

CANADA
DOMINION BUREAU OF STATISTICS
INTERNAL TRADE BRANCH

REPORT
ON THE
GRAIN TRADE OF CANADA

For the Crop Year ended July 31
and to the close of Navigation

1925

(Prepared in collaboration with the Board of Grain Commissioners, Canada)

Printed by authority of the Hon. J. A. Robb, M.P.,
Acting Minister of Trade and Commerce



OTTAWA
F. A. ACLAND
PRINTER TO THE KING'S MOST EXCELLENT MAJESTY
1925

CANADA
DOMINION BUREAU OF STATISTICS
INTERNAL TRADE BRANCH

REPORT

GRAIN TRADE OF CANADA

For the Crop Year ended July 31
and to the close of Navigation

1925

This report is published in accordance with the provisions of the Grain Trade Act, 1914, and is intended to provide a summary of the grain trade of Canada for the crop year ended July 31, 1925, and to the close of navigation.



GRAIN STATISTICS, 1925

The present report on the Grain Trade of Canada was compiled in the Internal Trade Branch of the Dominion Bureau of Statistics in collaboration with the Board of Grain Commissioners for Canada, and is the eighth of its series.

The report has been prepared by Mr. W. Dougan under the supervision of Mr. F. J. Horning, B.A., F.S.S., Chief of the Internal Trade Branch of the Bureau.

Statistics are presented showing in detail the various channels and markets through which the grain passes from the farm to its final destination. Comparative data are included for countries other than Canada bringing the grain and cereal resources and trade of the world into review.

The first part of the report deals with the domestic movement of grain—the production, inspection and handlings at country, interior terminal public terminal, private terminal and private and manufacturing elevators in the Western Inspection Division (comprising Fort William and Port Arthur and all points west thereof) and at public elevators in the East. Handlings of United States grain in the Eastern elevators and of Canadian grain in the United States are also traced. Record of prices at representative markets, freight rates and insurance charges are also included.

Features of earlier issues of the report have been extended and enlarged. An effort has been made to bring the material presented into final review through charts and summaries.

An important portion of the data has been supplied by Mr. E. A. Ursell, Statistician of the Board of Grain Commissioners for Canada. The data relating to the international grain trade are based upon the statistics of the International Institute of Agriculture and other official sources. The Board of Railway Commissioners has supplied the information relating to railway freight rates. The cordial thanks of the Bureau are tendered to the several departments co-operating and to elevator and other officials who have also assisted.

R. H. COATS,
Dominion Statistician.

DOMINION BUREAU OF STATISTICS,
OTTAWA, May 1, 1926.

TABLE OF CONTENTS

	PAGE
PREFACE.....	3
MOVEMENT OF CANADIAN WHEAT, 1924-25 (with chart).....	10-14
MOVEMENT OF CANADIAN OATS, 1924-25 (with chart).....	15-17
MOVEMENT OF CANADIAN BARLEY, 1924-25.....	18-19
MOVEMENT OF CANADIAN FLAXSEED, 1924-25.....	20
MOVEMENT OF CANADIAN RYE, 1924-25.....	21-22
MOVEMENT OF CANADIAN GRAIN THROUGH EASTERN CANADA, 1924-25 (with chart).....	23-26
MOVEMENT OF UNITED STATES GRAIN THROUGH CANADA, 1924-25 (with chart).....	27-29
FLOUR MILLING IN CANADA, 1924-25.....	30-32
FLAX AND HEMP CULTIVATION FOR FIBRE IN CANADA.....	33-37
FLAXSEED CULTIVATION IN CANADA.....	37-38

TABLES

PRODUCTION—	
Table 1—Survey of Grain Crops in Canada, 1921 to 1925.....	39-40
2—Survey of Grain Crops in the Prairie Provinces with Total—Manitoba, Saskatchewan, Alberta, 1921 to 1925.....	41-44

COUNTRY ELEVATORS—

Table 3—Record of Country Elevators, 1920-21 to 1924-25.....	45
4—Annual Handlings of Country Elevators, Crop Year 1924-25.....	45
5—Platform Loadings of Grain by Provinces and Railways from Western Canadian points, Crop Year 1924-25.....	45
6—Country Elevator Handlings by Grains by Provinces and Railways, Crop Year 1924-25.....	46-47
7—Country Elevator Handlings by Grains by Railway Subdivisions, Crop Year 1924-25.....	48-55
8—Number of Cars of Grain delivered by months and by railways to Public and Private Terminal Elevators, Ft. William and Pt. Arthur and Vancouver, B.C., 1924-25.....	56-57
9—Movement of Wheat and other grains from Western Canadian territory by railways by weeks during the crop year 1924-25.....	58

INSPECTIONS—

Table 10—Grain inspected by Grades in Canada, 1924-25.....	59-61
11—Canadian Grain inspected by Months and Divisions 1924-25.....	62-63
12—Canadian Grain inspected by Divisions, Crop Years 1920-21 to 1924-25.....	62-63
13—Grain inspected in Canada, 1924-25, by inspection centres.....	64-65
14—U.S. Grain inspected in Eastern Division by months, Crop Year 1924-25.....	66
15—Grain inspected in the Western Inspection Division, 1924-25, by Provinces of Origin and Railways.....	66-67
16—Grain inspected in the Western Inspection Division, 1924-25, by centres and railways.....	67
17—Billing Destination of Cars, inspected at Western Centres, 1924-25.....	68
18—Average capacity of Cars—Western Division, 1916-1917 to 1924-25.....	68

INTERIOR TERMINAL ELEVATORS—

Table 19—Annual Handlings of Government Interior Terminal Elevators with comparative figures, 1920-21 to Crop Year 1924-25.....	69-70
20—Monthly Receipts and Shipments at each Government Interior Terminal Elevator, Crop 1924-25.....	71-72

VANCOUVER, B.C.—

Table 21—Annual Handlings of different classes of Elevators, Vancouver, B.C., Crop Year 1919-20 to 1924-25.....	73
22—Distribution of Ocean and Rail Shipments by Elevators showing destinations, Crop Year 1924-25.....	74
23—Ocean Grain Shipments from Vancouver, B.C., by Grades and Countries, Crop Year 1924-25.....	75
24—Monthly Receipts and Shipments, at Harbour Commissioners and Terminal Grain Co., Ltd. Elevators, Vancouver, B.C., Crop Year 1924-25.....	76-77
25—Dockage on Cars unloaded at Vancouver Public Terminal Elevators and Interior Terminal Elevators, Crop Year 1924-25.....	77

PUBLIC TERMINAL ELEVATORS—

Table 26—Receipts at Public Terminal Elevators, 1920-21 to Crop Year 1924-25.....	78
27—Monthly Receipts and Shipments at Public Terminal Elevators, Crop Year 1924-25.....	78
28—Total Receipts and Shipments at Public Terminal Elevators by Grains and Elevators, Crop Year 1924-25, showing transfers and shrinkages.....	79-81
29—Receipts at Public Terminal Elevators by Railways, Crop Year 1924-25.....	81
30—Dockage on Cars received at Public Terminal Elevators, Crop Year 1924-25.....	82
31—Dockage on Shipments by Vessel from Public Terminal Elevators, Crop Year 1924-25.....	82

PRIVATE TERMINAL ELEVATORS—

Table 32—Annual Handlings of Private Terminal Elevators, with comparative figures, 1920-21 to Crop Year 1924-25.....	83
33—Monthly Handlings of Private Terminal Elevators, Crop Year 1924-25.....	83

TABLES—*Concluded*

	PAGE
PUBLIC AND PRIVATE TERMINAL ELEVATORS (Combined)—	
Table 34—Comparison of Grain Crops of Prairie Provinces with quantities and percentages inspected and handled at Public and Private Terminal Elevators at Fort William and Port Arthur, 1921-22 to 1924-25.....	84
35—Summary of Receipts and Shipments at the Public and Private Terminal Elevators, 1921-22 to 1924-25.....	85
36—Summary of Receipts and Shipments at Fort William and Port Arthur separately by grains, 1924-25.....	86
37—Distribution of shipments of Screenings from Ft. William and Port Arthur Elevators, Crop Year 1924-25.....	86
38—Receipts and Shipments of Elevator By-Products at Fort William and Port Arthur, Crop Year 1924-25.....	87
DULUTH—	
Table 39—Lake shipments from Duluth by Crop Years 1920-21 to 1924-25.....	88
40—Summary of Handlings of Canadian Grain at Duluth, 1921-22 to 1924-25.....	88
SHIPMENTS OF GRAIN TO THE EAST—	
41—Lake Shipments from Fort William and Port Arthur by Grains and nationality of vessel, 1921-22 to 1924-25.....	89
42—Lake Shipments from Fort William and Port Arthur by Grains and nationality of port of destination, 1921-22 to 1924-25.....	89
43—Lake Shipments from Fort William and Port Arthur by nationality of vessel and of port of destination, 1920-21 to 1924-25 (5 year record).....	90
44—Lake Shipments from Fort William and Port Arthur by Grains, showing Ports of destination and nationality of vessels, 1924-25.....	90-91
45—Lake Shipments from Fort William and Port Arthur, by Grains, showing Ports of destination, season of navigation 1924—Final Statement.....	91
46—Lake Shipments from Fort William and Port Arthur by Grains showing Ports of destination, August 1 to close of navigation, 1924—Final Statement.....	92
47—Lake Shipments from Fort William and Port Arthur by Grains showing Ports of destination—Opening of navigation to July 31, 1925.....	92
48—Lake Shipments from Fort William and Port Arthur by Grains showing Ports of destination—August 1 to close of navigation, 1925—Final Statement.....	93
49—Lake Shipments from Fort William and Port Arthur, by Grains, showing Ports of destination, season of navigation 1925—Final Statement.....	94
50—Outturns of Lake Shipments, season of navigation, 1924, by Grains—Classified by Steamship Companies.....	95-96
51—Outturns of Lake Shipments, season of navigation, 1924, by Grains, and ports of destination.....	97-100
52—Outturns of Lake Shipments, Crop Year 1924-25, by Grains—Classified by Steamship Companies (Summary).....	101
53—Outturns of Lake Shipments, Crop Year, 1924-25, by Grains—Classified by Ports of destination (Summary).....	102
54—Outturns of Lake Shipments, season of navigation 1925, by Grains—Classified by Steamship Companies—Summary and Preliminary Statement.....	103
55—Outturns of Lake Shipments, season of navigation 1925, by Grains—Classified by Ports of destination—Summary and Preliminary Statement.....	104
56—Shipments by lake and all rail route from Fort William and Port Arthur, 1923-24 and 1924-25.....	104
57—Rail Shipments from Public, Private and Interior Terminal and Manufacturing Country Elevators, 1924-25.....	105
58—Rail Shipments from Public and Private Terminal Elevators only, Crop Year 1924-25.....	105
59—Rail Shipments from Canadian Government Interior Terminal Elevators, Crop Year 1924-25.....	105
60—Receipts and Shipments of Grain at Private and Manufacturing Elevators (Excluding Fort William and Port Arthur), Crop Year 1924-25.....	106
61—Rail Shipments from Country Elevators to points outside Western Division, Crop Year 1924-25.....	106
62—Rail Shipments from Western Canadian points direct to Eastern Canada, by months, Crop Year 1924-25.....	107
63—Summary of all Shipments from the Western Inspection Division, by Grains, 1924-25.....	108
PUBLIC ELEVATORS IN THE EAST—CANADIAN GRAIN—	
Table 64—Annual Handlings of Canadian Grain at Public Elevators in the East, 1920-21 to 1924-25.....	108
65—Total receipts of Canadian Grain 1920-21 to 1924-25, classified by ownership of elevators.....	108
66—Annual Handlings of Canadian Grain in Public Elevators in the East, Crop Year 1924-25.....	109-112
67—Summary of Annual Handlings of Canadian Grain in Public Elevators in the East, by classes of ports, Crop Year 1924-25.....	112
68—Monthly Handlings of Canadian Grain in Public Elevators in the East, by Grains, Crop Year 1924-25.....	113
69—Monthly Handlings of Canadian Wheat in Public Elevators in the East, by Ports, Crop Year 1924-25.....	114-117
70—Monthly Handlings of Canadian Grain in Public Elevators in the East, by Ports, Crop Year 1924-25.....	116-119
71—Annual Handlings of Canadian Grain at Baltimore and Portland, Crop Year 1924-25.....	120

TABLES—Continued

PAGE

PUBLIC ELEVATORS IN THE EAST—UNITED STATES GRAIN—

Table 72—Annual Handlings of United States Grain at Public Elevators in the East, 1920-21 to 1924-25.....	120
73—Annual Handlings of United States Grain in Public Elevators in the East, Crop Year 1924-25.....	121-123
74—Summary of Annual Handlings of United States Grain in Public Elevators in the East, by classes of ports, Crop Year 1924-25.....	124
75—Monthly Handlings of United States Grain in Public Elevators in the East, by Grains, Crop Year 1924-25.....	124-125
76—Monthly Handlings of United States Grain in the Public Elevators in the East, by ports 1924-25.....	126-127
77—Receipts and Shipments of United States Grain at Montreal, Quebec and St. John, N.B., by months, 1924-25.....	128-130
78—Receipts by Vessel of United States Grain at Canadian ports, during crop year 1924-25, with comparison for 1923-24.....	131
79—Receipts by Vessel of United States Grain at Canadian ports, during the Season of Navigation 1925, with comparison from 1924.....	131
80—Lake Shipments of United States Grain from Chicago, to Canadian ports, season of navigation, 1925 with comparison for 1924, 1923 and 1922.....	131
81—Lake Shipments of United States Grain from Milwaukee to Canadian ports, season of navigation, 1925 with comparison 1924-3-2.....	132
82—Lake Shipments of United States Grain from Duluth-Superior to Canadian ports, season of navigation, 1925 with comparison 1924-3-2.....	132

PUBLIC ELEVATORS IN THE EAST—CANADIAN AND UNITED STATES GRAIN—

Table 83—Annual Handlings of all Grains in the Public Elevators in the East, by grains and classes of ports, 1924-25.....	133
84—Summary of Total Annual Handlings of all Grains, Crop Year 1924-25.....	133

VISIBLE SUPPLY OF CANADIAN GRAIN—

Table 85—Wheat in Store in Canadian and United States Points by weeks during the crop year 1924-25 also U.S. Wheat in Canadian port elevators.....	134
86—Oats, Barley, Flax and Rye in store in Canadian and United States Points by months during the Crop Year 1924-25 and also U.S. Grain in Canadian Elevators.....	135

SUMMARIES OF DISTRIBUTION BY DIVISIONS—

Table 87—Summary of Distribution of Grain in the Western Inspection Division during the Crop Year 1924-25.....	136
88—Summary of Distribution of Grain in the Eastern Inspection Division during the Crop Year 1924-25.....	137
89—Summary of Distribution of Grain in Canada, during the Crop Year 1924-25.....	138-139

CANADIAN EXPORT GRAIN TRADE—

Table 90—Exports of Canadian Grain by Grains and Customs Ports of Exit during the Crop Year 1924-25.....	139-144
91—Exports of wheat, wheat flour, oats, barley, flaxseed and rye, Bran, Shorts and rolled oats by shipping routes, by months, 1924-25, with comparative total for previous year.....	145-148
92—Summary of Export Shipments from Canadian Atlantic and Pacific Seaboard Ports, during the Crop Years 1920-21 to 1924-25.....	148
93—Exports of Grain overseas by Canadian Seaboard ports by months during the Crop Year 1924-25.....	149
94—Exports of Canadian Grain, via United States Atlantic Seaboard Ports, by months and Ports, 1924-25.....	150-151
95—Exports of Wheat by Countries of destination, by Crop Years, 1918-19 to 1924-25.....	152
96—Exports of Wheat Flour by Countries of destination, by Crop Years, 1918-19 to 1924-25.....	153-154
97—Exports of Oats by Countries of destination, by Crop Years, 1918-19 to 1924-25.....	154
98—Exports of Oatmeal and Rolled Oats by Countries of destination, by Crop Years, 1918-19 to 1924-25.....	155
99—Exports of Barley by Countries of destination, by Crop Years, 1918-19 to 1924-25.....	156
100—Exports of Flaxseed by Countries of destination, by Crop Years, 1918-19 to 1924-25.....	156
101—Exports of Rye by Countries of destination, by Crop Years, 1918-19 to 1924-25.....	157
102—Exports of Rye Flour by Countries of destination, by Crop Years, 1918-19 to 1924-25.....	157
103—Exports of Screenings by Countries of destination, by Crop Years, 1918-19 to 1924-25.....	158
104—Exports of Bran, Shorts and Middlings by Countries of destination, by Crop Years, 1918-19 to 1924-25.....	158

MILLING STATISTICS—

Table 105—Mill Grindings in Canada by grains, provinces and divisions, Crop Year 1924-25.....	159
106—Wheat Products manufactured in Canada by provinces and divisions, during the Crop Year 1924-25.....	160-161
107—Coarse Grain Products manufactured in Canada, by divisions, during the Crop Year 1924-25.....	162-163

PRICES—

Table 108—Monthly Average Cash Price of Wheat, Oats, Barley, Flax and Rye during the Crop Year 1924-25 (basis Fort William and Port Arthur).....	164-165
109—Monthly Average Cash Price of Wheat at Vancouver, B.C., during Crop Year 1924-25.....	165
110—Monthly Average Cash Price of Wheat, by grades, at New York, Crop Year 1924-25.....	166
111—Monthly Average Cash Price of Wheat, by grades, at Minneapolis, Crop Year 1924-25.....	166
112—Monthly Average Cash Price of Wheat, at Duluth, Crop Year 1924-25.....	166
113—Monthly Average Cash Price of Wheat, at Chicago, Crop Year 1924-25.....	167

TABLES—Continued

PRICES—Continued

	PAGE
114—Monthly Average Price of Wheat, Oats, Barley, Flax and Rye Futures—Winnipeg, Minneapolis, Duluth, Chicago, during the Crop Year 1924-25.....	167-170
115—Daily Cash Prices of No. 1 Northern Wheat, during Crop Year 1924-25 (basis Port William and Port Arthur).....	171
116—Daily Cash Prices of Nos. 1, 2, 3 and 4 Northern Wheat, at Vancouver, Crop Year 1924-25.....	172

TRANSPORTATION RATES BY RAIL—

Table 117—Freight Rates on Grain, Flaxseed and Flour, from points in Manitoba, Saskatchewan and Alberta to Fort William and Port Arthur, Dec. 1, 1921, to July 6, 1922.....	173
118—Freight Rates on Grain and Grain Products from Fort William, Port Arthur and Westport, to points in Ontario, Quebec, Nova Scotia and New Brunswick, Sept. 1, 1917, to Dec. 1, 1921.....	174
119—Freight Rates on Wheat, Oats, Barley and Flaxseed from Fort William, Port Arthur and Westport, all rail, to points in the Eastern United States.....	174
120—Freight Rates on Flaxseed from Fort William, Port Arthur and Westport, to points in Ontario and Quebec, Jan. 1, 1916, to Dec. 1, 1921.....	175
121—Freight Rates on Grain and Grain products, Carloads from Fort William, Port Arthur and Westport to Montreal and Quebec, for <i>Export</i> , all Rail, May 12, 1921, and June 14, 1922.....	175
122—Freight Rates on Grain and Grain products, also Flaxseed from Fort William, Port Arthur and Westport to St. John, West St. John and Halifax, for <i>Export</i> , all Rail, June 25, 1918 to Feb. 3, 1922.....	175
123—Freight Rates on Wheat, Oats, Barley, <i>ex lakes</i> from Goderich and Port McNicoll to Points in Ontario, Quebec, Nova Scotia and New Brunswick, also Flaxseed to Montreal, Toronto, for <i>local delivery</i> , Sept. 13, 1920, to Dec. 1, 1921.....	176
124—Freight Rates on Wheat, Oats and Barley, <i>ex lakes</i> from Depot Harbour, Midland and Port Colborne to points in Ontario, Quebec, Nova Scotia and New Brunswick, for <i>local delivery</i> , Sept. 13, 1920, to Dec. 1, 1921.....	177
125—Freight Rates on Grain and Flaxseed, <i>ex lakes</i> from Bay Ports to Montreal, for <i>export</i> , Sept. 4, 1920, to April 5, 1922.....	177
126—Freight Rates on Grain and Flaxseed, <i>ex lakes</i> from Depot Harbour, Goderich, Midland and Port Colborne, via C.N.R. to Halifax, St. John, Boston and Quebec, for <i>export</i> , November 4, 1920, to Oct. 3, 1923.....	178
127—Freight Rates on Grain and Flaxseed, <i>ex lakes</i> from Goderich and Port McNicoll, via C.P.R. to Halifax, St. John, West St. John, Boston and Quebec, for <i>export</i> , September, 4, 1920, to Oct. 1, 1923.....	178
128—Freight Rates on Grain and Grain products from Montreal, via C.N.R. to Eastern points for <i>local delivery</i> , for <i>throughage</i> and for <i>export</i> , Sept. 13, 1920, to June 8, 1922.....	179
129—Freight Rates on Grain, Grain products and Flaxseed from points in Manitoba, Saskatchewan and Alberta to Vancouver, B.C., for <i>local delivery</i> , Sept. 13, 1920, to Aug. 1, 1922.....	180
130—Freight Rates on Grain and Grain products from points in Saskatchewan and Alberta to Vancouver, B.C., for <i>export</i> , May 19, 1920, to Sept. 15, 1925.....	181
131—Freight Rates on Grain and Grain products from points in Saskatchewan and Alberta to Prince Rupert, B.C., for <i>local delivery</i> , Sept. 13, 1920, to Aug. 1, 1922.....	181

TRANSPORTATION AND INSURANCE RATES BY WATER—

Table 132—Average Lake Freight Rates per bushel, by months, on Canadian Wheat from Fort William and Port Arthur to Georgian Bay and Lower Lake Ports, also Buffalo and Montreal, 1913 to 1925.....	182
133—Insurance Rates (Lake) Fort William and Port Arthur to Georgian Bay Ports, for Port Colborne, Buffalo, Goderich and Montreal, 1925.....	183
134—Ocean Freight Rates per bushel on Grain from Montreal to Ports in United Kingdom and Europe, season of navigation, 1925.....	183
135—Insurance Rates (Ocean) Montreal to Liverpool, season of navigation, 1925.....	184
136—Ocean-Freight Rates on Grain from St. John, N.B., for the Calendar Year 1925, to United Kingdom and Continental Europe.....	184
137—Ocean Freight Rates per bushel on Grain from Vancouver, B.C., to ports in the United Kingdom and Europe, via Panama, from January, 1925, to Dec. 1925.....	184
138—Ocean Freight Rates per bushel on Grain from Vancouver, B.C., to Yokohama, Shanghai and Hong Kong, Jan., 1925, to Dec. 1925.....	184

INTERNATIONAL TRADE—

Table 139—Wheat: Comparison of Weekly Receipts and Prices at Chief Markets in Canada, Great Britain and United States.....	185-186
140—Weekly Movement of Wheat from Chief Exporting Countries to United Kingdom or Orders, Europe and Non-European Countries.....	187-188
141—Summary of British and Canadian Trade in Wheat and Wheat flour.....	188
142—Survey International Grain Crops by grains, 1921 to 1922.....	189
143—International Wheat Production by Countries.....	190
144—International Oat Production by Countries.....	191
145—International Barley Production by Countries.....	192
146—International Rye Production by Countries.....	193
147—International Corn Production by Countries.....	194-195
148—International Linseed Production by Countries.....	196
149—Summary of Exports and Imports of Wheat by Countries.....	197
150—Summary of Exports and Imports of Wheat flour by Countries.....	198
151—Summary of Exports and Imports of Oats by Countries.....	199

TABLES—Continued

INTERNATIONAL TRADE—Concluded

	PAGE.
152—Summary of Exports and Imports of Barley by Countries.....	200
153—Summary of Exports and Imports of Rye by Countries.....	201
154—Summary of Exports and Imports of Corn by Countries.....	202
155—Summary of Exports and Imports of Linseed by Countries.....	203
Table 156—Great Britain and Ireland, Quantities and Origin of Grain and wheat flour Imports, Calendar Years	204-205
157—Belgium, Luxemburg, Quantities and Origin of Grain and wheat flour Imports, Calendar Years.....	206-207
158—France, Quantities and Origin of Grain and wheat flour Imports, Calendar Years...	206-207
159—Netherlands, Quantities and Origin of Grain and wheat flour Imports, Calendar Years.....	208-209
160—Switzerland, Quantities and Origin of Grain and wheat flour Imports, Calendar Years.....	208-209
161—Germany, Quantities and Origin of Grain and wheat flour Imports, Calendar Years	210-211
162—Italy, Quantities and Origin of Grain and wheat flour Imports, Calendar Years...	210-211
163—Greece, Quantities and Origin of Grain and wheat flour Imports, Calendar Years...	212
164—China, Quantities and Origin of Grain and wheat flour Imports, Calendar Years...	213
165—Denmark, Quantities and Origin of Grain and wheat flour Imports, Calendar Years	212-213
166—Norway, Quantities and Origin of Grain and wheat flour Imports, Calendar Years	214-215
167—Sweden, Quantities and Origin of Grain and wheat flour Imports, Calendar Years	214-215

CHARTS

I.—Movement of Canadian Wheat, crop 1924-25.....	13
II.—Movement of Canadian Oats, crop 1924-25.....	16
III.—Movement of Canadian Grain, crop 1924-25.....	24
IV.—Movement of United States Grain through Canada, crop 1924-25.....	28
V.—Monthly Average Grain and Flax Prices, Winnipeg, Sept., 1920, to July, 1925.....	164

MOVEMENT OF CANADIAN WHEAT, CROP YEAR 1924-25

Following the bumper crop of 1923, the largest in the history of Canada, the wheat crop of 1924 was disappointing, production amounting to 262,097,000 bushels as compared with 474,199,000 bushels in 1923, a reduction of 212,012,000 bushels. Although the acreage sown to wheat was practically as great as in the previous year, yield was affected by drought in Saskatchewan and Alberta, and bad weather during the threshing season materially reduced the quality of the crop.

Production in the Western Inspection Division amounted to 236,734,000 bushels, as against 453,396,446 bushels in the previous year, a decrease of 216,606,000 bushels. Production in the East, however, showed an increase of 4,560,000 bushels as against 1923-4, the crop of 1924 being 25,362,000 bushels.

Inspection returns for the crop year 1924-5 show that 56.4 per cent of the crop graded within contract grades. This is a reduction of 29.6 per cent from the previous year, when 86 per cent of the crop reached this standard. The following table shows the total number of cars inspected with the percentage grading within contract grades for the crop years 1919-20 to 1924-25 inclusive.

Crop year	Total number of cars inspected*	Rated grading No. 3 and over
1919-20.....	100,014	72.7 %
1920-21.....	149,669	86.3 %
1921-22.....	181,623	75.2 %
1922-23.....	228,611	92.1 %
1923-24.....	294,468	86.0 %
1924-25.....	163,034	56.4 %

*Exclusive of winter wheat.

During the present crop year 163,034 cars of wheat were inspected in the Western Division as compared with 294,468 cars for the same period last year. The proportion inspected during the first five months of the crop year was 111,872 cars or 68.6%, while the last seven months show 51,162 cars or 31.4% showing the bulk of the crop was delivered immediately after the harvest.

Cars unloaded at the Head of the Lakes numbered 121,451 of which 86,376 cars were received during the first five months of the crop year. Vancouver, B.C., unloaded 16,226½ cars of wheat during the crop year.

The vessel movement from the Head of the Lakes during the period from August 1st to close of navigation 1924 compared with the same period last year was as follows:

	1923 Bush.	1924 Bush.	Decrease Bush.
To Canadian Ports.....	75,270,362	58,935,237	16,335,125
United States Ports.....	105,913,527	47,284,736	58,628,791
Europe (Direct).....	222,143	222,143
Total.....	181,406,032	106,219,973	75,186,059

During the period from the opening of navigation to July 31st, 1924 and 1925 shipments were:

	1924 Bush.	1925 Bush.	Decrease Bush.
To Canadian Ports.....	50,914,974	22,795,540	28,119,434
United States Ports.....	42,230,248	26,001,072	16,229,176
Total.....	93,145,222	48,796,612	44,348,610

The wheat prices for the year were high averaging \$1.68 per bushel. The monthly averages show a gradual increase from 143.5 in August when the crop was harvested to 172.7 in December and rising to 196.2 and 196.4 in January and February respectively. A gradual decline to the end of the crop year followed.

The crop in the Western Division amounted to 236,734,249 bushels a little more than half of the previous year's crop, which was 453,396,446 bushels. The carryover from the previous crop was 29,850,165 bushels and the amount imported from the United States of 252,702 bushels

make a total quantity for distribution of 266,837,116 bushels. As in former years the largest portion was disposed of commercially (197,818,185 bushels) that is exported out of the country, shipped to the Eastern Division and milled for export or home consumption. The amount exported direct from the Western Division was 93,542,013 bushels.

Details of commercial shipments with comparative figures for the previous three crop years are:

	1921-22	1922-23	1923-24	1924-25
	Bush.	Bush.	Bush.	Bush.
Direct Exports—				
To United States.....	15,808,860	12,719,549	21,208,797	2,946,701
To United Kingdom.....	75,014,769	117,039,575	153,100,850	84,516,950
To Other Countries.....	18,744,302	11,073,964	30,245,263	6,078,362
Total Exports.....	109,567,931	140,833,088	204,554,910	93,542,013
Shipments to Eastern Inspection Division.....	86,677,294	130,405,958	140,776,147	89,976,855
Milled for home consumption.....	18,333,400	20,099,188	11,988,180	12,214,650
Milled for export.....	2,840,760	3,908,183	5,780,308	2,087,667
Total.....	217,428,385	295,246,417	363,099,545	197,818,185

Seed requirements amounted to 36,735,050 bushels while the quantity in store at the end of the year was 17,885,107 bushels.

Inspection in the Western Division totalled 214,389,710 bushels or 90.56% of the crop. The amount received at the Head of the Lakes was 156,989,185 bushels, while the movement from the Western Division to Eastern Division not touching the Head of the Lakes (via Armstrong) was only 21,356 bushels and the amount forwarded by rail for Fort William including amount ground in the mill there was 7,295,676 bushels. This with direct shipments, other than those through Armstrong, make a total all rail movement of 8,576,115 bushels eastward from the Western Division.

Shipments by lake and rail during the past two crop years may be summarized as follows:—

	Crop Year 1923-24	Crop Year 1924-25	+ Increase — Decrease
LAKE SHIPMENTS	Bush.	Bush.	Bush.
Canadian Ports.....	132,823,120	81,379,384	— 51,443,736
United States Ports.....	150,579,759	73,285,809	— 77,293,950
Lost in wrecks.....	—	351,393	+ 351,393
Europe direct.....	222,143	—	— 222,143
Total.....	283,625,022	155,016,586	— 128,608,436
RAIL MOVEMENT			
To Canadian Seaboard (Eastern).....	935,905	126,133	— 809,772
To Canadian Domestic (Eastern).....	5,624,323	6,142,127	+ 517,804
To United States Seaboard Ports.....	396,726	2,081,991	+ 1,685,265
To United States Domestic Points.....	87,529	225,864	+ 138,335
Total.....	7,044,483	8,576,115	+ 1,531,632

Shipments of 922,577 bushels of Canadian bonded wheat were forwarded by water from Duluth to Canadian Lake Ports, and 943,559 bushels to United States Lake Ports.

The Georgian Bay Ports and Goderich received 35,622,884 bushels. The shipments by rail amounted to 36,128,739 bushels made up as follows: To Montreal 10,477,849 bushels; Canadian Seaboard 6,392,284 bushels; United States Seaboard 2,633,917 bushels; while the amount consumed or milled locally was 16,624,689 bushels. Port Colborne and Kingston received 43,727,696 bushels by water and 2,078,275 bushels by rail. Transshipments to Montreal were 29,606,166 bushels. Direct shipments from the Head of the Lakes to Montreal amounted to 7,496,718 bushels and to Quebec 67,825 bushels. Shipments aggregating 10,795,666 bushels were rerouted from United States Lake Ports to Montreal, making total shipments to Montreal and Quebec 47,966,375 bushels. According to returns from Montreal and Quebec elevators receipts amounted to 46,016,985 bushels and 259,009 bushels respectively.

Shipments by rail from Port Colborne and Kingston to Montreal were 47,500 bushels; Canadian Seaboard 78,500 bushels; other Canadian ports 2,209,430 bushels and other United States ports 423 bushels. Local consumption and mill requirements amounted to 14,175,616 bushels making the total of 16,511,459 bushels distributed through Port Colborne and Kingston.

Shipments by water from Fort William and Port Arthur to United States Lake Ports, with comparative figures for previous years, were as follows:—

Destination	1922-23	1923-24	1924-25
	Bush.	Bush.	Bush.
Duluth-Superior.....		1,773,677	
Chicago.....	1,012,088	198,763	
Port Huron.....	3,686,252	254,661	
Detroit.....	106,989	504,861	
Toledo.....	5,012,523	9,854,477	1,128,884
Erie.....	10,726,760	8,981,578	1,219,038
Fairport.....	2,901,681	2,082,556	
Buffalo.....	96,514,084	126,515,430	70,937,887
Cleveland.....		278,555	
New York.....		75,201	
Other United States Ports.....	80,972		
Total.....	120,071,349	150,579,759	73,285,809

Custom returns show that 66,537,964 bushels and 65,000 bushels were exported from Fort William and Port Arthur to the United Kingdom and Other Countries respectively. These amounts were forwarded by water to Buffalo and other United States Lake Ports and thence to United States Atlantic Seaboard Ports. Exports amounting to 2,924,705 bushels were also made to the United States for consumption, making, with 21,996 bushels exported from other points in the Western Division a total export of 2,946,701 bushels to the United States from the Western Inspection Division. Exports via Vancouver, B.C., accounted for 23,992,348 bushels, 17,978,986 to the United Kingdom and 6,013,362 bushels to Other Countries. The total export movement from the Western Inspection Division therefore amounted to 93,542,013 bushels, 84,516,950 bushels going to the United Kingdom.

The crop in Eastern Division amounted to 25,362,751 bushels, an increase of 4,560,197 bushels over the previous year. The quantity carried over was 11,268,371 bushels. The receipts from the Western Division were 89,976,855 bushels, while the imports from the United States and other countries were 366,702 bushels. This makes a total of 126,973,679 bushels for distribution.

Exports amounted to 53,416,145 bushels, 31,267,645 bushels to the United Kingdom, 224,725 bushels to the United States and 21,933,775 bushels to other countries. Mill grindings in the Eastern Division were 29,927,250 bushels for consumption in Canada and 43,675,947 bushels for export. A total quantity of 127,019,342 bushels was, therefore, disposed of commercially. The amount required for seed was 1,717,231 bushels and the carryover at the end of the year amounted to 7,569,528 bushels.

Exports via Canadian Eastern Seaboard ports with comparative figures for the previous year were as follows:—

	1923-24*	1924-25	+ Increase — Decrease	Per cent of increase or decrease
	Bush.	Bush.	Bush.	
Montreal.....	61,259,032	38,767,468	—22,491,564	— 36.72
Quebec.....	2,309,412	331,366	— 1,978,046	— 85.65
Total via St. Lawrence Ports.....	63,568,444	39,098,834	—24,469,610	— 38.49
Halifax, N.S.....	302	553	+ 251	+ 83.11
St. John, N.B.....	9,412,231	5,623,711	— 3,788,520	— 40.25
Total.....	72,980,977	44,723,098	—28,257,879	— 38.72

*Crop year ending August 31.

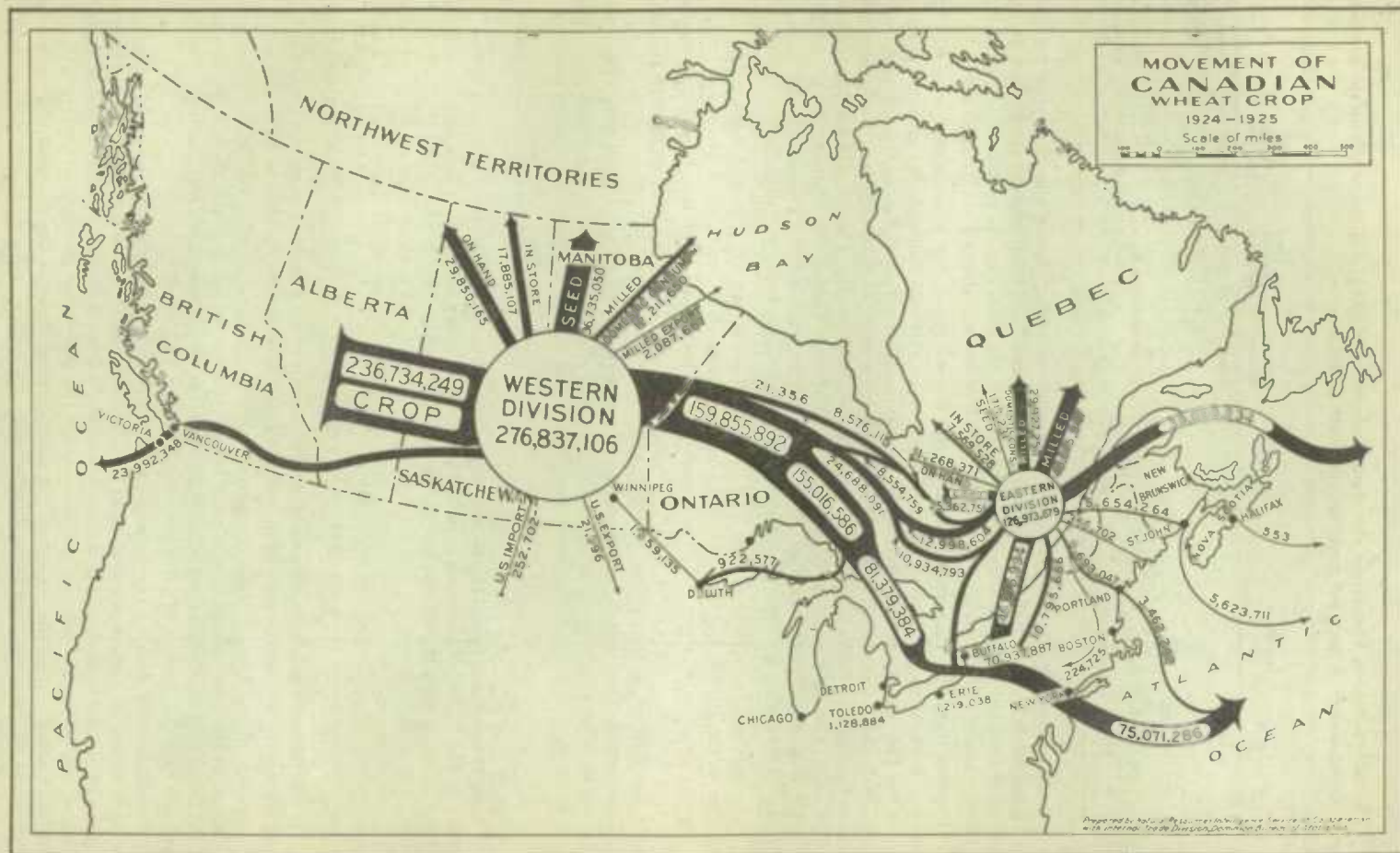

The movement via Vancouver also shows a decrease of 29,817,157 bushels from the previous year. Comparative figures for previous years are as follows:—

Crop Year	To United States	To United Kingdom	To Other Countries	Total
	Bush.	Bush.	Bush.	Bush.
1918-19.....	7,752	414,571		422,323
1919-20.....	2			2
1920-21.....	106,419	466,328		572,747
1921-22.....	6,667	4,317,437	3,519,734	7,843,838
1922-23.....	19	10,506,635	7,323,033	17,829,687
1923-24.....		24,607,518	29,201,987	53,809,505
1924-25.....		17,978,086	6,013,362	23,992,348

Canada exported a total of 146,958,158 bushels of wheat during the crop year 1924-25, 68,715,446 bushels being routed via Canadian ports and 75,071,286 bushels via United States. Vancouver handled 23,992,348 bushels or 16.33% of the total exports of wheat. The balance of the movement via Canadian ports, 44,723,098 bushels, was shipped via Atlantic ports.

Exports from the Eastern Division to the United States for consumption were 224,725 bushels. Exports to the United Kingdom and other overseas countries via customs ports of exit in the Eastern Inspection Division for final shipment via United States Atlantic ports were 8,277,746 bushels and 190,576 bushels respectively, a total of 8,468,322 bushels. These left Canada through the following ports of exit in Quebec and Ontario; Coaticook 3,650,772 bushels; Bridgeburg, 2,748,984 bushels; Niagara Falls, 1,574,228 bushels; St. John's, P.Q., 228,219 bushels; Welland, 135,798 bushels; Prescott, 125,123 bushels; St. Armand, 4,198 bushels; Windsor, 1,000 bushels. The shipments via Portland were 3,462,242 bushels.

The bulk of the exports of wheat, 115,774,595 bushels went to United Kingdom; to other countries in the British Empire, 1,416,964 bushels; foreign countries received 29,766,599 bushels, of which Belgium received 5,770,671 bushels; Netherlands, 4,584,249 bushels; Germany, 4,396,798 bushels; United States, 3,171,426 bushels. An important feature was the decrease, 18,148,816 bushels, in the amount of wheat exported to the United States.

Comparative figures of export shipments overseas via Canadian and United States Seaboard ports are as follows:—

Crop Year	Via Canadian Ports	Via United States Ports	Total
	Bush.	Bush.	Bush.
1918-19.....	35,292,000	19,102,080	54,394,080
1919-20.....	48,345,771	13,023,281	61,369,052
1920-21.....	32,767,225	54,193,010	86,960,235
1921-22.....	42,572,422	100,009,466	142,581,588
1922-23.....	86,874,671	129,871,095	216,745,766
1923-24.....	126,790,482	141,079,337	267,869,819
1924-25.....	68,715,446	75,071,286	143,786,732

It will be noted that the difference between the export via Canadian ports and United States ports during the last year amounted to only 6,355,840 bushels in favour of the latter.

Records of the United States Department of Commerce show that 60,335,511 bushels of Canadian wheat were cleared from United States Atlantic Seaboard Ports; New York handling 34,340,792 bushels; Philadelphia 15,889,209 bushels; Baltimore 5,632,062 bushels; Portland 3,161,590 bushels; Boston 978,398 bushels; Norfolk, Va. 353,460 bushels.

Complete data showing the movement of wheat and other grains by inspection divisions and for Canada as a whole are contained in tables and . Summaries of the handling of grain by the different classes of elevators—country, interior terminal, public terminal, private terminal and public elevators in the East—show the movement through each particular grain centre in Canada during the crop year. A more detailed study of the movement of wheat and other grains can be made from these summaries.

MOVEMENT OF CANADIAN OATS, CROP YEAR 1924-25

The oat crop for 1924 also shows a decrease from the amount produced in the previous year, although the reduction was not so large as in wheat. The crop for 1924 amounted to 405,976,000 bushels, 68,223,000 bushels less than the crop of the previous year.

The Western Division produced 226,441,678 bushels, the amount on hand from the previous year was 35,977,245 bushels and the imports were 1,717 bushels, making a total of 262,420,640 bushels available for distribution in the Western Inspection Division. The quantity disposed of commercially was 48,536,682 bushels, made up as follows:—exports as grain 10,954,059 bushels, shipments into the Eastern Inspection Division 32,156,235 bushels, and the quantity milled for consumption and exports in the West 5,372,705 bushels and 53,683 bushels respectively. Seed requirements were 23,695,393 bushels and the amount in store in the elevators and farmers' hands at the end of the crop year amounted to 16,843,886 bushels.

The total accounted for was 89,075,961 bushels and inspections in the West totalled 49,952,-025 bushels or 22.06 per cent of the crop. The heavy consumption of oats on the farm accounts for the small quantities disposed of commercially or inspected. Receipts of oats at the Head of the Lakes were 39,188,282 bushels. The water movement from Fort William and Port Arthur was 37,300,550 bushels, 28,960,953 bushels going to Canadian ports and 8,339,597 bushels to Buffalo. The rail shipments from Fort William and Port Arthur amounted to 1,786,989 bushels including grindings of 308,965 bushels. The quantity shipped via Armstrong, Ont., was 579,600 bushels. This amount, added to other direct shipments, makes a total all rail movement eastward of 2,615,682 bushels.

According to returns from the Public Elevators in the East 6,654,663 bushels were received at Georgian Bay Ports and 2,005,524 bushels at Goderich. Shipments out were made by rail and amounted to 8,543,210 bushels and 2,508,404 bushels respectively, of which 6,115,275 bushels went to Montreal. Port Colborne and Kingston received 13,870,581 bushels by water and 202,931 bushels by rail. Water shipments were 11,854,998 bushels, 11,830,293 bushels being to Montreal. Direct shipments from the Head of the Lakes to Montreal and Quebec were 6,419,973 and 687,521 bushels respectively. There were also 1,290,823 bushels rerouted from Buffalo, making the water movement to the St. Lawrence ports 20,228,610 bushels. Elevator returns at Montreal and Quebec show the amount received by water as 20,380,310 bushels.

The rail movement from Port Colborne and Kingston amounts to 990,876 bushels, 887,953 bushels going to other Canadian points, 60,923 bushels to Canadian Seaboard and 31,000 bushels to Montreal, while 11,000 bushels were consumed or ground locally. This shipment to Montreal with the rail movement from Georgian Bay ports and Goderich makes a total of 6,146,275 bushels, while elevator returns show 6,671,493 bushels as being received.

Exports from the Western Division to the United States amounted to 15,327 bushels, 10,658,248 bushels to the United Kingdom and 280,484 bushels to other countries, the total exports overseas being 10,938,732 bushels. Of the latter amount 10,320,369 bushels were shipped from the Head of the Lakes, 617,280 bushels from Vancouver, B.C., and 1,083 bushels from Dawson, Yukon.

The production of oats in the Eastern Division amounted to 179,534,322 bushels an increase of 10,779,419 bushels over the previous year. The carryover amounted to 11,969,505 bushels; 32,156,235 bushels were received from the Western Division, and imports were 1,654,806 bushels. The total quantity available for distribution was therefore 225,314,868 bushels, only 36,432 bushels less than in the previous crop year. The amount milled for export was 3,657,935 bushels and for consumption 1,175,493 bushels. The quantity of oats exported from the Eastern Division was 23,682,639 bushels of which 777,546 bushels went to the United States for consumption, 7,540,050 bushels to the United Kingdom and 15,364,443 bushels to other overseas countries.

The exports via Canadian Atlantic Seaboard ports amounted to 21,096,832 bushels and via United States ports to 1,807,661 bushels. Of the former amount 5,874,963 bushels were forwarded to the United Kingdom and 15,221,869 bushels to other countries. Shipments via United States ports left Canada through the following ports of exit:—Niagara Falls, 857,272 bushels; Coaticook, 321,995 bushels; St. John's, P.Q., 252,730 bushels; Prescott, 220,259 bushels; Bridgeburg, 137,385 bushels; Abercorn, 7,940 bushels; Sutton, 6,198 bushels; St. Armand, 2,118 bushels; and Cornwall, 1,764 bushels.

1924-1925
Scale of miles
0 50 100 200 300 400 500

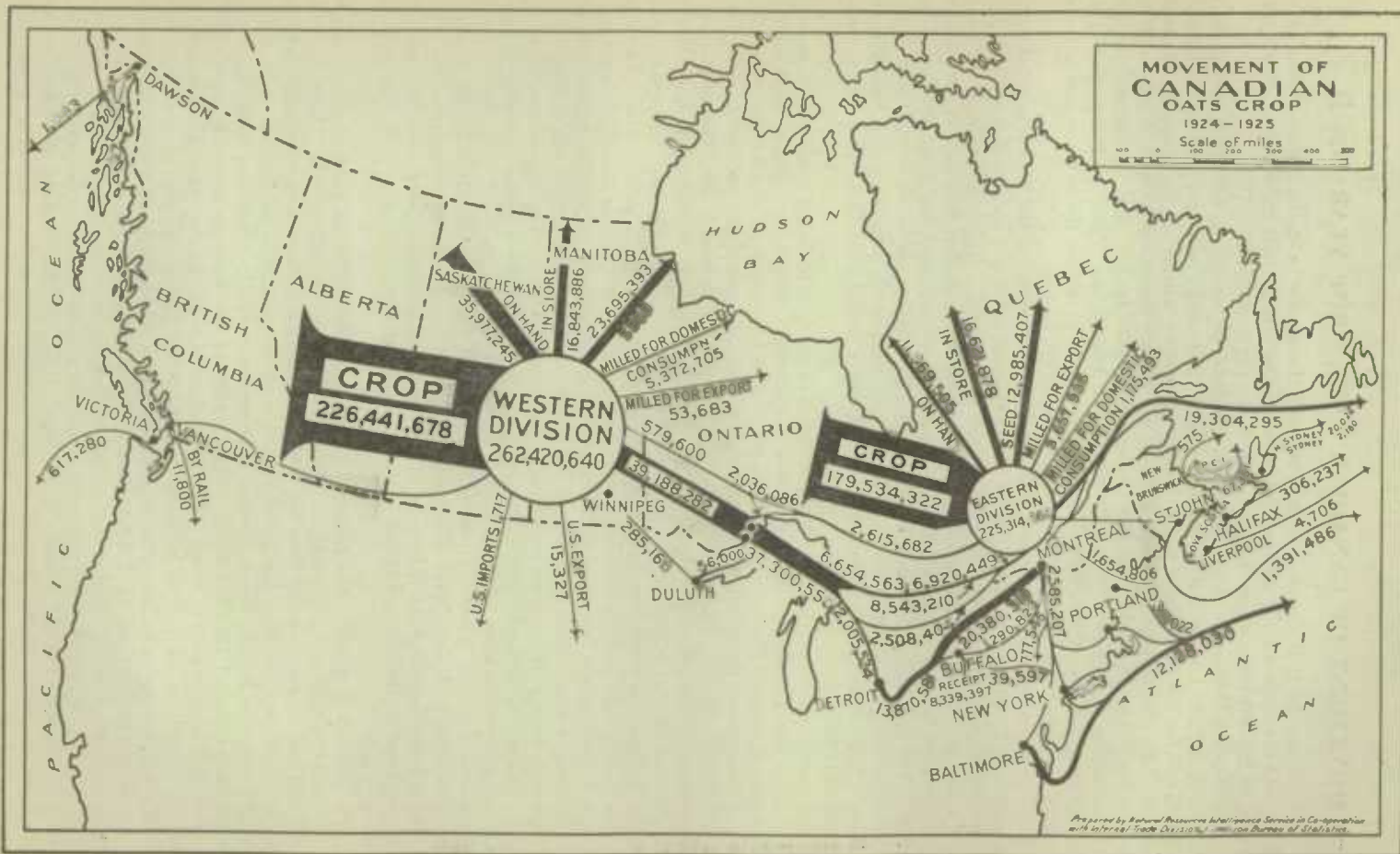

Prepared by Natural Resources Intelligence Service in Co-operation
with Internal Trade Division and Bureau of Statistics.

Seed requirements for Eastern Canada amounted to 12,985,407 bushels and the quantity on hand at the end of the crop year was 16,621,878 bushels.

Exports of oats from the Head of the Lakes, for furtherance via United States ports, amounted to 10,320,369 bushels. Shipments from the Eastern Division to United States points are shown above as 777,546 bushels for domestic consumption and 1,807,661 for reshipment to overseas countries, a total of 2,585,207 bushels. These with direct exports from the Western Division to the United States make a total movement of 12,920,903 bushels, of which 792,873 bushels were for home consumption, the balance 12,128,030 bushels being re-shipped from United States Atlantic Seaboard ports to overseas countries.

Vancouver, B.C., shows an export of 617,280 bushels and Dawson 1,083 bushels, a total of 618,363 bushels, via Canadian Pacific Seaboard ports; the export movement from the Canadian Atlantic Seaboard ports amounted to 21,096,832 bushels. This makes a total of 21,715,195 bushels shipped via Canadian ports against a total of 12,920,903 bushels through United States Seaboard ports, an increase in the former of 6,114,793 bushels and a decrease in the latter of 4,728,835 bushels in comparison with the previous crop year.

The total quantity of oats exported from Canada was 34,636,098 bushels, of which the United Kingdom took 18,198,298 bushels, Germany 5,716,571 bushels the Netherlands 3,998,280 bushels, Belgium 3,036,020 bushels, the United States 792,873 bushels and other countries 2,894,056 bushels.

Comparative figures of export shipments of oats via Canadian and United States Seaboard ports are as follows.—

Crop Year	Via Canadian Ports	Via United States Ports	Total
	Bush.	Bush.	Bush.
1920-21.....	21,067,556	4,775,453	25,843,009
1921-22.....	14,833,364	10,083,835	24,917,199
1922-23.....	14,957,412	8,353,007	23,310,419
1923-24.....	15,600,402	16,856,865	32,457,267
1924-25.....	21,715,195	12,128,030	33,843,225

Complete data showing the movement of oats by inspection divisions and for Canada as a whole are contained in tables 87, 88 and 89. Summaries are also shown in the report dealing with the handling of the grain by the several classes of elevators and centres throughout Canada.

MOVEMENT OF CANADIAN BARLEY, CROP YEAR 1924-25

The barley crop in Canada amounted to 88,807,000 bushels in 1924, an increase of 11,809,200 bushels over the previous year. This increase is shown to have taken place almost wholly in the Western Division.

The production in the Western Division amounted to 70,901,329 bushels. This, together with carryover of 2,758,977 bushels and a small import of 61 bushels makes a total for distribution of 73,660,367 bushels. The disposition was as follows:—exported from the Division as grain 18,500,301 bushels; shipments to the Eastern Division 11,173,173 bushels and milled for consumption 281,489 bushels, a total of 29,954,963 bushels disposed of commercially. The seed requirements were 7,002,366 bushels and the quantity in store at the end of the crop year was 2,588,521 bushels. The amount thus accounted for totals 39,545,850 bushels. On account of its high protein percentage it is a favorite feed for fattening cattle and other animals for market and is consumed in large quantities on the farm without entering commercial channels. Inspections amounted to 31,889,420 bushels, or 44.99 per cent of the Western crop. After allowances are made for losses in cleaning and unmerchantable grain, a balance of 28,503,735 remains which was fed on farms or otherwise consumed within the Western Inspection Division.

The quantity of barley received at Fort William and Port Arthur was 29,045,820 bushels. Water shipments from the Head of the Lakes amounted to 26,929,645 bushels, 8,971,322 bushels going to Canadian ports and 17,716,382 bushels to United States ports. Rail shipments from the Head of the Lakes, including 7,348 bushels ground locally, totalled 1,058,166 bushels. Shipments via Armstrong, Ont., were 9,593 bushels. This together with other rail shipments from the Western Division makes an all rail movement east of 2,192,256 bushels.

The amounts received at the Georgian Bay Ports and Goderich were 4,426,865 bushels and 743,396 bushels respectively. The distribution of this was by rail and amounted to 5,278,388 bushels, made up as follows: shipments to Montreal 2,568,368 bushels; to Canadian Seaboard 1,199,269 bushels; to United States Seaboard 1,335,757 bushels; other United States points 32,000 bushels and local consumption 142,994 bushels.

Port Colborne and Kingston received 2,090,363 bushels and 1,837 bushels by water respectively. The latter port also received 52,175 bushels by rail. Trans-shipments to Montreal were 1,710,149 bushels. Direct shipments from the Head of the Lakes to Montreal were 1,757,217 bushels and rerouted barley shipments from Buffalo amounted to 363,000 bushels, a total water movement of 3,830,366 bushels. The rail movement from Port Colborne and Kingston was small, only 112,693 bushels and 28,811 bushels respectively.

Exports from the Western Division to the United States were 1,242 bushels, to the United Kingdom 18,024,720 bushels and to other countries 474,339 bushels. 18,042,939 bushels were exported from the Head of the Lakes and 456,120 bushels from Vancouver, B.C.

The Eastern Division produced 17,905,671 bushels, which with a carryover from the previous year of 664,209 bushels, an import of 394 bushels from the United States and shipments from the Western Division of 11,173,173 bushels make a total of 29,743,447 bushels for distribution. The export from the Eastern Division was 9,271,659 bushels, while the quantity milled for consumption was 470,200 bushels. Seed requirements were 1,149,624 bushels and stocks in store at the end of the crop year 1,461,797 bushels, making the total accounted for 12,353,280 bushels, leaving a balance of 15,664,514 bushels fed on farms and otherwise consumed after deductions are made for loss in cleaning and unmerchantable grain. Of the total exports through the Eastern Division of 9,271,659 bushels, 8,430 bushels went to the United States for consumption, 7,386,375 bushels to the United Kingdom and 1,876,854 bushels to other countries.

Exports via Canadian Atlantic Seaboard ports amounted to 6,754,132 bushels as follows: Montreal 5,592,804 bushels; St. John, N.B. 1,161,119 bushels and Halifax 209 bushels. The amount via United States ports was 2,509,097 bushels, which moved through the following ports of exit: Coaticook 1,354,956 bushels; Niagara Falls 411,717 bushels; Prescott 278,211 bushels; Sutton 240,006 bushels; St. John's, P.Q. 219,175 bushels and Bridgeburg 5,032 bushels.

Exports overseas from the Western Division finally shipped out via United States ports were 18,042,939 bushels. This added to 2,509,097 bushels from the Eastern Division makes a total

movement via United States ports of 20,552,036 bushels, an increase of 13,413,645 bushels over the previous year. Of this export 20,058,109 bushels were for the United Kingdom and 493,927 for other countries.

Vancouver shows an export of 456,120 bushels, which with shipments from the Eastern Division makes a total movement via Canadian ports of 7,210,252 bushels.

Of the total exports of 27,771,960 bushels of barley from Canada 90% or 25,411,095 bushels were shipped to the United Kingdom. Of the remainder 857,917 bushels went to Belgium, 777,958 bushels to Germany, 364,545 bushels to Denmark and 331,510 bushels to Netherlands, 28,935 bushels to the United States and other countries.

Comparative statement showing the amount exported via Canadian and United States ports for the crop years 1920-21 to 1924-25 is as follows:—

Crop Years	Canadian Ports	United States Ports	Total
	Bush.	Bush.	Bush.
1920-21.....	6,145,854	3,441,623	9,587,477
1921-22.....	8,058,441	4,347,081	12,405,522
1922-23.....	6,484,778	6,419,882	12,904,660
1923-24.....	8,155,540	7,138,391	15,293,931
1924-25.....	7,210,252	20,552,036	27,762,288

Complete data showing the movement of barley by inspection divisions and for Canada as a whole are contained in tables 87, 88 and 89. Summaries are also shown in the report dealing with the handling of the grain by the several classes of elevators and centres throughout Canada.

MOVEMENT OF CANADIAN FLAXSEED, CROP YEAR 1924-25

The flaxseed crop amounted to 9,694,700 bushels in 1924, an increase of 2,555,200 bushels over the crop of the previous year. The Western Division produced 9,594,241 bushels, the carryover in the West from the previous year amounted to 433,399 bushels and only 4 bushels were imported from the United States. The total available for distribution from the Western pool was thus 10,027,644 bushels.

Exports made from the Western Inspection Division direct to the United States amounted to 4,896,511 bushels, of which 4,831,693 bushels were shipped by vessel from Fort William and Port Arthur. Shipments totalling 35,562 bushels, 29,006 bushels and 250 bushels were made by rail through ports of exit situated in Manitoba, Saskatchewan and British Columbia respectively. The quantity crushed in the West was 454,282 bushels, seed requirements were 557,899 bushels and 1,829,722 bushels were shipped to points in the Eastern Division. The quantity remaining on hand at the end of the year was 1,465,814, bringing the total accounted for to 9,204,228 bushels.

Flaxseed received at the Head of the Lakes amounted to 7,686,915 bushels, water shipments out being 6,520,974 bushels, 1,433,661 bushels to Canadian ports and 5,087,313 bushels to United States ports. Rail shipments totalled 391,161 bushels making with 2,450 bushels shipped via Armstrong, Ont., a total movement all rail East of 393,611 bushels.

Georgian Bay Ports and Goderich received 638,393 bushels of flaxseed by water. This was shipped out by rail, 569,439 bushels for local points for consumption and 68,951 to Canadian Seaboard for export. There were only 127,612 bushels received at Port Colborne, 65,198 bushels being trans-shipped by water to Montreal and 4,771 bushels forwarded by rail to other Canadian points for consumption. The balance was held in store. Montreal elevators show receipts of 679,820 bushels, 640,980 of which were shipped direct from the Head of the Lakes to that port. The shipments were all by rail for crushing in the mills.

Flax for seed is not grown to any great extent in the Eastern Division. The production for 1924 amounted to only 100,459 bushels. This with 1,829,722 bushels shipped in from the Western Division, the carryover 14,056 bushels from the previous year and a small import of 443 bushels makes a total of 1,944,680 bushels available for distribution. The export was 69,228 bushels, 68,850 bushels of which went to the United Kingdom, 200 bushels to the United States for consumption and 178 bushels to other countries. The amount estimated to be crushed was 1,544,657 bushels; the seed requirements were 6,151 bushels and the quantity in store at the end of the year 74,600 bushels. This shows a total accounted for of 1,694,636 bushels.

Export shipments via Canadian ports amounted to 61,150 bushels shipped through St. John, N.B., to the United Kingdom. United States ports handled 7,878 bushels of which 7,700 were shipped from Canada via Coaticook and 178 bushels via Niagara Falls.

Comparative statement of flaxseed exported follows:—

Crop Years	To United States Direct	To United Kingdom and Other Countries		Total
		Via Canadian Ports	Via United States Ports	
	Bush.	Bush.	Bush.	Bush.
1920-21	2,790,822	43,040		2,833,862
1921-22	2,614,386	12,742	3,495	2,630,623
1922-23	2,320,329	1,319		2,321,648
1923-24	3,410,314		71,536	3,481,850
1924-25	4,896,711	61,150	7,878	4,965,739

Complete data showing the movement of flax by inspection divisions and for Canada as a whole are contained in tables 87, 88 and 89. Summaries are also shown in the report dealing with the handling of the grain by the several classes of elevators and centres throughout Canada.

MOVEMENT OF CANADIAN RYE, CROP YEAR 1924-25

The production of rye in Canada declined during the year 1924 by 9,479,900 bushels from the previous years' total. The crop was 13,750,900 bushels, of which the Prairie Provinces produced 11,249,515 bushels. With a carryover of 2,416,663 and an importation of 73 bushels, the total available for distribution amounted to 13,666,251 bushels.

Exports from the Western Division as grain amounted to 3,250,176 bushels; shipments to the Eastern Division were 3,443,361 bushels; the amount milled for consumption was 10,004 bushels making in all 6,703,541 bushels disposed of commercially. This amount together with seed requirements of 1,110,564 bushels and the rye in store in the elevators and in farmers hands at the end of the crop year, 872,563 bushels, accounts for a total of 8,686,668 bushels.

Inspections in the Western Division amounted to 5,565,440 bushels or 49.47% of the crop while 4,294,971 bushels were fed on the farms or otherwise consumed.

The quantity of rye received at the elevators at the Head of the Lakes amounted to 5,332,186 bushels. Of this amount 3,117,200 bushels moved to Canadian ports and 2,261,256 bushels to Buffalo. The rail movement to the East from the Western Division was 326,161 bushels. No rye was shipped via Armstrong, Ont.

According to elevator returns 1,133,259 bushels were received at the Georgian Bay ports and 329,916 bushels at Goderich, Ont. The distribution of this was by rail, the destinations being as follows:—to Montreal 1,066,641 bushels; to Canadian Seaboard 228,456 bushels; to United States Seaboard 92,495 bushels; to local points 35,582 bushels, a total of 1,463,174 bushels.

Port Colborne received 1,708,249 bushels of Rye by vessel and transhipped 1,738,414 bushels to Montreal; this difference is made up from the carryover from the previous year.

Montreal Receipts by water amounted to 1,671,471 bushels and by rail 976,232 bushels. Shipments totalling 2,469,932 bushels were made to overseas countries while 54,131 bushels were consumed locally. Quebec received and shipped 65,494 bushels of Rye by vessel.

The Western Division exported to the United States for consumption 1,150 bushels; to United Kingdom 3,147,078 bushels and to other countries 101,948 bushels. Of the overseas shipments 3,214,933 bushels were exported via Fort William and Port Arthur and 34,093 bushels from Vancouver, B.C.

The rye crop in Eastern Canada was 2,501,385 bushels, the carryover 141,966 bushels; and shipments into the Division from the Western Division and through United States amounted to 3,443,361 and 6,933 bushels respectively, making a total of 6,093,645 bushels for disposition. The export through Eastern Division points was 3,085,955 bushels of which 14,011 bushels went direct to United States for consumption, 388,837 bushels to United Kingdom and 2,683,107 bushels to other countries. The small amount of 17,619 bushels was milled for consumption and 2,053 bushels for export, showing 3,105,627 bushels were disposed of commercially. Seed requirements were 167,971 bushels and the quantity in store was 326,422 bushels, making a total accounted for of 3,600,020 bushels. This leaves a balance of 2,296,439 bushels fed on the farms or otherwise consumed after deduction is made for loss in cleaning and unmerchantable grain.

The Canadian Atlantic Seaboard exports amounted to 2,780,495 bushels of which Montreal, handled 2,462,402 bushels, St. John, N.B., 239,597 bushels and Quebec 78,496 bushels. Exports from the Eastern Division for final shipment through United States ports amounted to 291,449 bushels; this moved through the following inland ports of exit: Bridgeburg 138,664 bushels; Niagara Falls 65,384 bushels; St. John's, P.Q. 43,454 and Abercorn 43,947 bushels.

Exports via United States ports from the Western Division amounted to 3,214,933 bushels while 291,449 bushels moved to United States ports through the Eastern Division, making a total movement via United States Seaboard ports of 3,506,382 bushels.

Vancouver exported 34,093 bushels of rye. The total movement via Canadian Seaboard ports was thus 2,814,588 bushels.

The United Kingdom was the largest importer of Canadian rye, with 3,535,915 bushels. Germany and Netherlands and Norway are credited with 1,205,232, 1,170,894 and 147,886 bushels

respectively, the balance 276,204 bushels going to other European countries and to the United States.

Comparative statement showing the amount exported via Canadian and United States ports for the crop years 1920-21 to 1924-25.

Crop Year	Via Canadian Ports	Via United States Ports	Total
	Bush.	Bush.	Bush.
1920-21.....	1,101,815	1,671,095	2,772,910
1921-22.....	596,245	3,835,593	4,431,838
1922-23.....	687,792	9,049,515	9,737,217
1923-24.....	2,268,386	5,303,219	7,571,605
1924-25.....	2,814,588	3,506,382	6,320,970

Complete data showing the movement of rye by inspection divisions and for Canada as a whole are contained in tables 87, 88 and 89. Summaries are also shown in the report dealing with the handling of the grain by the several classes of elevators and centres throughout Canada.

MOVEMENT OF CANADIAN GRAIN THROUGH THE EASTERN DIVISION FOR THE CROP YEAR 1924-25

(AUGUST 1 TO JULY 31, 1925)

During the year 1923-24 Canada harvested one of the largest crops in its history. This year, 1924-25, however, the crop is much smaller. This decrease is reflected in the handlings of the Eastern elevators.

On the accompanying map on page 24 it has been endeavoured to show the receipts and shipments by groups of elevators in the form of a series of pools. As it has been found impossible to specify the different destinations of the shipments individually, the alternative is used of grouping the ports under the following headings: "Canadian Seaboard", "Other Canadian Ports", "United States Seaboard" and "Other United States Ports".

Public elevators in the East are licensed by the Board of Grain Commissioners at Fort William to handle western grain after it has been inspected. They act as transfer houses or distributors and are situated at Georgian Bay, Lower Lake, St. Lawrence and Atlantic Seaboard Ports. Wheat is the principal grain handled by these elevators, and in order to show its relation to the total grain movement, figures for wheat and total grain are both given.

COMPARATIVE MOVEMENT OF CANADIAN GRAIN THROUGH EASTERN ELEVATORS

The following statement shows the handlings of Canadian grain at the Public Elevators in the East during the crop years 1920-21 to 1924-25 inclusive.

Crop Years	Wheat		All Grain	
	Total Handlings	Gross Shipments	Total Handlings	Gross Shipments
	Bush.	Bush.	Bush.	Bush.
1920-21.....	99,222,288	98,073,242	173,520,380	167,405,619
1921-22.....	120,870,258	119,186,498	190,865,253	187,977,270
1922-23.....	195,912,085	194,426,412	246,720,646	241,565,726
1923-24*.....	206,165,938	199,003,714	269,989,960	258,592,947
1924-25.....	153,399,076	148,380,135	232,025,372	223,435,302
Decrease 1924-25 from 1923-24.....	52,766,862	50,623,579	37,964,588	35,157,645

* 11 months.

GEORGIAN BAY PORTS POOL

There was a total quantity of 51,354,900 bushels of all grains received at the Georgian Bay and Goderich elevators. The carryover from the previous crop year amounted to 3,936,824 bushels making the total handled 55,291,724 bushels. The amounts received by individual ports were as follows:—

	Wheat	Total Grain
	Bush.	Bush.
Goderich.....	10,934,793	14,442,476
Port McNicoll.....	9,556,565	14,372,777
Tiffin.....	7,333,108	11,255,283
Midland.....	7,624,944	10,939,811
Depot Harbour.....	173,474	344,553
Total.....	35,622,884	51,354,900

Scale of miles

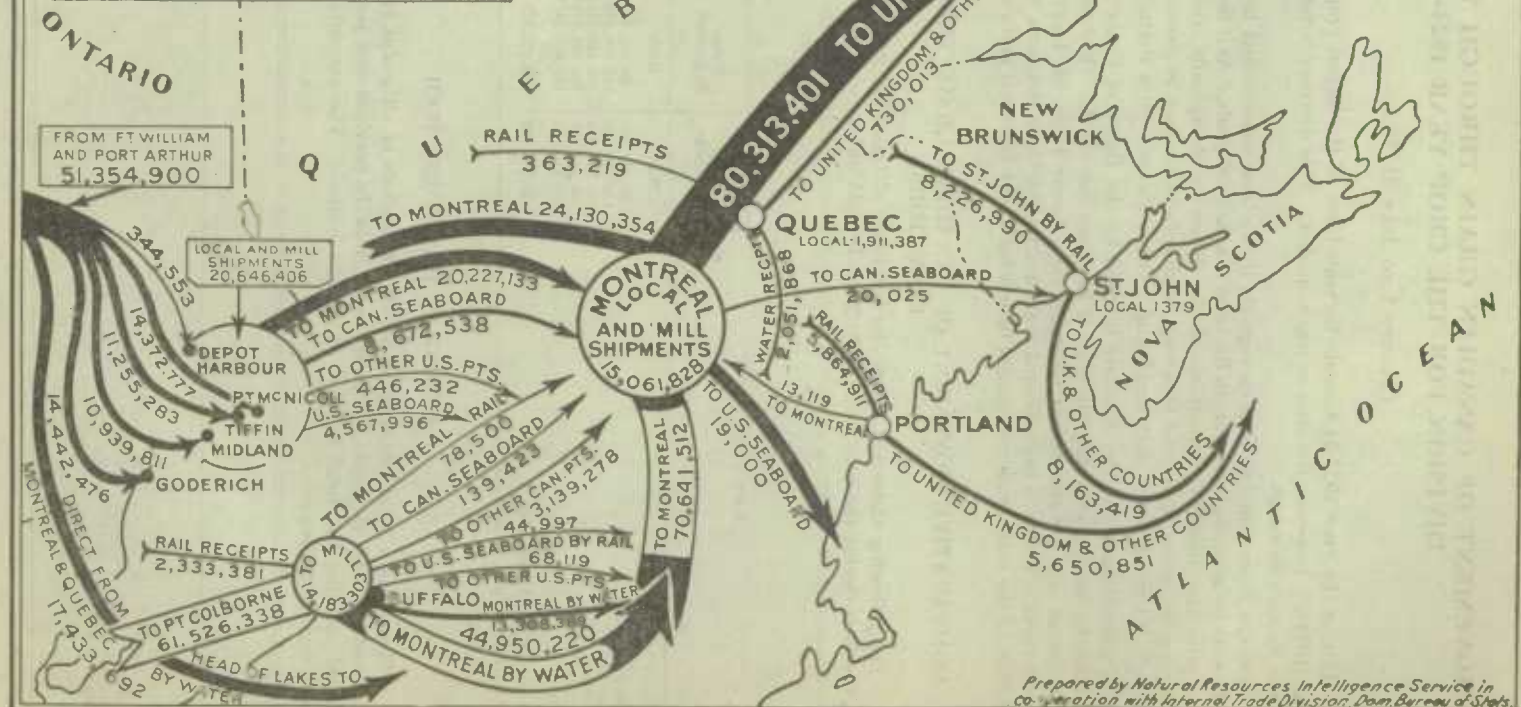

Prepared by Natural Resources Intelligence Service in
co-operation with Internal Trade Division, Dom. Bureau of Stats.

The distribution of the grain from this pool was by rail. The shipments from these ports amounted to 54,560,305 bushels and as Ontario is the centre of the milling industry a large part of the grain received was milled in the pool. The destinations of the shipments were as follows:—

	Wheat	Total Grain
	Bush.	Bush.
Montreal.....	10,477,849	20,227,133
Canadian Seaboard.....	6,392,284	8,672,538
United States Seaboard.....	2,633,917	4,567,090
Other United States Points.....		446,232
*Local and Mill.....	16,624,689	20,646,406
Total.....	36,128,739	54,560,305

*Includes shipments to other Canadian points.

LOWER LAKE PORTS POOL

This pool consists of two ports, Port Colborne and Kingston. Formerly these were shown separately but as the handlings at Kingston are comparatively small, the two ports have been grouped together.

The quantity of grain received by water at Port Colborne was 61,359,091 bushels and by rail 2,065,401 bushels. Kingston received 167,247 bushels by water and 267,980 bushels by rail. The carryover amounted to 2,466,980 bushels. This makes a total handled by these two ports of 66,326,599 bushels. The bulk of this was shipped out by canal-sized vessels to Montreal, the amount being 44,950,220 bushels, while a small amount of 78,500 bushels was forwarded by rail. The total receipts and distribution were as follows:—

Receipts	Wheat		Total Grain	
	Vessel	Rail	Vessel	Rail
	Bush.	Bush.	Bush.	Bush.
Port Colborne.....	43,727,491	2,061,124	61,359,091	2,065,401
Kingston.....	205	17,151	167,247	267,980
Total.....	43,727,696	2,078,275	61,526,338	2,333,381

Shipments	Wheat					Total Grain				
	From Port Colborne		From Kingston	Total		From Port Colborne		From Kingston	Total	
	Rail	Water	Rail	Rail	Water	Rail	Water	Rail	Rail	Water
	Bush.	Bush.	Bush.	Bush.	Bush.	Bush.	Bush.	Bush.	Bush.	Bush.
To Montreal.....	47,500	29,606,166		47,500	29,606,166	785,00	44,950,220		78,500	44,950,220
To Canadian Seaboard.....	78,500			78,500		125,149		14,274	139,423	
To other Canadian points.....	2,192,497	31,000	16,933	2,209,430	31,000	2,734,533	55,705	394,745	3,129,278	55,705
To United States Seaboard.....						44,997			44,997	
To other United States points.....			423	423		67,696		423	68,119	
Consumed locally and milled.....	14,155,350		20,266	14,175,616		14,155,350		32,955	14,188,303	
Total.....	16,473,847	29,637,166	37,622	16,511,469	29,637,166	17,206,225	45,005,925	442,395	17,648,620	45,005,925

ST. LAWRENCE PORTS POOL

The elevator returns from Montreal show that 70,641,512 bushels of grain were received by vessel and 24,130,354 bushels by rail. The carryover from the previous year was 4,582,203 bushels, which makes a total available for distribution of 99,354,069 bushels.

The port of Quebec received 2,051,868 bushels by vessel and 363,219 bushels by rail, which together with a carryover of 409,528 bushels makes the total amount 2,824,615 bushels.

The rail shipments from Georgian Bay Ports destined to Montreal amounted to 20,227,133 bushels, while according to the elevator returns the rail receipts were 24,130,354 bushels. This difference is accounted for by direct rail shipments from the Western Division to Montreal.

The quantity trans-shipped from Port Colborne by water was 44,950,220 bushels. The amount shipped from the Head of the Lakes to Montreal was 16,612,561 bushels and to Quebec 821,131 bushels. Together with 13,308,389 bushels trans-shipped from Buffalo this shows a total water movement to Montreal and Quebec of 75,692,301 bushels. As stated above 70,641,512 bushels were received at Montreal by vessel and 2,051,868 bushels at Quebec, a total of 72,693,380 bushels. This difference is partially accounted for by the amount in store in the elevators at the end of the crop year and the quantity in transit at that time.

The total amount of grain received at the two St. Lawrence ports was 97,186,953 bushels. The bulk of this was for export overseas. Montreal shipped 80,313,401 bushels for export and Quebec 730,013 bushels making a total export movement of 81,043,414 bushels via the St. Lawrence route.

Receipts and shipments of wheat and total grain at the St. Lawrence ports were as follows:—

Receipts	Wheat		Total Grain	
	Vessel	Rail	Vessel	Rail
	Bush.	Bush.	Bush.	Bush.
Montreal.....	46,016,985	12,937,024	70,641,512	24,130,354
Quebec.....	250,009	61,580	2,051,868	363,219
Total.....	46,275,994	12,998,604	72,693,380	24,493,573
Shipments	Montreal	Quebec	Montreal	Quebec
To United Kingdom and other countries—water.....	50,884,322	314,038	80,313,401	730,013
To Canadian Seaboard—rail.....	20,025		20,025	
To United States Seaboard—rail.....			19,000	
Consumed locally or milled—rail.....	9,407,878	5,651	15,061,828	1,911,387
Total.....	60,312,225	320,589	95,414,254	2,641,400

CANADIAN ATLANTIC SEABOARD

The total grain handled by the Port of St. John, N.B., shows a decrease of 7,202,966 bushels from the previous crop year. The amount of grain received at the above port was 8,226,990 bushels, with the carryover of 1,375 bushels, making a total handled of 8,228,365 bushels. This was practically all exported to the United Kingdom and other countries, the amount being 8,163,419 bushels, while 1,379 bushels were consumed locally. Corresponding figures for Portland, Me., may also be of interest. These show that receipts at this port amounted to 5,864,911 bushels compared with 11,409,264 bushels last year; vessel shipments amounted to 5,650,851 bushels, while a small amount of 13,119 bushels was re-shipped by rail to Montreal, making a total shipment of 5,663,970 bushels.

The receipts and shipments of Canadian grain at the public elevators in the east during the crop year 1924-25 by grains were as follows:—

	Receipts			Shipments		
	Rail	Water	Total	Rail	Water	Total
	Bush.	Bush.	Bush.	Bush.	Bush.	Bush.
Wheat.....	22,950,007	123,286,948	146,236,955	62,073,766	86,306,369	148,380,135
Oats.....	8,374,719	42,711,078	51,085,797	18,350,573	33,862,550	52,213,123
Barley.....	4,763,288	10,882,752	15,646,040	5,957,920	9,375,477	15,333,397
Flax.....	61,150	1,445,825	1,506,975	1,322,980	126,348	1,449,328
Rye.....	1,244,406	4,903,389	6,152,795	1,517,305	4,542,014	6,059,319
Total.....	37,393,570	183,234,992	220,628,562	89,222,544	134,212,758	223,435,302

EXPORTS OF CANADIAN GRAIN DURING THE CROP YEARS 1920-21 TO 1924-25 INCLUSIVE, BY EASTERN SEABOARD PORTS

Crop Year	Montreal	Quebec	St. John	Halifax	North Sydney	Sydney	Charlottetown	Other Ports	Total
	Bush.	Bush.	Bush.	Bush.	Bush.	Bush.	Bush.	Bush.	Bush.
1920-21.....	52,026,356	41,186	9,254,671	474,495	37,290	14,140	39,269	50	61,887,457
1921-22.....	46,843,973	753,398	9,006,386	515,735	53,892	15,577	4,617	536	58,094,114
1922-23.....	71,702,814	2,793,240	15,766,718	232,831	126,624	17,204	152,006	645	90,792,082
1923-24.....	78,228,789	2,371,191	15,913,142	342,404	89,000	14,290	73,697	2,100	97,033,613
1924-25.....	65,805,330	731,501	8,477,083	306,999	20,022	2,160	67,351	5,281	75,415,707

MOVEMENT OF UNITED STATES GRAIN THROUGH CANADA CROP YEAR 1924-25

The map on the next page shows graphically the movement of United States grain through Eastern Canada. The bulk of this grain is handled twice, first on its entry at the lake ports and secondly when it is finally shipped out through the St. Lawrence or Atlantic ports.

In addition to grain of United States origin, shipments of corn were also received during the crop year 1924-25 from Australia and Argentina. This movement has been included in order to show a complete statement of the movement of grain of foreign origin in Canada.

United States grain shipped through Canada is mainly for export to overseas countries. This year there was a large increase in the movement due partially to the large crop in the United States and the decreased production in Canada.

COMPARATIVE MOVEMENT WITH OTHER CROP YEARS

The following table shows the total handlings of United States grain at the Public Elevators in the East during the crop years 1920-21 to 1924-25 inclusive.

Crop Year	Total Handlings	Gross Shipments
	Bush.	Bush.
1920-21.....	100,499,124	89,502,215
1921-22.....	195,223,119	189,392,172
1922-23.....	118,930,924	113,419,471
1923-24.....	63,639,401	58,150,718
1924-25.....	173,193,165	167,605,297
Increase 1924-25 over 1923-24.....	109,553,764	109,454,579

GEORGIAN BAY PORTS POOL

The receipts at the above ports amounted to 52,320,054 bushels compared with 9,422,905 bushels for the previous crop year. The carryover from the previous crop was 770,392 bushels making a total of 53,090,446 bushels for distribution. The amount received by individual elevators was as follows:—

	Bush.
Port McNicoll.....	21,191,558
Midland.....	553,165
Tiffin.....	13,592,901
Goderich.....	1,811,482
Collingwood.....	2,353,664
Depot Harbour.....	13,017,304
Total.....	52,320,054

The shipments of this grain were by rail and amounted to 52,521,865 bushels. As in former years the bulk of it went to Montreal for overseas shipment. The destinations of all shipments were as follows:—

	Bush.
Montreal.....	35,257,091
Canadian Seaboard.....	7,164,473
United States Seaboard.....	1,051,164
Other United States Points.....	8,348,807
Local and Mill.....	700,330*
Total.....	52,521,865

*Includes shipments to "Other Canadian Points".

LOWER LAKE PORTS POOL

United States grain received by the Port of Colborne elevators amounted to 24,211,470 bushels, which, with a carryover of 353,151 bushels from the previous year, makes a total handled of 24,564,621 bushels. The bulk of this was shipped to Montreal by vessel, viz., 23,782,971 bushels. Other shipments amounting to 7,500 and 404,194 bushels respectively were forwarded by rail to "Canadian Seaboard" and "Other Canadian Points". There were also 59,042 bushels milled. This makes a total disposition of 24,253,707 bushels. Included in the above grain is a receipt by vessel of 173,067 bushels of Argentine corn. Of this 8,300 bushels were shipped to Montreal; 145,856 and 7,500 bushels being shipped to "Other Canadian Points" and to the "Canadian Seaboard" respectively.

Scale of miles



ST. LAWRENCE PORTS POOL

Elevator returns from Montreal show that 48,107,859 bushels were received by vessel and 37,383,759 bushels by rail. Included in the former amount are 1,687,531 bushels of Argentine corn. The carryover from the previous year amounted to 2,238,974 bushels. This makes a total of 87,730,592 bushels available for distribution. The water shipments from Port Colborne to Montreal were 23,782,971 bushels. The quantity shipped from United States Lake Ports through the Welland Canal direct to Montreal and Quebec was 22,806,543 bushels. This makes a total water movement to the St. Lawrence ports of 46,589,514 bushels. Of this 22,806,543 bushels which moved through the Welland Canal, 17,496,103 bushels were re-shipped from Buffalo, while the remainder 5,310,440 bushels came direct from other United States Lake Ports, viz., Milwaukee, Chicago and Duluth.

Shipments of United States grain by vessel to the United Kingdom and other overseas countries, amounted to 82,117,608 bushels, which, joined with vessel shipments from Quebec of 1,270,032 bushels, makes a total re-export movement of 83,387,640 bushels from St. Lawrence ports. There were small shipments to the Canadian Seaboard of 244,840 bushels, while 1,120,887 bushels were consumed locally.

The Port of Quebec handled 1,305,361 bushels of United States grain, 482,808 bushels of Argentine and 129,903 bushels of Australian corn. The water and rail receipts amounted to 1,601,607 bushels and 315,465 bushels respectively, while the carryover was 53,938 bushels. The disposition included 1,270,032 bushels shipped overseas by vessel and 413,743 bushels to local points.

CANADIAN ATLANTIC SEABOARD

The Port of St. John, N.B., received 5,836,496 bushels, of which 5,384,789 bushels were received by rail and 451,707 bushels by vessel. This latter amount was Argentine corn. The bulk of this, 5,253,521 bushels, was shipped to United Kingdom and other Overseas Countries while 409,095 bushels were consumed locally.

According to the returns of rail shipments, 7,164,473 bushels were forwarded from Georgian Bay Ports to the Canadian Seaboard Ports, which added to 7,500 bushels from Port Colborne and 244,840 bushels from Montreal, makes a total rail receipt at St. John of 7,416,413 bushels. This is 2,032,024 bushels more than the amount shown by St. John receipts. Shipments reported as destined to "Canadian Seaboard" points must have included some amounts destined or diverted to other places. The total amount of United States grain shipped via the St. Lawrence ports and the Atlantic Seaboard ports makes a total re-export movement of 88,641,161 bushels from Canadian ports.

Receipts and shipments of United States grain at Canadian Public Elevators in the East during the crop year August 1, 1924 to July 31, 1925, by grains were as follows:—

	Receipts			Shipments		
	Water	Rail	Total	Water	Rail	Total
	Bush.	Bush.	Bush.	Bush.	Bush.	Bush.
Wheat.....	73,694,250	22,891,030	96,575,330	72,769,137	22,034,667	94,802,804
Rye.....	32,613,610	17,216,297	49,829,907	33,171,198	17,850,889	51,031,037
Oats.....	10,320,033	2,824,103	13,144,186	5,724,005	6,325,230	12,049,235
Corn.....	9,313,171	152,533	9,465,704	760,792	8,139,797	8,900,589
Barley.....	761,583		761,583		761,582	761,582
Total.....	126,692,697	43,034,013	169,776,710	112,424,132	55,181,165	167,605,297

Wheat was the chief grain handled during the past crop year with rye second, oats, corn and barley following in that order.

Shipments of United States Grain by Vessel during the Crop Years 1920-21 to 1924-25, by Eastern Seaboard Ports:—

Crop Year ended August 31	Montreal	Quebec	St. John, N.B.	Total
	Bush.	Bush.	Bush.	Bush.
1920-21.....	38,241,157	82,032	1,829,791	40,152,040
1921-22.....	81,507,034	3,243,782	4,822,356	89,573,232
1922-23.....	52,378,774	351,581	2,582,880	55,313,235
1923-24.....	27,519,888	705,305	491,947	28,717,140
1924-25*.....	82,117,603	1,270,032	5,253,521	88,641,161

*Crop year ended July 31.

FLOUR MILLING IN CANADA, CROP YEAR 1924-25

Flour and grist milling in Canada in 1924 represented a capital investment of \$64,356,541 in 1,309 plants with a total daily capacity of 121,973 barrels of flour, distributed by provinces as follows:—

Province	Number of flour mills	Number of feed and grist mills	Total number of mills	Rolls, pair	Stones, pair	Capacity of flour mills in barrels per diem
CANADA	457	852	1,309	4,772	365	121,973
Prince Edward Island	15	7	22	62	26	550
Nova Scotia	18	8	26	53	25	596
New Brunswick	14	25	39	94	4	815
Quebec	95	300	395	797	232	21,265
Ontario	206	449	655	2,466	54	65,559
Manitoba	24	10	34	407	6	12,150
Saskatchewan	43	23	66	404	9	8,900
Alberta	37	30	67	452	4	11,485
British Columbia	5		5	37	5	753

Easy access to the seaboard has been a determining factor in deciding the location of the mills. In early times Montreal became the centre of the industry and has held its predominant position up to the present time. The more important milling centres in Canada with their capacities are as follows:—

Barrels daily	Barrels daily
Montreal, P.Q.	Portage la Prairie, Man.
Keewatin-Kenora, Ont.	Brantford, Ont.
Port Colborne, Ont.	Midland, Ont.
Winnipeg-St. Boniface, Man.	Brandon, Man.
Medicine Hat, Alta.	Renfrew, Ont.
Peterborough, Ont.	St. Thomas, Ont.
Moose Jaw, Sask.	Stratford, Ont.
Fort William, Ont.	London, Ont.
Calgary, Alta.	Guelph, Ont.
Goderich, Ont.	St. Mary's, Ont.
Toronto, Ont.	Chatham, Ont.
Saskatoon, Sask.	Vancouver, B.C.

Statistics as to the monthly mill grindings in Canada during the crop year 1924-25 by grains and inspection divisions are shown in table , page , while products produced therefrom are covered in table , page . Total grindings during the crop year were as follows:—

	Bush.
Wheat	81,656,173
Oats	10,259,816
Barley	751,689
Corn	895,446
Other grains, including mixed grain	11,353,026

Total flour produced amounted to 18,179,820 barrels, shorts and middlings to 374,039 tons, bran 257,816 tons, oatmeal 24,958,185 pounds and rolled oats 108,731,573 pounds.

Other principal statistics of the industry by provinces for the calendar year 1924 may be summarized as follows:—

Principal Statistics 1924	Canada	Prince Edward Island	Nova Scotia	New Brunswick	Quebec
Mills reporting	No. 1,309	22	26	39	395
Capital invested	\$ 64,356,541	112,135	250,750	310,837	12,277,858
Employees on salaries	No. 1,216	1	6	10	157
Salaries	\$ 2,205,218	300	6,600	11,883	426,676
Employees on wages	No. 5,393	21	29	58	871
Wages	\$ 5,543,721	10,087	20,606	39,515	785,090
Cost of fuel	\$ 625,292	2,681	5,136	5,413	40,984
Cost of materials	\$ 150,056,430	190,482	295,455	891,033	22,931,481
Gross value of products	\$ 180,807,549	228,076	353,263	1,042,071	26,757,298
Net value of products	\$ 30,751,119	37,594	57,803	151,038	3,825,817
	Ontario	Manitoba	Saskatchewan	Alberta	British Columbia
Mills reporting	No. 655	34	66	67	5
Capital invested	\$ 32,359,902	6,381,419	4,098,056	7,198,060	1,377,624
Employees on salaries	No. 441	126	237	164	74
Salaries	\$ 771,285	238,674	415,494	295,177	99,069
Employees on wages	No. 3,014	505	367	465	62
Wages	\$ 3,073,743	609,157	430,694	507,034	67,745
Cost of fuel	\$ 240,908	127,628	125,111	72,537	4,804
Cost of materials	\$ 88,735,361	15,158,115	9,406,305	11,534,962	913,236
Gross value of products	\$ 106,141,210	18,986,684	11,853,000	14,310,194	1,135,753
Net value of products	\$ 17,405,849	3,829,569	2,446,695	2,775,232	222,517

CAPITAL INVESTED IN THE FLOUR AND GRIST MILL INDUSTRY BY ITEMS AND PROVINCES, 1924

Province	Capital employed in Flour Mills				Total capital employed in grist and feed mills	Grand total capital for all mills
	Land, buildings, fixtures, machinery and tools	Materials on hand, stock in process, etc.	Cash, trading and operating accounts, etc.	Total capital in flour mills		
	\$	\$	\$	\$	\$	\$
CANADA.....	33,999,792	16,718,163	8,791,916	59,509,871	4,846,670	64,356,541
Prince Edward Island.....	84,220	1,030	1,050	86,300	25,835	112,135
Nova Scotia.....	97,000	29,736	15,589	142,325	103,425	250,750
New Brunswick.....	148,383	19,432	7,346	175,161	135,676	310,837
Quebec.....	5,912,048	2,497,966	2,444,370	10,854,384	1,423,474	12,277,858
Ontario.....	18,559,032	7,668,228	3,336,063	29,563,343	2,796,559	32,359,902
Manitoba.....	3,834,669	1,200,266	1,151,482	6,276,417	105,002	6,381,419
Saskatchewan.....	1,497,335	1,818,129	726,779	4,042,243	45,813	4,088,056
Alberta.....	3,065,706	3,099,387	827,091	6,992,174	205,886	7,198,060
British Columbia.....	801,379	293,989	282,156	1,377,524	1,377,524

EMPLOYEES, SALARIES AND WAGES BY PROVINCES, 1924

Province	Employees on salaries in flour, grist and feed mills			Employees on wages in					Total employees		
				Flour mills			Grist and feed mills				
	Male	Female	Salaries	Male	Female	Wages	Male	Wages	Male	Female	Salaries and wages
	No.	No.	\$	No.	No.	\$	No.	\$	No.	No.	\$
CANADA.....	984	232	2,265,218	4,272	137	4,941,531	984	602,190	6,240	369	7,808,939
Prince Edward Island.....	1	300	16	8,475	5	1,612	21	1	10,387
Nova Scotia.....	3	3	6,660	19	12,809	10	7,797	32	3	27,266
New Brunswick.....	5	5	11,883	26	20,153	32	19,362	63	5	51,398
Quebec.....	133	24	426,676	604	2	663,265	265	121,825	1,002	26	1,211,766
Ontario.....	328	113	771,285	2,310	110	2,665,864	594	407,879	3,232	223	3,845,028
Manitoba.....	107	19	238,674	469	8	586,614	29	22,543	605	27	847,831
Saskatchewan.....	212	25	415,494	334	14	425,609	19	5,085	565	39	846,188
Alberta.....	135	29	295,177	434	1	490,997	30	16,087	599	30	802,261
British Columbia.....	61	13	99,069	60	2	67,745	121	15	166,814

EXPORTS

Exports of wheat flour during the crop year 1924-25 amounted to 10,169,692 barrels, of which 2,685,217 barrels were shipped to the United Kingdom. Total shipments to the British Empire amounted to 4,194,589 barrels. Shipments to other countries amounted to 5,975,103 barrels, including 1,984,946 barrels to Germany and 1,820,835 barrels to Russia. The total value of flour exported amounted to \$72,772,671.

Of the exports of 10,152,728 barrels to the United Kingdom and countries other than the United States, 4,809,244 barrels were shipped via Canadian ports and 5,343,484 barrels via United States ports.

Converted to a wheat basis at the rate of 4½ bushels of wheat per barrel of flour, combined exports of wheat and wheat flour during the crop year 1924-25 amounted to 192,721,772 bushels, with a total value of \$299,752,242. Of the combined exports of wheat and wheat flour, 127,858,071 bushels were shipped to the United Kingdom; 3,247,764 to the United States and 61,615,937 bushels to other countries. Of the exports overseas, 90,357,045 bushels were shipped via Canadian ports and 99,116,963 bushels via United States ports.

Exports of bran, shorts and middlings during the crop year 1924-25 amounted to 3,391,605 cwt. The major part of this, viz., 3,096,408 cwt. was shipped to the United States. Of the balance 184,923 cwt. went to the United Kingdom and 110,274 cwt. to other countries.

Exports of oatmeal and rolled oats amounted to 630,975 cwt., of which 502,768 cwt. were shipped to the United Kingdom, 607 cwt. to the United States and 127,600 cwt. to other countries. Shipments via Canadian Seaboard ports totalled 545,005 cwt., while 86,363 cwt. were shipped via United States ports.

SUMMARY

The following tables show the amount of wheat ground, wheat flour produced, and wheat flour exported, by months, during the crop year 1924-25, with supplementary figures for the calendar year 1925:—

Crop Year 1924-25	Wheat Ground			Wheat Flour Produced			Wheat Flour Exported
	Eastern Division	Western Division	Total Canada	Eastern Division	Western Division	Total Canada	Total Canada
	Bushels	Bushels	Bushels	Barrels	Barrels	Barrels	Barrels
August, 1924.....	3,776,172	2,383,885	6,160,057	835,470	535,455	1,370,925	626,213
September.....	4,985,376	2,846,971	7,832,347	1,115,238	641,141	1,756,379	967,140
October.....	5,409,198	4,074,303	9,543,506	1,217,597	921,978	2,139,575	1,144,771
November.....	4,078,625	3,605,771	7,684,396	907,738	810,131	1,717,869	905,336
December.....	3,711,462	2,735,434	6,446,896	817,536	616,284	1,433,820	828,084
January, 1925.....	4,588,696	3,153,820	7,742,516	1,006,892	702,838	1,709,730	874,765
February.....	4,061,891	2,921,429	6,983,320	894,504	650,634	1,545,138	834,365
March.....	4,556,594	3,001,974	7,558,568	1,006,645	663,520	1,670,165	1,385,240
April.....	3,183,609	2,365,559	5,549,168	706,219	529,716	1,235,935	710,125
May.....	2,524,481	2,034,756	4,559,237	558,473	455,735	1,014,208	482,315
June.....	3,485,293	2,153,904	5,639,197	766,796	479,988	1,246,784	596,001
July.....	3,288,234	2,668,731	5,956,965	740,194	599,098	1,339,292	815,337
Total, Year 1924-25.....	47,709,631	33,946,542	81,656,173	10,573,302	7,606,518	18,179,820	10,169,692
Total, Year 1923-24.....	48,572,773	42,973,933	91,546,706	10,870,253	9,672,147	20,542,400	12,021,424

SUMMARY OF FLOUR MILL OPERATIONS, PRELIMINARY STATEMENT, CALENDAR YEAR 1925

Month	Wheat Flour			Wheat Flour Produced			Wheat Flour Exported
	Eastern Division	Western Division	Total Canada	Eastern Division	Western Division	Total Canada	Total Canada
	Bushels	Bushels	Bushels	Barrels	Barrels	Barrels	Barrels
January.....	4,564,272	3,127,748	7,692,020	1,001,300	696,821	1,698,121	874,765
February.....	4,074,806	2,962,647	7,037,453	897,299	659,725	1,557,024	834,365
March.....	4,521,196	3,031,167	7,552,363	998,651	669,724	1,668,375	1,385,240
April.....	3,227,113	2,357,944	5,585,057	715,784	528,093	1,243,877	710,135
May.....	2,514,571	2,047,298	4,561,869	556,073	458,448	1,014,521	482,315
June.....	3,441,308	2,169,682	5,610,990	757,188	481,489	1,238,677	596,001
July.....	3,289,906	2,670,496	5,960,402	730,802	599,458	1,330,260	815,357
August.....	2,890,065	1,772,487	4,662,552	633,043	395,665	1,028,708	684,698
September.....	3,469,912	3,073,508	7,143,420	706,096	834,596	1,540,692	661,242
October.....	5,356,719	4,824,452	10,181,171	1,212,888	1,095,510	2,308,398	1,022,274
November.....	5,005,175	4,464,014	9,469,189	1,122,846	1,003,663	2,126,509	1,210,341
December.....	3,906,853	3,887,294	7,794,147	866,654	871,043	1,737,697	1,042,137
Total, year 1925.....	46,261,896	37,018,737	83,280,633	10,268,614	8,294,235	18,562,849	10,318,86
Total, year 1924.....	49,404,873	39,609,023	89,013,896	11,015,150	8,917,043	19,932,193	11,477,868

FLAX AND HEMP CULTIVATION FOR FIBRE IN CANADA

HISTORICAL SKETCH

Talon, who was the first occupant of the position of Intendant under the French Regime, is credited with the first encouragement of cultivation of hemp in Canada. In 1668, it was also proposed to make linen. As rope makers were in the colony in 1681, some cordage was made. Louis XIV of France made enquiries in 1699 into the cultivation of flax and hemp in the colony. Under Frontenac, however, hemp and linseed cultivation was neglected, but it was revived in the year 1705 by Madame de Repentigny after the loss of a ship bringing goods for wearing apparel to New France. This loss induced her to begin the manufacture of all kinds of homespun, and the habitants at large were compelled to follow her example.

From this time the industry flourished to some degree as the following statistics of the production of flax and hemp show:—

Year	Flax	Hemp
1719	45,070 lbs.	5,080 lbs.
1720	67,261 "	(not shown)
1721	54,650 "	2,100 lbs.
1734	92,216 "	2,221 "

After the conquest of New France, or Canada, by the British in 1759, the Military Governor, General Murray, expressed the opinion that if the attention of the people could be turned to the growing of flax and hemp, the land being suitable, these commodities might become articles of considerable export to Great Britain. The preparation of the flax would give the women and children a new occupation during the winter months, and perhaps divert them from the production of homespun, which they were using as a substitute for the imported cloth. Further, in his report on the state of the Government in Quebec in 1762, the following sentence occurs "The raising of hemp and flax (for the land is suitable in many places) must be the object of serious consideration".

Governor Guy Carleton, in 1768, in his report on the manufactures of Canada, stated "A quantity of flax was being produced and made into coarse linen, but little of this was brought to the public markets. Wool was not very plentiful. The wool was worked up by the women into knitted garments for winter wear by weaving a woollen thread on a linen warp. This produced a coarse cloth known as 'linsey wolsey', chiefly used for making men's garments. It is estimated that one-third of the inhabitants clothed themselves by their own industry".

Lord Dorchester, in 1786, appointed a committee to enquire into the population and agriculture in Quebec (which then included Ontario). A recommendation was received by this committee from the magistrate at Cataraqui that flax and hemp raising should be granted encouragement in the form of a bounty. In 1822, the Legislature of Upper Canada voted £300 to purchase machinery for the preparation of hemp fibre and £50 a year for several years for its care and operation.

The Home Government wished to insure a supply of raw material for the manufacture of cordage for the navy to replace that which had formerly been secured from Russia. This source, however, had been cut off by the closing of the Baltic ports by the Napoleonic war. Notwithstanding this active encouragement, and the fact that the price of hemp rose in Canada from £25 per ton to over £100 per ton during the early years of the nineteenth century, the growing of hemp was not extensively followed. Thus, although hemp growing had been encouraged by legislative enactments, bounties¹ (as at present), and prizes under both French and British rule, the industry and manufactures resulting therefrom never seem to have become thoroughly naturalized, although the hemp plant itself thrives in both the wild and cultivated state.

No record is available showing the quantity of flax produced in Canada during the period 1755 to 1827, due, no doubt, to the unsettled nature of the times. Societies existed in both

¹ The Hemp Bounties Act, 1923 (c. 50) gives the Governor in Council power to pay out of the Consolidated Revenue Fund bounties on hemp at the following rates:—

During	1926	1927	1928	1929	1930	1931	1932	1933
	1½c.	1½c.	1½c.	1½c.	1c.	1c.	1c.	1c.
	per pound.	"	"	"	"	"	"	"

Bounty to be paid on weight of carded hemp. Weight to be computed on dry weight plus moisture regain if not more than 12 p.c. Total bounty not to exceed \$125,000 in any one year.

Lower and Upper Canada, however, in the early part of the nineteenth century for the encouragement of flax and hemp cultivation. In 1827, the production of flax fibre amounted to 1,313,648 pounds in Lower Canada, and in 1848, in Upper Canada, to some 41,590 pounds. The census of 1851 showed that 1,189,018 pounds had been produced in Lower Canada and 59,680 pounds in Upper Canada. At the next census in 1861, Upper Canada took the lead in production, with 1,225,874 pounds. Lower Canada produced 975,827 pounds and New Brunswick 14,057 pounds, making a total of 2,584,765 pounds.

According to the census records for 1871, 1881, 1891 and 1921—(there are no returns for 1901 and 1911) the production of flax by provinces was as follows:—

Province	1871	1881	1891	1921 ¹
	lbs.	lbs.	lbs.	lbs.
CANADA	2,584,765	2,056,353	18,503,664	2,807,018
Nova Scotia	111,858	63,750	16,213	
Prince Edward Island	27,281	25,175	4,367	355
New Brunswick	37,845	26,713	11,121	
Quebec	1,270,215	865,340	575,430	89,032
Ontario	1,165,117	1,073,197	17,887,489	2,000,233
Manitoba			667	2,125
Saskatchewan			N.W.T.	25,000
Alberta			7,877	273
British Columbia		30		

¹ Weight of fibre, only, and therefore not comparable with earlier records.

FLAX CULTIVATION IN CANADA

The true flax plant has been grown in Canada for the last two hundred years and makes excellent fibre. If improved machinery, or cheaper labour, could be applied to the growth and manufacture of flax, a large industry could be developed especially in the rich soil of the North West. Flax matures in Northern Russia in the latitude of Archangel, 64° N., and in the corresponding latitudes of Canada, millions of acres of land could be utilized.

There are three species of flax plant in Canada (1) the *linum perennæ* with a blue flower, (2) the *linum striatum*, and (3) the *linum rigidum* bearing a yellow flower. There are two areas of growing flax in Canada, the Prairies and Eastern Canada, the former growing it for oil and feed alone. Wheat, oats and barley are common successive products.

Efforts costing millions of dollars have been made to produce fibre flax in the Northwest but without results. Dutch fibre and other seed have failed to produce fibre in that climate of value to commerce. There are exceptions to the last statement, however, a bulletin issued by the Saskatchewan Department of Agriculture stating, "A new linen, or bastard linen, has been produced from ordinary flax straw grown on farms in Saskatchewan for seed purposes. Some fifty articles made from this new material comprise yarns drawn and spun up to 4,500 feet to the pound ready for weaving into heavy sacking, burlaps and heavy towelling; commercial twines, heavy qualities with glazed surfaces and fine qualities with waxed surfaces, having a wholesale value ranging from fifty to eighty-three cents per pound; binder twines of a soft even surface three ply spun. Tests of this binder twine gave ninety-nine per cent of well bound sheaves, a better result than ordinary,—sisal twine was used with the same binder. The preparation and treatment of raw flax fibre is simple and cheap, and can be carried on under cover at all seasons of the year. The treatment gives a spinning value of 4,500 feet to the pound with the permanent quality of linen".¹

The Dominion Botanist reports having seen hemp growing to the height of twelve feet in the Northwest, and there are varieties of wild fibre suitable for the manufacture of binder twine. Samples of binder twine made from the wild plant growing in Quebec were very favourably commented upon by the manufacturers of twine.²

FIBRE PRODUCTION IN CANADA

For seventy years flax fibre has been continuously produced in Ontario, the shores of Lake Huron from Sarnia to Wingham being the principal area devoted to the crop. At one time 100,000 acres were sown. The fibre was mostly sold to spinners in the United States. The straw was dew retted. No common or oil seed is grown in Ontario. The flax grown is entirely:

¹ Saskatchewan Department of Agriculture, Public Service Bulletin, Feb. 1918, p. 110.

² "Canada, an Encyclopedia"—1898.

from fibre seed, for fibre purposes. The climate of the district is somewhat similar to Northern France or Southern England throughout the growing season, and there is plenty of rainfall for fibre growth.

Dutch seed has always been regularly imported to renew sowing seed, but the seed is always saved and better results in fibre have been obtained from Ontario seed grown from Dutch seed for several years' successive sowings than from the imported Dutch seed.

Irish farmers have for several years sown all surplus Ontario fibre seed, purchasing same through the ordinary trade channels as Canadian fibre flaxseed and highly satisfactory results are reported.

One distinctive feature of Ontario flax-growing is that the grower usually farms 200 to 300 acres of flax, owns his own flax-scutching mill and carries on nearly all operations under his own management. This has developed a high standard of retting and handling, particularly in the harvesting and sowing of seed. The flax growers are organized and the result is a universal sentiment in favour of jealously conserving the good report of Ontario fibre sowing seed in Ireland as well as at home.

The Dominion Department of Agriculture has maintained a Fibre Division at the Central Experimental Farm, which conducts a close supervision of seed selection including departmental choice and importation of Dutch seed for the growers. Owing to reports that Canadian Western oil seed and other unsatisfactory sorts have been sold to Irish farmers and dealers as Canadian fibre seed the Department has taken steps to insure that Ontario fibre seed can be obtained with certainty. It has brought about thorough inspection, grading and handling of sowing seed exported from Ontario, at the request of the growers, through the utilization of the efficient inspection organization of the Seed Branch. During the year 1919, 28,000 sacks of Canadian fibre seed were exported and sold throughout Ireland.

The following quantities of flaxseed for sowing were exported from Canada during the fiscal years 1920 to 1925:—

Fiscal Year ended March 31	United Kingdom	Bermuda	France	United States	Belgium	Total
	Bush.	Bush.	Bush.	Bush.	Bush.	Bush.
1920	35,052	10	868	70		36,000
1921	51,304			9,224		60,528
1922	16,392			1,266	20	17,678
1923	1,319			6		1,325
1924				1,299		1,299
1925				882	178	1,060

The quality of the fibre from Canadian grown flax is beyond dispute. Samples from fibre grown in Prince Edward Island were sent to Belfast and reported favourably upon. One spinner said he had never seen better goods made from any selection of Continental or Irish flax. A ship-owner, on seeing the yarn, said "rope made from such would be invaluable".¹ Other recent tests have shown that the British Columbia flax fibre is the best, with that from Nova Scotia and New Brunswick following.

CANADIAN LINEN INDUSTRY

The domestic linen industry in Canada dates back to the earliest settlements of New France and is referred to by many writers of Canadian history. Visitors to back settlements in Quebec, Nova Scotia and the North-West may see to-day, the hand scutcher, loom and spinning wheel, and at the farmers' markets in small French Canadian towns, home-made sheetings and towelings may be bought, made by primitive implements such as were used by the peasants of Normandy.

From the 1,313,648 pounds of flax produced in Lower Canada in 1827, 10,058,696 French ells of domestic linen were made. The extent to which home-made linen was produced in Canada is shown by the following statistics:—

Upper Canada	1842	166,881 yards
Lower Canada	1844	857,623 "
Upper Canada	1861	37,155 "
Lower Canada	1861	1,021,443 "
Canada (Ont., Que., N.B. and N.S.)	1871	1,771,140 "
Canada	1891	633,724 "

¹ Canada, an Encyclopedia, 1898, Vol. 5, p. 404.

In addition to linen, 2,584,765 pounds of dressed flax were also produced in 1871 in Canada. This material is used for upholsterers' tow, and is also exported to the United States for manufacturing purposes. There were 35 flax mills in Canada producing dressed flax and upholsterers' tow. Although this branch of the trade is well maintained the manufacture of home-made linen is on the decline.

It would naturally be expected that Ontario, which is the leading province in the production of flax fibre, would make some effort to establish linen industries within its borders. The following is a brief sketch of the events which led up to this.

During the American Civil War, two attempts were made to establish Canadian linen industries in Ontario one at Preston and a second at Streetsville. As is well known, the chief supply of linen comes from Ulster, Ireland. As the American Civil War continued, it was thought that cotton would, to some extent, be displaced by linen. At this time there was a famine in raw cotton which raised the price of linen goods so that fortunes were made in the trade, and large sums spent in building new mills, etc. Canada started to develop her linen industry by building a mill at Preston in Waterloo County, Ontario. This county is settled by German farmers who make flax growing a leading feature of farm husbandry.

The scheme of the new company was to manufacture linen goods and also make linseed oil and oil cake. The linen mill was extensively equipped with the latest machinery used at that time, but no sooner was the mill running smoothly than the war ended. Belfast manufacturers lost fortunes as well as the promoters of the mill at Preston. The linen department of the mill was closed and the machinery sold, while the linseed oil and oil cake branches of the business paid and have since been moved to Montreal.

The other venture at Streetsville was established in 1866, but failed for the same reason that the Preston mill failed. No attempts have been made since. A scutching mill, however, had also been established at Preston, even previous to the linen mill, and later manufactured twines, founding the present flax industry of that district. A considerable amount of cordage and rope made from home grown and imported material have always been manufactured in Canada (especially binder twine) with modern machinery. In 1923, there were nine such plants in Canada with a total output valued at \$7,280,076.

RECENT DEVELOPMENTS

During the year 1918 the British War Department took steps to induce the Canadian farmer to take up the growing of flax for seed in a large scale. A contract was entered into with Winnipeg interests, who undertook to distribute Japanese seed provided by the British Government, to the farmers, to superintend the growing of the crop, and finally to arrange delivery of the seed at the Atlantic seaboard. Some 30,000 acres were sown under this plan, and very satisfactory results were obtained in spite of a bad season. In 1919 a similar contract was entered into, but on a smaller scale. The intention was to induce growers in Western Canada to use imported Japanese seed in place of the common Canadian seed (which was sown mainly for flaxseed of a high oil content) for producing "fibre" seed for use in Eastern Canada and the United Kingdom. Furthermore, the economic utilization of the flax straw was studied. While essentially the same plant as fibre flax, no use has yet been made of this straw in the Canadian West. It is usually burnt. Any use that could be established to enable the farmer to realize some additional return from the acreage under crop would be very valuable.

During the last few years there has been a decided shortage of flax fibre in world markets owing to the fact that Russia, which formerly was a large producer, sends little to market. The British authorities have been urging the necessity of more fibre for her mills, and as there is little hope of receiving any from Russia, are trying to interest the British farmer in increased production of flax. The careful production and utilization of flax have raised Belgium from a state of poverty. Both fibre and seed are utilized commercially, the Belgians stacking the straw after it is pulled, and the seed refined, while the fibres are collected at the most favourable period of their growth.

Recent experiments in connection with the production of hemp, show that it can be grown and disposed of with a profit to the farmer. At Lennoxville Experimental Farm in 1923 hemp grew to a height of seven and one-half feet and produced 700 pounds of tow and 935 pounds of fibre to the acre. In 1924 it grew to an immense height and produced 628 pounds of tow and 1,028 pounds of fibre. The chief concern in adopting hemp as a cash crop for central Quebec

is market facilities. Hemp has an advantage over flax fibre in that it can be handled entirely by machinery.

In view of the difficulties that have lately been overcome in connection with the production of flax fibre by the invention of suitable flax-pulling machines there should be an incentive to increase the production of flax fibre in Canada, especially in those districts particularly adapted for its cultivation. It is in demand in the markets at good prices.

It has also been indicated that hemp can be grown successfully, the chief obstacle to its cultivation being the lack of a suitable market. This no doubt will develop with the increased production of hemp. Flax and hemp cultivation afford the farmer opportunities to increase his income substantially through profitable side lines.

FLAXSEED

Flaxseed was exported from Canada as far back as 1845. Earlier shipments than this may also have been made. These exports consisted of seed produced in Eastern Canada from flax grown for fibre. Exports in 1870 amounted to 53,875 bushels.

In 1875 flaxseed was first grown in the Canadian West. The Mennonites (German Quakers from Russia) settled in Manitoba along the Red River, to the number of about 6,000, and introduced the growing of flaxseed in addition to the other crops then cultivated. Some linen was made for the use of the colony, but the principal object was the sale of the seed to the linseed oil mills in the United States. The Canadian Western seed is rich in oil yielding some sixteen pounds to the bushel, while the seed grown in Ontario and Quebec yields only fourteen pounds.

While there are two types of the flax plant grown, botanically they are the same. One is about eighteen inches high and much branched, carries a heavy seed and should be sown widely (half a bushel to the acre) to allow for ample branching. This is of no use for fibre but is largely grown in Argentina, Canada and the United States for its oil-bearing seed. The other grows unbranched as high as three feet with comparatively little seed. This is the fibre plant and is grown in all countries cultivating flax for its fibre. The seed should be sown very thickly (two bushels to the acre) so as to produce a long slender plant. The growing of flax does not deplete the land as is sometimes supposed. Other crops may be grown successfully afterwards. It is a good crop to break up sod, and as a first crop on virgin soil has no equal. The land is not required to be rich but must be clean. Flaxseed does not require early sowing, but may be put in after wheat and the other grains. The seed is hard to handle in bulk, being small and flat with smooth surface, and shifting like a fluid.

The census of 1891 showed the production of flaxseed in Western Canada as only 36,414 bushels. In 1901, the record was still low—85,015 bushels. In 1908 production of flaxseed in Western Canada amounted to 1,499,000 bushels and in 1912 reached a peak of 25,978,000 bushels. Total production in Canada in 1912 amounted to 26,130,000. Since that time production has fallen off, being estimated at 9,694,700 bushels in 1924 and 9,197,000 bushels in 1925. A large part of the crop is exported each year, principally to the United States, although in some years the United Kingdom has also taken considerable quantities. Records of the production as shown by the censuses from 1871 to 1901 with export figures are shown in the table below, together with annual figures from 1908 to 1925.

Canada has achieved a prominent place as a flaxseed producer. Her seed stands in high repute, and as in the Argentine and India, the fibre is sacrificed for the seed. The chief producing countries in 1924 were as follows: Argentina 51,966,000 bushels; United States 30,173,000 bushels; British India 18,480,000 bushels; Russia 16,573,214 bushels; Canada 9,695,000 bushels and Poland 2,240,536 bushels. Prior to the war Russia was the largest producer. Canadian production declined during the war and has made slow recovery. Her production during the five years previous to the war averaged over 13,000,000 bushels. During the war flax production fell to one-half that amount. In 1924, however, the acreage in Canada sown to flax was doubled and production increased to 9,695,000 bushels.

Argentina is the leading flax exporting country, with British India second and Canada in third place. During the calendar year 1923, exports of flaxseed from Argentina amounted to 45,345,189 bushels; from India 15,110,142 bushels and from Canada 2,870,783 bushels.

The United States crushes more flaxseed than any other country, and, as shown above, ranks second as a producer. She leads as the chief importing country with 24,332,312 bushels in 1923. The United Kingdom imported 15,260,254 bushels; the Netherlands 7,742,918 bushels;

France 6,166,902 bushels and Belgium 2,610,675 bushels in the same year. Europe depends upon Argentina and British India for her supply of flaxseed.

Although a great deal of the flaxseed produced in Canada is exported to the United States at the present time to be used in the linseed oil mills there, the production of linseed oil in Canada is considerable. According to the returns received by the Census of Industry for 1923, there were eight establishments in Canada, with a capital investment of \$2,818,291 and a total product valued at \$5,761,840. In 1924 the value of products amounted to \$5,911,530.

The following statement shows some of the principal statistics of the linseed oil industry for the years 1919 to 1923:

Year	Number of Establishments	Capital Invested	Flaxseed Used	Production	
				Linseed Oil	Oil Cake
		\$	Bush.	Gals.	Tons
1919	8	2,358,062	1,637,991	3,543,952	23,072
1920	8	2,911,634	1,527,096	3,426,240	1
1921	8	2,509,124	1,511,451	3,447,891	37,494
1922	8	2,603,241	1,995,014	3,868,664	35,695
1923	8	2,818,291	1,851,082	4,015,332	33,733

¹ Not shown.

The process of manufacturing linseed oil and oil cake from the raw flaxseed is very simple. The flaxseed is first ground and then placed in a steam-heating receptacle. The heated ground seed is put into square boxes with a strong lining of cloth, the box being open at the sides. The boxed seed is placed in a hydraulic press with a pressure of 300 tons to the square inch. The oil is pressed from the warm ground seed and pumped into barrels. The oil-cakes are bagged for shipment. A bushel of flaxseed produces about forty pounds of oilcake and sixteen pounds of linseed oil.

PRODUCTION AND EXPORT OF FLAXSEED IN CANADA, 1871-1924

	Production ¹			Exports—Flaxseed, n.o.p., and Flaxseed for Sowing ²			
	Western Canada	Eastern Canada	Total Canada	United Kingdom	United States	Other Countries	Total
	Bush.	Bush.	Bush.	Bush.	Bush.	Bush.	Bush.
1871		118,044	118,044 (Census)		20,314		29,314
1881		108,694	108,694 (Census)	12	14,947		14,959
1891	36,414	102,430	138,844 (Census)		92		92
1901	85,013	87,207	172,222 (Census)	714	239		953
1909	1,499,000	(not shown)	1,499,000	10,993	1	3	10,997
1909	2,213,000	(not shown)	2,213,000	620,835	12,395	54,549	693,779
1910	4,148,315	96,251	4,244,566 (Census)	1,476,769	449,739	71,140	1,997,648
1911	9,938,500	137,000	10,075,500	1,019,057	1,677,062		2,696,119
1912	25,978,000	152,000	26,130,000	495,496	991,802	17,230	1,501,528
1913	17,966,000	173,000	17,539,000	2,536,336	7,561,004	26,353	10,123,693
1914	7,083,000	92,200	7,175,200	8,570,713	10,164,536	1,903,078	20,647,327
1915	6,045,000	69,000	6,114,000	675,318	7,006,249	7,958	7,689,525
1916	8,212,500	47,300	8,259,800	13,951	1,830,592		1,944,543
1917	5,835,900	99,000	5,934,900	216,398	4,979,534	5	5,195,937
1918	5,778,000	270,200	6,053,200	53,265	6,371,285		6,424,550
1919	5,232,300	240,500	5,472,800	166,117	1,729,761	1,700	1,896,078
1920	7,588,800	408,000	7,997,700	106,837	1,020,270	878	1,127,986
1921	4,790,335	107,051	4,898,286 (Census)	51,301	1,352,815		1,404,119
1922	4,901,700	106,800	5,008,500	16,392	3,617,101	20	3,633,513
1923	7,044,800	94,700	7,139,500	1,310	2,494,068		2,495,387
1924	9,577,900	116,800	9,694,700	71,536	2,483,503		2,555,041
1925	9,197,000	157,000	9,354,000	68,850	2,961,255		3,030,105

¹ Calendar year.

² Fiscal year—1871-1901 ended June 30.
1908-1925 ended March 31.

RECEIPTS OF FLAXSEED AT FORT WILLIAM AND FORT ARTHUR DURING THE CROP YEARS 1901-02 to 1924-25

Crop Year	Receipts	Crop Year	Receipts
	(Bushels)		(Bushels)
1901-02	10,726	1913-14	12,425,544
1902-03	167,737	1914-15	3,373,175
1903-04	462,053	1915-16	5,059,848
1904-05	169,761	1916-17	6,016,614
1905-06	480,301	1917-18	3,953,653
1906-07	796,195	1918-19	2,074,758
1907-08	1,515,701	1919-20	1,659,059
1908-09	2,110,673	1920-21	4,911,230
1909-10	3,360,807	1921-22	2,255,965
1910-11	2,877,330	1922-23	2,651,843
1911-12	5,964,451	1923-24	4,645,667
1912-13	18,220,681	1924-25	7,686,915

PRODUCTION

TABLE No. 1.—Survey of Grain Crops in Canada, 1921-1925

Crop of	Acreage harvested	Average Yield per Acre	Production	Weight per measured Bushel	Average Farm Price per Bushel	Farm value	Cash price per Bushel				Domestic exports including flour, Crop year beginning Sept. 1st of indicated year	Per cent of Crop exported
							In November		In May			
							High	Low	High	Low		
	Acres	Bush	Bush.	Lb.	Cts.	\$	Cts.	Cts.	Cts.	Cts.	Bush.	%
FALL WHEAT— (Toronto)												
1921.....	720,635	21.50	15,520,000	58.77	1.02	15,846,000	1.10	0.95	—	—		
1922.....	892,569	21.25	18,956,000	59.91	1.01	19,059,000	1.15	1.05	1.27	1.25		
1923.....	815,703	23.75	19,315,000	60.23	0.92	17,850,900	.98	.94	1.05	0.98		
1924.....	774,172	28.8	22,294,000	60.92	1.27	28,337,000	1.38	1.25				
1925.....	793,819	30.0	23,779,700	60.39	1.21	28,867,500						
SPRING WHEAT— (No. 1 Nor. Winnipeg)												
1921.....	22,540,589	12.75	285,337,900	58.10	0.80	227,030,000	1.18	1.02	1.47	1.34		
1922.....	21,530,124	17.75	380,830,400	60.31	0.84	320,360,000	1.15	1.05	1.20	1.16		
1923.....	21,856,158	20.75	454,884,000	58.55	0.66	298,755,800	.99	.93	1.08	1.01		
1924.....	21,281,538	11.3	239,803,000	59.14	1.22	292,025,000	1.70	1.48	1.98	1.68		
1925.....	21,178,913	18.3	387,596,000	59.70	1.11	430,281,700	1.55	1.35	1.58	1.49		
TOTAL WHEAT—												
1921.....	23,261,224	13.00	300,858,100	58.11	0.81	242,936,000					*191,003,407	64.48
1922.....	22,422,693	17.75	399,786,400	60.24	0.85	339,419,000					*279,492,557	69.91
1923.....	22,671,864	21.00	474,199,000	58.80	0.67	316,605,700					*343,148,851	72.36
1924.....	22,055,710	11.9	262,017,000	59.29	1.22	320,362,000					*192,721,772	73.53
1925.....	21,972,732	18.7	411,375,700	59.78	1.12	459,149,200						
OATS— (No. 2 C.W. Winnipeg)												
1921.....	16,949,029	25.25	426,232,900	32.97	0.34	146,395,300	46	38	56	53	*28,532,404	6.69
1922.....	14,541,229	33.75	491,239,000	35.68	0.38	185,455,000	51	45	51	46	*25,814,918	5.26
1923.....	13,727,037	30.25	563,997,500	35.55	0.33	184,857,400	41	37	40	38	*43,770,115	7.76
1924.....	14,401,289	28.0	405,976,000	34.52	0.49	200,688,000	60	54	64	57	38,347,716	7.47
1925.....	14,672,320	35.0	513,384,000	35.75	0.39	201,050,600	52	49	52	48		
BARLEY— (No. 3 C.W. Winnipeg)												
1921.....	2,795,665	21.25	59,701,100	46.05	0.47	28,254,150	0.58	0.54	0.69	0.64	*12,422,151	20.80
1922.....	2,509,520	27.75	71,865,300	47.66	0.46	33,335,300	0.56	0.52	0.68	0.54	*13,841,605	19.26
1923.....	2,784,571	27.75	76,997,800	47.19	0.42	32,055,700	0.55	0.51	0.64	0.62	*15,396,167	20.00
1924.....	3,407,441	26.1	88,807,000	47.02	0.70	61,760,000	.89	.81	0.90	.86	*27,771,960	24.65
1925.....	4,075,995	27.6	112,668,300	47.75	0.51	57,820,100	.65	.61	0.62	.60		
CORN— (American No. 2 yellow) Toronto												
1921.....	296,866	50.25	14,004,000	55.56	0.83	12,317,000	.67	.57	0.79	0.76	*171,270	1.14
1922.....	318,397	43.25	13,798,000	55.45	0.83	11,503,700	.90	.87	1.00	.97	*238,221	1.73
1923.....	317,729	42.75	13,603,000	55.29	0.92	12,466,000	1.25	1.12	0.95	0.95	*99,585	0.73
1924.....	295,015	40.7	11,908,000	54.15	1.19	14,227,000	1.34	1.25	1.34	1.22	*64,939	0.61
1925.....	238,767	44.2	10,564,300	54.19	0.94	9,938,700	1.01	.91	0.87	0.84		

†Including 455,992 acres not productive of grain in Alberta.

*Includes wheat flour, oatmeal, and cornmeal respectively.

‡Following year.

TABLE NO. 1.—Survey of Grain Crops in Canada, 1921-1925—Concluded

Crop of	Acreage harvested	Average Yield per Acre	Production	Weight per measured Bushel	Average Farm Price per Bushel	Farm value	Cash price per Bushel				Domestic exports including flour, Crop year beginning Sept. 1st of indicated year	Per cent of Crop ex- port- ed
							In November		In May			
							High	Low	High	Low		
	Acres	Bush.	Bush.	Lb.	Cts.	\$	Cts.	Cts.	Cts.	Cts.	Bush.	%
WHEAT— (Winnipeg Price)												
1921.....	1,842,408	11.75	21,455,260	55.06	0.72	15,399,300	0.92	74	1.14	97	*4,523,903	21.03
1922.....	2,105,367	15.50	32,373,400	55.71	0.58	18,703,200	0.91	0.77	0.84	0.71	*10,177,500	31.44
1923.....	1,448,142	16.00	23,231,800	54.61	0.48	11,246,900	0.66	0.62	0.68	0.63	*7,579,376	32.63
1924.....	890,814	15.4	13,750,900	55.48	0.99	13,678,700	1.29	1.11	1.23	1.13	*6,338,184	46.30
1925.....	852,357	16.1	13,688,500	55.25	0.71	9,721,800	93	75	0.87	0.80		
WHEAT— (Winnipeg Price)												
1921.....	533,147	7.75	4,111,800	54.34	1.44	5,938,400	1.78	1.67	2.46	2.28	2,630,623	63.97
1922.....	565,479	8.85	5,008,500	55.04	1.72	8,638,900	2.24	1.97	2.70	2.35	2,321,648	46.35
1923.....	629,938	11.30	7,139,500	54.03	1.75	12,517,900	2.17	2.01	2.18	2.11	3,307,830	48.77
1924.....	1,276,667	7.6	9,694,700	54.81	1.94	18,849,300	2.44	2.15	2.50	2.34	4,965,739	53.41
1925.....	1,128,100	8.2	9,297,100	55.63	1.99	18,462,500	2.36	2.24	1.90	1.90		
BURWHEAT— (Toronto price)												
1921.....	368,758	22.75	8,230,100	47.35	0.89	7,285,100	0.70	0.60	1.00	1.00	375,554	4.55
1922.....	430,982	22.50	9,701,200	47.80	0.84	8,140,800	0.81	0.70	0.78	0.71	602,756	6.21
1923.....	440,121	22.25	9,743,700	47.80	0.84	8,191,700	0.75	0.72	0.80	0.76	521,395	5.35
1924.....	442,263	25.8	11,412,000	47.53	0.89	10,149,000	0.85	0.80			1,519,284	14.54
1925.....	404,693	22.5	10,448,800	47.35	0.85	8,880,600						
WHEAT— (Toronto price)												
1921.....	192,749	14.25	2,769,981	59.42	1.96	5,439,400	none	none	none	none	203,441	7.34
1922.....	189,890	18.00	3,170,100	60.08	1.70	5,818,200	none	none	1.50	1.40	268,842	8.48
1923.....	169,330	17.00	2,898,200	60.00	1.72	4,987,400	1.55	1.50	1.42	1.42	246,515	8.51
1924.....	179,509	18.0	3,239,900	59.98	1.75	5,676,000		0.72	0.72		258,284	7.57
1925.....	182,951	18.6	3,410,700	59.73	1.65	5,616,000	1.21	1.21	1.00	1.00		
WHEAT— (Montreal price)												
1921.....	62,479	17.50	1,089,900	59.30	2.40	3,155,800	3.25	3.00	4.50	4.00	18,500	1.09
1922.....	79,899	16.25	1,303,300	59.39	2.85	3,713,800	2.60	2.50	none	none	92,651	7.11
1923.....	63,151	16.50	1,041,700	59.09	2.66	2,773,000	4.80	3.60	3.00	2.75	12,339	1.18
1924.....	71,936	16.6	1,194,100	59.67	2.77	3,306,900	2.80	2.50	2.50	2.50	34,715	2.31
1925.....	81,466	18.4	1,500,700	59.46	2.58	3,876,600	2.45	2.45	2.24	2.24		
MIXED GRAINS—												
1921.....	861,136	25.75	22,271,500	41.62	0.62	13,901,220						
1922.....	779,800	35.50	27,707,700	44.33	0.60	16,500,700						
1923.....	843,757	35.25	29,750,500	44.19	0.59	17,654,800						
1924.....	848,078	37.7	31,995,000	42.88	0.71	22,626,000						
1925.....	888,962	38.6	34,301,000	43.26	0.64	21,900,909						

TOTAL ALL GRAINS

	acres	bush.	\$
1920.....	40,452,310	937,057,250	861,676,450
1921.....	47,163,551	861,632,641	481,021,670
1922.....	44,033,257	1,055,952,900	631,234,600
1923.....	43,095,670	1,202,907,700	803,357,600
1924.....	43,958,722	840,164,660	671,322,900
1925.....	44,558,343	1,120,639,100	796,417,020

* Includes ryegrass. † Following year.

TABLE No. 2.—Survey of Grain Crops in Prairie Provinces, 1921-1925

MANITOBA

Crop of	Acreage harvested	Average yield per acre	Production	Weight per measured Bushel	Average Farm price per Bushel	Farm Value
	Acres	Bush.	Push.	Lbs.	Cents	\$
SPRING WHEAT—						
1921.....	3,501,217	11.15	39,034,000	56.62	0.91	35,539,000
1922.....	3,125,556	19.25	60,051,000	60.52	0.83	49,842,000
1923.....	2,195,915	12.3	35,804,000	54.97	0.67	23,989,000
1924.....	2,459,403	16.9	41,464,000	57.65	1.24	51,415,000
1925.....	2,220,100	17.8	39,453,000	58.01	1.18	46,555,000
OATS—						
1921.....	2,220,376	22.27	49,442,500	32.03	0.30	14,833,000
1922.....	1,851,603	40.25	74,433,000	36.04	0.31	23,074,000
1923.....	1,834,504	32.00	58,704,000	34.09	0.30	17,611,000
1924.....	1,953,337	36.2	70,729,000	34.21	0.47	33,243,000
1925.....	1,922,377	37.3	71,770,000	35.42	0.34	24,402,000
BARLEY—						
1921.....	1,043,144	18.87	19,681,600	45.02	0.43	8,453,000
1922.....	968,783	29.75	28,663,000	47.54	0.41	11,834,000
1923.....	1,156,212	22.35	25,726,000	45.20	0.37	9,514,000
1924.....	1,372,803	29.8	40,923,000	46.85	0.70	28,646,000
1925.....	1,874,349	27.8	52,156,000	47.20	0.49	25,556,000
RYE—						
1921.....	257,793	13.83	3,564,700	54.00	0.79	2,816,000
1922.....	421,603	16.75	7,078,000	55.19	0.61	4,318,000
1923.....	337,528	13.8	4,670,000	53.77	0.52	2,403,000
1924.....	290,573	20.2	5,875,000	56.09	1.00	5,875,000
1925.....	328,446	15.7	5,152,000	54.93	0.73	3,701,000
FLAX—						
1921.....	61,680	8.83	544,700	54.78	1.50	817,000
1922.....	66,680	11.00	734,000	55.54	1.80	1,321,000
1923.....	139,519	10.00	1,395,000	55.65	1.89	2,637,000
1924.....	323,813	10.5	3,403,000	54.73	1.94	6,602,000
1925.....	155,650	10.7	1,664,000	55.70	2.10	3,494,000
PEAS—						
1921.....	10,958	15.02	151,400	60.00	2.50	378,500
1922.....	11,000	23.50	258,500	58.00	1.25	323,000
1923.....	1,062	18.00	19,000	60.00	1.50	28,500
1924.....	1,057	17.0	18,000	60.00	2.00	36,000
1925.....	1,053	24.0	25,300	57.63	1.50	38,000
MIXED GRAIN—						
1921.....	10,473	19.85	208,000	42.50	0.40	83,000
1922.....	13,503	30.00	405,000	48.00	0.38	154,000
1923.....	14,076	22.50	317,000	46.67	0.38	120,000
1924.....	14,708	30.0	441,000	42.33	0.57	251,000
1925.....	15,662	28.6	448,000	43.22	0.40	179,000

TABLE NO. 2.—Survey of Grain Crops in the Prairie Provinces, 1921-1925—Continued

SASKATCHEWAN

Crop of	Acreage harvested	Average yield per acre	Production	Weight per measured Bushel	Average Farm price per Bushel	Farm Value
	Acres	Bush.	Bush.	Lbs.	Cents	\$
SPRING WHEAT—						
1921.....	13,556,708	13.75	188,000,000	58.36	0.76	142,880,000
1922.....	12,332,297	20.25	250,167,000	61.50	0.85	212,642,000
1923.....	12,791,000	21.3	271,622,000	59.20	0.65	176,554,000
1924.....	13,033,000	10.2	132,918,000	59.32	1.21	160,831,000
1925.....	13,002,741	18.5	240,551,000	60.84	1.10	264,003,000
OATS—						
1921.....	5,681,522	30.00	170,513,000	35.24	0.24	40,372,000
1922.....	5,098,104	35.25	179,703,000	35.93	0.29	52,015,000
1923.....	4,898,771	44.50	218,075,000	36.45	0.25	54,519,000
1924.....	4,942,465	19.7	97,345,000	33.82	0.43	41,858,000
1925.....	5,071,507	34.5	174,967,000	36.25	0.33	57,739,000
BARLEY—						
1921.....	407,730	26.75	13,343,000	47.75	0.36	4,858,000
1922.....	636,456	29.00	18,511,000	47.97	0.38	6,971,000
1923.....	640,402	30.00	19,278,200	47.87	0.35	6,747,000
1924.....	953,851	18.2	17,360,000	46.19	0.63	10,937,000
1925.....	1,055,398	25.4	27,091,000	47.86	0.45	12,177,000
RYE—						
1921.....	1,208,299	11.25	13,546,000	56.04	0.67	9,030,000
1922.....	900,931	18.00	16,164,000	56.23	0.63	8,567,000
1923.....	568,924	15.00	8,582,000	54.84	0.45	3,861,000
1924.....	178,094	14.1	2,507,000	54.12	0.95	2,382,000
1925.....	269,768	16.7	4,512,000	55.18	0.64	2,888,000
FLAX—						
1921.....	426,849	7.50	3,230,000	55.38	1.38	4,443,000
1922.....	466,177	8.75	4,079,000	55.94	1.71	6,975,000
1923.....	465,653	11.8	5,493,800	56.00	1.75	9,614,000
1924.....	927,042	6.6	6,119,000	54.87	1.95	11,932,000
1925.....	953,776	7.8	7,439,000	55.71	1.96	14,580,000
PEAS—						
1921.....	2,535	13.25	43,800	61.00	2.50	122,000
1922.....	2,302	22.50	51,800	60.60	2.00	103,600
1923.....	2,030	27.3	55,000	60.00	1.66	91,300
1924.....	1,613	16.6	27,000	60.00	2.00	54,000
1925.....	1,642	21.0	34,000	60.00	1.80	61,000
MIXED GRAIN—						
1921.....	23,081	30.00	692,000	40.20	0.28	194,000
1922.....	23,425	29.25	681,000	45.00	0.30	255,000
1923.....	29,404	32.00	944,000	49.10	0.30	283,000
1924.....	29,513	22.3	658,000	45.00	0.57	375,000
1925.....	30,077	30.0	902,000	46.70	0.45	403,000

TABLE No. 2—Survey of Grain Crops in the Prairie Provinces, 1921-1925—*Continued*

ALBERTA

Crop of	Acreage harvested	Average yield per acre	Production	Weight per measured Bushel	Average Farm price per Bushel	Farm Value
	Acres	Bush.	Bush.	Lbs.	Cents	\$
FALL WHEAT—						
1921.....	85,114	17.25	1,468,000	60.33	0.71	1,042,000
1922.....	64,554	13.00	839,000	60.50	0.77	646,000
1923.....	84,260	28.00	2,359,000	60.00	0.65	1,534,000
1924.....	36,479	14.1	515,000	60.86	1.20	619,000
1925.....	32,300	20.3	656,000	59.06	1.07	702,000
SPRING WHEAT—						
1921.....	5,038,290	10.25	51,576,000	61.77	0.77	39,714,000
1922.....	5,701,041	11.25	64,137,000	60.58	0.77	49,385,000
1923.....	5,088,383	28.00	142,475,000	61.47	0.65	92,600,000
1924.....	5,537,334	11.00	60,797,000	59.73	1.20	72,956,000
1925.....	5,687,449	18.0	102,299,000	60.46	1.09	111,506,000
ALL WHEAT—						
1921.....	5,123,404	10.35	53,044,000	61.66	0.77	46,756,000
1922.....	5,765,595	12.13	64,976,000	60.54	0.77	50,031,000
1923.....	5,172,643	28.00	144,834,000	61.44	0.65	94,143,000
1924.....	5,573,813	12.5	61,312,000	60.20	1.20	73,575,000
1925.....	5,719,749	18.0	102,955,000	60.33	1.09	112,208,000
OATS—						
1921.....	2,911,743	22.00	64,192,000	37.36	0.24	15,465,000
1922.....	1,614,500	22.00	35,519,000	36.07	0.35	12,432,000
1923.....	2,299,546	50.00	114,977,000	38.08	0.24	27,595,000
1924.....	2,303,624	25.4	55,251,000	33.70	0.41	22,653,000
1925.....	2,397,350	31.5	75,517,000	36.10	0.31	23,410,000
BARLEY—						
1921.....	568,191	20.50	11,657,000	48.57	0.32	3,730,000
1922.....	378,053	16.50	6,238,000	46.99	0.42	2,620,000
1923.....	383,858	38.50	14,774,000	48.39	0.33	4,889,000
1924.....	493,891	25.00	12,347,000	46.50	0.59	7,285,000
1925.....	552,737	27.0	14,924,000	48.09	0.43	6,417,000
RYE—						
1921.....	222,136	9.00	1,999,000	55.29	0.62	1,239,000
1922.....	603,583	10.25	6,187,000	55.73	0.55	3,403,000
1923.....	396,758	19.3	7,640,000	55.59	0.40	3,056,000
1924.....	274,372	10.00	2,744,000	55.42	0.97	2,662,000
1925.....	134,322	14.0	1,881,000	55.73	0.62	1,166,000
FLAX—						
1921.....	28,434	6.00	171,000	57.00	1.26	171,000
1922.....	22,186	4.00	88,700	54.79	1.52	135,000
1923.....	15,000	10.40	156,000	55.50	1.63	254,000
1924.....	15,000	3.7	55,900	56.00	1.90	106,300
1925.....	5,000	7.0	35,000	55.45	1.94	68,000
PEAN—						
1921.....	2,357	24.00	56,600	60.00	2.00	113,000
1922.....	1,591	11.60	18,500	60.00	2.00	37,000
1923.....	3,306	22.00	73,000	61.00	1.41	103,000
1924.....	1,659	18.00	30,000	60.00	2.00	60,000
1925.....	1,683	15.0	25,000	1.50	38,000
MIXED GRAINS—						
1921.....	9,813	22.75	223,000	43.00	0.27	60,000
1922.....	14,314	25.50	370,000	44.50	0.40	148,000
1923.....	11,228	41.85	469,000	44.25	0.42	113,000
1924.....	13,445	24.6	331,000	0.63	200,000
1925.....	15,026	32.4	487,000	40.80	0.35	170,000

¹ Including 455,992 acres not productive of grain.

TABLE No. 2.—Survey of Grain Crops in the Prairie Provinces, 1921-1925—*Concluded*

TOTAL, PRAIRIE PROVINCES

Crop of	Acreage harvested	Average yield per acre	Production	Weight per measured Bushel	Average Farm price per Bushel	Farm Value
	Acres	Bush.	Bush.	Lbs.	Cents	\$
FALL WHEAT—						
1921.....	85,114	17.25	1,468,000	60.33	0.71	1,042,000
1922.....	84,554	13.00	839,000	60.50	0.77	646,000
1923.....	84,200	28.00	2,359,000	60.00	0.65	1,534,000
1924.....	36,479	14.1	515,000	60.66	1.20	619,000
1925.....	32,300	20.3	656,000	59.06	1.07	702,000
SPRING WHEAT—						
1921.....	22,096,215	11.71	278,630,000	58.91	0.81	218,133,000
1922.....	21,158,894	16.92	374,355,000	60.87	0.82	311,869,000
1923.....	21,581,016	20.53	449,001,000	58.54	0.65	293,152,000
1924.....	21,029,742	12.7	235,179,000	58.90	1.21	285,202,000
1925.....	20,910,200	18.1	382,303,000	59.77	1.12	422,667,000
ALL WHEAT—						
1921.....	22,181,329	11.71	280,098,000	58.88	0.81	225,175,000
1922.....	21,223,448	17.21	375,194,000	60.85	0.82	312,515,000
1923.....	20,879,558	20.5	452,260,000	58.54	0.65	294,680,000
1924.....	21,066,221	13.2	235,694,000	59.06	1.21	285,821,000
1925.....	20,942,590	18.5	382,950,000	59.72	1.09	423,369,000
OATS—						
1921.....	10,819,641	24.76	284,147,500	34.84	0.26	70,611,000
1922.....	8,564,212	32.50	289,660,000	36.01	0.32	87,521,000
1923.....	9,032,821	42.16	391,756,000	36.21	0.26	99,725,000
1924.....	9,199,426	27.4	220,046,000	33.91	0.43	97,754,200
1925.....	9,391,234	34.4	322,254,000	35.59	0.33	105,551,000
BARLEY—						
1921.....	2,109,065	22.04	44,681,600	47.11	0.37	17,051,000
1922.....	1,983,292	25.08	53,612,000	47.50	0.40	21,425,600
1923.....	2,180,472	30.26	59,778,200	47.15	0.35	21,155,000
1924.....	2,820,545	24.3	68,576,000	46.51	0.64	46,868,000
1925.....	3,492,474	26.7	94,141,000	47.71	0.46	44,150,000
RYE—						
1921.....	1,688,228	11.36	19,109,700	55.41	0.69	13,135,000
1922.....	1,926,117	15.00	29,429,000	55.72	0.56	16,288,000
1923.....	1,303,210	16.0	20,842,000	54.73	0.46	9,320,000
1924.....	743,039	14.8	11,588,000	55.21	0.97	10,919,000
1925.....	732,536	15.4	11,545,000	51.94	0.66	7,810,000
FLAX—						
1921.....	516,972	7.44	3,945,700	54.39	1.35	5,431,000
1922.....	555,043	7.92	4,901,700	55.42	1.68	8,431,000
1923.....	620,172	10.7	7,044,800	55.72	1.76	12,505,000
1924.....	1,265,895	6.9	9,577,900	55.2	1.93	18,640,300
1925.....	1,114,420	8.5	9,138,000	55.62	2.00	18,142,000
PEAS—						
1921.....	25,850	19.42	256,800	60.33	2.33	613,500
1922.....	14,893	19.20	328,800	59.53	1.75	463,000
1923.....	6,398	22.4	147,000	60.33	1.52	222,800
1924.....	4,329	17.20	75,000	60.00	2.00	150,000
1925.....	4,378	20.0	84,300	58.81	1.60	137,000
MIXED GRAIN—						
1921.....	43,367	24.20	1,123,000	41.90	0.32	337,000
1922.....	57,242	28.25	1,636,000	45.83	0.36	560,000
1923.....	54,798	32.1	1,730,000	46.67	0.36	516,000
1924.....	57,666	25.6	1,430,000	43.66	0.59	835,000
1925.....	60,765	30.3	2,237,000	43.57	0.40	755,000

TOTAL GRAIN—PRAIRIE PROVINCES

1921.....	37,384,452	633,358,300	332,353,500
1922.....	34,324,247	754,761,500	447,204,200
1923.....	34,077,429	933,558,000	438,129,800
1924.....	35,157,121	555,986,900	460,987,300
1925.....	35,738,403	822,358,300	599,914,000

COUNTRY ELEVATOR AND PLATFORM LOADING STATEMENTS

TABLE No. 3.—Record of Country Elevators showing receipts by grains in the Western Division during crop years 1920-1921 to crop year 1924-1925

Crop year Sept. 1 to Aug. 31	Wheat	Oats	Barley	Flax	Rye	Total Grain
	Bush.	Bush.	Bush.	Bush.	Bush.	Bush.
1920-21.....	172,308,638	71,052,245	12,540,294	5,500,132	2,450,541	263,941,850
1921-22.....	227,315,371	66,671,811	13,557,663	3,697,327	4,947,232	316,189,434
1922-23.....	307,508,233	49,832,246	16,881,863	3,782,954	11,264,915	389,270,211
1923-24 (11 months).....	395,860,462	78,313,992	17,614,421	5,365,064	6,508,478	503,722,417
1924-25.....	192,457,994	47,820,920	24,587,632	7,438,316	4,583,673	276,888,535

TABLE No. 4.—Annual Handling of Country Elevators, Western Division, during crop year 1924-1925

Capacity, 138,316,620 bushels

—	Wheat	Oats	Barley	Flax	Rye	Total Grain
	Bush.	Bush.	Bush.	Bush.	Bush.	Bush.
On hand, Aug. 1, 1924.....	2,206,996	1,958,248	383,863	49,777	98,314	4,607,198
Gross receipts.....	192,457,994	47,820,920	24,587,632	7,438,316	4,583,673	276,888,535
Gross shipments.....	194,605,399	49,058,011	24,939,904	7,429,989	4,660,858	280,695,061
In store, July 31, 1925.....	1,069,750	1,025,352	199,724	41,252	28,341	2,364,419

TABLE No. 5.—Platform Loadings of Grain by Provinces and Railways from Western Canadian points during the crop year 1924-25

—	Wheat	Other Grains	Total
	Bush.	Bush.	Bush.
Provinces—			
Manitoba.....	✓ 8,727,301	✓ 10,528,955	19,256,256
Saskatchewan.....	✓ 7,877,831	✓ 2,159,895	10,037,726
Alberta.....	✓ 2,863,067	✓ 1,890,507	4,743,574
Total.....	19,468,199	14,569,357	34,037,556
Railroads—			
C.P.R.—			
Manitoba.....	4,035,748	5,146,175	9,181,923
Saskatchewan.....	3,382,748	662,340	4,045,088
Alberta.....	1,441,343	735,526	2,176,869
Total.....	8,859,839	6,544,041	15,403,880
C.N.R.—			
Manitoba.....	4,691,553	5,382,780	10,074,333
Saskatchewan.....	4,495,083	1,497,555	5,992,638
Alberta.....	1,087,808	944,868	2,032,676
Total.....	10,274,444	7,825,203	18,099,647
E.D. and B.C. Railway—			
Alberta.....	271,124	135,868	406,992
L. and N.W. Railway—			
Alberta.....	53,146	49,780	102,926
A. and G.W. Railway—			
Alberta.....	9,646	14,465	24,111

TABLE No. 6—Country Elevator Handlings, Crop Year 1924-25

	Wheat			
	On Hand	Receipts	Shipments	In Store
	Net Bush.	Net Bush.	Net Bush.	Net Bush.
<i>Manitoba—</i>				
C. P. R.	185,770	13,330,804	13,764,564	23,491
C. N. R.	45,418	8,615,469	8,522,381	37,014
Great Northern	7,158	1,266,234	1,278,202	6,570
Total	238,346	✓ 23,212,507	23,565,147	67,075
<i>Saskatchewan—</i>				
C. P. R.	400,958	68,682,112	69,097,275	206,614
C. N. R.	772,448	44,468,642	45,413,489	254,096
Total	1,173,434	✓ 113,150,754	114,510,764	460,710
<i>Alberta—</i>				
C. P. R.	492,827	35,595,252	35,972,909	308,351
C. N. R.	264,730	18,690,550	18,726,533	212,187
Canada Central				
E. D. & B. C.	21,423	1,276,342	1,286,141	14,911
A. & G. W.	7,468	247,083	250,806	3,823
L. & N. W.	8,768	285,521	293,090	2,693
Total	795,216	✓ 56,094,733	56,529,488	541,965
Grand Total	2,206,996	192,457,994	194,605,399	1,069,750

	Flaxseed			
	On Hand	Receipts	Shipments	In Store
	Net Bush.	Net Bush.	Net Bush.	Net Bush.
<i>Manitoba—</i>				
C. P. R.	1,509	827,232	835,438	92
C. N. R.	1,271	719,447	723,087	3,501
Great Northern	31	104,151	105,961	761
Total	2,811	✓ 1,650,830	1,664,486	4,354
<i>Saskatchewan—</i>				
C. P. R.	8,329	3,745,681	3,746,236	17,656
C. N. R.	28,143	1,886,401	1,866,881	12,839
Total	36,472	✓ 5,632,082	5,613,117	30,495
<i>Alberta—</i>				
C. P. R.	4,394	112,697	111,495	3,785
C. N. R.	6,067	37,965	35,994	2,493
Canada Central				
E. D. & B. C.	33	4,742	4,897	125
A. & G. W.				
L. & N. W.				
Total	10,494	✓ 155,404	152,386	6,403
Grand Total	49,777	7,438,316	7,429,989	41,252

SUMMARY of Country Elevator Handlings by Railways,

	Wheat				Oats			
	On Hand	Receipts	Shipments	In Store	On Hand	Receipts	Shipments	In Store
	Net Bush.	Net Bush.	Net Bush.	Net Bush.	Net Bush.	Net Bush.	Net Bush.	Net Bush.
Canadian Pacific Railway	1,070,583	117,603,138	118,834,748	538,456	882,671	24,402,551	25,055,431	406,085
Canadian National Railway	1,032,596	71,774,661	72,662,403	503,297	1,005,565	21,857,610	22,425,325	486,065
Great Northern Railway	7,158	1,266,234	1,278,202	6,570	928	254,235	254,565	8,008
Sundries	37,659	1,808,931	1,830,016	21,427	60,084	1,306,524	1,323,590	35,194
Grand Total	2,206,996	192,457,994	194,605,399	1,069,750	1,958,248	47,820,920	49,058,911	1,025,352

(ended July 31, 1925) by Provinces and Railways

Oats				Barley			
On Hand	Receipts	Shipments	In Store	On Hand	Receipts	Shipments	In Store
Net Bush.	Net. Bush.	Net Bush.	Net Bush.	Net Bush.	Net Bush.	Net Bush.	Net Bush.
55,501	7,664,364	7,837,848	37,166	36,279	7,888,471	7,985,768	10,754
40,209	3,831,384	3,845,077	43,671	27,965	6,718,803	6,739,855	32,436
928	254,235	254,565	8,008	5,924	725,019	727,946	11,708
96,638	✓ 11,749,983	11,937,490	88,845	70,168	✓ 15,332,293	15,453,569	54,898
213,334	8,101,821	8,192,995	123,184	21,762	3,794,869	3,829,013	18,139
474,895	9,856,781	10,262,621	204,445	69,836	1,817,870	1,879,480	29,178
688,229	✓ 17,958,602	18,455,616	327,629	91,598	✓ 5,612,739	5,703,502	47,317
613,836	8,636,366	9,024,588	335,735	146,958	1,453,097	1,509,814	40,647
490,461	8,169,445	8,317,627	237,949	61,448	1,749,378	1,827,505	41,356
42,583	946,422	942,886	25,250	9,156	165,778	163,282	12,524
15,308	204,411	216,872	5,096	955	224,826	224,584	1,550
11,193	155,691	163,832	4,848	3,580	49,521	52,348	1,432
1,173,381	✓ 18,112,335	18,665,805	608,878	222,097	✓ 3,642,000	3,777,833	97,509
1,958,248	47,820,920	49,058,911	1,025,352	383,863	24,587,632	24,939,904	199,724

Rye				All Grains			
On Hand	Receipts	Shipments	In Store	On Hand	Receipts	Shipments	In Store
Net Bush.	Net Bush.	Net Bush.	Net Bush.	Net Bush.	Net Bush.	Net Bush.	Net Bush.
2,392	1,747,535	1,751,582	1,085	281,451	31,458,406	32,175,200	72,588
3,565	962,641	967,053	2,793	118,428	20,847,744	20,798,053	119,415
5,291	279,050	283,563	3,016	19,332	2,628,699	2,650,237	30,063
11,248	✓ 2,989,236	3,002,798	6,894	419,211	54,934,849	55,623,400	222,066
12,107	882,452	883,904	7,475	656,518	85,206,935	85,740,423	373,068
28,618	352,594	373,272	5,426	1,373,940	58,382,288	59,795,752	505,984
40,725	✓ 1,235,046	1,257,176	12,901	2,030,458	143,589,223	145,545,175	879,052
36,324	234,017	266,869	3,505	1,294,339	46,031,459	46,885,675	692,423
9,936	102,183	110,915	4,352	832,642	28,749,521	29,018,874	498,337
81	16,651	16,833	42	73,276	2,409,935	2,411,039	52,852
	6,510	6,267	247	23,731	676,303	692,262	10,469
				23,544	497,243	515,546	9,220
46,341	✓ 359,391	400,884	8,546	2,247,529	78,364,463	79,520,396	1,263,301
98,314	4,583,673	4,660,858	28,341	4,697,198	276,888,535	280,695,061	2,364,419

Crop Year 1924-25 (ended July 31st)

Barley				Flaxseed				Rye			
On hand	Receipts	Shipm'ts	In store	On hand	Receipts	Shipm'ts	In store	On hand	Receipts	Shipm'ts	In store
Net Bush.	Net Bush.	Net Bush.	Net Bush.	Net Bush.	Net Bush.	Net Bush.	Net Bush.	Net Bush.	Net Bush.	Net Bush.	Net Bush.
204,999	13,136,437	13,324,595	69,540	14,232	4,685,610	4,633,169	21,533	50,823	2,864,034	2,902,355	12,465
159,249	10,286,051	10,447,145	102,970	35,481	2,643,813	2,625,962	18,833	42,115	1,417,415	1,451,840	12,571
5,924	725,019	727,946	11,708	31	104,151	105,961	761	5,291	279,060	283,563	3,016
13,691	440,125	440,214	15,506	33	4,742	4,897	125	81	23,161	23,100	289
33,863	24,587,632	24,939,904	199,724	49,777	7,438,316	7,429,989	41,252	98,314	4,583,673	4,660,858	28,341

TABLE No. 7.—Country Elevator Handlings in the Western Inspection Division during Crop
which unloading

No.	Subdivision	Wheat			Oats		
		Receipts	Shipments	On hand	Receipts	Shipments	On hand
	MANITOBA	Bush.	Bush.	Bush.	Bush.	Bush.	Bush.
	<i>Canadian Pacific Railway—</i>						
1	Arborg.....	96,265	96,225	190	44,829	45,549	
2	*Arcola.....	488,419	491,177		207,423	209,660	
3	Boissevain.....	112,083	112,822		43,273	43,587	
4	*Bredenbunrg.....	575,281	578,872	3,243	2,678,036	2,705,712	10,166
5	*Broadview.....	703,413	695,223		256,116	258,370	
6	Carberry.....	1,064,768	1,083,189	9,483	451,236	456,329	13,06
7	Carman.....	34,448	34,533		8,642	9,219	
8	Emerson.....	296,471	498,150		26,032	25,627	850
9	*Estevan.....	662,322	615,361	316	386,561	391,108	623
10	Fallison.....	44,936	44,879		23,257	21,735	
11	Glenboro.....	1,693,113	1,695,921	2,843	238,226	241,078	890
12	Greta.....	600,260	626,785		1,162,249	1,162,761	
13	*Griffin.....	211,829	212,385		92,409	93,539	
14	Kaloida.....	52,676	52,659	54	11,813	12,129	
15	*Keewatin.....	72,016	72,375		6,889	7,012	
16	Laure du Bonnet.....	206,164	207,220	100	13,023	12,788	4
17	La Riviere.....	1,641,364	1,699,187	218	184,962	185,004	2,8
18	Lenore.....	685,418	688,198		93,673	95,591	343
19	Lyleton.....	830,723	850,277		96,961	98,099	
20	McAuley.....	71,394	71,978		24,699	25,150	
21	Minota.....	725,578	739,198	2,364	298,010	301,407	4,012
22	Minnedosa.....	323,974	323,762	1,679	176,330	177,407	31
23	Napinka.....	1,078,176	1,164,218	2,446	373,756	385,643	884
24	*Neudorf.....	183,862	184,654		47,341	48,248	
25	Rapid City.....	137,873	138,525		105,339	107,871	
26	Reston.....	110,193	110,238		43,984	44,400	
27	Russell.....	174,997	175,471		438,389	539,191	80
28	Snowflake.....	200,701	207,845	555	59,483	59,393	442
29	Varcoe.....	167,833	178,510		49,147	49,644	
30	Winnipeg Beach.....	84,254	84,607		24,372	24,627	
	Total C.P.R.....	13,330,804	13,764,564	23,491	7,664,364	7,837,848	37,16
	<i>Canadian National Railways—</i>						
1	Carman.....	833,440	835,711	594	194,364	167,038	1,3
2	Cowan.....	375,357	379,999	1,582	75,354	74,001	3,6
3	*Cromer.....	183,186	182,006	1,634	82,306	81,242	2,9
4	Dela.....	40,152	40,318		2,904	2,677	2
5	Erwood.....	52,906	51,418	1,845	37,945	38,765	2
6	Gladstone.....	795,998	794,791	3,766	197,562	199,568	3,1
7	Harte.....	226,693	228,108		55,923	57,801	
8	Hartney.....	677,502	679,809		163,370	165,673	150
9	Inwood.....	39,079	40,644		3,857	3,914	
10	Letellier.....	342,626	344,951		28,929	29,466	
11	Miami.....	1,145,623	1,147,014	255	141,184	142,935	7
12	Minaki.....	7,596	7,574		2,957	3,035	
13	*Minota.....	184,780	184,985	2,734	48,522	47,802	1,34
14	Neepawa.....	475,346	476,650	1,645	48,756	43,485	45
15	Oakland.....	61,359	61,479	107	20,092	23,488	19
16	Oak Point.....	111,933	111,122	153	33,103	32,562	70
17	Pleasant Point.....	99,682	100,123		37,892	36,706	48
18	*Preceville.....	319,414	327,121	5,705	30,372	32,230	1,22
19	Rapid City.....	478,566	482,398	668	735,557	738,928	5,95
20	Ridgeway.....	78,506	78,735		6,639	6,745	
21	Rosburn.....	770,276	688,410	7,176	1,300,961	1,321,703	12,13
22	St. Rose.....	74,456	72,835	1,689	56,273	56,195	60
23	Sprague.....	74,750	74,092		42,732	43,439	
24	*Togo.....	711,930	675,706	4,541	277,489	280,993	5,860
25	*Tonkin.....	106,653	108,018	1,545	144,547	147,266	1,64
26	Victoria Beach.....						
27	Wakopa.....	207,415	207,394	207	41,308	41,908	
28	Wawanesa.....	96,825	97,238		7,487	7,487	
29	Winneposis.....	43,407	43,522	1,178	18,154	18,031	39
	Total C.N.R.....	8,615,469	8,522,381	37,014	3,831,384	3,845,077	43,67
	Great Northern Railway.....	1,266,234	1,278,202	6,570	254,235	254,565	8,0
	Grand Total, Manitoba.....	23,212,507	23,565,147	67,075	11,749,983	11,937,490	88,84

NOTE.—Subdivisions indicated (*) are partially in two provinces.

Year 1924-25 (Aug. 1, 1924, to July 31, 1925) according to Railroad Subdivisions upon points are situated

Barley			Flaxseed			Rye			No.
Receipts	Shipments	On hand	Receipts	Shipments	On hand	Receipts	Shipments	On hand	
Bush.	Bush.	Bush.	Bush.	Bush.	Bush.	Bush.	Bush.	Bush.	
74,187	74,774	141	9,664	9,662		7,993	8,007		1
224,626	226,685		7,993	8,141		28,766	29,140		2
174,696	175,801		4,729	4,764		4,171	4,442		3
487,445	492,079	2,324	1,283	1,294		14,883	14,894		4
422,839	420,820		41,474	42,641		35,557	35,477	50	5
509,253	511,229	107	59,660	59,399		32,889	32,840	96	6
33,219	33,479		11,438	11,068		10,808	10,761		7
313,015	315,064		68,648	69,415		122,447	122,405	384	8
533,242	534,917	180	34,532	34,975		92,620	93,235		9
43,683	42,899					20,756	20,556		10
1,012,006	1,017,211	3,949	185,427	187,577		324,381	325,927	396	11
152,222	162,618		29,080	29,739		146,478	140,631		12
67,763	68,441		4,071	4,194		14,172	14,352		13
64,441	65,571		4,392	4,315		18,035	18,121		14
36,892	37,221					4,869	4,920		15
22,307	21,810	890	2,287	2,310		28,178	28,200		16
717,591	734,669	246	192,244	193,980		324,899	327,514		17
258,370	269,827	100	10,374	10,007		15,793	15,919		18
429,378	432,370		31,178	31,282		41,402	41,023		19
15,564	15,726		3,812	3,810		2,814	2,854		20
114,297	118,274	1,078	3,049	3,073	92	3,087	3,074		21
472,770	475,416	452	28,451	28,993		21,043	21,410		22
949,165	961,395	40	64,585	65,121		325,829	328,824	159	23
71,531	72,521		13,197	13,417		1,332	1,350		24
99,774	105,822	570	1,353	1,358		3,652	3,701		25
78,138	78,732		3,631	3,638		10,311	10,478		26
107,499	107,571	60	637	656		5,272	5,491		27
185,572	194,386	274	5,750	5,857		71,367	72,071		28
163,594	164,531		2,813	2,874		2,559	2,689		29
53,383	53,900		1,820	1,875		11,172	11,306		30
7,888,471	7,985,768	10,754	827,232	835,438	92	1,747,535	1,751,582	1,085	
1,006,987	1,011,509	2,253	254,438	255,643	981	189,405	190,148		1
112,994	117,566	1,270	1,801	1,948	10	29,100	29,993	278	2
153,703	153,350	2,050	22,735	22,956		4,832	4,779		3
104,032	100,990					314		314	4
48,357	48,217	766				2,165	2,357	112	5
733,324	738,796	3,640	89,811	91,093	1,128	43,718	44,250	52	6
139,751	144,298		287	257		9,340	9,173		7
814,928	822,623		45,044	45,208		165,973	166,640		8
13,226	13,347		980	954		4,625	4,650		9
308,996	310,676	120	41,795	41,958		104,895	105,564		10
838,176	842,075	1,139	133,588	134,567	157	158,742	159,176	1,436	11
5,701	5,789		13	11		480	484		12
49,612	49,529		1,380	1,386		4,928	4,931		13
246,364	251,521	614	17,991	18,142	52	8,093	8,074		14
38,192	38,279	555	11,131	11,131		6,440	6,330		15
47,411	47,277	78	7,690	7,689		9,603	9,705		16
119,223	110,597		1,095	1,100		23,303	23,366		17
150,639	152,124	7,150	198	377		3,766	4,036	35	18
272,177	275,909	1,066	7,799	7,894		5,183	5,149		19
43,762	43,020		13,226	13,333		56,704	57,436		20
599,858	607,526	6,199	2,454	2,508		3,004	3,010		21
85,581	45,010	1,336	7,539	7,063	648	1,393	1,368		22
41,743	42,260		18,253	17,713		28,068	27,655		23
398,899	404,485	3,363	30,640	30,829	525	17,684	17,993		24
73,136	76,440	449	736	731		3,569	3,409		25
									26
166,307	167,357		7,353	7,354		31,871	32,164		27
71,143	71,596		1,237	1,242		40,521	40,123	341	28
37,491	37,789	388				4,915	5,690	225	29
6,718,803	6,739,855	32,436	719,447	723,087	3,501	962,641	967,653	2,793	
725,019	727,946	11,708	104,151	105,961	761	279,060	283,563	3,016	
15,332,293	15,453,569	54,898	1,650,830	1,664,486	4,354	2,989,236	3,002,798	6,894	

TABLE No. 7.—Country Elevator Handlings in

No	Subdivision	Wheat			Oats		
		Receipts	Shipments	On hand	Receipts	Shipments	On hand
	SASKATCHEWAN	Bush.	Bush.	Bush.	Bush.	Bush.	Bush.
	<i>Canadian Pacific Railway—</i>						
1	Altawan.....	1,038,942	1,100,610	3,302	16,586	15,438	1,320
2	Archive-Wymark.....	1,193,523	1,195,003	5,379	18,364	23,047	162
3	*Arcola.....	891,240	891,674	2,265	597,303	587,712	4,225
4	Assiniboia.....	5,386,819	5,409,471	16,273	136,459	138,285	5,503
5	*Bredenbury.....	239,707	237,323	4,230	518,727	512,265	15,097
6	*Broadview.....	1,620,332	1,718,237	300	397,269	412,351	690
7	Bulyea.....	236,243	236,298	1,751	15,214	16,474	313
8	Colonsay.....	2,001,138	2,004,385	3,058	75,914	81,020	1,672
9	*Coronation.....	135,937	138,000	1,078	23,462	25,743	541
10	Cutknife.....	475,504	475,691	4,548	76,179	75,248	5,741
11	Cutknife-Whitford.....	551,414	553,580	1,929	121,036	101,749	11,753
12	*Empress.....	2,231,503	2,211,021	7,032	91,643	93,753	2,945
13	*Estevan.....	1,141,770	1,161,771	2,507	594,184	597,486	4,336
14	Expanse.....	1,548,267	1,565,400	7,351	25,895	24,405	2,266
15	*Griffin.....	250,044	250,482	113,051	114,569
16	*Hardisty.....	831,654	838,453	1,015	122,883	134,302	973
17	Indian Head.....	2,357,951	2,261,183	4,333	296,163	296,123	2,565
18	Kelfield.....	315,988	317,019	2,085	58,223	63,045	1,794
19	Kerrobert.....	1,432,498	1,443,343	2,317	113,187	127,149	3,380
20	Kisbey.....	2,447,991	2,455,777	2,296	658,384	665,035	1,979
21	Lanigan.....	4,037,868	3,951,832	1,054	425,471	453,243	2,251
22	*Leader, S.E.....	152,645	153,939	1,558	30,275	30,286
23	Macklin.....	523,813	529,181	1,787	59,595	62,202	1,165
24	*Maple Creek.....	2,237,861	2,505,604	11,746	161,576	163,772	3,683
25	Milden-Enpress.....	268,341	268,457	19,025	19,431
26	Naicum.....	296,461	298,249	2,042	71,530	75,919	3,980
27	Naicum-Melfort.....	211,654	214,454	9,963	9,421	656
28	Neptune.....	1,110,540	1,112,748	2,629	74,382	73,179	3,063
29	*Neudorf.....	1,417,017	1,438,662	3,882	140,990	141,917	2,375
30	Notukew.....	1,316,712	1,322,125	6,753	8,131	5,621	2,637
31	Outlook.....	1,815,356	1,807,679	2,802	64,002	67,233	1,778
32	Portal.....	5,170,346	5,179,139	19,730	893,475	793,648	14,141
33	Reford.....	383,263	379,513	6,634	15,032	17,037	671
34	*Reston.....	851,928	878,104	1,440	546,619	563,280	766
35	Rosetown, S.E.....	664,285	672,862	1,136	10,728	12,371
36	Shaunavon.....	12,015,159	12,017,732	38,549	107,529	103,434	5,263
37	Sutherland.....	1,567,226	1,600,550	2,839	99,296	103,014	2,618
38	Swift Current.....	3,383,549	3,387,203	16,040	104,251	109,044	3,889
39	Tuffnell-Prince Albert.....	490,418	502,653	231	158,254	158,750	646
40	Vanguard.....	2,254,741	2,254,195	8,131	28,053	27,499	1,079
41	Weyburn.....	123,848	123,859	416	47,804	32,031	209
42	Wilkie.....	686,347	715,553	1,556	51,955	51,452	1,158
43	Wynyard.....	1,308,269	1,318,017	2,560	993,724	1,003,922	3,901
	Total C.P.R.....	68,682,112	69,097,275	203,614	8,101,821	8,192,995	123,184

NOTE.—Subdivisions indicated (*) are partially in two provinces.

the Western Inspection Division—Continued

Barley			Flaxseed			Rye			No.
Receipts	Shipments	On hand	Receipts	Shipments	On hand	Receipts	Shipments	On hand	
Bush.	Bush.	Bush.	Bush.	Bush.	Bush.	Bush.	Bush.	Bush.	
593	812		8,820	8,844	84	3,773	3,626	314	1
3,059	1,695		40,184	40,759	422	5,408	5,568		2
379,577	383,022	1,400	128,168	121,047		19,050	19,087		3
28,737	29,050	29	453,209	455,272	2,718	12,027	12,742		4
134,866	134,049	1,842	16,079	20,663	51	13,352	12,955	33	5
664,860	665,655	53	84,567	75,525	358	67,895	68,347	50	6
4,228	3,432	821	883	531	324	1,034	1,051		7
33,334	34,173	21	272,201	273,927	22	4,172	4,409		8
	69		4,905	4,954		543	539		9
2,834	2,736		5,649	5,580					10
2,983	3,349		393	397		831	807		11
1,662	1,594		48,176	48,183		23,661	21,691	2,660	12
627,718	632,076	310	285,583	286,712	30	140,145	141,252	499	13
24,673	25,037	89	62,596	62,263	154	6,091	6,075	161	14
121,866	122,059		46,885	47,511		13,522	13,686		15
4,800	4,832		2,931	2,836	94	5,647	5,727	18	16
283,441	282,377	3,125	81,091	80,644	506	79,179	78,945	134	17
2,821	2,374	747	8,651	8,352	105	3,397	348	74	18
6,350	7,053	13	133,390	131,866	1,421	3,840	3,814	26	19
188,755	190,692	489	264,914	265,756	43	39,251	39,139		20
174,906	186,694	418	215,197	215,829	164	69,426	66,900	1,824	21
			130	21	122	283	283		22
2,226	2,360		3,834	3,873		1,611	1,694		23
25,791	26,454	258	29,372	29,211	252	73,037	72,578	514	24
			12,675	12,484					25
6,834	6,813	179	1,793	1,797	17				26
7,804	8,107		1,110	1,031					27
57,480	58,156	375	182,808	182,046	78	35,826	37,207		28
390,170	398,140	2,176	100,035	99,570	446	74,277	73,840	804	29
2,898	2,285	512	41,924	40,803	1,427	1,757	1,770		30
27,775	27,903	33	111,211	128,886	2,603	13,712	13,574		31
121,641	122,521		438,049	436,354	2,186	54,766	55,402		32
268	636	39	5,765	6,033	24	347	341		33
226,319	229,155	386	78,474	78,709		4,802	4,643		34
1			63,716	64,729	110	2,435	3,601		35
32,315	31,246	1,727	282,801	277,331	3,331	17,603	19,101		36
19,507	20,293	681	67,039	67,635	88	2,771	2,724		37
34,734	34,817	1,180	68,781	66,054	2,216	58,717	59,353	208	38
25,317	25,733		5,283	5,038					39
10,291	10,276	56	38,031	38,268	145	1,947	1,956		40
7,321	7,359		16,633	16,788		136	61	79	41
4,206	4,359	163	7,375	7,505		3,891	3,917		42
99,879	99,005	1,017	24,184	23,941	115	25,457	25,154	77	43
3,794,869	3,829,013	18,139	3,745,681	3,746,236	17,650	832,452	833,904	7,475	

TABLE No. 7.—Country Elevator Handlings in

No.	Subdivision	Wheat			Oats		
		Receipts	Shipments	On hand	Receipts	Shipments	On hand
	SASKATCHEWAN—Concluded	Bush.	Bush.	Bush.	Bush.	Bush.	Bush.
	<i>Canadian National Railways—</i>						
1	Asquith.....	1,214,478	1,270,213	342	122,268	132,337	2,315
2	Assiniboine.....	87,160	87,136	340	135,742	135,985	1,050
3	Avonlea.....	1,723,820	1,725,028	420	132,820	145,901	175
4	Bengough.....	1,424,842	1,362,074	13,526	36,868	38,767	76
5	Bienfait.....	55,774	56,799		7,273	7,259	
6	Big River.....	316,175	320,648	1,438	14,044	13,911	1,542
7	*Blackfoot.....	1,396,548	1,414,405	11,885	593,702	595,163	28,878
8	Blaine Lake.....	1,895,748	1,913,405	49,605	78,154	79,844	5,867
9	Boundary.....	3,168,291	3,202,019	940	541,811	551,227	457
10	Brooksby.....	460,167	464,354	1,795	33,589	40,998	528
11	Carlton.....	590,916	596,578	3,802	14,021	17,145	474
12	Carlyle.....	202,591	203,221	685	202,457	203,200	1,720
13	Conquest.....	1,286,001	1,273,278	15,818	99,935	102,727	985
14	Craik.....	2,155,027	2,300,525	16,985	228,360	240,399	7,050
15	Craven.....	98,136	98,011		1,048	1,033	
16	*Cromer.....	625,507	631,173	3,529	435,534	400,117	5,590
17	Cudworth.....	1,266,039	1,360,650	5,892	23,257	41,559	292
18	Cut Knife.....	274,223	283,391	15	13,721	18,467	
19	Dodsland.....	937,288	991,376	4,025	179,012	200,448	8,373
20	Duck Lake.....	565,271	569,018	301	16,606	17,045	1,775
21	Elrose.....	1,049,299	1,055,033	8,571	115,036	136,558	8,355
22	Glenavon.....	1,152,131	1,169,104	3,293	324,768	335,768	5,684
23	Gravelbourg.....	4,899,918	4,795,580	16,151	35,203	35,854	
24	Lampman.....	1,178,526	1,184,545	4,845	432,768	439,101	4,532
25	Langham.....	2,541,720	2,621,225	9,521	110,950	120,426	5,053
26	Margo.....	1,235,393	1,349,537	14,236	1,292,605	1,337,808	22,073
27	*Miniota.....	434,450	446,071	1,956	399,152	415,736	9,470
28	Mantario.....	129,057	130,136		1,513	1,533	
29	*Oyen.....	259,605	260,710	266	62,139	65,703	102
30	Porter.....	119,398	127,577	615	14,493	17,731	349
31	*Prossville.....	671,603	681,903	3,894	917,621	1,001,033	12,435
32	Qu'Appelle.....	770,958	798,385	2,731	321,178	348,603	1,866
33	Rhein.....	124,744	123,390	1,366	455,364	460,728	3,118
34	Riverhurst.....	1,565,238	1,578,390	4,855	87,204	78,938	2,885
35	Rosetown.....	1,423,050	1,430,466	8,603	170,652	175,233	7,591
36	St. Brieux.....	675,519	689,453	4,853	95,356	112,510	4,612
37	Tisdale.....	1,547,110	1,632,991	9,890	201,625	198,601	17,893
38	*Toro.....	288,732	299,491	2,899	410,818	415,607	5,832
39	*Tonkin.....	401,271	428,804	2,045	584,561	591,778	6,422
40	Touchwood.....	1,767,129	1,823,507	8,861	385,917	423,983	4,725
41	Turtleford.....	889,499	924,909	10,668	130,297	140,176	8,411
42	*Unity.....	523,332	552,325	314	105,209	128,311	1,051
43	Yorkton.....	195,755	196,488	2,870	286,961	289,001	4,173
	Total C.N.R.....	44,468,642	45,413,489	254,096	9,856,781	10,262,621	204,445
	Grand Total, Saskatchewan.....	113,150,754	114,510,764	460,710	17,958,602	18,455,616	327,629

NOTE.—Subdivisions indicated (*) are partially in two provinces.

the Western Inspection Division—Continued

Barley			Flaxseed			Rye			No.
Receipts	Shipments	On hand	Receipts	Shipments	On hand	Receipts	Shipments	On hand	
bush.	bush.	bush.	bush.	bush.	bush.	bush.	bush.	bush.	
21,516	23,563	133	37,570	36,921	124	16,993	18,979	122	1
5,240	5,680	119	72	64		1,177	1,223		2
24,200	23,908		71,439	81,542	2	5,055	5,047	52	3
31,771	31,771		231,253	232,317	3,089	3,549	4,655		4
16,052	16,069		14,775	14,677					5
822	974		35	33		2,767	2,757	164	6
31,246	34,915	431	1,064	872		12,711	12,275	412	7
4,965	6,701	85	895	909		22,260	22,615	1,203	8
122,407	122,633		262,352	266,357		6,371	6,519		9
16,771	15,831	2,200	1,823	1,808					10
13,356	15,575	183				2,151	2,236		11
83,143	85,241	1,136	31,640	30,897	728	8,298	8,239	55	12
22,907	23,467		93,628	94,290	3	3,272	4,065		13
55,592	58,578	2,921	175,990	177,463	2,199	14,303	17,792	33	14
510	625		7,890	7,899					15
204,057	207,786	2,235	49,767	50,742	248	9,193	9,032	236	16
10,439	16,346	178	26,592	25,746	39	165	731		17
752	832		433	378		101	115		18
4,726	6,579	59	42,870	41,919	251	12,452	14,344		19
2,571	2,600		7,080	6,993		6,301	6,416		20
1,975	1,911	109	107,028	112,184	1,948	2,933	3,293		21
63,767	66,257	965	51,263	51,019	289	9,855	10,963	35	22
21,459	21,767		117,466	116,587		4,566	4,646	89	23
234,594	238,391	695	140,772	91,062	1,027	31,213	31,486	3	24
16,674	16,913	260	20,970	22,127		6,732	10,689		25
101,388	107,942	2,579	14,791	16,141		6,107	6,039	803	26
115,934	118,140	603	43,088	42,683	5	8,678	8,001	192	27
			8,546	8,523	212	751	758		28
2,704	2,707		23,802	23,390		3,044	2,938	109	29
1,429	1,823		1,498	1,428		26			30
86,629	88,223	3,943	535	516	10	16,110	15,301	530	31
50,321	53,132	216	31,036	30,835	171	33,642	34,666		32
40,905	41,859	180	555	509		16,028	14,890		33
40,627	31,668	102	48,685	48,323	854	11,931	12,568	383	34
13,098	15,868	97	107,691	114,062	454	14,862	15,400		35
15,422	15,214	371	16,059	16,355		1,086	1,054		36
56,752	63,933	2,769	5,684	5,816	73	319	328		37
86,827	90,223	864	3,481	3,225		3,738	3,564	252	38
95,544	102,800	2,261	2,568	2,544		10,235	10,098	69	39
44,617	47,727	2,233	60,106	62,583	1,113	4,332	5,626		40
5,084	7,069	655	535	801		24,777	28,437	682	41
3,114	3,184		12,121	12,014		1,013	1,762		42
34,963	43,072	596	10,355	10,296		13,687	13,846		43
1,817,870	1,879,489	29,178	1,886,401	1,866,881	12,839	352,594	373,272	5,426	
5,612,739	5,708,502	47,317	5,632,082	5,613,117	30,495	1,235,046	1,257,176	12,901	

TABLE NO. 7.—Country Elevator Handlings in

No.	Subdivision	Wheat			Oats		
		Receipts	Shipments	On hand	Receipts	Shipments	On hand
	ALBERTA	Bush.	Bush.	Bush.	Bush.	Bush.	Bush.
	<i>Canadian Pacific Railway—</i>						
1	Alberta Central.....	111,743	112,841	2,247	315,816	317,877	8,886
2	Aldersyde.....	5,042,613	5,052,426	41,847	601,649	623,530	17,775
3	Bassano.....	569,923	569,530	8,463	60,771	66,746	7,439
4	Brooks.....	2,300,461	2,322,086	4,269	413,714	430,419	14,892
5	Cardston.....	3,173,238	3,244,061	25,367	29,050	25,161	4,124
6	*Coronation.....	352,495	377,319	1,774	65,122	81,245	9,955
7	Coutts.....	1,518,266	1,584,160	5,335	30,756	27,480	3,662
8	Crow's Nest.....	1,008,035	1,099,249	9,366	27,842	31,575	1,833
9	*Empress.....	31,500	32,701		444	510	
10	Gleichen.....	911,555	918,118	2,679	250,032	263,729	6,146
11	*Hardisty.....	900,459	906,941	5,139	91,410	102,900	3,860
12	Irricana.....	1,810,535	1,835,774	4,042	97,947	104,602	8,936
13	Lacombe.....	880,579	911,738	20,233	660,301	717,357	29,754
14	Lacombe-Leduc.....	445,131	449,059	4,096	384,199	393,570	10,951
15	Langdon.....	1,539,074	1,555,740	8,560	248,934	290,665	4,881
16	*Leader S. E.....	73,531	84,780				
17	Leduc.....	1,084,330	1,078,402	15,621	625,033	755,693	12,987
18	Lorraine.....	67,117	69,801	193	30,997	32,263	235
19	Macleod.....	6,814,103	6,849,609	39,294	1,263,855	1,134,916	47,257
20	*Maple Creek.....	220,167	233,928	1,757	15,957	15,862	1,273
21	Reley.....	513,729	512,388	3,798	7,790	4,450	2,340
22	Red Deer.....	1,598,482	1,617,121	18,345	2,034,750	2,092,674	59,789
23	Stirling.....	531,007	536,926	3,460	65,027	64,638	1,788
24	Suffield.....	758,893	753,552	13,560	55,131	54,010	8,082
25	Taber.....	903,126	935,811	52,143	106,630	105,028	4,606
26	Wetaskiwin.....	2,405,166	2,428,848	16,733	1,167,209	1,287,608	73,347
	Total C.P.R.....	35,595,252	35,972,909	308,351	8,636,366	9,024,588	335,735
	<i>Canadian National Railway—</i>						
1	Alliance.....	1,129,574	1,130,441	7,613	538,774	543,758	16,577
2	Athabasca.....	621,880	630,947	6,395	737,079	685,119	20,481
3	Bashan.....	550,240	562,783	1,580	450,195	458,438	5,365
4	*Blackfoot.....	913,193	924,476	7,943	312,073	324,011	8,131
5	Brazeau.....	103,511	102,596	2,772	159,121	163,015	4,977
6	Coronado.....	1,498,624	1,520,183	25,216	734,129	769,121	26,970
7	Drumheller.....	1,853,538	1,749,936	16,185	181,705	207,010	11,409
8	Edmonton.....						
9	Huight.....	310,798	309,666	7,004	415,756	430,847	21,955
10	Lac Ste. Anne.....	189,241	187,084	3,536	238,497	230,263	1,048
11	*Oyen.....	847,609	848,772	10,050	117,483	111,772	10,336
12	Sangudo.....	118,488	120,402	367	136,638	140,596	2,432
13	Sheerness.....	194,155	196,942	4,172	23,047	20,989	3,185
14	Stettler.....	706,017	707,626	9,620	283,297	219,215	6,792
15	Strathcona.....	190,499	200,715		111,706	113,888	
16	*Three Hills.....	1,961,933	1,986,538	18,088	352,505	397,371	9,440
17	*Unity.....	795,939	804,843	2,050	136,450	155,260	4,297
18	Vogreville.....	5,059,132	5,096,381	71,001	2,012,128	2,079,601	58,646
19	Viking.....	1,106,794	1,124,600	13,090	1,017,215	1,019,358	20,011
20	Wabamun.....	521,379	521,603	5,589	201,558	216,495	5,897
	Total C.N.R.....	18,690,550	18,726,533	212,187	8,169,445	8,317,027	237,949
	<i>Sundries—</i>						
	Alberta and Great Waterway.....	247,068	250,806	3,823	204,411	216,872	5,096
	Canada Central.....						
	Edmonton, Dunvegan and B.C.....	1,276,342	1,286,141	14,911	946,422	942,886	25,250
	Lacombe and Northwestern Ry.....	285,521	293,099	2,693	155,691	163,832	4,848
	Total, Sundries.....	1,808,931	1,830,046	21,427	1,306,524	1,323,590	35,194
	Grand Total, Alberta.....	56,094,733	56,529,488	541,965	18,112,335	18,665,805	608,878
	Total, Western Provinces.....	192,457,994	194,605,399	1,069,750	47,820,920	49,058,911	1,025,352

NOTE.—Subdivisions indicated (*) are partially in two provinces.

the Western Inspection Division—*Concluded*

Barley			Flaxseed			Rye			No.
Receipts	Shipments	On hand	Receipts	Shipments	On hand	Receipts	Shipments	On hand	
Bush.	Bush.	Bush.	Bush.	Bush.	Bush.	Bush.	Bush.	Bush.	
14,613	14,673	1,175				3,112	3,562	270	1
29,169	29,554	2,415	10,285	10,376		17,031	21,259	142	2
18,713	19,629		7,161	7,143	90	7,916	9,167		3
41,133	46,705	571	12,369	12,396	740	2,917	3,511		4
14,862	13,872	1,688	5,421	5,478		6,914	7,073	96	5
2,483	2,557		2,005	2,028		8,401	10,494		6
1,679	2,137	17	13,399	12,204	463	3,255	3,903		7
12,008	13,133	1,214	1,049	1,054		3,119	2,878		8
			1,732	1,751			849	840	9
20,183	20,203	1,087	2,152	2,162		310	1,161		10
9,868	10,733	256	2,194	1,420	706	15,853	17,078	604	11
26,491	20,818	1,391	8,395	8,390		510	3,442		12
58,138	63,339	2,003	184			14,012	14,718	269	13
99,448	95,098	2,992				13,692	14,263	259	14
50,700	53,860	261	6,668	6,318		928	767		15
			379	385		1,746	1,749		16
207,938	215,810	3,363				2,026	2,618	178	17
853	818								18
201,002	203,061	4,517	4,600	3,602	981	24,446	25,900	522	19
			193	91	331	789	3,906	143	20
7,879	7,502	483	3,956	3,801		4,625	4,700		21
519,900	525,064	14,108	829	855		62,051	68,277	1,074	22
	233		8,942	8,931		7,336	7,200		23
3,438	4,041		8,006	8,609	319	15,698	20,975	348	24
19,044	21,038		9,834	11,274	60	7,950	8,896		25
102,552	116,936	2,206	2,944	3,039	5	8,561	8,532		26
1,453,097	1,509,814	40,647	112,697	111,495	3,785	234,047	266,869	3,905	
45,737	46,203	1,544	832	1,025		7,644	7,808		1
261,516	269,776	4,505				1,422	1,556	244	2
60,829	65,148	403	412	380		7,484	6,980	598	3
23,150	26,660	890				12,513	13,096	230	4
20,711	21,620	317				788	300	390	5
163,475	171,096	4,251				4,748	5,835	283	6
8,973	9,875	1,382	5,990	6,048	228	2,464	6,445	19	7
									8
15,389	15,095	894				86	86		9
73,076	107,166	393	14,846	14,698	150	235	221	18	10
3,529	3,742		6,042	4,954	961	11,442	10,510	746	11
24,019	23,888	1,442				1,882	1,851		12
603	610		1,460	1,516	90	7,081	7,448		13
10,575	10,253	176	2,217	2,204		1,198	892	276	14
23,639	24,806								15
35,468	38,874	3,226	5,881	4,888	1,004	7,816	8,296	434	16
15,564	18,280	290	53	53		18,886	22,494	136	17
510,853	518,249	13,868	78	73		14,029	14,535	978	18
111,129	114,328	2,489	154	155		861	816		19
341,143	342,076	5,256				1,604	1,716		20
1,749,378	1,827,805	41,356	37,965	35,994	2,493	102,183	110,915	4,352	
224,826	224,584	1,550							
165,778	163,282	12,524	4,742	4,897	125	16,651	16,833	42	
49,521	52,348	1,432				6,510	6,267	247	
440,125	440,214	15,506	4,742	4,897	125	23,161	23,100	289	
3,642,600	3,777,833	97,509	155,404	152,386	6,403	359,391	400,884	8,546	
24,587,632	24,939,904	199,724	7,438,316	7,429,989	41,252	4,583,673	4,660,858	28,341	

TABLE No. 8.—Number of Cars of Grain delivered by months, by Railways, to Public and
Year ended
FORT WILLIAM AND

Month	WHEAT		OATS	
	C.P.R.	C.N.R.	C.P.R.	C.N.R.
	No.	No.	No.	No.
1924				
1 August.....	378	701	1104	298
2 September.....	3,460	1,907	285	310
3 October.....	16,880	14,346	1,126	1,303
4 November.....	18,750	13,896	1,934	1,980
5 December.....	7,220	8,837	840	1,027
1925				
6 January.....	1,302	1,963	238	310
7 February.....	2,126	2,780	639	537
8 March.....	2,833	3,756	900	730
9 April.....	2,777	3,482	807	1,280
10 May.....	2,514	2,035	356	825
11 June.....	1,771	1,488	441	498
12 July.....	2,525	2,729	1,173	1,397
13 Total.....	62,628	58,823	8,861	10,505

VANCOU

1924				
14 August.....	89	714	1	16
15 September.....	211	661	3	5
16 October.....	2,168	524	10	2
17 November.....	3,051	339	2	2
18 December.....	2,357	497	2	2
1925				
19 January.....	1,833	810	49	30
20 February.....	794	694	20	8
21 March.....	344	163	4	1
22 April.....	464	161	2	2
23 May.....	575	425	2	1
24 June.....	169	352	2	2
25 July.....	33	33	2	1
26 Total.....	12,070	4,136	91	68

Private Terminal Elevators, Fort William and Port Arthur and Vancouver, B.C., for the Crop July, 1925

PORT ARTHUR

BARLEY		FLAX		RYE		OTHER GRAIN		TOTAL		
C.P.R.	C.N.R.	C.P.R.	C.N.R.	C.P.R.	C.N.R.	C.P.R.	C.N.R.	C.P.R.	C.N.R.	
No.	No.	No.	No.	No.	No.	No.	No.	No.	No.	
61	106	21½	11	112½	76½	6	8½	698½	1,201	1
1,051	958	6½	3	713½	487	42½	16½	5,559	3,682½	2
2,634½	2,795½	564½	230	557	439½	74½	52½	21,837	19,173½	3
2,526	2,310	1,010½	945½	371½	251	111	55½	24,703	19,438½	4
1,027½	983	958½	483	179½	106½	62	67½	10,288	11,504	5
283½	231	156	118½	67½	29½	26	13½	2,163	2,666½	6
426	327	157	101½	66	31	27½	24	3,441½	3,801½	7
3,488	337½	177½	113½	73	50½	33½	16½	7,503	5,004	7
367	447½	303½	168½	101½	61	35½	29½	4,427½	5,469½	9
195	314½	246½	257	101½	82	25½	26½	3,439	4,440	10
169½	141½	147½	75½	44	23	12½	16½	2,585½	2,243½	11
532½	532½	303½	205½	79½	60	27	38½	4,641	4,963½	12
12,701½	9,484	4,058	2,712½	2,467	1,697½	483½	365½	91,289	83,538	13

VER. B.C.

2								92	88	14
1				5	1			220	73	15
3	12			4		1		2,186	536	16
4½	13			3				3,059	354	17
46	6			3				2,408½	605	18
54	44			10				1,946½	885	19
61½	52			1	1			877	755	20
2	8					1		351	171	21
								464	162	22
	1							577	426	23
								160	354	24
								33	34	25
174	136			26	2	2		12,383	4,343	26

TABLE NO. 9.—Movement of Wheat and other grains from Western Canadian Territory by Railways, by weeks, during Crop Year 1924-25

Week ended	C.P.R.			C.N.R. & G.T.P.			Grand total
	Wheat	Other Grain	Total	Wheat	Other Grain	Total	
1924	Bush.	Bush.	Bush.	Bush.	Bush.	Bush.	Bush.
Aug. 7	248,041	185,155	434,096	688,000	542,000	1,230,000	1,664,096
14	224,904	141,856	366,760	72,000	114,000	186,000	552,760
21	193,494	268,722	462,216	90,000	192,000	282,000	744,216
31	243,085	657,584	901,269	163,000	556,000	719,000	1,620,269
Sept. 7	824,730	635,324	1,460,054	284,000	604,000	888,000	2,348,054
14	2,177,901	731,910	2,909,871	925,000	747,000	1,672,000	4,581,871
21	6,474,138	1,549,253	8,023,391	3,837,000	1,347,000	5,184,000	13,207,391
30	13,418,305	2,926,654	16,344,959	8,131,000	2,556,000	10,687,000	27,031,959
Oct. 7	8,720,616	2,238,416	10,959,036	5,560,000	1,888,000	7,448,000	18,407,036
14	7,586,509	1,111,191	8,697,691	4,585,000	1,138,000	5,723,000	14,420,691
21	9,128,095	2,811,058	11,939,143	4,903,000	2,341,000	7,244,000	19,183,143
30	15,666,174	5,773,358	21,439,532	9,020,000	5,304,000	14,324,000	35,763,532
Nov. 7	7,037,281	2,469,575	9,496,856	4,436,000	1,996,000	6,432,000	15,928,856
14	5,493,548	2,182,722	7,676,270	4,431,000	1,947,000	6,378,000	14,054,270
21	7,504,809	2,597,132	10,105,941	5,395,000	2,465,000	7,860,000	17,965,941
30	6,767,776	2,525,570	9,293,346	4,677,000	1,985,000	6,662,000	15,955,346
Dec. 7	4,689,224	1,643,417	6,332,641	3,031,000	1,262,000	4,293,000	10,625,641
14	3,234,864	1,363,867	4,598,731	3,255,000	891,000	4,146,000	8,744,731
21	1,020,733	536,878	1,557,611	996,000	520,000	1,516,000	3,073,611
31	1,179,185	515,203	1,694,394	903,000	432,000	1,335,000	3,029,394
1925							
Jan. 7	1,264,018	498,659	1,762,677	1,125,000	429,000	1,554,000	3,316,677
14	1,742,504	743,784	2,486,288	1,283,000	564,000	1,847,000	4,333,288
21	1,672,304	767,060	2,439,364	1,332,000	536,000	1,868,000	4,307,364
31	2,140,064	1,005,227	3,145,291	1,949,600	883,000	2,832,000	5,977,291
Feb. 7	1,672,112	820,239	2,492,351	1,520,000	674,000	2,194,000	4,686,351
14	1,278,728	941,431	2,220,159	1,230,000	738,000	1,968,000	4,188,159
21	1,297,126	752,313	2,049,439	1,079,000	485,000	1,564,000	3,613,439
28	1,602,153	636,215	2,238,368	869,000	403,000	1,272,000	3,513,368
Mar. 7	1,192,194	763,613	1,955,807	1,033,000	628,000	1,661,000	3,616,807
14	961,493	503,979	1,470,472	783,000	490,000	1,269,000	2,739,472
21	1,199,814	691,861	1,891,675	958,000	157,000	1,115,000	3,006,675
31	1,114,828	829,998	1,944,826	1,121,000	1,005,000	2,126,000	4,070,826
April 7	557,299	323,191	880,490	495,000	532,000	1,027,000	1,907,490
14	569,163	263,978	833,141	303,000	223,000	531,000	1,364,141
21	561,927	282,912	844,839	397,000	214,000	611,000	1,455,839
30	692,812	320,657	1,013,469	413,000	336,000	749,000	1,762,469
May 7	386,098	203,119	594,217	216,000	152,000	368,000	962,217
14	371,482	205,036	577,578	259,000	140,000	403,000	985,578
21	530,730	249,511	780,241	274,000	162,000	436,000	1,216,241
31	684,450	238,611	923,061	539,000	316,000	855,000	1,778,061
June 7	624,376	356,693	981,069	437,000	238,000	675,000	1,656,069
14	637,903	411,812	1,049,715	491,000	338,000	829,000	1,878,715
21	648,927	541,216	1,190,143	804,000	670,000	1,474,000	2,664,143
30	1,301,840	801,825	2,103,665	1,160,000	995,000	2,155,000	4,258,665
July 7	803,346	647,719	1,451,065	514,000	545,000	1,059,000	2,510,065
14	556,973	567,892	1,124,865	426,000	586,000	1,012,000	2,136,865
21	434,177	393,476	827,653	343,000	422,000	765,000	1,592,653
31	423,722	344,936	768,658	254,000	305,000	559,000	1,327,658
Total	128,751,510	47,985,174	176,736,684	87,005,000	42,551,000	129,556,000	305,292,684

INSPECTIONS

TABLE No. 10.—Grain Inspected by Grades in Canada during the Crop Year 1924-25

Grades	Number of Cars Inspected	Per cent per Grade	Total Quantity Inspected		Total Quantity Inspected W. D. and E. D.
			Western Division	Eastern Division	
Wheat Spring—		%	Bush.	Bush.	Bush.
Man. Hard No. 1.....	74	0-05	97,310	97,310
Northern—					
No. 1 Northern.....	31,711	19-45	41,699,965	41,699,965
No. 2 ".....	29,826	18-30	39,221,190	39,221,190
No. 3 ".....	30,304	18-59	39,849,760	39,849,760
No. 4 ".....	26,421	16-21	34,743,615	34,743,615
No. 5 ".....	13,113	8-04	17,243,595	17,243,595
No. 6 ".....	5,250	3-22	6,903,750	6,903,750
No. 4 Special.....	54		71,010	71,010
No. 5 ".....	20	0-05	26,300	26,300
No. 6 ".....	10		13,150	13,150
Rejected.....	1,103	0-68	1,457,020	1,457,020
Smutty.....	392	0-24	515,480	515,480
No Grade.....	18,964	11-63	24,937,660	24,937,660
Condemned.....	23	0-01	30,245	30,245
No established grade.....	156	0-10	205,140	205,140
Feed.....	2,071	1-24	2,644,465	2,644,465
" No. 2.....	7		9,205	9,205
" B.C. No. 1.....	2		2,630	2,630
" No. 2.....	3	0-02	3,945	3,945
" No. 3.....	1		1,315	1,315
Other wheat mixed with foreign grain.....	10		13,150	13,150
Total Spring W.D.....	159,460		203,689,900	209,689,900
Commercial Grades—					
C. No. 1.....				424,438	424,438
C. No. 2.....				41,189	41,189
Amber Durum—					
No. 1 C.W.....	23	0-01	30,245	30,245
No. 2 ".....	486	0-30	639,090	639,090
No. 3 ".....	1,542	0-94	2,027,730	2,027,730
No. 4 ".....	413	0-25	543,035	543,035
No. 5 ".....	44	0-03	57,860	57,860
No. 6 ".....	12	0-01	15,780	15,780
Rejected.....	137	0-03	180,155	180,155
No grade Durum.....	736	0-45	967,840	967,840
Red Durum.....	50	0-03	65,750	65,750
Other Durum.....	115	0-07	151,225	151,225
Total Durum.....	3,558	100-00	4,678,770	4,678,770
Winter Wheat—					
Alberta Red No. 1.....	4	25-00	5,260	5,260
" No. 2.....	9	56-25	11,835	11,835
" No. 3.....	2	12-50	2,630	2,630
" No. 4.....	1	6-25	1,315	1,315
Total.....	16	100-00	21,040	21,040
Mixed Winter—					
No. 1.....				1,500	1,500
No. 2.....				346,033	346,033
No. 3.....				135,826	135,826
No grade.....				15,042	15,042
Rejected.....				64,185	64,185
Commercial Grades—					
No. 1.....				32,220	32,220
No. B grade.....				11,081	11,081
White Winter—					
No. 2.....				80,915	80,915
No. 3.....				8,853	8,853
Rejected.....				2,000	2,000
No Grade.....				5,335	5,335
Red Winter—					
No. 1.....				6,985	6,985
No. 2.....				407,355	407,355
No. 3.....				136,413	136,413
Rejected.....				16,270	16,270
No Grade.....				17,924	17,924

TABLE No. 10.—Grain Inspected by Grades in Canada during the Crop Year 1924-25—*Continued*

Grades	Number of Cars Inspected	Per cent per Grade	Total Quantity Inspected		Total Quantity Inspected W. D. and E. D.
			Western Division	Eastern Division	
		%	Bush.	Bush.	Bush.
Commercial Grades—					
No. 1.....				4,700	4,700
Total winter wheat.....	16		21,040	1,292,637	1,313,677
Grand Total, Wheat.....	163,034		214,389,710	1,758,264	216,147,974
Oats—					
Ex. No. 1 C.W.....	1	0-12	1,935		1,935
No. 1 C.W.....	30		58,050		58,050
No. 2 C.W.....	2,546	9-86	4,926,510		4,926,510
No. 3 C.W.....	4,185	16-21	8,097,975		8,097,975
Ex. No. 1 Feed.....	1,043	4-04	2,018,205		2,018,205
No. 1 Feed.....	6,682	25-88	12,929,670		12,929,670
No. 2 Feed.....	5,132	19-88	9,930,420		9,930,420
Rejected.....	1,058	4-10	2,047,230		2,047,230
No Grade.....	5,043	19-54	9,753,705		9,753,705
Other, mixed Oats.....	95	0-37	183,825		183,825
No. 1.....				1,500	1,500
No. 2.....				270,703	270,703
No. 3.....				479,995	479,995
No. 4.....				546,400	546,400
Rejected.....				465,869	465,869
No. Grade.....				201,910	201,910
Other.....				5,950	5,950
Total Oats.....	25,815	100-00	49,952,025	1,972,333	51,924,358
Buckwheat—					
No. 2.....				901,992	901,992
No. 3.....				46,898	46,898
No grade.....				119,163	119,163
Rejected.....				23,737	23,737
Condemned.....				1,331	1,331
Total.....	50		50,000	1,093,121	1,143,121
Barley—					
No. 2.....	1	0-04	1,455		1,455
No. 3 extra.....	7		10,185		10,185
No. 3.....	4,723	21-54	6,871,965		6,871,965
No. 4.....	5,070	23-12	7,376,850		7,376,850
Feed.....	2,661	12-14	3,871,755		3,871,755
Rejected.....	1,326	6-05	1,929,330		1,929,330
No Grade.....	7,629	34-80	11,100,195		11,100,195
Other.....	507	2-31	737,685		737,685
No. 2.....				6,250	6,250
No. 3 extra.....				32,711	32,711
No. 3.....				344,475	344,475
No. 4.....				286,729	286,729
No Grade.....				5,250	5,250
Rejected.....				43,361	43,361
Grand Total, Barley.....	21,924	100-00	31,899,420	718,776	32,618,196
Rye—					
No. 1 C.W.....	139	3-20	177,920		177,920
No. 2 C.W.....	2,629	60-46	3,365,120		3,365,120
No. 3 C.W.....	267	6-14	341,760		341,760
Rejected.....	255	5-87	326,400		326,400
No Grade.....	1,054	24-24	1,349,120		1,349,120
Other W.D.....	4	0-03	5,120		5,120
No. 2.....				142,010	142,010
No. 3.....				25,501	25,501
Rejected.....				2,227	2,227
No Grade.....				1,377	1,377
Total Rye.....	4,348	100-00	5,565,440	171,115	5,736,555
Flaxseed—					
No. 1 N.W.C.....	3,737	50-81	4,241,495		4,241,495
No. 2 C.W.....	2,358	32-06	2,676,330		2,676,330
No. 3 C.W.....	925	12-58	1,049,875		1,049,875
No grade.....	269	3-66	305,315		305,315
Rejected.....	64	0-87	72,640		72,640
Condemned.....	1		1,135		1,135
Other.....	1	0-02	1,135		1,135
Total.....	7,355	100-00	8,347,925		8,347,925

TABLE No. 10.—Grain Inspected by Grades in Canada during the Crop Year 1924-25—*Concluded*

Grades	Number of Cars Inspected	Per cent per Grade	Total Quantity Inspected		Total Quantity Inspected W. D. and E. D.
			Western Division	Eastern Division	
		%	Bush.	Bush.	Bush.
Peas—					
No. 2.....				14,768	14,768
No. 3.....				7,223	7,223
Rejected.....				2,337	2,337
Total Peas.....				24,328	24,328
Corn.....	2		2,000	16,291	18,291
Spolts.....	8		8,000		8,000
Screenings.....	213		213,000		213,000
Mixed Grains.....	432		432,000		432,000
Recapitulation—Canadian Grain—					
Wheat.....	163,034	73.05	214,389,710	1,758,264	216,147,974
Corn.....	2		2,000	16,291	18,291
Oats.....	25,815	11.57	49,952,025	1,972,333	51,924,358
Buckwheat.....	50	0.02	50,000	1,093,121	1,143,121
Barley.....	21,924	9.82	31,899,420	718,776	32,618,196
Rye.....	4,348	1.95	5,565,440	171,115	5,736,555
Flaxseed.....	7,355	3.30	8,347,925		8,347,925
Peas.....				24,328	24,328
Speltz.....	8		8,000		8,000
Screenings.....	213	0.10	213,000		213,000
Mixed Grain.....	432	0.19	432,000		432,000
Total all grains.....	223,181	100.00	310,859,520	5,754,228	316,613,748

United States Grain	Total Quantity Inspected	United States Grain	Total Quantity Inspected
	Bush.		Bush.
Wheat—		Malting-Barley.....	766,243
No. 1 H. W.....	183,852		
No. 2 H. W.....	24,313,558	Rye—	
No. 1 H. W.....	51,240	No. 1.....	21,434
No. 1 Mixed.....	973	No. 2.....	29,988,638
No. 2 Mixed.....	820,522	Total.....	30,010,272
Durum—	16,400,403		
Amber No. 2.....	104,000	Oats—	
No. 1 Mixed Durum.....	2,022,906	No. 3.....	11,500
No. 2 Mixed Durum.....	103,579	Rejected.....	1,500
No. 2 Durum.....	104,000	No. 2 clipped.....	6,045,785
No. 1 Spring.....	1,539,303	No. 3 clipped.....	326,003
No. 1 Duluth Special.....	342,650	Total.....	6,384,788
No. 1 Duluth.....	45,986,986		
Total United States Wheat.....		Recapitulation—United States Grain—	
Corn—		Wheat.....	45,986,986
No. 1.....	1,100	Corn.....	541,697
No. 2.....	466,355	Barley.....	766,243
No. 3.....	23,883	Rye.....	30,010,272
No. 4.....	34,417	Oats.....	6,384,788
Rejected.....	7,650		
No grade.....	6,221	Total.....	83,689,986
No. 2 Yellow.....	1,000		
No. 3 Yellow.....	1,071		
Total.....	541,697		

TABLE NO. 11.—Canadian Grain Inspected by Months

Western Division	Spring	Wheat Winter	Total	Oats	Barley	Flaxseed
	Bush.	Bush.	Bush.	Bush.	Bush.	Bush.
August.....1924	2,378,835		2,378,835	1,350,630	283,725	26,105
September....."	17,645,985	2,630	17,648,615	2,083,995	4,053,630	28,375
October....."	52,476,300	5,260	52,481,650	5,911,425	8,540,850	1,270,065
November....."	51,086,435	2,630	51,089,065	8,931,900	7,378,305	2,753,510
December....."	23,506,940	6,575	23,513,515	5,009,715	2,090,925	1,037,390
January.....1925	11,962,555		11,962,555	2,019,915	1,421,535	408,000
February....."	11,799,495	1,315	11,800,810	3,941,595	1,539,390	360,030
March....."	13,782,515		13,782,515	5,282,550	1,548,120	495,985
April....."	8,669,795	2,630	8,672,425	3,707,460	1,210,560	586,795
May....."	6,861,670		6,861,670	2,573,550	728,955	491,455
June....."	6,360,655		6,360,655	3,146,310	775,515	346,175
July....."	7,837,400		7,837,400	5,092,920	1,457,910	542,530
Total.....	214,368,670	21,040	214,389,710	49,952,025	31,899,420	8,347,925
Eastern Division						
August.....1924	30,616	273,205	303,821	28,690	10,550	
September....."	63,904	411,509	475,473	224,925	41,935	
October....."	86,443	204,909	291,352	727,241	71,702	
November....."	84,411	129,597	214,008	175,551	78,781	
December....."	70,257	129,814	200,071	278,094	251,278	
January.....1925	42,361	25,840	68,201	226,815	91,060	
February....."	10,301	9,272	19,663	102,894	49,644	
March....."	21,068	10,215	31,283	49,850	23,567	
April....."	3,250	3,200	6,450	18,000	27,520	
May....."	1,000		1,000	22,823	9,720	
June....."	2,866	1,250	4,116	75,150	39,886	
July....."	49,000	93,826	142,826	42,300	22,533	
Total.....	465,627	1,292,637	1,758,264	1,972,333	718,776	

TABLE NO. 12.—Canadian Grain Inspected by

	1920-21			1921-22		
	Western Division	Eastern Division	Total	Western Division	Eastern Division	Total
	Bush.	Bush.	Bush.	Bush.	Bush.	Bush.
Spring Wheat.....	187,086,250	445,950	187,532,200	231,569,325	199,881	231,769,206
Winter.....	98,750	2,191,417	2,290,167	36,975	653,629	690,604
Total Wheat.....	187,185,000	2,637,367	189,822,367	231,606,300	853,510	232,459,810
Oats.....	72,792,000	2,634,201	75,426,201	62,412,000	117,723	62,529,723
Barley.....	14,904,400	985,482	15,889,882	14,000,000	285,457	14,285,457
Flax.....	5,598,600		5,598,600	2,784,100		2,784,100
Rye.....	3,251,250	371,202	3,622,452	5,754,075	149,348	5,903,423
Corn.....	2,000		2,000	5,000	6,350	11,350
Buckwheat.....		210,790	210,790		302,098	302,098
Peas.....		4,000	4,000		9,781	9,781
Speltz.....	1,000		1,000	1,000		1,000
Screenings.....	321,000		321,000	224,000		224,000
Mixed Grain.....						
Total.....	284,055,250	6,843,042	290,898,292	316,786,475	1,724,267	318,510,742

*Eleven months Sept. 1 to July 31.

and Divisions, Crop Year 1924-25

Rye	Buckwheat	Peas	Corn	Speltz	Mixed Grain	Screenings	Total
Bush	Bush	Bush.	Bush.	Bush.	Bush.	Bush.	Bush.
359,680					24,000	15,000	4,437,975
1,760,000	1,000				24,000	16,000	25,615,615
1,159,680	8,000		2,000		54,000	28,000	60,455,670
848,640	13,000			2,000	84,000	27,000	71,127,480
299,520	8,000			3,000	43,000	40,000	32,915,065
124,160	6,000			1,000	20,000	14,000	16,886,765
133,120	3,000				20,000	21,000	17,828,845
230,400	5,000				31,000	14,000	21,389,580
198,400	2,000				31,000	19,000	14,427,640
107,120	2,000				31,000	10,000	10,895,750
96,000				1,000	15,000	3,000	10,743,655
158,720	2,000			1,000	37,000	6,000	15,135,480
5,565,440	50,000		2,000	8,000	432,000	213,000	310,859,520
1,170		1,000	1,200				346,431
		4,000					746,333
31,592	173,978	3,449					1,299,314
12,708	398,133						859,181
41,539	201,189	1,000					973,171
32,499	96,778	1,000	3,520				520,473
24,373	32,371	3,293	7,250				239,488
19,437	41,234	1,119	1,000				167,490
1,000	13,775	1,000					67,745
4,147	100,644	3,030					141,364
2,650	28,592	2,337	3,321				156,052
	26,427	3,100					237,156
171,115	1,093,121	24,328	16,291				5,754,228

Divisions Crop Years 1920-21 to 1924-25

1922-23			*1923-24			1924-25		
Western Division	Eastern Division	Total	Western Division	Eastern Division	Total	Western Division	Eastern Division	Total
Bush.	Bush.	Bush.	Bush.	Bush.	Bush.	Bush.	Bush.	Bush.
297,194,300	150,159	297,344,459	389,025,756	2,142	389,027,898	214,368,670	465,627	214,834,297
62,400	1,287,465	1,349,865	33,232	260,157	293,389	21,040	1,292,637	1,313,677
297,256,700	1,437,624	298,694,324	389,058,988	262,299	389,321,287	214,389,710	1,758,264	216,147,974
48,944,000	1,825,148	50,769,148	82,987,326	458,991	83,446,317	49,952,025	1,972,333	51,924,358
18,801,775	286,360	19,091,135	19,781,480	112,089	19,893,569	31,809,420	718,776	32,618,196
3,631,500		3,631,500	5,363,482		5,371,462	8,347,925		8,347,925
12,051,450	97,263	12,148,713	7,010,966	15,594	7,026,560	5,565,440	171,115	5,736,555
16,000	11,051	27,051	7,000	19,239	26,239	2,000	16,291	18,291
12,000	509,168	521,168	9,000	101,634	110,634	50,000	1,093,121	1,143,121
	15,063	15,063		29,839	29,839		24,328	24,328
4,000		4,000	2,000		2,000	8,000		8,000
198,000		198,000	342,000		342,000	213,000		213,000
						432,000		432,000
380,918,425	4,181,677	385,100,102	504,562,242	909,685	505,561,927	310,859,520	5,754,228	316,613,748

TABLE NO. 13.—Grain Inspected in Canada during

		Spring Wheat	Winter Wheat	Durum Wheat	Total Wheat	Oats	Barley
		Bush.	Bush.	Bush.	Bush.	Bush.	Bush.
1	Calgary.....	20,941,375	18,410	1,315	20,961,100	4,936,185	1,182,015
2	Duluth.....	1,725,280		92,050	1,817,330	268,965	653,295
3	Moose Jaw.....	3,788,515		2,630	3,791,145	1,375,785	26,190
4	Saskatoon.....	1,186,130			1,186,130	1,012,005	27,645
5	Medicine Hat.....	3,328,265	2,630	1,315	3,332,210	104,490	10,185
6	Winnipeg.....	171,031,530		4,581,460	175,612,990	40,809,150	29,265,870
7	Vancouver.....	606,215			606,215	59,985	37,830
8	Edmonton.....	7,082,590			7,082,590	1,385,460	695,490
9	Total W.I.D.....	209,689,900	21,040	4,678,770	214,389,710	49,952,025	31,899,420
10	Toronto.....	478,327	1,213,161		1,691,488	816,724	193,047
11	Montreal.....		66,776		66,776	1,155,609	525,729
12	Total, E.I.D.....	478,327	1,279,937		1,758,264	1,972,333	718,776
13	Total, Canada.....	210,168,227	1,300,977	4,678,770	216,147,974	51,924,358	32,618,196

United States Grain Inspected

14	Montreal.....	1,985,953	25,370,145	18,630,888	45,986,986	6,381,788	766,243
15	Toronto.....					3,000	
16	Total.....	1,985,953	25,370,145	18,630,888	45,986,986	6,384,788	766,243

the Crop Year 1924-25, by Inspection Centres

Flax	Rye	Corn	Buckwheat	Pens	Screenings	Spelts	Mixed Grain	Total	
Bush.	Bush.	Bush.	Bush.	Bush.	Bush.	Bush.	Bush.	Bush.	
3,405	90,880	1,000			27,000		44,000	27,246,485	1
96,475	256,000		1,000				3,000	3,096,065	2
30,845					17,000		2,000	5,242,765	3
2,270	2,560				7,000		5,000	2,242,610	4
170,250	5,120				7,000		9,000	3,638,255	5
8,044,880	5,189,120		49,000		150,000	8,000	343,000	259,472,010	6
	6,400						2,000	712,430	7
	15,360	1,000			5,000		24,000	9,208,900	8
8,347,925	5,565,440	2,000	50,000		213,000	8,000	432,000	310,859,520	9
	162,997	16,291	709,451	24,328				3,674,326	10
	8,118		323,670					2,079,902	11
	171,115	16,291	1,093,121	24,328				5,754,228	12
8,347,925	5,736,555	18,291	1,143,121	24,328	213,000	8,000	432,000	316,613,748	13

Crop Year 1924-25

	30,010,272	517,705						83,662,994	14
		23,992						26,992	15
	30,010,272	541,697						83,689,986	16

TABLE NO. 14.—United States Grain Inspected in the Eastern Division by Months, Crop Year 1924-25

	Wheat			Corn	Rye	Oats	Barley	Total
	Spring	Winter	Total					
	Bush.	Bush.	Bush.	Bush.	Bush.	Bush.	Bush.	Bush.
1924								
August.....	1,222,762	2,778,128	4,000,890	1,000	402,854			4,404,744
September.....	2,750,350	7,254,203	10,004,553		3,780,791			13,785,344
October.....	5,029,150	9,978,276	15,007,426		9,476,271			24,483,697
November.....	5,317,017	3,934,441	9,251,458	1,200	2,717,506			11,970,164
December.....	870,367	36,000	906,367	11,121	239,103			1,156,591
1925								
January.....	216,000		216,000	12,221	213,953			442,174
February.....	791,382	16,000	807,382	29,750	238,375			1,075,507
March.....	469,453	25,339	494,792	7,217	316,086			818,095
April.....	228,635		228,635	331,872	926,174	3,000		1,489,681
May.....	253,700	798,817	1,052,517	7,962	5,119,501	2,668,059	381,743	9,229,782
June.....	1,692,348	325,518	2,017,866	2,750	1,123,015	1,993,722	80,000	5,217,353
July.....	1,775,677	223,423	1,999,100	136,604	3,859,848	1,720,007	304,500	8,020,059
Total.....	20,616,841	25,370,145	45,986,986	541,697	28,413,477	6,384,788	766,243	82,093,191

TABLE NO. 15.—Grain Inspected in the Western Grain Inspection Division during the Crop Year 1924-25 (ended July 31st) by Provinces of origin and railways

	Wheat	Oats	Barley	Flaxseed	Rye	Mixed Grain	Buck-wheat	Corn	Speltz	Screen-ings	Total
	Cars	Cars	Cars	Cars	Cars	Cars	Cars	Cars	Cars	Cars	Cars
Manitoba—											
C.P.R.....	13,430	4,310	7,319	1,067	1,576	56	17		3	6	27,784
C.N.R.....	11,666	2,832	7,558	1,008	1,219	38	31		5		24,357
G.N.R.....	1,382	139	449	85	200	3	1				2,259
Total—	26,478	7,281	15,326	2,160	2,995	97	49		8	6	54,400
Bushels	34,572,275	14,117,000	22,263,080	2,436,700	3,819,200	145,500	49,000		8,000	6,000	77,416,755
Saskatchewan—											
C.P.R.....	54,179	4,211	2,525	3,261	688	126	1			131	65,122
C.N.R.....	39,743	5,288	1,506	1,817	342	89				37	48,822
Total—Cars	93,922	9,499	4,031	5,078	1,030	215	1			168	113,944
Bushels	123,451,000	18,345,020	5,914,580	5,774,450	1,326,600	322,500	1,000			168,000	155,303,150
Alberta—											
C.P.R.....	26,706	4,815	1,102	96	243	69		1		34	33,156
C.N.R.....	15,919	4,215	1,375	21	80	51		1		5	21,667
Total—Cars	42,625	9,030	2,567	117	323	120		2		39	54,823
Bushels	56,354,769	17,478,430	3,722,340	134,850	419,200	180,000		2,000		39,000	78,330,520
British Columbia—											
C.P.R.....											
C.N.R.....	9	5									14
Total—Cars	9	5									14
Bushels	11,025	9,550									20,575

SUMMARY BY PROVINCES

Manitoba.....	26,478	7,281	15,326	2,160	2,995	97	49		8	6	54,400
Saskatchewan....	93,922	9,499	4,031	5,078	1,030	215	1			168	113,944
Alberta.....	42,625	9,030	2,567	117	323	120		2		39	54,823
British Columbia	9	5									14
Grand total—Cars	163,034	25,815	21,024	7,355	4,348	432	50	2	8	213	223,181
Bushels	214,389,000	49,950,000	31,900,000	8,346,000	5,565,000	648,000	50,000	2,000	8,000	213,000	311,071,000

TABLE No. 15.—Grain Inspected in the Western Grain Inspection Division, etc.—*Concluded*
SUMMARY BY RAILWAYS

	Wheat	Oats	Barley	Flaxseed	Rye	Mixed Grain	Buckwheat	Corn	Spelts	Screenings	Total
	Cars	Cars	Cars	Cars	Cars	Cars	Cars	Cars	Cars	Cars	Cars
C.P.R. Cars	94,315	13,336	11,036	4,424	2,507	251	18	1	3	171	126,062
Bushels	130,154,000	26,112,000	16,633,000	5,141,500	3,329,000	376,500	18,000	1,000	3,000	171,000	181,939,000
C.N.R. Cars	67,337	12,340	10,439	2,846	1,641	178	31	1	5	42	94,860
Bushels	82,487,000	23,569,000	14,616,000	3,108,500	1,982,000	267,000	31,000	1,000	5,000	42,000	126,108,500
G.N.R. Cars	1,382	139	449	85	200	3	1				2,259
Bushels	1,748,000	269,000	651,000	96,000	254,000	4,500	1,000				3,023,500
Grand total—											
Cars	163,034	25,815	21,924	7,355	4,348	432	50	2	8	213	223,181
Bushels	214,380,000	49,950,000	31,900,000	8,346,000	5,565,000	648,000	50,000	2,000	8,000	213,000	311,071,000

AVERAGE BUSHELS PER CAR INSPECTED

C.P.R.	Wheat	1,384.4	Oats	1,990.47	Barley	1,511.36	Flaxseed	1,163.83	Rye	1,329.16
C.N.R.	"	1,229.03	"	1,913.27	"	1,401.32	"	1,002.78	"	1,200.56
All Railways	"	1,315	"	1,935	"	1,455	"	1,135	"	1,280

TABLE No. 16.—Cars Inspected in the Western Grain Inspection Division during the Crop Year 1924-25 (ended July 31st, 1925) by Centres and Railways

Inspected at	Railroad	Spring Wheat	Winter Wheat	Durum Wheat	Total Wheat	Oats	Barley	Flaxseed	Rye	Mixed Grain	Buckwheat	Spelts	Corn	Screenings	Totals
Winnipeg	C.P.R.	70,744		2,464	73,208	10,081	10,220	4,253	2,422	193	18	3		119	100,517
	C.N.R.	59,383		955	60,338	11,009	9,894	2,835	1,632	150	31	5		31	85,925
Calgary	C.P.R.	15,534	14	1	15,549	2,406	700	2	70	43			1	27	18,798
	C.N.R.	391			391	145	113	1	1	1					652
Duluth	G.N.R.	1,312		70	1,382	139	449	85	200	3	1				2,259
Moose Jaw	C.P.R.	2,251		2	2,253	531	11	19		2				17	2,833
	C.N.R.	630			630	180	7	8							825
Saskatoon	C.P.R.	331			331	132	7			1				1	472
	C.N.R.	571			571	391	12	2	2	4				6	988
Medicine Hat	C.P.R.	2,533	1		2,534	54	7	150	4	9				7	2,765
Vancouver	C.P.R.	4			4	1			2						7
	C.N.R.	457			457	30	26		3	2					518
Edmonton	C.P.R.	436			436	131	91		9	3					670
	C.N.R.	4,950			4,950	585	387		3	21			1	5	5,952
Totals		159,527	15	3,492	163,034	25,815	21,924	7,355	4,348	432	50	8	2	213	223,181

SUMMARY BY RAILROADS

C.P.R.	91,833	15	2,467	94,315	13,336	11,036	4,424	2,507	251	18	3	1	171	126,062
C.N.R.	66,382		955	67,337	12,340	10,439	2,846	1,641	178	31	5	1	42	94,860
G.N.R.	1,312		70	1,382	139	440	85	200	3	1				2,259
Totals	159,527	15	3,492	163,034	25,815	21,924	7,355	4,348	432	50	8	2	213	223,181

TABLE No. 17.—Billing destinations of Cars Inspected in the Western Grain Inspection Division during the Crop Year 1924-25 (ended July 31st, 1925)

Inspected at	Railroad	Billed to	Wheat	Oats	Bar- ley	Flax- seed	Rye	Mixed Grain	Buckwheat	Corn	Speltz	Screenings	Total	Grand Totals
Winnipeg.....	C.P.R....	Winnipeg.....	12,558	2,454	943	174	84	26	9	2	1	16,251	100,517
		Fort William-Port Arthur.....	60,634	7,580	9,267	4,070	2,338	165	1	1	13	84,089	
		Duluth, U.S.A.....	25	25	
		Other U.S.A.....	80	104	
		Points.....	2	5	1	8	8	68	
		All Rail.....	14	42	9	1	2	82	
	C.N.R....	Winnipeg.....	3,392	2,003	918	67	64	16	19	5	2	6,576	
		Fort William-Port Arthur.....	56,939	8,847	8,968	2,746	1,568	134	11	79,213	
		Duluth, U.S.A.....	3	5	
		Other U.S.A.....	
		Points.....	9	20	11	9	49	
		All Rail.....	7	60	8	1	6	82	
Calgary.....	C.P.R....	Calgary.....	8,859	1,143	472	30	31	1	24	10,560	18,798
		Eastern Points.....	612	763	109	2	31	6	1,523	
		Western Points.....	6,078	500	119	9	6	3	6,715	
	C.N.R....	Calgary.....	314	123	109	1	1	548	
		Eastern Points.....	55	13	3	1	72	
		Western Points.....	22	9	1	32	
Moose Jaw.....	C.P.R....	Moose Jaw.....	2,145	464	9	8	2	14	2,642	2,833
		Eastern Points.....	89	66	1	4	160	
		Western Points.....	19	1	1	21	
		Other U.S.A.....	
	C.N.R....	Points.....	7	3	10	
		
Saskatoon.....	C.P.R....	Moose Jaw.....	600	146	5	1	752	988
		Eastern Points.....	30	34	2	3	69	
		Other U.S.A.....	
	C.N.R....	Points.....	4	4	
		
		
Saskatoon.....	C.P.R....	Saskatoon.....	314	116	7	1	438	472
		Eastern Points.....	17	14	31	
		Western Points.....	2	1	3	
	C.N.R....	Saskatoon.....	517	254	10	1	4	6	792	
		Eastern Points.....	54	123	1	1	2	181	
		Western Points.....	14	1	15	
Medicine Hat.....	C.P.R....	Medicine Hat.....	2,534	54	7	150	4	9	7	2,765	2,765
Vancouver.....	C.P.R....	Vancouver.....	4	1	2	7	7
	C.N.R....	Vancouver.....	457	30	26	3	2	518	518
Edmonton.....	C.P.R....	Edmonton.....	131	48	47	5	3	234	670
		Eastern Points.....	144	79	35	2	260	
		Western Points.....	161	4	9	2	176	
	C.N.R....	Edmonton.....	147	209	195	1	10	1	566	
		Eastern Points.....	370	182	67	1	2	622	
		Western Points.....	4,433	194	125	1	9	2	4,764	
Duluth.....	G.N.....	Duluth.....	1,382	139	449	85	200	3	1	2,259	2,259
	Totals.....	163,034	25,815	21,924	7,355	4,348	432	50	2	8	213	223,181	223,181

TABLE No. 18.—Average capacity of cars of different kinds of grain inspected in the Western Division for the Crop Years September 1 to August 31, 1916-17 to Crop Year 1924-25

Kind of Grain	1916-17	1917-18	1918-19	1919-20	1920-21	1921-22	1922-23	1923-24 11 mos.	1924-25 12 mos. July 31
	Bush.	Bush.	Bush.	Bush.	Bush.	Bush.	Bush.	Bush.	Bush.
Wheat.....	1,200	1,150	1,225	1,225	1,250	1,275	1,300	1,329.2	1,315
Oats.....	2,050	1,950	1,950	1,950	2,000	2,000	2,000	2,072.3	1,935
Barley.....	1,350	1,300	1,300	1,350	1,400	1,400	1,475	1,448.4	1,455
Flax.....	1,150	1,150	1,100	1,100	1,075	1,100	1,125	1,108.2	1,135
Rye.....	1,000	1,000	1,000	1,150	1,250	1,275	1,350	1,303.3	1,280
Other Grains.....	1,000	1,000	1,000	1,000	1,000	1,000	1,000	1,000.0	1,000

GOVERNMENT INTERIOR TERMINAL ELEVATOR STATEMENTS

TABLE No. 19.—Annual Handlings of Government Interior Terminal Elevators, with comparative figures, 1920-21 to Crop Year 1924-25

ALL ELEVATORS

Crop Year Sept. 1 to Aug. 31	Wheat	Oats	Barley	Flax	Rye	Corn	Total Grain
	Bush.	Bush.	Bush.	Bush.	Bush.	Bush.	Bush.
Receipts							
1920-21.....	5,961,507	7,562,237	149,714	20,244	35,876	1,175	13,730,843
1921-22.....	4,702,417	2,763,610	150,560	101,734	41,121		7,759,448
1922-23.....	7,614,159	1,553,599	156,873	58,960	46,345	1,441	9,431,377
1923-24 (11 mos.).....	7,272,189	4,026,104	428,792	43,726	159,515		11,930,326
1924-25 July 31.....	5,464,974	1,851,924	328,472	30,156	8,196		7,683,722

SASKATOON

Opened October 12, 1914

Capacity 3,500,000 bushels

Crop Year Sept. 1 to Aug. 31	Wheat	Oats	Barley	Flax	Corn	Rye	Total Grain	Mixed Grain
	Bush.	Bush.	Bush.	Bush.	Bush.	Bush.	Bush.	Lbs.
Receipts								
1920-21.....	2,356,996	2,940,600	15,411	361	3,918		5,317,286	302,770
1921-22.....	1,782,617	1,417,806	9,254	21,483	7,304		3,238,464	211,600
1922-23.....	627,761	679,461	63,209	16,690		5,903	1,393,029	238,150
1923-24 (11 mos.).....	2,891,500	1,930,860	58,363	19,550		25,925	4,926,198	267,390
On hand Aug. 1, 1924.....	17,803	15,626	1,663	130		84	35,312	
Gross Receipts—								
Rail.....	247,951	538,524	14,029	2,425		757	803,686	163,880
Total handlings.....	265,760	554,750	15,692	2,555		841	838,998	
Gross Shipments—								
Rail.....	275,580	551,107	13,005	2,786		1,188	843,666	74,840
In store July 31, 1925.....	1,703	8,918	2,462	21			13,104	

MOOSE JAW

Opened October 14, 1914

Capacity 3,500,000 bushels

Crop Year Sept. 1 to Aug. 31	Wheat	Oats	Barley	Flax	Rye	Corn	Total Grain	Mixed Grain
	Bush.	Bush.	Bush.	Bush.	Bush.	Bush.	Bush.	Lbs.
Receipts								
1920-21.....	2,959,128	1,018,019	6,169	18,395	15,512		4,017,223	518,880
1921-22.....	1,002,307	311,568	8,724	79,761	31,697		1,434,057	841,790
1922-23.....	658,658	343,695	38,310	41,285	12,567	1,441	1,035,956	286,620
1923-24 (11 mos.).....	1,169,599	944,027	9,418	19,031	6,227		2,148,352	181,160
On hand Aug. 1, 1924.....	130,602	495,479	91		229		626,401	
Gross Receipts—								
Rail.....	105,495	172,654	13,548	25,672	2,633		320,002	13,640
Total handlings.....	236,097	668,133	13,039	25,672	2,862		946,403	
Gross Shipments—								
Rail.....	237,458	669,001	12,251	24,460	2,633		945,811	13,640
In store July 31, 1925.....	2,281	819	1,370	1,226	235		5,931	

TABLE NO. 19.—Annual Handlings of Government Interior Terminal Elevators, with comparative figures, 1920-21 to Crop Year 1924-25—*Concluded*

CALGARY
Opened September 1, 1915

Capacity 2,500,000 bushels

Crop Year Sept. 1 to Aug. 31	Wheat	Oats	Barley	Flax	Rye	Corn	Total Grain	Mixed Grain
	Bush.	Bush.	Bush.	Bush.	Bush.	Bush.	Bush.	Lbs.
Receipts—								
1920-21	645,473	3,523,617	128,134	1,488	16,446	1,175	4,316,333	465,310
1921-22	1,917,493	1,034,236	132,588	490	2,120		3,086,927	348,425
1922-23	6,327,740	530,443	55,354	985	27,870		6,942,392	548,050
1923-24 (11 mo's. July 31)	3,211,090	1,151,217	361,011	5,095	127,363		4,855,776	494,050
On hand Aug. 1, 1924	8,337	14,061	38,645	66	82		61,191	
Gross Receipts—								
Rail	3,159,916	751,710	228,849	1,840	3,749		4,146,064	413,910
Total handlings	3,168,253	765,771	267,494	1,906	3,831		4,207,255	
Rail	3,144,964	685,540	257,427	1,892	4,461		4,094,284	371,100
In store, July 31, 1925	41,506	90,397	10,931				144,834	

EDMONTON
Opened Oct. 16, 1924

Capacity 2,500,000 bushels

Crop Year Aug. 1 to July 31	Wheat	Oats	Barley	Flax	Rye	Total Grain	Mixed Grain
	Bush.	Bush.	Bush.	Bush.	Bush.	Bush.	Lbs.
Gross Receipts—							
Rail	1,951,612	389,036	72,046	219	1,057	2,413,970	185,080
Gross Shipments—							
Rail	1,857,663	358,376	69,210	219	1,057	2,286,525	115,000
In store July 31, 1925	160,834	31,702	3,966			196,502	

RECAPITULATION—ALL ELEVATORS

Capacity 12,000,000 bushels

Crop Year Aug. 1 to July 31	Wheat	Oats	Barley	Flax	Rye	Total Grain	Mixed Grain
	Bush.	Bush.	Bush.	Bush.	Bush.	Bush.	Lbs.
On hand, Aug. 1, 1924	156,748	525,166	40,399	196	395	722,904	
Gross Receipts—							
Rail	5,464,975	1,851,924	328,472	30,156	8,196	7,683,722	776,510
Total handlings	5,621,722	2,377,090	368,871	30,352	8,594	8,406,626	776,510
Gross Shipments—							
Rail	5,515,665	2,264,032	351,893	29,357	9,339	8,170,286	574,580
In store July 31, 1925	208,324	131,836	18,729	1,247	235	360,371	

TABLE NO. 20.—Monthly Receipts and Shipments of Grain at Canadian Government Interior Terminal Elevators during the Crop Year 1924-25

SASKATOON

	Wheat	Oats	Barley	Flax	Rye	Total	Mixed Grain
	Net Bush.	Net Bush.	Net Bush.	Net Bush.	Net Bush.	Net Bush.	Net Lbs.
<i>Receipts—</i>							
1924							
August		27,734	1,042			28,776	
September	12,622	4,640	796		587	18,645	
October	12,236	8,137				20,373	26,040
November	168,228	54,246		195		222,669	
December	26,751	184,480	510	1,129		212,870	
1925							
January	3,954	88,362	3,168			95,484	4,850
February	4,755	88,234		1,101		94,090	
March	12,915	62,677	419			76,011	
April	949	12,589	2,194			15,712	
May	315		1,756			2,071	48,800
June	1,185	7,445	1,814		170	10,614	
July	4,041		2,330			6,371	84,190
Total	247,951	538,524	14,029	2,425	757	803,686	163,880
<i>Shipments—</i>							
1924							
August	1,434	7,440				8,874	
September	14,599	17	3,153		587	18,356	
October	14,919	8,233				23,152	
November	7,754	19,686		362	431	28,233	26,040
December	75,092	35,214	229			110,535	
1925							
January	65,476	71,229	1,228			137,933	
February	6,258	98,085				104,353	
March	21,872	27,839		140		49,851	
April	4,607	140,856	2,095	1,200		148,758	
May	47,278	59,603	3,120	789		110,790	
June	991	76,761	1,606	295		79,653	48,800
July	15,300	6,134	1,574		170	23,178	
Total	275,580	551,107	13,005	2,786	1,188	843,666	74,840

MOOSE JAW

<i>Receipts—</i>							
1924							
August	2,286	2,259			1,092	5,637	
September	34,619				1,076	35,695	
October	26,248	23,429	2,411	872	254	53,214	1,550
November	19,291	52,020	1,805	1,814		74,930	5,650
December	2,267	36,501	646	1,382	211	41,007	6,440
1925							
January	1,515	19,297	1,276	7,109		29,197	
February	36	7,842		4,438		12,316	
March	2,842	15,474	1,360	2,234		21,910	
April	4,698	14,138	4,276	7,499		30,611	
May	1,481	1,694	1,774			4,949	
June	3,922			171		4,093	
July	6,200			153		6,443	
Total	105,495	172,654	13,548	25,672	2,633	320,002	13,640
<i>Shipments—</i>							
1924							
August	129,753	331,451				461,204	
September	11,624	2,258			2,168	16,051	
October	30,852	166,508				197,360	
November	19,246			1,630		20,876	1,550
December	7,239	15,537				22,776	
1925							
January	1,482	6,430	2,882	6,067	254	17,115	
February	71	4,161	3,256	6,002		13,490	12,090
March	6,806	9,425				16,231	
April	2,342	55,383	1,592	7,988		67,305	
May	16,224	41,128	1,300	6,675		59,327	
June	3,922	22,126	2,746	1,945	211	30,950	
July	7,897	14,601	475	153		23,126	
Total	237,458	669,009	12,251	24,460	2,633	945,811	13,640

TABLE No. 20.—Monthly Receipts and Shipments of Grain at the Canadian Government Interior Terminal Elevators during the Crop Year 1924-25—*Concluded*

CALGARY

	Wheat	Oats	Barley	Flax	Rye	Total	Mixed Grain
	Net Bush.	Net Bush.	Net Bush.	Net Bush.	Net Bush.	Net Bush.	Net Lbs.
<i>Receipts—</i>							
1924							
August	1,892	52,434	678			55,004	69,050
September	28,190	82,079	1,967			112,236	
October	1,701,492	167,556	20,252			1,890,288	103,900
November	357,388	142,490	51,964		988	551,842	138,320
December	443,647	91,933	16,193	562	2,761	555,096	
1925							
January	346,825	52,556	36,876	1,117		437,374	
February	136,284	43,559	44,889			224,732	
March	51,211	44,951	31,151			127,313	
April	29,197	18,523	18,059			65,779	
May	44,818	12,779	6,022			63,619	
June	10,882	32,017	798			43,697	35,330
July	8,090	10,833		161		19,084	67,310
Total	3,159,916	751,710	228,849	1,840	3,749	4,146,064	413,910
<i>Shipments—</i>							
1924							
August	6,077	2,500	38,214			46,791	85,130
September	19,066	2,004				21,070	
October	67,805	10,417	3,282			81,504	28,200
November	543,780	9,240	8,933		721	562,674	188,070
December	335,025	27,457	15,582		2,192	380,256	27,950
1925							
January	121,772	32,790	11,042		1,548	167,152	
February	121,833	41,687	4,338			167,858	
March	405,165	119,505	9,678	4,731		536,079	
April	817,058	210,946	55,254			1,083,258	
May	429,525	88,267	85,283			603,075	
June	106,840	99,292	20,129			226,267	35,330
July	171,012	41,435	5,692	161		218,300	8,420
Total	3,144,964	685,540	257,427	1,892	4,461	4,004,284	371,100

EDMONTON

<i>Receipts—</i>							
1924							
October	161,180	80,137				241,317	
November	583,420	55,996				639,416	16,650
December	514,109	44,660	15,067			573,836	
1925							
January	443,588	98,385	30,764		1,057	573,704	68,760
February	123,503	62,059	15,222			200,784	30,290
March	27,663	20,626	6,831	219		55,339	79,380
April	17,668	3,697	4,162			25,527	
May	54,949					54,949	
June	13,151	19,524				32,675	
July	12,381	3,952				16,333	
Total	1,951,612	389,036	72,046	219	1,057	2,413,970	185,080
<i>Shipments—</i>							
1924							
October	5,403					5,403	
November	10,212	3,059				13,271	
December	43,079	9,756	8,627			61,462	
1925							
January	29,771	9,164	15,322			54,257	75,410
February	62,406	12,541	7,960		1,057	84,054	12,540
March	56,888	27,495	18,265			102,648	9,300
April	353,105	61,099	14,925			429,129	17,750
May	505,369	60,652	2,801			568,822	
June	280,901	105,738	1,250	219		388,108	
July	510,439	68,872				579,311	
Total	1,857,663	358,376	69,210	219	1,057	2,286,525	115,000

VANCOUVER, B.C.

TABLE No. 21.—Annual Handlings of the Harbour Commissioners' Elevator, Vancouver, B.C., with comparative figures, 1919-20 to Crop Year 1924-25

VANCOUVER HARBOUR COMMISSIONERS

Opened November 30, 1916

Capacity 3,600,000 bushels

Crop year Sept. 1 to Aug. 31	Wheat	Oats	Barley	Flax	Rye	Corn	Total Grain	Mixed Grain
	Bush.	Bush.	Bush.	Bush.	Bush.	Bush.	Bush.	Lbs.
Receipts—								
1919-20	45 020	172 603	31 854			2 912	252 395	102 390
1920-21	681 343	340 752	13 990	28 821		3 552	1 038 458	
1921-22	6 583 574	30 800	1 823				6 616 087	172 780
1922-23	16 871 231	15 825	5 203		316 495		17 208 754	103 520
1923-24 (11 mos.)	52 002 559	880 929	69 818		333 645		53 286 951	50 670
On hand, Aug. 1, 1924	595 741	71 309	5 647		4 782		677 479	
Gross Receipts—								
Rail	21 903 182	290 142	399 566	93	31 292		22 627 275	115 120
Total handlings	22 501 923	361 451	405 213	93	36 074		23 304 754	
Gross Shipments—								
Ocean	21 680 530	288 118	381 999		34 093		22 384 740	
Rail	264 555	117 186	19 995	73	1 757		403 566	202 380
Total Shipments	21 945 085	405 304	401 994	73	35 850		22 788 305	202 380
In store, July 31, 1925	894 733	16 083	3 055		1 527		915 398	

VANCOUVER TERMINAL GRAIN CO., LTD.

Opened December 12 1924

Capacity 2,250,000 bushels

Crop year Aug. 1 to July 31	Wheat	Oats	Barley	Flax	Rye	Corn	Total Grain	Mixed Grain
	Bush.	Bush.	Bush.	Bush.	Bush.	Bush.	Bush.	Lbs.
Gross Receipts—								
Rail	2 018 970	32 636	78 258		6 568		2 136 432	67 480
Gross Shipments								
Ocean	1 783 740		69 175				1 852 915	
Rail	213 001	27 247	7 735		4 976		252 959	67 480
Total Shipments	1 996 741	27 247	76 910		4 976		2 105 874	
In Store, July 31, 1925	22 229	5 390	1 348		1 592		30 559	

PRIVATE AND MANUFACTURING ELEVATORS

Capacity 1,137,000 bushels

	Wheat	Oats	Barley	Flax	Rye	Corn	Total Grain	Mixed Grain
	Bush.	Bush.	Bush.	Bush.	Bush.	Bush.	Bush.	Lbs.
Gross Receipts—								
Rail	1 672 187	843 001	68 793	1 052	1 500		2 586 533	
Gross Shipments—								
Ocean	496 693	22 468					509 161	
Rail	567 048	325 080	37 613	699	1 500		931 940	
Milled, manufactured or sold for feed	574 736	520 948	34 212	82			1 129 978	
Total Shipments	1 628 477	868 496	71 825	781	1 500		2 571 079	

RECAPITULATION—VANCOUVER, B.C.

Capacity 6,987,000 bushels

Crop Year Aug. 1 to July 31	Wheat	Oats	Barley	Flax	Corn	Rye	Total Grain	Mixed Grain
	Bush.	Bush.	Bush.	Bush.	Bush.	Bush.	Bush.	Lbs.
On hand, Aug. 1, 1924	595 741	71 309	5 647			4 782	677 479	
Gross Receipts—								
Rail	25 597 339	1 165 779	546 617	1 145		39 360	27 350 240	182 600
Total handlings	26 193 088	1 237 088	552 264	1 145		44 142	28 027 719	
Gross Shipments—								
Ocean	23 950 963	310 586	451 174			34 093	24 746 816	
Rail	1 044 604	469 513	65 343	772		8 233	1 589 465	269 860
Milled, manufactured or sold for feed	574 736	520 948	34 212	82			1 129 978	
Total Shipments	25 570 303	1 301 047	550 729	854		42 326	27 475 259	

TABLE NO. 22.—Ocean Grain Shipments from Vancouver, B.C., by elevators, Crop Year 1923-24 (September 1, to July 31) and Crop Year 1924-25

	1923-24	1924-25
	Bushels	Bushels
<i>Wheat</i> —		
Via Harbour Commissioners' Elevator	51,434,109	21,680,530
Via Vancouver Terminal Grain Co., Ltd., elevator	34,449	1,783,740
Via Private and Manufacturing elevators	651,781	486,693
Total	52,120,339	23,950,963
<i>Oats</i> —		
Via Harbour Commissioners' elevator	739,939	288,118
Via Private and Manufacturing elevators	262,966	22,468
Total	1,002,905	310,586
<i>Barley</i> —		
Via Harbour Commissioners' elevator	62,953	381,999
Via Vancouver Terminal Grain Co., Ltd.		69,175
Total		451,173
<i>Rye</i> —		
Via Harbour Commissioners' elevator	328,863	37,897

DESTINATIONS OF EXPORT GRAIN

	Wheat	Oats	Barley	Rye	Total
	Bush.	Bush.	Bush.	Bush.	Bush.
United Kingdom	18,609,965	247,238	409,933	34,093	19,300,229
Europe	1,941,963	40,880	42,240		2,025,083
Orient	3,183,712				3,183,712
South America	215,323				215,323
New Zealand		1,892			1,892
Australia		6,224			6,224
Manila		14,352			14,352
United States—Rail				3,804	3,804
Total	23,950,963	310,586	451,173	37,897	24,750,619

DISTRIBUTION OF RAIL SHIPMENTS

	Wheat	Oats	Barley	Flaxseed	Rye	Mixed Grain	Total	Screenings and Scalpings
	Bush.	Bush.	Bush.	Bush.	Bush.	Bush.	Bush.	Lbs.
Canadian Seaboard (West'n)	1,129,706	556,690	88,883	1,860	2,992	1,350	1,781,481	7,126,470
Canadian Domestic (West'n)	10,344		5,644				15,988	1,736,330
Milled	376,404	74,806	1,263				452,473	
United States Seaboard (Export)					3,804*		3,804	16,633,150
United States Domestic								535,240
Total	1,516,454	631,496	95,790	1,860	6,796	1,350	2,253,746	26,031,190
Grand Total	25,467,417	942,082	546,963	1,860	44,693	1,350	27,004,365	

* Included in both Export and Rail shipments. The remainder of the former table can be taken as ocean shipments.

TABLE No. 23.—Distribution of Ocean Shipments by Countries and Grades, Crop Year 1924-25

	United Kingdom	Europe	Orient	South America	Total
	Bush.	Bush.	Bush.	Bush.	Bush.
<i>Wheat—</i>					
No. 1 Hard.....	1,994				1,994
No. 1 Northern.....	4,255,917	346,831	961,300	70,874	5,640,922
No. 2 Northern.....	5,158,944	484,814	256,527	118,124	6,018,409
No. 3 Northern.....	4,928,951	584,926	600,711		6,114,588
No. 4.....	2,493,872	418,125	1,151,080		4,063,077
No. 5.....	1,077,059	27,526	29,920		1,134,505
No. 6.....	184,384	42	99,697		284,123
Feed.....	3,839				3,839
Rejected.....	3,516				3,516
Smutty.....	47,324	3,499			50,823
No grade.....	7,619				7,619
Barton.....		6,717			6,717
No. 1 Alberta Red.....	1,064				1,064
Sample.....	63,591	69,483			133,074
Total.....	18,228,074	1,941,963	3,099,235	194,998	23,464,270
<i>Oats—</i>					
No. 1 C.W.....	1,300				1,300
No. 2 C.W.....	108,029				108,029
No. 3 C.W.....	34,514				34,514
No. 1 Feed.....	44,646	24,546			69,192
No. 2 Feed.....	58,749	16,334			75,083
Total.....	247,238	40,880			288,118
<i>Barley—</i>					
No. 3 C.W.....	18,612	20,328			38,940
No. 4 C.W.....	390,321	21,912			412,233
Total.....	408,933	42,240			451,173
<i>Rye—</i>					
No. 2 C.W.....	28,901				28,901
No. 3 C.W.....	3,602				3,602
Rejected.....	1,590				1,590
Total.....	34,093				34,093

RECAPITULATION BY COUNTRIES

Wheat.....	18,228,074	1,941,963	3,099,235	194,998	23,464,270
Oats.....	247,238	40,880			288,118
Barley.....	408,933	42,240			451,173
Rye.....	34,093				34,093
Total.....	18,918,338	2,025,083	3,099,235	194,998	24,237,654

TABLE NO. 24.—Monthly Receipts and Shipments of Grain at the Public Elevators, Vancouver, during the Crop Year 1924-25

VANCOUVER HARBOUR COMMISSIONERS

	Wheat	Oats	Barley	Flax	Rye	Total	Mixed Grain
	Net Bush.	Net Bush.	Net Bush.	Net Bush.	Net Bush.	Net Bush.	Net lbs.
<i>Receipts—</i>							
1924							
August	212,976	36,327	2,267			251,570	
September	406,698	16,251	1,374		7,237	431,560	
October	3,983,473	23,337	23,984		6,155	4,036,949	100,190
November	5,047,189	5,051	26,707	62	4,142	5,083,151	14,930
December	3,846,616	10,125	82,517	31	4,179	3,943,468	
1925							
January	3,352,820	156,244	119,405		8,407	3,636,876	
February	1,281,964	35,312	128,079		1,172	1,446,527	
March	637,569	487	13,705			651,761	
April	888,100					888,100	
May	1,402,542	4,161	1,528			1,408,231	
June	741,540	1,910				743,450	
July	104,695	937				105,632	
Total	21,906,182	290,142	399,566	93	31,292	22,627,275	115,120
<i>Total Shipments—</i>							
1924							
August	723,362	69,385	1,369			794,116	
September	280,286	16,528	1,249			278,063	74,810
October	2,868,188	72,093			5,548	2,945,829	100,190
November	5,218,678	784	46,667	20		5,266,149	
December	3,177,544	8,537	2,267			3,188,348	5,790
1925							
January	2,502,424	55,667	139,719	31	18,400	2,716,271	9,140
February	1,017,325	38,011	43,611		11,902	1,110,849	
March	1,251,027	42,228	138,725	22		1,432,002	
April	1,775,450	87,311	7,115			1,869,876	
May	777,484	12,457	15,397			805,338	
June	800,299	574	4,305			805,178	12,450
July	1,473,018	1,699	1,570			1,476,287	
Total	21,945,085	405,304	401,994	73	35,850	22,788,306	202,380
<i>Shipments—Ocean—</i>							
1924							
August	721,787	43,951				765,738	
September	195,978					195,978	
October	2,862,400	66,561			5,548	2,934,509	
November	5,216,163		46,667			5,262,830	
December	3,175,714					3,175,714	
1925							
January	2,497,073	52,945	139,719		18,400	2,708,137	
February	1,006,109	24,412	40,313		10,145	1,080,979	
March	1,210,956	34,513	137,101			1,382,570	
April	1,731,762	65,736	4,144			1,801,642	
May	763,410		14,055			777,465	
June	859,145					859,145	
July	1,440,033					1,440,033	
Total, Ocean	21,680,530	288,118	381,990		34,093	22,384,740	
<i>Shipments—Rail—</i>							
1924							
August	1,575	25,434	1,369			28,378	
September	64,308	16,528	1,249			82,085	74,810
October	5,788	5,532				11,320	100,190
November	2,515	784		20		3,319	
December	1,830	8,537	2,267			12,634	5,790
1925							
January	5,352	2,752		31		8,135	9,140
February	11,216	13,600	3,298		1,757	29,871	
March	40,071	7,714	1,624	22		49,431	
April	43,688	21,575	2,971			68,234	
May	14,073	12,457	1,342			27,872	
June	41,154	574	4,305			46,033	12,450
July	32,985	1,699	1,570			36,254	
Total, Rail	264,555	117,186	19,995	73	1,757	403,566	202,380
Grand Total	21,945,085	405,304	401,994	73	35,850	22,788,306	202,380

TABLE No. 24.—Monthly Receipts and Shipments of Grain at the Public Elevators, Vancouver during the Crop Year 1924-25—*Concluded*

2. VANCOUVER TERMINAL GRAIN CO. LTD.

	Wheat	Oats	Barley	Flax	Rye	Total	Mixed Grain
	Net Bush.	Net Bush.	Net Bush.	Net Bush.	Net Bush.	Net Bush.	Net Lbs.
<i>Receipts—</i>							
1924							
December	360,451	70				360,521	
1925							
January	485,806	98	28,705		4,969	519,578	
February	798,687	20,487	48,218		1,599	868,991	
March	100,063	8,498	1,335			109,896	67,480
April	136,135	1,749				137,884	
May	136,775					136,775	
June	1,053	1,734				2,787	
July							
Total	2,018,970	32,636	78,258		6,568	2,136,432	67,480
<i>Total Shipments—</i>							
1924							
December	40,033					40,033	
1925							
January	205,471	70	3,047			208,588	
February	420,101	98	34,018		4,976	460,093	
March	526,094	338	14,751			541,183	
April	448,728	8,611	4,628			461,967	67,480
May	190,258	8,572	19,566			218,396	
June	79,452	7,652				87,104	
July	86,604	1,906				88,510	
Total	1,996,741	27,247	76,910		4,976	2,105,874	67,480
<i>Shipments—Ocean—</i>							
1924							
December	40,033					40,033	
1925							
January	202,583		1,858			204,441	
February	414,328		33,333			447,661	
March	497,226		14,751			511,977	
April	388,683		1,513			390,196	
May	137,546		17,720			155,266	
June	38,444					38,444	
July	64,897					64,897	
Total	1,783,740		69,175			1,852,915	
<i>Shipments—Rail—</i>							
1925							
January	2,888	70	1,190			4,148	
February	5,774	98	1,584		4,976	12,432	
March	28,868	338				29,206	
April	60,044	8,611	3,115			71,770	67,480
May	52,712	8,572	1,846			63,130	
June	41,008	7,652				48,660	
July	21,707	1,906				2,613	
Total	213,001	27,247	7,735		4,976	262,959	67,480
Grand Total	1,996,741	27,247	76,910		4,976	2,105,874	67,480

TABLE No. 25.—Dockage on Cars unloaded at the Vancouver Public Terminal Elevators, and the Canadian Government Interior Terminal Elevators for the Crop Year 1924-25

	Wheat		Oats		Barley		Flaxseed		Rye		Mixed Grain	
	No. of Cars Received	Dock-age	No. of Cars Received	Dock-age	No. of Cars Received	Dock-age	No. of Cars Received	Dock-age	No. of Cars Received	Dock-age	No. of Cars Received	Dock-age
Vancouver	16,226½	343,616-40	159½	359-24	310	3,633-16			28	306-54	2	1,010
Calgary	2,285½	57,586-50	363	359-24	147½	466-42			3	51-34	6½	
Edmonton	1,679½	46,167-30	183½	235-00	51	410-00			1	193-52	3	2,040
Moose Jaw	50½	680-30	84	60-00	10	102-32	22½	1,254-45	2	43-42	1	
Saskatoon	188	6,773-40	266½	1,144-14	10½	12-04	2	208-06	1½	15-00	3½	810
Total	20,330	454,825-10	1,056½	1,799-04	529	4,624-46	24½	1,462-51	35½	611-14	16	3,860

AVERAGE DOCKAGE PER CENT AND PER CAR RECEIVED

Wheat	1.52 per cent of gross receipts	22.37 bushel per car
Oats	0.08	1.70
Barley	0.57	8.74
Flaxseed	4.54	59.71
Rye	1.31	17.22

Note—The foregoing represents the Dockage after separations of other grains were taken into account.

PUBLIC TERMINAL ELEVATOR STATEMENTS

TABLE NO. 26.—Grain received at Public Terminal Elevators during the last five crop years, 1920-21 to Crop Year 1924-25

Crop year Sept. 1 to Aug. 31	Wheat	Oats	Barley	Flax	Rye	Corn	Total Grain	Mixed Grain
	Bush.	Bush.	Bush.	Bush.	Bush.	Bush.	Bush.	Lbs.
1920-21.....	93,229,650	34,645,953	8,567,129	4,234,733	2,599,744	29,905	143,307,114	15,666,586
1921-22.....	102,045,742	35,120,493	8,272,192	1,900,187	4,621,948	55,556	142,016,118	14,800,927
1922-23.....	137,873,297	16,856,331	12,237,243	2,097,086	10,059,076	59,902	179,182,935	36,064,706
1923-24 (11 mos.).....	139,296,628	29,543,680	10,305,939	3,866,243	5,593,738	49,814	188,656,042	36,986,190
1924-25.....	73,161,011	19,541,323	12,753,114	6,215,370	3,410,968	24,257	115,106,043	29,045,930

TABLE NO. 27.—Monthly Receipts and Shipments of grain at the Public Terminal Elevators, Fort William—Port Arthur, Crop Year 1924-25

	Wheat	Oats	Barley	Flaxseed	Rye	Corn	Total	Mixed Grain
	Net Bush.	Net Bush.	Net Bush.	Net Bush.	Net Bush.	Net Bush.	Net Bush.	Net Lbs.
<i>Receipts—</i>								
1924								
August.....	705,774	375,944	148,399	23,967	211,290	1,465,374	456,640
September.....	3,711,350	720,062	1,249,036	9,128	776,356	1,568	6,467,500	1,487,300
October.....	17,965,617	2,395,522	3,357,382	730,000	743,482	3,055	25,195,058	4,664,320
November.....	19,128,397	3,813,567	3,171,289	1,923,715	601,752	28,638,720	7,160,270
December.....	8,802,925	1,595,704	1,216,176	1,280,184	270,403	2,862	13,168,254	4,361,320
1925								
January.....	1,732,082	523,770	285,067	222,080	84,869	1,546	2,849,420	1,024,860
February.....	3,042,675	1,369,875	615,602	232,653	103,629	1,436	5,365,870	1,584,250
March.....	6,086,866	2,608,908	843,124	301,379	148,970	4,634	9,993,881	1,883,900
April.....	4,426,135	2,146,844	699,851	445,620	172,400	3,134	7,854,984	2,627,770
May.....	2,898,608	933,854	356,856	449,696	157,362	2,977	4,799,354	1,823,630
June.....	1,681,378	846,715	191,689	163,354	42,541	1,436	2,927,113	370,810
July.....	2,979,204	2,210,552	857,043	433,594	97,914	1,609	6,380,516	1,000,860
Total.....	73,161,011	19,541,323	12,753,114	6,215,370	3,410,968	24,257	115,106,043	329,045,930
<i>Shipments—</i>								
1924								
August.....	Lake..... 5,336,533	1,425,099	657,290	193,462	240,167	7,852,551	192,660
	Rail..... 13,193	29,208	3,711	2,357	48,379	143,250
September.....	Lake..... 3,477,956	1,622,650	719,171	18,744	1,117,784	6,956,305	1,117,320
	Rail..... 7,987	30,192	1,695	2,358	1,568	43,800	78,100
October.....	Lake..... 10,619,175	699,298	1,948,010	111,574	886,023	14,264,080	492,160
	Rail..... 139,642	39,955	1,055	3,055	183,707
November.....	Lake..... 12,868,031	2,026,154	2,297,181	1,631,469	468,249	19,291,084	4,923,954
	Rail..... 274,077	36,088	310,165	180,590
December.....	Lake..... 13,164,254	1,175,005	1,930,912	146,910	325,326	16,742,407	480,450
	Rail..... 335,360	108,765	223,733	38,615	4,500	2,862	713,835	378,760
1925								
January.....	Lake..... 957,547	102,154	314,062	64,013	3,000	1,546	1,442,322	86,270
February.....	Lake..... 913,179	78,393	48,999	42,296	1,436	1,084,303	67,800
March.....	Lake..... 438,464	247,232	58,375	62,915	4,634	811,020	351,630
April.....	Lake..... 4,899,512	3,890,868	1,853,580	1,111,177	42,287	11,797,424	618,810
	Rail..... 61,952	101,457	45,651	13,453	3,134	225,647	100,630
May.....	Lake..... 4,933,240	4,095,176	1,477,989	1,211,233	231,385	11,949,023	1,913,848
	Rail..... 106,962	35,290	1,817	2,977	147,046	244,130
June.....	Lake..... 5,263,504	2,337,670	708,748	520,501	163,405	8,993,828	870,700
	Rail..... 121,015	24,276	1,436	146,727	-89,210
July.....	Lake..... 8,750,174	2,849,885	823,276	507,899	959,394	13,800,628	1,232,594
	Rail..... 249,784	18,119	600	1,609	270,112	53,690
Total.....	Lake..... 69,312,379	20,121,805	12,416,157	5,452,969	4,434,020	111,737,330	11,842,496
	Rail..... 3,619,072	851,129	698,643	222,347	12,215	24,257	5,427,663	1,655,640
Grand Total.....	72,931,451	20,972,934	13,114,800	5,675,316	4,446,235	24,257	117,164,993	13,498,136

TABLE No. 28.—Total Receipts and Shipments Public Terminal Elevators, Fort William-Port Arthur, by grains and elevators, during the Crop Year 1924-25 (ended July 31st, 1925)

	*Receipts from the West			Transfers			Total Receipts		
	No. of Cars	Net Bush.	Shrink- age	No. of Cars	Net Bush.	Shrink- age	No. of Cars	Net Bush.	Shrink- age
			Bush.			Bush.			Bush.
<i>Wheat—</i>									
Consolidated.....	5,836½	8,267,273	192,401		44		5,836½	8,267,317	192,401
Fort William "F".....	1,331	1,713,613	48,969	214	308,628	134	1,545	2,022,241	49,103
Grand Trunk Pacific.....	5,735	6,928,913	186,107	1,297	1,616,970	331	7,032	8,545,883	186,438
Northland "D".....	14,133½	19,053,302	349,696	964½	2,171,392	444	15,098	21,224,694	350,140
Ogilvie.....	3,645½	4,877,084	129,055	346	498,035		3,991½	5,375,119	129,055
United Grain Growers "B" and "E".....	3,200½	4,010,524	106,250				3,200½	4,010,524	106,250
Canadian Government.....	1,862½	2,197,370	103,655	195	267,487	222	2,057½	2,464,857	103,877
Port Arthur "A".....	2,160	2,673,862	63,674	851	1,063,572	325	3,011	3,737,434	63,999
Sask. Co-op. No. 1.....	9,797	13,197,689	251,148	55	72,246		9,852	13,269,935	251,148
Sask. Co-op. No. 3.....	8,208½	10,241,381	212,704	580	1,395,814	250	8,788½	11,637,195	212,954
Total.....	55,910	73,161,011	1,634,659	4,500½	7,394,188	1,706	60,410½	80,555,199	1,636,365
<i>Oats—</i>									
Consolidated.....	458½	927,204	2,362				458½	927,204	2,362
Fort William "F".....	533½	1,049,279	561	23	43,047		558½	1,092,326	561
Grand Trunk Pacific.....	1,479½	2,843,496	3,352	72	136,743		1,551½	2,980,239	3,352
Northland "D".....	2,082	4,061,610	1,316	26	51,691		2,108	4,113,301	1,316
Ogilvie.....	869	1,651,946	187	23	45,714		892	1,697,660	187
United Grain Growers "B" and "E".....	1,910	3,713,583	2,014				1,910	3,713,583	2,014
Canadian Government.....	563	1,058,394	18,000	11	21,420	142	574	1,079,814	18,142
Port Arthur "A".....	311	597,072		140	250,331		451	847,403	
Sask. Co-op. No. 1.....	992½	1,911,804	5,572	21	40,954		1,013½	1,952,758	5,572
Sask. Co-op. No. 3.....	908	1,726,875	8,632	50	233,437		958	1,960,312	8,632
Total.....	10,107	19,541,323	41,996	366	823,337	142	10,473	20,364,600	42,138
<i>Barley—</i>									
Consolidated.....	295	435,664	5,658				295	435,664	5,658
Fort William "F".....	629½	946,349	9,930	20	24,739		649½	971,088	9,930
Grand Trunk Pacific.....	1,114	1,552,566	13,312	105	153,451		1,219	1,706,017	13,312
Northland "D".....	1,748½	2,653,957	24,561	29	55,139	44	1,777½	2,709,096	24,605
Ogilvie.....	1,189	1,786,251	22,108	3	4,311		1,192	1,790,562	22,108
United Grain Growers "B" and "E".....	2,043½	2,966,381	34,870				2,043½	2,966,381	34,870
Canadian Government.....	746½	1,040,417	16,196	22	34,607	19	768½	1,075,024	16,215
Port Arthur "A".....	25	33,118	162	34	49,787	37	59	82,905	199
Sask. Co-op. No. 1.....	526	755,715	6,465	11	16,874		537	772,589	6,465
Sask. Co-op. No. 3.....	416½	582,696	5,688	53	77,287		469½	659,983	5,688
Total.....	8,735½	12,753,114	138,950	277	416,195	100	9,012½	13,160,309	139,050
<i>Flaxseed—</i>									
Consolidated.....	873½	1,002,473	145,113	1	257	121	874½	1,002,730	145,234
Grand Trunk Pacific.....	951½	1,030,930	138,388		8		951½	1,030,938	138,388
Canadian Government.....	2,368	2,705,345	335,556	9	8,276	1,198	2,377	2,713,621	336,754
Sask. Co-op. No. 1.....	852	990,102	134,301		2		852	990,104	134,301
Sask. Co-op. No. 3.....	425	486,520	70,722		11	1	425	486,531	70,723
Total.....	5,470	6,215,370	824,080	10	8,554	1,320	5,480	6,223,924	825,400
<i>Rye—</i>									
Consolidated.....	216	286,958	3,438				216	286,958	3,438
Fort William "F".....	243	321,632	3,796		45		243	321,677	3,796
Grand Trunk Pacific.....	216½	254,920	5,282	3	4,073		219½	258,993	5,282
Northland "D".....	680	911,170	11,166	17½	58,841	56	697½	970,011	11,522
Ogilvie.....	170½	226,698	2,834				170½	226,698	2,834
United Grain Growers "B" and "E".....	421½	547,191	8,215				421½	547,191	8,215
Canadian Government.....	469½	568,924	9,750	3	3,440	1	472½	572,364	9,751
Port Arthur "A".....	2½	2,969	38				2½	2,969	38
Sask. Co-op. No. 1.....	152	193,118	3,617				152	193,118	3,617
Sask. Co-op. No. 3.....	85	97,388	1,915	11	107,201		96	204,589	1,915
Total.....	2,656½	3,410,968	50,351	34½	173,600	57	2,691	3,584,568	50,408
<i>Corn—</i>									
Ogilvie.....	16	24,257					16	24,257	
		Lbs.	Lbs.		Lbs.	Lbs.		Lbs.	Lbs.
<i>Speltz—</i>									
Canadian Government.....	1	87,370					1	87,370	

*For dockage see Table No. 30, page 82.

TABLE No. 28.—Receipts and Shipments, Public Terminal Elevators, Crop Year 1924-25—
Continued

	*Receipts from the West			Transfers			Total Receipts		
	No. of Cars	Net Bush.	Shrink-age	No. of Cars	Net Bush.	Shrink-age	No. of Cars	Net Bush.	Shrink-age
<i>Mixed Grain—</i>									
Consolidated.....	13½	1,309,670	9,840				13½	1,309,670	9,840
Fort William "F".....	13½	854,010	8,290				13½	854,010	8,290
Grand Trunk Pacific.....	75	4,961,850	31,860				75	4,961,850	31,860
Northland "D".....	62	4,331,070	21,100	3	1,038,175		65	5,369,245	21,100
Ogilvie.....	16	1,095,760	1,290				16	1,095,760	1,290
United Grain Growers "B" and "E".....	48½	3,284,550	10,120				48½	3,284,550	10,120
Canadian Government.....	103	6,929,630	104,250	2	153,730		105	7,083,360	104,250
Port Arthur "A".....	3	133,540					3	133,540	
Sask. Co-op. No. 1.....	53½	3,795,460	47,963				53½	3,795,460	47,963
Sask. Co-op. No. 3.....	35½	2,350,300	21,080	1	58,250		36½	2,408,640	21,080
Total.....	422½	29,045,930	255,793	6	1,250,155		428½	30,296,085	255,793

	*Shipments by Vessel		Shipments by Rail		Transfers		Total Shipments	
	Net Bush.	Shrink-age	Net Bush.	Shrink-age	Net Bush.	Shrink-age	Net Bush.	Shrink-age
<i>Wheat—</i>								
Consolidated.....	6,996,384		143,021		1,191,333		8,330,738	
Fort William "F".....	1,462,480		38,347		442,638		1,943,474	
Grand Trunk Pacific.....	8,642,865	64	418,511		1,151,560	170	10,212,936	234
Northland "D".....	19,667,107		229,065		2,351,399	269	22,247,571	269
Ogilvie.....	3,402,471		11,700		382,923		5,464,129	17
		Milled	1,607,035	17				
United Grain Growers "B" and "E".....	3,278,324		56,113		824,147		4,158,584	
Canadian Government.....	1,602,650	1,210	169,077	479	730,800	184	2,502,626	1,873
Port Arthur "A".....	3,438,931		139,100		119,711		3,697,742	
Sask. Co-op. No. 1.....	11,571,691	179	427,820	36	1,685,977	9	13,685,488	224
Sask. Co-op. No. 3.....	9,189,467	122	379,283		1,621,127	10	11,189,877	132
Total.....	60,312,379	1,575	3,619,072	532	10,501,714	642	83,433,165	2,749

<i>Oats—</i>								
Consolidated.....	1,347,278		21,079		44,237		1,412,594	
Fort William "F".....	829,523		70,655		118,748		1,018,926	
Grand Trunk Pacific.....	2,904,534		85,250		122,462		3,112,246	
Northland "D".....	4,621,123		117,049		335,624		5,073,796	
Ogilvie.....	1,259,017		13,127		241,963		1,821,107	
		Milled	307,000					
United Grain Growers "B" and "E".....	3,649,234		56,496		196,584		3,902,314	
Canadian Government.....	882,095		26,771		184,253		1,093,119	
Port Arthur "A".....	1,050,767		59,701		55,741		1,166,209	
Sask. Co-op. No. 1.....	2,054,539		61,186		96,248		2,212,073	
Sask. Co-op. No. 3.....	1,523,695		32,815		367,776		1,924,286	
Total.....	20,121,805		851,129		1,763,736		22,736,670	

<i>Barley—</i>								
Consolidated.....	435,335		32,125		29,496		496,956	
Fort William "F".....	864,341		56,431		21,082		941,854	
Grand Trunk Pacific.....	1,599,989		152,757		19,265		1,772,011	
Northland "D".....	2,627,361		94,675		53,594		2,775,630	
Ogilvie.....	1,585,040		86,380		101,536		1,780,304	
		Milled	7,348					
United Grain Growers "B" and "E".....	2,830,852		95,873		47,372		2,974,097	
Canadian Government.....	985,538		75,078		32,999		1,093,615	
Port Arthur "A".....	84,761		7,167				91,928	
Sask. Co-op. No. 1.....	811,078		33,474		5,189		849,741	
Sask. Co-op. No. 3.....	591,862		57,335		511		649,708	
Total.....	12,416,157		698,643		311,044		13,425,844	

<i>Flaxseed—</i>								
Consolidated.....	804,056	15,412	66,813	1,000	108		870,977	16,412
Fort William "F".....	340	12					340	12
Grand Trunk Pacific.....	905,324	12,888	40,237	525	1,583	110	947,144	13,523
Canadian Government.....	2,461,563	40,045	50,408	843	737		2,521,708	40,888
Port Arthur "A".....					28	3	28	3
Sask. Co-op. No. 1.....	865,664	15,222	21,416	405			887,080	15,627
Sask. Co-op. No. 3.....	416,022	8,917	34,473	665			450,495	9,582
Total.....	5,452,069	92,496	222,347	3,438	2,456	113	5,677,772	96,047

*For dockage see Table No. 30 and 31, page 82.

TABLE NO. 28.—Receipts and Shipments, Public Terminal Elevators, Crop Year 1924-25—
Concluded

	*Shipments by Vessel		Shipments by Rail		Transfers		Total Shipments	
	Net Bush.	Shrink- age	Net Bush.	Shrink- age	Net Bush.	Shrink- age	Net Bush.	Shrink- age
<i>Rye—</i>								
Consolidated	336,148	2,088	3,000		23,473	30	362,621	2,118
Fort William "F"	301,173		2,357				303,530	
Grand Trunk Pacific	333,381				15,000		348,381	
Northland "D"	1,244,942				42,246		1,287,188	
Ogilvie	243,280		2,143		26,500		271,923	
United Grain Growers "B" and "E"	662,232		1,179				663,411	
Canadian Government	735,043	239	1,179				736,222	239
Port Arthur "A"	2,969						2,969	
Sask. Co-op. No. 1	318,303	10	1,179				319,182	10
Sask. Co-op. No. 3	256,549	841	1,178		501		258,228	841
Total	4,434,020	3,178	12,215		107,720	30	4,553,955	3,208
<i>Corn—</i>								
Ogilvie		Milled	24,257				24,257	
<i>Spelts—</i>	Lbs.	Lbs.	Lbs.	Lbs.	Lbs.	Lbs.	Lbs.	Lbs.
Canadian Government			82,810				82,810	
<i>Mixed Grain—</i>								
Consolidated	592,090				625,210		1,217,300	
Fort William "F"	433,550				425,040		858,590	
Grand Trunk Pacific	1,891,290		135,140		3,306,600		5,333,030	
Northland "D"	3,143,956		82,150		3,252,629		6,478,735	
Ogilvie	70,750				111,550		1,095,760	
United Grain Growers "B" and "E"	1,760,050				1,893,170		3,653,220	
Canadian Government	2,193,970		259,160		4,674,454		7,127,584	
Port Arthur "A"					133,540		133,540	
Sask. Co-op. No. 1	1,029,400		120,130		2,778,660		3,928,190	
Sask. Co-op. No. 3	727,440		145,600		1,517,427		2,390,467	
Total	11,842,496		1,655,640		18,718,280		32,216,416	

*For dockage see Table No. 31, page 82.

TABLE NO. 29.—Receipts at the Public Terminal Elevators by Railways during the Crop Year
1924-25

Railroads	Receipts from the West			Receipts from the West			Receipts from the West		
	No. of cars	Net bushels	Shrink- age	No. of cars	Net bushels	Shrink- age	No. of cars	Net bushels	Shrink- age
	WHEAT			OATS			BARLEY		
Can. Pac. Rly. Co.	32,011½	43,831,957	947,422	5,015½	9,825,854	21,546	4,923½	7,428,142	81,783
Can. Nat. Rlys.	23,898½	29,329,054	687,237	5,091½	9,715,469	20,450	3,812	5,324,972	57,167
Total	55,910	73,161,011	1,634,659	10,107	19,541,323	41,996	8,735½	12,753,114	138,950
	FLAXSEED			RYE			CORN		
Can. Pac. Rly. Co.	3,117½	3,632,905	492,008	1,685	2,238,008	30,154	5	7,367	
Can. Nat. Rlys.	2,352½	2,582,465	332,072	971½	1,172,960	20,197	11	16,890	
Total	5,470	6,215,370	824,080	2,656½	3,410,968	50,351	16	24,257	
	SPELTZ			MIXED GRAIN					
Can. Pac. Rly. Co.		Lbs.			Lbs.	Lbs.			
Can. Nat. Rly. Co.	1	82,810		224½	16,112,940	156,243			
Total	1	87,370		422½	39,045,930	255,793			

TABLE No. 30.—Dockage on cars from the West received at Fort William-Port Arthur elevators, Crop Year 1924-25 (ended July 31st, 1925)

	Wheat		Oats		Barley		Flaxseed		Rye	
	No. of cars received	Dockage	No. of cars received	Dockage	No. of cars received	Dockage	No. of cars received	Dockage	No. of cars received	Dockage
		Bush.		Bush.		Bush.		Bush.		Bush.
<i>Public Terminal Elevators</i>										
Consolidated.....	5,836½	184,263-50	458½	676-21	295	5,338-42	873½	127,055-30	216	3,284-16
Fort William "F".....	1,331	48,101-40	533½	560-30	629½	9,920-38			243	3,728-32
Grand Trunk Pacific.....	5,735	172,250-30	1,479½	1,772-12	1,114	12,847-46	951½	124,832-08	216½	4,884-36
Northland "D".....	14,133½	345,828-30	2,082	1,316-16	1,748½	24,561-22			680	11,369-46
Ogilvie.....	3,645½	119,650-10	869	186-16	1,189	22,107-34			170½	2,783-22
United Grain Growers "B" & "E".....	3,200½	103,928-20	1,910	2,014-24	2,045½	34,869-38			421½	7,019-16
Canadian Government.....	1,862½	71,700-10	563	4,155-00	746½	13,296-22	2,368	298,303-32	469½	8,731-04
Port Arthur "A".....	2,160	63,475-00	311		25	162-14			3	37-38
Sask. Co-op. No. 1.....	9,797	239,916-40	992½	2,245-30	526	5,565-30	852	115,913-47	152	3,616-54
Sask. Co-op. No. 3.....	8,208½	190,226-00	908	2,224-14	416½	5,287-04	425	62,862-48	85	1,915-10
Total—Public Terminals	55,910	1,548,340-50	10,107	15,152-27	8,735½	134,366-02	5,470	728,967-53	2,656½	48,270-50
Total—Private Elevators	65,541½	2,127,574-50	9,259½	12,579-09	10,439½	166,744-08	1,300½	181,889-16	1,508	23,911-24
Grand Total	121,451½	3,675,915-40	19,366½	27,732-00	19,175	301,110-10	6,770½	910,857-13	4,164½	72,182-18

Average dockage per cent and per car received—

Wheat.....	2.29%	30-27 bush. per car.	Flaxseed.....	10.45%	134-53 bush. per car.
Oats.....	0.074	1-43 bush. per car.	Rye.....	1.33	17-43 bush. per car.
Barley.....	1.07	15-70 bush. per car.			

NOTE.—The foregoing represents the dockage after separations of other grains were taken into account.

TABLE No. 31.—Dockage on Lake Shipments from Fort William-Port Arthur Elevators, Crop Year 1924-25

	Amount shipped	Amount of Dockage	Grades	Amount shipped	Amount of Dockage
	Bush.	Bush.		Bush.	Bush.
<i>Wheat—</i>					
Grand Trunk Pacific.....	6,367-30	63-40	One Northern.....	10,039-30	316-40
Canadian Government.....	53,494-50	1,209-50	Two Northern.....	130,614-50	2,681-50
Sask. Co-operative No. 1.....	8,815-00	179-10	Three Northern.....	234,736-30	6,316-10
Sask. Co-operative No. 3.....	4,746-10	122-30	Number 4.....	951,912-20	27,256-50
Empire.....	216,708-50	7,893-30	Number 5.....	90,838-10	3,825-00
Northwestern No. 1.....	566,988-50	16,548-40	Number 6.....	39,695-10	793-50
Paterson "O".....	31,773-20	476-00	Smutty One Northern.....	7,405-30	96-50
Wheat Pool (Fort William).....	103,778-40	1,755-00	Smutty Two Northern.....	19,867-40	345-50
Richardson.....	29,149-00	398-00	Smutty Three Northern.....	49,468-40	909-00
Grain Growers "H".....	25,052-10	501-10	Smutty No. 4.....	12,170-30	260-40
Sask. Co-operative No. 2.....	191,182-40	4,446-20	Smutty No. 5.....	2,492-00	68-10
Thunder Bay.....	321,124-20	9,715-40	Smutty Others.....	11,168-10	292-40
Wheat Pool (Port Arthur).....	33,000-00	330-00	N.G. Tgh. No. 2 Durum.....	31,733-20	476-00
Total	1,592,142-50	43,639-30	Total	1,592,142-50	43,639-30
<i>Barley—</i>					
Paterson "O".....	43,000-00	645-00	3 C.W.....	43,000-00	1,645-00
Total	43,000-00	645-00	Total	43,000-00	1,645-00
<i>Flaxseed—</i>					
Consolidated.....	824,788-31	15,480-25	1 N.W.C.....	3,757,897-47	66,014-13
Fort William.....	352-06	12-18	2 C.W.....	2,087,546-04	32,741-53
Grand Trunk Pacific.....	907,893-15	12,819-34	3 C.W.....	607,340-08	10,398-10
Canadian Government.....	2,467,561-37	39,551-27	Rejected.....	22,282-46	426-08
Sask. Co-operative No. 1.....	878,881-43	15,222-19	N.G. Tgh. 1 N.W.C.....	4,642-14	125-41
Sask. Co-operative No. 3.....	424,417-38	8,916-36	N.G. Tgh. 2 C.W.....	10,908-13	184-14
Western.....	527,486-32	12,192-24	N.G. Tgh. 3 C.W.....	6,556-47	154-53
Richardson.....	474,359-30	6,222-42	Others.....	12,621-25	471-49
Thunder Bay.....	4,064-28	89-26			
Total	6,509,795-36	110,517-27	Total	6,509,795-36	110,517-27
<i>Rye—</i>					
Consolidated.....	208,418-50	2,088-12	2 C.W.....	294,452-46	2,944-20
Canadian Government.....	23,500-00	238-46	3 C.W.....	17,645-06	176-24
Sask. Co-operative No. 1.....	1,010-36	10-10	Rejected 2 C.W.....	50,000-00	750-00
Sask. Co-operative No. 3.....	84,115-40	841-04	Rejected Rye Mixed Ergot.....	53,926-04	844-26
Richardson.....	100,000-00	1,555-10	N.G. Tgh. 3 C.W.....	1,021-14	18-12
Total	417,045-14	4,733-26	Total	417,045-14	4,733-26

NOTE.—Particulars of Receipts and Shipments against which dockage has been assessed see Table No. 28, pages 70-81.

PRIVATE TERMINAL ELEVATOR STATEMENTS

TABLE NO. 32.—Annual Handlings of Private Terminal Elevators, Fort William and Port Arthur, 1920-21 to Crop Year 1924-25

Crop Years Sept. 31 to Aug. 31	Wheat	Oats	Barley	Flax	Rye	Corn	Total	Mixed Grain
	Bush.	Bush.	Bush.	Bush.	Bush.	Bush.	Bush.	Lbs.
Receipts—								
1920-21.....	48,586,982	15,656,446	3,758,682	676,497	232,037	408,615	60,379,259	11,801,237
1921-22.....	88,832,789	14,312,263	3,325,023	355,778	675,022	417,914	107,918,789	8,454,250
1922-23.....	107,041,300	10,585,683	3,518,225	554,757	1,492,832	1,560	121,194,366	21,802,680
1923-24 (11 mos.).....	156,092,129	27,912,713	5,379,721	751,300	1,016,979		191,152,842	19,142,244
On hand, July 31, 1924.....	9,150,824	3,163,709	877,352	1,294,389	744,808		15,231,030	
Receipts, 1924-25.....	83,828,174	17,919,842	15,160,861	1,471,545	1,921,218		120,301,640	12,413,720
Shipments—								
Lake.....	86,226,167	17,847,380	15,017,477	989,898	1,987,049		122,067,971	659,380
Rail.....	3,676,604	935,860	359,523	45,644	3,214		5,020,845	1,283,650
Total shipments.....	89,902,771	18,783,240	15,377,000	1,035,542	1,990,263		127,088,816	1,943,030

TABLE NO. 33.—Monthly Handlings of Private Terminal Elevators, Fort William-Port Arthur, during the Crop Year 1924-25

—	Wheat	Oats	Barley	Flaxseed	Rye	Total	Mixed Grain
	Net Bush.	Net Push.	Net Bush.	Net Bush.	Net Bush.	Net Bush.	Net Lbs.
RECEIPTS							
1924							
August.....	599,603	440,007	76,127	3,139	34,568	1,153,447	590,780
September.....	3,365,707	487,757	1,766,015	1,634	799,685	6,420,798	558,430
October.....	22,924,988	2,419,879	4,691,159	224,782	558,745	30,819,553	1,851,850
November.....	23,531,364	3,787,716	3,826,757	353,136	203,133	31,702,103	2,344,370
December.....	11,537,566	1,935,632	1,658,612	353,820	92,429	15,578,079	2,229,250
1925							
January.....	2,413,342	491,274	450,601	72,341	39,007	3,466,565	963,150
February.....	3,129,009	867,252	470,762	55,920	20,812	4,543,755	890,870
March.....	2,393,860	539,920	206,535	18,058	4,649	3,163,032	388,910
April.....	3,655,423	1,551,895	550,670	86,895	24,446	6,169,329	521,110
May.....	4,161,528	1,326,718	366,669	113,295	70,633	6,038,843	556,900
June.....	2,432,504	993,444	252,150	76,658	35,649	3,790,705	348,380
July.....	3,682,957	2,778,348	844,804	111,867	37,462	7,455,438	1,163,720
Total.....	83,828,174	17,919,842	15,160,861	1,471,545	1,921,218	120,301,640	12,413,720
SHIPMENTS							
August, 1924							
Lake.....	3,831,434	959,653	410,652	40,475		5,242,214	
Rail.....	8,170	5,500		4,841		18,511	362,360
September.....							
Lake.....	5,316,182	1,515,472	1,260,253	5,698	717,221	8,814,826	44,910
Rail.....	3,160	1,765				4,865	270,570
October.....							
Lake.....	18,620,803	743,841	3,272,328	24,414	491,994	23,153,383	
Rail.....	23,033	3,900				26,933	120,000
November.....							
Lake.....	22,564,164	3,727,151	4,330,259	236,898	270,544	31,129,016	
Rail.....	15,877	34,769	1,667			52,313	67,750
December.....							
Lake.....	11,834,424	1,164,143	1,543,352	43,962	161,645	14,747,526	406,570
Rail.....	225,439	92,311	135,248	17,158	3,214	473,370	217,280
January, 1925.....							
Lake.....							
Rail.....	1,104,737	99,314	126,224	6,725		1,337,000	83,610
February.....							
Lake.....							
Rail.....	1,744,245	250,537	68,750	16,920		2,060,452	
March.....							
Lake.....							
Rail.....	439,761	324,976	27,634			792,371	
April.....							
Lake.....	6,612,190	3,265,565	1,788,234	143,968	607	11,810,564	12,100
Rail.....	60,381	79,673				140,054	66,080
May.....							
Lake.....	4,088,748	2,404,149	614,332	197,494	166	7,904,889	114,390
Rail.....	16,281	3,613				19,894	
June.....							
Lake.....	5,622,389	1,300,905	644,560	198,119	213,729	7,979,702	81,410
Rail.....	23,529	9,219				32,748	90,000
July.....							
Lake.....	7,135,830	2,766,501	1,153,507	98,870	131,143	11,285,851	
Rail.....	12,051	30,283				42,334	
Total.....							
Lake.....	86,226,167	17,847,380	15,017,477	989,898	1,987,049	122,067,971	659,380
Rail.....	3,676,604	935,860	359,523	45,644	3,214	5,020,845	1,283,650
Grand Total.....	89,902,771	18,783,240	15,377,000	1,035,542	1,990,263	127,088,816	1,943,030

PUBLIC AND PRIVATE TERMINAL ELEVATORS—(Combined)

TABLE NO. 34.—Comparison of Grain Crops of Prairie Provinces with quantities and percentages inspected and handled at the Public and Private Terminals at Fort William and Port Arthur—Crop Years 1921-22 to 1924-25

Crop Year	Estimated Acreage	Estimated Crop	Amount Inspected	Percentage of estimated Crop Inspected	Amounts received at Fort William and Port Arthur Elevators	Percentage of estimated Crop received at Fort William and Port Arthur	Percentage of amount inspected, received at Fort William and Port Arthur Elevators
	Acres	Bush.	Bush.	%	Bush.	%	%
<i>Wheat—</i>							
1921-22.....	22,181,329	280,038,000	231,606,300	83	190,878,531	68	82
1922-23.....	21,223,448	375,194,000	297,256,700	79	244,914,597	65	82
1923-24 (11 mos.).....	20,879,558	452,260,600	389,058,988	86	295,388,757	65	76
(12 mos.).....			391,274,959	86.5	296,694,136	65.6	75.8
1924-25.....	21,066,221	235,694,000	214,389,710	90.5	156,989,185	66.6	73.2
<i>Oats—</i>							
1921-22.....	10,819,641	294,147,500	62,412,000	22	39,432,756	14	63
1922-23.....	8,564,212	289,660,000	48,944,000	17	27,442,014	9	56
1923-24 (11 mos.).....	9,032,821	391,758,000	82,987,326	21	57,456,393	15	69
(12 mos.).....			84,354,889	21.5	58,272,344	14.8	69.0
1924-25.....	9,199,426	229,046,000	49,952,025	22.0	37,461,165	16.4	75.0
<i>Barley—</i>							
1921-22.....	2,100,095	44,681,000	14,009,000	31	11,597,215	26	83
1922-23.....	1,983,292	53,612,000	15,804,775	35	15,755,468	29	84
1923-24 (11 mos.).....	2,180,472	59,778,000	19,781,480	33	15,685,660	26	79
(12 mos.).....			20,013,164	33.5	15,910,186	26.6	79.3
1924-25.....	2,820,545	68,576,000	31,899,420	44.9	27,913,975	40.7	87.5
<i>Flaxseed—</i>							
1921-22.....	516,972	3,945,700	2,784,100	71	2,255,965	57	81
1922-23.....	555,043	4,901,700	3,631,500	74	2,651,843	54	73
1923-24 (11 mos.).....	620,172	7,044,800	5,363,482	76	4,617,513	65	86
(12 mos.).....			5,382,664	76.4	4,644,649	65.9	86.2
1924-25.....	1,265,895	9,577,900	8,347,925	87.0	7,686,915	80.2	92.1
<i>Rye—</i>							
1921-22.....	1,688,228	19,109,700	5,754,075	30	5,296,970	28	92
1922-23.....	1,926,117	29,429,000	12,051,450	41	11,551,908	39	96
1923-24 (11 mos.).....	1,303,210	20,842,000	7,010,986	34	6,610,717	32	94
(12 mos.).....			7,376,502	35.3	6,856,575	32.8	92.9
1924-25.....	743,039	11,588,000	5,565,440	49.4	5,332,189	45.0	95.8

TABLE NO. 35.—Summary of Receipts and Shipments at the Public and Private Terminal Elevators at Fort William and Port Arthur for the last five years, 1921-22 to 1924-25

Crop Years Sept. 1 to Aug. 31	Receipts			Shipments		
	Public Terminal	Private Terminal	Total	Public Terminal	Private Terminal	Total
	Bush.	Bush.	Bush.	Bush.	Bush.	Bush.
<i>Wheat—</i>						
1921-22	102,045,742	88,832,789	190,878,531	95,186,117	93,366,602	188,552,779
1922-23	137,873,297	107,041,300	244,914,597	138,958,531	101,283,016	240,241,547
1923-24 (11 mos.)	139,296,628	156,032,129	295,388,757	129,630,183	153,043,525	282,723,708
1924-25 (12 mos.)	140,002,401	156,691,735	296,694,136	134,970,819	156,933,129	291,912,948
1924-25	73,161,011	83,828,174	156,989,185	72,931,451	89,902,771	162,834,222
<i>Oats—</i>						
1921-22	25,120,493	14,312,263	39,432,756	26,902,047	14,155,340	41,057,357
1922-23	16,856,331	10,585,693	27,442,014	17,534,140	8,752,140	26,286,280
1923-24 (11 mos.)	29,543,680	27,912,713	57,456,393	25,323,246	23,465,123	48,788,369
1924-25 (12 mos.)	29,910,624	28,352,720	58,272,344	26,777,552	24,430,277	51,207,829
1924-25	19,541,323	17,919,842	37,461,165	20,972,934	18,783,240	39,756,174
<i>Barley—</i>						
1921-22	8,272,192	3,325,023	11,597,215	9,311,042	2,759,061	12,070,103
1922-23	12,237,243	3,518,225	15,755,468	12,940,162	2,866,272	15,806,434
1923-24 (11 mos.)	10,305,939	5,373,721	15,685,660	10,057,733	4,825,527	14,883,260
1924-25 (12 mos.)	10,454,338	5,455,848	15,910,186	10,718,734	5,236,179	15,954,913
1924-25	12,753,114	15,160,861	27,913,975	13,114,800	15,377,000	28,491,800
<i>Flax—</i>						
1921-22	1,000,187	355,778	2,255,965	2,775,224	837,878	3,613,102
1922-23	2,097,086	554,757	2,651,843	2,148,520	540,103	2,688,628
1923-24 (11 mos.)	3,866,243	751,300	4,617,543	3,705,505	721,004	4,427,509
1924-25 (12 mos.)	3,890,210	754,439	4,644,649	3,890,967	766,320	4,656,287
1924-25	6,215,370	1,471,545	7,686,915	5,675,316	1,035,542	6,710,858
<i>Rye—</i>						
1921-22	4,621,948	675,022	5,296,970	4,413,243	457,533	4,870,776
1922-23	10,053,076	1,492,832	11,551,908	9,962,639	1,515,328	11,477,967
1923-24 (11 mos.)	5,593,738	1,016,979	6,610,717	4,886,112	886,398	5,772,510
1924-25 (12 mos.)	5,805,028	1,051,547	6,856,575	5,128,637	886,398	6,015,035
1924-25	3,410,968	1,921,218	5,332,186	4,446,235	1,990,263	6,436,498
<i>Corn—</i>						
1921-22	55,556	417,914	473,470	55,556	414,424	469,980
1922-23	59,902	1,569	61,471	59,902		59,902
1923-24 (11 mos.)	49,814		49,814	49,814		49,814
1924-25 (12 mos.)	49,814		49,814	49,814		49,814
1924-25	24,257		24,257	24,257		24,257
<i>Total Grain—</i>						
1921-22	142,016,118	107,918,789	249,934,907	138,643,229	111,990,868	250,634,097
1922-23	179,182,935	123,194,366	302,377,301	181,603,894	122,056,864	304,560,758
1923-24 (11 mos.)	188,656,042	191,152,842	379,808,884	173,653,593	182,991,577	356,645,170
1924-25 (12 mos.)	190,121,415	192,306,289	382,427,704	181,554,523	188,252,301	369,806,826
1924-25	115,106,043	120,301,640	235,407,683	117,164,993	127,038,816	244,253,809

TABLE NO. 36.—Receipts and Shipments at Fort William and Port Arthur, separately, during the Crop Year 1924-25 (August 1st, 1924 to July 31st, 1925)

	Wheat	Oats	Barley	Flaxseed	Rye	Corn	Mixed Grain
	Net Bush.	Net Bush.	Net Bush.	Net Bush.	Net Bush.	Net Bush.	Net Lbs.
<i>Receipts—</i>							
Public Terminal Elevators—							
Fort William.....	44,850,709	14,247,118	10,341,168	2,033,403	2,548,569	24,257	15,836,910
Port Arthur.....	28,310,302	5,204,205	2,411,946	4,181,967	862,399		13,209,020
Private Terminal Elevators—							
Fort William.....	37,399,921	6,319,866	7,609,366	691,963	1,084,987		5,612,190
Port Arthur.....	46,428,253	11,599,976	7,551,498	779,582	836,231		6,801,530
Totals—Fort William.....	82,250,630	20,566,984	17,950,534	2,725,366	3,633,556	24,257	21,449,100
Port Arthur.....	74,738,555	16,894,181	9,963,441	4,961,549	1,698,630		20,010,550
Grand Total.....	156,989,185	37,461,165	27,913,975	7,686,915	5,332,186	24,257	41,459,650
<i>Shipments—</i>							
Public Terminal Elevators—							
Fort William..... Lake	43,509,640	14,610,709	9,942,918	1,709,750	3,121,156		7,891,686
Rail.....	2,503,792	670,656	325,589	107,050	8,679	24,257	1,130,750
Port Arthur..... Lake	25,802,739	5,511,096	2,473,239	3,743,249	1,312,864		3,950,810
Rail.....	1,115,280	180,473	173,054	115,297	3,536		524,890
Private Terminal Elevators—							
Fort William..... Lake	41,488,424	6,898,535	7,615,232	517,796	1,100,108		
Rail.....	1,514,169	325,215	185,123	38,206			1,152,730
Port Arthur..... Lake	44,737,743	10,948,845	7,402,245	472,102	877,941		659,380
Rail.....	2,162,435	610,645	174,400	7,438	3,214		130,920
Totals—							
Fort William..... Lake	84,998,064	21,509,244	17,558,150	2,227,516	4,230,264		7,891,686
Rail.....	4,017,961	995,871	710,712	145,256	8,679	24,257	2,283,480
Port Arthur..... Lake	70,540,482	16,459,941	9,875,484	4,215,351	2,190,805		4,610,190
Rail.....	3,277,715	791,118	347,454	122,735	6,750		655,810
Totals—							
Lake and Rail—							
Fort William.....	89,016,025	22,505,115	18,268,862	2,372,772	4,238,943	24,257	10,175,166
Port Arthur.....	73,818,197	17,251,059	10,222,938	4,338,086	2,197,555		5,266,000
Totals—Fort William and Port Arthur.....							
Lake.....	155,538,546	37,969,185	27,433,634	6,442,867	6,421,069		12,501,876
Rail.....	7,295,676	1,786,969	1,058,166	267,991	15,429	24,257	2,939,290
Grand Total.....	162,834,222	39,756,174	28,491,800	6,710,858	6,436,498	24,257	15,441,166

TABLE NO. 37.—Distribution of Shipments of Screenings from Fort William-Port Arthur Elevators, Crop Year 1924-25 (ended July 31st)

	Standard Re-cleaned Screenings	Oats Scalpings	Elevator Screenings	Elevator (Flax) Screenings	Refuse (Flax) Screenings	Refuse Screenings	Total
	Tons	Tons	Tons	Tons	Tons	Tons	Tons
<i>Lake Shipments—</i>							
Tiffin.....		1,979-0490					1,979-0490
Goderich.....	6,790-1960						6,790-1960
Port Colborne.....	3,273-1410	475-0780					3,749-0220
Montreal.....	6,036-1120	6,576-0760					12,612-1880
Total—Canadian Ports.....	16,101-0520	9,031-0030					25,132-055
Buffalo.....	2,649-1410	19,185-1270				1,533-0530	23,368-1210
Chicago.....			873-1090			6,154-1000	7,028-0990
Duluth-Superior.....	286-1780		2,146-0190		1,185-	49,392-0680	53,010-0950
Total—U.S.A. Ports.....	2,936-1190	19,185-1270	3,019-1580		1,185-	57,080-0210	83,407-0250
Grand Total..... Lake.....	19,037-1710	28,216-1300	3,019-1580		1,185-	57,080-0210	108,539-0800
<i>Rail Shipments—</i>							
Eastern Canada.....	989-0650	1,351-0400	422-1000			553-0450	3,316-0500
Western Canada.....	5,338-0330		919-		280-0220	896-0230	7,433-0770
Local (Fort William-Port Arthur).....	1,194-0870	173-1120	669-1980			5,028-1190	7,060-1160
U.S.A. Points.....	727-1180	*4,601-0890	4,225-0140	363-1150	1,837-1110	21,026-1370	32,781-1840
Total.....	8,249-1030	6,126-0410	6,236-1120	363-1150	2,117-1330	27,504-1230	50,598-0270
Grand Total—Lake and Rail.....	27,287-0740	34,342-1710	9,256-0700	363-1150	3,302-1330	84,584-1440	159,137-1070

* U.S.A. Seaboard.

TABLE NO. 38.—Receipts and Shipments of various classes of Screenings at Fort William-Port Arthur Elevators, during the Crop Year 1924-25 (ended July 31st)

Elevator	Receipts from West	Transfers	Total Receipts	Shipments by vessels	Shipments by rail	Transfers	Total Shipments
	Lb.	Lb.	Lb.	Lb.	Lb.	Lb.	Lb.
<i>Standard Re-cleaned Screenings—</i>							
Consolidated.....				3,295,230	606,000		3,901,230
Fort William "F".....		513,340	513,340	6,651,430	893,650		7,545,080
Northland "D".....		152,810	152,810	5,857,930	798,180	80,000	6,736,110
Ogilvie.....	50,000	303,370	353,370		59,950		2,226,900
				Milled.....	2,166,950		
United Grain Growers' "B" & "E".....				1,101,390	200,000		1,301,390
Canadian Government.....	330,770		339,770		596,700	74,000	650,700
Port Arthur "A".....				274,230	268,753		542,983
Sask. Co-op. No. 1.....				1,399,770	1,242,000	2,150	2,643,920
Sask. Co-op. No. 3.....		43,450	43,450	2,427,460	640,440		3,067,900
Totals—Public Terminals.....	389,770	1,012,970	1,402,740	21,007,440	7,442,623	156,150	28,606,213
Private Elevators.....		139,280	139,280	17,148,270	9,056,410	1,475,550	27,680,230
Grand Total.....	389,770	1,152,250	1,542,020	38,155,710	16,499,033	1,631,700	56,286,443
<i>Oats Scalpings—</i>							
Consolidated.....				1,578,110	132,000		1,710,110
Fort William "F".....	394,770		394,770	342,390			342,390
Grand Trunk Pacific.....				4,010,050	528,360	120,000	4,678,410
Northland "D".....	585,960	350,140	936,100	4,091,044	1,212,620	153,000	5,456,064
Ogilvie.....	726,980		726,980	3,046,910			3,376,240
				Milled.....	329,330		
United Grain Growers "B" & "E".....				573,830	1,002,400	141,070	1,717,300
Canadian Government.....	551,890	120,770	672,660	3,813,580	507,600		4,321,180
Port Arthur "A".....		1,015,870	1,015,870	1,208,520	422,430	243,418	1,874,368
Sask. Co-op. No. 1.....	322,180	178,080	500,260	1,110,860	980,000	350,460	2,441,320
Sask. Co-op. No. 3.....	61,850	111,670	173,520	1,680,460	382,060	63,830	2,126,350
Totals—Public Terminals.....	2,843,630	1,776,530	4,620,160	21,475,754	5,496,800	1,071,778	28,044,332
Private Elevators.....	10,528,920	3,424,790	13,953,710	34,748,126	6,755,610	5,235,400	46,739,136
Grand Total.....	13,172,550	5,201,320	18,373,870	56,223,880	12,252,410	6,307,178	74,783,468
<i>Barley Scalpings—</i>							
Sask. Co-op. No. 3.....		59,950	59,950	59,950			59,950
Totals—Public Terminals.....		59,950	59,950	59,950			59,950
Private Elevators.....	96,630	115,810	212,440			227,500	227,500
Grand Total.....	96,630	175,760	272,390	59,950		227,500	287,450
<i>Elevator Screenings—</i>							
Consolidated.....				82,030	595,570		677,600
Fort William "F".....				895,160	1,634,750	158,830	2,688,740
Grand Trunk Pacific.....		1,391,640	1,391,640	259,000	609,010	360,600	1,228,610
Northland "D".....		21,720	21,720	184,000	1,116,320	83,450	1,383,770
Ogilvie.....		419,130	419,130		44,380		529,790
				Milled.....	485,410		
United Grain Growers "B" & "E".....	31,000		31,000		120,000		120,000
Canadian Government.....		19,330	19,330	2,744,350	5,586,410	1,460,520	9,781,280
Port Arthur "A".....		340,660	340,660				
Sask. Co-op. No. 1.....					183,950		183,950
Sask. Co-op. No. 3.....					124,970		124,970
Totals—Public Terminals.....	31,000	2,192,480	2,223,480	4,164,540	10,500,770	2,053,400	16,718,710
Private Elevators.....	221,320	2,134,130	2,355,450	1,925,600	2,699,500	3,300,750	7,925,850
Grand Total.....	252,320	4,326,610	4,578,930	6,090,140	13,200,270	5,354,150	24,644,560
<i>Refuse Screenings—</i>							
Consolidated.....	70,260		70,260	8,451,500	4,351,290		12,802,790
Fort William "F".....				494,000	120,000		614,000
Grand Trunk Pacific.....		104,010	104,010	8,018,000	3,851,920	498,350	12,368,270
Northland "D".....		153,080	153,080	11,894,540	1,095,740		12,020,280
Ogilvie.....	392,590	3,792,150	4,184,740		1,100,570		11,494,680
				Milled.....	9,531,320		
United Grain Growers "B" & "E".....	47,720		47,720	3,903,780	1,000,000		4,903,780
Canadian Government.....		265,310	265,310	2,008,000	4,037,380	60,000	6,105,380
Port Arthur "A".....		230,460	230,460	1,996,970	718,500		2,715,470
Sask. Co-op. No. 1.....				10,168,390	2,316,000	2,033,110	14,517,470
Sask. Co-op. No. 3.....				6,794,000	3,283,020		10,077,020
Totals—Public Terminals.....	510,570	4,545,010	5,055,580	54,591,940	31,335,740	2,591,460	88,519,140
Private Elevators.....	90,560	95,610	186,170	62,028,170	27,908,821	2,160,570	92,097,561
Grand Total.....	601,130	4,640,620	5,241,750	116,620,110	59,244,561	4,752,030	180,616,701

DULUTH

TABLE No. 39.—Lake Shipments of Canadian Grain from Duluth, by Crop Years

Crop year Sept. 1 to Aug. 31	To Canadian Ports			Total	To United States Ports			Total
	Can. Boats	U. S. Boats	Nor. Boats		Can. Boats	U. S. Boats	Total	
	Bush.	Bush.	Bush.		Bush.	Bush.	Bush.	
1920-21.....		77,709		77,708		611,310	611,310	689,018
1921-22.....	42,503	191,848		234,351		983,370	983,370	1,217,721
1922-23.....	217,524	914,014	120,000	1,251,538		1,302,495	1,302,495	2,554,033
1923-24 (11 mos.) July 31, 1924.....						1,200,715	1,200,715	1,200,715
1924-25 (July 31).....	653,201	803,280	101,995	1,558,476		1,674,164	1,674,164	3,232,640

No shipments during August, 1924.

TABLE No. 40.—Summary of Handlings of Canadian Grain at Duluth, 1921-22 to 1924-25

RECEIPTS

Crop year ending August 31	Wheat	Oats	Barley	Rye	Flaxseed	Total
	Bush.	Bush.	Bush.	Bush.	Bush.	Bush.
Rail receipts, 1921-22.....	1,230,426		96,408	1,517		1,328,351
Lake receipts, 1921-22.....	105,049				320,586	425,635
Total receipts, 1921-22.....	1,335,475		96,408	1,517	320,586	1,753,986
Rail receipts, 1922-23.....	2,093,984	143,848	303,484	166,219	1,750	2,709,291
Lake receipts, 1922-23.....					480,007	480,007
Total receipts, 1922-23.....	2,093,984	143,848	303,484	166,219	481,763	3,189,298
Rail, 1923-24 (11 mos.) July, 1924.....	951,218	174,728	272,077	97,724	69,912	1,565,659
Lake, 1923-24 (11 mos.) July, 1924.....	1,649,851				294,662	1,944,513
Total (11 mos.) July, 1924.....	2,601,069	174,728	272,077	97,724	364,574	3,510,172
Rail (12 mos.) Aug. 31, 1924.....	956,169	174,728	273,856	104,587	69,912	1,579,252
Lake (12 mos.) Aug. 31, 1924.....	1,649,851				294,662	1,944,513
Total (12 mos.) Aug. 31, 1924.....	2,606,020	174,728	273,856	104,587	364,574	3,523,765
Rail 1924-25 (July 31).....	1,859,135	285,168	774,266	302,895	85,349	3,306,813
Lake 1924-25 (July 31).....					433,571	433,571
Total.....	1,859,135	285,168	774,266	302,895	518,920	3,740,384

SHIPMENTS

	Wheat	Oats	Barley	Rye	Flaxseed	Total
	Bush.	Bush.	Bush.	Bush.	Bush.	Bush.
Rail shipments, 1921-22.....	281,108		647			281,755
Lake shipments, 1921-22.....	1,122,481		95,046			1,217,527
Total shipments, 1921-22.....	1,403,589		95,693			1,499,282
Rail shipments, 1922-23.....	50,252	25,500	90,651			166,403
Lake shipments, 1922-23.....	2,073,604	116,049	217,185	147,135		2,554,033
Total shipments, 1922-23.....	2,123,856	141,609	307,836	147,135		2,720,496
Rail (11 mos.) ended July, 1924.....	218,609	13,076	73,246	493	2,181	307,605
Lake (11 mos.) ended July, 1924.....	704,655	163,549	209,522	122,989		1,200,715
Total (11 mos.) ended July, 1924.....	923,264	176,625	282,768	123,482	2,181	1,508,3
Rail, 1924-25.....	4,260	6,159	4,996		85,127	100,548
Lake, 1924-25.....	1,866,136	282,201	781,168	303,135		3,232,640
Total Shipments, 1924-25.....	1,870,402	288,360	786,164	303,135	85,127	3,333,188

SHIPMENTS OF GRAINS TO THE EAST

TABLE No. 41.—Lake Shipments from Fort William and Port Arthur by Grains and Nationality of Vessel, during the Crop Years 1921-22 to Crop Year 1924-25

	Wheat	Oats	Barley	Flaxseed	Rye	Sample Mixed Grain	Elevator Screenings
	Bush.	Bush.	Bush.	Bush.	Bush.	Lb.	Tons-Lb.
<i>Crop Year, 1921-22—</i>							
616 Cargoes in Canadian Vessels	88,170,049	29,529,462	8,813,503	1,630,735	933,580	81,633,910	16,550-1580
334 Cargoes in U.S.A. Vessels	87,405,437	5,911,470	2,251,428	1,755,313	2,260,053	90,007,757	17,270-0000
950 Cargoes	175,575,486	32,440,932	11,064,936	3,386,048	3,202,633	171,641,667	33,820-1580
<i>Crop Year 1922-23—</i>							
799 Cargoes in Canadian Vessels	112,402,455	15,121,718	9,179,658	736,747	3,754,744	50,647,781	59,219-0000
528 Cargoes in U.S.A. Vessels	116,774,464	4,277,168	4,501,748	1,340,777	5,711,973	164,991,694	37,439-0150
1,327 Cargoes	229,176,919	19,398,886	13,681,406	2,077,524	9,466,717	215,639,475	96,658-1050
<i>Crop Year Period, 1923-24—</i>							
1,075 Cargoes in Canadian Vessels	133,731,433	32,505,232	8,586,749	820,212	1,043,153	80,339,773	140,937
621 Cargoes in U.S.A. Vessels	139,741,457	11,421,536	3,725,218	3,349,341	2,958,750	100,076,285	22,526
25 Cargoes in Foreign Vessels	1,273,927		91,380		18,691	1,037,734	799
1,721 Cargoes	274,746,817	43,926,768	12,403,347	4,169,553	4,020,594	181,513,792	164,262
<i>Crop Year, 1924-25—</i>							
813 Cargoes in Canadian Vessels	87,314,112	31,239,479	13,180,494	2,410,728	3,407,730	63,390,230	69-004
333 Cargoes in U.S.A. Vessels	67,702,474	6,091,071	13,749,151	4,048,246	1,970,726	43,036,122	37-690
2 Cargoes in Foreign Vessels				62,000			528
1,148 Cargoes	155,016,586	37,300,550	26,929,645	6,520,974	5,378,456	106,456,352	109-122

TABLE No. 42.—Lake Shipments from Fort William and Port Arthur by Grains and Nationality of Port of Destination, during the Crop Years 1921-22 to Crop Year 1924-25

	Wheat	Oats	Barley	Flaxseed	Rye	Sample Mixed Grain	Elevator Screenings
	Bush.	Bush.	Bush.	Bush.	Bush.	Lb.	Tons-Lb.
<i>Crop Year, 1921-22—</i>							
To Canadian Ports	73,553,637	26,200,455	8,460,637	1,071,762	582,472	56,624,436	13,997-0240
To United States Ports	102,021,849	6,231,477	2,604,299	2,314,286	2,620,161	115,017,231	19,823-1340
Total	175,575,486	32,440,932	11,064,936	3,386,048	3,202,633	171,641,667	33,820-1580
<i>Crop Year, 1922-23—</i>							
To Canadian Ports	109,105,570	15,121,718	8,146,998	493,572	2,336,071	50,647,781	18,838-1800
To United States Ports	120,071,349	4,277,168	5,534,408	1,583,952	7,130,646	164,991,694	77,819-1250
Total	229,176,919	19,398,886	13,681,406	2,077,524	9,466,717	215,639,475	96,658-1050
<i>Crop Year Period, 1923-24—</i>							
To Canadian Ports	126,296,436	30,467,479	7,852,846	577,817	536,856	68,204,112	71,499
To United States Ports	148,254,031	13,459,289	4,550,501	3,591,736	3,483,738	113,301,680	92,763
To Europe Ports	196,300						
Total	274,746,817	43,926,768	12,403,347	4,169,553	4,020,594	181,513,792	164,262
<i>Crop Year, 1924-25—</i>							
To Canadian Ports	81,730,777	28,960,953	9,061,468	1,433,661	3,117,200	48,852,587	24-685
To United States Ports	73,285,809	8,339,597	17,868,177	5,087,313	2,261,256	57,603,765	83-437
Total	155,016,586	37,300,550	26,929,645	6,520,974	5,378,456	106,456,352	109,122

TABLE No. 43.—Lake Shipments from Fort William and Port Arthur, showing grain cargoes carried, by Nationality of Vessel and of Port of Destination (5-year record)

Crop Year ended August 31	Canadian Ports		United States Ports			European Ports	Totals
	Canadian Vessels	U. S. Vessels	Canadian Vessels	U. S. Vessels	Foreign Vessels	Foreign Vessels	
	Bush.	Bush.	Bush.	Bush.	Bush.	Bush.	
1920-21.....	99,131,244		15,601,906	62,077,734			176,810,884
1921-22.....	110,317,689	413,000	15,759,645	99,179,701			225,670,035
1922-23.....	134,796,030	596,512	6,224,603	132,184,307			273,801,452
1923-24 (11 mos.).....	163,074,911	2,284,629	13,256,303	158,911,673	1,143,164	240,834	338,911,517
1924-25.....	120,847,519	3,456,540	16,705,024	90,075,128	62,000		231,146,211

TABLE No. 44.—Lake Shipments from Fort William-Port Arthur during the Crop Year 1924-25 (ended July 31st) according to the Ports of Destination

	Wheat	Oats	Barley	Flaxseed	Rye	Total	Sample Mixed Grain	Screenings
	Bush.	Bush.	Bush.	Bush.	Bush.	Bush.	Lb.	Tons
<i>To Canadian Ports—</i>								
Depot Harbour.....	173,745	63,990	107,200			344,935		
Goderich.....	10,497,466	1,786,662	575,384	455,421	330,002	13,644,935		6,791
Midland.....	7,308,927	2,556,439	386,573		64,150	10,316,089		
Montral.....	7,496,718	6,419,973	1,757,217	640,980	297,673	16,612,561	10,094,590	12,371
Port Colborne.....	38,802,425	14,095,454	2,207,553	127,650	1,532,206	56,765,288	24,277,465	3,544
Port McNicoll.....	9,494,963	2,040,703	2,056,115	209,610	414,698	14,216,109	5,504,064	
Port Stanley.....	189,252					189,252		
Quebec.....	67,825	687,521			65,785	821,131		
Tiffin.....	7,348,043	1,310,211	1,881,280		412,686	10,952,220	8,016,468	1,979
Total to Canadian Ports.....	81,379,384	28,960,953	8,971,322	1,433,661	3,117,200	123,862,520	48,852,587	24,685
<i>To United States Ports—</i>								
Buffalo.....	70,937,887	8,339,597	17,653,132	3,446,084	2,261,256	102,637,956	57,603,765	23,399
Chicago.....				483,361		483,361		7,028
Cleveland.....				378,400		378,400		
Duluth-Superior.....				443,627		443,627		53,010
Erie.....	1,219,038					1,219,038		
Milwaukee.....				163,989		163,989		
Port Huron.....			63,250			63,250		
Toledo.....	1,128,884			171,849		1,300,733		
Total to U.S.A. Ports.....	73,285,809	8,339,597	17,716,382	5,087,313	2,261,256	106,690,357	57,603,765	83,437
Lost in wrecks (en route to Canadian ports).....	351,393		90,146			441,539		
Damaged by fire (when afloat at Port Huron elevators).....			151,795			151,795		
Grand Total.....	155,016,586	37,300,550	26,929,645	6,520,974	5,378,456	231,146,211	106,456,352	108,122

ANALYSES OF MIXED GRAIN SHOWN ABOVE—CROP YEAR 1924-25

	Canadian Vessels		United States Vessels		Total	
	Bush.	Lb.	Bush.	Lb.	Bush.	Lb.
Sample Wheat.....	68,355-40	4,101,340			68,355-40	4,101,340
“ Oats.....	122,462-06	4,163,714			122,462-06	4,163,714
“ Barley.....	177,249-45	8,507,097	56,007-34	2,683,570	233,157-31	11,191,567
“ Rye.....	189,819-42	10,629,906	43,925-14	2,459,814	233,745-00	13,089,720
Total.....		27,402,957		5,143,384		32,546,341

TABLE NO. 44.—Lake Shipments from Fort William-Port Arthur, etc.—*Concluded*

RECAPITULATION

	Wheat	Oats	Barley	Flaxseed	Rye	Total	Sample Mixed Grain	Elevator Screenings
	Bush.	Bush.	Bush.	Bush.	Bush.	Bush.	Lb.	Tons
<i>To Canadian Ports—</i>								
*Canadian Vessels.....	78,661,540	28,714,101	8,921,017	1,433,661	3,117,200	120,847,519	48,852,587	24,685
United States Vessels.....	3,069,237	246,852	140,451			3,456,540		
Total.....	81,730,777	28,960,953	9,061,468	1,433,661	3,117,200	124,304,059	48,852,587	24,685
<i>To United States Ports—</i>								
Canadian Vessels.....	8,652,572	2,525,378	4,259,477	977,067	290,530	16,705,024	14,537,643	45,219
United States Vessels.....	64,633,237	5,814,219	13,608,700	4,048,246	1,970,726	90,075,128	43,066,122	37,696
Foreign Vessels.....				62,000		62,000		528
Total.....	73,285,809	8,339,597	17,868,177	5,087,313	2,261,256	106,842,152	57,603,765	83,437
Grand Total.....	155,016,586	37,300,550	26,929,645	6,520,974	5,378,456	231,146,211	106,456,352	108,122

*Includes 3 vessels wrecked carrying wheat 351,393 bush. and Barley 90,147 bush.

TABLE NO. 45.—Lake Shipments of grain from Fort William-Port Arthur during the Season of Navigation 1924, according to Ports of Destination—Final Statement

	Wheat	Oats	Barley	Flaxseed	Rye	Total	Mixed Grain	Screenings
	Bush.	Bush.	Bush.	Bush.	Bush.	Bush.	Lb.	Tons
<i>To Canadian Ports—</i>								
Depot Harbour.....	173,745	1,376,226	107,200			1,657,171		
Goderich.....	13,115,965	4,183,054	575,384	427,121	330,002	19,631,526		13,071
Kingston.....		140,312				140,312		
Midland.....	8,342,702	4,459,367	386,572			13,188,641		
Montreal.....	5,811,565	2,663,071	1,452,918	277,288	95,185	10,300,027	2,458,850	22,120
Port Colborne.....	59,355,580	6,940,072	1,987,125	70,000	650,598	69,003,384	39,646,923	7,984
Port McNicoll.....	13,055,105	3,392,046	2,229,651	248,998	414,698	20,240,498	5,564,064	997
Port Stanley.....	350,647					350,647		
Quebec.....	183,648	1,130,298			65,785	1,379,731		
Tiffin.....	8,561,245	4,619,052	2,663,744		412,686	16,256,727	8,016,468	2,898
Total to Canadian Ports...	109,850,211	29,903,498	9,402,594	1,023,407	1,968,954	152,148,664	55,686,305	47,070
<i>To United States Ports—</i>								
Buffalo.....	85,400,304	11,524,199	12,919,537	2,075,510	3,114,451	115,034,071	85,925,185	17,712
Chicago.....				340,557		340,557		7,028
Cleveland.....				128,791		128,791		
Duluth-Superior.....				200,659		200,659		55,345
Erie.....	1,782,851					1,782,851		
Milwaukee.....				102,165		102,165		
New York.....	75,201	55,000				130,201		
Port Huron.....			215,044			215,044		
Toledo.....	2,256,628			113,211		2,369,839		
Total to United States Ports.....	89,514,984	11,579,199	13,134,581	2,960,963	3,114,451	120,304,178	85,925,185	80,085
Grand Totals.....	199,365,195	41,482,697	22,537,175	3,984,370	5,083,405	272,452,842	141,611,490	127,155

RECAPITULATION—BY CARGOES AND NATIONALITY OF VESSEL

899 cargoes in Canadian vessels.....	110,334,579	31,515,494	10,706,923	1,143,515	2,330,188	156,000,699	61,715,951	91,715
415 cargoes in United States vessels.....	89,030,616	9,967,203	11,830,252	2,870,855	2,753,217	116,452,143	79,895,539	35,440
1,314 cargoes.....	199,365,195	41,482,697	22,537,175	3,984,370	5,083,405	272,452,842	141,611,490	127,155

TABLE NO. 46.—Lake Shipments of grain from Fort William-Port Arthur during the period from August 1st to close of Navigation (Dec. 17th) 1924, according to ports of destination—Final Statement

—	Wheat	Oats	Barley	Flaxseed	Rye	Total	Total Mixed Grain	Screenings
	Bush.	Bush.	Bush.	Bush.	Bush.	Bush.	Lb.	Tons
<i>To Canadian Ports—</i>								
Depot Harbour.....	173,745	63,990	107,200			344,935		
Goderich.....	9,374,349	1,531,328	575,384	396,421	330,002	12,206,484		5,385
Midland.....	5,985,538	1,965,434	386,573			8,337,545		
Montreal.....	1,993,612	978,556	880,230	277,289	95,185	4,224,872	2,458,850	10,646
Port Colborne.....	28,378,225	3,771,576	757,568	70,000	588,598	30,505,967	13,918,245	3,544
Port McNicoll.....	8,737,545	1,837,474	2,056,115	209,610	414,698	13,255,442	5,564,064	
Port Stanley.....	160,220					160,220		
Quebec.....	67,825	452,982			65,785	586,592		
Tiffin.....	7,064,178	1,310,211	1,971,427		412,686	10,758,502	8,016,468	1,979
Total to Canadian Ports...	58,935,237	11,911,551	6,734,497	952,320	1,905,954	80,440,559	29,957,627	21,554
<i>To United States Ports—</i>								
Buffalo.....	44,936,815	2,187,765	11,113,933	1,481,414	1,977,418	61,697,345	43,952,384	15,028
Chicago.....				62,113		62,113		7,028
Duluth-Superior.....								36,170
Erie.....	1,219,037					1,219,037		
Port Huron.....			215,044			215,044		
Toledo.....	1,128,884					1,128,884		
Total to United States Ports.....	47,284,736	2,187,765	11,328,977	1,543,527	1,977,418	64,322,423	43,952,384	58,226
Grand Totals.....	106,219,973	14,099,316	18,063,474	2,495,847	3,884,372	144,762,982	73,910,011	79,780

RECAPITULATION—BY CARGOES AND NATIONALITY OF VESSEL

479 cargoes in Canadian vessels.....	59,102,980	11,769,002	7,958,826	952,320	2,197,484	81,980,612	35,987,273	50,121
220 cargoes in United States vessels.....	47,116,993	2,330,314	10,104,648	1,543,527	1,686,888	62,782,370	37,922,738	29,659
699 cargoes.....	106,219,973	14,099,316	18,063,474	2,495,847	3,884,372	144,762,982	73,910,011	79,780

TABLE NO. 47.—Lake Shipments from Fort William-Port Arthur during the period from the opening of navigation to July 31st, 1925, according to the ports of destination

—	Wheat	Oats	Barley	Flaxseed	Rye	Total	Sample Mixed Grain	Screenings
	Bush.	Bush.	Bush.	Bush.	Bush.	Bush.	Lb.	Tons
<i>To Canadian Ports—</i>								
Goderich.....	1,123,118	255,335		60,000		1,438,453		1,406
Midland.....	1,323,389	591,004			64,149	1,978,542		
Montreal.....	5,503,106	5,441,417	876,986	363,691	202,488	12,387,688	8,535,740	1,725
Port Colborne.....	13,775,592	10,323,878	1,449,985	57,650	943,608	26,550,713	10,359,220	
Port McNicoll.....	757,439	203,230				960,669		
Port Stanley.....	29,032					29,032		
Quebec.....		234,538				234,538		
Tiffin.....	283,864					283,864		
Total to Canadian Ports...	22,795,540	17,049,402	2,326,971	481,341	1,210,245	43,863,400	18,894,960	3,131
<i>To United States Ports—</i>								
Buffalo.....	26,001,072	6,151,832	6,539,200	1,964,669	283,839	40,940,612	13,651,381	8,371
Chicago.....				421,252		421,252		
Cleveland.....				378,400		378,400		
Duluth-Superior.....				443,627		443,627		63,841
Milwaukee.....				163,989		163,989		
Toledo.....				171,849		171,849		
Total to U.S.A. Ports.....	26,001,072	6,151,832	6,539,200	3,543,786	283,839	42,519,729	13,651,381	25,212
Grand Total.....	48,796,612	23,201,234	8,866,171	4,025,127	1,494,084	86,383,228	32,546,341	28,343

ANALYSES OF MIXED GRAIN SHOWN ABOVE

—	Canadian Vessels		United States Vessels		Total	
	Bush.	Lb.	Bush.	Lb.	Bush.	Lb.
Sample Wheat.....	68,355-40	4,101,340			68,355-40	4,101,340
" Oats.....	122,462-06	4,163,714			122,462-06	4,163,714
" Barley.....	177,249-45	5,507,997	55,907-34	2,683,570	233,157-31	11,191,567
" Rye.....	189,819-42	10,629,906	43,925-14	2,459,814	233,745-00	13,089,720
Total.....		27,402,957		5,143,384		32,546,341

TABLE NO. 48.—Lake Shipments of grain from Fort William-Port Arthur during the period from August 1st, 1925, to close of navigation December 15th, 1925, according to the ports of destination—(Final Statement)

	Wheat	Oats	Barley	Flaxseed	Rye	Total	Sample Mixed Grain	Screenings
	Bush.	Bush.	Bush.	Bush.	Bush.	Bush.	Lb.	Tons
<i>To Canadian Ports—</i>								
Goderich.....	9,156,903	3,520,262	701,451	313,733		13,692,349	3,159,062	9,043
Kingston.....	42,215	409,915				449,130		
Midland.....	7,573,874	1,573,906	437,187			9,584,967		1,663
Montreal.....	5,131,183	2,031,323	501,080	402,430	52,300	8,118,616	4,616,154	2,886
Owen Sound.....	355,067	988,986	118,250			1,462,303	5,080,300	6,195
Port Colborne.....	26,181,226	4,294,616	4,005,223	58,000	461,786	35,000,851	5,574,017	
Port McNicoll.....	15,661,971	523,308	1,294,409	178,000	65,000	17,722,688		2,785
Port Stanley.....	210,323					210,323		
Quebec.....		540,642				540,642		
Tiffin.....	9,830,732	1,045,315	1,339,744			12,224,791		
Total to Canadian Ports.	74,152,704	14,925,243	8,397,344	952,163	579,086	99,006,680	18,429,533	22,512
<i>To United States Ports—</i>								
Buffalo.....	94,214,381	1,830,653	13,265,102	1,626,320	1,614,113	112,550,569	68,697,129	26,203
Chicago.....	300,794					300,794		3,411
Cleveland.....				40,400		40,400		
Duluth-Superior.....	293,821			18,864		312,685		28,233
Erne.....	551,775					951,775		
Fairport.....	4,690,507					4,690,507		
Toledo.....	991,218					991,218		
Total to United States Ports	101,442,496	1,830,653	13,265,102	1,685,584	1,614,113	119,837,948	68,697,129	57,847
<i>To Europe (Direct).....</i>	<i>194,736</i>					<i>194,736</i>		
Grand Total.....	175,790,026	16,755,926	21,662,446	2,637,747	2,103,199	219,039,344	87,126,662	80,359

COMPOSITION OF SAMPLE MIXED GRAIN SHIPMENTS

	Canadian Vessels		United States Vessels		Total	
	Bush.	Lbs.	Bush.	Lbs.	Bush.	Lbs.
Sample Wheat.....	56,650-10	3,399,010	110,523-50	6,631,430	167,174-00	10,030,440
" Oats.....	33,508-30	1,139,302			33,508-30	1,139,302
" Barley.....	285,173-05	13,684,309	732,890-03	35,178,723	1,018,063-08	48,867,032
" Rye.....	121,248-07	6,789,895	362,499-49	20,299,093	483,747-56	27,089,888
Total.....		25,016,516		62,110,146		87,126,662

RECAPITULATION

532 cargoes in Canadian vessels.....	75,912,714	15,094,249	8,500,461	976,983	700,411	101,490,819	25,016,516	43,026
414 cargoes in U.S.A. vessels.....	99,682,576	1,661,677	12,861,985	1,641,900	1,486,788	117,334,926	62,110,146	36,883
5 cargoes in Foreign vessels.....	194,736			18,864		213,600		450
951 cargoes.....	175,790,026	16,755,926	21,662,446	2,637,747	2,103,199	219,039,344	87,126,662	80,359

TABLE No. 49.—Lake Shipments of grain from Fort William-Port Arthur during the season of navigation 1925, according to ports of destination—Final Statement

	Wheat	Oats	Barley	Flaxseed	Rye	Total	Sample Mixed Grain	Screenings
	Bush.	Bush.	Bush.	Bush.	Bsa.	Bush.	Lbs.	Tons
<i>To Canadian Ports—</i>								
Goderich.....	10,280,020	3,775,597	701,451	373,733		15,130,861	3,159,062	10,449
Kingston.....	42,215	406,915				449,130		
Midland.....	8,897,262	2,164,910	337,187		64,149	11,563,508		1,603
Montreal.....	10,634,580	7,472,740	1,378,066	766,121	254,788	20,506,301	13,151,894	4,611
Owen Sound.....	355,067	988,986	118,250			1,462,303	5,080,300	6,195
Port Colborne.....	39,956,818	14,618,495	5,455,208	115,650	1,405,394	61,551,565	15,933,237	
Port McNicoll.....	16,419,410	726,538	1,294,410	178,000	65,000	18,683,358		2,785
Port Stanley.....	239,355					239,355		
Quebec.....		775,180				775,180		
Tiffin.....	10,123,597	1,015,315	1,359,744			12,508,556		
Total to Canadian Ports.....	96,948,333	41,974,616	10,724,316	1,433,504	1,789,331	142,870,160	37,324,493	25,643
<i>To United States Ports—</i>								
Buffalo.....	120,215,454	7,982,485	19,804,302	3,590,990	1,807,952	153,491,193	82,348,510	34,574
Chicago.....	300,704			421,252		722,046		3,411
Cleveland.....				418,800		418,800		
Duluth-Superior.....	293,821			462,491		756,312		45,074
Erie.....	951,775					951,775		
Fairport.....	4,690,507					4,690,507		
Milwaukee.....				163,989		163,989		
Toledo.....	991,218			171,849		1,163,067		
Total to U.S.A. Ports.....	127,443,569	7,982,485	19,804,302	5,229,371	1,807,952	162,357,679	82,348,510	83,059
<i>To Europe (Direct).....</i>	<i>194,736</i>					<i>194,736</i>		
Grand Total.....	224,586,638	30,957,161	30,528,618	6,662,875	3,687,283	305,422,575	119,673,003	108,702

COMPOSITION OF SAMPLE MIXED GRAIN SHIPMENTS

	Canadian Vessels		United States Vessels		Total	
	Bush.	Lb.	Bush.	Lb.	Bush.	Lbs.
Sample Wheat.....	125,005-50	7,560,350	110,523-50	6,631,430	235,529-40	14,131,780
" Oats.....	155,971-02	5,303,016			155,971-02	5,303,016
" Barley.....	462,423-02	22,196,306	788,797-37	37,862,293	1,251,220-39	60,058,599
" Rye.....	311,067-49	17,419,801	406,425-07	22,759,807	717,493-00	40,179,608
Total.....		52,419,473		67,253,530		119,673,003

RECAPITULATION-BY CARGOES AND NATIONALITY OF VESSEL AND PORTS

<i>Season of Navigation, 1925—</i>							
866 cargoes in Canadian vessels.....	104,123,846	34,564,727	14,022,129	2,435,392	1,916,657	157,062,751	52,419,473
527 cargoes in U.S.A. vessels.....	120,268,056	5,392,434	16,506,488	4,146,619	1,770,626	148,084,223	67,253,530
7 cargoes in Foreign vessels.....	194,736			80,864		275,600	978
1,400 Cargoes.....	224,586,638	30,957,161	30,528,617	6,662,875	3,687,283	305,422,574	119,673,003

TABLE No. 50.—Outturns of Lake Shipments loaded at Fort William-Port Arthur, during the Season of Navigation 1924, classified according to Steamship Companies

ALGOMA CENTRAL STEAMSHIP LINES

Kind of Grain	Total Amount of Bills of Lading	Total Amount of Out-turns	Total of Overages	Total of Shortages	Total of Damaged Grain	Net overage or shortage after allowing for damaged grain		
	Bush.	Bush.	Bush.	Bush.	Bush.		Bush.	Lbs. per 1,000 bush.
<i>Canadian Steamship Lines—</i>								
Wheat.....	3,673,369-00	3,671,197-40	171-10	2,342-30	135-00	Short	2,036-20	33-2
Oats.....	1,124,224-28	1,123,081-16	245-24	480-02		"	243-12	7-4
Barley.....	650,341-20	650,072-30	135-22	404-12		"	268-38	10-8
Flaxseed.....	204,610-20	208,540-54		63-22		"	63-22	16-9
Rye.....	240,630-10	249,778-34	145-24			Over	145-24	32-6
Mixed grain..... lbs.	9,482,776	9,481,474	952	2,254		Short	1,302	8-2 per 60,000 lbs.
Screenings..... tons	1,627-0960	1,626-0303		1-0252		"	1-0252	1-4 per ton

EASTERN STEAMSHIP COMPANY, LTD.

Wheat.....	1,575,396-30	1,522,839-30	103-50	52,660-50	51,791-50	Short	765-10	29-1
Barley.....	54,569-38	54,488-46		80-40	80-40	"		
Rye.....	60,413-42	60,880-00		33-42		"	33-42	31-5

CANADIAN GOVERNMENT MERCHANT MARINE, LTD.

Wheat.....	7,003,840-20	7,004,455-50	786-50	5,171-20	356-40	Short	4,027-50	34-4
Oats.....	1,292,216-18	1,291,156-26		1,059-26	55-00	"	1,094-26	26-4
Barley.....	2,415,013-35	2,414,680-32	786-47	1,120-02	75-00	"	258-03	5-1
Rye.....	128,887-38	128,799-36		88-02		"	88-02	38-2
Mixed Grain..... lbs.	6,858,756	6,856,260		2,496		"	2,496	21-8 per 60,000 lbs.

CANADA STEAMSHIP LINES, LTD.

Wheat.....	32,251,720-10	32,237,332-25	4,985-15	19,373-00	6,431-50	Short	7,955-55	14-8
Oats.....	10,001,651-00	9,991,686-13	795-26	10,760-13	255-00	"	9,703-21	33-0
Barley.....	5,199,852-10	5,196,093-42	1,250-22	5,032-38	387-34	"	3,394-30	31-3
Flaxseed.....	653,243-03	652,798-35	90-33	535-04	431-14	"	13-13	1-1
Rye.....	390,753-01	390,410-00	30-16	382-11		"	342-51	49-1
Mixed Grain..... lbs.	12,285,255	12,280,972	795	5,078		"	4,283	20-9 per 60,000 lbs.
Screenings..... tons	36,644-1106	36,572-1602	2-1630	74-1134	12-1680	"	58-1824	3-2 per ton

GREAT LAKES TRANSPORTATION COMPANY, LTD.

Wheat.....	30,269,823-30	30,255,155-30	4,096-20	18,764-20	5,558-20	Short	9,102-40	18-1
Oats.....	9,360,386-04	9,353,731-28	1,991-06	8,645-16	428-22	"	6,225-22	22-6
Barley.....	972,164-30	971,660-42	95-46	599-34	10-00	"	493-36	24-4
Flaxseed.....	88,692-28	88,634-05	90-33	58-22		"	58-22	35-7
Rye.....	472,393-39	472,207-30	17-18	203-27	10-00	"	170-04	20-9
Mixed Grain..... lbs.	13,747,824	13,740,896		6,928		"	6,928	30-2 per 60,000 lbs.
Screenings..... tons	42,227-0790	42,159-0410	24-0880	92-1260		"	68-0380	3-2 per ton

MATHEWS STEAMSHIP COMPANY, LTD.

Wheat.....	27,929,915-30	27,915,218-30	2,413-30	17,110-30	1,767-40	Short	12,929-20	27-8
Oats.....	4,727,481-32	4,723,364-18	187-04	4,304-18		"	4,117-14	29-6
Barley.....	273,013-18	273,011-12	43-18	45-24		"	2-03	0-4
Flaxseed.....	70,000-00	69,960-00		31-00		"	31-00	24-8
Rye.....	435,145-30	435,011-42	13-52	147-40		"	133-44	17-2
Mixed Grain..... lbs.	18,184,490	18,183,568	1,122	2,046		"	924	3-0 per 60,000 lbs.

TABLE No. 50.—Outturns of Lake Shipments loaded at Fort-William-Port Arthur, during the Season of Navigation, &c.—*Concluded*

MISCELLANEOUS CANADIAN STEAMSHIP COMPANIES

Kind of Grain	Total Amount of Bills of Lading	Total Amount of Out-turns	Total of Overages	Total of Shortages	Total of Damaged	Net Overage or Shortage after allowing for damaged grain		
							Bush.	Lbs. per 1,000 bush.
<i>Canadian Steamship Lines—Con.</i>	Bush.	Bush.	Bush.	Bush.	Bush.		Bush.	Lbs. per 1,000 bush.
Wheat.....	7,274,121-40	7,265,858-50	571-20	8,834-10	3,245-40	Short	5,017-10	41 4
Oats.....	5,003,533-08	5,005,059-28	1,035-07	5,508-23	1,030-14	"	3,443-02	23 4
Barley.....	1,051,821-40	1,050,175-30	364-36	2,010-46	676-22	"	960-36	44 3
Flaxseed.....	91,968-52	91,940-20	10-00	38-32		"	28-32	17 3
Rye.....	592,964-08	591,828-02		1,136-06	580-20		555-12	52 4
Mixed Grain.....lbs.	1,156,850	1,157,400	550			Over	550	28 9 per 60,000 lbs.
Screenings..... tons	11,215-1540	11,189-0378	4-1690	31-0552		Short	26-0362	4 7 per ton

TOTAL CANADIAN STEAMSHIP LINES

Wheat.....	103,983,186-40	103,872,058-15	13,128-15	124,256-40	69,237-00	Short	41,841-25	22-8
Oats.....	31,515,403-22	31,498,980-25	4,254-33	30,767-30	1,769-02	"	24,743-20	26-7
Barley.....	10,616,776-47	10,610,159-43	2,676-47	9,294-04	1,230-00	"	5,387-05	24-3
Flaxseed.....	1,113,514-60	1,112,889-03	1,000-24	1,000-24	431-14	"	1,184-33	0-8
Rye.....	2,330,188-00	2,328,412-38	215-54	1,001-16	530-20	"	1,184-54	28-4
Mixed Grain.....lbs.	61,715,951	61,700,568	3,419	18,802	"	15,383	14-9 per 60,000 lbs.
Screenings.....tons	91,715-0296	91,547-1295	32-0200	199-1198	12-1680	"	154-1313	3-3 per ton

UNITED STATES STEAMSHIP LINES

Wheat.....	89,030,615-30	88,975,818-30	10,679-30	65,476-30	7,464-00	Short	47,333-00	31-9
Oats.....	9,967,203-06	9,956,788-22	2,364-03	12,778-26	1,893-04	"	8,515-14	29-0
Barley.....	11,678,457-22	11,666,244-02	589-02	12-812-22	1,435-18	"	10,778-02	44-3
Flaxseed.....	2,870,855-24	2,868,705-52	313-22	2,462-50	130-40	"	2,018-44	39-4
Rye.....	2,753,216-38	2,750,526-00	88-42	2,779-24	55-00	"	2,635-38	53-6
Mixed Grain.... lbs.	79,805,539	79,791,392	13,735	117,982	4,760	"	10,387	74-6 per 60,000 lbs.
Screenings..... tons	35,439-1354	35,373-1804	9-0536	75-0036	6-0360	"	59-1190	3-4 per ton

GRAND TOTALS

Wheat.....	199,013.802-10	198,847,876-45	23,807-45	189,733-10	76,751-00	Short	89,174-25	26-9
Oats.....	41,482,696-28	41,445,769-13	6,619-07	43,546-22	3,663-06	"	33,259-09	27-3
Barley.....	22,295,234-21	22,276,403-44	3,276-01	22,106-26	2,665-18	"	16,165-07	34-8
Flaxseed.....	3,984,370-18	3,981,504-55	413-55	3,189-18	561-54	"	2,213-21	31-1
Rye.....	5,633,404-38	5,078,938-38	301-40	4,770-40	645-20	"	3,820-36	42-1
Mixed Grain..... lbs.	141,611,490	141,491,960	17,154	136,684	4,760	"	114,770	48-6 per 60,000 lbs.
Screenings..... tons	127,154-1650	126,921-1102	41-0736	274-1284	19-0040	"	214-0509	3-4 per ton

NOTE:—Grain lost in wrecks, etc., not included in above totals:—

Wheat 351,392-40 bush, and Barley 90,146-22 bush, destined to Canadian Ports in Canadian Steamers.

Barley 151,794-28 " destined to United States Ports in United States vessel.

TABLE No. 51.—Outturns of Lake Shipments from Fort William-Port Arthur, Season of Navigation 1924, by grains and ports of destination

DEPOT HARBOUR—GRAND TRUNK ELEVATOR

Kind of Grain	Total Amount of Bills of Lading	Total Amount of Out turns	Total of Overages	Total of Shortages	Total of Damaged Grain	Net overage or shortage after allowing for Damaged Grain		
	Bush.	Bush.	Bush.	Bush.	Bush.		Bush.	Lbs. per 1,000 bush.
<i>To Canadian Ports—</i>								
Wheat.....	173,745-20	173,475-05	6-25	278-40	Short	270-15	93.1
Oats.....	1,376,225-20	1,375,741-21	277-08	761-07	"	483-33	12.0
Barley.....	107,200-00	107,091-32	108-16	"	108-16	48.6

GODERICH—GODERICH ELEVATOR AND TRANSIT CO., LTD.

Wheat.....	10,600,239-20	10,588,284-10	929-10	12,884-50	3,431-50	Short	8,523-20	48.2
Oats.....	4,820,245-02	4,815,140-25	474-00	5,578-11	205-00	"	4,899-11	34.6
Barley.....	575,383-44	575,068-08	135-22	451-10	100-00	"	215-36	18.0
Flaxseed.....	427,120-50	427,146-37	83-00	67-13	Over	25-43	3.4
Rye.....	330,002-18	329,916-34	54-06	139-46	Short	85-40	14.5
Screenings..... Tons	13,070-1890	13,048-1220	3-1570	26-0240	1-1840	"	20-0830	3.1 per

GODERICH—WESTERN CANADA FLOUR MILLS CO., LTD.

Wheat.....	2,515,725-40	2,514,614-40	400-50	1,511-50	484-10	Short	626-50	14.9
Oats.....	362,808-24	362,130-30	677-28	"	677-28	63.4

KINGSTON—JAMES RICHARDSON & SONS

Oats.....	140,311-26	140,320-10	8-18	Over	8-18	2.1
-----------	------------	------------	------	-------	-------	------	------	-----

MIDLAND—MIDLAND ELEVATOR CO., LTD.

Wheat.....	8,342,701-50	8,337,119-20	1,387-00	6,969-30	3,410-20	Short	2,172-10	15.6
Oats.....	4,459,367-17	4,457,452-20	1,726-17	3,041-14	"	1,914-31	14.6
Barley.....	386,572-24	386,287-24	285-00	"	285-00	35.3

MONTREAL—HARBOUR COMMISSIONERS ELEVATOR

Wheat.....	5,590,810-50	5,586,074-00	1,221-10	5,958-00	2,266-20	Short	2,470-30	26.5
Oats.....	2,589,732-15	2,585,436-10	155-08	4,441-13	873-02	"	3,413-03	44.8
Barley.....	1,447,907-42	1,445,582-18	255-12	2,580-36	649-08	"	1,676-16	55.5
Flaxseed.....	277,288-41	276,780-20	508-21	431-14	"	77-07	15.6
Rye.....	95,185-14	95,195-00	39-16	29-30	10-00	Over	19-12	11.6
Mixed Grain..... Lbs.	2,458,850	2,459,350	550	50	"	500	12.2 per
Screenings..... Tons	21,516-1260	21,473-1990	4-1330	47-0600	10-1840	Short	31-1430	60,000 lbs. 2.9 per ton

MONTREAL—DOMINION FLOUR MILLS CO., LTD.

Wheat.....	80,551-40	80,417-50	133-50	36-00	"	97-50	72.5
Oats.....	10,183-08	10,176-16	6-28	"	6-26	23.2
Screenings..... Tons	602-1670	600-0540	2-1130	"	2-1130	8.5 per ton

MONTREAL—OGILVIE FLOUR MILLS CO., LTD.

Wheat.....	5,008-50	5,000-00	8-50	Short	8-50	106.0
Oats.....	38,000-00	37,927-04	72-30	"	72-30	65.2
Barley.....	5,009-36	5,000-00	9-36	"	9-36	93.6

MONTREAL—ST. LAWRENCE FLOUR MILLS CO.

Wheat.....	135,193-20	135,059-00	134-20	119-20	Short	15-00	6.7
Oats.....	25,165-18	25,149-04	16-14	"	16-14	22.3

TABLE No. 51.—Outturns of Lake Shipments from Fort William-Port Arthur, Season of Navigation, &c.—Continued

PORT COLBORNE—CANADIAN GOVERNMENT ELEVATOR

Kind of Grain	Total Amount of Bills of Lading	Total Amount of Outturns	Total of Overages	Total of Shortages	Total of Damaged Grain	Net overage or shortage after allowing for Damaged Grain		
	Bush.	Bush.	Bush.	Bush.	Bush.		Bush.	Lbs. per 1,000 bush.
Wheat.....	33,326,679-40	33,314,079-00	1,324-20	13,925-00	1,564-00	Short	11,036-40	19.9
Oats.....	5,160,320-21	5,158,574-00	338-31	2,085-18	150-00	"	1,596-21	10.5
Barley.....	1,969,256-00	1,969,829-00	944-46	372-04		Over	572-42	14.0
Flaxseed.....	70,000-00	69,969-00		31-00		Short	31-00	24.8
Rye.....	650,598-04	650,146-00		452-04		"	452-04	38.9
Mixed Grain... Lbs.	36,062,673	36,050,032	795	13,436		"	12,641	21.0 per 60,000 lbs.
Screenings..... Tons	7,187-1530	7,177-0056	1-0040	12-0114		"	10-1474	3.0 per ton

PORT COLBORNE—MAPLE LEAF MILLING CO., LTD.

Wheat.....	25,677,516-40	25,663,275-00	1,992-40	10,234-20	312-10	Short	13,920-30	32.5
Oats.....	1,770,750-32	1,776,002-00	185-27	3,034-25		"	2,848-32	55.4
Barley.....	17,868-32	17,852-00		16-32		"	16-32	44.4
Mixed Grain... Lbs.	3,584,250	3,585,180	930			Over	930	15.5 per 60,000 lbs.
Screenings..... Tons	795-1710	795-0928		-0782		Short	-0782	1.0 per ton

PORT McNICOLL—C.P.R. CO. ELEVATOR

Wheat.....	13,955,104-40	13,953,075-30	5,127-40	7,156-50	3,171-20	Over	1,142-10	4.9
Oats.....	3,392,045-32	3,390,411-24	662-22	2,296-30	50-000	Short	1,584-08	15.9
Barley.....	2,229,651-07	2,227,811-32	397-42	2,237-17	400-00	"	1,439-23	31.0
Flaxseed.....	248,997-48	248,878-02		119-46		"	119-46	26.9
Rye.....	414,697-48	414,174-26		523-22	75-00	"	448-22	60.5
Mixed Grain... Lbs.	5,564,064	5,561,810		2,254		"	2,254	24.2 per 60,000 lbs.
Screenings..... Tons	997-0910	997-1990	-1080			Over	-1080	1.1 per ton

PORT STANLEY—EMPIRE FLOUR MILLS CO., LTD.

Wheat.....	350,647-20	349,540-40		1,106-40	985-10	Short	121-30	20.9
------------	------------	------------	--	----------	--------	-------	--------	------

QUEBEC—HARBOUR COMMISSIONERS ELEVATOR

Wheat.....	183,648-00	183,330-20		311-40	50-00	Short	261-40	85.3
Oats.....	1,130,298-30	1,128,570-32		1,718-32	436-00	"	1,282-32	38.6
Rye.....	65,784-36	65,494-36		290-00	290-00			

TIFFIN—ABERDEEN ELEVATOR CO., LTD.

Wheat.....	2,448,395-00	2,444,539-30	106-30	3,962-00	3,528-10	Short	327-20	8.0
Oats.....	2,958,596-28	2,956,345-10	50-08	2,301-26		"	2,251-18	25.9
Barley.....	439,120-40	438,311-32	9-38	818-46	620-10	"	188-46	20.7
Rye.....	174,780-07	174,733-32	31-14	77-45		"	46-31	14.9
Mixed Grain... Lbs.	8,016,468	8,010,660	192			Over	192	1.4 per 60,000 lbs.
Screenings..... Tons	1,564-1580	1,565-1090	1-0270	-0760		"	-1510	1.0 per ton

TIFFIN—GRAND TRUNK PACIFIC ELEVATOR

Wheat.....	6,112,850-30	6,108,412-10	555-00	4,993-20	1,457-00	Short	2,981-20	29.3
Oats.....	1,660,455-11	1,659,522-12	375-30	1,308-29	55-00	"	877-33	18.0
Barley.....	2,134,476-38	2,134,111-32	812-31	1,177-87		"	365-06	8.4
Rye.....	237,905-52	237,800-30	69-26	174-48		"	105-22	24.8
Screenings..... Tons	1,333-0740	1,332-0110		1-0630		"	1-0630	2.0 per ton

TABLE No. 51.—Outturns of Lake Shipments from Fort-William-Port Arthur, Season of Navigation, &c.—*Continued*

BUFFALO

Kind of Grain	Total Amount of Bills of Lading	Total Amount of Outturns	Total of Overages	Total of Shortages	Total of Damaged Grain	Net overage or shortage after allowing for Damaged Grain		
	Push.	Bush.	Bush.	Bush.	Bush.		Bush.	Lbs. per 1,000 bush.
<i>United States Ports—</i>								
Wheat.....	85,400-304-10	85,298,562-20	10,645-50	112,387-40	55,924-10	Short	45,817-40	32.1
Oats.....	11,524,198-16	11,511,109-19	2,364-08	15,453-05	1,899-04	"	11,189-27	33.0
Barley.....	12,919,536-40	12,903,209-10	720-02	14,048-32	896-00	"	12,432-30	46.2
Flaxseed.....	2,075,579-47	2,073,951-05	17-27	1,646-12	5-00	"	1,623-41	43.8
Rye.....	3,114,450-27	3,111,477-48	110-34	3,033-13	270-20	"	2,702-15	48.6
Mixed grain..... Lbs.	85,925,185	85,818,928	14,687	120,944	4,760	"	101,497	70.8 per 60,000 lbs.
Screenings..... Tons	17,712-0770	17,698-0758	6-1586	20-1598	"	14-0012	1.6 per ton

CHICAGO

Flaxseed.....	340,556-30	340,160-50	395-36	10-00	"	385-36	63.3
Screenings..... Tons	7,028-0090	7,013-0970	2-0950	17-0070	"	14-1120	4.1 per ton

CLEVELAND

Flaxseed.....	128,791-05	128,880-00	295-51	207-00	Over	88-51	38.6
---------------	------------	------------	--------	--------	-------	------	-------	------

DULUTH—SUPERIOR

Flaxseed.....	200,658-51	200,635-50	7-33	30-34	Short	23-01	6.4
Screenings..... Tons	55,344-1500	55,218-1450	20-1310	146-1360	6-0360	"	119-1890	4.3 per ton

ERIE

Wheat.....	1,782,851-10	1,782,873-00	120-00	98-10	Over	21-50	0.7
------------	--------------	--------------	--------	-------	-------	------	-------	-----

MILWAUKEE

Flaxseed.....	102,165-02	102,068-12	96-46	115-40	Over	18-50	10.4
---------------	------------	------------	-------	-------	--------	------	-------	------

NEW YORK

Wheat.....	75,200-50	75,115-00	85-50	Short	85-50	68.7
Oats.....	55,000-00	54,849-14	150-20	"	150-20	93.1

PORT HURON

Barley.....	63,250-00	63,250-00
-------------	-----------	-----------	-------	-------	-------	-------	-------	-------

TOLEDO

Wheat.....	2,256,627-20	2,255,024-10	8-20	1,611-30	11-00	Short	1,592-10	42.3
Flaxseed.....	113,211-24	113,124-46	86-34	"	86-34	42.9

TABLE No. 51.—Outturns of Lake Shipments from Fort William-Port Arthur, Season of Navigation, &c.—*Concluded*

TOTALS

Kind of Grain	Total Amount of Bills of Lading	Total Amount of Outturns	Total of Overages	Total of Shortages	Total of Damaged Grain	Net overage or shortage after allowing for Damaged Grain		
	Bush.	Bush.	Bush.	Bush.	Bush.		Bush.	Lbs per 1,000 bush.
<i>To Canadian Ports—</i>								
Wheat.....	109,498,818-40	109,436,302-15	13,050-45	75,567-10	20,815-50	Short	41,700-35	22-8
Oats.....	29,603,498-12	29,879,810-14	4,254-33	27,942-31	1,769-02	"	21,918-30	24-9
Barley.....	9,312,447-29	9,309,945-34	2,555-47	8,057-42	1,769-18	"	3,732-25	19-4
Flaxseed.....	1,023,407-27	1,022,774-03	93-00	726-24	431-14	"	202-10	11-1
Rye.....	1,968,954-11	1,967,460-46	194-06	1,687-27	375-00	"	1,118-21	31-8
Mixed grain..... Lbs.	55,686,305	55,673,032	2,467	15,710	"	13,273	14-3 per 60,000 lbs.
Screenings..... Tons	47,069-1290	46,990-1924	11-0890	90-0256	12-1680	"	65-1686	2-8 per ton
<i>To United States Ports—</i>								
Wheat.....	80,514,983-30	89,411,574-30	10,774-10	114,183-10	55,935-10	"	47,473-50	31-8
Oats.....	11,579,198-16	11,565,958-33	2,364-08	15,603-25	1,890-04	"	11,340-13	33-3
Barley.....	12,982,786-4	12,969,458-10	720-02	14,048-32	896-00	"	12,432-30	46-0
Flaxseed.....	2,960,962-47	2,958,820-52	320-55	2,462-50	130-40	"	2,011-11	38-0
Rye.....	3,114,450-27	3,111,477-48	110-34	3,033-13	270-20	"	2,703-15	48-6
Mixed grain..... Lbs.	85,925,185	85,818,928	14,687	120,944	4,760	"	101,497	70-8 per 60,000 lbs.
Screenings..... Tons	80,085-0360	79,930-1178	29-1846	184-1028	6-0360	"	148-0322	3-7 per ton
GRAND TOTALS—CANADIAN AND UNITED STATES PORTS								
Wheat.....	199,013,802-10	198,847,876-45	23,824-55	189,750-20	76,751-00	"	89,174-25	26-9
Oats.....	41,482,696-28	41,445,799-13	6,619-07	43,546-22	3,669-05	"	33,259-09	27-3
Barley.....	22,295,234-21	22,276,403-44	3,276-01	22,106-26	2,605-18	"	16,165-07	34-8
Flaxseed.....	3,984,370-18	3,981,594-55	413-55	3,189-18	561-54	"	2,213-21	31-1
Rye.....	5,093,404-38	5,078,938-38	304-40	4,770-40	645-20	"	3,820-36	42-1
Mixed grain..... Lbs.	141,611,490	141,491,960	17,154	136,684	4,760	"	114,770	48-6 per 60,000 lbs.
Screenings..... Tons	127,154-1650	126,921-1102	41-0736	274-1284	19-0040	"	214-0508	3-4 per ton

NOTE.—Grain lost in wrecks, etc., not included in above totals—

Wheat..... 351,392-40 bush, and Barley..... 90,146-22 bush, destined to Canadian Ports in Canadian Steamers
 Barley..... 151,794-28 bush destined to United States ports in United States vessels.

TABLE NO. 52.—SUMMARY of Outturns of Lake Shipments loaded at Fort William and Port-Arthur, Crop Year 1924-25 (August 1 to July 31) by Canadian, United States and Foreign Steamship Lines

CANADIAN STEAMSHIP COMPANIES

Kind of Grain	Total Amount of Bills of Lading	*Total Amount of Outturns	Total of Overages	Total of Shortages	Total of Damaged Grain	Net Overage or Shortage after allowing for Damaged Grain	
	Bush.	Bush.	Bush.	Bush.	Bush.	Bush.	Lbs. per 1,000 bush.
Wheat.....	87,314,112-05	87,205,727-35	8,281-35	116,666-05	69,310-15	Short	39,074-15
Oats.....	31,239,478-28	31,212,014-05	4,806-30	32,271-19	8,528-01	"	18,936-22
Barley.....	13,180,494-12	13,166,412-36	1,169-12	15,250-36	1,450-46	"	12,622-26
Flaxseed.....	2,410,727-53	2,409,687-17	564-24	1,605-04	526-04	"	514-32
Rye.....	3,407,729-44	3,405,510-38	384-16	2,603-22	615-20	"	1,573-42
Mixed Grain..... lbs.	63,390,230	63,375,092	57,180	72,318	"	15,138
Screenings..... tons	69,904-0066	69,751-0372	6-0982	159-0616	3-0920	"	149-0714

UNITED STATES STEAMSHIP COMPANIES

Wheat.....	67,702,473-35	67,653,378-40	6,492-20	55,587-15	7,698-30	Short	41,396-25	36.7
Oats.....	6,061,071-02	6,053,634-24	1,902-23	9,339-01	2,398-12	"	5,038-00	28.2
Barley.....	13,749,151-10	13,734,334-38	737-13	15,553-33	904-18	"	13,912-02	48.5
Flaxseed.....	4,048,246-27	4,046,403-00	854-45	2,698-16	5-00	"	1,838-27	25.4
Rye.....	1,970,726-00	1,968,285-00	19-20	2,460-20	55-00	"	2,386-00	67.8
Mixed Grain..... lbs.	43,066,122	42,953,992	112,130	3,840	"	108,290	150.8 per 60,000 lbs.
Screenings..... tons	37,690-1034	37,628-1074	9-0536	71-0496	6-0360	"	55-1600	2.9 per ton

FOREIGN STEAMSHIPS

Flaxseed.....	62,000-00	62,075-20	75-20	Over	75-20	68.1
Screenings..... tons	527-1380	526-1130	1,0250	Short	1,0250	4.2 per ton

GRAND TOTALS—ALL STEAMSHIP COMPANIES

Wheat.....	155,016,585-40	154,859,106-15	14,773-55	172,253-20	77,008-45	Short	80,470-40	31.1
Oats.....	37,300,540-30	37,265,648-29	6,709-19	41,610-20	10,926-13	"	23,974-22	21.9
Barley.....	26,929,645-22	26,900,747-26	1,906-25	30,804-21	2,363-16	"	26,531-28	47.3
Flaxseed.....	6,520,974-24	6,518,165-37	1,494-33	4,303-20	531-04	"	2,277-39	19.6
Rye.....	5,378,455-44	5,373,795-38	403-36	5,063-42	700-20	"	3,959-42	41.2
Mixed Grain..... lbs.	106,456,352	106,329,084	57,180	184,448	3,840	"	123,428	69.6 per 60,000 lbs.
Screenings..... tons	108,122-0420	107,906-0576	15-1518	231-1362	9-1280	"	206-0564	3.8 per ton

* From Reports received from Unloading Ports.

TABLE NO. 53.—SUMMARY of Outturns of Lake Shipments loaded at Fort William and Port Arthur, Crop Year 1924-25 (August 1 to July 31) by Canadian, and United States Ports

CANADIAN PORTS

Kind of Grain	Total Amount of Bills of Lading	*Total Amount of Outturns	Total of Overages	Total of Shortages	Total of Damaged Grain	Net Overage or Shortage after allowing for damaged Grain		
	Bush.	Bush.	Bush.	Bush.	Bush.		Bush.	Lbs. per 1,000 bush.
Wheat.....	81,730,777-05	81,675,177-35	8,200-25	63,799-55	20,764-05	Short	34,835-25	25.6
Oats.....	28,960,952-32	28,937,409-16	4,348-12	27,891-28	8,429-01	"	15,115-15	17.7
Barley.....	9,061,468-13	9,053,325-40	1,061-12	9,203-33	1,993-16	"	6,149-05	32.5
Flaxseed.....	1,433,661-12	1,432,490-55	178-30	1,348-43	526-04	"	644-09	25.2
Rye.....	3,177,199-35	3,115,176-46	362-24	2,385-13	430-00	"	1,592-45	28.6
Mixed Grain..... lbs.	48,852,587	48,860,628	56,228	48,187	Over	8,041	9.9 per 60,000 lbs.
Screenings..... tons	24,685-0100	24,631-0270	5-1480	59-1310	3-0920	Short	50-0910	4.1 per ton

UNITED STATES PORTS

Wheat.....	73,285,808-35	73,183,928-40	6,592-10	108,472-05	58,244-40	Short	45,635-15	37.3
Oats.....	8,339,596-32	8,328,239-13	2,362-33	13,720-18	2,498-12	"	8,859-07	36.1
Barley.....	17,868,177-09	17,847,421-34	845-13	21,600-36	370-00	"	20,385-23	54.8
Flaxseed.....	5,087,313-12	5,085,674-38	1,316-03	2,954-33	5-00	"	1,633-30	17.9
Rye.....	2,261,256-09	2,258,618-48	41-12	2,678-29	270-20	"	2,366-53	58.6
Mixed Grain..... lbs.	57,603,765	57,468,456	952	136,261	3,840	"	131,469	136.9 per 60,000 lbs.
Screenings..... tons	83,437-0320	83,275-0306	10-0038	172-0052	6-0360	"	155-1654	3.7 per ton

GRAND TOTALS—ALL PORTS

Wheat.....	155,016,585-40	154,859,106-15	14,792-35	172,272-00	77,008-45	Short	80,470-40	31.1
Oats.....	37,300,549-30	37,265,648-29	6,711-11	41,612-12	10,926-13	"	23,974-22	21.9
Barley.....	26,929,645-22	26,900,747-26	1,906-25	30,804-21	2,363-16	"	26,534-28	47.3
Flaxseed.....	6,520,974-24	6,518,165-37	1,494-33	4,303-20	531-04	"	2,277-39	19.6
Rye.....	5,378,455-44	5,373,795-38	403-36	5,063-42	700-20	"	3,959-42	41.2
Mixed Grain..... lbs.	106,456,352	106,329,094	57,190	184,448	3,840	"	123,428	69.6 per 60,000 lbs.
Screenings..... tons	108,122-0420	107,906-0576	15-1518	231-1362	9-1280	"	205-0564	3.8 per ton

TABLE NO. 54.—SUMMARY of Outturns of Lake Shipments loaded at Fort William and Port Arthur, Season of Navigation, 1925, by Canadian, United States and Foreign Steamship Lines—Preliminary Statement

CANADIAN STEAMSHIP COMPANIES

Kind of Grain	Total Amount of Bills of Lading	Total Amount of Outturns	Total of Overages	Total of Shortages	Total of Damaged Grain	Net Overage or Shortage after allowing for Damaged Grain		
	Bush.	Bush.	Bush.	Bush.	Bush.		Bush.	Lbs. per 1,000 bush.
Wheat	104,123,846-25	104,084,798-55	17,609-05	56,656-35	12,286-30	Short	26,761-00	15.4
Oats	34,564,728-22	34,524,607-22	4,981-30	45,100-30	20,806-21	"	19,312-13	19.0
Barley	14,022,128-44	14,001,075-00	1,605-17	22,659-13	6,027-24	"	15,026-20	51.4
Flaxseed	2,435,391-29	2,434,272-40	641-40	1,700-29	114-46	"	1,003-55	23.1
Rye	1,916,656-45	1,914,698-20	171-50	2,220-19	65-00	"	1,983-25	57.9
Mixed Grain..... lbs.	52,419,473	52,389,258	64,284	93,490		"	30,215	34.6 per 60,000 lbs.
Screenings..... tons	62,808-1990	62,767-0026	20-1692	62-1656		"	41-1964	1.3 per ton

UNITED STATES STEAMSHIP COMPANIES

Wheat	120,258,955-50	120,213,668-00	17,736-00	72,123-50	6,735-40	Short	47,652-10	23.8
Oats	5,392,434-08	5,383,367-08	283-21	9,350-21	2,219-08	"	6,847-26	43.2
Barley	16,506,488-30	16,485,455-41	1,069-47	22,102-36	228-09	"	20,804-37	60.5
Flaxseed	4,146,619-25	4,144,496-47	899-28	3,022-06	70-00	"	2,112-34	28.5
Rye	1,770,626-28	1,768,700-00	37-43	1,964-15		"	1,926-28	60.9
Mixed Grain..... lbs.	67,253,530	67,180,624		72,906	2,268	"	70,638	63.0 per 60,000 lbs.
Screenings..... tons	44,914-1928	44,813-1216	6-1322	108-0034	0-0200	"	101-0512	4.5 per ton

FOREIGN STEAMSHIP COMPANIES

Wheat.....	194,755-50	(No outturns received)						
Flaxseed.....	80,863-51	80,903-22	75-20	35-49		Over	39-27	27.3
Screenings..... tons	977-1380	975-0660		2-0720		Short	2-0720	4.8 per ton

GRAND TOTALS—STEAMSHIP COMPANIES

Wheat	224,586,638-05	224,493,202-45	35,345-05	128,780-25	19,022-10	Short	74,413-10	19.9
Oats	39,957,160-30	39,907,974-30	5,265-17	54,451-17	23,625-29	"	26,160-05	22.3
Barley	30,428,617-26	30,486,530-41	2,675-16	44,762-01	6,255-24	"	35,831-09	56.3
Flaxseed	6,662,874-49	6,659,672-53	1,616-32	4,818-28	24-46	"	3,077-06	25.9
Rye	3,687,283-17	3,683,308-20	209-37	4,184-34	65-00	"	3,909-53	50.4
Mixed Grain..... lbs.	119,673,003	119,569,882	63,284	166,405	2,268	"	190,853	50.6 per 60,000 lbs.
Screenings..... tons	108,701-1298	108,555-1902	27-1014	173-0410	0-0200	"	145-1196	2.7 per ton

NOTE.—Outturns of wheat carried by foreign steamships to Europe taken to account at Bill of Lading quantities in above totals—for purposes of record only.

TABLE No. 55.—SUMMARY Outturns of Lake Shipments loaded at Fort William and Port Arthur, Season of Navigation, 1925, by Canadian, United States and European Ports—Preliminary Statement

CANADIAN PORTS

Kind of Grain	Total Amount of Bills of Lading	Total Amount of Outturns	Total of Overages	Total of Shortages	Total of Damaged Grain	Net Overage or Shortage after allowing for Damaged Grain	
	Bush.	Bush.	Bush.	Bush.	Bush.	Bush.	Lbs. per 1,000 bush.
Wheat.....	96,948,333-35	96,913,252-55	17,054-35	52,135-15	12,291-30	Short	22,789-10
Oats.....	31,974,675-29	31,938,370-33	4,526-06	40,831-02	20,706-21	"	15,598-09
Barley.....	10,724,315-32	10,708,275-12	1,497-17	17,537-37	6,022-24	"	10,017-44
Flaxseed.....	1,433,504-20	1,432,270-52	255-46	1,483-14	114-46	"	1,112-34
Rye.....	1,789,331-31	1,787,313-20	171-50	2,190-05	65-00	"	1,953-11
Mixed Grain..... Lbs.	37,324,493	37,318,830	63,284	68,947		"	5,663
Screenings..... Tons	25,642-1910	25,644-0700	20-0190	18-1400		Over	1-0790

UNITED STATES PORTS

Wheat.....	127,443,568-40	127,385,216-50	18,305-00	76,656-50	6,730-40	Short	51,621-10	24.3
Oats.....	7,982,485-01	7,969,603-31	743-31	13,625-01	2,319-08	"	10,561-30	45.00
Barley.....	19,804,301-42	19,778,255-29	1,177-47	27,324-12	233-00	"	25,813-13	62.6
Flaxseed.....	5,229,370-29	5,227,396-01	1,360-42	3,335-14	10-00	"	1,964-28	21.0
Rye.....	1,897,951-42	1,895,995-00	37-43	1,994-29		"	1,956-42	57.7
Mixed Grain..... Lbs.	82,348,510	82,251,052		97,458	2,268	"	95,190	69.4 per 60,000 lbs.
Screenings..... Tons	83,058-1388	82,911-1202	7-0824	154-1010	-0200	"	146-1986	3.5 lbs. per ton

EUROPEAN PORTS

Wheat.....	194,735-50	(Outturns not received)					
------------	------------	-------------------------	--	--	--	--	--

GRAND TOTALS—ALL PORTS

Wheat.....	224,586,638-05	224,493,205-35	35,350-35	128,792-05	19,022-10	Short	74,410-20	19.9
Oats.....	39,957,160-30	39,907,974-30	5,270-03	54,456-03	23,025-29	"	26,160-05	22.3
Barley.....	30,528,617-26	30,486,530-41	2,675-16	44,762-01	6,255-24	"	35,831-09	56.3
Flaxseed.....	6,662,874-19	6,659,672-53	1,616-32	4,818-28	124-46	"	3,077-06	25.9
Rye.....	3,687,283-17	3,683,308-20	209-37	4,184-34	65-00	"	3,909-53	59.4
Mixed Grain..... Lbs.	119,673,003	119,569,882	63,284	166,405	2,268	"	100,853	50.6 per 60,000 lbs.
Screenings..... Tons	108,701-1298	108,555-1902	27-1014	173-0410	-0200	"	145-1196	2.7 lbs. per ton

NOTE.—Outturns of wheat carried to Europe taken to account at Bill of Lading quantities in above totals—for purposes of record only.

TABLE No. 56.—Shipments of Grain by Lake and all Rail Route from Fort William-Port Arthur during the Crop Years 1923-24 and 1924-25

Grains	1923-24			1924-25		
	Lake	Rail	Total	Lake	Rail	Total
	Bush.	Bush.	Bush.	Bush.	Bush.	Bush.
Wheat—						
No. 1 Hard.....	5,127	2,072	7,199	38,374		38,374
No. 1 Northern.....	121,058,065	1,352,152	123,010,217	36,273,229	183,514	36,456,743
No. 2 Northern.....	62,270,524	1,133,044	63,403,568	29,707,349	536,930	30,244,279
No. 3 Northern.....	64,423,727	3,564,031	67,987,758	34,594,111	1,060,861	35,654,772
Sundry Grades.....	26,558,361	1,756,605	28,314,966	54,925,483	5,514,571	60,440,054
Total, Wheat.....	274,915,804	7,807,904	282,723,708	155,538,546	7,295,876	162,834,222
Oats.....	44,746,306	4,042,063	48,788,369	37,969,185	1,786,989	39,756,174
Barley.....	12,816,390	2,066,870	14,883,260	27,433,634	1,058,166	28,491,800
Flaxseed.....	4,063,251	364,238	4,427,509	6,442,868	267,991	6,710,859
Rye.....	5,707,443	65,066	5,772,509	6,421,069	15,429	6,436,498
Total, Grain.....	342,249,194	14,346,161	356,595,355	233,805,302	10,424,251	244,229,553
	Lbs.	Lbs.	Lbs.	Lbs.	Lbs.	Lbs.
Mixed Grain.....	18,586,735	9,243,970	27,830,705	12,501,876	2,939,290	15,441,166..

TABLE No. 57.—Shipments to points outside the Division from Public Terminal, Interior Terminal, Private, Manufacturing and Country Elevators, in the Western Grain Inspection, Division, Crop Year 1924-25

Disposition	Wheat	Oats	Barley	Flaxseed	Rye	Mixed Grain	Total
	Net bush.	Net bush.	Net bush.	Net bush.	Net bush.	Net bush.	Net bush.
Lake Shipments from Ft. William-Pt. Arthur.....	155,538,546	37,969,185	27,433,634	6,442,867	6,421,069	250,037	234,055,338
Rail Shipments—Canadian Seaboard (Eastern).....	126,133	95,045	81,000				302,178
Canadian Domestic (Eastern).....	6,142,127	1,974,739	813,421	311,204	299,230	38,951	9,579,669
United States Seaboard.....	2,081,991	535,772	943,184		3,804	1,356	3,566,107
United States Domestic.....	225,864	10,126	354,653	82,410	23,127		696,180
Total, Rail.....	8,576,115	2,615,68	22,192,258	393,611	326,161	40,307	14,144,134
Ocean Shipments via Vancouver.....	23,950,963	310,586	451,173		37,897		24,750,619
Total.....	188,065,624	40,895,453	30,077,065	6,836,478	6,785,127	290,344	272,950,091

TABLE No. 58.—Rail Shipments from Fort William-Port Arthur Elevators, Crop Year 1924-25 and the distribution of same

Destined to	Wheat	Oats	Barley	Flaxseed	Rye	Mixed Grain	Total	Speltz	Screenings and Scalpings
	Bush.	Bush.	Bush.	Bush.	Bush.	Bush.	Bush.	Lbs.	Tons
Canadian Seaboard.....	126,133	95,045	81,000				302,178		
Canadian Domestic (Eastern).....	3,439,392	809,069	23,941	211,909	15,429	38,951	4,538,691	82,810	3,316
Canadian Domestic (Western).....		38,138	2,693				40,831		7,433
United States Seaboard.....	2,030,937	535,772	943,184			1,356	3,511,249		4,650
United States Domestic.....	91,690			56,082			147,672		28,132
Local Mill.....	1,607,034	307,000	7,348			18,269	1,939,651		6,257
Local Consumption.....	590	1,965				210	2,765		810
Total.....	7,295,076	1,786,989	1,058,160	267,991	15,429	58,786	10,483,037	82,810	50,598

(Mixed Grain at 50 lbs. per bushel.)

TABLE No. 59.—Rail Shipments from Canadian Government Interior Terminal Elevators, Calgary, Edmonton, Moose Jaw and Saskatoon, Crop Year 1924-25 and the distribution of same

Destined to	Wheat	Oats	Barley	Flaxseed	Rye	Mixed Grain	Total	Speltz	Screenings and Scalpings
	Bush.	Bush.	Bush.	Bush.	Bush.	Bush.	Bush.	Lbs.	Tons
Canadian Seaboard.....									
Canadian Seaboard (Western).....	1,713,882	112,102	33,900			1,703	1,861,587		
United States Domestic Points.....			286,026	18,919			304,945		
Canadian Domestic (Eastern).....		27,418	2,443				29,861		
Canadian Domestic (Western).....	893,145	1,601,176		3,276	840	10,046	2,509,083	76,450	5,662
Vancouver Elevators.....	2,478,415	24,164	20,629		3,740		2,526,948		
Fort William-Port Arthur Elevators.....	430,224	499,172	8,895	7,163	4,759	707	950,920		
Total.....	5,515,666	2,264,032	351,893	29,358	9,339	13,056	8,183,344	76,450	5,662

(Mixed Grain at 50 lbs. per bushel.)

TABLE No. 60.—Private and Manufacturing Elevators, Western Grain Inspection Division (excluding Fort William-Port Arthur.)

RECEIPTS AND SHIPMENTS OF GRAIN, CROP YEAR, 1924-25 (Ended July 31st)

Location of Elevators	Wheat	Oats	Barley	Flaxseed	Rye	Total
	Net Bush.	Net Bush.	Net Bush.	Net Bush.	Net Bush.	Net Bush.
<i>West of Port William (excluding Vancouver)—</i>						
Receipts—Street grain.....	950,399	443,804	123,979	75,594	7,510	1,601,276
Car-lot grain.....	37,490,362	12,433,593	3,179,035	396,354	130,030	53,649,474
Total receipts.....	38,440,761	12,927,397	3,303,034	471,938	137,500	55,250,750
Shipments—As grain.....	9,116,500	9,632,832	1,326,928	39,921	120,662	20,236,843
Milled, manufactured, or sold for feed.....	29,717,277	5,004,337	2,534,418	427,894	20,033	37,703,959
Total disposed of.....	38,833,777	14,637,169	3,861,346	467,815	140,695	57,940,802
<i>Vancouver—</i>						
Receipts—Car-lot grain.....	1,672,187	843,001	68,793	1,052	1,500	2,586,533
Shipments—By Ocean Steamers.....	496,693	22,468				509,161
By Rail.....	567,048	325,030	37,613	699	1,500	931,940
Milled, Manufactured, or sold for feed.....	574,736	520,948	34,212	82		1,129,978
Total disposed of.....	1,628,477	868,496	71,825	781	1,500	2,571,079
<i>Grand Total, all points west of Port William—</i>						
Receipts—Street grain.....	950,399	443,804	123,979	75,594	7,510	1,601,276
Car-lot grain.....	39,132,549	13,326,594	3,247,878	397,406	131,580	56,236,007
Total receipts.....	40,082,948	13,770,398	3,371,857	472,990	139,030	57,837,283
Shipments—By Ocean Steamers.....	496,693	22,468				509,161
By Rail.....	9,683,549	9,957,912	1,364,541	40,620	122,162	21,168,783
Milled, manufactured or sold for feed.....	30,292,013	5,525,285	2,568,630	427,976	20,033	38,833,937
Total shipments.....	40,462,254	15,505,665	3,933,171	468,596	142,195	60,511,881

NOTE—"Street Grain" represents grain deliveries by Farmers or "Primary" receipts.

"Car-lot Grain" represents grain already handled through another elevator in the Western Division.

TABLE No. 61.—Rail Shipments of grain from Country Elevators to points outside the Western Grain Inspection Division, Crop Year 1924-25, with distribution of same

Disposition	Wheat	Oats	Barley	Flaxseed	Rye	Total
	Bush.	Bush.	Bush.	Bush.	Bush.	Bush.
To Canadian points east of Port Arthur, Ont.....	2,672,667	530,977	782,952	98,340	283,801	4,368,737
United States Domestic points.....	134,274	10,126	19,268	7,409	23,127	194,204
United States Seaboard.....	51,054					51,054
Destroyed by fire.....	6,229					6,229
Total.....	2,864,224	541,103	802,220	105,749	306,928	4,620,224

TABLE No. 62.—Rail Shipments from Western Canadian Points to Eastern Canada during the Crop Year 1924-25

	Wheat	Oats	Barley	Flaxseed	Rye
	Bush.	Bush.	Bush.	Bush.	Bush.
1924					
August—					
Via Canadian Pacific Railway Co.		25,881	1,041		
Via Canadian National Railways	837	36,124			
Total	837	62,005	1,041		
September—					
Via Canadian Pacific Railway Co.		22,705			
Via Canadian National Railways		15,142			
Total		37,847			
October—					
Via Canadian Pacific Railway Co.		24,111			
Via Canadian National Railways	1,500	29,932			
Total	1,500	54,043			
November—					
Via Canadian Pacific Railway Co.	1,033	7,058			
Via Canadian National Railways		51,493	2,686		
Total	1,033	58,551	2,686		
December—					
Via Canadian Pacific Railway Co.	12,100	71,469	8,583		
Via Canadian National Railways	6,290	81,572	3,333	1,225	
Total	18,390	153,041	11,916	1,225	
1925					
January—					
Via Canadian Pacific Railway Co.	22,075	30,591	2,891		
Via Canadian National Railways	6,504	92,700		1,225	
Total	28,579	123,291	2,891	1,225	
February—					
Via Canadian Pacific Railway Co.	11,632	74,410			
Via Canadian National Railways	4,998	88,891	2,171		
Total	16,630	163,301	2,171		
March—					
Via Canadian Pacific Railway Co.	5,116	94,704	4,582		
Via Canadian National Railways		120,519	1,403		
Total	5,116	215,223	5,985		
April—					
Via Canadian Pacific Railway Co.	6,333	36,587			
Via Canadian National Railways	1,227	43,805			
Total	7,560	80,392			
May—					
Via Canadian Pacific Railway Co.	1,053	9,705			
Via Canadian National Railways		5,014			
Total	1,053	14,719			
June—					
Via Canadian Pacific Railway Co.	2,200	5,058			
Via Canadian National Railways		1,521			
Total	2,200	6,579			
July—					
Via Canadian Pacific Railway Co.		1,470			
Via Canadian National Railways		12,887			
Total		14,357			
Totals—					
Via Canadian Pacific Railway Co.	61,542	403,749	17,037		
Via Canadian National Railways	21,356	579,600	9,593	2,450	
Grand Totals	82,898	983,349	26,630	2,450	

TABLE No. 63.—Summary of all Shipments from the Western Division, by Grains during the Crop Year 1924-25

	Wheat	Oats	Barley	Flax	Rye	Total	Mixed Grain
	Bush.	Bush.	Bush.	Bush.	Bush.	Bush.	Lb.
Shipments from Fort William and Port Arthur—							
Water, Canadian Ports,.....	81,379,384	28,960,953	8,971,322	1,433,661	3,117,200	123,862,520	48,852,597
Water, U.S. Ports.....	73,285,809	8,339,597	17,716,382	5,037,313	2,261,256	106,690,357	57,603,765
Damaged by fire.....			151,795			151,795	
Lost in wrecks.....	351,393		90,146			441,539	
Total.....	155,016,586	37,300,550	26,929,645	6,520,974	5,378,456	231,146,211	106,456,352
Rail.....	8,576,115	2,615,682	2,192,258	393,611	326,161	14,103,827	40,307
All Rail shipments—not touching Ft. William and Port Arthur.....	21,356	579,600	9,593	2,450		612,999	
All Rail—South.....	21,996	15,327	1,242	153,863	1,150	199,578	
All Water—from Vancouver.....	23,050,963	310,586	451,174		34,093	24,746,816	
Total.....	187,587,016	40,821,745	29,583,912	7,076,898	5,739,860	270,803,431	

NOTE.—Exports shipments billed "through" but leaving Canada via Ports of exit in the eastern Division are shown in later statements as entering and leaving the Eastern pool.

PUBLIC ELEVATORS IN THE EAST—CANADIAN GRAIN

TABLE No. 64.—Annual Handlings of Canadian Grain at Public Elevators in the East, by Crop Years 1920-21 to 1924-25

Total Handled	Wheat	Oats	Barley	Flax	Rye	Total Grain
	Bush.	Bush.	Bush.	Bush.	Bush.	Bush.
(Receipts plus carry-over)						
1920-1921.....	99,222,288	56,920,476	15,122,141	933,160	1,322,315	173,520,380
1921-1922.....	120,870,253	50,187,467	16,365,929	1,170,635	2,270,964	190,865,253
1922-1923.....	195,912,035	32,037,720	14,790,852	501,970	3,418,010	246,720,646
1923-1924 (11 mos.).....	206,165,939	45,066,591	14,977,073	604,504	3,175,854	269,989,960
1923-1924 (12 mos.).....	223,719,604	49,154,956	15,562,501	653,807	3,377,790	292,468,658
1924-1925.....	153,399,076	54,899,163	15,991,035	1,503,975	6,229,033	232,025,372
Shipments						
1920-1921.....	98,073,242	52,455,177	14,707,981	870,279	1,298,940	167,405,619
1921-1922.....	119,186,498	49,038,234	16,273,586	1,155,145	2,262,807	187,977,270
1922-1923.....	194,426,412	30,825,863	13,832,147	489,529	2,191,775	241,565,726
1923-1924 (11 mos.).....	199,003,714	41,253,151	14,632,029	604,501	3,099,552	258,502,947
1923-1924 (12 mos.).....	216,711,059	44,512,029	15,297,057	604,501	3,237,745	280,362,391
1924-25.....	149,380,135	52,213,123	15,333,397	1,449,328	6,059,319	223,435,302

TABLE No. 65.—Total Receipts of Canadian Grain, 1920-21 to Crop Year 1924-25, Classified by Ownership of Elevators

Crop Years— Sept. 1st-August 31st	Canadian National Railways	Harbour Commissioners	Railway Companies	Owned and operated by grain Dealers	Owned and operated by other companies than grain Dealers	Elevators operated by Govt. through Railways and Canals Dept.
	Bush.	Bush.	Bush.	Bush.	Bush.	Bush.
1920-1921.....	1,280,802	45,948,930	51,546,188	45,636,590	14,819,926	14,287,944
1921-1922.....	1,882,021	47,033,039	45,951,855	56,984,736	14,137,703	24,972,801
1922-1923.....	13,821,285	94,603,571	40,034,598	61,048,355		37,203,589
1923-1924 (11 months).....	22,130,878	94,324,103	39,528,533	77,430,352		36,576,014
1924-1925.....	10,466,274	94,035,942	21,577,503	63,607,914		42,337,734

TABLE No. 66.—Annual Handlings of Canadian Grain in Public Elevators in the East, during the Crop Year 1924-25

ALL ELEVATORS (Capacity 38,400,000 bushels)

	Wheat	Oats	Barley	Flax	Rye	Total Grain
	Bush.	Bush.	Bush.	Bush.	Bush.	Bush.
On hand, Aug. 1, 1924.....	7,162,121	3,813,366	345,025	76,298	11,396,810
Gross receipts—						
Water.....	125,625,574	42,711,078	10,882,752	1,445,825	4,908,389	185,574,618
Rail.....	20,600,381	8,374,719	4,763,288	61,150	1,244,406	35,053,944
Total handled.....	153,399,076	54,899,163	15,991,065	1,506,975	6,229,003	232,025,372
Gross shipments—						
Water.....	86,306,369	33,862,550	9,375,477	126,348	4,542,014	134,212,758
Rail.....	62,073,766	18,350,573	5,957,920	1,322,980	1,517,305	89,222,544
Total shipments.....	148,380,135	52,213,123	15,333,397	1,449,328	6,059,319	223,435,302
In store (per E. 23 form) as at July 31, 1925.....	5,018,930	2,686,014	657,658	57,643	169,773	8,590,018

ELEVATOR IN PORT McNICOLL (capacity 4,200,000 bushels)

On hand, Aug. 1, 1924.....	274,399	288,474	72,746	635,619
Gross receipts—						
Water.....	9,556,565	2,039,191	2,053,984	209,546	513,491	14,372,777
Rail.....	9,830,964	2,327,665	2,126,730	209,546	513,491	15,008,396
Total handled.....
Gross shipments—						
Rail.....	9,639,946	2,325,912	2,126,731	209,543	513,491	14,815,623
In store, July 31, 1925.....	191,016	1,750	192,766

C.N.R. ELEVATOR AT TIFFIN (Capacity 4,500,000 bushels)

On hand, Aug. 1, 1924.....	302	65,170	65,472
Gross receipts—						
Water.....	5,176,734	1,344,058	1,441,194	237,799	8,199,785
Rail.....	5,177,036	1,409,228	1,441,194	237,799	8,265,257
Total handled.....
Gross shipments—						
Rail.....	5,101,519	1,409,228	1,415,422	237,799	8,163,968
In store, July 31, 1925.....	75,515	25,767	101,282

ABERDEEN ELEVATOR CO. (Capacity 1,000,000 bushels)

On hand, Aug. 1, 1924.....	3,863	591,700	595,563
Gross receipts—						
Water.....	2,156,374	142,926	438,310	317,888	3,053,498
Rail.....	2,160,237	734,026	438,310	317,888	3,651,061
Total handled.....
Gross shipments—						
Rail.....	2,159,235	730,860	438,310	317,888	3,646,203
In store, July 31, 1925.....	1,000	3,757	4,757

ELEVATORS IN TIFFIN, ONT. (Capacity 5,500,000 bushels)

On hand, Aug. 1, 1924.....	4,165	656,870	661,035
Gross receipts—						
Water.....	7,333,108	1,486,984	1,879,504	555,687	11,255,283
Rail.....	7,337,273	2,143,854	1,879,504	555,687	11,916,318
Total handled.....
Gross shipments—						
Rail.....	7,260,754	2,140,088	1,853,732	555,687	11,810,261
In store, July 31, 1925.....	76,515	3,757	25,767	106,039

MIDLAND ELEVATOR Co. (Capacity 4,000,000 bushels)

On hand, Aug. 1, 1924.....	115,000	951,512	1,066,512
Gross receipts—						
Water.....	7,624,944	2,864,500	386,286	64,081	10,939,811
Rail.....	7,739,944	3,816,012	386,286	64,081	12,006,323
Total handled.....
Gross shipments—						
Rail.....	7,619,942	3,816,011	386,286	64,081	11,886,320
In Store, July 31, 1925.....	120,000	120,000

C.N.R. ELEVATOR, DEPOT HARBOUR (Capacity 1,750,000 bushels)

On hand, Aug. 1, 1924.....	197,211	197,211
Gross receipts—						
Water.....	173,474	63,988	107,091	344,553
Rail.....
Total handled.....	173,474	261,199	107,091	541,764
Gross shipments—						
Rail.....	173,474	261,199	107,091	541,764

TABLE No. 66.—Annual Handlings of Canadian Grain in Public Elevators in the East, during the Crop Year 1924-25—*Continued*

GODERICH ELEVATOR AND TRANSIT CO. (Capacity 1,000,000 bushels)

	Wheat	Oats	Barley	Flax	Rye	Total Grain
	Bush.	Bush.	Bush.	Bush.	Bush.	Bush.
On hand, Aug. 1, 1924.....	635,097	410,896	61,153			1,107,146
Gross receipts—						
Water.....	8,134,641	1,859,816	743,396	428,847	328,916	11,496,616
Total handled.....	8,769,738	2,270,712	804,549	428,847	329,916	12,603,762
Gross shipments—						
Rail.....	8,671,634	2,242,513	804,548	428,847	329,915	12,477,457
In store, July 31, 1925.....	98,104	28,194				126,298

WESTERN CANADA FLOUR MILLS (Capacity 600,000 bushels)

On hand, Aug. 1, 1924.....	133,406	135,895				269,301
Gross receipts—						
Water.....	2,800,152	145,708				2,945,860
Total handled.....	2,933,558	281,603				3,215,161
Gross shipments—						
Rail.....	2,762,989	265,891				3,028,880
In store, July 31, 1925.....	170,569	15,712				186,281

ELEVATORS IN GODERICH (Capacity 1,600,000 bushels)

On hand, Aug. 1, 1924.....	768,503	546,791	61,153			1,376,447
Gross receipts—						
Water.....	10,934,793	2,005,524	743,396	428,847	329,916	14,442,476
Total handled.....	11,703,296	2,552,315	804,549	428,847	329,916	15,818,923
Gross shipments—						
Rail.....	11,434,623	2,508,404	804,548	428,847	329,915	15,506,337
In store, July 31, 1925.....	268,073	43,906				312,579

MAPLE LEAF MILLING CO., PORT COLBORNE (Capacity 1,500,000 bushels)

On hand, Aug. 1, 1924.....	1,106,937	17,885				1,124,822
Gross receipts—						
Water.....	15,795,088	3,510,535	356,702	57,643	660,099	20,326,137
Rail.....	2,061,124	4,277				2,065,401
Total handled.....	18,963,149	3,552,697	356,702	57,643	660,099	23,516,380
Gross shipments—						
Water.....	4,878,972	2,670,849	349,480		573,819	8,473,120
Rail.....	13,658,853	309,534				13,968,387
Total shipments.....	18,537,825	2,980,383	349,480		573,819	22,441,507
In store, July 31, 1925.....	425,319	552,313	7,312	57,643	32,280	1,074,867

CANADIAN GOVERNMENT ELEVATOR, PORT COLBORNE (Capacity 2,000,000 bushels)

On hand, Aug. 1, 1924.....	1,222,019	10,467	9,869		62,445	1,304,800
Gross receipts—						
Water.....	27,932,403	10,194,841	1,733,571	69,969	1,102,150	41,032,934
Total handled.....	29,154,422	10,205,308	1,743,440	69,969	1,164,595	42,337,734
Gross shipments—						
Rail.....	2,814,994	305,380	112,693	4,771		3,237,838
Water.....	24,758,194	9,184,149	1,360,660	65,198	1,164,595	36,532,805
Total shipments.....	27,573,188	9,489,529	1,473,362	69,969	1,164,595	39,770,643
In store, July 31, 1925.....	1,581,234	715,777	270,078			2,567,099

ELEVATORS IN PORT COLBORNE (Capacity 3,500,000 bushels)

On hand, Aug. 1, 1924.....	2,328,950	28,352	9,869		62,445	2,429,622
Gross receipts—						
Water.....	43,727,491	13,705,376	2,090,363	127,612	1,708,249	61,359,091
Rail.....	2,061,124	4,277				2,065,401
Total handled.....	48,117,571	13,738,005	2,100,232	127,612	1,770,694	65,854,114
Gross shipments—						
Water.....	29,637,166	11,854,998	1,710,149	65,198	1,738,414	45,005,925
Rail.....	16,473,847	614,914	112,693	4,771		17,206,225
Total shipments.....	46,111,013	12,469,912	1,822,842	69,969	1,738,414	62,212,150
In store, July 31, 1925.....	2,006,553	1,268,090	277,390	57,643	32,280	3,641,956

* Includes grindings.

TABLE NO. 66.—Annual Handlings of Canadian Grain in Public Elevators in the East, during the Crop Year 1924-25—Continued

RICHARDSON ELEVATOR IN KINGSTON (Capacity 250,000 bushels)

	Wheat	Oats	Barley	Flax	Rye	Total Grain
	Bush.	Bush.	Bush.	Bush.	Bush.	Bush.
On hand, Aug. 1, 1924.....	20,266	16,992				37,258
Gross receipts—						
Rail.....	17,151	198,654	52,175			267,980
Water.....	205	165,205	1,837			167,247
Total handled.....	37,622	380,851	54,012			472,485
Gross shipments—						
Rail.....	37,622	375,902	28,811			442,335
In store, July 31, 1925.....		4,889	25,201			30,090

HARBOUR COMMISSIONERS MONTREAL, Nos. 1, 2 AND B (Capacity 12,160,000 bushels)

On hand, Aug. 1, 1924.....	2,829,954	702,793	199,882		13,853	3,746,482
Gross receipts—						
Water.....	41,832,028	18,842,831	3,620,291	679,820	1,671,471	66,446,441
Rail.....	9,986,818	6,520,500	3,534,845		976,232	21,018,404
Total handled.....	54,848,800	25,866,133	7,355,018	679,820	2,661,556	91,211,327
Gross shipments—						
Water.....	50,884,322	20,456,633	6,502,514		2,469,932	80,313,401
Rail.....	1,584,908	4,229,513	524,882	679,819	54,131	7,073,253
Total shipments.....	52,469,230	24,686,146	7,027,396	679,819	2,524,063	87,386,654
In store, July 31, 1925.....	2,179,570	1,179,983	327,619		137,493	3,824,665

THE ST. LAWRENCE FLOUR MILLS COMPANY LIMITED (Capacity 250,000 bushels)

On hand, Aug. 1, 1924.....	170,132	14,843				184,975
Gross receipts—						
Water.....	1,845,331	10,114				1,855,445
Rail.....	1,109,123	114,364				1,223,487
Total handled.....	3,124,586	139,321				3,263,907
Gross shipments—						
*Rail.....	3,019,193	137,216				3,156,409
In store, July 31, 1925.....	105,393	2,105				107,498

OGILVIE FLOUR MILLS CO. (Capacity 1,150,000 bushels)

On hand, Aug. 1, 1924—	650,746					650,746
Gross receipts—						
Water.....	2,339,626					2,339,626
Rail.....	1,841,073	36,620	10,770			1,888,463
Total handled.....	4,831,445	36,620	10,770			4,878,835
Gross shipments—						
†Rail.....	4,823,802	36,620	10,769			4,871,191
In store, July 31, 1925.....	7,646					7,646

ELEVATORS IN MONTREAL (Capacity 13,560,000 bushels)

On hand, Aug. 1, 1924.....	3,650,832	717,636	199,882		13,853	4,582,203
Gross receipts—						
Water.....	46,016,985	18,652,945	3,620,291	679,820	1,671,471	70,641,512
Rail.....	12,937,014	6,671,493	3,545,615		976,232	24,130,354
Total handled.....	62,004,831	26,042,074	7,365,788	679,820	2,661,556	99,354,069
Gross shipments—						
Water.....	50,884,322	20,456,633	6,502,514		2,469,932	80,313,401
Rail.....	9,427,903	4,403,349	535,651	679,819	54,131	15,100,853
Total shipments.....	60,312,225	24,859,982	7,038,165	679,819	2,524,063	95,414,254
In store, July 31, 1925.....	2,292,609	1,182,088	327,619		137,493	3,939,809

HARBOUR COMMISSIONERS ELEVATOR IN QUEBEC (Capacity 2,000,000 bushels)

On hand, Aug. 1, 1924.....		409,528				409,528
Gross receipts—						
Rail.....	61,580	298,956	2,683			363,219
Water.....	259,009	1,727,365			65,494	2,051,868
Total handled.....	320,589	2,435,849	2,683		65,494	2,824,615
Gross shipments—						
Water.....	314,938	349,581			65,494	730,013
Rail.....	5,651	1,904,734	1,002			1,911,387
Total shipments.....	320,589	2,254,315	1,002		65,494	2,641,400
In store, July 31, 1925.....		181,534	1,681			183,215

*Includes grindings. †Includes Grindings, Sales and Transfers.

TABLE No. 66.—Annual Handlings of Canadian Grain in Public Elevators in the East, during the Crop Year 1924-25—Continued

ELEVATOR IN WEST ST. JOHN, N.B., & P.R. (Capacity 1,700,000 bushels)

	Wheat	Oats	Barley	Flax	Rye	Total Grain
	Bush.	Bush.	Bush.	Bush.	Bush.	Bush.
Gross receipts—						
Rail.....	4,429,558	812,827	997,403	61,150	268,174	6,569,112
Gross shipments—						
Water.....	4,365,989	812,826	997,402	61,150	268,174	6,505,541
Rail.....	4					4
Total shipments.....	4,365,993	812,826	997,402	61,150	268,174	6,505,545
In store, July 31, 1925.....	63,564					63,564

ELEVATOR AT ST. JOHN, N.B., C.N.R. (Capacity 500,000 bushels)

On hand, Aug. 1, 1924.....			1,375			1,375
Gross receipts—						
Rail.....	1,103,954	388,512	165,412			1,657,878
Total handled.....	1,103,954	388,512	166,787			1,659,253
Gross shipments—						
Water.....	1,103,954	388,512	165,412			1,657,878
Rail.....	4		1,375			1,375
Total shipments.....	1,103,954	388,512	166,787			1,659,253

ELEVATORS AT ST. JOHN, N.B. (Capacity 2,200,000 bushels)

On hand, Aug. 1, 1924.....			1,375			1,375
Gross receipts—						
Rail.....	5,533,512	1,201,339	1,162,815	61,150	268,174	8,226,990
Total handled.....	5,533,512	1,201,339	1,164,190	61,150	268,174	8,228,365
Gross shipments—						
Water.....	5,469,943	1,201,338	1,162,814	61,150	268,174	8,163,419
Rail.....	4		1,375			1,375
Total shipments.....	5,469,947	1,201,338	1,164,189	61,150	268,174	8,164,798
In store, July 31, 1925.....	63,564					63,564

TABLE No. 67.—Summary of Annual Handlings of Canadian Grain in Public Elevators in the East by classes of ports, during the Crop Year 1924-25

	Wheat	Oats	Barley	Flax	Rye	Total
	Bush.	Bush.	Bush.	Bush.	Bush.	Bush.
<i>Georgian Bay Ports and Goderich—</i>						
On Hand.....	1,162,067	2,640,858	133,899			3,936,824
Receipts—Water.....	35,622,884	8,460,187	5,170,261	638,393	1,463,175	51,354,900
Total.....	36,784,951	11,101,045	5,304,160	638,393	1,463,175	55,291,724
Shipments—Rail.....	36,128,739	11,051,614	5,278,388	638,390	1,463,174	54,560,305
In Store.....	656,204	49,413	25,767			731,384
<i>Lower Lake Ports—</i>						
On Hand.....	2,349,222	45,344	9,860		62,445	2,466,880
Receipts—Rail.....	2,078,275	202,931	52,175			2,333,381
Water.....	43,727,696	13,870,584	2,092,200	127,612	1,708,249	61,526,338
Total.....	48,155,193	14,118,856	2,154,244	127,612	1,770,694	66,326,599
Shipments—Rail.....	16,511,468	990,876	141,504	4,771		17,648,620
Water.....	29,637,166	11,854,998	1,710,149	65,198	1,738,414	45,005,925
In Store.....	2,006,553	1,272,970	302,591	57,643	32,280	3,672,046
<i>St. Lawrence Ports—</i>						
On Hand.....	3,650,832	1,127,164	199,882		13,853	4,991,731
Receipts—Rail.....	12,998,594	6,970,449	3,548,298		976,232	24,493,573
Water.....	46,275,994	20,380,310	3,620,291	679,820	1,736,965	72,693,380
Total.....	62,925,420	28,477,923	7,368,471	679,820	2,227,050	102,178,684
Shipments—Rail.....	9,433,554	6,308,083	536,653	679,819	54,131	17,012,240
Water.....	51,199,280	20,808,214	6,502,514		2,535,426	81,043,414
In Store.....	2,292,609	1,363,622	329,300		137,493	4,123,024
<i>Seaboard Ports—</i>						
On Hand.....			1,375			1,375
Receipts—Rail.....	5,533,512	1,201,339	1,162,815	61,150	268,174	8,226,990
Total.....	5,533,512	1,201,339	1,164,190	61,150	268,174	8,228,365
Shipments—Water.....	5,469,943	1,201,338	1,162,814	61,150	268,174	8,163,419
Rail.....	4		1,375			1,375
In Store.....	63,564					63,564

TABLE NO. 68.—Monthly Handlings of Canadian Grain in Public Elevators in the East, during the Crop Year 1924-25

	Wheat	Oats	Barley	Flax	Rye	Total
	Bush.	Bush.	Bush.	Bush.	Bush.	Bush.
Receipts—Water—August, 1924.....	17,536,000	4,060,352	550,767	49,303	199,757	22,396,179
September.....	11,734,375	2,977,119	830,833	24,987	1,216,644	16,782,958
October.....	21,980,273	1,940,725	2,865,727	86,342	838,310	27,711,377
November.....	21,721,819	5,608,055	1,722,024	531,518	29,583,426
December.....	10,049,012	2,071,276	626,660	298,188	436,649	13,481,785
January, 1925.....	3,276,594	132,789	50,178	3,459,561
February.....	2,841,207	409,320	483,305	3,736,832
March.....	2,608,615	192,613	392,674	3,193,932
April.....	2,117,438	1,060,643	105,618	34,517	3,318,216
May.....	13,614,849	10,772,299	983,876	187,247	350,271	25,905,542
June.....	5,624,159	5,713,845	745,359	115,196	205,301	12,403,860
July.....	12,532,233	7,772,012	1,516,721	153,014	1,626,940	23,000,950
Total Crop Year.....	125,026,574	42,711,078	10,882,752	1,445,825	4,908,389	185,574,618
Receipts—Rail—August, 1924.....	17,817	28,013	34,661	2,179	84,720
September.....	399,261	1,597,931	215,615	4,150	2,184,901
October.....	2,818,847	1,281,769	1,753,709	461,279	6,315,604
November.....	1,357,337	721,067	508,168	9,193	59,467	2,655,222
December.....	2,376,990	422,365	417,403	51,957	56,257	3,324,972
January, 1925.....	2,143,745	305,931	436,332	143,929	3,029,937
February.....	2,364,272	182,797	284,714	36,810	2,868,593
March.....	2,315,653	470,028	270,118	21,067	3,106,866
April.....	1,361,293	1,011,355	169,929	62,663	2,635,240
May.....	2,367,072	1,820,571	427,096	113,733	4,728,472
June.....	1,633,237	148,109	99,675	2,230	1,883,251
July.....	1,454,867	354,783	145,868	280,642	2,236,160
Total Crop Year.....	20,610,391	8,374,719	4,783,288	61,150	1,244,406	35,053,944
Total Receipts—Vessel and Rail—August, 1924.....	17,553,817	4,088,365	585,428	49,303	201,936	22,480,905
September.....	12,033,636	4,575,050	1,055,448	24,987	1,220,794	18,907,859
October.....	24,799,120	3,222,494	4,619,436	86,342	1,299,589	34,026,981
November.....	23,079,156	6,329,122	2,230,202	540,711	59,467	32,238,648
December.....	12,426,002	2,493,641	1,044,033	350,145	492,906	16,808,757
January, 1925.....	5,420,339	438,720	486,510	143,929	6,489,498
February.....	5,203,479	592,117	768,019	36,810	6,605,425
March.....	4,954,268	662,671	662,792	21,067	6,300,798
April.....	3,478,731	2,101,998	275,547	97,180	5,953,456
May.....	15,078,921	12,592,870	1,410,972	187,247	464,004	30,634,014
June.....	7,257,396	5,861,954	845,034	115,196	207,531	14,287,111
July.....	13,987,100	8,126,795	1,662,589	153,044	1,907,592	25,837,110
Total Crop Year, 1924-25.....	146,245,963	51,045,797	15,646,040	1,506,975	6,152,795	220,628,562
Shipments—Rail—August, 1924.....	3,620,667	2,355,162	160,760	3,115	6,146,309
September.....	3,988,621	2,743,256	370,328	74,290	143,788	7,320,283
October.....	8,779,993	1,016,701	1,018,891	80,342	542,424	12,648,754
November.....	6,315,046	1,119,865	390,868	297,165	100,810	8,223,780
December.....	6,975,874	928,093	631,750	360,257	155,537	9,053,111
January, 1925.....	6,360,903	759,178	401,891	83,483	5,000	7,607,455
February.....	5,731,364	397,046	527,004	11,800	4,336	7,273,050
March.....	4,254,650	1,372,732	377,083	5,799	7,240	7,273,050
April.....	4,379,402	2,184,056	372,000	203,199	7,346,463
May.....	4,700,035	2,380,890	290,552	105,006	12,900	7,570,452
June.....	3,484,315	929,051	217,076	167,487	187,725	4,985,654
July.....	3,383,836	965,415	107,903	125,351	145,219	4,847,729
Total Crop Year.....	62,073,766	18,350,573	5,957,920	1,322,980	1,517,305	89,222,544
Shipments—Water—August, 1924.....	14,079,759	904,041	504,266	135,078	15,623,144
September.....	11,834,542	1,294,011	644,540	755,645	14,528,838
October.....	14,031,362	2,788,130	2,204,780	640,861	19,785,133
November.....	11,628,930	2,528,503	980,793	87,747	15,226,373
December.....	2,807,170	878,780	207,285	126,348	191,026	4,211,509
January, 1925.....	1,212,360	219,781	375,871	41,400	1,849,412
February.....	730,972	56,545	226,487	1,014,004
March.....	957,244	360,403	244,453	1,562,103
April.....	1,424,958	777,526	257,771	111,201	2,671,546
May.....	10,315,779	11,765,804	1,181,262	581,540	23,874,385
June.....	6,541,227	5,548,374	1,119,488	91,946	13,301,035
July.....	10,682,066	6,710,189	1,368,444	1,804,580	20,565,276
Total Crop Year.....	86,306,369	33,862,550	9,375,477	126,348	4,542,014	134,212,758
Total Shipments—August, 1924.....	17,709,426	3,259,203	665,026	138,193	21,760,453
September.....	15,823,163	4,037,327	1,014,606	74,290	899,433	21,849,121
October.....	22,871,355	4,404,839	3,883,671	86,342	1,183,285	32,431,887
November.....	17,943,976	3,648,788	1,371,661	297,165	188,563	23,450,153
December.....	9,783,044	1,807,473	839,045	412,605	347,463	13,269,620
January, 1925.....	7,573,263	975,959	777,762	83,483	46,400	9,456,867
February.....	6,482,336	1,054,191	754,391	11,800	4,336	8,287,054
March.....	5,211,894	1,733,138	821,539	5,799	7,240	7,779,607
April.....	5,804,360	2,962,482	830,680	420,487	10,018,009
May.....	15,105,874	14,176,694	1,471,814	105,006	594,449	31,453,837
June.....	10,025,542	6,477,425	1,336,564	167,487	279,671	18,286,686
July.....	14,065,902	7,675,604	1,566,340	125,351	1,499,799	25,383,005
Total Crop Year, 1924-25.....	148,380,135	52,213,123	15,333,307	1,449,328	6,059,319	223,435,302

TABLE No. 69.—Monthly Handlings of Canadian Wheat in the Public

RECEIPTS

		August	September	October	November	December
		Bush.	Bush.	Bush.	Bush.	Bush.
1	<i>Georgian Bay Ports and Goderich—</i>					
2	Depot Harbour.....					173,474
3	Tiffin.....		104,974	1,515,479	2,822,523	1,112,526
4	Midland.....	300,139	617,156	1,543,885	1,233,736	1,222,387
5	Port McNicoll.....	226,867	288,965	1,190,020	2,282,854	2,054,943
6	Goderich.....	676,805	857,247	2,860,199	1,913,136	1,178,374
7	Total, Georgian Bay Ports.....	1,203,811	1,868,345	7,109,592	8,252,229	5,741,004
8	<i>Lower Lake Ports—</i>					
9	Port Colborne.....	7,028,024	4,448,475	8,147,977	5,133,282	3,574,178
10	Kingston.....					
11	Total Lower Lake Ports.....	7,028,024	4,448,475	8,147,977	5,133,282	3,574,178
12	<i>St. Lawrence Ports—</i>					
13	Montreal.....	9,112,752	5,339,959	6,722,704	8,336,308	733,830
14	Quebec.....	191,413	67,596			
15	Total St. Lawrence Ports.....	9,304,165	5,407,555	6,722,704	8,336,308	733,830
16	Total Receipts, Water.....	17,536,000	11,724,375	21,980,273	21,721,819	10,049,012

RECEIPTS

17	<i>Lower Lake Ports—</i>					
18	Port Colborne.....			19,944		
19	Kingston.....					
20	Total Lower Lake Ports.....			19,944		
21	<i>St. Lawrence Ports—</i>					
22	Montreal.....	17,817	368,063	2,741,777	958,135	862,514
23	Quebec.....		1,198	57,126		
24	Total St. Lawrence Ports.....	17,817	369,261	2,798,903	958,135	862,514
25	<i>Seaboard Ports—</i>					
26	St. John, N.B.....				399,202	1,514,476
27	Total Receipts, Rail.....	17,817	369,261	2,818,847	1,357,337	2,376,990

SHIPMENTS

28	<i>From Lower Lakes—</i>					
29	To Montreal.....	7,096,084	3,169,491	6,246,838	3,445,036	675,840
30	To other Canadian points.....					
31	Total.....	7,096,084	3,169,491	6,246,838	3,445,036	675,840
32	<i>From St. Lawrence Ports—</i>					
33	Montreal to United Kingdom and Other Countries.....	6,876,702	8,513,014	7,820,541	8,151,949	815,691
34	Quebec to United Kingdom and Other Countries.....	106,973	152,037	23,983	31,945	
35	Total.....	6,983,675	8,665,051	7,844,524	8,183,894	815,691
36	<i>From Seaboard Ports—</i>					
37	St. John N.B.....					1,315,639
38	Totals, Shipment by Water.....	14,079,759	11,834,542	14,091,362	11,628,930	2,807,170

Elevators in the East by Ports, during the Crop Year, 1924-25

BY WATER

January	February	March	April	May	June	July	Total	No.
Bush.	Bush.	Bush.	Bush.	Bush.	Bush.	Bush.	Bush.	
504,827	414,617	162,199	412,108	283,855			173,474	1
419,870	310,072	550,697	103,781	966,901	253,036	103,284	7,333,108	2
600,475	1,375,038	211,737	568,047	757,727			7,624,944	3
272,715		1,407,243	789,462	237,181	348,573	303,858	9,556,565	4
							10,934,793	5
1,797,887	2,100,327	2,331,876	1,873,398	2,245,664	601,609	497,142	35,622,884	6
1,478,707	743,880	276,739	244,040	4,462,581	2,057,704	6,131,904	43,727,491	7
						205	205	8
1,478,707	743,880	276,739	244,040	4,462,581	2,057,704	6,132,109	43,727,696	9
				6,903,604	2,964,846	5,902,982	46,016,985	10
							259,009	11
				6,903,604	2,964,846	5,902,982	46,275,994	12
3,276,594	2,844,207	2,608,615	2,117,438	13,611,849	5,624,159	12,532,233	125,626,574	13

BY RAIL

	815,922	891,510	333,745				2,061,124	14
		15,545			1,606		17,151	15
	815,922	907,055	333,745		1,606		2,078,275	16
934,984	696,777	431,913	490,956	2,348,587	1,631,631	1,453,870	12,937,024	17
	2,259					997	61,580	18
934,984	699,036	431,913	490,956	2,348,587	1,631,631	1,454,867	12,998,604	19
1,208,761	849,314	1,006,685	536,589	18,485			5,533,511	20
2,143,745	2,364,272	2,345,653	1,361,293	2,367,072	1,633,237	1,454,867	20,610,391	21

BY WATER

			189,770	3,613,156	1,667,772	3,502,170	29,606,166	22
						31,000	31,000	23
			189,770	3,613,156	1,667,772	3,533,179	29,637,166	24
			121,918	6,668,305	4,767,315	7,148,887	50,884,322	25
							314,938	26
			121,918	6,668,305	4,767,315	7,148,887	51,199,260	27
1,212,360	730,972	957,244	1,113,270	34,318	106,140		5,469,943	28
1,212,360	730,972	957,244	1,424,958	10,315,779	6,541,227	10,682,066	86,306,369	29

TABLE No. 69.—Monthly Handlings of Canadian Wheat in the Public
SHIPMENTS

		August	September	October	November	December
		Bush.	Bush.	Bush.	Bush.	Bush.
	<i>Georgian Bay Ports—</i>					
30	To Montreal.....	145,000	266,205	3,800,088	561,144	172,373
31	To Canadian Seaboard.....		15,161	32,000	1,704,828	1,914,520
32	To United States Seaboard.....			40,000	583,396	1,020,756
33	To Local and to Mill.....	1,317,887	1,545,940	2,185,255	1,619,417	1,808,003
34	Total from Georgian Bay Ports.....	1,462,887	1,827,306	6,057,343	4,468,785	4,924,652
	<i>Lower Lake Ports—</i>					
35	To Montreal.....					47,500
36	To Canadian Seaboard.....					15,500
37	To Other Canadian Ports.....	50,600	145,711	237,945	164,700	365,905
38	To Other U.S. Ports.....					
39	To Local and to Mill.....	1,135,250	1,209,434	1,536,956	965,886	906,797
40	Total from Lower Lake Ports.....	1,185,850	1,355,145	1,774,901	1,130,586	1,335,702
	<i>St. Lawrence Ports—</i>					
41	Montreal to Local and Mill.....	978,535	806,170	947,749	715,675	715,520
42	To Canadian Seaboard.....					
43	Total.....	978,535	806,170	947,749	715,675	715,520
44	Quebec to Local.....	2,395				
45	Total St. Lawrence Ports.....	980,930	806,170	947,749	715,675	715,520
	<i>Canadian Seaboard Ports—</i>					
46	St. John, N.B., to Local.....					
47	Total Shipments by Rail.....	3,629,667	3,988,621	8,779,993	6,315,046	6,975,874

TABLE No. 70.—Monthly Handlings of Canadian Grain in Public
RECEIPTS

		August	September	October	November	December
		Bush.	Bush.	Bush.	Bush.	Bush.
	<i>Georgian Bay Ports and Goderich—</i>					
1	Depot Harbour.....					344,553
2	Tiffin.....	61,078	448,208	2,761,768	4,270,836	1,297,271
3	Midland.....	1,254,949	1,155,813	1,785,671	1,444,877	1,330,244
4	Port McNicoll.....	640,081	1,323,988	2,113,346	2,959,668	2,447,986
5	Goderich.....	943,060	2,138,620	3,871,633	2,217,589	1,507,177
6	Total, Georgian Bay Ports.....	2,899,168	5,066,629	10,532,418	10,892,970	6,927,231
	<i>Lower Lake Ports—</i>					
8	Port Colborne.....	7,909,939	4,892,350	9,351,681	7,512,992	4,188,799
9	Kingston.....	140,319		24,758	1,003	962
10	Total Lower Lake Ports.....	8,050,258	4,892,350	9,376,439	7,513,995	4,189,761
	<i>St. Lawrence Ports—</i>					
11	Montreal.....	10,915,657	6,570,960	7,802,520	10,613,951	2,254,548
12	Quebec.....	531,096	253,019		562,510	110,245
13	Total, St. Lawrence.....	11,446,753	6,823,979	7,802,520	11,176,461	2,364,793
14	Total Receipts by Water.....	22,396,179	16,782,958	27,711,377	29,583,426	13,481,785

Elevators in the East by Ports, during the Crop Year, 1924-25—*Concluded*

—RAIL

January	February	March	April	May	June	July	Total	No.
Bush.	Bush.	Bush.	Bush.	Bush.	Bush.	Bush.	Bush.	
20,000		89,769	536,746	2,191,130	1,554,569	1,139,825	10,477,849	30
614,593	1,076,066	358,899	537,787	139,430			6,392,284	31
237,902	113,802	206,065	422,996				2,633,917	32
1,554,872	1,674,967	1,209,982	1,132,588	1,048,574	665,591	861,613	16,624,689	33
2,427,367	2,864,835	1,864,715	2,630,117	3,379,134	2,220,160	2,001,438	36,128,739	34
							47,500	35
63,000							78,500	36
197,277	125,613	266,544	174,817	217,352	99,676	163,290	2,209,430	37
2,637,615	1,619,727	1,323,011	1,066,503	429,831	621,556	723,050	14,175,616	39
2,897,892	1,745,340	1,589,555	1,241,320	647,183	721,232	886,763	16,511,469	40
1,015,619	1,120,589	800,380	506,836	763,248	542,921	494,636	9,407,878	41
20,025							20,025	42
1,035,644	1,120,589	800,380	506,836	763,248	542,921	494,636	9,427,903	43
	600		1,129	530		997	5,651	44
1,035,644	1,121,189	800,380	507,965	763,778	542,921	495,633	9,433,554	45
					2	2		46
6,360,903	5,731,364	4,254,650	4,379,402	4,790,095	3,484,315	3,383,836	62,073,766	47

Elevators in the East by Ports, during the Crop Year, 1924-25

BY WATER

January	February	March	April	May	June	July	Total	No.
Bush.	Bush.	Bush.	Bush.	Bush.	Bush.	Bush.	Bush.	
583,183	414,617	425,237	709,230	283,855			344,553	1
524,481	465,720	649,631	350,604	1,557,420	317,117	103,284	11,255,283	2
600,475	2,112,615	435,082	930,685	808,851			10,939,811	3
272,715		1,407,243	896,793	297,131	398,578	491,937	14,372,777	4
							14,442,476	5
1,980,854	2,902,952	2,917,193	2,887,312	2,947,257	715,695	595,221	51,354,900	6
1,478,707	743,880	276,739	283,520	9,661,982	3,392,649	11,665,853	61,359,091	8
						205	167,247	9
1,478,707	743,880	276,739	283,520	9,661,982	3,392,649	11,666,058	61,526,338	10
				13,032,133	8,112,072	11,339,671	70,641,512	11
			147,384	264,170	183,444		2,051,868	12
			147,384	13,296,303	8,295,516	11,339,671	72,693,380	13
3,459,561	3,736,832	3,193,932	3,318,216	25,905,542	12,403,860	23,600,950	185,574,618	14

TABLE NO. 70.—Monthly Handlings of Canadian Grain in Public RECEIPTS

		August	September	October	November	December
		Bush.	Bush.	Bush.	Bush.	Bush.
15	<i>Lower Lake Ports—</i>					
16	Port Colborne.....			19,944		
16	Kingston.....				1,792	18,351
17	Total, Lower Lake Ports.....			19,944	1,792	18,351
18	<i>St. Lawrence Ports—</i>					
18	Montreal.....	84,726	1,978,378	6,178,308	2,160,101	1,353,541
19	Quebec.....		206,523	117,352	1,614	1,676
20	Total, St. Lawrence Ports.....	84,726	2,184,901	6,295,660	2,161,715	1,355,217
21	<i>Seaboard Ports—</i>					
21	St. John, N.B.....				491,715	1,951,404
22	Total Receipts—Rail.....	84,726	2,184,901	6,315,604	2,655,222	3,324,972

SHIPMENTS

23	<i>From Lower Lake Ports—</i>					
24	To Montreal.....	7,753,217	3,732,797	7,250,535	5,328,413	1,574,321
25	" Canadian Seaboard.....					
25	" Other Canadian Points.....					
26	Total from Lower Lake Ports.....	7,753,217	3,732,797	7,250,535	5,328,413	1,574,321
27	<i>From St. Lawrence Ports—</i>					
28	Montreal to United Kingdom and Other Countries.....	7,762,954	10,644,004	12,407,217	9,849,348	980,904
28	Quebec to United Kingdom and Other Countries.....	106,973	152,037	127,381	31,945	
29	Total, St. Lawrence Ports.....	7,869,927	10,796,041	12,534,598	9,881,293	980,904
30	<i>From Seaboard Ports—</i>					
30	St. John, N.B.....				16,667	1,656,284
31	Total Shipments to United Kingdom and Other Countries.....	7,869,927	10,796,041	12,534,598	9,897,960	2,637,188
32	Total, Shipments by Water.....	15,623,144	14,528,838	19,785,133	15,226,373	4,211,509

SHIPMENTS

33	<i>Georgian Bay Ports—</i>					
34	To Montreal.....	225,511	2,733,361	6,559,563	982,341	439,670
35	" Canadian Seaboard.....		15,161	50,970	2,016,079	2,547,344
36	" United States Seaboard.....			116,321	816,754	1,326,986
37	" Other U.S. Points.....	396,000	8,469	34,117		
38	" Local and to Mill.....	2,595,369	1,778,227	2,597,515	1,952,707	2,116,751
39	Total from Georgian Bay Ports.....	3,216,880	4,535,218	9,358,486	5,767,881	6,430,751
40	<i>Lower Lake Ports—</i>					
41	To Montreal.....	8,600				69,900
42	" Canadian Seaboard.....	7,650				15,500
43	" Other Canadian Points.....	112,155	225,565	206,598	207,058	441,927
44	" United States Seaboard.....					
45	" Other U.S. Points.....					
45	" Local and Mill.....	1,135,250	1,214,434	1,536,956	966,387	906,797
46	Total from Lower Lake Ports.....	1,263,655	1,439,999	1,833,554	1,173,445	1,434,124
47	<i>St. Lawrence Ports—</i>					
48	Montreal to Local and Mill.....	1,453,152	1,150,725	1,272,838	1,168,301	1,058,675
49	" Canadian Seaboard.....					
49	" United States Seaboard.....					
50	Total.....	1,453,152	1,150,725	1,272,838	1,168,301	1,058,675
51	Quebec to Local.....	212,622	194,341	181,876	112,778	134,561
52	Total, St. Lawrence Ports.....	1,665,774	1,345,066	1,454,714	1,281,079	1,193,236
53	<i>Canadian Seaboard Ports—</i>					
53	St. John, N. B., to Local.....				1,375	
54	Total, Shipments by Rail.....	6,146,309	7,320,283	12,646,754	8,223,780	9,058,111

Elevators in the East, by Ports, during the Crop Year 1924-25—*Concluded*

BY RAIL

January	February	March	April	May	June	July	Total	No.
Bush.	Bush.	Bush.	Bush.	Bush.	Bush.	Bush.	Bush.	
.....	815,922	895,787	333,748	2,065,401	15
39,282	16,821	78,214	58,504	38,418	15,135	1,403	267,980	16
39,282	832,743	974,001	392,252	38,418	15,135	1,463	2,333,381	17
1,144,023	792,332	474,087	1,204,219	4,658,823	1,868,116	2,233,700	24,130,354	18
1,986	5,843	14,482	12,746	907	363,219	19
1,146,009	798,175	488,569	1,204,219	4,671,569	1,868,116	2,234,697	24,493,573	20
1,844,646	1,237,675	1,644,296	1,038,769	18,485	8,226,990	21
3,029,937	2,868,583	3,106,866	2,635,240	4,728,472	1,883,251	2,236,160	35,053,944	22

BY WATER

.....	259,103	8,400,399	3,188,879	7,462,556	44,950,220	23
.....	8,700	47,005	55,705	24
.....	259,103	8,409,090	3,188,879	7,509,561	45,005,925	25
.....	549,084	15,144,864	9,958,958	13,016,068	80,313,401	26
.....	224,972	47,058	39,647	730,013	27
.....	549,084	15,369,836	10,006,016	13,055,715	81,043,414	28
1,849,412	1,014,004	1,562,103	1,863,359	95,450	106,140	8,163,419	29
1,849,412	1,014,004	1,562,103	2,412,443	15,465,286	10,112,156	13,055,715	89,206,833	30
1,849,412	1,014,004	1,562,103	2,671,547	23,874,385	13,301,035	20,565,276	134,212,758	31

BY RAIL

86,356	36,635	270,185	1,734,878	3,650,228	2,048,541	1,459,864	20,227,133	32
741,267	1,593,359	776,098	765,464	166,796	8,672,538	33
514,750	342,173	632,259	810,191	1,882	8,571	4,567,996	34
1,644,971	1,809,502	1,490,809	5,764	1,422,936	788,058	1,010,469	446,232	35
2,987,344	3,781,669	3,169,442	1,438,992	20,646,406	36
.....	4,755,289	5,241,842	2,845,170	2,470,333	54,560,305	37
77,274	38,990	78,500	38
237,982	196,310	340,685	309,966	323,576	184,127	253,329	139,423	39
.....	44,997	3,129,278	40
2,639,301	1,625,227	1,323,011	67,696	429,831	821,556	723,050	44,997	41
2,954,557	1,821,537	1,747,692	1,066,503	68,119	42
1,478,697	1,518,191	1,145,488	1,083,878	753,407	805,683	976,802	14,188,303	43
20,025	19,000	20,025	44
1,498,722	1,518,191	1,164,488	1,083,878	1,335,426	1,213,951	1,182,506	19,000	45
166,832	151,653	135,882	63,131	248,777	120,848	188,086	15,100,853	46
1,665,554	1,669,844	1,300,370	1,147,009	1,584,203	1,334,799	1,370,592	1,911,387	47
.....	2	2	17,012,240	48
7,607,455	7,273,050	6,217,504	7,346,463	7,579,452	4,985,654	4,817,729	1,379	49

TABLE NO. 71.—Annual Handlings of Canadian Grain in the Elevators at Baltimore, Md., and Portland, Maine, during the Crop Year 1924-25

BALTIMORE, Md.

	Wheat	Oats	Barley	Rye	Corn	Total
	Bush.	Bush.	Bush.	Bush.	Bush.	Bush.
On hand, Aug. 1, 1924.....	7,762	1,851		1,244		10,857
Receipts—Rail.....	4,779,574	638,820	1,484,014	523,692		7,426,100
Total Handled.....	4,787,336	640,671	1,484,014	524,936		7,436,957
Shipments—Water.....	4,511,277	639,448	1,478,726	522,747		7,152,198
In Store, July 31, 1925.....	276,056	1,222	5,289	2,191		284,758

PORTLAND, MAINE

Gross Receipts—Rail.....	3,666,157	317,022	1,585,758	7,697	278,277	5,854,911
Gross Shipments—						
Water.....	3,462,242	317,022	1,585,613	7,697	278,277	5,650,851
Rail.....	13,119					13,119
Total Shipments.....	3,475,361	317,022	1,585,613	7,697	278,277	5,663,970
In Store July 31, 1925.....	190,796		145			190,941

PUBLIC ELEVATORS IN THE EAST—UNITED STATES GRAIN

TABLE NO. 72.—Annual Handlings of United States Grain at Public Elevators in the East, by Crop Years 1920-21 to 1924-25

Total Handlings	Wheat	Oats	Barley	Rye	Corn	Total Grain
	Bush.	Bush.	Bush.	Bush.	Bush.	Bush.
1920-1921.....	34,984,400	5,034,193	107,870	7,017,921	53,354,740	100,499,124
1921-1922.....	61,255,880	6,709,329	103,647	18,224,350	108,929,904	195,223,119
1922-1923.....	55,877,653	1,609,545		27,618,357	33,835,309	118,940,924
1923-1924 (11 mos. July).....	26,905,248	1,697,845		17,065,401	5,444,208	51,112,702
1924-25.....	97,225,185	13,200,739	761,583	52,423,789	9,581,869	173,193,165
GROSS SHIPMENTS						
1920-21.....	29,181,495	4,328,443	107,869	6,143,934	49,740,475	89,501,215
1921-1922.....	58,863,775	6,079,197	103,647	17,685,177	106,660,379	189,392,175
1922-1923.....	53,097,082	1,604,561		25,367,841	33,350,007	113,419,471
1923-1924 (11 mos. July).....	26,255,389	1,641,290		14,471,517	5,328,021	47,696,217
1924-25.....	94,862,804	12,049,235	761,582	51,031,057	8,900,589	167,603,297

TABLE NO. 73.—Annual Handlings of United States Grain in Public Elevators in the East, during the Crop Year 1924-25

ALL ELEVATORS

	Wheat	Oats	Barley	Rye	Corn	Total
	Bush.	Bush.	Bush.	Bush.	Bush.	Bush.
On hand, Aug. 1, 1924.....	640,855	56,553		2,593,882	116,165	3,416,455
Gross Receipts—						
Water.....	73,684,250	10,320,083	761,583	32,613,610	9,313,171	120,692,097
Rail.....	22,891,090	2,824,103		17,216,297	152,533	43,084,013
Total handled.....	97,225,185	13,200,739	761,583	52,423,789	9,581,869	173,193,165
Gross Shipments—						
Water.....	72,768,137	5,724,005		33,171,198	760,792	112,424,132
Rail.....	22,094,667	6,325,230	761,582	17,859,889	8,139,797	55,181,165
Total Shipments.....	94,862,804	12,049,235	761,582	51,031,037	8,900,589	167,605,297
In Store, July 31, 1925.....	2,362,380	1,151,503		1,392,701	681,273	5,587,857

C.P.R. ELEVATOR IN PORT MCNICOLL

Gross Receipts—						
Water.....	10,403,233		204,887	10,103,524	384,914	21,191,558
Total handled.....						
Gross Shipments—						
Rail.....	10,403,233		204,887	10,103,524	382,869	21,189,513
In Store, July 31, 1925.....					2,044	2,044

MIDLAND ELEVATOR COMPANY

Gross Receipts—						
Water.....	31,000			522,165		553,165
Gross Shipments—						
Rail.....	31,000			522,165		553,165

ELEVATOR AT TIFFIN, C.N.R.

Gross Receipts—						
Water.....	5,589,420	286,200	286,646	4,625,658		10,787,924
Total handled.....						
Gross Shipments—						
Rail.....	5,589,420	286,200	286,646	4,615,851		10,778,117
In Store, July 31, 1925.....				9,807		9,807

ABERDEEN ELEVATOR COMPANY

Gross Receipts—						
Water.....	995,946		270,050	241,358	1,297,623	2,804,977
Total handled.....						
Gross Shipments—						
Rail.....	995,946		270,049	241,358	1,166,200	2,673,553
In Store, July 31, 1925.....					131,416	131,416

TOTAL ELEVATORS AT TIFFIN, ONT.

Gross Receipts—						
Water.....	6,585,366	286,200	556,696	4,867,016	1,297,623	13,592,901
Gross Shipments—						
Rail.....	6,585,366	286,200	556,695	4,857,209	1,166,200	13,451,270
In Store, July 31, 1925.....				9,807	131,416	141,223

GODERICH ELEVATOR AND TRANSIT COMPANY

Gross Receipts—						
Water.....	445,261	370,971		493,808	301,422	1,611,462
Gross Shipments—						
Rail.....	445,261	370,970		493,808	301,420	1,611,459

TABLE No. 73.—Annual Handlings of United States Grain in Public Elevators in the East, during the Crop Year 1924-25—*Continued*

C.N.R. ELEVATOR, COLLINGWOOD

	Wheat	Oats	Barley	Rye	Corn	Total
	Bush.	Bush.	Bush.	Bush.	Bush.	Bush.
On hand, Aug. 1, 1924.....					46,580	46,580
Gross Receipts—						
Water.....	49,060				2,304,604	2,353,664
Total handled.....	49,060				2,351,184	2,400,244
Gross Shipments—						
Rail.....	49,060				2,303,315	2,357,375
In Store, July 31, 1925.....					42,871	42,871

C.N.R. ELEVATOR IN DEPOT HARBOUR

On hand, Aug. 1, 1924.....		56,553		667,259		723,812
Gross Receipts—						
Water.....	4,015,965	5,981,271		1,071,926	1,948,142	13,017,304
Total handled.....	4,015,965	6,037,824		1,739,185	1,948,142	13,741,116
Gross Shipments—						
Rail.....	4,015,965	5,668,090		1,739,185	1,935,472	13,358,682
In Store, July 31, 1925.....		369,764			12,670	382,434

DOMINION GOVERNMENT ELEVATOR, PORT COLBORNE

On hand, August 1, 1924.....	225,764			127,387		353,151
Gross Receipts—						
Water.....	13,752,115	805,276		4,067,005		18,624,486
Total handled.....	13,977,879	805,276		4,194,482		18,977,637
Gross Shipments—						
Water.....	13,678,376	805,276		4,194,482		18,678,134
In Store July 31, 1925.....	299,503					299,503

MAPLE LEAF MILLING CO., PORT COLBORNE

Gross Receipts—						
Water.....	4,612,992	20,248		765,720	*188,024	5,586,984
Gross Shipments—						
Water.....	4,412,941	20,248		663,348	8,300	5,104,837
Total handled.....	4,412,941	20,248		102,372	168,313	470,736
Gross Shipments—						
Water.....	4,612,992	20,248		765,720	176,613	5,575,573
In Store, July 31, 1925.....					11,411	11,411

*Argentine Corn except 14,957 bushels. U.S.A. corn.

TOTAL ELEVATORS IN PORT COLBORNE

On hand August 1, 1924.....	225,764			127,387		353,151
Gross Receipts—						
Water.....	18,365,107	825,524		4,832,815	188,024	24,211,470
Total handled.....	18,590,871	825,524		4,960,202	188,024	24,564,621
Gross Shipments—						
Water.....	18,091,317	825,524		4,857,830	8,300	23,782,971
Total handled.....	18,200,051			102,372	168,313	470,736
Total Shipments.....	18,291,368	825,524		4,960,202	176,613	24,253,707
In Store, July 31, 1925.....	299,503				11,411	310,914

HARBOUR COMMISSIONERS ELEVATORS NOS. 1, 2 AND B IN MONTREAL

On hand, August 1, 1924.....	424,091			1,799,236	15,647	2,238,974
Gross Receipts—						
Water.....	32,710,362	2,856,117		10,717,356	†1,824,024	48,107,859
Total handled.....	19,227,128	2,804,130		15,336,915	15,586	37,383,759
Gross Shipments—						
Water.....	52,361,581	5,660,247		27,853,507	1,855,257	87,730,592
Total handled.....						
Water.....	50,155,229	4,878,508		26,468,326	615,545	82,117,609
Total handled.....	274,731			2,287	1,088,709	1,365,727
Total Shipments.....	50,429,960	4,878,508		26,470,613	1,704,254	83,483,335
In Store, July 31, 1925.....	1,931,621	781,739		1,382,894	151,003	4,247,257

†Includes 192,803 bushels Argentine Corn.

TABLE No. 73.—Annual Handlings of United States Grain in Public Elevators in the East, during the Crop Year 1924-25—*Concluded*

HARBOUR COMMISSIONERS' ELEVATOR IN QUEBEC

	Wheat	Oats	Barley	Rye	Corn	Total
	Bush.	Bush.	Bush.	Bush.	Bush.	Bush.
On hand, August 1, 1924.....					53,938	53,938
Gross Receipts—						
Rail.....	60,140	19,973		235,352		315,465
Water.....	988,896				*612,711	1,601,607
Gross Shipments—Total handled.....	1,049,036	19,973		235,352	666,640	1,971,010
Water.....	1,049,035	19,973		201,024		1,270,032
Rail.....				34,328	379,415	413,743
Total Shipments.....	1,049,035	19,973		235,352	379,415	1,683,775
In store, July 31, 1925.....					287,235	287,235

* 482,808 Argentine Corn
129,903 Australian Corn.

ELEVATOR AT ST. JOHN, N.B., C.N.R.

Gross Receipts—						
Water.....					*451,707	451,707
Rail.....	520,536			321,374		841,910
Total handled.....	520,536			321,374	451,707	1,293,617
Gross Shipments—						
Water.....	520,536			321,373		841,909
Rail.....					409,084	409,084
Total Shipments.....	520,536			321,373	409,084	1,250,993
In Store, July 31, 1925.....					42,623	42,623

*Argentine Corn.

WEST ST. JOHN, N.B., C.P.R.

Gross Receipts—						
Rail.....	3,083,276			1,322,656	136,947	4,542,879
Gross Shipments—						
Water.....	2,952,020			1,322,645	136,947	4,411,612
Rail.....				11		11
Total Shipments.....	2,952,020			1,322,656	136,947	4,411,623
In Store, July 31, 1925.....	131,256					131,256

TOTAL ELEVATORS IN ST. JOHN, N.B.

Gross Receipts—						
Water.....					451,707	451,707
Rail.....	3,603,812			1,644,030	136,947	5,384,789
Total handled.....	3,603,812			1,644,030	588,654	5,836,496
Gross Shipments—						
Water.....	3,472,556			1,644,018	136,947	5,253,521
Rail.....				11	409,084	409,095
Total Shipments.....	3,472,556			1,644,029	546,031	5,662,616
In Store, July 31, 1925.....	131,256				42,623	173,879

TABLE NO. 74.—Summary of Annual Handlings of United States Grain in Public Elevators in the East, by classes of Ports, during the Crop Year, 1924-25

	Wheat	Oats	Barley	Rye	Corn	Total
	Bush.	Bush.	Bush.	Bush.	Bush.	Bush.
<i>Georgian Bay Ports—</i>						
On Hand.....		56,553		667,259	46,580	770,392
Receipts—Water.....	21,619,885	6,638,442	761,583	17,063,439	6,236,705	52,320,054
Shipments—Rail.....	21,619,885	6,325,230	761,582	17,720,891	6,094,276	52,521,864
In store.....		369,704		9,807	189,001	568,572
<i>Lower Lake Ports—</i>						
On Hand.....	225,764			127,387		353,151
Receipts—Water.....	18,365,107	825,524		4,832,815	188,024	24,211,470
Shipments—Vessel.....	18,091,317	825,524		4,857,830	8,300	23,782,971
Rail.....	200,051			102,273	168,313	470,736
In store.....	299,503				11,411	310,914
<i>St. Lawrence Ports—</i>						
On Hand.....	424,091			1,799,236	69,585	2,292,912
Receipts—Water.....	33,699,258	2,856,117		10,717,358	2,436,735	49,709,466
—Rail.....	19,287,268	2,824,103		15,572,267	15,586	37,699,224
Total Receipts.....	53,410,617	5,680,220		28,088,859	2,521,906	89,701,602
Shipments—Water.....	51,204,264	4,898,481		26,669,350	615,545	83,387,640
—Rail.....	274,731			36,615	1,468,124	1,779,470
Total Shipments.....	51,478,995	4,898,481		26,705,965	2,083,669	85,167,110
In store.....	1,931,621	781,739		1,382,894	438,238	4,534,492
<i>Seaboard Ports—</i>						
Receipts—Water.....					451,707	451,707
Rail.....	3,603,812			1,644,030	136,947	5,384,789
Shipments—Water.....	3,472,556			1,644,018	136,947	5,253,521
Rail.....					409,095	409,095
In store.....	131,256				42,623	173,879

TABLE NO. 75.—Monthly Handlings of United States Grain in Public Elevators in the East, during the Crop Year 1924-25

	Wheat	Oats	Barley	Rye	Corn	Total
	Bush.	Bush.	Bush.	Bush.	Bush.	Bush.
<i>Receipts—Water—</i>						
1924						
August.....	9,506,221	179,911		1,920,947	918,245	12,525,324
September.....	17,189,710	1,188,987		5,827,093	1,997,875	26,203,665
October.....	23,965,804	673,723	691,604	12,599,083	2,019,758	39,949,972
November.....	9,546,499	947,964	69,979	180,580	1,154,373	11,899,395
December.....	1,103,652	141,027		5,978	157,327	1,407,984
1925						
January.....					143,169	143,169
February.....	222,811				27,130	249,950
March.....					269,501	269,501
April.....	489,804	360,805		726,512	120,468	1,697,589
May.....	3,141,153	1,408,042		4,043,255	578,664	9,169,114
June.....	4,793,058	2,156,759		1,163,929	965,325	9,079,071
July.....	3,725,538	3,262,865		6,146,233	963,327	14,087,963
Total Crop Year.....	73,684,250	10,320,083	761,583	32,613,610	9,313,171	126,692,697
<i>Receipts—Rail—</i>						
1924						
August.....					1,425	1,425
September.....	1,340,443			1,964,383		3,304,826
October.....	10,205,445			8,005,806		18,210,951
November.....	7,217,580	18,823		2,727,540	105,796	10,069,739
December.....	1,393,279			764,157	32,247	2,189,683
1925						
January.....	429,119			221,807	1,175	652,101
February.....	635,527			342,176	9,327	987,030
March.....	631,099			353,076		984,175
April.....	384,608			392,938	1,563	779,109
May.....	288,080	1,652,990		1,947,601	1,000	3,889,671
June.....	237,394	1,139,138		160,461		1,536,993
July.....	128,506	13,152		336,652		478,310
Total Crop Year.....	22,891,080	2,824,103		17,216,297	152,533	43,084,013
<i>Total Receipts—Water and Rail—</i>						
1924						
August.....	9,506,221	179,911		1,920,947	919,670	12,526,749
September.....	18,530,153	1,188,987		7,791,476	1,997,875	29,508,921
October.....	34,171,249	673,723	691,604	20,604,589	2,019,758	58,160,923
November.....	16,764,079	966,787	69,979	2,908,120	1,260,169	21,969,134
December.....	2,496,931	141,027		770,135	189,574	3,597,667

TABLE NO. 75.—Monthly Handlings of United States Grain in Public Elevators in the East, during the Crop Year 1924-25—*Concluded*

	Wheat	Oats	Barley	Rye	Corn	Total
	Push.	Bush.	Bush.	Bush.	Bush.	Bush.
Total Receipts—Water and Rail—Con.						
1925						
January.....	420,119			221,807	144,344	795,270
February.....	858,338			342,176	36,466	1,236,980
March.....	631,099			353,076	269,501	1,253,676
April.....	874,412	360,805		1,119,450	122,031	2,476,698
May.....	3,439,333	3,061,032		5,990,856	577,664	13,058,785
June.....	5,030,452	3,295,897		1,324,390	965,325	10,616,064
July.....	3,854,044	3,276,017		6,482,885	963,327	14,576,273
Total Crop Year 1923-24.....	96,575,330	12,144,186	761,583	49,829,907	9,465,704	169,776,710
Shipments—Water						
1924						
August.....	7,846,411			1,528,965		9,375,376
September.....	12,005,876			2,529,000	268,195	14,803,071
October.....	23,721,462			11,074,399	68,300	34,863,161
November.....	14,367,851	18,823		2,814,534	105,000	17,306,208
December.....	1,012,761			228,249		2,141,010
1925						
January.....	519,234			274,049		792,283
February.....	1,010,987			259,806		1,270,793
March.....	760,845			316,087		1,076,932
April.....	287,204			608,068		895,272
May.....	2,684,852	1,507,536		4,650,401	15,000	9,160,789
June.....	4,021,176	2,110,190		2,357,601	136,947	8,625,914
July.....	3,624,478	2,087,456		6,221,039	169,350	12,102,323
Total Crop Year.....	72,768,137	5,724,005		33,171,196	760,792	112,424,132
Shipments—Rail—						
1924						
August.....		228,464		25	850,637	1,079,126
September.....	2,915,026	688,130		3,146,413	1,184,695	7,934,264
October.....	11,707,439	401,348	311,472	7,073,444	1,452,637	21,846,340
November.....	4,697,569	121,879	53,603	2,313,159	1,169,950	8,356,166
December.....	741,743	18,000		612,590	311,348	1,683,681
1925						
January.....	216,000	20,000	61,903	413,804	221,309	933,021
February.....	549,051			200,244	95,353	844,648
March.....	101,426	10,000	77,183	448,239	151,988	788,836
April.....	521,981	164,299	125,112	458,409	228,056	1,497,927
May.....	227,118	2,556,662	132,298	1,882,393	639,589	5,438,060
June.....	300,962	1,415,171		410,014	783,436	2,903,583
July.....	116,353	701,277		1,035	1,050,789	1,869,514
Total Crop Year.....	22,094,668	6,325,230	761,582	17,859,889	8,139,797	55,181,166
Total Shipments—						
1924						
August.....	7,846,411	228,464		1,528,990	850,637	10,454,502
September.....	14,020,602	688,130		5,675,413	1,452,890	22,737,335
October.....	35,428,901	401,348	311,472	19,047,843	1,518,937	56,703,501
November.....	19,035,420	140,702	53,603	5,127,993	1,274,950	25,662,374
December.....	2,054,504	18,000		840,839	311,348	3,824,691
1925						
January.....	734,234	20,000	61,903	687,853	221,304	1,725,304
February.....	1,506,038			400,050	95,353	2,121,441
March.....	802,271	10,000	77,183	764,326	151,988	1,865,768
April.....	809,185	164,299	125,112	1,066,537	228,056	2,393,199
May.....	2,911,970	4,004,198	132,298	6,841,794	654,589	14,604,849
June.....	4,322,138	3,525,361		2,767,615	920,383	11,535,497
July.....	3,740,831	2,788,733		6,222,134	1,220,139	13,971,837
Total Crop Year.....	94,862,805	12,049,235	761,582	51,031,037	8,900,589	167,605,298
On hand at end of each month—						
1924						
August.....	2,309,665	8,000		2,985,839	183,193	5,486,697
September.....	5,918,916	503,857		5,101,902	735,176	12,264,851
October.....	4,661,262	781,232	380,132	6,658,648	1,230,995	13,712,269
November.....	2,375,455	1,607,316	396,502	4,439,675	1,216,214	10,034,562
December.....	2,694,134	1,730,343	396,512	4,368,370	1,364,675	10,554,034
1925						
January.....	2,389,019	1,710,343	334,594	3,002,324	1,144,540	9,480,820
February.....	1,458,319	1,710,343	334,594	3,784,450	1,035,653	8,373,359
March.....	1,227,148	1,700,343	257,411	3,373,200	1,076,100	7,634,203
April.....	1,033,590	1,898,849	132,298	3,426,113	970,002	7,445,942
May.....	1,510,854	893,683		2,575,176	1,009,491	6,019,204
June.....	2,249,168	664,219		1,131,951	717,171	4,762,509
July.....	2,364,833	1,151,503		1,392,702	681,269	5,590,307

TABLE No. 76.—Monthly Handlings of United States Grain in Public

RECEIPTS

		August	September	October	November	December
		Bush.	Bush.	Bush.	Bush.	Bush.
1	<i>Georgian Bay Ports—</i>					
2	Depot Harbour.....	399,789	3,529,198	3,005,225	1,050,924	141,027
3	Port McNicoll.....	252,490	3,404,710	11,953,424	3,399,120	664,977
4	Tiffin.....	543,199	3,468,645	7,615,984	447,065	408,953
5	Midland.....			553,165		
6	Collingwood.....	40,331	281,152	515,474	559,587	
7	Goderich.....	49,885	221,363	847,380	224,530	
8	Total, Georgian Bay Ports.....	1,285,594	10,995,068	24,490,652	5,681,226	1,214,957
9	<i>Lower Lake Ports—</i>					
10	Port Colborne.....	5,389,194	5,554,251	4,212,901	1,259,151	
11	<i>St. Lawrence Ports—</i>					
12	Montreal.....	5,492,940	8,562,661	11,246,419	4,894,212	114,406
13	Quebec.....	292,544	954,346		74,806	
14	Total, St. Lawrence Ports.....	5,785,484	9,517,007	11,246,419	4,959,018	114,406
15	<i>Seaboard Ports—</i>					
16	St. John, N.B.....	65,052	137,339			78,621
17	Total, by Water.....	12,525,324	26,203,665	39,949,972	11,899,395	1,407,984

RECEIPTS

13	<i>St. Lawrence Ports—</i>					
14	Montreal.....	1,425	3,153,754	18,100,859	9,127,380	936,019
15	Quebec.....		151,072	110,032		
16	Total, St. Lawrence Ports.....	1,425	3,304,826	18,210,951	9,127,380	936,019
17	<i>Seaboard Ports—</i>					
18	St. John, N.B.....				942,359	1,253,064
19	Total, by Rail.....	1,425	3,304,826	18,210,951	10,069,739	2,189,683

SHIPMENTS

18	<i>From Lower Lake Ports—</i>					
19	Port Colborne to Montreal.....	4,376,005	5,359,270	4,576,755	2,218,276	6,014
20	<i>St. Lawrence Ports—</i>					
21	Montreal to U.K. and O.C.....	4,839,371	8,881,532	29,841,661	15,003,887	1,114,862
22	Quebec to U.K. and O.C.....	160,000	562,209	443,745	84,045	
23	<i>Seaboard Ports—</i>					
24	St. John, N.B., to U.K. and O.C.....					1,020,134
25	Total, Shipments by Water.....	9,375,376	14,803,071	34,862,161	17,306,203	2,141,010

SHIPMENTS

23	<i>From Georgian Bay Ports—</i>					
24	To Montreal.....		6,012,379	19,801,603	4,961,182	687,870
25	Canadian Seaboard.....		49,060	54,230	1,717,026	584,563
26	Other Canadian Points.....	136,403	48,259	144,334	132,155	6,429
27	U.S. Seaboard.....			8,000	459,879	51,900
28	Other U.S. Points.....	886,298	1,241,942	1,532,703	867,019	103,760
29	Local, and Mill.....	5,710	6,200	5,791	1,800	
30	Total from Georgian Bay Ports.....	1,028,411	7,357,840	21,546,666	8,139,061	1,434,522
31	<i>From Lower Lake Ports—</i>					
32	Pt. Colborne to Canadian Seaboard.....					
33	Pt. Colborne to Other Canadian points.....		54,904	118,050	19,000	40,374
34	Pt. Colborne to Mill.....					
35	Total, from Lower Lake Ports.....		54,904	118,050	19,000	40,374
36	<i>St. Lawrence Ports—</i>					
37	Montreal to Canadian Seaboard.....					
38	Montreal to Local.....	5,245	356,452	85,209	113,761	140,553
39	Quebec to Local.....	38,570	58,296	53,829	44,700	37,743
40	St. John to Local.....	6,900	109,772	42,586	39,644	30,489
41	Total, Shipments from St. Lawrence & Seaboard Ports.....	50,715	521,520	181,624	198,105	208,785
42	Total, Shipments by Rail.....	1,079,126	7,934,264	21,846,340	8,356,166	1,683,681

Elevators in the East, by Ports, during the Crop Year 1924-25

BY WATER

January	February	March	April	May	June	July	Total	No.
Bush.	Bush.	Bush.	Bush.	Bush.	Bush.	Bush.	Bush.	
			702,773	1,921,223	1,503,919	758,226	13,017,304	1
	222,811		353,135	850,891			21,191,558	2
143,169		126,780		694,711		144,395	13,592,901	3
	665			166,289	405,442	384,824	553,165	4
			268,304				2,353,664	5
							1,611,462	6
143,169	223,476	126,780	1,324,212	3,633,114	1,914,361	1,287,445	52,320,054	7
			373,377	1,706,325	1,027,671	4,688,600	24,211,470	8
				3,698,272	5,987,031	8,121,918	48,107,859	9
				129,903	150,008		1,601,607	10
				3,828,175	6,137,039	8,121,918	49,703,466	11
	26,474	142,721		1,500			451,707	
143,169	249,950	269,501	1,697,589	9,169,114	9,079,071	14,097,963	126,692,697	12

BY RAIL

1,175	10,777		227,710	3,829,330	1,517,020	478,310	37,383,759	13
				34,328	19,973		315,465	14
1,175	10,777		227,710	3,863,658	1,536,993	478,310	37,699,224	15
650,926	976,253	984,175	551,399	26,013			5,384,789	16
652,101	987,030	984,175	779,103	3,889,671	1,536,993	478,310	43,034,013	17

BY WATER

				1,828,147	929,494	4,489,010	23,782,971	18
				7,283,482	7,539,500	7,613,313	82,117,608	19
					19,973		1,270,032	20
792,283	1,276,793	1,076,932	895,272	53,160	136,947		5,253,521	21
792,283	1,276,793	1,076,932	895,272	9,166,789	8,625,914	12,102,323	112,424,132	22

BY RAIL

435,932	52,353	239,876	336,786	2,396,343	216,414	116,353	35,257,091	23
167,672	655,554	231,557	381,338	2,134,919	1,158,554	30,000	7,164,473	24
24,000	7,009	12,000	1,000	1,000	14,187	5,000	531,776	25
88,108	5,000	94,383	288,908	54,986			1,051,164	26
32,138	2,952	24,964	251,026	687,642	1,210,480	1,507,878	8,348,807	27
34,775	18,571	52,071	17,612	14,500	5,429	6,095	168,554	28
782,625	741,439	654,851	1,276,670	5,289,390	2,605,064	1,665,326	52,521,865	29
				14,957	141,009	15,900	7,500	30
					59,042		404,194	31
							59,042	32
				14,957	200,051	23,400	470,736	33
	36,388	59,922	148,530				244,840	34
83,873	45,121	37,376	31,427	58,640	43,572	119,658	1,120,887	35
38,702	9,000	17,500	22,600	45,328	25,745	23,730	413,743	36
27,821	12,700	19,187	18,700	29,745	35,151	37,400	409,095	37
150,396	103,209	133,985	221,257	133,713	104,468	180,788	2,188,565	38
933,021	844,048	788,836	1,497,927	5,438,060	2,909,563	1,669,514	55,181,166	39

TABLE NO. 77.—Receipts and Shipments of United States Grain at Montreal, by months, during the Crop Year 1924-25

MONTREAL

Receipts		Wheat	Oats	Rye	Corn	Total
		Bush.	Bush.	Bush.	Bush.	Bush.
1924						
August	Rail				1,425	1,425
	Vessel	4,276,756		1,216,184		5,492,940
September	Rail	1,340,443		1,843,311		3,183,754
	Vessel	7,111,200		592,292	859,161	8,562,661
October	Rail	10,145,305		7,955,554		18,100,859
	Vessel	8,890,246		2,059,118	297,055	11,246,419
November	Rail	6,665,301	18,823	2,443,256		9,127,380
	Vessel	4,455,079		130,630	268,503	4,854,212
December	Rail	294,839		640,084	1,096	936,019
	Vessel	108,428		5,978		114,406
1925						
January	Rail				1,175	1,175
February	Rail	1,450			9,327	10,777
March	Rail					
April	Rail	151,823		74,324	1,563	227,710
	Vessel					
May	Rail	262,067	1,652,990	1,913,273	1,000	3,829,330
	Vessel	1,759,797	119,287	1,819,188		3,698,272
June	Rail	237,294	1,119,165	160,461		1,517,020
	Vessel	3,765,387	1,057,715	1,163,709		5,987,031
July	Rail	128,506	13,152	336,652		478,310
	Vessel	2,313,469	1,679,115	3,730,637	399,297	8,121,918
Total, 12 mos.	Rail	19,227,128	2,804,130	15,336,915	15,586	37,383,759
	Vessel	32,710,362	2,850,117	10,717,357	1,824,024	48,107,859

SHIPMENTS TO UNITED KINGDOM AND OTHER COUNTRIES—VESSEL

1924					
Vessel—					
August	3,823,858		1,005,513		4,839,371
September	6,001,924		2,011,413	268,195	8,881,532
October	19,334,591		10,449,070	58,000	29,841,661
November	12,065,530	18,823	2,814,534	105,000	15,003,887
December	1,071,637		43,225		1,114,862
1925					
May	1,644,095	1,507,536	4,116,851	15,000	7,283,482
June	3,091,682	2,090,217	2,357,601		7,539,500
July	2,511,912	1,261,932	3,670,119	169,350	7,013,313
Total, 12 months	50,155,229	4,878,508	26,468,326	615,545	82,117,608

LOCAL—RAIL

1924					
August			25	5,220	5,245
September				356,452	356,452
October				85,209	85,209
November				113,761	113,761
December				110,553	110,553
1925					
January				83,873	83,873
February				45,121	45,121
March	1,100		10	36,266	37,376
April				31,427	31,427
May	179		610	57,815	58,640
June			248	43,324	43,572
July				119,658	119,658
Total, 12 months	31,279		899	1,088,709	1,120,887

TO CANADIAN SEABOARD PORTS—RAIL

February	35,000	1,388	36,388
March	59,922		59,922
April	148,530		148,530
Total	243,452	1,388	244,840

TABLE No. 77.—Monthly Handlings of United States Grain in the Public Elevators in the East by Ports, during the Crop Year 1924-25—*Continued*

RECAPITULATION—MONTREAL SHIPMENTS—12 MONTHS

Receipts	Wheat	Oats	Rye	Corn	Total
	Bush.	Bush.	Bush.	Bush.	Bush.
To United Kingdom and Other Countries.....	50,155,229	4,878,508	26,468,326	615,545	82,117,608
To Montreal and Local.....	31,279		899	1,088,709	1,120,887
To Canadian Seaboard.....	243,452		1,388		244,840
Total.....	50,429,960	4,878,508	26,470,613	1,704,254	83,483,335

QUEBEC

1924					
August.....	Vessel.....	292,544			292,544
September.....	Rail.....		151,072		151,072
	Vessel.....	696,352		†257,094	954,346
October.....	Rail.....	60,140	49,952		110,092
November.....	Rail.....			†74,806	74,806
1925					
May.....	Rail.....		34,328		34,328
	Vessel.....			*129,903	129,903
June.....	Rail.....		19,973		19,973
	Vessel.....			†150,008	150,008
Total, crop year 1924-25—					
	Vessel.....	988,806		612,711	1,601,607
	Rail.....	60,140	19,973	235,352	315,465
Total Receipts.....		1,049,036	19,973	235,352	1,917,072

* Australian corn. † Argentine corn.

SHIPMENTS TO UNITED KINGDOM AND OTHER COUNTRIES—VESSEL

1924					
August.....		160,000			160,000
September.....		411,197	151,072		562,269
October.....		393,793	49,952		443,745
November.....		84,045			84,045
1925					
June.....			19,973		19,973
Total, United Kingdom and Other Countries.....		1,049,035	19,973	201,024	1,270,032

LOCAL—RAIL

1924					
August.....				38,570	38,570
September.....				56,296	56,296
October.....				53,829	53,829
November.....				44,700	44,700
December.....				37,743	37,743
1925					
January.....				38,702	38,702
February.....				9,000	9,000
March.....				17,500	17,500
April.....				22,600	22,600
May.....			34,328	11,000	45,328
June.....				25,745	25,745
July.....				23,730	23,730
Total, 12 months.....			34,328	379,415	413,743

RECAPITULATION—QUEBEC SHIPMENTS—12 MONTHS

To United Kingdom and Other Countries—Vessel.....	10,94,035	19,973	201,024	1,270,032
To Local—Rail.....			34,328	379,415	413,743
Grand Total.....	1,049,035	19,973	235,352	379,415	1,683,775

TABLE NO. 77.—Monthly Handlings of United States Grain in Public Elevators in the East, during the Crop Year 1924-25—*Concluded*

ST. JOHN, N.B.

Receipts		Wheat	Oats	Rye	Corn	Total
		Bush.	Bush.	Bush.	Bush.	Bush.
1924						
August	Vessel				* 65,052	65,052
September	Vessel				* 137,339	137,339
November	Rail	552,279		284,284	105,796	942,359
	Vessel				* 78,621	78,621
December	Rail	1,098,440		124,073	31,151	1,253,664
1925						
January	Rail	429,119		221,807		650,926
	Vessel				* 26,474	26,474
February	Rail	634,077		342,176		976,253
	Vessel				* 142,721	142,721
March	Rail	631,099		353,076		984,175
April	Rail	232,785		318,614		551,399
	Vessel				* 1,500	1,500
May	Rail	26,013				26,013
June	Vessel					
July	Vessel					
Total	Rail				451,707	451,707
	Vessel	3,603,812		1,644,030	136,947	5,384,789

* Argentine corn.

SHIPMENTS—UNITED KINGDOM AND OTHER COUNTRIES—VESSEL

December, 1924	841,124	179,010		1,020,134
January, 1925	518,231	274,049		792,283
February	1,016,987	259,806		1,276,793
March	760,845	316,087		1,076,932
April	287,204	608,068		895,272
May	48,162	6,998		55,160
June			136,947	136,947
Total	3,472,556	1,644,018	136,947	5,253,521

SHIPMENTS—LOCAL

1924					
August				6,900	6,900
September				108,772	108,772
October				42,586	42,586
November				39,644	39,644
December				30,489	30,489
1925					
January				27,821	27,821
February				12,700	12,700
March				19,187	19,187
April				18,700	18,700
May				29,745	29,745
June			11	35,140	35,151
July				37,400	37,400
Total			11	409,084	409,095

NOTE.—St. John, N.B.—C.P.R. and C.N.R. Elevators.

RECAPITULATION

TOTAL OVERSEAS SHIPMENTS—ST. LAWRENCE AND SEABOARD ELEVATORS

All Elevators	Wheat	Oats	Rye	Corn	Total
	Bush.	Bush.	Bush.	Bush.	Bush.
To United Kingdom and Other Countries	54,676,820	4,898,481	28,313,368	752,492	88,641,161

TABLE No. 78.—Receipts of United States Grain at Canadian Ports by Vessel, during the Crop Year 1924-25

Ports	Wheat	Oats	Barley	Rye	Corn	Total
	Bush.	Bush.	Bush.	Bush.	Bush.	Bush.
Depot Harbour.....	4,015,965	5,981,271		1,071,926	1,948,142	13,017,304
Port McNicoll.....	10,493,233		204,887	10,108,524	384,914	21,191,558
Tiffin.....	6,585,366	286,200	556,696	4,867,016	1,297,623	13,592,901
Midland.....	31,000			522,165		553,165
Collingwood.....	49,060				2,304,604	2,353,664
Goderich.....	445,261	370,971		493,808	301,422	1,611,462
Port Colborne.....	18,365,107	825,524		4,832,815	188,034	24,211,470
Montreal.....	32,710,362	2,856,117		10,717,356	1,824,024	48,107,859
Quebec.....	988,890				612,711	1,601,607
St. John, N.B.....					451,707	451,707
Total.....	73,684,250	10,320,083	761,583	32,613,610	9,313,171	126,692,607
Total, 1923-24, 11 mos.....	23,922,918	1,692,862		13,770,010	4,981,238	44,367,028

* Includes 139,903 Australian Corn.

† The receipts of Corn at Quebec and St. John N.B. represent Argentine and Australian Corn.

‡ Including grain received at Port Colborne and reshipped to Montreal and Quebec.

TABLE No. 79.—Receipts of United States Grain at Canadian Ports by Vessel, during the Season of Navigation 1925

Ports	Wheat	Oats	Barley	Rye	Corn	Total
	Bush.	Bush.	Bush.	Bush.	Bush.	Bush.
Depot Harbour.....	508,387	6,375,087		367,766	2,043,127	9,294,367
Port McNicoll.....	3,982,400	1,107,672	487,719	1,204,026		6,781,817
Tiffin.....	2,178,717	2,172,716	625,873	408,511	1,644,385	7,040,202
Midland.....	263,706	303,917	101,440			669,123
Collingwood.....					2,086,471	2,086,471
Goderich.....	268,304	159,904				428,208
Port Colborne.....	4,460,494	3,327,265	2,490,964	3,462,169	64,373	13,811,265
Montreal.....	13,704,079	9,038,539	4,949,616	8,251,681	11,481,546	37,425,461
Quebec.....	114,319	29,802			353,306	507,427
St. John, N.B.....					170,695	170,695
Total.....	25,486,466	22,514,902	8,665,612	13,694,153	7,853,903	78,215,036
Total, 1924.....	67,282,313	3,719,191	761,581	30,265,313	8,111,210	110,139,608

* Argentine Corn.

† Includes Argentine and Australian Corn.

‡ Includes grain received at Port Colborne and reshipped to Montreal and Quebec.

TABLE No. 80.—Lake Shipments of United States Grain from Chicago to Canadian Ports, during the Season of Navigation 1925

Ports	Wheat	Corn	Oats	Rye	Barley	Total
	Bush.	Bush.	Bush.	Bush.	Bush.	Bush.
Depot Harbour.....	408,000	2,073,000	6,135,000			8,616,000
Midland.....			256,000			256,000
Tiffin.....		1,286,000				1,286,000
Port McNicoll.....	517,000					517,000
Collingwood.....		2,153,000				2,153,000
Port Colborne.....	415,000		984,000			1,399,000
Montreal.....	859,000	156,000	1,325,000	259,000	54,000	2,653,000
Quebec.....		84,000				84,000
Total.....	2,199,000	5,752,000	8,700,000	259,000	54,000	16,964,000
Total, 1924.....	15,186,000	5,196,000	3,069,000	836,000		24,287,000
" 1923.....	7,755,000	6,744,000	774,000	380,000		15,653,000
" 1922.....	15,088,000	28,902,000	1,481,000	722,000		46,191,000

TABLE No. 81.—Lake Shipments of United States Grain from Milwaukee to Canadian Ports, during the Season of Navigation, 1925

—	Wheat	Corn	Oats	Rye	Barley	Total
	Bush.	Bush.	Bush.	Bush.	Bush.	Bush.
To Montreal.....	150,935	191,910	862,500	247,135	24,989	1,477,469
Port Colborne.....			207,615	46,000	533,414	787,029
Goderich.....		149,264	160,000		101,475	410,739
Depot Harbour.....		120,750	125,850			246,600
Cardinal.....		82,950				82,950
Tiffin.....		101,471	625,808			727,279
Total.....	150,935	626,345	1,981,773	293,135	659,878	3,712,066
Total, 1924.....	2,755,590	1,275,751	685,977		606,278	5,323,596
" 1923.....	57,000	1,680,564	935,100			2,672,664
" 1922.....	464,411	7,636,104	1,156,421	420,410		9,677,346

TABLE No. 82.—Lake Shipments of United States Grain from Duluth-Superior to Canadian Ports during the Season of Navigation, 1925

—	Wheat	Corn	Oats	Rye	Barley	Flaxseed	Total
	Bush.	Bush.	Bush.	Bush.	Bush.	Bush.	Bush.
Port Corborne.....	3,333,678		857,000	2,389,679	1,547,060		8,127,417
Depot Harbor.....	100,000			364,320			464,320
Port McNicoll.....	3,183,147		136,000	842,980	487,084		4,649,211
Montreal.....	1,315,549		2,271,499	941,250	1,930,569		6,458,867
Tiffin.....	2,132,304		1,546,500	404,820	361,000		4,444,624
Midland.....	259,695		49,825		101,500		411,020
Total.....	10,324,373		4,860,824	4,943,049	4,427,213		24,555,459
Total, 1924.....	23,465,310	455,500	113,863	20,477,040	677,000	1,396	45,191,009
" 1923.....	16,100,725	183,236	101,109	5,383,562			21,768,632
" 1922.....	9,621,030	2,177,450	672,000	12,748,426			25,218,906

PUBLIC ELEVATORS IN THE EAST—CANADIAN AND UNITED STATES GRAIN

TABLE NO. 83.—Annual Handlings of all Grains in the Public Elevators in the East, by grains and classes of ports, during the Crop Year 1924-25

—	Wheat	Oats	Barley	Flax	Rye	Corn	Total
	Bush.	Bush.	Bush.	Bush.	Bush.	Bush.	Bush.
Georgian Bay Ports—							
On hand.....	1,162,007	2,697,411	133,899		667,259	46,580	4,707,216
Receipts—Water.....	57,242,769	15,098,629	5,931,844	638,393	18,526,614	6,236,705	103,674,954
Shipments—Rail.....	57,748,624	17,376,844	6,039,970	638,390	19,184,045	6,014,276	107,082,169
In store.....	656,204	419,177	25,767		9,807	189,001	1,299,956
Lower Lake Ports—							
On hand.....	2,574,386	45,344	9,869		189,832		2,820,031
Receipts—Rail.....	2,078,275	202,931	52,175				2,333,381
Receipts—Water.....	62,092,803	14,698,105	2,632,200	127,612	6,541,064	188,024	85,737,809
Shipments—Rail.....	16,711,520	990,876	141,501	4,771	102,372	103,313	18,119,356
Shipments—Water.....	47,728,483	12,680,522	1,710,144	65,198	6,596,244	8,300	68,788,896
In store.....	2,306,056	1,272,979	303,591	57,643	32,280	11,411	3,982,960
St. Lawrence Ports—							
On hand.....	4,074,923	1,127,164	199,882		1,813,099	69,585	7,284,643
Receipts—Rail.....	32,285,862	9,704,552	3,548,298		16,548,499	15,580	62,192,797
Receipts—Water.....	79,975,252	23,236,427	3,620,291	679,820	12,454,321	2,436,735	122,402,846
Shipments—Rail.....	9,708,285	6,304,043	536,653	679,819	90,746	1,468,124	18,791,710
Shipments—Water.....	102,403,524	25,704,695	6,502,514		29,204,776	615,545	164,431,054
In store.....	4,224,230	2,145,361	329,300		1,520,387	438,238	8,657,516
Seaboard Ports—							
On hand.....			1,375				1,375
Receipts—Rail.....	9,137,324	1,201,339	1,162,815	61,150	1,912,204	136,947	13,611,779
Receipts—Water.....						451,707	451,707
Shipments—Water.....	8,942,499	1,201,338	1,162,814	61,150	1,912,192	136,947	13,416,940
Shipments—Rail.....	4		1,375			401,045	410,474
In store.....	194,820					42,623	237,443

TABLE NO. 84.—Summary of Total Annual Handlings of all Grains in the Public Elevators in the East, during the Crop Year 1924-25

ALL ELEVATORS

—	Wheat	Oats	Barley	Flax	Rye	Corn	Total Grain
	Bush.	Bush.	Bush.	Bush.	Bush.	Bush.	Bush.
On hand Aug. 1, 1924.....	7,811,976	3,869,919	345,025		2,670,180	116,165	14,813,265
Gross Receipts—							
Water.....	199,310,824	53,031,161	11,644,335	1,445,825	37,521,999	9,313,171	312,267,315
Rail.....	43,501,461	11,198,822	4,763,288	61,150	18,460,703	152,533	78,137,957
Total handled.....	250,624,261	69,099,902	16,752,648	1,505,975	58,652,882	9,581,809	405,218,537
Gross Shipments—							
Water.....	139,074,503	39,586,555	9,375,477	126,348	37,713,212	760,792	246,636,890
Rail.....	84,168,433	24,675,803	6,719,502	1,322,980	19,377,194	8,133,797	144,403,709
Total shipments.....	243,242,939	64,262,358	16,014,979	1,449,328	57,090,406	8,900,589	391,040,599
In store, July 31, 1925.....	7,381,310	3,837,517	657,658	57,643	1,562,474	681,273	14,177,875

VISIBLE SUPPLY OF CANADIAN GRAIN

TABLE No. 85.—Quantities of Wheat in Store in Canadian and United States points by weeks, during the Crop Year 1924-25 and U.S. Grain in Canadian points

Week ending	Country and Interior Terminal Elevators	Public and Private Terminal Elevators, Ft. William and Pt. Arthur, and Winnipeg	Vancouver Elevators	Total Western Division	Public Elevators in the East	Total Canadian Ports	United States Lake and Seaboard Ports	Grand Total Canadian grain	Public Elevators in the East U. S. Wheat
	Bush.	Bush.	Bush.	Bush.	Bush.	Bush.	Bush.	Bush.	Bush.
1924									
Aug. 1	4,862,463	14,750,074	595,741	20,208,278	7,191,395	27,399,673	2,958,084	30,357,757	1,078,535
" 8	4,059,049	12,512,070	490,671	17,031,790	8,270,418	25,302,408	2,514,854	27,817,262	813,112
" 15	3,513,700	11,165,692	384,441	15,063,833	7,546,546	22,610,379	2,082,475	24,692,854	1,231,498
" 22	3,273,824	9,740,212	482,003	13,496,039	7,267,957	20,763,996	1,711,046	22,475,042	944,361
" 29	2,874,244	7,511,012	112,781	10,498,037	7,008,752	17,506,789	1,732,781	19,239,570	2,309,665
Sept. 5	2,419,979	5,716,960	176,267	8,313,206	6,804,322	15,121,528	1,535,509	16,657,334	2,715,254
" 12	3,342,127	3,491,172	10,373	6,813,672	5,916,743	12,730,415	1,925,204	14,655,619	2,233,975
" 19	6,001,806	2,690,628	1,503	8,693,937	4,703,993	13,397,930	927,249	14,315,179	3,557,797
" 26	9,936,217	3,032,975	153,411	13,122,603	3,113,872	16,236,475	621,039	15,857,514	5,918,916
Oct. 3	15,732,150	5,879,544	618,092	22,229,826	2,932,591	25,162,417	787,212	25,949,629	5,732,029
" 10	18,522,053	10,886,596	1,491,985	30,900,654	3,575,164	34,475,828	1,205,135	35,681,963	4,638,137
" 17	18,967,393	12,842,932	1,832,163	33,642,310	4,347,243	37,989,553	2,801,701	40,791,257	4,992,228
" 24	23,013,238	13,256,613	1,445,805	37,725,659	5,038,568	42,764,227	3,540,778	46,305,005	5,030,548
" 31	25,982,274	15,768,815	1,542,950	43,294,039	5,204,697	48,498,736	5,092,191	54,490,927	4,661,262
Nov. 7	27,415,659	20,468,116	985,225	48,869,000	6,470,912	55,339,912	3,899,474	59,239,386	3,905,911
" 14	28,314,256	24,079,806	961,459	53,435,521	6,343,563	61,770,034	4,547,288	66,317,372	2,835,040
" 21	28,059,596	21,271,912	951,600	53,283,108	8,814,393	63,098,102	6,917,755	70,015,857	2,786,849
" 28	26,707,708	25,676,005	1,348,280	53,731,993	10,294,935	64,026,928	7,732,016	73,779,023	2,735,455
Dec. 5	25,845,356	19,604,238	1,892,900	47,347,494	11,801,050	59,148,544	12,390,307	71,538,849	1,720,418
" 12	26,211,859	14,171,328	1,977,257	42,360,444	15,673,966	58,034,410	18,278,718	76,313,129	2,134,361
" 19	26,217,102	16,380,769	2,415,967	45,014,138	13,486,721	64,500,859	19,779,728	84,280,639	2,364,698
" 26	26,486,167	18,327,150	2,235,726	47,049,043	22,402,816	69,451,859	18,920,277	88,372,136	2,694,134
1925									
Jan. 2	26,111,311	19,837,022	2,310,278	48,258,611	21,724,198	69,982,809	19,889,134	89,872,003	2,649,820
" 9	26,290,283	20,723,681	2,805,003	49,818,967	20,936,958	70,755,925	12,394,263	90,150,188	2,640,608
" 16	26,669,820	20,819,399	2,801,344	50,290,563	20,054,702	70,345,265	19,054,526	89,399,791	2,672,041
" 23	27,220,211	21,216,102	3,004,352	51,445,665	18,920,169	70,365,834	18,362,718	88,728,552	2,715,375
" 30	27,183,195	21,760,655	3,413,470	52,357,320	18,445,771	70,803,091	17,143,409	87,946,500	2,389,019
Feb. 6	27,274,337	22,048,715	3,704,284	53,027,336	17,755,223	70,782,559	16,678,073	87,460,632	2,106,022
" 13	27,225,704	22,907,131	3,312,201	54,045,038	16,968,464	71,013,502	16,349,607	87,363,109	1,857,956
" 20	26,983,000	23,602,221	4,118,586	54,703,807	15,376,408	70,080,215	14,750,418	84,830,633	1,444,407
" 27	25,678,643	24,886,780	4,370,678	54,936,101	14,143,534	69,079,635	13,974,485	83,054,120	1,458,319
Mar. 6	24,671,127	26,348,385	4,240,100	55,251,621	13,513,816	68,773,437	13,078,393	81,851,830	1,410,900
" 13	23,808,072	28,169,454	4,075,905	56,054,431	12,344,883	68,398,314	11,745,579	80,143,893	1,303,784
" 20	22,951,986	30,036,716	4,108,521	57,047,223	11,829,509	68,876,732	10,935,369	79,812,101	1,399,119
" 27	21,699,233	31,876,254	3,819,753	57,325,240	11,017,604	68,342,844	9,215,404	77,558,248	1,227,148
April 3	19,863,809	33,315,834	3,274,100	56,451,802	9,670,100	66,129,902	6,512,257	72,642,159	1,112,954
" 10	18,326,817	34,202,272	3,186,839	55,715,928	8,644,135	64,360,063	4,764,138	69,124,201	1,035,899
" 17	16,449,474	33,318,173	2,660,692	52,028,307	7,899,896	59,928,205	3,529,285	63,457,490	1,126,577
" 24	14,225,122	29,532,356	2,098,199	45,855,977	6,970,130	52,832,107	4,869,571	57,701,678	1,023,590
May 1	12,095,847	27,083,024	2,119,334	41,898,805	7,342,573	49,241,438	6,149,544	55,390,985	980,845
" 8	10,552,484	29,055,075	2,493,343	42,556,902	7,039,785	50,495,687	4,385,844	54,881,531	1,056,561
" 15	9,764,082	28,521,188	2,290,577	40,575,847	7,450,805	48,035,652	4,539,454	52,575,103	1,149,603
" 22	8,651,528	25,216,759	2,601,421	36,769,718	6,900,500	43,670,218	4,443,402	48,113,650	1,225,148
" 29	9,000,460	24,537,778	2,660,294	36,198,532	7,738,519	43,937,051	4,154,323	48,091,374	1,540,854
June 5	8,680,727	24,791,940	2,811,653	36,503,320	6,358,724	42,861,044	3,240,280	46,101,324	1,051,452
" 12	8,704,608	22,966,359	2,902,992	34,653,920	5,675,299	40,329,228	3,708,932	44,038,160	2,178,800
" 19	8,353,113	21,814,826	2,955,007	33,122,941	5,558,213	38,681,154	3,213,776	41,894,930	2,151,247
" 26	7,255,568	19,506,651	2,641,557	29,401,776	4,977,618	34,381,391	3,381,463	37,762,854	2,241,168
July 3	6,096,584	18,117,418	2,311,060	26,515,060	5,149,433	31,664,493	2,901,409	34,573,901	2,733,943
" 10	4,975,583	16,901,988	1,930,961	23,898,532	4,592,420	28,490,961	3,390,130	31,881,091	3,093,553
" 17	4,222,005	15,307,159	1,318,082	20,747,240	4,560,767	25,408,013	2,512,516	27,920,529	3,052,947
" 24	3,761,319	12,181,340	1,172,352	17,115,017	4,837,445	21,952,462	2,826,895	24,779,357	2,523,773
" 31	2,927,592	9,154,538	1,036,131	13,118,261	4,005,011	18,024,272	3,027,284	21,051,554	2,364,833

TABLE NO. 86.—Quantities of Oats, Barley, Flax and Rye in store at Canadian and United States points, by Months, during the Crop Year 1924-25 and U.S. Grain in Canadian points

OATS

Months ending	Country and Interior Terminal Elevators	Public and Private Terminal Elevators, Ft. William and Pt. Arthur, and Winnipeg	Vancouver Elevators	Total Western Division	Public Elevators in the East	Total Canadian Ports	United States Lake and Seaboard Ports	Grand Total Canadian grain	Public Elevators in the East U. S. grain
	Bush.	Bush.	Bush.	Bush.	Bush.	Bush.	Bush.	Bush.	Bush.
1924									
Aug. 29.....	3,346,441	4,970,241	112,370	8,429,052	4,642,518	13,071,570	2,235,824	15,307,394	8,000
Sept. 26.....	3,686,538	2,001,733	91,610	6,679,881	5,180,234	11,860,115	990,234	12,850,349	508,857
Oct. 31.....	6,468,435	6,233,425	124,067	12,825,927	3,097,887	16,823,814	681,117	17,505,231	781,232
Nov. 28.....	8,094,494	8,136,194	51,910	16,882,598	6,678,221	23,560,819	1,145,772	24,706,591	1,607,316
Dec. 26.....	10,273,032	9,244,754	51,646	19,569,432	8,754,018	28,323,450	1,988,329	30,311,779	1,730,343
1925									
Jan. 30.....	11,432,968	10,142,012	228,928	21,803,906	8,033,879	29,837,785	1,392,146	31,229,931	1,710,343
Feb. 27.....	11,740,067	11,090,333	264,522	23,694,922	7,205,882	30,900,804	970,483	31,871,287	1,710,343
Mar. 27.....	10,322,163	13,720,599	229,363	24,272,125	5,948,988	30,221,113	740,117	30,961,530	1,700,343
April 24.....	6,878,733	10,900,368	124,132	17,903,233	4,882,910	22,786,143	1,650,719	24,436,862	1,806,849
May 29.....	4,715,341	5,756,242	79,872	10,551,455	2,850,291	13,401,746	780,001	14,181,750	1,803,083
June 30.....	3,881,293	3,700,151	75,005	7,656,349	2,234,820	9,892,169	216,966	10,109,135	664,219
July 31.....	2,084,188	3,172,884	68,041	6,323,113	2,686,015	8,009,128	8,743	8,017,871	1,151,503

BARLEY

Months ending									
1924									
Aug. 29.....	436,051	260,364	7,055	704,370	265,423	960,793	250,662	1,220,455	
Sept. 26.....	1,143,765	906,860	5,339	2,055,964	305,962	2,361,926	151,265	2,513,191	
Oct. 31.....	3,116,697	3,810,704	31,351	6,967,752	1,041,725	8,009,477	2,132,148	10,141,625	380,132
Nov. 28.....	3,380,648	4,503,049	10,736	7,894,403	1,900,269	9,794,672	2,461,019	12,255,691	396,502
Dec. 26.....	3,092,986	3,575,319	65,870	6,644,175	3,281,176	9,925,351	3,931,039	13,856,390	396,512
1925									
Jan. 30.....	3,008,295	4,035,732	122,824	7,167,851	2,931,719	10,099,570	2,141,599	12,241,169	334,594
Feb. 27.....	2,841,352	4,917,650	206,069	7,965,071	2,322,175	10,287,246	2,023,978	12,311,224	334,594
Mar. 27.....	2,402,665	5,805,312	69,489	8,277,466	1,769,829	10,047,295	1,357,392	11,404,687	257,411
April 24.....	1,451,319	3,911,491	58,819	5,421,629	1,176,447	6,598,076	1,963,521	8,561,597	132,298
May 29.....	981,844	2,118,259	27,881	3,127,984	1,052,946	4,180,930	1,235,053	5,415,983	
June 30.....	907,782	1,309,700	21,734	2,236,315	561,418	2,797,733	516,966	3,314,699	
July 31.....	354,380	881,542	18,431	1,254,353	657,658	1,912,011	51,406	1,963,417	

FLAXSEED

Months ending									U.S. Corn
1924									183,193
Aug. 29.....	39,777	113,201		152,978	49,303	202,281		202,281	183,193
Sept. 26.....	137,133	93,728		230,861		230,861		230,861	735,176
Oct. 31.....	1,539,073	801,752		2,340,825		2,340,825		2,340,825	1,230,995
Nov. 28.....	1,622,539	1,583,513	62	3,206,114	243,644	3,449,658	65,357	3,515,015	1,216,214
Dec. 26.....	1,498,925	2,583,328	73	4,082,326	101,082	4,183,408	84,093	4,267,501	1,364,675
1925									
Jan. 30.....	1,478,925	2,888,978	204	4,368,107	17,599	4,385,706	418,576	4,804,282	1,144,540
Feb. 27.....	1,457,102	3,130,757	204	4,588,063	5,799	4,593,862	318,576	4,912,438	1,085,653
Mar. 27.....	1,311,597	3,377,445	608	4,689,650		4,689,650	84,093	4,773,743	1,076,100
April 24.....	815,249	2,905,711	602	3,721,562		3,721,562	1,867	3,723,429	970,092
May 29.....	580,109	1,894,364	578	2,475,051	82,241	2,557,292	1,867	2,559,159	1,000,491
June 30.....	447,350	1,379,529	577	1,827,524	20,950	1,857,474		1,857,474	717,171
July 31.....	201,588	1,225,152	503	1,397,209	57,643	1,454,852		1,454,942	681,269

RYE

Months ending									
1924									
Aug. 29.....	331,371	1,705,126	5,957	2,042,454	140,041	2,182,495	16,514	2,199,009	2,985,839
Sept. 26.....	508,299	1,433,648	8,514	1,948,461	461,401	2,409,862	593,465	3,003,327	5,101,902
Oct. 31.....	684,159	1,381,958	13,801	2,080,338	577,706	2,658,044	500,581	3,158,625	6,658,648
Nov. 28.....	786,644	1,382,093	17,943	2,186,500	448,009	2,635,190	1,003,074	3,638,273	4,439,075
Dec. 26.....	721,322	1,305,610	22,122	2,050,054	733,884	2,783,938	1,237,972	4,021,910	4,368,370
1925									
Jan. 30.....	732,523	1,449,726	17,192	2,199,441	831,413	3,030,854	478,759	3,509,613	3,902,324
Feb. 27.....	703,011	1,577,197	4,201	2,284,499	883,887	3,168,386	1,026,011	4,194,297	3,784,450
Mar. 27.....	505,634	1,717,749	3,119	2,316,502	877,715	3,194,217	552,059	3,746,276	3,373,000
April 24.....	409,916	1,804,761	3,119	2,217,796	416,137	2,633,933	551,568	3,185,501	3,426,113
May 29.....	233,572	1,870,338	3,119	2,107,029	284,130	2,391,159	21,174	2,412,333	2,575,170
June 30.....	149,604	1,711,004	3,119	1,865,627	211,990	2,077,617	43,739	2,121,356	1,131,951
July 31.....	54,011	745,861	3,119	802,991	169,773	972,764	2,191	974,955	1,392,702

TABLE NO. 87.—Summary of Distribution of Grain in Western Inspection Division, during the Crop Year 1924-25

	Wheat	Oats	Barley	Flax	Rye
	Bush.	Bush.	Bush.	Bush.	Bush.
1. On hand August 1, 1924—					
In farmers' hands.....	6,582,331	23,782,000	967,000	10,700	383,000
In country elevators.....	4,705,715	3,391,997	499,268	69,844	213,653
In interior terminals.....	156,748	525,166	40,399	196	395
In Vancouver elevator.....	595,741	71,309	5,647		4,782
In terminal private elevators.....	14,734,417	6,572,420	1,077,408	328,500	1,756,990
In private terminal elevators.....	15,657	138,292	8,295	47	3,917
In flour mills.....	1,848,856	655,842	22,910		140
In transit.....	1,210,700	840,219	138,050	24,112	53,786
Total.....	29,850,165	35,977,245	2,758,977	433,399	2,416,663
2. Crop, 1924.....	236,734,249	220,441,678	70,901,329	9,594,241	11,249,515
3. Shipped from U.S.A. and other Countries.....	252,702	1,717	61	4	73
4. Total annual stock (sum of 1, 2 and 3).....	266,837,116	262,420,640	73,660,367	10,027,644	13,666,251
5. Shipped out—					
To U.S.A.....	2,946,701	15,327	1,242	4,896,511	1,150
To United Kingdom.....	84,516,950	10,658,248	18,024,720		3,147,078
To other countries.....	6,078,362	280,484	474,359		101,948
To Eastern Division.....	89,976,855	32,156,235	11,173,173	1,829,722	3,443,361
Total.....	183,518,868	43,110,294	29,673,474	6,726,233	6,693,537
6. Milled consumption.....	12,211,650	5,372,705	281,489	454,282	10,004
Milled export.....	2,087,667	53,683			
7. Total disposed of commercially (sum of 5 and 6).....	197,818,185	48,536,682	29,954,963	7,180,515	6,703,541
8. Used for seed.....	36,735,050	23,695,393	7,002,366	557,899	1,110,564
9. In store, July 31, 1925—					
In farmers' hands.....	1,786,000	10,313,000	1,143,000	37,000	58,500
In country elevators.....	2,719,268	1,952,352	335,651	100,339	53,776
In interior elevators.....	208,324	131,836	18,729	1,247	235
In Vancouver Elevator.....	1,036,131	65,041	18,431	563	3,119
In private terminal elevators.....	3,714	19,175	4,190	761	1,055
In public terminal elevators.....	9,150,824	3,163,709	877,352	1,294,389	744,806
In flour mills.....	1,830,182	555,628	15,540		
In transit.....	1,150,664	652,145	175,628	31,515	11,072
Total.....	17,885,107	16,843,886	2,588,521	1,465,814	872,563
10. Total accounted for (sum of 7, 8 and 9).....	252,438,342	89,075,961	39,545,850	9,204,228	8,686,668
11. Loss in cleaning.....	9,019,574	348,720	1,162,782	1,438,177	293,612
12. Grain not merchantable.....	10,630,000	22,399,000	4,448,000	822,900	391,000
13. Balance, fed on farms or other wise consumed in Western Inspection Division and moved out of Division through other channels.....	(-)5,250,800	150,596,959	28,503,735	-1,424,605	4,294,971
14. Total, sum of (10, 11, 12 and 13).....	266,837,116	262,420,640	73,660,367	10,039,700	13,666,351
15. Amount inspected.....	214,389,710	49,952,025	31,899,420	8,347,925	5,565,440
16. Per cent of crop inspected.....	90.56	22.06	44.90	87.01	49.47
17. Per cent of commercial grain inspected (line 15 of 10).....	84.93	56.08	80.66	90.71	64.07
18. Commercial grain from season's crop (9 and 7-3-1).....	185,600,425	29,401,606	29,784,446	8,211,926	5,159,368
19. Per cent of crop for commercial grain (line 18 of line 2).....	78.40	12.98	42.01	85.59	45.86
20. Value of crop.....	\$287,322,000	\$99,815,000	\$47,116,000	\$18,669,827	\$11,062,500

TABLE NO. 88.—Summary of Distribution of Grain in Eastern Inspection Division, during the Crop Year 1924-25

	Wheat	Oats	Barley	Flax	Rye
	Bush.	Bush.	Bush.	Bush.	Bush.
1. On hand, August 1, 1924—					
In farmers' hands.....	781,100	7,298,000	290,900	2,000	34,100
In public elevators.....	7,191,395	3,905,595	256,889		78,477
In flour mills.....	2,690,526	345,801	47,396		2,495
In transit.....	605,350	420,109	69,024	12,056	26,894
Total.....	11,268,371	11,969,505	664,209	14,056	141,966
2. Crop 1924.....	25,362,751	179,534,322	17,905,671	100,459	2,501,385
3. Shipped in—					
From W. D.....	89,976,855	32,156,235	11,173,173	1,829,722	3,443,361
From U.S. and Other Countries.....	366,702	1,654,806	394	443	6,033
Total.....	90,343,557	33,811,041	11,173,567	1,830,165	3,450,294
4. Total annual stock (sum of 1, 2 and 3).....	126,974,679	225,314,868	29,743,447	1,944,680	6,093,645
5. Shipped out—Exports—					
To U.S.A.....	224,725	777,546	8,430	200	14,011
To United Kingdom via Canadian and U.S.A. ports.....	31,257,645	7,540,050	7,386,375	68,850	388,837
To Other Countries via Canadian and U.S.A. ports.....	21,933,775	15,364,443	1,876,854	178	2,683,107
Total.....	53,416,145	23,682,039	9,271,659	69,228	3,085,955
6. Milled consumption.....	29,927,250	1,175,493	470,200	1,544,657	17,619
Milled export.....	43,675,947	3,657,935			2,053
7. Total disposed of commercially (sum of 5 and 6).....	127,019,342	28,515,467	9,741,859	1,613,885	3,105,627
8. Used for seed.....	1,717,231	12,985,407	1,149,624	6,151	167,971
9. In store, July 31, 1925—					
In farmers' hands.....	923,000	13,409,000	571,900	1,200	146,000
In public elevators.....	4,820,264	2,519,756	783,280	57,643	169,773
In flour mills.....	1,400,932	367,052	18,802		5,113
In transit.....	425,332	326,070	87,815	15,757	5,536
Total.....	7,569,528	16,621,878	1,461,797	74,600	326,422
10. Total accounted for (7, 8 and 9).....	136,306,101	58,122,752	12,353,280	1,694,636	3,600,020
11. Loss in cleaning.....	966,322	276,483	293,653	15,059	65,286
12. Grain not merchantable.....	1,371,000	14,250,000	1,432,000	7,000	131,900
13. Balance, fed on farms or other wise consumed in Eastern Inspection Division, and moved out of Division into other channels.....	-11,668,744	152,665,633	15,664,514	227,985	2,296,439
14. Total (sum 10 to 14).....	126,974,679	225,314,868	29,743,447	1,944,680	6,093,645
15. Amount inspected.....	1,758,264	1,972,333	718,776		171,115
16. Per cent of crop inspected.....	6.93	1.00	4.01		6.84
17. Commercial grain from season's crop (9 and 7 (1-3)).....	32,976,942				
18. Value of crop.....	\$ 33,040,000	\$100,873,000	\$ 14,644,000	\$ 179,473	\$ 2,616,200

TABLE No. 89.—Summary of Distribution of Grain for Canada, during the Crop Year 1924-25

	Wheat	Oats	Barley	Flax	Rye
	Bush.	Bush.	Bush.	Bush.	Bush.
1. On hand, August 1, 1924—					
In farmers' hands.....	7,363,431	31,080,000	1,257,900	12,700	417,100
In public elevators in the East.....	7,191,395	3,905,595	256,889		78,477
In country elevators, Western Division.....	4,705,715	3,391,997	499,268	69,844	213,653
In interior elevators, Western Division.....	150,748	525,166	40,399	190	395
In Vancouver Elevators.....	595,741	71,309	5,647		4,782
In Public and Private Terminals, Western Division.....	14,734,417	6,572,420	1,077,408	328,500	1,758,990
In Private Elevators, Western Division.....	15,657	138,292	8,295	47	3,917
In flour mills.....	4,539,382	1,001,613	70,206		2,635
In transit.....	1,816,050	1,290,328	207,074	36,168	80,680
Total.....	41,118,536	47,946,750	3,423,186	447,455	2,558,629
2. Crop, 1924.....	262,097,000	405,976,000	88,807,000	9,694,700	13,750,900
3. Shipped in—					
From U. S. A. and other Countries.....	619,404	1,656,523	455	447	7,006
4. Total annual stock (sum of 1, 2 and 3).....	303,834,940	455,579,273	92,230,641	10,142,602	16,316,535
5. Shipped out—					
To U.S.A.....	3,171,426	792,873	9,672	4,896,711	15,161
To United Kingdom via Canadian and U.S.A. ports.....	115,774,595	18,198,298	25,411,095	68,850	3,555,915
To other Countries via Canadian and U.S.A. ports.....	28,012,137	15,644,927	2,351,193	178	2,785,055
Total.....	146,958,158	34,636,098	27,771,960	4,965,739	6,336,131
6. Milled consumption.....	42,138,900	6,548,198	751,689	1,908,939	27,023
Milled export.....	45,763,614	3,711,618			2,053
7. Total disposed of commercially (sum 5 and 6).....	234,860,672	44,895,014	28,523,649	6,964,678	6,365,807
8. Used for seed.....	38,452,281	36,670,800	8,151,990	564,050	1,278,535
9. In store, July 31, 1925—					
In farmers' hands.....	2,709,000	23,722,000	1,714,900	38,200	204,500
In Public Elevators in the East.....	4,820,264	2,519,756	783,280	57,643	169,773
In Country Elevators, Western Division.....	2,719,268	1,952,352	335,651	100,339	53,776
In Interior Terminals, Western Division.....	208,324	131,836	18,729	1,247	235
In Vancouver elevators.....	1,036,131	65,041	18,431	563	3,119
In Public and Private Terminals, Western Division.....	9,150,824	3,163,709	877,352	1,294,389	744,806
In Private Terminals, Western Division.....	3,714	10,175	4,190	761	1,055
In flour mills.....	3,231,114	922,680	34,342		5,113
In transit.....	1,575,996	978,215	263,443	47,272	16,608
Total.....	25,454,635	33,465,764	4,050,318	1,540,414	1,198,985
10. Total accounted for (sum 7, 8 and 9).....	298,767,588	115,042,478	40,725,957	9,069,142	8,843,327
11. Loss in cleaning.....	9,985,896	625,203	1,456,435	1,453,235	358,898
12. Grain not merchantable.....	12,001,000	36,649,000	5,880,000	829,900	522,900
13. Balance, merchantable grain fed on farms or otherwise consumed in and moved out of Canada through other channels.....	-16,919,544	+303,262,592	+44,168,249	-1,209,675	+6,591,41
14. Total (sum 10 to 13).....	303,834,940	455,579,273	92,230,641	10,142,602	16,316,535
15. Amount inspected.....	216,147,974	51,924,358	32,618,196	8,347,925	5,736,555
16. Per cent of crop inspected.....	82.47	12.79	36.73	86.11	41.72
17. Per cent of commercial grain inspected (line 15 of 10).....	72.35	45.13	80.09	92.05	64.87
18. Commercial grain from season's crop (9 and 7-1-3).....	218,577,367	28,758,405	29,150,326	8,057,190	4,990,157
19. Per cent of crop commercial grain (line 18 of line 2).....	83.39	7.08	32.82	83.11	36.35
20. Value of crop.....	\$320,362,000	\$200,658,000	\$ 61,760,000	\$ 18,849,300	\$ 13,678,700

SUMMARY DISTRIBUTION SHEET OF WHEAT AND WHEAT FLOUR

(1 Barrel of flour = 4½ bushels of wheat)

	W. I. D.	E. I. D.	Canada
	Bush.	Bush.	Bush.
1. On hand, August 1, 1924.....	29,850,165	11,268,371	41,118,536
2. Wheat crop.....	236,734,249	25,362,751	282,097,000
3. Shipped in.....	252,702	90,343,557	619,404
4. Total stock for year.....	266,837,116	126,974,679	303,834,940
5. Shipped out, milled and seed.....	234,553,235	129,736,573	273,312,953
6. In store.....	17,885,107	7,569,528	25,454,635
7. Total accounted for.....	252,438,342	130,306,101	298,767,588
8. Loss in cleaning.....	9,019,574	966,322	9,985,896
9. Grain not merchantable.....	10,630,000	1,371,000	12,001,000
10. Balance—fed on farms or otherwise consumed in Canada, etc.....	(-) 5,250,800	(-) 11,668,744	(-) 16,919,544
11. Total.....	266,837,116	126,974,679	303,834,940

CANADIAN EXPORT GRAIN TRADE

TABLE NO. 90.—Exports of Canadian Grain by grains and Customs Ports of Exit, during the Crop Year 1924-25

WESTERN DIVISION

Ports	Wheat			Oats			Barley		
	U.K.	U.S.	O.C.	U.K.	U.S.	O.C.	U.K.	U.S.	O.C.
	Bush.	Bush.	Bush.	Bush.	Push.	Bush.	Bush.	Bush.	Bush.
Prince Rupert, B.C.....					360				
Rosslund, B.C.....					11,800	279,401	320,548		135,572
Vancouver, B.C.....	17,978,986		6,013,362	337,879	499				
Abbotsford, B.C.....		68			62				
Cranbrook, B.C.....					217				
Fernie, B.C.....					446			2	
Grand Forks, B.C.....									
Victoria, B.C.....									
Total Br. Columbia.....	17,978,986	68	6,013,362	337,879	13,384	279,401	320,548	2	135,572
Dawson, Yukon.....						1,093			
Lethbridge, Alberta.....		47			1,700				
Moose Jaw, Sask.....		13,500						1,240	
North Portal, Sask.....		6,382			154				
Regina, Sask.....		168			10				
Total Saskatchewan.....		20,050			164			1,240	
Brandon, Man.....					3				
Emerson, Man.....		1,572			15				
Greta, Man.....									
Winnipeg, Man.....		167							
Total, Manitoba.....		1,739			18				
Port William, Ont.....	36,783,503	2,475,022	25,000	6,549,256			11,096,934		237,003
Port Arthur, Ont.....	29,754,461	449,683	40,000	3,771,113			6,607,238		101,764
Port Francis, Ont.....		92			61				
Total, Western Ontario.....	66,537,964	2,924,797	65,000	10,320,369	61		17,704,172		338,767
Total, Western Division.....	84,516,950	2,946,701	6,078,362	10,658,248	15,327	280,484	18,024,720	1,242	474,339
Grand Total Western Division.....		93,542,013			10,954,059			18,500,301	

TABLE NO. 90.—Exports of Canadian Grain by grains and Customs Ports of Exit, during the Crop Year 1924-25 *Continued*

WESTERN DIVISION

Ports	Flaxseed	Rye				Total Grain		
	U.S.	U.K.	U.S.	O.C.	U.K.	U.S.	O.C.	
	Bush.	Bush.	Bush.	Bush.	Bush.	Bush.	Bush.	
Prince Rupert, B.C.								
Rosslund, B.C.						360		
Vancouver, B.C.	250	10,145		23,948	18,647,558	12,050	6,452,283	
Abbotsford, B.C.						499		
Cranbrook, B.C.						130		
Fernie, B.C.						217		
Grand Forks, B.C.						448		
Victoria, B.C.								
Total, British Columbia	250	10,145		23,948	18,647,558	13,704	6,452,283	
Dawson, Yukon							1,083	
Lethbridge, Alberta						1,747		
Moose Jaw, Sask.	4,795					19,535		
North Portal, Sask.	23,528		1,150			31,214		
Regina, Sask.	683					861		
Total, Saskatchewan	29,006		1,150			51,610		
Brandon, Man.	10					13		
Emerson, Man.	35,252					36,839		
Gretna, Man.								
Winnipeg, Man.	300					467		
Total, Manitoba	35,562					37,319		
Fort William, Ont.	1,747,030	2,293,340			56,723,033	4,222,102	262,003	
Port Arthur, Ont.	2,989,598	843,593		78,000	40,976,405	3,439,251	219,764	
Fort Francis, Ont.	95,045					95,198		
Total, Western Ontario	4,831,673	3,136,933		78,000	97,699,438	7,756,551	481,767	
Total, Western Division	4,896,511	3,147,078	1,150	101,948	116,346,996	7,860,931	6,935,133	
Grand Total, Western Division	4,896,511		3,250,176			131,143,060		

TABLE NO. 90.—Exports of Canadian Grain by grains and Customs Ports of Exit, during the Crop Year 1924-25—*Continued*

WESTERN DIVISION

Ports	Wheat flour			Bran, Shorts and Middlings			Outmeal and Rolled Oats	
	U.K.	U.S.	O.C.	U.K.	U.S.	O.C.	U.S.	O.C.
	Brls.	Brls.	Brls.	Cwt.	Cwt.	Cwt.	Cwt.	Cwt.
Prince Rupert, B.C.			1			260		
Roseland, B.C.								
Vancouver, B.C.	55,942	1,085	381,365	806	83,733	128	600	
Abbotsford, B.C.					13,200			
Cranbrook, B.C.					560			
Fernie, B.C.								
Grand Forks, B.C.					287			
Victoria, B.C.		9				120		8,523
Total British Columbia	55,942	1,074	381,366	806	96,780	508	600	8,523
Dawson, Yukon			13			7		3
Lethbridge, Alberta								
Moose Jaw, Sask.								
North Portal, Sask.		278			3,499			
Regina, Sask.								
Total, Saskatchewan		278			3,499			
Brandon, Man.								
Emerson, Man.		21			64,960			
Gretna, Man.					840			
Winnipeg, Man.		2			500			
Total, Manitoba		23			66,300			
Fort William, Ont.	7,601		16,061		69,200			
Port Arthur, Ont.								
Fort Francis, Ont.		548	1,020		7,318			
Total, Western Ontario	7,601	548	17,081		76,518			
Total, Western Division	63,543	1,923	398,460	806	243,097	515	600	8,526
Grand Total, Western Division		463,926			244,418		9,126	

TABLE NO. 90.—Exports of Canadian Grain by Grains and Customs Ports of Exit, during the Crop Year—1924-25 *Continued*

EASTERN DIVISION

	Wheat			Oats			Barley		
	U.K.	U.S.	O.C.	U.K.	U.S.	O.C.	U.K.	U.S.	O.C.
	Bush.	Bush.	Bush.	Bush.	Bush.	Bush.	Bush.	Bush.	Bush.
Georgetown, Ont.....	2,610,133	9,130	129,851	130,622	10,590	6,763	5,032		
Corawall, Ont.....				1,764					
Niagara Falls, Ont.....	1,513,503		60,725	767,874	3,470	89,398	341,524		70,193
Prescott, Ont.....	125,123			200,028	7,770	20,231	278,211		
Cobourg, Ont.....									
Brockville, Ont.....		10							
Windsor, Ont.....	1,000	8,155			1,560				
Georgetown, Ont.....									
Morrisburg, Ont.....								30	
Windsor, Ont.....	135,798	196,910			24,417				
Sarnia, Ont.....									
Total, Ontario.....	4,394,557	214,205	190,576	1,100,288	47,807	116,392	624,767	30	70,193
St. John's, Que.....	228,219	1,300		242,804	628,954	9,926	219,175	8,400	
Shedden, Que.....		1,200			43				
Ashcroft, Que.....		8,000			46,787	7,940			
Atchafalca, Que.....					367				
Lake Megantic.....					2,117				
Beaube Junction.....					16,248				
Eastbrook, Que.....	3,650,772			321,995			1,354,956		
Highwater, Que.....		20			46				
Montreal, Que.....	19,512,071		19,255,397	5,212,569		13,770,087	4,129,280		1,463,524
Quebec, Que.....	243,330		88,036	84,962		236,677			
St. Armand, Que.....						2,118			
Sutton, Que.....	4,108				34,944	6,198	155,039		84,967
Total, Quebec.....	23,638,590	10,520	19,343,433	5,862,330	729,508	14,032,946	5,858,450	8,400	1,548,491
St. John, N.B.....	3,224,498		2,399,213	577,432		814,054	903,158		257,961
Madam Jct., N.B.....					119				
Woodstock, N.B.....					112				
Total, New Brunswick.....	3,224,498		2,399,213	577,432	231	814,054	903,158		257,961
Halifax, N.S.....			553			306,237			209
North Sydney, N.S.....						20,022			
Sydney, N.S.....						2,160			
Liverpool, N.S.....						4,700			
Total, Nova Scotia.....			553			333,125			209
Charlottetown, P.E.I.....						67,351			
Summerside, P.E.I.....						575			
Total, P.E.I.....						67,926			
Total, Eastern Division.....	31,257,645	224,725	21,933,775	7,540,050	777,546	15,364,443	7,886,375	8,430	1,876,854
Grand Total, Eastern Division.....		53,410,145			23,682,039			9,271,659	
	115,774,595	3,171,426	28,012,137	10,198,298	792,873	15,644,927	25,411,095	9,672	2,351,193
Total, Canada.....		146,958,158			34,636,098			27,771,960	

TABLE NO. 90.—Exports of Canadian Grain by Grains and Customs Ports of Exit, during the Crop Year 1924-25—Continued

EASTERN DIVISION

	Flax			Rye			Total Grain		
	U.K.	U.S.	O.C.	U.K.	U.S.	O.C.	U.K.	U.S.	O.C.
	Bush.	Bush.	Bush.	Bush.	Bush.	Bush.	Bush.	Bush.	Bush.
Bridgeburg, Ont.....				106,707		31,957	2,861,494	19,720	168,571
Cornwall, Ont.....							1,764		
Niagara Falls, Ont.....			178	51,819	96	13,565	2,674,720	3,566	234,059
Prescott, Ont.....							603,362	7,770	20,231
Colbourg, Ont.....					1,121			1,121	
Brockville, Ont.....								10	
Windsor, Ont.....							1,000	9,715	
Gananoque, Ont.....								30	
Morrisburg, Ont.....								232,704	
Welland, Ont.....					11,377		135,798	200	
Sarnia, Ont.....		200							
Total, Ontario.....		200	178	158,526	12,594	45,522	6,278,138	274,836	422,861
St. John's, Que.....				39,974	1,417	3,480	730,172	640,071	13,406
Sherbrooke, Que.....								1,245	
Abbotsford, Que.....				43,947			43,947	54,787	7,940
Atikokan, Que.....								367	
Lake Megantic, Que.....									
Beebe Junction, Que.....								2,117	
Coutisook, Que.....	7,700						5,335,423	16,248	
Highwater, Que.....								66	
Montreal, Que.....				85,262		2,377,140	28,939,183		36,866,148
Quebec, Que.....				30,670		47,826	358,962		372,539
St. Armand.....									2,118
Sutton, Que.....							159,237	34,944	91,165
Total, Quebec.....	7,700			199,853	1,417	2,428,446	35,566,923	749,845	37,353,316
St. John, N.B.....	61,150			30,458		209,139	4,796,696		3,680,367
McAdam Junction, N.B.....								110	
Woodstock, N.B.....								112	
Total, New Brunswick.....	61,150			30,458		209,139	4,796,696	231	3,680,367
Halifax, N.S.....									306,999
North Sydney, N.S.....									20,022
Sydney, N.S.....									2,160
Liverpool, N.S.....									4,706
Total, Nova Scotia.....									333,887
Charlottetown, P.E.I.....									67,351
Summerside, P.E.I.....									575
Total, P.E.I.....									67,926
Total, Eastern Division.....	68,850	200	178	388,837	14,011	2,683,107	46,641,757	1,024,912	41,858,357
Grand Total, Eastern Division.....		69,228			3,085,955			89,525,026	
	68,850	4,896,711	178	3,535,915	15,161	2,785,055	62,988,753	8,885,843	48,793,490
Total, Canada.....		4,965,739			6,336,131			220,668,086	

TABLE No. 90.—Exports of Canadian Grain by Grains and Customs Ports of Exit, during the Crop Year 1924-25—*Concluded*

EASTERN DIVISION

	Wheat Flour			Bran, Shorts and Middlings			Oatmeal and Rolled Oats		
	U.K.	U.S.	O.C.	U.K.	U.S.	O.C.	U.K.	U.S.	O.C.
	Brls.	Brls.	Brls.	Cwt.	Cwt.	Cwt.	Cwt.	Cwt.	Cwt.
Bridgeburg, Ont.....	246,800	2,640	1,384,564	14,500	1,266,795		1,400		1,267
Cornwall, Ont.....	1,068		307		1,280				
Niagara Falls, Ont.....	354,608	10,622	2,112,205	12,850	230,575		1,400	7	7,394
Prescott, Ont.....	12,855	428	19,319		900		1,400		
Cobourg, Ont.....			1,714						
Brockville, Ont.....					228				
Windsor, Ont.....									
Gunnar, Ont.....		11							
Morrisburg, Ont.....									
Wolland, Ont.....									
Sarnia, Ont.....									
Total, Ontario.....	615,328	13,701	3,518,109	27,350	1,499,758		4,200	7	8,661
St. John's, Que.....	13,634	401	115,491		327,342		13,836		1,949
Sherbrooke, Que.....	357		29,349		500				
Abercorn, Que.....	12,489	2	88,772		284,020		2,726		1,440
Athelstan, Que.....	1,357	489	194,458		243	4,000	916		2,405
Lake Megantic, Que.....					1,698				
Beede Junction, Que.....					3,056				
Coaticook, Que.....	226,633		361,108		99,350		50,230		
Highwater, Que.....		1			519				
Montreal, Que.....	1,324,534		1,649,371	156,207		73,758	342,797		63,676
Quebec, Que.....	21,309		53,471				2,119		550
St. Armand, Que.....			101,275		332,540				
Sutton, Que.....	4,558	27	35,884		300,265				
Total, Quebec.....	1,604,871	920	2,629,179	156,207	1,349,543	77,758	412,624		70,020
St. John, N.B.....	397,054		470,364	560		5,307	84,740		34,933
McAdam Jet., N.B.....									
Woodstock, N.B.....		420			10				
Total, New Brunswick.....	397,054	420	470,364	560	10	5,307	84,740		34,933
Halifax, N.S.....	4,421		428,043			29,314	1,204		5,241
North Sydney, N.S.....			21,637			1,107			219
Sydney, N.S.....			256			142			
Liverpool, N.S.....			1,445						
Total, Nova Scotia.....	4,421		451,381			30,563	1,204		5,460
Charlottetown, P.E.I.....			18			131			
Summerside, P.E.I.....									
Total, P.E.I.....			18			131			
Total, Eastern Division.....	2,621,674	15,041	7,069,051	184,117	2,849,311	113,759	502,768	7	119,074
Grand Total, Eastern Division.....	9,705,766			3,147,187			621,849		
	2,685,217	16,964	7,467,511	184,023	3,092,408	114,274	502,768	607	127,600
Total, Canada.....	10,160,692			3,391,605			630,975		

TABLE NO. 91.—Exports of Wheat and Wheat flour by Shipping Routes, by months, during the Crop Year 1924-25

Months	To United States Ports Direct	To United Kingdom			To Other Countries			Total
		Via United States Ports Indirect	Via Canadian Atlantic Seaboard Ports Direct	Via Canadian Pacific Seaboard Ports Direct	Via United States Ports Indirect	Via Canadian Atlantic Seaboard Ports Direct	Via Canadian Pacific Seaboard Ports Direct	
1924	Bush.	Bush.	Bush.	Bush.	Bush.	Bush.	Bush.	Bush.
August.....	48	2,284,167	3,227,386	489,507	11,915	2,135,890	35,000	8,183,913
September.....	220,036	3,175,394	3,290,822	663,315	89,885	2,712,311	116,284	10,268,027
October.....	264,090	7,639,282	1,914,865	1,453,313	46,812	2,404,099	565,701	14,288,162
November.....	462,815	13,724,193	3,037,797	3,913,315	39,042	4,290,322	1,844,777	26,982,261
December.....	1,106,998	22,548,378	1,812,083	2,532,520	17,486	1,500,068	329,498	29,847,031
1925								
January.....	6,867	1,339,394	811,874	1,710,204	12,434	699,549	1,522,347	6,102,669
February.....	5	1,707,685	734,958	835,334	8,762	163,470	696,225	4,146,439
March.....	1,644	829,909	585,142	1,918,895	27,790	645,475	419,663	4,422,518
April.....	2,371	2,247,474	580,561	1,398,893		486,745	336,665	4,952,712
May.....	511,860	9,557,338	1,580,111	1,115,589		1,945,935	174,666	14,883,499
June.....	225,221	3,179,838	2,808,294	386,531		3,060,537	123,198	9,783,639
July.....	339,468	6,588,638	2,596,006	1,651,570	1,450	1,700,798	209,358	13,097,288
Total, 1924-25.	3,171,426	74,815,710	22,979,899	17,978,986	255,576	21,743,199	6,013,362	146,958,158
*Total, 1923-24.	21,320,194	137,675,831	32,282,230	24,118,011	1,107,724	35,335,471	29,166,987	281,006,148

WHEAT FLOUR

1924	Brls.	Brls.	Brls.	Brls.	Brls.	Brls.	Brls.	Brls.
August.....	2,361	33,892	192,019	1,428	186,546	164,903	45,064	626,213
September.....	7,401	51,892	193,687	3,330	477,006	209,647	24,177	967,140
October.....	1,374	93,389	223,856		466,656	343,602	15,894	1,134,771
November.....	3,214	78,778	241,733		263,671	293,884	24,056	905,336
December.....	22	154,204	134,471		263,248	246,327	29,812	828,094
1925								
January.....	10	119,475	107,940	5,931	495,768	115,158	30,483	874,765
February.....	634	143,811	82,642	15,547	362,248	217,520	11,963	834,365
March.....	798	101,868	104,871	14,669	951,334	200,880	10,820	1,385,240
April.....	1,012	41,439	46,847		483,432	94,672	42,723	710,125
May.....	10	17,813	95,975	14,687	119,219	167,107	67,504	482,315
June.....	27	9,696	139,722	350	151,870	274,210	20,126	596,001
July.....	101	35,700	183,555		240,529	296,695	58,757	815,337
Total, 1924-25.	10,964	881,957	1,747,318	55,942	4,461,527	2,624,605	381,379	10,169,692
*Total, 1923-24.	* 182,020	1,511,566	2,345,949	27,502	3,654,078	2,572,397	1,071,117	11,364,629

TOTAL WHEAT AND WHEAT FLOUR

(Reduced to Bushels, at 4½ bushels to barrel)

1924	Bush.	Bush.	Bush.	Bush.	Bush.	Bush.	Bush.	Bush.
August.....	10,673	2,436,681	4,091,471	495,933	851,372	2,877,954	237,788	11,001,872
September.....	253,340	3,408,908	4,162,414	678,300	2,236,412	3,655,722	225,060	14,820,156
October.....	270,273	8,059,533	2,922,217	1,453,313	2,146,764	3,950,308	637,224	19,439,632
November.....	507,278	14,078,694	4,125,596	3,913,315	1,225,562	5,612,890	1,593,029	31,056,274
December.....	1,107,067	23,242,296	2,417,203	2,532,520	1,202,102	2,608,539	463,652	33,573,409
1925								
January.....	6,912	1,877,031	1,297,604	1,736,893	2,243,390	1,217,760	1,659,521	10,039,111
February.....	2,858	2,354,835	1,106,847	905,296	1,638,878	1,142,310	750,058	7,901,082
March.....	5,235	1,283,315	1,057,061	1,984,905	4,308,793	1,549,435	468,353	10,659,097
April.....	6,928	2,433,949	791,371	1,298,893	2,175,444	912,769	528,919	8,148,272
May.....	511,905	9,637,496	2,011,999	1,181,681	536,455	2,695,017	478,434	17,053,917
June.....	225,343	3,223,490	3,437,043	389,106	683,415	4,294,482	213,765	12,465,644
July.....	339,922	6,749,288	3,422,004	1,661,570	1,083,830	3,035,926	473,765	16,766,305
Total, 1924-25.	8,247,764	78,784,516	30,842,830	18,230,725	20,332,447	33,553,922	7,729,568	192,721,772
*Total, 1923-24.	22,139,285	144,477,879	42,839,000	24,241,770	17,550,775	46,911,257	33,987,014	332,146,980

* 11 months ended July 31.

TABLE NO. 91.—Exports of Oats, Barley, Rye and Flax by Shipping Routes, by months, during the Crop Year 1924-25—*Continued*

OATS

Months	To United States Ports Direct	To United Kingdom			To Other Countries			Total
		Via United States Ports Indirect	Via Canadian Atlantic Seaboard Ports Direct	Via Canadian Pacific Seaboard Ports Direct	Via United States Ports Indirect	Via Canadian Atlantic Seaboard Ports Direct	Via Canadian Pacific Seaboard Ports Direct	
1924	Bush.	Bush.	Bush.	Bush.	Bush.	Bush.	Bush.	Bush.
August.....	424,172	968,099	457,716	60,767	29,959	205,799	148,703	2,295,215
September.....	18,432	408,485	167,998	23,126	979,627	53,858	1,651,526
October.....	8,428	245,896	423,975	3,467	1,794,923	29,236	2,505,925
November.....	34,228	1,230,607	543,029	66,561	506,870	555	2,381,850
December.....	104,990	1,281,704	184,483	5,011	222,876	17,717	1,816,781
1925								
January.....	48,932	209,990	96,163	51,998	28,330	110,100	10,085	556,198
February.....	16,314	182,220	162,458	58,305	10,820	118,509	2,123	550,749
March.....	54,827	756,689	165,932	34,513	12,702	306,670	3,350	1,334,683
April.....	14,304	1,126,211	47,344	65,735	21,138	351,060	1,625,792
May.....	16,324	4,691,697	1,488,931	1,823	2,762,285	6,050	8,967,110
June.....	30,537	463,222	1,391,038	4,930,151	4,148	6,819,096
July.....	21,355	420,636	745,896	6,198	2,932,999	4,059	4,131,173
Total, 1924-25.	792,873	11,985,456	5,874,963	337,879	142,574	15,221,869	280,484	34,636,098
*Total, 1923-24.	4,743,705	15,475,553	10,454,301	558,384	383,254	2,850,028	864,704	35,329,929

BARLEY

1924	Bush.	Bush.	Bush.	Bush.	Bush.	Bush.	Bush.	Bush.
August.....	516,805	320,116	18,373	855,294
September.....	154,042	520,863	33,333	708,260
October.....	2,730,202	815,056	88,003	100,000	3,733,261
November.....	4,490,888	1,026,014	46,667	250,764	668,281	6,482,614
December.....	3,752,536	90,781	16,648	3,859,965
1925								
January.....	8,400	692,776	249,875	99,950	66,652	1,117,653
February.....	1,240	357,643	207,604	120,221	84,967	50	771,725
March.....	426,107	164,621	30,333	2,497	136,435	121,518	871,511
April.....	1,248,607	163,525	5,657	67,096	48,321	1,533,806
May.....	32	3,627,311	484,481	17,720	179,595	14,054	4,323,193
June.....	1,162,341	557,852	334,211	2,034,404
July.....	898,851	431,028	129,795	1,460,274
Total, 1924-25.	9,672	20,058,109	5,032,438	320,548	493,927	1,721,094	135,572	27,271,960
*Total, 1923-24.	102,236	6,373,546	7,034,115	46,285	248,040	736,651	14,540,873

RYE

1924	Bush.	Bush.	Bush.	Bush.	Bush.	Bush.	Bush.	Bush.
August.....	318,405	6,792	325,197
September.....	721,132	82,074	113,827	917,033
October.....	965,683	86,012	871,979	5,548	1,929,222
November.....	1,150	261,728	30,670	2,438	504,999	800,985
December.....	1,121	661,715	3,298	666,134
1925								
January.....	46	30,226	10,290	18,400	58,962
February.....	1,467	28,711	10,145	11,277	41,400	93,060
March.....	17,026	12,615	29,641
April.....	40,218	1,072	150,625	191,915
May.....	11,377	50,697	30,458	227,098	319,630
June.....	253,729	253,729
July.....	283,839	3,188	463,656	750,683
Total, 1924-25.	15,161	3,379,380	146,390	10,145	127,002	2,635,105	23,948	6,336,131
*Total, 1923-24.	48	4,729,899	130,428	254,915	1,838,317	292,849	7,246,456

* 11 months ended July 31.

TABLE NO. 91.—Exports of Oats, Barley, Rye and Flaxseed, etc., by Shipping Routes, by months, during the Crop Year 1924-25—*Continued*

FLAXSEED

Months	To United States Ports Direct	To United Kingdom			To Other Countries			Total
		Via United States Ports Indirect	Via Canadian Atlantic Seaboard Ports Direct	Via Canadian Pacific Seaboard Ports Direct	Via United States Ports Indirect	Via Canadian Atlantic Seaboard Ports Direct	Via Canadian Pacific Seaboard Ports Direct	
	Bush.	Bush.	Bush.	Bush.	Bush.	Bush.	Bush.	Bush.
1924								
August	174,020							174,020
September	58,440							58,440
October	2,173							2,173
November	117,702							117,702
December	1,173,507	7,700	61,150					1,242,357
1924								
January	78,048							78,048
February	35,833				178			36,011
March	14,029							14,029
April	255,981							255,981
May	2,014,645							2,014,645
June	621,266							621,266
July	351,067							351,067
Total, 1924-25	4,896,711	7,700	61,150		178			4,965,739
*Total, 1923-24	3,236,294	71,536						3,307,830

BRAN SHORTS, ETC.

1924	Cwt.	Cwt.	Cwt.	Cwt.	Cwt.	Cwt.	Cwt.	Cwt.
August	157,121		21,865			5,440		184,426
September	351,379		33,065			6,808		391,252
October	409,555	8,000	61,637			29,457		508,649
November	252,405	6,385	36,400			24,984	160	320,334
December	150,742		3,240			12,366	40	166,388
1925								
January	145,552					3,879	48	149,479
February	135,614	3,965				3,910	120	143,609
March	420,087		560			10,089	45	431,781
April	402,188	4,000				2,155	40	408,383
May	197,334	500				3,300	40	201,174
June	136,250	4,500				4,398	2	145,150
July	277,181			806		2,973	20	280,980
Total, 1924-25	3,096,408	27,350	156,767	806		109,759	515	3,301,605
*Total, 1923-24	3,057,714	500	9,844	1,120	1,000	66,562	285	3,137,025

OATMEAL AND ROLLED OATS

1924								
August	600	3,128	93,569		2,814	18,414	795	119,320
September			66,096		200	4,320	169	70,785
October			52,151		2,966	10,599	550	66,266
November		700	44,307		1,067	8,217	450	54,741
December		29,082	36,420		1,505	11,373	827	79,207
1925								
January	2	20,553	29,913		432	4,392	543	55,835
February		9,765	16,367		36	12,838		39,006
March		4,620	15,042		1,905	12,330		33,897
April	5	1,960	4,920		2,980	3,208		13,073
May		700	26,354		550	9,770	2,797	40,171
June			29,794			1,985	8	31,787
July		1,400	15,927			7,173	2,387	26,887
Total, 1924-25	607	71,908	430,860		14,455	104,619	8,526	630,975
*Total, 1923-24	2,012	129,984	471,724		109,252	100,011	4,299	817,282

* 11 months ended July 31.

TABLE No. 91.—Recapitulation Exports of Principal Grains and Wheat Flour by Shipping Routes, during the Crop Year 1924-25—*Concluded*

RECAPITULATION—with percentages via Canadian and United States Ports

Twelve months ended July 31, 1925	Exports to the United States	Exports via the United States (Indirect)			Exports via Canadian Sea Ports (Direct)			Total Exports from Canada
		To United Kingdom	To Other Countries	Total via U. States	To United Kingdom	To Other Countries	Total via Can. Sea Ports	
	Bush.	Bush.	Bush.	Bush.	Bush.	Bush.	Bush.	Bush.
Wheat.....	3,171,426	74,815,710	255,576	75,071,286	40,958,885	27,756,561	68,715,446	140,958,158
Oats.....	702,873	11,985,450	142,574	12,128,030	6,212,842	15,502,353	21,715,195	31,636,098
Barley.....	9,673	20,058,109	403,927	20,552,036	5,352,986	1,857,266	7,210,252	27,771,960
Rye.....	13,161	3,379,380	127,002	3,506,382	156,535	2,658,053	2,814,588	6,336,131
Flaxseed.....	4,896,711	7,700	178	7,878	61,150	61,150	4,965,739
Total grains.....	8,885,843	110,246,355	1,019,257	111,265,612	52,742,398	47,774,233	100,516,631	220,668,086
Wheat flour..... Brls.	16,964	881,957	4,461,527	5,343,484	1,803,260	3,005,984	4,809,244	10,169,692
Wheat and wheat flour (Total).....	3,247,764	78,784,516	20,332,447	99,116,963	19,073,555	41,283,490	90,357,045	192,721,772
Bran, Shorts and Midd- lings..... Cwt.	3,096,408	27,350	27,350	157,573	110,274	267,847	3,391,605
Oatmeal and Rolled Oats Cwt.	607	71,908	14,455	96,363	430,860	113,145	544,005	630,975

NOTE.—Percentage of Principal Grains and Wheat Flour exported to Overseas Countries via United States and via Canadian Sea Ports, Crop Year ended July 31, 1925.

	Wheat	Oats	Barley	Rye	Flaxseed	Total Grains	Wheat Flour	Wheat and Wheat Flour
	%	%	%	%	%	%	%	%
Via United States ports.....	51.08	35.01	74.00	55.34	0.16	50.42	52.54	51.43
Via Canadian sea ports.....	46.76	62.70	25.97	44.42	1.23	45.55	47.29	46.88
To United States direct.....	2.16	2.29	0.03	0.24	98.61	4.03	0.17	1.69
Crop year, August 31, 1924.....								
Via United States ports.....	48.78	44.80	46.36	70.04	2.05	48.25	44.02	48.18
Via Canadian seaboard ports.....	43.84	41.46	52.91	29.96	43.26	53.54	45.37
To United States direct.....	7.38	13.74	0.73	97.95	8.49	1.54	6.45

TABLE No. 92.—Summary of Export Shipments Overseas from Canadian Atlantic and Pacific Seaboard Ports, during the Crop Year 1924-25

Seaboard ports	Wheat	Oats	Barley	Flax	Rye	Corn	Total
	Bush.	Bush.	Bush.	Bush.	Bush.	Bush.	Bush.
Montreal, Que.....	38,767,468	18,982,656	5,592,804	2,462,402	65,805,330
Quebec, Que.....	331,366	321,639	78,496	731,501
St. John, N.B.....	5,623,711	1,391,486	1,161,119	61,150	239,597	8,477,063
Halifax, N.S.....	553	306,237	209	306,999
Liverpool, N.S.....	4,706	4,706
North Sydney, N.S.....	20,022	20,022
Sydney, N.S.....	2,160	2,160
Charlottetown, P.E.I.....	67,351	67,351
Summerside, P.E.I.....	575	575
Total, Atlantic seaboard ports, 1924-25.....	44,723,098	21,096,832	6,754,132	61,150	2,780,495	75,415,707
Total, crop year 1923-24 (11 mos.).....	67,617,701	13,304,329	7,770,766	1,968,745	90,661,541
Total, crop year 1922-23.....	69,045,000	14,889,708	6,484,778	1,319	371,277	90,792,082
" " 1921-22.....	34,835,951	14,691,735	8,058,441	12,442	590,245	58,194,814
" " 1920-21.....	32,300,876	21,058,842	7,372,668	43,040	1,101,815	8,716	61,885,957

SUMMARY OF EXPORTS SHIPMENTS FROM CANADIAN PACIFIC SEABOARD PORTS DURING THE CROP YEAR 1924-25

	Wheat	Oats	Barley	Rye	Total
	Bush.	Bush.	Bush.	Bush.	Bush.
Vancouver, B.C.....	23,992,348	617,280	456,120	34,093	25,099,841
Dawson.....	1,083	1,083
Total, 1924-25.....	23,992,348	618,363	456,120	34,093	25,100,924
" 1923-24 (11 mos.).....	53,284,998	1,423,088	46,285	292,849	55,047,220
" 1922-23.....	17,829,671	67,704	316,425	18,213,800
" 1921-22.....	7,837,171	141,029	7,978,200

TABLE No. 93.—Exports of Grain Overseas from the undermentioned ports for the Crop Year 1924-25 (ended July 31st) by Months

Months	MONTREAL					QUEBEC			
	Wheat	Oats	Barley	Rye	Total	Wheat	Oats	Rye	Total
	Bush.	Bush.	Bush.	Bush.	Bush.	Bush.	Bush.	Bush.	Bush.
1924									
August.....	5,346,847	648,846	338,449	6,792	6,340,934	16,429			16,429
September.....	5,874,589	1,142,183	534,218	195,001	7,766,891	128,511			128,511
October.....	4,164,483	2,153,720	915,056	824,153	8,057,412	154,481	37,904	47,826	240,211
November.....	7,267,389	1,022,256	1,694,286	504,909	10,488,921	31,945		30,670	62,615
December.....	2,828,374	293,104	49,176		3,170,654				
1925									
January.....		3,500			3,500				
February.....									
March.....									
April.....									
May.....	3,208,200	4,103,990	588,148	227,098	8,220,445				
June.....	5,818,285	5,990,615	892,053	236,015	12,937,568		255,500		255,500
July.....	4,189,301	3,621,442	561,418	466,844	8,819,005		28,235		28,235
Total 12 months.....	38,787,468	18,982,656	5,592,804	2,462,402	65,805,330	331,366	321,039	78,496	731,501
Months	ST. JOHN, N.B.					HALIFAX, N.S.			
	Wheat	Oats	Barley	Rye	Total	Wheat	Oats	Barley	Total
	Bush.	Bush.	Bush.	Bush.	Bush.	Bush.	Bush.	Bush.	Bush.
1924									
August.....							12,669	40	12,709
September.....						33	4,615		4,648
October.....		1,626			1,626		6,584		6,584
November.....	28,794				28,794		4,319	9	4,328
December.....	483,777	80,481	58,243		*683,651		8,273	10	8,283
1925									
January.....	1,511,203	148,299	316,499		1,976,001	220	52,186	28	52,434
February.....	898,428	247,456	207,604	41,400	1,394,888		33,207	50	33,257
March.....	1,230,437	359,570	291,009		1,881,016	180	100,955	47	101,182
April.....	1,057,306	379,433	211,836	150,025	1,809,200		18,728	10	18,738
May.....	228,717	113,491	75,928	30,454	445,594	120	28,778		28,898
June.....	50,546	61,130		17,114	128,790		12,791	10	12,801
July.....	127,503				127,503		23,132	5	23,137
Total 12 months.....	5,623,711	1,391,480	1,161,119	239,507	8,477,063	553	308,237	209	308,999
Months	VANCOUVER, B.C.					OTHER CANADIAN SEABOARD PORTS			
	Wheat	Oats	Barley	Rye	Total	Oats	Barley	Rye	Total
	Bush.	Bush.	Bush.	Bush.	Bush.	Bush.	Bush.	Bush.	Bush.
1924									
August.....	524,507	209,470			733,977	2,000			2,000
September.....	779,579	53,858			833,437		827		827
October.....	2,019,014	29,236		5,548	2,053,798	19,054			19,054
November.....	5,398,032	67,116	46,667		5,511,875	23,324			23,324
December.....	2,862,018	17,717			2,879,735	25,501			25,501
1925									
January.....	3,232,551	62,039	99,950	18,400	3,412,940	2,022			2,022
February.....	1,531,559	60,428	120,221	10,145	1,722,351	304			304
March.....	2,338,558	37,513	151,851		2,527,922	12,427			12,427
April.....	1,635,558	65,735	5,657		1,703,950	243			243
May.....	1,290,255	6,050	31,774		1,328,079	1,957			1,957
June.....	509,729	4,059			513,788	1,242			1,242
July.....	1,870,928	4,059			1,874,987	6,036			6,036
Total 12 months.....	23,992,348	617,280	456,120	34,003	25,099,841	95,897			95,897
Months	TOTAL, CANADIAN SEABOARD PORTS								
	Wheat	Oats	Barley	Rye	Flax	Total			
	Bush.	Bush.	Bush.	Bush.	Bush.	Bush.			
1924									
August.....	5,887,783	872,985	338,489	6,792		7,105,049			
September.....	6,782,712	1,201,483	554,218	195,901		8,734,314			
October.....	6,337,976	2,248,134	915,056	877,527		10,378,095			
November.....	12,726,211	1,117,015	1,740,962	535,669		16,119,857			
December.....	6,174,169	425,076	107,429		61,150	6,767,824			
1925									
January.....	4,743,974	268,946	416,477	18,400		5,447,797			
February.....	2,429,987	341,395	327,875	51,545		3,150,802			
March.....	3,569,175	510,466	442,907			4,522,547			
April.....	2,702,864	464,139	217,503	150,625		3,535,131			
May.....	4,814,301	4,257,266	695,850	257,556		10,024,973			
June.....	6,378,560	6,325,337	892,063	253,729		13,849,689			
July.....	6,167,732	3,682,954	561,423	466,844		10,878,953			
Total 12 months.....	68,715,446	21,715,195	7,210,252	2,814,588	61,150	100,516,631			

*Includes Flax 61,150.

TABLE NO. 94.—Exports of Canadian Grain via United States Atlantic Seaboard Ports, by months and ports, during the Crop Year 1924-25

(From U. S. Bureau of Foreign and Domestic Commerce Monthly Returns)

MAINE AND NEW HAMPSHIRE—PORTLAND, MAINE (Capacity 2,500,000 bushels)

	Wheat	Oats	Barley	Rye	Buck- wheat	Total Grain	Wheat- flour	Oatmeal and Rolled Oats	Corn- meal
	Bush.	Bush.	Bush.	Bush.	Bush.	Bush.	Brls.	Lbs.	Brls.
1924									
August.....		10,670				10,670	432		
September.....		10,588				10,588			
October.....							46,047		
December.....	446,751		125,689			572,440	37,632	388,500	
1925									
January.....	319,438		149,999			469,437	81,285	589,020	
February.....	593,392	30,687	270,531	232,176		1,126,786	72,014	1,718,330	
March.....	32,000		24,972			56,972	71,571	73,402	
April.....	1,407,011	192,794	587,011	17,187		2,264,038	191,438		
May.....	56,000		93,968			149,968	9,571		
July.....	246,398		135,345	24,633		409,376			
Total, 12 months....	3,161,590	244,739	1,387,595	273,996		5,067,920	517,053	2,770,352	

MASSACHUSETTS—BOSTON (Capacity 2,500,000 bushels)

	Wheat	Oats	Barley	Rye	Buck- wheat	Total Grain	Wheat- flour	Oatmeal and Rolled Oats	Corn- meal
	Bush.	Bush.	Bush.	Bush.	Bush.	Bush.	Brls.	Lbs.	Brls.
1924									
August.....	11,980	61,752				73,738	9,852	174,800	
September.....	133,000	2,250				136,249	43,302	10,750	
October.....	98,316	103,845				202,161	125,792		
December.....	236,118	130,889	98,322	73,667		539,996	88,830	214,300	
1925									
January.....	25,200	50,000	8,400			83,600	13,001	1,106,700	
February.....	71,946	154,658	93,998	11,889		332,491	12,067	584,610	
March.....	128,888	102,012	223,402	89,193		543,495	15,867	32,914	
April.....	157,682	232,076	130,944	70,399		591,101	4,738		
May.....	45,500	69,932	430,085	464,001	64,998	1,074,576	13,354		
June.....	39,963		274,999	8,500	91,900	415,362	4,024		
July.....	28,800	76,071	1,247	8,555		114,683	44,631		
Total, 12 months....	978,398	988,485	1,261,397	726,274	156,898	4,111,452	376,358	2,193,074	

NEW YORK, N. Y. (Capacity 8,495,000 bushels)

	Wheat	Oats	Barley	Rye	Buck- wheat	Total Grain	Wheat- flour	Oatmeal and Rolled Oats	Corn- meal
	Bush.	Bush.	Bush.	Bush.	Bush.	Bush.	Brls.	Lbs.	Brls.
1924									
August.....	2,304,600	1,331,201	316,970	212,867		4,165,638	103,656	120,000	
September.....	1,990,967	1,321,329	854,337	125,230		4,291,863	293,501	712,830	
October.....	2,007,926	1,121,486	70,972	464,523		3,664,907	491,317	78,764	
November.....	2,046,767	430,503	879,001	214,397	9,167	3,579,835	298,856		
December.....	2,020,195	678,154	1,361,976	182,670	74,151	4,257,146	199,949		285
1925									
January.....	3,930,581	547,149	2,837,619	257,216	161,104	7,733,669	225,050	74,880	152
February.....	3,127,992	412,535	1,321,155	256,210	211,561	5,329,453	593,409		
March.....	2,927,129	770,047	1,177,523	248,673	41,568	5,164,940	509,331	195,261	
April.....	2,720,564	554,921	928,508	284,079	36,048	4,534,150	397,500	397,460	
May.....	1,872,116	215,896	707,295	243,888	66,437	3,105,632	444,125	146,600	
June.....	3,875,774	2,213,670	2,483,244	184,354	64,318	8,821,360	342,072	124,240	
July.....	5,516,151	2,174,670	1,998,921	8,896	30,912	9,729,656	246,585	45,440	
Total, 12 months....	34,340,792	11,771,576	14,877,521	2,683,003	705,260	64,378,158	4,146,055	1,895,475	437

PHILADELPHIA, PA. (Capacity 4,125,000 bushels)

	Wheat	Oats	Barley	Rye	Buck- wheat	Total Grain	Wheat- flour	Oatmeal and Rolled Oats	Corn- meal
	Bush.	Bush.	Bush.	Bush.	Bush.	Bush.	Brls.	Lbs.	Brls.
1924									
August.....	240,727					240,727	5,863		
September.....	154,850	20,037				174,887	5,248		
October.....	768,705	338,840	8,333			1,115,878	18,702		
November.....	50,000					50,000			
December.....	2,636,457	199,375	275,509	35,520		3,116,861	10,388		
1925									
January.....	2,824,810	19,915	108,171	38,637		2,991,533	11,928		
February.....	1,765,076	109,450	16,629			1,891,155	96,561		
March.....	1,732,827	19,968				1,752,795	14,535		
April.....	1,764,872	25,347				1,790,219	2,207		
May.....	2,073,733	709,515	346,444	29,904		3,158,596			
June.....	1,217,560	218,339	64,937			1,500,836	558		
July.....	660,592	127,318	32,725	14,983		842,618	2,479		
Total, 12 months....	15,889,209	1,758,104	859,748	119,064		18,626,125	168,419		

TABLE No. 94.—Exports of Canadian Grain via United States Atlantic Seaboard Ports by months and ports, during the Crop Year 1924-25—*Concluded*

BALTIMORE, MD.—Capacity 12,600,000 bushels

	Wheat	Oats	Barley	Rye	Buck- wheat	Total Grain	Wheat- flour	Oatmeal and Rolled Oats	Corn- meal
	Bush.	Bush.	Bush.	Bush.	Bush.	Bush.	Brl.	Lbs.	Brl.
1924									
August	1,387					1,387	5,518		
September	1,787,908	221,242		42,733		2,051,883	5,683		
October	465,012	52,864	33,333	147,466		698,675	12,798		
November	32,000	32,865	99,971			164,836	1,966		
December	588,307	49,844	333,089	4,961	8,333	984,534	2,496		
1925									
January	430,853		219,868			659,721	3,018		
February	369,701		205,871	43,998	60,968	680,538	70,469		
March	761,730		128,430	67,640		957,800	107,749		
April	247,505		5,363	10,145		263,013	46,170		
May	283,576	108,119	148,002	17,508		557,203			
June	412,863	84,950	124,672	7,315		629,800	2,247		
July	242,220		48,316	15,009		305,545	351		
Total, 12 months....	5,632,062	549,884	1,346,915	356,781	69,301	7,954,943	258,465		

NORFOLK, VIRGINIA—Capacity 1,325,000 bushels.

1924									
August	22,935					22,935			
September									
October							30,000		
November									
December									
1925									
January									
February									
March									
April	276,489					276,489			
May	54,036					54,036			
June									
July									
Total, 12 months....	333,460					333,460	30,000		

RECAPITULATION BY MONTHS—Total capacity, 31,450,000 bushels

1924									
August	2,581,635	1,403,623	316,970	212,867	4,515,095	135,321	294,800		
September	4,067,724	1,575,446	854,337	107,963	6,665,470	347,734	732,580		
October	3,339,959	1,622,035	112,638	611,989	5,686,621	724,656	78,761		
November	2,128,767	463,368	978,972	214,397	9,167	3,794,671	300,822		
December	5,927,828	1,028,262	2,134,555	296,818	82,484	9,499,977	339,245	602,500	295
1925									
January	7,539,882	617,064	3,324,057	295,873	161,104	11,937,980	334,888	1,830,600	152
February	5,928,107	707,330	1,908,184	544,273	272,520	9,360,423	852,419	2,303,540	
March	5,582,574	892,027	1,554,327	405,512	41,568	8,476,008	719,036	302,077	
April	6,631,753	1,005,137	1,651,906	381,810	46,048	9,719,655	612,312	397,475	
May	4,383,961	1,103,462	1,735,794	735,361	131,435	8,100,052	467,050	146,000	
June	5,546,160	2,510,068	2,947,852	200,109	156,218	11,307,367	348,901	124,240	
July	6,694,161	2,378,065	2,223,554	72,086	30,912	11,398,778	294,046	45,440	
Total, 12 months....	60,355,511	15,312,788	19,733,176	4,159,118	931,465	100,492,058	5,496,350	6,858,901	437

RECAPITULATION BY PORTS

Portland	3,161,590	244,739	1,387,595	273,996	5,067,920	517,053	2,770,352		
Boston	978,398	988,485	1,261,297	729,274	156,898	4,111,452	376,358	2,193,074	
New York	34,340,793	11,771,576	14,877,521	2,683,003	705,266	84,378,158	4,146,035	1,893,475	437
Philadelphia	15,839,209	1,758,104	859,748	119,064		18,656,125	168,449		
Baltimore	5,632,062	549,884	1,346,915	356,781	69,301	7,954,943	258,465		
Norfolk	333,460					333,460	30,000		
Total	60,355,511	15,312,788	19,733,176	4,159,118	931,465	100,492,058	5,496,350	6,858,901	437

TABLE No. 95.—Exports of Wheat from Canada by Countries of Destination by Crops Years, 1918-19 to 1924-25

Countries	1918-19	1919-20	1920-21	1921-22	1922-23	1923-24	1924-25
WHEAT	Bush.	Bush.	Bush.	Bush.	Bush.	Bush.	Bush.
United Kingdom.....	47,981,479	35,108,165	34,754,356	112,294,680	174,011,494	200,077,132	115,774,595
Irish Free State.....						688,692	995,780
Bermuda.....	5		33		53	106	33
British Straits Settlements.....							23
British South Africa.....				24,105	275,073	797,816	366,069
British West Indies—							
Barbados.....						2	11
Jamaica.....					200	148,234	2,300
Trinidad and Tobago.....			2,512				
Gibraltar.....	1,663,148	188,277				567,422	
Malta.....						291,357	52,266
Newfoundland.....	60	374	733	385	633	666	482
Oceania—							
Australia.....	14						
New Zealand.....	15						
Total, British Empire.....	49,644,721	35,296,816	34,757,634	112,319,170	174,287,453	202,571,427	117,191,559
Argentina Republic.....					500	20	
Belgium.....	340,074	7,964,574	10,659,334	4,695,384	8,452,566	11,927,408	5,770,671
Brazil.....			5,000	10,000		160,533	
China.....					804,239	7,569,929	33,366
Colombia.....				34,400			
Cuba.....			4,313				
Denmark.....			40,000	254,222	359,245	1,105,567	827,310
Estonia.....						44,800	
France.....	1,781,030	3,637,824	4,842,851	1,799,575	4,395,422	7,438,621	1,190,775
French Africa.....			467,982	198,127	47,000	8,500	17,254
Germany.....			2,217,824	1,074,172	1,751,962	1,186,685	4,396,798
Greece.....	1,235,864	7,624,998	2,641,923	4,752,494	3,400,446	4,833,035	1,260,536
Italy.....	1,382,261	6,358,757	20,109,240	8,427,830	12,281,640	15,024,197	3,022,360
Japan.....				3,516,401	3,048,533	7,248,395	3,115,450
Lettonia.....							195,916
Mexico.....				3,333		49,834	
Netherlands.....			7,485,930	4,137,529	4,598,151	3,508,059	4,584,249
Norway.....			145,100	250,485	851,256	1,347,101	192,666
Peru.....					319,732	265,446	318,122
Portugal.....			612,535		742,900	354,666	
Azores and Madeira.....						276,413	
Roumania.....							180
Russia.....	45,333			144,853		15	84,000
Spain.....			1,460,773	566,008		18,666	
Sweden.....			919,846	304,507	1,102,501	1,577,018	1,585,520
Switzerland.....		486,083	589,929	100,000	300,790	1,353,499	
Turkey.....				2,096	1,400		
United States.....	4,777,392	2,556,875	49,213,551	15,968,169	12,936,048	21,320,242	3,171,426
Alaska.....	2		20		3		
Total, Foreign Countries...	9,561,956	28,629,111	101,416,151	46,230,587	55,394,361	86,618,634	29,766,599
Grand Total.....	59,206,677	63,925,927	136,173,785	158,549,757	229,681,814	289,190,061	146,958,158

TABLE NO. 96.—Exports of Wheat flour from Canada by Countries of Destination, by Crop Years 1918-19 to 1924-25

Countries	1918-19	1919-20	1920-21	1921-22	1922-23	1923-24	1924-25
WHEAT FLOUR	Barrels	Barrels	Barrels	Barrels	Barrels	Barrels	Barrels
United Kingdom.....	6,274,298	2,733,744	3,625,425	4,587,429	4,697,745	4,112,356	2,685,217
Irish Free State.....						139,867	233,763
Aden.....						568	175
British East Africa.....				1,450	650		115
British South Africa.....	425	122,897	222,430	44,359	90,927	83,036	54,803
British West Africa.....	890	1,552					
Gambia.....					55		
Gold Coast.....			412	1,473	1,918	3,324	7,106
Nigeria.....			50	185	3,496	1,633	1,707
Sierra Leone.....			1,925	50	1,327	996	427
Other B.W. Africa.....			256	305	3,343	7,917	6,093
Bermuda.....	24,926	22,277	18,497	22,721	18,742	19,249	19,166
British East Indies—							
British India.....			3,214				
Ceylon.....							2
Straits Settlements.....					74	110	
Other B.E. Indies.....		10					
British Guiana.....	111,000	132,862	139,987	144,940	175,041	164,321	135,257
British Honduras.....	2,550		3,327	1,972	3,435	5,721	9,814
British Soudan.....							285
British West Indies—							
Barbados.....	49,062	68,343	79,463	51,727	63,674	60,585	51,143
Jamaica.....	140,631	149,643	79,429	106,653	208,518	207,761	145,055
Trinidad and Tobago.....	217,892	248,512	257,042	262,101	264,675	258,579	240,116
Other B.W. Indies.....	76,130	85,100	94,253	99,892	124,498	141,253	139,522
Egypt.....		83,181	4,340	35,408	148,716		
Fiji.....							30
Gibraltar.....	4,626		2,775		285	441	1,937
Hong Kong.....			15,400	59,318	177,155	367,157	139,874
Malta.....			11,981	21,664	40,147	20,205	10,360
Newfoundland.....	230,193	425,803	301,566	367,013	370,230	379,513	308,165
New Zealand.....							287
Palestine.....							1,375
Total British Empire.....	7,133,523	4,073,924	4,861,781	5,808,660	6,395,561	5,984,067	4,194,589
Argentina Republic.....	300						
Austria Hungary.....			10				
Austria.....					114	4,257	1,011
Belgium.....	57,267	24,898	56,667	6,974	10,740	7,627	
Belgian Congo.....					150	120	
Brazil.....	930	1,988	896	930	29,058	38,307	35,260
Chile.....		1,123		305			
China.....			5,450	34,935	336,197	604,099	160,690
Colombia.....		1,200	2,000	1,567	4,816	3,037	300
Costa Rica.....	500	20	3,600	2,863	3,817	13,012	3,311
Cuba.....	28,172	87,557	18,721	154,582	243,294	240,041	107,436
Czecho-Slovakia.....					9,732		3,713
Denmark.....	48,196	28,395	36,270	173,943	307,138	294,642	177,752
Greenland.....	4	320	27,511	2,028	925		
Ecuador.....				509	409	148	
Egypt.....						145,516	110,006
Estonia.....				16,992	70,846	23,304	28,321
Finland.....			19,357	145,106	268,733	249,887	97,006
France.....	1,843,923	229,834	18,173	15	264	1	
French Africa.....		1,762	848	1,428	318	382	70
French Guiana.....	875	350	13	125	25		65
French West Indies.....	18,368	8,975	2,577	10,462	6,766	10,951	14,253
St. Pierre and Miquelon.....	4,436	6,011	5,095	5,947	6,055	6,008	6,191
Germany.....		61,012	52,987	57,348	1,109,860	2,207,555	1,984,946
Greece.....	100,182	654,015	141,184	16,264	261,941	366,495	162,699
Guatemala.....			609	5,000	2,208	621	1,929
Haiti.....	2,906	8,226	1,652	12,689	41,603	76,123	41,617
Hungary.....					342		
Iceland.....					1,034	961	2,459
Italy.....	110,607	1,292	714	3,298	22,982	104,616	80,605
Japan.....		500	505	65,948	165,980	64,897	12,018
Jugo-Slavia.....				561	28,553	16,190	1,766
Lattonia.....			2,519	16,610	32,913	26,377	110,450
Lithuania.....					154	1,044	645
Mexico.....	35		375	3,274	10,780	19,033	1,390
Morocco.....			5,414	10,878	1,555	1,235	1,866
Netherlands.....	132,225	37,425	81,279	41,295	143,814	299,607	192,015
Dutch East Indies.....		1,590			37		
Dutch Guiana.....	275	1,887	2,625	6,663	5,234	4,976	960
Dutch West Indies.....	75	1,647	392	3,416	4,442	2,015	1,260
Nicaragua.....				445	355		126
Norway.....		7,821	6,885	50,445	290,621	381,809	171,173
Panama.....	2,780	2,340	1,200	8,820	15,085	22,258	6,097
Peru.....					50	51	1,637
Poland and Danzig.....			17,743	12,792	420,916	166,257	414,699
Portugal.....				600			
Azores and Madeira.....				306			1,896
Portuguese Africa.....	125	6,950	4,704	4,000	9,011	10,850	10,612

TABLE NO. 96.—Exports of Wheat flour from Canada by Countries of Destination, by Crop Years 1918-19 to 1924-25—*Concluded*

Countries	1918-19	1919-20	1920-21	1921-22	1922-23	1923-24	1924-25
WHEAT FLOUR	Barrels	Barrels	Barrels	Barrels	Barrels	Barrels	Barrels
Roumania.....	31,668						
Russia.....	129,949	63,565	752	128,064	7,158		1,820,835
Salvador.....					20		
San Domingo.....	561	10,069	8,434	7,295	20,941	26,105	17,919
Spain.....		2,728	23,402	255	680		
Canary Islands.....	3,981	1,800		607	9	71	
Spanish Africa.....				214	1,204	637	1,645
Sweden.....	1,717		20,146	43,581	87,432	129,042	40,756
Syria.....				314		357	2,499
Turkey.....		101,600	178,160	241,174	135,728	17,067	1,403
United States.....	3,129	110,557	1,257,139	679,299	432,607	184,381	16,964
Alaska.....	1	26	1,119	94	264	6	19
Philippine Islands.....				500	4,680	5,536	3,126
Porto Rico.....		8,279		69			
Venezuela.....	15,580	22,972	17,502	80,100	114,003	130,098	111,994
Total Foreign Countries....	2,539,767	1,498,764	2,024,770	2,069,929	4,673,493	6,006,775	5,975,103
Grand Total.....	9,672,290	5,572,688	6,886,560	7,878,589	11,069,054	11,990,842	10,169,692

TABLE NO. 97.—Exports of Oats from Canada by Countries of Destination, by Crop Years, 1918-19 to 1924-25

Countries	1918-19	1919-20	1920-21	1921-22	1922-23	1923-24	1924-25
OATS	bush.	bush.	bush.	bush.	bush.	bush.	bush.
United Kingdom.....	6,467,569	5,686,330	16,531,348	17,081,609	18,244,178	27,974,820	18,198,298
Irish Free State.....						453,017	204,970
Bermuda.....	119,868	167,158	158,757	234,340	251,041	234,464	223,257
British Guiana.....	57,792	136,062	123,054	139,305	132,655	131,593	113,596
British Honduras.....			728	1,014	1,300	4,464	5,956
British Straits Settlements.....							1,526
British West Indies—							
Barbados.....	124,073	171,521	216,569	188,486	201,909	230,702	212,358
Jamaica.....	11,128	46,363	47,807	55,198	51,877	60,031	54,451
Trinidad and Tobago.....	128,532	177,313	175,817	297,683	201,039	210,147	112,681
Other British West Indies.....	11,511	22,584	12,036	9,826	18,357	20,389	16,532
Newfoundland.....	365,841	603,558	546,895	399,557	618,010	591,320	555,561
Oceania—							
Australia.....	3				29		
New Zealand.....						909,133	241,735
Total, British Empire....	7,286,317	7,010,889	17,813,301	18,407,018	19,720,395	30,826,110	19,950,921
Belgium.....	362,361	731,410	3,851,553	3,180,021	2,121,210	512,864	3,036,020
Brazil.....			100,000				
China.....			40			60	118
Cuba.....	4,822	130,685	157,753	147,917	190,153	404,569	115,380
Denmark.....				47,058	112,936	47,058	372,838
Finland.....				33,900			
France.....	3,983,186	1,332,615	941,518	589,279	203,322		64,300
French Guiana.....	560	611					
St. Pierre and Miquelon.....	2,309	1,376		1,235	1,682		4,098
Germany.....			1,649	355,576	9,411	23,540	5,716,571
Haiti.....			19,765			5,388	
Italy.....	553,726		883	495,253		9,229	93,500
Japan.....	117	1,235		538		60	
Latonia.....				7,150			
Mexico.....			2,125				
Netherlands.....			2,731,729	1,550,509	871,841	587,782	3,998,280
Dutch Guiana.....	72						
Norway.....	1,667			88,117	40,000		
Panama.....				987			
Poland and Danzig.....							425,859
Russia.....	190,362						
Sweden.....			216,827				28,235
Turkey.....				50			
United States.....	1,383,076	6,126,239	2,871,473	2,121,049	250,759	5,167,877	792,873
Alaska.....	176	20,873	820	1,236	971	15	1,083
Philippine Islands.....			5,037	11,205	38,498	38,243	36,022
Total, Foreign Countries...	6,393,034	8,345,044	10,901,181	8,631,230	3,840,783	6,799,034	14,685,177
Grand Total.....	13,679,351	15,355,933	28,714,482	27,038,248	23,561,178	37,625,144	34,636,098

TABLE NO. 98.—Exports of Oatmeal and Rolled Oats from Canada by Countries of Destination by Crop Years, 1919-20 to 1924-25

Countries	1919-20	1920-21	1921-22	1922-23	1923-24	1924-25
OATMEAL AND ROLLED OATS	cwt.	cwt.	cwt.	cwt.	cwt.	cwt.
United Kingdom.....	529,522	476,202	460,539	327,515	698,755	502,768
Irish Free State.....					50,997	42,909
Australia.....						28
British South Africa.....	24,325	14,977	10,500	13,244	18,829	33,093
Bermuda.....	1,309	788	46	91	206	209
British India.....	14					
British Guiana.....	972	1,419	962	1,593	1,396	1,923
British Straits Settlements.....						10
British West Indies—						
Barbados.....	1,123	584	754	1,916	2,157	1,697
Jamaica.....	1,236	29	81	301	331	380
Trinidad and Tobago.....	1	40	23	867	553	28
Other British West Indies.....	719	737	476	649	737	746
Egypt.....					920	
Fiji.....				16	16	13
Hong Kong.....	98				539	1,311
Malta.....						187
Newfoundland.....	11,433	6,893	11,792	4 6,280	8,435	6,625
New Zealand.....		54			1,200	6,857
Total British Empire.....	570,752	501,723	485,173	352,472	794,071	598,784
Austria-Hungary.....	8					
Belgium.....		2,880		660	8,335	6,311
China.....	20		2	2	18	219
Denmark.....	495	7,150	4,768	12,026	33,002	5,639
Greenland.....		6,272				
Estonia.....					275	
Finland.....		6,011	508		36,847	6,832
France.....		576				
French West Indies.....		1				
St. Pierre and Miquelon.....	15	5	10	25		8
Germany.....		3,680			1,263	
Iceland.....					1,600	750
Italy.....					72	
Japan.....	6				6	112
Lattonia.....					182	182
Netherlands.....	16,610	6,490	4,406	3,600	23,090	7,749
Dutch Guiana.....				3	9	
Dutch West Indies.....		1				
Norway.....	22,105	3,885		275	660	220
Poland and Danzig.....	1,440					
Portugal—						
Portuguese Africa.....	11					
Azores and Madeira.....					18	18
Russia.....					110	
Spain.....		72				
Sweden.....			660	1,859	34,426	3,540
United States.....	2,562	5,842	12,456	12,214	2,612	607
Alaska.....	11	7	30			4
Total, Foreign Countries.....	43,283	42,872	22,840	30,664	142,531	32,191
Grand Total.....	614,035	544,595	508,013	383,136	936,602	630,975

TABLE No. 99.—Exports of Barley from Canada by Countries of Destination, by Crop Years, 1918-19 to 1924-25

Countries	1918-19	1919-20	1920-21	1921-22	1922-23	1923-24	1924-25
BARLEY	Bush.	Bush.	Bush.	Bush.	Bush.	Bush.	Bush.
United Kingdom.....	7,108,775	9,815,544	8,816,120	10,297,540	11,428,349	14,290,867	25,411,095
British South Africa.....	52						
Bermuda.....	2						10
British Guiana.....	15		30		40	42	
British West Indies—							
Barbados.....					135	174	190
Jamaica.....				20			
Trinidad and Tobago.....					35	40	
Other British West Indies.....		2				12	9
Newfoundland.....	4	181	8		120	29	
Oceania—							
Australia.....	2						
Total, British Empire	7,108,850	9,815,727	8,816,158	10,297,560	11,428,679	14,291,164	25,411,304
Belgium.....	141,616	547,403	1,188,567	887,715	296,259	342,707	857,917
Denmark.....							364,545
France.....		111,497	1,375				
Germany.....				16,866	16,666	248,040	777,958
Italy.....				7,875			5,000
Netherlands.....		50,000	801,754	1,195,606	1,163,056	295,337	331,510
Norway.....			4,604			116,683	
Serbia.....	32,519						
Spain.....			1,833				
Sweden.....							14,054
Turkey.....				100			
United States.....	989,398	366,857	1,306	16,629	936,945	102,236	9,672
Alaska.....	42						
Total, Foreign Countries.	1,163,575	1,075,757	1,999,439	2,124,591	2,412,826	1,105,003	2,360,656
Grand Total.....	8,272,425	10,891,484	10,815,597	12,422,151	13,841,605	15,396,167	27,771,960

TABLE No. 100.—Exports of Flaxseed from Canada by Countries of Destination, by Crop Years 1918-19 to 1924-25

Countries	1918-19	1919-20	1920-21	1921-22	1922-23	1923-24	1924-25
FLAX SEED	Bush.	Bush.	Bush.	Bush.	Bush.	Bush.	Bush.
United Kingdom.....	156,166	115,266	43,040	16,217	1,319	71,536	68,850
Bermuda.....	14						
Total British Empire.....	156,180	115,266	43,040	16,217	1,319	71,536	68,850
Belgium.....				20			
France.....		808					
Mexico.....							178
Russia.....	1,696						
United States.....	1,039,696	744,948	2,790,822	2,614,386	2,320,329	3,410,314	4,890,711
Total, Foreign Countries.	1,041,392	745,816	2,790,822	2,614,406	2,320,329	3,410,314	4,896,889
Grand Total.....	1,197,572	861,082	2,833,862	2,630,623	2,321,648	3,481,850	4,965,739

TABLE No. 101.—Exports of Rye from Canada by Countries of Destination, by Crop Years 1918-19 to 1924-25

Countries	1918-19	1919-20	1920-21	1921-22	1922-23	1923-24	1924-25
RYE	Bush.	Bush.	Bush.	Bush.	Bush.	Bush.	Bush.
United Kingdom.....	99,465	1,330,703	826,492	2,212,376	7,896,653	5,178,732	3,535,915
Gibraltar.....	30,373						
Total, British Empire....	129,838	1,330,703	826,492	2,212,376	7,896,653	5,178,732	3,535,915
Belgium.....	42,857		149,468	211,638		164,008	69,282
Denmark.....			17,142	401,999	200,000	164,268	59,226
Finland.....				1,328	49,000	173,053	32,400
France.....		51,863	34,716			93,133	
Germany.....			409,459	650,746	483,642	856,914	1,205,232
Italy.....		4,340	259,459				
Lettonia.....							83,000
Netherlands.....			565,993	611,641	1,034,204	487,670	1,170,894
Norway.....	54,070	122,246	510,181	298,273	64,832	391,217	147,886
Russia.....				43,787			
Serbia.....	3,536						
Sweden.....					8,886	62,610	17,135
Turkey.....				50			
United States.....	603,310	834,980	446,525	89,172	438,225	48	15,161
Total Foreign Countries..	703,773	1,013,429	2,392,943	2,308,634	2,278,789	2,392,921	2,800,216
Grand Total.....	833,611	2,344,132	3,219,435	4,521,010	10,175,442	7,571,653	6,336,131

TABLE No. 102.—Exports of Rye Flour from Canada by Countries of Destination, by Crop Years 1918-19 to 1924-25

Countries	1918-19	1919-20	1920-21	1921-22	1922-23	1923-24	1924-25
RYE FLOUR	Barrel	Barrel	Barrel	Barrel	Barrel	Barrel	Barrel
United Kingdom.....	11,064			642	357	1,355	357
Newfoundland.....		1					
Total British Empire....	11,064	1		642	357	1,355	357
Denmark—							
Greenland.....	4						
Finland.....			1,145				
Netherlands.....		441					
Norway.....		25,068					
United States.....	7,554	2,498		1			
Alaska.....			5				
Total Foreign Countries..	7,558	28,007	1,150	1			
Grand Total.....	18,622	28,008	1,150	643	357	1,355	357

TABLE No. 103.—Exports of Screenings from Canada by Countries of Destination, by Crop Years 1919-20 to 1924-25

Countries	1919-20	1920-21	1921-22	1922-23	1923-24	1924-25
SCREENINGS	Cwt.	Cwt.	Cwt.	Cwt.	Cwt.	Cwt.
United Kingdom.....	2,454	5,300		3,550		
Newfoundland.....		43				
Total British Empire.....	2,454	5,352		3,550		
France.....	11,442	10,654				
Japan.....			20			
Netherlands.....				1,120		
United States.....	1,019,017	958,105	513,328	1,845,701	2,580,893	2,305,751
Total Foreign Countries.....	1,030,459	968,759	513,348	1,846,821	2,580,893	2,305,751
Grand Total.....	1,032,913	974,111	513,348	1,850,371	2,580,893	2,305,751

TABLE No. 104.—Exports of Bran, Shorts and Middlings from Canada by Countries of Destination by Crop Years 1919-20 to 1924-25

Countries	1919-20	1920-21	1921-22	1922-23	1923-24	1924-25
BRAN, SHORTS AND MIDDINGS	Cwt.	Cwt.	Cwt.	Cwt.	Cwt.	Cwt.
United Kingdom.....	510	4,633	8,167	4,705	33,329	184,923
Australia.....				40		
Bermuda.....	42,420	48,137	42,814	40,104	37,810	31,118
British Guiana.....	865	2,211	678	1,529	762	1,018
British Honduras.....		5			21	17
British Straits Settlements.....						128
British West Indies—						
Barbados.....	7,666	5,610	4,161	295	135	340
Jamaica.....	10	350	225	1,420	404	770
Trinidad and Tobago.....	5,122	8,187	13,429	6,737	135	200
Other B. W. Indies.....	286	549	580	1,342	227	522
Hong Kong.....		1,700				120
Newfoundland.....	31,540	33,157	20,031	25,443	30,693	27,268
Total British Empire.....	88,419	104,539	90,185	81,615	103,516	246,424
Belgium.....	277					41,871
Cuba.....				2,600		4,400
Denmark.....						
Dutch West Indies.....		335				1,100
Germany.....				2,220	1,000	
Greece.....	1,000					
Japan.....			50,235	61,993		
Norway.....					1,105	
St. Pierre and Miquelon.....	254	472	343	684	710	1,135
United States.....	382,459	1,298,326	322,657	2,107,229	3,214,835	3,090,408
Alaska.....		87	90		285	267
Hawaii.....	20	392		172		
Porto Rico.....						
Venezuela.....		50				
Total Foreign Countries.....	384,010	1,299,662	373,325	2,264,898	3,217,935	3,145,181
Grand Total.....	472,429	1,404,201	463,510	2,346,513	3,321,451	3,391,605

TABLE No. 105.—Mill Grindings in Canada, by Grains, during the Crop Year 1924-25

	Eastern Division	Western Division	Total Canada
	Bush.	Bush.	Bush.
<i>Wheat—</i>			
August, 1924.....	3,776,172	2,383,885	6,160,057
September.....	4,985,376	2,846,971	7,832,347
October.....	5,469,198	4,074,308	9,543,506
November.....	4,078,625	3,035,774	7,634,399
December.....	3,711,462	2,735,434	6,446,896
January, 1925.....	4,588,606	3,153,820	7,742,426
February.....	4,001,891	3,921,429	6,983,320
March.....	4,556,594	3,001,974	7,558,568
April.....	3,183,609	2,365,559	5,549,168
May.....	2,524,481	2,034,756	4,559,237
June.....	3,485,293	2,153,904	5,639,197
July.....	3,288,234	2,668,731	5,956,965
Total, wheat ground.....	47,709,631	33,946,542	81,656,173
<i>Oats—</i>			
August, 1924.....	489,402	529,606	1,019,008
September.....	559,304	475,081	1,034,385
October.....	621,695	534,337	1,156,032
November.....	503,720	628,941	1,222,661
December.....	488,777	559,550	1,048,327
January, 1925.....	437,580	445,613	883,193
February.....	323,616	326,391	650,007
March.....	275,598	376,666	652,264
April.....	264,491	422,453	676,944
May.....	236,160	351,905	588,065
June.....	265,294	397,979	663,273
July.....	287,791	377,866	665,657
Total, Oats ground.....	4,833,428	5,426,388	10,259,816
<i>Barley—</i>			
August, 1924.....	27,027	17,974	45,001
September.....	46,436	28,501	74,937
October.....	60,985	30,454	91,439
November.....	59,178	33,472	92,650
December.....	49,436	29,170	78,606
January, 1925.....	52,088	31,629	83,667
February.....	36,980	19,577	56,063
March.....	39,268	25,703	64,971
April.....	28,019	20,845	48,864
May.....	25,197	17,826	43,023
June.....	21,357	14,501	35,858
July.....	24,773	11,837	36,610
Total, Barley ground.....	470,200	281,489	751,689
<i>Corn—</i>			
August, 1924.....	64,206	7,978	72,184
September.....	75,190	4,668	79,858
October.....	76,631	7,025	83,656
November.....	88,821	6,745	95,566
December.....	70,143	6,742	76,885
January, 1925.....	71,673	6,914	78,587
February.....	58,495	8,209	66,704
March.....	68,018	5,621	73,660
April.....	53,682	5,581	59,263
May.....	46,561	5,553	52,114
June.....	55,279	8,496	63,775
July.....	85,371	7,814	93,185
Total, Corn ground.....	814,100	81,346	895,446
<i>Other Grains, including Mixed Grains—</i>			
August, 1924.....	461,568	18,478	480,046
September.....	815,431	17,744	833,175
October.....	1,134,814	25,632	1,160,446
November.....	1,021,934	46,987	1,068,921
December.....	1,335,100	27,480	1,362,580
January, 1925.....	1,220,310	32,968	1,253,278
February.....	1,044,588	27,261	1,071,849
March.....	1,174,031	31,982	1,206,013
April.....	989,573	23,457	1,013,030
May.....	811,674	19,925	831,599
June.....	510,220	23,874	534,094
July.....	518,399	20,196	538,595
Total, Other Grains ground.....	11,037,642	315,984	11,353,626

TABLE No. 106—Wheat Products Manufactured in Canada during the Crop Year 1924-25

	Eastern Division	Western Division	Total Canada
	Bbls.	Bbls.	Bbls.
<i>Flour—No. 1 Patent—</i>			
August, 1924.....	138,733	189,106	327,839
September.....	160,269	217,780	378,049
October.....	183,127	337,641	520,768
November.....	140,657	284,246	424,903
December.....	139,184	227,365	366,549
January, 1925.....	124,639	238,461	363,100
February.....	135,848	198,431	334,279
March.....	110,434	135,710	246,144
April.....	165,038	134,099	299,137
May.....	96,171	142,456	238,627
June.....	113,957	131,462	245,419
July.....	107,204	152,546	259,750
Total.....	1,555,261	2,389,303	3,944,564
<i>Flour—No. 2 Patent—</i>			
August, 1924.....	163,615	195,370	358,985
September.....	188,297	198,653	386,950
October.....	251,809	311,631	563,440
November.....	198,994	312,201	481,195
December.....	166,262	208,784	375,046
January, 1925.....	165,682	282,952	448,634
February.....	193,186	267,442	460,628
March.....	166,124	320,035	486,159
April.....	127,915	232,386	360,301
May.....	126,071	163,318	289,389
June.....	157,698	180,862	338,560
July.....	183,577	244,476	428,053
Total.....	2,059,230	2,918,110	4,977,340
<i>Flour—Ontario Winter Straight—</i>			
August, 1924.....	30,671	30,671
September.....	72,835	72,835
October.....	90,413	90,413
November.....	76,661	76,661
December.....	82,018	82,018
January, 1925.....	79,323	79,323
February.....	87,032	87,032
March.....	48,689	48,689
April.....	44,268	44,268
May.....	37,927	37,927
June.....	50,070	50,070
July.....	55,390	55,390
Total.....	735,327	735,327
<i>Flour—All Other—</i>			
August, 1924.....	475,380	104,769	580,149
September.....	673,475	178,495	851,970
October.....	663,661	203,121	866,782
November.....	486,506	157,573	644,079
December.....	402,766	131,052	533,818
January, 1925.....	611,079	134,173	745,252
February.....	467,238	144,243	611,481
March.....	658,244	185,642	843,886
April.....	414,960	125,122	540,082
May.....	276,877	123,320	400,197
June.....	418,306	131,727	550,033
July.....	370,598	152,289	522,887
Total.....	5,919,030	1,771,526	7,690,556
<i>Total Flour (excluding low grade and feed flour)—</i>			
August, 1924.....	808,399	489,245	1,297,644
September.....	1,094,876	594,928	1,689,804
October.....	1,189,010	852,393	2,041,403
November.....	872,818	754,020	1,626,838
December.....	790,260	567,201	1,357,461
January, 1925.....	980,723	655,586	1,636,309
February.....	863,304	610,116	1,473,420
March.....	983,491	641,387	1,624,878
April.....	692,121	491,607	1,183,728
May.....	537,046	429,094	966,140
June.....	740,031	444,051	1,184,082
July.....	716,769	549,311	1,266,080
Total.....	10,268,848	7,078,939	17,347,787

TABLE No. 106.—Wheat Products Manufactured in Canada, during the Crop Year 1924-25—
Concluded

	Eastern Division	Western Division	Total Canada
	Bbls.	Bbls.	Bbls.
<i>Low Grade and Feed Flour—</i>			
August, 1924.....	27,071	46,210	73,281
September.....	20,362	48,213	68,575
October.....	28,587	69,585	98,172
November.....	34,920	56,111	91,031
December.....	27,276	49,083	76,359
January, 1925.....	26,169	47,252	73,421
February.....	31,200	40,518	71,718
March.....	23,154	22,133	45,287
April.....	14,098	38,109	52,207
May.....	21,427	26,641	48,068
June.....	26,765	35,637	62,402
July.....	23,425	49,787	73,212
Total.....	304,454	527,579	832,033
	Tons	Tons	Tons
<i>Shorts and Middlings—</i>			
August, 1924.....	18,273	10,592	28,865
September.....	22,988	12,663	35,651
October.....	24,947	18,756	43,703
November.....	18,885	18,093	36,978
December.....	17,489	11,658	29,147
January, 1925.....	22,263	14,145	36,408
February.....	18,069	13,267	31,336
March.....	21,781	13,749	35,530
April.....	15,423	9,988	25,411
May.....	11,781	8,448	20,229
June.....	15,837	9,882	25,719
July.....	14,822	12,240	27,062
Total.....	222,558	151,481	374,039
<i>Bran—</i>			
August, 1924.....	11,699	8,104	19,803
September.....	16,365	9,563	25,928
October.....	17,630	12,439	30,069
November.....	12,843	11,640	24,483
December.....	11,511	9,324	20,835
January, 1925.....	14,323	10,043	24,366
February.....	12,597	9,302	21,899
March.....	14,623	9,512	24,135
April.....	9,410	7,608	17,018
May.....	8,093	6,639	14,732
June.....	10,295	6,650	16,945
July.....	9,447	8,156	17,603
Total.....	148,836	108,980	257,816

TABLE NO. 107.—Coarse Grain Products manufactured in Canada by Divisions, during the Crop Year 1924-25

	Eastern Division	Western Division	Total Canada
	Lbs.	Lbs.	Lbs.
<i>Oatmeal—</i>			
August, 1924.....	398,470	819,803	1,218,273
September.....	1,758,683	597,019	2,355,702
October.....	1,318,961	1,249,206	2,568,167
November.....	1,379,602	2,323,206	3,702,808
December.....	990,330	1,884,216	2,874,546
January, 1925.....	668,987	834,466	1,503,453
February.....	644,830	873,969	1,518,799
March.....	436,643	1,332,850	1,769,493
April.....	229,494	2,696,398	2,925,892
May.....	91,188	2,061,822	2,153,010
June.....	599,079	1,243,800	1,842,879
July.....	262,865	262,298	525,163
Total.....	8,779,132	16,179,053	24,958,185
<i>Roll'd Oats—</i>			
August, 1924.....	5,519,154	8,110,153	13,628,307
September.....	5,555,505	7,199,802	12,752,307
October.....	5,270,984	8,105,737	13,376,721
November.....	4,917,162	7,579,232	12,496,394
December.....	4,591,435	7,518,140	12,109,575
January, 1925.....	3,668,128	5,471,625	9,139,753
February.....	1,867,956	3,745,776	5,613,732
March.....	1,306,374	4,393,907	5,700,281
April.....	1,243,232	3,188,394	4,431,626
May.....	1,392,766	3,357,076	4,749,842
June.....	1,877,712	4,799,098	6,676,810
July.....	2,676,432	5,379,793	8,056,225
Total.....	39,885,840	68,845,733	108,731,573
<i>Ground Oats—Feed—</i>			
August, 1924.....	5,358,066	2,394,598	7,752,664
September.....	5,150,735	2,327,465	7,478,200
October.....	7,107,925	2,122,862	9,230,787
November.....	7,500,735	3,131,061	10,631,806
December.....	7,610,915	2,405,220	10,016,135
January, 1925.....	5,755,448	2,815,325	8,570,773
February.....	4,765,672	2,571,585	7,337,257
March.....	5,922,296	2,595,826	8,518,122
April.....	5,157,159	2,441,037	7,898,196
May.....	4,757,538	2,558,715	7,316,253
June.....	3,538,681	2,375,488	5,914,169
July.....	3,252,720	2,141,377	5,394,097
Total.....	66,177,900	29,880,559	96,058,459
<i>Barley, Pot and Pearl, and Meal—</i>			
August, 1924.....	127,446	127,446
September.....	333,579	69,188	402,767
October.....	465,674	109,907	575,581
November.....	359,227	92,708	451,935
December.....	307,643	120,148	427,791
January, 1925.....	307,711	108,192	415,903
February.....	187,712	85,652	273,364
March.....	106,038	98,539	204,577
April.....	69,580	64,288	133,868
May.....	88,919	86,975	175,894
June.....	180,824	58,653	239,477
July.....	206,793	5,488	212,281
Total.....	2,741,146	899,738	3,640,884
<i>Barley—Feed—</i>			
August, 1924.....	965,525	861,482	1,827,007
September.....	1,403,271	1,122,257	2,525,528
October.....	1,691,190	1,235,458	2,926,648
November.....	1,663,424	1,350,363	3,013,787
December.....	1,838,980	1,143,901	2,982,887
January, 1925.....	1,898,234	1,241,000	3,139,234
February.....	1,375,535	781,580	2,157,115
March.....	1,551,299	907,125	2,458,424
April.....	1,143,755	837,280	1,981,035
May.....	983,925	639,348	1,623,273
June.....	546,606	545,132	1,091,738
July.....	553,944	544,654	1,098,598
Total.....	15,615,694	11,209,580	26,825,274

TABLE No. 107.—Coarse Grain Products manufactured in Canada by Divisions, during the Crop Year 1924-25—*Concluded*

	Eastern Division	Western Division	Total Canada
	Lbs.	Lbs.	Lbs.
<i>Rye Flour and Meal—</i>			
August, 1924.....	45,668		45,668
September.....	41,148	111,328	152,476
October.....	106,941	51,058	157,999
November.....	137,298		137,298
December.....	81,039	6,568	87,607
January, 1925.....	32,732	114,954	147,686
February.....	41,947		41,947
March.....	9,800		9,800
April.....	23,416	79,086	102,502
May.....	81,536		81,536
June.....	101,566		101,566
July.....	20,972		20,972
Total.....	732,063	362,994	1,095,057
<i>Corn—Cracked—</i>			
August, 1924.....	1,886,775	418,800	2,305,575
September.....	2,740,440	244,624	2,985,064
October.....	2,558,047	337,070	2,895,117
November.....	2,999,634	316,593	3,316,227
December.....	2,583,555	377,836	2,961,391
January, 1925.....	2,193,882	386,100	2,579,982
February.....	1,667,367	331,037	1,998,404
March.....	1,855,415	314,524	2,169,939
April.....	1,761,675	312,500	2,074,175
May.....	1,035,943	310,955	1,346,898
June.....	2,001,238	475,030	2,476,318
July.....	3,014,615	437,640	3,452,255
Total.....	27,206,586	4,262,819	31,469,405
<i>Mixed Grain—Feed—</i>			
August, 1924.....	20,912,603	833,511	21,746,204
September.....	36,249,077	678,087	36,927,764
October.....	48,412,418	1,122,212	49,534,630
November.....	44,032,959	2,133,343	46,196,302
December.....	58,822,572	1,227,606	60,050,178
January, 1925.....	44,334,823	1,335,216	45,670,039
February.....	45,884,642	1,204,001	47,088,645
March.....	52,237,067	1,404,615	53,641,682
April.....	43,630,935	932,308	44,563,333
May.....	35,841,296	891,405	36,732,701
June.....	22,423,898	1,066,053	23,489,951
July.....	22,828,755	914,436	23,743,191
Total.....	475,641,135	13,743,545	489,384,680
<i>Feed not otherwise specified—</i>			
	Tons	Tons	Tons
August, 1924.....	2,997	2,854	5,851
September.....	2,133	2,444	4,577
October.....	3,607	2,820	6,436
November.....	3,880	3,213	7,102
December.....	3,410	3,177	6,587
January, 1925.....	3,499	2,381	5,880
February.....	3,897	1,700	5,595
March.....	2,273	1,907	4,180
April.....	1,172	2,210	3,382
May.....	1,114	1,766	2,880
June.....	1,537	2,088	3,625
July.....	1,807	1,964	3,771
Total.....	31,335	28,542	59,877
<i>Other Products (Total for all Canada)—</i>			
	Corn Flour and Meal Lbs.	Buckwheat Flour Lbs.	
August, 1924.....	810,542	36,496	
September.....	803,086	235,815	
October.....	947,416	585,540	
November.....	1,139,307	644,179	
December.....	687,348	384,342	
January, 1925.....	847,374	121,464	
February.....	768,632	182,710	
March.....	914,646	182,064	
April.....	599,778	86,240	
May.....	253,196	52,158	
June.....	524,118	89,328	
July.....	716,802	73,664	
Total.....	9,012,245	2,653,006	

PRICES

TABLE No. 108.—Monthly Average Cash Prices of Wheat, Oats, Barley, Flax and Rye during the Crop Year 1924-25

(BASIS FORT WILLIAM AND PORT ARTHUR)

	Wheat												
	No. 1 Nor.	No. 2 Nor.	No. 3 Nor.	No. 4	No. 5	No. 6	No. 4 Special	No. 5 Special	No. 6 Special	Feed	Re- jected No. 1 Nor.	Re- jected No. 2 Nor.	Re- jected No. 3 Nor.
	\$ cts.	\$ cts.	\$ cts.	\$ cts.	\$ cts.	\$ cts.	\$ cts.	\$ cts.	\$ cts.	\$ cts.	\$ cts.	\$ cts.	\$ cts.
1924													
August	1 43-5	1 37-3	1 34-7	1 26-6	1 17-6	1 06-0	1 24-6	1 18-2	1 12-	96-5	1 30-2	1 26-8	1 22-4
September	1 42-2	1 38-6	1 35-6	1 28-0	1 17-5	1 09-9	1 22-2	1 17-2	1 09-0	1 03-0	1 30-7	1 26-6	1 23-7
October	1 59-6	1 55-2	1 50-3	1 39-7	1 26-7	1 15-5	1 39-8	1 32-1	1 22-1	1 04-3	1 50-3	1 45-3	1 39-6
November	1 64-0	1 58-7	1 53-1	1 42-5	1 30-6	1 16-3	1 42-5	1 30-6	1 16-3	99-7	1 54-4	1 49-4	1 43-4
December	1 72-7	1 67-4	1 61-5	1 52-2	1 43-5	1 30-5	1 43-9	1 35-5	1 12-6	1 09-5	1 60-3	1 56-4	1 50-0
1925													
January	1 96-2	1 89-9	1 84-5	1 71-9	1 67-6	1 55-7				1 36-2	1 82-6	1 79-2	1 73-8
February	1 96-4	1 91-0	1 86-9	1 76-2	1 69-4	1 58-3				1 33-9	1 81-4	1 76-6	1 71-9
March	1 76-3	1 71-3	1 66-9	1 57-7	1 46-3	1 35-8				1 12-5	1 59-6	1 54-4	1 50-0
April	1 55-9	1 51-3	1 48-8	1 36-7	1 20-8	1 09-0				88-8	1 41-9	1 37-5	1 32-9
May	1 82-4	1 79-2	1 74-2	1 56-9	1 39-3	1 18-5				1 08-6	1 66-2	1 54-7	1 53-8
June	1 71-3	1 67-2	1 61-9	1 51-4	1 28-4	1 08-4				89-3	1 52-2	1 52-1	1 46-9
July	1 62-0	1 58-8	1 53-4	1 45-2	1 19-5	1 03-8				89-8	1 47-0	1 43-7	1 38-4
Yearly Average	1 68-5	1 63-8	1 59-3	1 48-1	1 35-0	1 22-3	1 34-6	1 26-7	1 16-2	1 06-0	1 54-7	1 50-2	1 45-6

	Wheat—Concluded											
	Tough No. 1 Nor.	Tough No. 2 Nor.	Tough No. 3 Nor.	Smut- ty No. 1 Nor.	Smut- ty No. 2 Nor.	Smut- ty No. 3 Nor.	Durum No. 1	Durum No. 2	Durum No. 3	Kota No. 1	Kota No. 2	Kota No. 3
	\$ cts.	\$ cts.	\$ cts.	\$ cts.	\$ cts.	\$ cts.	\$ cts.	\$ cts.	\$ cts.	\$ cts.	\$ cts.	\$ cts.
1924												
August	1 33-8	1 30-2	1 28-5	1 19-8	1 28-2	1 25-7	1 23-9	1 23-9	1 22-9			
September	1 35-8	1 32-5	1 29-9	1 31-0	1 29-0	1 26-4	1 28-6	1 27-5	1 26-1	1 26-5	1 25-1	1 21-1
October	1 54-9	1 51-9	1 45-9	1 51-1	1 47-5	1 43-2	1 55-6	1 53-6	1 48-9	1 39-8	1 33-1	1 32-8
November	1 58-9	1 54-1	1 49-0	1 54-7	1 50-7	1 44-9	1 57-5	1 55-5	1 50-8	1 50-5	1 47-9	1 43-6
December	1 68-0	1 63-0	1 58-2	1 60-4	1 56-7	1 50-7	1 59-6	1 57-6	1 53-6	1 56-4	1 54-4	1 50-4
1925												
January	1 90-7	1 85-1	1 80-3	1 79-2	1 76-1	1 70-8	1 85-5	1 83-1	1 79-0	1 78-6	1 76-6	1 72-6
February	1 91-5	1 86-1	1 82-0	1 68-9	1 63-7	1 60-0	1 84-7	1 83-4	1 81-1	1 79-6	1 77-8	1 73-9
March	1 66-3	1 61-3	1 56-9	1 55-5	1 50-5	1 46-1	1 68-2	1 67-1	1 63-1	1 68-2	1 67-2	1 63-1
April	1 44-3	1 39-7	1 35-1	1 46-0	1 41-0	1 36-5	1 44-4	1 43-1	1 36-4	1 40-8	1 38-8	1 33-8
May	1 67-9	1 64-8	1 59-4	1 58-2	1 55-2	1 51-2	1 57-9	1 56-9	1 49-0	1 47-8	1 48-8	1 40-8
June	1 59-6	1 59-1	1 50-1	1 48-7	1 45-7	1 41-7	1 48-8	1 47-8	1 40-8			
July	1 47-3	1 44-9	1 39-4	1 39-5	1 33-5	1 29-5	1 40-9	1 39-3	1 32-3	1 10-0	1 05-9	1 00-0
Yearly Average	1 59-9	1 56-0	1 51-2	1 50-8	1 48-2	1 43-9	1 54-6	1 53-2	1 48-7	1 50-0	1 47-4	1 43-2

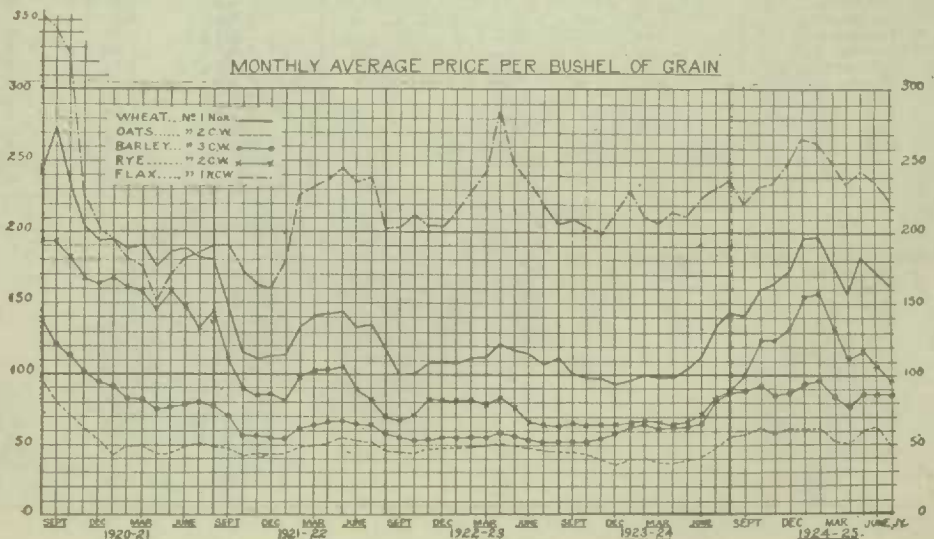

TABLE No. 108.—Monthly Average Cash Prices of Wheat, Oats, Barley, Flax and Rye during the Crop Year 1924-25—*Concluded*

	Oats						Barley			
	No. 2 C.W.	No. 3 C.W.	Ex. No. 1 Feed	No. 1 Feed	No. 2 Feed	Re- jected	No. 3 C.W.	No. 4 C.W.	Re- jected	Feed
	cts.	cts.	cts.	cts.	cts.	cts.	cts.	cts.	cts.	cts.
1924										
August.....	55-0	52-8	52-8	51-9	47-2	47-2	86-9	82-0	78-9	78-7
September.....	58-6	57-4	57-2	56-2	53-7	50-1	89-5	86-3	83-2	82-7
October.....	62-9	59-9	59-9	57-9	53-7	48-6	92-7	88-6	84-6	80-8
November.....	58-5	55-3	55-3	53-3	48-3	43-8	85-8	80-7	76-9	73-2
December.....	62-6	58-7	58-7	56-7	50-8	45-7	88-0	82-0	77-3	75-5
1925										
January.....	67-4	61-8	61-8	59-8	54-7	50-9	94-0	88-3	85-9	83-9
February.....	63-3	58-8	59-0	56-8	51-5	46-8	96-8	91-3	84-8	82-6
March.....	52-0	48-8	48-8	46-8	42-1	37-7	84-4	78-6	73-3	70-0
April.....	50-3	46-1	45-7	43-0	40-2	36-4	78-4	73-7	70-9	69-1
May.....	60-6	56-2	53-6	50-0	47-1	42-9	88-7	83-7	81-6	79-9
June.....	64-8	58-9	56-9	52-1	49-6	44-0	88-0	84-8	80-7	79-5
July.....	59-1	52-8	52-3	49-3	46-4	41-8	88-3	85-5	81-0	80-4
Yearly Average.....	59-6	55-6	55-2	52-8	48-8	44-6	88-5	83-9	79-9	78-0

	Flax				Rye				
	No. 1 N.W.C.	No. 2 C.W.	No. 3 C.W.	Rejected	No. 1 C.W.	No. 2 C.W.	No. 3 C.W.	Rejected No. 2 C.W.	Rejected
	\$ cts.	\$ cts.	\$ cts.	\$ cts.	\$ cts.	\$ cts.	\$ cts.	\$ cts.	\$ cts.
1924									
August.....	2 33-8	2 28-1	1 97-9	1 97-9	87-7	87-7	15-3	84-3	83-3
September.....	2 20-5	2 14-3	1 77-6	1 77-6	1 00-5	1 00-5	99-1	98-1	97-1
October.....	2 33-2	2 28-6	1 95-8	1 95-8	1 25-7	1 25-7	1 21-5	1 20-5	1 19-5
November.....	2 35-1	2 30-7	2 05-4	2 05-1	1 25-2	1 25-2	1 20-9	1 19-9	1 18-9
December.....	2 49-0	2 45-0	2 28-4	2 27-2	1 33-4	1 33-4	1 26-0	1 25-9	1 24-9
1925									
January.....	2 68-6	2 64-3	2 54-9	2 54-9	1 55-1	1 55-1	1 49-4	1 48-4	1 47-4
February.....	2 63-7	2 59-2	2 52-3	2 52-3	1 58-7	1 58-7	1 49-4	1 48-4	1 47-4
March.....	2 50-1	2 45-6	2 38-0	2 38-0	1 32-7	1 32-7	1 21-3	1 20-3	1 19-3
April.....	2 35-5	2 31-6	2 24-5	2 24-5	1 11-0	1 11-9	99-9	98-9	97-9
May.....	2 44-1	2 40-1	2 31-1	2 31-1	1 17-9	1 17-0	1 03-0	1 07-0	1 06-0
June.....	2 36-9	2 32-8	2 22-1	2 04-5	1 07-3	1 07-3	97-3	96-3	95-3
July.....	2 22-3	2 18-3	1 97-8	1 86-5	96-0	96-0	88-2	86-3	86-1
Yearly Average.....	2 41-1	2 36-5	2 18-8	2 15-5	1 21-0	1 21-0	1 13-9	1 12-9	1 11-9

TABLE No. 109.—Monthly Average Cash Price of Wheat during the Crop Year 1924-25

(Basis Vancouver, B.C.)

	No. 1 Nor.		No. 2 Nor.		No. 3 Nor.		No. 4 Nor.	
	Bid	Asked	Bid	Asked	Bid	Asked	Bid	Asked
	\$ cts.	\$ cts.	\$ cts.	\$ cts.	\$ cts.	\$ cts.	\$ cts.	\$ cts.
1924								
August.....	1 32-5	1 33-8			No quotations			
September.....	1 34-2	1 34-6			"			
October.....	1 62-2	1 63-3			"			
November.....	1 70-4	1 71-9			"			
December.....	1 74-8	1 76-6			"			
1925								
January.....		2 03-6		1 99-1	2 01-9	1 95-3	1 94-5	1 88-9
February.....	1 97-4	1 99-5	1 92-6	1 95-1	1 89-7	1 90-8	1 79-9	1 82-4
March.....	1 78-0	1 79-4	1 75-3	1 73-5	1 68-5	1 72-0	1 60-3	1 63-6
April.....			1 58-1		1 52-8		1 45-4	
May.....					No quotations			
June.....					"			
July.....					"			

(Compiled from Press Reports.)

TABLE No. 110.—Monthly Average Cash Prices of Wheat at New York, Crop Year 1924-25

	No. 2 Red C.I.F. Domestic	No. 1 Dark Spring	No. 2 Hard Winter	No. 1 Northern Manitoba	No. 2 Mixed Durum
	\$ cts.	\$ cts.	\$ cts.	\$ cts.	\$ cts.
1924					
August.....	1 43.9	1 61.4	1 42.8	1 58.9	1 41.1
September.....	1 46.6	1 54.7	1 43.5	1 58.5	1 42.1
October.....	1 64.2	1 72.6	1 59.8	1 76.1	1 61.6
November.....	1 73.1	1 78.4	1 65.1	1 81.6	1 63.7
December.....	1 87.7	1 98.3	1 79.8	1 92.9	1 78.5
1925					
January.....	2 16.0	2 21.2	2 00.5	2 15.9	2 01.0
February.....	2 21.2	2 21.0	2 02.8	2 18.1	2 04.4
March.....	1 96.2	2 05.5	1 88.1	1 98.7	1 89.2
April.....	1 87.4	1 82.6	1 65.1	1 72.5	1 63.8
May.....	2 08.5	1 87.7	1 81.7	1 94.9	1 71.0
June.....	1 99.1	1 78.1	1 77.9	1 88.2	1 63.6
July.....	1 72.8	1 72.8	1 69.2	1 82.6	1 59.4
Yearly Average.....	1 84.0	1 86.2	1 73.0	1 86.6	1 70.0

TABLE No. 111.—Monthly Average Cash Prices of Wheat at Minneapolis during the Crop Year 1924-25

Wheat	No. 1 Dark	No. 2 Dark	No. 1 Northern Spring	No. 1 Amber	No. 1 Durum
	\$ c. \$ c.	\$ c. \$ c.	\$ c. \$ c.	\$ c. \$ c.	\$ c. \$ c.
1924					
August.....	1 31.9—1 50.8	1 29.4—1 48.0	1 29.9—1 35.3	1 22.7—1 26.1	1 27.0—1 22.1
September.....	1 31.5—1 45.7	1 29.3—1 43.3	1 29.5—1 32.0	1 21.6—1 28.1	1 19.6—1 23.9
October.....	1 43.9—1 64.1	1 42.0—1 61.7	1 42.2—1 44.5	1 41.0—1 53.0	1 39.9—1 48.1
November.....	1 48.8—1 70.1	1 46.1—1 67.1	1 47.3—1 49.3	1 45.1—1 56.6	1 42.6—1 51.6
December.....	1 63.9—1 90.1	1 61.8—1 87.1	1 62.9—1 65.9	1 58.7—1 69.9	1 55.0—1 63.4
1925					
January.....	1 81.4—2 16.0	1 79.4—2 13.0	1 80.1—1 84.0	1 86.7—1 99.3	1 77.8—1 84.8
February.....	1 79.6—2 11.3	1 77.5—2 08.3	1 78.3—1 81.7	1 83.7—1 96.8	1 76.0—1 83.2
March.....	1 64.1—1 93.4	1 61.1—1 90.4	1 63.1—1 65.3	1 63.7—1 81.9	1 56.6—1 65.5
April.....	1 44.8—1 75.4	1 42.8—1 72.4	1 43.8—1 46.0	1 40.2—1 60.4	1 33.2—1 44.0
May.....	1 61.6—1 84.8	1 59.6—1 81.8	1 60.5—1 62.6	1 55.5—1 67.8	1 48.5—1 58.3
June.....	1 60.3—1 77.0	1 58.5—1 74.4	1 59.4—1 63.5	1 48.6—1 55.7	1 41.6—1 50.6
July.....	1 56.1—1 74.4	1 54.1—1 71.9	1 55.1—1 59.4	1 42.0—1 51.3	1 35.0—1 45.3
Yearly Average.....	1 55.7—1 79.4	1 53.4—1 76.6	1 54.4—1 57.5	1 59.8—1 62.2	1 45.5—1 53.4

TABLE No. 112.—Monthly Average Cash Prices of Wheat at Duluth during the Crop Year 1924-25

Wheat	No. 1 Dark	No. 2 Dark	No. 1 Northern Spring	No. 1 Amber	No. 1 Durum
	\$ c. \$ c.	\$ c. \$ c.	\$ c. \$ c.	\$ c. \$ c.	\$ c. \$ c.
1924					
August.....	1 32.9—1 47.1	1 29.8—1 38.8	1 29.3—1 31.4	1 26.5—1 28.1
September.....	1 33.8—1 44.8	1 31.2—1 42.0	1 32.7—1 35.6	1 31.6—1 35.5	1 28.0—1 29.5
October.....	1 42.7—1 63.4	1 44.1—1 59.4	1 42.6—1 48.6	1 54.3—1 61.4	1 49.1—1 49.2
November.....	1 50.1—1 98.6	1 48.1—1 64.6	1 49.0—1 52.6	1 56.5—1 60.0	1 51.0
December.....	1 64.5—1 82.5	1 62.5—1 78.5	1 62.6—1 66.5	1 65.9—1 79.1	1 61.4—1 62.3
1925					
January.....	1 81.9—1 98.9	1 79.9—1 94.9	1 80.0—1 82.9	1 89.0—2 14.0	1 83.0—1 87.0
February.....	1 81.8—2 18.4	1 79.8—2 05.1	1 80.0—2 05.4	1 89.8—2 10.7	1 82.8—1 86.7
March.....	1 96.5—2 03.3	1 64.4—1 99.3	1 64.8—1 88.4	1 71.2—2 00.2	1 63.2—1 66.2
April.....	1 47.3—1 80.0	1 45.6—1 78.0	1 45.7—1 67.0	1 47.2—1 82.1	1 41.5—1 42.8
May.....	1 65.4—1 94.4	1 64.0—1 92.4	1 64.4—1 81.8	1 61.9—1 87.9	1 57.9—1 58.1
June.....	1 60.2—1 76.7	1 59.2—1 74.5	1 59.2—1 73.5	1 53.4—1 64.4	1 49.4—1 50.4
July.....	1 51.4—1 77.9	1 54.1—1 74.9	1 54.5—1 71.4	1 44.7—1 65.5	1 40.7—1 41.7
Yearly Average.....	1 56.5—1 79.6	1 55.2—1 75.2	1 57.8—1 70.3	1 57.9—1 74.9	1 52.9—1 54.4

TABLE No. 113.—Monthly High, Low and Average Cash Prices of Wheat, at Chicago, during the Crop Year 1924-25

	No. 1 Dark Northern		No. 2 Dark Northern		No. 1 Northern Spring		No. 1 Dark Hard Winter		No. 2 Dark Hard Winter	
	\$ c.	\$ c.	\$ c.	\$ c.	\$ c.	\$ c.	\$ c.	\$ c.	\$ c.	\$ c.
1924										
August	1 45-0		1 39-5		1 46-0-1 47-0		1 37-4		1 32-9-1 36-1	
September	1 40-0-1 42-9		1 33-5-1 40-7		1 29-1		1 31-0		1 29-9	
October	1 52-0-1 56-5				1 49-3		1 48-5		1 49-7	
November	1 58-0-1 60-6				1 39-0-1 55-0		1 49-0			
December	1 56-5-1 75-5				1 64-0					
1925										
January	2 01-2						1 89-0		1 82-6	
February					1 75-0-1 86-4				1 94-0	
March			1 78-2							
April	1 52-5									
May	1 68-7-1 72-1		1 68-7-1 71-7		1 65-9					
June	1 63-0-1 70-7		1 71-0		1 53-5-1 63-3		1 74-0			
July					1 57-5		1 59-0-1 60-2		1 65-0-1 65-4	
Yearly average	1 60-0-1 64-4		1 58-2-1 60-2		1 53-3-1 57-5		1 55-4-1 55-0		1 59-0-1 59-0	

TABLE No. 114.—Monthly Average of Daily quotations of Wheat Futures at Winnipeg, Minneapolis, Duluth and Chicago Markets, during the Crop Year 1924-25 (ended July 31st)
WHEAT FUTURES

Month	Market	Sept.	Oct.	Nov.	Dec.	May	July	Sept.	Oct.	Dec.	May
		cts.	cts.	cts.	cts.	cts.	cts.	cts.	cts.	cts.	cts.
1924											
August	Winnipeg		134%		130%	134%					
	Minneapolis	129%			133	137%					
	Duluth	124%	125%								
	Chicago	127%			134	137%	125%				
September	Winnipeg		136%	137%	131%	136%					
	Minneapolis	128			131%	136%					
	Duluth	128%	125%		129%						
	Chicago	128%			132%	138%	129%				
October	Winnipeg		157%	156%	151%	154%					
	Minneapolis				143%	148%					
	Duluth				142%						
	Chicago				146%	150%	130%				
November	Winnipeg			161	157%	161%	163%				
	Minneapolis			140%	148%	154%					
	Duluth				148%						
	Chicago				151	158	139				
December	Winnipeg				170%	175	172%				
	Minneapolis				162%	166%	171				
	Duluth				161%	166%					
	Chicago				165	169%	147%				
1925											
January	Winnipeg					197%	194%		165%		
	Minneapolis					183	181				
	Duluth					188	191%				
	Chicago					188%	162%	151			
February	Winnipeg					198%	193%		150%		
	Minneapolis					181%	180				
	Duluth					187%	185%				
	Chicago					191%	160	146%			
March	Winnipeg					177%	174		142%		
	Minneapolis					163%	162%				
	Duluth					167%	164%				
	Chicago					172	152%	141			
April	Winnipeg					154%	152%		130		
	Minneapolis					142	143	131%			
	Duluth					145	142%	135			
	Chicago					150%	139%	131%		135	
May	Winnipeg					182%	173%		142%		
	Minneapolis					158%	157	144%			
	Duluth					155%	154%	139			
	Chicago					166	154%	147		148%	
June	Winnipeg						170%	142	129%		
	Minneapolis						157%	151%			
	Duluth										
	Chicago						157%	154%	160%	156%	
July	Winnipeg						161%		136%	133%	138%
	Minneapolis						154%	148%		148%	
	Duluth										
	Chicago						153	149%		150%	155%

TABLE No. 114.—Monthly Average of Daily quotations of Oats futures at Winnipeg, Minneapolis, Duluth and Chicago Markets, during the Crop Year 1924-25 (ended July 31st)—
Continued

OATS FUTURES

Month	Market	Sept.	Oct.	Nov.	Dec.	May	July	Sept.	Oct.	Dec.	May
		cts.	cts.	cts.	cts.	cts.	cts.	cts.	cts.	cts.	cts.
1924											
August	Winnipeg		56%		54	57					
	Minneapolis	47			49	50%					
	Duluth										
	Chicago	50%			53	60%					
September	Winnipeg		58%	50%	56%	58%					
	Minneapolis	45%			47%	51%					
	Duluth										
	Chicago	48%			52%	56%					
October	Winnipeg			63	62%	64%					
	Minneapolis				48%	52%					
	Duluth										
	Chicago		52%		53%	57%	54				
November	Winnipeg			58%	58%	63%	63%				
	Minneapolis				48%	52%					
	Duluth										
	Chicago				52%	57%	56				
December	Winnipeg				61%	67	67%				
	Minneapolis				54%	58					
	Duluth										
	Chicago				58	63%	61%				
1925											
January	Winnipeg					69%	70%		63%		
	Minneapolis					57%	59				
	Duluth										
	Chicago					62	62%	59			
February	Winnipeg					65%	66%		59%		
	Minneapolis					52	53%				
	Duluth										
	Chicago					56%	58	56			
March	Winnipeg					53%	55%		53%		
	Minneapolis					42%	44%				
	Duluth										
	Chicago					47%	49	49			
April	Winnipeg					48%	50%		49%		
	Minneapolis					37%	38%	39%			
	Duluth										
	Chicago					40%	42%	43			
May	Winnipeg					55	56%		52%		
	Minneapolis					41%	41%	41%			
	Duluth										
	Chicago					45%	45%	45		45%	
June	Winnipeg						57%		50%	44%	
	Minneapolis						43%	44		44	
	Duluth										
	Chicago						49%	50%	50%	52%	
July	Winnipeg						54%		48%	46%	49%
	Minneapolis						41%	41%		42%	
	Duluth										
	Chicago						44%	45%		47%	49%

TABLE NO. 114.—Monthly Average of Daily quotations of Barley Flaxseed Futures at Winnipeg and Minneapolis, during the Crop Year 1924-25 (ended July 31st)—*Continued*

BARLEY FUTURES

Month	Market	Sept.	Oct.	Nov.	Dec.	May	July	Sept.	Oct.	Dec.
1924		cts.	cts.	cts.	cts.	cts.	cts.	cts.	cts.	cts.
August	Winnipeg		81		76½	78½				
	Minneapolis	73½			72					
September	Winnipeg		86½	86½	81½	83½				
	Minneapolis	81½			80					
October	Winnipeg		92½	91½	89½	91½				
	Minneapolis				87½	90½				
November	Winnipeg			85½	84½	88½				
	Minneapolis				84	88½				
December	Winnipeg				87	92½				
	Minneapolis				88	92				
1925										
January	Winnipeg					98½	105½			
	Minneapolis					96	96			
February	Winnipeg					99½	97½		85½	
	Minneapolis					96	96			
March	Winnipeg					86	85½		70½	
	Minneapolis					85½	84½			
April	Winnipeg					79½	79½		72½	
	Minneapolis					79	80			
May	Winnipeg					89½	89½		77	
	Minneapolis					81½	83			
June	Winnipeg						88½		75½	
	Minneapolis						80½	76½		
July	Winnipeg						88½		75½	
	Minneapolis						82½	72½		69½

FLAXSEED FUTURES

Month	Market	Sept.	Oct.	Nov.	Dec.	Jan.	Feb.	Mar.	April	May	July	Sept.	Oct.	Dec.
1924		cts.	cts.	cts.	cts.	cts.	cts.	cts.	cts.	cts.	cts.	cts.	cts.	cts.
August	Winnipeg		215½		207					213½				
	Duluth	235½	228½	228	222½									
September	Winnipeg		212½	209½	203½					209½				
	Duluth	227½	225½	225½	222					229½				
October	Winnipeg		232½	226½	222					227½				
	Duluth		244½	244½	240½					247				
November	Winnipeg			234½	233½					241½				
	Duluth			260½	260½					268½				
December	Winnipeg				249					258½				
	Duluth				285½	295½				290½				
1925														
January	Winnipeg									276½	277½		281½	
	Duluth					307½	322½	325		310½	312½			
February	Winnipeg									269½	269½		244½	
	Duluth						304½	305½		306½	304½			
March	Winnipeg									252½	252½		231	
	Duluth							288½	288½	286½	286½			
April	Winnipeg									236½	238½		221½	
	Duluth								271	271½	272½	250½		
May	Winnipeg									244½	247		231½	
	Duluth								271½	278	273	259½		252½
June	Winnipeg										238		223½	
	Duluth										267	279½	242	246
July	Winnipeg										222½		221½	217
	Duluth										250½	249½	246½	

TABLE No. 114.—Monthly Average of Daily quotations of Rye Futures at Winnipeg, Minneapolis, and Chicago Markets, during the Crop Year 1924-25 (ended July 31st).—*Concluded*

RYE FUTURES

Month	Market	Sept.	Oct.	Nov.	Dec.	May	July	Sept.	Oct.	Dec.
		cts.	cts.	cts.	cts.	cts.	cts.	cts.	cts.	cts.
1924 August.....	Winnipeg.....		89%		89%	94%				
	Minneapolis.....	83%			86					
	Chicago.....	90%			95%	100				
September.....	Winnipeg.....		100%		100%	104%				
	Minneapolis.....	93%			95					
	Chicago.....	100%			103%	108%				
October.....	Winnipeg.....		125%	125%	125%	129%				
	Minneapolis.....				119%	122%				
	Chicago.....		120		129%	131%	114%			
November.....	Winnipeg.....			125%	126	132				
	Minneapolis.....				123	127%				
	Chicago.....				133%	135%	122%			
December.....	Winnipeg.....				133%	140%	149			
	Minneapolis.....				136%	136%				
	Chicago.....				141	140%	131%			
1925 January.....	Winnipeg.....					161%	159%			
	Minneapolis.....					154%	151%			
	Chicago.....					164%	145	131%		
February.....	Winnipeg.....					163%	160%			
	Minneapolis.....					154	137			
	Chicago.....					164%	140%	122%		
March.....	Winnipeg.....					135%	132%		107%	
	Minneapolis.....					125%	119			
	Chicago.....					135	121%	111%		
April.....	Winnipeg.....					112%	112%		96	
	Minneapolis.....					103%	102%			
	Chicago.....					115%	107%	99%		
May.....	Winnipeg.....					117%	119%		108%	
	Minneapolis.....					110%	111%	110%		
	Chicago.....					119%	114	107		112%
June.....	Winnipeg.....						108%		107%	
	Minneapolis.....						106%	105%		
	Chicago.....						109%	110%	119	113%
July.....	Winnipeg.....						96%		96%	95%
	Minneapolis.....						93	93		97%
	Chicago.....						96%	98%		101%

TABLE NO. 115.—Daily cash prices of One Manitoba Northern Wheat Crop Year 1924-25, Basis in store Fort William and Port Arthur.

Day of month	Aug., 1924	Sept.	Oct.	Nov.	Dec.	Jan., 1925	Feb.	March	April	May	June	July
	cts.	cts.	cts.	cts.	cts.	cts.	cts.	cts.	cts.	cts.	cts.	cts.
1.....	149%		154%	149%	161%				150%	168%	178%	
2.....	151	136%	158%		160	183	206%	202%	143%	170%	175	157%
3.....		137%	156%	148%	161%	180%	205	205%	138%			156%
4.....	149%	136%	164	153%	162%		206%	200%	144%		182%	157%
5.....	146%	135%		158	163%	182%	190%	200%		172%	184%	
6.....	147%	133%	165%	162%	165%	186%	190%	189%	147%	179%	184%	157%
7.....	149%		164	166%		187%	196%	186%	153%	177%		160%
8.....	149%	135%	169%	169%	166%	186%			154%	179%	180%	161%
9.....	148%	134%	169		167%	188%	198	189%	158%	171%	181%	162
10.....		135%	161%		168%	189	192%	193%			176%	159%
11.....	145%	142%	155%	166%	166%		186	188	169	170%	177%	164%
12.....	146%	143%		167%	170%	192%	188	187		174%	174%	
13.....	145%	140%	160%	170%	167%	194%	190%	173	161	174%	173%	165%
14.....	144%		161%	167		193	195%	175%	166%	180%		164
15.....	147%	143	166%	170%	168	192%			159%	182%	166%	164%
16.....	150%	142	163%		171%	192	194%	170%	151	185%	162%	166%
17.....		142%	166%	169%	172%	194%	193%	156	159%		167%	171%
18.....	146	142%	162%	169	176%		194%	163%	156%	189	166%	169%
19.....	140%	144%		166%	181%	196	194%	165%		186%	167%	
20.....	140%	142%	157	162%	180%	196%	193%	168%	158%	189	164%	165%
21.....	139%		157%	163%		194%	194%	170%	155%	185%		161%
22.....	137	143%	160%	167%	177%	197%			162%	187	163%	159%
23.....	136	143%	158%		178%	198%	196	172%	160%	187%	167%	159%
24.....		143%	154%	169%	182%	201%	195%	168	159%		166%	162%
25.....	136%	146%	152%	165%			196%	170%	156%		165%	162
26.....	133%	152%		164%	186%	204	200%	168		194%	165%	
27.....	135	149%	156	163%	186	210%	201%	160%	152%	162%	163%	161%
28.....	137%		152%	164%		217%	204%	161	158	198		163%
29.....	139	152%	155%	163%	185%	211%			159%	192%	161%	162%
30.....	138%	153%	153%		180%	213%		149%	162%	185%	162%	161%
31.....			150%		184%	212%		148%				157
Average for month.....	143%	142%	159%	164%	172%	196%	196%	176%	156	182%	171%	162%

TABLE NO. 116.—Prices of Wheat, Basis in store Vancouver, B.C., Crop Year 1924-25.

Date		One Northern		Two Northern		Three Northern		Number Four	
		Bid	Asked	Bid	Asked	Bid	Asked	Bid	Asked
1924		\$ cts.	\$ cts.	\$ cts.	\$ cts.	\$ cts.	\$ cts.	\$ cts.	\$ cts.
August	23	1 38%	1 39%						
	26	1 29	1 30%						
	27	1 30%	1 31%						
	28	1 32%	1 33%						
September	8	1 34%	1 34%						
October	7	1 64%	1 65						
	14	1 63%	1 64%						
	15	1 68%	1 69%						
	17	1 67%	1 69						
	21	1 59%	1 60%						
	22	1 63%	1 64%						
	23	1 63%	1 64%						
	30	1 56%	1 58%						
	31	1 52%	1 53%						
November	11	1 63%	1 64%						
	12	1 70%	1 71%						
	13	1 75%	1 76%						
	19	1 71%	1 73%						
	20	1 68%	1 70%						
	24	1 74%	1 76%						
	25	1 72%	1 74%						
	26	1 66%	1 70%						
	27	1 69%	1 71%						
	28	1 70%	1 71%						
	29	1 70%	1 71%						
December	1	1 67	1 68						
	2	1 65%	1 67%						
	3	1 67%	1 69%						
	4	1 67%	1 69%						
	5	1 70%	1 72%						
	8	1 73%	1 75						
	9	1 75%	1 77%						
	10	1 75%	1 77%						
	11	1 73%	1 75%						
	12	1 77%	1 78%						
	16	1 80%	1 81%						
	17	1 82	1 83						
	18	1 82	1 83						
	19	1 88	1 92%						
1925									
January	16		1 96%		1 92%		1 88%		1 83%
	19		2 00		1 95%		1 92		1 86
	21		2 00		1 95%		1 92		1 86
	26		2 07%		2 03%	1 99	1 99%	1 92	1 92%
	27		2 14%		2 09	2 04%	2 05	1 97	1 97
February	3	2 05	2 06%	1 99	2 02%	1 95%	1 99	1 85%	1 97%
	4		2 08%		2 04%		1 98%		1 89%
	5		2 01%		1 97%		1 91%		1 81%
	10		1 83%		1 89%		1 85%		1 74%
	13		1 91%	1 85%	1 86%	1 81%	1 82%	1 72%	1 73%
	16	1 94%	1 96%	1 89%	1 91%	1 87%	1 88%	1 75	1 79
	19	1 94%	1 96%	1 89	1 91%	1 85%	1 86%		1 78%
	24	1 95%	1 96%	1 90%	1 91%	1 87%	1 88	1 76%	1 78%
	25	2 00%	2 01%	1 96%	1 96%	1 93%	1 93%	1 84%	1 85%
	27	2 01%	2 01%	1 97%	1 98%	1 92%	1 93%	1 85%	1 85%
March	3	2 04%	2 05%	2 01%	2 02%	1 97	1 97%	1 88%	1 89%
	4	2 00%	2 01%	1 96	1 96%	1 92	1 92%	1 85	1 86
	6	1 89%	1 90%	1 84%	1 86%	1 80%	1 82%		
	9	1 89%	1 90%	1 84%	1 85%	1 81%	1 82%	1 73%	1 73%
	11	1 87%	1 88%	1 83%	1 84	1 80	1 80%	1 72%	1 73
	13	1 71	1 72	1 67%	1 68%	1 64	1 64%	1 57	1 57%
	16	1 68%	1 69%	1 66	1 66%	1 61%	1 62	1 54%	1 55
	17	1 53%	1 56%	1 50%	1 51	1 47%	1 48	1 39%	1 40%
	19	1 63%	1 65%	1 60%	1 61%	1 56%	1 57%	1 46%	1 50%
	27				1 56%	1 52%	1 52%	1 45%	1 46%
	30	1 51%	1 53%	1 47%	1 49%	1 43		1 37%	
April	14		1 65%		1 60%			1 52%	
	15		1 58%		1 53%	1 45%			
	16		1 50		1 44%			1 37%	
	17		1 58%		1 53%			1 46%	
	20		1 58%		1 53%			1 46%	

(From April 21st to July 31st, 1925, no quotations in Daily Press.)

TRANSPORTATION RATES BY RAIL

TABLE NO. 117.—Freight Rates on Grain, Flaxseed and Flour (see note below) from Points in Manitoba, Saskatchewan and Alberta to Fort William and Port Arthur

From	Distance to Port Arthur	Grain and grain products	Flaxseed	Grain and grain products	Flaxseed	Grain and grain products	Flaxseed
		Dec. 1, 1921	Dec. 1, 1921	Jan. 1, 1922	Jan. 1, 1922	July 6, 1922	July 6, 1922
	Miles	Cts. per 100 lbs.	Cts. per 100 lbs.	Cts. per 100 lbs.	Cts. per 100 lbs.	Cts. per 100 lbs.	Cts. per 100 lbs.
Manitoba—							
Boissevain.....	607	21	22	21	22	16	17-5
Brandon.....	572	21	22	21	22	16	17-5
Carberry.....	550	20-5	21-5	20-5	21-5	16	17-5
Dauphin.....	616	23-5	24-5	23-5	24-5	18	19-5
Glenboro.....	529	20-5	21-5	20-5	21-5	16	17-5
Portage la Prairie.....	492	19	20-5	19	20-5	15	16-5
Souris.....	575	22	23-5	22	23-5	17	18-5
Winnipeg.....	438	17	18	17	18	14	15-5
Virden.....	629	23-5	24-5	23-5	24-5	18	19-5
Saskatchewan—							
Battleford.....	1,018	35	36	35	36	26	27-5
Biggar.....	965	35	36	35	36	25	26-5
Broadview.....	688	26	27	26	27	18	19-5
Elrose.....	1,037	35	36	35	36	25	26-5
Gravelbourg.....	920	31	32-5	31	32-5	22	23-5
Indian Head.....	738	27	28	27	28	19	20-5
Kerrobert.....	1,044	36	37	36	37	26	27-5
Kindersley.....	1,037	36	37	36	37	26	27-5
Kinby.....	685	26	27	26	27	18	19-5
Lanigan.....	828	32-5	33-5	32-5	33-5	23	24-5
Maple Creek.....	1,017	32-5	33-5	32-5	33-5	23	24-5
Melville.....	717	27	28	27	28	19	20-5
Moose Jaw.....	836	29	30	29	30	20	21-5
Nokomis.....	824	32-5	33-5	32-5	33-5	23	24-5
Outlook.....	941	33-5	35	33-5	35	24	25-5
Prince Albert.....	973	35	36	35	36	25	26-5
Regina.....	794	29	30	29	30	20	21-5
Saskatoon.....	608	33-5	35	33-5	35	24	25-5
Shaunavon.....	968	33-5	35	33-5	35	24	25-5
Shellbrook.....	988	36	37	36	37	26	27-5
Sutherland.....	900	33-5	35	33-5	35	24	25-5
Swift Current.....	932	31	32-5	31	32-5	22	23-5
Weyburn.....	778	29	30	29	30	20	21-5
Yorkton.....	737	27	28	27	28	19	20-5
Alberta—							
Athabasca.....	1,327	39-5	41	39-5	41	29	30-5
Brooks.....	1,147	35	36	35	36	25	26-5
Calgary.....	1,304	36	37	36	37	26	27-5
Edmonton.....	1,232	36	37	36	37	26	27-5
Empress.....	1,050	35	36	35	36	25	26-5
Hanna.....	1,173	37	38-5	37	38-5	27	28-5
Hardisty.....	1,135	36	37	36	37	26	27-5
Lucerne.....	1,267	37	38-5	37	38-5	27	28-5
Lacombe.....	1,181	35	36	35	36	25	26-5
Lethbridge.....	1,213	36	37	36	37	26	27-5
Macleod.....	1,080	33-5	35	33-5	35	24	25-5
Medicine Hat.....	1,213	37	38-5	37	38-5	27	28-5
Raley.....	1,191	36	37	36	37	26	27-5
Tofield.....	1,105	36	37	36	37	26	27-5
Wainwright.....	1,105	36	37	36	37	26	27-5
Wetaskiwin.....	1,230	37	38-5	37	38-5	27	28-5

¹ Increased to 26 and 27-5 respectively, effective August 13, 1924.

Distance from Fort William to Port Arthur, 4-4 miles

NOTE.—Grain and Grain Products consist of the following:—

GRAIN

Barley
Buckwheat
Corn, except for corn for popping
Oats
Rye
Speltz
Wheat

GRAIN PRODUCTS

Alfalfa meal
Barley cleanings
Breakfast foods or cereals (uncooked), in bags
Barrels or cases
Bran
Buckwheat flour
Chopped feed
Cora flour

Cornmeal.
Crushed Oats
Feed grain, in sacks.
Flour (made from grain only)

Grits
Groats
Malt
Middlings
Millfeed
Oat hulls
Oatmeal
Pearl barley, in bags or barrels
Pot barley, in bags or barrels
Rolled oats
Rolled wheat
Rye flour and meal
Sweepings and screenings
Shorts
Sprouts, barley
Wheatmeal
Flaxseed includes Linseed meal, Oilcake and Oil meal.

TABLE NO. 118.—Freight Rates on Grain and Grain Products from Fort William, Port Arthur, and Westfort, All-Rail, to points in Nova Scotia, New Brunswick, Quebec and Ontario. Carloads

Rates in Cents per 100 lbs.

To	Distance from Port Arthur	Sept. 1 1917	Mar. 15 1918	Aug. 12, 1918	Sept. 13, 1920	Jan. 1, 1921	Dec. 1, 1921	Dec. 1, 1921
	Miles							
<i>Ontario</i> —Points as below.....		21	23	30	42	40½	37½	37½
<i>Quebec</i> —								
Quebec.....	1,160	21	23	30	42	40½	37½	37½
Three Rivers.....	1,082	21	23	30	42	40½	37½	37½
Sherbrooke.....	1,118	28	30	36	50½	48½	45	45
Sorel.....	1,068	27	29	37	54	52	48	42½ ^a
St. Hyacinthe.....	1,056	24	26	33½	47	45	42	42
St. Johns.....	1,044	24	26	33½	47	45	42	42
Thetford Mines.....	1,185	34	36	45	63	59½	47½	46½ ^b
Montreal.....	1,020	21	23	30	42	40½	37½	37½
Hull.....	906	21	23	30	42	40½	37½	37½
<i>Nova Scotia</i> —		S 38½ ^A						
Sydney.....	1,975	W 39½	41½	51½	72	69½	64½	62 ^c
New Glasgow.....	1,793	34½	36½	45½	63½	61½	57	57
Amherst.....	1,681	34½	36½	45½	63½	61½	57	57
Halifax.....	1,820	34½	36½	45½	63½	61½	57	57
Truro.....	1,757	34½	36½	45½	63½	61½	57	57
<i>New Brunswick</i> —								
Moncton.....	1,633	33½	35½	44½	62½	60	55½	55½
St. John.....	1,654	33½	35½	44½	63½	60	55½	55½
Fredericton.....	1,570	33½	35½	44½	62½	60	55½	55½
Bathurst.....	1,543	33½	35½	44½	62½	60	55½	55½

S. Summer rates. Effective April 1st to Nov. 30th, inclusive.

(a) Reduced to 42½c. August 7, 1923.

W. Winter rates. Effective Dec. 1st to March 31st, inclusive

(b) Reduced to 46½ c. June 13, 1923.

A. Effective Dec. 5th, 1917, this rate was advanced to 39½ c.

(c) Reduced to 62c. May 22, 1922.

Ontario Points as above—Ottawa, Brockville, Kingston, Belleville, Peterboro, Orillia, Toronto, Niagara Falls, St. Catharines, Hamilton, Brantford, Galt, Guelph, Kitchener, Woodstock, Stratford, London, St. Thomas, Chatham, Windsor, Owen Sound, Cobalt, Sault Ste. Marie.

TABLE No. 119.—Freight Rates on Wheat, Oats, Barley and Flaxseed, Carloads, All-Rail, from Port Arthur, Fort William and Westfort, to points in Eastern United States.

Rates in cents per 100 lbs.

[illegible]

TABLE No. 120.—Freight Rates on Flaxseed, Carloads, from Fort William, Port Arthur, and Westfort to points in Quebec, and Ontario, All-Rail

Rates in Cents per 100 lbs.

To	Distance from Port Arthur	Jan. 1, 1916	Sept. 1, 1917	Mar. 15, 1918	Aug. 12, 1918	Sept. 17, 1920	Jan. 1, 1921	Dec. 1, 1921
	Miles							
Montreal.....	1,020	23½	23½	25½	32½	45½	44	41
Toronto.....	871							
London, Ont.....	970							

TABLE No. 121.—Rates on Grain and Grain Products, Carloads, from Fort William, Port Arthur and Westfort to Montreal and Quebec for Export. All Rail

Applicable only on traffic consigned through to British and Foreign Countries, except Canada, United States, Mexico, Newfoundland, and Islands of St. Pierre and Miquelon

Rates in Cents per 100 lbs.

To	Distance from Pt. Arthur	—	Wheat, Barley and Oats	Grain and Grain Products	—	—
	Miles to Montreal	Grain in Bulk	Grain in Packages	Grain Products		
Montreal and Quebec { May 12, 1921	1,020	40½	43½	43½		
{ Sept. 23, 1921, Quebec.....	1,169	36½	37½	37½		
April 20, 1922.....		34½	33	35½	35½	
June 14, 1922.....		34½	33	35½	34	35½

TABLE No. 122.—Freight Rates on Grain and Grain Products also Flaxseed from Fort William, Port Arthur and Westfort to St. John, West St. John and Halifax for Export. All Rail

Applicable only on shipments consigned through to British and Foreign Countries, except Canada, United States, Mexico, Newfoundland, and Islands of St. Pierre and Miquelon

Rates in Cents per 100 lb.

To	Grain	Flaxseed	Flour	Grain Products except Flour	—
St. John, N.B.....	34	50	33½	34½	
West St. John, N.B.....	35½	50	33½	34½	
Halifax, N.S.....	34	50	35	36	
June 25, 1918.....	45½	69½	46½	48	
Aug. 27, 1920.....	48	69½	46	50	
Dec. 6, 1920.....	45	69½	46	47	
May 12, 1921.....	37½	69½	38½	39½	
Sept. 27, 1921.....					
—	Wheat	Other Grain	Flaxseed	Flour	Grain Products except Flour
St. John, N.B.....	35½	34	69½	36½	37½
West St. John, N.B.....	35½	34	64½	36½	37½
Halifax, N.S.....					

TABLE No. 123.—Freight Rates, Carloads, ex Lakes, from Goderich and Port McNicoll to points in Nova Scotia, New Brunswick, Quebec and Ontario, for Local Delivery

Rates in cents per 100 lbs.

WHEAT, OATS AND BARLEY

To	Distance from		September 13, 1920		January 1, 1921		December 1, 1921	
	Goderich	Port McNicoll	Goderich	Port McNicoll	Goderich	Port McNicoll	Goderich	Port McNicoll
	Miles	Miles						
<i>Ontario—</i>								
Ottawa.....	281	282						
Brockville.....	342	284	21½	21½	21	21	19½	19½
Kingston.....	297	246						
Bellefleur.....	247	222	21½	20½	21	19½	19½	18
Peterboro.....	225	103	21½	13½	21	13	19½	12
Orillia.....	187	28	20½	9	19½	9	18	8
Toronto.....	134	109	17½	14½	17	14	15½	13
Niagara Falls.....	150	202	17½		17		15½	
St. Catharines.....	138	202	17½		17		15½	
Hamilton.....	106	149	14½	17½	14	17	13	15½
Brantford.....	85	174	13½	20½	13	19½	12	18
Galt.....	85	156	13½	17½	13	17	12	15½
Guelph.....	85	153	13½	14½	13	14	12	13
Kitchener.....	71	171	11	17½	11	17	10	15½
Woodstock.....	68	187	11	20½	11	19½	10	18
Stratford.....	47	196	9		9		8	
London.....	62	214	11	20½	11	19½	10	18
St. Thomas.....	112	221	14½	21½	14	21	13	19½
Chatham.....	118	279	14½	21½	14	21	13	19½
Windsor.....	164	326	20½	21½	19½	21	18	19½
Owen Sound.....	143	178	17½	20½	17	19½	15½	18
<i>Quebec—</i>								
Quebec.....	639	531						
Three Rivers.....	549	454	32	32	31	31	29	29
Sherbrooke.....	566	461						
Sorel.....	516	449	38	38	36½	36½	34	34
St. Hyacinthe.....	500	422	28	28	27	27	25	25
St. Johns.....	492	383						
Thetford Mines.....	633	529	49	49	42	42	39	39
Montreal.....	468	370	21½	31½	21	21	19½	19½
Hull.....	383	284						
<i>New Brunswick—</i>								
Moncton.....	1,114	926						
St. John.....	1,203	836	46	46	44½	44½	41½	41½
Fredericton.....	1,018	817						
Bathurst.....	991	910						
<i>Nova Scotia—</i>								
Sydney.....	1,455	1,267	56	56	54	54	50	50
New Glasgow.....	1,273	1,035						
Amherst.....	1,161	973						
Halifax.....	1,300	1,112	47½	47½	46	46	42½	42½
Truro.....	1,237	1,049						

FLAXSEED

Montreal.....	468	370	25	25	24½	24½	22½	22½
Toronto.....	134	109	21	18	20½	17½	19	16½

¹Reduced to 38c. May 29, 1923.²Reduced to 48c. June 8, 1922.³Increased to 23c. June 8, 1922.

TABLE No. 124.—Freight Rates on Wheat, Oats and Barley, Carloads, ex Lakes, from Depot Harbour, Midland and Port Colborne, to points in Nova Scotia, New Brunswick, Quebec and Ontario, for Local Delivery

To	Distances from			Rate in cents per 100 lbs.								
	Depot Harbour	Midland	Port Colborne	September 13, 1920			January 1, 1921			December 1, 1921		
				Depot Harbour	Midland	Port Colborne	Depot Harbour	Midland	Port Colborne	Depot Harbour	Midland	Port Colborne
	Miles	Miles	Miles									
<i>Ontario—</i>												
Ottawa.....	263	296	339									
Brockville.....	298	257	300	21½	21½	21½	21	21	21	19½	19½	19½
Kingston.....	251	212	255									
Belleville.....	201	162	205	21½	20½	21½	21	19½	21	19½	18	19½
Peterboro.....	137	98	183	20½	13½	20½	19½	13	19½	18	12	18
Orillia.....	77	33	167	17½	9	20½	17	9	19½	15½	8	18
Toronto.....	153	124	92	21½	14½	13½	21	14	13	19½	13	12
Niagara Falls.....	235	196	22	21½	20½	9	21	19½	9	19½	18	8
St. Catharines.....	213	144	22	21½	20½	9	21	19½	9	19½	18	8
Hamilton.....	191	152	53	21½	17½	11	21	17	11	19½	15½	10
Brantford.....	212	173	56	21½	20½	11	21	19½	11	19½	18	10
Galt.....	195	156	77	21½	17½	13½	21	17	13	19½	15½	12
Guelph.....	179	140	93	21½	14½	13½	21	14	13	19½	13	12
Kitchener.....	193	154	91	21½	17½	14½	21	17	14	19½	15½	13
Woodstock.....	235	196	83	21½	20½	13½	21	19½	13	19½	18	12
Stratford.....	219	180	96	21½	20½	13½	21	19½	13	19½	18	12
London.....	252	213	111	21½	20½	14½	21	19½	14	19½	18	13
St. Thomas.....	270	231	103	21½	21½	14½	21	21	14	19½	19½	13
Chatham.....	316	277	165	21½	21½	20½	21	21	19½	19½	19½	18
Windsor.....	362	323	211	21½	21½	21½	21	21	21	19½	19½	19½
<i>Quebec—</i>												
Quebec.....	528	554	597									
Three Rivers.....	440	497	517	32	32	32	31	31	31	29	29	29
Sherbrooke.....	476	481	524									
Sorel.....	426	431	474	38	38	38	36½	36½	36½	34	34	34
St. Hyacinthe.....	410	415	458									
St. Johns.....	402	407	450	28	28	28	27	27	27	25	25	25
Thetford.....												
Mines.....	543	548	591	49½	49½	49½	48	48	48	44½	44½	44½*
Montreal.....	378	383	426	21½	21½	21½	21	21	21	19½	19½	19½
<i>New Brunswick—</i>												
Moncton.....	1,024	1,029	1,072									
St. John.....	1,113	1,118	1,161	46	46	46	44½	44½	44½	41½	41½	41½
Fredericton.....	928	933	976									
Bathurst.....	901	406	949									
<i>Nova Scotia—</i>												
Sydney.....	1,365	1,370	1,413	56	56	56	54	54	54	50	50	50†
New Glasgow.....	1,183	1,188	1,231									
Amherst.....	1,071	1,076	1,119	47½	47½	47½	46	46	46	42½	42½	42½
Halifax.....	1,210	1,215	1,258									
Truro.....	1,147	1,152	1,195									

* Thetford Mines reduced to 39c., December 19, 1922, and a further reduction to 38c. June 18, 1923.

† Reduced to 48c., June 8, 1922.

TABLE No. 125.—Freight Rates on Grain, ex Lakes, Bay Ports to Montreal, for Export, from 1920 to 1922, inclusive

Effective date of Tariff	Wheat	Oats		Barley	Flax	Rye	Corn
	60 lbs.	32 lbs.	34 lbs.	48 lbs.	56 lbs.	56 lbs.	56 lbs.
	cts.	cts.	cts.	cts.	cts.	cts.	cts.
Sept. 4, 1920.....	10-65	6-1		8-79	11-43	10-03	10-03
*Sept. 13, 1920.....	11-8	6-12	6-5	9-4	13-02	10-8	10-8
*April 15, 1921.....	11-8	6-03	6-4	9-24	12-77	10-63	10-63
*Aug. 9, 1921.....	8-6	4-82	5-1	7-7	12-77	7-8	7-8
*April 5, 1922.....	8-6	4-82	5-1	7-7	11-7	7-8	7-8

* Rates are published in cents per 100 lbs., but have been reduced to cents per bushel for comparison.

Published Rates are given below for 100 lbs.

Effective Date of Tariff	Wheat	Oats	Barley	Flax	Rye	Corn
	cts.	cts.	cts.	cts.	cts.	cts.
Sept. 13, 1920.....	19-67	19-13	19-58	23-25	19-29	19-29
April 15, 1921.....	19-34	18-83	19-26	22-81	18-98	18-98
Aug. 9, 1921.....	14-34	15-07	16-04	22-81	13-90	13-90
April 5, 1922.....	14-34	15-07	16-04	20-89	13-90	13-90

TABLE No. 126.—Freight Rates on Grain and Flaxseed, Carloads ex Lakes, from Depot Harbour, Goderich, Midland and Port Colborne, to Halifax, St. John, Portland, for Export

Applicable only on traffic consigned through to British and Foreign Countries, except Canada, United States, Mexico, Newfoundland, and Islands of St. Pierre and Miquelon.

To	Distance from				Cents per 100 lbs.						Cents per 100 lbs.					
	Depot Harbour	Midland	Goderich	Port Colborne	November 4, 1920						August 9, 1921					
					Wheat	Oats	Barley	Flaxseed	Rye	Corn	Wheat	Oats	Barley	Flaxseed	Rye	Corn
	Miles	Miles	Miles	Miles												
Halifax.....	1,210	1,215	1,300	1,258	21-17	20-63	21-08	24-79	20-79	20-79	16-17	17-63	18-08	24-79	15-79	15-79
St. John.....	1,113	1,115	1,203	1,161												
Portland.....	672	677	762	720	20-17	10-63	20-08	23-79	19-79	19-79	15-17	16-63	17-08	23-79	14-79	14-79
Boston.....	674	679	764	722												
Quebec.....	528	555	639	597												

					February 3, 1922						October 3, 1923					
					Wheat	Oats	Barley	Flaxseed	Rye	Corn	Wheat	Oats	Barley	Flaxseed	Rye	Corn
Halifax.....	1,210	1,215	1,300	1,258	16-17	17-63	18-08	22-79	15-79	15-79	15-17	16-63	17-08	21-79	14-79	14-79
St. John.....	1,113	1,115	1,203	1,161												
Portland.....	672	677	762	720	15-17	16-63	17-08	21-79	14-79	14-79	15-17	16-63	17-08	21-79	14-79	14-79
Boston.....	674	679	764	722												
Quebec.....	528	555	639	597				21-79								

NOTE.—Previous to August 31, 1918, St. John rates apply only on shipments in bags.

Quebec rates in line marked (a) were effective September 7, 1920, and were the first rates published to that point.

(a) Previous rate of 23-79 was cancelled January 1, 1922, leaving no rate in effect until April 5, 1922.

TABLE No. 127.—Freight Rates on Grain and Flaxseed, Carloads, ex Lakes, from Goderich and Port McNicoll, via Canadian Pacific Railway, to Halifax, St. John, West St. John, Boston and Quebec, for Export

Applicable only on traffic consigned through to British and Foreign Countries, except Canada, United States, Mexico, Newfoundland, and Islands of St. Pierre and Miquelon.

To	Distance from		Cents per bushel						Cents per 100 lbs.					
	Port McNicoll	Goderich	September 4, 1920						October 23, 1920					
			Wheat	Oats	Barley	Flax	Rye	Corn	Wheat	Oats	Barley	Flax	Rye	Corn
	Miles	Miles												
Halifax.....	1,112	1,300	12-7a						21-17a					
St. John.....	836	1,203												
West St. John.....	837	1,203	12-1	6-28	9-64	12-0	11-09	11-00	20-17	19-63	20-08	23-79	19-79	19-79
Boston.....	709	764												
Quebec.....	531	639												

			Cents per 100 lbs.						Cents per 100 lbs.					
			August 9, 1921						October 1, 1923					
			Wheat	Oats	Barley	Flax	Rye	Corn	Wheat	Oats	Barley	Flax	Rye	Corn
Halifax.....	1,112	1,300	16-17a						15-17c	16-63	17-08	21-79	14-79	14-79
St. John.....	836	1,203												
West St. John.....	837	1,203	15-17	16-63	17-08	23-79b	14-79	14-79	15-17	16-63	17-08	21-79	14-79	14-79
Boston.....	709	764												
Quebec.....	531	639												

NOTE.—Where rates are shown per bushel, the following weights apply:

Wheat 60 Oats 32 Barley 48 Flax 56 Rye 56 Corn 56

a Applies from Port McNicoll only.

b Reduced to 21-79, effective February 3, 1922.

c These rates to Halifax were cancelled January 31, 1924, leaving no ex-lake rates to that port.

TABLE NO. 128.—Freight Rates on Grain and Grain Products from Montreal, to Eastern points for Local Delivery, for Furtherance, and for Export

Rates in cents per 100 lbs.

To	Distance from Montreal	Sept. 13, 1920		January 1, 1921			December 1, 1921			June 8, 1922, except as note 1		
		Local	Export	Local	Furtherance	(A) Export	Local	Furtherance	(C) Export	Local	Furtherance	(C) Export
	Miles											
Quebec—												
Villeroi.....	114	14½		14			13					
Quebec.....	171	20½		19½			18					
Levis.....	160	20½		19½			18					
Montmagny.....	191	21½		21			19½					
Riviere du Loup.....	269	26½		25½			24					
Mont Joli.....	352	28½		27½			25½					
Matapedia.....	445	33½		32½			30					
New Brunswick—												
Campbellton.....	457	34½		33			30½					
Newcastle.....	564	35		34			31½					
Chatham.....	577	35		34			31½					
Fredericton.....	547	35		34			31½					
Moncton.....	643	35		34			31½					
Point du Chene.....	662	35	Aug. Sept.	34			31½		Sept. 23			
			10 13		Feb.				1921			
Petitcodiac.....	663	35	1920 1920	34	11		31½					
Sussex.....	688	35	Grain	34	1921	Grain	31½	Grain			June 8, 1922	July 6, 1923
St. John.....	732	35	20½ 28½	34	34B	29	31½	31½B	21½	N.C.	26½	Gr. 21
			Flour			Flour			Flour			Flour
			21½ 30			30			22½			22
			Other			Other			Other			Other
			Gr. Pr.			Gr. Pr.			Gr. Pr.			Gr. Pr.
			22 31			31			23½			23
Sackville.....	680	35½		34½			32					
Nova Scotia—												
Amherst.....	690	35½		34½			32					
Pictou.....	789	35½		34½			32					
Truro.....	766	35½		34½			32					
New Glasgow.....	802	35½		34½			32					
Antigonish.....	843	38½		37			34½			34		
Mulgrave.....	882	38½		37			34½			34		
Point Tupper.....	882	40½		39	Feb. 11		36½			35		
					1921							
North Sydney.....	969	40½	Aug. 10	39	39B		36½	36½B	Sept. 23	N.C.		July 6, 1923
Sydney.....	984	40½	1920	39	39B		36½	36½B	1921	N.C.	D	
Dartmouth.....	827	35½		34½	Feb. 11, 1921	Grain	32					
Halifax.....	829	35½	Grain	34½	34B	30	32	31½B	Grain	N.C.	26½B	Grain
			20½			Flour			22½			E 22
			Flour			Flour			Flour			Flour
			21½			31			23½			23E
			Other			Other			Other			Other
			Gr. Pr.			Gr. Pr.			Gr. Pr.			Gr. Pr.
			1 22			32			24½			24E
			Gr. 29						Grain			Grain
									21½			21
Portland, Me.....	297		Flour 30						Flour			Flour
			Other						22½			22
			Gr. Pr.						Gr. Pr.			Gr. Pr.
			31						23½			23

EXPLANATION OF NOTES

A Applicable only on traffic for export to British and Foreign Countries except Newfoundland, Islands of St. Pierre and Miquelon, the United States and Mexico.

B For furtherance to Newfoundland and Islands of St. Pierre and Miquelon.

C Applicable only on traffic consigned through to British and Foreign Countries, Cuba, the Insular Possessions of the United States and the Panama Canal Zone; but not applicable on traffic for points in Canada, the United States, Newfoundland or the Islands of St. Pierre and Miquelon.

D No Rate in effect until August 24, 1922 when same became 30½ cents. Previous Rate cancelled June 8, 1922.

E Halifax (Export) reduced to Grain 21 cents, Flour 22 cents and other grain products 23 cents, effective October 1 1923.

1 Effective September 1, 1920

2 " " September 23, 1921

3 " " July 8, 1923.

N.C. No change.

TABLE NO. 129.—Freight Rates on Grain, Grain Products and Flaxseed, Carloads, from points in Manitoba, Saskatchewan and Alberta to Vancouver, B.C., for Local Delivery

Rates in Cents per 100 lbs.

From	Distance	September 13, 1920		January 1, 1921		December 1, 1921		August 1, 1922, except as noted.
		Grain Gr. Pr.	Flaxseed	Grain Gr. Pr.	Flaxseed	Grain Gr. Pr.	Flaxseed	Grain Gr. Pr. and Flaxseed
<i>Manitoba—</i>	miles							
Carberry.....	1,464	69	70	66½	67½	61	62½	58
Glenboro.....	1,360	69	70	66½	67½	61	62½	58
Dauphin.....	1,415	69	70	66½	67½	61	62½	57½
<i>Saskatchewan—</i>								
Indian Head.....	1,151							52½
Kisby.....	1,213	60	70	66	67½	61	62½	53½
Shaunavon.....	994							55 B
Kerrobert.....	979	61½	63	59	60½	54½	56	49
Outlook.....	1,081							50½
Sutherland.....	1,124	65	66	62½	63½	57½	59	50½
Lanigan.....	1,196	69	70	66½	67½	61	62½	52½
Moose Jaw.....	1,296							50½
Prince Albert.....	1,151	65	66	62½	63½	57½	59	52½
Rattleford.....	1,022	62	63½	60	61	55	56½	50
Kindersley.....	1,112	61½	63	59	60½	54½	56	50
Gravelbourg.....	1,409	69	70	66½	67½	61	62½	52½
Shellbrook.....	1,123							51½
Elrose.....	1,166	65	66	62½	63½	57½	59	50½ C
Melville.....	1,280	69 A	70 A	66½	67½	61	62½	55
Biggar.....	1,033	65	66	62½	63½	57½	59	50
Nokomis.....	1,174	69	70	66½	67½	61	62½	52½
<i>Alberta—</i>								
Hardisty.....	889	57½	58½	54½	56	50½	51½	46½
Wetaskiwin.....	794							43
Brooks.....	752							44
Ruley.....	825	52	53½	50	51½	46	47½	46
Macleod.....	751							44
Hanna.....	976							46
Wainwright.....	803	55½ A	56½ A	53½	54½	49	50½	46½
Tofield.....	806	52 A	53½ A	50	51½	46	47½	43
Lucerne.....	755							43
Athabasca.....	862							46
Empress.....	839	52	53½	50	51½	46	47½	46
Calgary.....	642							41½
Edmonton.....	766							41½

A. Effective December 1, 1920.

B. Effective December 11, 1922, this rate was reduced to 49c.

C. Effective July 15, 1924, this rate was reduced to 50c.

TABLE No. 130.—Freight Rates on Grain and Grain Products from points in Saskatchewan and Alberta to Vancouver, B.C., for Export to Africa, Asia, Australia, Europe, Fiji Island, Mexico, New Zealand, Philippine Islands, and South America. (Will not apply to U.S. or Alaska)

Rates in Cents per 100 lbs.

Carloads

From	Distance to Vancouver, B.C.	May 19, 1920	Sept. 13, 1920	Jan. 1, 1921	Dec. 1, 1921	Aug. 1, 1922	Oct. 22, 1923	Sept. 15, 1925
	Miles							
<i>Saskatchewan—</i>								
Indian Head.....	1,151	33	44½	43	39½	31½	28½	27
Kisbey.....	1,213	34½	46½	45	41½	33	29½	29
Shaunavon.....	994	35	47½	45½	42	33½F	26	26
Kerrobert.....	979	30	40½	39	36	29	26	26
Outlook.....	1,081	33	44½	43	39½	31½	28½	27
Sutherland.....	1,124	33	44½	43	39½	31½	28½	27
Lanigan.....	1,196	34½	46½	45	41½	33	29½	28
Moose Jaw.....	1,296	32	43	41½	38½	31	31	25
Prince Albert.....	1,151	34	46	44	41	33	29½	27
Battleford.....	1,022	31	42	40½	37	29½	26½	26
Kindersley.....	1,112	30	40½	39	36	29	26	27
Shellbrook.....	1,123	33	44½	43	39½	31½	28½	27
Elrose.....	1,166	33	44½	43	40½A	29½	26½G	27
					37 B			
Biggar.....	1,033	32	43	41½	38½	31	28	26
Nokomis.....	1,174	34½	46½	45	41½	33	29½	27
Gravelbourg.....	1,409						31½H	31½
<i>Alberta—</i>								
Hardisty.....	889	30	40½	39	36	29	26	26
Wetaskiwin.....	794	28	38	38½	33½	27	24½	24½
Brooks.....	752	27	36½	35	32½	26	23½	22
Raley.....	825	28	38	36½	33½	27	24½	24
Macleod.....	751	27	36½	35	32½	26	23½	23
Hanna.....	976	30	40½	39	36	29	26	26
Wainwright.....	893			37½C	35	28	25	24
Tofield.....	806			36½E	33½	27	24½	22
Lacombe.....	755	28 D	38	36½	33½	27	24½	24
Athabasca.....	862	29	39	37½	35	28	25	24
Empress.....	839	28	38	36½	33½	27	24½	23
Calgary.....	642	26 E	35	34	31	25	22½	21
Edmonton.....	766	26	35	34	31	25	22½	21

A—Effective Nov. 24, 1921.

B—Effective Dec. 1, 1921.

C—Effective Jan. 3, 1921.

D—Effective June 21, 1920.

E—June 21, 1920.

F—Effective December 11, 1922 the rate was reduced to 29c.

G—Effective July 17, 1924 the rate was reduced to 26c.

H—Effective March 31, 1924.

TABLE No. 131.—Freight Rates on Grain Products and Flaxseed, Carloads, from points in Alberta and Saskatchewan to Prince Rupert, B.C., Local Delivery. (No Export Rates published)

Rates in Cents per 100 lbs.

From	Distance to Prince Rupert	Sept. 13, 1920		Jan. 1, 1921		Dec. 1, 1921		Aug. 1, 1922
		Grain and Gr. Pr.	Flaxseed	Grain and Gr. Pr.	Flaxseed	Grain and Gr. Pr.	Flaxseed	
	Miles							
<i>Alberta—</i>								
Edmonton.....	956	52	53½	50	51½	46	47½	46
Calgary.....	1,187	60	61½	58	59	53½	54½	53
Athabasca.....	1,052			52½A	54 A	48½	50	48½
<i>Saskatchewan—</i>								
Battleford.....	1,212	65	66	62½	63½	57½	59	53½
Prince Albert.....	1,342	69	70	66½	67½	61	62½	57½
Saskatoon.....	1,283	65	66	62½	63½	57½	59	55½
Regina.....	1,443	69	70	66½	67½	61	62½	59½

A.—Effective June 27, 1921.

TRANSPORTATION AND INSURANCE RATES BY WATER

TABLE No. 132.—Average Lake Freight Rates on Canadian Wheat

FROM HEAD OF LAKES TO GEORGIAN BAY PORTS AND GODERICH

Compiled by the Transportation Branch

(Cents per bushel)

—	1913	1914	1915	1916	1917	1918	1919	1920	1921	1922	1923	1924	1925
April.....	2.42	1.82	1.61	4.28	5.04	3.50	3.01	2.68	2.99	3.43	2.66
May.....	2.16	1.45	1.24	3.91	4.81	3.61	3.07	3.00	2.29	2.43	4.10	2.65	1.85
June.....	2.18	1.11	1.16	3.44	4.64	3.50	3.00	3.00	2.25	2.46	3.71	2.20	1.83
July.....	1.59	0.90	1.05	4.27	3.22	3.50	2.34	3.00	2.26	2.54	2.86	2.51	1.84
Aug.....	1.43	1.04	1.18	4.57	3.74	3.50	2.36	2.99	2.25	3.85	2.99	2.44	1.95
Sept.....	1.53	1.23	1.96	4.07	3.32	4.00	2.93	3.87	2.97	3.00	3.54	2.19	2.54
Oct.....	2.21	1.26	3.39	3.84	3.99	3.99	3.00	5.08	3.01	3.88	4.53	2.91	3.44
Nov.....	2.46	1.35	4.48	4.28	4.03	4.11	3.00	5.52	3.08	5.65	3.87	3.83	2.84
Dec.....	3.35	2.20	4.99	4.53	5.00	5.38	5.15	5.64	4.59	6.25	4.72	5.41	4.40
Average.....	2.28	1.46	3.54	4.13	4.25	4.32	3.15	4.17	2.96	4.13	4.07	3.62	3.20

TO PORT COLBORNE

April.....	2.59	1.75	1.56	5.19	5.50	3.95	3.50	3.82	3.44	4.18	3.11
May.....	2.20	1.60	1.36	3.73	4.78	3.50	3.31	3.50	3.18	3.02	4.45	3.34	2.65
June.....	1.75	1.41	1.21	3.20	4.42	3.67	3.02	3.44	2.70	2.96	4.17	3.19	2.01
July.....	2.37	1.35	1.19	3.10	3.85	3.72	2.57	3.50	2.77	3.01	3.67	2.83	2.07
Aug.....	1.92	1.05	1.27	3.46	3.87	3.64	3.43	3.50	2.63	3.33	3.33	3.62	1.97
Sept.....	1.96	1.34	1.67	3.39	3.52	4.19	3.41	4.32	3.19	3.72	3.99	3.29	2.69
Oct.....	2.76	1.40	3.01	3.92	4.07	4.27	3.41	6.05	3.31	4.29	4.57	3.71	3.31
Nov.....	2.78	1.52	4.22	4.12	4.41	4.11	3.31	6.32	3.18	4.71	4.51	3.84	3.84
Dec.....	3.08	2.24	5.51	4.93	4.90	5.78	5.60	6.75	3.79	5.74	4.30	4.70	4.09
Average.....	2.43	1.48	2.84	3.89	4.18	4.48	3.46	4.57	3.13	3.81	4.24	3.46	2.92

TO BUFFALO

April.....	2.73	2.79	1.49	5.19	4.00	2.27	2.31	2.90	2.64
May.....	2.44	1.26	1.94	4.17	5.62	4.00	3.50	1.75	2.17	5.29	2.14	1.74
June.....	1.95	1.41	1.08	3.61	6.07	4.00	1.75	2.02	4.86	1.63	1.58
July.....	2.28	0.82	1.24	4.45	3.99	4.00	3.00	1.78	2.28	3.64	1.61	1.75
Aug.....	1.96	2.10	2.25	4.58	4.38	3.50	3.00	1.84	2.73	3.20	1.47	1.75
Sept.....	1.73	1.11	2.78	3.76	4.27	5.34	2.04	2.84	4.58	1.95	2.17
Oct.....	2.87	1.59	4.04	4.27	4.50	6.06	2.05	4.49	5.24	2.26	2.36
Nov.....	2.99	1.46	4.30	4.03	4.47	6.00	5.74	2.76	4.87	3.64	3.29	3.15
Dec.....	3.29	2.23	4.53	4.23	5.13	6.00	5.31	4.86	5.89	4.80	5.37	4.40
Average.....	2.43	1.63	3.97	4.25	5.00	4.11	3.73	5.70	2.15	4.49	4.42	2.88	2.76

TO MONTREAL

April.....	6.01	5.52	4.88	7.00	12.00	12.63	9.67	11.71	10.27
May.....	5.52	5.01	3.94	8.05	10.50	10.50	11.50	11.00	11.71	9.49	12.10	9.57	10.06
June.....	4.68	4.17	3.84	6.71	10.57	10.50	11.00	10.18	9.75	10.26	9.33	9.07
July.....	4.08	4.02	3.58	7.62	7.20	10.50	9.89	10.00	9.75	9.32	6.52	6.53
Aug.....	5.44	4.47	4.09	7.62	9.78	11.35	10.50	10.00	10.40	9.05	6.81	7.13
Sept.....	5.28	4.53	5.49	7.61	9.44	12.50	11.00	13.46	10.00	9.77	10.77	10.06	8.86
Oct.....	6.31	4.31	6.75	11.00	12.50	11.00	11.00	11.93	12.61	10.22	10.58
Nov.....	6.34	4.30	9.11	11.00	12.50	11.10	11.00	12.63	11.01	9.57	9.15
Dec.....
Average.....	5.35	4.58	4.99	7.67	9.78	11.39	10.76	11.64	10.86	10.60	10.70	8.99	9.03

	Head of Lakes to Quebec		Buffalo to Montreal		Port Colborne to Montreal				
	1924	1925	1924	1925	1921	1922	1923	1924	1925
April.....			7.00	6.85	8.50	6.44		7.02	7.00
May.....	12.00		6.53	6.76	8.50	6.14	7.33	6.62	6.83
June.....	10.75		5.80	6.04	7.87	6.37	6.62	5.97	6.31
July.....			4.58	4.67	7.50	6.42	6.15	4.71	5.19
Aug.....	9.00		4.21	4.32		6.21	5.39	4.32	4.79
Sept.....			6.01	5.42	7.87	6.15	4.41	4.73	5.56
Oct.....			6.83	6.68	7.50	6.92	6.61	5.98	6.64
Nov.....		10.00	7.34	6.64	7.25	7.02	6.43	6.54	6.31
Dec.....							6.00	5.74	
Average.....	10.5	10.00	5.91	6.03		6.41	6.07	5.58	6.04

TABLE No. 133.—Lake Insurance Rates—Period April 14th (opening of Navigation) to December 15, 1925

FROM FORT WILLIAM AND PORT ARTHUR		Per \$100.00
Applying on Cargoes loaded to Lower Lake Ports		
Opening of navigation to Nov. 30, inclusive, not beyond Buffalo.....	Montreal.....	7½c.
From Dec. 1 to Dec. 5, not beyond Buffalo.....		17½c.
Dec. 6 to Dec. 9, " ".....		20c.
Dec. 10 to Dec. 12, " ".....		30c.
		40c.

LAKE INSURANCE RATES—SEASON NAVIGATION, 1925

Ports	Marine Rate Per \$100	Outturn Rate Per \$100
Georgian Bay, Goderich and Port Colborne.....	5c.	7½c.
Montreal.....	15c.	7½c.
Buffalo.....	5c.	10 c.
Quebec.....	20c.	7½c.

TABLE No. 134.—Ocean Freight Rates on Grain from Montreal for the season of Navigation 1925 to ports mentioned

	Liverpool	Manchester	Cardiff	London	Avonmouth
	per bush. c. c.	per bush. c. c.	per bush. c. c.	per bush. c. c.	per bush. c. c.
May.....	4-5—8-2	4-5—8-2	6-7—7-5	5-2—8-2	7-5—8-6
June.....	4-8—6-0	6-0—6-7	8-0—6-7	4-5—6-7	6-0—7-8
July.....	5-2—6-0	6-0—	5-2—	5-2—6-7	5-2—6-7
August.....	5-2—8-2	—	6-7—	5-2—7-5	6-0—8-2
September.....	7-5—9-0	8-2—9-0	6-0—7-5	6-7—9-0	7-5—10-1
October.....	8-2—10-5	—	7-1—8-2	8-2—10-5	8-2—10-5
November.....	9-7—12-0	11-2—12-0	8-2—8-6	9-7—12-0	9-0—12-0

	Glasgow	Newcastle	Hull	Leith	Dublin
	per bush. c. c.	per bush. c. c.	per bush. c. c.	per bush. c. c.	per bush. c. c.
April.....	6-0—	—	—	—	—
May.....	7-5—8-2	8-2—	9-0—	7-8—9-0	9-0—
June.....	6-7—8-2	6-7—7-8	—	7-5—8-2	7-5—
July.....	7-5—	6-7—7-5	7-1—7-8	6-0—7-5	7-5—
August.....	6-0—	—	8-2—9-7	6-7—7-5	7-5—
September.....	6-7—9-0	—	—	7-5—9-7	7-5—
October.....	9-1—10-5	10-5—	—	8-2—9-7	9-7—
November.....	9-7—11-2	10-5—	—	9-7—10-5	9-7—

	Havre	Belfast	Antwerp	Rotterdam	Hamburg
	per bush. c. c.	per bush. c. c.	per bush. c. c.	per bush. c. c.	per bush. c. c.
April.....	—	—	—	—	14-0—14-5
May.....	15-0—16-0	8-2—	13-0—15-0	14-0—10-0	13-0—16-0
June.....	—	7-5—	10-0—14-5	10-0—12-0	12-0—13-0
July.....	—	—	11-0—13-5	11-0—14-0	10-0—14-0
August.....	—	7-5—	10-0—14-5	10-0—14-5	10-0—13-0
September.....	8-0—11-0	8-2—	11-0—14-0	10-0—14-7	10-0—12-0
October.....	11-0—15-0	9-7—	13-5—15-0	13-8—15-0	14-0—15-0
November.....	15-0—	9-7—	15-0—	14-5—17-0	15-0—17-0

	Marseilles	Genoa	Palermo	Swansea	Durban Capetown Alger Bay
	per bush. c. c.	per bush. c. c.	per bush. c. c.	per bush. c. c.	per bush. c. c.
May.....	19-0—	19-0—	—	7-5—	33-0—
June.....	—	15-0—16-5	16-5—	—	33-0—
July.....	—	15-0—18-0	—	—	—
August.....	18-0—	18-0—	—	—	—
September.....	—	—	—	—	36-0—
October.....	—	—	—	—	—
November.....	—	—	—	—	36-0—

TABLE No. 135—Ocean Insurance Rates Montreal to Liverpool.

PARCEL LOT SHIPMENTS.				FULL CARGOES			
				Per \$100			
From opening of navigation to October 15.....				15c.	From opening of navigation to October 15.....		25c.
" October 16 to November 15.....				20c.	" October 16 to November 15.....		30c.
" November 16 to November 25.....				25c.	" November 16 to November 25.....		40c.
" " 26 " " 27.....				30c.	" " 26 " " 27.....		45c.
" " 28 " " 30.....				40c.	" " 28 " " 30.....		55c.

TABLE No. 135.—Ocean Freight Rates on Grain from St. John, N.B., for the Calendar Year 1925 for the undermentioned United Kingdom and Continental European Ports

To	January	February	March	April	May	June
	per bush. Min. Max.	per bush. Min. Max.	per bush. Min. Max.	per bush. Min. Max.	per bush. Min. Max.	per bush. Min. Max.
United Kingdom.....	8-2—9-0	8-2—9-0	6-7—7-5	6-3—6-7	7-5—8-2	6-0—7-5
Continental Europe.....	14-0—14-0	15-0—15-0	9-0—10-0	10-0—11-0	14-0—15-0	11-0—11-0

To	July	August	September	October	November	December
	per bush. Min. Max.	per bush. Min. Max.	per bush. Min. Max.	per bush. Min. Max.	per bush. Min. Max.	per bush. Min. Max.
United Kingdom.....	7-5—8-2	6-0—7-5	6-7—7-5	7-5—9-0	7-5—8-6	8-6—9-7
Continental Europe.....	12-0—13-0	13-0—13-5	10-0—13-0	14-0—15-5	15-0—15-0	13-0—13-0

TABLE No. 137.—Ocean Freight Rates from Vancouver, B.C., to United Kingdom and Continent via Panama Canal

BULK WHEAT SHIPMENTS

Rate in cents per bushel

Average rate of exchange \$4.86-6 to £1

1925	
January.....	19-5
February.....	22-8
March.....	19-5—25-2
April.....	13-0—22-8
May.....	16-3—16-3
June.....	17-7—19-5
July.....	19-5—21-1
August.....	19-5—21-9
September.....	16-3—21-8
October.....	13-0—16-3
November.....	11-7—21-8
December.....	21-8—26-7

TABLE No. 138.—Ocean Freight Rates from Vancouver to Yokohama, Shanghai and Hong Kong

SACKED WHEAT—PER BUSHEL

1925	
January.....	12-0—
February.....	12-0—
March.....	—
April.....	—
May.....	—
June.....	—
July.....	—
August.....	12-0—
September.....	13-5—16-5
October.....	14-2—15-0
November.....	15-0—15-0
December.....	15-0—16-5

INTERNATIONAL TRADE

TABLE No. 139.—Wheat: Comparison of Weekly Receipts and Prices at Chief Markets in Canada, Great Britain, and the United States

Week ending	Receipts at Port William and Port Arthur	Winnipeg Price No. 1 Northern	Receipts at Minneapolis	Minneapolis Price Dark Spring Northern	Receipts at Duluth	Duluth Price Dark Spring Northern	Receipts at Great Britain	*Liverpool Contract Price No. 1 Nor.	World's shipments Wheat and Wheat Flour to Europe (Broom-hall)
1924	Bush.	\$ c. \$ c.	Bush.	\$ c. \$ c.	Bush.	\$ c. \$ c.	Bush.	\$ c. \$ c.	Bush.
Aug. 9	465,371	1 46—1 49	1,033,000	1 32—1 58	503,000	1 30—1 53	6,215,944	1 73—1 77	7,712,000
" 16	285,899	1 44—1 50	1,508,000	1 30—1 56	564,000	1 28—1 52	6,831,632	1 71—1 75	9,576,000
" 23	107,954	1 36—1 46	1,848,000	1 29—1 52	763,000	1 32—1 50	4,126,660	1 68—1 75	7,410,000
" 30	135,528	1 33—1 39	3,033,000	1 25—1 46	1,010,000	1 28—1 41	6,501,048	1 64—1 68	9,912,000
Sept. 6	149,521	1 33—1 37	4,563,000	1 26—1 40	799,000	1 26—1 37	3,943,032	1 64—1 65	10,728,000
" 13	406,548	1 34—1 43	5,489,000	1 25—1 45	3,104,000	1 26—1 43	5,272,064	1 64—1 71	11,064,000
" 20	865,093	1 42—1 44	4,005,000	1 30—1 48	4,846,000	1 33—1 50	5,276,336	1 71—1 75	13,200,000
" 27	3,093,176	1 43—1 52	4,571,000	1 30—1 55	4,980,000	1 33—1 55	4,630,696	1 75—1 77	12,448,000
Oct. 4	7,923,400	1 52—1 64	4,028,000	1 39—1 66	6,444,000	1 43—1 66	6,376,136	12,160,000
" 11	10,635,955	1 55—1 69	5,691,000	1 40—1 68	7,591,000	1 45—1 68	3,385,664	19,848,000
" 18	8,670,038	1 60—1 66	3,668,000	1 42—1 69	7,461,000	1 47—1 69	4,883,200	16,656,000
" 25	7,637,361	1 52—1 60	3,375,000	1 37—1 66	7,613,000	1 39—1 64	5,319,616	17,912,000
Nov. 1	10,073,511	1 49—1 56	4,219,000	1 37—1 62	7,255,000	1 36—1 61	1 86—1 94	17,360,000
" 8	9,881,553	1 48—1 69	3,742,000	1 36—1 69	6,498,000	1 36—1 68	3,432,032	1 82—1 91	19,640,000
" 15	8,878,326	1 66—1 70	2,438,000	1 49—1 73	5,973,000	1 51—1 72	7,824,696	1 97	19,184,000
" 22	9,411,314	1 62—1 69	2,289,000	1 47—1 73	6,236,000	1 49—1 71	4,937,728	12,000,000
" 29	10,608,200	1 63—1 69	2,236,000	1 51—1 75	7,260,000	1 51—1 73	4,871,542	1 94—1 95	11,520,000
Dec. 6	9,499,552	1 60—1 65	2,452,000	1 52—1 79	5,389,000	1 52—1 75	4,102,672	1 88—1 96	12,576,000
" 13	6,257,254	1 64—1 70	2,542,000	1 59—1 80	1,356,000	1 59—1 81	5,602,216	1 91—2 02	9,904,000
" 20	2,878,276	1 68—1 81	2,202,000	1 64—1 99	1,197,000	1 64—1 89	4,935,012	2 02—2 09	8,216,000
" 27	2,098,125	1 77—1 86	1,482,000	1 66—2 03	630,000	1 67—1 93	3,474,256	2 09—2 12	8,901,000
1925									
Jan. 3	1,300,821	1 80—1 86	1,071,000	1 71—2 05	346,000	1 69—1 73	4,403,352	2 18—2 20	9,088,000
" 10	1,016,620	1 82—1 89	1,688,000	1 73—2 10	327,000	1 70—1 74	4,050,808	2 15—2 22	11,848,000
" 17	711,730	1 92—1 94	2,274,000	1 78—2 15	184,000	1 75—1 79	2,236,104	2 17—2 20	13,224,000
" 24	932,353	1 94—2 01	2,639,000	1 83—2 16	547,000	1 83—1 85	3,558,832	2 22—2 28	10,368,000
" 31	1,014,000	2 04—2 17	2,240,000	1 93—2 24	789,000	1 94—1 95	2,692,192	2 31—2 45	17,544,000
Feb. 7	927,916	1 90—2 06	1,589,000	1 84—2 14	897,000	1 84—2 07	3,210,896	2 36—2 43	17,568,000
" 14	1,644,679	1 86—1 98	1,179,000	1 73—2 06	749,000	1 74—2 01	3,684,760	2 30—2 36	15,576,000
" 21	1,651,744	1 93—1 94	1,221,000	1 75—2 06	574,000	1 76—2 02	2,589,040	2 30—2 32	16,336,000
" 28	1,947,345	1 95—2 04	1,141,000	1 85—2 16	338,000	1 84—2 09	2,798,360	2 31	17,096,000
Mar. 7	2,050,585	1 86—2 05	1,726,000	1 82—2 12	447,000	1 82—2 06	2,849,080	15,976,000
" 14	2,099,514	1 73—1 93	1,625,000	1 71—1 98	482,000	1 72—1 96	4,300,496	17,120,000
" 21	2,076,047	1 56—1 70	1,076,000	1 54—1 83	575,000	1 55—1 79	5,431,312	16,096,000
" 28	1,776,024	1 60—1 72	1,001,000	1 55—1 86	638,000	1 56—1 79	4,403,136	13,672,000
April 4	1,300,837	1 38—1 50	924,000	1 38—1 70	471,000	1 39—1 61	2,882,040	12,736,000
" 11	740,931	1 47—1 69	866,000	1 42—1 78	351,000	1 47—1 69	2,688,552	13,048,000
" 18	769,775	1 51—1 66	667,000	1 46—1 79	533,000	1 46—1 68	3,357,864	11,576,000
" 25	3,497,451	1 55—1 82	662,000	1 45—1 76	401,000	1 47—1 67	4,342,136	1 85—1 88	12,280,000
May 2	3,050,893	1 52—1 70	812,000	1 47—1 74	444,000	1 49—1 69	3,323,736	1 83—1 88	9,424,000
" 9	2,327,384	1 71—1 79	653,000	1 58—1 83	677,000	1 59—1 75	2,385,448	1 91	11,056,000
" 16	1,124,706	1 70—1 85	706,000	1 50—1 84	851,000	1 62—1 79	5,168,704	8,736,000
" 23	1,031,502	1 85—1 89	708,000	1 64—1 87	1,719,000	1 67—1 84	4,109,170	9,264,000
" 30	1,680,340	1 92—1 98	898,000	1 68—1 85	1,577,000	1 72—1 88	2,898,650	9,900,000
June 6	898,482	1 75—1 84	1,011,000	1 65—1 82	1,713,000	1 67—1 80	10,590,000
" 13	833,205	1 73—1 81	1,216,000	1 65—1 82	1,522,000	1 63—1 77	2,384,672	6,050,000
" 20	893,775	1 62—1 67	1,347,000	1 57—1 73	1,303,000	1 55—1 69	5,059,384	8,912,000
" 27	1,007,424	1 63—1 67	1,176,000	1 56—1 74	879,000	1 51—1 69	9,224,000
July 4	1,326,260	1 59—1 62	1,426,000	1 46—1 65	378,000	1 46—1 60	3,177,664	6,712,000
" 11	1,796,997	1 57—1 64	1,239,000	1 52—1 69	379,000	1 51—1 67	4,222,600	6,880,000
" 18	1,899,309	1 64—1 71	1,064,000	1 63—1 80	466,000	1 60—1 77	3,852,144	8,616,000
" 25	1,307,947	1 59—1 65	1,262,000	1 57—1 77	254,000	1 55—1 71	3,596,976	7,936,000
Aug. 1	965,172	1 57—1 63	1,388,000	1 55—1 72	189,000	1 53—1 75	5,258,720	6,296,000
Total...	156,830,795	105,634,000	108,762,000	207,103,992	637,788,000

*Converted at Current Rate Exchange.

TABLE NO. 139.—Wheat: Comparison of Weekly Receipts and Prices at Chief Markets in Canada, Great Britain, and the United States—*Concluded*

Week ending		Receipts at Chicago	Receipts at Kansas City	Receipts at St. Louis	Receipts at Omaha	Receipts at Milwaukee
		Bush.	Bush.	Bush.	Bush.	Bush.
1924						
Aug.	9.	5,489,000	6,461,000	2,853,000	2,863,000	561,000
"	16.	7,796,000	5,596,000	2,045,000	1,789,000	482,000
"	23.	7,882,000	4,639,000	1,712,000	1,836,000	500,000
"	30.	6,034,000	4,950,000	1,530,000	1,568,000	628,000
Sept.	6.	5,674,000	3,420,000	1,167,000	1,025,000	789,000
"	13.	4,480,000	3,387,000	1,195,000	1,030,000	360,000
"	20.	2,610,000	2,584,000	1,504,000	1,067,000	405,000
"	27.	1,813,000	1,925,000	1,330,000	824,000	350,000
Oct.	4.	1,529,000	1,924,000	1,188,000	1,031,000	301,000
"	11.	1,825,000	2,329,000	1,185,000	1,336,000	156,000
"	18.	2,322,000	2,469,000	1,194,000	1,449,000	399,000
"	25.	1,775,000	2,581,000	1,194,000	1,185,000	483,000
Nov.	1.	1,340,000	2,375,000	1,203,000	724,000	514,000
"	8.	805,000	1,338,000	922,000	406,000	457,000
"	15.	810,000	926,000	735,000	487,000	271,000
"	22.	646,000	1,348,000	718,000	634,000	274,000
"	29.	852,000	1,357,000	810,000	405,000	153,000
Dec.	6.	682,000	893,000	751,000	317,000	93,000
"	13.	738,000	936,000	790,000	317,000	37,000
"	20.	650,000	700,000	582,000	262,000	28,000
"	27.	355,000	643,000	387,000	203,000	17,000
1925						
Jan.	3.	348,000	479,000	716,000	178,000	20,000
"	10.	386,000	590,000	759,000	193,000	33,000
"	17.	453,000	651,000	819,000	280,000	30,000
"	24.	351,000	781,000	754,000	507,000	45,000
"	31.	380,000	691,000	868,000	448,000	65,000
Feb.	7.	463,000	703,000	1,016,000	500,000	63,000
"	14.	393,000	803,000	755,000	342,000	56,000
"	21.	316,000	600,000	557,000	254,000	52,000
"	28.	339,000	579,000	537,000	270,000	46,000
Mar.	7.	242,000	852,000	630,000	380,000	76,000
"	14.	326,000	782,000	583,000	310,000	109,000
"	21.	214,000	423,000	737,000	163,000	138,000
"	28.	205,000	265,000	707,000	79,000	79,000
April	4.	157,000	260,000	450,000	136,000	41,000
"	11.	129,000	88,000	260,000	61,000	21,000
"	18.	96,000	345,000	334,000	81,000	23,000
"	25.	155,000	225,000	291,000	58,000	16,000
May	2.	551,000	168,000	348,000	121,000	31,000
"	9.	636,000	307,000	338,000	146,000	38,000
"	16.	470,000	9,000	401,000	167,000	19,000
"	23.	988,000	717,000	384,000	339,000	20,000
"	30.	1,016,000	743,000	545,000	204,000	26,000
June	6.	693,000	693,000	536,000	270,000	51,000
"	13.	269,000	650,000	466,000	141,000	45,000
"	20.	200,000	647,000	517,000	85,000	33,000
"	27.	185,000	897,000	345,000	83,000	63,000
July	4.	203,000	1,541,000	342,000	72,000	62,000
"	11.	386,000	2,364,000	791,000	98,000	78,000
"	18.	559,000	2,311,000	1,175,000	483,000	121,000
"	25.	2,028,000	2,612,000	2,171,000	973,000	285,000
Aug.	1.					
Total.....		60,305,000	75,552,000	44,139,000	28,244,000	9,041,000

TABLE NO. 140.—Weekly Movement of Wheat from the Chief Exporting Countries to United Kingdom or Orders, Europe and Non-European Countries during the Crop Years ending July 31, 1925

Week ending	Argentina			Total	Australia			Total
	United Kingdom or Orders	Other Europe	Non-European Countries		United Kingdom or Orders	Other Europe	Non-European Countries	
	Bush.	Bush.	Bush.	Bush.	Bush.	Bush.	Bush.	Bush.
1924								
Aug. 9	980,000	388,000	160,000	1,528,000	264,000		428,000	692,000
" 14	1,312,000	244,000	420,000	1,976,000	776,000	8,000	864,000	1,648,000
" 21	1,268,000	40,000	308,000	1,616,000	368,000		800,000	1,168,000
" 28	1,880,000	164,000	32,000	2,436,000	236,000		740,000	976,000
Sept. 4	480,000	428,000	328,000	1,236,000	644,000	44,000	930,000	1,624,000
" 11	372,000	572,000	630,000	1,564,000	192,000	24,000	268,000	484,000
" 18	196,000	60,000	360,000	616,000	128,000	48,000	272,000	448,000
" 25	284,000	484,000	472,000	1,240,000	156,000	124,000	56,000	336,000
Oct. 2	740,000	704,000	328,000	1,772,000	196,000	28,000	604,000	828,000
" 9	888,000	488,000	480,000	1,856,000	84,000		392,000	504,000
" 16	476,000	828,000	504,000	1,808,000	188,000		472,000	660,000
" 23	512,000	152,000	304,000	968,000	128,000	8,000	192,000	328,000
Nov. 1	664,000	596,000	568,000	1,828,000	16,000	180,000	296,000	492,000
" 8	368,000	444,000	284,000	1,096,000	420,000	44,000	648,000	532,000
" 15	352,000	256,000	72,000	680,000	296,000	24,000	648,000	968,000
" 22	416,000	76,000	552,000	1,044,000	52,000	60,000	292,000	404,000
" 29	244,000	424,000	404,000	1,072,000	148,000		116,000	264,000
Dec. 6	212,000	504,000	476,000	1,192,000	144,000	28,000	444,000	616,000
" 13	348,000	620,000	476,000	1,444,000	76,000	56,000	112,000	244,000
" 20	524,000	496,000	108,000	1,128,000	196,000	28,000	228,000	452,000
" 27	844,000	532,000	408,000	1,784,000	292,000			292,000
1925								
Jan. 3	1,436,000	760,000	492,000	2,688,000	752,000	64,000	128,000	944,000
" 10	1,148,000	912,000	392,000	2,452,000	2,260,000	680,000	616,000	3,556,000
" 17	2,436,000	1,204,000	510,000	4,180,000	1,016,000	1,112,000	656,000	2,784,000
" 24	2,092,000	1,664,000	296,000	4,052,000	2,024,000	48,000	872,000	2,944,000
" 31	4,276,000	2,244,000	328,000	6,848,000	2,664,000	1,964,000	788,000	5,396,000
Feb. 7	2,088,000	4,224,000	136,000	6,448,000	2,296,000	2,392,000	784,000	5,472,000
" 14	2,784,000	2,714,000	780,000	6,308,000	1,296,000	1,720,000	1,784,000	4,800,000
" 21	2,724,000	2,484,000	608,000	5,816,000	1,804,000	632,000	1,568,000	4,004,000
" 28	2,988,000	1,800,000	332,000	5,120,000	3,072,000	4,896,000	808,000	5,676,000
Mar. 7	2,876,000	1,572,000	432,000	4,880,000	2,420,000	3,016,000	580,000	6,016,000
" 14	2,252,000	1,748,000	496,000	4,496,000	3,424,000	1,060,000	1,312,000	5,796,000
" 21	3,344,000	1,028,000	500,000	4,872,000	4,164,000	1,004,000	912,000	6,080,000
" 28	1,564,000	660,000	296,000	2,520,000	3,148,000	1,308,000	912,000	5,368,000
April 4	956,000	1,360,000	564,000	2,880,000	2,672,000	1,712,000	236,000	4,620,000
" 11	1,568,000	1,168,000	408,000	3,144,000	2,952,000	748,000	332,000	4,032,000
" 18	488,000	1,120,000	216,000	1,824,000	2,360,000	896,000	104,000	3,360,000
" 25	1,168,000	764,000	504,000	2,436,000	2,916,000	1,436,000	324,000	4,676,000
May 2	1,008,000	524,000	592,000	2,124,000	3,472,000	812,000	472,000	4,756,000
" 9	224,000	472,000	640,000	1,336,000	2,988,000	172,000	24,000	3,184,000
" 16		168,000	104,000	272,000	1,804,000	656,000	180,000	2,640,000
" 23	264,000	344,000	248,000	856,000	2,560,000		476,000	3,036,000
" 30	776,000	500,000	512,000	1,788,000	2,160,000	72,000	336,000	2,568,000
June 6	1,588,000	340,000	712,000	2,640,000	4,292,000	248,000	280,000	4,820,000
" 13	180,000	240,000	100,000	520,000	456,000	4,000	520,000	980,000
" 20	1,380,000	276,000	576,000	2,232,000	1,876,000	128,000	432,000	2,436,000
" 27	816,000	228,000	316,000	1,360,000	892,000		204,000	1,096,000
July 4	396,000	572,000	444,000	1,412,000	404,000		376,000	780,000
" 11	416,000	220,000	524,000	1,160,000	292,000	64,000	352,000	708,000
" 18	1,204,000	460,000	280,000	1,944,000	1,104,000	4,000	792,000	1,900,000
" 25	908,000	344,000	72,000	1,324,000	624,000		424,000	1,048,000
Aug. 1	792,000	360,000	408,000	1,560,000	92,000		720,000	812,000

TABLE NO. 140.—Weekly Movement of Wheat from the Chief Exporting Countries to United Kingdom or Orders, Europe and Non-European Countries during the Crop Years ending July 31, 1925—*Concluded*

Week ending		Canada	United States	India		
		Total	Total	United Kingdom or Orders	Europe	Total
		Bush.	Bush.	Bush.	Bush.	Bush.
1924						
Aug.	2	1,366,127	1,325,033	1,744,000		1,744,000
"	9	2,533,267	1,606,134	1,632,000	16,000	1,648,000
"	16	1,983,998	2,022,463	680,000		680,000
"	23	2,523,330	2,596,166	120,000	16,000	136,000
"	30	2,108,028	3,076,177	88,000	8,000	96,000
Sept.	6	2,308,817	4,110,191		8,000	8,000
"	13	3,019,751	5,126,264	168,000	16,000	184,000
"	20	4,717,385	5,275,101	200,000	8,000	208,000
"	27	5,216,679	5,392,833	40,000	8,000	48,000
Oct.	4	4,321,556	6,110,791			656,000
"	11	5,139,167	7,374,241	488,000	32,000	520,000
"	18	4,281,836	6,759,219	650,000	168,000	824,000
"	25	8,038,706	7,244,389	1,064,000	64,000	1,128,000
Nov.	1	5,581,538	5,329,576	2,016,000	48,000	2,064,000
"	8	8,432,736	7,333,294	696,000	72,000	768,000
"	15	7,353,470	7,065,802	1,280,000	104,000	1,384,000
"	22	7,629,862	5,972,949	1,064,000	64,000	1,128,000
"	29	4,471,784	4,751,355	776,000	24,000	800,000
Dec.	6	3,142,054	6,033,884	1,192,000	120,000	1,312,000
"	13	1,825,391	6,018,008	360,000	24,000	384,000
"	20	587,185	5,271,202	224,000	32,000	256,000
"	27	566,597	3,494,702	712,000		712,000
1925						
Jan.	3		3,290,325	600,000	88,000	688,000
"	10	1,511,353	4,173,004	568,000	32,000	600,000
"	17	865,515	3,435,246	856,000	24,000	880,000
"	24	667,094	2,810,730	938,000	56,000	994,000
"	31	355,064	3,038,555			904,000
Feb.	7	221,809	3,187,027			960,000
"	14	353,020	2,131,878	1,648,000	136,000	1,784,000
"	21	334,730	3,908,689			1,416,000
"	28	488,355	3,849,965	1,320,000	80,000	1,400,000
Mar.	7	389,691	3,999,200	792,000	48,000	840,000
"	14	341,083	3,076,101	840,000	240,000	1,080,000
"	21	78,022	4,449,467	208,000		280,000
"	28	594,870	3,231,068	224,000	72,000	224,000
April	4	498,697	2,420,878			
"	11	403,199	3,018,743	16,000		16,000
"	18	980,009	3,598,497	8,000	24,000	32,000
"	25	441,115	4,209,284	8,000	16,000	24,000
May	2	391,330	3,700,623	16,000		16,000
"	9	872,957	3,780,452		8,000	8,000
"	16	2,964,869	2,972,610	88,000	24,000	112,000
"	23	2,198,317	3,116,966	64,000	16,000	80,000
"	30	2,709,576	3,338,649	224,000	40,000	264,000
June	6	2,776,405	2,832,082	376,000	232,000	608,000
"	13	2,709,355	2,250,125	288,000	16,000	304,000
"	20	1,776,668	2,061,040	848,000	8,000	856,000
"	27	2,346,396	1,610,694	848,000	88,000	936,000
July	4	1,949,659	2,347,439	696,000		696,000
"	11	1,955,301	2,011,425	264,000		264,000
"	18	1,803,537	1,623,795	160,000		160,000
"	25	2,621,916	2,130,919	64,000		64,000
Aug.	1	2,497,346	1,333,654	80,000		80,000

TABLE NO. 141:—Summary of British and Canadian Trade in Wheat and Wheat Flour

Calendar Year	British Imports					Canadian Exports			
						Canadian Fiscal Year ended March 31			
	Wheat	Flour	Total	British Price per bush.	Total value	Direct to Britain	Total Exports	Total Imports	Total net exports to all countries
	Bush.	Bush.	Bush.	\$ c	\$	Bush.	Bush.	Bush.	Bush.
1920.....	204,220,849	30,780,360	235,001,209	3 48-1	818,044,025	77,637,781	117,861,843	163,191	117,098,652
1921.....	149,794,389	40,732,599	190,526,988	2 28-4	435,189,646	41,655,122	156,291,801	258,236	155,833,565
1922.....	179,898,383	34,665,482	214,563,865	1 57-5	338,055,193	113,814,940	169,853,507	551,206	169,302,301
1923.....	187,528,250	30,133,197	217,661,453	1 38-1	300,642,343	188,102,831	261,096,336	328,088	260,778,248
1924.....	219,184,974	20,618,926	239,803,900	1 56-9	376,335,897	192,274,609	309,587,417	440,376	309,147,041
1925.....	182,435,576	17,027,479	199,463,055	1 87-2	373,371,134	157,713,251	241,396,058	496,913	241,892,971

TABLE No. 142.—Survey International Grain Crops, by Grains, 1921 to 1925

WHEAT

Crop Year	†World Crop in Commercial Countries	*Crop in Chief Exporting Countries	*World Exports	†Crop in Chief Importing Countries	World Imports	Canadian Crop
	Bush.	Bush.	Bush.	Bush.	Bush.	Bush.
1921.....	3,396,591,222	2,135,421,346	641,812,554	1,178,369,209	599,850,020	300,858,100
1922.....	3,560,905,565	2,490,125,597	605,313,163	984,281,717	543,951,753	390,786,400
1923.....	3,835,061,737	2,545,927,421	591,085,144	1,198,965,310	558,901,646	474,199,000
1924.....	3,569,324,799	2,466,064,881	678,605,374	1,033,408,676	593,100,260	262,097,000
1925.....	4,002,061,067	2,584,898,434	1,309,166,267	411,375,700

Exporting countries: *Canada, U.S.A., Algeria, Argentine, Australia, Roumania, New Zealand, Russia, Bulgaria, British India and French Morocco.*

Importing countries: *Spain, Great Britain and Ireland, Italy, Netherlands, Sweden, Switzerland, Japan, Denmark, France, Germany, Belgium, Portugal, Austria, Hungary, Greece, Norway, Peru, South Africa, Czechoslovakia, Serbia Croat Slovene State, Egypt, Estonia, Finland, Latvia and Poland.*

OATS

Crop Year	†World Crop in Commercial Countries	*Crop in Chief Exporting Countries	*World Exports	†Crop in Chief Importing Countries	World Imports	Canadian Crop
	Bush.	Bush.	Bush.	Bush.	Bush.	Bush.
1921.....	3,366,458,677	1,994,198,288	94,188,848	1,266,422,151	81,799,400	426,232,900
1922.....	3,737,688,676	2,384,774,473	109,881,854	1,239,343,484	101,659,596	491,239,000
1923.....	4,115,011,084	2,464,131,301	89,139,578	1,548,554,057	91,922,751	563,987,500
1924.....	4,125,445,938	2,628,018,017	116,553,831	1,397,402,444	113,752,039	405,976,000
1925.....	4,495,725,921	2,864,009,134	1,525,442,404	513,384,000

Exporting countries: *Bulgaria, U.S.A., Argentine, Roumania, Russia, Canada, Australia, Italy and New Zealand.*

Importing countries: *Germany, Austria, Hungary, Belgium, Denmark, Spain, France, Great Britain and Ireland, Netherlands, Sweden, Switzerland, Greece, Norway, Poland, Japan, Algeria, Czechoslovakia, Serbia Croat Slovene State and Finland.*

BARLEY

Crop Year	†World Crop in Commercial Countries	*Crop in Chief Exporting Countries	*World Exports	†Crop in Chief Importing Countries	World Imports	Canadian Crop
	Bush.	Bush.	Bush.	Bush.	Bush.	Bush.
1921.....	1,281,228,131	730,290,239	95,112,433	503,057,330	95,348,321	59,709,100
1922.....	1,409,853,733	872,776,987	89,811,361	477,584,739	77,696,966	71,865,300
1923.....	1,565,652,355	973,269,301	114,874,642	539,133,505	111,856,991	76,997,800
1924.....	1,403,862,414	825,881,417	143,233,323	522,922,773	137,437,082	88,807,000
1925.....	1,559,764,570	916,171,091	591,334,771	112,668,300

Exporting countries: *Bulgaria, U.S.A., Argentine, Roumania, Russia, Morocco, Australia, Chili, Canada, Austria, Hungary, Br. India, Algeria, Tunis, Spain, New Zealand.*

Importing countries: *France, Switzerland, Greece, Croat Slovene State, Czechoslovakia, Denmark, Belgium, Egypt, Norway, Great Britain, Germany, Italy, Netherlands, Poland, Sweden, Japan, Korea.*

RYE

Crop Year	†World Crop in Commercial Countries	*Crop in Chief Exporting Countries	*World Exports	†Crop in Chief Importing Countries	World Imports	Canadian Crop
	Bush.	Bush.	Bush.	Bush.	Bush.	Bush.
1921.....	1,264,357,711	620,026,428	42,630,204	577,584,049	39,583,283	21,455,260
1922.....	1,639,133,616	1,044,589,270	63,742,437	526,889,918	52,670,372	32,373,400
1923.....	1,665,516,733	971,647,850	93,932,757	626,138,458	77,733,474	23,231,800
1924.....	1,403,142,476	855,530,756	94,312,034	486,262,056	89,988,393	13,750,900
1925.....	1,774,314,803	979,420,156	722,050,412	13,688,000

Exporting countries: *Austria, Hungary, Bulgaria, Roumania, Russia, Canada, U.S.A., Argentine, Chili, Algeria, Denmark, Australia, New Zealand, South Africa and Czechoslovakia.*

Importing countries: *Germany, Belgium, France, Great Britain and Ireland, Italy, Norway, Netherlands, Switzerland, Poland, Serbia Croat Slovene State, Sweden, Japan, Greece, Latvia, and Estonia.*

CORN

Crop Year	†World Crop in Commercial Countries	*Crop in Chief Exporting Countries	*World Exports	†Crop in Chief Importing Countries	World Imports	Canadian Crop
	Bush.	Bush.	Bush.	Bush.	Bush.	Bush.
1921.....	4,281,985,017	3,291,998,793	318,819,966	166,334,192	327,530,544	14,904,000
1922.....	4,210,868,976	3,160,384,867	308,692,738	166,814,445	301,718,787	13,798,000
1923.....	4,535,949,529	3,350,030,956	233,270,193	174,153,138	230,936,108	13,608,000
1924.....	3,636,469,848	2,767,310,688	274,568,105	255,239,276	256,741,783	11,998,000
1925.....	3,757,268,421	3,275,995,064	106,471,786	10,564,300

Exporting countries: *U.S.A., Canada, Poland, France, Spain, Czechoslovakia, Austria, Hungary, Roumania, Bulgaria.*

Importing countries: *Italy, Switzerland, Serbia Croat Slovene State*

LINSEED

Crop Year	†World Crop in Commercial Countries	*Crop in Chief Exporting Countries	*World Exports	†Crop in Chief Importing Countries	World Imports	Canadian Crop
	Bush.	Bush.	Bush.	Bush.	Bush.	Bush.
1921.....	75,602,708	61,227,281	67,360,185	9,735,100	63,871,224	4,111,800
1922.....	99,042,222	81,790,236	54,640,314	11,803,213	56,627,977	5,008,500
1923.....	125,325,905	101,034,358	62,222,324	18,548,895	65,675,608	7,139,500
1924.....	129,451,897	91,309,626	74,728,010	31,690,860	70,799,809	9,695,000
1925.....	160,732,545	130,304,693	23,487,485	9,297,100

Exporting countries: *Argentine, Canada.*

Importing countries: *Belgium, Austria, Spain, France, Japan, Italy, U.S.A.*

* Calendar year,

† Crop year ended August 31.

TABLE No. 143.—International Production Wheat by Countries

	1921 and 1921-22	1922 and 1922-23	1923 and 1923-24	1924 and 1924-25	1925 and 1925-26
	Bush.	Bush.	Bush.	Bush.	Bush.
<i>Northern Hemisphere</i>					
Europe—					
Austria.....	6,529,811	7,421,698	8,888,604	8,490,151	11,985,833
Belgium.....	14,495,057	10,614,769	13,375,583	13,003,574	14,003,833
Bulgaria.....	29,238,362	32,565,994	36,223,108	28,317,235	40,643,667
Czecho-Slovakia.....	38,681,534	33,620,870	36,225,504	32,237,628	39,309,000
Denmark.....	11,145,343	9,248,800	8,857,578	5,866,403	8,818,500
Estonia.....	427,006	760,509	737,192	542,773	791,100
Finland.....	578,843	710,369	687,214	789,760	745,500
France.....	323,465,272	243,313,176	275,567,371	281,177,050	329,081,500
Germany.....	107,797,642	71,932,334	106,447,406	89,198,725	118,214,667
Great Britain and Northern Ireland.....	72,541,311	65,228,666	59,440,702	52,871,054	50,903,000
Greece.....	11,169,902	9,533,206	13,356,007	9,660,275	11,173,000
Hungary.....	52,715,120	54,728,524	67,704,938	51,568,099	67,553,333
Italy.....	192,835,137	161,040,246	224,834,703	170,142,599	240,848,500
Irish Free State.....	1,252,212	1,203,307	1,040,127	1,034,900	751,100
Latvia.....	783,730	958,165	1,640,528	1,581,666	2,165,000
Lithuania.....	2,840,242	3,273,810	2,965,168	3,318,637	5,285,333
Luxemburg.....	621,396	172,832	300,756	311,541	484,333
Malta.....	305,890	258,377	248,141	269,602	273,667
Netherlands.....	8,425,244	6,063,126	6,112,071	4,631,141	5,135,000
Norway.....	971,679	643,148	586,993	493,298	560,667
Poland.....	37,408,885	42,377,368	49,734,355	32,497,288	57,798,000
Portugal.....	9,418,208	10,007,957	13,189,821	10,533,500	11,477,500
Roumania.....	78,562,200	92,008,333	102,119,143	70,419,783	104,507,833
Russia in Europe.....	204,833,229	330,296,219	330,231,551	330,587,591	482,171,000
Serb-Croat-Slovene State.....	51,808,873	44,471,412	61,067,572	57,769,324	82,317,667
Spain.....	145,148,932	125,468,435	157,109,417	121,777,509	162,594,000
Sweden.....	12,335,283	9,512,531	11,004,595	6,875,516	13,790,000
Switzerland.....	3,575,104	2,362,581	3,593,475	3,112,141	5,324,167
Total, Europe.....	1,419,911,447	1,370,416,762	1,593,289,633	1,389,078,763	1,877,856,700
America—					
Canada.....	300,858,161	399,786,485	474,199,100	282,097,000	411,375,700
Guatemala.....	360,567	223,145	319,059		
Mexico.....	5,089,228	13,625,977	13,636,855	10,356,627	10,321,000
United States.....	814,905,172	867,598,183	797,381,000	872,673,000	669,385,000
Total, America.....	1,121,213,128	1,281,233,790	1,285,586,014	1,145,126,627	1,091,081,700
Asia—					
British India.....	250,353,198	366,980,603	372,356,515	363,881,988	324,650,667
Cyprus.....	2,380,089	2,495,999	2,611,001	1,851,000	2,079,000
Formosa.....	103,424	90,612	76,293		
Gr. Lebanon.....		781,893	1,396,237	881,834	1,469,833
Irak.....			6,624,057	3,331,684	
Japan.....	26,920,336	27,616,643	25,031,924	25,405,557	20,541,500
Japanese Sakhalin.....	9,215	6,840			
Korea.....	10,467,425	9,921,910	8,101,236	10,288,678	10,508,500
Kwangtung.....	57,944	47,623			
Northern Manchuria.....					21,667,667
Palestine.....	2,678,021	3,202,014	3,176,698	3,391,094	3,741,833
Russia in Asia.....	74,588,493	57,319,236		134,813,167	178,968,167
Syria.....	8,090,831	12,708,336		6,650,501	
Total, Asia.....	375,648,976	481,171,727	419,373,961	550,495,503	572,627,167
Africa—					
Algeria.....	28,176,362	16,986,335	36,394,096	17,156,066	40,308,500
Anglo-Egyptian Soudan.....	458,899	427,462	446,377	447,667	
Cyrenaica.....			187,592		
Egypt.....	37,010,160	36,011,912	40,653,297	34,185,295	36,041,667
Eritrea.....	217,497	196,024	198,412		
Kenya.....	95,102	119,309	186,398		
Morocco, French.....	23,240,999	12,893,833	20,019,104	28,659,618	21,078,000
Tunis.....	8,959,805	3,674,310	9,920,637	5,180,777	11,758,000
Total, Africa.....	98,158,824	70,309,185	108,036,274	85,629,423	109,786,167
Total, Northern Hemisphere.....	3,014,932,375	3,203,131,464	3,406,285,872	3,170,330,316	3,651,331,734
<i>Southern Hemisphere</i>					
America—					
Argentina.....	191,011,063	195,840,539	247,805,607	191,136,835	191,139,900
Brazil.....	5,119,416	2,945,694	4,321,048		
Chili.....	23,636,094	25,036,896	28,076,251	24,483,500	29,650,100
Peru.....	3,001,445	2,094,669			
Uruguay.....	9,943,679	5,152,151	13,344,289	11,346,269	
Total, America.....	232,711,697	232,869,949	293,548,095	226,966,604	220,796,000
Africa—					
Basoutoland.....	760,582	749,559	587,890		
Northern Rhodesia.....	17,927	33,190	7,639	20,370	
Nyassaland.....	1,099	522			
Southern Rhodesia.....	94,665		37,871	18,236	
Union of South Africa.....	8,418,770	8,271,044	6,026,533	5,666,666	8,333,333
Total, Africa.....	9,293,043	7,054,315	6,659,933	5,705,272	8,333,333
Australasia—					
Australia.....	129,098,831	109,454,814	124,993,269	161,322,598	167,000,000
New Zealand.....	10,565,276	8,395,023	4,174,538	5,000,000	4,600,000
Total, Australasia.....	139,654,107	117,849,837	129,167,837	166,322,598	121,600,000
Total, Southern Hemisphere.....	381,658,847	357,774,101	429,375,865	398,994,474	350,729,333
Total World's Production.....	3,396,591,222	3,560,905,565	3,835,661,737	3,569,324,790	4,002,061,067

TABLE No. 144.—International Oat Production by Countries

	1921 and 1921-22	1922 and 1922-23	1923 and 1923-24	1924 and 1924-25	1925 and 1925-26
	Bush.	Bush.	Bush.	Bush.	Bush.
<i>Northern Hemisphere</i>					
Europe—					
Austria.....	17,882,743	17,239,402	24,340,378	21,499,542	31,435,294
Belgium.....	33,153,361	33,679,078	44,289,214	41,606,573	32,855,588
Bulgaria.....	6,265,150	7,254,328	8,647,726	6,970,188	9,626,176
Czecho-Slovakia.....	69,730,668	67,343,824	86,292,357	82,959,400	89,862,700
Denmark.....	49,091,007	54,068,679	59,393,213	59,489,530	63,545,294
Estonia.....	10,470,362	9,465,882	7,474,675	9,676,700	8,722,800
Finland.....	32,796,942	34,988,019	24,757,263	31,917,764	34,065,882
France.....	230,079,964	271,312,338	317,130,108	287,567,550	310,888,629
Germany.....	324,535,110	260,374,722	395,989,813	366,619,124	362,113,629
Great Britain and Northern Ireland.....	158,637,924	147,484,973	151,563,313	162,596,507	156,128,824
Greece.....	3,890,544		5,612,842	3,823,432	5,329,706
Hungary.....	20,672,133	21,226,912	25,843,415	14,788,723	22,136,765
Irish Free State.....	35,413,126	37,767,255	33,085,880	33,744,800	40,989,400
Italy.....	35,553,088	28,673,309	37,485,391	31,338,332	44,410,294
Latvia.....	15,852,333	17,102,353	15,447,210	17,571,538	19,702,353
Lithuania.....	17,085,972	27,240,294	21,436,897	17,491,237	18,455,588
Luxemburg.....	1,169,918	1,437,102	2,987,153	2,035,111	2,888,824
Netherlands.....	21,023,190	18,727,763	19,593,752	19,653,258	19,387,647
Norway.....	12,200,195	12,593,075	7,528,981	10,014,948	10,966,765
Poland.....	141,448,268	162,470,103	228,400,669	156,397,145	214,724,411
Portugal.....	5,288,192	5,475,571	7,621,471	6,302,700	5,694,300
Roumania.....	62,454,151	86,658,638	58,980,388	39,542,296	49,541,176
Russia in Europe.....	338,273,723	506,079,370	477,183,651	460,743,509	557,460,000
Serb-Croat-Slovene State.....	17,794,791	17,197,268	20,213,341	19,572,529	23,870,588
Spain.....	33,521,375	20,378,230	38,056,595	28,395,557	40,888,235
Sweden.....	70,665,132	72,616,680	68,230,351	70,017,277	79,431,471
Switzerland.....	2,857,151	2,321,358	2,879,003	2,535,338	2,535,294
Total, Europe.....	1,767,794,514	1,951,076,526	2,190,465,050	2,004,870,608	2,257,647,433
America—					
Canada.....	426,232,685	491,238,754	563,997,211	405,976,000	513,384,000
United States.....	1,014,921,000	1,144,298,505	1,223,377,074	1,541,900,000	1,501,909,000
Total, America.....	1,441,153,685	1,635,537,259	1,787,374,285	1,947,876,000	2,015,293,000
Asia—					
Cyprus.....	267,436	248,824	328,057	249,800	296,200
Gr. Lebanon.....		45,390	58,358	42,148	58,235
Japan.....	12,645,636	8,619,092	10,322,482	9,348,193	10,112,353
Japanese Sakhalin.....	390,864	411,872	539,034		
Korea.....	5,016,876	4,859,592	4,161,397	2,742,256	
Russia in Asia.....	59,655,008	44,092,832		82,355,882	103,001,470
Syria.....	312,216	551,160		145,895	
Total, Asia.....	78,297,036	58,802,762	15,409,328	94,884,174	113,468,258
Africa—					
Algeria.....	13,806,017	6,801,968	18,116,967	8,600,054	15,163,529
Kenya.....	21,366				
Morocco French.....	521,904	169,118	390,896	972,636	1,492,059
Tunis.....	3,800,544	907,794	2,593,696	1,491,375	2,593,824
Total, Africa.....	18,239,831	7,878,880	21,101,559	11,064,065	19,249,412
Total, Northern Hemisphere.....	3,305,485,066	3,653,295,427	4,014,350,222	4,058,694,847	4,405,658,103
<i>Southern Hemisphere</i>					
America—					
Argentina.....	28,806,301	52,327,557	71,849,075	53,456,500	80,432,900
Brazil.....	578,070		424,270	444,365	
Chili.....	2,723,083	2,650,017	3,727,725	4,548,000	5,390,800
Uruguay.....	1,947,762	939,884	2,028,912	3,011,281	
Total, America.....	34,055,216	56,347,728	78,050,077	61,015,781	85,823,700
Africa—					
Union of South Africa.....	4,681,213	3,894,341			
Australasia—					
Australia.....	14,291,459	17,626,511	20,357,369		
New Zealand.....	7,745,723	6,524,669	2,253,416	5,735,310	4,244,118
Total, Australasia and S. Africa.....	26,918,395	28,045,521	22,610,785	5,735,310	4,244,118
Total, Southern Hemisphere.....	60,973,611	84,393,249	100,660,862	66,751,091	90,067,818
Total, World's Production.....	3,366,458,677	3,737,688,676	4,115,011,084	4,125,445,938	4,495,725,921

TABLE No. 145.—International Barley Production by Countries

	1921 and 1921-22	1922 and 1922-23	1923 and 1923-24	1924 and 1924-25	1925 and 1925-26
<i>Northern Hemisphere</i>	<i>Bush.</i>	<i>Bush.</i>	<i>Bush.</i>	<i>Bush.</i>	<i>Bush.</i>
Europe—					
Austria.....	5,481,358	5,599,376	7,854,917	7,208,330	10,495,000
Belgium.....	5,117,376	3,438,489	4,181,880	3,734,755	4,535,625
Bulgaria.....	8,459,642	10,280,651	11,092,886	7,945,218	14,651,875
Czechoslovakia.....	47,472,692	46,352,500	54,983,191	44,584,673	57,207,900
Denmark.....	27,548,370	30,433,726	32,458,140	34,181,047	34,906,660
Estonia.....	5,732,613	6,660,748	4,097,584	5,539,005	5,289,300
Finland.....	6,114,543	6,460,069	3,893,064	5,968,773	5,676,042
France.....	38,319,211	40,909,742	45,025,721	48,052,410	48,940,208
Germany.....	89,059,204	73,839,135	108,449,485	110,229,306	119,375,000
Gr. Britain and Northern Ireland.....	50,522,691	48,404,109	51,371,001	53,434,085	53,584,375
Greece.....	5,902,300		7,100,678	6,168,063	9,514,375
Hungary.....	21,408,726	22,169,911	27,271,813	14,712,136	22,608,958
Italy.....	10,361,943	8,253,729	10,499,735	8,655,476	12,860,416
Irish Free State.....	5,830,049	7,074,580	5,508,056	5,760,000	6,171,900
Latvia.....	6,496,525	6,769,792	6,021,313	7,437,064	8,108,750
Lithuania.....	6,675,094	10,724,583	7,057,476	9,317,482	11,251,607
Luxemburg.....	74,481	176,938	201,355	173,742	208,958
Malta.....	266,921	220,912	290,649	269,466	268,958
Netherlands.....	3,315,110	3,176,279	2,980,051	3,557,451	3,093,333
Norway.....	4,279,235	4,483,101	3,282,049	4,691,691	5,092,708
Poland.....	56,206,042	59,560,542	76,038,535	55,489,529	77,038,125
Portugal.....	1,597,889	1,823,247	2,452,735	2,053,600	1,987,600
Romania.....	45,235,067	93,781,332	60,871,420	30,759,804	47,598,125
Russia in Europe.....	122,037,601	192,050,507	217,510,513	154,034,238	243,473,750
Serb. Croat-Slovene State.....	13,378,293	11,069,757	14,064,065	13,478,688	18,371,250
Spain.....	89,332,418	77,535,506	111,864,335	83,702,125	98,926,458
Sweden.....	11,994,041	13,503,826	11,429,049	13,303,339	14,702,083
Switzerland.....	551,902	482,271	569,539	519,016	532,708
Total, Europe.....	688,901,430	785,319,420	889,361,135	734,991,089	936,532,113
America—					
Canada.....	59,709,100	71,865,300	76,997,800	88,807,000	112,668,300
Mexico.....	3,955,800	3,886,891	3,909,764	3,987,956	4,163,542
United States.....	154,946,158	182,068,000	197,091,000	187,875,000	218,002,000
Total, America.....	218,611,058	257,820,191	278,598,564	280,669,956	334,833,842
Asia—					
Cyprus.....	2,187,688	2,352,170	2,542,805	1,765,092	2,077,200
Formosa.....	35,017	27,646	27,820		
Gr. Lebanon.....		730,297	1,194,196	734,890	1,240,000
India, Br. Provinces.....	117,089,129	145,976,403	145,403,060	137,062,881	
Irak.....			8,739,592	5,102,733	
Japan.....	87,885,033	87,140,141	73,446,116	74,983,450	80,081,458
Japanese Sakhalin.....	82,840	56,936	50,202		
Korea.....	39,202,245	35,134,176	31,264,661	37,074,817	40,354,375
Kwngtung.....	24,261	18,496			
Palestine.....	2,816,832	1,625,162	1,211,925	1,484,018	1,850,833
Russia in Asia.....	6,430,284	5,511,672		27,195,000	31,240,042
Syria.....	6,196,038	8,382,335		5,125,855	
Total, Asia.....	261,949,367	286,955,434	263,940,377	290,529,336	156,849,908
Africa—					
Algeria.....	33,294,651	16,626,877	46,918,108	18,706,128	47,983,333
Anglo-Egyptian Soudan.....	221,363	239,721	270,715	269,879	
Cyrenaica.....			3,734,158		3,903,958
Egypt.....	11,941,552	11,340,215	11,988,709	10,754,397	11,144,166
Eritrea.....	1,111,424	673,343	693,552		
Kenya.....	15,497	12,727	9,246		
Morocco, French.....	37,265,303	27,230,000	35,372,051	53,279,496	39,314,375
Tunis.....	11,482,650	1,837,224	11,482,650	2,526,183	6,889,375
Total, Africa.....	95,332,530	57,960,107	110,469,189	85,536,083	109,235,207
Total, Northern Hemisphere.....	1,264,794,385	1,388,055,152	1,542,369,265	1,391,726,464	1,537,451,070
<i>Southern Hemisphere</i>					
America—					
Argentina.....	5,982,644	7,741,603	11,871,361	6,973,781	17,054,800
Brazil.....		319,016	304,635		
Chili.....	4,556,591	5,051,521	5,223,095	5,094,100	5,258,700
Uruguay.....	42,040	28,137	78,707	68,060	
Total, America.....	10,581,275	13,140,277	17,477,798	12,135,950	22,313,500
Africa—					
Union of South Africa.....	1,313,647	1,213,261			
Australasia—					
Australia.....	6,339,493	6,822,063	5,182,960		
New Zealand.....	1,199,331	622,080	622,332		
Total, Australasia and S. Africa.....	8,852,471	8,658,304	5,805,292		
Total, Southern Hemisphere.....	19,433,746	21,798,581	23,283,090	12,135,950	22,313,500
Total, World's Production.....	1,284,228,131	1,409,853,733	1,565,652,355	1,403,862,414	1,559,764,570

TABLE No. 146.—International Rye Production by Countries

	1921 and 1921-22	1922 and 1922-23	1923 and 1923-24	1924 and 1924-25	1925 and 1925-26
<i>Northern Hemisphere</i>	Bush.	Bush.	Bush.	Bush.	Bush.
Europe—					
Austria.....	13,161,311	13,589,215	15,836,369	16,189,311	24,534,464
Belgium.....	21,273,060	18,384,487	20,787,269	20,671,053	20,895,357
Bulgaria.....	6,035,385	6,383,064	6,862,540	4,414,036	8,889,107
Czechoslovakia.....	53,735,581	51,017,679	53,378,818	44,735,332	58,098,300
Denmark.....	12,204,148	14,283,778	15,145,558	10,423,617	13,778,928
Estonia.....	7,263,228	5,797,321	6,549,958	5,451,376	7,187,200
Finland.....	11,692,603	10,530,601	9,417,093	11,260,021	11,751,607
France.....	44,392,354	38,412,239	36,517,315	40,241,536	44,765,714
Germany.....	267,652,180	206,052,564	263,041,184	225,575,303	317,422,679
Great Britain and Northern Ireland.....			1,232,006		
Greece.....	1,068,300	2,362,110	1,246,261	1,019,920	959,107
Hungary.....	23,148,154	25,147,770	31,274,884	22,103,436	31,270,893
Irish Free State.....	126,322	158,600			
Italy.....	5,633,632	5,562,769	6,483,992	6,113,928	6,704,464
Latvia.....	9,806,473	6,845,357	10,769,836	7,849,918	12,404,642
Lithuania.....	21,047,187	24,248,928	23,890,381	18,295,329	26,110,250
Luxembourg.....	440,522	250,203	3,92,476	304,433	374,821
Netherlands.....	17,717,352	16,883,551	14,352,649	15,560,006	15,387,143
Norway.....	1,042,643	861,887	741,994	636,699	760,071
Poland.....	167,500,351	197,375,313	234,730,256	143,884,754	257,410,178
Portugal.....	4,624,610	5,412,468	5,222,401	5,207,600	4,721,200
Roumania.....	9,031,321	9,206,250	9,609,658	5,063,036	8,092,857
Russia in Europe.....	400,813,061	762,244,236	*749,282,945	*672,988,750	767,591,607
Serb-Croat-Slovene State.....	5,815,731	4,522,882	5,905,873	5,541,148	8,424,821
Spain.....	28,118,101	26,252,124	28,075,858	26,281,462	29,880,357
Sweden.....	26,558,620	22,132,656	23,366,268	11,052,391	28,081,429
Switzerland.....	1,800,125	1,696,782	1,645,603	1,433,013	1,641,607
Total, Europe.....	1,161,872,366	1,475,695,743	1,574,484,409	1,324,428,43	91,707,150,803
America—					
Canada.....	21,455,260	32,373,400	23,231,800	13,750,900	13,688,000
United States.....	61,674,958	103,361,926	63,022,953	63,446,000	48,696,000
Total, America.....	83,130,216	135,735,326	86,254,753	77,196,900	62,384,000
Asia—					
Japanese Sakhalin.....	220	197	579		
Russia in Asia.....	16,141,035	22,440,045			
Total, Asia.....	16,141,305	22,440,242	579		
Africa—					
Algeria.....	9,358	3,937	17,007	14,196	
Total, Northern Hemisphere.....	1,261,153,245	1,633,875,248	1,660,756,748	1,401,639,535	1,769,534,803
<i>Southern Hemisphere</i>					
America—					
Argentina.....	1,691,979	3,526,512	3,897,009	1,457,422	4,733,300
Brazil.....	697,256	801,031	731,120		
Chile.....	57,588	62,025	78,091	44,700	46,700
Uruguay.....	402	276	547	819	
Total, America.....	2,447,225	4,389,844	4,706,767	1,502,941	4,780,000
Africa—					
Union of South Africa.....	676,790	800,074			
Australasia—					
Australia.....	50,384	51,368	45,793		
New Zealand.....	30,148	17,092	7,425		
Total, Australasia and S. Africa.....	757,241	869,524	53,218		
Total, Southern Hemisphere.....	3,204,466	5,259,368	4,759,985	1,502,941	4,780,000
Total, World's Production.....	1,264,357,711	1,639,133,616	1,665,516,733	1,403,142,476	1,774,314,803

* Includes Russia in Asia.

TABLE NO. 147.—International Corn Production by Countries

	1921 and 1921-1922	1922 and 1922-23	1923 and 1923-24	1924 and 1924-25	1925 and 1925-26
	Bush.	Bush.	Bush.	Bush.	Bush.
<i>Northern Hemisphere</i>					
Europe—					
Austria.....	2,520,789	3,476,990	3,450,255	3,718,626	4,720,357
Bulgaria.....	18,380,371	16,367,722	26,866,694	27,264,635	28,148,393
Czecho-Slovakia.....	9,431,760	9,885,000	10,620,669	10,239,452	12,042,800
France.....	10,393,245	12,675,594	12,673,508	18,027,584	20,327,857
Greece.....	7,541,039		8,330,375	7,100,014	
Hungary.....	31,703,256	48,725,385	49,247,702	74,123,272	92,470,000
Italy.....	92,327,006	76,831,565	89,205,084	105,680,801	106,294,643
Poland.....	2,265,775	2,775,625	3,831,291	4,161,132	3,467,500
Portugal.....	11,374,032	11,665,619	10,218,905	11,897,400	11,727,400
Roumania.....	110,935,130	119,830,510	151,405,318	155,461,053	175,463,036
Russia in Europe.....	45,575,731	81,189,658	85,594,993	68,284,663	176,460,714
Serb-Croat-Slovene State.....	73,788,848	89,797,848	84,782,706	149,401,001	
Spain.....	24,897,710	26,832,168	23,924,753	25,803,934	28,209,821
Switzerland.....	218,338	185,032	165,348	157,474	177,143
Total, Europe.....	439,353,090	500,238,716	560,317,601	661,327,041	650,503,664
America—					
Bermuda.....	8,500	6,000			
Canada.....	14,904,000	13,798,000	13,608,000	11,998,000	10,564,300
Costa Rica.....				231,380	
Dutch Guiana.....	71,922	67,419	60,557	86,847	
Guatemala.....	4,344,078	5,411,708	7,873,700		
Jamaica.....		8,901	4,000		
Mexico.....	71,006,145	68,261,239	101,322,023	106,346,822	68,918,571
Porto Rico.....	535,356				
Salvador.....			3,842,145	10,629,495	
United States.....	3,068,566,757	2,906,017,873	3,054,392,768	2,436,513,000	2,900,581,000
Total, America.....	3,159,436,758	2,993,571,140	3,187,103,191	2,565,805,544	2,980,063,871
Asia—					
British India.....	98,320,604	76,088,468	87,120,538		
Gr. Lebanon.....		629,896	590,528	669,265	472,500
Japan.....	4,280,915	3,488,545	3,367,404		
Japanese Sakhalin.....	3,236	1,650	1,161		
Korea.....	3,207,989	2,902,285	2,805,801	2,374,873	
Kwangtung.....	2,613,840	2,391,999			
Northern Manchuria.....			29,664,107	36,112,857	43,206,429
Philippines.....	15,854,238	14,777,451	18,030,450	17,879,559	
Russia in Asia.....		31,495	7,480	20,472	
Siam.....	371,623	314,720	211,228		
Syria.....	866,107	641,707		842,486	
Total, Asia.....	125,518,552	101,288,216	141,798,697	57,899,512	43,678,929
Africa—					
Algeria.....	294,634	228,813	230,329	240,640	322,143
Anglo-Egyptian Sudan.....	518,538	471,099	525,388	551,946	
Basoutoland.....	2,169,204	2,141,646	1,677,098		
Egypt.....	71,747,299	71,105,042	67,103,167		
Eritrea.....	280,473	216,015	181,095		
French Equatorial Africa.....	307,074	338,569	361,403	401,559	
French West Africa—					
Upper Volta.....			1,968,425	2,755,795	
Senegal.....	503,917	944,844			
Italian Somaliland.....			537,380	222,904	
Kenya.....	2,562,712	2,065,579	2,977,290		
Morocco, French.....	5,900,381	4,563,929	4,804,855	4,724,220	3,388,750
Sierra Leone.....	27,952	27,952	31,888	35,825	
Togoland (French Zone).....	3,267,586	3,346,323	3,936,850	5,314,748	
Tunis.....	354,317	31,495	236,211	204,716	224,464
Total, Africa.....	87,934,087	85,481,106	84,571,379	14,452,353	3,935,357
Total, Northern Hemisphere.....	3,812,242,487	3,680,559,178	3,973,700,868	3,299,484,450	3,687,187,821
<i>Southern Hemisphere</i>					
America—					
Argentina.....	176,174,038	176,105,615	276,760,555	186,300,994	
Brazil.....	160,579,424	202,214,993	157,028,132		
Chile.....	1,776,866	1,676,787	1,391,806	1,069,200	
Paraguay.....	1,854,461	2,283,530	1,323,561	1,417,266	2,280,200
Uruguay.....	4,812,634	6,499,196			
Total, America.....	365,197,923	388,780,031	439,504,054	188,787,460	2,280,200

TABLE No. 147.—International Corn Production by Countries—*Concluded*

	1921 and 1921-1922	1922 and 1922-1923	1923 and 1923-24	1924 and 1924-25	1925 and 1925-26
—	Bush.	Bush.	Bush.	Bush.	Bush.
Asia—					
Java and Madoura.....	46,789,462	49,116,141	60,914,880	66,761,023	63,469,900
Africa—					
Belgian Congo.....	6,692,645	7,283,173	7,480,015		
Madagascar.....	4,239,897		4,783,273	3,936,850	4,330,500
Mauritius.....	80,001	99,996			
Nyassaland.....	71,954	71,450	80,607		
Northern Rhodesia.....	353,990	711,802	467,351		
Southern Rhodesia.....	2,366,559	5,376,363	3,857,443	4,285,718	
South West Africa Protectorate.....	121,660	83,194	27,920		
Swaziland.....	217,857	224,990	232,144		
Union of South Africa.....	35,195,526	70,585,028	39,285,747	73,214,347	
Total, Africa.....	49,340,099	84,436,005	56,214,505	81,436,915	4,330,500
Australasia—					
Australia.....	7,840,434	7,388,310	8,114,726		
Fiji Islands.....	58,891	66,576			
New Guinea.....	3,279	4,960	4,642		
New Hebrides.....	23,999	12,000			
New Zealand.....	488,453	505,775	405,854		
Total, Australasia.....	8,415,056	7,977,621	8,525,222		
Total, Southern Hemisphere.....	469,742,530	530,309,798	562,158,661	336,985,398	70,030,600
Total World's Production.....	4,281,985,017	4,210,868,976	4,535,949,529	3,636,469,848	3,757,268,421

TABLE No. 148.—International Linseed Production by Countries

	1921 and 1921-22	1922 and 1922-23	1923 and 1923-24	1924 and 1924-25	1925 and 1925-26
	Bush.	Bush.	Bush.	Bush.	Bush.
Europe—					
Austria.....	45,049	47,935	51,650	64,714
Belgium.....	328,007	356,135	413,255	463,509	461,071
Bulgaria.....	2,756	3,311	11,023	4,118	5,179
Czecho-Slovakia.....	300,275	311,964	361,852	355,836	416,200
Estonia.....	310,897	327,857	346,959	490,352	487,200
France.....	288,193	289,248	287,684	354,553	309,821
Hungary.....	72,765	40,813	30,020	41,790
Italy.....	515,727	413,368	401,559	422,030	393,750
Lithuania.....	625,447	563,393	647,480	980,276	1,098,750
Netherlands.....	909,019	1,108,214	1,056,267	1,331,836	1,655,361
Poland.....	241,541	242,459	251,021	335,652
Roumania.....	1,287,200	1,994,652	2,338,194	2,240,528	2,440,714
Russia in Europe.....	118,822	193,646	248,292	222,770	318,571
Spain.....	8,508,320	9,076,801	11,948,340	14,810,430	24,288,393
Sweden.....	45,852	50,557	50,785	45,178
.....	10,944	5,866	4,488
Total, Europe.....	13,610,814	15,026,220	18,448,874	22,088,394	31,920,188
America—					
Canada.....	4,111,800	5,008,500	7,139,500	9,695,000	9,297,100
Mexico.....	72,635
United States.....	8,029,000	10,375,000	17,060,000	30,173,000	22,006,951
Total, America.....	12,140,800	15,466,135	24,199,500	39,868,000	31,304,051
Asia—					
British India.....	10,798,780	17,440,246	21,321,980	18,479,574	21,640,000
Japan.....	483,272	270,969	283,953	213,054	270,714
Russia-in Asia.....	1,243,257	1,967,638	1,440,887	1,712,530
Total, Asia.....	12,525,309	19,678,853	23,046,820	20,405,158	21,910,714
Africa—					
Algeria.....	7,480	6,693	11,023	4,362
Egypt.....	60,009	14,416	17,680	25,483
Eritrea.....	42,876	40,865
French Morocco.....	418,487	266,786	258,340	433,054	481,071
Kenya.....	34,656	33,125	15,271
Tunis.....	59,053	7,874	27,164	15,354	37,321
Total, Africa.....	622,561	369,750	329,478	478,253	518,392
Total, Northern Hemisphere.....	38,899,484	50,530,967	66,024,672	82,839,805	85,653,345
Southern Hemisphere					
America—					
Argentina.....	36,046,507	47,577,580	58,005,745	45,084,413	75,079,200
Chili.....	5,744	5,433	9,382
Uruguay.....	518,617	719,471	1,177,906	1,527,679
Total, America.....	36,570,868	48,302,484	59,193,033	46,612,092	75,079,200
Australasia—					
Australia.....	9,578	3,449
New Zealand.....	122,778	205,322	108,200
Total, Australasia.....	132,356	208,771	108,200
Total, Southern Hemisphere.....	36,703,224	48,511,255	59,301,233	46,612,092	75,079,200
Total, World's Production.....	75,602,708	99,042,222	125,325,905	129,451,897	160,732,545

TABLE NO. 149.—Exports and Imports of Wheat, by Countries, Calendar Years 1919 to 1924

Wheat—Exports	1919	1920	1921	1922	1923	1924
	Bush.	Bush.	Bush.	Bush.	Bush.	Bush.
Belgium.....	402,039	229,898	3,494,114	1,284,388	1,040,473	767,111
Bulgaria.....	3,608	514,238	2,436,391	3,854,246	2,930,508	443,111
France.....	50,478	232,745	249,971	678,017	486,721	629,001
Italy.....	238,463	669,790	72,788	71,502	862,874	328,961
Netherlands.....	258,422	1,038,059	1,038,757	1,369,673	685,443	175,338
Roumania.....	371	8,734	2,781,096	925,423	1,023,119	4,468,512
Serb-Croat-Slovene State.....		1,528,245	1,729,601	902,987	3,547,318	6,513,684
Spain.....	78,344	97,057	144,988	566	3,480	3,630
United Kingdom.....	133,403	104,909	961,949	388,040	495,455	153,086
Canada.....	68,296,616	123,059,035	146,855,186	209,339,267	242,814,936	214,630,869
United States.....	148,086,502	218,285,947	280,057,661	164,691,598	98,533,501	166,301,824
Argentina.....	111,628,734	190,047,879	62,612,190	139,699,250	136,752,564	161,089,026
Chile.....	1,461,020	844,243	1,524,163	93,794	787,324	5,844,798
British India.....	331,140	1,939,988	11,704,375	4,162,032	28,124,264	28,900,137
China.....	9,892,187	18,728,351	11,537,120	2,556,666	1,421,407	
Algeria.....	8,518,928	143,801	5,249,637	1,609,870	7,506,850	3,537,817
French Morocco.....	514,018	107	1,345,040	903,024	1,152,411	1,881,070
Tunis.....	3,173,266	176,756	2,160,120	566,700	3,022,737	860,092
Australia.....	81,248,893	48,207,631	102,068,896	68,512,533	39,619,758	59,572,933
New Zealand.....	1,624	757	474	1,212,805	3,480	1,102
Germany.....			62,081	156,875	15,847	1,117,251
Austria.....			5,012	4,486	41,637	147,516
Denmark.....			26,624	348,207	119,309	81,357
Union of Socialist Soviet Republics.....			11,622		12,235,974	9,134,114
Uruguay.....			137,996	297,707	215,098	4,204,237
Palestine.....			245,848	212,669	298,244	36,302
Persia.....			258,877	153,542	82,914	
Syria and Lebanon.....				44,224	276,301	169,189
Egypt.....			559,509	18,011	38,272	22,215
Russia.....		144,823				
Hungary.....	1,194	8,822	650,165	117,041	2,759,164	6,628,154
Mesopotamia.....			85,567	882,860	3,915,429	897,913
Other Countries.....	1,401,367	492,541	1,744,736	257,158	272,332	35,036
Total.....	435,720,617	606,505,256	641,812,554	605,313,163	591,085,144	678,605,374
Wheat—Imports	1919	1920	1921	1922	1923	1924
	Bush.	Bush.	Bush.	Bush.	Bush.	Bush.
Austria.....	2,139,653	4,219,963	12,083,329	7,021,096	5,251,816	7,041,903
Belgium.....	11,996,486	32,924,382	39,483,790	37,356,960	40,757,405	45,197,331
Czecho-Slovakia.....	1,267,222	652,752	5,102,621	1,234,322	765,928	8,996,655
Denmark.....	19,228	563,500	1,143,342	1,884,462	5,609,180	6,957,537
France.....	63,146,886	82,456,690	40,997,822	24,808,871	52,138,165	53,793,780
Germany.....		21,732,812	83,808,002	51,167,493	17,444,654	27,108,802
Greece.....	6,529,660	11,297,056	10,421,559	12,738,447	13,323,754	14,821,263
Italy.....	77,336,032	77,835,481	106,823,325	98,519,348	102,467,026	78,300,207
Netherlands.....	11,224,929	17,925,191	19,097,377	19,892,714	20,816,252	23,367,840
Norway.....	5,140,477	3,857,280	2,742,211	3,604,002	2,941,425	3,575,589
Portugal.....	3,254,414	4,335,267	6,543,382	8,030,789	15,921	
Spain.....	13,084,975	17,996,618	17,117,875	4,596,738	91	84
Sweden.....	4,015,547	7,400,828	5,728,899	5,050,607	9,842,389	10,821,967
Switzerland.....	11,617,180	12,102,902	15,125,253	13,961,794	17,355,791	14,216,199
United Kingdom.....	133,357,145	204,074,760	150,225,563	179,904,440	187,533,865	219,179,843
United States.....	7,490,701	35,808,429	39,286,028	22,642,134	19,501,580	15,534,207
Brazil.....	11,454,092	10,342,933	13,909,180	16,033,160	18,273,556	
British India.....	7,597,768	37	8,222,720	8,902,496	345,440	384,825
Japan.....	9,477,123	6,322,885	10,849,668	19,762,853	16,275,172	25,770,405
Algeria.....	56,151	3,429,674	4,567,436	2,713,382	3,210,395	1,960,557
Egypt.....	29,372	3,614,007	1,566,788	47,722	57,849	176,360
Union of South Africa.....	753,311	3,989,224	1,788,871	1,398,975	4,753,999	5,714,239
New Zealand.....	1,336,192	1,905,119	3,068,177	5,082	290	3,548,263
Letonia.....		142,824	67,435	465,149	1,172,156	1,898,520
Turkey.....	15,304	38,382	650,397	17,780	4,131,284	3,397,370
Peru.....	2,733,782	1,947,263	2,184,925	2,145,896	2,344,992	3,521,106
Paraguay.....	411,192	20,591	210,042	270,725	295,437	400,371
Korea.....		232,003	192,762	322,601	197,885	163,018
Formosa.....	97,652	29,806	44,309	101,758	330,482	482,279
French Morocco.....				3,244	282,746	24,015
Rhodesia, Southern.....	128	11,199		9,333	69,084	132,187
Tunis.....	9,028	1,039,370	905,354	814,734	1,126,617	560,285
Malta.....	355,218	909,840	644,033	854,645	787,199	729,780
Bulgaria.....			66	452	136	422,020
Estonia.....			29	4,394	602,094	286,736
Serb-Croat-Slovene State.....			33,025	218,868	77,870	101,371
Finland.....			9,943	24,328	5,144	243
Hungary.....			4,380	193,982	29,472	535,806
Irish Free State.....						11,363,957
Poland.....			725,845	19,555	27,737	269,871
Canada.....			400,919	63,378	80,949	66,332
Mexico.....			9,938,682	2,969,294	2,141,403	1,593,460
Palestine.....				3,307	149,030	219,503
Syria and Lebanon.....				1,593,783	4,376	433,131
Tripolitania.....			102,087	1,422	87,603	254,788
Union of Socialist Sov. Republics.....			3,046,058	9,661,800		
China.....			180,888	1,939,451	5,764,515	
Chile.....				491,630	334	
Other Countries.....	2,887,251	1,344,842	569,839	469,461	511,718	76,253
Total.....	389,260,109	570,703,372	599,850,020	563,951,757	558,901,646	593,100,280

TABLE No. 150.—Exports and Imports of Wheat Flour, by Countries, Calendar Years 1919 to 1924

Wheat Flour—Exports	1919	1920	1921	1922	1923	1924
	Brl.	Brl.	Brl.	Brl.	Brl.	Brl.
Belgium.....	98,929	22,297	124,360	257,099	291,812	821,639
Bulgaria.....	2,881	34,073	179,507	220,168	125,006	133,921
France.....	262,453	203,703	307,191	478,541	503,743	743,423
Great Britain and Ireland.....	113,503	130,100	890,421	1,188,788	2,235,807	3,632,045
Hungary.....	1,784	14,850	1,122,991	1,296,365	1,726,145	2,432,169
Italy.....	149,962	201,938	57,449	221,025	894,600	1,438,460
Netherlands.....	1,198	12,084	568,248	469,889	596,173	1,828,243
Romania.....	75	9,124	218,404	255,093	327,745	1,310,707
Serb-Croat-Slovene State.....		303,703	337,318	255,523	432,786	673,150
Canada.....	10,064,384	4,730,012	7,278,001	9,494,735	11,198,647	11,476,881
United States.....	26,449,909	19,854,241	16,800,824	15,024,644	16,309,873	15,989,777
Argentina.....	2,815,219	1,968,316	714,558	1,277,064	923,312	1,963,221
Chile.....	263,794	114,759	130,114	135,986	162,396	195,601
British India.....	455,903	666,929	791,849	508,989	633,167	800,128
China.....	1,832,055	2,693,256	1,391,924	403,402	89,454	
Japan.....	420	20,813	18,766	66,410	117,093	127,624
Australia.....	6,605,112	3,148,206	3,095,972	3,553,022	5,001,033	4,810,640
Straits Settlements.....	232,066	360,916	180,859	146,721	192,355	205,337
Czechoslovakia.....	6,352	54,055	1,259	271,021	246,762	90,889
Germany.....			166,745	191,365	46,122	158,039
Austria.....			495	27,056	54,313	90,794
Uruguay.....			67,247	30,758	2,213	209,111
Other Countries.....	891,829	671,772	548,280	628,044	480,519	373,842
Total.....	50,247,834	35,223,787	35,001,850	36,392,598	42,591,076	48,506,591
Wheat Flour—Imports						
Austria.....	777,360	2,506,924	1,274,495	1,920,768	2,413,128	2,595,853
Czechoslovakia.....	1,581,057	1,794,756	3,122,452	2,303,924	2,645,453	4,053,267
Denmark.....	194,120	132,444	130,747	530,685	562,841	414,194
Finland.....	580,737	109,003	622,885	895,236	1,118,045	1,155,700
France.....	5,226,452	1,346,598	34,338	29,281	78,647	266,036
Germany.....		630,814	354,579	255,535	1,667,003	6,379,943
Great Britain and Ireland.....	10,120,566	6,839,820	9,051,991	7,699,809	6,096,236	6,318,388
Greece.....	554,316	426,521	204,948	522,905	1,337,913	1,444,959
Italy.....	4,036,964	453,187	31,864	4,061	22,579	35,683
Netherlands.....	1,534,159	504,131	1,001,602	1,049,965	1,598,085	1,967,023
Norway.....	497,800	413,488	327,034	448,182	640,700	600,047
Sweden.....	14,033	154,450	295,540	185,006	272,333	266,710
Turkey.....	72,792	656,169	2,811,166	18,419	300,222	32,550
Cuba.....	1,366,553	1,388,271	1,226,151	1,175,286	1,325,294	
Haiti.....		305,543	137,931		348,368	461,874
Jamaica.....	323,648	312,863	252,888	279,203	375,903	348,479
Porto Rico.....	401,550	465,488	394,039	390,602	423,751	431,247
United States.....	16,624	800,798	965,954	694,071	268,030	64,971
Brazil.....	2,433,343	1,230,306	377,952	1,351,262	1,011,968	
China.....	184,498	347,485	511,803	2,448,591	3,961,339	
Indo-China.....	112,656	145,892	139,691	144,406	179,574	217,422
Japan.....	438,801	157,193	394,253	418,273	229,453	97,692
Egypt.....	246,119	1,497,381	2,222,568	1,222,670	1,768,078	1,822,887
Union of South Africa.....	277,500	735,673	238,681	337,960	499,470	433,849
Belgium.....	72,452	250,764	25,754	103,556	225,468	131,565
Colombia.....		2,985	130,449	161,643	123,407	109,388
Serb-Croat-Slovene State.....		424	2,388	118,936	186,927	241,286
Malta.....	59,499	115,783	201,318	161,545	189,068	160,657
Guatemala.....	86,653	96,651	88,438	112,530	120,134	144,881
British Guiana.....	173,355	150,232	163,952	155,343	185,701	172,031
Ceylon.....	201,288	317,779	160,301	137,442	167,368	182,899
Straits Settlements.....	475,977	612,134	343,485	343,816	422,474	485,053
Philippines.....	1,147,535	1,116,901	1,007,469	472,318	591,413	
French Morocco.....	22	247	224,099	41,447	153,845	64,735
Poland.....		1,656,347	340,442	191,838	557,016	1,307,790
Newfoundland.....	255,913	443,855	303,075	408,161	397,450	401,384
Peru.....	46,054	74,794	82,092	128,153	99,691	75,064
Trinidad and Tobago.....	320,310	296,788	270,257	303,762	311,671	289,624
Korea.....	210,868	177,575	128,950	153,309	61,602	33,486
Dutch East Indies.....	437,214	442,094	474,179	473,644	491,391	380,197
Syria.....				193,034	77,336	166,836
Tripoli.....	74,582	125,412	123,303	112,628	103,549	238,281
Tunis.....	384	649	10,280	122,143	71,753	75,307
Irish Free State.....						2,148,812
Lattonia.....			113,263	95,992	57,799	14,036
Union of Socialist Soviet Repub- lics.....			855,100	3,763,630	246,341	
Canada.....			40,186	49,591	81,534	78,761
Mexico.....			314,065	256,463	424,362	293,349
Panama.....			73,998	79,067	86,022	83,873
Paraguay.....			61,324	49,690	63,533	113,031
Palestine.....			86,250	100,209	112,279	144,943
Mauritius.....			110,843	101,983	104,827	118,000
Other Countries.....	4,526,458	2,654,072	2,224,015	2,152,687	2,254,376	1,200,795
Total.....	39,080,242	32,199,688	34,633,001	34,881,662	37,712,377	38,265,610

TABLE NO. 151.—Exports and Imports of Oats, by Countries, Calendar Years 1919 to 1924

Oats—Exports	1919	1920	1921	1922	1923	1924
	Bush.	Bush.	Bush.	Bush.	Bush.	Bush.
Czecho-Slovakia.....	989,839	738,185	236,772	14,252	2,625,287	1,348,657
Denmark.....	33,556	23,577	126,456	339,037	310,997	470,248
France.....	50,772	4,559,432	4,402,313	431,578	2,490,461	1,984,323
Germany.....	249,877	78,297	218,001	363,688	87,220	6,797,339
Hungary.....	5,680	248,973	752,639	619,965	3,301,869	1,432,019
Netherlands.....	119,848	407,372	426,851	626,248	656,659	523,019
Roumania.....		2,502,534	10,729,232	15,104,655	11,413,420	5,924,333
Serb-Croat-Slovene State.....		82,979	838,762	1,991	57,716	459,441
Sweden.....	33,459	559,972	1,194,566	3,762,072	546,570	696,051
United Kingdom.....	3,327,718	1,416,216	651,394	563,364	371,463	1,122,532
Canada.....	12,046,129	14,793,742	33,175,752	30,330,655	22,203,646	35,591,844
United States.....	52,042,471	12,120,581	3,034,527	28,246,102	3,036,991	3,748,974
Argentina.....	21,654,573	27,037,284	25,932,486	10,076,704	29,727,193	47,273,479
Chili.....	1,724,101	180,502	1,724,127	905,680	1,165,161	2,995,135
British India.....	42,349	93,393	33,588	35,858	70,296	55,207
China.....	223,765	403,246	218,992	376,417	8,877	
Algeria.....	5,118,653	1,779,574	5,687,126	4,576,324	5,349,662	2,031,266
Tunis.....	2,093,930	1,430,229	3,290,953	873,952	1,764,705	1,300,993
Union of South Africa.....	1,425,126	109,017	263,792	134,412	116,217	115,841
Australia.....	171,041	1,004,208	562,177	89,470	52,412	355,259
New Zealand.....	170,386	267,042	507,620	806,885	562,527	5,894
Lettonia.....			16,500	868,642	746,232	301,557
Austria.....	83,569	101,277	674	6,484	253,496	9,798
Belgium.....	28,219	7,716	10,394	39,418	224,822	133,461
Bulgaria.....		1,900	34,444	337,168	142,517	10,012
Portugal.....	195	38	116	547	207	
Estonia.....			12,573	597,562	110	18,422
Finland.....			44,657	387,855	128,809	12,093
Italy.....			7,976	7,003	6	112,503
Poland.....			41,901	18,026	7,424	494,349
Turkey.....			324	39,937	168,445	14,071
Uruguay.....			35,372	110,044	188	12,547
Lithuania.....					1,256,367	1,022,895
Palestine.....				271,011	123,526	84,554
Other Countries.....	922,279	457,341	10,964	28,952	79,269	17,462
Total.....	102,307,658	70,408,561	94,224,220	101,991,898	89,139,766	116,565,578
Oats—Imports						
Austria.....	106,782	320,185	764,310	1,939,527	5,644,849	6,411,351
Belgium.....	3,618,757	4,148,267	8,894,031	9,416,342	5,739,526	7,318,232
Denmark.....	535,456	85,955	581,228	465,620	871,754	2,585,831
France.....	29,858,920	17,718,802	9,710,863	23,344,470	8,428,351	3,329,054
Germany.....	11,337,758	2,082,195	5,554,117	5,872,543	2,149,124	8,210,850
Netherlands.....	2,701,108	1,957,499	3,379,955	5,056,770	10,366,290	5,750,843
Switzerland.....	5,778,275	3,395,239	5,245,815	7,869,329	4,321,227	6,814,028
United Kingdom.....	22,104,250	20,009,426	27,538,452	30,822,788	32,147,533	34,559,790
Canada.....	3,292,729	1,346,135	137,342	1,057,500	185,774	786,519
United States.....	573,304	6,332,541	3,355,581	1,222,988	298,031	6,554,724
Algeria.....	2,133	3,454,174	544,903	534,340	382,059	817,852
Finland.....	96,719	136	24,887	370	1,021,079	1,842,002
Greece.....	155,466	243,632	405,101	24,880	170,931	904,887
Sweden.....	1,479,010	12,852	2,843,560	789,889	2,596,978	4,730,669
British West Indies.....	394,099	545,150	515,052	546,446	575,139	131,455
British Guiana.....		164,094	120,724	140,771	145,818	138,225
Tripoli.....		222,708	231,935	39,132	433,232	403,908
Australia.....	185,799	195,863	3,871	383,505	403,960	3,664
Czecho-Slovakia.....		4,169	940,895	1,260,912	1,184,625	2,724,282
Estonia.....			55,505	10,093	247,541	1,471,002
Serb-Croat-Slovene State.....			170,101	575,515	255,129	386,073
Lettonia.....			17,319	30,191	420,198	1,065,938
Cuba.....			937,777	981,591	1,458,643	
Porto Rico.....			195,980	257,315	244,242	292,225
Peru.....			56,441	85,372	81,535	166,950
Trinidad and Tobago.....			194,755	219,271	214,403	280,521
Uruguay.....			94,637	4,818		16,967
Japan.....			4,059	1,465	172,818	1,059,311
Mauritius.....			154,001	106,405	134,159	140,663
New Zealand.....			69,103	17,036	25,781	1,258,591
Irish Free State.....						1,763,564
Norway.....			891,298	568,318	1,122,305	2,154,065
Other Countries.....	2,977,537	3,795,644	517,602	444,658	359,095	303,162
Total.....	85,202,192	67,232,990	81,799,400	101,959,596	91,922,751	113,752,039

TABLE No. 152.—Exports and Imports of Barley, by Countries, Calendar Years 1919 to 1924

Barley—Exports	1919	1920	1921	1922	1923	1924
	Bush.	Bush.	Bush.	Bush.	Bush.	Bush.
Belgium.....	181,545	73,218	1,973,606	165,134	90,088	28,996
Czecho-Slovakia.....	220	34,177	125,655	6,149,267	8,841,392	3,559,360
Denmark.....	50,092	709,834	2,361,986	1,586,144	741,063	2,879,054
France.....	24,858	1,732,043	745,366	480,696	24,946	385,753
Netherlands.....	35,022	1,204,268	319,493	384,255	517,316	808,379
Roumania.....		10,330,599	17,782,909	26,455,920	37,473,766	12,646,086
Serb-Croat-Slovene State.....		294,842	1,123,123	179,469	99,784	1,070,229
Canada.....	12,554,914	9,423,939	12,301,505	14,786,787	14,250,368	22,597,056
United States.....	37,611,879	17,854,786	25,834,024	18,780,618	11,983,188	20,178,723
Argentina.....	972,213	2,688,128	2,324,318	1,136,553	2,858,399	8,834,659
Chili.....	1,946,773	1,413,317	2,825,756	2,009,434	2,099,107	3,319,450
British India.....	598,375	235,693	514,239	370,522	2,106,800	24,465,467
Algeria.....	15,696,856	1,714,865	5,353,721	1,301,627	5,296,450	4,497,644
Morocco.....	1,690,297	1,928,465	7,369,399	4,447,249	1,531,262	9,751,103
Tunis.....	6,419,072	641,568	6,561,976	588,068	5,005,131	1,794,311
Australia.....	454,240	1,844,104	3,254,312	2,307,838	1,888,864	1,707,424
Bulgaria.....	643	465,883	794,300	1,330,416	648,806	572,741
Poland.....		19,838	70,691	788,486	975,975	5,864,033
Russia.....					10,084,692	10,418,484
Cyprus.....	607,390	41	60,182	523,673	521,129	
Mesopotamia.....			54,510	3,830,957	5,858,694	2,675,568
Cyrenaica.....		1,043,387	463,899	12,001	583,826	
New Zealand.....		41,103	41,103	153,743	7,771	202
Germany.....			140,672	123,866	54,060	2,619,670
Austria.....			28,096	13,398	181,938	16,792
United Kingdom.....			590,810	122,116	104,258	45,393
Hungary.....			185,096	48,898	26,139	646,593
Irish Free State.....						71,900
Italy.....			184	85,615	3,445	677,155
Latvia.....			5	151,341	174,674	124,077
Lithuania.....					274,651	219,199
Sweden.....			17,950	624,192	230,627	326,502
Turkey.....			689	28,289	119,319	15,249
Palestine.....			848,889	326,796	3,307	16,443
Syria.....					116,126	236,781
Egypt.....			614,083	172,717	5,489	132,519
Other Countries.....	2,336,660	824,033	429,852	354,276	91,985	29,419
Total.....	81,181,049	63,513,531	95,112,433	89,811,361	114,874,642	143,233,323
Barley—Imports						
Austria.....		504,713	1,328,942	1,978,525	4,717,380	4,458,560
Belgium.....	2,187,358	3,873,158	12,255,152	9,282,287	10,451,141	12,635,972
Denmark.....	1,699,735	25,041	1,445,868	1,800,186	10,549,735	7,317,443
France.....	14,465,300	2,930,019	2,947,068	2,428,066	3,205,800	5,356,330
Germany.....		3,395,479	14,132,400	12,264,223	14,420,445	27,192,922
Greece.....	388,026	1,180,715	909,927	294,838	1,218,250	1,650,989
Italy.....	709,766	953,473	1,637,793	1,466,013	1,356,790	1,061,694
Netherlands.....	6,381,809	2,449,235	6,408,844	6,612,628	13,036,069	13,065,740
Norway.....		413,205	1,377,982	1,583,761	2,015,191	2,814,650
Poland.....		443,667	2,083,706	32,404	12,305	2,917
Spain.....	85,344	29,616	6,708,401	1,440,650	152,113	146,982
Sweden.....	375,538	53,123	346,680	27,710	69,654	164,514
Switzerland.....	855,223	439,616	1,747,150	2,384,832	3,056,534	3,276,836
Turkey.....	8,185	255,833	872,681	13,775	15,676	102,756
United Kingdom.....	38,836,316	29,558,385	36,896,708	29,641,395	42,301,253	50,532,217
Algeria.....	31,857	4,154,611	1,668,371	2,933,211	2,067,474	1,676,005
Egypt.....	45,072	613,013	1,545,758	289,308	503,948	10,174
Tunis.....	7,721	287,374	41,586	834,770	193,189	597,442
Finland.....	454,745	63,172	20,108	35,196	136,469	198,990
Palestine.....				5,512	461,603	101,231
French Morocco.....				597	460,794	9,232
Estonia.....			16,765	4,708	48,448	398,264
Serb-Croat-Slovene State.....			120,490	407,662	180,719	274,109
Irish Free State.....						833,728
Latvia.....			7,014	15,116	176,585	304,855
Malta.....			64,657	89,909	169,576	147,102
Czecho-Slovakia.....			48,907	9,999	9,363	1,625,760
Russia.....			1,203	1,020,959	3,762	
Cuba.....			304,750	262,300	450,836	
Argentina.....			34,999	119,548	841	4,662
Ceylon.....			11,763	12,874	12,300	10,771
China.....			26,327	40,419	39,110	
Korea.....				8,919		11,813
Japan.....			15,442	13,770	78,973	46,771
Syria.....					66,909	319,645
Tripolitania.....					14,886	738,302
Australia.....			46	7,312	41	70,021
New Zealand.....			2,517	198	5,645	230,801
Other Countries.....	2,022,393	1,391,588	318,308	284,298	179,270	46,883
Total.....	68,672,852	53,015,036	95,348,321	77,696,966	111,856,991	137,437,082

TABLE No. 153.—Exports and Imports of Rye, by Countries, Calendar Years 1919 to 1924

Rye—Exports	1919	1920	1921	1922	1923	1924
	Bush.	Bush.	Bush.	Bush.	Bush.	Bush.
Belgium.....	1,386	64,064	221,987	161,466	1,234,262	103,795
France.....	6,893	5,547	529,491	854,320	310,342	332,699
Netherlands.....	482,902	2,087,908	1,258,339	774,418	490,020	488,327
Roumania.....		1,560,335	2,199,353	1,119,687	407,188	1,201,432
Sweden.....	28,133	597,759	2,605,506	161,832	27,233	2,855
Canada.....	1,761,323	2,098,336	3,815,154	9,879,383	7,036,060	7,455,851
United States.....	32,898,141	57,071,424	29,811,698	47,260,239	30,850,168	35,666,385
Argentina.....	200,701	500,256	726,152	1,102,161	2,724,694	3,184,754
Bulgaria.....		16,531	333,939	408,003	339,199	55,246
Poland.....		34,778	144,636	1,038,510	1,386	12,804,757
Russia.....				127,684	47,223,614	25,027,933
Hungary.....	1,547		21,409	27,727	907,436	5,492,866
Czecho-Slovakia.....	7	22,629	965	157,939	1,228,959	60,198
Turkey.....				11,759	240,026	3,240
Germany.....			27,499	78,659	6,704	1,663,028
United Kingdom.....			577,140	282,339	224,424	70,651
Austria.....			1,614	3,831	39,243	74,399
Algeria.....			6,601	2,319	20,228	33,235
Denmark.....			35,018	2,634	38,408	18,968
Estonia.....			202,555	91,370	516	614
Serb-Croat-Slovene State.....			62,198	42,112	2,571	186,843
Lithuania.....					479,126	62,651
Italy.....					49,959	304,633
Other Countries.....	238,165	426,199	48,884	154,045	51,011	17,271
Total.....	35,619,198	65,385,706	42,630,204	63,742,437	93,932,757	94,312,034
Rye—Imports						
Austria.....	630,821	2,130,798	1,778,527	2,136,643	2,295,810	4,379,797
Belgium.....	1,724,041	4,096,647	531,030	272,084	429,999	2,120,726
Czecho-Slovakia.....	6,300,149	977,201	2,935,339	381,729	53,943	9,820,421
Denmark.....	395,004	89,555	430,908	4,278,608	8,604,210	8,900,962
Finland.....	4,087,316	2,512,317	2,022,596	3,962,857	6,949,162	6,899,538
France.....	573,847	16,350,045	1,654,505	10,153	1,463,685	2,748,846
Germany.....		15,909,827	14,798,788	21,242,959	37,366,222	20,277,270
Italy.....	133,814	2,390,573	2,820,477	104,523	215,463	128,341
Netherlands.....	1,638,982	527,845	1,752,725	2,092,869	5,190,146	10,271,557
Norway.....	4,658,128	6,655,938	4,567,258	6,436,636	7,411,742	8,647,208
Poland.....		512,060	1,009,806	62,812	5,145	3,004
Russia.....	12		2,297,042	8,588,435	386	
Sweden.....	55	728	508,023	398,862	3,050,409	4,684,076
Switzerland.....	1,632,285	153,498	421	40,557	8,397	16,901
United Kingdom.....	1,866,374	2,084,212	1,728,076	939,880	1,499,534	1,395,109
Greece.....	1,267	661	7,630	236	737,577	11,437
Latvia.....		61,844	329,069	532,707	1,400,432	2,141,702
Estonia.....			97,472	434,282	1,001,869	1,494,066
Turkey.....			241,040	738,691	14,897	36,703
Other Countries.....	122,626	274,070	71,951	14,849	4,446	4,729
Total.....	23,764,721	54,727,809	39,583,283	52,670,372	77,733,474	83,988,393

TABLE No. 154.—Exports and Imports of Corn, by Countries, Calendar Years 1919 to 1924

Corn—Exports	1919	1920	1921	1922	1923	1924
	Bush.	Bush.	Bush.	Bush.	Bush.	Bush.
Bulgaria.....		4,184,785	2,195,337	2,215,289	4,183,057	8,312,429
Belgium.....	153,529	1,712,841	7,025,640	418,109	219,849	176,721
France.....	8,543	128,747	445,057	118,865	106,697	70,788
Roumania.....	25,597	17,324,821	30,280,231	11,900,337	26,693,713	29,127,182
Serb-Croat-Slovene State.....		5,002,851	12,988,416	451,328	4,021,815	9,651,046
United States.....	11,192,524	17,761,709	128,974,411	163,609,093	42,187,702	18,335,753
Argentina.....	87,787,665	173,644,493	111,401,714	111,539,936	116,490,856	178,207,814
Union of South Africa.....	4,397,595	1,244,209	13,879,404	9,717,508	20,148,487	2,569,582
Brazil.....	36,821	174,253	1,415,955	501,307	1,361,288	133,577
British China.....	48,963	347,073	1,294,094	2,437,587	1,535,840	1,576,086
British India.....	2,681	124,538	119,759	143,341	1,954,012	1,860,410
Kenya.....	60,474	541,108		787,539	1,749,402	2,328,958
Southern Rhodesia.....	1,207,129	1,485,917	1,256,269	115,936	2,807,380	1,336,746
Dutch East Indies.....				387,449	1,620,813	3,102,159
Germany.....			45,569	4,551	1,744	37,156
Austria.....			33,936	4,827	26,727	23,100
United Kingdom.....			1,095,216	380,449	2,415,194	2,571,983
Hungary.....			1,133,722	16,822	116,987	1,263,481
Italy.....			787	6,850	219,046	980,748
Netherlands.....			337,510	280,107	239,282	158,222
Poland.....			157	19,976	1,248	94,457
Russia.....					1,551,040	8,477,455
Canada.....			26,519	26,444	22,712	7,102
Mexico.....			20	4,677	65,033	28,479
Uruguay.....			208,929	123,586	281,987	32,601
China.....			118,791	486,516	851,612	
Korea.....			518,979	338,297	90,028	32,329
Algeria.....			874	3,693	14,736	64,635
Egypt.....			386,016	101,712	31,676	181,678
Madagascar.....			110,488	140,041	439,754	648,285
French Morocco.....			522,113	852,043	340,876	334,203
Mozambique.....			517,149	9,673	177,709	655,332
Northern Rhodesia.....			169,218	174,694	220,314	142,797
Tunis.....			20,751	10,620	38,904	35,483
Australia.....			71,588	54,112	3,834	1,888,424
Other Countries.....	5,341,514	3,234,599	2,225,367	1,290,815	1,079,839	330,844
Total.....	110,263,035	226,011,944	318,819,986	308,692,738	233,270,193	274,568,105
Corn—Imports						
Austria.....	1,303,771	5,124,200	6,699,023	3,585,612	2,893,317	3,966,002
Belgium.....	1,426,443	10,480,332	19,333,650	16,431,664	15,907,335	19,034,174
Czecho-Slovakia.....	115,940	314,322	7,829,111	3,867,624	2,370,779	7,736,001
Denmark.....	7,727,324	9,808,654	18,141,162	17,247,100	13,151,394	16,604,929
France.....	5,387,937	17,536,399	13,172,755	21,014,680	22,156,135	21,739,920
Germany.....		16,099,028	73,639,704	42,731,204	9,974,687	15,412,248
Italy.....	7,743,430	12,598,038	17,965,382	19,859,597	17,487,488	5,791,106
Netherlands.....	8,680,176	15,320,562	35,433,937	34,624,832	27,956,123	33,772,543
Norway.....	2,742,189	2,611,065	3,528,544	3,546,165	3,799,855	2,982,491
Spain.....	2,509,108	7,710,135	11,945,623	17,595,590	12,315,849	11,906,019
Sweden.....	3,198,876	1,510,396	4,185,899	1,986,393	2,611,324	3,362,271
Switzerland.....	5,273,737	962,812	5,107,244	5,007,571	5,222,972	5,330,696
United Kingdom.....	33,721,774	67,680,069	73,514,513	74,400,150	68,979,234	75,563,167
Canada.....	6,392,250	10,662,710	12,321,880	13,215,679	8,936,346	9,393,257
Cuba.....	2,233,761	3,136,957	2,967,051	3,086,546	3,232,701	
United States.....	11,212,708	7,784,609	164,096	112,822	203,488	4,106,918
Australia.....	610,668	188,044	28,015	552,683	2,633,201	520,259
Tunis.....		1,110,148	719,239	395,980	482,504	653,175
Russia.....			3,803	11,500,684	40,046	
Serb-Croat-Slovene State.....			96,413	1,054,962	218,023	56,336
Finland.....			219,613	120,302	215,125	116,830
Greece.....			1,027,199	190,081	1,027,360	787,815
Hungary.....			42,183	236,534	195,319	40,955
Irish Free State.....						15,001,111
Malta.....			38,302	16,440	31,514	35,817
Poland.....			1,775,948	680,331	92,839	273,513
Portugal.....			3,758,944	1,780,618	6,969,492	
Jamaica.....			108,724	176,186	172,891	134,219
Mexico.....			10,648,829	3,181,459	117,944	642,415
Peru.....			5,090	51,833	21,283	195,236
Trinidad.....			42,388	57,305	24,412	20,145
Uruguay.....			265,871	81,410	399,476	5,126
China.....			355,360	69,080	17,358	
Korea.....				3,240	28,794	44,148
Japan.....			48,762	367,174	63,214	417,814
Syria.....				59,805	2,067	41,376
Algeria.....				211,247	230,076	296,968
Egypt.....				786,173	21,015	37,030
Mauritius.....				96,260	91,559	61,309
Mozambique.....				56,911	870,827	47,152
New Zealand.....				78,465	29,794	74,084
Other Countries.....	4,634,354	6,238,994	941,563	1,625,851	534,441	537,208
Total.....	104,913,455	196,904,474	327,530,544	301,718,787	230,936,108	256,741,783

TABLE No. 155.—Exports and Imports of Linseed, Calendar Years 1919 to 1924

Linseed—Exports	1919	1920	1921	1922	1923	1924
	Bush.	Bush.	Bush.	Bush.	Bush.	Bush.
Belgium.....	37,758	110,527	2,515,591	102,090	175,564	246,175
Netherlands.....	90,311	179,182	209,703	201,211	155,073	164,797
Canada.....	1,172,677	1,518,782	3,727,701	2,072,925	2,870,783	3,101,406
Argentina.....	33,677,980	39,782,657	53,437,345	36,909,425	40,777,420	53,453,919
Uruguay.....	540,963	783,709	887,283	500,354	749,927	1,118,361
British India.....	13,340,721	7,839,249	4,196,958	12,208,526	15,356,616	13,010,360
China.....	554,990	241,636	183,682	1,331,848
Morocco.....	653,167	705,554	590,398	225,176	288,772	281,819
Latvia.....	8,752	191,122	416,991	420,554	693,306
Lithuania.....	582,654	619,500	744,474	733,719
Germany.....	44,880	1,858	913	24,452
Estonia.....	50,266	124,404	19,787	111,177
France.....	12,338	46,538	32,684	29,652
United Kingdom.....	263,281	261,883	107,161	39,522
Poland.....	6,618	12,283	30,672	263,871
Russia.....	192,276	1,176,134
Japan.....	102,539	14,047	898	894
Algeria.....	19,767	14,255	13,149	6,716
Eritrea.....	55,238	113,889	172,202	210,444
Tunis.....	79,288	19,633	41,042	15,810
New Zealand.....	118,830	36,479	53,518	25,967
Other Countries.....	527,467	287,780	17,716	26,498	18,839	19,389
Total.....	50,596,034	52,040,482	67,360,185	54,640,314	62,222,324	74,728,010
Linseed—Imports						
Belgium.....	1,008,562	1,586,389	6,273,453	2,934,304	2,453,197	3,690,758
Denmark.....	708,633	1,049,171	1,105,530	596,130	632,806	864,619
France.....	4,001,552	1,284,460	4,280,061	5,285,461	6,167,083	6,473,973
Germany.....	2,088,853	5,907,987	4,061,073	2,205,664	5,108,811
Italy.....	519,020	871,028	748,962	1,216,581	1,470,382	2,288,204
Netherlands.....	3,808,284	3,826,083	10,788,532	9,861,809	7,742,918	11,479,619
Norway.....	350,706	332,325	438,380	352,643	494,390	604,582
Sweden.....	694,673	1,084,783	1,061,178	1,041,923	1,204,495	1,211,298
United Kingdom.....	20,536,802	15,574,777	18,791,837	14,354,046	15,260,333	17,899,550
United States.....	14,038,173	24,641,173	12,326,234	14,913,160	24,332,312	16,588,870
Australia.....	412,743	649,588	591,957	818,428	666,221	718,156
Czecho-Slovakia.....	795	101,693	367,535	402,378	505,149	1,233,636
Spain.....	543,742	602,003
Estonia.....	67	2,547	100,594
Serb-Croat-Slovene State.....	5,905	4,563	21,420	34,869
Finland.....	138,707	141,557	115,346	177,442
Greece.....	16,574	16,542	43,695	82,154
Hungary.....	1,402	791	1,579	12,771
Irish Free State.....	60,702
Latvia.....	47,482	39,471	269,761	412,582
Canada.....	270,340	44,884	797,393	395,212
Chile.....	11,834	34,640
British India.....	256,233	260,529	230,132	5,551
Japan.....	160,561	138,987	334,294	402,673
Egypt.....	3,728	3,740	22,188	15,389
Eritrea.....	116,657	111,370	250,018
New Zealand.....	8	51,911
Other Countries.....	497,512	901,054	258,579	7,941	15,098	33,862
Total.....	46,575,461	53,991,377	63,871,224	56,627,977	65,675,608	70,799,809

TABLE No. 156.—United Kingdom—Principal Grain Imports by

		Wheat			Wheat Flour			Oats		
		1923	1924	1925*	1923	1924	1925*	1923	1924	1925*
		Bush.	Bush.	Bush.	Brls.	Brls.	Brls.	Bush.	Bush.	Bush.
	<i>Europe</i>									
1	Belgium.....	512,027	5,294		6	19,070				
2										
3	Czecho-Slovakia...									
4	Denmark.....									
5	France.....		378,185		61,916	33,955	33,475			
6	Germany.....		13,098					132	254,461	
7	Italy.....				65,417	44,974				
8	Netherlands.....					1,458		418,547	72,500	
9	Latvia.....							500,376	364,738	
10	Persia.....	643,627	226,006							
11	Poland-Danzig.....									
12	Roumania.....							203,518	152,165	
13	Russia.....	282,240	1,406,138					270,447	395,726	
14	Sweden.....							46,421	12,336	
15	Spain.....									
16	Turkey (Europe and Asia).....									
17	Other Europe.....									
	<i>Africa—</i>									
18	Algeria.....									
19	Egypt.....	746	87,982			14,858				
20	Other Africa.....									
	<i>America—</i>									
21	Argentina.....	39,248,615	44,840,770	22,325,572	151,520	174,506	234,147	11,073,242	11,618,923	4,273,739
22	Brazil.....									
23	Chile.....	5,413	3,329,987					1,023,153	2,477,578	
24	Uruguay.....		320,719							
25	United States.....	58,728,589	56,598,298	50,783,288	2,193,552	2,061,709	1,576,995	5,670,659	6,590,258	7,573,048
26	Other Foreign Countries.....	491,768	116,908		1,771	12,360		1,012,184	317,138	
27	Total Foreign.....	99,913,025	107,323,985	73,103,860	2,474,182	2,362,899	1,844,617	20,223,679	22,255,823	11,846,787
28	Australia.....	8,687,877	20,292,637	30,437,787	1,020,211	930,804	849,985			
29	New Zealand.....	89,600						274,443	234	
30	British India.....	23,375,912	18,323,113	13,671,747						
31	British South Africa.....							77,260		
32	Iraq.....	2,295,440	796,001							
33	Irish Free State.....		80,157			19,163		1,682,780	1,748,271	2,848,990
34	Canada.....	53,175,332	72,369,033	55,661,553	3,188,863	2,997,625	2,411,505	9,889,280	9,956,118	9,904,437
35	Other British Poss.....	1,070	28		13,010	1,425		33	20,790	
36	Total British Poss.....	87,625,231	111,860,989	99,771,087	4,222,034	3,949,017	3,261,490	11,923,796	11,725,422	12,753,427
37	Other Countries.....			9,555,629			106,387			3,407,870
38	Grand Total.....	187,538,256	219,184,974	182,435,576	6,696,266	6,311,916	5,212,494	32,147,475	33,981,245	28,008,084

* Preliminary Figures.

Countries of Origin during the Calendar Years 1923, 1924 and 1925

Barley			Rye			Corn		
1923	1924	1925*	1923	1924	1925*	1923	1924	1925*
Bush.	Bush.	Bush.	Bush.	Bush.	Bush.	Bush.	Bush.	Bush.
33,180	179,919							
884,707	1,032,558							
445,912	1,764,005				90			
51,263	47							
10,570	57,888				9,760		229,394	
1,940,400	1,613,203							
1,867	1,071,462							
4,412,427	630,422	328,540				2,847,080	5,592,874	2,941,942
1,044,700	2,572,171				41,216	37,800	3,857,630	
80,500	155,622				96			
						12,200	75,324	
64,633	283,736							
20,767								
1,192,450	245,490							
1,491,933	2,334,447					1,858,600	1,293,390	
40,233	903,002			168,684	80	39,596,090	53,670,394	33,624,616
1,928,967	2,588,992	1,762,509	946,900	472,634		378,400	92,000	
						4,200	1,920	
14,532,000	12,823,918	13,241,977			291,462	10,659,800	4,000,720	304,794
567,560	686,170		234	412		766,234	596,588	
28,773,069	28,949,957	15,333,026	947,134	641,730	342,704	56,160,394	69,490,234	36,871,352
1,858,878	800,935	804,580					389,736	
1,307,157	11,514,624					771,900	1,337,982	
3,238,852	2,293,153				2,400	9,527,904	2,746,948	
7,030,032	6,896,967	7,157,969	552,346	753,376	735,282	1,611,400	74,686	118,758
103,665	75,838		56	4		907,688	1,294,614	
13,528,584	21,581,547	7,962,540	552,402	753,380	737,688	12,818,892	5,843,966	118,758
		13,741,047						18,306,240
42,301,653	50,531,504	37,038,622	1,499,536	1,395,110	1,080,392	68,979,286	75,334,200	55,296,356

TABLE No. 157.—Belgium, Luxemburg—Principal Grain Imports by

		Wheat			Wheat Flour			Oats		
		1923	1924	1925	1923	1924	1925	1923	1924	1925
		Bush.	Bush.	Bush.	Brls.	Brls.	Brls.	Bush.	Bush.	Bush.
1	Europe—									
2	France.....	401,935	1,114,673	1,374,313	171,069	72,216	193,233	223,857	32,782
3	Germany.....		571	275,732		22			8,187	
4	Netherlands.....	1,352,420	1,176,658	721,016	14,426	4,241	7,807	116,516	481,664	179,270
5	Poland-Danzig.....			207,953						
6	Roumania.....	501,927	1,176,471	714,415				1,084,722	216,972	
7	Russia.....	225,034	891,765	1,102,682						
8	United Kingdom.....		68,554	313,980		1	3,926		5,104	
	Other Europe.....							56,234	11,667	
9	Asia—									
	British India.....	961,421	979,509	1,047,960						
10	Africa—									
11	Algeria.....							688,967	43,531	
12	Morocco.....									
13	Tunis.....									
	Union of South Africa.....									
14	America—									
15	Canada.....	8,550,693	8,435,304	7,719,412	1,200			13,623	240,521	2,183,348
16	United States.....	13,382,754	13,614,889	12,950,127	36,425	38,811	25,852	179,898	1,328,678	3,229,140
17	Argentina.....	14,977,977	17,473,694	14,102,338	1,483			266,883	4,405,146	3,031,710
18	Brazil.....		918							
19	Chile.....			214,734		288				
	Other America.....		4,592							
20	Australasia—									
21	Australia.....		151,480	1,491,098						
	Other Countries.....	396,003	96,239	145,814	865	6,751	3,495	87,318	540,849	309,046
22	Total.....	40,758,214	45,185,317	42,381,574	225,468	122,330	234,313	2,718,018	7,316,101	8,832,514

TABLE No. 158.—France—Principal Grain Imports by Countries

No.		Wheat			Wheat Flour			Oats		
		1923	1924	1925	1923	1924	1925	1923	1924	1925
		Bush.	Bush.	Bush.	Brls.	Brls.	Brls.	Bush.	Bush.	Bush.
1	Europe—									
2	Belgium-Luxemburg.....									
3	Bulgaria.....									
4	Italy.....		178,832	2,190						
5	Roumania.....							2,904,168	148,943	6,458
6	Russia.....		4,219,449	290,535						
7	Asia—									
8	British India.....	1,801,709	603,652	2,250,228						
	Indo-China.....									
	Dutch East Indies.....									
9	Africa—									
10	Algeria.....	5,003,565	3,844,644	3,474,655	17,026	30,287	43,882	2,575,809	1,760,510	1,325,093
11	Morocco.....		512,981	476,011						
	Tunis.....	1,498,718	1,260,049	1,418,541	5,853	9,105	3,445	273,687	325,432	465,730
12	America—									
13	Canada.....	13,328,967	22,617,072	9,269,843	1,979	8,657	1,512	887,628	380,897	2,892,516
14	United States.....	14,027,950	4,501,141	17,051,187	32,511	15,406	9,503	991,207	326,032	4,278,204
	Argentina.....	21,380,718	33,986,618	11,339,722		51,845	19,253	4,902,572	4,447,190	5,421,480
15	Australasia.....									
16	Australia.....	1,338,698	4,957,526	16,615,402						
	Other Countries.....	1,786,714	554,152	1,993,563	40,610	69,723	121,835	902,632	1,018,668	1,633,711
17	Total.....	60,167,039	77,236,116	64,181,877	97,979	185,023	199,430	13,437,700	8,416,732	16,023,192

Countries of Origin during the Calendar Years 1923, 1924 and 1925

Barley			Rye			Corn			No.
1923	1924	1925	1923	1924	1925	1923	1924	1925	
Bush.	Bush.	Bush.	Bush.	Bush.	Bush.	Bush.	Bush.	Bush.	
628,660	244,701	1,327,594		22,394		91,062	390,506	423,042	1
	205,975			99	92,627				2
614,370	918,607	644,007	101,574	198,001	69,596	546,044	911,882	663,320	3
159,626	556,288	662,832		192,431	407,340				4
6,525,677	3,176,131	1,641,589	17,701	176,658		532,565	1,976,519	624,439	5
			64,471	661,464	49,931		22,959	118,286	6
	26,768	272,993		34,071					7
66,409	187						6,320		8
214,220	262,702	657,964				89,579			9
146,114	159,855								10
	46,711	107,575							11
812,737	986,666	540,594					6,126		12
						223,515	404,703	276,283	13
177,784	374,205	1,159,457	96,746	59,718	84,303	107,213	11,752		14
940,773	1,410,720	4,047,122	121,776	454,584	205,532	468,369	235,669	123,994	15
960,363	1,039,999	986,361	20,839	272,503	50,685	13,598,293	14,656,014	15,859,303	16
						221,739	58,486		17
	482,364								18
							57		19
222,556	330,237	103,202							20
356,180	2,410,022	594,310	6,767	48,188	41,811	24,366	347,688	190,397	21
11,825,469	12,832,138	12,748,400	429,874	2,120,117	1,001,830	15,902,745	19,028,681	18,288,064	22

of Origin during the Calendar Years 1923, 1924 and 1925

Barley			Rye			Corn			No.
1923	1924	1925	1923	1924	1925	1923	1924	1925	
Bush.	Bush.	Bush.	Bush.	Bush.	Bush.	Bush.	Bush.	Bush.	
	213,853	201,406		45,506	51,128				1
							1,954,784	926,687	2
1,831,933	668,281	445,025				857,564	2,877,184	3,104,557	3
				890,991	27,451		1,287,547	652,458	4
									5
						1,745,619	952,828	1,364,567	6
							370,926	94,035	7
									8
1,854,581	3,690,110	924,892							9
29,818	1,825,489	351,828					368,686	27,015	10
864,892	669,007	529,162							11
				422,495	85,201				12
			595,944	1,151,970	109,551	2,430,135	371,686	135,227	13
	319,158	387,751		407,271	13,622	17,221,935	15,126,933	13,718,816	14
504,644	1,151,094	1,732,429	1,060,005	246,734	702,354	3,961,617	2,173,691	3,052,740	15
									16
5,085,868	8,536,992	4,572,483	1,655,949	3,164,067	988,307	26,216,870	25,493,265	23,076,102	17

TABLE No. 159.—Netherlands—Principal Grain Imports by Countries

No.		Wheat			Wheat Flour			Oats		
		1923	1924	1925	1923	1924	1925	1923	1924	1925
		Bush.	Bush.	Bush.	Brls.	Brls.	Brls.	Bush.	Bush.	Bush.
1	Europe—									
2	Belgium.....	1,349,840	992,131	2,510,540	144,632	332,647	361,895	1,195,217	421,936	485,463
3	Czecho-Slovakia.....									
4	France.....				12,098	15,934	29,191	76,038		
5	Germany.....			1,111,551	12,426	53,357	10,402	93,965	423,492	428,803
6	Italy.....			169,634						
7	Latvia.....							146,890	300,098	
8	Roumania.....							252,039	126,600	
9	Russia in Europe.....	177,385	771,804	819,961				404,887	1,413,412	
10	United Kingdom.....	143,774	233,330		17,823		41,977			
	Other Europe.....		603,676					88,549	74,417	
11	Asia—									
12	British India.....	190,719		167,053						
	Dutch East Indies.....									
13	Africa—									
14	Algeria and Tunis.....									
15	British East & S. Africa.....									
	Other Africa.....									
16	Australia.....			1,211,686		28,618	17,553			
17	America—									
18	Canada.....	2,759,518	4,021,309	3,822,030	25,705	20,589	96,223	570,771	797,459	3,702,331
19	United States.....	10,304,802	10,400,419	8,267,388	1,359,216	1,469,213	971,278	893,916	1,768,256	851,327
20	Argentina.....	5,789,798	5,817,972	3,840,654		23,918	12,156	505,466	1,398,892	367,225
21	Chile.....		273,443	218,583						
	Other Countries.....	89,924	240,383	289,642	25,739	22,186	6,376	53,220	66,705	90,170
22	Total.....	20,805,760	23,354,466	22,428,712	1,597,630	1,966,463	1,547,051	1,281,918	6,791,237	5,925,324

TABLE No. 160.—Switzerland—Principal Grain Imports by Countries

No.		Wheat			Wheat Flour			Oats		
		1923	1924	1925	1923	1924	1925	1923	1924	1925
		Bush.	Bush.	Bush.	Brls.	Brls.	Brls.	Bush.	Bush.	Bush.
1	Europe—									
2	Bulgaria.....		7					23,596		
3	Czecho-Slovakia.....							1,360,213	768,635	39,872
4	Denmark.....				344			3,936	24,842	1,965
5	France.....	1,003	320	271		62	57	1,459,977	655,959	262,281
6	Germany.....	658	476	47,362			2	17,929	692,361	185,170
7	Hungary.....	2,155,325	595,444	115,906				496,085	28,822	23,058
8	Italy.....	267,097	43,702	88	3	337	1,092	10,180	7,204	792
9	Jugo-Slavia.....	220	17,879	5,104				56,607	1,264	11,996
10	Netherlands.....	32,385		5,129	351	29	8	47,108		24,536
11	Poland.....			12,246				24,575		1,854
12	Roumania.....		55,089					1,439,916	213,254	1,854
13	Russia.....	192,351	530,431	435,582				1,919	20,620	21,476
14	Sweden.....							25,327		1,608
	Other Europe.....	9,186			47	86	36	69,044	5,142	19,569
15	Asia—									
16	British India.....	28,762								
	Other Asia.....									
17	Africa—									
18	Algeria.....	7,271						135,897	27,629	
19	Morocco.....								24,854	648
	Other Africa.....									
20	America—									
21	Canada.....	9,642,441	8,543,838	7,608,706				1,025,873	687,064	2,916,502
22	United States.....	4,154,447	3,963,588	5,180,928	115		2	498,353	83,326	601,899
23	Argentina.....	864,642	449,379	1,155,971				2,954,000	6,307,084	4,571,214
24	Chile.....		6,974	18,102						21,048
25	Other America.....							7,930	8,391	
26	Australia.....		9,270	419,658						
	Other Countries.....									
27	Total.....	17,355,791	14,216,199	15,005,213	866	516	1,197	9,546,565	9,557,951	8,705,578

of Origin during the Calendar Years 1923, 1924 and 1925

Barley			Rye			Corn			No.
1923	1924	1925	1923	1924	1925	1923	1924	1925	
Bush.	Bush.	Bush.	Bush.	Bush.	Bush.	Bush.	Bush.	Bush.	
2,112,029	913,466	1,654,010	550,764	560,288	371,610	2,233,675	2,680,340	4,164,852	1
110,077	253,230	48,304							2
									3
222,053	504,945	334,595		274,595	1,545,712				4
99,042									5
									6
3,058,843	2,022,767	1,379,245		274,634		2,357,611	8,094,784	8,174,557	7
1,600,445	2,931,917	966,592	1,558,425	4,932,365	776,320	607,989	970,324	1,206,690	8
63,310		302,036					246,218	443,437	9
36,213	98,904			215,716	187,930		661,908	702,997	10
	379,758					969,563	2,346,788	2,292,042	11
									12
981,744	556,740	323,666							13
	433,831	109,878				2,158,149	713,703	5,068,373	14
						165,615			15
								426,828	16
524,965	210,941	3,035,551	371,689	1,527,215	1,200,550	348,626			17
2,314,981	3,082,248	3,950,440	2,011,898	1,585,975	1,148,717	9,002,789	2,758,070	497,238	18
596,458	1,498,766	242,761	575,087	818,668		9,920,558	15,028,053	11,260,315	19
									20
90,731	163,932	157,221	115,710	68,993	226,855	183,483	263,613	262,946	21
13,028,900	13,051,445	12,594,299	5,183,573	10,258,439	5,457,694	27,948,058	33,762,801	34,500,275	22

of Origin during the Calendar Years 1923, 1924 and 1925

Barley			Rye			Corn			No.
1923	1924	1925	1923	1924	1925	1923	1924	1925	
Bush.	Bush.	Bush.	Bush.	Bush.	Bush.	Bush.	Bush.	Bush.	
19,695	12,939	3,831				39,412	85,737	40,786	1
564,662	151,722	384,425				6,720		8,051	2
2,287	34,756	34,820							3
74,568	8,447	12,792	39		193	4,642	677	153	4
5,241	312,962	158,245	1,500	453	21,025	620	394	394	5
184,512	25,070	219,668			4,149	76,454	47,211	165,533	6
726	146,326	12,470	2,771	10,669	4,532	43,490	328,038	235,740	7
3,004	25,335	205,425				59,450	123,279	1,127,152	8
909		28,555	150						9
12,061	29,662	66,967				1,173			10
1,883,320	1,218,502	726,962				73,678	93,772	77,194	11
16,443	67,996	22,736			3,740		15,613		12
276	689	2,981							13
12,994	2,535	11,303				544			14
	96,165	94,323				40,258			15
						5,952		1,177	16
53,362	134,788	72,883							17
16,324	690,566	155,085							18
230						33,137	5,710	45,545	19
16,020	19,700	402,113			1,146	24,389		2,338	20
127,021	142,022	409,728	3,937		25,109	142,301	3,358	23,590	21
60,100	97,212	96,004		5,779	17,314	4,651,526	4,620,901	4,056,959	22
	18,648	18,211							23
						19,220			24
2,779	40,194	20,641							25
									26
3,056,534	3,276,836	3,160,168	8,397	16,901	77,878	5,222,972	5,330,696	5,784,618	27

TABLE No. 161.—Germany—Principal Grain Imports by

No.		Wheat			Wheat Flour			Oats		
		1923	1924	1925	1923	1924	1925	1923	1924	1925
		Bush.	Bush.	Bush.	Bris.	Bris.	Bris.	Bush.	Bush.	Bush.
<i>Europe—</i>										
1	Austria.....	5,723	17,503		31,251	60,411	26,490			
2	Belgium-Luxemburg..		23,171	9,091	4,774	70,223	210,407	1,160	77,309	40,780
3	Bulgaria.....									
4	Czecho-Slovakia.....				27,691	31,893	13,700	40,845	47,529	
5	Denmark.....	35,400	36,836	79,520	9,068	31,742	9,735	18,248	144,919	37,319
6	France (including Alsace Lorraine).....	5,323	29,324	31,701	266,153	1,556,500	889,102	1,945	30,801	101,474
7	Hungary.....	2,392	334,343	527,479	11,252	92,502	33,114	34,940	3,617	
8	Italy.....	12,386	90,948	183,927	17,970	70,407	2,863			
9	Jugo-Slavia.....	73,213	244,350	58,873	571	9,158				
10	Lithuania including Memel.....							106,693	151,849	39,984
11	Netherlands.....	362,562	49,439	121,543	143,773	362,714	482,817	30,746	181,934	203,352
12	Poland-Danzig.....			345,948	27,849	7,976	1,963	10,751	39,088	216,161
13	Roumania.....	6,010	109,425	13,819	18	10,360	193	437,125	112,747	42,673
14	Russia.....	144,531	201,828	700,387				63,611	327,754	89,735
15	Saar Territory.....				337	5,423	24,913			
16	Sweden.....	1,385	20,060		5,845	8,040	2,422	27,602	48,903	
17	Switzerland.....				6,407	25,583	19,153			
18	United Kingdom.....	61,429	55		15,239	154,412	271,017			
19	Other Europe.....									12,965
<i>Asia—</i>										
20	British India.....	3,493	484,689	610,875						
21	Dutch Indies.....									
<i>Africa—</i>										
22	British Africa.....									
23	Egypt.....									
24	French Africa (includ- ing Morocco).....									
25	Other Africa.....									
<i>America—</i>										
26	Canada.....	223,328	2,787,689	8,268,075	63,113	181,791	271,351		170,168	8,784,068
27	United States.....	9,066,685	18,384,321	31,670,502	992,106	3,560,787	2,009,012	805,017	3,423,311	13,273,784
28	Argentina.....	6,945,417	3,933,178	10,529,287	40,075	87,617	114,281	520,889	3,244,735	5,299,239
29	Chile.....	273,009	51,980	738,491	34	3,713		11,202	145,140	430,752
30	Brazil.....	73,823	22		43	3,610				68,298
31	Other America.....	137,394								
32	Australia.....	511	279,754		406	10,278	26,743			
33	Other Countries.....	5,998	22,672	7,748,933	2,555	2,987	6,913	37,721	58,654	148,797
34	Total (Preliminary Figures).....	17,440,010	27,101,596	61,640,311	1,666,530	6,378,127	4,425,789	2,148,498	8,208,461	28,789,381

TABLE No. 162.—Italy—Principal Grain Imports by Countries

No.		Wheat		
		1923	1924	1925
		Bush.	Bush.	Bush.
<i>Europe—</i>				
1	Austria.....	13,958,373	5,247,834	15,187,507
2	Czecho-Slovakia.....			
3	France.....			
4	Germany.....			
5	Hungary.....			
6	Roumania.....	83,421	297,724	274,398
7	Russia.....	481,427	1,192,401	583,987
8	Serb-Croat-Slovene State.....			
9	Ukraine.....		1,432,086	
<i>Asia—</i>				
10	British India.....	732,940	442,196	705,794
<i>Africa—</i>				
11	Algeria.....			
12	Morocco.....	67,406	100,759	18,109
13	Tunis.....	175,291	33,574	29,901
<i>America—</i>				
14	Canada.....	13,709,578	15,166,018	7,691,262
15	United States.....	63,161,424	42,320,473	45,382,601
16	Argentina.....	9,155,342	11,614,235	10,454,601
17	Brazil.....			
18	Other Countries.....	914,587	432,462	2,024,778
19	Total.....	102,439,780	78,279,762	82,352,938

Countries of Origin during the Calendar Years 1923, 1924 and 1925

Barley			Rye			Corn			No.
1923	1924	1925	1923	1924	1925	1923	1924	1925	
Bush.	Bush.	Bush.	Bush.	Bush.	Bush.	Bush.	Bush.	Bush.	
144,408	21,100		13,582	68,560	2,263	47,358	28,257		1
1,391	29,198			40,330	26,763		16,467	16,644	2
						24,728	201,221	130,851	3
1,989,611	521,512	343,553	69,320	31,096		4,912	16,550		4
108,170	411,749	83,894							5
			5,921	44,942	5,687	8,847	185,175	28,412	6
99,703	21,342		4,774	308,119		90,551	151,828	373,271	7
			9,540	90,698	4,034	6,069	59,575	8,462	8
5,707	23,146					330,202	460,302	3,642,189	9
51,427	147,700		37,511	27,306					10
19,854	90,460	16,144	207,054	262,957	149,589	12,929	50,983	106,166	11
12,222	1,184,090	3,673	480	501,544	1,393	14,410	136,404	2,385	12
6,063,346	4,188,367	1,062,466	179,087	184,345	56,064	180,748	2,086,983	3,260,354	13
2,187,558	3,654,637	5,556,193	11,887,152	6,861,072	616,191	16,746	167,280	651,766	14
									15
									16
									17
		9,987	599,355	12					18
									19
8,458	3,837,850	52,726				17,333	149,529	221,738	20
						40,298	173,892	648,374	21
						313,771	128,042	1,475,137	22
						14,086	4,117		23
264,379	1,074,500								24
100,603		30,907				6,163	55,686	159,428	25
2,975	190,426	3102,828	370,992	1,614,033	3,902,336	74,058			26
2,123,375	8,556,338	3,507,032	23,316,577	9,591,119	8,741,221	5,960,179	1,954,759	1,731,348	27
1,018,914	3,109,357	128,062	625,735	610,721	457,406	2,741,776	8,835,200	8,915,109	28
156	24,666								29
						31,438	37,980	83,874	30
			15,401						31
									32
212,895	98,145	481,018	12,961	25,565	235,678	29,038	507,321	449,698	33
14,415,152	27,184,673	14,378,483	37,355,442	20,271,410	14,198,625	9,971,809	15,407,801	21,903,206	34

of Origin during the Calendar Years 1923, 1924 and 1925

Oats			Barley			Corn			No.
1923	1924	1925	1923	1924	1925	1923	1924	1925	
Bush.	Bush.	Bush.	Bush.	Bush.	Bush.	Bush.	Bush.	Bush.	
			18,091	32,142	3,765				1
			430,606	426,107	547,739				2
			38,248	11,625	7,530				3
			90,548	147,484	101,798				4
			131,781	122,873	56,294				5
2,652,300	1,941,141	382,913				3,586,302	2,262,485	1,010,495	6
									7
						820,439	350,475	4,106,013	8
									9
						729,917	90,285		10
640,068	36,690	12,446							11
									12
1,257,771	533,238	278,936							13
1,221,988	188,701	390,562	25,025	7,071	42,840	800,367	243,463	47,504	14
3,645,740	2,892,037	6,118,100				11,221,981	2,636,181	1,210,468	15
430,115	15,623	50,443							16
306,291	171,458	889,119	28,239	20,249	53,172	323,437	168,764	191,236	17
									18
10,363,273	5,778,888	8,131,526	762,535	767,451	813,138	17,482,443	5,751,653	6,565,716	19

TABLE No. 163.—Greece—Principal Grain Imports by Countries of Origin during the Calendar Years 1923 and 1924

	Wheat		Wheat Flour		Barley		Corn	
	1923	1924	1923	1924	1923	1924	1923	1924
	Bush.	Bush.	Brls.	Brls.	Bush.	Bush.	Bush.	Bush.
<i>Europe—</i>								
Albania.....							422	18,428
Bulgaria.....	259,914	121,616					322,541	385,521
Italy.....					12,994	54,015		
Jugo-Slavia.....	71,916	267,420	7,101	16,097	81,027	301,489	55,485	38,230
Roumania.....	93,852	79,391	11,985	41,729	677,518	362,719	235,942	279,716
Russia.....	1,161,940	928,050			54,231	31,710		
Turkey.....	47,066	18,834	16,579	628	29,894	86,930	114,829	15,230
<i>Africa—</i>								
Egypt.....	8,554	119,145	73,900	52,057	7,970	250,608		
<i>America—</i>								
Canada.....	7,993,548	0,683,191	141,100	112,511				
United States.....	3,345,787	3,368,848	777,514	767,451	8	2,941	107,807	1,673
Argentina.....	142,742	10,833						
<i>Australasia—</i>								
Australia.....			89,607	184,792				
Other Countries.....	177,945	359,070	217,370	369,913	354,246	572,827	100,037	36,878
Totals.....	13,303,264	14,956,398	1,335,156	1,545,178	1,217,888	1,723,239	1,027,063	773,676

TABLE No. 165.—Denmark—Principal Grain Imports by

No.	Countries	Wheat		Wheat Flour	
		1923	1924	1923	1924
		Bush.	Bush.	Brls.	Brls.
<i>Europe—</i>					
1 Belgium.....		47,844	57,543	4,807	
2 Czecho-Slovakia.....					
3 Estonia.....		55,784			
4 France.....		2,040,973	1,756,129	19,543	8,095
5 Germany.....		50,567	47,046	1,435	
6 Great Britain.....				228	
7 Italy.....				787	
8 Latvia.....		11,027	76,690	242	1,583
9 Netherlands.....		40		255	393
10 Norway.....		5,376		350	
11 Poland and Danzig.....					
12 Roumania.....					
13 Russia.....			7,422		
14 Sweden.....		16,193	6,500	96,507	30,460
15 Other Countries in Europe.....					
16 Other Countries in Africa.....					
17 Other Countries in Asia.....			3,733		
<i>America—</i>					
18 Canada.....		590,494	1,425,169	68,225	70,848
19 United States.....		1,757,068	2,293,119	376,846	314,676
20 Argentina.....		1,140,968	1,703,017	318	1,508
21 Brazil.....		70,104			
22 Other Countries in America.....		40,238			
23 Other Countries.....				35	1,049
24 Totals.....		5,844,676	7,376,368	569,632	428,612

TABLE No. 164.—China—Principal Grain Imports by Countries of Origin during the Calendar Years 1923 and 1924

	Wheat		Wheat Flour		Oats		Barley		Corn	
	1923	1924	1923	1924	1923	1924	1923	1924	1923	1924
	Bush.	Bush.	Brls.	Brls.	Bush.	Bush.	Bush.	Bush.	Bush.	Bush.
<i>Asia—</i>										
Hong Kong	402	13	873,830	1,105,133			153	80		9,164
Indo-China			2,945	6,045					1,238	70,694
Japan (including Formosa)	136	15,928	210,852	103,616	145	274	12,208	18,309		
Korea	4	684	9,782	48,654	189	1,411	8,803	403	16,124	9,053
Manchuria			9,665	9,538						
Russia	351	38,248	724	8,550	33,795	11,658		278		
Singapore Straits			12,865	9,183						
Other Countries in Asia	11	11	6,732	2,013		12		53		
<i>America—</i>										
Canada	662,139	4,808,129	346,893	430,266		200				
United States	4,467,083	4,740,626	2,382,163	2,730,691	647	792	17,943	4,271		
<i>Australasia—</i>										
Australia	635,521	2,626,899	109,866	90,050	78					
Other Countries—Europe			273	242	678		11	19		
Total	5,765,647	12,228,538	3,965,599	4,543,981	35,532	14,247	39,118	23,413	17,362	88,911

Countries of Origin during the Calendar Years 1923 and 1924

Oats		Barley		Rye		Corn		No.
1923	1924	1923	1924	1923	1924	1923	1924	
Bush.	Bush.	Bush.	Bush.	Bush.	Bush.	Bush.	Bush.	
3,241		300,919	59,311	359,846		226,366	337,373	1
	8,518	10,120				43,328		2
	12,666	14,018		304,046	72,071			3
2,982	104	87,788	23,895	11,932		95,591	18,014	4
148,887	1,858,977	6,297,471	1,821,891	3,607,948	3,982,834	4,766,634	4,330,494	5
150,566	41,079	64,384	94,060	167,425	111,849	547,603	154,134	6
			15,405				12,984	7
137,089	214,961	155,548	31,324	272,050	9,914			8
21,243		97,421		187,156	195,329	113,396	101,482	9
		9				11,807		10
	44,987	503,394	416,267	11,217	660,720			11
		2,574,056	3,077,229		50,015	1,546,043	5,525,597	12
62,980		77,957	340,872	898,465	776,556		107,516	13
141,944	126,348	195,738	27,554	83,672	8,962	10,430	15,747	14
5,912		6,098		12,067			2,755	15
						3,743		16
							26,763	17
103,406	47,017		9,950	291,109	699,077	276,559		18
13,464	95,070	112,510	162,132	2,259,012	1,996,505	3,766,081	1,086,980	19
94,253	176,352	37,257	1,102,721	227,378	608,911	1,851,361	4,987,447	20
		16,241	120,141	39,133	9,717	141,627	15,743	21
							42,806	22
			101,798			94,524	132,311	32
885,976	2,626,070	10,550,929	7,404,490	8,725,246	9,060,460	13,495,006	16,898,155	24

TABLE No. 166.—Norway—Principal Grain Imports by

No	Countries	Wheat		Wheat Flour	
		1923	1924	1923	1924
		Bush.	Bush.	Bbls.	Bbls.
<i>Europe—</i>					
1	Belgium.....			168	
2	Bulgaria.....				
3	Czecho-Slovakia.....				
4	Denmark.....			1,258	2,940
5	France.....			583	1,937
6	Germany.....			507	1,116
7	Great Britain.....			123,122	111,497
8	Latvia.....				
9	Netherlands.....		29,403	562	1,932
10	Poland and Danzig.....				
11	Roumania.....				
12	Russia.....		39,065		
13	Sweden.....				120
<i>America—</i>					
14	Canada.....	781,588	1,223,925	57,917	38,028
15	United States.....	1,260,781	1,760,139	426,545	494,781
16	Argentina.....	601,893	338,619	29,793	
17	Brazil.....		18,263		
18	Other South America.....				
<i>Australasia—</i>					
19	Australia.....	112,565	250,575		
20	Other Countries.....	183,816	291	63	
	Totals.....	2,940,643	3,648,280	640,518	652,354

TABLE No. 167.—Sweden—Principal Grain Imports by

No	Countries	Wheat		Wheat Flour	
		1923	1924	1923	1924
		Bush.	Bush.	Bbls.	Bbls.
<i>Europe—</i>					
1	Belgium.....	13,050			
2	Bulgaria.....				
3	Czecho-Slovakia.....				
4	Denmark.....	307,280	369,165	21	19,678
5	Estonia.....				113
6	Finland.....				165
7	France.....	15,544	13,822		
8	Germany.....	812,294	942,581	208	3,619
9	Great Britain.....	263,760	151,564	29	430
10	Latvia.....				
11	Lithuania.....				
12	Netherlands.....	174,517	18,639	106	52
13	Norway.....	735	723		1,713
14	Poland and Danzig.....				
15	Roumania.....				
16	Russia.....		44,827		
<i>Asia—</i>					
17	Dutch East Indies.....				
<i>America—</i>					
18	Canada.....	1,681,582	1,009,376		45,862
19	United States.....	4,524,359	4,441,399	403	194,137
20	Argentina.....	1,457,317	1,768,394		
<i>Australasia—</i>					
21	Australia.....	597,440	862,180		332
22	Other Countries.....	22,761	3,446	1	19
23	Totals.....	9,870,629	10,523,096	768	266,180

Countries of Origin during the Calendar Years 1923 and 1924

Oats		Barley		Rye		Corn		No.
1923	1924	1923	1924	1923	1923	1923	1924	
Bush.	Bush.	Bush.	Bush.	Bush.	Bush.	Bush.	Bush.	
204,318	221,013	677,420	9,092		43,545	143,053	24,703	1
		7,021	18,485				39,987	2
		8,393	11,925					3
92,526	66,409	136,284	201,318			51,882	3,940	4
	51,513							5
20,809	98,987	121,032	207,695		134,855	383,412	207,725	6
	15,068		25,312			143,147		7
26,253				90,986				8
7,759	6,703	34,349	16,182		216,229	40,917	76,437	9
		19,367	49,536					10
		339,262	936,158			150,462	789,528	11
			228,267	587,602	3,485,359			12
24,071	69,106	5,088	26,534			8,271		13
36,920			33,013	1,854,165	2,172,660			14
119,000	144,300	667,343	634,587	4,876,813	2,648,026	911,474	80,829	15
485,749	1,227,732		165,833			1,918,806	1,614,465	16
12,974	64,521					189,127	100,143	17
	157,994		0,824			158,206	15,757	18
			4,602					19
42		3	122,184	40	170,836		97,707	20
1,121,981	2,153,436	2,014,582	2,697,535	7,403,606	8,871,510	3,798,757	3,051,224	21

Countries during the Calendar Years 1923 and 1924.

Oats		Barley		Rye		Corn		No.
1923	1924	1923	1924	1923	1924	1923	1924	
Bush.	Bush.	Bush.	Bush.	Bush.	Bush.	Bush.	Bush.	
99,776	22,688			58				1
							77,181	2
19,447	9,724	9,157						3
293,957	121,548	3,103	17,408	315,089	207,410	344,068	252,636	4
7,131	28,285			20,556				5
46,398	18,524			9,982	11,889			6
	71,022						28,482	7
143,751	631,245	4,783	22,920	757,267	814,976	592,053	453,391	8
97,232	62,922		77,371	1,822	5,701	89,149	297,443	9
457,039	49,233							10
46,673	13,613							11
139,987	26,396	43,139		7,853	23,446	157,914	138,099	12
5,899	332		571	6,251	27	8,326	4,703	13
1,620					275,672			14
130,297	294,994			431,827	657,695	571	284,090	15
								16
						65,923	120,300	17
	32,412			330,416	883,102	1		18
	13,206			1,105,808	1,722,013	40,132	13,812	19
1,145,075	3,310,365	9,176	45,907	87,363	111,007	1,317,412	1,658,686	20
	34,591	110	34				31,015	21
								22
2,634,282	4,741,100	69,468	164,211	3,074,292	4,713,538	2,614,549	3,359,838	23

24 12

24 12

STATISTICS CANADA LIBRARY
BIBLIOTHEQUE STATISTIQUE CANADA



1010518822

