

26-009

DEPARTMENT OF TRADE AND COMMERCE
DOMINION BUREAU OF STATISTICS
MINING, METALLURGICAL AND CHEMICAL BRANCH
OTTAWA - CANADA

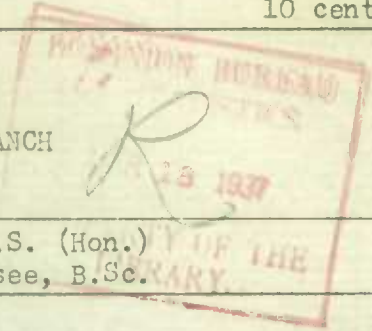

Dominion Statistician: R. F. Coats, LL.D., F.R.S.C., F.S.S. (Hon.)
Chief - Mining, Metallurgical and Chemical Branch: W. H. Losee, B.Sc.

MONTHLY REPORT

FELDSPAR AND SALT PRODUCTION IN CANADA - DECEMBER, 1936.

FELDSPAR - Shipments of feldspar by Canadian producers in December amounted to 1,500 tons, according to a report just issued by the Dominion Bureau of Statistics at Ottawa. In November, 1,820 tons were shipped while in December, 1935, shipments totalled 1,202 tons.

Ground feldspar importations into Canada in December were recorded at 38 tons valued at \$773 as compared with 84 tons at \$1,537 imported in the preceding month. Imports during the calendar year aggregated 718 tons worth \$13,955; in 1935 imports amounted to 608 tons at \$10,995.

PRODUCTION OF FELDSPAR IN CANADA

Month	1936(a)	1935	1934
	Tons	Tons	Tons
January	301	819	1,551
February	337	635	1,183
March	378	873	1,822
April	325	552	695
May	1,229	1,136	584
June	2,565	1,907	1,080
July	2,859	2,660	1,426
August	1,910	1,923	1,997
September	2,749	1,169	2,152
October	2,245	1,701	2,204
November	1,820	3,165	1,951
December	1,500	1,202	1,657
TOTAL - CALENDAR YEAR	20,418(b)	17,742	18,302

(a) Subject to revision.

(b) The 1936 figures include some shipments of nepheline syenite.

SALT - Commercial salt shipments during December amounted to 14,305 tons as against 30,205 tons in the preceding month and 13,323 tons in December, 1935. During the calendar year 1936 Canadian producers shipped 225,521 tons or 4.9 per cent above the tonnage shipped in 1935.

A decline of 27.1 per cent was shown in the exports of salt from Canada in December as compared with the previous month; the totals were, 592 tons and 812 tons, respectively. Exportations during 1936 totalled 5,549 tons; in 1935, 9,045 tons were exported.

Imports of salt in December declined to 4,347 tons worth \$14,482 from the November total of 12,330 tons at \$63,308. The following countries were the sources of the November importations: the United States, 34.4 per cent; Italy, 25.4 per cent; British West Indies, 20.7 per cent, and Great Britain, 19.5 per cent. Receipts of table salt during the month amounted to 7 tons; of salt for sea or gulf fisheries, 1,502 tons; of salt in bulk, n.o.p., 2,462 tons, and of other salt in bags, barrels and other coverings, 376 tons.

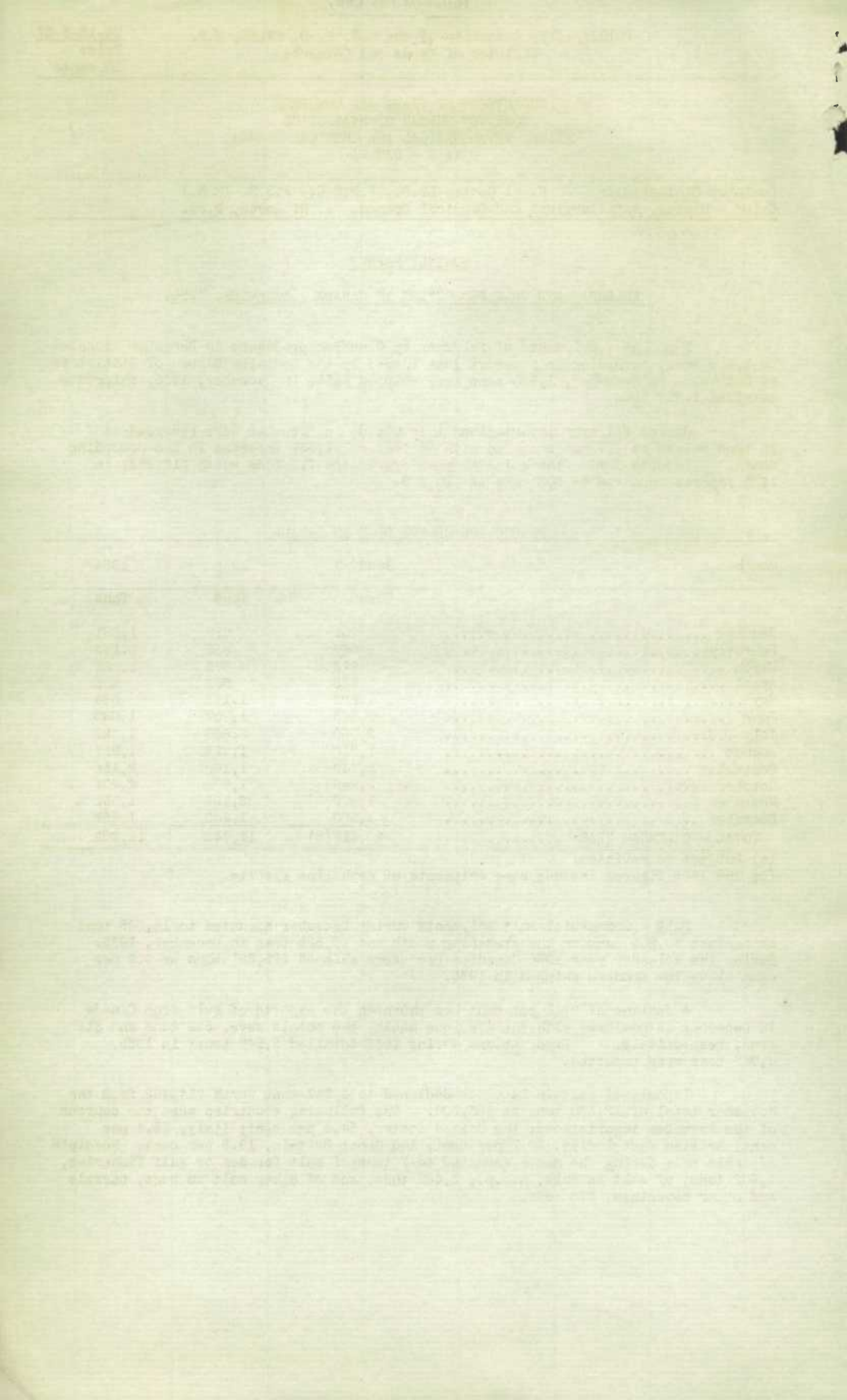

PRODUCTION OF COMMERCIAL SALT IN CANADA.

Month	1936(a)	1935	1934
	Tons	Tons	Tons
January	11,013	11,189	10,641
February	11,662	10,905	10,204
March	13,411	13,860	14,818
April	16,064	21,509	19,476
May	27,016	22,857	20,346
June	19,257	16,510	15,894
July	20,962	23,841	16,724
August	19,726	15,786	16,815
September	19,404	18,225	18,289
October	22,496	20,400	22,187
November	30,205	26,505	20,545
December	14,305	13,323	11,682
TOTAL - CALENDAR YEAR	225,521	214,910	197,621

(a) Subject to revision.

STATISTICS CANADA LIBRARY
BIBLIOTHÈQUE STATISTIQUE CANADA



1010766167

1970	1971	1972
100,000	105,000	110,000
110,000	115,000	120,000
120,000	125,000	130,000
130,000	135,000	140,000
140,000	145,000	150,000
150,000	155,000	160,000
160,000	165,000	170,000
170,000	175,000	180,000
180,000	185,000	190,000
190,000	195,000	200,000
200,000	205,000	210,000
210,000	215,000	220,000
220,000	225,000	230,000
230,000	235,000	240,000
240,000	245,000	250,000
250,000	255,000	260,000
260,000	265,000	270,000
270,000	275,000	280,000
280,000	285,000	290,000
290,000	295,000	300,000
300,000	305,000	310,000
310,000	315,000	320,000
320,000	325,000	330,000
330,000	335,000	340,000
340,000	345,000	350,000
350,000	355,000	360,000
360,000	365,000	370,000
370,000	375,000	380,000
380,000	385,000	390,000
390,000	395,000	400,000
400,000	405,000	410,000
410,000	415,000	420,000
420,000	425,000	430,000
430,000	435,000	440,000
440,000	445,000	450,000
450,000	455,000	460,000
460,000	465,000	470,000
470,000	475,000	480,000
480,000	485,000	490,000
490,000	495,000	500,000
500,000	505,000	510,000
510,000	515,000	520,000
520,000	525,000	530,000
530,000	535,000	540,000
540,000	545,000	550,000
550,000	555,000	560,000
560,000	565,000	570,000
570,000	575,000	580,000
580,000	585,000	590,000
590,000	595,000	600,000
600,000	605,000	610,000
610,000	615,000	620,000
620,000	625,000	630,000
630,000	635,000	640,000
640,000	645,000	650,000
650,000	655,000	660,000
660,000	665,000	670,000
670,000	675,000	680,000
680,000	685,000	690,000
690,000	695,000	700,000
700,000	705,000	710,000
710,000	715,000	720,000
720,000	725,000	730,000
730,000	735,000	740,000
740,000	745,000	750,000
750,000	755,000	760,000
760,000	765,000	770,000
770,000	775,000	780,000
780,000	785,000	790,000
790,000	795,000	800,000
800,000	805,000	810,000
810,000	815,000	820,000
820,000	825,000	830,000
830,000	835,000	840,000
840,000	845,000	850,000
850,000	855,000	860,000
860,000	865,000	870,000
870,000	875,000	880,000
880,000	885,000	890,000
890,000	895,000	900,000
900,000	905,000	910,000
910,000	915,000	920,000
920,000	925,000	930,000
930,000	935,000	940,000
940,000	945,000	950,000
950,000	955,000	960,000
960,000	965,000	970,000
970,000	975,000	980,000
980,000	985,000	990,000
990,000	995,000	1,000,000