

DOMINION BUREAU OF STATISTICS

CATALOGUE No.
65-005
MONTHLY

OTTAWA - CANADA

Published by Authority of the Minister of Trade and Commerce

Vol. 22, No. 5

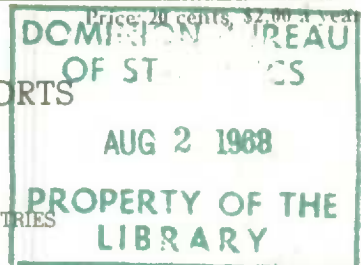

Trade of Canada - SUMMARY OF IMPORTS

MAY 1968

TABLE 1. IMPORTS BY SECTIONS FROM PRINCIPAL COUNTRIES

| Section | May | | | January to May | | |
|--|----------------|------------------|------------------|------------------|------------------|------------------|
| | 1966 | 1967 | 1968 | 1966 | 1967 | 1968 |
| thousands of dollars | | | | | | |
| ALL COUNTRIES: | | | | | | |
| Live animals..... | 1,798 | 2,287 | 1,746 | 5,265 | 8,518 | 6,771 |
| Food, feed, beverages and tobacco..... | 73,113 | 76,644 | 86,319 | 282,283 | 316,414 | 341,294 |
| Crude materials, inedible..... | 87,640 | 92,663 | 97,576 | 365,891 | 381,995 | 432,039 |
| Fabricated materials, inedible..... | 215,298 | 209,872 | 220,967 | 885,344 | 947,553 | 967,724 |
| End products, inedible..... | 505,225 | 631,492 | 708,026 | 2,222,615 | 2,761,826 | 3,175,823 |
| Special transactions - trade..... | 30,769 | 26,191 | 20,289 | 131,915 | 117,411 | 102,629 |
| Total..... | 913,843 | 1,039,149 | 1,134,922 | 3,893,313 | 4,533,717 | 5,026,280 |
| UNITED KINGDOM: | | | | | | |
| Live animals..... | 51 | 2 | 2 | 74 | 54 | 36 |
| Food, feed, beverages and tobacco..... | 4,749 | 4,422 | 4,060 | 16,244 | 15,237 | 17,223 |
| Crude materials, inedible..... | 2,541 | 2,641 | 2,318 | 13,860 | 12,735 | 13,885 |
| Fabricated materials, inedible..... | 14,051 | 16,863 | 16,957 | 70,646 | 74,855 | 76,937 |
| End products, inedible..... | 33,284 | 40,976 | 37,704 | 161,327 | 173,142 | 175,037 |
| Special transactions - trade..... | 1,196 | 959 | 678 | 5,609 | 4,348 | 3,886 |
| Total..... | 55,872 | 65,863 | 61,721 | 267,760 | 280,369 | 287,004 |
| UNITED STATES: | | | | | | |
| Live animals..... | 1,707 | 2,238 | 1,722 | 4,958 | 7,787 | 6,231 |
| Food, feed, beverages and tobacco..... | 34,593 | 37,425 | 39,578 | 151,477 | 163,816 | 175,936 |
| Crude materials, inedible..... | 50,763 | 53,921 | 52,994 | 158,266 | 162,759 | 188,910 |
| Fabricated materials, inedible..... | 146,553 | 138,324 | 142,379 | 620,658 | 645,817 | 660,441 |
| End products, inedible..... | 416,604 | 521,650 | 592,343 | 1,824,610 | 2,276,171 | 2,641,745 |
| Special transactions - trade..... | 26,588 | 22,978 | 17,795 | 116,025 | 103,789 | 89,890 |
| Total..... | 676,808 | 776,536 | 846,810 | 2,875,995 | 3,360,139 | 3,763,152 |
| OTHER COUNTRIES: | | | | | | |
| Live animals..... | 40 | 47 | 22 | 233 | 677 | 504 |
| Food, feed, beverages and tobacco..... | 33,771 | 34,797 | 42,681 | 114,562 | 137,361 | 148,135 |
| Crude materials, inedible..... | 34,336 | 36,101 | 42,264 | 193,765 | 206,501 | 229,244 |
| Fabricated materials, inedible..... | 54,694 | 54,685 | 61,631 | 194,040 | 226,881 | 230,346 |
| End products, inedible..... | 55,337 | 68,866 | 77,979 | 236,678 | 312,513 | 359,041 |
| Special transactions - trade..... | 2,985 | 2,254 | 1,816 | 10,281 | 9,274 | 8,853 |
| Total..... | 181,163 | 196,750 | 226,391 | 749,558 | 893,209 | 976,124 |

Note: Throughout this bulletin, totals represent sums of unrounded amounts, hence may vary from sums of rounded amounts.

TABLE 2. IMPORTS BY COUNTRIES

| Country | May | | | January to May | | |
|---|----------------------|----------------|----------------|----------------|----------------|----------------|
| | 1966 | 1967 | 1968 | 1966 | 1967 | 1968 |
| | thousands of dollars | | | | | |
| WESTERN EUROPE: | | | | | | |
| United Kingdom | 55,872 | 65,863 | 61,721 | 257,750 | 280,359 | 287,004 |
| Gibraltar | - | - | - | - | - | - |
| Ireland | 695 | 550 | 983 | 2,158 | 2,684 | 3,162 |
| Malta and Gozo | 17 | 79 | 80 | 150 | 327 | 279 |
| Austria | 1,167 | 1,576 | 1,815 | 4,392 | 5,071 | 6,962 |
| Belgium and Luxembourg | 5,649 | 5,555 | 3,859 | 20,751 | 26,271 | 19,517 |
| Denmark | 2,026 | 2,496 | 2,118 | 8,178 | 9,719 | 9,958 |
| Finland | 155 | 165 | 273 | 1,215 | 1,082 | 1,531 |
| France | 9,035 | 10,203 | 10,727 | 35,936 | 46,509 | 47,301 |
| Germany, Federal Republic | 21,342 | 22,858 | 26,972 | 83,235 | 95,949 | 111,102 |
| Greece | 193 | 428 | 347 | 572 | 1,248 | 1,221 |
| Iceland | - | 1 | - | 30 | 385 | 7 |
| Italy | 6,983 | 10,970 | 8,990 | 30,936 | 42,360 | 43,567 |
| Netherlands | 6,223 | 5,968 | 5,775 | 21,453 | 23,824 | 26,504 |
| Norway | 4,350 | 3,061 | 3,242 | 15,659 | 14,735 | 15,708 |
| Portugal | 1,503 | 1,929 | 1,588 | 3,441 | 4,882 | 4,501 |
| Spain | 1,152 | 1,459 | 2,931 | 3,755 | 6,154 | 8,188 |
| Sweden | 6,290 | 5,782 | 6,631 | 31,697 | 31,080 | 31,524 |
| Switzerland | 3,779 | 4,706 | 4,229 | 19,310 | 29,306 | 24,311 |
| Commonwealth and Preferential | 56,583 | 66,491 | 62,783 | 270,067 | 283,381 | 290,446 |
| European Common Market | 49,232 | 55,554 | 56,324 | 192,309 | 234,914 | 247,991 |
| Others | 20,615 | 21,604 | 23,174 | 88,249 | 103,664 | 103,910 |
| Total, Western Europe | 126,431 | 143,649 | 142,282 | 550,625 | 621,959 | 642,347 |
| EASTERN EUROPE: | | | | | | |
| Albania | - | - | - | - | 4 | - |
| Bulgaria | 52 | 32 | 148 | 328 | 651 | 653 |
| Czechoslovakia | 1,586 | 2,923 | 2,419 | 6,851 | 10,645 | 10,434 |
| Germany, East | 139 | 127 | 250 | 527 | 1,143 | 1,099 |
| Hungary | 221 | 483 | 754 | 1,069 | 2,299 | 3,289 |
| Poland | 1,146 | 1,018 | 1,376 | 4,213 | 5,547 | 4,943 |
| Roumania | 2 | 16 | 26 | 125 | 561 | 326 |
| Union of Soviet Socialist Republics | 352 | 1,537 | 919 | 3,846 | 8,449 | 9,432 |
| Yugoslavia | 143 | 459 | 404 | 459 | 1,203 | 1,467 |
| Total, Eastern Europe | 3,640 | 6,596 | 6,296 | 17,419 | 30,502 | 31,674 |
| MIDDLE EAST: | | | | | | |
| Aden | - | - | 14 | 26 | 4 | 14 |
| Bahrain | - | - | - | - | - | 5 |
| Cyprus | 15 | 3 | 34 | 16 | 93 | 52 |
| Qatar | - | - | - | - | - | - |
| Trucial States | - | - | - | - | - | 1,398 |
| Ethiopia | - | 4 | 63 | 33 | 14 | 63 |
| Iran | 406 | 1,118 | 3,035 | 11,591 | 16,223 | 17,640 |
| Iraq | 1,862 | 375 | - | 6,930 | 6,823 | 79 |
| Israel | 474 | 541 | 2,134 | 3,032 | 3,497 | 6,351 |
| Jordan | 1 | 4 | - | 2 | 8 | 1 |
| Kuwait | - | - | - | 2,512 | 941 | - |
| Lebanon | 4 | 3 | 18 | 13 | 63 | 56 |
| Libya | 717 | 1,942 | - | 717 | 7,578 | - |
| Saudi Arabia | 1,151 | 3,088 | 680 | 14,745 | 17,515 | 16,087 |
| Somalia | - | - | - | 24 | - | - |
| Sudan | 18 | 24 | 24 | 18 | 49 | 54 |
| Syria | 132 | 12 | - | 134 | 19 | 2 |
| Turkey | 183 | 128 | 194 | 317 | 640 | 798 |
| United Arab Republic - Egypt | 2 | 4 | 15 | 199 | 169 | 55 |
| Commonwealth and Preferential | 15 | 3 | 48 | 42 | 97 | 1,468 |
| Others | 4,951 | 7,243 | 6,163 | 40,267 | 53,539 | 41,186 |
| Total, Middle East | 4,966 | 7,246 | 6,212 | 40,309 | 53,636 | 42,654 |

TABLE 2. IMPORTS BY COUNTRIES—Continued

3

| Country | May | | | January to May | | |
|------------------------------------|----------------------|---------------|---------------|----------------|----------------|----------------|
| | 1966 | 1967 | 1968 | 1966 | 1967 | 1968 |
| | thousands of dollars | | | | | |
| OTHER AFRICA: | | | | | | |
| Gambia..... | - | - | - | - | - | - |
| Ghana..... | 2,736 | 1,566 | 3,567 | 4,263 | 2,794 | 5,491 |
| Kenya..... | 344 | 505 | 400 | 2,279 | 2,318 | 1,437 |
| Malawi..... | 33 | 61 | 90 | 326 | 163 | 337 |
| Mauritius and Dependencies..... | - | 3 | 1,279 | 576 | 2,277 | 2,539 |
| Nigeria..... | 3,397 | 4,296 | 909 | 8,629 | 16,753 | 6,142 |
| Republic of South Africa..... | 1,316 | 3,282 | 4,091 | 4,813 | 10,745 | 10,048 |
| Rhodesia..... | - | - | - | 1,174 | 3 | 1 |
| Sierra Leone..... | - | - | - | - | 3 | - |
| Tanzania..... | 332 | 586 | 459 | 2,213 | 2,941 | 2,260 |
| Uganda..... | 118 | 631 | 581 | 1,944 | 4,622 | 2,570 |
| Zambia..... | - | - | - | - | 16 | - |
| British Africa n.e.s..... | - | - | - | 1 | 1 | 3 |
| Algeria..... | - | 41 | 21 | 7 | 62 | 30 |
| Angola..... | 242 | 691 | 391 | 384 | 2,651 | 2,479 |
| Cameroun Republic..... | 27 | 85 | 5 | 28 | 85 | 16 |
| Congo—Kinshasa..... | 20 | 57 | 49 | 293 | 272 | 141 |
| Dahomey..... | - | - | 25 | - | - | 28 |
| French Africa n.e.s..... | 16 | 5 | 619 | 16 | 7 | 624 |
| Gabon Republic..... | - | 12 | 31 | - | 139 | 31 |
| Guinea, Republic of..... | - | - | - | 1,021 | 2,264 | 1,072 |
| Ivory Coast..... | 6 | 23 | 21 | 197 | 108 | 142 |
| Liberia..... | 23 | 23 | 5 | 27 | 183 | 184 |
| Malagasy Republic..... | 6 | 50 | 4 | 216 | 179 | 9 |
| Mauritania..... | - | - | - | - | - | - |
| Morocco..... | 38 | 362 | 366 | 127 | 529 | 534 |
| Mozambique..... | 13 | 29 | 72 | 198 | 138 | 254 |
| Portuguese Africa n.e.s..... | - | - | - | - | - | 1 |
| Senegal..... | - | - | - | - | 10 | 1 |
| Spanish Africa..... | - | - | - | - | 1 | 1 |
| Togo..... | - | - | - | - | 1 | - |
| Tunisia..... | - | 50 | 162 | - | 59 | 178 |
| Commonwealth and Preferential..... | 8,275 | 10,931 | 11,375 | 26,218 | 42,636 | 30,828 |
| Others..... | 392 | 1,428 | 1,771 | 2,515 | 6,688 | 5,725 |
| Total, Other Africa..... | 8,667 | 12,359 | 13,146 | 28,733 | 49,324 | 36,553 |
| OTHER ASIA: | | | | | | |
| Ceylon..... | 986 | 1,544 | 995 | 3,853 | 4,625 | 3,692 |
| Hong Kong..... | 2,734 | 4,230 | 4,696 | 13,208 | 19,559 | 21,947 |
| India..... | 4,319 | 4,758 | 3,216 | 13,519 | 15,243 | 14,211 |
| Malaysia..... | 3,269 | 1,431 | 2,488 | 10,584 | 8,521 | 9,508 |
| Pakistan..... | 264 | 357 | 177 | 1,787 | 1,678 | 969 |
| Singapore..... | 906 | 1,087 | 1,279 | 4,673 | 4,178 | 6,296 |
| Afghanistan..... | - | - | - | - | - | - |
| Burma..... | - | 9 | - | 28 | 77 | 69 |
| Cambodia and Laos..... | - | - | - | - | - | - |
| China, Communist..... | 1,574 | 3,025 | 1,042 | 9,129 | 10,985 | 7,710 |
| Indonesia..... | 87 | 62 | 27 | 519 | 255 | 141 |
| Japan..... | 23,109 | 26,238 | 30,858 | 92,995 | 115,548 | 128,272 |
| Korea, North..... | - | - | - | - | - | - |
| Korea, South..... | 131 | 128 | 926 | 645 | 825 | 3,512 |
| Philippines..... | 175 | 232 | 100 | 734 | 1,009 | 652 |
| Portuguese Asia..... | - | 12 | - | 14 | 22 | 9 |
| Taiwan..... | 1,077 | 1,732 | 2,371 | 3,954 | 7,342 | 10,482 |
| Thailand..... | 125 | 760 | 211 | 409 | 1,224 | 815 |
| Viet-Nam..... | - | - | - | - | - | - |
| Commonwealth and Preferential..... | 12,477 | 13,407 | 12,851 | 47,624 | 53,805 | 56,623 |
| Others..... | 26,278 | 32,197 | 35,536 | 108,426 | 137,289 | 151,662 |
| Total, Other Asia..... | 38,755 | 45,604 | 48,387 | 156,051 | 191,094 | 208,285 |

TABLE 2. IMPORTS BY COUNTRIES—Concluded

| Country | May | | | January to May | | |
|---|----------------|------------------|------------------|------------------|------------------|------------------|
| | 1966 | 1967 | 1968 | 1966 | 1967 | 1968 |
| thousands of dollars | | | | | | |
| OCEANIA: | | | | | | |
| Australia | 4,945 | 5,113 | 5,773 | 15,119 | 19,284 | 26,397 |
| Fiji | 1 | 637 | 1 | 1,838 | 1,370 | 1,114 |
| New Zealand | 2,745 | 1,603 | 2,394 | 6,307 | 6,915 | 7,271 |
| British Oceania n.e.s. | - | - | - | - | - | 1 |
| French Oceania | 1,807 | - | 854 | 3,398 | 2,416 | 3,450 |
| United States Oceania | - | - | 11 | 4 | 44 | 52 |
| Commonwealth and Preferential | 7,690 | 7,353 | 8,169 | 23,265 | 27,569 | 34,783 |
| Others | 1,807 | - | 866 | 3,402 | 2,460 | 3,502 |
| Total, Oceania | 9,497 | 7,353 | 9,035 | 26,666 | 30,029 | 38,285 |
| SOUTH AMERICA: | | | | | | |
| Guyana | 2,864 | 2,391 | 1,782 | 8,615 | 8,293 | 6,780 |
| Falkland Islands | - | - | - | - | - | - |
| Argentina | 748 | 347 | 746 | 1,307 | 1,758 | 1,740 |
| Bolivia | 1 | - | - | 1 | 6 | 27 |
| Brazil | 2,903 | 2,820 | 3,086 | 12,077 | 12,754 | 13,993 |
| Chile | 265 | 465 | 448 | 1,108 | 994 | 1,426 |
| Colombia | 838 | 803 | 1,382 | 4,114 | 5,526 | 4,973 |
| Ecuador | 707 | 844 | 971 | 3,153 | 3,223 | 3,536 |
| French Guiana | - | 3 | 3 | 1 | 13 | 3 |
| Paraguay | 7 | 12 | 36 | 43 | 267 | 62 |
| Peru | 214 | 18 | 278 | 2,276 | 648 | 1,145 |
| Surinam | 2,022 | 2,401 | 1,131 | 3,498 | 4,300 | 2,425 |
| Uruguay | 53 | 12 | 36 | 154 | 69 | 146 |
| Venezuela | 14,865 | 12,158 | 30,968 | 93,441 | 86,484 | 140,625 |
| Commonwealth and Preferential | 2,864 | 2,391 | 1,782 | 8,615 | 8,293 | 6,780 |
| Others | 22,623 | 19,882 | 39,084 | 121,174 | 116,042 | 170,102 |
| Total, South America | 25,488 | 22,273 | 40,866 | 129,789 | 124,335 | 176,883 |
| CENTRAL AMERICA AND ANTILLES: | | | | | | |
| Bahamas | 32 | 88 | 240 | 367 | 781 | 793 |
| Bermuda | 198 | 1 | 110 | 372 | 197 | 186 |
| British Honduras | 13 | 87 | 118 | 207 | 286 | 560 |
| Barbados | 536 | 15 | 432 | 702 | 81 | 556 |
| Jamaica | 3,377 | 3,109 | 560 | 14,096 | 11,119 | 10,591 |
| Leeward and Windward Islands | 315 | 23 | 14 | 372 | 195 | 187 |
| Trinidad and Tobago | 1,313 | 1,502 | 2,985 | 4,510 | 5,980 | 7,283 |
| Costa Rica | 690 | 574 | 933 | 2,742 | 3,003 | 3,692 |
| Cuba | 1,160 | 393 | 504 | 1,928 | 1,499 | 1,548 |
| Dominican Republic | 20 | 23 | 22 | 220 | 358 | 394 |
| El Salvador | 135 | 138 | 150 | 686 | 1,349 | 1,893 |
| French West Indies | 3 | - | - | 44 | - | 2 |
| Guatemala | 292 | 241 | 194 | 1,423 | 1,707 | 930 |
| Haiti, Republic of | 123 | 84 | 127 | 438 | 499 | 410 |
| Honduras, Republic of | 1,395 | 1,148 | 801 | 4,895 | 4,451 | 4,250 |
| Mexico | 4,001 | 3,915 | 6,341 | 19,701 | 15,669 | 26,667 |
| Netherlands Antilles | 4,283 | 3,885 | 5,358 | 8,663 | 17,596 | 17,378 |
| Nicaragua | 46 | 220 | 239 | 153 | 657 | 1,541 |
| Panama | 1,222 | 1,311 | 2,328 | 5,046 | 5,424 | 6,414 |
| Puerto Rico | 435 | 772 | 427 | 1,130 | 1,821 | 1,097 |
| United States Virgin Islands | - | - | - | - | - | - |
| Commonwealth and Preferential | 5,784 | 4,825 | 4,459 | 20,626 | 18,639 | 20,157 |
| Others | 13,804 | 12,705 | 17,426 | 47,070 | 54,034 | 66,216 |
| Total, Central America and Antilles | 19,588 | 17,529 | 21,885 | 67,696 | 72,673 | 86,373 |
| NORTH AMERICA: | | | | | | |
| Greenland | - | - | - | - | - | - |
| St. Pierre and Miquelon | 4 | 2 | 3 | 29 | 26 | 75 |
| United States | 676,808 | 776,536 | 846,810 | 2,875,995 | 3,360,139 | 3,763,152 |
| Total, North America | 676,812 | 776,538 | 846,813 | 2,876,024 | 3,360,166 | 3,763,227 |
| Total, Commonwealth and Preferential | 93,688 | 105,402 | 101,469 | 396,458 | 434,419 | 441,085 |
| Total, Others | 820,155 | 933,747 | 1,033,453 | 3,496,855 | 4,099,298 | 4,585,194 |
| Total, Imports | 913,843 | 1,039,149 | 1,134,922 | 3,893,313 | 4,533,717 | 5,026,280 |

TABLE 3. IMPORTS BY COMMODITIES

| Commodity | May | | | January to May | | |
|--|----------------------|--------|--------|----------------|---------|---------|
| | 1966 | 1967 | 1968 | 1966 | 1967 | 1968 |
| | thousands of dollars | | | | | |
| I. LIVE ANIMALS | 1,798 | 2,287 | 1,746 | 5,265 | 8,518 | 6,771 |
| II. FOOD, FEED, BEVERAGES AND TOBACCO | 73,113 | 76,644 | 86,319 | 282,283 | 316,414 | 341,294 |
| Meat, fresh, chilled or frozen..... | 3,994 | 2,774 | 3,276 | 14,971 | 16,741 | 14,350 |
| Other meat and meat preparations | 1,606 | 1,838 | 1,574 | 6,194 | 8,979 | 7,619 |
| Fish and marine animals | 2,050 | 2,489 | 2,030 | 9,612 | 12,713 | 11,651 |
| Dairy produce, eggs and honey | 3,108 | 2,577 | 2,447 | 10,584 | 13,256 | 10,578 |
| Indian corn, shelled | 2,801 | 2,454 | 3,051 | 9,946 | 10,308 | 11,538 |
| Other cereals and cereal preparations | 2,763 | 2,516 | 2,857 | 11,624 | 13,738 | 14,785 |
| Bananas and plantains, fresh | 3,226 | 3,215 | 3,770 | 12,947 | 12,851 | 14,488 |
| Grapes, fresh | 786 | 948 | 590 | 3,447 | 3,718 | 2,687 |
| Oranges, mandarines and tangerines, fresh | 2,131 | 2,388 | 3,036 | 12,125 | 13,255 | 15,650 |
| Other fresh fruits and berries | 3,202 | 4,002 | 4,947 | 11,813 | 11,315 | 15,664 |
| Fruits, dried or dehydrated | 759 | 739 | 904 | 4,358 | 4,607 | 4,827 |
| Orange juice and concentrates | 1,381 | 1,246 | 1,635 | 6,195 | 6,727 | 8,502 |
| Other fruit juices and concentrates | 713 | 655 | 746 | 2,924 | 3,167 | 3,239 |
| Fruits and products, canned | 2,463 | 2,440 | 3,297 | 8,901 | 9,481 | 10,083 |
| Other fruits and fruit preparations | 1,047 | 1,356 | 1,113 | 3,550 | 3,917 | 3,796 |
| Nuts, except oil nuts | 1,105 | 1,695 | 1,274 | 6,498 | 6,754 | 7,448 |
| Tomatoes, fresh | 2,027 | 2,334 | 2,685 | 8,788 | 9,011 | 11,856 |
| Other fresh vegetables | 7,072 | 7,706 | 8,966 | 29,057 | 27,632 | 35,194 |
| Other vegetables and vegetable preparations..... | 2,597 | 3,423 | 2,439 | 9,483 | 11,866 | 11,139 |
| Raw sugar | 3,405 | 3,820 | 4,696 | 11,826 | 14,737 | 13,707 |
| Refined sugar, molasses and syrups | 1,442 | 614 | 1,201 | 2,273 | 2,337 | 2,590 |
| Sugar preparations and confectionery | 1,046 | 1,315 | 1,386 | 5,190 | 6,195 | 6,578 |
| Cocoa and chocolate | 3,018 | 3,258 | 5,193 | 4,722 | 6,854 | 11,876 |
| Coffee | 4,720 | 5,944 | 8,010 | 27,317 | 32,001 | 34,087 |
| Tea | 2,285 | 2,923 | 2,137 | 9,582 | 9,994 | 9,911 |
| Other foods and materials for foods | 4,795 | 4,362 | 3,859 | 16,092 | 17,341 | 18,044 |
| Oil seed cake and meal | 1,599 | 1,487 | 2,023 | 6,559 | 7,583 | 8,670 |
| Other fodder and feed | 372 | 330 | 427 | 2,162 | 1,904 | 2,658 |
| Distilled alcoholic beverages | 3,172 | 2,761 | 2,923 | 7,336 | 8,736 | 9,096 |
| Other beverages | 1,863 | 1,801 | 2,425 | 3,665 | 4,326 | 4,965 |
| Tobacco | 563 | 1,232 | 1,400 | 2,540 | 4,370 | 4,022 |
| III. CRUDE MATERIALS, INEDIBLE | 87,640 | 92,663 | 97,576 | 365,891 | 381,995 | 432,039 |
| Fur skins, undressed | 1,831 | 1,859 | 1,390 | 12,282 | 8,805 | 11,199 |
| Other crude animal products | 2,660 | 1,664 | 1,478 | 9,113 | 8,523 | 7,781 |
| Soya beans | 2,089 | 5,893 | 4,116 | 8,768 | 9,397 | 6,939 |
| Other oil seeds, oil nuts and oil kernels | 1,943 | 2,607 | 1,559 | 8,484 | 7,275 | 5,352 |
| Rubber and allied gums, natural | 1,762 | 2,089 | 1,558 | 9,634 | 8,867 | 7,646 |
| Other crude vegetable products..... | 2,206 | 2,342 | 2,363 | 11,652 | 12,447 | 13,089 |
| Crude wood materials | 1,210 | 1,389 | 1,334 | 13,082 | 14,608 | 15,155 |
| Wool and fine animal hair | 2,962 | 2,533 | 2,553 | 16,153 | 13,562 | 13,411 |
| Cotton | 3,873 | 5,529 | 4,747 | 26,004 | 31,979 | 25,063 |
| Synthetic fibres | 1,151 | 1,101 | 2,000 | 7,388 | 5,998 | 9,700 |
| Other textile fibres | 796 | 916 | 284 | 4,583 | 4,543 | 2,181 |
| Iron ores and concentrates | 8,424 | 6,147 | 3,825 | 12,188 | 7,518 | 5,896 |
| Scrap iron and steel | 2,614 | 1,722 | 1,474 | 9,421 | 6,881 | 5,581 |
| Aluminum ores, concentrates and scrap | 8,214 | 8,800 | 2,935 | 26,702 | 26,660 | 28,468 |
| Other metals in ores, concentrates, scrap | 7,057 | 2,435 | 9,989 | 14,124 | 9,651 | 46,133 |
| Coal | 14,598 | 18,039 | 19,402 | 23,339 | 29,274 | 33,804 |
| Crude petroleum | 15,554 | 19,073 | 28,450 | 119,386 | 139,219 | 161,463 |
| Other crude bituminous substances | 2,001 | 1,161 | 2,022 | 7,025 | 8,507 | 6,998 |
| Abrasives, natural | 957 | 700 | 820 | 4,034 | 3,790 | 3,965 |
| Phosphate rock | 2,101 | 2,228 | 1,742 | 7,100 | 7,787 | 7,314 |
| Other crude non-metallic minerals | 2,958 | 3,585 | 2,764 | 10,957 | 12,760 | 11,368 |
| Other waste and scrap materials | 680 | 851 | 771 | 4,472 | 3,944 | 3,536 |

TABLE 3. IMPORTS BY COMMODITIES--Continued

| Commodity | May | | | January to May | | |
|--|----------------------|----------------|----------------|----------------|----------------|----------------|
| | 1966 | 1967 | 1968 | 1966 | 1967 | 1968 |
| | thousands of dollars | | | | | |
| IV. FABRICATED MATERIALS, INEDIBLE | 215,298 | 209,872 | 220,967 | 885,344 | 947,353 | 967,724 |
| Leather and leather fabricated materials | 1,809 | 1,569 | 2,464 | 8,641 | 8,054 | 12,076 |
| Rubber fabricated materials | 3,196 | 3,636 | 3,806 | 13,712 | 15,538 | 17,917 |
| Lumber | 3,291 | 3,335 | 4,126 | 14,571 | 15,333 | 18,088 |
| Veneer, plywood and wood building boards | 2,095 | 2,514 | 2,681 | 7,738 | 9,884 | 10,573 |
| Other wood fabricated materials | 1,184 | 1,263 | 1,622 | 4,971 | 5,428 | 5,950 |
| Wood pulp and similar pulp | 913 | 447 | 533 | 4,574 | 2,681 | 2,813 |
| Paper and paperboard | 5,366 | 5,067 | 5,599 | 25,170 | 27,524 | 27,400 |
| Cotton yarn and thread | 1,306 | 1,454 | 1,309 | 5,928 | 7,291 | 6,800 |
| Synthetic fibre yarn and thread | 1,421 | 1,432 | 2,232 | 7,324 | 8,012 | 9,976 |
| Other yarn and thread | 1,179 | 1,203 | 1,626 | 6,267 | 6,537 | 9,039 |
| Cordage, twine and rope | 1,897 | 3,060 | 1,659 | 3,675 | 5,751 | 3,508 |
| Broad woven fabrics, wool and hair | 1,946 | 2,086 | 2,812 | 10,037 | 10,432 | 10,549 |
| Broad woven fabrics, cotton | 6,231 | 6,005 | 4,516 | 29,082 | 35,164 | 24,779 |
| Broad woven fabrics, synthetic | 1,891 | 2,239 | 2,508 | 10,246 | 11,822 | 12,379 |
| Broad woven fabrics, mixed fibres | 2,638 | 2,844 | 3,851 | 14,395 | 16,515 | 18,251 |
| Other broad woven fabrics | 2,975 | 3,025 | 1,856 | 10,388 | 10,603 | 7,805 |
| Coated or impregnated fabrics | 1,917 | 1,733 | 2,975 | 7,543 | 9,177 | 12,697 |
| Other textile fabricated materials | 4,381 | 3,132 | 3,823 | 18,190 | 17,521 | 18,978 |
| Vegetable oils and fats, except essential oils | 4,840 | 1,696 | 1,778 | 14,861 | 9,159 | 10,053 |
| Other oils, fats, waxes, extracts, derivatives | 2,217 | 2,122 | 2,235 | 9,841 | 10,542 | 10,205 |
| Inorganic chemicals | 6,889 | 6,159 | 6,081 | 24,715 | 29,270 | 27,633 |
| Organic chemicals | 9,274 | 10,033 | 10,515 | 42,232 | 47,071 | 53,939 |
| Fertilizers and fertilizer materials | 1,370 | 2,582 | 2,642 | 4,449 | 7,315 | 5,981 |
| Synthetic and reclaimed rubber | 2,404 | 2,497 | 2,206 | 11,541 | 11,969 | 12,371 |
| Plastics materials, not shaped | 6,700 | 7,152 | 8,092 | 29,768 | 33,249 | 39,805 |
| Plastic film and sheet | 3,337 | 3,663 | 3,505 | 14,554 | 16,955 | 17,699 |
| Other plastics basic shapes and forms | 2,398 | 2,340 | 2,465 | 9,071 | 10,923 | 11,346 |
| Dyestuffs, except dyeing extracts | 1,495 | 1,575 | 1,830 | 7,819 | 8,733 | 8,783 |
| Pigments, lakes and toners | 1,378 | 1,576 | 1,632 | 6,257 | 7,075 | 7,547 |
| Paints and related products | 1,186 | 1,203 | 1,250 | 4,650 | 5,152 | 5,393 |
| Other chemical products | 9,389 | 10,083 | 10,962 | 39,236 | 47,041 | 55,498 |
| Fuel oil | 8,937 | 8,859 | 13,896 | 28,372 | 35,182 | 47,460 |
| Lubricating oils and greases | 3,929 | 2,501 | 2,611 | 9,029 | 7,585 | 8,679 |
| Coke of petroleum and coal | 2,526 | 2,276 | 1,814 | 7,642 | 9,455 | 4,842 |
| Other petroleum and coal products | 3,211 | 2,223 | 4,599 | 9,309 | 9,655 | 11,479 |
| Bars and rods, steel | 3,991 | 4,180 | 3,404 | 13,158 | 15,868 | 12,766 |
| Plate, sheet and strip, steel | 11,382 | 10,548 | 10,355 | 47,631 | 51,885 | 41,052 |
| Structural shapes and sheet piling, steel | 4,639 | 4,886 | 3,103 | 17,163 | 16,395 | 10,798 |
| Pipes and tubes, iron and steel | 6,611 | 8,049 | 5,302 | 24,529 | 27,174 | 23,851 |
| Wire and wire rope, steel | 2,015 | 1,866 | 1,760 | 9,208 | 7,666 | 8,736 |
| Other iron and steel and alloys | 5,713 | 4,807 | 5,692 | 24,168 | 24,424 | 23,210 |
| Aluminum, including alloys | 9,035 | 6,959 | 8,885 | 27,473 | 36,062 | 36,768 |
| Copper and alloys | 2,303 | 1,871 | 1,503 | 9,554 | 9,517 | 6,592 |
| Nickel and alloys | 6,383 | 2,955 | 3,427 | 38,703 | 13,055 | 15,347 |
| Precious metals, including alloys | 4,938 | 3,793 | 8,108 | 19,563 | 13,072 | 23,725 |
| Tin, including alloys | 1,976 | 1,407 | 1,397 | 7,357 | 6,539 | 6,318 |
| Other non-ferrous metals and alloys | 1,980 | 2,215 | 2,419 | 9,035 | 10,961 | 12,416 |
| Bolts, nuts and screws | 2,881 | 3,715 | 4,108 | 12,404 | 16,132 | 19,002 |
| Other basic hardware | 4,312 | 5,219 | 6,297 | 18,269 | 22,775 | 26,534 |
| Chain | 1,308 | 1,206 | 1,023 | 5,839 | 5,799 | 5,248 |
| Valves | 3,310 | 3,778 | 2,901 | 13,907 | 16,205 | 12,758 |
| Pipe fittings | 2,608 | 2,617 | 2,466 | 9,695 | 11,339 | 10,583 |
| Other metal fabricated basic products | 4,937 | 5,239 | 4,829 | 20,982 | 23,963 | 22,599 |
| Clay bricks, clay tiles and refractories | 3,006 | 5,054 | 2,761 | 14,902 | 16,742 | 13,288 |
| Sheet and plate glass | 2,961 | 2,929 | 1,371 | 13,516 | 14,333 | 7,792 |
| Other glass basic products | 2,025 | 2,504 | 2,227 | 9,067 | 10,890 | 10,485 |
| Abrasive basic products | 1,441 | 1,594 | 1,536 | 6,592 | 6,613 | 6,941 |
| Natural and synthetic gem stones | 1,054 | 787 | 779 | 6,183 | 6,095 | 6,493 |
| Other non-metallic mineral basic products | 2,049 | 2,098 | 2,191 | 8,697 | 9,635 | 9,689 |
| Electricity | 680 | 807 | 680 | 3,618 | 4,411 | 4,837 |
| Other fabricated materials, inedible | 4,647 | 4,208 | 4,332 | 18,334 | 20,404 | 21,604 |

TABLE 3. IMPORTS BY COMMODITIES—Continued

| Commodity | May | | | January to May | | |
|--|----------------------|---------|---------|----------------|-----------|-----------|
| | 1966 | 1967 | 1968 | 1966 | 1967 | 1968 |
| | thousands of dollars | | | | | |
| V. END PRODUCTS, INEDIBLE | 505,225 | 631,492 | 708,026 | 2,222,615 | 2,761,826 | 3,175,823 |
| A. MACHINERY | 154,645 | 172,036 | 141,587 | 659,756 | 718,939 | 680,039 |
| Engines and turbines, diesel, general purpose | 2,642 | 1,838 | 2,976 | 10,066 | 11,776 | 11,548 |
| Engines and turbines, general purpose n.e.s. | 3,257 | 4,097 | 3,561 | 15,098 | 18,596 | 21,170 |
| Electric generators and motors | 4,230 | 5,879 | 4,755 | 22,281 | 26,084 | 22,311 |
| Bearings | 5,406 | 5,194 | 4,311 | 23,851 | 23,946 | 23,722 |
| Other mechanical power transmission equipment | 4,070 | 5,151 | 4,273 | 17,724 | 22,875 | 21,392 |
| Compressors, blowers and vacuum pumps | 3,350 | 3,434 | 2,482 | 14,361 | 17,626 | 14,103 |
| Pumps, except oil well pumps | 1,901 | 2,084 | 2,262 | 8,770 | 9,969 | 10,960 |
| Packaging machinery | 2,577 | 2,555 | 2,613 | 10,923 | 9,950 | 14,386 |
| Other general purpose industrial machinery | 6,208 | 5,828 | 6,358 | 24,852 | 28,722 | 29,044 |
| Cranes, derricks and hoists | 4,055 | 4,111 | 3,282 | 18,056 | 16,129 | 15,247 |
| Industrial lift trucks, powered | 2,290 | 2,301 | 2,111 | 10,195 | 9,881 | 9,399 |
| Other materials handling machinery, equipment | 2,786 | 3,589 | 2,363 | 11,500 | 15,720 | 15,117 |
| Drilling machinery and drill bits | 3,363 | 2,915 | 4,716 | 18,539 | 17,057 | 22,974 |
| Power shovels | 2,101 | 3,994 | 2,781 | 12,830 | 9,998 | 11,926 |
| Bulldozing and similar equipment | 4,818 | 3,560 | 3,205 | 18,459 | 14,808 | 11,270 |
| Front end loaders | 4,777 | 4,742 | 4,623 | 20,488 | 16,885 | 18,450 |
| Other excavating machinery | 3,387 | 4,349 | 2,902 | 12,952 | 14,481 | 14,471 |
| Mining, oil and gas machinery | 3,414 | 5,044 | 4,160 | 18,456 | 18,814 | 20,695 |
| Construction and maintenance machinery | 4,832 | 4,922 | 5,593 | 15,962 | 17,221 | 18,101 |
| Machine tools, metalworking | 8,512 | 11,994 | 6,060 | 31,655 | 46,067 | 38,128 |
| Welding apparatus and equipment | 1,179 | 1,836 | 1,000 | 5,554 | 6,332 | 4,972 |
| Rolling mill machinery | 1,748 | 1,750 | 979 | 6,763 | 7,199 | 6,834 |
| Other metalworking machinery | 4,551 | 5,107 | 5,075 | 19,171 | 22,240 | 20,256 |
| Pulp and paper industries machinery | 2,962 | 4,766 | 3,037 | 14,120 | 17,005 | 15,822 |
| Printing presses | 1,285 | 1,602 | 1,291 | 5,168 | 8,635 | 8,308 |
| Other printing machinery and equipment | 1,846 | 2,252 | 2,034 | 7,275 | 8,740 | 9,708 |
| Spinning, weaving and knitting machinery | 2,654 | 1,706 | 3,009 | 14,339 | 8,999 | 10,483 |
| Other textile industries machinery | 2,802 | 2,005 | 1,839 | 11,645 | 9,776 | 9,500 |
| Food, beverages and tobacco machinery | 2,716 | 3,146 | 1,838 | 10,055 | 15,243 | 11,553 |
| Plastics and chemical industry machinery | 4,442 | 2,859 | 4,376 | 15,932 | 12,762 | 20,024 |
| Other special industry machinery | 4,110 | 4,065 | 4,836 | 19,937 | 22,120 | 21,455 |
| Soil preparation, seeding, fertilizing machinery | 4,133 | 4,928 | 4,145 | 19,554 | 23,813 | 23,814 |
| Combine reaper-threshers | 8,452 | 7,157 | 3,933 | 26,821 | 23,702 | 12,501 |
| Other haying and harvesting machinery | 4,336 | 5,655 | 3,366 | 22,489 | 27,975 | 19,456 |
| Other agricultural machinery and equipment | 4,808 | 5,381 | 4,632 | 18,346 | 19,892 | 21,146 |
| Wheel tractors, new | 15,517 | 18,465 | 11,700 | 62,439 | 71,467 | 59,604 |
| Track-laying tractors and used tractors | 2,339 | 3,395 | 2,286 | 10,832 | 9,785 | 8,176 |
| Tractor engines and tractor parts | 6,791 | 8,581 | 6,824 | 32,297 | 36,648 | 32,014 |
| B. TRANSPORTATION & COMMUNICATION EQUIPMENT | 196,747 | 280,168 | 375,400 | 902,980 | 1,209,836 | 1,594,643 |
| Railway and street railway rolling stock | 2,796 | 2,981 | 1,938 | 12,658 | 15,501 | 10,655 |
| Convertible automobiles, soft top, new | 3,771 | 6,958 | 8,552 | 13,306 | 21,570 | 28,692 |
| Closed sedans, new | 21,937 | 73,414 | 100,160 | 95,012 | 292,934 | 448,495 |
| Other passenger automobiles and chassis | 2,430 | 5,091 | 6,826 | 11,148 | 16,722 | 31,893 |
| Trucks, truck tractors and chassis | 6,787 | 13,543 | 20,270 | 27,690 | 51,265 | 68,709 |
| Other motor vehicles | 7,748 | 7,796 | 8,760 | 25,205 | 25,556 | 26,088 |
| Motor vehicle engines | 9,001 | 13,672 | 24,489 | 43,476 | 55,422 | 88,135 |
| Motor vehicle engine parts | 8,883 | 7,936 | 11,321 | 40,581 | 38,788 | 47,313 |
| Motor vehicle parts, except engines | 75,242 | 89,867 | 127,724 | 373,450 | 410,054 | 513,408 |
| Marine engines and parts | 3,085 | 3,886 | 3,151 | 14,678 | 17,368 | 16,103 |
| Ships, boats and parts, except engines | 4,715 | 1,982 | 2,475 | 29,495 | 8,901 | 10,122 |
| Aircraft, complete with engines | 13,447 | 7,089 | 16,303 | 55,805 | 35,922 | 80,835 |
| Aircraft engines and parts | 6,908 | 8,434 | 5,858 | 29,701 | 43,878 | 35,258 |
| Aircraft parts, except engines | 7,414 | 11,007 | 8,956 | 33,332 | 45,538 | 50,828 |
| Other transportation equipment | 2,402 | 2,963 | 4,408 | 9,918 | 11,656 | 15,466 |
| Telephone and telegraph equipment | 2,985 | 2,487 | 2,781 | 12,324 | 14,903 | 14,878 |
| Television and radio sets and phonographs | 2,422 | 3,697 | 4,564 | 10,726 | 20,051 | 22,926 |
| Electronic tubes and semi-conductors | 3,859 | 3,500 | 4,105 | 15,697 | 21,177 | 20,273 |
| Other communication and related equipment | 10,914 | 13,866 | 12,759 | 48,778 | 62,629 | 64,567 |

TABLE 3. IMPORTS BY COMMODITIES—Concluded

| Commodity | May | | | January to May | | |
|--|----------------------|--------|--------|----------------|---------|---------|
| | 1966 | 1967 | 1968 | 1966 | 1967 | 1968 |
| C. OTHER EQUIPMENT AND TOOLS | 78,533 | 90,655 | 90,198 | 336,233 | 429,218 | 438,083 |
| | thousands of dollars | | | | | |
| Air conditioning and refrigeration equipment | 5,857 | 7,910 | 9,156 | 23,974 | 33,617 | 39,274 |
| Electric lighting fixtures and portable lamps | 2,936 | 3,632 | 3,806 | 13,142 | 16,598 | 16,358 |
| Switchgear and protective equipment | 1,706 | 1,920 | 1,306 | 7,640 | 11,522 | 6,525 |
| Industrial control equipment | 1,903 | 2,388 | 2,193 | 9,016 | 11,112 | 11,375 |
| Other electric lighting, distribution equipment | 3,979 | 4,650 | 4,105 | 16,359 | 20,742 | 20,063 |
| Auxiliary electric equipment for engines | 3,451 | 3,983 | 5,329 | 14,089 | 19,248 | 23,607 |
| Electrical properties measuring instruments | 1,998 | 2,360 | 2,856 | 8,492 | 10,697 | 13,601 |
| Miscellaneous measuring, controlling instruments | 4,055 | 4,401 | 3,700 | 17,111 | 20,306 | 19,019 |
| Medical and related equipment | 3,051 | 3,776 | 3,769 | 13,051 | 16,813 | 19,874 |
| Navigation equipment | 1,556 | 1,578 | 1,641 | 10,526 | 7,782 | 8,878 |
| Other measuring, laboratory equipment, etc. | 8,393 | 9,328 | 9,831 | 37,203 | 43,878 | 49,307 |
| Safety and sanitation equipment | 2,618 | 2,780 | 2,133 | 10,058 | 14,303 | 10,460 |
| Service industry equipment | 2,744 | 2,778 | 3,258 | 11,172 | 12,249 | 14,592 |
| Furniture and fixtures | 2,810 | 3,024 | 3,327 | 11,176 | 13,924 | 15,956 |
| Hand tools and cutlery | 5,292 | 5,858 | 5,653 | 23,083 | 28,057 | 27,078 |
| Electronic computers | 7,571 | 11,698 | 8,000 | 32,755 | 56,765 | 47,191 |
| Other office machines and equipment | 7,322 | 8,330 | 8,364 | 31,746 | 40,716 | 38,261 |
| Miscellaneous equipment and tools | 11,291 | 10,260 | 11,770 | 45,639 | 50,887 | 56,662 |
| D. PERSONAL AND HOUSEHOLD GOODS | 28,327 | 33,651 | 37,032 | 125,134 | 157,266 | 180,197 |
| Outerwear, except knitted | 2,971 | 3,843 | 5,158 | 16,575 | 20,526 | 29,242 |
| Outerwear, knitted | 1,490 | 2,047 | 2,574 | 8,378 | 11,535 | 13,894 |
| Other apparel and apparel accessories | 2,174 | 2,345 | 2,903 | 10,506 | 12,065 | 14,346 |
| Footwear | 2,794 | 3,885 | 3,912 | 14,435 | 17,630 | 23,508 |
| Watches, clocks, jewellery and silverware | 2,227 | 3,059 | 2,814 | 10,251 | 13,283 | 12,835 |
| Sporting and recreation equipment | 2,177 | 2,045 | 2,292 | 8,230 | 10,614 | 11,647 |
| Games, toys and children's vehicles | 1,977 | 1,786 | 2,119 | 6,385 | 7,347 | 8,683 |
| House furnishings | 3,456 | 3,977 | 4,443 | 15,645 | 19,169 | 20,430 |
| Kitchen utensils, cutlery and tableware | 4,549 | 5,461 | 5,100 | 17,684 | 22,931 | 21,150 |
| Other personal and household goods | 4,511 | 5,204 | 5,716 | 17,045 | 22,166 | 24,462 |
| E. MISCELLANEOUS END PRODUCTS | 46,973 | 54,983 | 63,808 | 198,512 | 246,568 | 282,861 |
| Medicinal and pharmaceutical products | 3,683 | 4,211 | 4,411 | 18,276 | 21,791 | 21,364 |
| Medical, ophthalmic, orthopaedic supplies | 1,977 | 2,029 | 2,412 | 9,036 | 10,247 | 12,164 |
| Newspapers, magazines and periodicals | 4,385 | 4,837 | 5,083 | 19,637 | 22,826 | 24,522 |
| Books and pamphlets | 7,386 | 9,089 | 8,794 | 27,760 | 37,067 | 39,757 |
| Other printed matter | 2,871 | 2,913 | 3,150 | 13,691 | 13,418 | 18,590 |
| Stationers' and office supplies | 2,431 | 2,796 | 2,926 | 10,187 | 11,955 | 13,633 |
| Unexposed photographic film and plates | 3,392 | 3,448 | 3,279 | 12,826 | 15,328 | 16,684 |
| Other photographic goods | 6,102 | 7,249 | 7,706 | 25,215 | 35,521 | 38,774 |
| Containers and closures | 5,101 | 5,466 | 5,168 | 22,716 | 24,381 | 24,477 |
| Other end products, inedible | 9,646 | 12,945 | 20,878 | 39,169 | 54,033 | 72,898 |
| VI. SPECIAL TRANSACTIONS—TRADE | 30,769 | 26,191 | 20,289 | 131,915 | 117,411 | 102,629 |
| Shipments valued at less than \$200 each | 23,351 | 17,878 | 13,488 | 105,404 | 85,863 | 68,346 |
| Other special transactions—trade | 7,418 | 8,313 | 6,800 | 26,511 | 31,548 | 34,282 |

TABLE 4. PRICE AND PHYSICAL VOLUME INDEXES OF IMPORTS (INTERIM INDEXES 1948=100)

| Month | Price index | | | Volume index | | |
|--------------------|-------------|-------|--------------------|--------------|-------|--------------------|
| | 1966 | 1967 | 1968 | 1966 | 1967 | 1968 |
| January | 131.7 | 133.4 | 135.7 | 245.9 | 306.8 | 318.5 |
| February | 132.6 | 133.5 | 137.1 | 230.8 | 262.8 | 320.7 |
| March | 132.7 | 133.4 | 136.8 | 286.8 | 292.4 | 302.4 |
| April | 133.5 | 133.9 | 136.7 | 265.9 | 332.8 | 364.3 |
| May | 132.7 | 133.3 | 135.8 ^P | 315.6 | 357.3 | 383.1 ^P |
| June | 132.5 | 133.4 | | 311.6 | 323.4 | |
| July | 132.6 | 133.1 | | 254.7 | 382.9 | |
| August | 132.8 | 133.2 | | 279.0 | 289.6 | |
| September | 132.8 | 132.9 | | 277.2 | 299.4 | |
| October | 133.0 | 133.6 | | 316.9 | 317.2 | |
| November | 133.6 | 133.4 | | 323.4 | 334.6 | |
| December | 133.9 | 133.3 | | 294.9 | 304.5 | |
| Annual index | 132.5 | 133.3 | | 284.4 | 317.5 | |

^P Preliminary figures.^T Revised figures.