

# Hospital statistics

VOLUME I — HOSPITAL BEDS

1969

1969

SHELF TABLE - CLIENT SERVICES

DO NOT REMOVE FROM FLOOR

RETURN TO HOBBY KALE

VOLUME I — HOSPITAL BEDS

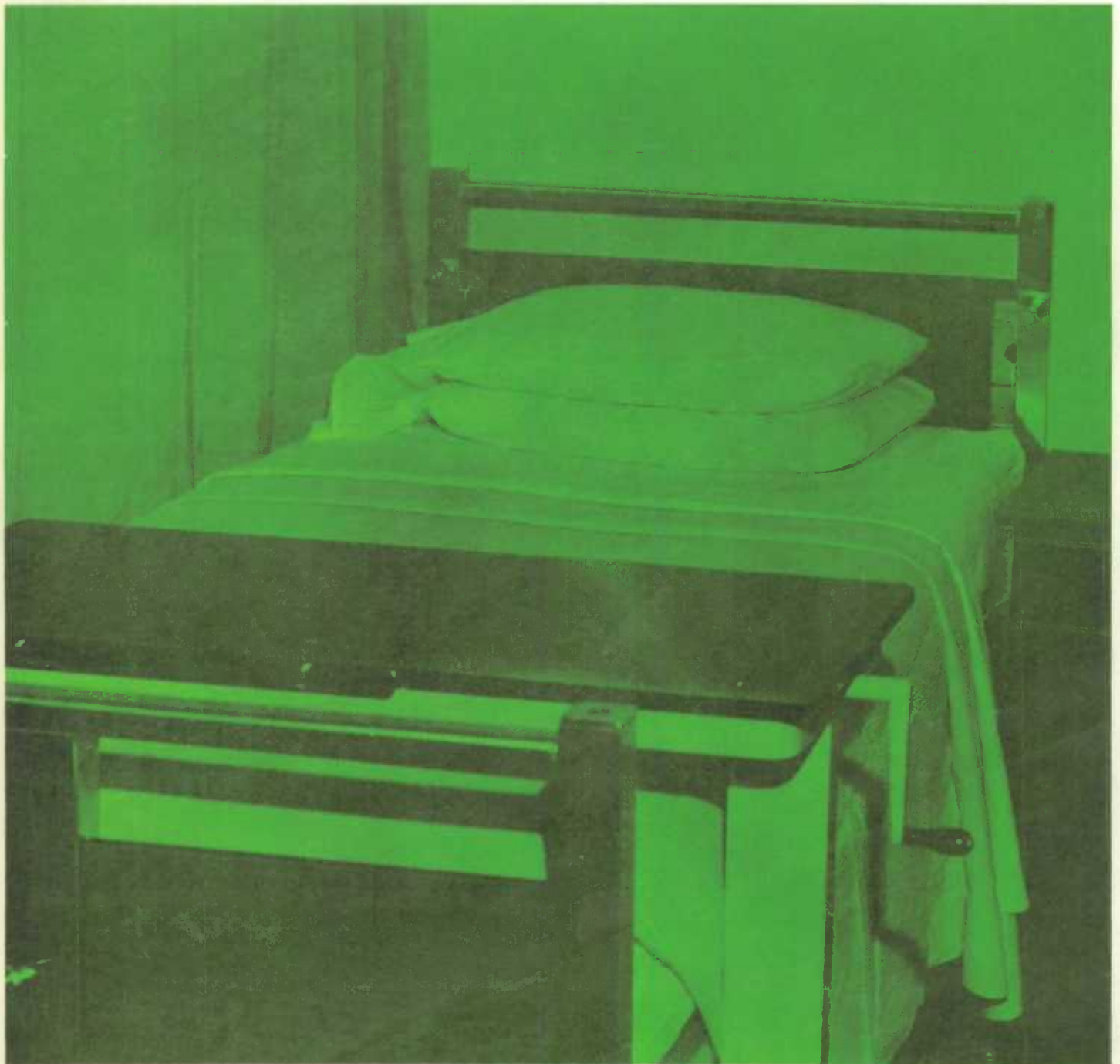



STATISTICS CANADA -- STATISTIQUE CANADA  
Health and Welfare Division -- Division de la santé et du bien-être  
Institutions Section -- Section des institutions

HOSPITAL STATISTICS  
Volume I - Hospital Beds

---

LA STATISTIQUE HOSPITALIÈRE  
Volume I - Lits d'hôpitaux

1969

*Published by Authority of*  
The Minister of Industry, Trade and Commerce

---

*Publication autorisée par*  
le ministre de l'industrie et du Commerce

January - 1972 - Janvier  
9002-536

Price—Prix: \$2.00

Statistics Canada should be credited when republishing all or any part of this document  
Reproduction autorisée sous réserve d'indication de la source: Statistique Canada

Information Canada  
Ottawa



## PREFACE

An extensive array of hospital statistics relating to facilities available, services provided, personnel employed, educational facilities and finances of general and allied special hospitals, mental institutions and tuberculosis sanatoria operating in Canada is prepared by the Hospital Unit of the Institutions Section, Health and Welfare Division of Statistics Canada. A series of one quarterly and twelve annual reports are published, to provide users with a comprehensive presentation of these statistics.

Statistics on hospitals have been compiled by Statistics Canada since 1931 and have since been published in varying degrees of detail. The current list of publications specifically related to hospitals is as follows:<sup>1</sup>

	Catalogue
Hospital Indicators – Indicateurs des hôpitaux – Q. – T. ....	83-001
List of Canadian Hospitals and Related Institutions – Liste des hôpitaux canadiens et des établissements et installations connexes .....	83-201
Volume I – Hospital Beds – Lits d'hôpitaux .....	83-210
Volume II – Hospital Services – Services hospitaliers .....	83-211
Volume III – Hospital Personnel – Personnel hospitalier .....	83-212
Volume IV – Balance Sheets – Bilans hospitaliers .....	83-213
Volume V – Hospital Revenues – Revenus hospitaliers .....	83-214
Volume VI – Hospital Expenditures – Dépenses hospitalières .....	83-215
Volume VII – Hospital Indicators – Indicateurs hospitaliers .....	83-216
Preliminary Annual Report – Rapport annuel provisoire .....	83-217
Annual Salaries of Hospital Nursing Personnel – Traitements annuels du personnel infirmier des hôpitaux .....	83-218
Mental Health Statistics, Volume III, Institutional Facilities, Services and Finances – La statistique de l'hygiène mentale, Volume III, Installations, services et finances des institutions .....	83-205
Tuberculosis Statistics, Volume II, Institutional Facilities, Services and Finances – Statistique de la tuberculose, Volume II, Installations, services et finances des institutions .....	83-207

Statistics Canada wishes to express its indebtedness to the individual hospitals across the nation which have prepared and submitted data for inclusion in this national statistical program; to the provincial hospital plan authorities for the collection of the data, and; to the provincial hospital associations and the Canadian Hospital Association in their promotion of uniform accounting and recording practices.

The reader's attention is drawn to the fact that not all of the collected and tabulated data appear in published form. Inquiries with respect to data of this nature or to data contained in this publication are invited and should be forwarded to the Institutions Section of the Health and Welfare Division of Statistics Canada.

<sup>1</sup> In addition to these publications, the Manpower Unit of the Institutions Section prepares and publishes one annual and twelve occasional publications dealing with health manpower.

WALTER E. DUFFETT,  
*Chief Statistician of Canada.*

## PRÉFACE

La Sous-section des hôpitaux, Section des établissements, Division de la santé et du bien-être de Statistique Canada prépare un grand nombre de statistiques sur les installations disponibles, les services fournis, le personnel employé, l'équipement didactique et la situation financière des hôpitaux généraux et spéciaux divers et des hôpitaux pour malades mentaux et pour tuberculeux du Canada. Statistique Canada publie douze bulletins annuels et une série de bulletins trimestriels afin d'offrir aux utilisateurs des statistiques complètes dans ce domaine.

Depuis 1931, Statistique Canada recueille les statistiques sur les hôpitaux et les présente dans des publications plus ou moins détaillées. Voici la liste des publications sur les hôpitaux actuellement disponibles<sup>1</sup>:

	Catalogue
Hospital Indicators – Indicateurs des hôpitaux – Q. – T. ....	83-001
List of Canadian Hospitals and Related Institutions – Liste des hôpitaux canadiens et des établissements et installations connexes .....	83-201
Volume I – Hospital Beds – Lits d'hôpitaux .....	83-210
Volume II – Hospital Services – Services hospitaliers .....	83-211
Volume III – Hospital Personnel – Personnel hospitalier .....	83-212
Volume IV – Balance Sheets – Bilans hospitaliers .....	83-213
Volume V – Hospital Revenues – Revenus hospitaliers .....	83-214
Volume VI – Hospital Expenditures – Dépenses hospitalières .....	83-215
Volume VII – Hospital Indicators – Indicateurs hospitaliers .....	83-216
Preliminary Annual Report – Rapport annuel provisoire .....	83-217
Annual Salaries of Hospital Nursing Personnel – Traitements annuels du personnel infirmier des hôpitaux .....	83-218
Mental Health Statistics, Volume III, Institutional Facilities, Services and Finances – La statistique de l'hygiène mentale, Volume III, Installations, services et finances des institutions .....	83-205
Tuberculosis Statistics, Volume II, Institutional Facilities, Services and Finances – Statistique de la tuberculose, Volume II, Installations, services et finances des institutions .....	83-207

Statistique Canada remercie les hôpitaux canadiens qui ont préparé et présenté les données pour qu'on puisse les intégrer dans le cadre du programme national de statistique; les administrateurs provinciaux de l'assurance-hospitalisation pour la collecte des données; les associations hospitalières provinciales et l'Association canadienne des hôpitaux pour leur effort d'uniformisation de la comptabilité et de la tenue des registres.

Nous attirons l'attention du lecteur sur le fait que Statistique Canada ne publie pas toutes les données recueillies et totalisées. Pour tout renseignement sur les données inédites ou sur les données de ce bulletin, s'adresser à la Section des établissements, Division de la santé et du bien-être, Statistique Canada.

<sup>1</sup> En plus de ces bulletins, la Sous-section de la main-d'oeuvre de la Section des établissements rédige et publie un bulletin annuel et douze publications hors série sur le personnel sanitaire.

WALTER E. DUFFETT,  
*Le statisticien en chef du Canada.*



## TABLE OF CONTENTS

	Page
Hospital Classification Chart .....	8
Glossary .....	9
Hospital Classification Stub .....	15
Introduction .....	17

### PART I—GENERAL TABULAR PRESENTATION

#### All Hospitals

1. Historical Summary of Operating Hospitals, by Type of Hospital .....	22
2. Historical Summary of Rated Bed Capacity in Operating Hospitals, by Type of Hospital .....	23
3. Historical Summary of Reporting Hospitals, by Type of Hospital .....	24
4. Historical Summary of Rated Bed Capacity in Reporting Hospitals, by Type of Hospital .....	25
5. Number of Operating Hospitals, by Type of Hospital .....	26
6. Bed Capacity of Operating Hospitals, by Type of Hospital .....	27
7. Number of Reporting Hospitals, by Type of Hospital .....	28
8. Bed Capacity of Reporting Hospitals, by Type of Hospital .....	29
9. Admissions in Operating Hospitals, by Type of Hospital .....	30
10. Separations in Operating Hospitals, by Type of Hospital .....	31
11. Patient-days in Operating Hospitals, by Type of Hospital .....	32
12. Average Number of Patients per Day in Operating Hospitals, by Type of Hospital .....	33
13. Percentage Occupancy, by Type of Hospital .....	34

#### Public Hospitals—General and Allied Special:

14. Historical Summary of Operating Hospitals, by Province, 1932, 1953-1969 .....	36
Hospital operating .....	36
Rated capacity of operating hospitals .....	36
Rated capacity per 1,000 population .....	36
Admissions .....	37
Admissions per bed .....	37
Discharges .....	37
Deaths .....	38
Deaths per 1,000 separations .....	38
Separations .....	38
Mean stay of separations .....	39
Percentage occupancy (Adults and children) .....	39
Average daily number of patients .....	39
Average number of patients per day .....	40

## TABLE DES MATIÈRES

	Page
Graphique de la classification des hôpitaux .....	8
Terminologie .....	9
Désignation de la classification des hôpitaux .....	15
Introduction .....	17

### PARTIE I—PRÉSENTATION TABULAIRE GÉNÉRALE

#### Ensemble des hôpitaux

1. Sommaire chronologique des hôpitaux en activité, suivant leur affectation .....	22
2. Sommaire chronologique de la capacité théorique en lits des hôpitaux en activité, suivant leur affectation .....	23
3. Sommaire chronologique des hôpitaux répondants, suivant leur affectation .....	24
4. Sommaire chronologique de la capacité théorique en lits des hôpitaux répondants, suivant leur affectation .....	25
5. Nombre d'hôpitaux en activité, suivant leur affectation .....	26
6. Capacité théorique en lits des hôpitaux en activité, suivant leur affectation .....	27
7. Nombre d'hôpitaux répondants, suivant leur affectation .....	28
8. Capacité théorique en lits des hôpitaux répondants, suivant leur affectation .....	29
9. Admissions dans les hôpitaux en activité, suivant l'affectation des hôpitaux .....	30
10. Départs des hôpitaux en activité, suivant l'affectation des hôpitaux .....	31
11. Journées d'hospitalisation dans les hôpitaux en activité, suivant l'affectation des hôpitaux .....	32
12. Moyenne de malades par jour des hôpitaux en activité, suivant l'affectation des hôpitaux .....	33
13. Pourcentage d'occupation, suivant l'affectation des hôpitaux .....	34

#### Hôpitaux publics—Généraux et spéciaux divers:

14. Sommaire chronologique des hôpitaux en activité, par province, 1932, 1953-1969 .....	36
Hôpitaux en activité .....	36
Capacité théorique des hôpitaux en activité .....	36
Capacité théorique pour 1,000 habitants .....	36
Admissions .....	37
Admissions par lit .....	37
Sorties .....	37
Décès .....	38
Décès pour 1,000 départs .....	38
Départs .....	38
Séjour moyen des personnes parties .....	39
Pourcentage d'occupation (adultes et enfants) .....	39
Moyenne quotidienne des malades .....	39
Moyenne de malades par jours .....	40

TABLE OF CONTENTS – Continued

TABLE DES MATIÈRES – suite

**PART I – GENERAL TABULAR PRESENTATION – Concluded**

**PARTIE I – PRÉSENTATION TABULAIRE GÉNÉRALE – fin**

	Page
<b>Public Hospitals – General and Allied Special – Con.:</b>	
15. Historical Summary of Reporting Hospitals, by Province, 1932, 1953-1969 .....	40
Hospitals reporting .....	40
Rated capacity .....	40
16. Rated Capacity of Operating Hospitals per 1,000 population, by Type of Hospital, 1962-1969 ....	41
17. Rated Bed Capacity and Percentage Distribution of Operating Hospitals, by Type of Operation....	42

	Page
<b>Hôpitaux publics – Généraux et spéciaux divers – fin:</b>	
15. Sommaire chronologique des hôpitaux répondants, par province, 1932, 1953-1969 .....	40
Hôpitaux répondants .....	40
Capacité théorique .....	40
16. Capacité théorique des hôpitaux en activité, pour 1,000 habitants, suivant leur affectation, 1962-1969	41
17. Capacité théorique et répartition procentuelle des hôpitaux en activité, suivant leur gestion .....	42

**PART II – DETAILED TABULAR PRESENTATION AND SELECTED INDICATORS – REPORTING GENERAL AND ALLIED SPECIAL HOSPITALS**

**PARTIE II – PRÉSENTATION TABULAIRE DÉTAILLÉE ET INDICATEURS SÉLECTIONNÉS – HÔPITAUX GÉNÉRAUX ET SPÉCIAUX DIVERS RÉPONDANTS**

18. Percentage Distribution of Rated Bed Capacity by Type of Unit (A & C) .....	60
19. Admissions (A & C and NB) during Year by Type of Unit .....	72
20. Percentage Occupancy – Rated Bed Capacity .....	78
21. Percentage Occupancy – Rated Bed Capacity, Short-term Units .....	79
22. Percentage Occupancy – Rated Bed Capacity, Long-term Units .....	80
23. Percentage Occupancy – Rated Bassinet Capacity	81
24. Rated Bed Turnover – Total Bed Capacity .....	82
25. Rated Bed Turnover – Short-term Units .....	83
26. Rated Bed Turnover – Long-term Units .....	84
27. Rated Bassinet Turnover .....	85
28. Percentage Distribution of Beds Set Up at December 31, by Type of Unit (A & C) .....	86
29. Percentage Occupancy Beds Set Up – Short-term Units .....	98
30. Percentage Occupancy Beds Set Up – Long-term Units .....	99
31. Percentage Distribution of Beds Set Up (A & C) at December 31, by Type of Accommodation .....	100
32. Percentage Distribution of Patient-Days during Year by Type of Unit (A & C) .....	106
33. Percentage Distribution of Patient-Days (A & C) during Year by Type of Accommodation Charged	118
34. Percentage Distribution of Patient-Days (A & C) during Year by Responsibility for Payment .....	124
35. Percentage Distribution of Patient-Days (NB) during Year by Responsibility for Payment .....	130
36. Movement of Patients (A & C) .....	136
37. Movement of Patients (A & C) in Short-term Units	148
38. Movement of Patients (A & C) in Convalescent/Rehabilitation Units .....	154
39. Movement of Patients (A & C) in Chronic/Extended Care Units .....	156
40. Movement of Patients (A & C) in Other Long-term Units .....	159
41. Total Under Care (A & C and NB) during Year by Type of Unit .....	161

18. Répartition procentuelle de la capacité théorique selon le genre d'unité (A & E) .....	60
19. Admissions (A & E et N-N) durant l'année selon le genre d'unité .....	72
20. Taux d'occupation (capacité théorique) .....	78
21. Taux d'occupation, maladies aiguës (capacité théorique) .....	79
22. Taux d'occupation, maladies de longue durée (capacité théorique) .....	80
23. Taux d'occupation, berceaux (capacité théorique) .....	81
24. Nombre d'admissions par lit (capacité théorique totale)	82
25. Nombre d'admissions par lit (capacité théorique maladies aiguës) .....	83
26. Nombre d'admissions par lit (capacité théorique, longue durée) .....	84
27. Nombre d'admissions par berceau .....	85
28. Répartition procentuelle de lits dressés le 31 décembre selon le genre d'unité (A & E) .....	86
29. Taux d'occupation, lits dressés, unités de soins pour maladies aiguës .....	98
30. Taux d'occupation, lits dressés, unités de soins pour maladies de longue durée .....	99
31. Répartition procentuelle de lits (A & E) dressés le 31 décembre selon le genre de local .....	100
32. Répartition procentuelle des journées d'hospitalisation durant l'année selon le genre d'unité (A & E)	106
33. Répartition procentuelle des journées d'hospitalisation (A & E) durant l'année selon le genre de local porté au compte .....	118
34. Répartition procentuelle des journées d'hospitalisation (A & E) durant l'année suivant le responsable du paiement .....	124
35. Répartition procentuelle des journées d'hospitalisation (N-N) durant l'année suivant le responsable du paiement .....	130
36. Mouvement des malades (A & E) .....	136
37. Mouvement des malades (A & E) dans les unités pour maladies aiguës .....	148
38. Mouvement des malades (A & E) dans les unités de convalescence ou de réadaptation .....	154
39. Mouvement des malades (A & E) dans les unités pour maladies chroniques ou soins prolongés .....	156
40. Mouvement des malades (A & E) dans les autres unités pour maladies de longue durée .....	159
41. Nombre de malades soignés (A & E et N-N) durant l'année selon le genre d'unité .....	161



**TABLE OF CONTENTS—Concluded**

**PART II—DETAILED TABULAR PRESENTATION  
AND SELECTED INDICATORS—  
REPORTING GENERAL AND ALLIED  
SPECIAL HOSPITALS—Concluded**

	Page
42. Average Patient Load (A & C)—Total .....	167
43. Average Patient Load (A & C)—Short-term Units	168
44. Average Patient Load (A & C)—Long-term Units	169
45. Average Patient Load—(Newborn) .....	170
46. Total Separations (A & C and NB) during Year by Type of Unit .....	171
47. Total Days Stay (A & C and NB) during Year by Type of Unit .....	177
48. Average Length of Stay (A & C)—Total .....	183
49. Average Length of Stay (A & C)—Short-term Units	184
50. Average Length of Stay (A & C)—Long-term Units	185
51. Average Length of Stay (Newborn) .....	186

**TABLE DES MATIÈRES—fin**

**PARTIE II—PRÉSENTATION TABULAIRE DÉTAILLÉE  
ET INDICATEURS SÉLECTIONNÉS—  
HÔPITAUX GÉNÉRAUX ET SPÉCIAUX  
DIVERS RÉPONDANTS—fin**

	Page
42. Nombre moyen de malades (A & E)—Ensemble .....	167
43. Nombre moyen de malades (A & E)—Maladies aiguës	168
44. Nombre moyen de malades (A & E)—Maladies de lon- gue durée .....	169
45. Nombre moyen de malades—(Nouveau-nés) .....	170
46. Total des départs (A & E et N-N) durant l'année se- lon le genre d'unité .....	171
47. Durée du séjour (A & E et N-N) durant l'année selon le genre d'unité .....	177
48. Durée moyenne du séjour (A & E)—Ensemble .....	183
49. Durée moyenne du séjour (A & E)—Maladies aiguës	184
50. Durée moyenne du séjour (A & E)—Maladies de longue durée .....	185
51. Durée moyenne du séjour (Nouveau-nés) .....	186

# HOSPITAL CLASSIFICATION CHART 1969

## GRAPHIQUE DE LA CLASSIFICATION DES HÔPITAUX 1969

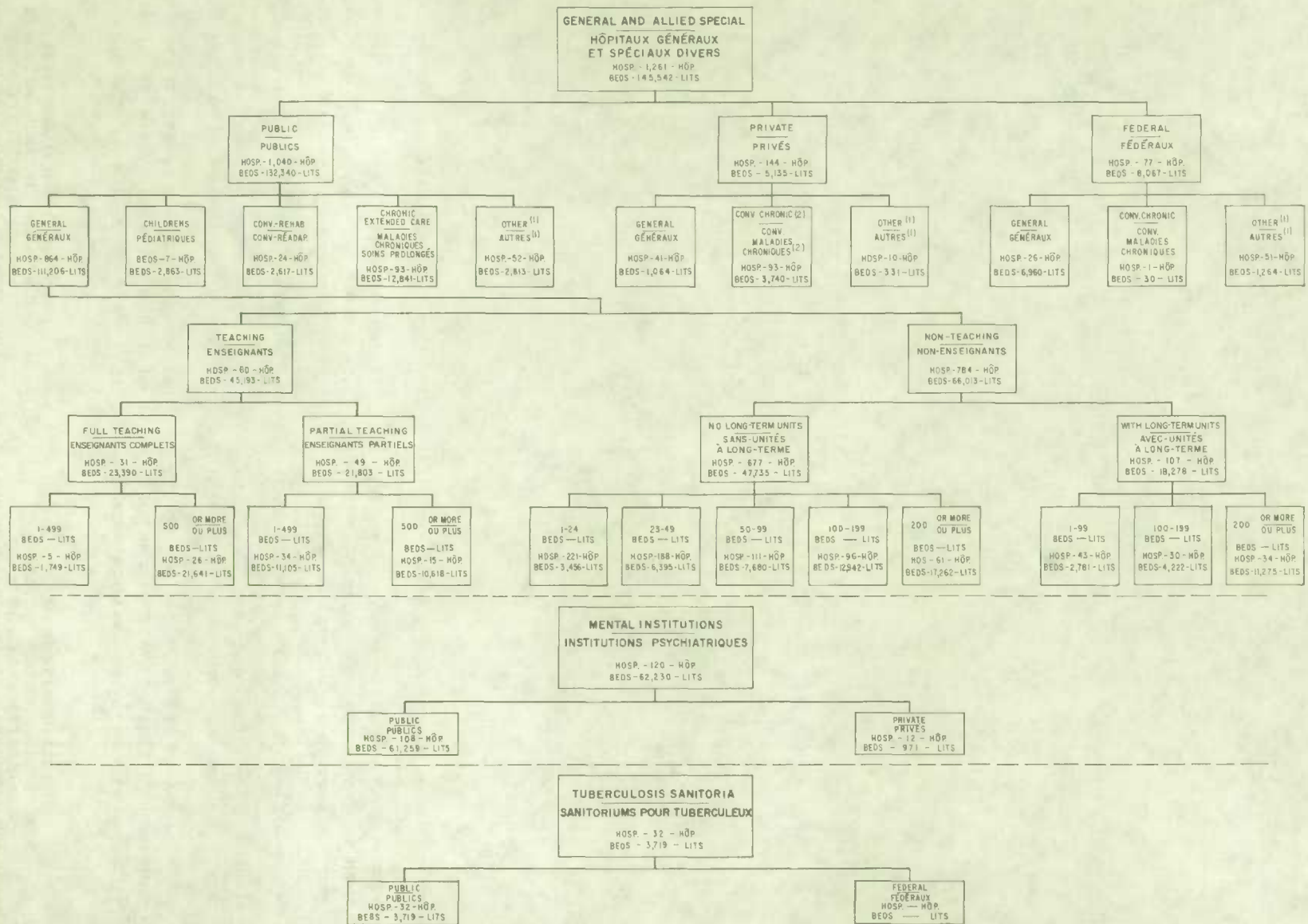

(1) INCLUDES ORTHOPAEDIC, MATERNITY, NEUROLOGICAL, CANCER, NURSING STATIONS AND OUTPOST HOSPITALS. — COMPREND LES HÔPITAUX D'ORTHOPÈME, MATERNITÉ, NEUROLOGIE ET DU CANCER, LES POSTES DE SOINS INFIRMIERS ET LES HÔPITAUX ÉLIGIÉS.  
 (2) INCLUDES NURSING HOMES TEMPORARILY APPROVED FOR CHRONIC CARE. — COMPREND LES MAISONS DE REPOS QUI FIGURENT PROVISOIREMENT POUR SOINS CHRONIQUES.

## GLOSSARY

### Hospital

An institution which is operated for the medical, surgical and/or obstetrical care of in-patients, and which is licensed or approved as a hospital by the federal and/or a provincial government, or by a municipality duly authorized under the laws of the province. Specifically excluded are institutions primarily for tuberculosis, or psychiatric disorders.

#### Type of Hospital

##### Public Hospital

Recognized by the province as a "public hospital" which is not operated for profit and accepts all patients regardless of ability to pay.

##### Private Hospital

Recognized by the province as a "private hospital" which generally restricts its admissions to patients paying for the care provided at rates determined by the management.

##### Federal Hospital

A hospital owned and operated by the Government of Canada; operation will either be by the Department of National Health and Welfare, the Department of National Defence, or the Department of Veterans Affairs.

#### Type of Service

##### General

A hospital which provides primarily for the diagnosis and short-term treatment of patients for a wide range of diseases or injuries. The services of a general hospital are not restricted to a specific age-group or sex.

**With long-term units**—Refers to a hospital with a group of beds or rooms or a separate wing or building which is recognized as a distinct and separate treatment unit of the hospital. Admission normally requires formal admission procedures even when transferred from another part of the hospital.

**Full-teaching**—A hospital which provides a full range of undergraduate programs to medical students.

**Partial-teaching**—A hospital which provides medical teaching, but not a complete range of undergraduate programs to medical students.

##### Allied Special Hospitals

Includes children's, convalescent and/or rehabilitation, chronic and/or extended care and other hospitals.

## TERMINOLOGIE

### Hôpital

Établissement donnant des soins médicaux, chirurgicaux ou obstétriques aux hospitalisés et détenant un permis ou une approbation du gouvernement fédéral ou provincial ou d'une municipalité autorisée à le faire par les lois d'une province. Ne comprend pas les établissements destinés avant tout au traitement de la tuberculose ou des troubles psychiatriques.

#### Genre d'hôpital

##### Hôpital public

Hôpital reconnu comme tel par la province et établi dans un but non lucratif; il accepte tous les malades sans égard à leur capacité de payer.

##### Hôpital privé

Hôpital reconnu comme tel par la province et où ne sont admis en règle générale que les malades qui paient pour les soins dispensés aux tarifs fixés par la direction.

##### Hôpital fédéral

Hôpital appartenant au gouvernement du Canada et dirigé par lui; l'administration relève soit du ministère de la Santé nationale et du Bien-être social, soit du ministère de la Défense nationale, ou du ministère des Anciens combattants.

#### Genre de service

##### Hôpital général

Hôpital qui se spécialise dans le diagnostic et le traitement à court terme d'un grand nombre de maladies et de traumatismes. Les services d'un hôpital général ne sont pas restreints à un groupe d'âge ou à un sexe particulier.

**Services de soins à long terme**—Services d'un hôpital comprenant un groupe de lits ou de chambres ou une aile ou un bâtiment séparé qui est considéré comme quartier de traitement distinct. Pour y être admis, il faut en général remplir les formalités de demande d'admission, même s'il s'agit d'un transfert d'un autre quartier de l'hôpital.

**Hôpital d'enseignement complet**—Hôpital qui offre un éventail complet de programmes à l'intention des étudiants en médecine.

**Hôpital d'enseignement partiel**—Hôpital qui dispense un enseignement médical sans offrir aux étudiants en médecine un éventail complet de programmes du premier cycle.

##### Hôpitaux spéciaux divers

Ces hôpitaux comprennent les institutions de maladies chroniques, de convalescence et (ou) de réadaptation, pour malades chroniques et (ou) soins prolongés et les "autres" hôpitaux.

**Children's**—A hospital which provides primarily for the diagnosis and short-term treatment of paediatric patients, generally 14 years of age and under.

**Convalescent and/or rehabilitation**—A hospital whose program is directed primarily to the recovery and rehabilitative phase of treatment for patients disabled by illness or injury.

**Chronic and/or extended care**—A hospital which provides primarily for the prolonged treatment of patients with chronic and long-term conditions.

**Other**—A hospital which provides primarily for the treatment of a limited range of diseases or injuries, or which restricts admissions to a particular age group or sex. Examples of such specified categories may include orthopaedic, maternity, neurological, cancer hospitals. A hospital which provides a combination of various types of service and cannot be classified in any one of the foregoing categories is included in this group. "Other" also includes Nursing Stations and Outpost Hospitals.

**Hôpital pédiatrique**—Hôpital qui se spécialise dans le diagnostic et le traitement à court terme des maladies chez les enfants, âgés généralement de 14 ans ou moins.

**Convalescence et (ou) réadaptation**—Hôpital qui s'occupe surtout du rétablissement et de la réadaptation des personnes rendues invalides par suite d'une maladie ou d'un traumatisme.

**Maladies chroniques et (ou) soins prolongés**—Hôpital qui se spécialise dans le traitement des malades souffrant de maladies chroniques ou dont l'état requiert des soins prolongés.

**Autre**—Hôpital qui se spécialise dans le traitement d'un nombre restreint de maladies ou de traumatismes, ou qui n'admet que les malades d'un groupe d'âge ou d'un sexe particulier (par ex. orthopédie, maternité, neurologie, cancer). L'hôpital qui offre divers genres de services et qui ne peut être classé dans aucune des catégories susmentionnées est compris dans ce groupe. "Autre" comprend en outre les postes de soins infirmiers et les hôpitaux éloignés.

#### Type of Operation

##### Lay

Applies to a voluntary hospital, operated by a voluntary lay body (under provincial laws and regulations).

##### Religious

Applies to a voluntary hospital operated by a religious organization (under provincial laws and regulations).

##### Red Cross

Applies to a voluntary hospital operated by the Canadian Red Cross Society or one of the provincial branches.

##### Municipal

Applies to a hospital operated by the city, county, municipality, or other municipal government, or by a union or combination of municipal governments, or by a district or other which is empowered to levy taxes or to otherwise operate after the fashion of a municipality. Municipal operation would be indicated if the members of the governing body of the hospital are appointed, elected or otherwise controlled by the municipal body or electorate.

##### Provincial

Applies to a hospital operated by a branch division, or department of a provincial or territorial government, or by a provincially-controlled institution such as a university.

#### Genre d'opération

##### Société laïque

Désigne un hôpital dirigé par un organisme bénévole laïque (en conformité des lois et règlements de la province).

##### Organisme religieux

Désigne un hôpital de création bénévole dirigé par une organisation religieuse (en conformité des lois et règlements de la province).

##### Croix-rouge

Désigne un hôpital de création bénévole dirigé par la société canadienne de la Croix-rouge ou par une de ses sections provinciales.

##### Municipalité

Désigne un hôpital dirigé par l'un des organismes suivants, soit: une ville, un village, un comté, une municipalité ou autre administration municipale, une union ou association de municipalités ou un district ou autre corps constitué autorisé à lever des impôts ou à agir comme une municipalité. L'exploitation peut être considérée comme municipale si les membres du conseil d'administration de l'hôpital sont nommés, élus ou autrement subordonnés à l'autorité municipale ou à l'ectorat.

##### Gouvernement provincial

Désigne un hôpital dirigé par un département, par une division ou par un ministère d'un gouvernement provincial ou territorial ou par une institution relevant de la province, une université par exemple.

### Federal

Applies to a hospital operated by the Government of Canada or a Crown Corporation. Operation will generally be conducted by one of the departments or agencies, e.g., Veterans affairs, National Health and Welfare, National Defence.

### Industrial

Applies to a hospital operated by an industrial or commercial enterprise to provide care to employees only, or to employees and other members of the industrial community.

### Proprietary

Applies to a hospital operated by an individual or group on a profit-making basis.

## Type of Unit

### Short-term

Those units provided for patients who at the time of admission require extensive diagnosis and treatment services and/or skilled nursing care and comprehensive medical attention.

### Long-term

**Convalescent and/or rehabilitation** — refers to units providing for the care and treatment of patients:

- (a) who have passed the acute or emergency stage and whose condition can be improved by skilled nursing care and medical attention in a hospital, and/or
- (b) who have disabling conditions which may be improved by rehabilitation treatment in hospital.

**Chronic and/or extended care** — refers to units providing for the care and treatment of patients suffering from chronic or long-term illnesses or conditions which require continued nursing care and medical attention in a hospital.

**Other** — refers to long-term units which do not clearly fall under the foregoing categories.

## Subject Matter Terminology

### Rated Bed (Bassinets) Capacity

The number of beds and cribs (bassinets) which the hospital is designed to accommodate on the basis of established standards of floor area per bed (bassinets) as at December 31 of the reporting year.

### Beds (Bassinets) Set Up

The number of beds and cribs (bassinets) actually set up in the hospital, and available for

### Gouvernement fédéral

Désigne un hôpital dirigé par le gouvernement du Canada ou par une société de la Couronne. La direction en est ordinairement confiée à un ministère ou organisme, par exemple, les Affaires des anciens combattants, la Santé nationale et le Bien-être social ou la Défense nationale.

### Industriel

Désigne un hôpital dirigé par une entreprise industrielle ou commerciale en vue de dispenser des soins hospitaliers à ses employés seulement ou à toute la localité industrielle.

### Organisme à but lucratif

Désigne un hôpital dirigé par un particulier ou groupe de particuliers sur une base lucrative.

## Genre d'unité

### Maladies aiguës

Unités où sont traités les malades dont l'état, au moment de leur admission, requiert des services intensifs de diagnostic et de traitement et (ou) des soins infirmiers spécialisés et une attention médicale soutenue.

### Maladies de longue durée

**Convalescence et (ou) réadaptation** — désigne les unités servant aux soins et au traitement des malades:

- (a) qui ont franchi le stade critique ou grave et dont l'état peut être amélioré par des soins infirmiers et médicaux spécialisés dans un hôpital, et (ou)
- (b) dont l'état d'impotence peut être amélioré par des traitements de réadaptation à l'hôpital.

**Maladies chroniques et (ou) soins prolongés** — désigne les unités soignant les malades souffrant de maladies chroniques ou de longue durée, ou dont l'état requiert des soins infirmiers et médicaux continus dans un hôpital.

**Autres** — désigne les unités qui n'entrent pas dans les catégories ci-dessus.

## Glossaire des termes techniques

### Capacité en lits (ou berceaux) théorique

Le nombre de lits (berceaux) d'adultes et enfants (nouveau-nés) que l'hôpital peut abriter au 31 décembre de l'année du rapport suivant les normes d'aire de parquet par lit (berceau).

### Lits (berceaux) dressés

Nombre de lits (berceaux) d'adultes et enfants (nouveau-nés) installés dans l'hôpital et disponibles

accommodation of in-patients at December 31, whether or not actually occupied by a patient at that time.

### **In-patient**

A patient who is duly admitted to the hospital and to whom a bed, crib (bassinets) has been allocated (this excludes stillbirths as well as patients attending a day or night centre attached to the hospital).

**Adults and children**—All in-patients except newborn.

**Newborn**—An infant in-patient born alive in the hospital or postnatal newborn admitted with mother for maternal care.

**Admission**—The formal acceptance and reception of a person (including an infant born alive in the hospital) as an in-patient.

**Discharge**—The official departure from the hospital of a live in-patient.

**Death**—The cessation of life of an in-patient after admission and before discharge (excludes stillbirths).

**Separation**—The discharge or death of an in-patient.

### **Patient-day**

The period of service to an in-patient between the census-taking hours on two successive days; the day of admission is counted as a patient-day but the day of separation is not.

### **Total Days' Stay**

The accumulated patient-days since **admission**, of adults and children and newborn who were discharged from the hospital or who died in the hospital during the year, even if admitted in the previous year.

### **Patient-days During Year**

The total volume of in-patient care, expressed in patient-days, of the hospital **during** year.

### **Average Patient Load**

The average number of patients in hospital on any particular day expressed either on an individual or aggregate hospital basis.

### **Rated Bed Turnover**

The number of adult and children admissions per rated bed (beds and cribs).

pour recevoir des malades hospitalisés au 31 décembre, qu'ils soient occupés ou non à ce moment-là.

### **Malade hospitalisé**

Malade qui est réglementairement admis à l'hôpital et à qui un lit ou un berceau a été assigné. Cette définition ne comprend pas les mort-nés ni les malades admis à une clinique diurne ou nocturne.

**Adultes et enfants**—Tous les malades hospitalisés sauf les nouveau-nés.

**Nouveau-né**—Bébé né vivant à l'hôpital ou admis avec sa mère après la naissance pour recevoir des soins maternels.

**Admission**—Acceptation officielle et réception d'une personne en vue de l'hospitalisation (y compris un enfant né vivant à l'hôpital).

**Sortie**—Départ officiel de l'hôpital d'une personne vivante qui a été hospitalisée.

**Mort**—Fin de la vie d'un malade hospitalisé après son admission et avant sa sortie (sauf les mort-nés).

**Départ**—Sortie ou mort d'un malade hospitalisé.

### **Journée d'hospitalisation**

Période de soins fournis à un hospitalisé entre les heures du recensement quotidien de deux jours consécutifs; le jour de l'admission compte comme journée d'hospitalisation, mais non le jour de la sortie.

### **Durée du séjour**

Journées d'hospitalisation accumulées depuis leur **admission**, des adultes, enfants et nouveau-nés qui sont sortis de l'hôpital ou y sont morts durant l'année, même si leur admission remonte à une année antérieure.

### **Journée d'hospitalisation au cours de l'année**

Volume des soins dispensés **au cours** de l'année aux malades hospitalisés, en journées d'hospitalisation.

### **Nombre moyen de malades**

Nombre moyen de malades à l'hôpital un jour donné, exprimé sur une base individuelle ou pour l'ensemble des hôpitaux.

### **Mouvement des malades par lit théorique**

Nombre d'admissions d'adultes et d'enfants par lit théorique (lits et berceaux).

### Percentage Occupancy

The number of actual patient-days recorded during the year expressed as a percentage of the potential patient-days in that year based either on rated bed capacity or actual beds set up.

#### Statistical Measurements

**First Quartile (Q1)**—That value where 25% of the hospitals have a ratio of this amount or less and 75% have a higher ratio.

**Second Quartile (Q2)**—That value where 50% of the hospitals have a ratio of this amount or less and 50% have a higher ratio.

**Third Quartile (Q3)**—That value where 75% of the hospitals have a ratio of this amount or less and 25% have a higher ratio.

#### Notes:

1. Medians are not presented in the tables of this publication unless there are 3 or more hospitals reporting data for the indicators to which they relate. Similarly, there must be 8 or more reporting hospitals for the inclusion of first and third quartile values. No such limitations apply to the calculation of the mean.
2. Indicator values for hospitals located in the Yukon and Northwest Territories, notably Federal hospitals, do not appear as such in tabular presentations due to the constraints imposed by tabular planning requirements—these values, however, are implicit in the Canada total.

### Taux d'occupation

Nombre de journées d'hospitalisation enregistrées au cours de l'année en pourcentage du potentiel d'hospitalisation durant cette même année, basé sur la capacité en lits théorique sur le nombre de lits dressés.

#### Mesures statistiques

**Premier quartile (Q1)**—Valeur où 25 % des hôpitaux ont une proportion de ce montant ou moins, et 75 % ont une proportion plus élevée.

**Deuxième quartile (Q2)**—Valeur où 50 % des hôpitaux ont une proportion de ce montant ou moins, et 50 % ont une proportion plus élevée; communément appelée médiane.

**Troisième quartile (Q3)**—Valeur où 75 % des hôpitaux ont une proportion de ce montant ou moins, et 25 % ont une proportion plus élevée.

#### Remarques:

1. Les tableaux de ce bulletin ne contiennent pas les médianes, à moins que 3 hôpitaux ou plus ne fournissent des données sur les indicateurs en question. De même, pour qu'ils comprennent les premiers et les troisièmes quartiles, il faut que 8 hôpitaux ou plus fournissent les données correspondantes. Le calcul de la moyenne ne fait toutefois pas l'objet de restrictions semblables.
2. Les indicateurs des hôpitaux situés au Yukon et dans les Territoires du Nord-Ouest, notamment ceux des hôpitaux fédéraux, n'apparaissent pas comme tels dans les tableaux à cause des exigences de la planification des tableaux; ces données sont toutefois comprises dans le total pour le Canada.





## HOSPITAL CLASSIFICATION STUB

### DÉSIGNATION DE LA CLASSIFICATION DES HÔPITAUX

**Abbreviated**  
(as appearing in computerized format)

—  
**Abbrégée**

(telle que présentée dans le format d'ordinateur)

**Unabbreviated**

—  
**Non abrégée**

#### **PUBLIC**

Gen. non-teach. no ltu/non-ens. sans unités à l.t.

Public, general, non-teaching, with no long-term units — Publics, généraux, non-enseignants, sans unités à long-terme

Gen. non-teaching with ltu/non-ens. avec unités à l.t.

Public, general, non-teaching, with long-term units — Publics, généraux, non-enseignants, avec unités à long-terme

Gen. teach. full/enseign complet

Public, general, full-teaching — Publics, généraux, enseignants complets

Gen. teach. partial/enseign partiel

Public, general, partial teaching — Publics, généraux, enseignants partiels

Children's/Pediatr.

Public, children's — Publics, pédiatriques

Conv./Rehab.

Public, convalescent and/or rehabilitation — Publics, convalescence et (ou) réadaptation

Chron./Ext. Care/soins prolongés

Public, chronic and/or extended care — Publics, maladies chroniques et (ou) soins prolongés

Other/Autres

Public, other — Publics, autres

#### **PRIVATE/PRIVÉS**

General

Private, general — Privés, généraux

Conv./Chron.

Private, convalescent, rehabilitation, chronic and extended care — Privés, convalescence, réadaptation, maladies chroniques et soins prolongés

Other/Autres

Private, other — Privés, autres

#### **FEDERAL/FÉDÉRAUX**

General

Federal, general — Fédéraux, généraux

Conv./Chron.

Federal, convalescent, rehabilitation, chronic and extended care — Fédéraux, convalescence, réadaptation, maladies chroniques et soins prolongés

Other/Autres

Federal, other — Fédéraux, autres

### **SYMBOLS**

The following standard symbols are used in Statistics Canada publications:

- .. figures not available.
- ... figures not appropriate or not applicable.
- nil or zero.
- amount too small to be expressed.
- Ⓟ preliminary figures.
- Ⓡ revised figures.

### **SIGNES CONVENTIONNELS**

Les signes conventionnels suivants sont employés uniformément dans les publications de Statistique Canada:

- .. nombres indisponibles.
- ... n'ayant pas lieu de figurer.
- néant ou zéro.
- nombres infimes.
- Ⓟ nombres provisoires.
- Ⓡ nombres rectifiés.

## INTRODUCTION

This publication presents statistical information pertaining to the utilization of hospital beds and movement of patients in Canadian general and allied special hospitals during the year 1969. While comprehensive coverage for mental institutions and tuberculosis sanatoria are presented in other Statistics Canada publications,<sup>1</sup> limited data relating to these particular institutions have been included in Part I (General Tabular Presentation—1969—All Hospitals) in order to provide an aggregate portrait of the hospital industry.

This edition of the publication marks the first year in which data for this report have been derived from the revised Annual Return of Hospitals—Part I (HS-1, Facilities and Services) which contains substantial changes and improvements over 1968 and earlier Annual Returns of Hospitals.

It is to be noted that 1969 also represents the first year in which publication contents, for the most part, have been presented in computerized format. The introduction of this method of presentation did require previously unencountered, time consuming exercises; consequently, in order to minimize the resulting untimeliness aspect, the statistical analysis, tabular statements and graphical illustrations prefacing tabular presentations in previous years' publications have been purposefully omitted; these features, however, should be reinstated in future editions since the problems associated with the adoption of a new program occur principally in the year of inception.

### General Notes

It is to be remarked that, in conjunction with the various physical changes made to the publication, 1969 was also a year of conversion to a substantially reorganized hospital classification structure. In essence the new classification—as utilized in the computerized format—makes a distinction, previously not made, between public general, teaching and non-teaching hospitals. Within the general, non-teaching category, hospitals are divided into those with and without long-term units, both of which are further subdivided into reorganized bed size groupings; within the general, teaching category, hospitals are divided into full and partial teaching hospitals, which are also subdivided into bed size groupings.

Secondly, the 1969 hospital classification structure has discontinued the convention of including children's hospitals in the general hos-

Le présent bulletin contient des renseignements statistiques sur l'utilisation des lits d'hôpitaux et le mouvement des malades dans les hôpitaux généraux et spéciaux divers du Canada en 1969. D'autres bulletins de Statistique Canada contiennent des données détaillées sur les hôpitaux pour malades mentaux et pour tuberculeux<sup>1</sup>; les quelques données sur ces établissements ont été indiquées dans la Partie I (Présentation générale sous forme de tableaux, 1969, tous hôpitaux) en vue de donner une vue d'ensemble des hôpitaux.

Cette année, pour la première fois, les données publiées dans ce bulletin sont extraites du Rapport d'activité des hôpitaux (révisé) Partie I, (formule HS-1—Installations et services). Ce dernier renferme d'importantes modifications et améliorations comparativement au Rapport d'activité des hôpitaux de 1968 et à ceux des années précédentes.

Il convient de noter que 1969 inaugure aussi la présentation de la majeure partie du contenu du bulletin sous forme d'imprimés d'ordinateur. Il a fallu consacrer beaucoup de temps à l'introduction de ce nouveau mode de présentation. C'est pourquoi, afin de diminuer le manque d'actualité qui en découle, on a omis à dessein l'analyse statistique, certains états présentés sous forme de tableaux et illustrations graphiques qui précédaient les tableaux dans les publications antérieures. Ces éléments devront toutefois être réintroduits dans les prochains bulletins vu que les problèmes qui découlent de l'adoption d'un nouveau programme apparaissent surtout la première année.

### Généralités

Il faut remarquer qu'en plus des diverses transformations extérieures apportées au bulletin, 1969 a aussi été l'année d'adoption d'une profonde restructuration de la classification des hôpitaux. En substance, cette classification,—sous forme d'état mécanographique—fait une nouvelle distinction entre les hôpitaux généraux publics d'enseignement et les autres hôpitaux généraux publics. Les "autres hôpitaux généraux" sont subdivisés en hôpitaux avec ou sans services de maladies chroniques; ces deux catégories d'hôpitaux sont réparties à leur tour selon de nouvelles tranches de taille. Les hôpitaux généraux d'enseignement sont divisés en hôpitaux d'enseignement complet ou partiel, répartis à leur tour selon les tranches de taille.

De plus, d'après la nouvelle classification des hôpitaux de 1969, le groupe des hôpitaux généraux ne comprend plus les hôpitaux pour enfants. Ils

<sup>1</sup> "Mental Health Statistics, Vol. III" (Catalogue 83-205), "Tuberculosis Statistics, Vol. II" (Catalogue 83-207) available from the Publications Distribution Unit, Financial Control Section, Statistics Canada or from Information Canada, Ottawa.

<sup>1</sup> "La statistique de l'hygiène mentale, Vol. III" (Catalogue 83-205) et "Statistique de la tuberculose, Vol. II" (Catalogue 83-207), qui sont en vente à la Distribution des publications, Section du contrôle financier, Statistique Canada et chez Information Canada, Ottawa.

pital group; instead, these hospitals are now treated as a separate category and, on a grouped basis, within the allied special hospital group.

In addition to the aforementioned changes, private and federal hospitals are no longer presented in separate analytical and tabular sections of the report but are now included in the standard classification stub along with public (general and allied special) hospitals.

The reader will observe that an unabbreviated hospital classification stub qualifying the abbreviated stub used in computerized tabulations is presented in the Glossary which appears in the preceding pages.

A general footnote applicable to tables presented in Part II—(Detailed Tabular Presentation and Selected Indicators—Reporting General and Allied Special Hospitals) should be noted at this time: in a number of these tables, no values are shown for hospitals with less than 50 beds due to the fact that in hospitals of this bed size, a detailed information breakdown was not required. This general notation is also applicable to other hospital categories which include hospitals with less than 50 beds, e.g., 1-99 beds, convalescent/rehabilitation, other, etc.

forment plutôt maintenant une catégorie à part et, dans l'ensemble, ils se rattachent aux hôpitaux généraux et spéciaux divers.

Outre ces changements, les hôpitaux privés et fédéraux ne sont plus présentés séparément dans les parties de ce bulletin consacrées à l'analyse et aux tableaux; ils sont maintenant compris, dans la classification type, dans les hôpitaux publics (généraux et spéciaux divers).

On remarquera que les abréviations utilisées dans les tableaux d'ordinateur sont expliquées dans le glossaire (voir pages précédentes).

Il convient de noter le renvoi général qui se rapporte aux tableaux de la Partie II—(Tableaux détaillés et certains indicateurs—Hôpitaux généraux publics et spéciaux divers): certains tableaux ne comportent aucun chiffre pour les hôpitaux de moins de 50 lits étant donné qu'il ne fallait aucun renseignement détaillé sur les hôpitaux de cette taille. C'est aussi le cas des autres catégories d'hôpitaux qui comprennent des établissements de moins de 50 lits (ex., 1-99 lits, convalescence et (ou) réadaptation, autres, etc.).

**PART I**

GENERAL TABULAR PRESENTATION

---

**PARTIE I**

PRÉSENTATION TABULAIRE GÉNÉRALE



ALL HOSPITALS  

---

ENSEMBLE DES HOPITAUX

TABLE 1. Historical Summary of Operating Hospitals, by Type of Hospital  
TABLEAU 1. Sommaire chronologique des hôpitaux en activité, suivant leur affectation

Category and year — Classe et année	All hospitals — Tous hôpitaux	General and allied special — Généraux et spéciaux divers				Mental — Psychiatriques	Tuberculosis — Anti-tuberculeux
		Total	General — Généraux	Chronic, convalescent and rehabilitation <sup>1</sup> — Maladies chroniques, convalescence et réadaptation <sup>1</sup>	Other — Autres		
<b>Public — Publics:</b>							
1932 .....	664	577	500	..	..	53	34
1953 .....	993	857	778	39	40	74	62
1954 .....	1,008	870	790	42	38	76	62
1955 .....	1,028	897	807	51	39	73	58
1956 .....	1,040	909	819	55	35	76	55
1957 .....	1,054	924	832	58	34	76	54
1958 .....	1,084	955	848	77	30	77	52
1959 .....	1,109	982	864	86	32	74	53
1960 .....	1,098	972	864	76	32	71	55
1961 .....	1,075	946	856	63	27	79	50
1962 .....	1,086	964	832	75	57	79	43
1963 .....	1,098	976	838	79	59	83	39
1964 .....	1,129	996	845	96	55	91	42
1965 .....	1,149	1,011	852	103	56	96	42
1966 .....	1,164	1,027	869	104	54	99	38
1967 .....	1,173	1,036	874	108	54	100	37
1968 .....	1,181	1,043	881	112	50	104	34
1969 .....	1,180	1,040	864	117	59 <sup>2</sup>	108	32
<b>Private — Privés:</b>							
1954 .....	267	262	104	121	37	4	1
1955 .....	281	275	98	136	41	5	1
1956 .....	274	267	87	138	42	6	1
1957 .....	314	309	86	169	54	5	—
1958 .....	272	264	81	134	49	8	—
1959 .....	332	321	87	182	52	11	—
1960 .....	200	192	85	67	40	7	1
1961 .....	215	204	86	85	33	10	1
1962 .....	215	206	68	116	22	8	1
1963 .....	209	199	70	112	17	9	1
1964 .....	207	197	65	115	17	9	1
1965 .....	197	187	62	110	15	9	1
1966 .....	181	172	52	107	13	9	—
1967 .....	173	165	52	103	10	8	—
1968 .....	164	153	44	99	10	11	—
1969 .....	156	144	41	93	10	12	—
<b>Federal — Fédéraux:</b>							
1954 .....	60	51	41	4	6	—	9
1955 .....	64	55	46	3	6	—	9
1956 .....	62	54	45	3	6	—	8
1957 .....	52	44	35	3	6	—	8
1958 .....	51	44	35	4	5	—	7
1959 .....	60	53	44	4	5	—	7
1960 .....	93	87	83	1	3	—	6
1961 .....	85	80	76	..	..	—	5
1962 .....	84	80	37	..	..	—	4
1963 .....	77	75	35	1	39	—	2
1964 .....	78	76	32	1	43	—	2
1965 .....	87	85	41	1	43	—	2
1966 .....	76	74	27	1	46	—	2
1967 .....	77	76	28	1	47	—	1
1968 .....	74	73	25	2	46	—	1
1969 .....	77	77	25	1	51	—	—

<sup>1</sup> Includes extended care hospitals. — Comprend les hôpitaux pour soins prolongés.

<sup>2</sup> Includes children's hospitals, formerly under general hospitals. — Comprend les hôpitaux pédiatriques, autrefois désignés sous hôpitaux généraux.



TABLE 2. Historical Summary of Rated Bed Capacity in Operating Hospitals,<sup>1</sup> by Type of Hospital  
 TABLEAU 2. Sommaire chronologique de la capacité théorique en lits des hôpitaux en activité<sup>1</sup>, suivant leur affectation

Category and year — Classe et année	All hospitals — Tous hôpitaux	General and allied special — Généraux et spéciaux divers				Mental — Psychiatriques	Tuberculosis — Anti-tuberculeux
		Total	General — Généraux	Chronic, convalescent and rehabilitation <sup>2</sup> — Maladies chroniques, convalescence et réadaptation <sup>2</sup>	Other — Autres		
<b>Public — Publics:</b>							
1932 .....	80,728	41,490	33,844	..	..	32,088	7,150
1953 .....	146,721	76,224	65,005	7,062	4,157	55,017	15,480
1954 .....	150,075	79,281	67,779	7,381	4,121	55,903	14,891
1955 .....	157,618	84,761	72,402	8,167	4,192	58,444	14,413
1956 .....	158,991	86,976	75,592	8,911	2,473	58,066	13,949
1957 .....	162,517	90,154	77,992	9,618	2,544	58,641	13,722
1958 .....	167,975	94,665	80,438	11,549	2,678	60,414	12,896
1959 .....	172,718	100,059	84,276	12,407	3,376	60,692	11,967
1960 .....	175,461	101,352	85,864	11,711	3,777	61,822	12,287
1961 .....	178,465	100,506	88,625	9,975	1,906	67,802	10,157
1962 .....	182,217	106,718	92,359	11,422	2,937	66,245	9,254
1963 .....	184,543	111,165	95,029	12,737	3,399	65,347	8,031
1964 .....	185,442	114,545	98,825	13,469	2,251	64,914	5,983
1965 .....	187,820	117,021	100,602	14,253	2,166	65,249	5,550
1966 .....	191,708	122,315	105,501	14,731	2,083	64,562	4,831
1967 .....	194,349	126,182	108,503	15,339	2,340	63,712	4,455
1968 .....	197,346	129,856	111,886	15,827	2,143	63,382	4,108
1969 .....	197,318	132,340	111,206	15,458	5,676 <sup>3</sup>	61,259	3,719
<b>Private — Privés:</b>							
1954 .....	5,162	4,710	1,617	2,687	406	431	21
1955 .....	5,480	4,942	1,612	2,854	476	517	21
1956 .....	5,590	4,893	1,492	2,910	491	676	21
1957 .....	6,653	5,916	1,709	3,599	608	737	—
1958 .....	6,365	5,541	1,592	3,393	556	824	—
1959 .....	7,695	6,822	1,902	4,338	582	873	—
1960 .....	5,630	4,929	2,247	1,845	837	676	25
1961 .....	5,946	5,049	1,981	2,604	464	872	25
1962 .....	6,029	5,524	1,816	3,302	406	480	25
1963 .....	6,280	5,648	2,100	3,238	310	607	25
1964 .....	6,325	5,666	2,032	3,326	308	634	25
1965 .....	6,681	5,977	1,942	3,710	325	679	25
1966 .....	6,470	5,767	1,742	3,712	313	703	—
1967 .....	6,453	5,677	1,671	3,733	273	776	—
1968 .....	6,302	5,432	1,440	3,695	297	870	—
1969 .....	6,016	5,135	1,064	3,740	331	971	—
<b>Federal — Fédéraux:</b>							
1954 .....	13,851	11,912	11,259	560	93	—	1,939
1955 .....	14,326	12,324	11,701	530	93	—	2,002
1958 .....	14,752	12,945	12,322	530	93	—	1,807
1957 .....	12,853	11,043	10,517	433	93	—	1,810
1958 .....	12,738	11,049	10,475	493	81	—	1,689
1959 .....	12,397	10,796	10,224	491	81	—	1,601
1960 .....	12,495	11,140	10,964	150	26	—	1,355
1961 .....	11,507	10,325	8,924	..	..	—	1,182
1962 .....	11,781	10,819	9,432	..	..	—	962
1963 .....	11,828	11,193	9,693	1,178	322	—	635
1964 .....	11,455	11,113	9,665	1,100	348	—	342
1965 .....	11,338	11,001	9,554	1,100	347	—	337
1966 .....	9,131	8,794	7,348	1,100	346	—	337
1967 .....	8,814	8,664	7,374	1,100	190	—	150
1968 .....	8,348	8,198	6,887	1,130	181	—	150
1969 .....	8,067	8,067	6,773	30	1,264	—	—

<sup>1</sup> Beds and cribs, bed capacity standards and their application have varied with years, provinces and types of hospitals. — Lits (d'adultes et d'enfants), les normes de capacité et leur application ont varié selon les années, les provinces et les classes d'hôpitaux.

<sup>2</sup> Includes extended care hospitals. — Comprend les hôpitaux pour soins prolongés.

<sup>3</sup> Includes children's hospitals, formerly under general hospitals. — Comprend les hôpitaux pédiatriques, autrefois désignés sous hôpitaux généraux.

TABLE 3. Historical Summary of Reporting Hospitals, by Type of Hospital  
TABLEAU 3. Sommaire chronologique des hôpitaux répondants, suivant leur affectation

Category and year — Classe et année	All hospitals — Tous hôpitaux	General and allied special — Généraux et spéciaux divers				Mental — Psychiatriques	Tuberculosis — Anti-tuberculeux
		Total	General — Généraux	Chronic, convalescent and rehabilitation <sup>1</sup> — Maladies chroniques, convalescence et réadaptation <sup>2</sup>	Other — Autres		
<b>Public — Publics:</b>							
1932 .....	663	577	492	..	..	52	34
1953 .....	939	810	751	35	24	69	60
1954 .....	946	817	762	34	21	73	56
1955 .....	983	858	781	46	31	70	55
1956 .....	998	872	796	46	30	71	55
1957 .....	1,020	894	820	51	23	72	54
1958 .....	1,044	922	833	63	28	71	51
1959 .....	1,059	940	846	66	28	69	50
1960 .....	1,044	925	844	49	32	67	52
1961 .....	1,068	946	856	63	27	72	50
1962 .....	1,071	956	830	72	54	72	43
1963 .....	1,090	975	838	79	58	76	39
1964 .....	1,126	996	845	96	55	88	42
1965 .....	1,147	1,009	850	103	56	98	42
1966 .....	1,162	1,027	869	104	54	97	38
1967 .....	1,169	1,035	873	108	54	97	37
1968 .....	1,179	1,043	881	112	50	102	34
1969 .....	1,176	1,038	862	117	59 <sup>2</sup>	106	32
<b>Private — Privés:</b>							
1932 .....	213	208	128	..	..	3	2
1953 .....	149	143	51	..	..	5	1
1954 .....	174	169	62	..	..	4	1
1955 .....	180	175	55	83	37	4	1
1956 .....	209	204	65	100	39	4	1
1957 .....	237	232	63	124	45	5	—
1958 .....	210	205	55	112	38	5	—
1959 .....	237	232	68	125	39	5	—
1960 .....	158	152	62	55	35	6	—
1961 .....	159	152	59	72	21	7	—
1962 .....	197	190	57	113	20	7	—
1963 .....	204	196	68	111	17	8	—
1964 .....	205	196	64	115	17	9	—
1965 .....	195	185	60	110	15	9	1
1966 .....	177	168	50	105	13	9	—
1967 .....	169	161	49	102	10	8	—
1968 .....	159	148	41	97	10	11	—
1969 .....	151	139	37	92	10	12	—
<b>Federal — Fédéraux:</b>							
1932 .....	35	35	26	..	..	—	—
1953 .....	56	47	40	..	..	—	9
1954 .....	53	44	37	..	..	—	9
1955 .....	55	46	37	..	..	—	9
1956 .....	52	44	35	..	..	—	8
1957 .....	48	40	33	..	..	—	8
1958 .....	49	42	33	..	..	—	7
1959 .....	53	46	43	..	..	—	7
1960 .....	77	71	69	..	..	—	6
1961 .....	74	69	66	..	..	—	5
1962 .....	70	66	36	..	..	—	4
1963 .....	74	72	35	1	36	—	2
1964 .....	78	76	32	1	43	—	2
1965 .....	86	84	41	1	42	—	2
1966 .....	73	71	27	1	43	—	2
1967 .....	74	73	28	1	44	—	1
1968 .....	71	70	24	2	44	—	1
1969 .....	71	71	25	1	45	—	—

<sup>1</sup> Includes extended care hospitals. — Comprend les hôpitaux pour soins prolongés.

<sup>2</sup> Includes children's hospitals formerly under general hospitals. — Comprend les hôpitaux pédiatriques, autrefois désiqués sous hôpitaux généraux.

TABLE 4. Historical Summary of Rated Bed Capacity in Reporting Hospitals,<sup>1</sup> by Type of Hospital

TABLEAU 4. Sommaire chronologique de la capacité théorique en lits des hôpitaux répondants<sup>1</sup>, suivant leur affectation

Category and year — Classe et année	All hospitals — Tous hôpitaux	General and allied special — Généraux et spéciaux divers				Mental — Psychiatriques	Tuberculosis — Anti-tuberculeux
		Total	General — Généraux	Chronic, convalescent and rehabilitation <sup>2</sup> — Maladies chroniques, convalescence et réadaptation <sup>2</sup>	Other — Autres		
<b>Public — Publics:</b>							
1932 .....	80,613	41,490	33,777	..	..	31,973	7,150
1953 .....	134,663	70,223	62,102	6,650	1,471	49,290	15,150
1954 .....	141,406	75,478	66,081	7,232	2,165	51,986	13,942
1955 .....	150,392	82,330	71,699	7,874	2,757	54,327	13,735
1956 .....	154,747	86,018	75,384	8,402	2,232	55,148	13,581
1957 .....	155,728	88,158	77,372	8,694	2,092	54,367	13,203
1958 .....	162,334	93,271	80,123	10,511	2,637	57,032	12,031
1959 .....	167,719	97,610	83,916	10,318	3,376	59,022	11,087
1960 .....	168,863	96,594	85,427	8,508	2,659	61,662	10,607
1961 .....	177,269	100,506	88,625	8,975	1,906	66,606	10,157
1962 .....	179,612	105,422	91,999	10,623	2,800	64,936	9,254
1963 .....	183,406	111,105	95,029	12,737	3,339	64,270	8,031
1964 .....	184,896	114,545	98,825	13,469	2,251	64,368	5,983
1965 .....	187,780	116,981	100,562	14,253	2,166	65,249	5,550
1966 .....	191,681	122,315	105,501	14,731	2,083	64,535	4,831
1967 .....	194,189	126,082	108,403	15,339	2,340	63,652	4,455
1968 .....	197,319	129,856	111,886	15,827	2,143	63,355	4,108
1969 .....	197,244	132,293	111,159	15,458	5,676 <sup>3</sup>	61,232	3,719
<b>Private — Privés:</b>							
1932 .....	2,488	2,209	1,588	..	..	213	66
1953 .....	3,415	2,881	836	..	..	519	15
1954 .....	3,915	3,465	1,180	..	..	429	21
1955 .....	3,977	3,525	1,067	..	..	431	21
1956 .....	4,581	4,138	1,335	..	..	428	15
1957 .....	5,364	4,863	1,470	..	..	481	—
1958 .....	5,114	4,721	1,211	..	..	393	—
1959 .....	5,823	5,417	1,636	3,282	499	406	—
1960 .....	4,065	3,650	1,488	1,626	536	415	—
1961 .....	4,397	3,932	1,515	2,102	315	465	—
1962 .....	5,515	5,050	1,585	3,094	371	465	—
1963 .....	6,199	5,607	2,084	3,213	310	592	—
1964 .....	6,295	5,661	2,027	3,326	308	634	—
1965 .....	6,657	5,953	1,918	3,710	325	679	25
1966 .....	6,391	5,688	1,718	3,657	313	703	—
1967 .....	6,410	5,634	1,651	3,710	273	776	—
1968 .....	6,226	5,356	1,420	3,639	297	870	—
1969 .....	6,065	5,094	1,044	3,719	331	971	—
<b>Federal — Fédéraux:</b>							
1932 .....	3,427	3,427	3,033	..	..	—	—
1953 .....	13,491	11,549	11,241	..	..	—	1,942
1954 .....	13,130	11,191	10,883	..	..	—	1,939
1955 .....	13,417	11,415	10,792	..	..	—	2,002
1956 .....	12,799	10,989	10,366	..	..	—	1,810
1957 .....	12,552	10,749	10,235	..	..	—	1,803
1958 .....	12,445	10,780	10,208	..	..	—	1,665
1959 .....	11,473	9,872	9,686	..	..	—	1,601
1960 .....	11,938	10,583	10,404	..	..	—	1,355
1961 .....	11,273	10,091	8,702	..	..	—	1,182
1962 .....	11,621	10,659	9,332	..	..	—	962
1963 .....	11,816	11,181	9,693	1,178	310	—	635
1964 .....	11,455	11,113	9,665	1,100	348	—	342
1965 .....	11,333	10,996	9,554	1,100	342	—	337
1966 .....	9,125	8,788	7,348	1,100	340	—	337
1967 .....	8,804	8,654	7,374	1,100	180	—	150
1968 .....	8,323	8,173	6,868	1,130	175	—	150
1969 .....	8,037	8,037	6,773	30	1,234	—	—

<sup>1</sup> Beds and cribs, bed capacity standards and their application have varied with years, provinces and types of hospitals. — Lits (d'adultes et d'enfants), les normes de la capacité et leur application ont varié selon les années, les provinces et les classes d'hôpitaux.

<sup>2</sup> Includes extended care hospitals. — Comprend les hôpitaux pour soins prolongés.

<sup>3</sup> Includes children's hospitals, formerly under general hospitals. — Comprend les hôpitaux pédiatriques, autrefois désignés sous hôpitaux généraux.

TABLE 5. Number of Operating Hospitals, by Type of Hospital, 1969  
TABLEAU 5. Nombre d'hôpitaux en activité, suivant leur affectation, 1969

Province and category — Province et classe	All hospitals — Tous hôpitaux	General and allied special — Généraux et spéciaux divers				Mental — Psychiatriques	Tuberculosis — Anti-tuberculeux
		Total	General — Généraux	Chronic, convalescent and rehabilitation <sup>1</sup> — Maladies chroniques, convalescence et réadaptation <sup>1</sup>	Other <sup>2</sup> — Autres <sup>2</sup>		
<b>CANADA</b> .....	<b>1, 413</b>	<b>1, 261</b>	<b>930</b>	<b>211</b>	<b>120</b>	<b>120</b>	<b>32</b>
Public — Publics .....	1, 180	1, 040	864	117	59	108	32
Private — Privés .....	156	144	41	93	10	12	—
Federal — Fédéraux .....	77	77	25	1	51	—	—
<b>Newfoundland — Terre-Neuve</b> .....	<b>49</b>	<b>47</b>	<b>33</b>	<b>3</b>	<b>11</b>	<b>1</b>	<b>1</b>
Public — Publics .....	49	47	33	3	11	1	1
<b>Prince Edward Island — Île-du-Prince-Édouard</b> .....	<b>12</b>	<b>9</b>	<b>8</b>	<b>1</b>	<b>—</b>	<b>2</b>	<b>1</b>
Public — Publics .....	12	9	8	1	—	2	1
<b>Nova Scotia — Nouvelle-Écosse</b> .....	<b>57</b>	<b>50</b>	<b>46</b>	<b>2</b>	<b>2</b>	<b>5</b>	<b>2</b>
Public — Publics .....	54	47	43	2	2	5	2
Private — Privés .....	1	1	1	—	—	—	—
Federal — Fédéraux .....	2	2	2	—	—	—	—
<b>New Brunswick — Nouveau-Brunswick</b> .....	<b>43</b>	<b>40</b>	<b>38</b>	<b>2</b>	<b>—</b>	<b>3</b>	<b>—</b>
Public — Publics .....	42	39	37	2	—	3	—
Federal — Fédéraux .....	1	1	1	—	—	—	—
<b>Québec</b> .....	<b>309</b>	<b>265</b>	<b>157</b>	<b>87</b>	<b>21</b>	<b>34</b>	<b>10</b>
Public — Publics .....	231	187	135	42	10	34	10
Private — Privés .....	69	69	21	45	3	—	—
Federal — Fédéraux .....	9	9	1	—	8	—	—
<b>Ontario</b> .....	<b>356</b>	<b>300</b>	<b>201</b>	<b>73</b>	<b>26</b>	<b>46</b>	<b>10</b>
Public — Publics .....	272	227	186	25	16	35	10
Private — Privés .....	75	64	10	48	6	11	—
Federal — Fédéraux .....	9	9	5	—	4	—	—
<b>Manitoba</b> .....	<b>111</b>	<b>102</b>	<b>84</b>	<b>4</b>	<b>14</b>	<b>7</b>	<b>2</b>
Public — Publics .....	92	83	78	4	1	7	2
Private — Privés .....	4	4	3	—	1	—	—
Federal — Fédéraux .....	15	15	3	—	12	—	—
<b>Saskatchewan</b> .....	<b>148</b>	<b>142</b>	<b>134</b>	<b>—</b>	<b>8</b>	<b>4</b>	<b>2</b>
Public — Publics .....	145	139	132	—	7	4	2
Federal — Fédéraux .....	3	3	2	—	1	—	—
<b>Alberta</b> .....	<b>164</b>	<b>153</b>	<b>120</b>	<b>27</b>	<b>6</b>	<b>9</b>	<b>2</b>
Public — Publics .....	156	145	115	27	3	9	2
Federal — Fédéraux .....	8	8	5	—	3	—	—
<b>British Columbia — Colombie-Britannique</b> .....	<b>128</b>	<b>117</b>	<b>96</b>	<b>12</b>	<b>9</b>	<b>9</b>	<b>2</b>
Public — Publics .....	118	108	88	11	9	8	2
Private — Privés .....	6	5	5	—	—	1	—
Federal — Fédéraux .....	4	4	3	1	—	—	—
<b>Yukon</b> .....	<b>5</b>	<b>5</b>	<b>3</b>	<b>—</b>	<b>2</b>	<b>—</b>	<b>—</b>
Public — Publics .....	2	2	2	—	—	—	—
Federal — Fédéraux .....	3	3	1	—	2	—	—
<b>Northwest Territories — Territoires du Nord-Ouest</b> .....	<b>31</b>	<b>31</b>	<b>10</b>	<b>—</b>	<b>21</b>	<b>—</b>	<b>—</b>
Public — Publics .....	7	7	7	—	—	—	—
Private — Privés .....	1	1	1	—	—	—	—
Federal — Fédéraux .....	23	23	2	—	21	—	—

<sup>1</sup> Includes extended care hospitals. — Comprend les hôpitaux pour soins prolongés.

<sup>2</sup> Includes children's hospitals, formerly under general hospitals. — Comprend les hôpitaux pédiatriques, autrefois désignés sous hôpitaux généraux.

TABLE 6. Bed Capacity of Operating Hospitals,<sup>1</sup> by Type of Hospital, 1969  
 TABLEAU 6. Capacité théorique en lits<sup>1</sup> des hôpitaux en activité, suivant leur affectation, 1969

Province and category — Province et classe	All hospitals — Tous hôpitaux	General and allied special — Généraux et spéciaux divers				Mental — Psychia- triques	Tuberculosis — Anti- tuberculeux
		Total	General — Généraux	Chronic, convalescent and rehabilitation <sup>2</sup> — Maladies chroniques, convalescence et réadaptation <sup>2</sup>	Other <sup>3</sup> — Autres <sup>3</sup>		
<b>CANADA</b> .....	<b>211,491</b>	<b>145,542</b>	<b>119,043</b>	<b>19,228</b>	<b>7,271</b>	<b>62,230</b>	<b>3,719</b>
Public — Publics .....	197,318	132,340	111,206	15,458	5,676	61,259	3,719
Private — Privés .....	6,106	5,135	1,064	3,740	331	971	—
Federal — Fédéraux .....	8,067	8,067	6,773	30	1,264	—	—
<b>Newfoundland — Terre-Neuve</b> .....	<b>4,045</b>	<b>2,995</b>	<b>2,484</b>	<b>142</b>	<b>369</b>	<b>827</b>	<b>223</b>
Public — Publics .....	4,045	2,995	2,484	142	369	827	223
<b>Prince Edward Island — Île-du-Prince-Édouard</b> .....	<b>1,139</b>	<b>728</b>	<b>698</b>	<b>30</b>	<b>—</b>	<b>391</b>	<b>20</b>
Public — Publics .....	1,139	728	698	30	—	391	20
<b>Nova Scotia — Nouvelle-Écosse</b> .....	<b>7,348</b>	<b>5,156</b>	<b>4,775</b>	<b>74</b>	<b>307</b>	<b>1,840</b>	<b>352</b>
Public — Publics .....	6,790	4,598	4,217	74	307	1,840	352
Private — Privés .....	5	5	5	—	—	—	—
Federal — Fédéraux .....	553	553	553	—	—	—	—
<b>New Brunswick — Nouveau-Brunswick</b> .....	<b>6,394</b>	<b>4,488</b>	<b>4,383</b>	<b>105</b>	<b>—</b>	<b>1,906</b>	<b>—</b>
Public — Publics .....	6,114	4,208	4,103	105	—	1,906	—
Federal — Fédéraux .....	280	280	280	—	—	—	—
<b>Québec</b> .....	<b>59,980</b>	<b>39,475</b>	<b>28,010</b>	<b>7,847</b>	<b>3,618</b>	<b>19,395</b>	<b>1,120</b>
Public — Publics .....	55,297	34,782	26,751	5,604	2,427	19,395	1,120
Private — Privés .....	3,065	3,065	727	2,243	95	—	—
Federal — Fédéraux .....	1,628	1,628	532	—	1,096	—	—
<b>Ontario</b> .....	<b>72,116</b>	<b>50,374</b>	<b>42,482</b>	<b>6,391</b>	<b>1,501</b>	<b>20,741</b>	<b>1,001</b>
Public — Publics .....	67,347	46,513	40,320	4,894	1,299	19,833	1,001
Private — Privés .....	2,831	1,923	240	1,497	186	908	—
Federal — Fédéraux .....	1,938	1,938	1,922	—	16	—	—
<b>Manitoba</b> .....	<b>9,769</b>	<b>6,878</b>	<b>5,664</b>	<b>889</b>	<b>325</b>	<b>2,684</b>	<b>207</b>
Public — Publics .....	8,943	6,052	4,931	889	232	2,684	207
Private — Privés .....	90	90	40	—	50	—	—
Federal — Fédéraux .....	736	736	693	—	43	—	—
<b>Saskatchewan</b> .....	<b>10,559</b>	<b>7,400</b>	<b>6,828</b>	<b>—</b>	<b>572</b>	<b>2,921</b>	<b>238</b>
Public — Publics .....	10,441	7,282	6,714	—	568	2,921	238
Federal — Fédéraux .....	118	118	114	—	4	—	—
<b>Alberta</b> .....	<b>19,474</b>	<b>14,157</b>	<b>11,162</b>	<b>2,677</b>	<b>318</b>	<b>4,933</b>	<b>384</b>
Public — Publics .....	18,556	13,239	10,256	2,677	306	4,933	384
Federal — Fédéraux .....	918	918	906	—	12	—	—
<b>British Columbia — Colombie-Britannique</b> .....	<b>20,044</b>	<b>13,278</b>	<b>12,037</b>	<b>1,073</b>	<b>168</b>	<b>6,592</b>	<b>174</b>
Public — Publics .....	18,383	11,680	10,469	1,043	168	6,529	174
Private — Privés .....	106	43	43	—	—	63	—
Federal — Fédéraux .....	1,555	1,555	1,525	30	—	—	—
<b>Yukon</b> .....	<b>160</b>	<b>160</b>	<b>146</b>	<b>—</b>	<b>14</b>	<b>—</b>	<b>—</b>
Public — Publics .....	26	26	26	—	—	—	—
Federal — Fédéraux .....	134	134	120	—	14	—	—
<b>Northwest Territories — Territoires du Nord-Ouest</b> .....	<b>453</b>	<b>453</b>	<b>374</b>	<b>—</b>	<b>79</b>	<b>—</b>	<b>—</b>
Public — Publics .....	237	237	237	—	—	—	—
Private — Privés .....	9	9	9	—	—	—	—
Federal — Fédéraux .....	207	207	128	—	79	—	—

<sup>1</sup> Beds and cribs. — Lits (d'adultes et d'enfants).

<sup>2</sup> Includes extended care hospitals — Comprend les hôpitaux pour soins prolongés.

<sup>3</sup> Includes children's hospitals, formerly under general hospitals. — Comprend les hôpitaux pédiatriques, autrefois désignés sous hôpitaux généraux.

TABLE 7. Number of Reporting Hospitals, by Type of Hospital, 1969  
TABLEAU 7. Nombre d'hôpitaux répondants, suivant leur affectation, 1969

Province and category Province et classe	All hospitals Tous hôpitaux	General and allied special -- Généraux et spéciaux divers				Mental Psychiatriques	Tuberculosis Anti-tuberculeux
		Total	General Généraux	Chronic, convalescent and rehabilitation <sup>1</sup> Maladies chroniques, convalescence et réadaptation <sup>1</sup>	Other <sup>2</sup> Autres <sup>2</sup>		
<b>CANADA</b> .....	<b>1,398</b>	<b>1,248</b>	<b>924</b>	<b>210</b>	<b>114</b>	<b>118</b>	<b>32</b>
Public - Publics .....	1,176	1,038	862	117	59	106	32
Private - Privés .....	151	139	37	92	10	12	-
Federal - Fédéraux .....	71	71	25	1	45	-	-
<b>Newfoundland - Terre-Neuve</b> .....	<b>49</b>	<b>47</b>	<b>33</b>	<b>3</b>	<b>11</b>	<b>1</b>	<b>1</b>
Public - Publics .....	49	47	33	3	11	1	1
<b>Prince Edward Island - Île-du-Prince-Édouard</b> .....	<b>12</b>	<b>9</b>	<b>8</b>	<b>1</b>	<b>-</b>	<b>2</b>	<b>1</b>
Public - Publics .....	12	9	8	1	-	2	1
<b>Nova Scotia - Nouvelle-Écosse</b> .....	<b>56</b>	<b>49</b>	<b>45</b>	<b>2</b>	<b>2</b>	<b>5</b>	<b>2</b>
Public - Publics .....	54	47	43	2	2	5	2
Federal - Fédéraux .....	2	2	2	-	-	-	-
<b>New Brunswick - Nouveau-Brunswick</b> .....	<b>43</b>	<b>40</b>	<b>38</b>	<b>2</b>	<b>-</b>	<b>3</b>	<b>-</b>
Public - Publics .....	42	39	37	2	-	3	-
Federal - Fédéraux .....	1	1	1	-	-	-	-
<b>Québec</b> .....	<b>307</b>	<b>263</b>	<b>157</b>	<b>86</b>	<b>20</b>	<b>34</b>	<b>10</b>
Public - Publics .....	231	187	135	42	10	34	10
Private - Privés .....	68	68	21	44	3	-	-
Federal - Fédéraux .....	8	8	1	-	7	-	-
<b>Ontario</b> .....	<b>355</b>	<b>299</b>	<b>200</b>	<b>73</b>	<b>26</b>	<b>46</b>	<b>10</b>
Public - Publics .....	272	227	186	25	16	35	10
Private - Privés .....	74	63	9	48	6	11	-
Federal - Fédéraux .....	9	9	5	-	4	-	-
<b>Manitoba</b> .....	<b>109</b>	<b>102</b>	<b>84</b>	<b>4</b>	<b>14</b>	<b>5</b>	<b>2</b>
Public - Publics .....	90	83	78	4	1	5	2
Private - Privés .....	4	4	3	-	1	-	-
Federal - Fédéraux .....	15	15	3	-	12	-	-
<b>Saskatchewan</b> .....	<b>146</b>	<b>140</b>	<b>133</b>	<b>-</b>	<b>7</b>	<b>4</b>	<b>2</b>
Public - Publics .....	144	138	131	-	7	4	2
Federal - Fédéraux .....	2	2	2	-	-	-	-
<b>Alberta</b> .....	<b>164</b>	<b>153</b>	<b>120</b>	<b>27</b>	<b>6</b>	<b>9</b>	<b>2</b>
Public - Publics .....	156	145	115	27	3	9	2
Federal - Fédéraux .....	8	8	5	-	3	-	-
<b>British Columbia - Colombie-Britannique</b> .....	<b>126</b>	<b>115</b>	<b>94</b>	<b>12</b>	<b>9</b>	<b>9</b>	<b>2</b>
Public - Publics .....	118	108	88	11	9	8	2
Private - Privés .....	4	3	3	-	-	1	-
Federal - Fédéraux .....	4	4	3	1	-	-	-
<b>Yukon</b> .....	<b>3</b>	<b>3</b>	<b>3</b>	<b>-</b>	<b>-</b>	<b>-</b>	<b>-</b>
Public - Publics .....	2	2	2	-	-	-	-
Federal - Fédéraux .....	1	1	1	-	-	-	-
<b>Northwest Territories - Territoires du Nord-Ouest</b> .....	<b>28</b>	<b>28</b>	<b>9</b>	<b>-</b>	<b>19</b>	<b>-</b>	<b>-</b>
Public - Publics .....	6	6	6	-	-	-	-
Private - Privés .....	1	1	1	-	-	-	-
Federal - Fédéraux .....	21	21	2	-	19	-	-

<sup>1</sup> Includes extended care hospitals. - Comprend les hôpitaux pour soins prolongés.

<sup>2</sup> Includes children's hospitals, formerly under general hospitals. - Comprend les hôpitaux pédiatriques, autrefois désignés sous hôpitaux généraux.

TABLE 8. Bed Capacity of Reporting Hospitals,<sup>1</sup> by Type of Hospital, 1969  
TABLEAU 8. Capacité théorique en lits<sup>1</sup> des hôpitaux répondants, suivant leur affectation, 1969

Province and category — Province et classe	All hospitals — Tous hôpitaux	General and allied special — Généraux et spéciaux divers				Mental — Psychiatriques	Tuberculosis — Anti-tuberculeux
		Total	General — Généraux	Chronic, convalescent and rehabilitation <sup>2</sup> — Maladies chroniques, convalescence et réadaptation <sup>2</sup>	Other <sup>3</sup> — Autres <sup>3</sup>		
<b>CANADA</b> .....	<b>211,346</b>	<b>145,424</b>	<b>118,976</b>	<b>19,207</b>	<b>7,241</b>	<b>62,203</b>	<b>3,719</b>
Public — Publics .....	197,244	132,293	111,159	15,458	5,676	61,232	3,719
Private — Privés .....	6,065	5,094	1,044	3,719	331	971	—
Federal — Fédéraux .....	8,037	8,037	6,773	30	1,234	—	—
<b>Newfoundland — Terre-Neuve</b> .....	<b>4,045</b>	<b>2,995</b>	<b>2,484</b>	<b>142</b>	<b>369</b>	<b>827</b>	<b>223</b>
Public — Publics .....	4,045	2,995	2,484	142	369	827	223
<b>Prince Edward Island — Île-du-Prince-Édouard</b> .....	<b>1,139</b>	<b>728</b>	<b>698</b>	<b>30</b>	<b>—</b>	<b>391</b>	<b>20</b>
Public — Publics .....	1,139	728	698	30	—	391	20
<b>Nova Scotia — Nouvelle-Écosse</b> .....	<b>7,343</b>	<b>5,151</b>	<b>4,770</b>	<b>74</b>	<b>307</b>	<b>1,840</b>	<b>352</b>
Public — Publics .....	6,790	4,598	4,217	74	307	1,840	352
Federal — Fédéraux .....	553	553	553	—	—	—	—
<b>New Brunswick — Nouveau-Brunswick</b> .....	<b>6,394</b>	<b>4,488</b>	<b>4,383</b>	<b>105</b>	<b>—</b>	<b>1,906</b>	<b>—</b>
Public — Publics .....	6,114	4,208	4,103	105	—	1,906	—
Federal — Fédéraux .....	280	280	280	—	—	—	—
<b>Québec</b> .....	<b>59,965</b>	<b>39,450</b>	<b>28,010</b>	<b>7,826</b>	<b>3,614</b>	<b>19,395</b>	<b>1,120</b>
Public — Publics .....	55,297	34,782	26,751	5,604	2,427	19,395	1,120
Private — Privés .....	3,044	3,044	727	2,222	95	—	—
Federal — Fédéraux .....	1,624	1,624	532	—	1,092	—	—
<b>Ontario</b> .....	<b>72,116</b>	<b>50,374</b>	<b>42,482</b>	<b>6,391</b>	<b>1,501</b>	<b>20,741</b>	<b>1,001</b>
Public — Publics .....	67,347	46,513	40,320	4,894	1,299	19,833	1,001
Private — Privés .....	2,831	1,923	240	1,497	186	908	—
Federal — Fédéraux .....	1,938	1,938	1,922	—	16	—	—
<b>Manitoba</b> .....	<b>9,742</b>	<b>6,878</b>	<b>5,664</b>	<b>889</b>	<b>325</b>	<b>2,657</b>	<b>207</b>
Public — Publics .....	8,916	6,052	4,931	889	232	2,657	207
Private — Privés .....	90	90	40	—	50	—	—
Federal — Fédéraux .....	736	736	693	—	43	—	—
<b>Saskatchewan</b> .....	<b>10,539</b>	<b>7,380</b>	<b>6,812</b>	<b>—</b>	<b>568</b>	<b>2,921</b>	<b>238</b>
Public — Publics .....	10,425	7,266	6,698	—	568	2,921	238
Federal — Fédéraux .....	114	114	114	—	—	—	—
<b>Alberta</b> .....	<b>19,474</b>	<b>14,157</b>	<b>11,162</b>	<b>2,677</b>	<b>318</b>	<b>4,933</b>	<b>384</b>
Public — Publics .....	18,556	13,239	10,256	2,677	306	4,933	384
Federal — Fédéraux .....	918	918	906	—	12	—	—
<b>British Columbia — Colombie-Britannique</b> .....	<b>20,029</b>	<b>13,263</b>	<b>12,022</b>	<b>1,073</b>	<b>168</b>	<b>6,592</b>	<b>174</b>
Public — Publics .....	18,383	11,680	10,469	1,043	168	6,529	174
Private — Privés .....	91	28	28	—	—	63	—
Federal — Fédéraux .....	1,555	1,555	1,525	30	—	—	—
<b>Yukon</b> .....	<b>146</b>	<b>146</b>	<b>146</b>	<b>—</b>	<b>—</b>	<b>—</b>	<b>—</b>
Public — Publics .....	26	26	26	—	—	—	—
Federal — Fédéraux .....	120	120	120	—	—	—	—
<b>Northwest Territories — Territoires du Nord-Ouest</b> .....	<b>414</b>	<b>414</b>	<b>343</b>	<b>—</b>	<b>71</b>	<b>—</b>	<b>—</b>
Public — Publics .....	206	206	206	—	—	—	—
Private — Privés .....	9	9	9	—	—	—	—
Federal — Fédéraux .....	199	199	128	—	71	—	—

<sup>1</sup> Beds and cribs. — Lits (d'adultes et d'enfants).

<sup>2</sup> Includes extended care hospitals. — Comprend les hôpitaux pour soins prolongés.

<sup>3</sup> Includes children's hospitals, formerly under general hospitals. — Comprend les hôpitaux pédiatriques, autrefois désignés sous hôpitaux généraux.

TABLE 9. Admissions<sup>1,2</sup> in Operating Hospitals, by Type of Hospital, 1969  
TABLEAU 9. Admissions<sup>1,2</sup> dans les hôpitaux en activité, suivant l'affectation des hôpitaux, 1969

Province and category Province et classe	All hospitals Tous hôpitaux	General and allied special Généraux et spéciaux divers				Mental Psychiatriques	Tuberculosis Anti-tuberculeux
		Total	General Généraux	Chronic, convalescent and rehabilitation <sup>3</sup> Maladies chroniques, convalescence et réadaptation <sup>3</sup>	Other <sup>4</sup> Autres <sup>4</sup>		
<b>CANADA</b> .....	<b>3, 284, 069</b>	<b>3, 217, 978</b>	<b>3, 201, 831</b>	<b>39, 812</b>	<b>149, 335</b>	<b>58, 625</b>	<b>7, 466</b>
Public - Publics .....	3, 175, 085	3, 112, 527	3, 112, 596	34, 313	138, 618	55, 092	7, 466
Private - Privés .....	45, 189	41, 656	28, 200	5, 478	7, 978	3, 533	-
Federal - Fédéraux .....	63, 795	63, 795	61, 035	21	2, 739	-	-
<b>Newfoundland - Terre-Neuve</b> .....	<b>79, 290</b>	<b>77, 620</b>	<b>69, 200</b>	<b>325</b>	<b>8, 095</b>	<b>949</b>	<b>721</b>
Public - Publics .....	79, 290	77, 620	69, 200	325	8, 095	949	721
<b>Prince Edward Island - Île-du-Prince-Édouard</b> .....	<b>20, 446</b>	<b>19, 561</b>	<b>19, 409</b>	<b>152</b>	<b>-</b>	<b>840</b>	<b>45</b>
Public - Publics .....	20, 446	19, 561	19, 409	152	-	840	45
<b>Nova Scotia - Nouvelle-Écosse</b> .....	<b>131, 232</b>	<b>127, 444</b>	<b>116, 193</b>	<b>761</b>	<b>10, 490</b>	<b>3, 141</b>	<b>647</b>
Public - Publics .....	126, 296	122, 508	111, 257	761	10, 490	3, 141	647
Private - Privés .....	56	56	56	-	-	-	-
Federal - Fédéraux .....	4, 880	4, 880	4, 880	-	-	-	-
<b>New Brunswick - Nouveau-Brunswick</b> .....	<b>114, 530</b>	<b>112, 575</b>	<b>112, 008</b>	<b>567</b>	<b>-</b>	<b>1, 955</b>	<b>-</b>
Public - Publics .....	112, 708	110, 753	110, 186	567	-	1, 955	-
Federal - Fédéraux .....	1, 822	1, 822	1, 822	-	-	-	-
<b>Québec</b> .....	<b>796, 651</b>	<b>778, 257</b>	<b>705, 156</b>	<b>13, 720</b>	<b>59, 381</b>	<b>16, 087</b>	<b>2, 307</b>
Public - Publics .....	765, 375	746, 981	680, 352	9, 976	56, 653	16, 087	2, 307
Private - Privés .....	24, 710	24, 710	18, 967	3, 744	1, 999	-	-
Federal - Fédéraux .....	6, 566	6, 566	5, 837	-	729	-	-
<b>Ontario</b> .....	<b>1, 208, 108</b>	<b>1, 182, 740</b>	<b>1, 124, 121</b>	<b>13, 121</b>	<b>45, 498</b>	<b>23, 618</b>	<b>1, 750</b>
Public - Publics .....	1, 176, 464	1, 152, 949	1, 102, 176	11, 387	39, 386	21, 765	1, 750
Private - Privés .....	16, 521	14, 668	7, 108	1, 734	5, 826	1, 853	-
Federal - Fédéraux .....	15, 123	15, 123	14, 837	-	286	-	-
<b>Manitoba</b> .....	<b>183, 192</b>	<b>180, 784</b>	<b>168, 765</b>	<b>2, 923</b>	<b>9, 096</b>	<b>1, 693</b>	<b>715</b>
Public - Publics .....	174, 747	172, 339	161, 090	2, 923	8, 328	1, 693	715
Private - Privés .....	1, 212	1, 212	1, 059	-	153	-	-
Federal - Fédéraux .....	7, 233	7, 233	6, 616	-	617	-	-
<b>Saskatchewan</b> .....	<b>206, 406</b>	<b>205, 121</b>	<b>204, 113</b>	<b>-</b>	<b>1, 008</b>	<b>965</b>	<b>320</b>
Public - Publics .....	203, 379	202, 094	201, 117	-	977	965	320
Federal - Fédéraux .....	3, 027	3, 027	2, 996	-	31	-	-
<b>Alberta</b> .....	<b>333, 860</b>	<b>329, 627</b>	<b>315, 840</b>	<b>5, 364</b>	<b>8, 423</b>	<b>3, 648</b>	<b>585</b>
Public - Publics .....	324, 575	320, 342	306, 612	5, 364	8, 366	3, 648	585
Federal - Fédéraux .....	9, 285	9, 285	9, 228	-	57	-	-
<b>British Columbia - Colombie-Britannique</b> .....	<b>372, 230</b>	<b>366, 125</b>	<b>356, 921</b>	<b>2, 879</b>	<b>6, 325</b>	<b>5, 729</b>	<b>376</b>
Public - Publics .....	359, 953	355, 528	346, 345	2, 858	6, 325	4, 049	376
Private - Privés .....	2, 676	996	996	-	-	1, 680	-
Federal - Fédéraux .....	9, 601	9, 601	9, 580	21	-	-	-
<b>Yukon</b> .....	<b>3, 470</b>	<b>3, 470</b>	<b>3, 254</b>	<b>-</b>	<b>216</b>	<b>-</b>	<b>-</b>
Public - Publics .....	464	464	464	-	-	-	-
Federal - Fédéraux .....	3, 006	3, 006	2, 790	-	216	-	-
<b>Northwest Territories - Territoires du Nord-Ouest</b> .....	<b>7, 654</b>	<b>7, 654</b>	<b>6, 851</b>	<b>-</b>	<b>803</b>	<b>-</b>	<b>-</b>
Public - Publics .....	4, 388	4, 388	4, 388	-	-	-	-
Private - Privés .....	14	14	14	-	-	-	-
Federal - Fédéraux .....	3, 252	3, 252	2, 449	-	803	-	-

<sup>1</sup> Adults and children. - Adultes et enfants.

<sup>2</sup> Includes estimate. - Comprend une estimation.

<sup>3</sup> Includes extended care hospitals. - Comprend les hôpitaux pour soins prolongés.

<sup>4</sup> Includes children's hospitals, formerly under general hospitals. - Comprend les hôpitaux pédiatriques, autrefois désignés sous hôpitaux généraux.



TABLE 10. Separations<sup>1,2</sup> in Operating Hospitals, by Type of Hospital, 1969  
TABLEAU 10. Départs<sup>1,2</sup> des hôpitaux en activité, suivant l'affectation des hôpitaux, 1969

Province and category Province et classe	All hospitals Tous hôpitaux	General and allied special Généraux et spéciaux divers				Mental Psychiatriques	Tuberculosis Anti-tuberculeux
		Total	General Généraux	Chronic, convalescent and rehabilitation <sup>3</sup> Maladies chroniques, convalescence et réadaptation <sup>3</sup>	Other <sup>4</sup> Autres <sup>4</sup>		
<b>CANADA</b>	<b>3,459,835</b>	<b>3,390,583</b>	<b>3,201,884</b>	<b>39,315</b>	<b>149,384</b>	<b>61,498</b>	<b>7,754</b>
Public - Publics	3,350,829	3,285,094	3,112,454	33,963	138,677	57,981	7,754
Private - Privés	45,034	41,517	28,226	5,336	7,955	3,517	-
Federal - Fédéraux	63,972	63,972	61,204	16	2,752	-	-
<b>Newfoundland - Terre-Neuve</b>	<b>79,229</b>	<b>77,490</b>	<b>69,037</b>	<b>319</b>	<b>8,134</b>	<b>1,022</b>	<b>717</b>
Public - Publics	79,229	77,490	69,037	319	8,134	1,022	717
<b>Prince Edward Island - Île-du-Prince-Édouard</b>	<b>20,469</b>	<b>19,518</b>	<b>19,364</b>	<b>154</b>	<b>-</b>	<b>906</b>	<b>45</b>
Public - Publics	20,469	19,518	19,364	154	-	906	45
<b>Nova Scotia - Nouvelle-Écosse</b>	<b>131,216</b>	<b>127,295</b>	<b>116,078</b>	<b>758</b>	<b>10,489</b>	<b>3,242</b>	<b>679</b>
Public - Publics	126,309	122,388	111,141	758	10,489	3,242	679
Private - Privés	56	56	56	-	-	-	-
Federal - Fédéraux	4,851	4,851	4,851	-	-	-	-
<b>New Brunswick - Nouveau-Brunswick</b>	<b>114,919</b>	<b>112,590</b>	<b>112,009</b>	<b>581</b>	<b>-</b>	<b>2,329</b>	<b>-</b>
Public - Publics	113,113	110,784	110,203	581	-	2,329	-
Federal - Fédéraux	1,806	1,806	1,806	-	-	-	-
<b>Québec</b>	<b>797,414</b>	<b>778,090</b>	<b>705,063</b>	<b>13,608</b>	<b>59,419</b>	<b>16,874</b>	<b>2,450</b>
Public - Publics	766,084	746,760	680,229	9,847	56,684	16,874	2,450
Private - Privés	24,743	24,743	18,986	3,761	1,996	-	-
Federal - Fédéraux	6,587	6,587	5,848	-	739	-	-
<b>Ontario</b>	<b>1,208,816</b>	<b>1,182,445</b>	<b>1,124,047</b>	<b>12,890</b>	<b>45,498</b>	<b>24,565</b>	<b>1,806</b>
Public - Publics	1,177,309	1,152,779	1,102,036	11,325	39,418	22,724	1,806
Private - Privés	16,315	14,474	7,104	1,575	5,795	1,841	-
Federal - Fédéraux	15,192	15,192	14,907	-	285	-	-
<b>Manitoba</b>	<b>183,380</b>	<b>180,023</b>	<b>168,822</b>	<b>2,910</b>	<b>9,091</b>	<b>1,809</b>	<b>748</b>
Public - Publics	174,931	172,374	161,160	2,910	8,304	1,809	748
Private - Privés	1,232	1,232	1,068	-	164	-	-
Federal - Fédéraux	7,217	7,217	6,594	-	623	-	-
<b>Saskatchewan</b>	<b>206,562</b>	<b>205,111</b>	<b>204,084</b>	<b>-</b>	<b>1,027</b>	<b>1,105</b>	<b>346</b>
Public - Publics	203,546	202,095	201,099	-	996	1,105	346
Federal - Fédéraux	3,016	3,016	2,985	-	31	-	-
<b>Alberta</b>	<b>334,157</b>	<b>329,669</b>	<b>316,001</b>	<b>5,285</b>	<b>8,383</b>	<b>3,907</b>	<b>581</b>
Public - Publics	324,797	320,309	306,697	5,285	8,327	3,907	581
Federal - Fédéraux	9,360	9,360	9,304	-	56	-	-
<b>British Columbia - Colombie-Britannique</b>	<b>372,542</b>	<b>366,421</b>	<b>357,296</b>	<b>2,800</b>	<b>6,325</b>	<b>5,739</b>	<b>382</b>
Public - Publics	360,165	355,720	346,611	2,784	6,325	4,063	382
Private - Privés	2,674	998	998	-	-	1,676	-
Federal - Fédéraux	9,703	9,703	9,687	16	-	-	-
<b>Yukon</b>	<b>3,453</b>	<b>3,453</b>	<b>3,237</b>	<b>-</b>	<b>216</b>	<b>-</b>	<b>-</b>
Public - Publics	463	463	463	-	-	-	-
Federal - Fédéraux	2,990	2,990	2,774	-	216	-	-
<b>Northwest Territories - Territoires du Nord-Ouest</b>	<b>7,678</b>	<b>7,678</b>	<b>6,876</b>	<b>-</b>	<b>802</b>	<b>-</b>	<b>-</b>
Public - Publics	4,414	4,414	4,414	-	-	-	-
Private - Privés	14	14	14	-	-	-	-
Federal - Fédéraux	3,250	3,250	2,448	-	802	-	-

<sup>1</sup> Adults and children. - Adultes et enfants.

<sup>2</sup> Includes estimate. - Comprend une estimation.

<sup>3</sup> Includes extended care hospitals. - Comprend les hôpitaux pour soins prolongés.

<sup>4</sup> Includes children's hospitals, formerly under general hospitals. - Comprend les hôpitaux généraux, autrefois désignés sous hôpitaux généraux.

TABLE 11. Patient-days<sup>1,2</sup> in Operating Hospitals, by Type of Hospital, 1969

TABLÉAU 11. Journées d'hospitalisation<sup>1,2</sup> dans les hôpitaux en activité, suivant l'affectation des hôpitaux, 1969

Province and category — Province et classe	All hospitals — Tous hôpitaux	General and allied special — Généraux et spéciaux divers				Mental — Psychiatriques	Tuberculosis — Anti-tuberculeux
		Total	General — Généraux	Chronic, convalescent and rehabilitation <sup>3</sup> — Maladies chroniques, convalescence et réadaptation <sup>3</sup>	Other <sup>4</sup> — Autres <sup>4</sup>		
<b>CANADA</b> .....	<b>65, 229, 098</b>	<b>42, 851, 944</b>	<b>34, 376, 720</b>	<b>6, 552, 887</b>	<b>1, 922, 337</b>	<b>21, 502, 748</b>	<b>874, 406</b>
Public — Publics .....	60, 994, 220	38, 955, 666	32, 223, 635	5, 251, 855	1, 480, 176	21, 164, 148	874, 406
Private — Privés .....	2, 011, 992	1, 673, 392	299, 058	1, 294, 350	79, 984	338, 600	—
Federal — Fédéraux .....	2, 222, 886	2, 222, 886	1, 854, 027	6, 682	362, 177	—	—
<b>Newfoundland — Terre-Neuve</b> .....	<b>1, 150, 178</b>	<b>809, 363</b>	<b>685, 675</b>	<b>44, 571</b>	<b>79, 117</b>	<b>291, 531</b>	<b>49, 284</b>
Public — Publics .....	1, 150, 178	809, 363	685, 675	44, 571	79, 117	291, 531	49, 284
<b>Prince Edward Island — Île-du-Prince-Édouard</b> .....	<b>314, 620</b>	<b>193, 083</b>	<b>185, 713</b>	<b>7, 370</b>	—	<b>115, 762</b>	<b>5, 775</b>
Public — Publics .....	314, 620	193, 083	185, 713	7, 370	—	115, 762	5, 775
<b>Nova Scotia — Nouvelle-Écosse</b> .....	<b>2, 084, 566</b>	<b>1, 455, 861</b>	<b>1, 349, 722</b>	<b>25, 242</b>	<b>80, 897</b>	<b>553, 555</b>	<b>75, 150</b>
Public — Publics .....	1, 929, 174	1, 300, 469	194, 330	25, 242	80, 897	553, 555	75, 150
Private — Privés .....	302	302	302	—	—	—	—
Federal — Fédéraux .....	155, 090	155, 090	155, 090	—	—	—	—
<b>New Brunswick — Nouveau-Brunswick</b> .....	<b>1, 969, 412</b>	<b>1, 300, 334</b>	<b>1, 264, 446</b>	<b>35, 888</b>	—	<b>669, 078</b>	—
Public — Publics .....	1, 886, 000	1, 216, 922	1, 181, 034	35, 888	—	669, 078	—
Federal — Fédéraux .....	83, 412	83, 412	83, 412	—	—	—	—
<b>Québec</b> .....	<b>18, 626, 527</b>	<b>11, 360, 105</b>	<b>7, 714, 875</b>	<b>2, 675, 689</b>	<b>969, 541</b>	<b>6, 969, 411</b>	<b>297, 011</b>
Public — Publics .....	17, 086, 636	9, 820, 214	7, 360, 717	1, 877, 030	582, 467	6, 969, 411	297, 011
Private — Privés .....	1, 048, 561	1, 048, 561	219, 816	798, 659	30, 086	—	—
Federal — Fédéraux .....	491, 330	491, 330	134, 342	—	356, 988	—	—
<b>Ontario</b> .....	<b>22, 458, 441</b>	<b>15, 353, 685</b>	<b>12, 717, 290</b>	<b>2, 232, 920</b>	<b>403, 475</b>	<b>6, 916, 512</b>	<b>188, 244</b>
Public — Publics .....	21, 031, 525	14, 236, 837	12, 133, 815	1, 737, 229	365, 793	6, 606, 444	188, 244
Private — Privés .....	907, 406	597, 338	64, 576	495, 691	37, 071	310, 068	—
Federal — Fédéraux .....	519, 510	519, 510	518, 899	—	611	—	—
<b>Manitoba</b> .....	<b>3, 176, 042</b>	<b>2, 028, 422</b>	<b>1, 641, 896</b>	<b>304, 764</b>	<b>81, 762</b>	<b>1, 086, 408</b>	<b>61, 212</b>
Public — Publics .....	2, 999, 858	1, 852, 238	1, 480, 083	304, 764	67, 391	1, 086, 408	61, 212
Private — Privés .....	22, 399	22, 399	9, 572	—	12, 827	—	—
Federal — Fédéraux .....	153, 785	153, 785	152, 241	—	1, 544	—	—
<b>Saskatchewan</b> .....	<b>3, 095, 724</b>	<b>2, 092, 535</b>	<b>1, 904, 556</b>	—	<b>187, 979</b>	<b>925, 260</b>	<b>77, 929</b>
Public — Publics .....	3, 068, 864	2, 065, 675	1, 877, 795	—	187, 880	925, 260	77, 929
Federal — Fédéraux .....	26, 860	26, 860	26, 761	—	99	—	—
<b>Alberta</b> .....	<b>5, 860, 997</b>	<b>3, 912, 923</b>	<b>2, 970, 317</b>	<b>873, 298</b>	<b>69, 308</b>	<b>1, 879, 150</b>	<b>68, 924</b>
Public — Publics .....	5, 627, 388	3, 679, 314	2, 736, 798	873, 298	69, 218	1, 879, 150	68, 924
Federal — Fédéraux .....	233, 609	233, 609	233, 519	—	90	—	—
<b>British Columbia — Colombie-Britannique</b> .....	<b>6, 404, 496</b>	<b>4, 251, 538</b>	<b>3, 856, 980</b>	<b>353, 145</b>	<b>47, 413</b>	<b>2, 096, 081</b>	<b>50, 877</b>
Public — Publics .....	5, 859, 595	3, 741, 169	3, 347, 293	346, 463	47, 413	2, 067, 549	50, 877
Private — Privés .....	33, 303	4, 771	4, 771	—	—	28, 532	—
Federal — Fédéraux .....	511, 598	511, 598	504, 916	6, 682	—	—	—
<b>Yukon</b> .....	<b>26, 924</b>	<b>26, 924</b>	<b>26, 202</b>	—	<b>722</b>	—	—
Public — Publics .....	2, 670	2, 670	2, 670	—	—	—	—
Federal — Fédéraux .....	24, 254	24, 254	23, 532	—	722	—	—
<b>Northwest Territories — Territoires du Nord-Ouest</b> .....	<b>61, 171</b>	<b>61, 171</b>	<b>59, 048</b>	—	<b>2, 123</b>	—	—
Public — Publics .....	37, 712	37, 712	37, 712	—	—	—	—
Private — Privés .....	21	21	21	—	—	—	—
Federal — Fédéraux .....	23, 438	23, 438	21, 315	—	2, 123	—	—

<sup>1</sup> Adults and children. — Adultes et enfants.

<sup>2</sup> Includes estimate. — Comprend une estimation.

<sup>3</sup> Includes extended care hospitals. — Comprend les hôpitaux pour soins prolongés.

<sup>4</sup> Includes children's hospitals, formerly under general hospitals. — Comprend les hôpitaux pédiatriques, autrefois désignés sous hôpitaux généraux.

TABLE 12. Average Number of Patients<sup>1</sup> per Day<sup>2</sup> in Operating Hospitals, by Type of Hospital, 1969  
 TABLEAU 12. Moyenne de malades<sup>1</sup> par jour<sup>2</sup> des hôpitaux en activité, suivant l'affectation des hôpitaux, 1969

Province and category Province et classe	General and allied special Généraux et spéciaux divers				Mental Psychiatriques	Tuberculosis Anti-tuberculeux
	Total	General Généraux	Chronic, convalescent and rehabilitation <sup>3</sup> Maladies chroniques, convalescence et réadaptation <sup>3</sup>	Other <sup>4</sup> Autres <sup>4</sup>		
<b>CANADA</b> .....	<b>94.0</b>	<b>101.8</b>	<b>85.4</b>	<b>51.0</b>	<b>520.5</b>	<b>62.9</b>
Public - Publics .....	102.3	102.4	123.0	68.7	573.2	62.9
Private - Privés .....	32.8	22.0	38.3	21.9	77.3	-
Federal - Fédéraux .....	84.1	198.7	18.3	21.9	-	-
<b>Newfoundland - Terre-Neuve</b> .....	<b>47.2</b>	<b>56.9</b>	<b>40.7</b>	<b>19.7</b>	<b>798.7</b>	<b>72.2</b>
Public - Publics .....	47.2	56.9	40.7	19.7	798.7	72.2
<b>Prince Edward Island - Île-du-Prince-Édouard</b> .....	<b>58.8</b>	<b>63.6</b>	<b>20.2</b>	-	<b>158.6</b>	<b>15.8</b>
Public - Publics .....	58.8	63.6	20.2	-	158.6	15.8
<b>Nova Scotia - Nouvelle-Écosse</b> .....	<b>79.8</b>	<b>80.4</b>	<b>34.6</b>	<b>110.8</b>	<b>303.3</b>	<b>72.1</b>
Public - Publics .....	75.8	76.1	34.6	110.8	303.3	72.1
Private - Privés .....	0.8 <sup>5</sup>	0.8 <sup>5</sup>	-	-	-	-
Federal - Fédéraux .....	212.5	212.5	-	-	-	-
<b>New Brunswick - Nouveau-Brunswick</b> .....	<b>89.1</b>	<b>91.2</b>	<b>49.2</b>	-	<b>611.0</b>	<b>47.2</b>
Public - Publics .....	85.5	87.5	49.2	-	611.0	47.2
Federal - Fédéraux .....	228.5	228.5	-	-	-	-
<b>Québec</b> .....	<b>118.3</b>	<b>134.6</b>	<b>85.0</b>	<b>132.6</b>	<b>634.4</b>	<b>68.5</b>
Public - Publics .....	143.9	149.4	122.4	159.6	634.4	68.5
Private - Privés .....	42.0	28.7	49.3	27.5	-	-
Federal - Fédéraux .....	167.8	368.1	-	139.2	-	-
<b>Ontario</b> .....	<b>140.7</b>	<b>174.2</b>	<b>83.8</b>	<b>42.5</b>	<b>411.9</b>	<b>46.0</b>
Public - Publics .....	171.8	178.7	190.4	62.6	517.1	46.0
Private - Privés .....	26.0	19.7	28.3	16.9	77.2	-
Federal - Fédéraux .....	158.2	284.3	-	8.4	-	-
<b>Manitoba</b> .....	<b>54.5</b>	<b>53.6</b>	<b>208.7</b>	<b>16.0</b>	<b>595.3</b>	<b>83.9</b>
Public - Publics .....	61.1	52.0	208.7	184.6	595.3	83.9
Private - Privés .....	15.3	8.7	-	35.1	-	-
Federal - Fédéraux .....	28.1	139.0	-	0.4	-	-
<b>Saskatchewan</b> .....	<b>40.6</b>	<b>39.2</b>	-	<b>64.4</b>	<b>633.7</b>	<b>106.8</b>
Public - Publics .....	41.0	39.2	-	73.5	633.7	106.8
Federal - Fédéraux .....	24.5	36.7	-	0.3 <sup>5</sup>	-	-
<b>Alberta</b> .....	<b>70.1</b>	<b>67.8</b>	<b>88.6</b>	<b>31.7</b>	<b>572.0</b>	<b>86.1</b>
Public - Publics .....	69.5	65.2	88.6	63.2	572.0	86.1
Federal - Fédéraux .....	80.0	128.0	-	0.1	-	-
<b>British Columbia - Colombie-Britannique</b> .....	<b>100.4</b>	<b>111.2</b>	<b>80.6</b>	<b>14.4</b>	<b>713.7</b>	<b>69.7</b>
Public - Publics .....	94.9	104.2	86.3	14.4	804.4	69.7
Private - Privés .....	3.0	3.0	-	-	78.2	-
Federal - Fédéraux .....	322.2	423.5	18.3	-	-	-
<b>Yukon</b> .....	<b>14.8</b>	<b>23.9</b>	-	<b>1.0<sup>5</sup></b>	-	-
Public - Publics .....	3.7	3.7	-	-	-	-
Federal - Fédéraux .....	22.1	64.5	-	1.0 <sup>5</sup>	-	-
<b>Northwest Territories - Territoires du Nord-Ouest</b> .....	<b>6.0</b>	<b>17.9</b>	-	<b>0.3</b>	-	<b>4.2</b>
Public - Publics .....	17.2	17.2	-	-	-	4.2
Private - Privés .....	0.1	0.1	-	-	-	-
Federal - Fédéraux .....	3.0	41.9	-	0.3	-	-

<sup>1</sup> Adults and children. - Adultes et enfants.

<sup>2</sup> The average number of patients in a given institution on a given day. - Nombre moyen des malades hospitalisés dans un établissement donné un jour donné.

<sup>3</sup> Includes extended care hospitals. - Comprend les hôpitaux pour soins prolongés.

<sup>4</sup> Includes children's hospitals, formerly under general hospitals. - Comprend les hôpitaux pédiatriques, autrefois désignés sous hôpitaux généraux.

<sup>5</sup> Estimate. - Estimation.

TABLE 13. Percentage Occupancy,<sup>1</sup> by Type of Hospital, 1969  
 TABLEAU 13. Pourcentage d'occupation<sup>1</sup>, suivant l'affectation des hôpitaux, 1969

Province and category Province et classe	General and allied special Généraux et spéciaux divers			Mental Psychiatriques	Tuberculosis Anti-tuberculeux	
	Total	General Généraux	Chronic, convalescent and rehabilitation <sup>2</sup> Maladies chroniques, convalescence et réadaptation <sup>2</sup>			Other <sup>3</sup> Autres <sup>3</sup>
<b>CANADA</b> .....	<b>80.6</b>	<b>79.1</b>	<b>93.4</b>	<b>73.2</b>	<b>94.7</b>	<b>64.4</b>
Public - Publics .....	80.7	79.4	93.1	71.4	94.7	64.4
Private - Privés .....	89.5	78.0	94.8	66.2	95.5	-
Federal - Fédéraux .....	74.3	73.3	61.0	79.9	-	-
<b>Newfoundland - Terre-Neuve</b> .....	<b>74.0</b>	<b>75.6</b>	<b>86.0</b>	<b>58.7</b>	<b>96.6</b>	<b>60.5</b>
Public - Publics .....	74.0	75.6	86.0	58.7	96.6	60.5
<b>Prince Edward Island - Île-du-Prince-Édouard</b> .....	<b>72.7</b>	<b>72.9</b>	<b>67.3</b>	<b>-</b>	<b>81.1</b>	<b>79.1</b>
Public - Publics .....	72.7	72.9	67.3	-	81.1	79.1
<b>Nova Scotia - Nouvelle-Écosse</b> .....	<b>77.4</b>	<b>77.4</b>	<b>93.5</b>	<b>72.2</b>	<b>82.4</b>	<b>58.5</b>
Public - Publics .....	77.5	77.6	93.5	72.2	82.4	58.5
Private - Privés .....	16.5 <sup>4</sup>	16.5 <sup>4</sup>	-	-	-	-
Federal - Fédéraux .....	76.8	76.8	-	-	-	-
<b>New Brunswick - Nouveau-Brunswick</b> .....	<b>79.4</b>	<b>79.0</b>	<b>93.6</b>	<b>-</b>	<b>96.2</b>	<b>-</b>
Public - Publics .....	79.2	78.9	93.6	-	96.2	-
Federal - Fédéraux .....	81.6	81.6	-	-	-	-
<b>Québec</b> .....	<b>78.8</b>	<b>75.4</b>	<b>93.4</b>	<b>73.4</b>	<b>98.5</b>	<b>72.7</b>
Public - Publics .....	77.4	75.4	91.8	65.8	98.5	72.7
Private - Privés .....	93.7	82.8	97.6	86.8	-	-
Federal - Fédéraux .....	82.7	69.2	-	89.2	-	-
<b>Ontario</b> .....	<b>83.5</b>	<b>82.0</b>	<b>95.7</b>	<b>73.6</b>	<b>91.4</b>	<b>51.5</b>
Public - Publics .....	83.9	82.4	97.3	77.1	91.3	51.5
Private - Privés .....	85.1	73.7	90.7	54.6	93.6	-
Federal - Fédéraux .....	73.4	74.0	-	10.5	-	-
<b>Manitoba</b> .....	<b>80.8</b>	<b>79.4</b>	<b>93.9</b>	<b>68.9</b>	<b>112.0</b>	<b>81.0</b>
Public - Publics .....	83.9	82.2	93.9	79.6	112.0	81.0
Private - Privés .....	68.2	65.6	-	70.3	-	-
Federal - Fédéraux .....	57.3	60.2	-	9.8	-	-
<b>Saskatchewan</b> .....	<b>77.5</b>	<b>76.7</b>	<b>-</b>	<b>90.0</b>	<b>86.8</b>	<b>89.7</b>
Public - Publics .....	77.8	76.7	-	90.6	86.8	89.7
Federal - Fédéraux .....	62.4	64.3	-	6.8 <sup>4</sup>	-	-
<b>Alberta</b> .....	<b>75.7</b>	<b>72.9</b>	<b>89.4</b>	<b>59.7</b>	<b>104.4</b>	<b>49.2</b>
Public - Publics .....	76.1	73.1	89.4	62.0	104.4	49.2
Federal - Fédéraux .....	69.7	70.6	-	2.1	-	-
<b>British Columbia - Colombie-Britannique</b> .....	<b>87.0</b>	<b>86.9</b>	<b>90.2</b>	<b>77.3</b>	<b>87.4</b>	<b>80.1</b>
Public - Publics .....	87.8	87.6	91.0	77.3	87.0	80.1
Private - Privés .....	31.7	31.7	-	-	124.1	-
Federal - Fédéraux .....	82.9	83.3	61.0	-	-	-
<b>Yukon</b> .....	<b>46.1</b>	<b>49.2</b>	<b>-</b>	<b>14.1<sup>4</sup></b>	<b>-</b>	<b>-</b>
Public - Publics .....	28.1	28.1	-	-	-	-
Federal - Fédéraux .....	49.6	53.7	-	14.1 <sup>4</sup>	-	-
<b>Northwest Territories - Territoires du Nord-Ouest</b> .....	<b>40.3</b>	<b>43.3</b>	<b>-</b>	<b>7.7</b>	<b>-</b>	<b>-</b>
Public - Publics .....	50.0	50.0	-	-	-	-
Private - Privés .....	0.6	0.6	-	-	-	-
Federal - Fédéraux .....	32.1	45.6	-	7.7	-	-

<sup>1</sup> Based on rated capacity and adults and children patient-days. - Fondé sur la capacité théorique et les journées d'hospitalisation des adultes et enfants.  
<sup>2</sup> Includes extended care hospitals. - Comprend les hôpitaux pour soins prolongés.  
<sup>3</sup> Includes children's hospitals, formerly under general hospitals. - Comprend les hôpitaux pédiatriques, autrefois désignés sous hôpitaux généraux.  
<sup>4</sup> Estimate. - Estimation.

PUBLIC HOSPITALS—GENERAL AND ALLIED SPECIAL  

---

HÔPITAUX PUBLICS—GÉNÉRAUX ET SPÉCIAUX DIVERS

TABLE 14. Historical Summary of Operating Hospitals, by Province, 1932, 1953-1969

TABLEAU 14. Sommaire chronologique des hôpitaux en activité, par province, 1932, 1953-1969

Year — Année	Canada	Nfld. — T.-N.	P.E.I. — Î. P.É.	N.S. — N.-É.	N.B.	Qué.	Ont.	Man.	Sask.	Alta. — Alb.	B.C. — C.-B.	Yukon <sup>1</sup>	N.W.T. <sup>1</sup> — T. N.-O. <sup>1</sup>
<b>Hospitals operating — Hôpitaux en activité</b>													
1932 .....	577	—	3	26	19	79	155	39	82	89	75	..	10
1953 .....	857	41	7	47	33	116	189	73	150	103	88	..	10
1954 .....	870	42	7	47	33	120	191	75	150	103	90	3	9
1955 .....	897	43	8	47	34	122	198	79	152	105	97	3	9
1956 .....	909	44	8	46	34	127	201	80	152	106	99	3	9
1957 .....	924	47	9	47	36	134	206	76	153	107	97	3	9
1958 .....	955	49	9	47	37	154	209	74	154	110	99	3	10
1959 .....	982	49	9	47	37	169	214	74	158	112	101	2	10
1960 .....	972	47	9	47	36	177	206	77	157	113	96	2	5
1961 .....	946	41	9	47	39	146	211	78	154	116	99	2	4
1962 .....	964	42	9	47	38	155	212	79	154	119	100	2	7
1963 .....	976	43	9	47	39	157	212	80	153	127	99	2	8
1964 .....	996	45	9	47	38	164	216	81	152	133	101	2	8
1965 .....	1,011	46	9	47	38	169	218	81	152	133	106	2	8
1966 .....	1,027	47	9	47	39	170	221	82	151	142	109	2	8
1967 .....	1,036	47	9	47	40	177	224	82	151	142	108	2	7
1968 .....	1,043	47	9	47	40	182	224	83	150	145	107	2	7
1969 .....	1,040	47	9	47	39	187	227	83	139	145	108	2	7
<b>Rated capacity<sup>2</sup> of operating hospitals — Capacité théorique<sup>2</sup> des hôpitaux en activité</b>													
1932 .....	41,490	..	180	1,561	1,340	9,526	13,718	3,158	3,315	3,994	4,539	..	159
1953 .....	76,224	1,825	635	3,393	2,229	20,147	23,366	4,858	5,085	6,749	7,313	..	624
1954 .....	79,281	1,849	628	3,516	2,251	20,948	24,966	4,876	5,171	6,936	7,431	116	593
1955 .....	84,761	1,883	641	3,698	2,374	21,844	27,373	4,877	5,797	7,497	8,047	95	635
1956 .....	86,433	1,868	658	3,542	2,374	22,119	28,679	5,020	5,852	7,575	8,082	110	554
1957 .....	90,154	1,792	640	3,371	2,492	23,827	29,976	5,050	6,541	7,965	7,836	110	554
1958 .....	94,665	1,916	690	3,321	2,655	27,843	30,018	4,811	6,593	8,050	8,100	106	562
1959 .....	100,059	1,960	690	3,490	3,053	29,518	31,794	4,880	6,804	8,237	9,021	50	562
1960 .....	101,352	1,935	689	3,390	3,101	30,786	32,275	5,161	6,891	8,334	8,579	41	170
1961 .....	100,506	1,730	715	3,641	3,107	26,417	34,505	5,497	6,855	8,776	9,124	41	98
1962 .....	106,718	1,864	724	3,864	3,371	29,315	36,019	5,783	6,907	9,376	9,211	36	248
1963 .....	111,165	2,232	717	3,914	3,484	30,125	38,141	5,893	7,071	9,857	9,430	27	274
1964 .....	114,545	2,544	722	4,042	3,597	30,074	39,886	5,859	7,296	10,716	9,506	26	277
1965 .....	117,021	2,649	722	4,283	3,600	30,851	40,506	5,989	7,229	10,842	10,067	26	257
1966 .....	122,315	3,089	720	4,366	3,645	31,913	42,857	5,947	7,222	11,784	10,502	26	244
1967 .....	128,182	3,122	738	4,449	3,735	32,976	44,192	6,069	7,334	12,292	11,020	26	229
1968 .....	129,856	2,982	738	4,493	3,974	34,402	45,301	6,016	7,353	12,874	11,459	27	237
1969 .....	132,340	2,995	728	4,598	4,208	34,782	46,513	6,052	7,282	13,239	11,680	26	237
<b>Rated capacity<sup>2</sup> per 1,000 population — Capacité théorique<sup>2</sup> pour 1,000 habitants</b>													
1952 .....	3.95	..	2.02	3.01	3.24	3.26	3.95	4.48	3.59	5.40	6.42	..	11.36
1953 .....	5.13	4.77	6.29	5.12	4.18	4.72	4.73	6.00	5.91	6.67	5.86	..	24.96
1954 .....	5.19	4.68	6.22	5.22	4.17	4.77	4.88	5.92	5.92	5.60	5.74	11.60	34.88
1955 .....	5.40	4.64	6.41	4.34	4.84	5.20	5.81	6.60	6.87	6.00	6.00	8.64	35.28
1956 .....	5.37	4.50	6.65	5.10	4.28	4.78	5.31	5.91	6.64	6.75	5.78	9.17	29.16
1957 .....	5.43	4.23	6.46	4.81	4.43	5.00	5.32	5.86	7.43	6.84	5.29	9.17	29.16
1958 .....	5.54	4.44	6.90	4.68	4.65	5.68	5.33	5.50	7.40	6.67	5.27	8.15	28.10
1959 .....	5.72	4.44	6.83	4.85	5.25	5.88	5.23	5.48	7.50	6.60	5.76	3.85	26.76
1960 .....	5.67	4.32	6.69	4.66	5.26	5.99	5.28	5.70	7.53	6.46	5.36	2.93	7.73
1961 .....	5.51	3.78	6.83	4.94	5.02	5.53	5.96	5.96	7.41	6.59	6.56	2.93	4.26
1962 .....	5.74	3.98	6.77	5.18	5.57	5.46	5.67	6.18	7.43	6.85	5.55	2.40	9.92
1963 .....	5.87	4.69	6.64	5.21	5.72	5.50	5.89	6.21	7.58	7.03	5.55	1.80	10.54
1964 .....	5.94	5.27	6.62	5.35	5.89	5.39	6.02	6.11	7.75	7.50	5.45	1.73	10.26
1965 .....	5.96	5.43	6.62	5.67	5.85	5.43	5.97	6.21	7.61	7.48	5.60	1.86	9.52
1966 .....	6.11	6.27	6.61	5.78	5.91	5.52	6.16	6.18	7.56	8.05	5.60	1.86	8.41
1967 .....	6.18	6.24	6.77	5.88	6.02	5.62	6.18	6.30	7.66	8.25	5.66	1.73	7.90
1968 .....	6.26	5.88	6.71	5.91	6.37	5.80	6.20	6.20	7.66	8.44	5.71	1.80	7.65
1969 .....	6.28	5.83	6.62	6.03	6.73	5.81	6.24	6.18	7.59	8.48	5.65	1.73	7.41

See footnote(s) at end of table. — Voir renvoi(s) à la fin du tableau.

TABLE 14. Historical Summary of Operating Hospitals, by Province, 1932, 1953-1969 - Continued  
 TABLEAU 14. Sommaire chronologique des hôpitaux en activité, par province, 1932, 1953-1969 - suite

Year - Année	Canada	Nfld. - T.-N.	P.E.I. - Î. P.-É.	N.S. - N.-É.	N.B.	Qué.	Ont.	Man.	Sask.	Alta. - Alb.	B.C. - C.-B.	Yukon <sup>1</sup>	N.W.T. <sup>1</sup> - T. N.-O. <sup>1</sup>
<b>Admissions<sup>3,4</sup></b>													
1952	544,699	..	3,183	24,873	15,555	109,511	188,210	51,996	42,898	54,011	53,413	..	1,049
1953	1,932,598	31,091	13,384	78,653	71,667	401,735	634,273	117,301	175,732	194,839	212,214	..	1,709
1954	2,018,475	32,144	13,554	83,886	76,261	417,033	683,102	116,961	176,322	209,603	207,620	..	1,989
1955	2,117,658	36,321	13,503	87,942	76,860	447,632	711,940	120,272	177,772	223,041	217,463	1,694	3,218
1956	2,273,290	37,628	14,862	91,508	80,611	501,601	754,861	124,491	180,793	253,764	228,354	1,362	3,455
1957	2,360,363	41,136	14,791	94,710	83,350	518,403	790,980	134,301	207,153	239,828	229,561	2,163	3,987
1958	1,442,901	47,786	15,543	95,391	84,857	553,153	815,746	143,469	188,778	254,869	237,149	2,442	3,728
1959	2,531,547	45,057	15,086	101,578	95,480	593,638	835,608	147,846	199,132	246,927	246,045	979	4,171
1960	2,611,686	47,194	16,010	105,712	99,274	609,478	868,789	151,958	196,106	253,255	261,419	741	1,750
1961	2,961,322	48,808	16,225	105,423	100,396	614,796	897,859	153,437	196,381	252,741	271,916	621	1,719
1962	2,782,337	53,647	16,905	106,429	100,401	700,140	915,184	155,413	193,407	258,869	277,618	630	3,694
1963	2,861,178	55,396	17,099	107,364	102,578	700,990	950,195	161,089	208,288	267,086	286,480	502	4,111
1964	2,948,033	56,982	17,372	110,081	104,455	729,854	982,683	162,454	209,281	278,108	292,545	472	3,746
1965	2,988,858	63,338	17,704	110,980	104,954	742,153	993,997	160,304	209,344	278,805	302,533	491	4,255
1966	3,042,777	65,115	18,136	113,998	104,534	739,452	1,022,071	164,963	209,122	285,459	315,337	577	4,013
1967	3,089,145	69,901	18,526	114,252	104,680	738,021	1,044,847	164,199	203,731	298,887	327,659	438	4,004
1968	3,210,311	74,853	18,992	117,182	110,230	769,608	1,087,456	171,219	201,957	313,026	340,940	436	4,312
1969	3,112,527	77,620	19,561	122,508	110,753	746,581	1,152,949	172,339	202,094	320,342	355,528	464	4,388
<b>Admissions<sup>3</sup> per bed<sup>2</sup> - Admissions<sup>3</sup> par lit<sup>2</sup></b>													
1932	13.1	..	17.7	15.9	11.6	11.5	13.7	16.5	12.9	13.5	11.8	..	6.6
1953	26.3	17.4	21.1	22.9	32.6	21.6	27.5	26.6	34.3	29.7	28.5	..	3.0
1954	25.4	17.2	21.3	25.4	34.3	19.5	26.2	25.6	34.0	30.7	27.0	..	2.6
1955	25.3	19.7	21.5	24.8	32.4	20.8	26.2	25.1	31.4	29.9	27.6	11.3	4.4
1956	25.8	20.0	21.2	27.0	32.9	21.6	26.1	24.6	30.9	32.0	28.5	12.4	6.0
1957	26.3	22.7	21.5	28.2	33.4	21.2	26.9	29.0	31.7	30.8	29.4	20.4	7.2
1958	25.8	24.9	22.5	28.7	32.0	19.6	27.3	29.8	28.6	31.6	29.0	23.0	6.6
1959	25.6	23.0	21.9	30.2	31.3	19.9	26.5	30.1	29.7	29.9	29.3	19.6	6.9
1960	26.7	28.4	21.7	31.4	32.8	22.5	26.4	29.5	29.2	30.4	29.8	20.0	10.7
1961	26.5	28.8	22.7	28.9	32.9	23.0	26.0	27.9	28.6	28.8	28.8	15.1	17.5
1962	26.1	28.8	23.4	27.5	29.8	23.9	25.4	26.9	28.0	27.6	30.1	17.5	14.9
1963	25.7	24.8	23.8	27.4	29.4	23.3	24.9	27.3	29.5	27.1	30.4	18.6	15.0
1964	25.7	22.4	24.1	27.2	29.0	24.3	24.6	27.7	28.7	26.0	30.5	18.2	13.5
1965	25.8	24.5	24.5	25.9	29.2	24.4	24.6	26.8	29.0	26.0	31.2	18.9	16.6
1966	25.4	23.0	25.2	26.1	29.0	23.5	24.5	27.7	29.0	25.2	30.1	22.2	16.5
1967	24.6	22.5	25.1	25.7	28.1	22.5	23.8	27.1	27.8	24.3	29.7	16.9	17.5
1968	24.9	25.1	25.7	26.1	27.7	22.6	24.1	28.5	27.6	24.5	30.0	16.2	18.2
1969	23.5	25.9	26.9	26.6	26.3	21.5	24.8	28.5	27.8	24.2	30.4	17.8	18.5
<b>Discharges<sup>3,4</sup> - Sorties<sup>3,4</sup></b>													
1932	..	..	..	..	..	..	..	..	..	..	..	..	..
1953	1,880,037	30,286	12,993	76,609	70,133	390,909	614,014	113,905	172,185	191,140	206,283	..	1,580
1954	1,967,304	31,628	13,252	82,041	74,819	406,607	662,647	114,034	172,623	205,830	201,764	..	2,059
1955	2,063,235	35,559	13,157	85,701	75,273	436,452	691,314	117,145	174,042	216,366	211,391	1,662	1,173
1956	2,217,026	36,838	14,535	89,222	78,996	489,574	733,563	120,812	176,996	249,704	221,938	1,330	3,518
1957	2,300,240	40,152	14,377	92,344	81,602	505,961	757,240	130,679	203,213	235,515	223,158	2,125	3,874
1958	2,381,662	46,974	15,078	93,194	83,049	539,340	793,165	139,248	184,584	250,289	230,591	2,409	3,741
1959	2,465,055	44,164	14,683	98,640	93,104	579,984	808,875	143,978	194,146	242,235	239,365	976	4,105
1960	2,548,344	46,518	15,566	102,914	97,172	597,885	842,847	148,047	192,180	248,335	254,386	731	1,763
1961	2,593,302	48,927	15,761	102,675	98,152	600,094	871,809	149,229	191,940	247,535	264,898	605	1,677
1962	2,711,082	52,905	16,436	103,533	98,066	684,765	887,303	150,897	189,216	253,372	270,282	627	3,680
1963	2,786,544	54,332	16,624	104,026	100,110	686,269	920,261	156,395	203,515	261,494	278,957	495	4,066
1964	2,872,761	55,852	16,841	107,092	102,008	713,957	953,093	157,752	204,806	272,233	284,920	462	3,745
1965	2,914,461	62,114	17,213	108,024	102,516	725,982	964,961	156,009	205,047	273,233	294,674	480	4,208
1966	2,964,120	64,089	17,600	110,868	102,018	722,445	991,039	160,258	204,736	279,387	307,119	576	3,985
1967	3,006,219	68,580	17,945	110,774	101,915	719,707	1,011,562	159,702	199,313	293,040	319,246	438	3,997
1968	3,123,459	73,676	18,457	113,871	107,537	750,823	1,053,804	166,204	197,220	306,053	331,136	430	4,248
1969	3,199,971	76,272	18,975	119,013	108,024	727,247	1,119,534	167,708	197,412	314,261	346,683	459	4,383

See footnote(s) at end of table. - Voir renvoi(s) à la fin du tableau.

TABLE 14. Historical Summary of Operating Hospitals, by Province, 1932, 1953-1969 - Continued  
 TABLEAU 14. Sommaire chronologique des hôpitaux en activité, par province, 1932, 1953-1969 - suite

Year - Année	Canada	Nfld. - T.-N.	P.E.I. - Î. P.-É.	N.S. - N.-É.	N.B.	Qué.	Ont.	Man.	Sask.	Alta. - Alb.	B.C. - C.-B.	Yukon <sup>1</sup>	N.W.T. <sup>1</sup> - T. N.O. <sup>1</sup>
<b>Deaths<sup>3,4</sup> - Décès<sup>3,4</sup></b>													
1932 .....	..	..	..	..	..	..	..	..	..	..	..	..	..
1953 .....	49,262	587	326	1,991	1,516	10,023	18,990	3,161	3,601	3,504	5,507	..	56
1954 .....	49,825	645	347	1,845	1,437	10,426	19,089	3,044	3,523	3,773	5,663	..	33
1955 .....	52,401	726	326	2,119	1,548	10,732	19,914	3,127	3,552	4,229	6,054	32	42
1956 .....	55,105	790	342	2,194	1,617	11,525	21,037	3,488	3,797	4,060	6,213	13	49
1957 .....	57,934	778	399	2,271	1,665	12,442	22,316	4,147	4,147	4,073	6,256	39	60
1958 .....	57,853	812	403	2,292	1,632	12,697	22,070	3,621	3,844	4,070	6,370	50	52
1959 .....	62,797	852	405	2,633	1,803	13,654	23,979	3,816	4,385	4,692	6,503	23	53
1960 .....	49,217	735	427	2,148	1,963	12,202	25,184	4,021	4,122	4,980	6,886	6	11
1961 .....	64,682	832	441	2,789	2,169	12,727	25,540	4,112	4,243	4,916	6,889	9	15
1962 .....	68,030	915	498	2,832	2,263	13,975	26,705	4,309	4,178	5,193	7,113	10	39
1963 .....	71,231	1,030	455	3,028	2,382	14,721	28,153	4,461	4,467	5,277	7,218	7	32
1964 .....	72,161	931	493	2,998	2,398	15,290	28,002	4,615	4,439	5,416	7,548	8	23
1965 .....	75,161	1,119	513	3,009	2,449	16,100	29,810	4,464	4,504	5,611	7,556	9	17
1966 .....	77,850	1,127	556	3,128	2,538	16,658	30,799	4,776	4,497	5,802	7,936	4	29
1967 .....	79,947	1,195	559	3,318	2,603	17,674	31,707	4,467	4,538	5,696	8,162	1	27
1968 .....	82,958	1,293	516	3,295	2,766	18,493	32,612	4,758	4,614	6,036	8,540	7	28
1969 .....	85,123	1,218	543	3,375	2,760	19,513	33,245	4,666	4,683	6,048	9,037	4	31
<b>Deaths<sup>3</sup> per 1,000 separations - Décès<sup>3</sup> pour 1,000 départs</b>													
1932 .....	..	..	..	..	..	..	..	..	..	..	..	..	..
1953 .....	25.5	18.9	24.5	25.3	21.1	25.3	29.6	26.7	20.5	18.1	26.3	..	34.4
1954 .....	24.7	20.3	25.5	22.4	18.8	25.0	28.3	25.8	17.5	17.5	27.3	..	16.4
1955 .....	24.8	20.5	24.2	24.1	20.2	23.9	27.9	26.1	20.3	18.6	27.8	19.3	12.8
1956 .....	24.4	21.0	23.3	23.6	20.1	23.0	27.9	27.9	21.2	16.2	27.2	9.7	13.7
1957 .....	24.6	18.9	26.9	24.4	20.1	23.6	28.3	26.1	20.3	16.5	27.3	18.0	15.3
1958 .....	23.9	17.3	26.1	24.4	19.3	23.1	27.3	25.3	20.4	15.9	26.9	20.3	13.7
1959 .....	24.9	18.9	26.8	25.1	19.5	22.8	28.8	25.8	21.8	19.3	26.4	21.9	12.7
1960 .....	25.4	15.6	26.7	25.9	21.2	24.2	29.5	26.4	20.9	19.7	26.4	8.1	6.2
1961 .....	24.3	16.7	27.2	26.4	21.6	20.8	28.4	26.8	21.6	19.5	25.3	14.7	8.9
1962 .....	24.6	17.0	29.4	26.6	22.6	20.1	29.2	27.8	21.6	20.1	25.6	15.7	10.5
1963 .....	24.9	18.6	26.6	28.3	23.2	20.9	29.7	27.7	21.5	19.8	25.2	13.9	7.8
1964 .....	24.9	16.4	28.4	27.2	23.1	21.1	28.5	28.4	21.2	19.5	25.8	17.0	6.1
1965 .....	25.1	17.7	28.9	27.1	23.3	21.7	30.1	27.8	21.5	20.1	24.6	18.4	3.8
1966 .....	25.6	17.3	30.6	27.4	24.3	22.5	30.1	28.9	21.5	20.3	25.2	6.9	7.2
1967 .....	25.9	17.1	30.2	29.1	24.9	24.0	30.4	27.2	22.3	19.1	24.9	2.3	6.7
1968 .....	25.9	17.2	27.2	28.1	25.1	24.0	30.0	27.8	22.9	19.3	25.1	16.0	6.5
1969 .....	25.9	15.8	27.2	27.7	24.9	26.1	28.8	27.1	23.2	18.9	25.4	8.7	7.8
<b>Separations<sup>3,4</sup> - Départs<sup>3,4</sup></b>													
1932 .....	..	..	..	..	..	..	..	..	..	..	..	..	..
1953 .....	1,929,299	30,873	13,319	78,600	71,649	400,932	633,004	117,066	175,786	194,644	211,790	..	1,636
1954 .....	2,017,129	32,273	13,599	83,886	76,256	417,033	681,736	117,146	176,146	209,603	207,427	..	2,092
1955 .....	2,115,636	36,285	13,483	87,820	76,821	447,184	711,228	120,272	177,594	222,595	217,445	1,694	3,215
1956 .....	2,272,131	37,628	14,877	91,416	80,613	501,099	754,600	124,280	180,793	253,764	228,151	1,343	3,567
1957 .....	2,358,174	40,930	14,776	94,615	83,267	518,403	789,556	134,167	207,360	239,588	229,414	2,164	3,934
1958 .....	2,439,515	47,786	15,481	95,486	84,681	552,037	815,175	142,869	188,428	254,359	236,961	2,459	3,793
1959 .....	2,527,852	45,016	15,088	101,273	94,907	593,638	832,834	147,794	199,331	246,927	245,868	998	4,158
1960 .....	2,597,561	47,253	15,993	105,062	99,135	610,087	854,563	152,068	196,302	253,315	261,272	737	1,774
1961 .....	2,657,984	49,759	16,202	105,464	100,321	612,821	897,349	153,341	196,183	252,451	271,787	614	1,692
1962 .....	2,779,112	53,820	16,934	106,365	100,329	698,740	914,008	155,206	193,394	258,565	277,395	637	3,719
1963 .....	2,857,775	55,362	17,079	107,054	102,492	700,990	948,414	160,856	207,982	266,771	286,175	502	4,098
1964 .....	2,994,922	56,783	17,334	110,090	104,406	729,247	981,095	162,367	209,245	277,649	292,468	470	3,768
1965 .....	2,989,622	63,233	17,726	111,033	104,965	742,082	994,771	160,473	209,551	278,844	302,230	489	4,225
1966 .....	3,041,970	65,216	18,156	113,996	104,556	739,103	1,021,838	165,034	209,233	285,189	315,055	580	4,014
1967 .....	3,086,166	69,775	18,504	114,092	104,518	737,381	1,043,269	164,169	203,851	298,736	327,408	439	4,024
1968 .....	3,206,417	74,969	18,973	117,166	110,303	769,316	1,086,416	170,962	201,834	312,089	339,676	437	4,276
1969 .....	3,285,094	77,490	19,518	122,388	110,784	746,760	1,152,779	172,374	202,095	320,309	355,720	463	4,414

See footnote(s) at end of table. - Voir renvoi(s) à la fin du tableau.



TABLE 14. Historical Summary of Operating Hospitals, by Province, 1932, 1953-1969 - Continued  
 TABLEAU 14. Sommaire chronologique des hôpitaux en activité, par province, 1932, 1953-1969 - suite

Year Année	Canada	Nfld. T.-N.	P.E.I. Î. P.-É.	N.S. N.-É.	N.B.	Qué.	Ont.	Man.	Sask.	Alta. Alb.	B.C. C.-B.	Yukon <sup>1</sup>	N.W.T. <sup>1</sup> T. N.-O. <sup>1</sup>
<b>Mean stay of separations<sup>3</sup> - Séjour moyen des personnes parties<sup>3</sup></b>													
1932	..	..	..	..	..	..	..	..	..	..	..	..	..
1953	10.9	15.3	9.8	9.4	10.7	12.5	11.0	10.5	10.2	8.8	10.1	..	103.4
1954	11.1	15.4	9.6	9.4	8.6	13.4	10.9	10.3	10.1	9.0	11.3	..	137.0
1955	10.9	13.2	9.5	9.4	8.6	10.9	10.9	10.9	10.1	8.9	11.0	18.3	52.9
1956	11.0	14.6	9.5	9.3	8.7	12.6	11.3	10.3	10.4	8.8	10.7	21.4	60.0
1957	10.7	12.5	10.1	9.3	8.4	12.3	11.0	9.1	10.0	8.8	10.5	11.1	35.2
1958	10.9	11.9	10.0	9.2	8.3	13.2	10.9	9.5	10.7	8.8	10.6	10.3	29.1
1959	11.2	15.2	11.9	9.4	7.6	15.3	11.3	9.9	10.1	9.7	9.9	9.2	25.6
1960	11.1	11.4	9.3	9.6	9.8	12.0	11.9	10.2	10.4	9.6	10.2	8.0	6.9
1961	11.1	14.9	10.4	9.8	9.9	11.6	11.8	11.1	10.4	9.9	10.1	8.5	6.3
1962	11.3	..	10.3	10.1	10.0	11.8	12.3	10.4	10.4	10.2	10.2	9.4	8.9
1963	11.5	..	10.4	10.3	10.3	12.7	12.2	10.1	10.1	10.1	10.0	7.7	11.6
1964	11.5	12.5	9.8	10.6	10.3	12.0	12.3	10.8	10.3	10.7	9.8	6.6	10.8
1965	11.6	11.7	10.3	10.6	10.3	11.9	12.6	11.0	10.2	10.9	9.9	5.9	8.9
1966	11.7	11.1	10.2	10.6	10.6	12.4	12.6	10.9	10.2	10.9	9.7	5.7	9.0
1967	11.5	11.1	10.4	11.0	10.6	12.1	12.5	10.8	10.4	10.7	9.8	6.0	8.8
1968	11.7	11.0	10.0	10.8	10.6	12.3	12.6	10.8	10.3	10.9	10.1	6.1	8.6
1969	11.7	10.3	9.8	10.6	11.1	12.7	12.3	10.5	10.5	11.3	10.0	5.8	8.7
<b>Percentage occupancy<sup>2</sup> (adults and children) - Pourcentage d'occupation<sup>2</sup> (adultes et enfants)</b>													
1932	59.3	..	56.0	62.1	40.2	72.6	55.0	51.2	49.8	49.8	57.7	..	35.7
1953	81.2	73.1	55.7	62.6	78.6	80.6	86.1	79.9	94.9	72.8	79.7	..	77.9
1954	79.8	72.3	57.9	67.0	81.9	79.0	80.9	75.1	92.8	76.6	83.1	57.7	76.9
1955	78.7	77.2	56.7	64.2	77.9	77.8	81.2	72.9	87.7	73.7	84.6	65.6	60.5
1956	78.9	75.8	58.1	68.8	79.9	78.1	80.0	73.0	87.3	77.2	84.5	62.1	59.6
1957	80.2	78.7	58.9	72.3	79.9	78.1	82.8	73.9	86.5	75.5	87.0	..	59.0
1958	80.1	79.1	61.7	72.7	75.1	77.1	83.6	78.4	85.5	77.4	84.4	65.9	56.3
1959	80.4	78.8	63.6	81.2	77.1	76.5	84.2	81.1	84.2	82.8	79.4	45.4	42.7
1960	82.0	94.6	59.7	83.9	88.2	76.2	84.8	81.6	85.1	83.7	82.4	43.8	20.4
1961	83.2	91.5	64.3	79.2	89.6	81.2	85.4	81.9	83.6	81.0	82.6	37.6	30.3
1962	82.3	88.2	67.3	76.4	82.9	81.4	84.8	80.7	81.0	80.2	82.7	41.7	35.5
1963	81.8	83.4	67.1	77.7	82.9	81.6	83.3	82.2	82.8	78.2	82.5	39.2	43.3
1964	81.1	73.6	66.4	78.9	82.3	80.3	83.3	82.6	81.9	76.2	83.2	32.6	38.4
1965	82.3	78.3	66.8	75.1	83.1	82.2	84.5	81.1	82.9	79.0	83.8	30.0	40.8
1966	81.4	70.6	70.0	76.4	83.9	79.4	84.4	82.1	82.5	77.2	85.1	34.8	41.6
1967	80.2	69.7	69.6	77.1	82.7	78.1	83.7	80.2	79.4	75.0	83.8	27.8	42.5
1968	81.2	75.5	69.1	76.9	82.5	80.1	83.8	83.3	77.1	76.2	85.4	25.0	42.5
1969	80.7	74.0	72.7	77.5	79.2	77.4	83.9	83.9	77.8	76.1	87.8	28.1	50.0
<b>Average daily number of patients<sup>3,4,5</sup> - Moyenne quotidienne des malades<sup>3,4,5</sup></b>													
1932	..	..	..	..	..	..	..	..	..	..	..	..	..
1953	59,912.4	1,306.7	352.4	2,148.3	1,728.3	14,966.8	19,861.9	3,521.1	4,888.8	4,770.2	5,941.8	..	446.1
1954	64,191.5	1,347.7	368.1	2,208.5	1,821.7	16,881.6	21,099.7	3,436.6	4,807.2	5,235.6	6,389.7	..	595.1
1955	65,827.9	1,423.5	356.7	2,280.5	1,850.3	16,734.1	22,050.1	3,500.6	4,960.0	5,490.2	6,654.4	86.5	441.0
1956	69,336.0	1,427.3	406.5	2,332.8	1,954.2	18,178.3	23,167.2	3,688.7	5,103.9	5,882.2	6,777.4	72.2	345.3
1957	71,834.1	1,425.3	405.6	2,430.5	1,992.1	19,116.7	24,338.7	3,418.7	5,656.5	5,868.7	6,794.5	65.8	325.0
1958	76,007.1	1,521.5	425.6	2,413.6	1,993.6	21,727.2	24,970.4	3,773.7	5,634.4	6,248.5	6,909.6	69.8	319.0
1959	79,017.1	1,544.7	438.8	2,734.3	2,354.6	22,045.9	26,506.2	3,977.9	5,643.8	6,830.1	6,658.6	22.7	259.5
1960	80,227.1	1,571.2	439.7	2,823.0	2,668.4	20,620.1	27,934.2	4,208.8	5,714.0	6,982.6	7,235.6	16.2	33.3
1961	81,919.9	1,583.5	459.9	2,883.8	2,738.1	20,253.6	29,260.1	4,501.3	5,707.5	7,004.3	7,482.9	15.4	29.7
1962	87,619.1	1,644.0	487.1	2,953.6	2,795.1	23,700.2	30,536.7	4,668.3	5,592.0	7,522.8	7,616.5	14.8	88.0
1963	90,940.9	1,862.0	480.9	3,040.3	2,887.7	24,583.0	31,781.6	4,844.0	5,851.2	7,703.2	7,777.8	10.6	118.6
1964	92,884.7	1,871.1	479.7	3,189.2	2,960.1	24,156.2	33,233.6	4,839.6	5,972.4	8,164.2	7,903.8	8.5	106.3
1965	95,707.6	2,021.9	482.5	3,214.9	2,989.8	25,145.0	34,221.3	4,856.5	5,990.0	8,510.7	8,162.4	7.8	104.8
1966	98,372.0	1,998.1	503.7	3,335.7	3,029.8	25,024.8	35,982.3	4,882.4	5,950.9	8,671.6	8,882.2	9.0	101.5
1967	100,840.6	2,156.1	513.2	3,430.0	3,083.4	25,646.3	36,775.2	4,866.6	5,813.2	9,213.2	9,238.9	7.2	97.4
1968	104,678.8	2,250.8	509.8	3,452.8	3,276.7	27,209.8	37,773.8	5,004.5	5,652.6	9,724.9	9,715.6	6.7	100.8
1969	106,727.9	2,217.4	529.0	3,562.9	3,334.0	26,904.7	39,005.0	5,074.6	5,659.4	10,080.3	10,249.8	7.3	103.3

See footnote(s) at end of table. - Voir renvoi(s) à la fin du tableau.

TABLE 14. Historical Summary of Operating Hospitals, by Province, 1932-1969 - Concluded  
TABLEAU 14. Sommaire chronologique des hôpitaux en activité, par province, 1932, 1953-1969 - fin

Year — Année	Canada	Nfld. — T.-N.	P.E.I. — Î. P.-É.	N.S. — N.-É.	N.B.	Qué.	Ont.	Man.	Sask.	Alta. — Alb.	B.C. — C.-B.	Yukon <sup>1</sup>	N.W.T. <sup>1</sup> — T. N.-O. <sup>1</sup>
Average number of patients per day <sup>2,6</sup> - Moyenne de malades par jours <sup>2,6</sup>													
1932	..	..	..	..	..	..	..	..	..	..	..	..	..
1953	69.9	31.9	50.3	45.7	52.4	129.0	105.1	48.2	32.5	46.3	67.5	..	44.6
1954	73.8	32.1	52.5	47.0	55.2	140.7	110.5	45.8	32.0	50.8	71.0	..	66.1
1955	73.4	33.1	44.6	48.5	54.4	137.2	111.4	44.3	32.6	52.3	68.6	29.0	49.0
1956	76.3	32.4	50.9	50.7	57.5	143.1	115.3	46.1	33.6	55.5	68.5	24.0	38.3
1957	77.7	30.3	45.1	51.7	55.3	142.7	118.1	45.0	37.0	54.8	70.1	22.0	36.1
1958	79.6	31.1	47.3	51.4	58.9	141.1	119.5	51.0	36.6	56.8	69.8	23.3	31.9
1959	80.5	31.5	48.8	58.2	63.6	130.4	123.9	53.8	35.7	61.0	65.9	11.5	26.0
1960	82.5	33.4	48.9	60.1	74.1	116.5	135.6	54.7	36.4	61.6	75.4	8.0	6.6
1961	86.6	38.6	51.1	61.4	70.2	138.7	138.7	57.7	37.1	60.4	75.6	7.5	7.5
1962	90.9	39.1	54.1	62.9	73.6	152.9	144.0	59.1	36.3	63.2	76.2	7.5	12.6
1963	93.2	43.3	53.4	64.7	74.1	156.6	149.9	60.6	38.2	60.7	78.6	5.5	14.9
1964	93.2	41.6	53.3	67.9	77.9	147.3	153.9	59.8	39.3	61.4	78.3	4.5	13.3
1965	94.7	44.0	53.7	68.4	78.7	148.8	157.0	68.1	39.4	64.0	75.6	4.0	13.1
1966	95.8	42.5	56.0	71.0	77.7	147.2	162.8	59.5	39.4	61.1	81.5	4.5	12.8
1967	97.3	45.9	57.0	73.0	77.1	144.9	164.2	59.4	38.5	64.9	85.5	3.5	13.9
1968	101.3	47.9	56.7	73.5	81.9	151.9	169.1	61.0	38.4	68.3	91.4	3.4	14.4
1969	102.8	47.2	58.8	75.8	85.5	143.9	171.8	61.1	41.0	69.5	94.9	3.7	17.2

<sup>1</sup> In many cases, information is not available for the Yukon separately from the Northwest Territories prior to 1955. Throughout this table, where the symbol ".." appears instead of figures for the Yukon, the data shown for the Northwest Territories include information for the Yukon. - Souvent, pour les données précédant 1955, on ne dispose pas d'une statistique du Yukon distincte de celle des Territoires du Nord-Ouest; le signe conventionnel ".." remplace alors les chiffres dans le présent tableau.

<sup>2</sup> Rated beds and cribs. - Nombre théorique de lits d'adultes et d'enfants.

<sup>3</sup> Adults and children. - Adultes et enfants.

<sup>4</sup> Includes estimates. - Comprend une estimation.

<sup>5</sup> The average number of patients on an aggregate basis for institutions as a group on any given day. - Nombre moyen des malades hospitalisés dans l'ensemble des établissements à n'importe quel moment.

<sup>6</sup> See footnote 2, Table 12. - Voir renvoi 2 au Tableau 12.

TABLE 15. Historical Summary of Reporting Hospitals, by Province, 1932, 1953-1969

TABLEAU 15. Sommaire chronologique des hôpitaux répondants, par province, 1932, 1953-1969

Year — Année	Canada	Nfld. — T.-N.	P.E.I. — Î. P.-É.	N.S. — N.-É.	N.B.	Qué.	Ont.	Man.	Sask.	Alta. — Alb.	B.C. — C.-B.	Yukon <sup>1</sup>	N.W.T. <sup>1</sup> — T. N.-O. <sup>1</sup>
Hospitals reporting - Hôpitaux répondants													
1932	577	..	3	26	19	79	155	39	82	89	75	..	10
1953	810	29	7	46	32	100	186	65	152	99	87	..	7
1954	817	30	7	45	33	99	182	74	149	98	92	..	8
1955	858	29	7	46	34	116	197	75	150	97	96	2	9
1956	872	30	7	45	34	120	203	76	150	100	97	1	9
1957	894	38	8	45	34	131	205	73	150	102	96	3	9
1958	922	39	8	45	37	143	207	74	154	103	99	3	10
1959	940	47	9	46	34	155	204	74	153	110	96	1	11
1960	925	39	9	47	37	138	207	76	154	113	99	2	4
1961	946	41	9	47	39	146	211	78	154	116	99	2	4
1962	956	42	9	47	38	147	212	79	154	119	100	2	7
1963	975	43	9	47	39	156	212	80	153	127	99	2	8
1964	996	45	9	47	38	164	216	81	152	133	101	2	8
1965	1,009	46	9	47	38	169	218	81	152	133	107	2	7
1966	1,027	47	9	47	39	170	221	82	151	142	109	2	8
1967	1,035	46	9	47	40	177	224	82	151	142	108	2	7
1968	1,043	47	9	47	40	182	224	83	150	145	107	2	7
1969	1,038	47	9	47	39	187	227	83	138	145	108	2	6
Rated capacity <sup>2</sup> - Capacité théorique <sup>2</sup>													
1932	41,490	..	180	1,561	1,340	16,425	13,718	3,158	3,315	3,994	4,539	..	159
1953	70,223	1,727	633	3,430	2,199	22,142	22,477	4,145	5,129	6,500	7,078	..	480
1954	75,478	1,807	636	3,265	2,223	17,721	25,277	4,570	5,179	6,548	7,687	..	565
1955	82,330	1,754	629	3,551	2,374	21,112	27,065	4,770	5,650	6,868	7,867	55	635
1956	86,018	1,792	670	3,374	2,447	22,142	28,955	5,052	5,842	7,113	8,018	34	579
1957	88,158	1,701	657	3,322	2,461	24,211	29,379	4,611	5,984	7,368	7,807	106	551
1958	93,271	1,742	659	3,297	2,655	27,225	29,858	4,811	6,593	7,573	8,190	106	562
1959	97,610	1,960	690	3,350	2,943	28,630	31,491	4,906	6,401	8,228	8,388	16	607
1960	96,594	1,660	737	3,363	3,027	25,695	32,942	5,157	6,712	8,319	8,782	37	163
1961	100,506	1,730	715	3,641	3,107	26,417	34,505	5,497	6,855	8,776	9,124	41	98
1962	105,422	1,864	724	3,864	3,371	28,019	36,019	5,783	6,907	9,376	9,211	36	248
1963	111,105	2,232	717	3,914	3,484	30,065	38,141	5,893	7,071	9,857	9,430	27	274
1964	114,545	2,544	722	4,042	3,597	30,074	39,886	5,859	7,296	10,716	9,506	26	277
1965	116,981	2,649	722	4,283	3,600	30,851	40,506	5,989	7,229	10,842	10,058	26	226
1966	122,315	3,089	720	4,366	3,645	31,913	42,857	5,947	7,322	11,784	10,502	26	244
1967	126,082	3,022	738	4,449	3,735	32,976	44,192	6,069	7,334	12,292	11,020	26	229
1968	129,856	2,982	738	4,493	3,974	34,402	45,301	6,016	7,353	12,874	11,459	27	237
1969	132,293	2,995	728	4,598	4,208	34,782	46,513	6,052	7,266	13,239	11,680	26	206

<sup>1</sup> In many cases, information is not available for the Yukon separately from the Northwest Territories prior to 1955. Throughout this table, where the symbol ".." appears instead of figures for the Yukon, the data shown for the Northwest Territories include information for the Yukon. - Souvent, pour les années précédant 1955, on ne dispose pas d'une statistique du Yukon distincte de celle des Territoires du Nord-Ouest; le signe conventionnel ".." remplace alors les chiffres dans le présent tableau.

<sup>2</sup> Beds and cribs. - Lits (d'adultes et d'enfants).

**TABLE 16. Rated Capacity<sup>1</sup> of Operating Hospitals per 1,000 Population, by Type of Hospital, 1964-1969**  
**TABLEAU 16. Capacité théorique<sup>1</sup> des hôpitaux en activité pour 1,000 habitants, suivant leur affectation, 1964-1969**

Province	All hospitals - Tous hôpitaux						General - Généraux					
	1964	1965	1966	1967	1968	1969	1964	1965	1966	1967	1968	1969
<b>CANADA</b> .....	5.94	5.96	6.11	6.18	6.26	6.28	5.12	5.12	5.27	5.32	5.39	5.28
Newfoundland - Terre-Neuve	5.27	5.43	6.27	6.24	5.88	5.83	4.95	5.04	5.94	5.79	5.43	4.83
Prince Edward Island - Île-du-Prince-Édouard	6.62	6.62	6.61	6.77	6.71	6.62	6.34	6.34	6.33	6.49	6.44	6.35
Nova Scotia - Nouvelle-Écosse	5.35	5.67	5.78	5.88	5.91	6.03	5.10	5.42	5.53	5.63	5.67	5.53
New Brunswick - Nouveau-Brunswick	5.89	5.85	5.91	6.02	6.37	6.73	5.57	5.55	5.61	5.85	6.20	6.56
Québec	5.39	5.43	5.52	5.62	5.80	5.81	4.46	4.46	4.54	4.55	4.71	4.47
Ontario	6.02	5.97	6.16	6.18	6.20	6.24	5.20	5.19	5.39	5.44	5.48	5.41
Manitoba	6.11	6.21	6.18	6.30	6.20	6.18	5.10	5.24	5.21	5.33	5.29	5.04
Saskatchewan	7.75	7.61	7.56	7.65	7.66	7.59	7.13	7.00	6.95	7.05	7.05	7.00
Alberta	7.50	7.48	8.05	8.25	8.44	8.48	5.79	5.74	6.23	6.40	6.57	6.57
British Columbia - Colombie-Britannique	5.45	5.60	5.60	5.66	5.71	5.65	5.15	5.09	5.04	5.01	5.03	5.06
Yukon	1.73	1.86	1.86	1.73	1.80	1.73	1.73	1.86	1.86	1.73	1.80	1.73
Northwest Territories - Territoires du Nord-Ouest	10.26	9.52	8.41	7.90	7.65	7.41	10.26	9.52	8.41	7.90	7.65	7.41
	Chronic, convalescent and rehabilitation <sup>2</sup>						Other <sup>3</sup>					
	Maladies chroniques, convalescence et réadaptation <sup>2</sup>						Autres <sup>3</sup>					
	1964	1965	1966	1967	1968	1969	1964	1965	1966	1967	1968	1969
<b>CANADA</b> .....	0.70	0.73	0.74	0.75	0.76	0.73	0.12	0.11	0.10	0.11	0.10	0.27
Newfoundland - Terre-Neuve	0.15	0.21	0.15	0.27	0.27	0.28	0.17	0.18	0.18	0.18	0.19	0.72
Prince Edward Island - Île-du-Prince-Édouard	0.28	0.28	0.28	0.28	0.27	0.27	-	-	-	-	-	-
Nova Scotia - Nouvelle-Écosse	0.10	0.10	0.10	0.10	0.10	0.10	0.15	0.15	0.15	0.15	0.15	0.40
New Brunswick - Nouveau-Brunswick	0.17	0.17	0.17	0.17	0.17	0.17	0.15	0.13	0.13	-	-	-
Québec	0.72	0.78	0.79	0.83	0.90	0.94	0.21	0.19	0.19	0.24	0.20	0.41
Ontario	0.75	0.71	0.70	0.68	0.66	0.66	0.07	0.07	0.07	0.06	0.06	0.17
Manitoba	1.01	0.97	0.97	0.97	0.90	0.91	-	-	-	-	-	0.24
Saskatchewan	0.61	0.60	0.60	0.59	0.59	-	0.01	0.01	0.01	0.01	0.01	0.59
Alberta	1.59	1.62	1.78	1.78	1.75	1.71	0.12	0.12	0.04	0.07	0.12	0.20
British Columbia - Colombie-Britannique	0.23	0.43	0.46	0.57	0.60	0.50	0.07	0.06	0.08	0.08	0.07	0.06
Yukon	-	-	-	-	-	-	-	-	-	-	-	-
Northwest Territories - Territoires du Nord-Ouest	-	-	-	-	-	-	-	-	-	-	-	-

<sup>1</sup> Beds and cribs. - Lits (d'adultes et d'enfants).

<sup>2</sup> Includes extended care hospitals. - Comprend les hôpitaux pour soins prolongés.

<sup>3</sup> Includes children's hospitals in 1969, classified under general hospitals in previous years. - Comprend les hôpitaux pédiatriques en 1969, désignés sous hôpitaux généraux dans les années précédentes.

Note: Components may not add to total due to rounding. - Nota: Les chiffres ayant été arrondis, il est possible que la somme des différents postes ne corresponde pas au total.

TABLE 17. Number of Operating Hospitals and Distribution of Rated Bed Capacity, by Type of Operation, 1969

No.	Province, type of hospital and size	Hospitals operating — Hôpitaux en activité	Rated bed capacity — Capacité théorique	Type of operation — Servant la gestion				
				Lay — Laique	Religious — Religieux	Red Cross — Croix rouge	Municipal — Municipaux	Provincial — Provinciaux
<b>Canada</b>								
Public:								
General:								
Non-teaching with no long-term units:								
1	1 - 24 beds .....	221	3,456	850	350	—	2,002	202
2	25 - 49 " .....	188	6,395	2,339	1,337	—	2,530	189
3	50 - 99 " .....	111	7,680	3,053	2,618	—	1,847	162
4	100 - 199 " .....	96	12,942	5,233	5,971	—	1,585	153
5	200 + " .....	61	17,262	7,999	7,519	—	1,427	317
6	Total .....	677	47,735	19,474	17,795	—	9,391	1,023
Non-teaching with long-term units:								
7	1 - 99 beds .....	43	2,781	2,167	215	—	399	—
8	100 - 199 " .....	30	4,222	3,221	715	—	135	151
9	200 + " .....	34	11,275	7,394	2,138	—	1,743	—
10	Total .....	107	18,278	12,782	3,068	—	2,277	151
11	Total non-teaching .....	784	66,013	32,256	20,863	—	11,668	1,174
Teaching full:								
12	1 - 499 beds .....	5	1,749	647	1,102	—	—	—
13	500 + " .....	26	21,641	11,349	5,689	—	2,906	1,697
14	Total .....	31	23,390	11,996	6,791	—	2,906	1,697
Teaching partial:								
15	1 - 499 beds .....	34	11,185	4,389	5,542	—	1,254	—
16	500 + " .....	15	10,618	4,567	3,250	—	2,154	647
17	Total .....	49	21,803	8,956	8,792	—	3,408	647
18	<b>Total general</b> .....	<b>864</b>	<b>111,206</b>	<b>53,208</b>	<b>36,446</b>	<b>—</b>	<b>17,982</b>	<b>3,518</b>
19	Children's .....	7	2,863	2,863	—	—	—	—
20	Conv. and/or rehab. ....	24	2,617	1,885	648	—	54	30
21	Chronic and/or extended care .....	93	12,841	5,876	4,745	—	1,989	231
22	Other .....	52	2,813	1,119	689	185	—	820
23	<b>Total public</b> .....	<b>1,040</b>	<b>132,340</b>	<b>64,931</b>	<b>42,528</b>	<b>185</b>	<b>20,025</b>	<b>4,599</b>
Private:								
24	General .....	41	1,064	54	—	—	—	—
25	Convalescent .....	92	3,683	—	—	—	—	—
26	Other .....	10	331	110	—	—	—	—
27	<b>Total private</b> .....	<b>143</b>	<b>5,078</b>	<b>164</b>	<b>—</b>	<b>—</b>	<b>—</b>	<b>—</b>
Federal:								
28	General .....	25	6,773	—	—	—	—	—
29	Convalescent .....	1	30	—	—	—	—	—
30	Other .....	51	1,264	—	—	—	—	—
31	<b>Total federal</b> .....	<b>77</b>	<b>8,067</b>	<b>—</b>	<b>—</b>	<b>—</b>	<b>—</b>	<b>—</b>
32	<b>Total all hospitals</b> .....	<b>1,260</b>	<b>143,485</b>	<b>65,115</b>	<b>42,528</b>	<b>185</b>	<b>20,025</b>	<b>4,599</b>
<b>Newfoundland</b>								
Public:								
General:								
Non-teaching with no long-term units:								
33	1 - 24 beds .....	13	217	21	—	—	—	176
34	25 - 49 " .....	8	274	45	40	—	—	189
35	50 - 99 " .....	4	279	52	65	—	—	162
36	100 - 199 " .....	3	469	316	—	—	—	153
37	200 + " .....	1	274	274	—	—	—	—
38	Total .....	29	1,513	708	105	—	—	680

TABLEAU 17. Nombre d'hôpitaux en activité et répartition de la capacité théorique en lits, suivant leur gestion, 1969

Type of operation - Suivant la gestion						Province, affectation et taille des hôpitaux	N°
DVA A.A.C.	DND D.N.	DNHW S.N.B.S.	Industrial Industriel	Other, n.p. Autres, n.p.	Proprietary Propriétaire		
						<b>Canada</b>	
						<b>Publics:</b>	
						<b>Généraux:</b>	
						<b>Non enseignant sans unités à long terme:</b>	
			52			1 - 24 lits .....	1
						25 - 49 " .....	2
						50 - 99 " .....	3
						100 - 199 " .....	4
						200+ " .....	5
			52			Total .....	6
						<b>Non enseignant avec unités à long terme:</b>	
						1 - 99 lits .....	7
						100 - 199 " .....	8
						200+ " .....	9
						Total .....	10
			52			<b>Total, non enseignant .....</b>	<b>11</b>
						<b>Enseignant complet:</b>	
						1 - 499 lits .....	12
						500+ " .....	13
						Total .....	14
						<b>Enseignant partiel:</b>	
						1 - 499 lits .....	15
						500+ " .....	16
						Total .....	17
			52			<b>Total, généraux .....</b>	<b>18</b>
						Pédiatriques .....	19
						Conv. et (ou) réadapt. ....	20
						Maladies chron. et (ou) soins prolongés .....	21
						Autres .....	22
			52			<b>Total, publics .....</b>	<b>23</b>
						<b>Privés:</b>	
			271		739	Généraux .....	24
					3,683	Convalescence .....	25
					221	Autres .....	26
			271		4,643	<b>Total, privés .....</b>	<b>27</b>
						<b>Fédéraux:</b>	
4,967	711	1,095				Généraux .....	28
		30				Convalescence .....	29
1,068		196				Autres .....	30
6,035	711	1,321				<b>Total, fédéraux .....</b>	<b>31</b>
6,035	711	1,321	323		4,643	<b>Total, ensemble des hôpitaux .....</b>	<b>32</b>
						<b>Terre-Neuve</b>	
						<b>Publics:</b>	
						<b>Généraux:</b>	
						<b>Non enseignant sans unités à long terme:</b>	
			20			1 - 24 lits .....	33
						25 - 49 " .....	34
						50 - 99 " .....	35
						100 - 199 " .....	36
						200+ " .....	37
			20			Total .....	38

TABLE 17. Number of Operating Hospitals and Distribution of Rated Bed Capacity, by Type of Operation, 1969 - Continued

	Province, type of hospital and size	Hospitals operating — Hôpitaux en activité	Rated bed capacity — Capacité théorique	Type of operation - Suivant la gestion				
				Lay — Laique	Religious — Religieux	Red Cross — Croix Rouge	Municipal — Municipaux	Provincial — Provinciaux
<b>Newfoundland - Concluded</b>								
Public - Concluded:								
General - Concluded:								
Non-teaching with long-term units:								
1	1- 99 beds .....	1	64	64	—	—	—	—
2	Total .....	1	64	64	—	—	—	—
3	Total non-teaching.....	30	1,577	772	105	—	—	680
Teaching partial:								
4	1-499 beds.....	3	907	347	560	—	—	—
5	Total .....	3	907	347	560	—	—	—
6	Total general .....	33	2,484	1,119	665	—	—	680
7	Children's .....	1	280	280	—	—	—	—
8	Conv. and/or Rehab. ....	1	56	56	—	—	—	—
9	Chronic and/or extended care .....	2	86	—	86	—	—	—
10	Other .....	10	89	89	—	—	—	—
11	Total, public .....	47	2,995	1,544	751	—	—	680
12	Total all hospitals .....	47	2,995	1,544	751	—	—	680
<b>Prince Edward Island</b>								
Public:								
General:								
Non-teaching with no long-term units:								
13	1- 24 beds .....	2	34	34	—	—	—	—
14	25- 49 " .....	2	60	60	—	—	—	—
15	50- 99 " .....	1	56	—	56	—	—	—
16	100-199 " .....	1	163	—	163	—	—	—
17	200 + " .....	1	227	227	—	—	—	—
18	Total .....	7	540	321	219	—	—	—
Non-teaching with long-term units:								
19	100-199 beds .....	1	158	158	—	—	—	—
20	Total .....	1	158	158	—	—	—	—
21	Total non-teaching .....	8	698	479	219	—	—	—
22	Total general .....	8	698	479	219	—	—	—
23	Conv. and/or rehab. ....	1	30	—	—	—	—	30
24	Total public .....	9	728	479	219	—	—	30
25	Total all hospitals .....	9	728	479	219	—	—	30
<b>Nova Scotia</b>								
Public:								
General:								
Non-teaching with no long-term units:								
26	1- 24 beds .....	14	207	185	9	—	13	—
27	25- 49 " .....	5	164	89	75	—	—	—
28	50- 99 " .....	11	831	529	88	—	214	—
29	100-199 " .....	7	1,036	377	501	—	158	—
30	200 + " .....	4	874	—	200	—	674	—
31	Total .....	41	3,112	1,180	873	—	1,059	—
32	Total non-teaching .....	41	3,112	1,180	873	—	1,059	—

TABLEAU 17. Nombre d'hôpitaux en activité et répartition de la capacité théorique en lits, suivant leur gestion, 1969 - suite

Type of operation - Suivant la gestion						Province, affectation et taille des hôpitaux	N°
DVA A.A.C.	DND D.N.	DNHW S.N.B.S.	Industrial Industriel	Other, n.p. Autres, n.p.	Proprietary Propriétaire		
						<b>Terre-Neuve - fin</b>	
						<b>Publics - fin:</b>	
						<b>Généraux - fin:</b>	
						Non enseignant avec unités à long terme:	
-	-	-	-	-	-	1- 99 lits .....	1
-	-	-	-	-	-	Total .....	2
-	-	-	20	-	-	Total, non-enseignant .....	3
						Enseignant partiel:	
-	-	-	-	-	-	1-499 lits .....	4
-	-	-	-	-	-	Total .....	5
-	-	-	20	-	-	<b>Total, généraux .....</b>	<b>6</b>
-	-	-	-	-	-	Pédiatriques .....	7
-	-	-	-	-	-	Conv. et (ou) réadapt. ....	8
-	-	-	-	-	-	Maladies chron. et (ou) soins prolongés .....	9
-	-	-	-	-	-	Autres .....	10
-	-	-	20	-	-	<b>Total, publics .....</b>	<b>11</b>
-	-	-	20	-	-	<b>Total, ensemble des hôpitaux .....</b>	<b>12</b>
						<b>Île-du-Prince-Édouard</b>	
						<b>Publics:</b>	
						<b>Généraux:</b>	
						Non enseignant sans unités à long terme:	
-	-	-	-	-	-	1- 24 lits .....	13
-	-	-	-	-	-	25- 49 " .....	14
-	-	-	-	-	-	50- 99 " .....	15
-	-	-	-	-	-	100- 199 " .....	16
-	-	-	-	-	-	200 + " .....	17
-	-	-	-	-	-	Total .....	18
						Non enseignant avec unités à long terme:	
-	-	-	-	-	-	100- 199 lits .....	19
-	-	-	-	-	-	Total .....	20
-	-	-	-	-	-	Total, non enseignant .....	21
-	-	-	-	-	-	<b>Total, généraux .....</b>	<b>22</b>
-	-	-	-	-	-	Conv. et (ou) réadapt. ....	23
-	-	-	-	-	-	<b>Total, publics .....</b>	<b>24</b>
-	-	-	-	-	-	<b>Total, ensemble des hôpitaux .....</b>	<b>25</b>
						<b>Nouvelle-Écosse</b>	
						<b>Publics:</b>	
						<b>Généraux:</b>	
						Non enseignant sans unités à long terme:	
-	-	-	-	-	-	1- 24 lits .....	26
-	-	-	-	-	-	25- 49 " .....	27
-	-	-	-	-	-	50- 99 " .....	28
-	-	-	-	-	-	100- 199 " .....	29
-	-	-	-	-	-	200 + " .....	30
-	-	-	-	-	-	Total .....	31
-	-	-	-	-	-	Total, non enseignant .....	32

TABLE 17. Number of Operating Hospitals and Distribution of Rated Bed Capacity, by Type of Operation, 1969 - Continued

No.	Province, type of hospital and size	Hospitals operating - Hôpitaux en activité	Rated bed capacity - Capacité théorique	Type of operation - Suivant la gestion				
				Lay - Laique	Religious - Religieux	Red Cross - Croix rouge	Municipal - Municipaux	Provincial - Provinciaux
<b>Nova Scotia - Concluded</b>								
Public - Concluded:								
General - Concluded:								
Teaching full:								
1	500+ beds .....	1	623	-	-	-	-	623
2	Total .....	1	623	-	-	-	-	623
Teaching partial:								
3	1-499 beds .....	1	482	-	482	-	-	-
4	Total .....	1	482	-	482	-	-	-
5	<b>Total general .....</b>	<b>43</b>	<b>4,217</b>	<b>1,180</b>	<b>1,355</b>	-	<b>1,059</b>	<b>623</b>
6	Children's .....	1	196	196	-	-	-	-
7	Conv. and/or rehab. ....	2	74	20	-	-	54	-
8	Other .....	1	111	-	111	-	-	-
9	<b>Total public .....</b>	<b>47</b>	<b>4,598</b>	<b>1,396</b>	<b>1,466</b>	-	<b>1,113</b>	<b>623</b>
Private:								
10	General .....	1	5	-	-	-	-	-
11	<b>Total private .....</b>	<b>1</b>	<b>5</b>	-	-	-	-	-
Federal:								
12	General .....	2	553	-	-	-	-	-
13	<b>Total federal .....</b>	<b>2</b>	<b>553</b>	-	-	-	-	-
14	<b>Total all hospitals .....</b>	<b>50</b>	<b>5,156</b>	<b>1,396</b>	<b>1,466</b>	-	<b>1,113</b>	<b>623</b>
<b>New Brunswick</b>								
Public:								
General:								
Non-teaching with no long-term units:								
15	1-24 beds .....	8	99	99	-	-	-	-
16	25-49 " .....	9	330	203	127	-	-	-
17	50-99 " .....	7	528	247	281	-	-	-
18	100-199 " .....	6	737	334	403	-	-	-
19	200+ " .....	2	405	-	405	-	-	-
20	Total .....	32	2,099	883	1,216	-	-	-
Non-teaching with long-term units:								
21	200+ beds .....	2	620	-	620	-	-	-
22	Total .....	2	620	-	620	-	-	-
23	<b>Total non-teaching .....</b>	<b>34</b>	<b>2,719</b>	<b>883</b>	<b>1,836</b>	-	-	-
Teaching partial:								
24	1-499 beds .....	2	664	664	-	-	-	-
25	500+ .....	1	720	720	-	-	-	-
26	Total .....	3	1,384	1,384	-	-	-	-
27	<b>Total general .....</b>	<b>37</b>	<b>4,103</b>	<b>2,267</b>	<b>1,836</b>	-	-	-
28	Conv. and/or rehab. ....	2	105	105	-	-	-	-
29	<b>Total public .....</b>	<b>39</b>	<b>4,208</b>	<b>2,372</b>	<b>1,836</b>	-	-	-
Federal:								
30	General .....	1	280	-	-	-	-	-
31	<b>Total federal .....</b>	<b>1</b>	<b>280</b>	-	-	-	-	-
32	<b>Total all hospitals .....</b>	<b>40</b>	<b>4,488</b>	<b>2,372</b>	<b>1,836</b>	-	-	-





TABLE 17. Number of Operating Hospitals and Distribution of Rated Bed Capacity, by Type of Operation, 1969 - Continued

No.	Province, type of hospital and size	Hospitals operating - Hôpitaux en activité	Rated bed capacity - Capacité théorique	Type of operation - Suivant la gestion				
				Lay - Làïque	Religious - Religieux	Red Cross - Croix rouge	Municipal - Municipaux	Provincial - Provinciaux
<b>Quebec</b>								
Public:								
General:								
Non-teaching with no long-term units:								
1	1 - 24 beds .....	13	247	177	40	-	30	-
2	25 - 49 " .....	17	576	457	119	-	-	-
3	50 - 99 " .....	16	1,124	587	537	-	-	-
4	100 - 199 " .....	32	4,134	1,507	2,627	-	-	-
5	200+ " .....	19	5,311	2,345	2,966	-	-	-
6	Total " .....	97	11,392	5,073	6,289	-	30	-
Non-teaching with long-term units:								
7	1 - 99 beds .....	2	117	117	-	-	-	-
8	100 - 199 " .....	4	614	165	298	-	-	151
9	200+ " .....	3	1,031	350	681	-	-	-
10	Total .....	9	1,762	632	979	-	-	151
11	Total non-teaching .....	106	13,154	5,705	7,268	-	30	151
Teaching full:								
12	1 - 499 beds .....	2	783	-	783	-	-	-
13	500+ " .....	8	5,966	3,534	2,432	-	-	-
14	Total .....	10	6,749	3,534	3,215	-	-	-
Teaching partial:								
15	1 - 499 beds .....	16	4,851	2,933	1,918	-	-	-
16	500+ " .....	3	1,997	1,307	690	-	-	-
17	Total .....	19	6,848	4,240	2,608	-	-	-
18	Total general .....	135	26,751	13,479	13,091	-	30	151
19	Children's .....	2	1,183	1,183	-	-	-	-
20	Conv. and/or rehab. ....	5	765	561	204	-	-	-
21	Chronic and/or extended care .....	37	4,839	2,705	2,134	-	-	-
22	Other .....	8	1,244	859	385	-	-	-
23	Total public .....	187	34,782	18,787	15,814	-	30	151
Private:								
24	General .....	21	727	24	-	-	-	-
25	Convalescent .....	45	2,243	-	-	-	-	-
26	Other .....	3	95	60	-	-	-	-
27	Total private .....	69	3,065	84	-	-	-	-
Federal:								
28	General .....	1	532	-	-	-	-	-
29	Other .....	8	1,096	-	-	-	-	-
30	Total federal .....	9	1,628	-	-	-	-	-
31	Total all hospitals .....	265	39,475	18,871	15,814	-	30	151
<b>Ontario</b>								
Public:								
General:								
Non-teaching with no long-term units:								
32	1 - 24 beds .....	6	110	110	-	-	-	-
33	25 - 49 " .....	21	802	657	103	-	42	-
34	50 - 99 " .....	16	1,116	788	265	-	63	-
35	100 - 199 " .....	21	2,862	1,427	1,264	-	171	-
36	200+ " .....	26	8,250	3,947	3,692	-	294	317
37	Total .....	90	13,140	6,929	5,324	-	570	317

TABLEAU 17. Nombre d'hôpitaux en activité et répartition de la capacité théorique en lits, suivant leur gestion, 1969 - suite

Type of operation - Suivant la gestion						Province, affectation et taille des hôpitaux	N°
EVA S.A.C.	DND D.N.	DNH S.N.B.S.	Industrial Industriel	Other, n.p. Autres, n.p.	Proprietary Propriétaire		
						<b>Québec</b>	
						<b>Publics:</b>	
						<b>Généraux:</b>	
						Non enseignant sans unités à long terme:	
						1- 24 lits .....	1
						25- 49 " .....	2
						50- 99 " .....	3
						100-199 " .....	4
						200+ " .....	5
						Total .....	6
						Non enseignant avec unités à long terme:	
						1- 99 lits .....	7
						100-199 " .....	8
						200+ " .....	9
						Total .....	10
						Total, non enseignant .....	11
						<b>Enseignant complet:</b>	
						1- 499 lits .....	12
						500+ " .....	13
						Total .....	14
						<b>Enseignant partiel:</b>	
						1- 499 lits .....	15
						500+ " .....	16
						Total .....	17
						<b>Total, généraux .....</b>	<b>18</b>
						Pédiatriques .....	19
						Conv. et (ou) réadapt. ....	20
						Maladies chron. et (ou) soins prolongés .....	21
						Autres .....	22
						<b>Total, publics .....</b>	<b>23</b>
						<b>Privés:</b>	
			114		589	Généraux .....	24
					2,243	Convalescence .....	25
					35	Autres .....	26
			<b>114</b>		<b>2,867</b>	<b>Total, privés .....</b>	<b>27</b>
						<b>Fédéraux:</b>	
532						Généraux .....	28
1,068		28				Autres .....	29
1,600		28				<b>Total, fédéraux .....</b>	<b>30</b>
1,600		28	114		2,867	<b>Total, ensemble des hôpitaux .....</b>	<b>31</b>
						<b>Ontario</b>	
						<b>Publics:</b>	
						<b>Généraux:</b>	
						Non enseignant sans unités à long terme:	
						1- 24 lits .....	32
						25- 49 " .....	33
						50- 99 " .....	34
						100-199 " .....	35
						200+ " .....	36
						Total .....	37

TABLE 17. Number of Operating Hospitals and Distribution of Rated Bed Capacity, by Type of Operation, 1969 - Continued

No.	Province, type of hospital and size	Hospitals operating - Hôpitaux en activité	Rated bed capacity - Capacité théorique	Type of operation - Suivant la gestion				
				Lay - Lafque	Religious - Religieux	Red Cross - Croix rouge	Municipal - Municipaux	Provincial - Provinciaux
<b>Ontario - Concluded</b>								
Public - Concluded:								
General - Concluded:								
Non-teaching with long-term units:								
1	1 - 99 beds .....	34	2,136	1,841	215	-	80	-
2	100-199 " .....	16	2,137	1,848	154	-	135	-
3	200+ " .....	27	8,913	6,333	837	-	1,743	-
4	Total .....	77	13,186	10,022	1,206	-	1,958	-
5	Total non-teaching .....	167	26,326	16,951	6,530	-	2,528	317
Teaching full:								
6	1-499 beds .....	3	966	647	319	-	-	-
7	500+ " .....	10	8,642	4,570	2,090	-	1,982	-
8	Total .....	13	9,608	5,217	2,409	-	1,982	-
Teaching partial:								
9	1-499 beds .....	1	353	-	-	-	353	-
10	500+ " .....	5	4,033	2,028	2,005	-	-	-
11	Total .....	6	4,386	2,028	2,005	-	353	-
12	<b>Total general .....</b>	<b>186</b>	<b>40,320</b>	<b>24,196</b>	<b>10,944</b>	-	<b>4,863</b>	<b>317</b>
13	Children's .....	1	844	844	-	-	-	-
14	Conv. and/or rehab. ....	6	667	275	392	-	-	-
15	Chronic and/or extended care .....	19	4,227	2,866	1,361	-	-	-
16	Other .....	15	455	96	-	185	-	174
17	<b>Total public .....</b>	<b>227</b>	<b>46,513</b>	<b>28,277</b>	<b>12,697</b>	<b>185</b>	<b>4,863</b>	<b>491</b>
Private:								
18	General .....	10	240	-	-	-	-	-
19	Convalescent .....	47	1,440	-	-	-	-	-
20	Other .....	6	186	-	-	-	-	-
21	<b>Total private .....</b>	<b>63</b>	<b>1,866</b>	-	-	-	-	-
Federal:								
22	General .....	5	1,922	-	-	-	-	-
23	Other .....	4	16	-	-	-	-	-
24	<b>Total federal .....</b>	<b>9</b>	<b>1,938</b>	-	-	-	-	-
25	<b>Total all hospitals .....</b>	<b>299</b>	<b>50,346</b>	<b>28,277</b>	<b>12,697</b>	<b>185</b>	<b>4,863</b>	<b>491</b>
<b>Manitoba</b>								
Public:								
General:								
Non-teaching with no long-term units:								
26	1 - 24 beds .....	44	682	-	72	-	578	-
27	25 - 49 " .....	15	499	48	28	-	423	-
28	50 - 99 " .....	8	592	75	237	-	280	-
29	100-199 " .....	2	240	139	101	-	-	-
30	200+ " .....	1	220	220	-	-	-	-
31	Total .....	70	2,233	482	438	-	1,281	-
Non-teaching with long-term units:								
32	1 - 99 beds .....	3	258	-	-	-	258	-
33	100-199 " .....	1	139	139	-	-	-	-
34	Total .....	4	397	139	-	-	258	-
35	Total non-teaching .....	74	2,630	621	438	-	1,539	-
Teaching full:								
36	500+ beds .....	2	1,625	967	658	-	-	-
37	Total .....	2	1,625	967	658	-	-	-

TABLEAU 17. Nombre d'hôpitaux en activité et répartition de la capacité théorique en lits, suivant leur gestion, 1969 - suite

Type of operation - suivant la gestion						Province, affectation et taille des hôpitaux	N°
DVA A.A.C.	DND D.N.	DNHW S.N.B.S.	Industrial Industriel	Other. n.p. Autres, n.p.	Proprietary Propriétaire		
						<b>Ontario - fin</b>	
						Publics - fin:	
						Généraux - fin:	
						Non enseignant avec unités à long terme:	
						1 - 99 lits .....	1
						100 - 199 " .....	2
						200 + " .....	3
						Total .....	4
						Total, non enseignant .....	5
						Enseignant complet:	
						1 - 499 lits .....	6
						500 + " .....	7
						Total .....	8
						Enseignant partiel:	
						1 - 499 lits .....	9
						500 + " .....	10
						Total .....	11
						<b>Total, généraux</b> .....	12
						Pédiatriques .....	13
						Conv. et (ou) réadapt .....	14
						Maladies chron. et (ou) soins prolongés .....	15
						Autres .....	16
						<b>Total, publics</b> .....	17
						Privés:	
			96		144	Généraux .....	18
					1.440	Convalescence .....	19
					166	Autres .....	20
			96		1.770	<b>Total privés</b> .....	21
						Fédéraux:	
1.251	451	220				Généraux .....	22
		16				Autres .....	23
<b>1.251</b>	<b>451</b>	<b>236</b>				<b>Total, fédéraux</b> .....	24
<b>1.251</b>	<b>451</b>	<b>236</b>	96		1.799	<b>Total, ensemble des hôpitaux</b> .....	25
						<b>Manitoba</b>	
						Publics:	
						Généraux:	
						Non enseignant sans unités à long terme:	
			32			1 - 24 lits .....	26
						25 - 49 " .....	27
						50 - 99 " .....	28
						100 - 199 " .....	29
						200+ " .....	30
			32			Total .....	31
						Non enseignant avec unités à long terme:	
						1 - 99 lits .....	32
						100 - 199 " .....	33
						Total .....	34
			32			Total, non enseignant .....	35
						Enseignant complet:	
						500 + lits .....	36
						Total .....	37

TABLE 17. Number of Operating Hospitals and Distribution of Rated Bed Capacity, by Type of Operation, 1969 - Continued

No.	Province, type of hospital and size	Hospitals operating — Hôpitaux en activité	Rated bed capacity — Capacité théorique	Type of operation — Suivant la gestion				
				Lay — Laique	Religious — Religieux	Red Cross — Croix rouge	Municipal — Municipaux	Provincial — Provinciaux
<b>Manitoba — Concluded</b>								
Public — Concluded:								
General — Concluded:								
Teaching partial:								
1	1 - 499 beds .....	2	676	—	676	—	—	—
2	Total .....	2	676	—	676	—	—	—
3	<b>Total general .....</b>	<b>78</b>	<b>4,931</b>	<b>1,588</b>	<b>1,772</b>	—	<b>1,539</b>	—
4	Children's .....	1	232	232	—	—	—	—
5	Conv. and/or rehab. ....	1	160	160	—	—	—	—
6	Chronic and/or extended care .....	3	729	193	135	—	401	—
7	<b>Total public .....</b>	<b>83</b>	<b>6,052</b>	<b>2,173</b>	<b>1,907</b>	—	<b>1,940</b>	—
Private:								
8	General .....	3	40	30	—	—	—	—
9	Other .....	1	50	50	—	—	—	—
10	<b>Total private .....</b>	<b>4</b>	<b>90</b>	<b>80</b>	—	—	—	—
Federal:								
11	General .....	3	693	—	—	—	—	—
12	Other .....	12	43	—	—	—	—	—
13	<b>Total federal .....</b>	<b>15</b>	<b>736</b>	—	—	—	—	—
14	<b>Total all hospitals .....</b>	<b>102</b>	<b>6,878</b>	<b>2,253</b>	<b>1,907</b>	—	<b>1,940</b>	—
<b>Saskatchewan</b>								
Public:								
General:								
Non-teaching with no long-term units:								
15	1 - 24 beds .....	79	1,146	—	67	—	1,059	—
16	25 - 49 " .....	31	1,065	—	133	—	932	—
17	50 - 99 " .....	8	585	—	241	—	344	—
18	100 - 199 " .....	7	1,020	—	415	—	605	—
19	Total .....	125	3,816	—	876	—	2,940	—
20	<b>Total non-teaching .....</b>	<b>125</b>	<b>3,816</b>	—	<b>876</b>	—	<b>2,940</b>	—
Teaching full:								
21	500 + beds .....	1	546	546	—	—	—	—
22	Total .....	1	546	546	—	—	—	—
Teaching partial:								
23	1 - 499 beds .....	5	1,663	—	762	—	901	—
24	500 + " .....	1	689	—	—	—	689	—
25	Total .....	6	2,352	—	762	—	1,590	—
26	<b>Total general .....</b>	<b>132</b>	<b>6,714</b>	<b>546</b>	<b>1,638</b>	—	<b>4,530</b>	—
27	Other .....	7	568	—	—	—	—	568
28	<b>Total public .....</b>	<b>139</b>	<b>7,282</b>	<b>546</b>	<b>1,638</b>	—	<b>4,530</b>	<b>568</b>
Federal:								
29	General .....	2	114	—	—	—	—	—
30	Other .....	1	4	—	—	—	—	—
31	<b>Total federal .....</b>	<b>3</b>	<b>118</b>	—	—	—	—	—
32	<b>Total all hospitals .....</b>	<b>142</b>	<b>7,400</b>	<b>546</b>	<b>1,638</b>	—	<b>4,530</b>	<b>568</b>

TABLEAU 17. Nombre d'hôpitaux en activité et répartition de la capacité théorique en lits, suivant leur gestion, 1969 - suite

Type of operation - suivant la gestion						Province, affectation et taille des hôpitaux	N°
DVA A.A.C.	DND D.N.	DNHW S.N.B.S.	Industrial Industriel	Other, n.p. Autres, n.p.	Proprietary Propriétaire		
						<b>Manitoba - fin</b>	
						Public - fin:	
						Généraux - fin:	
						Enseignant partiel:	
						1-499 lits .....	1
						Total .....	2
			32			<b>Total, généraux</b> .....	3
						Pédiatriques .....	4
						Conv. et (ou) réadapt. ....	5
						Maladies chron. et (ou) soins prolongés .....	6
			32			<b>Total, publics</b> .....	7
						Privés:	
			10			Généraux .....	8
						Autres .....	9
			10			<b>Total, privés</b> .....	10
						Fédéraux:	
640		53				Généraux .....	11
		43				Autres .....	12
640		96				<b>Total, fédéraux</b> .....	13
640		96	42			<b>Total, ensemble des hôpitaux</b> .....	14
						<b>Saskatchewan</b>	
						Publics:	
						Généraux:	
						Non enseignant sans unités à long terme:	
						1-24 lits .....	15
						25-49 " .....	16
						50-99 " .....	17
						100-199 " .....	18
						Total .....	19
						<b>Total, non enseignant</b> .....	20
						Enseignant complet:	
						500+ lits .....	21
						Total .....	22
						Enseignant partiel:	
						1-499 lits .....	23
						500+ " .....	24
						Total .....	25
						<b>Total, généraux</b> .....	26
						Autres .....	27
						<b>Total, publics</b> .....	28
						Fédéraux:	
		114				Généraux .....	29
		4				Autres .....	30
		118				<b>Total, fédéraux</b> .....	31
		118				<b>Total, ensemble des hôpitaux</b> .....	32

TABLE 17. Number of Operating Hospitals and Distribution of Rated Bed Capacity, by Type of Operation, 1969 - Continued

No.	Province, type of hospital, and size	Hospitals operating - Hôpitaux en activité	Rated bed capacity - Capacité théorique	Type of operation - Suivant la gestion				
				Lay - Laique	Religious - Religieux	Red Cross - Croix rouge	Municipal - Municipaux	Provincial - Provinciaux
<b>Alberta</b>								
Public:								
General:								
Non-teaching with no long-term units:								
1	1 - 24 beds .....	26	418	13	99	-	306	-
2	25 - 49 " .....	46	1,488	25	330	-	1,133	-
3	50 - 99 " .....	27	1,681	-	735	-	946	-
4	100 - 199 " .....	5	768	-	117	-	651	-
5	200 + " .....	2	459	-	-	-	459	-
6	Total .....	106	4,814	38	1,281	-	3,495	-
Non-teaching with long-term units:								
7	1 - 99 beds .....	1	61	-	-	-	61	-
8	Total .....	1	61	-	-	-	61	-
9	Total non-teaching .....	107	4,875	38	1,281	-	3,556	-
Teaching full:								
10	500 + beds .....	3	2,507	-	509	-	924	1,074
11	Total .....	3	2,507	-	509	-	924	1,074
Teaching partial:								
12	1 - 499 beds .....	1	207	-	207	-	-	-
13	500 + " .....	4	2,667	-	555	-	1,465	647
14	Total .....	5	2,874	-	762	-	1,465	647
15	Total general .....	115	10,256	38	2,552	-	5,945	1,721
16	Children's .....	1	128	128	-	-	-	-
17	Conv. and/or rehab. ....	1	406	406	-	-	-	-
18	Chronic and/or extended care .....	26	2,271	50	633	-	1,588	-
19	Other .....	2	178	-	100	-	-	78
20	Total public .....	145	13,239	622	3,285	-	7,533	1,799
Federal:								
21	General .....	5	906	-	-	-	-	-
22	Other .....	3	12	-	-	-	-	-
23	Total federal .....	8	918	-	-	-	-	-
24	Total all hospitals .....	153	14,157	622	3,285	-	7,533	1,799
<b>British Columbia</b>								
Public:								
General:								
Non-teaching with no long-term units:								
25	1 - 24 beds .....	13	248	211	21	-	16	-
26	25 - 49 " .....	28	922	708	214	-	-	-
27	50 - 99 " .....	13	888	775	113	-	-	-
28	100 - 199 " .....	12	1,513	1,133	380	-	-	-
29	200 + " .....	5	1,242	986	256	-	-	-
30	Total .....	71	4,813	3,813	984	-	16	-
Non-teaching with long-term units:								
31	1 - 99 beds .....	2	145	145	-	-	-	-
32	100 - 199 " .....	8	1,174	911	263	-	-	-
33	200 + " .....	2	711	711	-	-	-	-
34	Total .....	12	2,030	1,767	263	-	-	-
35	Total non-teaching .....	83	6,843	5,580	1,247	-	16	-
Teaching full:								
36	500 + beds .....	1	1,732	1,732	-	-	-	-
37	Total .....	1	1,732	1,732	-	-	-	-



TABLEAU 17. Nombre d'hôpitaux en activité et répartition de la capacité théorique en lits, suivant leur gestion, 1969 - suite

Type of operation - Suivant la gestion						Province, affectation et taille des hôpitaux	N°
DVA A.A.C.	DND D.N.	DNHW S.N.B.S.	Industrial Industriel	Other, n.p. Autres, n.p.	Proprietary Propriétaire		
						<b>Alberta</b>	
						Publics:	
						Généraux:	
						Non enseignant sans unités à long terme:	
						1- 24 lits .....	1
						25- 49 " .....	2
						50- 99 " .....	3
						100-199 " .....	4
						200 + " .....	5
						Total .....	6
						Non enseignant avec unités à long terme:	
						1- 99 lits .....	7
						Total .....	8
						Total, non enseignant .....	9
						Enseignant complet:	
						500 + lits .....	10
						Total .....	11
						Enseignant partiel:	
						1-499 lits .....	12
						500 + " .....	13
						Total .....	14
						<b>Total, généraux .....</b>	<b>15</b>
						Pédiatriques .....	16
						Conv. et (ou) réadapt. ....	17
						Maladies chron. et (ou) soins prolongés .....	18
						Autres .....	19
						<b>Total, publics .....</b>	<b>20</b>
						Fédéraux:	
396	50	460				Généraux .....	21
		12				Autres .....	22
396	50	472				<b>Total, fédéraux .....</b>	<b>23</b>
396	50	472				<b>Total, ensemble des hôpitaux .....</b>	<b>24</b>
						<b>Colombie-Britannique</b>	
						Publics:	
						Généraux:	
						Non enseignant sans unités à long terme:	
						1- 24 lits .....	25
						25- 49 " .....	26
						50- 99 " .....	27
						100-199 " .....	28
						200 + " .....	29
						Total .....	30
						Non enseignant avec unités à long terme:	
						1- 99 lits .....	31
						100-199 " .....	32
						200 + " .....	33
						Total .....	34
						Total, non enseignant .....	35
						Enseignant complet:	
						500 + lits .....	36
						Total .....	37

TABLE 17. Number of Operating Hospitals and Distribution of Rated Bed Capacity, by Type of Operation, 1969 - Concluded

No.	Province, type of hospital, and size	Hospitals operating — Hôpitaux en activité	Rated bed capacity — Capacité théorique	Type of operation - Suivant la gestion				
				Lay — Lâique	Religious — Religieux*	Red Cross — Croix rouge	Municipal — Municipaux	Provincial — Provinciaux
<b>British Columbia - Concluded</b>								
Public - Concluded:								
General - Concluded:								
Teaching partial:								
1	1-499 beds .....	3	1,382	445	937	-	-	-
2	500+ " .....	1	512	512	-	-	-	-
3	Total .....	4	1,894	957	937	-	-	-
4	<b>Total general</b> .....	<b>88</b>	<b>10,469</b>	<b>8,269</b>	<b>2,184</b>	-	<b>16</b>	-
5	Conv. and/or rehab. ....	5	354	302	52	-	-	-
6	Chronic and/or extended care .....	6	689	62	396	-	-	231
7	Other .....	9	168	75	93	-	-	-
8	<b>Total public</b> .....	<b>108</b>	<b>11,680</b>	<b>8,708</b>	<b>2,725</b>	-	<b>16</b>	<b>231</b>
Private:								
9	General .....	5	43	-	-	-	-	-
10	<b>Total, private</b> .....	<b>5</b>	<b>43</b>	-	-	-	-	-
Federal:								
11	General .....	3	1,525	-	-	-	-	-
12	Convalescent .....	1	30	-	-	-	-	-
13	<b>Total, federal</b> .....	<b>4</b>	<b>1,555</b>	-	-	-	-	-
14	<b>Total all hospitals</b> .....	<b>117</b>	<b>13,278</b>	<b>8,708</b>	<b>2,725</b>	-	<b>16</b>	<b>231</b>
<b>Yukon</b>								
Public:								
General:								
Non-teaching with no long-term units:								
15	1-24 beds .....	2	26	-	-	-	-	26
16	Total .....	2	26	-	-	-	-	26
17	Total non-teaching .....	2	26	-	-	-	-	26
18	<b>Total general</b> .....	<b>2</b>	<b>26</b>	-	-	-	-	<b>26</b>
19	<b>Total public</b> .....	<b>2</b>	<b>26</b>	-	-	-	-	<b>26</b>
Federal:								
20	General .....	1	120	-	-	-	-	-
21	Other .....	2	14	-	-	-	-	-
22	<b>Total federal</b> .....	<b>3</b>	<b>134</b>	-	-	-	-	-
23	<b>Total all hospitals</b> .....	<b>5</b>	<b>160</b>	-	-	-	-	<b>26</b>
<b>Northwest Territories</b>								
Public:								
General:								
Non-teaching with no long-term units:								
24	1-24 beds .....	1	22	-	22	-	-	-
25	25-49 " .....	6	215	47	168	-	-	-
26	Total .....	7	237	47	190	-	-	-
27	Total non-teaching .....	7	237	47	190	-	-	-
28	<b>Total general</b> .....	<b>7</b>	<b>237</b>	<b>47</b>	<b>190</b>	-	-	-
29	<b>Total public</b> .....	<b>7</b>	<b>237</b>	<b>47</b>	<b>190</b>	-	-	-
Private:								
30	General .....	1	9	-	-	-	-	-
31	<b>Total private</b> .....	<b>1</b>	<b>9</b>	-	-	-	-	-
Federal:								
32	General .....	2	128	-	-	-	-	-
33	Other .....	21	79	-	-	-	-	-
34	<b>Total federal</b> .....	<b>23</b>	<b>207</b>	-	-	-	-	-
35	<b>Total all hospitals</b> .....	<b>31</b>	<b>453</b>	<b>47</b>	<b>190</b>	-	-	-

TABLEAU 17. Nombre d'hôpitaux en activité et répartition de la capacité théorique en lits, suivant leur gestion, 1969 - fin

Type of operation - Suivant la gestion						Province, affectation et taille des hôpitaux	N°
DVA A.A.C.	DND D.N.	DNHW S.N.B.S.	Industrial Industriel	Other, n.p. Autres, n.p.	Proprietary Propriétaire		
						<b>Colombie-Britannique - fin</b>	
						Publics - fin:	
						Généraux - fin:	
						Enseignant partiel:	
						1 - 499 lits .....	1
						500 + " .....	2
						Total .....	3
						<b>Total, généraux .....</b>	<b>4</b>
						Conv. et (ou) réadapt. ....	5
						Maladies chron. et (ou) soins prolongés .....	6
						Autres .....	7
						<b>Total, publics .....</b>	<b>8</b>
						Privés:	
					6	Généraux .....	9
					6	<b>Total, privés .....</b>	<b>10</b>
						Fédéraux:	
1,465	60					Généraux .....	11
		30				Convalescence .....	12
1,465	60	30				<b>Total, fédéraux .....</b>	<b>13</b>
1,465	60	30	37		6	<b>Total, ensemble des hôpitaux .....</b>	<b>14</b>
						<b>Yukon</b>	
						Publics:	
						Généraux:	
						Non enseignant sans unités à long terme:	
						1 - 24 lits .....	15
						Total .....	16
						Total, non enseignant .....	17
						<b>Total, généraux .....</b>	<b>18</b>
						<b>Total, publics .....</b>	<b>19</b>
						Fédéraux:	
		120				Généraux .....	20
		14				Autres .....	21
		134				<b>Total, fédéraux .....</b>	<b>22</b>
		134				<b>Total, ensemble des hôpitaux .....</b>	<b>23</b>
						<b>Territoires du Nord-Ouest</b>	
						Publics:	
						Généraux:	
						Non enseignant sans unités à long terme:	
						1 - 24 lits .....	24
						25 - 49 " .....	25
						Total .....	26
						Total, non enseignant .....	27
						<b>Total, généraux .....</b>	<b>28</b>
						<b>Total, publics .....</b>	<b>29</b>
						Privés:	
				9		Généraux .....	30
				9		<b>Total, privés .....</b>	<b>31</b>
						Fédéraux:	
		128				Généraux .....	32
		79				Autres .....	33
		207				<b>Total, fédéraux .....</b>	<b>34</b>
		207	9			<b>Total, ensemble des hôpitaux .....</b>	<b>35</b>



## **PART II**

DETAILED TABULAR PRESENTATION AND SELECTED  
INDICATORS — REPORTING GENERAL AND ALLIED SPECIAL HOSPITALS

---

## **PARTIE II**

PRÉSENTATION TABULAIRE DÉTAILLÉE ET INDICATEURS  
SÉLECTIONNÉS — HÔPITAUX GÉNÉRAUX ET SPÉCIAUX DIVERS RÉPONDANTS

TABLE 18. DISTRIBUTION OF RATED BED CAPACITY BY TYPE OF UNIT (A5C).

PROVINCE TYPE OF HOSPITAL AND SIZE	HOSPITALS REPORTING --- HOPITAUX REPONDANTS	RATED BED CAPACITY --- CAPACITE THEORIQUE	TOTAL	SHORT-TERM UNITS --- UNITES DE SOINS POUR MALADIES AIGUES				
				MEDICAL --- MEDECINE	SURGICAL --- CHIRURGIE	UNDISTRIBUTED MED. & SURG. --- NON-REPARTIS MED. & CHIR.	TOTAL MED. & SURG. --- TOTAL MED. & CHIR.	INTENSIVE CARE --- SOINS INTENSIFS
NEWFOUNDLAND								
PUBLIC								
GEN. NON-TEACHING NO LONG-TERM UNIT								
1 - 24 BEDS	13	217	100.0	7.4	3.2	19.4	30.0	
25 - 49 BEDS	8	274	100.0	3.6	1.8	23.4	28.8	
50 - 99 BEDS	4	279	100.0			48.6	48.6	
100 - 199 BEDS	3	469	100.0			33.9	49.9	
200 + BEDS	1	274	100.0	8.7	7.2	57.7	57.7	5.3
TOTAL	29	1513	100.0	4.4	3.0	36.9	44.3	1.7
GEN. NON-TEACHING WITH L.T. UNIT								
1 - 99 BEDS	1	64	100.0	39.1	15.6		54.7	3.1
TOTAL	1	64	100.0	39.1	15.6		54.7	3.1
TOTAL NON-TEACHING	30	1577	100.0	5.8	3.6	35.4	44.8	1.7
GEN. TEACH PARTIAL								
1 - 499 BEDS	2	907	100.0	31.4	41.9		73.3	1.9
TOTAL GEN.TCH.PART	2	907	100.0	31.4	41.9		73.3	1.9
TOTAL GENERAL	73	2484	100.0	15.2	17.6	22.5	55.2	1.8
CHILDRENS	1	280	100.0					
CONVALESCENT/REHAB	1	56	100.0					
CHRON./EXT. CARE	2	86	100.0					
OTHER	10	89	100.0	24.7	14.6	6.7	46.1	
TOTAL PUBLIC	47	2995	100.0	13.3	15.0	18.8	47.1	1.5
TOTAL ALL HOSPITALS	47	2995	100.0	13.3	15.0	18.8	47.1	1.5
PRINCE EDWARD ISLAND								
PUBLIC								
GEN. NON-TEACHING NO LONG-TERM UNIT								
1 - 24 BEDS	2	34	100.0			58.8	58.8	
25 - 49 BEDS	2	60	100.0	53.3	23.3		76.7	
50 - 99 BEDS	1	56	100.0			60.7	60.7	
100 - 199 BEDS	1	163	100.0	20.4	35.6		56.0	3.1
200 + BEDS	1	227	100.0	55.1	15.0		70.1	5.2
TOTAL	7	540	100.0	38.0	29.0	10.0	68.0	3.1
GEN. NON-TEACHING WITH L.T. UNIT								
100 - 199 BEDS	1	158	100.0	27.8	25.3		53.2	3.2
TOTAL	1	158	100.0	27.8	25.3		53.2	3.2
TOTAL NON-TEACHING	8	698	100.0	35.7	21.2	7.7	64.6	3.2
TOTAL GENERAL	8	698	100.0	35.7	21.2	7.7	64.6	3.2
CONVALESCENT/REHAB	1	30	100.0					
TOTAL PUBLIC	9	728	100.0	34.2	20.3	7.4	62.0	3.0
TOTAL ALL HOSPITALS	9	728	100.0	34.2	20.3	7.4	62.0	3.0
NOVA SCOTIA								
PUBLIC								
GEN. NON-TEACHING NO LONG-TERM UNIT								
1 - 24 BEDS	14	207	100.0			5.3	5.3	
25 - 49 BEDS	8	164	100.0	7.3	6.7	11.0	25.0	
50 - 99 BEDS	11	321	100.0	9.3	10.6		19.9	
100 - 199 BEDS	7	1036	100.0	5.8	4.1	16.8	26.6	
200 + BEDS	4	874	100.0	5.7	7.7	16.2	29.6	.7
TOTAL	41	3112	100.0	6.4	6.7	11.1	24.2	.2
TOTAL NON-TEACHING	41	3112	100.0	6.4	6.7	11.1	24.2	.2
GENERAL TEACH FULL	1	623	100.0					
TOTAL GEN.TCH.FULL	1	623	100.0					
GEN. TEACH PARTIAL								
1 - 499 BEDS	1	482	100.0					
TOTAL GEN.TCH.PART	1	482	100.0					
TOTAL GENERAL	43	4217	100.0	4.7	4.0	9.2	17.8	.1
CHILDRENS	1	196	100.0					
CONVALESCENT/REHAB	2	74	100.0					
OTHER	1	111	100.0					
TOTAL PUBLIC	47	4598	100.0	4.2	4.5	7.5	16.4	.1
FEDERAL GENERAL	2	553	100.0	16.8	16.6	24.2	57.7	
TOTAL FEDERAL	2	553	100.0	16.8	16.6	24.2	57.7	
TOTAL ALL HOSPITALS	49	5151	100.0	5.7	5.8	9.2	20.8	.1
NEW BRUNSWICK								
PUBLIC								
GEN. NON-TEACHING NO LONG-TERM UNIT								
1 - 24 BEDS	8	99	100.0			66.7	66.7	
25 - 49 BEDS	0	330	100.0	4.8	6.7	50.0	62.4	
50 - 99 BEDS	7	328	100.0	15.0	3.2	58.0	67.0	
100 - 199 BEDS	6	327	100.0	10.0	6.0	24.5	63.0	
200 + BEDS	2	425	100.0	15.3	16.8	35.1	67.4	1.0
TOTAL	32	2090	100.0	8.8	8.2	48.2	65.2	.2



TABLE 18. DISTRIBUTION OF RATED BED CAPACITY BY TYPE OF UNIT (ASC).

PROVINCE TYPE OF HOSPITAL AND SIZE	HOSPITALS REPORTING HOPITAUX REPONDANTS	RATED BED CAPACITY CAPACITE THEORIQUE	TOTAL	SHORT-TERM UNITS				
				UNITS OF SOINS POUR MALADIES AIGUES				
				MEDICAL MEDECINE	SURGICAL CHIRURGIE	UNDISTRIBUTED MED. & SURG. NON-REPORTED MED. & CHIR.	TOTAL MED. & SURG. TOTAL MED. & CHIR.	INTENSIVE CARE SOINS INTENSIFS
NUMBER	NOMBRE		PER CENT - POURCENTAGE					
<b>NEW BRUNSWICK</b>								
PUBLIC								
GEN. NON-TEACHING WITH L.T. UNIT 200 + BEDS	2	620	100.0			36.1	36.1	1.1
TOTAL	2	620	100.0			36.1	36.1	1.1
TOTAL NON-TEACHING	24	2719	100.0	6.8	6.4	45.4	58.6	.4
GEN. TEACH PARTIAL 1 - 400 BEDS 500 + BEDS	2	664	100.0			66.9	66.9	.9
TOTAL GEN.TCH.PART	2	720	100.0	19.9	17.2	12.0	50.0	.4
TOTAL GENERAL	37	4103	100.0	9.0	7.2	43.2	58.4	.4
CONVALESCENT/PEHAB	2	105	100.0					
TOTAL PUBLIC	36	4208	100.0	7.8	7.1	42.1	56.9	.4
FEDERAL GENERAL	1	280	100.0			57.9	57.9	1.1
TOTAL FEDERAL	1	280	100.0			57.9	57.9	1.1
TOTAL ALL HOSPITALS	40	4488	100.0	7.3	6.6	43.1	57.0	.4
<b>ATLANTIC</b>								
PUBLIC								
GEN. NON-TEACHING NO LONG-TERM UNIT 1 - 24 BEDS	37	557	100.0	2.0	1.3	25.0	28.1	
1 - 40 BEDS	24	828	100.0	8.5	6.3	37.2	46.0	
50 - 99 BEDS	23	1694	100.0	4.4	6.2	20.0	40.6	
100 - 100 BEDS	17	2405	100.0	9.3	8.3	27.5	45.1	1.2
200 + BEDS	8	1780	100.0	13.3	9.6	24.9	47.8	1.2
TOTAL	109	7264	100.0	9.0	7.4	27.1	42.5	.7
GEN. NON-TEACHING WITH L.T. UNIT 1 - 99 BEDS	1	64	100.0	39.1	15.6		54.7	3.1
100 - 100 BEDS	1	158	100.0	27.8	25.3		53.2	3.2
200 + BEDS	2	820	100.0			26.1	26.1	1.1
TOTAL	4	842	100.0	8.2	5.0	26.6	40.7	1.7
TOTAL NON-TEACHING	113	8106	100.0	8.9	7.2	27.0	42.2	.8
GENERAL TEACH FULL 500 + BEDS	1	623	100.0					
TOTAL GEN.TCH.FULL	1	623	100.0					
GEN. TEACH PARTIAL 1 - 499 BEDS 500 + BEDS	6	2053	100.0	13.0	13.5	21.6	54.0	1.1
TOTAL GEN.TCH.PART	7	2773	100.0	16.0	17.2	12.9	50.0	.9
TOTAL GENERAL	121	11502	100.0	10.0	9.5	23.7	43.2	.8
CHILDRENS	2	476	100.0					
CONVALESCENT/PEHAB	6	265	100.0					
CHRON./EXT. CARE	2	86	100.0					
OTHER	11	200	100.0	11.0	6.5	3.0	20.5	
TOTAL PUBLIC	142	12529	100.0	9.4	8.8	21.8	40.0	.7
FEDERAL GENERAL	3	833	100.0	11.2	11.0	25.5	57.7	.4
TOTAL FEDERAL	3	833	100.0	11.2	11.0	25.5	57.7	.4
TOTAL ALL HOSPITALS	145	13362	100.0	9.5	8.0	22.7	41.1	.7
<b>QUEBEC</b>								
PUBLIC								
GEN. NON-TEACHING NO LONG-TERM UNIT 1 - 24 BEDS	13	247	100.0	5.7	.6	57.5	63.8	
1 - 40 BEDS	17	576	100.0	1.7	1.6	78.5	81.8	
50 - 99 BEDS	16	1124	100.0	15.1	12.2	28.3	56.6	
100 - 100 BEDS	32	4134	100.0	15.1	12.0	26.0	66.0	.4
200 + BEDS	19	5311	100.0	26.5	27.0	12.1	66.5	1.0
TOTAL	87	11392	100.0	19.0	19.0	28.0	66.1	1.2
GEN. NON-TEACHING WITH L.T. UNIT 1 - 99 BEDS	2	117	100.0			51.3	51.3	
100 - 100 BEDS	4	414	100.0	22.8	9.4	18.1	50.3	.0
200 + BEDS	1	1031	100.0	26.6	16.1	26.7	42.7	.0
TOTAL	7	1762	100.0	22.8	12.7	9.7	46.9	.5
TOTAL NON-TEACHING	104	12154	100.0	19.6	18.2	25.6	63.4	.9
GENERAL TEACH FULL 1 - 499 BEDS 500 + BEDS	2	793	100.0	11.1	20.1	43.7	76.9	2.0
TOTAL GEN.TCH.FULL	10	6749	100.0	16.0	26.1	37.2	70.1	1.2
GEN. TEACH PARTIAL 1 - 499 BEDS 500 + BEDS	16	4851	100.0	19.4	25.6	26.0	71.0	1.8
TOTAL GEN.TCH.PART	15	6848	100.0	22.4	30.6	29.0	73.0	1.2
TOTAL GENERAL	125	26751	100.0	19.5	23.0	27.4	70.0	1.2
CHILDRENS	2	1183	100.0			23.8	23.8	1.5
CONVALESCENT/PEHAB	5	765	100.0					



TABLEAU 18. REPARTITION DE LA CAPACITE THEORIQUE SUIVANT L'UNITE (AGE).

SHORT-TERM UNITS UNITES DE SOINS POUR MALADIES AIGUES					LONG-TERM UNITS UNITES POUR MALADIES DE LONGUE DUREE			PROVINCE AFFECTATION ET TAILLE DES HOPITAUX
OBSTETRIC GYNÉCOLOGIE	PEDIATRIC PÉDIATRIE	PSYCHIATRIC PSYCHIATRIE	TUBERCULOSIS TUBERCULOSE	OTHER AUTRES	CONV./REHAB. CONV./READAP.	CHRON./ EXT. CARE CHRON./SOINS PROLONGES	OTHER AUTRES	
PER CENT - POURCENTAGE								
9.7	16.0		24.8			10.3	1.9	NOUVEAU-BRUNSWICK PUBLICS GEN. NON-ENSEIGNANT AVEC UNIT. A L.T. 200 + LITS
9.7	16.0		24.8			10.3	1.9	TOTAL
14.2	18.4		5.7			2.4	.4	TOTAL NON-ENS.
12.2	16.7	3.3	11.3		2.8	16.4		GEN. ENS. PARTIEL 1 - 499 LITS
5.6	10.6	3.3	5.9		1.4	8.5		500 + LITS
9.7	13.5	3.4						TOT. GEN. ENS. PART
12.4	16.7	1.1	5.7		.5	4.4	.3	TOTAL GÉNÉRAUX
					100.0			CONV./REHAB.
12.1	16.3	1.1	5.6		3.0	4.3	.3	TOTAL PUBLICS
		11.4				29.6		FÉDÉRAUX GÉNÉRAUX
		11.4				29.6		TOTAL FÉDÉRAUX
11.3	15.3	1.8	5.2		2.8	5.9	.3	TOTAL TOUS HOPITAUX
								ATLANTIQUE PUBLICS GEN. NON-ENSEIGNANT SANS UNIT. A L.T.
6.1	5.0							1 - 24 LITS
10.7	14.6		1.2			9.4		25 - 49 LITS
10.0	13.2	.1				10.1		50 - 99 LITS
11.2	15.0	.7		.8		10.3		100 - 199 LITS
6.3	14.1	1.4				10.3	1.9	200 + LITS
10.2	13.5	.5	.1	.3		10.2	1.4	TOTAL
								GEN. NON-ENSEIGNANT AVEC UNIT. A L.T.
7.8	25.0							1 - 99 LITS
14.6	19.0							100 - 199 LITS
7.7	16.0		24.8					200 + LITS
10.5	17.2		18.3					TOTAL
10.2	13.9	.6	7.0	.2		1.1	.1	TOTAL NON-ENS.
								GEN. ENS. COMPLET 500 + LITS
								TOT. GEN. ENS. COMP
8.7	7.8	3.3						GEN. ENS. PARTIEL 1 - 499 LITS
5.6	10.6	3.5	11.3		2.8	16.4		500 + LITS
7.0	8.5	3.4	2.9		.7	5.4		TOT. GEN. ENS. PART
9.1	11.9	1.2	2.1	.2	.2	2.1	.1	TOTAL GÉNÉRAUX
	100.0							PÉDIATRIQUES
					100.0			CONV./REHAB.
						100.0		SOINS PROLONGES
67.0	12.5							AUTRES
9.4	14.9	1.1	2.0	.2	2.3	2.6	.1	TOTAL PUBLICS
		8.6				33.3		FÉDÉRAUX GÉNÉRAUX
		8.6				33.3		TOTAL FÉDÉRAUX
8.8	14.0	1.6	1.8	.1	2.1	4.5	.1	TOTAL TOUS HOPITAUX
								QUEBEC PUBLICS GEN. NON-ENSEIGNANT SANS UNIT. A L.T.
10.4	17.0							1 - 24 LITS
9.6	9.0	2.1						25 - 49 LITS
10.0	15.4							50 - 99 LITS
15.4	19.4							100 - 199 LITS
12.4	14.6	4.5		.1				200 + LITS
12.6	16.2	2.2		.1				TOTAL
								GEN. NON-ENSEIGNANT AVEC UNIT. A L.T.
15.4	16.2					17.1		1 - 99 LITS
4.7	12.6	2.3			6.5	19.5	4.1	100 - 199 LITS
7.1	16.2	1.7				32.4		200 + LITS
6.8	14.4	1.8			2.3	26.9	1.4	TOTAL
13.6	16.0	2.1		.1	.3	3.6	.2	TOTAL NON-ENS.
								GEN. ENS. COMPLET 1 - 499 LITS
3.4	15.9	2.8						500 + LITS
6.2	6.9	5.4						TOT. GEN. ENS. COMP
6.0	8.1	5.1						GEN. ENS. PARTIEL 1 - 499 LITS
11.1	12.1	3.6		.5		.2		500 + LITS
7.1	8.2	4.0				.1		TOT. GEN. ENS. PART
10.0	11.0	3.8		.3				TOTAL GÉNÉRAUX
10.7	12.7	3.3		.1	.1	1.8	.1	PÉDIATRIQUES
4.2	65.0	1.2		4.3				CONV./REHAB.
					100.0			

TABLE 18. DISTRIBUTION OF RATED BED CAPACITY BY TYPE OF UNIT (ACC).

PROVINCE TYPE OF HOSPITAL AND SIZE	HOSPITALS REPORTING -- HOPITAUX RÉPONDANTS	RATED BED CAPACITY -- CAPACITÉ THÉORIQUE	TOTAL	SHORT-YEAR UNITS -- UNITÉS DE SOINS POUR MALADIES AIGUES				
				MEDICAL -- MÉDECINE	SURGICAL -- CHIRURGIE	UNDISTRIBUTED MED. & SURG. -- NON-RÉPARTIS MED. & CHIR.	TOTAL MED. & SURG. -- TOTAL MED. & CHIR.	INTENSIVE CARE -- SOINS INTENSIFS
				PER CENT - POURCENTAGE				
QUEBEC PUBLIC								
CHRON./EXT. CARE	37	4839	100.0	.8			.8	
OTHER	8	1244	100.0	1.4	5.7	34.1	41.2	1.8
TOTAL PUBLIC	187	34782	100.0	15.2	17.0	23.1	56.2	1.0
PRIVATE GENERAL	21	727	100.0	5.4	.5	79.1	85.0	
CONVALESCENT/CHRON	44	2222	100.0					
OTHER	3	95	100.0		63.2	32.6	95.8	
TOTAL PRIVATE	68	3044	100.0	1.3	7.1	19.9	23.3	
FEDERAL GENERAL	1	532	100.0	43.8	48.7		92.5	
OTHER	7	1092	100.0			1.2	1.2	
TOTAL FEDERAL	8	1624	100.0	14.3	15.0	.8	31.1	
TOTAL ALL HOSPITALS	263	39450	100.0	14.1	16.6	22.0	57.6	.9
ONTARIO PUBLIC								
GEN. NON-TEACHING NO LONG-TERM UNIT								
1 - 24 BEDS	6	110	100.0			70.0	70.0	
25 - 49 BEDS	21	802	100.0	6.6	3.5	61.5	71.7	
50 - 99 BEDS	16	1116	100.0	12.5	0.5	58.2	72.2	
100 - 199 BEDS	21	2862	100.0	17.0	18.3	38.8	73.6	
200 + BEDS	26	8250	100.0	20.4	22.0	28.6	67.0	1.0
TOTAL	90	13140	100.0	18.2	18.3	32.4	68.8	2.1
GEN. NON-TEACHING WITH L.T. UNIT								
1 - 99 BEDS	34	2136	100.0	8.4	7.0	30.3	54.7	.1
100 - 199 BEDS	16	2137	100.0	11.2	11.1	32.0	54.3	1.0
200 + BEDS	27	8913	100.0	17.9	17.1	18.8	53.8	2.2
TOTAL	77	13186	100.0	15.3	14.5	24.3	56.0	1.6
TOTAL NON-TEACHING	167	26326	100.0	16.7	16.3	28.4	61.4	1.6
GENERAL TEACH FULL								
1 - 499 BEDS	3	956	100.0	20.6	26.4	18.7	65.0	2.2
500 + BEDS	10	8642	100.0	8.0	11.6	63.7	73.3	1.6
TOTAL GEN.TCH.FULL	13	9608	100.0	9.3	13.1	50.2	73.4	1.6
GEN. TEACH PARTIAL								
1 - 499 BEDS	1	353	100.0			67.1	67.1	2.3
500 + BEDS	5	4033	100.0	12.7	23.1	25.7	68.5	7.7
TOTAL GEN.TCH.PART	6	4386	100.0	18.1	21.2	24.0	68.4	7.0
TOTAL GENERAL	186	40220	100.0	15.1	16.1	33.6	64.8	1.6
CHILDRENS	1	844	100.0					
CONVALESCENT/REHAB	6	567	100.0					
CHRON./EXT. CARE	19	4227	100.0					
OTHER	15	455	100.0			89.7	89.7	
TOTAL PUBLIC	227	46513	100.0	13.1	13.0	30.0	57.1	1.4
PRIVATE GENERAL	9	240	100.0	22.9	10.0	36.7	69.6	.8
CONVALESCENT/CHRON	48	1497	100.0					
OTHER	6	186	100.0		47.3	10.8	58.1	
TOTAL PRIVATE	63	1923	100.0	2.9	5.8	5.6	14.3	.1
FEDERAL GENERAL	5	1922	100.0	10.4	6.6	22.7	39.6	.5
OTHER	4	16	100.0			100.0	100.0	
TOTAL FEDERAL	9	1938	100.0	10.3	6.5	23.3	40.1	.5
TOTAL ALL HOSPITALS	299	50374	100.0	12.6	13.3	28.8	54.8	1.3
MANITOBA PUBLIC								
GEN. NON-TEACHING NO LONG-TERM UNIT								
1 - 24 BEDS	44	692	100.0	1.6	.2	60.2	71.1	
25 - 49 BEDS	15	499	100.0	4.2		60.7	65.7	
50 - 99 BEDS	8	597	100.0	20.4	12.8	33.4	66.7	
100 - 199 BEDS	2	240	100.0	25.8	29.2	22.1	77.1	1.7
200 + BEDS	1	220	100.0	40.5	33.6	74.1	74.1	1.9
TOTAL	70	2233	100.0	13.6	16.1	45.0	69.7	4.4
GEN. NON-TEACHING WITH L.T. UNIT								
1 - 99 BEDS	3	258	100.0	34.4	10.1	12.8	47.3	
100 - 199 BEDS	1	139	100.0	35.2	25.2		60.4	
TOTAL	4	397	100.0	34.9	15.4	8.3	48.4	1.4
TOTAL NON-TEACHING	74	2630	100.0	15.3	10.0	40.3	64.5	.5
GENERAL TEACH FULL								
500 + BEDS	2	1625	100.0	23.0	28.4	21.0	73.2	2.4
TOTAL GEN.TCH.FULL	2	1625	100.0	23.0	28.4	21.0	73.2	2.4
GEN. TEACH PARTIAL								
1 - 499 BEDS	2	676	100.0	33.4	36.7		70.1	3.6
TOTAL GEN.TCH.PART	2	676	100.0	33.4	36.7		70.1	3.6
TOTAL GENERAL	78	4931	100.0	20.3	20.2	28.7	69.2	1.6



TABLE 18. DISTRIBUTION OF RATED BED CAPACITY BY TYPE OF UNIT (ACC).

PROVINCE TYPE OF HOSPITAL AND SIZE	HOSPITALS REPORTING --- HOPITAUX REPRESENTANTS	RATED BED CAPACITY --- CAPACITE THEORIQUE	TOTAL	SHORT-TERM UNITS --- UNITES DE SOINS POUR MALADIES AIGUES				
				MEDICAL --- MEDECINE	SURGICAL --- CHIRURGIE	UNIDISTRIBUTED MED. & SURG. --- NON-REPARTIS MED. & CHIR.	TOTAL MED. & SURG. --- TOTAL MED. & CHIR.	INTENSIVE CARE --- SOINS INTENSIFS
NUMBER - NOMBRE				PER CENT - POURCENTAGE				
<b>MANITOBA PUBLIC</b>								
CHILDRENS	1	232	100.0					
CONVALESCENT/REHAB	1	160	100.0					
CHRON./EXT. CARE	3	729	100.0					
TOTAL PUBLIC	53	6052	100.0	16.5	16.5	23.4	56.4	1.3
<b>PRIVATE GENERAL</b>								
OTHER	1	50	100.0					
TOTAL PRIVATE	4	90	100.0	16.7	8.9	13.3	28.0	
<b>FEDERAL GENERAL</b>								
OTHER	12	43	100.0					
TOTAL FEDERAL	15	736	100.0	29.4	9.1	9.5	58.0	.9
TOTAL ALL HOSPITALS	102	6878	100.0	19.0	15.6	21.8	54.3	1.2
<b>SASKATCHEWAN PUBLIC</b>								
<b>GEN. NON-TEACHING NO LONG-TERM UNIT</b>								
1 - 24 BEDS	78	1130	100.0	5.0	1.6	62.9	69.5	.1
25 - 49 BEDS	31	1065	100.0	0.4	3.3	52.6	65.3	.6
50 - 99 BEDS	8	585	100.0	33.7	18.2	16.1	68.2	1.0
100 - 199 BEDS	7	1020	100.0	33.5	18.6	18.7	67.8	.4
TOTAL	124	3800	100.0	18.3	9.2	40.1	67.7	.4
<b>GENERAL TEACH FULL 500 + BEDS</b>								
TOTAL GEN.TCH.FULL	1	546	100.0	24.7	10.4	27.7	71.8	3.7
<b>GEN. TEACH PARTIAL 1 - 499 BEDS</b>								
500 + BEDS	1	1663	100.0	16.5	17.3	36.0	70.8	1.7
TOTAL GEN.TCH.PART	6	2352	100.0	21.8	22.8	26.1	70.7	1.2
TOTAL GENERAL	131	6698	100.0	20.1	14.8	34.2	69.1	1.0
OTHER	7	568	100.0			1.4	1.4	
TOTAL PUBLIC	138	7266	100.0	18.5	13.7	31.6	63.8	.9
<b>FEDERAL GENERAL</b>								
TOTAL FEDERAL	2	114	100.0	21.1	11.4	17.5	50.0	
TOTAL ALL HOSPITALS	140	7380	100.0	18.5	13.6	31.4	63.6	.9
<b>ALBERTA PUBLIC</b>								
<b>GEN. NON-TEACHING NO LONG-TERM UNIT</b>								
1 - 24 BEDS	26	418	100.0	22.7	6.7	40.4	69.0	
25 - 49 BEDS	46	1488	100.0	24.7	12.4	30.4	67.6	
50 - 99 BEDS	27	1691	100.0	32.1	18.2	16.8	67.1	.1
100 - 199 BEDS	5	768	100.0	31.9	41.1		74.0	1.4
200 + BEDS	2	459	100.0	35.7	30.3		66.0	
TOTAL	106	4814	100.0	29.3	20.2	18.8	68.3	.3
<b>GEN. NON-TEACHING WITH L.T. UNIT 1 - 99 BEDS</b>								
TOTAL	1	61	100.0			49.2	49.2	
TOTAL NON-TEACHING	107	4875	100.0	29.0	20.0	19.2	68.1	.3
<b>GENERAL TEACH FULL 500 + BEDS</b>								
TOTAL GEN.TCH.FULL	3	2507	100.0	24.5	31.4	16.2	72.1	1.3
<b>GEN. TEACH PARTIAL 1 - 499 BEDS</b>								
500 + BEDS	4	207	100.0	30.4	42.5		72.9	1.4
TOTAL GEN.TCH.PART	5	2667	100.0	31.5	30.4		70.9	1.9
TOTAL GENERAL	115	10256	100.0	28.5	28.3	13.1	69.9	1.0
CHILDRENS	1	128	100.0					
CONVALESCENT/REHAB	1	406	100.0					
CHRON./EXT. CARE	26	2271	100.0					
OTHER	2	178	100.0	43.8		31.5	75.3	
TOTAL PUBLIC	145	13239	100.0	22.7	21.9	10.5	55.2	.8
<b>FEDERAL GENERAL</b>								
OTHER	3	12	100.0					
TOTAL FEDERAL	8	918	100.0	23.3	16.3	6.8	46.4	
TOTAL ALL HOSPITALS	153	14157	100.0	22.7	21.6	10.3	54.6	.7
<b>BRITISH COLUMBIA PUBLIC</b>								
<b>GEN. NON-TEACHING NO LONG-TERM UNIT 1 - 24 BEDS</b>								
TOTAL	148	2230	100.0	7.3	2.2	60.6	70.0	--



TABLE 18. DISTRIBUTION OF RATED BED CAPACITY BY TYPE OF UNIT (A&C).

PROVINCE TYPE OF HOSPITAL AND SIZE	HOSPITALS REPORTING HOPITAUX RÉPONDANTS	RATED BED CAPACITY CAPACITÉ THÉRIQUE	TOTAL	SHORT-TERM UNITS UNITES DE SOINS POUR MALADIES AIGÜES				
				MEDICAL MÉDECINE	SURGICAL CHIRURGIE	UNDISTRIBUTED MED. & SURG. NON-RÉPARTIS MÉD. & CHIR.	TOTAL MÉD. & SURG.	INTENSIVE CARE SOINS INTENSIFS
							TOTAL MÉD. & CHIR.	
NUMBER - NOMBRE			PER CENT - POURCENTAGE					
<b>PRAIRIES</b>								
<b>PUBLIC</b>								
GEN. NON-TEACHING NO LONG-TERM UNIT								
25 - 49 BEDS	92	3052	100.0	16.0	7.3	43.1	66.5	.2
50 - 99 BEDS	43	2858	100.0	30.0	17.1	20.1	57.2	.3
100 - 199 BEDS	14	2028	100.0	32.0	28.4	10.5	70.5	.0
200 + BEDS	3	679	100.0	37.3	31.4		68.6	.6
TOTAL	300	10847	100.0	22.2	14.3	31.9	68.4	.4
GEN. NON-TEACHING WITH L.T. UNIT								
1 - 99 BEDS	4	319	100.0	19.7	8.2	19.7	47.6	
100 - 199 BEDS	1	139	100.0	25.2	75.2		50.4	1.4
TOTAL	5	458	100.0	21.4	13.3	13.8	48.5	.4
TOTAL NON-TEACHING	305	11305	100.0	22.2	14.3	31.1	67.6	.4
GENERAL TEACH FULL 500 + BEDS	6	4678	100.0	24.0	29.0	19.5	72.5	2.0
TOTAL GEN.TCH.FULL	6	4678	100.0	24.0	29.0	19.5	72.5	2.0
GEN. TEACH PARTIAL - 499 BEDS	8	2546	100.0	22.2	24.5	24.1	70.8	2.2
500 + BEDS	5	3356	100.0	32.1	28.7		70.8	1.5
TOTAL GEN.TCH.PART	13	5902	100.0	27.8	32.6	10.4	70.8	1.3
TOTAL GENERAL	324	21885	100.0	24.1	22.3	23.1	69.5	1.1
CHILDRENS	2	360	100.0					
CONVALESCENT/REHAB	2	566	100.0					
CHRON./EXT. CARE	29	3000	100.0					
OTHER	9	746	100.0	10.5		8.6	19.0	
TOTAL PUBLIC	366	26557	100.0	20.1	18.4	19.2	57.9	.9
<b>PRIVATE</b>								
GENERAL	3	40	100.0	37.5	30.0	30.0	87.5	
OTHER	1	50	100.0					
TOTAL PRIVATE	4	90	100.0	16.7	8.0	13.3	38.0	
<b>FEDERAL</b>								
GENERAL	10	1713	100.0	30.7	13.3	6.4	50.4	.4
OTHER	15	55	100.0	3.6	3.6	78.2	85.5	
TOTAL FEDERAL	25	1768	100.0	29.9	13.6	8.6	51.5	.3
TOTAL ALL HOSPITALS	395	28415	100.0	20.7	18.1	18.6	57.3	.9
<b>BRITISH COLUMBIA</b>								
<b>PUBLIC</b>								
GEN. NON-TEACHING NO LONG-TERM UNIT								
1 - 24 BEDS	13	248	100.0			87.7	92.7	
25 - 49 BEDS	28	922	100.0			76.0	74.6	
50 - 99 BEDS	13	888	100.0	3.3	14.6	23.6	58.2	.5
100 - 199 BEDS	12	1513	100.0	20.3	21.2	16.4	57.9	1.3
200 + BEDS	5	1242	100.0	29.2	33.7		43.1	1.7
TOTAL	71	4813	100.0	18.2	19.1	27.4	67.8	.9
GEN. NON-TEACHING WITH L.T. UNIT								
1 - 99 BEDS	2	145	100.0	27.0	13.8	12.4	46.2	1.0
100 - 199 BEDS	2	1174	100.0	16.5	8.2	22.0	40.6	.7
200 + BEDS	12	2030	100.0	21.2	26.6	12.8	60.5	1.3
TOTAL	12	2030	100.0	18.4	15.0	10.2	52.6	1.3
TOTAL NON-TEACHING	83	6843	100.0	18.3	17.2	25.0	60.5	1.0
GENERAL TEACH FULL 500 + BEDS	1	1732	100.0	27.7	13.7	25.2	70.6	.6
TOTAL GEN.TCH.FULL	1	1732	100.0	27.7	13.7	25.2	70.6	.6
GEN. TEACH PARTIAL - 499 BEDS	3	1382	100.0	14.5	20.2	32.8	74.4	1.8
500 + BEDS	1	512	100.0	55.1	18.4		73.4	
TOTAL GEN.TCH.PART	4	1894	100.0	25.4	26.2	23.0	75.6	1.3
TOTAL GENERAL	88	10469	100.0	21.1	18.2	25.5	64.0	1.0
CONVALESCENT/REHAB	5	354	100.0					
CHRON./EXT. CARE	6	689	100.0					
OTHER	9	168	100.0		25.6	44.6	70.2	
TOTAL PUBLIC	108	11680	100.0	19.0	16.7	23.5	59.2	.9
<b>PRIVATE</b>								
GENERAL	3	28	100.0			35.7	35.7	
TOTAL PRIVATE	3	28	100.0			35.7	35.7	
<b>FEDERAL</b>								
GENERAL	3	1525	100.0	31.1	10.0	3.9	43.0	.5
CONVALESCENT/CHRON	1	30	100.0					
TOTAL FEDERAL	4	1555	100.0	30.5	10.6	3.8	42.9	.5
TOTAL ALL HOSPITALS	115	13263	100.0	20.3	16.9	21.2	59.4	.9
<b>YUKON</b>								
<b>PUBLIC</b>								
GEN. NON-TEACHING NO LONG-TERM UNIT								
1 - 24 BEDS	2	26	100.0			65.4	65.4	
TOTAL	2	26	100.0			65.4	65.4	
TOTAL NON-TEACHING	2	26	100.0			65.4	65.4	
TOTAL GENERAL	2	26	100.0			65.4	65.4	
TOTAL PUBLIC	2	26	100.0			65.4	65.4	

TABLEAU 18. REPARTITION DE LA CAPACITE THEORIQUE SUIVANT L'UNITE (AGE).

SHORT-TERM UNITS					LONG-TERM UNITS			PROVINCE AFFECTATION ET TAILLE DES HOPITAUX
UNITES DE SOINS POUR MALADIES AIGUES					UNITES POUR MALADIES DE LONGUE DUREE			
OBSTETRICAL ORSTETRIQUE	PEDIATRIC PEDIATRIE	PSYCHIATRIC PSYCHIATRIE	TUBERCULOSIS TUBERCULOSE	OTHER AUTRES	CON./REHAB. CONV./READAP.	CHRON./ EXT. CARE CHRON./SOINS PROLONGES	OTHER AUTRES	
PER CENT - POURCENTAGE								
14.7	18.3	.2		.1				PRAIRIES PUBLICS GEN. NON-ENSEIGNANT SANS UNIT. A L.T. 25 - 49 LITS 50 - 99 LITS 100 - 199 LITS 200 + TOTAL
13.5	18.9			.1				GEN. NON-ENSEIGNANT AVEC UNIT. A L.T. 1 - 99 LITS 100 - 199 LITS TOTAL
9.7	15.0	3.5						GEN. NON-ENSEIGNANT AVEC UNIT. A L.T. 1 - 99 LITS 100 - 199 LITS TOTAL
11.9	16.2	2.7		.1				GEN. NON-ENSEIGNANT AVEC UNIT. A L.T. 1 - 99 LITS 100 - 199 LITS TOTAL
13.2	17.1	.9						TOTAL NON-ENS.
0.7	11.6							GEN. ENS. COMPLET 200 + LITS TOT. GEN. ENS. COMP
10.1	12.0							GEN. ENS. PARTIEL 1 - 499 LITS 500 + LITS TOT. GEN. ENS. PART
9.8	12.0							TOTAL GENEBAUX PECIATRIQUES CONV./REHAB.
13.1	16.9	.9		.1			1.2	SOINS PROLONGES
0.1	10.5	5.9						AUTRES
0.1	10.5	5.9						TOTAL PUBLICS
9.2	12.0	4.7						PRIVES GENEBAUX
7.4	13.4	5.7						AUTRES
8.2	12.8	5.3					1.2	TOTAL PRIVES
10.9	14.4	3.1		--			.7	FEDERAUX GENEBAUX
	100.0							AUTRES
6.3	.1							TOTAL FEDERAUX
9.2	13.3	2.7		--				TOTAL TOUS HOPITAUX
7.5	5.0							COLOMBIE BRITANNIQUE PUBLICS GEN. NON-ENSEIGNANT SANS UNIT. A L.T. 1 - 24 LITS 25 - 49 LITS 50 - 99 LITS 100 - 199 LITS 200 + TOTAL
3.3	2.2			100.0				GEN. NON-ENSEIGNANT AVEC UNIT. A L.T. 1 - 99 LITS 100 - 199 LITS 200 + TOTAL
7.9	10.9	2.7	6.5	.5	3.8		15.2	TOTAL NON-ENS.
9.1	5.5							GEN. ENS. COMPLET 500 + LITS TOT. GEN. ENS. COMP
3.1	10.7	2.7	6.3	.5	3.7		14.7	GEN. ENS. PARTIEL 1 - 499 LITS 500 + LITS TOT. GEN. ENS. PART
8.8	13.1	2.7	.4	.2	2.8		13.1	TOTAL GENEBAUX CONV./REHAB. SOINS PROLONGES AUTRES
0.7	7.7							TOTAL PUBLICS
9.2	12.6	.7						PRIVES GENEBAUX
14.0	26.5	.1		.1				TOTAL PRIVES
15.1	14.9							FEDERAUX GENEBAUX
12.1	18.3	2.4		2.4				AUTRES
13.8	17.0	.7		.7				TOTAL FEDERAUX
8.3	9.7	.7						TOTAL TOUS HOPITAUX
8.6	11.6	1.1						COLOMBIE BRITANNIQUE PUBLICS GEN. NON-ENSEIGNANT SANS UNIT. A L.T. 1 - 24 LITS 25 - 49 LITS 50 - 99 LITS 100 - 199 LITS 200 + TOTAL
5.2	7.5	5.6						GEN. NON-ENSEIGNANT AVEC UNIT. A L.T. 1 - 99 LITS 100 - 199 LITS 200 + TOTAL
7.4	10.1	2.7						TOTAL NON-ENS.
11.2	15.0	1.3		.5	.5		7.2	GEN. ENS. COMPLET 500 + LITS TOT. GEN. ENS. COMP
6.4	11.3	2.8						GEN. ENS. PARTIEL 1 - 499 LITS 500 + LITS TOT. GEN. ENS. PART
6.4	11.3	2.8						TOTAL GENEBAUX CONV./REHAB. SOINS PROLONGES AUTRES
6.3	12.5	4.0						TOTAL PUBLICS
12.3	6.8	2.2						PRIVES GENEBAUX
10.1	10.8	2.2						TOTAL PRIVES
10.2	13.6	1.7		.3	.8		5.7	FEDERAUX GENEBAUX
								CONV./CHRON.
								TOTAL FEDERAUX
								TOTAL TOUS HOPITAUX
								YUKON PUBLICS GEN. NON-ENSEIGNANT SANS UNIT. A L.T. 1 - 24 LITS TOTAL
								TOTAL NON-ENS.
								TOTAL GENEBAUX
								TOTAL PUBLICS
19.4	19.2							
15.4	19.2							
15.4	19.2							
15.4	19.2							
15.4	19.2							

TABLE 18. DISTRIBUTION OF RATED BED CAPACITY BY TYPE OF UNIT (ASCI).

PROVINCE TYPE OF HOSPITAL AND SIZE	HOSPITALS REPORTING HOPITAUX REPONDANTS	RATED BED CAPACITY CAPACITE THEORIQUE	TOTAL	SHORT-TERM UNITS UNITES DE SOINS POUR MALADIES AIGUES				
				MEDICAL MEDECINE	SURGICAL CHIRURGIE	UNDISTRIBUTED MED. & SURG. NON-REPARTYS MED. & CHIR.	TOTAL MED. & SURG.	INTENSIVE CARE SOINS INTENSIFS
							TOTAL MED. & CHIR.	
NUMBER - NOMBRE				PER CENT - POURCENTAGE				
YUKON FEDERAL GENERAL	1	120	100.0	28.3	15.8		44.2	
TOTAL FEDERAL	1	120	100.0	28.3	15.8		44.2	
TOTAL ALL HOSPITALS	3	146	100.0	23.3	13.0	11.6	47.9	
NORTHWEST TERR. PUBLIC								
GEN. NON-TEACHING NO LONG-TERM UNIT								
1 - 24 BEDS	1	22	100.0			45.5	45.5	
25 - 49 BEDS	1	184	100.0			51.1	51.1	
TOTAL	2	206	100.0			50.5	50.5	
TOTAL NON-TEACHING	6	206	100.0			50.5	50.5	
TOTAL GENERAL	6	206	100.0			50.5	50.5	
TOTAL PUBLIC	6	206	100.0			50.5	50.5	
PRIVATE GENERAL	1	9	100.0			77.8	77.8	
TOTAL PRIVATE	1	9	100.0			77.8	77.8	
FEDERAL GENERAL	2	128	100.0			42.2	42.2	
OTHER	19	71	100.0			100.0	100.0	
TOTAL FEDERAL	21	199	100.0			62.8	62.8	
TOTAL ALL HOSPITALS	28	414	100.0			57.0	57.0	
CANADA PUBLIC								
GEN. NON-TEACHING NO LONG-TERM UNIT								
1 - 24 BEDS	220	3440	100.0	5.6	1.6	56.5	63.7	--
25 - 49 BEDS	187	6364	100.0	10.2	5.0	41.2	66.5	.1
50 - 99 BEDS	111	7690	100.0	18.9	12.6	28.3	60.8	.2
100 - 199 BEDS	96	12942	100.0	17.9	16.0	28.0	62.8	.9
200 + BEDS	61	17262	100.0	22.5	23.7	18.1	64.4	1.8
TOTAL	675	47688	100.0	17.8	15.7	30.0	63.6	.9
GEN. NON-TEACHING WITH L.T. UNIT								
1 - 99 BEDS	43	2781	100.0	10.6	7.4	35.3	53.3	.2
100 - 199 BEDS	30	4222	100.0	15.5	11.1	25.4	52.0	1.2
200 + BEDS	34	11275	100.0	17.9	16.6	17.7	52.2	1.9
TOTAL	107	18278	100.0	16.2	13.9	22.1	52.3	1.5
TOTAL NON-TEACHING	782	65966	100.0	17.4	15.2	27.8	60.5	1.1
GENERAL TEACH FULL								
1 - 499 BEDS	5	1749	100.0	16.4	23.7	29.9	69.9	2.1
500 + BEDS	26	21641	100.0	18.3	19.2	38.3	77.7	1.8
TOTAL GEN. TCH. FULL	31	23390	100.0	15.3	19.5	37.6	72.5	1.5
GEN. TEACH PARTIAL								
1 - 499 BEDS	34	11185	100.0	17.8	23.7	26.9	68.4	1.8
500 + BEDS	15	10618	100.0	27.3	30.7	12.1	70.1	1.5
TOTAL GEN. TCH. PART	49	21803	100.0	22.4	27.1	19.7	69.2	1.6
TOTAL GENERAL	862	111159	100.0	17.9	19.5	28.3	64.7	1.3
CHILDRENS	7	2863	100.0			9.8	9.8	.6
CONVALESCENT/RFHAB	24	2617	100.0					
CHRON./EXT. CARE	93	12841	100.0	.3			.3	
OTHER	52	2813	100.0	4.2	4.5	34.7	43.4	.8
TOTAL PUBLIC	1038	132293	100.0	15.2	15.6	24.7	55.5	1.1
PRIVATE GENERAL	37	1044	100.0	10.4	3.4	66.3	80.2	.2
CONVALESCENT/CHRON	92	3719	100.0					
OTHER	10	331	100.0		44.7	15.4	60.1	
TOTAL PRIVATE	139	5094	100.0	2.1	3.6	14.6	20.3	--
FEDERAL GENERAL	25	6773	100.0	23.0	15.0	14.1	52.1	.4
CONVALESCENT/CHRON	1	30	100.0					
OTHER	45	1234	100.0	.2	.2	11.6	11.9	
TOTAL FEDERAL	71	8037	100.0	19.4	12.6	12.6	45.7	.3
TOTAL ALL HOSPITALS	1248	145424	100.0	15.0	15.0	23.8	53.8	1.0



TABLEAU 18. REPARTITION DE LA CAPACITE THEORIQUE SUIVANT L'UNITE (46E).

SHORT-TERM UNITS UNITES DE SOINS POUR MALADIES AIGUES					LONG-TERM UNITS UNITES POUR MALADIES DE LONGUE DUREE			PROVINCE AFFECTATION ET TAILLE DES HOPITAUX
OBSTETRICAL GYNÉCOLOGIQUE	PEDIATRIC PÉDIATRIE	PSYCHIATRIC PSYCHIATRIE	TUBERCULOSIS TUBERCULOSE	OTHER AUTRES	CONV./REHAB. CONV./READAP.	CHRON./ EXT. CARE CHRON./SOINS PROLONGES	OTHER AUTRES	
PER CENT - POURCENTAGE								
20.0	26.7	1.7				7.5		YUKON FEDERAUX GENERAUX
20.0	26.7	1.7				7.5		TOTAL FEDERAUX
19.2	25.3	1.4				6.2		TOTAL TOUS HOPITAUX
								TERR. DU NORD-OUEST PUBLICS
22.7	22.7			9.1				GEN. NON-ENSEIGNANT
6.5	29.5	.5	14.7	1.6				SANS UNIT. A L.T.
8.3	29.2	.5	13.1	2.4				1 - 24 LITS
8.3	25.2	.5	13.1	2.4				25 - 40 LITS
8.3	25.2	.5	13.1	2.4				TOTAL
8.3	25.2	.5	13.1	2.4				TOTAL NON-ENS.
11.1	11.1							TOTAL GENERAUX
11.1	11.1							PRIVES GENERAUX
10.9	37.5		9.4					TOTAL PRIVES
7.0	24.1		6.0					FEDERAUX GENERAUX
7.7	24.4	.2	9.4	1.2				AUTRES
								TOTAL FEDERAUX
								TOTAL TOUS HOPITAUX
								CANADA PUBLICS
13.2	13.2	.1		.1				GEN. NON-ENSEIGNANT
12.7	19.8	.3	.6	.1				SANS UNIT. A L.T.
14.0	17.0	.7		.2				1 - 24 LITS
13.5	15.9	.7		.2				25 - 49 LITS
12.9	14.6	3.6		.2				50 - 99 LITS
13.2	15.4	1.5	.1	.1				100 - 199 LITS
								200 + LITS
								TOTAL
12.6	10.6	--						GEN. NON-ENSEIGNANT AVEC UNIT. A L.T.
9.5	13.0	.6			1.1	23.3		1 - 99 LITS
9.0	12.6	3.7	1.4		1.2	22.0	.6	100 - 199 LITS
9.7	12.4	2.4	.8		1.0	17.9	.1	200 + LITS
						19.7	.2	TOTAL
12.2	14.6	1.8	.3	.1	.3	5.5	.1	TOTAL NON-ENS.
12.9	11.7	3.4						GEN. ENS. COMPLET
7.4	7.5	5.0			.3	1.7	1.0	1 - 499 LITS
7.8	7.8	4.8			.3	1.6	1.0	500 + LITS
								TOT. GEN. ENS. COMP
10.0	11.3	3.4		.2		.6		GEN. ENS. PARTIEL
9.2	10.7	4.6	.8		1.4	1.8		1 - 499 LITS
9.6	11.0	4.0	.4	.1	.7	1.2		500 + LITS
								TOT. GEN. ENS. PART
10.8	12.5	2.8	.2	.1	.4	3.8	.2	TOTAL GENERAUX
1.7	85.5	.5		1.8				PEDIATRIQUES
		1.5						CONV./REHAB.
					93.9	4.6		SOINS PROLONGES
14.7	9.5		.5	9.5	2.0	96.5	.3	AUTRES
9.4	12.5	2.4	.2	.3	7.1	12.4	2.0	TOTAL PUBLICS
8.0	5.7				2.6	12.9	.3	PRIVES GENERAUX
						2.3	1.8	CONV./CHRON.
7.3				15.1	7.0	93.0		AUTRES
2.1	1.2			1.0	5.1	69.5	.4	TOTAL PRIVES
1.6	4.9	10.8	2.8	.2	1.7	19.7	5.9	FEDERAUX GENERAUX
						100.0		CONV./CHRON.
.8	.7	34.6	1.5			32.6	17.8	AUTRES
1.4	4.2	14.4	2.6	.1	1.4	22.0	7.7	TOTAL FEDERAUX
8.7	11.7	3.0	.3	.3	2.6	15.4	.7	TOTAL TOUS HOPITAUX

TABLE 19. ADMISSIONS (A&C AND N&B) DURING YEAR BY TYPE OF UNIT.  
TABLEAU 19. ADMIS (A&E ET N-N) DURANT L'ANNEE SELON LES UNITES.

PROVINCE, TYPE OF HOSPITAL AND SIZE PROVINCE, AFFECTATION TAILLE DES HOPITAUX	HOSPITALS REPORTING HOPITAUX REpondANTS	ADULTS AND CHILDREN - ADULTES ET ENFANTS					NEWBORN NOUVEAU-NES
		TOTAL	SHORT-TERM UNITES POUR MAL. AIGUES	CONV./REHAB. CONV./READAP.	CHR./EXT. CARE CHR./SOINS PROLONGES	OTHER LONG-TERM AUTRES UNITES M.L.D.	
NUMBER - NOMBRE							
<b>NEWFOUNDLAND TERRE-NEUVE</b>							
<b>PUBLIC</b>							
GEN. NON-TEACH. NO LTU/NON-ENS. SANS UNITES A L.T.							
1 - 24 BEDS/LITS	13	10567	10567			2087	
25 - 49 BEDS/LITS	8	9418	9418			1476	
50 - 99 BEDS/LITS	4	8578	8578			1774	
100 - 199 BEDS/LITS	3	11127	11127			1899	
200 + BEDS/LITS	1	5645	5645			1093	
TOTAL	29	45335	45335			8329	
GEN. NON-TEACHING WITH LTU/NON-ENS. AVEC UNITES A L.T.							
1 - 99 BEDS/LITS	1	2034	2033		1	212	
TOTAL	1	2034	2033		1	212	
TOT. NON-TCH/NON-ENS	30	47369	47368		1	8541	
GEN. TEACH. PARTIAL /ENSEIGN. PARTIEL							
1 - 499 BEDS/LITS	3	21831	21831			3894	
TOTAL	3	21831	21831			3894	
TOTAL GEN.	33	69200	69199		1	12435	
CHILDRENS/PEDIATR. CONV./REHAB.	1	6159	6159				
1	1	227		227			
CHRON./EXT. CARE /SOINS PROLONGES	2	98			57	41	
OTHER/AUTRES	10	1936	1936			248	
TOTAL PUB.	47	77620	77294	227	58	12683	
TOT. HOSP./TOUS HOP.	47	77620	77294	227	58	12683	
<b>PRINCE EDWARD ISLAND ILE DU P.-E.</b>							
<b>PUBLIC</b>							
GEN. NON-TEACH. NO LTU/NON-ENS. SANS UNITES A L.T.							
1 - 24 BEDS/LITS	2	857	857			67	
25 - 49 BEDS/LITS	2	2532	2532			243	
50 - 99 BEDS/LITS	1	1568	1568			106	
100 - 199 BEDS/LITS	1	5211	5211			551	
200 + BEDS/LITS	1	4775	4775			495	
TOTAL	7	14943	14943			1462	
GEN. NON-TEACHING WITH LTU/NON-ENS. AVEC UNITES A L.T.							
100 - 199 BEDS/LITS	1	4466	4439		27	557	
TOTAL	1	4466	4439		27	557	
TOT. NON-TCH/NON-ENS	8	19409	19382		27	2019	
TOTAL GEN.	8	19409	19382		27	2019	
CONV./REHAB.	1	152		152			
TOTAL PUB.	9	19561	19382	152	27	2019	
TOT. HOSP./TOUS HOP.	9	19561	19382	152	27	2019	
<b>NOVA SCOTIA NOUVELLE-ECOSSE</b>							
<b>PUBLIC</b>							
GEN. NON-TEACH. NO LTU/NON-ENS. SANS UNITES A L.T.							
1 - 24 BEDS/LITS	14	7420	7420			659	
25 - 49 BEDS/LITS	5	5681	5681			367	
50 - 99 BEDS/LITS	11	24657	24657			2570	
100 - 199 BEDS/LITS	7	24940	24940			2676	
200 + BEDS/LITS	4	21689	21689			2602	
TOTAL	41	84387	84387			8874	
TOT. NON-TCH/NON-ENS	41	84387	84387			8874	
GEN. TEACH. FULL /ENSEIGN. COMPLET							
500 + BEDS/LITS	1	13578	13578				
TOTAL	1	13578	13578				
GEN. TEACH. PARTIAL /ENSEIGN. PARTIEL							
1 - 499 BEDS/LITS	1	13292	13292			2167	
TOTAL	1	13292	13292			2167	
TOTAL GEN.	43	111257	111257			11041	
CHILDRENS/PEDIATR. CONV./REHAB.	1	6886	6886				
2	2	761		761			
OTHER/AUTRES	1	3604	3604			2846	
TOTAL PUB.	47	122508	121747	761		13887	
FEDERAL/FEDERAUX GENERAL/GENERAUX	2	4880	4804		76		
TOTAL FED.	2	4880	4804		76		
TOT. HOSP./TOUS HOP.	49	127388	126551	761	76	13887	
<b>NEW BRUNSWICK NOUVEAU-BRUNSWICK</b>							
<b>PUBLIC</b>							
GEN. NON-TEACH. NO LTU/NON-ENS. SANS UNITES A L.T.							
1 - 24 BEDS/LITS	8	2848	2848			216	
25 - 49 BEDS/LITS	9	12547	12547			957	

TABLE 19. ADMISSIONS (A&C AND NB) DURING YEAR BY TYPE OF UNIT.  
TABLEAU 19. ADMIS (A&C ET N-N) DURANT L'ANNEE SELON LES UNITES.

PROVINCE, TYPE OF HOSPITAL AND SIZE PROVINCE, AFFECTATION TAILLE DES HOPITAUX	HOSPITALS REPORTING HOPITAUX REPONDANTS	ADULTS AND CHILDREN - ADULTES ET ENFANTS					NEWBORN NOUVEAU-NES
		TOTAL	SHORT-TERM UNITES POUR MAL. AIGUES	CONV./REHAB. CONV./READAP.	CHR./EXT. CARE CHR./SOINS PROLONGES	OTHER LONG-TERM AUTRES UNITES M.L.O.	
NUMBER - NOMBRE							
<b>NEW BRUNSWICK</b>							
<b>NOUVEAU-BRUNSWICK</b>							
<b>PUBLIC</b>							
<b>GEN. NON-TEACH. NO LTU/NON-ENS. SANS UNITES A L.T.</b>							
50 - 99 BEDS/LITS	7	19478	19478				1881
100 - 199 BEDS/LITS	6	21751	21751				2076
200 + BEDS/LITS	2	11166	11166				1344
<b>TOTAL</b>	<b>32</b>	<b>67790</b>	<b>67790</b>				<b>6474</b>
<b>GEN. NON-TEACHING WITH LTU/NON-ENS. AVEC UNITES A L.T.</b>							
200 + BEDS/LITS	2	11724	11722			2	1304
<b>TOTAL</b>	<b>2</b>	<b>11724</b>	<b>11722</b>			<b>2</b>	<b>1304</b>
<b>TOT. NON-TCH/NON-ENS</b>	<b>34</b>	<b>79514</b>	<b>79512</b>			<b>2</b>	<b>7778</b>
<b>GEN. TEACH. PARTIAL / ENSEIGN. PARTIEL</b>							
1 - 499 BEDS/LITS	2	19998	19998				2833
500 + BEDS/LITS	1	10674	10674				1256
<b>TOTAL</b>	<b>3</b>	<b>30672</b>	<b>30672</b>				<b>4089</b>
<b>TOTAL GEN.</b>	<b>37</b>	<b>110186</b>	<b>110184</b>			<b>2</b>	<b>11867</b>
<b>CONV./REHAB.</b>	<b>2</b>	<b>567</b>		<b>567</b>			
<b>TOTAL PUB.</b>	<b>39</b>	<b>110753</b>	<b>110184</b>	<b>567</b>		<b>2</b>	<b>11867</b>
<b>FEDERAL / FEDERAUX GENERAL / GENERAUX</b>							
	1	1822	1793		29		
<b>TOTAL FED. / TOT. HOSP. / TOUTS HOP.</b>	<b>1</b>	<b>1822</b>	<b>1793</b>		<b>29</b>		
<b>TOT. HOSP. / TOUTS HOP.</b>	<b>40</b>	<b>112575</b>	<b>111977</b>	<b>567</b>	<b>29</b>	<b>2</b>	<b>11867</b>
<b>ATLANTIC</b>							
<b>ATLANTIQUE</b>							
<b>PUBLIC</b>							
<b>GEN. NON-TEACH. NO LTU/NON-ENS. SANS UNITES A L.T.</b>							
1 - 24 BEDS/LITS	37	21692	21692				3029
25 - 49 BEDS/LITS	24	30178	30178				3043
50 - 99 BEDS/LITS	23	54281	54281				6331
100 - 199 BEDS/LITS	17	63029	63029				7202
200 + BEDS/LITS	8	43275	43275				5534
<b>TOTAL</b>	<b>109</b>	<b>212455</b>	<b>212455</b>				<b>25139</b>
<b>GEN. NON-TEACHING WITH LTU/NON-ENS. AVEC UNITES A L.T.</b>							
1 - 99 BEDS/LITS	1	2034	2033		1		212
100 - 199 BEDS/LITS	1	4466	4439		27		1304
200 + BEDS/LITS	1	11724	11722			2	2073
<b>TOTAL</b>	<b>3</b>	<b>18224</b>	<b>18194</b>		<b>28</b>	<b>2</b>	<b>27212</b>
<b>TOT. NON-TCH/NON-ENS</b>	<b>113</b>	<b>230679</b>	<b>230649</b>		<b>28</b>	<b>2</b>	<b>27212</b>
<b>GEN. TEACH. FULL / ENSEIGN. COMPLET</b>							
500 + BEDS/LITS	1	13578	13578				
<b>TOTAL</b>	<b>1</b>	<b>13578</b>	<b>13578</b>				
<b>GEN. TEACH. PARTIAL / ENSEIGN. PARTIEL</b>							
1 - 499 BEDS/LITS	6	55121	55121				8894
500 + BEDS/LITS	1	10674	10674				1256
<b>TOTAL</b>	<b>7</b>	<b>65795</b>	<b>65795</b>				<b>10150</b>
<b>TOTAL GEN.</b>	<b>121</b>	<b>310052</b>	<b>310022</b>		<b>28</b>	<b>2</b>	<b>37362</b>
<b>CHILDRENS/PEDIATR. CONV./REHAB.</b>							
	2	13045	13045				
<b>CHRON./EXT. CARE / SOINS PROLONGES</b>	<b>6</b>	<b>1707</b>		<b>1707</b>		<b>41</b>	
<b>OTHER/AUTRES</b>	<b>2</b>	<b>98</b>					<b>3094</b>
<b>TOTAL PUB.</b>	<b>142</b>	<b>330442</b>	<b>328607</b>	<b>1707</b>	<b>85</b>	<b>43</b>	<b>40456</b>
<b>FEDERAL / FEDERAUX GENERAL / GENERAUX</b>							
	3	6702	6597		105		
<b>TOTAL FED. / TOT. HOSP. / TOUTS HOP.</b>	<b>3</b>	<b>6702</b>	<b>6597</b>		<b>105</b>		
<b>TOT. HOSP. / TOUTS HOP.</b>	<b>145</b>	<b>337144</b>	<b>335204</b>	<b>1707</b>	<b>190</b>	<b>43</b>	<b>40456</b>
<b>QUEBEC</b>							
<b>PUBLIC</b>							
<b>GEN. NON-TEACH. NO LTU/NON-ENS. SANS UNITES A L.T.</b>							
1 - 24 BEDS/LITS	13	7148	7148				1202
25 - 49 BEDS/LITS	17	17410	17410				1745
50 - 99 BEDS/LITS	16	37186	37186				6755
100 - 199 BEDS/LITS	32	128545	128545				17183
200 + BEDS/LITS	19	127091	127091				20453
<b>TOTAL</b>	<b>97</b>	<b>317380</b>	<b>317380</b>				<b>46255</b>
<b>GEN. NON-TEACHING WITH LTU/NON-ENS. AVEC UNITES A L.T.</b>							
1 - 99 BEDS/LITS	2	2787	2778		9		404
100 - 199 BEDS/LITS	4	10088	9645		207		714
200 + BEDS/LITS	3	18258	17995		259		1779
<b>TOTAL</b>	<b>9</b>	<b>31133</b>	<b>30422</b>	<b>214</b>	<b>475</b>	<b>22</b>	<b>2897</b>
<b>TOT. NON-TCH/NON-ENS</b>	<b>106</b>	<b>348513</b>	<b>347802</b>	<b>214</b>	<b>475</b>	<b>22</b>	<b>49152</b>
<b>GEN. TEACH. FULL / ENSEIGN. COMPLET</b>							
1 - 499 BEDS/LITS	2	16667	16667				1460

TABLE 19. ADMISSIONS (AGE AND NB) DURING YEAR BY TYPE OF UNIT.  
TABLEAU 19. ADMIS (AGE ET N-N) DURANT L'ANNEE SELON LES UNITES.

PROVINCE, TYPE OF HOSPITAL AND SIZE PROVINCE, AFFECTATION TAILLE DES HOPITAUX	HOSPITALS REPORTING HOPITAUX REpondANTS	ADULTS AND CHILDREN - ADULTES ET ENFANTS					NEWBORN NOUVEAU-NES
		TOTAL	SHORT-TERM UNITES POUR MAL. AIGUES	CONV./REHAB. CONV./READAP.	CHR./EXT. CARE CHR./SOINS PROLONGES	OTHER LONG-TERM AUTRES UNITES M.L.D.	
NUMBER - NOMBRE							
QUEBEC PUBLIC							
GEN. TEACH. FULL/ENSEIGN. COMPLET							
500 + BEDS/LITS	8	141063	141063				12380
TOTAL	10	157730	157730				13840
GEN. TEACH. PARTIAL/ENSEIGN. PARTIEL							
1 - 499 BEDS/LITS	16	133122	133116		6		18935
500 + BEDS/LITS	3	40987	40987				4477
TOTAL	19	174109	174103		6		23412
TOTAL GEN.	135	680352	679635	214	481	22	86404
CHILDRENS/PEDIATR. CONV./REHAB.	2	33949	33949				1879
CHRON./EXT. CARE/SOINS PROLONGES	37	5342	620	4634	114	4608	238
OTHER/AUTRES	8	22704	22418	286			6106
TOTAL PUB.	187	746981	736622	5248	5089	22	94627
PRIVATE/PRIVES							
GENERAL/GENERAUX	21	18967	18954		13		2996
CONV./CHRON.	42	3736	459		3277		146
OTHER/AUTRES	3	1999	1999				41
TOT. PRIVATE/PRIVES	66	24702	21412		3290		3183
FEDERAL/FEDERAUX							
GENERAL/GENERAUX	1	5837	5837				
OTHER/AUTRES	7	726	316		283	127	68
TOTAL FED.	8	6563	6153		283	127	68
TOT. HOSP./TOUS HOP.	261	778246	764187	5248	8662	149	97878
ONTARIO PUBLIC							
GEN. NON-TEACH. NO LTU/NON-ENS. SANS UNITES A L.T.							
1 - 24 BEDS/LITS	6	4849	4849				413
25 - 49 BEDS/LITS	21	24695	24695				2232
50 - 99 BEDS/LITS	16	33186	33186				2955
100 - 199 BEDS/LITS	21	91423	91423				10268
200 + BEDS/LITS	26	269397	269397				36390
TOTAL	90	423550	423550				52258
GEN. NON-TEACHING WITH LTU/NON-ENS. AVEC UNITES A L.T.							
1 - 99 BEDS/LITS	34	53358	52863		495		4760
100 - 199 BEDS/LITS	16	59688	58845		843		5812
200 + BEDS/LITS	27	221146	217553	349	3244		22472
TOTAL	77	334192	329261	349	4582		33044
TOT. NON-TCH/NON-ENS	167	757742	752811	349	4582		85302
GEN. TEACH. FULL/ENSEIGN. COMPLET							
1 - 499 BEDS/LITS	3	27909	27909				6053
500 + BEDS/LITS	10	189022	188463	150	252	157	20544
TOTAL	13	216931	216372	150	252	157	26597
GEN. TEACH. PARTIAL/ENSEIGN. PARTIEL							
1 - 499 BEDS/LITS	1	11070	11070				1087
500 + BEDS/LITS	5	116433	115770	548	115		17220
TOTAL	6	127503	126840	548	115		18307
TOTAL GEN.	186	1102176	1096023	1047	4949	157	130206
CHILDRENS/PEDIATR. CONV./REHAB.	1	27621	27621				
CHRON./EXT. CARE/SOINS PROLONGES	19	6117		5045	225	4868	
OTHER/AUTRES	15	11765	11765				584
TOTAL PUB.	227	1152949	1135409	7341	10042	157	130790
PRIVATE/PRIVES							
GENERAL/GENERAUX	9	7108	7070			38	403
CONV./CHRON.	48	1734			1734		
OTHER/AUTRES	6	5826	5718		108		124
TOT. PRIVATE/PRIVES	63	14668	12788		1842	38	527
FEDERAL/FEDERAUX							
GENERAL/GENERAUX	5	14837	14382		278	177	404
OTHER/AUTRES	4	286	286				44
TOTAL FED.	9	15123	14668		278	177	448
TOT. HOSP./TOUS HOP.	299	1182740	1162865	7341	12162	372	131765
MANITOBA PUBLIC							
GEN. NON-TEACH. NO LTU/NON-ENS. SANS UNITES A L.T.							
1 - 24 BEDS/LITS	44	25575	25575				1639
25 - 49 BEDS/LITS	15	18845	18845				1389
50 - 99 BEDS/LITS	8	22032	22032				2289
100 - 199 BEDS/LITS	2	7779	7779				454
200 + BEDS/LITS	1	7118	7118				704
TOTAL	70	81349	81349				6475
GEN. NON-TEACHING WITH LTU/NON-ENS. AVEC UNITES A L.T.							
1 - 99 BEDS/LITS	3	7912	7572		340		650
100 - 199 BEDS/LITS	1	3855	3606		249		250
TOTAL	4	11767	11178		589		900
TOT. NON-TCH/NON-ENS	74	93116	92527		589		7375

TABLE 19. ADMISSIONS (A&C AND NB) DURING YEAR BY TYPE OF UNIT.  
 TABLEAU 19. ADMIS (A&E ET N-N) DURANT L'ANNEE SELON LES UNITES.

PROVINCE, TYPE OF HOSPITAL AND SIZE PROVINCE, AFFECTATION TAILLE DES HOPITAUX	HOSPITALS REPORTING HOPITAUX REpondANTS	ADULTS AND CHILDREN - ADULTES ET ENFANTS					NEWBORN NOUVEAU-NES
		TOTAL	SHORT-TERM UNITES POUR MAL. AIGUES	CONV./REHAB. CONV./READAP.	CHR./EXT. CARE CHR./SOINS PROLONGES	OTHER LONG-TERM AUTRES UNITES M.L.D.	
NUMBER - NOMBRE							
<b>MANITOBA</b>							
<b>PUBLIC</b>							
GEN. TEACH. FULL/ENSEIGN. COMPLET 500 + BEDS/LITS	2	45035	45035				7030
TOTAL	2	45035	45035				7030
GEN. TEACH. PARTIAL/ENSEIGN. PARTIEL 1 - 499 BEDS/LITS	2	22939	22939				3217
TOTAL	2	22939	22939				3217
TOTAL GEN.	78	161090	160501		589		17622
CHILDRENS/PEDIATR. CONV./REHAB. CHRON./EXT. CARE/SOINS PROLONGES	1 1 3	8326 1192 1731	8326	1192	1712	19	
TOTAL PUB.	83	172339	168827	1192	2301	19	17622
PRIVATE/PRIVES GENERAL/GENERAUX OTHER/AUTRES	3 1	1059 153	1059 153				122
TOT. PRIVATE/PRIVES	4	1212	1212				122
FEDERAL/FEDERAUX GENERAL/GENERAUX OTHER/AUTRES	3 12	6616 617	6164 617	376	76		284 123
TOTAL FED.	15	7233	6781	376	76		407
TOT. HOSP./TOUS HOP.	102	180784	176820	1568	2377	19	18151
<b>SASKATCHEWAN</b>							
<b>PUBLIC</b>							
GEN. NON-TEACH. NO LTU/NON-ENS. SANS UNITES A L.T.							
1 - 24 BEDS/LITS	78	42766	42766				2422
25 - 49 BEDS/LITS	31	38002	38002				2806
50 - 99 BEDS/LITS	8	18673	18673				1594
100 - 199 BEDS/LITS	7	28541	28541				3115
TOTAL	124	127982	127982				9937
TOT. NON-TCH/NON-ENS	124	127982	127982				9937
GEN. TEACH. FULL/ENSEIGN. COMPLET 500 + BEDS/LITS	1	10470	10470				696
TOTAL	1	10470	10470				696
GEN. TEACH. PARTIAL/ENSEIGN. PARTIEL 1 - 499 BEDS/LITS	5	43163	43132		31		5033
500 + BEDS/LITS	1	19289	19289				1671
TOTAL	6	62452	62421		31		6704
TOTAL GEN.	131	200904	200873		31		17337
OTHER/AUTRES	7	977	147	476	304	50	12
TOTAL PUB.	138	201881	201020	476	335	50	17349
FEDERAL/FEDERAUX GENERAL/GENERAUX	2	2996	2996				134
TOTAL FED.	2	2996	2996				134
TOT. HOSP./TOUS HOP.	140	204877	204016	476	335	50	17483
<b>ALBERTA</b>							
<b>PUBLIC</b>							
GEN. NON-TEACH. NO LTU/NON-ENS. SANS UNITES A L.T.							
1 - 24 BEDS/LITS	26	12319	12319				475
25 - 49 BEDS/LITS	46	54730	54730				3592
50 - 99 BEDS/LITS	27	53261	53261				3980
100 - 199 BEDS/LITS	5	25482	25482				1555
200 + BEDS/LITS	2	15238	15238				1280
TOTAL	106	161030	161030				10862
GEN. NON-TEACHING WITH LTU/NON-ENS. AVEC UNITES A L.T.							
1 - 99 BEDS/LITS	1	1359	1350		9		95
TOTAL	1	1359	1350		9		95
TOT. NON-TCH/NON-ENS	107	162389	162380		9		10977
GEN. TEACH. FULL/ENSEIGN. COMPLET 500 + BEDS/LITS	3	72842	72842				8741
TOTAL	3	72842	72842				8741
GEN. TEACH. PARTIAL/ENSEIGN. PARTIEL 1 - 499 BEDS/LITS	1	6358	6358				556
500 + BEDS/LITS	4	65023	64775	248			8355
TOTAL	5	71381	71133	248			8911
TOTAL GEN.	115	306612	306355	248	9		28629
CHILDRENS/PEDIATR. CONV./REHAB. CHRON./EXT. CARE/SOINS PROLONGES OTHER/AUTRES	1 1 26 2	3104 2436 2868 5262	3104 13	2483	2823	45	1638
TOTAL PUB.	145	320342	314734	2731	2832	45	30267
FEDERAL/FEDERAUX GENERAL/GENERAUX	5	9228	9032	161	35		469

TABLE 19. ADMISSIONS (A&C AND NB) DURING YEAR BY TYPE OF UNIT.  
TABLEAU 19. ADMIS (A&E ET N-N) DURANT L'ANNEE SELON LES UNITES.

PROVINCE, TYPE OF HOSPITAL AND SIZE PROVINCE, AFFECTATION TAILLE DES HOPITAUX	HOSPITALS REPORTING HOPITAUX REPENDANTS	ADULTS AND CHILDREN - ADULTES ET ENFANTS					NEWBORN NOUVEAU-NES
		TOTAL	SHORT-TERM UNITES POUR MAL. AIGUES	CONV./REHAB. CONV./READAP.	CHR./EXT. CARE CHR./SOINS PROLONGES	OTHER LONG-TERM AUTRES UNITES M.L.D.	
NUMBER - NOMBRE							
ALBERTA FEDERAL/FEDERAUX OTHER/AUTRES	3	57	57			15	
TOTAL FED. TOT. HOSP./TOUS HOP.	8 153	9285 329627	9089 323823	161 2892	35 2667	484 30751	
PRAIRIES PUBLIC							
GEN. NON-TEACH. NO LTU/NON-ENS. SANS UNITES A L.T.							
1 - 24 BEDS/LITS	148	80660	80660			4536	
25 - 49 BEDS/LITS	92	111577	111577			7787	
50 - 99 BEDS/LITS	43	93966	93966			7863	
100 - 199 BEDS/LITS	14	61802	61802			5124	
200 + BEDS/LITS	3	22356	22356			1984	
TOTAL	300	370361	370361			27294	
GEN. NON-TEACHING WITH LTU/NON-ENS. AVEC UNITES A L.T.							
1 - 99 BEDS/LITS	4	9271	8922		349	745	
100 - 199 BEDS/LITS	1	3855	3606		249	250	
TOTAL	5	13126	12528		598	995	
TOT. NON-TCH/NON-ENS	305	383487	382889		598	28289	
GEN. TEACH. FULL/ ENSEIGN. COMPLET							
500 + BEDS/LITS	6	128347	128347			16467	
TOTAL	6	128347	128347			16467	
GEN. TEACH. PARTIAL /ENSEIGN. PARTIEL							
1 - 499 BEDS/LITS	8	72460	72429		31	8806	
500 + BEDS/LITS	5	84312	84064	248		10026	
TOTAL	13	156772	156493	248	31	18832	
TOTAL GEN.	324	668606	667729	248	629	63588	
CHILDRENS/PEDIATR. CONV./REHAB.	2	11430	11430				
CHRON./EXT. CARE/ SOINS PROLONGES	29	3688	13	3675			
OTHER/AUTRES	9	6239	5409	476	304	1650	
TOTAL PUB.	366	694562	684581	4399	5468	65238	
PRIVATE/PRIVES GENERAL/GENERAUX OTHER/AUTRES	3 1	1059 153	1059 153			122	
TOT. PRIVATE/PRIVES	4	1212	1212			122	
FEDERAL/FEDERAUX GENERAL/GENERAUX OTHER/AUTRES	10 15	18840 674	18192 674	537	111	887 138	
TOTAL FED. TOT. HOSP./TOUS HOP.	25 395	19514 715288	18866 704659	537 4936	111 5579	1025 66385	
BRITISH COLUMBIA COLOMBIE BRITANNIQUE PUBLIC							
GEN. NON-TEACH. NO LTU/NON-ENS. SANS UNITES A L.T.							
1 - 24 BEDS/LITS	13	8034	8034			591	
25 - 49 BEDS/LITS	28	34764	34764			2578	
50 - 99 BEDS/LITS	13	33718	33718			3086	
100 - 199 BEDS/LITS	12	56659	56659			6657	
200 + BEDS/LITS	5	48836	48836			5633	
TOTAL	71	182011	182011			18945	
GEN. NON-TEACHING WITH LTU/NON-ENS. AVEC UNITES A L.T.							
1 - 99 BEDS/LITS	2	3176	3093		83	400	
100 - 199 BEDS/LITS	8	31213	30866	7	340	2735	
200 + BEDS/LITS	2	18211	17924	143	144	1713	
TOTAL	12	52600	51883	150	567	4848	
TOT. NON-TCH/NON-ENS	83	234611	233894	150	567	23393	
GEN. TEACH. FULL/ ENSEIGN. COMPLET							
500 + BEDS/LITS	1	49654	48940	385	129	3435	
TOTAL	1	49654	48940	385	129	3435	
GEN. TEACH. PARTIAL /ENSEIGN. PARTIEL							
1 - 499 BEDS/LITS	3	44887	44687			4098	
500 + BEDS/LITS	1	17393	17393			1724	
TOTAL	4	62280	62280			5822	
TOTAL GEN.	88	346345	345114	535	696	32650	
CONV./REHAB. CHRON./EXT. CARE/ SOINS PROLONGES OTHER/AUTRES	5 6 9	2502 356 6325		2465	37 356	2751	
TOTAL PUB.	108	355528	351439	3000	1089	35401	
PRIVATE/PRIVES GENERAL/GENERAUX	3	679	679			78	
TOT. PRIVATE/PRIVES	3	679	679			78	
FEDERAL/FEDERAUX GENERAL/GENERAUX	3	9462	8648	213	534	67	

TABLE 19. ADMISSIONS (A&C AND N&I) DURING YEAR BY TYPE OF UNIT.  
TABLEAU 19. ADMIS (AGE ET N-N) DURANT L'ANNEE SELON LES UNITES.

PROVINCE, TYPE OF HOSPITAL AND SIZE PROVINCE, AFFECTATION TAILLE DES HOPITAUX	HOSPITALS REPORTING HOPITAUX REPONDANTS	ADULTS AND CHILDREN - ADULTES ET ENFANTS					NEWBORN NOUVEAU-NES
		TOTAL	SHORT-TERM UNITES POUR MAL. AIGUES	CONV./REHAB. CONV./READAP.	CHR./EXT. CARE CHR./SOINS PROLONGES	OTHER LONG-TERM AUTRES UNITES M.L.D.	
NUMBER - NOMBRE							
BRITISH COLUMBIA COLUMBIE BRITANNIQUE FEDERAL/FEDERAUX CONV./CHRON.	1	21				21	
TOTAL FED.	4	9483	8648	213	555	67	
TOT.HOSP./TOUS HOP.	115	365690	360766	3213	1644	67	35479
YUKON PUBLIC GEN. NON-TEACH. NO LTU/NON-ENS. SANS UNITES A L.T. 1 - 24 BEDS/LITS TOTAL	2	464	464				36
TOT.NON-TCH/NON-ENS	2	464	464				36
TOTAL GEN.	2	464	464				36
TOTAL PUB.	2	464	464				36
FEDERAL/FEDERAUX GENERAL/GENERAUX	1	2790	2786		4		384
TOTAL FED.	1	2790	2786		4		384
TOT.HOSP./TOUS HOP.	3	3254	3250		4		420
NORTHWEST TERR. TERR. DU NORD-OUEST PUBLIC GEN. NON-TEACH. NO LTU/NON-ENS. SANS UNITES A L.T. 1 - 24 BEDS/LITS 25 - 49 BEDS/LITS TOTAL	1 5 6	973 3385 4358	973 3385 4358				87 380 467
TOT.NON-TCH/NON-ENS	6	4358	4358				467
TOTAL GEN.	6	4358	4358				467
TOTAL PUB.	6	4358	4358				467
PRIVATE/PRIVES GENERAL/GENERAUX	1	14	14				
TOT. PRIVATE/PRIVES	1	14	14				
FEDERAL/FEDERAUX GENERAL/GENERAUX OTHER/AUTRES	2 19	2449 787	2449 787				296 219
TOTAL FED.	21	3236	3236				515
TOT.HOSP./TOUS HOP.	28	7608	7608				982
CANADA PUBLIC GEN. NON-TEACH. NO LTU/NON-ENS. SANS UNITES A L.T. 1 - 24 BEDS/LITS 25 - 49 BEDS/LITS 50 - 99 BEDS/LITS 100 - 199 BEDS/LITS 200 + BEDS/LITS TOTAL	220 187 111 96 61 675	123820 22009 25237 401458 510955 1510579	123820 22009 25237 401458 510955 1510579				9894 17762 25910 46434 69994 169994
GEN. NON-TEACHING WITH LTU/NON-ENS. AVEC UNITES A L.T. 1 - 99 BEDS/LITS 100 - 199 BEDS/LITS 200 + BEDS/LITS TOTAL	43 30 34 107	70626 109310 269339 449275	69689 107401 265198 442288		937 1666 3647 6250	22 2 24	6521 10066 27268 43857
TOT.NON-TCH/NON-ENS	782	1959854	1952867	713	6250	24	213851
GEN. TEACH. FULL/ ENSEIGN. COMPLET 1 - 499 BEDS/LITS 500 + BEDS/LITS TOTAL	5 26 31	44576 521464 566040	44576 520391 564967		535 381 535		7513 52826 60339
GEN. TEACH. PARTIAL /ENSEIGN. PARTIEL 1 - 499 BEDS/LITS 500 + BEDS/LITS TOTAL	34 15 49	316660 269799 586459	316623 288888 585511		37 115 152		41820 34710 76523
TOTAL GEN.	862	3112353	3103345	2044	6783	101	350713
CHILDRENS/PEDIATR. CONV./REHAB. CHRON./EXT. CARE/ SOINS PROLONGES OTHER/AUTRES	7 24 93 52	86045 17801 16512 52573	86045 13 620 51457		17526 1363 762 304		1879 238 14185
TOTAL PUB.	1038	3285284	3241480	21695	21773	336	367015
PRIVATE/PRIVES GENERAL/GENERAUX CONV./CHRON. OTHER/AUTRES	37 90 10	27827 5670 7978	27776 459 7870		13 5011 108	38	3599 146 165
TOT. PRIVATE/PRIVES	137	41275	36105		5132	38	3910
FEDERAL/FEDERAUX GENERAL/GENERAUX CONV./CHRON. OTHER/AUTRES	25 1 45	60917 21 2473	58891 2063	750	1032 21 283	244 127	1971 469
TOTAL FED.	71	63411	60954	750	1336	371	2440
TOT.HOSP./TOUS HOP.	1246	3389970	3338539	22445	28241	745	373365

TABLE 20. PERCENTAGE OCCUPANCY RATED BED CAPACITY.  
TABLEAU 20. TAUX D'OCCUPATION (CAPACITE THEORIQUE).

TYPE AND SIZE AFFECTATION ET TAILLE	CANADA *	Nfld. T.-N.	P.E.I. T.P.-E.	N.S. N.-F.	N.B.	ATLANTIC - ATLAN- TIQUE	QUEBEC	ONTARIO	MANITOBA	SASK.	ALBERTA	PRAIRIES	B.C. C.-B.	
PUB. GEN. NON-TCH ND L TU/NDN-ENS. SANS UNIT. A L.T.														
1 - 24 BEDS/LITS	Q1 58.75 70.71 84.43	58.27 73.61 86.51	60.31	54.69 80.80 89.50	57.74 65.18 71.38 70.59	58.27 70.50 74.03 87.72	36.29 61.77 60.25 66.98	78.86 78.03	66.88 76.47 75.66 87.43	63.29 75.52 74.24 84.76	40.27 63.92 63.22 75.62	62.74 74.24 63.22 83.00	42.75 45.40 44.57 74.20	
25 - 49 BEDS/LITS	Q1 61.74 72.40 83.48	52.76 67.25 79.01	101.76	92.89 83.60	75.96 81.74 83.25 83.44	66.41 80.67 79.23 92.89	61.00 73.00 71.75 78.46	62.68 70.00 74.06 84.38	66.02 69.00 76.28 83.30	40.60 64.70 71.17 70.12	58.15 64.20 68.12 77.00	61.21 68.08 70.57 81.65	44.27 45.40 76.28 84.60	
50 - 99 BEDS/LITS	Q1 65.97 73.89 84.28	57.98 60.42	53.19	65.07 72.71 74.63 78.30	81.74 82.81	60.63 75.51 74.13 86.04	69.32 77.15 76.20 83.06	70.32 79.37 76.89 92.18	59.06 80.96 77.46 86.26	60.53 74.80 74.63 81.09	63.50 68.20 66.43 71.31	63.73 68.60 70.38 74.87	69.52 83.41 81.71 88.15	
100 - 199 BEDS/LITS	Q1 69.11 77.96 85.16	66.18 68.60	83.42	75.03 72.92	85.14 79.51	62.87 74.46 74.81 87.53	66.37 76.00 74.64 80.58	70.32 81.31 80.83 85.82	70.47 74.80 74.63 85.82	73.06 74.24	74.32 75.45	67.18 76.25 76.20 82.32	77.68 85.12 84.50 89.76	
200 + BEDS/LITS	Q1 73.06 80.89 87.33	56.92	62.87	77.45 77.73	78.39	62.87 74.46 72.72 79.35	61.31 74.18 66.88 79.19	79.60 85.94 83.42 90.18				74.73 76.49 77.91	92.63 92.13	
TOTAL	Q1 74.82 75.87 84.93	55.14 66.41 65.29 84.10	62.87 72.23	63.34 75.03 75.63 87.72	65.75 81.79 80.33 88.41	60.86 75.07 74.58 87.93	61.86 73.73 70.65 80.67	70.47 81.26 81.69 88.20	66.83 78.47 78.43 86.72	63.24 74.28 73.64 83.11	58.15 66.70 68.02 75.62	62.69 71.99 72.66 82.25	55.65 70.12 83.27 90.02	
-WITH L TU/AVEC UNITES A L.T.														
1 - 99 BEDS/LITS	Q1 72.03 80.00 85.22	99.79				99.79	81.47		72.93 75.69 81.14 86.40		77.32	79.22 77.66	78.98	
100 - 199 BEDS/LITS	Q1 75.45 81.32 86.51		75.17			75.17	74.81 78.78		75.67 80.21 79.24 83.49		72.20		85.34 80.88 80.23 95.31	
200 + BEDS/LITS	Q1 76.97 82.56 87.10				67.23	67.23			78.92 83.01 83.27 87.53				89.59	
TOTAL	Q1 81.03 81.76 87.26	99.79	75.17		67.23	71.20	66.55 72.02 76.80 84.00	76.10 80.84 82.27 85.74		76.70 71.65		77.32 72.41	81.95 87.00 89.26 95.31	
-TOTAL NON- TEACH/NDN- ENSEIGNANT	Q1 65.05 74.09 77.50 85.42	55.60 67.25 66.69 86.87	59.77 69.02 72.89 83.42	63.34 75.03 75.63 87.72	66.30 80.67 77.34 86.10	61.57 73.07 74.23 87.93	62.14 73.71 71.67 80.55	73.98 81.05 81.98 87.87	66.83 78.47 77.41 86.44	63.24 74.28 73.64 83.11	58.45 66.85 69.02 75.78	62.70 72.03 72.46 82.10	58.03 82.71 85.12 91.24	
-GEN TCH FULL/ ENS COMPLETE 1 - 499 BEDS/LITS	Q1 77.60 79.42						75.48	82.98 82.62						
500 + BEDS/LITS	Q1 78.00 82.40 86.03			85.70		85.70	77.45 80.23 80.78 82.34	80.02 82.78 86.03		87.60	74.11	77.61 79.41	80.07 81.64	92.23
TOTAL	Q1 82.34 82.56 85.77			85.70		85.70	76.22 78.97 80.16 81.62	79.57 83.48 82.74 85.86		87.60	74.11	77.61 79.41	80.07 81.64	92.23
-GEN TCH PART./ ENS PARTIEL 1 - 499 BEDS/LITS	Q1 78.20 81.80 83.40 86.92	89.61 91.16		79.79	85.99	80.31 86.82	76.57 80.30 79.50 81.86		86.58	88.12	78.40 80.84	80.14	78.05 81.13 82.72 86.20	91.93 92.45
500 + BEDS/LITS	Q1 77.47 80.97 80.17 83.18				78.03	78.03	75.79 75.02	81.97 84.48		86.81	80.05 74.12	80.94 76.72	80.94 80.92	91.96
TOTAL	Q1 81.74 81.83 86.80	89.61 91.16		79.79	81.74 81.85	82.20 84.54	76.09 79.67 78.20 81.82	84.28 84.65		88.12	80.26 79.41	80.14 81.64	78.14 80.94 81.64	91.95 92.32
-TOTAL GEN.	Q1 66.10 77.05 79.41 85.66	56.92 70.68 75.63 88.93	59.77 69.02 72.89 83.42	65.22 75.54 77.59 87.30	67.03 81.74 79.23 87.26	62.52 76.08 77.34 88.23	66.02 76.14 75.30 80.99	75.38 81.59 82.45 87.75	67.33 79.65 82.24 86.83	53.74 75.29 76.71 83.11	58.99 68.51 73.11 77.13	62.85 73.71 76.27 82.49	71.13 83.40 87.60 92.05	
-CHILDRENS/ PEDIATR.	Q1 71.70 71.78	67.18		76.15		70.88	68.05	77.49		79.58		57.66	71.79	
-CONV./ REHAB	Q1 81.60 88.02 85.53 94.83	68.06	67.31	93.45	93.64	85.89 85.20	84.72 87.45	92.12 92.90		87.60		71.50	76.08	86.18 82.94
CHRON./EXT. CARE/SOINS PROLONGES	Q1 88.66 95.43 94.62 98.72	97.67					76.98 94.17 92.45 97.84	96.03 98.40 97.84 99.50	96.48 96.31		88.72 94.64 92.67 97.69	89.17 94.89 93.24 97.51	99.60 95.15	
OTHER/ AUTRES	Q1 10.41 55.34 71.11 76.57	14.52 22.64 32.19 29.41		65.20		15.09 24.95 50.51 35.17	55.96 75.53 63.57 79.06	52.24 62.67 76.51 76.72		10.41 90.62		65.07	8.02 58.20 84.53 83.02	.14 4.45 77.32 4.28
TOTAL PUB.	Q1 66.39 78.02 80.67 87.47	45.73 66.41 74.04 88.39	59.99 67.31 72.66 81.36	65.92 76.09 77.49 87.39	67.38 81.74 79.23 88.56	60.66 75.36 76.47 88.19	67.56 77.73 77.35 85.11	75.18 82.16 83.86 90.71	67.89 79.93 83.85 87.44	62.99 74.83 77.80 83.16	62.10 71.05 76.14 82.40	63.50 78.94 78.35 85.11	66.56 83.45 87.75 92.23	
PRIVATE/ PRIVES	Q1 97.45 89.50						99.37 93.71	96.96 85.10		67.29 68.19		57.29 68.19	34.77 31.68	
FEDERAL/ FEDERAUX	Q1 10.41 74.29			76.84	81.62	81.62 78.44	5.67 82.67	47.36 73.44		9.11 57.25	30.32 69.72	14.79 64.18	71.47 82.88	

\* INCLUDES YUKON & NORTHWEST TERRITORIES. - Y COMPRIS LE YUKON ET LES TERRITOIRES DU NORD-OUEST.



TABLE 21. PERCENTAGE OCCUPANCY RATED BED CAPACITY SHORT-TERM.  
TABLEAU 21. TAUX D'OCCUPATION, MALADIES AIGUES (CAPACITE THEORIQUE).

TYPE AND SIZE AFFECTION ET TAILLE	CANADA *	Nfld. T.-N.	P.E.I. I.P.-E.	N.S. N.-F.	N.B. N.B.	ATLANTIC ATLAN- TIQUE	QUEBEC	ONTARIO	MANITRA	SASK.	ALBERTA	PRAIRIES	B.C. C.-R.	
PUB. GEN. NON-TCH NO LTU/NON-ENS. SANS UNIT. A L.T.														
1 - 24 BEDS/LITS	58.75 70.71 71.20 84.43	58.27 73.61 73.54 86.51	60.31	54.69 80.80 78.08 89.50	57.74 65.18 71.38 70.59	58.27 70.59 74.03 87.72	36.29 61.77 60.25 66.98	78.86 78.03	66.68 76.57 75.66 87.43	63.29 75.62 74.24 84.76	49.27 63.97 63.37 75.62	62.74 74.34 72.63 83.90	42.75 55.69 64.67 74.29	
25 - 49 BEDS/LITS	61.86 75.68 72.54 83.53	82.76 67.25 66.84 79.01	101.76	92.89 83.60	75.96 81.74 83.25 83.44	66.41 80.67 79.23 92.89	60.73 72.36 71.65 78.98	62.68 72.92 74.06 84.38	66.02 80.47 76.28 83.30	60.60 69.00 71.17 84.76	58.15 66.29 68.12 75.62	61.31 68.98 70.52 81.65	45.23 78.00 77.60 84.72	
50 - 99 BEDS/LITS	65.97 73.89 74.31 84.28	57.98 60.42	53.19	65.07 72.71 74.63 78.49	83.42 82.81	60.63 73.51 76.13 86.04	69.32 77.15 76.20 83.06	70.32 79.37 76.99 92.15	59.94 80.96 77.60 86.26	60.53 74.80 74.63 81.00	63.50 68.29 66.43 71.31	63.73 69.60 70.38 76.87	60.52 83.40 81.71 88.15	
100 - 199 BEDS/LITS	69.11 77.96 77.38 85.16	66.18 68.60	83.42	75.03 72.92	85.14 79.51	62.63 80.88 74.81 87.51	66.37 76.00 74.44 80.58	72.79 81.31 80.83 85.82		73.06 74.24	74.32 75.45	67.18 76.25 76.30 82.32	77.48 85.12 94.60 89.74	
200 + BEDS/LITS	73.06 80.89 77.64 87.33	56.52	62.87	77.65 77.73	78.39	62.87 74.46 72.72 79.35	61.31 74.18 56.88 79.19	79.60 85.94 83.42 90.18	84.53	74.73		76.69 77.91	92.63 92.13	
TOTAL	63.04 74.87 75.89 84.98	55.14 66.41 65.29 84.10	62.87 72.23	63.34 75.03 75.63 87.72	65.75 81.79 80.33 88.41	60.86 75.07 74.58 87.93	61.82 73.93 70.64 80.52	70.47 81.36 81.68 88.20	66.83 78.47 78.43 86.72	63.24 74.28 73.44 83.11	58.15 68.29 68.92 75.62	62.69 71.99 72.66 82.22	46.12 80.00 93.62 89.28	
-WITH LTU/AVEC UNITES A L.T.														
1 - 99 BEDS/LITS	74.23 82.86 85.87 92.59	99.76				99.76	77.86	77.46 85.80 87.84 92.93	76.21 77.06		65.93	73.10 75.08	75.95	
100 - 199 BEDS/LITS	78.37 83.98 84.51 92.28		83.13			83.13	77.08 75.17	77.68 84.21 85.19 92.03		75.53		75.53	81.98 80.76 89.23 93.21	
200 + BEDS/LITS	78.45 83.10 82.51 86.70				74.45	74.45	61.96 68.60	78.82 83.16 84.30 86.92					86.89	
TOTAL	77.46 83.13 83.45 90.64	99.76	83.13		74.45	83.29 78.88	60.60 69.33 70.38 83.42	78.71 82.67 85.00 91.17	75.87 76.50		65.93	75.53 75.23	81.98 87.71 89.23 92.64	
-TOTAL NON- TEACH/NON- ENSEIGNANT	65.06 76.47 79.65 86.02	55.60 67.25 66.57 86.87	59.77 73.00 74.50 83.42	63.34 75.03 75.63 87.72	65.61 81.79 80.33 88.41	61.57 76.54 74.91 87.93	61.86 73.73 79.61 80.52	75.32 82.03 83.17 89.54	67.33 83.03 78.21 86.44	63.24 74.28 74.64 83.11	58.45 66.56 68.89 75.58	62.75 72.02 72.56 82.22	67.61 82.67 84.55 91.39	
-GEN TCH FULL/ ENS COMPLT 1 - 49 BEDS/LITS	77.60 79.42						75.48	82.98 82.62						
500 + BEDS/LITS	77.58 82.40 82.36 85.85				85.70	85.70	77.65 80.23 80.78 82.34	78.23 82.97 81.84 85.81	87.60	74.11	77.61 79.41	80.07 81.64	91.76	
TOTAL	77.53 82.34 82.13 85.64				85.70	85.70	76.22 78.97 80.16 81.62	78.43 83.48 81.93 85.58	87.60	74.11	77.61 79.41	80.07 81.64	91.76	
-GEN TCH PART./ ENS PARTIEL 1 - 499 BEDS/LITS	77.87 81.80 83.32 86.92	89.61 91.06		79.79	85.99	89.31 86.71	76.39 80.30 79.85 81.86	82.03 82.03 82.03 82.03	86.58	88.12	78.40 80.57	80.14	75.82 81.13 82.64 86.20	91.93 92.45
500 + BEDS/LITS	76.36 80.94 79.85 83.18				76.55	76.55	75.79 75.02	81.97 84.04		86.81	79.80 79.80	80.62 76.57	91.95	
TOTAL	77.52 81.74 81.65 86.80	89.61 91.06		79.79	81.74 81.58	89.20 84.44	76.09 79.67 78.16 81.82	84.28 84.25	88.12	80.26 82.62	80.14 74.34	76.67 80.62 79.16 85.18	91.95 92.32	
-TOTAL GEN.	66.04 79.48 79.42 86.04	56.92 70.68 65.33 88.93	59.77 73.00 74.50 83.42	65.22 75.54 77.59 87.39	66.96 81.74 79.91 87.26	62.52 76.55 77.71 88.23	65.27 76.17 75.05 81.04	76.28 83.10 82.99 89.44	67.92 79.26 82.77 86.83	63.74 75.29 76.62 83.11	58.99 68.29 72.99 76.97	63.01 73.71 76.28 82.52	70.45 82.93 87.23 91.94	
-CHILDRENS/ PEDIATR.	71.70 71.78	67.18		76.15		70.88	69.05	77.49	79.58		57.66	71.79		
-CONV./ REHAB	44.63										44.63	44.63		
CHRON./EXT. CARE/SOINS PROLONGES	28.95						28.95							
OTHER/ AUTRES	10.00 83.52 66.54 74.29	14.52 32.64 29.19 29.41		65.20		15.09 28.95 50.51 35.17	55.96 75.53 64.72 79.06	52.24 62.67 76.51 76.72		8.63 6.94	65.07	10.14 61.40	14.52 77.32 4.38	
TOTAL PUB.	64.85 76.74 79.93 85.81	45.57 56.07 73.16 87.94	59.77 73.00 74.50 83.42	65.44 75.54 77.23 87.11	66.96 81.74 79.91 87.26	60.15 76.31 76.98 87.91	64.55 76.07 74.26 80.94	74.57 82.49 82.79 88.86	67.89 76.54 82.62 86.82	62.40 74.31 76.50 83.11	59.14 67.02 72.57 76.83	62.70 73.06 76.03 82.22	65.51 82.67 87.06 91.63	
PRIVATE/ PRIVES	69.54 75.35						81.60 84.20	54.21 62.43	57.29 68.19			57.29 68.19	34.17 31.68	
FEDERAL/ FEDERAUX	10.21 67.66			69.91	70.62	70.62	5.67 75.12	47.36 69.71	9.11 49.46	64.31	39.32 67.14	14.79 60.35	75.41 75.23	

\* INCLUDES YUKON & NORTHWEST TERRITORIES. - Y COMPRIS LE YUKON ET LES TERRITOIRES DU NORD-OUEST.

TABLE 22. PERCENTAGE OCCUPANCY RATED BED CAPACITY LONG-TERM.  
TABLEAU 22. TAUX D'OCCUPATION, MALADIES DE LONGUE DUREE (CAPACITE THEORIQUE).

TYPE AND SIZE AFFECTATION ET TAILLE	CANADA *	Nfld. T.-N.	P.E.I. I.P.-F.	N.S. N.-F.	N.B.	ATLANTIC ATLAN- TIQUE	QUEBEC	ONTARIO	MANITOBA	SASK.	ALBERTA	PRAIPIES	B.C. C.-B.
PUB. GEN. NON- LTU/NON-ENS. SANS UNIT. A LT.													
1 - 24 BEDS/LITS	Q1 MED MN. O3												
25 - 49 BEDS/LITS	Q1 MED MN. O3												
50 - 99 BEDS/LITS	Q1 MED MN. O3												
100 - 199 BEDS/LITS	Q1 MED MN. O3												
200 + BEDS/LITS	Q1 MED MN. O3												
TOTAL	Q1 MED MN. O3												
-WITH LTU/AVEC UNITES A L.T.	Q1 MED MN. O3	25.06 65.44 63.29 87.49	100.00			100.00	99.01			21.86 40.07 58.25 80.81		75.16 75.81	07.51 84.32 66.63 94.56
100 - 199 BEDS/LITS	Q1 MED MN. O3	35.16 70.55 73.41 94.55		4.57		4.57	90.32 87.16			13.60 46.78 55.81 71.90		62.65	68.00 98.15 92.17 90.26
200 + BEDS/LITS	Q1 MED MN. O3	69.77 91.55 82.53 96.55			98.52	98.52	94.35 93.25			51.50 84.20 78.62 95.28			100.00
TOTAL	Q1 MED MN. O3	36.87 76.84 76.80 95.39	100.00	4.57	98.52	98.52	85.63 96.86 91.37 96.92	22.50 68.98 70.92 87.26		68.01 50.32	07.51	75.16 65.59	70.92 97.89 94.26 90.26
-TOTAL NON- TEACH/NON- ENSEIGNANT	Q1 MED MN. O3	36.87 76.84 76.80 95.39	100.00	4.57	98.52	98.52	85.63 96.86 91.37 96.92	22.50 68.98 70.92 87.26		68.01 59.32	07.51	75.16 65.59	70.92 97.89 94.26 90.26
-GEN TCH FULL/ ENS COMPLET	Q1 MED MN. O3												
500 + BEDS/LITS	Q1 MED MN. O3	96.89 96.93						96.80					97.61
TOTAL	Q1 MED MN. O3	96.89 96.93						96.80					97.61
-GEN TCH PART./ ENS PARTIEL	Q1 MED MN. O3												
500 + BEDS/LITS	Q1 MED MN. O3	95.96 96.65	93.75			93.75	109.22			05.06		95.06	
TOTAL	Q1 MED MN. O3	88.83 89.97			84.27	84.27		95.09			88.83	88.83	91.84
-TOTAL GEN.	Q1 MED MN. O3	40.66 80.04 80.80 95.91	04.74	4.57	85.41	93.75 80.81	87.60 96.29 91.67 98.50	22.70 70.10 76.38 91.02		68.01 50.32	05.06	91.86	88.83 74.69 92.19 97.50 94.07 90.13
-CHILD/PENS/ PEDIATR.	Q1 MED MN. O3												
-CONV./ REHAB	Q1 MED MN. O3	81.60 88.02 86.17 94.83	68.06	67.31	93.45	93.64	85.89 85.20	84.72 87.65	92.12 92.90	87.50	74.44	78.44	86.18 82.96
CHRON./EXT. CARE/SOINS PROLONGES	Q1 MED MN. O3	88.66 95.43 94.31 98.70	97.67			97.67		80.20 94.17 92.04 97.51	96.03 98.40 97.94 90.59	06.48 05.31		88.72 96.64 92.57 97.60	90.17 96.90 97.54 95.15
OTHER/ AUTRES	Q1 MED MN. O3	91.96 87.76						35.88			96.67 92.43		96.67 92.43
TOTAL PUB.	Q1 MED MN. O3	72.93 91.55 90.29 97.51	93.75 87.84	45.49	93.45	90.55 88.80	72.11 89.77 85.52 95.99	81.93 94.17 91.68 97.34	40.38 82.47 80.00 96.78	62.65 00.53 00.88 93.58	06.32 02.61	88.60 90.10 97.40	87.23 94.10 97.54 99.56
PRIVATE/ PRIVES	Q1 MED MN. O3	99.03 93.83								99.60 96.42	07.45 90.13		
FEDERAL/ FEDERAUX	Q1 MED MN. O3	87.04 99.00					89.66 107.71	107.71 95.07	95.07 94.84	85.57 72.85		70.24	72.85 92.30

\* INCLUDES YUKON & NORTHWEST TERRITORIES. - Y COMPRIS LE YUKON ET LES TERRITOIRES DU NORD-OUEST.







TABLE 26. RATED BED TURNOVER - LONG-TERM UNITS.  
TABLEAU 26. NOMBRE D'ADMISSIONS PAR LIT (CAPACITE THEORIQUE, LONGUE DUPEE).

TYPE AND SIZE AFFECTIONATION ET TAILLE	CANADA*	Nfld. Y.-N.	P.E.I. I.P.-E.	N.S. N.-E.	N.B.	ATLANTIC ATLAN- TIQUE	QUEBEC	ONTARIO	MANITABA	SASK.	ALBERTA	PRAIRES	B.C. C.-B.	
PUB. GEN. NON-YCH ND LITU/NDN-ENS. SANS UNIT. A L.T.														
1 - 24 BEDS/LITS	Q1 MED MN. Q3													
25 - 49 BEDS/LITS	Q1 MED MN. Q3													
50 - 99 BEDS/LITS	Q1 MED MN. Q3													
100 - 199 BEDS/LITS	Q1 MED MN. Q3													
200 + BEDS/LITS	Q1 MED MN. Q3													
TOTAL	Q1 MED MN. Q3													
-WITH LITU/AVEC UNITES A L.T.	Q1 MED MN. Q3	.44 1.51 1.28	.17			.17	.45 1.11 1.13	.45 2.77 4.42			.41	1.67 3.53	1.53	
100 - 199 BEDS/LITS	Q1 MED MN. Q3	.74 1.34 1.91 2.01		1.69		1.69	1.97 2.39	.68 1.36 1.95 2.19	7.11			7.11	.61 1.15 1.44 1.76	
200 + BEDS/LITS	Q1 MED MN. Q3	.89 1.90 1.97 2.76			.17	.17	.89 .78	1.00 1.05 2.22 2.84					2.01	
TOTAL	Q1 MED MN. Q3	.63 1.16 1.87 2.03	.17	1.69	.17	.88	.54 1.00 1.32 1.48	.67 1.13 1.98 2.16	4.94 5.26		.41	2.77 4.46	.63 1.24 1.36 1.56	
-TOTAL NON- TEACH/NON- ENSEIGNANT	Q1 MED MN. Q3	.63 1.16 1.87 2.03	.17	1.69	.17	.88	.54 1.00 1.32 1.48	.67 1.13 1.98 2.16	4.94 5.26		.41	2.77 4.46	.63 1.24 1.36 1.56	
-GEN TCH FULL/ ENS COMPLET	Q1 MED MN. Q3													
1 - 499 BEDS/LITS	Q1 MED MN. Q3													
500 + BEDS/LITS	Q1 MED MN. Q3	3.57 1.61						1.07					3.57	
TOTAL	Q1 MED MN. Q3	3.57 1.61						1.07					3.57	
-GEN TCH PART./ ENS PARTIEL	Q1 MED MN. Q3													
1 - 499 BEDS/LITS	Q1 MED MN. Q3	.95					.67			1.03		1.03		
500 + BEDS/LITS	Q1 MED MN. Q3	4.47						4.07			6.05	6.05		
TOTAL	Q1 MED MN. Q3	2.55 3.90					.67	4.07		1.03	6.05	3.93		
-TOTAL GEN.	Q1 MED MN. Q3	.67 1.18 1.94 2.19	.17	1.69	.17	.88	.55 .95 1.31 1.35	.69 1.17 1.93 2.19	4.94 5.26	1.03	4.08	2.77 4.28	.75 1.24 1.83 1.88	
-CHILDRENS/ PEDIATR.	Q1 MED MN. Q3													
-CONV./ REHAB	Q1 MED MN. Q3	4.89 6.62 6.90 7.60	4.05	5.07	10.28	5.40	6.09 6.44	5.86 6.06	6.91 7.90		6.78	6.99	5.00 7.07	
CHRON./EXT. CARE/SDINS PROLONGES	Q1 MED MN. Q3	.60 .96 1.24 1.68	1.14				.60 .99 1.21 1.56	.66 1.02 1.45 1.65	2.55 2.37		.62 .80 1.26 1.34	.68 .84 1.53 1.96	.67 .57	
OTHER/ AUTRES	Q1 MED MN. Q3	1.68 1.84						5.72			1.15 1.49		1.15 1.48	
TOTAL PUB.	Q1 MED MN. Q3	.67 1.20 2.12 2.37	1.22 2.20	3.89	10.28	5.00 4.86	.78 4.05 4.77 5.58	.66 1.08 1.68 1.83	.71 1.22 2.17 2.32	2.10 2.79 3.51 7.11	1.09 1.47	.58 .81 2.08 1.72	.68 1.03 2.23 2.47	.58 1.24 2.20 1.82
PRIVATE/ PRIVES	Q1 MED MN. Q3	.92 1.39					.78 1.53	1.14 1.19						
FEDERAL/ FEDERAUX	Q1 MED MN. Q3	.68 .98			.39	.35	.38	.66	1.00	1.84		1.00	1.94 1.47	1.18 1.20

\* INCLUDES YUKON & NORTHWEST TERRITORIES. - Y COMPRIS LE YUKON ET LES TERRITOIRES DU NORD-OUEST.



TABLE 28. DISTRIBUTION OF BEDS SET UP AT DECEMBER 31 BY TYPE OF UNIT (A&C).

PROVINCE TYPE OF HOSPITAL AND SIZE	HOSPITALS REPORTING HOPITAUX REPRESENTANTS	BEDS SET UP LITS DRESSES	TOTAL	SHORT-TERM UNITS UNITES DE SOINS POUR MALADIES AIGUES					
				MEDICAL MEDECINE	SURGICAL CHIRURGIE	UNDISTRIBUTED MED. & SURG. NON-REPARTIS MED. & CHIR.	TOTAL MED. & SURG. TOTAL MED. & CHIR.	INTENSIVE CARE SOINS INTENSIFS	
									PER CENT
NEWFOUNDLAND									
PUBLIC									
GEN. NON-TEACHING NO LONG-TERM UNIT									
1 - 24 BEDS	13	293	100.0	4.8	2.4	56.7	63.8		
25 - 49 BEDS	8	335	100.0	3.0	1.5	48.7	53.1		
50 - 99 BEDS	1	242	100.0			57.0	57.0		
100 - 199 BEDS	1	408	100.0	10.0	9.3	33.3	51.7	6.1	
200 + BEDS	1	247	100.0			58.1	58.1		
TOTAL	29	1525	100.0	4.3	3.0	48.5	56.7	1.6	
GEN. NON-TEACHING WITH L.T. UNIT									
1 - 99 BEDS	1	86	100.0	47.7	17.4		65.1	2.3	
TOTAL	1	86	100.0	47.7	17.4		65.1	2.3	
TOTAL NON-TEACHING		30	1611	100.0	6.6	3.8	45.9	56.2	1.7
GEN. TEACH PARTIAL									
1 - 499 BEDS	3	862	100.0	32.3			72.7	1.4	
TOTAL GEN.TCH.PART	3	862	100.0	32.3			72.7	1.4	
TOTAL GENERAL		33	2473	100.0	15.5	16.6	29.9	67.0	1.6
CHILDRENS		1	220	100.0					
CONVALESCENT/REHAB		1	56	100.0					
CHRON./EXT. CARE		2	87	100.0					
OTHER		10	95	100.0	27.4	13.7	6.3	47.4	
TOTAL PUBLIC		47	2940	100.0	13.9	14.4	25.3	53.7	1.3
TOTAL ALL HOSPITALS		47	2940	100.0	13.9	14.4	25.3	53.7	1.3
PRINCE EDWARD ISLAND									
PUBLIC									
GEN. NON-TEACHING NO LONG-TERM UNIT									
1 - 24 BEDS	2	34	100.0			58.8	58.8		
25 - 49 BEDS	1	64	100.0	50.0	21.9		71.9		
50 - 99 BEDS	1	50	100.0			62.0	62.0		
100 - 199 BEDS	1	153	100.0	29.4	35.6		65.0	3.1	
200 + BEDS	1	174	100.0	42.5	20.7		63.2	6.0	
TOTAL	7	485	100.0	31.8	22.3	10.8	64.5	3.5	
GEN. NON-TEACHING WITH L.T. UNIT									
100 - 199 BEDS	1	158	100.0	27.8	25.3		53.2	3.2	
TOTAL	1	158	100.0	27.8	25.3		53.2	3.2	
TOTAL NON-TEACHING		8	643	100.0	30.8	23.0	7.9	61.7	3.4
TOTAL GENERAL		8	643	100.0	30.8	23.0	7.9	61.7	3.4
CONVALESCENT/REHAB		1	28	100.0					
TOTAL PUBLIC		9	671	100.0	29.5	22.1	7.6	59.2	3.3
TOTAL ALL HOSPITALS		9	671	100.0	29.5	22.1	7.6	59.2	3.3
NOVA SCOTIA									
PUBLIC									
GEN. NON-TEACHING NO LONG-TERM UNIT									
1 - 24 BEDS	14	241	100.0			73.9	73.9		
25 - 49 BEDS	5	176	100.0	25.0	24.4	22.7	72.2		
50 - 99 BEDS	11	853	100.0	31.7	26.8	5.6	64.1		
100 - 199 BEDS	7	953	100.0	16.3	21.4	26.1	67.7	1.2	
200 + BEDS	4	832	100.0	27.0	21.0	16.3	66.0	2.9	
TOTAL	41	3055	100.0	23.9	21.3	21.3	66.5	1.1	
TOTAL NON-TEACHING		41	3055	100.0	23.9	21.3	21.3	66.5	1.1
GENERAL TEACH FULL									
500 + BEDS	1	708	100.0			90.8	90.8	4.8	
TOTAL GEN.TCH.FULL	1	708	100.0			90.8	90.8	4.8	
GEN. TEACH PARTIAL									
1 - 499 BEDS	1	493	100.0			69.2	69.2	2.2	
TOTAL GEN.TCH.PART	1	493	100.0			69.2	69.2	2.2	
TOTAL GENERAL		43	4256	100.0	17.2	15.3	38.4	70.9	1.8
CHILDRENS		1	197	100.0					
CONVALESCENT/REHAB		2	72	100.0					
OTHER		1	111	100.0					
TOTAL PUBLIC		47	4636	100.0	15.7	14.0	35.3	65.1	1.7
FEDERAL GENERAL		2	553	100.0	16.8	17.5	24.2	58.6	
TOTAL FEDERAL		2	553	100.0	16.8	17.5	24.2	58.6	
TOTAL ALL HOSPITALS		49	5189	100.0	15.9	14.4	34.1	64.4	1.5
NEW BRUNSWICK									
PUBLIC									
GEN. NON-TEACHING NO LONG-TERM UNIT									
1 - 24 BEDS	8	119	100.0			71.4	71.4		
25 - 49 BEDS	9	382	100.0	4.5	8.5	51.8	64.9		
50 - 99 BEDS	7	558	100.0	5.6	3.2	57.7	64.5		
100 - 199 BEDS	6	730	100.0	11.0	8.0	47.0	64.8		
200 + BEDS	6	406	100.0	15.3	16.7	35.5	67.5	1.0	
TOTAL	32	2166	100.0	8.7	8.4	40.7	66.8	1.2	
GEN. NON-TEACHING WITH L.T. UNIT									
200 + BEDS	2	522	100.0			46.7	46.7	1.3	
TOTAL	2	522	100.0			46.7	46.7	1.3	
TOTAL NON-TEACHING		34	2688	100.0	7.0	6.7	49.1	67.9	1.4



TABLEAU 28. REPARTITION DES LITS DRESSES LE 31 DECEMBRE SUIVANT L'UNITE TA&EI.

SHORT-TERM UNITS					LONG-TERM UNITS			PROVINCE AFFILIATION ET TAILLE DES HOPITAUX
UNITES DE SOINS POUR MALADIES AIGUES					UNITES POUR MALADIES DE LONGUE DUREE			
OBSTETRICAL OBSTÉTRIQUE	PEDIATRIC PÉDIATRIE	PSYCHIATRIC PSYCHIATRIE	TUBERCULOSIS TUBERCULOSE	OTHER AUTRES	CONV./REHAB. CONV./READAP.	CHRON./ EXT. CARE CHRON./SOINS PROLONGES	OTHER AUTRES	
PER CENT - POURCENTAGE								
17.7	18.4							TERRE-NEUVE PUBLICS GEN. NON-ENSEIGNANT SANS UNIT. A L.T. 1 - 24 LITS 25 - 49 LITS 50 - 99 LITS 100 - 199 LITS 200 + LITS TOTAL
18.5	18.6		3.0					GEN. NON-ENSEIGNANT AVEC UNIT. A L.T. 1 - 99 LITS TOTAL
17.4	18.6					7.0		7.0
16.9	22.7							7.0
16.6	22.7	10.1						.4
17.4	22.9	1.6	.7					.4
								TOTAL NON-ENS.
7.0	18.6							GEN. ENS. PARTIEL 1 - 499 LITS TOT. GEN. ENS. PART
7.0	18.6							3.5
16.9	22.7	1.6	.6					3.5
11.4	16.7	5.3						1.5
11.4	16.7	5.3	.4					1.5
15.0	16.7	2.9						TOTAL GENERAUX
	100.0							PEDIATRIQUES
					100.0			CONV./REHAB.
						100.0		SOINS PROLONGES
24.2	26.4							AUTRES
13.4	22.8	2.4	.3		1.9			TOTAL PUBLICS
13.4	22.8	2.4	.3		1.9			4.2
								TOTAL TOUS HOPITAUX
23.5	17.6							ILE DU P.-E. PUBLICS GEN. NON-ENSEIGNANT SANS UNIT. A L.T. 1 - 24 LITS 25 - 49 LITS 50 - 99 LITS 100 - 199 LITS 200 + LITS TOTAL
12.5	18.6							GEN. NON-ENSEIGNANT AVEC UNIT. A L.T. 100 - 199 LITS TOTAL
20.0	18.6					10.1		10.1
8.6	18.6							2.5
11.5	18.6							2.5
12.4	19.6							TOTAL NON-ENS.
								TOTAL GENERAUX
14.6	19.0							CONV./REHAB.
14.6	19.0							TOTAL PUBLICS
12.9	19.4							TOTAL TOUS HOPITAUX
12.9	19.4							NOUVELLE-ECOSSE PUBLICS GEN. NON-ENSEIGNANT SANS UNIT. A L.T. 1 - 24 LITS 25 - 49 LITS 50 - 99 LITS 100 - 199 LITS 200 + LITS TOTAL
					100.0			GEN. NON-ENSEIGNANT AVEC UNIT. A L.T. 100 - 199 LITS TOTAL
12.4	18.6				4.2			2.4
12.4	18.6				4.2			2.4
								TOTAL NON-ENS.
12.0	13.3							GEN. ENS. COMPLET 300 + LITS TOT. GEN. ENS. COMP
12.5	13.3							4.4
16.5	13.3			.1				4.4
14.0	13.3			1.4				4.4
12.7	16.9	1.7		.4				GEN. ENS. PARTIEL 1 - 499 LITS TOT. GEN. ENS. PART
14.2	17.9	1.5		.4				3.5
14.2	17.3	.5		.4				3.5
								TOTAL GENERAUX
								PEDIATRIQUES
								CONV./REHAB.
								AUTRES
14.4	9.3	4.9						TOTAL PUBLICS
14.4	9.3	4.9						FEDERAUX GENERAUX
11.8	13.5	1.6		.3				34.2
	100.0							34.2
100.0					100.0			TOTAL FEDERAUX
13.3	16.7	1.5		.3	1.6			TOTAL TOUS HOPITAUX
								NOUVEAU-BRUNSWICK PUBLICS GEN. NON-ENSEIGNANT SANS UNIT. A L.T. 1 - 24 LITS 25 - 49 LITS 50 - 99 LITS 100 - 199 LITS 200 + LITS TOTAL
								GEN. NON-ENSEIGNANT AVEC UNIT. A L.T. 200 + LITS TOTAL
15.1	13.4							3.6
15.3	13.4							3.6
13.4	13.4							TOTAL NON-ENS.
12.1	19.9							
14.1	19.9							
13.8	19.2							
								TOTAL NON-ENS.
8.8	19.7		21.1					2.3
8.8	19.7		21.1					2.3
12.8	19.3		4.1					.4

TABLE 28. DISTRIBUTION OF BEDS SET UP AT DECEMBER 31 BY TYPE OF UNIT (AFC).

PROVINCE TYPE OF HOSPITAL AND SIZE	HOSPITALS REPORTING HOPITAUX REPRESENTANTS	BEDS SFT UP LITS DRESSSES	TOTAL	SHORT-TERM UNITS UNITES DE SOINS POUR MALADIES AIGUES				
				MEDICAL MEDECINE	SURGICAL CHIRURGIE	UNDISTRIBUTED MED. & SURG. NON-REPARTIS MED. & CHIR.	TOTAL MED. & SURG.	INTENSIVE CARE SOINS INTENSIFS
							TOTAL MED. & CHIR.	
NUMBER - NOMBRE			PER CENT - POURCENTAGE					
<b>NEW BRUNSWICK</b>								
<b>PUBLIC</b>								
GEN. TEACH PARTIAL								
1 - 499 BEDS	2	690	100.0			64.8	64.8	1.6
500 + BEDS	1	712	100.0	20.1	17.4	13.5	51.0	
TOTAL GEN.TCH.PART	3	1402	100.0	10.2	8.8	38.7	57.8	.8
TOTAL GENERAL	37	4090	100.0	8.1	7.5	45.6	61.1	.5
CONVALESCENT/REHAB	2	105	100.0					
TOTAL PUBLIC	39	4195	100.0	7.9	7.3	44.4	59.6	.5
<b>FEDERAL</b>								
GENERAL	1	299	100.0			55.2	55.2	1.0
TOTAL FEDERAL	1	299	100.0			55.2	55.2	1.0
TOTAL ALL HOSPITALS	40	4494	100.0	7.4	6.8	45.1	59.3	.6
<b>ATLANTIC</b>								
<b>PUBLIC</b>								
GEN. NON-TEACHING NO LONG-TERM UNIT								
1 - 24 BEDS	37	697	100.0	2.0	1.0	65.4	68.4	
25 - 49 BEDS	24	928	100.0	11.0	5.0	41.6	62.5	
50 - 99 BEDS	23	1703	100.0	17.7	14.5	31.7	63.8	
100 - 199 BEDS	17	2254	100.0	15.8	16.0	32.3	64.1	1.3
200 + BEDS	8	1659	100.0	26.0	16.8	25.6	64.0	2.4
TOTAL	109	7231	100.0	15.7	13.6	34.8	64.2	1.1
GEN. NON-TEACHING WITH L.T. UNIT								
1 - 99 BEDS	1	86	100.0	47.7	17.4		65.1	2.3
100 - 199 BEDS	1	158	100.0	27.8	25.3		53.2	3.2
200 + BEDS	2	522	100.0			46.7	46.7	1.3
TOTAL	4	766	100.0	11.1	7.2	31.9	50.1	1.8
TOTAL NON-TEACHING	113	7997	100.0	15.3	13.0	34.6	62.9	1.2
GENERAL TEACH FULL								
500 + BEDS	1	708	100.0			90.8	90.8	4.8
TOTAL GEN.TCH.FULL	1	708	100.0			90.8	90.8	4.8
GEN. TEACH PARTIAL								
1 - 499 BEDS	6	2045	100.0	13.6	17.1	38.5	69.2	1.7
500 + BEDS	1	712	100.0	20.1	17.4	13.5	51.0	
TOTAL GEN.TCH.PART	7	2757	100.0	15.3	17.2	32.1	64.5	1.2
TOTAL GENERAL	121	11462	100.0	14.3	13.2	37.4	65.0	1.4
CHILDRENS	2	426	100.0					
CONVALESCENT/REHAB	6	261	100.0					
CHRON./EXT. CARE	2	87	100.0					
OTHER	11	206	100.0	12.6	6.3	2.9	21.8	
TOTAL PUBLIC	142	12442	100.0	13.4	12.3	34.5	60.2	1.3
<b>FEDERAL</b>								
GENERAL	3	852	100.0	10.9	11.4	35.1	57.4	.4
TOTAL FEDERAL	3	852	100.0	10.9	11.4	35.1	57.4	.4
TOTAL ALL HOSPITALS	145	13294	100.0	13.3	12.2	34.6	60.0	1.2
<b>QUEBEC</b>								
<b>PUBLIC</b>								
GEN. NON-TEACHING NO LONG-TERM UNIT								
1 - 24 BEDS	13	255	100.0	5.5	.4	57.3	62.1	
25 - 49 BEDS	17	580	100.0	2.2	1.6	74.7	78.4	
50 - 99 BEDS	16	1135	100.0	14.7	12.1	29.1	45.9	
100 - 199 BEDS	32	4146	100.0	14.7	13.1	37.4	65.1	.4
200 + BEDS	16	4347	100.0	26.4	29.4	11.7	67.5	1.7
TOTAL	97	11063	100.0	19.1	19.4	29.5	66.9	.9
GEN. NON-TEACHING WITH L.T. UNIT								
1 - 99 BEDS	2	128	100.0			55.5	55.5	
100 - 199 BEDS	4	622	100.0	22.5	9.3	18.6	50.5	
200 + BEDS	3	1029	100.0	26.6	16.1	26.6	42.8	.9
TOTAL	9	1779	100.0	23.3	12.6	10.5	46.4	.5
TOTAL NON-TEACHING	106	12842	100.0	19.7	18.4	26.0	64.1	.9
GENERAL TEACH FULL								
1 - 499 BEDS	2	768	100.0	10.5	19.1	43.9	73.6	3.5
500 + BEDS	8	5708	100.0	16.7	26.7	37.2	80.6	1.5
TOTAL GEN.TCH.FULL	10	6476	100.0	16.0	25.8	38.0	79.8	1.8
GEN. TEACH PARTIAL								
1 - 499 BEDS	16	4770	100.0	19.1	25.7	25.7	70.4	1.8
500 + BEDS	3	1987	100.0	30.5	40.3	7.0	78.7	1.2
TOTAL GEN.TCH.PART	19	6757	100.0	22.4	30.0	20.5	72.8	1.7
TOTAL GENERAL	135	26070	100.0	19.5	23.2	27.5	70.3	1.3
CHILDRENS	2	931	100.0			18.6	18.6	1.9
CONVALESCENT/REHAB	5	756	100.0					
CHRON./EXT. CARE	37	4871	100.0	.8			.8	
OTHER	8	1179	100.0	1.5	6.4	36.1	44.0	1.6
TOTAL PUBLIC	187	33807	100.0	15.2	18.2	23.0	56.3	1.1
<b>PRIVATE</b>								
GENERAL	21	729	100.0	5.3	.5	78.6	84.5	



TABLE 28. DISTRIBUTION OF BEDS SET UP AT DECEMBER 31 BY TYPE OF UNIT (A6C).

PROVINCE TYPE OF HOSPITAL AND SIZE	HOSPITALS REPORTING HOPITAUX REPRESENTANTS	BEDS SET UP LITS DRESSÉS	TOTAL	SHORT-TERM UNITS UNITES DE SOINS POUR MALADIES AIGUES				
				MEDICAL MEDECINE	SURGICAL CHIRURGIE	UNDISTRIBUTED MED. & SURG. NON-REPARTIS MED. & CHIR.	TOTAL MED. & SURG.	INTENSIVE CARE SOINS INTENSIFS
							TOTAL MED. & CHIR.	
NUMBER - NOMBRE		PER CENT - POURCENTAGE						
<b>QUEBEC</b>								
<b>PRIVATE</b>								
CONVALESCENT/CHRON	44	2227	100.0					
OTHER	3	95	100.0		63.2	32.6	95.8	
TOTAL PRIVATE	68	3051	100.0	1.3	2.1	19.8	23.2	
<b>FEDERAL</b>								
GENERAL	1	532	100.0	43.8	48.7		92.5	
OTHER	7	1092	100.0			1.2	1.2	
TOTAL FEDERAL	8	1624	100.0	14.3	15.9	.8	31.1	
TOTAL ALL HOSPITALS	263	38482	100.0	14.0	16.8	21.8	52.6	1.0
<b>ONTARIO</b>								
<b>PUBLIC</b>								
<b>GEN. NON-TEACHING NO LONG-TERM UNIT</b>								
1 - 24 BEDS	6	158	100.0			65.2	65.2	
25 - 49 BEDS	21	846	100.0	6.6	3.4	60.5	70.6	
50 - 99 BEDS	16	1208	100.0	13.1	10.8	49.3	73.2	
100 - 199 BEDS	21	2042	100.0	17.8	15.7	38.2	71.8	.7
200 + BEDS	75	8383	100.0	20.4	21.9	24.7	67.8	2.3
TOTAL	90	13541	100.0	15.1	18.2	32.6	68.8	1.6
<b>GEN. NON-TEACHING WITH L.T. UNIT</b>								
1 - 99 BEDS	34	2211	100.0	9.4	7.5	42.4	59.3	.1
100 - 199 BEDS	16	2170	100.0	13.3	11.2	34.1	58.5	.6
200 + BEDS	27	8955	100.0	17.6	10.0	18.9	55.3	2.1
TOTAL	77	13336	100.0	16.5	14.8	25.3	56.5	1.5
TOTAL NON-TEACHING	167	26977	100.0	17.3	16.5	28.9	62.7	1.6
<b>GENERAL TEACH FULL</b>								
500 - 499 BEDS	3	907	100.0	20.6	26.9	17.0	65.4	2.8
500 + BEDS	10	8434	100.0	8.3	11.7	33.0	73.0	1.6
TOTAL GEN.TCH.FULL	13	9341	100.0	9.5	13.2	40.6	72.3	1.7
<b>GEN. TEACH PARTIAL</b>								
1 - 499 BEDS	1	357	100.0			66.4	66.4	2.2
500 + BEDS	5	4014	100.0	29.3	39.1	5.4	69.4	2.3
TOTAL GEN.TCH.PART	6	4371	100.0	26.9	39.9		68.2	2.3
TOTAL GENERAL	186	40589	100.0	16.5	17.8	31.2	65.5	1.7
CHILDRENS	1	800	100.0					
CONVALESCENT/REHAB	6	662	100.0					
CHRON./EXT. CARE	19	4214	100.0					
OTHER	15	462	100.0			89.8	89.8	
TOTAL PUBLIC	227	46727	100.0	14.3	15.5	28.0	57.9	1.4
<b>PRIVATE</b>								
<b>GENERAL</b>								
CONVALESCENT/CHRON	48	1486	100.0					
OTHER	6	158	100.0		44.9	12.7	57.6	
TOTAL PRIVATE	63	1900	100.0	2.9	5.0	6.2	14.2	.1
<b>FEDERAL</b>								
GENERAL	5	1833	100.0	10.1	6.3	22.7	39.2	.5
OTHER	4	18	100.0			100.0	100.0	
TOTAL FEDERAL	9	1851	100.0	10.0	6.3	23.5	39.8	.5
TOTAL ALL HOSPITALS	299	50478	100.0	13.8	14.7	27.0	55.5	1.4
<b>MANITоба</b>								
<b>PUBLIC</b>								
<b>GEN. NON-TEACHING NO LONG-TERM UNIT</b>								
1 - 24 BEDS	44	784	100.0			60.8	71.3	
25 - 49 BEDS	15	546	100.0	1.3	.3	50.5	64.1	
50 - 99 BEDS	9	605	100.0	21.0	17.6	34.0	67.6	.3
100 - 199 BEDS	2	256	100.0	25.0	28.5	21.9	75.4	1.6
200 + BEDS	1	219	100.0	40.6	33.8		74.4	1.4
TOTAL	71	2410	100.0	17.9	9.5	47.1	69.5	.4
<b>GEN. NON-TEACHING WITH L.T. UNIT</b>								
1 - 99 BEDS	3	264	100.0	23.9	9.8	12.5	46.2	
100 - 199 BEDS	1	137	100.0	26.5	22.7		40.2	1.5
TOTAL	4	401	100.0	24.7	14.1	8.3	47.2	.5
TOTAL NON-TEACHING	74	2806	100.0	14.6	10.2	41.6	66.3	.4
<b>GENERAL TEACH FULL</b>								
500 + BEDS	2	1613	100.0	23.2	28.6	21.8	73.6	2.4
TOTAL GEN.TCH.FULL	2	1613	100.0	23.2	28.6	21.8	73.6	2.4
<b>GEN. TEACH PARTIAL</b>								
1 - 499 BEDS	2	670	100.0	33.4	36.4		69.9	3.6
TOTAL GEN.TCH.PART	2	670	100.0	33.4	36.4		69.9	3.6
TOTAL GENERAL	78	5089	100.0	19.8	19.5	29.8	69.1	1.5
CHILDRENS	1	232	100.0					
CONVALESCENT/REHAB	1	160	100.0					
CHRON./EXT. CARE	3	734	100.0					
TOTAL PUBLIC	83	6215	100.0	16.2	15.9	24.4	56.6	1.2

TABLEAU 28. REPARTITION DES LITS DRESSES LE 31 DECEMBRE SUIVANT L'UNITE (AGE).

SHORT-TERM UNITS					LONG-TERM UNITS			PROVINCE AFFECTATION ET TAILLE DES HOPITAUX
UNITES DE SOINS POUR MALADIES AIGUES					UNITES POUR MALADIES DE LONGUE DUREE			
OBSTETRICAL - OBSTÉTRIQUE	PEDIATRIC - PÉDIATRIE	PSYCHIATRIC - PSYCHIATRIE	TUBERCULOSIS - TUBERCULOSE	OTHER - AUTRES	CONV./REHAB. - CONV./READAP.	CHRON./ EXT. CARE - CHRON./SOINS PROLONGES	OTHER - AUTRES	
PER CENT - POURCENTAGE								
					11.6	88.4		QUEBEC PRIVES
4.2								CONV./CHRON.
2.0	1.0				8.5	65.3		AUTRES
								TOTAL PRIVES
		7.5						FEDERAUX GENERAUX
.5	.5	39.1	1.7			36.8	20.1	AUTRES
.3	.4	28.8	1.2			24.8	13.5	TOTAL FEDERAUX
7.8	10.7	3.4	.1	.9	3.0	19.9	.6	TOTAL TOUS HOPITAUX
								ONTARIO PUBLICS
								GEN. NON-ENSEIGNANT SANS UNIT. A L.T.
14.6	20.3							1 - 24 LITS
13.8	15.6							25 - 49 LITS
13.8	13.0							50 - 99 LITS
13.3	14.0							100 - 199 LITS
12.3	14.7	3.6		--				200 + LITS
12.8	14.5	2.2		--				TOTAL
								GEN. NON-ENSEIGNANT AVEC UNIT. A L.T.
12.1	10.1					18.3		1 - 99 LITS
10.0	14.6				1.2	16.3		100 - 199 LITS
8.6	12.3	4.2		--	1.2	16.3		200 + LITS
9.4	12.3	2.8		--	.8	16.3		TOTAL
11.2	13.4	2.5		--	.4	8.2		TOTAL NON-ENS.
								GEN. ENS. COMPLET
19.6	8.0	4.2						1 - 499 LITS
7.9	6.1	3.0		.2	.3	2.5	3.4	500 + LITS
9.0	6.3	4.9		.2	.3	2.3	3.1	TOT. GEN. ENS. COMP
								GEN. ENS. PARTIEL
10.6	12.3	8.4						1 - 499 LITS
11.3	10.6	3.3			2.2	1.9		500 + LITS
11.3	10.7	3.7			2.0	1.7		TOT. GEN. ENS. PART
10.7	11.5	3.2		.1	.6	6.1	.7	TOTAL GENERAUX
	100.0							PEDIATRIQUES
					83.7	16.3		CONV./REHAB.
					7.5	92.5		SOINS PROLONGES
3.5	6.7							AUTRES
9.3	11.8	2.8		--	2.3	13.9	.6	TOTAL PUBLICS
								PRIVES GENERAUX
9.8	12.5					100.0	7.4	CONV./CHRON.
								AUTRES
5.7						36.7		TOTAL PRIVES
1.8	1.7					81.3	1.0	FEDERAUX GENERAUX
1.9	2.2	29.5	2.3	.2		16.4	7.8	AUTRES
								TOTAL FEDERAUX
1.8	2.2	29.2	2.3	.2		16.3	7.7	TOTAL TOUS HOPITAUX
8.8	11.0	3.6	.1	.1	2.2	16.5	.9	MANITOBA PUBLICS
								GEN. NON-ENSEIGNANT SANS UNIT. A L.T.
13.3	14.9			.5				1 - 24 LITS
16.7	18.1			1.1				25 - 49 LITS
15.4	16.5			.2				50 - 99 LITS
5.9	17.2							100 - 199 LITS
9.1	15.1							200 + LITS
13.4	16.3			.5				TOTAL
								GEN. NON-ENSEIGNANT AVEC UNIT. A L.T.
10.2	14.4					29.2		1 - 99 LITS
9.1	13.6					26.5		100 - 199 LITS
9.8	14.1					29.3		TOTAL
12.9	16.0			.4		4.0		TOTAL NON-ENS.
								GEN. ENS. COMPLET
9.5	5.6	8.7						1 - 499 LITS
9.5	5.6	8.7						500 + LITS
								TOT. GEN. ENS. COMP
								GEN. ENS. PARTIEL
11.9	10.1	4.5						1 - 499 LITS
11.9	10.1	4.5						TOT. GEN. ENS. PART
11.7	11.9	3.3		.2		2.2		TOTAL GENERAUX
	100.0							PEDIATRIQUES
					100.0			CONV./REHAB.
								SOINS PROLONGES
9.6	13.5	2.7		.2	2.6	13.0	.6	TOTAL PUBLICS

TABLE 28. DISTRIBUTION OF BEDS SET UP AT DECEMBER 31 BY TYPE OF UNIT (ACCI).

PROVINCE TYPE OF HOSPITAL AND SIZE	HOSPITALS REPORTING HOPITAUX REPONDANTS	BEDS SET UP LITS DRESSES	TOTAL	SHORT-TERM UNITS UNITES DE SOINS POUR MALADIES AIGUES				
				MEDICAL MEDECINE	SURGICAL CHIRURGIE	UNDISTRIBUTED MED. & SURG. NON-REPARTIS MED. & CHIR.	TOTAL MED. & SURG. TOTAL MED. & CHIR.	INTENSIVE CARE SOINS INTENSIFS
				PER CENT - POURCENTAGE				
MANITOBA		NUMBER - NOMBRE		PER CENT - POURCENTAGE				
PRIVATE GENERAL	3	40	100.0	37.5	20.0	30.0	87.5	
OTHER	1	50	100.0					
TOTAL PRIVATE	4	90	100.0	16.7	8.9	13.3	38.9	
FEDERAL GENERAL	3	691	100.0	39.9	9.6	5.2	54.7	.9
OTHER	12	55	100.0			89.1	89.1	
TOTAL FEDERAL	15	746	100.0	37.0	8.8	11.4	57.2	.8
TOTAL ALL HOSPITALS	102	7051	100.0	18.4	15.1	22.9	56.4	1.2
SASKATCHEWAN								
PUBLIC								
GEN. NON-TEACHING NO LONG-TERM UNIT								
1 - 24 BEDS	78	1287	100.0	5.1	1.6	67.0	69.6	.1
25 - 49 BEDS	31	1092	100.0	9.0	3.2	52.8	65.0	.6
50 - 99 BEDS	9	576	100.0	34.2	18.8	14.3	67.7	1.0
100 - 199 BEDS	7	1055	100.0	31.4	18.0	16.1	65.5	.8
TOTAL	124	4010	100.0	17.5	8.8	40.9	67.2	.5
TOTAL NON-TEACHING	124	4010	100.0	17.5	8.8	40.9	67.2	.5
GENERAL TEACH FULL 500 + BEDS	1	546	100.0	24.7	19.4	27.7	71.8	3.7
TOTAL GEN.TCH.FULL	1	546	100.0	24.7	19.4	27.7	71.8	3.7
GEN. TEACH PARTIAL 1 - 499 BEDS	5	1700	100.0	16.2	16.9	37.3	70.4	2.2
500 + BEDS	1	687	100.0	34.6	32.3	67.0	67.0	2.2
TOTAL GEN.TCH.PART	6	2387	100.0	21.5	21.4	26.6	69.4	2.2
TOTAL GENERAL	131	6943	100.0	19.4	14.0	34.9	68.3	1.4
OTHER	7	572	100.0			1.4	1.4	
TOTAL PUBLIC	138	7515	100.0	18.0	12.9	32.4	63.2	1.3
FEDERAL GENERAL	2	110	100.0	20.0	11.8	18.2	50.0	
TOTAL FEDERAL	2	110	100.0	20.0	11.8	18.2	50.0	
TOTAL ALL HOSPITALS	140	7625	100.0	18.0	12.9	32.2	63.0	1.2
ALBERTA								
PUBLIC								
GEN. NON-TEACHING NO LONG-TERM UNIT								
1 - 24 BEDS	26	499	100.0	22.7	6.0	41.6	70.3	
25 - 49 BEDS	46	1542	100.0	25.0	12.1	30.3	67.3	
50 - 99 BEDS	27	1722	100.0	31.8	17.9	16.8	66.5	.3
100 - 199 BEDS	5	768	100.0	31.9	41.1	73.0	73.0	1.4
200 + BEDS	2	462	100.0	35.7	30.1	65.8	65.8	
TOTAL	106	4992	100.0	29.2	19.6	19.3	68.1	.3
GEN. NON-TEACHING WITH L.T. UNIT 1 - 99 BEDS	1	62	100.0			48.4	48.4	
TOTAL	1	62	100.0			48.4	48.4	
TOTAL NON-TEACHING	107	5054	100.0	28.8	19.4	19.6	67.8	.3
GENERAL TEACH FULL 500 + BEDS	3	2509	100.0	24.5	31.4	16.2	72.1	1.3
TOTAL GEN.TCH.FULL	3	2509	100.0	24.5	31.4	16.2	72.1	1.3
GEN. TEACH PARTIAL 1 - 499 BEDS	1	207	100.0	30.4	42.5		72.9	1.4
500 + BEDS	4	2667	100.0	31.5	39.4		70.6	1.9
TOTAL GEN.TCH.PART	5	2874	100.0	31.4	39.7		71.1	1.9
TOTAL GENERAL	115	10437	100.0	28.5	27.9	13.4	69.7	1.0
CHILDRENS	1	128	100.0					
CONVALESCENT/REHAB	1	406	100.0					
CHRON./EXT. CARE	26	2274	100.0					
OTHER	2	178	100.0	43.8		31.5	75.3	
TOTAL PUBLIC	145	13423	100.0	22.7	21.7	10.8	55.2	.8
FEDERAL GENERAL	5	907	100.0	23.4	16.3	6.8	46.5	
OTHER	3	12	100.0	16.7	16.7	8.3	41.7	
TOTAL FEDERAL	8	919	100.0	23.3	16.3	6.9	46.5	
TOTAL ALL HOSPITALS	153	14342	100.0	22.8	21.3	10.6	54.7	.7
PRAIRIES								
PUBLIC								
GEN. NON-TEACHING NO LONG-TERM UNIT								
1 - 24 BEDS	148	2569	100.0	7.3	2.0	60.8	70.2	--
25 - 49 BEDS	92	3180	100.0	16.2	7.1	43.1	66.3	.2
50 - 99 BEDS	43	2903	100.0	30.0	16.9	20.0	67.0	.5
100 - 199 BEDS	14	2079	100.0	30.8	27.8	10.9	69.5	1.1
200 + BEDS	3	681	100.0	37.3	31.3		68.6	.4
TOTAL	300	11412	100.0	21.6	13.7	32.8	68.1	.4
GEN. NON-TEACHING WITH L.T. UNIT 1 - 99 BEDS	4	326	100.0	19.3	8.0	19.3	46.6	

TABLOAU 28. REPARTITION DES LITS OCCUPES LE 31 DECEMBRE SUIVANT L'UNITE (AGE).

SHORT-TERM UNITS					LONG-TERM UNITS			PROVINCE AFFECTATION ET TAILLE DES HOPITAUX
UNITES DE SOINS POUR MALADIES AIGUES					UNITES POUR MALADIES DE LONGUE DUREE			
OBSTETRICAL OBSTETRIQUE	PEDIATRIC PEDIATRIE	PSYCHIATRIC PSYCHIATRIE	TUBERCULOSIS TUBERCULOSE	OTHER AUTRES	CONV./REHAB. CONV./READAP.	CHRON./ EXT. CARE CHRON./SOINS PROLONGES	OTHER AUTRES	
PER CENT - POURCENTAGE								
7.9	5.0							MANITOBA PRIVES GENERAUX
				100.0				AUTRES
3.3	2.2			55.6				TOTAL PRIVES
4.9	3.2	4.1			4.3	31.0		FEDERAUX GENERAUX
3.4	7.3							AUTRES
7.0	3.5	3.8			4.0	28.7		TOTAL FEDERAUX
8.7	12.3	2.8		.9	2.7	14.5	.5	TOTAL TOUS HOPITAUX
								SASKATCHEWAN PUBLICS
11.4	17.6	.3		.1				GEN. NON-ENSEIGNANT SANS UNIT. A L.T.
11.1	19.9	.5						1 - 24 LITS
11.6	18.6							25 - 49 LITS
11.9	18.0	5.7		1.1				50 - 99 LITS
12.4	17.8	1.7		.3				100 - 199 LITS
12.4	17.8	1.7		.3				TOTAL
								TOTAL NON-ENS.
4.3	11.0	7.1						GEN. ENS. COMPLET 500 + LITS
4.4	11.0	7.1						TOT. GEN. ENS. COMP
8.1	12.2	5.3				1.8		GEN. ENS. PARTIEL 1 - 499 LITS
3.0	19.5	4.4					1.3	500 + LITS
7.8	14.3	5.0						TOT. GEN. ENS. PART
10.3	16.1	3.3		.2			.4	TOTAL GENERAUX
.7	.7				26.4	61.0	9.8	AUTRES
4.4	14.9	3.0		.2	2.0	5.0	.7	TOTAL PUBLICS
8.3	41.8							FEDERAUX GENERAUX
8.2	41.8							TOTAL FEDERAUX
9.6	15.3	3.0		.2	2.0	5.0	.7	TOTAL TOUS HOPITAUX
								ALBERTA PUBLICS
11.3	18.1			.1				GEN. NON-ENSEIGNANT SANS UNIT. A L.T.
11.9	18.9							1 - 24 LITS
12.1	20.4							25 - 49 LITS
12.2	15.9	1.3						50 - 99 LITS
12.3	17.1	3.9						100 - 199 LITS
12.3	18.7	.6		--				200 + LITS
								TOTAL
2.3	9.7					35.5		GEN. NON-ENSEIGNANT AVEC UNIT. A L.T.
2.3	9.7					35.5		1 - 99 LITS
12.2	18.6	.6		--		.4		TOTAL
								TOTAL NON-ENS.
3.1	13.7	3.8						GEN. ENS. COMPLET 500 + LITS
3.1	13.7	3.8						TOT. GEN. ENS. COMP
10.1	15.5	6.4			1.5			GEN. ENS. PARTIEL 1 - 499 LITS
7.3	11.9	5.9			1.4			500 + LITS
9.6	12.1							TOT. GEN. ENS. PART
10.2	15.6	2.9		--	.4	.2		TOTAL GENERAUX
	100.0							PEDIATRIQUES
		9.9			90.1			CONV./REHAB.
						100.0		SOINS PROLONGES
26.7								AUTRES
8.3	13.1	2.5		--	3.0	17.1		TOTAL PUBLICS
3.3	14.0	1.7	12.0	.7	3.9	5.0	12.8	FEDERAUX GENERAUX
22.0	33.3							AUTRES
3.8	14.3	1.6	11.9	.7	3.8	4.9	12.6	TOTAL FEDERAUX
8.0	13.2	2.4	.8	--	3.1	16.3	.8	TOTAL TOUS HOPITAUX
								PRAIRIES PUBLICS
12.2	16.9	.2		.2				GEN. NON-ENSEIGNANT SANS UNIT. A L.T.
15.9	16.1	.2		.2				1 - 24 LITS
16.9	16.4							25 - 49 LITS
17.4	15.6	3.4		.6				50 - 99 LITS
17.7	16.4	2.6						100 - 199 LITS
17.8	17.9	.8		.2				200 + LITS
								TOTAL
								GEN. NON-ENSEIGNANT AVEC UNIT. A L.T.
4.3	13.5					30.4		1 - 99 LITS

TABLE 28. DISTRIBUTION OF BEDS SET UP AT DECEMBER 31 BY TYPE OF UNIT (AFC).

PROVINCE TYPE OF HOSPITAL AND SIZE	HOSPITALS REPORTING HOPITAUX REPONDANTS	BEDS SET UP LITS DRESSÉS	TOTAL	SHORT-TERM UNITS UNITES DE SOINS POUR MALADIES AIGUES				
				MEDICAL MEDECINE	SURGICAL CHIRURGIE	UNDISTRIBUTED MED. & SURG. NON-REPARTIS MED. & CHIR.	TOTAL MED. & SURG. TOTAL MED. & CHIR.	INTENSIVE CARE SOINS INTENSIFS
PRAIRIES		NUMBER - NOMBRE		PER CENT - POURCENTAGE				
PUBLIC								
GEN. NON-TEACHING WITH L.T. UNIT 100 - 199 BEDS	1	132	100.0	26.5	22.7		49.2	1.5
TOTAL	5	458	100.0	21.4	12.2		47.4	.4
TOTAL NON-TEACHING	305	11870	100.0	21.6	13.6	32.0	67.3	.4
GENERAL TEACH FULL 500 + BEDS	6	4668	100.0	24.1	29.0	19.5	72.6	2.0
TOTAL GEN.TCH.FULL	6	4668	100.0	24.1	29.0	19.5	72.6	2.0
GEN. TEACH PARTIAL 1 - 499 BEDS	8	2577	100.0	21.8	24.1	24.6	70.5	2.5
500 + BEDS	5	2354	100.0	32.1	38.0		70.1	2.0
TOTAL GEN.TCH.PART	13	5931	100.0	27.6	31.9	10.7	70.3	2.2
TOTAL GENERAL	324	22469	100.0	23.7	21.7	23.8	69.2	1.7
CHILDRENS	2	360	100.0					
CONVALESCENT/REHAB	2	566	100.0					
CHRON./EXT. CARE	29	3008	100.0					
OTHER	9	750	100.0	10.4		8.5	18.9	
TOTAL PUBLIC	366	27153	100.0	19.9	17.9	19.9	57.7	1.0
PRIVATE								
GENERAL	3	40	100.0	37.5	20.0	30.0	87.5	
OTHER	1	50	100.0					
TOTAL PRIVATE	4	90	100.0	16.7	8.9	13.3	38.9	
FEDERAL								
GENERAL	10	1708	100.0	29.9	13.2	6.0	59.1	.4
OTHER	15	67	100.0	3.0	3.0	76.6	90.6	
TOTAL FEDERAL	25	1775	100.0	28.8	12.9	9.5	51.2	.3
TOTAL ALL HOSPITALS	395	29018	100.0	20.4	17.6	19.3	57.3	1.0
BRITISH COLUMBIA								
PUBLIC								
GEN. NON-TEACHING NO LONG-TERM UNIT								
1 - 24 BEDS	13	274	100.0			83.2	83.2	
25 - 49 BEDS	23	1900	100.0			73.2	78.1	
50 - 99 BEDS	12	915	100.0	4.5	14.0	24.8	58.4	.5
100 - 199 BEDS	12	1524	100.0	23.7	28.4	16.8	64.9	1.5
200 + BEDS	5	1252	100.0	29.6	33.8	7.2	63.4	1.7
TOTAL	71	4965	100.0	19.2	18.7	29.1	67.0	1.0
GEN. NON-TEACHING WITH L.T. UNIT								
1 - 99 BEDS	2	147	100.0	19.7	13.6	17.2	46.6	1.8
100 - 199 BEDS	8	1215	100.0	17.1	8.1	24.3	49.5	.7
200 + BEDS	12	711	100.0	21.2	26.4	16.8	60.5	1.3
TOTAL	12	2073	100.0	18.7	14.8	19.5	53.0	1.1
TOTAL NON-TEACHING	83	7038	100.0	19.1	17.5	26.3	62.9	1.1
GENERAL TEACH FULL 500 + BEDS	1	1728	100.0	27.8	13.5	29.3	70.5	.5
TOTAL GEN.TCH.FULL	1	1728	100.0	27.8	13.5	29.3	70.5	.6
GEN. TEACH PARTIAL 1 - 499 BEDS	3	1434	100.0	14.5	31.7	30.4	76.6	2.6
500 + BEDS	1	518	100.0	54.4	18.1		72.5	.8
TOTAL GEN.TCH.PART	4	1952	100.0	25.1	28.1	22.3	75.0	2.1
TOTAL GENERAL	88	10718	100.0	21.6	18.8	26.0	66.4	1.2
CONVALESCENT/REHAB	5	354	100.0					
CHRON./EXT. CARE	6	668	100.0					
OTHER	9	166	100.0		25.9	44.0	69.9	
TOTAL PUBLIC	108	11906	100.0	19.4	17.3	24.1	60.9	1.1
PRIVATE								
GENERAL	3	28	100.0			100.0	100.0	
TOTAL PRIVATE	3	28	100.0			100.0	100.0	
FEDERAL								
GENERAL	3	1473	100.0	29.0	19.4	4.0	51.4	.5
CONVALESCENT/CHRON	1	30	100.0					
TOTAL FEDERAL	4	1503	100.0	27.4	19.0	3.9	50.4	.5
TOTAL ALL HOSPITALS	115	13437	100.0	20.3	17.4	22.0	59.7	1.6
YUKON								
PUBLIC								
GEN. NON-TEACHING NO LONG-TERM UNIT								
1 - 24 BEDS	2	24	100.0			62.5	62.5	
TOTAL	2	24	100.0			62.5	62.5	
TOTAL NON-TEACHING	2	24	100.0			62.5	62.5	
TOTAL GENERAL	2	24	100.0			62.5	62.5	
TOTAL PUBLIC	2	24	100.0			62.5	62.5	





TABLE 28. DISTRIBUTION OF BEDS SET UP AT DECEMBER 31 BY TYPE OF UNIT (A&C).

PROVINCE TYPE OF HOSPITAL AND SIZE	HOSPITALS REPORTING HOPITALS RÉPONDANTS	BEDS SET UP LITS DRESSÉS	TOTAL	SHORT-TERM UNITS UNITES DE SOINS POUR MALADIES AIGUES				
				MEDICAL MÉDECINE	SURGICAL CHIRURGIE	UNDISTRIBUTED MED. & SURG. NON-RÉPARTIS MÉD. & CHIR.	TOTAL MÉD. & SURG.	INTENSIVE CARE SOINS INTENSIFS
							TOTAL MÉD. & CHIR.	
NUMBER - NOMBRE		PER CENT - POURCENTAGE						
YUKON FEDERAL GENERAL	1	120	100.0	28.3	15.9		44.2	
TOTAL FEDERAL	1	120	100.0	28.3	15.9		44.2	
TOTAL ALL HOSPITALS	3	144	100.0	23.6	13.2	10.4	47.2	
NORTHWEST TERR. PUBLIC GEN. NON-TEACHING NO LONG-TERM UNIT								
1 - 24 BEDS	1	22	100.0				45.5	
25 - 49 BEDS	5	160	100.0				52.1	
TOTAL	6	212	100.0				51.4	
TOTAL NON-TEACHING	6	212	100.0				51.4	
TOTAL GENERAL	6	212	100.0				51.4	
TOTAL PUBLIC	6	212	100.0				51.4	
PRIVATE GENERAL	1	9	100.0				77.8	
TOTAL PRIVATE	1	9	100.0				77.8	
FEDERAL GENERAL	2	118	100.0				37.3	
OTHER	19	71	100.0				100.0	100.0
TOTAL FEDERAL	21	189	100.0				60.8	60.8
TOTAL ALL HOSPITALS	28	410	100.0				56.3	56.3
CANADA PUBLIC GEN. NON-TEACHING NO LONG-TERM UNIT								
1 - 24 BEDS	220	3989	100.0	5.4	1.5		63.0	
25 - 49 BEDS	187	6724	100.0	10.9	2.2		62.5	
50 - 99 BEDS	111	7864	100.0	21.3	4.4		29.3	
100 - 199 BEDS	56	12945	100.0	19.2	17.0		30.0	
200 + BEDS	61	16926	100.0	23.7	24.8		18.1	2.0
TOTAL	675	48448	100.0	18.8	16.7		31.8	67.3
GEN. NON-TEACHING WITH L.T. UNIT								
1 - 49 BEDS	43	2898	100.0	11.7	7.0		37.6	
100 - 199 BEDS	30	4297	100.0	16.6	10.0		26.8	
200 + BEDS	34	11217	100.0	18.9	17.1		18.1	
TOTAL	107	18412	100.0	17.3	14.2		23.2	
TOTAL NON-TEACHING	782	66860	100.0	18.4	16.0		29.4	63.8
GENERAL TEACH FULL 1 - 499 BEDS	5	1675	100.0	16.0	23.3		29.8	
500 + BEDS	26	21246	100.0	15.3	10.3		40.7	
TOTAL GEN. TCH. FULL	31	22921	100.0	15.4	19.6		39.0	
GEN. TEACH PARTIAL 1 - 499 BEDS	34	11183	100.0	17.5	23.7		29.7	
500 + BEDS	15	10580	100.0	31.0	36.6		2.4	
TOTAL GEN. TCH. PART	49	21763	100.0	24.1	20.0		16.4	
TOTAL GENERAL	862	111544	100.0	18.9	19.4		29.0	67.4
CHILDRENS	7	2517	100.0				6.9	
CONVALESCENT/REHAB	24	2599	100.0					
CHRON./EXT. CARE	93	12848	100.0					
OTHER	52	2763	100.0	4.4	4.7		35.6	44.8
TOTAL PUBLIC	1038	132271	100.0	16.0	16.5		25.3	57.9
PRIVATE GENERAL	37	1062	100.0	10.4	3.4		67.6	81.4
CONVALESCENT/CHRON	92	3713	100.0					
OTHER	10	303	100.0		43.2		16.8	60.1
TOTAL PRIVATE	139	5078	100.0	7.2	3.3		15.1	20.6
FEDERAL GENERAL	25	6636	100.0	22.1	15.1		14.1	51.4
CONVALESCENT/CHRON	1	30	100.0					
OTHER	45	1248	100.0					
TOTAL FEDERAL	71	7914	100.0	18.6	12.7		13.8	45.0
TOTAL ALL HOSPITALS	1248	145263	100.0	15.7	15.8		24.4	55.9

TABLEAU 28. REPARTITION DES LITS DRESSES LE 31 DECEMBRE SUIVANT L'UNITE (AGE).

SHORT-TERM UNITS					LONG-TERM UNITS			PROVINCE AFFECTATION ET TAILLE DES HOPITAUX
UNITES DE SOINS POUR MALADIES AIGUES					UNITES POUR MALADIES DE LONGUE DUREE			
OBSTETRICAL OBSTETRIQUE	PEDIATRIC PEDIATRIE	PSYCHIATRIC PSYCHIATRIE	TUBERCULOSIS TUBERCULOSE	OTHER AUTRES	CONV./REHAB. CONV./READAP.	CHRON./ EXT. CARE CHRON./SOINS PROLONGES	OTHER AUTRES	
PER CENT - POURCENTAGE								
20.0	26.7	1.7				7.5		YUKON FEDERAUX GENERAUX
20.0	26.7	1.7				7.5		TOTAL FEDERAUX
19.4	25.7	1.4				6.3		TOTAL TOUS HOPITAUX
22.7	22.7			9.1				TERR. DU NORD-OUEST PUBLICS
9.5	24.7	.5	11.6	1.6				GEN. NON-ENSEIGNANT SANS UNIT. A L.T.
10.8	24.5	.5	10.4	2.4				1 - 24 LITS
								25 - 49 LITS
								TOTAL
10.8	24.5	.5	10.4	2.4				TOTAL NON-ENS.
10.8	24.5	.5	10.4	2.4				TOTAL GENERAUX
10.8	24.5	.5	10.4	2.4				TOTAL PUBLICS
11.1	11.1							PRIVES GENERAUX
11.1	11.1							TOTAL PRIVES
11.9	40.7		10.2					FEDERAUX GENERAUX
7.4	25.4		6.3					AUTRES
9.3	24.6	.2	8.3	1.2				TOTAL FEDERAUX
								TOTAL TOUS HOPITAUX
13.4	16.3	.1		.2				CANADA PUBLICS
12.0	17.4	.3	.5	.1				GEN. NON-ENSEIGNANT SANS UNIT. A L.T.
14.2	19.2	.6		.1				1 - 24 LITS
12.8	17.4	.6		.2				25 - 49 LITS
12.3	15.2	3.4		.3				50 - 99 LITS
13.2	16.8	1.4	.1	.3				100 - 199 LITS
				.2				200 + LITS
								TOTAL
11.5	10.0	--				20.2		GEN. NON-ENSEIGNANT AVEC UNIT. A L.T.
8.8	13.6	.7			1.1	19.9	.6	1 - 99 LITS
8.3	12.6	3.0	1.0	--	1.2	16.9	.1	100 - 199 LITS
8.9	12.6	2.5	.6	--	1.0	18.1	.2	200 + LITS
								TOTAL
12.0	15.7	1.7	.2	.1	.3	5.0	.1	TOTAL NON-ENS.
12.2	12.1	3.5						GEN. ENS. COMPLET 1 - 499 LITS
7.2	7.3	2.1		.1	.4	1.5	1.3	500 + LITS
7.6	7.7	5.0		.1	.3	1.4	1.2	TOT. GEN. ENS. COMP
10.7	11.9	3.6		.2		.6		GEN. ENS. PARTIEL 1 - 499 LITS
8.0	10.8	4.7	.8	--	1.2	1.0		500 + LITS
9.8	11.4	4.2	.4	.1	.6	1.3		TOT. GEN. ENS. PART
10.7	13.2	2.9	.2	.1	.3	3.5	.3	TOTAL GENERAUX
2.0	87.8	.6		2.0				PEDIATRIQUES
		1.5				92.8		CONV./REHAB.
						2.8		SOINS PROLONGES
14.8	7.6		.5	9.6	7.3	12.6	2.0	AUTRES
9.4	13.0	2.5	.2	.3	2.5	12.7	.3	TOTAL PUBLICS
8.1	6.3					2.3	1.8	PRIVES GENERAUX
						7.0		CONV./CHRON.
4.3				16.5		19.1		AUTRES
1.9	1.3			1.0	5.1	69.6	.4	TOTAL PRIVES
1.9	4.8	11.1	2.5	.2	1.7	20.2	6.0	FEDERAUX GENERAUX
						100.0		CONV./CHRON.
.8	1.1	34.2	1.5			32.2	17.6	AUTRES
1.7	4.2	14.7	2.3	.1	1.4	22.4	7.8	TOTAL FEDERAUX
8.7	12.1	3.0	.3	.4	2.6	15.2	.7	TOTAL TOUS HOPITAUX



TABLE 30. PERCENTAGE OCCUPANCY BEDS SET UP - LONG-TERM UNITS.  
TABLEAU 30. TAUX D'OCCUPATION, LITS DRESSÉS, UNITÉS DE SOINS POUR MALADIES DE LONGUE DURÉE.

TYPE AND SIZE AFFECTATION ET TAILLE	CANADA *	Nfld. T.-N.	P.F.I. I.P.-E.	N.S. N.-F.	N.B.	ATLANTIC ATLANTIQUE	QUEBEC	ONTARIO	MANITOBA	SASK.	ALBERTA	PRAIRIES	B.C. C.-B.	
PUB. GEN. NON-TCH NO LTU/NON-ENS. SANS UNIT. A LT.														
1 - 24 BEDS/LITS	01 MED MN. 03													
25 - 49 BEDS/LITS	01 MED MN. 03													
50 - 99 BEDS/LITS	01 MED MN. 03													
100 - 199 BEDS/LITS	01 MED MN. 03													
200 + BEDS/LITS	01 MED MN. 03													
TOTAL	01 MED MN. 03													
-WITH LTU/AVEC UNITES A LT.														
1 - 99 BEDS/LITS	01 MED MN. 03	36.34 76.56 69.24 93.91	100.00			100.00	99.01		34.80 70.10 67.02 88.47		75.16 57.81	97.51	84.32 66.63	77.00
100 - 199 BEDS/LITS	01 MED MN. 03	45.37 85.46 79.35 98.16		4.57		4.57	90.32 87.16		51.67 79.35 68.46 89.98		62.65		62.65	58.00 08.14 01.72 99.08
200 + BEDS/LITS	01 MED MN. 03	73.22 94.35 84.87 98.46			98.52	98.52	94.35 93.25		64.18 86.41 81.54 98.06					100.33
TOTAL	01 MED MN. 03	51.91 85.48 80.87 97.77	100.00	4.57	98.52	98.52 54.57	85.63 95.86 91.37 96.92		47.18 79.07 77.01 95.45		68.91 59.32	97.51	75.16 65.59	74.64 07.89 97.48 99.08
-TOTAL NON-TEACH/NON-ENSEIGNANT	01 MED MN. 03	51.91 85.48 80.87 97.77	100.00	4.57	98.52	98.52 54.57	85.63 95.86 91.37 96.92		47.18 79.07 77.01 95.45		68.91 59.32	97.51	75.16 65.59	74.64 07.89 97.48 99.08
-GEN TCH FULL/ENS COMPLET	01 MED MN. 03													
1 - 499 BEDS/LITS	01 MED MN. 03													
500 + BEDS/LITS	01 MED MN. 03	95.92 96.21							95.89					
TOTAL	01 MED MN. 03	95.92 96.21							95.89				97.41	
-GEN TCH PART./ENS PARTIEL	01 MED MN. 03													
1 - 499 BEDS/LITS	01 MED MN. 03	98.30 98.03	100.00			100.00	98.30			95.96			95.96	
500 + BEDS/LITS	01 MED MN. 03	90.15 92.40			90.15	90.15			95.09		88.83		88.83	
TOTAL	01 MED MN. 03	95.53 95.38	100.00		90.15	92.01	98.30		95.09	95.96	88.83		91.84	
-TOTAL GEN.	01 MED MN. 03	56.64 87.23 84.19 97.69	100.00	4.57	90.86	98.52 85.41	87.60 96.29 91.50 97.65		40.27 80.16 80.53 95.57	68.91 59.32	95.96	91.86	88.83 74.68	75.96 03.49 03.49 99.01
-CHILDRENS/PEDIATR.	01 MED MN. 03													
-CONV./REHAB	01 MED MN. 03	82.25 90.71 86.77 93.97	68.06	72.11	96.05	93.64	88.16 86.51	84.72 88.49	93.01 93.60		87.59		74.44 78.44	86.18 82.94
CAREN./EXT. CARE/SOINS PBLONGES	01 MED MN. 03	90.40 95.49 94.76 98.71	96.55						87.12 84.58 87.32 97.68	96.89 93.71 94.66	95.67 94.66		89.28 89.87 92.45 95.77	99.69 98.15
OTHER/AUTRES	01 MED MN. 03	91.96 87.76					35.88			96.67 92.43			96.67 92.43	
TOTAL PUB.	01 MED MN. 03	77.68 93.47 91.18 98.21	99.77 88.33	47.55	96.05	92.85 92.05	75.47 90.77 87.73 97.51	83.73 84.35 91.39 98.70	58.11 89.44 81.39 98.70	62.65 90.53 89.60 93.58	96.32 92.61	88.89 90.00 95.85	87.79 93.57 90.76 95.95	81.60 97.81 93.14 99.24
PRIVATE/PRIVES	01 MED MN. 03	99.03 93.98							99.69 96.21	97.45 90.77				
FEDERAL/FEDERAUX	01 MED MN. 03	88.33 88.93			92.03	90.31	91.44		94.84	87.88	73.15		70.24 75.85	83.48 91.86

\* INCLUDES YUKON & NORTHWEST TERRITORIES. - Y COMPRIS LE YUKON ET LES TERRITOIRES DU NORD-OUEST.

TABLE 31. DISTRIBUTION OF BEDS SET UP (ADULTS AND CHILDREN), BY TYPE OF ACCOMMODATION.  
 TABLEAU 31. REPARTITION DES LITS (D'ADULTES ET D'ENFANTS) DRESSES LE 31 DECEMBRE SELON LE GENRE DE LOCAL.

PROVINCE, TYPE OF HOSPITAL AND SIZE PROVINCE, AFFECTATION TAILLE DES HOPITAUX	HOSPITALS REPORTING HOPITAUX REPOUNDANTS	BEDS SET UP DEC. 31 LITS DRESSES LE 31 DEC.	TOTAL	STANDARD SALLE	SEMI-PRIVATE CHAMBRES SEMI-PRIVEES	PRIVATE CHAMBRES PRIVEES
	NUMBER - NOMBRE		PER CENT - POURCENTAGE			
<b>NEWFOUNDLAND TERRE-NEUVE</b>						
<b>PUBLIC</b>						
GEN. NON-TEACH. NO LTU/NON-ENS. SANS UNITES A L.T.						
1 - 24 BEDS/LITS	13	293	100.0	91.5	5.1	3.4
25 - 49 BEDS/LITS	3	335	100.0	92.5	4.2	3.3
50 - 99 BEDS/LITS	4	242	100.0	72.7	22.3	5.0
100 - 199 BEDS/LITS	3	408	100.0	68.9	23.3	7.6
200 + BEDS/LITS	1	247	100.0	68.8	22.7	8.5
TOTAL	29	1525	100.0	79.0	15.4	5.6
GEN. NON-TEACHING WITH LTU/NON-ENS. AVEC UNITES A L.T.						
1 - 99 BEDS/LITS	1	86	100.0	91.9	7.0	1.2
TOTAL	1	86	100.0	91.9	7.0	1.2
TOT. NON-TCH/NON-ENS	30	1611	100.0	79.7	15.0	5.3
GEN. TEACH. PARTIAL /ENSEIGN. PARTIEL						
1 - 499 BEDS/LITS	3	862	100.0	68.2	23.7	8.1
TOTAL	3	862	100.0	68.2	23.7	8.1
TOTAL GEN.	33	2473	100.0	75.7	18.0	6.3
CHILDRENS/PEDIATR. CONV./REHAB.						
1	1	229	100.0	100.0		
2	2	56	100.0	100.0		
CHRON. EXT. CARE / SOINS PROLONGES		87	100.0	83.9	6.9	9.2
OTHER/AUTRES	10	95	100.0	100.0		
TOTAL PUB.	47	2940	100.0	79.1	15.3	5.6
TOT. HOSP./TOUS HOP.	47	2940	100.0	79.1	15.3	5.6
<b>PRINCE EDWARD ISLAND ILE DU P.-E.</b>						
<b>PUBLIC</b>						
GEN. NON-TEACH. NO LTU/NON-ENS. SANS UNITES A L.T.						
1 - 24 BEDS/LITS	2	34	100.0	73.5	17.6	8.8
25 - 49 BEDS/LITS	1	64	100.0	84.4		15.6
50 - 99 BEDS/LITS	2	50	100.0	76.0	12.0	12.0
100 - 199 BEDS/LITS	1	163	100.0	49.7	30.3	11.0
200 + BEDS/LITS	1	174	100.0	55.2	37.9	6.9
TOTAL	7	485	100.0	60.6	29.3	10.1
GEN. NON-TEACHING WITH LTU/NON-ENS. AVEC UNITES A L.T.						
100 - 199 BEDS/LITS	1	158	100.0	68.4	19.0	12.7
TOTAL	1	158	100.0	68.4	19.0	12.7
TOT. NON-TCH/NON-ENS	8	643	100.0	62.5	26.7	10.7
TOTAL GEN.	8	643	100.0	62.5	26.7	10.7
CONV./REHAB.	1	28	100.0	100.0		
TOTAL PUB.	9	671	100.0	64.1	25.6	10.3
TOT. HOSP./TOUS HOP.	9	671	100.0	64.1	25.6	10.3
<b>NOVA SCOTIA NOUVELLE-ECOSSE</b>						
<b>PUBLIC</b>						
GEN. NON-TEACH. NO LTU/NON-ENS. SANS UNITES A L.T.						
1 - 24 BEDS/LITS	14	241	100.0	79.3	12.0	8.7
25 - 49 BEDS/LITS	5	176	100.0	67.0	17.0	15.9
50 - 99 BEDS/LITS	11	853	100.0	56.9	25.9	17.2
100 - 199 BEDS/LITS	7	953	100.0	62.1	19.8	18.0
200 + BEDS/LITS	4	832	100.0	65.7	18.4	15.9
TOTAL	41	3055	100.0	63.3	20.4	16.4
TOT. NON-TCH/NON-ENS	41	3055	100.0	63.3	20.4	16.4
GEN. TEACH. FULL /ENSEIGN. COMPLET						
500 + BEDS/LITS	1	708	100.0	74.7	21.2	4.1
TOTAL	1	708	100.0	74.7	21.2	4.1
GEN. TEACH. PARTIAL /ENSEIGN. PARTIEL						
1 - 499 BEDS/LITS	1	493	100.0	50.7	34.9	14.4
TOTAL	1	493	100.0	50.7	34.9	14.4
TOTAL GEN.	43	4256	100.0	63.7	22.2	14.1
CHILDRENS/PEDIATR. CONV./REHAB.						
1	1	197	100.0	71.6	28.4	
2	2	72	100.0	81.0		18.1
OTHER/AUTRES	1	111	100.0	35.1	30.6	34.2
TOTAL PUB.	47	4636	100.0	63.7	22.3	14.0
FEDERAL/GENERAUX						
2	2	553	100.0	100.0		
TOTAL FED.	2	553	100.0	100.0		
TOT. HOSP./TOUS HOP.	49	5189	100.0	67.5	19.9	12.5
<b>NEW BRUNSWICK NOUVEAU-BRUNSWICK</b>						
<b>PUBLIC</b>						
GEN. NON-TEACH. NO LTU/NON-ENS. SANS UNITES A L.T.						
1 - 24 BEDS/LITS	8	110	100.0	79.0	17.6	3.4
25 - 49 BEDS/LITS	9	353	100.0	62.0	24.4	13.6

TABLE 31. DISTRIBUTION OF BEDS SET UP (ADULTS AND CHILDREN), BY TYPE OF ACCOMMODATION.  
 TABLEAU 31. REPARTITION DES LITS (D'ADULTES ET D'ENFANTS) DRESSÉS LE 31 DÉCEMBRE SELON LE GENRE DE LOCAL.

PROVINCE, TYPE OF HOSPITAL AND SIZE PROVINCE, AFFECTATION TAILLE DES HÔPITAUX	HOSPITALS REPORTING HÔPITAUX RÉPONDANTS	BEDS SET UP DEC. 31 LITS DRESSÉS LE 31 DÉC.	TOTAL	STANDARD SALLE	SEMI-PRIVATE CHAMBRES SEMI-PRIVÉES	PRIVATE CHAMBRES PRIVÉES
	NUMBR - NOMBRE			PER CENT - POURCENTAGE		
<b>NEW BRUNSWICK</b>						
<b>NOUVEAU-BRUNSWICK</b>						
<b>PUBLIC</b>						
<b>GEN. NON-TEACH. NO LTU/NON-ENS. SANS UNITÉS A L.T.</b>						
25 - 49 BEDS/LITS	7	558	100.0	55.9	31.5	12.5
100 - 199 BEDS/LITS	6	730	100.0	58.5	29.6	11.9
200 + BEDS/LITS	6	406	100.0	64.0	26.6	9.4
TOTAL	32	2166	100.0	60.6	28.0	11.4
<b>GEN. NON-TEACHING WITH LTU/NON-ENS. AVEC UNITÉS A L.T.</b>						
200 + BEDS/LITS	2	522	100.0	69.5	18.4	12.1
TOTAL	2	522	100.0	69.5	18.4	12.1
TOT. NON-TCH/NON-ENS	34	2688	100.0	62.3	26.2	11.5
<b>GEN. TEACH. PARTIAL /ENSEIGN. PARTIEL</b>						
1 - 499 BEDS/LITS	2	690	100.0	68.6	22.0	9.4
500 + BEDS/LITS	1	712	100.0	36.1	52.1	11.8
TOTAL	3	1402	100.0	52.1	37.3	10.6
TOTAL GEN.	37	4590	100.0	58.8	30.0	11.2
CONV./REHAB.	2	105	100.0	100.0		
TOTAL PUB.	39	4195	100.0	59.8	29.2	10.9
FEDERAL/FÉDÉRAUX GENERAL/GÉNÉRAUX	1	299	100.0	100.0		
TOTAL FED.	1	299	100.0	100.0		
TOT. HOSP./TOUS HOP.	40	4494	100.0	62.5	27.3	10.2
<b>ATLANTIC</b>						
<b>ATLANTIQUE</b>						
<b>PUBLIC</b>						
<b>GEN. NON-TEACH. NO LTU/NON-ENS. SANS UNITÉS A L.T.</b>						
1 - 24 BEDS/LITS	37	687	100.0	84.1	10.3	5.5
25 - 49 BEDS/LITS	24	928	100.0	75.5	14.0	10.5
50 - 99 BEDS/LITS	23	1703	100.0	50.4	26.8	13.8
100 - 199 BEDS/LITS	17	2254	100.0	61.3	25.1	13.7
200 + BEDS/LITS	8	1659	100.0	64.7	23.1	12.2
TOTAL	109	7231	100.0	65.6	22.2	12.2
<b>GEN. NON-TEACHING WITH LTU/NON-ENS. AVEC UNITÉS A L.T.</b>						
1 - 99 BEDS/LITS	1	86	100.0	91.9	7.0	1.2
100 - 199 BEDS/LITS	1	158	100.0	68.4	19.0	12.7
200 + BEDS/LITS	2	522	100.0	69.5	18.4	12.1
TOTAL	4	766	100.0	71.8	17.2	11.0
TOT. NON-TCH/NON-ENS	113	7997	100.0	66.2	21.7	12.1
<b>GEN. TEACH. FULL /ENSEIGN. COMPLET</b>						
500 + BEDS/LITS	1	708	100.0	74.7	21.2	4.1
TOTAL	1	708	100.0	74.7	21.2	4.1
<b>GEN. TEACH. PARTIAL /ENSEIGN. PARTIEL</b>						
1 - 499 BEDS/LITS	6	2045	100.0	64.1	25.8	10.1
500 + BEDS/LITS	1	712	100.0	36.1	52.1	11.8
TOTAL	7	2757	100.0	56.9	32.6	10.5
TOTAL GEN.	121	11462	100.0	64.5	24.3	11.2
CHILDRENS/PEDIATR.	2	426	100.0	86.9	13.1	
CONV./REHAB.	6	261	100.0	95.0		5.0
CHRON./EXT. CARE/ SOINS PROLONGES	2	87	100.0	83.9	6.9	9.2
OTHER/AUTRES	11	206	100.0	65.0	16.5	18.4
TOTAL PUB.	142	12442	100.0	66.0	23.2	10.8
FEDERAL/FÉDÉRAUX GENERAL/GÉNÉRAUX	3	852	100.0	100.0		
TOTAL FED.	3	852	100.0	100.0		
TOT. HOSP./TOUS HOP.	145	12294	100.0	68.2	21.7	10.1
<b>QUEBEC</b>						
<b>PUBLIC</b>						
<b>GEN. NON-TEACH. NO LTU/NON-ENS. SANS UNITÉS A L.T.</b>						
1 - 24 BEDS/LITS	13	265	100.0	57.6	29.0	13.3
25 - 49 BEDS/LITS	17	580	100.0	50.2	31.8	17.9
50 - 99 BEDS/LITS	16	1135	100.0	50.9	36.3	12.8
100 - 199 BEDS/LITS	32	4146	100.0	54.2	31.2	14.6
200 + BEDS/LITS	19	4947	100.0	46.4	39.5	14.1
TOTAL	97	11063	100.0	50.3	35.4	14.3
<b>GEN. NON-TEACHING WITH LTU/NON-ENS. AVEC UNITÉS A L.T.</b>						
1 - 99 BEDS/LITS	2	128	100.0	49.2	39.1	11.7
100 - 199 BEDS/LITS	2	622	100.0	58.7	31.5	9.8
200 + BEDS/LITS	3	1029	100.0	46.7	35.3	18.0
TOTAL	9	1779	100.0	51.1	34.2	14.7
TOT. NON-TCH/NON-ENS	106	12842	100.0	50.4	35.2	14.4
<b>GEN. TEACH. FULL /ENSEIGN. COMPLET</b>						
1 - 499 BEDS/LITS	2	768	100.0	46.5	38.0	15.5

TABLE 31. DISTRIBUTION OF BEDS SET UP (ADULTS AND CHILDREN), BY TYPE OF ACCOMMODATION.  
 TABLEAU 31. REPARTITION DES LITS (D'ADULTES ET D'ENFANTS) DRESSÉS LE 31 DÉCEMBRE SELON LE GENRE DE LOCAL.

PROVINCE, TYPE OF HOSPITAL AND SIZE PROVINCE, AFFECTATION TAILLE DES HÔPITAUX	HOSPITALS REPORTING HÔPITAUX RÉPONDANTS	BEDS SET UP DEC. 31 LITS DRESSÉS LE 31 DEC.	TOTAL	STANDARD SALLE	SEMI-PRIVATE CHAMBRES SEMI-PRIVÉES	PRIVATE CHAMBRES PRIVÉES
NUMER - NOMBRE		PER CENT - POURCENTAGE				
<b>QUEBEC</b>						
<b>PUBLIC</b>						
GEN. TEACH. FULL/ ENSEIGN. COMPLET						
500 + BEDS/LITS	8	5708	100.0	42.9	39.5	17.6
TOTAL	10	6476	100.0	43.3	39.3	17.4
GEN. TEACH. PARTIAL ENSEIGN. PARTIEL						
1 - 499 BEDS/LITS	16	4770	100.0	44.4	40.1	15.5
500 + BEDS/LITS	3	1982	100.0	53.1	34.3	12.6
TOTAL	19	6752	100.0	46.9	38.4	14.6
TOTAL GEN.	135	26070	100.0	47.7	37.1	15.2
CHILDRENS/PEDIATR. CONV./PEHAB.	2	931	100.0	66.0	27.0	7.0
CHRON./EXT. CARE/ SOINS PROLONGES	37	4871	100.0	59.0	32.3	8.7
OTHER/AUTRES	9	1179	100.0	66.2	22.0	11.8
TOTAL PUB.	187	33807	100.0	51.6	35.5	13.0
TOTAL PUB. / TOUS HOP.	187	33807	100.0	51.1	34.5	14.3
PRIVATE/PRIVES						
GENERAL/GENERAUX	21	729	100.0	29.2	57.8	13.0
CONV./CHRON.	44	2227	100.0	27.8	52.9	19.2
OTHER/AUTRES	3	95	100.0	72.6	21.1	6.3
TOT. PRIVATE/PRIVES	68	3051	100.0	29.6	53.1	17.3
FEDERAL/FEDERAUX						
GENERAL/GENERAUX	1	532	100.0	100.0		
OTHER/AUTRES	1	1068	100.0	100.0		
TOTAL FED. / TOUS HOP.	2	1600	100.0	100.0		
TOT. HOSP. / TOUS HOP.	257	38458	100.0	51.4	34.6	14.0
<b>ONTARIO</b>						
<b>PUBLIC</b>						
GEN. NON-TEACH. NO LTU/NON-ENS. SANS UNITES A L.T.						
1 - 24 BEDS/LITS	6	158	100.0	58.2	30.4	11.4
25 - 49 BEDS/LITS	21	846	100.0	56.1	34.9	8.0
50 - 99 BEDS/LITS	16	1208	100.0	54.1	39.2	6.8
100 - 199 BEDS/LITS	21	2842	100.0	50.1	41.4	8.3
200 + BEDS/LITS	26	8387	100.0	47.2	43.7	9.1
TOTAL	90	13541	100.0	49.1	42.1	8.7
GEN. NON-TEACHING WITH LTU/NON-ENS. AVEC UNITES A L.T.						
1 - 99 BEDS/LITS	34	2211	100.0	54.7	36.5	8.8
100 - 199 BEDS/LITS	16	2170	100.0	57.4	36.2	6.4
200 + BEDS/LITS	27	8955	100.0	55.2	35.6	9.3
TOTAL	77	13336	100.0	55.5	35.8	8.7
TOT. NON-TEACH/NON-ENS	167	26877	100.0	52.3	39.0	8.7
GEN. TEACH. FULL/ ENSEIGN. COMPLET						
1 - 499 BEDS/LITS	3	907	100.0	40.9	43.0	16.1
500 + BEDS/LITS	10	8434	100.0	51.8	33.5	14.7
TOTAL	13	9341	100.0	50.7	34.4	14.9
GEN. TEACH. PARTIAL ENSEIGN. PARTIEL						
1 - 499 BEDS/LITS	1	357	100.0	64.1	22.4	13.4
500 + BEDS/LITS	5	4014	100.0	59.0	33.0	7.1
TOTAL	6	4371	100.0	60.2	32.1	7.6
TOTAL GEN.	186	40589	100.0	52.8	37.2	10.0
CHILDRENS/PEDIATR. CONV./PEHAB.	1	800	100.0	59.9	40.1	
CHRON./EXT. CARE/ SOINS PROLONGES	6	662	100.0	67.8	20.7	11.5
OTHER/AUTRES	19	4214	100.0	73.8	19.1	7.1
TOTAL PUB.	15	462	100.0	54.8	34.6	10.6
TOTAL PUB. / TOUS HOP.	227	46727	100.0	55.0	35.4	9.6
PRIVATE/PRIVES						
GENERAL/GENERAUX	9	256	100.0	44.9	50.0	5.1
CONV./CHRON.	20	499	100.0	56.3	30.9	12.8
OTHER/AUTRES	4	100	100.0	13.0	85.0	2.0
TOT. PRIVATE/PRIVES	33	855	100.0	47.8	42.9	9.2
FEDERAL/FEDERAUX						
GENERAL/GENERAUX	5	1833	100.0	98.7	1.3	
TOTAL FED. / TOUS HOP.	5	1833	100.0	98.7	1.3	
TOT. HOSP. / TOUS HOP.	265	49415	100.0	56.5	34.2	9.3
<b>MANITOBA</b>						
<b>PUBLIC</b>						
GEN. NON-TEACH. NO LTU/NON-ENS. SANS UNITES A L.T.						
1 - 24 BEDS/LITS	44	784	100.0	96.9	2.3	0.8
25 - 49 BEDS/LITS	15	566	100.0	90.1	6.0	3.8
50 - 99 BEDS/LITS	8	605	100.0	82.5	14.9	2.6
100 - 199 BEDS/LITS	2	256	100.0	65.2	32.8	2.0
200 + BEDS/LITS	1	219	100.0	93.6		6.4
TOTAL	70	2410	100.0	88.1	9.3	2.6
GEN. NON-TEACHING WITH LTU/NON-ENS. AVEC UNITES A L.T.						
1 - 99 BEDS/LITS	3	264	100.0	94.7		5.3
100 - 199 BEDS/LITS	1	132	100.0	84.8	15.2	
TOTAL	4	396	100.0	91.4	5.1	3.5
TOT. NON-TEACH/NON-ENS	74	2806	100.0	88.6	8.7	2.7



TABLE 31. DISTRIBUTION OF BEDS SET UP (ADULTS AND CHILDREN), BY TYPE OF ACCOMMODATION.  
 TABLEAU 31. REPARTITION DES LITS (D'ADULTES ET D'ENFANTS) DRESSÉS LE 31 DECEMBRE SELON LE GENRE DE LOCAL.

PROVINCE, TYPE OF HOSPITAL AND SIZE PROVINCE, AFFECTATION TAILLE DES HOPITAUX	HOSPITALS REPORTING HOPITAUX REPONDANTS	BEDS SET UP DEC. 31 LITS DRESSÉS LE 31 DEC.	TOTAL	STANDARD SALLE	SEMI-PRIVATE CHAMBRES SEMI-PRIVEES	PRIVATE CHAMBRES PRIVEES
NUMBER - NOMBRE		PER CENT - POURCENTAGE				
<b>MANITOBA</b>						
<b>PUBLIC</b>						
GEN. TEACH. FULL/ENSEIGN. COMPLET 500 + BEDS/LITS	2	1613	100.0	56.3	37.7	6.0
TOTAL	2	1613	100.0	56.3	37.7	6.0
GEN. TEACH. PARTIAL/ENSEIGN. PARTIEL 1 - 499 BEDS/LITS	2	670	100.0	56.0	33.7	10.3
TOTAL	2	670	100.0	56.0	33.7	10.3
TOTAL GEN.	78	5099	100.0	74.0	21.2	4.8
CHILDRENS/PEDIATR. CONV./REHAB. CHRON./EXT. CARE/ SOINS PROLONGES	1	232	100.0	70.7	29.3	
	1	160	100.0	100.0		
	3	734	100.0	100.0		
TOTAL PUR.	83	6215	100.0	77.7	18.5	3.9
PRIVATE/PRIVES GENERAL/GENERAUX OTHER/AUTRES	3	40	100.0	100.0		
	1	50	100.0	100.0		
TOT. PRIVATE/PRIVES	4	90	100.0	100.0		
FEDERAL/FEDERAUX GENERAL/GENERAUX OTHER/AUTRES	3	691	100.0	100.0		
	2	7	100.0	100.0		
TOTAL FED. TOT. HOSP./TOUTS HOP.	5	698	100.0	100.0		
	92	7003	100.0	80.2	16.4	3.5
<b>SASKATCHEWAN</b>						
<b>PUBLIC</b>						
GEN. NON-TEACH. NO LTU/NON-ENS. SANS UNITES A L.T.						
1 - 24 BEDS/LITS	78	1287	100.0	90.5	2.1	7.4
25 - 49 BEDS/LITS	31	1092	100.0	74.0	15.8	10.2
50 - 99 BEDS/LITS	9	576	100.0	60.6	15.8	14.6
100 - 199 BEDS/LITS	7	1055	100.0	72.1	14.9	11.0
TOTAL	124	4010	100.0	78.2	11.7	10.1
TOT. NON-TCH/NON-ENS	124	4010	100.0	78.2	11.7	10.1
GEN. TEACH. FULL/ENSEIGN. COMPLET 500 + BEDS/LITS	1	546	100.0	85.9	5.5	8.6
TOTAL	1	546	100.0	85.9	5.5	8.6
GEN. TEACH. PARTIAL/ENSEIGN. PARTIEL 1 - 499 BEDS/LITS	5	1700	100.0	70.4	20.9	8.7
500 + BEDS/LITS	1	687	100.0	86.2	9.6	4.2
TOTAL	6	2387	100.0	74.9	17.7	7.4
TOTAL GEN.	131	6943	100.0	77.7	13.3	9.1
OTHER/AUTRES	7	572	100.0	100.0		
TOTAL PUR.	138	7515	100.0	79.4	12.3	8.4
FEDERAL/FEDERAUX GENERAL/GENERAUX	2	110	100.0	100.0		
TOTAL FED. TOT. HOSP./TOUTS HOP.	2	110	100.0	100.0		
	140	7625	100.0	79.7	12.1	8.3
<b>ALBERTA</b>						
<b>PUBLIC</b>						
GEN. NON-TEACH. NO LTU/NON-ENS. SANS UNITES A L.T.						
1 - 24 BEDS/LITS	26	408	100.0	93.0	2.8	4.2
25 - 49 BEDS/LITS	46	1542	100.0	88.0	4.9	7.1
50 - 99 BEDS/LITS	27	1722	100.0	75.9	15.0	9.2
100 - 199 BEDS/LITS	5	768	100.0	65.8	20.1	10.2
200 + BEDS/LITS	2	462	100.0	73.4	21.2	5.4
TOTAL	106	4952	100.0	80.1	12.0	7.9
GEN. NON-TEACHING WITH LTU/NON-ENS. AVEC UNITES A L.T.						
1 - 99 BEDS/LITS	1	62	100.0	100.0		
TOTAL	1	62	100.0	100.0		
TOT. NON-TCH/NON-ENS	107	5054	100.0	80.4	11.9	7.8
GEN. TEACH. FULL/ENSEIGN. COMPLET 500 + BEDS/LITS	3	2500	100.0	70.3	22.6	7.2
TOTAL	3	2509	100.0	70.3	22.6	7.2
GEN. TEACH. PARTIAL/ENSEIGN. PARTIEL 1 - 499 BEDS/LITS	1	207	100.0	59.0	25.1	15.0
500 + BEDS/LITS	4	2667	100.0	67.8	22.3	9.0
TOTAL	5	2874	100.0	67.2	22.5	10.3
TOTAL GEN.	115	10437	100.0	74.3	17.4	8.3
CHILDRENS/PEDIATR. CONV./REHAB. CHRON./EXT. CARE/ SOINS PROLONGES	1	128	100.0	100.0		
	1	406	100.0	66.5		
	26	2274	100.0	80.6		
OTHER/AUTRES	2	178	100.0	54.5	33.7	11.8
TOTAL PUR.	145	13423	100.0	76.7	14.9	8.4
FEDERAL/FEDERAUX GENERAL/GENERAUX	5	907	100.0	100.0		
TOTAL FED. TOT. HOSP./TOUTS HOP.	5	907	100.0	100.0		
	150	14330	100.0	78.1	14.0	7.9

TABLE 31. DISTRIBUTION OF BEDS SET UP (ADULTS AND CHILDREN), BY TYPE OF ACCOMMODATION.  
 TABLÉAU 31. RÉPARTITION DES LITS (D'ADULTES ET D'ENFANTS) DRESSÉS LE 31 DÉCEMBRE SELON LE GENRE DE LOCAL.

PROVINCE, TYPE OF HOSPITAL AND SIZE PROVINCE, AFFECTATION TAILLE DES HOPITAUX	HOSPITALS REPORTING HOPITAUX REPONDANTS	BEDS SET UP DEC. 31 LITS DRESSÉS LE 31 DEC.	TOTAL	STANDARD SALLE	SEMI-PRIVATE CHAMBRES SEMI-PRIVÉES	PRIVATE CHAMBRES PRIVÉES
NUMBER - NOMBRE			PER CENT - POURCENTAGE			
<b>PRAIRIES PUBLIC</b>						
GEN. NON-TEACH. NO LTU/NON-ENS. SANS UNITES A L.T.						
1 - 24 BEDS/LITS	148	2569	100.0	83.0	2.3	4.7
25 - 49 BEDS/LITS	42	3180	100.0	83.6	8.9	7.6
50 - 99 BEDS/LITS	43	2903	100.0	76.0	15.1	8.9
100 - 199 BEDS/LITS	14	2079	100.0	70.4	20.0	9.6
200 + BEDS/LITS	2	681	100.0	79.9	14.4	5.7
TOTAL	300	11412	100.0	81.1	11.3	7.5
GEN. NON-TEACHING WITH LTU/NON-ENS. AVEC UNITES A L.T.						
1 - 99 BEDS/LITS	4	326	100.0	95.7		4.3
100 - 199 BEDS/LITS	1	132	100.0	84.8	15.2	
TOTAL	5	458	100.0	92.6	4.4	3.1
TOT. NON-TCH/NON-ENS	305	11870	100.0	81.6	11.1	7.4
GEN. TEACH. FULL/ENSEIGN. COMPLETE						
500 + BEDS/LITS	6	4668	100.0	67.3	25.8	6.9
TOTAL	6	4668	100.0	67.3	25.8	6.9
GEN. TEACH. PARTIAL/ENSEIGN. PARTIEL						
1 - 499 BEDS/LITS	8	2577	100.0	65.8	24.6	9.6
500 + BEDS/LITS	5	3554	100.0	71.6	19.7	8.8
TOTAL	13	5931	100.0	69.0	21.8	9.1
TOTAL GEN.	324	22469	100.0	75.3	17.0	7.7
CHILDREN'S/PEDIATR. CONV./REHAB. CHRON./EXT. CARE/SOINS PROLONGES OTHER/AUTRES						
	2	360	100.0	81.1	18.9	
	2	566	100.0	76.0	22.3	1.8
	29	3008	100.0	92.2	.1	7.8
	9	750	100.0	89.2	8.0	2.8
TOTAL PUB.	366	27153	100.0	77.6	15.0	7.4
PRIVATE/PRIVES GENERAL/GENERAUX OTHER/AUTRES						
	3	40	100.0	100.0		
	1	50	100.0	100.0		
TOT. PRIVATE/PRIVES	4	90	100.0	100.0		
FEDERAL/FEDERAUX GENERAL/GENERAUX OTHER/AUTRES						
	10	1709	100.0	100.0		
	2	7	100.0	100.0		
TOTAL FED.	12	1715	100.0	100.0		
TOT. HOSP./TOUS HOP.	382	28958	100.0	79.0	14.0	6.9
<b>BRITISH COLUMBIA COLOMBIE BRITANNIQUE PUBLIC</b>						
GEN. NON-TEACH. NO LTU/NON-ENS. SANS UNITES A L.T.						
1 - 24 BEDS/LITS	13	274	100.0	83.0	10.2	5.8
25 - 49 BEDS/LITS	28	1000	100.0	84.6	8.4	7.0
50 - 99 BEDS/LITS	13	915	100.0	86.2	10.3	2.8
100 - 199 BEDS/LITS	12	1624	100.0	73.6	18.0	8.3
200 + BEDS/LITS	5	1252	100.0	80.2	14.0	5.8
TOTAL	71	4965	100.0	80.4	13.3	6.3
GEN. NON-TEACHING WITH LTU/NON-ENS. AVEC UNITES A L.T.						
1 - 99 BEDS/LITS	3	147	100.0	74.9	17.7	7.5
100 - 199 BEDS/LITS	8	1215	100.0	76.0	17.6	6.3
200 + BEDS/LITS	3	711	100.0	67.7	22.9	6.4
TOTAL	12	2073	100.0	73.1	19.4	7.5
TOT. NON-TCH/NON-ENS	83	7038	100.0	78.2	15.1	6.6
GEN. TEACH. FULL/ENSEIGN. COMPLETE						
500 + BEDS/LITS	1	1728	100.0	85.2	2.0	12.8
TOTAL	1	1728	100.0	85.2	2.0	12.8
GEN. TEACH. PARTIAL/ENSEIGN. PARTIEL						
1 - 499 BEDS/LITS	3	1434	100.0	74.6	14.6	10.7
500 + BEDS/LITS	1	518	100.0	81.5	8.9	9.7
TOTAL	4	1952	100.0	76.4	13.1	10.5
TOTAL GEN.	88	10718	100.0	79.0	12.6	8.3
CONV./REHAB. CHRON./EXT. CARE/SOINS PROLONGES OTHER/AUTRES						
	5	354	100.0	88.7	8.5	2.8
	6	668	100.0	84.9	13.3	1.8
	9	166	100.0	72.9	18.1	9.0
TOTAL PUB.	108	11906	100.0	79.6	12.6	7.8
PRIVATE/PRIVES GENERAL/GENERAUX						
	3	28	100.0	100.0		
TOT. PRIVATE/PRIVES	3	28	100.0	100.0		
FEDERAL/FEDERAUX GENERAL/GENERAUX CONV./CHRON.						
	3	1473	100.0	100.0		
	1	30	100.0	100.0		
TOTAL FED.	4	1503	100.0	100.0		
TOT. HOSP./TOUS HOP.	115	13437	100.0	81.9	11.2	6.9
<b>YUKON PUBLIC</b>						
GEN. NON-TEACH. NO LTU/NON-ENS. SANS UNITES A L.T.						
1 - 24 BEDS/LITS	2	24	100.0	100.0		
TOTAL	2	24	100.0	100.0		
TOT. NON-TCH/NON-ENS	2	24	100.0	100.0		
TOTAL GEN.	2	24	100.0	100.0		
TOTAL PUB.	2	24	100.0	100.0		

TABLE 31. DISTRIBUTION OF BEDS SET UP (ADULTS AND CHILDREN), BY TYPE OF ACCOMMODATION.  
 TABLEAU 31. REPARTITION DES LITS (D'ADULTES ET D'ENFANTS) DRESSES LE 31 DECEMBRE SELON LE GENRE DE LOCAL.

PROVINCE, TYPE OF HOSPITAL AND SIZE PROVINCE, AFFECTATION TAILLE DES HOPITAUX	HOSPITALS REPORTING HOPITAUX REPONDANTS	BEDS SET UP DEC. 31 LITS DRESSES LE 31 DEC.	TOTAL	STANDARD SALLE	SEMI-PRIVATE CHAMBRES SEMI-PRIVEES	PRIVATE CHAMBRES PRIVEES
NUMBER - NOMBRE		PER CENT - POURCENTAGE				
YUKON FEDERAL/FEDERAUX GENERAL/GENERAUX	1	120	100.0	100.0		
TOTAL FED. TOT. HOSP./TOUS HOP.	1	120	100.0	100.0		
NORTHWEST TERR. TERR. DU NORD-OUEST PUBLIC	3	144	100.0	100.0		
GEN. NON-TEACH. NO LTU/NON-ENS. SANS UNITES A L.T.						
1 - 24 BEDS/LITS	1	22	100.0	100.0		
25 - 49 BEDS/LITS	5	190	100.0	92.6	4.2	3.2
TOTAL	6	212	100.0	93.4	3.8	2.8
TOT. NON-TCH/NON-ENS	6	212	100.0	93.4	3.8	2.8
TOTAL GEN.	6	212	100.0	93.4	3.8	2.8
TOTAL PUB.	6	212	100.0	93.4	3.8	2.8
PRIVATE/PRIVES GENERAL/GENERAUX	1	9	100.0	100.0		
TOT. PRIVATE/PRIVES	1	9	100.0	100.0		
FEDERAL/FEDERAUX GENERAL/GENERAUX OTHER/AUTRES	2	118	100.0	100.0		
TOTAL FED. TOT. HOSP./TOUS HOP.	19	71	100.0	100.0		
TOTAL FED. TOT. HOSP./TOUS HOP.	21	189	100.0	100.0	2.0	1.5
TOTAL FED. TOT. HOSP./TOUS HOP.	28	410	100.0	96.6		
CANADA PUBLIC						
GEN. NON-TEACH. NO LTU/NON-ENS. SANS UNITES A L.T.						
1 - 24 BEDS/LITS	220	3989	100.0	87.3	7.0	5.7
25 - 49 BEDS/LITS	187	6724	100.0	76.5	14.6	8.8
50 - 99 BEDS/LITS	111	7864	100.0	66.6	23.9	9.5
100 - 199 BEDS/LITS	96	12945	100.0	59.4	29.1	11.5
200 + BEDS/LITS	61	16926	100.0	52.5	37.1	10.5
TOTAL	675	48448	100.0	62.8	27.2	10.0
GEN. NON-TEACHING WITH LTU/NON-ENS. AVEC UNITES A L.T.						
1 - 49 BEDS/LITS	43	2898	100.0	61.2	30.6	8.1
100 - 199 BEDS/LITS	30	4297	100.0	64.1	28.0	8.9
200 + BEDS/LITS	34	11217	100.0	65.8	33.9	10.2
TOTAL	107	18412	100.0	68.6	32.3	9.1
TOT. NON-TCH/NON-ENS	782	66860	100.0	61.7	28.6	9.7
GEN. TEACH. FULL/ ENSEIGN. COMPLET						
1 - 499 BEDS/LITS	5	1675	100.0	43.5	40.7	15.8
500 + BEDS/LITS	26	21246	100.0	56.3	30.4	13.3
TOTAL	31	22921	100.0	55.3	31.2	13.5
GEN. TEACH. PARTIAL /ENSEIGN. PARTIEL						
1 - 499 BEDS/LITS	34	11183	100.0	57.4	30.1	12.5
500 + BEDS/LITS	15	10580	100.0	61.8	29.1	9.1
TOTAL	49	21763	100.0	59.5	29.6	10.8
TOTAL GEN.	862	111544	100.0	59.9	29.3	10.7
CHILDREN/PEDIATR. CONV./REHAB.	7	2517	100.0	70.3	27.8	1.9
CHRON./EXT. CARE/ SOINS PROLONGES	24	2599	100.0	72.6	20.7	6.7
OTHER/AUTRES	93	12848	100.0	75.8	15.4	8.8
TOTAL PUB.	52	2763	100.0	64.6	25.4	10.0
TOTAL PUB.	1038	132271	100.0	62.0	27.7	10.3
PRIVATE/PRIVES GENERAL/GENERAUX						
CONV./CHRON.	37	1062	100.0	38.1	51.7	10.2
OTHER/AUTRES	64	2726	100.0	33.1	48.9	18.0
TOTAL PRIVATE/PRIVES	8	245	100.0	53.9	42.9	3.3
TOT. PRIVATE/PRIVES	109	4033	100.0	35.7	49.3	15.1
FEDERAL/FEDERAUX GENERAL/GENERAUX	25	6636	100.0	99.6	.4	
CONV./CHRON.	1	30	100.0	100.0		
OTHER/AUTRES	22	1146	100.0	100.0		
TOTAL FED. TOT. HOSP./TOUS HOP.	48	7812	100.0	99.7	.3	
TOTAL FED. TOT. HOSP./TOUS HOP.	1195	144116	100.0	63.3	26.8	9.9



TABLEAU 32. REPARTITION DES JOURNEES D'HOSPITALISATION DURANT L'ANNEE SUIVANT L'UNITE (AGE).

OBSTETRICAL OBSTETRIQUE	SHORT-TERM UNITS UNITES DE SOINS POUR MALADIES AIGUES			OTHER AUTRES	LONG-TERM UNITS UNITES POUR MALADIES DE LONGUE DUREE			PROVINCE AFFECTION ET TAILLE DES HOPITAUX
	PEDIATRIC PEDIATRIE	PSYCHIATRIC PSYCHIATRIE	TUBERCULOSIS TUBERCULOSE		CONV./REHAB. CONV./READAP.	CHRON./ EXT. CARE CHRON./SOINS PROLONGES	OTHER AUTRES	
								TERRE-NEUVE PUBLICS GEN. NON-ENSEIGNANT SANS UNIT. A L.T. 1 - 24 LITS 25 - 49 LITS 50 - 99 LITS 100 - 199 LITS 200 + LITS TOTAL
								GEN. NON-ENSEIGNANT AVEC UNIT. A L.T. 1 - 99 LITS TOTAL
								TOTAL NON-ENS.
								GEN. ENS. PARTIEL 1 - 499 LITS TOT. GEN. ENS. PART
								TOTAL GENERAUX PEDIATRIQUES
								CONV./REHAB. SOINS PROLONGES
								AUTRES
								TOTAL PUBLICS
								TOTAL TOUS HOPITAUX
								ILE DU P.-E. PUBLICS GEN. NON-ENSEIGNANT SANS UNIT. A L.T. 1 - 24 LITS 25 - 49 LITS 50 - 99 LITS 100 - 199 LITS 200 + LITS TOTAL
								GEN. NON-ENSEIGNANT AVEC UNIT. A L.T. 100 - 199 LITS TOTAL
								TOTAL NON-ENS.
								TOTAL GENERAUX
								CONV./REHAB.
								TOTAL PUBLICS
								TOTAL TOUS HOPITAUX
								NOUVELLE-ECOSSE PUBLICS GEN. NON-ENSEIGNANT SANS UNIT. A L.T. 1 - 24 LITS 25 - 49 LITS 50 - 99 LITS 100 - 199 LITS 200 + LITS TOTAL
								TOTAL NON-ENS.
								GEN. ENS. COMPLET 500 + LITS TOT. GEN. ENS. COMP
								GEN. ENS. PARTIEL 1 - 499 LITS TOT. GEN. ENS. PART
								TOTAL GENERAUX PEDIATRIQUES
								CONV./REHAB.
								AUTRES
								TOTAL PUBLICS
								FEDERAUX GENERAUX
								TOTAL FEDERAUX
								TOTAL TOUS HOPITAUX
								NOUVEAU-BRUNSWICK PUBLICS GEN. NON-ENSEIGNANT SANS UNIT. A L.T. 1 - 24 LITS 25 - 49 LITS 50 - 99 LITS 100 - 199 LITS 200 + LITS TOTAL
								GEN. NON-ENSEIGNANT AVEC UNIT. A L.T. 200 + LITS TOTAL
								TOTAL NON-ENS.

PER CENT - POURCENTAGE



TABLEAU 32. REPARTITION DES JOURNEES D'HOSPITALISATION DURANT L'ANNEE SUIVANT L'UNITE (AGE).

OBSTETRICAL OBSTETRIQUE	SHORT-TERM UNITS UNITES DE SOINS POUR MALADIES AIGUES			OTHER AUTRES	LONG-TERM UNITS UNITES POUR MALADIES DE LONGUE DUREE			PROVINCE AFFECTATION ET TAILLE DES HOPITAUX
	PEDIATRIC PEDIATRIE	PSYCHIATRIC PSYCHIATRIE	TUBERCULOSIS TUBERCULOSE		CONV./REHAB. CONV./READAP.	CHRON./ EXT. CARE CHRON./SOINS PROLONGES	OTHER AUTRES	
	PER CENT - POURCENTAGE							
12.5 4.9 8.7	14.2 8.0 11.1	3.1 3.6 3.4	8.1 4.0			20.7 10.3	NOUVEAU-BRUNSWICK PUBLICS GEN. ENS. PARTIEL 1 - 499 LITS 500 + LITS TOT. GEN. ENS. PART	
7.1	13.0	1.2	4.4			3.6	.4 TOTAL GENERAUX	
					100.0		CONV./REHAB.	
6.9	12.6	1.1	4.2		2.9	3.5	.4 TOTAL PUBLICS	
		9.3				39.1	FEDERAUX GENERAUX	
		9.3				39.1	TOTAL FEDERAUX	
6.4	11.8	1.7	4.0		2.8	5.9	.3 TOTAL TOUS HOPITAUX	
							ATLANTIQUE PUBLICS	
8.7 8.8 8.3 7.0	16.1 18.7 15.3 13.6	1.4 .3	.2 .1	5.1 1.2			GEN. NON-ENSEIGNANT SANS UNIT. A L.T. 1 - 24 LITS 25 - 49 LITS 50 - 99 LITS 100 - 199 LITS 200 + LITS TOTAL	
7.7 15.5 8.0 7.3	14.7 16.2 16.0 15.9		23.1 16.0			9.4 .6	GEN. NON-ENSEIGNANT AVEC UNIT. A L.T. 1 - 99 LITS 100 - 199 LITS 200 + LITS TOTAL	
7.0	13.8	.3	1.7	1.1		1.1	2.8 2.0 TOTAL NON-ENS.	
		4.4 4.4				.1	.2 TOTAL NON-ENS.	
11.5 4.9 9.9	8.0 8.0 8.0	4.5 3.6 4.3	9.1 1.9			1.7 20.7 6.2	GEN. ENS. COMPLET 500 + LITS TOT. GEN. ENS. COMP	
7.3	11.5 100.0	1.6	1.6	.7		1.7	GEN. ENS. PARTIEL 1 - 499 LITS 500 + LITS TOT. GEN. ENS. PART	
					100.0		.1 TOTAL GENERAUX PEDIATRIQUES	
						100.0	CONV./REHAB. SOINS PROLONGES	
71.6							AUTRES	
7.5	14.1	1.5	1.5	.7	2.3	2.5	.1 TOTAL PUBLICS	
		7.1				40.3	FEDERAUX GENERAUX	
		7.1				40.3	TOTAL FEDERAUX	
7.1	13.2	1.8	1.4	.6	2.2	4.9	.1 TOTAL TOUS HOPITAUX	
							QUEBEC PUBLICS	
13.0 11.2 11.3 10.7	11.6 14.3 11.5 11.8	3.6 1.6		.2 .1			GEN. NON-ENSEIGNANT SANS UNIT. A L.T. 1 - 24 LITS 25 - 49 LITS 50 - 99 LITS 100 - 199 LITS 200 + LITS TOTAL	
3.6 2.5 2.6 4.4	9.8 5.4 11.6 9.3	3.7 1.2 2.0			5.1	20.8 22.0 40.2 32.3	GEN. NON-ENSEIGNANT AVEC UNIT. A L.T. 1 - 99 LITS 100 - 199 LITS 200 + LITS TOTAL	
9.8	11.4	1.7		.1	.3	4.7	.3 TOTAL NON-ENS.	
4.9 5.0 5.0	14.7 4.2 5.3	3.3 6.4 6.1					GEN. ENS. COMPLET 1 - 499 LITS 500 + LITS TOT. GEN. ENS. COMP	
9.4 6.7 8.7	9.8 4.7 8.4	3.6 5.1 4.0		.1 .1		.3 .2	GEN. ENS. PARTIEL 1 - 499 LITS 500 + LITS TOT. GEN. ENS. PART	
8.2	9.0	3.5		.1	.1	2.2	.2 TOTAL GENERAUX	
4.3	67.7	1.3		5.0			PEDIATRIQUES	
					100.0		CONV./REHAB.	
						.6	97.7 SOINS PROLONGES	
12.7	15.7		1.6	12.8	2.3		AUTRES	
6.6	9.2	2.6	--	.6	2.7	17.9	.1 TOTAL PUBLICS	
6.0	.2					2.1	PRIVES GENERAUX	

TABLE 32. DISTRIBUTION OF PATIENT-DAYS DURING YEAR BY TYPE OF UNIT (A&C).

PROVINCE TYPE OF HOSPITAL AND SIZE	HOSPITALS REPORTING HOPITAUX REPORTANTS	PATIENT-DAYS DURING YEAR JOUR. D'HOSP. DURANT L'ANNEE	TOTAL	SHORT-TERM UNITS UNITE DE SOINS POUR MALADIES AIGUES				
				MEDICAL MEDECINE	SURGICAL CHIRURGIE	UNDISTRIBUTED MED. & SURG. NON-REPORTES MED. & CHIR.	TOTAL MED. & SURG.	INTENSIVE CARE SOINS INTENSIFS
							TOTAL MED. & CHIR.	
NUMBER - NOMBRE		PERCENT - POURCENTAGE						
<b>QUEBEC</b>								
<b>PRIVATE</b>								
CONVALESCENT/CHRON	44	791269	100.0					
OTHER	3	37086	100.0		69.9		69.9	
TOTAL PRIVATE	68	1041171	100.0		2.0	9.0	11.0	
<b>FEDERAL</b>								
GENERAL	1	134342	100.0	42.2	49.1		91.4	
OTHER	7	355685	100.0					
TOTAL FEDERAL	8	490027	100.0	11.6	13.5		25.1	
TOTAL ALL HOSPITALS	263	11351412	100.0	14.9	16.5	19.6	51.0	.0
<b>ONTARIO</b>								
<b>PUBLIC</b>								
<b>GEN. NON-TEACHING NO LONG-TERM UNIT</b>								
1 - 24 BEDS	6	31330	100.0					
25 - 49 BEDS	21	216761	100.0					
50 - 99 BEDS	16	313199	100.0	17.1	11.3	52.6	91.0	
100 - 199 BEDS	21	844326	100.0	22.8	15.0	40.7	77.4	.6
200 + BEDS	23	2511987	100.0	22.8	23.1	26.5	72.4	1.0
TOTAL	90	3917503	100.0	20.5	19.1	39.0	69.6	1.3
<b>GEN. NON-TEACHING WITH L.T. UNIT</b>								
1 - 99 BEDS	34	632565	100.0	11.7	7.0	37.0	55.6	
100 - 199 BEDS	14	618761	100.0	11.1	17.0	38.0	68.0	.3
200 + BEDS	27	2700951	100.0	22.0	18.2	21.2	61.5	1.4
TOTAL	77	3950677	100.0	19.7	15.3	26.5	61.6	1.0
TOTAL NON-TEACHING	167	7877180	100.0	20.1	17.2	28.2	65.6	1.2
<b>GENERAL TEACH FULL</b>								
500 + BEDS	3	291294	100.0	22.0	30.5	18.1	70.6	2.4
TOTAL GEN.TCH.FULL	13	2901457	100.0	11.5	11.5	49.1	74.4	1.3
<b>GEN. TEACH PARTIAL</b>								
1 - 499 BEDS	1	111550	100.0			72.3	72.3	2.1
500 + BEDS	5	1243628	100.0	29.8	42.2		72.0	1.8
TOTAL GEN.TCH.PART	6	1355178	100.0	27.4	38.7	6.0	72.0	1.8
TOTAL GENERAL	186	12133815	100.0	18.9	18.7	30.7	68.3	1.3
CHILDRENS	1	238731	100.0					
CONVALESCENT/REHAB	6	226169	100.0					
CHRON./EXT. CARE	19	1511060	100.0					
OTHER	15	127067	100.0			62.2	62.2	
TOTAL PUBLIC	227	14236837	100.0	16.1	16.0	26.8	58.8	1.1
<b>PRIVATE</b>								
<b>GENERAL</b>								
CONVALESCENT/CHRON	9	64576	100.0			21.5	21.5	.3
OTHER	6	37071	100.0		37.1		37.1	
TOTAL PRIVATE	63	597338	100.0		2.3	2.3	4.6	--
<b>FEDERAL</b>								
GENERAL	5	518899	100.0	10.9	4.6	20.6	36.1	.2
OTHER	4	611	100.0					
TOTAL FEDERAL	9	519510	100.0	10.9	4.6	20.6	36.0	.2
TOTAL ALL HOSPITALS	299	15353685	100.0	15.3	15.0	25.6	55.9	1.0
<b>MANITOBA</b>								
<b>PUBLIC</b>								
<b>GEN. NON-TEACHING NO LONG-TERM UNIT</b>								
1 - 24 BEDS	44	188340	100.0					
25 - 49 BEDS	15	138935	100.0					
50 - 99 BEDS	8	167281	100.0	24.5	13.1	31.2	68.9	
100 - 199 BEDS	2	76847	100.0	26.6	30.3	21.3	78.2	1.7
200 + BEDS	1	67877	100.0	44.8	37.2		82.0	.1
TOTAL	70	639250	100.0	14.4	11.0	10.7	36.1	.2
<b>GEN. NON-TEACHING WITH L.T. UNIT</b>								
1 - 99 BEDS	3	67154	100.0	30.0	10.9	14.8	55.6	
100 - 199 BEDS	1	36674	100.0	32.2	25.8		58.0	1.1
TOTAL	4	103828	100.0	30.8	16.1	9.6	56.4	.4
TOTAL NON-TEACHING	74	743078	100.0	16.7	11.7	10.6	39.0	.2
<b>GENERAL TEACH FULL</b>								
500 + BEDS	2	519576	100.0	24.8	29.9	21.0	75.7	1.8
TOTAL GEN.TCH.FULL	2	519576	100.0	24.8	29.9	21.0	75.7	1.8
<b>GEN. TEACH PARTIAL</b>								
1 - 499 BEDS	2	217429	100.0	37.9	33.0		70.9	3.1
TOTAL GEN.TCH.PART	2	217429	100.0	37.9	33.0		70.9	3.1
TOTAL GENERAL	78	1480082	100.0	22.6	21.2	12.7	56.6	1.2
CHILDRENS	1	67391	100.0					
CONVALESCENT/REHAB	1	51154	100.0					
CHRON./EXT. CARE	3	253610	100.0					
TOTAL PUBLIC	83	1852238	100.0	18.1	17.0	10.1	45.2	1.0



TABLEAU 32. REPARTITION DES JOURNEES D'HOSPITALISATION DURANT L'ANNEE SUIVANT L'UNITE (AGE).

OBSTETRIQUE OBSTETRIQUE	SHORT-TERM UNITS UNITES DE SOINS POUR MALADIES AIGUES			OTHER AUTRES	LONG-TERM UNITS UNITES POUR MALADIES DE LONGUE DUREE			PROVINCE AFFECTATION ET TAILLE DES HOPITAUX
	PEDIATRIC PEDIATRIE	PSYCHIATRIC PSYCHIATRIE	TUBERCULOSIS TUBERCULOSE		CONV./REHAB. CONV./READAP.	CHRON./ EXT. CARE CHRON./SOINS PROLONGES	OTHER AUTRES	
								QUEBEC PRIVES
					11.1	81.3		CONV./CHRON.
					8.4	62.2		AUTRES
1.3	--							TOTAL PRIVES
		8.6						FEDERAUX GENERAUX
		38.1	1.3					AUTRES
		30.0	.9					TOTAL FEDERAUX
5.9	8.0	3.6	.1	.5	3.2	22.4	.8	TOTAL TOUS HOPITAUX
								ONTARIO PUBLICS
								GEN. NON-ENSEIGNANT SANS UNIT. A L.T.
								1 - 24 LITS
								25 - 49 LITS
								50 - 99 LITS
								100 - 199 LITS
								200 + LITS
								TOTAL
7.0	12.0							GEN. NON-ENSEIGNANT AVEC UNIT. A L.T.
9.7	12.3							1 - 99 LITS
10.6	11.1							100 - 199 LITS
8.5	10.8	3.9		--				200 + LITS
		2.5		--				TOTAL
4.8	6.2							GEN. ENS. COMPLET AVEC UNIT. A L.T.
6.7	10.8							1 - 49 LITS
6.6	9.5	3.9		--	.7	16.4		100 - 199 LITS
6.3	9.1	2.7		--	.5	15.9		200 + LITS
								TOTAL NON-ENS.
7.9	9.0	2.6		--	.3	8.0		GEN. ENS. PARTIEL AVEC UNIT. A L.T.
								1 - 49 LITS
16.9	8.3	4.9		.1	.4	3.0	3.7	500 + LITS
6.7	5.3	5.0		.1	.3	2.7	3.3	TOT. GEN. ENS. COMP
7.7								GEN. ENS. PARTIEL AVEC UNIT. A L.T.
8.4	9.3	7.9			2.3	2.2		1 - 49 LITS
10.0	8.5	3.1			2.1	2.0		500 + LITS
9.9	8.6	3.5						TOT. GEN. ENS. PART
	8.7	3.3		--	.5	6.1	.8	TOTAL GENERAUX
	100.0							PEDIATRIQUES
					83.1	16.9		CONV./REHAB.
					5.7	94.3		SOINS PROLONGES
								AUTRES
4.0	4.8			--	2.3	15.4	.7	TOTAL PUBLICS
	9.1	2.8						PRIVES GENERAUX
1.9	1.7						7.9	CONV./CHRON.
								AUTRES
								TOTAL PRIVES
								FEDERAUX GENERAUX
		30.7	2.6	--			19.1	AUTRES
								TOTAL FEDERAUX
	2.0	30.6	2.6	--			19.0	TOTAL TOUS HOPITAUX
4.4	8.5	3.6	.1	--	2.2	18.0	.9	ONTARIO PUBLICS
								GEN. NON-ENSEIGNANT SANS UNIT. A L.T.
								1 - 24 LITS
								25 - 49 LITS
								50 - 99 LITS
								100 - 199 LITS
								200 + LITS
								TOTAL
8.1	16.2							GEN. NON-ENSEIGNANT AVEC UNIT. A L.T.
8.1	15.4							1 - 99 LITS
7.7	10.7							100 - 199 LITS
3.6	7.2							200 + LITS
								TOTAL
								GEN. ENS. COMPLET AVEC UNIT. A L.T.
								1 - 49 LITS
								500 + LITS
								TOT. GEN. ENS. COMP
								GEN. ENS. PARTIEL AVEC UNIT. A L.T.
								1 - 49 LITS
								500 + LITS
								TOT. GEN. ENS. PART
								TOTAL GENERAUX
								PEDIATRIQUES
					100.0			CONV./REHAB.
								SOINS PROLONGES
								AUTRES
3.2	8.3	2.3		--	3.9	14.4	.8	TOTAL PUBLICS

TABLE 32. DISTRIBUTION OF PATIENT-DAYS DURING YEAR BY TYPE OF UNIT (A&C).

PROVINCE TYPE OF HOSPITAL AND SIZE	HOSPITALS REPORTING --- HOPITAUX REPOUDANTS	PATIENT-DAYS DURING YEAR --- JOUR. D' HOSP. DURANT L'ANNEE	TOTAL	SHORT-TERM UNITS				
				UNITES DE SOINS POUR MALADIES AIGUES				
				MEDICAL MEDECINE	SURGICAL CHIRURGIE	UNDISTRIBUTED MED. & SURG. --- NON-REPARTIS MED. & CHIR.	TOTAL MED. & SURG. --- TOTAL MED. & CHIR.	INTENSIVE CARE --- SOINS INTENSIFS
NUMBER - NOMBRE	PERCENT - POURCENTAGE							
MANITOBA PRIVATE GENERAL	3	9572	100.0					
OTHER	1	12227	100.0					
TOTAL PRIVATE	4	22399	100.0					
FEDERAL GENERAL	3	152241	100.0	34.2	10.5		44.7	.8
OTHER	12	1544	100.0					
TOTAL FEDERAL	15	153785	100.0	34.8	10.4		44.2	.8
TOTAL ALL HOSPITALS	102	2028422	100.0	19.1	16.3	9.3	44.6	.9
SASKATCHEWAN PUBLIC								
GEN. NON-TEACHING NO LONG-TERM UNIT								
1 - 24 BEDS	78	306185	100.0					
25 - 49 BEDS	31	276642	100.0					
50 - 99 BEDS	8	59352	100.0	41.3	16.0	14.9	73.1	.9
100 - 199 BEDS	7	276408	100.0	36.1	20.2	18.6	74.9	.3
TOTAL	124	1018587	100.0	16.2	8.1	7.4	31.7	.2
TOTAL NON-TEACHING	124	1018587	100.0	16.2	8.1	7.4	31.7	.2
GENERAL TEACH FULL 500 + BEDS	1	147700	100.0	24.5	20.6	27.6	72.7	3.1
TOTAL GEN.TCH.FULL	1	147700	100.0	24.5	20.6	27.6	72.7	3.1
GEN. TEACH PARTIAL 1 - 499 BEDS	5	490723	100.0	19.6	17.5	40.5	76.5	1.2
500 + BEDS	1	218319	100.0	36.8	37.0	75.8	75.8	2.3
TOTAL GEN.TCH.PART	6	709041	100.0	24.2	23.5	28.0	75.7	1.5
TOTAL GENERAL	131	1875328	100.0	19.9	14.9	16.8	51.6	.9
OTHER	7	187880	100.0					
TOTAL PUBLIC	138	2063208	100.0	18.1	13.5	15.2	46.0	.9
FEDERAL GENERAL	2	26761	100.0	32.3	9.7	11.0	53.0	
OTHER	1	26761	100.0					
TOTAL FEDERAL	2	26761	100.0	32.3	9.7	11.0	53.0	
TOTAL ALL HOSPITALS	140	2089960	100.0	18.3	13.5	15.2	47.0	.8
ALBERTA PUBLIC								
GEN. NON-TEACHING NO LONG-TERM UNIT								
1 - 24 BEDS	26	96611	100.0					
25 - 49 BEDS	46	369992	100.0					
50 - 99 BEDS	27	407611	100.0	38.0	19.1	17.4	74.5	--
100 - 199 BEDS	5	211506	100.0	35.0	42.2	78.0	78.0	.0
200 + BEDS	2	125204	100.0	37.6	37.7	75.3	75.3	.2
TOTAL	106	1210914	100.0	22.9	17.7	5.0	46.5	.2
GEN. NON-TEACHING WITH L.T. UNIT								
1 - 99 BEDS	1	17215	100.0			46.2	46.2	
TOTAL	1	17215	100.0			46.2	46.2	
TOTAL NON-TEACHING	107	1228129	100.0	22.6	17.4	6.4	46.5	.2
GENERAL TEACH FULL 500 + BEDS	3	726619	100.0	24.4	32.6	15.2	73.3	.6
TOTAL GEN.TCH.FULL	3	726619	100.0	24.4	32.6	15.2	73.3	.6
GEN. TEACH PARTIAL 1 - 499 BEDS	1	60546	100.0	37.6	40.8	78.4	78.4	.8
500 + BEDS	4	721504	100.0	34.6	38.4	72.0	72.0	1.3
TOTAL GEN.TCH.PART	5	782050	100.0	34.8	38.5	73.4	73.4	1.3
TOTAL GENERAL	115	2736798	100.0	26.6	27.8	6.9	61.3	.6
CHILDRENS	1	26941	100.0					
CONVALESCENT/REHAB	1	105955	100.0					
CHRON./EXT. CARE	26	767343	100.0					
OTHER	2	42277	100.0	39.3		33.7	72.9	
TOTAL PUBLIC	145	3679314	100.0	20.2	20.7	5.5	46.4	.4
FEDERAL GENERAL	5	232519	100.0	25.6	16.5	2.5	44.6	
OTHER	3	90	100.0					
TOTAL FEDERAL	8	233609	100.0	25.6	16.5	2.5	44.6	
TOTAL ALL HOSPITALS	153	3912923	100.0	20.5	20.4	5.4	46.3	.4
ONTARIO PUBLIC								
GEN. NON-TEACHING NO LONG-TERM UNIT								
1 - 24 BEDS	148	591136	100.0					
25 - 49 BEDS	92	785559	100.0					
50 - 99 BEDS	43	734214	100.0	35.6	17.3	20.0	72.0	.2
100 - 199 BEDS	14	564761	100.0	34.7	20.8	12.0	75.5	.7
200 + BEDS	3	193081	100.0	40.1	37.5	77.6	77.6	--
TOTAL	300	2868751	100.0	19.7	12.9	7.5	38.9	.2
GEN. NON-TEACHING WITH L.T. UNIT								
1 - 99 BEDS	4	84369	100.0	23.9	9.6	21.2	52.7	



TABLE 32. DISTRIBUTION OF PATIENT-DAYS DURING YEAR BY TYPE OF UNIT (AECI).

PROVINCE TYPE OF HOSPITAL AND SIZE	HOSPITALS REPORTING HOPITALUX REPOINDANTS	PATIENT-DAYS DURING YEAR JOUR. D' HOSP. DURANT L'ANNEE	TOTAL	SHORT-TERM UNITS							
				UNITES DE SOINS POUR MALADIES AIGUES							
				MEDICAL MEDECINE	SURGICAL CHIRURGIE	UNDISTRICTED MED. & SURG. NON-REHABILIT. MED. & CHIP.	TOTAL MED. & SURG. TOTAL MED. & CHIP.	INTENSIVE CARE SOINS INTENSIFS			
NUMBER - NOMBRE		PERCENT - POURCENTAGE									
<b>PRAIRIES</b>											
PUBLIC											
GEN. NON-TEACHING WITH L.T. UNIT 100 - 109 BEDS	1	36674	100.0	32.2	25.8		58.0		1.1		
TOTAL	5	121043	100.0	26.4	13.8	14.8	55.0		.3		
TOTAL NON-TEACHING	305	7989794	100.0	19.0	12.0	7.8	39.6		.2		
GENERAL TEACH FULL 500 + BEDS	6	1393898	100.0	24.6	30.9	18.7	74.1		1.3		
TOTAL GEN.TCH.FULL	6	1393898	100.0	24.6	30.9	18.7	74.1		1.3		
GEN. TEACH PARTIAL 1 - 499 BEDS	8	768698	100.0	25.6	22.7	25.8	75.1		1.7		
500 + BEDS	5	939822	100.0	35.1	38.0		73.1		1.5		
TOTAL GEN.TCH.PART	13	1708520	100.0	30.8	31.6	11.6	74.0		1.6		
TOTAL GENERAL	324	6092209	100.0	23.6	22.2	11.4	57.2		.8		
CHILDRENS	2	94332	100.0								
CONVALESCENT/REHAB	2	157109	100.0								
CHRON./EXT. CARE	29	1020953	100.0								
OTHER	0	230157	100.0	7.2		6.2	13.4				
TOTAL PUBLIC	366	7594760	100.0	19.1	17.8	9.3	46.3		.7		
PRIVATE											
GENERAL	3	9572	100.0								
OTHER	1	12827	100.0								
TOTAL PRIVATE	4	22399	100.0								
FEDERAL											
GENERAL	10	412521	100.0	29.2	13.8	2.1	45.2		.3		
OTHER	15	1634	100.0								
TOTAL FEDERAL	25	414155	100.0	29.1	13.8	2.1	45.0		.3		
TOTAL ALL HOSPITALS	395	8031314	100.0	19.6	17.6	8.9	46.1		.7		
<b>BRITISH COLUMBIA</b>											
PUBLIC											
GEN. NON-TEACHING NO LONG-TERM UNIT 1 - 24 BEDS	13	58535	100.0								
25 - 49 BEDS	28	257051	100.0								
50 - 99 BEDS	13	264823	100.0	24.0	17.0	24.1	65.0		.2		
100 - 109 BEDS	12	466584	100.0	26.9	26.0	19.1	72.0		.9		
200 + BEDS	5	417656	100.0	31.0	35.0	.1	67.0		1.2		
TOTAL	71	1464649	100.0	21.7	21.6	10.4	53.8		.7		
GEN. NON-TEACHING WITH L.T. UNIT 1 - 99 BEDS	2	41799	100.0	21.8	14.0		36.7				
100 - 109 BEDS	2	387062	100.0	16.0	11.1	28.1	55.2		.6		
200 + BEDS	2	232503	100.0	17.0	28.1	14.0	60.1		.7		
TOTAL	12	661364	100.0	16.7	17.3	21.4	55.4		.6		
TOTAL NON-TEACHING	83	2126013	100.0	20.2	20.3	13.8	54.3		.7		
GENERAL TEACH FULL 500 + BEDS	1	582079	100.0	26.6	13.6	32.1	72.3		.5		
TOTAL GEN.TCH.FULL	1	582079	100.0	26.6	13.6	32.1	72.3		.5		
GEN. TEACH PARTIAL 1 - 499 BEDS	3	466355	100.0	17.6	32.1	31.1	80.8		2.3		
500 + BEDS	1	171846	100.0	55.2	18.4		73.7		.8		
TOTAL GEN.TCH.PART	4	638201	100.0	27.7	28.4	22.7	78.9		1.9		
TOTAL GENERAL	88	3347293	100.0	22.7	20.7	18.7	62.1		.9		
CONVALESCENT/REHAB	5	107164	100.0								
CHRON./EXT. CARE	6	239299	100.0								
OTHER	0	47413	100.0		23.3	37.8	61.1				
TOTAL PUBLIC	108	3741169	100.0	20.3	18.8	17.2	56.3		.8		
PRIVATE											
GENERAL	3	3238	100.0								
TOTAL PRIVATE	3	3238	100.0								
FEDERAL											
GENERAL	3	463718	100.0	27.8	16.2	3.5	47.5		.5		
CONVALESCENT/CHRON	1	6682	100.0								
TOTAL FEDERAL	4	470400	100.0	27.4	16.0	3.5	46.8		.5		
TOTAL ALL HOSPITALS	115	4214807	100.0	21.1	18.4	15.7	55.2		.7		
<b>YUKON</b>											
PUBLIC											
GEN. NON-TEACHING NO LONG-TERM UNIT 1 - 24 BEDS	2	2670	100.0								
TOTAL	2	2670	100.0								
TOTAL NON-TEACHING	2	2670	100.0								
TOTAL GENERAL	2	2670	100.0								
TOTAL PUBLIC	2	2670	100.0								



TABLE 32. DISTRIBUTION OF PATIENT-DAYS DURING YEAR BY TYPE OF UNIT (A&C).

PROVINCE TYPE OF HOSPITAL AND SIZE	HOSPITALS REPORTING HOPITAUX REPONDANTS	PATIENT-DAYS DURING YEAR JOUR. D'HOSP. DURANT L'ANNEE	TOTAL	SHORT-TERM UNITS				
				UNITES DE SOINS POUR MALADIES AIGUES				
				MEDICAL MEDECINE	SURGICAL CHIRURGIE	UNDISTRIBUTED MED. & SURG. NON-REPARTIS MED. & CHIR.	TOTAL MED. & SURG. TOTAL MED. & CHIR.	INTENSIVE CARE SOINS INTENSIFS
NUMBER - NOMBRE	PERCENT - POURCENTAGE							
YUKON								
FEDERAL								
GENERAL	1	23532	100.0	33.9	28.6		62.5	
TOTAL FEDERAL	1	23532	100.0	33.9	28.6		62.5	
TOTAL ALL HOSPITALS	3	26202	100.0	30.5	25.7		56.1	
NORTHWEST TERR.								
PUBLIC								
GEN. NON-TEACHING NO LONG-TERM UNIT								
1 - 24 BEDS	1	5472	100.0					
25 - 49 BEDS	5	32099	100.0					
TOTAL	6	37571	100.0					
TOTAL NON-TEACHING	6	37571	100.0					
TOTAL GENERAL	6	37571	100.0					
TOTAL PUBLIC	6	37571	100.0					
PRIVATE								
GENERAL	1	21	100.0					
TOTAL PRIVATE	1	21	100.0					
FEDERAL								
GENERAL	2	21315	100.0			23.5	23.5	
OTHER	19	1989	100.0					
TOTAL FEDERAL	21	23304	100.0			21.5	21.5	
TOTAL ALL HOSPITALS	28	60896	100.0			8.2	8.2	
CANADA								
PUBLIC								
GEN. NON-TEACHING NO LONG-TERM UNIT								
1 - 24 BEDS	220	893975	100.0					
25 - 49 BEDS	187	1681767	100.0					
50 - 99 BEDS	111	2083123	100.0	26.7	14.7	31.5	72.8	.1
100 - 199 BEDS	96	3655531	100.0	22.1	19.0	33.5	74.6	.5
200 + BEDS	61	4891614	100.0	26.0	25.0	19.7	71.7	1.3
TOTAL	675	13206070	100.0	20.0	17.2	21.5	58.7	.7
GEN. NON-TEACHING WITH L.T. UNIT								
1 - 99 BEDS	63	816836	100.0	13.7	7.8	32.6	54.2	--
100 - 199 BEDS	30	1261707	100.0	10.4	12.1	30.4	61.8	.5
200 + BEDS	34	3376299	100.0	20.8	17.8	20.4	50.2	1.3
TOTAL	107	5454842	100.0	19.5	15.1	24.5	50.1	.9
TOTAL NON-TEACHING	782	18660912	100.0	19.8	16.6	22.4	58.8	.8
GENERAL TEACH FULL								
1 - 499 BEDS	5	507014	100.0	17.3	25.8	20.0	72.1	2.7
500 + BEDS	26	6541030	100.0	17.0	20.2	39.0	77.1	1.2
TOTAL GEN.TCH.FULL	31	7049044	100.0	17.0	20.6	39.1	76.8	1.3
GEN. TEACH PARTIAL								
1 - 499 BEDS	34	3404876	100.0	19.0	24.7	30.3	75.0	2.2
500 + BEDS	15	3107195	100.0	34.0	26.7	2.4	73.1	1.4
TOTAL GEN.TCH.PART	49	6512071	100.0	26.6	30.4	17.0	74.1	1.8
TOTAL GENERAL	862	32221027	100.0	20.6	20.3	25.0	65.8	1.1
CHILDRENS	7	750046	100.0				8.1	.4
CONVALESCENT/REHAB	24	817023	100.0					
CHRON./EXT. CARE	93	4434832	100.0	.1			.1	
OTHER	52	730120	100.0	2.6	4.0	21.6	38.2	.9
TOTAL PUBLIC	1038	38953058	100.0	17.1	16.8	21.4	55.3	.9
PRIVATE								
GENERAL	37	297223	100.0			36.2	36.2	.1
CONVALESCENT/CHRON	92	1286960	100.0					
OTHER	10	79984	100.0		43.6		43.6	
TOTAL PRIVATE	139	1664167	100.0		2.1	6.5	8.5	--
FEDERAL								
GENERAL	25	1812829	100.0	22.1	14.0	11.5	47.5	.2
CONVALESCENT/CHRON	1	6692	100.0					
OTHER	45	359919	100.0					
TOTAL FEDERAL	71	2179430	100.0	18.4	11.6	9.5	39.5	.2
TOTAL ALL HOSPITALS	1248	42796666	100.0	16.5	16.0	20.2	52.7	.0

TABLEAU 32. REPARTITION DES JOURNEES D'HOSPITALISATION DURANT L'ANNEE SUIVANT L'UNITE (A&F).

OBSTETRICAL OBSTÉTRIQUE	SHORT-TERM UNITS UNITES DE SOINS POUR MALADIES AIGUES			OTHER AUTRES	LONG-TERM UNITS UNITES POUR MALADIES DE LONGUE DUREE			PROVINCE AFFECTATION ET TAILLE DES HOPITAUX
	PEDIATRIC PÉDIATRIE	PSYCHIATRIC PSYCHIATRIE	TUBERCULOSIS TUBERCULOSE		CONV./REHAB. CONV./READAP.	CHRON./ EXT. CARE CHRON./SOINS PROLONGES	OTHER AUTRES	
PER CENT - POURCENTAGE								
12.3	15.8	.5				8.9	YUKON FEDERAUX GENERAUX	
12.3	15.8	.5				8.9	TOTAL FEDERAUX	
11.0	14.2	.5				8.0	TOTAL TOUS HOPITAUX	
							TERR. DU NORD-OUEST PUBLICS	
							GEN. NON-ENSEIGNANT SANS UNIT. A L.T.	
							1 - 24 LITS	
							25 - 49 LITS	
							TOTAL	
							TOTAL NON-ENS.	
							TOTAL FEDERAUX	
							TOTAL PUBLICS	
							PRIVES GENERAUX	
							TOTAL PRIVES	
6.7	19.9		7.2	14.5			FEDERAUX GENERAUX	
6.1	18.2		6.6	13.3			AUTRES	
2.4	7.0		2.5	5.1			TOTAL FEDERAUX	
							TOTAL TOUS HOPITAUX	
							CANADA PUBLICS	
							GEN. NON-ENSEIGNANT SANS UNIT. A L.T.	
							1 - 24 LITS	
							25 - 49 LITS	
							50 - 99 LITS	
							100 - 199 LITS	
							200 + LITS	
							TOTAL	
							GEN. NON-ENSEIGNANT AVEC UNIT. A L.T.	
							1 - 99 LITS	
							100 - 199 LITS	
							200 + LITS	
							TOTAL	
							TOTAL NON-ENS.	
							GEN. ENS. COMPLET 1 - 499 LITS	
							500 + LITS	
							TOT. GEN. ENS. COMP	
							GEN. ENS. PARTIEL 1 - 499 LITS	
							500 + LITS	
							TOT. GEN. ENS. PART	
							TOTAL FEDERAUX	
							PEDIATRIQUES	
							CONV./REHAB.	
							SOINS PROLONGES	
							AUTRES	
							TOTAL PUBLICS	
							PRIVES GENERAUX	
							CONV./CHRON.	
							AUTRES	
							TOTAL PRIVES	
							FEDERAUX GENERAUX	
							CONV./CHRON.	
							AUTRES	
							TOTAL FEDERAUX	
							TOTAL TOUS HOPITAUX	

TABLE 33. DISTRIBUTION OF PATIENT-DAYS (A&C) DURING YEAR BY TYPE OF ACCOMMODATION CHARGED.  
 TABLEAU 33. REPARTITION DES JOURNEES D'HOSPITALISATION(A&C) DURANT L'ANNEE SELON LE GENRE DE LOCAL PORTE AU COMPTE.

PROVINCE, TYPE OF HOSPITAL AND SIZE PROVINCE, AFFECTATION TAILLE DES HOPITAUX	HOSPITALS REPORTING HOPITAUX REPONDANTS	PATIENT-DAYS (A&C) JOURNEES D'HOSP. (A&C)	TOTAL	STANDARD SALLE	SEMI-PRIVATE SEMI-PRIVEES	PRIVATE CHAMBRES PRIVEES
	NUMBER - NOMBRE			PER CENT - POURCENTAGE		
<b>NEWFOUNDLAND TERRE-NEUVE</b>						
<b>PUBLIC</b>						
GEN. NON-TEACH. NO LTU/NON-ENS. SANS UNITES A L.T.						
1 - 24 BEDS/LITS	13	58244	100.0	98.9	.7	.4
25 - 49 BEDS/LITS	8	66844	100.0	98.3	.4	.3
50 - 99 BEDS/LITS	3	61531	100.0	91.4	7.8	.7
100 - 199 BEDS/LITS	1	117438	100.0	93.7	5.6	.7
200 + BEDS/LITS	1	56326	100.0	94.5	3.8	1.7
TOTAL	26	360578	100.0	95.2	4.0	.8
GEN. NON-TEACHING WITH LTU/NON-ENS. AVEC UNITES A L.T.						
1 - 99 BEDS/LITS	1	23310	100.0	92.3	7.1	.6
TOTAL	1	23310	100.0	92.3	7.1	.6
TOT. NON-TCH/NON-ENS	30	393898	100.0	95.0	4.2	.7
GEN. TEACH. PARTIAL /ENSEIGN. PARTIEL						
1 - 499 BEDS/LITS	3	371787	100.0	78.8	14.4	6.9
TOTAL	3	371787	100.0	78.8	14.4	6.9
TOTAL GEN.	33	685675	100.0	87.8	8.8	3.5
CHILDRENS/PEDIATR. CONV./REHAB.	1	68659	100.0	100.0		
1	1	13912	100.0	100.0		
CHRON./EXT. CARE / SOINS PROLONGES	2	30659	100.0	85.4	7.0	7.6
OTHER/AUTRES	10	10458	100.0	100.0		
TOTAL PUB.	47	809363	100.0	89.1	7.7	3.2
TOT. HOSP. /TOUS HOP.	47	809363	100.0	89.1	7.7	3.2
<b>PRINCE EDWARD ISLAND ILE DU P.-E.</b>						
<b>PUBLIC</b>						
GEN. NON-TEACH. NO LTU/NON-ENS. SANS UNITES A L.T.						
1 - 24 BEDS/LITS	2	7484	100.0	93.6	5.5	.9
25 - 49 BEDS/LITS	1	22285	100.0	97.0		2.1
50 - 99 BEDS/LITS	1	10872	100.0	92.3	1.7	6.1
100 - 199 BEDS/LITS	1	49632	100.0	72.3	23.4	4.3
200 + BEDS/LITS	1	52089	100.0	73.0	23.5	3.5
TOTAL	7	142362	100.0	79.2	17.2	3.6
GEN. NON-TEACHING WITH LTU/NON-ENS. AVEC UNITES A L.T.						
1 - 199 BEDS/LITS	1	43351	100.0	82.6	14.5	3.0
TOTAL	1	43351	100.0	82.6	14.5	3.0
TOT. NON-TCH/NON-ENS	8	185713	100.0	80.0	16.5	3.5
TOTAL GEN.	8	185713	100.0	80.0	16.5	3.5
CONV./REHAB.	1	7370	100.0	100.0		
TOTAL PUB.	9	193083	100.0	80.8	15.9	3.3
TOT. HOSP. /TOUS HOP.	9	193083	100.0	80.8	15.9	3.3
<b>NOVA SCOTIA NOUVEILLE-ECOSSE</b>						
<b>PUBLIC</b>						
GEN. NON-TEACH. NO LTU/NON-ENS. SANS UNITES A L.T.						
1 - 24 BEDS/LITS	16	58869	100.0	86.0	0.1	4.9
25 - 49 BEDS/LITS	5	50842	100.0	86.4	6.3	7.2
50 - 99 BEDS/LITS	17	226340	100.0	78.2	14.3	7.4
100 - 199 BEDS/LITS	7	275727	100.0	77.7	12.7	9.6
200 + BEDS/LITS	4	247963	100.0	76.6	13.4	10.0
TOTAL	41	858950	100.0	78.6	12.7	8.7
TOT. NON-TCH/NON-ENS	41	858950	100.0	78.6	12.7	8.7
GEN. TEACH. FULL /ENSEIGN. COMPLET						
500 + BEDS/LITS	1	194879	100.0	67.0	25.2	7.8
TOTAL	1	194879	100.0	67.0	25.2	7.8
GEN. TEACH. PARTIAL /ENSEIGN. PARTIEL						
1 - 499 BEDS/LITS	1	140380	100.0	46.5	37.5	16.0
TOTAL	1	140380	100.0	46.5	37.5	16.0
TOTAL GEN.	43	1194209	100.0	72.9	17.7	9.4
CHILDRENS/PEDIATR. CONV./REHAB.	1	54484	100.0	62.8	37.2	
1	2	25242	100.0	83.1		16.9
OTHER/AUTRES	1	26416	100.0	59.7	24.5	15.8
TOTAL PUB.	47	1300351	100.0	72.4	18.3	9.3
FEDERAL /FEDERAUX	2	155090	100.0	100.0		
TOTAL FED.	2	155090	100.0	100.0		
TOT. HOSP. /TOUS HOP.	49	1455441	100.0	75.4	16.3	8.3
<b>NEW BRUNSWICK NOUVEAU-BRUNSWICK</b>						
<b>PUBLIC</b>						
GEN. NON-TEACH. NO LTU/NON-ENS. SANS UNITES A L.T.						
1 - 24 BEDS/LITS	8	25792	100.0	87.2	10.7	2.1
25 - 49 BEDS/LITS	9	100278	100.0	74.0	17.9	8.1



TABLE 33. DISTRIBUTION OF PATIENT-DAYS(A&C) DURING YEAR BY TYPE OF ACCOMMODATION CHARGED.

TARLEAU 33. REPARTITION DES JOURNEES D'HOSPITALISATION(A&E) DURANT L'ANNEE SELON LE GENRE DE LOGIS PORTÉ AU COMPTE.

PROVINCE, TYPE OF HOSPITAL AND SIZE PROVINCE, AFFECTATION TAILLE DES HOPITAUX	HOSPITALS REPORTING HOPITAUX REPONDANTS	PATIENT-DAYS (A&C) JOURNEES D'HOSP. (A&E)	TOTAL	STANDARD SALLE	SEMI-PRIVATE SEMI-PRIVEES	PRIVATE CHAMBRES PRIVEES
	NUMBER - NOMBRE			PER CENT - POURCENTAGE		
<b>NEW BRUNSWICK</b>						
<b>NOUVEAU-BRUNSWICK</b>						
<b>PUBLIC</b>						
GEN. NON-TEACH. NO LTU/NON-ENS. SANS UNITES A L.T.						
100 - 99 BEDS/LITS	7	159586	100.0	69.2	23.8	7.0
100 - 100 BEDS/LITS	2	213879	100.0	69.1	23.9	7.0
200 + BEDS/LITS	23	118074	100.0	55.3	43.3	7.5
TOTAL	32	615409	100.0	67.3	25.6	7.0
GEN. NON-TEACHING WITH LTU/NON-ENS. AVEC UNITES A L.T.						
200 + BEDS/LITS	2	152148	100.0	75.8	14.8	9.3
TOTAL	2	152148	100.0	75.8	14.8	9.3
TOT. NON-TCH/NON-ENS	34	767557	100.0	69.0	23.5	7.5
GEN. TEACH. PARTIAL /ENSEIGN. PARTIEL						
1 - 499 BEDS/LITS	2	208408	100.0	68.7	21.3	10.0
100 - 100 BEDS/LITS	1	205069	100.0	55.7	46.2	3.1
200 + BEDS/LITS	3	413477	100.0	62.8	30.6	6.6
TOTAL GEN.	37	1181034	100.0	66.8	26.0	7.2
CONV./REHAR.	2	35888	100.0	100.0		
TOTAL PUB.	39	1216922	100.0	67.8	25.2	7.0
FEDERAL/FEDERAUX	1	83412	100.0	100.0		
TOTAL FED.	1	83412	100.0	100.0		
TOT. HOSP./TOUTS HOP.	40	1300334	100.0	69.9	23.6	6.5
<b>ATLANTIC</b>						
<b>ATLANTIQUE</b>						
<b>PUBLIC</b>						
GEN. NON-TEACH. NO LTU/NON-ENS. SANS UNITES A L.T.						
1 - 24 BEDS/LITS	37	150389	100.0	91.4	6.1	2.5
25 - 49 BEDS/LITS	24	239449	100.0	85.5	8.2	5.3
50 - 99 BEDS/LITS	23	458338	100.0	77.2	16.5	6.3
100 - 100 BEDS/LITS	17	656668	100.0	77.4	16.9	6.7
200 + BEDS/LITS	8	472455	100.0	72.1	20.2	7.7
TOTAL	109	1977299	100.0	78.1	15.5	6.4
GEN. NON-TEACHING WITH LTU/NON-ENS. AVEC UNITES A L.T.						
100 - 99 BEDS/LITS	1	23310	100.0	92.3	7.1	.6
100 - 100 BEDS/LITS	1	23351	100.0	82.6	14.5	3.0
200 + BEDS/LITS	2	193148	100.0	78.8	14.8	6.3
TOTAL	4	218809	100.0	78.9	13.9	7.1
TOT. NON-TCH/NON-ENS	113	2196108	100.0	79.2	15.4	6.5
GEN. TEACH. FULL /ENSEIGN. COMPLET						
200 + BEDS/LITS	1	194879	100.0	67.0	25.2	7.8
TOTAL	1	194879	100.0	67.0	25.2	7.8
GEN. TEACH. PARTIAL /ENSEIGN. PARTIEL						
1 - 499 BEDS/LITS	6	650575	100.0	68.6	21.6	9.8
100 - 100 BEDS/LITS	1	205069	100.0	56.7	40.2	3.1
200 + BEDS/LITS	7	855644	100.0	65.7	26.0	8.2
TOTAL GEN.	121	3246631	100.0	74.2	18.8	7.0
CONV./REHAR. /MEDIATR.	2	123143	100.0	83.5	16.5	
CONV./REHAR. /MEDIATR.	6	82412	100.0	94.8		
LONG TERM /EXT. CARE / SOINS PROLONGES	2	30659	100.0	85.4	7.0	5.2
OTHER /AUTRES	11	36874	100.0	71.1	17.5	11.4
TOTAL PUB.	142	3519719	100.0	75.1	18.1	6.8
FEDERAL/FEDERAUX	3	238502	100.0	100.0		
TOTAL FED.	3	238502	100.0	100.0		
TOT. HOSP./TOUTS HOP.	145	3758221	100.0	76.7	17.0	6.3
<b>QUEBEC</b>						
<b>QUEBEC</b>						
<b>PUBLIC</b>						
GEN. NON-TEACH. NO LTU/NON-ENS. SANS UNITES A L.T.						
1 - 24 BEDS/LITS	13	54322	100.0	76.5	14.5	9.0
25 - 49 BEDS/LITS	17	150848	100.0	62.8	24.9	12.2
50 - 99 BEDS/LITS	16	312609	100.0	62.1	27.8	10.1
100 - 100 BEDS/LITS	32	1123102	100.0	64.2	23.8	12.0
200 + BEDS/LITS	19	1296536	100.0	58.4	32.8	8.9
TOTAL	97	2937506	100.0	61.6	28.1	10.3
GEN. NON-TEACHING WITH LTU/NON-ENS. AVEC UNITES A L.T.						
100 - 99 BEDS/LITS	2	34793	100.0	63.7	31.3	5.0
100 - 100 BEDS/LITS	4	176569	100.0	72.7	19.7	5.6
200 + BEDS/LITS	3	282597	100.0	61.5	30.0	8.5
TOTAL	9	493949	100.0	66.4	26.4	7.2
TOT. NON-TCH/NON-ENS	106	3431455	100.0	62.3	27.8	9.8
GEN. TEACH. FULL /ENSEIGN. COMPLET						
1 - 499 BEDS/LITS	2	113720	100.0	37.7	39.7	22.6

TABLE 33. DISTRIBUTION OF PATIENT-DAYS(A&C) DURING YEAR BY TYPE OF ACCOMMODATION CHARGED.

TABLEAU 33. REPARTITION DES JOURNEES D'HOSPITALISATION(A&C) DURANT L'ANNEE SELON LE GENRE DE LOCAL PORTE AU COMPTE.

PROVINCE, TYPE OF HOSPITAL AND SIZE PROVINCE, AFFECTATION TAILLE DES HOPITAUX	HOSPITALS REPORTING HOPITAUX REPOUNDANTS	PATIENT-DAYS (A&C) JOURNEES D'HOSP. (A&C)	TOTAL	STANDARD SALLE	SEMI-PRIVATE SEMI-PRIVEES	PRIVATE CHAMBRES PRIVEES
NUMBER - NOMBRE			PER CENT - POURCENTAGE			
<b>QUEBEC</b>						
<b>PUBLIC</b>						
GEN. TEACH. FULL/ENSEIGN. COMPLET						
500 + BEDS/LITS	8	1759014	100.0	47.8	36.9	15.3
TOTAL	10	1974734	100.0	48.9	36.1	15.0
GEN. TEACH. PARTIAL/ENSEIGN. PARTIEL						
1 - 499 BEDS/LITS	16	1407698	100.0	51.4	35.7	12.9
500 + BEDS/LITS	3	546830	100.0	53.2	36.8	9.8
TOTAL	19	1954528	100.0	52.0	36.0	12.1
TOTAL GEN.	135	7360717	100.0	56.0	32.2	11.8
CHILDRENS/PEDIATR. CONV./REHAB.	2	293843	100.0	79.1	16.4	4.5
CHRON./EXT. CARE/SOINS PROLONGES	5	244169	100.0	63.3	27.7	9.0
OTHER/AUTRES	37	1632861	100.0	69.2	19.7	11.1
TOTAL PUB.	8	288624	100.0	62.1	29.6	8.4
TOTAL PUB.	187	9820214	100.0	59.2	29.5	11.3
PRIVATE/PRIVES						
GENERAL/GENERAUX	21	219916	100.0	29.0	61.9	9.2
CONV./CHRON.	44	791269	100.0	28.9	53.0	18.1
OTHER/AUTRES	3	30086	100.0	75.3	19.1	5.6
TOT. PRIVATE/PRIVES	68	1041171	100.0	30.3	53.0	15.8
FEDERAL/FEDERAUX	1	134342	100.0	100.0		
OTHER/AUTRES	1	355250	100.0	100.0		
TOTAL FED.	2	489592	100.0	100.0		
TOT. HOSP./TOUS HOP.	257	11350977	100.0	58.3	30.4	11.2
<b>ONTARIO</b>						
<b>PUBLIC</b>						
GEN. NON-TEACH. NO LTU/NON-ENS. SANS UNITES A L.T.						
1 - 24 BEDS/LITS	6	31330	100.0	71.1	27.6	1.4
25 - 49 BEDS/LITS	21	216761	100.0	71.6	25.2	3.2
50 - 99 BEDS/LITS	16	313199	100.0	65.6	31.2	3.2
100 - 199 BEDS/LITS	21	844326	100.0	57.1	37.6	5.3
200 + BEDS/LITS	25	2445263	100.0	54.8	39.3	6.0
TOTAL	89	3850879	100.0	57.2	37.4	5.4
GEN. NON-TEACHING WITH LTU/NON-ENS. AVEC UNITES A L.T.						
1 - 99 BEDS/LITS	34	632565	100.0	71.0	25.3	3.7
100 - 199 BEDS/LITS	16	618061	100.0	68.8	28.2	3.0
200 + BEDS/LITS	27	2709051	100.0	64.6	30.1	5.4
TOTAL	77	3959677	100.0	66.2	29.1	4.7
TOT. NON-TCH/NON-ENS	166	7810556	100.0	61.8	33.2	5.1
GEN. TEACH. FULL/ENSEIGN. COMPLET						
1 - 499 BEDS/LITS	3	291294	100.0	47.5	40.7	11.8
500 + BEDS/LITS	10	2810162	100.0	57.7	32.8	9.5
TOTAL	13	2901457	100.0	56.7	33.6	9.7
GEN. TEACH. PARTIAL/ENSEIGN. PARTIEL						
1 - 499 BEDS/LITS	1	111550	100.0	64.0	23.3	11.7
500 + BEDS/LITS	6	1243628	100.0	61.0	33.0	5.1
TOTAL	6	1355178	100.0	62.1	32.2	5.7
TOTAL GEN.	185	12067191	100.0	60.6	33.1	6.3
CHILDRENS/PEDIATR. CONV./REHAB.	1	238731	100.0	68.0	31.1	
CHRON./EXT. CARE/SOINS PROLONGES	6	226169	100.0	67.6	21.6	10.8
OTHER/AUTRES	19	1511060	100.0	77.8	15.6	6.7
TOTAL PUB.	15	127062	100.0	64.2	33.4	2.4
TOTAL PUB.	226	14170213	100.0	62.7	31.1	6.2
PRIVATE/PRIVES						
GENERAL/GENERAUX	9	64576	100.0	60.3	39.3	.4
CONV./CHRON.	20	178112	100.0	57.7	29.7	12.6
OTHER/AUTRES	4	20031	100.0	10.5	87.7	1.9
TOT. PRIVATE/PRIVES	33	262719	100.0	54.4	36.3	9.2
FEDERAL/FEDERAUX	5	518899	100.0	100.0		
TOTAL FED.	5	518899	100.0	100.0		
TOT. HOSP./TOUS HOP.	264	14951931	100.0	63.9	30.1	6.1
<b>MANITOBA</b>						
<b>PUBLIC</b>						
GEN. NON-TEACH. NO LTU/NON-ENS. SANS UNITES A L.T.						
1 - 24 BEDS/LITS	44	189362	100.0	99.1	1.9	--
25 - 49 BEDS/LITS	15	138935	100.0	98.1	1.0	.6
50 - 99 BEDS/LITS	9	167951	100.0	91.2	8.3	0.5
100 - 199 BEDS/LITS	2	76327	100.0	83.1	16.8	1.1
200 + BEDS/LITS	1	67877	100.0	95.8		4.2
TOTAL	70	639252	100.0	94.4	4.7	.9
GEN. NON-TEACHING WITH LTU/NON-ENS. AVEC UNITES A L.T.						
1 - 99 BEDS/LITS	3	47154	100.0	99.6		.4
100 - 199 BEDS/LITS	1	26674	100.0	92.0	8.0	
TOTAL	4	103828	100.0	96.0	2.8	.2
TOT. NON-TCH/NON-ENS	74	743090	100.0	94.8	4.4	.8

TABLE 33. DISTRIBUTION OF PATIENT-DAYS(A&C) DURING YEAR BY TYPE OF ACCOMMODATION CHARGED.  
TABLEAU 33. REPARTITION DES JOURNEES D'HOSPITALISATION(A&C) DURANT L'ANNEE SELON LE GENRE DE LOCAL PORTE AU COMPT.

PROVINCE, TYPE OF HOSPITAL AND SIZE PROVINCE, AFFECTATION TAILLE DES HOPITAUX	HOSPITALS REPORTING HOPITAUX REPONDANTS	PATIENT-DAYS (A&C) JOURNEES D'HOSP. (A&C)	TOTAL	STANDARD SALLE	SEMI-PRIVATE SEMI-PRIVEES	PRIVATE CHAMBRES PRIVEES
NUMBER - NOMBRE		PER CENT - POURCENTAGE				
<b>MANITOBA</b>						
<b>PUBLIC</b>						
GEN. TEACH. FULL / ENSEIGN. COMPLET						
500 + BEDS/LITS	2	519576	100.0	74.9	20.9	4.3
TOTAL	2	519576	100.0	74.9	20.9	4.3
GEN. TEACH. PARTIAL / ENSEIGN. PARTIEL						
1 - 499 BEDS/LITS	2	217429	100.0	66.6	29.4	3.9
TOTAL	2	217429	100.0	66.6	29.4	3.9
TOTAL GEN.	78	1480085	100.0	83.6	13.9	2.5
CHILDRENS/PEDIATR. CONV./REHAB.	1	67391	100.0	98.2	1.8	
CHRON./EXT. CARE / SOINS PROLONGES	1	51154	100.0	100.0		
	3	253610	100.0	100.0		
TOTAL PUB.	83	1852240	100.0	86.9	11.1	2.0
<b>PRIVATE/PRIVES</b>						
GENERAL/GENERAUX	3	9572	100.0	100.0		
OTHER/AUTRES	1	12827	100.0	100.0		
TOT. PRIVATE/PRIVES	4	22399	100.0	100.0		
<b>FEDERAL/FEDERAUX</b>						
GENERAL/GENERAUX	3	152241	100.0	100.0		
OTHER/AUTRES	2	105	100.0	100.0		
TOTAL FED.	5	152436	100.0	100.0		
TOT. HOSP./TOUTS HOP.	92	2029075	100.0	88.0	10.2	1.8
<b>SASKATCHEWAN</b>						
<b>PUBLIC</b>						
GEN. NON-TEACH. NO LTU/NON-ENS. SANS UNITES A L.T.						
1 - 24 BEDS/LITS	78	306185	100.0	97.7	.4	1.9
25 - 49 BEDS/LITS	31	276642	100.0	89.7	6.7	3.6
50 - 99 BEDS/LITS	8	159352	100.0	91.1	5.6	3.3
100 - 199 BEDS/LITS	7	276408	100.0	83.3	9.1	7.6
TOTAL	124	1018587	100.0	90.6	5.3	4.1
TOT. NON-TCH/NON-ENS	124	1018587	100.0	90.6	5.3	4.1
GEN. TEACH. FULL / ENSEIGN. COMPLET						
500 + BEDS/LITS	1	147700	100.0	94.7	1.8	3.5
TOTAL	1	147700	100.0	94.7	1.8	3.5
GEN. TEACH. PARTIAL / ENSEIGN. PARTIEL						
1 - 499 BEDS/LITS	5	490723	100.0	82.8	11.5	5.6
500 + BEDS/LITS	1	218318	100.0	95.2	1.8	2.0
TOTAL	6	709041	100.0	86.9	8.6	4.5
TOTAL GEN.	131	1875328	100.0	89.5	6.3	4.2
OTHER/AUTRES	7	187880	100.0	100.0		
TOTAL PUB.	138	2063208	100.0	90.5	5.7	3.8
<b>FEDERAL/FEDERAUX</b>						
GENERAL/GENERAUX	2	26761	100.0	100.0		
TOTAL FED.	2	26761	100.0	100.0		
TOT. HOSP./TOUTS HOP.	140	2089969	100.0	90.6	5.6	3.8
<b>ALBERTA</b>						
<b>PUBLIC</b>						
GEN. NON-TEACH. NO LTU/NON-ENS. SANS UNITES A L.T.						
1 - 24 BEDS/LITS	26	96611	100.0	95.8	.5	2.7
25 - 49 BEDS/LITS	46	369982	100.0	93.9	3.2	2.9
50 - 99 BEDS/LITS	27	407611	100.0	85.8	6.7	4.5
100 - 199 BEDS/LITS	5	211506	100.0	67.2	25.0	6.9
200 + BEDS/LITS	2	125204	100.0	80.6	16.9	2.6
TOTAL	106	1210914	100.0	85.3	10.6	4.1
GEN. NON-TEACHING WITH LTU/NON-ENS. AVEC UNITES A L.T.						
1 - 99 BEDS/LITS	1	17215	100.0	100.0		
TOTAL	1	17215	100.0	100.0		
TOT. NON-TCH/NON-ENS	107	1228129	100.0	85.6	10.4	4.0
GEN. TEACH. FULL / ENSEIGN. COMPLET						
500 + BEDS/LITS	3	726619	100.0	73.5	20.0	6.5
TOTAL	3	726619	100.0	73.5	20.0	6.5
GEN. TEACH. PARTIAL / ENSEIGN. PARTIEL						
1 - 499 BEDS/LITS	1	60546	100.0	47.5	38.3	14.2
500 + BEDS/LITS	4	721504	100.0	68.2	23.1	8.7
TOTAL	5	782050	100.0	66.6	24.3	9.1
TOTAL GEN.	115	2736798	100.0	76.9	16.9	6.1
CHILDRENS/PEDIATR. CONV./REHAB.	1	26941	100.0	100.0		
CHRON./EXT. CARE / SOINS PROLONGES	26	159555	100.0	65.5	31.1	3.4
OTHER/AUTRES	2	42277	100.0	93.4	.1	6.5
TOTAL PUB.	145	3679314	100.0	79.9	13.9	6.1
<b>FEDERAL/FEDERAUX</b>						
GENERAL/GENERAUX	5	233519	100.0	100.0		
TOTAL FED.	5	233519	100.0	100.0		
TOT. HOSP./TOUTS HOP.	150	3912833	100.0	81.1	13.1	5.8

TABLE 33. DISTRIBUTION OF PATIENT-DAYS(AEC) DURING YEAR BY TYPE OF ACCOMMODATION CHARGED.

TABLEAU 33. REPARTITION DES JOURNEES D'HOSPITALISATION(AEC) DURANT L'ANNEE SELON LE GENRE DE LOCAL PORTE AU COMPTE.

PROVINCE, TYPE OF HOSPITAL AND SIZE PROVINCE, AFFECTATION TAILLE DES HOPITAUX	HOSPITALS REPORTING HOPITAUX REPONDANTS	PATIENT-DAYS (AEC) JOURNEES D'HOSP. TABLET	TOTAL	STANDARD SALLE	SEMI-PRIVATE SEMI-PRIVEES	PRIVATE CHAMBRES PRIVEES
NUMBER - NOMBRE			PER CENT - POURCENTAGE			
<b>PAIRIES PUBLIC</b>						
GEN. NON-TEACH. NO LTU/NON-ENS. SANS UNITES A L.T.						
1 - 24 BEDS/LITS	148	501138	100.0	98.0	.6	1.4
25 - 40 BEDS/LITS	92	785559	100.0	93.1	4.1	2.8
41 - 60 BEDS/LITS	43	734214	100.0	88.2	8.5	3.3
100 - 199 BEDS/LITS	14	564761	100.0	77.1	16.4	6.5
200 + BEDS/LITS	3	193081	100.0	89.9	10.9	3.2
TOTAL	300	2868753	100.0	89.2	7.4	3.4
GEN. NON-TEACHING WITH LTU/NON-ENS. AVEC UNITES A L.T.						
1 - 90 BEDS/LITS	4	84369	100.0	99.7		.3
100 - 199 BEDS/LITS	1	36674	100.0	92.0	8.0	.2
TOTAL	5	121043	100.0	97.4	2.4	
TOT. NON-TECH/NON-ENS	305	2989796	100.0	89.6	7.2	3.3
GEN. TEACH. FULL/ENSEIGN. COMPLET						
500 + BEDS/LITS	6	1303895	100.0	76.2	18.4	5.3
TOTAL	5	1303895	100.0	76.2	18.4	5.3
GEN. TEACH. PARTIAL/ENSEIGN. PARTIEL						
1 - 499 BEDS/LITS	8	769698	100.0	75.5	18.7	5.8
500 + BEDS/LITS	5	939922	100.0	74.7	18.1	7.1
TOTAL	13	1709620	100.0	75.1	18.4	6.5
TOTAL GEN.	324	6092211	100.0	82.4	12.9	4.7
CHILDREN'S/PEDIATR. CONV./PREHAB. CHRON./EXT. CARE/SOINS PROLONGES OTHER/AUTRES						
2	2	94332	100.0	98.7	1.3	2.3
2	2	157109	100.0	76.7	21.0	2.3
29	29	1020953	100.0	95.0	.1	4.9
9	9	230157	100.0	91.0	7.1	1.9
TOTAL PUB.	366	7594762	100.0	84.5	11.0	4.5
PRIVATE/PRIVES GENERAL/GENERAUX OTHER/AUTRES						
3	3	9572	100.0	100.0		
1	1	12827	100.0	100.0		
TOT. PRIVATE/PRIVES	4	22399	100.0	100.0		
FEDERAL/FEDEPAUX GENERAL/GENERAUX OTHER/AUTRES						
10	2	412521	100.0	100.0		
2	2	105	100.0	100.0		
TOTAL FED.	12	412716	100.0	100.0		
TOT. HOSP./TOUTS HOP.	382	8029877	100.0	85.3	10.4	4.3
<b>BRITISH COLUMBIA COLOMBIE BRITANNIQUE PUBLIC</b>						
GEN. NON-TEACH. NO LTU/NON-ENS. SANS UNITES A L.T.						
1 - 24 BEDS/LITS	13	59535	100.0	91.8	6.1	2.2
25 - 40 BEDS/LITS	28	257051	100.0	94.6	2.6	2.8
41 - 60 BEDS/LITS	13	264823	100.0	96.2	3.0	3.8
100 - 199 BEDS/LITS	12	466584	100.0	87.3	8.4	4.3
200 + BEDS/LITS	5	417656	100.0	80.8	7.8	3.4
TOTAL	71	1464649	100.0	91.1	6.2	3.8
GEN. NON-TEACHING WITH LTU/NON-ENS. AVEC UNITES A L.T.						
1 - 90 BEDS/LITS	2	41790	100.0	98.7	.7	.6
100 - 199 BEDS/LITS	8	387062	100.0	93.4	4.0	2.5
200 + BEDS/LITS	2	232503	100.0	76.9	14.8	8.3
TOTAL	12	661364	100.0	89.0	7.6	4.4
TOT. NON-TECH/NON-ENS	83	2126013	100.0	90.1	6.6	3.3
GEN. TEACH. FULL/ENSEIGN. COMPLET						
500 + BEDS/LITS	1	583079	100.0	87.2	1.8	11.0
TOTAL	1	583079	100.0	87.2	1.8	11.0
GEN. TEACH. PARTIAL/ENSEIGN. PARTIEL						
1 - 499 BEDS/LITS	3	466355	100.0	84.7	9.0	6.2
500 + BEDS/LITS	1	171846	100.0	88.4	3.6	8.0
TOTAL	4	638201	100.0	85.7	7.6	6.7
TOTAL GEN.	88	3347293	100.0	88.8	5.9	5.3
CONV./PREHAB. CHRON./EXT. CARE/SOINS PROLONGES OTHER/AUTRES						
5	5	107164	100.0	96.8	1.0	2.3
6	6	239299	100.0	95.6	13.0	1.5
9	9	47413	100.0	74.3	19.2	6.4
TOTAL PUB.	108	3741169	100.0	88.6	6.4	5.0
PRIVATE/PRIVES GENERAL/GENERAUX						
3	3	3238	100.0	100.0		
TOT. PRIVATE/PRIVES	3	3238	100.0	100.0		
FEDERAL/FEDEPAUX GENERAL/GENERAUX CONV./CHRON.						
3	3	463718	100.0	100.0		
1	1	6882	100.0	100.0		
TOTAL FED.	4	470600	100.0	100.0		
TOT. HOSP./TOUTS HOP.	115	4214807	100.0	89.9	5.7	4.4
<b>YUKON PUBLIC</b>						
GEN. NON-TEACH. NO LTU/NON-ENS. SANS UNITES A L.T.						
1 - 24 BEDS/LITS	2	2670	100.0	100.0		
TOTAL	2	2670	100.0	100.0		
TOT. NON-TECH/NON-ENS	2	2670	100.0	100.0		
TOTAL GEN.	2	2670	100.0	100.0		
TOTAL PUB.	2	2670	100.0	100.0		

TABLE 33. DISTRIBUTION OF PATIENT-DAYS(A&C) DURING YEAR BY TYPE OF ACCOMMODATION CHARGED.

TABLEAU 33. REPARTITION DES JOURNEES D'HOSPITALISATION(A&C) DURANT L'ANNEE SELON LE GENRE DE LOCAL PORTE AU COMPTE.

PROVINCE, TYPE OF HOSPITAL AND SIZE PROVINCE, AFFECTATION TAILLE DES HOPITAUX	HOSPITALS REPORTING HOPITAUX REPONDANTS	PATIENT-DAYS (A&C) JOURNEES D'HOSP. (A&C)	TOTAL	STANDARD SALLE	SEMI-PRIVATE SEMI-PRIVEES	PRIVATE CHAMBRES PRIVEES
	NUMBER - NOMBRE					
<b>YUKON</b>						
FEDERAL/FEDERAUX GENERAL/GENERAUX	1	23532	100.0	100.0		
TOTAL FED. TOT. HOSP./TOUS HOP.	1 3	23532 26202	100.0 100.0	100.0 100.0		
<b>NORTHWEST TERR. TERR. DU NORD-OUEST</b>						
<b>PUBLIC</b>						
GEN. NON-TEACH. NO LTU/NON-ENS. SANS UNITES A L.T.						
1 - 24 BEDS/LITS	1	5472	100.0	100.0		
25 - 49 BEDS/LITS	5	32099	100.0	97.7	.1	2.2
TOTAL	6	37571	100.0	98.0	.1	1.8
TOT. NON-TCH/NON-ENS	6	37571	100.0	98.0	.1	1.8
TOTAL GEN.	6	37571	100.0	98.0	.1	1.8
TOTAL PUB.	6	37571	100.0	98.0	.1	1.8
<b>PRIVATE/PRIVES</b>						
GENERAL/GENERAUX	1	21	100.0	100.0		
TOT. PRIVATE/PRIVES	1	21	100.0	100.0		
<b>FEDERAL/FEDERAUX GENERAL/GENERAUX OTHER/AUTRES</b>						
	2	21315	100.0	100.0		
	19	1989	100.0	100.0		
TOTAL FED. TOT. HOSP./TOUS HOP.	21 28	23304 60896	100.0 100.0	100.0 98.8	.1	1.1
<b>CANADA</b>						
<b>PUBLIC</b>						
GEN. NON-TEACH. NO LTU/NON-ENS. SANS UNITES A L.T.						
1 - 24 BEDS/LITS	220	893856	100.0	94.3	3.6	2.1
25 - 49 BEDS/LITS	187	1681767	100.0	86.9	9.1	4.0
50 - 99 BEDS/LITS	111	2083183	100.0	79.6	15.9	4.5
100 - 199 BEDS/LITS	96	3655531	100.0	69.9	22.5	7.7
200 + BEDS/LITS	69	4824990	100.0	61.7	31.8	6.5
TOTAL	674	13139327	100.0	72.2	21.9	5.9
GEN. NON-TEACHING WITH LTU/NON-ENS. AVEC UNITES A L.T.						
1 - 99 BEDS/LITS	43	816836	100.0	75.7	21.2	3.1
100 - 199 BEDS/LITS	30	1261707	100.0	78.3	18.5	3.1
200 + BEDS/LITS	34	3376299	100.0	65.6	28.4	6.0
TOTAL	107	5454842	100.0	70.1	25.0	4.9
TOT. NON-TCH/NON-ENS	781	18596169	100.0	71.6	22.8	5.6
GEN. TEACH. FULL/ENSEIGN. COMPLET						
1 - 499 BEDS/LITS	5	507014	100.0	51.8	36.0	12.1
500 + BEDS/LITS	26	6541030	100.0	61.9	27.8	10.3
TOTAL	31	7048044	100.0	61.2	28.4	10.4
GEN. TEACH. PARTIAL/ENSEIGN. PARTIEL						
1 - 499 BEDS/LITS	34	3404876	100.0	65.1	25.1	9.8
500 + BEDS/LITS	15	3107195	100.0	65.4	28.0	6.6
TOTAL	49	6512071	100.0	65.3	26.5	8.3
TOTAL GEN.	861	32154284	100.0	68.0	24.8	7.2
CHILDRENS/PEDIATR. CONV./REHAB.						
	7	750049	100.0	79.1	19.2	1.8
CHRON./EXT. CARE/ SOINS PROLONGES						
	24	817023	100.0	74.6	18.4	7.0
	93	4434832	100.0	79.1	13.3	7.6
OTHER/AUTRES	52	730130	100.0	72.8	21.9	5.3
TOTAL PUB.	1037	38886318	100.0	69.7	23.2	7.1
<b>PRIVATE/PRIVES</b>						
GENERAL/GENERAUX	37	297223	100.0	37.6	55.2	7.2
CONV./CHRON.	64	969381	100.0	34.2	48.7	17.1
OTHER/AUTRES	8	62944	100.0	59.7	37.0	3.3
TOT. PRIVATE/PRIVES	109	1329548	100.0	36.2	49.5	14.3
<b>FEDERAL/FEDERAUX GENERAL/GENERAUX CONV./CHRON. OTHER/AUTRES</b>						
	25	1812829	100.0	100.0	--	--
	1	6682	100.0	100.0		
	22	357434	100.0	100.0		
TOTAL FED. TOT. HOSP./TOUS HOP.	48 1194	2176945 42392811	100.0 100.0	100.0 70.2	-- 22.8	-- 7.0

TABLE 34. DISTRIBUTION OF PATIENT-DAYS(A&C) DURING YEAR BY RESPONSIBILITY FOR PAYMENT.

TABLÉAU 34. RÉPARTITION DES JOURNÉES D'HOSPITALISATION(A&C) DURANT L'ANNÉE SUIVANT LE RESPONSABLE DU PAIEMENT.

PROVINCE, TYPE OF HOSPITAL AND SIZE PROVINCE, AFFECTATION TAILLE DES HOPITAUX	HOSPITALS REPORTING HOPITAUX REPONDANTS	PATIENT-DAYS (A&C) JOURNÉES D'HOSPITALISATION (A&C)	PROVINCIAL PLAN REGIME PROVINCIAL	FEDERAL GOVERNMENT GOUVERNEMENT FEDERAL	WORKMENS COMPENSATION BOARDS COMMISSION DES ACCIDENTS DU TRAVAIL	NON-RESIDENTS OF PROVINCE NON-RESIDENTS DE LA PROVINCE	UNINSURED RESIDENTS OF PROVINCE RESIDENTS NON ASSURES OF LA PROV.	RESIDENTS CARE NOT RESP. OF PROV. PLAN RES. ASSURES RELEVANT PAS DU REG. PROV.
		NUMBR - NOMBRE	PER CENT - POURCENTAGE					
<b>NEWFOUNDLAND</b> <b>TERRE-NEUVE</b>								
<b>PUBLIC</b>								
GEN. NON-TEACH. NO LTU/NON-ENS. SANS UNITES A L.T.								
1 - 24 BEDS/LITS	13	58244	97.2	.1	2.2	.6		--
25 - 49 BEDS/LITS	8	66844	94.1	5.3	.4	.2		--
50 - 99 BEDS/LITS	3	61531	98.6	.1	.8	.4		--
100 - 199 BEDS/LITS	4	117430	96.8	.1	1.0	1.5		.7
200 + BEDS/LITS	1	56529	98.1	.2	1.4	.3		--
TOTAL	29	360578	96.9	1.1	1.1	.7		.2
GEN. NON-TEACHING WITH LTU/NON-ENS. AVEC UNITES A L.T.								
1 - 99 BEDS/LITS	1	23310	99.3		.3	.4		--
TOTAL	1	23310	99.3		.3	.4		--
TOT. NON-TCH/NON-ENS	30	383888	97.0	1.0	1.0	.7		.2
GEN. TEACH. PARTIAL /ENSEIGN. PARTIEL								
1 - 499 BEDS/LITS	3	301787	95.2	1.8	1.7	1.3		
TOTAL	3	301787	95.2	1.8	1.7	1.3		
TOTAL GEN.	33	695675	96.2	1.4	1.3	1.0		.1
CHILDRENS/PEDIATR. CONV./REHAB.								
1	1	68659	99.7			.2	--	
1	1	13912	99.6			.4		
CHRON./EXT. CARE/ SOINS PROLONGES OTHER/AUTRES								
2	2	30659	45.0					55.0
10	10	10458	99.4	--	.2	.4		
TOTAL PUB.	47	809363	94.7	1.2	1.1	.8	--	2.2
TOT. HDSP./TOUTS HOP.	47	809363	94.7	1.2	1.1	.8	--	2.2
<b>PRINCE EDWARD ISLAND</b> <b>ILE DU P.-E.</b>								
<b>PUBLIC</b>								
GEN. NON-TEACH. NO LTU/NON-ENS. SANS UNITES A L.T.								
1 - 24 BEDS/LITS	2	7484	98.0	.9	.7	.4		--
25 - 49 BEDS/LITS	2	22285	97.9	.3	.8	.9		--
50 - 99 BEDS/LITS	1	10872	97.4	.8		1.7		.2
100 - 199 BEDS/LITS	1	49632	95.1	.9	1.3	1.7		--
200 + BEDS/LITS	1	52089	95.8	.8	1.3	2.2		--
TOTAL	7	142562	96.1	.8	1.1	2.0		--
GEN. NON-TEACHING WITH LTU/NON-ENS. AVEC UNITES A L.T.								
100 - 199 BEDS/LITS	1	43351	96.9	.4	1.0	1.6		--
TOTAL	1	43351	96.9	.4	1.0	1.6		--
TOT. NON-TCH/NON-ENS	8	185713	96.3	.7	1.1	1.9		--
TOTAL GEN.	8	185713	96.3	.7	1.1	1.9		--
CONV./REHAB.								
1	1	7370	96.0		.7			3.3
TOTAL PUB.	9	193083	96.3	.7	1.0	1.8		.2
TOT. HDSP./TOUTS HOP.	9	193083	96.3	.7	1.0	1.8		.2
<b>NOVA SCOTIA</b> <b>NOUVELLE-ECOSSE</b>								
<b>PUBLIC</b>								
GEN. NON-TEACH. NO LTU/NON-ENS. SANS UNITES A L.T.								
1 - 24 BEDS/LITS	14	58869	97.5	1.0	.7	.8	--	--
25 - 49 BEDS/LITS	9	50042	97.5	.5	.6	1.4	--	--
50 - 99 BEDS/LITS	11	226349	97.3	.4	1.3	1.0	.1	--
100 - 199 BEDS/LITS	7	275727	96.6	.7	1.3	1.5	--	--
200 + BEDS/LITS	4	247963	97.1	.6	1.2	1.2	.1	--
TOTAL	41	858950	97.0	.5	1.2	1.2	--	--
TOT. NON-TCH/NON-ENS	41	858950	97.0	.5	1.2	1.2	--	--
GEN. TEACH. FULL /ENSEIGN. COMPLET								
500 + BEDS/LITS	1	194879	93.1	.2	2.0	4.4	.1	.1
TOTAL	1	194879	93.1	.2	2.0	4.4	.1	.1
GEN. TEACH. PARTIAL /ENSEIGN. PARTIEL								
1 - 499 BEDS/LITS	1	140380	95.9	--	1.2	2.9		
TOTAL	1	140380	95.9	--	1.2	2.9		
TOTAL GEN.	43	1194209	96.3	.4	1.3	1.9	--	--
CHILDRENS/PEDIATR. CONV./REHAB.								
1	1	54481	92.9			6.9	.2	--
OTHER/AUTRES								
2	2	25242	88.6		8.7	2.7		--
1	1	26416	95.0			3.1	1.9	--
TOTAL PUB.	47	1300348	95.9	.4	1.4	2.2	.1	--
FEDERAL/FEDERAUX GENERAL/GENERAUX								
2	2	155090	27.7	69.3	1.1	1.3	.5	
TOTAL FED.	2	155090	27.7	69.3	1.1	1.3	.5	
TOT. HDSP./TOUTS HOP.	49	1455438	88.7	7.7	1.3	2.1	.1	--
<b>NEW BRUNSWICK</b> <b>NOUVEAU-BRUNSWICK</b>								
<b>PUBLIC</b>								
GEN. NON-TEACH. NO LTU/NON-ENS. SANS UNITES A L.T.								
1 - 24 BEDS/LITS	8	25792	97.8	.1	1.0	1.1		--
25 - 49 BEDS/LITS	9	100278	96.9	.3	1.2	1.6		--

TABLE 34. DISTRIBUTION OF PATIENT-DAYS(A&C) DURING YEAR BY RESPONSIBILITY FOR PAYMENT.

TABLÉAU 34. RÉPARTITION DES JOURNÉES D'HOSPITALISATION(A&C) DURANT L'ANNÉE SUIVANT LE RESPONSABLE DU PAIEMENT.

PROVINCE, TYPE OF HOSPITAL AND SIZE PROVINCE, AFFECTATION TAILLE DES HOPITAUX	HOSPITALS REPORTING HOPITAUX REPONDANTS	PATIENT-DAYS (A&C) JOURNÉES D'HOSPITALISATION (A&C)	PROVINCIAL PLAN RÉGIME PROVINCIAL	FEDERAL GOVERNMENT GOUVERNEMENT FÉDÉRAL	WORKMENS COMPENSATION BOARDS COMMISSION DES ACCIDENTS DU TRAVAIL	NON-RESIDENTS OF PROVINCE NON-RESIDENTS DE LA PROVINCE	UNINSURED RESIDENTS OF PROVINCE RESIDENTS NON ASSURÉS DE LA PROV.	RESIDENTS, CARE NOT RESP. OF PROV. PLAN RES. ASSURÉS, RÉLEVANT PAS DU RÉG. PROV.
	NUMMER - NOMBRE				PER CENT - POURCENTAGE			
<b>NEW BRUNSWICK</b>								
<b>NOUVEAU-BRUNSWICK</b>								
<b>PUBLIC</b>								
GEN. NON-TEACH. NO LTU/NON-ENS. SANS UNITÉS A L.T.								
40 - 99 BEDS/LITS	7	159586	94.0	3.8	.8	1.4	--	--
100 - 199 BEDS/LITS	6	213879	95.0	.3	1.5	3.7	--	--
200 + BEDS/LITS	2	115874	92.8	.3	1.4	12.7	--	--
TOTAL	32	615409	92.9	1.2	1.0	4.9	--	--
GEN. NON-TEACHING WITH LTU/NON-ENS. AVEC UNITÉS A L.T.								
200 + BEDS/LITS	2	152148	93.6	.8	1.2	4.4	--	--
TOTAL	2	152148	93.6	.8	1.2	4.4	--	--
TOT. NON-TCH/NON-ENS	34	767557	93.0	1.1	1.0	4.8	--	--
GEN. TEACH. PARTIAL / ENSEIGN. PARTIEL								
1 - 499 BEDS/LITS	2	208408	96.5	.3	1.4	1.5	.4	--
500 + BEDS/LITS	1	205069	97.5	.3	1.5	1.9	--	--
TOTAL	3	413477	96.8	.3	1.5	1.2	.2	--
TOTAL GEN.	37	1191034	94.4	.8	1.2	3.6	.1	--
CONV./REHAB.	2	35888	96.6	.2	1.6	1.5	.1	--
TOTAL PUB.	39	1216922	94.4	.8	1.2	3.5	.1	--
FEDERAL/FÉDÉRAUX GENERAL/GÉNÉRAUX								
	1	83412	57.4	40.8	.1	1.7	--	--
TOTAL FED.	1	83412	57.4	40.8	.1	1.7	--	--
TOT. HOSP./TOUS HOP.	40	1300334	92.0	3.4	1.1	3.4	.1	--
<b>ATLANTIC</b>								
<b>ATLANTIQUE</b>								
<b>PUBLIC</b>								
GEN. NON-TEACH. NO LTU/NON-ENS. SANS UNITÉS A L.T.								
1 - 24 BEDS/LITS	37	150389	97.4	.5	1.3	.7	--	--
25 - 49 BEDS/LITS	24	239449	96.3	1.7	.8	1.1	--	--
50 - 99 BEDS/LITS	23	458338	96.3	1.6	1.0	1.0	--	--
100 - 199 BEDS/LITS	17	656668	96.0	.5	1.1	2.8	--	--
200 + BEDS/LITS	8	472455	93.6	.4	1.3	2.8	.1	--
TOTAL	109	1977299	95.6	.9	1.1	2.3	--	.1
GEN. NON-TEACHING WITH LTU/NON-ENS. AVEC UNITÉS A L.T.								
1 - 99 BEDS/LITS	1	23310	99.3		.3	.4	--	--
100 - 199 BEDS/LITS	1	43351	96.9	.4	1.0	1.6	--	--
200 + BEDS/LITS	2	152049	92.8	.8	1.7	4.4	--	--
TOTAL	4	218809	94.9	.6	1.0	3.4	--	--
TOT. NON-TCH/NON-ENS	113	2196108	95.6	.8	1.1	2.4	--	.1
GEN. TEACH. FULL / ENSEIGN. COMPLET								
500 + BEDS/LITS	1	194879	93.1	.2	2.0	4.4	.1	.1
TOTAL	1	194879	93.1	.2	2.0	4.4	.1	.1
GEN. TEACH. PARTIAL / ENSEIGN. PARTIEL								
1 - 499 BEDS/LITS	6	650575	95.8	.9	1.5	1.7	.1	--
500 + BEDS/LITS	4	205069	97.2	.3	1.5	1.9	--	--
TOTAL	7	855644	96.1	.8	1.5	1.5	.1	--
TOTAL GEN.	121	3246631	95.6	.8	1.2	2.3	--	--
CHILDRENS/PÉDIATR. CONV./REHAB.								
	2	123140	96.7			3.2	.1	--
CHRON./EXT. CARE / SOINS PROLONGES	6	82412	94.6	.1	3.4	1.6	--	.3
OTHER/AUTRES	11	36874	96.2	.1	.1	2.3	1.4	55.0
TOTAL PUB.	142	3519716	95.1	.7	1.2	2.3	.1	.5
FEDERAL/FÉDÉRAUX GENERAL/GÉNÉRAUX								
	3	238502	38.1	59.3	.8	1.4	.3	--
TOTAL FED.	3	238502	38.1	59.3	.8	1.4	.3	--
TOT. HOSP./TOUS HOP.	145	3758218	91.5	4.4	1.2	2.3	.1	.5
<b>QUEBEC</b>								
<b>PUBLIC</b>								
GEN. NON-TEACH. NO LTU/NON-ENS. SANS UNITÉS A L.T.								
1 - 24 BEDS/LITS	13	54322	99.1	--	.6	.3	--	--
25 - 49 BEDS/LITS	17	150848	96.8	--	1.5	2.8	--	--
50 - 99 BEDS/LITS	16	312609	98.6	--	1.0	.3	--	--
100 - 199 BEDS/LITS	32	1123192	98.4	--	1.2	.3	--	--
200 + BEDS/LITS	19	1296535	98.0	--	1.6	.3	--	--
TOTAL	97	2937506	98.2	--	1.3	.5	--	--
GEN. NON-TEACHING WITH LTU/NON-ENS. AVEC UNITÉS A L.T.								
1 - 99 BEDS/LITS	2	34793	98.1		.4	1.5	6.3	--
100 - 199 BEDS/LITS	4	176559	94.1	8.8	1.5	.3	--	--
200 + BEDS/LITS	3	182597	98.9	--	1.0	.1	--	--
TOTAL	9	493949	93.6	3.2	.8	.2	2.2	--
TOT. NON-TCH/NON-ENS	106	3431455	97.5	.5	1.2	.4	.3	--
GEN. TEACH. FULL / ENSEIGN. COMPLET								
1 - 499 BEDS/LITS	2	215720	97.5	.2	1.7	.6	--	--

TABLE 34. DISTRIBUTION OF PATIENT-DAYS(A&C) DURING YEAR BY RESPONSIBILITY FOR PAYMENT.  
TABLEAU 34. REPARTITION DES JOURNEES D'HOSPITALISATION(A&E) DURANT L'ANNEE SUIVANT LE RESPONSABLE DU PaiEMENT.

PROVINCE, TYPE OF HOSPITAL AND SIZE PROVINCE, AFFECTATION TAILLE DES HOPITAUX	HOSPITALS REPORTING HOPITAUX RECONDANTS	PATIENT-DAYS (A&C) JOURNEES D'HOSPITALISATION (A&E)	PROVINCIAL PLAN REGIME PROVINCIAL	FEDERAL GOVERNMENT GOUVERNEMENT FEDERAL	WORKMENS COMPENSATION BOARDS COMMISSION DES ACCIDENTS DU TRAVAIL	NON-RESIDENTS OF PROVINCE NON-RESIDENTS DE LA PROVINCE	UNINSURED RESIDENTS OF PROVINCE RESIDENTS NON ASSURES DE LA PROV.	RESIDENTS, CARE NOT RESP. OF PROV. PLAN RES. ASSURES, RELEVANT PAS DU REG. PROV.
	NUMBER NOMBRE				PER CENT POURCENTAGE			
QUEBEC								
PUBLIC								
GEN. TEACH. FULL/ENSEIGN. COMPLET 500 + BEDS/LITS	8	1759014	95.5	--	2.2	2.3	--	--
TOTAL	10	1974734	95.7	.1	2.1	2.1	--	--
GEN. TEACH. PARTIAL/ENSEIGN. PARTIEL 1 - 499 BEDS/LITS	16	1407698	97.7	--	1.5	.7	--	--
500 + BEDS/LITS	3	546830	98.1	.1	1.2	.6	.1	--
TOTAL	19	1954528	97.8	--	1.4	.7	--	--
TOTAL GEN.	135	7360717	97.1	.3	1.5	.9	.2	--
CHILDRENS/PEDIATR. CONV./REHAB. 5	2	293843	96.4	.5	.1	3.0	.1	--
CHRON./EXT. CARE/SOINS PROLONGES 37	5	244169	97.1	--	1.2	1.0	--	.6
OTHER/AUTRES 8	37	1632861	99.7	--	.2	.1	--	--
TOTAL PUB.	187	9820214	97.5	.2	1.2	1.0	.1	--
PRIVATE/PRIVES GENERAL/GENERAUX CONV./CHRON. OTHER/AUTRES	21 44 2	219816 791249 9056	98.3 99.9 98.8	-- -- --	1.1 1.1 .1	.6 1.1 1.1	-- -- --	-- -- --
TOT. PRIVATE/PRIVES	67	1020141	99.5	--	.3	.2	--	--
FEDERAL/FEDERAUX OTHER/AUTRES	7	355685	28.4	71.6	--	.1	--	--
TOTAL FED. TOT. HOSP./TOUTS HOP.	7 261	355685 11196040	28.4 95.4	71.6 2.5	-- 1.1	.1 1.9	-- .1	-- --
ONTARIO								
PUBLIC								
GEN. NON-TEACH. NO LIT/NON-ENS. SANS UNITES A L.T. 1 - 24 BEDS/LITS	6	31230	94.3	--	2.2	1.2	2.4	--
25 - 49 BEDS/LITS	21	216761	93.4	.1	1.9	3.0	2.5	--
50 - 99 BEDS/LITS	15	313199	96.3	.1	1.2	4.4	2.0	--
100 - 199 BEDS/LITS	15	842324	98.2	.1	1.6	1.6	1.6	--
200 + BEDS/LITS	26	2511887	95.1	.1	1.9	1.6	1.4	--
TOTAL	90	3617503	95.1	.1	1.8	1.6	1.5	--
GEN. NON-TEACHING WITH LIT/NON-ENS. AVEC UNITES A L.T. 1 - 99 BEDS/LITS	34	632565	97.0	.1	1.0	.5	1.3	.1
100 - 199 BEDS/LITS	15	618061	96.6	--	1.9	.9	1.1	--
200 + BEDS/LITS	27	2709051	96.7	.1	1.4	.6	1.1	--
TOTAL	77	3959677	96.7	.1	1.3	.6	1.2	--
TOT. NON-TEACH/NON-ENS	167	7877180	95.9	.1	1.6	1.1	1.3	--
GEN. TEACH. FULL/ENSEIGN. COMPLET 1 - 499 BEDS/LITS	3	291294	97.2	.1	.7	.8	1.2	--
500 + BEDS/LITS	10	2610163	89.0	4.7	1.8	3.6	.9	--
TOTAL	13	2901457	89.8	4.3	1.7	3.3	.9	--
GEN. TEACH. PARTIAL/ENSEIGN. PARTIEL 1 - 499 BEDS/LITS	1	111550	95.7	--	1.7	.8	1.8	--
500 + BEDS/LITS	5	1243628	96.1	.1	2.4	2.5	.9	--
TOTAL	6	1355178	96.1	.1	2.3	.5	1.0	--
TOTAL GEN.	186	12133815	94.5	1.1	1.7	1.6	1.2	--
CHILDRENS/PEDIATR. CONV./REHAB. 6	1	238731	97.1	.1	2.1	.6	.6	--
CHRON./EXT. CARE/SOINS PROLONGES 19	6	226169	96.1	--	3.1	.6	.1	--
OTHER/AUTRES 15	19	1511060	98.9	--	.3	.6	.1	.1
TOTAL PUB.	227	14236837	95.0	.9	1.5	1.5	1.1	--
PRIVATE/PRIVES GENERAL/GENERAUX CONV./CHRON. OTHER/AUTRES	9 48 6	64576 495691 37071	76.6 68.9 70.0	.5 .1 --	1.5 2.4	10.9 11.5	2.7 .9	7.9 30.9 15.2
TOT. PRIVATE/PRIVES	63	597338	69.8	.1	.3	1.9	.4	27.5
FEDERAL/FEDERAUX GENERAL/GENERAUX OTHER/AUTRES	5 4	518899 611	29.6 96.9	68.4 3.1	.1	1.8	.1	--
TOTAL FED. TOT. HOSP./TOUTS HOP.	9 299	519510 15353685	29.7 91.8	68.3 3.2	1.1 1.4	1.8 1.8	.1 1.0	1.1
MANITOBA								
PUBLIC								
GEN. NON-TEACH. NO LIT/NON-ENS. SANS UNITES A L.T. 1 - 24 BEDS/LITS	44	188340	97.5	.1	.5	1.8	--	--
25 - 49 BEDS/LITS	15	139035	95.5	.1	2.4	1.7	.1	--
50 - 99 BEDS/LITS	8	167252	89.1	.1	2.1	8.6	.1	--
100 - 199 BEDS/LITS	2	76847	95.8	--	1.9	2.1	.2	--
200 + BEDS/LITS	1	67877	96.3	.9	.8	2.0	--	--
TOTAL	70	639251	94.6	.2	1.1	4.0	.1	--
GEN. NON-TEACHING WITH LIT/NON-ENS. AVEC UNITES A L.T. 1 - 99 BEDS/LITS	3	67154	97.3	.1	.4	2.1	.1	--
100 - 199 BEDS/LITS	1	36674	98.9	.2	.1	.7	--	--
TOTAL	4	103828	97.8	.2	.3	1.6	.1	--
TOT. NON-TEACH/NON-ENS	74	743079	95.0	.2	1.0	3.7	.1	--



TABLE 34. DISTRIBUTION OF PATIENT-DAYS(A&C) DURING YEAR BY RESPONSIBILITY FOR PAYMENT.  
 TABLEAU 34. REPARTITION DES JOURNEES D'HOSPITALISATION(A&C) DURANT L'ANNEE SUIVANT LE RESPONSABLE DU PAIEMENT.

PROVINCE, TYPE OF HOSPITAL AND SIZE PROVINCE, AFFECTATION TAILLE DES HOPITAUX	HOSPITALS REPORTING HOPITAUX REPONDANTS	PATIENT-DAYS (A&C) JOURNEES D'HOSPITALISATION (A&C)	PROVINCIAL PLAN REGIME PROVINCIAL	FEDERAL GOVERNMENT GOUVERNEMENT FEDERAL	WORKMENS COMPENSATION BOARDS COMMISSION DES ACCIDENTS DU TRAVAIL	NON-RESIDENTS OF PROVINCE NON-RESIDENTS DE LA PROVINCE	UNINSURED RESIDENTS OF PROVINCE RESIDENTS NON ASSURES DE LA PROV.	RESIDENTS, CARE NOT RESP. OF PROV. PLAN RES. ASSURES, RELEVANT PAS DU REG. PROV.
	NUMBER - NOMBRE				PER CENT - POURCENTAGE			
<b>MANITOBA PUBLIC</b>								
GEN. TEACH. FULL/ENSEIGN. COMPLET 500+ BEDS/LITS	2	519576	92.6	.2	1.9	5.3		--
TOTAL	2	519576	92.6	.2	1.9	5.3		--
GEN. TEACH. PARTIAL/ENSEIGN. PARTIEL 1-499 BEDS/LITS	2	217429	96.8	--	1.0	2.1	--	.1
TOTAL	2	217429	96.8	--	1.0	2.1	--	.1
TOTAL GEN.	78	1480084	94.4	.2	1.3	4.0	--	--
CHILDRENS/PEDIATR. CONV./REHAB.	1	67391	91.2			8.8		
CHRON./EXT. CARE/SOINS PROLONGES	3	253610	88.9	.1	5.4	5.8		.1
TOTAL PUB.	83	1852239	94.8	.1	1.2	3.8	--	--
PRIVATE/PRIVES GENERAL/GENERAUX	3	9572	86.1		5.7	8.1	.1	
TOT. PRIVATE/PRIVES	3	9572	86.1		5.7	8.1	.1	
FEDERAL/FEDERAUX OTHER/AUTRES	12	152241	47.7	5.2	.4	2.7	.1	43.8
TOTAL FED.	15	153785	99.9					.1
TOT. HDSP./TOUTS HOP.	101	2015596	48.3	5.1	.4	2.7	.1	43.6
			91.2	.5	1.2	3.7	--	3.3
<b>SASKATCHEWAN PUBLIC</b>								
GEN. NON-TEACH. NO LTU/NON-ENS. SANS UNITES A L.T.								
1-24 BEDS/LITS	78	306185	98.3		.5	.8		--
25-49 BEDS/LITS	31	276642	97.9	.1	.6	1.1	.3	.1
50-99 BEDS/LITS	8	159352	90.0	.1	.7	9.0	.3	--
100-199 BEDS/LITS	7	276408	97.7	.3	.8	.9	.3	--
TOTAL	124	1018587	96.7	.2	.7	2.2	.3	--
TOT. NON-TCH/NON-ENS	124	1018587	96.7	.2	.7	2.2	.3	--
GEN. TEACH. FULL/ENSEIGN. COMPLET 500+ BEDS/LITS	1	147700	95.6	1.5	1.4	1.5	.1	
TOTAL	1	147700	95.6	1.5	1.4	1.5	.1	
GEN. TEACH. PARTIAL/ENSEIGN. PARTIEL 1-499 BEDS/LITS	5	490723	97.6	.1	1.0	1.0	.3	--
500+ BEDS/LITS	1	218318	95.4	1.2	1.6	1.3	.5	
TOTAL	6	709041	96.9	.4	1.2	1.1	.4	--
TOTAL GEN.	131	1875328	96.7	.4	.9	1.7	.3	--
OTHER/AUTRES	7	187880	90.2	9.6	.1	.1	.1	
TOTAL PUB.	138	2063208	96.1	1.2	.8	1.6	.3	--
FEDERAL/FEDERAUX GENERAL/GENERAUX	2	26761	98.1	.1	.2	.4	.4	.8
TOTAL FED.	2	26761	98.1	.1	.2	.4	.4	.8
TOT. HDSP./TOUTS HOP.	140	2089969	96.1	1.2	.8	1.6	.3	--
<b>ALBERTA PUBLIC</b>								
GEN. NON-TEACH. NO LTU/NON-ENS. SANS UNITES A L.T.								
1-24 BEDS/LITS	26	96611	97.9	.1	.7	1.3		
25-49 BEDS/LITS	46	369982	96.3	.1	1.5	2.1		
50-99 BEDS/LITS	27	407611	97.7	.1	1.1	1.1		
100-199 BEDS/LITS	5	211506	96.2	.1	2.1	1.5		
200+ BEDS/LITS	2	125204	95.6	.2	1.6	2.6		
TOTAL	106	1210914	96.8	.1	1.4	1.6		
GEN. NON-TEACHING WITH LTU/NON-ENS. AVEC UNITES A L.T.								
1-99 BEDS/LITS	1	17215	97.8	--	.3	1.9		
TOTAL	1	17215	97.8	--	.3	1.9		
TOT. NON-TCH/NON-ENS	107	1228129	96.8	.1	1.4	1.6		
GEN. TEACH. FULL/ENSEIGN. COMPLET 500+ BEDS/LITS	3	726619	92.9	1.4	2.4	3.3		
TOTAL	3	726619	92.9	1.4	2.4	3.3		
GEN. TEACH. PARTIAL/ENSEIGN. PARTIEL 1-499 BEDS/LITS	1	60546	96.7	.1	1.4	1.8		
500+ BEDS/LITS	4	721504	94.0	--	2.1	3.0		
TOTAL	5	782050	95.0	--	2.1	2.9		
TOTAL GEN.	115	2736798	95.2	.4	1.9	2.4		
CHILDRENS/PEDIATR. CONV./REHAB.	1	26941	97.6			2.4		
CHRON./EXT. CARE/SOINS PROLONGES	26	767343	94.3	--	4.4	1.3		
OTHER/AUTRES	2	42277	98.6		.7	.6		
TOTAL PUB.	145	3679314	97.5			2.5		
FEDERAL/FEDERAUX GENERAL/GENERAUX	5	233519	96.0	.3	1.7	2.0		
TOTAL	5	233519	96.0	.3	1.7	2.0		
			62.4	26.5	.5	10.7		--

TABLE 34. DISTRIBUTION OF PATIENT-DAYS(A&C) DURING YEAR BY RESPONSIBILITY FOR PAYMENT.

TABLEAU 34. REPARTITION DES JOURNEES D'HOSPITALISATION(A&E) DURANT L'ANNEE SUIVANT LE RESPONSABLE DU PAIEMENT.

PROVINCE, TYPE OF HOSPITAL AND SIZE PROVINCE, AFFECTATION TAILLE DES HOPITAUX	HOSPITALS REPORTING HOPITAUX REPONDANTS	PATIENT-DAYS (A&C) JOURNEES D'HOSPITALISATION (A&E)	PROVINCIAL PLAN REGIME PROVINCIAL	FEDERAL GOVERNMENT GOUVERNEMENT FEDERAL	WORKMENS COMPENSATION BOARDS COMMISSION DES ACCIDENTS DU TRAVAIL	NON-RESIDENTS OF PROVINCE NON-RESIDENTS OF LA PROVINCE	UNINSURED RESIDENTS OF PROVINCE RESIDENTS NON ASSURES DE LA PROV.	RESIDENTS CARE NOT OF PROV. PLAN RES. ASSURES, RELEVANT PAS DU REG. PROV.
	NUMBER - NOMBRE				PER CENT - POURCENTAGE			
ALBERTA FEDERAL/FEDERAUX OTHER/AUTRES	3	90	100.0					
TOTAL FED. TOT.HOSP./TOUS HOP.	8 153	233609 3912923	62.4 94.0	26.4 1.9	.5 1.6	10.7 2.5	-- --	
PRAIRIES PUBLIC GEN. NON-TEACH. NO LTU/NON-ENS. SANS UNITES A L.T. 1 - 24 BEDS/LITS 25 - 49 BEDS/LITS 50 - 99 BEDS/LITS 100 - 199 BEDS/LITS 200 + BEDS/LITS TOTAL	148 92 43 14 3 300	591136 785559 734215 564761 193081 2868752	98.0 96.7 94.1 95.9 95.8 96.3	.1 .1 .1 .2 .4 .1	.5 1.0 1.2 1.3 1.3 1.1	1.2 2.1 4.5 1.2 2.4 2.4	.2 .1 .1 .1 .1 .1	-- -- -- -- -- --
GEN. NON-TEACHING WITH LTU/NON-ENS. AVEC UNITES A L.T. 1 - 99 BEDS/LITS 100 - 199 BEDS/LITS TOTAL	4 1 5	84369 36674 121043	97.4 98.9 97.8	.1 .3 .1	.4 .1 .3	2.0 .7 1.6	.1 -- --	-- -- --
TOT. NON-TCH/NON-ENS	305	2989795	96.3	.1	1.1	2.3	.1	--
GEN. TEACH. FULL/ENSEIGN. COMPLET 500 + BEDS/LITS TOTAL	6 6	1393895 1393895	93.1 93.1	1.0 1.0	2.1 2.1	3.9 3.9	-- --	-- --
GEN. TEACH. PARTIAL/ENSEIGN. PARTIEL 1 - 499 BEDS/LITS 500 + BEDS/LITS TOTAL	8 5 13	768698 939822 1708520	97.3 95.0 96.0	-- .3 .2	1.0 2.0 1.6	1.4 2.6 2.0	.2 .1 .1	-- -- --
TOTAL GEN.	324	6092210	95.5	.3	1.4	2.6	.1	--
CHILDREN'S/PEDIATR. CONV./REHAB. CHRON./EXT. CARE/SOINS PROLONGES OTHER/AUTRES	2 2 29	94332 157109 1020953	93.0 92.5 98.7	-- --	4.7 .6	7.0 2.8 .7	-- -- --	-- -- --
TOTAL PUB.	366	7594761	95.7	.5	1.3	2.3	.1	--
PRIVATE/PRIVES GENERAL/GENERAUX	3	9572	86.1		5.7	8.1	.1	--
TOT. PRIVATE/PRIVES	3	9572	86.1		5.7	8.1	.1	--
FEDERAL/FEDERAUX GENERAL/GENERAUX OTHER/AUTRES	10 15	412521 1634	59.3 99.9	16.9	.4	7.1	.1	16.3 .1
TOTAL FED. TOT.HOSP./TOUS HOP.	25 394	414155 8018488	59.4 93.8	16.8 1.4	.4 1.3	7.0 2.6	.1 .1	16.2 .8
BRITISH COLUMBIA COLOMBIE BRITANNIQUE PUBLIC GEN. NON-TEACH. NO LTU/NON-ENS. SANS UNITES A L.T. 1 - 24 BEDS/LITS 25 - 49 BEDS/LITS 50 - 99 BEDS/LITS 100 - 199 BEDS/LITS 200 + BEDS/LITS TOTAL	13 23 13 12 5 71	58535 257051 264823 466584 417656 1464649	94.3 95.2 96.1 96.2 96.0 95.9	.3 .3 .3 .3 .2 .3	3.5 2.3 2.3 1.8 2.3 2.2	1.7 1.0 1.0 1.6 1.3 1.4	.2 .3 .1 .1 .2 .2	-- -- -- -- -- --
GEN. NON-TEACHING WITH LTU/NON-ENS. AVEC UNITES A L.T. 1 - 99 BEDS/LITS 100 - 199 BEDS/LITS 200 + BEDS/LITS TOTAL	2 2 2 12	41799 387052 225603 661364	95.3 96.9 95.8 96.4	.5 .2 .2 .2	3.3 1.5 1.3 1.3	.8 1.2 1.3 .9	.2 .3 .6 .6	.7 -- -- --
TOT. NON-TCH/NON-ENS	83	2126013	96.1	.2	1.9	1.3	.3	.2
GEN. TEACH. FULL/ENSEIGN. COMPLET 500 + BEDS/LITS TOTAL	1 1	583079 583079	92.7 92.7	-- --	2.2 2.2	1.8 1.8	1.2 1.2	2.1 2.1
GEN. TEACH. PARTIAL/ENSEIGN. PARTIEL 1 - 499 BEDS/LITS 500 + BEDS/LITS TOTAL	3 1 4	466355 171846 638201	95.6 97.1 96.0	.2 .3 .2	2.3 1.1 2.0	1.6 1.3 1.5	.3 .3 .3	-- -- --
TOTAL GEN.	88	3347293	95.5	.2	2.0	1.4	.5	.5
CONV./REHAB. CHRON./EXT. CARE/SOINS PROLONGES OTHER/AUTRES	5 6 9	107164 239299 47413	84.9 97.4 97.5	3.0 --	3.1 --	1.0 --	-- --	8.0 2.6
TOTAL PUB.	108	3741169	95.3	.3	1.9	1.3	.4	.8
PRIVATE/PRIVES GENERAL/GENERAUX	3	3238	87.1	7.7	4.1	.5	.3	.3
TOT. PRIVATE/PRIVES	3	3238	87.1	7.7	4.1	.5	.3	.3
FEDERAL/FEDERAUX GENERAL/GENERAUX CONV./CHRON.	3 1	463718 6682	53.1 90.6	46.2 8.3	.2	.4 1.1	-- --	-- --
TOTAL FED. TOT.HOSP./TOUS HOP.	4 115	470400 4214807	53.6 90.6	45.7 5.3	.2 1.7	.5 1.2	.4 .4	.7 .7

TABLE 34. DISTRIBUTION OF PATIENT-DAYS(A&C) DURING YEAR BY RESPONSIBILITY FOR PAYMENT.

TABLEAU 34. REPARTITION DES JOURNEES D'HOSPITALISATION(A&C) DURANT L'ANNEE SUIVANT LE RESPONSABLE DU PAIEMENT.

PROVINCE, TYPE OF HOSPITAL AND SIZE	HOSPITALS REPORTING	PATIENT-DAYS (A&C)	PROVINCIAL PLAN	FEDERAL GOVERNMENT	WORKMENS COMPENSATION BOARDS	NON-RESIDENTS OF PROVINCE	UNINSURED RESIDENTS OF PROVINCE	RESIDENTS, CARE NOT RESP. OF PRDV. PLAN
PROVINCE, AFFECTATION TAILLE DES HOPITAUX	HOPITAUX REPENDANTS	JOURNEES D'HOSPITALISATION (A&C)	REGIME PROVINCIAL	GOVERNEMENT FEDERAL	COMMISSION DES ACCIDENTS DU TRAVAIL	NON-RESIDENTS DE LA PROVINCE	RESIDENTS NON ASSURES DE LA PROV.	RES. ASSURES, RELEVANT PAS DU REG. PROV.
	NUMBER - NOMBRE				PER CENT - POURCENTAGE			
<b>YUKON PUBLIC</b>								
GEN. NON-TEACH. NO LTU/NON-ENS. SANS UNITES A L.T.								
1 - 24 BEDS/LITS	2	2670	92.1	1.0	5.1	1.8		.1
TOTAL	2	2670	92.1	1.0	5.1	1.8		.1
TOT. NON-TCH/NON-ENS	2	2670	92.1	1.0	5.1	1.8		.1
TOTAL GEN.	2	2670	92.1	1.0	5.1	1.8		.1
TOTAL PUB.	2	2670	92.1	1.0	5.1	1.8		.1
FEDERAL/FEDERAUX GENERAL/GENERAUX	1	23532	73.0	.5	3.0	4.8	8.9	4.8
TOTAL FED.	1	23532	73.0	.5	3.0	4.8	8.9	4.8
TOT. HOSP. / TOUS HOP.	3	26202	74.9	.6	3.2	9.0	8.0	4.3
<b>NORTHWEST TERR. TERR. DU NORD-OUEST PUBLIC</b>								
GEN. NON-TEACH. NO LTU/NON-ENS. SANS UNITES A L.T.								
1 - 24 BEDS/LITS	1	5472	77.7	.4	9.5	12.3		
25 - 49 REDS/LITS	5	32099	61.9	20.7	1.4	4.3		11.6
TOTAL	6	37571	64.2	17.8	2.6	5.5	--	9.9
TOT. NON-TCH/NON-ENS	6	37571	64.2	17.8	2.6	5.5	--	9.9
TOTAL GEN.	6	37571	64.2	17.8	2.6	5.5	--	9.9
TOTAL PUB.	6	37571	64.2	17.8	2.6	5.5	--	9.9
PRIVATE/PRIVES GENERAL/GENERAUX	1	21	57.1	4.8	33.3	4.8		
TOT. PRIVATE/PRIVES	1	21	57.1	4.8	33.3	4.8		
FEDERAL/FEDERAUX OTHER/AUTRES	2	21315	56.9	36.1	1.9	1.9		3.2
	19	1989	47.4	.8	.7	1.0		.2
TOTAL FED.	21	23304	60.3	33.1	1.8	1.8		2.9
TOT. HOSP. / TOUS HOP.	28	60896	62.7	23.6	2.3	4.1	--	7.2
<b>CANADA PUBLIC</b>								
GEN. NON-TEACH. NO LTU/NON-ENS. SANS UNITES A L.T.								
1 - 24 BEDS/LITS	220	893854	97.5	.2	1.0	1.1		--
25 - 49 REDS/LITS	187	1681767	95.3	.7	1.3	2.1		.2
50 - 99 REDS/LITS	111	2083184	95.8	.4	1.3	1.3		.4
100 - 199 REDS/LITS	96	366531	96.7	.1	1.3	1.3		.4
200 + REDS/LITS	61	4891614	95.8	.1	1.8	1.6		.7
TOTAL	675	13205950	96.1	.3	1.5	1.6		.5
GEN. NON-TEACHING WITH LTU/NON-ENS. AVEC UNITES A L.T.								
1 - 99 REDS/LITS	43	816836	97.0	.1	1.0	.7	1.0	.1
100 - 199 REDS/LITS	30	1261707	95.0	1.3	1.1	.8	1.0	.2
200 + REDS/LITS	34	3376299	96.7	.1	1.3	.8	1.0	.1
TOTAL	107	5454842	96.3	.4	1.3	.8	1.1	.1
TOT. NON-TCH/NON-ENS	782	18660792	96.2	.3	1.4	1.4	.7	.1
GEN. TEACH. FULL/ENSEIGN. COMPLET								
1 - 499 BEDS/LITS	5	507014	97.3	.2	1.1	.7	.7	--
500 + BEDS/LITS	26	6541030	92.0	2.1	2.0	3.2	.5	.2
TOTAL	31	7048044	92.4	2.0	2.0	3.0	.5	.2
GEN. TEACH. PARTIAL/ENSEIGN. PARTIEL								
1 - 499 BEDS/LITS	34	3404876	96.9	.2	1.5	1.2	.2	--
500 + REDS/LITS	15	3107195	96.2	.2	1.9	1.2	.4	--
TOTAL	49	6512071	96.6	.2	1.7	1.2	.3	--
TOTAL GEN.	862	32220907	95.4	.7	1.6	1.7	.6	.1
CHILDRENS/PEDIATR. CONV./REHAB.	7	750046	96.2	.3	--	3.2	.2	
CHRON. EXT. CARE/SOINS PROLONGES	24	817023	94.1	.4	2.9	1.3	--	1.3
OTHER/AUTRES	93	4434832	98.7	--	.3	.4	--	.6
TOTAL PUB.	52	730130	93.9	2.5	.6	2.5	.5	
TOT. PRIVATE/PRIVES	1038	38952938	95.8	.6	1.4	1.6	.5	.2
PRIVATE/PRIVES GENERAL/GENERAUX	37	297223	93.0	.2	1.4	3.1	.6	1.8
CONV./CHRON. OTHER/AUTRES	92	1286960	87.9	--	--	--	.7	11.9
	8	46127	75.6	--	2.0	9.4	--	12.2
TOT. PRIVATE/PRIVES	137	1630310	88.5	.1	.3	.9	.1	10.1
FEDERAL/FEDERAUX CONV./CHRON. OTHER/AUTRES	24	1678487	45.6	46.9	.4	2.8	.2	4.1
	1	6682	90.6	8.3	--	1.1	--	--
	45	359919	29.2	70.7	--	1.1	--	--
TOTAL FED.	70	2045098	42.8	51.0	.3	2.3	.2	4.4
TOT. HOSP. / TOUS HOP.	1245	42628336	93.0	3.0	1.3	1.8	.5	7.7

TABLE 35. DISTRIBUTION OF PATIENT-DAYS(NB) DURING YEAR BY RESPONSIBILITY FOR PAYMENT.  
 TABLEAU 35. REPARTITION DES JOURNEES D'HOSPITALISATION(N-N) DURANT L'ANNEE SUIVANT LE RESPONSABLE DU PAIEMENT.

PROVINCE, TYPE OF HOSPITAL AND SIZE PROVINCE, AFFECTATION TAILLE DES HOPITAUX	HOSPITALS REPORTING HOPITAUX REPONDANTS	PATIENT-DAYS (NB) JOURNEES D'HOSPITALISATION(N-N)	TOTAL	PROVINCIAL PLAN REGIME PROVINCIAL	FEDERAL GOVERNMENT GOUVERNEMENT FEDERAL	NON-RESIDENTS OF PROVINCE NON-RESIDENTS DE LA PROVINCE	UNINSURED RESIDENTS OF PROVINCE RESIDENTS NON ASSURES DE LA PROV.	INSURED RESIDENTS CARE NOT RESP. OF PROV. PLAN RES. ASSURES, RELEVANT PAS DU REG. PROV.
	NUMBER - NOMBRE			PER CENT - POURCENTAGE				
<b>NEWFOUNDLAND</b> TERRE-NEUVE								
<b>PUBLIC</b>								
GEN. NON-TEACH. NO LTU/NON-ENS. SANS UNITES A L.T.								
1 - 24 BEDS/LITS	13	8681	100.0	99.4		--		.6
25 - 49 BEDS/LITS	8	8265	100.0	100.0				
50 - 99 BEDS/LITS	4	9121	100.0	100.0				
100 - 199 BEDS/LITS	3	12417	100.0	99.7		.3		
200 + BEDS/LITS	1	7371	100.0	100.0				
<b>TOTAL</b>	<b>29</b>	<b>45855</b>	<b>100.0</b>	<b>99.8</b>		<b>.1</b>		<b>.1</b>
<b>GEN. NON-TEACHING WITH LTU/NON-ENS. AVEC UNITES A L.T.</b>								
1 - 99 BEDS/LITS	1	1310	100.0	100.0				
<b>TOTAL</b>	<b>1</b>	<b>1310</b>	<b>100.0</b>	<b>100.0</b>				
<b>TOT. NON-TEACH/NON-ENS</b>	<b>30</b>	<b>47165</b>	<b>100.0</b>	<b>99.8</b>		<b>.1</b>		<b>.1</b>
<b>GEN. TEACH. PARTIAL /ENSEIGN. PARTIEL</b>								
1 - 499 BEDS/LITS	2	28216	100.0	99.4		.6		
<b>TOTAL</b>	<b>2</b>	<b>28216</b>	<b>100.0</b>	<b>99.4</b>		<b>.6</b>		
<b>TOTAL GEN.</b>	<b>32</b>	<b>75381</b>	<b>100.0</b>	<b>99.7</b>		<b>.3</b>		<b>.1</b>
OTHER/AUTRES	10	1085	100.0	100.0				
<b>TOTAL PUB.</b>	<b>42</b>	<b>76466</b>	<b>100.0</b>	<b>99.7</b>		<b>.3</b>		<b>.1</b>
<b>TOT. HOSP./TOUS HOP.</b>	<b>42</b>	<b>76466</b>	<b>100.0</b>	<b>99.7</b>		<b>.3</b>		<b>.1</b>
<b>PRINCE EDWARD ISLAND</b> ILE DU P.-E.								
<b>PUBLIC</b>								
GEN. NON-TEACH. NO LTU/NON-ENS. SANS UNITES A L.T.								
1 - 24 BEDS/LITS	2	396	100.0	96.7		3.3		
25 - 49 BEDS/LITS	1	1259	100.0	99.6		.4		
50 - 99 BEDS/LITS	1	615	100.0	100.0				
100 - 199 BEDS/LITS	1	4080	100.0	96.5	.2	3.3		
200 + BEDS/LITS	1	3001	100.0	95.2		4.8		
<b>TOTAL</b>	<b>7</b>	<b>9351</b>	<b>100.0</b>	<b>96.7</b>	<b>.1</b>	<b>3.3</b>		
<b>GEN. NON-TEACHING WITH LTU/NON-ENS. AVEC UNITES A L.T.</b>								
100 - 199 BEDS/LITS	1	3742	100.0	98.0			2.0	
<b>TOTAL</b>	<b>1</b>	<b>3742</b>	<b>100.0</b>	<b>98.0</b>			<b>2.0</b>	
<b>TOT. NON-TEACH/NON-ENS</b>	<b>8</b>	<b>13093</b>	<b>100.0</b>	<b>97.0</b>	<b>.1</b>	<b>2.3</b>		<b>.6</b>
<b>TOTAL GEN.</b>	<b>8</b>	<b>13093</b>	<b>100.0</b>	<b>97.0</b>	<b>.1</b>	<b>2.3</b>		<b>.6</b>
<b>TOTAL PUB.</b>	<b>8</b>	<b>13093</b>	<b>100.0</b>	<b>97.0</b>	<b>.1</b>	<b>2.3</b>		<b>.6</b>
<b>TOT. HOSP./TOUS HOP.</b>	<b>8</b>	<b>13093</b>	<b>100.0</b>	<b>97.0</b>	<b>.1</b>	<b>2.3</b>		<b>.6</b>
<b>NOVA SCOTIA</b> NOUVELLE-ECOSSE								
<b>PUBLIC</b>								
GEN. NON-TEACH. NO LTU/NON-ENS. SANS UNITES A L.T.								
1 - 24 BEDS/LITS	12	3839	100.0	97.0		3.0		--
25 - 49 BEDS/LITS	5	2243	100.0	99.6		.4		--
50 - 99 BEDS/LITS	11	15999	100.0	98.8		1.1	.1	--
100 - 199 BEDS/LITS	7	16572	100.0	98.7		1.2	--	--
200 + BEDS/LITS	4	15630	100.0	98.6		1.2	--	--
<b>TOTAL</b>	<b>39</b>	<b>54283</b>	<b>100.0</b>	<b>98.6</b>		<b>1.3</b>	<b>.1</b>	<b>--</b>
<b>TOT. NON-TEACH/NON-ENS</b>	<b>39</b>	<b>54283</b>	<b>100.0</b>	<b>98.6</b>		<b>1.3</b>	<b>.1</b>	<b>--</b>
<b>GEN. TEACH. PARTIAL /ENSEIGN. PARTIEL</b>								
1 - 499 BEDS/LITS	1	15504	100.0	97.5		2.5		--
<b>TOTAL</b>	<b>1</b>	<b>15504</b>	<b>100.0</b>	<b>97.5</b>		<b>2.5</b>		<b>--</b>
<b>TOTAL GEN.</b>	<b>40</b>	<b>69787</b>	<b>100.0</b>	<b>98.4</b>		<b>1.6</b>	<b>.1</b>	<b>--</b>
OTHER/AUTRES	1	25131	100.0	94.4		3.3	2.1	.1
<b>TOTAL PUB.</b>	<b>41</b>	<b>94918</b>	<b>100.0</b>	<b>97.3</b>		<b>2.0</b>	<b>.6</b>	<b>--</b>
<b>TOT. HOSP./TOUS HOP.</b>	<b>41</b>	<b>94918</b>	<b>100.0</b>	<b>97.3</b>		<b>2.0</b>	<b>.6</b>	<b>--</b>
<b>NEW BRUNSWICK</b> NOUVEAU-BRUNSWICK								
<b>PUBLIC</b>								
GEN. NON-TEACH. NO LTU/NON-ENS. SANS UNITES A L.T.								
1 - 24 BEDS/LITS	8	1147	100.0	99.3		.7		--
25 - 49 BEDS/LITS	9	5958	100.0	96.6		3.3		--
50 - 99 BEDS/LITS	7	10978	100.0	99.5		0.5		--
100 - 199 BEDS/LITS	6	13212	100.0	97.6	.1	2.3		--
200 + BEDS/LITS	2	8827	100.0	88.7		11.3		--
<b>TOTAL</b>	<b>32</b>	<b>40122</b>	<b>100.0</b>	<b>95.9</b>	<b>--</b>	<b>4.0</b>	<b>--</b>	<b>--</b>
<b>GEN. NON-TEACHING WITH LTU/NON-ENS. AVEC UNITES A L.T.</b>								
200 + BEDS/LITS	2	8255	100.0	93.8		6.1	.1	--
<b>TOTAL</b>	<b>2</b>	<b>8255</b>	<b>100.0</b>	<b>93.8</b>		<b>6.1</b>	<b>.1</b>	<b>--</b>
<b>TOT. NON-TEACH/NON-ENS</b>	<b>34</b>	<b>48377</b>	<b>100.0</b>	<b>95.5</b>	<b>--</b>	<b>4.4</b>	<b>--</b>	<b>--</b>
<b>GEN. TEACH. PARTIAL /ENSEIGN. PARTIEL</b>								
1 - 499 BEDS/LITS	2	18292	100.0	97.0	.2	2.1	.7	--
200 + BEDS/LITS	1	8942	100.0	100.0				--
<b>TOTAL</b>	<b>3</b>	<b>27234</b>	<b>100.0</b>	<b>98.0</b>	<b>.1</b>	<b>1.4</b>	<b>.5</b>	<b>--</b>
<b>TOTAL GEN.</b>	<b>37</b>	<b>75611</b>	<b>100.0</b>	<b>96.4</b>	<b>--</b>	<b>3.3</b>	<b>.2</b>	<b>--</b>
<b>TOTAL PUB.</b>	<b>37</b>	<b>75611</b>	<b>100.0</b>	<b>96.4</b>	<b>--</b>	<b>3.3</b>	<b>.2</b>	<b>--</b>
<b>TOT. HOSP./TOUS HOP.</b>	<b>37</b>	<b>75611</b>	<b>100.0</b>	<b>96.4</b>	<b>--</b>	<b>3.3</b>	<b>.2</b>	<b>--</b>

TABLE 35. DISTRIBUTION OF PATIENT-DAYS(NB) DURING YEAR BY RESPONSIBILITY FOR PAYMENT.

TABLEAU 35. REPARTITION DES JOURNEES D'HOSPITALISATION(N-N) DURANT L'ANNEE SUIVANT LE RESPONSABLE DU PaiEMENT.

PROVINCE, TYPE OF HOSPITAL AND SIZE	HOSPITALS REPORTING	PATIENT-DAYS (NB)	TOTAL	PROVINCIAL PLAN	FEDERAL GOVERNMENT	NON-RESIDENTS OF PROVINCE	UNINSURED RESIDENTS OF PROVINCE	INSURED RESIDENTS CARE NOT RESP. OF PROV. PLAN
PROVINCE, AFFECTATION TAILLE DES HOPITAUX	HOPITAUX REPONDANTS	JOURNEES D'HOSPITALISATION(N-N)		REGIME PROVINCIAL	GOVERNEMENT FEDERAL	NON-RESIDENTS DE LA PROVINCE	RESIDENTS NON ASSURES DE LA PROV.	RES. ASSURES, RELEVANT PAS DU REG. PROV.
	NUMBER - NOMBRE			PER CENT - POURCENTAGE				
<b>ATLANTIC</b>								
<b>ATLANTIQUE</b>								
<b>PUBLIC</b>								
<b>GEN. NON-TEACH. NO LTU/NON-ENS. SANS UNITES A L.T.</b>								
1 - 24 BEDS/LITS	35	14063	100.0	98.7		1.0		.3
25 - 49 BEDS/LITS	24	17725	100.0	93.4		1.0		.3
50 - 99 BEDS/LITS	23	36713	100.0	99.2		1.6		.1
100 - 199 BEDS/LITS	17	46281	100.0	98.5	--	1.5		--
200 + BEDS/LITS	8	34829	100.0	96.1		3.8		--
TOTAL	107	149611	100.0	98.1	--	1.8	.1	--
<b>GEN. NON-TEACHING WITH LTU/NON-ENS. AVEC UNITES A L.T.</b>								
1 - 99 BEDS/LITS	1	1310	100.0	100.0				
100 - 199 BEDS/LITS	1	3742	100.0	100.0				
200 + BEDS/LITS	2	8255	100.0	93.8		6.1	.1	2.0
TOTAL	4	13307	100.0	95.6		3.8	.1	.6
TOT. NON-TCH/NON-ENS	111	162918	100.0	97.9	--	1.9	--	.1
<b>GEN. TEACH. PARTIAL /ENSEIGN. PARTIEL</b>								
1 - 499 BEDS/LITS	5	62012	100.0	98.2	--	1.5	.2	
500 + BEDS/LITS	6	8942	100.0	100.0				
TOTAL	6	70954	100.0	95.4	--	1.3	.2	
TOTAL GEN.	117	233872	100.0	98.1	--	1.8	.1	.1
OTHER/AUTRES	11	26216	100.0	94.7		3.2	2.0	.1
TOTAL PUB.	128	260088	100.0	97.7	--	1.9	.3	.1
TOT. HOSP./TOUS HOP.	128	260088	100.0	97.7	--	1.9	.3	.1
<b>QUEBEC</b>								
<b>PUBLIC</b>								
<b>GEN. NON-TEACH. NO LTU/NON-ENS. SANS UNITES A L.T.</b>								
1 - 24 BEDS/LITS	13	6968	100.0	98.1		.7		1.2
25 - 49 BEDS/LITS	14	9106	100.0	98.4		1.4	.2	
50 - 99 BEDS/LITS	16	33116	100.0	99.4		.3		.3
100 - 199 BEDS/LITS	31	104541	100.0	99.7		.2		.1
200 + BEDS/LITS	19	12305	100.0	93.8		3.2		.1
TOTAL	93	277040	100.0	99.6		.5	--	.1
<b>GEN. NON-TEACHING WITH LTU/NON-ENS. AVEC UNITES A L.T.</b>								
1 - 99 BEDS/LITS	2	2550	100.0	99.6		.4		
100 - 199 BEDS/LITS	2	4781	100.0	99.6		.4		.4
200 + BEDS/LITS	3	11885	100.0	99.6		.4		.4
TOTAL	7	19216	100.0	99.6		.2		.3
TOT. NON-TCH/NON-ENS	100	296256	100.0	99.6		.3	--	.1
<b>GEN. TEACH. FULL /ENSEIGN. COMPLET</b>								
1 - 499 BEDS/LITS	1	11844	100.0	100.0				
500 + BEDS/LITS	7	87096	100.0	98.2		1.1	--	.7
TOTAL	8	98940	100.0	98.4		.9	--	.6
<b>GEN. TEACH. PARTIAL /ENSEIGN. PARTIEL</b>								
1 - 499 BEDS/LITS	15	123450	100.0	99.3		.6	--	.1
500 + BEDS/LITS	3	29087	100.0	98.7		1.0	.4	
TOTAL	18	152537	100.0	99.2		.6	.1	.1
TOTAL GEN.	126	547733	100.0	99.3		.5	--	.2
CHILDRENS/PEDIATR. CHRON./EXT. CARE/ SALES PROLONGES	1	9161	100.0	98.8		.6		.6
OTHER/AUTRES	2	1410	100.0	99.6		.4		
TOTAL PUB.	3	40146	100.0	99.4		.5	.1	--
TOTAL PUB.	132	598450	100.0	99.3		.5	--	.2
<b>PRIVATE/PRIVES</b>								
GENERAL/GENERAUX	14	15586	100.0	99.6		.4	--	
CHRON./CHRON.	1	1225	100.0	100.0				
OTHER/AUTRES	1	200	100.0	100.0				
TOT. PRIVATE/PRIVES	16	17011	100.0	99.6		.4	--	
GENERAL/FEDERAUX	6	271	100.0	94.1	5.9			
OTHER/AUTRES								
TOTAL FED.	6	271	100.0	94.1	5.9			
TOT. HOSP./TOUS HOP.	154	615732	100.0	99.3	--	.5	--	.2
<b>ONTARIO</b>								
<b>PUBLIC</b>								
<b>GEN. NON-TEACH. NO LTU/NON-ENS. SANS UNITES A L.T.</b>								
1 - 24 BEDS/LITS	8	2504	100.0	96.8			3.2	
25 - 49 BEDS/LITS	18	13767	100.0	91.3	.1	5.3	3.4	
50 - 99 BEDS/LITS	15	13566	100.0	96.0			3.7	
100 - 199 BEDS/LITS	20	72921	100.0	95.3	--	1.3	2.6	.4
200 + BEDS/LITS	26	248704	100.0	95.6		1.6	2.8	
TOTAL	85	357462	100.0	95.4	--	1.6	2.9	.1
<b>GEN. NON-TEACHING WITH LTU/NON-ENS. AVEC UNITES A L.T.</b>								
1 - 99 BEDS/LITS	32	29967	100.0	95.1	--	.3	4.1	.4
100 - 199 BEDS/LITS	16	28105	100.0	95.2	--	.7	2.1	
200 + BEDS/LITS	25	153621	100.0	96.8	--	.6	2.6	
TOTAL	73	219693	100.0	96.3	--	.5	3.0	.1
TOT. NON-TCH/NON-ENS	158	577155	100.0	95.8	--	1.2	2.9	.1

TABLE 35. DISTRIBUTION OF PATIENT-DAYS(NB) DURING YEAR BY RESPONSIBILITY FOR PAYMENT.  
TABLEAU 35. REPARTITION DES JOURNEES D'HOSPITALISATION(N-N) DURANT L'ANNEE SUIVANT LE RESPONSABLE DU PAIEMENT.

PROVINCE, TYPE OF HOSPITAL AND SIZE PROVINCE, AFFECTATION TAILLE DES HOPITAUX	HOSPITALS REPORTING HOPITAUX PEPONDANTS	PATIENT-DAYS (NB) JOURNEES D'HOSPITALISATION(N-N)	TOTAL	PROVINCIAL PLAN REGIME PROVINCIAL	FEDERAL GOVERNMENT GOUVERNEMENT FEDERAL	NON-RESIDENTS OF PROVINCE NON-RESIDENTS DE LA PROVINCE	UNINSURED RESIDENTS OF PROVINCE RESIDENTS NON ASSURES DE LA PROV.	INSURED RESIDENTS CARE NOT RESP. OF PROV. PLAN RES. ASSURES RELEVANT PAS DU REG. PROV.
	NUMBER - NOMBRE			PER CENT - POURCENTAGE				
<b>ONTARIO PUBLIC</b>								
GEN. TEACH. FULL/ENSEIGN. COMPLET 500 + BEDS/LITS	3	45974	100.0	95.8		.6	3.7	
TOTAL	12	205014	100.0	94.4	.1	2.6	2.9	--
GEN. TEACH. PARTIAL/ENSEIGN. PARTIEL 1 - 499 BEDS/LITS	1	7875	100.0	95.1		.9	4.0	
TOTAL	6	132203	100.0	96.6	--	.7	2.5	.2
TOTAL GEN.	176	917372	100.0	95.6	--	1.4	2.9	.1
OTHER/AUTRES	13	3277	100.0	89.9			10.1	
TOTAL PUB.	189	920649	100.0	95.6	--	1.4	2.9	.1
PRIVATE/PRIVES GENERAL/GENERAUX OTHER/AUTRES	6	2681	100.0	74.3		19.4	6.3	
TOTAL	1	1205	100.0	87.3			12.1	.6
TOT. PRIVATE/PRIVES	7	3886	100.0	78.3		13.4	8.1	.2
FEDERAL/FEDERAUX GENERAL/GENERAUX OTHER/AUTRES	2	3326	100.0	87.4		11.9		
TOTAL	4	157	100.0	100.0				.7
TOTAL FED. /TOUTS HOP.	6	3483	100.0	88.0		11.3		.7
	202	928018	100.0	95.5	--	1.5	2.9	.1
<b>MANITOBA PUBLIC</b>								
GEN. NON-TEACH. NO LTU/NON-ENS. SANS UNITES A L.T.								
1 - 24 BEDS/LITS	44	9124	100.0	97.6	.4	2.0		
25 - 49 BEDS/LITS	15	8546	100.0	91.0		8.9	.1	
50 - 99 BEDS/LITS	8	13912	100.0	88.7		11.3	--	
100 - 199 BEDS/LITS	1	2885	100.0	99.3				1.7
200 + BEDS/LITS	1	5021	100.0	98.1		1.7	.1	
TOTAL	69	39488	100.0	93.1	.1	6.6	.1	.1
GEN. NON-TEACHING WITH LTU/NON-ENS. AVEC UNITES A L.T.								
1 - 99 BEDS/LITS	3	3913	100.0	97.8		2.2	--	
100 - 199 BEDS/LITS	1	1717	100.0	98.0		1.2		.8
TOTAL	4	5630	100.0	97.9		1.9	--	.2
TOT. NON-TCH/NON-ENS	73	45118	100.0	93.7	.1	6.0	--	.1
GEN. TEACH. FULL/ENSEIGN. COMPLET 500 + BEDS/LITS	2	44327	100.0	96.1	--	3.5		.4
TOTAL	2	44327	100.0	96.1	--	3.5		.4
GEN. TEACH. PARTIAL/ENSEIGN. PARTIEL 1 - 499 BEDS/LITS	2	22820	100.0	94.6		5.1		.3
TOTAL	2	22820	100.0	94.6		5.1		.3
TOTAL GEN.	77	112265	100.0	94.8	--	4.8	--	.3
TOTAL PUB.	77	112265	100.0	94.8	--	4.8	--	.3
PRIVATE/PRIVES GENERAL/GENERAUX OTHER/AUTRES	2	594	100.0	93.8		6.2		
TOT. PRIVATE/PRIVES	2	594	100.0	93.8		6.2		
FEDERAL/FEDERAUX GENERAL/GENERAUX OTHER/AUTRES	2	1637	100.0	97.2	2.8			
TOTAL	12	435	100.0	100.0				
TOTAL FED. /TOUTS HOP.	14	2072	100.0	97.8	2.2			.3
	93	114931	100.0	94.9	.1	4.8	--	
<b>SASKATCHEWAN PUBLIC</b>								
GEN. NON-TEACH. NO LTU/NON-ENS. SANS UNITES A L.T.								
1 - 24 BEDS/LITS	78	14162	100.0	98.6		1.2	.2	
25 - 49 BEDS/LITS	31	16531	100.0	97.9		1.6	.4	--
50 - 99 BEDS/LITS	8	10704	100.0	88.1		11.4	.4	--
100 - 199 BEDS/LITS	6	19710	100.0	98.5		1.0	.5	--
TOTAL	123	61107	100.0	96.5		3.1	.4	--
TOT. NON-TCH/NON-ENS	123	61107	100.0	96.5		3.1	.4	--
GEN. TEACH. FULL/ENSEIGN. COMPLET 500 + BEDS/LITS	1	5260	100.0	98.4		1.6		--
TOTAL	1	5260	100.0	98.4		1.6		--
GEN. TEACH. PARTIAL/ENSEIGN. PARTIEL 1 - 499 BEDS/LITS	4	32062	100.0	98.6		1.0	.4	--
500 + BEDS/LITS	1	11632	100.0	98.3		.9	.8	--
TOTAL	5	43694	100.0	98.5		1.0	.5	--
TOTAL GEN.	129	110061	100.0	97.4		2.2	.4	--
OTHER/AUTRES	4	56	100.0	100.0				
TOTAL PUB.	133	110117	100.0	97.4		2.2	.4	--
FEDERAL/FEDERAUX GENERAL/GENERAUX OTHER/AUTRES	2	1082	100.0	98.0		.6	.4	1.1
TOTAL	2	1082	100.0	98.0		.6	.4	1.1
TOTAL FED. /TOUTS HOP.	135	111199	100.0	97.4		2.1	.4	--

TABLE 35. DISTRIBUTION OF PATIENT-DAYS(NB) DURING YEAR BY RESPONSIBILITY FOR PAYMENT.  
TABLEAU 35. REPARTITION DES JOURNEES D'HOSPITALISATION(N-N) DURANT L'ANNEE SUIVANT LE RESPONSABLE DU PAIEMENT.

PROVINCE, TYPE OF HOSPITAL AND SIZE -- PROVINCE, AFFECTATION TAILLE DES HOPITAUX	HOSPITALS REPORTING -- HOPITAUX REpondANTS	PATIENT-DAYS (NB) -- JOURNEES D'HOSPITALISATION(N-N)	TOTAL	PROVINCIAL PLAN -- REGIME PROVINCIAL	FEDERAL GOVERNMENT -- GOUVERNEMENT FEDERAL	NON-RESIDENTS OF PROVINCE -- NON-RESIDENTS DE LA PROVINCE	UNINSURED RESIDENTS OF PROVINCE -- RESIDENTS NON ASSURES DE LA PROV.	INSURED RESIDENTS CARE NOT RESP. OF PROV. PLAN -- RES. ASSURES, RELEVANT PAS DU REG. PROV.
	NUMBER - NOMBRE			PER CENT - POURCENTAGE				
<b>ALBERTA</b>								
<b>PUBLIC</b>								
GEN. NON-TEACH. NO LTU/NON-ENS. SANS UNITES A L.T.								
1 - 24 BEDS/LITS	24	3221	100.0	97.9		2.1		
25 - 49 BEDS/LITS	46	22290	100.0	97.7		2.3		
50 - 99 BEDS/LITS	27	26725	100.0	98.9		1.2		--
100 - 199 BEDS/LITS	4	11226	100.0	98.9		1.2		--
200 + BEDS/LITS	2	8058	100.0	99.9		0.0		0.1
TOTAL	103	72429	100.0	98.0		2.0		0.1
GEN. NON-TEACHING WITH LTU/NON-ENS. AVEC UNITES A L.T.								
1 - 99 BEDS/LITS	1	496	100.0	94.4		5.6		
TOTAL	1	496	100.0	94.4		5.6		
TOT. NON-TCH/NON-ENS	104	72925	100.0	98.0		2.0		--
GEN. TEACH. FULL/ENSEIGN. COMPLET 500 + BEDS/LITS								
TOTAL	3	64649	100.0	97.8		2.2		
	3	64649	100.0	97.8		2.2		
GEN. TEACH. PARTIAL/ENSEIGN. PARTIEL 1 - 499 BEDS/LITS								
TOTAL	4	65010	100.0	99.4		0.6		0.4
	5	69191	100.0	96.3		3.7		0.4
TOTAL GEN.	112	206765	100.0	97.4		2.5		0.1
OTHER/AUTRES	1	13053	100.0	97.9		2.1		
TOTAL PUB.	113	219818	100.0	97.4		2.5		0.1
FEDERAL/FEDERAUX GENERAL/GENERAUX OTHER/AUTRES								
	4	3211	100.0	87.6	4.4	8.0		
	3	37	100.0	100.0				
TOTAL FED. TOT. HOSP. /Tous HOP.	7	3248	100.0	87.7	4.3	7.9		0.1
	120	223066	100.0	97.3	0.1	2.6		
<b>PRIVATE</b>								
<b>PUBLIC</b>								
GEN. NON-TEACH. NO LTU/NON-ENS. SANS UNITES A L.T.								
1 - 24 BEDS/LITS	146	26507	100.0	98.2	0.1	1.6		--
25 - 49 BEDS/LITS	92	47776	100.0	96.6		3.4		--
50 - 99 BEDS/LITS	43	51341	100.0	93.8		6.2		--
100 - 199 BEDS/LITS	11	33821	100.0	98.5		1.5		--
200 + BEDS/LITS	3	13979	100.0	96.7		3.3		0.2
TOTAL	295	173024	100.0	96.4	--	3.4		0.1
GEN. NON-TEACHING WITH LTU/NON-ENS. AVEC UNITES A L.T.								
1 - 99 BEDS/LITS	4	4409	100.0	97.4		2.6	--	
100 - 199 BEDS/LITS	1	1717	100.0	98.0		2.0		0.8
TOTAL	5	6126	100.0	97.6		2.4	--	0.2
TOT. NON-TCH/NON-ENS	300	179150	100.0	96.4	--	3.4	0.1	--
GEN. TEACH. FULL/ENSEIGN. COMPLET 500 + BEDS/LITS								
TOTAL	6	114236	100.0	97.2	--	2.7		0.1
	6	114236	100.0	97.2	--	2.7		0.1
GEN. TEACH. PARTIAL/ENSEIGN. PARTIEL 1 - 499 BEDS/LITS								
TOTAL	7	59063	100.0	97.1		2.9	0.2	0.2
	5	76642	100.0	96.4		3.6	0.2	0.3
TOTAL GEN.	318	429091	100.0	96.7	--	3.0	0.1	0.1
OTHER/AUTRES	5	13109	100.0	98.0		2.0		
TOTAL PUB.	323	442200	100.0	96.7	--	3.0	0.1	0.1
PRIVATE/PRIVES GENERAL/GENERAUX								
	2	594	100.0	93.8		6.2		
TOT. PRIVATE/PRIVES	2	594	100.0	93.8		6.2		
FEDERAL/FEDERAUX GENERAL/GENERAUX OTHER/AUTRES								
	8	5930	100.0	92.1	3.1	4.5	0.1	0.2
	15	472	100.0	100.0				
TOTAL FED. TOT. HOSP. /Tous HOP.	23	6402	100.0	92.7	2.9	4.1	0.1	0.2
	348	449196	100.0	96.7	0.1	3.0	0.1	0.1
<b>BRITISH COLUMBIA</b>								
<b>COLOMBIE BRITANNIQUE</b>								
<b>PUBLIC</b>								
GEN. NON-TEACH. NO LTU/NON-ENS. SANS UNITES A L.T.								
1 - 24 BEDS/LITS	13	3988	100.0	97.6		2.4		1.5
25 - 49 BEDS/LITS	26	16294	100.0	95.2		4.8	1.5	2.7
50 - 99 BEDS/LITS	12	19109	100.0	96.7	--	3.3	0.7	0.9
100 - 199 BEDS/LITS	12	44133	100.0	95.1		4.9	0.3	0.9
200 + BEDS/LITS	5	36521	100.0	94.9	0.4	4.6	0.3	0.9
TOTAL	68	120045	100.0	95.4	0.1	4.8	0.3	2.4
GEN. NON-TEACHING WITH LTU/NON-ENS. AVEC UNITES A L.T.								
1 - 99 BEDS/LITS	1	2637	100.0	96.4		3.6		1.2
100 - 199 BEDS/LITS	7	19047	100.0	95.1		4.9	1.6	1.6

TABLE 35. DISTRIBUTION OF PATIENT-DAYS(NB) DURING YEAR BY RESPONSIBILITY FOR PAYMENT.

TABLAU 35. REPARTITION DES JOURNEES D'HOSPITALISATION(N-N) DUPANT L'ANNEE SUIVANT LE RESPONSABLE DU PAIEMENT.

PROVINCE, TYPE OF HOSPITAL AND SIZE	HOSPITALS REPORTING	PATIENT-DAYS (NB)	TOTAL	PROVINCIAL PLAN	FEDERAL GOVERNMENT	NON-RESIDENTS OF PROVINCE	UNINSURED RESIDENTS OF PROVINCE	INSURED RESIDENTS CARE NOT RESP. OF PROV. PLAN
PROVINCE, AFFECTATION TAILLE DES HOPITALS	HOPITALS REPOINDANTS	JOURNEES D'HOSPITALISATION(N-N)		REGIME PROVINCIAL	GOVERNEMENT FEDERAL	NON-RESIDENTS DE LA PROVINCE	RESIDENTS NON ASSURES DE LA PROV.	RES. ASSURES, RELEVANT PAS DU REG. PROV.
	NUMBER - NOMBRE			PER CENT - POURCENTAGE				
<b>BRITISH COLUMBIA</b>								
<b>COLOMBIE BRITANNIQUE</b>								
PUBLIC								
GEN. NON-TEACHING WITH LTU/NON-ENS. AVEC UNITES A L.T. 200 + BEDS/LITS	2	11915	100.0	92.4		2.0	.3	5.3
TOTAL	10	33599	100.0	94.2		1.9	1.0	2.9
TOT. NON-TCH/NON-ENS	78	153644	100.0	95.2	.1	1.8	.5	2.5
GEN. TEACH. FULL/ENSEIGN. COMPLET 500 + BEDS/LITS	1	28699	100.0	90.5		1.5	7.9	
TOTAL	1	28699	100.0	90.5		1.6	7.9	
GEN. TEACH. PARTIAL/ENSEIGN. PARTIEL								
1 - 499 BEDS/LITS	3	32462	100.0	91.8	--	2.1	1.1	4.9
500 + BEDS/LITS	1	13869	100.0	92.9		1.9	.2	5.0
TOTAL	4	46331	100.0	92.1	--	2.1	.8	5.0
TOTAL GEN.	83	228674	100.0	94.0	.1	1.8	1.5	2.7
OTHER/AUTRES	2	19701	100.0	86.0		1.7	1.1	11.2
TOTAL PUB.	85	248375	100.0	93.3	.1	1.8	1.4	3.4
PRIVATE/PRIVES GENERAL/GENERAUX	2	401	100.0	100.0				
TOT. PRIVATE/PRIVES TOT. HOSP./TOUTS HOP.	2	401	100.0	100.0				
	87	248776	100.0	93.3	.1	1.8	1.4	3.3
<b>YUKON</b>								
PUBLIC								
GEN. NON-TEACH. NO LTU/NON-ENS. SANS UNITES A L.T. 1 - 24 BEDS/LITS	2	262	100.0	93.5			6.5	
TOTAL	2	262	100.0	93.5			6.5	
TOT. NON-TCH/NON-ENS	2	262	100.0	93.5			6.5	
TOTAL GEN.	2	262	100.0	93.5			6.5	
TOTAL PUB.	2	262	100.0	93.5			6.5	
FEDERAL/FEDERAUX GENERAL/GENERAUX	1	2290	100.0	94.8				.2
TOTAL FED.	1	2290	100.0	94.8				.2
TOT. HOSP./TOUTS HOP.	3	2552	100.0	94.6				.2
<b>NORTHWEST TERR.</b>								
<b>TERR. DU NORD-OUEST</b>								
PUBLIC								
GEN. NON-TEACH. NO LTU/NON-ENS. SANS UNITES A L.T. 25 - 49 BEDS/LITS	1	564	100.0	88.5	7.1		4.4	
5	2473	100.0	92.5				7.5	
TOTAL	6	3037	100.0	91.7	1.3		6.9	
TOT. NON-TCH/NON-ENS	6	3037	100.0	91.7	1.3		6.9	
TOTAL GEN.	6	3037	100.0	91.7	1.3		6.9	
TOTAL PUB.	6	3037	100.0	91.7	1.3		6.9	
FEDERAL/FEDERAUX GENERAL/GENERAUX OTHER/AUTRES	2	2014	100.0	86.4	10.7		2.8	
19	689	100.0	98.5	.1			1.2	.1
TOTAL FED.	21	2703	100.0	89.5	8.0		2.4	--
TOT. HOSP./TOUTS HOP.	27	5740	100.0	90.7	4.5		4.8	--
<b>CANADA</b>								
PUBLIC								
GEN. NON-TEACH. NO LTU/NON-ENS. SANS UNITES A L.T. 1 - 24 BEDS/LITS	216	54856	100.0	99.1	.1	1.4	.1	.3
25 - 49 BEDS/LITS	179	106741	100.0	96.1	--	2.9	.6	.4
50 - 99 BEDS/LITS	100	159845	100.0	96.8	--	2.4	.6	.2
100 - 199 BEDS/LITS	91	301497	100.0	97.6	--	2.0	.8	.5
200 + BEDS/LITS	61	457342	100.0	96.8	.1	1.4	1.5	.2
TOTAL	656	1080481	100.0	97.0	--	1.6	1.0	.3
GEN. NON-TEACHING WITH LTU/NON-ENS. AVEC UNITES A L.T. 1 - 99 BEDS/LITS	40	40873	100.0	95.9	--	.7	3.0	.4
100 - 199 BEDS/LITS	27	65302	100.0	95.7	--	1.0	2.7	.6
200 + BEDS/LITS	37	185676	100.0	96.6	--	.9	5.2	.4
TOTAL	99	291941	100.0	96.3	--	.9	5.4	.4
TOT. NON-TCH/NON-ENS	755	1372422	100.0	96.9	--	1.4	1.3	.4
GEN. TEACH. FULL/ENSEIGN. COMPLET 1 - 499 BEDS/LITS	4	57818	100.0	96.6	--	.5	2.9	
500 + BEDS/LITS	23	389071	100.0	95.6	--	2.4	1.7	.2
TOTAL	27	446889	100.0	95.8	--	2.2	1.8	.2
GEN. TEACH. PARTIAL/ENSEIGN. PARTIEL 1 - 499 BEDS/LITS	31	294862	100.0	97.6	--	1.4	.3	.6
500 + BEDS/LITS	15	25868	100.0	96.7	--	1.5	.8	.6
TOTAL	46	340730	100.0	97.2	--	1.4	.8	.6
TOTAL GEN.	829	2360041	100.0	96.7	--	1.6	1.3	.4



TABLE 35. DISTRIBUTION OF PATIENT-DAYS(NB) DURING YEAR BY RESPONSIBILITY FOR PAYMENT.  
 TABLEAU 35. REPARTITION DES JOURNEES D'HOSPITALISATION(N-N) DURANT L'ANNEE SUIVANT LE RESPONSABLE DU PAIEMENT.

PROVINCE, TYPE OF HOSPITAL AND SIZE -- PROVINCE, AFFECTATION TAILLE DES HOPITAUX	HOSPITALS REPORTING -- HOPITAUX REPONDANTS	PATIENT-DAYS (NB) -- JOURNEES D'HOSPITALISATION(N-N)	TOTAL	PROVINCIAL PLAN -- REGIME PROVINCIAL	FEDERAL GOVERNMENT -- GOUVERNEMENT FEDERAL	NON-RESIDENTS OF PROVINCE -- NON-RESIDENTS DE LA PROVINCE	UNINSURED RESIDENTS OF PROVINCE -- RESIDENTS NON ASSURES DE LA PROV.	INSURED RESIDENTS CARE NOT RESP. OF PROV. PLAN -- RES. ASSURES, RELEVANT PAS DU REG. PROV.
	NUMBER - NOMBRE					PER CENT - POURCENTAGE		
CANADA PUBLIC								
CHILDRENS/PEDIATR.	1	9161	100.0	98.8		.6	.6	
CHRON./EXT. CARE/ SOINS PROLONGES	2	1410	100.0	99.6		.4		
OTHER/AUTRES	34	102449	100.0	95.1		1.6	1.1	2.2
TOTAL PUB.	865	2473061	100.0	96.7	--	1.6	1.3	.4
PRIVATE/PRIVES								
GENERAL/GENERAUX	24	19262	100.0	95.9		3.2	.9	
CHRON./CHRON.	1	1225	100.0	100.0				
OTHER/AUTRES	2	1405	100.0	89.1			10.4	.5
TOT. PRIVATE/PRIVES	27	21892	100.0	95.7		2.8	1.5	--
FEDERAL/FEDERAUX	13	13560	100.0	90.6	3.0	6.1	--	.3
GENERAL/GENERAUX	44	1589	100.0	98.4	1.1	.5		.1
OTHER/AUTRES								
TOTAL FED.	57	15149	100.0	91.4	2.8	5.5	--	.3
TOT. HOSP./TOUS HOP.	949	2510102	100.0	96.6	--	1.6	1.3	.4

TABLE 36. MOVEMENT OF PATIENTS.

PROVINCE TYPE OF HOSPITAL AND SIZE	HOSPITALS REPORTING HOPITAUX REPONDANTS	IN HOSPITAL AT JAN. 1 HOSPITALISES LE 1ER JAN.		IN HOSPITAL AT DEC. 31 HOSPITALISES LE 31 DECEMBRE		ADMISSIONS		
		A AND C	NEWBORN	A AND C	NEWBORN	A AND C	NEWBORN - NOUVEAU-NES	
		A ET E	NOUVEAU-NES	A ET E	NOUVEAU-NES	A ET E	TOTAL	POSTNAT.
NUMBER - NOMBRE								
NEWFOUNDLAND PUBLIC								
GEN. NON-TEACHING NO LONG-TERM UNIT								
1 - 24 BEDS	13	134	31	155	31	10567	2087	9
25 - 49 BEDS	8	159	18	158	18	9418	1476	2
50 - 99 BEDS	4	157	29	154	23	8578	1774	2
100 - 199 BEDS	3	265	30	271	44	11127	1899	14
200 + BEDS	1	113	18	139	16	5645	1003	5
TOTAL	29	827	126	877	132	45335	8329	35
GEN. NON-TEACHING WITH L.T. UNIT								
1 - 99 BEDS	1	46	4	56	8	2034	212	3
TOTAL	1	46	4	56	8	2034	212	3
TOTAL NON-TEACHING	30	873	130	933	140	47369	8541	38
GEN. TEACH PARTIAL 1 - 499 BEDS	3	548	64	651	59	21831	3894	6
TOTAL GEN. TCH. PART	3	548	64	651	59	21831	3894	6
TOTAL GENERAL	33	1421	194	1584	199	69200	12435	44
CHILDRENS	1	148		121		6159		
CONVALESCENT/REHAB	1	18		21		227		
CHRON./EXT. CARE	2	80		83		98		
OTHER	10	35	1	23	2	1936	248	8
TOTAL PUBLIC	47	1702	195	1832	201	77620	12683	52
TOTAL ALL HOSPITALS	47	1702	195	1832	201	77620	12683	52
PRINCE EDWARD ISLAND PUBLIC								
GEN. NON-TEACHING NO LONG-TERM UNIT								
1 - 24 BEDS	2	23	2	25		857	67	
25 - 49 BEDS	2	54	2	63	7	2532	243	1
50 - 99 BEDS	1	22	2	36	1	1568	106	
100 - 199 BEDS	1	143	10	131	18	5211	551	
200 + BEDS	1	114	2	130	3	4775	495	
TOTAL	7	356	18	385	29	14943	1462	1
GEN. NON-TEACHING WITH L.T. UNIT								
100 - 199 BEDS	1	98	9	114	11	4466	557	
TOTAL	1	98	9	114	11	4466	557	
TOTAL NON-TEACHING	8	454	27	499	40	19409	2019	1
TOTAL GENERAL	8	454	27	499	40	19409	2019	1
CONVALESCENT/REHAB	1	18		16		152		
TOTAL PUBLIC	9	472	27	515	40	19561	2019	1
TOTAL ALL HOSPITALS	9	472	27	515	40	19561	2019	1
NOVA SCOTIA PUBLIC								
GEN. NON-TEACHING NO LONG-TERM UNIT								
1 - 24 BEDS	14	140	6	137	7	7420	659	4
25 - 49 BEDS	5	139	6	142	7	5681	267	1
50 - 99 BEDS	11	540	35	547	42	24657	2570	8
100 - 199 BEDS	7	598	39	639	26	24940	2676	4
200 + BEDS	4	621	41	636	46	71589	2602	5
TOTAL	41	2038	127	2101	138	84387	8874	22
TOTAL NON-TEACHING	41	2038	127	2101	138	84387	8874	22
GENERAL TEACH FULL 500 + BEDS	1	377		386		13578		
TOTAL GEN. TCH. FULL	1	377		386		13578		
GEN. TEACH PARTIAL 1 - 499 BEDS	1	299	37	343	48	13292	2167	7
TOTAL GEN. TCH. PART	1	299	37	343	48	13292	2167	7
TOTAL GENERAL	43	2714	164	2830	186	111257	11041	29
CHILDRENS	1	128		121		6886		
CONVALESCENT/REHAB	2	56		59		761		
OTHER	1	52	66	60	62	3604	2846	8
TOTAL PUBLIC	47	2950	230	3070	248	122508	13887	37
FEDERAL GENERAL	2	289		318		4880		
TOTAL FEDERAL	2	289		318		4880		
TOTAL ALL HOSPITALS	49	3239	230	3388	248	127388	13987	37
NEW BRUNSWICK PUBLIC								
GEN. NON-TEACHING NO LONG-TERM UNIT								
1 - 24 BEDS	8	60	4	65	4	2848	216	
25 - 49 BEDS	9	236	20	226	12	12547	957	
50 - 99 BEDS	7	335	32	365	30	10478	1881	2
100 - 199 BEDS	6	536	42	519	39	21751	2076	2
200 + BEDS	2	218	22	230	31	11166	1344	
TOTAL	32	1385	120	1405	116	67799	6474	4
GEN. NON-TEACHING WITH L.T. UNIT								
200 + BEDS	2	381	16	292	17	11724	1304	1
TOTAL	2	381	16	292	17	11724	1304	1
TOTAL NON-TEACHING	34	1766	136	1697	133	79514	7778	5

TABLEAU 36. MOUVEMENT DES MALADES.

SEPARATIONS DURING YEAR -- DEPARTS DURANT L'ANNEE						TOTAL DAYS STAY OF SEPARATIONS		PROVINCE AFFECTATION ET TAILLE DES HOPITAUX
DISCHARGES -- SORTIES		DEATHS -- DECÉDES		TOTAL SEPARATIONS -- TOTAL DES DEPARTS		DUREE DU SEJOUR -- DES DEPARTS		
A AND C -- A ET E	NEWBORN -- NOUVEAU-NES	A AND C -- A ET E	NEWBORN -- NOUVEAU-NES	A AND C -- A ET E	NEWBORN -- NOUVEAU-NES	A AND C -- A ET E	NEWBORN -- NOUVEAU-NES	
NUMBER - NOMBRE								
10451	2069	95	18	10546	2087	55220	8961	TERRE-NEUVE
9299	1462	119	14	9418	1476	66044	7866	PUBLICS
8488	1755	93	25	8581	1780	61091	9482	GEN. NON-ENSEIGNANT
10573	1847	148	38	11121	1885	118904	12470	SANS UNIT. A L.T.
5503	1078	116	17	6619	1095	57395	7538	1 - 24 LITS
44714	8211	571	112	45285	8323	358654	46318	25 - 49 LITS
								50 - 99 LITS
								100 - 199 LITS
								200 + LITS
								TOTAL
1982	206	42	2	2024	208	24032	1315	GEN. NON-ENSEIGNANT
1982	206	42	2	2024	208	24032	1315	AVEC UNIT. A L.T.
								1 - 99 LITS
								TOTAL
46696	8417	613	114	47309	8531	382686	47633	TOTAL NON-ENS.
21231	3841	497	58	21728	3899	298235	28819	GEN. ENS. PARTIEL
21231	3841	497	58	21728	3899	298235	28819	1 - 499 LITS
								TOT. GEN. ENS. PART
67927	12258	1110	172	69037	12430	680921	76452	TOTAL GÉNÉRAUX
6130		56		6186		69062		PÉDIATRIQUES
224				224		13726		CONV./REHAB.
56		39		95		23421		SOINS PROLONGES
1935	242	13	5	1948	247	10403	1084	AUTRES
76272	12500	1218	177	77490	12677	797533	77536	TOTAL PUBLICS
76272	12500	1218	177	77490	12677	797533	77536	TOTAL TOUS HOPITAUX
818	69	37		855	69	7463	398	ILE DU P.-E.
2463	236	60	2	2523	238	22128	1221	PUBLICS
1520	106	34	1	1554	107	10918	596	GEN. NON-ENSEIGNANT
3094	835	129	8	3223	543	49268	3632	SANS UNIT. A L.T.
4593	485	166	9	4759	494	51095	3038	1 - 24 LITS
14488	1431	426	20	14914	1451	140865	8885	25 - 49 LITS
								50 - 99 LITS
								100 - 199 LITS
								200 + LITS
								TOTAL
4334	546	116	9	4450	555	44261	3844	GEN. NON-ENSEIGNANT
4334	546	116	9	4450	555	44261	3844	AVEC UNIT. A L.T.
								100 - 199 LITS
								TOTAL
18822	1977	542	29	19364	2006	185126	12729	TOTAL NON-ENS.
18822	1977	542	29	19364	2006	185126	12729	TOTAL GÉNÉRAUX
153		1		154		6288		CONV./REHAB.
18575	1977	543	29	19518	2006	191414	12729	TOTAL PUBLICS
18975	1977	543	29	19518	2006	191414	12729	TOTAL TOUS HOPITAUX
7213	646	210	12	7423	658	59220	3829	NOUVELLE-ÉCOSSE
5534	363	144	3	5678	366	50103	2206	PUBLICS
23921	2527	729	36	24650	2563	225173	15882	GEN. NON-ENSEIGNANT
7423	277	248	27	7489	276	2676	16658	SANS UNIT. A L.T.
20546	2628	698	39	21674	2597	47327	15491	1 - 24 LITS
81867	8746	2457	117	84324	8863	857890	54066	25 - 49 LITS
81867	8746	2457	117	84324	8863	857890	54066	50 - 99 LITS
								100 - 199 LITS
								200 + LITS
								TOTAL
13049		520		13569		193901		GEN. ENS. COMPLET
13049		520		13569		193901		200 + LITS
								TOT. GEN. ENS. COMP
13025	2143	223	13	13248	2156	140077	15892	GEN. ENS. PARTIEL
13025	2143	223	13	13248	2156	140077	15892	1 - 499 LITS
								TOT. GEN. ENS. PART
107941	10889	3200	130	111141	11019	1191868	69958	TOTAL GÉNÉRAUX
6834		59		6893		55140		PÉDIATRIQUES
656		102		758		24672		CONV./REHAB.
3582	2816	14	34	3596	2850	26352	25178	AUTRES
119013	13705	3375	164	122388	13869	1298032	95136	TOTAL PUBLICS
4691		160		4851		134552		FÉDÉRAUX
4691		160		4851		134552		GÉNÉRAUX
								TOTAL FÉDÉRAUX
123704	13705	3535	164	127239	13869	1432584	95136	TOTAL TOUS HOPITAUX
2748	213	95	3	2843	216	25953	1140	NOUVEAU-BRUNSWICK
10788	900	1769	65	12557	965	101947	6185	PUBLICS
19111	1867	337	16	19448	1883	160400	11019	GEN. NON-ENSEIGNANT
21273	2058	495	21	21768	2079	217029	13790	SANS UNIT. A L.T.
10936	1315	218	20	11154	1325	116482	8876	1 - 24 LITS
64856	6353	2914	125	67770	6478	621811	41010	25 - 49 LITS
								50 - 99 LITS
								100 - 199 LITS
								200 + LITS
								TOTAL
11563	1283	250	20	11813	1303	162239	7879	GEN. NON-ENSEIGNANT
11563	1283	250	20	11813	1303	162239	7879	AVEC UNIT. A L.T.
								200 + LITS
								TOTAL
76419	7636	3164	145	79583	7781	784050	48889	TOTAL NON-ENS.

TABLE 36. MOVEMENT OF PATIENTS.

PROVINCE TYPE OF HOSPITAL AND SIZE	HOSPITALS REPORTING HOPITAUX REPORTANTS	IN HOSPITAL AT JAN. 1		IN HOSPITAL AT DEC. 31		ADMISSIONS		
		HOSPITALISES LE 1 <sup>er</sup> JAN.		HOSPITALISES LE 31 DECEMBRE		A AND C	NEWRORN - NOUVEAU-NES	
		A AND C A ET E	NEWRORN NOUVEAU-NES	A AND C A ET E	NEWRORN NOUVEAU-NES	A AND C A ET E	TOTAL	POSTNAT.
NEW BRUNSWICK								
PUBLIC								
GEN. TEACH PARTIAL								
1 - 499 BEDS	2	480	39	484	56	19998	2833	12
500 + BEDS	1	444	19	492	30	10674	1256	3
TOTAL GEN.TCH.PART	3	924	58	976	86	30672	4089	15
TOTAL GENERAL	37	2690	194	2673	219	110186	11867	20
CONVALESCENT/REHAB	2	101		87		567		
TOTAL PUBLIC	39	2791	194	2760	219	110753	11867	20
FEDERAL								
GENERAL	1	179		195		1822		
TOTAL FEDERAL	1	179		195		1822		
TOTAL ALL HOSPITALS	40	2970	194	2955	219	112575	11867	20
ATLANTIC								
PUBLIC								
GEN. NON-TEACHING								
NO LONG-TERM UNIT								
1 - 24 BEDS	37	357	43	382	42	21692	3029	13
25 - 49 BEDS	24	587	46	589	44	30178	3043	4
50 - 99 BEDS	1	1054	98	1160	96	54291	6331	15
100 - 199 BEDS	17	1542	121	1560	137	63029	7202	20
200 + BEDS	8	1066	83	1135	96	43275	5534	10
TOTAL	109	4606	391	4768	415	212455	25139	62
GEN. NON-TEACHING								
WITH L.T. UNIT								
1 - 99 BEDS	1	46	4	56	8	2034	212	3
100 - 199 BEDS	1	98	9	114	11	4466	557	
200 + BEDS	7	381	16	292	17	11724	1304	1
TOTAL	4	525	29	462	36	18224	2073	4
TOTAL NON-TEACHING	113	5131	420	5230	451	230679	27212	66
GENERAL TEACH FULL								
500 + BEDS	1	377		386		13578		
TOTAL GEN.TCH.FULL	1	377		386		13578		
GEN. TEACH PARTIAL								
1 - 499 BEDS	6	1327	140	1478	163	55121	8894	25
500 + BEDS	1	444	19	492	30	10674	1256	3
TOTAL GEN.TCH.PART	7	1771	159	1970	193	65795	10150	28
TOTAL GENERAL	121	7279	579	7586	644	310052	37362	94
CHILDRENS	2	276		242		13045		
CONVALESCENT/REHAB	6	193		183		1707		
CHRON./EXT. CARE	2	80		83		98		
OTHER	11	87	67	83	64	5540	3094	16
TOTAL PUBLIC	142	7915	646	8177	708	330442	40456	110
FEDERAL								
GENERAL	3	468		513		6702		
TOTAL FEDERAL	3	468		513		6702		
TOTAL ALL HOSPITALS	145	8383	646	8690	708	337144	40456	110
QUEBEC								
PUBLIC								
GEN. NON-TEACHING								
NO LONG-TERM UNIT								
1 - 24 BEDS	13	105	23	88	15	7148	1202	7
25 - 49 BEDS	17	273	19	308	27	17410	1742	7
50 - 99 BEDS	16	642	70	602	71	37186	5675	4
100 - 199 BEDS	12	2112	239	2168	202	128445	17183	38
200 + BEDS	19	2530	258	2609	282	127091	20493	79
TOTAL	97	5662	609	5775	597	317380	46255	135
GEN. NON-TEACHING								
WITH L.T. UNIT								
1 - 99 BEDS	2	82	7	81	3	2787	404	1
100 - 199 BEDS	4	349	8	325	10	10088	714	1
200 + BEDS	3	619	22	640	21	18258	1779	9
TOTAL	9	1050	37	1046	34	31133	2897	11
TOTAL NON-TEACHING	106	6712	646	6821	631	348513	49152	146
GENERAL TEACH FULL								
1 - 499 BEDS	2	383	16	363	25	16667	1460	5
500 + BEDS	8	3550	228	3528	222	141063	12380	97
TOTAL GEN.TCH.FULL	10	3933	244	3891	247	157730	13840	102
GEN. TEACH PARTIAL								
1 - 499 BEDS	16	2884	285	2842	310	133122	18935	41
500 + BEDS	3	1037	74	1135	80	40987	4477	2
TOTAL GEN.TCH.PART	19	3921	359	3977	390	174109	23412	43
TOTAL GENERAL	135	14566	1249	14689	1268	680352	86404	291
CHILDRENS	2	534	23	505	27	33949	1879	1
CONVALESCENT/REHAB	5	556		595		4634		
CHRON./EXT. CARE	37	4431	5	4521	2	5342	238	1
OTHER	8	600	79	598	86	22704	6106	10
TOTAL PUBLIC	187	20687	1356	20908	1383	746981	94627	303
PRIVATE								
GENERAL	21	508	41	489	38	18967	2996	

TABEAU 36. MOUVEMENT DES MALADES.

SEPARATIONS DURING YEAR -- DEPARTS DURANT L'ANNEE						TOTAL DAYS STAY OF SEPARATIONS		PROVINCE AFFECTATION ET TAILLE DES HOPITAUX
DISCHARGES		DEATHS		TOTAL SEPARATIONS		DUREE DU SEJOUR		
SORTIES		DECEDES		TOTAL DES DEPARTS		DES DEPARTS		
A AND C	NEWBORN	A AND C	NEWBORN	A AND C	NEWBORN	A AND C	NEWBORN	
A ET E	NOUVEAU-NES	A ET E	NOUVEAU-NES	A ET E	NOUVEAU-NES	A ET E	NOUVEAU-NES	
NUMBER - NOMBRE								
19493	2786	501	30	19994	2816	208528	18215	NOUVEAU-BRUNSWICK
28984	1223	524	22	10626	1245	195772	8909	PUBLICS
29555	4009	1025	52	30620	4061	404300	27124	GEN. ENS. PARTIEL
								1 - 499 LITS
106014	11645	4189	197	110203	11842	1188350	76013	500 + LITS
								TOT. GEN. ENS. PART
504		77		581		39897		TOTAL GENERAUX
106518	11645	4266	197	110784	11842	1228247	76013	CONV./REHAB.
								TOTAL PUBLICS
1713		93		1806		83673		FEDERAUX GENERAUX
1713		93		1806		83673		TOTAL FEDERAUX
108231	11645	4359	197	112590	11842	1311920	76013	TOTAL TOUS HOPITAUX
								ATLANTIQUE
21230	2997	437	33	21667	3030	147856	14328	PUBLICS
28084	2961	2092	84	30176	3045	242222	17478	GEN. NON-ENSEIGNANT
53040	6255	1193	78	54233	6333	457575	36040	SANS UNIT. A L.T.
61563	7092	1448	94	63011	7186	661268	46550	1 - 24 LITS
42008	5436	1198	85	43206	5521	472239	34651	25 - 49 LITS
205525	24741	6368	374	212293	25115	1979220	150279	50 - 99 LITS
								100 - 199 LITS
								200 + LITS
1982	206	42	2	2224	208	24022	1315	TOTAL
4334	546	116	6	4450	261	44281	3844	GEN. NON-ENSEIGNANT
11563	1283	250	20	11813	1303	162239	7879	AVEC UNIT. A L.T.
17879	2035	408	31	18287	2066	230532	13038	1 - 99 LITS
								100 - 199 LITS
223804	26776	6776	405	230580	27181	2209752	163317	200 + LITS
								TOTAL NON-ENS.
13049		520		13569		193901		GEN. ENS. COMPLET
13049		520		13569		193901		500 + LITS
								TOT. GEN. ENS. COMP
53749	8770	1221	101	54970	8871	646840	62926	GEN. ENS. PARTIEL
10102	1223	524	22	10626	1245	195772	8909	1 - 499 LITS
43851	9993	1745	123	65596	10116	842612	71835	500 + LITS
								TOT. GEN. ENS. PART
300704	36769	9041	528	309745	37297	3246265	235152	TOTAL GENERAUX
12964		115		13079		124202		PEDIATRIQUES
1537		180		1717		84583		CONV./REHAB.
56		39		95		23421		SOINS PROLONGES
5517	3058	27	39	5544	3097	36755	26262	AUTRES
320778	39827	9402	567	330180	40394	3515226	261414	TOTAL PUBLICS
								FEDERAUX GENERAUX
6404		253		6657		218225		TOTAL FEDERAUX
6404		253		6657		218225		TOTAL TOUS HOPITAUX
327182	39827	9655	567	336837	40394	3733451	261414	QUEBEC
								PUBLICS
7093	1193	72	17	7165	1210	54455	6965	GEN. NON-ENSEIGNANT
7115	1122	260	12	17379	1134	146946	3812372	SANS UNIT. A L.T.
34544	5598	682	76	37226	5674	311424	32876	1 - 24 LITS
45632	16961	2597	259	128489	17220	1121074	104917	25 - 49 LITS
134343	20172	2669	257	127012	20429	1293225	123458	50 - 99 LITS
311027	45646	6240	621	317267	46267	2927124	4080568	100 - 199 LITS
								200 + LITS
								TOTAL
2718	396	70	12	2788	408	30783	2567	GEN. NON-ENSEIGNANT
4801	702	311	10	10112	712	172421	4734	AVEC UNIT. A L.T.
17764	1748	473	32	18237	1780	244871	11709	1 - 99 LITS
40283	2846	854	54	31137	2900	448075	19010	100 - 199 LITS
								200 + LITS
341310	48492	7094	675	348404	49167	3375199	4099578	TOTAL NON-ENS.
								GEN. ENS. COMPLET
16156	1431	531	20	16687	1451	215610	11627	1 - 499 LITS
137108	12252	3977	154	141085	12386	1748791	84893	500 + LITS
153264	13663	4508	174	157772	13837	1964401	96520	TOT. GEN. ENS. COMP
								GEN. ENS. PARTIEL
189798	18650	3366	260	133164	18910	1409831	122241	1 - 499 LITS
39572	4412	1317	59	40889	4471	538057	29732	500 + LITS
169370	23062	4683	319	174053	23381	1947888	151973	TOT. GEN. ENS. PART
								TOTAL GENERAUX
663944	85217	16285	1168	680229	86385	7287488	4348071	PEDIATRIQUES
33523	1855	455	20	33978	1875	197041	11926	CONV./REHAB.
4308		287		4595		233605		SOINS PROLONGES
3066	241	2186		5252	241	1304647	1425	AUTRES
22406	6040	300	59	22706	6099	285711	40093	TOTAL PUBLICS
727247	93353	19513	1247	746760	94600	9308492	4401515	PRIVES GENERAUX
18765	2979	221	20	18986	2999	217076	15571	

TABLE 36. MOVEMENT OF PATIENTS.

PROVINCE TYPE OF HOSPITAL AND SIZE	HOSPITALS REPORTING --- HOPITAUX REPONDANTS	IN HOSPITAL AT JAN. 1		IN HOSPITAL AT DEC. 31		ADMISSIONS		
		HOSPITALISES LE 1ER JAN.		HOSPITALISES LE 31 DECEMBRE		A AND C A ET E	NEWBORN - NOUVEAU-NEES	
		A AND C A ET E	NEWBORN NOUVEAU-NEES	A AND C A ET E	NEWBORN NOUVEAU-NEES		TOTAL	POSTNAT.
NUMBER - NOMBRE								
<b>QUEBEC</b>								
<b>PRIVATE</b>								
CONVALESCENT/CHRON	44	2151	12	2134		3736	146	
OTHER	3	42		45		1999	41	
TOTAL PRIVATE	68	2701	53	2668	38	24702	3183	
<b>FEDERAL</b>								
GENERAL	1	282		271		5837		
OTHER	7	968	1	958		726	68	
TOTAL FEDERAL	8	1250	1	1229		6563	68	
TOTAL ALL HOSPITALS	263	24638	1410	24805	1421	778246	97878	303
<b>ONTARIO</b>								
<b>PUBLIC</b>								
<b>GEN. NON-TEACHING NO LONG-TERM UNIT</b>								
1 - 24 BEDS	6	58	4	88	4	4849	413	1
25 - 49 BEDS	21	495	36	513	26	24605	2232	10
50 - 99 BEDS	16	811	49	778	55	33186	2955	5
100 - 199 BEDS	21	1970	167	1941	181	91423	10268	42
200 + BEDS	26	5650	599	5926	629	269397	36300	76
TOTAL	90	8984	855	9246	895	423550	52258	137
<b>GEN. NON-TEACHING WITH L.T. UNIT</b>								
1 - 99 BEDS	34	1625	72	1554	67	53358	4760	21
100 - 199 BEDS	14	1556	86	1551	91	59688	4812	22
200 + BEDS	27	6724	327	6783	381	221146	22472	48
TOTAL	77	9905	485	9888	539	334192	35044	91
TOTAL NON-TEACHING	167	18889	1340	19134	1434	757742	85302	228
<b>GENERAL TEACH FULL</b>								
1 - 499 BEDS	3	712	120	631	126	27909	6053	29
500 + BEDS	10	5871	370	5856	386	189022	20644	175
TOTAL GEN.TCH.FULL	13	6583	490	6487	512	216931	26597	204
<b>GEN. TEACH PARTIAL</b>								
1 - 499 BEDS	1	284	23	275	16	11070	1087	2
500 + BEDS	5	2843	325	2843	322	116433	17220	62
TOTAL GEN.TCH.PART	6	3127	348	3118	338	127503	18307	54
TOTAL GENERAL	186	28599	2178	28739	2284	1102175	130206	486
CHILDRENS	1	502		476		27621		
CONVALESCENT/REHAB	6	547		581		5270		
CHRON./EXT. CARE	19	4112		4140		6117		
OTHER	15	290	13	284	7	11765	584	
TOTAL PUBLIC	227	34050	2191	34220	2291	1152949	130790	486
<b>PRIVATE</b>								
<b>GENERAL</b>								
CONVALESCENT/CHRON	48	1276		1435		1734		
OTHER	6	34	4	65	5	5826	124	19
TOTAL PRIVATE	63	1471	11	1665	14	14668	527	20
<b>FEDERAL</b>								
GENERAL	5	1230	10	1160	17	14837	404	3
OTHER	4			1		286	44	
TOTAL FEDERAL	9	1230	10	1161	17	15123	448	3
TOTAL ALL HOSPITALS	299	36751	2212	37046	2322	1182740	131765	509
<b>MANITOBA</b>								
<b>PUBLIC</b>								
<b>GEN. NON-TEACHING NO LONG-TERM UNIT</b>								
1 - 24 BEDS	44	491	27	449	25	25575	1639	13
25 - 49 BEDS	15	346	24	340	24	18445	1380	3
50 - 99 BEDS	8	404	36	401	26	22032	2289	12
100 - 199 BEDS	2	190	11	179	10	7779	454	4
200 + BEDS	1	158	14	158	12	7118	784	0
TOTAL	70	1589	112	1527	97	81349	6475	41
<b>GEN. NON-TEACHING WITH L.T. UNIT</b>								
1 - 99 BEDS	3	184	10	177	15	7012	650	4
100 - 199 BEDS	1	106	6	102	4	3855	250	2
TOTAL	4	290	16	279	21	11767	900	6
TOTAL NON-TEACHING	74	1879	128	1806	118	93116	7375	47
<b>GENERAL TEACH FULL</b>								
500 + BEDS	2	1200	106	1215	121	45035	7030	14
TOTAL GEN.TCH.FULL	2	1200	106	1215	121	45035	7030	14
<b>GEN. TEACH PARTIAL</b>								
1 - 499 BEDS	2	536	41	524	52	22939	3217	3
TOTAL GEN.TCH.PART	2	536	41	524	52	22939	3217	3
TOTAL GENERAL	78	3615	275	3545	291	161090	17622	64
CHILDRENS	1	138		160		8326		
CONVALESCENT/REHAB	1	115		141		1192		
CHRON./EXT. CARE	3	681		668		1731		
TOTAL PUBLIC	83	4549	275	4514	291	172339	17622	64

TABLEAU 36. MOUVEMENT DES MALADES.

SEPARATIONS DURING YEAR -- DEPARTS DURANT L'ANNEE						TOTAL DAYS STAY OF SEPARATIONS		PROVINCE AFFECTATION ET TAILLE DES HOPITAUX
DISCHARGES		DEATHS		TOTAL SEPARATIONS		DUREE DU SEJOUR DES DEPARTS		
SORTIES		DECEDES		TOTAL DES DEPARTS				
A AND C A ET E	NEWBORN NOUVEAU-NES	A AND C A ET E	NEWBORN NOUVEAU-NES	A AND C A ET E	NEWBORN NOUVEAU-NES	A AND C A ET E	NEWBORN NOUVEAU-NES	
NUMBER - NOMBRE								
2574	157	1179	1	3753	158	571107	1225	QUEBEC PRIVES CONV./CHRON.
1996	41			1996	41	29629	200	AUTRES
23335	3177	1400	21	24735	3198	817812	16996	TOTAL PRIVES
5560		288		5848		133492		FEDERAUX GENERAUX
562	67	174	2	736	69	373578	275	AUTRES
6122	67	462	2	6584	69	507070	275	TOTAL FEDERAUX
756704	96597	21375	1270	778079	97867	10633374	4418786	TOTAL TOUS HOPITAUX
								ONTARIO PUBLICS
4764	411	55	2	4819	413	31001	2481	GEN.NON-ENSEIGNANT AVEC UNIT. A L.T.
24196	2207	481	35	24677	2242	216664	13988	1 - 24 LITS
32335	2927	884	22	33219	2945	314487	19601	25 - 49 LITS
89430	10131	2022	123	91452	10254	847588	72756	50 - 99 LITS
263609	35935	5512	425	269121	36360	2505952	248323	100 - 199 LITS
414334	51611	8954	607	423288	52218	3915695	357109	200 + LITS
								TOTAL
51605	4711	1824	54	53429	4765	626411	30115	GEN.NON-ENSEIGNANT AVEC UNIT. A L.T.
58003	5740	1630	67	58453	5807	624382	35983	1 - 99 LITS
214486	22147	6601	271	221087	22418	2739194	153771	100 - 199 LITS
324094	32598	10115	392	334209	32990	3987987	219869	200 + LITS
738428	84209	19069	999	757497	85208	7905682	576978	TOTAL NON-ENS.
27546	6008	444	39	27990	6047	292464	45940	GEN. ENS. COMPLET
182515	20334	6522	194	189037	20528	2554137	158853	1 - 499 LITS
210061	26342	6966	233	217027	26575	2846601	204793	500 + LITS
								TOT. GEN. ENS.COMP
10716	1068	363	26	11079	1094	110495	8011	GEN. ENS. PARTIEL
113168	17028	3265	195	116433	17223	1250741	127076	1 - 499 LITS
123884	18096	3628	221	127512	18317	1361236	135087	500 + LITS
1072373	128647	29663	1453	1102036	130100	12113519	916858	TOTAL GENERAUX
27207		440		27647		240005		PEDIATRIQUES
5118		118		5236		223827		CONV./REHAB.
3508		2581		6089		1479475		SOINS PROLONGES
11328	586	443	4	11771	590	126901	3329	AUTRES
1119534	129233	33245	1457	1152779	130690	14183727	920187	TOTAL PUBLICS
6972	399	132	2	7104	401	65121	2682	PRIVES GENERAUX
1071		504		1575		453435		CONV./CHRON.
5780	123	15		5795	123	30717	1209	AUTRES
13823	522	651	2	14474	524	549273	3891	TOTAL PRIVES
14470	395	437	2	14907	397	754908	3312	FEDERAUX GENERAUX
283	44	2		285	44	610	157	AUTRES
14753	439	439	2	15192	441	755518	3469	TOTAL FEDERAUX
1148110	130194	34335	1461	1182445	131655	15488518	927547	TOTAL TOUS HOPITAUX
								MANITOBA PUBLICS
25157	1625	460	16	25617	1641	187852	9196	GEN.NON-ENSEIGNANT AVEC UNIT. A L.T.
18505	1369	346	20	18851	1389	138064	8641	1 - 24 LITS
21659	2259	376	40	22035	2299	166071	13735	25 - 49 LITS
7648	448	142	7	7790	455	77392	2908	50 - 99 LITS
6909	699	209	7	7118	706	68658	5005	100 - 199 LITS
79878	6400	1533	90	81411	6490	638037	39485	200 + LITS
								TOTAL
7762	631	157	14	7919	645	60487	3823	GEN.NON-ENSEIGNANT AVEC UNIT. A L.T.
3756	245	103	5	3859	250	39084	1723	1 - 99 LITS
11518	876	260	19	11778	895	99571	5546	100 - 199 LITS
91396	7276	1793	109	93189	7385	737608	45031	TOTAL NON-ENS.
43585	6956	1435	59	45020	7015	518645	44449	GEN. ENS. COMPLET
43585	6956	1435	59	45020	7015	518645	44449	500 + LITS
								TOT. GEN. ENS.COMP
22299	3186	652	20	22951	3206	218941	22725	GEN. ENS. PARTIEL
22299	3186	652	20	22951	3206	218941	22725	1 - 499 LITS
157280	17418	3880	188	161160	17606	1475194	112205	TOTAL GENERAUX
8169		135		8304		67010		PEDIATRIQUES
1160		6		1166		50238		CONV./REHAB.
1099		645		1744		209671		SOINS PROLONGES
167708	17418	4666	188	172374	17606	1802113	112205	TOTAL PUBLICS





TABLEAU 36. MOUVEMENT DES MALADES.

SEPARATIONS DURING YEAR -- DEPARTS DURANT L'ANNEE						TOTAL DAYS STAY OF SEPARATIONS		PROVINCE AFFECTATION ET TAILLE DES HOPITAUX
DISCHARGES SORTIES		DEATHS DECEDES		TOTAL SEPARATIONS TOTAL DES DEPARTS		DUREE DU SEJOUR DES DEPARTS		
A AND C A ET C	NEWBORN NOUVEAU-NES	A AND C A ET C	NEWBORN NOUVEAU-NES	A AND C A ET C	NEWBORN NOUVEAU-NES	A AND C A ET C	NEWBORN NOUVEAU-NES	
NUMBER - NOMBRE								
1050	118	18	1	1068	119	9007	600	MANITOBA PRIVES GENERAUX
164				164		13420		AUTRES
1214	118	18	1	1232	119	22427	600	TOTAL PRIVES
6307	279	287	5	6594	284	208751	1791	FEDERAUX GENERAUX
618	123	5	1	623	124	1557	438	AUTRES
6925	402	292	6	7217	408	210308	2229	TOTAL FEDERAUX
175847	17938	4976	195	180823	18133	2034848	115034	TOTAL TOUS HOPITAUX
SASKATCHEWAN PUBLICS								
42076	2400	711	25	42787	2425	308861	14276	GEN. NON-ENSEIGNANT SANS UNIT. A L.T.
37365	2767	647	30	38012	2797	275505	16298	1 - 24 LITS
18223	1561	411	30	18634	1581	157731	10601	25 - 49 LITS
27844	3079	687	34	28551	3113	272323	19852	50 - 99 LITS
125508	9807	2456	109	127964	9916	1014420	61025	100 - 199 LITS
125508	9807	2456	109	127964	9916	1014420	61025	TOTAL
10155	687	287	16	10442	703	148585	5381	TOTAL NON-ENS.
10155	687	287	16	10442	703	148585	5381	GEN. ENS. COMPLET 500 + LITS
41939	4947	1306	79	43245	5026	490256	32519	TOT. GEN. ENS. COMP
18748	1635	487	31	19235	1666	219196	11281	GEN. ENS. PARTIEL 1 - 499 LITS
60687	6582	1793	110	62480	6692	709452	43800	500 + LITS
196350	17076	4536	235	200886	17311	1872457	110206	TOT. GEN. ENS. PART
854	12	142		996	12	247650	56	TOTAL GENERAUX
197204	17088	4678	235	201682	17323	2120107	110262	AUTRES
2932	130	53	2	2985	132	27529	1015	TOTAL PUBLICS
2932	130	53	2	2985	132	27529	1015	FEDERAUX GENERAUX
200136	17218	4731	237	204867	17455	2147636	111277	TOTAL FEDERAUX
ALBERTA PUBLICS								
12207	473	159	5	12366	478	97273	3220	GEN. NON-ENSEIGNANT SANS UNIT. A L.T.
54210	3559	614	42	54824	3601	367120	22474	1 - 24 LITS
52520	3926	825	48	53745	3984	406677	26911	25 - 49 LITS
35078	1525	405	25	35483	1550	211819	11076	50 - 99 LITS
14678	1252	290	20	15268	1272	125682	8915	100 - 199 LITS
158693	10745	2293	140	161286	10885	1208571	72598	200 + LITS
1340	91	20	3	1360	94	15712	495	TOTAL
1340	91	20	3	1360	94	15712	495	GEN. NON-ENSEIGNANT AVEC UNIT. A L.T.
160333	10836	2313	143	162646	10979	1224283	73093	1 - 99 LITS
71488	8594	1344	122	72832	8716	734669	64393	TOTAL NON-ENS.
71488	8594	1344	122	72832	8716	734669	64393	GEN. ENS. COMPLET 500 + LITS
6241	552	125	5	6366	557	61376	4189	TOT. GEN. ENS. COMP
63461	8246	1392	105	64853	8354	717087	45527	GEN. ENS. PARTIEL 1 - 499 LITS
59762	8801	1517	110	71219	8911	778463	69716	500 + LITS
301523	28231	5174	375	306697	28606	2737415	207202	TOT. GEN. ENS. PART
3087	2			3089		24721		TOTAL GENERAUX
2456	3			2459				PEDIATRIQUES
2033	793			2826		713671		CONV./REHAB.
5162	1610	76	21	5238	1631	41892	13080	SOINS PROLONGES
314261	29841	6048	396	320309	30237	3517699	220282	AUTRES
6188	460	195	9	9304	469	267875	3306	TOTAL PUBLICS
56	15			56	15	89	37	FEDERAUX GENERAUX
9165	475	195	9	9360	484	267964	3343	AUTRES
378426	30316	6243	405	329669	30721	3785663	223625	TOTAL FEDERAUX
PRAIRIES PUBLICS								
79448	4498	1330	46	80770	4544	593986	26692	GEN. NON-ENSEIGNANT SANS UNIT. A L.T.
110683	7695	1607	92	111687	7787	780689	47411	1 - 24 LITS
32402	7756	1612	108	34014	7864	730479	51247	25 - 49 LITS
80970	5052	1234	66	61804	5118	561534	33838	50 - 99 LITS
31687	1951	499	27	22386	1976	194340	13920	100 - 199 LITS
364379	26952	6282	339	370661	27291	2861028	173108	200 + LITS
6191	711	177	17	6279	729	74196	4318	TOTAL
								GEN. NON-ENSEIGNANT AVEC UNIT. A L.T.

TABLE 36. MOVEMENT OF PATIENTS.

PROVINCE TYPE OF HOSPITAL AND SIZE	HOSPITALS REPORTING HOPITALUX REPDONDANTS	IN HOSPITAL AT JAN. 1		IN HOSPITAL AT DEC. 31		ADMISSIONS		
		HOSPITALISES LE 1ER JAN.		HOSPITALISES LE 31 DECEMBRE		NEWBORN - NOUVEAU-NES		
		A AND C A ET E	NEWBORN NOUVEAU-NES	A AND C A ET E	NEWBORN NOUVEAU-NES	A AND C A ET E	TOTAL	POSTNAT.
NUMBER - NOMBRE								
PRAIRIES PUBLIC GEN. NON-TEACHING WITH L.T. UNIT 100 - 199 BEDS	1	106	6	102	6	3855	250	2
TOTAL	5	336	16	324	22	13126	995	6
TOTAL NON-TEACHING	305	7519	451	7207	460	383487	28289	139
GENERAL TEACH FULL 500 + BEDS	6	3118	253	3171	286	128347	16467	38
TOTAL GEN.TCH.FULL	6	3118	253	3171	286	128347	16467	38
GEN. TEACH PARTIAL 1 - 499 BEDS	8	1862	124	1760	141	72460	8806	12
500 + BEDS	5	2041	161	2265	167	84312	10026	48
TOTAL GEN.TCH.PART	13	3903	285	4025	308	156772	18832	60
TOTAL GENERAL	324	14540	989	14403	1054	668606	63588	237
CHILDRENS	2	179		216		11430		
CONVALESCENT/REHAB	2	326		389		3688		
CHRON./EXT. CARE	29	2723		2752		4599		
OTHER	9	597	32	602	39	6239	1650	5
TOTAL PUBLIC	366	18365	1021	18362	1093	694562	65238	242
PRIVATE GENERAL	3	29		20	3	1059	122	4
OTHER	1	24		13		153		
TOTAL PRIVATE	4	53		33	3	1212	122	4
FEDERAL GENERAL	10	1017	13	974	15	18840	887	3
OTHER	15	6	1	1		674	138	
TOTAL FEDERAL	25	1023	14	975	15	19514	1025	3
TOTAL ALL HOSPITALS	395	19441	1035	19370	1111	715288	66385	249
BRITISH COLUMBIA PUBLIC GEN. NON-TEACHING NO LONG-TERM UNIT	13	165	12	122	12	8034	591	14
1 - 24 BEDS	28	654	46	614	39	34764	2578	23
25 - 49 BEDS	13	646	50	622	60	33718	3086	31
50 - 99 BEDS	12	1179	119	1105	113	56659	6657	22
100 - 199 BEDS	5	1000	75	1003	74	48836	5633	26
200 + BEDS	71	3644	302	3466	298	182011	18545	116
TOTAL	71	3644	302	3466	298	182011	18545	116
GEN. NON-TEACHING WITH L.T. UNIT	2	106	6	113	8	3176	400	3
1 - 99 BEDS	28	955	46	1008	46	31213	2735	8
100 - 199 BEDS	2	577	33	617	36	18211	1713	5
200 + BEDS	12	1638	85	1738	90	52600	4848	16
TOTAL NON-TEACHING	83	5282	387	5204	388	234611	23393	132
GENERAL TEACH FULL 500 + BEDS	1	1345	58	1358	68	49454	3435	9
TOTAL GEN.TCH.FULL	1	1345	58	1358	68	49454	3435	9
GEN. TEACH PARTIAL 1 - 499 BEDS	3	1216	88	1094	76	44887	4098	19
500 + BEDS	1	481	44	402	27	17393	1724	2
TOTAL GEN.TCH.PART	4	1697	132	1496	103	62280	5822	21
TOTAL GENERAL	88	8324	577	8058	559	346345	32650	162
CONVALESCENT/REHAB	5	236		269		2502		
CHRON./EXT. CARE	6	602		643		356		
OTHER	9	92	53	92	56	6325	2751	4
TOTAL PUBLIC	108	9254	630	9062	615	355528	35401	166
PRIVATE GENERAL	3	9	2	7		679	78	
TOTAL PRIVATE	3	9	2	7		679	78	
FEDERAL GENERAL	3	1282		1175		9462		
CONVALESCENT/CHRON	1	13		18		21		
TOTAL FEDERAL	4	1295		1193		9483		
TOTAL ALL HOSPITALS	115	10558	632	10262	615	365690	35479	166
YUKON PUBLIC GEN. NON-TEACHING NO LONG-TERM UNIT	2	6	1	7	1	464	36	
1 - 24 BEDS	2	6	1	7	1	464	36	
TOTAL NON-TEACHING	2	6	1	7	1	464	36	
TOTAL GENERAL	2	6	1	7	1	464	36	
TOTAL PUBLIC	2	6	1	7	1	464	36	

TABLEAU 36. MOUVEMENT DES MALADES.

SEPARATIONS DURING YEAR -- DEPARTS DURANT L'ANNEE						TOTAL DAYS STAY OF SEPARATIONS		PROVINCE AFFECTATION ET TAILLE DES HOPITAUX
DISCHARGES -- SORTIES		DEATHS -- DECEDES		TOTAL SEPARATIONS -- TOTAL DES DEPARTS		DUREE DU SEJOUR DES DEPARTS		
A AND C -- A ET E	NEWBORN -- NOUVEAU-NES	A AND C -- A ET E	NEWBORN -- NOUVEAU-NES	A AND C -- A ET E	NEWBORN -- NOUVEAU-NES	A AND C -- A ET E	NEWBORN -- NOUVEAU-NES	
NUMBER - NOMBRE								
3756	245	103	5	3859	250	39084	1723	PRAIRIES PUBLICS GEN. NON-ENSEIGNANT AVEC UNIT. A L.T. 100 - 199 LITS
12858	967	280	22	13138	989	115283	6041	TOTAL
377237	27919	6562	361	383799	28280	2976311	179145	TOTAL NON-ENS.
125228	16237	3066	197	128294	16434	1401899	114223	GEN. ENS. COMPLET 500 + LITS
125228	16237	3066	197	128294	16434	1401899	114223	TOT. GEN. ENS. COMP
70479	8685	2083	104	72562	8789	770573	59433	GEN. ENS. PARTIEL 1 - 499 LITS
82209	9884	1879	136	84088	10020	936283	76808	500 + LITS
152688	18569	3962	240	156650	18809	1706856	136241	TOT. GEN. ENS. PART
655153	62725	13590	798	668743	63523	6085066	429613	TOTAL GENERAUX
11256		137		11393		91731		PEDIATRIQUES
3616		9		3625		50238		CONV./REHAB.
3132		1438		4570		923342		SOINS PROLONGES
6016	1622	218	21	6234	1643	289542	13136	AUTRES
679173	64347	15392	819	694565	65166	7439919	442749	TOTAL PUBLICS
1050	118	18	1	1068	119	9007	600	PRIVES GENERAUX
164				164		13420		AUTRES
1214	118	18	1	1232	119	22427	600	TOTAL PRIVES
18348	869	535	16	18883	885	504155	6112	FEDERAUX GENERAUX
674	138	5	1	679	139	1646	475	AUTRES
19022	1007	540	17	19562	1024	505801	6587	TOTAL FEDERAUX
699409	65472	15950	837	715359	66309	7968147	449936	TOTAL TOUS HOPITAUX
7654	588	123	3	8077	591	59100	3957	COLOMBIE BRITANNIQUE PUBLICS GEN. NON-ENSEIGNANT SANS UNIT. A L.T.
34253	2551	521	34	34804	2585	255635	16313	1 - 24 LITS
33229	3034	513	42	33742	3076	263007	19074	25 - 49 LITS
55642	6589	1091	74	56733	6663	468480	44213	50 - 99 LITS
47798	5582	1045	52	48833	5634	417058	36939	100 - 199 LITS
178896	18344	3293	205	182189	18549	1463280	120496	200 + LITS
3099	395	70	3	3169	398	32868	2635	GEN. NON-ENSEIGNANT AVEC UNIT. A L.T.
30230	2706	930	29	31160	2735	334426	18624	1 - 99 LITS
17524	1697	647	13	18171	1710	224187	12009	100 - 199 LITS
50853	4798	1647	45	52500	4843	591481	33268	200 + LITS
229749	23142	4940	250	234689	23392	2054761	153764	TOTAL NON-ENS.
47756	3381	1685	44	49441	3425	580688	27979	GEN. ENS. COMPLET 500 + LITS
47756	3381	1685	44	49441	3425	580688	27979	TOT. GEN. ENS. COMP
43328	4047	1681	63	45009	4110	466348	32226	GEN. ENS. PARTIEL 1 - 499 LITS
16920	1719	552	22	17472	1741	171589	13910	100 + LITS
60248	5766	2233	85	62481	5851	637937	46136	TOT. GEN. ENS. PART
337753	32289	8858	379	346611	32668	3273386	227879	TOTAL GENERAUX
2461		8		2469		101260		CONV./REHAB.
184		131		315		136067		SOINS PROLONGES
6285	2731	40	17	6325	2748	47392	19607	AUTRES
346683	35020	9037	396	355720	35416	3558105	247486	TOTAL PUBLICS
677	79	4	1	681	80	3306	448	PRIVES GENERAUX
677	79	4	1	681	80	3306	448	TOTAL PRIVES
9368		201		9569		446586		FEDERAUX GENERAUX
8		8		16		4346		CONV./CHRON.
9376		209		9585		450932		TOTAL FEDERAUX
356736	35099	9250	397	365986	35496	4012343	247934	TOTAL TOUS HOPITAUX
459	36	4		463	36	2681	262	YUKON PUBLICS GEN. NON-ENSEIGNANT SANS UNIT. A L.T.
459	36	4		463	36	2681	262	1 - 24 LITS
459	36	4		463	36	2681	262	TOTAL NON-ENS.
459	36	4		463	36	2681	262	TOTAL GENERAUX
459	36	4		463	36	2681	262	TOTAL PUBLICS

TABLE 36. MOVEMENT OF PATIENTS.

PROVINCE TYPE OF HOSPITAL AND SIZE	HOSPITALS REPORTING HOPITAUX REPONDANTS	IN HOSPITAL AT JAN. 1		IN HOSPITAL AT DEC. 31		ADMISSIONS		
		HOSPITALISES LE 1 <sup>ER</sup> JAN.		HOSPITALISES LE 31 DECEMBRE		NEWBORN - NOUVEAU-NES		
		A AND C A ET C	NEWBORN NOUVEAU-NES	A AND C A ET C	NEWBORN NOUVEAU-NES	A AND C A ET C	TOTAL	POSTNAT.
NUMBER - NOMBRE								
YUKON FEDERAL GENERAL	1	56	7	72	7	2700	384	4
TOTAL FEDERAL	1	56	7	72	7	2700	384	4
TOTAL ALL HOSPITALS	3	62	8	79	8	3254	420	4
NORTHWEST TERR. PUBLIC GEN. NON-TEACHING NO LONG-TERM UNIT								
1 - 24 BEDS	1	16	1	10	1	873	87	
25 - 49 BEDS	5	104	7	86	6	3385	380	8
TOTAL	6	120	8	94	7	4258	467	8
TOTAL NON-TEACHING	6	120	8	94	7	4358	467	8
TOTAL GENERAL	6	120	8	94	7	4358	467	8
TOTAL PUBLIC	6	120	8	94	7	4358	467	8
PRIVATE GENERAL	1					14		
TOTAL PRIVATE	1					14		
FEDERAL GENERAL	2	49	4	50	8	2449	296	2
OTHER	19	1		2		787	210	
TOTAL FEDERAL	21	50	4	52	8	3236	516	2
TOTAL ALL HOSPITALS	28	170	12	146	15	7608	982	10
CANADA PUBLIC GEN. NON-TEACHING NO LONG-TERM UNIT								
1 - 24 BEDS	220	2258	161	2138	144	123870	9904	67
25 - 49 BEDS	187	4096	266	2981	254	222009	17762	88
50 - 99 BEDS	111	5002	386	4905	400	252337	25510	96
100 - 199 BEDS	96	8149	737	8118	730	401458	46434	145
200 + BEDS	61	10700	1051	11097	1123	510955	69994	205
TOTAL	675	30205	2601	30239	2651	1510579	169994	591
GEN. NON-TEACHING WITH L.T. UNIT								
1 - 99 BEDS	43	2089	99	2026	102	70626	6521	32
100 - 199 BEDS	30	3064	155	3100	164	199310	10068	33
200 + BEDS	34	8301	398	8332	455	269339	27268	63
TOTAL	107	13454	652	13458	721	449275	43857	128
TOTAL NON-TEACHING	782	43659	3253	43697	3372	1959854	213851	719
GENERAL TEACH FULL								
1 - 499 BEDS	5	1095	136	994	151	44576	7513	34
500 + BEDS	26	14261	909	14299	962	521464	52824	319
TOTAL GEN.TCH.FULL	31	15356	1045	15293	1113	566040	60339	353
GEN. TEACH PARTIAL								
1 - 499 BEDS	34	7573	660	7449	706	316660	41820	99
500 + BEDS	15	6846	623	7137	626	269799	34703	107
TOTAL GEN.TCH.PART	49	14419	1283	14586	1332	586459	76523	206
TOTAL GENERAL	862	73434	5581	73576	5817	3112353	350713	1278
CHILDRENS	7	1491	23	1439	27	86045	1879	1
CONVALESCENT/REHAB	24	1858		2017		17801		
CHRON./EXT. CARE	93	11948	5	12139	2	16512	238	1
OTHER	52	1666	244	1659	252	52573	14185	35
TOTAL PUBLIC	1038	90397	5853	90830	6098	3285284	367015	1315
PRIVATE GENERAL	37	707	50	681	50	27827	3599	5
CONVALESCENT/CHRON	92	3427	12	3569		5470	146	
OTHER	10	100	4	123	5	7978	165	19
TOTAL PRIVATE	139	4234	66	4373	55	41275	3910	24
FEDERAL GENERAL	25	4384	34	4215	47	60917	1971	12
CONVALESCENT/CHRON	1	13		18		21		
OTHER	45	975	2	962		2473	469	
TOTAL FEDERAL	71	5372	36	5195	47	63411	2440	12
TOTAL ALL HOSPITALS	1248	100003	5955	100398	6200	3389970	373365	1351

TABEAU 36. MOUVEMENT DES MALADES.

SEPARATIONS DURING YEAR -- DEPARTS DURANT L'ANNEE						TOTAL DAYS STAY OF SEPARATIONS		PROVINCE AFFECTATION ET TAILLE DES HOPITAUX
DISCHARGES		DEATHS		TOTAL SEPARATIONS		DUREE OU SEJOUR DES DEPARTS		
SORTIES		DECES		TOTAL DES DEPARTS				
A AND C A ET E	NEWBORN NOUVEAU-NES	A AND C A ET E	NEWBORN NOUVEAU-NES	A AND C A ET E	NEWBORN NOUVEAU-NES	A AND C A ET E	NEWBORN NOUVEAU-NES	
NUMBER - NOMBRE								
2734	375	40	9	2774	384	23215	2261	YUKON FEDERAUX GENERAUX
2734	375	40	9	2774	384	23215	2261	TOTAL FEDERAUX
3193	411	44	9	3237	420	25896	2523	TOTAL TOUS HOPITAUX
572	86	7	1	979	87	5431	560	TERR. DU NORD-OUEST PUBLICS
3382	374	23	7	3405	381	32819	2479	GEN. NON-ENSEIGNANT SANS UNIT. A L.T.
4354	460	30	8	4384	468	38250	3039	1 - 24 LITS 25 - 49 LITS
4354	460	30	8	4384	468	38250	3039	TOTAL
4354	460	30	8	4384	468	38250	3039	TOTAL NON-ENS.
4354	460	30	8	4384	468	38250	3039	TOTAL GENERAUX
4354	460	30	8	4384	468	38250	3039	TOTAL PUBLICS
13		1		14		21		PRIVES GENERAUX
13		1		14		21		TOTAL PRIVES
2437	284	11	8	2448	292	20927	1901	FEDERAUX GENERAUX
786	219			786	219	1982	689	AUTRES
3223	503	11	8	3234	511	22909	2590	TOTAL FEDERAUX
7590	963	42	16	7632	979	61180	5629	TOTAL TOUS HOPITAUX
121912	9809	2028	102	123940	9911	894510	55225	CANADA PUBLICS
217140	17510	4984	264	222124	17774	1672975	3910001	GEN. NON-ENSEIGNANT SANS UNIT. A L.T.
247550	25570	4884	324	252434	25896	2076972	159778	1 - 24 LITS 25 - 49 LITS 50 - 99 LITS
393137	45825	8352	616	401489	46441	3659944	302274	100 - 199 LITS
499635	69076	10923	846	510558	69922	4882877	457583	200 + LITS
1479374	167790	31171	2154	1510545	169944	13187278	4884861	TOTAL
68506	6430	2183	88	70689	6518	790293	40950	GEN. NON-ENSEIGNANT AVEC UNIT. A L.T.
106124	9939	3150	120	109274	10059	1214574	64908	1 - 99 LITS
261337	26875	7471	336	269308	27211	2370491	185368	100 - 199 LITS
435267	43244	13304	544	449271	43788	5375358	291226	200 + LITS
1915341	211034	44475	2698	1959816	213732	18562636	5176087	TOTAL
43702	7439	975	59	44677	7498	508074	57567	GEN. ENS. COMPLET 1 - 499 LITS
505656	52184	15770	589	521426	52773	6479416	385948	500 + LITS
549358	59623	16745	648	566103	60271	6987490	443515	TOT. GEN. ENS. COMP
308070	41220	8714	554	316784	41774	3404087	284837	GEN. ENS. PARTIEL 1 - 499 LITS
261971	34266	7537	434	269508	34700	3092442	256435	500 + LITS
570041	75486	16251	988	586292	76474	6496529	541272	TOT. GEN. ENS. PART
3034740	346143	77471	4334	3112211	350477	32046655	6160874	TOTAL GENERAUX
84550	1855	1147	20	86097	1875	652579	11926	PEDIATRIQUES
17040		602		17642		693513		CONV./REHAB.
9966	241	6375		16321	241	3866952	1425	SOINS PROLONGES
51552	14037	1028	140	52580	14177	786301	102427	AUTRES
3198228	362276	86623	4494	3284851	366770	38046400	6276652	TOTAL PUBLICS
27477	3575	376	24	27853	3599	294531	19301	PRIVES GENERAUX
3645	157	1683	1	5328	158	1024542	1225	CONV./CHRON.
7940	164	15		7955	164	73766	1409	AUTRES
39062	3896	2074	25	41136	3921	1392839	21935	TOTAL PRIVES
59321	1923	1765	35	61086	1958	2101508	13586	FEDERAUX GENERAUX
8		8		16		4346		CONV./CHRON.
2305	468	181	3	2486	471	377816	1596	AUTRES
61634	2391	1954	38	63588	2429	2483670	15182	TOTAL FEDERAUX
3298924	368563	90651	4557	3389575	373120	41922909	6313765	TOTAL TOUS HOPITAUX

TABLE 37. MOVEMENT OF PATIENTS(A&C) IN SHORT-TERM UNITS.  
 TABLEAU 37. MOUVEMENT DES MALADES DANS LES UNITES POUR MALADIES AIGUES(A&E).

PROVINCE, TYPE OF HOSPITAL AND SIZE PROVINCE, AFFECTATION TAILLE DES HOPITAUX	HOSPITALS REPORTING HOPITAUX REPOUNDANTS	IN HOSPITAL AT JANUARY 1 HOSPITALISES LE 1ER JANV.	IN HOSPITAL AT DEC. 31 HOSPITALISES LE 31 DEC.	ADMISSIONS	SEPARATIONS DURING YEAR DEPARTS DURANT L'ANNEE			TOTAL DAYS STAY DUREE DU SEJOUR
							TOTAL SEPARATIONS TOTAL DEPARTS	
					DISCHARGES SDRTIES	DEATHS DECEDES		
				NUMBER	NOMBRE			
<b>NEWFOUNDLAND TERRE-NEUVE</b>								
<b>PUBLIC</b>								
GEN. NON-TEACH. NO LTU/NON-ENS. SANS UNITES A L.T.								
1 - 24 BEDS/LITS	13	134	155	10567	10451	95	10546	55220
25 - 49 BEDS/LITS	8	158	158	9418	9299	119	9418	66044
50 - 99 BEDS/LITS	3	157	154	8578	8488	90	8581	61091
100 - 199 BEDS/LITS	4	265	271	11127	10973	148	11121	118904
200 + BEDS/LITS	1	113	139	5645	5503	116	5619	57395
<b>TOTAL</b>	<b>29</b>	<b>827</b>	<b>877</b>	<b>45335</b>	<b>44714</b>	<b>571</b>	<b>45285</b>	<b>358654</b>
GEN. NON-TEACHING WITH LTU/NON-ENS. AVEC UNITES A L.T.								
1 - 99 BEDS/LITS	1	43	54	2033	1982	40	2022	21433
<b>TOTAL</b>	<b>1</b>	<b>43</b>	<b>54</b>	<b>2033</b>	<b>1982</b>	<b>40</b>	<b>2022</b>	<b>21433</b>
<b>TOT. NON-TCH/NON-ENS</b>	<b>30</b>	<b>870</b>	<b>931</b>	<b>47368</b>	<b>46696</b>	<b>611</b>	<b>47307</b>	<b>380087</b>
GEN. TEACH-PARTIAL /ENSEIGN. PARTIEL								
1 - 499 BEDS/LITS	3	548	651	21831	21231	497	21728	298235
<b>TOTAL</b>	<b>3</b>	<b>548</b>	<b>651</b>	<b>21831</b>	<b>21231</b>	<b>497</b>	<b>21728</b>	<b>298235</b>
<b>TOTAL GEN.</b>	<b>33</b>	<b>1418</b>	<b>1582</b>	<b>69199</b>	<b>67927</b>	<b>1108</b>	<b>69035</b>	<b>678322</b>
CHILDRENS/PEDIATR. OTHER/AUTRES								
100 - 199 BEDS/LITS	1	148	121	6159	6130	50	6186	69062
200 + BEDS/LITS	10	35	23	1936	1935	13	1948	10403
<b>TOTAL PUB.</b>	<b>44</b>	<b>1601</b>	<b>1726</b>	<b>77294</b>	<b>75992</b>	<b>1177</b>	<b>77169</b>	<b>757787</b>
<b>TOT. HOSP./TOUS HOP.</b>	<b>44</b>	<b>1601</b>	<b>1726</b>	<b>77294</b>	<b>75992</b>	<b>1177</b>	<b>77169</b>	<b>757787</b>
<b>PRINCE EDWARD ISLAND ILE DU P.-E.</b>								
<b>PUBLIC</b>								
GEN. NON-TEACH. NO LTU/NON-ENS. SANS UNITES A L.T.								
1 - 24 BEDS/LITS	2	23	25	857	818	37	855	7463
25 - 49 BEDS/LITS	2	54	63	2532	2463	60	2522	21228
50 - 99 BEDS/LITS	1	22	36	1568	1520	34	1554	10911
100 - 199 BEDS/LITS	1	143	131	5211	5094	129	5223	49268
200 + BEDS/LITS	1	114	130	4775	4593	166	4759	51095
<b>TOTAL</b>	<b>7</b>	<b>356</b>	<b>385</b>	<b>14943</b>	<b>14488</b>	<b>426</b>	<b>14914</b>	<b>140865</b>
GEN. NON-TEACHING WITH LTU/NON-ENS. AVEC UNITES A L.T.								
100 - 199 BEDS/LITS	1	98	102	4439	4320	115	4435	43994
<b>TOTAL</b>	<b>1</b>	<b>98</b>	<b>102</b>	<b>4439</b>	<b>4320</b>	<b>115</b>	<b>4435</b>	<b>43994</b>
<b>TOT. NON-TCH/NON-ENS</b>	<b>8</b>	<b>454</b>	<b>487</b>	<b>19382</b>	<b>18808</b>	<b>541</b>	<b>19349</b>	<b>184859</b>
<b>TOTAL GEN.</b>	<b>8</b>	<b>454</b>	<b>487</b>	<b>19382</b>	<b>18808</b>	<b>541</b>	<b>19349</b>	<b>184859</b>
<b>TOTAL PUB.</b>	<b>8</b>	<b>454</b>	<b>487</b>	<b>19382</b>	<b>18808</b>	<b>541</b>	<b>19349</b>	<b>184859</b>
<b>TOT. HOSP./TOUS HOP.</b>	<b>8</b>	<b>454</b>	<b>487</b>	<b>19382</b>	<b>18808</b>	<b>541</b>	<b>19349</b>	<b>184859</b>
<b>NOVA SCOTIA NOUVELLE-ECOSSE</b>								
<b>PUBLIC</b>								
GEN. NON-TEACH. NO LTU/NON-ENS. SANS UNITES A L.T.								
1 - 24 BEDS/LITS	14	140	137	7420	7213	210	7423	59220
25 - 49 BEDS/LITS	5	139	142	5681	5536	144	5678	50103
50 - 99 BEDS/LITS	11	540	547	24657	23921	729	24650	225173
100 - 199 BEDS/LITS	7	598	639	24940	24223	676	24899	276067
200 + BEDS/LITS	4	621	636	21689	20976	698	21674	247327
<b>TOTAL</b>	<b>41</b>	<b>2038</b>	<b>2101</b>	<b>84387</b>	<b>81867</b>	<b>2457</b>	<b>84324</b>	<b>857890</b>
<b>TOT. NON-TCH/NON-ENS</b>	<b>41</b>	<b>2038</b>	<b>2101</b>	<b>84387</b>	<b>81867</b>	<b>2457</b>	<b>84324</b>	<b>857890</b>
GEN. TEACH. FULL /ENSEIGN. COMPLET								
500 BEDS/LITS	1	377	386	13578	13049	520	13569	193901
<b>TOTAL</b>	<b>1</b>	<b>377</b>	<b>386</b>	<b>13578</b>	<b>13049</b>	<b>520</b>	<b>13569</b>	<b>193901</b>
GEN. TEACH-PARTIAL /ENSEIGN. PARTIEL								
1 - 499 BEDS/LITS	1	299	343	13292	13025	223	13248	140077
<b>TOTAL</b>	<b>1</b>	<b>299</b>	<b>343</b>	<b>13292</b>	<b>13025</b>	<b>223</b>	<b>13248</b>	<b>140077</b>
<b>TOTAL GEN.</b>	<b>43</b>	<b>2714</b>	<b>2830</b>	<b>111257</b>	<b>107941</b>	<b>3200</b>	<b>111141</b>	<b>1191868</b>
CHILDRENS/PEDIATR. OTHER/AUTRES								
100 - 199 BEDS/LITS	1	128	121	6886	6834	59	6893	55140
200 + BEDS/LITS	1	52	60	3604	3582	14	3596	26352
<b>TOTAL PUB.</b>	<b>45</b>	<b>2894</b>	<b>3011</b>	<b>121747</b>	<b>118357</b>	<b>3273</b>	<b>121630</b>	<b>1273360</b>
<b>FEDERAL/FEDERAUX GENERAL/GENERAUX</b>	<b>2</b>	<b>119</b>	<b>126</b>	<b>4804</b>	<b>4681</b>	<b>116</b>	<b>4797</b>	<b>90195</b>
<b>TOTAL FED.</b>	<b>2</b>	<b>119</b>	<b>126</b>	<b>4804</b>	<b>4681</b>	<b>116</b>	<b>4797</b>	<b>90195</b>
<b>TOT. HOSP./TOUS HOP.</b>	<b>47</b>	<b>3013</b>	<b>3137</b>	<b>126551</b>	<b>123038</b>	<b>3389</b>	<b>126427</b>	<b>1363555</b>
<b>NEW BRUNSWICK NOUVEAU-BRUNSWICK</b>								
<b>PUBLIC</b>								
GEN. NON-TEACH. NO LTU/NON-ENS. SANS UNITES A L.T.								
1 - 24 BEDS/LITS	8	60	65	2848	2748	95	2843	25953
25 - 49 BEDS/LITS	7	236	226	12547	12294	263	12557	101947
50 - 99 BEDS/LITS	6	535	565	19478	19111	337	19448	160400
100 - 199 BEDS/LITS	6	536	519	21751	21273	495	21768	217029
200 + BEDS/LITS	2	218	230	11166	10936	218	11154	116482
<b>TOTAL</b>	<b>32</b>	<b>1385</b>	<b>1405</b>	<b>67790</b>	<b>66362</b>	<b>1408</b>	<b>67770</b>	<b>621811</b>
GEN. NON-TEACHING WITH LTU/NON-ENS. AVEC UNITES A L.T.								
200 + BEDS/LITS	2	369	280	11722	11563	248	11811	158919
<b>TOTAL</b>	<b>2</b>	<b>369</b>	<b>280</b>	<b>11722</b>	<b>11563</b>	<b>248</b>	<b>11811</b>	<b>158919</b>
<b>TOT. NON-TCH/NON-ENS</b>	<b>34</b>	<b>1754</b>	<b>1685</b>	<b>79512</b>	<b>77925</b>	<b>1656</b>	<b>79581</b>	<b>780730</b>

TABLE 37. MOVEMENT OF PATIENTS(A&C) IN SHORT-TERM UNITS.  
 TABLEAU 37. MOUVEMENT DES MALADES DANS LES UNITES POUR MALADIES AIGUES(A&C).

PROVINCE, TYPE OF HOSPITAL AND SIZE -- PROVINCE, AFFECTATION TAILLE DES HOPITAUX	HOSPITALS REPORTING -- HOPITAUX REPOUNDANTS	IN HOSPITAL AT JANUARY 1 -- HOSPITALISES LE 1ER JANV.	IN HOSPITAL AT DEC. 31 -- HOSPITALISES LE 31 DEC.	ADMISSIONS	SEPARATIONS DURING YEAR -- DEPARTS DURANT L'ANNEE			TOTAL DAYS STAY -- DUREE DU SEJOUR
					DISCHARGES -- SORTIES	DEATHS -- OECEDES	TOTAL SEPARATIONS -- TOTAL DEPARTS	
NUMBER - NOMBRE								
NEW BRUNSWICK NOUVEAU-BRUNSWICK								
PUBLIC								
GEN. TEACH. PARTIAL / ENSEIGN. PARTIEL								
1 - 499 BEDS/LITS	2	480	484	19998	19493	501	19994	208528
500 + BEDS/LITS	1	444	492	10674	10102	524	10626	195772
TOTAL	3	924	976	30672	29595	1025	30620	404300
TOTAL GEN.	37	2678	2661	110184	107520	2681	110201	1185030
TOTAL PUB.	37	2678	2661	110184	107520	2681	110201	1185030
FEDERAL / FEDERAUX GENERAL / GENERAUX	1	116	146	1793	1697	66	1763	54365
TOTAL FED. TOT. HOSP. / TOUTS HOP.	38	2794	2807	111977	109217	2747	111964	1239395
ATLANTIC ATLANTIQUE								
PUBLIC								
GEN. NON-TEACH. NO LTU / NON-ENS. SANS UNITES A L.T.								
1 - 24 BEDS/LITS	37	357	382	21692	21230	437	21667	147856
25 - 49 BEDS/LITS	24	587	589	30178	29500	586	30176	240222
50 - 99 BEDS/LITS	23	1054	1102	54281	53040	1193	54233	457575
100 - 199 BEDS/LITS	17	1542	1560	63029	61563	1448	63011	661268
200 + BEDS/LITS	8	1066	1135	43275	42008	1198	43206	472299
TOTAL	109	4606	4768	212455	207431	4862	212293	1979220
GEN. NON-TEACHING WITH LTU / NON-ENS. AVEC UNITES A L.T.								
1 - 99 BEDS/LITS	1	43	54	2033	1982	40	2022	21433
100 - 199 BEDS/LITS	1	98	102	4439	4320	115	4435	43994
200 + BEDS/LITS	2	369	280	11722	11563	248	11811	158919
TOTAL	4	510	436	18194	17865	403	18268	224346
TOT. NON-TEACH / NON-ENS	113	5116	5204	230649	225296	5265	230561	2203566
GEN. TEACH. FULL / ENSEIGN. COMPLET								
500 + BEDS/LITS	1	377	386	13578	13049	520	13569	193901
TOTAL	1	377	386	13578	13049	520	13569	193901
GEN. TEACH. PARTIAL / ENSEIGN. PARTIEL								
1 - 499 BEDS/LITS	6	1327	1478	55121	53749	1221	54970	666840
500 + BEDS/LITS	4	1644	1492	10674	10102	524	10626	195772
TOTAL	10	1771	1970	65795	63851	1745	65596	842612
TOTAL GEN.	121	7264	7560	310022	302196	7530	309726	3240079
CHILDREN / PEDIATR. OTHER / AUTRES	2	276	242	13045	12964	115	13079	124202
TOTAL PUB.	113	7627	7885	328607	320677	7672	328349	3401036
FEDERAL / FEDERAUX GENERAL / GENERAUX	3	235	272	6597	6378	182	6560	144560
TOTAL FED. TOT. HOSP. / TOUTS HOP.	137	7862	8157	335204	327055	7854	334909	3545596
QUEBEC								
PUBLIC								
GEN. NON-TEACH. NO LTU / NON-ENS. SANS UNITES A L.T.								
1 - 24 BEDS/LITS	13	105	88	7148	7093	72	7165	54455
25 - 49 BEDS/LITS	17	273	308	17410	17115	260	17375	146946
50 - 99 BEDS/LITS	16	642	602	37186	36544	682	37226	311424
100 - 199 BEDS/LITS	32	2112	2168	128545	125932	2957	128489	1121074
200 + BEDS/LITS	19	2530	2609	127091	124343	2649	127012	1293225
TOTAL	97	5662	5775	317380	311027	6240	317267	2927124
GEN. NON-TEACHING WITH LTU / NON-ENS. AVEC UNITES A L.T.								
1 - 99 BEDS/LITS	2	63	61	2778	2716	64	2780	27876
100 - 199 BEDS/LITS	4	210	176	9645	9499	180	9679	114291
200 + BEDS/LITS	9	305	323	17999	17665	316	17981	160245
TOTAL	9	578	560	30422	29880	560	30440	311412
TOT. NON-TEACH / NON-ENS	106	6240	6335	347802	340907	6800	347707	3238536
GEN. TEACH. FULL / ENSEIGN. COMPLET								
500 + BEDS/LITS	2	383	363	16667	16156	531	16687	215610
TOTAL	10	3933	3891	157730	153264	4508	157772	1748791
GEN. TEACH. PARTIAL / ENSEIGN. PARTIEL								
1 - 499 BEDS/LITS	16	2874	2832	133116	129797	3361	133158	1409173
500 + BEDS/LITS	3	1037	1135	40987	39572	1317	40889	530857
TOTAL	19	3911	3967	174103	169369	4678	174047	1947230
TOTAL GEN.	135	14084	14193	679635	663540	15986	679526	7150167
CHILDREN / PEDIATR. CHRON. / EXT. CARE / SOINS PROLONGES OTHER / AUTRES	2	534	505	33949	33523	455	33978	197041
TOTAL PUB.	148	15217	15302	736622	719792	16745	736537	7632279
PRIVATE / PRIVES GENERAL / FEDERAUX CHRON. / CHRON.	21	495	479	18954	18752	218	18970	213526
TOTAL	1	22		459	478	3	481	3034

TABLE 37. MOVEMENT OF PATIENTS (A&C) IN SHORT-TERM UNITS.

TABLÉAU 37. MOUVEMENT DES MALADES DANS LES UNITÉS POUR MALADIES AIGUES(A&E).

PROVINCE, TYPE OF HOSPITAL AND SIZE PROVINCE, AFFECTATION TAILLE DES HOPITAUX	HOSPITALS REPORTING HOPITAUX REPOINDANTS	IN HOSPITAL AT JANUARY 1 HOSPITALISÉES LE 1 <sup>er</sup> JANV.	IN HOSPITAL AT DEC. 31 HOSPITALISÉES LE 31 DÉC.	ADMISSIONS NUMBER - NOMBRE	SEPARATIONS DURING YEAR DÉPARTS DURANT L'ANNÉE			TOTAL DAYS STAY DURÉE DU SÉJOUR
					DISCHARGES SORTIES	DEATHS DÉCÉDES	TOTAL SEPARATIONS TOTAL DÉPARTS	
QUEBEC								
PRIVATE/PRIVES OTHER/AUTRES	3	42	45	1999	1996		1996	29629
TOT. PRIVATE/PRIVES	25	559	524	21412	21226	221	21447	246189
FEDERAL/FÉDÉRAUX GENERAL/GÉNÉRAUX OTHER/AUTRES	7	282 381	271 378	5837 316	5560 293	288 26	5848 319	133492 146329
TOTAL FED. TOT. HOSP./TOUS HOP.	8 161	663 16439	649 16475	6153 764187	5853 746871	314 17280	6167 764151	279821 8158289
ONTARIO PUBLIC								
GEN. NON-TEACH. NO LITU/NON-ENS. SANS UNITÉS A L.T.								
1 - 24 BEDS/LITS	6	58	88	4849	4764	55	4819	31001
25 - 49 BEDS/LITS	21	495	513	24695	24196	481	24677	216664
50 - 99 BEDS/LITS	16	811	778	31193	32335	884	32119	314487
100 - 199 BEDS/LITS	21	1970	1941	91423	89430	2022	91452	847588
200 + BEDS/LITS	25	5650	5926	269397	263609	5512	269121	2505955
TOTAL	90	8984	9246	423550	414334	8554	423288	3915695
GEN. NON-TEACHING WITH LITU/NON-ENS. AVEC UNITÉS A L.T.								
1 - 99 BEDS/LITS	34	1369	1293	52863	51295	1644	52939	537189
100 - 199 BEDS/LITS	16	1324	1300	58845	57382	1487	58869	531653
200 + BEDS/LITS	27	5495	5511	217553	211954	5583	217537	2255709
TOTAL	77	8188	8104	329261	320631	8714	329345	3324551
TOT. NON-TCH/NON-ENS	167	17172	17350	752811	734965	17668	752633	7240246
GEN. TEACH. FULL / ENSEIGN. COMPLET								
1 - 499 BEDS/LITS	3	712	631	27909	27546	444	27990	232464
500 + BEDS/LITS	10	5388	5344	188463	182125	6382	188507	2432918
TOTAL	13	6100	5975	216372	209671	6826	216497	2725382
GEN. TEACH. PARTIAL / ENSEIGN. PARTIEL								
1 - 499 BEDS/LITS	1	284	275	11070	10716		11079	110495
500 + BEDS/LITS	5	2697	2594	15770	15260	3163	15773	1190293
TOTAL	6	2981	2969	126840	123326	3526	126852	1300788
TOTAL GEN.	186	26253	26294	1096023	1067962	28020	1095982	11266416
CHILDRENS/PEDIATR. OTHER/AUTRES								
1 - 499 BEDS/LITS	1	502	476	27621	27207	440	27647	240005
500 + BEDS/LITS	15	290	284	11765	11328	443	11771	126901
TOTAL PUB.	202	27045	27054	1135409	1106497	28903	1135400	11633322
PRIVATE/PRIVES GENERAL/GÉNÉRAUX OTHER/AUTRES								
1 - 499 BEDS/LITS	9	144	149	7070	6935	130	7065	60242
500 + BEDS/LITS	4		9	5718	5709		5709	19998
TOT. PRIVATE/PRIVES	13	144	158	12788	12644	130	12774	80240
FEDERAL/FÉDÉRAUX GENERAL/GÉNÉRAUX OTHER/AUTRES								
1 - 499 BEDS/LITS	5	828	749	14382	14113	348	14461	612374
500 + BEDS/LITS	4		1	286	283	2	285	610
TOTAL FED.	9	828	750	14668	14396	350	14746	612984
TOT. HOSP./TOUS HOP.	224	28017	27962	1162865	1133537	29383	1162920	12326546
MANITOBA PUBLIC								
GEN. NON-TEACH. NO LITU/NON-ENS. SANS UNITÉS A L.T.								
1 - 24 BEDS/LITS	44	491	449	25575	25157	460	25617	187852
25 - 49 BEDS/LITS	13	346	340	18945	18505	346	18851	138064
50 - 99 BEDS/LITS	9	404	401	22032	21659	376	22035	166071
100 - 199 BEDS/LITS	2	190	179	7779	7648	142	7790	77392
200 + BEDS/LITS	1	158	158	7118	6909	209	7118	68658
TOTAL	70	1589	1527	81349	79878	1533	81411	638037
GEN. NON-TEACHING WITH LITU/NON-ENS. AVEC UNITÉS A L.T.								
1 - 99 BEDS/LITS	3	143	131	7572	7443	141	7584	52414
100 - 199 BEDS/LITS	1	77	73	3606	3519	91	3610	28448
200 + BEDS/LITS	4	220	204	11178	10962	232	11194	80862
TOTAL	8	440	408	22356	21924	464	22388	161724
TOT. NON-TCH/NON-ENS	74	1809	1731	92527	90840	1765	92605	718899
GEN. TEACH. FULL / ENSEIGN. COMPLET								
1 - 499 BEDS/LITS	2	1200	1215	45035	43585	1435	45020	518645
500 + BEDS/LITS	2		1215	45035	43585		45020	518645
TOTAL	4	1200	1215	90070	87170	2870	90040	1037300
GEN. TEACH. PARTIAL / ENSEIGN. PARTIEL								
1 - 499 BEDS/LITS	2	536	524	22939	22299	652	22951	218941
500 + BEDS/LITS	2	536	524	22939	22299	652	22951	218941
TOTAL GEN.	78	3545	3470	160501	156724	3852	160576	1456485
CHILDRENS/PEDIATR. OTHER/AUTRES								
1 - 499 BEDS/LITS	1	138	160	8326	8169	135	8304	67010
500 + BEDS/LITS	1							
TOTAL PUB.	79	3683	3630	168827	164893	3987	168880	1523495
PRIVATE/PRIVES GENERAL/GÉNÉRAUX OTHER/AUTRES								
1 - 499 BEDS/LITS	3	29	20	1059	1050	18	1068	9007
500 + BEDS/LITS	1	24	13	153	164		164	13420
TOT. PRIVATE/PRIVES	4	53	33	1212	1214	18	1232	22427
FEDERAL/FÉDÉRAUX GENERAL/GÉNÉRAUX								
1 - 499 BEDS/LITS	3	198	248	6164	5914	200	6114	92015



TABLE 37. MOVEMENT OF PATIENTS(A&C) IN SHORT-TERM UNITS.  
 TABLEAU 37. MOUVEMENT DES MALADES DANS LES UNITES POUR MALADIES AIGUES(A&E).

PROVINCE, TYPE OF HOSPITAL AND SIZE PROVINCE, AFFECTATION TAILLE DES HOPITAUX	HOSPITALS REPORTING HOPITAUX REPENDANTS	IN HOSPITAL AT JANUARY 1 HOSPITALISES LE 1ER JANV.	IN HOSPITAL AT DEC. 31 HOSPITALISES LE 31 DEC.	ADMISSIONS	SEPARATIONS DURING YEAR DEPARTS DURANT L'ANNEE			TOTAL DAYS STAY DUREE DU SEJOUR
					DISCHARGES SORTIES	DEATHS DECEDES	TOTAL SEPARATIONS TOTAL DEPARTS	
NUMBER - NOMBRE								
MANITOBA FEDERAL/FEDERAUX OTHER/AUTRES	12	6		617	618	5	623	1557
TOTAL FED. TOT. HOSP./TOUS HOP.	15 98	204 3940	248 3911	6781 176820	6532 172639	205 4210	6737 176849	93572 1639494
SASKATCHEWAN PUBLIC								
GEN. NON-TEACH. NO LTU/NON-ENS. SANS UNITES A L.T.								
1 - 24 BEDS/LITS	78	778	757	42766	42076	711	42787	308861
25 - 49 BEDS/LITS	31	696	686	38002	37365	647	38012	275505
50 - 99 BEDS/LITS	8	375	414	18673	18223	411	18634	157731
100 - 199 BEDS/LITS	7	676	686	28541	27844	687	28531	272323
TOTAL	124	2525	2543	127982	125508	2456	127964	1014420
TOT. NON-TEACH/NON-ENS	124	2525	2543	127982	125508	2456	127964	1014420
GEN. TEACH. FULL/ENSEIGN. COMPLET 500 + BEDS/LITS								
TOTAL	1	279	307	10470	10155	287	10442	148585
GEN. TEACH. PARTIAL/ENSEIGN. PARTIEL 1 - 499 BEDS/LITS	5	1141	1059	43132	41918	1296	43214	483689
500 + BEDS/LITS	1	496	550	19289	18748	487	19235	219196
TOTAL	6	1637	1609	62421	60666	1783	62449	702885
TOTAL GEN.	131	4441	4459	200873	196329	4526	200855	1865890
OTHER/AUTRES	4			147	147		147	304
TOTAL PUB.	135	4441	4459	201020	196476	4526	201002	1866194
FEDERAL/FEDERAUX GENERAL/GENERAUX	2	54	65	2996	2932	53	2985	27529
TOTAL FED. TOT. HOSP./TOUS HOP.	2 137	54 4495	65 4524	2996 204016	2932 199408	53 4579	2985 203987	27529 1893723
ALBERTA PUBLIC								
GEN. NON-TEACH. NO LTU/NON-ENS. SANS UNITES A L.T.								
1 - 24 BEDS/LITS	26	282	235	12319	12207	159	12366	97273
25 - 49 BEDS/LITS	46	947	847	54730	54210	614	54824	367120
50 - 99 BEDS/LITS	27	1070	986	53261	52520	825	53345	406677
100 - 199 BEDS/LITS	5	480	479	25482	25078	405	25483	211819
200 + BEDS/LITS	2	296	266	15238	14978	290	15268	125682
TOTAL	106	3069	2813	161030	158993	2293	161286	1208571
GEN. NON-TEACHING WITH LTU/NON-ENS. AVEC UNITES A L.T.								
1 - 99 BEDS/LITS	1	24	23	1350	1339	12	1351	9239
TOTAL	1	24	23	1350	1339	12	1351	9239
TOT. NON-TEACH/NON-ENS	107	3093	2836	162380	160332	2305	162637	1217810
GEN. TEACH. FULL/ENSEIGN. COMPLET 500 + BEDS/LITS								
TOTAL	3	1639	1649	72842	71488	1344	72832	734669
GEN. TEACH. PARTIAL/ENSEIGN. PARTIEL 1 - 499 BEDS/LITS	1	155	147	6358	6241	125	6366	61376
500 + BEDS/LITS	4	1511	1675	64775	63220	1391	64611	710095
TOTAL	5	1666	1822	71133	69661	1516	70977	771471
TOTAL GEN.	115	6398	6307	306355	301281	5165	306446	2723950
CHILDRENS/PEDIATR. CONV./REHAB. OTHER/AUTRES	1 1 2	41 23 65	56 22 89	3104 13 5262	3087 14 5162	2 76	3089 5238	24721 6516 41892
TOTAL PUB.	119	6527	6474	314734	309544	5243	314787	2797079
FEDERAL/FEDERAUX GENERAL/GENERAUX OTHER/AUTRES	5 3	478	407 1	9032 57	8946 56	157	9103 56	165265 89
TOTAL FED. TOT. HOSP./TOUS HOP.	8 127	478 7005	408 6882	9089 323823	9002 318546	157 5400	9159 323946	165354 2962433
PRAIRIES PUBLIC								
GEN. NON-TEACH. NO LTU/NON-ENS. SANS UNITES A L.T.								
1 - 24 BEDS/LITS	148	1551	1441	80660	79440	1330	80770	593986
25 - 49 BEDS/LITS	92	1983	1873	111577	110080	1607	111687	780689
50 - 99 BEDS/LITS	43	1849	1801	93966	92402	1612	94014	730479
100 - 199 BEDS/LITS	14	1346	1344	61802	60570	1234	61804	561534
200 + BEDS/LITS	3	454	424	22356	21887	499	22386	194340
TOTAL	300	7183	6883	370361	364379	6282	370661	2861028
GEN. NON-TEACHING WITH LTU/NON-ENS. AVEC UNITES A L.T.								
1 - 99 BEDS/LITS	4	167	154	8922	8782	153	8935	61653
100 - 199 BEDS/LITS	1	77	73	3606	3519	91	3610	28448
TOTAL	5	244	227	12528	12301	244	12545	90101
TOT. NON-TEACH/NON-ENS	305	7427	7110	382889	376680	6526	383206	2951129
GEN. TEACH. FULL/ENSEIGN. COMPLET 500 + BEDS/LITS								
TOTAL	6	3118	3171	128347	125228	3066	128294	1401899
	6	3118	3171	128347	125228	3066	128294	1401899

TABLE 37. MOVEMENT OF PATIENTS(A&C) IN SHORT-TERM UNITS.  
 TABLEAU 37. MOUVEMENT DES MALADES DANS LES UNITES POUR MALADIES AIGUES(A&E).

PROVINCE, TYPE OF HOSPITAL AND SIZE PROVINCE, AFFECTATION TAILLE DES HOPITAUX	HOSPITALS REPORTING HOPITAUX REPENDANTS	IN HOSPITAL AT JANUARY 1 HOSPITALISES LE 1ER JANV.	IN HOSPITAL AT DEC. 31 HOSPITALISES LE 31 DEC.	ADMISSIONS NUMBER - NOMBRE	SEPARATIONS DURING YEAR DEPARTS DURANT L'ANNEE			TOTAL DAYS STAY DUREE DU SEJOUR
					DISCHARGES SORTIES	DEATHS DECEDES	TOTAL SEPARATIONS TOTAL DEPARTS	
<b>PRAIRIES PUBLIC</b>								
GEN. TEACH. PARTIAL / ENSEIGN. PARTIEL								
1 - 499 BEDS/LITS	8	1832	1730	72429	70458	2073	72531	764006
500 + BEDS/LITS	5	2007	2225	84064	81968	1878	83846	929291
TOTAL	13	3839	3955	156493	152426	3951	156377	1693297
TOTAL GEN.	324	14384	14236	667729	654334	13543	667877	6046325
CHILDRENS/PEDIATR. CONV./REHAB. OTHER/AUTRES	2	179	216	11430	11256	137	11393	91731
	1	23	22	13	14		14	6516
	6	65	89	5409	5309	76	5385	42196
TOTAL PUB.	333	14651	14563	684581	670913	13756	684669	6186768
PRIVATE/PRIVES GENERAL/GENERAUX OTHER/AUTRES	3	29	20	1059	1050	18	1068	9007
	1	24	13	153	164		164	13420
TOT. PRIVATE/PRIVES	4	53	33	1212	1214	18	1232	22427
FEDERAL/FEDERAUX GENERAL/GENERAUX OTHER/AUTRES	10	730	720	18192	17792	410	18202	264809
	15	6	1	674	674	5	679	1646
TOTAL FED.	25	736	721	18866	18466	415	18881	286455
TOT. HOSP./TOUS HOP.	362	15440	15317	704659	690593	14189	704782	6495650
<b>BRITISH COLUMBIA COLOMBIE BRITANNIQUE PUBLIC</b>								
GEN. NON-TEACH. NO LTU/NON-ENS. SANS UNITES A L.T.								
1 - 24 BEDS/LITS	13	165	122	8034	7954	123	8077	59100
25 - 49 BEDS/LITS	28	654	614	34764	34283	521	34804	256335
50 - 99 BEDS/LITS	13	646	622	37118	37229	513	37742	263007
100 - 199 BEDS/LITS	1	1179	1105	56659	55642	1091	56733	468480
200 + BEDS/LITS	5	1000	1003	48836	47788	1045	48833	417058
TOTAL	71	3644	3466	182011	178896	3293	182189	1463280
GEN. NON-TEACHING WITH LTU/NON-ENS. AVEC UNITES A L.T.								
1 - 99 BEDS/LITS	2	79	62	3093	3065	45	3110	26310
100 - 199 BEDS/LITS	8	691	684	30865	30060	813	30873	272713
200 + BEDS/LITS	12	456	476	17924	17362	562	17904	188080
TOTAL	22	1226	1222	51883	50467	1420	51887	487103
TOT. NON-TCH/NON-ENS	83	4870	4688	233894	229363	4713	234076	1950383
GEN. TEACH. FULL/ENSEIGN. COMPLET								
500 + BEDS/LITS	1	1208	1221	48940	47327	1600	48927	531880
TOTAL	1	1208	1221	48940	47327	1600	48927	531880
GEN. TEACH. PARTIAL / ENSEIGN. PARTIEL								
1 - 499 BEDS/LITS	3	1216	1094	44887	43328	1681	45009	466348
500 + BEDS/LITS	1	481	402	17393	16920	552	17472	171589
TOTAL	4	1697	1496	62280	60248	2233	62481	637937
TOTAL GEN.	88	7775	7405	345114	336938	8546	345484	3120200
OTHER/AUTRES	9	92	92	6325	6285	40	6325	47392
TOTAL PUB.	97	7867	7497	351439	343223	8586	351809	3167592
PRIVATE/PRIVES GENERAL/GENERAUX	3	9	7	679	677	4	681	3306
TOT. PRIVATE/PRIVES	3	9	7	679	677	4	681	3306
FEDERAL/FEDERAUX GENERAL/GENERAUX	3	693	549	8648	8647	145	8792	231292
TOTAL FED.	3	693	549	8648	8647	145	8792	231292
TOT. HOSP./TOUS HOP.	103	8569	8053	360766	352547	8735	361282	3402190
<b>YUKON PUBLIC</b>								
GEN. NON-TEACH. NO LTU/NON-ENS. SANS UNITES A L.T.								
1 - 24 BEDS/LITS	2	6	7	464	459	4	463	2681
TOTAL	2	6	7	464	459	4	463	2681
TOT. NON-TCH/NON-ENS	2	6	7	464	459	4	463	2681
TOTAL GEN.	2	6	7	464	459	4	463	2681
TOTAL PUB.	2	6	7	464	459	4	463	2681
FEDERAL/FEDERAUX GENERAL/GENERAUX	1	49	67	2786	2728	40	2768	21124
TOTAL FED.	1	49	67	2786	2728	40	2768	21124
TOT. HOSP./TOUS HOP.	3	55	74	3250	3187	44	3231	23805
<b>NORTHWEST TERR. TERR. DU NORD-OUEST PUBLIC</b>								
GEN. NON-TEACH. NO LTU/NON-ENS. SANS UNITES A L.T.								
1 - 24 BEDS/LITS	1	16	10	973	972	7	979	5431
25 - 49 BEDS/LITS	5	104	84	3385	3382	23	3405	32819
TOTAL	6	120	94	4358	4354	30	4384	38250
TOT. NON-TCH/NON-ENS	6	120	94	4358	4354	30	4384	38250
TOTAL GEN.	6	120	94	4358	4354	30	4384	38250
TOTAL PUB.	6	120	94	4358	4354	30	4384	38250

TABLE 37. MOVEMENT OF PATIENTS(A&C) IN SHORT-TERM UNITS.  
TABLEAU 37. MOUVEMENT DES MALADES DANS LES UNITES POUR MALADIES AIGUES(A&E).

PROVINCE, TYPE OF HOSPITAL AND SIZE PROVINCE, AFFECTATION TAILLE DES HOPITAUX	HOSPITALS REPORTING HOPITAUX REpondANTS	IN HOSPITAL AT JANUARY 1 HOSPITALISES LE 1ER JANV.	IN HOSPITAL AT DEC. 31 HOSPITALISES LE 31 DEC.	ADMISSIONS	SEPARATIONS DURING YEAR DEPARTS DURANT L'ANNEE			TOTAL DAYS STAY DUREE DU SEJOUR
					DISCHARGES SORTIES	DEATHS DECEDES	TOTAL SEPARATIONS TOTAL DEPARTS	
NUMBER - NOMBRE								
NORTHWEST TERR. TERR. DU NORD-OUEST								
PRIVATE/PRIVES	1			14	13	1	14	21
TOT. PRIVATE/PRIVES	1			14	13	1	14	21
FEDERAL/FEDERAUX		49	50	2449	2437	11	2448	20927
GENERAL/GENERAUX	19	1	2	787	786		786	1982
OTHER/AUTRES								
TOTAL FED. TOT. HOSP./Tous HOP.	21 28	50 170	52 146	3236 7608	3223 7590	11 42	3234 7632	22909 61180
CANADA PUBLIC								
GEN. NON-TEACH. NO LTU/NON-ENS. SANS UNITES A L.T.								
1 - 24 BEDS/LITS	220	2258	2138	123820	121912	2028	123940	894510
25 - 49 BEDS/LITS	187	4096	3981	222009	218646	3478	222124	1672975
50 - 99 BEDS/LITS	111	5002	4905	252337	247550	4884	252434	2076972
100 - 199 BEDS/LITS	96	8149	8119	401458	393137	8352	401489	3659944
200 + BEDS/LITS	61	10700	11057	510955	499635	10923	510558	4882877
TOTAL	675	30205	30239	1510579	1480880	29665	1510545	13187278
GEN. NON-TEACHING WITH LTU/NON-ENS. AVEC UNITES A L.T.								
1 - 99 BEDS/LITS	43	1721	1624	69689	67840	1946	69786	674461
100 - 199 BEDS/LITS	30	2400	2335	107401	104780	2686	107466	991099
200 + BEDS/LITS	34	6625	6590	265198	258524	6709	265233	2771953
TOTAL	107	10746	10549	442288	431144	11341	442485	4437513
TOT. NON-TCH/NON-ENS	782	40951	40788	1952867	1912024	41006	1953030	17624791
GEN. TEACH. FULL/ENSEIGN. COMPLET								
1 - 499 BEDS/LITS	5	1095	994	44576	43702	975	44677	508074
500 + BEDS/LITS	26	13641	13650	520391	504837	15545	520382	6309389
TOTAL	31	14736	14644	564967	548539	16520	565059	6817463
GEN. TEACH. PARTIAL/ENSEIGN. PARTIEL								
1 - 499 BEDS/LITS	34	7533	7409	316623	308048	8699	316747	3396862
500 + BEDS/LITS	15	6666	6948	268888	261172	7436	268606	3025002
TOTAL	49	14199	14357	585511	569220	16133	585353	6421864
TOTAL GEN.	862	69886	69789	3103345	3029783	73659	3103442	30864118
CHILDRENS/PEDIATR. CONV./REHAB.	7	1491	1439	86045	84950	1147	86097	652979
CHRON./EXT. CARE/SOINS PROLONGES	1	23	18	13	14		14	6516
OTHER/AUTRES	3	11	18	620	608	5	613	5223
TOTAL PUB.	922	72533	72402	3241480	3165915	75696	3241611	32061928
PRIVATE/PRIVES GENERAL/GENERAUX	37	677	655	27776	27427	371	27798	286102
CONV./CHRON.	1	22	67	459	478	3	481	3034
OTHER/AUTRES	8	66	67	7870	7869		7869	63047
TOT. PRIVATE/PRIVES	46	765	722	36105	35774	374	36148	352183
FEDERAL/FEDERAUX GENERAL/GENERAUX	25	2866	2678	58891	57655	1424	59079	1448578
OTHER/AUTRES	45	388	382	2063	2036	33	2069	150567
TOTAL FED. TOT. HOSP./Tous HOP.	70 1038	3254 76552	3060 76184	60954 3338539	59691 3261380	1457 77527	61148 3338907	1599145 34013256

TABLE 38. MOVEMENT OF PATIENTS(A&C) IN CONVALESCENT / REHABILITATION UNITS.  
 TABLEAU 38. MOUVEMENT DES MALADES DANS LES UNITES DE CONVALESCENCE OU DE READAPTATION (A&E).

PROVINCE, TYPE OF HOSPITAL AND SIZE PROVINCE, AFFECTATION TAILLE DES HOPITAUX	HOSPITALS REPORTING HOPITAUX REPONDANTS	IN HOSPITAL AT JANUARY 1 HOSPITALISES LE 1ER JANV.	IN HOSPITAL AT DEC. 31 HOSPITALISES LE 31 DEC.	ADMISSIONS	SEPARATIONS DURING YEAR DEPARTS DURANT L'ANNEE			TOTAL DAYS STAY DUREE DU SEJOUR
					DISCHARGES SORTIES	DEATHS DECEDES	TOTAL SEPARATIONS TOTAL DEPARTS	
NUMBER - NOMBRE								
NEWFOUNDLAND TERRE-NEUVE PUBLIC								
CONV./REHAB.	1	18	21	227	224		224	13726
TOTAL PUB. TOT.HOSP./TOUS HOP.	1	18	21	227	224		224	13726
PRINCE EDWARD ISLAND ILE DU P.-E. PUBLIC								
CONV./REHAB.	1	18	16	152	153	1	154	6288
TOTAL PUB. TOT.HOSP./TOUS HOP.	1	18	16	152	153	1	154	6288
NOVA SCOTIA NOUVELLE-ECOSSE PUBLIC								
CONV./REHAB.	2	56	59	761	656	102	758	24672
TOTAL PUB. TOT.HOSP./TOUS HOP.	2	56	59	761	656	102	758	24672
NEW BRUNSWICK NOUVEAU-BRUNSWICK PUBLIC								
CONV./REHAB.	2	101	87	567	504	77	581	39897
TOTAL PUB. TOT.HOSP./TOUS HOP.	2	101	87	567	504	77	581	39897
ATLANTIC ATLANTIQUE PUBLIC								
CONV./REHAB.	6	193	183	1707	1537	180	1717	84583
TOTAL PUB. TOT.HOSP./TOUS HOP.	6	193	183	1707	1537	180	1717	84583
QUEBEC PUBLIC								
GEN. NON-TEACHING WITH LTU/NON-ENS. AVEC UNITES A L. + 100 - 199 BEDS/LITS	1	10	15	214	205	4	209	7765
TOTAL	1	10	15	214	205	4	209	7765
TOT.NON-TCH/NON-ENS	1	10	15	214	205	4	209	7765
TOTAL GEN.	1	10	15	214	205	4	209	7765
CONV./REHAB. CHRON./EXT. CARE/ SOINS PROLONGES OTHER/AUTRES	5	556	595	4634	4308	287	4595	233605
TOTAL PUB. TOT.HOSP./TOUS HOP.	8	635	655	5248	4936	292	5228	268716
ONTARIO PUBLIC								
GEN. NON-TEACHING WITH LTU/NON-ENS. AVEC UNITES A L. + 200 + BEDS/LITS	2	42	56	349	333	2	335	19214
TOTAL	2	42	56	349	333	2	335	19214
TOT.NON-TCH/NON-ENS	2	42	56	349	333	2	335	19214
GEN. TEACH. FULL/ ENSEIGN. COMPLET 500 + BEDS/LITS	1	24	28	150	146		146	7365
TOTAL	1	24	28	150	146		146	7365
GEN. TEACH. PARTIAL /ENSEIGN. PARTIEL 500 + BEDS/LITS	1	71	73	548	538	8	546	28724
TOTAL	1	71	73	548	538	8	546	28724
TOTAL GEN.	4	137	157	1047	1017	10	1027	55303
CONV./REHAB. CHRON./EXT. CARE/ SOINS PROLONGES	6	452	474	5045	4982	41	5023	188744
TOTAL PUB. TOT.HOSP./TOUS HOP.	16	825	873	7341	7194	99	7293	337869
MANITOBA PUBLIC								
CONV./REHAB.	1	115	141	1192	1160	6	1166	50238
TOTAL PUB.	1	115	141	1192	1160	6	1166	50238
FEDERAL/FEDERAUX GENERAL/GENERAUX	1	27	18	376	385		385	1710
TOTAL FED. TOT.HOSP./TOUS HOP.	2	27	18	376	385	6	385	1710
SASKATCHEWAN PUBLIC								
OTHER/AUTRES	2	94	88	476	466	16	482	28437
TOTAL PUB. TOT.HOSP./TOUS HOP.	2	94	88	476	466	16	482	28437

TABLE 38. MOVEMENT OF PATIENTS(A&C) IN CONVALESCENT / REHABILITATION UNITS.  
TABLEAU 38. MOUVEMENT DES MALADES DANS LES UNITES DE CONVALESCENCE OU DE READAPTATION (A&E).

PROVINCE, TYPE OF HOSPITAL AND SIZE PROVINCE, AFFECTATION TAILLE DES HOPITAUX	HOSPITALS REPORTING HOPITAUX REPONANTS	IN HOSPITAL AT JANUARY 1 HOSPITALISES LE 1ER JANV.	IN HOSPITAL AT DEC. 31 HOSPITALISES LE 31 DEC.	ADMISSIONS NUMBER - NOMBRE	SEPARATIONS DURING YEAR DEPARTS DURANT L'ANNEE			TOTAL DAYS STAY DUREE OU SEJOUR
					DISCHARGES SORTIES	DEATHS DECEDES	TOTAL SEPARATIONS TOTAL DEPARTS	
ALBERTA								
PUBLIC GEN. TEACH. PARTIAL /ENSEIGN. PARTIEL 500 + BEDS/LITS	1	34	40	248	241	1	242	6992
TOTAL	1	34	40	248	241	1	242	6992
TOTAL GEN.	1	34	40	248	241	1	242	6992
CONV./REHAB.	1	188	226	2483	2442	3	2445	99726
TOTAL PUB.	2	222	266	2731	2683	4	2687	106718
FEDERAL/FEDERAUX GENERAL/GENERAUX	1		5	161	156		156	11795
TOTAL FED.	1		5	161	156		156	11795
TOT. HOSP./TOUS HOP.	3	222	271	2892	2839	4	2843	118513
PRAIRIES								
PUBLIC GEN. TEACH. PARTIAL /ENSEIGN. PARTIEL 500 + BEDS/LITS	1	34	40	248	241	1	242	6992
TOTAL	1	34	40	248	241	1	242	6992
TOTAL GEN.	1	34	40	248	241	1	242	6992
CONV./REHAB. OTHER/AUTRES	2	303	367	3675	3602	9	3611	149964
	2	94	88	476	466	16	482	28437
TOTAL PUB.	5	431	495	4399	4309	26	4335	185393
FEDERAL/FEDERAUX GENERAL/GENERAUX	2	27	23	537	541		541	13505
TOTAL FED.	2	27	23	537	541		541	13505
TOT. HOSP./TOUS HOP.	7	458	518	4936	4850	26	4876	198898
BRITISH COLUMBIA COLUMBIE BRITANNIQUE								
PUBLIC GEN. NON-TEACHING WITH LTU/NON-ENS. AVEC UNITES A L.T. 100 - 199 BEDS/LITS	1		23	7	6	1	7	191
TOTAL	2	16	23	143	136		136	10559
	2	16	23	150	142	1	143	10750
TOT. NON-TCH/NON-ENS	2	16	23	150	142	1	143	10750
GEN. TEACH. FULL/ ENSEIGN. COMPLET 500 + BEDS/LITS	1	40	40	385	370	15	385	17837
TOTAL	1	40	40	385	370	15	385	17837
TOTAL GEN.	3	56	63	535	512	16	528	28587
CONV./REHAB.	5	207	241	2465	2423	8	2431	93168
TOTAL PUB.	8	263	304	3000	2935	24	2959	121755
FEDERAL/FEDERAUX GENERAL/GENERAUX	1	22	27	213	208		208	10524
TOTAL FED.	1	22	27	213	208		208	10524
TOT. HOSP./TOUS HOP.	9	285	331	3213	3143	24	3167	132279
CANADA								
PUBLIC GEN. NON-TEACHING WITH LTU/NON-ENS. AVEC UNITES A L.T. 100 - 199 BEDS/LITS	2	10	15	221	211	5	216	7956
TOTAL	3	58	79	492	469	2	471	29773
	3	68	94	713	680	7	687	37729
TOT. NON-TCH/NON-ENS	5	68	94	713	680	7	687	37729
GEN. TEACH. FULL/ ENSEIGN. COMPLET 500 + BEDS/LITS	2	64	68	535	516	15	531	25202
TOTAL	2	64	68	535	516	15	531	25202
GEN. TEACH. PARTIAL /ENSEIGN. PARTIEL 500 + BEDS/LITS	2	105	113	796	779	9	788	35716
TOTAL	2	105	113	796	779	9	788	35716
TOTAL GEN.	9	237	275	2044	1975	31	2006	98647
CONV./REHAB. CHRON./EXT. CARE/ SOINS PROLONGES OTHER/AUTRES	24	1711	1860	17526	16852	525	17377	750064
	7	293	275	1363	1333	48	1381	119305
TOTAL PUB.	43	2347	2510	21695	20911	621	21532	998316
FEDERAL/FEDERAUX GENERAL/GENERAUX	3	49	50	750	749		749	24029
TOTAL FED.	3	49	50	750	749		749	24029
TOT. HOSP./TOUS HOP.	46	2396	2560	22445	21660	621	22281	1022345

TABLE 39. MOVEMENT OF PATIENTS(A&C) IN CHRONIC / EXTENDED CARE UNITS.  
 TABLEAU 39. MOUVEMENT DES MALADES DANS LES UNITES POUR MALADIES CHRONIQUES OU SOINS PROLONGES(A&E).

PROVINCE, TYPE OF HOSPITAL AND SIZE --- PROVINCE, AFFECTATION TAILLE DES HOPITAUX	HOSPITALS REPORTING --- HOPITAUX REPONDANTS	IN HOSPITAL AT JANUARY 1 --- HOSPITALISES LE 1ER JANV.	IN HOSPITAL AT DEC. 31 --- HOSPITALISES LE 31 DEC.	ADMISSIONS	SEPARATIONS DURING YEAR --- DEPARTS DURANT L'ANNEE			TOTAL DAYS STAY --- DUREE DU SEJOUR
					DISCHARGES --- SORTIES	DEATHS --- DECEDES	TOTAL SEPARATIONS --- TOTAL DEPARTS	
NUMBER - NOMBRE								
NEWFOUNDLAND TERRE-NEUVE PUBLIC GEN. NON-TEACHING WITH LTU/NON-ENS. AVEC UNITES A L.T. 1 - 99 BEDS/LITS TOTAL	1 1	3 3	2 2	1 1		2 2	2 2	2599 2599
TOT. NON-TCH/NON-ENS TOTAL GEN.	1 1	3 3	2 2	1 1		2 2	2 2	2599 2599
CHRON./EXT. CARE / SOINS PROLONGES	1	59	59	57	28	29	57	19299
TOTAL PUB. TOT. HOSP. / TOUS HOP.	2 2	62 62	61 61	58 58	28 28	31 31	59 59	21898 21898
PRINCE EDWARD ISLAND ILE DU P.-E. PUBLIC GEN. NON-TEACHING WITH LTU/NON-ENS. AVEC UNITES A L.T. 100 - 199 BEDS/LITS TOTAL	1 1		12 12	27 27	14 14	1 1	15 15	267 267
TOT. NON-TCH/NON-ENS TOTAL GEN.	1 1		12 12	27 27	14 14	1 1	15 15	267 267
TOTAL PUB. TOT. HOSP. / TOUS HOP.	1 1		12 12	27 27	14 14	1 1	15 15	267 267
NOVA SCOTIA NOUVELLE-ECOSSE FEDERAL/FEDERAUX GENERAL/GENERAUX	1	170	192	76	10	44	54	44357
TOTAL FED. TOT. HOSP. / TOUS HOP.	1 1	170 170	192 192	76 76	10 10	44 44	54 54	44357 44357
NEW BRUNSWICK NOUVEAU-BRUNSWICK FEDERAL/FEDERAUX GENERAL/GENERAUX	1	63	49	29	16	27	43	29308
TOTAL FED. TOT. HOSP. / TOUS HOP.	1 1	63 63	49 49	29 29	16 16	27 27	43 43	29308 29308
ATLANTIC ATLANTIQUE PUBLIC GEN. NON-TEACHING WITH LTU/NON-ENS. AVEC UNITES A L.T. 1 - 99 BEDS/LITS 100 - 199 BEDS/LITS TOTAL	1 2	3 3	2 12 14	1 27 28		2 1 3	2 15 17	2599 267 2866
TOT. NON-TCH/NON-ENS TOTAL GEN.	2 2	3 3	14 14	28 28	14 14	3 3	17 17	2866 2866
CHRON./EXT. CARE / SOINS PROLONGES	1	59	59	57	28	29	57	19299
TOTAL PUB. FEDERAL/FEDERAUX GENERAL/GENERAUX	3 2	62 233	73 241	85 105	42 26	32 71	74 97	22165 73665
TOTAL FED. TOT. HOSP. / TOUS HOP.	2 5	233 295	241 314	105 190	26 68	71 103	97 171	73665 95830
QUEBEC PUBLIC GEN. NON-TEACHING WITH LTU/NON-ENS. AVEC UNITES A L.T. 1 - 99 BEDS/LITS 100 - 199 BEDS/LITS 200 + BEDS/LITS TOTAL	2 3 3 8	19 95 314 428	20 103 317 440	9 207 259 475	2 73 99 174	6 126 157 289	8 199 256 463	2907 39305 75626 117838
TOT. NON-TCH/NON-ENS GEN. TEACH. PARTIAL / ENSEIGN. PARTIEL 1 - 499 BEDS/LITS TOTAL	8 1 1	428 10 10	440 10 10	475 6 6	174 1 1	289 5 5	463 6 6	117838 658 658
TOTAL GEN. CHRON./EXT. CARE / SOINS PROLONGES	9 37	438 4363	450 4470	481 4608	175 2320	244 2181	469 4501	118496 1277941
TOTAL PUB. PRIVATE/PRIVES GENERAL/GENERAUX CDNV./CHRON.	46 1 44	4801 13 2129	4920 10 2134	5089 13 3277	2495 13 2096	2475 3 1176	4970 16 3272	1396437 3550 568073
TOT. PRIVATE/PRIVES FEDERAL/FEDERAUX OTHER/AUTRES	45 1	2142 376	2144 347	3290 283	2109 167	1179 145	3288 312	571623 175439
TOTAL FED. TOT. HOSP. / TOUS HOP.	1 92	376 7319	347 7411	283 8662	167 4771	145 3799	312 8570	175439 2143499
ONTARIO PUBLIC GEN. NON-TEACHING WITH LTU/NON-ENS. AVEC UNITES A L.T. 1 - 99 BEDS/LITS	33	256	261	495	310	180	490	89222

TABLE 39. MOVEMENT OF PATIENTS(A&C) IN CHRONIC / EXTENDED CARE UNITS.  
 TABLEAU 39. MOUVEMENT DES MALADES DANS LES UNITES POUR MALADIES CHRONIQUES DU SOINS PROLONGES(A&C).

PROVINCE, TYPE OF HOSPITAL AND SIZE PROVINCE, AFFECTATION TAILLE DES HOPITAUX	HOSPITALS REPORTING HOPITAUX REPONDANTS	IN HOSPITAL AT JANUARY 1 HOSPITALISES LE 1ER JANV.	IN HOSPITAL AT DEC. 31 HOSPITALISES LE 31 DEC.	ADMISSIONS	SEPARATIONS DURING YEAR DEPARTS DURANT L'ANNEE			TOTAL DAYS - STAY DUREE DU SEJOUR
					DISCHARGES SORTIES	DEATHS DECEDES	TOTAL SEPARATIONS TOTAL DEPARTS	
NUMBER - NOMBRE								
<b>ONTARIO</b>								
PUBLIC								
GEN. NON-TEACHING WITH LTU/NON-ENS. AVEC UNITES A L.T								
100 - 199 BEDS/LITS	16	232	251	843	621	203	824	92729
200 + BEDS/LITS	26	1187	1216	3244	2199	1016	3215	464271
TOTAL	75	1675	1728	4582	3130	1399	4529	646222
TOT. NON-TCH/NON-ENS	75	1675	1728	4582	3130	1399	4529	646222
GEN. TEACH. FULL/ENSEIGN. COMPLET								
500 + BEDS/LITS	1	199	228	252	104	119	223	51380
TOTAL	1	199	228	252	104	119	223	51380
GEN. TEACH. PARTIAL/ENSEIGN. PARTIEL								
500 + BEDS/LITS	1	75	76	115	20	94	114	31724
TOTAL	1	75	76	115	20	94	114	31724
TOTAL GEN.	77	1949	2032	4949	3254	1612	4866	729326
CONV./REHAB. CHRON./EXT. CARE/SOINS PROLONGES	1	95	107	225	136	77	213	35083
19	3876	3898	4868	2313	2533	4846	1385653	
TOTAL PUB.	97	5920	6037	10042	5703	4222	9925	2150062
PRIVATE/PRIVES								
CONV./CHRON. OTHER/AUTRES	48	1276	1435	1734	1071	504	1575	453435
2	34	56	108	71	15	86	10719	
TOT. PRIVATE/PRIVES	50	1310	1491	1842	1142	519	1661	464154
FEDERAL/FEDERAUX GENERAL/GENERAUX	2	275	298	278	169	86	255	105339
TOTAL FED.	2	275	298	278	169	86	255	105339
TOT. HOSP./TOUS HOP.	149	7505	7826	12162	7014	4827	11841	2719555
<b>MANITOBA</b>								
PUBLIC								
GEN. NON-TEACHING WITH LTU/NON-ENS. AVEC UNITES A L.T								
1 - 99 BEDS/LITS	3	41	46	340	319	16	335	8073
100 - 199 BEDS/LITS	1	29	29	249	237	12	249	10636
TOTAL	4	70	75	589	556	28	584	18709
TOT. NON-TCH/NON-ENS	4	70	75	589	556	28	584	18709
TOTAL GEN.	4	70	75	589	556	28	584	18709
CHRON./EXT. CARE/SOINS PROLONGES	3	654	640	1712	1082	644	1726	207578
TOTAL PUB.	7	724	715	2301	1638	672	2310	226287
FEDERAL/FEDERAUX GENERAL/GENERAUX	1	148	129	76	8	87	95	115026
TOTAL FED.	1	148	129	76	8	87	95	115026
TOT. HOSP./TOUS HOP.	8	872	844	2377	1646	759	2405	341313
<b>SASKATCHEWAN</b>								
PUBLIC								
GEN. TEACH. PARTIAL/ENSEIGN. PARTIEL								
1 - 499 BEDS/LITS	1	30	30	31	21	10	31	6567
TOTAL	1	30	30	31	21	10	31	6567
TOTAL GEN.	1	30	30	31	21	10	31	6567
OTHER/AUTRES	3	387	369	304	201	121	322	189093
TOTAL PUB.	4	417	399	335	222	131	353	195660
TOT. HOSP./TOUS HOP.	4	417	399	335	222	131	353	195660
<b>ALBERTA</b>								
PUBLIC								
GEN. NON-TEACHING WITH LTU/NON-ENS. AVEC UNITES A L.T								
1 - 99 BEDS/LITS	1	22	22	9	1	8	9	6473
TOTAL	1	22	22	9	1	8	9	6473
TOT. NON-TCH/NON-ENS	1	22	22	9	1	8	9	6473
TOTAL GEN.	1	22	22	9	1	8	9	6473
CHRON./EXT. CARE/SOINS PROLONGES	24	1953	2002	2823	2009	765	2774	685600
TOTAL PUB.	25	1975	2024	2832	2010	773	2783	692073
FEDERAL/FEDERAUX GENERAL/GENERAUX	1	112	102	35	7	38	45	90815
TOTAL FED.	1	112	102	35	7	38	45	90815
TOT. HOSP./TOUS HOP.	26	2087	2126	2867	2017	811	2828	782888
<b>PRAIRIES</b>								
PUBLIC								
GEN. NON-TEACHING WITH LTU/NON-ENS. AVEC UNITES A L.T								
1 - 99 BEDS/LITS	4	63	68	349	320	24	344	14546
100 - 199 BEDS/LITS	1	29	29	249	237	12	249	10636
TOTAL	5	92	97	598	557	36	593	25182
TOT. NON-TCH/NON-ENS	5	92	97	598	557	36	593	25182

TABLE 39. MOVEMENT OF PATIENTS(A&C) IN CHRONIC / EXTENDED CARE UNITS.  
 TABLEAU 39. MOUVEMENT DES MALADES DANS LES UNITES POUR MALADIES CHRONIQUES OU SOINS PROLONGES(A&E).

PROVINCE, TYPE OF HOSPITAL AND SIZE PROVINCE, AFFECTATION TAILLE DES HOPITAUX	HOSPITALS REPORTING HOPITAUX REpondANTS	IN HOSPITAL AT JANUARY 1 HOSPITALISES LE 1ER JANV.	IN HOSPITAL AT DEC. 31 HOSPITALISES LE 31 DEC.	ADMISSIONS	SEPARATIONS DURING YEAR DEPARTS DURANT L'ANNEE			TOTAL DAYS STAY DUREE DU SEJOUR
					DISCHARGES SORTIES	DEATHS DECEDES	TOTAL SEPARATIONS TOTAL DEPARTS	
NUMBER - NOMBRE								
PRAIRIES PUBLIC								
GEN. TEACH. PARTIAL / ENSEIGN. PARTIEL 1 - 499 BEDS/LITS	1	30	30	31	21	10	31	6567
TOTAL	1	30	30	31	21	10	31	6567
TOTAL GEN.	6	122	127	629	578	46	624	31749
CHRON./EXT. CARE/ SOINS PROLONGES OTHER/AUTRES	27	2607	2642	4535	3091	1409	4500	893178
	3	387	369	304	201	121	322	189093
TOTAL PUB.	36	3116	3138	5468	3870	1576	5446	1114020
FEDERAL/FEDERAUX GENERAL/GENERAUX	2	260	231	111	15	125	140	205841
TOTAL FED. TOT.HOSP./TOUS HOP.	2	260	231	111	15	125	140	205841
	38	3376	3369	5579	3885	1701	5586	1319861
BRITISH COLUMBIA COLOMBIE BRITANNIQUE PUBLIC								
GEN. NON-TEACHING WITH LTU/NON-ENS. AVEC UNITES A L.T. 1 - 99 BEDS/LITS	2	27	51	83	34	25	59	6558
100 - 1998 BEDS/LITS	8	264	324	340	164	110	280	61522
200 + BEDS/LITS	1	105	118	144	46	85	131	25548
TOTAL	11	396	493	567	244	226	470	93628
TOT. NON-TCH/NON-ENS	11	396	493	567	244	226	470	93628
GEN. TEACH. FULL/ ENSEIGN. COMPLET 500 + BEDS/LITS	1	97	97	129	59	70	129	30971
TOTAL	1	97	97	129	59	70	129	30971
TOTAL GEN.	12	493	590	696	303	296	599	124599
CONV./REHAB. CHRON./EXT. CARE/ SOINS PROLONGES OTHER/AUTRES	2	29	28	37	38	131	38	8092
	6	602	643	356	184	315	315	136067
TOTAL PUB.	20	1124	1261	1089	525	427	952	268758
FEDERAL/FEDERAUX GENERAL/GENERAUX CONV./CHRON.	2	438	471	534	445	56	501	191446
	1	13	18	21	8	8	16	4346
TOTAL FED. TOT.HOSP./TOUS HOP.	3	451	489	555	453	64	517	195792
	23	1575	1750	1644	978	491	1469	464550
YUKON FEDERAL/FEDERAUX GENERAL/GENERAUX	1	7	5	4	6		6	2091
TOTAL FED. TOT.HOSP./TOUS HOP.	1	7	5	4	6		6	2091
	1	7	5	4	6		6	2091
CANADA PUBLIC								
GEN. NON-TEACHING WITH LTU/NON-ENS. AVEC UNITES A L.T. 1 - 99 BEDS/LITS	42	368	402	937	666	237	903	115832
100 - 1998 BEDS/LITS	29	620	719	1646	1109	458	1567	204459
200 + BEDS/LITS	30	1606	1651	3647	2344	1258	3602	565445
TOTAL	101	2594	2772	6250	4119	1953	6072	885736
TOT. NON-TCH/NON-ENS	101	2594	2772	6250	4119	1953	6072	885736
GEN. TEACH. FULL/ ENSEIGN. COMPLET 500 + BEDS/LITS	2	296	325	381	163	189	352	82351
TOTAL	2	296	325	381	163	189	352	82351
GEN. TEACH. PARTIAL / ENSEIGN. PARTIEL 1 - 499 BEDS/LITS	2	40	40	37	22	15	37	7225
500 + BEDS/LITS	1	75	76	115	20	94	114	31724
TOTAL	3	115	116	152	42	109	151	38949
TOTAL GEN.	106	3005	3213	6783	4324	2251	6575	1007036
CONV./REHAB. CHRON./EXT. CARE/ SOINS PROLONGES OTHER/AUTRES	3	124	135	262	174	77	251	43175
	90	11507	11712	14424	7936	6283	14219	3712138
	3	387	369	304	201	121	322	189093
TOTAL PUB.	202	15023	15429	21773	12635	8732	21367	4951442
PRIVATE/PRIVES GENERAL/GENERAUX CONV./CHRON. OTHER/AUTRES	1	13	10	13	13	3	16	3550
	92	3405	3569	5011	3167	1680	4847	1021508
	2	34	56	108	71	15	86	10719
TOT. PRIVATE/PRIVES	95	3452	3635	5132	3251	1698	4949	1035777
FEDERAL/FEDERAUX GENERAL/GENERAUX CONV./CHRON. OTHER/AUTRES	9	1213	1246	1032	661	338	999	578382
	1	13	18	21	8	8	16	4346
	1	376	347	283	167	145	312	175439
TOTAL FED. TOT.HOSP./TOUS HOP.	11	1602	1611	1336	836	491	1327	578167
	308	20077	20675	28241	16722	10921	27643	6745386



TABLE 40. MOVEMENT OF PATIENTS(A&C) IN OTHER LONG-TERM UNITS.  
 TABLEAU 40. MOUVEMENT DES MALADES DANS LES AUTRES UNITES POUR MALADIES DE LONGUE DUREE(A&E).

PROVINCE, TYPE OF HOSPITAL AND SIZE PROVINCE, AFFECTATION TAILLE DES HOPITAUX	HOSPITALS REPORTING HOPITAUX REPONDANTS	IN HOSPITAL AT JANUARY 1 HOSPITALISES LE 1ER JANV.	IN HOSPITAL AT DEC. 31 HOSPITALISES LE 31 DEC.	ADMISSIONS	SEPARATIONS DURING YEAR DEPARTS DURANT L'ANNEE			TOTAL DAYS STAY DUREE DU SEJOUR
					DISCHARGES SORTIES	DEATHS DECEDES	TOTAL SEPARATIONS TOTAL DEPARTS	
NUMBER - NOMBRE								
NEWFOUNDLAND TERR-NEUVE PUBLIC								
CHRON./EXT. CARE/ SOINS PROLONGES	1	21	24	41	28	10	38	4122
TOTAL PUB. TOT.HOSP./TOUS HOP.	1	21	24	41	28	10	38	4122
NEW BRUNSWICK NOUVEAU-BRUNSWICK PUBLIC								
GEN. NON-TEACHING WITH LTU/NON-ENS. AVEC UNITES A L.T 200 + BEDS/LITS TOTAL	1	12	12	2		2	2	3320
TOT.NON-TCH/NON-ENS	1	12	12	2		2	2	3320
TOTAL GEN.	1	12	12	2		2	2	3320
TOTAL PUB. TOT.HOSP./TOUS HOP.	1	12	12	2		2	2	3320
ATLANTIC ATLANTIQUE PUBLIC								
GEN. NON-TEACHING WITH LTU/NON-ENS. AVEC UNITES A L.T 200 + BEDS/LITS TOTAL	1	12	12	2		2	2	3320
TOT.NON-TCH/NON-ENS	1	12	12	2		2	2	3320
TOTAL GEN.	1	12	12	2		2	2	3320
CHRON./EXT. CARE/ SOINS PROLONGES	1	21	24	41	28	10	38	4122
TOTAL PUB. TOT.HOSP./TOUS HOP.	2	33	36	43	28	12	40	7442
QUEBEC PUBLIC								
GEN. NON-TEACHING WITH LTU/NON-ENS. AVEC UNITES A L.T 100 - 190 BEDS/LITS TOTAL	1	34	31	22	24	1	25	11060
TOT.NON-TCH/NON-ENS	1	34	31	22	24	1	25	11060
TOTAL GEN.	1	34	31	22	24	1	25	11060
TOTAL PUB.	1	34	31	22	24	1	25	11060
FEDERAL/FEDERAUX OTHER/AUTRES	1	211	233	127	102	3	105	51810
TOTAL FED. TOT.HOSP./TOUS HOP.	2	245	264	149	126	4	130	62870
ONTARIO PUBLIC								
GEN. TEACH. FULL/ ENSEIGN. COMPLET 500 + BEDS/LITS TOTAL	1	260	256	157	140	21	161	62474
TOTAL GEN.	1	260	256	157	140	21	161	62474
TOTAL PUB.	1	260	256	157	140	21	161	62474
PRIVATE/PRIVES GENERAL/GENERAUX	1	17	16	38	37	2	39	4879
TOT. PRIVATE/PRIVES	1	17	16	38	37	2	39	4879
FEDERAL/FEDERAUX GENERAL/GENERAUX	1	127	113	177	188	3	191	37195
TOTAL FED. TOT.HOSP./TOUS HOP.	3	404	385	372	365	26	391	104548
MANITOBA PUBLIC								
CHRON./EXT. CARE/ SOINS PROLONGES	1	27	28	19	17	1	18	2093
TOTAL PUB. TOT.HOSP./TOUS HOP.	1	27	28	19	17	1	18	2093
SASKATCHEWAN PUBLIC								
OTHER/AUTRES	1	51	56	50	40	5	45	29816
TOTAL PUB. TOT.HOSP./TOUS HOP.	1	51	56	50	40	5	45	29816
ALBERTA PUBLIC								
CHRON./EXT. CARE/ SOINS PROLONGES	2	89	82	45	24	28	52	28071
TOTAL PUB. TOT.HOSP./TOUS HOP.	2	89	82	45	24	28	52	28071

TABLE 40. MOVEMENT OF PATIENTS(A&C) IN OTHER LONG-TERM UNITS.  
 TABLEAU 40. MOUVEMENT DES MALADES DANS LES AUTRES UNITES POUR MALADIES DE LONGUE DUREE(A&E).

PROVINCE, TYPE OF HOSPITAL AND SIZE PROVINCE, AFFECTATION TAILLE DES HOPITAUX	HOSPITALS REPORTING HOPITAUX REPONDANTS	IN HOSPITAL AT JANUARY 1 HOSPITALISES LE 1ER JANV.	IN HOSPITAL AT DEC. 31 HOSPITALISES LE 31 DEC.	ADMISSIONS NUMBER - NOMBRE	SEPARATIONS DURING YEAR DEPARTS DURANT L'ANNEE			TOTAL DAYS STAY DUREE DU SEJOUR
					DISCHARGES SORTIES	DEATHS DECEDES	TOTAL SEPARATIONS TOTAL DEPARTS	
PRAIRIES PUBLIC								
CHRON. /EXT. CARE/ SOINS PROLONGES OTHER/AUTRES	3	116	110	64	41	29	70	30164
TOTAL PUB. TOT. HOSP./TOUS HOP.	4	167	166	114	81	34	115	59980
BRITISH COLUMBIA COLUMBIE BRITANNIQUE								
FEDERAL /FEDERAUX GENERAL/GENERAUX	1	129	128	67	68		68	13324
TOTAL FED. TOT. HOSP./TOUS HOP.	1	129	128	67	68		68	13324
CANADA PUBLIC								
GEN. NON-TEACHING WITH LTU/NON-ENS. AVEC UNITES A L.T. 100 - 199 BEDS/LITS	1	34	31	22	24	1	25	11060
200 + BEDS/LITS	1	12	12	2		2	2	3320
TOTAL	2	46	43	24	24	3	27	14380
TOT. NON-TCH/NON-ENS	2	46	43	24	24	3	27	14380
GEN. TEACH. FULL/ ENSEIGN. COMPLET 500 + BEDS/LITS	1	260	256	157	140	21	161	62474
TOTAL	1	260	256	157	140	21	161	62474
TOTAL GEN.	3	306	299	181	164	24	188	76854
CHRON. /EXT. CARE/ SOINS PROLONGES OTHER/AUTRES	4	137	134	105	69	39	108	34286
TOTAL PUB.	8	494	489	336	273	68	341	140956
PRIVATE/PRIVES								
GENERAL/GENERAUX	1	17	16	38	37	2	39	4879
TOT. PRIVATE/PRIVES	1	17	16	38	37	2	39	4879
FEDERAL /FEDERAUX								
GENERAL/GENERAUX OTHER/AUTRES	2	256	241	244	256	3	259	50510
TOTAL FED. TOT. HOSP./TOUS HOP.	1	211	233	127	102	3	105	51810
TOTAL FED. TOT. HOSP./TOUS HOP.	3	467	474	371	358	6	364	102329
TOTAL HOSP./TOUS HOP.	12	978	979	745	668	76	744	248164

TABLE 41. TOTAL UNDER CARE (A&C AND NBI DURING YEAR BY TYPE OF UNIT.  
TABLEAU 41. NOMBRE DE MALADES SOIGNES (AGE ET N-N) DURANT L'ANNEE SELON LES UNITES.

PROVINCE, TYPE OF HOSPITAL AND SIZE PROVINCE, AFFECTATION TAILLE DES HOPITAUX	HOSPITALS REPORTING HOPITAUX REPONANTS	ADULTS AND CHILDREN - ADULTES ET ENFANTS					NEWBORN NOUVEAU-NES
		TOTAL	SHORT-TERM UNITES POUR MAL. AIGUES	CONV./REHAB. CDNV./READAP.	CHR./EXT. CARE CHR./SOINS PROLONGES	OTHER LONG-TERM AUTRES UNITES M.L.D.	
NUMBER - NOMBRE							
NEWFOUNDLAND TERRE-NEUVE							
PUBLIC							
GEN. NON-TEACH. NO LTU/NON-ENS. SANS UNITES A L.T.							
1 - 24 BEDS/LITS	13	10701	10701				2118
25 - 49 BEDS/LITS	8	9576	9576				1494
50 - 99 BEDS/LITS	4	8735	8735				1803
100 - 199 BEDS/LITS	3	11392	11392				1929
200 + BEDS/LITS	1	5758	5758				1111
TOTAL	29	46162	46162				8455
GEN. NON-TEACHING WITH LTU/NON-ENS. AVEC UNITES A L.T.							
1 - 99 BEDS/LITS	1	2080	2076		4		216
TOTAL	1	2080	2076		4		216
TOT. NON-TCH/NON-ENS	30	48242	48238		4		8671
GEN. TEACH. PARTIAL /ENSEIGN. PARTIEL							
1 - 499 BEDS/LITS	3	22379	22379				3958
TOTAL	3	22379	22379				3958
TOTAL GEN.	33	70621	70617		4		12629
CHILDRENS/PEDIATR. CONV./REHAB.	1	6307	6307				
CHRON./EXT. CARE/ SOINS PROLONGES	1	245		245			
OTHER/AUTRES	2	178			116	62	
TOTAL PUB.	10	1971	1971				249
TOT. HOSP./TOUS HOP.	47	79322	78895	245	120	62	12878
PRINCE EDWARD ISLAND ILE DU P.-E.							
PUBLIC							
GEN. NON-TEACH. NO LTU/NON-ENS. SANS UNITES A L.T.							
1 - 24 BEDS/LITS	2	880	880				69
25 - 49 BEDS/LITS	2	2586	2586				245
50 - 99 BEDS/LITS	1	1590	1590				108
100 - 199 BEDS/LITS	1	5354	5354				561
200 + BEDS/LITS	1	4889	4889				497
TOTAL	7	15299	15299				1480
GEN. NON-TEACHING WITH LTU/NON-ENS. AVEC UNITES A L.T.							
100 - 199 BEDS/LITS	1	4564	4537		27		566
TOTAL	1	4564	4537		27		566
TOT. NON-TCH/NON-ENS	8	19863	19836		27		2046
TOTAL GEN.	8	19863	19836		27		2046
CONV./REHAB.	1	170		170			
TOTAL PUB.	9	20033	19836		27		2046
TOT. HOSP./TOUS HOP.	9	20033	19836	170	27		2046
NOVA SCOTIA NOUVELLE-ECOSSE							
PUBLIC							
GEN. NON-TEACH. NO LTU/NON-ENS. SANS UNITES A L.T.							
1 - 24 BEDS/LITS	14	7560	7560				665
25 - 49 BEDS/LITS	5	5820	5820				373
50 - 99 BEDS/LITS	11	25197	25197				2605
100 - 199 BEDS/LITS	7	25538	25538				2715
200 + BEDS/LITS	4	22310	22310				2643
TOTAL	41	86425	86425				9001
TOT. NON-TCH/NON-ENS	41	86425	86425				9001
GEN. TEACH. FULL /ENSEIGN. COMPLET							
500 + BEDS/LITS	1	13955	13955				
TOTAL	1	13955	13955				
GEN. TEACH. PARTIAL /ENSEIGN. PARTIEL							
1 - 499 BEDS/LITS	1	13591	13591				2204
TOTAL	1	13591	13591				2204
TOTAL GEN.	43	113971	113971				11205
CHILDRENS/PEDIATR. CONV./REHAB.	1	7014	7014				
OTHER/AUTRES	2	817		817			
TOTAL PUB.	47	125458	124641	817			14117
FEDERAL/FEDERAUX GENERAL/GENERAUX	2	5169	4923		246		
TOTAL FED.	2	5169	4923		246		
TOT. HOSP./TOUS HOP.	49	130627	129564	817	246		14117
NEW BRUNSWICK NOUVEAU-BRUNSWICK							
PUBLIC							
GEN. NON-TEACH. NO LTU/NON-ENS. SANS UNITES A L.T.							
1 - 24 BEDS/LITS	8	2908	2908				220
25 - 49 BEDS/LITS	9	12783	12783				977

TABLE 41. TOTAL UNDER CARE (AGE AND NB) DURING YEAR BY TYPE OF UNIT.  
 TABLEAU 41. NOMBRE DE MALADES SOIGNES (AGE ET N-N) DURANT L'ANNEE SELON LES UNITES.

PROVINCE, TYPE OF HOSPITAL AND SIZE PROVINCE, AFFECTATION TAILLE DES HOPITAUX	HOSPITALS REPORTING HOPITAUX REpondANTS	ADULTS AND CHILDREN - ADULTES ET ENFANTS					NEWBORN NOUVEAU-NES
		TOTAL	SHORT-TERM UNITES POUR MAL. AIGUES	CONV./REHAB. CONV./READAP.	CHR./EXT. CARE CHR./SDINS PROLDNGES	OTHER LONG-TERM AUTRES UNITES M.L.D.	
NUMBER - NOMBRE							
<b>NEW BRUNSWICK</b>							
<b>NOUVEAU-BRUNSWICK</b>							
<b>PUBLIC</b>							
GEN. NON-TEACH. NO LTU/NON-ENS. SANS UNITES A L.T.							
50 - 99 BEDS/LITS	7	19813	19813				1913
100 - 199 BEDS/LITS	6	22287	22287				2118
200 + BEDS/LITS	3	11384	11384				1366
TOTAL	32	69175	69175				6594
GEN. NON-TEACHING WITH LTU/NON-ENS. AVEC UNITES A L.T.							
200 + BEDS/LITS	2	12105	12091			14	1320
TOTAL	2	12105	12091			14	1320
TOT. NON-TCH/NON-ENS	34	81280	81266			14	7914
GEN. TEACH. PARTIAL /ENSEIGN. PARTIEL							
1 - 499 BEDS/LITS	2	20478	20478				2872
500 + BEDS/LITS	1	11118	11118				1275
TOTAL	3	31596	31596				4147
TOTAL GEN.	37	112876	112862			14	12061
CONV./REHAB.	2	668		668			
TOTAL PUB.	39	113544	112862	668		14	12061
FEDERAL/FEDERAUX GENERAL/GENERAUX							
TOTAL FED.	1	2001	1909		92		
TOT. HOSP./Tous HOP.	40	115545	114771	668	92	14	12061
<b>ATLANTIC</b>							
<b>ATLANTIQUE</b>							
<b>PUBLIC</b>							
GEN. NON-TEACH. NO LTU/NON-ENS. SANS UNITES A L.T.							
1 - 24 BEDS/LITS	37	22049	22049				3072
25 - 49 BEDS/LITS	24	30765	30765				3089
50 - 99 BEDS/LITS	23	55335	55335				6429
100 - 199 BEDS/LITS	17	64571	64571				7223
200 + BEDS/LITS	8	44341	44341				5617
TOTAL	109	217061	217061				25530
GEN. NON-TEACHING WITH LTU/NON-ENS. AVEC UNITES A L.T.							
1 - 99 BEDS/LITS	1	2080	2076		4		216
100 - 199 BEDS/LITS	1	4564	4537		27		566
200 + BEDS/LITS	2	12105	12091			14	1320
TOTAL	4	18749	18704		31	14	2102
TOT. NON-TCH/NON-ENS	113	235810	235765		31	14	27632
GEN. TEACH. FULL /ENSEIGN. COMPLET							
500 + BEDS/LITS	1	13955	13955				
TOTAL	1	13955	13955				
GEN. TEACH. PARTIAL /ENSEIGN. PARTIEL							
1 - 499 BEDS/LITS	6	56448	56448				9034
500 + BEDS/LITS	1	11118	11118				1275
TOTAL	7	67566	67566				10309
TOTAL GEN.	121	317331	317286		31	14	37941
CHILDRENS/PEDIATR.	2	13321	13321				
CONV./REHAB.	6	1900		1900			
CHRON./EXT. CARE / SOINS PROLONGES	2	178			116	62	
OTHER/AUTRES	11	5627	5627				3161
TOTAL PUB.	142	338357	336234	1900	147	76	41102
FEDERAL/FEDERAUX GENERAL/GENERAUX							
TOTAL FED.	3	7170	6832		338		
TOT. HOSP./Tous HOP.	145	345527	343066	1900	485	76	41102
<b>QUEBEC</b>							
<b>PUBLIC</b>							
GEN. NON-TEACH. NO LTU/NON-ENS. SANS UNITES A L.T.							
1 - 24 BEDS/LITS	13	7253	7253				1225
25 - 49 BEDS/LITS	17	17683	17683				1761
50 - 99 BEDS/LITS	16	37828	37828				5745
100 - 199 BEDS/LITS	32	130657	130657				17422
200 + BEDS/LITS	19	129621	129621				20111
TOTAL	91	323042	323042				46864
GEN. NON-TEACHING WITH LTU/NON-ENS. AVEC UNITES A L.T.							
1 - 99 BEDS/LITS	2	2869	2841		28		411
100 - 199 BEDS/LITS	4	10437	9855		573	56	722
200 + BEDS/LITS	3	18877	18304	224	903		1801
TOTAL	9	32183	31000	224	903	56	2934
TOT. NDN-TCH/NDN-ENS	106	355225	354042	224	903	56	49798
GEN. TEACH. FULL /ENSEIGN. COMPLET							
1 - 499 BEDS/LITS	2	17050	17050				1476

TABLE 41. TOTAL UNDER CARE (AGC AND NBI) DURING YEAR BY TYPE OF UNIT.  
 TABLEAU 41. NOMBRE DE MALADES SOIGNES (AGE ET N-N) DURANT L'ANNEE SELON LES UNITES.

PROVINCE, TYPE OF HOSPITAL AND SIZE PROVINCE, AFFECTATION TAILLE DES HOPITAUX	HOSPITALS REPORTING HOPITAUX REPONDANTS	ADULTS AND CHILDREN - ADULTES ET ENFANTS					NEWBORN NOUVEAU-NES
		TOTAL	SHORT-TERM UNITES POUR MAL. AIGUES	CONV./REHAB. CONV./READAP.	CHR./EXT. CARE CHR./SOINS PROLONGES	OTHER LONG-TERM AUTRES UNITES M.L.O.	
NUMBER - NOMBRE							
<b>QUEBEC</b>							
<b>PUBLIC</b>							
GEN. TEACH. FULL/ENSEIGN. COMPLET							
500 + BEDS/LITS	8	144613	144613				12608
TOTAL	10	161663	161663				14084
GEN. TEACH. PARTIAL/ENSEIGN. PARTIEL							
1 - 499 BEDS/LITS	16	136006	135990		16		19220
500 + BEDS/LITS	3	42024	42024				4651
TOTAL	19	178030	178014		16		23771
TOTAL GEN.	135	694918	693719	224	919	56	87653
CHILDRENS/PEDIATR. CONV./REHAB.	2	34483	34483				1902
CHRON./EXT. CARE/SOINS PROLONGES	5	5190	5190	5190			243
OTHER/AUTRES	37	9773	631	171	8971		243
TOTAL PUB.	8	23304	23006	298			6185
TOTAL PUB.	187	767668	751839	5883	9890	56	95983
PRIVATE/PRIVES							
GENERAL/GENERAUX	21	19475	19449		26		3037
CONV./CHRON.	44	5887	481		5406		158
OTHER/AUTRES	3	2041	2041				41
TOT. PRIVATE/PRIVES	68	27403	21971		5432		3236
FEDERAL/FEDERAUX	1	6119	6119				
GENERAL/GENERAUX	7	1694	697			338	69
OTHER/AUTRES							
TOTAL FED.	8	7813	6816		659	338	69
TOT. HOSP./TOUTS HOP.	263	802884	780626	5883	15981	394	99288
<b>ONTARIO</b>							
<b>PUBLIC</b>							
GEN. NON-TEACH. NO LTU/NON-ENS. SANS UNITES A L.T.							
1 - 24 BEDS/LITS	6	4907	4907				417
25 - 49 BEDS/LITS	21	25190	25190				2268
50 - 99 BEDS/LITS	16	33997	33997				3034
100 - 199 BEDS/LITS	21	93393	93393				10435
200 + BEDS/LITS	26	275047	275047				36989
TOTAL	90	432534	432534				53113
GEN. NON-TEACHING WITH LTU/NON-ENS. AVEC UNITES A L.T.							
1 - 99 BEDS/LITS	34	54983	54232		751		4832
100 - 199 BEDS/LITS	16	61244	60169		1075		5898
200 + BEDS/LITS	27	227870	223048	391	4431		22799
TOTAL	77	344097	337449	391	6257		33529
TOT. NON-TCH/NON-ENS	167	776631	769983	391	6257		86642
GEN. TEACH. FULL/ENSEIGN. COMPLET							
1 - 499 BEDS/LITS	3	28621	28621				6173
500 + BEDS/LITS	10	194893	193851	174	451	417	20914
TOTAL	13	223514	222472	174	451	417	27087
GEN. TEACH. PARTIAL/ENSEIGN. PARTIEL							
1 - 499 BEDS/LITS	1	11354	11354				1110
500 + BEDS/LITS	5	119276	118467	619	190		17545
TOTAL	6	130630	129821	619	190		18655
TOTAL GEN.	186	1130775	1122276	1184	6898	417	132384
CHILDRENS/PEDIATR. CONV./REHAB.	1	28123	28123				
CHRON./EXT. CARE/SOINS PROLONGES	6	5817	5817	5497	320		597
OTHER/AUTRES	19	10229	10229	1485	8744		
TOTAL PUB.	15	12055	12055				597
TOTAL PUB.	227	1186999	1162454	8166	15962	417	132981
PRIVATE/PRIVES							
GENERAL/GENERAUX	9	7269	7214			55	410
CONV./CHRON.	48	3010			3010		128
OTHER/AUTRES	6	5860	5718		142		
TOT. PRIVATE/PRIVES	63	16139	12932		3152	55	538
FEDERAL/FEDERAUX	5	16067	15210		553	304	414
GENERAL/GENERAUX	4	286	286				44
OTHER/AUTRES							
TOTAL FED.	9	16353	15496		553	304	458
TOT. HOSP./TOUTS HOP.	299	1219491	1190882	8166	19667	776	133977
<b>MANITOBA</b>							
<b>PUBLIC</b>							
GEN. NON-TEACH. NO LTU/NON-ENS. SANS UNITES A L.T.							
1 - 24 BEDS/LITS	44	26066	26066				1666
25 - 49 BEDS/LITS	15	19191	19191				1613
50 - 99 BEDS/LITS	8	22436	22436				2325
100 - 199 BEDS/LITS	2	7969	7969				465
200 + BEDS/LITS	1	7276	7276				718
TOTAL	70	82938	82938				6587
GEN. NON-TEACHING WITH LTU/NON-ENS. AVEC UNITES A L.T.							
1 - 99 BEDS/LITS	3	3096	7715		381		660
100 - 199 BEDS/LITS	1	3961	3683		278		266
TOTAL	4	12057	11398		659		916
TOT. NON-TCH/NON-ENS	74	94995	94336		659		7503

TABLE 41. TOTAL UNDER CARE (A&C AND N8) DURING YEAR BY TYPE OF UNIT.  
 TABLEAU 41. NOMBRE DE MALADES SOIGNES (A&E ET N-N) DURANT L'ANNEE SELON LES UNITES.

PROVINCE, TYPE OF HOSPITAL AND SIZE PROVINCE, AFFECTATION TAILLE DES HOPITAUX	HOSPITALS REPORTING HOPITAUX REPONDANTS	ADULTS AND CHILDREN - ADULTES ET ENFANTS					NEWBORN NOUVEAU-NES
		TOTAL	SHORT-TERM UNITES POUR MAL. AIGUES	CONV./REHAB. CONV./READAP.	CHR./EXT. CARE CHR./SOINS PROLONGES	OTHER LONG-TERM AUTRES UNITES M.L.D.	
NUMBER - NOMBRE							
<b>MANITOBA PUBLIC</b>							
GEN. TEACH. FULL / ENSEIGN. COMPLET 500 + BEDS/LITS	2	46235	46235				7136
TOTAL	2	46235	46235				7136
GEN. TEACH. PARTIAL / ENSEIGN. PARTIEL 1 - 499 BEDS/LITS	2	23475	23475				3258
TOTAL	2	23475	23475				3258
TOTAL GEN.	78	164705	164046		659		17897
CHILDRENS/PEDIATR. CONV./REHAB.	1	8464	8464				
CHRON./EXT. CARE / SOINS PROLONGES	3	1307		1307		46	
TOTAL PUB.	83	176888	172510	1307	3025	46	17897
PRIVATE/PRIVES GENERAL/GENERAUX	3	1088	1088				122
OTHER/AUTRES	1	177	177				
TOT. PRIVATE/PRIVES	4	1265	1265				122
FEDERAL/FEDERAUX GENERAL/GENERAUX	3	6989	6362	403	224		287
OTHER/AUTRES	12	623	623				124
TOTAL FED.	15	7612	6985	403	224		411
TOT. HOSP./TOUS HOP.	102	185765	180760	1710	3249	46	18430
<b>SASKATCHEWAN PUBLIC</b>							
GEN. NON-TEACH. NO LTU/NON-ENS. SANS UNITES A L.T.	78	43544	43544				2461
1 - 24 BEDS/LITS	31	38698	38698				2837
25 - 49 BEDS/LITS	8	19048	19048				1613
50 - 99 BEDS/LITS	7	29217	29217				3166
100 - 199 BEDS/LITS	124	130507	130507				10077
TOTAL	124	130507	130507				10077
TOT. NON-TCH/NON-ENS	124	130507	130507				10077
GEN. TEACH. FULL / ENSEIGN. COMPLET 500 + BEDS/LITS	1	10749	10749				716
TOTAL	1	10749	10749				716
GEN. TEACH. PARTIAL / ENSEIGN. PARTIEL 1 - 499 BEDS/LITS	5	44334	44273		61		5107
500 + BEDS/LITS	1	19785	19785				1694
TOTAL	6	64119	64058		61		6801
TOTAL GEN.	131	205375	205314		61		17594
OTHER/AUTRES	7	1509	147	570	691	101	12
TOTAL PUB.	138	206884	205461	570	752	101	17606
FEDERAL/FEDERAUX GENERAL/GENERAUX	2	3050	3050				135
TOTAL FED.	2	3050	3050				135
TOT. HOSP./TOUS HOP.	140	209934	208511	570	752	101	17741
<b>ALBERTA PUBLIC</b>							
GEN. NON-TEACH. NO LTU/NON-ENS. SANS UNITES A L.T.	26	12601	12601				486
1 - 24 BEDS/LITS	46	55671	55671				3649
25 - 49 BEDS/LITS	27	54331	54331				4044
50 - 99 BEDS/LITS	5	25962	25962				1584
100 - 199 BEDS/LITS	2	15534	15534				1302
200 + BEDS/LITS	106	164099	164099				11065
TOTAL	106	164099	164099				11065
GEN. NON-TEACHING WITH LTU/NON-ENS. AVEC UNITES A L.T.	1	1405	1374		31		95
1 - 99 BEDS/LITS	1	1405	1374		31		95
TOTAL	1	1405	1374		31		95
TOT. NON-TCH/NON-ENS	107	165504	165473		31		11160
GEN. TEACH. FULL / ENSEIGN. COMPLET 500 + BEDS/LITS	3	74481	74481				8868
TOTAL	3	74481	74481				8868
GEN. TEACH. PARTIAL / ENSEIGN. PARTIEL 1 - 499 BEDS/LITS	1	6513	6513				565
500 + BEDS/LITS	4	66568	66286	282			8493
TOTAL	5	73081	72799	282			9058
TOTAL GEN.	115	313066	312753	282	31		29086
CHILDRENS/PEDIATR. CONV./REHAB.	1	3145	3145				
CHRON./EXT. CARE / SOINS PROLONGES	26	4910	36	2671	4776	134	1670
OTHER/AUTRES	2	5327	5327				
TOTAL PUB.	145	329155	321261	2953	4807	134	30756
FEDERAL/FEDERAUX GENERAL/GENERAUX	5	9818	9510	161	147		478

TABLE 41. TOTAL UNDER CARE (A&C AND NB) DURING YEAR BY TYPE OF UNIT.  
 TABLEAU 41. NOMBRE DE MALADES SOIGNES (A&E ET N-N) DURANT L'ANNEE SELON LES UNITES.

PROVINCE, TYPE OF HOSPITAL AND SIZE PROVINC, AFFECTATION TAILLE DES HOPITAUX	HOSPITALS REPORTING HOPITAUX REPONDANTS	ADULTS AND CHILDREN - ADULTES ET ENFANTS					NEWBORN NOUVEAU-NES
		TOTAL	SHORT-TERM UNITES POUR MAL. AIGUES	CONV./REHAB. CONV./READAP.	CHR./EXT. CARE CHR./SOINS PROLONGES	OTHER LONG-TERM AUTRES UNITES M.L.D.	
NUMBER - NOMBRE							
ALBERTA FEDERAL/FEDERAUX OTHER/AUTRES	3	57	57				15
TOTAL FED. TOT. HOSP./TOUS HOP.	8 153	9875 339030	9567 330828	161 3114	147 4954	134	493 31249
PRAIRIES PUBLIC							
GEN. NON-TEACH. NO LTU/NON-ENS. SANS UNITES A L.T.							
1 - 24 BEDS/LITS	148	82211	82211				4613
25 - 49 BEDS/LITS	92	113560	113560				7899
50 - 99 BEDS/LITS	43	95815	95815				7982
100 - 199 BEDS/LITS	14	63148	63148				5215
200 + BEDS/LITS	3	22810	22810				2020
TOTAL	300	377544	377544				27729
GEN. NON-TEACHING WITH LTU/NON-ENS. AVEC UNITES A L.T.							
1 - 99 BEDS/LITS	4	9501	9089		412		755
100 - 199 BEDS/LITS	1	3961	3683		278		256
TOTAL	5	13462	12772		690		1011
TOT. NON-TCH/NON-ENS	305	391006	390316		690		26740
GEN. TEACH. FULL/ENSEIGN. COMPLET							
500 + BEDS/LITS	6	131465	131465				16720
TOTAL	6	131465	131465				16720
GEN. TEACH. PARTIAL/ENSEIGN. PARTIEL							
1 - 499 BEDS/LITS	8	74322	74261		61		8930
500 + BEDS/LITS	5	86353	86071	282	61		10187
TOTAL	13	160675	160332	282	61		19117
TOTAL GEN.	324	683146	682113	282	751		64577
CHILDREN'S/PEDIATR. CONV./REHAB.	2	11609	11609				
CHRON./EXT. CARE/SOINS PROLONGES	29	4014	36	3978			
OTHER/AUTRES	9	7322	5474	570	691	180	1682
TOTAL PUB.	366	6836	5474	570	691	101	1682
TOTAL PUB.	366	712927	69232	4830	8584	281	66259
PRIVATE/PRIVES							
GENERAL/GENERAUX	3	1088	1088				122
OTHER/AUTRES	1	177	177				
TOT. PRIVATE/PRIVES	4	1265	1265				122
FEDERAL/FEDERAUX	10	19857	18922	564	371		900
OTHER/AUTRES	15	680	680				139
TOTAL FED. TOT. HOSP./TOUS HOP.	25 395	20537 734729	19602 720099	564 5394	371 8955	281	1039 67420
BRITISH COLUMBIA COLOMBIE BRITANNIQUE PUBLIC							
GEN. NON-TEACH. NO LTU/NON-ENS. SANS UNITES A L.T.							
1 - 24 BEDS/LITS	13	8199	8199				603
25 - 49 BEDS/LITS	28	35418	35418				2624
50 - 99 BEDS/LITS	13	34364	34364				3136
100 - 199 BEDS/LITS	12	51838	51838				6776
200 + BEDS/LITS	5	49836	49836				5708
TOTAL	71	185655	185655				18847
GEN. NON-TEACHING WITH LTU/NON-ENS. AVEC UNITES A L.T.							
1 - 99 BEDS/LITS	2	3282	3172		110		406
100 - 199 BEDS/LITS	8	32168	31557	7	604		2781
200 + BEDS/LITS	2	18788	18380	159	249		1746
TOTAL	12	54238	53109	166	963		4933
TOT. NON-TCH/NON-ENS	83	239893	238764	166	963		23780
GEN. TEACH. FULL/ENSEIGN. COMPLET							
500 + BEDS/LITS	1	50799	50148	425	226		3493
TOTAL	1	50799	50148	425	226		3493
GEN. TEACH. PARTIAL/ENSEIGN. PARTIEL							
1 - 499 BEDS/LITS	3	46103	46103				4186
500 + BEDS/LITS	1	17874	17874				1768
TOTAL	4	63977	63977				5954
TOTAL GEN.	88	354669	352889	591	1189		33227
CONV./REHAB. CHRON./EXT. CARE/SOINS PROLONGES	5	2738		2672	66		
OTHER/AUTRES	6	958	6417		958		2804
TOTAL PUB.	108	364782	359306	3263	2213		36031
PRIVATE/PRIVES							
GENERAL/GENERAUX	3	688	688				80
TOT. PRIVATE/PRIVES	3	688	688				80
FEDERAL/FEDERAUX	3	10744	9341	235	972	196	
OTHER/AUTRES							

TABLE 41. TOTAL UNDER CARE (A&C AND N&B) DURING YEAR BY TYPE OF UNIT.  
 TABLEAU 41. NOMBRE DE MALADES SOIGES (A&E ET N-N) DURANT L'ANNEE SELON LES UNITES.

PROVINCE, TYPE OF HOSPITAL AND SIZE PROVINCE, AFFECTATION TAILLE DES HOPITAUX	HOSPITALS REPORTING HOPITAUX REPONDANTS	ADULTS AND CHILDREN - ADULTES ET ENFANTS					NEWBORN NOUVEAU-NES
		TOTAL	SHORT-TERM UNITES POUR MAL. AIGUES	CONV./REHAB. CONV./READAP.	CHR./EXT. CARE CHR./SOINS PROLONGES	OTHER LONG-TERM AUTRES UNITES M.L.O.	
NUMBER - NOMBRE							
BRITISH COLUMBIA COLOMBIE BRITANNIQUE FEDERAL/FEDERAUX CONV./CHRON.	1	34			34		
TOTAL FED. TOT.HOSP./TOUS HOP.	4 115	10778 376248	9341 369335	235 3498	1006 3219	196 196	36111
YUKON PUBLIC GEN. NON-TEACH. NO LTU/NON-ENS. SANS UNITES A L.T. 1 - 24 BEDS/LITS TOTAL	2 2	470 470	470 470				37 37
TOT.NON-TCH/NON-ENS TOTAL GEN. TOTAL PUB.	2 2 2	470 470 470	470 470 470				37 37 37
FEDERAL/FEDERAUX GENERAL/GENERAUX	1	2846	2835		11		391
TOTAL FED. TOT.HOSP./TOUS HOP.	1 3	2846 3316	2835 3305		11 11		391 428
NORTHWEST TERR. TERR. DU NORD-OUEST PUBLIC GEN. NON-TEACH. NO LTU/NON-ENS. SANS UNITES A L.T. 1 - 24 BEDS/LITS 25 - 49 BEDS/LITS TOTAL	1 5 6	989 3489 4478	989 3489 4478				88 387 475
TOT.NON-TCH/NON-ENS TOTAL GEN. TOTAL PUB.	6 6 6	4478 4478 4478	4478 4478 4478				475 475 475
PRIVATE/PRIVES GENERAL/GENERAUX	1	14	14				
TOT. PRIVATE/PRIVES	1	14	14				
FEDERAL/FEDERAUX GENERAL/GENERAUX OTHER/AUTRES	2 19	2498 788	2498 788				300 219
TOTAL FED. TOT.HOSP./TOUS HOP.	21 28	3286 7778	3286 7778				519 994
CANADA PUBLIC GEN. NON-TEACH. NO LTU/NON-ENS. SANS UNITES A L.T. 1 - 24 BEDS/LITS 25 - 49 BEDS/LITS 50 - 99 BEDS/LITS 100 - 199 BEDS/LITS 200 + BEDS/LITS TOTAL	220 187 111 96 61 675	126078 226105 257339 409607 521655 1540784	126078 226105 257339 409607 521655 1540784				10055 18028 26296 47171 71043 172595
GEN. NON-TEACHING WITH LTU/NON-ENS. AVEC UNITES A L.T. 1 - 99 BEDS/LITS 100 - 199 BEDS/LITS 200 + BEDS/LITS TOTAL	43 30 34 107	72715 112374 277640 462729	71410 109801 271823 453034		1305 2286 550 884	56 14 70	6620 10223 27666 44509
TOT.NON-TCH/NON-ENS	782	2003513	1993818	781	8844	70	217104
GEN. TEACH. FULL/ ENSEIGN. COMPLET 1 - 499 BEDS/LITS 500 + BEDS/LITS TOTAL	5 26 31	45671 535725 581396	45671 534032 579703		599 677	417 417	7649 53735 61384
GEN. TEACH. PARTIAL /ENSEIGN. PARTIEL 1 - 499 BEDS/LITS 500 + BEDS/LITS TOTAL	34 15 49	324233 276645 600878	324156 275554 599710		77 190 267		42480 35326 77806
TOTAL GEN.	862	3185787	3173231	2281	9788	487	356294
CHILDRENS/PEDIATR. CONV./REHAB. CHRON./EXT. CARE/ SOINS PROLONGES OTHER/AUTRES	7 24 93 52	87536 19659 28460 54239	87536 36 631 52579		19237 1656 868	386 242 101	1902 243 14429
TOTAL PUB.	1038	3375681	3314013	24042	36796	830	372868
PRIVATE/PRIVES GENERAL/GENERAUX CONV./CHRON. OTHER/AUTRES	37 92 10	28534 8897 8078	28453 481 7936		26 8416 142	55	3649 158 169
TOT. PRIVATE/PRIVES	139	45509	36870		8584	55	3976
FEDERAL/FEDERAUX GENERAL/GENERAUX CONV./CHRON. OTHER/AUTRES	25 1 45	65301 34 3448	61757 34 2451		799 34 659	500 338	2005 471
TOTAL FED. TOT.HOSP./TOUS HOP.	71 1248	68783 3489973	64208 3415091	799 24841	2938 48318	838 1723	2476 379320



TABLE 42. AVERAGE PATIENT LOAD (ADULTS AND CHILDREN) - TOTAL.  
TABLEAU 42. NOMBRE MOYEN DE MALADES (ADULTES ET ENFANTS) - ENSEMBLE.

TYPE AND SIZE AFFECTATION ET TAILLE	CANADA*	N.F.L.D. T.-N.	P.E.I. I.P.-E.	N.S. N.-E.	N.B.	ATLANTIC ATLAN- TIQUE	QUEBEC	ONTARIO	MANITOBA	SASK.	ALBERTA	PRAIRIES	B.C. C.-B.
PUB. GEN. NON-TECH MD LTU/NON-ENS. SANS UNIT. A L.T. 1 - 24 BEDS/LITS	Q1 7.72 MED 10.51 MN. 11.13 Q3 14.21	7.85 10.51 12.27 13.87	10.29	6.28 9.43 11.54 15.84	6.46 8.44 8.83 9.48	7.55 9.48 11.14 13.01	6.04 10.60 11.45 14.47	13.17 13.17 14.31	8.68 10.80 11.73 14.35	6.69 10.27 10.75 13.96	7.67 9.37 10.18 12.23	7.69 10.33 10.94 13.99	8.09 10.68 12.34 15.55
25 - 49 BEDS/LITS	Q1 18.80 MED 24.32 MN. 24.64 Q3 29.13	17.94 23.47 22.89 25.56	30.53	27.98 11.54 27.42	25.15 30.99 30.53 34.33	22.91 27.18 27.33 31.12	17.61 22.90 24.31 28.47	24.65 28.44 28.28 33.61	21.60 24.74 23.38 25.76	17.86 22.27 24.45 28.36	16.30 21.64 22.04 25.47	18.01 22.36 23.39 26.38	19.52 25.72 25.15 31.34
50 - 99 BEDS/LITS	Q1 39.98 MED 51.00 MN. 51.62 Q3 60.41	43.73 42.14	29.79	39.83 34.39 36.38 66.64	54.48 62.46	39.83 53.41 54.60 65.30	42.88 52.52 53.53 54.66	42.16 54.83 53.63 60.57	44.97 57.38 57.28 65.50	38.24 53.45 54.57 62.62	34.92 41.01 41.36 48.79	37.67 44.94 46.78 52.62	40.67 53.92 55.81 67.49
100 - 199 BEDS/LITS	Q1 79.47 MED 100.53 MN. 104.32 Q3 128.00	116.96 107.24	135.98	109.17 107.92	94.21 97.66	101.10 105.83 120.47	75.51 96.56 96.16 115.06	103.74 110.15 134.77	105.27	114.77 108.18	96.62 115.89	114.58 110.52 126.98	127.85 101.83 106.53 134.46
200 + BEDS/LITS	Q1 170.65 MED 218.50 MN. 219.70 Q3 292.45	154.87	142.71	161.64 169.84	158.73	142.99 152.98 161.80 170.72	137.47 179.62 186.96 220.30	221.75 251.93 264.69 303.00	185.96	171.51	175.94	176.33	227.87 228.85
TOTAL	Q1 13.51 MED 26.13 MN. 53.60 Q3 67.09	10.61 20.84 34.06 30.39	29.79 55.72	15.04 39.34 57.41 77.33	13.10 37.44 52.69 71.52	12.82 30.64 49.70 70.88	25.32 69.69 82.97 115.75	33.55 78.89 119.25 187.59	9.88 14.97 25.02 24.98	9.15 14.30 22.51 22.27	14.31 22.31 31.30 37.62	10.34 16.50 26.20 28.23	19.46 32.02 56.52 72.74
-WITH LTU/AVEC UNITES A L.T. 1 - 99 BEDS/LITS	Q1 35.69 MED 54.78 MN. 52.04 Q3 65.22	63.86					63.86 47.66			35.66 54.00 50.97 63.93		71.38 61.33	47.16 59.27 57.79 57.26
100 - 199 BEDS/LITS	Q1 96.61 MED 115.22 MN. 131.88 Q3	118.77				118.77	120.93	105.83 111.89	100.48			100.48	102.12 131.66 132.56 141.07
200 + BEDS/LITS	Q1 194.89 MED 259.91 MN. 272.06 Q3 314.24				208.42	208.42	299.77 258.08	395.15 260.01 274.89 319.03					318.50
TOTAL	Q1 61.15 MED 102.12 MN. 139.67 Q3 191.00	63.86 118.77			208.42	149.87	48.94 136.21 150.36 153.50	57.88 93.46 140.89 200.75	74.48 71.12		47.16	71.38 66.32	95.93 131.46 151.00 168.71
-TOTAL NON-TECH/NON-ENSEIGNANT	Q1 14.98 MED 21.89 MN. 65.38 Q3 83.88	10.70 21.88 35.06 34.78	12.73 32.17 63.60 118.77	15.04 39.34 57.41 77.33	15.80 45.47 61.85 87.80	13.39 31.12 53.25 75.13	28.35 73.09 88.69 121.90	40.65 84.11 129.23 197.18	10.09 15.64 27.51 25.77	9.25 14.30 22.51 22.27	14.34 22.44 31.45 38.50	10.51 16.82 26.86 29.68	21.52 41.65 70.18 96.37
-GEN TCH FULL/ENS COMPLETE 1 - 499 BEDS/LITS	Q1 272.58 MED 277.82 MN. Q3						295.51	272.58 266.02					
500 + BEDS/LITS	Q1 506.43 MED 639.48 MN. 689.26 Q3 801.06			533.92		533.92	463.67 522.16 602.40 765.75	515.31 720.75 715.11 836.42	711.75	404.66	762.50 663.58	673.13 636.48	1597.48
TOTAL	Q1 404.38 MED 533.92 MN. 622.89 Q3 766.46			533.92		533.92	382.04 494.31 541.02 648.84	356.27 539.15 611.48 752.28	711.75	404.66	762.50 663.58	673.13 636.48	1597.48
-GEN TCH PART./ENS PARTIEL 1 - 499 BEDS/LITS	Q1 215.93 MED 285.70 MN. 274.37 Q3 322.43	319.02 275.60		384.60	285.49	322.43 297.07	164.24 257.24 241.04 293.05	48.17 84.54 178.73 251.93	305.62	297.85	267.35 268.89	165.88 563.25 308.74	191.62 409.07 425.89
500 + BEDS/LITS	Q1 468.12 MED 547.08 MN. 567.52 Q3 578.86			561.83	561.83	561.83	473.66 499.39	572.44 681.44	598.13	463.69 494.18	512.16 514.97	470.81	
TOTAL	Q1 238.31 MED 318.21 MN. 364.11 Q3 468.12	319.02 275.60		384.60	329.02 377.60	325.83 334.89	204.32 284.07 281.84 311.45	559.76 618.80	297.85	288.05 323.76	415.22 428.52	308.74 360.07 402.72	439.94 437.12
-TOTAL GEN.	Q1 16.35 MED 38.95 MN. 102.41 Q3 116.47	11.25 24.62 56.93 50.77	12.73 32.17 63.60 118.77	16.63 39.34 76.10 88.87	19.94 53.41 87.45 94.33	15.08 34.63 73.51 93.08	42.25 94.85 149.38 194.78	48.17 84.54 178.73 251.93	10.23 15.64 51.99 28.73	9.32 14.35 39.22 26.19	14.98 23.56 65.20 41.16	10.75 18.04 51.52 35.55	21.75 41.36 104.21 114.29
-CHILDRENS/ PEDIATR.	Q1 188.11 MED 293.56 MN. Q3	188.11		149.26		168.68	402.52	654.06	184.63		73.81	129.22	
-CONV./ REHAB	Q1 45.43 MED 78.36 MN. 93.27 Q3 115.41	38.12 20.19		34.58	49.16	37.63	115.41 133.79	100.69 103.27	140.15		290.29	215.22	50.71 58.72
CHRON./EXT. CARE/SOINS PROLONGES	Q1 46.33 MED 95.25 MN. 130.65 Q3 176.43	42.00				42.00	34.57 104.31 120.91 161.90	94.89 178.73 217.89 221.24	189.33 231.61		44.36 48.81 80.86 88.82	46.59 49.24 96.45 97.65	96.65 109.27
OTHER/ AUTRES	Q1 8.61 MED 8.09 MN. 38.47 Q3 70.36	2.95 2.03 2.87 3.59		72.37		1.03 1.24 9.18 4.20	61.67 107.33 98.84 119.19	5.28 10.55 23.21 13.21		73.53	57.91	45.19 45.47 70.06 106.05	.01 14.43 -14
TOTAL PUB.	Q1 44.36 MED 102.81 MN. 121.69 Q3	7.52 18.78 47.18 41.32	14.60 29.79 58.78 97.71	17.38 47.18 75.81 88.87	18.15 63.41 85.49 94.08	12.35 31.44 67.91 84.22	44.11 103.36 143.88 190.21	40.65 98.85 171.83 233.67	10.50 20.08 61.14 46.07	9.15 14.72 40.96 27.23	16.47 30.29 69.52 49.14	11.71 20.91 56.85 44.85	21.23 45.38 94.91 97.68
PRIVATE/ PRIVES	Q1 26.31 MED 32.80 MN. Q3						31.86 41.95	21.63 25.98	13.65 13.34			11.65 13.34	2.71 2.96
FEDERAL/ FEDERAUX	Q1 84.10 MED Q3			212.45	228.53	228.53	228.53 167.82	59.19 158.15	28.09	36.66	13.95 80.00	45.39	139.82 322.19

\* INCLUDES YUKON & NORTHWEST TERRITORIES. - Y COMPRIS LE YUKON ET LES TERRITOIRES DU NORO-UEST.

TABLE 43. AVERAGE PATIENT LOAD (ADULTS AND CHILDREN) - SHORT-TERM UNITS.  
TABLEAU 43. NOMBRE MOYEN DE MALADES (ADULTES ET ENFANTS) - MALADIES AIGUES.

TYPE AND SIZE AFFECTATION ET TAILLE	CANADA	N.F.L.D. T.-N.	P.E.I. T.P.-E.	N.S. N.-F.	N.B.	ATLANTIC - ATLAN- TIQUE	QUEBEC	ONTARIO	MANITOBA	SASK.	ALBERTA	PRAIRES	B.C. C.-B.
PUB. GEN. NON-TCH NO LTU/NON-ENS. SANS UNIT. A LT.													
1 - 24 BEDS/LITS	7.72	7.85		6.28	6.46	7.55	6.04	13.17	8.68	6.60	7.67	7.69	8.09
	10.51	10.51	10.25	9.43	8.44	9.48	10.60	14.31	10.80	10.27	0.37	10.33	10.68
	11.13	12.27		11.54	8.83	11.14	11.45		11.73	10.75	10.18	10.94	12.34
	14.21	13.87		15.84	9.48	13.01	14.47		14.35	13.96	12.23	13.09	15.55
25 - 49 BEDS/LITS	18.89	17.94		27.98	25.15	22.91	17.31	24.65	21.60	17.86	16.30	18.01	20.61
	24.32	23.67	30.53	27.42	30.50	27.18	22.56	28.44	24.74	22.27	21.64	22.36	26.00
	24.69	22.89		30.53	30.53	27.33	25.87	28.28	25.38	24.45	22.04	23.30	25.78
	29.09	25.56		34.33	34.33	31.12	27.70	33.61	25.76	28.36	25.47	26.38	31.51
50 - 99 BEDS/LITS	39.98	43.73	29.79	39.83	54.48	39.83	42.88	42.16	44.97	38.24	34.92	37.67	40.67
	51.00	42.14		54.39	54.48	53.61	55.52	54.93	57.38	43.45	41.07	44.94	53.92
	51.42			66.64	62.46	54.60	55.53	53.63	57.28	44.87	41.36	46.78	45.81
	60.41					65.30	54.66	60.57	65.50	62.62	48.70	52.62	67.49
100 - 199 BEDS/LITS	79.47	116.96	135.98	109.17	94.21	101.10	84.88	75.51	80.83	116.77	96.67	114.58	101.83
	100.53	107.24		107.92	97.66	105.83	96.15	96.56	103.74	108.18	115.89	110.52	106.53
	104.32					105.83	96.15	96.56	103.74			110.52	106.53
	128.00					120.47	115.06	120.47	134.77			126.98	134.46
200 + BEDS/LITS	170.65	154.87	142.71	161.64	158.73	142.99	132.47	122.75	132.47	185.96	171.51	175.94	227.87
	218.50			169.84		152.98	179.62	159.19	179.62			176.33	228.85
	219.70					161.80	186.96	154.26	186.96				
	252.45					170.72	220.30	220.30	267.44				
TOTAL	13.55	10.61	29.79	15.04	13.10	12.82	24.52	33.55	9.88	9.15	14.31	10.34	20.12
	26.13	20.84	55.72	39.34	37.44	30.64	70.79	78.80	14.97	14.30	22.21	16.50	32.15
	53.70	34.06		57.41	52.69	49.70	83.51	119.25	25.02	22.51	31.30	26.20	57.20
	68.08	30.39		77.33	71.52	70.88	115.98	187.59	24.98	22.27	37.67	28.23	74.34
-WITH LTU/AVEC UNITES A LT.													
1 - 99 BEDS/LITS	29.28	57.86				57.86	37.76	32.23				41.56	35.70
	42.18							42.00				41.30	
	42.60							42.00	69.53				
	53.58							52.42	46.40				
100 - 199 BEDS/LITS	70.28		118.04			118.04	83.03	70.85				78.55	61.80
	85.17						80.62	84.97					83.03
	90.70							90.73					93.80
	108.31							101.30					109.47
200 + BEDS/LITS	157.97				202.51	202.51	159.19	158.35					246.76
	222.61						154.26	210.08					
	220.97							227.04					
	257.25							267.44					
TOTAL	47.38	57.86	118.04		202.51	148.04	45.70	45.51		52.94		49.53	60.67
	82.38					145.23	97.44	82.18		54.51		48.75	109.61
	112.76						120.77	117.73					109.42
	154.87						150.15	150.15					
-TOTAL NON- TEACH/NON- ENSEIGNANT	14.97	10.70	12.73	15.04	15.80	13.30	27.96	38.55	10.00	9.15	14.34	10.51	21.43
	31.06	21.02	32.17	39.34	45.67	31.12	70.47	70.47	15.64	14.30	22.44	16.62	39.08
	61.80	34.86	63.51	57.41	61.50	53.08	84.55	118.55	26.61	22.51	31.25	26.57	64.87
	79.47	34.78	118.04	77.33	87.80	75.13	118.46	169.60	25.77	22.27	37.10	29.01	82.94
-GEN TCH FULL/ ENS COMPLET													
1 - 499 BEDS/LITS	272.58						295.51	272.58					
	277.82							266.02					
500 + BEDS/LITS	481.70			533.92		533.92	463.67	493.82		711.75	404.66	762.50	673.13
	561.45						522.16	617.18				663.58	626.48
	664.39						602.40	664.48					1457.21
	767.18						765.75	750.28					
TOTAL	404.38			533.92		533.92	382.04	340.89		711.75	404.66	762.50	673.13
	531.93						494.31	516.78				663.58	626.48
	602.04						541.02	572.53					1457.21
	763.31						648.84	733.52					
-GEN TCH PART./ ENS PARTIEL													
1 - 499 BEDS/LITS	205.99	295.83	384.60	285.49		307.43	144.24	257.24		267.35	165.88	182.72	409.07
	285.70	265.60				292.07	257.24	240.43		263.13		251.37	425.89
	318.72						292.05	292.05				208.74	
500 + BEDS/LITS	456.42			445.54	445.54	473.66	473.66	572.44		598.13	463.69	512.16	470.81
	512.16					499.39	499.39	650.44			485.08	607.69	
	647.01												
	578.86												
TOTAL	238.31	295.83	384.60	329.02	319.02	319.02	206.22	286.07		288.05	415.22	202.56	439.94
	308.13	265.60		338.84	318.99	318.99	286.07	559.76		318.96	421.24	308.74	439.94
	356.43						281.32	592.97				355.05	437.12
	456.42						311.45	311.45				402.72	
-TOTAL GEN.	16.31	11.25	12.73	16.63	19.94	15.08	42.59	41.67	10.23	9.32	14.98	10.75	21.72
	38.55	24.02	32.17	39.99	53.41	34.63	97.27	91.38	16.05	14.73	23.86	18.04	61.43
	98.06	55.84	63.51	76.10	83.99	72.15	146.51	165.58	51.14	34.00	44.70	51.04	97.99
	111.84	50.77	118.04	88.87	94.33	93.08	185.76	229.96	28.73	26.19	40.77	34.86	97.08
-CHILDRENS/ PEDIATR.	188.11	188.11		149.26		168.68	402.52	654.06	184.63		73.81	129.22	
	293.56												
-CONV./ REHAB	17.85										17.85	17.85	
CHRON./EXT. CARE/SOINS PROLONGES	4.73						4.73						
	4.76						4.76						
OTHER/ AUTRES	4.34	2.05		72.37		1.03	61.67	5.28					
	6.16	2.03				2.74	101.80	10.25					
	29.97	2.87				6.18	96.60	23.21		.23	57.91	10.44	14.43
	48.17	3.59				4.20	112.90	13.21		.71			14.43
TOTAL PUB.	14.90	7.07	12.73	17.68	19.94	10.89	42.26	35.26	10.20	9.07	15.41	10.70	19.28
	36.34	18.13	32.17	47.18	53.41	31.44	97.42	84.11	16.10	14.44	23.75	18.01	39.00
	95.53	46.80	63.51	77.64	83.99	68.42	144.39	157.43	52.83	37.88	64.27	50.84	90.15
	109.17	38.91	118.04	97.02	94.33	87.80	170.79	221.75	30.10	24.45	41.44	35.63	87.18
PRIVATE/ PRIVES	13.08						14.96	12.10	11.65			11.65	2.71
	21.20						27.48	16.76	15.34			15.34	2.96
FEDERAL/ FEDERAUX	4.37			125.48	139.12	130.03	94.08	59.19	114.79	16.19	36.66	13.95	142.25
	53.54											60.59	216.17

\* INCLUDES YUKON & NORTHWEST TERRITORIES. - Y COMPRIS LE YUKON ET LES TERRITOIRES DU NORD-OUEST.

TABLE 44. AVERAGE PATIENT LOAD (ADULTS AND CHILDREN) - LONG-TERM UNITS.  
TABLEAU 44. NOMBRE MOYEN DE MALADES (ADULTES ET ENFANTS) - MALADIES DE LONGUE DURÉE.

TYPE AND SIZE - AFFECTATION ET TAILLE	CANADA *	Nfld. - N.	P.E.I. - P.-E.	N.S. - N.-S.	N.B.	ATLANTIC - ATLAN- TIQUE	QUEBEC	ONTARIO	MANITIBA	SASK.	ALBERTA	PRAIRES	B.C. - C.-B.	
PUB. GEN. NON-TCH NO LTU/NON-ENS. SANS UNITÉ A L.T.														
1 - 24 BEDS/LITS	Q1 MED MN. Q3													
25 - 49 BEDS/LITS	Q1 MED MN. Q3													
50 - 99 BEDS/LITS	Q1 MED MN. Q3													
100 - 199 BEDS/LITS	Q1 MED MN. Q3													
200 + BEDS/LITS	Q1 MED MN. Q3													
TOTAL	Q1 MED MN. Q3													
-WITH LTU/AVEC UNITÉS A L.T.														
1 - 99 BEDS/LITS	Q1 MED MN. Q3	1.78 8.28 9.67 14.01	6.00			6.00	9.90		1.68 7.36 8.22 11.95		15.03 14.84	21.45	18.24 16.49	21.56
100 - 199 BEDS/LITS	Q1 MED MN. Q3	5.58 15.84 24.52 36.01		.73		.73	34.55 40.31		3.56 9.97 15.10 14.40		21.93	21.93	28.56 38.80 38.75 41.45	
200 + BEDS/LITS	Q1 MED MN. Q3	19.89 37.95 52.64 76.70			11.82	11.82	137.32 103.82		19.81 37.95 47.05 63.19				71.74	
TOTAL	Q1 MED MN. Q3	6.57 17.28 27.42 33.48	6.00	.73	11.82	6.00 6.18	7.85 33.55 54.72 75.05		4.12 12.75 23.47 27.54		18.48 16.61	21.45	21.45 17.58	23.14 26.01 41.38 41.45
-TOTAL NON- TEACH/NON- ENSEIGNANT	Q1 MED MN. Q3	6.57 17.28 27.42 33.48	6.00	.73	11.82	6.00 6.18	7.85 33.55 54.72 75.05		4.12 12.75 23.47 27.54		18.48 16.61	21.45	21.45 17.58	23.14 26.01 41.38 41.45
-GEN TCH FULL/ ENS COMPLET														
1 - 499 BEDS/LITS	Q1 MED MN. Q3													
500 + BEDS/LITS	Q1 MED MN. Q3	140.27 215.52						253.14					140.27	
TOTAL	Q1 MED MN. Q3	140.27 215.52						253.14					140.27	
-GEN TCH PART./ ENS PARTIEL														
1 - 499 BEDS/LITS	Q1 MED MN. Q3	28.79 22.87	30.00			30.00	9.83				28.79		28.79	
500 + BEDS/LITS	Q1 MED MN. Q3	116.29 102.57			116.29	116.29		154.99			36.42		36.42	
TOTAL	Q1 MED MN. Q3	33.21 62.72	30.00		116.29	73.15	9.83	154.99			28.79	36.42	36.60	
-TOTAL GEN.	Q1 MED MN. Q3	7.08 19.27 34.23 37.16	18.00	.73	64.06	11.82 32.97	7.82 31.93 50.23 62.96		5.64 13.96 30.95 28.47		18.48 16.61	28.79	28.04 21.87	23.99 27.89 48.99 54.82
-CHILDREN/ PROLONGÉS														
1 - 499 BEDS/LITS	Q1 MED MN. Q3	45.43 79.39 92.52 115.41	38.12	20.19	34.58	49.16	29.16 37.63	115.41 133.79	100.69 109.27	140.15		272.44	206.29	50.71 58.72
500 + BEDS/LITS	Q1 MED MN. Q3	46.33 95.25 130.49 176.43	42.00				20.91 104.31 120.52 161.90		94.89 178.73 217.89	189.33		44.26 80.86 88.82	46.50 40.74 96.45 97.65	96.45 109.27
TOTAL	Q1 MED MN. Q3	133.07 132.96						17.94			149.10 171.30		148.19 171.30	
-OTHER/ AUTRES														
1 - 499 BEDS/LITS	Q1 MED MN. Q3	17.27 44.19 79.96 105.16	30.00 31.62	10.46	34.58	49.16 56.61	13.14 25.13 36.51 48.46	27.53 83.90 106.58 153.70	7.69 20.61 89.27 86.68	18.03 79.15 112.68 140.15		41.68 48.77 83.88 89.90	35.72 48.86 94.55 127.17	34.12 52.70 56.90 93.88
500 + BEDS/LITS	Q1 MED MN. Q3	29.02 37.34						39.56 48.12	24.86 27.82					
TOTAL	Q1 MED MN. Q3	122.21 185.27			173.94	89.40	131.67	589.88	195.10	178.48		77.65	144.24 111.26	100.17 213.41

\* INCLUDES YUKON & NORTHWEST TERRITORIES. - Y COMPRIS LE YUKON ET LES TERRITOIRES DU NORD-OUEST.

TABLE 45. AVERAGE PATIENT LOAD (NEWBORN).  
TABLEAU 45. NOMBRE MOYEN DE MALADES - (NOUVEAU-NES).

TYPE AND SIZE AFFECTATION ET TAILLE	CANADA *	Nfld. Y.-N.	P.E.I. I.P.-E.	N.S. N.-E.	N.B.	ATLANTIC - ATLAN- TIQUE	QUEBEC	ONTARIO	MANITOBA	SASK.	ALBERTA	PRAIRIES	B.C. - C.-B.	
PUB.GEN.NON-TCH NO LTU/NON-ENS. SANS UNIT.A LT.														
1 - 24 BEDS/LITS	Q1 MED MN. Q3	.27 1.62 1.93 2.70		.56 .80 1.88 1.07	.16 .28 .39 1.32	.43 .84 1.10 1.32	.70 1.10 1.47 1.44	.93 1.93 1.44		.28 .44 .57 .83	.25 .40 .50 .67	.15 .27 .37 .44	.24 .39 .50 .67	.28 .64 .84 1.41
25 - 49 BEDS/LITS	Q1 MED MN. Q3	.99 1.45 1.63 2.07	1.60 2.55 2.83 3.54		1.26 1.72 1.81 2.26	1.26 1.62 2.07 2.33	1.12 1.73 1.73 1.88	1.35 2.10 2.10 2.31	.84 1.58 1.58 2.02	.95 1.24 1.46 1.77	.65 1.13 1.33 1.81	.74 1.24 1.41 1.84	1.05 1.61 1.72 2.63	
50 - 99 BEDS/LITS	Q1 MED MN. Q3	2.44 3.38 4.02 5.45	6.36 6.25	1.68	3.30 3.65 4.98 4.26	3.83 4.37 5.47	4.26 5.72 7.04	2.51 3.09 3.57 4.33	2.06 3.87 4.76 6.81	2.72 3.92 4.76 3.74	1.89 2.43 2.71 3.16	2.05 2.73 3.27 3.81	3.22 3.44 4.36 6.01	
100 - 199 BEDS/LITS	Q1 MED MN. Q3	6.20 7.84 9.08 11.20	11.50 11.34	11.18	6.37 6.49	6.78 6.03	7.35 7.46 8.59	5.93 7.89 9.24 10.77	6.19 7.66 9.99 11.90	8.74 9.00	7.39 7.69	8.20 8.42 9.60	7.12 8.36 10.08 12.92	
200 + BEDS/LITS	Q1 MED MN. Q3	13.12 19.09 20.54 25.10	20.19	8.22	10.86 10.71	12.09	8.22 10.86 11.93 11.58	11.41 13.60 17.78 21.56	14.15 24.15 26.21 28.95	13.76	12.27	13.61 12.77	19.01 20.01	
TOTAL	Q1 MED MN. Q3	.68 1.78 4.51 5.43	1.43 2.75 4.33 5.01	1.68 3.66	.99 3.16 3.81 5.07	.78 2.67 3.44 5.43	1.12 2.15 3.83 5.43	2.01 6.49 8.16 11.30	2.26 8.22 11.52 19.33	.36 6.82 1.87 1.34	.33 6.5 1.36 1.25	.57 1.38 1.61 2.37	.38 .87 1.61 1.87	1.19 2.08 4.84 6.64
-WITH LTU/AVEC UNITES A L.T.														
1 - 99 BEDS/LITS	Q1 MED MN. Q3	1.84 2.54 2.80 3.56	3.59			3.59	3.49	1.71 2.33 2.57 3.01	3.93 3.57		1.36	3.09 3.02	7.22	
100 - 199 BEDS/LITS	Q1 MED MN. Q3	5.08 6.04 6.64 8.51		10.25		10.25	6.55	4.80 5.84 6.18 7.63	4.70			4.70	7.30 7.45	
200 + BEDS/LITS	Q1 MED MN. Q3	10.12 14.79 15.90 19.21				11.31	11.31	10.17 14.96 16.84 19.92					16.32	
TOTAL	Q1 MED MN. Q3	2.92 5.68 8.08 10.13	3.59	10.25		11.31	9.75 9.11	5.20 7.52	2.51 8.25 11.03	4.24 3.86		1.36 3.36	5.47 6.26 9.21 9.13	
-TOTAL NON- TEACH/NON- ENSEIGNANT	Q1 MED MN. Q3	.82 2.13 4.98 6.37	1.46 2.81 4.31 4.89	.84 1.87 4.48 8.22	.99 3.16 3.81 5.07	.84 2.67 3.44 5.72	1.15 2.89 4.02 5.55	2.33 6.43 8.13 10.50	2.34 6.91 10.01 14.92	.37 1.84 1.69 1.75	.33 6.65 1.32 1.25	.58 1.37 1.64 2.37	.39 2.63 1.64 1.90	1.43 2.63 5.40 7.23
-GEN TCH FULL/ ENS COMPLETE														
1 - 499 BEDS/LITS	Q1 MED MN. Q3	37.79 39.60						43.12 41.99						
500 + BEDS/LITS	Q1 MED MN. Q3	30.52 44.11 46.35 56.69					34.76 34.09	28.11 49.38 48.41 57.30	60.72	14.41	50.09 59.04	50.09 52.16	78.63	
TOTAL	Q1 MED MN. Q3	30.52 43.12 46.35 56.69					30.64 33.61 33.88 35.13	27.42 46.75 46.81 57.69	60.72	14.41	50.09 59.04	50.09 52.16	78.63	
-GEN TCH PART./ ENS PARTIEL														
1 - 499 BEDS/LITS	Q1 MED MN. Q3	17.80 25.16 25.19 31.72	38.65		42.48	25.06	29.99 33.98	15.72 23.77 29.55 29.20	21.58	31.26	23.01 21.96	11.45	23.32 23.12	33.53 29.65
500 + BEDS/LITS	Q1 MED MN. Q3	30.03 43.88 46.73 59.67				24.50	24.50	23.54 68.15 26.56	68.15 69.77	31.87	44.59 44.53	43.88 42.00	38.00	
TOTAL	Q1 MED MN. Q3	21.69 29.04 32.21 37.65	38.65		42.48	24.50 24.87	28.14 32.40	16.47 23.66 23.22 28.24	66.49 61.74	31.26	23.32 23.94	43.88 37.91	31.75 30.98 34.44	35.41 31.73
-TOTAL GEN.	Q1 MED MN. Q3	.93 2.56 7.81 8.22	1.57 2.91 6.45 5.73	.84 1.87 4.48 8.22	1.00 3.25 4.78 5.44	.97 3.60 5.60 6.84	1.23 3.10 5.48 6.33	3.38 7.87 11.91 17.35	2.61 7.09 14.28	.39 .88 3.99 2.16	.34 .68 2.34 1.45	.61 1.52 5.06 2.51	.41 3.99 3.70 2.26	1.52 3.09 7.55 7.91
-CHILDRENS/ PEDIATR.	Q1 MED MN. Q3	25.10						25.10						
-CONV./ REHAB.	Q1 MED MN. Q3													
CHRON./EXT. CARE/SOINS PROLONGES	Q1 MED MN. Q3	1.93						1.93						
OTHER/ AUTRES	Q1 MED MN. Q3	.10 8.26 1.90	.14 .30 .42		68.85		.15 6.53 .49	30.42 36.66	.23 .69 .81	.03 .04	35.76	7.18	26.99	
TOTAL PUB.	Q1 MED MN. Q3	2.83 7.83 8.04	2.05 4.99 4.61	.84 1.87 4.48 8.22	1.02 3.34 6.34 5.53	.97 3.32 5.60 6.84	2.95 7.91 12.42 5.88	3.36 7.91 13.35 18.28	2.26 3.98 3.99 2.16	.39 .88 2.27 1.42	.31 .68 5.34 2.68	.61 1.52 3.75 2.25	.39 3.95 8.01 8.33	
PRIVATE/ PRIVES	Q1 MED MN. Q3	.82 2.22						1.04 2.91	1.82	.81		.81	.55	
FEDERAL/ FEDERAUX	Q1 MED MN. Q3	.10 .73						.10 1.12	.15 1.59	.12 1.48		.12 1.27	.76	

\* INCLUDES YUKON & NORTHWEST TERRITORIES. - Y COMPRIS LE YUKON ET LES TERRITOIRES DU NORD-OUEST.

TABLE 46. TOTAL SEPARATIONS (A&C AND NB) DURING YEAR BY TYPE OF UNIT.  
 TABLEAU 46. TOTAL DES DEPARTS (A&E ET N-N) DE L'ANNEE SELON LES UNITES.

PROVINCE, TYPE OF HOSPITAL AND SIZE PROVINCE, AFFECTATION TAILLE DES HOPITAUX	HOSPITALS REPORTING HOPITAUX REPOUNDANTS	ADULTS AND CHILDREN - ADULTES ET ENFANTS					NEWBORN NOUVEAU-NES
		TOTAL	SHORT-TERM UNITES POUR MAL. AIGUES	CONV./REHAB. CONV./REAOAP	CHR./EXT. CARE CHR./SOINS PROLONGES	OTHER LONG-TERM AUTRES UNITES M.L.O.	
NUMBER - NOMBRE							
<b>NEWFOUNDLAND TERRE-NEUVE</b>							
<b>PUBLIC</b>							
GEN. NON-TEACH. NO LTU/NON-ENS. SANS UNITES A L.T.							
1 - 24 BEDS/LITS	13	10546	10546				
25 - 49 BEDS/LITS	8	9418	9418			2087	
50 - 99 BEDS/LITS	4	8581	8581			1780	
100 - 199 BEDS/LITS	3	11121	11121			1885	
200 + BEDS/LITS	1	5619	5619			1095	
TOTAL	29	45285	45285			8323	
GEN. NON-TEACHING WITH LTU/NON-ENS. AVEC UNITES A L.T.							
1 - 99 BEDS/LITS	1	2024	2022		2	208	
TOTAL	1	2024	2022		2	208	
TOT. NON-TCH/NON-ENS							
30	30	47309	47307		2	8531	
GEN. TEACH. PARTIAL / ENSEIGN. PARTIEL							
1 - 499 BEDS/LITS	3	21728	21728			3899	
TOTAL	3	21728	21728			3899	
TOTAL GEN.							
33	33	69037	69035		2	12430	
CHILDRENS/PEDIATR. CONV./REHAB.							
1	1	6186	6186				
CHRDN./EXT. CARE / SOINS PROLONGES							
2	2	95		224			
OTHER/AUTRES							
10	10	1948	1948		57	38	
TOTAL PUB.							
47	47	77490	77169	224	59	38	
TOT. HOSP./TOUS HOP.							
47	47	77490	77169	224	59	38	
PRINCE EDWARD ISLAND ILE DU P.-E.							
<b>PUBLIC</b>							
GEN. NON-TEACH. NO LTU/NON-ENS. SANS UNITES A L.T.							
1 - 24 BEDS/LITS	2	855	855				
25 - 49 BEDS/LITS	2	2523	2523			69	
50 - 99 BEDS/LITS	1	1554	1554			238	
100 - 199 BEDS/LITS	1	5223	5223			107	
200 + BEDS/LITS	1	4759	4759			543	
TOTAL	7	14914	14914			494	
GEN. NON-TEACHING WITH LTU/NON-ENS. AVEC UNITES A L.T.							
100 - 199 BEDS/LITS	1	4450	4435		15	555	
TOTAL	1	4450	4435		15	555	
TOT. NON-TCH/NON-ENS							
8	8	19364	19349		15	2006	
TOTAL GEN.							
8	8	19364	19349		15	2006	
CONV./REHAB.							
1	1	154		154			
TOTAL PUB.							
9	9	19518	19349	154	15	2006	
TOT. HOSP./TOUS HOP.							
9	9	19518	19349	154	15	2006	
<b>NOVA SCOTIA NOUVELLE-ECOSSE</b>							
<b>PUBLIC</b>							
GEN. NON-TEACH. NO LTU/NON-ENS. SANS UNITES A L.T.							
1 - 24 BEDS/LITS	14	7423	7423				
25 - 49 BEDS/LITS	5	5678	5678			658	
50 - 99 BEDS/LITS	11	24650	24650			366	
100 - 199 BEDS/LITS	7	24899	24899			2563	
200 + BEDS/LITS	4	21674	21674			2679	
TOTAL	41	84324	84324			597	
TOT. NON-TCH/NON-ENS							
41	41	84324	84324			8863	
GEN. TEACH. FULL / ENSEIGN. COMPLET							
500 + BEDS/LITS	1	13569	13569				
TOTAL	1	13569	13569				
GEN. TEACH. PARTIAL / ENSEIGN. PARTIEL							
1 - 499 BEDS/LITS	1	13248	13248			2156	
TOTAL	1	13248	13248			2156	
TOTAL GEN.							
43	43	111141	111141			11019	
CHILDRENS/PEDIATR. CONV./REHAB.							
1	1	6893	6893				
OTHER/AUTRES							
1	1	3596		758			
TOTAL PUB.							
47	47	122388	121630	758		13869	
FEDERAL/FEDERAUX GENERAL/GENERAUX							
2	2	4851	4797		54		
TOTAL FED.							
2	2	4851	4797		54		
TOT. HOSP./TOUS HOP.							
49	49	127239	126427	758	54	13869	
<b>NEW BRUNSWICK NOUVEAU-BRUNSWICK</b>							
<b>PUBLIC</b>							
GEN. NON-TEACH. NO LTU/NON-ENS. SANS UNITES A L.T.							
1 - 24 BEDS/LITS	8	2843	2843				
25 - 49 BEDS/LITS	9	12557	12557			216	

TABLE 46. TOTAL SEPARATIONS (A&C AND NB) DURING YEAR BY TYPE OF UNIT.  
TABLEAU 46. TOTAL DES DEPARTS (AGE ET N-N) DE L'ANNEE SELON LES UNITES.

PROVINCE, TYPE OF HOSPITAL AND SIZE PROVINCE, AFFECTATION TAILLE DES HOPITAUX	HOSPITALS REPORTING HOPITAUX RECONDANTS	ADULTS AND CHILDREN - ADULTES ET ENFANTS					NEWBORN NOUVEAU-NES
		TOTAL	SHORT-TERM UNITES POUR MAL. AIGUES	CONV./REHAB. CJNV./READAP.	CHR./EXT. CARE CHR./SOINS PROLONGES	OTHER LONG-TERM AUTRES UNITES M.L.D.	
NUMBER - NOMBRE							
<b>NEW BRUNSWICK NOUVEAU-BRUNSWICK</b>							
<b>PUBLIC</b>							
GEN. NON-TEACH. NO LTV/NON-ENS. SANS UNITES A L.T.							
50 - 99 BEDS/LITS	7	19448	19448				1883
100 - 199 BEDS/LITS	6	21768	21768				2079
200 + BEDS/LITS	3	11154	11154				1335
TOTAL	32	67770	67770				6478
GEN. NON-TEACHING WITH LTV/NON-ENS. AVEC UNITES A L.T.							
200 + BEDS/LITS	2	11813	11811			2	1303
TOTAL	2	11813	11811			2	1303
TOT. NON-TCH/NON-ENS	34	79583	79581			2	7781
GEN. TEACH. PARTIAL /ENSEIGN. PARTIEL							
1 - 499 BEDS/LITS	2	19994	19994				2816
500 + BEDS/LITS	1	10626	10626				1245
TOTAL	3	30620	30620				4061
TOTAL GEN.	37	110203	110201			2	11842
CONV./REHAB.	2	581		581			
TOTAL PUB.	39	110784	110201	581		2	11842
FEDERAL/FEDERAUX GENERAL/GENERAUX	1	1806	1763		43		
TOTAL FED. TOT. HOSP./TOUS HOP.	1	1806	1763		43		
	40	112590	111964	581	43	2	11842
<b>ATLANTIC ATLANTIQUE</b>							
<b>PUBLIC</b>							
GEN. NON-TEACH. NO LTV/NON-ENS. SANS UNITES A L.T.							
1 - 24 BEDS/LITS	37	21667	21667				3030
25 - 49 BEDS/LITS	24	30176	30176				3045
50 - 99 BEDS/LITS	23	54233	54233				6333
100 - 199 BEDS/LITS	17	63011	63011				7186
200 + BEDS/LITS	8	43206	43206				5521
TOTAL	109	212293	212293				25115
GEN. NON-TEACHING WITH LTV/NON-ENS. AVEC UNITES A L.T.							
1 - 99 BEDS/LITS	1	2024	2022		2		208
100 - 199 BEDS/LITS	1	4450	4435		15		555
200 + BEDS/LITS	2	11813	11811			2	1303
TOTAL	4	18287	18268		17	2	2066
TOT. NON-TCH/NON-ENS	113	230580	230561		17	2	27181
GEN. TEACH. FULL /ENSEIGN. COMPLET							
500 + BEDS/LITS	1	13569	13569				
TOTAL	1	13569	13569				
GEN. TEACH. PARTIAL /ENSEIGN. PARTIEL							
1 - 499 BEDS/LITS	6	54970	54970				8871
500 + BEDS/LITS	1	10626	10626				1245
TOTAL	7	65596	65596				10116
TOTAL GEN.	121	309745	309726		17	2	37297
CHILDRENS/PEDIATR. CONV./REHAB.	2	13079	13079				
CHRON./EXT. CARE/ SOINS PROLONGES	6	1717		1717		38	
OTHER/AUTRES	2	95			57		
TOTAL PUB.	11	5544	5544				3097
TOTAL PUB.	142	330180	328349	1717	74	40	40394
FEDERAL/FEDERAUX GENERAL/GENERAUX	3	6657	6560		97		
TOTAL FED. TOT. HOSP./TOUS HOP.	3	6657	6560		97		
	145	336837	334909	1717	171	40	40394
<b>QUEBEC</b>							
<b>PUBLIC</b>							
GEN. NON-TEACH. NO LTV/NON-ENS. SANS UNITES A L.T.							
1 - 24 BEDS/LITS	13	7165	7165				1210
25 - 49 BEDS/LITS	17	17375	17375				1734
50 - 99 BEDS/LITS	16	37226	37226				5674
100 - 199 BEDS/LITS	32	128489	128489				17220
200 + BEDS/LITS	19	127012	127012				20429
TOTAL	97	317267	317267				46267
GEN. NON-TEACHING WITH LTV/NON-ENS. AVEC UNITES A L.T.							
1 - 99 BEDS/LITS	2	2788	2780		8		408
100 - 199 BEDS/LITS	4	10112	9679		199	25	712
200 + BEDS/LITS	3	18237	17981		256		1780
TOTAL	9	31137	30440		463	25	2900
TOT. NON-TCH/NON-ENS	106	348404	347707	209	463	25	49167
GEN. TEACH. FULL /ENSEIGN. COMPLET							
1 - 499 BEDS/LITS	2	16687	16687				1451

TABLE 46. TOTAL SEPARATIONS (A&C AND NBI) DURING YEAR BY TYPE OF UNIT.  
TABLEAU 46. TOTAL DES DEPARTS (A&C ET N-N) DE L'ANNEE SELON LES UNITES.

PROVINCE, TYPE OF HOSPITAL AND SIZE PROVINCE, AFFECTATION TAILLE DES HOPITAUX	HOSPITALS REPORTING HOPITAUX REpondANTS	ADULTS AND CHILDREN - ADULTES ET ENFANTS					NEWBORN NOUVEAU-NES
		TOTAL	SHORT-TERM UNITES POUR MAL. AIGUES	CONV./REHAB. CONV./READAP.	CHR./EXT. CARE CHR./SOINS PROLONGES	OTHER LONG-TERM AUTRES UNITES M.L.D.	
NUMBER - NOMBRE							
QUEBEC							
PUBLIC							
GEN. TEACH. FULL / ENSEIGN. COMPLET							
500 + BEDS/LITS	8	141085	141085				12386
TOTAL	10	157772	157772				13837
GEN. TEACH. PARTIAL / ENSEIGN. PARTIEL							
1 - 499 BEDS/LITS	16	133164	133158		6		18910
500 + BEDS/LITS	3	40889	40889				4471
TOTAL	19	174053	174047		6		23381
TOTAL GEN.	135	680229	679526	209	469	25	86385
CHILDRENS/PEDIATR. CONV./REHAB.	2	33978	33978				1875
CHRON./EXT. CARE / SOINS PROLONGES	37	5252	613	4595	138	4501	241
OTHER/AUTRES	8	22706	22420	286			6099
TOTAL PUB.	187	746760	736537	5228	4970	25	94600
PRIVATE/PRIVES							
GENERAL/GENERAUX	21	18986	18970		16		2999
CONV./CHRON.	44	3753	481		3272		158
OTHER/AUTRES	3	1996	1996				41
TOT. PRIVATE/PRIVES	68	24735	21447		3288		3198
FEDERAL/FEDERAUX	1	5848	5848				
GENERAL/GENERAUX	7	736	319		312	105	69
OTHER/AUTRES							
TOTAL FED.	8	6584	6167		312	105	69
TOT. HOSP./Tous HOP.	263	778079	764151	5228	8570	130	97867
ONTARIO							
PUBLIC							
GEN. NON-TEACH. NO LTU/NON-ENS. SANS UNITES A L.T.							
1 - 24 BEDS/LITS	6	4819	4819				413
25 - 49 BEDS/LITS	21	24677	24677				2242
50 - 99 BEDS/LITS	16	33219	33219				2549
100 - 199 BEDS/LITS	21	91452	91452				10254
200 + BEDS/LITS	26	269121	269121				36360
TOTAL	90	423288	423288				52218
GEN. NON-TEACHING WITH LTU/NON-ENS. AVEC UNITES A L.T.							
1 - 99 BEDS/LITS	34	53429	52939		490		4765
100 - 199 BEDS/LITS	16	59693	58869		824		5807
200 + BEDS/LITS	47	221087	217537	335	3215		22518
TOTAL	77	334209	329345	335	4529		32990
TOT. NON-TCH/NON-ENS	167	757497	752633	335	4529		85208
GEN. TEACH. FULL / ENSEIGN. COMPLET							
1 - 499 BEDS/LITS	3	27990	27990				6047
500 + BEDS/LITS	10	189037	188507	146	223	161	20528
TOTAL	13	217027	216497	146	223	161	26575
GEN. TEACH. PARTIAL / ENSEIGN. PARTIEL							
1 - 499 BEDS/LITS	1	11079	11079				1094
500 + BEDS/LITS	5	116433	115773	546	114		17223
TOTAL	6	127512	126852	546	114		18317
TOTAL GEN.	186	1102036	1095982	1027	4866	161	130100
CHILDRENS/PEDIATR. CONV./REHAB.	1	27647	27647				
CHRON./EXT. CARE / SOINS PROLONGES	19	6089	6089	5023	213	4846	
OTHER/AUTRES	15	11771	11771				590
TOTAL PUB.	227	1152779	1135400	7293	9925	161	130690
PRIVATE/PRIVES							
GENERAL/GENERAUX	9	7104	7065			39	401
CONV./CHRON.	48	1575	5709		1575		123
OTHER/AUTRES	6	5795	5709		86		
TOT. PRIVATE/PRIVES	63	14474	12774		1661	39	524
FEDERAL/FEDERAUX	5	14907	14461		255	191	397
GENERAL/GENERAUX	4	285	285				44
OTHER/AUTRES							
TOTAL FED.	9	15192	14746		255	191	441
TOT. HOSP./Tous HOP.	299	1182445	1162920	7293	11841	391	131655
MANITOBA							
PUBLIC							
GEN. NON-TEACH. NO LTU/NON-ENS. SANS UNITES A L.T.							
1 - 24 BEDS/LITS	44	25617	25617				1641
25 - 49 BEDS/LITS	15	18851	18851				1389
50 - 99 BEDS/LITS	8	22035	22035				2299
100 - 199 BEDS/LITS	2	7790	7790				455
200 + BEDS/LITS	1	7118	7118				706
TOTAL	70	81411	81411				6490
GEN. NON-TEACHING WITH LTU/NON-ENS. AVEC UNITES A L.T.							
1 - 99 BEDS/LITS	3	7919	7584		335		645
100 - 199 BEDS/LITS	1	3859	3610		249		250
TOTAL	4	11778	11194		584		895
TOT. NON-TCH/NON-ENS	74	93189	92605		584		7385

TABLE 46. TOTAL SEPARATIONS (A&C AND NBI) DURING YEAR BY TYPE OF UNIT.  
 TABLEAU 46. TOTAL DES DEPARTS (A&E ET N-N) DE L'ANNEE SELON LES UNITES.

PROVINCE, TYPE OF HOSPITAL AND SIZE PROVINCE, AFFECTATION TAILLE DES HOPITAUX	HOSPITALS REPORTING HOPITAUX REPOIGNANTS	ADULTS AND CHILDREN - ADULTES ET ENFANTS					NEWBORN NOUVEAU-NES
		TOTAL	SHORT-TERM UNITES POUR MAL. AIGUES	CONV./REHAB. CONV./READAP.	CHR./EXT. CARE CHR./SOINS PROLONGES	OTHER LONG-TERM AUTRES UNITES M.L.O.	
NUMBER - NOMBRE							
MANITOBA PUBLIC							
GEN. TEACH. FULL/ENSEIGN. COMPLET 500+ BEDS/LITS	2	45020	45020				7015
TOTAL	2	45020	45020				7015
GEN. TEACH. PARTIAL/ENSEIGN. PARTIEL 1-499 BEDS/LITS	2	22951	22951				3206
TOTAL	2	22951	22951				3206
TOTAL GEN.	78	161160	160576		584		17606
CHILDRENS/PEDIATR. CONV./REHAB.	1	8304	8304				
CHRON./EXT. CARE/SOINS PROLONGES	3	1166		1166	1726	18	
TOTAL PUB.	83	172374	168880	1166	2310	18	17606
PRIVATE/PRIVES GENERAL/GENERAUX	3	1068	1068				119
OTHER/AUTRES	1	164	164				
TOT. PRIVATE/PRIVES	4	1232	1232				119
FEDERAL/FEDERAUX GENERAL/GENERAUX	3	6594	6114	385	95		284
OTHER/AUTRES	12	623	623				124
TOTAL FED.	15	7217	6737	385	95		408
TOT. HOSP./TOUS HOP.	102	180823	176849	1551	2405	18	18133
SASKATCHEWAN PUBLIC							
GEN. NON-TEACH. NO LTU/NON-ENS. SANS UNITES A L.T.							
1-24 BEDS/LITS	78	42787	42787				2425
25-49 BEDS/LITS	31	38012	38012				2797
50-99 BEDS/LITS	8	19634	18634				1581
100-199 BEDS/LITS	7	28531	28531				3113
TOTAL	124	127964	127964				9916
TOT. NON-TCH/NON-ENS	124	127964	127964				9916
GEN. TEACH. FULL/ENSEIGN. COMPLET 500+ BEDS/LITS	1	10442	10442				703
TOTAL	1	10442	10442				703
GEN. TEACH. PARTIAL/ENSEIGN. PARTIEL 1-499 BEDS/LITS	5	43245	43214		31		5026
500+ BEDS/LITS	1	19235	19235				1666
TOTAL	6	62480	62449		31		6692
TOTAL GEN.	131	200886	200855		31		17311
OTHER/AUTRES	7	996	147	482	322	45	12
TOTAL PUB.	138	201882	201002	482	353	45	17323
FEDERAL/FEDERAUX GENERAL/GENERAUX	2	2985	2985				132
TOTAL FED.	2	2985	2985				132
TOT. HOSP./TOUS HOP.	140	204867	203987	482	353	45	17455
ALBERTA PUBLIC							
GEN. NON-TEACH. NO LTU/NON-ENS. SANS UNITES A L.T.							
1-24 BEDS/LITS	26	12366	12366				478
25-49 BEDS/LITS	46	44824	44824				3601
50-99 BEDS/LITS	27	53345	53345				3984
100-199 BEDS/LITS	5	25483	25483				1550
200+ BEDS/LITS	2	15268	15268				1272
TOTAL	106	161286	161286				10885
GEN. NON-TEACHING WITH LTU/NON-ENS. AVEC UNITES A L.T.							
1-99 BEDS/LITS	1	1360	1351		9		94
TOTAL	1	1360	1351		9		94
TOT. NON-TCH/NON-ENS	107	162646	162637		9		10979
GEN. TEACH. FULL/ENSEIGN. COMPLET 500+ BEDS/LITS	3	72832	72832				8716
TOTAL	3	72832	72832				8716
GEN. TEACH. PARTIAL/ENSEIGN. PARTIEL 1-499 BEDS/LITS	1	6366	6366				557
500+ BEDS/LITS	4	64853	64611	242			8354
TOTAL	5	71219	70977	242			8911
TOTAL GEN.	115	306697	306446	242	9		28606
CHILDRENS/PEDIATR. CONV./REHAB.	1	3089	3089				
CHRON./EXT. CARE/SOINS PROLONGES	26	2826	14	2445	2774	52	
OTHER/AUTRES	2	5238	5238				1631
TOTAL PUB.	145	320309	314787	2687	2783	52	30237
FEDERAL/FEDERAUX GENERAL/GENERAUX	5	9304	9103	156	45		469



TABLE 46. TOTAL SEPARATIONS (A&C AND NB) DURING YEAR BY TYPE OF UNIT.  
TABLEAU 46. TOTAL DES DEPARTS (A&C ET N-N) DE L'ANNEE SELON LES UNITES.

PROVINCE, TYPE OF HOSPITAL AND SIZE PROVINCE, AFFECTATION TAILLE DES HOPITAUX	HOSPITALS REPORTING HOPITAUX REpondANTS	ADULTS AND CHILDREN - ADULTES ET ENFANTS					NEWBORN NOUVEAU-NES
		TOTAL	SHORT-TERM UNITES POUR MAL. AIGUES	CONV./REHAB. CONV./REAOAP.	CHR./EXT. CARE CHR./SOINS PROLONGES	OTHER LONG-TERM AUTRES UNITES M.L.O.	
NUMBER - NOMBRE							
ALBERTA FEDERAL/FEDERAUX OTHER/AUTRES	3	56	56				15
TOTAL FED. TOT. HOSP./TOUS HOP.	8 153	9360 329669	9159 323946	156 2843	45 2828	52	484 30721
PRAIRIES PUBLIC							
GEN. NON-TEACH. NO LTU/NON-ENS. SANS UNITES A L.T.							
1 - 24 BEDS/LITS	148	80770	80770				4544
25 - 49 BEDS/LITS	92	111687	111687				7787
50 - 99 BEDS/LITS	43	94014	94014				7864
100 - 199 BEDS/LITS	14	61804	61804				5118
200 + BEDS/LITS	3	22386	22386				1978
TOTAL	300	370661	370661				27291
GEN. NON-TEACHING WITH LTU/NON-ENS. AVEC UNITES A L.T.							
1 - 99 BEDS/LITS	4	9279	8935		344		739
100 - 199 BEDS/LITS	1	3859	3610		249		250
TOTAL	5	13138	12545		593		989
TOT. NON-TCH/NON-ENS	305	383799	383206		593		28280
GEN. TEACH. FULL/ ENSEIGN. COMPLET 500 + BEDS/LITS	6	128294	128294				16434
TOTAL	6	128294	128294				16434
GEN. TEACH. PARTIAL/ ENSEIGN. PARTIEL 1 - 499 BEDS/LITS	8	72562	72531		31		8789
500 + BEDS/LITS	5	84088	83846	242			10020
TOTAL	13	156650	156377	242	31		18809
TOTAL GEN.	324	668743	667877	242	624		63523
CHILDRENS/PEDIATR. CONV./REHAB. CHRON./EXT. CARE/ SOINS PROLONGES OTHER/AUTRES	2 2 29 9	11393 3625 4570 6234	11393 14	3611	4500 322	70 45	1643
TOTAL PUB.	366	694565	684669	4335	5446	115	65166
PRIVATE/PRIVES GENERAL/GENERAUX OTHER/AUTRES	3 1	1068 164	1068 164				119
TOT. PRIVATE/PRIVES	4	1232	1232				119
FEDERAL/FEDERAUX GENERAL/GENERAUX OTHER/AUTRES	10 15	18883 679	18202 679	541	140		885 139
TOTAL FED. TOT. HOSP./TOUS HOP.	25 395	19562 715359	18881 704782	541 4876	140 5586	115	1026 66309
BRITISH COLUMBIA COLOMBIE BRITANNIQUE							
PUBLIC							
GEN. NON-TEACH. NO LTU/NON-ENS. SANS UNITES A L.T.							
1 - 24 BEDS/LITS	13	8077	8077				591
25 - 49 BEDS/LITS	28	34804	34804				2581
50 - 99 BEDS/LITS	13	33742	33742				3076
100 - 199 BEDS/LITS	12	56733	56733				6663
200 + BEDS/LITS	5	48833	48833				5634
TOTAL	71	182189	182189				18549
GEN. NON-TEACHING WITH LTU/NON-ENS. AVEC UNITES A L.T.							
1 - 99 BEDS/LITS	2	3169	3110		59		398
100 - 199 BEDS/LITS	8	31160	30873		280		2735
200 + BEDS/LITS	2	8171	7904	136	131		1710
TOTAL	12	52500	51887	143	470		4843
TOT. NON-TCH/NDN-ENS	83	234689	234076	143	470		23392
GEN. TEACH. FULL/ ENSEIGN. COMPLET 500 + BEDS/LITS	1	49441	48927	385	129		3425
TOTAL	1	49441	48927	385	129		3425
GEN. TEACH. PARTIAL/ ENSEIGN. PARTIEL 1 - 499 BEDS/LITS	3	45009	45009				4110
500 + BEDS/LITS	1	17472	17472				1741
TOTAL	4	62481	62481				5851
TOTAL GEN.	88	346611	345484	528	599		32668
CONV./REHAB. CHRON./EXT. CARE/ SOINS PROLONGES OTHER/AUTRES	5 6 9	2469 315 6325	6325	2431	315		2748
TOTAL PUB.	108	355720	351809	2959	952		35416
PRIVATE/PRIVES GENERAL/GENERAUX	3	681	681				80
TOT. PRIVATE/PRIVES	3	681	681				80
FEDERAL/FEDERAUX GENERAL/GENERAUX	3	9569	8792	208	501	68	

TABLE 46. TOTAL SEPARATIONS (A&C AND NB) DURING YEAR BY TYPE OF UNIT.  
TABLEAU 46. TOTAL DES DEPARTS (AGE ET N-N) DE L'ANNEE SELON LES UNITES.

PROVINCE, TYPE OF HOSPITAL AND SIZE PROVINCE, AFFECTATION TAILLE DES HOPITAUX	HOSPITALS REPORTING HOPITAUX REpondANTS	ADULTS AND CHILDREN - ADULTES ET ENFANTS					NEWBORN NOUVEAU-NES
		TOTAL	SHORT-TERM UNITES POUR MAL. AIGUES	CONV./REHAB. CONV./READAP.	CHR./EXT. CARE CHR./SOINS PROLONGES	OTHER LONG-TERM AUTRES UNITES M.L.D.	
NUMBER - NOMBRE							
BRITISH COLUMBIA COLOMBIE BRITANNIQUE FEDERAL/FEDERAUX CONV./CHRON.	1	16			16		
TOTAL FED.	4	9585	8792	208	517	68	
TOT. HOSP./TOUS HOP.	115	365986	361282	3167	1469	68	35496
YUKON PUBLIC GEN. NON-TEACH. NO LTU/NON-ENS. SANS UNITES A L.T.							
1 - 24 BEDS/LITS	2	463	463				36
TOTAL	2	463	463				36
TOT. NON-TCH/NON-ENS	2	463	463				36
TOTAL GEN.	2	463	463				36
TOTAL PUB.	2	463	463				36
FEDERAL/FEDERAUX GENERAL/GENERAUX	1	2774	2768		6		384
TOTAL FED.	1	2774	2768		6		384
TOT. HOSP./TOUS HOP.	3	3237	3231		6		420
NORTHWEST TERR. TERR. DU NORD-OUEST PUBLIC GEN. NON-TEACH. NO LTU/NON-ENS. SANS UNITES A L.T.							
1 - 24 BEDS/LITS	1	979	979				87
25 - 49 BEDS/LITS	5	3405	3405				381
TOTAL	6	4384	4384				468
TOT. NON-TCH/NON-ENS	6	4384	4384				468
TOTAL GEN.	6	4384	4384				468
TOTAL PUB.	6	4384	4384				468
PRIVATE/PRIVES GENERAL/GENERAUX	1	14	14				
TOT. PRIVATE/PRIVES	1	14	14				
FEDERAL/FEDERAUX GENERAL/GENERAUX OTHER/AUTRES	2	2448	2448				292
	19	786	786				219
TOTAL FED.	21	3234	3234				511
TOT. HOSP./TOUS HOP.	28	7632	7632				979
CANADA PUBLIC GEN. NON-TEACH. NO LTU/NON-ENS. SANS UNITES A L.T.							
1 - 24 BEDS/LITS	220	123940	123940				9911
25 - 49 BEDS/LITS	187	222124	222124				17774
50 - 99 BEDS/LITS	111	252434	252434				25896
100 - 199 BEDS/LITS	96	401489	401489				46441
200 + BEDS/LITS	61	510558	510558				69922
TOTAL	675	1510545	1510545				169944
GEN. NON-TEACHING WITH LTU/NON-ENS. AVEC UNITES A L.T.							
1 - 99 BEDS/LITS	43	70689	69786		903		6518
100 - 199 BEDS/LITS	30	109274	107466	216	1567	25	10059
200 + BEDS/LITS	34	269309	265233	471	3602	2	27211
TOTAL	107	449271	442485	687	6072	27	43788
TOT. NON-TCH/NON-ENS	782	1959816	1953030	687	6072	27	213732
GEN. TEACH. FULL/ ENSEIGN. COMPLET							
1 - 499 BEDS/LITS	5	44677	44677				7498
500 + BEDS/LITS	26	521426	520382	531	352	161	52773
TOTAL	31	566103	565059	531	352	161	60271
GEN. TEACH. PARTIAL /ENSEIGN. PARTIEL							
1 - 499 BEDS/LITS	34	316784	316747		37		41774
500 + BEDS/LITS	15	269508	268606	788	114		34700
TOTAL	49	586292	585353	788	151		76474
TOTAL GEN.	862	3112211	3103442	2006	6575	188	350477
CHILDRENS/PEDIATR. CONV./REHAB.	7	86097	86097				1875
CHRON./EXT. CARE/ SOINS PROLONGES	24	17642	16	17377	251		241
OTHER/AUTRES	93	16321	613	1381	14219	108	14177
TOTAL PUB.	52	52580	51445	768	322	45	366770
PRIVATE/PRIVES GENERAL/GENERAUX CONV./CHRON. OTHER/AUTRES	37	27853	27798		16	39	3599
	92	5328	481		4847		158
	10	7955	7869		86		164
TOT. PRIVATE/PRIVES	139	41136	36148		4949	39	3921
FEDERAL/FEDERAUX GENERAL/GENERAUX CONV./CHRON. OTHER/AUTRES	25	61086	59079	749	999	259	1958
	1	16			16		471
	45	2486	2069		312		2429
TOTAL FED.	71	63588	61148	749	1327	364	373120
TOT. HOSP./TOUS HOP.	1248	3389575	3338907	22281	27643	744	

TABLE 47. TOTAL DAYS STAY (ACC AND NB) DURING YEAR BY TYPE OF UNIT.  
 TABLEAU 47. DUREE DU SEJOUR (AGE ET N-N) DE L'ANNEE SELON LES UNITES.

PROVINCE, TYPE OF HOSPITAL AND SIZE PROVINCE, AFFECTATION TAILLE DES HOPITAUX	HOSPITALS REPORTING HOPITAUX REPONDANTS	ADULTS AND CHILDREN - ADULTES ET ENFANTS					NEWBORN NOUVEAU-NES
		TOTAL	SHORT-TERM UNITES POUR MAL. AIGUES	CONV./REHAB. CONV./READAP.	CHR./EXT. CARE CHR./SOINS PROLONGES	OTHER LONG-TERM AUTRES UNITES M.L.D.	
NUMBER - NOMBRE							
<b>NEWFOUNDLAND TERRE-NEUVE</b>							
<b>PUBLIC</b>							
GEN. NON-TEACH. NO LTU/NON-ENS. SANS UNITES A L.T.							
1 - 24 BEDS/LITS	13	55220	55220			8961	
25 - 49 BEDS/LITS	8	66044	66044			7866	
50 - 99 BEDS/LITS	4	61091	61091			9483	
100 - 199 BEDS/LITS	3	118904	118904			12470	
200 + BEDS/LITS	1	57395	57395			7538	
TOTAL	29	358654	358654			46318	
GEN. NON-TEACHING WITH LTU/NON-ENS. AVEC UNITES A L.T.							
1 - 99 BEDS/LITS	1	24032	21433		2599	1315	
TOTAL	1	24032	21433		2599	1315	
TOT. NON-TCH/NON-ENS	30	382686	380087		2599	47633	
GEN. TEACH. PARTIAL /ENSEIGN. PARTIEL							
1 - 499 BEDS/LITS	3	298235	298235			28819	
TOTAL	3	298235	298235			28819	
TOTAL GEN.	33	680921	678322		2599	76452	
CHILDRENS/PEDIATR. CONV./REHAB.							
1 - 499 BEDS/LITS	1	69062	69062				
500 + BEDS/LITS	2	13726	13726	13726			
TOTAL	3	82788	82788	13726			
CHRON./EXT. CARE / SOINS PROLONGES OTHER/AUTRES							
1 - 499 BEDS/LITS	10	10403	10403			1084	
TOTAL PUB.	47	797533	757787	13726	21898	77536	
TOT. HOSP./TOUS HOP.	47	797533	757787	13726	21898	77536	
<b>PRINCE EDWARD ISLAND ILE DU P.-E.</b>							
<b>PUBLIC</b>							
GEN. NON-TEACH. NO LTU/NON-ENS. SANS UNITES A L.T.							
1 - 24 BEDS/LITS	2	7463	7463			398	
25 - 49 BEDS/LITS	2	22128	22128			1221	
50 - 99 BEDS/LITS	1	10911	10911			596	
100 - 199 BEDS/LITS	1	49268	49268			3632	
200 + BEDS/LITS	1	51095	51095			3038	
TOTAL	7	140865	140865			8885	
GEN. NON-TEACHING WITH LTU/NON-ENS. AVEC UNITES A L.T.							
100 - 199 BEDS/LITS	1	44261	43994		267	3844	
TOTAL	1	44261	43994		267	3844	
TOT. NON-TCH/NON-ENS	8	185126	184859		267	12729	
TOTAL GEN.	8	185126	184859		267	12729	
CONV./REHAB.							
1 - 499 BEDS/LITS	1	6288	6288	6288			
TOTAL PUB.	9	191414	184859	6288	267	12729	
TOT. HOSP./TOUS HOP.	9	191414	184859	6288	267	12729	
<b>NOVA SCOTIA NOUVELLE-ECOSSE</b>							
<b>PUBLIC</b>							
GEN. NON-TEACH. NO LTU/NON-ENS. SANS UNITES A L.T.							
1 - 24 BEDS/LITS	14	59220	59220			3829	
25 - 49 BEDS/LITS	5	50103	50103			2206	
50 - 99 BEDS/LITS	11	225173	225173			15882	
100 - 199 BEDS/LITS	7	276067	276067			16658	
200 + BEDS/LITS	4	247327	247327			15491	
TOTAL	41	857890	857890			54066	
TOT. NON-TCH/NON-ENS	41	857890	857890			54066	
GEN. TEACH. FULL / ENSEIGN. COMPLET							
500 + BEDS/LITS	1	193901	193901				
TOTAL	1	193901	193901				
GEN. TEACH. PARTIAL / ENSEIGN. PARTIEL							
1 - 499 BEDS/LITS	1	140077	140077			15892	
TOTAL	1	140077	140077			15892	
TOTAL GEN.	43	1191868	1191868			69958	
CHILDRENS/PEDIATR. CONV./REHAB.							
1 - 499 BEDS/LITS	1	55140	55140				
500 + BEDS/LITS	2	24652	24652	24672		25178	
TOTAL PUB.	47	1298032	1273360	24672		95136	
FEDERAL/FEDERAUX GENERAL/GENERAUX							
1 - 499 BEDS/LITS	2	134552	90195		44357		
TOTAL FED.	2	134552	90195		44357		
TOT. HOSP./TOUS HOP.	49	1432584	1363555	24672	44357	95136	
<b>NEW BRUNSWICK NOUVEAU-BRUNSWICK</b>							
<b>PUBLIC</b>							
GEN. NON-TEACH. NO LTU/NON-ENS. SANS UNITES A L.T.							
1 - 24 BEDS/LITS	8	25953	25953			1140	
25 - 49 BEDS/LITS	9	101947	101947			6185	

TABLE 47. TOTAL DAYS STAY (AGC AND NB) DURING YEAR BY TYPE OF UNIT.  
 TABLEAU 47. DUREE DU SEJOUR (AGE ET N-N) DE L'ANNEE SELON LES UNITES.

PROVINCE, TYPE OF HOSPITAL AND SIZE PROVINCE, AFFECTATION TAILLE DES HOPITAUX	HOSPITALS REPORTING HOPITAUX REPONDANTS	ADULTS AND CHILDREN - ADULTES ET ENFANTS					NEWBDRN NOUVEAU-NES
		TOTAL	SHORT-TERM UNITES POUR MAL. AIGUES	CONV./REHAB. CONV./READAP.	CHR./EXT. CARE CHR./SOINS PROLONGES	OTHER LONG-TERM AUTRES UNITES M.L.D.	
NUMBER - NOMBRE							
<b>NEW BRUNSWICK NOUVEAU-BRUNSWICK</b>							
<b>PUBLIC</b>							
GEN. NON-TEACH. NO LTU/NON-ENS. SANS UNITES A L.T.							
50 - 99 BEDS/LITS	7	160400	160400			11019	
100 - 199 BEDS/LITS	6	217029	217029			13790	
200 + BEDS/LITS	2	116482	116482			8876	
TOTAL	32	621811	621811			41010	
GEN. NON-TEACHING WITH LTU/NON-ENS. AVEC UNITES A L.T.							
200 + BEDS/LITS	2	162239	158919			7879	
TOTAL	2	162239	158919		3320	7879	
TOT. NON-TCH/NON-ENS	34	784050	780730		3320	48889	
GEN. TEACH. PARTIAL / ENSEIGN. PARTIEL							
1 - 499 BEDS/LITS	2	208528	208528			18215	
500 + BEDS/LITS	1	195772	195772			8909	
TOTAL	3	404300	404300			27124	
TOTAL GEN.	37	1188350	1185030		3320	76013	
CONV./REHAB.	2	39897		39897			
TOTAL PUB.	39	1228247	1185030	39897		76013	
FEDERAL / FEDERAUX GENERAL / GENERAUX							
TOTAL FED.	1	83673	54365		29308		
TOT. HOSP. / TOUS HOP.	40	1311920	1239395	39897	29308	76013	
<b>ATLANTIC ATLANTIQUE</b>							
<b>PUBLIC</b>							
GEN. NON-TEACH. NO LTU/NON-ENS. SANS UNITES A L.T.							
1 - 24 BEDS/LITS	37	147856	147856			14328	
25 - 49 BEDS/LITS	24	240222	240222			17478	
50 - 99 BEDS/LITS	23	457575	457575			36980	
100 - 199 BEDS/LITS	17	661268	661268			46550	
200 + BEDS/LITS	8	472299	472299			34943	
TOTAL	109	1979220	1979220			150279	
GEN. NON-TEACHING WITH LTU/NON-ENS. AVEC UNITES A L.T.							
1 - 99 BEDS/LITS	1	24032	21433		2599	1315	
100 - 199 BEDS/LITS	1	44251	43994		267	3844	
200 + BEDS/LITS	2	162239	158919			7879	
TOTAL	4	230532	224346		2866	13038	
TOT. NON-TCH/NON-ENS	113	2209752	2203566		2866	163317	
GEN. TEACH. FULL / ENSEIGN. COMPLET							
500 + BEDS/LITS	1	193901	193901				
TOTAL	1	193901	193901				
GEN. TEACH. PARTIAL / ENSEIGN. PARTIEL							
1 - 499 BEDS/LITS	6	646840	646840			62926	
500 + BEDS/LITS	7	195772	195772			8909	
TOTAL	13	842612	842612			71835	
TOTAL GEN.	121	3246265	3240079		2866	235152	
CHILDRENS / PEDIATR.							
CONV./REHAB.	2	124202	124202				
CHRON./EXT. CARE / SOINS PROLONGES	6	84583		84583			
OTHER / AUTRES	2	23421			19299	4122	
TOTAL PUB.	11	36755	36755			26262	
TOTAL PUB.	142	3515226	3401036	84583	22165	7442	
FEDERAL / FEDERAUX GENERAL / GENERAUX							
TOTAL FED.	3	218225	144560		73665		
TOT. HOSP. / TOUS HOP.	145	3733451	3545596	84583	95830	261414	
<b>QUEBEC</b>							
<b>PUBLIC</b>							
GEN. NON-TEACH. NO LTU/NON-ENS. SANS UNITES A L.T.							
1 - 24 BEDS/LITS	13	54455	54455			6945	
25 - 49 BEDS/LITS	17	146946	146946			9105	
50 - 99 BEDS/LITS	16	311424	311424			32876	
100 - 199 BEDS/LITS	32	1121074	1121074			104917	
200 + BEDS/LITS	19	1293225	1293225			123458	
TOTAL	97	2927124	2927124			277301	
GEN. NON-TEACHING WITH LTU/NON-ENS. AVEC UNITES A L.T.							
1 - 99 BEDS/LITS	2	30783	27876		2907	2567	
100 - 199 BEDS/LITS	4	172421	114291	7765	39305	4734	
200 + BEDS/LITS	3	244871	169245	7765	75626	11709	
TOTAL	9	448075	311412	7765	117838	19010	
TOT. NON-TCH/NON-ENS	106	3375199	3238536	7765	117838	296311	
GEN. TEACH. FULL / ENSEIGN. COMPLET							
1 - 499 BEDS/LITS	2	215610	215610			11627	

TABLE 47. TOTAL DAYS STAY (A&C AND NBI) DURING YEAR BY TYPE OF UNIT.  
 TABLEAU 47. DUREE DU SEJOUR (A&C ET N-N) DE L'ANNEE SELON LES UNITES.

PROVINCE, TYPE OF HOSPITAL AND SIZE PROVINCE, AFFECTATION TAILLE DES HOPITAUX	HOSPITALS REPORTING HOPITAUX REpondANTS	ADULTS AND CHILDREN - ADULTES ET ENFANTS					NEWBORN NOUVEAU-NES
		TOTAL	SHORT-TERM UNITES POUR MAL. AIGUES	CONV./REHAB. CONV./REAOAP.	CHR./EXT. CARE CHR./SOINS PROLONGES	OTHER LONG-TERM AUTRES UNITES M.L.O.	
NUMBER - NOMBRE							
<b>QUEBEC PUBLIC</b>							
GEN. TEACH. FULL/ENSEIGN. COMPLET 500 + BEDS/LITS	8	1748791	1748791				84893
TOTAL	10	1964401	1964401				96520
GEN. TEACH. PARTIAL/ENSEIGN. PARTIEL 1 - 499 BEDS/LITS	16	1409831	1409173		658		122741
500 + BEDS/LITS	3	538057	538057				29732
TOTAL	19	1947888	1947230		658		151973
TOTAL GEN.	135	7287488	7150167	7765	118496	11060	544804
CHILDRENS/PEDIATR. CONV./REHAB.	1	197041	197041				11926
CHRON./EXT. CARE/ SOINS PROLONGES	35	1304647	5223	233605	21483		1425
OTHER/AUTRES	8	285711	279848	5863			40093
TOTAL PUB.	184	9308492	7632279	268716	1396437	11060	598248
PRIVATE/PRIVES GENERAL/GENERAUX	21	217076	213526		3550		15571
CONV./CHRON.	44	571107	3036		568073		1225
OTHER/AUTRES	3	29629	29629				200
TOT. PRIVATE/PRIVES	68	817812	246189		571623		16996
FEDERAL/FEDERAUX GENERAL/GENERAUX	1	133492	133492				
OTHER/AUTRES	7	373578	146329		175439	51810	275
TOTAL FED.	8	507070	279821		175439	51810	275
TOT. HOSP./TOUS HOP.	260	10633374	8158289	268716	2143499	62870	615519
<b>ONTARIO PUBLIC</b>							
GEN. NON-TEACH. NO LTU/NON-ENS. SANS UNITES A L.T.	6	31001	31001				2481
1 - 24 BEDS/LITS	21	216664	216664				13948
25 - 49 BEDS/LITS	16	314487	314487				19601
50 - 99 BEDS/LITS	21	847588	847588				72756
100 - 199 BEDS/LITS	26	2505955	2505955				248323
200 + BEDS/LITS	90	3915695	3915695				357109
TOTAL	90	3915695	3915695				357109
GEN. NON-TEACHING WITH LTU/NON-ENS. AVEC UNITES A L.T.	34	626411	537189		89222		30115
1 - 99 BEDS/LITS	16	624382	531653		92729		35883
100 - 199 BEDS/LITS	27	2739194	2255709	19214	464271		153771
200 + BEDS/LITS	77	3989987	3324551	19214	646222		219869
TOTAL	77	3989987	3324551	19214	646222		219869
TOT. NON-TCH/NON-ENS	167	7905682	7240246	19214	646222		576978
GEN. TEACH. FULL/ ENSEIGN. COMPLET	3	292464	292464				45940
1 - 499 BEDS/LITS	10	2554137	2432918	7365	51380	62474	158853
500 + BEDS/LITS	13	2846601	2725382	7365	51380	62474	204793
TOTAL	13	2846601	2725382	7365	51380	62474	204793
GEN. TEACH. PARTIAL/ ENSEIGN. PARTIEL	1	110495	110495				8011
1 - 499 BEDS/LITS	5	1250741	1190293	28724	31724		127076
500 + BEDS/LITS	6	1361236	1300788	28724	31724		135081
TOTAL	6	1361236	1300788	28724	31724		135081
TOTAL GEN.	186	12113519	11266416	55303	729326	62474	916858
CHILDRENS/PEDIATR. CONV./REHAB.	1	240005	240005				3329
CHRON./EXT. CARE/ SOINS PROLONGES	19	1479475	93822	188744	35083		
OTHER/AUTRES	15	126901	126901		1385653		
TOTAL PUB.	227	14183727	11633322	337869	2150062	62474	920187
PRIVATE/PRIVES GENERAL/GENERAUX	9	65121	60242			4879	2682
CONV./CHRON.	48	453435	19998		453435		1209
OTHER/AUTRES	6	30717	19998		10719		
TOT. PRIVATE/PRIVES	63	549273	80240		464154	4879	3891
FEDERAL/FEDERAUX GENERAL/GENERAUX	5	754908	612374		105339	37195	3312
OTHER/AUTRES	4	610	610				157
TOTAL FED.	9	755518	612984		105339	37195	3469
TOT. HOSP./TOUS HOP.	299	15488518	12326546	337869	2719555	104548	927547
<b>MANITOBA PUBLIC</b>							
GEN. NON-TEACH. NO LTU/NON-ENS. SANS UNITES A L.T.	44	187852	187852				9196
1 - 24 BEDS/LITS	15	138064	138064				8641
25 - 49 BEDS/LITS	8	166071	166071				13735
50 - 99 BEDS/LITS	2	77392	77392				2908
100 - 199 BEDS/LITS	1	68658	68658				5005
200 + BEDS/LITS	70	638037	638037				39485
TOTAL	70	638037	638037				39485
GEN. NON-TEACHING WITH LTU/NON-ENS. AVEC UNITES A L.T.	3	60487	52414		8073		3823
1 - 99 BEDS/LITS	1	39084	28448		10636		1723
100 - 199 BEDS/LITS	4	99571	80862		18709		5546
TOTAL	4	99571	80862		18709		5546
TOT. NON-TCH/NON-ENS	74	737608	718899		18709		45031

TABLE 47. TOTAL DAYS STAY (A&C AND NB) DURING YEAR BY TYPE OF UNIT.  
TABLEAU 47. DUREE DU SEJOUR (AGE ET N-N) DE L'ANNEE SELON LES UNITES.

PROVINCE, TYPE OF HOSPITAL AND SIZE PROVINCE, AFFECTATION TAILLE DES HOPITAUX	HOSPITALS REPORTING HOPITAUX REPONDANTS	ADULTS AND CHILDREN - ADULTES ET ENFANTS					NEWBORN NOUVEAU-NES
		TOTAL	SHORT-TERM UNITES POUR MAL. AIGUES	CONV./REHAB. CONV./READAP.	CHR./EXT. CARE CHR./SOINS PROLONGES	OTHER LONG-TERM AUTRES UNITES M.L.D.	
NUMBER - NOMBRE							
<b>MANITOBA</b>							
<b>PUBLIC</b>							
GEN. TEACH. FULL/ENSEIGN. COMPLET 500 + BEDS/LITS	2	518645	518645			44449	
TOTAL	2	518645	518645			44449	
GEN. TEACH. PARTIAL/ENSEIGN. PARTIEL 1 - 499 BEDS/LITS	2	218941	218941			22725	
TOTAL	2	218941	218941			22725	
TOTAL GEN.	78	1475194	1456485		18709	112205	
CHILDRENS/PEDIATR. CONV./REHAB.	1	67010	67010				
CHRON./EXT. CARE/SOINS PROLONGES	3	209671		50238	207578	2093	
TOTAL PUB.	83	1802113	1523495	50238	226287	112205	
<b>PRIVATE/PRIVES</b>							
GENERAL/GENERAUX	3	9007	9007			600	
OTHER/AUTRES	1	13420	13420				
TOT. PRIVATE/PRIVES	4	22427	22427			600	
<b>FEDERAL/FEDERAUX</b>							
GENERAL/GENERAUX	3	208751	92015	1710	115026	1791	
OTHER/AUTRES	12	1557	1557			438	
TOTAL FED.	15	210308	93572	1710	115026	2229	
TOT. HOSP./TOUS HOP.	102	2034848	1639494	51948	341313	115034	
<b>SASKATCHEWAN</b>							
<b>PUBLIC</b>							
GEN. NON-TEACH. NO LTU/NON-ENS. SANS UNITES A L.T.	78	308861	308861			14276	
1 - 24 BEDS/LITS	31	275505	275505			16296	
25 - 49 BEDS/LITS	8	157731	157731			10601	
50 - 99 BEDS/LITS	7	272323	272323			19852	
100 - 199 BEDS/LITS	124	1014420	1014420			61025	
TOT. NON-TCH/NON-ENS	124	1014420	1014420			61025	
GEN. TEACH. FULL/ENSEIGN. COMPLET 500 + BEDS/LITS	1	148585	148585			5381	
TOTAL	1	148585	148585			5381	
GEN. TEACH. PARTIAL/ENSEIGN. PARTIEL 1 - 499 BEDS/LITS	5	490256	483689		6567	32519	
500 + BEDS/LITS	1	219196	219196			11281	
TOTAL	6	709452	702885		6567	43800	
TOTAL GEN.	131	1872457	1865890		6567	110206	
OTHER/AUTRES	7	247650	304	28437	189093	29816	
TOTAL PUB.	138	2120107	1866194	28437	195660	110262	
FEDERAL/FEDERAUX GENERAL/GENERAUX	2	27529	27529			1015	
TOTAL FED.	2	27529	27529			1015	
TOT. HOSP./TOUS HOP.	140	2147636	1893723	28437	195660	111277	
<b>ALBERTA</b>							
<b>PUBLIC</b>							
GEN. NON-TEACH. NO LTU/NON-ENS. SANS UNITES A L.T.	26	97273	97273			3220	
1 - 24 BEDS/LITS	46	367120	367120			22474	
25 - 49 BEDS/LITS	27	406677	406677			26911	
50 - 99 BEDS/LITS	5	211819	211819			11078	
100 - 199 BEDS/LITS	2	125682	125682			8915	
200 + BEDS/LITS	106	1208571	1208571			72598	
TOTAL	106	1208571	1208571			72598	
GEN. NON-TEACHING WITH LTU/NON-ENS. AVEC UNITES A L.T.	1	15712	9239		6473	495	
1 - 99 BEDS/LITS	1	15712	9239		6473	495	
TOTAL	107	1224283	1217810		6473	73093	
GEN. TEACH. FULL/ENSEIGN. COMPLET 500 + BEDS/LITS	3	734669	734669			64393	
TOTAL	3	734669	734669			64393	
GEN. TEACH. PARTIAL/ENSEIGN. PARTIEL 1 - 499 BEDS/LITS	1	61376	61376			4189	
500 + BEDS/LITS	4	717087	710095	6992		65527	
TOTAL	5	778463	771471	6992		69716	
TOTAL GEN.	115	2737415	2723950	6992	6473	207202	
CHILDRENS/PEDIATR. CONV./REHAB.	1	24721	24721				
CHRON./EXT. CARE/SOINS PROLONGES	26	713671	6516	99726	685600	28071	
OTHER/AUTRES	2	41892	41892			13080	
TOTAL PUB.	145	3623941	2797079	106718	692073	220282	
FEDERAL/FEDERAUX GENERAL/GENERAUX	5	267875	165265	11795	90815	3306	

TABLE 47. TOTAL DAYS STAY (A&C AND NBI) DURING YEAR BY TYPE OF UNIT.  
TABLEAU 47. DUREE DU SEJOUR (A&E ET N-N) DE L'ANNEE SELON LES UNITES.

PROVINCE, TYPE OF HOSPITAL AND SIZE PROVINCE, AFFECTATION TAILLE DES HOPITAUX	HOSPITALS REPORTING HOPITAUX REPONOANTS	ADULTS AND CHILDREN - ADULTES ET ENFANTS				NEWBORN NOUVEAU-NES
		TOTAL	SHORT-TERM UNITES POUR MAL. AIGUES	CONV./REHAB. CONV./READAP.	CHR./EXT. CARE CHR./SOINS PROLONGES	
NUMBER - NOMBRE						
ALBERTA FEDERAL/FEDERAUX OTHER/AUTRES	3	89	89			37
TOTAL FED. TOT. HOSP./TOUS HOP.	8 153	267964 3891905	165354 2962433	11795 118513	90815 782888	3343 223625
PRAIRIES PUBLIC						
GEN. NON-TEACH. NO LTU/NON-ENS. SANS UNITES A L.T.						
1 - 24 BEDS/LITS	148	593986	593986			26692
25 - 49 BEDS/LITS	92	780689	780689			47411
50 - 99 BEDS/LITS	43	730479	730479			51247
100 - 199 BEDS/LITS	14	561534	561534			33838
200 + BEDS/LITS	3	194340	194340			13020
TOTAL	300	2861028	2861028			173108
GEN. NON-TEACHING WITH LTU/NON-ENS. AVEC UNITES A L.T.						
1 - 99 BEDS/LITS	4	76199	61653		14546	4318
100 - 199 BEDS/LITS	1	39084	28448		10636	1723
TOTAL	5	115283	90101		25182	6041
TOT. NON-TCH/NON-ENS	305	2976311	2951129		25182	179149
GEN. TEACH. FULL/ ENSEIGN. COMPLET 500 + BEDS/LITS	6	1401899	1401899			114223
TOTAL	6	1401899	1401899			114223
GEN. TEACH. PARTIAL /ENSEIGN. PARTIEL 1 - 499 BEDS/LITS	8	770573	764006		6567	59433
500 + BEDS/LITS	5	936283	929291	6992		76808
TOTAL	13	1706856	1693297	6992	6567	136241
TOTAL GEN.	324	6085066	6046325	6992	31749	429613
CHILDRENS/PEDIATR. CONV./REHAB. CHRON./EXT. CARE/ SOINS PROLONGES OTHER/AUTRES	2 2 29 9	91731 156480 923342 289542	91731 6516 149964		893178	30164
TOTAL PUB.	366	7546161	6186768	185393	1114020	59980
PRIVATE/PRIVES GENERAL/GENERAUX OTHER/AUTRES	3 1	9007 13420	9007 13420			600
TOT. PRIVATE/PRIVES	4	22427	22427			600
FEDERAL/FEDERAUX GENERAL/GENERAUX OTHER/AUTRES	10 15	504155 1646	284809 1646	13505	205841	6112 475
TOTAL FED. TOT. HOSP./TOUS HOP.	25 395	505801 8074389	286455 6495650	13505 198898	205841 1319861	6587 449936
BRITISH COLUMBIA COLOMBIE BRITANNIQUE PUBLIC						
GEN. NON-TEACH. NO LTU/NON-ENS. SANS UNITES A L.T.						
1 - 24 BEDS/LITS	13	59100	59100			3957
25 - 49 BEDS/LITS	28	255635	255635			14313
50 - 99 BEDS/LITS	13	263007	263007			19074
100 - 199 BEDS/LITS	12	468480	468480			44213
200 + BEDS/LITS	5	417058	417058			36939
TOTAL	71	1463280	1463280			120496
GEN. NON-TEACHING WITH LTU/NON-ENS. AVEC UNITES A L.T.						
1 - 99 BEDS/LITS	2	32868	26310		6558	2635
100 - 199 BEDS/LITS	8	334426	272713	191	61522	18624
200 + BEDS/LITS	2	274187	188080	10559	25548	12009
TOTAL	12	591481	487103	10750	93628	33268
TOT. NON-TCH/NON-ENS	83	2054761	1950383	10750	93628	153764
GEN. TEACH. FULL/ ENSEIGN. COMPLET 500 + BEDS/LITS	1	580688	531880	17837	30971	27979
TOTAL	1	580688	531880	17837	30971	27979
GEN. TEACH. PARTIAL /ENSEIGN. PARTIEL 1 - 499 BEDS/LITS	3	466348	466348			32226
500 + BEDS/LITS	1	171589	171589			13910
TOTAL	4	637937	637937			46136
TOTAL GEN.	88	3273386	3120200	26587	124599	227879
CONV./REHAB. CHRON./EXT. CARE/ SOINS PROLONGES OTHER/AUTRES	5 6 9	101260 136067 47392		93168	8092 136067	19607
TOTAL PUB.	108	3558105	3167592	121755	268758	247486
PRIVATE/PRIVES GENERAL/GENERAUX	3	3306	3306			448
TOT. PRIVATE/PRIVES	3	3306	3306			448
FEDERAL/FEDERAUX GENERAL/GENERAUX	3	446586	231292	10524	191446	13324

TABLE 47. TOTAL DAYS STAY (A&C AND NB) DURING YEAR BY TYPE OF UNIT.  
TABLEAU 47. DUREE DU SEJOUR (A&E ET N-N) DE L'ANNEE SELON LES UNITES.

PROVINCE, TYPE OF HOSPITAL AND SIZE PROVINCE, AFFECTATION TAILLE DES HOPITAUX	HOSPITALS REPORTING HOPITAUX REpondANTS	ADULTS AND CHILDREN - ADULTES ET ENFANTS					NEWBORN NOUVEAU-NES
		TOTAL	SHORT-TERM UNITES POUR MAL. AIGUES	CONV./REHAB. CONV./READAP.	CHR./EXT. CARE CHR./SOINS PROLONGES	OTHER LONG-TERM AUTRES UNITES M.L.D.	
NUMBER - NOMBRE							
BRITISH COLUMBIA COLOMBIE BRITANNIQUE FEDERAL/FEDERAUX CONV./CHRON.	1	4346			4346		
TOTAL FED. TOT.HOSP./TOUS HOP.	4 115	450932 4012343	231292 3402190	10524 132279	195792 464550	13324 13324	247934
YUKON PUBLIC GEN. NON-TEACH. NO LTU/NON-ENS. SANS UNITES A L.T. 1 - 24 BEDS/LITS TOTAL	2 2	2681 2681	2681 2681				262 262
TOT. NON-TCH/NON-ENS TOTAL GEN. TOTAL PUB.	2 2 2	2681 2681 2681	2681 2681 2681				262 262 262
FEDERAL/FEDERAUX GENERAL/GENERAUX	1	23215	21124		2091		2261
TOTAL FED. TOT.HOSP./TOUS HOP.	1 3	23215 25896	21124 23805		2091 2091		2261 2523
NORTHWEST TERR. TERR. DU NORD-OUEST PUBLIC GEN. NON-TEACH. NO LTU/NON-ENS. SANS UNITES A L.T. 1 - 24 BEDS/LITS 25 - 49 BEDS/LITS TOTAL	1 5 6	5431 32819 38250	5431 32819 38250				560 2479 3039
TOT. NON-TCH/NON-ENS TOTAL GEN. TOTAL PUB.	6 6 6	38250 38250 38250	38250 38250 38250				3039 3039 3039
PRIVATE/PRIVES GENERAL/GENERAUX	1	21	21				
TOT. PRIVATE/PRIVES FEDERAL/FEDERAUX GENERAL/GENERAUX OTHER/AUTRES	1 2 19	21 20927 1982	21 20927 1982				1901 689
TOTAL FED. TOT.HOSP./TOUS HOP.	21 28	22909 61180	22909 61180				2590 5629
CANADA PUBLIC GEN. NON-TEACH. NO LTU/NON-ENS. SANS UNITES A L.T. 1 - 24 BEDS/LITS 25 - 49 BEDS/LITS 50 - 99 BEDS/LITS 100 - 199 BEDS/LITS 200 + BEDS/LITS TOTAL	220 187 111 96 61 675	894510 1672975 2076972 3659944 4882877 13187278	894510 1672975 2076972 3659944 4882877 13187278				55225 106734 159778 302274 457583 1081594
GEN. NON-TEACHING WITH LTU/NON-ENS. AVEC UNITES A L.T. 1 - 99 BEDS/LITS 100 - 199 BEDS/LITS 200 + BEDS/LITS TOTAL	43 30 34 107	790293 1214574 3370491 5375358	674461 991099 2717953 4437513	7956 29773 37729	115832 204459 565445 885736	11060 3320 14380	40950 64908 185368 291226
TOT. NON-TCH/NON-ENS	782	18562636	17624791	37729	885736	14380	1372820
GEN. TEACH. FULL/ ENSEIGN. COMPLET 1 - 499 BEDS/LITS 500 + BEDS/LITS TOTAL	5 26 31	508074 6479416 6987490	508074 6309389 6817463	25202 25202	82351 82351	62474 62474	57567 385948 443515
GEN. TEACH. PARTIAL/ ENSEIGN. PARTIEL 1 - 499 BEDS/LITS 500 + BEDS/LITS TOTAL	34 15 49	3404087 3092442 6496529	3396862 3025002 6421864	35716 35716	7225 31724 38949		284837 256435 541272
TOTAL GEN.	862	32046655	30864118	98647	1007036	76854	2357607
CHILDRENS/PEDIATR. CONV./REHAB. CHRON./EXT. CARE/ SOINS PROLONGES OTHER/AUTRES	6 24 91 52	652979 799755 3866952 786301	652979 6516 5223 533092	750064 115305	43175 3712138	34286	11926 1425
TOTAL PUB.	1035	38152642	32061928	998316	4951442	140956	2473385
PRIVATE/PRIVES GENERAL/GENERAUX CONV./CHRON. OTHER/AUTRES	37 92 10	294531 1024542 73766	286102 3034 63047		3550 1021508 10719	4879	19301 1225 1409
TOT. PRIVATE/PRIVES FEDERAL/FEDERAUX GENERAL/GENERAUX CONV./CHRON. OTHER/AUTRES	139 25 45	1392839 2101508 377816	352183 1448578 150567	24029	578382 4346 175439	50519	13586 1596
TOTAL FED. TOT.HOSP./TOUS HOP.	71 1245	2483670 42029151	1599145 34013256	24029 1022345	758167 6745386	102329 248164	15182 2510502



TABLE 48. AVERAGE LENGTH OF STAY (ADULTS AND CHILDREN) - TOTAL.  
TABLEAU 48. DUREE MOYENNE DU SEJOUR (ADULTES ET ENFANTS) - ENSEMBLE.

TYPE AND SIZE AFFECTION ET TAILLE	CANADA *	Nfld. T.-N.	P.E.I. I.P.-E.	N.S. N.-E.	N.B.	ATLANTIC - ATLAN- TIQUE	QUEBEC	ONTARIO	MANITOBA	SASK.	ALBERTA	PRAIRIES	B.C. C.-B.			
NON-GEN/NON-TCH NO LITU/NON-ENS. SANS UNIT. A LIT.																
1 - 24 BEDS/LITS	Q1 MFD MN. Q3	6.25 7.28 7.22 8.72	4.47 5.50 5.24 6.37		7.08 8.11 7.98 9.83	7.19 9.33 9.13 10.04	5.51 7.39 6.82 9.33	6.16 6.82 7.60 8.96	6.58 7.04 6.43	6.23 7.04 7.33 8.65	6.32 7.35 7.22 8.61	6.66 7.80 7.87 9.49	6.35 7.37 7.35 8.68	5.74 7.66 7.39 8.27		
25 - 49 BEDS/LITS	Q1 MFD MN. Q3	6.31 7.43 7.53 8.33	5.46 6.60 7.01 7.52	8.77	8.27 8.82 8.12 8.22	7.15 7.94 8.12 8.22	7.05 8.00 7.96 8.31	6.23 8.38 8.46 10.34	7.40 8.30 8.78 9.74	6.52 7.23 7.32 7.93	6.17 7.37 7.25 8.06	5.97 6.92 6.75 7.35	6.08 7.00 6.98 7.89	6.50 7.53 7.34 7.85		
50 - 99 BEDS/LITS	Q1 MFD MN. Q3	7.50 8.13 8.23 9.07	7.32 7.12	7.02	8.03 9.02 9.13 9.98	8.63 8.25	7.45 8.42 8.47 9.88	7.46 8.47 8.47 8.91	8.12 8.47 9.47 10.61	5.78 7.68 7.54 7.93	6.65 8.27 7.62 8.63	6.98 7.65 7.65 8.18	7.05 7.79 7.77 8.68	7.27 7.95 7.79 8.23		
100 - 199 BEDS/LITS	Q1 MFD MN. Q3	7.90 8.94 9.12 9.96	10.77 10.69	9.43	11.27 11.09	9.33 9.97	8.98 10.66 10.49 11.92	7.59 8.30 8.73 9.74	7.43 8.37 9.27 10.12		9.41 9.54	8.02 8.31	8.03 9.09 9.63	7.60 7.93 8.26 8.92		
200 + BEDS/LITS	Q1 MFD MN. Q3	8.76 9.66 9.56 10.68	10.21	10.74	11.32 11.41	10.44	10.21 10.69 10.93 11.24	9.15 10.10 10.18 11.02	8.53 9.06 9.31		9.65	8.23	8.78 8.68	8.15 8.54		
TOTAL	Q1 MFD MN. Q3	6.90 7.98 8.73 9.34	5.47 6.51 7.92 7.58	9.43 9.45	8.06 9.11 10.17 10.65	7.56 8.75 9.18 9.97	7.14 8.47 9.32 10.17	7.34 8.27 8.25 10.61	7.08 8.09 8.31 10.09	6.36 7.65 7.84 8.51	6.42 7.57 7.93 8.63	6.33 7.20 7.60 8.12	6.62 7.40 7.77 8.67	6.98 7.78 8.09 8.25		
-WITH LITU/AVEC UNITES A LIT.																
1 - 99 BEDS/LITS	Q1 MFD MN. Q3	9.13 11.15 11.18 12.70	11.97				11.87	11.04		9.20 11.13 11.72 12.80		7.25 7.64	11.55	9.21 8.21 10.37		
100 - 199 BEDS/LITS	Q1 MFD MN. Q3	9.02 10.61 11.11 12.61		9.95			9.95	17.65 17.05		8.98 10.46 10.46 11.96			10.13	8.91 10.87 10.73 11.07		
200 + BEDS/LITS	Q1 MFD MN. Q3	11.15 12.63 12.52 14.03				13.73	13.73	14.13 13.43		11.06 12.49 12.39 13.84				12.34		
TOTAL	Q1 MFD MN. Q3	9.94 11.22 11.96 13.49		9.95		13.73	12.57 12.61	10.54 13.69 14.39 14.58		9.81 11.10 11.94 13.34		8.69 8.45	11.55	10.13 8.77 12.03	8.91 10.98 11.27 12.03	
-TOTAL NON- TEACH/NON- ENSEIGNANT																
1 - 499 BEDS/LITS	Q1 MFD MN. Q3	7.06 8.22 9.47 9.95	5.47 6.75 8.09 8.06	7.71 9.45 9.56 9.48	8.06 9.11 10.17 10.65	7.70 8.81 9.85 10.16	7.19 8.59 9.58 10.33	7.44 8.99 9.60 10.30		8.60 9.91 10.44 11.47		6.43 7.45 7.92 8.53	6.62 7.52 7.93 8.63	6.35 7.30 7.53 8.15	6.43 7.40 7.75 8.51	7.24 7.91 8.76 8.79
-GEN TCH FULL/ ENS COMPLET																
1 - 499 BEDS/LITS	Q1 MFD MN. Q3	10.79 11.37								10.72 10.45						
500 + BEDS/LITS	Q1 MFD MN. Q3	11.14 12.34 12.43 13.99			14.29		14.29	12.33 12.30 13.74 14.07		11.37 12.70 12.51 14.07		9.31 11.52 10.09	11.44 10.93	11.75		
TOTAL	Q1 MFD MN. Q3	10.78 12.14 12.34 13.66			14.29		14.29	11.14 12.64 12.45 13.62		10.85 11.85 13.12 13.48		9.31 11.52 10.09	11.44 10.93	11.75		
-GEN TCH PART./ ENS PARTIEL																
1 - 499 BEDS/LITS	Q1 MFD MN. Q3	9.87 10.96 10.75 11.58	12.26 13.73		10.57	10.43	11.28 11.77	9.78 11.14 10.59 11.23		9.97	9.54	11.61 9.64	9.64	9.64 10.51 10.62 11.61	10.37 10.36	
500 + BEDS/LITS	Q1 MFD MN. Q3	9.65 11.23 11.47 12.71				18.42	18.42	13.01 13.16		9.95 10.74		11.40	10.64 11.06	10.97 11.13	9.82	
TOTAL	Q1 MFD MN. Q3	9.83 11.09 11.08 11.70	12.26 13.73		10.57	13.20	11.73 12.85	9.89 11.20 11.19 11.70		9.96 10.68		11.51 11.35	10.30 10.93	9.68 10.97 10.90 11.56	10.20 10.21	
-TOTAL GEN.																
1 - 499 BEDS/LITS	Q1 MFD MN. Q3	7.22 8.48 10.30 10.44	5.48 6.99 9.86 9.21	7.71 9.45 9.56 9.48	8.09 9.62 10.72 10.91	7.86 9.06 10.78 10.93	7.26 8.83 10.48 10.62	8.11 9.57 10.71 11.31	8.70 10.00 10.99 11.91	6.45 7.57 9.15 8.72	6.52 7.73 9.32 8.86	6.46 7.42 8.93 8.48	6.45 7.58 9.10 8.72	7.39 8.01 9.44 9.12		
-CHILDRENS/ PEDIATR.																
1 - 499 BEDS/LITS	Q1 MFD MN. Q3	8.38 8.85	11.16		8.00		9.50	9.10	8.68	8.07		8.00	8.05			
-CONV./ REHAB.																
1 - 499 BEDS/LITS	Q1 MFD MN. Q3	40.76 46.09 45.23 61.28	61.28	40.83	32.55	68.67	42.13 46.26	47.04 50.84	47.72 42.75	43.09		43.21	43.17	57.80 41.01		
CHRON./EXT. CARE/SOINS PPROLONGES																
1 - 499 BEDS/LITS	Q1 MFD MN. Q3	132.23 300.39 237.57 514.55	246.54				246.54	95.99 203.04 250.51 455.73	164.20 320.71 242.98 617.33	123.49 120.22		205.33 356.77 252.54 543.95	141.13 319.65 203.04 410.76	476.63 431.96		
OTHER/ AUTRES																
1 - 499 BEDS/LITS	Q1 MFD MN. Q3	4.36 6.44 14.95 8.84	3.85 6.73 5.34 5.68			7.33	4.11 4.75 6.63 6.50	7.46 14.85 12.58 19.78	5.74 7.33 10.78 8.63		2.85	8.00	1.87 6.08 46.45 171.15	1.00 1.18 7.49 3.93		
TOTAL PUR.	Q1 MFD MN. Q3	7.27 8.80 11.66 11.44	4.94 6.83 10.29 9.55	7.86 9.47 9.81 9.83	8.04 9.62 10.61 11.44	7.89 9.14 11.09 11.36	7.04 8.75 10.65 10.80	8.35 10.37 12.67 15.77	8.67 10.46 12.30 13.12	6.45 7.69 10.50 9.52	6.42 7.64 10.50 8.95	6.84 7.89 11.31 10.29	6.65 7.79 10.86 9.42	7.17 8.09 10.00 10.07		
PRIVATE/ PRIVES																
1 - 499 BEDS/LITS	Q1 MFD MN. Q3	190.30 33.86						181.00 33.06	215.93 37.95	11.13 18.20			11.13 4.85	4.04 4.85		
FEDERAL/ FEDERAUX																
1 - 499 BEDS/LITS	Q1 MFD MN. Q3	3.05 39.06			27.74	46.33	40.38 32.78	3.50 77.02	6.98 49.73	2.48 29.14	9.22	5.60 28.63	2.63 28.86	52.72 47.05		

\* INCLUDES YUKON & NORTHWEST TERRITORIES. - Y COMPRIS LE YUKON ET LES TERRITOIRES DU NORD-OUEST.

TABLE 49. AVERAGE LENGTH OF STAY (ADULTS AND CHILDREN) - SHORT-TERM UNITS.  
TABLEAU 49. DUREE MOYENNE DU SEJOUR (ADULTES ET ENFANTS) - MALADIES AIGUES.

TYPE AND SIZE AFFECTATION ET TAILLE	CANADA *	Nfld. T.-N.	P.E.I. I.P.-E.	N.S. N.-E.	N.B.	ATLANTIC ATLAN- TIQUE	QUEBEC	ONTARIO	MANITOBA	SASK.	ALBERTA	PRATERIES	B.C. C.-B.
PUB. GEN. NON-TEACH NO LTV/NON-ENS. SANS UNIT. A L.T.													
1 - 24 BEDS/LITS	6.25 7.28 7.22 8.72	4.47 5.50 5.24 6.37	8.73	7.08 8.11 7.98 9.83	7.18 9.33 9.13 10.04	5.51 7.39 6.82 9.33	6.16 6.82 7.60 8.96	6.58 6.43	6.23 7.04 7.33 8.65	6.32 7.35 7.22 8.61	6.64 7.80 7.87 9.49	6.25 7.37 7.35 8.68	5.74 7.64 7.32 8.27
25 - 49 BEDS/LITS	6.31 7.43 7.53 8.33	5.46 6.60 7.01 7.52	8.77	8.27 8.82	7.15 9.00 8.12 8.22	7.05 8.00 7.96 8.31	6.23 8.38 8.46 10.34	7.49 8.39 8.78	6.52 7.23 7.32 7.93	6.17 7.37 7.25 8.06	5.97 6.92 6.70 7.35	6.08 7.09 6.00 7.89	6.50 7.53 7.34 7.85
50 - 99 BEDS/LITS	7.50 8.13 8.23 9.07	7.32 7.12	7.02	8.03 9.02 9.13 9.98	8.63 8.25	7.45 8.52 8.44 9.88	7.46 8.45 8.37 8.91	8.12 9.47 9.67 10.61	5.78 7.60 7.54 7.93	7.65 8.21 8.46 8.63	6.98 7.65 7.62 8.18	7.06 7.79 7.77 8.48	7.27 7.95 7.79 8.23
100 - 199 BEDS/LITS	7.90 8.94 9.12 9.96	10.77 10.69	9.43	11.27 11.09	9.33 9.97	8.98 10.66 10.49 11.92	7.59 8.30 8.73 9.74	7.43 9.37 9.27 10.12	9.93	9.41 9.54	8.02 8.31	8.03 8.49 9.00 9.63	7.60 7.93 8.24 8.92
200 + BEDS/LITS	8.76 9.66 9.56 10.68	10.21	10.74	11.32 11.41	10.44	10.21 10.69 10.93 11.24	9.15 10.19 10.18 11.02	8.53 9.06 9.21 10.27	9.65		8.23	8.78 8.68	8.15 8.54
TOTAL	6.90 7.98 8.73 9.34	5.47 6.51 7.02 7.58	9.43 9.45	8.06 9.11 10.17 10.65	7.56 8.75 9.18 9.97	7.14 8.47 9.32 10.17	7.34 8.70 9.23 10.01	7.95 8.97 9.23 10.09	6.26 7.45 7.84 8.51	6.42 7.52 7.93 8.63	6.33 7.39 7.60 8.12	6.42 7.40 7.72 8.47	6.08 7.08 8.03 8.25
-WITH LTV/AVEC UNITES A L.T.													
1 - 99 BEDS/LITS	8.57 9.91 9.66 11.38	10.60				10.60	10.03	8.80 9.94 10.15 11.56	6.38 6.91		6.84	6.61 6.90	8.44
100 - 199 BEDS/LITS	8.32 9.11 9.22 10.09		9.92			9.92	13.66 11.81	8.20 9.34 9.02 10.23	7.88				8.78 9.03 8.83 9.75
200 + BEDS/LITS	9.66 10.21 10.45 11.34				13.46	13.46	9.66 9.41	9.64 10.20 10.37 11.17					10.50
TOTAL	8.92 9.89 10.03 11.13	10.60	9.92		13.46	11.93 12.28	8.26 10.00 10.23 11.47	8.99 9.96 10.09 11.16	7.13 7.22		6.84	6.84 7.18	8.78 9.05 9.39 9.88
-TOTAL NON-TEACH/NON-ENSEIGNANT	7.03 8.15 9.02 9.69	5.47 6.75 8.03 8.06	7.71 9.45 9.55 9.48	8.06 9.11 10.17 10.65	7.70 8.81 9.81 10.16	7.19 8.59 9.56 10.33	7.44 8.95 9.31 10.14	8.61 9.51 9.62 10.69	6.24 7.45 7.76 8.51	6.42 7.52 7.93 8.63	6.25 7.30 7.60 8.10	6.41 7.39 7.70 8.47	7.19 7.85 8.33 8.78
-GEN TCH FULL/ ENS COMPLET 1 - 499													
BEDS/LITS	10.79 11.37							10.72 10.45					
500 + BEDS/LITS	10.94 12.34 12.12 13.99			14.29		14.29	10.57 12.33 12.40 13.74	11.20 12.70 12.91 14.07	11.52	14.23	9.31 10.09	11.44 10.93	10.87
TOTAL	10.78 12.14 12.07 13.66			14.29		14.29	11.14 12.64 12.45 13.62	10.85 11.85 12.59 13.48		14.23	9.31 10.09	11.44 10.93	10.87
-GEN TCH PART./ ENS PARTIEL 1 - 499													
BEDS/LITS	9.82 10.96 10.72 11.45	12.26 13.73		10.57	10.43	11.28 11.77	9.78 11.14 10.58 11.23	9.97	9.54	11.19	9.64	10.61 10.53 11.36	10.37 10.36
500 + BEDS/LITS	9.65 11.23 11.26 12.18				18.42	18.42	13.01 13.16	9.95 10.28		11.40	10.64 10.99	10.97 11.08	9.82
TOTAL	9.83 11.09 10.97 11.60	12.26 13.73		10.57	11.73 13.20	11.73 12.85	9.89 11.20 11.19 11.70	9.96 10.25	9.54	11.38	10.30 10.87	10.97 10.83 11.39	10.20 10.21
-TOTAL GEN.	7.19 8.42 9.95 10.04	5.48 6.99 8.45 9.21	7.71 9.45 9.55 9.48	8.09 9.62 10.72 10.81	7.86 9.06 10.75 10.93	7.26 8.83 10.46 10.60	8.09 9.56 10.52 11.19	8.56 9.73 10.28 10.85	8.60 7.57 9.07 8.67	6.40 7.73 9.29 8.66	6.46 7.66 8.89 8.38	6.44 7.66 9.05 8.68	7.25 7.91 9.03 8.99
-CHILDRENS/ PEDIATR.	8.38 8.85	11.16		8.00		9.50	9.10	8.68	8.07		8.00	8.05	
-CONV./ REHAB.		465.43									465.43	465.43	
CHRON./EXT. CARE/SOINS PROLONGES	7.20 8.52						7.20 8.52						
OTHER/ AUTRES	3.60 6.08 10.36 8.52	3.85 4.72 5.34 5.68		7.33		4.11 4.75 6.63 6.50	7.46 14.60 12.48 19.78	5.74 7.33 10.78 8.63		2.07	8.00	2.60 7.94	1.00 1.18 7.69 3.99
TOTAL PUB.	7.05 8.35 8.93 10.00	4.85 6.45 8.82 8.52	7.71 9.45 9.55 9.48	8.01 9.11 10.47 10.65	7.86 9.06 10.75 10.93	7.01 8.57 10.36 10.54	8.03 9.56 11.54 11.25	8.43 9.59 10.25 10.79	6.41 7.63 9.02 8.66	6.40 7.58 7.28 8.75	6.46 7.62 8.86 8.48	6.43 7.55 9.02 8.68	6.86 7.84 9.07 8.85
PRIVATE/ PRIVES	7.07 9.74						7.98 11.48	7.18 6.28	11.13 18.20			11.13 18.20	4.04 4.85
FEDERAL/ FEDERAUX	3.05 26.15			18.80	30.84	23.49 22.04	3.50 45.37	5.98 61.57	7.48 13.89	9.22	5.60 18.05	2.63 15.17	21.22 26.31

\* INCLUDES YUKON & NORTHWEST TERRITORIES. - Y COMPRIS LE YUKON ET LES TERRITOIRES DU NORD-OUEST.

TABLE 50. AVERAGE LENGTH OF STAY (ADULTS AND CHILDREN) - LONG-TERM UNITS.  
TABLEAU 50. DUREE MOYENNE DU SEJOUR (ADULTES ET ENFANTS) - MALADIES DE LONGUE DUREE.

TYPE AND SIZE AFFECTATION ET TAILLE	CANADA *	Nfld. T.-N.	P.E.I. I.P.-E.	N.S. N.-F.	N.B.	ATLANTIC - ATLAN- TIQUE	QUEBEC	ONTARIO	MANITIBA	SASK.	ALBERTA	PRAIRIES	B.C. C.-R.
PUB. GEN. NON-YCH NO LTU/NON-FNS. SANS UNIT. A L.T. 1 - 24 BEDS/LITS	Q1 MED MN. Q3												
25 - 49 BEDS/LITS	Q1 MED MN. Q3												
50 - 99 BEDS/LITS	Q1 MED MN. Q3												
100 - 199 BEDS/LITS	Q1 MED MN. Q3												
200 + BEDS/LITS	Q1 MED MN. Q3												
TOTAL	Q1 MED MN. Q3												
-WITH LTU/AVEC UNITES A L.T. 1 - 99 BEDS/LITS	Q1 MED MN. Q3	79.50 130.73 128.27 224.50	1299.50			1299.50	363.38	87.05 146.65 182.00 218.79	22.00 24.10		719.22	29.65 42.28	111.15
100 - 199 BEDS/LITS	Q1 MED MN. Q3	69.95 108.63 123.60 214.97		17.80		17.80	142.32 134.25	58.29 82.26 112.54 191.77	42.71		42.71	114.00 202.90 215.03 298.08	
200 + BEDS/LITS	Q1 MED MN. Q3	68.85 147.11 146.88 297.63			1660.00	1660.00	399.62 295.41	62.22 97.45 136.19 234.34					135.23
TOTAL	Q1 MED MN. Q3	73.41 127.66 138.20 241.48	1299.50	17.80	1660.00	1299.50 325.58	97.73 199.55 196.07 431.71	72.64 120.08 136.81 221.58	70.65 32.04		710.22	37.29 42.47	104.62 160.01 170.27 234.92
-TOTAL NON- TEACH/NON- ENSEIGNANT	Q1 MED MN. Q3	73.41 127.66 138.20 241.48	1299.50	17.80	1660.00	1299.50 325.58	97.73 199.55 196.07 431.71	72.64 120.08 136.81 221.58	70.65 32.04		710.22	37.29 42.47	104.62 160.01 170.27 234.92
-GEN YCH FULL/ FNS COMPLET 1 - 499 BEDS/LITS	Q1 MED MN. Q3												
500 + BEDS/LITS	Q1 MED MN. Q3	94.96 162.86							228.72				94.96
TOTAL	Q1 MED MN. Q3	94.96 162.86							228.72				94.96
-GEN YCH PART./ ENS PARTIEL 1 - 499 BEDS/LITS	Q1 MED MN. Q3												
500 + BEDS/LITS	Q1 MED MN. Q3	195.27					109.67			211.84		211.84	
TOTAL	Q1 MED MN. Q3	74.77							91.59		28.89	28.89	
TOTAL	Q1 MED MN. Q3	100.63 79.52					109.67		91.59	211.84	28.89	40.67	
-TOTAL GEN.	Q1 MED MN. Q3	73.21 120.08 134.85 234.39	1299.50	17.80	1660.00	1299.50 325.58	99.57 180.47 195.34 421.01	72.60 118.60 139.87 221.75	70.65 32.04	211.84	53.65	37.29 44.74	97.38 167.15 176.99 234.95
-CHILDRENS/ PEDIATR.	Q1 MED MN. Q3												
-CONV./ REHAB	Q1 MED MN. Q3	40.76 44.09 45.00 61.28	61.28	40.83	32.55	68.67	42.13 49.26	47.04 50.84	42.72 42.75	43.09		40.79 41.53	57.80 41.01
CHRON./EXT. CARE/SOINS PROLONGES	Q1 MED MN. Q3	137.57 314.71 246.54 521.03	246.54				246.54	112.71 203.98 282.79 513.10	164.20 320.71	123.49 120.22		205.33 356.77 202.04 543.96	141.13 319.65 476.63 431.06
OTHER/ AUTRES	Q1 MED MN. Q3	260.62 223.09								209.37 291.34		298.37 291.34	
TOTAL PUB.	Q1 MED MN. Q3	77.53 165.81 141.00 346.92	223.53 123.82	38.79	32.55	77.53 74.13	36.38 61.28 62.36 166.00	95.28 181.38 164.67 438.49	74.23 138.47 146.75 289.16	22.00 42.90 76.74 88.68	260.62 289.54	146.51 356.77 149.74 551.21	93.16 259.22 137.37 451.54
PRIVATE/ PRIVES	Q1 MED MN. Q3	303.32 208.63						306.64 173.85	299.57 275.90				
FEDERAL/ FEDERAUX	Q1 MED MN. Q3	415.25 362.51			821.43	681.58	759.43	544.96	319.58	243.20		510.60	243.20 276.97

\* INCLUDES YUKON & NORTHWEST TERRITORIES. - Y COMPRIS LE YUKON ET LES TERRITOIRES DU NORD-OUEST.

TABLE 51. AVERAGE LENGTH OF STAY (NEWBORN).  
TABLEAU 51. DUREE MOYENNE DU SEJOUR (NOUVEAU-NES).

TYPE AND SIZE AFFECTATION ET TAILLE	CANADA*	Nfld. T.-N.	P.E.I. I.P.-E.	N.S. N.-E.	N.B.	ATLANTIC - ATLAN- TIQUE	QUEBEC	ONTARIO	MANITOBA	SASK.	ALBERTA	PRAIRIES	B.C. C.-P.
PUB. GEN. NON-TCH ND LTU/NON-ENS. SANS UNIT. A LT. 1 - 24 BEDS/LITS	Q1 MED MN. Q3 5.04 5.83 5.57 6.75	3.64 4.52 4.29 4.86	5.77	5.23 5.81 5.82 6.30	4.00 4.96 5.28 5.82	4.40 5.14 4.73 5.90	5.03 5.73 5.74 6.34	5.63 6.01	5.09 5.84 5.60 6.48	5.03 5.81 5.89 6.45	5.76 6.67 6.74 8.00	5.23 5.91 5.87 6.76	5.97 6.88 6.70 7.38
25 - 49 BEDS/LITS	Q1 MED MN. Q3 5.49 6.06 6.01 6.66	4.52 5.12 5.33 6.34	5.13	5.70 6.03	5.64 6.41 6.42 6.62	4.01 5.76 5.74 6.48	4.73 5.91 5.25 6.55	5.69 6.16 6.22 6.65	5.23 5.89 6.22 6.69	5.36 5.87 5.83 6.22	5.81 6.20 6.24 6.75	5.51 6.08 6.09 6.64	5.67 6.36 6.31 6.72
50 - 99 BEDS/LITS	Q1 MED MN. Q3 5.74 6.16 6.11 6.87	5.37 5.33	5.57	5.57 6.23 6.39	5.67 5.85	5.52 5.84 6.15	5.22 6.04 6.79 6.19	6.04 6.64 6.65 7.06	5.36 5.93 5.97 5.80	5.93 6.32 6.71 6.85	6.20 6.80 6.75 7.05	5.85 6.49 6.52 6.95	5.84 6.15 6.20 6.54
100 - 199 BEDS/LITS	Q1 MED MN. Q3 6.07 6.45 6.51 6.99	6.83 6.62	6.69	6.43 6.22	6.69 6.63	5.75 5.65 6.48 7.06	6.45 6.23 6.09 6.43	6.91 7.10 7.37	6.39	6.34 5.38	7.31 7.15	6.61 6.61 6.79	6.68 6.64 7.00
200 + BEDS/LITS	Q1 MED MN. Q3 6.15 6.58 6.54 7.08	6.33 6.88	6.15	5.81 5.96	5.33 6.65	5.16 6.35 6.33 6.67	5.46 6.20 6.04 6.77	6.11 6.75 6.83 7.33	7.09		7.01	7.09 7.04	6.56 6.56
TOTAL	Q1 MED MN. Q3 5.56 6.16 6.36 6.83	4.33 5.04 5.77 5.96	5.57 6.12	5.45 6.10 6.49	5.33 6.33 6.67	5.16 5.77 5.98 6.50	5.46 6.10 5.99 6.54	6.11 6.64 6.84 7.30	5.25 5.83 6.08 6.57	5.26 5.91 6.15 6.41	5.55 6.51 6.75 7.15	5.49 6.06 6.34 6.79	5.90 6.45 6.50 7.00
-WITH LTU/AVEC UNITES A LT. 1 - 99 BEDS/LITS	Q1 MED MN. Q3 5.73 6.10 6.29 6.60	6.32				6.32	6.29	5.73 6.16 6.32 6.60	6.16 5.93		5.27	5.73 5.84	6.62
100 - 199 BEDS/LITS	Q1 MED MN. Q3 6.01 6.40 6.45 6.90	6.93				6.93	6.65	5.77 6.20 6.20 6.40	6.89		6.89	6.71 6.81	
200 + BEDS/LITS	Q1 MED MN. Q3 6.45 6.88 6.81 7.14					6.05	6.05	6.52 6.67 6.66 7.14					7.02
TOTAL	Q1 MED MN. Q3 6.01 6.49 6.65 6.92	6.32	6.93			6.05	6.20 6.31	6.49 6.56	6.51 6.20		5.27	6.16 6.11	6.50 6.82 7.00
-TOTAL NON- TEACH/NON- ENSEIGNANT	Q1 MED MN. Q3 5.63 6.22 6.22 6.86	4.39 5.67 5.58 6.19	4.79 5.86 6.35 6.15	5.45 6.87 6.35 6.49	5.44 5.95 6.23 6.67	5.17 5.41 6.01 6.50	5.57 6.14 6.03 6.58	6.03 6.53 6.77 7.11	5.27 5.84 6.10 6.65	5.26 5.91 6.15 6.41	5.94 6.48 6.66 7.14	5.40 6.07 6.33 6.80	5.93 6.53 6.57 7.02
-GEN TCH FULL/ ENS COMPLET 1 - 499 BEDS/LITS	Q1 MED MN. Q3 7.72 7.68							8.01	7.43 7.60				
500 + BEDS/LITS	Q1 MED MN. Q3 6.80 7.69 7.31 8.00						6.91 6.85	7.07 7.81 7.74 8.12	6.34	7.65	7.26 7.39	7.03 6.95	8.17
TOTAL	Q1 MED MN. Q3 6.80 7.69 7.36 8.02						5.91 7.35 6.96 7.94	7.00 7.80 7.71 8.14	6.34	7.65	7.26 7.39	7.03 6.95	8.17
-GEN TCH PART./ ENS PARTIEL 1 - 499 BEDS/LITS	Q1 MED MN. Q3 6.36 6.78 6.82 7.20	7.39		7.37	6.47	7.00 7.09	6.28 6.49 6.46 6.65	7.32	7.09	6.58 6.47	7.52	7.03 6.76	8.12 7.84
500 + BEDS/LITS	Q1 MED MN. Q3 6.89 7.59 7.39 7.82				7.16	7.16	6.17 6.65	7.41 7.38		6.77	7.78 7.84	7.76 7.67	7.99
TOTAL	Q1 MED MN. Q3 6.44 7.02 7.08 7.55	7.39		7.37	6.70 6.68	7.08 7.10	6.20 6.48 6.50 6.69	7.37 7.37	7.09	6.77 6.55	7.76 7.82	6.77 7.10 7.24 7.70	8.06 7.89
-TOTAL GEN.	Q1 MED MN. Q3 5.70 6.30 6.73 6.94	4.52 5.15 6.15 6.32	4.79 5.86 6.35 6.15	5.46 5.91 6.35 6.65	5.56 6.05 6.42 6.69	5.24 5.82 6.30 6.67	5.74 6.23 6.31 6.73	6.08 6.64 7.05 7.25	5.30 5.88 6.37 6.70	5.31 5.93 6.37 6.54	5.96 6.57 7.24 7.26	5.50 6.15 6.76 6.88	5.94 6.56 6.98 7.14
-CHILDRENS/ PEDIATR.	Q1 MED MN. Q3 6.36						6.36						
-CONV./ REHAB	Q1 MED MN. Q3												
CHRON./EXT. CARE/SOINS PROLONGES	Q1 MED MN. Q3 5.91						5.91						
OTHER/ AUTRES	Q1 MED MN. Q3 4.40 5.18 7.22 6.57	4.19 4.44 4.39 4.77		8.83		4.21 4.50 8.48 4.88	6.76 6.57	4.81 5.00 5.64 6.38		3.84 4.67	8.02	5.00 8.00	7.14
TOTAL PUB.	Q1 MED MN. Q3 5.66 6.27 6.74 6.93	4.29 4.88 6.12 5.84	4.79 5.86 6.35 6.15	5.50 5.94 6.86 6.67	5.56 6.05 6.42 6.69	5.03 5.78 6.47 6.65	5.74 6.23 6.32 6.76	6.02 6.57 7.04 7.24	5.30 5.88 6.37 6.70	5.25 5.93 6.37 6.54	5.96 6.58 7.29 7.31	5.50 6.15 6.79 6.88	5.93 6.56 6.99 7.14
PRIVATE/ PRIVES	Q1 MED MN. Q3 5.33 5.59						5.29 5.31	6.11 7.43	5.04			5.04	5.60
FEDERAL/ FEDERAUX	Q1 MED MN. Q3 3.53 6.25						3.24 3.69	4.43 7.87	3.64 5.46	7.69	4.42 6.91	3.83 6.43	

\* INCLUDES YUKON & NORTHWEST TERRITORIES. - Y COMRIS LE YUKON ET LES TERRITOIRES DU NORD-OUEST.





## QUELQUES PUBLICATIONS STATISTIQUES SUR LA SANTÉ ET LA POPULATION

En vente à la Distribution des publications, Section des finances,  
Bureau fédéral de la statistique, ou à Information Canada, Ottawa

Numéro de  
catalogue

### STATISTIQUES DE L'ÉTAT CIVIL

- 84-001 La statistique de l'état civil - M., Bil.  
84-201 La statistique de l'état civil - A. provisoire, Bil.  
84-202 La statistique de l'état civil - A., Bil.  
84-203 *Causes of Death* - A., Angl. (liste détaillée à quatre chiffres pour le Canada et les provinces, par âge et sexe)

#### Rapports analytiques:

##### Causes des décès (liste détaillée à quatre chiffres):

- 84-514 *Causes of Death, Canada, 1950-60*, HS., Angl.  
84-519 *Causes of Death, Canada, 1958-1964*, HS., Angl.

##### Tables de survie:

- 84-510 Tables canadiennes de mortalité, 1950-1952, 1955-1957, HS., Bil.  
84-512 Tables de mortalité de portée provinciale et régionale, 1950-1952, 1955-1957, HS., Bil.  
84-515 Tables de survie du Canada et de ses régions, 1941 et 1931, HS., Bil.  
84-516 Tables canadiennes de mortalité, 1960-1962, HS., Bil.  
84-517 Tables provinciales et régionales de mortalité, 1960-1962, HS., Bil.  
84-518 *Life Expectancy Trends, 1930-1932 to 1960-1962*, HS., Angl.  
84-527 Tables de mortalité par sexe, Canada et provinces, 1965-1967, HS., Bil.

#### Autres publications:

- 84-520 Mortalité générale du au cancer, 1950-1963, HS., Bil.  
84-521 Mortalité par cancer selon le siège, 1950-1963, HS., Bil.  
84-522 Mortalité accidentelle, 1950-1964, HS., Bil.  
84-523 Nuptialité, 1950-1964, HS., Bil.  
84-524 Mortalité infantile, 1950-1964, HS., Bil.

### STATISTIQUES DES INSTITUTIONS

- 83-001 Indicateurs des hôpitaux - T., Bil.  
83-201 Liste des hôpitaux canadiens et des établissements et installations connexes - A., Bil.  
83-210 La statistique des hôpitaux. Vol. I, Lits d'hôpital - A., Bil.  
83-211 La statistique des hôpitaux. Vol. II, Services hospitaliers - A., Bil.  
83-212 La statistique des hôpitaux. Vol. III, Personnel hospitalier - A., Bil.  
83-213 La statistique des hôpitaux. Vol. IV, Bilans hospitaliers - A., Bil.  
83-214 La statistique des hôpitaux. Vol. V, Revenus hospitaliers - A., Bil.  
83-215 La statistique des hôpitaux. Vol. VI, Dépenses hospitalières - A., Bil.  
83-216 La statistique des hôpitaux. Vol. VII, Indicateurs hospitaliers - A., Bil.  
83-217 La statistique des hôpitaux (Rapport préliminaire) - A., Bil.  
83-205 La statistique de l'hygiène mentale. Vol. III, Installations, services et finances des établissements - A., Bil.  
83-207 La statistique de la tuberculose. Vol. II, Installations, services et finances des établissements - A., Bil.  
83-218 Traitements annuels du personnel infirmier des hôpitaux, A., Bil.  
83-219 Traitements annuels des infirmier d'hygiène, A., Bil.  
83-507 F Personnel sanitaire des hôpitaux - Généralités, 1961-1968, HS., F. et Angl.  
83-508 F Personnel sanitaire des hôpitaux - Techniciens de radiologie, 1961-1968, HS., F. et Angl.  
83-509 F Personnel sanitaire des hôpitaux - Techniciens de laboratoire, 1961-1968, HS., F. et Angl.  
83-510 F Personnel sanitaire des hôpitaux - Physiothérapeutes et ergothérapeutes, 1961-1968, HS., F. et Angl.  
83-511 F Personnel sanitaire des hôpitaux - Diététiciens, 1961-1968, HS., F. et Angl.  
83-512 F Personnel sanitaire des hôpitaux - Pharmaciens, 1961-1968, HS., F. et Angl.  
83-513 F Personnel sanitaire des hôpitaux - Archivistes médicaux, 1961-1968, HS., F. et Angl.  
83-514 F Personnel sanitaire des hôpitaux - Psychologues, 1961-1968, HS., F. et Angl.  
83-515 F Personnel sanitaire des hôpitaux - Travailleurs sociaux, 1961-1968, HS., F. et Angl.  
83-516 F Personnel sanitaire des hôpitaux - Radiologues et anatomo-pathologistes, 1961-1968, HS., F. et Angl.  
83-517 F Personnel sanitaire des hôpitaux - Infirmières diplômées, 1961-1968, HS., F. et Angl.  
83-518 F Personnel sanitaire des hôpitaux - Infirmières auxiliaires, 1961-1968, HS., F. et Angl.

### STATISTIQUES DE L'HYGIÈNE MENTALE

- 83-204 La statistique de l'hygiène mentale. Vol. I, Admissions et radiations des institutions - A., Bil.  
83-208 La statistique de l'hygiène mentale. Vol. II, Les malades inscrits dans les institutions - A., Bil.  
83-504 *Rates and Probabilities of Separation from Mental Institutions, 1956-58*, HS., Angl.  
83-505 *Trends in Hospital Care and Patient Characteristics, 1955-1963*, HS., Angl.  
83-506 Probabilité d'hospitalisation dans un établissement psychiatrique du Canada, HS., Bil.  
- La statistique de l'hygiène mentale, mouvement des malades. Préliminaire - A., Bil. (gratuit)

### STATISTIQUES DE LA SANTÉ PUBLIQUE

- 82-201 Les maladies à déclaration obligatoire - A., Bil.  
83-206 La statistique de la tuberculose. Vol. I, Morbidité et mortalité - A., Bil.  
82-522 *Infectious Hepatitis, 1961*, HS., Angl.  
82-206 La morbidité hospitalière - A., Bil.  
82-529 Interventions chirurgicales et traitements, 1968, HS., Bil.  
- Nouveaux sièges primaires de tumeurs malignes au Canada, 1969, A., Bil., (gratuit)  
- *Hospital Morbidity (98 Category List) 1968*, A., Angl., (gratuit)  
- Maladies à déclaration obligatoire, (1924-1968), résumé chronologique, Bil., (gratuit)

### RAPPORTS TECHNIQUES SUR LA SANTÉ ET LE BIEN-ÊTRE

1. *Canadian Abridged Life Tables, 1961-1963* - Angl. (gratuit)
2. *Provincial Abridged Life Tables, 1961-1963* - Angl. (gratuit)
3. *Canadian Joint Life Tables, 1960-1962* - Angl. (gratuit)

M. - Mensuel    T. - Trimestriel    A. - Annuel    HS. - Hors série    F. - Français    Angl. - Anglais    Bil. - Bilingue

Outre les publications ci-dessus énumérées, le Bureau fédéral de la statistique publie une grande variété de rapports statistiques sur le Canada tant dans le domaine économique que social, y compris des rapports détaillés sur les recensements de 1961 et 1966. On peut se procurer gratuitement un catalogue complet des publications courantes au Bureau fédéral de la statistique, Ottawa 3 (Canada).

(English, back cover)



1010767415

SELECTED

Obtainable from Publications  
Dominion Bureau of Statistics

STATISTICS

Statistics Section,  
Ottawa

Catalogue  
number

**VITAL STATISTICS**

- 84-001 Vital Statistics, M., Bil.
- 84-201 Vital Statistics - Preliminary, A., Bil.
- 84-202 Vital Statistics - Final, A., Bil.
- 84-203 Causes of Death A.E. (detailed 4th digit list for Canada and provinces by age and sex)

**Analytical Reports:**

**Causes of Death (detailed 4th digit list):**

- 84-514 Causes of Death, Canada, 1950-60, O., E.
- 84-519 Causes of Death, Canada, 1958-1964, O., E.

**Life Tables:**

- 84-510 Canadian Life Tables, 1950-1952, 1955-1957, O., Bil.
- 84-512 Provincial and Regional Life Tables, 1950-1952, 1955-1957, O., Bil.
- 84-515 Life Tables for Canada and Regions, 1941 and 1931, O., Bil.
- 84-516 Canadian Life Tables, 1960-1962, O., Bil.
- 84-517 Provincial and Regional Life Tables, 1960-1962, O., Bil.
- 84-518 Life Expectancy Trends, 1930-1932 to 1960-1962, O., E.
- 84-527 Complete Life Tables by Sex, Canada and provinces, 1965-1967, O., Bil.

**Other:**

- 84-520 General Cancer Mortality, 1950-1963, O., Bil.
- 84-521 Cancer Mortality by Site, 1950-1963, O., Bil.
- 84-522 Accident Mortality, 1950-1964, O., Bil.
- 84-523 Nuptiality, 1950-1964, O., Bil.
- 84-524 Infant Mortality, 1950-1964, O., Bil.

**HOSPITALS AND HEALTH MANPOWER**

- 83-001 Hospital Indicators, Q., Bil.
- 83-201 List of Canadian Hospitals and Related Institutions and Facilities, A., Bil.
- 83-210 Hospital Statistics, Vol. I, Hospital Beds, A., Bil.
- 83-211 Hospital Statistics, Vol. II, Hospital Services, A., Bil.
- 83-212 Hospital Statistics, Vol. III, Hospital Personnel, A., Bil.
- 83-213 Hospital Statistics, Vol. IV, Balance Sheets, A., Bil.
- 83-214 Hospital Statistics, Vol. V, Hospital Revenues, A., Bil.
- 83-215 Hospital Statistics, Vol. VI, Hospital Expenditures, A., Bil.
- 83-216 Hospital Statistics, Vol. VII, Hospital Indicators, A., Bil.
- 83-217 Hospital Statistics (Preliminary Report), A., Bil.
- 83-205 Mental Health Statistics, Vol. III, Institutional Facilities, Services and Finances, A., Bil.
- 83-207 Tuberculosis Statistics, Vol. II, Institutional Facilities, Services and Finances, A., Bil.
- 83-218 Annual Salaries of Hospital Nursing Personnel, A., Bil.
- 83-219 Annual Salaries of Public Health Nurses, A., Bil.
- 83-507 Health Manpower in Hospitals - General, 1961-68, O., E. and F.
- 83-508 Health Manpower in Hospitals - Radiological Technicians, 1961-68, O., E. and F.
- 83-509 Health Manpower in Hospitals - Laboratory Technologists, 1961-68, O., E. and F.
- 83-510 Health Manpower in Hospitals - Physio-Occupational Therapists, 1961-68, O., E. and F.
- 83-511 Health Manpower in Hospitals - Dietitians, 1961-68, O., E. and F.
- 83-512 Health Manpower in Hospitals - Pharmacists, 1961-68, O., E. and F.
- 83-513 Health Manpower in Hospitals - Medical Record Librarians, 1961-68, O., E. and F.
- 83-514 Health Manpower in Hospitals - Psychologists, 1961-68, O., E. and F.
- 83-515 Health Manpower in Hospitals - Social Workers, 1961-68, O., E. and F.
- 83-516 Health Manpower in Hospitals - Radiologists and Pathologists, 1961-68, O., E. and F.
- 83-517 Health Manpower in Hospitals - Graduate Nurses, 1961-68, O., E. and F.
- 83-518 Health Manpower in Hospitals - Nursing Assistants, 1961-68, O., E. and F.

**MENTAL HEALTH STATISTICS**

- 83-204 Mental Health Statistics, Vol. I, Institutional Admissions and Separations, A., Bil.
- 83-208 Mental Health Statistics, Vol. II, Patients on Books of Institutions, A., Bil.
- 83-504 Rates and Probabilities of Separation from Mental Institutions, 1956-58, O., E.
- 83-505 Trends in Hospital Care and Patient Characteristics, 1955-1963, O., E.
- 83-506 Expectation of Admission to a Canadian Psychiatric Institution, O., Bil.
- Mental Health Statistics, Patient Movement, Preliminary, A., Bil. (Free)

**PUBLIC HEALTH STATISTICS**

- 82-201 Notifiable Diseases, A., Bil.
- 82-206 Tuberculosis Statistics, Vol. I, Tuberculosis Morbidity and Mortality, A., Bil.
- 82-522 Infectious Hepatitis, 1961, O., E.
- 82-206 Hospital Morbidity, A., Bil.
- 82-529 Surgical Procedures and Treatments, 1968, O., Bil.
- New Primary Sites of Malignant Neoplasms in Canada, 1969, A., Bil., (Free)
- Hospital Morbidity (98 Category List) 1968, A., E., (Free)
- Notifiable Diseases, (1924-1968), Historical Supplement, Bil., (Free)

**HEALTH AND WELFARE TECHNICAL REPORTS**

1. Canadian Abridged Life Tables, 1961-1963, E. (Free)
2. Provincial Abridged Life Tables, 1961-1963, E. (Free)
3. Canadian Joint Life Tables, 1960-1962, E. (Free)

M. - Monthly    Q. - Quarterly    A. - Annual    O. - Occasional    E. - English    F. - French    Bil. - Bilingual

*In addition to the selected publications listed above, the Dominion Bureau of Statistics publishes a wide range of statistical reports on Canadian economic and social affairs including detailed reports on the 1961 and 1966 Censuses. A comprehensive catalogue of all current publications is available free on request from the Dominion Bureau of Statistics, Ottawa 3.*

(Français, intérieur de la couverture arrière)