

STATISTICS CANADA — STATISTIQUE CANADA

Health Division — Division de la santé

Hospitals Section — Section des hôpitaux

83 210

HOSPITAL STATISTICS

Volume I - Hospital Beds

LA STATISTIQUE HOSPITALIÈRE

Volume I - Lits d'hôpitaux

1972

Published by Authority of

The Minister of Industry, Trade and Commerce

Publication autorisée par

le ministre de l'Industrie et du Commerce

November - 1974 - Novembre
4-2301-536

Price - Prix: \$2.80

Statistics Canada should be credited when republishing all or any part of this document
Reproduction autorisée sous réserve d'indication de la source: Statistique Canada

Information Canada
Ottawa

0 1 2 8 8

PREFACE

An extensive array of hospital statistics relating to facilities available, services provided, personnel employed, educational facilities and finances of general and allied special hospitals, mental institutions and tuberculosis sanatoria operating in Canada is prepared by the Hospitals Section of the Health Division of Statistics Canada. A series of one quarterly and eleven annual reports are published, to provide users with a comprehensive presentation of these statistics.

Statistics on hospitals have been compiled by Statistics Canada since 1931 and have since been published in varying degrees of detail. The current list of publications specifically related to hospitals is as follows:¹

	Catalogue
Hospital Indicators – Indicateurs des hôpitaux – Q. – T.	83 - 001
List of Canadian Hospitals and Related Institutions – Liste des hôpitaux canadiens et des établissements et installations connexes	83 - 201
Volume I – Hospital Beds – Lits d'hôpitaux	83 - 210
Volume II – Hospital Services – Services hospitaliers	83 - 211
Volume III – Hospital Personnel – Personnel hospitalier	83 - 212
Volume IV – Balance Sheets – Bilans hospitaliers	83 - 213
Volume V – Hospital Revenues – Revenus hospitaliers	83 - 214
Volume VI – Hospital Expenditures – Dépenses hospitalières	83 - 215
Volume VII – Hospital Indicators – Indicateurs hospitaliers	83 - 216
Preliminary Annual Report – Rapport annuel préliminaire	83 - 217
Mental Health Statistics, Volume III, Institutional Facilities, Services and Finances – La statistique de l'hygiène mentale, Volume III, Installations, services et finances des institutions	83 - 205
Tuberculosis Statistics, Volume II, Institutional Facilities, Services and Finances – Statistique de la tuberculose, Volume II, Installations, services et finances des institutions	83 - 207

Statistics Canada wishes to express its indebtedness to the individual hospitals across the nation which have prepared and submitted data for inclusion in this national statistical program; to the provincial hospital plan authorities for the collection of the data, and; to the provincial hospital associations and the Canadian Hospital Association in their promotion of uniform accounting and recording practices.

The reader's attention is drawn to the fact that not all of the collected and tabulated data appear in published form. Inquiries with respect to data of this nature or to data contained in this publication are invited and should be forwarded to the Hospitals Section of the Health Division of Statistics Canada.

¹ In addition to these publications, the Health Manpower Section of the Health Division prepares and publishes a number of annual and occasional publications dealing with health manpower.

SYLVIA OSTRY,
Chief Statistician of Canada.

PRÉFACE

La Section des hôpitaux de la Division de la santé de Statistique Canada prépare un grand nombre de statistiques sur les installations disponibles, les services fournis, le personnel employé, l'équipement didactique et la situation financière des hôpitaux généraux et spéciaux divers et des hôpitaux pour malades mentaux et pour tuberculeux du Canada. Statistique Canada publie onze bulletins annuels et une série de bulletins trimestriels afin d'offrir aux utilisateurs des statistiques complètes dans ce domaine.

Depuis 1931, Statistique Canada recueille les statistiques sur les hôpitaux et les présente dans des publications plus ou moins détaillées. Voici la liste des publications sur les hôpitaux actuellement disponibles¹ :

Statistique Canada remercie les hôpitaux canadiens qui ont préparé et présenté les données pour qu'on puisse les intégrer dans le cadre du programme national de statistique; les administrateurs provinciaux de l'assurance-hospitalisation pour la collecte des données; les associations hospitalières provinciales et l'Association canadienne des hôpitaux pour leur effort d'uniformisation de la comptabilité et de la tenue des registres.

Nous attirons l'attention du lecteur sur le fait que Statistique Canada ne publie pas toutes les données recueillies et totalisées. Pour tout renseignement sur les données inédites ou sur les données de ce bulletin, s'adresser à la Section des hôpitaux de la Division de la santé, Statistique Canada.

¹ En plus de ces bulletins, la Section de la main-d'oeuvre de la Division de la santé rédige et publie un certain nombre de publications annuelles et hors série sur le personnel sanitaire.

Le statisticien en chef du Canada,
SYLVIA OSTRY.

TABLE OF CONTENTS

	Page
Hospital Classification Chart	8
Glossary	9
Hospital Classification Stub	15
Introduction	17
Statement	
1. Estimate of Beds Set Up in All Operating General and Allied Special Hospitals, by Province, 1967-1972 . . .	19
2. Estimate of Admissions in All Operating General and Allied Special Hospitals, by Province, 1967-1972 . . .	21
3. Estimate of Patient-days in All Operating General and Allied Special Hospitals, by Province, 1967-1972 . . .	23
4. Estimate of Average Daily Number of Patients in All Operating General and Allied Special Hospitals, by Province, 1967-1972	25
5. Statistical Summary of Public General Hospitals, in Canada, 1971-1972	25

Section I – General Tabular Presentation

A. All Hospitals

Table	Page
1. Historical Summary of Operating Hospitals, by Type of Hospital	30
2. Historical Summary of Rated Bed Capacity in Operating Hospitals, by Type of Hospital	31
3. Historical Summary of Reporting Hospitals, by Type of Hospital	32
4. Historical Summary of Rated Bed Capacity in Reporting Hospitals, by Type of Hospital	33
5. Number of Operating Hospitals, by Type of Hospital, 1972	34
6. Bed Capacity of Operating Hospitals, by Type of Hospital, 1972	35
7. Number of Reporting Hospitals, by Type of Hospital, 1972	36
8. Bed Capacity of Reporting Hospitals, by Type of Hospital, 1972	37
9. Admissions in Operating Hospitals, by Type of Hospital, 1972	38
10. Separations in Operating Hospitals, by Type of Hospital, 1972	39
11. Patient-days in Operating Hospitals, by Type of Hospital, 1972	40
12. Average Number of Patients per Day in Operating Hospitals, by Type of Hospital, 1972	41
13. Percentage Occupancy, by Type of Hospital, 1972 . . .	42

TABLE DES MATIÈRES

	Page
Graphique de la classification des hôpitaux	8
Terminologie	9
Désignation de la classification des hôpitaux	15
Introduction	17
État	
1. Estimation des lits dressés dans les hôpitaux en activité (généraux et spéciaux divers), par province, 1967-1972	19
2. Estimations des admissions dans les hôpitaux en activité (généraux et spéciaux divers), par province, 1967-1972	21
3. Estimation des journées d'hospitalisation dans les hôpitaux en activité (généraux et spéciaux divers), par province, 1967-1972	23
4. Estimation de la moyenne quotidienne de malades dans les hôpitaux en activité (généraux et spéciaux divers), par province, 1967-1972	25
5. Sommaire statistique des hôpitaux public généraux du Canada 1971-1972	25

Section I – Présentation tabulaire générale

A. Ensemble des hôpitaux

Tableau	Page
1. Sommaire chronologique des hôpitaux en activité, suivant leur affectation	30
2. Sommaire chronologique de la capacité théorique en lits des hôpitaux en activité, suivant leur affectation	31
3. Sommaire chronologique des hôpitaux répondants, suivant leur affectation	32
4. Sommaire chronologique de la capacité théorique en lits des hôpitaux répondants, suivant leur affectation	33
5. Nombre d'hôpitaux en activité, suivant leur affectation 1972	34
6. Capacité théorique en lits des hôpitaux en activité, suivant leur affectation 1972	35
7. Nombre d'hôpitaux répondants, suivant leur affectation 1972	36
8. Capacité théorique en lits des hôpitaux répondants, suivant leur affectation 1972	37
9. Admissions dans les hôpitaux en activité, suivant l'affectation des hôpitaux, 1972	38
10. Départs des hôpitaux en activité, suivant l'affectation des hôpitaux, 1972	39
11. Journées d'hospitalisation dans les hôpitaux en activité, suivant l'affectation des hôpitaux, 1972	40
12. Moyenne de malades par jour des hôpitaux en activité, suivant l'affectation des hôpitaux, 1972	41
13. Pourcentage d'occupation, suivant l'affectation des hôpitaux, 1972	42

TABLE OF CONTENTS – Continued

B. Public Hospitals – General and Allied Special

Table	Page
14. Historical Summary of Operating Hospitals, by Province, 1932, 1961-1972	44
Hospitals operating	44
Rated capacity of operating hospitals	44
Rated capacity per 1,000 population	44
Admissions	45
Admissions per bed	45
Discharges	45
Deaths	46
Deaths per 1,000 separations	46
Separations	46
Mean stay of separations	47
Percentage occupancy (adults and children)	47
Average daily number of patients	47
Average number of patients per day	48
15. Historical Summary of Reporting Hospitals, by Province, 1932, 1961-1972	48
Hospitals Reporting	48
Rated Capacity	48
16. Rated Capacity of Operating Hospitals per 1,000 Population, by Type of Hospitals, 1967-1972	49
17. Number of Operating Hospitals and Distribution of Rated Bed Capacity, by Type of Operation, 1972	50

Section II – Detailed Tabular Presentation and Selected Indicators – Reporting General and Allied Special Hospitals

18. Percentage Distribution of Rated Bed Capacity by Type of Unit (A & C)	66
19. Admissions (A & C and NB) during Year by Type of Unit	78
20. Percentage Occupancy – All Units (Based on Rated Bed Capacity)	84
21. Percentage Occupancy – Short-term Units (Based on Short-term Rated Beds)	85
22. Percentage Occupancy – Long-term Units (Based on Long-term Rated Beds)	86
23. Percentage Occupancy (Based on Rated Bassinet Capacity)	87
24. Rated Bed Turnover – Total Bed Capacity	88
25. Rated Bed Turnover – Short-term Units	89
26. Rated Bed Turnover – Long-term Units	90
27. Rated Bassinet Turnover	91
28. Percentage Distribution of Beds Set Up at December 31 by Type of Unit (A & C)	92
29. Percentage Occupancy, Short-term Units (Based on Beds Set Up)	104
30. Percentage Occupancy, Long-term Units (Based on Beds Set Up)	105
31. Percentage Distribution of Beds Set Up at December 31, by Type of Accommodation (A & C)	106

TABLE DES MATIÈRES – suite

B. Hôpitaux publics – Généraux et spéciaux divers

Tableau	Page
14. Sommaire chronologique des hôpitaux en activité, par province, 1932, 1961-1972	44
Hôpitaux en activité	44
Capacité théorique des hôpitaux en activité	44
Capacité théorique pour 1,000 habitants	44
Admissions	45
Admissions par lit	45
Sorties	45
Décès	46
Décès pour 1,000 départs	46
Départs	46
Séjour moyen des personnes parties	47
Pourcentage d'occupation (adultes et enfants)	47
Moyenne quotidienne des malades	47
Moyenne de malades par jour	48
15. Sommaire chronologique des hôpitaux répondants, par province, 1932, 1961-1972	48
Hôpitaux répondants	48
Capacité théorique	48
16. Capacité théorique des hôpitaux en activité, pour 1,000 habitants, suivant leur affectation, 1967-1972	49
17. Nombre d'hôpitaux en activité et répartition de la capacité théorique en lits, suivant leur gestion, 1972	50

Section II – Présentation tabulaire détaillé et indicateurs sélectionnés – Hôpitaux généraux et spéciaux divers répondants

18. Répartition procentuelle de la capacité théorique suivant l'unité (A & E)	66
19. Admis, (A & E et N - N) durant l'année selon les unités	78
20. Taux d'occupation, toutes unités (fondé sur la capacité théorique)	84
21. Taux d'occupation, maladies aiguës (fondé sur la capacité théorique)	85
22. Taux d'occupation, maladies de longue durée (fondé sur la capacité théorique)	86
23. Taux d'occupation, berceaux (capacité théorique)	87
24. Nombre d'admissions par lit (capacité théorique totale)	88
25. Nombre d'admissions par lit (capacité théorique, maladies aiguës)	89
26. Nombre d'admissions par lit (capacité théorique, longue durée)	90
27. Nombre d'admissions par berceau	91
28. Répartition procentuelle des lits dressés le 31 décembre suivant l'unité (A & E)	92
29. Taux d'occupation, maladies aiguës (fondé sur les lits dressés)	104
30. Taux d'occupation, maladies de longue durée (fondé sur les lits dressés)	105
31. Répartition procentuelle de lits (A & E) dressés le 31 décembre selon le genre de local	106

TABLE OF CONTENTS – Concluded

Section II – Detailed Tabular Presentation and Selected Indicators – Reporting General and Allied Special Hospitals – Concluded

Table	Page
32. Percentage Distribution of Patient-days during Year by Type of Unit (A & C)	112
33. Percentage Distribution of Patient-days (A & C) during Year by Type of Accommodation Charged	124
34. Percentage Distribution of Patient-days (A & C) during Year by Responsibility for Payment	130
35. Percentage Distribution of Patient-days (NB) during Year by Responsibility for Payment	137
36. Movement of Patients (A & C) All Units	142
37. Movement of Patients (A & C) in Short-term Units	154
38. Movement of Patients (A & C) in Convalescent/ Rehabilitation Units	160
39. Movement of Patients (A & C) in Chronic/Extended Care Units	162
40. Movement of Patients (A & C) in Other Long-term Units	166
41. Total Under Care (A & C and NB) during Year by Type of Unit	167
42. Average Patient Load (A & C) – Total	173
43. Average Patient Load (A & C) – Short-term Units	174
44. Average Patient Load (A & C) – Long-term Units	175
45. Average Patient Load – (Newborn)	176
46. Total Separations (A & C and NB) during Year by Type of Unit	177
47. Total Days Stay (A & C and NB) during Year by Type of Unit	183
48. Average Length of Stay (A & C) – Total	189
49. Average Length of Stay (A & C) – Short-term Units	190
50. Average Length of Stay (A & C) – Long-term Units	191
51. Average Length of Stay (Newborn)	192

TABLE DES MATIÈRES – fin

Section II – Présentation tabulaire détaillée et indicateurs sélectionnés – Hôpitaux généraux et spéciaux divers répondants – fin

Tableau	Page
32. Répartition procentuelle des journées d'hospitalisation durant l'année suivant l'unité (A & E)	112
33. Répartition procentuelle des journées d'hospitalisation (A & E) durant l'année selon le genre de local porté au compte	124
34. Répartition procentuelle des journées d'hospitalisation (A & E) durant l'année suivant le responsable du paiement	130
35. Répartition procentuelle des journées d'hospitalisation (N - N) durant l'année suivant le responsable du paiement	137
36. Mouvement des malades (A & E) – Pour toutes unités	142
37. Mouvement des malades dans les unités pour maladies aiguës (A & E)	154
38. Mouvement des malades dans les unités de convalescence ou de réadaptation (A & E)	160
39. Mouvement des malades dans les unités pour maladies chroniques ou soins prolongés (A & E)	162
40. Mouvement des malades dans les autres unités pour maladies de longue durée (A & E)	166
41. Nombre de malades soignés (A & E et N - N) durant l'année selon les unités	167
42. Nombre moyen de malades (A & E) – Ensemble	173
43. Nombre moyen de malades (A & E) – Maladies aiguës	174
44. Nombre moyen de malades (A & E) – Maladies de longue durée)	175
45. Nombre moyen de malades – (Nouveau-nés)	176
46. Total des départs (A & E et N - N) de l'année selon les unités	177
47. Durée du séjour (A & E et N - N) de l'année selon les unités	183
48. Durée moyenne du séjour (A & E) – Ensemble	189
49. Durée moyenne du séjour (A & E) – Maladies aiguës	190
50. Durée moyenne du séjour (A & E) – Maladies de longue durée	191
51. Durée moyenne du séjour (Nouveau-nés)	192

HOSPITAL CLASSIFICATION CHART 1972
GRAPHIQUE DE LA CLASSIFICATION DES HÔPITAUX 1972

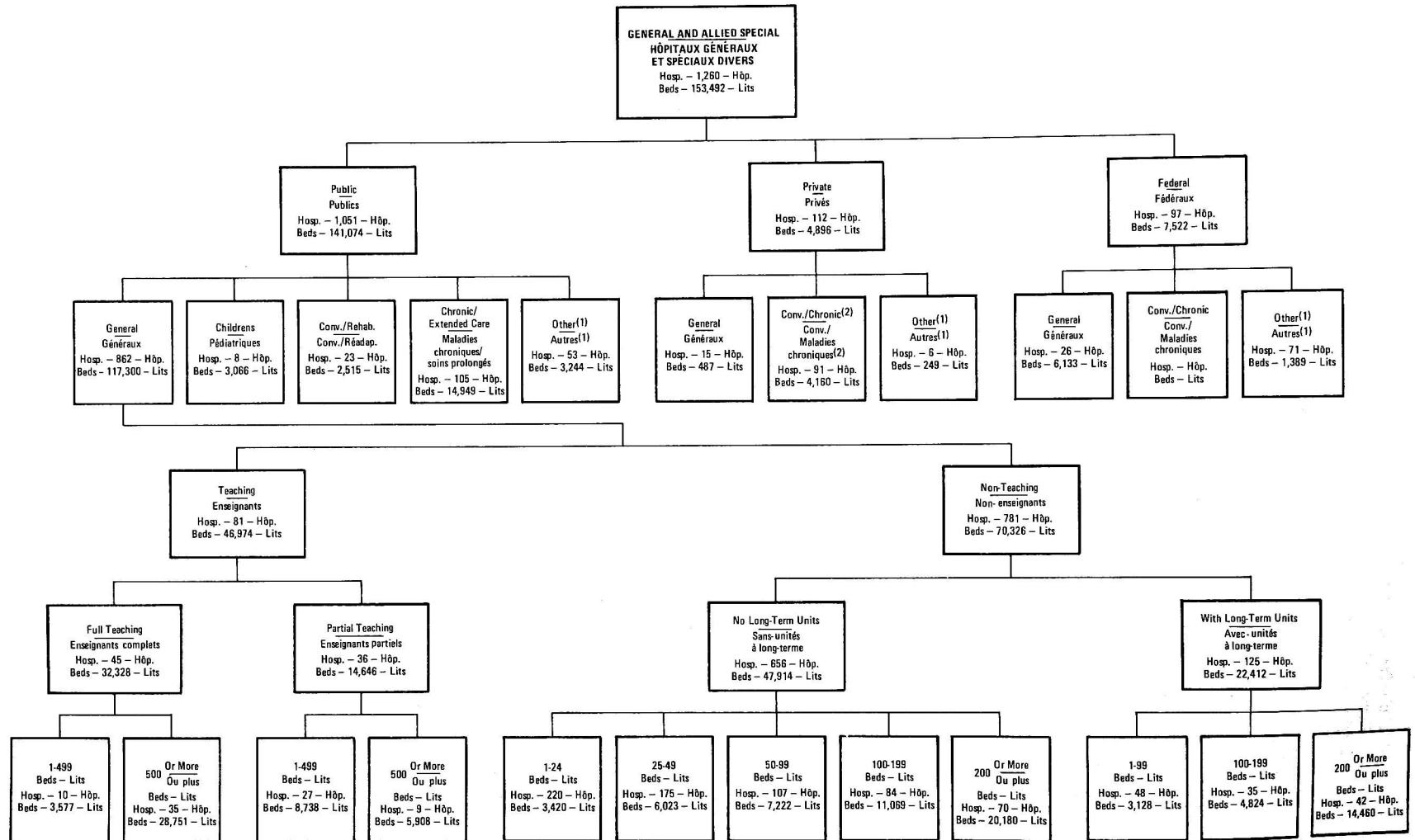

(1) Includes orthopaedic, maternity, neurological, cancer, nursing stations and outpost hospitals. - Comprend les hôpitaux d'orthopédie, maternité, neurologie et du cancer, les postes de soins infirmiers et les hôpitaux étoignés.

(2) Includes nursing homes temporarily approved for chronic care. - Comprend les maisons de repos qui figurent provisoirement pour soins chroniques.

GLOSSARY

Hospital

An institution which is operated for the medical, surgical and/or obstetrical care of in-patients, and which is licensed or approved as a hospital by the federal and/or a provincial government, or by a municipality duly authorized under the laws of the province. Specifically excluded are institutions primarily for tuberculosis, or psychiatric disorders.

Type of Hospital

Public Hospital

Recognized by the province as a “public hospital” which is not operated for profit and accepts all patients regardless of ability to pay.

Private Hospital

Recognized by the province as a “private hospital” which generally restricts its admissions to patients paying for the care provided at rates determined by the management.

Federal Hospital

A hospital owned and operated by the Government of Canada; operation will either be by Health and Welfare Canada, the Department of National Defence, or the Department of Veterans Affairs.

Type of Service

General

No long-term units – Refers to a hospital which provides primarily for the diagnosis and short-term treatment of patients for a wide range of diseases or injuries. The services of a general hospital are not restricted to a specific age group or sex.

With long-term units – Refers to a hospital with a group of beds or rooms or a separate wing or building which is recognized as a distinct and separate treatment unit of the hospital. Admission normally requires formal admission procedures even when transferred from another part of the hospital.

Full medical teaching hospital – Applies to a hospital which provides medical education programs, approved by the appropriate authorities, for the major (not only elective) clinical instruction in at least the medical disciplines of internal medicine and general surgery to undergraduate medical students in their final two years.

TERMINOLOGIE

Hôpital

Établissement donnant des soins médicaux, chirurgicaux ou obstétriques aux hospitalisés et détenant un permis ou une approbation du gouvernement fédéral ou provincial ou d'une municipalité autorisée à le faire par les lois d'une province. Ne comprend pas les établissements destinés avant tout au traitement de la tuberculose ou des troubles psychiatriques.

Genre d'hôpital

Hôpital public

Hôpital reconnu comme tel par la province et établi dans un but non lucratif; il accepte tous les malades sans égard à leur capacité de payer.

Hôpital privé

Hôpital reconnu comme tel par la province et où ne sont admis en règle générale que les malades qui paient pour les soins dispensés aux tarifs fixés par la direction.

Hôpital fédéral

Hôpital appartenant au gouvernement du Canada et dirigé par lui; l'administration relève soit de la Santé et Bien-être social Canada, soit du ministère de la Défense nationale, ou du ministère des Anciens combattants.

Genre de service

Hôpital général

Sans unités de soins à long terme – S'applique à un hôpital qui se spécialise dans le diagnostic et le traitement à court terme d'un grand nombre de maladies et de traumatismes. Les services d'un hôpital général ne sont pas restreints à un groupe d'âge ou à un sexe particulier.

Avec unités de soins à long terme – S'applique à un hôpital comprenant un groupe de lits ou de chambres ou une aile ou un bâtiment séparé qui est considéré comme quartier de traitement distinct. Pour y être admis, il faut en général remplir les formalités de demande d'admission, même s'il s'agit d'un transfert d'un autre quartier de l'hôpital.

Hôpital d'enseignement médical complet – Hôpital qui offre des programmes d'enseignement médical, dûment approuvés par les autorités compétentes, pour la formation clinique des étudiants effectuant leurs deux dernières années d'études dans les disciplines majeures (non pas seulement facultatives), dont la médecine interne et la chirurgie générale.

Partial medical teaching hospital – Applies to a hospital which provides postgraduate medical education programs, approved by the appropriate authorities, in at least one residency program in a medical specialty.

Allied Special Hospitals

Includes children's, convalescent and/or rehabilitation, chronic and/or extended care and other hospitals.

Children's – A hospital which provides primarily for the diagnosis and short-term treatment of paediatric patients, generally 14 years of age and under.

Convalescent and/or rehabilitation – A hospital whose program is directed primarily to the recovery and rehabilitative phase of treatment for patients disabled by illness or injury.

Chronic and/or extended care – A hospital which provides primarily for the prolonged treatment of patients with chronic and long-term conditions.

Other – A hospital which provides primarily for the treatment of a limited range of diseases or injuries, or which restricts admissions to a particular age group or sex. Examples of such specified categories may include orthopaedic, maternity, neurological, cancer hospitals. A hospital which provides a combination of various types of service and cannot be classified in any one of the foregoing categories is included in this group. "Other" also includes nursing stations and outpost hospitals.

Hôpital d'enseignement médical partiel – Hôpital qui offre des programmes réguliers d'enseignement, dûment approuvés par les autorités compétentes, aux diplômés en médecine dans au moins un programme de résidence d'une spécialité médicale.

Hôpitaux spéciaux divers

Ces hôpitaux comprennent les institutions de maladies chroniques, de convalescence et (ou) de réadaptation, pour malades chroniques et (ou) soins prolongés et les autres hôpitaux.

Hôpital pédiatrique -- Hôpital qui se spécialise dans le diagnostic et le traitement à court terme des maladies chez les enfants, âgés généralement de 14 ans ou moins.

Convalescence et (ou) réadaptation – Hôpital qui s'occupe surtout du rétablissement et de la réadaptation des personnes rendues invalides par suite d'une maladie ou d'un traumatisme.

Maladies chroniques et (ou) soins prolongés
Hôpital qui se spécialise dans le traitement des malades souffrant de maladies chroniques ou dont l'état requiert des soins prolongés.

Autres – Hôpital qui se spécialise dans le traitement d'un nombre restreint de maladies ou de traumatismes, ou qui n'admet que les malades d'un groupe d'âge ou d'un sexe particulier (par ex. orthopédie, maternité, neurologie, cancer). L'hôpital qui offre divers genres de services et qui ne peut être classé dans aucune des catégories susmentionnées est compris dans ce groupe. "Autres" comprend en outre les postes de soins infirmiers et les hôpitaux éloignés.

Type of Operation

Lay

Applies to a voluntary hospital, operated by a voluntary lay body (under provincial laws and regulations).

Religious

Applies to a voluntary hospital operated by a religious organization (under provincial laws and regulations).

Red Cross

Applies to a voluntary hospital operated by the Canadian Red Cross Society or one of the provincial branches.

Genre d'opération

Société laïque

Désigne un hôpital dirigé par un organisme bénévole laïque (en conformité des lois et règlements de la province).

Organisme religieux

Désigne un hôpital de création bénévole dirigé par une organisation religieuse (en conformité des lois et règlements de la province).

Croix-rouge

Désigne un hôpital de création bénévole dirigé par la société canadienne de la Croix-rouge ou par une de ses sections provinciales.

Municipal

Applies to a hospital operated by a city, county, municipality, or other municipal government, or by a union or combination of municipal governments, or by a district or other which is empowered to levy taxes or to otherwise operate after the fashion of a municipality. Municipal operation would be indicated if the members of the governing body of the hospital are appointed, elected or otherwise controlled by the municipal body or electorate.

Provincial

Applies to a hospital operated by a branch division, or department of a provincial or territorial government, or by a provincially-controlled institution such as a university.

Federal

Applies to a hospital operated by the Government of Canada or a Crown Corporation. Operation will generally be conducted by one of the departments or agencies, e.g., Health and Welfare Canada, the Department of National Defence, or the Department of Veterans Affairs.

Industrial

Applies to a hospital operated by an industrial or commercial enterprise to provide care to employees only, or to employees and other members of the industrial community.

Proprietary

Applies to a hospital operated by an individual or group on a profit-making basis.

Type of Unit

Short-term

Those units provided for patients who at the time of admission require extensive diagnosis and treatment services and/or skilled nursing care and comprehensive medical attention.

Long-term

Convalescent and/or rehabilitation – Refers to units providing for the care and treatment of patients:

- (a) who have passed the acute or emergency stage and whose condition can be improved by skilled nursing care and medical attention in a hospital, and/or
- (b) who have disabling conditions which may be improved by rehabilitation treatment in hospital.

Municipalité

Désigne un hôpital dirigé par l'un des organismes suivants, soit: une ville, un village, un comté, une municipalité ou autre administration municipale, une union ou association de municipalités ou un district ou autre corps constitué autorisé à lever des impôts ou à agir comme une municipalité. L'exploitation peut être considérée comme municipale si les membres du conseil d'administration de l'hôpital sont nommés, élus ou autrement subordonnés à l'autorité municipale ou à l'électorat.

Gouvernement provincial

Désigne un hôpital dirigé par un département, par une division ou par un ministère d'un gouvernement provincial ou territorial ou par une institution relevant de la province, une université par exemple.

Gouvernement fédéral

Désigne un hôpital dirigé par le gouvernement du Canada ou par une société de la Couronne. La direction en est ordinairement confiée à un ministère ou organisme, par exemple, Santé et Bien-être social Canada, soit du ministère de la Défense nationale, ou du ministère des Anciens combattants.

Industriel

Désigne un hôpital dirigé par une entreprise industrielle ou commerciale en vue de dispenser des soins hospitaliers à ses employés seulement ou à toute la localité industrielle.

Organisme à but lucratif

Désigne un hôpital dirigé par un particulier ou groupe de particuliers sur une base lucrative.

Genre d'unité

Maladies aiguës

Unités où sont traités les malades dont l'état, au moment de leur admission, requiert des services intensifs de diagnostic et de traitement et (ou) des soins infirmiers spécialisés et une attention médicale soutenue.

Maladies de longue durée

Convalescence et (ou) réadaptation – Désigne les unités servant aux soins et au traitement des malades:

- (a) qui ont franchi le stade critique ou grave et dont l'état peut être amélioré par des soins infirmiers et médicaux spécialisés dans un hôpital, et (ou)
- (b) dont l'état d'impotence peut être amélioré par des traitements de réadaptation à l'hôpital.

Chronic and/or extended care – Refers to units providing for the care and treatment of patients suffering from chronic or long-term illnesses or conditions which require continued nursing care and medical attention in a hospital.

Other – Refers to long-term units which do not clearly fall under the foregoing categories.

Subject Matter Terminology

Rated Bed (Bassinets) Capacity

The number of beds and cribs (bassinets) which the hospital is designed to accommodate on the basis of established standards of floor area per bed (bassinets) as at December 31 of the reporting year.

Beds (Bassinets) Set Up

The number of beds and cribs (bassinets) actually set up in the hospital, and available for accommodation of in-patients at December 31, whether or not actually occupied by a patient at that time.

In-patient

A patient who is duly admitted to the hospital and to whom a bed, crib (bassinets) has been allocated (this excludes stillbirths as well as patients attending a day or night centre attached to the hospital).

Adults and children – All in-patients except newborn.

Newborn – An infant in-patient born alive in the hospital or postnatal newborn admitted with mother for maternal care.

Admission – The formal acceptance and reception of a person (including an infant born alive in the hospital) as an in-patient.

Discharge – The official departure from the hospital of a live in-patient.

Death – The cessation of life of an in-patient after admission and before discharge (excludes stillbirths).

Separation – The discharge or death of an in-patient.

Patient-day

The period of service to an in-patient between the census-taking hours on two successive days; the day of admission is counted as a patient-day but the day of separation is not.

Maladies chroniques et (ou) soins prolongés – Désigne les unités soignant les malades souffrant de maladies chroniques ou de longue durée, ou dont l'état requiert des soins infirmiers et médicaux continus dans un hôpital.

Autres – Désigne les unités qui n'entrent pas dans les catégories ci-dessus.

Glossaire des termes techniques

Capacité en lits (ou berceaux) théorique

Le nombre de lits (berceaux) d'adultes et d'enfants (nouveau-nés) que l'hôpital peut abriter au 31 décembre de l'année du rapport suivant les normes d'aire de parquet par lit (berceau).

Lits (berceaux) dressés

Nombre de lits (berceaux) d'adultes et d'enfants (nouveau-nés) installés dans l'hôpital et disponibles pour recevoir des malades hospitalisés au 31 décembre, qu'ils soient occupés ou non à ce moment-là.

Malade hospitalisé

Malade qui est réglementairement admis à l'hôpital et à qui un lit ou un berceau a été assigné. Cette définition ne comprend pas les mort-nés ni les malades admis à une clinique diurne ou nocturne.

Adultes et enfants – Tous les malades hospitalisés sauf les nouveau-nés.

Nouveau-né – Bébé né vivant à l'hôpital ou admis avec sa mère après la naissance pour recevoir des soins maternels.

Admission – Acceptation officielle et réception d'une personne en vue de l'hospitalisation (y compris un enfant né vivant à l'hôpital).

Sortie – Départ officiel de l'hôpital d'une personne vivante qui a été hospitalisée.

Décès – Fin de la vie d'un malade hospitalisé après son admission et avant sa sortie (sauf les mort-nés).

Départ – Sortie ou décès d'un malade hospitalisé.

Journée d'hospitalisation

Période de soins fournis à un hospitalisé entre les heures du recensement quotidien de deux jours consécutifs; le jour de l'admission compte comme journée d'hospitalisation, mais non le jour de la sortie.

Total Days' Stay

The accumulated patient-days since **admission**, of adults and children and newborn who were discharged from the hospital or who died in the hospital during the year, even if admitted in the previous year.

Patient-days During Year

The total volume of in-patient care, expressed in patient-days, of the hospital **during** year.

Average Patient Load

The average number of patients in hospital on any particular day expressed either on an individual or aggregate hospital basis.

Rated Bed Turnover

The number of adult and children admissions per rated bed (beds and cribs).

Percentage Occupancy

The number of actual patient-days recorded during the year expressed as a percentage of the potential patient-days in that year based either on rated bed capacity or actual beds set up.

Statistical Measurements

First Quartile (Q1) – That value where 25% of the hospitals have a ratio of this amount or less and 75% have a higher ratio.

Second Quartile (Q2) – That value where 50% of the hospitals have a ratio of this amount or less and 50% have a higher ratio.

Third Quartile (Q3) – That value where 75% of the hospitals have a ratio of this amount or less and 25% have a higher ratio.

Notes:

1. Medians are not presented in the tables of this publication unless there are three or more hospitals reporting data for the indicators to which they relate. Similarly, there must be eight or more reporting hospitals for the inclusion of first and third quartile values. No such limitations apply to the calculation of the mean.
2. Indicator values for hospitals located in the Yukon and Northwest Territories, notably Federal hospitals, do not appear as such in tabular presentations due to the constraints imposed by tabular planning requirements – these values, however, are implicit in the Canada total.

Durée du séjour

Journées d'hospitalisation accumulées depuis leur **admission**, des adultes, enfants et nouveau-nés qui sont sortis de l'hôpital ou y sont morts durant l'année, même si leur admission remonte à une année antérieure.

Journée d'hospitalisation au cours de l'année

Volume des soins dispensés **au cours** de l'année aux malades hospitalisés, en journées d'hospitalisation.

Nombre moyen de malades

Nombre moyen de malades à l'hôpital un jour donné, exprimé sur une base individuelle ou pour l'ensemble des hôpitaux.

Mouvement des malades par lit théorique

Nombre d'admissions d'adultes et d'enfants par lit théorique (lits et berceaux).

Taux d'occupation

Nombre de journées d'hospitalisation enregistrées au cours de l'année en pourcentage du potentiel d'hospitalisation durant cette même année, basé sur la capacité en lits théorique sur le nombre de lits dressés.

Mesures statistiques

Premier quartile (Q1) – Valeur où 25 % des hôpitaux ont une proportion de ce montant ou moins, et 75 % ont une proportion plus élevée.

Deuxième quartile (Q2) – Valeur où 50 % des hôpitaux ont une proportion de ce montant ou moins, et 50 % ont une proportion plus élevée; communément appelée médiane.

Troisième quartile (Q3) – Valeur où 75 % des hôpitaux ont une proportion de ce montant ou moins, et 25 % ont une proportion plus élevée.

Remarques:

1. Les tableaux de ce bulletin ne contiennent pas les médianes, à moins que trois hôpitaux ou plus ne fournissent des données sur les indicateurs en question. De même, pour qu'ils comprennent les premiers et les troisièmes quartiles, il faut que huit hôpitaux ou plus fournissent les données correspondantes. Le calcul de la moyenne ne fait toutefois pas l'objet de restrictions semblables.
2. Les indicateurs des hôpitaux situés au Yukon et dans les Territoires du Nord-Ouest, notamment ceux des hôpitaux fédéraux, n'apparaissent pas comme tels dans les tableaux à cause des exigences de la planification des tableaux; ces données sont toutefois comprises dans le total pour le Canada.

HOSPITAL CLASSIFICATION STUB

DÉSIGNATION DE LA CLASSIFICATION DES HÔPITAUX

Abbreviated
(as appearing in computerized format)

—
Abrégée
(telle que présentée dans le format d'ordinateur)

Unabbreviated

—
Non abrégée

PUBLIC

Gen. non-teach. no ltu/non ens. sans unités à l.t.	Public, general, non-teaching, with no long-term units – Publics, généraux, non enseignants, sans unités à long-terme
Gen. non-tch. with ltu/non ens. avec unités à l.t.	Public, general, non-teaching, with long-term units – Publics, généraux, non enseignants, avec unités à long-terme
Gen. tch. full/ens. complet	Public, general, full teaching – Publics, généraux, enseignement complet
Gen. tch. partial/ens. partiel	Public, general, partial teaching – Publics, généraux, enseignement partiel
Children's/Pédiatr.	Public, children's – Publics, pédiatriques
Conv./Rehab./Réadap.	Public, convalescent and/or rehabilitation – Publics, convalescence et (ou) réadaptation
Chron./Ext. Care/soins prolongés	Public, chronic and/or extended care – Publics, maladies chroniques et (ou) soins prolongés
Other/Autres	Public, other – Publics, autres

PRIVATE/PRIVÉS

Gen.	Private, general – Privés, généraux
Conv./Chron./Rehab./Ext. Care – Conv./Chron./réadap./soins prol.	Private, convalescent, rehabilitation, chronic and extended care – Privés, convalescence, réadaptation, maladies chroniques et soins prolongés
Other/Autres	Private, other – Privés, autres

FEDERAL/FÉDÉRAUX

Gen.	Federal, general – Fédéraux, généraux
Conv./Chron./Rehab./Ext. Care – Conv./chron./réadap./soins prol.	Federal, convalescent, rehabilitation, chronic and extended care – Fédéraux, convalescence, réadaptation, maladies chroniques et soins prolongés
Other/Autres	Federal, other – Fédéraux, autres

SYMBOLS

The following standard symbols are used in Statistics Canada publications:

- . . figures not available.
- . . . figures not appropriate or not applicable.
- nil or zero.
- - amount too small to be expressed.
- P preliminary figures.
- † revised figures.

SIGNES CONVENTIONNELS

Les signes conventionnels suivants sont employés uniformément dans les publications de Statistique Canada:

- . . nombres indisponibles.
- . . . n'ayant pas lieu de figurer.
- néant ou zéro.
- - nombres infimes.
- P nombres provisoires.
- † nombres rectifiés.

INTRODUCTION

This publication presents statistical information pertaining to the utilization of hospital beds and movement of patients in Canadian general and allied special hospitals during the year 1972. While comprehensive coverage for mental institutions and tuberculosis sanatoria are presented in other annual publications,¹ limited data relating to these particular institutions have been included in Part I (General Tabular Presentation – 1972 – All Hospitals) in order to provide an aggregate portrait of the hospital industry.

This edition of the publication represents the fourth year in which data for this report have been derived from the revised Annual Return of Hospitals – Part I (HS-1, Facilities and Services).

The reader will note that an unabbreviated hospital classification stub qualifying the abbreviated stub used in the computerized tabulations is presented in the Glossary which appears in the preceding pages.

Three general footnotes applicable to the tables presented in this report should be observed at this time: firstly, data relating to private chronic hospitals in Ontario include both the approved and non-approved sections² of contract nursing homes and subsequently may slightly overstate chronic care activity; secondly, in a number of the tables presented here, some items of information are not shown for hospitals with less than 50 beds, due to the fact that a detailed information breakdown was frequently not available in hospitals of this bed size – this general notation is also applicable to other hospital categories which include hospitals with less than 50 beds, e.g., 1-99 beds, convalescent/rehabilitation, other, etc.; lastly, indicator values shown represent only those hospitals which were in operation for the entire year and which reported non-zero data for all component items constituting the specific indicators.

ALL GENERAL AND ALLIED SPECIAL HOSPITALS

Operating Hospitals

As at December 31, 1972, the total number of general and allied special hospitals in operation in Canada was 1,260. The rated bed capacity of these hospitals stood at 153,492 beds or 7.0 beds per 1,000 population.

¹ *Mental Health Statistics, Vol. III* (catalogue 83-205). *Tuberculosis Statistics, Vol. II* (Catalogue 83-207) available from the Publications Distribution Unit, Financial Control Section, Statistics Canada or from Information Canada, Ottawa.

² Of the 1,239 rated beds in contract nursing homes, 571 have been approved for chronic care.

Le présent bulletin contient des renseignements statistiques sur l'utilisation des lits d'hôpitaux et le mouvement des malades dans les hôpitaux généraux et spéciaux divers du Canada en 1972. D'autres bulletins annuels contiennent des données détaillées sur les hôpitaux pour malades mentaux et pour tuberculeux¹, les quelques données sur ces établissements ont été incluses dans la partie I (Présentation tabulaire générale – 1972 – ensemble des hôpitaux) en vue de donner une vue d'ensemble des hôpitaux.

Cette année, pour la quatrième fois, les données publiées dans ce bulletin sont extraites du Rapport d'activité des hôpitaux (révisé) partie I, (formule HS-1 – Installations et services).

On remarque que les abréviations utilisées dans les tableaux d'ordinateur sont expliquées dans le glossaire (voir pages précédentes).

Il convient de noter à ce point trois renvois généraux qui se rapportent aux tableaux présentés dans ce bulletin: premièrement, les données se rapportant aux hôpitaux privés pour maladies chroniques de l'Ontario s'appliquent à la fois aux sections approuvées ou non approuvées² des foyers pour soins chroniques et par conséquent exagèrent quelque peu les activités dans ces établissements; deuxièmement, certains tableaux ne donnent pas le détail des renseignements pour les hôpitaux de moins de 50 lits, étant donné que cette information n'était pas disponible ou requise des établissements de cette taille – c'est également le cas des autres catégories d'hôpitaux qui comprennent des établissements de moins de 50 lits, p. ex., 1-99 lits, convalescence et (ou) réadaptation, autres, etc.; en dernier lieu, il est à remarquer que les valeurs obtenues dans le calcul des indicateurs représentent les hôpitaux qui furent en activité pour l'année entière et rapportèrent des données non équivalentes à zéro pour tous les éléments constitutifs de chaque indicateur.

TOUS LES HÔPITAUX GÉNÉRAUX ET SPÉCIAUX DIVERS

Hôpitaux en activité

Au 31 décembre 1972, les hôpitaux généraux et spéciaux divers en activité au Canada étaient au nombre de 1,260. La capacité théorique totale de ces hôpitaux était de 153,492 lits, soit 7.0 lits pour 1,000 habitants.

¹ *La statistique de l'hygiène mentale, Vol. III* (catalogue 83-205) et *Statistique de la tuberculose, Vol. II* (catalogue 83-207), qui sont en vente à la Distribution des publications, Section du contrôle financier, Statistique Canada et chez Information Canada, Ottawa.

² Des 1,239 lits (capacité théorique) qui sont logés dans les foyers pour maladies chroniques, 571 ont été approuvés pour ce genre de soin.

There were some changes during the year 1972, which affected the data concerning operating hospitals. The number of operating hospitals was two less than the number of operating hospitals during the same period in 1971. Both public and federal hospitals witnessed increases. Public hospitals increased from 1,043 in 1971 to 1,051 in 1972; and, federal hospitals increased from 94 in 1971 to 97 in 1972. The total number of private hospitals decreased from 125 in 1971 to 112 hospitals in 1972, a decrease of 10.4%. This shift from private to public can be attributed to the provincial governments concern over duplication of health services. Of the 13 private hospitals which closed in 1972, seven were in the province of Ontario, five in Quebec, and one in Manitoba.

Utilization – Public General Hospitals

This presentation is based on data from 861 public general hospitals that submitted their annual returns to Statistics Canada for the year ending December 31, 1972. This represents 99.9% of all operating public general hospitals and 99.9% of their beds. In 1972, the operating public general hospitals numbered 862 and their rated bed capacity totalled 117,300 (see Table 17).

Of all the total 898 general hospitals (including private and federal general hospitals) that reported in 1972, public general hospitals represented 95.9% of the hospitals; 94.7% of the rated bed capacity and 97.9% of the admissions.

Admissions to general and allied special hospitals that reported numbered 3,682,175 a 3.6% increase over the 1971 figure of 3,555,838. The rate of admission per 1,000 population for 1972 is 168.7. But, in public general hospitals alone, the rate per 1,000 population is 156.0. And, of course, public general hospitals accounted for 92.5% of all the total of 3,682,175 admissions reported by general and allied special hospitals. There is no doubt, therefore, that a large volume of services are being provided in public general hospitals.

Occupancy Rate

For the past four years the percentage occupancy rate has been generally increasing slightly. However, in the period of 1972, a change in this pattern has occurred with occupancy being lower on both rated beds and beds set up respectively when compared with the same period of the previous ten years (see Statement 5).

This is an important reversal as a lower occupancy rate spreads a hospital's fixed expenses over a smaller number of patients and hence increases the

Il s'est produit en 1972 quelques changements qui ont modifié les chiffres portant sur les hôpitaux en activité. Il y avait en 1972 deux hôpitaux de moins qu'en 1971. Les hôpitaux publics et fédéraux étaient plus nombreux. Les hôpitaux publics, au nombre de 1,043 en 1971, sont passés à 1,051 en 1972; et les hôpitaux fédéraux sont passés de 94 en 1971 à 97 en 1972. Le nombre total d'hôpitaux privés est passé de 125 en 1971 à 112 en 1972, soit une baisse de 10.4 %. Cette tendance en faveur des hôpitaux publics est probablement due à la préoccupation des gouvernements provinciaux au sujet du double emploi des services de santé. Des 13 hôpitaux privés qui ont fermé leurs portes en 1972, sept étaient situés dans la province d'Ontario, cinq au Québec et un au Manitoba.

Utilisation – Hôpitaux généraux publics

Le présent exposé se fonde sur les données relatives à 861 hôpitaux généraux publics qui ont envoyé leur déclaration annuelle à Statistique Canada pour l'année se terminant le 31 décembre 1972. Ce chiffre représente 99.9 % de tous les hôpitaux généraux publics en activité et 99.9 % des lits disponibles. En 1972, les hôpitaux généraux publics en activité étaient au nombre de 862 et leur capacité théorique était de 117,300 lits (voir tableau 17).

Les hôpitaux généraux publics représentaient 95.9 % des 898 hôpitaux généraux (y compris les hôpitaux généraux privés et fédéraux) qui ont renvoyé leur déclaration en 1972; ils représentaient également 94.7 % des lits et 97.9 % des admissions.

Les admissions dans les hôpitaux généraux et spéciaux divers qui ont fait leur déclaration se chiffraient à 3,682,175, soit une augmentation de 3.6 % par rapport à 1971 (3,555,838). Le taux d'admission pour 1,000 habitants était de 168.7 en 1972. Si l'on ne considère que les hôpitaux généraux publics, ce taux était de 156.0. Et, bien entendu, la proportion des admissions dans des hôpitaux généraux publics par rapport à la totalité des admissions dans des hôpitaux généraux et spéciaux divers était très forte, soit 92.5 % des 3,682,175 admissions. L'ampleur des services fournis dans les hôpitaux généraux publics ne fait donc aucun doute.

Taux d'occupation

Au cours des quatre dernières années, le taux d'occupation avait généralement augmenté peu à peu. Mais, au cours de la période d'enquête de 1972, cette progression s'est arrêtée et le taux d'occupation a baissé, par rapport à la capacité théorique et au nombre de lits dressés, si on le compare avec la même période au cours des dix années précédentes (voir état 5).

Ce changement est important car un taux d'occupation plus faible entraîne une répartition des dépenses fixes de l'hôpital sur un plus petit nombre de malades, donc

average fixed expenses per patient-day, which consequently affects the cost per patient-day to increase, all things being equal.

Among the factors that have affected the occupancy rate are the number of beds available, the number of admissions and the number of days each patient stays in the hospital. The decreased occupancy rate in 1972 was caused by a combination of these factors. The average length of stay in hospitals decreased also from 9.94 in 1971 to 9.65 days in 1972, while rated bed capacity increased at almost the same rate as admissions (see Statement 5).

The increase in hospital beds, combined with an increased rate of admissions and a lower average number of patients per day has resulted in lower occupancy in Canadian public general hospitals in 1972.

augmente la moyenne des dépenses fixes par journée d'hospitalisation et par conséquent, toutes choses étant par ailleurs égales, pour le coût d'une journée d'hospitalisation.

Le nombre de lits disponibles, le nombre d'admissions et le nombre de jours que chaque malade a passé à l'hôpital sont quelques-uns des facteurs qui ont influé sur le taux d'occupation. La baisse du taux d'occupation en 1972 s'explique par une combinaison de ces facteurs. La durée moyenne de séjour dans les hôpitaux a baissé également pour passer de 9.94 jours en 1971 à 9.65 jours en 1972, tandis que la capacité théorique augmentait à peu près au même rythme que les admissions (voir état 5).

L'augmentation du nombre de lits et des admissions, combinée à la baisse du nombre moyen de journées d'hospitalisation, a entraîné cette baisse du taux d'occupation dans les hôpitaux généraux publics du Canada en 1972.

STATEMENT 1. Estimate of Beds Set Up¹ in All Operating General and Allied Special Hospitals² by Province, 1967 - 1972

ÉTAT 1. Estimation des lits dressés¹ dans les hôpitaux en activité (généraux et spéciaux divers²) par province, 1967 - 1972

Province	1967	1968	1969	1970	1971	1972
CANADA	141,077	143,775	145,361	148,077	150,252	151,902
Per 1,000 population³ — Pour 1,000 habitants³	6.9	6.9	6.9	6.9	7.0	7.0
Newfoundland — Terre-Neuve	2,997	2,921	2,940	2,885	3,055	3,042
Per 1,000 population — Pour 1,000 habitants	6.0	5.8	5.7	5.6	5.9	5.7
Prince Edward Island — Île-du-Prince-Édouard	643	646	671	678	690	690
Per 1,000 population — Pour 1,000 habitants	5.9	5.9	6.1	6.2	6.2	6.1
Nova Scotia — Nouvelle-Écosse	5,075	5,080	5,194	5,369	5,378	5,365
Per 1,000 population — Pour 1,000 habitants	6.7	6.7	6.8	7.0	6.8	6.8
New Brunswick — Nouveau-Brunswick	4,121	4,393	4,494	4,515	4,522	4,493
Per 1,000 population — Pour 1,000 habitants	6.6	7.0	7.2	7.2	7.1	7.0
Québec	37,996	38,701	38,507	39,146	39,700	40,080
Per 1,000 population — Pour 1,000 habitants	6.5	6.5	6.4	6.5	6.6	6.6
Ontario	48,476	49,232	50,478	51,236	51,929	52,542
Per 1,000 population — Pour 1,000 habitants	6.8	6.7	6.8	6.7	6.7	6.7
Manitoba	6,936	7,028	7,051	7,067	7,134	7,010
Per 1,000 population — Pour 1,000 habitants	7.2	7.2	7.2	7.2	7.2	7.0
Saskatchewan	7,819	7,790	7,630	7,743	7,714	8,048
Per 1,000 population — Pour 1,000 habitants	8.2	8.1	8.0	8.2	8.3	8.8
Alberta	13,414	13,967	14,342	14,743	14,955	14,994
Per 1,000 population — Pour 1,000 habitants	9.0	9.2	9.2	9.2	9.2	9.0
British Columbia — Colombie-Britannique	13,011	13,411	13,452	14,071	14,551	15,039
Per 1,000 population — Pour 1,000 habitants	6.7	6.7	6.5	6.6	6.7	6.7
Yukon	159	161	158	165	160	145
Per 1,000 population — Pour 1,000 habitants	10.6	10.7	10.5	10.3	8.9	7.6
Northwest Territories — Territoires du Nord-Ouest	430	445	445	459	464	454
Per 1,000 population — Pour 1,000 habitants	14.8	14.4	13.9	13.9	13.3	12.6

¹ Beds and cribs at December 31. — Lits d'adultes et d'enfants au 31 décembre.

² Includes public, private and federal. — Comprend publics, privés et fédéraux.

³ *Estimated Population of Canada by Province at June 1, 1972.* Statistics Canada, Catalogue 91-201. — *Population estimative du Canada par province le 1er juin 1972.* Statistique Canada, catalogue 91-201.

Percentage Distribution of Patient Days, (1) (2) by Type of Unit
 Public General Hospitals, 1972
 Répartition en pourcentage des journées d'hospitalisation, (1) (2) selon le genre
 d'unité hôpitaux généraux publics, 1972

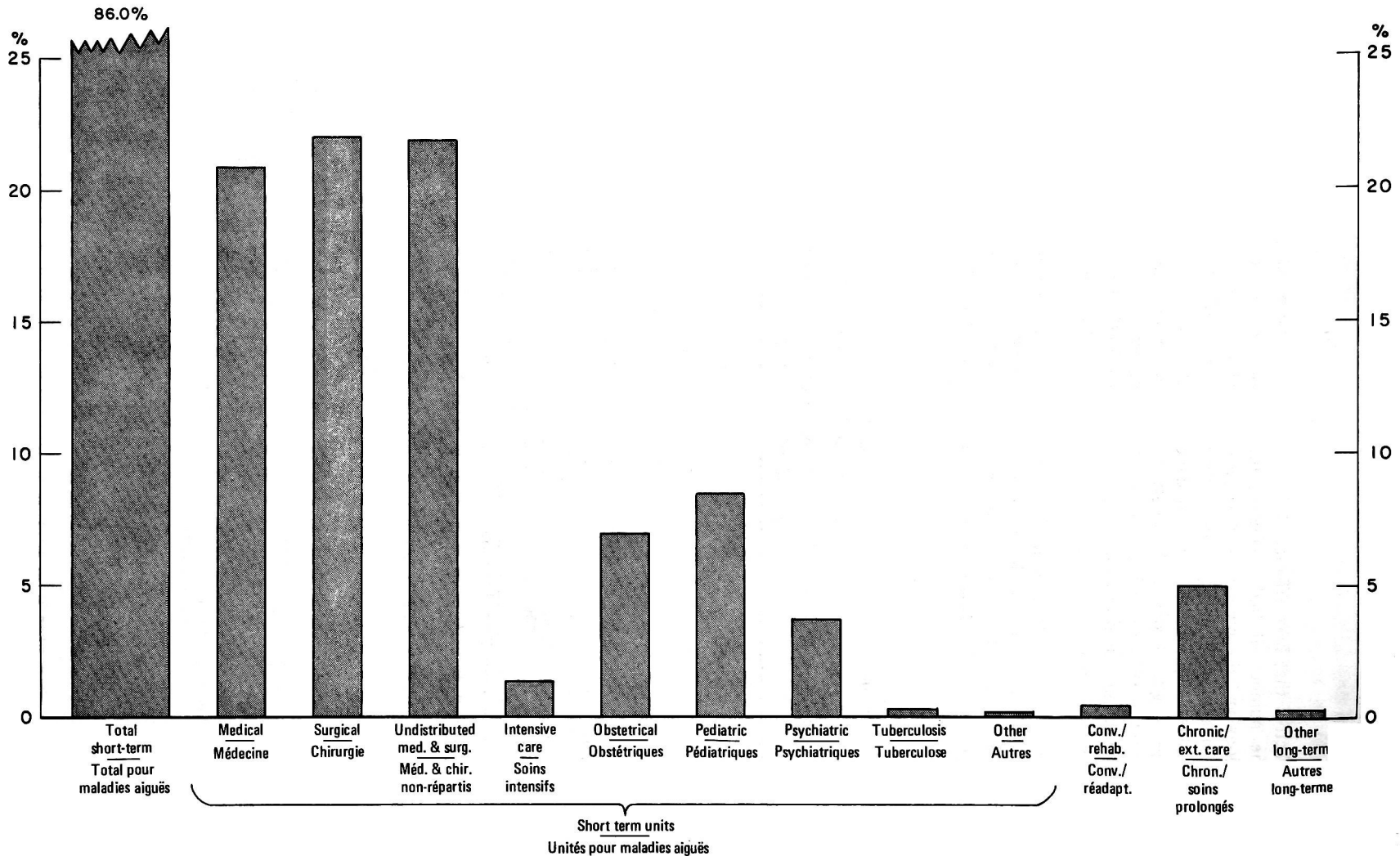

(1) Adults and children. - Adultes et enfants.

(2) Excludes patient-days in hospitals with less than 50 beds because detailed breakdown was not required.
 Ne comprend pas les journées d'hospitalisation pour hôpitaux avec moins de 50 lits étant donné que les renseignements détaillés ne furent pas requis pour ceux-ci.

**STATEMENT 2. Estimate of Admissions¹ in All Operating General and Allied Special Hospitals²
by Province, 1967 - 1972**

**ÉTAT 2. Estimation des admissions¹ dans les hôpitaux en activité (généraux et spéciaux divers)²
par province, 1967 - 1972**

Province	1967	1968	1969	1970	1971	1972
	in thousands — en milliers					
CANADA	3, 226	3, 340	3, 391	3, 535	3, 655	3, 688
Per 1,000 population³ — Pour 1,000 habitants³	158.1	161.0	161.0	165.4	169.5	168.9
Newfoundland — Terre-Neuve	70	75	78	79	82	84
Per 1,000 population — Pour 1,000 habitants	140.0	147.8	151.8	152.5	157.1	157.8
Prince Edward Island — Île-du-Prince-Édouard	19	19	20	21	22	23
Per 1,000 population — Pour 1,000 habitants	174.3	172.7	181.8	190.9	196.4	204.7
Nova Scotia — Nouvelle-Écosse	120	122	127	134	137	139
Per 1,000 population — Pour 1,000 habitants	158.5	160.9	166.4	174.9	173.6	174.7
New Brunswick — Nouveau-Brunswick	107	112	113	116	117	119
Per 1,000 population — Pour 1,000 habitants	172.6	179.7	180.8	185.9	184.3	186.0
Québec	786	816	778	768	806	775
Per 1,000 population — Pour 1,000 habitants	133.9	137.6	130.0	127.7	133.7	128.0
Ontario	1, 087	1, 128	1, 183	1, 270	1, 315	1, 350
Per 1,000 population — Pour 1,000 habitants	152.0	154.4	158.7	166.3	170.7	172.6
Manitoba	173	180	181	185	190	191
Per 1,000 population — Pour 1,000 habitants	179.6	184.8	184.9	188.6	192.3	192.3
Saskatchewan	206	204	205	215	219	220
Per 1,000 population — Pour 1,000 habitants	215.0	212.9	213.8	228.2	236.5	240.1
Alberta	308	322	330	352	363	369
Per 1,000 population — Pour 1,000 habitants	206.7	210.8	211.4	220.0	223.0	222.8
British Columbia — Colombie-Britannique	340	352	366	383	392	403
Per 1,000 population — Pour 1,000 habitants	174.6	175.4	177.1	179.2	179.4	179.3
Yukon	3	3	3	4	4	4
Per 1,000 population — Pour 1,000 habitants	200.0	197.7	200.0	250.0	222.2	210.7
Northwest Territories — Territoires du Nord-Ouest	7	7	8	8	8	11
Per 1,000 population — Pour 1,000 habitants	241.4	241.6	250.0	242.4	228.6	298.9

¹ Adults and children. — Adultes et enfants.

² Includes public, private and federal. — Comprend publics, privés et fédéraux.

³ *Estimated Population of Canada by Province at June 1, 1972, Statistics Canada, Catalogue 91-201. — Population estimative du Canada par province le 1er juin 1972, Statistique Canada, catalogue 91-201.*

Average Length of Stay, Adults and Children, Public General Hospitals, 1972
Durée moyenne du séjour, adultes et enfants, hôpitaux généraux publics, 1972

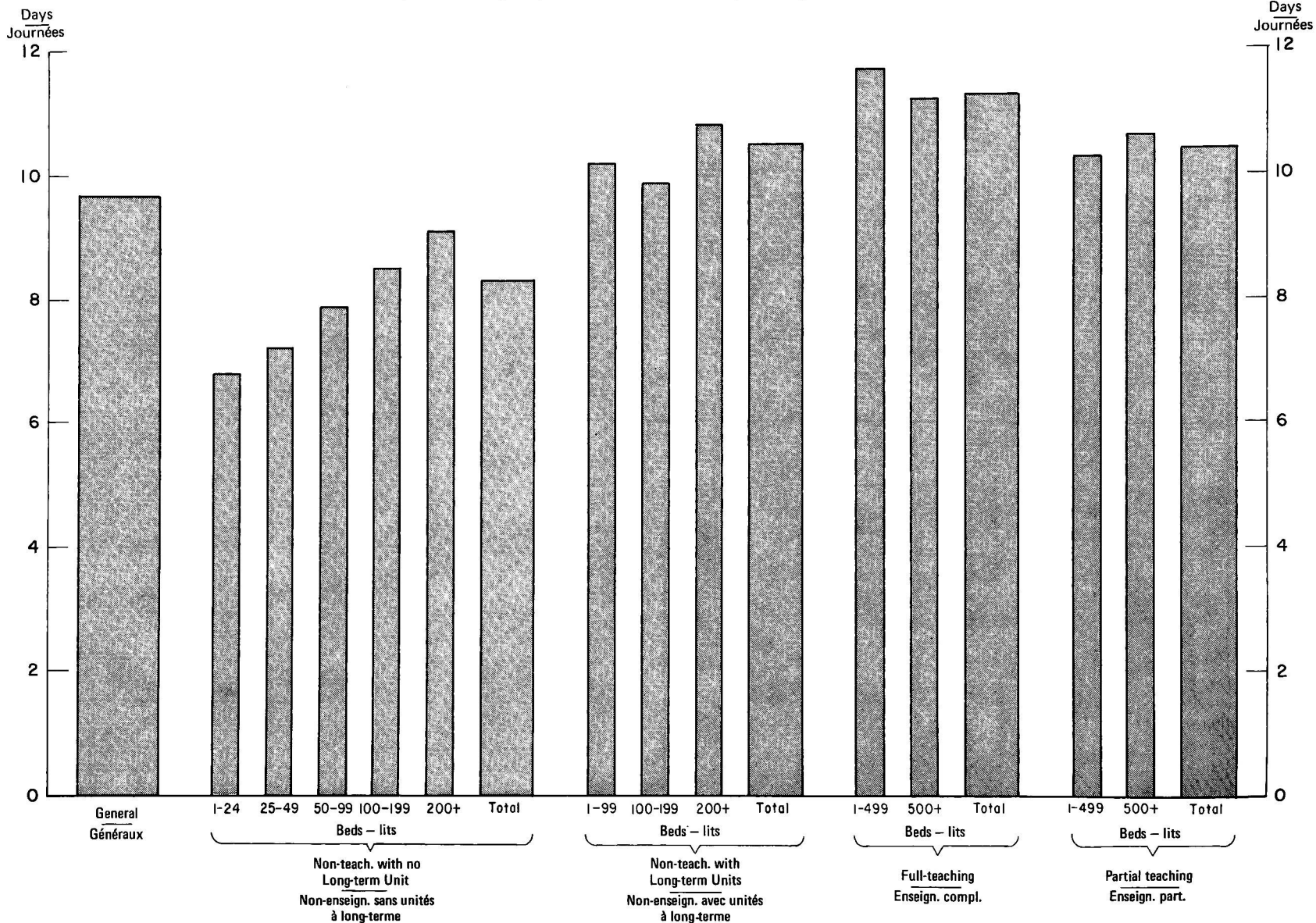

**STATEMENT 3. Estimate of Patient-days¹ in All Operating General and Allied Special Hospitals²
by province, 1967 - 1972**

**ÉTAT 3. Estimation des journées d'hospitalisation¹ dans les hôpitaux en activité
(généraux et spéciaux divers²), par province, 1967 - 1972**

Province	1967	1968	1969	1970	1971	1972
	in thousands — en milliers					
CANADA	41,027	42,348	42,846	43,838	44,669	44,274
Per 1,000 population³ — Pour 1,000 habitants³	2,010.6	2,041.5	2,034.7	2,050.7	2,071.1	2,028.1
Newfoundland — Terre-Neuve.....	787	824	809	813	827	829
Per 1,000 population — Pour 1,000 habitants	1,574.0	1,625.2	1,573.9	1,569.5	1,584.3	1,558.2
Prince Edward Island — Île-du-Prince-Édouard	187	187	193	204	203	206
Per 1,000 population — Pour 1,000 habitants	1,715.6	1,700.0	1,754.5	1,854.5	1,812.5	1,823.0
Nova Scotia — Nouvelle-Écosse	1,426	1,425	1,456	1,505	1,533	1,511
Per 1,000 population — Pour 1,000 habitants	1,883.8	1,875.0	1,908.3	1,964.8	1,943.0	1,903.0
New Brunswick — Nouveau-Brunswick.....	1,216	1,280	1,300	1,312	1,311	1,242
Per 1,000 population — Pour 1,000 habitants	1,961.3	2,051.3	2,080.0	2,102.6	2,064.6	1,934.6
Québec	11,043	11,565	11,360	11,506	11,919	11,383
Per 1,000 population — Pour 1,000 habitants	1,881.9	1,951.2	1,898.4	1,913.5	1,977.6	1,878.7
Ontario	14,663	15,020	15,354	15,801	15,913	15,828
Per 1,000 population — Pour 1,000 habitants	2,051.1	2,055.8	2,060.4	2,069.0	2,065.8	2,022.7
Manitoba	1,974	2,016	2,028	2,037	2,060	2,028
Per 1,000 population — Pour 1,000 habitants	2,049.8	2,076.2	2,071.5	2,076.5	2,085.0	2,044.4
Saskatchewan.....	2,142	2,091	2,093	2,146	2,158	2,277
Per 1,000 population — Pour 1,000 habitants	2,235.9	2,179.2	2,182.5	2,278.1	2,330.5	2,485.8
Alberta	3,605	3,800	3,913	4,106	4,224	4,242
Per 1,000 population — Pour 1,000 habitants	2,419.5	2,490.2	2,506.7	2,566.3	2,594.6	2,563.1
British Columbia — Colombie-Britannique.....	3,895	4,053	4,252	4,314	4,422	4,631
Per 1,000 population — Pour 1,000 habitants	2,000.5	2,019.4	2,057.1	2,018.7	2,023.8	2,061.0
Yukon	25	24	27	28	28	25
Per 1,000 population — Pour 1,000 habitants	1,666.7	1,600.0	1,800.0	1,750.0	1,555.6	1,315.8
Northwest Territories — Territoires du Nord-Ouest.....	64	63	61	66	71	72
Per 1,000 population — Pour 1,000 habitants	2,206.9	2,032.3	1,906.3	2,000.0	2,028.6	2,000.0

¹ Adults and children. — Adultes et enfants.

² Includes public, private and federal. — Comprend publics, privés et fédéraux.

³ *Estimated Population of Canada by Province at June 1, 1972*, Statistics Canada, Catalogue 91-201. — *Population estimative du Canada par province le 1er juin 1972*, Statistique Canada, catalogue 91-201.

**Average Length of Stay of Newborn , Public General Hospitals
by Type and Size, 1972**
**Durée moyenne du séjour des nouveau-nés, hôpitaux généraux publics
selon affectation et taille, 1972**

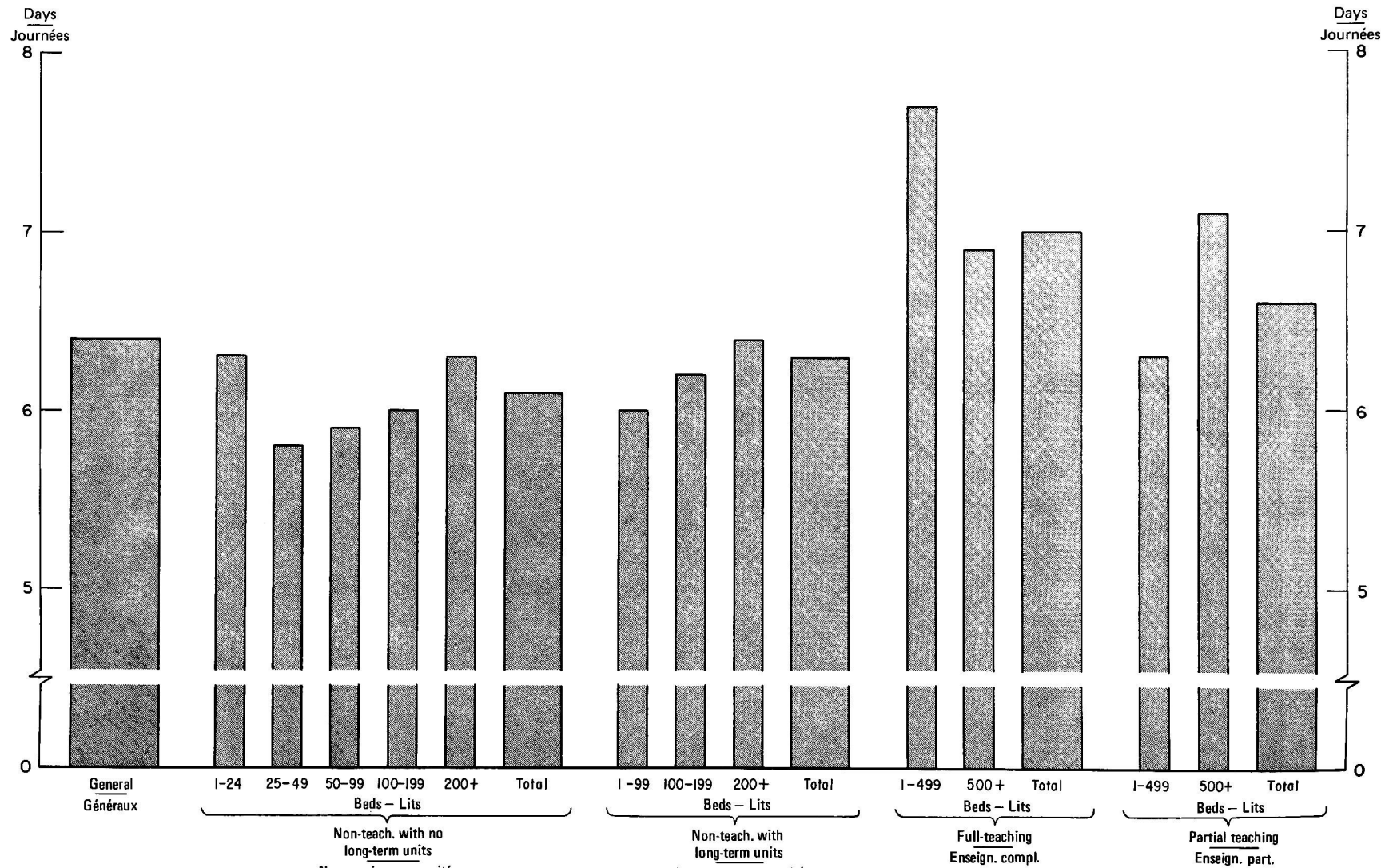

STATEMENT 4. Estimate of Average Daily Number of Patients in All Operating General and Allied Special Hospitals,¹ by Province, 1967 - 1972

ÉTAT 4. Estimation de la moyenne quotidienne de malades dans les hôpitaux en activité (généraux et spéciaux divers¹), par province, 1967 - 1972

Province	1967	1968	1969	1970	1971	1972
CANADA	112,402	114,511	117,403	119,898	122,381	120,974
Rate per 1,000 population ² - Pour 1,000 habitants ²	5.5	5.5	5.6	5.6	5.7	5.6
Newfoundland - Terre-Neuve	2,156	2,250	2,217	2,226	2,266	2,266
Rate per 1,000 population - Pour 1,000 habitants	4.3	4.4	4.3	4.3	4.3	4.3
Prince Edward Island - Île-du-Prince-Édouard	513	510	529	559	555	562
Rate per 1,000 population - Pour 1,000 habitants	4.7	4.6	4.8	5.1	5.0	5.0
Nova Scotia - Nouvelle-Écosse	3,906	3,893	3,989	4,125	4,200	4,129
Rate per 1,000 population - Pour 1,000 habitants	5.2	5.1	5.2	5.4	5.3	5.2
New Brunswick - Nouveau-Brunswick	3,332	3,497	3,563	3,596	3,590	3,395
Rate per 1,000 population - Pour 1,000 habitants	5.4	5.6	5.7	5.8	5.7	5.3
Québec	30,255	31,371	31,124	31,463	32,656	31,102
Rate per 1,000 population - Pour 1,000 habitants	5.2	5.3	5.2	5.2	5.4	5.1
Ontario	40,174	40,138	42,065	43,153	43,598	43,247
Rate per 1,000 population - Pour 1,000 habitants	5.6	5.5	5.6	5.7	5.7	5.5
Manitoba	5,407	5,502	5,557	5,581	5,643	5,542
Rate per 1,000 population - Pour 1,000 habitants	5.6	5.7	5.7	5.7	5.7	5.6
Saskatchewan	5,867	5,713	5,733	5,871	5,912	6,221
Rate per 1,000 population - Pour 1,000 habitants	6.1	6.0	6.0	6.2	6.4	6.8
Alberta	9,876	10,350	10,720	11,250	11,573	11,590
Rate per 1,000 population - Pour 1,000 habitants	6.6	6.8	6.9	7.0	7.1	7.0
British Columbia - Colombie-Britannique	10,672	11,050	11,664	11,819	12,116	12,654
Rate per 1,000 population - Pour 1,000 habitants	5.5	5.5	5.6	5.5	5.5	5.6
Yukon	69	65	74	74	76	68
Rate per 1,000 population - Pour 1,000 habitants	4.6	4.3	4.9	4.6	4.2	3.6
Northwest Territories - Territoires du Nord-Ouest	175	172	168	181	196	198
Rate per 1,000 population - Pour 1,000 habitants	6.0	5.5	5.3	5.5	5.6	5.5

¹ Includes public, private and federal. - Comprend publics, privés et fédéraux.

² *Estimated Population of Canada by Province at June 1, 1972, Statistics Canada, Catalogue 91-201. - Population estimative du Canada par province le 1er juin 1972, Statistique Canada, catalogue 91-201.*

STATEMENT 5. Statistical Summary of Public General Hospitals in Canada, 1971 - 1972

ÉTAT 5. Sommaire statistique des hôpitaux publics généraux du Canada, 1971 - 1972

Description	1971	1972	Percentage change - Variation procentuelle
Number of hospitals operating - Nombre d'hôpitaux en activité	859	862	+ 0.3
Number of hospitals reporting - Nombre d'hôpitaux répondants	859	861	+ 0.2
Rated bed capacity - Lits (capacité théorique)	115,385	117,300	+ 1.7
Beds set up - Lits dressés	115,220	116,475	+ 1.1
Admissions	3,366,669	3,405,032	+ 1.1
Separations - Départs	3,367,451	3,408,282	+ 1.2
Patient-days - Journées d'hospitalisation	33,618,804	33,131,616	- 1.5
Percentage occupancy based on rated bed capacity - Taux d'occupation (fondé sur la capacité théorique)	79.9	78.2	- 2.2
Percentage occupancy, beds set up - Short-term units - Taux d'occupation, lits dressés, unités de soins pour maladies aiguës	79.7	78.3	- 1.8
Percentage occupancy, beds set up - Long-term units - Taux d'occupation, lits dressés, unités de soins pour maladies de longue durée	84.5	85.0	+ 0.6
Average daily occupancy - Moyenne d'occupation par jour	107.3	105.1	- 2.1
Cost per patient-day - Coût par journée d'hospitalisation \$	65.58	73.26	+ 11.7

Percentage Occupancy (Based on Rated Bed Capacity)
Taux d'occupation (fondé sur la capacité théorique)
1962-1972

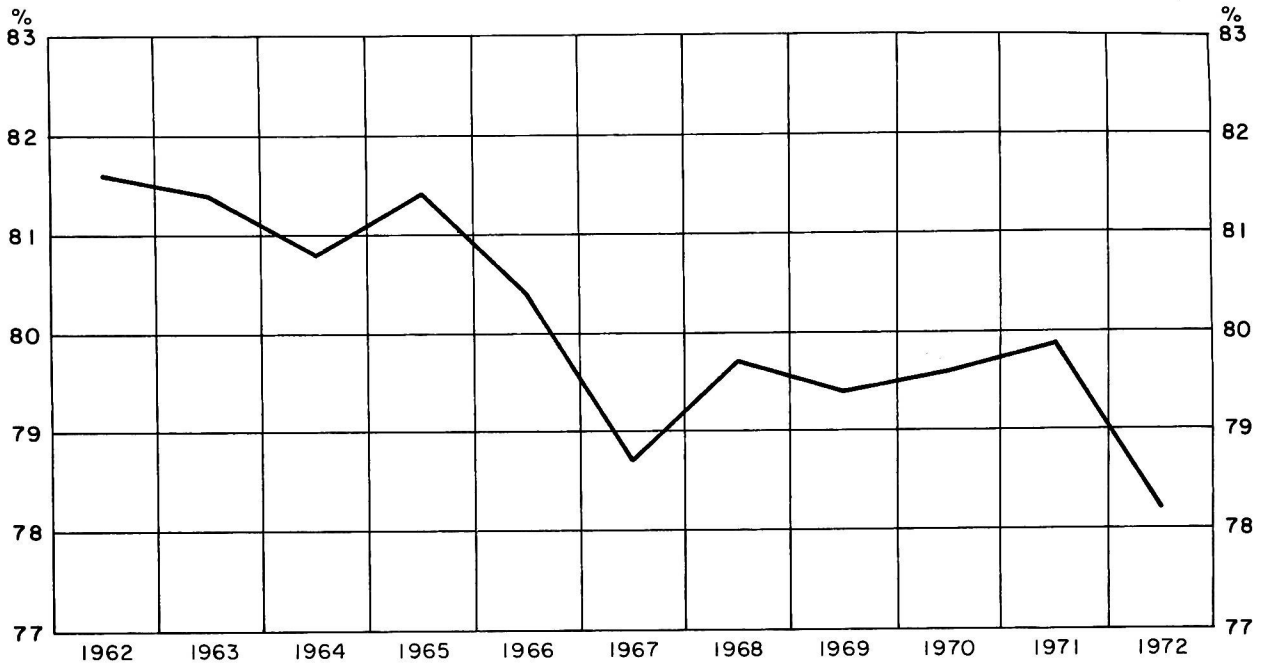

SECTION I

GENERAL TABULAR PRESENTATION



PRÉSENTATION TABULAIRE GÉNÉRALE

A. ALL HOSPITALS



A. ENSEMBLE DES HÔPITAUX

TABLE 1. Historical Summary of Operating Hospitals, by Type of Hospital
TABLEAU 1. Sommaire chronologique des hôpitaux en activité, suivant leur affectation

Category and year — Classe et année	All hospitals — Tous hôpitaux	General and allied special — Généraux et spéciaux divers				Mental — Psychiatriques	Tuberculosis — Anti-tuberculeux
		Total	General — Généraux	Chronic, convalescent and rehabilitation ¹ — Maladies chroniques, convalescence et réadaptation ¹	Other — Autres		
Public — Publics:							
1932	664	577	500	53	34
1961	1,075	946	856	63	27	79	50
1962	1,086	964	832	75	57	79	43
1963	1,098	976	838	79	59	83	39
1964	1,129	996	845	96	55	91	42
1965	1,149	1,011	852	103	56	96	42
1966	1,164	1,027	869	104	54	99	38
1967	1,173	1,036	874	108	54	100	37
1968	1,181	1,043	881	112	50	104	34
1969	1,180	1,040	864	117	59 ²	108	32
1970	1,171	1,039	859	121	59 ²	107	25
1971	1,176	1,043	859	124	60 ²	110	23
1972	1,175	1,051	862	128	61 ²	111	13
Private — Privés:							
1961	215	204	86	85	33	10	1
1962	215	206	68	116	22	8	1
1963	209	199	70	112	17	9	1
1964	207	197	65	115	17	9	1
1965	197	187	62	110	15	9	1
1966	181	172	52	107	13	9	—
1967	173	165	52	103	10	8	—
1968	164	153	44	99	10	11	—
1969	156	144	41	93	10	12	—
1970	148	136	35	92	9	12	—
1971	137	125	24	94	7	12	—
1972	124	112	15	91	6	12	—
Federal — Fédéraux:							
1961	85	80	76	—	5
1962	84	80	37	—	4
1963	77	75	35	1	39	—	2
1964	78	76	32	1	43	—	2
1965	87	85	41	1	43	—	2
1966	76	74	27	1	46	—	2
1967	77	76	28	1	47	—	1
1968	74	73	25	2	46	—	1
1969	77	77	25	1	51	—	—
1970	87	87	26	1	60	—	—
1971	94	94	26	—	68	—	—
1972	97	97	26	—	71	—	—

¹ Includes extended care hospitals. — Comprend les hôpitaux pour soins prolongés.

² Includes children's hospitals, formerly under general hospitals. — Comprend les hôpitaux pédiatriques, autrefois désignés sous hôpitaux généraux.

TABLE 2. Historical Summary of Rated Bed Capacity in Operating Hospitals,¹ by Type of Hospital
TABLEAU 2. Sommaire chronologique de la capacité théorique en lits des hôpitaux en activité¹, suivant leur affectations

Category and year — Classe et année	All hospitals — Tous hôpitaux	General and allied special — Généraux et spéciaux divers				Mental — Psychia- triques	Tuberculosis — Anti- tuberculeux
		Total	General — Généraux	Chronic, convalescent and rehabilitation ² — Maladies chroniques, convalescence et réadaptation ³	Other — Autres		
Public — Publics:							
1932	80,728	41,490	33,844	32,088	7,150
1961	178,465	100,506	88,625	9,975	1,906	67,802	10,157
1962	182,217	106,718	92,359	11,422	2,937	66,245	9,254
1963	184,543	111,165	95,029	12,737	3,399	65,347	8,031
1964	185,442	114,545	98,825	13,469	2,251	64,914	5,983
1965	187,820	117,021	100,602	14,253	2,166	65,249	5,550
1966	191,708	122,315	105,501	14,731	2,083	64,562	4,831
1967	194,349	126,182	108,503	15,339	2,340	63,712	4,455
1968	197,346	129,856	111,886	15,827	2,143	63,382	4,108
1969	197,318	132,340	111,206	15,458	5,676 ³	61,259	3,719
1970	198,442	135,877	113,652	16,386	5,839 ³	59,264	3,301
1971	197,255	138,280	115,385	16,920	5,975 ³	56,115	2,860
1972	195,800	141,074	117,300	17,464	6,310 ³	53,308	1,418
Private — Privés:							
1961	5,946	5,049	1,981	2,604	464	372	25
1962	6,029	5,524	1,816	3,302	406	480	25
1963	6,280	5,648	2,100	3,238	310	607	25
1964	6,325	5,666	2,032	3,326	308	634	25
1965	6,681	5,977	1,942	3,710	325	679	25
1966	6,470	5,767	1,742	3,712	313	703	—
1967	6,453	5,677	1,671	3,733	273	776	—
1968	6,302	5,432	1,440	3,695	297	870	—
1969	6,016	5,135	1,064	3,740	331	971	—
1970	6,171	5,235	988	3,919	328	936	—
1971	5,995	5,061	701	4,101	259	934	—
1972	5,865	4,896	487	4,160	249	969	—
Federal — Fédéraux:							
1961	11,507	10,325	8,924	—	1,182
1962	11,781	10,819	9,432	—	962
1963	11,828	11,193	9,693	1,178	322	—	635
1964	11,455	11,113	9,665	1,100	348	—	342
1965	11,338	11,001	9,554	1,100	347	—	337
1966	9,131	8,794	7,348	1,100	346	—	337
1967	8,814	8,664	7,374	1,100	190	—	150
1968	8,348	8,198	6,887	1,130	181	—	150
1969	8,067	8,067	6,773	30	1,264	—	—
1970	7,808	7,808	6,490	30	1,288	—	—
1971	7,859	7,859	6,461	—	1,398	—	—
1972	7,522	7,522	6,133	—	1,389	—	—

¹ Beds and cribs, bed capacity standards and their application have varied with years, provinces and types of hospitals. — Lits (d'adultes et d'enfants), les normes de capacité et leur application ont varié selon les années, les provinces et les classes d'hôpitaux.

² Includes extended care hospitals. — Comprend les hôpitaux pour soins prolongés.

³ Includes children's hospitals, formerly under general hospitals. — Comprend les hôpitaux pédiatriques, autrefois désignés sous hôpitaux généraux.

TABLE 3. Historical Summary of Reporting Hospitals, by Type of Hospital
TABLEAU 3. Sommaire chronologique des hôpitaux répondants, suivant leur affectation

Category and year — Classe et année	All hospitals — Tous hôpitaux	General and allied special — Généraux et spéciaux divers				Mental — Psychia- triques	Tuberculosis — Anti- tuberculeux
		Total	General — Généraux	Chronic, convalescent and rehabilitation ¹ — Maladies chroniques, convalescence et réadaptation ¹	Other — Autres		
Public — Publics:							
1932	663	577	492	52	34
1961	1,068	946	856	63	27	72	50
1962	1,071	956	830	72	54	72	43
1963	1,090	975	838	79	58	76	39
1964	1,126	996	845	96	55	88	42
1965	1,147	1,009	850	103	56	96	42
1966	1,162	1,027	869	104	54	97	38
1967	1,169	1,035	873	108	54	97	37
1968	1,179	1,043	881	112	50	102	34
1969	1,176	1,038	862	117	59 ²	106	32
1970	1,170	1,038	858	121	59 ²	105	27
1971	1,174	1,043	859	124	60 ²	108	23
1972	1,168	1,049	861	128	60 ²	106	13
Private — Privés:							
1932	213	208	128	3	2
1961	159	152	59	72	21	7	—
1962	197	190	57	113	20	7	—
1963	204	196	68	111	17	8	—
1964	205	196	64	115	17	9	—
1965	195	185	60	110	15	9	1
1966	177	168	50	105	13	9	—
1967	169	161	49	102	10	8	—
1968	159	148	41	97	10	11	—
1969	151	139	37	92	10	12	—
1970	144	132	31	92	9	12	—
1971	132	120	21	92	7	12	—
1972	120	108	12	90	6	12	—
Federal — Fédéraux:							
1932	35	35	26	—	—
1961	74	69	66	—	5
1962	70	66	36	—	4
1963	74	72	35	1	36	—	2
1964	78	76	32	1	43	—	2
1965	86	84	41	1	42	—	2
1966	73	71	27	1	43	—	2
1967	74	73	28	1	44	—	1
1968	71	70	24	2	44	—	1
1969	71	71	25	1	45	—	—
1970	82	82	25	1	56	—	—
1971	90	90	26	—	64	—	—
1972	91	91	25	—	66	—	—

¹ Includes extended care hospitals. — Comprend les hôpitaux pour soins prolongés.

² Includes children's hospitals formerly under general hospitals. — Comprend les hôpitaux pédiatriques, autrefois désignés sous hôpitaux généraux.

TABLE 4. Historical Summary of Rated Bed Capacity in Reporting Hospitals,¹ by Type of HospitalTABLEAU 4. Sommaire chronologique de la capacité théorique en lits des hôpitaux répondants¹ suivant leur affectation

Category and year Classe et année	All hospitals Tous hôpitaux	General and allied special — Généraux et spéciaux divers				Mental Psychiatriques	Tuberculosis Anti-tuberculeux
		Total	General Généraux	Chronic, convalescent and rehabilitation ² Maladies chroniques, convalescence et réadaptation ²	Other Autres		
Public — Publics:							
1932	80,613	41,490	33,777	31,973	7,150
1961	177,269	100,506	88,625	9,975	1,906	66,606	10,157
1962	179,612	105,422	91,999	10,623	2,800	64,936	9,254
1963	183,406	111,105	95,029	12,737	3,339	64,270	8,031
1964	184,896	114,545	98,825	13,469	2,251	64,368	5,983
1965	187,780	116,981	100,562	14,253	2,166	65,249	5,550
1966	191,681	122,315	105,501	14,731	2,083	64,535	4,831
1967	194,189	126,082	108,403	15,339	2,340	63,652	4,455
1968	197,319	129,856	111,886	15,827	2,143	63,355	4,108
1969	197,244	132,293	111,159	15,458	5,676 ³	61,232	3,719
1970	198,405	135,867	113,642	16,386	5,839 ³	59,237	3,301
1971	197,224	138,280	115,385	16,920	5,975 ³	56,084	2,860
1972	195,140	140,704	117,290	17,464	5,950 ³	53,018	1,418
Private — Privés:							
1932	2,488	2,209	1,588	213	66
1961	4,397	3,932	1,515	2,102	315	465	—
1962	5,515	5,050	1,585	3,094	371	465	—
1963	6,199	5,607	2,084	3,213	310	592	—
1964	6,295	5,661	2,027	3,326	308	634	—
1965	6,657	5,953	1,918	3,710	325	679	25
1966	6,391	5,688	1,718	3,657	313	703	—
1967	6,410	5,634	1,651	3,710	273	776	—
1968	6,226	5,356	1,420	3,639	297	870	—
1969	6,065	5,094	1,044	3,719	331	971	—
1970	6,125	5,189	942	3,919	328	936	—
1971	5,907	4,973	658	4,056	259	934	—
1972	5,802	4,833	446	4,138	249	969	—
Federal — Fédéraux:							
1932	3,427	3,427	3,033	—	—
1961	11,273	10,091	8,702	—	1,182
1962	11,621	10,659	9,332	—	962
1963	11,816	11,181	9,693	1,178	310	—	635
1964	11,455	11,113	9,665	1,100	348	—	342
1965	11,333	10,996	9,554	1,100	342	—	337
1966	9,125	8,788	7,348	1,100	340	—	337
1967	8,804	8,654	7,374	1,100	180	—	150
1968	8,323	8,173	6,868	1,130	175	—	150
1969	8,037	8,037	6,773	30	1,234	—	—
1970	7,754	7,754	6,452	30	1,272	—	—
1971	7,843	7,843	6,461	—	1,382	—	—
1972	7,422	7,422	6,053	—	1,369	—	—

¹ Beds and cribs, bed capacity standards and their application have varied with years, provinces and types of hospitals. — Lits (d'adultes et d'enfants), les normes de la capacité et leur application ont varié selon les années, les provinces et les classes d'hôpitaux.

² Includes extended care hospitals. — Comprend les hôpitaux pour soins prolongés.

³ Includes children's hospitals, formerly under general hospitals. — Comprend les hôpitaux pédiatriques, autrefois désignés sous hôpitaux généraux.

TABLE 5. Number of Operating Hospitals, by Type of Hospital, 1972
TABLEAU 5. Nombre d'hôpitaux en activité, suivant leur affectation, 1972

Province and category Province et classe	All hospitals Tous hôpitaux	General and allied special Généraux et spéciaux divers				Mental Psychiatriques	Tuberculosis Anti-tuberculeux
		Total	General Généraux	Chronic, convalescent and rehabilitation ¹ Maladies chroniques, convalescence et réadaptation ¹	Other ² Autres ²		
CANADA	1,396	1,260	903	219	138	123	13
Public - Publics	1,175	1,051	862	128	61	111	13
Private - Privés	124	112	15	91	6	12	-
Federal - Fédéraux	97	97	26	-	71	-	-
Newfoundland - Terre-Neuve	49	47	33	3	11	1	1
Public - Publics	49	47	33	3	11	1	1
Prince Edward Island - Île-du-Prince-Édouard	12	9	8	1	-	2	1
Public - Publics	12	9	8	1	-	2	1
Nova Scotia - Nouvelle-Écosse	56	49	45	2	2	5	2
Public - Publics	54	47	43	2	2	5	2
Private - Privés	-	-	-	-	-	-	-
Federal - Fédéraux	2	2	2	-	-	-	-
New Brunswick - Nouveau-Brunswick	43	40	38	2	-	3	-
Public - Publics	43	40	38	2	-	3	-
Federal - Fédéraux	-	-	-	-	-	-	-
Québec	281	245	134	91	20	31	5
Public - Publics	221	185	127	48	10	31	5
Private - Privés	51	51	6	43	2	-	-
Federal - Fédéraux	9	9	1	-	8	-	-
Ontario	355	303	200	77	26	52	-
Public - Publics	274	233	189	29	15	41	-
Private - Privés	68	57	6	48	3	11	-
Federal - Fédéraux	13	13	5	-	8	-	-
Manitoba	110	102	83	4	15	8	-
Public - Publics	93	85	80	4	1	8	-
Private - Privés	1	1	-	-	1	-	-
Federal - Fédéraux	16	16	3	-	13	-	-
Saskatchewan	148	143	134	-	9	4	1
Public - Publics	145	140	132	-	8	4	1
Federal - Fédéraux	3	3	2	-	1	-	-
Alberta	163	153	121	26	6	9	1
Public - Publics	155	145	116	26	3	9	1
Federal - Fédéraux	8	8	5	-	3	-	-
British Columbia - Colombie-Britannique	129	119	96	13	10	8	2
Public - Publics	123	114	91	13	10	7	2
Private - Privés	3	2	2	-	-	1	-
Federal - Fédéraux	3	3	3	-	-	-	-
Yukon	6	6	3	-	3	-	-
Federal - Fédéraux	6	6	3	-	3	-	-
Northwest Territories - Territoires du Nord-Ouest	44	44	8	-	36	-	-
Public - Publics	6	6	5	-	1	-	-
Private - Privés	1	1	-	-	-	-	-
Federal - Fédéraux	37	37	2	-	35	-	-

¹ Includes extended care hospitals. - Comprend les hôpitaux pour soins prolongés.

² Includes children's hospitals, formerly under general hospitals. - Comprend les hôpitaux pédiatriques, autrefois désignés sous hôpitaux généraux.

TABLE 6. Bed Capacity of Operating Hospitals,¹ by Type of Hospital, 1972
TABLEAU 6. Capacité théorique en lits¹ des hôpitaux en activité, suivant leur affectation, 1972

Province and category — Province et classe	All hospitals — Tous hôpitaux	General and allied special — Généraux et spéciaux divers				Mental — Psychiatriques	Tuberculosis — Anti-tuberculeux
		Total	General — Généraux	Chronic, convalescent and rehabilitation ² — Maladies chroniques, convalescence et réadaptation ²	Other ³ — Autres ³		
CANADA	209,187	153,492	123,920	21,624	7,948	54,277	1,418
Public — Publics	195,800	141,074	117,300	17,464	6,310	53,308	1,418
Private — Privés	5,865	4,896	487	4,160	249	969	—
Federal — Fédéraux	7,522	7,522	6,133	—	1,389	—	—
Newfoundland — Terre-Neuve	4,050	3,000	2,493	142	365	827	223
Public — Publics	4,050	3,000	2,493	142	365	827	223
Prince Edward Island — Île-du-Prince-Édouard	1,062	751	721	30	—	296	15
Public — Publics	1,062	751	721	30	—	296	15
Nova Scotia — Nouvelle-Écosse	7,383	5,386	4,857	96	433	1,725	272
Public — Publics	6,836	4,839	4,310	96	433	1,725	272
Private — Privés	—	—	—	—	—	—	—
Federal — Fédéraux	547	547	547	—	—	—	—
New Brunswick — Nouveau-Brunswick	6,014	4,449	4,344	105	—	1,565	—
Public — Publics	6,014	4,449	4,344	105	—	1,565	—
Federal — Fédéraux	—	—	—	—	—	—	—
Québec	60,036	41,657	28,850	9,086	3,721	17,862	517
Public — Publics	55,667	37,288	28,160	6,656	2,472	17,862	517
Private — Privés	2,811	2,811	290	2,430	91	—	—
Federal — Fédéraux	1,558	1,558	400	—	1,158	—	—
Ontario	70,282	52,869	44,277	7,147	1,445	17,413	—
Public — Publics	65,529	49,022	42,300	5,417	1,305	16,507	—
Private — Privés	2,912	2,006	168	1,730	108	906	—
Federal — Fédéraux	1,841	1,841	1,809	—	32	—	—
Manitoba	9,428	7,057	5,780	947	330	2,371	—
Public — Publics	8,689	6,318	5,139	947	232	2,371	—
Private — Privés	50	50	—	—	50	—	—
Federal — Fédéraux	689	689	641	—	48	—	—
Saskatchewan	9,672	7,704	6,771	—	933	1,824	144
Public — Publics	9,559	7,591	6,662	—	929	1,824	144
Federal — Fédéraux	113	113	109	—	4	—	—
Alberta	19,581	14,905	11,724	2,869	312	4,621	55
Public — Publics	18,701	14,025	10,852	2,869	304	4,621	55
Federal — Fédéraux	880	880	872	—	8	—	—
British Columbia — Colombie-Britannique	21,054	15,089	13,634	1,202	253	5,773	192
Public — Publics	19,474	13,572	12,117	1,202	253	5,710	192
Private — Privés	79	16	16	—	—	63	—
Federal — Fédéraux	1,501	1,501	1,501	—	—	—	—
Yukon	160	160	146	—	14	—	—
Federal — Fédéraux	160	160	146	—	14	—	—
Northwest Territories — Territoires du Nord-Ouest	465	465	323	—	142	—	—
Publics — Publics	219	219	202	—	17	—	—
Private — Privés	13	13	13	—	—	—	—
Federal — Fédéraux	233	233	108	—	125	—	—

¹ Beds and cribs. — Lits (d'adultes et d'enfants).

² Includes extended care hospitals. — Comprend les hôpitaux pour soins prolongés.

³ Includes children's hospitals, formerly under general hospitals. — Comprend les hôpitaux pédiatriques, autrefois désignés sous hôpitaux généraux.

TABLE 7. Number of Reporting Hospitals, by Type of Hospital, 1972
TABLEAU 7. Nombre d'hôpitaux répondants, suivant leur affectation, 1972

Province and category — Province et classe	All hospitals — Tous hôpitaux	General and allied special — Généraux et spéciaux divers				Mental — Psychi- triques	Tuberculosis — Anti- tuberculeux
		Total	General — Généraux	Chronic, convalescent and rehabilitation ¹ — Maladies chroniques, convalescence et réadaptation ¹	Other ² — Autres ²		
CANADA	1,379	1,248	898	218	132	118	13
Public — Publics	1,168	1,049	861	128	60	106	13
Private — Privés	120	108	12	90	6	12	—
Federal — Fédéraux	91	91	25	—	66	—	—
Newfoundland — Terre-Neuve	49	47	33	3	11	1	1
Public — Publics	49	47	33	3	11	1	1
Prince Edward Island — Île-du-Prince-Édouard	12	9	8	1	—	2	1
Public — Publics	12	9	8	1	—	2	1
Nova Scotia — Nouvelle-Écosse	56	49	45	2	2	5	2
Public — Publics	54	47	43	2	2	5	2
Federal — Fédéraux	2	2	2	—	—	—	—
New Brunswick — Nouveau-Brunswick	43	40	38	2	—	3	—
Public — Publics	43	40	38	2	—	3	—
Federal — Fédéraux	—	—	—	—	—	—	—
Québec	275	241	133	90	18	29	5
Public — Publics	219	185	127	48	10	29	5
Private — Privés	49	49	5	42	2	—	—
Federal — Fédéraux	7	7	1	—	6	—	—
Ontario	354	302	200	77	25	52	—
Public — Publics	274	233	189	29	15	41	—
Private — Privés	68	57	6	48	3	11	—
Federal — Fédéraux	12	12	5	—	7	—	—
Manitoba	107	102	83	4	15	5	—
Public — Publics	90	85	80	4	1	5	—
Private — Privés	1	1	—	—	1	—	—
Federal — Fédéraux	16	16	3	—	13	—	—
Saskatchewan	146	141	133	—	8	4	1
Public — Publics	143	138	131	—	7	4	1
Federal — Fédéraux	3	3	2	—	1	—	—
Alberta	163	153	121	26	6	9	1
Public — Publics	155	145	116	26	3	9	1
Federal — Fédéraux	8	8	5	—	3	—	—
British Columbia — Colombie-Britannique	128	118	95	13	10	8	2
Public — Publics	123	114	91	13	10	7	2
Private — Privés	2	1	1	—	—	1	—
Federal — Fédéraux	3	3	3	—	—	—	—
Yukon	5	5	3	—	2	—	—
Federal — Fédéraux	5	5	3	—	2	—	—
Northwest Territories — Territoires du Nord-Ouest	41	41	6	—	35	—	—
Public — Publics	6	6	5	—	1	—	—
Private — Privés	—	—	—	—	—	—	—
Federal — Fédéraux	35	35	1	—	34	—	—

¹ Includes extended care hospitals. — Comprend les hôpitaux pour soins prolongés.

² Includes children's hospitals, formerly under general hospitals. — Comprend les hôpitaux pédiatriques, autrefois désignés sous hôpitaux généraux.

TABLE 8. Bed Capacity of Reporting Hospitals,¹ by Type of Hospital, 1972
TABLEAU 8. Capacité théorique en lits¹ des hôpitaux répondeurs, suivant leur affectation, 1972

Province and category Province et classe	All hospitals Tous hôpitaux	General and allied special Généraux et spéciaux divers				Mental Psychi- triques	Tuberculosis Anti- tuberculeux
		Total	General Généraux	Chronic, convalescent and rehabilitation ² Maladies chroniques, convalescence et réadaptation ²	Other ³ Autres ³		
CANADA	208,364	152,959	123,789	21,602	7,568	53,987	1,418
Public - Publics	195,140	140,704	117,290	17,464	5,950	53,018	1,418
Private - Privés	5,802	4,833	446	4,138	249	969	-
Federal - Fédéraux	7,422	7,422	6,053	-	1,369	-	-
Newfoundland - Terre-Neuve	4,050	3,000	2,493	142	365	827	223
Public - Publics	4,050	3,000	2,493	142	365	827	223
Prince Edward Island - Île-du-Prince-Édouard	1,062	751	721	30	-	296	15
Public - Publics	1,062	751	721	30	-	296	15
Nova Scotia - Nouvelle-Écosse	7,383	5,386	4,857	96	433	1,725	272
Public - Publics	6,836	4,839	4,310	96	433	1,725	272
Federal - Fédéraux	547	547	547	-	-	-	-
New Brunswick - Nouveau-Brunswick	6,014	4,449	4,344	105	-	1,565	-
Public - Publics	6,014	4,449	4,344	105	-	1,565	-
Federal - Fédéraux	-	-	-	-	-	-	-
Québec	59,743	41,608	28,831	9,064	3,713	17,618	517
Public - Publics	55,423	37,288	28,160	6,656	2,472	17,618	517
Private - Privés	2,770	2,770	271	2,408	91	-	-
Federal - Fédéraux	1,550	1,550	400	-	1,150	-	-
Ontario	70,278	52,865	44,277	7,147	1,441	17,413	-
Public - Publics	65,529	49,022	42,300	5,417	1,305	16,507	-
Private - Privés	2,912	2,006	168	1,730	108	906	-
Federal - Fédéraux	1,837	1,837	1,809	-	28	-	-
Manitoba	9,382	7,057	5,780	947	330	2,325	-
Public - Publics	8,643	6,318	5,139	947	232	2,325	-
Private - Privés	50	50	-	-	50	-	-
Federal - Fédéraux	689	689	641	-	48	-	-
Saskatchewan	9,302	7,334	6,761	-	573	1,824	144
Public - Publics	9,189	7,221	6,652	-	569	1,824	144
Federal - Fédéraux	113	113	109	-	4	-	-
Alberta	19,581	14,905	11,724	2,869	312	4,621	55
Public - Publics	18,701	14,025	10,852	2,869	304	4,621	55
Federal - Fédéraux	880	880	872	-	8	-	-
British Columbia - Colombie-Britannique	21,045	15,080	13,625	1,202	253	5,773	192
Public - Publics	19,474	13,572	12,117	1,202	253	5,710	192
Private - Privés	70	7	7	-	-	63	-
Federal - Fédéraux	1,501	1,501	1,501	-	-	-	-
Yukon	156	156	146	-	10	-	-
Federal - Fédéraux	156	156	146	-	10	-	-
Northwest Territories - Territoires du Nord-Ouest	368	368	230	-	138	-	-
Public - Publics	219	219	202	-	17	-	-
Private - Privés	-	-	-	-	-	-	-
Federal - Fédéraux	149	149	28	-	121	-	-

¹ Beds and cribs. - Lits (d'adultes et d'enfants).

² Includes extended care hospitals. - Comprend les hôpitaux pour soins prolongés.

³ Includes children's hospitals, formerly under general hospitals. - Comprend les hôpitaux pédiatriques, autrefois désignés sous hôpitaux généraux.

TABLE 9. Admissions^{1,2} in Operating Hospitals, by Type of Hospital, 1972TABLEAU 9. Admissions^{1,2} dans les hôpitaux en activité, suivant l'affectation des hôpitaux, 1972

Province and category — Province et classe	All hospitals — Tous hôpitaux	General and allied special — Généraux et spéciaux divers				Mental ⁵ — Psychi- triques ⁵	Tuberculosis — Anti- tuberculeux
		Total	General — Généraux	Chronic, convalescent and rehabilitation ³ — Maladies chroniques, convalescence et réadaptation ³	Other ⁴ — Autres ⁴		
CANADA	3,750,398	3,688,137	3,481,775	44,696	161,666	59,181	3,080
Public — Publics	3,652,364	3,593,922	3,405,429	39,972	148,521	55,362	3,080
Private — Privés	33,688	29,869	15,962	4,724	9,183	3,819	—
Federal — Fédéraux	64,346	64,346	60,384	—	3,962	—	—
Newfoundland — Terre-Neuve	85,696	83,946	75,427	336	8,183	1,113	637
Public — Publics	85,696	83,946	75,427	336	8,183	1,113	637
Prince Edward Island — Île-du-Prince-Édouard	23,916	23,127	22,826	301	—	758	31
Public — Publics	23,916	23,127	22,826	301	—	758	31
Nova Scotia — Nouvelle-Écosse	143,697	138,751	124,482	1,147	13,122	4,271	675
Public — Publics	139,444	134,498	120,229	1,147	13,122	4,271	675
Private — Privés	—	—	—	—	—	—	—
Federal — Fédéraux	4,253	4,253	4,253	—	—	—	—
New Brunswick — Nouveau-Brunswick	121,852	119,377	119,071	306	—	2,475	—
Public — Publics	121,852	119,377	119,071	306	—	2,475	—
Federal — Fédéraux	—	—	—	—	—	—	—
Québec	789,970	775,416	700,022	15,093	60,301	13,573	981
Public — Publics	770,017	755,463	686,358	12,027	57,078	13,573	981
Private — Privés	14,780	14,780	9,489	3,066	2,225	—	—
Federal — Fédéraux	5,173	5,173	4,175	—	998	—	—
Ontario	1,375,098	1,350,481	1,286,128	15,763	48,590	24,617	—
Public — Publics	1,343,915	1,321,452	1,266,025	14,105	41,322	22,463	—
Private — Privés	16,317	14,163	5,797	1,658	6,708	2,154	—
Federal — Fédéraux	14,866	14,866	14,306	—	560	—	—
Manitoba	193,193	190,791	177,375	3,944	9,472	2,402	—
Public — Publics	186,185	183,783	171,693	3,944	8,146	2,402	—
Private — Privés	250	250	—	—	250	—	—
Federal — Fédéraux	6,758	6,758	5,682	—	1,076	—	—
Saskatchewan	221,236	219,927	217,606	—	2,321	1,115	194
Public — Publics	218,449	217,140	214,820	—	2,320	1,115	194
Federal — Fédéraux	2,787	2,787	2,786	—	1	—	—
Alberta	372,660	368,713	355,296	4,924	8,493	3,754	193
Public — Publics	361,088	357,141	343,764	4,924	8,453	3,754	193
Federal — Fédéraux	11,572	11,572	11,532	—	40	—	—
British Columbia — Colombie-Britannique	408,314	402,842	390,063	2,882	9,897	5,103	369
Public — Publics	396,848	393,041	380,262	2,882	9,897	3,438	369
Private — Privés	2,211	546	546	—	—	1,665	—
Federal — Fédéraux	9,255	9,255	9,255	—	—	—	—
Yukon	4,004	4,004	3,794	—	210	—	—
Federal — Fédéraux	4,004	4,004	3,794	—	210	—	—
Northwest Territories — Territoires du Nord-Ouest	10,762	10,762	9,685	—	1,077	—	—
Public — Publics	4,954	4,954	4,954	—	—	—	—
Private — Privés	130	130	130	—	—	—	—
Federal — Fédéraux	5,678	5,678	4,601	—	1,077	—	—

¹ Adults and children. — Adultes et enfants.² Includes estimates. — Comprend les estimations.³ Includes extended care hospitals. — Comprend les hôpitaux pour soins prolongés.⁴ Includes children's hospitals, formerly under general hospitals. — Comprend les hôpitaux pédiatriques, autrefois désignés sous hôpitaux généraux.⁵ Actual figures from Mental Health Section. — Les chiffres véritables de la Section de l'hygiène mentale.

TABLE 10. Separations^{1,2} in Operating Hospitals, by Type of Hospital, 1972
TABLEAU 10. Départs^{1,2} des hôpitaux en activité, suivant l'affectation des hôpitaux, 1972

Province and category Province et classe	All hospitals Tous hôpitaux	General and allied special Généraux et spéciaux divers				Mental ⁵ Psychiatriques ⁵	Tuberculosis Anti-tuberculeux
		Total	General Généraux	Chronic, convalescent and rehabilitation ³ Maladies chroniques, convalescence et réadaptation ³	Other ⁴ Autres ⁴		
CANADA	3,756,427	3,691,000	3,485,184	44,787	161,029	62,257	3,170
Public - Publics	3,658,368	3,596,712	3,408,678	40,146	147,888	58,486	3,170
Private - Privés	33,652	29,881	16,056	4,641	9,184	3,771	—
Federal - Fédéraux	64,407	64,407	60,450	—	3,957	—	—
Newfoundland - Terre-Neuve	85,752	83,946	75,387	360	8,199	1,169	637
Public - Publics	85,752	83,946	75,387	360	8,199	1,169	637
Prince Edward Island - Île-du-Prince-Édouard	23,942	23,169	22,862	307	—	747	26
Public - Publics	23,942	23,169	22,862	307	—	747	26
Nova Scotia - Nouvelle-Écosse	143,720	138,805	124,519	1,160	13,126	4,225	690
Public - Publics	139,479	134,564	120,278	1,160	13,126	4,225	690
Private - Privés	—	—	—	—	—	—	—
Federal - Fédéraux	4,241	4,241	4,241	—	—	—	—
New Brunswick - Nouveau-Brunswick	121,944	119,344	119,041	303	—	2,600	—
Public - Publics	121,944	119,344	119,041	303	—	2,600	—
Federal - Fédéraux	—	—	—	—	—	—	—
Québec	791,129	775,898	700,429	15,026	60,443	14,215	1,016
Public - Publics	771,137	755,906	686,720	11,955	57,231	14,215	1,016
Private - Privés	14,851	14,851	9,557	3,071	2,223	—	—
Federal - Fédéraux	5,141	5,141	4,152	—	989	—	—
Ontario	1,378,049	1,353,020	1,288,582	15,778	48,660	25,029	—
Public - Publics	1,346,890	1,323,987	1,268,388	14,208	41,391	22,903	—
Private - Privés	16,228	14,102	5,824	1,570	6,708	2,126	—
Federal - Fédéraux	14,931	14,931	14,370	—	561	—	—
Manitoba	193,685	191,014	177,603	3,934	9,477	2,671	—
Public - Publics	186,667	183,996	171,916	3,934	8,146	2,671	—
Private - Privés	253	253	—	—	253	—	—
Federal - Fédéraux	6,765	6,765	5,687	—	1,078	—	—
Saskatchewan	220,801	219,026	217,592	—	1,434	1,586	189
Public - Publics	218,014	216,239	214,806	—	1,433	1,586	189
Federal - Fédéraux	2,787	2,787	2,786	—	1	—	—
Alberta	373,469	369,260	355,746	4,999	8,515	3,998	211
Public - Publics	361,872	357,663	344,189	4,999	8,475	3,998	211
Federal - Fédéraux	11,597	11,597	11,557	—	40	—	—
British Columbia - Colombie-Britannique	409,188	402,770	389,963	2,920	9,887	6,017	401
Public - Publics	397,740	392,967	380,160	2,920	9,887	4,372	401
Private - Privés	2,190	545	545	—	—	1,645	—
Federal - Fédéraux	9,258	9,258	9,258	—	—	—	—
Yukon	4,008	4,008	3,795	—	213	—	—
Federal - Fédéraux	4,008	4,008	3,795	—	213	—	—
Northwest Territories - Territoires du Nord-Ouest	10,740	10,740	9,665	—	1,075	—	—
Public - Publics	4,931	4,931	4,931	—	—	—	—
Private - Privés	130	130	130	—	—	—	—
Federal - Fédéraux	5,679	5,679	4,604	—	1,075	—	—

¹ Adults and children. — Adultes et enfants.

² Includes estimate. — Comprend les estimations.

³ Includes extended care hospitals. — Comprend les hôpitaux pour soins prolongés.

⁴ Includes children's hospitals, formerly under general hospitals. — Comprend les hôpitaux pédiatriques autrefois désignés sous hôpitaux généraux.

⁵ Actual figures from Mental Health Section. — Les chiffres véritables de la Section de l'hygiène mentale.

TABLE 11. Patient-days^{1,2} in Operating Hospitals, by Type of Hospital, 1972

TABLEAU 11. Journées d'hospitalisation^{1,2} dans les hôpitaux en activité, suivant l'affectation des hôpitaux, 1972

Province and category — Province et classe	All hospitals — Tous hôpitaux	General and allied special — Généraux et spéciaux divers				Mental — Psychiatriques	Tuberculosis — Anti-tuberculeux
		Total	General — Généraux	Chronic, convalescent and rehabilitation ³ — Maladies chroniques, convalescence et réadaptation ³	Other ⁴ — Autres ⁴		
CANADA	62,939,260	44,276,724	34,873,037	7,358,972	2,044,715	18,363,197	299,339
Public — Publics	58,965,195	40,643,101	33,134,544	5,888,356	1,620,201	18,022,755	299,339
Private — Privés	2,010,193	1,669,751	143,185	1,470,616	55,950	340,442	—
Federal — Fédéraux	1,963,872	1,963,872	1,595,308	—	368,564	—	—
Newfoundland — Terre-Neuve	1,116,164	829,398	707,284	42,546	79,568	254,839	31,927
Public — Publics	1,116,164	829,398	707,284	42,546	79,568	254,839	31,927
Prince Edward Island — Île-du-Prince-Édouard	316,107	205,597	197,588	8,009	—	106,410	4,100
Public — Publics	316,107	205,597	197,588	8,009	—	106,410	4,100
Nova Scotia — Nouvelle-Écosse	2,033,806	1,511,240	1,374,190	32,267	104,783	471,798	50,768
Public — Publics	1,890,169	1,367,603	1,230,553	32,267	104,783	471,798	50,768
Private — Privés	—	—	—	—	—	—	—
Federal — Fédéraux	143,637	143,637	143,637	—	—	—	—
New Brunswick — Nouveau-Brunswick	1,726,076	1,242,414	1,204,540	37,874	—	483,662	—
Public — Publics	1,726,076	1,242,414	1,204,540	37,874	—	483,662	—
Federal — Fédéraux	—	—	—	—	—	—	—
Québec	17,473,795	11,383,443	7,347,574	3,093,442	942,427	5,985,978	104,374
Public — Publics	16,013,861	9,923,509	7,155,741	2,214,501	553,267	5,985,978	104,374
Private — Privés	996,466	996,466	91,371	878,941	26,154	—	—
Federal — Fédéraux	463,468	463,468	100,462	—	363,006	—	—
Ontario	21,830,865	15,828,431	12,963,196	2,471,147	394,088	6,002,434	—
Public — Publics	20,391,884	14,703,477	12,453,135	1,879,472	370,870	5,688,407	—
Private — Privés	977,529	663,502	49,685	591,675	22,142	314,027	—
Federal — Fédéraux	461,452	461,452	460,376	—	1,076	—	—
Manitoba	2,913,232	2,028,465	1,640,081	317,002	71,382	884,767	—
Public — Publics	2,742,585	1,857,818	1,478,688	317,002	62,128	884,767	—
Private — Privés	7,654	7,654	—	—	7,654	—	—
Federal — Fédéraux	162,993	162,993	161,393	—	1,600	—	—
Saskatchewan	3,000,647	2,277,028	1,969,970	—	307,058	676,402	47,217
Public — Publics	2,970,723	2,247,104	1,940,049	—	307,055	676,402	47,217
Federal — Fédéraux	29,924	29,924	29,921	—	3	—	—
Alberta	5,892,427	4,241,748	3,197,112	973,844	70,792	1,634,546	16,133
Public — Publics	5,677,567	4,026,888	2,982,295	973,844	70,749	1,634,546	16,133
Federal — Fédéraux	214,860	214,860	214,817	—	43	—	—
British Columbia — Colombie-Britannique	6,538,661	4,631,480	4,179,893	382,841	68,746	1,862,361	44,820
Public — Publics	6,078,000	4,197,234	3,745,647	382,841	68,746	1,835,946	44,820
Private — Privés	28,485	2,070	2,070	—	—	26,415	—
Federal — Fédéraux	432,176	432,176	432,176	—	—	—	—
Yukon	25,021	25,021	24,239	—	782	—	—
Federal — Fédéraux	25,021	25,021	24,239	—	782	—	—
Northwest Territories — Territoires du Nord-Ouest	72,459	72,459	67,370	—	5,089	—	—
Public — Publics	42,059	42,059	39,024	—	3,035	—	—
Private — Privés	59	59	59	—	—	—	—
Federal — Fédéraux	30,341	30,341	28,287	—	2,054	—	—

¹ Adults and children. — Adultes et enfants.

² Includes estimate. — Comprend une estimation.

³ Includes extended care hospitals. — Comprend les hôpitaux pour soins prolongés.

⁴ Includes children's hospitals, formerly under general hospitals. — Comprend les hôpitaux pédiatriques, autrefois désignés sous hopitaux généraux.

TABLE 12. Average Number of Patients¹ per Day² in Operating Hospitals, by Type of Hospital, 1972³
TABLEAU 12. Moyenne de malades¹ par jour² des hôpitaux en activité, suivant l'affectation des hôpitaux, 1972³

Province and category Province et classe	General and allied special ⁴ Généraux et spéciaux divers ⁴				Mental Psychiatriques	Tuberculosis Anti-tuberculeux
	Total	General Généraux	Chronic, convalescent and rehabilitation ⁵ Maladies chroniques, convalescence et réadaptation ⁵	Other ⁶ Autres ⁶		
CANADA	96.0	105.5	91.8	40.5	407.9	62.9
Public - Publics	105.7	105.0	125.7	72.6	443.6	62.9
Private - Privés	40.7	26.1	44.2	25.5	77.5	-
Fédéral - Fédéraux	55.3	167.6	-	14.2	-	-
Newfoundland - Terre-Neuve	48.2	58.6	38.7	19.8	696.3	87.2
Public - Publics	48.2	58.6	38.7	19.8	696.3	87.2
Prince Edward Island - Île-du-Prince-Édouard	62.4	67.5	21.9	-	145.4	11.2
Public - Publics	62.4	67.5	21.9	-	145.4	11.2
Nova Scotia - Nouvelle-Écosse	84.3	83.4	44.1	143.1	257.8	69.4
Public - Publics	79.5	78.2	44.1	143.1	257.8	69.4
Private - Privés	-	-	-	-	-	-
Federal - Fédéraux	196.2	196.2	-	-	-	-
New Brunswick - Nouveau-Brunswick	84.9	86.6	51.7	-	440.5	-
Public - Publics	84.9	86.6	51.7	-	440.5	-
Federal - Fédéraux	-	-	-	-	-	-
Québec	126.9	149.8	92.9	128.7	527.6	57.0
Public - Publics	146.6	153.9	126.1	151.2	527.6	57.0
Private - Privés	53.4	41.6	55.8	35.7	-	-
Federal - Fédéraux	140.7	274.5	-	124.0	-	-
Ontario	142.7	177.1	87.7	41.4	315.4	-
Public - Publics	172.4	180.0	177.1	67.6	379.1	-
Private - Privés	31.8	22.6	33.7	20.2	78.0	-
Federal - Fédéraux	97.0	251.6	-	0.4	-	-
Manitoba	54.3	54.0	216.5	13.0	302.2	-
Public - Publics	59.7	50.5	216.5	169.7	302.2	-
Private - Privés	20.9	-	-	20.9	-	-
Federal - Fédéraux	27.8	147.0	-	0.3	-	-
Saskatchewan	43.5	40.2	-	93.2	462.0	129.0
Public - Publics	43.9	40.2	-	104.9	462.0	129.0
Federal - Fédéraux	27.3	40.9	-	-	-	-
Alberta	75.7	72.2	102.3	32.2	496.2	44.1
Public - Publics	75.9	70.2	102.3	64.4	496.2	44.1
Federal - Fédéraux	73.4	117.4	-	-	-	-
British Columbia - Colombie-Britannique	106.3	119.0	80.5	18.8	636.1	61.2
Public - Publics	100.6	112.5	80.5	18.8	716.6	61.2
Private - Privés	2.8	2.8	-	-	72.2	-
Federal - Fédéraux	393.6	393.6	-	-	-	-
Yukon	11.4	22.1	-	0.7	-	-
Federal - Fédéraux	11.4	22.1	-	0.7	-	-
Northwest Territories - Territoires du Nord-Ouest	4.5	23.0	-	0.4	-	-
Public - Publics	19.2	21.3	-	8.3	-	-
Private - Privés	0.2	0.2	-	-	-	-
Federal - Fédéraux	2.2	38.6	-	0.2	-	-

¹ Adults and children. - Adultes et enfants.

² The average number of patients in a given institution on a given day. - Nombre moyen de malades hospitalisés dans un établissement donné un jour donné.

³ Excludes hospitals operating for part of the year only. - Ne comprend pas les hôpitaux en activité pour une partie de l'année seulement.

⁴ Includes estimate. - Comprend une estimation.

⁵ Includes extended care hospitals. - Comprend les hôpitaux pour soins prolongés.

⁶ Includes children's hospitals, formerly under general hospitals. - Comprend les hôpitaux pédiatriques, autrefois désignés sous hôpitaux généraux.

TABLE 13. Percentage Occupancy,¹ by Type of Hospital, 1972
TABLEAU 13. Pourcentage d'occupation¹, suivant l'affectation des hôpitaux, 1972

Province and category — Province et classe	General and allied special ² — Généraux et spéciaux divers ²				Mental — Psychia- triques	Tuberculosis — Anti- tuberculeux
	Total	General — Généraux	Chronic, convalescent and rehabilitation ³ — Maladies chroniques, convalescence et réadaptation ³	Other ⁴ — Autres ⁴		
CANADA	78.8	76.9	93.0	70.3	92.4	57.7
Public — Publics	78.7	77.2	92.1	70.2	92.4	57.7
Private — Privés	93.2	80.3	96.6	61.4	96.0	—
Federal — Fédéraux	71.3	71.1	—	72.5	—	—
Newfoundland — Terre-Neuve	75.5	77.5	81.9	59.6	84.2	39.1
Public — Publics	75.5	77.5	81.9	59.6	84.2	39.1
Prince Edward Island — Île-du-Prince-Édouard	74.8	74.9	72.9	—	98.2	74.7
Public — Publics	74.8	74.9	72.9	—	98.2	74.7
Nova Scotia — Nouvelle-Ecosse	76.7	77.3	91.8	66.1	74.7	51.0
Public — Publics	77.2	78.0	91.8	66.1	74.7	51.0
Private — Privés	—	—	—	—	—	—
Federal — Fédéraux	71.7	71.7	—	—	—	—
New Brunswick — Nouveau-Brunswick	76.3	75.8	98.6	—	84.4	—
Public — Publics	76.3	75.8	98.6	—	84.4	—
Federal — Fédéraux	—	—	—	—	—	—
Québec	74.7	69.6	93.0	69.2	91.6	55.2
Public — Publics	72.7	69.4	90.9	61.2	91.6	55.2
Private — Privés	96.9	86.1	98.8	78.5	—	—
Federal — Fédéraux	81.3	68.6	—	85.6	—	—
Ontario	81.8	80.0	94.5	74.5	94.2	—
Public — Publics	81.9	80.4	94.8	77.6	94.2	—
Private — Privés	90.4	80.8	93.4	56.0	94.7	—
Federal — Fédéraux	68.5	69.5	—	9.2	—	—
Manitoba	78.5	77.5	91.5	59.1	102.0	—
Public — Publics	80.3	78.6	91.5	73.2	102.0	—
Private — Privés	41.8	—	—	41.8	—	—
Federal — Fédéraux	64.6	68.8	—	9.1	—	—
Saskatchewan	80.8	79.5	—	89.9	101.3	89.6
Public — Publics	80.9	79.6	—	90.3	101.3	89.6
Federal — Fédéraux	72.4	75.0	—	0.2	—	—
Alberta	77.8	74.5	92.7	62.0	96.6	80.1
Public — Publics	78.4	75.1	92.7	63.8	96.6	80.1
Federal — Fédéraux	66.7	67.3	—	1.5	—	—
British Columbia — Colombie-Britannique	83.9	83.8	87.0	74.2	88.1	63.8
Public — Publics	84.5	84.5	87.0	74.2	87.9	63.8
Private — Privés	35.3	35.3	—	—	114.6	—
Federal — Fédéraux	78.7	78.7	—	—	—	—
Yukon	42.7	45.4	—	15.3	—	—
Federal — Fédéraux	42.7	45.4	—	15.3	—	—
Northwest Territories — Territoires du Nord-Ouest	42.6	57.0	—	9.8	—	—
Public — Publics	52.5	52.8	—	48.8	—	—
Private — Privés	1.2	1.2	—	—	—	—
Federal — Fédéraux	35.6	71.6	—	4.5	—	—

¹ Based on rated capacity and adults and children patient-days. — Fondé sur la capacité théorique et les journées d'hospitalisation des adultes et enfants.

² Includes estimate. — Comprend une estimation.

³ Includes extended care hospitals. — Comprend les hôpitaux pour soins prolongés.

⁴ Includes children's hospitals, formerly under general hospitals. — Comprend les hôpitaux pédiatriques, autrefois désignés sous hôpitaux généraux.

- B. PUBLIC HOSPITALS—GENERAL AND ALLIED SPECIAL
- B. HÔPITAUX PUBLICS—GÉNÉRAUX ET SPÉCIAUX DIVERS

TABLE 14. Historical Summary of Operating Hospitals, by Province, 1932, 1961 - 1972
TABLEAU 14. Sommaire chronologique des hôpitaux en activité, par province, 1932, 1961 - 1972

Year Année	Canada	Nfld. T.-N.	P.E.I. Î. P.-É.	N.S. N.-É.	N.B.	Qué.	Ont.	Man.	Sask.	Alta. Alb.	B.C. C.-B.	Yukon ¹	N.W.T. ¹ T. N.-O. ¹
Hospitals operating - Hôpitaux en activité													
1932	577	—	3	26	19	79	155	39	82	89	75	..	10
1961	946	41	9	47	39	146	211	78	154	116	99	2	4
1962	964	42	9	47	38	155	212	79	154	119	100	2	7
1963	976	43	9	47	39	157	212	80	153	127	99	2	8
1964	996	45	9	47	38	164	216	81	152	133	101	2	8
1965	1,009	46	9	47	38	169	218	81	152	133	106	2	8
1966	1,027	47	9	47	39	170	221	82	151	142	109	2	8
1967	1,036	47	9	47	40	177	224	82	151	142	108	2	7
1968	1,043	47	9	47	40	182	224	83	150	145	107	2	7
1969	1,040	47	9	47	39	187	227	83	139	145	108	2	7
1970	1,039	47	9	47	39	187	226	83	139	146	108	1	7
1971	1,043	47	9	47	39	186	227	85	140	145	111	—	7
1972	1,051	47	9	47	40	185	233	85	140	145	114	—	6
Rated capacity² of operating hospitals - Capacité théorique² des hôpitaux en activité													
1932	41,490	..	180	1,561	1,340	9,526	13,718	3,158	3,315	3,994	4,539	..	159
1961	100,506	1,730	715	3,641	3,107	26,417	34,505	5,497	6,855	8,776	9,124	41	98
1962	106,718	1,864	724	3,864	3,371	29,315	36,019	5,783	6,907	9,376	9,211	36	248
1963	111,165	2,232	717	3,914	3,484	30,125	38,141	5,893	7,071	9,857	9,430	27	274
1964	114,545	2,544	722	4,042	3,597	30,074	39,886	5,859	7,296	10,716	9,506	26	277
1965	117,021	2,649	722	4,283	3,600	30,851	40,506	5,989	7,229	10,842	10,067	26	257
1966	122,315	3,089	720	4,366	3,645	31,913	42,857	5,947	7,222	11,784	10,502	26	244
1967	126,182	3,122	738	4,449	3,735	32,976	44,192	6,069	7,334	12,292	11,020	26	229
1968	129,856	2,982	738	4,493	3,974	34,402	45,301	6,016	7,353	12,874	11,459	27	237
1969	132,340	2,995	728	4,598	4,208	34,782	46,513	6,052	7,282	13,239	11,680	26	237
1970	135,877	2,982	761	4,953	4,197	35,840	47,414	6,128	7,321	13,702	12,344	10	225
1971	138,280	2,997	751	4,814	4,303	36,588	48,108	6,322	7,244	14,048	12,908	—	197
1972	141,074	3,000	751	4,839	4,449	37,288	49,022	6,318	7,591	14,025	13,572	—	219
Rated capacity² per 1,000 population³ - Capacité théorique² pour 1,000 habitants³													
1932	3.95	..	2.02	3.01	3.24	3.26	3.95	4.48	3.59	5.40	6.42	..	11.36
1961	5.51	3.78	6.83	4.94	5.02	5.53	5.96	5.96	7.41	6.59	6.56	2.93	4.26
1962	5.74	3.98	6.77	5.18	5.57	5.46	5.67	6.18	7.43	6.85	5.55	2.40	9.92
1963	5.87	4.69	6.64	5.21	5.72	5.50	5.89	6.21	7.58	7.03	5.55	1.80	10.54
1964	5.94	5.27	6.62	5.35	5.89	5.39	6.02	6.11	7.75	7.50	5.45	1.73	10.26
1965	5.96	5.43	6.62	5.67	5.85	5.43	5.97	6.21	7.61	7.48	5.60	1.86	9.52
1966	6.11	6.27	6.61	5.78	5.91	5.52	6.16	6.18	7.56	8.05	5.60	1.86	8.41
1967	6.18	6.24	6.77	5.88	6.02	5.62	6.18	6.30	7.66	8.25	5.66	1.73	7.90
1968	6.26	5.88	6.71	5.91	6.37	5.80	6.20	6.20	7.66	8.44	5.71	1.80	7.65
1969	6.28	5.83	6.62	6.03	6.73	5.81	6.24	6.18	7.59	8.48	5.65	1.73	7.41
1970	6.36	5.76	6.92	6.47	6.73	5.96	6.21	6.25	7.77	8.56	5.78	0.63	6.82
1971	6.41	5.74	6.71	6.10	6.78	6.07	6.25	6.40	7.82	8.63	5.91	—	5.63
1972	6.46	5.64	6.65	6.09	6.93	6.15	6.26	6.37	8.29	8.47	6.04	—	6.08

¹ See footnote(s) at end of table. — Voir renvoi(s) à la fin du tableau.

TABLE 14. Historical Summary of Operating Hospitals, by Province, 1932, 1961-1972 - Continued
TABLEAU 14. Sommaire chronologique des hôpitaux en activité, par province, 1932, 1961-1972 - suite

Year — Année	Canada	Nfld. — T.-N.	P.E.I. — Î. P.-É.	N.S. — N.-É.	N.B.	Qué.	Ont.	Man.	Sask.	Alta. — Alb.	B.C. — C.-B.	Yukon ¹	N.W.T. ¹ — T. N.-O. ¹
Admissions^{4,5}													
1932	544,699	..	3,183	24,873	15,555	109,511	188,210	51,996	42,898	54,011	53,413	..	1,049
1961	2,660,322	48,808	16,225	105,423	100,396	614,796	897,859	153,437	196,381	252,741	271,916	621	1,719
1962	2,782,337	53,647	16,905	106,429	100,401	700,140	915,184	155,413	193,407	258,869	277,618	630	3,694
1963	2,861,178	55,396	17,099	107,364	102,578	700,990	950,195	161,089	208,288	267,086	286,480	502	4,111
1964	2,948,033	56,982	17,372	110,081	104,455	729,854	982,683	162,454	209,281	278,108	292,545	472	3,746
1965	2,988,858	63,338	17,704	110,980	104,954	742,153	993,997	160,304	209,344	278,805	302,533	491	4,255
1966	3,042,777	65,115	18,136	113,998	104,534	739,452	1,022,071	164,963	209,122	285,459	315,337	577	4,013
1967	3,089,145	69,901	18,526	114,252	104,680	738,021	1,044,847	164,199	203,731	298,887	327,659	438	4,004
1968	3,210,311	74,953	18,992	117,182	110,230	769,608	1,087,456	171,219	201,957	313,026	340,940	436	4,312
1969	3,285,127	77,620	19,561	122,508	110,753	746,581	1,152,949	172,339	202,094	320,342	355,528	464	4,388
1970	3,430,041	78,539	21,445	128,968	113,956	741,173	1,238,963	176,561	211,617	342,061	372,155	160	4,443
1971	3,555,838	82,443	22,099	132,303	115,466	780,928	1,284,912	182,221	216,532	352,092	381,972	—	4,870
1972	3,593,922	83,946	23,127	134,498	119,377	755,463	1,321,452	183,783	217,140	357,141	393,041	—	4,954
Admissions⁴ per bed² - Admissions⁴ par lit²													
1932	13.1	..	17.7	15.9	11.6	11.5	13.7	16.5	12.9	13.5	11.8	..	6.6
1961	26.5	28.8	22.7	28.9	32.9	23.0	26.0	27.9	28.6	28.8	28.8	15.1	17.5
1962	26.1	28.8	23.4	27.5	29.8	23.9	25.4	26.9	28.0	27.6	30.1	17.5	14.9
1963	25.7	24.8	23.8	27.4	29.4	23.3	24.9	27.3	29.5	27.1	30.4	18.6	15.0
1964	25.7	22.4	24.1	27.2	29.0	24.3	24.6	27.7	28.7	26.0	30.5	18.2	13.5
1965	25.8	24.5	24.5	25.9	29.2	24.4	24.6	26.8	29.0	26.0	31.2	18.9	16.6
1966	25.4	23.0	25.2	26.1	29.0	23.5	24.5	27.7	29.0	25.2	30.1	22.2	16.5
1967	24.6	22.5	25.1	25.7	28.1	22.5	23.8	27.1	27.8	24.3	29.7	16.9	17.5
1968	24.9	25.1	25.7	26.1	27.7	22.6	24.1	28.5	27.6	24.5	30.0	16.2	18.2
1969	23.5	25.9	26.9	26.6	26.3	21.5	24.8	28.5	27.8	24.2	30.4	17.8	18.5
1970	25.3	26.3	28.2	26.0	27.2	20.7	26.2	28.8	28.9	25.0	30.2	16.0	19.8
1971	25.7	27.5	29.4	27.5	26.8	21.3	26.7	28.8	29.9	25.1	29.6	—	24.7
1972	25.5	28.0	30.8	27.8	26.8	20.3	27.0	29.1	28.6	25.5	29.0	—	22.6
Discharges^{4,5} - Sorties^{4,5}													
1932
1961	2,593,302	48,927	15,761	102,675	98,152	600,094	871,809	149,229	191,940	247,535	264,898	605	1,677
1962	2,711,082	52,905	16,436	103,533	98,066	684,765	887,303	150,897	189,216	253,372	270,282	627	3,680
1963	2,786,544	54,332	16,624	104,026	100,110	686,269	920,261	156,395	203,515	261,494	278,957	495	4,066
1964	2,872,761	55,852	16,841	107,092	102,008	713,957	953,093	157,752	204,806	272,233	284,920	462	3,745
1965	2,914,461	62,114	17,213	108,024	102,516	725,982	964,961	156,009	205,047	273,233	294,674	480	4,208
1966	2,964,120	64,089	17,600	110,868	102,018	722,445	991,039	160,258	204,736	279,387	307,119	576	3,985
1967	3,006,219	68,580	17,945	110,774	101,915	719,707	1,011,562	159,702	199,313	293,040	319,246	438	3,997
1968	3,123,459	73,676	18,457	113,871	107,537	750,823	1,053,804	166,204	197,220	306,053	331,136	430	4,248
1969	3,199,971	76,272	18,975	119,013	108,024	727,247	1,119,534	167,708	197,412	314,261	346,683	459	4,383
1970	3,341,170	77,196	20,873	125,267	111,113	720,369	1,204,432	172,020	206,892	335,407	363,039	160	4,402
1971	3,467,809	81,076	21,618	129,131	112,647	760,126	1,251,783	177,415	211,869	345,234	372,058	—	4,852
1972	3,504,537	82,491	22,636	130,965	116,504	734,329	1,288,951	179,182	211,475	351,016	383,385	—	3,603

See footnote(s) at end of table. - Voir renvoi(s) à la fin du tableau.

TABLE 14. Historical Summary of Operating Hospitals, by Province, 1932, 1961-1972 - Continued
TABLEAU 14. Sommaire chronologique des hôpitaux en activité, par province, 1932, 1961-1972 - suite

Year Année	Canada	Nfld. T.-N.	P.E.I. Î. P.-É.	N.S. N.-É.	N.B.	Qué.	Ont.	Man.	Sask.	Alta. Alb.	B.C. C.-B.	Yukon ¹	N.W.T. ¹ T. N.-O. ¹
Deaths^{4,5} - Décès^{4,5}													
1932
1961	64,682	832	441	2,789	2,169	12,727	25,540	4,112	4,243	4,916	6,889	9	15
1962	68,030	915	498	2,832	2,263	13,975	26,705	4,309	4,178	5,193	7,113	10	39
1963	71,231	1,030	455	3,028	2,382	14,721	28,153	4,461	4,467	5,277	7,218	7	32
1964	72,161	931	493	2,998	2,398	15,290	28,002	4,615	4,439	5,416	7,548	8	23
1965	75,161	1,119	513	3,009	2,449	16,100	29,810	4,464	4,504	5,611	7,556	9	17
1966	77,850	1,127	556	3,128	2,538	16,658	30,799	4,776	4,497	5,802	7,936	4	29
1967	79,947	1,195	559	3,318	2,603	17,674	31,707	4,467	4,538	5,696	8,162	1	27
1968	82,958	1,293	516	3,295	2,766	18,493	32,612	4,758	4,614	6,036	8,540	7	28
1969	85,123	1,218	543	3,375	2,760	19,513	33,245	4,666	4,683	6,048	9,037	4	31
1970	86,503	1,394	535	3,520	2,841	20,066	33,924	4,530	4,682	6,176	8,793	-	42
1971	88,633	1,418	524	3,383	2,771	20,954	34,072	4,817	4,781	6,526	9,352	-	35
1972	90,874	1,455	533	3,599	2,840	21,577	35,036	4,814	4,764	6,647	9,582	-	27
Deaths⁴ per 1,000 separations - Décès⁴ pour 1,000 départs													
1932
1961	24.3	16.7	27.2	26.4	21.6	20.8	28.4	26.8	21.6	19.5	25.3	14.7	8.9
1962	24.6	17.0	29.4	26.6	22.6	20.1	29.2	27.8	21.6	20.1	25.6	15.7	10.5
1963	24.9	18.6	26.6	28.3	23.2	20.9	29.7	27.7	21.5	19.8	25.2	13.9	7.8
1964	24.9	16.4	28.4	27.2	23.1	21.1	28.5	28.4	21.2	19.5	25.8	17.0	6.1
1965	25.1	17.7	28.9	27.1	23.3	21.7	30.1	27.8	21.5	20.1	24.8	18.4	3.8
1966	25.6	17.3	30.6	27.4	24.3	22.5	30.1	28.9	21.5	20.3	25.2	6.9	7.2
1967	25.9	17.1	30.2	29.1	24.9	24.0	30.4	27.2	22.3	19.1	24.9	2.3	6.7
1968	25.9	17.2	27.2	28.1	25.1	24.0	30.0	27.8	22.9	19.3	25.1	16.0	6.5
1969	25.9	15.8	27.2	27.7	24.9	26.1	28.8	27.1	23.2	18.9	25.4	8.7	7.8
1970	25.2	17.6	25.5	27.3	24.9	27.1	27.4	25.6	22.1	18.1	23.6	...	10.5
1971	24.9	17.2	23.7	25.5	24.0	26.8	26.5	26.4	22.1	18.6	24.5	-	7.2
1972	25.3	17.3	23.2	26.7	23.9	28.5	26.5	26.2	22.1	18.7	24.4	-	5.4
Separations^{4,5} - Départs^{4,5}													
1932
1961	2,657,984	49,759	16,202	105,464	100,321	612,821	897,349	153,341	196,183	252,451	271,787	614	1,692
1962	2,779,112	53,820	16,934	106,365	100,329	698,740	914,008	155,206	193,394	258,565	277,395	637	3,719
1963	2,857,775	55,362	17,079	107,054	102,492	700,990	948,414	160,856	207,982	266,771	286,175	502	4,098
1964	2,944,922	56,783	17,334	110,090	104,406	729,247	981,095	162,367	209,245	277,649	292,468	470	3,768
1965	2,989,622	63,233	17,726	111,033	104,965	742,082	994,771	160,473	209,551	278,844	302,230	489	4,225
1966	3,041,970	65,216	18,156	113,996	104,556	739,103	1,021,838	165,034	209,233	285,189	315,055	580	4,014
1967	3,086,166	69,775	18,504	114,092	104,518	737,381	1,043,269	164,169	203,851	298,736	327,408	439	4,024
1968	3,206,417	74,969	18,973	117,166	110,303	769,316	1,086,416	170,962	201,834	312,089	339,676	437	4,276
1969	3,285,094	77,490	19,518	122,388	110,784	746,760	1,152,779	172,374	202,095	320,309	355,720	463	4,414
1970	3,427,673	78,590	21,408	128,787	113,954	740,435	1,238,356	176,550	211,574	341,583	371,832	160	4,444
1971	3,556,582	82,494	22,142	132,514	115,418	781,220	1,285,855	182,232	216,650	351,760	381,410	-	4,887
1972	3,596,712	83,946	23,169	134,564	119,344	755,906	1,323,987	183,996	216,239	357,663	392,967	-	4,931

See footnote(s) at end of table. - Voir renvoi(s) à la fin du tableau.

TABLE 14: Historical Summary of Operating Hospitals, by Province, 1932, 1961-1972 - Continued
TABLEAU 14: Sommaire chronologique des hôpitaux en activité, par province, 1932, 1961-1972 - suite

Year — Année	Canada	Nfld. — T.-N.	P.E.I. — Î. P.-É.	N.S. — N.-É.	N.B.	Qué.	Ont.	Man.	Sask.	Alta. — Alb.	B.C. — C.-B.	Yukon ¹	N.W.T. ¹ — T. N.-O. ¹
Mean stay of separations⁴ - Séjour moyen des radiations⁴													
1932.....
1961.....	11.1	14.9	10.4	9.8	9.9	11.6	11.8	11.1	10.4	9.9	10.1	8.5	6.3
1962.....	11.3	..	10.3	10.1	10.0	11.8	12.3	10.4	10.4	10.2	10.2	9.4	8.9
1963.....	11.5	..	10.4	10.3	10.3	12.7	12.2	10.1	10.1	10.1	10.0	7.7	11.6
1964.....	11.5	12.5	9.8	10.6	10.3	12.0	12.3	10.8	10.3	10.7	9.8	6.6	10.8
1965.....	11.6	11.7	10.3	10.6	10.3	11.9	12.6	11.0	10.2	10.9	9.9	5.9	8.9
1966.....	11.7	11.1	10.2	10.6	10.6	12.4	12.6	10.9	10.2	10.9	9.7	5.7	9.0
1967.....	11.5	11.1	10.4	11.0	10.6	12.1	12.5	10.8	10.4	10.7	9.8	6.0	8.8
1968.....	11.7	11.0	10.0	10.8	10.6	12.3	12.6	10.8	10.3	10.9	10.1	6.1	8.6
1969.....	11.7	10.3	9.8	10.6	11.1	12.7	12.3	10.5	10.5	11.3	10.0	5.8	8.7
1970.....	11.5	10.1	9.5	10.5	11.0	13.1	11.7	10.6	10.3	11.0	9.8	...	8.6
1971.....	11.3	10.0	9.2	10.5	10.7	12.9	11.5	10.4	9.7	11.1	10.0	—	8.6
1972.....	11.1	10.0	8.9	10.1	10.5	12.9	11.2	10.1	9.7	10.9	10.1	—	8.9
Percentage occupancy^{2,5} (adults and children) - Pourcentage d'occupation^{2,5} (adultes et enfants)													
1932.....	59.3	..	56.0	62.1	40.2	72.6	55.0	51.2	49.8	49.8	57.7	..	35.7
1961.....	83.2	91.5	64.3	79.2	89.6	81.2	85.4	81.9	83.6	81.0	82.6	37.6	30.3
1962.....	82.3	88.2	67.3	76.4	82.9	81.4	84.8	80.7	81.0	80.2	82.7	41.7	35.5
1963.....	81.8	83.4	67.1	77.7	82.9	81.6	83.3	82.2	82.8	78.2	82.5	39.2	43.3
1964.....	81.1	73.6	66.4	78.9	82.3	80.3	83.3	82.6	81.9	76.2	83.2	32.6	38.4
1965.....	82.3	78.3	66.8	75.1	83.1	82.2	84.5	81.1	82.9	79.0	83.8	30.0	40.8
1966.....	81.4	70.6	70.0	76.4	83.9	79.4	84.4	82.1	82.5	77.2	85.1	34.8	41.6
1967.....	80.2	69.7	69.6	77.1	82.7	78.1	83.7	80.2	79.4	75.0	83.8	27.8	42.5
1968.....	81.2	75.5	69.1	76.9	82.5	80.1	83.8	83.3	77.1	76.2	85.4	25.0	42.5
1969.....	80.7	74.0	72.7	77.5	79.2	77.4	83.9	83.9	77.8	76.1	87.8	28.1	50.0
1970.....	80.9	74.7	73.5	74.8	80.1	76.8	85.0	83.5	79.4	77.6	85.4	27.0	47.7
1971.....	81.3	75.6	73.9	78.9	78.4	78.7	84.1	81.6	80.8	78.2	85.6	—	57.8
1972.....	78.7	75.5	74.8	77.2	76.3	72.7	81.9	80.3	80.9	78.4	84.5	—	52.5
Average daily number of patients^{4,5,6} - Moyenne quotidienne des malades^{4,5,6}													
1932.....
1961.....	81,919.9	1,583.5	459.9	2,883.8	2,738.1	20,253.6	29,260.1	4,501.3	5,707.3	7,004.3	7,482.9	15.4	29.7
1962.....	87,619.1	1,644.0	487.1	2,953.6	2,795.1	23,700.2	30,536.7	4,668.3	5,592.0	7,522.8	7,616.5	14.8	88.0
1963.....	90,940.9	1,862.0	480.9	3,040.3	2,887.7	24,583.0	31,781.6	4,844.0	5,851.2	7,703.2	7,777.8	10.6	118.6
1964.....	92,884.7	1,871.1	479.7	3,189.2	2,960.1	24,156.2	33,233.6	4,839.6	5,972.4	8,164.2	7,903.8	8.5	106.3
1965.....	95,707.6	2,021.9	482.5	3,214.9	2,989.8	25,145.0	34,221.3	4,856.5	5,990.0	8,510.7	8,162.4	7.8	104.8
1966.....	98,372.0	1,998.1	503.7	3,335.7	3,029.8	25,024.8	35,982.3	4,882.4	5,950.9	8,671.6	8,882.2	9.0	101.5
1967.....	100,840.8	2,156.1	513.2	3,430.0	3,083.4	25,646.3	36,775.2	4,866.6	5,813.2	9,213.2	9,238.9	7.2	97.4
1968.....	104,678.8	2,250.8	509.8	3,452.8	3,276.7	27,209.8	37,773.8	5,004.5	5,652.6	9,724.9	9,715.6	6.7	100.8
1969.....	106,727.9	2,217.4	529.0	3,562.9	3,334.0	26,904.7	39,005.0	5,074.6	5,659.4	10,080.3	10,249.8	7.3	103.3
1970.....	109,704.3	2,226.0	559.0	3,707.0	3,362.8	27,506.2	40,138.7	5,115.3	5,802.4	10,638.2	10,538.7	2.7	107.3
1971.....	112,077.9	2,266.2	554.9	3,800.0	3,375.3	28,646.0	40,458.9	5,139.2	5,836.7	10,982.4	10,904.5	—	113.8
1972.....	111,046.7	2,266.1	561.7	3,736.6	3,394.6	27,113.4	40,173.5	5,076.0	6,139.6	11,002.4	11,467.9	—	114.9

See footnote(s) at end of table. — Voir renvoi(s) à la fin du tableau.

TABLE 14. Historical Summary of Operating Hospitals, by Province, 1932, 1961-1972 - Concluded
TABLEAU 14. Sommaire chronologique des hôpitaux en activité, par province, 1932, 1961-1972 - fin

Year — Année	Canada	Nfld. — T.-N.	P.E.I. — Î. P.-É.	N.S. — N.-É.	N.B.	Qué.	Ont.	Man.	Sask.	Alta. — Alb.	B.C. — C.-B.	Yukon ¹	N.W.T. ¹ — T. N.-O. ¹
Average number of patients per day ^{4,7} — Moyenne de malades par jour ^{4,7}													
1932
1961	86.6	38.6	51.1	61.4	70.2	138.7	138.7	57.7	37.1	60.4	75.6	7.5	7.5
1962	90.9	39.1	54.1	62.9	73.6	152.9	144.0	59.1	36.3	63.2	76.2	7.5	12.6
1963	93.2	43.3	53.4	64.7	74.1	156.6	149.9	60.6	38.2	60.7	78.6	5.5	14.9
1964	93.2	41.6	53.3	67.9	77.9	147.3	153.9	59.8	39.3	61.4	78.3	4.5	13.3
1965	94.7	44.0	53.7	68.4	78.7	148.8	157.0	68.1	39.4	64.0	75.6	4.0	13.1
1966	95.8	42.5	56.0	71.0	77.7	147.2	162.8	59.5	39.4	61.1	81.5	4.5	12.8
1967	97.3	45.9	57.0	73.0	77.1	144.9	164.2	59.4	38.5	64.9	85.5	3.5	13.9
1968	101.3	47.9	56.7	73.5	81.9	151.9	169.1	61.0	38.4	68.3	91.4	3.4	14.4
1969	102.8	47.2	58.8	75.8	85.5	143.9	171.8	61.1	41.0	69.5	94.9	3.7	17.2
1970	105.8	47.4	62.1	78.9	86.2	148.4	177.9	61.6	42.0	72.9	97.6	2.7	15.3
1971	107.6	48.2	61.7	80.9	86.5	154.0	178.2	60.5	41.7	75.7	98.2	—	16.3
1972	105.7	48.2	62.4	79.5	84.9	146.6	172.4	59.7	43.9	75.9	100.6	—	19.2

¹ In many cases, information is not available for the Yukon separately from the Northwest Territories prior to 1962. Throughout this table, where the symbol “..” appears instead of figures for the Yukon, the data shown for the Northwest Territories include information for the Yukon. — Souvent, pour les années précédant 1962, on ne dispose pas d’une statistique du Yukon distincte de celle des Territoires du Nord-Ouest; le signe conventionnel “..” remplace alors les chiffres dans le présent tableau.

² Rated beds and cribs. — Nombre théorique de lits d’adultes et d’enfants.

³ Estimated Population of Canada by Province at June 1, 1972, Statistics Canada, Catalogue 91-201. — Population estimative du Canada par province le 1er juin 1972, Statistique Canada, catalogue 91-201.

⁴ Adults and children. — Adultes et enfants.

⁵ Includes estimates. — Comprend une estimation.

⁶ The average number of patients on an aggregate basis for institutions as a group on any given day. — Nombre moyen des malades hospitalisés dans l’ensemble des établissements à n’importe quel moment.

⁷ See footnote 2, Table 12. — Voir renvoi 2 au tableau 12.

TABLE 15. Historical Summary of Reporting Hospitals, by Province, 1932, 1961-1972
TABLEAU 15. Sommaire chronologique des hôpitaux répondants, par province, 1932, 1961-1972

Year — Année	Canada	Nfld. — T.-N.	P.E.I. — Î. P.-É.	N.S. — N.-É.	N.B.	Qué.	Ont.	Man.	Sask.	Alta. — Alb.	B.C. — C.-B.	Yukon ¹	N.W.T. ¹ — T. N.-O. ¹
Hospitals reporting — Hôpitaux répondants													
1932	577	..	3	26	19	79	155	39	82	89	75	..	10
1961	946	41	9	47	39	146	211	78	154	116	99	2	4
1962	956	42	9	47	38	147	212	79	154	119	100	2	7
1963	975	43	9	47	39	156	212	80	153	127	99	2	8
1964	996	45	9	47	38	164	216	81	152	133	101	2	8
1965	1,009	46	9	47	38	169	218	81	152	133	107	2	7
1966	1,027	47	9	47	39	170	221	82	151	142	109	2	8
1967	1,035	46	9	47	40	177	224	82	151	142	108	2	7
1968	1,043	47	9	47	40	182	224	83	150	145	107	2	7
1969	1,038	47	9	47	39	187	227	83	138	145	108	2	6
1970	1,038	47	9	47	39	187	226	83	138	146	108	1	7
1971	1,043	47	9	47	39	186	227	85	140	145	111	—	7
1972	1,049	47	9	47	40	185	233	85	138	145	114	—	6
Rated capacity ² — Capacité théorique ²													
1932	41,490	..	180	1,561	1,340	9,526	13,718	3,158	3,315	3,994	4,539	..	159
1961	100,506	1,730	715	3,641	3,107	26,417	34,505	5,497	6,855	8,776	9,124	41	98
1962	105,422	1,864	724	3,864	3,371	28,019	36,019	5,783	6,907	9,376	9,211	36	248
1963	111,105	2,232	717	3,914	3,484	30,065	38,141	5,893	7,071	9,857	9,430	27	274
1964	114,545	2,544	722	4,042	3,597	30,074	39,886	5,859	7,296	10,716	9,506	26	277
1965	116,981	2,649	722	4,283	3,600	30,851	40,506	5,989	7,229	10,842	10,058	26	226
1966	122,315	3,089	720	4,366	3,645	31,913	42,857	5,947	7,222	11,784	10,502	26	244
1967	126,082	3,022	738	4,449	3,735	32,976	44,192	6,069	7,334	12,292	11,020	26	229
1968	129,856	2,982	738	4,493	3,974	34,402	45,301	6,016	7,353	12,874	11,459	27	237
1969	132,293	2,995	728	4,598	4,208	34,782	46,513	6,052	7,266	13,239	11,680	26	206
1970	135,867	2,982	761	4,953	4,197	35,840	47,414	6,128	7,311	13,702	12,344	10	225
1971	138,280	2,997	751	4,814	4,303	36,588	48,108	6,322	7,244	14,048	12,908	—	197
1972	140,704	3,000	751	4,839	4,449	37,288	49,022	6,318	7,221	14,025	13,572	—	219

¹ In many cases, information is not available for the Yukon separately from the Northwest Territories prior to 1962. Throughout this table, where the symbol “..” appears instead of figures for the Yukon, the data shown for the Northwest Territories include information for the Yukon. — Souvent, pour les années précédant 1962, on ne dispose pas d’une statistique du Yukon distincte de celle des Territoires du Nord-Ouest; le signe conventionnel “..” remplace alors les chiffres dans le présent tableau.

² Beds and cribs. — Lits (d’adultes et d’enfants).

TABLE 16. Rated Capacity¹ of Operating Hospitals per 1,000 Population, by Type of Hospital, 1967-1972
TABLEAU 16. Capacité théorique¹ des hôpitaux en activité pour 1,000 habitants, suivant leur affectation, 1967-1972

Province	All hospitals - Tous hôpitaux						General - Généraux					
	1967	1968	1969	1970	1971	1972	1967	1968	1969	1970	1971	1972
CANADA	6.18	6.26	6.28	6.36	6.41	6.46	5.32	5.39	5.28	5.32	5.35	5.37
Newfoundland - Terre-Neuve	6.24	5.88	5.83	5.76	5.74	5.64	5.79	5.43	4.83	4.77	4.76	4.69
Prince Edward Island - Île-du-Prince-Édouard	6.77	6.71	6.62	6.92	6.71	6.65	6.49	6.44	6.35	6.65	6.44	6.38
Nova Scotia - Nouvelle-Écosse	5.88	5.91	6.03	6.47	6.10	6.09	5.63	5.67	5.53	5.77	5.43	5.43
New Brunswick - Nouveau-Brunswick	6.02	6.37	6.73	6.73	6.78	6.93	5.85	6.20	6.56	6.56	6.61	6.77
Québec	5.62	5.80	5.81	5.96	6.07	6.15	4.55	4.71	4.47	4.52	4.58	4.65
Ontario	6.18	6.20	6.24	6.21	6.25	6.26	5.44	5.48	5.41	5.39	5.43	5.41
Manitoba	6.30	6.20	6.18	6.25	6.40	6.37	5.33	5.29	5.04	5.04	5.20	5.18
Saskatchewan	7.65	7.66	7.59	7.77	7.82	8.29	7.05	7.05	7.00	7.17	7.21	7.27
Alberta	8.25	8.44	8.48	8.56	8.63	8.47	6.40	6.57	6.57	6.57	6.67	6.56
British Columbia - Colombie-Britannique	5.66	5.71	5.65	5.78	5.91	6.04	5.01	5.03	5.06	5.21	5.22	5.39
Yukon	1.73	1.80	1.73	0.63	-	-	1.73	1.80	1.73	0.63	-	-
Northwest Territories - Territoires du Nord-Ouest	7.90	7.65	7.41	6.82	5.63	6.08	7.90	7.65	7.41	6.24	5.14	5.61
	Chronic, convalescent and rehabilitation ²						Other ³					
	Maladies chroniques, convalescence et réadaptation ²						Autres ³					
	1967	1968	1969	1970	1971	1972	1967	1968	1969	1970	1971	1972
CANADA	0.75	0.76	0.73	0.77	0.78	0.80	0.11	0.10	0.27	0.27	0.28	0.29
Newfoundland - Terre-Neuve	0.27	0.27	0.28	0.27	0.27	0.27	0.18	0.19	0.72	0.71	0.71	0.69
Prince Edward Island - Île-du-Prince-Édouard	0.28	0.27	0.27	0.27	0.27	0.27	-	-	-	-	-	-
Nova Scotia - Nouvelle-Écosse	0.10	0.10	0.10	0.13	0.12	0.12	0.15	0.15	0.40	0.57	0.55	0.55
New Brunswick - Nouveau-Brunswick	0.17	0.17	0.17	0.17	0.17	0.16	-	-	-	-	-	-
Québec	0.83	0.90	0.94	1.03	1.08	1.10	0.24	0.20	0.41	0.41	0.41	0.41
Ontario	0.68	0.66	0.66	0.65	0.64	0.69	0.06	0.06	0.17	0.17	0.17	0.17
Manitoba	0.97	0.90	0.91	0.97	0.96	0.95	-	-	0.24	0.24	0.23	0.23
Saskatchewan	0.59	0.59	-	-	-	-	0.01	0.01	0.59	0.60	0.61	1.01
Alberta	1.78	1.75	1.71	1.80	1.77	1.73	0.07	0.12	0.20	0.19	0.19	0.18
British Columbia - Colombie-Britannique	0.57	0.60	0.50	0.48	0.57	0.53	0.08	0.07	0.08	0.08	0.12	0.11
Yukon	-	-	-	-	-	-	-	-	-	-	-	-
Northwest Territories - Territoires du Nord-Ouest	-	-	-	-	-	-	-	-	-	0.58	0.49	0.47

¹ Beds and cribs. - Lits (d'adultes et d'enfants).

² Includes extended care hospitals. - Comprend les hôpitaux pour soins prolongés.

³ Includes children's hospitals from 1969 to 1972 classified under general hospitals in previous years. - Comprend les hôpitaux pédiatriques de 1969 à 1972 désignés sous hôpitaux généraux dans les années précédentes.

Note: Components may not add to total due to rounding. - **Nota:** Les chiffres ayant été arrondis, il est possible que la somme des différents postes ne corresponde pas au total.

TABLE 17. NUMBER OF OPERATING HOSPITALS AND DISTRIBUTION OF RATED BED CAPACITY, BY TYPE OF OPERATION, 1972

PROVINCE, TYPE OF HOSPITAL AND SIZE	HOSPITALS OPERATING - HOPITAUX EN ACTIVITE	RATED BED CAPACITY - CAPACITE THEORIQUE	TYPE OF OPERATION - SUIVANT LA GESTION				
			LAY - LAIQUE	RELIGIOUS - RELIGIEUX	RED CROSS - CROIX-ROUGE	MUNICIPAL - MUNICIPAUX	PROVINCIAL - PROVINCIAUX
CANADA							
PUBLIC							
GENERAL							
NON-TEACHING WITH NO LONG-TERM UNITS							
1- 24 BEDS	220	3,420	816	289		231	
25- 49 "	175	6,023	2,124	1,168		228	
50- 99 "	107	7,222	2,673	2,435			
100-199 "	84	11,069	4,605	5,099		256	
200+ "	70	20,180	7,514	8,762		1,497	
TOTAL	656	47,914	17,732	17,753		2,212	
NON-TEACHING WITH LONG-TERM UNITS							
1- 99 BEDS	48	3,128	2,315	334		479	
100-199 "	35	4,824	3,613	914		297	
200+ "	42	14,460	9,581	1,956		300	
TOTAL	125	22,412	15,509	3,204		300	
TOTAL NON-TEACHING	781	70,326	33,241	20,957		2,512	
FULL TEACHING							
1-499 BEDS	10	3,577	1,267	1,575		735	
500+ "	35	28,751	12,967	8,601		2,868	
TOTAL	45	32,328	14,234	10,176		3,603	
PARTIAL TEACHING							
1-499 BEDS	27	8,738	5,566	2,294		878	
500+ "	9	5,908	3,133	621		215	
TOTAL	36	14,646	8,699	2,915		3,032	
TOTAL GENERAL	862	117,300	56,174	34,048		6,115	
CHILDREN'S	8	3,066	3,066				
CONV. AND/OR REHAB.	23	2,515	2,093	316		30	
CHRONIC AND/OR EXTENDED CARE	105	14,949	6,628	5,132		337	
OTHER	53	3,244	1,190	704	167	1,183	
TOTAL PUBLIC	1,051	141,074	69,151	40,200	167	7,665	
PRIVATE							
GENERAL	15	487					
CONVALESCENT/CHRONIC	91	4,160					
OTHER	6	249	194				
TOTAL PRIVATE	112	4,896	194				
FEDERAL							
GENERAL	26	6,133					
OTHER	71	1,389					
TOTAL FEDERAL	97	7,522					
TOTAL ALL HOSPITALS	1,260	153,492	69,345	40,200	167	7,665	
NEWFOUNDLAND							
PUBLIC							
GENERAL							
NON-TEACHING WITH NO LONG-TERM UNITS							
1- 24 BEDS	13	228	21			187	
25- 49 "	9	313	45	40		228	
50- 99 "	3	181	116	65			
100-199 "	3	439	183			256	
200+ "	1	274	274				
TOTAL	29	1,435	639	105		671	
NON-TEACHING WITH LONG-TERM UNITS							
1- 99 BEDS							
100-199 "							
200+ "							
TOTAL							
TOTAL NON-TEACHING	29	1,435	639	105		671	
FULL TEACHING							
1-499 BEDS	1	354				354	
500+ "							
TOTAL	1	354				354	
PARTIAL TEACHING							
1-499 BEDS	3	704	152	552			
500+ "							
TOTAL	3	704	152	552			
TOTAL GENERAL	33	2,493	791	657		1,025	
CHILDREN'S	1	280	280				
CONV. AND/OR REHAB.	1	56	56				
CHRONIC AND/OR EXTENDED CARE	2	86		86			
OTHER	10	85	85				
TOTAL PUBLIC	47	3,000	1,212	743		1,025	
PRIVATE							
GENERAL							
CONVALESCENT/CHRONIC							
OTHER							
TOTAL PRIVATE							
FEDERAL							
GENERAL							
OTHER							
TOTAL FEDERAL							
TOTAL ALL HOSPITALS	47	3,000	1,212	743		1,025	

TABLEAU 17. NOMBRE D'HOPITAUX EN ACTIVITE ET REPARTITION DE LA CAPACITE THEORIQUE EN LITS, SUIVANT LEUR GESTION, 1972

TYPE OF OPERATION - SUIVANT LA GESTION						PROVINCE, AFFECTATION ET TAILLE DES HOPITAUX
DVA A.A.C.	DND D.N.	DNHW S.N.B.S.	INDUSTRIAL INDUSTRIEL	OTHER, N.P. AUTRES, N.P.	PROPRIETARY PROPRIETAIRE	
						CANADA
						PUBLICS
						GENERAUX
						NON ENSEIGNANTS SANS UNITES A LONG-TERME
						1- 24 LITS
						25- 49 "
						50- 99 "
						100-199 "
						200+ "
						TOTAL
52						
						NON ENSEIGNANTS AVEC UNITES A LONG-TERME
						1- 99 LITS
						100-199 "
						200+ "
						TOTAL
52						
						TOTAL, NON ENSEIGNANTS
						ENSEIGNEMENT COMPLET
						1-499 LITS
						500+ "
						TOTAL
						ENSEIGNEMENT PARTIEL
						1-499 LITS
						500+ "
						TOTAL
52						
						TOTAL, GENERAUX
						PEDIATRIQUES
						CONV. ET(OU) READAPT.
						MALADIES CHRON. ET(OU) SOINS PROLONGES
						AUTRES
52						
						TOTAL, PUBLICS
						PRIVES
						GENERAUX
128				35	324	
						CONVALESCENCE/SOINS PROLONGES
						AUTRES
128				35	55	
						TOTAL, PRIVES
						FEDERAUX
						GENERAUX
						AUTRES
180	713	1,072		35	4,539	
4,348						
1,130		259				
5,478	713	1,331				
5,478	713	1,331				
						TOTAL, FEDERAUX
						TOTAL, ENSEMBLE DES HOPITAUX
						TERRE-NEUVE
						PUBLICS
						GENERAUX
						NON ENSEIGNANTS SANS UNITES A LONG-TERME
						1- 24 LITS
						25- 49 "
						50- 99 "
						100-199 "
						200+ "
						TOTAL
20						
						NON ENSEIGNANTS AVEC UNITES A LONG-TERME
						1- 99 LITS
						100-199 "
						200+ "
						TOTAL
20						
						TOTAL, NON ENSEIGNANTS
						ENSEIGNEMENT COMPLET
						1-499 LITS
						500+ "
						TOTAL
						ENSEIGNEMENT PARTIEL
						1-499 LITS
						500+ "
						TOTAL
20						
						TOTAL, GENERAUX
						PEDIATRIQUES
						CONV. ET(OU) READAPT.
						MALADIES CHRON. ET(OU) SOINS PROLONGES
						AUTRES
20						
						TOTAL, PUBLICS
						PRIVES
						GENERAUX
						CONVALESCENCE/SOINS PROLONGES
						AUTRES
						TOTAL, PRIVES
						FEDERAUX
						GENERAUX
						AUTRES
20						
						TOTAL, FEDERAUX
						TOTAL, ENSEMBLE DES HOPITAUX

TABLE 17. NUMBER OF OPERATING HOSPITALS AND DISTRIBUTION OF RATED BED CAPACITY, BY TYPE OF OPERATION, 1972 - CONTINUED

PROVINCE, TYPE OF HOSPITAL AND SIZE	HOSPITALS OPERATING - HOPITAUX EN ACTIVITE	RATED BED CAPACITY - CAPACITE THEORIQUE	TYPE OF OPERATION - SUIVANT LA GESTION				
			LAY - LAIQUE	RELIGIOUS - RELIGIEUX	RED CROSS - CROIX-ROUGE	MUNICIPAL - MUNICIPAUX	PROVINCIAL - PROVINCIAUX
PRINCE EDWARD ISLAND							
PUBLIC							
GENERAL							
NON-TEACHING WITH NO LONG-TERM UNITS							
1- 24 BEDS	2	34	34				
25- 49 "	1	33	33				
50- 99 "	2	106	50	56			
100-199 "	1	163		163			
200+ "	1	227	227				
TOTAL	7	563	344	219			
NON-TEACHING WITH LONG-TERM UNITS							
1- 99 BEDS							
100-199 "	1	158	158				
200+ "							
TOTAL	1	158	158				
TOTAL NON-TEACHING	8	721	502	219			
FULL TEACHING							
1-499 BEDS							
500+ "							
TOTAL							
PARTIAL TEACHING							
1-499 BEDS							
500+ "							
TOTAL							
TOTAL GENERAL	8	721	502	219			
CHILDREN'S							
CONV. AND/OR REHAB.	1	30				30	
CHRONIC AND/OR EXTENDED CARE							
OTHER							
TOTAL PUBLIC	9	751	502	219		30	
PRIVATE							
GENERAL							
CONVALESCENT/CHRONIC							
OTHER							
TOTAL PRIVATE							
FEDERAL							
GENERAL							
OTHER							
TOTAL FEDERAL							
TOTAL ALL HOSPITALS	9	751	502	219		30	
NOVA SCOTIA							
PUBLIC							
GENERAL							
NON-TEACHING WITH NO LONG-TERM UNITS							
1- 24 BEDS	14	200	164	9		13	
25- 49 "	5	164	89	75			
50- 99 "	11	832	530	88		214	
100-199 "	8	1,150	356	638		156	
200+ "	3	673				673	
TOTAL	41	3,019	1,139	810		1,056	
NON-TEACHING WITH LONG-TERM UNITS							
1- 99 BEDS							
100-199 "							
200+ "							
TOTAL	41	3,019	1,139	810		1,056	
TOTAL NON-TEACHING	41	3,019	1,139	810		1,056	
FULL TEACHING							
1-499 BEDS	1	456		456			
500+ "	1	835				835	
TOTAL	2	1,291		456		835	
PARTIAL TEACHING							
1-499 BEDS							
500+ "							
TOTAL							
TOTAL GENERAL	43	4,310	1,139	1,266		1,056	
849							
CHILDREN'S							
CONV. AND/OR REHAB.	1	324	324				
CHRONIC AND/OR EXTENDED CARE	2	96	20			76	
OTHER							
TOTAL PUBLIC	47	4,839	1,483	1,375		1,132	
849							
PRIVATE							
GENERAL							
CONVALESCENT/CHRONIC							
OTHER							
TOTAL PRIVATE							
FEDERAL							
GENERAL							
OTHER							
TOTAL FEDERAL	2	547					
TOTAL ALL HOSPITALS	49	5,386	1,483	1,375		1,132	
849							

TABLEAU 17. NOMBRE D'HOPITAUX EN ACTIVITE ET REPARTITION DE LA CAPACITE THEORIQUE EN LITS, SUIVANT LEUR GESTION, 1972 - SUITE

TYPE OF OPERATION - SUIVANT LA GESTION						PROVINCE, AFFECTATION ET TAILLE DES HOPITAUX
DVA A.A.C.	DND D.N.	DNHW S.N.B.S.	INDUSTRIAL INDUSTRIEL	OTHER,N.P. AUTRES,N.P.	PROPRIETARY PROPRIETAIRE	
						<p style="text-align: center;">ILE-DU-PRINCE-EDOUARD</p> <p>PUBLICS</p> <p>GENERAUX</p> <p>NON ENSEIGNANTS SANS UNITES A LONG-TERME</p> <p>1- 24 LITS</p> <p>25- 49 "</p> <p>50- 99 "</p> <p>100-199 "</p> <p>200+ "</p> <p>TOTAL</p> <p>NON ENSEIGNANTS AVEC UNITES A LONG-TERME</p> <p>1- 99 LITS</p> <p>100-199 "</p> <p>200+ "</p> <p>TOTAL</p> <p>TOTAL, NON ENSEIGNANTS</p> <p>ENSEIGNEMENT COMPLET</p> <p>1-499 LITS</p> <p>500+ "</p> <p>TOTAL</p> <p>ENSEIGNEMENT PARTIEL</p> <p>1-499 LITS</p> <p>500+ "</p> <p>TOTAL</p> <p>TOTAL, GENERAUX</p> <p>PEDIATRIQUES</p> <p>CONV. ET(OU) READAPT.</p> <p>MALADIES CHRON. ET(OU) SOINS PROLONGES</p> <p>AUTRES</p> <p>TOTAL, PUBLICS</p> <p>PRIVES</p> <p>GENERAUX</p> <p>CONVALESCENCE/SOINS PROLONGES</p> <p>AUTRES</p> <p>TOTAL, PRIVES</p> <p>FEDERAUX</p> <p>GENERAUX</p> <p>AUTRES</p> <p>TOTAL, FEDERAUX</p> <p>TOTAL, ENSEMBLE DES HOPITAUX</p> <p style="text-align: center;">NOUVELLE ECOSSE</p> <p>PUBLICS</p> <p>GENERAUX</p> <p>NON ENSEIGNANTS SANS UNITES A LONG-TERME</p> <p>1- 24 LITS</p> <p>25- 49 "</p> <p>50- 99 "</p> <p>100-199 "</p> <p>200+ "</p> <p>TOTAL</p> <p>NON ENSEIGNANTS AVEC UNITES A LONG-TERME</p> <p>1- 99 LITS</p> <p>100-199 "</p> <p>200+ "</p> <p>TOTAL</p> <p>TOTAL, NON ENSEIGNANTS</p> <p>ENSEIGNEMENT COMPLET</p> <p>1-499 LITS</p> <p>500+ "</p> <p>TOTAL</p> <p>ENSEIGNEMENT PARTIEL</p> <p>1-499 LITS</p> <p>500+ "</p> <p>TOTAL</p> <p>TOTAL, GENERAUX</p> <p>PEDIATRIQUES</p> <p>CONV. ET(OU) READAPT.</p> <p>MALADIES CHRON. ET(OU) SOINS PROLONGES</p> <p>AUTRES</p> <p>TOTAL, PUBLICS</p> <p>PRIVES</p> <p>GENERAUX</p> <p>CONVALESCENCE/SOINS PROLONGES</p> <p>AUTRES</p> <p>TOTAL, PRIVES</p> <p>FEDERAUX</p> <p>GENERAUX</p> <p>AUTRES</p> <p>TOTAL, FEDERAUX</p> <p>TOTAL, ENSEMBLE DES HOPITAUX</p>
397	150					
397	150					
397	150					

TABLE 17. NUMBER OF OPERATING HOSPITALS AND DISTRIBUTION OF RATED BED CAPACITY, BY TYPE OF OPERATION, 1972 - CONTINUED

PROVINCE, TYPE OF HOSPITAL AND SIZE	HOSPITALS OPERATING - HOPITAUX EN ACTIVITE	RATED BED CAPACITY - CAPACITE THEORIQUE	TYPE OF OPERATION - SUIVANT LA GESTION				
			LAY - LAIQUE	RELIGIOUS - RELIGIEUX	RED CROSS - CROIX-ROUGE	MUNICIPAL - MUNICIPAUX	PROVINCIAL - PROVINCIAUX
NEW BRUNSWICK							
PUBLIC							
GENERAL							
NON-TEACHING WITH NO LONG-TERM UNITS							
1- 24 BEDS	8	104	95			9	
25- 49 "	9	331	169	128		34	
50- 99 "	7	526	182	279	65		
100-199 "	6	737	334	403			
200+ "	5	1,199	292	907			
TOTAL	35	2,897	1,072	1,717		99	
NON-TEACHING WITH LONG-TERM UNITS							
1- 99 BEDS							
100-199 "							
200+ "	1	300				300	
TOTAL	1	300				300	
TOTAL NON-TEACHING	36	3,197	1,072	1,717		309	
FULL TEACHING							
1-499 BEDS							
500+ "							
TOTAL							
PARTIAL TEACHING							
1-499 BEDS	1	490	490				
500+ "	1	657	657				
TOTAL	2	1,147	1,147				
TOTAL GENERAL	38	4,344	2,219	1,717		99	
CHILDREN'S							
CONV. AND/OR REHAB.	1	20	20				
CHRONIC AND/OR EXTENDED CARE	1	85			85		
OTHER							
TOTAL PUBLIC	40	4,449	2,239	1,717	184	309	
PRIVATE							
GENERAL							
CONVALESCENT/CHRONIC							
OTHER							
TOTAL PRIVATE							
FEDERAL							
GENERAL							
OTHER							
TOTAL FEDERAL							
TOTAL ALL HOSPITALS	40	4,449	2,239	1,717	184	309	
QUEBEC							
PUBLIC							
GENERAL							
NON-TEACHING WITH NO LONG-TERM UNITS							
1- 24 BEDS	11	197	157	22		11	
25- 49 "	11	397	268	129	7		
50- 99 "	15	1,034	406	628			
100-199 "	29	3,691	1,728	1,963			
200+ "	22	5,972	1,981	3,045		946	
TOTAL	88	11,291	4,540	5,787	7	957	
NON-TEACHING WITH LONG-TERM UNITS							
1- 99 BEDS	3	158	158				
100-199 "	5	692	397	295			
200+ "	4	1,492	372	1,120			
TOTAL	12	2,342	927	1,415			
TOTAL NON-TEACHING	100	13,633	5,467	7,202	7	957	
FULL TEACHING							
1-499 BEDS	3	1,184		803		381	
500+ "	12	8,917	5,311	3,606			
TOTAL	15	10,101	5,311	4,409		381	
PARTIAL TEACHING							
1-499 BEDS	11	3,726	2,927	799			
500+ "	1	700	700				
TOTAL	12	4,426	3,627	799			
TOTAL GENERAL	127	28,160	14,405	12,410	7	1,338	
CHILDREN'S							
CONV. AND/OR REHAB.	2	1,172	1,172				
CHRONIC AND/OR EXTENDED CARE	5	765	561	204			
OTHER	43	5,891	3,685	2,206			
TOTAL PUBLIC	8	1,300	915	385			
TOTAL PUBLIC	185	37,288	20,738	15,205	7	1,338	
PRIVATE							
GENERAL							
CONVALESCENT/CHRONIC							
OTHER							
TOTAL PRIVATE	51	2,811	60	60			
FEDERAL							
GENERAL							
OTHER							
TOTAL FEDERAL	1	400					
TOTAL ALL HOSPITALS	245	41,657	20,798	15,205	7	1,338	

TABLEAU 17. NOMBRE D'HOPITAUX EN ACTIVITE ET REPARTITION DE LA CAPACITE THEORIQUE EN LITS, SUIVANT LEUR GESTION, 1972 - SUITE

TYPE OF OPERATION - SUIVANT LA GESTION						PROVINCE, AFFECTATION ET TAILLE DES HOPITAUX
DVA A.A.C.	DND D.N.	DNHW S.N.B.S.	INDUSTRIAL INDUSTRIEL	OTHER, N.P. AUTRES, N.P.	PROPRIETARY PROPRIETAIRE	
						NOUVEAU-BRUNSWICK
						PUBLICS
						GENERAUX
						NON ENSEIGNANTS SANS UNITES A LONG-TERME
						1- 24 LITS
						25- 49 "
						50- 99 "
						100-199 "
						200+
						TOTAL
						NON ENSEIGNANTS AVEC UNITES A LONG-TERME
						1- 99 LITS
						100-199 "
						200+
						TOTAL
						TOTAL, NON ENSEIGNANTS
						ENSEIGNEMENT COMPLET
						1-499 LITS
						500+ "
						TOTAL
						ENSEIGNEMENT PARTIEL
						1-499 LITS
						500+ "
						TOTAL
						TOTAL, GENERAUX
						PEDIATRIQUES
						CONV. ET(OU) READAPT.
						MALADIES CHRON. ET(OU) SOINS PROLONGES
						AUTRES
						TOTAL, PUBLICS
						PRIVES
						GENERAUX
						CONVALESCENCE/SOINS PROLONGES
						AUTRES
						TOTAL, PRIVES
						FEDERAUX
						GENERAUX
						AUTRES
						TOTAL, FEDERAUX
						TOTAL, ENSEMBLE DES HOPITAUX
						QUEBEC
						PUBLICS
						GENERAUX
						NON ENSEIGNANTS SANS UNITES A LONG-TERME
						1- 24 LITS
						25- 49 "
						50- 99 "
						100-199 "
						200+ "
						TOTAL
						NON ENSEIGNANTS AVEC UNITES A LONG-TERME
						1- 99 LITS
						100-199 "
						200+
						TOTAL
						TOTAL, NON ENSEIGNANTS
						ENSEIGNEMENT COMPLET
						1-499 LITS
						500+ "
						TOTAL
						ENSEIGNEMENT PARTIEL
						1-499 LITS
						500+ "
						TOTAL
						TOTAL, GENERAUX
						PEDIATRIQUES
						CONV. ET(OU) READAPT.
						MALADIES CHRON. ET(OU) SOINS PROLONGES
						AUTRES
						TOTAL, PUBLICS
						PRIVES
						GENERAUX
						CONVALESCENCE/SOINS PROLONGES
						AUTRES
						TOTAL, PRIVES
						FEDERAUX
						GENERAUX
						AUTRES
						TOTAL, FEDERAUX
						TOTAL, ENSEMBLE DES HOPITAUX
			61		229	
					2,430	
					31	
			61		2,690	
						FEDERAUX
						GENERAUX
						AUTRES
						TOTAL, FEDERAUX
						TOTAL, ENSEMBLE DES HOPITAUX
400						
1,130		28				
1,530		28				
1,530		28				
			61		2,690	

TABLE 17. NUMBER OF OPERATING HOSPITALS AND DISTRIBUTION OF RATED BED CAPACITY, BY TYPE OF OPERATION, 1972 - CONTINUED

PROVINCE, TYPE OF HOSPITAL AND SIZE	HOSPITALS OPERATING - HOPITAUX EN ACTIVITE	RATED BED CAPACITY - CAPACITE THEORIQUE	TYPE OF OPERATION - SUIVANT LA GESTION				
			LAY - LAIQUE	RELIGIOUS - RELIGIEUX	RED CROSS - CROIX-ROUGE	MUNICIPAL - MUNICIPAUX	PROVINCIAL - PROVINCIAUX
ONTARIO							
PUBLIC							
GENERAL							
NON-TEACHING WITH NO LONG-TERM UNITS							
1- 24 BEDS	5	94	94				
25- 49 "	22	817	700	31		86	
50- 99 "	14	998	568	367		63	
100-199 "	17	2,372	1,460	912			
200+ "	27	9,092	3,776	3,938		827	551
TOTAL	85	13,373	6,598	5,248		976	551
NON-TEACHING WITH LONG-TERM UNITS							
1- 99 BEDS	34	2,240	1,864	216		160	
100-199 "	19	2,496	1,846	353		297	
200+ "	27	9,618	6,387	836		2,395	
TOTAL	80	14,354	10,097	1,405		2,852	
TOTAL NON-TEACHING	165	27,727	16,695	6,653		3,828	551
FULL TEACHING							
1-499 BEDS	5	1,583	1,267	316			
500+ "	12	10,381	4,310	2,732		3,339	
TOTAL	17	11,964	5,577	3,048		3,339	
PARTIAL TEACHING							
1-499 BEDS	4	905	385	309		211	
500+ "	3	1,704	1,083	621			
TOTAL	7	2,609	1,468	930		211	
TOTAL GENERAL	189	42,300	23,740	10,631		7,378	551
CHILDREN'S							
CONV. AND/OR REHAB.	1	847	847				
CHRONIC AND/OR EXTENDED CARE	6	564	504	60			
OTHER	23	4,853	2,584	1,481		788	
TOTAL PUBLIC	14	458	119		167		172
TOTAL PUBLIC	233	49,022	27,794	12,172		167	8,166
PRIVATE							
GENERAL							
CONVALESCENT/CHRONIC(1)	6	168					
OTHER	48	1,730					
TOTAL PRIVATE	3	108	84				
TOTAL PRIVATE	57	2,006	84				
FEDERAL							
GENERAL							
OTHER	5	1,809					
TOTAL FEDERAL	8	32					
TOTAL ALL HOSPITALS	13	1,841					
TOTAL ALL HOSPITALS	303	52,869	27,878	12,172		167	8,166
723							
MANITOBA							
PUBLIC							
GENERAL							
NON-TEACHING WITH NO LONG-TERM UNITS							
1- 24 BEDS	44	676	24	31		589	
25- 49 "	17	579	73	83		423	
50- 99 "	7	491	143	68		280	
100-199 "	2	241	116	125			
200+ "	3	883	474	409			
TOTAL	73	2,870	830	716		1,292	
NON-TEACHING WITH LONG-TERM UNITS							
1- 99 BEDS	3	258				258	
100-199 "	1	139	139				
200+ "							
TOTAL	4	397	139			258	
TOTAL NON-TEACHING	77	3,267	969	716		1,550	
FULL TEACHING							
1-499 BEDS							
500+ "	2	1,574	935	639			
TOTAL	2	1,574	935	639			
PARTIAL TEACHING							
1-499 BEDS	1	298		298			
500+ "							
TOTAL	1	298		298			
TOTAL GENERAL	80	5,139	1,904	1,653		1,550	
CHILDREN'S							
CONV. AND/OR REHAB.	1	232	232				
CHRONIC AND/OR EXTENDED CARE	1	224	224				
OTHER	3	723	193	129		401	
TOTAL PUBLIC	85	6,318	2,553	1,782		1,951	
PRIVATE							
GENERAL							
CONVALESCENT/CHRONIC	1	50	50				
OTHER	1	50	50				
TOTAL PRIVATE	1	50	50				
FEDERAL							
GENERAL							
OTHER	3	641					
TOTAL FEDERAL	13	48					
TOTAL ALL HOSPITALS	16	689					
TOTAL ALL HOSPITALS	102	7,057	2,603	1,782		1,951	

(1) INCLUDES 29 CONTRACT NURSING HOMES WITH A TOTAL 1,239 RATED BEDS OF WHICH 571 ARE APPROVED FOR CHRONIC CARE.

TABLEAU 17. NOMBRE D'HOPITAUX EN ACTIVITE ET REPARTITION DE LA CAPACITE THEORIQUE EN LITS, SUIVANT LEUR GESTION, 1972 - SUITE

TYPE OF OPERATION - SUIVANT LA GESTION						PROVINCE, AFFECTATION ET TAILLE DES HOPITAUX
DVA A.A.C.	DND D.N.	DNHW S.N.B.S.	INDUSTRIAL INDUSTRIEL	OTHER,N.P. AUTRES,N.P.	PROPRIETARY PROPRIETAIRE	
						ONTARIO
						PUBLICS
						GENERAUX
						NON ENSEIGNANTS SANS UNITES A LONG-TERME
						1- 24 LITS
						25- 49 "
						50- 99 "
						100-199 "
						200+ "
						TOTAL
						NON ENSEIGNANTS AVEC UNITES A LONG-TERME
						1- 99 LITS
						100-199 "
						200+ "
						TOTAL
						TOTAL, NON ENSEIGNANTS
						ENSEIGNEMENT COMPLET
						1-499 LITS
						500+ "
						TOTAL
						ENSEIGNEMENT PARTIEL
						1-499 LITS
						500+ "
						TOTAL
						TOTAL, GENERAUX
						PEDIATRIQUES
						CONV. ET(OU) READAPT.
						MALADIES CHRON. ET(OU) SOINS PROLONGES
						AUTRES
						TOTAL, PUBLICS
						PRIVES
						GENERAUX
						CONVALESCENCE/SOINS PROLONGES(1)
						AUTRES
						TOTAL, PRIVES
						FEDERAUX
						GENERAUX
						AUTRES
						TOTAL, FEDERAUX
						TOTAL, ENSEMBLE DES HOPITAUX
1,160	453	196				
		32			95	
			38	35	1,730	
					24	
			38	35	1,849	
1,160	453	228				
1,160	453	228	38	35	1,849	
						MANITOBA
						PUBLICS
						GENERAUX
						NON ENSEIGNANTS SANS UNITES A LONG-TERME
						1- 24 LITS
						25- 49 "
						50- 99 "
						100-199 "
						200+ "
						TOTAL
						NON ENSEIGNANTS AVEC UNITES A LONG-TERME
						1- 99 LITS
						100-199 "
						200+ "
						TOTAL
						TOTAL, NON ENSEIGNANTS
						ENSEIGNEMENT COMPLET
						1-499 LITS
						500+ "
						TOTAL
						ENSEIGNEMENT PARTIEL
						1-499 LITS
						500+ "
						TOTAL
						TOTAL, GENERAUX
						PEDIATRIQUES
						CONV. ET(OU) READAPT.
						MALADIES CHRON. ET(OU) SOINS PROLONGES
						AUTRES
						TOTAL, PUBLICS
						PRIVES
						GENERAUX
						CONVALESCENCE/SOINS PROLONGES
						AUTRES
						TOTAL, PRIVES
						FEDERAUX
						GENERAUX
						AUTRES
						TOTAL, FEDERAUX
						TOTAL, ENSEMBLE DES HOPITAUX
588		53				
		48				
		101				
588		101	32			
588		101				

(1) COMPREND 29 FOYERS AVEC UNE CAPACITE THEORIQUE TOTALE DE 1239 LITS DONT 571 SONT APPROUVES POUR SOINS CHRONIQUES.

TABLE 17. NUMBER OF OPERATING HOSPITALS AND DISTRIBUTION OF RATED BED CAPACITY, BY TYPE OF OPERATION, 1972 - CONTINUED

PROVINCE, TYPE OF HOSPITAL AND SIZE	HOSPITALS OPERATING - HOPITAUX EN ACTIVITE	RATED BED CAPACITY - CAPACITE THEORIQUE	TYPE OF OPERATION - SUIVANT LA GESTION				
			LAY - LAIQUE	RELIGIOUS - RELIGIEUX	RED CROSS - CROIX-ROUGE	MUNICIPAL - MUNICIPAUX	PROVINCIAL - PROVINCIAUX
SASKATCHEWAN							
PUBLIC							
GENERAL							
NON-TEACHING WITH NO LONG-TERM UNITS							
1- 24 BEDS	81	1,174	10	76		1,088	
25- 49 "	28	935		133		802	
50- 99 "	9	624		230		394	
100-199 "	6	792		398		394	
200+ "	1	241				241	
TOTAL	125	3,766	10	837		2,919	
NON-TEACHING WITH LONG-TERM UNITS							
1- 99 BEDS							
100-199 "	1	228				228	
200+ "	1	228				228	
TOTAL	2	456				456	
TOTAL NON-TEACHING	126	3,994	10	837		3,147	
FULL TEACHING							
1-499 BEDS							
500+ "	1	546	546				
TOTAL	1	546	546				
PARTIAL TEACHING							
1-499 BEDS							
500+ "	4	1,433	430	336		667	
TOTAL	5	2,122	430	336		1,356	
TOTAL GENERAL	132	6,662	986	1,173		4,503	
CHILDREN'S							
CONV. AND/OR REHAB.							
CHRONIC AND/OR EXTENDED CARE							
OTHER	8	929				929	
TOTAL PUBLIC	140	7,591	986	1,173		4,503	
PRIVATE							
GENERAL							
CONVALESCENT/CHRONIC							
OTHER							
TOTAL PRIVATE							
FEDERAL							
GENERAL							
OTHER	2	109					
TOTAL FEDERAL	3	113					
TOTAL ALL HOSPITALS	143	7,704	986	1,173		4,503	
ALBERTA							
PUBLIC							
GENERAL							
NON-TEACHING WITH NO LONG TERM UNITS							
1- 24 BEDS	24	400	18	63		319	
25- 49 "	47	1,552	25	369		1,158	
50- 99 "	28	1,702		604		1,098	
100-199 "	5	676		117		559	
200+ "	4	873		207		666	
TOTAL	108	5,203	43	1,360		3,800	
NON-TEACHING WITH LONG-TERM UNITS							
1- 99 BEDS	1	61				61	
100-199 "							
200+ "							
TOTAL	1	61				61	
TOTAL NON-TEACHING	109	5,264	43	1,360		3,861	
FULL TEACHING							
1-499 BEDS							
500+ "	5	4,123		1,114		976	
TOTAL	5	4,123		1,114		976	
PARTIAL TEACHING							
1-499 BEDS							
500+ "	2	1,465				1,465	
TOTAL	2	1,465				1,465	
TOTAL GENERAL	116	10,852	43	2,474		6,302	
CHILDREN'S							
CONV. AND/OR REHAB.							
CHRONIC AND/OR EXTENDED CARE							
OTHER	1	128	128				
	1	406	406				
	25	2,463	52	833		1,578	
	2	176		100			
TOTAL PUBLIC	145	14,025	629	3,407		7,880	
PRIVATE							
GENERAL							
CONVALESCENT/CHRONIC							
OTHER							
TOTAL PRIVATE							
FEDERAL							
GENERAL							
OTHER	5	872					
TOTAL FEDERAL	8	880					
TOTAL ALL HOSPITALS	153	14,905	629	3,407		7,880	
						2,109	

TABLEAU 17. NOMBRE D'HOPITAUX EN ACTIVITE ET REPARTITION DE LA CAPACITE THEORIQUE EN LITS, SUIVANT LEUR GESTION, 1972 - SUITE

TYPE OF OPERATION - SUIVANT LA GESTION					PROVINCE, AFFECTATION ET TAILLE DES HOPITAUX
DVA A.A.C.	DND D.N.	DNHW S.N.B.S.	INDUSTRIAL INDUSTRIEL	OTHER, N.P. AUTRES, N.P.	
					SASKATCHEWAN
					PUBLICS
					GENERAUX
					NON ENSEIGNANTS SANS UNITES A LONG-TERME
					1- 24 LITS
					25- 49 "
					50- 99 "
					100-199 "
					200+ "
					TOTAL
					NON ENSEIGNANTS AVEC UNITES A LONG-TERME
					1- 99 LITS
					100-199 "
					200+ "
					TOTAL
					TOTAL, NON ENSEIGNANTS
					ENSEIGNEMENT COMPLET
					1-499 LITS
					500+ "
					TOTAL
					ENSEIGNEMENT PARTIEL
					1-499 LITS
					500+ "
					TOTAL
					TOTAL, GENERAUX
					PEDIATRIQUES
					CONV. ET(OU) READAPT.
					MALADIES CHRON. ET(OU) SOINS PROLONGES
					AUTRES
					TOTAL, PUBLICS
					PRIVES
					GENERAUX
					CONVALESCENCE/SOINS PROLONGES
					AUTRES
					TOTAL, PRIVES
					FEDERAUX
					GENERAUX
					AUTRES
					TOTAL, FEDERAUX
					TOTAL, ENSEMBLE DES HOPITAUX
					ALBERTA
					PUBLICS
					GENERAUX
					NON ENSEIGNANTS SANS UNITES A LONG-TERME
					1- 24 LITS
					25- 49 "
					50- 99 "
					100-199 "
					200+ "
					TOTAL
					NON ENSEIGNANTS AVEC UNITES A LONG-TERME
					1- 99 LITS
					100-199 "
					200+ "
					TOTAL
					TOTAL, NON ENSEIGNANTS
					ENSEIGNEMENT COMPLET
					1-499 LITS
					500+ "
					TOTAL
					ENSEIGNEMENT PARTIEL
					1-499 LITS
					500+ "
					TOTAL
					TOTAL, GENERAUX
					PEDIATRIQUES
					CONV. ET(OU) READAPT.
					MALADIES CHRON. ET(OU) SOINS PROLONGES
					AUTRES
					TOTAL, PUBLICS
					PRIVES
					GENERAUX
					CONVALESCENCE/SOINS PROLONGES
					AUTRES
					TOTAL, PRIVES
					FEDERAUX
					GENERAUX
					AUTRES
					TOTAL, FEDERAUX
					TOTAL, ENSEMBLE DES HOPITAUX
362	50	460			
		8			
362	50	468			
362	50	468			

TABLE 17. NUMBER OF OPERATING HOSPITALS AND DISTRIBUTION OF RATED BED CAPACITY, BY TYPE OF OPERATION, 1972 - CONTINUED

PROVINCE, TYPE OF HOSPITAL AND SIZE	HOSPITALS OPERATING - HOPITAUX EN ACTIVITE	RATED BED CAPACITY - CAPACITE THEORIQUE	TYPE OF OPERATION - SUIVANT LA GESTION				
			LAY - LAIQUE	RELIGIOUS - RELIGIEUX	RED CROSS - CROIX-ROUGE	MUNICIPAL - MUNICIPAUX	PROVINCIAL - PROVINCIAUX
BRITISH COLUMBIA							
PUBLIC							
GENERAL							
NON-TEACHING WITH NO LONG-TERM UNITS							
1- 24 BEDS	15	246	199	21		16 10	
25- 49 "	26	902	722	180			
50- 99 "	10	655	605	50			
100-199 "	7	808	428	380			
200+ "	3	746	490	256			
TOTAL	61	3,357	2,444	887		16 10	
NON-TEACHING WITH LONG-TERM UNITS							
1- 99 BEDS	6	349	293	56			
100-199 "	9	1,339	1,073	266			
200+ "	9	2,822	2,822				
TOTAL	24	4,510	4,188	322			
TOTAL NON-TEACHING	85	7,867	6,632	1,209		16 10	
FULL TEACHING							
1-499 BEDS							
500+ "	2	2,375	1,865	510			
TOTAL	2	2,375	1,865	510			
PARTIAL TEACHING							
1-499 BEDS							
500+ "	3	1,182	1,182				
	1	693	693				
500+ "	4	1,875	1,875				
TOTAL	8	3,750	3,750				
TOTAL GENERAL	91	12,117	10,372	1,719		16 10	
CHILDREN'S							
CONV. AND/OR REHAB.							
	1	83	83				
CHRONIC AND/OR EXTENDED CARE							
	5	354	302	52			
	8	848	114	397		337	
OTHER							
	9	170	71	93		6	
TOTAL PUBLIC	114	13,572	10,942	2,261		16 353	
PRIVATE							
GENERAL							
CONVALESCENT/CHRONIC							
OTHER	2	16					
TOTAL PRIVATE	2	16					
FEDERAL							
GENERAL							
OTHER	3	1,501					
TOTAL FEDERAL	3	1,501					
TOTAL ALL HOSPITALS	119	15,089	10,942	2,261		16 353	
YUKON							
PUBLIC							
GENERAL							
NON-TEACHING WITH NO LONG-TERM UNITS							
1- 24 BEDS							
25- 49 "							
50- 99 "							
100-199 "							
200+ "							
TOTAL							
NON-TEACHING WITH LONG-TERM UNITS							
1- 99 BEDS							
100-199 "							
200+ "							
TOTAL							
TOTAL NON-TEACHING							
FULL TEACHING							
1-499 BEDS							
500+ "							
TOTAL							
PARTIAL TEACHING							
1-499 BEDS							
500+ "							
TOTAL							
TOTAL GENERAL							
CHILDREN'S							
CONV. AND/OR REHAB.							
CHRONIC AND/OR EXTENDED CARE							
OTHER							
TOTAL PUBLIC							
PRIVATE							
GENERAL							
CONVALESCENT/CHRONIC							
OTHER							
TOTAL PRIVATE							
FEDERAL							
GENERAL							
	3	146					
OTHER	3	14					
TOTAL FEDERAL	6	160					
TOTAL ALL HOSPITALS	6	160					

TABLEAU 17. NOMBRE D'HOPITAUX EN ACTIVITE ET REPARTITION DE LA CAPACITE THEORIQUE EN LITS, SUIVANT LEUR GESTION, 1972 - SUITE

TYPE OF OPERATION - SUIVANT LA GESTION						PROVINCE, AFFECTATION ET TAILLE DES HOPITAUX
DVA - A.A.C.	DND - D.N.	DNHW - S.N.B.S.	INDUSTRIAL - INDUSTRIEL	OTHER, N.P. - AUTRES, N.P.	PROPRIETARY - PROPRIETAIRE	
						COLOMBIE-BRITANNIQUE
						PUBLICS GENERAUX NON ENSEIGNANTS SANS UNITES A LONG-TERME 1- 24 LITS 25- 49 " 50- 99 " 100-199 " 200+ TOTAL NON ENSEIGNANTS AVEC UNITES A LONG-TERME 1- 99 LITS 100-199 " 200+ TOTAL TOTAL, NON ENSEIGNANTS ENSEIGNEMENT COMPLET 1-499 LITS 500+ " TOTAL ENSEIGNEMENT PARTIEL 1-499 LITS 500+ " TOTAL TOTAL, GENERAUX PEDIATRIQUES CONV. ET(OU) READAPT. MALADIES CHRON. ET(OU) SOINS PROLONGES AUTRES TOTAL, PUBLICS
			16			PRIVES GENERAUX CONVALESCENCE/SOINS PROLONGES AUTRES TOTAL, PRIVES
1,441	60					FEDERAUX GENERAUX AUTRES TOTAL, FEDERAUX TOTAL, ENSEMBLE DES HOPITAUX
1,441	60					YUKON
1,441	60		16			PUBLICS GENERAUX NON ENSEIGNANTS SANS UNITES A LONG-TERME 1- 24 LITS 25- 49 " 50- 99 " 100-199 " 200+ TOTAL NON ENSEIGNANTS AVEC UNITES A LONG-TERME 1- 99 LITS 100-199 " 200+ TOTAL TOTAL, NON ENSEIGNANTS ENSEIGNEMENT COMPLET 1-499 LITS 500+ " TOTAL ENSEIGNEMENT PARTIEL 1-499 LITS 500+ " TOTAL TOTAL, GENERAUX PEDIATRIQUES CONV. ET(OU) READAPT. MALADIES CHRON. ET(OU) SOINS PROLONGES AUTRES TOTAL, PUBLICS
						PRIVES GENERAUX CONVALESCENCE/SOINS PROLONGES AUTRES TOTAL, PRIVES
						FEDERAUX GENERAUX AUTRES TOTAL, FEDERAUX TOTAL, ENSEMBLE DES HOPITAUX
		146				
		14				
		160				
		160				

TABLE 17. NUMBER OF OPERATING HOSPITALS AND DISTRIBUTION OF RATED BED CAPACITY, BY TYPE OF OPERATION, 1972 - CONCLUDED

PROVINCE, TYPE OF HOSPITAL AND SIZE	HOSPITALS OPERATING - HOPITAUX EN ACTIVITE	RATED BED CAPACITY - CAPACITE THEORIQUE	TYPE OF OPERATION - SUIVANT LA GESTION				
			LAY - LAIQUE	RELIGIOUS - RELIGIEUX	RED CROSS - CROIX-ROUGE	MUNICIPAL - MUNICIPAUX	PROVINCIAL - PROVINCIAUX
NORTHWEST TERRITORIES							
PUBLIC							
GENERAL							
NON-TEACHING WITH NO LONG-TERM UNITS							
1- 24 BEDS	3	67		67			
25- 49 "							
50- 99 "	1	73	73				
100-199 "							
200+ "							
TOTAL	4	140	73	67			
NON-TEACHING WITH LONG-TERM UNITS							
1- 99 BEDS	1	62		62			
100-199 "							
200+ "							
TOTAL	1	62		62			
TOTAL NON-TEACHING	5	202	73	129			
FULL TEACHING							
1-499 BEDS							
500+ "							
TOTAL							
PARTIAL TEACHING							
1-499 BEDS							
500+ "							
TOTAL							
TOTAL GENERAL	5	202	73	129			
CHILDREN'S							
CONV. AND/OR REHAB.							
CHRONIC AND/OR EXTENDED CARE							
OTHER	1	17		17			
TOTAL PUBLIC	6	219	73	146			
PRIVATE							
GENERAL							
CONVALESCENT/CHRONIC	1	13					
OTHER							
TOTAL PRIVATE	1	13					
FEDERAL							
GENERAL							
OTHER	2	108					
OTHER	35	125					
TOTAL FEDERAL	37	233					
TOTAL ALL HOSPITALS	44	465	73	146			

TABLEAU 17. NOMBRE D'HOPITAUX EN ACTIVITE ET REPARTITION DE LA CAPACITE THEORIQUE EN LITS, SUIVANT LEUR GESTION, 1972 - FIN

TYPE OF OPERATION - SUIVANT LA GESTION						PROVINCE, AFFECTATION ET TAILLE DES HOPITAUX
DVA A.A.C.	DND D.N.	DNHW S.N.B.S.	INDUSTRIAL INDUSTRIEL	OTHER, N.P. AUTRES, N.P.	PROPRIETARY PROPRIETAIRE	
						TERRITOIRES DU NORD-OUEST
						PUBLICS
						GENERAUX
						NON ENSEIGNANTS SANS UNITES A LONG-TERME
						1- 24 LITS
						25- 49 "
						50- 99 "
						100-199 "
						200+
						TOTAL
						NON ENSEIGNANTS AVEC UNITES A LONG-TERME
						1- 99 LITS
						100-199 "
						200+
						TOTAL
						TOTAL, NON ENSEIGNANTS
						ENSEIGNEMENT COMPLET
						1-499 LITS
						500+
						TOTAL
						ENSEIGNEMENT PARTIEL
						1-499 LITS
						500+
						TOTAL
						TOTAL, GENERAUX
						PEDIATRIQUES
						CONV. ET(OU) READAPT.
						MALADIES CHRON. ET(OU) SOINS PROLONGES
						AUTRES
						TOTAL, PUBLICS
			13			PRIVES
						GENERAUX
						CONVALESCENCE/SOINS PROLONGES
						AUTRES
						TOTAL, PRIVES
						FEDERAUX
						GENERAUX
						AUTRES
		108				TOTAL, FEDERAUX
		125				TOTAL, ENSEMBLE DES HOPITAUX
		233				
		233	13			

SECTION II

**DETAILED TABULAR PRESENTATION AND SELECTED
INDICATORS — REPORTING GENERAL AND ALLIED SPECIAL HOSPITALS**

**PRÉSENTATION TABULAIRE DÉTAILLÉE ET INDICATEURS
SÉLECTIONNÉS — HÔPITAUX GÉNÉRAUX ET SPÉCIAUX DIVERS RÉPONDANTS**

TABLE 18. PERCENTAGE DISTRIBUTION OF RATED BED CAPACITY BY TYPE OF UNIT (A & C)

PROVINCE TYPE OF HOSPITAL AND SIZE	HOSPITALS REPORTING HOPITAUX REPOUNDANTS	RATED BED CAPACITY CAPACITE THEORIQUE	SHORT-TERM UNITS UNITES DE SOINS POUR MALADIES AIGUES						
			TOTAL	MEDICAL MEDECINE	SURGICAL CHIRURGIE	UNDISTRIBUTED MED. & SURG. NON-REPARTIS MED. & CHIR.	TOTAL	INTENSIVE CARE	
							MED. & SURG.	SOINS INTENSIFS	
			NUMBER - NOMBRE	PER CENT - POURCENTAGE					
NEWFOUNCLAND PUBLIC									
GEN. NON-TEACHING NO LONG-TERM UNIT									
1 - 24 BEDS	13	228	100.0	6.1	3.1	69.3	78.5		
25 - 49 BEDS	9	313	100.0	3.2	1.9	57.2	62.3		
50 - 99 BEDS	3	181	100.0	13.8		37.0	56.4		
100 - 199 BEDS	3	439	100.0	4.1	13.4	36.0	53.5		1.1
200 + BEDS	1	274	100.0	19.7	38.0		51.7		3.4
TOTAL	29	1435	100.0	8.4	13.0	39.2	66.6		1.2
TOTAL NON-TEACHING	29	1435	100.0	8.4	13.0	39.2	66.6		1.2
GENERAL TEACH FULL 1 - 499 BEDS	1	354	100.0	32.2	51.1		83.3		4.8
TOTAL GEN.TCH.FULL	1	354	100.0	32.2	51.1		83.3		4.8
GEN. TEACH PARTIAL 1 - 499 BEDS	3	704	100.0	32.4	33.8		66.2		2.6
TOTAL GEN.TCH.PART	3	704	100.0	32.4	33.8		66.2		2.6
TOTAL GENERAL	33	2493	100.0	18.6	24.3	22.5	65.4		2.1
CHILDRENS	1	280	100.0						
CONVALESCENT/REHAB	1	56	100.0						
CHRCN./EXT. CARE	2	86	100.0						
OTHER	10	85	100.0			43.5	43.5		
TOTAL PUBLIC	47	3000	100.0	15.4	20.2	20.0	55.6		1.7
TOTAL ALL HOSPITALS	47	3000	100.0	15.4	20.2	20.0	55.6		1.7
PRINCE EDWARD ISLAND PUBLIC									
GEN. NON-TEACHING NO LONG-TERM UNIT									
1 - 24 BEDS	2	34	100.0			55.9	55.9		
25 - 49 BEDS	1	33	100.0	48.5	24.2		72.7		
50 - 99 BEDS	2	106	100.0	27.4	4.7		64.2		
100 - 199 BEDS	1	163	100.0	33.1	33.1		32.1		
200 + BEDS	1	227	100.0	55.1	15.9		66.3		3.1
TOTAL	7	563	100.0	39.8	18.3	10.8	68.9		3.6
GEN. NON-TEACHING WITH L.T. UNIT									
100 - 199 BEDS	1	158	100.0	27.8	25.3		53.2		3.2
TOTAL	1	158	100.0	27.8	25.3		53.2		3.2
TOTAL NON-TEACHING	8	721	100.0	37.2	19.8	8.5	65.5		3.1
TOTAL GENERAL	8	721	100.0	37.2	19.8	8.5	65.5		3.1
CONVALESCENT/REHAB	1	30	100.0						
TOTAL PUBLIC	9	751	100.0	35.7	19.0	8.1	62.8		2.9
TOTAL ALL HOSPITALS	9	751	100.0	35.7	19.0	8.1	62.8		2.9
NOVA SCOTIA PUBLIC									
GEN. NON-TEACHING NO LONG-TERM UNIT									
1 - 24 BEDS	14	200	100.0	8.0		68.0	76.0		
25 - 49 BEDS	5	164	100.0	25.0	23.8	22.0	76.7		
50 - 99 BEDS	11	832	100.0	34.6	29.2		63.8		1.5
100 - 199 BEDS	8	1150	100.0	25.0	24.9	14.5	64.4		1.3
200 + BEDS	3	679	100.0			66.7	66.7		3.3
TOTAL	41	3019	100.0	21.0	18.8	26.1	65.9		1.4
TOTAL NON-TEACHING	41	3019	100.0	21.0	18.8	26.1	65.9		1.4
GENERAL TEACH FULL 1 - 499 BEDS	1	456	100.0			79.2	79.2		2.4
500 + BEDS	1	835	100.0			91.7	91.7		4.6
TOTAL GEN.TCH.FULL	2	1291	100.0			87.3	87.3		3.8
TOTAL GENERAL	43	4310	100.0	14.7	13.2	44.4	72.3		2.1
CHILDRENS	1	324	100.0						
CONVALESCENT/REHAB	2	96	100.0						
OTHER	1	109	100.0						
TOTAL PUBLIC	47	4839	100.0	13.1	11.7	39.6	64.4		1.9
FEDERAL GENERAL	2	547	100.0	16.3	16.8	24.5	57.6		.7
TOTAL FEDERAL	2	547	100.0	16.3	16.8	24.5	57.6		.7
TOTAL ALL HOSPITALS	49	5386	100.0	13.4	12.3	38.0	63.7		1.7
NEW BRUNSWICK PUBLIC									
GEN. NON-TEACHING NO LONG-TERM UNIT									
1 - 24 BEDS	8	104	100.0			67.3	67.3		
25 - 49 BEDS	7	331	100.0	4.8	6.6	50.8	61.2		
50 - 99 BEDS	7	326	100.0	5.9	3.2	54.6	63.7		1.0
100 - 199 BEDS	6	737	100.0	10.2	9.0	45.6	64.7		.9
200 + BEDS	5	1199	100.0	9.8	12.4	44.8	67.0		1.9
TOTAL	35	2897	100.0	8.2	8.8	48.3	65.3		1.2
GEN. NON-TEACHING WITH L.T. UNIT									
200 + BEDS	1	300	100.0	31.7	22.3		54.0		1.3
TOTAL	1	300	100.0	31.7	22.3		54.0		1.3
TOTAL NON-TEACHING	36	3197	100.0	10.4	10.0	43.7	64.2		1.2

TABLEAU 10. REPARTITION PROCENTUELLE DE LA CAPACITE THEORIQUE SUIVANT L'UNITE (A & E)

SHORT-TERM UNITS UNITES DE SOINS POUR MALADIES AIGUES					LONG-TERM UNITS UNITES POUR MALADIES DE LONGUE DUREE			PROVINCE AFFECTATION ET TAILLE DES HOPITAUX
OBSTETRICAL OBSTETRIQUE	PEDIATRIC PEDIATRIE	PSYCHIATRIC PSYCHIATRIE	TUBERCULOSIS TUBERCULOSE	OTHER AUTRES	CON./REHAB. CONV./READAP.	CHRON./ EXT. CARE CHRON./SOINS PROLONGES	OTHER AUTRES	
PER CENT - POURCENTAGE								
5.7	11.4							TERRE-NEUVE PUBLICS
9.9	15.3		3.2					GEN. NON-ENSEIGNANT SANS UNIT. A L.T.
14.4	24.9			3.3				1 - 24 LITS
14.6	21.6	2.3		4.6				25 - 49 LITS
15.0	18.2	9.1						50 - 99 LITS
12.2	18.4	2.4	.7	1.8				100 - 199 LITS
		2.4	.7	1.8				200 + LITS
								TOTAL
								TOTAL NON-ENS.
		2.8					9.0	GEN. ENS. COMPLET
		2.8					9.0	1 - 499 LITS
								TOT. GEN. ENS. CCMP
18.5	6.7	6.1						GEN. ENS. PARTIEL
18.5	6.7	6.1						1 - 499 LITS
12.2	12.5	3.5	.4	1.0			1.3	TOT. GEN. ENS. PART
	100.0							TOTAL GENERAUX
					100.0			PEDIATRIQUES
						100.0		CONV./REHAB.
								SOINS PROLONGES
27.1	29.4							AUTRES
10.9	20.5	2.9	.3	.9	1.9		3.9	TOTAL PUBLICS
10.9	20.5	2.9	.3	.9	1.9		3.9	TOTAL TOUS HOPITAUX
								ILE DU P.-E. PUBLICS
23.5	17.6			2.9				GEN. NON-ENSEIGNANT SANS UNIT. A L.T.
9.1	15.2		3.0					1 - 24 LITS
15.1	20.8							25 - 49 LITS
7.4	23.3							50 - 99 LITS
9.3	15.0							100 - 199 LITS
9.1	18.7		.2	.2				200 + LITS
								TOTAL
14.6	19.0						10.1	GEN. NON-ENSEIGNANT AVEC UNIT. A L.T.
14.6	19.0						10.1	100 - 199 LITS
								TOTAL
10.3	18.7		.1	.1			2.2	TOTAL NON-ENS.
10.3	18.7		.1	.1			2.2	TOTAL GENERAUX
					100.0			CONV./REHAB.
9.9	18.0		.1	.1	4.0		2.1	TOTAL PUBLICS
9.9	18.0		.1	.1	4.0		2.1	TOTAL TOUS HOPITAUX
								NOUVELLE-ECOSSE PUBLICS
14.0	10.0							GEN. NON-ENSEIGNANT SANS UNIT. A L.T.
13.4	15.9							1 - 24 LITS
16.9	18.8							25 - 49 LITS
15.3	17.7	1.2						50 - 99 LITS
13.2	16.8	.5						100 - 199 LITS
15.1	17.2	.5						200 + LITS
	17.2	.5						TOTAL
								TOTAL NON-ENS.
		5.3						GEN. ENS. COMPLET
		3.7						1 - 499 LITS
		4.3						500 + LITS
								TOT. GEN. ENS. CCMP
12.0	12.0	1.6						TOTAL GENERAUX
	100.0							PEDIATRIQUES
					100.0			CONV./REHAB.
100.0								AUTRES
12.9	17.4	1.4			2.0			TOTAL PUBLICS
		6.6					35.1	FEDERAUX GENERAUX
		6.6					35.1	TOTAL FEDERAUX
11.6	15.7	1.9			1.8		3.6	TOTAL TOUS HOPITAUX
								NOUVEAU-BRUNSWICK PUBLICS
16.3	16.3							GEN. NON-ENSEIGNANT SANS UNIT. A L.T.
16.9	20.9			.3				1 - 24 LITS
14.4	20.9							25 - 49 LITS
16.7	17.6							50 - 99 LITS
9.5	16.8	1.2	3.7					100 - 199 LITS
13.3	18.2	.5	1.5	--				200 + LITS
								TOTAL
								GEN. NON-ENSEIGNANT AVEC UNIT. A L.T.
		10.7					34.0	200 + LITS
		10.7					34.0	TOTAL
12.1	16.5	1.4	1.4	--			3.2	TOTAL NON-ENS.

TABLE 18. PERCENTAGE DISTRIBUTION OF RATED BED CAPACITY BY TYPE OF UNIT (A & C)

PROVINCE TYPE OF HOSPITAL AND SIZE	HOSPITALS REPORTING HOPITAUX REPONDANTS	RATED BED CAPACITY CAPACITE THEORIQUE	SHORT-TERM UNITS UNITES DE SOINS POUR MALADIES AIGUES					
			TOTAL	MEDICAL MEDECINE	SURGICAL CHIRURGIE	UNDISTRIBUTED MED. & SURG. NON-REPARTIS MED. & CHIR.	TOTAL	INTENSIVE
							MED. & SURG.	CARE
			PER CENT - POURCENTAGE					
NEW BRUNSWICK								
PUBLIC								
GEN. TEACH PARTIAL								
1 - 499 BEDS	1	490	100.0			66.1	66.1	2.2
500 + BEDS	1	657	100.0	15.5	21.5	13.5	50.5	1.8
TOTAL GEN.TCH.PART	2	1147	100.0	8.9	12.3	36.0	57.2	2.0
TOTAL GENERAL	38	4344	100.0	10.0	10.6	41.7	62.4	1.4
CONVALESCENT/REHAB	1	20	100.0					
CHRCN./EXT. CARE	1	85	100.0					
TOTAL PUBLIC	40	4449	100.0	9.8	10.4	40.7	60.9	1.4
TOTAL ALL HOSPITALS	40	4449	100.0	9.8	10.4	40.7	60.9	1.4
ATLANTIC								
PUBLIC								
GEN. NON-TEACHING								
NO LONG-TERM UNIT								
1 - 24 BEDS	37	566	100.0			67.7	74.2	
25 - 49 BEDS	24	841	100.0	5.3	1.2	8.9	45.5	
50 - 99 BEDS	23	1645	100.0	22.7	16.7	23.6	64.3	
100 - 199 BEDS	18	2489	100.0	17.5	18.7	26.6	62.7	.7
200 + BEDS	10	2373	100.0	12.5	12.2	41.9	66.5	1.7
TOTAL	112	7914	100.0	15.4	14.0	35.5	64.9	2.4
GEN. NON-TEACHING								
WITH L.T. UNIT								
100 - 199 BEDS	1	158	100.0	27.8	25.3		53.2	3.2
200 + BEDS	1	398	100.0	31.7	25.4		53.7	2.0
TOTAL	2	498	100.0	30.3	25.4		53.7	2.0
TOTAL NON-TEACHING	114	8372	100.0	16.2	14.5	33.6	64.3	1.4
GENERAL TEACH FULL								
1 - 499 BEDS	2	810	100.0			44.6	81.0	3.5
500 + BEDS	1	835	100.0	14.1	22.3	91.7	91.7	4.6
TOTAL GEN.TCH.FULL	3	1645	100.0	6.9	11.0	68.5	86.4	4.0
GEN. TEACH PARTIAL								
1 - 499 BEDS	4	1194	100.0	19.1	19.9	27.1	66.2	2.4
500 + BEDS	1	657	100.0	15.5	21.5	13.5	50.5	1.8
TOTAL GEN.TCH.PART	5	1851	100.0	17.8	20.5	22.3	60.6	2.2
TOTAL GENERAL	122	11868	100.0	15.2	15.0	36.6	66.8	1.9
CHILDRENS	2	604	100.0					
CONVALESCENT/REHAB	5	202	100.0					
CHRCN./EXT. CARE	3	171	100.0					
OTHER	11	194	100.0			19.1	19.1	
TOTAL PUBLIC	143	13039	100.0	13.8	13.6	33.6	61.1	1.7
FEDERAL GENERAL	2	547	100.0	16.3	16.8	24.5	57.6	.7
TOTAL FEDERAL	2	547	100.0	16.3	16.8	24.5	57.6	.7
TOTAL ALL HOSPITALS	145	13586	100.0	13.9	13.8	33.3	60.9	1.7
QUEBEC								
PUBLIC								
GEN. NON-TEACHING								
NO LONG-TERM UNIT								
1 - 24 BEDS	11	197	100.0			67.0	67.0	
25 - 49 BEDS	11	397	100.0			74.3	80.9	
50 - 99 BEDS	15	1034	100.0	6.5	12.1	42.8	67.3	.2
100 - 199 BEDS	29	3691	100.0	18.6	12.6	34.3	65.6	2.5
200 + BEDS	22	5972	100.0	24.1	26.9	15.0	66.0	2.0
TOTAL	88	11291	100.0	20.2	19.4	26.9	66.5	1.2
GEN. NON-TEACHING								
WITH L.T. UNIT								
1 - 99 BEDS	3	158	100.0			38.0	38.0	
100 - 199 BEDS	5	692	100.0	19.7	18.5	12.9	51.0	
200 + BEDS	4	1492	100.0	22.2	21.2		43.4	1.0
TOTAL	12	2342	100.0	19.9	19.0	6.4	45.3	.6
TOTAL NON-TEACHING	100	13633	100.0	20.2	19.4	23.3	62.9	1.1
GENERAL TEACH FULL								
1 - 499 BEDS	3	1184	100.0			56.0	76.4	3.6
500 + BEDS	12	8917	100.0	8.8	11.6	21.2	76.1	1.7
TOTAL GEN.TCH.FULL	15	10101	100.0	20.9	30.0	25.2	76.1	1.9
GEN. TEACH PARTIAL								
1 - 499 BEDS	11	3726	100.0	17.7	25.4	29.9	73.1	2.5
500 + BEDS	1	700	100.0	28.1	26.1	22.4	76.7	
TOTAL GEN.TCH.PART	12	4426	100.0	19.4	25.6	28.7	73.6	2.1
TOTAL GENERAL	127	28160	100.0	20.3	24.1	24.9	69.3	1.6
CHILDRENS	2	1172	100.0			22.9	22.9	1.7
CONVALESCENT/REHAB	5	765	100.0					
CHRCN./EXT. CARE	43	5891	100.0			1.1	1.1	
OTHER	8	1300	100.0	1.3	8.5	25.9	35.8	1.3
TOTAL PUBLIC	185	37288	100.0	15.4	18.5	20.6	54.5	1.3
PRIVATE GENERAL	5	271	100.0	31.4	22.1	31.4	84.9	
CONVALESCENT/CHRON	42	2408	100.0			.5	.5	

TABLEAU 18. REPARTITION PROCENTUELLE DE LA CAPACITE THEORIQUE SUIVANT L'UNITE (A & E)

SHORT-TERM UNITS UNITES DE SOINS POUR MALADIES AIGUES					LONG-TERM UNITS UNITES POUR MALADIES DE LONGUE DUREE			PROVINCE AFFECTATION ET TAILLE DES HOPITAUX
OBSTETRICAL OBSTETRIQUE	PEDIATRIC PEDIATRIE	PSYCHIATRIC PSYCHIATRIE	TUBERCULOSIS TUBERCULOSE	OTHER AUTRES	CON./REHAB. CONV./READAP.	CHRON./ EXT. CARE CHRON./SOINS PROLONGES	OTHER AUTRES	
PER CENT - POURCENTAGE								
11.0	16.1	4.5						NCUVEAL-BRUNSWICK PUBLICS GEN. ENS. PARTIEL 1 - 499 LITS 500 + LITS TOT. GEN. ENS. PART TOTAL GENERAUX
4.9	11.0	3.7	5.0		3.0	20.1		
7.5	13.2	4.0	2.9		1.7	11.5		
10.9	15.6	2.1	1.8	--	.5	5.4		
					100.0			CONV./REHAB. SOINS PROLONGES
10.6	15.2	2.1	1.7	--	.9	7.2		TOTAL PUBLICS
10.6	15.2	2.1	1.7	--	.9	7.2		TOTAL TOUS HOPITAUX
								ATLANTIQUE PUBLICS GEN. NON-ENSEIGNANT SANS UNIT. A L.T. 1 - 24 LITS 25 - 49 LITS 50 - 99 LITS 100 - 199 LITS 200 + LITS TOTAL
11.7	12.2			.2				GEN. NON-ENSEIGNANT AVEC UNIT. A L.T. 1 - 199 LITS 200 + LITS TOTAL
13.3	17.5		1.3	.1				TOTAL NON-ENS.
15.7	20.2			.4				GEN. ENS. COMPLET 1 - 499 LITS 500 + LITS TOT. GEN. ENS. COMP
15.1	18.8	1.0		.8				GEN. ENS. PARTIEL 1 - 499 LITS 500 + LITS TOT. GEN. ENS. PART
10.8	16.8	1.6	1.9	.7				TOTAL GENERAUX
13.5	17.9	.8	.7	.4				PEDIATRIQUES CONV./REHAB. SOINS PROLONGES AUTRES
14.6	19.0							TOTAL PUBLICS
5.0	6.6	10.7				10.1		FEDERAUX GENERAUX
13.0	17.2	7.0	.7	.3		34.0		TOTAL FEDERAUX
		1.1				25.8		TOTAL TOUS HOPITAUX
7.4		4.2						QUEBEC PUBLICS GEN. NON-ENSEIGNANT SANS UNIT. A L.T. 1 - 24 LITS 25 - 49 LITS 50 - 99 LITS 100 - 199 LITS 200 + LITS TOTAL
3.6		3.7						GEN. NON-ENSEIGNANT AVEC UNIT. A L.T. 1 - 99 LITS 100 - 199 LITS 200 + LITS TOTAL
		4.0						TOTAL NON-ENS.
15.4	10.6	5.4						GEN. ENS. COMPLET 1 - 499 LITS 500 + LITS TOT. GEN. ENS. COMP
4.9	11.0	3.7	5.0		3.0	20.1		GEN. ENS. PARTIEL 1 - 499 LITS 500 + LITS TOT. GEN. ENS. PART
11.7	10.7	4.8	1.8		1.1	7.1		TOTAL GENERAUX
11.5	13.8	2.1	.7	.2	.2	2.4		PEDIATRIQUES CONV./REHAB. SOINS PROLONGES AUTRES
	100.0				100.0			TOTAL PUBLICS
68.0	12.9							FEDERAUX GENERAUX
11.5	17.4	1.9	.7	.2	1.7	3.5		TOTAL FEDERAUX
		6.6				35.1		TOTAL TOUS HOPITAUX
		6.6				35.1		QUEBEC PUBLICS GEN. NON-ENSEIGNANT SANS UNIT. A L.T. 1 - 24 LITS 25 - 49 LITS 50 - 99 LITS 100 - 199 LITS 200 + LITS TOTAL
11.0	16.7	2.1	.6	.2	1.6	4.7		GEN. NON-ENSEIGNANT AVEC UNIT. A L.T. 1 - 99 LITS 100 - 199 LITS 200 + LITS TOTAL
								TOTAL NON-ENS.
14.7	17.3			1.0				GEN. ENS. COMPLET 1 - 499 LITS 500 + LITS TOT. GEN. ENS. COMP
10.6	8.6							GEN. ENS. PARTIEL 1 - 499 LITS 500 + LITS TOT. GEN. ENS. PART
14.1	18.4							TOTAL GENERAUX
13.9	19.0	1.1						PEDIATRIQUES CONV./REHAB. SOINS PROLONGES AUTRES
12.6	14.8	4.7						TOTAL PUBLICS
13.1	16.3	2.8						FEDERAUX GENERAUX
								TOTAL FEDERAUX
15.2	26.6							TOTAL TOUS HOPITAUX
9.4	17.2	2.9				20.3		QUEBEC PUBLICS GEN. NON-ENSEIGNANT SANS UNIT. A L.T. 1 - 24 LITS 25 - 49 LITS 50 - 99 LITS 100 - 199 LITS 200 + LITS TOTAL
6.4	11.1	3.7				19.5		GEN. NON-ENSEIGNANT AVEC UNIT. A L.T. 1 - 99 LITS 100 - 199 LITS 200 + LITS TOTAL
7.9	13.9	3.2		1.1		33.4		TOTAL NON-ENS.
12.2	15.9	2.9		.1		28.4		GEN. ENS. COMPLET 1 - 499 LITS 500 + LITS TOT. GEN. ENS. COMP
								GEN. ENS. PARTIEL 1 - 499 LITS 500 + LITS TOT. GEN. ENS. PART
3.7	11.2	1.6						TOTAL GENERAUX
5.9	7.0	6.1	3.2			3.5		PEDIATRIQUES CONV./REHAB. SOINS PROLONGES AUTRES
5.7	7.5	5.6	2.8			.4		TOTAL PUBLICS
								FEDERAUX GENERAUX
9.4	9.5	4.8	.7					TOTAL FEDERAUX
8.3	7.6	7.4	.6					TOTAL TOUS HOPITAUX
9.2	9.2	5.2						QUEBEC PUBLICS GEN. NON-ENSEIGNANT SANS UNIT. A L.T. 1 - 24 LITS 25 - 49 LITS 50 - 99 LITS 100 - 199 LITS 200 + LITS TOTAL
9.4	11.8	4.2	1.1	.1		2.5		GEN. NON-ENSEIGNANT AVEC UNIT. A L.T. 1 - 99 LITS 100 - 199 LITS 200 + LITS TOTAL
4.3	64.2	1.2		5.7				TOTAL NON-ENS.
								GEN. ENS. COMPLET 1 - 499 LITS 500 + LITS TOT. GEN. ENS. COMP
								GEN. ENS. PARTIEL 1 - 499 LITS 500 + LITS TOT. GEN. ENS. PART
								TOTAL GENERAUX
					100.0			PEDIATRIQUES CONV./REHAB. SOINS PROLONGES AUTRES
.1			.5			.7		TOTAL PUBLICS
12.9	12.4			37.6		97.6		FEDERAUX GENERAUX
7.7	11.4	3.2	.9	1.5	2.2	17.3		TOTAL FEDERAUX
14.0	1.1							TOTAL TOUS HOPITAUX
								PRIVES GENERAUX
					11.0	88.6		CONV./CHRON.

TABLE 18. PERCENTAGE DISTRIBUTION OF RATED BED CAPACITY BY TYPE OF UNIT (A & C)

PROVINCE TYPE OF HOSPITAL AND SIZE	HOSPITALS REPORTING HOPITAUX REPONDANTS	RATED BED CAPACITY CAPACITE THEORIQUE	SHORT-TERM UNITS UNITES DE SOINS POUR MALADIES AIGUES					
			TOTAL	MEDICAL MEDECINE	SURGICAL CHIRURGIE	UNDISTRIBUTED MED. & SURG. NON-REPARTIS MED. & CHIR.	TOTAL MED. & SURG.	INTENSIVE CARE SCINS INTENSIFS
							TOTAL MED. & CHIR.	
			NUMBER - NOMBRE		PER CENT - POURCENTAGE			
QUEBEC PRIVATE								
OTHER	2	91	100.0			100.0	100.0	
TOTAL PRIVATE	49	2770	100.0	3.1	2.2	6.8	12.0	
FEDERAL GENERAL	1	400	100.0	30.0	55.0		85.0	
OTHER	6	1150	100.0			1.1	1.1	
TOTAL FEDERAL	7	1550	100.0	7.7	14.2	.8	22.8	
TOTAL ALL HOSPITALS	241	41608	100.0	14.3	17.3	18.9	50.5	1.2
ONTARIO PUBLIC								
GEN. NON-TEACHING NO LONG-TERM UNIT								
1 - 24 BEDS	5	94	100.0			69.1	69.1	
25 - 49 BEDS	22	817	100.0			70.4	70.4	
50 - 99 BEDS	14	998	100.0	13.7	10.9	44.7	65.3	
100 - 199 BEDS	17	2372	100.0	19.4	13.3	40.0	72.8	1.6
200 + BEDS	27	9092	100.0	19.4	24.5	23.6	67.6	2.7
TOTAL	85	13373	100.0	17.7	19.9	31.3	68.8	2.1
GEN. NON-TEACHING WITH L.T. UNIT								
1 - 99 BEDS	34	2240	100.0	10.2	8.7	36.2	55.1	.1
100 - 199 BEDS	19	2496	100.0	12.1	12.3	30.8	55.2	1.4
200 + BEDS	27	9618	100.0	21.8	20.5	12.1	54.4	2.6
TOTAL	80	14354	100.0	18.3	17.2	19.1	54.6	2.0
TOTAL NON-TEACHING	165	27727	100.0	18.0	18.5	25.0	61.5	2.0
GENERAL TEACH FULL								
1 - 499 BEDS	5	1583	100.0			69.8	69.8	2.5
500 + BEDS	12	10381	100.0	13.2	20.7	35.4	71.3	2.3
TOTAL GEN.TCH.FULL	17	11964	100.0		17.9	40.0	71.1	2.3
GEN. TEACH PARTIAL								
1 - 499 BEDS	4	905	100.0	15.5	23.3	19.2	58.0	1.4
500 + BEDS	3	1704	100.0	28.8	38.3		66.6	2.8
TOTAL GEN.TCH.PART	7	2609	100.0	28.8	33.1	6.7	63.6	2.8
TOTAL GENERAL	189	42300	100.0	17.0	19.2	28.1	64.3	2.1
CHILDRENS	1	847	100.0					
CONVALESCENT/REHAB	6	564	100.0					
CHRON./EXT. CARE	23	4853	100.0			.7	.7	
OTHER	14	458	100.0			94.3	94.3	
TOTAL PUBLIC	233	49022	100.0	14.7	16.6	25.2	56.5	1.8
PRIVATE GENERAL	6	168	100.0	14.3	14.3	51.2	79.8	1.2
CONVALESCENT/CHRON	48	1730	100.0			100.0	100.0	
OTHER	3	108	100.0					
TOTAL PRIVATE	57	2006	100.0	1.2	1.2	9.7	12.1	.1
FEDERAL GENERAL	5	1809	100.0	13.9	7.7	22.7	44.3	.6
OTHER	7	28	100.0			100.0	100.0	
TOTAL FEDERAL	12	1837	100.0	13.7	7.6	23.9	45.1	.5
TOTAL ALL HOSPITALS	302	52865	100.0	14.1	15.7	24.6	54.4	1.7
MANITOBA PUBLIC								
GEN. NON-TEACHING NO LONG-TERM UNIT								
1 - 24 BEDS	44	676	100.0			70.6	71.3	
25 - 49 BEDS	17	579	100.0	.7		66.5	71.0	
50 - 99 BEDS	7	491	100.0	24.0	1.7	21.2	69.5	.2
100 - 199 BEDS	2	241	100.0	16.2	14.9	19.9	51.0	2.1
200 + BEDS	3	883	100.0	32.2	37.4		69.5	4.0
TOTAL	73	2870	100.0	16.1	17.2	35.3	68.7	1.4
GEN. NON-TEACHING WITH L.T. UNIT								
1 - 99 BEDS	3	258	100.0	24.4	10.1	12.8	47.3	
100 - 199 BEDS	1	139	100.0	26.6	21.6		48.2	
TOTAL	4	397	100.0	25.2	14.1	8.3	47.6	3.6
TOTAL NON-TEACHING	77	3267	100.0	17.2	16.9	32.0	66.1	1.4
GENERAL TEACH FULL								
500 + BEDS	2	1574	100.0	26.3	44.9		71.2	3.0
TOTAL GEN.TCH.FULL	2	1574	100.0	26.3	44.9		71.2	3.0
GEN. TEACH PARTIAL								
1 - 499 BEDS	1	298	100.0	33.6	35.2		68.8	2.7
TOTAL GEN.TCH.PART	1	298	100.0	33.6	35.2		68.8	2.7
TOTAL GENERAL	80	5139	100.0	20.9	26.5	20.4	67.8	2.0
CHILDRENS	1	232	100.0					
CONVALESCENT/REHAB	1	224	100.0					
CHRON./EXT. CARE	3	723	100.0					
TOTAL PUBLIC	85	6318	100.0	17.0	21.6	16.6	55.2	1.6

TABLE 18. PERCENTAGE DISTRIBUTION OF RATED BED CAPACITY BY TYPE OF UNIT (A & C)

PROVINCE TYPE OF HOSPITAL AND SIZE	HOSPITALS REPORTING HOPITAUX REPONDANTS	RATED BED CAPACITY CAPACITE THEORIQUE	SHORT-TERM UNITS UNITES DE SOINS POUR MALADIES AIGUES					
			TCTAL	MEDICAL MEDECINE	SURGICAL CHIRURGIE	UNDISTRIBUTED MED. & SURG.	TOTAL MED. & SURG.	INTENSIVE CARE SOINS INTENSIFS
						NON-REPARTIS MED. & CHIR.	TOTAL MED. & CHIR.	
			NUMBER - NOMBRE		PER CENT - POURCENTAGE			
MANITCBA PRIVATE								
OTHER	1	50	100.0					
TOTAL PRIVATE	1	50	100.0					
FEDERAL GENERAL								
OTHER	13	48	100.0	37.4	14.8	4.4	56.6	.9
TOTAL FEDERAL	16	689	100.0	34.8	13.8	10.9	59.5	.9
TOTAL ALL HOSPITALS	102	7057	100.0	18.6	20.6	15.9	55.2	1.5
SASKATCHEWAN PUBLIC								
GEN. NON-TEACHING NO LONG-TERM UNIT								
1 - 24 BEDS	80	1164	100.0			69.2	65.2	.1
25 - 49 BEDS	28	935	100.0			64.4	64.4	.7
50 - 99 BEDS	9	624	100.0	36.5	22.4	5.9	64.9	1.4
100 - 199 BEDS	6	792	100.0	41.7	27.4	2.0	71.1	2.1
200 + BEDS	1	241	100.0	30.7	27.4	10.0	68.0	2.1
TOTAL	124	3756	100.0	16.8	11.3	39.9	67.6	.8
GEN. NON-TEACHING WITH L.T. UNIT								
200 + BEDS	1	228	100.0	22.4	15.8		38.2	
TOTAL	1	228	100.0	22.4	15.8		38.2	
TOTAL NON-TEACHING	125	3984	100.0	17.1	11.5	37.2	65.9	.8
GENERAL TEACH FULL								
500 + BEDS	1	546	100.0	24.2	18.9	30.4	73.4	2.9
TOTAL GEN.TCH.FULL	1	546	100.0	24.2	18.9	30.4	73.4	2.9
GEN. TEACH PARTIAL								
1 - 499 BEDS	4	1433	100.0	11.9	14.4	42.3	68.5	2.6
500 + BEDS	1	689	100.0	25.1	36.0		61.1	
TOTAL GEN.TCH.PART	5	2122	100.0	16.2	21.4	28.6	66.1	1.7
TOTAL GENERAL	131	6652	100.0	17.4	15.3	33.9	66.6	1.3
OTHER	7	569	100.0			1.4	1.4	
TOTAL PUBLIC	138	7221	100.0	16.0	14.1	31.4	61.5	1.2
FEDERAL GENERAL								
OTHER	2	109	100.0			52.3	52.3	
OTHER	1	4	100.0			50.0	50.0	
TOTAL FEDERAL	3	113	100.0			52.2	52.2	
TOTAL ALL HOSPITALS	141	7334	100.0	15.8	13.9	31.7	61.3	1.1
ALBERTA PUBLIC								
GEN. NON-TEACHING NO LONG-TERM UNIT								
1 - 24 BEDS	24	400	100.0	8.0	3.8	58.8	70.5	
25 - 49 BEDS	47	1552	100.0	19.7	10.6	37.8	68.0	.1
50 - 99 BEDS	28	1702	100.0	39.0	21.8	9.9	66.7	.2
100 - 199 BEDS	5	676	100.0	31.5	39.8		71.3	2.1
200 + BEDS	4	873	100.0	34.2	33.8		68.0	.7
TOTAL	108	5203	100.0	27.8	21.4	19.0	68.2	.5
GEN. NON-TEACHING WITH L.T. UNIT								
1 - 99 BEDS	1	61	100.0			49.2	49.2	
TOTAL	1	61	100.0			49.2	49.2	
TOTAL NON-TEACHING	109	5264	100.0	27.5	21.2	19.4	68.0	.5
GENERAL TEACH FULL								
500 + BEDS	5	4123	100.0	25.8	39.7	1.8	67.4	1.7
TOTAL GEN.TCH.FULL	5	4123	100.0	25.8	39.7	1.8	67.4	1.7
GEN. TEACH PARTIAL								
500 + BEDS	2	1465	100.0	33.4	38.6		72.0	3.1
TOTAL GEN.TCH.PART	2	1465	100.0	33.4	38.6		72.0	3.1
TOTAL GENERAL	116	10852	100.0	27.6	30.6	10.1	68.3	1.3
CHILDRENS	1	128	100.0					
CONVALESCENT/REHAB	1	406	100.0					
CHRCN./EXT. CARE	25	2463	100.0					
OTHER	2	176	100.0			75.0	75.0	
TOTAL PUBLIC	145	14025	100.0	21.4	23.7	8.8	53.8	1.0
FEDERAL GENERAL								
OTHER	5	872	100.0	23.6	25.2	3.4	52.3	.5
OTHER	3	8	100.0			100.0	100.0	
TOTAL FEDERAL	8	880	100.0	23.4	25.0	4.3	52.7	.5
TOTAL ALL HOSPITALS	153	14905	100.0	21.5	23.7	8.5	53.7	1.0
PRAIRIES PUBLIC								
GEN. NON-TEACHING NO LONG-TERM UNIT								
1 - 24 BEDS	148	2240	100.0	1.7	.7	67.7	70.0	--

TABLE 18. PERCENTAGE DISTRIBUTION OF RATED BED CAPACITY BY TYPE OF UNIT (A & C)

PROVINCE TYPE OF HOSPITAL AND SIZE	HOSPITALS REPORTING HOPITAUX REPDANTS	RATED BED CAPACITY CAPACITE THEORIQUE	SHORT-TERM UNITS UNITES DE SOINS POUR MALADIES AIGUES						
			TOTAL	MEDICAL MEDECINE	SURGICAL CHIRURGIE	UNDISTRIBUTED MED. & SURG. NON-REPARTIS MED. & CHIR.	TOTAL	INTENSIVE	
							MED. & SURG. MED. & CHIR.	CARE SOINS INTENSIFS	
		NUMBER - NOMBRE	PER CENT - POURCENTAGE						
PRAIRIES PUBLIC									
GEN. NON-TEACHING NO LONG-TERM UNIT									
25 - 49 BEDS	92	3066	100.0	10.5	5.7	51.3	67.5	.3	
50 - 99 BEDS	44	2817	100.0	33.4	22.4	11.0	66.8	.5	
100 - 199 BEDS	13	1709	100.0	34.1	30.5	3.7	68.3	1.6	
200 + BEDS	2	1997	100.0	32.9	34.6	1.2	68.7	2.3	
TOTAL	305	11829	100.0	21.5	17.2	29.5	68.1	.8	
GEN. NON-TEACHING WITH L.T. UNIT									
1 - 99 BEDS	4	319	100.0	19.7	8.2		47.6		
100 - 199 BEDS	1	139	100.0	22.6	21.6	19.7	48.2	3.6	
200 + BEDS	1	228	100.0	22.6	15.8		38.5		
TOTAL	6	686	100.0	22.0	13.4	9.2	44.6	.7	
TOTAL NON-TEACHING	311	12515	100.0	21.5	17.0	28.4	66.8	.8	
GENERAL TEACH FULL									
500 + BEDS	8	6243	100.0	25.8	39.2	3.9	68.9	2.2	
TOTAL GEN.TCH.FULL	8	6243	100.0	25.8	39.2	3.9	68.9	2.2	
GEN. TEACH PARTIAL									
1 - 499 BEDS	5	1731	100.0	15.6	18.0	35.0	68.6	2.6	
500 + BEDS	3	2154	100.0	30.8	37.7		68.5	2.1	
TOTAL GEN.TCH.PART	8	3885	100.0	24.0	28.9	15.6	68.5	2.3	
TOTAL GENERAL	327	22643	100.0	23.1	25.2	19.4	67.7	1.4	
CHILDRENS	2	360	100.0						
CONVALESCENT/REHAB	2	630	100.0						
CHRON./EXT. CARE	28	3186	100.0						
OTHER	9	745	100.0			18.8	18.8		
TOTAL PUBLIC	368	27564	100.0	19.0	20.7	16.5	56.1	1.2	
PRIVATE									
OTHER	1	50	100.0						
TOTAL PRIVATE	1	50	100.0						
FEDERAL									
GENERAL	10	1622	100.0	27.5	19.4	7.1	54.0	.6	
OTHER	17	60	100.0			95.0	95.0		
TOTAL FEDERAL	27	1682	100.0	26.5	18.7	10.2	55.5	.6	
TOTAL ALL HOSPITALS	396	29296	100.0	19.4	20.5	16.1	56.0	1.2	
BRITISH COLUMBIA PUBLIC									
GEN. NON-TEACHING NO LONG-TERM UNIT									
1 - 24 BEDS	15	246	100.0			73.6	73.6		
25 - 49 BEDS	26	902	100.0	9.1	7.8	54.7	71.5	1.4	
50 - 99 BEDS	10	655	100.0	26.7	20.5	14.2	63.4	1.7	
100 - 199 BEDS	7	808	100.0	22.6	18.1	23.1	63.9	2.7	
200 + BEDS	3	746	100.0	29.1	37.1		66.2	2.0	
TOTAL	61	3357	100.0	19.6	18.7	28.8	67.1	1.4	
GEN. NON-TEACHING WITH L.T. UNIT									
1 - 99 BEDS	6	349	100.0	18.9	12.0	20.9	51.9		
100 - 199 BEDS	9	1339	100.0	17.1	12.0	21.6	47.6	2.1	
200 + BEDS	9	2822	100.0	10.3	13.6	24.9	48.9	1.8	
TOTAL	24	4510	100.0	13.0	12.1	23.6	48.7	1.8	
TOTAL NON-TEACHING	85	7867	100.0	15.8	14.9	25.8	56.6	1.6	
GENERAL TEACH FULL									
500 + BEDS	2	2375	100.0	28.1	39.6		67.7	1.3	
TOTAL GEN.TCH.FULL	2	2375	100.0	28.1	39.6		67.7	1.3	
GEN. TEACH PARTIAL									
1 - 499 BEDS	3	1182	100.0	11.6	18.8	37.5	67.9	1.9	
500 + BEDS	1	693	100.0	45.2	15.4		60.6	1.2	
TOTAL GEN.TCH.PART	4	1875	100.0	24.0	17.5	23.6	65.2	1.7	
TOTAL GENERAL	91	12117	100.0	19.5	20.2	20.4	60.1	1.6	
CHILDRENS	1	83	100.0						
CONVALESCENT/REHAB	5	354	100.0						
CHRON./EXT. CARE	8	848	100.0			2.4	2.4		
OTHER	9	170	100.0			70.6	70.6		
TOTAL PUBLIC	114	13572	100.0	17.4	18.0	19.3	54.7	1.4	
PRIVATE									
GENERAL	1	7	100.0			100.0	100.0		
TOTAL PRIVATE	1	7	100.0			100.0	100.0		
FEDERAL									
GENERAL	3	1501	100.0	24.9	13.9	13.5	52.3	.7	
TOTAL FEDERAL	3	1501	100.0	24.9	13.9	13.5	52.3	.7	
TOTAL ALL HOSPITALS	118	15080	100.0	18.1	17.6	18.7	54.4	1.3	
YUKON FEDERAL GENERAL	3	146	100.0	24.7	13.0	13.0	50.7		

TABLEAU 18. REPARTITION PROCENTUELLE DE LA CAPACITE THEORIQUE SUIVANT L'UNITE (A & E)

SHORT-TERM UNITS UNITES DE SOINS POUR MALADIES AIGUES					LONG-TERM UNITS UNITES POUR MALADIES DE LONGUE DUREE			PROVINCE AFFECTATION ET TAILLE DES HOPITAUX
OBSTETRICAL OBSTETRIQUE	PEDIATRIC PEDIATRIE	PSYCHIATRIC PSYCHIATRIE	TUBERCULOSIS TUBERCULOSE	OTHER AUTRES	CON./REHAB. CONV./READAP.	CHRON./ EXT. CARE CHRON./SOINS PROLONGES	OTHER AUTRES	
PER CENT - POURCENTAGE								
13.1	18.9	.1		.1				PRAIRIES PUBLICS GEN. NON-ENSEIGNANT AVEC UNIT. A L.T. 1 - 49 LITS 50 - 99 LITS 100 - 199 LITS 200 + LITS TOTAL
12.3	20.4							
12.1	17.9							
10.1	13.5	5.4						
12.2	17.9	1.0						
9.7	11.6					31.0		
10.1	12.9					25.2		
6.6	11.8	26.3				23.7		
	12.0	8.7				27.4		
11.9	17.5	1.4				1.5		
8.2	10.8	6.7	3.3					
8.2	10.8	6.7	3.3					
9.4	10.3	6.2				2.9		
7.5	12.3	4.7		3.0	1.9			
8.3	11.4	5.4		1.7	1.1	1.3		
10.3	14.6	3.5	.9	.3	.2	1.1		
	100.0							
6.3	.1							
8.6	13.3	2.9	.7	.3	18.9	44.2	11.7	
					89.8	10.2		
						100.0		
3.1	13.7	1.4	2.2	.1	1.8	18.2	4.9	
1.7	3.3							
3.0	13.3	1.4	2.1	.1	1.8	17.5	4.7	
8.3	13.3	2.8	.8	.4	2.7	14.0	.6	
100.0								
100.0								
3.1	13.7	1.4	2.2	.1	1.8	18.2	4.9	
1.7	3.3							
3.0	13.3	1.4	2.1	.1	1.8	17.5	4.7	
8.3	13.3	2.8	.8	.4	2.7	14.0	.6	
100.0								
100.0								
13.8	12.6	.1						
11.3	16.6			.5				
15.4	19.7							
16.7	16.7							
11.4	20.2	.1						
13.6	17.8	.1		.1				
10.6	14.3	.3				22.9		
8.4	13.8	1.2				26.9		
7.1	8.4	5.1			.9	27.9		
7.7	10.4	3.6			.5	27.2		
10.2	13.6	2.1			.3	15.6		
6.7	10.5	2.8		.3	2.2	8.5		
6.7	10.5	2.8		.3	2.2	8.5		
10.7	14.2	2.5		2.8		7.2		
9.2	4.5	17.3				2.7		
10.1	10.6	8.0		1.8				
9.5	12.5	3.1		.4	.6	12.2		
	100.0							
29.4								
8.9	11.8	2.8		.3	3.4	16.8		
		2.2			3.2	27.3	14.3	
		2.2			3.2	27.3	14.3	
8.0	10.6	2.7		.3	3.4	17.8	1.4	
17.8	25.3					6.2		

PRAIRIES
PUBLICS
GEN. NON-ENSEIGNANT
AVEC UNIT. A L.T.
1 - 49 LITS
50 - 99 LITS
100 - 199 LITS
200 + LITS
TOTAL

GEN. NON-ENSEIGNANT
AVEC UNIT. A L.T.
1 - 99 LITS
100 - 199 LITS
200 + LITS
TOTAL

TOTAL NON-ENS.
GEN. ENS. CCMPLET
500 + LITS
TOT. GEN. ENS. CCMP

GEN. ENS. PARTIEL
1 - 499 LITS
500 + LITS
TOT. GEN. ENS. PART

TOTAL GENEUAUX
PEDIATRIQUES
CONV./REHAB.
SOINS PROLCNGES
AUTRES
TOTAL PUBLICS

PRIVES
AUTRES
TOTAL PRIVES

FEDERAUX
GENERAUX
AUTRES
TOTAL FEDERAUX

TCTAL TOUS HOPITAUX

COLOMBIE-BRITANNIQUE
PUBLICS
GEN. NON-ENSEIGNANT
AVEC UNIT. A L.T.
1 - 24 LITS
25 - 49 LITS
50 - 99 LITS
100 - 199 LITS
200 + LITS
TOTAL

GEN. NON-ENSEIGNANT
AVEC UNIT. A L.T.
1 - 99 LITS
100 - 199 LITS
200 + LITS
TOTAL

TOTAL NON-ENS.
GEN. ENS. CCMPLET
500 + LITS
TOT. GEN. ENS. CCMP

GEN. ENS. PARTIEL
1 - 499 LITS
500 + LITS
TOT. GEN. ENS. PART

TCTAL GENEUAUX
PEDIATRIQUES
CONV./REHAB.
SOINS PROLCNGES
AUTRES
TOTAL PUBLICS

PRIVES
GENERAUX
TOTAL PRIVES

FEDERAUX
GENERAUX
TOTAL FEDERAUX

TOTAL TOUS HOPITAUX

YUKON
FEDERAUX
GENERAUX

TABLE 18. PERCENTAGE DISTRIBUTION OF RATED BED CAPACITY BY TYPE OF UNIT (A & C)

PROVINCE TYPE OF HOSPITAL AND SIZE	HOSPITALS REPORTING HOPITAUX REPOUNDANTS	RATED BED CAPACITY CAPACITE THEORIQUE	SHORT-TERM UNITS UNITES DE SOINS POUR MALADIES AIGUES					
			TOTAL	MEDICAL MEDECINE	SURGICAL CHIRURGIE	UNDISTRIBUTED MED. & SURG. NON-REPARTIS MED. & CHIR.	TOTAL	INTENSIVE
							MED. & SURG.	CARE
			PER CENT - POURCENTAGE					
YUKON								
FEDERAL								
OTHER	2	10	100.0				90.0	90.0
TOTAL FEDERAL	5	156	100.0	23.1	12.2		17.9	53.2
TOTAL ALL HOSPITALS	5	156	100.0	23.1	12.2		17.9	53.2
NORTHWEST TERR. PUBLIC								
GEN. NON-TEACHING NO LONG-TERM UNIT								
1 - 24 BEDS	3	67	100.0				55.2	55.2
50 - 99 BEDS	1	73	100.0				56.2	56.2
TOTAL	4	140	100.0				55.7	55.7
GEN. NON-TEACHING WITH L.T. UNIT								
1 - 99 BEDS	1	62	100.0	32.3				32.3
TOTAL	1	62	100.0	32.3				32.3
TOTAL NON-TEACHING	5	202	100.0	9.9			38.6	48.5
TOTAL GENERAL	5	202	100.0	9.9			38.6	48.5
OTHER	1	17	100.0				11.8	11.8
TOTAL PUBLIC	6	219	100.0	9.1			36.5	45.7
FEDERAL GENERAL	1	28	100.0				42.9	42.9
OTHER	34	121	100.0				4.1	4.1
TOTAL FEDERAL	35	149	100.0				11.4	11.4
TOTAL ALL HOSPITALS	41	368	100.0	5.4			26.4	31.8
CANADA PUBLIC								
GEN. NON-TEACHING NO LONG-TERM UNIT								
1 - 24 BEDS	219	3410	100.0	2.0	.6		67.9	70.5
25 - 49 BEDS	175	6023	100.0	8.5	5.3		55.1	68.9
50 - 99 BEDS	107	7222	100.0	24.3	17.6		24.0	65.9
100 - 199 BEDS	84	11069	100.0	21.2	17.3		28.3	66.8
200 + BEDS	70	20180	100.0	21.7	25.2		20.1	67.1
TOTAL	655	47904	100.0	18.9	18.0		30.4	67.3
GEN. NON-TEACHING WITH L.T. UNIT								
1 - 99 BEDS	48	3128	100.0	12.1	8.4		32.2	52.7
100 - 199 BEDS	35	4824	100.0	15.5	13.0		23.8	51.2
200 + BEDS	42	14460	100.0	19.8	19.3		17.9	52.1
TOTAL	125	22412	100.0	17.8	16.3		17.9	52.1
TOTAL NON-TEACHING	780	70316	100.0	18.6	17.5		26.4	62.5
GENERAL TEACH FULL								
1 - 499 BEDS	10	3577	100.0	6.1	8.9		59.5	74.5
500 + BEDS	32	28751	100.0	20.4	29.3		22.9	72.6
TOTAL GEN.TCH.FULL	42	32328	100.0	18.8	27.0		26.9	72.8
GEN. TEACH PARTIAL								
1 - 499 BEDS	27	8738	100.0	16.4	22.1		30.5	69.0
500 + BEDS	9	5908	100.0	29.7	32.1		4.2	66.0
TOTAL GEN.TCH.PART	36	14646	100.0	21.8	26.1		19.8	67.8
TOTAL GENERAL	861	117290	100.0	19.0	21.2		25.7	66.0
CHILDRENS	8	3066	100.0				8.7	8.7
CONVALESCENT/REHAB	23	2515	100.0				.8	.8
CHRON./EXT. CARE	105	14949	100.0				.8	.8
OTHER	52	2884	100.0	.6	3.8		37.0	41.5
TOTAL PUBLIC	1049	140704	100.0	15.9	17.7		22.5	56.1
PRIVATE GENERAL	12	446	100.0	24.4	18.8		39.9	83.2
CONVALESCENT/CHRON	90	4138	100.0				.3	.3
OTHER	6	249	100.0				79.9	79.9
TOTAL PRIVATE	108	4833	100.0	2.3	1.7		8.0	12.0
FEDERAL GENERAL	25	6053	100.0	21.7	16.4		14.8	52.9
OTHER	66	1369	100.0				8.2	8.2
TOTAL FEDERAL	91	7422	100.0	17.7	13.4		13.5	44.7
TOTAL ALL HOSPITALS	1248	152959	100.0	15.5	17.0		21.6	54.2

TABLEAU 18. REPARTITION PROCENTUELLE DE LA CAPACITE THEORIQUE SUIVANT L'UNITE (A & E)

SHORT-TERM UNITS UNITES DE SOINS POUR MALADIES AIGUES					LONG-TERM UNITS UNITES POUR MALADIES DE LONGUE DUREE			PROVINCE AFFECTATION ET TAILLE DES HOPITAUX
OBSTETRICAL OBSTETRIQUE	PEDIATRIC PEDIATRIE	PSYCHIATRIC PSYCHIATRIE	TUBERCULOSIS TUBERCULOSE	OTHER AUTRES	CON./REHAB. CONV./READAP.	CHRON./ EXT. CARE CHRON./SOINS PROLONGES	OTHER AUTRES	
PER CENT - POURCENTAGE								
	10.0							YUKON FEDERAUX
16.7	24.4							AUTRES
16.7	24.4					5.8		TOTAL FEDERAUX
						5.8		TOTAL TOUS HOPITAUX
								TERR. DU NORD-OUEST PUBLICS
16.4	25.4			3.0				GEN. NON-ENSEIGNANT SANS UNIT. A L.T.
16.4	27.4							1 - 24 LITS
16.4	26.4			1.4				50 - 99 LITS
								TOTAL
	25.8							GEN. NON-ENSEIGNANT AVEC UNIT. A L.T.
	25.8					41.9		1 - 99 LITS
11.4	26.2			1.0		41.9		TOTAL
11.4	26.2			1.0		12.9		TOTAL NON-ENS.
						12.9		TOTAL GENERAUX
11.8	17.6						58.8	AUTRES
11.4	25.6			.9			4.6	TOTAL PUBLICS
14.3	42.9							FEDERAUX GENERAUX
								AUTRES
2.7	8.1							TOTAL FEDERAUX
7.9	18.5			.5		7.1	2.7	TOTAL TOUS HOPITAUX
								CANADA PUBLICS
12.9	16.0	.1						GEN. NON-ENSEIGNANT SANS UNIT. A L.T.
13.0	17.0	.1	.2	.1				1 - 24 LITS
14.3	19.2			.1				25 - 49 LITS
13.9	17.6	.7		.2				50 - 99 LITS
11.7	14.5	4.2	.2	.2				100 - 199 LITS
12.7	16.4	1.9	.1	.1				200 + LITS
								TOTAL
								GEN. NON-ENSEIGNANT AVEC UNIT. A L.T.
12.2	11.7	--				23.2		1 - 99 LITS
9.9	14.2	.7				21.4		100 - 199 LITS
8.3	10.8	5.5		.6	.7	19.9		200 + LITS
9.2	11.7	3.7		.4	.5	20.7		TOTAL
11.6	14.9	2.5	.1	.2	.1	6.6		TOTAL NON-ENS.
8.0	7.4	4.5						GEN. ENS. COMPLET 1 - 499 LITS
7.0	7.8	5.4	1.7	--	.5	2.0		500 + LITS
7.1	7.7	5.3	1.5	--	.5	1.7	1.1	TOT. GEN. ENS. COMP
							1.0	GEN. ENS. PARTIEL 1 - 499 LITS
10.2	10.3	4.4	.3	.4	1.0	2.1		500 + LITS
9.2	9.9	6.3	.6	1.1	1.0	4.0		TOT. GEN. ENS. PART
9.8	10.1	5.2	.4	.7	1.0	2.9		TOTAL GENERAUX
10.1	12.3	3.6	.5	.2	.4	4.8	.3	PEDIATRIQUES
1.6	86.3	.5		2.2				CONV./REHAB. SOINS PROLONGES
					96.5	3.5		AUTRES
--			.2		3.1	95.9		TOTAL PUBLICS
13.9	7.4			17.0	4.9	11.4	3.4	PRIVES GENERAUX
8.8	12.3	3.0	.5	.6	2.5	14.5	.3	CONV./CHRON. AUTRES
12.8	3.6				6.4	93.0	.3	TOTAL PRIVES
				20.1				FEDERAUX GENERAUX
1.2	.3			1.0	5.5	79.6	.3	AUTRES
1.8	5.3	9.8	.6	.4	1.3	20.1	7.2	TOTAL FEDERAUX
.3	.5	26.7				39.7	16.1	AUTRES
1.5	4.4	12.9	.5	.3	1.1	23.8	8.9	TOTAL FEDERAUX
8.2	11.5	3.4	.4	.6	2.5	17.0	.7	TOTAL TOUS HOPITAUX

TABLE 19. ADMISSIONS (A&C AND NB) DURING YEAR BY TYPE OF UNIT
 TABLEAU 19. ADMIS. (A&E ET N-N) DURANT L'ANNEE SELON LES UNITES

PROVINCE, TYPE OF HOSPITAL AND SIZE PROVINCE, AFFECTATION TAILLE DES HOPITAUX	HOSPITALS REPORTING HOPITAUX REPONDANTS	ADULTS AND CHILDREN - ADULTES ET ENFANTS					NEWBORN NOUVEAU-NES
		TOTAL	SHORT-TERM UNITES POUR MAL. AIGUES	CONV./REHAB. CCNV./READAP.	CHR./EXT. CARE CHR./SOINS PROLONGES	OTHER LONG-TERM AUTRES UNITES M.L.D.	
NUMBER - NOMBRE							
NEWFOUNDLAND							
TERRE-NEUVE							
PUBLIC							
GEN. NON-TEACH. NO LTU/NON-ENS. SANS UNITES A L.T.							
1 - 24 BEDS/LITS	13	11098	11098			1780	
25 - 49 BEDS/LITS	9	11866	11866			1503	
50 - 99 BEDS/LITS	3	6548	6548			903	
100 - 199 BEDS/LITS	1	12990	12990			2192	
200 + BEDS/LITS	1	7506	7506			1013	
TOTAL	29	50008	50008			7391	
TOT.NON-TCH/NON-ENS							
29 50008 50008							
GEN. TEACH. FULL/ENSEIGN. COMPLET							
1 - 499 BEDS/LITS	1	6355	6081		274		
TOTAL	1	6355	6081		274		
GEN. TEACH. PARTIAL/ENSEIGN. PARTIEL							
1 - 499 BEDS/LITS	3	19064	19064			4845	
TOTAL	3	19064	19064			4845	
TOTAL GEN.							
33 75427 75153 274 12236							
CHILDRENS/PEDIATR. CONV./REHAB.							
1	1	6709	6709				
CHRON./EXT. CARE/SOINS PROLONGES							
2	2	223		223			
OTHER/AUTRES							
10	10	1474	1474			143	
TOTAL PUB.							
47 83946 83336 223 387 12379							
TOT.HOSP./TOUS HOP.							
47 83946 83336 223 387 12379							
PRINCE EDWARD ISLAND							
ILE DU P.-E.							
PUBLIC							
GEN. NON-TEACH. NO LTU/NON-ENS. SANS UNITES A L.T.							
1 - 24 BEDS/LITS	2	951	951			59	
25 - 49 BEDS/LITS	1	1306	1306			109	
50 - 99 BEDS/LITS	2	3864	3864			195	
100 - 199 BEDS/LITS	1	5561	5561			573	
200 + BEDS/LITS	1	5335	5335			551	
TOTAL	7	17117	17117			1487	
GEN. NON-TEACHING WITH LTU/NON-ENS. AVEC UNITES A L.T.							
100 - 199 BEDS/LITS	1	5709	5193		516	527	
TOTAL	1	5709	5193		516	527	
TOT.NON-TCH/NON-ENS							
8 22826 22310 516 2014							
TOTAL GEN.							
8 22826 22310 516 2014							
CONV./REHAB.							
1	1	301		301			
TOTAL PUB.							
9 23127 22310 301 516 2014							
TOT.HOSP./TOUS HOP.							
9 23127 22310 301 516 2014							
NOVA SCOTIA							
NOUVELLE-ECOSSE							
PUBLIC							
GEN. NON-TEACH. NO LTU/NON-ENS. SANS UNITES A L.T.							
1 - 24 BEDS/LITS	14	7425	7425			493	
25 - 49 BEDS/LITS	5	6204	6204			329	
50 - 99 BEDS/LITS	11	25677	25677			2424	
100 - 199 BEDS/LITS	8	32079	32079			3418	
200 + BEDS/LITS	3	18445	18445			2698	
TOTAL	41	89830	89830			8757	
TOT.NON-TCH/NON-ENS							
41 89830 89830							
GEN. TEACH. FULL/ENSEIGN. COMPLET							
1 - 499 BEDS/LITS	1	12270	12270			1873	
500 + BEDS/LITS	1	18129	18129			1873	
TOTAL	2	30399	30399			3746	
TOTAL GEN.							
43 120229 120229 1147 3215 13845							
CHILDRENS/PEDIATR. CONV./REHAB.							
1	1	9048	9048				
OTHER/AUTRES							
1	1	4074	4074			3215	
TOTAL PUB.							
47 134498 133351 1147 3215 13845							
FEDERAL/FEDERAUX GENERAL/GENERAUX							
2	2	4253	4196		57		
TOTAL FED.							
2 4253 4196 57							
TOT.HOSP./TOUS HOP.							
49 138751 137547 1147 57 13845							
NEW BRUNSWICK							
NOUVEAU-BRUNSWICK							
PUBLIC							
GEN. NON-TEACH. NO LTU/NON-ENS. SANS UNITES A L.T.							
1 - 24 BEDS/LITS	8	3485	3485			117	
25 - 49 BEDS/LITS	9	12823	12823			874	
50 - 99 BEDS/LITS	7	19843	19843			1986	
100 - 199 BEDS/LITS	6	24205	24205			2677	
200 + BEDS/LITS	5	3867	3867			3897	
TOTAL	35	94223	94223			8951	
GEN. NON-TEACHING WITH LTU/NON-ENS. AVEC UNITES A L.T.							
200 + BEDS/LITS	1	498	425		73		
TOTAL	1	498	425		73		
TOT.NON-TCH/NON-ENS							
36 94721 94648 73 8951							

TABLE 19. ADMISSIONS (A&C AND NB) DURING YEAR BY TYPE OF UNIT
 TABLEAU 19. ADMIS. (AGE ET N-N) DURANT L'ANNEE SELON LES UNITES

PROVINCE, TYPE OF HOSPITAL AND SIZE PROVINCE, AFFECTATION TAILLE DES HOPITAUX	HOSPITALS REPORTING HOPITAUX REPONDANTS	ADULTS AND CHILDREN - ADULTES ET ENFANTS					NEWBORN NOUVEAU-NES
		TOTAL	SHORT-TERM UNITES POUR MAL. AIGUES	CONV./REHAB. CONV./READAP.	CHR./EXT. CARE CHR./SOINS PROLONGES	OTHER LONG-TERM AUTRES UNITES M.L.D.	
NUMBER - NOMBRE							
NEW BRUNSWICK							
NOUVEAU-BRUNSWICK							
PUBLIC							
GEN. TEACH. PARTIAL / ENSEIGN. PARTIEL							
1 - 499 BEDS/LITS	1	12787	12787				1654
500 + BEDS/LITS	1	11563	11563				1323
TOTAL	2	24350	24350				2977
TOTAL GEN.	38	119071	118998		73		11928
CONV./REHAB. CHRON./EXT. CARE / SOINS PROLONGES	1	146		146			
	1	160			160		
TOTAL PUB.	40	119377	118998	146	233		11928
TOT. HCSP. / TOUS HOP.	40	119377	118998	146	233		11928
ATLANTIC							
ATLANTIQUE							
PUBLIC							
GEN. NON-TEACH. NO LTU/NON-ENS. SANS UNITES A L.T.							
1 - 24 BEDS/LITS	37	22959	22959				2449
25 - 49 BEDS/LITS	24	32199	32199				2815
50 - 99 BEDS/LITS	23	56032	56032				5508
100 - 199 BEDS/LITS	18	74835	74835				8260
200 + BEDS/LITS	10	65153	65153				7554
TOTAL	112	251178	251178				26586
GEN. NON-TEACHING WITH LTU/NON-ENS. AVEC UNITES A L.T.							
100 - 199 BEDS/LITS	1	5709	5193		516		527
200 + BEDS/LITS	1	498	425		73		
TOTAL	2	6207	5618		589		527
TOT. NON-TCH/NON-ENS	114	257385	256796		589		27113
GEN. TEACH. FULL / ENSEIGN. COMPLET							
1 - 499 BEDS/LITS	2	18625	18351		274		1873
500 + BEDS/LITS	1	18129	18129				
TOTAL	3	36754	36480		274		1873
GEN. TEACH. PARTIAL / ENSEIGN. PARTIEL							
1 - 499 BEDS/LITS	4	31851	31851				6499
500 + BEDS/LITS	1	11563	11563				1323
TOTAL	5	43414	43414				7822
TOTAL GEN.	122	337553	336690		863		36808
CHILDRENS/PEDIATR. CONV./REHAB. CHRON./EXT. CARE / SOINS PROLONGES OTHER/AUTRES							
	2	15757	15757				
	5	1817		1817			
	3	273			273		
	11	5548	5548				3358
TOTAL PUB.	143	360948	357995	1817	1136		40166
FEDERAL/FEDERAUX GENERAL/GENERAUX							
	2	4253	4196		57		
TOTAL FED.	2	4253	4196		57		
TOT. HCSP. / TOUS HOP.	145	365201	362191	1817	1193		40166
QUEBEC							
PUBLIC							
GEN. NON-TEACH. NO LTU/NON-ENS. SANS UNITES A L.T.							
1 - 24 BEDS/LITS	11	6213	6213				838
25 - 49 BEDS/LITS	11	12065	12065				1120
50 - 99 BEDS/LITS	15	32221	32221				3684
100 - 199 BEDS/LITS	29	108798	108798				13340
200 + BEDS/LITS	22	160068	160068				23589
TOTAL	88	319365	319365				42571
GEN. NON-TEACHING WITH LTU/NON-ENS. AVEC UNITES A L.T.							
100 - 199 BEDS/LITS	3	2892	2878		14		363
200 + BEDS/LITS	4	15546	13407		142		1607
200 + BEDS/LITS	4	23538	23097		441		1930
TOTAL	12	39979	39382		597		3900
TOT. NON-TCH/NON-ENS	100	359344	358747		597		46471
GEN. TEACH. FULL / ENSEIGN. COMPLET							
1 - 499 BEDS/LITS	3	25000	24945		55		1322
500 + BEDS/LITS	12	184748	184748				15718
TOTAL	15	209748	209693		55		17040
GEN. TEACH. PARTIAL / ENSEIGN. PARTIEL							
1 - 499 BEDS/LITS	11	101293	101293				12250
500 + BEDS/LITS	1	15973	15973				1830
TOTAL	12	117266	117266				14080
TOTAL GEN.	127	686358	685706		652		77591
CHILDRENS/PEDIATR. CONV./REHAB. CHRON./EXT. CARE / SOINS PROLONGES OTHER/AUTRES							
	2	33301	33301				1622
	5	4980		4980			
	43	7047	1300	276	5471		186
	8	23777	23777				4647
TOTAL PUB.	185	755463	744084	5256	6123		84046
PRIVATE/PRIVES GENERAL/GENERAUX							
	5	8867	8867				1753

TABLE 19. ADMISSIONS (A&C AND NB) DURING YEAR BY TYPE OF UNIT
TABLEAU 19. ADMIS. (A&E ET N-N) DURANT L'ANNEE SELON LES UNITES

PROVINCE, TYPE OF HOSPITAL AND SIZE PROVINCE, AFFECTATION TAILLE DES HOPITAUX	HOSPITALS REPORTING HOPITAUX REPOUNDANTS	ADULTS AND CHILDREN - ADULTES ET ENFANTS				OTHER LONG-TERM AUTRES UNITES M.L.D.	NEWBCRN NOUVEAU-NES
		TOTAL	SHORT-TERM UNITES POUR MAL. AIGUES	CONV./REHAB. CONV./READAP.	CHR./EXT. CARE CHR./SOINS PROLONGES		
NUMBER - NOMBRE							
QUEBEC							
PRIVATE/PRIVES	42	3038	124	1523	1391		
CONV./CHRON	2	2218	2218				
OTHER/AUTRES							
TOT. PRIVATE/PRIVES	49	14123	11209	1523	1391		1753
FEDERAL/FEDERAUX	1	4175	4175				
GENERAL/GENERAUX	6	998	338		395	265	25
OTHER/AUTRES							
TOTAL FED.	7	5173	4513		395	265	25
TOT.HOSP./TOUS HOP.	241	774759	759806	6779	7909	265	85824
ONTARIO							
PUBLIC							
GEN. NON-TEACH. NO LTU/NON-ENS. SANS UNITES A L.T.							
1 - 24 BEDS/LITS	5	3517	3517				249
25 - 49 BEDS/LITS	22	27558	27558				1958
50 - 99 BEDS/LITS	14	34754	34754				3010
100 - 199 BEDS/LITS	17	78589	78589				5863
200 + BEDS/LITS	27	318249	318249				38118
TOTAL	85	462667	462667				49198
GEN. NON-TEACHING WITH LTU/NON-ENS. AVEC UNITES A L.T.							
1 - 99 BEDS/LITS	34	61229	60217		1012		4526
100 - 199 BEDS/LITS	19	75626	74489		1137		6717
200 + BEDS/LITS	27	275174	270175	451	4548		25821
TOTAL	80	412029	404881	451	6697		37664
TOT. NON-TCH/NON-ENS	165	874696	867548	451	6697		86262
GEN. TEACH. FULL/ ENSEIGN. COMPLET							
1 - 499 BEDS/LITS	5	32209	32194	15			5834
500 + BEDS/LITS	12	283623	282161	861	446	155	23539
TOTAL	17	315832	314355	876	446	155	29373
GEN. TEACH. PARTIAL /ENSEIGN. PARTIEL							
1 - 499 BEDS/LITS	4	22620	21767	473	380		2208
500 + BEDS/LITS	3	52877	52760	473	117		7558
TOTAL	7	75497	74527		497		9766
TOTAL GEN.	189	1266025	1256430	1800	7640	155	125401
CHILDRENS/PEDIATR. CONV./REHAB.	1	27524	27524				
CHRON./EXT. CARE/ SOINS PROLONGES	6	5153		5153			
OTHER/AUTRES	23	8952	408	1702	6842		
TOTAL PUB.	14	13798	13798				515
TOT. PUB.	233	1321452	1298160	8655	14482	155	125916
PRIVATE/PRIVES							
GENERAL/GENERAUX	6	5797	5797				
CONV./CHRON	48	1658			1595	63	320
OTHER/AUTRES	3	6708	6708				
TOT. PRIVATE/PRIVES	57	14163	12505		1595	63	320
FEDERAL/FEDERAUX	5	14306	13736		431	139	556
GENERAL/GENERAUX	7	490	490				54
OTHER/AUTRES							
TOTAL FED.	12	14796	14226		431	139	610
TOT.HOSP./TOUS HOP.	302	1350411	1324891	8655	16508	357	126846
MANITCBA							
PUBLIC							
GEN. NON-TEACH. NO LTU/NON-ENS. SANS UNITES A L.T.							
1 - 24 BEDS/LITS	44	23492	23492				1382
25 - 49 BEDS/LITS	17	19040	19040				1409
50 - 99 BEDS/LITS	7	21388	21388				1886
100 - 199 BEDS/LITS	2	8232	8232				903
200 + BEDS/LITS	3	30527	30527				3070
TOTAL	73	102679	102679				8650
GEN. NON-TEACHING WITH LTU/NON-ENS. AVEC UNITES A L.T.							
1 - 99 BEDS/LITS	3	8210	7817		393		685
100 - 199 BEDS/LITS	1	4216	3890		326		245
TOTAL	4	12426	11707		719		930
TOT. NON-TCH/NON-ENS	77	115105	114386		719		9580
GEN. TEACH. FULL/ ENSEIGN. COMPLET							
500 + BEDS/LITS	2	45441	45441				6321
TOTAL	2	45441	45441				6321
GEN. TEACH. PARTIAL /ENSEIGN. PARTIEL							
1 - 499 BEDS/LITS	1	11147	11147				1580
TOTAL	1	11147	11147				1580
TOTAL GEN.	80	171693	170974		719		17481
CHILDRENS/PEDIATR. CONV./REHAB.	1	8146	8146				
CHRON./EXT. CARE/ SOINS PROLONGES	3	2153		1183	608		
TOTAL PUB.	85	183783	179120	1183	3480		17481
PRIVATE/PRIVES							
OTHER/AUTRES	1	250	250				
TOT. PRIVATE/PRIVES	1	250	250				

TABLE 19. ADMISSIONS (A&C AND NB) DURING YEAR BY TYPE OF UNIT
TABLEAU 19. ADMIS. (A&E ET N-N) DURANT L'ANNEE SELON LES UNITES

PROVINCE, TYPE OF HOSPITAL AND SIZE PROVINCE, AFFECTATION TAILLE DES HOPITAUX	HOSPITALS REPORTING HOPITAUX REPONDANTS	ADULTS AND CHILDREN - ADULTES ET ENFANTS					NEWBCRN NOUVEAU-NES
		TOTAL	SHCRT-TERM UNITES POUR MAL. AIGUES	CONV./REHAB. CONV./READAP.	CHR./EXT. CARE CHR./SOINS PROLONGES	OTHER LONG-TERM AUTRES UNITES M.L.D.	
NUMBER - NOMBRE							
MANITCBA FEDERAL/FEDERAUX GENERAL/GENERAUX OTHER/AUTRES	3 13	5682 1076	5361 1076	256	54	11	314 82
TOTAL FED. TOT. HOSP. / TOUS HOP.	16 102	6758 190791	6437 185807	256 1439	54 3534	11 11	396 17877
SASKATCHEWAN PUBLIC							
GEN. NON-TEACH. NO LTU/NON-ENS. SANS UNITES A L.T.							
1 - 24 BEDS/LITS	80	45179	45179				1953
25 - 49 BEDS/LITS	28	36276	36276				2265
50 - 99 BEDS/LITS	9	21714	21714				1501
100 - 199 BEDS/LITS	6	26165	26165				2596
200 + BEDS/LITS	1	5802	5802				
TOTAL	124	135136	135136				8515
GEN. NON-TEACHING WITH LTU/NON-ENS. AVEC UNITES A L.T.							
200 + BEDS/LITS	1	4444	4375		69		
TOTAL	1	4444	4375		69		
TOT. NON-TCH/NON-ENS	125	139580	139511		69		8515
GEN. TEACH. FULL/ ENSEIGN. COMPLET 500 + BEDS/LITS	1	11880	11880				555
TOTAL	1	11880	11880				555
GEN. TEACH. PARTIAL /ENSEIGN. PARTIEL 1 - 499 BEDS/LITS	4	42157	42107		50		4507
500 + BEDS/LITS	5	62963	20806				1721
TOTAL	5	62963	62913		50		6228
TOTAL GEN.	131	214423	214304		119		15298
OTHER/AUTRES	7	1421	106	1060	192	63	11
TOTAL PUB.	138	215844	214410	1060	311	63	15309
FEDERAL/FEDERAUX GENERAL/GENERAUX OTHER/AUTRES	2 1	2786 1	2786 1				80 1
TOTAL FED. TOT. HOSP. / TOUS HOP.	3 141	2787 218631	2787 217197	1060	311	63	81 15390
ALBERTA PUBLIC							
GEN. NON-TEACH. NO LTU/NON-ENS. SANS UNITES A L.T.							
1 - 24 BEDS/LITS	24	12847	12847				389
25 - 49 BEDS/LITS	47	57084	57084				3425
50 - 99 BEDS/LITS	28	56401	56401				3761
100 - 199 BEDS/LITS	5	24417	24417				1229
200 + BEDS/LITS	4	30876	30876				2325
TOTAL	108	181625	181625				11129
GEN. NON-TEACHING WITH LTU/NON-ENS. AVEC UNITES A L.T.							
1 - 99 BEDS/LITS	1	1725	1713		12		165
TOTAL	1	1725	1713		12		165
TOT. NON-TCH/NON-ENS	109	183350	183338		12		11294
GEN. TEACH. FULL/ ENSEIGN. COMPLET 500 + BEDS/LITS	5	118472	118472				11554
TOTAL	5	118472	118472				11554
GEN. TEACH. PARTIAL /ENSEIGN. PARTIEL 500 + BEDS/LITS	2	41942	41652	290			4185
TOTAL	2	41942	41652	290			4185
TOTAL GEN.	116	343764	343462	290	12		27033
CHILDRENS/PEDIATR. CONV./REHAB. CHRCN./EXT. CARE/ SOINS PROLONGES OTHER/AUTRES	1 1 25 2	2479 2350 2574 5974	2479	2350	2574		1619
TOTAL PUB.	145	357141	351915	2640	2586		28652
FEDERAL/FEDERAUX GENERAL/GENERAUX OTHER/AUTRES	5 3	11532 40	11478 40		32	22	594 6
TOTAL FED. TOT. HOSP. / TOUS HOP.	8 153	11572 368713	11518 363433	2640	32 2618	22 22	600 29252
PRAIRIES PUBLIC							
GEN. NON-TEACH. NO LTU/NON-ENS. SANS UNITES A L.T.							
1 - 24 BEDS/LITS	148	81518	81518				3724
25 - 49 BEDS/LITS	92	112400	112400				6899
50 - 99 BEDS/LITS	44	99503	99503				7148
100 - 199 BEDS/LITS	13	58814	58814				5128
200 + BEDS/LITS	8	67205	67205				5395
TOTAL	305	419440	419440				28294
GEN. NON-TEACHING WITH LTU/NON-ENS. AVEC UNITES A L.T.							
1 - 99 BEDS/LITS	4	9935	9530		405		850

TABLE 19. ADMISSIONS (A&C AND NB) DURING YEAR BY TYPE OF UNIT
 TABLEAU 19. ADMIS. (A&E ET N-N) DURANT L'ANNEE SELON LES UNITES

PROVINCE, TYPE OF HOSPITAL AND SIZE PROVINCE, AFFECTATION TAILLE DES HOPITAUX	HOSPITALS REPORTING HOPITAUX REpondANTS	ADULTS AND CHILDREN - ADULTES ET ENFANTS				NEWBORN NOUVEAU-NES
		TOTAL	SHORT-TERM UNITES POUR MAL. AIGUES	CONV./REHAB. CONV./READAP.	CHR./EXT. CARE CHR./SOINS PROLONGES	
NUMBER - NOMBRE						
PRAIRIES PUBLIC						
GEN. NON-TEACHING WITH LTU/NON-ENS. AVEC UNITES A L.T						
100 - 199 BEDS/LITS	1	4216	3890		326	245
200 + BEDS/LITS	1	4444	4375		69	
TOTAL	6	18595	17795		800	1095
TOT. NON-TCH/NON-ENS	311	438035	437235		800	29389
GEN. TEACH. FULL/ENSEIGN. COMPLET						
500 + BEDS/LITS	8	175793	175793			18430
TOTAL	8	175793	175793			18430
GEN. TEACH. PARTIAL/ENSEIGN. PARTIEL						
1 - 499 BEDS/LITS	5	53304	53254		50	6087
500 + BEDS/LITS	3	62748	62458	290		5506
TOTAL	8	116052	115712	290	50	11993
TOTAL GEN.	327	729880	728740	290	850	59812
CHILDRENS/PEDIATR. CONV./REHAB.	2	10625	10625			
CHRON./EXT. CARE/SOINS PROLONGES	28	4141		3533	608	
OTHER/AUTRES	9	7395	6080	1060	192	63
TOTAL PUB.	368	756768	745445	4883	6377	63
PRIVATE/PRIVES OTHER/AUTRES	1	250	250			
TOT. PRIVATE/PRIVES	1	250	250			
FEDERAL/FEDERAUX GENERAL/GENERAUX OTHER/AUTRES						
10	10	20000	19625	256	86	33
17	17	1117	1117			988
TOTAL FED.	27	21117	20742	256	86	96
TOT. HOSP./TOUS HOP.	396	778135	766437	5139	6463	1077
						89
						62519
BRITISH COLUMBIA COLOMBIE BRITANNIQUE PUBLIC						
GEN. NON-TEACH. NO LTU/NON-ENS. SANS UNITES A L.T						
1 - 24 BEDS/LITS	15	8653	8653			690
25 - 49 BEDS/LITS	26	32704	32704			2227
50 - 99 BEDS/LITS	10	23174	23174			2223
100 - 199 BEDS/LITS	7	28995	28995			2918
200 + BEDS/LITS	3	31493	31493			3504
TOTAL	61	125019	125019			11562
GEN. NON-TEACHING WITH LTU/NON-ENS. AVEC UNITES A L.T						
1 - 99 BEDS/LITS	6	9885	9787		98	1019
100 - 199 BEDS/LITS	9	37693	37327		366	3486
200 + BEDS/LITS	24	71841	70842	180	819	6715
TOTAL	24	119419	117956	180	1283	11220
TOT. NON-TCH/NON-ENS	85	244438	242975	180	1283	22782
GEN. TEACH. FULL/ENSEIGN. COMPLET						
500 + BEDS/LITS	2	73080	72385	619	76	3854
TOTAL	2	73080	72385	619	76	3854
GEN. TEACH. PARTIAL/ENSEIGN. PARTIEL						
1 - 499 BEDS/LITS	3	40962	40962		50	4012
500 + BEDS/LITS	1	21782	21732		50	1561
TOTAL	4	62744	62694			5573
TOTAL GEN.	91	380262	378054	799	1409	32209
CHILDRENS/PEDIATR. CONV./REHAB.	1	3585	3585			
CHRON./EXT. CARE/SOINS PROLONGES	5	2454	56	2443	11	
OTHER/AUTRES	8	428	6312	23	349	
TOTAL PUB.	14	6312	6312	2443	11	2455
PRIVATE/PRIVES GENERAL/GENERAUX OTHER/AUTRES						
1	1	239	239			25
TOT. PRIVATE/PRIVES	1	239	239			25
FEDERAL/FEDERAUX GENERAL/GENERAUX OTHER/AUTRES						
3	3	9255	8132	190	656	277
TOTAL FED.	3	9255	8132	190	656	277
TOT. HOSP./TOUS HOP.	118	402535	396378	3455	2425	34689
YUKON FEDERAL/FEDERAUX GENERAL/GENERAUX OTHER/AUTRES						
3	3	3794	3784		10	393
2	2	150	150			42
TOTAL FED.	5	3944	3934		10	435
TOT. HOSP./TOUS HOP.	5	3944	3934		10	435
NORTHWEST TERR. DU NORD-OUEST PUBLIC						
GEN. NON-TEACH. NO LTU/NON-ENS. SANS UNITES A L.T						
1 - 24 BEDS/LITS	3	1797	1797			229

TABLE 19. ADMISSIONS (A&C AND NB) DURING YEAR BY TYPE OF UNIT
 TABLEAU 19. ADMIS. (A&E ET N-N) DURANT L'ANNEE SELON LES UNITES

PROVINCE, TYPE OF HOSPITAL AND SIZE PROVINCE, AFFECTATION TAILLE DES HOPITAUX	HOSPITALS REPORTING HOPITAUX REPONDANTS	ADULTS AND CHILDREN - ADULTES ET ENFANTS				NEWBORN NOUVEAU-NES
		TOTAL	SHORT-TERM UNITES POUR MAL. AIGUES	CONV./REHAB. CONV./READAP.	CHR./EXT. CARE CHR./SOINS PROLONGES	
NUMBER - NOMBRE						
NORTHWEST TERR. PUBLIC TERR. DU NORD-OUEST PUBLIC						
GEN. NON-TEACH. NO LTU/NON-ENS. SANS UNITES A L.T. 1 - 99 BEDS/LITS	1	1842	1842			215
TOTAL	4	3639	3639			444
GEN. NON-TEACHING WITH LTU/NON-ENS. AVEC UNITES A L.T. 1 - 99 BEDS/LITS	1	1315	1300		15	62
TOTAL	1	1315	1300		15	62
TOT. NON-TCH/NON-ENS	5	4954	4939		15	506
TOTAL GEN.	5	4954	4939		15	506
TOTAL PUB.	5	4954	4939		15	506
FEDERAL/FEDERAUX GENERAL/GENERAUX OTHER/AUTRES	1	1193	1193			144
TOTAL	34	1043	1043			206
TOTAL FED. /TOTUS HOP.	35	2236	2236			350
TOT. HCSP./TOTUS HOP.	40	7190	7175		15	856
CANADA PUBLIC						
GEN. NON-TEACH. NO LTU/NON-ENS. SANS UNITES A L.T. 1 - 24 BEDS/LITS	219	124657	124657			8179
25 - 49 BEDS/LITS	175	216926	216926			15019
50 - 99 BEDS/LITS	107	247526	247526			21788
100 - 199 BEDS/LITS	84	350031	350031			55509
200 + BEDS/LITS	70	642168	642168			78160
TOTAL	655	1581308	1581308			158655
GEN. NON-TEACHING WITH LTU/NON-ENS. AVEC UNITES A L.T. 1 - 99 BEDS/LITS	48	85256	83712		1544	6820
100 - 199 BEDS/LITS	35	136793	134306		2487	12582
200 + BEDS/LITS	42	375495	368914	631	5950	34466
TOTAL	125	597544	586932	631	9981	53868
TOT. NON-TCH/NON-ENS	780	2178852	2168240	631	9981	212523
GEN. TEACH. FULL/ENSEIGN. COMPLET 1 - 499 BEDS/LITS	10	75834	75490	15	329	9029
500 + BEDS/LITS	35	735373	733216	1480	522	61541
TOTAL	45	811207	808706	1495	851	70570
GEN. TEACH. PARTIAL/ENSEIGN. PARTIEL 1 - 499 BEDS/LITS	27	250030	249127	473	430	31056
500 + BEDS/LITS	9	164943	164486	290	167	18178
TOTAL	36	414973	413613	763	597	49234
TOTAL GEN.	861	3405032	3390559	2889	11429	332327
CHILDRENS/PEDIATR. CONV./REHAB.	8	90792	90792			1622
23	18545					
CHRON./EXT. CARE/ SOINS PROLONGES	105	21427	1764	17926	619	186
OTHER/AUTRES	51	56830	55515	2001	17662	12605
TOTAL PUB.	1048	3592626	3538630	1060	192	346740
PRIVATE/PRIVES GENERAL/GENERAUX CONV./CHRON. OTHER/AUTRES	12	14903	14903			2098
90	4696			1523	2986	
6	9176					63
TOT. PRIVATE/PRIVES	108	28775	24203	1523	2986	2098
FEDERAL/FEDERAUX GENERAL/GENERAUX OTHER/AUTRES	25	56976	54841	446	1240	2081
66	3798		3138		395	416
TOTAL FED. /TOTUS HOP.	91	60774	57979	446	1635	2497
TOT. HOSP./TOTUS HOP.	1247	3682175	3620812	25845	34523	351335

TABLE 20. PERCENTAGE OCCUPANCY - ALL UNITS, (BASED ON RATED BED CAPACITY)
TABLEAU 20. TAUX D'OCCUPATION, TOUTES UNITES (FONDE SUR LA CAPACITE THEORIQUE)

TYPE AND SIZE AFFECTATION ET TAILLE	CANADA*	NFLD. T.-N.	P.E.I. I.P.-E.	N.S. N.-E.	N.B.	ATLANTIC - ATLAN- TIQUE	QUEBEC	ONTARIO	MANITOBA	SASK.	ALBERTA	PRAIRIES	B.-C. C.-B.
PUB. GEN. NON-TCH NO LTU/NON-ENS. SANS UNIT. A L.T. 1 - 24 BEDS/LITS	55.92 71.17 69.18 81.84	47.22 80.55 69.10 87.43	58.69	62.92 80.50 76.93 89.16	53.75 68.57 71.36 80.63	55.36 79.45 71.66 87.43	40.51 56.94 62.50 77.63	71.61 74.27	57.67 63.23 66.76 73.44	61.29 73.05 72.77 80.33	50.79 73.00 67.52 83.29	57.67 71.59 70.02 80.29	36.77 64.81 62.38 79.16
25 - 49 BEDS/LITS	62.22 72.31 71.90 80.15	56.87 72.93 68.10 76.48	100.13	87.90 79.74	75.38 84.12 85.98 91.36	65.57 78.47 78.66 91.19	59.52 66.26 66.88 70.72	63.06 73.87 73.88 79.64	60.79 72.26 69.08 76.56	69.65 75.12 77.14 84.26	57.48 67.09 67.95 74.98	63.93 72.42 70.97 78.81	59.14 69.75 69.18 76.37
50 - 99 BEDS/LITS	66.50 74.29 74.26 80.45	83.89 76.31	73.68	66.40 71.35 74.51 77.28	84.11 83.41	68.05 77.01 77.50 84.02	61.94 73.25 77.55 74.08	73.25 77.55 79.58	74.06 77.34	68.97 70.44 78.69 81.59	59.77 70.44 69.26 75.12	65.61 73.62 76.71 78.69	59.52 79.35 76.49 83.85
100 - 199 BEDS/LITS	65.88 75.61 74.61 82.69	63.39 68.37	84.96	71.48 77.68 74.51 84.45	86.50 81.90	67.44 79.81 77.62 86.50	61.67 69.27 71.01 75.60	71.27 79.39 79.61 83.12	76.86	82.73 81.18	76.97 75.83	69.47 77.69 78.45 84.18	79.93 80.71
200 + BEDS/LITS	73.87 80.17 79.40 83.59	71.46	65.06	73.34 76.08	82.70 77.53	67.82 72.79 77.23 82.09	61.66 83.50 66.48 77.44	80.13 83.50 84.03 86.69	83.37 84.28	79.63	79.90 79.08	78.97 80.97 81.44 82.47	90.41 91.09
TOTAL	62.41 75.61 75.82 82.27	54.50 70.02 70.02 85.13	70.71 74.12	67.92 76.24 76.39 87.12	68.25 83.29 80.46 87.12	65.15 78.41 76.56 86.40	60.83 68.27 69.04 76.38	73.66 80.05 75.28 86.22	59.53 68.39 75.28 78.09	66.66 74.08 71.24 81.28	58.17 69.67 71.24 78.71	62.04 72.58 74.01 80.04	59.81 72.80 76.49 83.82
-WITH LTU/AVEC UNITES A L.T. 1 - 99 BEDS/LITS	70.33 78.77 77.29 83.19						55.71 61.40	71.68 79.50 78.66 83.07	75.67 76.23		90.39	79.71 78.94	80.57 77.18
100 - 199 BEDS/LITS	75.38 79.53 80.36 85.93		78.52			78.52	70.06 70.37	76.02 79.72 80.16 81.83	75.43			75.43	74.47 91.78 85.71 92.38
200 + BEDS/LITS	77.48 82.48 80.92 86.12						67.08 65.31	77.95 83.53 81.71 85.92		72.59		72.59	80.70 84.02 87.16 89.31
TOTAL	74.52 80.28 80.29 84.83		78.52			78.52	53.16 66.44 66.32 76.18	75.29 80.39 80.97 84.02	75.55 75.95	72.59	90.39	75.55 76.12	77.95 85.20 85.96 91.78
-TOTAL NON- TEACH/NON- ENSEIGNANT	64.15 74.96 77.24 83.07	54.50 72.93 70.02 85.13	61.75 73.86 75.08 78.52	67.92 76.24 76.39 87.12	68.25 83.29 80.46 87.12	65.26 78.42 76.60 86.36	60.58 67.86 69.04 76.36	74.67 80.10 81.59 84.61	59.70 69.04 75.36 78.09	66.93 74.04 76.76 81.24	58.27 70.51 71.46 78.75	62.18 72.69 74.16 80.12	62.19 77.87 82.55 87.50
-GEN TCH FULL/ ENS COMPLET 1 - 499 BEDS/LITS	62.62 78.57 76.73 83.47	95.80		83.72		89.00		72.97 70.49	81.28 74.45				
500 + BEDS/LITS	74.73 77.27 79.04 85.26			81.84		81.84	64.56 73.52 70.72 75.71	76.64 86.68 83.54 87.76	83.54	75.99	77.27 78.32	75.70 78.52 79.43 82.29	88.61
TOTAL	74.15 77.27 78.81 84.90	95.80		82.50		83.72 85.36	63.90 72.97 70.70 75.75	76.30 85.20 82.65 87.53	83.54	75.99	77.27 78.32	75.70 78.52 79.43 82.29	88.61
-GEN TCH PART./ ENS PARTIEL 1 - 499 BEDS/LITS	74.84 81.90 80.40 86.99	82.69 84.36			82.65	82.67 83.66	68.71 75.37 78.40	80.76 79.49	92.09	87.76 86.50		87.87 87.46	87.79 87.94
500 + BEDS/LITS	78.31 81.27 82.43 85.71			81.47		81.47	78.04	83.92 80.37		86.30	80.54	81.30 82.38	92.98
TOTAL	76.49 81.73 81.22 86.77	82.69 84.36		81.97		82.65 82.88	68.78 75.93 74.56 78.04	81.56 80.07	92.09	87.65 86.44	80.54	81.30 86.98 84.65 87.87	89.78 89.80
-TOTAL GEN.	65.18 75.61 78.18 83.41	56.87 76.52 77.73 85.57	61.75 73.86 75.08 78.52	68.05 76.43 78.22 85.56	69.69 82.70 80.88 86.66	66.69 78.92 78.85 86.36	61.56 59.29 70.32 76.59	74.81 80.50 81.79 85.22	59.74 70.40 78.83 80.64	68.14 75.00 79.78 82.21	59.77 72.07 75.29 78.97	62.46 73.12 77.41 80.87	62.34 79.95 84.87 88.16
-CHILDRENS/ PEDIATR.	62.82 65.27 68.36 71.27	71.27		63.61		67.16	63.39	77.18	73.37		53.72	66.38	65.76
-CONV./ REHAB	73.95 86.14 85.68 96.37	64.50	73.14	92.09	95.11	88.51 81.92	94.82 91.55	89.33 88.82	86.08		71.88	76.93	83.93 85.71
CHRON./EXT- CARE/SOINS PROLONGES	91.91 96.70 93.69 98.92	93.54		99.70		97.73 96.60	89.15 96.74 91.10 98.81	93.63 97.46 96.40 98.88	94.97 93.46		92.51 96.27 96.48 98.24	92.02 96.16 95.79 98.16	79.02 98.21 87.91 100.09
OTHER/ AUTRES	13.52 53.48 69.98 73.49	13.73 16.83 21.71 19.96		74.28		13.83 18.23 51.25 27.48	46.50 69.66 59.45 80.52	54.07 64.61 79.12 76.31		4.75 90.75	71.06	2.59 69.22 86.10 84.43	.11 .37 78.69 4.52
TOTAL PUB.	65.28 76.73 79.59 86.26	42.44 71.27 75.74 84.30	62.58 73.14 75.00 78.14	68.05 76.43 77.43 88.05	71.71 83.29 81.34 89.14	63.66 77.87 78.16 86.58	64.05 74.53 73.49 86.02	74.67 81.28 83.21 87.40	60.35 71.56 80.65 81.65	66.13 74.97 80.65 82.34	64.19 74.56 78.66 87.05	63.65 74.02 79.62 83.11	62.19 79.96 84.89 89.68
PRIVATE/ PRIVES	99.37 93.81					99.93 97.36	98.24 90.45		41.94			41.94	37.85
FEDERAL/ FEDERAUX	8.00 71.77			71.94		71.94	4.79 81.50	15.45 68.80	10.45 64.81	74.27 72.55	38.08 66.89	12.42 66.42	73.46 78.88

* INCLUDES YUKON & NORTHWEST TERRITORIES. - Y COMPRIS LE YUKON ET LES TERRITOIRES DU NORD-OUEST.

TABLE 21. PERCENTAGE OCCUPANCY SHORT-TERM UNITS (BASED ON SHORT-TERM RATED BEDS)
TABLEAU 21. TAUX D'OCCUPATION, MALADIES AIGUES (FONDE SUR LA CAPACITE THEORIQUE)

TYPE AND SIZE AFFECTATION ET TAILLE	CANADA *	NFLD. T.-N.	P.E.I. I.P.-E.	N.S. N.-E.	N.B.	ATLANTIC ATLANTIQUE	QUEBEC	ONTARIO	MANITOBA	SASK.	ALBERTA	PRAIRIES	B.C. C.-B.
PUB. GEN. NON-TECH NO LTV/NON-ENS. SANS UNIT. A L.T.	55.92	47.22		62.92	53.75	55.26	40.51		57.67	61.29	50.79	57.67	36.77
1 - 24 BEDS/LITS	71.17	80.55		80.50	68.57	79.45	56.94		63.23	73.05	73.00	71.59	64.81
Q1 MED	69.18	69.10	58.69	76.93	71.36	71.66	62.50	71.61	66.76	72.77	67.52	70.02	62.88
MN.	81.84	87.43		89.16	80.63	87.43	77.63	74.27	73.44	80.33	83.29	80.29	79.16
Q3													
25 - 49 BEDS/LITS	62.22	56.87		87.90	75.38	65.57	59.52	63.06	60.79	69.65	57.48	63.93	59.14
Q1 MED	72.81	72.93		84.12	84.12	78.47	66.26	73.87	72.26	75.12	67.09	72.42	69.75
MN.	71.88	68.10	100.13	79.74	85.98	78.66	66.88	73.88	72.26	72.77	67.09	72.42	69.75
Q3	80.15	76.48		91.36	91.36	91.19	96.88	79.64	76.56	84.26	74.98	78.81	76.37
50 - 99 BEDS/LITS	66.50			66.40		68.05	61.94	73.25		68.97	59.77	65.61	59.52
Q1 MED	74.29	83.89		71.35	84.11	78.79	62.28	79.39	74.06	78.69	70.44	75.62	79.35
MN.	74.26	76.31	73.68	74.51	83.41	77.50	64.08	79.57	77.34	78.45	78.45	72.71	76.49
Q3	80.45			77.28		84.02	74.08	79.98		81.59	75.12	78.69	83.85
100 - 199 BEDS/LITS	65.88			71.48		67.44	61.67	71.27				69.47	
Q1 MED	75.61	63.39		77.68	86.50	79.81	69.27	79.39				77.42	79.93
MN.	74.61	68.37	84.96	77.36	81.90	77.62	66.48	79.61	76.86	82.73	75.83	78.45	80.71
Q3	82.69			84.45		86.50	75.60	83.12		81.18		84.18	
200 + BEDS/LITS	73.87					67.92	61.66	80.13				78.97	
Q1 MED	80.17			73.34	82.70	78.79	73.57	83.53	83.37		79.90	80.97	90.41
MN.	79.40	71.46	65.06	76.08	77.53	75.23	71.18	84.03	84.28	79.63	79.08	81.44	91.09
Q3	83.59					82.09	77.44	86.69				82.47	
TOTAL	62.41	54.50		67.92	68.25	65.15	60.83	73.66	59.53	66.66	58.17	62.04	59.81
Q1 MED	73.56	72.93	70.71	76.24	83.29	78.41	68.72	80.95	68.39	74.08	67.67	72.58	76.81
MN.	75.82	70.02	74.12	76.39	80.46	76.56	69.04	82.27	68.39	77.01	71.24	74.05	77.86
Q3	82.27	85.13		87.12		86.40	76.38	86.22	78.09	81.28	78.71	80.04	83.82
-WITH LTV/VEC UNITES A L.T. 1 - 99 BEDS/LITS	72.64							73.34					
Q1 MED	78.10							79.03	75.33		78.87	77.10	81.94
MN.	78.68							80.76	76.39			76.83	77.93
Q3	84.35							85.09					
100 - 199 BEDS/LITS	74.88					79.35	65.33	77.77					68.74
Q1 MED	83.51		79.35				63.61	84.65					83.63
MN.	80.09							83.63	78.55				80.71
Q3	87.12							90.11					87.04
200 + BEDS/LITS	74.57							76.29					78.82
Q1 MED	80.92							80.92					85.05
MN.	80.44							61.31		70.55			85.26
Q3	86.96							82.08					86.77
TOTAL	74.13							52.20					75.35
Q1 MED	80.49		79.35			79.35		57.39	76.94	70.55	78.87	76.94	84.13
MN.	80.25							61.77	77.17			74.99	83.29
Q3	86.49							72.88	87.04				87.19
-TOTAL NON-TEACH/NON-ENSEIGNANT	64.03	54.50	61.75	67.92	68.25	65.26	59.72	74.93	59.70	66.93	58.27	62.18	62.19
Q1 MED	74.86	72.93	73.86	76.24	83.29	78.62	68.82	80.49	80.49	74.04	70.51	72.69	76.81
MN.	77.01	70.02	75.17	76.39	80.46	76.61	68.11	82.21	59.04	75.28	71.30	74.09	80.55
Q3	83.39	85.13	79.35	87.12	87.12	86.36	75.55	86.46	78.40	81.24	78.75	79.94	86.86
-GEN TCH FULL/ENS COMPLET 1 - 499 BEDS/LITS	62.67							72.97					
Q1 MED	78.57	95.87		83.72				71.14	81.28				
MN.	76.86								74.45				
Q3	83.47												
500 + BEDS/LITS	74.22						64.56	76.64				75.70	
Q1 MED	77.27						73.52	86.68			77.27	78.52	
MN.	78.86			81.84			70.72	82.96	83.54	75.99	78.32	79.43	91.56
Q3	84.99						75.71	87.76				82.29	
TOTAL	73.94						64.09	75.98				75.70	
Q1 MED	77.27						72.97	84.64			77.27	78.52	
MN.	78.66	95.87		82.50			85.17	82.07	83.54	75.99	78.32	79.43	91.56
Q3	84.45						75.75	87.53				82.29	
-GEN TCH PART./ENS PARTIEL 1 - 499 BEDS/LITS	72.44							68.71					
Q1 MED	81.90	82.69				82.67	75.37	75.53		86.52		87.65	87.79
MN.	80.02	84.36			82.65	83.66	73.91	75.78	92.09	86.02		87.10	87.94
Q3	85.74						78.40						
500 + BEDS/LITS	78.25							83.92				80.95	
Q1 MED	80.95							82.38			80.29	82.25	88.57
MN.	82.19			78.89	78.89	78.04							
Q3	85.71												
TOTAL	75.37						68.78					80.95	
Q1 MED	81.73	82.69			80.74	82.24	75.93	81.56	92.09	86.30	80.29	85.85	88.18
MN.	80.88	84.36					74.56	80.46		86.11		84.40	88.16
Q3	86.30						78.04					87.65	
-TOTAL GEN.	65.18	56.87	61.75	68.05	69.69	66.69	61.25	74.84	59.74	68.14	59.77	62.46	62.34
Q1 MED	75.47	76.52	73.86	76.43	82.70	78.92	69.29	80.80	70.40	75.00	72.07	73.12	79.30
MN.	77.98	77.50	75.17	78.22	80.53	78.67	70.17	82.07	78.97	79.64	75.17	77.33	84.09
Q3	83.50	85.57	79.35	85.56	86.66	86.36	75.92	86.72	80.64	82.21	78.87	80.69	87.19
-CHILDRENS/PEDIATR.	62.82												
Q1 MED	65.27	71.27		63.61		67.16	63.39	77.18	73.37		53.72	66.38	65.76
MN.	68.36												
Q3	71.27												
-CONV./REHAB													
Q1 MED													
MN.													
Q3													
CHRON./EXT CARE/SOINS PROLONGES	63.11						63.11	127.95					22.68
Q1 MED	71.77						61.83						
Q3													
OTHER/AUTRES	6.12	13.73				13.83	46.50	54.07					.11
Q1 MED	21.35	16.93			74.28	18.23	69.66	64.61					3.37
MN.	64.49	24.71				31.23	59.45	82.12	2.71	71.06	3.85	66.72	78.69
Q3	68.99	19.96				27.48	80.52	76.31	2.97				4.52
TOTAL PUB.	63.73	34.32	61.75	67.92	69.69	62.71	61.24	73.91	59.86	65.38	59.47	62.27	60.54
Q1 MED	74.79	65.22	73.86	76.43	82.70	78.92	69.29	80.49	70.97	74.12	72.04	73.09	76.49
MN.	77.44	75.21	75.17	77.13	80.53	77.66	69.40	81.97	78.72	79.70	74.85	77.07	83.75
Q3	83.40	82.69	79.35	84.70	86.66	85.25	75.86	86.72	80.12	81.97	78.83	80.30	87.18
PRIVATE/PRIVES	73.59						66.30	75.01	41.94			41.94	37.85
Q1 MED	75.36						83.54	71.30					
MN.													
Q3													
FEDERAL/FEDERAUX	8.00												
Q1 MED	62.96			58.58		58.58	4.79	15.45	10.45	74.27	38.08	12.42	65.81
MN.							78.57	63.31	51.52	72.55</			

TABLE 22. PERCENTAGE OCCUPANCY LONG-TERM UNITS (BASED ON LONG-TERM RATED BEDS)
 TABLEAU 22. TAUX D'OCCUPATION, MALADIES DE LONGUE DUREE (FONDE SUR LA CAPACITE THEORIQUE)

TYPE AND SIZE AFFECTATION ET TAILLE	CANADA *	NFLD. T.-N.	P.E.I. I.P.-E.	N.S. N.-E.	N.B.	ATLANTIC ATLAN- TIQUE	QUEBEC	ONTARIO	MANITOBA	SASK.	ALBERTA	PRAIRIES	B.C. C.-B.	
PUB. GEN. NON-TECH NO LITU/NON-ENH SANS UNIT. A LT. 1 - 24 BEDS/LITS	Q1 MED MN. Q3													
25 - 49 BEDS/LITS	Q1 MED MN. Q3													
50 - 99 BEDS/LITS	Q1 MED MN. Q3													
100 - 199 BEDS/LITS	Q1 MED MN. Q3													
200 + BEDS/LITS	Q1 MED MN. Q3													
TOTAL	Q1 MED MN. Q3													
-WITH LITU/AVEC UNITES A LT. 1 - 99 BEDS/LITS	Q1 MED MN. Q3	47.12 72.64 72.72 91.82					87.67 71.39	49.38 71.42 71.16 91.83	81.71 75.87		110.82	86.09 83.64	55.85 74.68	
100 - 199 BEDS/LITS	Q1 MED MN. Q3	48.11 81.59 81.35 98.61		71.20		71.20	95.99 96.93	29.80 61.92 65.77 79.99	66.15			66.15	96.34 100.46 99.30 102.16	
200 + BEDS/LITS	Q1 MED MN. Q3	67.25 86.06 81.38 97.34					85.24 73.29	61.24 83.29 74.58 78.50 96.15		79.14		79.14	73.33 98.68 91.88 100.95	
TOTAL	Q1 MED MN. Q3	53.91 81.33 80.01 96.48		71.20		71.20	68.12 91.74 77.41 96.53	46.85 72.97 74.58 91.85	73.93 72.84	79.14	110.82	80.43 79.09	70.00 99.07 92.91 101.52	
-TOTAL NON-TEACH/ NON-ENSEIGNANT	Q1 MED MN. Q3	53.91 81.33 80.01 96.48		71.20		71.20	68.12 91.74 77.41 96.53	46.85 72.97 74.58 91.85	73.93 72.84	79.14	110.82	80.43 79.09	70.00 99.07 92.91 101.52	
-GEN TCH FULL/ ENS COMPLET 1 - 499 BEDS/LITS	Q1 MED MN. Q3	71.15	95.03			95.03	52.52							
500 + BEDS/LITS	Q1 MED MN. Q3	92.68 84.15						94.46 91.11					63.97	
TOTAL	Q1 MED MN. Q3	92.68 83.26	95.03			95.03	52.52	94.46 91.11					63.97	
-GEN TCH PART./ ENS PARTIEL 1 - 499 BEDS/LITS	Q1 MED MN. Q3	91.27 92.37						90.72		99.80		99.80		
500 + BEDS/LITS	Q1 MED MN. Q3	89.57 87.05			90.04	90.04		16.40			89.09	89.09	149.75	
TOTAL	Q1 MED MN. Q3	90.04 89.61			90.04	90.04		88.18 76.76		99.80	89.09	94.98	149.75	
-TOTAL GEN.	Q1 MED MN. Q3	54.32 83.58 81.44 96.24	95.03	71.20	90.04	90.04	52.52 90.64 75.92 96.12	48.65 75.57 78.23 92.28	73.93 72.84	89.07	96.68	66.15 85.40 84.27 90.47	66.99 99.07 90.01 101.67	
-CHILDRENS/ PEDIATR.	Q1 MED MN. Q3													
-CONV./ REHAB	Q1 MED MN. Q3	73.95 86.14 85.68 96.37	64.50	73.14	92.09	95.11	88.51 81.92	94.82 91.55	89.33 88.82		86.08	71.88	76.93 82.93 85.71	
CHRON./EXT CARE/SOINS PROLONGES	Q1 MED MN. Q3	92.01 96.94 93.92 99.00	93.54		99.70	97.73 96.60	90.16 97.39 91.60 98.81	93.63 97.46 96.17 98.88	94.97 93.46		92.51 96.27 96.48 98.24	92.02 96.16 95.79 98.16	82.04 95.63 89.48 100.51	
OTHER/ AUTRES	Q1 MED MN. Q3	92.49 92.38								96.91 92.64		96.91 92.64		
TOTAL PUB.	Q1 MED MN. Q3	73.06 92.96 89.78 98.16	93.28 84.47	72.47	92.09	95.11 93.63	72.66 91.52 95.56 90.11 98.55	88.61 95.64 90.11 98.55	55.17 84.67 88.55 96.65	66.15 88.28 89.71 92.02	96.91 92.08	91.97 96.23 93.08 98.26	90.57 95.55 92.17 98.04	73.71 98.68 89.30 100.84
PRIVATE/ PRIVES	MED MN.	99.78 97.06					100.03 99.57	98.69 93.58						
FEDERAL/ FEDERAUX	MED MN.	86.75 89.10			96.64	96.64	84.52	85.37	92.40		85.55	88.48 89.35	95.26	

* INCLUDES YUKON & NORTHWEST TERRITORIES. - Y COMPRIS LE YUKON ET LES TERRITOIRES DU NORD-OUEST.

TABLE 23. PERCENTAGE OCCUPANCY (BASED ON RATED BASSINET CAPACITY)
TABLEAU 23. TAUX D'OCCUPATION, BERCEAUX (CAPACITE THEORIQUE)

TYPE AND SIZE AFFECTATION ET TAILLE	CANADA *	NFLD. T.-N.	P.E.I. I.P.-E.	N.S. N.-E.	N.B.	ATLANTIC ATLANTIQUE	QUEBEC	ONTARIO	MANITOBA	SASK.	ALBERTA	PRAIRIES	B.C. C.-B.
PUB. GEN. NON-YCH NO L.TU/NON-ENS. SANS UNIT. A L.T.													
1 - 24 BEDS/LITS	Q1 4.38 MED 9.00 MN. 12.52 Q3 14.47	10.48 34.25 28.98 42.66	7.14	5.43 8.79 9.14 10.50	2.24 3.84 4.63 7.45	5.14 9.22 14.90 20.09	10.91 18.39 17.43 20.27	11.58 8.58 10.74 11.04	3.82 7.73 8.96 14.04	4.58 4.11 6.59 11.66	2.60 4.11 6.59 9.41	3.61 7.81 9.08 12.88	5.59 20.71 17.66 32.12
25 - 49 BEDS/LITS	Q1 12.51 MED 17.52 MN. 22.40 Q3 22.72	17.84 40.18 31.48 32.41	21.64	15.34 16.46 15.98 17.99	11.63 16.46 19.98 17.99	14.79 18.49 21.51 23.07	15.14 20.67 22.31 27.67	12.75 17.99 16.10 19.87	12.87 19.63 19.87 21.97	10.41 16.18 15.37 20.43	8.04 14.09 15.50 21.28	9.75 14.82 16.21 15.27	17.24 22.65 24.79 32.15
50 - 99 BEDS/LITS	Q1 18.21 MED 24.02 MN. 29.40 Q3 29.83	37.05 41.34	15.80	17.32 20.55 20.94 22.58	32.27 34.30	19.59 25.72 26.50 32.05	16.21 24.02 29.17 27.66	18.42 23.33 30.90	20.38 26.71 29.44	20.38 26.71 27.70	14.04 22.03 25.21	16.73 23.59 27.56	17.36 19.61 25.84 39.77
100 - 199 BEDS/LITS	Q1 22.69 MED 30.02 MN. 30.72 Q3 40.58	42.95 42.97	34.93	19.69 23.62 28.65 38.15	24.90 22.91	20.44 26.55 29.67 41.02	22.43 29.43 30.12 42.16	22.04 26.31 30.12 35.30	48.80	31.90 35.15	32.47 31.04	24.14 32.82 35.91 42.00	34.67 29.01
200 + BEDS/LITS	Q1 32.28 MED 42.40 MN. 49.16 Q3 50.64	41.77	25.38	27.00 22.90 24.86	45.99 39.21	23.73 37.75 34.33 43.88	32.60 43.39 42.84 49.49	35.17 44.66 46.65 56.85	50.61 43.51		35.86 36.36	39.75 39.91	34.40 37.34
TOTAL	Q1 10.27 MED 18.96 MN. 20.40 Q3 30.45	18.37 40.18 36.80 43.08	21.64 23.89	10.08 19.61 22.90 24.86	10.72 18.80 27.47 28.04	11.21 21.49 27.12 35.60	18.92 27.68 34.68 42.46	18.19 26.31 29.49 38.35	6.85 13.26 23.45 22.14	5.89 10.87 17.86 18.34	7.95 14.59 20.21 23.65	6.82 13.06 20.69 21.39	16.86 28.55 28.63 37.74
-WITH L.TU/AVEC UNITES A L.T.													
1 - 99 BEDS/LITS	Q1 14.92 MED 20.58 MN. 20.37 Q3 26.66						33.78 22.21	11.39 18.87 18.34 23.21	28.00 28.15		18.55	27.61 25.52	24.13 29.90
100 - 199 BEDS/LITS	Q1 25.95 MED 30.90 MN. 30.65 Q3 36.13		23.38			23.38	30.67 37.58	26.36 30.90 29.45 36.29	16.65			16.65	29.64 31.79 33.93 35.33
200 + BEDS/LITS	Q1 30.70 MED 36.23 MN. 39.41 Q3 47.89						44.63 42.79	31.28 36.04 38.85 45.61					29.64 43.70 40.89 50.26
TOTAL	Q1 20.53 MED 29.99 MN. 33.45 Q3 36.50		23.38			23.38	15.58 34.38 37.47 49.64	19.03 28.32 32.77 35.99	27.61 23.51		18.55	27.21 22.60	24.31 32.55 37.23 43.87
-TOTAL NON-TEACH/NON-ENSEIGNANT	Q1 11.33 MED 20.57 MN. 31.02 Q3 32.57	18.37 40.18 36.60 43.08	7.45 22.51 23.76 25.38	10.08 19.61 22.90 24.86	10.72 18.80 27.47 28.04	11.24 21.64 27.04 35.26	18.96 28.76 34.89 43.87	18.53 28.12 36.14 36.96	7.81 13.70 23.26 23.80	5.89 10.87 17.86 18.34	7.99 14.62 20.19 23.65	6.85 13.29 20.75 21.79	18.68 28.87 32.36 38.35
-GEN TCH FULL/ENS COMPLET													
1 - 499 BEDS/LITS	Q1 47.48 MED 48.53			55.69		55.69	36.23	47.48 49.50					
500 + BEDS/LITS	Q1 36.02 MED 43.04 MN. 43.71 Q3 51.42						30.58 44.45 39.59 45.85	34.94 40.64 42.77 46.25	55.10	33.65	39.61 46.26	33.65 42.77 48.01 54.34	47.77
TOTAL	Q1 36.07 MED 43.13 MN. 44.33 Q3 53.61			55.69		55.69	32.47 44.43 39.28 45.26	35.14 41.80 43.98 51.55	55.10	33.65	39.61 46.26	33.65 42.77 48.01 54.34	47.77
-GEN TCH PART./ENS PARTIEL													
1 - 499 BEDS/LITS	Q1 38.03 MED 41.88 MN. 45.58 Q3 51.95	56.97 59.23			41.92	49.45 53.72	33.14 38.36 34.68 43.34	44.50	54.28	43.94		45.47 46.05	55.51 55.38
500 + BEDS/LITS	Q1 39.24 MED 51.48 MN. 49.10 Q3 57.63				39.34	39.34	59.27	42.73 48.02		74.50	44.19	57.15 49.63	51.48
TOTAL	Q1 38.61 MED 42.33 MN. 46.01 Q3 54.90	56.97 59.23			40.77	41.92 50.79	35.06 38.61 41.58 47.73	42.73 47.13	54.28	49.74	44.19	37.92 49.17 47.87 54.28	53.50 54.11
-TOTAL GEN.	Q1 12.38 MED 22.19 MN. 35.32 Q3 36.12	23.06 40.35 44.42 44.79	7.45 22.51 23.76 25.38	10.50 19.65 26.90 25.45	11.01 19.60 30.00 31.65	13.25 22.98 31.70 39.08	22.43 31.98 36.99 44.82	19.12 30.67 38.61 40.05	7.81 14.45 33.48 25.64	6.13 11.22 25.14 20.39	8.08 15.89 30.66 26.85	7.31 13.90 29.74 23.38	18.96 30.66 36.78 40.07
-CHILCRENS/PEDIATR.	Q1 43.70 MED MN. Q3						43.70						
-CONV./REHAB	Q1 MED MN. Q3												
CHRON./EXT CARE/SOINS PROLONGES	Q1 21.87 MED MN. Q3						21.87						
OTHER/AUTRES	Q1 2.74 MED 5.48 MN. 44.49 Q3 13.58	3.79 5.45 5.31 6.26		61.66		3.95 5.48 49.35 6.73	55.61 47.05	3.24 5.88 8.63 12.56		1.00	62.87	1.23 56.24	6.82 66.13
TOTAL PUB.	Q1 11.53 MED 21.78 MN. 35.62 Q3 36.03	7.41 33.12 41.69 42.96	7.45 22.51 23.76 25.38	11.35 19.69 31.93 25.65	11.01 19.60 30.00 31.65	9.86 21.11 32.97 37.05	22.61 32.48 37.49 44.91	18.30 29.74 38.17 38.94	7.81 14.45 33.48 25.64	5.89 11.01 25.00 20.26	8.08 16.05 31.59 27.48	6.97 13.90 30.15 23.38	18.74 30.43 38.05 40.34
PRIVATE/PRIVES	Q1 29.59 MED 42.21						10.27 45.00	34.82					32.05
FEDERAL/FEDERAUX	Q1 4.11 MED 19.15						3.70 3.56	5.07 44.75	2.33 14.88	15.10 14.99	9.27 21.59	3.63 18.15	

* INCLUDES YUKON & NORTHWEST TERRITORIES. - Y COMPRIS LE YUKON ET LES TERRITOIRES DU NORD-OUEST.

TABLE 24. RATED BED TURNOVER - TOTAL BED CAPACITY
TABLEAU 24. NOMBRE D'ADMISSIONS PAR LIT (CAPACITE THEORIQUE TOTALE)

TYPE AND SIZE - AFFECTATION ET TAILLE	CANADA *	NFLD. T.-N.	P.E.I. I.P.-E.	N.S. N.-E.	N.B.	ATLANTIC ATLANTIQUE	QUEBEC	ONTARIO	MANITOBA	SASK.	ALBERTA	PRAIRIES	B.C. C.-B.
PUB. GEN. NON-CH NO LUTU/NON-ENS. SANS UNIT. A 1-24 BEDS/LITS	27.55 33.81 36.75 43.50	32.02 51.67 48.68 58.94	27.97	27.55 36.84 37.13 42.20	24.27 32.19 33.51 39.33	28.19 39.33 40.56 51.02	16.03 27.83 33.39 35.21	34.16 37.41	25.20 30.63 34.55 40.82	30.69 35.13 38.81 43.33	25.50 28.29 32.12 38.50	27.55 33.73 36.39 42.17	22.06 26.00 31.13 42.45
25 - 49 BEDS/LITS	29.23 35.90 36.17 42.18	29.07 36.05 37.91 46.65	39.58	29.81 36.84 37.83 42.94	29.32 38.08 38.74 42.94	31.83 38.20 38.29 44.82	21.94 26.87 30.39 35.88	28.45 32.97 34.63 40.21	27.70 33.97 32.88 35.25	34.86 36.37 38.80 42.77	29.05 36.23 36.78 42.66	29.81 35.87 36.66 41.60	27.48 37.98 34.42 41.89
50 - 99 BEDS/LITS	28.35 33.68 34.27 38.78	33.26 36.18	37.40	28.21 29.84 30.86 32.16	37.68 37.72	29.65 33.04 34.06 38.02	26.55 29.23 31.16 33.45	27.86 35.95 34.82 38.50	39.38 43.56	29.18 35.11 34.80 36.75	25.09 33.01 33.14 38.13	28.46 34.65 35.32 38.70	26.15 37.29 35.38 38.83
100 - 199 BEDS/LITS	28.21 31.13 31.97 35.09	28.44 29.59	34.12	24.63 28.90 27.89 29.57	32.04 32.84	27.77 29.36 30.07 31.73	25.79 30.12 29.48 32.41	29.81 32.46 34.94 36.51	34.16	32.52 33.04	34.99 36.12	28.81 34.41 34.41 39.16	35.21 35.88
200 + BEDS/LITS	26.96 32.67 32.17 36.33	27.39	23.50	28.78 27.41	27.22 28.25	23.92 27.31 27.46 28.61	23.79 26.71 27.61 32.17	30.84 35.24 35.00 38.88	34.79 34.57	24.07	34.90 35.37	32.36 34.59 33.65 35.40	41.84 42.22
TOTAL	28.14 33.93 33.28 40.25	28.11 37.42 34.85 53.74	34.12 30.40	28.26 30.09 29.75 37.14	28.38 34.83 32.52 39.98	28.31 32.35 31.74 41.11	24.77 28.75 28.79 33.18	29.83 34.46 34.97 39.60	27.57 33.36 35.78 40.33	31.63 35.99 35.98 42.25	28.09 34.44 34.91 40.10	28.67 34.81 35.46 40.91	30.29 37.25 37.37 41.65
-WITH LUTU/AVEC UNITES A L.T. 1-99 BEDS/LITS	23.07 25.62 31.26 31.65						17.52 18.30	23.68 26.23 27.33 31.11	31.65 31.82		28.28	29.97 31.14	27.51 28.32
100 - 199 BEDS/LITS	24.88 29.60 32.52		36.13			36.13	19.47 20.23	26.04 29.68 30.30 34.15	30.33				23.42 28.17 28.15 29.78
200 + BEDS/LITS	22.32 26.48 30.19						16.65 15.78	25.66 28.87 28.61 32.45		19.49		19.49	21.98 24.34 25.46 28.09
TOTAL	23.42 27.06 31.69		36.13			36.13	14.29 16.10 19.40	24.56 28.25 28.70 31.95	30.99 31.30	19.49	28.28	29.31 27.11	23.07 27.10 25.48 29.85
-TOTAL NON-TEACH/NON-ENSEIGNANT	27.37 32.55 31.30 39.34	28.11 37.42 34.85 53.74	27.48 34.83 31.66 36.13	28.26 30.09 29.75 37.14	28.38 34.83 32.52 39.98	28.34 32.38 31.82 41.04	23.40 26.67 26.79 32.24	26.92 31.14 32.29 36.02	27.57 33.36 35.04 40.33	31.41 35.86 34.83 42.23	28.12 34.39 34.83 40.00	28.47 34.79 35.00 40.87	25.99 33.40 31.09 35.34
-GEN TCH FULL/ENS COMPLET 1-499 BEDS/LITS	17.95 24.07 24.07 26.91	17.95		26.91			22.99	21.99 21.11	30.17 27.97				
500 + BEDS/LITS	21.26 26.52 25.58 29.81			21.71		21.71	17.45 20.45 20.72 22.38	23.29 28.18 27.32 30.12	28.87	21.76	29.99 28.73	21.76 28.40 28.16 30.99	30.77
TOTAL	21.26 24.72 25.43 29.81	17.95		23.55		21.71 22.34	17.43 21.31 20.77 22.86	23.69 29.03 27.38 30.20	28.87	21.76	29.99 28.73	21.76 28.40 28.16 30.99	30.77
-GEN TCH PART./ENS PARTIEL 1-499 BEDS/LITS	25.83 29.09 28.61 31.55	27.99 27.08			26.10	27.05 26.68	24.64 27.93 27.19 29.67	30.40 24.99	37.41	29.91 29.42		30.73 30.79	34.68 34.65
500 + BEDS/LITS	23.81 28.67 27.92 31.12			17.60	17.60	22.82	28.67 31.03			30.20	28.63	29.13	31.43
TOTAL	26.10 28.88 28.33 31.43	27.99 27.08		21.23	23.45	26.10 23.45	23.51 27.44 26.49 29.65	29.56 28.94	37.41	30.20 29.67	28.63	26.76 30.47 29.87 32.10	34.13 33.46
-TOTAL GEN.	26.82 31.76 29.31 36.33	27.98 35.90 30.26 51.18	27.48 34.83 31.66 36.13	28.07 29.84 27.90 36.55	27.68 32.38 29.32 39.74	27.99 31.87 29.14 40.24	21.51 26.94 24.53 31.70	26.89 30.27 30.34 35.78	27.57 32.78 33.41 40.25	30.59 35.11 32.23 42.04	27.90 33.84 31.68 39.34	28.35 34.39 32.23 40.48	26.82 33.52 31.40 39.27
-CHILDRENS/PEDIATR.	23.96 30.22 29.61 35.11	23.96		27.93		26.09	28.41	32.50	35.11		19.37	29.51	43.19
-CONV./REHAB	4.73 7.30 7.37 8.85	3.98	10.03	11.95	7.30	7.50 9.00	6.32 6.51	8.88 9.14	8.00		5.79	6.57	4.98 6.93
CHRON./EXT-CARE/SOINS PROLONGES	.56 .90 1.43 1.84	1.31			1.88	1.41 1.60	.59 1.20 1.39	.79 1.38 1.83 2.11	2.86 2.98	.55 .70 1.05 1.13	.56 .76 1.48 1.93	.39 .44 .50 .52	
OTHER/AUTRES	6.92 17.80 19.82 33.38	10.03 14.18 17.34 22.29		37.38		10.42 14.85 18.63 24.39	8.68 20.12 18.29 25.97	21.10 33.86 30.12 45.95		4.00 2.50	33.94	1.80 7.00 9.93 13.44	.42 1.33 37.13 7.34
TOTAL PUB.	22.85 29.81 29.74 36.99	17.85 28.44 27.98 47.39	24.50 34.12 30.79 35.98	27.82 29.05 27.99 36.53	27.03 32.00 28.29 39.47	25.55 30.06 28.29 39.46	6.33 23.55 20.21 29.67	24.50 29.68 27.31 35.33	26.77 32.29 29.09 39.21	28.99 34.86 29.89 41.98	22.32 29.99 25.46 38.11	25.60 33.28 27.45 39.96	11.23 30.30 28.96 38.30
PRIVATE/PRIVES	.79 6.08						6.55 5.20	7.91 7.20	5.00			5.00	34.14
FEDERAL/FEDERAUX	11.80 8.20			7.78		7.78	5.00 3.34	12.76 8.05	24.75 9.81	24.45 24.66	12.85 13.15	21.00 12.55	7.70 6.17

* INCLUDES YUKON & NORTHWEST TERRITORIES. - Y COMPRIS LE YUKON ET LES TERRITOIRES DU NORD-OUEST.

TABLE 25. RATED BED TURNOVER - SHORT-TERM UNITS
 TABLEAU 25. NOMBRE D'ADMISSIONS PAR LIT (CAPACITE THEORIQUE, MALADIES AIGUES)

TYPE AND SIZE AFFECTATION ET TAILLE	CANADA *	NFLD. T.-N.	P.E.I. I.P.-E.	N.S. N.-E.	N.B.	ATLANTIC ATLAN- TIQUE	QUEBEC	ONTARIO	MANITOBA	SASK.	ALBERTA	PRAIRIES	B.C. C.-R.
PUB. GEN. NON-TCH NO LTU/NON-ENS. SANS UNIT. A L.T.													
1 - 24 BEDS/LITS	27.55 33.81 36.75 43.50	32.02 51.67 48.68 58.94		27.55 36.84 37.13 42.20	24.27 32.19 33.51 39.33	28.19 39.33 40.56 51.02	16.03 27.83 33.39 35.21	34.16 30.63 34.75 37.41	25.20 30.63 34.75 40.82	30.69 35.13 38.81 43.33	25.50 28.29 32.12 38.50	27.55 33.33 36.39 42.17	22.06 36.00 26.13 42.45
25 - 49 BEDS/LITS	29.23 35.90 36.17 42.18	29.07 36.05 37.91 46.65	39.58	39.75 37.83	29.32 38.98 38.74 42.94	31.83 38.20 38.29 44.82	21.94 26.87 30.39 35.88	28.45 32.97 34.63 40.21	27.70 33.97 36.33 35.25	34.86 36.37 38.80 42.77	29.05 36.23 36.78 42.66	29.81 35.87 36.66 41.60	27.48 37.98 36.42 41.89
50 - 99 BEDS/LITS	28.35 33.68 34.27 38.78	33.26 36.18	37.40	28.21 29.84 30.86 32.16	37.68 37.72	29.65 33.04 34.06 38.02	26.55 29.23 31.16 33.45	27.86 35.95 34.82 38.50	39.38 43.56	29.18 35.11 34.80 36.75	25.09 33.01 33.14 38.13	28.46 34.65 38.70	26.15 37.29 37.83 38.83
100 - 199 BEDS/LITS	28.21 31.13 31.97 35.09	28.44 29.59	34.12	24.63 28.90 27.89 29.57	32.04 32.84	27.77 29.36 30.07 31.73	25.79 30.12 29.88 32.41	29.81 32.46 34.94 36.51	34.16	32.52 33.04	34.99 36.12	28.81 33.70 34.41 39.16	35.21 35.88
200 + BEDS/LITS	26.96 32.67 32.17 36.33	27.39 23.50	23.50	26.96 28.78 27.41	27.22 28.25	23.92 27.31 27.46 28.61	30.84 26.71 27.61 32.17	30.84 35.24 35.00 38.88	34.79 34.57	24.07	34.90 35.37	33.36 34.59 35.40	41.84 42.22
TOTAL	33.93 33.93 33.28 40.25	28.11 37.42 34.85 53.74	34.12 30.40	28.26 30.09 29.75 37.14	28.38 34.83 32.52 39.98	28.31 32.35 31.75 41.11	24.77 28.75 28.79 33.18	29.83 34.16 34.97 39.60	27.57 33.36 35.78 40.33	31.63 35.59 35.98 42.25	28.09 34.44 34.91 40.10	28.67 34.81 35.46 40.91	30.29 37.69 37.37 41.65
-WITH LTU/AVEC UNITES A L.T.													
1 - 99 BEDS/LITS	29.31 32.89 34.87 40.07						21.93 22.84	29.51 32.23 34.41 38.72	44.65 43.19		43.92	44.29 43.32	36.17 36.38
100 - 199 BEDS/LITS	32.88 36.32 35.86 40.57		36.57			36.57	22.15 25.09	33.41 36.06 37.04 40.73	37.40				33.78 39.83 38.13 41.06
200 + BEDS/LITS	29.31 33.08 32.67 36.37						23.51 23.24	30.84 33.22 33.35 36.00		25.14		25.14	31.21 34.66 35.23 37.80
TOTAL	29.90 33.88 33.85 38.40		36.57			36.57	19.78 21.93 23.74 25.19	30.67 33.82 34.13 38.18	41.03 41.08	25.14	43.92	40.66 35.73	32.93 37.32 36.19 40.79
-TOTAL NON- TEACH/NON- ENSEIGNANT	28.35 33.88 33.38 40.09	28.11 37.42 34.85 53.74	27.48 34.83 31.65 36.57	28.26 30.09 29.75 37.14	28.38 34.83 32.52 39.98	28.34 32.38 31.82 41.04	23.79 27.67 28.14 32.46	30.25 34.05 34.58 38.49	27.67 33.97 36.26 40.53	31.41 35.56 35.50 42.23	28.12 34.49 34.91 40.30	28.72 34.86 35.47 41.29	30.73 37.32 36.79 41.34
-GEN TCH FULL/ ENS COMPLET													
1 - 499 BEDS/LITS	18.89 24.07 24.54 26.91	18.89		26.91		23.59	21.99 21.82	30.17 27.57					
500 + BEDS/LITS	21.61 26.56 26.41 30.11			21.71		21.71	17.45 20.45 20.72 22.38	23.29 29.24 29.26 30.45	28.87	21.76	29.99 28.73	21.76 28.40 28.16 30.99	34.13
TOTAL	21.61 24.72 26.22 30.04	18.89		23.55		21.71	17.95 21.31 20.84 22.86	23.69 29.44 29.12 30.67	28.87	21.76	29.99 28.73	21.76 28.40 28.16 30.99	34.13
-GEN TCH PART./ ENS PARTIEL													
1 - 499 BEDS/LITS	26.69 29.65 29.44 32.28	27.99 27.08			26.10	27.05 26.68	24.64 27.93 27.19 29.67	31.73 32.01	37.41	29.91 30.45		30.73 31.68	34.68 34.65
500 + BEDS/LITS	24.09 30.20 29.30 31.70				22.90	22.90	22.82	30.50 31.94		30.20	29.25	30.20 29.56	33.80
TOTAL	26.88 29.69 29.38 32.23	27.99 27.08			24.47	26.10 25.55	23.51 27.44 26.49 29.65	31.23 31.96	37.41	30.20 30.36	29.25	27.64 30.47 30.50 32.10	34.24 34.35
-TOTAL GEN.	27.93 33.19 30.85 39.45	27.98 35.90 30.54 51.18	27.48 34.83 31.65 36.57	28.07 29.84 27.90 36.55	27.68 32.38 30.47 39.74	27.99 31.87 29.28 40.24	22.28 26.94 25.13 31.75	29.84 33.46 32.88 38.25	27.58 33.67 34.01 40.36	30.59 35.11 32.73 42.04	27.90 34.16 31.83 39.70	28.47 34.49 32.59 40.83	31.13 36.29 35.83 41.15
-CHILDRENS/ PEDIATR.	23.96 30.22 29.61 35.11	23.96		27.93		26.09	28.41	32.50	35.11		19.37	29.51	43.19
-CONV./ REHAB													
CHRON./EXT- CARE/SOINS PROLONGES	12.17 11.45						22.10 13.13	11.66					2.80
OTHER/ AUTRES	8.67 20.42 24.03 34.80	10.03 14.18 17.29		37.38			10.42 14.85 28.60 24.33	8.68 33.86 18.29 25.97		7.38 8.83	33.94	11.54 32.34	1.42 1.33 37.13 7.34
TOTAL PUB.	27.50 32.86 30.66 39.33	22.28 29.82 29.49 47.41	27.48 34.83 31.65 36.57	27.98 29.84 28.12 37.10	27.68 32.38 30.47 39.74	27.49 31.30 29.39 39.82	21.90 26.67 24.92 31.76	33.46 33.67 32.82 38.28	27.67 33.97 34.06 40.33	29.85 35.00 32.68 42.00	27.62 33.96 31.72 39.80	28.22 34.39 32.54 40.82	29.60 35.98 35.84 41.05
PRIVATE/ PRIVES	33.79 34.28						27.38 30.05	40.20 45.31	5.00			5.00	34.14
FEDERAL/ FEDERAUX	12.50 11.80			11.82			5.00 5.74	13.67 10.31	24.75 13.84	24.45 24.66	13.54 16.45	21.00 16.23	9.89 9.82

* INCLUDES YUKON & NORTHWEST TERRITORIES. - Y COMPRIS LE YUKON ET LES TERRITOIRES DU NORD-OUEST.

TABLE 26. RATED BED TURNOVER - LONG-TERM UNITS
 TABLEAU 26. NOMBRE D'ADMISSIONS PAR LIT (CAPACITE THEORIQUE, LONGUE DUREE)

TYPE AND SIZE AFFECTATION ET TAILLE	CANADA *	NFLD. T.-N.	P.E.I. I.P.-E.	N.S. N.-E.	N.B.	ATLANTIC ATLAN- TIQUE	QUEBEC	ONTARIO	MANITOBA	SASK.	ALBERTA	PRAIRIES	B.C. C.-B.
PUB. GEN. NON-TCH NO LTU/NON-ENS. SANS UNIT. A L.T.													
1 - 24 BEDS/LITS	Q1 MED MN. Q3												
25 - 49 BEDS/LITS	Q1 MED MN. Q3												
50 - 99 BEDS/LITS	Q1 MED MN. Q3												
100 - 199 BEDS/LITS	Q1 MED MN. Q3												
200 + BEDS/LITS	Q1 MED MN. Q3												
TOTAL	Q1 MED MN. Q3												
-WITH LTU/AVEC UNITES A L.T.													
1 - 99 BEDS/LITS	Q1 MED MN. Q3	.63 1.67 2.12 2.61					.58 .44	1.72 2.07 2.74	3.50 5.10		.55	2.99 4.09	1.47 1.23
100 - 199 BEDS/LITS	Q1 MED MN. Q3	.76 1.37 2.45 2.16		32.25		32.25	1.14 1.15	.87 1.65 2.34 2.52	9.31			9.31	.65 1.04 1.02 1.26
200 + BEDS/LITS	Q1 MED MN. Q3	1.26 2.11 3.22 3.56					1.00 .89	2.09 3.30 3.22 4.99		1.28		1.28	.67 1.27 1.23 1.54
TOTAL	Q1 MED MN. Q3	1.77 1.66 2.26 3.09		32.25		32.25	.36 .83 .91 1.19	.93 2.25 2.82 3.41	6.41 6.42	1.28	.55	2.99 4.26	.66 1.20 1.17 1.56
-TOTAL NON- TEACH/NON- ENSEIGNANT	Q1 MED MN. Q3	1.77 1.66 2.26 3.09		32.25		32.25	.36 .83 .91 1.19	.93 2.25 2.82 3.41	6.41 6.42	1.28	.55	2.99 4.26	.66 1.20 1.17 1.56
-GEN TCH FULL/ ENS COMPLET	Q1 MED MN. Q3		8.56			8.56	1.34						
1 - 499 BEDS/LITS	Q1 MED MN. Q3	4.51	8.56			8.56	1.34						
500 + BEDS/LITS	Q1 MED MN. Q3	4.63 2.18						5.15 1.98					2.74
TOTAL	Q1 MED MN. Q3	4.63 2.34	8.56			8.56	1.34	5.15 1.98					2.74
-GEN TCH PART./ ENS PARTIEL	Q1 MED MN. Q3												
1 - 499 BEDS/LITS	Q1 MED MN. Q3	3.54 3.28						3.79		1.00		1.00	
500 + BEDS/LITS	Q1 MED MN. Q3	2.25 3.20						2.25		7.07		7.07	1.00
TOTAL	Q1 MED MN. Q3	2.90 3.25						3.54 3.50		1.00	7.07	3.74	1.00
-TOTAL GEN.	Q1 MED MN. Q3	1.79 1.69 2.34 3.31	8.56	32.25		16.46	.37 .86 .94 1.34	1.04 2.41 2.70 3.55	6.41 6.42	1.14	4.79	1.00 2.99 4.09 7.07	.67 1.20 1.42 1.61
-CHILDRENS/ PEDIATR.	Q1 MED MN. Q3												
-CONV./ REHAB	Q1 MED MN. Q3	4.73 7.30 7.37 8.85	3.98	10.03	11.95	7.30	7.50 9.00	6.32 6.51	8.88 9.14		8.00	5.79 6.57	4.98 6.93
CHRON./EXT- CARE/SOINS PROLONGES	Q1 MED MN. Q3	.56 .89 1.32 1.59	1.31			1.88	1.41 1.60	.59 .81 1.76 1.26	.79 1.38 1.76 2.00	2.86 2.98	.55 .70 1.05 1.13	.56 .76 1.48 1.93	.39 .44 .45 .52
OTHER/ AUTRES	Q1 MED MN. Q3	1.14 2.36								1.14 2.36		1.14 2.36	
TOTAL PUB.	Q1 MED MN. Q3	.70 1.40 2.24 3.09	2.70 3.51	17.76	11.95	2.91	1.65 7.40 6.84 9.30	.60 .89 1.57 1.45	.95 2.14 2.61 3.54	2.84 3.43 4.40 8.00	1.14 1.72 1.78 1.72	.55 .72 2.43 2.86	.62 1.00 1.84 1.66
PRIVATE/ PRIVES	MED MN.	.71 1.11						.60 1.21	.79 .97				
FEDERAL/ FEDERAUX	MED MN.	1.12 1.12		.30			.30	.86	1.25	1.43	.30	.63 .93	1.67

* INCLUDES YUKON & NORTHWEST TERRITORIES. - Y COMPRIS LE YUKON ET LES TERRITOIRES DU NORD-OUEST.

TABLE 27. RATED BASSINET TURNOVER
TABLEAU 27. NOMBRE D'ADMISSIONS PAR BERCEAU

TYPE AND SIZE AFFECTATION ET TAILLE	* CANADA	NFLD. T.-N.	P.-E.-I. I.P.-E.	N.S. N.-E.	N.B.	ATLANTIC ATLANTIQUE	QUEBEC	ONTARIO	MANITOBA	SASK.	ALBERTA	PRAIRIES	B.C. C.-B.
PUB. GEN. NON-YCH ND LITU/NON-ENS.													
1 - 24 BEDS/LITS	2.84	9.12		4.50	1.33	4.12	6.78		2.67	2.64	1.42	2.25	4.00
Q1	5.83	27.80		5.75	3.08	6.50	10.65		5.29	4.95	2.25	4.71	14.67
MED	8.00	25.80	4.54	6.16	2.93	12.12	11.31	7.40	7.12	5.86	3.47	5.83	15.27
MN.	9.15	33.58		7.17	4.20	19.60	13.95	7.55	8.50	7.92	4.92	8.00	29.00
Q3													
25 - 49 BEDS/LITS	7.73	10.94			8.03	8.67	10.46	7.93	8.06	6.18	4.94	5.57	10.21
Q1	10.83	32.78		10.83	9.55	10.88	14.85	11.14	10.86	10.00	8.09	9.33	14.67
MED	11.53	22.43	18.17	9.97	9.71	14.36	15.77	10.10	11.94	9.83	9.38	9.96	15.27
MN.	14.80	34.66			10.23	16.06	18.04	12.48	13.98	12.08	12.39	12.75	18.59
Q3													
50 - 99 BEDS/LITS	10.67			9.46		11.16	10.90	10.81			8.83	9.67	10.55
Q1	14.70	29.07		13.58	17.40	16.62	15.61	13.72	18.14	15.23	13.04	14.19	15.37
MED	15.67	28.22	10.26	13.17	20.69	16.62	15.77	10.10	20.73	15.23	13.04	14.19	15.37
MN.	18.48			15.34		20.92	17.80	16.85		17.40	15.00	16.78	23.66
Q3													
100 - 199 BEDS/LITS	13.05			10.46		11.00	13.54	13.04			17.53	13.95	20.16
Q1	18.05	29.80		12.22	13.92	16.43	18.16	16.00			17.07	19.80	18.01
MED	18.66	27.40	19.10	17.46		18.03	19.70	16.78	25.08	18.78	17.07	19.80	18.01
MN.	23.58			24.32		23.52	26.30	20.73				21.91	
Q3													
200 + BEDS/LITS	18.08			15.98	26.78	15.52	19.97	18.71			16.95	18.19	20.41
Q1	24.09		15.31	17.89	23.20	23.52	25.84	24.09	27.67		18.02	21.07	22.04
MED	24.78	25.33		14.31		20.93	26.87	25.43	24.17			21.07	22.04
MN.	29.43			15.18		26.06	31.08	32.09					
Q3													
TOTAL	6.50	13.77		6.98	6.88	7.95	12.84	10.91	4.27	3.83	4.60	4.25	10.38
Q1	11.58	28.00		10.83	10.33	13.07	17.98	14.30	8.22	7.50	8.09	8.00	17.67
MED	15.07	25.66	14.30	14.31	16.45	17.17	26.87	25.43	15.28	10.81	11.36	11.02	17.51
MN.	18.60	33.79		15.18	17.59	23.86	26.28	21.37	14.30	11.50	13.86	13.00	23.61
Q3													
-WITH LITU/AVEC UNITES A L.T.													
1 - 99 BEDS/LITS	8.41							7.81					
Q1	12.25							11.75	17.13		11.79	17.07	16.74
MED	12.38						20.30	11.01	18.51			16.67	18.87
MN.	17.03						12.96	14.58					
Q3													
100 - 199 BEDS/LITS	15.08							15.01					17.10
Q1	18.72		15.50			15.50	15.85	19.42					19.41
MED	17.97						21.14	17.36	9.80				19.69
MN.	19.94							20.29					19.94
Q3													
200 + BEDS/LITS	17.05							16.93					17.17
Q1	20.55						26.50	20.22					20.14
MED	22.47						24.43	21.75					25.06
MN.	28.65							24.54					35.00
Q3													
TOTAL	11.94						9.77	11.00					16.61
Q1	17.12		15.50				21.01	16.35	17.07		11.79	17.00	19.32
MED	19.35						21.32	18.67	15.00			14.41	22.48
MN.	21.44						28.26	20.22					24.56
Q3													
-TOTAL NON-TEACH/NON-ENSEIGNANT	7.33	13.77	4.73	6.98	6.88	8.00	12.58	10.97	4.54	3.83	4.62	4.25	11.15
Q1	12.44	28.00	15.41	10.83	10.33	13.14	18.17	15.94	8.50	7.50	8.58	8.00	17.67
MED	18.38	25.66	14.59	14.31	16.45	17.14	22.17	20.20	15.28	10.81	11.36	12.19	19.67
MN.	19.54	33.79	17.88	15.18	17.59	23.85	26.30	20.96		11.50	13.84	15.00	23.66
Q3													
-GEN TCH FULL/ENS COMPLET													
1 - 499 BEDS/LITS	21.74							21.74					
Q1	23.21			22.04				24.72					
MED													
MN.													
Q3													
500 + BEDS/LITS	16.36						13.82	18.30				16.16	
Q1	22.45						27.14	20.30				24.15	
MED	25.22						23.18	21.84	32.58	15.86	23.06	25.25	23.50
MN.	29.35						29.39	23.33				28.70	
Q3													
TOTAL	19.08						14.39	19.08				16.16	
Q1	23.74						25.77	20.77				24.50	
MED	23.22			22.04			22.84	22.35	32.58	15.86	23.06	25.25	23.50
MN.	29.13						29.35	25.04				28.70	
Q3													
-GEN TCH PART./ENS PARTIEL													
1 - 499 BEDS/LITS	20.01						19.06						
Q1	24.88	28.57				25.94	25.08			24.54		24.88	32.07
MED	26.34	31.88			23.30	29.14	26.65	21.65	34.35	25.18		27.05	31.34
MN.	29.96						27.16						
Q3													
500 + BEDS/LITS	21.70							22.49				28.43	
Q1	25.18				23.21	23.21	30.50	25.11				25.24	25.18
MED	25.46												
MN.	29.71												
Q3													
TOTAL	20.74						19.61					18.41	
Q1	24.98	28.57			23.30	27.94	25.10	22.49	34.35	24.88		26.66	28.63
MED	26.01	31.88					29.73	24.23		28.18	21.80	26.13	29.33
MN.	30.09											31.87	
Q3													
-TOTAL GEN.	7.67	16.06	4.73	7.17	7.21	8.19	13.40	11.39	5.17	3.96	4.81	4.33	11.25
Q1	13.52	28.29	15.41	11.33	10.93	14.70	19.68	16.84	9.19	7.63	9.38	8.39	18.32
MED	20.16	27.81	14.59	15.25	17.75	18.90	22.81	20.95	20.14	14.65	16.02	16.62	21.30
MN.	21.00	34.00	17.88	15.72	19.06	23.88	28.36	21.50	16.64	12.09	15.05	14.59	25.18
Q3													
-CHILDRENS/PEDIATR.													
Q1	32.44												
MED													
MN.													
Q3													
-CONV./REHAB													
Q1													
MED													
MN.													
Q3													
CHRON./EXT.CARE/SOINS PROLONGES													
Q1	15.50												
MED													
MN.													
Q3													
OTHER/AUTRES	2.00	2.84					2.92	1.36					
Q1	4.28	4.13					4.2						

TABLE 28. PERCENTAGE DISTRIBUTION OF BEDS SET UP AT DECEMBER 31, BY TYPE OF UNIT (A & C)

PROVINCE TYPE OF HOSPITAL AND SIZE	HOSPITALS REPORTING HOPITAUX REPONDANTS	BEDS SET UP LITS DRESSSES	SHORT-TERM UNITS UNITES DE SOINS POUR MALADIES AIGUES					
			TOTAL	MEDICAL MEDECINE	SURGICAL CHIRURGIE	UNDISTRIBUTED MED. & SURG. NON-REPARTIS MED. & CHIR.	TOTAL	INTENSIVE
							MED. & SURG.	CARE SOINS
NUMBER - NOMBRE			PER CENT - POURCENTAGE					
NEWFOUNDLAND								
PUBLIC								
GEN. NON-TEACHING NO LONG-TERM UNIT								
1 - 24 BEDS	13	299	100.0	4.7	2.3	58.2	65.2	
25 - 49 BEDS	9	377	100.0	2.7	1.6	54.1	58.4	
50 - 99 BEDS	3	197	100.0	20.3	7.6	28.9	56.9	1.0
100 - 199 BEDS	3	415	100.0	3.9	14.2	35.2	53.3	3.6
200 + BEDS	29	1223	100.0	17.9	40.4	11.7	58.1	1.1
TOTAL	29	1511	100.0	7.9	11.7	38.5	58.1	1.1
TOTAL NON-TEACHING	29	1511	100.0	7.9	11.7	38.5	58.1	1.1
GENERAL TEACH FULL								
1 - 499 BEDS	1	354	100.0	31.1	54.5		85.6	3.4
TOTAL GEN.TCH.FULL	1	354	100.0	31.1	54.5		85.6	3.4
GEN. TEACH PARTIAL								
1 - 499 BEDS	3	717	100.0	29.0	34.4		63.5	3.1
TOTAL GEN.TCH.PART	3	717	100.0	29.0	34.4		63.5	3.1
TOTAL GENERAL	33	2582	100.0	17.0	23.9	22.5	63.4	2.0
CHILDRENS	1	248	100.0					
CONVALESCENT/REHAB	1	42	100.0					
CHRCN./EXT. CARE	2	85	100.0					
OTHER	10	85	100.0			43.5	43.5	
TOTAL PUBLIC	47	3042	100.0	14.4	20.3	20.3	55.0	1.7
TOTAL ALL HOSPITALS	47	3042	100.0	14.4	20.3	20.3	55.0	1.7
PRINCE EDWARD ISLAND								
PUBLIC								
GEN. NON-TEACHING NO LONG-TERM UNIT								
1 - 24 BEDS	2	34	100.0			55.9	55.9	
25 - 49 BEDS	1	33	100.0	48.5	24.2		72.7	
50 - 99 BEDS	2	100	100.0	29.0	5.0	31.0	65.0	
100 - 199 BEDS	1	163	100.0	33.1	33.1		66.3	3.1
200 + BEDS	1	174	100.0	42.5	20.7	4.6	67.8	6.9
TOTAL	7	504	100.0	34.3	20.4	11.5	66.3	3.4
GEN. NON-TEACHING WITH L.T. UNIT								
100 - 199 BEDS	1	158	100.0	27.8	25.3		53.2	3.2
TOTAL	1	158	100.0	27.8	25.3		53.2	3.2
TOTAL NON-TEACHING	8	662	100.0	32.8	21.6	8.8	63.1	3.3
TOTAL GENERAL	8	662	100.0	32.8	21.6	8.8	63.1	3.3
CONVALESCENT/REHAB	1	28	100.0					
TOTAL PUBLIC	9	690	100.0	31.4	20.7	8.4	60.6	3.2
TOTAL ALL HOSPITALS	9	690	100.0	31.4	20.7	8.4	60.6	3.2
NOVA SCOTIA								
PUBLIC								
GEN. NON-TEACHING NO LONG-TERM UNIT								
1 - 24 BEDS	14	237	100.0	7.2		63.3	70.5	
25 - 49 BEDS	5	174	100.0	25.9	23.0	22.4	71.3	
50 - 99 BEDS	11	852	100.0	33.6	29.5		63.0	.5
100 - 199 BEDS	8	1125	100.0	30.4	29.8	7.3	67.5	3.5
200 + BEDS	3	656	100.0			66.5	66.5	1.1
TOTAL	41	3044	100.0	22.7	20.6	23.2	66.5	1.1
TOTAL NON-TEACHING	41	3044	100.0	22.7	20.6	23.2	66.5	1.1
GENERAL TEACH FULL								
1 - 499 BEDS	1	446	100.0			76.2	76.2	2.5
500 + BEDS	1	821	100.0			91.6	91.6	4.6
TOTAL GEN.TCH.FULL	2	1267	100.0			86.2	86.2	3.9
TOTAL GENERAL	43	4311	100.0	16.0	14.5	41.7	72.3	1.9
CHILDRENS	1	303	100.0					
CONVALESCENT/REHAB	2	95	100.0					
OTHER	1	109	100.0					
TOTAL PUBLIC	47	4818	100.0	14.3	13.0	37.3	64.7	1.7
FEDERAL GENERAL	2	547	100.0	16.3	16.8	24.5	57.6	.7
TOTAL FEDERAL	2	547	100.0	16.3	16.8	24.5	57.6	.7
TOTAL ALL HOSPITALS	49	5365	100.0	14.5	13.4	36.0	63.9	1.6
NEW BRUNSWICK								
PUBLIC								
GEN. NON-TEACHING NO LONG-TERM UNIT								
1 - 24 BEDS	8	120	100.0			70.0	70.0	
25 - 49 BEDS	9	350	100.0	4.6	8.3	52.0	64.9	
50 - 99 BEDS	7	558	100.0	5.7	3.2	57.5	66.5	.9
100 - 199 BEDS	6	723	100.0	11.1	9.0	48.0	68.0	1.0
200 + BEDS	9	1191	100.0	9.7	9.8	47.9	67.3	1.8
TOTAL	35	2942	100.0	8.3	7.8	51.1	67.2	1.1
GEN. NON-TEACHING WITH L.T. UNIT								
200 + BEDS	1	300	100.0	31.7	22.3		54.0	1.3
TOTAL	1	300	100.0	31.7	22.3		54.0	1.3
TOTAL NON-TEACHING	36	3242	100.0	10.4	9.1	46.4	65.9	1.1

TABLEAU 28. REPARTITION PROCENTUELLE DES LITS DRESSES LE 31 DECEMBRE SUIVANT L'UNITE (A & E)

SHORT-TERM UNITS UNITES DE SOINS POUR MALADIES AIGUES					LONG-TERM UNITS UNITES POUR MALADIES DE LONGUE DUREE			PROVINCE AFFECTATION ET TAILLE DES HOPITAUX
OBSTETRICAL OBSTETRIQUE	PEDIATRIC PEDIATRIE	PSYCHIATRIC PSYCHIATRIE	TUBERCULOSIS TUBERCULOSE	OTHER AUTRES	CONV./REHAB. CONV./RECAP.	CHRON./ EXT. CARE CHRON./SOINS PROLONGES	OTHER AUTRES	
PER CENT - POURCENTAGE								
14.4	20.4							TERRE-NEUVE PUBLICS GEN. NON-ENSEIGNANT SANS UNIT. A L.T. 1 - 24 LITS 25 - 49 LITS 50 - 99 LITS 100 - 199 LITS 200 + LITS TCTAL
14.9	24.1		2.7					TCTAL NON-ENS. GEN. ENS. CCOMPLET 1 - 499 LITS TGT. GEN. ENS. COMP
13.7	25.4			3.0				GEN. ENS. PARTIEL 1 - 499 LITS TGT. GEN. ENS. PART
16.9	23.9	2.4						TOTAL GENERAUX PEDIATRIQUES CONV./REHAB. SCINS PROLONGES AUTRES
16.1	14.3	11.2	.7	.4				TCTAL PUBLICS
15.4	22.0	2.3	.7	.4				TCTAL TOUS HOPITAUX
15.4	22.0	2.3	.7	.4				ILE DU P.-E. PUBLICS GEN. NON-ENSEIGNANT SANS UNIT. A L.T. 1 - 24 LITS 25 - 49 LITS 50 - 99 LITS 100 - 199 LITS 200 + LITS TCTAL
		2.0						GEN. NON-ENSEIGNANT AVEC UNIT. A L.T. 100 - 199 LITS TOTAL
		2.0						TOTAL NON-ENS. TOTAL GENERAUX
19.4	6.6	7.5						CONV./REHAB. TOTAL PUBLICS
19.4	6.6	7.5						TOTAL TOUS HOPITAUX
14.4	14.7	3.7	.4	.2			1.2	NCUVELLE-ECOSSE PUBLICS GEN. NON-ENSEIGNANT SANS UNIT. A L.T. 1 - 24 LITS 25 - 49 LITS 50 - 99 LITS 100 - 199 LITS 200 + LITS TOTAL
	100.0				100.0			TOTAL NON-ENS. TOTAL GENERAUX
27.1	29.4							CONV./REHAB. TOTAL PUBLICS
13.0	21.5	3.2	.3	.2	1.4		3.8	TOTAL TOUS HOPITAUX
13.0	21.5	3.2	.3	.2	1.4		3.8	NCUVEAU-BRUNSWICK PUBLICS GEN. NON-ENSEIGNANT SANS UNIT. A L.T. 1 - 24 LITS 25 - 49 LITS 50 - 99 LITS 100 - 199 LITS 200 + LITS TOTAL
23.5	17.6							TOTAL NON-ENS. TOTAL GENERAUX
9.1	15.2		3.0	2.9				CONV./REHAB. TOTAL PUBLICS
16.0	19.0							TOTAL TOUS HOPITAUX
7.4	23.2							NCUVEAU-BRUNSWICK PUBLICS GEN. NON-ENSEIGNANT SANS UNIT. A L.T. 1 - 24 LITS 25 - 49 LITS 50 - 99 LITS 100 - 199 LITS 200 + LITS TOTAL
6.9	18.4		.2	.2				TOTAL NON-ENS. TOTAL GENERAUX
10.1	19.8							CONV./REHAB. TOTAL PUBLICS
14.6	19.0							TOTAL TOUS HOPITAUX
14.6	19.0							NCUVEAU-BRUNSWICK PUBLICS GEN. NON-ENSEIGNANT SANS UNIT. A L.T. 1 - 24 LITS 25 - 49 LITS 50 - 99 LITS 100 - 199 LITS 200 + LITS TOTAL
11.2	19.6		.2	.2			2.4	TOTAL NON-ENS. TOTAL GENERAUX
11.2	19.6		.2	.2			2.4	CONV./REHAB. TOTAL PUBLICS
					100.0			TOTAL TOUS HOPITAUX
10.7	18.8		.1	.1	4.1		2.3	NCUVELLE-ECOSSE PUBLICS GEN. NON-ENSEIGNANT SANS UNIT. A L.T. 1 - 24 LITS 25 - 49 LITS 50 - 99 LITS 100 - 199 LITS 200 + LITS TOTAL
10.7	18.8		.1	.1	4.1		2.3	TOTAL NON-ENS. TOTAL GENERAUX
12.7	16.9							CONV./REHAB. TOTAL PUBLICS
12.6	16.1							TOTAL TOUS HOPITAUX
16.7	19.8							NCUVEAU-BRUNSWICK PUBLICS GEN. NON-ENSEIGNANT SANS UNIT. A L.T. 1 - 24 LITS 25 - 49 LITS 50 - 99 LITS 100 - 199 LITS 200 + LITS TOTAL
13.0	17.8	1.2						TOTAL NON-ENS. TOTAL GENERAUX
13.4	16.8							CONV./REHAB. TOTAL PUBLICS
14.1	18.0	.5						TOTAL TOUS HOPITAUX
14.1	18.0	.5						NCUVEAU-BRUNSWICK PUBLICS GEN. NON-ENSEIGNANT SANS UNIT. A L.T. 1 - 24 LITS 25 - 49 LITS 50 - 99 LITS 100 - 199 LITS 200 + LITS TOTAL
15.9		5.4						TOTAL NON-ENS. TOTAL GENERAUX
5.6		3.8						CONV./REHAB. TOTAL PUBLICS
11.6	12.7	4.3						TOTAL TOUS HOPITAUX
	100.0	1.6						NCUVEAU-BRUNSWICK PUBLICS GEN. NON-ENSEIGNANT SANS UNIT. A L.T. 1 - 24 LITS 25 - 49 LITS 50 - 99 LITS 100 - 199 LITS 200 + LITS TOTAL
100.0					100.0			TOTAL NON-ENS. TOTAL GENERAUX
12.6	17.6	1.4						CONV./REHAB. TOTAL PUBLICS
		6.6						TOTAL TOUS HOPITAUX
		6.6						NCUVEAU-BRUNSWICK PUBLICS GEN. NON-ENSEIGNANT SANS UNIT. A L.T. 1 - 24 LITS 25 - 49 LITS 50 - 99 LITS 100 - 199 LITS 200 + LITS TOTAL
11.3	15.8	2.0					3.6	TOTAL NON-ENS. TOTAL GENERAUX
					1.8			CONV./REHAB. TOTAL PUBLICS
15.0	15.0							TOTAL TOUS HOPITAUX
12.4	19.4							NCUVEAU-BRUNSWICK PUBLICS GEN. NON-ENSEIGNANT SANS UNIT. A L.T. 1 - 24 LITS 25 - 49 LITS 50 - 99 LITS 100 - 199 LITS 200 + LITS TOTAL
12.4	20.3			.3				TOTAL NON-ENS. TOTAL GENERAUX
13.4	17.6							CONV./REHAB. TOTAL PUBLICS
8.5	17.5	1.2	3.7	--				TOTAL TOUS HOPITAUX
11.5	18.2	.5	1.5	--				NCUVEAU-BRUNSWICK PUBLICS GEN. NON-ENSEIGNANT SANS UNIT. A L.T. 1 - 24 LITS 25 - 49 LITS 50 - 99 LITS 100 - 199 LITS 200 + LITS TOTAL
		10.7						TOTAL NON-ENS. TOTAL GENERAUX
		10.7						CONV./REHAB. TOTAL PUBLICS
10.5	16.5	1.4	1.4	--			3.1	TOTAL TOUS HOPITAUX

TABLE 28. PERCENTAGE DISTRIBUTION OF BEDS SET UP AT DECEMBER 31 BY TYPE OF UNIT (A & C)

PROVINCE TYPE OF HOSPITAL AND SIZE	HOSPITALS REPORTING HOPITAUX REPONDANTS	BEDS SET UP LITS DRESSES	SHORT-TERM UNITS UNITES DE SOINS POUR MALADIES AIGUES					
			TOTAL	MEDICAL MEDECINE	SURGICAL CHIRURGIE	UNDISTRIBUTED MED. & SURG. NON-REPARTIS MED. & CHIR.	TOTAL MED. & SURG.	INTENSIVE CARE SOINS INTENSIFS
							TOTAL MED. & CHIR.	
		NUMBER - NOMBRE	PER CENT - POURCENTAGE					
NEW BRUNSWICK								
PUBLIC								
GEN. TEACH PARTIAL								
1 - 499 BEDS	1	489	100.0			66.3	66.3	2.2
500 + BEDS	1	657	100.0	15.5	21.5	13.5	50.5	1.8
TOTAL GEN.TCH.PART	2	1146	100.0	8.9	12.3	36.0	57.2	2.0
TOTAL GENERAL	38	4388	100.0	10.0	10.0	43.7	63.7	1.4
CONVALESCENT/REHAB	1	20	100.0					
CHRCN./EXT. CARE	1	85	100.0					
TOTAL PUBLIC	40	4493	100.0	9.8	9.7	42.7	62.2	1.3
TOTAL ALL HOSPITALS	40	4493	100.0	9.8	9.7	42.7	62.2	1.3
ATLANTIC								
PUBLIC								
GEN. NON-TEACHING NO LONG-TERM UNIT								
1 - 24 BEDS	37	690	100.0		1.0	61.9	67.4	
25 - 49 BEDS	24	934	100.0	4.5	9.3	45.5	63.7	
50 - 99 BEDS	18	1707	100.0	22.7	16.9	24.0	63.6	
100 - 199 BEDS	10	2426	100.0	20.3	21.1	23.7	65.1	1.4
200 + BEDS	10	2244	100.0	10.2	10.8	45.2	66.2	2.5
TOTAL	112	8001	100.0	15.3	14.2	35.6	65.1	1.2
GEN. NON-TEACHING WITH L.T. UNIT								
100 - 199 BEDS	1	158	100.0	27.8	25.3		53.2	3.2
200 + BEDS	1	300	100.0	31.7	22.3		54.0	1.5
TOTAL	2	458	100.0	30.3	23.4		53.7	2.0
TOTAL NON-TEACHING	114	8459	100.0	16.1	14.7	33.7	64.5	1.3
GENERAL TEACH FULL								
1 - 499 BEDS	2	800	100.0	13.8	24.1	42.5	80.4	2.9
500 + BEDS	1	821	100.0			91.6	91.6	4.6
TOTAL GEN.TCH.FULL	3	1621	100.0	6.8	11.9	67.4	86.1	3.8
GEN. TEACH PARTIAL								
1 - 499 BEDS	4	1206	100.0	17.2	20.5	26.9	64.6	2.7
500 + BEDS	1	657	100.0	15.5	21.5	13.5	50.5	1.8
TOTAL GEN.TCH.PART	5	1863	100.0	16.6	20.8	22.2	59.6	2.4
TOTAL GENERAL	122	11943	100.0	14.9	15.3	36.5	66.7	1.8
CHILDRENS	2	551	100.0					
CONVALESCENT/REHAB	5	185	100.0					
CHRCN./EXT. CARE	3	170	100.0					
OTHER	11	194	100.0			19.1	19.1	
TOTAL PUBLIC	143	13043	100.0	13.7	14.0	33.7	61.3	1.6
FEDERAL GENERAL	2	547	100.0	16.3	16.8	24.5	57.6	.7
TOTAL FEDERAL	2	547	100.0	16.3	16.8	24.5	57.6	.7
TOTAL ALL HOSPITALS	145	13590	100.0	13.8	14.1	33.3	61.2	1.6
QUEBEC								
PUBLIC								
GEN. NON-TEACHING NO LONG-TERM UNIT								
1 - 24 BEDS	11	213	100.0			66.7	66.7	
25 - 49 BEDS	11	391	100.0		6.4	75.4	81.8	
50 - 99 BEDS	15	1041	100.0	11.9	11.7	44.3	67.9	.2
100 - 199 BEDS	29	3517	100.0	18.5	11.7	36.0	66.1	1.4
200 + BEDS	22	5773	100.0	24.5	27.1	15.7	67.3	1.8
TOTAL	88	10935	100.0	20.2	19.2	28.1	67.5	1.1
GEN. NON-TEACHING WITH L.T. UNIT								
1 - 99 BEDS	3	170	100.0			44.7	44.7	
100 - 199 BEDS	4	677	100.0	18.9	19.2	13.1	51.3	1.2
200 + BEDS	4	1473	100.0	22.7	20.4		43.0	.7
TOTAL	12	2320	100.0	19.9	18.5	7.1	45.6	
TOTAL NON-TEACHING	100	13255	100.0	20.2	19.1	24.4	63.7	1.0
GENERAL TEACH FULL								
1 - 499 BEDS	3	1153	100.0	9.0	11.9	55.7	76.6	3.7
500 + BEDS	12	8197	100.0	22.8	34.9	20.1	77.9	1.4
TOTAL GEN.TCH.FULL	15	9350	100.0	21.1	32.1	24.5	77.7	1.7
GEN. TEACH PARTIAL								
1 - 499 BEDS	11	3594	100.0	17.5	25.2	31.7	74.3	2.6
500 + BEDS	1	585	100.0	28.3	25.2	22.9	76.8	
TOTAL GEN.TCH.PART	12	4279	100.0	19.2	25.2	30.3	74.7	2.2
TOTAL GENERAL	127	26884	100.0	20.4	24.6	25.4	70.3	1.5
CHILDRENS	2	1086	100.0			18.7	18.7	1.7
CONVALESCENT/REHAB	5	760	100.0					
CHRON./EXT. CARE	43	5751	100.0			1.1	1.1	
OTHER	8	1236	100.0	1.4	9.2	27.4	38.0	1.1
TOTAL PUBLIC	185	35717	100.0	15.4	18.8	20.8	55.0	1.2
PRIVATE GENERAL	5	268	100.0	31.7	22.4	29.9	84.0	
CONVALESCENT/CHRON	42	2405	100.0			.4	.4	

TABLEAU 28. REPARTITION PROCENTUELLE DES LITS DRESSES LE 31 DECEMBRE SUIVANT L'UNITE (A & E)

SHORT-TERM UNITS UNITES DE SOINS POUR MALADIES AIGUES					LONG-TERM UNITS UNITES POUR MALADIES DE LONGUE DUREE			PROVINCE AFFECTATION ET TAILLE DES HOPITAUX
OBSTETRICAL OBSTETRIQUE	PEDIATRIC PEDIATRIE	PSYCHIATRIC PSYCHIATRIE	TUBERCULOSIS TUBERCULOSE	OTHER AUTRES	CONV./REHAB. CONV./READAP.	CHRON/ EXT. CARE CHRON./SOINS PROLONGES	OTHER AUTRES	
PER CENT - POURCENTAGE								
11.0	16.2	4.3						NOUVEAU-BRUNSWICK PUBLICS GEN. ENS. PARTIEL 1 - 499 LITS 500 + LITS TOT. GEN. ENS. PART TOTAL GENERAUX CONV./REHAB. SOINS PROLONGES TOTAL PUBLICS TOTAL TOUS HOPITAUX
4.9	11.0	3.7	5.0		3.0	20.1		
7.5	13.2	3.9	2.9		1.7	11.5		
9.7	15.6	2.1	1.8	--	.5	5.3		
					100.0			
						100.0		
9.5	15.3	2.0	1.7	--	.9	7.1		
9.5	15.3	2.0	1.7	--	.9	7.1		
14.3	18.1			.1				ATLANTIQUE PUBLICS GEN. NON-ENSEIGNANT SANS UNIT. A L.T. 1 - 24 LITS 25 - 49 LITS 50 - 99 LITS 100 - 199 LITS 200 + LITS TOTAL GEN. NON-ENSEIGNANT AVEC UNIT. A L.T. 100 - 199 LITS 200 + LITS TOTAL TOTAL NON-ENS. GEN. ENS. COMPLET 1 - 499 LITS 500 + LITS TOT. GEN. ENS. CCMP GEN. ENS. PARTIEL 1 - 499 LITS 500 + LITS TOT. GEN. ENS. PART TOTAL GENERAUX PEDIATRIQUES CONV./REHAB. SOINS PROLONGES AUTRES TOTAL PUBLICS FEDERAUX GENERAUX TOTAL FEDERAUX TOTAL TOUS HOPITAUX
14.5	20.6		1.2	.1				
14.9	20.6			.4				
13.4	19.1	1.0						
10.6	17.1	1.7	2.0					
13.1	18.9	.8	.7	.1				
14.6	19.0					10.1		
5.0	6.6	10.7				34.0		
		7.0				29.8		
12.7	18.3	1.1	.7	.1		1.4		
8.9		3.9				4.0		
4.4		3.8				2.0		
		3.8						
16.0	10.4	6.2						
4.9	11.0	3.7	5.0			3.0	20.1	
12.1	10.6	5.3	1.8		1.1	7.1		
11.5	14.6	2.1	.7	.1	.2	2.4		
	100.0				100.0			
68.0	12.9					100.0		
11.5	17.8	2.0	.7	.1	1.6	3.5		
		6.6				35.1		
		6.6				35.1		
11.0	17.1	2.1	.6	.1	1.5	4.7		
14.6	17.8			.9				
10.7	7.4							
13.1	18.3			.6				
14.0	18.7							
12.3	14.3	4.3						
12.9	15.9	2.5		.1				
12.9	23.5					18.8		
9.9	15.8	3.0				20.1		
6.9	11.6	2.4		1.2		33.8		
8.2	13.7	2.4		.7		28.7		
12.1	15.5	2.5		.2		5.0		
3.7	11.5	.9				3.6		
6.1	7.5	6.0	1.7					
5.8		5.3	1.5			.4		
8.5	8.8	5.0	.7					
8.0	7.7	7.4						
8.4	8.7	5.4	.6					
9.3	11.7	3.9	.6	.1		2.6		
4.6	67.5	1.3		6.2				
					100.0			
.1			.5		.7	97.6		
13.1	8.3			39.6				
7.6	11.1	3.0	.5	1.6	2.2	17.7		
14.2	1.9							
					11.0	88.6		
							PRIVES GENERAUX CONV./CHRON.	

TABLE 28. PERCENTAGE DISTRIBUTION OF BEDS SET UP AT DECEMBER 31 BY TYPE OF UNIT (A & C)

PROVINCE TYPE OF HOSPITAL AND SIZE	HOSPITALS REPORTING HOPITAUX REPOUNDANTS	BEDS SET UP LITS DRESSES	SHORT-TERM UNITS UNITES DE SOINS POUR MALADIES AIGUES						
			TOTAL	MEDICAL MEDECINE	SURGICAL CHIRURGIE	UNDISTRIBUTED MED. & SURG. NON-REPARTIS MED. & CHIR.	TOTAL MED. & SURG. TOTAL MED. & CHIR.	INTENSIVE CARE SOINS INTENSIFS	
									PER CENT - POURCENTAGE
QUEBEC		NUMBER - NOMBRE		PER CENT - POURCENTAGE					
PRIVATE									
OTHER	2	91	100.0			100.0	100.0		
TOTAL PRIVATE	49	2764	100.0	3.1	2.2	6.5	11.8		
FEDERAL									
OTHER	1	400	100.0	30.0	55.0		85.0		
TOTAL FEDERAL	7	1550	100.0	7.7	14.2	.8	22.8		
TOTAL ALL HOSPITALS	241	40031	100.0	14.2	17.5	19.0	50.8		1.1
ONTARIO		NUMBER - NOMBRE		PER CENT - POURCENTAGE					
PUBLIC									
GEN. NON-TEACHING NO LONG-TERM UNIT									
1 - 24 BEDS	5	122	100.0			63.9	63.9		
25 - 49 BEDS	22	847	100.0			68.6	68.6		
50 - 99 BEDS	14	1039	100.0	14.4	12.8	45.3	72.6		
100 - 199 BEDS	17	2441	100.0	19.4	14.8	39.8	74.0		1.6
200 + BEDS	27	9164	100.0	19.1	24.2	24.6	67.9		2.7
TOTAL	85	13613	100.0	17.4	19.9	32.0	69.3		2.1
GEN. NON-TEACHING WITH L.T. UNIT									
1 - 99 BEDS	34	2298	100.0	10.7	8.5	38.2	57.4		.1
100 - 199 BEDS	19	2542	100.0	13.9	12.3	31.4	57.6		1.4
200 + BEDS	27	9552	100.0	22.3	21.4	12.3	56.0		2.7
TOTAL	80	14395	100.0	19.0	17.7	15.8	56.5		2.0
TOTAL NON-TEACHING	165	28008	100.0	18.2	18.8	25.7	62.7		2.1
GENERAL TEACH FULL									
1 - 499 BEDS	5	1454	100.0			71.0	71.0		3.8
500 + BEDS	12	10139	100.0	15.3	21.1	35.3	71.7		2.2
TOTAL GEN.TCH.FULL	17	11593	100.0	13.4	18.5	39.8	71.6		2.4
GEN. TEACH PARTIAL									
1 - 499 BEDS	4	901	100.0	15.4	23.3	19.0	57.7		1.4
500 + BEDS	3	1589	100.0	26.6	46.7	73.3	73.3		2.6
TOTAL GEN.TCH.PART	7	2490	100.0	22.6	38.2	6.9	67.7		2.2
TOTAL GENERAL	189	42091	100.0	17.1	19.9	28.5	65.5		2.2
CHILDRENS	1	751	100.0						
CONVALESCENT/REHAB	6	567	100.0						
CHRCN./EXT. CARE	23	4849	100.0			.7	.7		
OTHER	14	466	100.0			94.2	94.2		
TOTAL PUBLIC	233	48724	100.0	14.8	17.2	25.6	57.5		1.9
PRIVATE									
GENERAL	6	174	100.0	14.4	13.8	58.6	86.8		1.1
CONVALESCENT/CHRON	48	1731	100.0						
OTHER	3	102	100.0			100.0	100.0		
TOTAL PRIVATE	57	2007	100.0	1.2	1.2	10.2	12.6		.1
FEDERAL									
GENERAL	5	1777	100.0	14.2	7.2	22.7	44.2		.6
OTHER	7	30	100.0			100.0	100.0		
TOTAL FEDERAL	12	1807	100.0	14.0	7.1	24.0	45.1		.6
TOTAL ALL HOSPITALS	302	52538	100.0	14.3	16.2	24.9	55.4		1.8
MANITCBA		NUMBER - NOMBRE		PER CENT - POURCENTAGE					
PUBLIC									
GEN. NON-TEACHING NO LONG-TERM UNIT									
1 - 24 BEDS	44	729	100.0	.7		70.6	71.3		
25 - 49 BEDS	17	615	100.0	2.6	1.6	65.7	69.9		
50 - 99 BEDS	7	498	100.0	27.5	12.0	28.5	68.1		
100 - 199 BEDS	2	238	100.0	16.4	15.1	21.0	52.5		
200 + BEDS	3	876	100.0	32.4	38.1	38.1	70.5		3.2
TOTAL	73	2956	100.0	16.3	14.9	37.6	68.7		.9
GEN. NON-TEACHING WITH L.T. UNIT									
1 - 99 BEDS	3	264	100.0	23.9	9.8	12.5	46.2		
100 - 199 BEDS	4	131	100.0	29.8	19.1	8.4	48.9		2.3
TOTAL	4	395	100.0	25.8	12.9		47.1		.8
TOTAL NON-TEACHING	77	3351	100.0	17.4	14.7	34.1	66.2		.9
GENERAL TEACH FULL									
500 + BEDS	2	1531	100.0	27.1	45.6		72.7		2.6
TOTAL GEN.TCH.FULL	2	1531	100.0	27.1	45.6		72.7		2.6
GEN. TEACH PARTIAL									
1 - 499 BEDS	1	298	100.0	33.6	35.2		68.8		2.7
TOTAL GEN.TCH.PART	1	298	100.0	33.6	35.2		68.8		2.7
TOTAL GENERAL	80	5180	100.0	21.2	25.0	22.1	68.3		1.5
CHILDRENS	1	232	100.0						
CONVALESCENT/REHAB	1	223	100.0						
CHRCN./EXT. CARE	3	728	100.0						
TOTAL PUBLIC	85	6363	100.0	17.3	20.3	18.0	55.6		1.2

TABLEAU 28. REPARTITION PROCENTUELLE DES LITS DRESSES LE 31 DECEMBRE SUIVANT L'UNITE (A & E)

SHORT-TERM UNITS UNITES DE SOINS POUR MALADIES AIGUES					LONG-TERM UNITS UNITES POUR MALADIES DE LONGUE DUREE			PROVINCE AFFECTATION ET TAILLE DES HOPITAUX
OBSTETRICAL OBSTÉTRIQUE	PEDIATRIC PÉDIATRIE	PSYCHIATRIC PSYCHIATRIE	TUBERCULOSIS TUBERCULOSE	OTHER AUTRES	CONV./REHAB. CONV./READAP.	CHRON./ EXT. CARE CHRON./SOINS PROLONGES	OTHER AUTRES	
PER CENT - POURCENTAGE								QUEBEC PRIVES
1.4	.2				9.6	77.1		
		10.0		5.0				AUTRES
.3	.3	31.8				47.3	19.1	TOTAL PRIVES
.2	.3	26.2		1.3		35.1	14.2	FEDERAUX GENERAUX
6.9	9.9	3.7	.5	1.5	2.7	22.5	.5	AUTRES
								TOTAL FEDERAUX
								TOTAL TOUS HOPITAUX
12.3	23.8							CATARIO PUBLICS
13.6	17.7	.1						GEN. NON-ENSEIGNANT SANS UNIT. A L.T.
12.9	14.1							1 - 24 LITS
9.3	14.7	.4						25 - 49 LITS
11.0	13.8	4.6						50 - 99 LITS
11.0	14.3	3.2						100 - 199 LITS
								200 + LITS
								TOTAL
12.1	10.2					20.1		GEN. NON-ENSEIGNANT AVEC UNIT. A L.T.
10.1	13.7					17.2		1 - 99 LITS
8.0	12.0	5.5		.8	.7	14.4		100 - 199 LITS
9.0	12.0	3.7		.5	.5	15.8		200 + LITS
10.0	13.1	3.4		.3	.2	8.1		TOTAL
								TOTAL NON-ENS.
10.8	5.4	7.4			1.7			GEN. ENS. COMPLET
7.7	6.1	4.9			1.3	2.9	3.2	1 - 49 LITS
8.1	6.0	5.2			1.3	2.5	2.8	50 + LITS
								TOT. GEN. ENS. COMP
7.3	8.5				10.1	14.9		GEN. ENS. PARTIEL
6.9	7.9	4.9			3.7	1.4		1 - 49 LITS
9.0	8.2	3.1				6.3		50 + LITS
								TOT. GEN. ENS. PART
9.4	10.9	3.9		.2	.7	6.5	.8	TOTAL FEDERAUX
	100.0							PEDIATRIQUES
					100.0			CONV./REHAB.
						7.1		SOINS PROLONGES
	5.8							AUTRES
8.1	11.0	3.4		.1	2.5	14.8	.7	TOTAL PUBLICS
								PRIVES GENERAUX
6.3	5.7					99.0	1.0	CONV./CHRON.
								AUTRES
.5	.5					85.4	.8	TOTAL PRIVES
2.0	2.9	25.3	.1			16.9	8.2	FEDERAUX GENERAUX
								AUTRES
1.9	2.8	24.8	.1			16.6	8.1	TOTAL FEDERAUX
7.6	10.3	4.0	--	.1	2.3	17.5	.9	TOTAL TOUS HOPITAUX
								MANITOBA PUBLICS
11.8	16.0	.8						GEN. NON-ENSEIGNANT SANS UNIT. A L.T.
14.5	15.6							1 - 24 LITS
13.1	18.9							25 - 49 LITS
13.9	33.6							50 - 99 LITS
11.4	9.7	5.1						100 - 199 LITS
12.6	16.0	1.7						200 + LITS
								TOTAL
10.2	14.4					29.2		GEN. NON-ENSEIGNANT AVEC UNIT. A L.T.
9.2	13.0					26.7		1 - 99 LITS
9.9	13.9					28.4		100 - 199 LITS
								TOTAL
12.3	15.7	1.5				3.3		TOTAL NON-ENS.
								GEN. ENS. COMPLET
11.4	5.5	7.8						50 + LITS
11.4	5.5	7.8						TOT. GEN. ENS. COMP
8.4	6.7	13.4						GEN. ENS. PARTIEL
8.4	6.7	13.4						1 - 49 LITS
								TOT. GEN. ENS. PART
11.8	12.2	4.1				2.2		TOTAL FEDERAUX
	100.0							PEDIATRIQUES
					71.7			CONV./REHAB.
						28.3		SOINS PROLONGES
9.6	13.6	3.3			2.5	14.2		TOTAL PUBLICS

TABLE 28. PERCENTAGE DISTRIBUTION OF BEDS SET UP AT DECEMBER 31 BY TYPE OF UNIT (A & C)

PROVINCE TYPE OF HOSPITAL AND SIZE	HOSPITALS REPORTING HOPITAUX REPOUNDANTS	BEDS SET UP LITS DRESSSES	SHORT-TERM UNITS UNITES DE SOINS POUR MALADIES AIGUES					
			TOTAL	MEDICAL MEDECINE	SURGICAL CHIRURGIE	UNDISTRIBUTED MED. & SURG. NON-REPARTIS MED. & CHIR.	TOTAL MED. & SURG.	INTENSIVE CARE
							TOTAL MED. & CHIR.	SOINS INTENSIFS
NUMBER - NOMBRE		PER CENT - POURCENTAGE						
MANITCBA PRIVATE								
OTHER	1	40	100.0					
TOTAL PRIVATE	1	40	100.0					
FEDERAL GENERAL								
OTHER	13	48	100.0	25.2	17.0	6.1	48.3	1.1
TOTAL FEDERAL	16	607	100.0	23.2	15.7	13.3	52.2	1.0
TOTAL ALL HOSPITALS	102	7010	100.0	17.7	19.8	17.5	55.0	1.2
SASKATCHEWAN PUBLIC								
GEN. NON-TEACHING NO LONG-TERM UNIT								
1 - 24 BEDS	80	1294	100.0			69.0	69.0	1.2
25 - 49 BEDS	28	977	100.0			64.9	64.9	1.2
50 - 99 BEDS	9	641	100.0	37.8		5.8	65.8	1.4
100 - 199 BEDS	6	855	100.0	41.6		26.1	69.6	1.5
200 + BEDS	1	254	100.0	31.1		29.1	65.7	2.0
TOTAL	124	4021	100.0	16.8	10.9	39.9	67.7	1.0
GEN. NON-TEACHING WITH L.T. UNIT								
200 + BEDS	1	228	100.0	22.4		15.8	38.2	
TOTAL	1	228	100.0	22.4		15.8	38.2	
TOTAL NON-TEACHING	125	4249	100.0	17.1	11.2	37.8	66.1	1.0
GENERAL TEACH FULL								
500 + BEDS	1	546	100.0	24.2	18.9	30.4	73.4	2.9
TOTAL GEN.TCH.FULL	1	546	100.0	24.2	18.9	30.4	73.4	2.9
GEN. TEACH PARTIAL								
1 - 99 BEDS	4	1501	100.0	11.5	15.1	42.7	65.3	3.0
500 + BEDS	1	694	100.0	24.2	33.3	20.9	57.9	3.3
TOTAL GEN.TCH.PART	5	2195	100.0	15.6	20.9	29.2	65.7	2.8
TOTAL GENERAL	131	6990	100.0	17.2	14.8	34.5	66.5	1.7
OTHER	7	572	100.0			1.4	1.4	
TOTAL PUBLIC	138	7562	100.0	15.9	13.7	32.0	61.6	1.6
FEDERAL GENERAL								
OTHER	2	110	100.0			50.0	50.0	
OTHER	1	3	100.0			33.3	33.3	
TOTAL FEDERAL	3	113	100.0			49.6	49.6	
TOTAL ALL HOSPITALS	141	7675	100.0	15.7	13.5	32.2	61.4	1.5
ALBERTA PUBLIC								
GEN. NON-TEACHING NO LONG-TERM UNIT								
1 - 24 BEDS	24	466	100.0	10.1	2.8	59.7	72.5	
25 - 49 BEDS	47	1598	100.0	20.0	10.3	37.7	68.0	.1
50 - 99 BEDS	28	1715	100.0	35.0	21.5	10.0	66.5	.2
100 - 199 BEDS	5	679	100.0	31.5	39.6		71.1	2.4
200 + BEDS	4	876	100.0	34.2	33.7		67.9	.7
TOTAL	108	5334	100.0	27.8	20.8	19.7	68.3	.5
GEN. NON-TEACHING WITH L.T. UNIT								
1 - 99 BEDS	1	67	100.0			44.8	44.8	
TOTAL	1	67	100.0			44.8	44.8	
TOTAL NON-TEACHING	109	5401	100.0	27.4	20.5	20.1	68.0	.5
GENERAL TEACH FULL								
500 + BEDS	5	4121	100.0	25.8	39.7	1.8	67.4	1.7
TOTAL GEN.TCH.FULL	5	4121	100.0	25.8	39.7	1.8	67.4	1.7
GEN. TEACH PARTIAL								
500 + BEDS	2	1465	100.0	33.4	38.6		72.0	3.1
TOTAL GEN.TCH.PART	2	1465	100.0	33.4	38.6		72.0	3.1
TOTAL GENERAL	116	10987	100.0	27.6	30.1	10.5	68.3	1.3
CHILDRENS	1	128	100.0					
CONVALESCENT/REHAB	1	398	100.0					
CHRON./EXT. CARE	25	2461	100.0					
OTHER	2	176	100.0			75.0	75.0	
TOTAL PUBLIC	145	14150	100.0	21.5	23.4	9.1	54.0	1.0
FEDERAL GENERAL								
OTHER	5	838	100.0	24.8	26.1	3.0	53.9	.5
OTHER	3	6	100.0			100.0	100.0	
TOTAL FEDERAL	8	844	100.0	24.6	25.9	3.7	54.3	.5
TOTAL ALL HOSPITALS	153	14994	100.0	21.6	23.5	8.8	54.0	1.0
PRAIRIES PUBLIC								
GEN. NON-TEACHING NO LONG-TERM UNIT								
1 - 24 BEDS	148	2489	100.0	2.1		67.7	70.3	.1
25 - 49 BEDS	92	3190	100.0	10.5	5.5	51.4	67.4	.4

TABLE 28. PERCENTAGE DISTRIBUTION OF BEDS SET UP AT DECEMBER 31 BY TYPE OF UNIT (A & C)

PROVINCE TYPE OF HOSPITAL AND SIZE	HOSPITALS REPORTING HOPITAUX REPOUNDANTS	BEDS SET UP LITS DRESSES	SHORT-TERM UNITS UNITES DE SOINS POUR MALADIES AIGUES					
			TOTAL	MEDICAL MEDECINE	SURGICAL CHIRURGIE	UNDISTRIBUTED MED. & SURG. NON-REPARTIS MED. & CHIR.	TOTAL	INTENSIVE
							MED. & SURG.	CARE
NUMBER - NOMBRE			PER CENT - POURCENTAGE					
PRAIRIES								
PUBLIC								
GEN. NON-TEACHING NO LONG-TERM UNIT								
50 - 99 BEDS	44	2854	100.0	34.3	20.0	12.3	66.6	.5
100 - 199 BEDS	13	1772	100.0	34.4	29.8	3.7	67.9	1.0
200 + BEDS	8	2006	100.0	33.1	32.0	1.2	69.3	1.9
TOTAL	305	12311	100.0	21.4	16.2	30.6	68.2	.8
GEN. NON-TEACHING WITH L.T. UNIT								
1 - 99 BEDS	4	331	100.0	19.0	7.9	19.0	45.9	
100 - 199 BEDS	1	131	100.0	29.8	19.1		48.9	2.3
200 + BEDS	1	228	100.0	22.4	15.8		38.2	
TOTAL	6	690	100.0	22.2	12.6	9.1	43.9	.4
TOTAL NON-TEACHING	311	13001	100.0	21.5	16.0	29.5	66.9	.8
GENERAL TEACH FULL 500 + BEDS	8	6198	100.0	26.0	39.3	3.9	69.2	2.1
TOTAL GEN.TCH.FULL	8	6198	100.0	26.0	39.3	3.9	69.2	2.1
GEN. TEACH PARTIAL 1 - 499 BEDS	5	1799	100.0	15.1	18.5	35.6	69.2	2.9
500 + BEDS	3	2159	100.0	30.6	36.9		67.5	2.8
TOTAL GEN.TCH.PART	8	3958	100.0	23.6	28.5	16.2	68.3	2.9
TOTAL GENERAL	327	23157	100.0	23.0	24.4	20.4	67.8	1.5
CHILDRENS	2	360	100.0					
CONVALESCENT/REHAB	2	621	100.0					
CHRON./EXT. CARE	28	3189	100.0					
OTHER	9	748	100.0					
TOTAL PUBLIC	368	28075	100.0	19.0	20.1	17.3	56.4	1.2
PRIVATE								
OTHER	1	40	100.0					
TOTAL PRIVATE	1	40	100.0					
FEDERAL GENERAL	10	1507	100.0	23.2	20.8	7.6	51.6	.7
OTHER	17	57	100.0				94.7	
TOTAL FEDERAL	27	1564	100.0	22.3	20.1	10.7	53.1	.6
TOTAL ALL HOSPITALS	396	29679	100.0	19.2	20.1	16.9	56.1	1.2
BRITISH COLUMBIA								
PUBLIC								
GEN. NON-TEACHING NO LONG-TERM UNIT								
1 - 24 BEDS	15	268	100.0			74.6	74.6	
25 - 49 BEDS	26	958	100.0	10.2	7.3	54.2	71.7	.4
50 - 99 BEDS	10	691	100.0	28.8	19.8	16.1	64.7	1.2
100 - 199 BEDS	7	822	100.0	23.7	17.6	24.3	65.7	2.7
200 + BEDS	3	765	100.0	31.1	38.7		69.8	2.0
TOTAL	61	3504	100.0	20.8	18.5	29.4	68.7	1.4
GEN. NON-TEACHING WITH L.T. UNIT								
1 - 99 BEDS	6	340	100.0	15.3	10.9	23.8	50.0	
100 - 199 BEDS	9	1369	100.0	16.5	8.6	22.4	47.5	2.0
200 + BEDS	9	2819	100.0	10.3	13.9	24.6	48.7	1.8
TOTAL	24	4528	100.0	12.5	12.1	23.9	48.5	1.8
TOTAL NON-TEACHING	85	8032	100.0	16.2	14.9	26.3	57.3	1.6
GENERAL TEACH FULL 500 + BEDS	2	2287	100.0	31.4	42.7		74.2	1.4
TOTAL GEN.TCH.FULL	2	2287	100.0	31.4	42.7		74.2	1.4
GEN. TEACH PARTIAL 1 - 499 BEDS	3	1182	100.0	11.6	18.9	38.6	69.0	1.9
500 + BEDS	1	710	100.0	43.0	14.1	24.1	57.0	.6
TOTAL GEN.TCH.PART	4	1892	100.0	23.4	17.1		64.5	1.4
TOTAL GENERAL	91	12211	100.0	20.1	20.4	21.0	61.6	1.5
CHILDRENS	1	86	100.0					
CONVALESCENT/REHAB	5	347	100.0					
CHRON./EXT. CARE	8	774	100.0			1.8	1.8	
OTHER	9	172	100.0			68.6	68.6	
TOTAL PUBLIC	114	13590	100.0	18.1	18.4	19.9	56.3	1.4
PRIVATE								
GENERAL	1	7	100.0			100.0	100.0	
TOTAL PRIVATE	1	7	100.0			100.0	100.0	
FEDERAL GENERAL	3	1433	100.0	22.2	12.9	14.1	49.2	.7
TOTAL FEDERAL	3	1433	100.0	22.2	12.9	14.1	49.2	.7
TOTAL ALL HOSPITALS	118	15030	100.0	18.5	17.8	19.3	55.6	1.2
YUKON								
FEDERAL								
GENERAL	3	131	100.0	25.2	22.9	12.2	60.3	
OTHER	2	10	100.0			90.0	90.0	
TOTAL FEDERAL	5	141	100.0	23.4	21.3	17.7	62.4	
TOTAL ALL HOSPITALS	5	141	100.0	23.4	21.3	17.7	62.4	

TABLEAU 28. REPARTITION PROCENTUELLE DES LITS DRESSES LE 31 DECEMBRE SUIVANT L'UNITE (A & E)

SHORT-TERM UNITS UNITES DE SOINS POUR MALADIES AIGUES					LONG-TERM UNITS UNITES POUR MALADIES DE LONGUE DUREE			PROVINCE AFFECTATION ET TAILLE DES HOPITAUX
OBSTETRICAL OBSTETRIQUE	PEDIATRIC PEDIATRIE	PSYCHIATRIC PSYCHIATRIE	TUBERCULOSIS TUBERCULOSE	OTHER AUTRES	CONV./REHAB. CONV./READAP.	CHRON./ EXT. CARE CHRON./SOINS PROLONGES	OTHER AUTRES	
PER CENT - POURCENTAGE								
12.2	20.7							PRAIRIES
12.2	18.3							PUBLICS
10.0	13.4	5.4						GEN. NON-ENSEIGNANT
11.7	18.3	1.0		--				SANS UNIT. A L.T.
								50 - 99 LITS
								100 - 199 LITS
								200 + LITS
								TOTAL
9.4	13.3							GEN. NON-ENSEIGNANT
9.2	13.0							AVEC UNIT. A L.T.
6.2	11.8	26.3				31.4		50 - 99 LITS
11.4	12.8	8.7				26.7		100 - 199 LITS
	18.0	1.4		--		23.7		200 + LITS
						28.0		TOTAL
8.2	10.7	6.5				1.5		TOTAL NON-ENS.
8.2	10.7	6.5	3.3					GEN. ENS. COMPLET
			3.3					500 + LITS
9.1	10.0	6.0						TOT. GEN. ENS. COMP
7.2	12.4	5.2						GEN. ENS. PARTIEL
8.0	11.3	5.6		3.0	1.9	2.8		1 - 499 LITS
10.0	14.9	3.5	.9	1.6	1.0	1.3		500 + LITS
	100.0			.3	.2	1.0		TOT. GEN. ENS. PART
								TOTAL GENERAUX
								PEDIATRIQUES
						89.9		CONV./REHAB.
								SOINS PROLONGES
6.4	.5							AUTRES
8.4	13.6	2.8	.7	.2	18.9	43.9	11.6	TOTAL PUBLICS
					2.6	13.6	.3	PRIVES
								AUTRES
				100.0				TOTAL PRIVES
				100.0				FEDERAUX
3.6	13.2	1.5	2.3	.1	2.0	19.8	5.2	GENERAUX
1.8	3.5							AUTRES
3.5	12.9	1.5	2.2	.1	1.9	19.1	5.1	TOTAL FEDERAUX
8.1	13.6	2.8	.8	.4	2.6	13.9	.6	TOTAL TOUS HOPITAUX
								COLOMBIE-BRITANNIQUE
								PUBLICS
13.1	12.3							GEN. NON-ENSEIGNANT
10.5	17.2	.1						SANS UNIT. A L.T.
12.9	20.8			.4				1 - 49 LITS
14.5	17.2							50 - 99 LITS
8.8	17.5	2.0						100 - 199 LITS
11.7	17.6	.5		.1				200 + LITS
								TOTAL
10.9	14.7	.3						GEN. NON-ENSEIGNANT
8.6	13.7	1.3						AVEC UNIT. A L.T.
7.0	8.4	5.1				24.1		50 - 99 LITS
7.8	10.5	3.6			.9	26.8		100 - 199 LITS
9.5	13.6	2.2		--	.5	28.1		200 + LITS
					.3	27.4		TOTAL
6.3	9.4	2.1						TOTAL NON-ENS.
6.3	9.4	2.1		.3	2.1	4.2		GEN. ENS. COMPLET
				.3	2.1	4.2		500 + LITS
								TOT. GEN. ENS. COMP
10.2	13.5	2.5		2.8				GEN. ENS. PARTIEL
10.4	6.6	16.6		1.7				1 - 499 LITS
10.3	10.9	7.8		.4	.6	8.7		500 + LITS
9.0	12.4	3.1				3.3		TOT. GEN. ENS. PART
	100.0							TOTAL GENERAUX
								PEDIATRIQUES
						93.1		CONV./REHAB.
								SOINS PROLONGES
31.4						5.4		AUTRES
8.5	11.8	2.8		.3	3.2	15.7		TOTAL PUBLICS
								PRIVES
								GENERAUX
								TOTAL PRIVES
		2.9				3.3	29.1	14.7
		2.9				3.3	29.1	14.7
7.7	10.6	2.8		.3	3.2	17.0	1.4	TOTAL FEDERAUX
								TOTAL TOUS HOPITAUX
16.0	20.6							YUKON
	10.0							FEDERAUX
	19.9							GENERAUX
14.9	19.9							AUTRES
14.9	19.9							TOTAL FEDERAUX
								TOTAL TOUS HOPITAUX

TABLE 28. PERCENTAGE DISTRIBUTION OF BEDS SET UP AT DECEMBER 31 BY TYPE OF UNIT (A & C)

PROVINCE TYPE OF HOSPITAL AND SIZE	HOSPITALS REPORTING HOPITAUX REPONDANTS	BEDS SET UP LITS DRESSÉS	SHORT-TERM UNITS UNITES DE SOINS POUR MALADIES AIGUES					
			TOTAL	MEDICAL MEDECINE	SURGICAL CHIRURGIE	UNDISTRIBUTED MED. & SURG. NON-REPARTIS MED. & CHIR.	TOTAL MED. & SURG.	INTENSIVE CARE SOINS INTENSIFS
							TOTAL MED. & CHIR.	
		NUMBER - NOMBRE	PER CENT - POURCENTAGE					
NORTHWEST TERR.								
PUBLIC								
GEN. NON-TEACHING NO LONG-TERM UNIT								
1 - 24 BEDS	3	67	100.0			55.2	55.2	
50 - 99 BEDS	1	62	100.0			48.4	48.4	
TOTAL	4	129	100.0			51.9	51.9	
GEN. NON-TEACHING WITH L.T. UNIT								
1 - 99 BEDS	1	60	100.0	33.3			33.3	
TOTAL	1	60	100.0	33.3			33.3	
TOTAL NON-TEACHING	5	189	100.0	10.6		35.4	46.0	
TOTAL GENERAL	5	189	100.0	10.6		35.4	46.0	
OTHER								
1	1	15	100.0			13.3	12.3	
TOTAL PUBLIC	6	204	100.0	9.8		33.8	43.6	
FEDERAL								
GENERAL	1	30	100.0			46.7	46.7	
OTHER	34	121	100.0			4.1	4.1	
TOTAL FEDERAL	35	151	100.0			12.6	12.6	
TOTAL ALL HOSPITALS	41	355	100.0	5.6		24.8	30.4	
CANADA								
PUBLIC								
GEN. NON-TEACHING NO LONG-TERM UNIT								
25 - 49 BEDS	175	3849	100.0	2.2	.5	66.8	69.4	.1
50 - 99 BEDS	107	6320	100.0	8.6	5.2	54.8	68.6	.5
100 - 199 BEDS	84	7394	100.0	24.9	16.9	24.8	66.6	1.5
200 + BEDS	70	10978	100.0	22.0	17.8	28.1	67.9	1.5
TOTAL	655	48493	100.0	18.9	17.7	31.2	67.8	1.5
GEN. NON-TEACHING WITH L.T. UNIT								
1 - 99 BEDS	48	3199	100.0	11.9	8.1	34.3	54.3	.1
100 - 199 BEDS	35	4880	100.0	16.2	12.8	24.4	53.5	1.5
200 + BEDS	42	14372	100.0	20.2	19.8	13.0	52.9	2.3
TOTAL	125	22451	100.0	18.1	16.6	18.5	53.2	1.8
TOTAL NON-TEACHING	780	70944	100.0	18.7	17.3	27.2	63.2	1.5
GENERAL TEACH FULL								
1 - 499 BEDS	10	3407	100.0	6.3	9.7	59.1	75.1	3.6
500 + BEDS	35	27442	100.0	20.8	30.5	22.5	73.8	2.0
TOTAL GEN.TCH.FULL	45	31049	100.0	19.2	28.2	26.5	73.9	2.1
GEN. TEACH PARTIAL								
1 - 499 BEDS	27	8682	100.0	15.9	22.1	31.5	69.5	2.5
500 + BEDS	9	5800	100.0	29.1	33.7	4.2	67.0	2.0
TOTAL GEN.TCH.PART	36	14482	100.0	21.2	26.7	20.6	68.5	2.3
TOTAL GENERAL	861	116475	100.0	19.1	21.4	26.2	66.7	1.8
CHILDRENS	8	2834	100.0			7.2	7.2	.7
CONVALESCENT/REHAB	23	2480	100.0					
CHRCN./EXT. CARE	105	14733	100.0			.8	.8	
OTHER	52	2831	100.0	.6	4.0	38.0	42.6	.5
TOTAL PUBLIC	1049	139353	100.0	16.0	18.0	22.9	56.9	1.5
PRIVATE								
GENERAL								
CONVALESCENT/CHRON	90	4136	100.0			.2	.2	
OTHER	6	233	100.0			82.8	82.8	
TOTAL PRIVATE	108	4818	100.0	2.3	1.7	8.1	12.2	--
FEDERAL								
GENERAL	25	5825	100.0	19.9	16.6	15.2	51.8	.6
OTHER	66	1368	100.0			8.1	8.1	
TOTAL FEDERAL	91	7193	100.0	16.2	13.5	13.8	43.5	.5
TOTAL ALL HOSPITALS	1248	151364	100.0	15.6	17.2	22.0	54.8	1.4

TABLEAU 28. REPARTITION PROCENTUELLE DES LITS DRESSES LE 31 DECEMBRE SUIVANT L'UNITE (A & E)

SHORT-TERM UNITS UNITES DE SOINS POUR MALADIES AIGUES					LONG-TERM UNITS UNITES POUR MALADIES DE LONGUE DUREE			PROVINCE AFFECTION ET TAILLE DES HOPITAUX
OBSTETRICAL OBSTETRIQUE	PEDIATRIC PEDIATRIE	PSYCHIATRIC PSYCHIATRIE	TUBERCULOSIS TUBERCULOSE	OTHER AUTRES	CONV./REHAB. CONV./READAP.	CHRON./ EXT. CARE CHRON./SOINS PROLONGES	OTHER AUTRES	
PER CENT - POURCENTAGE								
16.4	25.4			3.0				TERR. DU NORD-OUEST PUBLICS
19.4	32.3							GEN. NON-ENSEIGNANT SANS UNIT. A L.T.
17.8	28.7			1.6				51 - 24 LITS
								50 - 99 LITS
								TOTAL
	26.7						40.0	GEN. NON-ENSEIGNANT AVEC UNIT. A L.T.
	26.7						40.0	1 - 99 LITS
								TOTAL
12.2	28.0			1.1			12.7	TOTAL NON-ENS.
12.2	28.0			1.1			12.7	TOTAL GENERAUX
13.3	20.0							53.3 AUTRES
12.3	27.5			1.0			11.8	3.9 TOTAL PUBLICS
13.3	40.0							FEDERAUX GENERAUX
								AUTRES
2.6	7.9							TOTAL FEDERAUX
8.2	19.2			.6			6.8	2.3 TOTAL TOUS HOPITAUX
12.2	18.0	.2		.1				CANADA PUBLICS
12.5	18.3	.1	.2	.1				GEN. NON-ENSEIGNANT SANS UNIT. A L.T.
13.2	19.5			.2				1 - 24 LITS
12.6	17.7	.6						50 - 99 LITS
11.2	14.4	4.2	.2					100 - 199 LITS
12.0	16.7	1.9	.1	.1				200 + LITS
								TOTAL
11.5	12.0	--					22.0	GEN. NON-ENSEIGNANT AVEC UNIT. A L.T.
9.8	14.2	.8			.7		20.3	1 - 99 LITS
7.4	11.0	5.6		.6	.4		19.6	100 - 199 LITS
8.5	11.8	3.7		.4	.4		20.1	200 + LITS
10.9	15.2	2.5	.1	.2	.1		6.4	TOTAL
								TOTAL NON-ENS.
8.0	6.2	4.3			.7		2.1	GEN. ENS. COMPLET
7.0	7.5	5.3	1.2	--	.6		1.4	1 - 499 LITS
7.1	7.4	5.2	1.1	--	.6		1.5	500 + LITS
								TOT. GEN. ENS. CCMP
9.8	9.9	4.5	.3	.4	1.0		2.1	GEN. ENS. PARTIEL
8.2	9.7	6.6	.6	1.1	1.1		3.7	1 - 499 LITS
9.1	9.8	5.4	.4	.7	1.0		2.8	500 + LITS
								TOT. GEN. ENS. PART
9.7	12.4	3.5	.4	.2	.4		4.6	.3 TOTAL GENERAUX
1.8	87.5	.5		2.4				PEDIATRIQUES
								CONV./REHAB.
--			.2				96.5	3.5 SCINS PROLONGES
14.1	5.7			17.3			5.0	11.6 AUTRES
8.4	12.3	3.0	.3	.6	2.4		14.3	.3 TOTAL PUBLICS
10.9	3.3							PRIVES GENERAUX
								CONV./CHRON.
								AUTRES
1.0	.3			.8	5.5		79.8	.4 TOTAL PRIVES
2.0	5.0	10.1	.6	.4	1.3		20.8	7.5 FEDERAUX GENERAUX
.3	.5	26.8					39.8	16.1 AUTRES
1.6	4.1	13.3	.5	.3	1.1		24.4	9.1 TOTAL FEDERAUX
7.9	11.5	3.4	.3	.6	2.5		16.9	.7 TOTAL TOUS HOPITAUX

TABLE 29. PERCENTAGE OCCUPANCY SHORT-TERM UNITS (BASED ON BEDS SET UP)
TABLEAU 29. TAUX D'OCCUPATION, MALADIES AIGUES (FONDE SUR LES LITS DRESSES)

TYPE AND SIZE AFFECTATION ET TAILLE	CANADA *	N.F.L.D. T.-N.	P.-E.-I. I.P.-E.	N.-S. N.-E.	N.B.	ATLANTIC ATLANTIQUE	QUEBEC	ONTARIO	MANITOBA	SASK.	ALBERTA	PRAIRIES	B.C.-C.-B.	
PUB. GEN. NON-TCH NO LTU/NON-ENS. SANS UNIT. A L.T.														
1 - 24 BEDS/LITS	49.17 60.28 61.21 72.35	44.29 51.35 52.69 63.01	58.69	50.41 65.96 64.92 71.70	48.03 56.29 61.84 74.05	47.86 58.88 58.78 70.65	40.51 54.14 57.35 63.99	49.42 59.26 57.22	52.14 59.26 61.91 69.88	53.87 65.36 65.45 73.86	43.42 57.49 57.96 69.38	51.20 61.66 63.01 73.42	34.24 53.44 56.84 67.82	
25 - 49 BEDS/LITS	59.98 69.65 68.60 76.29	41.21 57.16 56.54 60.75	100.13	76.33 75.15	67.71 84.12 81.32 88.02	58.40 72.52 70.83 84.90	59.87 68.00 67.91 71.54	61.28 72.13 72.23 75.48	58.26 68.81 65.03 72.78	68.29 73.43 73.82 78.04	55.96 66.08 65.99 73.08	59.86 69.52 68.21 75.20	48.38 69.75 64.87 73.39	
50 - 99 BEDS/LITS	66.29 75.18 72.53 78.89	75.60 70.11	78.10	63.91 70.56 72.76 77.28	84.11 78.63	67.02 76.74 74.69 81.99	63.08 68.23 68.32 72.76	71.05 76.55 76.43 79.32	74.06 76.26	67.46 77.20 76.37 81.59	59.77 69.51 68.74 74.57	64.74 72.14 71.76 76.21	58.55 72.86 72.51 83.84	
100 - 199 BEDS/LITS	68.84 75.43 75.24 82.64	74.03 72.32	84.96	73.63 79.36 79.08 84.45	85.70 83.48	73.91 80.25 79.63 85.70	64.01 69.71 69.77 76.88	69.19 78.61 77.20 82.64	77.82	74.73 75.20	76.97 75.49	69.47 76.97 75.67 78.28	79.93 79.33	
200 + BEDS/LITS	75.55 80.31 80.18 84.55	87.81	84.88	78.38 78.05	79.39 78.05	75.86 79.49 79.55 82.47	69.15 74.44 73.35 76.88	80.45 82.79 83.37 87.14	85.38 84.95	75.55	79.90 78.81	75.55 81.16 81.08 82.47	88.83 88.83	
TOTAL	59.37 70.59 74.85 78.99	45.81 57.16 66.50 72.46	79.20 82.79	63.51 73.30 75.77 80.24	66.97 79.59 79.22 86.38	58.40 73.91 75.73 83.89	62.70 69.27 71.14 76.60	70.21 78.80 80.87 82.94	55.39 64.28 73.09 76.42	59.65 70.53 71.94 76.63	56.22 67.06 69.49 74.57	57.31 68.15 71.15 75.80	52.34 69.91 74.56 80.34	
-WITH LTU/AVEC UNITES A L.T.														
1 - 99 BEDS/LITS	70.63 76.29 75.74 81.41						50.91 53.74	71.66 77.34 77.02 82.63	75.33 73.94		76.90	76.12 74.46	80.46 81.25	
100 - 199 BEDS/LITS	72.62 79.88 77.71 83.81		79.35			79.35	64.66 63.19	75.65 80.52 79.85 83.50	85.09			85.09	68.61 80.56 78.85 86.24	
200 + BEDS/LITS	76.14 81.85 80.76 85.44						64.04 62.50	76.89 81.51 81.98 85.21		70.55		70.55	82.10 85.48 85.56 86.77	
TOTAL	72.54 78.88 79.38 84.32		79.35			79.35	61.23 61.93 67.43	73.60 79.21 80.86 84.22	76.42 77.72	70.55	76.90	76.12 75.15	79.06 82.95 83.16 86.48	
-TOTAL NON-TEACH/NON-ENSEIGNANT	60.90 72.37 76.07 80.40	45.81 57.16 66.50 72.46	61.75 72.28 82.03 84.88	63.51 73.30 75.77 80.24	66.97 79.59 79.22 86.38	58.52 75.95 75.95 83.78	61.23 69.09 69.94 75.55	72.92 78.87 80.86 83.88	55.87 65.61 73.49 77.03	59.77 70.53 71.88 76.60	56.25 67.08 69.54 74.71	57.48 68.28 71.31 75.90	60.43 75.14 78.73 83.37	
-GEN TCH FULL/ENS COMPLET														
1 - 499 BEDS/LITS	72.97 79.36 80.40 85.60	95.87		85.60		89.90	72.97 73.12	79.27 81.18						
500 + BEDS/LITS	76.08 79.77 81.80 87.24			83.23		83.23	72.24 76.46 76.93 76.88	78.81 87.04 85.10 88.71	85.88	75.99	77.27 78.36	75.70 78.52 80.01 83.20	90.57	
TOTAL	75.92 79.45 81.56 87.24	95.87		84.06			71.36 76.11 76.48 77.46	78.75 84.05 88.95	85.88	75.99	77.27 78.36	75.70 78.52 80.01 83.20	90.57	
-GEN TCH PART./ENS PARTIEL														
1 - 499 BEDS/LITS	74.00 80.94 80.55 83.67	82.46 82.83			82.81	82.64 82.82	70.63 75.31 76.63 81.42	75.46 76.23	92.09	81.62 81.99		83.46 83.71	87.99 87.94	
500 + BEDS/LITS	78.95 80.95 83.52 87.34				78.89	78.89	79.74	89.20 86.85		85.68	80.29	80.95 82.06	87.89	
TOTAL	77.11 80.95 81.73 84.01	82.46 82.83			80.82	82.46 81.66	70.82 77.53 77.13 80.94	80.36 83.65	92.09	83.46 83.18	80.29	79.12 82.21 82.81 85.12	87.94 87.92	
-TOTAL GEN.	62.34 73.52 78.32 80.95	48.45 60.49 74.80 77.24	61.75 79.28 82.03 84.88	64.19 73.34 78.20 81.39	69.22 79.59 79.63 85.98	60.64 75.60 78.15 83.97	63.21 70.84 73.52 76.88	73.23 79.75 82.08 84.87	56.18 65.78 78.33 77.26	60.23 71.16 75.56 77.26	56.44 68.14 74.27 75.70	57.97 69.38 75.61 77.16	61.62 77.32 82.68 85.05	
-CHILDRENS/PEDIATR.	63.46 69.06 73.96 73.37	80.46		68.02			73.62		87.05	73.37		53.72	66.38	63.46
-CONV./REHAB														
CHRON./EXT CARE/SOINS PROLONGES	63.11 74.68						63.11 61.83	127.95						
OTHER/AUTRES	6.12 5.23 65.92 68.03	13.73 21.93 19.96		74.28		13.83 18.23 51.25 27.48	59.37 69.68 62.53 80.52	55.63 62.78 77.76 66.38		2.40 2.23	71.06	3.26 65.33	1.18 3.77 4.52	
TOTAL PUB.	60.96 72.82 77.96 80.74	34.32 54.66 73.72 75.60	61.75 79.28 82.03 84.88	64.77 73.34 77.46 81.12	69.22 79.59 79.63 85.98	56.98 73.91 77.52 83.26	63.21 70.84 73.52 76.88	73.23 79.75 82.08 84.96	56.19 65.86 78.11 77.25	58.72 70.55 75.56 77.17	56.41 68.15 73.99 75.53	57.61 69.22 75.38 77.00	57.49 74.26 82.39 84.81	
PRIVATE/PRIVES	67.32 76.88						69.20 84.45	73.59 71.30	52.42			52.42	37.85	
FEDERAL/FEDERAUX	8.00 65.90			58.58		58.58	4.79 78.57	14.25 64.19	10.45 63.05	71.88 72.35	40.66 65.46	12.53 65.36	65.81 71.73	

* INCLUDES YUKON & NORTHWEST TERRITORIES. - Y COMPRIS LE YUKON ET LES TERRITOIRES DU NORD-OUEST.

TABLE 30. PERCENTAGE OCCUPANCY LONG-TERM UNITS (BASED ON BEDS SET UP)
 TABLEAU 30. TAUX D'OCCUPATION, MALADIES DE LONGUE DUREE (FONDE SUR LES LITS DRESSES)

TYPE AND SIZE AFFECTATION ET TAILLE	CANADA *	NFLD. T.-N.	P.E.I. I.-P.-E.	N.S. N.-E.	N.B.	ATLANTIC ATLAN- TIQUE	QUEREC	ONTARIO	MANITOBA	SASK.	ALBERTA	PRAIRIES	B.C. C.-B.	
PUB. GEN. NON-YCH NO LTU/NON-ENS. SANS UNIT. A L.T. 1 - 24 BEDS/LITS	Q1 MED MN. Q3													
25 - 49 BEDS/LITS	Q1 MED MN. Q3													
50 - 99 BEDS/LITS	Q1 MED MN. Q3													
100 - 199 BEDS/LITS	Q1 MED MN. Q3													
200 + BEDS/LITS	Q1 MED MN. Q3													
TOTAL	Q1 MED MN. Q3													
-WITH LTU/AVEC UNITES A L.T. 1 - 99 BEDS/LITS	Q1 MED MN. Q3	53.89 76.66 74.94 89.66					87.67 71.39	55.08 83.17 75.24 89.28	81.71 75.87		90.30	86.01 79.62	55.85 72.86	
100 - 199 BEDS/LITS	Q1 MED MN. Q3	61.96 89.47 84.53 98.07	71.20			71.20	95.18 98.09	47.36 69.53 72.66 85.13	66.15			66.15	96.07 99.45 97.41 102.16	
200 + BEDS/LITS	Q1 MED MN. Q3	74.35 90.22 89.46 98.68					85.24 73.29	70.85 90.40 82.64 98.47		79.14		79.14	73.33 98.68 91.42 99.87	
TOTAL	Q1 MED MN. Q3	62.05 83.96 82.36 96.98	71.20			71.20	68.12 91.74 77.29 96.13	57.54 82.68 79.31 92.43	73.93 72.84	79.14	90.30	80.43 77.04	70.00 98.52 91.96 101.30	
-TOTAL NON- TEACH/NON- ENSEIGNANT	Q1 MED MN. Q3	62.05 83.96 82.36 96.98	71.20			71.20	68.12 91.74 77.29 96.13	57.54 82.68 79.31 92.43	73.93 72.84	79.14	90.30	80.43 77.04	70.00 98.52 91.96 101.30	
-GEN TCH FULL/ ENS COMPLET 1 - 499 BEDS/LITS	Q1 MED MN. Q3	71.15	95.03			95.03	52.52							
500 + BEDS/LITS	Q1 MED MN. Q3	96.24 94.66						94.38 90.98					113.62	
TOTAL	Q1 MED MN. Q3	95.03 92.86	95.03			95.03	52.52	94.38 90.98					113.62	
-GEN TCH PART./ ENS PARTIEL - 499 BEDS/LITS	Q1 MED MN. Q3	91.27 92.37						90.72		99.80		99.80		
500 + BEDS/LITS	Q1 MED MN. Q3	89.57 92.70			90.04	90.04		38.75			89.09	89.09	120.76	
TOTAL	Q1 MED MN. Q3	90.04 92.54			90.04	90.04		88.18 86.09		99.80	89.09	94.98	120.76	
-TOTAL GEN.	Q1 MED MN. Q3	62.68 86.13 84.97 96.66	95.03	71.20	90.04	90.04	89.33	52.52 90.64 85.84 96.12	73.93 72.84	89.07	89.57	66.15 85.40 82.79 90.30	72.47 98.75 95.28 101.87	
-CHILDRENS/ PEDIATR.	Q1 MED MN. Q3													
-CONV./ REHAB	Q1 MED MN. Q3	80.00 93.03 86.89 95.40	85.99	78.37	93.06	95.11	93.03 89.45	94.82 92.15	88.09 88.35	86.46	73.33	78.05	94.76 87.44	
CHRON./EXT- CARE/SOINS PROLONGES	Q1 MED MN. Q3	94.13 96.74 95.28 99.08	94.64			99.70	97.73 97.17	94.15 97.42 93.87 99.10	90.53 96.99 96.25 98.98	93.03 92.81	94.22 96.20 96.55 98.24	93.03 96.16 95.70 98.16	95.26 98.22 97.49 100.09	
OTHER/ AUTRES	Q1 MED MN. Q3	97.14 92.87								96.91 92.81		96.91 92.81		
TOTAL PUB.	Q1 MED MN. Q3	82.08 94.10 91.71 98.35	94.08 92.44	75.76	93.06	95.11 93.63	84.09 93.13 91.77 95.05	89.53 96.23 91.94 98.55	65.74 87.07 90.39 96.51	66.15 88.47 92.02	96.91 92.22	91.97 96.16 93.23 98.16	90.57 94.97 92.21 97.46	80.95 98.36 94.88 100.84
PRIVATE/ PRIVES	MED MN.	99.81 97.06						100.02 99.66	98.69 93.47					
FEDERAL/ FEDERAUX	MED MN.	87.49 89.45			96.64		96.64	84.52	87.48	91.18	85.55	88.48 88.69	94.83	

* INCLUDES YUKON & NORTHWEST TERRITORIES. - Y COMPRIS LE YUKON ET LES TERRITOIRES DU NORD-OUEST.

TABLE 31. PERCENTAGE DISTRIBUTION OF BEDS SET UP AT DECEMBER 31 (ADULTS AND CHILDREN), BY TYPE OF ACCOMMODATION
 TABLEAU 31. REPARTITION PROCENTUELLE DES LITS (D'ADULTES ET D'ENFANTS) DRESSÉS LE 31 DECEMBRE SELON LE GENRE DE LOCAL

PROVINCE, TYPE OF HOSPITAL AND SIZE PROVINCE, AFFECTATION TAILLE DES HOPITAUX	HOSPITALS REPORTING HOPITAUX REpondANTS	BEDS SET UP DEC. 31 LITS DRESSÉS LE 31 DEC.	TOTAL	STANDARD SALLE	SEMI-PRIVATE CHAMBRES SEMI-PRIVEES	PRIVATE CHAMBRES PRIVEES
	NUMBER - NOMBRE		PER CENT - POURCENTAGE			
NEWFOUNDLAND						
TERRE-NEUVE						
PUBLIC						
GEN. NON-TEACH. NO LTI/NON-ENS. SANS UNITES A L.T.						
1 - 24 BEDS/LITS	13	299	100.0	92.0	4.7	3.3
25 - 49 BEDS/LITS	9	377	100.0	93.1	4.8	2.1
50 - 99 BEDS/LITS	3	197	100.0	81.7	16.2	2.0
100 - 199 BEDS/LITS	3	415	100.0	55.4	33.7	10.8
200 + BEDS/LITS	1	223	100.0	72.2	22.4	5.4
TOTAL	29	1511	100.0	78.0	16.8	5.2
TOT. NON-TCH/NON-ENS						
GEN. TEACH. FULL/ENSEIGN. COMPLET						
1 - 499 BEDS/LITS	1	354	100.0	91.8	4.5	3.7
TOTAL	1	354	100.0	91.8	4.5	3.7
GEN. TEACH. PARTIAL/ENSEIGN. PARTIEL						
1 - 499 BEDS/LITS	3	717	100.0	60.5	29.0	10.5
TOTAL	3	717	100.0	60.5	29.0	10.5
TOTAL GEN.						
CHILDRENS/PEDIATR. CONV./REHAB.						
1	1	248	100.0	100.0		
2	1	42	100.0	100.0		
10	2	85	100.0	85.9	7.1	7.1
OTHER/AUTRES						
10	10	85	100.0	100.0		
TOTAL PUB. TOT. HOSP./TOUS HOP.						
47	47	3042	100.0	78.4	15.9	5.7
47	47	3042	100.0	78.4	15.9	5.7
PRINCE EDWARD ISLAND						
ILE DU P.-E.						
PUBLIC						
GEN. NON-TEACH. NO LTI/NON-ENS. SANS UNITES A L.T.						
1 - 24 BEDS/LITS	2	34	100.0	58.8	23.5	17.6
25 - 49 BEDS/LITS	2	33	100.0	93.9		6.1
50 - 99 BEDS/LITS	7	100	100.0	84.0	6.0	10.0
100 - 199 BEDS/LITS	7	163	100.0	47.2	42.3	10.4
200 + BEDS/LITS	1	174	100.0	55.2	37.9	6.9
TOTAL	7	504	100.0	61.1	29.6	9.3
GEN. NON-TEACHING WITH LTI/NON-ENS. AVEC UNITES A L.T.						
100 - 199 BEDS/LITS	1	158	100.0	68.4	19.0	12.7
TOTAL	1	158	100.0	68.4	19.0	12.7
TOT. NON-TCH/NON-ENS						
TOTAL GEN.						
CONV./REHAB.						
1	1	28	100.0	100.0		
TOTAL PUB. TOT. HOSP./TOUS HOP.						
9	9	690	100.0	64.3	25.9	9.7
9	9	690	100.0	64.3	25.9	9.7
NOVA SCOTIA						
NOUVELLE-ECOSSE						
PUBLIC						
GEN. NON-TEACH. NO LTI/NON-ENS. SANS UNITES A L.T.						
1 - 24 BEDS/LITS	14	237	100.0	80.6	11.0	6.4
25 - 49 BEDS/LITS	15	174	100.0	64.4	18.4	17.2
50 - 99 BEDS/LITS	11	852	100.0	56.9	26.1	17.0
100 - 199 BEDS/LITS	8	1125	100.0	61.8	19.5	18.8
200 + BEDS/LITS	3	656	100.0	66.8	18.4	14.8
TOTAL	41	3044	100.0	63.1	20.4	16.5
TOT. NON-TCH/NON-ENS						
GEN. TEACH. FULL/ENSEIGN. COMPLET						
1 - 499 BEDS/LITS	1	446	100.0	48.0	36.1	15.9
500 + BEDS/LITS	1	821	100.0	66.3	22.4	11.3
TOTAL	2	1267	100.0	59.8	27.2	12.9
TOTAL GEN.						
CHILDRENS/PEDIATR. CONV./REHAB.						
1	1	303	100.0	55.1	44.9	
2	2	95	100.0	85.3		14.7
1	1	109	100.0	32.1	40.4	27.5
OTHER/AUTRES						
TOTAL PUB.						
47	47	4818	100.0	61.5	23.8	14.8
FEDERAL/FEDERAUX GENERAL/GENERAUX						
2	2	547	100.0	100.0		
TOTAL FED. TOT. HOSP./TOUS HOP.						
2	2	547	100.0	100.0		
49	49	5365	100.0	65.4	21.3	13.3
NEW BRUNSWICK						
NOUVEAU-BRUNSWICK						
PUBLIC						
GEN. NON-TEACH. NO LTI/NON-ENS. SANS UNITES A L.T.						
1 - 24 BEDS/LITS	8	120	100.0	79.2	17.5	3.3
25 - 49 BEDS/LITS	9	350	100.0	62.6	23.4	14.0
50 - 99 BEDS/LITS	7	558	100.0	59.9	28.0	12.2
100 - 199 BEDS/LITS	6	723	100.0	58.1	29.9	12.0
200 + BEDS/LITS	5	1191	100.0	64.9	23.9	11.2
TOTAL	35	2942	100.0	62.6	25.8	11.6
GEN. NON-TEACHING WITH LTI/NON-ENS. AVEC UNITES A L.T.						
200 + BEDS/LITS	1	300	100.0	100.0		
TOTAL	1	300	100.0	100.0		
TOT. NON-TCH/NON-ENS						
TOTAL GEN.						
CONV./REHAB.						
36	36	3242	100.0	66.0	23.4	10.5

TABLE 31. PERCENTAGE DISTRIBUTION OF BEDS SET UP AT DECEMBER 31 (ADULTS AND CHILDREN), BY TYPE OF ACCOMMODATION
 TABLEAU 31. REPARTITION PROCENTUELLE DES LITS (D'ADULTES ET D'ENFANTS) DRESSES LE 31 DECEMBRE SELON LE GENRE DE LOCAL

PROVINCE, TYPE OF HOSPITAL AND SIZE PROVINCE, AFFECTATION TAILLE DES HOPITAUX	HOSPITALS REPORTING HOPITAUX REpondANTS	BEDS SET UP DEC. 31 LITS DRESSES LE 31 DEC.	TOTAL	STANDARD SALLE	SEMI-PRIVATE CHAMBRES SEMI-PRIVEES	PRIVATE CHAMBRES PRIVEES
	NUMBER - NOMBRE		PER CENT - POURCENTAGE			
NEW BRUNSWICK						
NOUVEAU-BRUNSWICK						
PUBLIC						
GEN. TEACH. PARTIAL / ENSEIGN. PARTIEL						
1 - 499 BEDS/LITS	1	489	100.0	59.9	28.6	11.5
500 + BEDS/LITS	1	657	100.0	42.0	46.1	11.9
TOTAL	2	1146	100.0	49.7	38.7	11.7
TOTAL GEN.	38	4388	100.0	61.8	27.4	10.8
CONV./REHAB. CHRON./EXT. CARE/ SOINS PROLONGES	1	20	100.0	100.0		
	1	85	100.0	100.0		
TOTAL PUB.	40	4493	100.0	62.7	26.8	10.6
TOT.HOSP./TOUS HOP.	40	4493	100.0	62.7	26.8	10.6
ATLANTIC						
ATLANTIQUE						
PUBLIC						
GEN. NON-TEACH. NO LTU/NON-ENS. SANS UNITES A L.T.						
1 - 24 BEDS/LITS	37	690	100.0	84.2	10.0	5.8
25 - 49 BEDS/LITS	24	934	100.0	76.3	14.1	9.5
50 - 99 BEDS/LITS	23	1707	100.0	62.3	24.4	13.3
100 - 199 BEDS/LITS	18	2426	100.0	58.6	26.5	14.8
200 + BEDS/LITS	10	2244	100.0	65.4	23.3	11.3
TOTAL	112	8001	100.0	65.6	22.3	12.1
GEN. NON-TEACHING WITH LTU/NON-ENS. AVEC UNITES A L.T.						
100 - 199 BEDS/LITS	1	158	100.0	68.4	19.0	12.7
200 + BEDS/LITS	1	300	100.0	100.0		
TOTAL	2	458	100.0	89.1	6.6	4.4
TOT.NON-TCH/NON-ENS	114	8459	100.0	66.9	21.4	11.7
GEN. TEACH. FULL/ ENSEIGN. COMPLET						
1 - 499 BEDS/LITS	2	800	100.0	67.4	22.1	10.5
500 + BEDS/LITS	1	821	100.0	66.3	22.4	11.3
TOTAL	3	1621	100.0	66.8	22.3	10.9
GEN. TEACH. PARTIAL / ENSEIGN. PARTIEL						
1 - 499 BEDS/LITS	4	1206	100.0	60.3	28.9	10.9
500 + BEDS/LITS	1	657	100.0	42.0	46.1	11.9
TOTAL	5	1863	100.0	53.8	34.9	11.2
TOTAL GEN.	122	11943	100.0	64.8	23.7	11.5
CHILDRENS/PEDIATR. CONV./REHAB. CHRON./EXT. CARE/ SOINS PROLONGES OTHER/AUTRES	2	551	100.0	75.3	24.7	
	5	185	100.0	92.4		7.6
	3	170	100.0	92.9	3.5	3.5
	11	194	100.0	61.9	22.7	15.5
TOTAL PUB.	143	13043	100.0	66.0	23.1	10.9
FEDERAL/FEDERAUX GENERAL/GENERAUX	2	547	100.0	100.0		
TOTAL FED.	2	547	100.0	100.0		
TOT.HOSP./TOUS HOP.	145	13590	100.0	67.4	22.2	10.5
QUEBEC						
PUBLIC						
GEN. NON-TEACH. NO LTU/NON-ENS. SANS UNITES A L.T.						
1 - 24 BEDS/LITS	11	213	100.0	60.1	31.9	8.0
25 - 49 BEDS/LITS	11	391	100.0	44.8	33.0	22.3
50 - 99 BEDS/LITS	15	1041	100.0	53.5	34.6	11.9
100 - 199 BEDS/LITS	29	3517	100.0	50.8	35.5	13.7
200 + BEDS/LITS	22	5773	100.0	38.6	45.2	16.2
TOTAL	88	10935	100.0	44.6	40.4	15.0
GEN. NON-TEACHING WITH LTU/NON-ENS. AVEC UNITES A L.T.						
1 - 99 BEDS/LITS	3	170	100.0	52.4	38.8	8.8
100 - 199 BEDS/LITS	5	677	100.0	43.4	45.8	10.8
200 + BEDS/LITS	4	1473	100.0	51.5	29.0	19.5
TOTAL	12	2320	100.0	49.2	34.6	16.2
TOT.NON-TCH/NON-ENS	100	13255	100.0	45.4	39.4	15.2
GEN. TEACH. FULL/ ENSEIGN. COMPLET						
1 - 499 BEDS/LITS	3	1153	100.0	37.6	43.1	19.3
500 + BEDS/LITS	12	8197	100.0	51.6	31.3	17.1
TOTAL	15	9350	100.0	49.9	32.7	17.3
GEN. TEACH. PARTIAL / ENSEIGN. PARTIEL						
1 - 499 BEDS/LITS	11	3594	100.0	46.9	38.7	14.4
500 + BEDS/LITS	1	685	100.0	40.1	44.7	15.2
TOTAL	12	4279	100.0	45.9	39.6	14.5
TOTAL GEN.	127	26884	100.0	47.0	37.1	15.8
CHILDRENS/PEDIATR. CONV./REHAB. CHRON./EXT. CARE/ SOINS PROLONGES OTHER/AUTRES	2	1086	100.0	69.5	18.8	11.7
	43	760	100.0	57.3	34.5	8.0
	8	5751	100.0	62.3	25.1	12.7
	8	1236	100.0	69.8	17.4	12.8
TOTAL PUB.	185	35717	100.0	51.2	33.9	14.9
PRIVATE/PRIVES GENERAL/GENERAUX	5	268	100.0	29.1	65.3	5.6

TABLE 31. PERCENTAGE DISTRIBUTION OF BEDS SET UP AT DECEMBER 31 (ADULTS AND CHILDREN), BY TYPE OF ACCOMMODATION
 TABLEAU 31. REPARTITION PROCENTUELLE DES LITS (D'ADULTES ET D'ENFANTS) DRESSES LE 31 DECEMBRE SELON LE GENRE DE LOCAL

PROVINCE, TYPE OF HOSPITAL AND SIZE PROVINCE, AFFECTATION TAILLE DES HOPITAUX	HOSPITALS REPORTING HOPITAUX REPONDANTS	BEDS SET UP DEC. 31 LITS DRESSES LE 31 DEC.	TOTAL	STANDARD SALLE	SEMI-PRIVATE CHAMBRES SEMI-PRIVEES	PRIVATE CHAMBRES PRIVEES
NUMBER - NOMBRE		PER CENT - POURCENTAGE				
QUEBEC						
PRIVATE/PRIVES						
CONV./CHRON.	42	2405	100.0	26.5	57.2	16.3
OTHER/AUTRES	2	91	100.0	73.6	19.8	6.6
TOT. PRIVATE/PRIVES	49	2764	100.0	28.3	56.7	15.0
FEDERAL/FEDERAUX	1	400	100.0	100.0		
GENERAL/GENERAUX	5	1145	100.0	100.0		
OTHER/AUTRES						
TOTAL FED.	6	1545	100.0	100.0	34.1	14.4
TOT. HCSP./TOUS HOP.	240	40026	100.0	51.5		
ONTARIO						
PUBLIC						
GEN. NON-TEACH. NO LTU/NON-ENS. SANS UNITES A L.T.						
1 - 24 BEDS/LITS	5	122	100.0	60.7	29.5	9.8
25 - 49 BEDS/LITS	22	847	100.0	55.5	36.0	8.5
50 - 99 BEDS/LITS	14	1039	100.0	58.2	35.3	6.4
100 - 199 BEDS/LITS	17	2441	100.0	50.5	41.3	8.3
200 + BEDS/LITS	27	9164	100.0	49.0	42.1	8.9
TOTAL	85	13613	100.0	50.5	40.9	8.6
GEN. NON-TEACHING WITH LTU/NON-ENS. AVEC UNITES A L.T.						
1 - 99 BEDS/LITS	34	2298	100.0	55.4	35.3	9.3
100 - 199 BEDS/LITS	19	2545	100.0	58.0	35.6	6.4
200 + BEDS/LITS	27	9552	100.0	54.1	36.4	9.5
TOTAL	80	14395	100.0	55.0	36.1	8.9
TOT. NON-TCH/NON-ENS	165	28008	100.0	52.8	38.4	8.7
GEN. TEACH. FULL/ENSEIGN. COMPLET						
1 - 499 BEDS/LITS	5	1454	100.0	45.6	37.3	17.1
500 + BEDS/LITS	12	10139	100.0	55.2	31.0	13.8
TOTAL	17	11593	100.0	54.0	31.8	14.2
GEN. TEACH. PARTIAL/ENSEIGN. PARTIEL						
1 - 499 BEDS/LITS	4	901	100.0	47.1	39.5	13.4
500 + BEDS/LITS	3	1589	100.0	47.0	47.6	5.4
TOTAL	7	2490	100.0	47.0	44.7	8.3
TOTAL GEN.	189	42091	100.0	52.8	37.0	10.2
CHILDRENS/PEDIATR. CONV./REHAB.	1	751	100.0	72.0	28.0	
CHRON./EXT. CARE/SOINS PROLONGES	23	4849	100.0	68.6	22.0	9.3
OTHER/AUTRES	14	466	100.0	74.0	16.8	7.2
TOTAL PUB.	233	48724	100.0	55.4	34.8	9.8
PRIVATE/PRIVES						
GENERAL/GENERAUX	6	174	100.0	31.6	63.2	5.2
CONV./CHRON.	19	493	100.0	61.5	27.4	11.2
OTHER/AUTRES	3	102	100.0	8.8	89.2	2.0
TOT. PRIVATE/PRIVES	28	769	100.0	47.7	43.7	8.6
FEDERAL/FEDERAUX	5	1777	100.0	98.6	1.4	
GENERAL/GENERAUX						
TOTAL FED.	5	1777	100.0	98.6	1.4	
TOT. HCSP./TOUS HOP.	266	51270	100.0	56.8	33.8	9.4
MANITCBA						
PUBLIC						
GEN. NON-TEACH. NO LTU/NON-ENS. SANS UNITES A L.T.						
1 - 24 BEDS/LITS	44	729	100.0	97.5	1.9	4.5
25 - 49 BEDS/LITS	17	615	100.0	91.9	3.3	4.9
50 - 99 BEDS/LITS	7	498	100.0	83.1	16.5	4.4
100 - 199 BEDS/LITS	2	238	100.0	53.8	37.8	8.4
200 + BEDS/LITS	3	876	100.0	53.4	36.5	10.0
TOTAL	73	2956	100.0	77.3	17.8	4.9
GEN. NON-TEACHING WITH LTU/NON-ENS. AVEC UNITES A L.T.						
1 - 99 BEDS/LITS	3	264	100.0	94.7	3.8	1.5
100 - 199 BEDS/LITS	1	131	100.0	84.7	15.3	1.0
TOTAL	4	395	100.0	91.4	7.6	
TOT. NON-TCH/NON-ENS	77	3351	100.0	79.0	16.6	4.4
GEN. TEACH. FULL/ENSEIGN. COMPLET						
500 + BEDS/LITS	2	1531	100.0	53.9	40.2	5.9
TOTAL	2	1531	100.0	53.9	40.2	5.9
GEN. TEACH. PARTIAL/ENSEIGN. PARTIEL						
1 - 499 BEDS/LITS	1	298	100.0	55.7	29.5	14.8
TOTAL	1	298	100.0	55.7	29.5	14.8
TOTAL GEN.	80	5180	100.0	70.2	24.3	5.4
CHILDRENS/PEDIATR. CONV./REHAB.	1	232	100.0	70.7	29.3	
CHRON./EXT. CARE/SOINS PROLONGES	1	223	100.0	100.0		
OTHER/AUTRES	3	728	100.0	100.0		
TOTAL PUB.	85	6363	100.0	74.7	20.9	4.4
PRIVATE/PRIVES						
OTHER/AUTRES	1	40	100.0	100.0		
TOT. PRIVATE/PRIVES	1	40	100.0	100.0		

TABLE 31. PERCENTAGE DISTRIBUTION OF BEDS SET UP AT DECEMBER 31 (ADULTS AND CHILDREN), BY TYPE OF ACCOMMODATION
 TABLEAU 31. REPARTITION PROCENTUELLE DES LITS (D'ADULTES ET D'ENFANTS) DRESSES LE 31 DECEMBRE SELON LE GENRE DE LOCAL

PROVINCE, TYPE OF HOSPITAL AND SIZE PROVINCE, AFFECTATION TAILLE DES HOPITAUX	HOSPITALS REPORTING HOPITAUX REPONDANTS	BEDS SET UP DEC. 31 LITS DRESSES LE 31 DEC.	TOTAL	STANDARD SALLE	SEMI-PRIVATE CHAMBRES SEMI-PRIVEES	PRIVATE CHAMBRES PRIVEES
NUMBER - NOMBRE		PER CENT - POURCENTAGE				
MANITCBA FEDERAL/FEDERAUX GENERAL/GENERAUX	3	559	100.0	100.0		
TOTAL FED. TOT.HCSP./TOUS HOP.	89	6962	100.0	100.0	19.1	4.1
SASKATCHEWAN PUBLIC						
GEN. NON-TEACH. NO LTU/NON-ENS. SANS UNITES A L.T.						
1 - 24 BEDS/LITS	80	1294	100.0	88.1	3.7	8.2
25 - 49 BEDS/LITS	28	977	100.0	78.7	10.5	10.7
50 - 99 BEDS/LITS	9	641	100.0	77.2	11.2	11.5
100 - 199 BEDS/LITS	6	855	100.0	64.6	23.7	11.7
200 + BEDS/LITS	1	254	100.0	48.8	34.6	16.5
TOTAL	124	4021	100.0	76.6	12.8	10.6
GEN. NON-TEACHING WITH LTU/NON-ENS. AVEC UNITES A L.T.						
200 + BEDS/LITS	1	228	100.0	90.4		9.6
TOTAL	1	228	100.0	90.4		9.6
TOT.NON-TCH/NON-ENS	125	4249	100.0	77.3	12.1	10.6
GEN. TEACH. FULL/ ENSEIGN. COMPLET						
500 + BEDS/LITS	1	546	100.0	85.9	5.5	8.6
TOTAL	1	546	100.0	85.9	5.5	8.6
GEN. TEACH. PARTIAL /ENSEIGN. PARTIEL						
1 - 499 BEDS/LITS	4	1501	100.0	74.2	17.1	8.7
500 + BEDS/LITS	1	694	100.0	57.8	27.1	15.1
TOTAL	5	2195	100.0	69.0	20.3	10.8
TOTAL GEN.	131	6990	100.0	75.4	14.1	10.5
OTHER/AUTRES	7	572	100.0	100.0		
TOTAL PUB.	138	7562	100.0	77.2	13.1	9.7
FEDERAL/FEDERAUX GENERAL/GENERAUX	2	110	100.0	100.0		
TOTAL FED. TOT.HOSP./TOUS HOP.	140	7672	100.0	100.0	12.9	9.5
ALBERTA PUBLIC						
GEN. NON-TEACH. NO LTU/NON-ENS. SANS UNITES A L.T.						
1 - 24 BEDS/LITS	24	466	100.0	89.9	4.7	5.4
25 - 49 BEDS/LITS	47	1598	100.0	87.4	5.5	7.1
50 - 99 BEDS/LITS	28	1715	100.0	74.8	15.5	9.7
100 - 199 BEDS/LITS	5	879	100.0	62.9	28.0	9.1
200 + BEDS/LITS	4	876	100.0	68.2	22.1	10.1
TOTAL	108	5334	100.0	77.5	14.2	8.5
GEN. NON-TEACHING WITH LTU/NON-ENS. AVEC UNITES A L.T.						
1 - 99 BEDS/LITS	1	67	100.0	100.0		
TOTAL	1	67	100.0	100.0		
TOT.NON-TCH/NON-ENS	109	5401	100.0	77.6	14.1	8.4
GEN. TEACH. FULL/ ENSEIGN. COMPLET						
500 + BEDS/LITS	5	4121	100.0	70.4	21.5	8.1
TOTAL	5	4121	100.0	70.4	21.5	8.1
GEN. TEACH. PARTIAL /ENSEIGN. PARTIEL						
500 + BEDS/LITS	2	1465	100.0	71.7	19.7	8.7
TOTAL	2	1465	100.0	71.7	19.7	8.7
TOTAL GEN.	116	10987	100.0	74.1	17.6	8.3
CHILDRENS/PEDIATR. CONV./REHAB.	1	128	100.0	100.0		
CHRON./EXT. CARE/ SOINS PROLONGES	25	2461	100.0	88.7	31.7	2.5
OTHER/AUTRES	2	176	100.0	45.5	34.1	11.3
TOTAL PUB.	145	14150	100.0	76.3	15.0	20.5
FEDERAL/FEDERAUX GENERAL/GENERAUX	5	838	100.0	100.0		
TOTAL FED. TOT.HOSP./TOUS HOP.	150	14988	100.0	100.0	14.1	8.3
PRAIRIES PUBLIC						
GEN. NON-TEACH. NO LTU/NON-ENS. SANS UNITES A L.T.						
1 - 24 BEDS/LITS	148	2489	100.0	91.2	3.4	5.4
25 - 49 BEDS/LITS	92	3190	100.0	85.6	6.6	7.8
50 - 99 BEDS/LITS	44	2854	100.0	76.8	14.7	8.5
100 - 199 BEDS/LITS	13	1772	100.0	62.5	27.3	10.3
200 + BEDS/LITS	8	2006	100.0	59.3	30.0	10.7
TOTAL	305	12311	100.0	77.1	14.6	8.3
GEN. NON-TEACHING WITH LTU/NON-ENS. AVEC UNITES A L.T.						
1 - 99 BEDS/LITS	4	331	100.0	95.8	3.0	1.2

TABLE 31. PERCENTAGE DISTRIBUTION OF BEDS SET UP AT DECEMBER 31 (ADULTS AND CHILDREN), BY TYPE OF ACCOMMODATION
 TABLEAU 31. REPARTITION PROCENTUELLE DES LITS (D'ADULTES ET D'ENFANTS) DRESSES LE 31 DECEMBRE SELON LE GENRE DE LOCAL

PROVINCE, TYPE OF HOSPITAL AND SIZE PROVINCE, AFFECTATION TAILLE DES HOPITAUX	HOSPITALS REPORTING HOPITAUX REPODANTS	BEDS SET UP DEC. 31 LITS DRESSES LE 31 DEC.	TOTAL	STANDARD SALLE	SEMI-PRIVATE CHAMBRES SEMI-PRIVEES	PRIVATE CHAMBRES PRIVEES
NUMBER - NOMBRE		PER CENT - POURCENTAGE				
PRAIRIES PUBLIC						
GEN. NON-TEACHING WITH LTU/NON-ENS. AVEC UNITES A L.T.						
100 - 199 BEDS/LITS	1	131	100.0	84.7	15.3	
200 + BEDS/LITS	1	228	100.0	90.4		9.6
TOTAL	6	690	100.0	91.9	4.3	3.8
TOT. NON-TCH/NON-ENS	311	13001	100.0	77.9	14.1	8.1
GEN. TEACH. FULL/ENSEIGN. COMPLET						
500 + BEDS/LITS	8	6198	100.0	67.7	24.7	7.6
TOTAL	8	6198	100.0	67.7	24.7	7.6
GEN. TEACH. PARTIAL/ENSEIGN. PARTIEL						
1 - 499 BEDS/LITS	5	1799	100.0	71.1	19.2	9.7
500 + BEDS/LITS	3	2159	100.0	67.2	22.6	10.7
TOTAL	8	3958	100.0	69.0	20.7	10.3
TOTAL GEN.	327	23157	100.0	73.6	18.1	8.3
CHILDRENS/PEDIATR. CONV./REHAB.	2	360	100.0	81.1	18.9	
CHRCN./EXT. CARE/SOINS PROLONGES	2	621	100.0	78.1	20.3	1.6
OTHER/AUTRES	28	3189	100.0	91.3		8.7
TOTAL PUB.	9	748	100.0	87.2	8.0	4.8
TOTAL PUB.	368	28075	100.0	76.2	15.8	8.0
PRIVATE/PRIVES OTHER/AUTRES	1	40	100.0	100.0		
TOT. PRIVATE/PRIVES	1	40	100.0	100.0		
FEDERAL/FEDERAUX GENERAL/GENERAUX	10	1507	100.0	100.0		
TOTAL FED.	10	1507	100.0	100.0		
TOT. HCSP./TOUS HOP.	379	29622	100.0	77.4	15.0	7.6
BRITISH COLUMBIA COLOMBIE-BRITANNIQUE PUBLIC						
GEN. NON-TEACH. NO LTU/NON-ENS. SANS UNITES A L.T.						
1 - 24 BEDS/LITS	15	268	100.0	94.0	2.2	3.7
25 - 49 BEDS/LITS	26	958	100.0	84.0	8.7	7.3
50 - 99 BEDS/LITS	10	691	100.0	83.8	12.7	3.5
100 - 199 BEDS/LITS	7	822	100.0	80.7	11.7	7.7
200 + BEDS/LITS	3	765	100.0	80.0	14.9	5.1
TOTAL	61	3504	100.0	83.1	11.0	5.9
GEN. NON-TEACHING WITH LTU/NON-ENS. AVEC UNITES A L.T.						
1 - 99 BEDS/LITS	6	340	100.0	81.5	10.0	8.5
100 - 199 BEDS/LITS	9	1369	100.0	73.3	19.4	7.3
200 + BEDS/LITS	9	2819	100.0	73.7	18.2	8.1
TOTAL	24	4528	100.0	74.2	17.9	7.9
TOT. NON-TCH/NON-ENS	85	8032	100.0	78.1	14.9	7.0
GEN. TEACH. FULL/ENSEIGN. COMPLET						
500 + BEDS/LITS	2	2287	100.0	77.7	9.4	12.9
TOTAL	2	2287	100.0	77.7	9.4	12.9
GEN. TEACH. PARTIAL/ENSEIGN. PARTIEL						
1 - 499 BEDS/LITS	3	1182	100.0	77.6	14.4	8.0
500 + BEDS/LITS	1	710	100.0	85.6	7.3	7.0
TOTAL	4	1892	100.0	80.6	11.7	7.7
TOTAL GEN.	91	12211	100.0	78.4	13.4	8.2
CHILDRENS/PEDIATR. CONV./REHAB.	1	86	100.0	100.0		
CHRON./EXT. CARE/SOINS PROLONGES	5	347	100.0	88.5	8.6	2.9
OTHER/AUTRES	8	774	100.0	84.4	13.8	1.8
TOTAL PUB.	9	172	100.0	75.0	16.3	8.7
TOTAL PUB.	114	13590	100.0	79.1	13.2	7.7
PRIVATE/PRIVES GENERAL/GENERAUX	1	7	100.0	100.0		
TOT. PRIVATE/PRIVES	1	7	100.0	100.0		
FEDERAL/FEDERAUX GENERAL/GENERAUX	3	1433	100.0	100.0		
TOTAL FED.	3	1433	100.0	100.0		
TOT. HCSP./TOUS HOP.	118	15030	100.0	81.1	12.0	6.9
YUKON						
FEDERAL/FEDERAUX GENERAL/GENERAUX OTHER/AUTRES	3	131	100.0	100.0		
TOTAL FED.	1	5	100.0	100.0		
TOT. HCSP./TOUS HOP.	4	136	100.0	100.0		
TOT. HCSP./TOUS HOP.	4	136	100.0	100.0		
NORTHWEST TERR. TERR. DU NORD-OUEST PUBLIC						
GEN. NON-TEACH. NO LTU/NON-ENS. SANS UNITES A L.T.						
1 - 24 BEDS/LITS	3	67	100.0	100.0		

TABLE 31. PERCENTAGE DISTRIBUTION OF BEDS SET UP AT DECEMBER 31 (ADULTS AND CHILDREN), BY TYPE OF ACCOMMODATION
 TABLEAU 31. REPARTITION PROCENTUELLE DES LITS (D'ADULTES ET D'ENFANTS) DRESSES LE 31 DECEMBRE SELON LE GENRE DE LOCAL

PROVINCE, TYPE OF HOSPITAL AND SIZE PROVINCE, AFFECTATION TAILLE DES HOPITAUX	HOSPITALS REPORTING HOPITAUX REpondANTS	BEDS SET UP DEC. 31 LITS DRESSES LE 31 DEC.	TOTAL	STANDARD SALLE	SEMI-PRIVATE CHAMBRES SEMI-PRIVEES	PRIVATE CHAMBRES PRIVEES
	NUMBER - NOMBRE		PER CENT - POURCENTAGE			
NORTHWEST TERR. DU NORD-OUEST						
PUBLIC						
GEN. NON-TEACH. NO LTU/NON-ENS. SANS UNITES A L.T.						
50 - 99 BEDS/LITS	1	62	100.0	100.0		
TOTAL	4	129	100.0	100.0		
GEN. NON-TEACHING WITH LTU/NON-ENS. AVEC UNITES A L.T.						
1 - 99 BEDS/LITS	1	60	100.0	91.7		8.3
TOTAL	1	60	100.0	91.7		8.3
TOT. NON-TCH/NON-ENS	5	189	100.0	97.4		2.6
TOTAL GEN.	5	189	100.0	97.4		2.6
TOTAL PUB.	5	189	100.0	97.4		2.6
FEDERAL/FEDERAUX GENERAL/GENERAUX	1	30	100.0	100.0		
TOTAL FED.	1	30	100.0	100.0		
TOT. HCSP./TOUS HOP.	6	219	100.0	97.7		2.3
CANADA						
PUBLIC						
GEN. NON-TEACH. NO LTU/NON-ENS. SANS UNITES A L.T.						
1 - 24 BEDS/LITS	219	3849	100.0	87.6	6.8	5.6
25 - 49 BEDS/LITS	175	6320	100.0	77.4	13.6	9.0
50 - 99 BEDS/LITS	107	7394	100.0	68.4	22.3	9.3
100 - 199 BEDS/LITS	84	10978	100.0	56.6	31.7	11.8
200 + BEDS/LITS	70	19952	100.0	50.1	38.6	11.3
TOTAL	655	48493	100.0	60.9	28.8	10.3
GEN. NON-TEACHING WITH LTU/NON-ENS. AVEC UNITES A L.T.						
1 - 99 BEDS/LITS	48	3199	100.0	62.9	28.8	8.3
100 - 199 BEDS/LITS	35	4880	100.0	61.4	31.4	7.3
200 + BEDS/LITS	42	14372	100.0	59.2	30.7	10.0
TOTAL	125	22451	100.0	60.2	30.6	9.2
TOT. NON-TCH/NON-ENS	780	70944	100.0	60.7	29.3	10.0
GEN. TEACH. FULL/ENSEIGN. COMPLET						
1 - 499 BEDS/LITS	10	3407	100.0	48.0	35.7	16.3
500 + BEDS/LITS	35	27642	100.0	59.1	27.6	13.2
TOTAL	45	31049	100.0	57.9	28.5	13.6
GEN. TEACH. PARTIAL/ENSEIGN. PARTIEL						
1 - 499 BEDS/LITS	27	8682	100.0	58.0	30.1	12.0
500 + BEDS/LITS	9	5800	100.0	57.9	32.6	9.5
TOTAL	36	14482	100.0	57.9	31.1	11.0
TOTAL GEN.	861	116475	100.0	59.6	29.3	11.1
CHILDRENS/PEDIATR. CONV./REHAB.	8	2834	100.0	73.7	21.8	4.5
CHRON./EXT. CARE/SOINS PROLONGES	23	2480	100.0	72.1	21.9	6.0
TOTAL	105	14733	100.0	73.9	16.7	9.4
OTHER/AUTRES	51	2816	100.0	71.2	18.5	10.4
TOTAL PUB.	1048	139338	100.0	61.9	27.5	10.6
PRIVATE/PRIVES GENERAL/GENERAUX	12	449	100.0	31.2	63.5	5.3
CONV./CHRON.	61	2898	100.0	32.4	52.1	15.5
OTHER/AUTRES	6	233	100.0	49.8	46.8	3.4
TOT. PRIVATE/PRIVES	79	3580	100.0	33.4	53.2	13.4
FEDERAL/FEDERAUX GENERAL/GENERAUX	25	5825	100.0	99.6	.4	
OTHER/AUTRES	6	1150	100.0	100.0		
TOTAL FED.	31	6975	100.0	99.7	.3	
TOT. HCSP./TOUS HOP.	1158	149893	100.0	62.9	26.9	10.2

TABLE 32. PERCENTAGE DISTRIBUTION OF PATIENT-DAYS DURING YEAR BY TYPE OF UNIT (A & C)

PROVINCE TYPE OF HOSPITAL AND SIZE	HOSPITALS REPORTING HOPITAUX REPONDANTS	PATIENT-DAYS DURING YEAR JOUR. D'HOSP. DURANT L'ANNEE	SHORT-TERM UNITS UNITES DE SOINS POUR MALADIES AIGUES					
			TOTAL	MEDICAL MEDECINE	SURGICAL CHIRURGIE	UNDISTRIBUTED MED. & SURG. NON-REPARTIS MED. & CHIR.	TOTAL	INTENSIVE CARE
							MED. & CHIR.	SOINS INTENSIFS
		NUMBER - NOMBRE	PERCENT - POURCENTAGE					
NEWFOUNDLAND								
PUBLIC								
GEN. NON-TEACHING NO LONG-TERM UNIT								
1 - 24 BEDS	13	57508	100.0					
25 - 49 BEDS	9	77803	100.0					
50 - 99 BEDS	3	50412	100.0	26.5	10.7	30.0	67.2	
100 - 199 BEDS	3	109547	100.0	5.3	14.8	37.3	57.4	
200 + BEDS	1	71471	100.0	28.3	32.0		60.4	
TOTAL	29	366741	100.0	10.7	12.1	15.3	38.1	
TOTAL NON-TEACHING	29	366741	100.0	10.7	12.1	15.3	38.1	
GENERAL TEACH FULL								
1 - 499 BEDS	1	123777	100.0	31.1	54.5		85.7	
TOTAL GEN.TCH.FULL	1	123777	100.0	31.1	54.5		85.7	
GEN. TEACH PARTIAL								
1 - 499 BEDS	3	216766	100.0	31.5	38.8		70.3	
TOTAL GEN.TCH.PART	3	216766	100.0	31.5	38.8		70.3	
TOTAL GENERAL	33	707284	100.0	20.7	27.7	7.9	56.3	
CHILDRENS	1	72833	100.0					
CONVALESCENT/REHAB	1	13183	100.0					
CHRON./EXT. CARE	2	29363	100.0					
OTHER	10	6735	100.0					
TOTAL PUBLIC	47	829398	100.0	17.6	23.6	6.8	48.0	
TOTAL ALL HOSPITALS	47	829398	100.0	17.6	23.6	6.8	48.0	
PRINCE EDWARD ISLAND								
PUBLIC								
GEN. NON-TEACHING NO LONG-TERM UNIT								
1 - 24 BEDS	2	7284	100.0					
25 - 49 BEDS	1	12061	100.0					
50 - 99 BEDS	2	28508	100.0	35.9	3.1	36.9	75.9	
100 - 199 BEDS	1	50546	100.0	39.7	27.9		67.7	
200 + BEDS	1	53906	100.0	47.6	22.8	4.6	75.0	
TOTAL	7	152305	100.0	36.7	17.9	8.6	63.2	
GEN. NON-TEACHING WITH L.T. UNIT								
100 - 199 BEDS	1	45283	100.0	37.3	23.4		60.7	
TOTAL	1	45283	100.0	37.3	23.4		60.7	
TOTAL NON-TEACHING	8	197588	100.0	36.9	19.2	6.6	62.6	
TOTAL GENERAL	8	197588	100.0	36.9	19.2	6.6	62.6	
CONVALESCENT/REHAB	1	8009	100.0					
TOTAL PUBLIC	9	205597	100.0	35.4	18.4	6.3	60.2	
TOTAL ALL HOSPITALS	9	205597	100.0	35.4	18.4	6.3	60.2	
NOVA SCOTIA								
PUBLIC								
GEN. NON-TEACHING NO LONG-TERM UNIT								
1 - 24 BEDS	14	56157	100.0					
25 - 49 BEDS	5	47730	100.0					
50 - 99 BEDS	11	226278	100.0	48.5	28.6		77.2	
100 - 199 BEDS	8	524738	100.0	34.2	33.4	9.2	76.8	
200 + BEDS	3	186892	100.0			80.2	80.2	
TOTAL	41	841795	100.0	26.2	20.6	21.4	68.2	
TOTAL NON-TEACHING	41	841795	100.0	26.2	20.6	21.4	68.2	
GENERAL TEACH FULL								
1 - 499 BEDS	1	139343	100.0			79.8	79.8	
500 + BEDS	2	388758	100.0			91.8	91.8	
TOTAL GEN.TCH.FULL			100.0			87.5	87.5	
TOTAL GENERAL	43	1230553	100.0	17.9	14.1	42.2	74.3	
CHILDRENS	1	75229	100.0					
CONVALESCENT/REHAB	2	32267	100.0					
OTHER	1	29554	100.0					
TOTAL PUBLIC	47	1367603	100.0	16.1	12.7	38.0	66.8	
FEDERAL GENERAL	2	143637	100.0	17.4	15.9	15.3	48.7	
TOTAL FEDERAL	2	143637	100.0	17.4	15.9	15.3	48.7	
TOTAL ALL HOSPITALS	49	1511240	100.0	16.3	13.0	35.9	65.1	
NEW BRUNSWICK								
PUBLIC								
GEN. NON-TEACHING NO LONG-TERM UNIT								
1 - 24 BEDS	8	27088	100.0					
25 - 49 BEDS	9	103880	100.0					
50 - 99 BEDS	7	160147	100.0	7.4	4.1	62.2	73.7	
100 - 199 BEDS	6	220308	100.0	11.9	11.3	51.9	75.1	
200 + BEDS	5	339316	100.0	12.1	10.1	50.8	72.9	
TOTAL	35	850739	100.0	9.3	7.7	45.4	62.4	
GEN. NON-TEACHING WITH L.T. UNIT								
200 + BEDS	1	10632	100.0	26.4	18.5		44.9	
TOTAL	1	10632	100.0	26.4	18.5		44.9	
TOTAL NON-TEACHING	36	861371	100.0	9.5	7.9	44.8	62.2	

TABLEAU 32. REPARTITION PROCENTUELLE DES JOURNEES D'HOSPITALISATION DURANT L'ANNEE SUIVANT L'UNITE (A & E)

SHORT-TERM UNITS					LONG-TERM UNITS			PROVINCE AFFECTATION ET TAILLE DES HOPITAUX
UNITES DE SOINS POUR MALADIES AIGUES					UNITES POUR MALADIES DE LONGUE DUREE			
OBSTETRICAL OBSTETRIQUE	PEDIATRIC PEDIATRIE	PSYCHIATRIC PSYCHIATRIE	TUBERCULOSIS TUBERCULOSE	OTHER AUTRES	CONV./REHAB. CONV./READAP.	CHRON./ EXT. CARE CHRON./SOINS PROLONGES	OTHER AUTRES	
PER CENT - POURCENTAGE								
11.4	19.3			1.7				TERRE-NEUVE PUBLICS GEN. NON-ENSEIGNANT SANS UNIT. A L.T. 1 - 24 LITS 25 - 49 LITS 50 - 99 LITS 100 - 199 LITS 200 + LITS TOTAL
14.0	25.0	1.8						GEN. ENS. COMPLET - 499 LITS TOT. GEN. ENS. CCMP
13.6	20.3	5.7						GEN. ENS. PARTIEL - 499 LITS TOT. GEN. ENS. PART
8.4	14.1	1.6		.2				TOTAL GENERAUX PEDIATRIQUES CONV./REHAB. SOINS PROLONGES AUTRES
8.4	14.1	1.6		.2				TOTAL PUBLICS
		2.0					9.0	TOTAL TOUS HOPITAUX
		2.0					9.0	ILE DU P.-E. PUBLICS GEN. NON-ENSEIGNANT SANS UNIT. A L.T. 1 - 24 LITS 25 - 49 LITS 50 - 99 LITS 100 - 199 LITS 200 + LITS TOTAL
18.6	4.8	5.8						GEN. NON-ENSEIGNANT AVEC UNIT. A L.T. 100 - 199 LITS TOTAL
18.6	4.8	5.8						TOTAL NON-ENS.
10.0	8.8	3.0		.1		1.6		TOTAL GENERAUX
	100.0				100.0		100.0	CONV./REHAB. AUTRES
8.6	16.3	2.5		.1	1.6	4.9		TOTAL PUBLICS
8.6	16.3	2.5		.1	1.6	4.9		TOTAL TOUS HOPITAUX
4.3	19.8							NOUVELLE-ECOSSE PUBLICS GEN. NON-ENSEIGNANT SANS UNIT. A L.T. 1 - 24 LITS 25 - 49 LITS 50 - 99 LITS 100 - 199 LITS 200 + LITS TOTAL
7.7	22.0							GEN. NON-ENSEIGNANT AVEC UNIT. A L.T. 100 - 199 LITS TOTAL
6.2	19.4							TOTAL NON-ENS.
5.6	16.4							TOTAL GENERAUX
14.2	13.1						9.2	CONV./REHAB.
14.2	13.1						9.2	TOTAL PUBLICS
7.5	15.7						2.1	TOTAL TOUS HOPITAUX
7.5	15.7						2.1	NOUVEAU-BRUNSWICK PUBLICS GEN. NON-ENSEIGNANT SANS UNIT. A L.T. 1 - 24 LITS 25 - 49 LITS 50 - 99 LITS 100 - 199 LITS 200 + LITS TOTAL
					100.0			TOTAL NON-ENS.
7.2	15.1				3.9	2.0		TOTAL GENERAUX
7.2	15.1				3.9	2.0		CONV./REHAB. AUTRES
7.8	15.0	.5						TOTAL PUBLICS
8.1	14.2							TOTAL TOUS HOPITAUX
7.1	10.0	.2						FEDERAUX GENERAUX
6.8	11.7	.2						TOTAL FEDERAUX
6.8	11.7	.2						TOTAL TOUS HOPITAUX
13.0		5.4						NOUVEAU-BRUNSWICK PUBLICS GEN. NON-ENSEIGNANT SANS UNIT. A L.T. 1 - 24 LITS 25 - 49 LITS 50 - 99 LITS 100 - 199 LITS 200 + LITS TOTAL
4.6		3.7						GEN. NON-ENSEIGNANT AVEC UNIT. A L.T. 100 - 199 LITS TOTAL
6.1	8.0	4.3						TOTAL NON-ENS.
	100.0	1.5			100.0			TOTAL GENERAUX
100.0								PEDIATRIQUES CONV./REHAB. AUTRES
7.6	12.7	1.4					2.4	TOTAL PUBLICS
		4.1						FEDERAUX GENERAUX
		4.1					47.2	TOTAL FEDERAUX
6.9	11.5	1.6			2.1	4.5		TOTAL TOUS HOPITAUX
8.9	16.6							NOUVEAU-BRUNSWICK PUBLICS GEN. NON-ENSEIGNANT SANS UNIT. A L.T. 1 - 24 LITS 25 - 49 LITS 50 - 99 LITS 100 - 199 LITS 200 + LITS TOTAL
8.3	15.6							GEN. NON-ENSEIGNANT AVEC UNIT. A L.T. 100 - 199 LITS TOTAL
7.2	13.7	1.3	3.3					TOTAL NON-ENS.
6.7	12.6	.5	1.3					TOTAL TOUS HOPITAUX
		6.1					49.0	NOUVEAU-BRUNSWICK PUBLICS GEN. NON-ENSEIGNANT SANS UNIT. A L.T. 1 - 24 LITS 25 - 49 LITS 50 - 99 LITS 100 - 199 LITS 200 + LITS TOTAL
		6.1					49.0	GEN. NON-ENSEIGNANT AVEC UNIT. A L.T. 100 - 199 LITS TOTAL
6.6	12.5	.6	1.3				.6	TOTAL NON-ENS.

TABLE 32. PERCENTAGE DISTRIBUTION OF PATIENT-DAYS DURING YEAR BY TYPE OF UNIT (A & C)

PROVINCE TYPE OF HOSPITAL AND SIZE	HOSPITALS REPORTING HOPITAUX REPOUNDANTS	PATIENT-DAYS DURING YEAR JOUR. D'HOSP. DURANT L'ANNEE	SHORT-TERM UNITS UNITES DE SOINS POUR MALADIES AIGUES					
			TOTAL	MEDICAL MEDECINE	SURGICAL CHIRURGIE	UNCISTRIBUTED MED. & SURG. NON-REPARTIS MED. & CHIR.	TOTAL MED. & SURG. TOTAL MED. & CHIR.	INTENSIVE CARE SOINS INTENSIFS
NEW BRUNSWICK								
PUBLIC								
GEN. TEACH PARTIAL								
1 - 499 BEDS	1	147811	100.0			67.7		
500 + BEDS	1	195358	100.0	19.4	19.6	13.1		
TOTAL GEN.TCH.PART	2	343169	100.0	11.0	11.2	36.6		
TOTAL GENERAL	38	1204540	100.0	9.9	8.8	42.5		
CONVALESCENT/REHAB	1	6943	100.0					
CHRCN./EXT. CARE	1	30931	100.0					
TOTAL PUBLIC	40	1242414	100.0	9.6	8.5	41.2		
TOTAL ALL HOSPITALS	40	1242414	100.0	9.6	8.5	41.2		
ATLANTIC								
PUBLIC								
GEN. NON-TEACHING NO LONG-TERM UNIT								
1 - 24 BEDS	37	148037	100.0					
25 - 49 BEDS	24	241474	100.0					
50 - 99 BEDS	23	465345	100.0	31.2	16.7	26.9		
100 - 199 BEDS	18	705139	100.0	23.1	13.2	26.3		
200 + BEDS	10	651589	100.0	13.3	10.7	49.8		
TOTAL	112	2211580	100.0	17.9	14.1	28.7		
GEN. NON-TEACHING WITH L.T. UNIT								
100 - 199 BEDS	1	45283	100.0	37.3	23.4	60.7		
200 + BEDS	1	10632	100.0	26.4	18.5	44.9		
TOTAL	2	55915	100.0	35.2	22.5	57.7		
TOTAL NON-TEACHING	114	2267495	100.0	18.3	14.3	28.0		
GENERAL TEACH FULL								
1 - 499 BEDS	2	263120	100.0	14.6	25.6	42.2		
500 + BEDS	1	249419	100.0			91.8		
TOTAL GEN.TCH.FULL	3	512539	100.0	7.5	13.2	66.3		
GEN. TEACH PARTIAL								
1 - 499 BEDS	4	364577	100.0	18.7	23.1	27.4		
500 + BEDS	5	559935	100.0	19.4	19.6	13.1		
TOTAL GEN.TCH.PART	9	924512	100.0	19.0	21.8	22.4		
TOTAL GENERAL	122	3339965	100.0	16.8	15.4	33.0		
CHILDRENS	2	148062	100.0					
CONVALESCENT/REHAB	5	60402	100.0					
CHRCN./EXT. CARE	3	60294	100.0					
OTHER	11	36289	100.0					
TOTAL PUBLIC	143	3645012	100.0	15.4	14.1	30.2		
FEDERAL GENERAL	2	143637	100.0	17.4	15.9	15.3		
TOTAL FEDERAL	2	143637	100.0	17.4	15.9	15.3		
TOTAL ALL HOSPITALS	145	3788649	100.0	15.4	14.2	29.6		
QUEBEC								
PUBLIC								
GEN. NON-TEACHING NO LONG-TERM UNIT								
1 - 24 BEDS	11	41889	100.0					
25 - 49 BEDS	11	96911	100.0					
50 - 99 BEDS	15	259577	100.0	13.8	13.7	54.2		
100 - 199 BEDS	29	895611	100.0	22.8	13.3	39.4		
200 + BEDS	22	1498474	100.0	25.3	28.1	17.7		
TOTAL	88	2792462	100.0	22.2	20.6	27.2		
GEN. NON-TEACHING WITH L.T. UNIT								
1 - 99 BEDS	3	35408	100.0			37.5		
100 - 199 BEDS	5	161199	100.0	20.8	21.7	14.7		
200 + BEDS	4	356444	100.0	24.8	20.3	45.1		
TOTAL	12	552251	100.0	22.0	19.4	6.7		
TOTAL NON-TEACHING	100	3344713	100.0	22.2	20.4	23.8		
GENERAL TEACH FULL								
1 - 499 BEDS	3	304651	100.0	7.7	10.5	25.5		
500 + BEDS	12	2301788	100.0	24.4	34.9	20.9		
TOTAL GEN.TCH.FULL	15	2606439	100.0	22.4	32.0	21.4		
GEN. TEACH PARTIAL								
1 - 499 BEDS	11	1005208	100.0	18.8	26.0	31.2		
500 + BEDS	1	199381	100.0	26.5	26.3	27.9		
TOTAL GEN.TCH.PART	12	1204589	100.0	20.1	26.0	30.7		
TOTAL GENERAL	127	7155741	100.0	21.9	25.6	24.1		
CHILDRENS	2	271183	100.0			21.0		
CONVALESCENT/REHAB	5	255621	100.0					
CHRCN./EXT. CARE	43	1958880	100.0			.5		
OTHER	8	282084	100.0	.9	12.1	36.0		
TOTAL PUBLIC	185	9923509	100.0	15.8	18.8	19.1		
PRIVATE GENERAL	5	85251	100.0	39.5	23.1	62.6		
CONVALESCENT/CHRON	42	871293	100.0					

TABLEAU 32. REPARTITION PROCENTUELLE DES JOURNEES D'HOSPITALISATION DURANT L'ANNEE SUIVANT L'UNITE (A & E)

SHORT-TERM UNITS					LONG-TERM UNITS			PROVINCE AFFECTATION ET TAILLE DES HOPITAUX
UNITES DE SOINS POUR MALADIES AIGUES					UNITES POUR MALADIES DE LONGUE DUREE			
OBSTETRICAL OBSTETRIQUE	PEDIATRIC PEDIATRIE	PSYCHIATRIC PSYCHIATRIE	TUBERCULOSIS TUBERCULOSE	OTHER AUTRES	CONV./REHAB. CONV./READAP.	CHRON./ EXT. CARE CHRON./SOINS PROLONGES	OTHER AUTRES	
PER CENT - POURCENTAGE								
11.2	13.6	5.5						NOUVEAU-BRUNSWICK
4.4	8.3	3.5	4.4		3.0	22.5		PUBLICS
7.3	10.6	4.3	2.5		1.7	12.8		GEN. ENS. PARTIEL
6.8	11.9	1.7	1.6		.5	4.1		1 - 499 LITS
								500 + LITS
					100.0			TOT. GEN. ENS. PART
								TOTAL GENERAUX
						100.0		CONV./REHAB.
6.6	11.6	1.6	1.6		1.0	6.5		SOINS PROLONGES
6.6	11.6	1.6	1.6		1.0	6.5		TOTAL PUBLICS
								TOTAL TOUS HOPITAUX
								ATLANTIQUE
								PUBLICS
8.3	16.3			.2				GEN. NON-ENSEIGNANT
9.0	16.9							AVEC UNIT. A L.T.
7.8	13.5	1.5	1.7					1 - 24 LITS
6.9	12.8	.6	.5	--				25 - 49 LITS
								50 - 99 LITS
								100 - 199 LITS
								200 + LITS
								TOTAL
								GEN. NON-ENSEIGNANT
14.2	13.1	6.1				9.2		AVEC UNIT. A L.T.
11.5	10.6	1.2				49.6		100 - 199 LITS
7.0	12.7	.6	.5	--		16.8		500 + LITS
								TOTAL
								TOTAL NON-ENS.
6.9		3.8						GEN. ENS. COMPLET
3.5		3.7						1 - 499 LITS
		3.8						500 + LITS
								TOT. GEN. ENS. COMP
15.6	8.4	5.7						GEN. ENS. PARTIEL
4.4	8.3	3.5	4.4		3.0	22.5		1 - 499 LITS
11.7	8.3	4.9	1.5		1.1	7.9		500 + LITS
7.3	10.0	1.8	.6	--	.2	1.9		TOT. GEN. ENS. PART
	100.0							TOTAL GENERAUX
					100.0			PEDIATRIQUES
								CONV./REHAB.
								SOINS PROLONGES
81.4								AUTRES
7.5	13.3	1.6	.5	--	1.8	3.4		TOTAL PUBLICS
		4.1						FEDERAUX
		4.1						GENERAUX
		1.7	.5	--	1.8	5.1		TOTAL FEDERAUX
7.2	12.8							TOTAL TOUS HOPITAUX
								QUEBEC
								PUBLICS
8.4	9.8							GEN. NON-ENSEIGNANT
11.0	12.2	1.0						AVEC UNIT. A L.T.
11.7	11.3	4.2						1 - 24 LITS
10.6	10.9	2.6						25 - 49 LITS
								50 - 99 LITS
								100 - 199 LITS
								200 + LITS
								TOTAL
								GEN. NON-ENSEIGNANT
1.0	5.1	1.8				23.5		AVEC UNIT. A L.T.
6.3	8.9	2.8				25.8		1 - 99 LITS
6.1	6.5	2.2		1.1		37.9		100 - 199 LITS
5.8	7.2			.7		33.1		200 + LITS
								TOTAL
								TOTAL NON-ENS.
								GEN. ENS. COMPLET
4.8	6.9	.9						1 - 499 LITS
4.2	5.3	6.1	2.3					500 + LITS
	5.5	5.5	2.0					TOT. GEN. ENS. COMP
								GEN. ENS. PARTIEL
8.4	7.1	5.4	.8					1 - 499 LITS
7.0	1.6	10.6	.7					500 + LITS
8.2	6.2	6.3	.7					TOT. GEN. ENS. PART
7.5	7.8	4.2	.8	.1		2.7		TOTAL GENERAUX
4.1	65.6	1.2		6.9				PEDIATRIQUES
					100.0			CONV./REHAB.
			.4			.5		SOINS PROLONGES
9.6	7.9			28.1				AUTRES
5.8	7.7	3.1	.7	1.0	2.7	21.3		TOTAL PUBLICS
								PRIVES
10.0								GENERAUX
					10.9	88.9		CONV./CHRON.

TABLE 32. PERCENTAGE DISTRIBUTION OF PATIENT-DAYS DURING YEAR BY TYPE OF UNIT (A & C)

PROVINCE TYPE OF HOSPITAL AND SIZE	HOSPITALS REPORTING HOPITAUX REPRESENTANTS	PATIENT-DAYS DURING YEAR JOUR. D'HOSP. DURANT L'ANNEE	SHORT-TERM UNITS UNITES DE SOINS POUR MALADIES AIGUES					
			TCTAL	MEDICAL MEDECINE	SURGICAL CHIRURGIE	UNDISTRIBUTED MED. & SURG. NON-REPARTIS MED. & CHIR.	TOTAL MED. & SURG. TOTAL MED. & CHIR.	INTENSIVE CARE SOINS INTENSIFS
QUEBEC								
PRIVATE								
OTHER	2	26154	100.0			67.8	67.8	
TOTAL PRIVATE	49	982698	100.0	3.4	2.0	1.8	7.2	
FEDERAL								
OTHER	1	100462	100.0	35.3	46.5		81.8	
TOTAL FEDERAL	6	360635	100.0					
TOTAL ALL HOSPITALS	7	461097	100.0	7.7	10.1		17.8	
TOTAL ALL HOSPITALS	241	11367304	100.0	14.4	17.0	16.8	48.2	
ONTARIO								
PUBLIC								
GEN. NON-TEACHING NO LONG-TERM UNIT								
1 - 24 BEDS	5	25481	100.0					
25 - 49 BEDS	22	214956	100.0					
50 - 99 BEDS	14	289841	100.0	17.3	13.2	50.4	80.9	
100 - 199 BEDS	17	653165	100.0	23.4	16.4	41.1	81.0	
200 + BEDS	27	2788458	100.0	20.7	25.7	26.2	72.6	
TOTAL	85	3971901	100.0	19.7	21.7	28.8	70.2	
GEN. NON-TEACHING WITH L.T. UNIT								
1 - 99 BEDS	34	643155	100.0	14.8	6.5	32.8	54.2	
100 - 199 BEDS	19	730253	100.0	17.7	11.4	37.7	66.9	
200 + BEDS	27	2868624	100.0	24.7	22.3	13.8	60.8	
TOTAL	80	4242032	100.0	22.0	18.0	20.8	60.8	
TOTAL NON-TEACHING	165	8213933	100.0	20.9	19.8	24.7	65.4	
GENERAL TEACH FULL								
1 - 499 BEDS	5	311427	100.0			73.2	73.2	
500 + BEDS	12	3165326	100.0	16.6	21.6	35.6	73.9	
TOTAL GEN.TCH.FULL	17	3476753	100.0	15.1	19.7	39.6	73.8	
GEN. TEACH PARTIAL								
1 - 499 BEDS	4	262591	100.0	18.4	21.5	18.0	57.8	
500 + BEDS	3	499858	100.0	29.5	46.1		75.6	
TOTAL GEN.TCH.PART	7	762449	100.0	25.7	37.6	6.2	69.5	
TOTAL GENERAL	189	12453135	100.0	19.6	20.9	27.5	68.0	
CHILDRENS	1	238607	100.0					
CONVALESCENT/REHAB	6	182841	100.0					
CHRCN./EXT. CARE	23	1696631	100.0			1.0	1.0	
OTHER	14	132263	100.0			61.0	61.0	
TOTAL PUBLIC	233	14703477	100.0	16.6	17.7	24.0	58.2	
PRIVATE								
GENERAL	6	49685	100.0			25.6	25.6	
CONVALESCENT/CHRON	48	591675	100.0					
OTHER	3	22142	100.0			78.7	78.7	
TOTAL PRIVATE	57	663502	100.0			4.5	4.5	
FEDERAL								
GENERAL	5	460376	100.0	10.4	5.3	19.0	34.6	
OTHER	7	930	100.0					
TOTAL FEDERAL	12	461306	100.0	10.3	5.3	19.0	34.6	
TOTAL ALL HOSPITALS	302	15828285	100.0	15.7	16.6	23.0	55.3	
MANITCBA								
PUBLIC								
GEN. NON-TEACHING NO LONG-TERM UNIT								
1 - 24 BEDS	44	164721	100.0					
25 - 49 BEDS	17	145985	100.0					
50 - 99 BEDS	7	138611	100.0	22.2	8.8	29.5	60.5	
100 - 199 BEDS	2	67606	100.0	19.8	14.6	23.0	57.3	
200 + BEDS	3	271621	100.0	33.5	41.0		74.5	
TOTAL	73	788544	100.0	17.1	16.9	7.2	41.2	
GEN. NON-TEACHING WITH L.T. UNIT								
1 - 99 BEDS	3	71789	100.0	28.4	8.2		36.7	
100 - 199 BEDS	1	38267	100.0	39.4	21.5		60.9	
TOTAL	4	110056	100.0	32.2	12.9		45.1	
TOTAL NON-TEACHING	77	898600	100.0	19.0	16.4	6.3	41.7	
GENERAL TEACH FULL								
500 + BEDS	2	479917	100.0	28.7	46.1		74.9	
TOTAL GEN.TCH.FULL	2	479917	100.0	28.7	46.1		74.9	
GEN. TEACH PARTIAL								
1 - 499 BEDS	1	100171	100.0	36.2	32.7		65.0	
TOTAL GEN.TCH.PART	1	100171	100.0	36.2	32.7		65.0	
TOTAL GENERAL	80	1478688	100.0	23.3	27.2	3.8	54.3	
CHILDRENS	1	62128	100.0					
CONVALESCENT/REHAB	1	70376	100.0					
CHRCN./EXT. CARE	3	246626	100.0					
TOTAL PUBLIC	85	1857818	100.0	18.6	21.6	3.0	43.2	

TABLEAU 32. REPARTITION PROCENTUELLE DES JOURNEES D'HOSPITALISATION DURANT L'ANNEE SUIVANT L'UNITE (A & E)

SHORT-TERM UNITS					LONG-TERM UNITS			PROVINCE AFFECTATION ET TAILLE DES HOPITAUX	
UNITES DE SOINS POUR MALADIES AIGUES					UNITES POUR MALADIES DE LONGUE DUREE				
OBSTETRICAL OBSTETRIQUE	PEDIATRIC PEDIATRIE	PSYCHIATRIC PSYCHIATRIE	TUBERCULOSIS TUBERCULOSE	OTHER AUTRES	CONV./REHAB. CONV./READAP.	CHRON./ EXT. CARE CHRON./SOINS PROLONGES	OTHER AUTRES		
PER CENT - POURCENTAGE									
.9						9.6	78.8	QUEBEC PRIVES AUTRES TOTAL PRIVES	
		11.9		6.3				FEDERAUX GENERAUX	
		34.6					44.9	20.4	AUTRES
		29.6		1.4			35.1	16.0	TOTAL FEDERAUX
5.1	6.7	3.9	.6	1.0	3.2	26.9		.6	TOTAL TOUS HOPITAUX
									ONTARIO PUBLICS
									GEN. NON-ENSEIGNANT SANS UNIT. A L.T.
7.5	11.5	.1							1 - 24 LITS
6.5	11.3								25 - 49 LITS
9.9	10.4	4.9							50 - 99 LITS
8.5	10.0	3.5							100 - 199 LITS
									200 + LITS
									TOTAL
									GEN. NON-ENSEIGNANT AVEC UNIT. A L.T.
4.6	6.2						19.8		1 - 99 LITS
7.1	9.2						15.9		100 - 199 LITS
6.7	9.2	5.5		.5	.7		14.7		200 + LITS
6.4	8.7	3.7		.3	.5		15.7		TOTAL
7.5	9.4	3.6		.2	.2		8.1		TOTAL NON-ENS.
									GEN. ENS. COMPLET
15.2	3.4	5.8			.1				500 + LITS
6.7	4.8	5.0			1.2		3.6	2.9	TCT. GEN. ENS. CCMP
7.4	4.7	5.1			1.1		3.3	2.7	
									GEN. ENS. PARTIEL
7.1	5.8					10.8	17.5		500 + LITS
10.3	6.5	4.7				3.7	.6		TCT. GEN. ENS. PART
9.2	6.3	3.1					6.4		
7.6	7.9	4.0		.1	.7		6.7	.7	TOTAL GENERAUX PEDIATRIQUES
	100.0					100.0			CONV./REHAB. SOINS PROLONGES
						6.7	92.4		AUTRES
6.4	4.2								TOTAL PUBLICS
	8.3	3.4		.1	2.6		16.3	.6	PRIVES GENERAUX
2.8	1.0								CONV./CHRON. AUTRES
							99.4	.6	TOTAL PRIVES
.2	.1						88.6	.5	FEDERAUX GENERAUX
1.3	2.3	29.6	.7	.1			22.9	8.0	AUTRES
									TOTAL FEDERAUX
1.3	2.3	29.5	.7	.1			22.9	8.0	TOTAL TOUS HOPITAUX
6.0	7.8	4.0	--	.1	2.4		19.5	.8	MANITOBA PUBLICS
									GEN. NON-ENSEIGNANT SANS UNIT. A L.T.
6.4	16.7								1 - 24 LITS
11.3	31.2								25 - 49 LITS
10.0	7.7	5.4							50 - 99 LITS
5.5	8.2	1.9							100 - 199 LITS
									200 + LITS
									TOTAL
									GEN. NON-ENSEIGNANT AVEC UNIT. A L.T.
4.3	10.9						29.7		1 - 99 LITS
4.6	10.8						22.1		100 - 199 LITS
4.4	10.9						27.1		TOTAL
5.4	8.6	1.6					3.3		TOTAL NON-ENS.
									GEN. ENS. COMPLET
11.0	3.5	8.4							500 + LITS
11.0	3.5	8.4							TOT. GEN. ENS. CCMP
									GEN. ENS. PARTIEL
9.8	4.8	14.2							1 - 499 LITS
9.8	4.8	14.2							TOT. GEN. ENS. PART
7.5	6.7	4.7					2.0		TOTAL GENERAUX PEDIATRIQUES
	100.0								CONV./REHAB. SOINS PROLONGES
						70.4	29.6		TOTAL PUBLICS
							100.0		
6.0	8.6	3.7				2.7	16.0		

TABLE 32. PERCENTAGE DISTRIBUTION OF PATIENT-DAYS DURING YEAR BY TYPE OF UNIT (A & C)

PROVINCE TYPE OF HOSPITAL AND SIZE	HOSPITALS REPORTING HOPITAUX REPOUDANTS	PATIENT-DAYS DURING YEAR JOUR. D'HOSP. DURANT L'ANNEE	SHORT-TERM UNITS UNITES DE SOINS POUR MALADIES AIGUES					
			TOTAL	MEDICAL MEDECINE	SURGICAL CHIRURGIE	UNDISTRIBUTED MED. & SURG.	TOTAL MED. & SURG.	INTENSIVE CARE SOINS INTENSIFS
						NON-REPARTIS MED. & CHIR.	TOTAL MED. & CHIR.	
NUMBER - NOMBRE		PERCENT - POURCENTAGE						
MANITOBA								
PRIVATE								
OTHER	1	7654	100.0					
TOTAL PRIVATE	1	7654	100.0					
FEDERAL								
GENERAL	3	161393	100.0	26.9	13.5	40.4		
OTHER	13	1600	100.0					
TOTAL FEDERAL	16	162993	100.0	26.6	13.4	40.0		
TOTAL ALL HOSPITALS	102	2028465	100.0	19.1	20.9	2.8		
SASKATCHEWAN								
PUBLIC								
GEN. NON-TEACHING NO LONG-TERM UNIT								
1 - 24 BEDS	80	309150	100.0					
25 - 49 BEDS	28	263257	100.0					
50 - 99 BEDS	9	178675	100.0	50.6	17.2	6.7		
100 - 199 BEDS	9	234679	100.0	49.4	26.5	8.5		
200 + BEDS	1	70043	100.0	38.5	31.9	8.5		
TOTAL	124	1055804	100.0	22.1	10.9	1.8		
GEN. NON-TEACHING WITH L.T. UNIT								
200 + BEDS	1	60407	100.0	18.3	16.4	34.7		
TOTAL	1	60407	100.0	18.3	16.4	34.7		
TOTAL NON-TEACHING	125	1116211	100.0	21.9	11.2	1.7		
GENERAL TEACH FULL								
500 + BEDS	1	151437	100.0	24.0	20.4	29.4		
TOTAL GEN.TCH.FULL	1	151437	100.0	24.0	20.4	29.4		
GEN. TEACH PARTIAL								
1 - 499 BEDS	4	452437	100.0	15.7	13.5	44.7		
500 + BEDS	5	217036	100.0	21.0	39.9	73.8		
TOTAL GEN.TCH.PART	5	669473	100.0	17.4	22.1	30.2		
TOTAL GENERAL	131	1937121	100.0	20.5	15.7	13.7		
OTHER	7	188471	100.0					
TOTAL PUBLIC	138	2125592	100.0	18.7	14.3	12.5		
FEDERAL GENERAL								
OTHER	1	3	100.0					
TOTAL FEDERAL	3	29924	100.0			32.1		
TOTAL ALL HOSPITALS	141	2155516	100.0	18.4	14.1	12.8		
ALBERTA								
PUBLIC								
GEN. NON-TEACHING NO LONG-TERM UNIT								
1 - 24 BEDS	24	98584	100.0					
25 - 49 BEDS	47	384922	100.0					
50 - 99 BEDS	28	430293	100.0	45.0	17.6	12.0		
100 - 199 BEDS	5	187102	100.0	36.8	40.2	74.7		
200 + BEDS	4	251983	100.0	37.8	37.0	77.0		
TOTAL	108	1352884	100.0	26.4	18.1	3.8		
GEN. NON-TEACHING WITH L.T. UNIT								
1 - 99 BEDS	1	20126	100.0			41.3		
TOTAL	1	20126	100.0			41.3		
TOTAL NON-TEACHING	109	1373010	100.0	26.1	17.8	4.4		
GENERAL TEACH FULL								
500 + BEDS	5	1178612	100.0	28.1	40.8	1.5		
TOTAL GEN.TCH.FULL	5	1178612	100.0	28.1	40.8	1.5		
GEN. TEACH PARTIAL								
500 + BEDS	2	430673	100.0	37.7	36.9	74.6		
TOTAL GEN.TCH.PART	2	430673	100.0	37.7	36.9	74.6		
TOTAL GENERAL	116	2982295	100.0	28.5	29.7	2.6		
CHILDRENS	1	25098	100.0					
CONVALESCENT/REHAB	1	106526	100.0					
CHRON./EXT. CARE	25	867318	100.0					
OTHER	2	45651	100.0			77.0		
TOTAL PUBLIC	145	4026888	100.0	21.1	22.0	2.8		
FEDERAL GENERAL								
OTHER	3	43	100.0					
TOTAL FEDERAL	8	214860	100.0	27.7	24.1	1.8		
TOTAL ALL HOSPITALS	153	4241748	100.0	21.5	22.1	2.8		
PRAIRIES								
PUBLIC								
GEN. NON-TEACHING NO LONG-TERM UNIT								
1 - 24 BEDS	148	572455	100.0					
25 - 49 BEDS	92	794164	100.0					

TABLE 32. PERCENTAGE DISTRIBUTION OF PATIENT-DAYS DURING YEAR BY TYPE OF UNIT (A & C)

PROVINCE TYPE OF HOSPITAL AND SIZE	HOSPITALS REPORTING HOPITAUX REPCNDANTS	PATIENT-DAYS DURING YEAR JOUR. D'HOSP. DURANT L'ANNEE	SHORT-TERM UNITS UNITES DE SOINS POUR MALADIES AIGUES					TOTAL MED. & SURG. TOTAL MED. & CHIR.	INTENSIVE CARE SOINS INTENSIFS
			TCTAL	MEDICAL MEDECINE	SURGICAL CHIRURGIE	UNDISTRIBUTED MED. & SURG. NON-REPARTIS MED. & CHIR.	TOTAL MED. & SURG.		
			NUMBER - NOMBRE		PERCENT - POURCENTAGE				
PRAIRIES PUBLIC GEN. NON-TEACHING NO LONG-TERM UNIT									
50 - 99 BEDS	44	747579	100.0	42.1	15.9	14.0	72.0	.1	
100 - 199 BEDS	13	489387	100.0	40.5	30.1	3.4	74.0	.6	
200 + BEDS	8	593647	100.0	35.9	38.3	1.0	75.1	1.5	
TOTAL	305	3197232	100.0	22.7	15.4	4.0	42.1	.4	
GEN. NON-TEACHING WITH L.T. UNIT									
1 - 99 BEDS	4	91915	100.0	22.2	6.4	9.0	37.7		
100 - 199 BEDS	1	38267	100.0	35.4	21.5		60.9	1.6	
200 + BEDS	1	60407	100.0	16.4	16.4	4.4	41.4	.3	
TOTAL	6	190589	100.0	24.4	12.6		41.4		
TOTAL NON-TEACHING	311	3387821	100.0	22.8	15.3	4.0	42.1	.4	
GENERAL TEACH FULL 500 + BEDS	8	1809966	100.0	27.9	40.5	3.5	71.9	1.6	
TOTAL GEN.TCH.FULL	8	1809966	100.0	27.9	40.5	3.5	71.9	1.6	
GEN. TEACH PARTIAL 1 - 499 BEDS	5	552608	100.0	19.4	17.0	36.6	72.9	2.2	
500 + BEDS	3	647709	100.0	32.1	37.9		70.0	2.2	
TOTAL GEN.TCH.PART	8	1200317	100.0	26.2	28.3	16.8	71.4		
TOTAL GENERAL	327	6398104	100.0	24.9	24.9	6.3	56.0	1.1	
CHILDRENS	2	87226	100.0						
CONVALESCENT/REHAB	2	176902	100.0						
CHRON./EXT. CARE	28	1113944	100.0						
OTHER	9	234122	100.0			15.0	15.0		
TOTAL PUBLIC	368	8010298	100.0	19.9	19.9	5.4	45.2	.9	
PRIVATE									
OTHER	1	7654	100.0						
TOTAL PRIVATE	1	7654	100.0						
FEDERAL GENERAL	10	406131	100.0	25.3	18.2	3.3	46.8	.4	
OTHER	17	1646	100.0						
TOTAL FEDERAL	27	407777	100.0	25.2	18.1	3.3	46.6	.4	
TOTAL ALL HOSPITALS	396	8425729	100.0	20.1	19.8	5.3	45.2	.8	
BRITISH COLUMBIA PUBLIC									
GEN. NON-TEACHING NO LONG-TERM UNIT									
1 - 24 BEDS	15	53561	100.0						
25 - 49 BEDS	26	225480	100.0						
50 - 99 BEDS	10	182873	100.0	37.7	22.7	12.4	72.8	1.6	
100 - 199 BEDS	7	238026	100.0	23.9	20.9	31.8	76.6	1.7	
200 + BEDS	3	248031	100.0	34.2	37.8		72.0	1.4	
TOTAL	61	947971	100.0	22.2	19.5	10.4	52.1	1.1	
GEN. NON-TEACHING WITH L.T. UNIT									
1 - 99 BEDS	6	98322	100.0	9.1	6.4	9.3	24.8		
100 - 199 BEDS	9	418875	100.0	16.5	11.7	23.2	51.4	1.3	
200 + BEDS	9	897773	100.0	11.0	14.1	26.1	51.1	1.5	
TOTAL	24	1414970	100.0	12.5	12.8	24.1	49.4	1.3	
TOTAL NON-TEACHING	85	2362941	100.0	16.4	15.5	18.6	56.5	1.2	
GENERAL TEACH FULL 500 + BEDS	2	768104	100.0	31.9	43.2		75.1	1.2	
TOTAL GEN.TCH.FULL	2	768104	100.0	31.9	43.2		75.1	1.2	
GEN. TEACH PARTIAL 1 - 499 BEDS	3	379406	100.0	11.5	18.8	41.4	71.7	1.5	
500 + BEDS	1	235196	100.0	44.0	14.5		58.5	.6	
TOTAL GEN.TCH.PART	4	614602	100.0	23.9	17.1	25.6	66.7	1.4	
TOTAL GENERAL	91	3745647	100.0	20.8	21.5	15.9	58.2	1.3	
CHILDRENS	1	19921	100.0						
CONVALESCENT/REHAB	5	110746	100.0						
CHRON./EXT. CARE	8	272095	100.0			.6	.6		
OTHER	9	48825	100.0			65.7	65.7		
TOTAL PUBLIC	114	4197234	100.0	18.6	19.1	15.0	52.7	1.1	
PRIVATE									
GENERAL	1	967	100.0						
TOTAL PRIVATE	1	967	100.0						
FEDERAL GENERAL	3	432176	100.0	20.6	10.4	11.2	42.2	.5	
OTHER	3	432176	100.0	20.6	10.4	11.2	42.2	.5	
TOTAL FEDERAL	3	432176	100.0	20.6	10.4	11.2	42.2	.5	
TOTAL ALL HOSPITALS	118	4630377	100.0	18.7	18.3	14.6	51.7	1.1	
YUKON FEDERAL GENERAL	3	24239	100.0	33.9	25.7		59.6		
OTHER	2	540	100.0						
TOTAL FEDERAL	5	24779	100.0	33.2	25.2		58.3		
TOTAL ALL HOSPITALS	5	24779	100.0	33.2	25.2		58.3		

TABLEAU 32. REPARTITION PROCENTUELLE DES JOURNEES D'HOSPITALISATION DURANT L'ANNEE SUIVANT L'UNITE (A & E)

SHORT-TERM UNITS UNITES DE SOINS POUR MALADIES AIGUES					LONG-TERM UNITS UNITES POUR MALADIES DE LONGUE DUREE			PROVINCE AFFECTATION ET TAILLE DES HOPITAUX
OBSTETRICAL OBSTETRIQUE	PEDIATRIC PEDIATRIE	PSYCHIATRIC PSYCHIATRIE	TUBERCULOSIS TUBERCULOSE	OTHER AUTRES	CONV./REHAB. CONV./READAP.	CHRON./ EXT. CARE CHRON./SOINS PROLONGES	OTHER AUTRES	
PER CENT - POURCENTAGE								
6.2	18.7							PRAIRIES PUBLICS GEN. NON-ENSEIGNANT SANS UNIT. A L.T. 50 - 99 LITS 100 - 199 LITS 200 + LITS TOTAL
7.9	17.4							
7.8	10.0	5.5						GEN. NON-ENSEIGNANT AVEC UNIT. A L.T. 1 - 99 LITS 100 - 199 LITS 200 + LITS TOTAL
4.1	8.9	1.0						
4.5	10.6							TOTAL NON-ENS. GEN. ENS. COMPLET 500 + LITS TOT. GEN. ENS. COMP
4.6	10.8							
3.1	10.7	28.7						GEN. ENS. PARTIEL 1 - 499 LITS 500 + LITS TOT. GEN. ENS. PART
	9.1	9.1						
4.1	9.0	1.5						TOTAL GENERAUX
7.8	9.7	7.2	1.9					PEDIATRIQUES
7.8	9.7	7.2	1.9					CONV./REHAB.
8.1	8.1	5.3						SOINS PROLONGES
6.2	10.8	5.7		3.0	2.1	3.3		AUTRES
7.1	9.6	5.5		1.6	1.1	1.5		TOTAL PUBLICS
5.7	9.3	3.8	.5	.3	.2	1.1		PRIVES
	100.0							AUTRES
4.5					88.2	11.8		TOTAL PRIVES
4.7	8.5	3.1	.4	.2	17.6	49.9	12.9	FEDERAUX GENERAUX
					2.6	16.5	.4	AUTRES
				100.0				TOTAL FEDERAUX
				100.0				TCTAL TOUS HOPITAUX
1.3	8.7	1.2	1.5	--	2.4	24.8	5.3	COLOMBIE-BRITANNIQUE PUBLICS GEN. NON-ENSEIGNANT SANS UNIT. A L.T. 1 - 24 LITS 25 - 49 LITS 50 - 99 LITS 100 - 199 LITS 200 + LITS TOTAL
1.2	8.7	1.2	1.5	--	2.4	24.7	5.3	GEN. NON-ENSEIGNANT AVEC UNIT. A L.T. 1 - 99 LITS 100 - 199 LITS 200 + LITS TOTAL
4.5	8.5	3.0	.5	.3	2.6	16.9	.6	TOTAL NON-ENS. GEN. ENS. COMPLET 500 + LITS TOT. GEN. ENS. COMP
8.0	17.2			.2				GEN. ENS. PARTIEL 1 - 499 LITS 500 + LITS TOT. GEN. ENS. PART
8.6	13.1			--				TOTAL GENERAUX
9.4	15.1	2.0						PEDIATRIQUES
6.2	10.6	.5						CONV./REHAB.
4.1	7.3	.3						SOINS PROLONGES
6.0	8.8	1.4						AUTRES
5.5	6.9	3.3			.9	22.2		TOTAL PUBLICS
5.5	7.1	3.8			.6	31.2		PRIVES
5.8	8.5	2.5		--	.4	29.4		AUTRES
5.1	8.7	2.0		.2	2.0	5.7		TOTAL PRIVES
5.1	8.7	2.0		.2	2.0	5.7		FEDERAUX GENERAUX
9.8	11.0	2.5		3.1				TOTAL FEDERAUX
7.7	5.8	15.8		1.9		11.6		TCTAL TOUS HOPITAUX
9.0	9.0	7.6		1.9		4.4		YUKON FEDERAUX GENERAUX
6.2	8.6	3.2		.4	.6	13.0		AUTRES
	100.0							TOTAL FEDERAUX
34.1					92.3	7.7		TOTAL FEDERAUX
5.9	8.2	2.9		.3	4.4	95.0		TCTAL TOUS HOPITAUX
					3.3	18.0		
		3.2						
		3.2			3.6	33.7	16.8	
5.4	7.4	2.9		.3	3.3	19.4	1.6	
12.5	16.3					4.6		
12.2	15.9					4.5		
12.2	15.9					4.5		

TABLE 32. PERCENTAGE DISTRIBUTION OF PATIENT-DAYS DURING YEAR BY TYPE OF UNIT (A & C)

PROVINCE TYPE OF HOSPITAL AND SIZE	HOSPITALS REPORTING -- HOPITAUX REPONDANTS	PATIENT-DAYS DURING YEAR -- JOUR. D'HOSP. DURANT L'ANNEE	SHORT-TERM UNITS UNITES DE SOINS POUR MALADIES AIGUES					
			TOTAL	MEDICAL -- MEDECINE	SURGICAL -- CHIRURGIE	UNDISTRIBUTED MED. & SURG. -- NON-REPARTIS MED. & CHIR.	TOTAL	INTENSIVE
							MED. & SURG.	CARE
			PERCENT - POURCENTAGE					
NORTHWEST TERR. PUBLIC								
GEN. NON-TEACHING NO LONG-TERM UNIT 1 - 24 BEDS	3	13135	100.0			61.7	61.7	
50 - 99 BEDS	1	12246	100.0			29.8	29.8	
TOTAL	4	25381	100.0					
GEN. NON-TEACHING WITH L.T. UNIT 1 - 99 BEDS	1	13643	100.0	35.3				35.3
TOTAL	1	13643	100.0	35.3				35.3
TOTAL NON-TEACHING	5	39024	100.0	12.3		19.4		31.7
TOTAL GENERAL	5	39024	100.0	12.3		19.4		31.7
OTHER	1	3035	100.0					
TOTAL PUBLIC	6	42059	100.0	11.5		18.0		29.4
FEDERAL GENERAL								
OTHER	1	8963	100.0					
OTHER	34	1981	100.0					
TOTAL FEDERAL	35	10944	100.0			14.3		23.4
TOTAL ALL HOSPITALS	41	53003	100.0	9.1		14.3		23.4
CANADA PUBLIC								
GEN. NON-TEACHING NO LONG-TERM UNIT 1 - 24 BEDS	219	854558	100.0					
25 - 49 BEDS	175	1572985	100.0					
50 - 99 BEDS	107	1957461	100.0	31.4	15.9	27.9		75.3
100 - 199 BEDS	84	2981328	100.0	26.0	19.7	30.2		75.9
200 + BEDS	70	5780195	100.0	23.2	26.4	23.0		66.3
TOTAL	655	13146527	100.0	20.8	18.5	21.1		66.3
GEN. NON-TEACHING WITH L.T. UNIT 1 - 99 BEDS	48	882443	100.0	14.7	6.1	27.4		48.2
100 - 199 BEDS	35	1393877	100.0	18.9	13.4	28.5		60.7
200 + BEDS	42	4193080	100.0	21.7	20.3	15.0		57.0
TOTAL	125	6469400	100.0	20.1	16.9	19.6		56.6
TOTAL NON-TEACHING	780	19615927	100.0	20.6	17.9	20.6		59.1
GENERAL TEACH FULL								
1 - 499 BEDS	10	879198	100.0	7.1	11.3	47.4		65.7
500 + BEDS	35	8294599	100.0	22.1	30.8	22.9		75.8
TOTAL GEN.TCH.FULL	45	9173797	100.0	20.7	28.9	25.2		74.9
GEN. TEACH PARTIAL								
1 - 499 BEDS	27	2564390	100.0	17.8	22.1	32.0		71.9
500 + BEDS	9	1777502	100.0	30.9	33.8	4.6		69.3
TOTAL GEN.TCH.PART	36	4341892	100.0	23.2	26.9	20.8		70.8
TOTAL GENERAL	861	33131616	100.0	20.9	22.1	21.9		65.0
CHILDRENS	8	764999	100.0			7.4		7.4
CONVALESCENT/REHAB	23	786512	100.0					
CHRON./EXT. CARE	105	5101844	100.0					
OTHER	52	736618	100.0	.4	4.6	33.9		38.8
TOTAL PUBLIC	1049	40521589	100.0	17.1	18.2	18.7		54.1
PRIVATE GENERAL								
CONVALESCENT/CHRON	12	135903	100.0	24.8	14.5	9.4		48.6
OTHER	90	1462968	100.0					
OTHER	6	55950	100.0			62.8		62.8
TOTAL PRIVATE	108	1654821	100.0	2.0	1.2	2.9		6.1
FEDERAL GENERAL								
OTHER	25	1575984	100.0	19.6	13.9	10.9		44.3
OTHER	66	365732	100.0					
TOTAL FEDERAL	91	1941716	100.0	15.9	11.3	8.8		36.0
TOTAL ALL HOSPITALS	1248	44118126	100.0	16.5	17.2	17.7		51.5

TABLEAU 32. REPARTITION PROCENTUELLE DES JOURNEES D'HOSPITALISATION DURANT L'ANNEE SUIVANT L'UNITE (A & E)

SHORT-TERM UNITS					LONG-TERM UNITS			PROVINCE AFFECTATION ET TAILLE DES HCPTIAUX
UNITES DE SOINS POUR MALADIES AIGUES					UNITES POUR MALADIES DE LONGUE DUREE			
OBSTETRICAL OBSTETRIQUE	PEDIATRIC PEDIATRIE	PSYCHIATRIC PSYCHIATRIE	TUBERCULOSIS TUBERCULOSE	OTHER AUTRES	CONV./REHAB. CONV./READAP.	CHRON./ EXT. CARE CHRON./SOINS PROLONGES	OTHER AUTRES	
PER CENT - POURCENTAGE								
11.4	26.9							TERR. DU NORD-OUEST
5.5	13.0							PUBLICS
								GEN. NON-ENSEIGNANT
								SANS UNIT. A L.T.
								1 - 24 LITS
								50 - 99 LITS
								TOTAL
								GEN. NON-ENSEIGNANT
								AVEC UNIT. A L.T.
								1 - 99 LITS
								TOTAL
3.6	17.4					39.0		39.0
3.6	17.4					13.6		TOTAL NON-ENS.
						13.6		TOTAL GENERAUX
							93.7	AUTRES
3.3	16.2					12.6	6.8	TOTAL PUBLICS
								FEDERAUX
								GENERAUX
								AUTRES
								TOTAL FEDERAUX
2.6	12.8					10.0	5.4	TOTAL TOUS HOPITAUX
								CANADA
								PUBLICS
								GEN. NON-ENSEIGNANT
								SANS UNIT. A L.T.
								1 - 24 LITS
								25 - 49 LITS
								50 - 99 LITS
								100 - 199 LITS
								200 + LITS
								TOTAL
								GEN. NON-ENSEIGNANT
								AVEC UNIT. A L.T.
								1 - 99 LITS
								100 - 199 LITS
								200 + LITS
								TOTAL
								GEN. NON-ENSEIGNANT
								AVEC UNIT. A L.T.
								1 - 99 LITS
								100 - 199 LITS
								200 + LITS
								TOTAL
								TOTAL NON-ENS.
								GEN. ENS. COMPLET
								1 - 499 LITS
								500 + LITS
								TOT. GEN. ENS. CCMP
								GEN. ENS. PARTIEL
								1 - 499 LITS
								500 + LITS
								TOT. GEN. ENS. PART
								TOTAL GENERAUX
								PEDIATRIQUES
								CONV./REHAB.
								SOINS PROLONGES
								AUTRES
								TOTAL PUBLICS
								PRIVES
								GENERAUX
								CONV./CHRON.
								AUTRES
								TOTAL PRIVES
								FEDERAUX
								GENERAUX
								AUTRES
								TOTAL FEDERAUX
								TOTAL TOUS HOPITAUX

TABLE 33. PERCENTAGE DISTRIBUTION OF PATIENT-DAYS (A&C) DURING YEAR BY TYPE OF ACCOMMODATION CHARGED
 TABLEAU 33. REPARTITION PROC. DES JOURNEES D'HOSPITALISATION (A&E) DURANT L'ANNEE SELON LE GENRE DE LOCAL PORTE AU COMPTE

PROVINCE, TYPE OF HOSPITAL AND SIZE PROVINCE, AFFECTATION TAILLE DES HOPITAUX	HOSPITALS REPORTING HOPITAUX REPONDANTS	PATIENT-DAYS (A&C) JOURNEES D'HOSP. (A&E)	TOTAL	STANDARD SALLE	SEMI-PRIVATE SEMI-PRIVEES	PRIVATE CHAMBRES PRIVEES
	NUMBER - NOMBRE		PER CENT - POURCENTAGE			
NEWFOUNDLAND TERRE-NEUVE						
PUBLIC						
GEN. NON-TEACH. NO LTU/NON-ENS. SANS UNITES A L.T.						
1 - 24 BEDS/LITS	13	57508	100.0	99.2	.4	.4
25 - 49 BEDS/LITS	9	77803	100.0	99.3	-.7	-.1
50 - 99 BEDS/LITS	3	50412	100.0	88.7	10.4	.9
100 - 199 BEDS/LITS	3	109547	100.0	91.9	6.6	1.5
200 + BEDS/LITS	1	71471	100.0	90.2	6.9	2.9
TOTAL	29	366741	100.0	93.7	5.0	1.2
TOT. NON-TCH/NON-ENS	29	366741	100.0	93.7	5.0	1.2
GEN. TEACH. FULL/ENSEIGN. COMPLET						
1 - 499 BEDS/LITS	1	123777	100.0	92.1	4.4	3.5
TOTAL	1	123777	100.0	92.1	4.4	3.5
GEN. TEACH. PARTIAL/ENSEIGN. PARTIEL						
1 - 499 BEDS/LITS	3	216766	100.0	74.3	18.3	7.4
TOTAL	3	216766	100.0	74.3	18.3	7.4
TOTAL GEN.	33	707284	100.0	87.4	9.0	3.5
CHILDRENS/PEDIATR. CONV./REHAB.						
1	1	72833	100.0	100.0	-	-
2	2	29363	100.0	88.3	6.4	5.4
CHRCN. EXT. CARE/SOINS PROLONGES OTHER/AUTRES						
10	10	6735	100.0	100.0	-	-
TOTAL PUB.	47	829398	100.0	88.9	7.9	3.2
TOT. HOSP./TOUS HOP.	47	829398	100.0	88.9	7.9	3.2
PRINCE EDWARD ISLAND ILE DU P.-E.						
PUBLIC						
GEN. NON-TEACH. NO LTU/NON-ENS. SANS UNITES A L.T.						
1 - 24 BEDS/LITS	2	7284	100.0	95.7	3.8	.4
25 - 49 BEDS/LITS	1	12061	100.0	99.7	-	-.3
50 - 99 BEDS/LITS	2	28508	100.0	98.5	-	1.5
100 - 199 BEDS/LITS	1	50546	100.0	77.6	19.1	3.4
200 + BEDS/LITS	1	53906	100.0	74.8	22.1	3.4
TOTAL	7	152305	100.0	83.1	14.3	2.5
GEN. NON-TEACHING WITH LTU/NON-ENS. AVEC UNITES A L.T.						
100 - 199 BEDS/LITS	1	45283	100.0	85.9	12.4	1.7
TOTAL	1	45283	100.0	85.9	12.4	1.7
TOT. NON-TCH/NON-ENS	8	197588	100.0	83.8	13.9	2.3
TOTAL GEN.	8	197588	100.0	83.8	13.9	2.3
CONV./REHAB.						
1	1	8009	100.0	100.0	-	-
TOTAL PUB.	9	205597	100.0	84.4	13.4	2.2
TOT. HOSP./TOUS HOP.	9	205597	100.0	84.4	13.4	2.2
NOVA SCOTIA NOUVELLE-ECOSSE						
PUBLIC						
GEN. NON-TEACH. NO LTU/NON-ENS. SANS UNITES A L.T.						
1 - 24 BEDS/LITS	14	56157	100.0	87.4	7.9	4.7
25 - 49 BEDS/LITS	5	47730	100.0	86.9	5.8	7.3
50 - 99 BEDS/LITS	11	226278	100.0	79.0	14.0	7.0
100 - 199 BEDS/LITS	8	324738	100.0	79.0	11.2	9.8
200 + BEDS/LITS	3	18682	100.0	77.0	13.9	9.2
TOTAL	41	841795	100.0	79.6	12.0	8.4
TOT. NON-TCH/NON-ENS	41	841795	100.0	79.6	12.0	8.4
GEN. TEACH. FULL/ENSEIGN. COMPLET						
1 - 499 BEDS/LITS	1	139343	100.0	53.4	30.6	16.0
500 + BEDS/LITS	2	249415	100.0	67.9	20.4	11.7
TOTAL	2	388758	100.0	62.7	24.0	13.3
TOTAL GEN.	43	1230553	100.0	74.2	15.8	10.0
CHILDRENS/PEDIATR. CONV./REHAB. OTHER/AUTRES						
1	1	75229	100.0	85.1	14.9	-
2	2	32267	100.0	82.2	1.2	16.6
1	1	29554	100.0	51.0	31.9	17.1
TOTAL PUB.	47	1367603	100.0	74.5	15.8	9.7
FEDERAL/FEDERAUX GENERAL/GENERAUX						
2	2	143637	100.0	100.0	-	-
TOTAL FED.	2	143637	100.0	100.0	-	-
TOT. HOSP./TOUS HOP.	49	1511240	100.0	76.9	14.3	8.8
NEW BRUNSWICK NOUVEAU-BRUNSWICK						
PUBLIC						
GEN. NON-TEACH. NO LTU/NON-ENS. SANS UNITES A L.T.						
1 - 24 BEDS/LITS	8	27088	100.0	94.1	5.9	-
25 - 49 BEDS/LITS	9	103880	100.0	88.1	8.8	3.1
50 - 99 BEDS/LITS	7	160147	100.0	78.0	16.3	5.7
100 - 199 BEDS/LITS	6	220308	100.0	77.1	18.3	4.6
200 + BEDS/LITS	7	339316	100.0	68.0	23.2	8.9
TOTAL	35	850739	100.0	75.5	18.3	6.2
GEN. NON-TEACHING WITH LTU/NON-ENS. AVEC UNITES A L.T.						
200 + BEDS/LITS	1	10632	100.0	100.0	-	-
TOTAL	1	10632	100.0	100.0	-	-
TOT. NON-TCH/NON-ENS	36	861371	100.0	75.8	18.1	6.1

TABLE 33. PERCENTAGE DISTRIBUTION OF PATIENT-DAYS (A&C) DURING YEAR BY TYPE OF ACCOMMODATION CHARGED
 TABLEAU 33. REPARTITION PROC. DES JOURNEES D'HOSPITALISATION (A&E) DURANT L'ANNEE SELON LE GENRE DE LOCAL PORTE AU COMPTE

PROVINCE, TYPE OF HOSPITAL AND SIZE PROVINCE, AFFECTATION TAILLE DES HOPITAUX	HOSPITALS REPORTING HOPITAUX REPONDANTS	PATIENT-DAYS (A&C) JOURNEES D'HOSP. (A&E)	TOTAL	STANDARD SALLE	SEMI-PRIVATE SEMI-PRIVEES	PRIVATE CHAMBRES PRIVEES
	NUMBER - NOMBRE		PER CENT - POURCENTAGE			
NEW BRUNSWICK						
NOUVEAU-BRUNSWICK						
PUBLIC						
GEN. TEACH. PARTIAL / ENSEIGN. PARTIEL						
1 - 499 BEDS/LITS	1	147811	100.0	74.7	19.3	6.0
500 + BEDS/LITS	1	195358	100.0	69.2	28.7	2.1
TOTAL	2	343169	100.0	71.6	24.7	3.8
TOTAL GEN.	38	1204540	100.0	74.6	20.0	5.4
CONV./REHAB. CHRON./EXT. CARE/ SOINS PROLONGES						
	1	6943	100.0	100.0		
	1	30931	100.0	100.0		
TOTAL PUB. TOT. HOSP./TOUS HOP.	40	1242414	100.0	75.4	19.3	5.3
ATLANTIC						
ATLANTIQUE						
PUBLIC						
GEN. NON-TEACH. NO LTU/NON-ENS. SANS UNITES A L.T.						
1 - 24 BEDS/LITS	37	148037	100.0	93.4	4.6	2.0
25 - 49 BEDS/LITS	24	241474	100.0	92.0	5.2	2.8
50 - 99 BEDS/LITS	23	465345	100.0	80.9	13.3	5.6
100 - 199 BEDS/LITS	18	705139	100.0	80.3	13.3	6.4
200 + BEDS/LITS	10	651585	100.0	73.6	18.6	7.8
TOTAL	112	2211580	100.0	80.6	13.5	6.0
GEN. NON-TEACHING WITH LTU/NON-ENS. AVEC UNITES A L.T.						
100 - 199 BEDS/LITS	1	45283	100.0	85.9	12.4	1.7
200 + BEDS/LITS	1	10632	100.0	100.0		
TOTAL	2	55915	100.0	88.6	10.1	1.3
TOT. NON-TCH/NON-ENS	114	2267495	100.0	80.8	13.4	5.9
GEN. TEACH. FULL/ ENSEIGN. COMPLET						
1 - 499 BEDS/LITS	2	263120	100.0	71.6	18.2	10.1
500 + BEDS/LITS	1	249415	100.0	67.9	20.4	11.7
TOTAL	3	512535	100.0	69.8	19.3	10.9
GEN. TEACH. PARTIAL / ENSEIGN. PARTIEL						
1 - 499 BEDS/LITS	4	364577	100.0	74.4	18.7	6.8
500 + BEDS/LITS	1	195358	100.0	69.2	28.7	2.1
TOTAL	5	559935	100.0	72.6	22.2	5.2
TOTAL GEN.	122	3339965	100.0	77.7	15.8	6.5
CHILDRENS/PEDIATR. CONV./REHAB. CHRON./EXT. CARE/ SOINS PROLONGES OTHER/AUTRES						
	2	148062	100.0	92.4	7.6	
	5	60402	100.0	90.5	6.6	8.9
	3	60294	100.0	94.3	3.1	2.6
	11	36289	100.0	60.1	26.0	13.9
TOTAL PUB.	143	3645012	100.0	78.6	15.1	6.3
FEDERAL/FEDERAUX GENERAL/GENERAUX						
	2	143637	100.0	100.0		
TOTAL FED. TOT. HCSP./TOUS HOP.	2	143637	100.0	100.0		
	145	3788649	100.0	79.4	14.5	6.1
QUEBEC						
PUBLIC						
GEN. NON-TEACH. NO LTU/NON-ENS. SANS UNITES A L.T.						
1 - 24 BEDS/LITS	11	41889	100.0	83.6	12.2	4.1
25 - 49 BEDS/LITS	11	96911	100.0	67.3	21.8	11.0
50 - 99 BEDS/LITS	15	259577	100.0	69.3	22.7	8.1
100 - 199 BEDS/LITS	29	895611	100.0	70.2	22.2	7.7
200 + BEDS/LITS	22	1498474	100.0	65.1	26.7	8.2
TOTAL	88	2792462	100.0	67.5	24.5	8.0
GEN. NON-TEACHING WITH LTU/NON-ENS. AVEC UNITES A L.T.						
100 - 199 BEDS/LITS	3	35408	100.0	69.1	27.3	3.6
200 + BEDS/LITS	5	161199	100.0	67.7	25.2	7.1
TOTAL	4	355644	100.0	66.3	21.1	12.6
	12	552251	100.0	66.9	22.7	10.4
TOT. NON-TCH/NON-ENS	100	3344713	100.0	67.4	24.2	8.4
GEN. TEACH. FULL/ ENSEIGN. COMPLET						
1 - 499 BEDS/LITS	3	304651	100.0	61.8	24.8	13.4
500 + BEDS/LITS	12	2301788	100.0	67.0	20.4	12.6
TOTAL	15	2606439	100.0	66.4	20.9	12.7
GEN. TEACH. PARTIAL / ENSEIGN. PARTIEL						
1 - 499 BEDS/LITS	11	1005208	100.0	56.4	32.7	10.9
500 + BEDS/LITS	1	199381	100.0	58.5	28.6	12.9
TOTAL	12	1204589	100.0	56.8	32.0	11.2
TOTAL GEN.	127	7155741	100.0	65.2	24.3	10.4
CHILDRENS/PEDIATR. CONV./REHAB. CHRON./EXT. CARE/ SOINS PROLONGES OTHER/AUTRES						
	2	271183	100.0	89.2	6.3	4.5
	5	65621	100.0	65.0	27.3	7.7
	43	1958880	100.0	64.7	23.3	12.0
	8	282084	100.0	71.6	17.8	10.6
TOTAL PUB.	185	9923509	100.0	66.0	23.5	10.5
PRIVATE/PRIVES GENERAL/GENERAUX						
	5	85251	100.0	34.7	60.8	4.5

TABLE 33. PERCENTAGE DISTRIBUTION OF PATIENT-DAYS (A&C) DURING YEAR BY TYPE OF ACCOMMODATION CHARGED
 TABLEAU 33. REPARTITION PROC. DES JOURNEES D'HOSPITALISATION (ACE) DURANT L'ANNEE SELON LE GENRE DE LOCAL PORTE AU COMPTE

PROVINCE/TYPE OF HOSPITAL AND SIZE PROVINCE/AFFECTATION TAILLE DES HOPITAUX	HOSPITALS REPORTING HOPITAUX REPODANTS	PATIENT-DAYS (A&C) JOURNEES D'HOSP. (A&E)	TOTAL	STANDARD SALLE	SEMI-PRIVATE SEMI-PRIVEES	PRIVATE CHAMBRES PRIVEES
	NUMBER - NOMBRE			PER CENT - POURCENTAGE		
QUEBEC						
PRIVATE/PRIVES						
CONV./CHRON.	42	871293	100.0	26.7	57.2	16.1
OTHER/AUTRES	2	26154	100.0	74.8	19.5	5.7
TOT. PRIVATE/PRIVES	49	982698	100.0	28.6	56.5	14.8
FEDERAL/FEDERAUX						
GENERAL/GENERAUX	1	100462	100.0	100.0		
OTHER/AUTRES	5	360607	100.0	100.0		
TOTAL FED.	6	461069	100.0	100.0		
TOT.HOSP./TOUS HOP.	240	11367276	100.0	64.1	25.4	10.5
ONTARIO						
PUBLIC						
GEN. NON-TEACH. NO LTU/NON-ENS. SANS UNITES A L.T.						
1 - 24 BEDS/LITS	5	25481	100.0	77.1	19.4	3.5
25 - 49 BEDS/LITS	22	214956	100.0	73.6	24.2	2.3
50 - 99 BEDS/LITS	14	289841	100.0	69.6	27.5	2.9
100 - 199 BEDS/LITS	17	653165	100.0	60.5	35.2	4.3
200 + BEDS/LITS	27	2788458	100.0	57.4	37.0	5.6
TOTAL	85	3971901	100.0	59.8	35.2	5.0
GEN. NON-TEACHING WITH LTU/NON-ENS. AVEC UNITES A L.T.						
1 - 99 BEDS/LITS	34	643155	100.0	71.6	24.8	3.6
100 - 199 BEDS/LITS	19	730253	100.0	69.7	27.5	2.8
200 + BEDS/LITS	27	2868624	100.0	65.0	30.2	4.9
TOTAL	80	4242032	100.0	66.8	28.9	4.3
TOT. NON-TCH/NON-ENS	165	8213933	100.0	63.4	31.9	4.6
GEN. TEACH. FULL/ ENSEIGN. COMPLET						
1 - 499 BEDS/LITS	5	311427	100.0	49.8	37.8	12.4
500 + BEDS/LITS	12	3165326	100.0	62.7	28.7	8.6
TOTAL	17	3476753	100.0	61.6	29.5	8.9
GEN. TEACH. PARTIAL /ENSEIGN. PARTIEL						
1 - 499 BEDS/LITS	4	262591	100.0	64.4	29.3	6.3
500 + BEDS/LITS	3	499858	100.0	57.6	38.7	3.8
TOTAL	7	762449	100.0	59.9	35.5	4.6
TOTAL GEN.	189	12453135	100.0	62.7	31.5	5.8
CHILDRENS/PEDIATR. CONV./REHAB.	1	238607	100.0	71.3	28.7	
CHRON./EXT. CARE/ SOINS PROLONGES	6	182841	100.0	65.9	24.7	9.4
OTHER/AUTRES	23	1696631	100.0	77.3	16.3	6.4
TOTAL PUB.	14	132263	100.0	69.7	28.7	1.6
TOTAL PUB.	233	14703477	100.0	64.6	29.6	5.8
PRIVATE/PRIVES						
GENERAL/GENERAUX	6	49685	100.0	63.8	35.8	0.4
CONV./CHRON.	19	173266	100.0	61.8	27.9	10.3
OTHER/AUTRES	3	22142	100.0	8.6	89.2	2.2
TOT. PRIVATE/PRIVES	28	245093	100.0	57.0	35.0	8.0
FEDERAL/FEDERAUX						
GENERAL/GENERAUX	5	460376	100.0	100.0		
TOTAL FED.	5	460376	100.0	100.0		
TOT.HOSP./TOUS HOP.	266	15408946	100.0	65.6	28.8	5.7
MANITOBA						
PUBLIC						
GEN. NON-TEACH. NO LTU/NON-ENS. SANS UNITES A L.T.						
1 - 24 BEDS/LITS	44	164721	100.0	99.8	.1	.1
25 - 49 BEDS/LITS	17	145985	100.0	99.0	.8	.2
50 - 99 BEDS/LITS	7	138611	100.0	94.7	5.3	—
100 - 199 BEDS/LITS	2	67606	100.0	83.8	15.0	1.2
200 + BEDS/LITS	3	271621	100.0	77.2	19.8	3.0
TOTAL	73	788544	100.0	89.6	9.2	1.2
GEN. NON-TEACHING WITH LTU/NON-ENS. AVEC UNITES A L.T.						
1 - 99 BEDS/LITS	3	71789	100.0	99.4	.1	.5
100 - 199 BEDS/LITS	1	38267	100.0	93.1	6.9	—
TOTAL	4	110056	100.0	97.2	2.4	.3
TOT. NON-TCH/NON-ENS	77	898600	100.0	90.5	8.4	1.1
GEN. TEACH. FULL/ ENSEIGN. COMPLET						
500 + BEDS/LITS	2	479917	100.0	79.3	16.4	4.3
TOTAL	2	479917	100.0	79.3	16.4	4.3
GEN. TEACH. PARTIAL /ENSEIGN. PARTIEL						
1 - 499 BEDS/LITS	1	100171	100.0	73.5	23.4	3.0
TOTAL	1	100171	100.0	73.5	23.4	3.0
TOTAL GEN.	80	1478688	100.0	85.7	12.0	2.3
CHILDRENS/PEDIATR. CONV./REHAB.	1	62128	100.0	96.9	3.1	
CHRON./EXT. CARE/ SOINS PROLONGES	1	70376	100.0	100.0		
OTHER/AUTRES	3	246626	100.0	100.0		
TOTAL PUB.	85	1857818	100.0	88.5	9.7	1.8
PRIVATE/PRIVES						
OTHER/AUTRES	1	7654	100.0	100.0		
TOT. PRIVATE/PRIVES	1	7654	100.0	100.0		

TABLE 33. PERCENTAGE DISTRIBUTION OF PATIENT-DAYS (A&C) DURING YEAR BY TYPE OF ACCOMMODATION CHARGED
 TABLEAU 33. REPARTITION PROC. DES JOURNEES D'HOSPITALISATION (A&E) DURANT L'ANNEE SELON LE GENRE DE LOCAL PORTE AU COMPTE

PROVINCE, TYPE OF HOSPITAL AND SIZE PROVINCE, AFFECTATION TAILLE DES HOPITAUX	HOSPITALS REPORTING HOPITAUX REpondANTS	PATIENT-DAYS (A&C) JOURNEES D'HOSP. (A&E)	TOTAL	STANDARD SALLE	SEMI-PRIVATE SEMI-PRIVEES	PRIVATE CHAMBRES PRIVEES
NUMBER - NOMBRE		PER CENT - POURCENTAGE				
MANITCBA FEDERAL/FEDERAUX GENERAL/GENERAUX	3	161393	100.0	100.0		
TOTAL FED. TOT.HCSP./TOUS HOP.	3 89	161393 2026865	100.0 100.0	100.0 89.5	8.9	1.6
SASKATCHEWAN PUBLIC						
GEN. NON-TEACH. NO LTU/NON-ENS. SANS UNITES A L.T.						
1 - 24 BEDS/LITS	80	309150	100.0	96.8	.7	2.5
25 - 49 BEDS/LITS	28	263257	100.0	93.0	3.2	3.8
50 - 99 BEDS/LITS	9	178675	100.0	91.4	4.3	4.3
100 - 199 BEDS/LITS	6	234679	100.0	80.6	11.8	7.6
200 + BEDS/LITS	1	70043	100.0	78.7	15.1	6.2
TOTAL	124	1055804	100.0	90.1	5.4	4.5
GEN. NON-TEACHING WITH LTU/NON-ENS. AVEC UNITES A L.T.						
200 + BEDS/LITS	1	60407	100.0	94.3		5.7
TOTAL	1	60407	100.0	94.3		5.7
TOT.NON-TCH/NON-ENS	125	1116211	100.0	90.4	5.1	4.6
GEN. TEACH. FULL/ ENSEIGN. COMPLET						
500 + BEDS/LITS	1	151437	100.0	95.8	2.2	2.0
TOTAL	1	151437	100.0	95.8	2.2	2.0
GEN. TEACH. PARTIAL /ENSEIGN. PARTIEL						
1 - 499 BEDS/LITS	4	452437	100.0	81.5	12.2	6.3
500 + BEDS/LITS	1	217036	100.0	95.8	2.3	1.9
TOTAL	5	669473	100.0	86.1	9.0	4.9
TOTAL GEN.	131	1937121	100.0	89.3	6.2	4.5
OTHER/AUTRES	7	188471	100.0	100.0		
TOTAL PUB.	138	2125592	100.0	90.3	5.6	4.1
FEDERAL/FEDERAUX GENERAL/GENERAUX	2	29921	100.0	100.0		
TOTAL FED. TOT.HOSP./TOUS HOP.	2 140	29921 2155513	100.0 100.0	100.0 90.4	5.6	4.0
ALBERTA PUBLIC						
GEN. NON-TEACH. NO LTU/NON-ENS. SANS UNITES A L.T.						
1 - 24 BEDS/LITS	24	98584	100.0	90.3	2.6	7.1
25 - 49 BEDS/LITS	47	384922	100.0	91.8	2.7	5.5
50 - 99 BEDS/LITS	28	430293	100.0	82.4	10.5	7.1
100 - 199 BEDS/LITS	5	187102	100.0	66.0	26.1	7.9
200 + BEDS/LITS	4	251983	100.0	68.1	23.4	8.5
TOTAL	108	1352884	100.0	80.6	12.4	7.0
GEN. NON-TEACHING WITH LTU/NON-ENS. AVEC UNITES A L.T.						
1 - 99 BEDS/LITS	1	20126	100.0	100.0		
TOTAL	1	20126	100.0	100.0		
TOT.NON-TCH/NON-ENS	109	1373010	100.0	80.9	12.2	6.9
GEN. TEACH. FULL/ ENSEIGN. COMPLET						
500 + BEDS/LITS	5	1178612	100.0	71.8	20.4	7.8
TOTAL	5	1178612	100.0	71.8	20.4	7.8
GEN. TEACH. PARTIAL /ENSEIGN. PARTIEL						
500 + BEDS/LITS	2	430673	100.0	70.1	21.2	8.6
TOTAL	2	430673	100.0	70.1	21.2	8.6
TOTAL GEN.	116	2982295	100.0	75.7	16.7	7.5
CHILDRENS/PEDIATR. CONV./REHAB.	1	25098	100.0	100.0		
1	1	106526	100.0	64.2	32.3	3.6
CHRON./EXT. CARE/ SOINS PROLONGES	25	867318	100.0	91.8		8.2
OTHER/AUTRES	2	45651	100.0	48.0	34.4	17.6
TOTAL PUB.	145	4026888	100.0	78.7	13.6	7.6
FEDERAL/FEDERAUX GENERAL/GENERAUX	5	214817	100.0	100.0		
TOTAL FED. TOT.HOSP./TOUS HOP.	5 150	214817 4241705	100.0 100.0	100.0 79.8	12.9	7.3
PRAIRIES PUBLIC						
GEN. NON-TEACH. NO LTU/NON-ENS. SANS UNITES A L.T.						
1 - 24 BEDS/LITS	148	572455	100.0	96.5	.9	2.6
25 - 49 BEDS/LITS	92	794164	100.0	93.5	2.5	3.9
50 - 99 BEDS/LITS	44	747579	100.0	86.8	8.1	5.1
100 - 199 BEDS/LITS	13	489387	100.0	75.4	17.7	6.8
200 + BEDS/LITS	8	593647	100.0	73.5	20.8	5.7
TOTAL	305	3197232	100.0	86.0	9.3	4.7
GEN. NON-TEACHING WITH LTU/NON-ENS. AVEC UNITES A L.T.						
1 - 99 BEDS/LITS	4	91915	100.0	99.5	.1	.4

TABLE 33. PERCENTAGE DISTRIBUTION OF PATIENT-DAYS (A&C) DURING YEAR BY TYPE OF ACCOMMODATION CHARGED
 TABLEAU 33. REPARTITION PROC. DES JOURNEES D'HOSPITALISATION (A&E) DURANT L'ANNEE SELON LE GENRE DE LOCAL PORTE AU COMPTE

PROVINCE, TYPE OF HOSPITAL AND SIZE PROVINCE, AFFECTATION TAILLE DES HOPITAUX	HOSPITALS REPORTING HOPITAUX REPONDANTS	PATIENT-DAYS (A&C) JOURNEES D'HQSP. (A&E)	TOTAL	STANDARD SALLE	SEMI-PRIVATE SEMI-PRIVEES	PRIVATE CHAMBRES PRIVEES
NUMBER - NOMBRE		PER CENT - POURCENTAGE				
PRAIRIES PUBLIC						
GEN. NON-TEACHING WITH LTU/NON-ENS. AVEC UNITES A L.T.						
100 - 199 BEDS/LITS	1	38267	100.0	93.1	6.9	
200 + BEDS/LITS	1	60407	100.0	94.3		5.7
TOTAL	6	190589	100.0	96.6	1.4	2.0
TOT. NON-TCH/NON-ENS	311	3387821	100.0	86.6	8.8	4.6
GEN. TEACH. FULL/ENSEIGN. COMPLET						
500 + BEDS/LITS	8	1809966	100.0	75.8	17.8	6.4
TOTAL	8	1809966	100.0	75.8	17.8	6.4
GEN. TEACH. PARTIAL/ENSEIGN. PARTIEL						
1 - 499 BEDS/LITS	5	552608	100.0	80.1	14.2	5.7
500 + BEDS/LITS	3	647709	100.0	78.7	14.9	6.4
TOTAL	8	1200317	100.0	79.4	14.6	6.1
TOTAL GEN.	327	6398104	100.0	82.2	12.4	5.4
CHILDRENS/PEDIATR. CONV./REHAB. CHRON./EXT. CARE/SOINS PROLONGES OTHER/AUTRES						
	2	87226	100.0	97.8	2.2	
	2	176902	100.0	78.4	19.4	2.1
	28	1113944	100.0	93.6		6.4
	9	234122	100.0	89.9	6.7	3.4
TOTAL PUB.	368	8010298	100.0	84.1	10.6	5.3
PRIVATE/PRIVES OTHER/AUTRES						
	1	7654	100.0	100.0		
TOT. PRIVATE/PRIVES	1	7654	100.0	100.0		
FEDERAL/FEDERAUX GENERAL/GENERAUX						
	10	406131	100.0	100.0		
TOTAL FED.	10	406131	100.0	100.0		
TOT. HCSP./TOUS HOP.	379	8424083	100.0	84.9	10.1	5.1
BRITISH COLUMBIA COLOMBIE BRITANNIQUE PUBLIC						
GEN. NON-TEACH. NO LTU/NON-ENS. SANS UNITES A L.T.						
1 - 24 BEDS/LITS	15	53561	100.0	98.6	.3	1.1
25 - 49 BEDS/LITS	26	225480	100.0	94.4	3.0	2.6
50 - 99 BEDS/LITS	10	182873	100.0	95.9	3.3	.7
100 - 199 BEDS/LITS	7	238026	100.0	89.0	7.3	3.8
200 + BEDS/LITS	3	248031	100.0	93.3	5.0	1.7
TOTAL	61	947971	100.0	93.3	4.5	2.2
GEN. NON-TEACHING WITH LTU/NON-ENS. AVEC UNITES A L.T.						
1 - 99 BEDS/LITS	6	98322	100.0	98.9	.1	.9
100 - 199 BEDS/LITS	9	418875	100.0	92.1	5.2	2.7
200 + BEDS/LITS	9	897773	100.0	87.1	8.6	4.3
TOTAL	24	1414970	100.0	89.4	7.0	3.6
TOT. NON-TCH/NON-ENS	85	2362941	100.0	91.0	6.0	3.0
GEN. TEACH. FULL/ENSEIGN. COMPLET						
500 + BEDS/LITS	2	768104	100.0	85.2	5.8	9.0
TOTAL	2	768104	100.0	85.2	5.8	9.0
GEN. TEACH. PARTIAL/ENSEIGN. PARTIEL						
1 - 499 BEDS/LITS	3	379406	100.0	96.1	1.4	2.5
500 + BEDS/LITS	1	251136	100.0	93.4	1.7	4.9
TOTAL	4	614602	100.0	95.0	1.5	3.4
TOTAL GEN.	91	3745647	100.0	90.5	5.2	4.3
CHILDRENS/PEDIATR. CONV./REHAB. CHRON./EXT. CARE/SOINS PROLONGES OTHER/AUTRES						
	1	19921	100.0	100.0		
	5	110746	100.0	97.4	.7	2.0
	8	272095	100.0	84.7	13.9	1.4
	9	48825	100.0	75.6	16.9	7.5
TOTAL PUB.	114	4197234	100.0	90.1	5.8	4.1
PRIVATE/PRIVES GENERAL/GENERAUX						
	1	967	100.0	100.0		
TOT. PRIVATE/PRIVES	1	967	100.0	100.0		
FEDERAL/FEDERAUX GENERAL/GENERAUX						
	3	432176	100.0	100.0		
TOTAL FED.	3	432176	100.0	100.0		
TOT. HOSP./TOUS HOP.	118	4630377	100.0	91.1	5.2	3.7
YUKON FEDERAL/FEDERAUX GENERAL/GENERAUX OTHER/AUTRES						
	3	24239	100.0	100.0		
	1	299	100.0	100.0		
TOTAL FED.	4	24538	100.0	100.0		
TOT. HOSP./TOUS HOP.	4	24538	100.0	100.0		
NORTHWEST TERR. DU NORD-OUEST PUBLIC						
GEN. NON-TEACH. NO LTU/NON-ENS. SANS UNITES A L.T.						
1 - 24 BEDS/LITS	3	13135	100.0	100.0		

TABLE 33. PERCENTAGE DISTRIBUTION OF PATIENT-DAYS (A&C) DURING YEAR BY TYPE OF ACCOMMODATION CHARGED
 TABLEAU 33. REPARTITION PROC. DES JOURNEES D'HOSPITALISATION (A&E) DURANT L'ANNEE SELON LE GENRE DE LOCAL PORTE AU COMPTE

PROVINCE, TYPE OF HOSPITAL AND SIZE PROVINCE, AFFECTATION TAILLE DES HOPITAUX	HOSPITALS REPORTING HOPITAUX REpondANTS	PATIENT-DAYS (A&C) JOURNEES D'HOSP. (A&E)	TOTAL	STANDARD SALLE	SEMI-PRIVATE SEMI-PRIVEES	PRIVATE CHAMBRES PRIVEES
	NUMBER - NOMBRE		PER CENT - POURCENTAGE			
NORTHWEST TERR. / TERR. DU NORD-OUEST						
PUBLIC						
GEN. NON-TEACH. NO LTU/NON-ENS. SANS UNITES A L.T.						
50 - 99 BEDS/LITS	1	12246	100.0	100.0		
TOTAL	4	25381	100.0	100.0		
GEN. NON-TEACHING WITH LTU/NON-ENS. AVEC UNITES A L.T.						
1 - 99 BEDS/LITS	1	13643	100.0	94.3		5.7
TOTAL	1	13643	100.0	94.3		5.7
TOT. NON-TCH/NON-ENS	5	39024	100.0	98.0		2.0
TOTAL GEN.	5	39024	100.0	98.0		2.0
TOTAL PUB.	5	39024	100.0	98.0		2.0
FEDERAL/FEDERAUX GENERAL/GENERAUX	1	8963	100.0	100.0		
TOTAL FED. TOT.HOSP./TOUS HOP.	1 6	8963 47987	100.0 100.0	100.0 98.4		1.6
CANADA						
PUBLIC						
GEN. NON-TEACH. NO LTU/NON-ENS. SANS UNITES A L.T.						
1 - 24 BEDS/LITS	219	854558	100.0	95.0	2.5	2.5
25 - 49 BEDS/LITS	175	1572985	100.0	89.1	7.2	3.8
50 - 99 BEDS/LITS	107	1957461	100.0	81.5	13.7	4.8
100 - 199 BEDS/LITS	84	7981328	100.0	72.8	21.0	6.2
200 + BEDS/LITS	70	5780195	100.0	64.4	29.2	6.3
TOTAL	655	13146527	100.0	73.8	20.7	5.5
GEN. NON-TEACHING WITH LTU/NON-ENS. AVEC UNITES A L.T.						
1 - 99 BEDS/LITS	48	882443	100.0	77.8	19.2	3.0
100 - 199 BEDS/LITS	35	1393877	100.0	77.4	19.5	3.1
200 + BEDS/LITS	42	4193080	100.0	70.3	24.3	5.4
TOTAL	125	6469400	100.0	72.9	22.5	4.6
TOT. NON-TCH/NON-ENS	780	19615927	100.0	73.5	21.3	5.2
GEN. TEACH. FULL/ENSEIGN. COMPLET						
1 - 499 BEDS/LITS	10	879198	100.0	60.5	27.5	12.1
500 + BEDS/LITS	35	8294599	100.0	69.0	21.6	9.3
TOTAL	45	9173797	100.0	68.2	22.2	9.6
GEN. TEACH-PARTIAL/ENSEIGN. PARTIEL						
1 - 499 BEDS/LITS	27	2564390	100.0	70.8	21.7	7.5
500 + BEDS/LITS	9	1777502	100.0	71.4	22.9	5.7
TOTAL	36	4341892	100.0	71.0	22.2	6.8
TOTAL GEN.	861	33131616	100.0	71.7	21.7	6.6
CHILCRENS/PEDIATR. CONV./REHAB.	8	764999	100.0	85.5	12.9	1.6
CHRON./EXT. CARE/SOINS PROLONGES	23	786512	100.0	74.7	19.1	6.1
OTHER/AUTRES	105	5101844	100.0	76.6	15.1	8.2
TOTAL PUB.	51	733583	100.0	76.8	16.6	6.6
TOTAL PUB.	1048	40518554	100.0	72.7	20.5	6.7
PRIVATE/PRIVES						
GENERAL/GENERAUX	12	135903	100.0	43.5	53.2	3.3
CONV./CHRON.	61	1044559	100.0	32.5	52.4	15.2
OTHER/AUTRES	6	55950	100.0	52.1	44.4	3.5
TOT. PRIVATE/PRIVES	79	1236412	100.0	34.5	52.1	13.5
FEDERAL/FEDERAUX GENERAL/GENERAUX OTHER/AUTRES	25 6	1575984 360906	100.0 100.0	100.0 100.0		
TOTAL FED. TOT.HOSP./TOUS HOP.	11 1158	1936890 43691856	100.0 100.0	100.0 72.9		6.6

TABLE 34. PERCENTAGE DISTRIBUTION OF PATIENT-DAYS (A&C) DURING YEAR BY RESPONSIBILITY FOR PAYMENT
 TABLEAU 34. REPARTITION PROCENTUELLE DES JOURNEES D'HOSPITALISATION (A&E) DURANT L'ANNEE SUIVANT LE RESPONSABLE DU PAIEMENT

PROVINCE, TYPE OF HOSPITAL AND SIZE PROVINCE, AFFECTATION TAILLE DES HOPITAUX	HOSPITALS REPORTING HOPITAUX REPOINDANTS	PATIENT-DAYS (A&C) JOURNEES D'HOSPITALISATION (A&E)	PROVINCIAL PLAN REGIME PROVINCIAL	FEDERAL GOVERNMENT GOUVERNEMENT FEDERAL	WORKMENS COMPENSATION BOARDS COMMISSION DES ACCIDENTS DU TRAVAIL	NON-RESIDENTS OF PROVINCE NON-RESIDENTS DE LA PROVINCE	UNINSURED RESIDENTS OF PROVINCE RESIDENTS NON ASSURES DE LA PROV.	RESIDENTS, CARE NOT RESP. OF PROV. PLAN RES. ASSURES, RELEVANT PAS DU REG. PROV.
	NUMBER - NOMBRE		PER CENT - POURCENTAGE					
NEWFOUNDLAND								
TERRE-NEUVE								
PUBLIC								
GEN. NON-TEACH. NO LTU/NON-ENS. SANS UNITES A L.T.								
1 - 24 BEDS/LITS	13	57508	98.0	.1	1.5	.3		.1
25 - 49 BEDS/LITS	9	77803	96.0	2.9	.9			1.2
50 - 99 BEDS/LITS	3	50412	95.5	.1	1.3	1.3		1.8
100 - 199 BEDS/LITS	3	109547	98.4	.1	.8			.8
200 + BEDS/LITS	1	71471	98.1	.2	1.0			.6
TOTAL	29	366741	97.4	.7	1.0			.3
TOT. NON-TCH/NON-ENS	29	366741	97.4	.7	1.0	.6		.3
GEN. TEACH. FULL/ENSEIGN. COMPLET								
1 - 499 BEDS/LITS	1	123777	88.5	8.3	2.1	1.2		
TOTAL	1	123777	88.5	8.3	2.1	1.2		
GEN. TEACH. PARTIAL/ENSEIGN. PARTIEL								
1 - 499 BEDS/LITS	3	216766	96.7	.1	.7	2.4		--
TOTAL	3	216766	96.7	.1	.7	2.4		--
TOTAL GEN.	33	707284	95.6	1.9	1.1	1.3		.1
CHILDRENS/PEDIATR. CONV./REHAB.								
1	1	72833	99.4			.6		
1	1	13183	100.0					
2	2	29363	58.4	24.0				17.5
CHRON./EXT. CARE/SOINS PROLONGES								
OTHER/AUTRES	10	6735	99.4	.4	--	.1		
TOTAL PUB.	47	829398	94.7	2.4	.9	1.1		.7
TOT. HOSP./TOUS HOP.	47	829398	94.7	2.4	.9	1.1		.7
PRINCE EDWARD ISLAND								
ILE DU P.-E.								
PUBLIC								
GEN. NON-TEACH. NO LTU/NON-ENS. SANS UNITES A L.T.								
1 - 24 BEDS/LITS	2	7284	98.0	.1	1.2	.8		
25 - 49 BEDS/LITS	1	12061	98.9		.6	1.4		
50 - 99 BEDS/LITS	2	28508	97.9	.4	1.2	2.0		--
100 - 199 BEDS/LITS	1	50546	96.3	.5	.7	2.6		--
200 + BEDS/LITS	1	53906	96.2	.5	.7	2.6		--
TOTAL	7	152305	96.8	.4	.8	1.9		--
GEN. NON-TEACHING WITH LTU/NON-ENS. AVEC UNITES A L.T.								
100 - 199 BEDS/LITS	1	45283	96.7	.4	.9	1.9	--	--
TOTAL	1	45283	96.7	.4	.9	1.9	--	--
TOT. NON-TCH/NON-ENS	8	197588	96.8	.4	.9	1.9	--	--
TOTAL GEN.	8	197588	96.8	.4	.9	1.9	--	--
CONV./REHAB.	1	8009	95.2	.2	2.0	2.5		
TOTAL PUB.	9	205597	96.7	.4	.9	1.9	--	--
TOT. HOSP./TOUS HOP.	9	205597	96.7	.4	.9	1.9	--	--
NOVA SCOTIA								
NOUVELLE-ECOSSE								
PUBLIC								
GEN. NON-TEACH. NO LTU/NON-ENS. SANS UNITES A L.T.								
1 - 24 BEDS/LITS	14	56157	97.9	.5	.6	.9	--	--
25 - 49 BEDS/LITS	5	47730	97.6	.2	1.1	1.1	--	--
50 - 99 BEDS/LITS	11	226278	98.0	.1	1.0	1.8	--	--
100 - 199 BEDS/LITS	8	324738	97.1	.2	1.0	1.2	--	--
200 + BEDS/LITS	3	186892	97.6	.2	1.0	1.2	--	--
TOTAL	41	841795	97.5	.2	.9	1.3	--	--
TOT. NON-TCH/NON-ENS	41	841795	97.5	.2	.9	1.3	--	--
GEN. TEACH. FULL/ENSEIGN. COMPLET								
1 - 499 BEDS/LITS	1	139343	95.9	--	.7	3.3	--	--
500 + BEDS/LITS	1	249415	92.3	.2	1.9	5.3	--	--
TOTAL	2	388758	93.6	.2	1.5	4.7	--	--
TOTAL GEN.	43	1230553	96.3	.2	1.1	2.4	--	--
CHILDRENS/PEDIATR. CONV./REHAB.								
1	1	75229	86.2		8.1	13.4	.4	--
1	1	32267	87.7			4.2		
1	1	29554	96.0			3.1	.9	
OTHER/AUTRES								
TOTAL PUB.	47	1367603	95.5	.2	1.2	3.0	.1	--
FEDERAL/FEDERAUX GENERAL/GENERAUX	2	143637	27.1	70.9	.7	.6		.8
TOTAL FED.	2	143637	27.1	70.9	.7	.6		.8
TOT. HOSP./TOUS HOP.	49	1511240	89.0	6.9	1.1	2.8	.1	.1
NEW BRUNSWICK								
NOUVEAU-BRUNSWICK								
PUBLIC								
GEN. NON-TEACH. NO LTU/NON-ENS. SANS UNITES A L.T.								
1 - 24 BEDS/LITS	8	27088	98.8		.4	.7		
25 - 49 BEDS/LITS	9	103880	97.9	.1	.8	1.2		
50 - 99 BEDS/LITS	7	160147	95.3	2.9	.6	1.1	.1	--
100 - 199 BEDS/LITS	6	220308	95.7	.2	.9	3.3		
200 + BEDS/LITS	5	339316	91.9	.3	1.1	6.7		--
TOTAL	35	850739	94.5	.7	.9	3.9		--
GEN. NON-TEACHING WITH LTU/NON-ENS. AVEC UNITES A L.T.								
200 + BEDS/LITS	1	10632	51.1	47.8	.4	.6		
TOTAL	1	10632	51.1	47.8	.4	.6		
TOT. NON-TCH/NON-ENS	36	861371	93.9	1.3	.9	3.9	--	--

TABLE 34. PERCENTAGE DISTRIBUTION OF PATIENT-DAYS (A&C) DURING YEAR BY RESPONSIBILITY FOR PAYMENT

TABLEAU 34. REPARTITION PROCENTUELLE DES JOURNEES D'HOSPITALISATION (A&E) DURANT L'ANNEE SUIVANT LE RESPONSABLE DU PAIEMENT

PROVINCE, TYPE OF HOSPITAL AND SIZE PROVINCE, AFFECTATION TAILLE DES HOPITAUX	HOSPITALS REPORTING HOPITAUX REPONDANTS	PATIENT-DAYS (A&C) JOURNEES D'HOSPITALISATION (A&E)	PROVINCIAL PLAN REGIME PROVINCIAL	FEDERAL GOVERNMENT GOUVERNEMENT FEDERAL	WORKMENS COMPENSATION BOARDS COMMISSION DES ACCIDENTS DU TRAVAIL	NON-RESIDENTS OF PROVINCE NON-RESIDENTS DE LA PROVINCE	UNINSURED RESIDENTS OF PROVINCE RESIDENTS NON ASSURES DE LA PROV.	RESIDENTS, CARE NOT RESP. OF PROV. PLAN RES. ASSURES, RELEVANT PAS DU REG. PRCV.
		NUMBER - NOMBRE	PER CENT - POURCENTAGE					
NEW BRUNSWICK								
NOUVEAU-BRUNSWICK								
PUBLIC								
GEN. TEACH. PARTIAL / ENSEIGN. PARTIEL	1	147811	96.6	.3	1.1	2.0		
1 - 499 BEDS/LITS	1	195358	97.7	--	1.4	1.0		
500 + BEDS/LITS	2	343169	97.2	.2	1.3	1.4		
TOTAL GEN.	38	1204540	94.9	1.0	1.0	3.2	--	--
CONV./REHAB. CHRON./EXT. CARE/ SOINS PROLONGES	1	6943	95.8	.6	3.4	.3		
1	1	30931	99.9		.1	--		
TOTAL PUB.	40	1242414	95.0	.9	1.0	3.1	--	--
TOT.HCSP./TOUS HOP.	40	1242414	95.0	.9	1.0	3.1	--	--
ATLANTIC								
ATLANTIQUE								
PUBLIC								
GEN. NON-TEACH. NO LTU/NON-ENS. SANS UNITES A L.T.								
1 - 24 BEDS/LITS	37	148037	98.1	.2	.9	.6	--	--
25 - 49 BEDS/LITS	24	241474	97.3	1.0	.9	.8	--	--
50 - 99 BEDS/LITS	23	465345	96.8	1.1	.9	1.0	--	.2
100 - 199 BEDS/LITS	18	705139	96.8	.2	.9	2.1	--	--
200 + BEDS/LITS	10	651585	94.6	.3	1.0	4.1	--	--
TOTAL	112	2211580	96.3	.5	.9	2.2	--	--
GEN. NON-TEACHING WITH LTU/NON-ENS. AVEC UNITES A L.T.								
100 - 199 BEDS/LITS	1	45283	96.7	.4	.9	1.9	--	--
200 + BEDS/LITS	1	10632	51.1	47.8	.4	1.6	--	--
TOTAL	2	55915	88.1	9.4	.8	1.7	--	--
TOT.NON-TCH/NON-ENS	114	2267495	96.1	.7	.9	2.2	--	--
GEN. TEACH. FULL/ ENSEIGN. COMPLET								
1 - 499 BEDS/LITS	2	263120	92.4	3.9	1.3	2.3	--	--
500 + BEDS/LITS	1	249415	92.3	.2	1.9	5.5	--	--
TOTAL	3	512535	92.4	2.1	1.6	3.9	--	--
GEN. TEACH. PARTIAL / ENSEIGN. PARTIEL								
1 - 499 BEDS/LITS	4	364577	96.7	.2	.9	2.3	--	--
500 + BEDS/LITS	1	195358	97.7	.1	1.4	1.8	--	--
TOTAL	5	559935	97.0	.1	1.0	1.8	--	--
TOTAL GEN.	122	3339965	95.7	.8	1.1	2.4	--	--
CHILDRENS/PEDIATR. CONV./REHAB. CHRON./EXT. CARE/ SOINS PROLONGES	2	148062	92.7			7.1	.2	--
2	2	60402	92.3	.1	5.0	2.6	--	--
3	3	60294	79.7	11.7	--	--	--	8.5
OTHER/AUTRES	11	36289	96.6	.1	--	2.6	.7	--
TOTAL PUB.	143	3645012	95.2	1.0	1.0	2.6	--	.2
FEDERAL/FEDERAUX GENERAL/GENERAUX	2	143637	27.1	70.9	.7	.6		.8
TOTAL FED.	2	143637	27.1	70.9	.7	.6		.8
TOT.HCSP./TOUS HOP.	145	3788649	92.7	3.6	1.0	2.5	--	.2
QUEBEC								
PUBLIC								
GEN. NON-TEACH. NO LTU/NON-ENS. SANS UNITES A L.T.								
1 - 24 BEDS/LITS	11	41889	98.2	.1	1.5	.2	--	--
25 - 49 BEDS/LITS	11	94911	99.1		.5	.4	--	--
50 - 99 BEDS/LITS	15	259577	97.8	--	.6	1.6	--	--
100 - 199 BEDS/LITS	29	895611	98.9	--	.8	.3	--	--
200 + BEDS/LITS	22	1498474	98.1	--	1.5	.4	--	--
TOTAL	88	2792462	98.4	--	1.1	.4	--	--
GEN. NON-TEACHING WITH LTU/NON-ENS. AVEC UNITES A L.T.								
100 - 199 BEDS/LITS	3	35408	98.6	--	.5	.9	--	--
200 + BEDS/LITS	5	161199	98.8	--	.6	.6	--	--
100 - 199 BEDS/LITS	4	355644	99.3	--	.6	.1	--	--
TOTAL	12	552251	99.1	--	.6	.3	--	--
TOT.NON-TCH/NON-ENS	100	3344713	98.5	--	1.1	.4	--	--
GEN. TEACH. FULL/ ENSEIGN. COMPLET								
1 - 499 BEDS/LITS	3	304651	97.2	1.0	1.1	.7	--	--
500 + BEDS/LITS	12	2301788	96.7	.1	1.7	1.5	--	--
TOTAL	15	2606439	96.7	.2	1.6	1.4	--	--
GEN. TEACH. PARTIAL / ENSEIGN. PARTIEL								
1 - 499 BEDS/LITS	11	1005208	97.9	--	1.3	.8	--	--
500 + BEDS/LITS	1	199381	98.1	--	.9	1.0	--	--
TOTAL	12	1204589	98.0	--	1.2	.8	--	.1
TOTAL GEN.	127	7155741	97.8	.1	1.3	.8	--	--
CHILDRENS/PEDIATR. CONV./REHAB. CHRON./EXT. CARE/ SOINS PROLONGES	2	271183	96.8	.8	.1	2.2	--	--
2	2	25821	98.4	--	.7	.9	--	--
3	3	1958860	99.6	.2	.2	--	--	--
OTHER/AUTRES	8	282084	95.4	.4	.5	3.7	--	--
TOTAL PUB.	185	9923509	98.0	.1	1.0	.8	--	--
PRIVATE/PRIVES GENERAL/GENERAUX	5	85251	97.7		1.6	.6	.1	--

TABLE 34. PERCENTAGE DISTRIBUTION OF PATIENT-DAYS (A&C) DURING YEAR BY RESPONSIBILITY FOR PAYMENT
 TABLEAU 34. REPARTITION PROCENTUELLE DES JOURNEES D'HOSPITALISATION (A&E) DURANT L'ANNEE SUIVANT LE RESPONSABLE DU PAIEMENT

PROVINCE, TYPE OF HOSPITAL AND SIZE PROVINCE, AFFECTATION TAILLE DES HOPITAUX	HOSPITALS REPORTING HOPITAUX REpondANTS	PATIENT-DAYS (A&C) JOURNEES D'HOSPITALISATION (A&E)	PROVINCIAL PLAN REGIME PROVINCIAL	FEDERAL GOVERNMENT GOUVERNEMENT FEDERAL	WORKMENS COMPENSATION BOARDS COMMISSION DES ACCIDENTS DU TRAVAIL	NON-RESIDENTS OF PROVINCE NON-RESIDENTS DE LA PROVINCE	UNINSURED RESIDENTS OF PROVINCE RESIDENTS NON ASSURES DE LA PREV.	RESIDENTS CARE NOT RESP. OF PROV. PLAN RES. ASSURES, RELEVANT PAS DU REG. PRCV.
	NUMBER - NOMBRE		PER CENT - POURCENTAGE					
QUEBEC								
PRIVATE/PRIVES								
CONV./CHRON.	42	871293	99.7		.2	--		70.2
OTHER/AUTRES	2	26154	29.2		--	.2		
TOT. PRIVATE/PRIVES	49	982698	97.6		.3	.1	--	2.0
FEDERAL/FEDERAUX								
GENERAL/GENERAUX	1	100462	82.8	14.9	1.4	.7	.2	--
OTHER/AUTRES	6	360635	37.0	62.7	.1	.1		
TOTAL FED.	7	461097	47.0	52.3	.4	.2	--	.2
TOT. HOSP./TOUS HOP.	241	11367304	95.9	2.2	.9	.7		
ONTARIO								
PUBLIC								
GEN. NON-TEACH. NO LTU/NON-ENS. SANS UNITES A L.T.								
1 - 24 BEDS/LITS	5	25481	96.9	--	1.7	1.0	.4	
25 - 49 BEDS/LITS	22	214956	96.7	.1	1.5	1.1	.6	.1
50 - 99 BEDS/LITS	14	289841	96.3	--	1.1	1.7	.9	--
100 - 199 BEDS/LITS	17	653165	96.4	.1	1.6	1.4	.6	--
200 + BEDS/LITS	27	2788458	96.0	--	1.6	1.6	.8	--
TOTAL	85	3971901	96.2	--	1.6	1.5	.7	--
GEN. NON-TEACHING WITH LTU/NON-ENS. AVEC UNITES A L.T.								
1 - 99 BEDS/LITS	34	643155	97.8	.1	1.0	.4	.7	--
100 - 199 BEDS/LITS	19	730253	96.5	--	.9	2.0	.5	--
200 + BEDS/LITS	27	2868624	97.5	.1	1.3	.6	.5	--
TOTAL	80	4242032	97.4	--	1.2	.8	.5	--
TOT. NON-TCH/NON-ENS	165	8213933	96.8	--	1.4	1.1	.6	--
GEN. TEACH. FULL/ENSEIGN. COMPLET								
1 - 499 BEDS/LITS	5	311427	98.0	--	.5	.9	.5	--
500 + BEDS/LITS	12	3165326	90.6	3.4	1.7	3.6	.7	--
TOTAL	17	3476753	91.2	3.1	1.6	3.4	.6	--
GEN. TEACH. PARTIAL/ENSEIGN. PARTIEL								
1 - 499 BEDS/LITS	4	262591	96.5	.1	1.5	1.4	.5	--
500 + BEDS/LITS	3	499858	96.8	--	2.0	.9	.3	--
TOTAL	7	762449	96.7	--	1.8	1.1	.4	--
TOTAL GEN.	189	12453135	95.2	.9	1.5	1.8	.6	--
CHILDRENS/PEDIATR. CONV./REHAB.	1	238607	97.5	--		2.3	.1	--
CHRON./EXT. CARE/SDINS. PROLONGES	23	182841	95.6	.1	2.6	1.6	.1	.1
OTHER/AUTRES	14	132263	98.7	.1	.6	.5	--	--
TOTAL PUB.	233	14703477	95.7	.8	2.1	1.7	.9	--
PRIVATE/PRIVES								
GENERAL/GENERAUX	6	49685	84.7	.1	1.5	13.1	.6	--
CONV./CHRON.	48	591675	60.7	--	3.4	30.1	.8	39.3
OTHER/AUTRES	3	22142	65.4	--				.3
TOT. PRIVATE/PRIVES	57	663502	62.6	--	.2	2.0	.1	35.1
FEDERAL/FEDERAUX								
GENERAL/GENERAUX	5	460376	37.8	59.4	.1	2.6	.1	
OTHER/AUTRES	7	930	97.7	2.3				
TOTAL FED.	12	461306	38.0	59.3	.1	2.6	.1	
TOT. HOSP./TOUS HOP.	302	15828285	92.6	2.5	1.3	1.7	.5	1.5
MANITOBA								
PUBLIC								
GEN. NON-TEACH. NO LTU/NON-ENS. SANS UNITES A L.T.								
1 - 24 BEDS/LITS	44	164721	98.1	.1	.4	1.3	.1	--
25 - 49 BEDS/LITS	17	145985	94.1	.1	.5	5.1	.3	--
50 - 99 BEDS/LITS	7	138611	97.8	--	.9	1.1	--	--
100 - 199 BEDS/LITS	2	67606	79.2	.2	1.5	19.0	.2	--
200 + BEDS/LITS	3	271621	97.2	.1	.9	1.8	--	.1
TOTAL	73	788544	95.4	.1	.8	3.7	.1	--
GEN. NON-TEACHING WITH LTU/NON-ENS. AVEC UNITES A L.T.								
1 - 99 BEDS/LITS	3	71789	96.9	.1	.4	2.5	--	--
100 - 199 BEDS/LITS	1	38267	98.7	--	.2	1.0	--	--
TOTAL	4	110056	97.6	.1	.3	2.0	--	--
TOT. NON-TCH/NON-ENS	77	898600	95.6	.1	.7	3.4	.1	--
GEN. TEACH. FULL/ENSEIGN. COMPLET								
500 + BEDS/LITS	2	479917	92.8	.2	1.5	5.5	--	--
TOTAL	2	479917	92.8	.2	1.5	5.5	--	--
GEN. TEACH. PARTIAL/ENSEIGN. PARTIEL								
1 - 499 BEDS/LITS	1	100171	96.1	.1	.7	3.1	--	--
TOTAL	1	100171	96.1	.1	.7	3.1	--	--
TOTAL GEN.	80	1478688	94.8	.1	1.0	4.1	.1	--
CHILDRENS/PEDIATR. CONV./REHAB.	1	62128	91.0			9.0	--	--
CHRON./EXT. CARE/SDINS. PROLONGES	3	70376	86.9	1.4	4.3	7.4		
OTHER/AUTRES	3	246626	95.4	--	.1	.5		
TOTAL PUB.	85	1857818	94.9	.2	.9	3.9	--	--
FEDERAL/FEDERAUX								
GENERAL/GENERAUX	3	161393	44.0	3.8	.3	3.1		48.8

TABLE 34. PERCENTAGE DISTRIBUTION OF PATIENT-DAYS (A&C) DURING YEAR BY RESPONSIBILITY FOR PAYMENT
 TABLEAU 34. REPARTITION PROCENTUELLE DES JOURNEES D'HOSPITALISATION (A&E) DURANT L'ANNEE SUIVANT LE RESPONSABLE DU PAIEMENT

PROVINCE, TYPE OF HOSPITAL AND SIZE PROVINCE, AFFECTATION TAILLE DES HOPITAUX	HOSPITALS REPORTING HOPITAUX REpondANTS	PATIENT-DAYS (A&C) JOURNEES D'HOSPITALISATION (A&E)	PROVINCIAL PLAN REGIME PROVINCIAL	FEDERAL GOVERNMENT GOUVERNEMENT FEDERAL	WORKMENS COMPENSATION BOARDS COMMISSION DES ACCIDENTS DU TRAVAIL	NON-RESIDENTS OF PROVINCE NON-RESIDENTS DE LA PROVINCE	UNINSURED RESIDENTS OF PROVINCE RESIDENTS NON ASSURES DE LA PROV.	RESIDENTS CARE NOT RESP. OF PROV. PLAN RES. ASSURES, RELEVANT PAS DU REG. PRCV.
	NUMBER - NOMBRE				PER CENT - POURCENTAGE			
MANITOBA FEDERAL/FEDERAUX OTHER/AUTRES	13	1600	99.8			.3		
TOTAL FED. TOT.HOSP./TOUS HOP.	16 101	162993 2020811	44.6 90.9	3.8 .5	.3 .9	3.0 3.8	--	48.4 3.9
SASKATCHEWAN PUBLIC								
GEN. NON-TEACH. NO LTU/NON-ENS. SANS UNITES A L.T.								
1 - 24 BEDS/LITS	80	309150	98.3	--	.4	1.1	.1	--
25 - 49 BEDS/LITS	28	263257	98.4	--	.4	1.0	.1	--
50 - 99 BEDS/LITS	9	178675	91.4	--	.5	7.9	.2	--
100 - 199 BEDS/LITS	6	234679	97.0	.4	.8	1.5	.2	.1
200 + BEDS/LITS	1	70043	97.1	.2	1.1	1.6	.1	--
TOTAL	124	1055804	96.8	.1	.5	2.3	.1	--
GEN. NON-TEACHING WITH LTU/NON-ENS. AVEC UNITES A L.T.								
200 + BEDS/LITS	1	60407	98.7	.1	.3	.8	.2	--
TOTAL	1	60407	98.7	.1	.3	.8	.2	--
TOT.NON-TCH/NON-ENS	125	1116211	96.9	.1	.5	2.3	.2	--
GEN. TEACH. FULL/ ENSEIGN. COMPLET								
500 + BEDS/LITS	1	151437	95.4	.8	2.1	1.7	--	--
TOTAL	1	151437	95.4	.8	2.1	1.7	--	--
GEN. TEACH. PARTIAL /ENSEIGN. PARTIEL								
1 - 499 BEDS/LITS	4	452437	97.5	.1	1.0	1.2	.1	--
500 + BEDS/LITS	1	217036	99.7	.7	1.1	1.2	.2	--
TOTAL	5	669473	97.2	.3	1.1	1.2	.1	--
TOTAL GEN.	131	1937121	96.9	.2	.9	1.8	.1	--
OTHER/AUTRES	7	188471	83.1	9.9	.6	.1	--	6.3
TOTAL PUB.	138	2125592	95.7	1.1	.8	1.7	.1	.6
FEDERAL/FEDERAUX GENERAL/GENERAUX OTHER/AUTRES	2 1	29921 3	99.0			.6	.2	.1
TOTAL FED. TOT.HOSP./TOUS HOP.	3 141	29924 2155516	99.0 95.7	-- 1.1	.1 .8	.6 1.7	.2 .1	.1 .6
ALBERTA PUBLIC								
GEN. NON-TEACH. NO LTU/NON-ENS. SANS UNITES A L.T.								
1 - 24 BEDS/LITS	24	98584	97.3	.1	.7	2.0	--	--
25 - 49 BEDS/LITS	47	384922	96.4	.1	1.2	2.2	--	--
50 - 99 BEDS/LITS	28	430293	97.8	.1	1.0	1.0	--	--
100 - 199 BEDS/LITS	5	187102	96.6	.1	1.6	1.7	--	--
200 + BEDS/LITS	4	251983	95.7	.1	1.4	2.8	--	--
TOTAL	108	1352884	96.8	.1	1.2	1.9	--	--
GEN. NON-TEACHING WITH LTU/NON-ENS. AVEC UNITES A L.T.								
1 - 99 BEDS/LITS	1	20126	97.7	--	.1	2.2	--	--
TOTAL	1	20126	97.7	--	.1	2.2	--	--
TOT.NON-TCH/NON-ENS	109	1373010	96.8	.1	1.2	1.9	--	--
GEN. TEACH. FULL/ ENSEIGN. COMPLET								
500 + BEDS/LITS	5	1178612	94.0	.7	1.9	3.3	--	--
TOTAL	5	1178612	94.0	.7	1.9	3.3	--	--
GEN. TEACH. PARTIAL /ENSEIGN. PARTIEL								
500 + BEDS/LITS	2	430673	95.2	--	2.1	2.7	--	--
TOTAL	2	430673	95.2	--	2.1	2.7	--	--
TOTAL GEN.	116	2982295	95.5	.3	1.6	2.6	--	--
CHILDRENS/PEDIATR. CONV./REHAB.	1	25098	98.5			1.5		
25 - 49 BEDS/LITS	2	106526	94.4		4.0	1.7		
CHRON./EXT. CARE/ SOINS PROLONGES	25	867318	98.8	--	.4	.8		
OTHER/AUTRES	2	45651	96.8	.1	--	3.0	.1	
TOTAL PUB.	145	4026888	96.2	.2	1.4	2.2	--	--
FEDERAL/FEDERAUX GENERAL/GENERAUX OTHER/AUTRES	5 3	214817 43	72.3 100.0	14.7	1.1	11.9	--	--
TOTAL FED. TOT.HOSP./TOUS HOP.	8 153	214860 4241748	72.3 95.0	14.7 1.0	1.1 1.4	11.9 2.6	-- --	-- --
PRAIRIES PUBLIC								
GEN. NON-TEACH. NO LTU/NON-ENS. SANS UNITES A L.T.								
1 - 24 BEDS/LITS	148	572455	98.1	.1	.4	1.3	.1	--
25 - 49 BEDS/LITS	92	794164	96.7	--	.8	2.4	.1	--
50 - 99 BEDS/LITS	44	747579	96.3	.1	.8	2.7	.1	--
100 - 199 BEDS/LITS	13	489387	94.4	.3	1.2	4.0	.1	--
200 + BEDS/LITS	8	593647	96.5	.1	1.3	2.5	.1	--
TOTAL	305	3197232	96.5	.1	.9	2.5	.1	--
GEN. NON-TEACHING WITH LTU/NON-ENS. AVEC UNITES A L.T.								
1 - 99 BEDS/LITS	4	91915	97.1	.1	.3	2.4	--	--

TABLE 34. PERCENTAGE DISTRIBUTION OF PATIENT-DAYS (A&C) DURING YEAR BY RESPONSIBILITY FOR PAYMENT
 TABLEAU 34. REPARTITION PROCENTUELLE DES JOURNEES D'HOSPITALISATION (A&E) DURANT L'ANNEE SUIVANT LE RESPONSABLE DU PAIEMENT

PROVINCE, TYPE OF HOSPITAL AND SIZE PROVINCE, AFFECTATION TAILLE DES HOPITAUX	HOSPITALS REPORTING HOPITAUX REpondANTS	PATIENT-DAYS (A&C) JOURNEES D'HOSPITALISATION (A&E)	PROVINCIAL PLAN REGIME PROVINCIAL	FEDERAL GOVERNMENT GOUVERNEMENT FEDERAL	WORKMENS COMPENSATION BOARDS COMMISSION DES ACCIDENTS DU TRAVAIL	NON-RESIDENTS OF PROVINCE NON-RESIDENTS DE LA PROVINCE	UNINSURED RESIDENTS OF PROVINCE RESIDENTS NON ASSURES DE LA PROV.	RESIDENTS CARE NOT RESP. OF PROV. PLAN RES. ASSURES, RELEVANT PAS DU REG. PROV.
	NUMBER - NOMBRE				PER CENT - POURCENTAGE			
PRAIRIES PUBLIC								
GEN. NON-TEACHING WITH LTU/NON-ENS. AVEC UNITES A L.T.								
100 - 199 BEDS/LITS	1	38267	98.7	--	.2	1.0		
200 + BEDS/LITS	1	60407	98.7	.1	.3	.8	.2	
TOTAL	6	190589	97.9	.1	.3	1.6	.1	
TOT. NON-TCH/NON-ENS	311	3387821	96.5	.1	.8	2.4	.1	--
GEN. TEACH. FULL/ENSEIGN. COMPLET								
500 + BEDS/LITS	8	1809966	93.8	.6	1.8	3.8	--	--
TOTAL	8	1809966	93.8	.6	1.8	3.8	--	--
GEN. TEACH. PARTIAL/ENSEIGN. PARTIEL								
1 - 499 BEDS/LITS	5	552608	97.2	.1	1.0	1.5	.1	--
500 + BEDS/LITS	3	647709	95.7	.2	1.8	2.2	.1	--
TOTAL	8	1200317	96.4	.2	1.4	1.9	.1	--
TOTAL GEN.	327	6398104	95.7	.3	1.2	2.7	.1	--
CHILDRENS/PEDIATR. CONV./REHAB.	2	87226	93.2			6.8		--
CHRON./EXT. CARE/SOINS PROLONGES	28	1113944	91.4	.6	4.1	3.9		
OTHER/AUTRES	9	234122	98.9	--	.3	.7		
TOTAL PUB.	368	8010298	85.7	8.0	.4	.7	--	5.1
FEDERAL/FEDERAUX GENERAL/GENERAUX	10	406131	95.8	.5	1.1	2.4	--	.2
OTHER/AUTRES	17	1646	63.0	9.3	.7	7.6	--	19.4
TOTAL FED.	27	407777	99.6	.2		.2		
TOT. HOSP./TOUS HOP.	395	8418075	63.2	9.2	.7	7.5	--	19.3
			94.2	.9	1.1	2.7	--	1.1
BRITISH COLUMBIA COLOMBIE BRITANNIQUE PUBLIC								
GEN. NON-TEACH. NO LTU/NON-ENS. SANS UNITES A L.T.								
1 - 24 BEDS/LITS	15	53561	93.9	.1	4.1	1.7	.2	--
25 - 49 BEDS/LITS	26	223480	95.7	.2	2.1	1.9	.2	--
50 - 99 BEDS/LITS	10	182873	96.3	.2	2.2	1.0	.3	--
100 - 199 BEDS/LITS	7	238026	95.8	.1	2.3	1.7	.1	--
200 + BEDS/LITS	3	248031	96.4	.1	2.1	1.5	.2	--
TOTAL	61	947971	95.9	.2	2.3	1.5	.2	--
GEN. NON-TEACHING WITH LTU/NON-ENS. AVEC UNITES A L.T.								
1 - 99 BEDS/LITS	6	98322	95.6	.5	2.7	1.2	--	--
100 - 199 BEDS/LITS	9	418875	98.0	.1	1.1	.6	.2	--
200 + BEDS/LITS	9	897773	97.4	.2	1.3	1.1	.1	--
TOTAL	24	1414970	97.4	.2	1.3	1.0	.1	--
TOT. NON-TCH/NON-ENS	85	2362941	96.8	.2	1.7	1.2	.1	--
GEN. TEACH. FULL/ENSEIGN. COMPLET								
500 + BEDS/LITS	2	768104	95.5	--	2.4	1.4	.4	.3
TOTAL	2	768104	95.5	--	2.4	1.4	.4	.3
GEN. TEACH. PARTIAL/ENSEIGN. PARTIEL								
1 - 499 BEDS/LITS	3	379406	95.7	.3	2.3	1.7	--	--
500 + BEDS/LITS	1	235196	97.7	.2	.8	1.3	--	--
TOTAL	4	614602	96.5	.2	1.7	1.5	--	--
TOTAL GEN.	91	3745647	96.5	.2	1.8	1.3	.2	.1
CHILDRENS/PEDIATR. CONV./REHAB.	1	19921	97.9		--	1.7	.3	.1
CHRON./EXT. CARE/SOINS PROLONGES	5	110746	93.8	1.5	3.2	.5	--	.9
OTHER/AUTRES	8	272095	99.0	.1	.2	--		
TOTAL PUB.	114	4197234	98.7	.2	.7	.7	.6	.1
PRIVATE/PRIVES GENERAL/GENERAUX	1	967	96.6	.2	1.7	1.2	.2	.1
TOT. PRIVATE/PRIVES	1	967	92.1	.2	4.3	3.3		
FEDERAL/FEDERAUX GENERAL/GENERAUX	3	432176	92.1	.2	4.3	3.3		
TOTAL FED.	3	432176	52.7	46.9	.2	.3		
TOT. HCSP./TOUS HOP.	118	4630377	52.7	46.9	.2	.3	.2	.1
			92.5	4.5	1.6	1.1		
YUKON FEDERAL/FEDERAUX GENERAL/GENERAUX OTHER/AUTRES								
GENERAL/GENERAUX	3	24239	80.9	.5	3.6	8.9	5.0	1.1
OTHER/AUTRES	2	540	91.9		3.0	2.4		2.8
TOTAL FED.	5	24779	81.1	.4	3.6	8.8	4.8	1.2
TOT. HOSP./TOUS HOP.	5	24779	81.1	.4	3.6	8.8	4.8	1.2
NORTHWEST TERR. TERR. DU NORD-OUEST PUBLIC								
GEN. NON-TEACH. NO LTU/NON-ENS. SANS UNITES A L.T.								
1 - 24 BEDS/LITS	3	13135	69.5	25.7	2.1	2.7		
50 - 99 BEDS/LITS	1	12246	93.7	--	3.0	3.3		
TOTAL	4	25381	81.2	13.3	2.5	3.0		
GEN. NON-TEACHING WITH LTU/NON-ENS. AVEC UNITES A L.T.								
1 - 99 BEDS/LITS	1	13643	47.2	39.0	.7	13.1		
TOTAL	1	13643	47.2	39.0	.7	13.1		
TOT. NON-TCH/NON-ENS	5	39024	69.3	22.3	1.9	6.5		
TOTAL GEN.	5	39024	69.3	22.3	1.9	6.5		
TOTAL PUB.	5	39024	69.3	22.3	1.9	6.5		

TABLE 34. PERCENTAGE DISTRIBUTION OF PATIENT-DAYS (A&C) DURING YEAR BY RESPONSIBILITY FOR PAYMENT
 TABLEAU 34. REPARTITION PROCENTUELLE DES JOURNEES D'HOSPITALISATION (A&E) DURANT L'ANNEE SUIVANT LE RESPONSABLE DU PAIEMENT

PROVINCE, TYPE OF HOSPITAL AND SIZE PROVINCE, AFFECTATION TAILLE DES HOPITAUX	HOSPITALS REPORTING HOPITAUX REpondANTS	PATIENT-DAYS (A&C) JOURNEES D'HOSPITALISATION (A&E)	PROVINCIAL PLAN REGIME PROVINCIAL	FEDERAL GOVERNMENT GOUVERNEMENT FEDERAL	WORKMENS COMPENSATION BOARDS COMMISSION DES ACCIDENTS DU TRAVAIL	NON-RESIDENTS OF PROVINCE NON-RESIDENTS DE LA PROVINCE	UNINSURED RESIDENTS OF PROVINCE RESIDENTS NON ASSURES DE LA PROV.	RESIDENTS, CARE NOT RESP. OF PROV. PLAN RES. ASSURES, RELEVANT PAS DU REG. PRCV.
	NUMBER - NOMBRE				PER CENT - POURCENTAGE			
NORTHWEST TERR. DU NORD-OUEST								
FEDERAL/FEDERAUX	1	8963	96.1	.5	.6	2.7		
GENERAL/GENERAUX	34	1981	100.0					
OTHER/AUTRES								
TOTAL FED. TOT. HCSP./TOUS HOP.	35 40	10944 49968	96.8 75.3	17.5	1.6	2.2 5.6		
CANADA PUBLIC								
GEN. NON-TEACH. NO LTC/NON-ENS. SANS UNITS A L.T.								
1 - 24 BEDS/LITS	219	854558	97.4	.5	.9	1.2	.1	--
25 - 49 BEDS/LITS	175	1572985	96.8	.2	1.1	1.7	.2	--
50 - 99 BEDS/LITS	107	1957461	96.6	.3	1.0	1.8	.2	.1
100 - 199 BEDS/LITS	84	2981328	96.8	.1	1.2	1.7	.2	--
200 + BEDS/LITS	70	5780195	96.5	.1	1.5	1.6	.4	--
TOTAL	655	13146527	96.7	.2	1.3	1.6	.3	--
GEN. NON-TEACHING WITH LTC/NON-ENS. AVEC UNITS A L.T.								
1 - 99 BEDS/LITS	48	882443	96.8	.7	1.1	.9	.5	--
100 - 199 BEDS/LITS	35	1393877	97.3	.1	.9	1.4	.3	--
200 + BEDS/LITS	42	4193080	97.6	.2	1.2	.7	.4	--
TOTAL	125	6469400	97.4	.2	1.1	.8	.4	--
TOT. NON-TEACH/NON-ENS	780	19615927	96.9	.2	1.2	1.4	.3	--
GEN. TEACH. FULL/ENSEIGN. COMPLET								
1 - 499 BEDS/LITS	10	879198	96.0	1.5	1.0	1.3	.2	--
500 + BEDS/LITS	35	8294599	93.5	1.5	1.8	2.9	.3	--
TOTAL	45	9173797	93.7	1.5	1.7	2.8	.3	--
GEN. TEACH. PARTIAL/ENSEIGN. PARTIEL								
1 - 499 BEDS/LITS	27	2564390	97.1	.1	1.3	1.3	.1	--
500 + BEDS/LITS	9	1777502	96.8	.1	1.6	1.4	.1	--
TOTAL	36	4341892	97.0	.1	1.4	1.4	.1	--
TOTAL GEN.	861	33131616	96.0	.5	1.4	1.8	.3	--
CHILDRENS/PEDIATR. CONV./REHAB.	8	764999	95.9	.3	--	3.7	.1	--
CHRCN./EXT. CARE/SOINS PROLONGES	23	786512	95.1	.4	2.6	1.8	--	.1
OTHER/AUTRES	105	5101844	98.9	.2	.4	.3	--	.2
TOTAL PUB.	51	733583	92.6	2.7	.7	2.1	.3	1.6
TOTAL PUB.	1048	40518554	96.3	.5	1.2	1.6	.2	.1
PRIVATE/PRIVES								
GENERAL/GENERAUX	12	135903	92.9	--	1.6	5.2	.3	--
CONV./CHRON	90	1462968	83.9	--	.1	--	--	16.0
OTHER/AUTRES	5	48296	45.8	--	1.6	13.9	.4	38.3
TOT. PRIVATE/PRIVES	107	1647167	83.5	--	.3	.8	--	15.3
FEDERAL/FEDERAUX	25	1575984	51.3	40.0	.5	3.0	.1	5.1
GENERAL/GENERAUX	66	365732	37.9	61.9	.1	.1	--	--
OTHER/AUTRES								
TOTAL FED. TOT. HCSP./TOUS HOP.	91 1246	1941716 44107437	48.8 93.7	44.1 2.4	.4 1.2	2.5 1.6	.1 .2	4.1 .8

TABLE 35. PERCENTAGE DISTRIBUTION OF PATIENT-DAYS (NB) DURING YEAR BY RESPONSIBILITY FOR PAYMENT
 TABLEAU 35. REPARTITION PROCENTUELLE DES JOURNEES D'HOSPITALISATION (N-N) DURANT L'ANNEE SUIVANT LE RESPONSABLE DU PAIEMENT

PROVINCE, TYPE OF HOSPITAL AND SIZE PROVINCE, AFFECTATION TAILLE DES HOPITAUX	HOSPITALS REPORTING HOPITAUX REPONDANTS	PATIENT-DAYS (NB) JOURNEES D'HOSPITALISATION (N-N)	TOTAL	PROVINCIAL PLAN REGIME PROVINCIAL	FEDERAL GOVERNMENT GOUVERNEMENT FEDERAL	NON-RESIDENTS OF PROVINCE NON-RESIDENTS DE LA PROVINCE	UNINSURED RESIDENTS OF PROVINCE RESIDENTS NON ASSURES DE LA PROV.	INSURED RESIDENTS CARE NOT RESP. OF PROV. PLAN RES. ASSURES, RELEVANT PAS DU REG. PRCV.
	NUMBER - NOMBRE					PER CENT - POURCENTAGE		
NEWFOUNDLAND								
TERRE-NEUVE								
PUBLIC								
GEN. NON-TEACH. NO LTU/NON-ENS. SANS UNITES A L.T.								
1 - 24 BEDS/LITS	13	7299	100.0	100.0				
25 - 49 BEDS/LITS	9	7698	100.0	100.0				
50 - 99 BEDS/LITS	3	4828	100.0	100.0				
100 - 199 BEDS/LITS	3	12547	100.0	100.0				
200 + BEDS/LITS	1	6099	100.0	100.0				
TOTAL	29	38471	100.0	100.0				
TOT. NON-TCH/NON-ENS	29	38471	100.0	100.0				
GEN. TEACH. PARTIAL / ENSEIGN. PARTIEL								
1 - 499 BEDS/LITS	3	32861	100.0	100.0				
TOTAL	3	32861	100.0	100.0				
TOTAL GEN.	32	71332	100.0	100.0				
OTHER/AUTRES	10	639	100.0	100.0				
TOTAL PUB.	42	71971	100.0	100.0				
TOT. HCSP. / TOUS HOP.	42	71971	100.0	100.0				
PRINCE EDWARD ISLAND								
ILE DU P.-E.								
PUBLIC								
GEN. NON-TEACH. NO LTU/NON-ENS. SANS UNITES A L.T.								
1 - 24 BEDS/LITS	2	339	100.0	100.0				
25 - 49 BEDS/LITS	1	474	100.0	100.0				
50 - 99 BEDS/LITS	2	1096	100.0	98.2	1.5			
100 - 199 BEDS/LITS	1	3825	100.0	98.2	1.5			
200 + BEDS/LITS	1	3335	100.0	96.9	3.1			
TOTAL	7	9069	100.0	98.0	2.0			
GEN. NON-TEACHING WITH LTU/NON-ENS. AVEC UNITES A L.T.								
100 - 199 BEDS/LITS	1	2901	100.0	97.9				2.1
TOTAL	1	2901	100.0	97.9				2.1
TOT. NON-TCH/NON-ENS	8	11970	100.0	98.0	1.5			.5
TOTAL GEN.	8	11970	100.0	98.0	1.5			.5
TOTAL PUB.	8	11970	100.0	98.0	1.5			.5
TOT. HCSP. / TOUS HOP.	8	11970	100.0	98.0	1.5			.5
NOVA SCOTIA								
NOUVELLE-ECOSSE								
PUBLIC								
GEN. NON-TEACH. NO LTU/NON-ENS. SANS UNITES A L.T.								
1 - 24 BEDS/LITS	12	2669	100.0	99.4	.6			
25 - 49 BEDS/LITS	5	1966	100.0	98.4	1.6			
50 - 99 BEDS/LITS	11	14066	100.0	99.2	.7			.1
100 - 199 BEDS/LITS	8	20689	100.0	98.0	2.0			
200 + BEDS/LITS	3	1758	100.0	99.1	.9			
TOTAL	39	51148	100.0	98.7	1.3			
TOT. NON-TCH/NON-ENS	39	51148	100.0	98.7	1.3			
GEN. TEACH. FULL / ENSEIGN. COMPLET								
1 - 499 BEDS/LITS	1	17278	100.0	98.4	1.6			
TOTAL	1	17278	100.0	98.4	1.6			
TOTAL GEN.	40	68426	100.0	98.6	1.4			
OTHER/AUTRES	1	26559	100.0	96.0	3.1		.8	.1
TOTAL PUB.	41	94985	100.0	97.9	1.8		.2	
TOT. HCSP. / TOUS HOP.	41	94985	100.0	97.9	1.8		.2	
NEW BRUNSWICK								
NOUVEAU-BRUNSWICK								
PUBLIC								
GEN. NON-TEACH. NO LTU/NON-ENS. SANS UNITES A L.T.								
1 - 24 BEDS/LITS	8	676	100.0	98.8	1.2			
25 - 49 BEDS/LITS	9	5250	100.0	99.1	.9			
50 - 99 BEDS/LITS	7	12020	100.0	98.9	.8		.3	
100 - 199 BEDS/LITS	6	12543	100.0	96.7	3.3			
200 + BEDS/LITS	5	24046	100.0	95.1	4.9			
TOTAL	35	54535	100.0	96.8	3.2		.1	
TOT. NON-TCH/NON-ENS	35	54535	100.0	96.8	3.2		.1	
GEN. TEACH. PARTIAL / ENSEIGN. PARTIEL								
1 - 499 BEDS/LITS	1	10864	100.0	98.4	1.6			
500 + BEDS/LITS	1	8184	100.0	100.0				
TOTAL	2	19048	100.0	99.1	.9			
TOTAL GEN.	37	73583	100.0	97.4	2.6		.1	
TOTAL PUB.	37	73583	100.0	97.4	2.6		.1	
TOT. HCSP. / TOUS HOP.	37	73583	100.0	97.4	2.6		.1	
ATLANTIC								
ATLANTIQUE								
PUBLIC								
GEN. NON-TEACH. NO LTU/NON-ENS. SANS UNITES A L.T.								
1 - 24 BEDS/LITS	35	10983	100.0	99.8	.2			

TABLE 35. PERCENTAGE DISTRIBUTION OF PATIENT-DAYS (NB) DURING YEAR BY RESPONSIBILITY FOR PAYMENT
 TABLEAU 35. REPARTITION PROCENTUELLE DES JOURNEES D'HOSPITALISATION (N-N) DURANT L'ANNEE SUIVANT LE RESPONSABLE DU PAIEMENT

PROVINCE, TYPE OF HOSPITAL AND SIZE PROVINCE, AFFECTATION TAILLE DES HOPITAUX	HOSPITALS REPORTING HOPITAUX REpondANTS	PATIENT-DAYS (NB) JOURNEES D'HOSPITALISATION (N-N)	TCTAL	PROVINCIAL PLAN REGIME PROVINCIAL	FEDERAL GOVERNMENT GOUVERNEMENT FEDERAL	NON-RESIDENTS OF PROVINCE NON-RESIDENTS DE LA PROVINCE	UNINSURED RESIDENTS OF PROVINCE RESIDENTS NON ASSURES DE LA PROV.	INSURED RESIDENTS CARE NOT OF PROV. PLAN RES. ASSURES, RELEVANT PAS DU REG. PROV.
	NUMBER - NOMBRE			PER CENT - POURCENTAGE				
ATLANTIC PUBLIC								
GEN. NON-TEACH. NO LTU/NON-ENS. SANS UNITES A L.T.								
25 - 49 BEDS/LITS	24	15388	100.0	99.5		.5		
50 - 99 BEDS/LITS	23	32010	100.0	99.2		1.8	.1	--
100 - 199 BEDS/LITS	18	49604	100.0	98.2		3.0	--	--
200 + BEDS/LITS	10	45238	100.0	97.0	--	3.0	--	--
TOTAL	110	153223	100.0	98.3	--	1.7	--	--
GEN. NON-TEACHING WITH LTU/NON-ENS. AVEC UNITES A L.T.								
100 - 199 BEDS/LITS	1	2901	100.0	97.9				2.1
TOTAL	1	2901	100.0	97.9				2.1
TOT. NON-TCH/NON-ENS	111	156124	100.0	98.3	--	1.6	--	.1
GEN. TEACH. FULL/ENSEIGN. COMPLET								
1 - 499 BEDS/LITS	1	17278	100.0	98.4		1.6		
TOTAL	1	17278	100.0	98.4		1.6		
GEN. TEACH. PARTIAL/ENSEIGN. PARTIEL								
1 - 499 BEDS/LITS	4	43725	100.0	99.6		.4		
500 + BEDS/LITS	1	8184	100.0	100.0				
TOTAL	5	51909	100.0	99.7		.3		
TOTAL GEN.	117	225311	100.0	98.6	--	1.3		
OTHER/AUTRES	11	27198	100.0	96.1		3.0	.8	.1
TOTAL PUB.	128	252509	100.0	98.3	--	1.5	.1	--
TOT. HCSP./TOUS HOP.	128	252509	100.0	98.3	--	1.5	.1	--
QUEBEC PUBLIC								
GEN. NON-TEACH. NO LTU/NON-ENS. SANS UNITES A L.T.								
1 - 24 BEDS/LITS	11	4720	100.0	99.6	.1	.2		--
25 - 49 BEDS/LITS	10	5781	100.0	99.4		.6		
50 - 99 BEDS/LITS	14	19769	100.0	99.1		.8		.1
100 - 199 BEDS/LITS	28	74529	100.0	99.8	--	.2		--
200 + BEDS/LITS	22	136884	100.0	99.7		.3		--
TOTAL	85	241683	100.0	99.7	--	.3		--
GEN. NON-TEACHING WITH LTU/NON-ENS. AVEC UNITES A L.T.								
1 - 99 BEDS/LITS	3	2270	100.0	100.0				
100 - 199 BEDS/LITS	4	10416	100.0	99.5		.4		
200 + BEDS/LITS	4	12338	100.0	99.8		.3		
TOTAL	11	25024	100.0	99.7				
TOT. NON-TCH/NON-ENS	96	266707	100.0	99.7	--	.3	--	--
GEN. TEACH. FULL/ENSEIGN. COMPLET								
1 - 499 BEDS/LITS	1	8992	100.0	99.7		.1		.2
500 + BEDS/LITS	11	97974	100.0	99.0	.2	.8	.1	.2
TOTAL	12	106966	100.0	99.0	.1	.7	.1	.1
GEN. TEACH. PARTIAL/ENSEIGN. PARTIEL								
1 - 499 BEDS/LITS	11	72155	100.0	99.1		.7	.2	--
500 + BEDS/LITS	12	12980	100.0	99.0		1.0		--
TOTAL	23	85135	100.0	99.1		.7	.1	--
TOTAL GEN.	120	458808	100.0	99.4	--	.5	--	--
CHILDRENS/PEDIATR. CHRCN./EXT. CARE/SOINS PROLONGES	1	7975	100.0	99.4		.5	.1	
OTHER/AUTRES	2	958	100.0	100.0				
TOTAL PUB.	3	27651	100.0	98.8		1.0	.2	--
PRIVATE/PRIVES GENERAL/GENERAUX	126	495392	100.0	99.4	--	.5	.1	--
TOT. PRIVATE/PRIVES	3	9034	100.0	98.8		1.0	.2	
FEDERAL/FEDERAUX OTHER/AUTRES	4	65	100.0	90.8	9.2			
TOTAL FED.	4	65	100.0	90.8	9.2			
TOT. HCSP./TOUS HOP.	133	504491	100.0	99.4	--	.5	.1	--
ONTARIO PUBLIC								
GEN. NON-TEACH. NO LTU/NON-ENS. SANS UNITES A L.T.								
1 - 24 BEDS/LITS	5	1330	100.0	99.2			.8	
25 - 49 BEDS/LITS	22	11391	100.0	98.3	.1		1.0	
50 - 99 BEDS/LITS	14	19361	100.0	97.0		1.6	1.4	
100 - 199 BEDS/LITS	16	38354	100.0	97.7		1.4	.9	
200 + BEDS/LITS	26	32214	100.0	97.2	.1	1.6	1.1	
TOTAL	83	325650	100.0	97.3	--	1.6	1.1	--
GEN. NON-TEACHING WITH LTU/NON-ENS. AVEC UNITES A L.T.								
1 - 99 BEDS/LITS	33	27515	100.0	97.9	.3	.2	1.6	--
100 - 199 BEDS/LITS	19	41594	100.0	96.7		1.4	1.9	
200 + BEDS/LITS	26	168309	100.0	98.5	--	.5	1.0	.1
TOTAL	78	237418	100.0	98.1		.6	1.2	.1
TOT. NON-TCH/NON-ENS	161	563068	100.0	97.6	--	1.2	1.2	--

TABLE 35. PERCENTAGE DISTRIBUTION OF PATIENT-DAYS (NB) DURING YEAR BY RESPONSIBILITY FOR PAYMENT

TABLEAU 35. REPARTITION PROCENTUELLE DES JOURNEES D'HOSPITALISATION (N-N) DURANT L'ANNEE SUIVANT LE RESPONSABLE DU PAIEMENT

PROVINCE, TYPE OF HOSPITAL AND SIZE PROVINCE, AFFECTATION TAILLE DES HOPITAUX	HOSPITALS REPORTING HOPITAUX REPONDANTS	PATIENT-DAYS (NB) JOURNEES D'HOSPITALISATION (N-N)	TOTAL	PROVINCIAL PLAN REGIME PROVINCIAL	FEDERAL GOVERNMENT GOUVERNEMENT FEDERAL	NON-RESIDENTS OF PROVINCE NON-RESIDENTS DE LA PROVINCE	UNINSURED RESIDENTS OF PROVINCE RESIDENTS NON ASSURES DE LA PRCV.	INSURED RESIDENTS CARE NOT RESP. OF PROV. PLAN RES. ASSURES RELEVANT PAS DU REG. PROV.
NUMBER - NOMBRE			PER CENT - POURCENTAGE					
ONTARIO PUBLIC								
GEN. TEACH. FULL/ENSEIGN. COMPLET								
1 - 499 BEDS/LITS	3	42639	100.0	99.0		.8	.2	--
500 + BEDS/LITS	11	168304	100.0	95.8	.1	3.1	1.0	--
TOTAL	14	210943	100.0	96.5	.1	2.6	.8	--
GEN. TEACH. PARTIAL/ENSEIGN. PARTIEL								
1 - 499 BEDS/LITS	2	16567	100.0	96.4		2.1	1.4	.1
500 + BEDS/LITS	3	52757	100.0	99.0	--	.7	.8	--
TOTAL	5	69324	100.0	98.4	--	.3	.8	--
TOTAL GEN.	180	843335	100.0	97.4	--	1.5	1.1	--
OTHER/AUTRES	11	2805	100.0	92.6			7.4	
TOTAL PUB.	191	846140	100.0	97.4	--	1.5	1.1	--
PRIVATE/PRIVES								
GENERAL/GENERAUX	2	2288	100.0	80.4		19.6		
TOT. PRIVATE/PRIVES	2	2288	100.0	80.4		19.6		
FEDERAL/FEDERAUX								
GENERAL/GENERAUX	2	4564	100.0	73.7		26.2	.1	
OTHER/AUTRES	7	173	100.0	100.0				
TOTAL FED.	9	4737	100.0	74.7		25.2	.1	
TOT. HOSP./TOUS HOP.	202	853165	100.0	97.2	--	1.7	1.1	--
MANITOBA PUBLIC								
GEN. NON-TEACH. NO LTU/NON-ENS. SANS UNITES A L.T.								
1 - 24 BEDS/LITS	43	7567	100.0	98.6	.1	1.3		
25 - 49 BEDS/LITS	17	8560	100.0	90.9		9.0	.1	
50 - 99 BEDS/LITS	7	9780	100.0	98.6		1.4	.1	
100 - 199 BEDS/LITS	2	6412	100.0	79.5		19.1	1.4	
200 + BEDS/LITS	3	20171	100.0	97.8		1.4		.8
TOTAL	72	52490	100.0	94.7	--	4.8	.2	.3
GEN. NON-TEACHING WITH LTU/NON-ENS. AVEC UNITES A L.T.								
1 - 99 BEDS/LITS	3	3802	100.0	97.2		2.7	.1	
100 - 199 BEDS/LITS	1	1519	100.0	98.6		1.4	.1	
TOTAL	4	5321	100.0	97.6		2.3	.1	
TOT. NON-TCH/NON-ENS	76	57811	100.0	95.0	--	4.6	.2	.3
GEN. TEACH. FULL/ENSEIGN. COMPLET								
500 + BEDS/LITS	2	39019	100.0	96.7		3.0		.3
TOTAL	2	39019	100.0	96.7		3.0		.3
GEN. TEACH. PARTIAL/ENSEIGN. PARTIEL								
1 - 499 BEDS/LITS	1	9114	100.0	96.3		3.7	--	
TOTAL	1	9114	100.0	96.3		3.7	--	
TOTAL GEN.	79	105944	100.0	95.7	--	3.9	.1	.2
TOTAL PUB.	79	105944	100.0	95.7	--	3.9	.1	.2
FEDERAL/FEDERAUX								
GENERAL/GENERAUX	2	1742	100.0	98.0	2.0			
OTHER/AUTRES	13	267	100.0	100.0				
TOTAL FED.	15	2009	100.0	98.3	1.7			.2
TOT. HOSP./TOUS HOP.	94	107953	100.0	95.8	--	3.9	.1	.2
SASKATCHEWAN PUBLIC								
GEN. NON-TEACH. NO LTU/NON-ENS. SANS UNITES A L.T.								
1 - 24 BEDS/LITS	78	10891	100.0	98.5	--	1.4	.1	
25 - 49 BEDS/LITS	28	11781	100.0	98.9		1.9	.2	
50 - 99 BEDS/LITS	9	9329	100.0	87.9		11.9	.2	
100 - 199 BEDS/LITS	6	19373	100.0	98.1		1.2	.1	.6
TOTAL	121	51374	100.0	96.5	--	3.1	.1	.2
TOT. NON-TCH/NON-ENS	121	51374	100.0	96.5	--	3.1	.1	.2
GEN. TEACH. FULL/ENSEIGN. COMPLET								
500 + BEDS/LITS	1	4299	100.0	97.8		2.2		
TOTAL	1	4299	100.0	97.8		2.2		
GEN. TEACH. PARTIAL/ENSEIGN. PARTIEL								
1 - 499 BEDS/LITS	4	28705	100.0	98.1		1.3	.2	.5
500 + BEDS/LITS	1	11421	100.0	99.0		.7	.1	.3
TOTAL	5	40126	100.0	98.4		1.2	.1	.3
TOTAL GEN.	127	95799	100.0	97.3	--	2.3	.1	.3
OTHER/AUTRES	3	22	100.0	100.0				
TOTAL PUB.	130	95821	100.0	97.3	--	2.3	.1	.3
FEDERAL/FEDERAUX								
GENERAL/GENERAUX	2	763	100.0	95.4	100.0	.4		4.2
OTHER/AUTRES	1	3	100.0					
TOTAL FED.	3	766	100.0	95.0	.4			4.2
TOT. HOSP./TOUS HOP.	133	96587	100.0	97.3	--	2.2	.1	.3
ALBERTA PUBLIC								
GEN. NON-TEACH. NO LTU/NON-ENS. SANS UNITES A L.T.								
1 - 24 BEDS/LITS	22	2696	100.0	99.5		.5		

TABLE 35. PERCENTAGE DISTRIBUTION OF PATIENT-DAYS (NB) DURING YEAR BY RESPONSIBILITY FOR PAYMENT
 TABLEAU 35. REPARTITION PROCENTUELLE DES JOURNEES D'HOSPITALISATION (N-N) DURANT L'ANNEE SUIVANT LE RESPONSABLE DU PAIEMENT

PROVINCE, TYPE OF HOSPITAL AND SIZE PROVINCE, AFFECTATION TAILLE DES HOPITAUX	HOSPITALS REPORTING HOPITAUX REpondANTS	PATIENT-DAYS (NB) JOURNEES D'HOSPITALISATION (N-N)	TOTAL	PROVINCIAL PLAN REGIME PROVINCIAL	FEDERAL GOVERNMENT GOUVERNEMENT FEDERAL	NON-RESIDENTS OF PROVINCE NON-RESIDENTS DE LA PROVINCE	UNINSURED RESIDENTS OF PROVINCE RESIDENTS NON ASSURES DE LA PROV.	INSURED RESIDENTS CARE NOT OF PROV. PLAN RES. ASSURES, RELEVANT PAS DU REG. PROV.
	NUMBER - NOMBRE			PER CENT - POURCENTAGE				
ALBERTA								
PUBLIC								
GEN. NON-TEACH. NO LTU/NON-ENS. SANS UNITES A L.T.								
25 - 49 BEDS/LITS	47	20656	100.0	96.7		2.9	.1	.3
50 - 99 BEDS/LITS	28	23680	100.0	98.2		1.4	.2	.2
100 - 199 BEDS/LITS	4	8158	100.0	98.0		1.6	.4	
200 + BEDS/LITS	4	17119	100.0	97.9		2.6	--	
TOTAL	105	72309	100.0	97.7		2.1	.1	.1
GEN. NON-TEACHING WITH LTU/NON-ENS. AVEC UNITES A L.T.								
1 - 99 BEDS/LITS	1	948	100.0	94.1		5.9		
TOTAL	1	948	100.0	94.1		5.9		
TOT. NON-TCH/NON-ENS	106	73257	100.0	97.6		2.1	.1	.1
GEN. TEACH. FULL/ENSEIGN. COMPLET								
500 + BEDS/LITS	5	84594	100.0	97.1		1.6	.5	.8
TOTAL	5	84594	100.0	97.1		1.6	.5	.8
GEN. TEACH. PARTIAL/ENSEIGN. PARTIEL								
500 + BEDS/LITS	2	30967	100.0	96.8		1.9		1.3
TOTAL	2	30967	100.0	96.8		1.9		1.3
TOTAL GEN.	113	188818	100.0	97.3		1.8	.3	.6
OTHER/AUTRES	1	11474	100.0	98.0		1.8	.2	
TOTAL PUB.	114	200292	100.0	97.3		1.8	.3	.6
FEDERAL/FEDERAUX								
GENERAL/GENERAUX	4	3774	100.0	90.7		9.1	.2	
OTHER/AUTRES	2	9	100.0	100.0				
TOTAL FED.	6	3783	100.0	90.7		9.0	.2	
TOT. HCSP./TOUS HOP.	120	204075	100.0	97.2		2.0	.3	.6
PRAIRIES								
PUBLIC								
GEN. NON-TEACH. NO LTU/NON-ENS. SANS UNITES A L.T.								
1 - 24 BEDS/LITS	143	21154	100.0	98.6	--	1.3	.1	
25 - 49 BEDS/LITS	92	40997	100.0	96.1		3.6	.1	.1
50 - 99 BEDS/LITS	44	42789	100.0	96.0		3.7	.1	.1
100 - 199 BEDS/LITS	12	35943	100.0	94.6		4.7	.4	.4
200 + BEDS/LITS	7	37290	100.0	97.7		1.8	--	.4
TOTAL	298	176173	100.0	96.4	--	3.2	.2	.2
GEN. NON-TEACHING WITH LTU/NON-ENS. AVEC UNITES A L.T.								
1 - 99 BEDS/LITS	4	4750	100.0	96.6		3.3	.1	
100 - 199 BEDS/LITS	1	1519	100.0	98.6		1.4		
TOTAL	5	6269	100.0	97.0		2.9	.1	
TOT. NON-TCH/NON-ENS	303	182442	100.0	96.5	--	3.2	.2	.2
GEN. TEACH. FULL/ENSEIGN. COMPLET								
500 + BEDS/LITS	8	127912	100.0	97.0		2.0	.3	.6
TOTAL	8	127912	100.0	97.0		2.0	.3	.6
GEN. TEACH. PARTIAL/ENSEIGN. PARTIEL								
1 - 499 BEDS/LITS	5	37819	100.0	97.7		1.8	.1	.3
500 + BEDS/LITS	3	42388	100.0	97.4		1.6	--	.9
TOTAL	8	80207	100.0	97.5		1.7	.1	.7
TOTAL GEN.	319	390561	100.0	96.9	--	2.5	.2	.4
OTHER/AUTRES	4	11496	100.0	98.0		1.8	.2	
TOTAL PUB.	323	402057	100.0	96.9	--	2.5	.2	.4
FEDERAL/FEDERAUX								
GENERAL/GENERAUX	8	6279	100.0	93.3	.5	5.5	.1	.5
OTHER/AUTRES	16	279	100.0	98.9	1.1			
TOTAL FED.	24	6558	100.0	93.5	.6	5.3	.1	.5
TOT. HCSP./TOUS HOP.	347	408615	100.0	96.8	--	2.5	.2	.4
BRITISH COLUMBIA								
COLOMBIE-BRITANNIQUE								
PUBLIC								
GEN. NON-TEACH. NO LTU/NON-ENS. SANS UNITES A L.T.								
1 - 24 BEDS/LITS	15	3359	100.0	97.2		1.9	.4	1.3
25 - 49 BEDS/LITS	24	13169	100.0	96.5		1.8	.5	1.1
50 - 99 BEDS/LITS	10	13485	100.0	97.2		1.9	.3	.9
100 - 199 BEDS/LITS	7	15926	100.0	96.6		2.6	.3	1.2
200 + BEDS/LITS	3	21668	100.0	96.1		1.0	.2	2.7
TOTAL	59	68837	100.0	96.6		1.6	.2	1.6
GEN. NON-TEACHING WITH LTU/NON-ENS. AVEC UNITES A L.T.								
1 - 99 BEDS/LITS	6	5894	100.0	97.3		.9	.2	2.0
100 - 199 BEDS/LITS	8	21918	100.0	96.5		1.9	1.5	1.1
200 + BEDS/LITS	9	39996	100.0	97.0		1.6	.1	1.1
TOTAL	23	67808	100.0	96.8		1.3	.6	1.3
TOT. NON-TCH/NON-ENS	82	136645	100.0	96.7		1.4	.4	1.5
GEN. TEACH. FULL/ENSEIGN. COMPLET								
500 + BEDS/LITS	2	28594	100.0	94.9		1.2	.8	3.0
TOTAL	2	28594	100.0	94.9		1.2	.8	3.0

TABLE 35. PERCENTAGE DISTRIBUTION OF PATIENT-DAYS (NB) DURING YEAR BY RESPONSIBILITY FOR PAYMENT
 TABLEAU 35. REPARTITION PROCENTUELLE DES JOURNEES D'HOSPITALISATION (N-N) DURANT L'ANNEE SUIVANT LE RESPONSABLE DU PAIEMENT

PROVINCE, TYPE OF HOSPITAL AND SIZE PROVINCE, AFFECTATION TAILLE DES HOPITAUX	HOSPITALS REPORTING HOPITAUX REPOINDAUX	PATIENT-DAYS (NB) JOURNEES D'HOSPITALISATION (N-N)	TOTAL	PROVINCIAL PLAN REGIME PROVINCIAL	FEDERAL GOVERNMENT GOUVERNEMENT FEDERAL	NON-RESIDENTS OF PROVINCE NON-RESIDENTS DE LA PROVINCE	UNINSURED RESIDENTS OF PROVINCE RESIDENTS NON ASSURES DE LA PRCV.	INSURED RESIDENTS CARE NOT RESP. OF PROV. PLAN RES. ASSURES, RELEVANT PAS DU REG. PROV.
NUMBER - NOMBRE			PER CENT - POURCENTAGE					
BRITISH COLUMBIA COLOMBIE-BRITANNIQUE								
PUBLIC								
GEN. TEACH. PARTIAL / ENSEIGN. PARTIEL								
1 - 499 BEDS/LITS	3	25874	100.0	95.6		1.9		2.4
500 + BEDS/LITS	1	11650	100.0	96.1		1.5		2.3
TOTAL	4	37524	100.0	95.7		1.8		2.4
TOTAL GEN.	88	202763	100.0	96.3		1.5	.4	1.9
OTHER/AUTRES	3	16413	100.0	95.4		1.0	.9	2.7
TOTAL PUB.	91	219176	100.0	96.2		1.4	.4	1.9
PRIVATE/PRIVES GENERAL/GENERAUX	1	234	100.0	97.9		2.1		
TOT. PRIVATE/PRIVES TOT. HOSP./TOUS HOP.	1	234	100.0	97.9		2.1		
	92	219410	100.0	96.2		1.4	.4	1.9
YUKON								
FEDERAL/FEDERAUX GENERAL/GENERAUX OTHER/AUTRES	3	2543	100.0	92.1		7.8		.1
	2	139	100.0	94.2		5.8		
TOTAL FED. TOT. HOSP./TOUS HOP.	5	2682	100.0	92.2		7.7		.1
	5	2682	100.0	92.2		7.7		.1
NORTHWEST TERR. DU NORD-OUEST								
PUBLIC								
GEN. NON-TEACH. NO LTU/NON-ENS. SANS UNITES A L.T.								
1 - 24 BEDS/LITS	3	1381	100.0	97.1		2.9		
50 - 99 BEDS/LITS	1	1380	100.0	98.6		1.4		
TOTAL	4	2761	100.0	97.9		2.1		
GEN. NON-TEACHING WITH LTU/NON-ENS. AVEC UNITES A L.T.								
1 - 99 BEDS/LITS	1	532	100.0	76.1		23.9		
TOTAL	1	532	100.0	76.1		23.9		
TOT. NON-TCH/NON-ENS	5	3293	100.0	94.4		5.6		
TOTAL GEN.	5	3293	100.0	94.4		5.6		
TOTAL PUB.	5	3293	100.0	94.4		5.6		
FEDERAL/FEDERAUX GENERAL/GENERAUX OTHER/AUTRES	1	881	100.0	100.0				
	30	604	100.0	100.0				
TOTAL FED. TOT. HOSP./TOUS HOP.	31	1485	100.0	100.0				
	36	4778	100.0	96.1		3.9		
CANADA								
PUBLIC								
GEN. NON-TEACH. NO LTU/NON-ENS. SANS UNITES A L.T.								
1 - 24 BEDS/LITS	212	42927	100.0	98.9	--	.9	--	.1
25 - 49 BEDS/LITS	172	86726	100.0	97.3	--	2.2	--	.2
50 - 99 BEDS/LITS	106	128794	100.0	97.6	--	1.9	--	.2
100 - 199 BEDS/LITS	81	13586	100.0	97.9	--	1.6	--	.2
200 + BEDS/LITS	68	496294	100.0	97.9	--	1.4	--	.2
TOTAL	639	968327	100.0	97.8	--	1.6	.4	.5
GEN. NON-TEACHING WITH LTU/NON-ENS. AVEC UNITES A L.T.								
1 - 99 BEDS/LITS	47	40961	100.0	97.5	--	.9	1.1	.3
100 - 199 BEDS/LITS	33	78348	100.0	97.1	--	1.1	1.4	.4
200 + BEDS/LITS	39	220643	100.0	98.3	--	.7	.8	.3
TOTAL	119	339952	100.0	97.9	--	.8	1.0	.3
TOT. NON-TCH/NON-ENS	758	1308279	100.0	97.9	--	1.4	.6	.2
GEN. TEACH. FULL/ENSEIGN. COMPLET								
1 - 499 BEDS/LITS	5	68909	100.0	98.9		.9	.1	--
500 + BEDS/LITS	32	422784	100.0	96.8	.1	2.1	.6	.4
TOTAL	37	491693	100.0	97.1	.1	1.9	.5	.3
GEN. TEACH. PARTIAL / ENSEIGN. PARTIEL								
1 - 499 BEDS/LITS	25	196140	100.0	98.3	--	1.1	.2	.4
500 + BEDS/LITS	9	127959	100.0	98.3	--	.9	.3	.5
TOTAL	34	324099	100.0	98.3	--	1.0	.2	.4
TOTAL GEN.	829	2124071	100.0	97.8	--	1.4	.5	.3
CHILDRENS/PEDIATR. CHRON./EXT. CARE/SOINS PROLONGES OTHER/AUTRES	1	7975	100.0	99.4		.5	.1	
	2	958	100.0	100.0				
TOTAL PUB.	32	85563	100.0	97.0		1.7	.7	.5
TOTAL PUB.	864	2218567	100.0	97.7	--	1.5	.5	.3
PRIVATE/PRIVES GENERAL/GENERAUX	6	11556	100.0	95.1		4.7	.2	
TOT. PRIVATE/PRIVES	6	11556	100.0	95.1		4.7	.2	
FEDERAL/FEDERAUX GENERAL/GENERAUX OTHER/AUTRES	14	14267	100.0	87.2	.2	12.2	.1	.2
	59	1260	100.0	98.7	.7	.6		
TOTAL FED. TOT. HOSP./TOUS HOP.	73	12527	100.0	88.2	.3	11.3	.1	.2
	943	2245650	100.0	97.7		1.5	.5	.3

TABLE 36. MOVEMENT OF PATIENTS (A&C) ALL UNITS

PROVINCE TYPE OF HOSPITAL AND SIZE	HOSPITALS REPORTING HOPITAUX REPRESENTANTS	IN HOSPITAL AT JAN. 1		IN HOSPITAL AT DEC. 31		ADMISSIONS		
		HOSPITALISES LE 1ER JAN.		HOSPITALISES LE 31 DECEMBRE		ADMISSIONS		
		A AND C A ET E	NEWBORN NOUVEAU-NES	A AND C A ET E	NEWBORN NOUVEAU-NES	A AND C A ET E	NEWBORN - NOUVEAU-NES TOTAL	POSTNAT.
NUMBER - NOMBRE								
NEWFOUNDLAND PUBLIC								
GEN. NON-TEACHING NO LONG-TERM UNIT								
1 - 24 BEDS	13	117	15	110	9	11098	1780	3
25 - 49 BEDS	9	185	13	176	20	11866	1503	3
50 - 99 BEDS	3	119	19	84	9	6548	303	
100 - 199 BEDS	3	187	39	234	40	12990	2192	15
200 + BEDS	1	152	20	153	16	7506	1613	2
TOTAL	29	760	106	757	94	50008	7391	23
TOTAL NON-TEACHING	29	760	106	757	94	50008	7391	23
GENERAL TEACH FULL 1 - 499 BEDS	1	306		305		6355		
TOTAL GEN.TCH-FULL	1	306		305		6355		
GEN. TEACH PARTIAL 1 - 499 BEDS	3	420	92	464	90	19064	4845	13
TOTAL GEN.TCH-PART	3	420	92	464	90	19064	4845	13
TOTAL GENERAL	33	1486	198	1526	184	75427	12236	36
CHILDRENS	1	114		97		6709		
CONVALESCENT/REHAB	1	20		18		223		
CHRCN./EXT. CARE	2	86		64		113		
OTHER	10	16	1	17	2	1474	143	12
TOTAL PUBLIC	47	1722	199	1722	186	83946	12379	48
TOTAL ALL HOSPITALS	47	1722	199	1722	186	83946	12379	48
PRINCE EDWARD ISLAND PUBLIC								
GEN. NON-TEACHING NO LONG-TERM UNIT								
1 - 24 BEDS	2	21	4	20		951	59	
25 - 49 BEDS	1	28		22	1	1306	109	
50 - 99 BEDS	2	82	2	82	1	3964	195	
100 - 199 BEDS	1	114	9	123	11	5561	573	
200 + BEDS	1	127	4	138	11	5335	551	
TOTAL	7	372	19	360	24	17117	1487	
GEN. NON-TEACHING WITH L.T. UNIT 100 - 199 BEDS	1	105	10	81	9	5709	527	
TOTAL	1	105	10	81	9	5709	527	
TOTAL NON-TEACHING	8	477	29	441	33	22826	2014	
TOTAL GENERAL	8	477	29	441	33	22826	2014	
CONVALESCENT/REHAB	1	21		15		301		
TOTAL PUBLIC	9	498	29	456	33	23127	2014	
TOTAL ALL HOSPITALS	9	498	29	456	33	23127	2014	
NOVA SCOTIA PUBLIC								
GEN. NON-TEACHING NO LONG-TERM UNIT								
1 - 24 BEDS	14	171	10	141	5	7425	493	
25 - 49 BEDS	5	112	5	127	7	6204	329	1
50 - 99 BEDS	11	475	31	491	23	25677	2424	9
100 - 199 BEDS	8	767	58	760	51	32079	3418	7
200 + BEDS	3	430	3	425	22	18445	2093	7
TOTAL	41	1955	135	1944	108	89830	8757	18
TOTAL NON-TEACHING	41	1955	135	1944	108	89830	8757	18
GENERAL TEACH FULL 1 - 499 BEDS	1	272	29	279	33	12270	1873	4
500 - 999 BEDS	1	532		487		18129	1873	4
TOTAL GEN.TCH-FULL	2	804	29	766	33	30399	1873	4
TOTAL GENERAL	43	2759	164	2710	141	120229	16630	22
CHILDRENS	1	142		125		9048		
CONVALESCENT/REHAB	2	79		66		1147		
OTHER	1	59	52	72	70	4074	3215	8
TOTAL PUBLIC	47	3039	216	2973	211	134498	13845	30
FEDERAL GENERAL	2	272		284		4253		
TOTAL FEDERAL	2	272		284		4253		
TOTAL ALL HOSPITALS	49	3311	216	3257	211	138751	13845	30
NEW BRUNSWICK PUBLIC								
GEN. NON-TEACHING NO LONG-TERM UNIT								
1 - 24 BEDS	8	86	2	64		3485	117	
25 - 49 BEDS	9	236	16	207	11	12823	874	
50 - 99 BEDS	7	347	13	316	29	19843	1986	2
100 - 199 BEDS	6	494	37	481	37	24205	2677	2
200 + BEDS	5	735	60	684	66	33867	3897	21
TOTAL	35	1898	128	1752	143	94223	8951	25
GEN. NON-TEACHING WITH L.T. UNIT 200 + BEDS	1			194		498		
TOTAL	1			194		498		
TOTAL NON-TEACHING	36	1898	128	1946	143	94721	8951	25

TABLE 36. MOVEMENT OF PATIENTS (A&C) ALL UNITS

PROVINCE TYPE OF HOSPITAL AND SIZE	HOSPITALS REPORTING HOPITAUX REPONDANTS	IN HOSPITAL AT JAN. 1 HOSPITALISES LE 1ER JAN.		IN HOSPITAL AT DEC. 31 HOSPITALISES LE 31 DECEMBRE		ADMISSIONS		
		A AND C A ET E	NEWBORN NOUVEAU-NES	A AND C A ET E	NEWBORN NOUVEAU-NES	A AND C A ET E	NEWBORN - NOUVEAU-NES	
		NUMBER - NOMBRE						TOTAL
NEW BRUNSWICK								
PUBLIC								
GEN. TEACH PARTIAL 1 - 499 BEDS	1	363	35	331	24	12787	1654	2
500 + BEDS	1	443	23	457	19	11563	1323	1
TOTAL GEN.TCH.PART	2	806	58	788	43	24350	2577	3
TOTAL GENERAL	38	2704	186	2734	186	119071	11928	28
CONVALESCENT/REHAB	1	14		16		146		
CHRCN./EXT. CARE	1	84		85		160		
TOTAL PUBLIC	40	2802	186	2835	186	119377	11928	28
TOTAL ALL HOSPITALS	40	2802	186	2835	186	119377	11928	28
ATLANTIC								
PUBLIC								
GEN. NON-TEACHING NO LONG-TERM UNIT								
1 - 24 BEDS	37	395	31	335	14	22959	2449	2
25 - 49 BEDS	24	561	34	532	39	32199	2815	4
50 - 99 BEDS	23	1023	65	946	62	56032	5505	10
100 - 199 BEDS	18	1562	143	1600	139	74835	8260	19
200 + BEDS	10	1444	115	1400	115	65153	7554	30
TOTAL	112	4985	388	4813	369	251178	26586	66
GEN. NON-TEACHING WITH L.T. UNIT								
100 - 199 BEDS	1	105	10	81	9	5709	527	
200 + BEDS	1			194		498	527	
TOTAL	2	105	10	275	9	6207		
TOTAL NON-TEACHING	114	5090	398	5088	378	257385	27113	66
GENERAL TEACH FULL	2	578	29	584	33	18625	1873	4
1 - 499 BEDS	1	532		487		18129		
500 + BEDS	3	110	29	1071	33	36754	1873	4
TOTAL GEN.TCH.FULL								
GEN. TEACH PARTIAL	4	783	127	795	114	31851	6499	15
1 - 499 BEDS	1	443	23	457	19	11563	1323	1
500 + BEDS	5	1226	150	1252	133	43414	7822	16
TOTAL GEN.TCH.PART								
TOTAL GENERAL	122	7426	577	7411	544	337553	36808	86
CHILDRENS	2	256		222		15757		
CONVALESCENT/REHAB	5	134		115		1817		
CHRCN./EXT. CARE	3	170		149		273		
OTHER	11	75	53	89	72	5548	3358	20
TOTAL PUBLIC	143	8061	630	7986	616	360948	40166	106
FEDERAL GENERAL	2	272		284		4253		
TOTAL FEDERAL	2	272		284		4253		
TOTAL ALL HOSPITALS	145	8333	630	8270	616	365201	40166	106
QUEBEC								
PUBLIC								
GEN. NON-TEACHING NO LONG-TERM UNIT								
1 - 24 BEDS	11	70	11	68	13	6213	838	2
25 - 49 BEDS	11	185	16	145	11	1256	1120	12
50 - 99 BEDS	15	444	44	374	42	35221	3484	33
100 - 199 BEDS	29	1821	191	1579	172	108798	13340	33
200 + BEDS	22	3085	336	3053	300	160068	23589	54
TOTAL	88	5625	598	5219	538	319365	42571	134
GEN. NON-TEACHING WITH L.T. UNIT								
1 - 99 BEDS	3	73	3	82	6	2892	363	3
100 - 199 BEDS	5	322	24	339	14	13549	1607	2
200 + BEDS	4	720	17	771	33	23538	1930	3
TOTAL	12	1115	44	1192	53	39979	3900	8
TOTAL NON-TEACHING	100	6740	642	6411	591	359344	46471	142
GENERAL TEACH FULL	3	401	15	472	35	25000	1322	1
1 - 499 BEDS	12	4118	203	4173	221	184748	15718	93
500 + BEDS	15	4519	218	4645	256	209748	17040	94
TOTAL GEN.TCH.FULL								
GEN. TEACH PARTIAL	11	2021	196	1863	166	101293	12250	27
1 - 499 BEDS	1	398	36	397	42	15973	1830	4
500 + BEDS	12	2419	232	2260	208	117266	14080	31
TOTAL GEN.TCH.PART								
TOTAL GENERAL	127	13678	1092	13316	1055	686358	77591	267
CHILDRENS	2	461	26	394	20	33301	1622	5
CONVALESCENT/REHAB	5	607		624		4980		
CHRON./EXT. CARE	43	5369	5	5424		7047	186	
OTHER	8	558	76	472	47	23777	4647	2
TOTAL PUBLIC	185	20673	1199	20230	1122	755463	84046	274
PRIVATE GENERAL	5	197	34	126	20	8867	1753	
CONVALESCENT/CHRON	42	2361		2355		3038		

TABLEAU 36. MOUVEMENT DES MALADES (A&E) - POUR TOUTES UNITES

SEPARATIONS DURING YEAR -- DEPARTS DURANT L'ANNEE						TOTAL DAYS STAY OF SEPARATIONS		PROVINCE AFFECTATION ET TAILLE DES HOPITAUX	
DISCHARGES SORTIS		DEATHS DECEDES		TOTAL SEPARATIONS TOTAL DES DEPARTS		DUREE DU SEJOUR DES DEPARTS			
A AND C A ET E	NEWBORN NOUVEAU-NES	A AND C A ET E	NEWBORN NOUVEAU-NES	A AND C A ET E	NEWBORN NOUVEAU-NES	A AND C A ET E	NEWBORN NOUVEAU-NES		
NUMBER - NOMBRE									
12509	1643	310	22	12819	1665	147764	10791	NCUVEAU-BRUNSWICK PUBLICS GEN. ENS. PARTIEL 1 - 499 LITS 500 + LITS TOT. GEN. ENS. PART	
11068	1302	481	25	11549	1327	184557	819C		
23577	2945	791	47	24368	2992	332321	18981		
116274	11783	2767	145	119041	11928	1218659	64343		TCTAL GENERAUX
144				144		6897			CONV./REHAB.
86		73		159		26782			SOINS PROLONGES
116504	11783	2840	145	119344	11928	1252338	64343		TOTAL PUBLICS
116504	11783	2840	145	119344	11928	1252338	64343		TCTAL TOUS HOPITAUX
22522	2442	497	24	23019	2466	146782	11338		ATLANTIQUE PUBLICS GEN. NON-ENSEIGNANT SANS UNIT. A L.T. 1 - 24 LITS 25 - 49 LITS 50 - 99 LITS 100 - 199 LITS 200 + LITS TOTAL
31632	2784	596	26	32228	2810	243793	14895		
54774	5461	1335	50	56109	5511	467049	31946		
73119	8165	1678	99	74797	8264	704397	49854		
63647	7462	1550	92	65197	7554	688088	36453		
245694	26314	5656	291	251350	26605	2250109	144486		
5605	521	128	7	5733	528	45533	2902		
286		18		304					
5891	521	146	7	6037	528	45533	2902		
251585	26835	5802	298	257387	27133	2295642	147388	TOTAL NON-ENS.	
18016	1853	603	16	18619	1869	262248	17129	GEN. ENS. COMPLET AVEC UNIT. A L.T. 100 - 199 LITS 200 + LITS TOTAL	
17571		603		18174		248590			
35587	1853	1206	16	36793	1869	510838	17129		
31286	6441	553	71	31839	6512	366046	44122		
11068	1302	481	25	11549	1327	184557	8190		
42354	7743	1034	96	43388	7839	550603	52312		
329526	36431	8042	410	337568	36841	3357083	216829		
15634		157		15791		148677			
1761		75		1836		60521			
150		144		294		58662			
5525	3304	9	35	5534	3339	36154	26974		
352596	39735	8427	445	361023	40180	3661097	243803	TOTAL PUBLICS	
4091		150		4241		142486		FEDERAUX GENERAUX	
4091		150		4241		142486		TOTAL FEDERAUX	
356687	39735	8577	445	365264	40180	3803583	243803	TOTAL TOUS HOPITAUX	
6146	834	69	2	6215	836	41038	4679	QUEBEC PUBLICS GEN. NON-ENSEIGNANT SANS UNIT. A L.T. 1 - 24 LITS 25 - 49 LITS 50 - 99 LITS 100 - 199 LITS 200 + LITS TOTAL	
11883	1120	222	5	12105	1125	95734	5698		
31678	3662	633	24	32311	3686	256048	19785		
106758	13202	2282	157	109040	13359	893067	75994		
156243	23395	3857	230	160100	23625	1498195	136768		
312708	42213	7063	418	319771	42631	2784082	242324		
2778	359	105	1	2883	360	34532	2259		
13209	1596	323	21	13532	1617	150346	10453		
22823	1873	664	41	23487	1914	323026	12423		
38810	3828	1092	63	39902	3891	507904	25135		
351518	46041	8155	481	359673	46522	3291986	267459	TOTAL NON-ENS.	
24235	1297	694	5	24929	1302	306480	9011	GEN. ENS. COMPLET AVEC UNIT. A L.T. 100 - 199 LITS 200 + LITS TOTAL	
179009	15507	5684	193	184693	15700	2310445	98392		
203244	16804	6378	198	209622	17002	2616925	107403		
98942	12176	2509	104	101451	12280	1010151	72197		
15454	1805	520	19	15974	1824	195163	13123		
114396	13981	3029	123	117425	14104	1205314	85320		
669158	76826	17562	802	686720	77628	7114225	460182		
32907	1610	461	18	33368	1628	273981	8004		
4545		418		4963		257148			
4203	189	2789	2	6992	191	1731440	987		
23516	4651	347	25	23863	4676	280366	27928		
734329	83276	21577	847	755906	84123	9657160	497101	TOTAL PUBLICS	
8820	1760	118	7	8938	1767	85377	8931	PRIVES GENERAUX CONV./CHRON.	
2058		986		3044		653749			

TABLE 36. MOVEMENT OF PATIENTS (A&C) ALL UNITS

PROVINCE TYPE OF HOSPITAL AND SIZE	HOSPITALS REPORTING --- HOPITALUX REPONDANTS	IN HOSPITAL AT JAN. 1 HOSPITALISES LE 1ER JAN.		IN HOSPITAL AT DEC. 31 HOSPITALISES LE 31 DECEMBRE		ADMISSIONS		
		A AND C	NEWBORN	A AND C	NEWBORN	A AND C	NEWBORN - NOUVEAU-NES	
		A ET E	NCUVEAU-NES	A ET E	NOUVEAU-NES	A ET E	TOTAL	POSTNAT.
NUMBER - NOMBRE								
QUEBEC								
PRIVATE								
OTHER	2	28		29		2218		
TOTAL PRIVATE	49	2586	34	2510	20	14123	1753	
FEDERAL								
GENERAL	1	177		200		4175		
OTHER	6	960		969		998	25	
TOTAL FEDERAL	7	1137		1169		5173	25	
TOTAL ALL HOSPITALS	241	24396	1233	23909	1142	774759	85824	274
ONTARIO								
PUBLIC								
GEN. NON-TEACHING NO LONG-TERM UNIT								
1 - 24 BEDS	5	71	2	63	7	3517	249	3
25 - 49 BEDS	22	528	25	482	26	27558	1958	7
50 - 99 BEDS	14	700	39	617	45	27526	6717	13
100 - 199 BEDS	17	1500	109	1305	100	34754	3010	4
200 + BEDS	27	6238	703	5570	659	78589	5863	26
TOTAL	85	9037	878	8037	837	318249	38118	79
						462667	49198	120
GEN. NON-TEACHING WITH L.T. UNIT								
1 - 99 BEDS	34	1646	83	1550	83	61229	4526	10
100 - 199 BEDS	19	1763	102	1642	95	75626	6717	13
200 + BEDS	27	6920	456	6303	418	275174	25821	74
TOTAL	80	10329	641	9495	596	412029	37064	97
TOTAL NON-TEACHING	165	19366	1519	17532	1433	874696	86262	217
GENERAL TEACH FULL								
1 - 499 BEDS	5	652	122	729	113	32209	5834	21
500 + BEDS	12	6666	447	6210	448	283623	23539	153
TOTAL GEN.TCH.FULL	17	7318	569	6939	561	315832	29373	174
GEN. TEACH PARTIAL								
1 - 499 BEDS	4	626	52	520	48	22620	2208	19
500 + BEDS	3	1113	170	1069	139	52877	7558	26
TOTAL GEN.TCH.PART	7	1739	222	1589	187	75497	9766	45
TOTAL GENERAL	189	28423	2310	26060	2181	1266025	125401	436
CHILDRENS	1	427		379		27524		
CONVALESCENT/REHAB	6	421		426		5153		
CHRON./EXT. CARE	23	4652		4544		8952		
OTHER	14	296	9	275	4	13798	515	
TOTAL PUBLIC	233	34219	2319	31684	2185	1321452	125916	436
PRIVATE								
GENERAL	6	126	4	99	4	5797	320	
CONVALESCENT/CHRON	48	1586		1674		1658		
OTHER	3					6708		
TOTAL PRIVATE	57	1712	4	1773	4	14163	320	
FEDERAL								
GENERAL	5	1093	10	1029	6	14306	556	9
OTHER	7	2	1	1		490	54	
TOTAL FEDERAL	12	1095	11	1030	6	14796	610	9
TOTAL ALL HOSPITALS	302	37026	2334	34487	2195	1350411	126846	445
MANITOBA								
PUBLIC								
GEN. NON-TEACHING NO LONG-TERM UNIT								
1 - 24 BEDS	44	468	24	416	26	23492	1382	12
25 - 49 BEDS	17	368	26	336	16	19040	1409	19
50 - 99 BEDS	7	369	29	338	28	21388	1886	4
100 - 199 BEDS	3	150	17	149	14	8232	903	19
200 + BEDS	3	645	33	605	48	35527	3070	10
TOTAL	73	2000	129	1844	132	102679	8650	64
GEN. NON-TEACHING WITH L.T. UNIT								
1 - 99 BEDS	3	204	13	160	16	8210	685	4
100 - 199 BEDS	1	82	4	103	3	4216	245	
TOTAL	4	286	17	263	19	12426	930	4
TOTAL NON-TEACHING	77	2286	146	2107	151	115105	9580	68
GENERAL TEACH FULL								
500 + BEDS	2	1127	92	1076	96	45441	6321	81
TOTAL GEN.TCH.FULL	2	1127	92	1076	96	45441	6321	81
GEN. TEACH PARTIAL								
1 - 499 BEDS	1	228	23	235	24	11147	1580	2
TOTAL GEN.TCH.PART	1	228	23	235	24	11147	1580	2
TOTAL GENERAL	80	3641	261	3418	271	171693	17481	151
CHILDRENS	1	137		137		8146		
CONVALESCENT/REHAB	1	158		176		1791		
CHRON./EXT. CARE	3	640		632		2153		
TOTAL PUBLIC	85	4576	261	4363	271	183783	17481	151

TABLEAU 36. MOUVEMENT DES MALADES (A&E) - POUR TOUTES UNITES

SEPARATIONS DURING YEAR -- DEPARTS DURANT L'ANNEE						TOTAL DAYS STAY OF SEPARATIONS		PROVINCE AFFECTATION ET TAILLE DES HOPITAUX
DISCHARGES SORTIS		DEATHS DECEDES		TOTAL SEPARATIONS TOTAL DES DEPARTS		DUREE DU SEJOUR DES DEPARTS		
A AND C A ET E	NEWBORN NOUVEAU-NES	A AND C A ET E	NEWBORN NOUVEAU-NES	A AND C A ET E	NEWBORN NOUVEAU-NES	A AND C A ET E	NEWBORN NOUVEAU-NES	
NUMBER - NOMBRE								
2217				2217		25516		QUEBEC PRIVES
13095	1760	1104	7	14199	1767	764642	8931	AUTRES
3902		250		4152		96451		TCTAL PRIVES
824	25	165		989	25	375560	65	FEDERAUX GENERAUX
4726	25	415		5141	25	472011	65	AUTRES
752150	85061	23096	854	775246	85915	10893813	506097	TCTAL FEDERAUX
								TOTAL TOUS HOPITAUX
3482	244	43		3525	244	25913	1279	CANTARIO PUBLICS
27072	1936	532	21	27604	1957	216601	11083	GEN. NON-ENSEIGNANT SANS UNIT. A L.T.
34012	2981	825	23	34837	3004	288625	19348	1 - 24 LITS
77114	5817	1670	55	78784	5872	651944	38364	25 - 49 LITS
312436	37858	6481	304	318917	38162	2793669	236370	50 - 99 LITS
454116	48836	9551	403	463667	49239	3976792	326444	100 - 199 LITS
								200 + LITS
59420	4494	1905	32	61325	4526	642460	27573	TOTAL
73699	6659	2048	65	75747	6724	727055	41598	GEN. NON-ENSEIGNANT AVEC UNIT. A L.T.
268843	25608	6948	251	275791	25859	2868506	169079	1 - 99 LITS
401962	36761	10901	348	412863	37109	4238021	238250	100 - 199 LITS
856078	85597	20452	751	876530	86348	8214773	564694	200 + LITS
								TOTAL NON-ENS.
31647	5814	485	29	32132	5843	311241	42779	GEN. ENS. COMPLET
276011	23342	8068	196	284079	23538	3162885	168522	1 - 49 LITS
307658	29156	8553	225	316211	29381	3474126	211301	500 + LITS
								TOT. GEN. ENS. C.CMP
22210	2195	516	17	22726	2212	265557	16575	GEN. ENS. PARTIEL
51463	7522	1458	67	52921	7589	501195	53523	1 - 49 LITS
73673	9717	1974	84	75647	9801	766752	70098	500 + LITS
1237409	124470	30979	1060	1268388	125530	12455651	846093	TOT. GEN. ENS. PART
								TOTAL GENERAUX
27081		491		27572		236461		PEDIATRIQUES
5132		16		5148		184118		CONV./REHAB.
5962		3098		9060		1793336		SOINS PROLONGES
13367	518	452	2	13819	520	132538	2825	AUTRES
1288951	124988	35036	1062	1323987	126050	14802104	848918	TCTAL PUBLICS
5698	315	126	5	5824	320	49845	2299	PRIVES GENERAUX
1059		511		1570		504870		CONV./CHRON.
6708				6708		22142		AUTRES
13465	315	637	5	14102	320	576857	2299	TOTAL PRIVES
14029	555	341	5	14370	560	572802	4590	FEDERAUX GENERAUX
489	55	2		491	55	934	176	AUTRES
14518	610	343	5	14861	615	573736	4766	TOTAL FEDERAUX
1316934	125913	36016	1072	1352950	126985	15952697	855983	TCTAL TOUS HOPITAUX
23121	1367	423	13	23544	1380	166872	7549	MANITOBA PUBLICS
18685	1411	387	8	19072	1419	145831	8524	GEN. NON-ENSEIGNANT SANS UNIT. A L.T.
21063	1878	356	9	21419	1887	136521	9803	1 - 24 LITS
8173	895	60	11	8233	906	69357	6398	25 - 49 LITS
29823	3035	744	20	30567	3055	273132	20045	50 - 99 LITS
100865	8586	1970	61	102835	8647	791713	52319	100 - 199 LITS
								200 + LITS
8074	676	180	6	8254	682	77771	3901	TOTAL
4097	239	98	7	4195	246	39919	1613	GEN. NON-ENSEIGNANT AVEC UNIT. A L.T.
12171	915	278	13	12449	928	117690	5514	1 - 99 LITS
113036	9501	2248	74	115284	9575	909403	57833	100 - 199 LITS
								TOTAL NON-ENS.
44073	6278	1419	39	45492	6317	480154	38846	GEN. ENS. COMPLET
44073	6278	1419	39	45492	6317	480154	38846	500 + LITS
								TOT. GEN. ENS. C.CMP
10886	1568	254	11	11140	1579	102521	9193	GEN. ENS. PARTIEL
10886	1568	254	11	11140	1579	102521	9193	1 - 49 LITS
167995	17347	3921	124	171916	17471	1492078	105872	TOT. GEN. ENS. PART
								TOTAL GENERAUX
7985		161		8146		62132		PEDIATRIQUES
1749		24		1773		69159		CONV./REHAB.
1453		708		2161		234965		SOINS PROLONGES
179182	17347	4814	124	183996	17471	1858334	105872	TCTAL PUBLICS

TABLE 36. MOVEMENT OF PATIENTS (A&C) ALL UNITS

PROVINCE TYPE OF HOSPITAL AND SIZE	HOSPITALS REPORTING HOPITAUX REPONDANTS	IN HOSPITAL AT JAN. 1 HOSPITALISES LE 1ER JAN.		IN HOSPITAL AT DEC. 31 HOSPITALISES LE 31 DECEMBRE		ADMISSIONS		
		A AND C A ET E	NEWBORN NOUVEAU-NES	A AND C A ET E	NEWBORN NOUVEAU-NES	A AND C A ET E	NEWBORN - NOUVEAU-NES TOTAL	POSTNAT.
		NUMBER - NOMBRE						
MANITOBA								
PRIVATE								
OTHER	1	7		4		250		
TOTAL PRIVATE	1	7		4		250		
FEDERAL								
GENERAL	3	406	4	401	1	5682	314	10
OTHER	13	3	3	1	1	1076	82	
TOTAL FEDERAL	16	409	7	402	2	6758	396	10
TOTAL ALL HOSPITALS	102	4992	268	4769	273	190791	17877	161
SASKATCHEWAN								
PUBLIC								
GEN. NON-TEACHING NO LONG-TERM UNIT								
1 - 24 BEDS	80	767	27	785	23	45179	1953	9
25 - 49 BEDS	28	631	26	613	31	36276	2053	9
50 - 99 BEDS	9	431	25	432	28	21714	1501	3
100 - 199 BEDS	6	548	43	549	48	26165	2996	24
200 + BEDS	1	177		145		5802		
TOTAL	124	2554	121	2524	130	135136	8515	45
GEN. NON-TEACHING WITH L.T. UNIT								
200 + BEDS	1	152		151		4444		
TOTAL	1	152		151		4444		
TOTAL NON-TEACHING	125	2706	121	2675	130	139580	8515	45
GENERAL TEACH FULL								
500 + BEDS	1	286	15	273	20	11880	555	12
TOTAL GEN.TCH.FULL	1	286	15	273	20	11880	555	12
GEN. TEACH PARTIAL								
1 - 499 BEDS	4	936	63	975	83	42157	4507	23
500 + BEDS	1	471	18	489	23	20806	1721	16
TOTAL GEN.TCH.PART	5	1407	81	1464	106	62963	6228	39
TOTAL GENERAL	131	4399	217	4412	256	214423	15298	96
OTHER	7	505		499		1421	11	
TOTAL PUBLIC	138	4904	217	4911	256	215844	15309	96
FEDERAL								
GENERAL	2	69	5	69		2786	80	1
OTHER	1					1	1	
TOTAL FEDERAL	3	69	5	69		2787	81	1
TOTAL ALL HOSPITALS	141	4973	222	4980	256	218631	15390	97
ALBERTA								
PUBLIC								
GEN. NON-TEACHING NO LONG-TERM UNIT								
1 - 24 BEDS	24	287	8	229	10	12847	389	
25 - 49 BEDS	47	970	56	925	52	57084	3425	22
50 - 99 BEDS	28	1063	61	1031	47	56401	3761	7
100 - 199 BEDS	4	410	12	390	29	24417	1229	2
200 + BEDS	2	583	39	505	39	30876	2325	18
TOTAL	108	3313	176	3080	177	181625	11129	49
GEN. NON-TEACHING WITH L.T. UNIT								
1 - 99 BEDS	1	37		51	4	1725	165	
TOTAL	1	37		51	4	1725	165	
TOTAL NON-TEACHING	109	3350	176	3131	181	183350	11294	49
GENERAL TEACH FULL								
500 + BEDS	5	2656	212	2489	222	118472	11554	60
TOTAL GEN.TCH.FULL	5	2656	212	2489	222	118472	11554	60
GEN. TEACH PARTIAL								
500 + BEDS	2	997	79	958	81	41942	4185	4
TOTAL GEN.TCH.PART	2	997	79	958	81	41942	4185	4
TOTAL GENERAL	116	7003	467	6578	484	343764	27033	113
CHILDRENS	1	39		26		2479		
CONVALESCENT/REHAB	1	291		244		2350		
CHRON./EXT. CARE	25	2364		2336		2574		
OTHER	2	69	35	60	24	5974	1619	2
TOTAL PUBLIC	145	9766	502	9244	508	357141	28652	115
FEDERAL								
GENERAL	5	510	12	485	8	11532	594	2
OTHER	3					40	6	
TOTAL FEDERAL	8	510	12	485	8	11572	600	2
TOTAL ALL HOSPITALS	153	10276	514	9729	516	368713	29252	117
PRAIRIES								
PUBLIC								
GEN. NON-TEACHING NO LONG-TERM UNIT								
1 - 24 BEDS	148	1522	59	1430	59	81518	3724	21
25 - 49 BEDS	92	1969	108	1874	99	112400	6899	50

TABLE 36. MOVEMENT OF PATIENTS (A&C) ALL UNITS

PROVINCE TYPE OF HOSPITAL AND SIZE	HOSPITALS REPORTING --- HOPITAUX REPONDANTS	IN HOSPITAL AT JAN. 1 HOSPITALISES LE 1ER JAN.		IN HOSPITAL AT DEC. 31 HOSPITALISES LE 31 DECEMBRE		ADMISSIONS		
		A AND C	NEWBORN	A AND C	NEWBORN	A AND C	NEWBORN - NOUVEAU-NES	
		A ET E	NOUVEAU-NES	A ET E	NOUVEAU-NES	A ET E	TOTAL	POSTNAT.
NUMBER - NOMBRE								
PRAIRIES								
PUBLIC								
GEN. NON-TEACHING								
NO LONG-TERM UNIT								
50 - 99 BEDS	44	1863	115	1801	103	99503	7148	14
100 - 199 BEDS	13	1108	72	1088	91	58814	5128	45
200 + BEDS	8	1405	72	1255	87	67205	5395	28
TOTAL	305	7867	426	7448	439	419440	28294	158
GEN. NON-TEACHING								
WITH L.T. UNIT								
1 - 99 BEDS	4	241	13	211	20	9935	850	4
100 - 199 BEDS	1	82	4	103	3	4216	245	
200 + BEDS	1	152		151		4444		
TOTAL	6	475	17	465	23	18595	1095	4
TOTAL NON-TEACHING	311	8342	443	7913	462	438035	29389	162
GENERAL TEACH FULL								
500 + BEDS	8	4069	319	3838	338	175793	18430	153
TOTAL GEN.TCH.FULL	8	4069	319	3838	338	175793	18430	153
GEN. TEACH PARTIAL								
1 - 499 BEDS	5	1164	86	1210	107	53304	6087	25
500 + BEDS	3	1468	97	1447	104	62748	5906	20
TOTAL GEN.TCH.PART	8	2632	183	2657	211	116052	11993	45
TOTAL GENERAL	327	15043	945	14408	1011	729880	59812	360
CHILDRENS	2	176		163		10625		
CONVALESCENT/REHAB	2	449		420		4141		
CHRON./EXT. CARE	28	3004		2968		4727		
OTHER	9	574	35	559	24	7395	1630	2
TOTAL PUBLIC	368	19246	980	18518	1035	756768	61442	362
PRIVATE								
OTHER	1	7		4		250		
TOTAL PRIVATE	1	7		4		250		
FEDERAL GENERAL								
OTHER	17	3	3	1	1	1117	89	13
TOTAL FEDERAL	27	988	24	956	10	21117	1677	13
TOTAL ALL HOSPITALS	396	20241	1004	19478	1045	778135	62519	375
BRITISH COLUMBIA								
PUBLIC								
GEN. NON-TEACHING								
NO LONG-TERM UNIT								
1 - 24 BEDS	15	104	2	130	10	8653	690	12
25 - 49 BEDS	26	552	34	567	32	2227	2227	37
50 - 99 BEDS	10	412	30	421	32	32704	2274	28
100 - 199 BEDS	7	568	42	512	38	23174	2273	15
200 + BEDS	3	584	56	508	49	28995	2918	5
TOTAL	61	2224	164	2138	161	125019	11562	97
GEN. NON-TEACHING								
WITH L.T. UNIT								
1 - 99 BEDS	6	215	14	261	23	9885	1019	9
100 - 199 BEDS	9	1007	82	1054	51	37693	3486	21
200 + BEDS	9	2038	91	2271	114	71841	6715	14
TOTAL	24	3260	167	3586	188	119419	11220	44
TOTAL NON-TEACHING	85	5484	331	5724	349	244438	22782	141
GENERAL TEACH FULL								
500 + BEDS	2	1803	55	1717	67	73080	3854	14
TOTAL GEN.TCH.FULL	2	1803	55	1717	67	73080	3854	14
GEN. TEACH PARTIAL								
1 - 499 BEDS	3	1000	69	921	64	40962	4112	27
500 + BEDS	1	549	23	576	35	21782	1561	1
TOTAL GEN.TCH.PART	4	1549	92	1497	99	62744	5573	28
TOTAL GENERAL	91	8836	478	8938	515	380262	32209	182
CHILDRENS	1	30		23		3585		
CONVALESCENT/REHAB	5	284		247		2454		
CHRCN./EXT. CARE	8	738		737		428		
OTHER	9	67	31	84	43	6312	2455	1
TOTAL PUBLIC	114	9955	509	10029	558	393041	34664	184
PRIVATE								
GENERAL	1	2		2		239	25	
TOTAL PRIVATE	1	2		2		239	25	
FEDERAL GENERAL								
OTHER	3	1099		1096		9255		
TOTAL FEDERAL	3	1099		1096		9255		
TOTAL ALL HOSPITALS	118	11056	509	11127	558	402535	34689	184
YUKON								
FEDERAL GENERAL								
OTHER	3	60	4	59	10	3794	393	9
TOTAL FEDERAL	5	64	5	60	11	3944	435	9
TOTAL ALL HOSPITALS	5	64	5	60	11	3944	435	9

TABLEAU 36. MOUVEMENT DES MALADES (AGE) - POUR TOUTES UNITES

SEPARATIONS DURING YEAR -- DEPARTS DURANT L'ANNEE						TOTAL DAYS STAY OF SEPARATIONS		PROVINCE AFFECTATION ET TAILLE DES HOPITAUX
DISCHARGES SORTIS		DEATHS DECEDES		TOTAL SEPARATIONS TOTAL DES DEPARTS		DUREE DU SEJOUR DES DEPARTS		
A AND C A ET E	NEWBORN NOUVEAU-NES	A AND C A ET E	NEWBORN NOUVEAU-NES	A AND C A ET E	NEWBORN NOUVEAU-NES	A AND C A ET E	NEWBORN NOUVEAU-NES	
NUMBER - NOMBRE								
97922	7104	1643	56	99565	7160	740385	42774	PRAIRIES PUBLICS GEN. NON-ENSEIGNANT SANS UNIT. A L.T. 50 - 99 LITS 100 - 199 LITS 200 + LITS TOTAL GEN. NON-ENSEIGNANT AVEC UNIT. A L.T. 1 - 99 LITS 100 - 199 LITS 200 + LITS TOTAL NON-ENS. GEN. ENS. COMPLET 500 + LITS TOT. GEN. ENS. CCMP GEN. ENS. PARTIEL 1 - 499 LITS 500 + LITS TOT. GEN. ENS. PART TOTAL GENERAUX PEDIATRIQUES CONV./REHAB. SOINS PROLONGES AUTRES TOTAL PUBLICS PRIVES AUTRES TOTAL PRIVES FEDERAUX GENERAUX AUTRES TOTAL FEDERAUX TCTAL TOUS HOPITAUX
57881	5049	953	60	58834	5109	489250	33815	
65924	5328	1431	52	67355	5380	599686	37167	
412910	28016	6949	265	419859	28281	3189460	183865	
9753	835	212	8	9965	843	93696	4788	
4097	239	98	7	4195	246	39919	1613	
4333		112		4445		56175		
18183	1074	422	15	18605	1089	189790	6401	
431093	29090	7371	280	438464	29370	3379250	190266	
172145	18206	3879	205	176024	18411	1804161	127207	
172145	18206	3879	205	176024	18411	1804161	127207	
51862	6004	1396	62	53258	6066	549821	37748	
61295	5834	1474	65	62769	5899	644215	42940	
113157	11838	2870	127	116027	11965	1194036	80688	
716395	59134	14120	612	730515	59746	6377447	398161	
10476		162		10638		87180		
4131		39		4170		176917		
3171		1592		4763		984942		
7164	1636	246	5	7410	1641	214013	11349	
741337	60770	16159	617	757496	61387	7840499	409510	
253				253		7654		
253				253		7654		
19545	992	485	8	20030	1000	390030	6368	
1117	89	2	2	1119	91	1650	283	
20662	1081	487	10	21149	1091	391680	6651	
762252	61851	16646	627	778898	62478	8239833	416161	
8524	680	103	2	8627	682	53297	3275	
32215	2212	478	17	32693	2229	224094	1367	
22805	2187	360	34	23165	2221	181422	13327	
28535	2894	516	28	29051	2922	238240	17096	
30986	3480	583	31	31569	3511	245127	21568	
123065	11453	2040	112	125105	11565	942180	68938	
9658	1000	181	10	9839	1010	85288	5578	
36685	3464	961	33	37646	3497	386438	21923	
69527	6630	2081	65	71608	6692	781819	39951	
115870	11094	3223	105	114093	11199	1259545	67452	
238935	22547	5263	217	244198	22764	2201725	136390	
70816	3804	2350	38	73166	3842	735291	27961	
70816	3804	2350	38	73166	3842	735291	27961	
39885	3973	1156	44	41041	4017	379184	25368	
21183	1543	572	6	21755	1549	214700	10948	
61068	5516	1728	50	62796	5566	593884	36316	
370819	31867	9341	305	380160	32172	3530900	200667	
3591		1		3592		21191		
2486		5		2491		108592		
247		182		429		219088		
6242	2434	53	9	6295	2443	48571	16423	
383385	34301	9582	314	392967	34615	3928342	217090	
238	25	1		239	25	967	234	
238	25	1		239	25	967	234	
8563		695		9258		431593		
8563		695		9258		431593		
392186	34326	10278	314	402464	34640	4360902	217324	
3757	386	38	1	3795	387	24192	2531	
153	42			153	42	540	139	
3910	428	38	1	3948	429	24732	2670	
3910	428	38	1	3948	429	24732	2670	

TABLE 36. MOVEMENT OF PATIENTS (A&C) ALL UNITS

PROVINCE TYPE OF HOSPITAL AND SIZE	HOSPITALS REPORTING HOPITAUX REPONDANTS	IN HOSPITAL AT JAN. 1 HOSPITALISES LE 1ER JAN.		IN HOSPITAL AT DEC. 31 HOSPITALISES LE 31 DECEMBRE		ADMISSIONS		
		A AND C	NEWBORN	A AND C	NEWBORN	A AND C	NEWBORN - NOUVEAU-NES	
		A ET E	NCUVEAU-NES	A ET E	NOUVEAU-NES	A ET E	TOTAL	POSTNAT.
NUMBER - NOMBRE								
NORTHWEST TERR.								
PUBLIC								
GEN. NON-TEACHING NO LONG-TERM UNIT								
1 - 24 BEDS	3	30	4	47	4	1797	229	3
50 - 99 BEDS	1	32	4	24	1	1842	215	
TOTAL	4	62	8	71	5	3639	444	3
GEN. NON-TEACHING WITH L.T. UNIT								
1 - 99 BEDS	1	23	1	37		1315	62	
TOTAL	1	23	1	37		1315	62	
TOTAL NON-TEACHING	5	85	9	108	5	4954	506	3
TOTAL GENERAL	5	85	9	108	5	4954	506	3
TOTAL PUBLIC	5	85	9	108	5	4954	506	3
FEDERAL GENERAL	1	25	4	19	4	1193	144	3
OTHER	34	3	2	5	14	1043	206	
TOTAL FEDERAL	35	28	6	24	18	2236	350	3
TOTAL ALL HOSPITALS	40	113	15	132	23	7190	856	6
CANADA								
PUBLIC								
GEN. NON-TEACHING NO LONG-TERM UNIT								
1 - 24 BEDS	219	2192	109	2073	107	124657	8179	44
25 - 49 BEDS	175	3799	217	3600	207	216926	15019	110
50 - 99 BEDS	107	4494	297	4183	285	247526	21788	60
100 - 199 BEDS	84	6559	557	6084	540	350031	35509	138
200 + BEDS	70	12756	1282	11786	1210	642168	78160	196
TOTAL	655	29800	2462	27726	2349	1581308	158655	578
GEN. NON-TEACHING WITH L.T. UNIT								
1 - 99 BEDS	48	2198	114	2141	132	85256	6820	26
100 - 199 BEDS	35	3279	202	3219	172	136793	12582	36
200 + BEDS	42	9830	564	9690	565	375495	34466	91
TOTAL	125	15307	880	15050	869	597544	53868	153
TOTAL NON-TEACHING	780	45107	3342	42776	3218	2178852	212523	731
GENERAL TEACH FULL 1 - 499 BEDS	10	1631	166	1785	181	75834	9029	26
500 + BEDS	35	17188	1024	16425	1074	735373	61541	413
TOTAL GEN. TCH. FULL	45	18819	1190	18210	1255	811207	70570	439
GEN. TEACH PARTIAL 1 - 499 BEDS	27	5594	530	5309	499	250030	31056	113
500 + BEDS	9	3971	349	3946	339	164943	18178	52
TOTAL GEN. TCH. PART	36	9565	879	9255	838	414973	49234	165
TOTAL GENERAL	861	73491	5411	70241	5311	3405032	332327	1335
CHILDRENS	8	1350	26	1181	20	90792	1622	5
CONVALESCENT/REHAB	23	1895		1832		18545		
CHRCN./EXT. CARE	105	13933	5	13822		21427	186	
OTHER	51	1570	204	1479	190	56830	12605	25
TOTAL PUBLIC	1048	92239	5646	88555	5521	3592626	346740	1365
PRIVATE GENERAL	12	325	38	227	24	14903	2098	
CONVALESCENT/CHRON	90	3947		4029		4696		
OTHER	6	35		33		9176		
TOTAL PRIVATE	108	4307	38	4289	24	28775	2098	
FEDERAL GENERAL	25	3711	39	3642	29	56976	2081	34
OTHER	66	972	7	977	16	3798	416	
TOTAL FEDERAL	91	4683	46	4619	45	60774	2497	34
TOTAL ALL HOSPITALS	1247	101229	5730	97463	5590	3682175	351335	1399

TABLEAU 36. MOUVEMENT DES MALADES (ACE) - POUR TOUTES UNITES

SEPARATIONS DURING YEAR -- DEPARTS DURANT L'ANNEE						TOTAL DAYS STAY OF SEPARATIONS		PROVINCE AFFECTATION ET TAILLE DES HOPITAUX
DISCHARGES -- SORTIS		DEATHS -- DECEDES		TOTAL SEPARATIONS		DUREE DU SEJOUR DEPARTS		
A AND C A ET E	NEWBORN NOUVEAU-NES	A AND C A ET E	NEWBORN NOUVEAU-NES	A AND C A ET E	NEWBORN NOUVEAU-NES	A AND C A ET E	NEWBORN NOUVEAU-NES	
NUMBER - NOMBRE								
1769	228	11	1	1780	229	11619	1372	TERR. DU NORD-CUEST
1834	217	16	1	1850	218	12193	1405	PUBLICS
3603	445	27	2	3630	447	23812	2777	GEN. NON-ENSEIGNANT
								SANS UNIT. A L.T.
								1 - 24 LITS
								50 - 99 LITS
								TOTAL
				1301	63	13139	535	GEN. NON-ENSEIGNANT
				1301	63	13139	535	AVEC UNIT. A L.T.
								1 - 99 LITS
3603	445	27	2	4931	510	36951	3312	TOTAL NON-ENS.
3603	445	27	2	4931	510	36951	3312	TOTAL GENERAUX
3603	445	27	2	4931	510	36951	3312	TOTAL PUBLICS
								FEDERAUX
1174	142	25	2	1199	144	8878	852	GENERAUX
1041	205			1041	205	1981	593	AUTRES
2215	347	25	2	2240	349	10859	1445	TOTAL FEDERAUX
5818	792	52	4	7171	859	47810	4757	TOTAL TOUS HOPITAUX
CANADA								
								PUBLICS
122768	8117	2008	64	124776	8181	850725	51023	GEN. NON-ENSEIGNANT
213660	14898	3465	131	217125	15029	1568285	84377	SANS UNIT. A L.T.
243025	21612	4812	188	247837	21800	1945722	128585	1 - 24 LITS
343407	35127	7099	399	350506	35526	2976898	214523	25 - 49 LITS
629236	75223	13902	709	643138	78232	5824762	488326	50 - 99 LITS
1522096	157277	31286	1491	1583382	158768	13166393	966834	100 - 199 LITS
								200 + LITS
								TOTAL
								GEN. NON-ENSEIGNANT
81609	6688	2403	51	85313	6802	869115	40733	AVEC UNIT. A L.T.
133295	12479	3558	133	136853	12612	1349291	78489	1 - 99 LITS
365812	34111	9823	354	375635	34465	4035526	221453	100 - 199 LITS
580716	53278	15784	538	597801	53879	6253932	340675	200 + LITS
2132812	210555	47070	2029	2181183	212647	19420327	1309509	TOTAL NON-ENS.
								GEN. ENS. COMPLET
73898	8964	1782	50	75680	9014	879969	68919	1 - 499 LITS
715552	60859	20584	632	736136	61491	8261372	422082	500 + LITS
789450	69823	22366	682	811816	70505	9141341	491001	TOT. GEN. ENS. CCMP
								GEN. ENS. PARTIEL
244185	30789	6130	298	250315	31087	2570759	196010	1 - 499 LITS
160463	18006	4505	182	164968	18188	1739830	128724	500 + LITS
404648	48795	10635	480	415283	49275	4310589	324734	TOT. GEN. ENS. PART
3326910	329173	80071	3191	3408282	332427	32872257	2125244	TOTAL GENERAUX
89689	1610	1272	18	90961	1628	767490	8004	PEDIATRIQUES
18055		553		18608		787296		CONV./REHAB.
13733	189	7805	2	21538	191	4787468	987	SOINS PROLONGES
55814	12543	1107	76	56921	12619	711642	85499	AUTRES
3504201	343515	90808	3287	3596310	346865	39926153	2219734	TOTAL PUBLICS
								PRIVES
14756	2100	245	12	15001	2112	136189	11464	GENERAUX
3117		1497		4614		1158619		CONV./CHRON.
9178				9178		55312		AUTRES
27051	2100	1742	12	28793	2112	1350120	11464	TOTAL PRIVES
								FEDERAUX
55061	2075	1984	16	57045	2091	1666432	14341	GENERAUX
3624	416	169	2	3793	418	380665	1256	AUTRES
58685	2491	2153	18	60838	2509	2047097	15597	TOTAL FEDERAUX
3589937	348106	94703	3317	3685941	351486	43323370	2246795	TOTAL TOUS HOPITAUX

TABLE 37. MOVEMENT OF PATIENTS(A&C) IN SHORT-TERM UNITS
 TABLEAU 37. MOUVEMENT DES MALADES DANS LES UNITES POUR MALADIES AIGUES(A&E)

PROVINCE, TYPE OF HOSPITAL AND SIZE -- PROVINCE, AFFECTATION TAILLE DES HOPITAUX	HOSPITALS REPORTING -- HOPITAUX REpondANTS	IN HOSPITAL AT JANUARY 1 -- HOSPITALISES LE 1ER JANV.	IN HOSPITAL AT DEC. 31 -- HOSPITALISES LE 31 DEC.	ADMISSIONS	SEPARATIONS DURING YEAR -- DEPARTS DURANT L'ANNEE			TOTAL DAYS STAY -- DUREE DL SEJCUR
					DISCHARGES -- SORTIES	DEATHS -- DECEDES	TOTAL SEPARATIONS -- TOTAL DEPARTS	
NUMBER - NOMBRE								
NEWFOUNDLAND TERRE-NEUVE								
PUBLIC								
GEN. NON-TEACH. NO LTU/NON-ENS. SANS UNITES A L.T.								
1 - 24 BEDS/LITS	13	117	110	11098	10972	133	11105	56962
25 - 49 BEDS/LITS	9	185	176	11866	11717	158	11875	6386
50 - 99 BEDS/LITS	3	119	84	6548	6499	84	6583	50963
100 - 199 BEDS/LITS	3	187	234	12990	12769	174	12943	109400
200 + BEDS/LITS	29	760	153	7506	7370	135	7505	7229
TOTAL	29	760	757	50008	49327	684	50011	370003
TOT. NON-TCH/NON-ENS	29	760	757	50008	49327	684	50011	370003
GEN. TEACH. FULL/ENSEIGN. COMPLET								
1 - 499 BEDS/LITS	1	278	257	6081	5716	386	6102	103566
TOTAL	1	278	257	6081	5716	386	6102	103566
GEN. TEACH. PARTIAL/ENSEIGN. PARTIEL								
1 - 499 BEDS/LITS	3	420	464	19064	18777	243	19020	218282
TOTAL	3	420	464	19064	18777	243	19020	218282
TOTAL GEN.	33	1458	1478	75153	73820	1313	75133	691851
CHILDRENS/PEDIATR. OTHER/AUTRES	1	114	97	6709	6668	58	6726	73220
TOTAL PUB.	10	16	17	1474	1464	9	1473	6689
TOT. HOSP./TOUS HOP.	44	1588	1592	83336	81952	1380	83332	771760
TOT. HOSP./TOUS HOP.	44	1588	1592	83336	81952	1380	83332	771760
PRINCE EDWARD ISLAND ILE DU P.-E.								
PUBLIC								
GEN. NON-TEACH. NO LTU/NON-ENS. SANS UNITES A L.T.								
1 - 24 BEDS/LITS	2	21	20	951	936	16	952	7322
25 - 49 BEDS/LITS	2	28	22	1306	1281	31	1312	11895
50 - 99 BEDS/LITS	2	82	55	3964	3905	86	3991	28512
100 - 199 BEDS/LITS	1	114	125	5561	5429	121	5550	51109
200 + BEDS/LITS	1	127	138	5335	5173	151	5324	24016
TOTAL	7	372	360	17117	16724	405	17129	153254
GEN. NON-TEACHING WITH LTU/NON-ENS. AVEC UNITES A L.T.								
100 - 199 BEDS/LITS	1	98	75	5193	5103	113	5216	41470
TOTAL	1	98	75	5193	5103	113	5216	41470
TOT. NON-TCH/NON-ENS	8	470	435	22310	21827	518	22345	194724
TOTAL GEN.	8	470	435	22310	21827	518	22345	194724
TOTAL PUB.	8	470	435	22310	21827	518	22345	194724
TOT. HOSP./TOUS HOP.	8	470	435	22310	21827	518	22345	194724
NOVA SCOTIA NOUVELLE-ECOSSE								
PUBLIC								
GEN. NON-TEACH. NO LTU/NON-ENS. SANS UNITES A L.T.								
1 - 24 BEDS/LITS	14	171	141	7425	7198	257	7455	55974
25 - 49 BEDS/LITS	5	112	127	6204	6053	136	6189	47483
50 - 99 BEDS/LITS	11	475	491	25677	24879	782	25661	227187
100 - 199 BEDS/LITS	8	767	760	32079	31228	858	32086	324116
200 + BEDS/LITS	3	430	425	18445	17874	576	18450	185754
TOTAL	41	1955	1944	89830	87232	2609	89841	840514
TOT. NON-TCH/NON-ENS	41	1955	1944	89830	87232	2609	89841	840514
GEN. TEACH. FULL/ENSEIGN. COMPLET								
1 - 499 BEDS/LITS	1	272	279	12270	12050	213	12263	138569
500 + BEDS/LITS	1	532	487	18129	17571	603	18174	248590
TOTAL	2	804	766	30399	29621	816	30437	387159
TOTAL GEN.	43	2759	2710	120229	116853	3425	120278	1227673
CHILDRENS/PEDIATR. OTHER/AUTRES	1	142	125	9048	8966	99	9065	75457
TOTAL PUB.	1	59	72	4074	4061	94	4061	29465
FEDERAL/FEDERAUX GENERAL/GENERAUX	2	86	105	4196	4083	94	4177	72714
TOTAL FED.	2	86	105	4196	4083	94	4177	72714
TOT. HOSP./TOUS HOP.	47	3046	3012	137547	133963	3618	137581	1405309
NEW BRUNSWICK NOUVEAU-BRUNSWICK								
PUBLIC								
GEN. NON-TEACH. NO LTU/NON-ENS. SANS UNITES A L.T.								
1 - 24 BEDS/LITS	8	86	64	3485	3416	91	3507	26524
25 - 49 BEDS/LITS	9	236	207	12823	12581	271	12852	104029
50 - 99 BEDS/LITS	7	347	316	19843	19491	383	19874	159987
100 - 199 BEDS/LITS	6	494	481	24205	23693	525	24218	219772
200 + BEDS/LITS	5	735	684	33867	33230	688	33918	376026
TOTAL	35	1898	1752	94223	92411	1958	94369	886338
GEN. NON-TEACHING WITH LTU/NON-ENS. AVEC UNITES A L.T.								
200 + BEDS/LITS	1	126	126	425	281	18	299	26524
TOTAL	1	126	126	425	281	18	299	26524
TOT. NON-TCH/NON-ENS	36	1898	1878	94648	92692	1976	94668	886338

TABLE 37. MOVEMENT OF PATIENTS(A&C) IN SHORT-TERM UNITS
 TABLEAU 37. MOUVEMENT DES MALADES DANS LES UNITES POUR MALADIES AIGUES(A&C)

PROVINCE-TYPE OF HOSPITAL AND SIZE PROVINCE/AFFECTATION TAILLE DES HOPITAUX	HOSPITALS REPORTING HOPITAUX REpondANTS	IN HOSPITAL AT JANUARY 1 HOSPITALISES LE 1ER JANV.	IN HOSPITAL AT DEC. 31 HOSPITALISES LE 31 DEC.	ADMISSIONS	SEPARATIONS DURING YEAR DEPARTS DURANT L'ANNEE			TOTAL DAYS STAY DUREE DU SEJOUR
					DISCHARGES SORTIES	DEATHS CECEDES	TOTAL SEPARATIONS TOTAL DEPARTS	
NUMBER - NOMBRE								
NEW BRUNSWICK NOUVEAU-BRUNSWICK								
PUBLIC								
GEN. TEACH. PARTIAL / ENSEIGN. PARTIEL								
1 - 499 BEDS/LITS	1	363	331	12787	12509	310	12819	147764
500 + BEDS/LITS	1	443	457	11563	11068	481	11549	
TOTAL	2	806	788	24350	23577	791	24368	147764
TOTAL GEN.	38	2704	2666	118998	116269	2767	119036	1034102
TOTAL PUB. TOT.HOSP./TOUS HOP.	38	2704	2666	118998	116269	2767	119036	1034102
ATLANTIC ATLANTIQUE								
PUBLIC								
GEN. NON-TEACH. NO LTU/NON-ENS. SANS UNITES A L.T.								
1 - 24 BEDS/LITS	37	395	335	22959	22522	497	23019	146782
25 - 49 BEDS/LITS	24	561	532	32199	31632	596	32228	243793
50 - 99 BEDS/LITS	23	1023	946	56032	54774	1335	56109	427045
100 - 199 BEDS/LITS	18	1562	1600	74835	73119	1678	74797	704397
200 + BEDS/LITS	10	1444	1400	65153	63647	1550	65197	688088
TOTAL	112	4985	4813	251178	245694	5656	251350	2250105
GEN. NON-TEACHING WITH LTU/NON-ENS. AVEC UNITES A L.T.								
1 - 99 BEDS/LITS	1	98	75	5193	5103	113	5216	41470
100 - 199 BEDS/LITS	1		126	425	281	18	299	
200 + BEDS/LITS	2	98	201	5618	5384	131	5515	41470
TOTAL								
TOT.NON-TCH/NON-ENS	114	5083	5014	256796	251078	5787	256665	2251575
GEN. TEACH. FULL/ ENSEIGN. COMPLET								
1 - 499 BEDS/LITS	2	550	536	18351	17766	599	18365	242135
500 + BEDS/LITS	1	532	487	18129	17571	603	18174	248590
TOTAL	3	1082	1023	36480	35337	1202	36539	490725
GEN. TEACH. PARTIAL / ENSEIGN. PARTIEL								
1 - 499 BEDS/LITS	4	783	795	31851	31286	553	31839	366046
500 + BEDS/LITS	1	443	457	11563	11068	481	11549	
TOTAL	5	1226	1252	43414	42354	1034	43388	366046
TOTAL GEN.	122	7391	7289	336690	328769	8023	336792	3148350
CHILDRENS/PEDIATR. OTHER/AUTRES	2	256	222	15757	15634	157	15791	148677
	11	75	89	5548	5525	9	5534	36154
TOTAL PUB.	135	7722	7600	357995	349928	8189	358117	3333181
FEDERAL/FEDERAUX	2	86	105	4196	4083	94	4177	72714
TOTAL FED. TOT.HOSP./TOUS HOP.	137	7808	7705	362191	354011	8283	362294	3458895
QUEBEC PUBLIC								
GEN. NON-TEACH. NO LTU/NON-ENS. SANS UNITES A L.T.								
1 - 24 BEDS/LITS	11	70	68	6213	6146	69	6215	41038
25 - 49 BEDS/LITS	11	185	145	12065	11883	222	12105	57334
50 - 99 BEDS/LITS	15	464	374	32221	31678	633	32111	256048
100 - 199 BEDS/LITS	29	1821	1779	108998	106758	2282	106740	893067
200 + BEDS/LITS	22	3085	3053	160068	156243	3857	160100	1458195
TOTAL	88	5625	5219	319365	312708	7063	319771	2784082
GEN. NON-TEACHING WITH LTU/NON-ENS. AVEC UNITES A L.T.								
1 - 99 BEDS/LITS	3	50	60	2878	2774	94	2868	26085
100 - 199 BEDS/LITS	5	211	225	13407	13129	264	13393	118817
200 + BEDS/LITS	4	365	338	23097	22634	490	23124	221440
TOTAL	12	626	623	39382	38537	848	39385	366342
TOT.NON-TCH/NON-ENS	100	6251	5842	358747	351245	7911	359156	3150424
GEN. TEACH. FULL/ ENSEIGN. COMPLET								
1 - 499 BEDS/LITS	3	401	435	24945	24226	685	24911	305540
500 + BEDS/LITS	12	4118	4173	184748	179009	5684	184693	2310445
TOTAL	15	4519	4608	209693	203235	6369	209604	2616385
GEN. TEACH. PARTIAL / ENSEIGN. PARTIEL								
1 - 499 BEDS/LITS	11	2021	1863	101293	98942	2509	101451	1010151
500 + BEDS/LITS	1	398	377	15973	15454	520	15574	195163
TOTAL	12	2419	2260	117266	114396	3029	117425	1205314
TOTAL GEN.	127	13189	12710	685706	668876	17309	686185	6972123
CHILDRENS/PEDIATR. CHRON./EXT. CARE/ SOINS PROLONGES OTHER/AUTRES	2	461	394	33301	32907	461	33268	273981
	4	44	53	1300	1246	45	1291	20873
TOTAL PUB.	141	14252	13629	744084	726545	18162	744707	7547343
PRIVATE/PRIVES								
GENERAL/GENERAUX	5	197	126	8867	8820	118	8938	85377
CONV./CHRON.	1	10	6	124	120	8	128	2539
OTHER/AUTRES	2	28	29	2218	2217		2217	25516
TOT. PRIVATE/PRIVES	8	235	161	11209	11157	126	11283	113432
FEDERAL/FEDERAUX	1		200	4175	3902	250	4152	56451
GENERAL/GENERAUX		177						

TABLE 37. MOVEMENT OF PATIENTS(A&C) IN SHORT-TERM UNITS
 TABLEAU 37. MOUVEMENT DES MALADES DANS LES UNITES POUR MALADIES AIGUES(A&E)

PROVINCE, TYPE OF HOSPITAL AND SIZE PROVINCE, AFFECTATION TAILLE DES HOPITAUX	HOSPITALS REPORTING HOPITAUX REPONDANTS	IN HOSPITAL AT JANUARY 1 HOSPITALISES LE 1ER JANV.	IN HOSPITAL AT DEC. 31 HOSPITALISES LE 31 DEC.	ADMISSIONS	SEPARATIONS DURING YEAR DEPARTS DURANT L'ANNEE			TOTAL DAYS STAY DUREE DU SEJOUR
					DISCHARGES SORTIES	DEATHS DECEDES	TOTAL SEPARATIONS TOTAL DEPARTS	
NUMBER - NOMBRE								
QUEBEC FEDERAL/FEDERAUX OTHER/AUTRES	6	337	334	338	315	26	341	136814
TOTAL FED. TOT.HCSP./TOUS HOP.	7 156	514 15001	534 14324	4513 759806	4217 741919	276 18564	4493 760483	233265 7894040
ONTARIO PUBLIC GEN. NON-TEACH. NO LTU/NON-ENS. SANS UNITES A L.T.								
1 - 24 BEDS/LITS	5	71	63	3517	3482	43	3525	25913
25 - 49 BEDS/LITS	22	528	482	27558	27072	532	27604	216601
50 - 99 BEDS/LITS	14	700	617	34754	34012	825	34837	288625
100 - 199 BEDS/LITS	17	1500	1305	78589	77114	1670	78784	651944
200 + BEDS/LITS	27	6238	5570	318249	312436	6481	318917	2533665
TOTAL	85	9037	8037	462667	454116	9551	463667	3976752
GEN. NON-TEACHING WITH LTU/NON-ENS. AVEC UNITES A L.T.								
1 - 99 BEDS/LITS	34	1303	1180	60217	58742	1598	60340	517870
100 - 199 BEDS/LITS	19	1471	1330	74489	72880	1750	74630	617841
200 + BEDS/LITS	27	5140	5170	270175	265103	5642	270745	2431474
TOTAL	80	8514	7680	404881	396725	8990	405715	3567185
TOT.NON-TCH/NON-ENS	165	17551	15717	867548	850841	18541	869382	7543937
GEN. TEACH. FULL/ ENSEIGN. COMPLET								
1 - 499 BEDS/LITS	5	652	722	32194	31639	485	32124	311045
500 + BEDS/LITS	12	6004	5569	282161	274844	7752	282596	2928095
TOTAL	17	6656	6291	314355	306483	8237	314720	3239140
GEN. TEACH. PARTIAL /ENSEIGN. PARTIEL								
1 - 499 BEDS/LITS	4	428	338	21767	21448	409	21857	188760
500 + BEDS/LITS	7	1113	1055	52760	51361	1457	52818	498501
TOTAL	11	1541	1393	74527	72809	1866	74675	687261
TOTAL GEN.	189	25748	23401	1256430	1230133	28644	1258777	11470338
CHILDRENS/PEDIATR. CHRON./EXT. CARE/ SOINS PROLONGES/ OTHER/AUTRES	1 14	427 296	379 275	27524 13798	27081 13367	491 452	27572 13819	236461 132538
TOTAL PUB.	205	26514	24095	1298160	1270954	29625	1300579	11856079
PRIVATE/PRIVES GENERAL/GENERAUX OTHER/AUTRES	6 3	126	99	5797 6708	5698 6708	126	5824 6708	49845 22142
TOT. PRIVATE/PRIVES	9	126	99	12505	12406	126	12532	71987
FEDERAL/FEDERAUX GENERAL/GENERAUX OTHER/AUTRES	5 7	682 2	615 1	13736 490	13546 489	257 2	13803 491	431859 934
TOTAL FED. TOT.HCSP./TOUS HOP.	12 226	684 27324	616 24810	14226 1324891	14035 1297395	259 30010	14294 1327405	432593 12360659
MANITOBA PUBLIC GEN. NON-TEACH. NO LTU/NON-ENS. SANS UNITES A L.T.								
1 - 24 BEDS/LITS	44	468	416	23492	23121	423	23544	166872
25 - 49 BEDS/LITS	17	368	336	19040	18685	387	19072	145831
50 - 99 BEDS/LITS	7	369	338	21388	21063	356	21419	136521
100 - 199 BEDS/LITS	2	150	149	8232	8173	60	8233	69367
200 + BEDS/LITS	3	645	605	30527	29823	744	30567	273132
TOTAL	73	2000	1844	102679	100865	1970	102835	791713
GEN. NON-TEACHING WITH LTU/NON-ENS. AVEC UNITES A L.T.								
1 - 99 BEDS/LITS	3	143	116	7817	7711	133	7844	50149
100 - 199 BEDS/LITS	4	69	79	3890	3800	80	3880	31273
TOTAL	7	212	195	11707	11511	213	11724	81422
TOT.NON-TCH/NON-ENS	77	2212	2039	114386	112376	2183	114559	873135
GEN. TEACH. FULL/ ENSEIGN. COMPLET								
500 + BEDS/LITS	2	1127	1076	45441	44073	1419	45492	480154
TOTAL	2	1127	1076	45441	44073	1419	45492	480154
GEN. TEACH. PARTIAL /ENSEIGN. PARTIEL								
1 - 499 BEDS/LITS	1	228	235	11147	10886	254	11140	102521
TOTAL	1	228	235	11147	10886	254	11140	102521
TOTAL GEN.	80	3567	3350	170974	167335	3856	171191	1455810
CHILDRENS/PEDIATR.	1	137	137	8146	7985	161	8146	62132
TOTAL PUB.	81	3704	3487	179120	175320	4017	179337	1517942
PRIVATE/PRIVES OTHER/AUTRES	1	7	4	250	253		253	7654
TOT. PRIVATE/PRIVES	1	7	4	250	253		253	7654
FEDERAL/FEDERAUX GENERAL/GENERAUX OTHER/AUTRES	3 13	208 3	201 1	5361 1076	5181 1076	187 2	5368 1078	74982 1604
TOTAL FED. TOT.HCSP./TOUS HOP.	16 98	211 3922	202 3693	6437 185807	6257 181830	189 4206	6446 186636	76586 1602182
SASKATCHEWAN PUBLIC GEN. NON-TEACH. NO LTU/NON-ENS. SANS UNITES A L.T.								
1 - 24 BEDS/LITS	80	767	785	45179	44463	698	45161	307881

TABLE 37. MOVEMENT OF PATIENTS(A&C) IN SHORT-TERM UNITS
TABLEAU 37. MOUVEMENT DES MALADES DANS LES UNITES POUR MALADIES AIGUES(A&E)

PROVINCE, TYPE OF HOSPITAL AND SIZE PROVINCE, AFFECTATION TAILLE DES HOPITAUX	HOSPITALS REPORTING HOPITAUX REPONDANTS	IN HOSPITAL AT JANUARY 1 HOSPITALISES LE 1ER JANV.	IN HOSPITAL AT DEC. 31 HOSPITALISES LE 31 DEC.	ADMISSIONS	SEPARATIONS DURING YEAR DEPARTS DURANT L'ANNEE			TOTAL DAYS - STAY DUREE DU SEJOUR
					DISCHARGES - SORTIES	DEATHS - DECEDES	TOTAL SEPARATIONS - TOTAL DEPARTS	
NUMBER - NOMBRE								
SASKATCHEWAN PUBLIC								
GEN. NON-TEACH. NO LTU/NON-ENS. SANS UNITES A L.T.								
25 - 49 BEDS/LITS	28	631	613	36276	35691	603	36294	260254
50 - 99 BEDS/LITS	9	431	432	21714	21249	464	21713	173292
100 - 199 BEDS/LITS	6	548	549	26165	25576	588	26164	233538
200 + BEDS/LITS	1	177	145	8802	5690	144	5834	71615
TOTAL	124	2554	2524	135136	132669	2497	135166	104658C
GEN. NON-TEACHING WITH LTU/NON-ENS. AVEC UNITES A L.T.								
200 + BEDS/LITS	1	119	105	4375	4289	100	4389	4946C
TOTAL	1	119	105	4375	4289	100	4389	4946C
TOT. NON-TCH/NON-ENS	125	2673	2629	139511	136958	2597	139555	1C96C4C
GEN. TEACH. FULL/ENSEIGN. COMPLET								
500 + BEDS/LITS	1	286	273	11880	11613	28C	11893	152326
TOTAL	1	286	273	11880	11613	280	11893	152326
GEN. TEACH. PARTIAL/ENSEIGN. PARTIEL								
1 - 499 BEDS/LITS	4	886	925	42107	40941	1127	42068	435619
500 + BEDS/LITS	1	471	489	20806	20272	516	2C788	216483
TOTAL	5	1357	1414	62913	61213	1643	62856	652102
TOTAL GEN.	131	4316	4316	214304	209784	4520	214304	19CC468
OTHER/AUTRES	4			106	105	1	106	13C
TOTAL PUB.	135	4316	4316	214410	209889	4521	214410	1900598
FEDERAL/FEDERAUX GENERAL/GENERAUX OTHER/AUTRES	2	69	69	2786	2746	40	2786	28052
TOTAL FED.	1			1	1		1	3
TOT. HCSP./TOUTS HOP.	3	69	69	2787	2747	40	2787	28C55
TOT. HCSP./TOUTS HOP.	138	4385	4385	217197	212636	4561	217197	1928653
ALBERTA PUBLIC								
GEN. NON-TEACH. NO LTU/NON-ENS. SANS UNITES A L.T.								
1 - 24 BEDS/LITS	24	287	229	12847	12741	164	12905	87323
25 - 49 BEDS/LITS	47	970	925	57084	56482	647	57179	381978
50 - 99 BEDS/LITS	28	1063	1031	56401	55610	823	56433	430572
100 - 199 BEDS/LITS	5	410	390	24417	24132	305	24437	186355
200 + BEDS/LITS	4	583	505	30876	30411	543	3C954	254939
TOTAL	108	3313	3080	181625	179376	2482	181858	1351167
GEN. NON-TEACHING WITH LTU/NON-ENS. AVEC UNITES A L.T.								
1 - 99 BEDS/LITS	1	11	30	1713	1667	27	1694	1C857
TOTAL	1	11	30	1713	1667	27	1694	1C857
TOT. NON-TCH/NON-ENS	109	3324	3110	183338	181043	2509	183552	1362024
GEN. TEACH. FULL/ENSEIGN. COMPLET								
500 + BEDS/LITS	5	2656	2489	118472	116459	2180	118639	1171681
TOTAL	5	2656	2489	118472	116459	2180	118639	1171681
GEN. TEACH. PARTIAL/ENSEIGN. PARTIEL								
500 + BEDS/LITS	2	973	920	41652	40751	954	41705	145781
TOTAL	2	973	920	41652	40751	954	41705	145781
TOTAL GEN.	116	6953	6519	343462	338253	5643	343896	2679486
CHILDRENS/PEDIATR. OTHER/AUTRES	1	39	26	2479	2491	1	2492	25048
TOTAL PUB.	2	69	60	5974	5888	95	5983	45163
FEDERAL/FEDERAUX GENERAL/GENERAUX OTHER/AUTRES	5	387	365	11478	11323	177	11500	153615
TOTAL FED.	3			40	40		40	43
TOT. HCSP./TOUTS HOP.	8	387	365	11518	11363	177	11540	153658
TOT. HCSP./TOUTS HOP.	127	7448	6970	363433	357995	5916	363911	2903355
PRAIRIES PUBLIC								
GEN. NON-TEACH. NO LTU/NON-ENS. SANS UNITES A L.T.								
1 - 24 BEDS/LITS	148	1522	1430	81518	80325	1285	81610	572076
25 - 49 BEDS/LITS	92	1969	1874	112400	110856	1637	112495	788063
50 - 99 BEDS/LITS	44	1863	1801	99503	97922	1643	99565	740385
100 - 199 BEDS/LITS	13	1108	1088	58814	57881	953	58834	48525C
200 + BEDS/LITS	8	1405	1255	67205	65924	1431	67355	599686
TOTAL	305	7867	7448	419440	412910	6949	419859	3189460
GEN. NON-TEACHING WITH LTU/NON-ENS. AVEC UNITES A L.T.								
1 - 99 BEDS/LITS	4	154	146	9530	9378	160	9538	61006
100 - 199 BEDS/LITS	1	79	79	3890	3800	80	3880	31273
200 + BEDS/LITS	1	119	105	4375	4289	100	4389	4946C
TOTAL	6	342	330	17795	17467	340	17807	141739
TOT. NON-TCH/NON-ENS	311	8209	7778	437235	430377	7289	437666	3331199
GEN. TEACH. FULL/ENSEIGN. COMPLET								
500 + BEDS/LITS	8	4069	3838	175793	172145	3879	176024	1804161
TOTAL	8	4069	3838	175793	172145	3879	176024	1804161

TABLE 37. MOVEMENT OF PATIENTS(A&C) IN SHORT-TERM UNITS
 TABLEAU 37. MOUVEMENT DES MALADES DANS LES UNITES POUR MALADIES AIGUES(A&E)

PROVINCE, TYPE OF HOSPITAL AND SIZE PROVINCE, AFFECTATION TAILLE DES HOPITAUX	HOSPITALS REPORTING HOPITAUX REpondANTS	IN HOSPITAL AT JANUARY 1 HOSPITALISES LE 1ER JANV.	IN HOSPITAL AT DEC. 31 HOSPITALISES LE 31 DEC.	ADMISSIONS	SEPARATIONS DURING YEAR DEPARTS DURANT L'ANNEE			TOTAL DAYS STAY DUREE DL SEJOUR
					DISCHARGES SORTIES	DEATHS DECEDES	TOTAL SEPARATIONS TOTAL DEPARTS	
NUMBER - NOMBRE								
PRAIRIES PUBLIC								
GEN. TEACH. PARTIAL / ENSEIGN. PARTIEL								
1 - 499 BEDS/LITS	5	1114	1160	53254	51827	1381	53208	538140
500 + BEDS/LITS	3	1444	1409	62458	61023	1470	62493	362264
TOTAL	8	2558	2569	115712	112850	2851	115701	900404
TOTAL GEN.	327	14836	14185	728740	715372	14019	729391	6035764
CHILDRENS/PEDIATR. OTHER/AUTRES	2	176	163	10625	10476	162	10638	87180
	6	69	60	6080	5993	96	6089	45293
TOTAL PUB.	335	15081	14408	745445	731841	14277	746118	6168237
PRIVATE/PRIVES OTHER/AUTRES	1	7	4	250	253		253	7654
TOT. PRIVATE/PRIVES	1	7	4	250	253		253	7654
FEDERAL/FEDERAUX GENERAL/GENERAUX OTHER/AUTRES	10	664	635	19625	19250	404	19654	256649
	17	3	1	1117	1117	2	1119	1650
TOTAL FED. /TOT.HOSP./TOUS HOP.	27	667	636	20742	20367	406	20773	258299
	363	15755	15048	766437	752461	14683	767144	6434190
BRITISH COLUMBIA / COLOMBIE-BRITANNIQUE PUBLIC								
GEN. NON-TEACH. NO LTU/NON-ENS. SANS UNITES A L.T.								
1 - 24 BEDS/LITS	15	104	130	8653	8524	103	8627	53297
25 - 49 BEDS/LITS	26	556	567	32704	32215	478	32693	224094
50 - 99 BEDS/LITS	10	412	421	23174	22805	360	23165	181422
100 - 199 BEDS/LITS	7	568	512	28995	28535	516	29051	238240
200 + BEDS/LITS	7	584	508	31493	30986	583	31569	249127
TOTAL	61	2224	2138	125019	123065	2040	125105	942180
GEN. NON-TEACHING WITH LTU/NON-ENS. AVEC UNITES A L.T.								
1 - 99 BEDS/LITS	6	182	181	9787	9625	163	9788	73703
100 - 199 BEDS/LITS	9	684	674	37327	36538	799	37337	288533
200 + BEDS/LITS	9	1496	1461	70842	69086	1791	70877	619662
TOTAL	24	2362	2316	117956	115249	2753	118002	981898
TOT. NON-TCH/NON-ENS	85	4586	4454	242975	238314	4793	243107	1924078
GEN. TEACH. FULL / ENSEIGN. COMPLETE								
500 + BEDS/LITS	2	1672	1588	72385	70163	2306	72469	186071
TOTAL	2	1672	1588	72385	70163	2306	72469	186071
GEN. TEACH. PARTIAL / ENSEIGN. PARTIEL								
1 - 499 BEDS/LITS	3	1000	921	40962	39885	1156	41041	379184
500 + BEDS/LITS	1	481	492	21732	21166	555	21721	206590
TOTAL	4	1481	1413	62694	61051	1711	62762	585774
TOTAL GEN.	91	7739	7455	378054	369528	8810	378338	2655923
CHILDRENS/PEDIATR. CHRON./EXT. CARE/ SOINS PROLONGES OTHER/AUTRES	1	30	23	3585	3591	4	3592	21191
	1	5	6	56	51	1	55	1779
TOTAL PUB.	102	7841	7568	388007	379412	8868	388280	2767464
PRIVATE/PRIVES GENERAL/GENERAUX	1	2	2	239	238	1	239	967
TOT. PRIVATE/PRIVES	1	2	2	239	238	1	239	967
FEDERAL/FEDERAUX GENERAL/GENERAUX	3	465	472	8132	7609	516	8125	199298
TOTAL FED. /TOT.HOSP./TOUS HOP.	106	465	472	8132	7609	516	8125	199298
	3	8308	8042	396378	387259	9385	396644	2967729
YUKON								
FEDERAL/FEDERAUX GENERAL/GENERAUX OTHER/AUTRES	3	58	57	3784	3747	38	3785	1717
	2	4	1	150	153		153	540
TOTAL FED. /TOT.HOSP./TOUS HOP.	5	62	58	3934	3900	38	3938	2257
	5	62	58	3934	3900	38	3938	2257
NORTHWEST TERR. / TERR. DU NORD-OUEST PUBLIC								
GEN. NON-TEACH. NO LTU/NON-ENS. SANS UNITES A L.T.								
1 - 24 BEDS/LITS	3	30	47	1797	1769	11	1780	11619
50 - 99 BEDS/LITS	1	32	24	1842	1834	16	1850	12193
TOTAL	4	62	71	3639	3603	27	3630	23812
GEN. NON-TEACHING WITH LTU/NON-ENS. AVEC UNITES A L.T.								
1 - 99 BEDS/LITS	1	11	19	1300	1292		1292	8283
TOTAL	1	11	19	1300	1292		1292	8283
TOT. NON-TCH/NON-ENS	5	73	90	4939	3603	27	4922	32095
TOTAL GEN.	5	73	90	4939	3603	27	4922	32095
TOTAL PUB.	5	73	90	4939	3603	27	4922	32095
FEDERAL/FEDERAUX GENERAL/GENERAUX	1	25	19	1193	1174	25	1199	8878

TABLE 37. MOVEMENT OF PATIENTS(A&C) IN SHORT-TERM UNITS
 TABLEAU 37. MOUVEMENT DES MALADES DANS LES UNITES POUR MALADIES AIGUES(A&E)

PROVINCE, TYPE OF HOSPITAL AND SIZE PROVINCE, AFFECTATION TAILLE DES HOPITAUX	HOSPITALS REPORTING HOPITAUX REpondANTS	IN HOSPITAL AT JANUARY 1 HOSPITALISES LE 1ER JANV.	IN HCSPITAL AT DEC. 31 HOSPITALISES LE 31 DEC.	ADMISSIONS	SEPARATIONS DURING YEAR DEPARTS DURANT L'ANNEE			TOTAL DAYS STAY DUREE DL SEJOUR
					DISCHARGES SORTIES	DEATHS DECEDES	TOTAL SEPARATIONS TOTAL DEPARTS	
NUMBER - NOMBRE								
NORTHWEST TERR. TERR. DU NORD-OUEST FEDERAL/FEDERAUX OTHER/AUTRES	34	3	5	1043	1041		1041	1981
TOTAL FED. TOT.HOSP./TOUS HOP.	35 40	28 101	24 114	2236 7175	2215 5818	25 52	2240 7162	10859 42954
CANADA PUBLIC								
GEN. NON-TEACH. NO LTU/NON-ENS. SANS UNITES A L.T.								
1 - 24 BEDS/LITS	219	2192	2073	124657	122768	2008	124776	850725
25 - 49 BEDS/LITS	175	3799	3600	216926	213660	3465	217125	1568285
50 - 99 BEDS/LITS	107	4494	4183	247526	243025	4812	247837	1945722
100 - 199 BEDS/LITS	84	6559	6084	350031	343407	7099	350506	2976898
200 + BEDS/LITS	70	12756	11786	642168	629236	13902	643138	5824765
TOTAL	655	29800	27726	1581308	1552096	31286	1583382	13166395
GEN. NON-TEACHING WITH LTU/NON-ENS. AVEC UNITES A L.T.								
1 - 99 BEDS/LITS	48	1700	1586	83712	80519	2015	83826	686947
100 - 199 BEDS/LITS	35	2533	2383	134306	131450	3006	134456	1057934
200 + BEDS/LITS	42	7720	7200	368914	361393	8041	369434	3322036
TOTAL	125	11953	11169	586932	573362	13062	587716	5106917
TOT. NON-TCH/NON-ENS	780	41753	38895	2168240	2125458	44348	2171098	18273312
GEN. TEACH. FULL/ ENSEIGN. COMPLET								
1 - 499 BEDS/LITS	10	1603	1693	75490	73631	1769	75400	859120
500 + BEDS/LITS	35	16395	15655	733216	713732	20224	733956	7477362
TOTAL	45	17998	17348	808706	787363	21993	809356	8336482
GEN. TEACH. PARTIAL /ENSEIGN. PARTIEL								
1 - 499 BEDS/LITS	27	5346	5077	249127	243388	6008	249396	2482281
500 + BEDS/LITS	9	3879	3810	164486	160072	4483	164555	1262518
TOTAL	36	9225	8887	413613	403460	10491	413951	3744799
TOTAL GEN.	861	68976	65130	3390559	3316281	76832	3394405	30354592
CHILDRENS/PEDIATR. CHRON./EXT. CARE/ SOINS PROLONGES OTHER/AUTRES	8 6 48	1350 92 1065	1181 99 980	90792 1764 55515	89689 1670 54643	1272 87 957	90961 1757 55600	767490 39394 542922
TOTAL PUB.	923	71483	67390	3538630	3462283	79148	3542723	31704399
PRIVATE/PRIVES GENERAL/GENERAUX CONV./CHRON. OTHER/AUTRES	12 1 6	325 10 35	227 6 33	14903 124 9176	14756 120 9178	245 8 8	15001 128 9178	136189 2539 55312
TOT. PRIVATE/PRIVES	19	370	266	24203	24054	253	24307	194040
FEDERAL/FEDERAUX GENERAL/GENERAUX OTHER/AUTRES	25 66	2157 349	2103 342	54841 3138	53311 3115	1584 30	54895 3145	1067366 141919
TOTAL FED. TOT.HOSP./TOUS HOP.	91 1033	2506 74359	2445 70101	57979 3620812	56426 3542763	1614 81015	58040 3625070	1209285 33107724

TABLE 38. MOVEMENT OF PATIENTS(A&C) IN CONVALESCENT / REHABILITATION UNITS
 TABLEAU 38. MOUVEMENT DES MALADES DANS LES UNITES DE CONVALESCENCE OU DE READAPTATION (A&E)

PROVINCE, TYPE OF HOSPITAL AND SIZE PROVINCE, AFFECTATION TAILLE DES HOPITAUX	HOSPITALS REPORTING HOPITAUX REPONDANTS	IN HOSPITAL AT JANUARY 1 HOSPITALISES LE 1ER JANV.	IN HOSPITAL AT DEC. 31 HOSPITALISES LE 31 DEC.	ADMISSIONS	SEPARATIONS DURING YEAR DEPARTS DURANT L'ANNEE			TOTAL DAYS STAY DUREE DU SEJOUR
					DISCHARGES SORTIES	DEATHS CECEDES	TOTAL SEPARATIONS TOTAL DEPARTS	
NUMBER - NOMBRE								
NEWFOUNDLAND TERRE-NEUVE PUBLIC								
CONV./REHAB.	1	20	18	223	225		225	13605
TOTAL PUB.	1	20	18	223	225		225	13605
TOT.HOSP./TOUS HOP.	1	20	18	223	225		225	13605
PRINCE EDWARD ISLAND ILE DU P.-E. PUBLIC								
CONV./REHAB.	1	21	15	301	307		307	7476
TOTAL PUB.	1	21	15	301	307		307	7476
TOT.HOSP./TOUS HOP.	1	21	15	301	307		307	7476
NOVA SCOTIA NOUVELLE-ECOSSE PUBLIC								
CONV./REHAB.	2	79	66	1147	1085	75	1160	32543
TOTAL PUB.	2	79	66	1147	1085	75	1160	32543
TOT.HOSP./TOUS HOP.	2	79	66	1147	1085	75	1160	32543
NEW BRUNSWICK NOUVEAU-BRUNSWICK PUBLIC								
CONV./REHAB.	1	14	16	146	144		144	6897
TOTAL PUB.	1	14	16	146	144		144	6897
TOT.HOSP./TOUS HOP.	1	14	16	146	144		144	6897
ATLANTIC ATLANTIQUE PUBLIC								
CONV./REHAB.	5	134	115	1817	1761	75	1836	60521
TOTAL PUB.	5	134	115	1817	1761	75	1836	60521
TOT.HOSP./TOUS HOP.	5	134	115	1817	1761	75	1836	60521
QUEBEC PUBLIC								
CONV./REHAB. CHRON./EXT. CARE/ SOINS PROLONGES	5 1	607 14	624 39	4980 276	4545 246	418 5	4963 251	257148 8260
TOTAL PUB.	6	621	663	5256	4791	423	5214	265408
PRIVATE/PRIVES CONV./CHRON.	3	257	227	1523	1469	84	1553	98887
TOT. PRIVATE/PRIVES TOT.HOSP./TOUS HOP.	9	257 878	227 890	1523 6779	1469 6260	84 507	1553 6767	98887 364295
ONTARIO PUBLIC								
GEN. NON-TEACHING WITH LTU/NON-ENS. AVEC UNITES A L.T 200 + BEDS/LITS	3	46	40	451	447	10	457	19736
TOTAL	3	46	40	451	447	10	457	19736
TOT.NON-TCH/NON-ENS	3	46	40	451	447	10	457	19736
GEN. TEACH. FULL/ ENSEIGN. COMPLET 1 - 499 BEDS/LITS	1		7	15	8		8	196
500 + BEDS/LITS	3	88	84	861	862	3	865	35206
TOTAL	4	88	91	876	870	3	873	39402
GEN. TEACH. PARTIAL /ENSEIGN. PARTIEL 1 - 499 BEDS/LITS	1	61	59	473	463	12	475	27116
TOTAL	1	61	59	473	463	12	475	27116
TOTAL GEN.	8	195	190	1800	1780	25	1805	86254
CONV./REHAB. CHRON./EXT. CARE/ SOINS PROLONGES	6	421	426	5153	5132	16	5148	184118
TOTAL PUB.	6	316	306	1702	1659	53	1712	119685
TOT.HOSP./TOUS HOP.	20	932	922	8655	8571	94	8665	390057
TOT.HOSP./TOUS HOP.	20	932	922	8655	8571	94	8665	390057
MANITOBA PUBLIC								
CONV./REHAB.	1	110	123	1183	1164	6	1170	48344
TOTAL PUB.	1	110	123	1183	1164	6	1170	48344
FEDERAL/FEDERAUX GENERAL/GENERAUX								
CONV./REHAB.	1	29	28	256	252	5	257	10249
TOTAL FED.	1	29	28	256	252	5	257	10249
TOT.HOSP./TOUS HOP.	2	139	151	1439	1416	11	1427	58593
SASKATCHEWAN PUBLIC								
OTHER/AUTRES	2	95	95	1060	1033	27	1060	38566
TOTAL PUB.	2	95	95	1060	1033	27	1060	38566
TOT.HOSP./TOUS HOP.	2	95	95	1060	1033	27	1060	38566
ALBERTA PUBLIC								
GEN. TEACH. PARTIAL /ENSEIGN. PARTIEL 500 + BEDS/LITS	1	24	38	290	272	4	276	276
TOTAL	1	24	38	290	272	4	276	276
TOTAL GEN.	1	24	38	290	272	4	276	276

TABLE 38. MOVEMENT OF PATIENTS(A&C) IN CONVALESCENT / REHABILITATION UNITS
 TABLEAU 38. MOUVEMENT DES MALADES DANS LES UNITES DE CONVALESCENCE OU DE RECAPTATION (A&E)

PROVINCE, TYPE OF HOSPITAL AND SIZE PROVINCE, AFFECTATION TAILLE DES HOPITAUX	HOSPITALS REPORTING HOPITAUX REpondANTS	IN HOSPITAL AT JANUARY 1 HOSPITALISES LE 1ER JANV.	IN HOSPITAL AT DEC. 31 HOSPITALISES LE 31 DEC.	ADMISSIONS	SEPARATIONS DURING YEAR DEPARTS DURANT L'ANNEE			TOTAL DAYS STAY DUREE DU SEJOUR
					DISCHARGES SORTIES	DEATHS DECEDES	TOTAL SEPARATIONS TOTAL DEPARTS	
NUMBER - NOMBRE								
ALBERTA PUBLIC								
CONV./REHAB.	1	291	244	2350	2382	15	2397	107758
TOTAL PUB.	2	315	282	2640	2654	19	2673	107758
TOT.HOSP./TOUS HOP.	2	315	282	2640	2654	19	2673	107758
PRAIRIES PUBLIC								
GEN. TEACH. PARTIAL / ENSEIGN. PARTIEL 500 + BEDS/LITS	1	24	38	290	272	4	276	
TOTAL	1	24	38	290	272	4	276	
TOTAL GEN.	1	24	38	290	272	4	276	
CONV./REHAB. OTHER/AUTRES	2	401	367	3533	3546	21	3567	156102
TOTAL PUB.	2	95	95	1060	1033	27	1060	38566
TOTAL PUB.	5	520	500	4883	4851	52	4903	194668
FEDERAL/FEDERAUX GENERAL/GENERAUX	1	29	28	256	252	5	257	10249
TOTAL FED.	1	29	28	256	252	5	257	10249
TOT.HOSP./TOUS HOP.	6	549	528	5139	5103	57	5160	204917
BRITISH COLUMBIA COLOMBIE-BRITANNIQUE PUBLIC								
GEN. NON-TEACHING WITH LTU/NON-ENS. AVEC UNITES A L.T. 200 + BEDS/LITS	1	18	24	180	173	1	174	13251
TOTAL	1	18	24	180	173	1	174	13251
TOT.NON-TCH/NON-ENS	1	18	24	180	173	1	174	13251
GEN. TEACH. FULL / ENSEIGN. COMPLET 500 + BEDS/LITS	1	34	34	619	613	6	619	
TOTAL	1	34	34	619	613	6	619	
TOTAL GEN.	2	52	58	799	786	7	793	13251
CONV./REHAB. CHRCN./EXT. CARE / SOINS PROLONGES	5	264	224	2443	2478	5	2483	106691
TOTAL PUB.	1	31	31	23	23		23	2805
TOTAL PUB.	8	347	313	3265	3287	12	3299	122747
FEDERAL/FEDERAUX GENERAL/GENERAUX	1	35	39	190	175	11	186	12228
TOTAL FED.	1	35	39	190	175	11	186	12228
TOT.HOSP./TOUS HOP.	9	382	352	3455	3462	23	3485	134975
CANADA PUBLIC								
GEN. NON-TEACHING WITH LTU/NON-ENS. AVEC UNITES A L.T. 200 + BEDS/LITS	4	64	64	631	620	11	631	32987
TOTAL	4	64	64	631	620	11	631	32987
TOT.NON-TCH/NON-ENS	4	64	64	631	620	11	631	32987
GEN. TEACH. FULL / ENSEIGN. COMPLET 1 - 499 BEDS/LITS	1	7	15	15	8		8	196
500 + BEDS/LITS	4	118	1480	1480	1475	9	1484	39206
TOTAL	5	122	125	1495	1483	9	1492	39402
GEN. TEACH. PARTIAL / ENSEIGN. PARTIEL 1 - 499 BEDS/LITS	1	61	59	473	463	12	475	27116
500 + BEDS/LITS	1	24	38	290	272	4	276	
TOTAL	2	85	97	763	735	16	751	27116
TOTAL GEN.	11	271	286	2889	2838	36	2874	99505
CONV./REHAB. CHRCN./EXT. CARE / SOINS PROLONGES OTHER/AUTRES	23	1827	1756	17926	17462	535	17997	764580
TOTAL PUB.	8	361	376	2001	1928	58	1986	130750
TOTAL PUB.	2	95	95	1060	1033	27	1060	38566
TOTAL PUB.	44	2554	2513	23876	23261	656	23917	1033401
PRIVATE/PRIVES CONV./CHRON.	3	257	227	1523	1469	84	1553	98887
TOT. PRIVATE/PRIVES	3	257	227	1523	1469	84	1553	98887
FEDERAL/FEDERAUX GENERAL/GENERAUX	2	64	67	446	427	16	443	22477
TOTAL FED.	2	64	67	446	427	16	443	22477
TOT.HOSP./TOUS HOP.	49	2875	2807	25845	25157	756	25913	1154765

TABLE 39. MOVEMENT OF PATIENTS(A&C) IN CHRONIC / EXTENDED CARE UNITS
 TABLEAU 39. MOUVEMENT DES MALADES DANS LES UNITES POUR MALADIES CHRONIQUES OU SOINS PROLONGES(A&E)

PROVINCE, TYPE OF HOSPITAL AND SIZE PROVINCE, AFFECTATION TAILLE DES HOPITAUX	HOSPITALS REPORTING HOPITAUX REPONDANTS	IN HOSPITAL AT JANUARY 1 HOSPITALISES LE 1ER JANV.	IN HOSPITAL AT DEC. 31 HOSPITALISES LE 31 DEC.	ADMISSIONS	SEPARATIONS DURING YEAR DEPARTS CURANT L'ANNEE			TOTAL DAYS STAY DUREE DU SEJOUR
					DISCHARGES SORTIES	DEATHS DECEDES	TOTAL SEPARATIONS TOTAL DEPARTS	
NUMBER - NOMBRE								
NEWFOUNDLAND TERRE-NEUVE								
PUBLIC								
GEN. TEACH. FULL/ENSEIGN. COMPLET								
1 - 499 BEDS/LITS	1	28	48	274	250	4	254	20113
TOTAL	1	28	48	274	250	4	254	20113
TOTAL GEN.	1	28	48	274	250	4	254	20113
CHRCN./EXT. CARE/SOINS PROLONGES	2	86	64	113	64	71	135	31880
TOTAL PUB.	3	114	112	387	314	75	389	51993
TOT.HCSP./TOUS HOP.	3	114	112	387	314	75	389	51993
PRINCE EDWARD ISLAND ILE DU P.-E.								
PUBLIC								
GEN. NON-TEACHING WITH LTU/NON-ENS. AVEC UNITES A L.T								
100 - 199 BEDS/LITS	1	7	6	516	502	15	517	4063
TOTAL	1	7	6	516	502	15	517	4063
TOT.NON-TCH/NON-ENS	1	7	6	516	502	15	517	4063
TOTAL GEN.	1	7	6	516	502	15	517	4063
TOTAL PUB.	1	7	6	516	502	15	517	4063
TOT.HCSP./TOUS HOP.	1	7	6	516	502	15	517	4063
NOVA SCOTIA NOUVELLE-ECOSSE								
FEDERAL/FEDERAUX GENERAL/GENERAUX	1	186	179	57	8	56	64	69772
TOTAL FED.	1	186	179	57	8	56	64	69772
TOT.HOSP./TOUS HOP.	1	186	179	57	8	56	64	69772
NEW BRUNSWICK NOUVEAU-BRUNSWICK								
PUBLIC								
GEN. NON-TEACHING WITH LTU/NON-ENS. AVEC UNITES A L.T								
200 + BEDS/LITS	1		68	73	5		5	
TOTAL	1		68	73	5		5	
TOT.NON-TCH/NON-ENS	1		68	73	5		5	
TOTAL GEN.	1		68	73	5		5	
CHRCN./EXT. CARE/SOINS PROLONGES	1	84	85	160	86	73	159	26782
TOTAL PUB.	2	84	153	233	91	73	164	26782
TOT.HCSP./TOUS HOP.	2	84	153	233	91	73	164	26782
ATLANTIC ATLANTIQUE								
PUBLIC								
GEN. NON-TEACHING WITH LTU/NON-ENS. AVEC UNITES A L.T								
100 - 199 BEDS/LITS	1	7	6	516	502	15	517	4063
200 + BEDS/LITS	1		68	73	5		5	
TOTAL	2	7	74	589	507	15	522	4063
TOT.NON-TCH/NON-ENS	2	7	74	589	507	15	522	4063
GEN. TEACH. FULL/ENSEIGN. COMPLET								
1 - 499 BEDS/LITS	1	28	48	274	250	4	254	20113
TOTAL	1	28	48	274	250	4	254	20113
TOTAL GEN.	3	35	122	863	757	19	776	24176
CHRON./EXT. CARE/SOINS PROLONGES	3	170	149	273	150	144	294	58662
TOTAL PUB.	6	205	271	1136	907	163	1070	82838
FEDERAL/FEDERAUX GENERAL/GENERAUX	1	186	179	57	8	56	64	69772
TOTAL FED.	1	186	179	57	8	56	64	69772
TOT.HOSP./TOUS HOP.	7	391	450	1193	915	219	1134	152610
QUEBEC QUEBEC								
PUBLIC								
GEN. NON-TEACHING WITH LTU/NON-ENS. AVEC UNITES A L.T								
1 - 99 BEDS/LITS	3	23	22	14	4	11	15	8447
100 - 199 BEDS/LITS	5	111	114	142	80	59	139	31529
200 + BEDS/LITS	4	353	433	441	189	174	363	101586
TOTAL	12	489	529	597	273	244	517	141562
TOT.NON-TCH/NON-ENS	12	489	529	597	273	244	517	141562
GEN. TEACH. FULL/ENSEIGN. COMPLET								
1 - 499 BEDS/LITS	1		37	55	9	9	18	540
TOTAL	1		37	55	9	9	18	540
TOTAL GEN.	13	489	606	652	282	253	535	142102
CHRON./EXT. CARE/SOINS PROLONGES	43	5311	5332	5471	2711	2739	5450	1702307
TOTAL PUB.	56	5800	5938	6123	2993	2992	5985	1844409

TABLE 39. MOVEMENT OF PATIENTS(A&C) IN CHRONIC / EXTENDED CARE UNITS
 TABLEAU 39. MOUVEMENT DES MALADES DANS LES UNITES POUR MALADIES CHRONIQUES OU SOINS PROLONGES(A&E)

PROVINCE, TYPE OF HOSPITAL AND SIZE PROVINCE, AFFECTATION TAILLE DES HOPITAUX	HOSPITALS REPORTING HOPITAUX REPONDANTS	IN HOSPITAL AT JANUARY 1 HOSPITALISES LE 1ER JANV.	IN HOSPITAL AT DEC. 31 HOSPITALISES LE 31 DEC.	ADMISSIONS	SEPARATIONS DURING YEAR DEPARTS DURANT L'ANNEE			TOTAL DAYS STAY DUREE DU SEJOUR
					DISCHARGES SDRTIES	DEATHS DECEDES	TOTAL SEPARATIONS TOTAL DEPARTS	
NUMBER - NOMBRE								
QUEBEC								
PRIVATE/PRIVES CONV./CHRON.	39	2094	2122	1391	469	894	1363	552323
TOT. PRIVATE/PRIVES	39	2094	2122	1391	469	894	1363	552323
FEDERAL/FEDERAUX OTHER/AUTRES	1	427	439	395	244	139	383	206C36
TOTAL FED. TOT.HCSP./TOUS HOP.	1 96	427 8321	439 8499	395 7909	244 3706	139 4025	383 7731	206C36 2602768
ONTARIO								
PUBLIC GEN. NON-TEACHING WITH LTU/NON-ENS. AVEC UNITES A L.T. 1 - 99 BEDS/LITS	34	343	370	1012	678	307	985	12459C
100 - 199 BEDS/LITS	19	292	312	1137	819	298	1117	109214
200 + BEDS/LITS	25	1134	1093	4548	3293	1296	4589	417296
TOTAL	78	1769	1775	6697	4790	1901	6691	651100
TOT. NON-TCH/NON-ENS	78	1769	1775	6697	4790	1901	6691	6511CC
GEN. TEACH. FULL/ENSEIGN. COMPLET 500 + BEDS/LITS	2	316	308	446	167	287	454	117586
TOTAL	2	316	308	446	167	287	454	117586
GEN. TEACH. PARTIAL/ENSEIGN. PARTIEL 1 - 499 BEDS/LITS	2	137	123	380	299	95	394	45681
300 + BEDS/LITS	1	14	17	117	102	1	103	2694
TOTAL	3	137	137	497	401	96	497	52375
TOTAL GEN.	83	2222	2220	7640	5358	2284	7642	821061
CHRON./EXT. CARE/SOINS PROLONGES	23	4293	4198	6842	3930	3007	6937	1656909
TOTAL PUB.	106	6515	6418	14482	9288	5291	14579	247797C
PRIVATE/PRIVES CONV./CHRON.	48	1577	1661	1595	1000	511	1511	502294
TOT. PRIVATE/PRIVES	48	1577	1661	1595	1000	511	1511	502294
FEDERAL/FEDERAUX GENERAL/GENERAUX	2	305	314	431	338	84	422	104021
TOTAL FED. TOT.HCSP./TOUS HOP.	2 156	305 8397	314 8393	431 16508	338 10626	84 5886	422 16512	104021 3084285
MANITCBA								
PUBLIC GEN. NON-TEACHING WITH LTU/NON-ENS. AVEC UNITES A L.T. 1 - 99 BEDS/LITS	3	61	44	393	363	47	410	27622
100 - 199 BEDS/LITS	1	13	24	326	297	18	315	8646
TOTAL	4	74	68	719	660	65	725	36268
TOT. NON-TCH/NON-ENS	4	74	68	719	660	65	725	36268
TOTAL GEN.	4	74	68	719	660	65	725	36268
CONV./REHAB. CHRON./EXT. CARE/SOINS PROLONGES	1 3	48 640	53 632	608 2153	585 1453	18 708	603 2161	20815 234965
TOTAL PUB.	8	762	753	3480	2698	791	3489	292048
FEDERAL/FEDERAUX GENERAL/GENERAUX	1	140	140	54	20	34	54	54056
TOTAL FED. TOT.HOSP./TOUS HOP.	1 9	140 902	140 893	54 3534	20 2718	34 825	54 3543	54056 346104
SASKATCHEWAN								
PUBLIC GEN. NON-TEACHING WITH LTU/NON-ENS. AVEC UNITES A L.T. 200 + BEDS/LITS	1	33	46	69	44	12	56	6715
TOTAL	1	33	46	69	44	12	56	6715
TOT. NON-TCH/NON-ENS	1	33	46	69	44	12	56	6715
GEN. TEACH. PARTIAL/ENSEIGN. PARTIEL 1 - 499 BEDS/LITS	1	50	50	50	35	15	50	11681
TOTAL	1	50	50	50	35	15	50	11681
TOTAL GEN.	2	83	96	119	79	27	106	18396
OTHER/AUTRES	3	322	320	192	86	108	194	101641
TOTAL PUB.	5	405	416	311	165	135	300	120037
TOT.HOSP./TOUS HOP.	5	405	416	311	165	135	300	120037
ALBERTA								
PUBLIC GEN. NON-TEACHING WITH LTU/NON-ENS. AVEC UNITES A L.T. 1 - 99 BEDS/LITS	1	26	21	12	12	5	17	5068
TOTAL	1	26	21	12	12	5	17	5068
TOT. NON-TCH/NON-ENS	1	26	21	12	12	5	17	5068
TOTAL GEN.	1	26	21	12	12	5	17	5068
CHRON./EXT. CARE/SOINS PROLONGES	25	2364	2336	2574	1718	884	2602	749977
TOTAL PUB.	26	2390	2357	2586	1730	889	2619	755045

TABLE 39. MOVEMENT OF PATIENTS(A&C) IN CHRONIC / EXTENDED CARE UNITS
 TABLEAU 39. MOUVEMENT DES MALADES DANS LES UNITES POUR MALADIES CHRONIQUES OU SOINS PROLONGES(A&E)

PROVINCE, TYPE OF HOSPITAL AND SIZE --- PROVINCE, AFFECTATION TAILLE DES HOPITAUX	HOSPITALS REPORTING --- HOPITAUX REPONDANTS	IN HOSPITAL AT JANUARY 1 --- HOSPITALISES LE 1ER JANV.	IN HOSPITAL AT DEC. 31 --- HOSPITALISES LE 31 DEC.	ADMISSIONS	SEPARATIONS DURING YEAR --- DEPARTS DURANT L'ANNEE			TOTAL DAYS STAY --- DUREE DU SEJOUR
					DISCHARGES --- SORTIES	DEATHS --- DECEDES	TOTAL SEPARATIONS --- TOTAL DEPARTS	
NUMBER - NOMBRE								
ALBERTA FEDERAL/FEDERAUX GENERAL/GENERAUX	1	107	95	32	17	27	44	56397
TOTAL FED. TOT.HCSP./TOUS HOP.	1 27	107 2497	95 2452	32 2618	17 1747	27 916	44 2663	56397 811442
PRAIRIES PUBLIC GEN. NON-TEACHING WITH LTU/NON-ENS. AVEC UNITES A L-T								
1 - 99 BEDS/LITS	4	87	65	405	375	52	427	32690
100 - 199 BEDS/LITS	1	13	24	326	297	18	315	8646
200 + BEDS/LITS	1	33	48	69	44	12	56	6715
TOTAL	6	133	135	800	716	82	798	48051
TOT.NON-TCH/NON-ENS	6	133	135	800	716	82	798	48051
GEN. TEACH. PARTIAL /ENSEIGN. PARTIEL								
1 - 499 BEDS/LITS	1	50	50	50	35	15	50	11681
TOTAL	1	50	50	50	35	15	50	11681
TOTAL GEN.	7	183	185	850	751	97	848	59732
CONV./REHAB. CHRON./EXT. CARE/ SOINS PROLONGES OTHER/AUTRES	1 28	48 3004	53 2968	608 4727	585 3171	18 1592	603 4763	20815 984942
TOTAL PUB.	39	3557	3526	6377	4593	1815	6408	1167130
FEDERAL/FEDERAUX GENERAL/GENERAUX	2	247	235	86	37	61	98	110453
TOTAL FED. TOT.HCSP./TOUS HOP.	2 41	247 3804	235 3761	86 6463	37 4630	61 1876	98 6506	110453 1277583
BRITISH COLUMBIA COLOMBIE-BRITANNIQUE PUBLIC GEN. NON-TEACHING WITH LTU/NON-ENS. AVEC UNITES A L-T								
1 - 99 BEDS/LITS	6	33	80	98	33	18	51	11585
100 - 199 BEDS/LITS	9	323	380	366	147	162	309	97805
200 + BEDS/LITS	9	524	786	819	268	299	557	154306
TOTAL	24	880	1246	1283	448	469	517	264396
TOT.NON-TCH/NON-ENS	24	880	1246	1283	448	469	517	264396
GEN. TEACH. FULL/ ENSEIGN. COMPLET								
500 + BEDS/LITS	1	97	95	76	40	38	78	
TOTAL	1	97	95	76	40	38	78	
GEN. TEACH. PARTIAL /ENSEIGN. PARTIEL								
500 + BEDS/LITS	1	68	84	50	17	17	34	8110
TOTAL	1	68	84	50	17	17	34	8110
TOTAL GEN.	26	1045	1425	1409	505	524	1029	272506
CONV./REHAB. CHRON./EXT. CARE/ SOINS PROLONGES	2 8	20 702	23 700	11 349	8 173	178	8 351	1901 214504
TOTAL PUB.	36	1767	2148	1769	686	702	1388	488911
FEDERAL/FEDERAUX GENERAL/GENERAUX	2	403	386	656	507	166	673	159707
TOTAL FED. TOT.HCSP./TOUS HOP.	2 38	403 2170	386 2534	656 2425	507 1193	166 868	673 2061	159707 688618
YUKON FEDERAL/FEDERAUX GENERAL/GENERAUX	1	2	2	10	10		10	
TOTAL FED. TOT.HOSP./TOUS HOP.	1 1	2 2	2 2	10 10	10 10		10 10	
NORTHWEST TERR. TERR. DU NORD-OUEST PUBLIC GEN. NON-TEACHING WITH LTU/NON-ENS. AVEC UNITES A L-T								
1 - 99 BEDS/LITS	1	12	18	15			9	4856
TOTAL	1	12	18	15			9	4856
TOT.NON-TCH/NON-ENS	1	12	18	15			9	4856
TOTAL GEN.	1	12	18	15			9	4856
TOTAL PUB. TOT.HOSP./TOUS HOP.	1 1	12 12	18 18	15 15			9 9	4856 4856
CANADA PUBLIC GEN. NON-TEACHING WITH LTU/NON-ENS. AVEC UNITES A L-T								
1 - 99 BEDS/LITS	48	498	555	1544	1090	388	1487	182168
100 - 199 BEDS/LITS	35	746	836	2487	1845	552	2397	251357
200 + BEDS/LITS	40	2046	2426	5950	3799	1771	5570	680503
TOTAL	123	3290	3817	9981	6734	2711	9454	1114028
TOT.NON-TCH/NON-ENS	123	3290	3817	9981	6734	2711	9454	1114028
GEN. TEACH. FULL/ ENSEIGN. COMPLET								
1 - 499 BEDS/LITS	2	28	85	329	259	13	272	20653

TABLE 39. MOVEMENT OF PATIENTS(A&C) IN CHRONIC / EXTENDED CARE UNITS
 TABLEAU 39. MOUVEMENT DES MALADES DANS LES UNITES POUR MALADIES CHRONIQUES CU SOINS PROLONGES(AGE)

PROVINCE, TYPE OF HOSPITAL AND SIZE PROVINCE, AFFECTATION TAILLE DES HOPITAUX	HOSPITALS REPORTING HOPITAUX REpondANTS	IN HOSPITAL AT JANUARY 1 HOSPITALISES LE 1ER JANV.	IN HOSPITAL AT DEC. 31 HOSPITALISES LE 31 DEC.	ADMISSIONS	SEPARATIONS DURING YEAR DEPARTS DURANT L'ANNEE			TOTAL DAYS STAY DUREE DU SEJOUR
					DISCHARGES SORTIES	DEATHS DECEDES	TOTAL SEPARATIONS TOTAL DEPARTS	
NUMBER - NOMBRE								
CANADA								
PUBLIC								
GEN. TEACH. FULL/ENSEIGN. COMPLET 500 + BEDS/LITS	3	413	403	522	207	325	532	117586
TOTAL	5	441	488	851	466	338	804	138239
GEN. TEACH. PARTIAL/ENSEIGN. PARTIEL 1 - 499 BEDS/LITS	3	187	173	430	334	110	444	61362
500 + BEDS/LITS	2	68	98	167	119	18	137	10804
TOTAL	5	255	271	597	453	128	581	72166
TOTAL GEN.	133	3986	4576	11429	7653	3177	10839	1324433
CONV./REHAB. CHRON./EXT. CARE/SOINS PROLONGES	3	68	76	619	593	18	611	22716
OTHER/AUTRES	105	13480	13347	17662	10135	7660	17795	4617324
TOTAL PUB.	3	322	320	192	86	108	194	101641
TOTAL PUB.	244	17856	18319	29902	18467	10963	29439	6066114
PRIVATE/PRIVES CONV./CHRON.	87	3671	3783	2986	1469	1405	2874	1054617
TOT. PRIVATE/PRIVES	87	3671	3783	2986	1469	1405	2874	1054617
FEDERAL/FEDERAUX GENERAL/GENERAUX	8	1143	1116	1240	900	367	1267	483953
OTHER/AUTRES	1	427	439	395	244	139	383	206036
TOTAL FED.	9	1570	1555	1635	1144	506	1650	689989
TOT.HCSP./TOUS HOP.	340	23097	23657	34523	21080	12874	33963	7810720

TABLE 40. MOVEMENT OF PATIENTS(A&C) IN OTHER LONG-TERM UNITS
 TABLEAU 40. MOUVEMENT DES MALADES DANS LES AUTRES UNITES POUR MALADIES DE LONGUE DUREE(A&E)

PROVINCE, TYPE OF HOSPITAL AND SIZE PROVINCE, AFFECTATION TAILLE DES HOPITAUX	HOSPITALS REPORTING HOPITAUX REPONDANTS	IN HOSPITAL AT JANUARY 1 HOSPITALISES LE 1ER JANV.	IN HOSPITAL AT DEC. 31 HOSPITALISES LE 31 DEC.	ADMISSIONS	SEPARATIONS DURING YEAR DEPARTS DURANT L'ANNEE			TOTAL DAYS STAY DUREE DU SEJOUR
					DISCHARGES SORTIES	DEATHS CECEDES	TOTAL SEPARATIONS TOTAL DEPARTS	
NUMBER - NOMBRE								
QUEBEC FEDERAL/FEDERAUX OTHER/AUTRES	1	196	196	265	265		265	32710
TOTAL FED. TOT.HCSP./TOUS HOP.	1 1	196 196	196 196	265 265	265 265		265 265	32710 32710
ONTARIO PUBLIC GEN. TEACH. FULL/ ENSEIGN. COMPLET 500 + BEDS/LITS TOTAL	1 1	258 258	249 249	155 155	138 138	26 26	164 164	77998 77998
TOTAL GEN.	1	258	249	155	138	26	164	77998
TOTAL PUB.	1	258	249	155	138	26	164	77998
PRIVATE/PRIVES CONV./CHRON.	1	9	13	63	59		59	2576
TOT. PRIVATE/PRIVES	1	9	13	63	59		59	2576
FEDERAL/FEDERAUX GENERAL/GENERAUX	1	106	100	139	145		145	37122
TOTAL FED. TOT.HCSP./TOUS HOP.	1 3	106 373	100 362	139 357	145 342	26	145 368	37122 117656
MANITCBA FEDERAL/FEDERAUX GENERAL/GENERAUX	1	29	32	11	4	4	8	4073
TOTAL FED. TOT.HCSP./TOUS HOP.	1 1	29 29	32 32	11 11	4 4	4 4	8 8	4073 4073
SASKATCHEWAN PUBLIC OTHER/AUTRES	2	88	84	63	52	15	67	28513
TOTAL PUB. TOT.HCSP./TOUS HOP.	2 2	88 88	84 84	63 63	52 52	15 15	67 67	28513 28513
ALBERTA FEDERAL/FEDERAUX GENERAL/GENERAUX	1	16	25	22	2	11	13	8606
TOTAL FED. TOT.HCSP./TOUS HOP.	1 1	16 16	25 25	22 22	2 2	11 11	13 13	8606 8606
PRAIRIES PUBLIC OTHER/AUTRES	2	88	84	63	52	15	67	28513
TOTAL PUB.	2	88	84	63	52	15	67	28513
FEDERAL/FEDERAUX GENERAL/GENERAUX	2	45	57	33	6	15	21	12679
TOTAL FED. TOT.HCSP./TOUS HOP.	2 4	45 133	57 141	33 96	6 58	15 30	21 88	12679 41192
BRITISH COLUMBIA COLOMBIE BRITANNIQUE FEDERAL/FEDERAUX GENERAL/GENERAUX	1	196	199	277	272	2	274	20360
TOTAL FED. TOT.HCSP./TOUS HOP.	1 1	196 196	199 199	277 277	272 272	2 2	274 274	20360 20360
CANADA PUBLIC GEN. TEACH. FULL/ ENSEIGN. COMPLET 500 + BEDS/LITS TOTAL	1 1	258 258	249 249	155 155	138 138	26 26	164 164	77998 77998
TOTAL GEN.	1	258	249	155	138	26	164	77998
OTHER/AUTRES	2	88	84	63	52	15	67	28513
TOTAL PUB.	3	346	333	218	190	41	231	106511
PRIVATE/PRIVES CONV./CHRON.	1	9	13	63	59		59	2576
TOT. PRIVATE/PRIVES	1	9	13	63	59		59	2576
FEDERAL/FEDERAUX GENERAL/GENERAUX OTHER/AUTRES	4 1	347 196	356 196	449 265	423 265	17	440 265	70161 32710
TOTAL FED. TOT.HCSP./TOUS HOP.	5 9	543 898	552 898	714 995	688 937	17 58	705 995	102871 211958

TABLE 41. TOTAL UNDER CARE (A&C AND NB) DURING YEAR BY TYPE OF UNIT
 TABLEAU 41. NOMBRE DE MALADES SOIGNES (A&E ET N-N) DURANT L'ANNEE SELON LES UNITES

PROVINCE, TYPE OF HOSPITAL AND SIZE PROVINCE, AFFECTATION TAILLE DES HOPITAUX	HOSPITALS REPORTING HOPITAUX REPONDANTS	ADULTS AND CHILDREN - ADULTES ET ENFANTS					NEWBCRN NOUVEAU-NES
		TOTAL	SHORT-TERM UNITES POUR MAL. AIGUES	CONV./REHAB. CONV./READAP.	CHR./EXT. CARE CHR./SOINS PROLONGES	OTHER LONG-TERM AUTRES UNITES M.L.D.	
NUMBER - NOMBRE							
NEWFOUNDLAND TERRE-NEUVE							
PUBLIC							
GEN. NON-TEACH. NO LTU/NON-ENS. SANS UNITES A L.T.							
1 - 24 BEDS/LITS	13	11215	11215			1795	
25 - 49 BEDS/LITS	9	12051	12051			1516	
50 - 99 BEDS/LITS	3	6667	6667			922	
100 - 199 BEDS/LITS	3	13177	13177			2231	
200 + BEDS/LITS	1	7658	7658			1333	
TOTAL	29	50768	50768			7497	
TOT. NON-TCH/NON-ENS	29	50768	50768			7497	
GEN. TEACH. FULL/ENSEIGN. COMPLET							
1 - 499 BEDS/LITS	1	6661	6359		302		
TOTAL	1	6661	6359		302		
GEN. TEACH. PARTIAL/ENSEIGN. PARTIEL							
1 - 499 BEDS/LITS	3	19484	19484			4937	
TOTAL	3	19484	19484			4937	
TOTAL GEN.	33	76913	76611		302	12434	
CHILDRENS/PEDIATR. CONV./REHAB.							
1	1	6823	6823				
CHRON./EXT. CARE/SOINS PROLONGES	2	199		243	199		
OTHER/AUTRES	10	1490	1490			144	
TOTAL PUB.	47	85668	84924	243	501	12578	
TOT. HCSP./TOUS HOP.	47	85668	84924	243	501	12578	
PRINCE EDWARD ISLAND ILE DU P.-E.							
PUBLIC							
GEN. NON-TEACH. NO LTU/NON-ENS. SANS UNITES A L.T.							
1 - 24 BEDS/LITS	2	972	972			63	
25 - 49 BEDS/LITS	1	1334	1334			169	
50 - 99 BEDS/LITS	2	4046	4046			197	
100 - 199 BEDS/LITS	1	5675	5675			582	
200 + BEDS/LITS	1	5462	5462			255	
TOTAL	7	17489	17489			1506	
GEN. NON-TEACHING WITH LTU/NON-ENS. AVEC UNITES A L.T.							
100 - 199 BEDS/LITS	1	5814	5291		523	537	
TOTAL	1	5814	5291		523	537	
TOT. NON-TCH/NON-ENS	8	23303	22780		523	2043	
TOTAL GEN.	8	23303	22780		523	2043	
CONV./REHAB.	1	322		322			
TOTAL PUB.	9	23625	22780	322	523	2043	
TOT. HOSP./TOUS HOP.	9	23625	22780	322	523	2043	
NOVA SCOTIA NOUVELLE-ECOSSE							
PUBLIC							
GEN. NON-TEACH. NO LTU/NON-ENS. SANS UNITES A L.T.							
1 - 24 BEDS/LITS	14	7596	7596			503	
25 - 49 BEDS/LITS	5	6316	6316			334	
50 - 99 BEDS/LITS	11	26152	26152			2455	
100 - 199 BEDS/LITS	8	32846	32846			3476	
200 + BEDS/LITS	3	18875	18875			2124	
TOTAL	41	91785	91785			8892	
TOT. NON-TCH/NON-ENS	41	91785	91785			8892	
GEN. TEACH. FULL/ENSEIGN. COMPLET							
1 - 499 BEDS/LITS	1	12542	12542			1902	
500 + BEDS/LITS	1	18661	18661			1902	
TOTAL	2	31203	31203				
TOTAL GEN.	43	122988	122988			10794	
CHILDRENS/PEDIATR. CONV./REHAB.							
1	1	9190	9190				
CHRON./EXT. CARE/SOINS PROLONGES	2	1226	4133	1226		3267	
OTHER/AUTRES	1	4133	4133				
TOTAL PUB.	47	137537	136311	1226		14061	
FEDERAL/FEDERAUX GENERAL/GENERAUX	2	4525	4282		243		
TOTAL FED.	2	4525	4282		243		
TOT. HOSP./TOUS HOP.	49	142062	140593	1226	243	14061	
NEW BRUNSWICK NOUVEAU-BRUNSWICK							
PUBLIC							
GEN. NON-TEACH. NO LTU/NON-ENS. SANS UNITES A L.T.							
1 - 24 BEDS/LITS	8	3571	3571			119	
25 - 49 BEDS/LITS	9	13059	13059			890	
50 - 99 BEDS/LITS	7	20190	20190			1599	
100 - 199 BEDS/LITS	6	24699	24699			2114	
200 + BEDS/LITS	5	34602	34602			3957	
TOTAL	35	96121	96121			9679	
GEN. NON-TEACHING WITH LTU/NON-ENS. AVEC UNITES A L.T.							
200 + BEDS/LITS	1	498	425		73		
TOTAL	1	498	425		73		
TOT. NON-TCH/NON-ENS	36	96619	96546		73	9679	

TABLEAU 41. TOTAL UNDER CARE (A&C AND NB) DURING YEAR BY TYPE OF UNIT
 TABLEAU 41. NOMBRE DE MALADES SOIGNES (A&E ET N-N) DURANT L'ANNEE SELON LES UNITES

PROVINCE TYPE OF HOSPITAL AND SIZE PROVINCE/AFFECTATION TAILLE DES HOPITAUX	HOSPITALS REPORTING HOPITAUX REPONDANTS	ADULTS AND CHILDREN - ADULTES ET ENFANTS					NEWBORN NOUVEAU-NES
		TOTAL	SHORT-TERM UNITES POUR MAL. AIGUES	CONV./REHAB. CONV./READAP.	CHR./EXT. CARE CHR./SOINS PROLONGES	OTHER LONG-TERM AUTRES UNITES M.L.D.	
NUMBER - NOMBRE							
NEW BRUNSWICK							
NOUVEAU-BRUNSWICK							
PUBLIC							
GEN. TEACH. PARTIAL / ENSEIGN. PARTIEL							
1 - 499 BEDS/LITS	1	13150	13150				1689
500 + BEDS/LITS	2	12006	12006				1346
TOTAL		25156	25156				3035
TOTAL GEN.	38	121775	121702		73		12114
CONV./REHAB. CHRON./EXT. CARE/ SOINS PROLONGES							
1	1	160		160			
	1	244			244		
TOTAL PUB.	40	122179	121702	160	317		12114
TOT.HCSP./TOUS HOP.	40	122179	121702	160	317		12114
ATLANTIC ATLANTIQUE							
PUBLIC							
GEN. NON-TEACH. NO LTU/NON-ENS. SANS UNITES A L.T.							
1 - 24 BEDS/LITS	37	23354	23354				2480
25 - 49 BEDS/LITS	24	32760	32760				2849
50 - 99 BEDS/LITS	23	57055	57055				5573
100 - 199 BEDS/LITS	18	76397	76397				8403
200 + BEDS/LITS	10	66597	66597				7669
TOTAL	112	256163	256163				26974
GEN. NON-TEACHING WITH LTU/NON-ENS. AVEC UNITES A L.T.							
100 - 199 BEDS/LITS	1	5814	5291		523		537
200 + BEDS/LITS	1	498	425		73		
TOTAL	2	6312	5716		596		537
TOT.NON-TCH/NON-ENS	114	262475	261879		596		27511
GEN. TEACH. FULL/ ENSEIGN. COMPLET							
1 - 499 BEDS/LITS	2	19203	18901		302		1902
500 + BEDS/LITS	1	18661	18661				
TOTAL	3	37864	37562		302		1902
GEN. TEACH. PARTIAL / ENSEIGN. PARTIEL							
1 - 499 BEDS/LITS	4	32634	32634				6626
500 + BEDS/LITS	1	12006	12006				1346
TOTAL	5	44640	44640				7972
TOTAL GEN.	122	344979	344081		898		37385
CHILDRENS/PEDIATR. CONV./REHAB. CHRON./EXT. CARE/ SOINS PROLONGES OTHER/AUTRES							
2	2	16013	16013				
5	5	1951		1951			
3	3	443			443		
11	11	5623	5623				3411
TOTAL PUB.	143	369009	365717	1951	1341		40796
FEDERAL/FEDERAUX GENERAL/GENERAUX							
2	2	4525	4282		243		
TOTAL FED.	2	4525	4282		243		
TOT.HOSP./TOUS HOP.	145	373534	369999	1951	1584		40796
QUEBEC							
PUBLIC							
GEN. NON-TEACH. NO LTU/NON-ENS. SANS UNITES A L.T.							
1 - 24 BEDS/LITS	11	6283	6283				849
25 - 49 BEDS/LITS	11	12250	12250				1136
50 - 99 BEDS/LITS	15	32685	32685				3728
100 - 199 BEDS/LITS	29	110619	110619				13531
200 + BEDS/LITS	22	163153	163153				23925
TOTAL	88	324990	324990				43169
GEN. NON-TEACHING WITH LTU/NON-ENS. AVEC UNITES A L.T.							
1 - 99 BEDS/LITS	3	2965	2928		37		366
100 - 199 BEDS/LITS	5	13871	13618		253		1631
200 + BEDS/LITS	4	24258	23462		796		1947
TOTAL	12	41094	40008		1086		3544
TOT.NON-TCH/NON-ENS	100	366084	364998		1086		47113
GEN. TEACH. FULL/ ENSEIGN. COMPLET							
1 - 499 BEDS/LITS	3	25401	25346		55		1337
500 + BEDS/LITS	12	188866	188866				15921
TOTAL	15	214267	214212		55		17258
GEN. TEACH. PARTIAL / ENSEIGN. PARTIEL							
1 - 499 BEDS/LITS	11	103314	103314				12446
500 + BEDS/LITS	1	16371	16371				1866
TOTAL	12	119685	119685				14312
TOTAL GEN.	127	700036	698895		1141		78683
CHILDRENS/PEDIATR. CONV./REHAB. CHRON./EXT. CARE/ SOINS PROLONGES OTHER/AUTRES							
2	2	33762	33762				1648
5	5	587		587			
43	43	12416	1344	5587	10782		191
8	8	24335	24335				4723
TOTAL PUB.	185	776136	758336	5877	11923		85245
PRIVATE/PRIVES GENERAL/GENERAUX							
5	5	9064	9064				1787

TABLE 41. TOTAL UNDER CARE (A&C AND NB) DURING YEAR BY TYPE OF UNIT
 TABLEAU 41. NOMBRE DE MALADES SOIGNES (AGE ET N-N) DURANT L'ANNEE SELON LES UNITES

PROVINCE, TYPE OF HOSPITAL AND SIZE PROVINCE, AFFECTATION TAILLE DES HOPITAUX	HOSPITALS REPORTING HOPITAUX REPONDANTS	ADULTS AND CHILDREN - ADULTES ET ENFANTS					NEWBORN NOUVEAU-NES
		TOTAL	SHORT-TERM UNITES POUR MAL. AIGUES	CONV./REHAB. CCNV./READAP.	CHR./EXT. CARE CHR./SOINS PROLONGES	OTHER LONG-TERM AUTRES UNITES M.L.D.	
NUMBER - NOMBRE							
QUEBEC							
PRIVATE/PRIVES CONV./CHRON OTHER/AUTRES	42 2	5399 2246	134 2246	1780	3485		
TOT. PRIVATE/PRIVES	49	16709	11444	1780	3485		1787
FEDERAL/FEDERAUX GENERAL/GENERAUX OTHER/AUTRES	1 6	4352 1958	4352 675		822	461	25
TOTAL FED. TOT.HCSP./TOUS HOP.	7 241	6310 799155	5027 774807	7657	822 16230	461 461	25 87057
ONTARIO							
PUBLIC							
GEN. NON-TEACH. NO LTU/NON-ENS. SANS UNITES A L.T.							
1 - 24 BEDS/LITS	5	3588	3588				251
25 - 49 BEDS/LITS	22	28086	28086				1983
50 - 99 BEDS/LITS	14	35454	35454				3049
100 - 199 BEDS/LITS	17	80089	80089				5972
200 + BEDS/LITS	27	324487	324487				3821
TOTAL	85	471704	471704				50076
GEN. NON-TEACHING WITH LTU/NON-ENS. AVEC UNITES A L.T.							
1 - 99 BEDS/LITS	34	62875	61520		1355		4609
100 - 199 BEDS/LITS	19	77389	75060		1429		6819
200 + BEDS/LITS	27	282094	275915	497	5682		26277
TOTAL	80	422358	413395	497	8466		37705
TOT. NON-TCH/NON-ENS	165	894062	885099	497	8466		87781
GEN. TEACH. FULL/ ENSEIGN. COMPLET							
1 - 499 BEDS/LITS	5	32861	32846	15			5956
500 + BEDS/LITS	12	280289	286157	949	762	413	23986
TOTAL	17	323150	321011	964	762	413	29942
GEN. TEACH. PARTIAL /ENSEIGN. PARTIEL							
1 - 499 BEDS/LITS	4	23246	22195	534	517		2260
500 + BEDS/LITS	3	53990	53873		117		7728
TOTAL	7	77236	76068	534	634		9988
TOTAL GEN.	189	1294448	1282178	1995	9862	413	127711
CHILDRENS/PEDIATR. CONV./REHAB. CHRON./EXT. CARE/ SOINS PROLONGES OTHER/AUTRES	1 6 23 14	27951 5574 13604 14094	27951 5574 451 14094		5574 2018 11135		524
TOTAL PUB.	233	1355671	1324674	9587	20997	413	128235
PRIVATE/PRIVES GENERAL/GENERAUX CONV./CHRON OTHER/AUTRES	6 48 3	5923 3244 6708	5923		3172	72	324
TOT. PRIVATE/PRIVES	57	15875	12631		3172	72	324
FEDERAL/FEDERAUX GENERAL/GENERAUX OTHER/AUTRES	5 7	15399 492	14418 492		736	245	566 55
TOTAL FED. TOT.HCSP./TOUS HOP.	12 302	15891 1387437	14910 1352215	9587	736 24905	245 730	621 129180
MANITOBA							
PUBLIC							
GEN. NON-TEACH. NO LTU/NON-ENS. SANS UNITES A L.T.							
1 - 24 BEDS/LITS	44	23960	23960				1406
25 - 49 BEDS/LITS	17	19408	19408				1435
50 - 99 BEDS/LITS	7	21757	21757				1915
100 - 199 BEDS/LITS	2	8382	8382				920
200 + BEDS/LITS	3	31172	31172				3103
TOTAL	73	104679	104679				8779
GEN. NON-TEACHING WITH LTU/NON-ENS. AVEC UNITES A L.T.							
1 - 99 BEDS/LITS	3	8414	7960		454		698
100 - 199 BEDS/LITS	1	4298	3959		339		249
TOTAL	4	12712	11919		793		947
TOT. NON-TCH/NON-ENS	77	117391	116598		793		9726
GEN. TEACH. FULL/ ENSEIGN. COMPLET							
500 + BEDS/LITS	2	46568	46568				6413
TOTAL	2	46568	46568				6413
GEN. TEACH. PARTIAL /ENSEIGN. PARTIEL							
1 - 499 BEDS/LITS	1	11375	11375				1603
TOTAL	1	11375	11375				1603
TOTAL GEN.	80	175334	174541		793		17742
CHILDRENS/PEDIATR. CONV./REHAB. CHRON./EXT. CARE/ SOINS PROLONGES	1 1 3	8283 1949 2793	8283		1293 656 2793		
TOTAL PUB.	85	188359	182824	1293	4242		17742
PRIVATE/PRIVES OTHER/AUTRES	1	257	257				
TOT. PRIVATE/PRIVES	1	257	257				

TABLE 41. TOTAL UNDER CARE (A&C AND NB) DURING YEAR BY TYPE OF UNIT
 TABLEAU 41. NOMBRE DE MALADES SOIGNES (A&E ET N-N) DURANT L'ANNEE SELON LES UNITES

PROVINCE, TYPE OF HOSPITAL AND SIZE PROVINCE, AFFECTATION TAILLE DES HOPITAUX	HOSPITALS REPORTING HOPITAUX REPONDANTS	ADULTS AND CHILDREN - ADULTES ET ENFANTS					NEWBCRN NOUVEAU-NES
		TOTAL	SHORT-TERM UNITES POUR MAL. AIGUES	CONV./REHAB. CONV./READAP.	CHR./EXT. CARE CHR./SOINS PROLONGES	OTHER LONG-TERM AUTRES UNITES M.L.D.	
NUMBER - NOMBRE							
MANITCBA							
FEDERAL/FEDERAUX		6088	5569	285	194	40	318
GENERAL/GENERAUX	3	1079	1079				85
OTHER/AUTRES							
TOTAL FED.	16	7167	6648	285	194	40	403
TOT.HCSP./TOUS HOP.	102	195783	189729	1578	4436	40	18145
SASKATCHEWAN							
PUBLIC							
GEN. NON-TEACH. NO LTI/NON-ENS. SANS UNITES A L.T.							1980
1 - 24 BEDS/LITS	80	45946	45946				2091
25 - 49 BEDS/LITS	28	36907	36907				1526
50 - 99 BEDS/LITS	9	22145	22145				3039
100 - 199 BEDS/LITS	6	26713	26713				
200 + BEDS/LITS	1	5979	5979				
TOTAL	124	137690	137690				8636
GEN. NON-TEACHING WITH LTI/NON-ENS. AVEC UNITES A L.T.					102		
200 + BEDS/LITS	1	4596	4494		102		
TOTAL	1	4596	4494		102		
TOT.NON-TCH/NON-ENS	125	142286	142184		102		8636
GEN. TEACH. FULL/ENSEIGN. COMPLET							
500 + BEDS/LITS	1	12166	12166				570
TOTAL	1	12166	12166				570
GEN. TEACH. PARTIAL/ENSEIGN. PARTIEL					100		4570
1 - 499 BEDS/LITS	4	43093	42993		100		1739
500 + BEDS/LITS	1	21277	21277		100		6309
TOTAL	5	64370	64270		100		
TOTAL GEN.	131	218822	218620		202		15515
OTHER/AUTRES	7	1926	106	1155	514	151	11
TOTAL PUB.	138	220748	218726	1155	716	151	15526
FEDERAL/FEDERAUX							85
GENERAL/GENERAUX	2	2855	2855				1
OTHER/AUTRES	1	1	1				
TOTAL FED.	3	2856	2856				86
TOT.HOSP./TOUS HOP.	141	223604	221582	1155	716	151	15612
ALBERTA							
PUBLIC							
GEN. NON-TEACH. NO LTI/NON-ENS. SANS UNITES A L.T.							397
1 - 24 BEDS/LITS	24	13134	13134				3481
25 - 49 BEDS/LITS	47	58054	58054				2822
50 - 99 BEDS/LITS	28	57464	57464				1241
100 - 199 BEDS/LITS	5	24827	24827				2564
200 + BEDS/LITS	4	31459	31459				11305
TOTAL	108	184938	184938				
GEN. NON-TEACHING WITH LTI/NON-ENS. AVEC UNITES A L.T.					38		165
1 - 99 BEDS/LITS	1	1762	1724		38		165
TOTAL	1	1762	1724		38		
TOT.NON-TCH/NON-ENS	109	186700	186662		38		11470
GEN. TEACH. FULL/ENSEIGN. COMPLET							
500 + BEDS/LITS	5	121128	121128				11766
TOTAL	5	121128	121128				11766
GEN. TEACH. PARTIAL/ENSEIGN. PARTIEL					314		4264
500 + BEDS/LITS	2	42939	42625	314			4264
TOTAL	2	42939	42625	314			
TOTAL GEN.	116	350767	350415	314	38		27500
CHILDRENS/PEDIATR. CONV./REHAB.	1	2518	2518				
CHRON./EXT. CARE/SOINS PROLONGES	25	4938		2641		4938	
OTHER/AUTRES	2	6043	6043				1654
TOTAL PUB.	145	366907	358976	2955	4976		29154
FEDERAL/FEDERAUX							606
GENERAL/GENERAUX	5	12042	11865		139	38	6
OTHER/AUTRES	3	40	40				
TOTAL FED.	8	12082	11905		139	38	612
TOT.HCSP./TOUS HOP.	153	378989	370881	2955	5115	38	29766
PRAIRIES							
PUBLIC							
GEN. NON-TEACH. NO LTI/NON-ENS. SANS UNITES A L.T.							3783
1 - 24 BEDS/LITS	148	83040	83040				7007
25 - 49 BEDS/LITS	92	114369	114369				7263
50 - 99 BEDS/LITS	44	101366	101366				5200
100 - 199 BEDS/LITS	13	59222	59222				5467
200 + BEDS/LITS	8	68610	68610				28720
TOTAL	305	427307	427307				
GEN. NON-TEACHING WITH LTI/NON-ENS. AVEC UNITES A L.T.					492		863
1 - 99 BEDS/LITS	4	10176	9684		492		

TABLE 41. TOTAL UNDER CARE (A&C AND NB) DURING YEAR BY TYPE OF UNIT
 TABLEAU 41. NOMBRE DE MALADES SOIGNES (A&E ET N-N) DURANT L'ANNEE SELON LES UNITES

PROVINCE, TYPE OF HOSPITAL AND SIZE PROVINCE, AFFECTATION TAILLE DES HOPITAUX	HOSPITALS REPORTING HOPITAUX REpondANTS	ADULTS AND CHILDREN - ADULTES ET ENFANTS					NEWBCRN NOUVEAU-NES
		TOTAL	SHORT-TERM UNITES POUR MAL. AIGUES	CONV./REHAB. CONV./READAP.	CHR./EXT. CARE CHR./SOINS PROLONGES	OTHER LONG-TERM AUTRES UNITES P.L.D.	
NUMBER - NOMBRE							
PRAIRIES PUBLIC							
GEN. NON-TEACHING WITH LTU/NON-ENS. AVEC UNITES A L.T							
100 - 199 BEDS/LITS	1	4298	3959		339		249
200 + BEDS/LITS	1	4596	4494		102		
TOTAL	6	19070	18137		933		1112
TOT. NON-TCH/NON-ENS	311	446377	445444		933		29832
GEN. TEACH. FULL/ENSEIGN. COMPLET							
500 + BEDS/LITS	8	179862	179862				18749
TOTAL	8	179862	179862				18749
GEN. TEACH. PARTIAL/ENSEIGN. PARTIEL							
1 - 499 BEDS/LITS	5	54468	54368		100		6173
500 + BEDS/LITS	3	64216	63902	314			6003
TOTAL	8	118684	118270	314	100		12176
TOTAL GEN.	327	744923	743576	314	1033		60757
CHILDRENS/PEDIATR. CONV./REHAB. CHRON./EXT. CARE/SOINS PROLONGES OTHER/AUTRES							
CHILDRENS/PEDIATR. CONV./REHAB.	2	10801	10801				
CHRON./EXT. CARE/SOINS PROLONGES	28	4590		3934	656		
OTHER/AUTRES	9	7731			7731		
TOTAL PUB.	368	7969	6149	1155	514	151	1665
TOTAL PUB.	368	776014	760526	5403	9934	151	62422
PRIVATE/PRIVES OTHER/AUTRES							
PRIVATE/PRIVES OTHER/AUTRES	1	257	257				
TOT. PRIVATE/PRIVES	1	257	257				
FEDERAL/FEDERAUX GENERAL/GENERAUX OTHER/AUTRES							
FEDERAL/FEDERAUX GENERAL/GENERAUX	10	20985	20289	285	333	78	1009
OTHER/AUTRES	17	1120	1120				92
TOTAL FED.	27	22105	21409	285	333	78	1101
TOT. HOSP./TOUS HOP.	396	798376	782192	5688	10267	229	63523
BRITISH COLUMBIA COLOMBIE-BRITANNIQUE PUBLIC							
GEN. NON-TEACH. NO LTU/NON-ENS. SANS UNITES A L.T.							
1 - 24 BEDS/LITS	15	8757	8757				692
25 - 49 BEDS/LITS	26	33260	33260				2261
50 - 99 BEDS/LITS	10	23586	23586				2253
100 - 199 BEDS/LITS	7	29563	29563				2960
200 + BEDS/LITS	3	32077	32077				3560
TOTAL	61	127243	127243				11726
GEN. NON-TEACHING WITH LTU/NON-ENS. AVEC UNITES A L.T							
1 - 99 BEDS/LITS	6	10100	9969		131		1033
100 - 199 BEDS/LITS	9	38700	38011		689		3548
200 + BEDS/LITS	9	73879	72338	198	1343		6806
TOTAL	24	122679	120318	198	2163		11387
TOT. NON-TCH/NON-ENS	85	249922	247561	198	2163		23113
GEN. TEACH. FULL/ENSEIGN. COMPLET							
500 + BEDS/LITS	2	74883	74057	653	173		3909
TOTAL	2	74883	74057	653	173		3909
GEN. TEACH. PARTIAL/ENSEIGN. PARTIEL							
1 - 499 BEDS/LITS	3	41962	41962				4081
500 + BEDS/LITS	1	22331	22213		118		1584
TOTAL	4	64293	64175		118		5665
TOTAL GEN.	91	389098	385793	851	2454		32687
CHILDRENS/PEDIATR. CONV./REHAB. CHRON./EXT. CARE/SOINS PROLONGES OTHER/AUTRES							
CHILDRENS/PEDIATR. CONV./REHAB.	1	3615	3615				
CHRON./EXT. CARE/SOINS PROLONGES	5	2738		2707	31		
OTHER/AUTRES	8	1166	61	54	1051		
TOTAL PUB.	114	6379	6379	3612	3536		2486
TOTAL PUB.	114	402996	395848	3612	3536		35173
PRIVATE/PRIVES GENERAL/GENERAUX							
PRIVATE/PRIVES GENERAL/GENERAUX	1	241	241				25
TOT. PRIVATE/PRIVES	1	241	241				25
FEDERAL/FEDERAUX GENERAL/GENERAUX							
FEDERAL/FEDERAUX GENERAL/GENERAUX	3	10354	8597	225	1059	473	
TOTAL FED.	3	10354	8597	225	1059	473	
TOT. HOSP./TOUS HOP.	118	413591	404686	3837	4595	473	35198
YUKON FEDERAL/FEDERAUX GENERAL/GENERAUX OTHER/AUTRES							
FEDERAL/FEDERAUX GENERAL/GENERAUX	3	3854	3842		12		397
OTHER/AUTRES	2	154	154				43
TOTAL FED.	5	4008	3996		12		440
TOT. HOSP./TOUS HOP.	5	4008	3996		12		440
NORTHWEST TERR. TERR. DU NORD-OUEST PUBLIC							
GEN. NON-TEACH. NO LTU/NON-ENS. SANS UNITES A L.T.							
1 - 24 BEDS/LITS	3	1827	1827				233

TABLE 41. TOTAL UNDER CARE (A&C AND NB) DURING YEAR BY TYPE OF UNIT
 TABLEAU 41. NOMBRE DE MALADES SOIGNES (A&E ET N-N) DURANT L'ANNEE SELON LES UNITES

PROVINCE, TYPE OF HOSPITAL AND SIZE PROVINCE, AFFECTATION TAILLE DES HOPITAUX	HOSPITALS REPORTING HOPITAUX REPONDANTS	ADULTS AND CHILDREN - ADULTES ET ENFANTS					NEWBORN NOUVEAU-NES
		TOTAL	SHORT-TERM UNITES POUR MAL. AIGUES	CONV./REHAB. CONV./READAP.	CHR./EXT. CARE CHR./SOINS PROLONGES	OTHER LONG-TERM AUTRES UNITES N.L.D.	
NUMBER - NOMBRE							
NORTHWEST TERR. DU NORD-OUEST							
PUBLIC							
GEN. NON-TEACH. NO LTU/NON-ENS. SANS UNITES A L.T.							
50 - 99 BEDS/LITS	1	1874	1874				219
TOTAL	4	3701	3701				452
GEN. NON-TEACHING WITH LTU/NON-ENS. AVEC UNITES A L.T.							
1 - 99 BEDS/LITS	1	1338	1311		27		63
TOTAL	1	1338	1311		27		63
TOT. NON-TCH/NON-ENS	5	5039	5012		27		515
TOTAL GEN.	5	5039	5012		27		515
TOTAL PUB.	5	5039	5012		27		515
FEDERAL/FEDERAUX GENERAL/GENERAUX OTHER/AUTRES	1	1218	1218				148
	34	1046	1046				208
TOTAL FED.	35	2264	2264				356
TOT. HCSP./TOUS HOP.	40	7303	7276		27		871
CANADA							
PUBLIC							
GEN. NON-TEACH. NO LTU/NON-ENS. SANS UNITES A L.T.							
25 - 49 BEDS/LITS	219	126849	126849				8288
50 - 99 BEDS/LITS	175	220725	220725				15236
100 - 199 BEDS/LITS	107	252020	252020				22085
200 + BEDS/LITS	84	356590	356590				36066
TOTAL	70	654924	654924				79442
	655	1611108	1611108				161117
GEN. NON-TEACHING WITH LTU/NON-ENS. AVEC UNITES A L.T.							
1 - 99 BEDS/LITS	48	87454	85412		2042		6934
100 - 199 BEDS/LITS	35	140072	136839		3233		12784
200 + BEDS/LITS	42	385325	376634	695	7996		35030
TOTAL	125	612851	598885	695	13271		54748
TOT. NON-TCH/NON-ENS	780	2223959	2209993	695	13271		215865
GEN. TEACH. FULL/ENSEIGN. COMPLET							
1 - 499 BEDS/LITS	10	77465	77093	15	357		9195
500 + BEDS/LITS	35	752561	749611	1602	935	413	62565
TOTAL	45	830026	826704	1617	1292	413	71760
GEN. TEACH. PARTIAL/ENSEIGN. PARTIEL							
1 - 499 BEDS/LITS	27	255624	254473	534	617		31586
500 + BEDS/LITS	9	168914	168365	314	235		18527
TOTAL	36	424538	422838	848	852		50113
TOTAL GEN.	861	3478523	3459535	3160	15415	413	337738
CHILDRENS/PEDIATR. CONV./REHAB.	8	92142	92142				1648
CHRCN./EXT. CARE/SOINS PROLONGES	23	20440		19753	687		
	105	35360	1856	2362	31142		191
OTHER/AUTRES	51	58400	56580	1155	514	151	12809
TOTAL PUB.	1048	3684865	3610113	26430	47758	564	352386
PRIVATE/PRIVES							
GENERAL/GENERAUX	12	15228	15228				2136
CONV./CHRON.	90	8643	134	1780	6657	72	
OTHER/AUTRES	6	9211	9211				
TOT. PRIVATE/PRIVES	108	33082	24573	1780	6657	72	2136
FEDERAL/FEDERAUX							
GENERAL/GENERAUX	25	60687	56998	510	2383	796	2120
OTHER/AUTRES	66	4770	3487		822	461	423
TOTAL FED.	91	65457	60485	510	3205	1257	2543
TOT. HCSP./TOUS HOP.	1247	3783404	3695171	28720	57620	1893	357065

TABLE 43. AVERAGE PATIENT LOAD (ADULTS AND CHILDREN) - SHORT-TERM UNITS
 TABLEAU 43. NOMBRE MOYEN DE MALADES (ADULTES ET ENFANTS) - MALADIES AIGUES

TYPE AND SIZE - AFFECTATION ET TAILLE	CANADA *	NFLD. - T.-N.	P.E.I. - I.P.-E.	N.S. - N.-E.	N.B.	ATLANTIC - ATLAN- TIQUE	QUEBEC	ONTARIO	MANITOBA	SASK.	ALBERTA	PRAIRIES	B.C. - C.-B.	
PUB. GEN. NON- TCH NO LITU/NON- ENS. SANS UNIT. A L.T.														
1 - 24 BEDS/LITS	Q1 MED MN. Q3	7.20 10.59 10.80 14.11	7.81 12.31 12.12 16.39	9.98	5.79 9.85 10.99 14.33	7.13 9.20 9.28 10.38	7.25 10.33 10.96 14.35	4.14 10.46 11.13 15.01	6.39 10.11 10.26 13.26	6.29 10.31 10.59 14.22	8.00 10.73 11.25 14.29	7.04 10.41 10.60 13.94	6.78 11.28 10.84 13.54	
25 - 49 BEDS/LITS	Q1 MED MN. Q3	20.41 24.45 24.80 28.93	17.22 22.19 23.68 25.67	33.04	25.00 33.65 31.62 35.51	21.15 27.10 27.57 33.04	22.03 23.97 24.14 26.18	22.08 26.54 27.69 33.06	17.64 22.61 23.53 26.96	21.07 23.21 25.76 28.82	16.72 22.85 22.44 26.57	18.84 22.82 23.65 27.39	16.62 25.36 24.21 30.05	
50 - 99 BEDS/LITS	Q1 MED MN. Q3	38.59 48.40 50.12 61.26	43.62 46.04	39.05	38.99 59.76 56.36 68.79	56.22 55.17 55.43 65.84	39.69 48.01 47.41 49.80	43.29 55.87 56.72 61.72	51.10 54.25	40.83 53.33 54.39 62.27	36.23 39.85 42.10 50.25	36.74 45.29 46.55 50.10	31.47 49.27 50.10 60.42	
100 - 199 BEDS/LITS	Q1 MED MN. Q3	76.30 93.76 98.10 113.33	96.98 100.04	138.48	81.29 111.77 111.21 128.71	91.29 100.60	85.50 100.78 107.33 130.23	71.62 81.92 84.61 95.09	80.10 114.73 110.26 129.12	111.24 107.16	100.06 102.52	77.93 100.06 103.14 116.86	79.93 93.16	
200 + BEDS/LITS	Q1 MED MN. Q3	170.71 210.17 229.78 261.82	195.81	147.69	156.76 170.68	172.74 185.93	147.19 171.56 178.52 196.35	150.10 176.76 194.72 227.69	216.16 261.82 282.95 302.87	211.75 248.06	191.90	171.10 179.64 203.30 191.90	170.71 218.80 226.51	
TOTAL	Q1 MED MN. Q3	13.57 26.59 55.26 64.95	12.67 18.75 34.65 29.93	38.50 59.61	14.30 36.78 56.25 74.45	17.20 47.03 66.59 89.83	14.27 33.35 54.10 74.63	29.91 71.44 87.48 109.57	33.06 78.88 130.71 215.08	9.26 14.42 29.59 22.56	8.04 14.42 23.33 22.56	15.56 34.32 42.10 37.15	10.45 16.98 28.72 29.94	13.63 44.46 49.27
-WITH LITU/AVEC UNITES A L.T.														
1 - 99 BEDS/LITS	Q1 MED MN. Q3	28.50 40.38 39.35 49.66						20.36 24.72	30.53 42.16 41.57 49.99		44.75 46.09	30.76	40.46 42.25	33.46 34.94
100 - 199 BEDS/LITS	Q1 MED MN. Q3	74.35 86.67 86.87 100.47		112.67			112.67	68.93 71.88	75.41 86.00 88.51 98.82		81.69	81.69	67.72 90.54 87.79 100.05	
200 + BEDS/LITS	Q1 MED MN. Q3	142.41 200.52 221.86 267.39						150.86 152.35	172.26 227.19 246.28 322.43		122.76	122.76	130.16 145.00 190.50 222.17	
TOTAL	Q1 MED MN. Q3	44.15 81.33 113.33 142.41		112.67			112.67	28.51 87.33 88.28 124.99	46.97 79.92 121.81 173.81		51.06 54.99	122.76	56.58 98.25 113.10 133.41	
-TOTAL NON- TEACH/NON- ENSEIGNANT	Q1 MED MN. Q3	15.08 31.45 64.53 79.06	12.67 18.75 34.65 29.93	11.93 39.05 66.24 112.67	14.30 36.78 56.25 74.45	17.20 47.03 66.59 89.83	14.30 33.65 54.62 76.21	31.22 71.80 87.57 112.24	38.47 79.46 126.34 199.13	9.44 15.03 24.12 22.57	8.06 14.50 24.12 22.57	15.59 24.72 34.29 37.14	10.60 17.49 29.37 30.66	18.97 36.19 64.55 79.59
-GEN TCH FULL/ ENS COMPLET														
1 - 499 BEDS/LITS	Q1 MED MN. Q3	230.60 288.85 292.27 308.70	308.70		381.76		345.23	230.60 271.04	283.06 278.18					
500 + BEDS/LITS	Q1 MED MN. Q3	454.87 532.70 625.46 732.46			683.33		683.33	397.31 476.00 525.52 673.37	518.89 612.19 666.72 752.45		591.91 645.81	423.16 558.88 619.85 788.99	970.96	
TOTAL	Q1 MED MN. Q3	393.42 516.44 563.47 692.08	308.70		532.55		381.76 457.93	309.33 458.33 474.63 555.67	395.79 532.70 589.01 702.01		591.91 645.81	423.16 558.88 619.85 788.99	970.96	
-GEN TCH PART./ ENS PARTIEL														
1 - 499 BEDS/LITS	Q1 MED MN. Q3	169.47 264.05 250.80 311.60	181.95 197.96			404.96	238.16 249.71	197.21 236.87 250.36 302.67	140.52 128.83	274.44	301.22 297.41	294.50 292.82	375.30 346.49	
500 + BEDS/LITS	Q1 MED MN. Q3	400.26 529.84 512.56 563.69			398.37	398.37	398.37	546.25	521.13 453.65		594.62	571.70	594.62 579.34	569.50
TOTAL	Q1 MED MN. Q3	205.75 295.27 316.24 381.42	181.95 197.96		401.67	294.37 279.44	294.37 279.44	205.75 250.46 275.02 322.57	163.12 268.04	274.44	307.94 356.85	571.70	274.44 344.68 400.26 405.91	376.39 402.24
-TOTAL GEN.	Q1 MED MN. Q3	16.62 37.15 109.43 111.05	13.97 21.15 39.05 66.24	11.93 39.05 66.24 112.67	14.35 39.72 78.40 87.11	19.97 52.15 84.71 91.83	14.71 36.78 84.71 91.83	42.85 93.76 153.06 201.83	42.54 98.19 169.22 242.43	9.48 15.65 49.62 30.62	8.23 14.81 39.81 28.58	15.75 25.73 69.91 40.39	10.81 18.84 52.89 36.18	19.76 40.89 100.50 101.86
-CHILDRENS/ PEDIATR.	Q1 MED MN. Q3	68.76 202.83 202.99 222.18	199.54		206.11		202.82	371.48	653.72	170.21		68.76	119.49	54.58
-CONV./ REHAB	Q1 MED MN. Q3													
CHRON./EXT. CARE/SOINS PROLONGES	Q1 MED MN. Q3	16.06 18.42						16.06 15.30	44.78					4.54
OTHER/ AUTRES	Q1 MED MN. Q3	.26 5.44 30.50 54.56	.87 1.59 1.85 1.93		80.97		.90 1.81 9.04 2.41	62.80 108.23 96.60 122.30	5.64 12.05 25.88 14.70	.09	62.54	.13 20.90	.01 14.86 1.14	
TOTAL PUB.	Q1 MED MN. Q3	15.07 36.20 97.59 107.94	4.82 17.44 48.30 41.50	11.93 39.05 66.24 112.67	15.49 47.27 81.30 98.76	19.97 52.15 84.71 91.83	12.02 33.89 70.51 89.96	42.31 93.76 148.93 198.86	35.74 86.00 161.03 226.59	9.50 16.03 51.11 32.91	7.81 14.58 38.63 27.68	16.20 26.50 69.78 42.73	10.72 18.84 52.71 36.68	15.72 37.66 91.28 91.56
PRIVATE/ PRIVES	Q1 MED MN. Q3	16.23 28.00						15.94 38.95	16.23 21.87	20.97		20.97	2.65	
FEDERAL/ FEDERAUX	Q1 MED MN. Q3	35.55			103.98		103.98	88.13	72.81	14.97	37.41 27.33	13.32 54.33	28.07 109.25 180.99	

* INCLUDES YUKON & NORTHWEST TERRITORIES. - Y COMPRIS LE YUKON ET LES TERRITOIRES DU NORD-OUEST.

TABLE 44. AVERAGE PATIENT LOAD (ADULTS AND CHILDREN) - LONG-TERM UNITS
 TABLEAU 44. NOMBRE MOYEN DE MALADES (ADULTES ET ENFANTS) - MALADIES DE LONGUE DUREE

TYPE AND SIZE AFFECTATION ET TAILLE	CANADA *	NFLD. T.-N.	P.E.I. I.P.-E.	N.S. N.-E.	N.B.	ATLANTIC ATLAN- TIQUE	QUEBEC	ONTARIO	MANITOBA	SASK.	ALBERTA	PRAIRIES	B.C. C.-B.	
PUB. GEN. NON-TECH NO LTU/NON-ENS. SANS UNIT. A L.T.														
1 - 24 BEDS/LITS	Q1 MED MN. Q3													
25 - 49 BEDS/LITS	Q1 MED MN. Q3													
50 - 99 BEDS/LITS	Q1 MED MN. Q3													
100 - 199 BEDS/LITS	Q1 MED MN. Q3													
200 + BEDS/LITS	Q1 MED MN. Q3													
TOTAL	Q1 MED MN. Q3													
-WITH LTU/AVEC UNITES A L.T.														
1 - 99 BEDS/LITS	Q1 MED MN. Q3	3.65 10.02 11.01 14.94					5.26 7.61	4.00 9.12 10.26 13.65	16.34 19.47		24.38	20.36 20.70	6.86 9.96	
100 - 199 BEDS/LITS	Q1 MED MN. Q3	9.16 18.59 24.19 35.88	11.39			11.39	23.65 27.87	4.10 10.89 16.79 20.88	23.15			23.15	21.32 44.75 39.72 49.53	
200 + BEDS/LITS	Q1 MED MN. Q3	26.06 45.81 57.52 71.30					69.42 91.24	20.80 34.78 44.80 53.39		42.73		42.73	51.69 70.06 82.79 77.19	
TOTAL	Q1 MED MN. Q3	9.23 18.82 30.19 39.12	11.39			11.39	5.44 23.78 45.39 49.59	8.61 14.93 23.47 31.05	19.75 20.39	42.73	24.38	23.77 24.78	16.82 46.20 48.43 60.27	
-TOTAL NON- TEACH/NON- ENSEIGNANT	Q1 MED MN. Q3	9.23 18.82 30.19 39.12	11.39			11.39	5.44 23.78 45.39 49.59	8.61 14.93 23.47 31.05	19.75 20.39	42.73	24.38	23.77 24.78	16.82 46.20 48.43 60.27	
-GEN TCH FULL/ ENS COMPLETE 1 - 499 BEDS/LITS	Q1 MED MN. Q3	25.97	30.41			30.41	21.53							
500 + BEDS/LITS	Q1 MED MN. Q3	138.01 166.79						82.48 167.86					162.47	
TOTAL	Q1 MED MN. Q3	30.41 126.55	30.41			30.41	21.53	82.48 167.86					162.47	
-GEN TCH PART./ ENS PARTIEL 1 - 499 BEDS/LITS	Q1 MED MN. Q3	49.90 84.67						102.06		49.90		49.90		
500 + BEDS/LITS	Q1 MED MN. Q3	55.70 64.20			136.86	136.86		8.53			36.53	36.53	74.87	
TOTAL	Q1 MED MN. Q3	49.90 72.97			136.86	136.86		35.27 70.88		49.90	36.53	43.21	74.87	
-TOTAL GEN.	Q1 MED MN. Q3	9.70 20.99 37.30 44.59	30.41	11.39		136.86	30.41 59.55	5.50 22.66 43.40 46.56	8.64 15.62 31.74 31.91	19.75 20.39	46.32	30.45	16.34 25.76 48.91 53.83 66.28	
-CHILDRENS/ PEDIATR.	Q1 MED MN. Q3													
-CONV./ REHAB	Q1 MED MN. Q3	42.39 70.70 93.69 101.95	36.12	21.94	44.20	19.02	21.94 33.10	115.81 140.07	72.50 83.49	192.81		291.85	242.33 51.44 60.68	
CHRON./EXT. CARE/SOINS PROLONGES	Q1 MED MN. Q3	47.78 95.30 134.15 173.86	40.22			84.74	53.08 55.06	37.18 101.93 123.39 156.87	110.71 170.81 216.84 233.64		46.26 49.13 95.05 91.19	47.07 49.56 109.00 122.51	60.31 95.17 95.30	
OTHER/ AUTRES	Q1 MED MN. Q3	132.94 130.95								147.65 172.00		147.65 172.00		
TOTAL PUB.	Q1 MED MN. Q3	18.09 45.99 80.92 102.99	33.27 36.74	16.67	44.20	84.74 80.21	18.69 30.41 46.30 57.49	34.10 81.89 108.78 147.78	10.02 23.37 68.56 67.08	16.34 74.83 118.76 184.19	118.23 121.73	45.98 49.11 97.46 91.29	43.51 49.37 104.58 141.37	32.53 55.12 62.69 76.39
PRIVATE/ PRIVES	Q1 MED MN.	33.86 44.24						42.01 56.47	26.67 33.57					
FEDERAL/ FEDERAUX	Q1 MED MN.	156.93 222.65				185.56		185.56	645.73	195.08	206.97	76.99	128.29 120.32	320.54

* INCLUDES YUKON & NORTHWEST TERRITORIES. - Y COMPRIS LE YUKON ET LES TERRITOIRES DU NORD-OUEST.

TABLE 45. AVERAGE PATIENT LOAD (NEWBORN)
 TABLEAU 45. NOMBRE MOYEN DE MALADES - (NOUVEAU-NES)

TYPE AND SIZE AFFECTATION ET TAILLE	CANADA *	NFLD. - T.-N.	P.E.I. I.P.-E.	N.S. - N.-E.	N.B.	ATLANTIC - ATLAN- TIQUE	QUEBEC	ONTARIO	MANITOBA	SASK.	ALBERTA	PRAIRIES	B.C. - C.-B.	
PUB. GEN. NON-TCH NO LUTU/NON-ENS. SANS UNIT. A L.T.														
1 - 24 BEDS/LITS	Q1 MED MN. Q3	.19 .39 .56 .72	.67 1.50 1.54 2.06		.30 .51 .61 .63	.13 .21 .23 .25	.24 1.08 1.22 1.31	.64 .72 .73	.16 .36 1.22 .60	.15 .31 .38 .61	.15 .23 .34 .42	.15 .30 .41 .61	.18 .56 .64 .95	
25 - 49 BEDS/LITS	Q1 MED MN. Q3	.82 1.28 1.39 1.77	1.06 2.20 2.34 2.73	1.30	.89 1.08 1.60 2.04	.93 1.76 1.76 2.18	.89 1.21 1.58 1.90	.99 1.49 1.48 1.92	.78 1.46 1.38 1.73	.67 1.00 1.15 1.51	.66 1.06 1.20 1.60	.68 1.07 1.22 1.61	.95 1.39 1.54 1.77	
50 - 99 BEDS/LITS	Q1 MED MN. Q3	1.93 2.99 3.33 4.46	4.80 4.41	1.50	2.71 3.22 3.50 3.96	4.87 4.70	2.91 3.56 3.81 4.82	1.99 3.48 3.87 4.51	2.48 3.32 3.79 4.51	2.59 2.42 2.84 3.53	1.68 2.05 2.32 2.76	1.55 2.05 2.32 2.66	1.60 2.27 3.36 4.25	
100 - 199 BEDS/LITS	Q1 MED MN. Q3	4.71 6.33 7.30 9.08	12.44 11.46	10.48	4.58 6.48 7.09 8.61	6.08 5.73	4.69 7.35 7.55 9.23	4.71 6.27 6.91 8.72	4.29 6.78 6.91 8.72	8.78	9.20 8.85	4.80 5.59	4.10 7.70 9.80	6.14 6.71
200 + BEDS/LITS	Q1 MED MN. Q3	12.25 17.12 20.36 26.49	16.71	9.14	10.99 10.74	12.42 13.18	9.43 11.03 12.39 13.43	12.61 15.92 17.95 21.77	18.59 28.17 26.89 33.55	15.18 18.42	10.62 11.73	12.65 14.59	23.73 19.79	
TOTAL	Q1 MED MN. Q3	.61 1.55 4.17 4.46	1.10 2.20 3.63 3.58	1.30 3.55	.68 2.78 3.59 4.64	.68 2.95 4.27 5.63	.84 2.44 3.82 5.07	2.12 5.66 7.87 11.13	1.76 4.52 11.00 18.14	.27 .70 2.00 1.52	.23 1.57 1.16 1.08	.48 1.23 1.82 2.16	.31 1.74 1.63	.94 1.60 3.34 3.33
-WITH LUTU/AVEC UNITES A L.T.														
1 - 99 BEDS/LITS	Q1 MED MN. Q3	1.60 2.17 2.39 2.82							1.60 2.06 2.28 2.80			2.60	3.26 3.25	2.28 2.69
100 - 199 BEDS/LITS	Q1 MED MN. Q3	5.17 6.03 6.64 7.95		7.95			7.95	6.13 8.77	4.70 5.66 6.00 7.52	4.16		4.16	5.58 7.84 7.51 8.83	
200 + BEDS/LITS	Q1 MED MN. Q3	9.47 14.02 15.50 18.59						10.75 16.23 17.74 21.98					6.21 10.32 12.18 14.75	
TOTAL	Q1 MED MN. Q3	2.44 5.35 7.87 9.75		7.95			7.95	1.89 5.08 6.63 9.29	2.25 5.23 8.34 10.75	4.00 3.64		2.60	3.92 6.62 8.08 9.26	4.04 6.62 8.08 9.26
-TOTAL NON- TEACH/NON- ENSEIGNANT	Q1 MED MN. Q3	.71 1.90 4.76 5.62	1.10 2.20 3.63 3.58	.75 1.74 4.10 7.95	.68 2.78 3.59 4.64	.68 2.95 4.27 5.63	.85 2.47 3.85 5.10	2.06 5.17 9.69 13.59	.27 .79 2.08 1.77	.23 .57 1.16 1.08	.49 1.24 1.89 2.20	.32 1.78 1.69	.32 2.43 4.72 6.30	
-GEN TCH FULL/ ENS COMPLET														
1 - 499 BEDS/LITS	Q1 MED MN. Q3	44.15 37.76			47.34		47.34	24.64	44.15 38.94					
500 + BEDS/LITS	Q1 MED MN. Q3	23.29 32.21 36.20 48.06						16.06 24.65 24.40 30.12	22.91 48.06 41.92 53.37	53.45	11.78	42.15 46.35	27.33 43.75 43.81 46.23	39.17
TOTAL	Q1 MED MN. Q3	23.54 32.57 36.41 47.88			47.34		47.34	18.51 24.65 24.42 29.30	22.53 44.91 41.28 53.91	53.45	11.78	42.15 46.35	27.33 43.75 43.81 46.23	39.17
-GEN TCH PART./ ENS PARTIEL														
1 - 499 BEDS/LITS	Q1 MED MN. Q3	16.29 21.04 21.49 24.63	30.76 30.01			29.76	30.26 29.95	13.83 18.85 17.97 21.63		22.69	24.97	20.57 19.66	21.04 20.72	21.41 23.63
500 + BEDS/LITS	Q1 MED MN. Q3	25.76 35.56 38.95 44.64				22.42	22.42	35.56 48.18	51.28 48.18		31.29	42.42	37.98 38.71	31.92
TOTAL	Q1 MED MN. Q3	18.90 23.17 26.12 30.65	30.76 30.01			26.09	29.76 28.44	14.37 19.02 19.44 22.09	24.59 37.99	24.97	21.04 21.99	42.42	20.09 26.13 27.47 31.29	25.97 25.70
-TOTAL GEN.	Q1 MED MN. Q3	.79 2.19 7.07 7.73	1.14 2.46 6.11 5.07	.75 1.74 4.10 7.95	.70 2.92 4.69 4.80	.80 3.38 5.45 6.25	.89 2.66 5.28 5.64	3.25 6.68 10.67 15.99	2.17 6.00 12.97 18.83	.32 .83 3.67 1.93	.24 .61 2.07 1.27	.60 1.35 4.58 2.53	.34 3.82 3.35 1.90	1.18 2.66 6.52 7.45
-CHILDRENS/ PEDIATR.	Q1 MED MN. Q3	21.85						21.85						
-CONV./ REHAB	Q1 MED MN. Q3													
CHRON./EXT. CARE/SOINS PROLONGES	Q1 MED MN. Q3	1.31						1.31						
OTHER/ AUTRES	Q1 MED MN. Q3	.10 7.10 1.22	.11 .18 .22		72.76		.11 .20 6.77 .23	22.24 25.25	.22 .53 .70 1.07	.02	31.44	.03	7.87	14.99
TOTAL PUB.	Q1 MED MN. Q3	.72 2.09 7.08 7.65	.32 1.75 4.69 3.47	.75 1.74 4.10 7.95	.72 3.05 6.35 5.20	.80 3.38 5.45 6.25	.64 2.36 5.40 5.43	2.97 6.79 10.97 17.11	2.03 5.40 12.26 18.03	.32 .83 3.67 1.93	.23 .61 2.02 1.20	.62 1.37 4.81 2.57	.33 .82 3.41 1.90	1.13 2.56 6.81 7.55
PRIVATE/ PRIVES	MED MN.	1.68 5.28						8.25	3.13					.64
FEDERAL/ FEDERAUX	MED MN.	.06 .60						.04 .04	.10 1.44	.05 .37	.88 .70	1.73	.07 .75	

* INCLUDES YUKON & NORTHWEST TERRITORIES. - Y COMPRIS LE YUKON ET LES TERRITOIRES DU NORD-OUEST.

TABLE 46. TOTAL SEPARATIONS (A&C AND NB) DURING YEAR BY TYPE OF UNIT
 TABLEAU 46. TOTAL DES DEPARTS (A&E ET N-N) DE L'ANNEE SELON LES UNITES

PROVINCE, TYPE OF HOSPITAL AND SIZE PROVINCE, AFFECTATION TAILLE DES HOPITAUX	HOSPITALS REPORTING HOPITAUX REPONDANTS	ADULTS AND CHILDREN - ADULTES ET ENFANTS					NEWBORN NOUVEAU-NES
		TOTAL	SHORT-TERM UNITES POUR MAL. AIGUES	CONV./REHAB. CONV./READAP.	CHR./EXT. CARE CHR./SOINS PROLONGES	OTHER LONG-TERM AUTRES UNITES M.L.D.	
NUMBER - NOMBRE							
NEWFOUNDLAND							
TERRE-NEUVE							
PUBLIC							
GEN. NON-TEACH. NO L.TU/NON-ENS. SANS UNITES A L.T.							
1 - 24 BEDS/LITS	13	11105	11105			1786	
25 - 49 BEDS/LITS	9	11875	11875			1496	
50 - 99 BEDS/LITS	3	6583	6583			913	
100 - 199 BEDS/LITS	3	12943	12943			2191	
200 + BEDS/LITS	1	7505	7505			1617	
TOTAL	29	50011	50011			7403	
TOT.NON-TCH/NON-ENS							
GEN. TEACH. FULL/ENSEIGN. COMPLET							
1 - 499 BEDS/LITS	1	6356	6102		254		
TOTAL	1	6356	6102		254		
GEN. TEACH. PARTIAL/ENSEIGN. PARTIEL							
1 - 499 BEDS/LITS	3	19020	19020			4847	
TOTAL	3	19020	19020			4847	
TOTAL GEN.							
	33	75387	75133		254	12250	
CHILDRENS/PEDIATR. CONV./REHAB.							
	1	6726	6726				
	1	225		225			
CHRON./EXT. CARE/SOINS PROLONGES							
	2	135			135		
OTHER/AUTRES							
	10	1473	1473			142	
TOTAL PUB.							
	47	83946	83332	225	389	12392	
TOT.HOSP./TOUS HOP.							
	47	83946	83332	225	389	12392	
PRINCE EDWARD ISLAND							
ILE DU P.-E.							
PUBLIC							
GEN. NON-TEACH. NO L.TU/NON-ENS. SANS UNITES A L.T.							
1 - 24 BEDS/LITS	2	952	952			63	
25 - 49 BEDS/LITS	1	1312	1312			108	
50 - 99 BEDS/LITS	2	3991	3991			196	
100 - 199 BEDS/LITS	2	5550	5550			571	
200 + BEDS/LITS	1	5324	5324			544	
TOTAL	7	17129	17129			1482	
GEN. NON-TEACHING WITH L.TU/NON-ENS. AVEC UNITES A L.T.							
100 - 199 BEDS/LITS	1	5733	5216		517	528	
TOTAL	1	5733	5216		517	528	
TOT.NON-TCH/NON-ENS							
	8	22862	22345		517	2610	
TOTAL GEN.							
	8	22862	22345		517	2010	
CONV./REHAB.							
	1	307		307			
TOTAL PUB.							
	9	23169	22345	307	517	2610	
TOT.HOSP./TOUS HOP.							
	9	23169	22345	307	517	2010	
NOVA SCOTIA							
NOUVELLE-ECOSSE							
PUBLIC							
GEN. NON-TEACH. NO L.TU/NON-ENS. SANS UNITES A L.T.							
1 - 24 BEDS/LITS	14	7455	7455			498	
25 - 49 BEDS/LITS	5	6189	6189			327	
50 - 99 BEDS/LITS	11	25661	25661			2432	
100 - 199 BEDS/LITS	8	32086	32086			3425	
200 + BEDS/LITS	3	18450	18450			2102	
TOTAL	41	89841	89841			8784	
TOT.NON-TCH/NON-ENS							
	41	89841	89841			8784	
GEN. TEACH. FULL/ENSEIGN. COMPLET							
1 - 499 BEDS/LITS	1	12263	12263			1869	
200 + BEDS/LITS	1	18174	18174			1869	
TOTAL	2	30437	30437			1869	
TOTAL GEN.							
	43	120278	120278			10653	
CHILDRENS/PEDIATR. CONV./REHAB.							
	1	9065	9065				
	2	1160		1160			
OTHER/AUTRES							
	1	4061	4061			3197	
TOTAL PUB.							
	47	134564	133404	1160		13850	
FEDERAL/FEDERAUX GENERAL/GENERAUX							
	2	4241	4177		64		
TOTAL FED.							
	2	4241	4177		64		
TOT.HOSP./TOUS HOP.							
	49	138805	137581	1160	64	13850	
NEW BRUNSWICK							
NOUVEAU-BRUNSWICK							
PUBLIC							
GEN. NON-TEACH. NO L.TU/NON-ENS. SANS UNITES A L.T.							
1 - 24 BEDS/LITS	8	3507	3507			119	
25 - 49 BEDS/LITS	9	12852	12852			879	
50 - 99 BEDS/LITS	7	19874	19874			1970	
100 - 199 BEDS/LITS	6	24218	24218			2677	
200 + BEDS/LITS	5	33918	33918			3891	
TOTAL	35	94369	94369			8936	
GEN. NON-TEACHING WITH L.TU/NON-ENS. AVEC UNITES A L.T.							
200 + BEDS/LITS	1	304	299		5		
TOTAL	1	304	299		5		
TOT.NON-TCH/NON-ENS							
	36	94673	94668		5	8936	

TABLE 46. TOTAL SEPARATIONS (A&C AND NB) DURING YEAR BY TYPE OF UNIT
 TABLEAU 46. TOTAL DES DEPARTS (A&E ET N-N) DE L'ANNEE SELON LES UNITES

PROVINCE, TYPE OF HOSPITAL AND SIZE PROVINCE, AFFECTATION TAILLE DES HOPITAUX	HOSPITALS REPORTING HOPITAUX REpondANTS	ADULTS AND CHILDREN - ADULTES ET ENFANTS					NEWBORN NOUVEAU-NES
		TOTAL	SHORT-TERM UNITES POUR MAL. AIGUES	CONV./REHAB. CONV./READAP.	CHR./EXT. CARE CHR./SOINS PROLONGES	OTHER LONG-TERM AUTRES UNITES M.L.D.	
NUMBER - NOMBRE							
NEW BRUNSWICK							
NOUVEAU-BRUNSWICK							
PUBLIC							
GEN. TEACH. PARTIAL / ENSEIGN. PARTIEL							
1 - 499 BEDS/LITS	1	12819	12819				1665
500 + BEDS/LITS	2	24368	24368				2592
TOTAL GEN.	38	119041	119036		5		11928
CONV./REHAB. CHRON./EXT. CARE/ SOINS PROLONGES	1	144		144			
	1	159			159		
TOTAL PUB.	40	119344	119036	144	164		11928
TOT. HOSP. / TOUS HOP.	40	119344	119036	144	164		11928
ATLANTIC							
ATLANTIQUE							
PUBLIC							
GEN. NON-TEACH. NO LTU/NON-ENS. SANS UNITES A L.T.							
1 - 24 BEDS/LITS	37	23019	23019				2466
25 - 49 BEDS/LITS	24	32228	32228				1327
50 - 99 BEDS/LITS	23	56109	56109				5511
100 - 199 BEDS/LITS	18	74797	74797				8264
200 + BEDS/LITS	10	65197	65197				7554
TOTAL	112	251350	251350				26605
GEN. NON-TEACHING WITH LTU/NON-ENS. AVEC UNITES A L.T.							
1 - 99 BEDS/LITS	1	5733	5216		517		528
100 - 199 BEDS/LITS	1	304	299		5		
200 + BEDS/LITS	2	6037	5515		522		528
TOTAL GEN.	114	257387	256865		522		27133
CONV./REHAB. CHRON./EXT. CARE/ SOINS PROLONGES				1836			
OTHER/AUTRES					294		
TOTAL PUB.	143	361023	358117	1836	1070		40180
FEDERAL/FEDERAUX GENERAL/GENERAUX	2	4241	4177		64		
TOTAL FED.	2	4241	4177		64		
TOT. HOSP. / TOUS HOP.	145	365264	362294	1836	1134		40180
QUEBEC							
PUBLIC							
GEN. NON-TEACH. NO LTU/NON-ENS. SANS UNITES A L.T.							
1 - 24 BEDS/LITS	11	6215	6215				836
25 - 49 BEDS/LITS	11	12105	12105				1125
50 - 99 BEDS/LITS	15	32311	32311				3686
100 - 199 BEDS/LITS	29	109040	109040				13359
200 + BEDS/LITS	22	160100	160100				23625
TOTAL	88	319771	319771				42631
GEN. NON-TEACHING WITH LTU/NON-ENS. AVEC UNITES A L.T.							
1 - 99 BEDS/LITS	3	2883	2868		15		360
100 - 199 BEDS/LITS	4	13532	13393		139		1617
200 + BEDS/LITS	4	23487	23124		363		1914
TOTAL	12	39902	39385		517		3891
TOT. NON-TEACH. / NON-ENS	100	359673	359156		517		46522
CONV./REHAB. CHRON./EXT. CARE/ SOINS PROLONGES				4963			
OTHER/AUTRES					251		
TOTAL PUB.	185	755906	744707	5214	5985		84123
PRIVATE/PRIVES GENERAL/GENERAUX	5	8938	8938				1767

TABLE 46. TOTAL SEPARATIONS (A&C AND NB) DURING YEAR BY TYPE OF UNIT
 TABLEAU 46. TOTAL DES DEPARTS (A&E ET N-N) DE L'ANNEE SELON LES UNITES

PROVINCE, TYPE OF HOSPITAL AND SIZE PROVINCE, AFFECTATION TAILLE DES HOPITAUX	HOSPITALS REPORTING HOPITAUX REPONDANTS	ADULTS AND CHILDREN - ADULTES ET ENFANTS					NEWBORN NOUVEAU-NES
		TOTAL	SHORT-TERM UNITES POUR MAL. AIGUES	CONV./REHAB. CONV./READAP.	CHR./EXT. CARE CHR./SOINS PROLONGES	OTHER LONG-TERM AUTRES UNITES M.L.D.	
NUMBER - NOMBRE							
QUEBEC							
PRIVATE/PRIVES							
CONV./CHRON.	42	3044	128	1553	1363		
OTHER/AUTRES	2	2217	2217				
TOT. PRIVATE/PRIVES	49	14199	11283	1553	1363		1767
FEDERAL/FEDERAUX							
GENERAL/GENERAUX	1	4152	4152				
OTHER/AUTRES	6	989	341		383	265	25
TOTAL FED.	7	5141	4493		383	265	25
TOT.HOSP./TOUS HOP.	241	775246	760483	6767	7731	265	85915
ONTARIO							
PUBLIC							
GEN. NON-TEACH. NO LTU/NON-ENS. SANS UNITES A L.T.							
1 - 24 BEDS/LITS	5	3525	3525				244
25 - 49 BEDS/LITS	22	27604	27604				1957
50 - 99 BEDS/LITS	14	34837	34837				3004
100 - 199 BEDS/LITS	17	78784	78784				5872
200 + BEDS/LITS	27	318917	318917				38162
TOTAL	85	463667	463667				49239
GEN. NON-TEACHING WITH LTU/NON-ENS. AVEC UNITES A L.T.							
1 - 99 BEDS/LITS	34	61325	60340		985		4526
100 - 199 BEDS/LITS	19	75747	74630		1117		6724
200 + BEDS/LITS	27	275791	270745	457	4589		25859
TOTAL	80	412863	405715	457	6691		37109
TOT.NON-TCH/NON-ENS	165	876530	869382	457	6691		86348
GEN. TEACH. FULL/ENSEIGN. COMPLET							
1 - 499 BEDS/LITS	5	32132	32124	8			5843
500 + BEDS/LITS	12	284079	282596	865	454	164	23538
TOTAL	17	316211	314720	873	454	164	29381
GEN. TEACH. PARTIAL/ENSEIGN. PARTIEL							
1 - 499 BEDS/LITS	4	22726	21857	475	394		2212
500 + BEDS/LITS	3	52921	52818		103		7589
TOTAL	7	75647	74675	475	497		9801
TOTAL GEN.	189	1268388	1258777	1805	7642	164	125530
CHILDRENS/PEDIATR. CONV./REHAB.	1	27572	27572				
CHRON./EXT. CARE/SOINS PROLONGES	23	9060	411	5148	6937		
OTHER/AUTRES	14	13819	13819				520
TOTAL PUB.	233	1323987	1300579	8665	14579	164	126050
PRIVATE/PRIVES							
GENERAL/GENERAUX	6	5824	5824				
CONV./CHRON.	48	1570			1511	59	320
OTHER/AUTRES	3	6708	6708				
TOT. PRIVATE/PRIVES	57	14102	12532		1511	59	320
FEDERAL/FEDERAUX							
GENERAL/GENERAUX	5	14370	13803		422	145	560
OTHER/AUTRES	7	491	491				95
TOTAL FED.	12	14861	14294		422	145	615
TOT.HOSP./TOUS HOP.	302	1352950	1327405	8665	16512	368	126585
MANITCBA							
PUBLIC							
GEN. NON-TEACH. NO LTU/NON-ENS. SANS UNITES A L.T.							
1 - 24 BEDS/LITS	44	23544	23544				1380
25 - 49 BEDS/LITS	17	19072	19072				1419
50 - 99 BEDS/LITS	7	21419	21419				1887
100 - 199 BEDS/LITS	2	8233	8233				906
200 + BEDS/LITS	3	30567	30567				3055
TOTAL	73	102835	102835				8647
GEN. NON-TEACHING WITH LTU/NON-ENS. AVEC UNITES A L.T.							
1 - 99 BEDS/LITS	3	8254	7844		410		682
100 - 199 BEDS/LITS	1	4195	3880		315		246
TOTAL	4	12449	11724		725		928
TOT.NON-TCH/NON-ENS	77	115284	114559		725		9575
GEN. TEACH. FULL/ENSEIGN. COMPLET							
500 + BEDS/LITS	2	45492	45492				6317
TOTAL	2	45492	45492				6317
GEN. TEACH. PARTIAL/ENSEIGN. PARTIEL							
1 - 499 BEDS/LITS	1	11140	11140				1579
TOTAL	1	11140	11140				1579
TOTAL GEN.	80	171916	171191		725		17471
CHILDRENS/PEDIATR. CONV./REHAB.	1	8146	8146				
CHRON./EXT. CARE/SOINS PROLONGES	3	2161		1170	603		
TOTAL PUB.	85	183996	179337	1170	3489		17471
PRIVATE/PRIVES							
OTHER/AUTRES	1	253	253				
TOT. PRIVATE/PRIVES	1	253	253				

TABLE 46. TOTAL SEPARATIONS (A&C AND NB) DURING YEAR BY TYPE OF UNIT
 TABLEAU 46. TOTAL DES DEPARTS (AGE ET N-N) DE L'ANNEE SELON LES UNITES

PROVINCE, TYPE OF HOSPITAL AND SIZE PROVINCE, AFFECTATION TAILLE DES HOPITAUX	HOSPITALS REPORTING HOPITAUX REPONDANTS	ADULTS AND CHILDREN - ADULTES ET ENFANTS					NEWBORN NOUVEAU-NES
		TOTAL	SHORT-TERM UNITES POUR MAL. AIGUES	CONV./REHAB. CONV./READAP.	CHR./EXT. CARE CHR./SOINS PROLONGES	OTHER LONG-TERM AUTRES UNITES M.L.D.	
NUMBER - NOMBRE							
MANITOBA							
FEDERAL/FEDERAUX	3	5687	5368	257	54	8	317
GENERAL/GENERAUX	13	1078	1078				84
OTHER/AUTRES							
TOTAL FED.	16	6765	6446	257	54	8	401
TOT.HOSP./TOUS HOP.	102	191014	186036	1427	3543	8	17872
SASKATCHEWAN							
PUBLIC							
GEN. NON-TEACH. NO LTU/NON-ENS. SANS UNITES A L.T.							
1 - 24 BEDS/LITS	80	45161	45161				1957
25 - 49 BEDS/LITS	28	36294	36294				2060
50 - 99 BEDS/LITS	9	21713	21713				1498
100 - 199 BEDS/LITS	6	26164	26164				2991
200 + BEDS/LITS	1	5834	5834				
TOTAL	124	135166	135166				8506
GEN. NON-TEACHING WITH LTU/NON-ENS. AVEC UNITES A L.T.							
200 + BEDS/LITS	1	4445	4389		56		
TOTAL	1	4445	4389		56		
TOT.NON-TCH/NON-ENS	125	139611	139555		56		8506
GEN. TEACH. FULL/ENSEIGN. COMPLET							
500 + BEDS/LITS	1	11893	11893				550
TOTAL	1	11893	11893				550
GEN. TEACH. PARTIAL/ENSEIGN. PARTIEL							
1 - 499 BEDS/LITS	4	42118	42068		50		4487
500 + BEDS/LITS	5	20788	20788				1716
TOTAL	5	62906	62856		50		6203
TOTAL GEN.	131	214410	214304		106		15259
OTHER/AUTRES	7	1427	106	1060	194	67	11
TOTAL PUB.	138	215837	214410	1060	300	67	15270
FEDERAL/FEDERAUX	2	2786	2786				85
GENERAL/GENERAUX	1	1	1				1
OTHER/AUTRES							
TOTAL FED.	3	2787	2787				86
TOT.HOSP./TOUS HOP.	141	218624	217197	1060	300	67	15356
ALBERTA							
PUBLIC							
GEN. NON-TEACH. NO LTU/NON-ENS. SANS UNITES A L.T.							
1 - 24 BEDS/LITS	24	12905	12905				387
25 - 49 BEDS/LITS	47	57129	57129				3439
50 - 99 BEDS/LITS	28	26433	26433				3775
100 - 199 BEDS/LITS	5	24437	24437				1212
200 + BEDS/LITS	4	30954	30954				2325
TOTAL	108	181858	181858				11128
GEN. NON-TEACHING WITH LTU/NON-ENS. AVEC UNITES A L.T.							
1 - 99 BEDS/LITS	1	1711	1694		17		161
TOTAL	1	1711	1694		17		161
TOT.NON-TCH/NON-ENS	109	183569	183552		17		11289
GEN. TEACH. FULL/ENSEIGN. COMPLET							
500 + BEDS/LITS	5	118639	118639				11544
TOTAL	5	118639	118639				11544
GEN. TEACH. PARTIAL/ENSEIGN. PARTIEL							
500 + BEDS/LITS	2	41981	41705	276			4183
TOTAL	2	41981	41705	276			4183
TOTAL GEN.	116	344189	343896	276	17		27016
CHILDRENS/PEDIATR. CONV./REHAB. CHRON./EXT. CARE/SOINS PROLONGES							
1	1	2492	2492				
25	1	2397	2397	2397			
25	25	2602			2602		
OTHER/AUTRES	2	5983	5983				1630
TOTAL PUB.	145	357663	352371	2673	2619		28646
FEDERAL/FEDERAUX	5	11557	11500		44	13	598
GENERAL/GENERAUX	3	40	40				6
OTHER/AUTRES							
TOTAL FED.	8	11597	11540		44	13	604
TOT.HOSP./TOUS HOP.	153	369260	363911	2673	2663	13	29250
PRAIRIES							
PUBLIC							
GEN. NON-TEACH. NO LTU/NON-ENS. SANS UNITES A L.T.							
1 - 24 BEDS/LITS	148	81610	81610				3724
25 - 49 BEDS/LITS	92	112495	112495				6908
50 - 99 BEDS/LITS	44	99565	99565				7160
100 - 199 BEDS/LITS	13	58834	58834				5109
200 + BEDS/LITS	8	67355	67355				5380
TOTAL	305	419859	419859				28281
GEN. NON-TEACHING WITH LTU/NON-ENS. AVEC UNITES A L.T.							
1 - 99 BEDS/LITS	4	9965	9538		427		843

TABLE 46. TOTAL SEPARATIONS (A&C AND NB) DURING YEAR BY TYPE OF UNIT
 TABLEAU 46. TOTAL DES DEPARTS (A&E ET N-N) DE L'ANNEE SELON LES UNITES

PROVINCE, TYPE OF HOSPITAL AND SIZE PROVINCE, AFFECTATION TAILLE DES HOPITAUX	HOSPITALS REPORTING HOPITAUX REPONDANTS	ADULTS AND CHILDREN - ADULTES ET ENFANTS					NEWBORN NOUVEAU-NES
		TOTAL	SHORT-TERM UNITES POUR MAL. AIGUES	CONV./REHAB. CONV./READAP.	CHR./EXT. CARE CHR./SOINS PROLONGES	OTHER LONG-TERM AUTRES UNITES M.L.D.	
NUMBER - NOMBRE							
PRAIRIES PUBLIC							
GEN. NON-TEACHING WITH LTU/NON-ENS. AVEC UNITES A L.T. 100 - 199 BEDS/LITS	1	4195	3880		315		246
200 + BEDS/LITS	1	4445	4389		56		
TOTAL	6	18605	17807		798		1089
TOT. NON-TCH/NON-ENS	311	438464	437666		798		29370
GEN. TEACH. FULL/ENSEIGN. COMPLET 500 + BEDS/LITS	8	176024	176024				18411
TOTAL	8	176024	176024				18411
GEN. TEACH. PARTIAL/ENSEIGN. PARTIEL 1 - 499 BEDS/LITS	5	53258	53208		50		6066
500 + BEDS/LITS	3	62769	62493	276			5899
TOTAL	8	116027	115701	276	50		11965
TOTAL GEN.	327	730515	729391	276	848		59746
CHILDRENS/PEDIATR. CONV./REHAB.	2	10638	10638				
CHRCN./EXT. CARE/SOINS PROLONGES	28	4170	4763	3567		603	
OTHER/AUTRES	9	7410	6089	1060	194	67	1641
TOTAL PUB.	368	757496	746118	4903	6408	67	61387
PRIVATE/PRIVES OTHER/AUTRES	1	253	253				
TOT. PRIVATE/PRIVES	1	253	253				
FEDERAL/FEDERAUX GENERAL/GENERAUX	10	20030	19654	257	98	21	1000
OTHER/AUTRES	17	1119	1119				91
TOTAL FED.	27	21149	20773	257	98	21	1091
TOT. HOSP./TOUS HOP.	396	778898	767144	5160	6506	88	62478
BRITISH COLUMBIA COLOMBIE-BRITANNIQUE PUBLIC							
GEN. NON-TEACH. NO LTU/NON-ENS. SANS UNITES A L.T. 1 - 24 BEDS/LITS	15	8627	8627				682
25 - 49 BEDS/LITS	26	32693	32693				2229
50 - 99 BEDS/LITS	10	23165	23165				2521
100 - 199 BEDS/LITS	7	29051	29051				2922
200 + BEDS/LITS	3	31569	31569				3511
TOTAL	61	125105	125105				11565
GEN. NON-TEACHING WITH LTU/NON-ENS. AVEC UNITES A L.T. 1 - 99 BEDS/LITS	6	9839	9788		51		1010
100 - 199 BEDS/LITS	9	37646	37337		309		3497
200 + BEDS/LITS	2	71608	70877	174	557		6692
TOTAL	24	119093	118002	174	917		11199
TOT. NON-TCH/NON-ENS	85	244198	243107	174	917		22764
GEN. TEACH. FULL/ENSEIGN. COMPLET 500 + BEDS/LITS	2	73166	72469	619	78		3842
TOTAL	2	73166	72469	619	78		3842
GEN. TEACH. PARTIAL/ENSEIGN. PARTIEL 1 - 499 BEDS/LITS	3	41041	41041				4017
500 + BEDS/LITS	1	21755	21721		34		1549
TOTAL	4	62796	62762		34		5566
TOTAL GEN.	91	380160	378338	793	1029		32172
CHILDRENS/PEDIATR. CONV./REHAB.	1	3592	3592				
CHRCN./EXT. CARE/SOINS PROLONGES	8	429	55	2483	8		
OTHER/AUTRES	9	6295	6295	23	351		2443
TOTAL PUB.	114	392967	388280	3299	1388		34615
PRIVATE/PRIVES GENERAL/GENERAUX	1	239	239				25
TOT. PRIVATE/PRIVES	1	239	239				25
FEDERAL/FEDERAUX GENERAL/GENERAUX	3	9258	8125	186	673	274	
TOTAL FED.	3	9258	8125	186	673	274	
TOT. HOSP./TOUS HOP.	118	402464	396644	3485	2061	274	34640
YUKON FEDERAL/FEDERAUX GENERAL/GENERAUX	3	3795	3785		10		387
OTHER/AUTRES	2	153	153				42
TOTAL FED.	5	3948	3938		10		429
TOT. HOSP./TOUS HOP.	5	3948	3938		10		429
NORTHWEST TERR. TERR. DU NORD-OUEST PUBLIC							
GEN. NON-TEACH. NO LTU/NON-ENS. SANS UNITES A L.T. 1 - 24 BEDS/LITS	3	1780	1780				229

TABLE 46. TOTAL SEPARATIONS (A&C AND NB) DURING YEAR BY TYPE OF UNIT
 TABLEAU 46. TOTAL DES DEPARTS (AGE ET N-N) DE L'ANNEE SELON LES UNITES

PROVINCE, TYPE OF HOSPITAL AND SIZE PROVINCE, AFFECTATION TAILLE DES HOPITAUX	HOSPITALS REPORTING HOPITAUX REpondANTS	ADULTS AND CHILDREN - ADULTES ET ENFANTS					NEWBORN NOUVEAU-NES
		TOTAL	SHCRT-TERM UNITES POUR MAL. AIGUES	CCNV/REHAB. CONV./READAP.	CHR./EXT. CARE CHR./SOINS PROLONGES	OTHER LONG-TERM AUTRES UNITES M.L.D.	
NUMBER - NOMBRE							
NORTHWEST TERR. TERR. DU NORD-OUEST							
PUBLIC							
GEN. NON-TEACH. NO LTU/NON-ENS. SANS UNITES A L.T.							218
50 - 99 BEDS/LITS	1	1850	1850				447
TOTAL	4	3630	3630				
GEN. NON-TEACHING WITH LTU/NON-ENS. AVEC UNITES A L.T.							
1 - 99 BEDS/LITS	1	1301	1292		9		63
TOTAL	1	1301	1292		9		63
TOT. NON-TCH/NON-ENS	5	4931	4922		9		510
TOTAL GEN.	5	4931	4922		9		510
TOTAL PUB.	5	4931	4922		9		510
FEDERAL/FEDERAUX							
GENERAL/GENERAUX	1	1199	1199				144
OTHER/AUTRES	34	1041	1041				205
TOTAL FED.	35	2240	2240				349
TOT. HOSP./TOUS HOP.	40	7171	7162		9		859
CANADA							
PUBLIC							
GEN. NON-TEACH. NO LTU/NON-ENS. SANS UNITES A L.T.							8181
1 - 24 BEDS/LITS	219	124776	124776				15029
25 - 49 BEDS/LITS	175	217125	217125				21800
50 - 99 BEDS/LITS	107	247837	247837				35226
100 - 199 BEDS/LITS	84	350506	350506				78232
200 + BEDS/LITS	70	643138	643138				158768
TOTAL	655	1583382	1583382				
GEN. NON-TEACHING WITH LTU/NON-ENS. AVEC UNITES A L.T.							
1 - 99 BEDS/LITS	48	85313	83826		1487		6802
100 - 199 BEDS/LITS	35	136853	134456		2397		12612
200 + BEDS/LITS	42	375635	329434	631	5570		34465
TOTAL	125	597801	587716	631	9454		53879
TOT. NON-TCH/NON-ENS	780	2181183	2171098	631	9454		212647
GEN. TEACH. FULL/ENSEIGN. COMPLET							
1 - 499 BEDS/LITS	10	75680	75400	8	272		9014
500 + BEDS/LITS	35	736136	733936	1484	532	164	61491
TOTAL	45	811816	809336	1492	804	164	70505
GEN. TEACH. PARTIAL/ENSEIGN. PARTIEL							
1 - 499 BEDS/LITS	27	250315	249396	475	444		31087
500 + BEDS/LITS	7	164968	164555	276	137		18188
TOTAL	36	415283	413951	751	581		49275
TOTAL GEN.	861	3408282	3394405	2874	10839	164	332427
CHILDRENS/PEDIATR. CONV./REHAB.	8	90961	90961				1628
23	18608			17997	611		191
105	21538		1757	1986	17795		12619
CHRON./EXT. CARE/SOINS PROLONGES	51	56921	55600	1060	194	67	346865
OTHER/AUTRES							
TOTAL PUB.	1048	3596310	3542723	23917	29439	231	2112
PRIVATE/PRIVES							
GENERAL/GENERAUX	12	15001	15001				2112
CONV./CHRON	90	4614	128	1553	2874	59	
OTHER/AUTRES	6	9178	9178				
TOT. PRIVATE/PRIVES	108	28793	24307	1553	2874	59	2112
FEDERAL/FEDERAUX							
GENERAL/GENERAUX	25	57045	54895	443	1267	440	2091
OTHER/AUTRES	66	3793	3145		383	265	418
TOTAL FED.	91	60838	58040	443	1650	705	2599
TOT. HOSP./TOUS HOP.	1247	3685941	3625070	25913	33963	995	351486

TABLE 47. TOTAL DAYS STAY (A&C AND NB) DURING YEAR BY TYPE OF UNIT
 TABLEAU 47. DUREE DU SEJOUR (AGE ET N-N) DE L'ANNEE SELON LES UNITES

PROVINCE, TYPE OF HOSPITAL AND SIZE PROVINCE, AFFECTATION TAILLE DES HOPITAUX	HOSPITALS REPORTING HOPITAUX REPONDANTS	ADULTS AND CHILDREN - ADULTES ET ENFANTS					NEWBCRN NOUVEAU-NES
		TOTAL	SHORT-TERM UNITES POUR MAL. AIGUES	CONV./REHAB. CONV./READAP.	CHR./EXT. CARE CHR./SOINS PROLONGES	OTHER LONG-TERM AUTRES UNITES P.L.O.	
NUMBER - NOMBRE							
NEWFOUNDLAND TERRE-NEUVE							
PUBLIC							
GEN. NON-TEACH. NO LTU/NON-ENS. SANS UNITES A L.T.							
1 - 24 BEDS/LITS	13	56962	56962			7625	
25 - 49 BEDS/LITS	9	80386	80386			7277	
50 - 99 BEDS/LITS	3	50963	50963			4944	
100 - 199 BEDS/LITS	1	109400	109400			12628	
200 + BEDS/LITS	1	72292	72292			6159	
TOTAL	29	370003	370003			38633	
TOT. NON-TCH/NON-ENS	29	370003	370003			38633	
GEN. TEACH. FULL/ENSEIGN. COMPLET							
1 - 499 BEDS/LITS	1	123679	103566		20113		
TOTAL	1	123679	103566		20113		
GEN. TEACH. PARTIAL/ENSEIGN. PARTIEL							
1 - 499 BEDS/LITS	3	218282	218282			33331	
TOTAL	3	218282	218282			33331	
TOTAL GEN.	33	711964	691851		20113	71964	
CHILDRENS/PEDIATR. CONV./REHAB.							
1	1	73220	73220				
CHRON./EXT. CARE/SOINS PROLONGES OTHER/AUTRES							
2	2	31880		13605	31880		
10	10	6689	6689			632	
TOTAL PUB.	47	837358	771760	13605	51993	72596	
TOT. HOSP./TOUS HOP.	47	837358	771760	13605	51993	72596	
PRINCE EDWARD ISLAND ILE DU P.-E.							
PUBLIC							
GEN. NON-TEACH. NO LTU/NON-ENS. SANS UNITES A L.T.							
1 - 24 BEDS/LITS	2	7322	7322			350	
25 - 49 BEDS/LITS	2	11895	11895			459	
50 - 99 BEDS/LITS	2	28912	28912			1696	
100 - 199 BEDS/LITS	1	21109	21109			3874	
200 + BEDS/LITS	1	54016	54016			3275	
TOTAL	7	153254	153254			9054	
GEN. NON-TEACHING WITH LTU/NON-ENS. AVEC UNITES A L.T.							
100 - 199 BEDS/LITS	1	45533	41470		4063	2902	
TOTAL	1	45533	41470		4063	2502	
TOT. NON-TCH/NON-ENS	8	198787	194724		4063	11956	
TOTAL GEN.	8	198787	194724		4063	11956	
CONV./REHAB.							
1	1	7476		7476			
TOTAL PUB.	9	206263	194724	7476	4063	11956	
TOT. HOSP./TOUS HOP.	9	206263	194724	7476	4063	11956	
NOVA SCOTIA NOUVELLE-ECOSSE							
PUBLIC							
GEN. NON-TEACH. NO LTU/NON-ENS. SANS UNITES A L.T.							
1 - 24 BEDS/LITS	14	55974	55974			2674	
25 - 49 BEDS/LITS	5	47483	47483			1940	
50 - 99 BEDS/LITS	11	227187	227187			1460	
100 - 199 BEDS/LITS	8	324116	324116			20753	
200 + BEDS/LITS	3	185754	185754			11925	
TOTAL	41	840514	840514			51437	
TOT. NON-TCH/NON-ENS	41	840514	840514			51437	
GEN. TEACH. FULL/ENSEIGN. COMPLET							
1 - 499 BEDS/LITS	1	138569	138569			17129	
500 + BEDS/LITS	2	387159	387159			17129	
TOTAL	3	525728	525728			34258	
TOTAL GEN.	43	1227673	1227673			68566	
CHILDRENS/PEDIATR. CONV./REHAB.							
1	1	75457	75457				
OTHER/AUTRES							
1	1	29465	29465	32543		26342	
TOTAL PUB.	47	1365138	1332595	32543		94908	
FEDERAL/FEDERAUX GENERAL/GENERAUX							
2	2	142486	72714		69772		
TOTAL FED.	2	142486	72714		69772		
TOT. HCSP./TOUS HOP.	49	1507624	1405309	32543	69772	94908	
NEW BRUNSWICK NOUVEAU-BRUNSWICK							
PUBLIC							
GEN. NON-TEACH. NO LTU/NON-ENS. SANS UNITES A L.T.							
1 - 24 BEDS/LITS	8	26524	26524			689	
25 - 49 BEDS/LITS	9	104029	104029			5214	
50 - 99 BEDS/LITS	7	159987	159987			11766	
100 - 199 BEDS/LITS	6	219772	219772			12599	
200 + BEDS/LITS	35	376026	376026			15094	
TOTAL	35	886338	886338			45362	
TOT. NON-TCH/NON-ENS	35	886338	886338			45362	

TABLE 47. TOTAL DAYS STAY (A&C AND NB) DURING YEAR BY TYPE OF UNIT
 TABLEAU 47. DUREE DU SEJOUR (A&C ET N-N) DE L'ANNEE SELON LES UNITES

PROVINCE, TYPE OF HOSPITAL AND SIZE PROVINCE, AFFECTATION TAILLE DES HOPITAUX	HOSPITALS REPORTING HOPITAUX REPONDANTS	ADULTS AND CHILDREN - ADULTES ET ENFANTS					NEWBORN NOUVEAU-NES
		TOTAL	SHORT-TERM UNITES POUR MAL. AIGUES	CONV./REHAB. CONV./READAP.	CHR./EXT. CARE CHR./SOINS PROLONGES	OTHER LONG-TERM AUTRES UNITES M.L.D.	
NUMBER - NOMBRE							
NEW BRUNSWICK NOUVEAU-BRUNSWICK PUBLIC							
GEN. TEACH. PARTIAL / ENSEIGN. PARTIEL							
1 - 499 BEDS/LITS	1	147764	147764				10791
500 + BEDS/LITS	1	184557					8190
TOTAL	2	332321	147764				18981
TOTAL GEN.	37	1218659	1034102				64343
CONV./REHAB. CHRON./EXT. CARE / SOINS PROLONGES	1	6897		6897			
	1	26782			26782		
TOTAL PUB.	39	1252338	1034102	6897	26782		64343
TOT.HCSP./TOUS HOP.	39	1252338	1034102	6897	26782		64343
ATLANTIC ATLANTIQUE PUBLIC							
GEN. NON-TEACH. NO LTU/NON-ENS. SANS UNITES A L.T.							
1 - 24 BEDS/LITS	37	146782	146782				11338
25 - 49 BEDS/LITS	24	243793	243793				14895
50 - 99 BEDS/LITS	23	467049	467049				31946
100 - 199 BEDS/LITS	18	704397	704397				49854
200 + BEDS/LITS	10	688088	688088				36453
TOTAL	112	2250109	2250109				144486
GEN. NON-TEACHING WITH LTU/NON-ENS. AVEC UNITES A L.T.							
100 - 199 BEDS/LITS	1	45533	41470		4063		2902
TOTAL	1	45533	41470		4063		2902
TOT.NON-TCH/NON-ENS	113	2295642	2291579		4063		147388
GEN. TEACH. FULL / ENSEIGN. COMPLET							
1 - 499 BEDS/LITS	2	262248	242135		20113		17129
500 + BEDS/LITS	1	248590	248590				
TOTAL	3	510838	490725		20113		17129
GEN. TEACH. PARTIAL / ENSEIGN. PARTIEL							
1 - 499 BEDS/LITS	4	366046	366046				44122
500 + BEDS/LITS	1	184557					8150
TOTAL	5	550603	366046				52312
TOTAL GEN.	121	3357083	3148350		24176		216829
CHILDRENS/PEDIATR. CONV./REHAB.	2	148677	148677				
CHRON./EXT. CARE / SOINS PROLONGES	3	60521		60521			
OTHER/AUTRES	11	36154	36154				26974
TOTAL PUB.	142	3661097	3333181	60521	82838		243803
FEDERAL/FEDERAUX GENERAL/GENERAUX	2	142486	72714		69772		
TOTAL FED.	2	142486	72714		69772		
TOT.HCSP./TOUS HOP.	144	3803583	3405895	60521	152610		243803
QUEBEC PUBLIC							
GEN. NON-TEACH. NO LTU/NON-ENS. SANS UNITES A L.T.							
1 - 24 BEDS/LITS	11	41038	41038				4679
25 - 49 BEDS/LITS	11	95734	95734				5698
50 - 99 BEDS/LITS	15	256048	256048				19785
100 - 199 BEDS/LITS	29	893067	893067				75394
200 + BEDS/LITS	22	1498195	1498195				136768
TOTAL	88	2784082	2784082				242324
GEN. NON-TEACHING WITH LTU/NON-ENS. AVEC UNITES A L.T.							
1 - 99 BEDS/LITS	3	34532	26085		8447		2259
100 - 199 BEDS/LITS	5	150346	118817		31529		10453
200 + BEDS/LITS	4	323026	221440		101586		12423
TOTAL	12	507904	366342		141562		25135
TOT.NON-TCH/NON-ENS	100	3291986	3150424		141562		267459
GEN. TEACH. FULL / ENSEIGN. COMPLET							
1 - 499 BEDS/LITS	3	306480	305940		540		9011
500 + BEDS/LITS	12	2310449	2310449				98392
TOTAL	15	2616929	2616389		540		107403
GEN. TEACH. PARTIAL / ENSEIGN. PARTIEL							
1 - 499 BEDS/LITS	11	1010151	1010151				72197
500 + BEDS/LITS	1	195163	195163				13123
TOTAL	12	1205314	1205314				85320
TOTAL GEN.	127	7114225	6972123		142102		460182
CHILDRENS/PEDIATR. CONV./REHAB.	2	273981	273981				8004
CHRON./EXT. CARE / SOINS PROLONGES	42	1731440	20873	257148	1702307		987
OTHER/AUTRES	8	280366	280366				27928
TOTAL PUB.	184	9657160	7547343	265408	1844409		497101
PRIVATE/PRIVES GENERAL/GENERAUX	5	85377	85377				8931

TABLE 47. TOTAL DAYS STAY (A&C AND NB) DURING YEAR BY TYPE OF UNIT
 TABLEAU 47. DUREE DU SEJOUR (A&C ET N-N) DE L'ANNEE SELON LES UNITES

PROVINCE, TYPE OF HOSPITAL AND SIZE PROVINCE, AFFECTATION TAILLE DES HOPITAUX	HOSPITALS REPORTING HOPITAUX REPONDANTS	ADULTS AND CHILDREN - ADULTES ET ENFANTS					NEWBORN NOUVEAU-NES
		TOTAL	SHORT-TERM UNITES POUR MAL. AIGUES	CONV./REHAB. CONV./READAP.	CHR./EXT. CARE CHR./SOINS PROLONGES	OTHER LONG-TERM AUTRES UNITES M.L.D.	
NUMBER - NOMBRE							
QUEBEC							
PRIVATE/PRIVES	42	653749	2539	98887	552323		
CONV./CHRON.	2	25516	25516				
OTHER/AUTRES							
TOT. PRIVATE/PRIVES	49	764642	113432	98887	552323	8931	
FEDERAL/FEDERAUX	1	96451	96451				
GENERAL/GENERAUX	6	375560	136814		206036	32710	
OTHER/AUTRES							
TOTAL FED.	7	472011	233265		206036	32710	
TOT.HOSP./TOUS HOP.	240	10893813	7894040	364295	2602768	32710	
506097							
ONTARIO							
PUBLIC							
GEN. NON-TEACH. NO LTU/NON-ENS. SANS UNITES A L.T.							
1 - 24 BEDS/LITS	5	25913	25913			1279	
25 - 49 BEDS/LITS	22	216601	216601			11083	
50 - 99 BEDS/LITS	14	288625	288625			14348	
100 - 199 BEDS/LITS	17	651944	651944			38364	
200 + BEDS/LITS	27	2793669	2793669			256370	
TOTAL	85	3976752	3976752			326444	
GEN. NON-TEACHING WITH LTU/NON-ENS. AVEC UNITES A L.T.							
1 - 99 BEDS/LITS	34	642460	517870		124590	27573	
100 - 199 BEDS/LITS	19	727055	617841		109214	41598	
200 + BEDS/LITS	27	2868506	2431474	19736	417296	165079	
TOTAL	80	4238021	3567185	19736	651100	238250	
TOT. NON-TCH/NON-ENS	165	8214773	7543937	19736	651100	564694	
GEN. TEACH. FULL/ENSEIGN. COMPLET							
1 - 499 BEDS/LITS	5	311241	311045	196		42779	
500 + BEDS/LITS	12	3162885	2928095	39206	117586	168522	
TOTAL	17	3474126	3239140	39402	117586	211301	
GEN. TEACH. PARTIAL/ENSEIGN. PARTIEL							
1 - 499 BEDS/LITS	4	265557	188760	27116	49681	16575	
500 + BEDS/LITS	3	501195	498501		2694	53523	
TOTAL	7	766752	687261	27116	52375	70098	
TOTAL GEN.	189	12455651	11470338	86254	821061	77998	
846093							
CHILDRENS/PEDIATR. CONV./REHAB.	1	236461	236461				
CHRON./EXT. CARE/SOINS PROLONGES	6	184118		184118			
OTHER/AUTRES	23	1793336	16742	119685	1656909		
TOTAL PUB.	14	132538	132538			2825	
233		14802104	11856079	390057	2477970	77998	
848918							
PRIVATE/PRIVES							
GENERAL/GENERAUX	6	49845	49845			2299	
CONV./CHRON.	48	504870			502294	2576	
OTHER/AUTRES	3	22142	22142				
TOT. PRIVATE/PRIVES	57	576857	71987		502294	2576	
2299							
FEDERAL/FEDERAUX	5	572802	431659		104021	37122	
GENERAL/GENERAUX	7	934	934				
OTHER/AUTRES							
TOTAL FED.	12	573736	432593		104021	37122	
TOT.HOSP./TOUS HOP.	302	15952697	12360659	390057	3084285	117696	
4766						855983	
MANITOBA							
PUBLIC							
GEN. NON-TEACH. NO LTU/NON-ENS. SANS UNITES A L.T.							
1 - 24 BEDS/LITS	44	166872	166872			7549	
25 - 49 BEDS/LITS	17	145831	145831			8524	
50 - 99 BEDS/LITS	7	136521	136521			9803	
100 - 199 BEDS/LITS	2	69357	69357			6398	
200 + BEDS/LITS	3	273132	273132			20645	
TOTAL	73	791713	791713			52319	
GEN. NON-TEACHING WITH LTU/NON-ENS. AVEC UNITES A L.T.							
1 - 99 BEDS/LITS	3	77771	50149		27622	3901	
100 - 199 BEDS/LITS	1	39919	31273		8646	1613	
TOTAL	4	117690	81422		36268	5514	
TOT. NON-TCH/NON-ENS	77	909403	873135		36268	57823	
GEN. TEACH. FULL/ENSEIGN. COMPLET							
500 + BEDS/LITS	2	480154	480154			38846	
TOTAL	2	480154	480154			38846	
GEN. TEACH. PARTIAL/ENSEIGN. PARTIEL							
1 - 499 BEDS/LITS	1	102521	102521			9193	
TOTAL	1	102521	102521			9193	
TOTAL GEN.	80	1492078	1455810		36268	105872	
CHILDRENS/PEDIATR. CONV./REHAB.	1	62132	62132				
CHRON./EXT. CARE/SOINS PROLONGES	1	69159		48344	20815		
OTHER/AUTRES	3	234965			234965		
TOTAL PUB.	85	1858334	1517942	48344	292048	105872	
PRIVATE/PRIVES							
OTHER/AUTRES	1	7654	7654				
TOT. PRIVATE/PRIVES	1	7654	7654				

TABLE 47. TOTAL DAYS STAY (A&C AND NB) DURING YEAR BY TYPE OF UNIT
 TABLEAU 47. DUREE CU SEJOUR (A&E ET N-N) DE L'ANNEE SELON LES UNITES

PROVINCE, TYPE OF HOSPITAL AND SIZE PROVINCE, AFFECTATION TAILLE DES HOPITAUX	HOSPITALS REPORTING HOPITAUX REpondANTS	ADULTS AND CHILDREN - ADULTES ET ENFANTS					NEWBORN NOUVEAU-NES
		TOTAL	SHCRT-TERM UNITES POUR MAL. AIGUES	CONV./REHAB. CONV./READAP.	CHR./EXT. CARE CHR./SOINS PROLONGES	OTHER LONG-TERM AUTRES UNITES M.L.D.	
NUMBER - NOMBRE							
MANITCBA FEDERAL/FEDERAUX GENERAL/GENERAUX OTHER/AUTRES	3 13	143360 1604	74982 1604	10249	54056	4073	1740 271
TOTAL FED. TOT.HOSP./TOUS HOP.	16 102	144964 2010952	76586 1602182	10249 58593	54056 346104	4073 4073	2011 107883
SASKATCHEWAN PUBLIC							
GEN. NON-TEACH. NO LTU/NON-ENS. SANS UNITES A L.T.							
1 - 24 BEDS/LITS	80	307881	307881				18842
25 - 49 BEDS/LITS	28	260254	260254				11731
50 - 99 BEDS/LITS	9	173292	173292				9301
100 - 199 BEDS/LITS	6	233538	233538				19372
200 + BEDS/LITS	1	71615	71615				
TOTAL	124	1046580	1046580				59246
GEN. NON-TEACHING WITH LTU/NON-ENS. AVEC UNITES A L.T.	1	56175	49460		6715		
200 + BEDS/LITS	1	56175	49460		6715		
TOT.NON-TCH/NON-ENS	125	1102755	1096040		6715		59246
GEN. TEACH. FULL/ ENSEIGN. COMPLET 500 + BEDS/LITS	1	152326	152326				4094
TOTAL	1	152326	152326				4094
GEN. TEACH. PARTIAL /ENSEIGN. PARTIEL 1 - 499 BEDS/LITS	4	447300	435619		11681		28555
500 + BEDS/LITS	1	216483	216483				11179
TOTAL	5	663783	652102		11681		39734
TOTAL GEN.	131	1918864	1900468		18396		103074
OTHER/AUTRES	7	168850	130	38566	101641	28513	22
TOTAL PUB.	138	2087714	1900598	38566	120037	28513	103096
FEDERAL/FEDERAUX GENERAL/GENERAUX OTHER/AUTRES	2 1	28052 3	28052 3				829 3
TOTAL FED. TOT.HOSP./TOUS HOP.	3 141	28055 2115769	28055 1928653	38566	120037	28513	832 103928
ALBERTA PUBLIC							
GEN. NON-TEACH. NO LTU/NON-ENS. SANS UNITES A L.T.							
1 - 24 BEDS/LITS	24	97323	97323				2689
25 - 49 BEDS/LITS	47	381978	381978				20774
50 - 99 BEDS/LITS	28	430572	430572				23670
100 - 199 BEDS/LITS	5	186355	186355				8045
200 + BEDS/LITS	4	254939	254939				17122
TOTAL	108	1351167	1351167				72300
GEN. NON-TEACHING WITH LTU/NON-ENS. AVEC UNITES A L.T.	1	15925	10857		5068		887
1 - 99 BEDS/LITS	1	15925	10857		5068		887
TOT.NON-TCH/NON-ENS	109	1367092	1362024		5068		73187
GEN. TEACH. FULL/ ENSEIGN. COMPLET 500 + BEDS/LITS	5	1171681	1171681				84267
TOTAL	5	1171681	1171681				84267
GEN. TEACH. PARTIAL /ENSEIGN. PARTIEL 500 + BEDS/LITS	2	427732	145781				31761
TOTAL	2	427732	145781				31761
TOTAL GEN.	116	2966505	2679486		5068		189215
CHILDRENS/PEDIATR. CONV./REHAB.	1 1	25048 107758	25048	107758			
CHRON./EXT. CARE/ SOINS PROLONGES	25	749977			749977		
OTHER/AUTRES	2	45163	45163				11327
TOTAL PUB.	145	3894451	2749697	107758	755045		200542
FEDERAL/FEDERAUX GENERAL/GENERAUX OTHER/AUTRES	5 3	218618 43	153615 43		56397	8606	3799 9
TOTAL FED. TOT.HOSP./TOUS HOP.	8 153	218661 4113112	153658 2903355	107758	56397 811442	8606 8606	3808 204350
PRAIRIES PUBLIC							
GEN. NON-TEACH. NO LTU/NON-ENS. SANS UNITES A L.T.							
1 - 24 BEDS/LITS	148	572076	572076				29080
25 - 49 BEDS/LITS	92	788063	788063				41029
50 - 99 BEDS/LITS	44	740385	740385				42774
100 - 199 BEDS/LITS	13	489250	489250				33815
200 + BEDS/LITS	8	599686	599686				37167
TOTAL	305	3189460	3189460				183865
GEN. NON-TEACHING WITH LTU/NON-ENS. AVEC UNITES A L.T.	4	93696	61006		32690		4788
1 - 99 BEDS/LITS	4	93696	61006		32690		4788

TABLE 47. TOTAL DAYS STAY (A&C AND NB) DURING YEAR BY TYPE OF UNIT
 TABLEAU 47. DUREE DU SEJOUR (A&E ET N-N) DE L'ANNEE SELON LES UNITES

PROVINCE, TYPE OF HOSPITAL AND SIZE PROVINCE, AFFECTATION TAILLE DES HOPITAUX	HOSPITALS REPORTING HOPITAUX REpondANTS	ADULTS AND CHILDREN - ADULTES ET ENFANTS					NEWBCRN NOUVEAU-NES
		TOTAL	SHORT-TERM UNITES POUR MAL. AIGUES	CONV./REHAB. CONV./READAP.	CHR./EXT. CARE CHR./SOINS PROLONGES	OTHER LONG-TERM AUTRES UNITES M.L.D.	
NUMBER - NOMBRE							
PRAIRIES							
PUBLIC							
GEN. NON-TEACHING WITH LTU/NON-ENS. AVEC UNITES A L.T.							
100 - 199 BEDS/LITS	1	39919	31273		8646	1613	
200 + BEDS/LITS	1	56175	49460		6715		
TOTAL	6	189790	141739		48051	6401	
TOT. NON-TCH/NON-ENS	311	3379250	3331199		48051	190266	
GEN. TEACH. FULL/ENSEIGN. COMPLET							
500 + BEDS/LITS	8	1804161	1804161			127207	
TOTAL	8	1804161	1804161			127207	
GEN. TEACH. PARTIAL/ENSEIGN. PARTIEL							
1 - 499 BEDS/LITS	5	549821	538140		11681	37748	
500 + BEDS/LITS	3	644215	362264			42940	
TOTAL	8	1194036	900404		11681	80688	
TOTAL GEN.	327	6377447	6035764		59732	398161	
CHILDRENS/PEDIATR. CONV./REHAB.							
1 - 499 BEDS/LITS	2	87180	87180				
500 + BEDS/LITS	28	176917		156102	20815		
TOTAL	30	984942			984942		
CHRON./EXT. CARE/SOINS PROLONGES							
1 - 499 BEDS/LITS	9	214013	45293	38566	101641	28513	
500 + BEDS/LITS							
TOTAL PUB.	368	7840499	6168237	194668	1167130	28513	
PRIVATE/PRIVES							
OTHER/AUTRES	1	7654	7654				
TOT. PRIVATE/PRIVES	1	7654	7654				
FEDERAL/FEDERAUX							
GENERAL/GENERAUX	10	390030	256649	10249	110453	12679	
OTHER/AUTRES	17	1650	1650			6368	
TOTAL FED.	27	391680	258299	10249	110453	12679	
TOT. HOSP./TOUS HOP.	396	8239833	6434190	204917	1277583	41192	
BRITISH COLUMBIA							
COLOMBIE-BRITANNIQUE							
PUBLIC							
GEN. NON-TEACH. NO LTU/NON-ENS. SANS UNITES A L.T.							
1 - 24 BEDS/LITS	15	53297	53297			3275	
25 - 49 BEDS/LITS	26	224094	224094			13672	
50 - 99 BEDS/LITS	10	181422	181422			13327	
100 - 199 BEDS/LITS	7	238240	238240			17096	
200 + BEDS/LITS	3	245127	245127			21568	
TOTAL	61	942180	942180			68938	
GEN. NON-TEACHING WITH LTU/NON-ENS. AVEC UNITES A L.T.							
1 - 99 BEDS/LITS	6	85288	73703		11585	5578	
100 - 199 BEDS/LITS	9	386438	288533		97905	21923	
200 + BEDS/LITS	9	787819	619662	13251	154906	39951	
TOTAL	24	1259545	981898	13251	264396	67452	
TOT. NON-TCH/NON-ENS	85	2201725	1924078	13251	264396	136390	
GEN. TEACH. FULL/ENSEIGN. COMPLET							
500 + BEDS/LITS	2	735291	186071			27961	
TOTAL	2	735291	186071			27961	
GEN. TEACH. PARTIAL/ENSEIGN. PARTIEL							
1 - 499 BEDS/LITS	3	379184	379184			25368	
500 + BEDS/LITS	1	214700	206590		8110	10948	
TOTAL	4	593884	585774		8110	36316	
TOTAL GEN.	91	3530900	2695923	13251	272506	200667	
CHILDRENS/PEDIATR. CONV./REHAB.							
1 - 499 BEDS/LITS	1	21191	21191				
500 + BEDS/LITS	5	108592		106691	1901		
TOTAL	8	219088	1779	2805	214504		
CHRON./EXT. CARE/SOINS PROLONGES							
1 - 499 BEDS/LITS	9	48571	48571			16423	
500 + BEDS/LITS							
TOTAL PUB.	114	3928342	2767464	122747	488911	217090	
PRIVATE/PRIVES							
GENERAL/GENERAUX	1	967	967			234	
TOT. PRIVATE/PRIVES	1	967	967			234	
FEDERAL/FEDERAUX							
GENERAL/GENERAUX	3	431593	199298	12228	199707	20360	
TOTAL FED.	3	431593	199298	12228	199707	20360	
TOT. HOSP./TOUS HOP.	118	4360902	2967729	134975	688618	20360	
YUKON							
FEDERAL/FEDERAUX							
GENERAL/GENERAUX	3	24192	1717			2531	
OTHER/AUTRES	2	540	540			139	
TOTAL FED.	5	24732	2257			2670	
TOT. HOSP./TOUS HOP.	5	24732	2257			2670	
NORTHWEST TERR.							
TERR. DU NORD-OUEST							
PUBLIC							
GEN. NON-TEACH. NO LTU/NON-ENS. SANS UNITES A L.T.							
1 - 24 BEDS/LITS	3	11619	11619			1372	

TABLE 47. TOTAL DAYS STAY (A&C AND NB) DURING YEAR BY TYPE OF UNIT
 TABLEAU 47. DUREE DU SEJOUR (AGE ET N-N) DE L'ANNEE SELON LES UNITES

PROVINCE, TYPE OF HOSPITAL AND SIZE PROVINCE, AFFECTATION TAILLE DES HOPITAUX	HOSPITALS REPORTING HOPITAUX REpondANTS	ADULTS AND CHILDREN - ADULTES ET ENFANTS				NEWBORN NOUVEAU-NES
		TOTAL	SHCRT-TERM UNITES POUR MAL. AIGUES	CONV./REHAB. CONV./READAP.	CHR./EXT. CARE CHR./SOINS PROLONGES	
NUMBER - NOMBRE						
NORTHWEST TERR. TERR. DU NORD-OUEST PUBLIC						
GEN. NON-TEACH. NO LTI/NON-ENS. SANS UNITES A L.T.						
50 - 99 BEDS/LITS	1	12193	12193			1405
TOTAL	4	23812	23812			2777
GEN. NON-TEACHING WITH LTI/NON-ENS. AVEC UNITES A L.T.						
1 - 99 BEDS/LITS	1	13139	8283		4856	535
TOTAL	1	13139	8283		4856	535
TOT. NON-TCH/NON-ENS	5	36951	32095		4856	3312
TOTAL GEN.	5	36951	32095		4856	3312
TOTAL PUB.	5	36951	32095		4856	3312
FEDERAL/FEDERAUX GENERAL/GENERAUX OTHER/AUTRES						
TOTAL FED.	1	8878	8878			852
TOT. HCSP./TOUS HOP.	34	1981	1981			593
TOTAL FED.	35	10859	10859			1445
TOT. HCSP./TOUS HOP.	40	47810	42954		4856	4757
CANADA PUBLIC						
GEN. NON-TEACH. NO LTI/NON-ENS. SANS UNITES A L.T.						
1 - 24 BEDS/LITS	219	850725	850725			51223
25 - 49 BEDS/LITS	175	1568285	1568285			86377
50 - 99 BEDS/LITS	107	1945722	1945722			128585
100 + 199 BEDS/LITS	84	2976898	2976898			214523
200 + BEDS/LITS	70	5824765	5824765			488326
TOTAL	655	13166395	13166395			968834
GEN. NON-TEACHING WITH LTI/NON-ENS. AVEC UNITES A L.T.						
1 - 99 BEDS/LITS	48	869115	686947		182168	40733
100 - 199 BEDS/LITS	35	1349291	1097934		251357	78489
200 + BEDS/LITS	41	4035526	3322036	32987	680503	221453
TOTAL	124	6253932	5106917	32987	1114028	340675
TOT. NON-TCH/NON-ENS	779	19420327	18273312	32987	1114028	1309509
GEN. TEACH. FULL/ENSEIGN. COMPLET						
1 - 499 BEDS/LITS	10	879969	859120	196	20653	68919
500 + BEDS/LITS	35	8261372	7477362	39206	117586	422682
TOTAL	45	9141341	8336482	39402	138239	491001
GEN. TEACH. PARTIAL/ENSEIGN. PARTIEL						
1 - 499 BEDS/LITS	27	2570759	2482281	27116	61362	196010
500 + BEDS/LITS	36	4310589	3744799	27116	10804	128724
TOTAL GEN.	860	32872257	30354593	99505	1324433	2125244
CHILDRENS/PEDIATR. CONV./REHAB.						
8	767490	767490				8004
23	787296		764580	22716		
104	4787468	39394	130750	4617324		987
CHRON./EXT. CARE/ SOINS PROLONGES OTHER/AUTRES						
51	711642	542922	38566	101641	28513	85499
TOTAL PUB.	1046	39926153	31704399	1033401	6066114	106511
PRIVATE/PRIVES GENERAL/GENERAUX CONV./CHRON. OTHER/AUTRES						
12	136189	136189				11464
90	1188619	2539	98887	1054617	2576	
6	55312	55312				
TOT. PRIVATE/PRIVES	108	1350120	194040	98887	1054617	11464
FEDERAL/FEDERAUX GENERAL/GENERAUX OTHER/AUTRES						
25	1666432	1067366	22477	483953	70161	14341
66	380665	141919		206036	32710	1256
TOTAL FED.	91	2047097	1209285	22477	689989	15597
TOT. HOSP./TOUS HOP.	1245	43323370	33107724	1154765	7810720	2246795

TABLE 48. AVERAGE LENGTH OF STAY (ADULTS AND CHILDREN) - TOTAL
 TABLEAU 48. DUREE MOYENNE DU SEJOUR (ADULTES ET ENFANTS) - ENSEMBLE

TYPE AND SIZE AFFECTATION ET TAILLE	CANADA *	NFLD. T.-N.	P.E.I. I.P.-E.	N.S. N.-E.	N.B.	ATLANTIC - ATLAN- TIQUE	QUEBEC	ONTARIO	MANITOBA	SASK.	ALBERTA	PRAIRIES	B.C. C.-B.
PUB. GEN. NON-TCH NS LTI/NON-ENS UNITS A L.T.													
1 - 24 BEDS/LITS	5.98 7.06 6.53 8.23	4.36 5.17 5.13 5.52	7.69	7.10 8.05 7.51 8.67	5.63 6.94 7.56 8.10	5.45 6.72 6.38 8.05	4.99 6.56 6.68 7.89	6.57 7.35	6.18 7.35 6.89 7.09 8.71	6.21 7.35 6.82 7.85	6.50 7.30 7.54 8.92	6.30 7.15 7.01 8.32	5.44 6.43 6.28 7.18
25 - 49 BEDS/LITS	6.26 7.26 7.23 8.21	5.35 6.49 6.77 7.15	9.07	7.18 7.67	7.24 8.09 8.24	6.49 7.26 7.56 8.23	5.78 8.65 7.91 9.48	7.21 8.02 7.86 8.85	6.89 7.51 7.65 8.10	6.76 7.27 7.17 7.71	6.19 6.71 6.69 7.57	6.25 7.08 7.01 7.78	6.06 7.03 6.89 7.64
50 - 99 BEDS/LITS	7.15 7.90 8.49 8.75	6.42 7.74	7.24	7.78 8.74 8.85 9.14	8.13 8.05	7.51 8.13 8.32 9.26	7.09 7.87 7.92 8.50	7.23 8.23 8.28 8.83	6.98 6.37	7.27 8.11 7.98 8.68	6.98 6.71 7.44 8.37	6.98 7.56 7.44 8.46	7.50 7.67 7.83 8.40
100 - 199 BEDS/LITS	7.40 8.49 8.50 9.35	8.09 8.45	9.21	9.04 10.24 10.10 11.15	8.59 9.07	8.07 9.14 9.42 10.78	7.18 8.36 8.19 9.07	7.05 8.43 8.28 9.45	8.42	8.62 8.93	8.01 7.63	7.37 8.43 8.32 9.00	7.94 8.20
200 + BEDS/LITS	8.21 9.07 9.07 10.04	9.63	10.15	10.26 10.07	10.72 11.09	9.42 10.55 10.23 10.74	8.58 9.63 9.42 10.03	7.69 8.92 8.76 9.37	8.55 8.94	12.28	8.24 8.24	7.73 8.65 8.90 9.08	7.69 7.92
TOTAL	6.62 7.70 8.32 8.86	4.87 5.71 7.40 7.06	8.13 8.95	7.56 8.74 9.36 9.49	7.21 8.23 9.39 9.88	6.61 8.05 8.95 9.24	7.18 8.72 8.58 9.59	7.44 8.58 8.72 9.23	6.35 7.34 7.70 8.60	6.39 7.34 7.74 8.24	6.41 7.43 7.43 8.37	6.40 7.60 7.60 8.47	6.29 7.56 7.56 7.98
-WITH LTI/AVEC UNITS A L.T.													
1 - 99 BEDS/LITS	8.66 10.12 10.19 11.54							9.16 10.30 10.48 11.58	10.29 9.42		9.31	9.80 9.40	8.97 8.67
100 - 199 BEDS/LITS	8.31 9.88 9.90 11.42		7.94			7.94	12.03 11.81	8.17 9.74 9.60 10.41	9.52			9.52	7.94 10.99 10.27 11.21
200 + BEDS/LITS	9.62 10.81 10.75 11.94						15.11 13.75	9.43 10.55 10.40 11.36		12.64		12.64	9.68 10.85 11.00 11.92
TOTAL	8.97 10.23 9.74 11.60		7.94			7.94	8.49 12.31 13.03 17.98	9.08 10.13 10.26 11.57	9.91 9.45	12.64	9.31	9.91 10.31 10.58 11.17	8.57 10.31 10.58 11.17
-TOTAL NON- TEACH/NON- ENSEIGNANT	6.88 7.94 8.91 9.34	4.87 5.71 7.40 7.06	7.60 8.04 8.70 9.07	7.56 8.74 9.36 9.49	7.21 8.23 9.39 9.88	6.64 8.04 8.95 9.23	7.41 8.59 8.72 9.93	7.89 9.37 9.12 10.51	6.48 7.51 7.89 8.86	6.39 7.34 7.98 8.30	6.42 7.43 7.43 8.44	6.43 7.38 7.71 8.51	6.77 7.70 9.04 8.67
-GEN TCH FULL/ ENS COMPLET 1 - 499	9.71 11.43 11.67 12.25	19.46		11.30		14.08	12.25 12.29	9.71 9.75					
500 + BEDS/LITS	10.10 11.28 11.22 12.77			13.68		13.68	10.89 13.11 12.51 13.85	10.37 10.78 11.13 11.71	10.55	12.81	9.20 9.88	9.16 10.03 10.25 11.48	10.05
TOTAL	10.00 11.30 11.26 12.77	19.46		12.72		13.68	11.18 12.76 12.48 13.79	9.70 10.70 11.00 11.68	10.55	12.81	9.20 9.88	9.16 10.03 10.25 11.48	10.05
-GEN TCH PART./ ENS PARTIEL 1 - 499	9.48 10.19 10.27 11.01	12.08 11.48			11.53	11.81 11.50	9.32 10.06 9.96 10.66	9.98 11.69	9.20	10.47 10.62		10.29 10.32	9.52 9.24
500 + BEDS/LITS	8.96 10.41 10.55 10.96				15.98	15.98	9.23 9.47	9.23 9.47		10.41	10.19	10.41 10.26	9.87
TOTAL	9.43 10.24 10.38 11.04	12.08 11.48			13.64	12.08 12.69	9.57 10.13 10.26 10.72	9.50 10.14	9.20	10.41 10.55	10.19	9.20 10.35 10.29 10.65	9.56 9.46
-TOTAL GEN.	7.01 8.22 9.65 9.74	5.07 6.27 9.44 8.02	7.60 8.04 8.70 9.07	7.57 8.75 10.21 10.13	7.24 8.24 10.26 10.22	6.97 8.11 9.95 9.74	7.75 9.07 10.40 10.66	8.01 9.38 9.82 10.64	6.48 7.62 8.68 9.20	6.42 7.50 8.95 8.60	6.45 7.27 8.62 8.61	6.48 7.46 8.73 8.70	7.01 7.79 9.30 9.28
-CHILDRENS/ PEDIATR.	6.63 8.45 8.44 9.16	10.89		8.32		9.42	8.21	8.58	7.63		10.05	8.20	5.90
-CONV./ REHAB	34.44 46.70 42.31 60.97	60.47	24.35	28.05	47.90	46.70 32.96	48.58 51.81	37.38 35.76	39.01		44.96	42.43	59.00 43.59
CHRON./EXT. CARE/SOINS PROLONGES	151.86 327.98 325.22 472.15	236.15			168.44	178.82 199.53	162.80 327.41 293.17 449.72	136.64 246.04 200.58 400.07	103.75 108.73		196.94 450.56 288.23 539.60	115.02 363.38 206.69 538.63	144.75 580.80 510.69 719.64
OTHER/ AUTRES	3.33 5.83 10.50	3.43 3.93 5.21		7.26		3.44 4.34 4.53 5.69	6.53 11.75 10.17 19.54	5.11 7.34 9.59 9.32		118.33	7.55	1.17 5.83 28.88 59.83	1.00 1.00 7.77 2.06
TOTAL PUB.	7.06 8.51 11.11 10.76	4.77 5.87 9.97 8.42	7.66 8.13 8.90 9.18	7.57 8.75 10.14 10.32	7.27 8.45 10.52 10.34	6.46 8.11 10.15 10.22	8.32 10.17 12.85 35.42	8.02 9.57 11.18 11.52	6.54 7.64 10.10 9.41	6.38 7.47 8.64	6.70 7.83 10.83 10.04	6.52 7.64 10.21 9.24	6.60 7.94 10.01 10.05
PRIVATE/ PRIVES	355.40 46.52						411.11 53.73	287.76 40.28	30.25				4.65
FEDERAL/ FEDERAUX	2.02 33.66			33.60			2.30 91.81	2.49 38.61	1.55 21.43	9.78 10.07	4.80 18.85	1.68 18.52	44.32 46.62

* INCLUDES YUKON & NORTHWEST TERRITORIES. - Y COMPRIS LE YUKON ET LES TERRITOIRES DU NORD-OUEST.

TABLE 49. AVERAGE LENGTH OF STAY (ADULTS AND CHILDREN) - SHORT-TERM UNITS
TABLEAU 49. DUREE MOYENNE DU SEJOUR (ADULTES ET ENFANTS) - MALADIES AIGUES

TYPE AND SIZE AFFECTATION ET TAILLE	* CANADA	NFLD. T.-N.	P.E.I. I.P.-E.	N.S. N.-E.	N.B.	ATLANTIC ATLAN- TIQUE	QUEBEC	ONTARIO	MANITOBA	SASK.	ALBERTA	PRAIRIES	B.C. C.-B.
PUB.GEN.NON-TCH NO LTU/NON-ENS. SANS UNIT.A LT. 1 - 24	Q1 MED MN. Q3 5.98 7.06 6.83 8.23	4.36 5.17 5.13 5.52	7.69	7.10 8.05 7.51 8.67	5.63 6.94 7.56 8.10	5.45 6.72 6.38 8.05	4.99 6.56 5.66 7.89	6.57 7.35	6.18 7.35 7.09 8.71	6.21 6.89 6.82 7.85	6.50 7.30 7.54 8.92	6.30 7.12 7.01 8.52	5.44 6.43 6.28 7.18
25 - 49	Q1 MED MN. Q3 6.26 7.26 7.23 8.21	5.35 6.49 6.77 7.15	9.07	7.18 8.11 8.09 8.24	7.24 8.11 8.09 8.24	6.49 7.56 7.56 8.23	5.78 8.65 7.91 9.48	7.21 8.02 8.06 8.85	6.89 7.51 7.65 8.10	6.76 7.27 7.17 7.71	6.19 6.71 6.69 7.57	6.25 7.08 7.01 7.78	6.06 7.01 6.89 7.64
50 - 99	Q1 MED MN. Q3 7.15 7.90 7.85 8.75	6.42 7.74	7.24	7.78 8.74 8.85 9.14	8.13 8.05	7.51 8.13 8.29 9.26	7.09 7.87 8.27 8.50	7.63 8.27 8.29 8.83	6.98 8.11 8.68	7.27 8.11 7.56 8.37	6.98 7.56 7.44 8.46	6.98 7.56 7.44 8.46	7.50 7.67 7.83 8.40
100 - 199	Q1 MED MN. Q3 7.40 8.49 8.50 9.35	8.09 8.45	9.21	9.04 10.24 10.10 11.15	8.59 9.07	8.07 9.14 8.19 10.78	7.18 8.32 8.19 9.07	7.05 8.43 8.28 9.45	8.42	8.62	8.01 7.63	7.37 8.43 8.32 9.00	7.94 8.20
200 +	Q1 MED MN. Q3 8.21 9.04 9.07 10.04	9.63	10.15	10.26 10.07	10.72 11.09	10.32 10.55 10.42 10.74	8.58 9.68 9.42 10.03	7.69 8.92 8.76 9.37	8.55 8.94	12.28	8.24 8.24	7.73 8.65 8.90 9.08	7.69 7.76
TOTAL	Q1 MED MN. Q3 6.52 7.96 8.32 8.86	4.87 5.71 7.40 7.06	8.13 8.95	7.56 8.36 9.49	7.21 8.23 9.88	6.61 8.27 8.95 9.24	7.18 8.87 9.72 9.59	7.44 8.28 8.88 9.23	6.35 7.46 7.74 8.60	6.39 7.44 7.74 8.24	6.41 7.19 7.43 8.37	6.40 7.27 7.44 8.47	6.29 7.36 7.56 7.98
-WITH LTU/VEC UNITES A LTU 1 - 99	Q1 MED MN. Q3 7.37 8.41 8.19 9.41							7.98 8.68 8.58 9.42	6.27 6.39		6.41 6.40	6.34 6.40	8.33 7.53
100 - 199	Q1 MED MN. Q3 7.39 8.20 8.18 9.06	7.95				7.95	9.04 9.20	7.30 8.25 8.28 9.17	8.06		8.06		7.08 7.47 7.73 8.21
200 +	Q1 MED MN. Q3 8.40 8.96 9.00 9.54						9.64 9.58	8.32 8.90 8.98 9.60		11.27		11.27	8.41 9.14 8.74 9.29
TOTAL	Q1 MED MN. Q3 7.95 8.69 8.70 9.40	7.95				7.95	8.25 9.21 9.42 10.17	8.01 8.80 8.79 9.42	7.17 6.94	11.27	6.41 7.96	7.24 7.96	7.38 8.31 8.32 9.14
-TOTAL NON- TEACH/NON- ENSEIGNANT	Q1 MED MN. Q3 6.79 7.84 8.62 8.99	4.87 5.71 7.40	7.60 8.04 8.71 9.07	7.56 8.74 9.36 9.49	7.21 8.23 9.39 9.88	6.64 8.04 8.93 9.23	7.29 8.59 8.80 9.67	7.72 8.62 8.68 9.42	6.28 7.46 7.70 8.53	6.39 7.38 7.85	6.41 7.41 7.42 8.37	6.40 7.27 7.61 8.46	6.63 7.54 7.93 8.32
-GEN TCH FULL/ ENS COMPLET 1 - 499	Q1 MED MN. Q3 9.71 11.43 11.44 12.25	16.97		11.30		13.18	12.25 12.28	9.71 9.75					
500 +	Q1 MED MN. Q3 9.80 11.38 11.00 12.75			13.68		13.68	10.89 13.11 12.51 13.85	9.16 10.78 10.36 11.71	10.55	12.81	9.20 9.88	9.16 10.03 10.25 11.48	10.12
TOTAL	Q1 MED MN. Q3 9.80 11.39 11.04 12.75	16.97		12.72		13.68 13.43	11.18 12.76 12.48 13.76	9.54 10.24 10.30 11.68	10.55	12.81	9.20 9.88	9.16 10.03 10.25 11.48	10.12
-GEN TCH PART./ ENS PARTIEL 1 - 499	Q1 MED MN. Q3 9.05 9.97 9.95 10.77	12.08 11.48			11.53	11.81 11.50	9.32 10.06 9.66 10.66	8.55 8.64	9.20	10.47 10.36		10.29 10.11	9.52 9.24
500 +	Q1 MED MN. Q3 9.51 9.88						12.22	9.23 9.44		10.41	8.87	9.73	9.51
TOTAL	Q1 MED MN. Q3 9.04 9.90 9.93 10.73	12.08 11.48			11.53	11.81 11.50	9.57 10.13 10.26 10.72	8.61 9.20	9.20	10.41 10.37	8.87	10.29 9.96	9.52 9.33
-TOTAL GEN.	Q1 MED MN. Q3 6.97 8.06 9.20 9.26	5.07 6.27 9.21 8.02	7.60 8.04 8.71 9.07	7.57 8.75 10.21 10.13	7.22 8.24 9.65 10.20	6.95 8.11 9.69 9.63	7.75 8.96 10.20 10.22	7.79 8.73 9.12 9.56	6.30 7.50 8.50 8.71	6.42 7.50 8.87 8.60	6.43 7.25 8.41 8.53	6.44 7.40 8.57 8.61	6.68 7.64 8.33 8.44
-CHILDRENS/ PEDIATR.	Q1 MED MN. Q3 6.63 8.45 8.44 9.16	10.89		8.32		9.42	8.21	8.58	7.63		10.05	8.20	5.90
-CONV./ REHAB	Q1 MED MN. Q3												
CHRON./EXT CARE/SOINS PROLONGES	Q1 MED MN. Q3 24.19 22.42							11.90 16.17	40.73				32.35
OTHER/ AUTRES	Q1 MED MN. Q3 3.14 5.68 9.76 7.63	3.43 3.93 4.54 5.21		7.26		3.44 4.36 6.53 5.69	6.53 13.40 11.75 19.54	5.11 7.34 9.59 9.32		1.21 1.23	7.55	1.34 7.44	1.00 1.00 7.72 2.09
TOTAL PUB.	Q1 MED MN. Q3 6.79 8.01 9.19 9.27	4.74 5.67 9.26 7.21	7.60 8.04 8.71 9.07	7.56 8.74 9.99 9.94	7.22 8.24 9.65 10.20	6.31 8.04 9.63 9.43	7.65 9.07 10.17 10.61	7.70 8.67 9.12 9.57	6.35 7.51 8.46 8.69	6.36 7.26 8.86 8.55	6.43 7.26 8.41 8.59	6.41 7.39 8.56 8.61	6.14 7.45 8.29 8.42
PRIVATE/ PRIVES	Q1 MED MN. Q3 7.66 7.98						8.25 10.05	5.74	30.25			30.25	4.05
FEDERAL/ FEDERAUX	Q1 MED MN. Q3 2.01 22.12			17.41		17.41	2.30 51.92	2.49 30.26	1.55 11.88	9.07 10.77	4.80 13.32	1.68 12.43	16.63 24.53

* INCLUDES YUKON & NORTHWEST TERRITORIES. - Y COMPRIS LE YUKON ET LES TERRITOIRES DU NORD-OUEST.

TABLE 50. AVERAGE LENGTH OF STAY (ADULTS AND CHILDREN) - LONG-TERM UNITS
 TABLEAU 50. DUREE MOYENNE DU SEJOUR (ADULTES ET ENFANTS) - MALADIES DE LONGUE DUREE

TYPE AND SIZE AFFECTATION ET TAILLE	CANADA *	NFLD. - T.-N.	P.-E.-I. - I. P.-E.	N.S. - N.-E.	N.B.	ATLANTIC - ATLAN- TIQUE	QUEBEC	ONTARIO	MANITOBA	SASK.	ALBERTA	PRAIRIES	B.C. - C.-B.
PUB. GEN. NON-TCH NO LTU/NON-ENS. SANS UNIT. A L.T. 1 - 24 BEDS/LITS Q1 MED MN. Q3													
25 - 49 BEDS/LITS Q1 MED MN. Q3													
50 - 99 BEDS/LITS Q1 MED MN. Q3													
100 - 199 BEDS/LITS Q1 MED MN. Q3													
200 + BEDS/LITS Q1 MED MN. Q3													
TOTAL Q1 MED MN. Q3													
-WITH LTU/AVEC UNITES A L.T. 1 - 99 BEDS/LITS Q1 MED MN. Q3	55.44 118.17 122.51 236.40						234.00 563.13	48.52 118.16 126.49 230.20	86.60 67.37		298.12	109.65 76.56	95.62 227.16
100 - 199 BEDS/LITS Q1 MED MN. Q3	52.89 122.37 105.03 297.36		7.86			7.86	294.44 236.26	50.13 79.79 97.77 110.93	27.45		27.45	159.07 318.63 316.84 411.18	
200 + BEDS/LITS Q1 MED MN. Q3	55.99 98.69 115.15 241.43						291.37 279.85	48.25 67.58 86.61 127.61		119.91	119.91	79.58 260.17 230.04 335.55	
TOTAL Q1 MED MN. Q3	55.20 111.55 113.84 261.82		7.86			7.86	159.87 281.26 276.90 407.81	49.24 84.53 93.85 167.93	57.30 50.02	119.91	298.12	103.26 60.21	88.50 211.31 254.49 397.75
-TOTAL NON- TEACH/NON- ENSEIGNANT Q1 MED MN. Q3	55.20 111.55 113.84 261.82		7.86			7.86	159.87 281.26 276.90 407.81	49.24 84.53 93.85 167.93	57.30 50.02	119.91	298.12	103.26 60.21	88.50 211.31 254.49 397.75
-GEN TCH FULL/ ENS COMPLET 1 - 499 BEDS/LITS Q1 MED MN. Q3	75.93	79.19				79.19	30.00						
500 + BEDS/LITS Q1 MED MN. Q3	73.17 158.32							73.17 158.32					
TOTAL Q1 MED MN. Q3	72.78 145.55	79.19				79.19	30.00	73.17 158.32					
-GEN TCH PART./ ENS PARTIEL 1 - 499 BEDS/LITS Q1 MED MN. Q3	94.74 96.28							88.37		233.62		233.62	
500 + BEDS/LITS Q1 MED MN. Q3	78.86							26.16					238.53
TOTAL Q1 MED MN. Q3	94.74 94.02							66.80 81.78		233.62		233.62	238.53
-TOTAL GEN. Q1 MED MN. Q3	54.96 103.31 116.53 240.54	79.19	7.86			31.36	112.33 257.63 268.48 396.75	49.16 79.96 102.58 165.43	57.30 50.02	173.55	298.12	119.91 70.44	92.06 238.53 254.01 385.55
-CHILDRENS/ PEDIATR. Q1 MED MN. Q3													
-CONV./ REHAB Q1 MED MN. Q3	34.44 46.70 42.31 60.97	60.47	24.35	28.05	47.90	46.70 32.96	48.58 51.81	37.38 35.76	39.01		44.96	42.43	59.00 43.59
CHRON./EXT. CARE/SOINS PROLONGES Q1 MED MN. Q3	176.02 335.01 243.56 481.59	236.15			168.44	178.82 199.53	203.71 264.20 327.41 308.32 462.74	149.53 246.04 208.36 400.07	103.75 108.73		196.94 450.56 288.23 539.60	115.02 363.38 206.79 538.63	337.94 580.80 581.04 719.64
OTHER/ AUTRES Q1 MED MN. Q3	276.14 127.72									276.14 127.72		276.14 127.72	
TOTAL PUB. Q1 MED MN. Q3	67.01 161.17 137.62 368.33	129.01 106.84	14.00	28.05	111.15	24.81 54.19 49.62 123.82	128.54 294.20 191.09 428.29	51.23 96.07 126.28 227.09	28.00 92.29 103.75	233.62 131.13	178.93 379.74 538.95	103.23 283.63 125.23 466.21	83.26 249.35 153.30 454.69
PRIVATE/ PRIVES Q1 MED MN. Q3	412.69 259.74						455.12 226.54	370.50 321.17					
FEDERAL/ FEDERAUX Q1 MED MN. Q3	343.33 292.45			1090.19		1090.19	368.44	248.93	214.35		1140.40	662.00 354.74	205.03

* INCLUDES YUKON & NORTHWEST TERRITORIES. - Y COMPRIS LE YUKON ET LES TERRITOIRES DU NORD-OUEST.

TABLE 51. AVERAGE LENGTH OF STAY (NEWBORN)
TABLEAU 51. DUREE MOYENNE DU SEJOUR (NOUVEAU-NES)

TYPE AND SIZE AFFECTATION ET TAILLE	CANADA *	Nfld. T.-N.	P.E.I. I.P.-E.	N.S. N.-E.	N.B.	ATLANTIC - ATLAN- TIQUE	QUEBEC	ONTARIO	MANITOBA	SASK.	ALBERTA	PRAIRIES	B.C.- C.-B.
PUB. GEN. NON-TECH													
NO L.TU/NON-ENS.													
SANS UNIT. A L.T.													
1 - 24 BEDS/LITS	5.00 5.52 6.29 6.22	3.41 4.09 4.27 4.74	5.56	4.56 5.28 5.37 5.65	4.76 5.85 5.79 6.25	4.09 5.47 5.03 4.60 5.67	5.10 5.47 5.88 5.58 5.86	5.33 5.24	4.95 5.56 5.58 5.48 6.20	5.00 5.56 6.60 9.82 6.20	5.59 6.60 6.95 7.66	5.02 5.66 7.90 6.39	4.06 5.05 4.83 5.40
25 - 49 BEDS/LITS	5.25 5.77 5.75 6.34	4.13 4.57 4.86 5.39	4.25	6.15 5.95	5.46 5.60 5.93 6.24	4.57 5.47 5.30 6.15	4.54 5.20 5.06 5.55	5.13 5.79 5.66 6.08	5.49 5.47 5.78 6.21	5.10 5.47 6.01 6.16	5.59 6.17 6.06 6.49	5.41 5.85 5.94 6.42	5.45 5.81 6.15 6.28
50 - 99 BEDS/LITS	5.51 6.08 5.90 6.50	4.87 5.42	5.59	5.10 5.58 5.81 6.63	5.83 5.97	5.31 5.76 5.80 6.26	5.18 5.51 5.37 6.04	6.06 6.23 6.44 6.63	5.42 6.19 6.21 6.52	5.67 6.36 6.27 6.52	5.90 6.36 6.27 6.63	5.52 6.20 5.97 6.55	5.41 6.16 6.00 6.35
100 - 199 BEDS/LITS	5.64 5.96 6.04 6.68	5.35 5.76	6.78	5.59 5.82 6.06 6.83	6.27 6.07	5.35 5.82 6.03 6.89	5.43 5.77 5.64 5.99	6.18 6.36 6.53 7.06	7.06	6.18 6.48	7.16 6.64	5.81 6.70 6.62 7.16	5.83 5.85 5.88 6.35
200 + BEDS/LITS	5.95 6.42 6.25 6.76	6.06	6.02	5.72 5.67	6.00 3.88	5.43 6.01 4.83 6.14	6.42 5.86 5.81 6.49	6.58 6.72 6.58	6.66 6.56	7.27	7.06	7.06 6.91	6.18 6.14
TOTAL	5.24 5.83 6.11 6.48	4.08 4.79 5.22 5.31	5.60 6.11	5.12 5.65 5.86 6.26	5.47 5.88 5.08 6.30	4.90 5.60 5.43 6.20	5.24 5.74 5.69 6.02	5.88 6.27 6.63 6.76	5.18 5.70 6.05 6.22	5.10 5.62 7.00 6.31	5.78 6.29 6.50 7.05	5.24 5.88 6.51 6.55	5.34 5.76 5.97 6.18
-WITH L.TU/AVEC													
UNITES A L.T.													
1 - 99 BEDS/LITS	5.66 6.04 5.99 6.44						6.45 6.28	5.67 5.97 6.09 6.39	6.24 5.72		5.51	5.88 5.68	5.86 5.52
100 - 199 BEDS/LITS	5.82 6.14 6.22 6.56	5.50				5.50	6.56 6.49	5.80 5.99 6.19 6.54	6.56			6.56	5.96 6.15 6.27 6.27
200 + BEDS/LITS	6.06 6.38 6.43 6.95						6.50 6.49	6.12 6.51 6.54 7.09					5.43 6.26 5.97 6.32
TOTAL	5.82 6.21 6.32 6.57	5.50				5.50	5.99 6.51 6.47 6.61	5.83 6.16 6.42 6.60	6.34 5.94		5.51	6.24 5.88	5.51 6.05 6.12 6.30
-TOTAL NON-TEACH/NON-ENSEIGNANT	5.35 5.94 6.16 6.50	4.08 4.79 5.22 5.31	5.00 5.60 5.95 5.71	5.12 5.65 5.86 6.26	5.47 5.88 5.08 6.30	4.92 5.59 5.43 6.19	5.28 5.76 5.76 6.15	5.84 6.23 6.54 6.68	5.18 5.75 6.04 6.24	5.10 5.62 7.00 6.31	5.78 6.28 6.48 7.04	5.25 5.89 6.49 6.55	5.40 5.88 6.00 6.27
-GEN TCH FULL/ENS COMPLET													
1 - 499 BEDS/LITS	7.29 7.65			9.16		9.16	6.92	7.29 7.32					
500 + BEDS/LITS	6.33 7.01 6.86 7.32						5.77 5.98 6.27 6.89	6.95 7.10 7.16 7.30	6.15	7.44	7.07 7.30	6.33 7.06 6.91 7.44	7.28
TOTAL	6.34 7.12 6.96 7.34			9.16		9.16	5.81 6.18 6.32 6.92	6.95 7.12 7.19 7.37	6.15	7.44	7.07 7.30	6.33 7.06 6.91 7.44	7.28
-GEN TCH PART./ENS PARTIEL													
1 - 499 BEDS/LITS	5.84 6.07 6.31 6.66	7.18 6.88			6.48	6.86 6.78	5.62 5.85 5.88 6.05	7.49	5.82	6.29 6.36		6.03 6.22	6.28 6.32
500 + BEDS/LITS	6.55 7.07 7.08 7.30				6.17	6.17	7.19	7.00 7.05		6.51	7.59	7.42 7.28	7.07
TOTAL	5.93 6.50 6.59 7.13	7.18 6.88			6.34	6.54 6.67	5.63 5.85 6.05 6.07	7.33 7.15	5.82	6.51 6.41	7.59	6.02 6.53 6.74 7.42	6.55 6.52
-TOTAL GEN.	5.42 6.00 6.40 6.56	4.09 4.85 5.87 5.93	5.00 5.60 5.95 5.71	5.13 5.69 6.44 6.37	5.47 5.88 5.39 6.31	4.99 5.62 5.99 6.26	5.42 5.83 5.93 6.25	5.90 6.33 6.74 6.93	5.19 5.78 6.06 6.26	5.13 5.64 6.77 6.41	5.79 6.36 7.00 7.09	5.28 5.98 6.67 6.59	5.41 5.97 6.24 6.32
-CHILDRENS/ PEDIATR.	4.92						4.92						
-CONV./ REHAB													
CHRON./EXT CARE/SOINS PROLONGES	5.17						5.17						
OTHER/AUTRES	4.00 4.00 6.78 6.24	3.85 4.64 4.45 5.00		8.24		3.88 4.71 8.08 5.13	5.96 5.97	4.65 5.53 6.74		3.00 2.00	6.95	3.50 6.92	1.50 6.72
TOTAL PUB.	5.38 5.98 6.40 6.56	4.09 4.81 5.86 5.49	5.00 5.60 5.95 5.71	5.14 5.72 6.85 6.45	5.47 5.88 5.39 6.31	4.87 5.59 6.07 6.25	5.42 5.82 5.93 6.23	5.84 6.32 6.74 6.93	5.19 5.78 6.06 6.26	5.08 6.53 6.77 6.39	5.79 6.37 7.00 7.09	5.25 5.97 6.68 6.59	5.40 5.97 6.28 6.33
PRIVATE/PRIVES	5.99 5.43						5.43 5.05	7.18					9.36
FEDERAL/FEDERAUX	3.31 6.24						2.72 2.60	3.77 7.75	3.50 5.01	8.47 9.67	5.68 6.30	3.65 6.10	

* INCLUDES YUKON & NORTHWEST TERRITORIES. - Y COMPRIS LE YUKON ET LES TERRITOIRES DU NORD-OUEST.