

~~IRVING GERSHWINITCH~~
~~IRVING GERSHWINITCH~~

12-503

BTNI

7713005



GEOGRAPHICAL CODE
for
MANUFACTURING STATISTICS

Published by Authority of
The Honourable Gordon Churchill
Minister of Trade and Commerce

DOMINION BUREAU
OF STATISTICS
APR 26 1968
PROPERTY OF THE
LIBRARY

W. E. DUFFETT
Dominion Statistician

DOMINION BUREAU OF STATISTICS
OTTAWA - 1957 - CANADA

C O N T E N T S

| | <u>Page</u> |
|---|-------------|
| Introduction | 1 |
| Part I Industry Code | 2 |
| Part II Geographical Code - | |
| (1) for Provinces | 8 |
| (2) for Counties and Census Divisions | 9 |
| (3) for Counties and Census Divisions and incorporated urban centres | 11 |
| Part III (1) Alphabetical list of incorporated urban centres, by provinces | 32 |
| (2) Alphabetical list of rural - urban (unincorporated) localities by provinces | |
| Part IV Metropolitan Cities and their satellite communities | 48 |
| Part V Maps: | |
| (1) Census (1956) Reference Maps | |
| A. Provinces | |
| B. Metropolitan Areas | |
| (2) Postal District Maps | |
| Appendix: | |
| Code arranged; County and District by Urban and Rural; Townships, Parishes and Municipalities | |

GEOGRAPHICAL CODE FOR MANUFACTURING STATISTICS

Introduction

This is a companion volume to the "Standard Industrial Classification Manual", which is the official guide to those interested in industry classification. This volume is intended to serve as the official guide in coding industries geographically, and is based on the county and census divisions adopted in publishing the results obtained through the Decennial Census of Canada.

To provide a means of presenting statistical data for permanent areas within a province, countries and census divisions are used in compiling census results. Since electoral districts are subject to change after each population census, areas with fixed boundaries are used as a basis for compilation of the census to permit comparisons of data with other census years for areas smaller than a province.

In the eastern provinces of P.E.I., N.S., N.B., Que., and Ont., counties are used for this purpose. The four western provinces and Newfoundland, where there are no fixed political divisions corresponding to counties, have been divided for statistical purposes into census divisions. These census divisions have been so laid out that as population increases, they may be subdivided without destroying the means of comparison with the data of previous and of succeeding censuses.

Through a uniform system of geographical codes, it is possible to present geographical statistics from other sources that are comparable to the area information on population, etc. made available by the Decennial Census.

The basic area, the province, is further broken down into counties or census divisions to which is assigned a code number which prefaced the codes for urban and rural areas within its boundaries. To differentiate incorporated areas according to size, the following stratification has been incorporated in the coding system as far as is possible:

| | |
|---------|--|
| 01 - 09 | indicates cities |
| 01 - 29 | " towns |
| 30 - 69 | " villages |
| 70 - 99 | " rural areas, including unincorporated villages. |

The geographic code for manufacturing statistics when used in conjunction with the industrial code indicates both the type of location of an establishment. The code for Dominion Manufacturing Company Limited at Cornwall, Ontario, for example, would be 3651 - 5 - 4601 - 029. The interpretation of this code is as follows:

| | |
|------|--|
| 3651 | indicated that this establishment is classified in the Glass Industry |
| 5 | shows that it is located in Ontario |
| 46 | " " " " " " Stormont County |
| 01 | " " " " " " Cornwall |
| 029 | is the file number of the establishment in the above-named industry |

The composition of the metropolitan areas of cities which have well-defined satellite communities in close economic relationship to them is given in Part IV.

An appendix is available in which the geographical code is presented for Townships, Parishes and other rural sections.

Introduction - (Concl'd.)

Maps are appended indicating the location of counties of census divisions in each province.

As the size of communities is continually changing through annexations or the incorporation of new localities, periodic revisions of the geographic code are necessary. The loose-leaf system of binding used for the present manual facilitates the incorporations of such revisions by allowing the insertion of additional pages as required.

Inquiries regarding the composition and application of this coding system should be directed to the Central Assembly Section (local 6-6380), Dominion Bureau of Statistics, Ottawa.

PART 1

INDUSTRY CODE

STANDARD INDUSTRIAL CLASSIFICATION CODE
(note - under revision)

| Industry No. | | |
|--------------|----------------|---|
| Group Code | Sub-Group Code | |
| | | 1. - Major Group - Foods and Beverages. |
| 2000 | | (1) Meat Products: |
| | 2001 | Slaughtering and meat packing. |
| | 2002 | Sausage and sausage casings. |
| | 2003 | Animal oils and fats. |
| 2010 | | (2) Dairy Products: |
| | | Butter and cheese. |
| | 2011 | Butter factories. |
| | 2012 | Cheese factories. |
| | 2013 | Combined butter and cheese factories. |
| 2030 | | Milk condenseries. |
| 2070 | | Process cheese. |
| 2080 | | Milk pasteurizing. |
| 2090 | | Other dairy products. |
| 2100 | | (3) Canning and Processing: |
| 2120 | | Fish processing. |
| | | Fruit and vegetable preparations. |
| 2130 | | (4) Grain Mill Products: |
| 2140 | | Feed mills. |
| 2150 | | Flour mills. |
| 2160 | | Breakfast foods. |
| | | Stock and poultry feeds, prepared. |
| 2180 | | (5) Bakery Products: |
| 2190 | | Biscuits. |
| | | Bakeries |
| 2200 | | (6) Beverages: |
| 2210 | | Soft drinks manuf. |
| 2220 | | Distilleries. |
| 2240 | | Wineries. |
| 2250 | | (7) Other Food Industries: |
| 2270 | | Confectioners. |
| 2280 | | Sugar refineries. |
| | 2281 | Miscellaneous food preparations, |
| | 2283 | Macaroni and kindred products. |
| | 2284 | Starch and glucose. |
| | 2285 | Malt and malt products. |
| 2300 | | 2. - Major Group - Tobacco and Tobacco Products |
| | 2301 | Tobacco processing and packing. |
| | 2302 | Tobacco, cigars and cigarettes. |
| | | 3. - Major Group - Rubber Products |
| 2390 | | Rubber goods, including footwear. |

Industry No.

| Group Code | Sub-Group Code |
|------------|----------------|
|------------|----------------|

4. - Major Group - Leather Products

| | | |
|------|------|---------------------------------|
| 2410 | | Leather footwear |
| 2450 | | Leather gloves |
| | 2471 | Leather tanneries. |
| | 2472 | Belting, leather. |
| 2490 | 2491 | Miscellaneous leather products |
| | 2492 | Leather boot and shoe findings. |

5. - Major Group - Textile Mills

| | | |
|------|------|--|
| 2510 | | (1) Cotton Goods: |
| 2520 | | Cotton thread. |
| 2540 | | Cotton yarn and cloth. |
| | | Miscellaneous cotton goods. |
| 2550 | | (2) Woollen Goods: |
| 2570 | | Woollen cloth. |
| 2590 | | Woollen yarn. |
| | | Miscellaneous woollen goods. |
| 2600 | | (3) Synthetic Textiles. |
| 2610 | | (4) Other primary Textiles: |
| 2620 | | Dyeing and finishing of textiles. |
| | | Narrow fabrics. |
| 2630 | | (5) Miscellaneous Textile Products: |
| 2640 | | Canvas products. |
| 2650 | | Carpets, mats and rugs. |
| 2660 | | Cordage and twine. |
| 2670 | | Cotton and jute bags. |
| | | Oilcloth and coated fabrics. |
| | 2691 | Fabric automobile accessories |
| | 2694 | Embroideries, pleating, hemstitching, etc. |
| | 2699 | Miscellaneous textiles, n.e.s. |

6B. Major Group - Clothing:

| | | |
|------|------|---|
| 2700 | | (1) Men's, Women's and Children's Clothing: |
| 2720 | | Children's, factory clothing. |
| | 2721 | Men's factory clothing. |
| | 2722 | Men's clothing contractors. |
| 2730 | 2731 | Women's factory clothing. |
| | 2732 | Women's clothing contractors. |

6A. Major Group - Knitting Mills

| | | |
|------|--|----------------------|
| 2740 | | (2) Hosiery. |
| 2750 | | Other knitted goods. |

| Industry No. | | |
|--------------|----------------|---|
| Group Code | Sub-Group Code | |
| | | 6. - Major Group - Clothing Concl'd. |
| | | (3) Miscellaneous Clothing: |
| 2760 | | Foundation garments. |
| 2770 | 2771 | Fur dressing and dyeing. |
| | 2772 | Fur goods. |
| 2780 | | Hats and caps. |
| 2790 | 2791 | Oiled and waterproofed clothing. |
| | 2792 | Fabric gloves and mittens |
| | 2799 | Miscellaneous clothing, n.e.s. |
| | | 7. - Major Group - Wood Products |
| | | (1) Saw and Planing Mills: |
| 2810 | | Veneers and plywoods. |
| 2830 | 2831 | Sash, door and planing mills. |
| | 2832 | Hardwood flooring. |
| 2850 | | Sawmills, |
| | 2851 | Lumber mills. |
| | 2852 | Shingle mills. |
| | 2853 | Tie mills. |
| | 2854 | Shook mills. |
| | 2855 | Spoolwood mills. |
| | 2856 | Stave and heading mills. |
| | 2857 | Barking mills. |
| | 2859 | Other specialty mills. |
| 2860 | 2861 | (2) Furniture. |
| | | (3) Other Wood Industries: |
| 2870 | | Wooden boxes. |
| 2880 | | Coffins and caskets. |
| 2890 | 2891 | Miscellaneous wood products, n.e.s. |
| | 2892 | Wood preservations. (do not publish separately). |
| | 2893 | Woodturning. |
| | 2894 | Beekeepers' and poultrymen's supplies. |
| | 2895 | Excelsior. |
| | 2896 | Lasts, trees and shoe findings. |
| | 2897 | Woodenware. |
| | 2898 | Cooperage. |
| | | 8. - Major Group - Paper Products |
| 2920 | | Paper boxes and bags. |
| 2940 | | Pulp and paper mills. |
| | 2941 | Pulp mills. |
| | 2942 | Pulp and paper mills. |
| | 2943 | Paper mills. |
| 2960 | | Roofing paper. |
| 2990 | 2991 | Miscellaneous paper goods. |
| | 2992 | Wallpaper (do not publish separately). |
| | | 9. - Major Group - Printing, Publishing and Allied Industries |
| 3010 | 3011 | Printing and bookbinding. |

Industry No.

| Group Code | Sub-Group Code | |
|------------|----------------|--|
| | | 9. - Major Group - Printing, Publishing and Allied Industries - Concl'd. |
| | 3012 | Trade composition. |
| 3030 | 3031 | Lithographing. |
| | 3032 | Engraving, stereotyping and electrotyping. |
| 3090 | 3091 | Printing and publishing. |
| | 3092 | Publishing only. |
| | | 10. - Major Group - Iron and Steel Products |
| 3110 | | Agricultural implements. |
| 3140 | | Boilers, tanks and plate work. |
| 3150 | | Fabricated and structural steel. |
| 3170 | | Hardware, tools and cutlery. |
| 3180 | | Heating and cooking apparatus. |
| 3190 | | Household, office and store machinery. |
| 3200 | | Iron castings. |
| 3220 | | Machine shops. |
| 3230 | | Machine tools. |
| 3240 | | Industrial machinery. |
| 3250 | | Primary iron and steel, |
| | 3251 | Pig iron. |
| | 3252 | Steel ingots and castings. |
| | 3253 | Rolled iron and steel products. |
| | 3254 | Ferro-alloys. |
| 3260 | | Sheet metal products. |
| 3270 | | Wire and wire goods. |
| 3290 | | Miscellaneous iron and steel products. |
| | | 11. - Major Group - Transportation Equipment |
| 3300 | | Aircraft and parts. |
| 3320 | | Bicycles and parts. |
| 3330 | | Boatbuilding. |
| 3340 | | Motor vehicles. |
| 3350 | | Motor vehicle parts and accessories. |
| 3360 | | Railroad rolling stock. |
| 3370 | | Shipbuilding. |
| 3390 | | Miscellaneous transportation equipment. |
| | | 12. - Major Group - Non-ferrous Metal Products |
| 3410 | | Aluminum products. |
| 3420 | | Brass and copper products. |
| 3430 | | Jewellery and silverware. |
| 3450 | | Non-ferrous metal smelting and refining. |
| 3470 | | White metal alloys. |
| 3490 | | Miscellaneous non-ferrous metal products. |
| | | 13. - Major Group - Electrical Apparatus and Supplies |
| 3510 | | Batteries |

Industry No.

| Group Code | Sub-Group Code | |
|---------------|----------------|---|
| | | 13. - Major Group - Electrical Apparatus and Supplies Concl'd. |
| 3520 | | Heavy electrical equipment. |
| 3530 | | Communications equipment. |
| 3570 | | Refrigerators, vacuum cleaners and appliances. |
| 3590 | 3591 | Miscellaneous electrical products. |
| | 3592 | Electric wires and cables. |
| | | 14. - Major Group - Non-metallic Mineral Products |
| 3610 | 3611 | Artificial abrasives |
| | 3612 | Abrasive products. |
| 3620 | | Asbestos products. |
| 3630 | | Cement, hydraulic. |
| 3640 | 3641 | Clay products from imported clay. |
| | 3642 | Brick and tile. |
| | 3643 | Sand-lime brick. |
| 3650 | 3651 | Glass and glass products. |
| | 3652 | Glass, cut, plate and ornamental |
| 3660 | 3661 | Lime. |
| | 3662 | Gypsum products |
| 3670 | | Stone products. |
| 3680 | | Concrete products. |
| 3690 | 3691 | Miscellaneous non-metallic mineral products. |
| | 3692 | Clay products from domestic clay. |
| | 3693 | Salt mining. |
| | | 15. - Major Group - Products of Petroleum and Coal |
| 3730 and 3731 | | Coke and gas products. |
| 3750 | 3751 | Petroleum refineries. |
| | 3752 | Lubricating oils and greases. |
| | 3753 | Absorption plants (natural gasoline). |
| 3791 | | Miscellaneous products of petroleum and coal. |
| | | 16. - Major Group - Chemicals and Allied Products |
| 3800 | | Industrial chemicals. |
| 3810 | | Explosives and ammunitions. |
| 3820 | | Mixed fertilizers. |
| 3830 | | Medicinal and pharmaceutical preparations. |
| 3840 | | Paints, varnishes and lacquers. |
| 3850 | | Soap and cleaning compounds. |
| | 3851 | Soaps. |
| | 3852 | Washing compounds. |
| | 3853 | Cleaning preparations. |
| 3860 | | Toilet preparations. |
| 3870 | | Vegetable oils. |
| 3880 | | Plastics and synthetic resins. |
| 3890 | 3891 | Miscellaneous chemical products, n.e.s. |
| | 3893 | Inks, writing. |
| | 3894 | Inks, printing. |
| | 3895 | Polishes and dressings. |
| | 3896 | Coal tar distillation. |

Industry No.

| Group Code | Sub-Group Code | |
|------------|----------------|--|
| | | 16. - Major Group - Chemicals and Allied Products. (Concl'd.) |
| | 3897 | Gases, compressed. |
| | 3898 | adhesives. |
| | | 17. - Major Group - Miscellaneous Manufacturing Industries. |
| 3910 | | Brooms, brushes and mops |
| 3920 | | Fabricated plastics. |
| 3930 | | Musical instruments. |
| 3940 | 3941 | Typewriter supplies. |
| | 3942 | Fountain pens and pencils. |
| 3950 | 3951 | Instruments and related products. |
| | 3952 | Clocks, watches and watch cases |
| | 3953 | Orthopaedic and surgical appliances. |
| | 3954 | Ophthalmic goods. |
| 3960 | 3961 | Sporting goods. |
| | 3962 | Toys and games |
| 3980 | 3981 | Buttons, buckles and fasteners. |
| | 3982 | Candles. |
| | 3983 | Hair goods. |
| | 3984 | Artificial flowers and feathers. |
| | 3985 | Models and patterns (excluding paper). |
| | 3991 | Electric lamps and lamp shades. |
| | 3992 | Other miscellaneous industries. |
| | 3993 | Pipes, lighters and smokers' supplies. |
| | 3994 | Electric signs, Neon and other. |
| | 3995 | Stamps and stencils, rubber and metal. |
| | 3996 | Statuary, art goods, regalia and novelties. |
| | 3997 | Umbrellas. |
| | 3998 | Artificial ice. |

PART II

GEOGRAPHICAL CODE:

- (1) Code for provinces
- (2) Code for counties and census divisions
- (3) Code for counties and census divisions and incorporated urban centres

(1). PROVINCESCODE

- 0 - Newfoundland
- 1 - Prince Edward Island
- 2 - Nova Scotia
- 3 - New Brunswick
- 4 - Quebec
- 5 - Ontario
- 6 - Manitoba
- 7 - Saskatchewan
- 8 - Alberta
- 9 - British Columbia
- 11 - Yukon and Northwest Territories

(2). COUNTIES

9.

Newfoundland

(See note, page 10)

Prince Edward Island

- 01 - Kings Co.
- 02 - Prince Co.
- 03 - Queens Co.

Nova Scotia

- 01 - Annapolis Co.
- 02 - Antigonish Co.
- 03 - Cape Breton Co.
- 04 - Colchester Co.
- 05 - Cumberland Co.
- 06 - Digby Co.
- 07 - Guysboro Co.
- 08 - Halifax Co.
- 09 - Hants Co.
- 10 - Inverness Co.
- 11 - Kings Co.
- 12 - Lunenburg Co.
- 13 - Pictou Co.
- 14 - Queens Co.
- 15 - Richmond Co.
- 16 - Shelburne Co.
- 17 - Victoria Co.
- 18 - Yarmouth Co.

New Brunswick

- 01 - Albert Co.
- 02 - Carleton Co.
- 03 - Charlotte Co.
- 04 - Gloucester Co.
- 05 - Kent Co.
- 06 - Kings Co.
- 07 - Madawaska Co.
- 08 - Northumberland Co.
- 09 - Queens Co.
- 10 - Restigouche Co.
- 11 - St. John Co.
- 12 - Sunbury Co.
- 13 - Victoria Co.
- 14 - Westmoreland Co.
- 15 - York Co.

Quebec

- 01 - Abitibi Co.
- 02 - Argenteuil Co.
- 03 - Arthabaska Co.
- 04 - Bagot Co.
- 05 - Beauce Co.
- 06 - Beauharnois Co.

- 07 - Bellechasse Co.
- 08 - Berthier Co.
- 09 - Bonaventure Co.
- 10 - Brome Co.
- 11 - Chambly Co.
- 12 - Champlain Co.
- 13 - Charlevoix-Est Co.
- 67 - Charlevoix-Ouest Co.
- 14 - Châteauguay Co.
- 15 - Chicoutimi Co.
- 16 - Compton Co.
- 17 - Deux-Montagnes Co.
- 18 - Dorchester Co.
- 19 - Drummond Co.
- 20 - Frontenac Co.
- 21 - Gaspé-Est Co.
- 68 - Gaspé-Ouest Co.
- 70 - Gatineau Co.
- 22 - Hull Co.
- 23 - Huntingdon Co.
- 24 - Iberville Co.
- 69 - Iles-de-la-Madeleine
- 73 - Jésus Island Co.
- 25 - Joliette Co.
- 26 - Kamouraska Co.
- 27 - Labelle Co.
- 28 - Lac-St.-Jean-Est Co.
- 75 - Lac-St.-Jean-Ouest Co.
- 29 - Laprairie Co.
- 30 - L'Assomption Co.
- 31 - Lévis Co.
- 32 - L'Islet Co.
- 33 - Lotbinière Co.
- 34 - Maskinongé Co.
- 35 - Matane Co.
- 71 - Matapédia
- 36 - Mégantic Co.
- 37 - Missisquoi Co.
- 38 - Montcalm Co.
- 39 - Montmagny Co.
- 40 - Montmorency No. 1 Co.
- 72 - Montmorency No. 2 Co.
- 41 - Montreal Co.
- 42 - Napierville Co.
- 43 - Nicolet Co.
- 44 - Papineau Co.
- 45 - Pontiac Co.
- 46 - Portneuf Co.
- 47 - Québec Co.
- 48 - Richelieu Co.
- 49 - Richmond Co.
- 50 - Rimouski Co.
- 74 - Rivière-du-Loup Co.
- 51 - Rouville Co.
- 52 - Saguenay Co.
- 53 - Shefford Co.
- 54 - Sherbrooke Co.
- 55 - Soulanges Co.
- 56 - Stanstead Co.

Quebec - Concl'd.

- 57 - St.-Hyacinthe Co.
- 58 - St.-Jean Co.
- 59 - St.-Maurice Co.
- 60 - Témiscamingue Co.
- 61 - Témiscouata Co.
- 62 - Terrebonne Co.
- 63 - Vaudreuil Co.
- 64 - Verchères Co.
- 65 - Wolfe Co.
- 66 - Yamaska Co.

Ontario

- 02 - Algoma Co.
- 03 - Brant Co.
- 04 - Bruce Co.
- 05 - Carleton Co.
- 06 - Cochrane Co.
- 07 - Dufferin Co.
- 08 - Dundas Co.
- 09 - Durham Co.
- 10 - Elgin Co.
- 11 - Essex Co.
- 12 - Frontenac Co.
- 13 - Glengarry Co.
- 14 - Grenville Co.
- 15 - Grey Co.
- 16 - Haldimand Co.
- 17 - Haliburton Co.
- 18 - Halton Co.
- 19 - Hastings Co.
- 20 - Huron Co.
- 21 - Kenora Co.

- 22 - Kent Co.
- 23 - Lambton Co.
- 24 - Lanark Co.
- 25 - Leeds Co.
- 26 - Lennox and Addington Co.
- 27 - Lincoln Co.
- 28 - Manitoulin Co.
- 29 - Middlesex Co.
- 30 - Muskoka Co.
- 31 - Nipissing Co.
- 32 - Norfolk Co.
- 33 - Northumberland Co.
- 34 - Ontario Co.
- 35 - Oxford Co.
- 36 - Parry Sound Co.
- 37 - Peel Co.
- 38 - Perth Co.
- 39 - Peterborough Co.
- 40 - Prescott Co.
- 41 - Prince Edward Co.
- 42 - Rainy River Co.
- 43 - Renfrew Co.
- 44 - Russell Co.
- 45 - Simcoe Co.
- 46 - Stormont Co.
- 47 - Sudbury Co.
- 48 - Thunder Bay Co.
- 49 - Timiskaming Co.
- 50 - Victoria Co.
- 51 - Waterloo Co.
- 52 - Welland Co.
- 53 - Wellington Co.
- 54 - Wentworth Co.
- 55 - York Co.

Note - As Census Divisions for Newfoundland and for the Western

Provinces are numbered rather than named no codes need be assigned.

(3). COUNTIES WITH URBAN CENTRES

NEWFOUNDLAND

- 01 - Division No. 1
01 - 01 St. John's
01 - 11 Freshwater
01 - 12 Jerseyside
01 - 13 Bay de Verde
01 - 14 Carbonear
01 - 15 Harbour Grace
01 - 16 Bay Roberts
01 - 17 Wabana
01 - 18 Mount Pearl-Glendale
01 - 19 Coley's Point
01 - 20 Placentia
- 02 - Division No. 2
02 - 11 Burin
02 - 12 St. Lawrence
02 - 13 Fortune
02 - 14 Grand Bank
02 - 15 Marystown
- 03 - Division No. 3
03 - 11 Belleoram
03 - 12 Burgeo
03 - 13 Ramea
03 - 14 Channel-Port-aux-Basques
- 04 - Division No. 4
04 - 11 Stephenville
- 05 - Division No. 5
05 - 01 Corner Brook
05 - 11 Deer Lake
- 06 - Division No. 6
06 - 11 Windsor
- 07 - Division No. 7
07 - 11 Wesleyville
07 - 12 Glovertown
07 - 13 Greenspond
07 - 14 Clarenville
- 08 - Division No. 8
08 - 11 Lewisport
08 - 12 Fogo
08 - 13 Change Islands
- 09 - Division No. 9
09 - 11 St. Anthony

09 - 12 Englee

10 - Labrador

PRINCE EDWARD ISLAND

- 01 - King's Co.
01 - 11 Georgetown
01 - 12 Montague
01 - 13 Souris
01 - 51 Cardigan
01 - 52 Morell
01 - 53 Murray Harbour
01 - 54 Murray River
01 - 55 St. Peters

02 - Prince's Co.

- 02 - 11 Alberton
02 - 12 Borden
02 - 13 Kensington
02 - 14 Summerside
02 - 51 Kinkora
02 - 52 O'Leary
02 - 53 Tignish

03 - Queen's Co.

- 03 - 01 Charlottetown
03 - 51 Crapaud
03 - 52 Mount Stewart
03 - 53 North Rustico
03 - 54 Parkdale
03 - 55 Spring Park
03 - 56 Victoria

NOVA SCOTIA

- 01 - Annapolis Co.
01 - 11 Annapolis Royal
01 - 12 Bridgetown
01 - 13 Middleton
- 02 - Antigonish Co.
02 - 11 Antigonish
- 03 - Cape Breton Co.
03 - 01 Sydney
03 - 11 North Sydney
03 - 12 Sydney Mines
03 - 13 Dominion
03 - 14 Glace Bay
03 - 15 Louisburg
03 - 16 New Waterford

NOVA SCOTIA - Concl'd.

- 04 - Colchester Co.
04 - 11 Stewiacke
04 - 12 Truro
05 - Cumberland Co.
05 - 11 Amherst
05 - 13 Oxford
05 - 14 Parrsboro
05 - 15 Springhill
06 - Digby Co.
06 - 11 Digby
07 - Guysboro Co.
07 - 11 Canso
07 - 12 Mulgrave
08 - Halifax Co.
08 - 01 Halifax
08 - 11 Dartmouth
09 - Hants Co.
09 - 11 Hantsport
09 - 12 Windsor
10 - Inverness Co.
10 - 11 Inverness
10 - 12 Port Hawkesbury
11 - King's Co.
11 - 11 Berwick
11 - 12 Kentville
11 - 13 Wolfville
12 - Lunenburg Co.
12 - 11 Bridgewater
12 - 12 Lunenburg
12 - 13 Mahone Bay
13 - Pictou Co.
13 - 11 New Glasgow
13 - 12 Pictou
13 - 13 Stellarton
13 - 14 Trenton
13 - 15 Westville
14 - Queens Co.
14 - 11 Liverpool

15 - Richmond Co.

16 - Shelburn Co.

- 16 - 11 Clark's Harbour
16 - 12 Lockeport
16 - 13 Shelburne

17 - Victoria Co.

18 - Yarmouth Co.

- 18 - 12 Yarmouth

NEW BRUNSWICK

01 - Albert Co.

02 - Carleton Co.

- 02 - 11 Hartland
02 - 12 Woodstock

03 - Charlotte Co.

- 03 - 11 Milltown
03 - 12 St. Andrews
03 - 13 St. George
03 - 14 St. Stephen

04 - Gloucester Co.

- 04 - 11 Bathurst
04 - 51 Shippegan

05 - Kent Co.

06 - Kings Co.

- 06 - 11 Sussex
06 - 12 Rothesay

07 - Madawaska Co.

- 07 - 01 Edmundston
07 - 12 St. Leonard

08 - Northumberland Co.

- 08 - 11 Chatham
08 - 12 Newcastle

09 - Queens Co.

10 - Restigouche Co.

- 10 - 11 Campbellton
10 - 12 Dalhousie

11 - St. John Co.

- 11 - 01 Saint John

NEW BRUNSWICK - Concl'd.

St. John Co. - Concl'd.

11 - 02 Lancaster

12 - Sunbury Co.

12 - 11 Oromocto

13 - Victoria Co.

13 - 11 Grand Falls

14 - Westmorland Co.

14 - 01 Moncton

14 - 11 Sackville

14 - 12 Shediac

14 - 14 Dieppe

14 - 51 Port Elgin

15 - York Co.

15 - 01 Fredericton

15 - 12 Marysville

QUEBEC

01 - Abitibi Co.

01 - 11 Amos

01 - 12 Duparquet

01 - 13 Malartic

01 - 14 Val-d'Or

01 - 15 Bourlamaque

01 - 16 Cadillac

01 - 17 La Sarre

01 - 18 Barville

01 - 19 Chibougamau

01 - 20 Macamic

01 - 21 Senneterre

01 - 22 Chapais

01 - 51 La Reine

01 - 56 Pascalis

01 - 59 Barraute

02 - Argenteuil Co.

02 - 11 Barkmere

02 - 12 Lachute

02 - 51 Galumet

02 - 52 Carillon

02 - 53 Grenville

02 - 54 Brownsburg

02 - 55 Ayersville

03 - Arthabaska Co.

03 - 11 Arthabaska

03 - 12 Victoriaville

03 - 13 Warwick

03 - 51 Chesterville

03 - 52 Daveluyville

03 - 53 Princeville

03 - 55 Norbertville

04 - Bagot Co.

04 - 11 Acton Vale

04 - 51 St-Dominique

04 - 52 Ste-Hélène-de-Bagot

04 - 53 St-Hugues

04 - 54 St-Liboire

04 - 55 St-Pie

04 - 56 Upton

04 - 57 Ste-Rosalie

05 - Beauce Co.

05 - 11 Beauceville

05 - 12 Beauceville E.

05 - 13 St-Georges

05 - 14 St-Georges W.

05 - 51 Vallée-Jonction

05 - 52 East Broughton Station

05 - 53 Linière

05 - 54 St-Ephrem-de-Tring

05 - 56 St-Joseph

05 - 57 Ste-Marie

05 - 58 St-Victor

05 - 59 Tring Jonction

06 - Beauharnois Co.

06 - 01 Valleyfield

06 - 02 Beauharnois

06 - 12 Maple Grove

06 - 51 Melocheville

06 - 54 St-Timothée

07 - Bellechasse Co.

07 - 51 St-Charles

07 - 52 St-Raphaël

07 - 53 Armagh

08 - Berthier Co.

08 - 11 Berthierville

08 - 51 Lavaltrie

08 - 52 St-Gabriel-de-Brandon

09 - Bonaventure Co.

10 - Brome Co.

10 - 51 Abercorn

10 - 52 Adamsville

10 - 53 Brome

10 - 54 East Farnham

10 - 55 Eastman

QUEBEC - Cont'd.

Brome Co. - Concl'd.

- 10 - 56 Foster
10 - 57 Knowlton
10 - 58 Sutton
- 11 - Chambly Co.
- 11 - 01 Longueuil
11 - 02 St-Lambert
11 - 03 Jacques Cartier
11 - 11 Greenfield Park
11 - 12 Montreal S.
11 - 14 Mackayville
11 - 15 Prévile
11 - 16 Le Moyne
11 - 17 Chambly
11 - 18 Fort Chambly
11 - 51 Boucherville
- 12 - Champlain Co.
- 12 - 01 Cap-de-la-Madeleine
12 - 02 Grand-Mère
12 - 11 La Tuque
12 - 12 St-Tite
12 - 50 Parent
12 - 51 Shawinigan S.
12 - 52 Champlain
12 - 53 Deux-Rivières
12 - 54 La Pérade
12 - 55 St-Georges
12 - 56 Ste-Thècle
- 13 - Charlevoix Est Co.
- 13 - 51 Clermont
13 - 52 Cap-à-l'Aigle
13 - 53 La Malbaie
13 - 54 Pointe-au-Pic
13 - 55 St-Siméon
- Charlevoix Ouest Co.
see code 67
- 14 - Châteauguay Co.
- 14 - 11 Châteauguay
14 - 12 Léry
14 - 13 Châteauguay Heights
14 - 51 Howick
14 - 52 Ormstown
14 - 53 St-Chryostôme
- 15 - Chicoutimi Co.
- 15 - 01 Arvida
15 - 02 Chicoutimi
15 - 03 Jonquière

- 15 - 11 Bagotville
15 - 13 Kénogami
15 - 14 Port Alfred
15 - 15 Chicoutimi N.
15 - 16 Saguenay
15 - 50 St-Fulgence
15 - 51 Laterrière
15 - 52 Rivière-du-Moulin
15 - 54 St-Ambroise
15 - 56 St-Jean-Vianney (Shipshaw)
15 - 57 St-Honoré
15 - 58 St-Jean-Etudes
- 16 - Compton Co.
- 16 - 11 Cookshire
16 - 12 East Angus
16 - 13 Scotstown
16 - 51 Compton
16 - 52 St-Herménégilde (part)
(also 56 - 57)
16 - 53 Sawyerville
16 - 54 Waterville
16 - 55 La Patrie
- 17 - Deux-Montagnes Co.
- 17 - 11 Oka-sur-le-Lac
17 - 12 St-Eustache
17 - 51 St-Benoît
17 - 52 Pointe-Calumet
17 - 53 St-Eustache-sur-le-Lac
17 - 54 Ste-Scholastique
17 - 55 St-Augustin
17 - 56 St-Placide
- 18 - Dorchester Co.
- 18 - 51 St-Anselme
18 - 52 St-Isidore
- 19 - Drummond Co.
- 19 - 01 Drummondville
19 - 51 Durham S.
19 - 52 Kingsey Falls
19 - 53 St-Cyrille
19 - 54 L'Avenir
19 - 55 Wickham W.
19 - 56 Drummondville W.
19 - 57 St-Germain-de-Grantham
- 20 - Frontenac Co.
- 20 - 11 Mégantic
20 - 51 Lamoton
20 - 52 La Guadeloupe
20 - 53 St.-Ludger
20 - 54 St-Sébastien
20 - 55 St-Gédéon

| <u>QUEBEC - Cont'd.</u> | | | |
|-------------------------|---------------------------------|---------|------------------------------|
| 21 - | <u>Gaspé Est Co.</u> | 27 - 56 | Val-Barrette |
| 21 - 52 | Chandler | 27 - 57 | Ste-Anne-du-Lac |
| 21 - 53 | Gaspé | | |
| 21 - 54 | Grande-Rivière | 28 - | <u>Lac-St-Jean Est Co.</u> |
| | <u>Gaspé-Ouest Co.</u> | 28 - 11 | Naudville |
| | see code 68 | 28 - 12 | Ile-Maligne |
| | <u>Gatineau Co.</u> | 28 - 13 | Riverbend |
| | see code 70 | 28 - 15 | Alma |
| 22 - | <u>Hull Co.</u> | 28 - 52 | Hébertville-Station |
| 22 - 01 | Hull | 28 - 53 | St-Gédéon |
| 22 - 11 | Gatineau | 28 - 54 | St-Jérôme |
| 22 - 54 | Pointe-à-Gatineau | 28 - 55 | Lac-à-la-Croix |
| 22 - 55 | Templeton | 28 - 56 | Notre-Dame-d'Hébertville |
| | | 28 - 57 | St-Bruno |
| 23 - | <u>Huntingdon Co.</u> | 28 - 58 | St-Coeur-de-Marie |
| 23 - 11 | Huntingdon | 28 - 59 | St-Emilien |
| 23 - 51 | Hemmingford | | <u>Lac-St-Jean Ouest Co.</u> |
| | | | see code 75 |
| 24 - | <u>Iberville Co.</u> | 29 - | <u>Laprairie Co.</u> |
| 24 - 11 | Iberville | 29 - 11 | LaPrairie |
| 24 - 51 | Henryville | 29 - 51 | Delson |
| 24 - 52 | St-Alexandre | 30 - | <u>L'Assomption Co.</u> |
| 24 - 53 | St-Grégoire | 30 - 11 | L'Assomption |
| | | 30 - 12 | Laurentides |
| | | 30 - 51 | Charlemagne |
| | | 30 - 52 | L'Epiphanie |
| | <u>Iles-de-la-Madeleine Co.</u> | 31 - | <u>Lévis Co.</u> |
| | see code 69 | 31 - 01 | Lévis |
| | <u>Jesus Island Co.</u> | 31 - 02 | Lauzon |
| | see code 73 | 31 - 51 | Charny |
| 25 - | <u>Joliette Co.</u> | 31 - 52 | St-Henri |
| 25 - 01 | Joliette | 31 - 53 | St-Rédempteur |
| 25 - 51 | St-Félix-de-Valois | 32 - | <u>Lotbinière Co.</u> |
| 25 - 52 | St-Pierre | 32 - 51 | Bon-Secours |
| 25 - 53 | Crabtree | 32 - 52 | L'Isletville |
| 26 - | <u>Kamouraska Co.</u> | 33 - | <u>Lotbinière Co.</u> |
| 26 - 51 | Andréville | 33 - 47 | Deschailions-sur-St-Laurent |
| 26 - 52 | Kamouraska | 33 - 48 | Laurier-Station |
| 26 - 53 | St-Pacôme | 33 - 49 | St-Sylvestre |
| 26 - 54 | St-Pascal | 33 - 50 | St-Patrice-de-Beaurivage |
| 27 - | <u>Labelle Co.</u> | 33 - 51 | Deschailions |
| 27 - 11 | Mont-Laurier | 33 - 52 | Forterville |
| 27 - 51 | Ferme-Neuve | 33 - 53 | Francoeur |
| 27 - 52 | Labelle | 33 - 54 | Leclercville |
| 27 - 53 | L'Annonciation | 33 - 55 | Lotbinière |
| 27 - 54 | Lac-des-Écorces | 33 - 56 | St-Agapitville |
| 27 - 55 | Nominigou | 33 - 57 | Ste-Agathe |
| | | 33 - 58 | Ste-Croix |
| | | 33 - 59 | St-Flavien |

QUEBEC - Cont'd.

- 34 - Maskinongé Co.
 34 - 11 Louiseville
 34 - 51 St-Paulin
 34 - 52 Maskinongé
- 35 - Matane Co.
 35 - 11 Matane
 35 - 51 Ste-Félicité
 35 - 53 Métis-sur-Mer
 35 - 54 Price
 35 - 59 St-Ulric
- Matapédia Co.
 see code 71
- 36 - Mégantic Co.
 36 - 01 Thetford Mines
 36 - 11 Black Lake
 36 - 12 Plessisville
 36 - 51 Bernierville
 36 - 52 Inverness
 36 - 53 Laurierville
 36 - 54 Lyster
 36 - 56 Robertsonville
 36 - 57 Ste-Anne-du-Lac
- 37 - Missisquoi Co.
 37 - 11 Bedford
 37 - 12 Farnham
 37 - 13 Cowansville
 37 - 51 Clarenceville
 37 - 53 Dunham
 37 - 54 Frelighsburg
 37 - 55 Philipsburg
 37 - 56 Sweetsburg
- 38 - Montcalm Co.
 38 - 51 Rawdon
 38 - 52 St-Alexis
 38 - 53 St-Jacques
- 39 - Montmagny Co.
 39 - 11 Montmagny
- 40 - Montmorency No. 1 Co.
 40 - 52 Ste-Anne-de-Beaupré
 40 - 53 St-Jean-de-Boischatel
 40 - 54 Beaupré

Montmorency No. 2 Co.
(Ile-d'Orléans)
 see code 72

41 - Montreal Co.

- 41 - 01 Lachine
 41 - 02 Montréal
 41 - 03 Outremont
 41 - 04 Verdun
 41 - 05 Westmount
 41 - 06 St-Laurent
 41 - 07 St-Michel
 41 - 08 Dorval
 41 - 10 Anjou
 41 - 11 Baie-d'Urfe
 41 - 12 Beaconsfield
 41 - 14 Hampstead
 41 - 15 Ile Dorval
 41 - 16 La Salle
 41 - 17 Montréal E.
 41 - 18 Montréal N.
 41 - 19 Montréal W.
 41 - 20 Mont-Royal
 41 - 21 Pointe-aux-Trembles
 41 - 22 Pointe-Claire
 41 - 23 Roxboro
 41 - 24 Ste-Anne-de-Bellevue
 41 - 26 St-Léonard-de-Port-Maurice
 41 - 28 St-Pierre
 41 - 29 Côte-St-Luc
 41 - 30 Rivière des Prairies
 41 - 53 St-Geneviève-de-Pierrefonds
 41 - 54 Saraguay
 41 - 55 Senneville

42 - Napierville Co.

- 42 - 11 St-Rémi
 42 - 51 Napierville

43 - Nicolet Co.

- 43 - 11 Nicolet
 43 - 47 Aston Jonction
 43 - 48 Les Becquets
 43 - 49 Villers
 43 - 50 St-Sylvère
 43 - 51 Annaville
 43 - 52 Bécancour
 43 - 53 Gentilly
 43 - 54 Larochelle
 43 - 55 Laval
 43 - 56 Manseau
 43 - 57 St-Léonard-d'Aston
 43 - 58 Ste-Monique
 43 - 59 St-Wenceslas

44 - Papineau Co.

- 44 - 11 Buckingham
 44 - 51 Angers
 44 - 52 Chénéville
 44 - 53 Masson
 44 - 54 Montebello
 44 - 55 Papineauville

| | | | |
|---------|--------------------------------|---------|----------------------------|
| | <u>QUEBEC - Cont'd.</u> | 48 - 11 | St-Ours |
| | | 48 - 12 | St-Joseph-de-Sorel |
| | <u>Papineau Co. - Concl'd.</u> | 48 - 13 | Tracy |
| | | 48 - 51 | Massueville |
| 44 - 56 | Ripon | 49 - | <u>Richmond Co.</u> |
| 44 - 57 | St-André-Avellin | 49 - 11 | Bromptonville |
| 44 - 58 | Thurso | 49 - 12 | Richmond |
| | | 49 - 13 | Windsor |
| 45 - | <u>Pontiac Co.</u> | 49 - 14 | Asbestos |
| 45 - 51 | Bryson | 49 - 51 | St-Grégoire-de-Greenlay |
| 45 - 52 | Campbell's Bay | 49 - 52 | Danville |
| 45 - 53 | Chapeau | 49 - 53 | Kingsbury |
| 45 - 54 | Fort-Coulonge | 49 - 54 | Melbourne |
| 45 - 55 | Portage-du-Fort | 50 - | <u>Rimouski Co.</u> |
| 45 - 56 | Quyon | 50 - 11 | Rimouski |
| 45 - 57 | Shawville | 50 - 12 | Mont-Joli |
| 46 - | <u>Portneuf Co.</u> | 50 - 51 | Bic |
| 46 - 11 | Donnacona | 50 - 52 | Luceville |
| 46 - 12 | Lac-Sergent | 50 - 54 | Ste-Angèle-de-Mérici |
| 46 - 13 | Lac-St-Joseph | 50 - 55 | Rimouski E. |
| 46 - 45 | Deschambault | | <u>Rivière-du-Loup Co.</u> |
| 46 - 46 | Fossambault-sur-de-Lac | | see code 74 |
| 46 - 47 | St-Basile S. | 51 - | <u>Rouville Co.</u> |
| 46 - 48 | St-Ubald | 51 - 11 | Marieville |
| 46 - 49 | St-Raymond | 51 - 51 | Canrobert |
| 46 - 50 | St-Marc-des-Carrières | 51 - 53 | Richelieu |
| 46 - 51 | Montauban | 51 - 54 | Rougemont |
| 46 - 52 | Neuville | 51 - 55 | St-Césaire |
| 46 - 53 | Notre-Dame-des-Anges | 51 - 56 | St-Hilaire |
| 46 - 54 | Notre-Dame-de-Portneuf | 52 - | <u>Saguenay Co.</u> |
| 46 - 55 | Pont-Rouge | 52 - 11 | Baie-Comeau |
| 46 - 56 | St-Alban | 52 - 12 | Forestville |
| 46 - 57 | St-Casimir | 52 - 13 | Hauterive |
| 46 - 58 | St-Casimir E. | 52 - 14 | Sept-Iles |
| 46 - 59 | St-Charles-des-Grondines | 52 - 15 | Schefferville |
| 47 - | <u>Québec Co.</u> | 52 - 51 | Grandes Bergeronnes |
| 47 - 01 | Québec | 52 - 52 | Tadoussac |
| 47 - 02 | Sillery | 52 - 53 | Sacré-coeur-de-Jésus |
| 47 - 03 | Giffard | 52 - 54 | Sault-au-Mouton |
| 47 - 04 | Ste-Foy | 52 - 55 | Chute-aux-Outardes |
| 47 - 11 | Beauport | 52 - 56 | Trinity Bay |
| 47 - 12 | Chateau-d'Eau | 52 - 57 | Godbout |
| 47 - 13 | Courville | 53 - | <u>Shefford Co.</u> |
| 47 - 14 | Québec W. | 53 - 01 | Granby |
| 47 - 15 | Val-St-Michel | 53 - 11 | Waterloo |
| 47 - 16 | Montmorency | 53 - 51 | Lawrenceville |
| 47 - 17 | Loretteville | 53 - 52 | Roxton Falls |
| 47 - 19 | Charlesbourg | 53 - 53 | Ste-Pudentienne |
| 47 - 20 | Villeneuve | 53 - 54 | Shefford W. |
| 47 - 21 | La Petite Rivière | 53 - 55 | Valcourt |
| 47 - 52 | St-Emile | 53 - 56 | Warden |
| 47 - 56 | Notre-Dame-de-Lorette | | |
| 48 - | <u>Richelieu Co.</u> | | |
| 48 - 01 | Sorel | | |

| | | | |
|---------|---------------------------------------|---------|---------------------------------|
| | <u>QUEBEC - Cont'd.</u> | 60 - 51 | Lorrainville |
| | | 60 - 52 | Ville-Marie |
| | <u>Shefford Co. Concl'd.</u> | 60 - 53 | Angliers |
| | | 60 - 54 | Evain |
| 53 - 57 | Stukely S. | | |
| 54 - | <u>Sherbrooke Co.</u> | 61 - | <u>Témiscouata Co.</u> |
| 54 - 01 | Sherbrooke | 61 - 51 | Cabano |
| 54 - 11 | Lennoxville | 61 - 52 | Notre-Dame-du-Lac |
| 54 - 51 | Deauville | 61 - 53 | St-Joseph-de-la-Rivière Blue |
| 55 - | <u>Soulanges Co.</u> | 62 - | <u>Terrebonne Co.</u> |
| 55 - 51 | Côteau-du-Lac | 62 - 01 | St-Jérôme |
| 55 - 52 | Côteau Landing | 62 - 11 | Ste-Agathe-des-Monts |
| 55 - 53 | La Station-du-Côteau | 62 - 12 | Mont Gabriel |
| 55 - 54 | Rivière-Beaudette | 62 - 13 | Ste-Thérèse |
| 55 - 55 | St-Clet | 62 - 14 | Terrebonne |
| 55 - 56 | Soulanges | 62 - 50 | St-Antoine-des-Laurentides |
| 55 - 57 | St-Polycarpe | 62 - 51 | New Glasgow |
| 55 - 58 | St-Zotique | 62 - 52 | Prévost |
| 56 - | <u>Stanstead Co.</u> | 62 - 53 | St-Adèle |
| 56 - 01 | Magog | 62 - 54 | Lac Carré |
| 56 - 11 | Coaticook | 62 - 55 | Val-David |
| 56 - 51 | Ayer's Cliff | 62 - 56 | St-Jovite |
| 56 - 52 | Beebe Plain | 62 - 57 | St-Sauveur-des-Monts |
| 56 - 53 | Dixville | 62 - 58 | Shawbridge |
| 56 - 54 | Hatley | 62 - 59 | Bois-des-Filion |
| 56 - 55 | North Hatley | | |
| 56 - 56 | Rock Island | 63 - | <u>Vaudreuil Co.</u> |
| 56 - 57 | St-Herménégilde (part) (see 16-52) | 63 - 11 | Dorion |
| 56 - 58 | Stanstead Plain | 63 - 12 | Ile-Cadieux |
| 56 - 59 | Omerville | 63 - 13 | Rigaud |
| 57 - | <u>St. Hyacinthe Co.</u> | 63 - 14 | Ile-Perrot |
| 57 - 01 | St. Hyacinthe | 63 - 51 | Belle-Plage |
| 57 - 51 | La Providence | 63 - 52 | Como E. |
| 57 - 52 | St-Charles-sur-Richelieu | 63 - 53 | Hudson |
| 57 - 53 | St-Denis | 63 - 54 | Hudson Heights |
| 57 - 54 | St-Joseph | 63 - 55 | Pointe-Fortune |
| 57 - 55 | Ste-Madeleine | 63 - 56 | Ste-Marthe |
| 57 - 56 | St-Damase | 63 - 57 | St-Michel-de-Vaudreuil |
| | | 63 - 58 | Pincourt |
| 58 - | <u>St. Johns Co. (St. Jean Co.)</u> | 64 - | <u>Verchères Co.</u> |
| 58 - 01 | St. Johns (St. Jean) | 64 - 11 | Beloil |
| 58 - 51 | Lacolle | 64 - 51 | Contrecoeur |
| 59 - | <u>St. Maurice Co.</u> | 64 - 52 | McMasterville |
| 59 - 01 | Shawinigan Falls | 64 - 53 | Varennes |
| 59 - 02 | Three Rivers | 64 - 54 | Verchères |
| 59 - 51 | Baie-de-Shawinigan | | |
| 59 - 52 | St-Boniface-de-Shawinigan | 65 - | <u>Wolfe Co.</u> |
| 59 - 53 | Yamachiche | 65 - 51 | Beaulac |
| 59 - 54 | Shawinigan East | 65 - 52 | Bishopton |
| | | 65 - 53 | Disraëli |
| 60 - | <u>Témiscamingue Co.</u> | 65 - 54 | Marbleton |
| 60 - 02 | Noranda | 65 - 55 | St-Gérard |
| 60 - 03 | Rouyn | 65 - 56 | Weedon-Centre |
| 60 - 14 | Témiscaming | 65 - 57 | Wottonville |
| 60 - 15 | Bellaterra | | |

QUEBEC - Cont'd

- 56 - Yamaska Co.
 56 - 51 Baieville
 56 - 52 Pierreville
 56 - 53 St-François-du-Lac
 56 - 54 St-Guillaume
 56 - 55 St-Michel
 56 - 56 Yamaska E.
- 57 - Charlevoix Ouest Co.
 57 - 51 Baie St-Paul
 57 - 56 St-Joseph-de-la-Rive
- 58 - Gaspé-Ouest Co.
 58 - 51 Cap-Chat
 58 - 52 Mont-St-Pierre
 58 - 53 Marsoui
- 59 - Iles-de-la-Madeleine Co.
 59 - 51 Cap-aux-Meules
- 70 - Gatineau Co.
 70 - 11 Aylmer
 70 - 51 Deschênes
 70 - 52 Gracefield
 70 - 53 Maniwaki
 70 - 56 Wakefield
- 71 - Matapédia Co.
 71 - 51 Causapsal
 71 - 52 Lac-au-Saumon
 71 - 55 Sayabec
 71 - 56 Amqui
 71 - 58 St-Noël
 71 - 59 Val-Brillant
- 72 - Montmorency No. 2 Co.
 (Isle of Orleans)
- 72 - 51 Beaulieu
- 73 - Jesus Island Co.
 73 - 11 L'Abord-à-Plouffe
 73 - 12 Pont-Viau
 73 - 13 Iles-Laval
 73 - 14 Laval-Ouest
 73 - 15 Laval-des-Rapides
 73 - 16 Laval-sur-le-Lac
 73 - 17 Ste-Rose
 73 - 18 St-Martin
 73 - 19 St-Vincent-de-Paul
 73 - 20 St-Elzéar
 73 - 51 Ste-Dorothée
- 74 - Rivière-du-Loup Co.
 74 - 01 Rivière-du-Loup

- 74 - 11 Trois-Pistoles
 74 - 52 St-Georges-de-Cacouna
 74 - 53 L'Islet Verte

Lac-St-Jean-Ouest Co.

- 75 - 11 Dolbeau
 75 - 12 St-Félicien
 75 - 13 Mistassini
 75 - 14 Roberval
 75 - 51 Albanel
 75 - 52 Chambord
 75 - 53 Lac-Bouchette
 75 - 54 Ste-Jeanne-d'Arc
 75 - 55 Normandin
 75 - 56 St-André
 75 - 57 St-Prime
 75 - 58 Val-Jalbert

ONTARIO

- 02 - Algoma Co.
 02 - 01 Sault Ste Marie
 02 - 11 Blind River
 02 - 12 Bruce Mines
 02 - 13 Nesterville
 02 - 14 Thessalon
 05 - 51 Hilton Beach
- 03 - Brant Co.
 03 - 01 Brantford
 03 - 11 Paris
- 04 - Bruce Co.
 04 - 11 Chesley
 04 - 12 Kincardine
 04 - 13 Southampton
 04 - 14 Walkerton
 04 - 15 Warton
 04 - 16 Port Elgin
 04 - 50 Tiverton
 04 - 51 Hepworth
 04 - 52 Lion's Head
 04 - 53 Lucknow
 04 - 54 Mildmay
 04 - 55 Paisley
 04 - 57 Ripley
 04 - 58 Tara
 04 - 59 Teeswater
- 05 - Carleton Co.
 05 - 01 Ottawa
 05 - 11 Eastview
 05 - 51 Richmond
 05 - 52 Rockliffe Park
- 06 - Cochrane Co.
 06 - 11 Cochrane

ONTARIO - Cont'd.

| | | | |
|---------|--------------------------------|---------|-----------------------|
| | | 13 - | <u>Glengarry Co.</u> |
| | <u>Cochrane Co. - Concl'd.</u> | 13 - 11 | Alexandria |
| | | 13 - 51 | Lancaster |
| | | 13 - 52 | Maxville |
| 06 - 12 | Hearst | | |
| 06 - 13 | Iroquois Falls | | |
| 06 - 14 | Kapuskasing | 14 - | <u>Grenville Co.</u> |
| 06 - 15 | Matheson | | |
| 06 - 16 | Smooth Rock Falls | 14 - 11 | Prescott |
| 06 - 17 | Timmins | 14 - 51 | Cardinal |
| | | 14 - 52 | Kemptville |
| | | 14 - 53 | Merrickville |
| 07 - | <u>Dufferin Co.</u> | | |
| 07 - 11 | Orangeville | 15 - | <u>Grey Co.</u> |
| 07 - 51 | Grand Valley | | |
| 07 - 52 | Shelburne | 15 - 01 | Owen Sound |
| | | 15 - 11 | Durham |
| 08 - | <u>Dundas Co.</u> | 15 - 12 | Hanover |
| 08 - 51 | Chesterville | 15 - 13 | Meaford |
| 08 - 52 | Iroquois | 15 - 14 | Thornbury |
| 08 - 53 | Morrisburg | 15 - 51 | Chatsworth |
| 08 - 54 | Winchester | 15 - 52 | Dundalk |
| | | 15 - 53 | Flesherton |
| | | 15 - 54 | Markdale |
| 09 - | <u>Durham Co.</u> | 15 - 55 | Neustadt |
| 09 - 11 | Bowmanville | 15 - 56 | Shallow Lake |
| 09 - 12 | Port Hope | | |
| 09 - 51 | Millbrook | 16 - | <u>Haldimand Co.</u> |
| 09 - 52 | Newcastle | 16 - 11 | Dunnville |
| | | 16 - 51 | Caledonia |
| 10 - | <u>Elgin Co.</u> | 16 - 52 | Cayuga |
| 10 - 01 | St. Thomas | 16 - 53 | Hagersville |
| 10 - 11 | Aylmer | 16 - 54 | Jarvis |
| 10 - 51 | Dutton | | |
| 10 - 52 | Port Stanley | 17 - | <u>Haliburton Co.</u> |
| 10 - 53 | Rodney | | |
| 10 - 54 | Springfield | 18 - | <u>Halton Co.</u> |
| 10 - 55 | Vienna | 18 - 11 | Burlington |
| 10 - 56 | West Lorne | 18 - 12 | Georgetown |
| 10 - 57 | Port Burwell | 18 - 13 | Milton |
| | | 18 - 14 | Oakville |
| | | 18 - 15 | Acton |
| | | 18 - 51 | Bronte |
| 11 - | <u>Essex Co.</u> | 19 - | <u>Hastings Co.</u> |
| 11 - 02 | Windsor | 19 - 01 | Belleville |
| 11 - 11 | Amherstburg | 19 - 11 | Deseronto |
| 11 - 12 | Essex | 19 - 12 | Trenton |
| 11 - 13 | Harrow | 19 - 51 | Bancroft |
| 11 - 14 | Kingsville | 19 - 52 | Deloro |
| 11 - 15 | La Salle | 19 - 53 | Frankford |
| 11 - 16 | Leamington | 19 - 54 | Madoc |
| 11 - 17 | Ojibway | 19 - 55 | Marmora |
| 11 - 18 | Riverside | 19 - 56 | Stirling |
| 11 - 20 | Tecumseh | 19 - 57 | Tweed |
| 11 - 21 | Tilbury (pt.) (see 22 - 15) | | |
| 11 - 51 | Belle River | | |
| 11 - 52 | St. Clair Beach | | |
| 12 - | <u>Frontenac Co.</u> | 20 - | <u>Huron Co.</u> |
| 12 - 01 | Kingston | 20 - 11 | Cliston |

| | | | |
|---------|-----------------------------|---------|---------------------------------|
| | <u>ONTARIO - Cont'd.</u> | 25 - 51 | Athens |
| | | 25 - 52 | Newboro |
| | <u>Huron Co. - Concl'd.</u> | 25 - 53 | Westport |
| 20 - 12 | Goderich | 26 - | <u>Lennox and Addington Co.</u> |
| 20 - 13 | Seaforth | 26 - 11 | Napanee |
| 20 - 14 | Wingham | 26 - 51 | Bath |
| 20 - 15 | Exeter | 26 - 52 | Newburgh |
| 20 - 51 | Blyth | 27 - | <u>Lincoln Co.</u> |
| 20 - 52 | Brussels | 27 - 01 | St. Catharines |
| 20 - 54 | Hensall | 27 - 11 | Grimsby |
| 21 - | <u>Kenora Co.</u> | 27 - 12 | Merritton |
| 21 - 11 | Dryden | 27 - 13 | Niagara |
| 21 - 12 | Keewatin | 27 - 14 | Port Dalhousie |
| 21 - 13 | Kenora | 27 - 51 | Beamsville |
| 21 - 14 | Sioux Lookout | 28 - | <u>Manitoulin Co.</u> |
| 22 - | <u>Kent Co.</u> | 28 - 11 | Gore Bay |
| 22 - 01 | Chatham | 28 - 12 | Little Current |
| 22 - 11 | Blenheim | 29 - | <u>Middlesex Co.</u> |
| 22 - 12 | Bothwell | 29 - 01 | London |
| 22 - 13 | Dresden | 29 - 11 | Parkhill |
| 22 - 14 | Ridgetown | 29 - 12 | Strathroy |
| 22 - 15 | Tilbury (pt.) (see 11 - 21) | 29 - 51 | Ailsa Craig |
| 22 - 16 | Wallaceburg | 29 - 52 | Glencoe |
| 22 - 51 | Erieau | 29 - 53 | Lucan |
| 22 - 52 | Erie Beach | 29 - 54 | Newbury |
| 22 - 53 | Highgate | 29 - 55 | Wardsville |
| 22 - 54 | Thamesville | 30 - | <u>Muskoka Co.</u> |
| 22 - 55 | Wheatley | 30 - 11 | Bala |
| 23 - | <u>Lambton Co.</u> | 30 - 12 | Bracebridge |
| 23 - 01 | Sarnia | 30 - 13 | Gravenhurst |
| 23 - 11 | Forest | 30 - 14 | Huntsville |
| 23 - 12 | Petrolia | 30 - 51 | Port Carling |
| 23 - 50 | Grand Bend | 30 - 52 | Windermere |
| 23 - 51 | Alvinston | 30 - 53 | Port Sydney |
| 23 - 52 | Arkona | 31 - | <u>Nipissing Co.</u> |
| 23 - 53 | Courtright | 31 - 01 | North Bay |
| 23 - 54 | Oil Springs | 31 - 11 | Bonfield |
| 23 - 55 | Point Edward | 31 - 12 | Cache Bay |
| 23 - 56 | Thedford | 31 - 13 | Mattawa |
| 23 - 57 | Watford | 31 - 14 | Sturgeon Falls |
| 23 - 58 | Wyoming | 32 - | <u>Norfolk Co.</u> |
| 24 - | <u>Lanark Co.</u> | 32 - 11 | Simcoe |
| 24 - 11 | Almonte | 32 - 12 | Port Dover |
| 24 - 12 | Carleton Place | 32 - 13 | Delhi |
| 24 - 13 | Perth | 32 - 53 | Port Rowan |
| 24 - 14 | Smith's Falls | 32 - 54 | Waterford |
| 24 - 51 | Lanark | | |
| 25 - | <u>Leeds Co.</u> | | |
| 25 - 11 | Brockville | | |
| 25 - 12 | Gananoque | | |

ONTARIO - Cont'd.

33 - Northumberland Co.

33 - 11 Campbellford
33 - 12 Cobourg
33 - 51 Brighton
33 - 52 Colborne
33 - 53 Hastings

34 - Ontario Co.

34 - 01 Oshawa
34 - 11 Uxbridge
34 - 12 Whitby
34 - 13 Ajax
34 - 51 Beaverton
34 - 52 Cannington
34 - 53 Port Perry
34 - 54 Pickering

35 - Oxford Co.

35 - 01 Woodstock
35 - 11 Ingersoll
35 - 12 Tillsonburg
35 - 51 Embro
35 - 52 Norwich
35 - 53 Tavistock (pt.)
(see 38 - 52)

36 - Parry Sound Co.

36 - 11 Kearney
36 - 12 Parry Sound
36 - 13 Powassan
36 - 14 Trout Creek
36 - 51 Burk's Falls
36 - 52 Magnetawan
36 - 53 Rosseau
36 - 54 South River
36 - 55 Sunbridge

37 - Peel Co.

37 - 11 Brampton
37 - 51 Bolton
37 - 52 Port Credit
37 - 53 Streetsville

38 - Perth Co.

38 - 01 Stratford
38 - 11 Listowel
38 - 12 Mitchell
38 - 13 St. Mary's
38 - 51 Milverton
38 - 52 Tavistock (pt.) (see 35 - 53)

39 - Peterborough Co.

39 - 01 Peterborough

39 - 51 Havelock
39 - 52 Lakefield
39 - 53 Norwood

40 - Prescott Co.

40 - 11 Hawkesbury
40 - 12 Vankleek Hill
40 - 51 L'Original
40 - 52 Alfred

41 - Prince Edward Co.

41 - 11 Picton
41 - 51 Bloomfield
41 - 52 Wellington

42 - Rainy River Co.

42 - 11 Fort Francis
42 - 12 Rainy River

43 - Renfrew Co.

43 - 11 Arnprior
43 - 12 Pembroke
43 - 13 Renfrew
43 - 51 Braeside
43 - 52 Cobden
43 - 53 Eganville
43 - 54 Killaloe Station
43 - 55 Barry's Bay
43 - 56 Chalk River

44 - Russell Co.

44 - 11 Rockland
44 - 51 Casselman

45 - Simcoe Co.

45 - 11 Alliston
45 - 12 Barrie
45 - 13 Collingwood
45 - 14 Midland
45 - 15 Orillia
45 - 16 Penetanguishene
45 - 17 Stayner
45 - 51 Beeton
45 - 52 Bradford
45 - 53 Coldwater
45 - 54 Creemore
45 - 55 Port McNicoll
45 - 56 Tottenham
45 - 57 Victoria Harbour
45 - 58 Wasaga Beach
45 - 59 Elmvale

46 - Stormont Co.

46 - 01 Cornwall

| | | | |
|---------|--------------------------------|---------|-----------------------|
| | <u>ONTARIO - Concl'd.</u> | 52 - 13 | Thorold |
| | | 52 - 14 | Fort Erie |
| | <u>Stormont Co. - Concl'd.</u> | 52 - 51 | Chippawa |
| 46 - 51 | Finch | 52 - 52 | Crystal Beach |
| | | 52 - 53 | Fonthill |
| 47 - | <u>Sudbury Co.</u> | 53 - | <u>Wellington Co.</u> |
| 47 - 01 | Sudbury | 53 - 01 | Guelph |
| 47 - 11 | Capreol | 53 - 11 | Harriston |
| 47 - 12 | Chelmsford | 53 - 12 | Mount Forest |
| 47 - 13 | Copper Cliff | 53 - 13 | Palmerston |
| 47 - 14 | Frood Mines | 53 - 14 | Fergus |
| 47 - 15 | Massey | 53 - 51 | Arthur |
| 47 - 16 | Webbwood | 53 - 52 | Clifford |
| 47 - 17 | Coniston | 53 - 53 | Drayton |
| 48 - 18 | Levack | 53 - 54 | Elora |
| 47 - 19 | Lively | 53 - 55 | Erin |
| 48 - | <u>Thunder Bay Co.</u> | 54 - | <u>Wentworth Co.</u> |
| 48 - 01 | Fort William | 54 - 01 | Hamilton |
| 48 - 02 | Fort Arthur | 54 - 11 | Dundas |
| 48 - 11 | Geraldton | 54 - 12 | Stoney Creek |
| | | 54 - 52 | Waterdown |
| 49 - | <u>Timiskaming Co.</u> | 54 - 53 | Burlington Beach |
| 49 - 11 | Charlton | 55 - | <u>York Co.</u> |
| 49 - 12 | Cobalt | 55 - 01 | Toronto |
| 49 - 13 | Englehart | 55 - 11 | Aurora |
| 49 - 14 | Haileybury | 55 - 12 | Leaside |
| 49 - 15 | Latchford | 55 - 14 | Mimico |
| 49 - 16 | New Liskeard | 55 - 15 | Newmarket |
| 49 - 51 | Thornloe | 55 - 16 | New Toronto |
| | | 55 - 17 | Weston |
| 50 - | <u>Victoria Co.</u> | 55 - 51 | Forest Hill |
| 50 - 11 | Lindsay | 55 - 53 | Markham |
| 50 - 51 | Bobcaygeon | 55 - 54 | Richmond Hill |
| 50 - 52 | Fenelon Falls | 55 - 55 | Stouffville |
| 50 - 53 | Omeme | 55 - 56 | Sutton |
| 50 - 54 | Sturgeon Point | 55 - 57 | Swansea |
| 50 - 55 | Woodville | 55 - 58 | Woodbridge |
| | | 55 - 59 | Long Branch |
| | | | <u>MANITOBA</u> |
| 51 - | <u>Waterloo Co.</u> | | <u>Division No. 1</u> |
| 51 - 01 | Galt | 01 - 11 | Steinbach |
| 51 - 02 | Kitchener | | <u>Division No. 2</u> |
| 51 - 04 | Waterloo | 02 - 11 | Emerson |
| 51 - 11 | Elmira | 02 - 12 | Morden |
| 51 - 12 | Hespeler | 02 - 13 | Morris |
| 51 - 13 | Preston | 02 - 14 | Winkler |
| 51 - 51 | Ayr | 02 - 51 | Gretna |
| 51 - 52 | New Hamburg | 02 - 52 | Plum Coulee |
| 51 - 53 | Bridgeport | 02 - 54 | St. Pierre |
| | | 02 - 55 | Altona |
| 52 - | <u>Welland Co.</u> | | <u>Division No. 3</u> |
| 52 - 01 | Niagara Falls | 03 - 11 | Killarney |
| 52 - 02 | Welland | 03 - 51 | Manitou |
| 52 - 12 | Port Colborne | | |

MANITOBA - Concl'd.

Division No. 10

Division No. 3 - Concl'd.

10 - 11 Gladstone
10 - 12 Neepawa

03 - 52 Pilot Mound
03 - 53 Crystal City
03 - 54 Cartwright

Division No. 11

Division No. 4

11 - 11 Birtle
11 - 12 Minnedosa
11 - 13 Rapid City
11 - 51 Foxwarren
11 - 52 Hamiota
11 - 53 Shoal Lake
11 - 54 St. Lazare
11 - 55 Erickson

04 - 11 Boissevain
04 - 12 Deloraine
04 - 13 Hartney
04 - 14 Melita
04 - 51 Napinka
04 - 52 Waskada

Division No. 12

Division No. 5

12 - 11 Gimli
12 - 51 Riverton

05 - 11 Beauséjour
05 - 12 Transcona
05 - 51 Garson
05 - 52 Great Falls
05 - 53 Lac du Bonnet
05 - 54 Powerview

Division No. 13

Division No. 6

13 - 11 Dauphin
13 - 51 Ste Rose du Lac
13 - 52 Winnipegosis
13 - 53 Ethelbert

06 - 01 Portage La Prairie
06 - 02 St. Boniface
06 - 03 Winnipeg
06 - 11 Carman
06 - 12 Tuxedo
06 - 51 Brooklands

Division No. 14

Division No. 7

14 - 11 Grandview
14 - 12 Russell
14 - 51 Binscarth
14 - 52 Gilbert Plains
14 - 53 Roblin
14 - 54 Rosburn

07 - 01 Brandon
07 - 11 Carberry
07 - 51 Wawanesa
07 - 52 Treherne
07 - 53 MacGregor
07 - 54 Glenboro

Division No. 15

Division No. 8

15 - 11 Swan River
15 - 50 Benito
15 - 51 Bowsman
15 - 52 Minitonas

08 - 11 Oak Lake
08 - 12 Rivers
08 - 13 Souris
08 - 14 Virden
08 - 51 Elkhorn

Division No. 16

16 - 11 The Pas
16 - 12 Flin Flon

SASKATCHEWAN

Division No. 9

Division No. 1

09 - 01 St. James
09 - 11 Selkirk
09 - 12 Stonewall
09 - 13 Winnipeg Beach
09 - 51 Teulon
09 - 52 Dunnottar

01 - 11 Alameda
01 - 12 Arcola
01 - 13 Carlyle
01 - 14 Carnduff
01 - 15 Estevan
01 - 16 Oxbow
01 - 38 Heward
01 - 39 Kisbey

SASKATCHEWAN - Cont'd.

Division No. 1 - Concl'd.

01 - 40 Lampman
01 - 41 North Portal
01 - 42 Redvers
01 - 43 Roche Percee
01 - 44 Shorthoaks
01 - 45 Wauchope
01 - 46 Kennedy
01 - 47 Wawota
01 - 48 Manor
01 - 49 Stoughton
01 - 50 Maryfield
01 - 51 Alida
01 - 52 Antler
01 - 53 Benson
01 - 54 Bienfait
01 - 55 Carievale
01 - 56 Fairlight
01 - 57 Forget
01 - 58 Frobisher
01 - 59 Gainsborough
01 - 60 Glen Ewen

03 - 12 Gravelbourg
03 - 13 Lafleche
03 - 34 Rock Glen
03 - 35 Palmer
03 - 36 Spring Valley
03 - 37 Vanguard
03 - 40 Willow Bunch
03 - 41 Wood Mountain
03 - 42 Woodrow
03 - 43 Glentworth
03 - 44 Viceroy
03 - 45 Neville
03 - 47 Ponteix
03 - 48 Mossbank
03 - 49 Meyronne
03 - 51 Aneroid
03 - 52 Ardill
03 - 53 Bateman
03 - 54 Coronach
03 - 55 Mankota
03 - 56 Mazenod
03 - 57 Fife Lake
03 - 58 Hazenmore
03 - 59 Kincaid
03 - 60 Limerick

Division No. 2

02 - 01 Weyburn
02 - 11 Milestone
02 - 12 Ogema
02 - 13 Radville
02 - 14 Yellow Grass
02 - 36 Goodwater
02 - 38 Halbrite
02 - 39 Hardy
02 - 40 Horizon
02 - 41 Khedive
02 - 42 Lake Alma
02 - 43 Lang
02 - 44 Macoun
02 - 45 McTaggart
02 - 46 Osage
02 - 47 Torquay
02 - 48 Tribune
02 - 49 Truax
02 - 50 Midale
02 - 51 Amulet
02 - 52 Avonlea
02 - 53 Bengough
02 - 54 Bromhead
02 - 55 Ceylon
02 - 56 Colgate
02 - 57 Creelman
02 - 58 Fillmore
02 - 59 Minton
02 - 60 Pangman

Division No. 3

03 - 11 Assinibola

Division No. 4

04 - 11 East End
04 - 12 Maple Creek
04 - 13 Shaunavon
04 - 46 Piapot
04 - 47 Robsart
04 - 49 Val Marie
04 - 51 Admiral
04 - 52 Bracken
04 - 53 Cadillac
04 - 54 Carmichael
04 - 55 Climax
04 - 56 Consul
04 - 57 Dollard
04 - 58 Frontier
04 - 59 Orkney

Division No. 5

05 - 11 Bredenbury
05 - 12 Broadview
05 - 13 Fleming
05 - 14 Grenfell
05 - 15 Lemberg
05 - 16 Melville
05 - 17 Moosomin
05 - 18 Saltcoats
05 - 19 Wapella
05 - 20 Whitewood
05 - 21 Wolseley
05 - 22 Kipling
05 - 38 Neudorf
05 - 39 Spy Hill
05 - 40 Stockholm

SASKATCHEWAN - Cont'd.

Division No. 5 - Concl'd.

- 05 - 41 Summerberry
- 05 - 42 Tantallon
- 05 - 43 Waldron
- 05 - 44 Welwyn
- 05 - 45 Windthorst
- 05 - 46 Grayson
- 05 - 47 Rocanville
- 05 - 48 MacNutt
- 05 - 49 Langenburg
- 05 - 51 Atwater
- 05 - 52 Bangor
- 05 - 53 Churchbridge
- 05 - 54 Dubuc
- 05 - 55 Duff
- 05 - 56 Esterhazy
- 05 - 57 Fenwood
- 05 - 58 Glenavon
- 05 - 59 Goodeve
- 05 - 60 Killaly
- 05 - 61 Gerald

Division No. 6

- 06 - 01 Regina
- 06 - 11 Balgonie
- 06 - 12 Francis
- 06 - 13 Indian Head
- 06 - 14 Lumsden
- 06 - 15 Qu'Appelle
- 06 - 16 Rouleau
- 06 - 17 Sintaluta
- 06 - 18 Strasbourg
- 06 - 19 Balcarres
- 06 - 20 Fort Qu'Appelle
- 06 - 30 Dysart
- 06 - 31 Earl Grey
- 06 - 32 Edenwold
- 06 - 33 Findlater
- 06 - 34 Holdfast
- 06 - 35 Kendal
- 06 - 36 Markinch
- 06 - 37 Odessa
- 06 - 38 Pense
- 06 - 39 Pensance
- 06 - 40 Regina Beach
- 06 - 41 Disley
- 06 - 42 Silton
- 06 - 43 Southey
- 06 - 44 Vibank
- 06 - 45 Wilcox
- 06 - 46 Lebret
- 06 - 47 Montmartre
- 06 - 48 Sedley
- 06 - 49 Lipton
- 06 - 50 Dilke
- 06 - 51 Abernethy
- 06 - 52 Drinkwater

- 06 - 53 Belle Plaine
- 06 - 54 Bethune
- 06 - 55 Briercrest
- 06 - 56 Bulyea
- 06 - 57 Chamberlain
- 06 - 58 Craven
- 06 - 59 Cupar

Division No. 7

- 07 - 01 Moose Jaw
- 07 - 12 Craik
- 07 - 13 Herbert
- 07 - 14 Morse
- 07 - 35 Eyebrow
- 07 - 36 Lawson
- 07 - 37 Marquis
- 07 - 39 Parkbeg
- 07 - 40 Rush Lake
- 07 - 41 Mawer
- 07 - 42 Tuxford
- 07 - 43 Waldeck
- 07 - 45 Mortlach
- 07 - 46 Dunblane
- 07 - 47 Tugaske
- 07 - 48 Riverhurst
- 07 - 49 Lucky Lake
- 07 - 50 Hodgeville
- 07 - 51 Aylesbury
- 07 - 52 Beechy
- 07 - 53 Birsay
- 07 - 54 Keeler
- 07 - 55 Brownlee
- 07 - 56 Central Butte
- 07 - 57 Chaplin
- 07 - 58 Coderre
- 07 - 59 Darmody
- 07 - 60 Ernfold

Division No. 8

- 08 - 01 Swift Current
- 08 - 11 Cabri
- 08 - 12 Eston
- 08 - 13 Gull Lake
- 08 - 14 Leader
- 08 - 15 Elrose
- 08 - 16 Eatonia
- 08 - 38 Madison
- 08 - 39 Mantario
- 08 - 40 Mendham
- 08 - 41 Pennant
- 08 - 42 Plato
- 08 - 43 Portreeve
- 08 - 44 Prelate
- 08 - 45 Richlea
- 08 - 46 Richmond
- 08 - 47 Sceptre
- 08 - 48 Shackleton
- 08 - 49 Webb
- 08 - 50 Tompkins
- 08 - 51 Abbey

SASKATCHEWAN - Cont'd.Division No. 8 - Concl'd.

08 - 52 Burstall
 08 - 54 Success
 08 - 55 Fox Valley
 08 - 56 Glidden
 08 - 57 Hughton
 08 - 58 Kyle
 08 - 59 Lancer
 08 - 60 Golden Prairie

Division No. 9

09 - 01 Yorkton
 09 - 11 Canora
 09 - 12 Kamsack
 09 - 13 Preeceville
 09 - 14 Sturgis
 09 - 38 Jedburgh
 09 - 39 Springside
 09 - 40 Rama
 09 - 41 Sheho
 09 - 42 Togo
 09 - 43 Rhein
 09 - 44 Wroxton
 09 - 45 Willowbrook
 09 - 46 Verigin
 09 - 47 Theodore
 09 - 48 Stornoway
 09 - 49 Stenen
 09 - 51 Arran
 09 - 52 Buchanan
 09 - 53 Calder
 09 - 54 Hyas
 09 - 55 Insinger
 09 - 56 Invermay
 09 - 57 Lintlaw
 09 - 58 Norquay
 09 - 59 Pelly
 09 - 60 Ebenezer

Division No. 10

10 - 11 Foam Lake
 10 - 12 Wadena
 10 - 13 Watson
 10 - 14 Wynyard
 10 - 40 Lestock
 10 - 41 Margo
 10 - 42 Quill Lake
 10 - 43 Quinton
 10 - 44 Raymore
 10 - 45 Tate
 10 - 46 West Bend
 10 - 47 Wishart
 10 - 48 Semans
 10 - 49 Punnichy
 10 - 50 Leroy
 10 - 51 Dalfie

10 - 52 Eliros
 10 - 53 Hubbard
 10 - 54 Ituna
 10 - 55 Jansen
 10 - 56 Jasmin
 10 - 57 Kandahar
 10 - 58 Kelliher
 10 - 59 Leross
 10 - 60 Leslie

Division No. 11

11 - 01 Saskatoon
 11 - 11 Davidson
 11 - 12 Govan
 11 - 13 Hanley
 11 - 14 Lanigan
 11 - 15 Nokomis
 11 - 16 Outlook
 11 - 18 Watrous
 11 - 34 Glenside
 11 - 35 Kenaston
 11 - 36 Liberty
 11 - 37 Lockwood
 11 - 38 Manitou Beach
 11 - 39 Plunkett
 11 - 40 Simpson
 11 - 41 Strongfield
 11 - 42 Zelma
 11 - 43 Meacham
 11 - 44 Young
 11 - 45 Viscount
 11 - 46 Loreburn
 11 - 47 Imperial
 11 - 48 Hawarden
 11 - 49 Guernsey
 11 - 50 Girvin
 11 - 51 Allan
 11 - 52 Bladworth
 11 - 53 Bradwell
 11 - 54 Broderick
 11 - 55 Colonsay
 11 - 56 Drake
 11 - 57 Dundurn
 11 - 58 Duval
 11 - 59 Elbow
 11 - 60 Elstow

Division No. 12

12 - 11 Asquith
 12 - 12 Battleford
 12 - 13 Biggar
 12 - 14 Delisle
 12 - 15 Langham
 12 - 16 Rosetown
 12 - 17 Zealandia
 12 - 41 Mildred
 12 - 42 Sovereign
 12 - 43 Springwater
 12 - 44 Stranraer

SASKATCHEWAN - Cont'd.Division No. 12 - Concl'd.

12 - 45 Arelee
 12 - 46 Tessier
 12 - 47 Vanscoy
 12 - 48 Wiseton
 12 - 49 Macrorie
 12 - 50 Perdue
 12 - 51 Ardath
 12 - 52 Bounty
 12 - 53 Conquest
 12 - 55 Dinsmore
 12 - 56 Harris
 12 - 57 Herschel
 12 - 58 Kinley
 12 - 60 Leney

Division No. 13

13 - 12 Kerrobert
 13 - 13 Kindersley
 13 - 14 Macklin
 13 - 15 Scott
 13 - 16 Unity
 13 - 17 Wilkie
 13 - 18 Luseland
 13 - 32 Kelfield
 13 - 33 Leipsig
 13 - 34 Loverna
 13 - 35 Coleville
 13 - 36 Major
 13 - 37 Marengo
 13 - 38 Marsden
 13 - 39 Netherhill
 13 - 40 Plenty
 13 - 41 Pimate
 13 - 42 Revenue
 13 - 43 Rockhaven
 13 - 44 Ruthilda
 13 - 45 Salvador
 13 - 46 Senlac
 13 - 47 Smiley
 13 - 48 Tramping Lake
 13 - 49 Alsask
 13 - 50 Landis
 13 - 51 Adanac
 13 - 52 Brock
 13 - 53 Handel
 13 - 54 Cutknife
 13 - 55 Denzill
 13 - 56 Dodsland
 13 - 58 Evesham
 13 - 59 Flaxcombe
 13 - 60 Neilburg

Division No. 14

14 - 11 Melfort
 14 - 12 Star City

14 - 13 Tisdale
 14 - 14 Nipawin
 14 - 15 Hudson Bay
 14 - 16 Carrot River
 14 - 17 Kelvington
 14 - 18 Arborfield
 14 - 19 Naicam
 14 - 45 Mistatim
 14 - 46 Choiceland
 14 - 47 Carragana
 14 - 48 Weekes
 14 - 49 Aylsham
 14 - 50 Zenon Park
 14 - 51 Codette
 14 - 52 Love
 14 - 53 Porcupine Plain
 14 - 54 White Fox
 14 - 55 Endeavor
 14 - 56 Rose Valley
 14 - 57 Ridgedale
 14 - 58 Spalding
 14 - 59 Valparaiso
 14 - 60 Archerwill

Division No. 15

15 - 01 Prince Albert
 15 - 11 Duck Lake
 15 - 12 Humboldt
 15 - 13 Rosthern
 15 - 14 Vonda
 15 - 15 Kimistino
 15 - 16 Wakaw
 15 - 36 Smeaton
 15 - 37 Prud'homme
 15 - 38 St. Brieux
 15 - 39 Hepburn
 15 - 40 Laird
 15 - 41 Lake Lenore
 15 - 42 St. Gregor
 15 - 43 Waldheim
 15 - 44 Yellow Creek
 15 - 45 Paddockwood
 15 - 46 Weirdale
 15 - 47 Weldon
 15 - 49 Muenster
 15 - 51 Aberdeen
 15 - 52 Beatty
 15 - 53 Birch Hills
 15 - 54 Bruno
 15 - 55 Cudworth
 15 - 56 Dalmeny
 15 - 57 Domremy
 15 - 58 Englefeld
 15 - 59 Hague
 15 - 60 Meath Park
 15 - 61 Alvena

Division No. 16

16 - 01 North Battleford

SASKATCHEWAN - Concl'd.

01 - 54 Foremost

Division No. 16 - Concl'd.

- 16 - 11 Radisson
- 16 - 12 Shellbrook
- 16 - 13 Blaine Lake
- 16 - 40 Shell Lake
- 16 - 41 Ruddell
- 16 - 42 Spirit Wood
- 16 - 43 Leoville
- 16 - 44 Marcellin
- 16 - 45 Leask
- 16 - 46 Rabbit Lake
- 16 - 47 Speers
- 16 - 48 Richard
- 16 - 49 Parkside
- 16 - 50 Medstead
- 16 - 51 Big River
- 16 - 53 Borden
- 16 - 54 Canwood
- 16 - 55 Debden
- 16 - 56 Denholm
- 16 - 57 Fielding
- 16 - 58 Hafford
- 16 - 59 Kryder
- 16 - 60 Maymont

Division No. 17

- 17 - 11 Lloydminster (pt.)
(see Alberta 10 - 11)
- 17 - 12 Meadow Lake
- 17 - 13 Maidstone
- 17 - 14 St. Walburg
- 17 - 45 Loon Lake
- 17 - 46 Vawn
- 17 - 47 Waseca
- 17 - 48 Paradise Hill
- 17 - 49 Turtleford
- 17 - 50 Spruce Lake
- 17 - 51 Edam
- 17 - 52 Glaslyn
- 17 - 53 Lashburn
- 17 - 55 Marshall
- 17 - 56 Meota
- 17 - 57 Mervin
- 17 - 58 Paynton

Division No. 18

- 18 - 51 Creighton
- 18 - 52 La Ronge

ALBERTA

Division No. 1

- 01 - 01 Medicine Hat
- 01 - 11 Bow Island
- 01 - 12 Irvine
- 01 - 13 Redcliff
- 01 - 51 Burdett

Division No. 2

- 02 - 01 Lethbridge
- 02 - 11 Bassano
- 02 - 12 Brooks
- 02 - 13 Coaldale
- 02 - 14 Milk River
- 02 - 15 Raymond
- 02 - 16 Taber
- 02 - 51 Barons
- 02 - 52 Duchess
- 02 - 53 Grassy Lake
- 02 - 54 Nobleford
- 02 - 55 Picture Butte
- 02 - 56 Rosemary
- 02 - 57 Stirling
- 02 - 58 Tilley
- 02 - 59 Vauxhall
- 02 - 60 Warner

Division No. 3

- 03 - 11 Cardston
- 03 - 12 Claresholm
- 03 - 13 Fort MacLeod
- 03 - 14 Granum
- 03 - 15 Magrath
- 03 - 16 Nanton
- 03 - 17 Pincher Creek
- 03 - 18 Stavely
- 03 - 51 Cowley

Division No. 4

- 04 - 11 Hanna
- 04 - 51 Cereal
- 04 - 52 Chinook
- 04 - 53 Consort
- 04 - 54 Empress
- 04 - 55 Oyen
- 04 - 56 Veteran
- 04 - 57 Youngstown

Division No. 5

- 05 - 01 Drumheller
- 05 - 11 Gleichen
- 05 - 12 Strathmore
- 05 - 13 Three Hills
- 05 - 14 Vulcan
- 05 - 50 Acme
- 05 - 51 Arrowwood
- 05 - 52 Carbon
- 05 - 53 Carmangay
- 05 - 54 Champion
- 05 - 55 Cluny
- 05 - 56 Craigmyle
- 05 - 57 Delia
- 05 - 58 Hussar

Division No. 5 - Concl'd.

05 - 59 Lomond
 05 - 60 Milo
 05 - 61 Morrin
 05 - 62 Munson
 05 - 63 Rockyford
 05 - 64 Rumsey
 05 - 65 Standard
 05 - 66 Trochu

Division No. 6

06 - 01 Calgary
 06 - 11 Black Diamond
 06 - 12 Bowness
 06 - 13 Didsbury
 06 - 14 Forest Lawn
 06 - 15 High River
 06 - 16 Okotoks
 06 - 17 Olds
 06 - 18 Sundre
 06 - 51 Airdrie
 06 - 52 Beiseker
 06 - 53 Blackie
 06 - 54 Carstairs
 06 - 55 Cayley
 06 - 56 Cochrane
 06 - 57 Cremona
 06 - 58 Crossfield
 06 - 59 Irricana
 06 - 60 Turner Valley

Division No. 7

07 - 11 Castor
 07 - 12 Coronation
 07 - 13 Daysland
 07 - 14 Hardisty
 07 - 15 Provost
 07 - 16 Stettler
 07 - 17 Wainwright
 07 - 50 Alliance
 07 - 51 Amisk
 07 - 52 Big Valley
 07 - 53 Botha
 07 - 54 Chauvin
 07 - 55 Czar
 07 - 56 Donalda
 07 - 57 Edgerton
 07 - 58 Forestburg
 07 - 59 Gadsby
 07 - 60 Galahad
 07 - 61 Halkirk
 07 - 62 Hughenden
 07 - 63 Irma
 07 - 64 Killam
 07 - 65 Loughheed
 07 - 67 Sedgewick

Division No. 8

08 - 01 Red Deer
 08 - 11 Innisfail
 08 - 12 Lacombe
 08 - 13 Ponoka
 08 - 14 Rimbey
 08 - 15 Rocky Mountain House
 08 - 16 Sylvan Lake
 08 - 50 Alix
 08 - 51 Bentley
 08 - 52 Blackfalds
 08 - 53 Bowden
 08 - 54 Caroline
 08 - 55 Clive
 08 - 56 Delburne
 08 - 57 Eckville
 08 - 58 Elnora
 08 - 59 Gull Lake
 08 - 60 Mirror
 08 - 61 Penhold

Division No. 9

09 - 11 Blairmore
 09 - 12 Coleman
 09 - 51 Frank

Division No. 10

10 - 01 Camrose
 10 - 11 Lloydminster (pt.) (see Sask.
 17 - 11)
 10 - 12 Mundare
 10 - 13 Tofield
 10 - 14 Two Hills
 10 - 15 Vegreville
 10 - 16 Vermilion
 10 - 17 Viking
 10 - 37 Andrew
 10 - 38 Bashaw
 10 - 39 Bawlf
 10 - 40 Bittern Lake
 10 - 41 Bruderheim
 10 - 42 Chipman
 10 - 43 Derwent
 10 - 44 Edberg
 10 - 45 Ferintosh
 10 - 46 Hairy Hill
 10 - 47 Hay Lakes
 10 - 48 Holden
 10 - 49 Innisfree
 10 - 50 Kitscoty
 10 - 51 Lamont
 10 - 52 Lavoy
 10 - 53 Mannville
 10 - 54 Marwayne
 10 - 55 Minburn
 10 - 56 Myrnam

ALBERTA - Concl'd.

Division No. 14

Division No. 10 - Concl'd

- 10 - 57 New Norway
- 10 - 58 Ryley
- 10 - 59 Willington

- 14 - 11 Edson
- 14 - 52 Evansburg
- 14 - 53 Wildwood

Division No. 11

- 11 - 01 Edmonton
- 11 - 02 Wetaskiwin
- 11 - 11 Beverly
- 11 - 12 Calmar
- 11 - 13 Devon
- 11 - 14 Drayton Valley
- 11 - 15 Fort Saskatchewan
- 11 - 16 Jasper Place
- 11 - 17 Leduc
- 11 - 18 Morinville
- 11 - 19 St. Albert
- 11 - 20 Stony Plain
- 11 - 47 Entwistle
- 11 - 48 Itaska Beach
- 11 - 50 Lakeview
- 11 - 51 Legal
- 11 - 52 Ma-Me-O Beach
- 11 - 53 Millet
- 11 - 55 Seba Beach
- 11 - 56 Silver Beach
- 11 - 57 Spruce Grove
- 11 - 58 Thorsby
- 11 - 59 Warburg

Division No. 15

- 15 - 11 Beaverlodge
- 15 - 12 Fairview
- 15 - 13 Falher
- 15 - 14 Grande Prairie
- 15 - 15 Grimshaw
- 15 - 16 HighPrairie
- 15 - 17 McLennan
- 15 - 18 Peace River
- 15 - 19 Spirit River
- 15 - 49 Berwyn
- 15 - 50 Donnelly
- 15 - 51 Girouxville
- 15 - 52 Hines Creek
- 15 - 53 Hythe
- 15 - 54 Kinuso
- 15 - 55 Manning
- 15 - 56 Rycroft
- 15 - 57 Sexsmith
- 15 - 58 Valleyview
- 15 - 59 Wembley

BRITISH COLUMBIA

Division No. 1

- Interior Division -

Division No. 12

- 12 - 11 Bonnyville
- 12 - 12 Cold Lake
- 12 - 13 Lac La Biche
- 12 - 14 McMurray
- 12 - 15 St. Paul
- 12 - 53 Elk Point
- 12 - 54 Glendon
- 12 - 55 Smoky Lake
- 12 - 56 Vilna
- 12 - 57 Warspite
- 12 - 58 Waskatenau

- 01 - 01 Cranbrook
- 01 - 02 Fernie
- 01 - 03 Kimberley
- 01 - 51 Chapman Camp
- 01 - 52 Marysville
- 01 - 53 Invermore

Division No. 2

- Interior Division -

Division No. 13

- 13 - 11 Athabasca
- 13 - 12 Barrhead
- 13 - 13 Redwater
- 13 - 14 Westlock
- 13 - 50 Alberta Beach
- 13 - 51 Boyle
- 13 - 53 Clyde
- 13 - 54 Mayerthorpe
- 13 - 55 Onoway
- 13 - 56 Radway
- 13 - 58 Sangudo
- 13 - 59 Thorhild

- 02 - 01 Revelstoke
- 02 - 02 Rossland
- 02 - 03 Trail
- 02 - 04 Kaslo
- 02 - 05 Nelson
- 02 - 06 Slocan
- 02 - 51 Creston
- 02 - 52 New Denver
- 02 - 53 Silverton
- 02 - 54 Salmo
- 02 - 55 Kinnaird
- 02 - 56 Castlegar
- 02 - 57 Warfield
- 02 - 58 Fruitvale

Division No. 3

- Interior Division -

03 - 01 Armstrong
 03 - 02 Enderby
 03 - 03 Kelowna
 03 - 04 Vernon
 03 - 05 Grand Forks
 03 - 06 Greenwood
 03 - 07 Penticton
 03 - 51 Osoyoos
 03 - 52 Oliver
 03 - 53 Lumby
 03 - 54 Princeton

Division No. 4

- Coast Division -

04 - 01 Chilliwack
 04 - 02 New Westminster
 04 - 03 Port Coquitlam
 04 - 04 Port Moody
 04 - 05 North Vancouver
 04 - 06 Vancouver
 04 - 51 Abbotsford
 04 - 53 Mission City
 04 - 54 Gibsons Landing
 04 - 55 Squamish
 04 - 56 Harrison Hot Springs
 04 - 57 Sechelt

- Interior Division -

04 - 07 Langley
 04 - 52 Hope

Division No. 5

- Coast Division -

05 - 01 Duncan
 05 - 02 Ladysmith
 05 - 03 Nanaimo
 05 - 04 Victoria
 05 - 05 Alberni
 05 - 06 Port Alberni
 05 - 07 Cumberland
 05 - 08 Courtenay
 05 - 50 Sidney
 05 - 51 Tofino
 05 - 52 Lake Cowichan
 05 - 53 Qualicum Beach
 05 - 54 Parksville
 05 - 55 Campbell River
 05 - 56 Comox
 05 - 57 Alert Bay
 05 - 58 Ucluelet
 05 - 59 Zaballos

- Interior Division -

06 - 01 Salmon Arm
 06 - 02 Kamloops
 06 - 03 Merritt
 06 - 51 Lytton
 06 - 52 North Kamloops
 06 - 53 Lillooet
 06 - 54 Ashcroft

Division No. 7Division No. 8

- Interior Division -

08 - 01 Prince George
 08 - 51 Quesnel
 08 - 52 Williams Lake
 08 - 53 Smithers
 08 - 54 Burns Lake
 08 - 55 Vanderhoof
 08 - 56 McBride
 08 - 57 Fort St. James
 08 - 58 Hazelton
 08 - 59 Telkwa

Division No. 9

- Interior Division -

09 - 52 Terrace

- Coast Division -

09 - 01 Prince Rupert
 09 - 51 Stewart

Division No. 10

- Interior Division -

10 - 51 Dawson Creek
 10 - 52 Pouce Coupe
 10 - 53 Fort St. John

Yukon and Northwest
Territories11 - Yukon

11 - 01 Dawson
 11 - 02 Whitehorse
 11 - 12 Mayo

12 - Northwest Territories

PART III

- (1) ALPHABETICAL LIST, BY PROVINCES, OF INCORPORATED URBAN CENTRES, GIVING THE GEOGRAPHICAL CODE
- (2) ALPHABETICAL LIST, BY PROVINCES, OF UNINCORPORATED RURAL-URBAN CENTRES, GIVING THE GEOGRAPHICAL CODE

NEWFOUNDLAND

- Cities, Towns and Villages -

| | |
|--------------------------|---------|
| Bay de Verde | 01 - 13 |
| Bay Roberts | 01 - 16 |
| Belleoram | 03 - 11 |
| Burgeo | 03 - 12 |
| Burin | 02 - 11 |
| Carbonear | 01 - 14 |
| Change Islands | 08 - 13 |
| Channel-Port-aux-Basques | 03 - 14 |
| Clarenville | 07 - 14 |
| Coley's Point | 01 - 19 |
| Corner Brook | 05 - 01 |
| Deer Lake | 05 - 11 |
| Englee | 09 - 12 |
| Fogo | 08 - 12 |
| Fortune | 02 - 13 |
| Freshwater | 01 - 11 |
| Glovertown | 07 - 12 |
| Grand Bank | 02 - 14 |
| Greenspond | 07 - 13 |
| Harbour Grace | 01 - 15 |
| Jerseyside | 01 - 12 |
| Lewisporte | 08 - 11 |
| Marystown | 02 - 15 |
| Mount Pearl-Glendale | 01 - 18 |
| Placentia | 01 - 20 |
| Ramea | 03 - 13 |
| St. Anthony | 09 - 11 |
| St. John's | 01 - 01 |
| St. Lawrence | 02 - 12 |
| Stephenville | 04 - 11 |
| Wabana | 01 - 17 |
| Wesleyville | 07 - 11 |
| Windsor | 06 - 11 |

PRINCE EDWARD ISLAND

- Cities, Towns and Villages -

| | |
|----------------|---------|
| Alberton | 02 - 11 |
| Borden | 02 - 12 |
| Cardigan | 01 - 51 |
| Charlottetown | 03 - 01 |
| Crapaud | 03 - 51 |
| Georgetown | 01 - 11 |
| Kensington | 02 - 13 |
| Kinkora | 02 - 51 |
| Montague | 01 - 12 |
| Morell | 01 - 52 |
| Mount Stewart | 03 - 52 |
| Murray Harbour | 01 - 53 |
| Murray River | 01 - 54 |
| North Rustico | 03 - 53 |
| O'Leary | 02 - 52 |
| Parkdale | 03 - 54 |
| St. Peters | 01 - 55 |
| Souris | 01 - 13 |
| Spring Park | 03 - 55 |

| | | |
|------------|---------|-----|
| Summerside | 02 - 14 | 33. |
| Tignish | 02 - 53 | |
| Victoria | 03 - 56 | |

NOVA SCOTIA

- Cities, Towns and Villages -

| | |
|-----------------|---------|
| Amherst | 05 - 11 |
| Annapolis Royal | 01 - 11 |
| Antigonish | 02 - 11 |
| Berwick | 11 - 11 |
| Bridgetown | 01 - 12 |
| Bridgewater | 12 - 11 |
| Canso | 07 - 11 |
| Clark's Harbour | 16 - 11 |
| Dartmouth | 08 - 11 |
| Digby | 06 - 11 |
| Dominion | 03 - 13 |
| Glace Bay | 03 - 14 |
| Halifax | 08 - 01 |
| Hantsport | 09 - 11 |
| Inverness | 10 - 11 |
| Kentville | 11 - 12 |
| Liverpool | 14 - 11 |
| Lockeport | 16 - 12 |
| Louisburg | 03 - 15 |
| Lunenburg | 12 - 12 |
| Mahone Bay | 12 - 13 |
| Middleton | 01 - 13 |
| Mulgrave | 07 - 12 |
| New Glasgow | 13 - 11 |
| New Waterford | 03 - 16 |
| North Sydney | 03 - 11 |
| Oxford | 05 - 13 |
| Parrsboro | 05 - 14 |
| Pictou | 13 - 12 |
| Port Hawkesbury | 10 - 12 |
| Shelburne | 16 - 13 |
| Springhill | 05 - 15 |
| Stellarton | 13 - 13 |
| Stewiacke | 04 - 11 |
| Sydney | 03 - 01 |
| Sydney Mines | 03 - 12 |
| Trenton | 13 - 14 |
| Truro | 04 - 12 |
| Westville | 13 - 15 |
| Windsor | 09 - 12 |
| Wolfville | 11 - 13 |
| Yarmouth | 18 - 12 |

NEW BRUNSWICK

- Cities, Towns and Villages -

| | |
|-------------|---------|
| Bathurst | 04 - 11 |
| Campbellton | 10 - 11 |
| Chatham | 08 - 11 |
| Dalhousie | 10 - 12 |
| Dieppe | 14 - 14 |
| Edmundston | 07 - 01 |

NEW BRUNSWICK - Cont'd.

- Cities, Towns and Villages -

| | |
|-------------|---------|
| Fredericton | 15 - 01 |
| Grand Falls | 13 - 11 |
| Hartland | 02 - 11 |
| Lancaster | 11 - 02 |
| Marysville | 15 - 12 |
| Milltown | 03 - 11 |
| Moncton | 14 - 01 |
| Newcastle | 08 - 12 |
| Oromocto | 12 - 11 |
| Port Elgin | 14 - 51 |
| Rochesay | 06 - 12 |
| Sackville | 14 - 11 |
| St. Andrews | 03 - 12 |
| St. George | 03 - 13 |
| Saint John | 11 - 01 |
| St. Leonard | 07 - 12 |
| St. Stephen | 03 - 14 |
| Shediac | 14 - 12 |
| Shippegan | 04 - 51 |
| Sussex | 06 - 11 |
| Woodstock | 02 - 12 |

QUEBEC

- Cities, Towns and Villages -

| | |
|--------------------|---------|
| Abercorn | 10 - 51 |
| Acton Vale | 04 - 11 |
| Adamsville | 10 - 52 |
| Albanel | 75 - 51 |
| Alma | 28 - 15 |
| Amos | 01 - 11 |
| Amqui | 71 - 56 |
| Andréville | 26 - 51 |
| Angers | 44 - 51 |
| Angliers | 60 - 53 |
| Anjou | 41 - 10 |
| Annville | 43 - 51 |
| Armagh | 07 - 53 |
| Arthabaska | 03 - 11 |
| Arvida | 15 - 01 |
| Asbestos | 49 - 14 |
| Aston Junction | 43 - 47 |
| Ayer's Cliff | 56 - 51 |
| Ayersville | 02 - 55 |
| Aylmer (East) | 70 - 11 |
| Bagotville | 15 - 11 |
| Baie-Comeau | 52 - 11 |
| Baie-d'Urfé | 41 - 11 |
| Baie-St. Paul | 67 - 51 |
| Baie-Trinité | 52 - 56 |
| Baieville | 66 - 51 |
| Baie-de-Shawinigan | 59 - 51 |
| Barkmere | 02 - 11 |
| Barraute | 01 - 59 |
| Barville | 01 - 18 |
| Beaconsfield | 41 - 12 |
| Beauceville | 05 - 11 |
| Beauceville E. | 05 - 12 |

| | |
|---------------------|---------|
| Beauharnois | 06 - 02 |
| Beaulac | 65 - 51 |
| Beaulieu | 72 - 51 |
| Beauport | 47 - 11 |
| Beaupre | 40 - 54 |
| Bécancour | 43 - 52 |
| Bedford | 37 - 11 |
| Beebe Plain | 56 - 52 |
| Belle-Plage | 63 - 51 |
| Belleterre | 60 - 15 |
| Beloeil | 64 - 11 |
| Bernierville | 36 - 51 |
| Berthierville | 08 - 11 |
| Bic | 50 - 51 |
| Bishopton | 65 - 52 |
| Black Lake | 36 - 11 |
| Boischatel | 40 - 53 |
| Bois-des-Filion | 62 - 59 |
| Bon-Secours | 32 - 51 |
| Boucherville | 11 - 51 |
| Bourlamaque | 01 - 15 |
| Brome | 10 - 53 |
| Bromptonville | 49 - 11 |
| Brownsburg | 02 - 54 |
| Bryson | 45 - 51 |
| Buckingham | 44 - 11 |
| Cabano | 61 - 51 |
| Cacouna | 74 - 52 |
| Cadillac | 01 - 16 |
| Calumet | 02 - 51 |
| Campbell's Bay | 45 - 52 |
| Canrobert | 51 - 51 |
| Cap-à-l'Aigle | 13 - 52 |
| Cap-aux-Meules | 69 - 51 |
| Cap Chat | 68 - 51 |
| Cap-de-la-Madeleine | 12 - 01 |
| Carillon | 02 - 52 |
| Causapsal | 71 - 51 |
| Chambly | 11 - 17 |
| Chambord | 75 - 52 |
| Champlain | 12 - 52 |
| Chandler | 21 - 52 |
| Chapais | 01 - 22 |
| Chapeau | 45 - 53 |
| Charlemagne | 30 - 51 |
| Charlesbourg | 47 - 19 |
| Charny | 31 - 51 |
| Château-d'Eau | 47 - 12 |
| Châteauguay | 14 - 11 |
| Châteauguay Heights | 14 - 13 |
| Chénéville | 44 - 52 |
| Chesterville | 03 - 51 |
| Chibougamau | 01 - 19 |
| Chicoutimi | 15 - 02 |
| Chicoutimi N. | 15 - 15 |
| Chute-aux-Outardes | 52 - 55 |
| Clarenceville | 37 - 51 |
| Clermont | 13 - 51 |
| Coaticook | 56 - 11 |
| Como E. | 63 - 52 |
| Compton | 16 - 51 |

QUEBEC - Cont'd.

Cities, Towns and Villages -

| | | | |
|-----------------------------|---------|---------------------|---------|
| Contrecoeur | 64 - 51 | Grande-Rivière | 21 - 54 |
| Cookshire | 16 - 11 | Grandes Bergeronnes | 52 - 51 |
| Côteau-du-Lac | 55 - 29 | Grand-Mère | 12 - 02 |
| Côteau-Landing | 55 - 52 | Greenfield Park | 11 - 11 |
| Côteau-Station | 55 - 53 | Greenlay | 49 - 51 |
| Côte-St-Luc | 41 - 51 | Grenville | 02 - 53 |
| Courville | 47 - 13 | Grondines | 46 - 59 |
| Cowansville | 37 - 13 | Guadeloupe | 20 - 52 |
| Crabtree | 25 - 53 | Hampstead | 41 - 14 |
| Danville | 49 - 52 | Hatley | 56 - 54 |
| Daveluyville | 03 - 52 | Hatley North | 56 - 55 |
| Deauville | 54 - 51 | Hauterive | 52 - 13 |
| Delisle | 28 - 58 | Hébertville | 28 - 56 |
| Delson | 29 - 51 | Hébertville-Station | 28 - 52 |
| Desbiens | 28 - 59 | Hemmingford | 23 - 51 |
| Deschailions | 33 - 51 | Henryville | 24 - 51 |
| Deschailions-sur-St-Laurent | 33 - 47 | Howick | 14 - 51 |
| Deschambault | 46 - 45 | Hudson | 63 - 53 |
| Deschênes | 70 - 51 | Hudson Heights | 63 - 54 |
| Deux Rivières | 12 - 53 | Hull | 22 - 01 |
| Disraeli | 65 - 53 | Huntingdon | 23 - 11 |
| Dixville | 56 - 53 | Iberville | 24 - 11 |
| Dolbeau | 75 - 11 | Ile Cadieux | 63 - 12 |
| Donnacona | 46 - 11 | Ile Dorval | 41 - 15 |
| Dorion (Vaudreuil) | 63 - 11 | Ile Maligne | 28 - 12 |
| Dorval | 41 - 08 | Ile Perrot | 63 - 14 |
| Dorval Island | 41 - 15 | Iles Laval | 73 - 13 |
| Drummondville | 19 - 01 | Iverness | 36 - 52 |
| Drummondville W. | 19 - 56 | Jacques Cartier | 11 - 03 |
| Dunham | 37 - 53 | Joliette | 25 - 01 |
| Duparquet | 01 - 12 | Jonquière | 15 - 03 |
| Durham South | 19 - 51 | Kamouraska | 26 - 52 |
| East Angus | 16 - 12 | Kénogami | 15 - 13 |
| East Broughton Station | 05 - 52 | Kingsbury | 49 - 53 |
| East Farnham | 10 - 54 | Kingsey Falls | 19 - 52 |
| Eastman | 10 - 55 | Knowlton | 10 - 57 |
| Evain | 60 - 54 | La Baie | 66 - 51 |
| Farnham | 37 - 12 | La Baie Shawinigan | 59 - 51 |
| Farnham E. | 10 - 54 | L'Abord-à-Plouffe | 73 - 11 |
| Ferme-Neuve | 27 - 51 | Labelle | 27 - 52 |
| Forestville | 52 - 12 | Lac-à-la Croix | 28 - 55 |
| Fort Chambly | 11 - 18 | Lac-au-Saumon | 71 - 52 |
| Fort Coulonge | 45 - 54 | Lac Bouchette | 75 - 53 |
| Fortierville | 33 - 52 | Lac-des-Ecorces | 27 - 54 |
| Fossambault-sur-le-Lac | 46 - 46 | Lachine | 41 - 01 |
| Foster | 10 - 56 | Lachute | 02 - 12 |
| Francoeur | 33 - 53 | Lac-Mégantic | 20 - 11 |
| Frelighsburg | 37 - 54 | Lacolle | 58 - 51 |
| Gaspé | 21 - 53 | Lac St-Joseph | 46 - 13 |
| Gatineau | 22 - 11 | Lac Carré | 62 - 54 |
| Gatineau Point | 22 - 54 | Lac Sergent | 46 - 12 |
| Gentilly | 43 - 53 | La Guadeloupe | 20 - 52 |
| Giffard | 47 - 03 | La Malbaie | 13 - 53 |
| Godbout | 52 - 57 | Lambton | 20 - 51 |
| Gracefield | 70 - 52 | L'Annonciation | 27 - 53 |
| Granby | 53 - 01 | La Patrie | 16 - 55 |
| Grande Baie | 15 - 53 | La Pérade | 12 - 54 |
| | | La Petite Rivière | 47 - 21 |
| | | La Prairie | 29 - 11 |
| | | La Providence | 57 - 51 |
| | | La Reine | 01 - 51 |
| | | Larochelle | 43 - 54 |

QUEBEC - Cont'd.

- Cities, Towns and Villages -

| | | | |
|----------------------|---------|---------------------|---------|
| Lasalle | 41 - 16 | Metis Beach | 35 - 53 |
| La Sarre | 01 - 17 | Metis-sur-Mer | 35 - 53 |
| L'Assomption | 30 - 11 | Mistassini | 75 - 13 |
| La Station-du-Côteau | 55 - 53 | Montauban | 46 - 51 |
| Laterrrière | 15 - 51 | Montebello | 44 - 54 |
| La Tuque | 12 - 11 | Mont Gabriel | 62 - 12 |
| Laurentides | 30 - 12 | Mont Joli | 50 - 12 |
| Laurier Station | 33 - 48 | Mont-Laurier | 27 - 11 |
| Laurierville | 36 - 53 | Montmagny | 39 - 11 |
| Lauzon | 31 - 02 | Montmoency | 47 - 16 |
| Laval | 43 - 55 | Montreal | 41 - 02 |
| Laval-des-Rapides | 73 - 15 | Montreal East | 41 - 17 |
| Laval-sur-le-Lac | 73 - 16 | Montreal North | 41 - 18 |
| Lavaltrie | 08 - 51 | Montreal West | 41 - 19 |
| Laval West | 73 - 14 | Montreal South | 11 - 12 |
| L'Avenir | 19 - 54 | Mont Royal | 41 - 20 |
| Lawrenceville | 53 - 51 | Mont St. Pierre | 68 - 52 |
| Leclercville | 33 - 54 | Napierville | 42 - 51 |
| Le Moyne | 11 - 16 | Naudville | 28 - 11 |
| Lennoxville | 54 - 11 | Neuville | 46 - 52 |
| L'Epiphanie | 30 - 52 | New Glasgow | 62 - 51 |
| Léry | 14 - 12 | Nicolet | 43 - 11 |
| Les Becquets | 43 - 48 | Nominique | 27 - 55 |
| Lévis | 31 - 01 | Noranda | 60 - 02 |
| Linière | 05 - 53 | Norbertville | 03 - 55 |
| L'Islet P. O. | 32 - 51 | Normandin | 75 - 55 |
| L'Islet Verte | 74 - 53 | North Hatley | 56 - 55 |
| L'Isletville | 32 - 52 | N. D. des Anges | 46 - 53 |
| Longueuil | 11 - 01 | N. D. d'Hébertville | 28 - 56 |
| Loretteville | 47 - 17 | N. D. de Lorette | 47 - 56 |
| Lorrainville | 60 - 51 | N. D. -de-Portneuf | 46 - 54 |
| Lotbinière | 33 - 55 | N. D. -du-Lac | 61 - 52 |
| Louiseville | 34 - 11 | Oka-sue-le-Lac | 17 - 11 |
| Luceville | 50 - 52 | Omerville | 56 - 59 |
| Lyster | 36 - 54 | Outremont | 41 - 03 |
| Makamik (Macamic) | 01 - 20 | Ormstown | 14 - 52 |
| Mackayville | 11 - 14 | Papineauville | 44 - 55 |
| Magog | 56 - 01 | Parent | 12 - 50 |
| Malartic | 01 - 13 | Pascalis | 01 - 56 |
| Murray Bay | 13 - 53 | Philipsburg | 37 - 55 |
| Maniwaki | 70 - 53 | Pierreville | 66 - 52 |
| Manseau | 43 - 56 | Pincoirt | 63 - 58 |
| Maple Grove | 06 - 12 | Plage Laval | 74 - 14 |
| Marolton | 65 - 54 | Plessisville | 36 - 12 |
| Marieville | 51 - 11 | Pointe-au-Pic | 13 - 54 |
| Marsoui | 68 - 53 | Pointe-aux-Trembles | 41 - 21 |
| Maskinongé | 34 - 52 | Pointe-Calumet | 17 - 52 |
| Masson | 44 - 53 | Pointe-Clair | 1 - 22 |
| Massueville | 48 - 51 | Pointe-Fortune | 63 - 55 |
| Matane | 35 - 11 | Pointe-à-Gatineau | 22 - 54 |
| McMasterville | 64 - 52 | Pont-Rouge | 46 - 55 |
| Mégantic | 20 - 11 | Pont-Viau | 73 - 12 |
| Melbourne | 49 - 54 | Portage-du-Fort | 45 - 55 |
| Melocheville | 06 - 51 | Portneuf-Station | 46 - 54 |
| Meta-Betchouan | 28 - 54 | Port Alfred | 15 - 14 |
| | | Préville | 11 - 15 |
| | | Prévost | 62 - 52 |
| | | Price | 35 - 54 |
| | | Princeville | 03 - 53 |
| | | Quebec | 47 - 01 |
| | | Quebec West | 47 - 14 |
| | | Quyon | 45 - 55 |

QUEBEC - Cont'd.

- Cities, Towns and Villages -

| | | | |
|-----------------------------|---------|-------------------------------|---------|
| Rawdon | 38 - 51 | St-Cyrille | 19 - 53 |
| Richelieu | 51 - 53 | St-Damase | 57 - 56 |
| Richmond | 49 - 12 | St-Denis | 57 - 53 |
| Rigaud | 63 - 13 | St-Dominique | 04 - 51 |
| Rimouski | 50 - 11 | Ste-Dorothée | 73 - 51 |
| Rimouski E. | 50 - 55 | St-Emile | 47 - 52 |
| Ripon | 44 - 56 | St-Emilien | 28 - 59 |
| Riverbend | 28 - 13 | St-Ephrem-de-Tring (Beauce) | 05 - 54 |
| Rivière Beaudette | 55 - 54 | St-Eustache | 17 - 12 |
| Rivière Bleue | 61 - 53 | St-Eustache-sur-le-Lac | 17 - 53 |
| Rivière des Prairies | 41 - 30 | St-Evariste | 20 - 52 |
| Rivière du Loup | 74 - 01 | St-Faustin Station | 62 - 54 |
| Rivière du Moulin | 15 - 52 | St-Félicien | 75 - 12 |
| Robertsonville | 36 - 56 | Ste-Félicité | 35 - 51 |
| Roberval | 75 - 14 | St-Félix-de-Valois | 25 - 51 |
| Rock Island | 56 - 56 | St-Flavien | 33 - 59 |
| Rougemont | 51 - 54 | Ste-Foy | 47 - 04 |
| Rouyn | 60 - 03 | St-François-du-Lac | 66 - 53 |
| Roxboro | 41 - 23 | St-Fulgence | 15 - 50 |
| Roxton Falls | 53 - 52 | St-Gabriel-de-Brandon | 08 - 52 |
| Sacré-Coeur-de-Jésus | 52 - 53 | St-Gédéon (Frontenac) | 20 - 55 |
| Saguenay | 15 - 16 | St-Gédéon (Lac St-Jean) | 28 - 53 |
| Ste-Adèle | 62 - 53 | Ste-Geneviève-de-Pierre-fonds | 41 - 53 |
| St-Agapitville | 33 - 56 | St-Georges-de-Cacouna | 74 - 52 |
| Ste-Agathe | 33 - 57 | St-Georges (Champlain) | 12 - 55 |
| Ste-Agathe-des-Monts | 62 - 11 | St-Georges (Beauce) | 05 - 13 |
| St-Alban | 46 - 56 | St-Georges W | 05 - 14 |
| St-Alexandre | 24 - 52 | St. Gérard | 65 - 55 |
| St-Alexis | 38 - 52 | St-Germain-de-Grantham | 19 - 57 |
| St-Alexis-de-la-Grande-Baie | 15 - 53 | St-Guillaume | 66 - 54 |
| St-Ambroise | 15 - 54 | St-Grégoire | 24 - 53 |
| St-Andre | 75 - 56 | St-Grégoire-de-Greenlay | 49 - 51 |
| St-André-Avellin | 44 - 57 | Ste-Hélène-de-Bagot | 04 - 52 |
| Ste-Angèle-de-Mérici | 50 - 54 | Ste-Henri | 31 - 52 |
| Ste-Anne-de-Beaupré | 40 - 52 | St-Herménégilde | |
| Ste Anne de Bellevue | 41 - 24 | (Compton) | 16 - 52 |
| Ste-Anne-de-Chicoutimi | 15 - 55 | St-Herménégilde (Stanstead) | 56 - 57 |
| Ste-Anne-de-la-Pérade | 12 - 54 | St-Hilaire | 51 - 56 |
| Ste-Anne-du-Lac | 27 - 57 | St-Honoré | 15 - 57 |
| St-Anselme | 18 - 51 | St-Hugues | 04 - 53 |
| St-Antoine-des-Laurentides | 62 - 50 | St-Hyacinthe | 57 - 01 |
| St-Apollinaire | 33 - 53 | St-Isidore | 18 - 52 |
| St-Augustin | 17 - 55 | St-Jacques | 38 - 53 |
| St-Basile S | 46 - 47 | St-Jean (St. Johns) | 58 - 01 |
| St-Benoit | 17 - 51 | St-Jean-de-Boischatel | 40 - 53 |
| St-Boniface-de-Shawinigan | 59 - 52 | St-Jean Etudes | 15 - 58 |
| St-Bruno | 28 - 57 | Ste-Jeanne-d'Arc | 75 - 54 |
| St-Casimir | 46 - 57 | St-Jérôme (Metabetchouan) | 28 - 54 |
| St-Casimir E. | 46 - 58 | St-Jérôme (Terrebonne) | 62 - 01 |
| St-Césaire | 51 - 55 | St-Joseph (Beauce) | 05 - 56 |
| St-Charles-de-Bellechasse | 07 - 51 | St-Joseph-de-Sorel | 48 - 12 |
| St-Charles-des-Grondines | 46 - 59 | St-Joseph (St. Hyacinthe) | 57 - 54 |
| St-Charles-sur-Richelieu | 57 - 52 | St-Joseph d'Alma | 28 - 15 |
| St-Chrysostôme | 14 - 53 | St-Joseph-de-la Rive | 67 - 56 |
| St-Clet | 55 - 55 | St-Joseph-de-la-Rivière | |
| St-Coeur-de-Marie | 28 - 58 | Bleue | 61 - 53 |
| Ste-Croix | 33 - 58 | St-Joseph-de-Soulanges | 55 - 56 |
| | | St-Jovite | 62 - 56 |
| | | St-Lambert | 11 - 02 |
| | | St-Laurent | 41 - 06 |
| | | St-Léonard-de-Port-Maurice | 41 - 26 |
| | | St-Léonard-d'Aston | 43 - 57 |

QUEBEC - Cont'd.

| - Cities, Towns and Villages - | | | |
|--------------------------------|---------|-------------------------|---------|
| St-Laboire | 04 - 54 | Senneville | 41 - 55 |
| St-Louis-de-Courville | 47 - 13 | Sept-Iles | 52 - 14 |
| St-Ludger | 20 - 53 | Shawinigan Falls | 59 - 01 |
| Ste-Madeleine | 57 - 55 | Shawinigan E. | 59 - 54 |
| St-Marc-des-Carrières | 46 - 50 | Shawinigan S. | 12 - 51 |
| Ste-Marie | 05 - 57 | Shawbridge | 62 - 58 |
| Ste-Marthe | 63 - 56 | Shawville | 45 - 57 |
| St-Michel (de Laval) | 41 - 07 | Shefford West | 53 - 54 |
| St-Michel de Vaudreuil | 63 - 57 | Sherbrooke | 54 - 01 |
| St-Michel (de Yamaska) | 66 - 55 | Shipshaw | 15 - 56 |
| Ste-Monique | 43 - 58 | Sillery | 47 - 02 |
| St-Noël | 71 - 58 | Sorel | 48 - 01 |
| St-Norbert-d'Arthabaska | 03 - 55 | South Durham | 19 - 51 |
| St-Ours | 48 - 11 | South Stukely | 53 - 57 |
| St-Pacôme | 26 - 53 | Stanstead Plain | 56 - 58 |
| St-Pascal | 26 - 54 | Stukely South | 53 - 57 |
| St-Patrice de Beaurivage | 33 - 50 | Sutton | 10 - 58 |
| St-Paul de Chester | 03 - 51 | Sweetsburg | 37 - 56 |
| St-Paulin | 34 - 51 | Tadoussac | 52 - 52 |
| St-Pétronille d'Orléans | 72 - 51 | Templeton | 22 - 55 |
| St-Pie | 04 - 55 | Témiscamingue | 60 - 14 |
| St-Pierre (Joliette) | 25 - 52 | Terrebonne | 62 - 14 |
| St-Pierre Les Becquets | 43 - 48 | Thetford Mines | 36 - 01 |
| St-Pierre (Montreal Is.) | 41 - 28 | Three Rivers | 59 - 02 |
| St-Placide | 17 - 56 | Thurso | 44 - 58 |
| St-Polycarpe | 55 - 57 | Tracy | 48 - 13 |
| St-Prime | 75 - 57 | Tring-Jonction | 05 - 59 |
| Ste-Pudentienne | 53 - 53 | Trinity Bay | 52 - 56 |
| St-Raphaël | 07 - 52 | Trois-Pistoles | 74 - 11 |
| St-Raymond | 46 - 49 | Trois-Rivières | 59 - 02 |
| St-Rédempteur | 31 - 53 | Two Rivers | 12 - 53 |
| St-Rémi | 42 - 11 | Upton | 04 - 56 |
| Ste-Rose | 73 - 17 | Val-Barrette | 27 - 56 |
| Ste-Rosalie | 04 - 57 | Val Brilliant | 71 - 59 |
| St-Sauveur-des-Monts | 62 - 57 | Valcourt | 53 - 55 |
| Ste-Scholastique | 17 - 54 | Val David | 62 - 55 |
| St-Sébastien | 20 - 54 | Val d'or | 01 - 14 |
| St-Siméon | 13 - 55 | Vallée-Jonction | 05 - 51 |
| St-Sylvère | 43 - 50 | Val Jalbert | 75 - 58 |
| St-Sylvestre | 33 - 49 | Valleyfield | 06 - 01 |
| Ste-Thècle | 12 - 56 | Val St. Michel | 47 - 15 |
| Ste-Thérèse de Blainville | 62 - 13 | Varenes | 64 - 53 |
| St-Timothée | 06 - 54 | Vaudreuil | 63 - 57 |
| St-Tite | 12 - 12 | Verchères | 64 - 54 |
| St-Ulric | 35 - 59 | Verdun | 41 - 04 |
| St-Ubald | 46 - 48 | Victoriaville | 03 - 12 |
| St-Victor (Beauce) | 05 - 58 | Ville La Salle | 41 - 16 |
| St-Wenceslas | 43 - 59 | Ville-Marie | 60 - 52 |
| St-Zotique | 55 - 58 | Villeneuve | 47 - 20 |
| Salaberry-de-Valleyfield | 06 - 01 | Villers | 43 - 49 |
| Saraguay | 41 - 54 | Ville-St-Laurent | 41 - 25 |
| Sault-au-Mouton | 52 - 54 | Wakefield | 70 - 56 |
| Sawyerville | 16 - 53 | Warden | 53 - 56 |
| Sayabec | 71 - 55 | Warwick | 03 - 13 |
| Schefferville | 52 - 15 | Waterloo | 53 - 11 |
| Scotstown | 16 - 13 | Waterville | 16 - 54 |
| Senneterre | 01 - 21 | Weedon-Centre | 65 - 56 |
| | | Westmount | 41 - 05 |
| | | West Shefford | 53 - 54 |
| | | Wickham West | 19 - 55 |
| | | Windsor (Windsor Mills) | 49 - 13 |

QUEBEC - Cont'd.

- Cities, Towns and Villages -

| | |
|--------------|---------|
| Wottonville | 65 - 57 |
| Yamachine | 59 - 53 |
| Yamachine E. | 66 - 56 |

ONTARIO

- Cities, Towns and Villages -

| | | | |
|------------------|---------|----------------|---------|
| Acton | 18 - 15 | Cache Bay | 31 - 12 |
| Ailsa Craig | 29 - 51 | Caledonia | 16 - 51 |
| Ajax | 34 - 13 | Campbellford | 33 - 11 |
| Alexandria | 13 - 11 | Cannington | 34 - 52 |
| Alfred | 40 - 52 | Capreol | 47 - 11 |
| Alliston | 45 - 11 | Cardinal | 14 - 51 |
| Almonte | 24 - 11 | Carleton Place | 24 - 12 |
| Alvinston | 23 - 51 | Casselman | 44 - 51 |
| Amherstburg | 11 - 11 | Cayuga | 16 - 52 |
| Arkona | 23 - 52 | Chalk River | 43 - 56 |
| Arnprior | 43 - 11 | Charlton | 49 - 11 |
| Arthur | 53 - 51 | Chatham | 22 - 01 |
| Athens | 25 - 51 | Chatsworth | 15 - 51 |
| Aurora | 55 - 11 | Chelmsford | 47 - 12 |
| Aylmer (West) | 10 - 11 | Chesley | 04 - 11 |
| Ayr | 51 - 51 | Chesterville | 08 - 51 |
| Bala | 30 - 11 | Chippawa | 52 - 51 |
| Bancroft | 19 - 51 | Clifford | 53 - 52 |
| Barrie | 45 - 12 | Clinton | 20 - 11 |
| Barry's Bay | 43 - 55 | Cobalt | 49 - 12 |
| Bath | 26 - 51 | Cobden | 43 - 52 |
| Beamsville | 27 - 51 | Cobourg | 33 - 12 |
| Beaverton | 34 - 51 | Cochrane | 06 - 11 |
| Beeton | 45 - 51 | Colborne | 33 - 52 |
| Belle River | 11 - 51 | Coldwater | 45 - 53 |
| Belleville | 19 - 01 | Collingwood | 45 - 13 |
| Blenheim | 22 - 11 | Coniston | 47 - 17 |
| Blind River | 02 - 11 | Copper Cliff | 47 - 13 |
| Bloomfield | 41 - 51 | Cornwall | 46 - 01 |
| Blyth | 20 - 51 | Courtright | 23 - 53 |
| Bobcaygeon | 50 - 51 | Creemore | 45 - 54 |
| Bolton | 37 - 51 | Crystal Beach | 52 - 52 |
| Bonfield | 31 - 11 | Delhi | 32 - 13 |
| Bothwell | 22 - 12 | Deloro | 19 - 52 |
| Bowmanville | 09 - 11 | Desoronto | 19 - 11 |
| Bracebridge | 30 - 12 | Drayton | 53 - 53 |
| Bradford | 45 - 52 | Dresden | 22 - 13 |
| Braeside | 43 - 51 | Dryden | 21 - 11 |
| Brampton | 37 - 11 | Dunbar | 15 - 52 |
| Brantford | 03 - 01 | Dundas | 54 - 11 |
| Bridgeport | 51 - 53 | Dunnville | 16 - 11 |
| Brighton | 33 - 51 | Durham | 15 - 11 |
| Brockville | 25 - 11 | Dutton | 10 - 51 |
| Bronte | 18 - 51 | Eastview | 05 - 11 |
| Bruce Mines | 02 - 12 | Eganville | 43 - 53 |
| Brussels | 20 - 52 | Elmira | 51 - 11 |
| Burk's Falls | 36 - 51 | Elmvale | 45 - 59 |
| Burlington | 18 - 11 | Elora | 53 - 54 |
| Burlington Beach | 54 - 53 | Embros | 35 - 51 |
| | | Englehart | 49 - 13 |
| | | Erieau | 22 - 51 |
| | | Erie Beach | 22 - 52 |
| | | Erin | 53 - 55 |
| | | Essex | 11 - 12 |
| | | Exeter | 20 - 15 |
| | | Fenelon Falls | 50 - 52 |
| | | Fergus | 53 - 14 |
| | | Finch | 46 - 51 |
| | | Flesherton | 15 - 53 |
| | | Fonthill | 52 - 53 |
| | | Forest | 23 - 11 |

ONTARIO - Cont'd.

- Cities, Towns and Villages -

| | | | |
|------------------|---------|-----------------------|---------|
| Forest Hill | 55 - 51 | Lion's Head | 04 - 52 |
| Fort Erie | 52 - 14 | Listowel | 38 - 11 |
| Fort Francis | 42 - 11 | Little Current | 28 - 12 |
| Fort William | 48 - 01 | Lively | 47 - 19 |
| Frankford | 19 - 53 | London | 29 - 01 |
| Frood Mines | 47 - 14 | Long Branch | 55 - 59 |
| Galt | 51 - 01 | L'Orignal | 40 - 51 |
| Gananoque | 25 - 12 | Lucan | 29 - 53 |
| Georgetown | 18 - 12 | Lucknow | 04 - 53 |
| Geraldton | 48 - 11 | Madoc | 19 - 54 |
| Glencoe | 29 - 52 | Magnetawan | 36 - 52 |
| Goderich | 20 - 12 | Markdale | 15 - 54 |
| Gore Bay | 28 - 11 | Markham | 55 - 53 |
| Grand Bend | 23 - 50 | Marmora | 19 - 55 |
| Grand Valley | 07 - 51 | Massey | 47 - 15 |
| Gravenhurst | 30 - 13 | Matheson | 06 - 15 |
| Grimsby | 27 - 11 | Mattawa | 31 - 13 |
| Guelph | 53 - 01 | Maxville | 13 - 52 |
| Hagersville | 16 - 53 | Meaford | 15 - 13 |
| Haileybury | 49 - 14 | Merrickville | 14 - 53 |
| Hamilton | 54 - 01 | Merritton | 27 - 12 |
| Hanover | 15 - 12 | Midland | 45 - 14 |
| Harriston | 53 - 11 | Mildmay | 04 - 54 |
| Harrow | 11 - 13 | Millbrook | 09 - 51 |
| Hastings | 33 - 53 | Milton | 18 - 13 |
| Havelock | 39 - 51 | Milverton | 38 - 51 |
| Hawkesbury | 40 - 11 | Mimico | 55 - 14 |
| Hearst | 06 - 12 | Mitchell | 38 - 12 |
| Hensal | 20 - 54 | Morrisburg | 08 - 53 |
| Hepworth | 04 - 51 | Mount Forest | 53 - 12 |
| Hespeler | 51 - 12 | Napanee | 26 - 11 |
| Highgate | 22 - 53 | Nesterville | 02 - 13 |
| Hilton Beach | 02 - 51 | Neustadt | 15 - 55 |
| Huntsville | 30 - 14 | Newboro | 25 - 52 |
| Ingersoll | 35 - 11 | Newburgh | 26 - 52 |
| Iroquois | 08 - 52 | Newbury | 29 - 54 |
| Iroquois Falls | 06 - 13 | Newcastle | 09 - 52 |
| Jarvis | 16 - 54 | New Hamburg | 51 - 52 |
| Kapuskasing | 06 - 14 | New Liskeard | 49 - 16 |
| Kearney | 36 - 11 | Newmarket | 55 - 15 |
| Keewatin | 21 - 12 | New Toronto | 55 - 16 |
| Kemptville | 14 - 52 | Niagara (on the Lake) | 27 - 13 |
| Kenora | 21 - 13 | Niagara Falls | 52 - 01 |
| Killaloe Station | 43 - 54 | North Bay | 31 - 01 |
| Kincardine | 04 - 12 | Norwich | 35 - 52 |
| Kingston | 12 - 01 | Norwood | 39 - 53 |
| Kingsville | 11 - 14 | Oakville | 18 - 14 |
| Kitchener | 51 - 02 | Oil Springs | 23 - 54 |
| Lakefield | 39 - 52 | Ojibway | 11 - 17 |
| Lanark | 24 - 51 | Ormemee | 50 - 53 |
| Lancaster | 13 - 51 | Orangeville | 07 - 11 |
| La Salle | 11 - 15 | Orillia | 45 - 15 |
| Latchford | 49 - 15 | Oshawa | 34 - 01 |
| Leamington | 11 - 16 | Ottawa | 05 - 01 |
| Leaside | 55 - 12 | Owen Sound | 15 - 01 |
| Levack | 47 - 18 | Paisley | 04 - 55 |
| Lindsay | 50 - 11 | Palmerston | 53 - 13 |
| | | Pickering | 34 - 54 |
| | | Paris | 03 - 11 |
| | | Parkhill | 29 - 11 |
| | | Parry Sound | 36 - 12 |

- Cities, Towns and Villages -

| | | | |
|-------------------|---------|------------------------|---------|
| Pembroke | 43 - 12 | Streetsville | 37 - 53 |
| Penetanguishene | 45 - 16 | Sturgeon Falls | 31 - 14 |
| Perth | 24 - 13 | Sturgeon Point | 50 - 54 |
| Peterborough | 39 - 01 | Sudbury | 47 - 01 |
| Petrolia | 23 - 12 | Sunbridge | 36 - 55 |
| Picton | 41 - 11 | Sutton (West) | 55 - 56 |
| Point Edward | 23 - 55 | Swansea | 55 - 57 |
| Port Arthur | 48 - 02 | Tara | 04 - 58 |
| Port Burwell | 10 - 57 | Tavistock (Oxford Co.) | 35 - 53 |
| Port Carling | 30 - 51 | Tavistock (Perth Co.) | 38 - 52 |
| Port Colborne | 52 - 12 | Tecumseh | 11 - 20 |
| Port Credit | 37 - 52 | Teeswater | 04 - 59 |
| Port Dalhousie | 27 - 14 | Thamesville | 22 - 54 |
| Port Dover | 32 - 12 | Thetford | 23 - 56 |
| Port Elgin | 04 - 16 | Thessalon | 02 - 14 |
| Port Hope | 09 - 12 | Thornbury | 15 - 14 |
| Port McNicoll | 45 - 55 | Thornloe | 49 - 51 |
| Port Perry | 34 - 53 | Thorold | 52 - 13 |
| Port Rowan | 32 - 53 | Tilbury (Essex Co.) | 11 - 21 |
| Port Stanley | 10 - 52 | Tilbury (Kent Co.) | 22 - 15 |
| Port Sydney | 30 - 53 | Tillsonburg | 35 - 12 |
| Powassan | 36 - 13 | Timmins | 06 - 17 |
| Prescott | 14 - 11 | Tiverton | 04 - 50 |
| Preston | 51 - 13 | Toronto | 55 - 01 |
| Rainy River | 42 - 12 | Tottenham | 45 - 56 |
| Renfrew | 43 - 13 | Trenton | 19 - 12 |
| Richmond | 05 - 51 | Trout Creek | 36 - 14 |
| Richmond Hill | 55 - 54 | Tweed | 19 - 57 |
| Ridgetown | 22 - 14 | Uxbridge | 34 - 11 |
| Ripley | 04 - 57 | Vankleek Hill | 40 - 12 |
| Riverside | 11 - 18 | Victoria Harbour | 45 - 57 |
| Rockliffe Park | 05 - 52 | Vienna | 10 - 55 |
| Rockland | 44 - 11 | Walkerton | 04 - 14 |
| Rodney | 10 - 53 | Wallaceburg | 22 - 16 |
| Rosseau | 36 - 53 | Wardsville | 29 - 55 |
| St. Catharines | 27 - 01 | Wasaga Beach | 45 - 58 |
| St. Clair Beach | 11 - 52 | Waterdown | 54 - 52 |
| St. Mary's | 38 - 13 | Waterford | 32 - 54 |
| St. Thomas | 10 - 01 | Waterloo | 51 - 04 |
| Sarnia | 23 - 01 | Watford | 23 - 57 |
| Sault St. Marie | 02 - 01 | Webwood | 47 - 16 |
| Seaforth | 20 - 13 | Welland | 52 - 02 |
| Shallow Lake | 15 - 56 | Wellington | 41 - 52 |
| Shellburne | 07 - 52 | West Lorne | 10 - 56 |
| Simcoe | 32 - 11 | Weston | 55 - 17 |
| Sioux Lookout | 21 - 14 | Westport | 25 - 53 |
| Smith's Falls | 24 - 14 | Wheatley | 22 - 55 |
| Smooth Rock Falls | 06 - 16 | Whitby | 34 - 12 |
| Southampton | 04 - 13 | Wiaraton | 04 - 15 |
| South River | 36 - 54 | Winchester | 08 - 54 |
| Springfield | 10 - 54 | Windermere | 30 - 52 |
| Stayner | 45 - 17 | Windsor | 11 - 02 |
| Stirling | 19 - 56 | Wingham | 20 - 14 |
| Stoney Creek | 54 - 12 | Woodbridge | 55 - 58 |
| Stouffville | 55 - 55 | Woodstock | 35 - 01 |
| Stratford | 38 - 01 | Woodville | 50 - 55 |
| Strathroy | 29 - 12 | Wyoming | 22 - 58 |

MANITOBA- Cities, Towns and Villages -

| | |
|--------------------|---------|
| Aitona | 02 - 55 |
| Beausejour | 05 - 11 |
| Benito | 15 - 50 |
| Binscarth | 14 - 51 |
| Birtle | 11 - 11 |
| Boissevain | 04 - 11 |
| Bowsman | 15 - 51 |
| Brandon | 07 - 01 |
| Brooklands | 06 - 51 |
| Carberry | 07 - 11 |
| Carman | 06 - 11 |
| Cartwright | 03 - 54 |
| Crystal City | 03 - 53 |
| Dauphin | 13 - 11 |
| Deloraine | 04 - 12 |
| Dunnottar | 09 - 52 |
| Elkhorn | 08 - 51 |
| Emerson | 02 - 11 |
| Erickson | 11 - 55 |
| Ethelbert | 13 - 53 |
| Flin Flon | 16 - 12 |
| Foxwarren | 11 - 51 |
| Garson | 05 - 51 |
| Gibert Plains | 14 - 52 |
| Gimli | 12 - 11 |
| Gladstone | 10 - 11 |
| Glenboro | 07 - 54 |
| Grandview | 14 - 11 |
| Great Falls | 05 - 52 |
| Gretna | 02 - 51 |
| Hamiota | 11 - 52 |
| Hartney | 04 - 13 |
| Killarney | 03 - 11 |
| Lac du Bonnet | 05 - 53 |
| Lazare | 11 - 54 |
| MacGregor | 07 - 53 |
| Manitou | 03 - 51 |
| Melita | 04 - 14 |
| Minitonas | 15 - 52 |
| Minnedosa | 11 - 12 |
| Morden | 02 - 12 |
| Morris | 02 - 13 |
| Napinka | 04 - 51 |
| Neepawa | 10 - 12 |
| Oak Lake | 08 - 11 |
| Pilot Mound | 03 - 52 |
| Plum Coulee | 02 - 52 |
| Portage la Prairie | 06 - 01 |
| Powerview | 05 - 54 |
| Rapid City | 11 - 13 |
| Rivers | 08 - 12 |
| Riverton | 12 - 51 |
| Roblin | 14 - 53 |
| Rosburn | 14 - 54 |
| Russell | 14 - 12 |
| St. Boniface | 06 - 02 |
| St. James | 09 - 01 |

| | |
|------------------|---------|
| St. Lazare | 11 - 54 |
| St. Pierre-Jolys | 02 - 54 |
| Ste. Rose du Lac | 13 - 51 |
| Selkirk | 09 - 11 |
| Shoal Lake | 11 - 53 |
| Souris | 08 - 13 |
| Steinbach | 01 - 11 |
| Stonewall | 09 - 12 |
| Swan River | 15 - 11 |
| Teulon | 09 - 51 |
| The Pas | 16 - 11 |
| Transcona | 05 - 12 |
| Treherne | 07 - 52 |
| Tuxedo | 06 - 12 |
| Virden | 08 - 14 |
| Waskada | 04 - 52 |
| Wawanesa | 07 - 51 |
| Winkler | 02 - 14 |
| Winnipeg | 06 - 03 |
| Winnipeg Beach | 09 - 13 |
| Winnipegosis | 13 - 52 |

SASKATCHEWAN- Cities, Towns and Villages -

| | |
|--------------|---------|
| Abbey | 08 - 51 |
| Aberdeen | 15 - 51 |
| Abernethy | 06 - 51 |
| Adanac | 13 - 51 |
| Admiral | 04 - 51 |
| Alameda | 01 - 11 |
| Alida | 01 - 51 |
| Allan | 11 - 51 |
| Alsask | 13 - 49 |
| Alvena | 15 - 48 |
| Amulet | 02 - 51 |
| Aneroid | 03 - 51 |
| Antler | 01 - 52 |
| Arborfield | 14 - 18 |
| Archerwill | 14 - 60 |
| Arcola | 01 - 12 |
| Ardath | 12 - 51 |
| Ardill | 03 - 52 |
| Arelee | 12 - 45 |
| Arran | 09 - 51 |
| Asquith | 12 - 11 |
| Assiniboia | 03 - 11 |
| Atwater | 05 - 51 |
| Avonlea | 02 - 52 |
| Aylesbury | 07 - 51 |
| Aylsham | 14 - 49 |
| Balcarres | 06 - 19 |
| Balgonie | 06 - 11 |
| Bangor | 05 - 52 |
| Bateman | 03 - 53 |
| Battleford | 12 - 12 |
| Beatty | 15 - 52 |
| Beechy | 07 - 52 |
| Belle Plaine | 06 - 53 |
| Bengough | 02 - 53 |

SASKATCHEWAN - Cont'd.

- Cities, Towns and Villages -

| | | | |
|---------------|---------|----------------|---------|
| Benson | 01 - 53 | Dafoe | 10 - 51 |
| Bethune | 06 - 54 | Dalmeny | 15 - 56 |
| Bienfait | 01 - 54 | Darmody | 07 - 59 |
| Biggar | 12 - 13 | Davidson | 11 - 11 |
| Big River | 16 - 51 | Debden | 16 - 55 |
| Birch Hills | 15 - 53 | Delisle | 12 - 14 |
| Birsay | 07 - 53 | Denholm | 16 - 56 |
| Bladworth | 11 - 52 | Denzil | 13 - 55 |
| Blaine Lake | 16 - 13 | Dilke | 06 - 50 |
| Borden | 16 - 53 | Dinsmore | 12 - 55 |
| Bounty | 12 - 52 | Disley | 06 - 41 |
| Bracken | 04 - 52 | Doddsland | 13 - 56 |
| Bradwell | 11 - 53 | Dollard | 04 - 57 |
| Bredenbury | 05 - 11 | Domremy | 15 - 57 |
| Briercrest | 06 - 55 | Drake | 11 - 56 |
| Broadview | 05 - 12 | Drinkwater | 06 - 52 |
| Brock | 13 - 52 | Dubuc | 05 - 54 |
| Broderick | 11 - 54 | Duck Lake | 15 - 11 |
| Bromhead | 02 - 54 | Duff | 05 - 55 |
| Brownlee | 07 - 55 | Dunblane | 07 - 46 |
| Bruno | 15 - 54 | Dundurn | 11 - 57 |
| Buchanan | 09 - 52 | Duval | 11 - 58 |
| Bulyea | 06 - 56 | Dysart | 06 - 30 |
| Bur stall | 08 - 52 | Earl Grey | 06 - 31 |
| Cabri | 08 - 11 | East End | 04 - 11 |
| Cadillac | 04 - 53 | Eatonia | 08 - 16 |
| Calder | 09 - 53 | Ebenezer | 09 - 60 |
| Canora | 09 - 11 | Edam | 17 - 51 |
| Ganwood | 16 - 54 | Edenwold | 06 - 32 |
| Carievale | 01 - 55 | Elbow | 11 - 59 |
| Carlyle | 01 - 13 | Elfros | 10 - 52 |
| Carmichael | 04 - 54 | Elrose | 08 - 15 |
| Carnduff | 01 - 14 | Elstow | 11 - 60 |
| Carragana | 14 - 47 | Endeavor | 14 - 55 |
| Carrot River | 14 - 16 | Englefeld | 15 - 58 |
| Central Butte | 07 - 56 | Ernfold | 07 - 60 |
| Ceylon | 02 - 55 | Esterhazy | 05 - 56 |
| Chamberlain | 06 - 57 | Estevan | 01 - 15 |
| Chaplin | 07 - 57 | Eston | 08 - 12 |
| Choiceland | 14 - 46 | Evesham | 13 - 58 |
| Churchbridge | 05 - 53 | Eyebrow | 07 - 35 |
| Climax | 04 - 55 | Fairlight | 01 - 56 |
| Coderre | 07 - 58 | Fenwood | 05 - 57 |
| Codette | 14 - 51 | Fielding | 16 - 57 |
| Coleville | 13 - 35 | Fife Lake | 03 - 57 |
| Colgate | 02 - 56 | Fillmore | 02 - 58 |
| Conlonsay | 11 - 55 | Findlater | 06 - 38 |
| Conquest | 12 - 53 | Flaxcomb | 13 - 59 |
| Consul | 04 - 56 | Fleming | 05 - 13 |
| Coronach | 03 - 54 | Foam Lake | 10 - 11 |
| Craik | 07 - 12 | Forget | 01 - 57 |
| Craven | 06 - 58 | Fort Qu'Apelle | 06 - 20 |
| Creelman | 02 - 57 | Fox Valley | 08 - 55 |
| Creighton | 18 - 51 | Francis | 06 - 12 |
| Cudworth | 15 - 55 | Frobisher | 01 - 58 |
| Cupar | 06 - 59 | Frontier | 04 - 58 |
| Cutknife | 13 - 54 | Gainsborough | 01 - 59 |
| | | Gerald | 05 - 50 |
| | | Girvin | 11 - 50 |
| | | Glaslyn | 17 - 52 |
| | | Glenavon | 05 - 58 |

SASKATCHEWAN - Cont'd.

- Cities, Towns and Villages -

| | | | |
|-----------------|---------|---------------|---------|
| Glen Ewen | 01 - 60 | Kinley | 12 - 58 |
| Glenside | 11 - 34 | Kipling | 05 - 22 |
| Glentworth | 03 - 43 | Kisbey | 01 - 39 |
| Glidden | 08 - 56 | Kryder | 16 - 59 |
| Golden Prairie | 08 - 60 | Kyle | 08 - 58 |
| Goodeve | 05 - 59 | Lafleche | 03 - 13 |
| Goodwater | 02 - 36 | Laird | 15 - 40 |
| Govan | 11 - 12 | Lake Alma | 02 - 42 |
| Gravelbourg | 03 - 12 | Lake Lenore | 15 - 41 |
| Grayson | 05 - 46 | Lampman | 01 - 40 |
| Grenfell | 05 - 14 | Lancer | 08 - 59 |
| Guernsey | 11 - 49 | Landis | 13 - 50 |
| Gull Lake | 08 - 13 | Lang | 02 - 43 |
| Hafford | 16 - 58 | Langenburg | 05 - 49 |
| Hague | 15 - 59 | Langham | 12 - 15 |
| Halbrite | 02 - 38 | Lanigan | 11 - 14 |
| Handel | 13 - 53 | La Ronge | 18 - 52 |
| Hanley | 11 - 13 | Lashburn | 17 - 53 |
| Hardy | 02 - 39 | Lawson | 07 - 36 |
| Harris | 12 - 56 | Leader | 08 - 14 |
| Hawarden | 11 - 48 | Leask | 16 - 45 |
| Hazenmore | 03 - 58 | Lebret | 06 - 46 |
| Hepburn | 15 - 39 | Leipsig | 13 - 33 |
| Herbert | 07 - 13 | Lemberg | 05 - 15 |
| Herschel | 12 - 57 | Leney | 12 - 60 |
| Heward | 01 - 38 | Leoville | 16 - 43 |
| Hodgeville | 07 - 50 | Leross | 10 - 59 |
| Holdfast | 06 - 34 | Leroy | 10 - 50 |
| Horizon | 02 - 40 | Leslie | 10 - 60 |
| Hubbard | 10 - 53 | Lestock | 10 - 40 |
| Hudson Bay Jct. | 14 - 15 | Liberty | 11 - 36 |
| Hughton | 08 - 57 | Limerick | 03 - 60 |
| Humboldt | 15 - 12 | Lintlaw | 09 - 57 |
| Hyas | 09 - 54 | Lipton | 06 - 49 |
| Imperial | 11 - 47 | Lloydminster | 17 - 11 |
| Indian Head | 06 - 13 | Lockwood | 11 - 37 |
| Insinger | 09 - 55 | Loon Lake | 17 - 45 |
| Invermay | 09 - 56 | Loreburn | 11 - 46 |
| Ituna | 10 - 54 | Love | 14 - 52 |
| Jansen | 10 - 55 | Loverna | 13 - 34 |
| Jasmin | 10 - 56 | Lucky Lake | 07 - 49 |
| Jedburgh | 09 - 38 | Lumsden | 06 - 14 |
| Kamsack | 09 - 12 | Luseland | 13 - 18 |
| Kandahar | 10 - 57 | Macklin | 13 - 14 |
| Keeler | 07 - 54 | MacNutt | 05 - 48 |
| Kelfield | 13 - 32 | Macoun | 02 - 44 |
| Kelliher | 10 - 58 | Macrorie | 12 - 49 |
| Kelvington | 14 - 17 | Madison | 08 - 38 |
| Kenaston | 11 - 35 | Maidstone | 17 - 13 |
| Kendal | 06 - 35 | Major | 13 - 36 |
| Kennedy | 01 - 46 | Manitou Beach | 11 - 38 |
| Kerrobart | 13 - 12 | Mankota | 03 - 55 |
| Khedive | 02 - 41 | Manor | 01 - 48 |
| Killaly | 05 - 60 | Mantario | 08 - 39 |
| Kincaid | 03 - 59 | Maple Creek | 04 - 12 |
| Kindersley | 13 - 13 | Marcelin | 16 - 44 |
| Kinistino | 15 - 15 | Marengo | 13 - 37 |
| | | Margo | 10 - 41 |
| | | Markinch | 06 - 36 |
| | | Marquis | 07 - 37 |
| | | Marsden | 13 - 38 |

SASKATCHEWAN - Cont'd.

| Cities, Towns and Villages - | | | |
|------------------------------|---------|-----------------|---------|
| Marshall | 17 - 55 | Plato | 08 - 42 |
| Maryfield | 01 - 50 | Plenty | 13 - 40 |
| Mawer | 07 - 41 | Plunkett | 11 - 39 |
| Maymont | 16 - 60 | Ponteix | 03 - 47 |
| Mazenod | 03 - 56 | Porcupine Plain | 14 - 53 |
| McTaggart | 02 - 45 | Portreeve | 08 - 43 |
| Meacham | 11 - 43 | Preeceville | 09 - 13 |
| Meadow Lake | 17 - 12 | Prelate | 08 - 44 |
| Meath Park | 15 - 60 | Primate | 13 - 41 |
| Medstead | 16 - 50 | Prince Albert | 15 - 01 |
| Melford | 14 - 11 | Prud'homme | 15 - 37 |
| Melville | 05 - 16 | Punnichy | 10 - 49 |
| Mendham | 08 - 40 | Qu'Apelle | 06 - 15 |
| Meota | 17 - 56 | Quill Lake | 10 - 42 |
| Mervin | 17 - 57 | Quinton | 10 - 42 |
| Meyronne | 03 - 49 | Rabbit Lake | 16 - 46 |
| Midale | 02 - 50 | Radisson | 16 - 11 |
| Milden | 12 - 41 | Radville | 02 - 13 |
| Milestone | 02 - 11 | Rama | 09 - 40 |
| Minton | 02 - 59 | Raymore | 10 - 44 |
| Mistatim | 14 - 45 | Redvers | 01 - 42 |
| Montmartre | 06 - 47 | Regina | 06 - 01 |
| Moose Jaw | 07 - 01 | Regina Beach | 06 - 40 |
| Moosomin | 05 - 17 | Revenue | 13 - 42 |
| Morse | 07 - 14 | Rhein | 09 - 43 |
| Mortlach Village | 07 - 45 | Richard | 16 - 48 |
| Mossbank | 03 - 48 | Richlea | 08 - 45 |
| Muenster | 15 - 49 | Richmond | 08 - 46 |
| Naicam | 14 - 19 | Ridgedale | 14 - 57 |
| Neilburg | 13 - 60 | Riverhurst | 07 - 48 |
| Netherhill | 13 - 39 | Robsart | 04 - 47 |
| Neudorf | 05 - 38 | Rocanville | 05 - 47 |
| Neville | 03 - 45 | Roche Percée | 01 - 43 |
| Nipawin | 14 - 14 | Rock Glen | 03 - 34 |
| Nokomis | 11 - 15 | Rockhaven | 13 - 43 |
| Norquay | 09 - 58 | Rosetown | 12 - 16 |
| North Battleford | 16 - 01 | Rose Valley | 14 - 56 |
| North Portal | 01 - 41 | Rosthern | 15 - 13 |
| Odessa | 06 - 37 | Rouleau | 06 - 16 |
| Ogema | 02 - 12 | Ruddell | 16 - 41 |
| Orkney | 04 - 59 | Rush Lake | 07 - 40 |
| Osage | 02 - 46 | Ruthilda | 13 - 44 |
| Outlook | 11 - 16 | St. Brieux | 15 - 38 |
| Oxbow | 01 - 16 | St. Gregor | 15 - 42 |
| Paddockwood | 15 - 45 | St. Walburg | 17 - 14 |
| Palmer | 03 - 35 | Saltcoats | 05 - 18 |
| Pangman | 02 - 60 | Salvador | 13 - 45 |
| Paradise Hill | 17 - 48 | Saskatoon | 11 - 01 |
| Parkbeg | 07 - 39 | Sceptre | 08 - 47 |
| Parkside | 16 - 49 | Scott | 13 - 15 |
| Paynton | 17 - 58 | Sedley | 06 - 48 |
| Pelly | 09 - 59 | Semans | 10 - 48 |
| Pennant | 08 - 41 | Senlac | 13 - 46 |
| Pense | 06 - 38 | Shackleton | 08 - 48 |
| Penzance | 06 - 39 | Shaunavon | 04 - 13 |
| Perdue | 12 - 50 | Sheho | 09 - 41 |
| Piapot | 04 - 46 | Shellbrook | 16 - 12 |
| | | Shell Lake | 16 - 40 |
| | | Silton | 06 - 42 |
| | | Simpson | 11 - 40 |
| | | Sintaluta | 06 - 17 |

SASKATCHEWAN - Cont'd.- Cities, Towns and Villages -

| | | | |
|---------------|---------|---------------|---------|
| Smeaton | 15 - 36 | Waseca | 17 - 47 |
| Smiley | 13 - 57 | Watrous | 11 - 18 |
| Southey | 06 - 43 | Watson | 10 - 13 |
| Sovereign | 12 - 42 | Wauchope | 01 - 45 |
| Spalding | 14 - 58 | Wawota | 01 - 47 |
| Speers | 16 - 47 | Webb | 08 - 49 |
| Spiritwood | 16 - 42 | Weekes | 14 - 48 |
| Springside | 09 - 39 | Weirdale | 15 - 46 |
| Springwater | 12 - 43 | Weldon | 15 - 47 |
| Spring Valley | 03 - 36 | Welwyn | 05 - 44 |
| Spruce Lake | 17 - 50 | West Bend | 10 - 46 |
| Spy Hill | 05 - 39 | Westlock | 13 - 14 |
| Star City | 14 - 12 | Weyburn | 02 - 01 |
| Stenen | 09 - 49 | White Fox | 14 - 54 |
| Stockholm | 05 - 40 | Whitewood | 05 - 20 |
| Stornoway | 09 - 48 | Wilcox | 06 - 45 |
| Storthoaks | 01 - 44 | Wilkie | 13 - 17 |
| Stoughton | 01 - 49 | Willowbrook | 09 - 45 |
| Stanraer | 12 - 44 | Willow Bunch | 03 - 40 |
| Strasbourg | 06 - 18 | Windthorst | 05 - 45 |
| Strongfield | 11 - 41 | Wiseton | 12 - 48 |
| Sturgis | 09 - 14 | Wishart | 10 - 47 |
| Success | 08 - 54 | Wolseley | 05 - 21 |
| Summerberry | 05 - 41 | Wood Mountain | 03 - 41 |
| Swift Current | 08 - 01 | Woodrow | 03 - 42 |
| Tantallon | 05 - 42 | Wroxton | 09 - 44 |
| Tate | 10 - 45 | Wynyard | 10 - 14 |
| Tassier | 12 - 46 | Yellow Creek | 15 - 44 |
| Theodore | 09 - 47 | Yellow Grass | 02 - 14 |
| Thsdale | 14 - 13 | Yorkton | 09 - 01 |
| Togo | 09 - 42 | Young | 11 - 44 |
| Tompkins | 08 - 50 | Zealandia | 12 - 17 |
| Torquay | 02 - 47 | Zelma | 11 - 42 |
| Tramping Lake | 13 - 48 | Zenon Park | 14 - 50 |
| Tribune | 02 - 48 | | |
| Truax | 02 - 49 | | |
| Tugaske | 07 - 47 | | |
| Turtleford | 17 - 49 | | |
| Tuxford | 07 - 42 | | |
| Unity | 13 - 16 | | |
| Val Marie | 04 - 49 | | |
| Valparaiso | 14 - 59 | | |
| Vanguard | 03 - 37 | | |
| Vanscoy | 12 - 47 | | |
| Vawn | 17 - 46 | | |
| Verigin | 09 - 46 | | |
| Vibank | 06 - 44 | | |
| Viceroy | 03 - 44 | | |
| Viscount | 11 - 45 | | |
| Vonda | 15 - 14 | | |
| Wadena | 10 - 12 | | |
| Wakaw | 15 - 16 | | |
| Waldeck | 07 - 43 | | |
| Waldheim | 15 - 43 | | |
| Waldron | 05 - 43 | | |
| Wapella | 05 - 19 | | |

ALBERTA- Cities, Towns and Villages -

| | |
|---------------|---------|
| Acem | 05 - 50 |
| Airdrie | 06 - 51 |
| Alberta Beach | 13 - 50 |
| Alix | 08 - 50 |
| Alliance | 07 - 50 |
| Amisk | 07 - 51 |
| Andrew | 10 - 37 |
| Arrowwood | 05 - 51 |
| Athabaska | 13 - 11 |
| Barons | 02 - 51 |
| Barrhead | 13 - 12 |
| Bashaw | 10 - 38 |
| Bassano | 02 - 11 |
| Bawlf | 10 - 39 |
| Beaver Lodge | 15 - 11 |
| Beiseker | 06 - 52 |
| Bentley | 08 - 51 |
| Berwyn | 15 - 49 |
| Beverly | 11 - 11 |
| Big Valley | 07 - 52 |
| Bittern Lake | 10 - 40 |
| Black Diamond | 06 - 11 |

ALBERTA - Cont'd.

- Cities, Towns and Villages -

| | | | |
|----------------|---------|-------------------|---------|
| Blackfalds | 08 - 52 | Elk Point | 12 - 53 |
| Blackie | 06 - 53 | Elnora | 08 - 58 |
| Blairmore | 09 - 11 | Empress | 04 - 54 |
| Bonnyville | 12 - 11 | Entwhistle | 11 - 47 |
| Botha | 07 - 53 | Evansburg | 14 - 52 |
| Bowden | 08 - 53 | Fairview | 15 - 12 |
| Bow Island | 01 - 11 | Falher | 15 - 13 |
| Bowness | 06 - 12 | Ferintosh | 10 - 45 |
| Brooks | 02 - 12 | Foremost | 01 - 54 |
| Bruderheim | 10 - 41 | Forestburg | 07 - 58 |
| Burdett | 01 - 51 | Forest Lawn | 06 - 14 |
| Calgary | 06 - 01 | Fort Macleod | 03 - 13 |
| Calmar | 11 - 12 | Fort Saskatchewan | 11 - 15 |
| Camrose | 10 - 01 | Frank | 09 - 51 |
| Carbon | 05 - 52 | Gadsby | 07 - 59 |
| Cardston | 03 - 12 | Galahad | 07 - 60 |
| Carmangay | 05 - 53 | Girouxville | 15 - 51 |
| Caroline | 08 - 54 | Gleichen | 05 - 11 |
| Carstairs | 06 - 54 | Glendon | 12 - 54 |
| Castor | 07 - 11 | Grande Prairie | 15 - 14 |
| Cayley | 06 - 55 | Granum | 03 - 14 |
| Cereal | 04 - 51 | Grassy Lake | 02 - 53 |
| Champion | 05 - 54 | Grimshaw | 15 - 15 |
| Chauvin | 07 - 54 | Gull Lake | 08 - 59 |
| Chinook | 04 - 52 | Hairy Hill | 10 - 46 |
| Chipman | 10 - 42 | Halkirk | 07 - 61 |
| Claresholm | 03 - 13 | Hanna | 04 - 11 |
| Clive | 08 - 55 | Hardisty | 07 - 14 |
| Cluny | 05 - 55 | Hay Lakes | 10 - 47 |
| Clyde | 13 - 53 | High Prairie | 15 - 16 |
| Coaldale | 02 - 13 | High River | 06 - 15 |
| Cochrane | 06 - 56 | Hines Creek | 15 - 52 |
| Cold Lake | 12 - 12 | Holden | 10 - 48 |
| Coleman | 09 - 12 | Hughenden | 07 - 62 |
| Consort | 04 - 53 | Hussar | 05 - 58 |
| Coronation | 07 - 12 | Hythe | 15 - 53 |
| Cowley | 02 - 51 | Innisfail | 08 - 11 |
| Criagmyle | 05 - 56 | Innisfree | 10 - 49 |
| Cremona | 06 - 57 | Irma | 07 - 63 |
| Crossfield | 06 - 58 | Irricana | 06 - 59 |
| Czar | 07 - 55 | Irvine | 01 - 12 |
| Daysland | 07 - 13 | Jasper Place | 11 - 16 |
| Delburne | 08 - 56 | Kapasiwin | 11 - 55 |
| Delia | 05 - 57 | Killam | 07 - 64 |
| Derwent | 10 - 43 | Kinuso | 15 - 54 |
| Devon | 11 - 13 | Kitscoty | 10 - 50 |
| Didsbury | 06 - 13 | Lac La Biche | 12 - 13 |
| Donalda | 07 - 56 | Lakeview | 11 - 50 |
| Donnelly | 15 - 50 | Lacombe | 08 - 12 |
| Drayton Valley | 11 - 14 | Lamont | 10 - 51 |
| Drumheller | 05 - 01 | Lavoy | 10 - 52 |
| Duchess | 02 - 52 | Leduc | 11 - 17 |
| Eckville | 08 - 57 | Legal | 11 - 51 |
| Edberg | 10 - 44 | Lethbridge | 02 - 01 |
| Edgerton | 07 - 57 | Lloydminster pt. | 10 - 11 |
| Edmonton | 11 - 01 | Lomond | 05 - 59 |
| Edson | 14 - 11 | Lougheed | 07 - 65 |
| | | MacLeod | 03 - 13 |
| | | Magrath | 03 - 15 |
| | | Ma-Me-O Beach | 11 - 52 |
| | | Manning | 15 - 55 |

ALBERTA - Cont'd.- Cities, Towns and Villages -

| | |
|----------------------|---------|
| Mannville | 10 - 53 |
| Marwayne | 10 - 54 |
| Mayerthorpe | 13 - 54 |
| McLennan | 15 - 17 |
| McMurray | 12 - 14 |
| Medicine Hat | 01 - 01 |
| Milk River | 02 - 14 |
| Millet | 11 - 53 |
| Milo | 05 - 60 |
| Minburn | 10 - 55 |
| Mirror | 08 - 60 |
| Morinville | 11 - 18 |
| Morrin | 05 - 61 |
| Mundare | 10 - 12 |
| Munson | 05 - 62 |
| Myrnam | 10 - 56 |
| Nanton | 03 - 16 |
| New Norway | 10 - 57 |
| Nobleford | 02 - 54 |
| Okotoks | 06 - 16 |
| Olds | 06 - 17 |
| Onoway | 13 - 55 |
| Oyen | 04 - 55 |
| Peace River | 15 - 18 |
| Penhold | 08 - 31 |
| Picture Butte | 02 - 55 |
| Pincher Creek | 03 - 17 |
| Ponoka | 08 - 13 |
| Provost | 07 - 15 |
| Radway | 13 - 56 |
| Raymond | 02 - 15 |
| Redcliff | 01 - 13 |
| Red Deer | 08 - 01 |
| Redwater | 13 - 13 |
| Rimbey | 08 - 14 |
| Rockyford | 05 - 63 |
| Rocky Mountain House | 08 - 15 |
| Rumsey | 05 - 64 |
| Rycroft | 15 - 56 |
| Ryley | 10 - 58 |
| St. Albert | 11 - 19 |
| St. Paul | 12 - 15 |
| Sangudo | 13 - 58 |
| Seba Beach | 11 - 55 |
| Sedgewick | 07 - 67 |
| Sexsmith | 15 - 57 |
| Silver Beach | 11 - 56 |
| Smoky Lake | 12 - 55 |
| Spirit River | 15 - 19 |
| Spruce Grove | 11 - 57 |
| Standard | 05 - 65 |
| Stavely | 03 - 18 |
| Stettler | 07 - 16 |
| Stirling | 02 - 57 |
| Stoney Plain | 11 - 20 |
| Strathmore | 05 - 12 |
| Strome | 07 - 68 |

| | |
|---------------|---------|
| Sundre | 06 - 18 |
| Sylvan Lake | 08 - 16 |
| Taber | 02 - 16 |
| Thorhild | 13 - 59 |
| Thorsby | 11 - 58 |
| Three Hills | 05 - 13 |
| Tilley | 02 - 58 |
| Tofield | 10 - 13 |
| Trochu | 05 - 66 |
| Turner Valley | 06 - 60 |
| Two Hills | 10 - 14 |
| Valley View | 15 - 58 |
| Vauxhall | 02 - 59 |
| Vegreville | 10 - 15 |
| Vermilion | 10 - 16 |
| Veteran | 04 - 56 |
| Viking | 10 - 17 |
| Vilna | 12 - 56 |
| Vulcan | 05 - 14 |
| Wainwright | 07 - 17 |
| Warburg | 11 - 59 |
| Warner | 02 - 60 |
| Warspite | 12 - 57 |
| Waskatenau | 12 - 58 |
| Wembley | 15 - 59 |
| Westlock | 13 - 14 |
| Wetaskiwin | 11 - 02 |
| Willingdon | 10 - 59 |
| Wildwood | 14 - 53 |
| Youngstown | 04 - 57 |

BRITISH COLUMBIA- Cities, Towns and Villages -

| | |
|----------------------|---------|
| Abbotsford | 04 - 51 |
| Alberni | 05 - 05 |
| Alert Bay | 05 - 57 |
| Armstrong | 03 - 01 |
| Ashcroft | 06 - 54 |
| Burns Lake | 08 - 54 |
| Campbell River | 05 - 55 |
| Castlegar | 02 - 56 |
| Chapman Camp | 01 - 51 |
| Chilliwack | 04 - 01 |
| Comox | 05 - 56 |
| Countenay | 05 - 08 |
| Cranbrook | 01 - 01 |
| Creston | 02 - 51 |
| Cumberland | 05 - 07 |
| Dawson Creek | 10 - 51 |
| Duncan | 05 - 01 |
| Enderby | 03 - 02 |
| Fernie | 01 - 02 |
| Fort St. James | 08 - 57 |
| Fort St. John | 10 - 53 |
| Fruitvale | 02 - 58 |
| Gibsons (Landing) | 04 - 54 |
| Grand Forks | 03 - 05 |
| Greenwood | 03 - 06 |
| Harrison Hot Springs | 04 - 56 |

BRITISH COLUMBIA - Cont'd.

Williams Lake
Zaballos

08 - 52
05 - 59

- Cities, Towns and Villages -

| | |
|-----------------|---------|
| Hazelton | 08 - 58 |
| Hope | 04 - 52 |
| Invermere | 01 - 53 |
| Kamloops | 06 - 02 |
| Kaslo | 02 - 04 |
| Kilowna | 03 - 03 |
| Kimberley | 01 - 03 |
| Kinnaird | 02 - 55 |
| Ladysmith | 05 - 02 |
| Lake Cowichan | 05 - 52 |
| Langley | 04 - 07 |
| Lillooet | 06 - 53 |
| Lumby | 03 - 53 |
| Lytton | 06 - 51 |
| Marysville | 01 - 52 |
| McBride | 08 - 56 |
| Merritt | 06 - 03 |
| Mission City | 04 - 53 |
| Nanaimo | 05 - 03 |
| Nelson | 02 - 05 |
| New Denver | 02 - 52 |
| New Westminster | 04 - 02 |
| North Kamloops | 06 - 52 |
| North Vancouver | 04 - 05 |
| Oliver | 03 - 52 |
| Osoyoos | 03 - 51 |
| Penticton | 03 - 07 |
| Parksville | 05 - 54 |
| Port Alberni | 05 - 06 |
| Port Coquitlam | 04 - 03 |
| Port Moody | 04 - 04 |
| Pouce Coupe | 10 - 52 |
| Prince George | 08 - 01 |
| Prince Rupert | 09 - 01 |
| Princeton | 03 - 54 |
| Qualicum Beach | 05 - 53 |
| Quesnel | 08 - 51 |
| Revelstoke | 02 - 01 |
| Rossland | 02 - 02 |
| Salmo | 02 - 54 |
| Salmon Arm | 06 - 01 |
| Sidney | 05 - 50 |
| Silverton | 02 - 53 |
| Slocan | 02 - 06 |
| Smithers | 08 - 53 |
| Squamish | 04 - 55 |
| Stewart | 09 - 51 |
| Telkwa | 08 - 59 |
| Terrace | 09 - 52 |
| Tofino | 05 - 51 |
| Trail | 02 - 03 |
| Ucluelet | 05 - 58 |
| Vancouver | 04 - 06 |
| Vanderhoof | 08 - 55 |
| Vernon | 03 - 04 |
| Victoria | 05 - 04 |
| Warfield | 02 - 57 |

YUKON

| | |
|-------------|---------|
| Dawson | 11 - 01 |
| Mayo | 11 - 12 |
| White Horse | 11 - 02 |

Note.

R.V. Rural Village R.T. Rural Town R.D. Rural District
 V.C. Village Commission
 L.G.C. Local Government Community
 L.I.D. Local Improvement District

NEWFOUNDLAND

| | | | |
|------------------------------|---------|------------------------|---------|
| Badger, L.G.C. | 06 - 78 | Brooklyn, V.C. | 14 - 71 |
| Badger's quay, R.D. | 07 - 76 | Chester, R.T. | 12 - 70 |
| Berry Head, L.G.C. | 04 - 79 | Milton, B.C. | 14 - 70 |
| Bishops Falls, R.T. | 06 - 77 | River Hebert, V.C. | 05 - 70 |
| Botwood, R.T. | 06 - 76 | | |
| Bucans, R.T. | 06 - 79 | | |
| Burlington, L.G.C. | 08 - 74 | | |
| Canada Bay, L.G.C. | 09 - 77 | | |
| Carmanville, L.G.C. | 08 - 79 | Atholville, L.I.D. | 10 - 78 |
| Doting Cove, R.D. | 08 - 78 | Barker's Point, R.V. | 15 - 72 |
| Gander, L.I.D. | 06 - 74 | Blacks Harbour, R.V. | 03 - 76 |
| Glenwood, L.G.C. | 06 - 73 | Buctouche, L.I.D. | 05 - 70 |
| Grand Falls, R.T. | 06 - 75 | Caraget, L.I.D. | 04 - 73 |
| Happy Valley, L.I.D. | 10 - 78 | Chatham Head, R.V. | 08 - 70 |
| Harbour Breton, L.G.C. | 03 - 79 | Doaktown, L.I.D. | 08 - 71 |
| Head of Bay d'Espoir, L.G.C. | 03 - 76 | East Bathurst, L.I.D. | 04 - 75 |
| Lance Cove, R.V. | 01 - 73 | McAdam, R.V. | 15 - 71 |
| La Scie, L.I.D. | 08 - 75 | Minto, R.V. | 12 - 79 |
| Lawn, L.G.C. | 02 - 79 | Naskwaaksis, L.I.D. | 15 - 70 |
| Little Bay Islands, L.G.C. | 08 - 73 | Plaster Rock, L.I.D. | 13 - 79 |
| Main Brook, R.D. | 09 - 78 | Richibucto, R.T. | 05 - 71 |
| Midland, L.G.C. | 05 - 78 | Rothwell, R.V. | 09 - 70 |
| Milltown, L.G.C. | 03 - 77 | St. Quentin, L.I.D. | 10 - 79 |
| Musgrove Harbour, R.D. | 08 - 78 | South Bathurst, L.I.D. | 04 - 74 |
| Newtown, L.G.C. | 07 - 75 | Tracadie, R.V. | 04 - 70 |
| Pasadena, L.G.C. | 05 - 78 | | |
| Pools Island, R.D. | 07 - 76 | | |
| Pouce Cove, R.V. | 01 - 72 | | |
| Roberts Arm, L.G.C. | 08 - 70 | | |
| Roddickton, L.G.C. | 09 - 77 | | |
| St. Albans, L.G.C. | 03 - 78 | | |
| St. Brendan's, L.G.C. | 07 - 74 | | |
| South Brook, R.D. | 08 - 72 | | |
| Springdale, R.D. | 08 - 72 | | |
| Steady Brook, L.G.C. | 05 - 79 | | |
| Stephenville Crossing, R.T. | 04 - 78 | | |
| Torbay, R.V. | 01 - 71 | | |
| Triton, L.G.C. | 08 - 71 | | |
| Upper Island Cove, R.V. | 01 - 74 | | |
| Valleyfield, R.D. | 07 - 76 | | |
| Victoria, R.V. | 01 - 75 | | |
| Woods Island, L.G.C. | 05 - 77 | | |
| Woody Point, L.G.C. | 09 - 79 | | |

NEW BRUNSWICK

| | |
|------------------------|---------|
| Atholville, L.I.D. | 10 - 78 |
| Barker's Point, R.V. | 15 - 72 |
| Blacks Harbour, R.V. | 03 - 76 |
| Buctouche, L.I.D. | 05 - 70 |
| Caraget, L.I.D. | 04 - 73 |
| Chatham Head, R.V. | 08 - 70 |
| Doaktown, L.I.D. | 08 - 71 |
| East Bathurst, L.I.D. | 04 - 75 |
| McAdam, R.V. | 15 - 71 |
| Minto, R.V. | 12 - 79 |
| Naskwaaksis, L.I.D. | 15 - 70 |
| Plaster Rock, L.I.D. | 13 - 79 |
| Richibucto, R.T. | 05 - 71 |
| Rothwell, R.V. | 09 - 70 |
| St. Quentin, L.I.D. | 10 - 79 |
| South Bathurst, L.I.D. | 04 - 74 |
| Tracadie, R.V. | 04 - 70 |

QUEBEC - rural

| | |
|-------------------------------------|---------|
| Ste. Anne de la Pocatiere, R.V. | 26 - 70 |
| Ste. Anne des Monts, R.V. | 68 - 70 |
| St. Charles de Drummond, R.V. | 19 - 71 |
| Ste. Claire, R.V. | 18 - 70 |
| St. Donat de Montcalm, R.V. | 38 - 70 |
| Ste. Germaine de Lac Etchemin, R.V. | 18 - 71 |
| St. Jean Port Joli, R.V. | 32 - 70 |
| Ste. Martine, R.V. | 14 - 70 |
| St. Martin de Jours, R.V. | 05 - 70 |
| St. Michel des Saints, R.V. | 08 - 70 |
| Ste. Odile sur Rich, R.V. | 50 - 71 |
| St. Pamphile, R.V. | 32 - 71 |
| St. Paul l'Ermite, R.V. | 30 - 70 |
| St. Prosper, R.V. | 18 - 72 |
| Ste. Rose du Dégelé, R.V. | 61 - 70 |
| St. Simon de Drummond, R.V. | 19 - 71 |
| St. Thomas de la Pointe, R.V. | 39 - 71 |
| St. Zacharie, R.V. | 05 - 71 |
| Cap. St. Ignace, R.V. | 39 - 70 |
| Château-Richer, R.V. | 40 - 70 |
| Coleraine, R.V. | 36 - 70 |

NOVA SCOTIA

| | |
|------------------|---------|
| Aldershot, R.V. | 11 - 70 |
| Bible Hill, V.C. | 04 - 70 |
| Bras d'Or, R.V. | 03 - 70 |

Quebec - rural - Concl'd.

| | |
|------------------------|---------|
| Croydon, R.V. | 11 - 70 |
| Mont Rolland, R.V. | 62 - 70 |
| Nazareth, R.V. | 50 - 70 |
| Nitro, R.V. | 06 - 70 |
| Normetal, R.V. | 01 - 70 |
| Portneuf Station, R.V. | 46 - 70 |
| Shelter Bay, R.V. | 52 - 70 |
| Sullivan, R. V. | 01 - 71 |

| | |
|-------------------------|---------|
| Copper Mountain, R.V. | 03 - 70 |
| Golden, R.V. | 01 - 70 |
| Haney, R.V. | 04 - 71 |
| Longford Station, R. V. | 04 - 71 |
| Nakusp, R.V. | 02 - 71 |
| Ocean Falls, R.V. | 07 - 70 |
| Port Alice, R.V. | 05 - 73 |
| Fadanac, R.V. | 02 - 70 |
| Yarrow, R.V. | 04 - 70 |
| Youbou, R.V. | 05 - 72 |

ONTARIO

| | |
|------------------------|---------|
| Angus, Police V. | 45 - 70 |
| Ansonville, R.T. | 06 - 70 |
| Atikohan, R.T. | 42 - 70 |
| Brunetville, R.V. | 06 - 71 |
| Callander, R.V. | 36 - 70 |
| Chapleau, R.V. | 47 - 73 |
| College Hill, R.V. | 19 - 70 |
| Creighton Mines, R.T. | 47 - 70 |
| Deep River, R.V. | 43 - 70 |
| Espanola, R.T. | 47 - 71 |
| Falconbridge, R.T. | 47 - 72 |
| Ferris West, R.V. | 31 - 70 |
| Gateway, R.V. | 31 - 71 |
| Highland Park, R.V. | 55 - 72 |
| Hornepayne, R.F. | 02 - 71 |
| James Town, R.V. | 02 - 70 |
| Kirkland Lake, R.T. | 49 - 72 |
| Lakeview, R. V. | 37 - 70 |
| Larder Lake, R.T. | 49 - 72 |
| Malton, R.V. | 37 - 71 |
| Marathon, R.T. | 48 - 73 |
| Nipigon, R.T. | 48 - 74 |
| Oak Ridges, R.V. | 55 - 71 |
| Petawawa, R. V. | 43 - 71 |
| Red Lake, R.V. | 21 - 70 |
| Red Rock, R.V. | 48 - 70 |
| Richvale, R.V. | 55 - 74 |
| Ridgeway, R.V. | 52 - 70 |
| Schreiber, R.V. | 48 - 72 |
| Terrace Bay, R.V. | 48 - 71 |
| Thornhill, Pol. V. | 55 - 73 |
| Virginiatown, R.T. | 49 - 70 |
| Wilcox Lake, R. V. | 55 - 70 |
| Yarmouth Heights, R.V. | 10 - 70 |

MANITOBA

| | |
|------------------|---------|
| Pine Falls, R.V. | 05 - 70 |
|------------------|---------|

SASKATCHEWAN

| | |
|---------------------------------------|---------|
| Boundary Area (urban of Flin Flon) | 18 - 71 |
| Uranium City, R.T. | 18 - 70 |

BRITISH COLUMBIA

| | |
|-----------------|---------|
| Chemainus, R.V. | 05 - 71 |
|-----------------|---------|

PART IV

"GREATER" CITIES AND SATELLITE COMMUNITIES WITH GEOGRAPHICAL CODE

For Census purposes, the "greater" cities, (or metropolitan areas), indicate those cities having well-defined satellite communities which are outside the boundaries of the cities proper, but are in close economic or geographical relationship to them. Not all of the larger cities of Canada are of this character. Those in the above category, however, include St. John's, Halifax, Saint John, Montreal, Quebec, Ottawa, Hamilton, London, Toronto, Windsor, Winnipeg, Calgary, Edmonton, Vancouver and Victoria.

METROPOLITAN AREAS

| | | | |
|---------------------------|---------|---------------------------------|---------|
| <u>Calgary, Alta.</u> | -8- | Montreal, N., t. | 41 - 18 |
| Calgary, c. | 06 - 01 | Montreal, W., t. | 41 - 19 |
| Bowness, t. | 06 - 12 | Mont-Royal, t. | 41 - 20 |
| Forest Lawn, t. | 06 - 14 | N. D. - de-Liesse, mun. | 41 - 97 |
| 31 Foothills, mun. | 06 - 95 | Outremont, c. | 41 - 03 |
| 44 Rocky View, mun. | 06 - 96 | Pointe-aux-Trembles, t. | 41 - 21 |
| 46 Improvement District | 06 - 97 | Pointe-Claire, t. | 41 - 22 |
| | | Riviere-des-Prairies, t. | 41 - 30 |
| | | Roxboro, t. | 41 - 23 |
| <u>Edmonton, Alta.</u> | -8- | St-Anne de Bellevue, t. | 41 - 24 |
| Edmonton, c. | 11 - 01 | St-Anne-de-Bout-de-l'le, mun. | 41 - 98 |
| Beverley, t. | 11 - 11 | Ste. Geneviève, mun. | 41 - 99 |
| Jasper Place, t. | 11 - 16 | Ste. Geneviève de Pierrefonds, | |
| 33 Strathcona, mun. | 11 - 96 | vl. | 41 - 53 |
| 54 Stoney Plain, mun. | 11 - 97 | St-Jean-de-Dieu, mun. | 41 - 93 |
| 90 Sturgeon River, mun. | 11 - 98 | St-Joachim-de-la-Pointe-Claire, | |
| | | mun. | 41 - 92 |
| | | St-Laurent, c. | 41 - 06 |
| <u>Halifax, N. S.</u> | -2- | St-Leonard-de-Port-Maurice, | |
| Halifax, c. | 08 - 01 | t. | 41 - 26 |
| Dartmouth, t. | 08 - 11 | St-Michel, c. | 41 - 07 |
| Halifax, Dartmouth mun. | 08 - 95 | St-Pierre, t. | 41 - 28 |
| | | St-Rachael-de-lle-Bizard, | |
| | | mun. | 41 - 90 |
| <u>Hamilton, Ont.</u> | -5- | Saraguay, vl. | 41 - 54 |
| Hamilton, c. | 54 - 01 | Senneville, vl. | 41 - 55 |
| Anacaster, twp. | 54 - 93 | Verdun, c. | 41 - 04 |
| Barton, twp. | 54 - 90 | Westmount, c. | 41 - 05 |
| Burlington, t. | 18 - 11 | L'Abord-à-Plouffe, t. | 73 - 11 |
| Burlington Beach, vl. | 54 - 53 | Laval des Rapides, t. | 73 - 15 |
| Dundas t. | 54 - 11 | Pont Viau, t. | 73 - 12 |
| Flamborough E, twp. | 54 - 97 | Greenfield Park, t. | 11 - 11 |
| Flamborough W. twp. | 54 - 91 | Jacques Cartier, c. | 11 - 03 |
| Nelson, twp. | 18 - 91 | Le Moyne, t. | 11 - 16 |
| Saltfleet, twp. | 54 - 92 | Longueuil, c. | 11 - 01 |
| Stoney Creek, t. | 54 - 12 | Mackayville, t. | 11 - 14 |
| Waterdown, vl. | 54 - 52 | Montreal S., t. | 11 - 12 |
| | | Préville, t. | 11 - 15 |
| | | St. Lambert, c. | 11 - 02 |
| <u>London, Ont.</u> | -5- | | |
| London, c. | 29 - 01 | <u>Ottawa, Ont.</u> | -4 & 5- |
| London, twp. | 29 - 92 | Ottawa, c. | 05 - 01 |
| Westminster, twp. | 29 - 90 | Aylmer, t. | 70 - 11 |
| | | Deschenes, vl. | 70 - 51 |
| <u>Montreal, P. Q.</u> | -4- | Eastview, t. | 05 - 11 |
| Montreal, c. | 41 - 02 | Gatineau, t. | 22 - 11 |
| Anjou, t. | 41 - 10 | Gloucester, twp. | 05 - 92 |
| Baie-d'Urfée, t. | 41 - 11 | Hull, c. | 22 - 01 |
| Beaconsfield, t. | 41 - 12 | Hull, S., mun. | 70 - 92 |
| Cote-de-Liesse, mun. | 41 - 96 | Nepean, twp. | 05 - 91 |
| Cote-St. Luc, t. | 41 - 29 | Pointe à Gatineau, vl. | 22 - 54 |
| Dollard-des-Ormeaux, mun. | 41 - 94 | Rockliffe Park, vl. | 05 - 52 |
| Dorval, c. | 41 - 08 | Templeton, vl. | 22 - 55 |
| Hampstead, t. | 41 - 14 | Templeton, W., mun. | 22 - 90 |
| Lachine, c. | 41 - 01 | | |
| LaSalle, t. | 41 - 16 | <u>Quebec, P. Q.</u> | -4- |
| Montreal, E., t. | 41 - 17 | Quebec, c. | 47 - 01 |

| | | | |
|--------------------------------------|---------|-----------------------------|---------|
| <u>Quebec, P. Q. - Concl'd.</u> | | | |
| Beauport, t. | 47 - 11 | Scarborough, twp. | 55 - 90 |
| Beauport, W., mun. | 47 - 89 | Swansea, vl. | 55 - 57 |
| Charlesbourg, t. | 47 - 19 | Weston, t. | 55 - 17 |
| Charlesbourg E., mun. | 47 - 89 | York, twp. | 55 - 96 |
| Charlesbourg W., mun. | 47 - 89 | York East, twp. | 55 - 88 |
| Charny, vl. | 31 - 51 | York North, twp. | 55 - 87 |
| Chateau-d'Eau, t. | 47 - 12 | <u>Vancouver, B. C.</u> | -9- |
| Courville, t. | 47 - 13 | Vancouver, c. | 04 - 06 |
| Giffard, c. | 47 - 03 | Burnaby, mun. | 04 - 95 |
| L'Ancienne-Lorette, mun. | 47 - 91 | Coquitlam, mun. | 04 - 88 |
| La Petite Riviere, t. | 47 - 21 | Delta, mun. | 04 - 94 |
| Lauzon, c. | 31 - 02 | Fraser Mills, mun. | 04 - 82 |
| Levis, c. | 31 - 01 | New Westminster, c. | 04 - 02 |
| Loretteville, t. | 47 - 17 | North Vancouver, c. | 04 - 05 |
| Montmorency, t. | 47 - 16 | North Vancouver, mun. | 04 - 90 |
| N. D. de Lorette, vl. | 47 - 56 | Port Coquitlam, c. | 04 - 03 |
| Orsainville, mun. | 47 - 93 | Port Moody, c. | 04 - 04 |
| Quebec, W., t. | 47 - 14 | Richmond, mun. | 04 - 97 |
| St. Ambroise, mun. | 47 - 92 | Surrey, mun. | 04 - 92 |
| St. David de l'Aube Riviere, mun. | 31 - 97 | University Endou. Area | 04 - 91 |
| St-Felix-du-Cap-Rouge, mun. | 47 - 87 | West Vancouver, mun. | 04 - 89 |
| Ste-Foy, c. | 47 - 04 | Unorganized Indian Reserves | 04 - 83 |
| St. Michael-Archanges, mun. | 47 - 86 | | |
| St-Monique-des-Saules, mun. | 47 - 85 | <u>Victoria, B. C.</u> | -9- |
| St. Nicolas, mun. | 31 - 91 | Victoria, c. | 05 - 04 |
| St. Romuald-d'Etchemin, mun. | 31 - 94 | Central Saanich, mun. | 05 - 89 |
| St. Teléphore, mun. | 31 - 99 | Esquimalt, mun. | 05 - 94 |
| Ste. Thérèse-de-Lisieux, mun. | 47 - 95 | Oak Bay, mun. | 05 - 97 |
| Sillery, c. | 47 - 02 | Saanich, mun. | 05 - 96 |
| Villeneuve, t. | 47 - 20 | Sidney, vl. | 05 - 50 |
| Indian Reserves | 47 - 99 | Unorganized and | 05 - 99 |
| | | and | |
| <u>Saint John, N. B.</u> | -3- | Indian Reserves | 05 - 70 |
| Saint John, c. | 11 - 01 | | |
| Lancaster, c. | 11 - 02 | <u>Windsor, Ont.</u> | -5- |
| Lancaster, par. | 11 - 90 | Windsor, c. | 11 - 02 |
| Rothsay, par. | 06 - 88 | LaSalle, t. | 11 - 15 |
| Rothsay, t. | 06 - 12 | Ojibway, t. | 11 - 17 |
| Simonds, par. | 11 - 91 | Riverside, t. | 11 - 18 |
| Westfield, par. | 06 - 87 | St. Clair Beach, vl. | 11 - 52 |
| | | Sandwich, E., twp. | 11 - 95 |
| <u>St. John's, Nfld.</u> | -0- | Sandwich, S., twp. | 11 - 88 |
| St. John's, c. | 01 - 01 | Sandwich, W., twp. | 11 - 84 |
| Mount Pearl Part | | Tecumseh, t. | 11 - 20 |
| Glendale, t. | 01 - 18 | | |
| Unorganized | 01 - 99 | <u>Winnipeg, Man.</u> | -6- |
| | | Winnipeg, c. | 06 - 03 |
| <u>Toronto, Ont.</u> | -5- | Assiniboia, mun. | 09 - 94 |
| Toronto, c. | 55 - 01 | Brooklands, vl. | 06 - 51 |
| Etobicoke, twp. | 55 - 93 | Charleswood, mun. | 06 - 90 |
| Forest Hill, vl. | 55 - 51 | Fort Garry, mun. | 06 - 95 |
| Leaside, t. | 55 - 12 | Kildonan, E, mun. | 05 - 94 |
| Long Branch, vl. | 55 - 59 | Kildonan, N, mun. | 05 - 90 |
| Mimico, t. | 55 - 14 | Kildonan, W, mun. | 09 - 95 |
| New Toronto, t. | 55 - 16 | Old Kildonan, mun. | 09 - 90 |

Winnipeg, Man. - Concl'd.

54.

| | |
|------------------|---------|
| St. Boniface, c. | 06 - 02 |
| St. James, c. | 09 - 01 |
| St. Vital, mun. | 06 - 91 |
| Transcona, t. | 05 - 12 |
| Tuxedo, t. | 06 - 12 |

PART V

MAPS

Census Reference maps. (195

- A. Provinces
- B. Metropolitan areas.

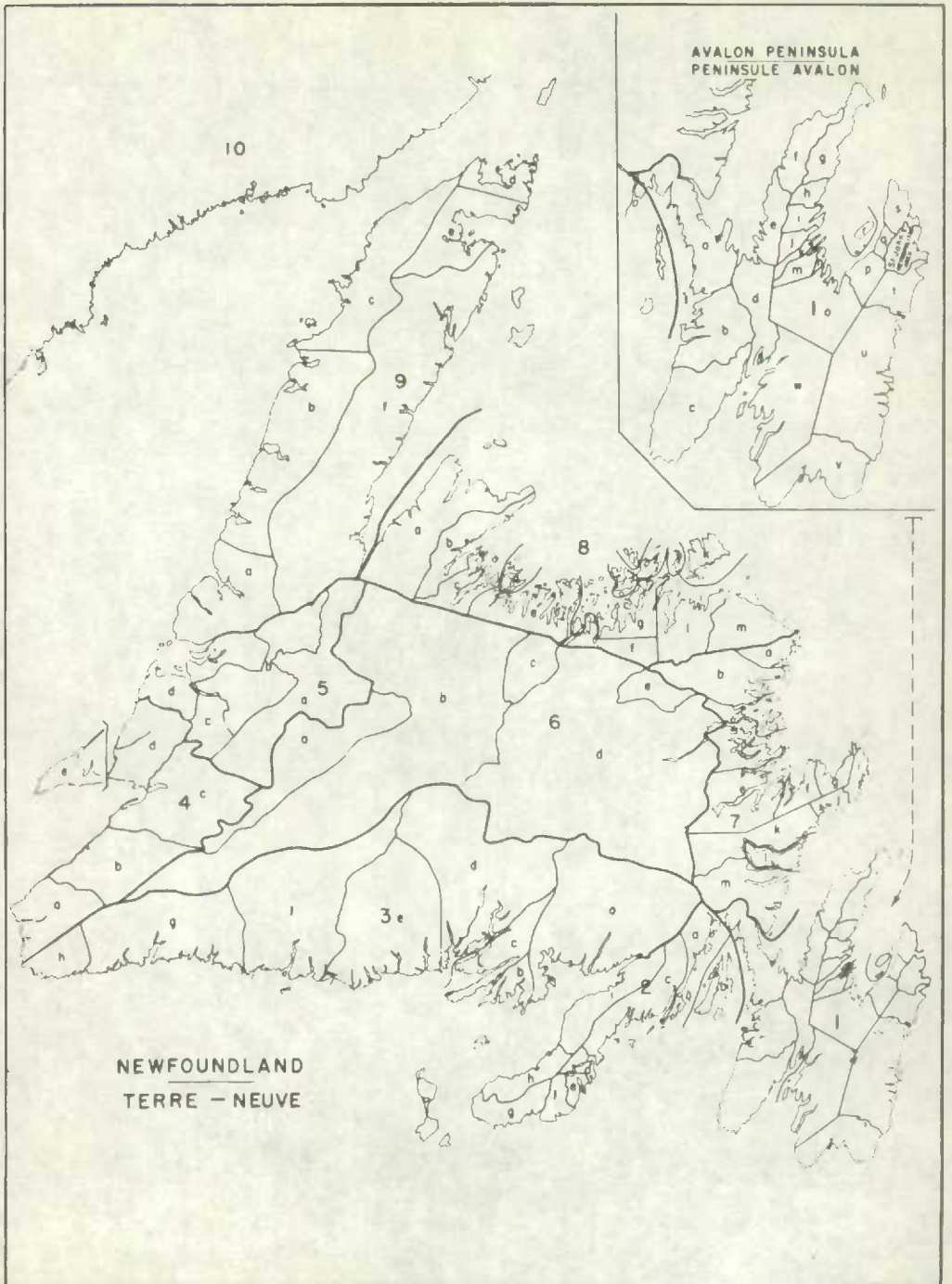



PRINCE EDWARD ISLAND
ÎLE DU PRINCE-ÉDOUARD

COUNTIES

COMTÉS

- 1 - Kings
- 2 - Prince
- 3 - Queens

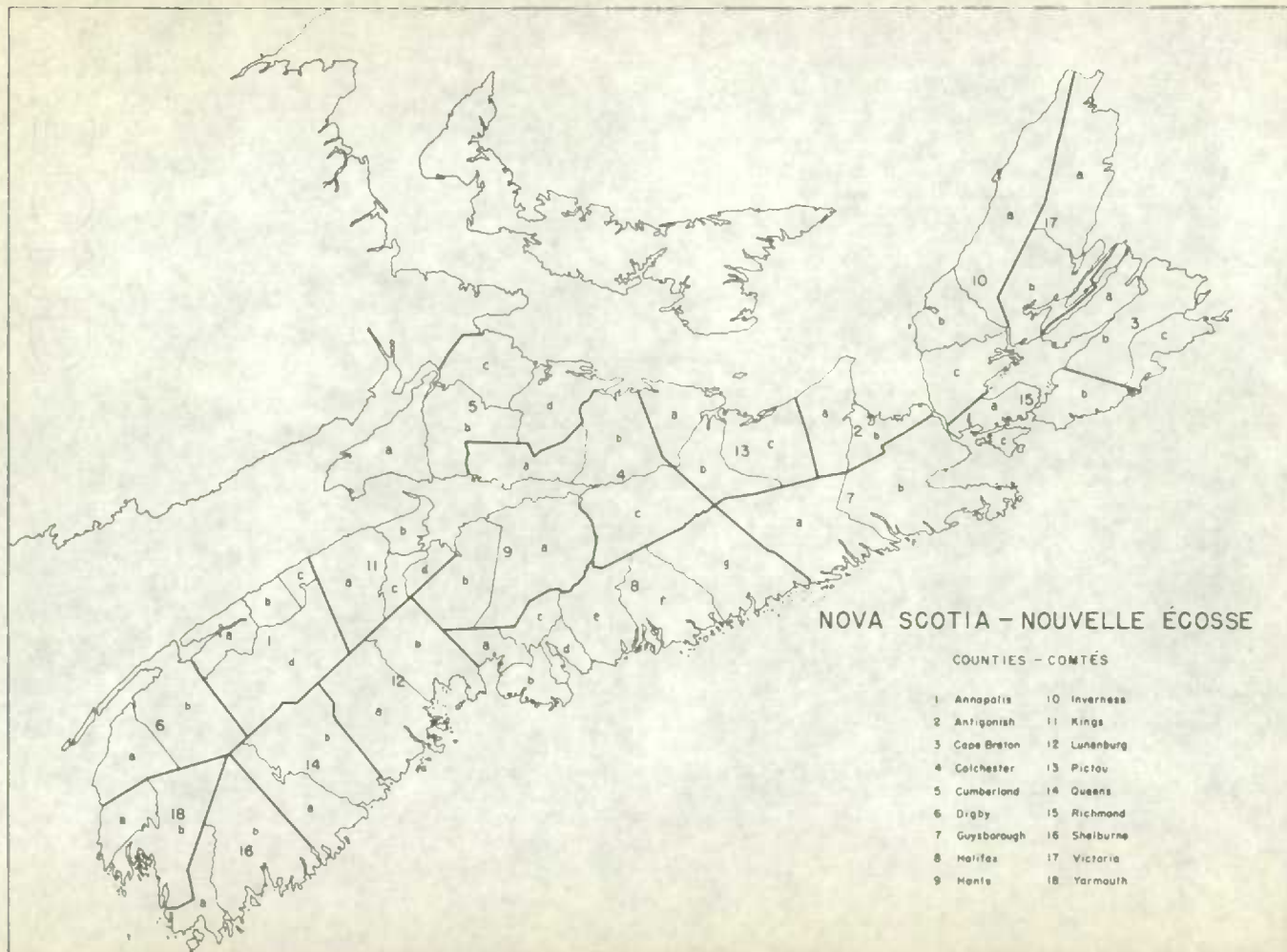

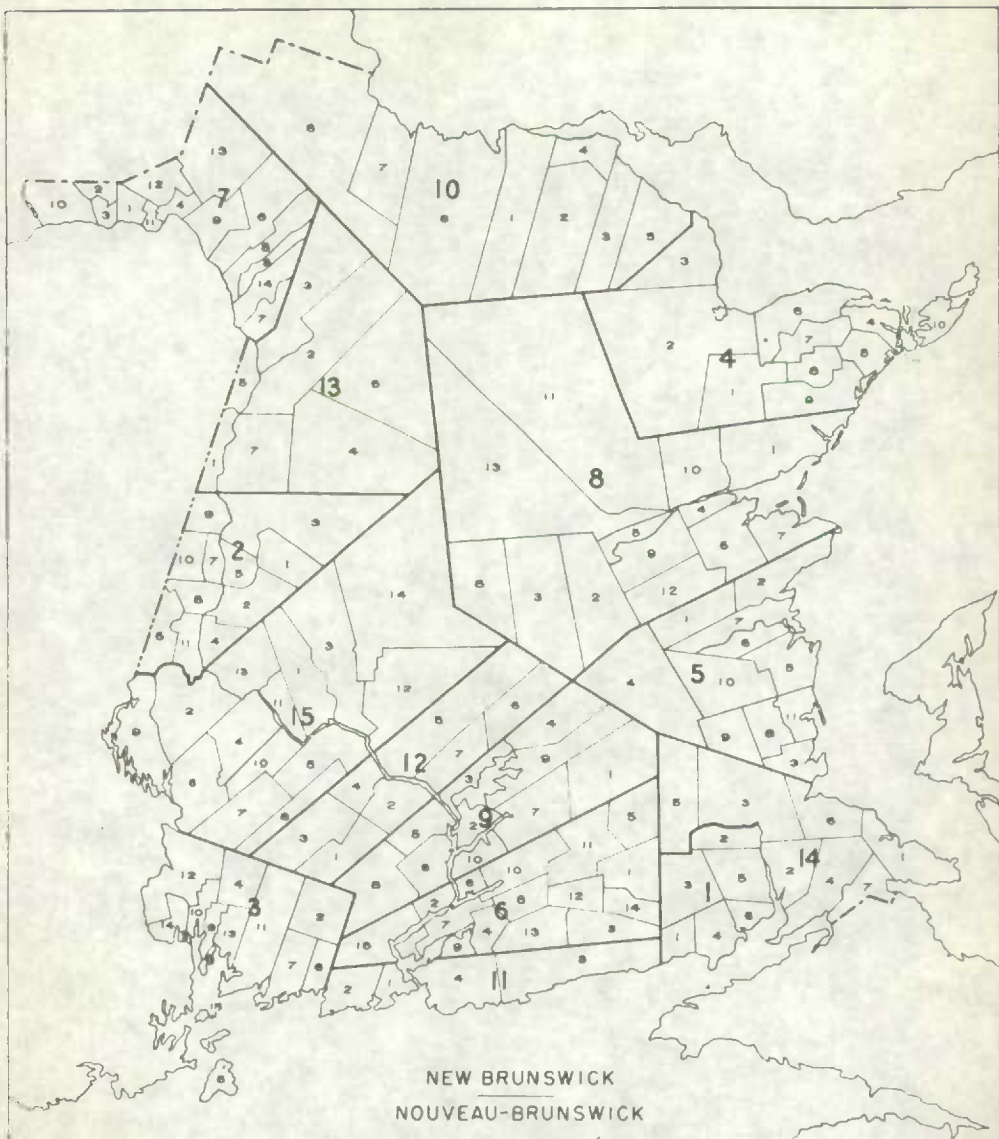

- | | |
|--------------------|------------------|
| 1 - Albert | 9 - Queens |
| 2 - Carleton | 10 - Restigouche |
| 3 - Charlotte | 11 - St John |
| 4 - Gloucester | 12 - Sunbury |
| 5 - Kent | 13 - Victoria |
| 6 - Kings | 14 - Westmorland |
| 7 - Madawaska | 15 - York |
| 8 - Northumberland | |

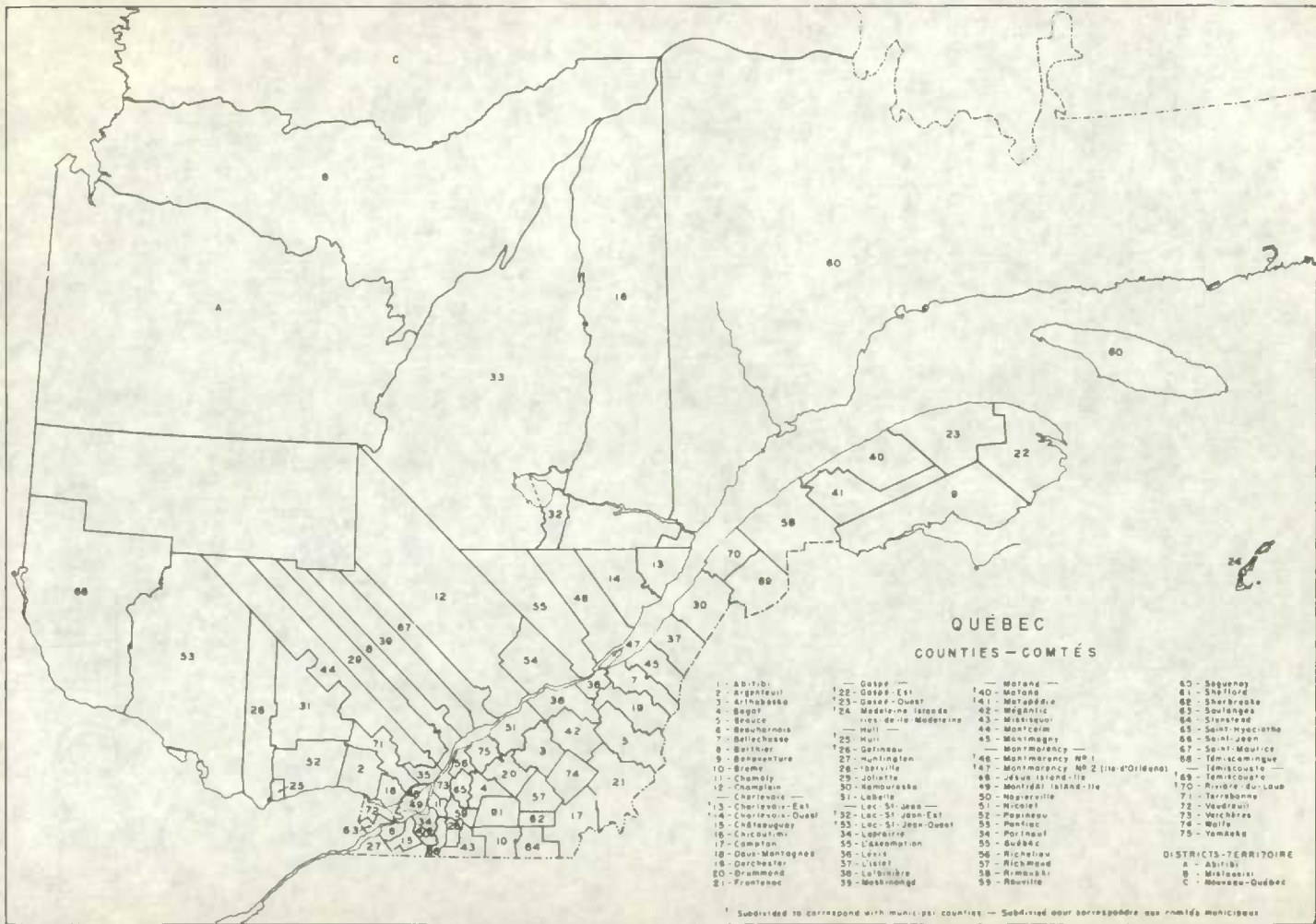

¹ Subdivided to correspond with municipal counties — Subdivisé pour correspondre aux comtés municipaux

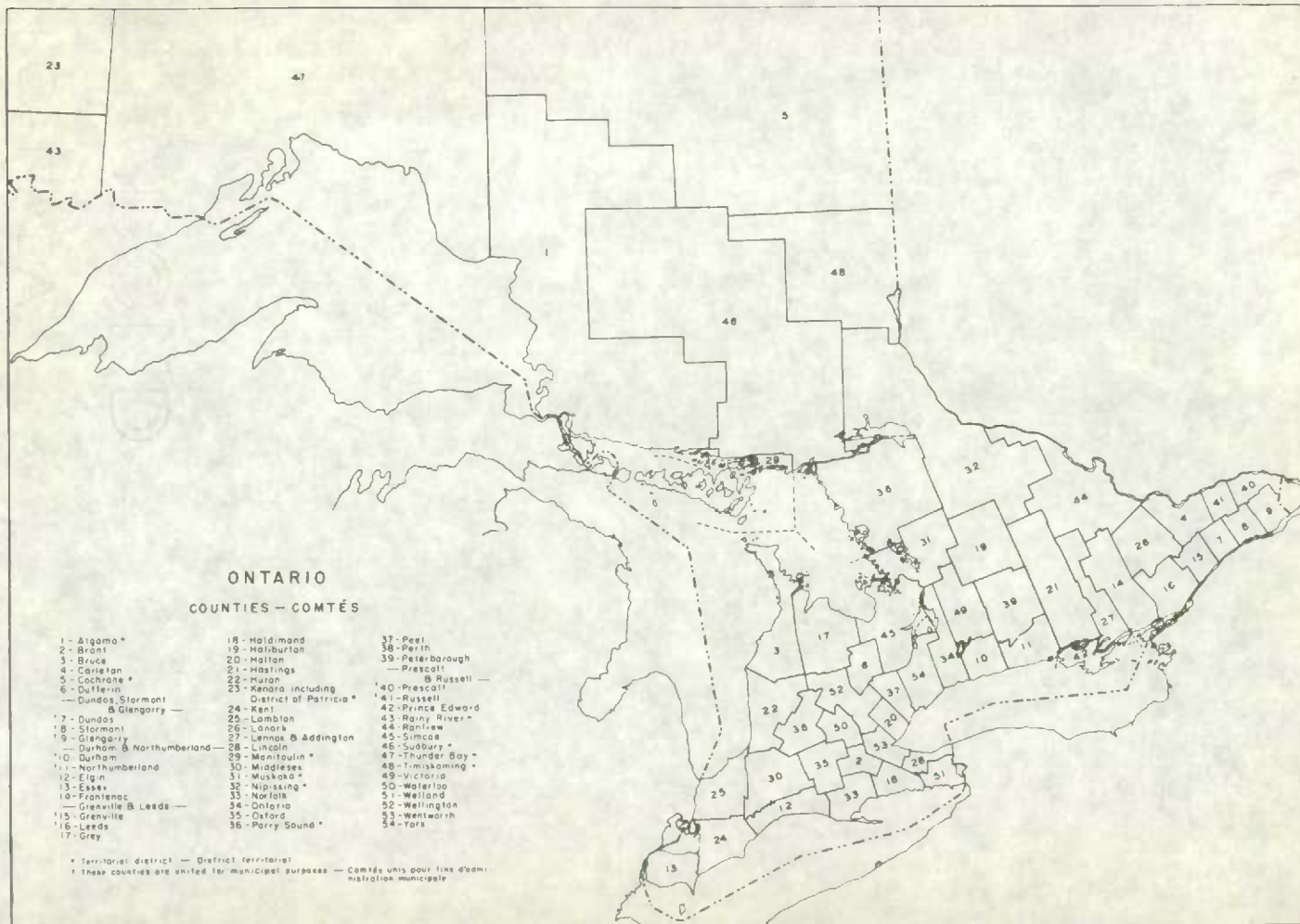

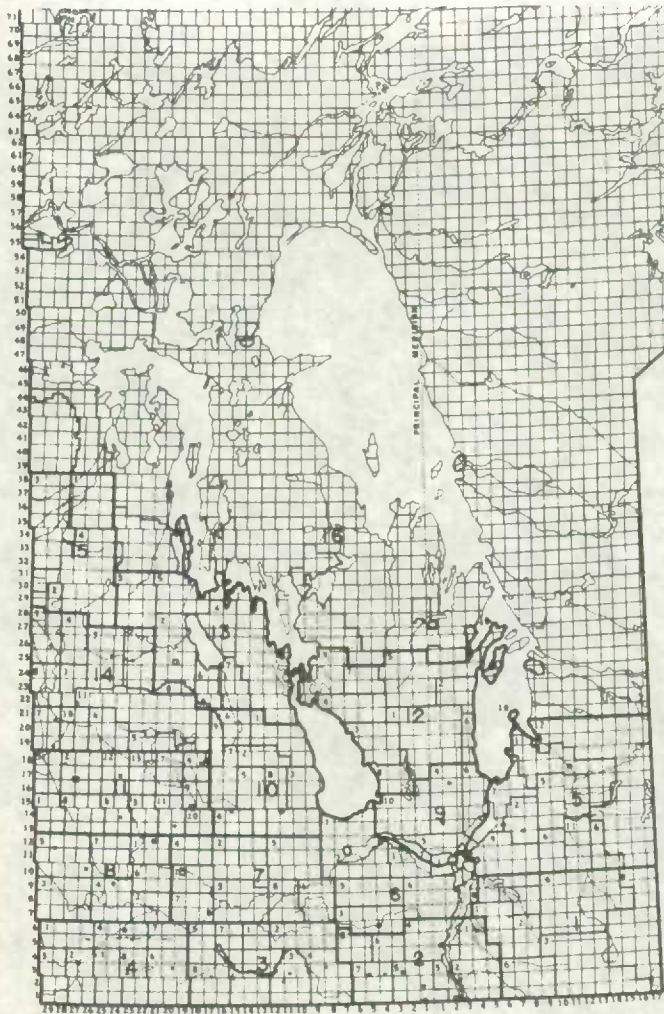

Winnipeg and Vicinity



Winnipeg at sea boards

MANITOBA

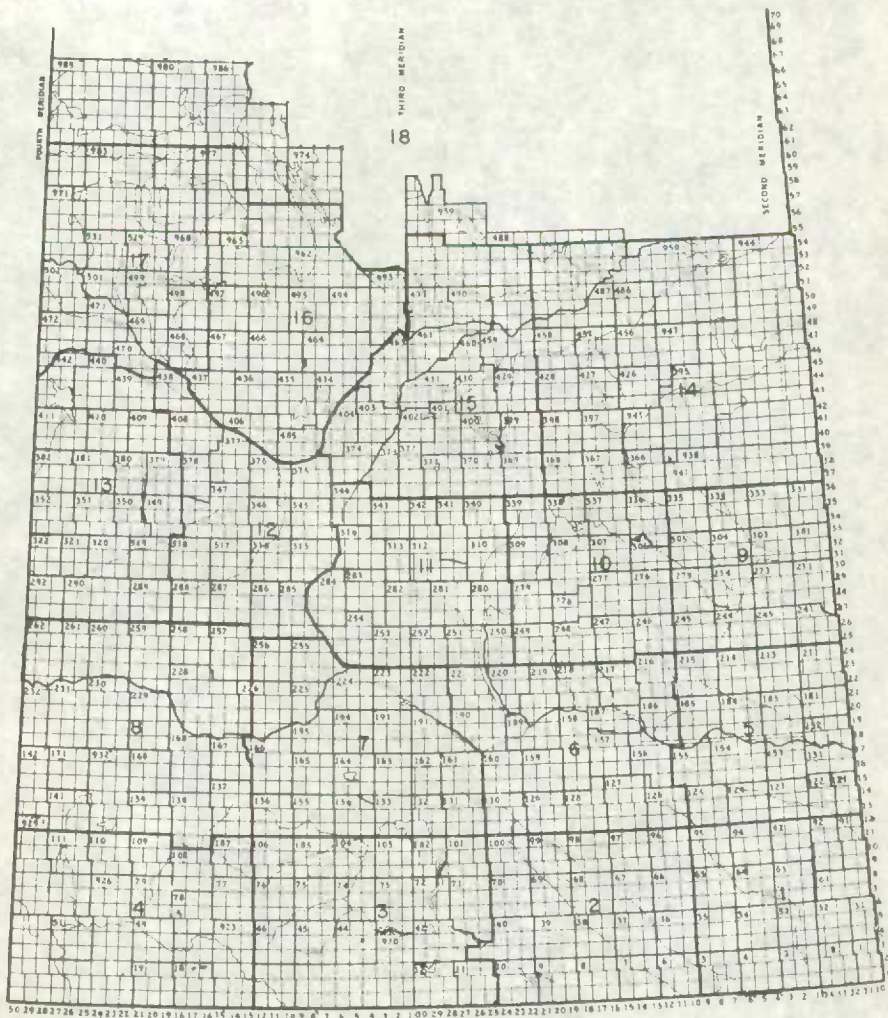

SASKATCHEWAN

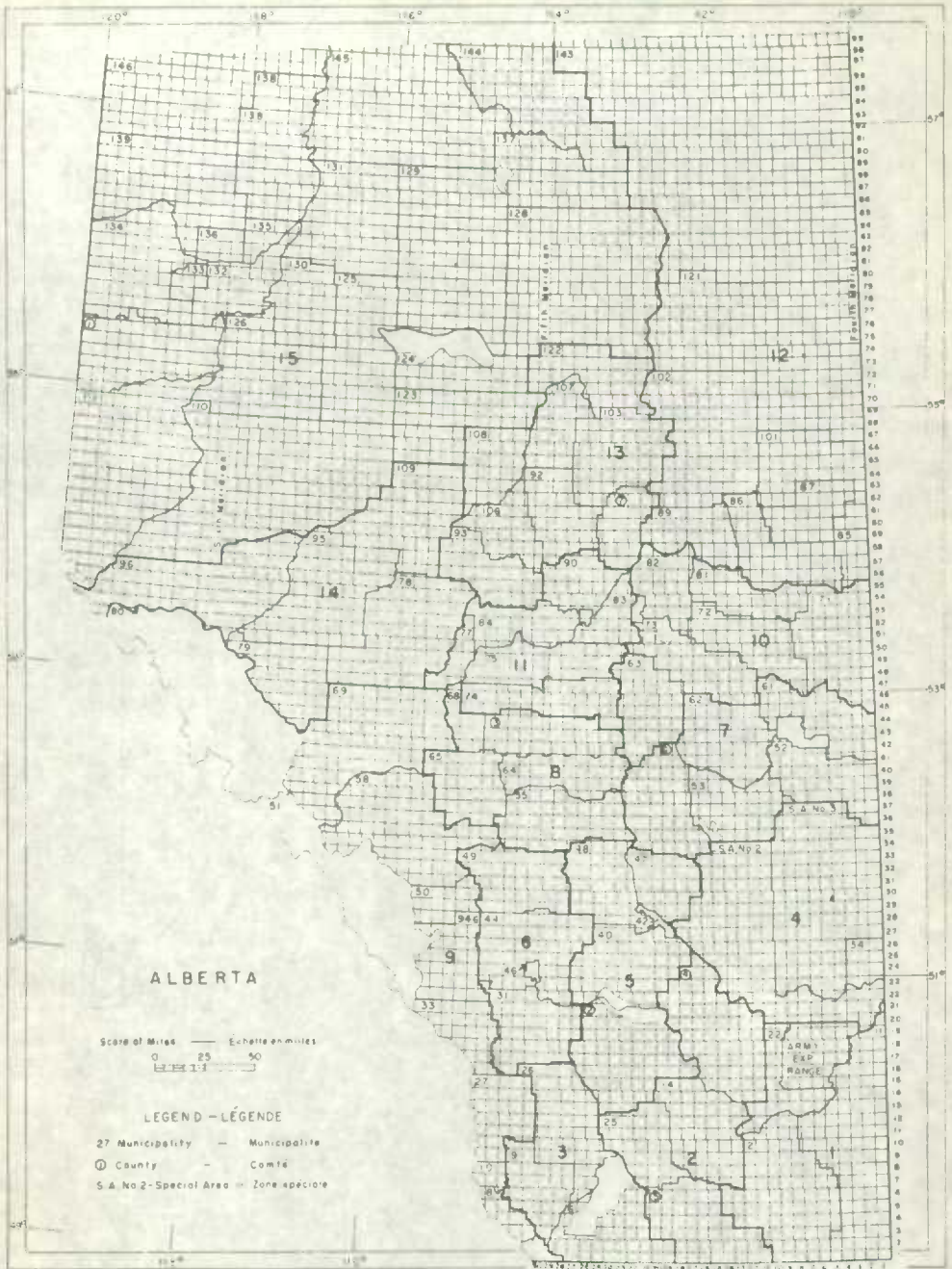



MAPS OF CENSUS METROPOLITAN AREAS

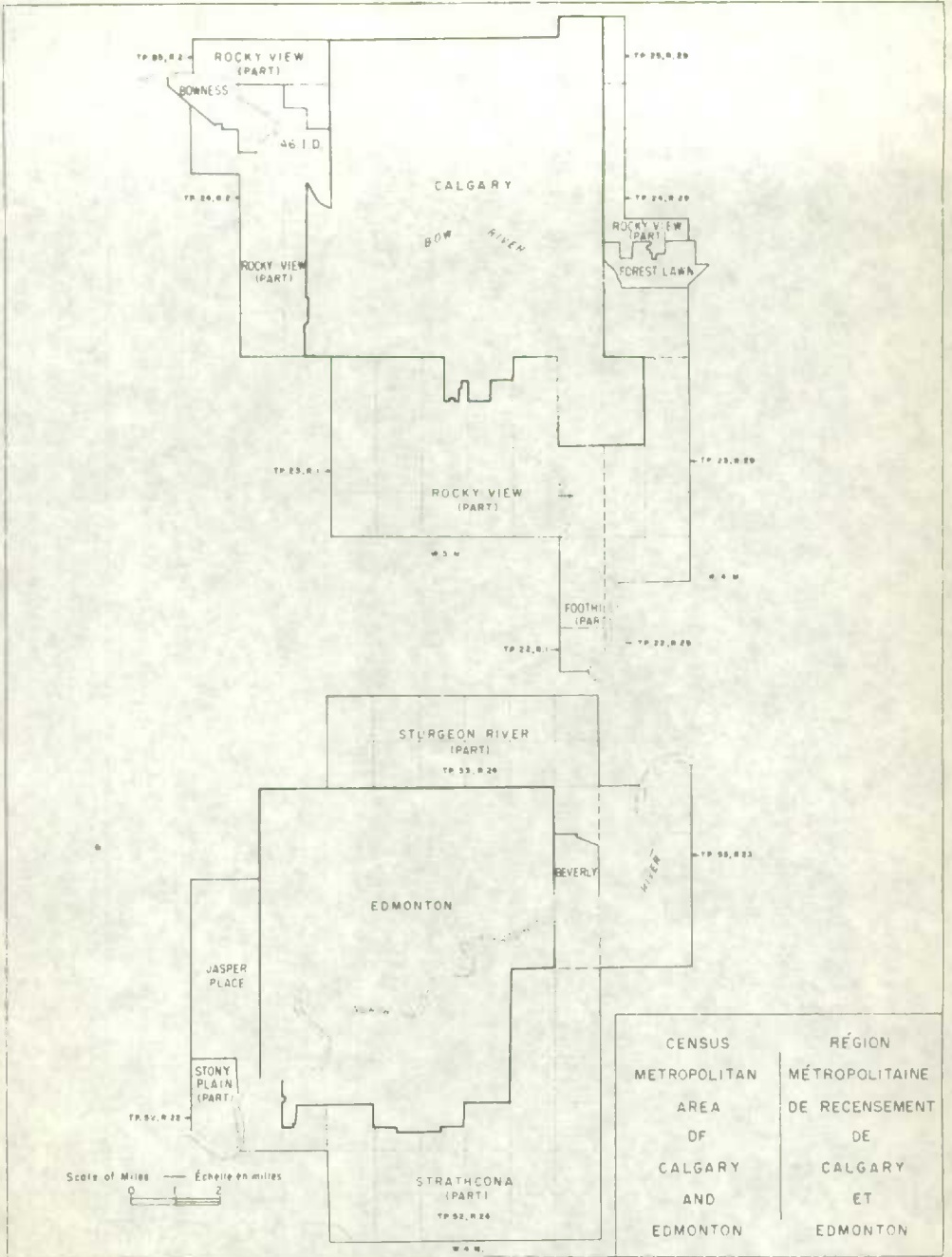

Scales of Miles — Échelle en miles
 0 1 2

| | |
|--|---|
| CENSUS METROPOLITAN AREA OF CALGARY AND EDMONTON | RÉGION MÉTROPOLITAINE DE RECENSEMENT DE CALGARY ET EDMONTON |
|--|---|

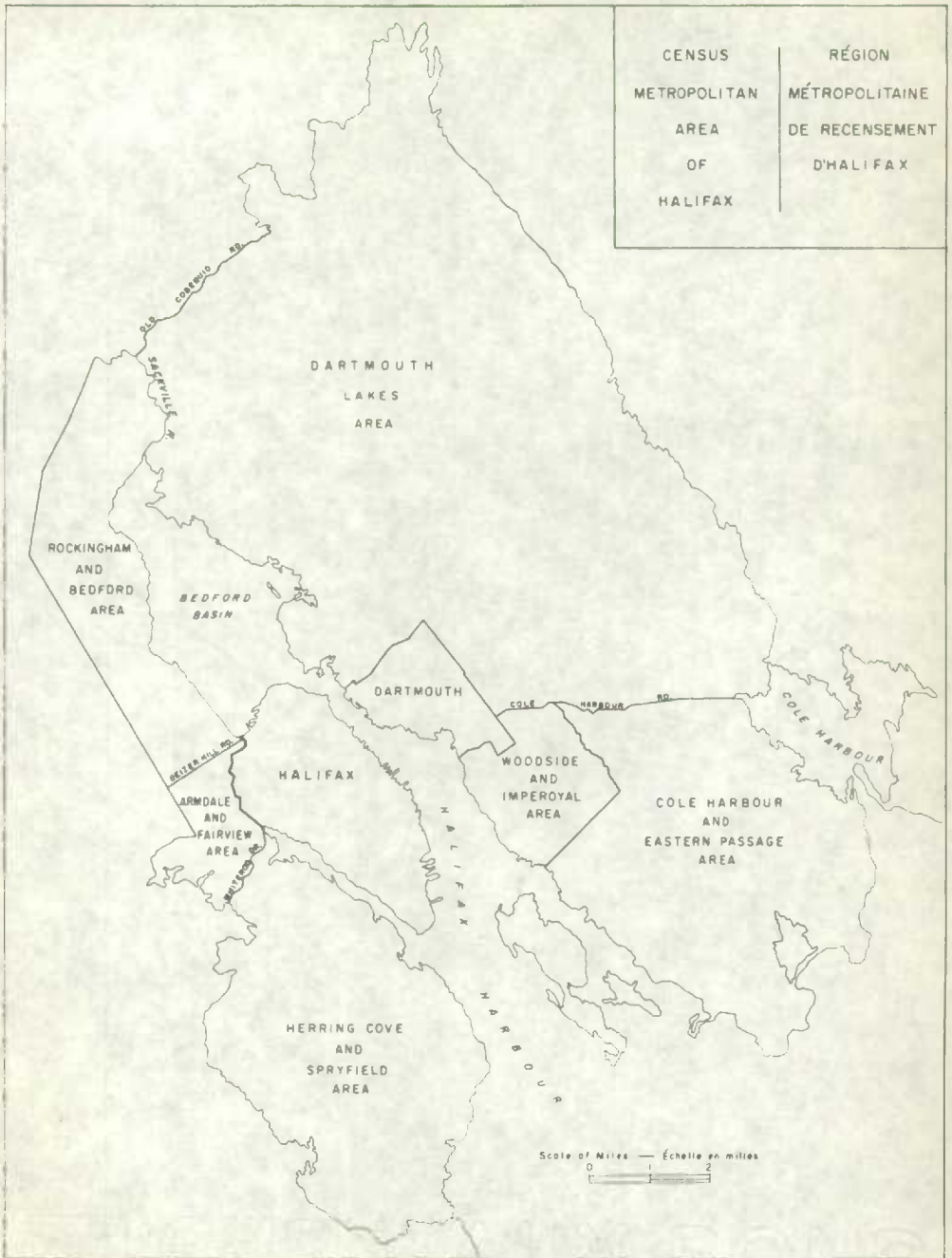

| | |
|---|---|
| CENSUS METROPOLITAN AREA OF HALIFAX | RÉGION MÉTROPOLITAINE DE RECENSEMENT D'HALIFAX |
|---|---|

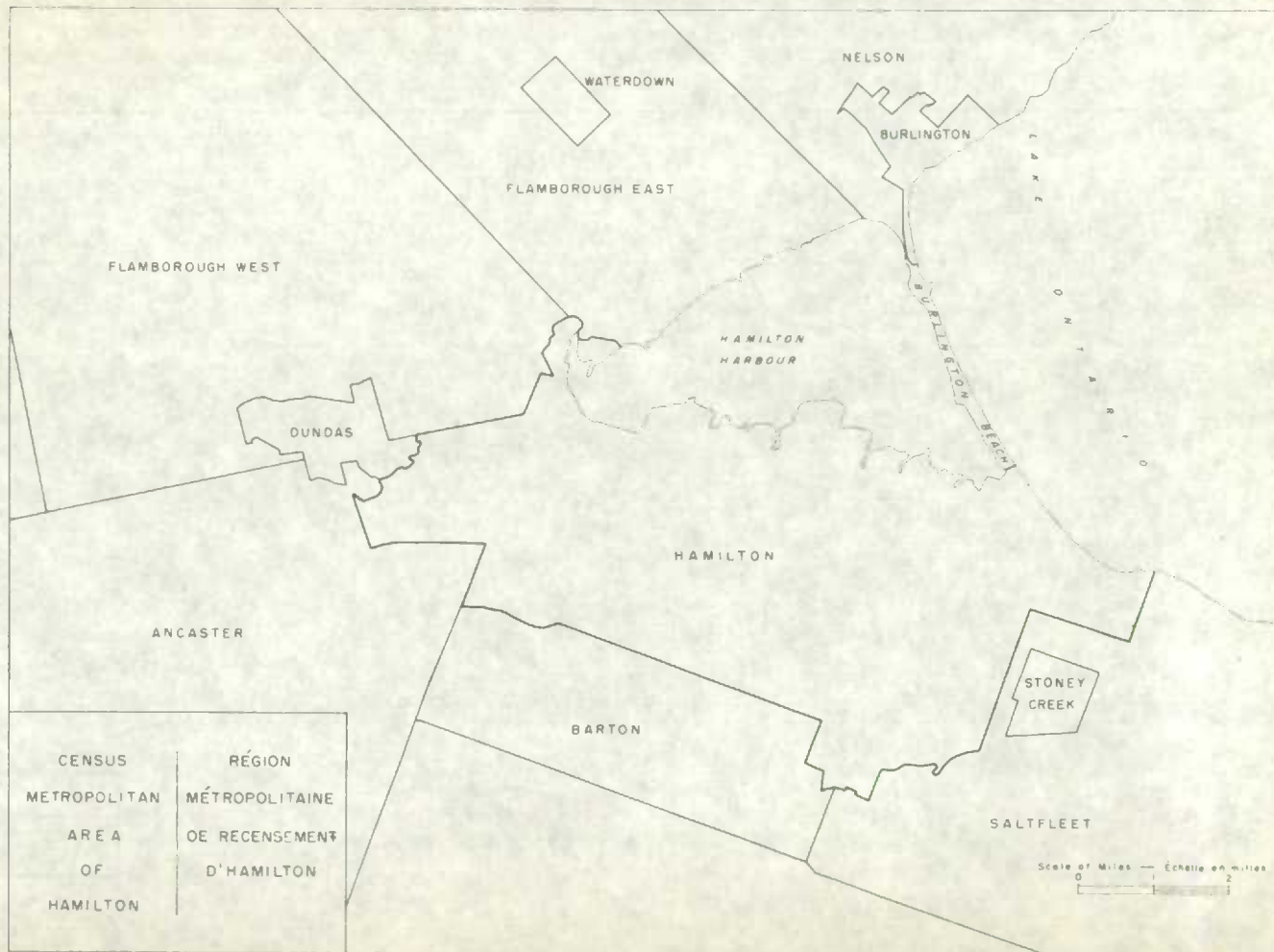

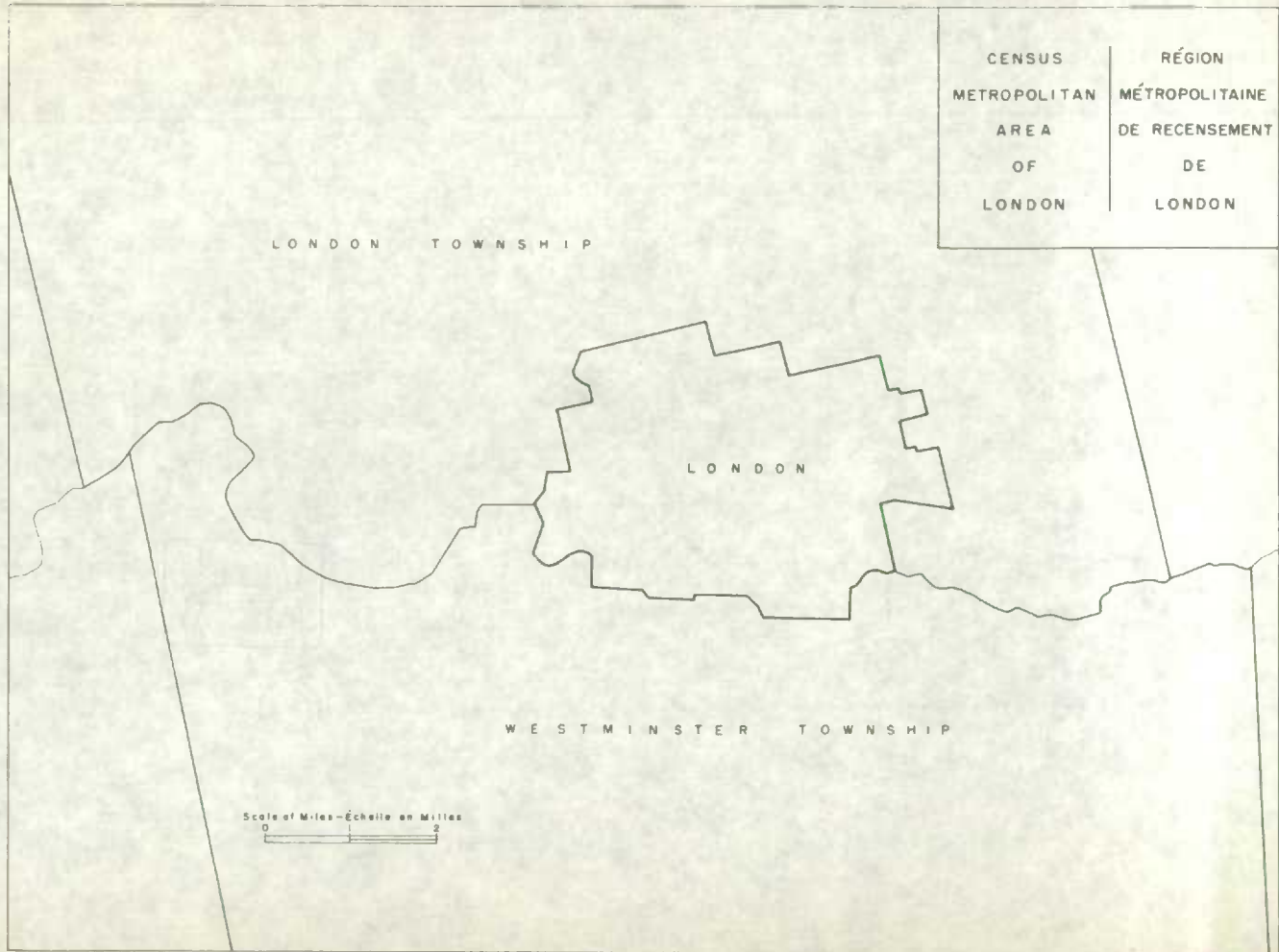

| | |
|--------------|----------------|
| CENSUS | RÉGION |
| METROPOLITAN | MÉTROPOLITAINE |
| AREA | DE RECENSEMENT |
| OF | DE |
| LONDON | LONDON |

LONDON TOWNSHIP

LONDON

WESTMINSTER TOWNSHIP

Scale of Miles—Échelle en Miles
0 1 2

A-24

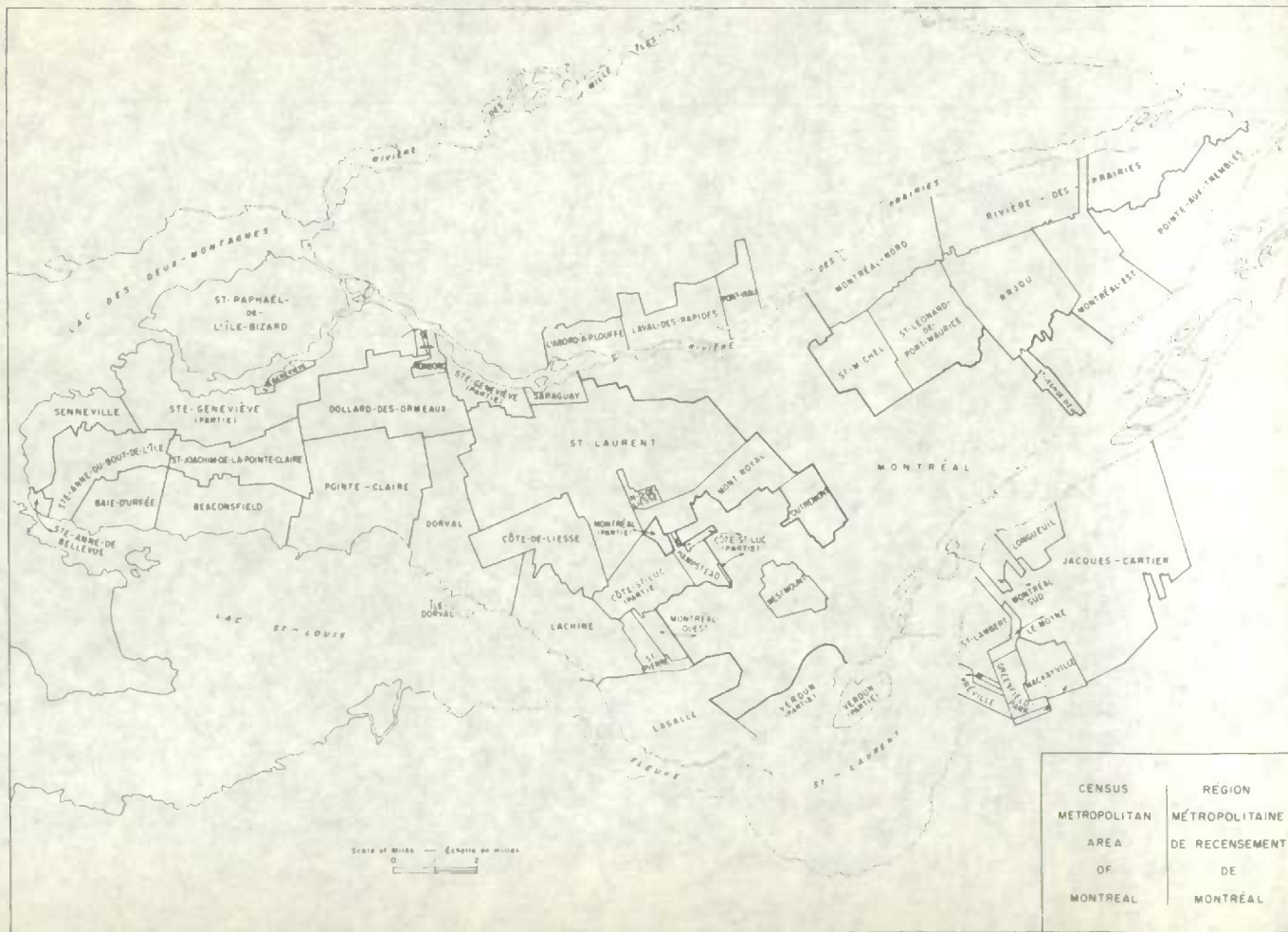

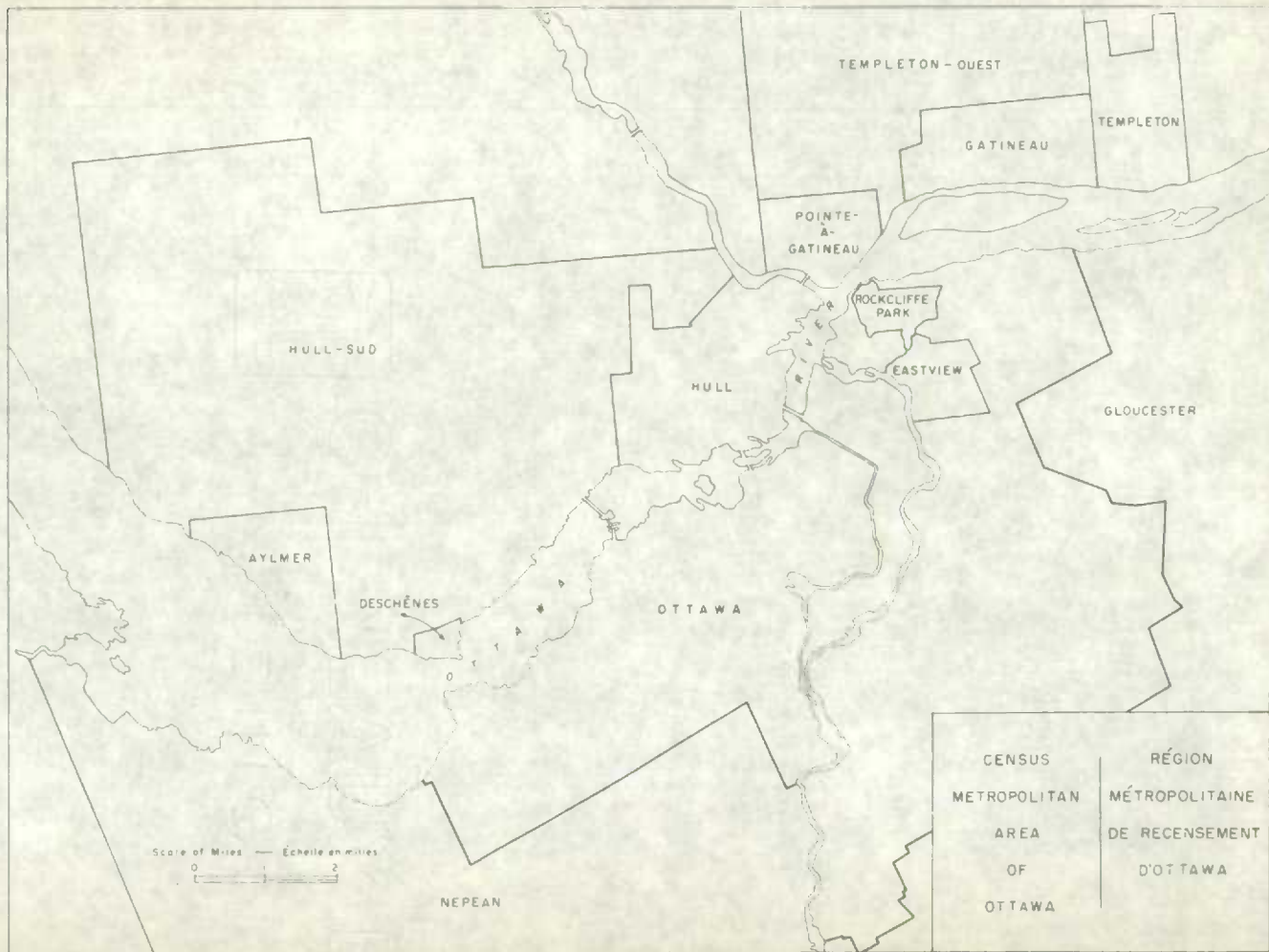

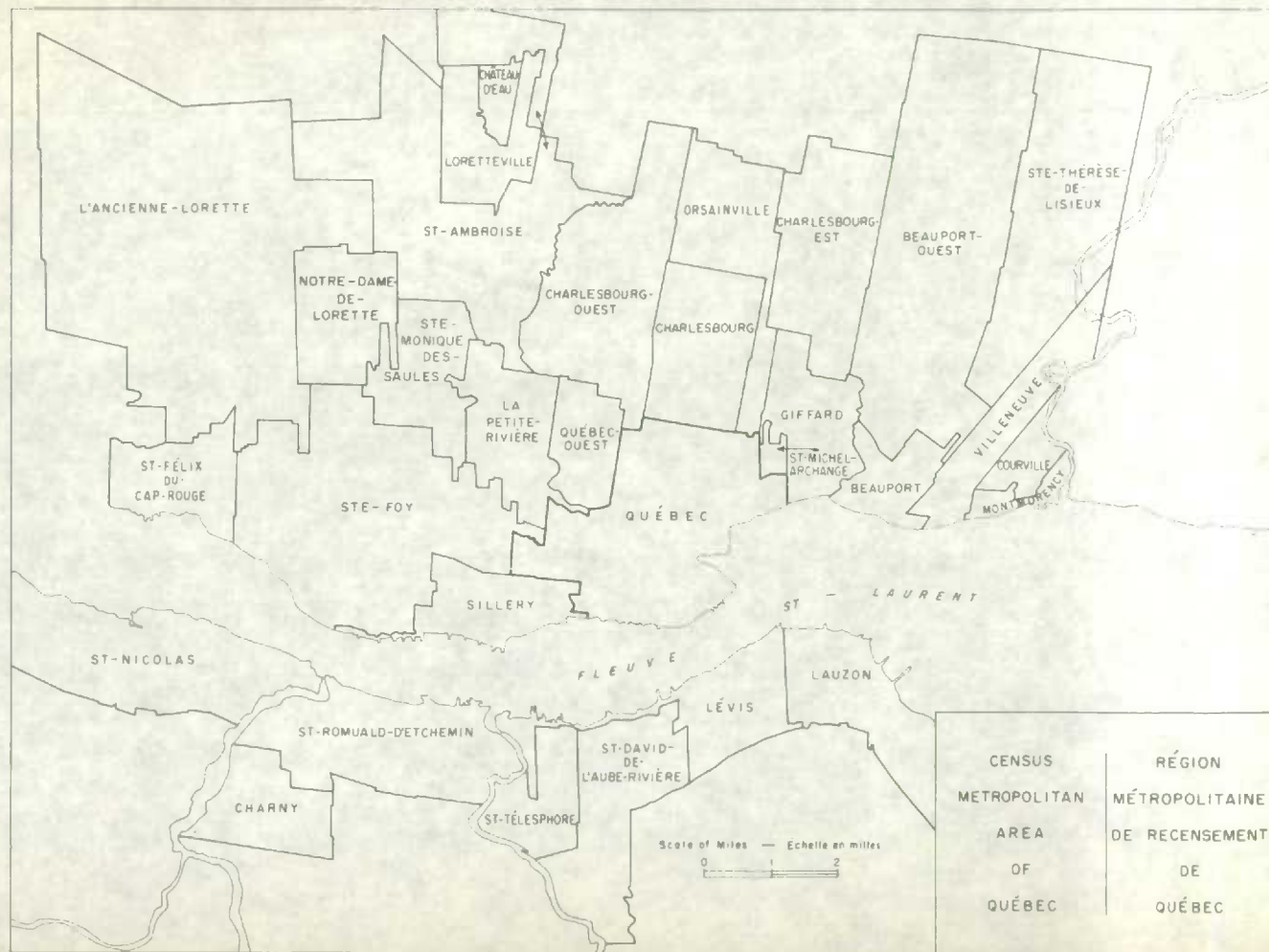

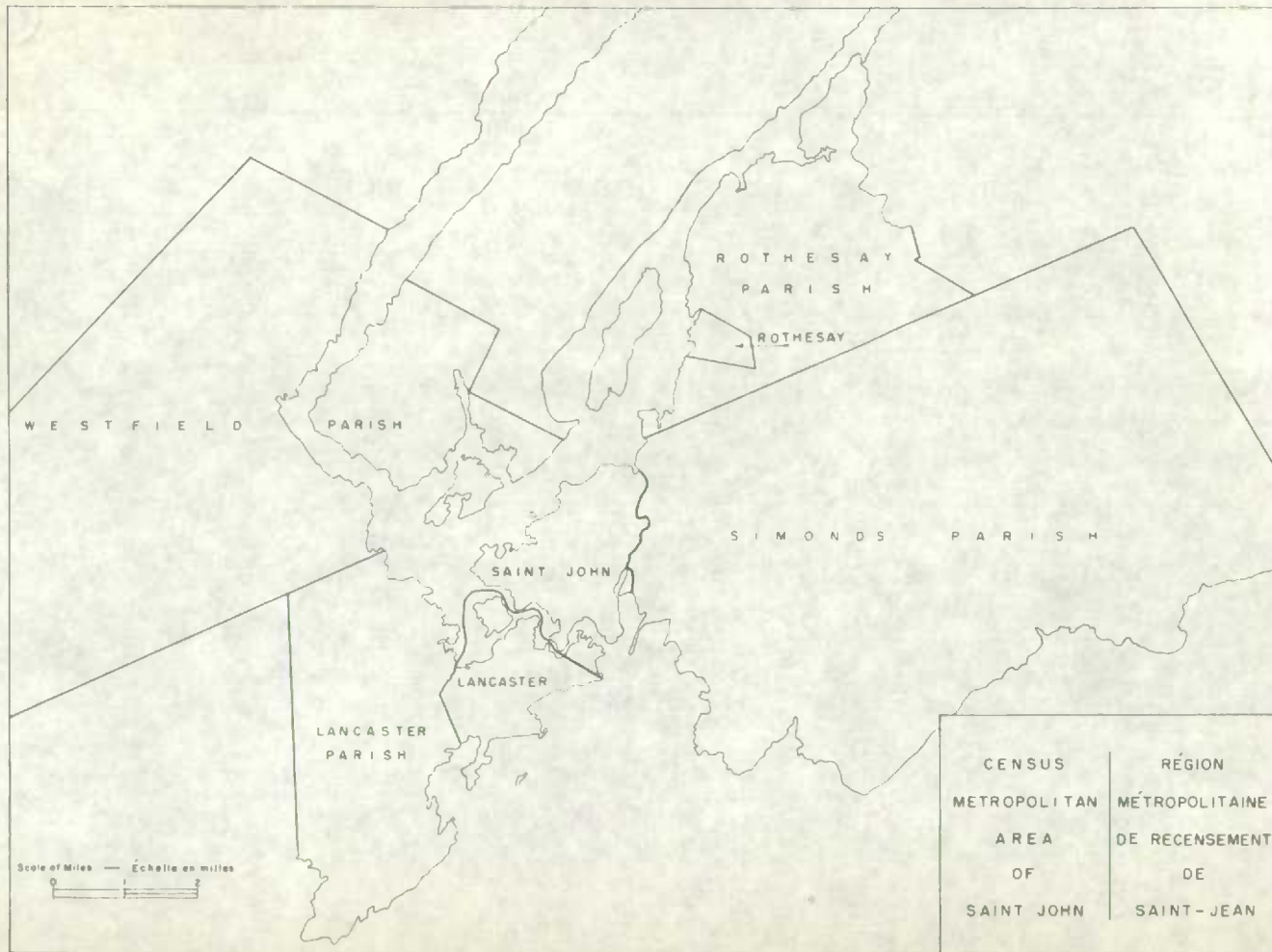

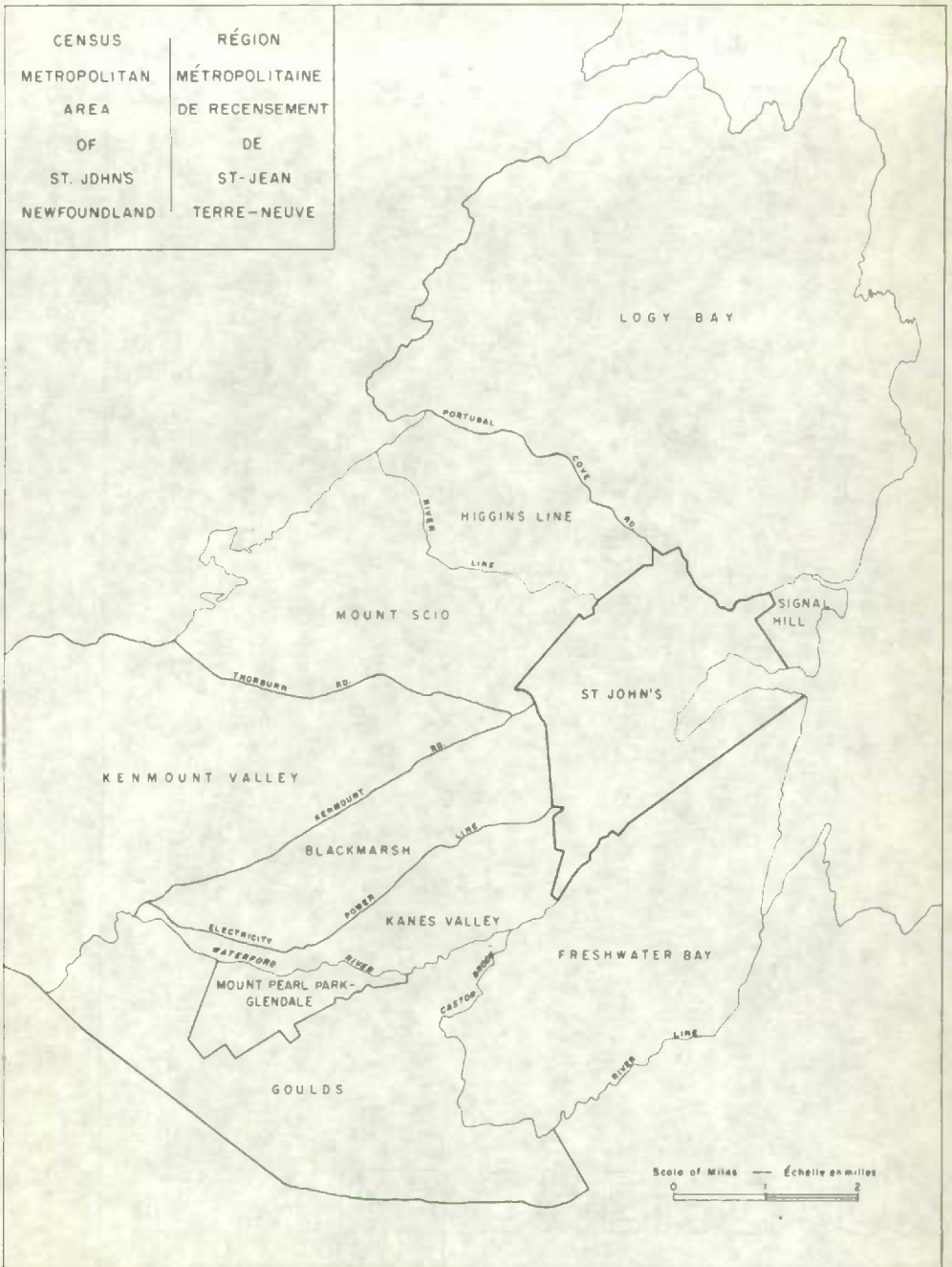

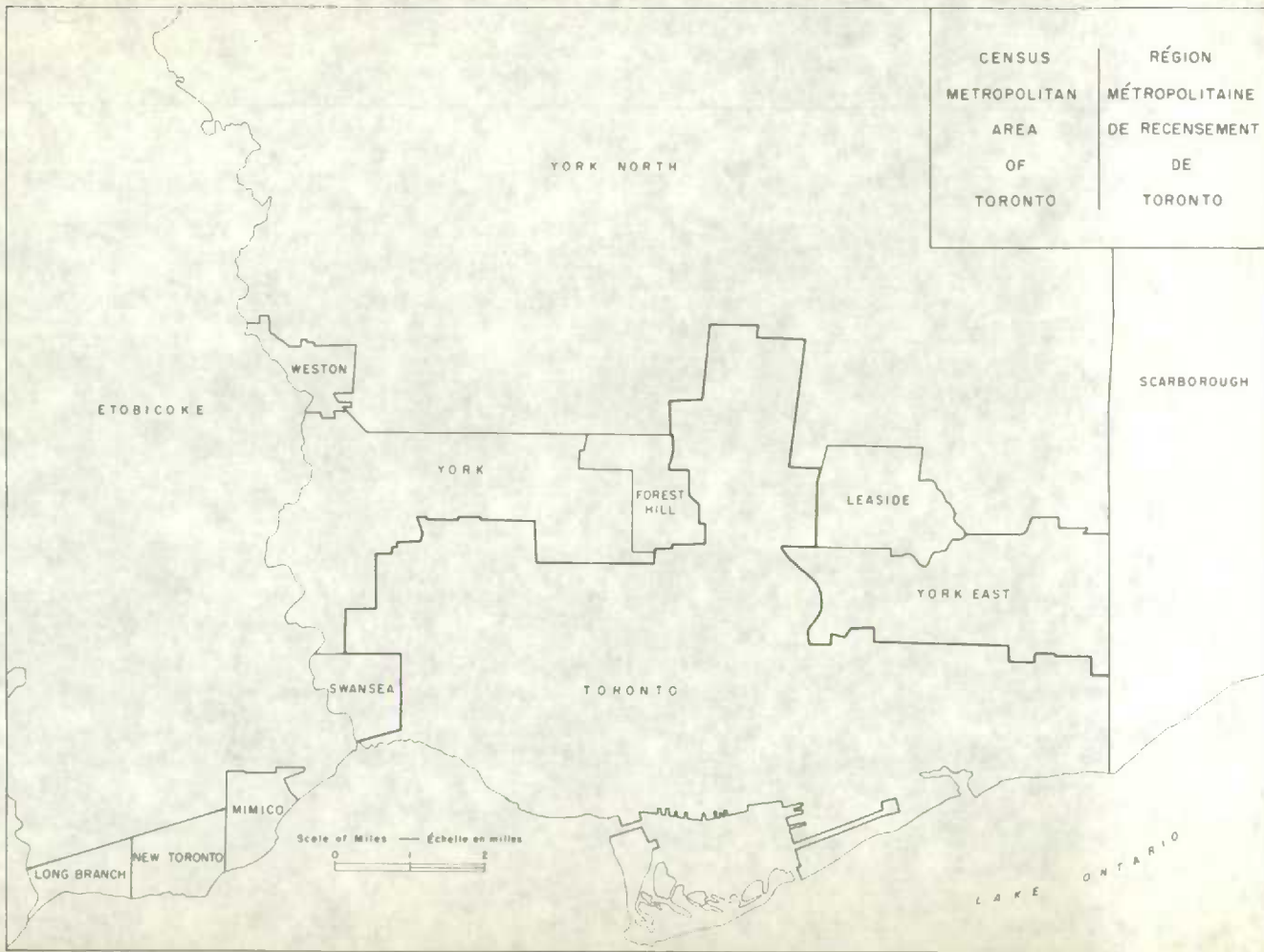

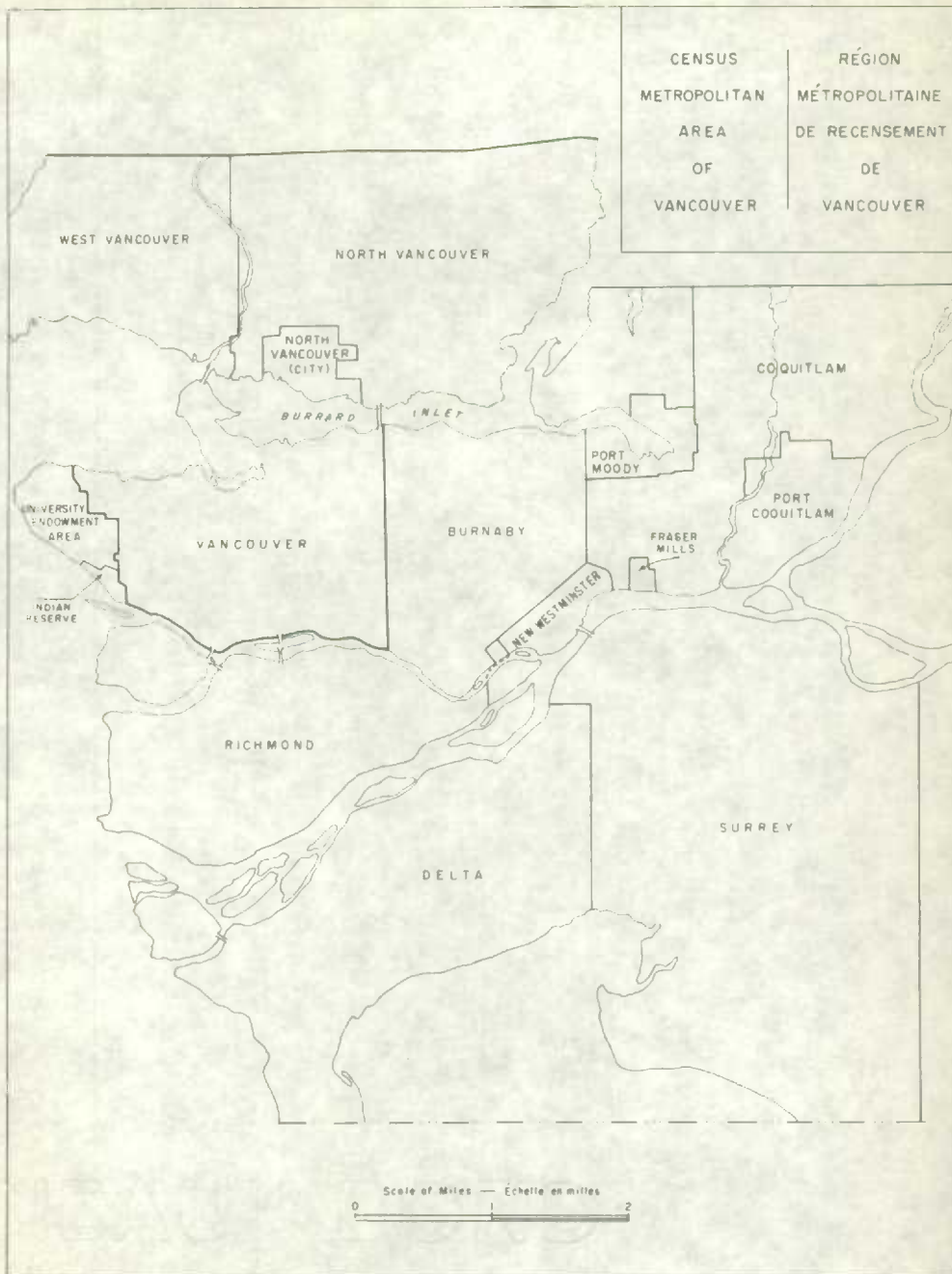

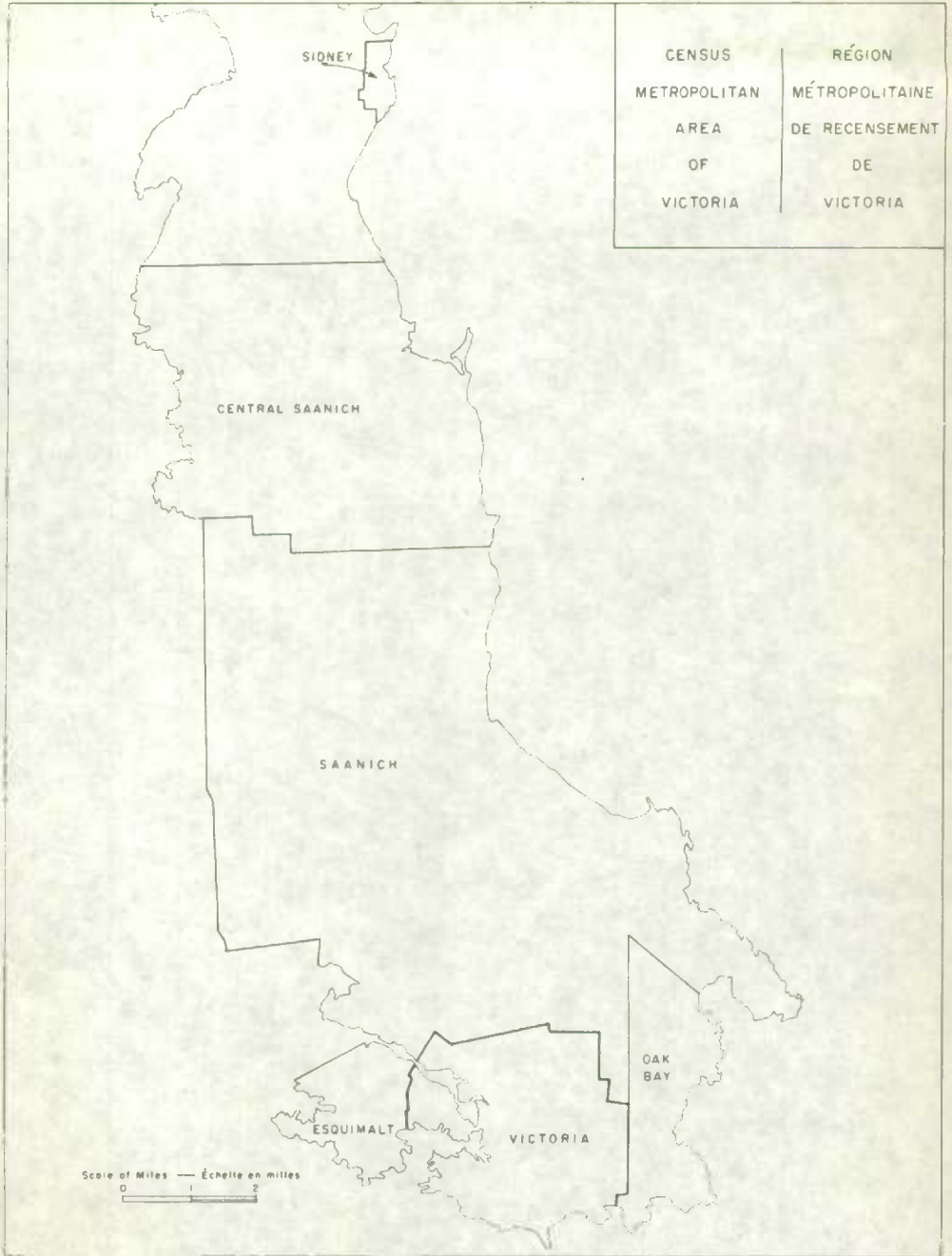

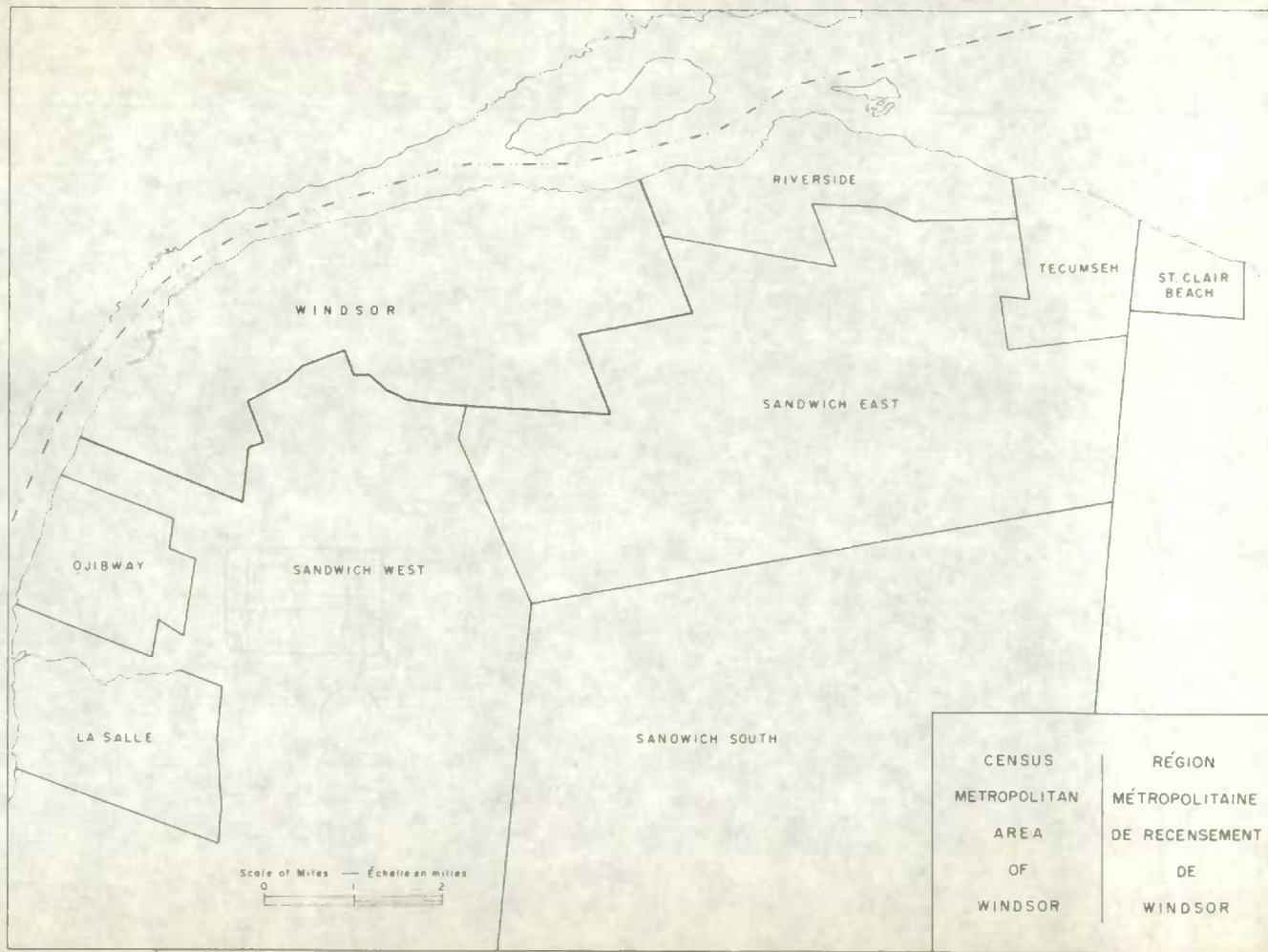

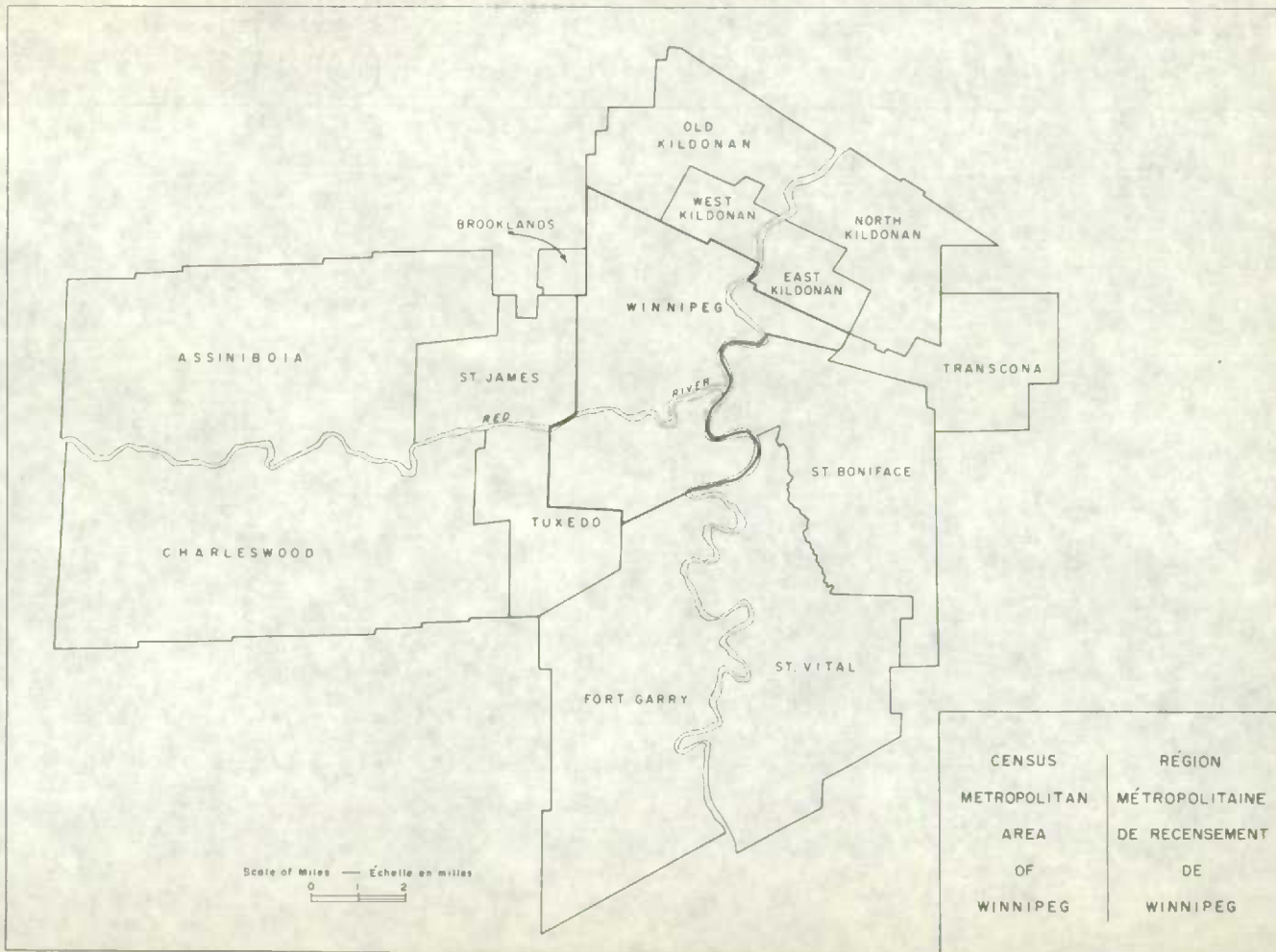

MAPS OF CENSUS MAJOR URBAN AREAS

NEAD

MADE IN CANADA

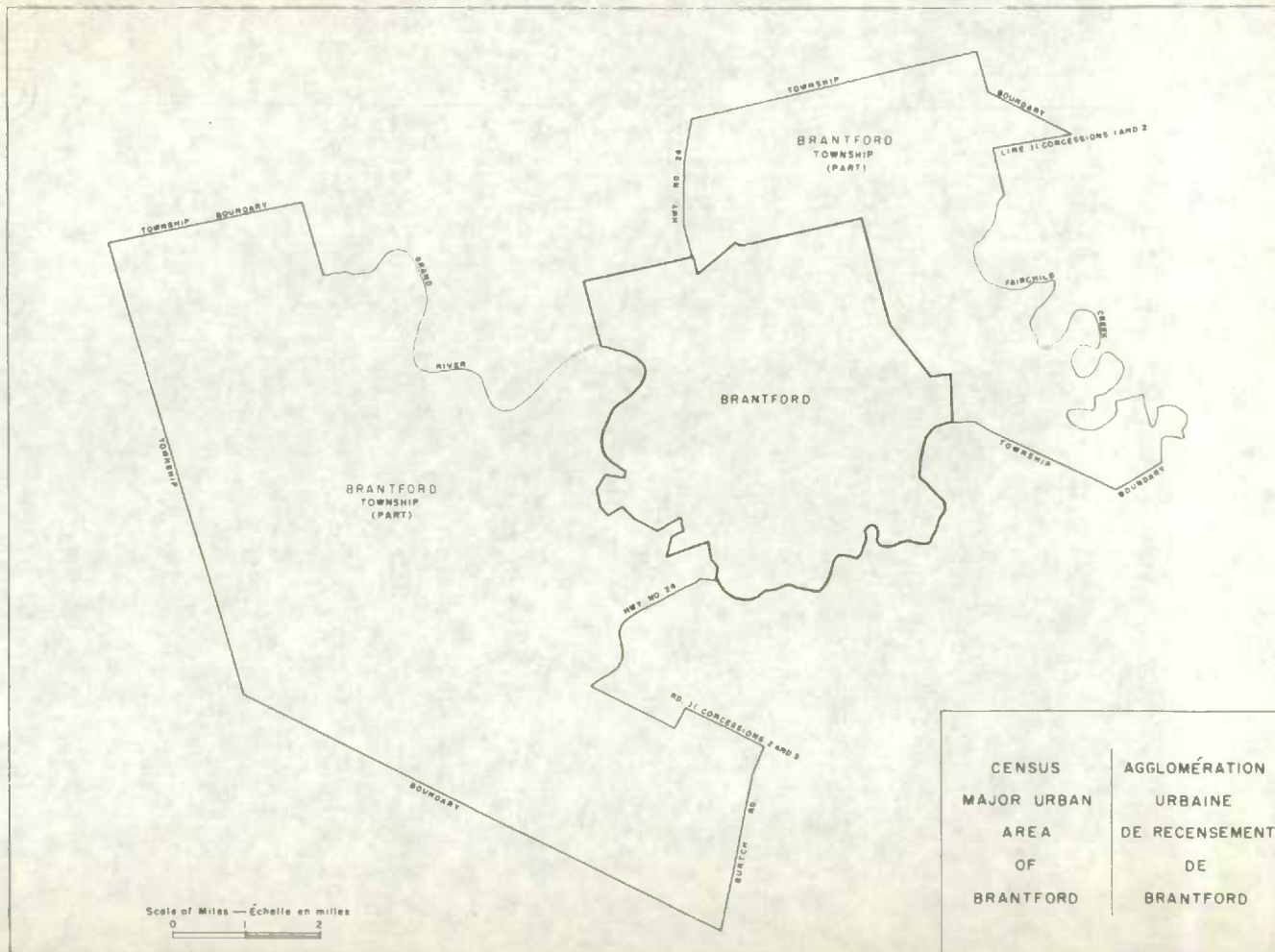

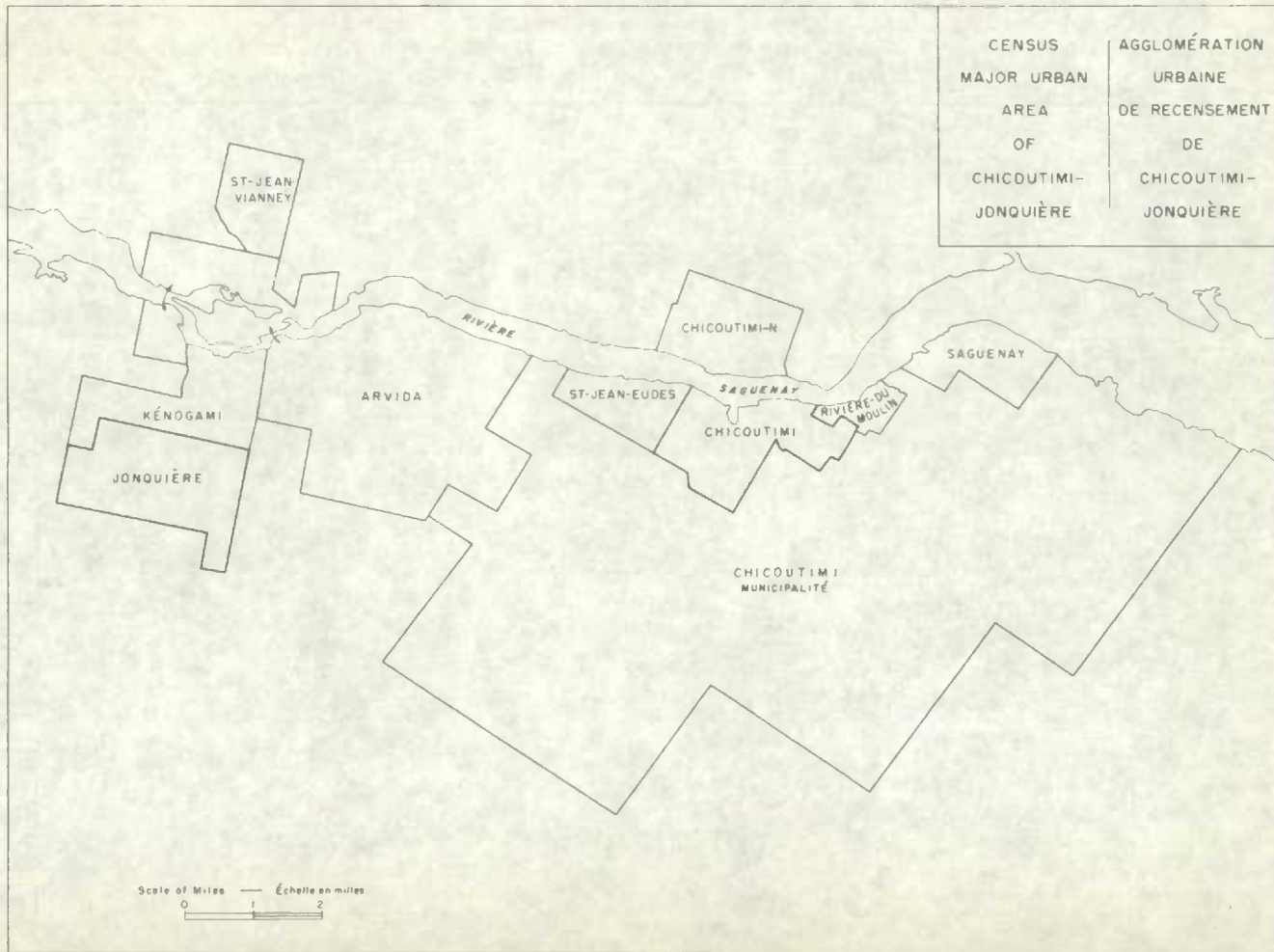

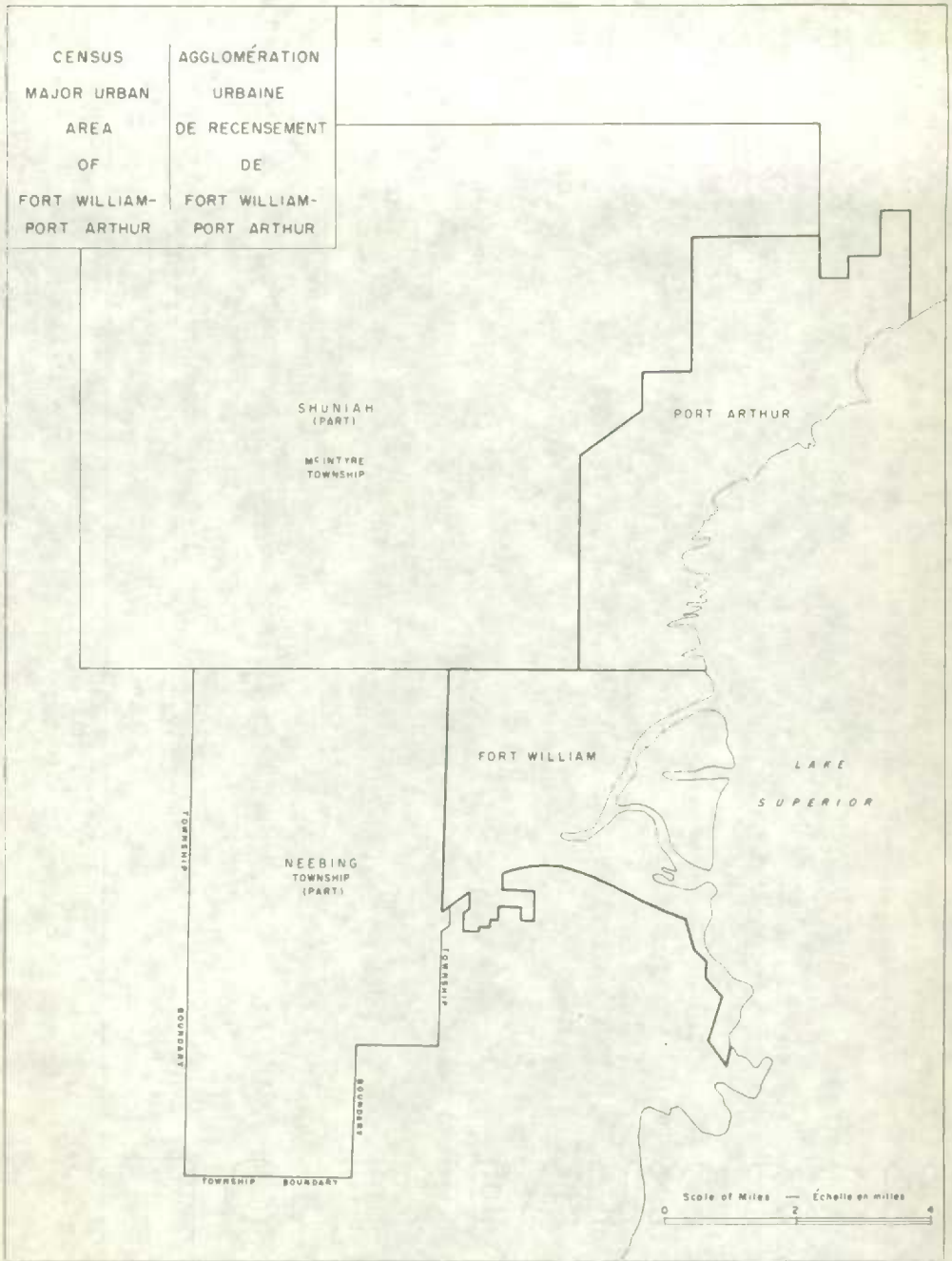

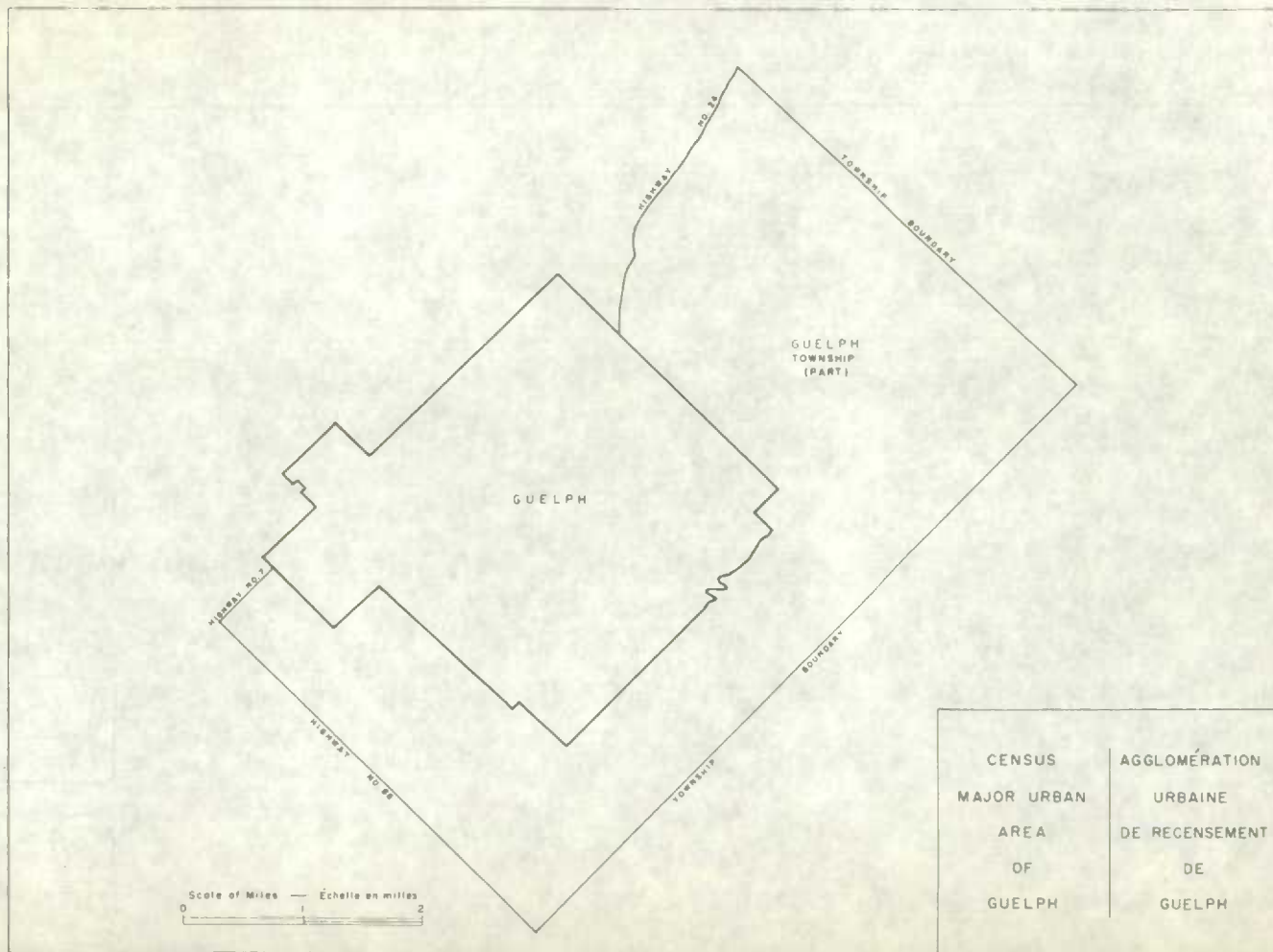

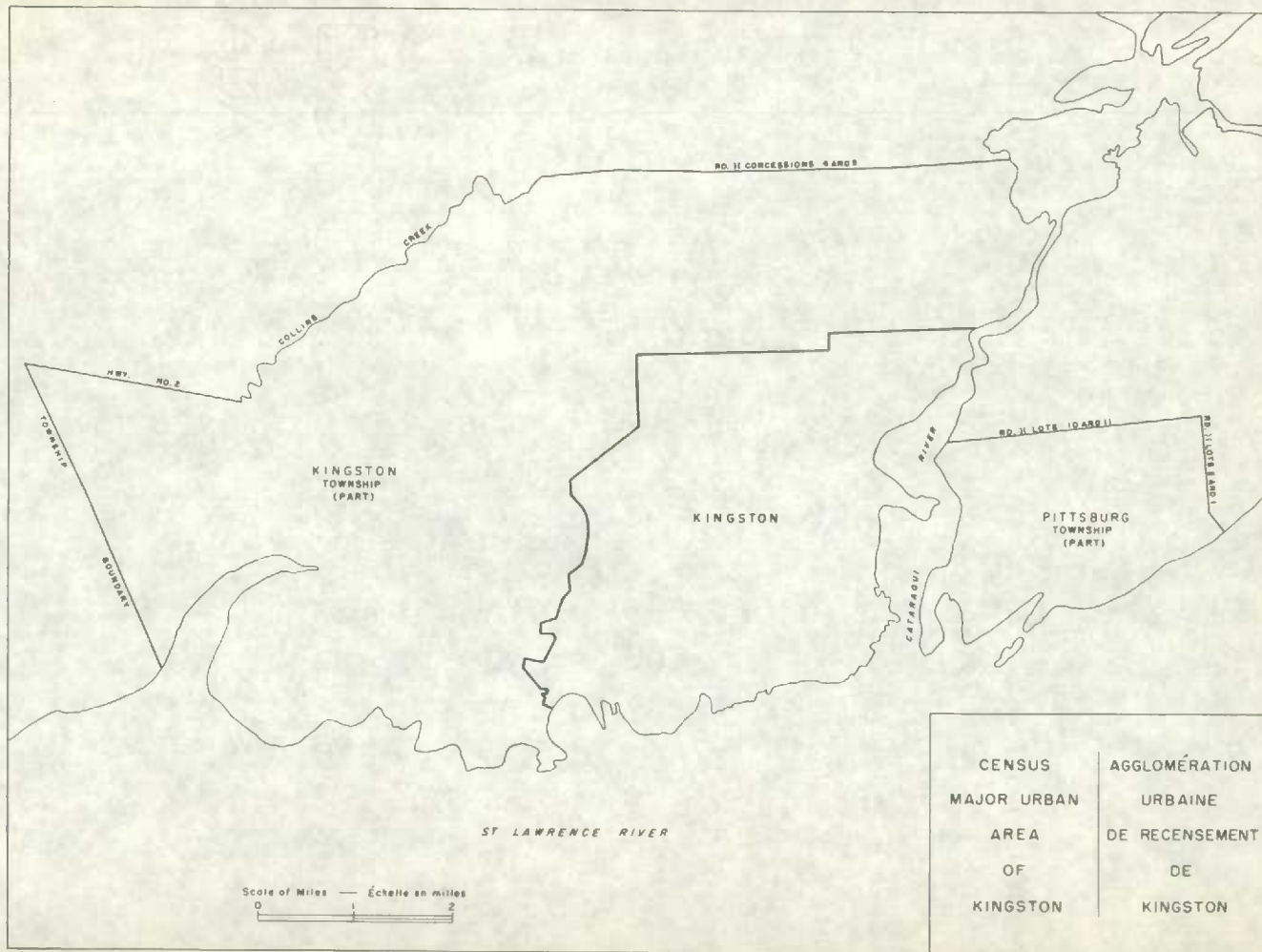

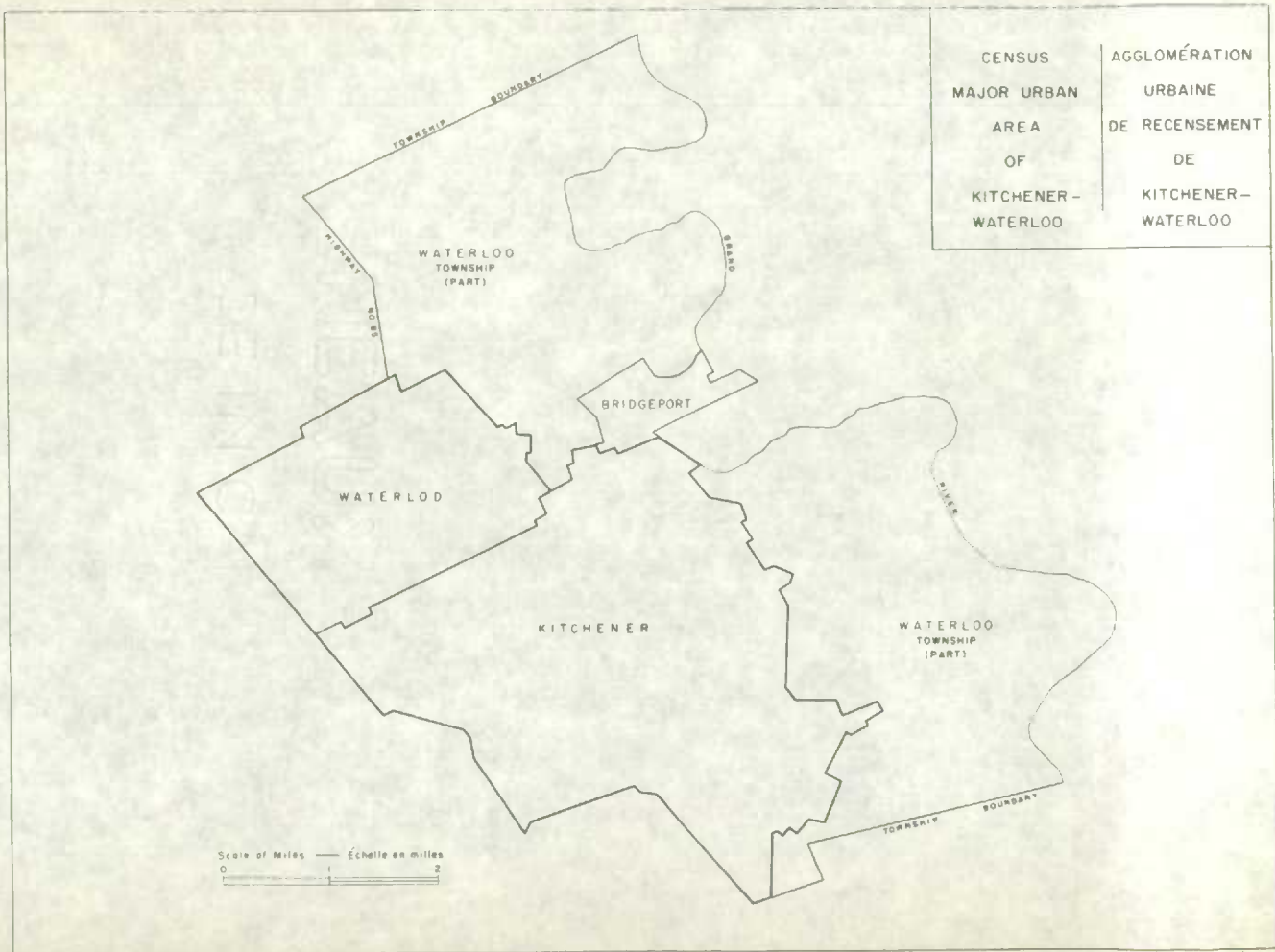

A-42

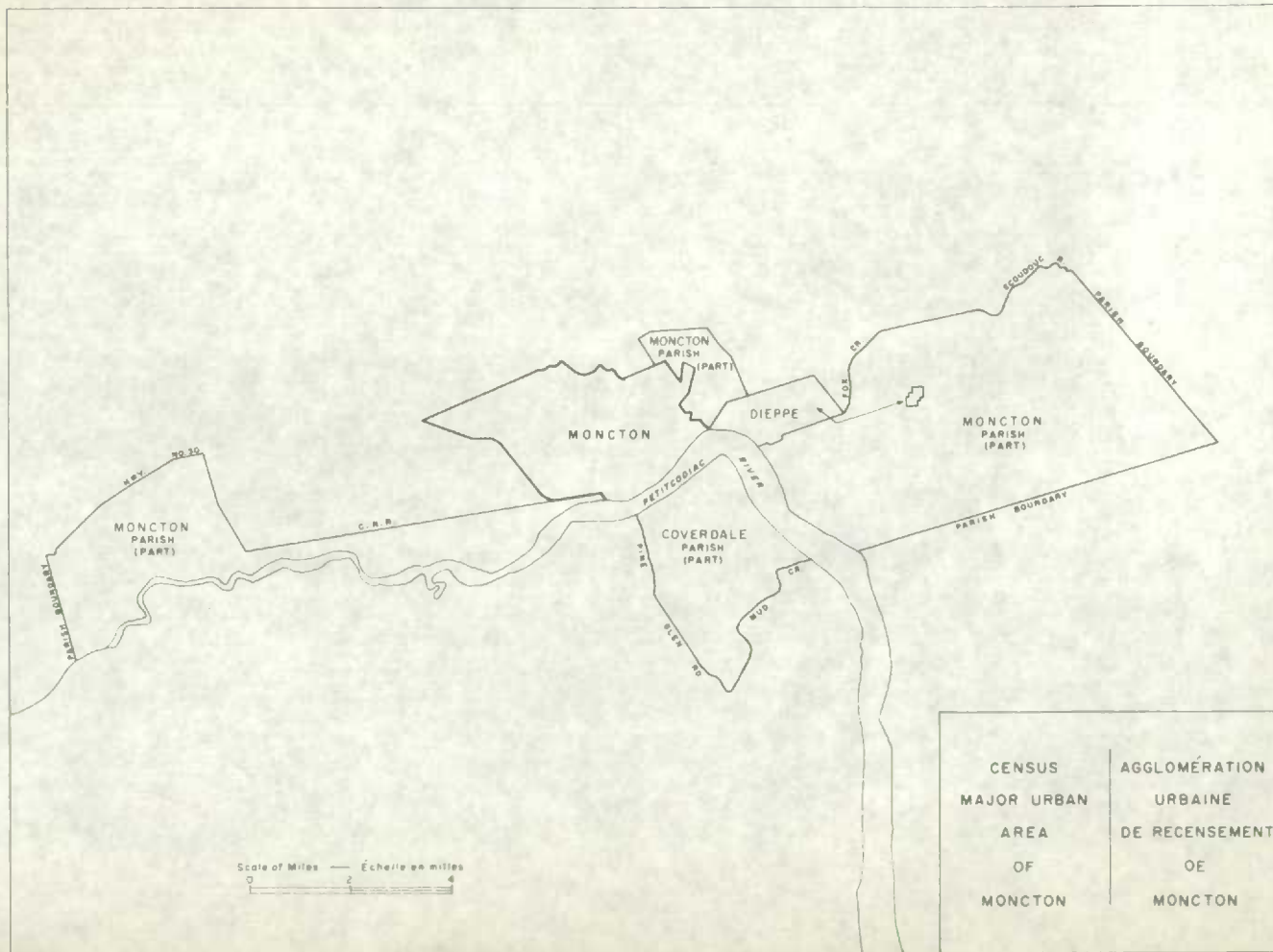

Scale of Miles — Échelle en miles
 0 2 4

| | |
|--|---|
| CENSUS MAJOR URBAN AREA OF MONCTON | AGGLOMÉRATION URBAINE DE RECENSEMENT DE MONCTON |
|--|---|

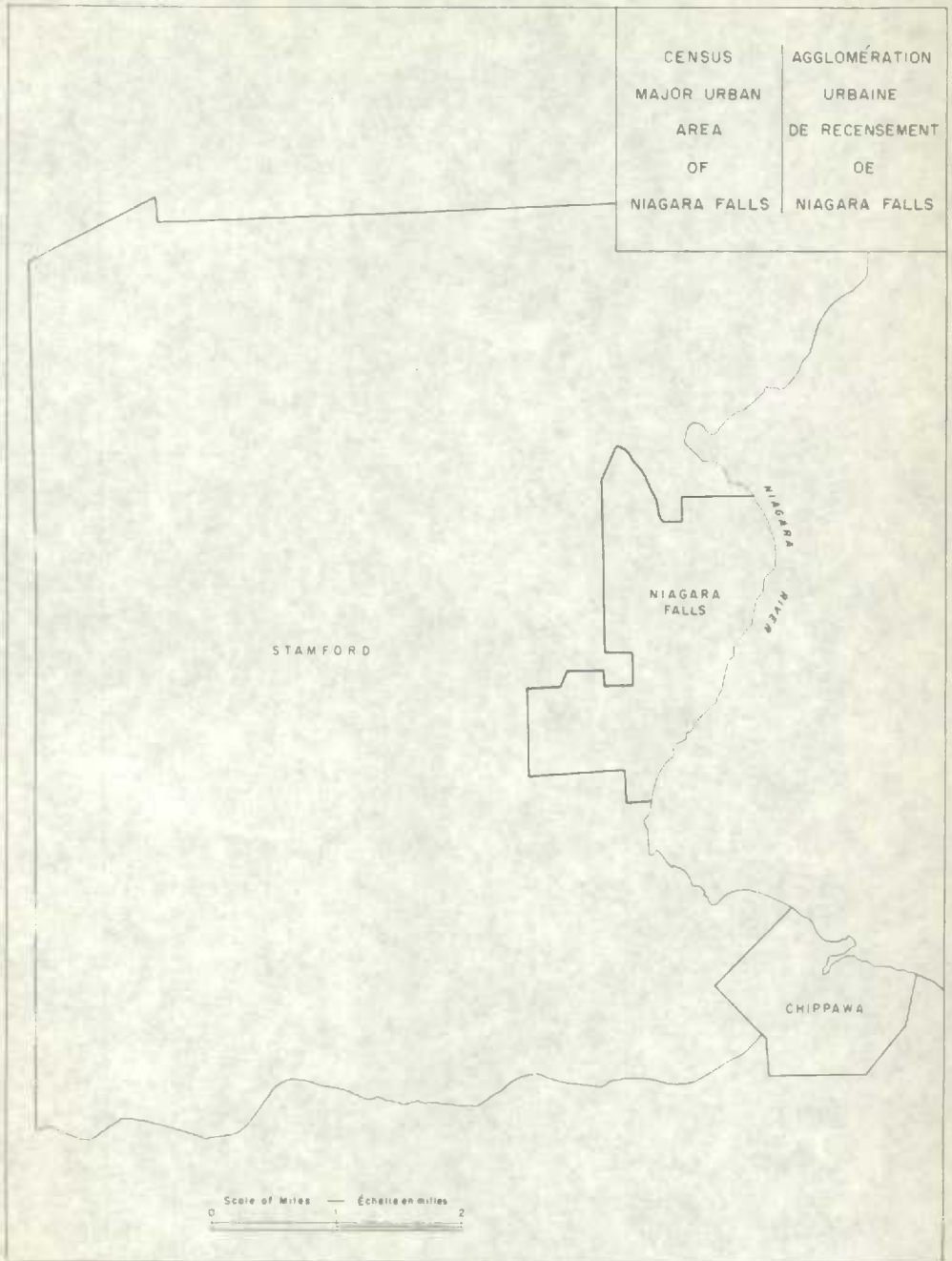

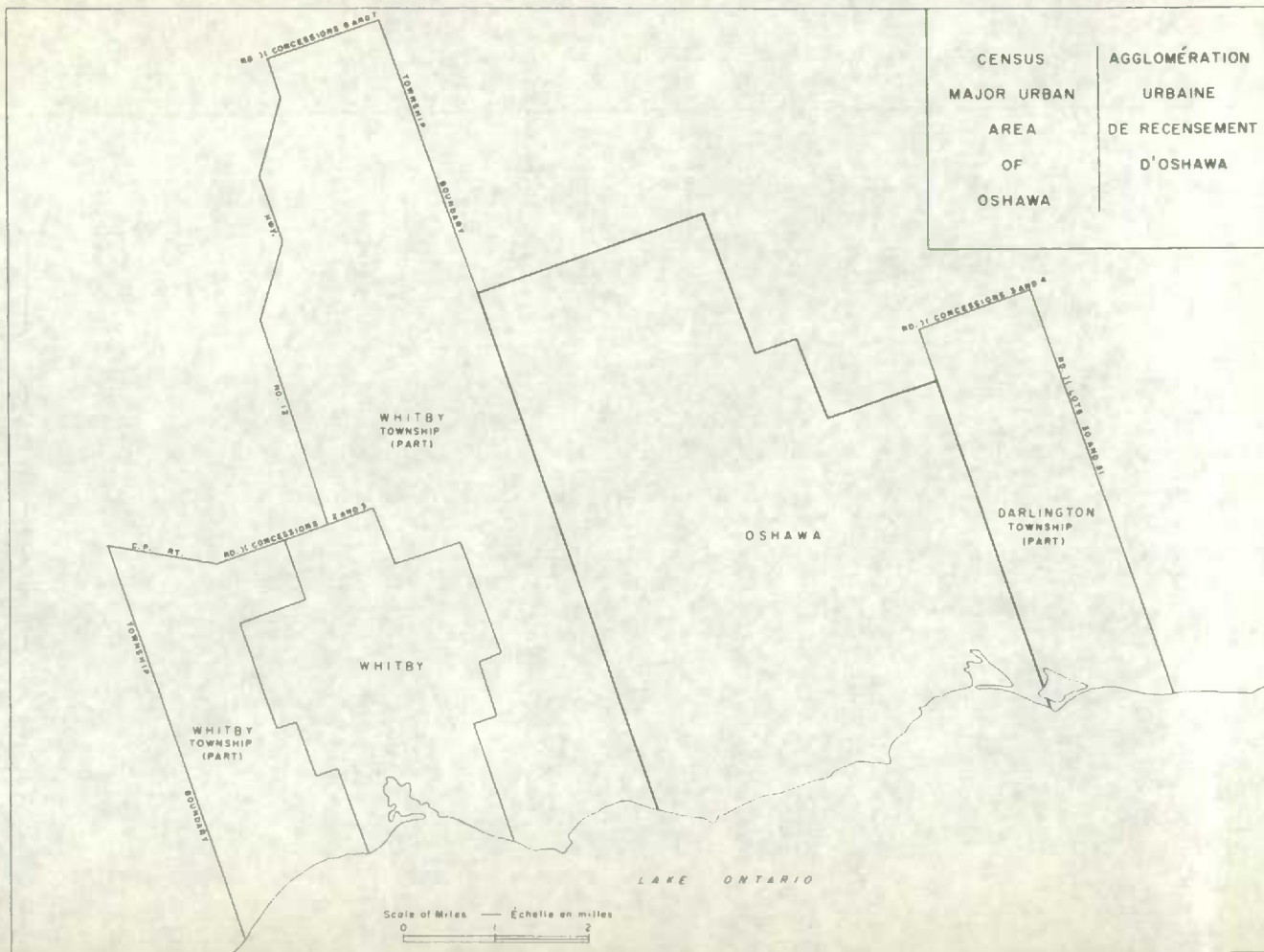

| | |
|--------------|----------------|
| CENSUS | AGGLOMÉRATION |
| MAJOR URBAN | URBAINE |
| AREA | DE RECENSEMENT |
| OF | DE |
| PETERBOROUGH | PETERBOROUGH |

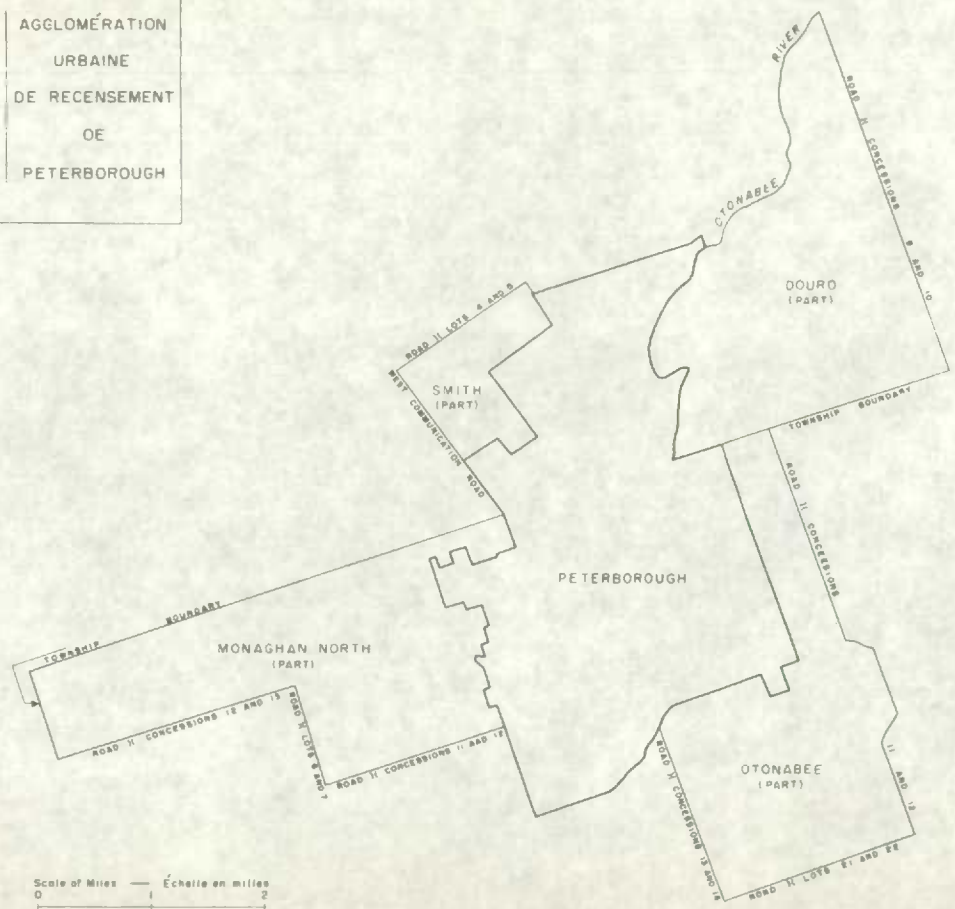

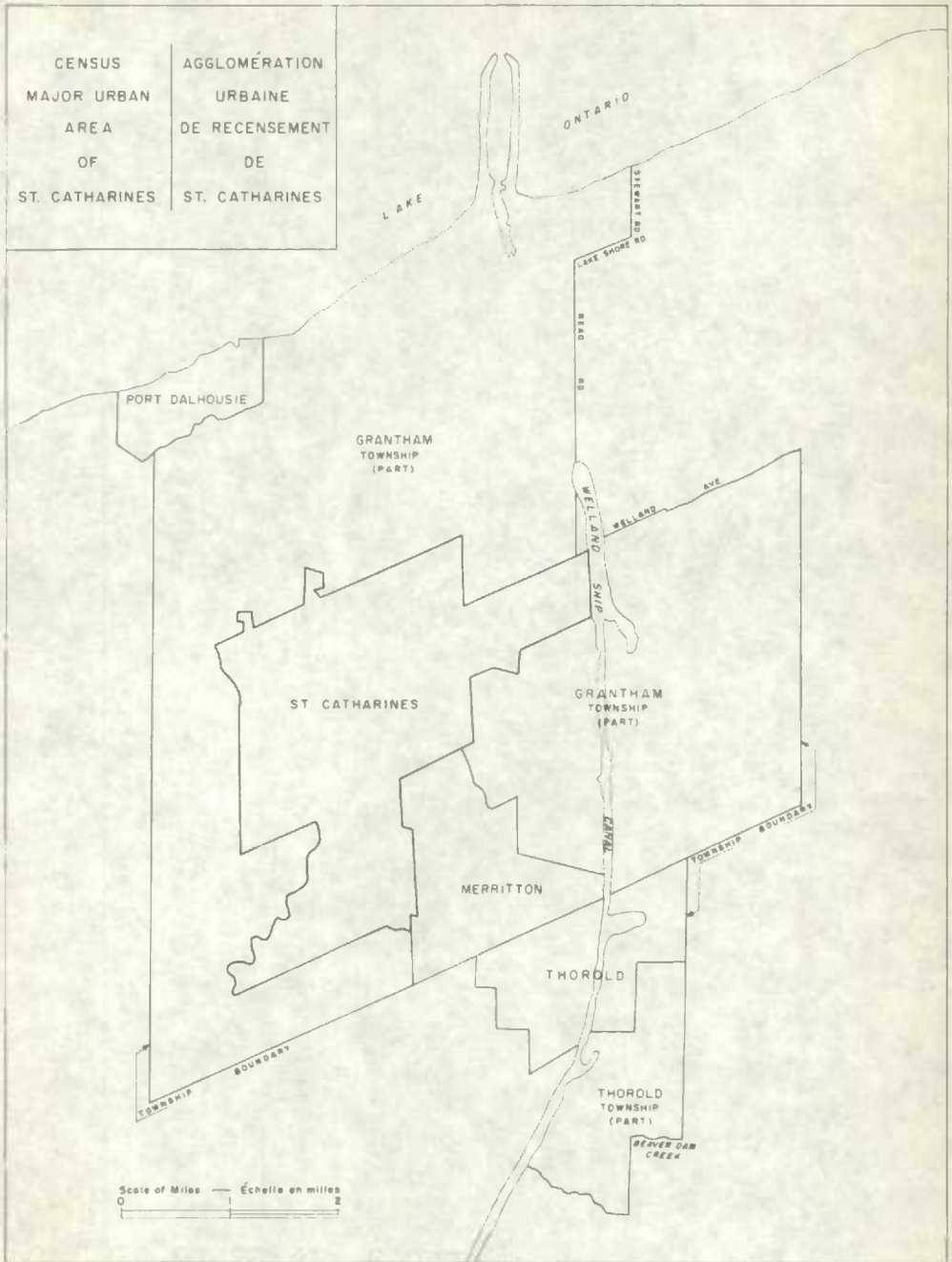

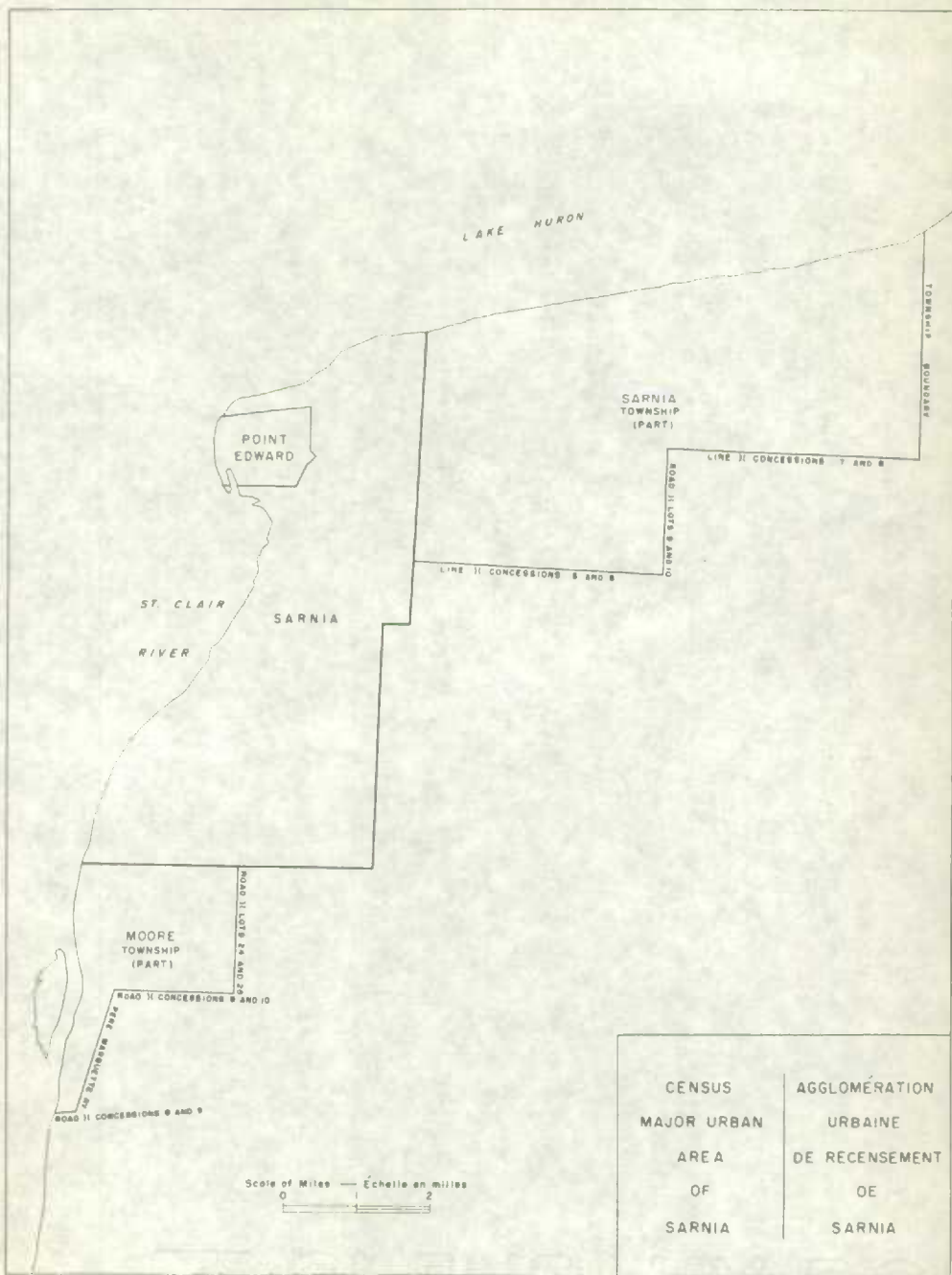

UNIVERSITY OF TORONTO LIBRARY
 MADE IN CANADA

| | |
|------------------|------------------|
| CENSUS | AGGLOMÉRATION |
| MAJOR URBAN | URBAINE |
| AREA | DE RECENSEMENT |
| OF | DE |
| SAULT STE. MARIE | SAULT STE. MARIE |



A-49

Scale of Miles — Échelle en milles
0 1 2

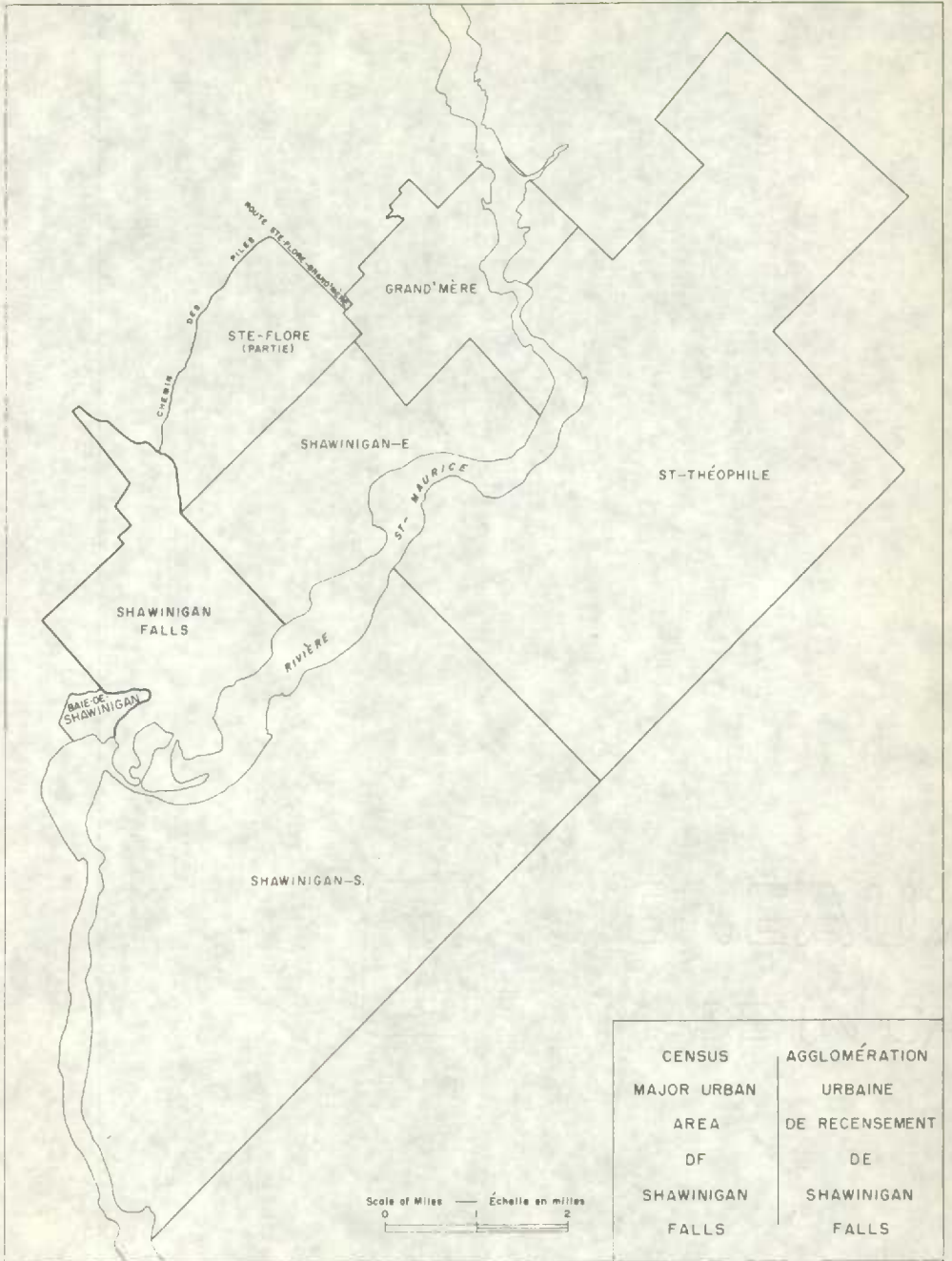

| | |
|-------------|----------------|
| CENSUS | AGGLOMÉRATION |
| MAJOR URBAN | URBAINE |
| AREA | DE RECENSEMENT |
| OF | DE |
| SHAWINIGAN | SHAWINIGAN |
| FALLS | FALLS |

Scale of Miles — Échelle en milles
 0 1 2

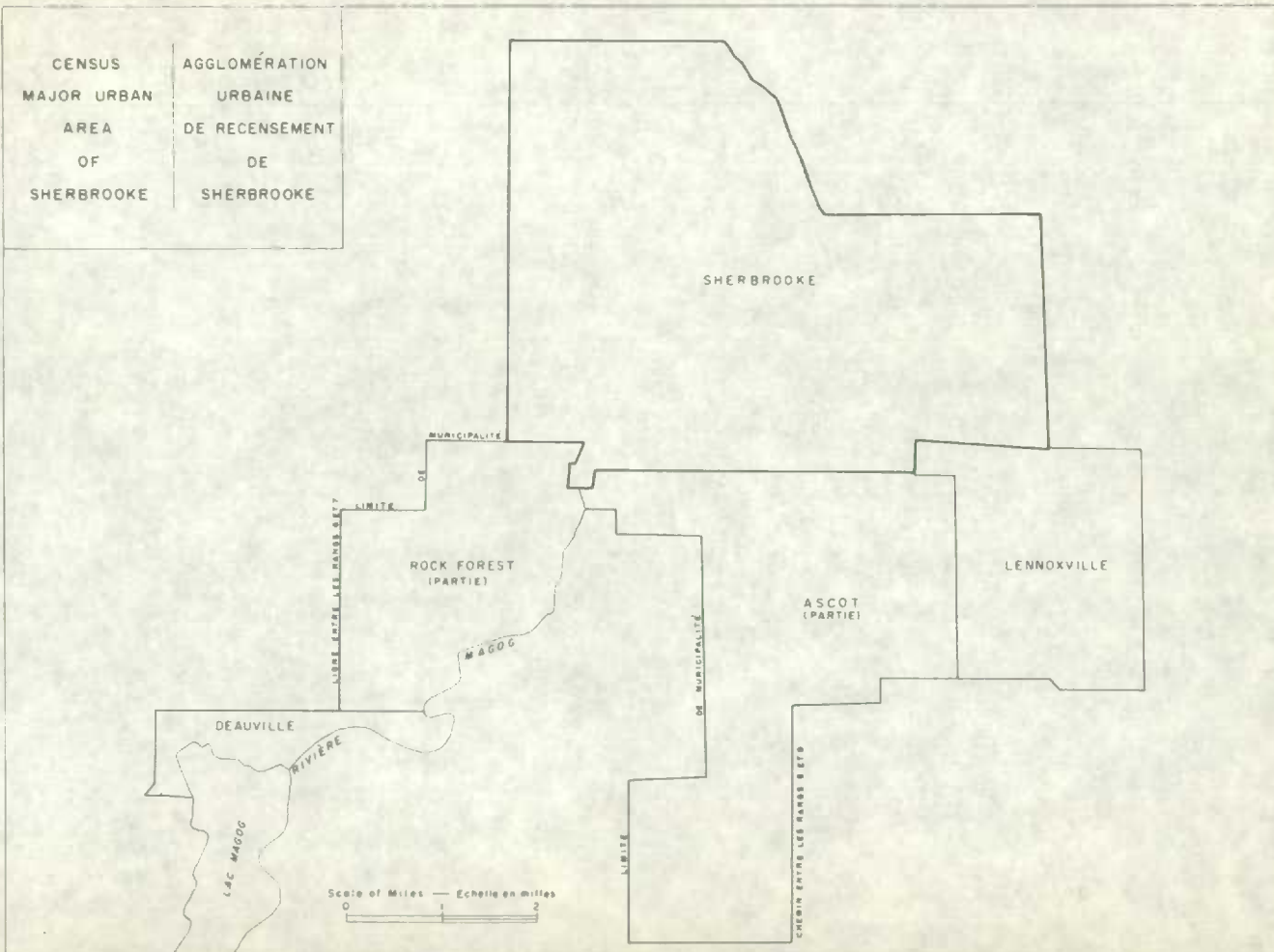

| | |
|-------------|----------------|
| CENSUS | AGGLOMÉRATION |
| MAJOR URBAN | URBAINE |
| AREA | DE RECENSEMENT |
| OF | DE |
| SHERBROOKE | SHERBROOKE |

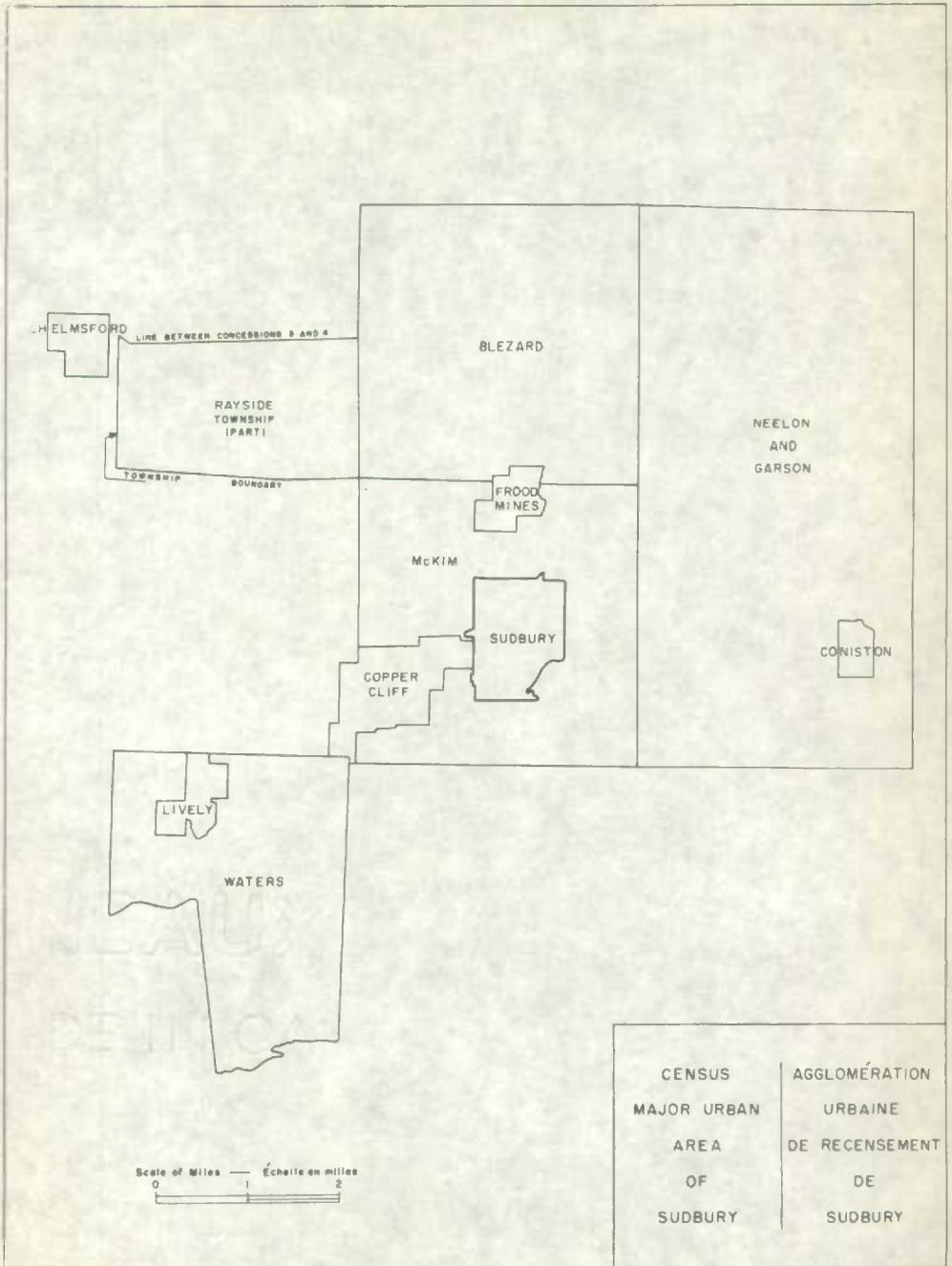

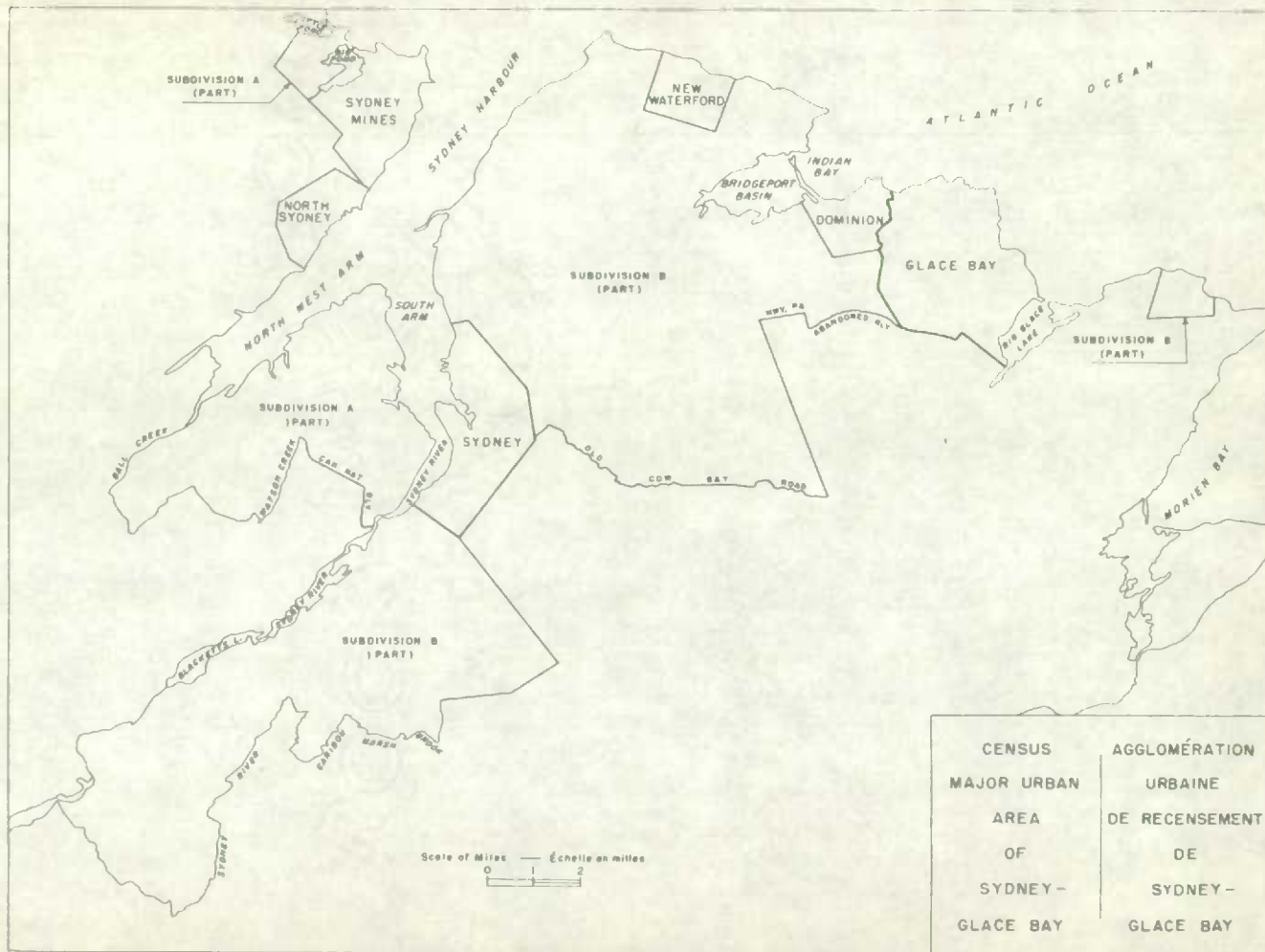

CENSUS
MAJOR URBAN
AREA
OF
TIMMINS

AGGLOMÉRATION
URBAINE
DE RECENSEMENT
DE
TIMMINS

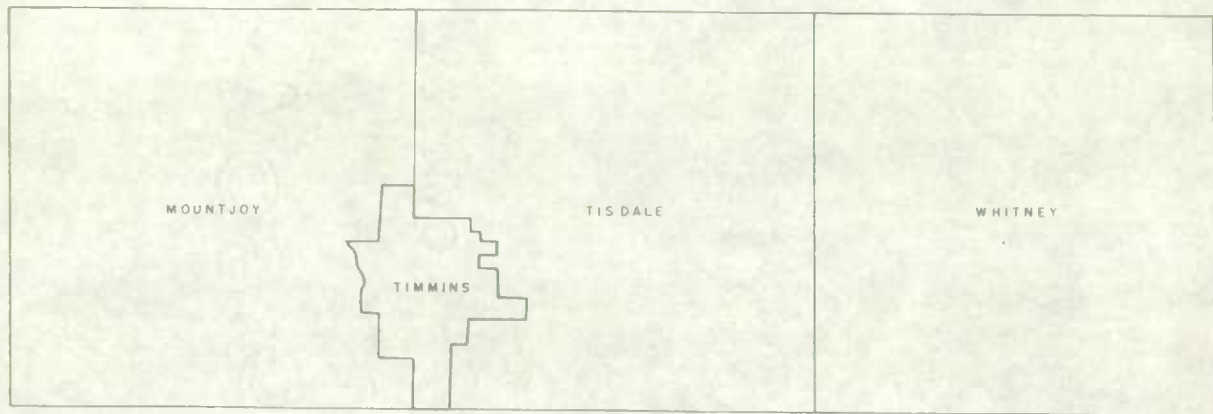

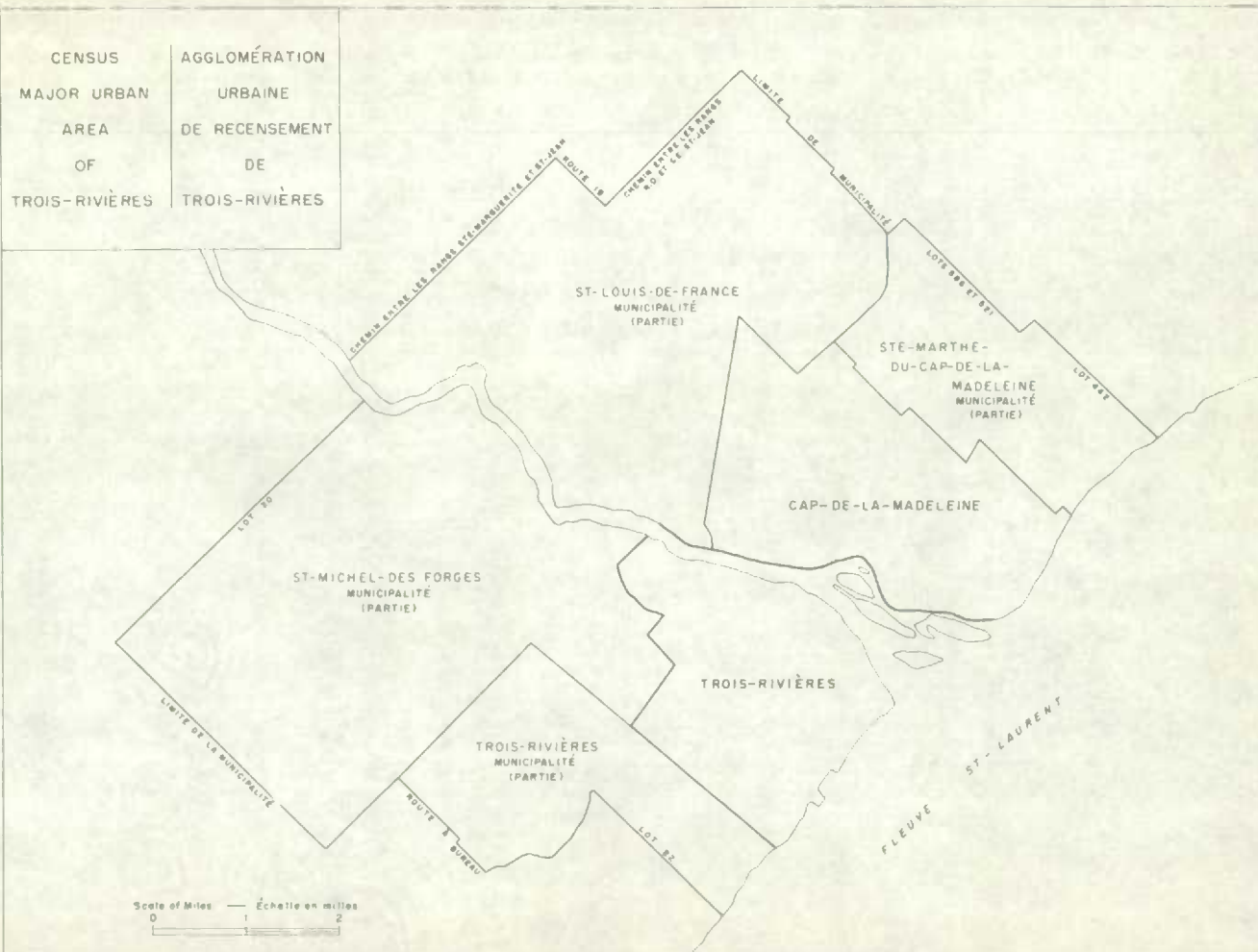

APPENDIX

(Code for Townships, Parishes and other Rural Sections)

APPENDIX
NEWFOUNDLAND

Province O.

Division No. 1.

Urban

| | | |
|------|---|--|
| 0176 | Subdivision A. Isthmus of Avalon Unorganized | 0101 St. Johns (0199) 0111 Freshwater (0177) 0112 Jersey side (0177) |
| 0177 | Subdivision B. Placentia Unorganized | 0113 Bay de Verde (0182) 0114 Carbonear (0183) 0115 Harbour Grace (0184) |
| 0178 | Subdivision C. St. Bride's Unorganized | 0116 Bay Roberts (0186) 0117 Wabana (0193) 0118 Mount Pearl-Glendale (0199) |
| 0179 | Subdivision D. Whitbourne Unorganized | 0119 Coley's Point (0186) 0120 Placentia (0177) |
| 0180 | Subdivision E. Heart's Delight Unorganized | |
| 0181 | Subdivision F. New Perlican - Winterton Unorganized | |
| 0182 | Subdivision G. North Shore of Conception Bay Unorganized | |
| 0183 | Subdivision H. Carbonear Unorganized 0175 Victoria, R. V. | |
| 0184 | Subdivision I. Harbour Grace Unorganized 0174 Upper Island Cove, R.V. | |
| 0185 | Subdivision J. Spaniard's Bay Unorganized | |
| 0186 | Subdivision K. Bay Roberts Unorganized | |
| 0187 | Subdivision L. Port de Grave Unorganized | |
| 0188 | Subdivision M. Clarke's Beach Unorganized | |
| 0189 | Subdivision N. Brigus Unorganized | |
| 0190 | Subdivision O. The Head of Conception Bay Unorganized | |
| 0191 | Subdivision P. Kelligrews Unorganized | |
| 0192 | Subdivision Q. St. John's West Extern. Unorganized | |

NEWFOUNDLAND - (Cont'd.)Division No. 1. - (Concl'd.)Urban

- 0193 Subdivision R. Bell Island
Unorganized
0173 Lance Cove, R.V.
- 0194 Subdivision S. St. John's East Extern.
Unorganized
0172 Pouce Cove, R.V.
0171 Torbay, R.V.
- 0195 Subdivision T. Bay Bulls
Unorganized
- 0196 Subdivision U. The Southern Shore
Unorganized
- 0197 Subdivision V. Trepassey Bay
Unorganized
- 0198 Subdivision W. St. Mary's
Unorganized
- 0199 St. John's Area
Unorganized

Division No. 2.

- 0291 Subdivision A. Mid Bay
Unorganized
- 0292 Subdivision B. Placentia Bay N. W.
Unorganized
- 0293 Subdivision C. Placentia Bay W. Centre
Unorganized
- 0294 Subdivision D. Mortier Bay
Unorganized
- 0295 Subdivision E. Burin
Unorganized
- 0296 Subdivision F. St. Lawrence
Unorganized
- 0297 Subdivision G. Lamaline
Unorganized
0279 Lawn, L.G.C.
- 0298 Subdivision H. Fortune-Grand Bank
- 0299 Subdivision I. Bay l'Argent
Unorganized

Division No. 3.

- 0392 Subdivision A. Belle Bay
Unorganized
- 0311 Belleoram (0392)
0312 Burgeo (0397)

NEWFOUNDLAND - (Cont'd.)Division No. 3. - (Concl'd.)Urban

| | | |
|------|---|--|
| 0393 | Subdivision B. Harbour Breton Unorganized 0379 Harbour Breton, L.G.C. | 0313 Ramea (0397) 0314 Channel-Port aux Basques (0399) |
| 0394 | Subdivision C. Hermitage Bay Unorganized | |
| 0395 | Subdivision D. Bay d'Espoir Unorganized 0376 Head of Bay d'Espoir, L.G.C. 0377 Milltown, L.G.C. 0378 St. Albans, L.G.C. | |
| 0396 | Subdivision E. Pushtrough Unorganized | |
| 0397 | Subdivision F. Burgeo Unorganized | |
| 0398 | Subdivision G. Rose Blanche Unorganized | |
| 0399 | Subdivision H. Port-aux-Basques Unorganized | |

Division No. 4.

| | | |
|------|---|--------------------------|
| 0495 | Subdivision A. Codroy Valley Unorganized | 0411 Stephenville (0498) |
| 0496 | Subdivision B. Crabbs River Unorganized | |
| 0497 | Subdivision C. St. George's Unorganized | |
| 0498 | Subdivision D. Stephenville Unorganized 0479 Berry Head, L.G.C. 0478 Stephenville Crossing, R.T. | |
| 0499 | Subdivision E. Port au Port Unorganized | |

Division No. 5.

| | | |
|------|---|---|
| 0596 | Subdivision A. Deer Lake Unorganized | 0501 Corner Brook (0598) 0511 Deer Lake (0596) |
| 0597 | Subdivision B. Humber Valley Unorganized 0578 Pasadena - Midland, L.G.C. 0579 Steady Brook, L.G.C. | |
| 0598 | Subdivision C. Corner Brook Unorganized | |
| 0599 | Subdivision D. Bay of Islands Unorganized | |

NEWFOUNDLAND - (Cont'd.)Division No. 5. - (Concl'd.)Urban

0577 Woods Island, L.G.C.

Division No. 6.

- | | | |
|------|--|---------------------|
| 0695 | Subdivision A. Bucans Unorganized 0679 Bucans, R.T. | 0611 Windsor (0697) |
| 0696 | Subdivision B. Exploit Valley Unorganized 0678 Badger, L.G.C. | |
| 0697 | Subdivision C. Grand Falls Unorganized 0677 Bishop's Falls, R.T. 0676 Botwood, R.T. 0675 Grand Falls, R.T. | |
| 0698 | Subdivision D. Terra Nova Unorganized | |
| 0699 | Subdivision E. Gander Unorganized 0674 Gander, L.I.D. 0673 Glenwood, L.G.C. | |

Division No. 7.

- | | | |
|------|---|---|
| 0787 | Subdivision A. Wesleyville Unorganized 0776 Badger's Quay-Valleyfield-Pools Is., R.D. 0775 Newton, L.G.C. | 0711 Wesleyville (0787) 0712 Glovertown (0790) 0713 Greenspond (0788) 0714 Clarendville (0797) |
| 0788 | Subdivision B. Greenspond Unorganized | |
| 0789 | Subdivision C. Freshwater Bay Unorganized 0774 St. Brendan's, L.G.C. | |
| 0790 | Subdivision D. Alexander Bay Unorganized | |
| 0791 | Subdivision E. Chandlers Reach Unorganized | |
| 0792 | Subdivision F. Southward Bay Unorganized | |
| 0793 | Subdivision G. Black Head Bay Unorganized | |
| 0794 | Subdivision H. Bonavista Area | |
| 0795 | Subdivision I. Catalina Unorganized | |

NEWFOUNDLAND - (Cont'd.)Division No. 7. - (Cont'd.)Urban

- 0796 Subdivision J. Trinity
Unorganized
- 0797 Subdivision K. Smith Sound
Unorganized
- 0798 Subdivision L. Random Island
Unorganized
- 0799 Subdivision M. South West Arm
Unorganized

Division No. 8.

- 0886 Subdivision A. White Bay South
Unorganized
0875 La Scie, L.I.D. 0811 Lewisport (0891)
0812 Fogo (0896)
0813 Change Islands (0895)
- 0887 Subdivision B. Green Bay
Unorganized
0874 Burlington, L.G.C.
- 0888 Subdivision C. Halls Bay-Little Bay
Unorganized
0873 Little Bay IIs., L.G.C.
0872 Springdale - South Brook, R.D.
- 0889 Subdivision D. Pilley's Island
Unorganized
0871 Triton L.G.C.
- 0890 Subdivision E. Notre Dame Bay Centre
Unorganized
0870 Roberts Arm, L.G.C.
- 0891 Subdivision F. Lewisporte
Unorganized
- 0892 Subdivision G. Notre Dame Bay South
Unorganized
- 0893 Subdivision H. New World Island
Unorganized
- 0894 Subdivision I. Twillingate Island
Unorganized
- 0895 Subdivision J. Change Islands
Unorganized
- 0896 Subdivision K. Fogo Islands
Unorganized
- 0897 Subdivision L. Sir Charles Hamilton Sound
Unorganized
0879 Carmanville, L.G.C.

NEWFOUNDLAND - (Concl'd.)

Division No. 8. - (Concl'd.)

Urban

- 0898 Subdivision M. Straight Shore
Unorganized
0873 Musgrave Harbour - Dating Cove, R.D.

Division No. 9.

- 0994 Subdivision A. Bonne Bay
Unorganized
0979 Woody Point, L.G.C. 0911 St. Anthony (0998)
0912 Engine (0999)
- 0995 Subdivision B. Cowhead
Unorganized
- 0996 Subdivision C. Straight of Belle Isle
Unorganized
- 0997 Subdivision D. Quirpon - Cook's Harbour
Unorganized
- 0998 Subdivision E. Hare Bay
Unorganized
0978 Main Brook, R.D.
- 0999 Subdivision F. White Bay North
Unorganized
0977 Roddickton - Canada Bay, L.G.C.

Division No. 10.

- 1099 Labrador
Unorganized
1078 Happy Valley, L.L.D.

PRINCE EDWARD ISLANDProvince 1.

| <u>County</u> | <u>Subdivision</u> | <u>Urban</u> |
|---------------|--|---------------------------|
| 01 - Kings | 0190 St. Andrew (twp 59,61,63,64) | 0111 Georgetown (0191) |
| | 0191 St. George (twp 51-56,66, Royalty) | 0112 Montague (0191) |
| | 0192 St. Patrick (twp 38-42) | 0113 Souris (0193) |
| | 0193 East (twp 43-47) | 0151 Cardigan (0191) |
| | | 0152 Morell (0192) |
| | 0153 Murray Harbour (0190) | |
| | 0154 Murray River (0190) | |
| | 0155 St. Peters (0192) | |
| 02 - Prince | 0290 North (twp 1-3) | 0211 Alberton (0292) |
| | 0291 St. David (twp 18,19,25-28) | 0212 Borden (0291) |
| | 0292 Egmont (twp 4-7) | 0213 Kensington (0291) |
| | 0293 Richmond (twp 13-17) | 0214 Summerside (0293) |
| | 0294 Halifax (twp 8-12) | 0251 Kinkora (0291) |
| | 0252 O'Leary (0292) | |
| | 0253 Tignish (0290) | |
| 03 - Queens | 0390 Hillsborough (twp 29-31,55) | 0301 Charlottetown (0394) |
| | 0391 St. John (twp 50,57,58,60,62) | 0351 Crapaud (0390) |
| | 0392 Bedford (twp 35-37, 48,49) | 0352 Mount Stewart (0392) |
| | 0393 Grenville (twp 20-23,67) | 0353 North Rustico (0394) |
| | 0394 Charlotte (twp 32-34,24, Royalty) | 0354 Parkdale (0394) |
| | | 0355 Spring Park (0394) |
| | 0356 Victoria (0390) | |

Province 2.NOVA SCOTIA

| <u>County</u> | <u>Subdivision</u> | <u>Urban</u> |
|------------------|---|--------------------------------|
| 01 - Annapolis | 0195 Subdivision A. Annapolis Royal Area | 0111 Annapolis Royal (0195) |
| | 0196 Subdivision B. Bridgetown Area | 0112 Bridgetown (0196) |
| | 0197 Subdivision C. Middleton Area | 0113 Middleton (0197) |
| | 0198 Subdivision D. Milford - Dalhousie Mun. | |
| 02 - Antigonish | 0297 Subdivision A. Antigonish - Cape George Mun. | 0211 Antigonish (0297) |
| | 0298 Subdivision B. Pomquet - Tracadie Mun. | |
| 03 - Cape Breton | 0396 Subdivision A. Grand Narrows - Sydney Mines | 0301 Sydney (0397) |
| | 0370 Bras d'Or, R. V. | 0311 North Sydney (0396) |
| | 0397 Subdivision B. Big Pond - Sydney Mun. | 0312 Sydney Mines (0396) |
| | 0398 Subdivision C. Louisburg Area | 0313 Dominion (0397) |
| | 0399 Indian Reserves | 0314 Glace Bay (0397) |
| | | 0315 Louisburg (0398) |
| | 0316 New Waterford (0397) | |

NOVA SCOTIA - (Cont'd.)

| <u>County</u> | <u>Subdivision</u> | <u>Urban</u> |
|-----------------------------------|--|---|
| 04 - Colchester | 0496 Subdivision A. North Cobequid Shore | 0411 Stewiacke (0496) 0412 Truro (0496) |
| | 0497 Subdivision B. Tatamagouche - Salmon River | |
| | 0470 Bible Hill, V. C. | |
| | 0498 Subdivision C. Truro - Stewiacke | |
| | 0499 Indian Reserves | |
| 05 - Cumberland | 0595 Subdivision A. Chignecto Bay - Parrsboro | 0511 Amherst (0597) 0513 Oxford (0597) |
| | 0570 River Hebert, V.C. | 0514 Parrsboro (0595) |
| | 0596 Subdivision B. Springhill - Maccan River | 0515 Springhill (0596) |
| | 0597 Subdivision C. Amherst - Amherst Shore | |
| | 0598 Subdivision D. Wallace River - Wentworth | |
| 06 - Digby | 0697 Subdivision A. Clare Municipal Area | 0611 Digby (0698) |
| | 0698 Subdivision B. Digby Municipal Area | |
| 07 - Guysboro | 0797 Subdivision A. St. Mary's Municipal Area | 0711 Canso (0798) 0712 Mulgrave (0798) |
| | 0798 Subdivision B. Guysboro Municipal Area | |
| 08 - Halifax | 0891 Subdivision A. St. Margarets Bay Area | 0801 Halifax (0895) 0811 Dartmouth (0895) |
| | 0892 Subdivision B. Peggy's Cove - Sambro | |
| | 0893 Subdivision C. Sackville - Windsor Junction | |
| | 0894 Unorganized Area | |
| | 0895 Subdivision D. Halifax - Dartmouth | |
| | 0896 Subdivision E. Porter's Lake Area | |
| | 0897 Subdivision F. Musquodoboit - Ship Harbour | |
| | 0898 Subdivision G. Upper Musquodoboit - Sheet Harbour | |
| | 0899 Subdivision H. Sable Island | |
| | 09 - Hants | 0997 Subdivision A. East Hants |
| 0998 Subdivision B. West Hants | | |
| 0999 Indian Reserves | | |
| 10 - Inverness | 1096 Subdivision A. Cheticamp - Margaree | 1011 Inverness (1097) 1012 Port Hawkesbury (1098) |

NOVA SCOTIA - (Cont'd.)

| <u>County</u> | <u>Subdivision</u> | <u>Urban</u> |
|----------------------------|---|--------------------------------|
| 10 - Inverness Coast'd. | 1097 Subdivision B. Inverness - Port Hood | |
| | 1098 Subdivision C. River Denys - Port Hawkesbury | |
| | 1099 Indian Reserves | |
| 11 - King's | 1195 Subdivision A. Kingston - Berwick | 1111 Berwick (1195) |
| | 1196 Subdivision B. Canard - Cape Blomidon | 1112 Kentville (1197) |
| | 1170 Aldershot, R. V. | 1113 Wolfville (1198) |
| | 1197 Subdivision C. Kentville - Gaspereau Lake | |
| | 1198 Subdivision D. Wolfville - Avonport | |
| 12 - Lunenburg | 1297 Subdivision A. Bridgewater - Lunenburg | 1211 Bridgewater (1297) |
| | 1298 Subdivision B. Chester Area | 1212 Lunenburg (1297) |
| | 1270 Chester, R. T. | 1213 Mahone Bay (1297) |
| 13 - Pictou | 1396 Subdivision A. Pictou - River John | 1311 New Glasgow (1398) |
| | 1397 Subdivision B. Stellarton - Middle River | 1312 Pictou (1396) |
| | 1398 Subdivision C. New Glasgow - Merigomish | 1313 Stellarton (1397) |
| | 1399 Indian Reserves | 1314 Trenton (1398) |
| | | 1315 Westville (1397) |
| 14 - Queen's | 1497 Subdivision A. Port Joli - Liverpool | 1411 Liverpool (1497) |
| | 1498 Subdivision B. Brooklyn - Medway River | |
| | 1470 Milton, V. C. 1471 Brooklyn, V. C. | |
| 15 - Richmond | 1596 Subdivision A. Point Tupper - St. Peter's | |
| | 1597 Subdivision B. Lock Lomond - Grand River | |
| | 1598 Subdivision C. Madame Island Area | |
| | 1599 Indian Reserves | |
| 16 - Shelburne | 1697 Subdivision A. Barrington Area | 1611 Clark's Harbour (1697) |
| | 1698 Subdivision B. Shelburne - Lockeport | 1612 Lockeport (1698) |
| | | 1613 Shelburne (1698) |
| 17 - Victoria | 1797 Subdivision A. Cape North - Ingonish | |
| | 1798 Subdivision B. Baddeck - St. Ann | |
| | 1799 Indian Reserves | |

NOVA SCOTIA - (Concl'd.)

| <u>County</u> | <u>Subdivision</u> | <u>Urban</u> |
|---------------|--------------------------------------|----------------------|
| 18 - Yarmouth | 1897 Subdivision A. Yarmouth Area | 1812 Yarmouth (1897) |
| | 1898 Subdivision B. Argyle Area | |

Province 3. NEW BRUNSWICK

| <u>County</u> | <u>Parishes</u> | <u>Urban</u> |
|-----------------------------|---|-------------------------|
| 01 - Albert | 0190 Harvey | |
| | 0191 Hillsborough | |
| | 0192 Alma | |
| | 0193 Hopewell | |
| | 0194 Elgin | |
| | 0195 Coverdale | |
| 02 - Carleton | 0288 Woodstock | 0211 Hartland (0297) |
| | 0289 Kent | 0212 Woodstock (0288) |
| | 0290 Northampton | |
| | 0291 Aberdeen | |
| | 0292 Wicklow | |
| | 0293 Wilmot | |
| | 0294 Wakefield | |
| | 0295 Simonds | |
| | 0296 Richmond | |
| | 0297 Brighton | |
| | 0298 Peel | |
| | 0299 Indian Reserves | |
| 03 - Charlotte | 0388 Clarendon and Lepreau | 0311 Milltown (0391) |
| | 0389 St. David and Duferin | 0312 St. Andrews (0393) |
| | 0390 Grand Manan | 0313 St. George (0395) |
| | 0391 St. Stephen | 0314 St. Stephen (0391) |
| | 0392 Pennfield | |
| | 0376 Blacks Harbour, R.V. | |
| | 0393 St. Andrews | |
| | 0394 West Isles | |
| | 0395 St. George | |
| | 0396 Campobello | |
| | 0397 St. Patrick, St. Croix and Dumbarton | |
| 0398 St. James | | |
| 04 - Gloucester | 0489 Allardville | 0411 Bathurst (0498) |
| | 0490 Caraquet | 0451 Shippigan (0491) |
| | 0473 Caraquet, L.I.D. | |
| | 0491 Shippigan | |
| | 0492 Inkerman | |
| | 0493 Saumarez | |
| | 0470 Tracadie, R.V. | |
| | 0494 New Brandon | |
| | 0495 Beresford | |
| | 0496 St. Isidore | |
| | 0497 Paquetville | |
| | 0498 Bathurst | |
| 0475 East Bathurst, L.I.D. | | |
| 0474 South Bathurst, L.I.D. | | |
| 0499 Indian Reserves | | |

NEW BRUNSWICK - (Cont'd.)

| <u>County</u> | <u>Parishes</u> | <u>Urban</u> |
|-----------------------------------|-----------------------------------|-------------------------|
| 05 - Kent | 0588 St. Mary | |
| | 0589 St. Paul | |
| | 0590 Wellington | |
| | 0570 Buctouche, L.I.D. | |
| | 0591 Carleton | |
| | 0592 Dundas | |
| | 0593 Richibucto | |
| | 0571 Richibucto, R.T. | |
| | 0594 St. Louis | |
| | 0595 Harcourt | |
| | 0596 Acadieville | |
| | 0597 St. Charles | |
| | 0598 Weldford | |
| 0599 Indian Reserves | | |
| 06 - King's | 0687 Westfield | 0611 Sussex (0695) |
| | 0688 Rothesay | 0612 Rothesay (0688) |
| | 0689 Waterford, Hammond and Upham | |
| | 0690 Hampton | |
| | 0691 Studholm | |
| | 0692 Springfield | |
| | 0693 Cardwell | |
| | 0694 Havelock | |
| | 0695 Sussex | |
| | 0696 Greenwich and Kars | |
| | 0697 Kingston | |
| | 0698 Norton | |
| | 07 - Madawaska | 0786 Clair |
| 0787 St. Joseph | | 0712 St. Leonard (0794) |
| 0788 St. Andrew (St-André) | | |
| 0789 Baker Lake | | |
| 0790 St. Jacques | | |
| 0791 St. Hilaire, and Baker Brook | | |
| 0792 St. Francis | | |
| 0793 Madawaska | | |
| 0794 St. Leonard | | |
| 0795 St. Basil | | |
| 0796 St. Ann's | | |
| 0797 Notre Dame de Lourdes | | |
| 0798 Green River (Rivière Verte) | | |
| 0799 Indian Reserves | | |
| 08 - Northumberland | 0886 Southesk | 0811 Chatham (0895) |
| | 0887 Derby | 0812 Newcastle (0888) |
| | 0888 Newcastle | |
| | 0889 Rogersville | |
| | 0890 Alnwick | |
| | 0891 Harwicke | |
| | 0892 Glenelg | |
| | 0893 Nelson | |
| | 0894 Blissfield | |
| | 0871 Doaktown, L.I.D. | |
| | 0895 Chatham | |
| 0870 Chatham Head, R.V. | | |
| 0896 Blackville | | |

NEW BRUNSWICK - (Cont'd.)

| <u>County</u> | <u>Parishes</u> | <u>Urban</u> |
|---|--|---|
| 08 - Northumberland land Concl'd. | 0897 Ludlow 0898 Northesk 0899 Indian Reserve | |
| 09 - Queens | 0990 Chipman 0991 Hampstead 0992 Canning 0970 Rothwell R.V. 0993 Johnston 0994 Petersville 0995 Gagetown 0996 Cambridge 0997 Wickham 0998 Waterborough and Brunswick | |
| 10 - Restigouche | 1090 St. Quentin 1079 St. Quentin, L.I.D. 1091 Addington 1078 Atholville, L.I.D. 1092 Balmoral 1093 Colborne 1094 Grimmer 1095 Eldon 1096 Dalhousie 1097 Durham 1099 Indian Reserves | 1011 Campbellton (1091) 1012 Dalhousie (1096) |
| 11 - St. John | 1190 Lancaster 1191 Simonds 1192 St. Martins 1193 Musquash | 1101 Saint John (1191) 1102 Lancaster (1190) |
| 12 - Sunbury | 1290 Lincoln 1291 Northfield 1279 Minto, R.V. 1292 Blissville 1293 Gladstone 1294 Sheffield 1295 Burton 1296 Maugerville 1299 Indian Reserves | 1211 Oranochta (1295) |
| 13 - Victoria | 1390 Perth 1391 Drummond 1392 Andover 1393 Grand Falls 1394 Gordon 1379 Plaster Rock, L.I.D. 1395 Lorne 1396 Denmark 1399 Indian Reserves | 1311 Grand Falls (1393) |
| 14 - Westmorland | 1490 Moncton 1491 Shediac 1492 Dorchester 1493 Salisbury 1494 Botford | 1401 Moncton (1490) 1411 Sackville (1496) 1412 Shediac (1491) 1414 Dieppe (1490) 1451 Port Elgin (1444) |

NEW BRUNSWICK - (Concl'd.)

| <u>County</u> | <u>Parishes</u> | <u>Urban</u> |
|---------------------------------|---|---|
| 14 - Westmorland Concl'd. | 1495 Westmorland | |
| | 1496 Sackville | |
| 15 - York | 1588 Manners Sutton and New Maryland | 1501 Fredericton (1595) 1512 Marysville (1595) |
| | 1589 Kingsclear | |
| | 1590 McAdam | |
| | 1571 McAdam, R.V. | |
| | 1591 Southampton | |
| | 1592 Douglas | |
| | 1570 Nashwaaksis, L.I.D. | |
| | 1593 Queensbury | |
| | 1594 Bright | |
| | 1595 St. Mary's | |
| | 1572 Barkers Point, R.V. | |
| | 1596 Dumfries and Prince William | |
| | 1597 Stanley | |
| 1598 Canterbury, and North Lake | | |
| 1599 Indian Reserves | | |

Province 4.QUEBEC

| <u>County</u> | <u>Parishes</u> | <u>Urban</u> |
|---------------|--|-------------------------|
| 01 - Abitibi | 0175 Roquemaure | 0111 Amos (0178) |
| | 0176 St. Germaine Boulé | 0112 Duparquet (0182) |
| | 0177 Amos East and West | 0113 Malartic (0182) |
| | 0178 La Reine and St. Lambert | 0114 Val d'Or (0182) |
| | 0179 Unorganized, Mistassini District | 0115 Bourlamaque (0182) |
| | 0180 Unorganized, Abitibi District | 0116 Cadillac (0182) |
| | 0181 Unorganized above railway | 0117 La Sarre (0186) |
| | 0182 Unorganized below railway | 0118 Barville |
| | 0171 Sullivan, R.V. | 0119 Chibougamau (0180) |
| | 0183 La Motte and St-Mathieu | 0120 Macamic (0198) |
| | 0184 St-Janvier and Val-St-Gilles | 0121 Senneterre (0195) |
| | 0185 Clermont | 0122 Chapais (0180) |
| | 0186 La Sarre | 0151 La Reine (0178) |
| | 0187 Normétal | 0156 Pascalis (0182) |
| | 0170 Normétal, R.V. | 0159 Barraute (0194) |
| | 0188 Ste-Hélène-de-Mancebourg, Clerval and Colombourg | |
| | 0189 St-Félix-de-Dalquier and St-Marc-de-Figuery | |
| | 0190 Privat and Authier | |
| | 0191 Landrienne, Carpentier and Courville | |
| | 0192 St-Jacques-de-Dupuy | |
| | 0193 Poularies | |
| | 0194 Barraute and Fiedmont | |
| | 0195 Senneterre | |
| | 0196 Launay and Tashereau | |
| | 0197 Palmarolle | |
| | 0198 Royal-Rousillon-de-Macamic | |
| | 0199 Trécesson | |

QUEBEC - (Cont'd.)

| <u>County</u> | <u>Parishes</u> | <u>Urban</u> |
|-------------------------|---|------------------------------------|
| 02 - Argenteuil | 0287 Montcalm | 0211 Barkmere (0291) |
| | 0288 Wentworth and Lac-des-Seize- Iles | 0212 Lachute (0290) |
| | 0289 Gore | 0251 Calumet (0298) |
| | 0290 St-Jérusalem-d'Argenteuil | 0252 Carillon (0294) |
| | 0291 Arundel | 0253 Grenville (0298) |
| | 0292 Chatham | 0254 Brownsburg (0292) |
| | 0293 Harrington | 0255 Ayersville (0290) |
| | 0294 St-André-d'Argenteuil | |
| | 0295 Morin Heights | |
| | 0296 Huberdeau | |
| | 0297 St-Adolphe-d'Howard | |
| | 0298 Grenville | |
| | 0299 Mille-Iles | |
| 03 - Arthabaska | 0386 St-Eusèbe-Stanoid | 0311 Arthabaska (0398) |
| | 0387 Ste-Séraphine | 0312 Victoriaville (0392) |
| | 0388 Ste-Clothilde-de-Horton, St-Jacques de Horton and La Rochell | 0313 Warwick (0393) |
| | 0389 Tingwick and St-Rémi-de- Tingwick | 0351 Chesterville (0391) |
| | 0390 Ste-Anne-du-Sault and St- Rosaire | 0352 Daveluyville (0390) |
| | 0391 Chester East, North and West | 0353 Princeville (0386) |
| | 0392 Ste-Victore-d'Arthabaska | 0355 Norbertville (0398) |
| | 0393 Warwick | |
| | 0394 St-Albert-de-Warwick and Ste- Elizabeth-de-Warwick | |
| | 0395 Chénier | |
| | 0396 Maddington, St-Louis-de- Blandford | |
| | 0397 St-Valère-de-Bulstrode | |
| | 0398 St-Christophe-d'Arthabaska, St-Norbert-d'Arthabaska | |
| 04 - Bagot | 0488 St-Hugues | 0411 Acton Vale (0499) |
| | 0489 St-Hélène | 0451 St-Dominique (0493) |
| | 0490 St-Théodore-d'Acton | 0452 Ste-Hélène-de-Bagot (0489) |
| | 0491 St-Liboire | 0453 St-Hugues (0488) |
| | 0492 St-Simon | 0454 St-Liboire (0491) |
| | 0493 St-Dominique | 0455 St-Pie (0496) |
| | 0494 St-Nazaire-d'Acton | 0456 Upton (0498) |
| | 0495 Ste-Rosalie | 0457 Ste-Rosalie (0492) |
| | 0496 Ste-Pie | |
| | 0497 Ste-Christine | |
| 0498 Ste-Ephrem-d'Upton | | |
| 0499 St-André-d'Acton | | |
| 05 - Beauce | 0574 Sacré-Coeur-de-Jésus and Sacré-Coeur-de-Marie | 0511 Beauceville (0578) |
| | 0575 St-Pierre-de-Broughton and East Broughton | 0512 Beauceville East (0589) |
| | 0576 Saints-Anges | 0513 St. Georges (0586) |
| | 0577 St-Come-de-Kennebec | 0514 St. Georges West (0582) |
| | 0578 St-François-O.N.D.de-la- Provence and St. Simons les Mines | 0551 Vallée-Jonction (0583) |

QUÉBEC - (Cont'd.)

| <u>County</u> | <u>Parishes</u> | <u>Urban</u> |
|--------------------------------|--|---------------------------------------|
| 05 - Beauce Concl'd. | 0579 St-Honoré | 0552 East Broughton Station (0574) |
| | 0580 St-Zacharie 0571 St-Zacharie, R.V. | 0553 Linière (0577) |
| | 0581 Ste-Aurélié | 0554 St. Ephrem-de- Tring (0592) |
| | 0582 Aubert-Gallion | 0556 St. Joseph (0598) |
| | 0583 L'Enfant-Jesus and St- Joseph-des-Erables | 0557 Ste. Marie (0588) |
| | 0585 St-Benoît-Labre | 0558 St. Victor (0595) |
| | 0586 St-Georges-E. | 0559 Tring Jonction (0590) |
| | 0587 St-Séverin and St-Elzèr-de- Beauce | |
| | 0588 Ste-Marie-de-la-Nouvelle- Beauce | |
| | 0589 St-François-d'Aussi | |
| | 0590 St-Frédéric | |
| | 0591 Ste-Clotilde | |
| | 0592 Ste-Ephrem-de-Tring and St- Méthode-de-Frontenac | |
| | 0593 St-Martin 0570 St. Martin de Tours, R.V. | |
| | 0594 St-Théophile-de-la-Beauce and St-Alfred | |
| | 0595 St-Victor-de-Tring | |
| | 0596 Shenley | |
| | 0597 St-Jules | |
| | 0598 St-Joseph-de-la-Beauce | |
| | 0599 St. Jean-de-la-Lande, St-René and St-Philibert-de-Beauce | |
| 06 - Beauharnois | 0690 St-Stanislas-de-Kostka | 0601 Valleyfield (0695) |
| | 0691 St-Timothée 0670 Nitro, R.V. | 0602 Beauharnois (0694) |
| | 0692 St-Etienne-de-Beauharnois | 0612 Maple Grove (0694) |
| | 0693 St-Louis-de-Gonzague | 0651 Melocheville (0694) |
| | 0694 St-Clément-de-Beauharnois | 0654 St-Timothée (0691) |
| | 0695 St-Cécile | |
| | 0696 Grande-Ile | |
| 07 - Bellechasse | 0783 St-Raphaël | 0751 St. Charles (0784) |
| | 0784 St-Charles-Boromé | 0752 St. Raphaël (0783) |
| | 0785 St-Lazare | 0753 Armagh |
| | 0786 St-Michel | |
| | 0787 St-Vallier | |
| | 0788 St-Etienne-de-Beaumont | |
| | 0789 St-Nérée | |
| | 0790 N. -D. -Auxiliatrice-de- Buckland | |
| | 0791 Honfleur | |
| | 0792 St-Cajetan-d'Armagh | |
| | 0793 St-Sabine | |
| | 0794 St-Magloire-de-Bellechase | |
| | 0795 St-Philémon | |
| | 0796 St-Camille-de-Lellis | |
| 0797 St-Gervais and St-Protais | | |
| 0798 St-Damien-de-Buckland | | |
| 0799 Le Derantaye | | |

QUEBEC - (Cont'd.)

| <u>County</u> | <u>Parishes</u> | <u>Urban</u> | |
|--|---|-----------------------------------|--|
| 08 - Berthier | 0887 St. Gabriel-de-Brandon | 0811 Berthierville (0888) | |
| | 0888 St. Geneviève-de-Berthier | 0851 Lavaltrie (0889) | |
| | 0889 Ste-Joseph-de-Lanoraie and Lanoraie-d'Autray | 0852 St-Gabriel-de-Brandon (0887) | |
| | 0890 St-Michel-des-Saints and St-Edmond-de-Berthier | | |
| | 0870 St-Michel des Saints, R.V. | | |
| | 0891 St-Damien | | |
| | 0892 La Visitation-de-la-Ste-Vierge-de-L'Isle-du-Pads and St-Ignace-de-Loyola | | |
| | 0893 St-Barthélemy | | |
| | 0894 St-Cuthbert and St-Viateur | | |
| | 0895 St-Charles-de-Mandeville | | |
| | 0897 St-Zénon | | |
| | 0898 St-Norbert | | |
| | 0899 St-Antoine-de-Lavaltrie | | |
| | 09 - Bonaventure | 0977 Unorganized Area | |
| | | 0978 St-François d'Assise | |
| 0979 St-Elzéar | | | |
| 0980 Patapédia District Unorganized | | | |
| 0981 Ste-Germaine-de-l'Anse-aux-Gascons | | | |
| 0982 Mann | | | |
| 0983 New Richmond | | | |
| 0984 St-Omer | | | |
| 0985 New Carlisle | | | |
| 0986 Restigouche and St-Fidèle-de-Restigouche | | | |
| 0987 St-Laurent-de-Matapédia | | | |
| 0988 Marie | | | |
| 0989 St-Godefroy and Shigawake | | | |
| 0990 Port Daniel East and West | | | |
| 0991 Grande-Cascapédia, St-Alphonse and St-Jules | | | |
| 0992 Hope and Hope Town | | | |
| 0993 Paspébiac and Paspébiac O. | | | |
| 0994 Bonaventure | | | |
| 0995 Carleton | | | |
| 0996 Escuminac and Nouvelle | | | |
| 0997 St-Siméon | | | |
| 0998 St-Charles-de-Caplan | | | |
| 0999 St-Alexis-de-Matapédia and St-Benoit | | | |
| 10 - Brome | 1090 West Bolton | 1051 Abercorn (1092) | |
| | 1091 Potton | 1052 Adamsville (1096) | |
| | 1092 Sutton | 1053 Brome (1095) | |
| | 1093 East Bolton and St-Etienne-de-Bolton | 1054 East Farnham (1096) | |
| | 1094 Austin | 1055 Eastman (1093) | |
| | 1095 Brome | 1056 Foster (1095) | |
| | 1096 Farnham | 1057 Knowlton (1095) | |
| | | 1058 Sutton (1092) | |

QUEBEC - (Cont'd.)

| <u>County</u> | <u>Parishes</u> | <u>Urban</u> | |
|--|---------------------------------|--|---------------------------------|
| 11 - Chambly | 1190 St-Joseph-de-Chambly | 1101 Longueuil | |
| | 1191 St-Basile-le-Grand | 1102 St-Lambert | |
| | 1192 St-Famille-de-Boucherville | 1103 Jacques Cartier | |
| | 1193 St-Bruno-de-Montarville | 1111 Greenfield Park | |
| | 1194 St-Hubert | 1112 Montreal South | |
| | 1170 Croydon, R. V. | 1114 MacKayville | |
| | | 1115 Prévile | |
| | | 1116 Le Moyne | |
| | | 1117 Chambly (1190) | |
| | | 1118 Fort Chambly (1190) | |
| | | 1151 Boucherville (1192) | |
| | 12 - Champlain | 1278 Unorganized | 1201 Cap-de-la-Madeleine (1281) |
| | | 1280 St-Roch-de-Mékinac, St-Joseph-de-Mékinac | 1202 Grand-Mère (1297) |
| 1281 Ste-Marthe-du-Cap-de-la-Madeleine | | 1211 La Tuque (1278) | |
| 1282 Langelier | | 1212 St-Tite (1290) | |
| 1283 Ste-Anne-de-la-Pérade | | 1250 Parent (1278) | |
| 1284 St-Théophile | | 1251 Shawinigan S. (1279) | |
| 1285 St-Jacques-des-Piles and St-Jean-des-Piles | | 1252 Champlain (1288) | |
| 1286 St-Prosper | | 1253 Deux-Rivières (1298) | |
| 1287 St-Séverin | | 1254 La Pérade (1283) | |
| 1288 St-Luc and La Visitation-de-Champlain | | 1255 St-Georges (1297) | |
| 1289 St-Adelphe | | 1256 Ste-Thècle (1292) | |
| 1290 St-Tite | | | |
| 1291 St-François-Xavier-de-Batiscan | | | |
| 1292 Ste-Thècle | | | |
| 1293 St-Timothée | | | |
| 1294 St-Louis-de-France | | | |
| 1295 Ste-Geneviève-de-Batiscan | | | |
| 1296 St-Narcisse | | | |
| 1297 N. D. -du-Mont-Carmel | | | |
| 1298 St-Stanislas-de-la-Rivière-des-Envies | | | |
| 1299 St-Maurice | | | |
| 13 - Charlevoix (East) | 1391 Unorganized | 1351 Clermont (1394) | |
| | 1392 Ste-Agnès-de-Murray-Bay | 1352 Cap-à-l'Aigle (1395) | |
| | 1393 St-Fidèle-de-Mont-Murray | 1353 La-Malbaie (1396) | |
| | 1394 St-Aime-des-Lacs | 1354 Pointe-au-Pic (1396) | |
| | 1395 Rivière-Malbaie | 1355 St-Siméon (1398) | |
| | 1396 St-Etienne-de-Murray Bay | | |
| | 1397 St-Irénée | | |
| | 1398 St-Siméon | | |
| | 1399 Notre-Dame-des-Monts | | |
| 14 - Charlevoix -0 (West) | (see code 67 -) | | |
| 14 - Châteauguay | 1491 St-Urbain-Premier | 1411 Châteauguay (1495) | |
| | 1492 St-Malachie-d'Ormstown | 1412 Léry (1495) | |
| | 1493 St-Antoine-Abbé N., E. | 1413 Châteauguay Heights (1495) | |
| | 1494 Ste-Clotilde | | |

QUEBEC - (Cont'd.)

| <u>County</u> | <u>Parishes</u> | <u>Urban</u> |
|------------------------------|--|--|
| 14 - Châteauguay Concl'd. | 1495 St-Joachim-de-Châteauguay | 1451 Howick (1499) |
| | 1496 St-Jean-Chrysostome | 1452 Ormstown (1492) |
| | 1497 St-Paul-de-Châteauguay | 1453 St-Chrysostome (1496) |
| | 1470 Ste-Martine (Urban) | |
| | 1498 Ste-Philomène | |
| | 1499 Très-Saint-Sacrement | |
| 15 - Chicoutimi | 1579 Unorganized North of the Saguenay River | 1501 Arvida (1589) |
| | 1580 Unorganized South of the Saguenay River | 1502 Chicoutimi (1598) |
| | 1581 Taché | 1503 Jonquièrre (1589) |
| | 1582 Ste-Rose-du-Nord | 1511 Bagotville (1592) |
| | 1583 Larouche and Kénogami | 1513 Kénogami (1589) |
| | 1584 Labrecque | 1514 Port Alfred (1586) |
| | 1585 Bégin | 1515 Chicoutimi North (1593) |
| | 1586 Grande-Baie | 1516 Saguenay (1598) |
| | 1587 Shipshaw | 1550 St-Fulgence (1596) |
| | 1588 Bourget | 1551 Laterrière (1590) |
| | 1589 St-Dominique-de-Jonquièrre | 1552 Rivière-du-Moulin (1598) |
| | 1590 N.D. -de-Laterrière | 1554 St-Ambroise (1599) |
| | 1591 St-David-de-Falardeau | 1556 St-Jean-Vianney (1593) |
| | 1592 Bagotville | |
| | 1593 Tremolay | 1557 St-Honoré (1594) |
| | 1594 St-Honoré | 1558 St-Jean-Eudes (1598) |
| | 1595 Dumas | |
| | 1596 St-Fulgence and Otis | |
| 1597 St-Jean | | |
| 1598 Chicoutimi | | |
| 1599 St-Ambroise | | |
| 16 - Compton | 1685 Westbury | 1611 Cookshire (1697) |
| | 1686 Newport | 1612 East Angus (1685) |
| | 1687 Ditton | 1613 Scotstown (1699) |
| | 1688 Ascot Corner Mun. (part) | 1651 Compton (1689) |
| | 1689 Compton and Compton Section | 1652 St-Herménégilde (pt.) (1695) |
| | 1690 Clifton E. and Martinvale | |
| | 1691 Bury | 1653 Sawyerville (1697) |
| | 1692 Auckland | 1654 Waterville (1689) |
| | 1693 Emberton | 1655 La Patrie (1687) |
| | 1694 St-Isidore-d'Aukland | |
| | 1695 Hereford and Ste-Herménégilde (pt.) and Ste-Venant-de-Hereford | |
| | 1696 Ste-Edwidge-de-Clifton | |
| | 1697 Eaton | |
| | 1698 Lingwick | |
| | 1699 Hampden | |
| 17 - Deux Montagnes | 1789 St-Eustache | 1711 Oka-sur-le-Lac (1788) |
| | 1790 St-Placide | |
| | 1791 St-Joseph-du-Lac | 1712 St-Eustache (1783) |
| | 1792 Ste-Monique | 1751 St-Bonoft (1794) |
| | 1793 Ste-Scholastique | 1752 Pointe-Calumet (1791) |
| | 1794 St-Benoit | |
| | 1795 St-Augustin | 1753 St-Eustache-sur-le- Lac (1789) |
| | 1796 St-Canut and St-Colomban | |
| | 1797 St-Hermas | 1754 Ste-Scholastique (1793) |
| 1798 L'Annonciation (Pt. N.) | | |

| County | Parishes | Urban |
|------------------------------|--|---|
| 17 - Deux Montagnes Concl'd. | 1799 Oka | 1755 St-Augustin (1795) 1756 St-Placide (1790) |
| 18 - Dorchester | 1879 St-Anselme 1880 St-Maxime, Taschereau-Fortier 1881 Louis-Joliette 1882 St-Isidore-de-Lauzon 1883 St-Cyprien 1884 St-Malachie 1885 Ste-Marguerite 1886 St-Odilon-de-Cranbourne 1887 Ste-Hénédine 1888 St-Benjamin 1889 St-Léon-de-Standon 1890 Ste-Germaine-du-Lac-Etchemin 1871 Ste-Germaine, R.V. 1891 Ste-Justine 1892 St-Luc 1893 Ste-Rose-de-Watford 1894 Ste-Claire 1870 Ste-Claire, R.V. 1895 St-Louis-de-Gonzague 1896 St-Nazaire-de-Dorchester 1897 St-Bernard 1898 St-Edouard-de-Frampton 1899 St-Prosper 1872 St-Prosper, R.V. | 1851 St-Anselme (1879) 1852 St-Isidore (1882) |
| 19 - Drummond | 1985 St-Eugène-de-Grantham 1986 St-Germain-de-Grantham 1987 Grantham W. 1988 St-Simond-de-Drummond 1989 Wickham W. 1990 Wendover and Simpson 1970 St-Charles-de-Drummond, R.V. 1991 Durham S., Lefebvre 1992 L'Avenir and Ulverton 1993 Kingsey 1994 N.D. -du-Bon-Conseil 1995 St-Lucien 1996 Kingsey Falls 1997 St-Nicéphore 1971 St-Simon-de-Drummond, R.V. 1998 St-Majorique-de-Grantham and St-Edmond-de-Grantham | 1901 Drummondville (1988) 1951 Durham S. (1991) 1952 Kingsey Falls (1996) 1953 St-Cyrille (1990) 1954 L'Avenir (1992) 1955 Wickham W. (1988) 1956 Drummondville W. (1987) 1957 St-Germain-de-Grantham (1986) |
| 20 - Frontenac | 2081 Ste-Praxède (pt.) 2082 Ste-Cécile-de-Witton 2083 Ditchfield and Spaulding 2084 Whitton 2085 St-Robert-Bellarmin 2086 St-Sébastien 2087 St-Evariste-de-Forsyth 2088 Winslow North and South | 2011 Mégantic (2082) 2051 Lambton (2093) 2052 La Guadeloupe (2087) 2053 St-Ludger (2096) 2054 St-Sébastien (2086) 2055 St-Gédéon (2089) |

QUEBEC - (Cont'd.)

| <u>County</u> | <u>Parishes</u> | <u>Urban</u> |
|---|--|----------------------------------|
| 20 - Frontenac Concl'd. | 2089 St-Gédéon | |
| | 2090 St-Hilaire-de-Dorsat and Gayhurst | |
| | 2091 Courcelles | |
| | 2092 Gayhurst S. E. | |
| | 2093 Lambton | |
| | 2094 Chesham | |
| | 2095 St-Hubert-de-Spaulding | |
| | 2096 Risborough and Marlow (pt.) | |
| | 2097 St-Augustin-de-Woburn | |
| | 2098 St-Méthode-de-Frontenac (pt.) | |
| 2099 Marston, Marston S., St- Léon-de-Marston and Milan (pt.) | | |
| 21 - Gaspé Est. (East) | 2179 Unorganized | 2152 Chandler (2193) |
| | 2180 St-Pierre-de-la-Malbaie (No. 2) | 2153 Gaspé (2194) |
| | 2181 L'Anse-aux-Griffons | 2154 Grande-Rivière (2197) |
| | 2182 Barachois | |
| | 2183 Ste-Thérèse-de-Gaspé | |
| | 2184 Douglas and Haldimand | |
| | 2185 York | |
| | 2186 Baie-de-Gaspé N. and Grande- Grève | |
| | 2187 St-Maurice | |
| | 2188 Newport | |
| | 2189 Cloridorme and St-Yvon | |
| | 2190 Percé | |
| | 2191 Cap-d'Espoir | |
| | 2192 Sydenham S. | |
| | 2193 Pabos, St-François-de- Pabos, Little Pabos and Pabos-Mill | |
| | 2194 Baie-de-Gaspé S. | |
| | 2195 Rivière-au-Renard | |
| | 2196 Bridgeville | |
| | 2197 Grande-Rivière and Grande- Rivière O. | |
| 2198 Grande-Vallée | | |
| 2199 St-Alban du-Cap-des- Rosiers | | |
| - Gaspé Ouest (West) | (see code 68) | |
| - Gatineau | (see code 70) | |
| 22 - Hull | 2290 Templeton W. | 2201 Hull (7090) |
| | 2291 Templeton N. | 2211 Gatineau (2290) |
| | 2292 Templeton E. | 2254 Pointe-à-Gatineau (2290) |
| | | 2255 Templeton (2292) |
| | | |

QUEBEC - (Cont'd.)

| <u>County</u> | <u>Parishes</u> | <u>Urban</u> |
|---|---|--------------------------------|
| 23 - Huntingdon | 2390 Dundee | 2311 Huntingdon (2298) |
| | 2391 St-Anicet | 2351 Hemmingford (2298) |
| | 2392 Hemmingford | |
| | 2393 Ste-Barbe | |
| | 2394 Franklin | |
| | 2395 Elgin | |
| | 2396 Hinchinbrook | |
| | 2397 Havelock | |
| | 2398 Godmanchester | |
| | 2399 Indian Reserves | |
| 24 - Iberville | 2490 St-Grégoire-le-Grand | 2411 Iberville (2493) |
| | 2491 Ste-Brigide-d'Iberville | 2451 Henryville (2492) |
| | 2492 Henryville | 2452 St-Alexandre (2492) |
| | 2493 St-Athanase | 2453 St-Grégoire (2490) |
| | 2494 St-Alexandre | |
| | 2495 Ste-Anne-de-Sabrevois | |
| 2496 St-Sébastien | | |
| - Des-de-la-Madeleine | (See code 69) | |
| - Jesus Island | (See code 73) | |
| 25 - Joliette | 2585 Other parts | 2501 Joliette (2588) |
| | 2586 Sacré-Coeur-de-Jesus | 2551 St-Félix-de-Valois (2587) |
| | 2587 St-Félix-de-Valois, and St-Cléophas | 2552 St-Pierre (2590) |
| | 2588 St-Charles-Borromée | 2553 Crabtree (2586) |
| | 2589 St-Alphonse-de-Rodriguez | |
| | 2590 St-Paul | |
| | 2591 St-Jean-de-Matha | |
| | 2592 Notre-Dame-de-Lourdes | |
| | 2593 St-Côme | |
| | 2594 St-Thomas | |
| | 2595 Ste-Emélie-de-l'Energie | |
| | 2596 St-Ambroise-de-Kildare and St-Marcelline-de-Kildaire | |
| | 2597 Ste-Elizabeth | |
| | 2598 Ste-Béatrix | |
| 2599 Ste-Mélanie | | |
| 26 - Kamouraska | 2684 St-Athanase, Unorganized | 2651 Andréville (2693) |
| | 2685 St-Paschal-de-Kamouraska | 2652 Kamouraska (2696) |
| | 2686 St-Eleuthère | 2653 St-Pacôme (2698) |
| | 2687 Ste-Hélène | 2654 St-Pascal (2685) |
| | 2688 Woodbridge | |
| | 2689 St-Gabriel-de-Lallemant | |
| | 2690 Mont Carmel | |
| | 2691 Ste-Anne-de-la-Pocatière | |
| | 2670 Ste-Anne-de-la-Pocatière, R.V. | |
| | 2692 St-Joseph-de-Kamouraska | |
| 2693 St. André and St-Germain | | |
| 2694 Rivière-Ouelle and St. Gabriel Lallemant | | |

QUEBEC - (Cont'd.)

| <u>County</u> | <u>Parishes</u> | <u>Urban</u> |
|---------------------------------|---|--------------------------------------|
| 26 - Kamouraska Concl'd. | 2695 St-Alexandre | |
| | 2696 St-Denis and St-Louis-de-Kamouraska | |
| | 2697 St-Onésime-d'Ixworth | |
| | 2698 St-Pacôme | |
| | 2699 St-Philippe-de-Néri | |
| 27 - Labelle | 2785 Unorganized | 2711 Mont-Laurier (2799) |
| | 2786 Marchand and La Macaza (pt.) | 2751 Ferme-Neuve (2788) |
| | 2787 La Minerve, La Conception and Mont-Tremblant | 2752 Labelle (2798) |
| | 2788 Ferme-Neuve | 2753 L'Annonciation (2786) |
| | 2789 Lac-St-Paul, Chute-St-Philippe | 2754 Lac-des-Ecorces (2799) |
| | 2790 Mont-St-Michel | 2755 Nomingue (2796) |
| | 2791 Robertson and Pope | 2756 Val-Barrette (2799) |
| | 2792 Lac-du-Cerf and St-Aime-du-Lac-des-Iles | 2757 Ste-Anne-du-Lac (2794) |
| | 2793 Decarie | |
| | 2794 L'Ascension and Turgeon | |
| | 2795 Notre-Dame-de-Pontmain-et-du-Laus | |
| | 2796 Bellerive and Loranger | |
| | 2797 Kiamika and Boyer | |
| | 2798 Joly and Lac Tremblant No. | |
| 2799 Brunet and Lac-des-Ecorces | | |
| 28 - Lac-St-Jean Est. | 2889 Unorganized | 2811 Naudville (2890) |
| | 2890 St-Joseph-d'Alma | 2812 Ile-Maligne (2890) |
| | 2891 St-Jérôme | 2813 Riverbend (2890) |
| | 2892 Ste-Monique | 2815 Alma (2890) |
| | 2893 St-Henri-de-Taillon | 2852 Hébertville Station (2898) |
| | 2894 St-Gédéon | 2853 St-Gédéon (2894) |
| | 2895 Ste-Croix | 2854 St-Jérôme (2895) |
| | 2896 Delisle | 2855 Lac-à-la-Croix (2895) |
| | 2897 St-Bruno | 2856 Notre Dame-d'Hébertville (2896) |
| | 2898 Hébertville | 2857 St-Bruno (2897) |
| | 2899 L'Ascension-de-Notre-Seigneur | 2858 St-Coeur-de-Marie (2896) |
| | | 2859 St-Emilien (2895) |
| | - Lac-St-Jean- Ouest | (See code No. 75) |
| 29 - Laprairie | 2991 St-Isidore | 2911 LaPrairie (2993) |
| | 2992 St-Jacques-le-Majeur | 2951 Dolson (2995) |
| | 2993 St-Philippe | |
| | 2994 St-Mathieu | |
| | 2995 St-Constant | |
| | 2996 Notre-Dame | |
| | 2997 St-Catherine-d'Alexandrie-de-Laprairie | |
| | 2998 Laprairie | |
| | 2999 Indian Reserves | |

QUEBEC - (Cont'd.)

| <u>County</u> | <u>Parishes</u> | <u>Urban</u> |
|-------------------|---|--|
| 30 - L'Assomption | 3089 L'Assomption 3090 L'Epiphanie 3091 St-Gérard-Magella 3092 St-Joachim 3093 St-Henri-de-Mascouche 3094 Repentigny 3095 St-Roch and St-Roch O. (W.) 3096 St-Paul-l'Ermite 3070 St-Paul-l'Ermite, R.V. 3097 St-Lin 3098 St-Sulpice 3099 St-Charles-de-Lachenaie | 3011 L'Assomption (3089) 3012 Laurentides (3097) 3051 Charlemagne (3099) 3052 L'Epiphanie (3090) |
| - Laval | (See Jesus Island County - Code 73) | |
| 31 - Lévis | 3188 St-Henri-de-Lauzon 3189 Rivière-Boyer 3190 St-Louis-de-Pintendre 3191 St-Nicolas 3192 St-Lambert-de-Lauzon 3193 St-Jean-Chrysostome 3194 St-Romuald-d'Etchemin 3195 St-Joseph-de-la-Pointe-de Lévy 3196 St-Etienne-de-Lauzon and St- Nicolas S. 3197 St-David-de-l'Aube-Rivière 3198 Ste-Hélène-de-Breakeyville 3199 St-Télesphore | 3101 Lévis (3195) 3102 Lauzon (3195) 3151 Charny (3194) 3152 St-Henri (3188) 3153 St-Rédempteur (3196) |
| 32 - L'Islet | 3287 St-Damase-de-L'Islet 3288 Tourville 3289 Ste-Perpétue and Ste- Félicité 3290 Casgrain and Leverrier 3291 N.D. -de-Bon-Secours-de L'Islet 3292 St-Roch-des-Aulnets 3293 St-Eugène 3294 Ste-Louise 3295 Arago 3296 St-Aubert 3297 St-Jean-Port-Joli 3270 St-Jean-Port-Joli, R.V. 3298 St-Pamphile and St-Omer 3271 St-Pamphile, R.V. 3299 St-Cyrille-de-Lessard, | 3251 Bon-Secours (3291) 3252 L'Isletville (3291) |
| 33 - Lotbinière | 3380 St-Janvier-de-Joly 3381 St-Sylvestre 3382 Ste-Agathe 3383 Ste-Croix 3384 St-Louis-de-Lotbinière 3385 St-Patrice-de-Beaurivage 3386 St-Agapit-de-Beaurivage 3387 Val-Alain | 3347 Deschailions-sur- St-Laurent (3388) 3348 Laurier-Station (3389) 3349 St-Sylvestre (3381) 3350 St-Patrice-de-Beau- rivage (3385) 3351 Deschailions (3388) |

QUEBEC - (Cont'd.)

| <u>County</u> | <u>Parishes</u> | <u>Urban</u> |
|-----------------------------|---|----------------------------|
| 33 - Lotbinière Concl'd. | 3388 St-Jacques-de-Parisville | 3352 Fortierville (3396) |
| | 3389 St-Flavien | 3353 Francoeur (3394) |
| | 3390 St-Edouard-de-Lotbinière | 3354 Leclercville (3392) |
| | 3391 St-Antoine-de-Tilly | 3355 Lotbinière (3384) |
| | 3392 Ste-Emmèlie | 3356 St-Agapitville (3386) |
| | 3393 St-Narcisse-de-Beaurivage | 3357 Ste-Agathe (3382) |
| | 3394 St-Apollinaire | 3358 Ste-Croix (3383) |
| | 3395 St-Gilles | 3359 St-Flavien (3389) |
| | 3396 Ste-Philomène-de-Fortier-ville | |
| | 3397 N.D. -du-Sacré-Coeur-d'Issoudun | |
| | 3398 Ste-Françoise and Villeroy | |
| | 3399 St-Octave-de-Dosquet | |
| 34 - Maskinongé | 3489 Unorganized | 3411 Louiseville (3494) |
| | 3490 Ste-Ursule | 3451 St-Paulin (3499) |
| | 3491 St-Ignace-du-Lac | 3452 Maskinongé (3495) |
| | 3492 St-Léon-le-Grand-de-Dumontier | |
| | 3493 St-Edouard and St-Didace | |
| | 3494 St-Antoine-de-la-Rivière-du-Loup | |
| | 3495 St-Joseph-de-Maskinongé | |
| | 3496 St-Justin | |
| | 3497 St-Alexis | |
| | 3498 Hunterstown and St-Angèle | |
| 3499 St-Paulin | | |
| 35 - Matane | 3583 Les Boules | 3511 Matane (3594) |
| | 3584 Petite-Matane | 3551 Ste-Félicité (3592) |
| | 3585 St-Thomas-de-Cherbourg | 3555 Métis-sur-Mer (3599) |
| | 3586 St-Jean-de-Cherbourg | |
| | 3587 St-Paulin-Dalibaire | 3554 Price (3596) |
| | 3588 St-Léandre | 3559 St-Ulric (3597) |
| | 3589 Capucins | |
| | 3590 Grosses-Roches | |
| | 3591 Baie-des-Sables | |
| | 3592 Ste-Félicité | |
| | 3593 St-Adelme | |
| | 3594 St-Jérôme-de-Matane | |
| | 3595 St-Luc | |
| | 3596 Grand-Métis | |
| | 3597 St-Ulric-de-Matane | |
| 3598 Les-Méchins | | |
| 3599 St-Octave-de-Métis | | |
| - Matapédia | (See code 71) | |
| 36 - Mégantic | 3686 Thetford S. | 3601 Thetford Mines (3686) |
| | 3687 Ireland N. (pt.), Rivière-Blanche and St-Jean-de-Brébeuf | 3611 Black Lake (3689) |
| | 3688 Ste-Anastasie-de-Nelson and Nelson | 3612 Plessisville (3698) |
| | 3689 St-Joseph-de-Coleraine | 3651 Bernierville (3692) |
| | 3670 Coleraine, R.V. | 3652 Inverness (3690) |
| | | 3653 Laurierville (3695) |
| | | 3654 Lyster (3688) |

QUEBEC- (Cont'd.)

| <u>County</u> | <u>Parishes</u> | <u>Urban</u> |
|--|---|---|
| 36 - Mégantic | 3690 Inverness | 3656 Robertsonville (3697) |
| | 3691 Leeds, Leeds E. and St- Jacques-de-Leeds | 3657 Ste-Anne-de-Lac (3697) |
| | 3692 Halifax N., S. and Ste-Sophie | |
| | 3693 St-Antoine-de-Pontbriand | |
| | 3694 Notre-Dame-de-Lordes | |
| | 3695 Ste-Julie | |
| | 3696 Ireland | |
| | 3697 Sacré-Coeur-de-Marie (pt.) S. | |
| | 3698 Plessisville | |
| | 3699 St-Pierre-Baptiste | |
| 37 - Missisquoi | 3791 St-Armand W. | 3711 Bedford (3794) |
| | 3792 Notre-Dame-de-Stanbridge, St-Pierre-de-Véronne, Pike River and Stanbridge Station | 3712 Farnham (3798) 3713 Cowansville (3793) 3751 Clarenceville (3797) 3753 Dunham (3793) |
| | 3793 Dunham | 3754 Frelighsburg (3799) |
| | 3794 Bedford | 3755 Philipsburg (3791) |
| | 3795 Ste-Sabine | 3756 Sweetsburg (3793) |
| | 3796 St-Ignace-de-Stanbridge and Stanbridge | |
| | 3797 Clarenceville, St-Thomas and Venise-en-Québec | |
| | 3798 Farnham W. | |
| | 3799 St-Armand E. | |
| | 38 - Montcalm | 3889 St-Agricole, Notre-Dame-de-la-Merci and Unorganized |
| 3890 St-Alexis | | |
| 3891 Ste-Marie-Salomé | | |
| 3892 Ste-Julienne-de-Rawdon | | |
| 3893 St-Alphonse-de-Liguori 3870 St-Donat-de-Montcalm, R.V. | | |
| 3894 St-Esprit | | |
| 3895 St-Clixte | | |
| 3896 St-Jacques | | |
| 3897 St-Donat | | |
| 3898 Chertsey, Wexford and Lac- Paré | | |
| 3899 Rawdon | | |
| 39 - Montmagny | 3988 Berthier and St-François-de- Sales-de-la-Rivière-du- Sud (pt.) | 3911 Montmagny (3991) |
| | 3989 St-Juste-de-Bretenières | |
| | 3990 Ste-Apolline-de-Patton | |
| | 3991 St-Thomas-de-la-Pointe-à- la-Caille 3971 St-Thomas, R.V. | |
| | 3992 St-Antoine-de-I'le-aux- Grues | |
| | 3993 St-Pierre-de-la-Rivière- de-Sud | |

QUEBEC - (Cont'd.)

| <u>County</u> | <u>Parishes</u> | <u>Urban</u> |
|----------------------------|---|--|
| 39 - Montmagny Concl'd. | 3994 Berthier 3995 Cap-St-Ignace 3970 Cap-St-Ignace, R.V. 3996 Ste-Euphémie-sur-Rivière- du-Sud and N.D.-du-Rosaire 3997 Montminy 3998 St-Fabien-de-Panet 3999 Ste-Lucie-de-Beauregard and Lac-Frontière | |
| 40 - Montmorency No. 1 | 4091 Unorganized 4092 Château-Richer 4070 Château-Richer, R.V. 4093 St-Fédéol 4094 St-Joachim 4095 St-Tite-des-Caps 4096 Ste-Anne-de-Beaupré 4098 L'Ange-Gardien 4099 Ste-Brigitte-de-Laval | 4052 Ste-Anne-de- Beaupré (4096) 4053 St-Jean-de-Bois- chatel (4098) 4054 Beaupré (4096) |
| -Montmorency No. 2 | (See code 72.) | |
| 41 - Montreal Island | 4190 St-Raphaël-de-l'Île Bizard 4192 St-Joachim-de-la-Pointe- Claire 4193 St-Jean-de-Dieu 4194 Dollard-des-Ormeaux 4196 Côte-de-Liesse 4197 Notre-Dame-de-Liesse 4198 Ste-Anne-du-Bout-de-l'Île 4199 Ste-Geneviève | 4101 Lachine 4102 Montréal 4103 Outremont 4104 Verdun 4105 Westmount 4106 St-Laurent 4107 St-Michel 4108 Dorval 4110 Anjou 4111 Baie-d'Urfe 4112 Beaconsfield 4114 Hampstead 4115 Île Dorval 4116 La Salle 4117 Montréal E. 4118 Montréal N. 4119 Montréal W. 4120 Mont-Royal 4121 Pointe-aux-Trembles 4122 Pointe-Claire 4123 Roxboro 4124 Ste-Anne-de- Bellevue 4126 St-Leonard-de-Port- Maurice 4128 St-Pierre 4129 Côte-St-Luc 4130 Rivière-des- Prairies 4153 Ste-Geneviève-de- Pierrefonds 4154 Saraguay 4155 Senneville |

QUEBEC - (Cont'd.)

| <u>County</u> | <u>Parishes</u> | <u>Urban</u> |
|---|--|--------------------------------|
| 42 - Napierville | 4290 St-Patrice-de-Sherrington | 4211 St-Rémi (4294) |
| | 4291 St-Michel | 4251 Napierville (4293) |
| | 4292 St-Edouard | |
| | 4293 St-Cyprien | |
| | 4294 St-Rémi | |
| 43 - Nicolet | 4382 St-Sylvère | 4311 Nicolet (4384) |
| | 4383 St-Célestin | 4347 Aston Jonction (4394) |
| | 4384 St-Jean-Baptiste-de-Nicolet and Nicolet S. | 4348 Les Becquets (4396) |
| | 4385 St-Brigitte | 4349 Villers (4392) |
| | 4386 St-Perpétue | 4350 St-Sylvère (4382) |
| | 4387 Ste-Monique, Grand-St-Esprit | 4351 Annville (4383) |
| | 4388 St-Léonard | 4352 Bécancour (4399) |
| | 4389 St-Grégoire-le-Grand | 4353 Gentilly (4391) |
| | 4390 St-Joseph-de-Blandford | 4354 Larochelle (4389) |
| | 4391 St-Edouard-de-Gentilly | 4355 Laval (4398) |
| | 4392 Ste-Gertrude | 4356 Manseau (4390) |
| | 4393 St-Wenceslas | 4357 St-Léonard-d'Aston (4388) |
| | 4394 Ste-Eulalie, St-Raphaël (pt.) and St-Samuel | 4358 Ste-Monique (4387) |
| | 4395 Ste-Marie-de-Blandford and Lemieux | 4359 St-Wenceslas (4393) |
| | 4396 St-Pierre-les-Becquets and Ste-Cécile-de-Lévrard | |
| | 4397 Ste-Sophie-de-Lévrard | |
| | 4398 Ste-Angèle-de-Laval | |
| | 4399 La-Nativité-de-N.D.-de-Bécancour and Très-Précieux-Sand-de-Notre-Seigneur | |
| | 44 - Papineau | 4486 Buckingham S. E. |
| 4487 Fassett | | 4451 Angers (4492) |
| 4488 Lochaber N. and W. and Mayo | | 4452 Chénéville (4489) |
| 4489 Montpellier, Duhamel and Hartwell | | 4453 Masson (4486) |
| 4490 Portland and Portland W. | | 4454 Montebello (4487) |
| 4491 Lochaber | | 4455 Papineauville (4498) |
| 4492 Buckingham, Buckingham W. and L'Ange-Gardien | | 4456 Ripon (4496) |
| 4493 St-André-Avellin | | 4457 St-André-Avellin (4493) |
| 4494 N.D.-de-Bon-Secours N. and N.D.-de-la-Paix | | 4458 Thurso (4491) |
| 4495 Suffolk, Addington, Vinoy | | |
| 4496 Ripon | | |
| 4497 Ponsonby and Amherst | | |
| 4498 Plaisance and Ste-Angélique | | |
| 4499 Bowman, Villeneuve, Mulgrave and Derry | | |
| 45 - Pontiac | | 4587 Unorganized |
| | 4588 Thorne | 4552 Campbell's Bay (4596) |
| | 4589 Leslie, Clapham and Huddersfield | |

QUEBEC - (Cont'd.)

| <u>County</u> | <u>Parishes</u> | <u>Urban</u> | |
|--|---|---|---|
| 45 - Pontiac Conci'd. | 4590 Bristol | 4553 Chapeau (4591) | |
| | 4591 Ile-aux-Allumettes Island and Island E. | 4554 Fort-Coulouge (4593) | |
| | 4592 Clarendon | 4555 Portage-du-Fort (4596) | |
| | 4593 Mansfield and Pontefract | 4556 Quyon (4597) | |
| | 4594 Alleyn, Cawood, Dorion and Aldfield | 4557 Shawville (4592) | |
| | 4595 Grand-Calumet | | |
| | 4596 Litchfield | | |
| | 4597 Onslow and Onslow S. | | |
| | 4598 Sheen Esher, Aberdeen and Malakoff | | |
| | 4599 Waltham, Bryson and Chichester | | |
| | 46 - Portneuf | 4680 Unorganized | 4611 Donnacona (4683) |
| | | 4681 St-Thuribe | 4612 Lac-Sergent (4680) |
| | | 4682 St-Raymond | 4613 Lac-St-Joseph (4684) |
| | | 4683 St-Ubald | 4645 Deschambault (4697) |
| | | 4684 Ste-Catherine-de- Fossambault and Shannon | 4646 Fossambault -sue-le- Lac (4684) |
| | | 4685 Les Ecureuils | 4647 St-Basile S. (4691) |
| | | 4686 St-Rémi | 4648 St-Ubald (4683) |
| 4687 St-Augustin-de-Desmaures | | 4649 St-Raymond (4682) | |
| 4688 St-Alban and St-Gilbert | | 4650 St-Marc-des- Carrières (4697) | |
| 4689 Cap-Sante | | 4651 Montauban (4694) | |
| 4690 St-Léonard-de-Portneuf | | 4652 Neuville (4696) | |
| 4691 St-Basile | | 4653 N. D. -des-Anges (4694) | |
| 4692 Notre-Dame-de-Portneuf 4670 Portneuf Station, R.V. | | 4654 N. D. -de-Portneuf (4692) | |
| 4693 Ste-Jeanne-de-Neuville | | 4655 Pont-Rouge (4693) | |
| 4694 N. D. -des -Angnes-de- Montauban | | 4656 St-Alban (4688) | |
| 4695 St-Charles-des-Grondines | | 4657 St-Casimir (4698) | |
| 4696 Point-aux-Trembles | | 4658 St-Casimir E. (4695) | |
| 4697 St-Joseph-de-Deschambault | | 5659 St-Charles-des- Grondines (4695) | |
| 4698 St-Casimir | | | |
| 4699 Ste-Christine and Rivière- a-Pierre | | | |
| 47 - Quebec | 4785 Ste-Monique-des-Saules | 4701 Québec | |
| | 4786 St-Michel-Archange | 4702 Sillery City | |
| | 4787 St-Félix-du-Cap-Rouge | 4703 Giffard | |
| | 4789 Beauport W. and Charlesbourg E. and W. | 4704 Ste-Foy | |
| | 4790 Lac-St-Charles | 4711 Beauport (4789) | |
| | | 4712 Château-d'Eau (4792) | |
| | 4791 L'Ancienne-Lorette | 4713 Courville (4789) | |
| | 4792 St-Ambroise | 4714 Québec - W. | |
| | 4793 Orsainville | 4715 Val-St-Michel (4786) | |
| | 4794 St-Gabriel-de-Valcartier and St-Gabriel W. | 4716 Montmorency (4789) | |
| | 4795 Ste-Thérèse-de-Lisieux | 4717 Loretteville (4792) | |
| | 4796 Stoneham, Tewkesbury and St-Dunstan-du-Lac-Beauport | 4719 Charlesbourg (4789) | |
| | 4797 N. -D. -des-Laurentides | 4720 Villeneuve (4789) | |
| | 4798 St-Gérard-Magella | 4721 La Petite Rivière | |
| | 4799 Indian Reserves | 4752 St-Emile (4790) | |
| | | 4756 N. -D. -de-Lorette (4791) | |

QUEBEC - (Cont'd.)

| <u>County</u> | <u>Parishes</u> | <u>Urban</u> |
|---------------------------------------|---|-------------------------------------|
| 48 - Richelieu | 4890 St-Aimé | 4801 Sorel (4897) |
| | 4891 St-Marcel | 4811 St-Ours (4894) |
| | 4892 St-Robert | 4812 St-Joseph-de-Sorel |
| | 4893 St-Louis | (4899) |
| | 4894 L'Immaculée-Conception-de-St-Ours | 4813 Tracy (4899) |
| | 4895 St-Roch-de-Richelieu | 4851 Massueville (4890) |
| | 4896 Ste-Victoire | |
| | 4897 Ste-Anne-de-Sorel 4899 St-Pierre-de-Sorel | |
| 49 - Richmond | 4989 Cleveland | 4911 Bromptonville |
| | 4990 St-Claude | (4991) |
| | 4991 Brompton | 4912 Richmond (4989) |
| | 4992 St-Georges-de-Windsor | 4913 Windsor (4998) |
| | 4993 Melbourne | 4914 Asbestos (4995) |
| | 4994 Stoke and Ascot Corner (pt.) | 4951 St-Grégoire-de-Greenlay (4997) |
| | 4995 Shipton | 4952 Danville (4995) |
| | 4996 St-Denis-de-Brompton (pt.) and Brompton Gore | 4953 Kingsbury (4993) |
| | 4997 St-François-Xavier-de-Brompton | 4954 Melbourne (4993) |
| | 4998 Windsor | |
| 50 - Rimouski | 5081 Unorganized (incl. St-Médard) | 5011 Rimouski (5088) |
| | 5082 St-Jean-Baptiste and St-Joseph-de-Lepage | 5012 Mont-Joli (5097) |
| | 5083 Ste-Luce | 5051 Bic (5091) |
| | 5084 N.-D. -du-Sacré-Coeur, Ste-Odile-sur-Rimouski | 5052 Luceville (5083) |
| | 5070 St-Nazareth, R.V. | 5054 Ste-Angèle-de-Mérici (5085) |
| | 5071 St. Odile-sur-Rimouski R.V. | 5055 Rimouski E. (5088) |
| | 5085 Ste-Angèle-de-Mérici | |
| | 5086 St-Fabien | |
| | 5087 St-Marcellin | |
| | 5088 St-Germain-de-Rimouski | |
| | 5089 St-Narcisse-de-Rimouski | |
| | 5090 St-Anaclet-de-Lessard and Ste-Anne-de-la-Pointe-au-Père | |
| | 5091 Ste-Cécile-du-Bic | |
| | 5092 Lac-des-Aigles, Biencourt and St-Michel-du-Squatec (pt.) | |
| | 5093 St-Valérien | |
| | 5094 St-François-Xavier-des-Hauteurs | |
| | 5095 St-Gabriel and Fleuriault | |
| | 5096 St-Donat | |
| | 5097 Ste-Flavie | |
| | 5098 Ste-Blandine and Mont-Lebel | |
| 5099 St-Simon and St-Mathieu-de-Rieux | | |
| 51 - Rouville | 5190 St-Césaire | 5111 Marieville (5194) |
| | 5191 St-Paul-d'Abbotsford | 5151 Canrobert (5197) |
| | 5192 St-Jean-Baptiste | 5153 Richelieu (5198) |

QUEBEC - (Cont'd.)

| <u>County</u> | <u>Parishes</u> | <u>Urban</u> |
|---------------------------|--|--------------------------------------|
| 51 - Rouville Concl'd. | 5193 St-Mathias | 5154 Rougemont (5199) |
| | 5194 Ste-Marie-de-Monnoir | 5155 St-Césaire (5190) |
| | 5195 Otterburn Park and Mont-St-Hilaire | 5156 St-Hilaire (5195) |
| | 5196 Ste-Angèle-de-Monnoir | |
| | 5197 St-Ange-Gardien | |
| | 5198 N.-D.-de-Bon-Secours | |
| | 5199 St-Michel-de-Rougemont | |
| 52 - Saguenay | 5285 Unorganized (incl. Anticosti Island) | 5211 Baie-Comeau (5285) |
| | 5270 Shelter Bay, R.V. | 5212 Forestville (5298) |
| | 5286 New Quebec | 5213 Hauterive (5288) |
| | 5287 Colombier | 5214 Sept-Iles (5292) |
| | 5288 Les-Sept-Cantons-Unis- du-Saguenay and Ragueneau | 5215 Schefferville (5285) |
| | 5289 Natashquan | 5251 Grandes-Bergeron- nes (5295) |
| | 5290 Ste-Anne-de-Portneuf | 5252 Tadoussac (5294) |
| | 5291 Havre-St-Pierre | 5253 Sacré-Coeur-de- Jésus (5294) |
| | 5292 Letellier and Moise | 5254 Sault-au-Mouton (5296) |
| | 5293 Rivière-au-Tonnerre | 5255 Chute-aux-Outardes (5288) |
| | 5294 Sacré-Coeur-de-Jésus | 5256 Trinity Bay (5288) |
| | 5295 Bergeronnes | 5257 Godbout (5288) |
| | 5296 St-Paul-du-Nord | |
| | 5297 Escoumains | |
| | 5298 St-Luc-de-Laval | |
| 5299 St-Firmin | | |
| 53 - Shefford | 5390 Ely and Ely E., N., W. | 5301 Granby (5393) |
| | 5391 Roxton | 5311 Waterloo (5394) |
| | 5392 St-Joachim-de-Shefford | 5351 Lawrenceville (5394) |
| | 5394 Ste-Anne-de-Stukely and Stukely N. and S. | 5352 Roxton Falls (5391) |
| | 5395 Granby and St. Alphonse | 5353 Ste-Pudentienne (5397) |
| | 5396 Shefford | 5354 Shefford W. (5396) |
| | 5397 Ste-Prudentienne | 5355 Valcourt (5390) |
| | 5398 Ste-Cécile-de-Milton | 5356 Warden (5392) |
| | 5399 St-Valérien-de-Milton | 5357 Stukely S. (5394) |
| | | |
| 54 - Sherbrooke | 5491 Ascot Corner (pt.) | 5401 Sherbrooke (5493) |
| | 5492 Rock Forest | 5411 Lennoxville (5493) |
| | 5493 Ascot | 5451 Deauville (5492) |
| | 5494 Orford | |
| | 5495 St-Denis-de-Brompton (pt.) | |
| | 5496 St-Elie-d'Orford | |
| | 5497 Ascot North | |
| 55 - Soulanges | 5590 St-Joseph-de-Soulanges | 5551 Coteau-du-Lac (5593) |
| | 5591 St-Télesphore | 5552 Coteau Landing (5596) |
| | 5592 St-Clet | 5553 La Station-du- Coteau (5594) |
| | 5593 St-Ignace-du-Coteau-du-Lac | 5554 Rivière-Beaudette (5595) |
| | 5594 St-Polycarpe | 5555 St-Clet (5592) |
| | 5595 Ste-Claire-d'Assise | |
| | 5596 St-Zotique | |

QUEBEC - (Cont'd.)

| <u>County</u> | <u>Parishes</u> | <u>Urban</u> |
|----------------------------|--|---|
| 55 - Soulanges Concl'd. | | 5556 Soulanges (5590) 5557 St-Polycarpe (5594) 5558 St-Zotique (5596) |
| 56 - Stanstead | 5690 Barnston and Barford 5691 Hatley, Hatley W. 5692 Ogden 5693 Stanstead 5694 Magog 5695 Barnston W. 5696 St-Catherine-de-Hatley 5697 St-Herménégilde (pt.) and St-Mathieu-de-Dixville 5698 Stanstead E. | 5601 Magog (5694) 5611 Coaticook (5690) 5651 Ayer's Cliff (5696) 5652 Beebe Plain (5692) 5653 Dixville (5697) 5654 Hatley (5691) 5655 North Hatley (5691) 5656 Rock Island (5692) 5657 St-Herménégilde (pt.) (5697) 5658 Stanstead Plain (5698) 5659 Omerville (5694) |
| 57 - St-Hyacinthe | 5789 St-Hyacinthe -le- Confesseur 5790 Ste-Marie-Madeleine 5791 La Présentation 5792 St-Damase 5793 St-Thomas-d'Aquin 5794 St-Denis 5795 St-Bernard, (pt. S.) 5796 St. Jude 5797 St-Barnabé 5798 St-Charles 5799 N.-D.-de-St-Hyacinthe and Douville | 5701 St-Hyacinthe (5799) 5751 La Providence (5799) 5752 St-Charles-sur- Richelieu (5798) 5753 St-Denis (5794) 5754 St-Joseph (5789) 5755 Ste-Madeleine (5790) 5756 St-Damase (5792) |
| 58 - St-Johns (St-Jean) | 5890 Lacadie 5891 St-Luc 5892 St-Jean l'Évangéliste 5893 St-Blaise 5894 St-Valentin and St-Paul- de-I'le-aux-Noix 5895 N.D.-du-Mont-Carmel 5896 St-Bernard-de-Lacolle | 5801 St-Johns (5892) (St-Jean) 5851 Lacolle (5895) |
| 59 - St-Maurice | 5988 Unorganized 5989 La Visitation-de-la- Pointe-du-Lac 5990 Ste-Anne-d'Yamachiche 5991 Trois Rivières 5992 St-Mathieu and St-Gérard- des-Laurentides 5993 St-Barnabé and St-Sévère 5994 St-Etienne-des-Grès 5995 Ste-Flore 5996 St-Elie 5997 Charette and St-Thomas-de- Caxton 5998 St-Boniface-de-Shawinigan | 5901 Shawinigan Falls (5998) 5902 Three Rivers (5991) (Trois-Rivières) 5951 Baie-de-Shawinigan (5998) 5952 St-Boniface-de- Shawinigan (5998) 5953 Yamachiche (5990) 5954 Shawinigan East (5995) |
| 60 - Témiscamie- sue | 6086 Unorganized | 6002 Noranda (6086) |

QUEBEC - (Cont'd.)

| <u>County</u> | <u>Parishes</u> | <u>Urban</u> | |
|------------------------------------|--|---|-------------------------------|
| 60 - Témiscamingué Concl'd. | 6087 N. -D. -de-Lourdes-de-Lorrainville | 6003 Rouyn (6086) | |
| | 6088 St-Placide-de-Bearn | 6014 Témiscamingué (6086) | |
| | 6089 St-Isidore | 6015 Belleterre (6086) | |
| | 6090 St-Eugène-de-Guigues and Guérin | 6051 Lorrainville (6087) | |
| | 6091 Duhamel W. | 6052 Ville-Marie (6087) | |
| | 6092 St-Edouard-de-Fabre | 6053 Angliers (6086) | |
| | 6093 St-Bruno-de-Guigues | 6054 Evain (6098) | |
| | 6094 N.D. -du Nord | | |
| | 6095 Fugèreville | | |
| | 6096 Nédelec | | |
| | 6097 Latulipe and Gaboury and Mofette | | |
| | 6098 Evain | | |
| | 6099 Indian Reserves | | |
| | 61 - Témiscouata | 6184 Auclair | 6151 Cabano (6186) |
| | | 6185 Unorganized | 6152 Notre-Dame-du-Lac (6195) |
| 6186 St-Mathias-de-Cabano | | 6153 St-Joseph-de-la-Rivière-Bleue (6190) | |
| 6187 St-Dominique-du-Lac | | | |
| 6188 St-David-d'Estcourt | | | |
| 6189 St-Marc-du-Lac-Long | | | |
| 6190 St-Joseph-de-la-Rivière-Bleue | | | |
| 6191 St-Pierre-d'Estcourt | | | |
| 6192 St-Benoît-Abbé | | | |
| 6193 St-Elzéar | | | |
| 6194 St-Louis-du-Ha! Ha! | | | |
| 6195 Notre-Dame-du-Lac | | | |
| 6196 St-Honoré | | | |
| 6197 St-Eusèbe | | | |
| 6198 Ste-Rose-du-Dégulé | | | |
| 6170 Ste-Rose-du-Dégulé, R.V. | | | |
| 6199 St-Michel-du-Squatec (pt.) | | | |
| 62 - Terrebonne | 6282 Rosemère | 6201 St-Jérôme (6286) | |
| | 6283 St-Faustin | 6211 Ste-Agathe-des-Monts (6397) | |
| | 6284 De Salaberry and Grandison, Bréouf and Mont-Tremblant | 6212 Mont-Gabriel (6289) | |
| | 6285 St-Hippolyte | 6213 Ste-Thérèse (6296) | |
| | 6286 St-Jérôme, Rivière-du-Nord | 6214 Terrebonne (6294) | |
| | Lesage, St-Antoine-des-Laurentides | 6250 St-Antoine-des-Laurentides (6286) | |
| | 6287 Val-Morin | 6251 New Glasgow (6293) | |
| | 6288 Ste-Adèle | 6252 Prévost (6299) | |
| | 6289 St-Sauveur | 6253 Ste-Adèle (6288) | |
| | 6290 St-Joseph-de-Mont-Rolland 6270 Mont-Rolland, R.V. | 6254 Lac-Carré (6283) | |
| | 6291 St-Janvier-de-Blainville | 6255 Val-David (6287) | |
| | 6292 Ste-Marguerite-du-Lac-Masson | 6256 St-Jovite (6284) | |
| | 6293 Ste-Sophie | 6257 St-Sauveur-des-Monts (6289) | |
| | 6294 St-Louis-de-Terrebonne | 6258 Shawbridge (6285) | |
| | 6295 Ste-Anne-des-Plaines | 6259 Bois-des-Filions (6296) | |
| | 6296 Ste-Thérèse-de-Blainville and St-Thérèse, W. | | |

QUEBEC - (Cont'd.)

| <u>County</u> | <u>Parishes</u> | <u>Urban</u> |
|-----------------------------|--|--|
| 62 - Terrebonne Concl'd. | 6297 Ste-Agathe and Ivry-sur-le-Lac 6298 Doncaster, Lantier 6299 Piedmont, Ste-Anne-de-Lacs | |
| 63 - Vaudreuil | 6391 Ste-Marthe and Très-St-Rédempteur 6392 Ste-Madeleine-de-Rigaud 6393 Ste-Justine-de-Newton 6394 St-Lazare 6395 N. -D. -de-l'Ile-Perrot 6396 St-Michel-de-Vaudreuil and Terrasse | 6311 Dorion (6396) 6312 Ile-Cadieux (6396) 6313 Rigaud (6392) 6314 Ile-Perrot (6395) 6351 Belle-Plage (6396) 6352 Como E. (6396) 6353 Hudson (6396) 6354 Hudson Heights (6396) 6355 Pointe-Fortune (6392) 6356 Ste-Marthe (6391) 6357 St-Michel-de-Vaudreuil (6396) 6358 Pincourst (6395) |
| 64 - Verchères | 6491 Ste-Théodose-Calixa-Lavallée 6492 St-Mathieu-de-Beloeil 6493 Ste-Julie 6494 St-Marc-de-Cournoyer 6495 St-Amable 6496 St-Antoine-de-Padoue, and St-Antoine-sur-Richelieu 6497 Contrecoeur 6498 St-Anne-de-Varenes 6499 St-François-Xavier-de-Verchères | 6411 Beloeil (6492) 6451 Contrecoeur (6497) 6452 McMasterville (6492) 6453 Varenes (6498) 6454 Verchères (6499) |
| 65 - Wolfe | 6589 Stratford and Ste-Praxède (pt.) 6590 Dudswell 6591 Garthy and Sts-Martyrs-Canadiens 6592 Wotton 6593 Ham (pt. S. W.) and St-Joseph-de-Ham S. 6594 Weedon and St-Raymond-de-Pennafort-de-Weedon 6595 Wolfestown 6596 St-Camille 6597 St-Jacques-le-Majeur-de-St-Fortunat-de-Wolfestown and Wolfestown 6598 Ham North and N. -D. -de-Lourdes-de-Ham 6599 Disraeli | 6551 Beaulac (6591) 6552 Bishopton (6590) 6553 Disraeli (6599) 6554 Marbleton (6590) 6555 St-Gérard (6594) 6556 Weedon-Centre (6594) 6557 Wottonville (6592) |
| 66 - Yamaska | 6689 St-Guillaume 6690 St-Pie-de-Deguir and St-David 6691 St-Michel-d'Yamaska 6693 St-Elphège and St-Thomas-de-Pierreville 6694 St-Zéphirin and St-Joachim-de-Courval | 6651 Baieville (6692) 6652 Pierreville (6693) 6653 St-François-du-Lac (6697) 6654 St-Guillaume (6689) 6655 St-Michel (6691) 6656 Yamaska E. (6691) |

QUEBEC - (Cont'd.)

| <u>County</u> | <u>Parishes</u> | <u>Urban</u> |
|--|--|--------------------------------------|
| 66 - Yamaska Concl'd. | 6695 La Visitation-de-la-B.-V.- Marie, St-Antoine and St-Joseph- de-la-Baie-du-Courval | |
| | 6696 St-Bonaventure | |
| | 6697 St-François -du-Lac and St-Gérard-Majella | |
| | 6698 N. -D. -de-Pierreville | |
| | 6699 Indian Reserves | |
| 67 - Charevoix - O. (West) | 6792 Unorganized | 6751 Baie-St-Paul (6797) |
| | 6793 Rivière-du-Fouffre | 6756 St-Joseph-de-la- Rive (6794) |
| | 6794 Les Eboulements | |
| | 6795 St-Bernard and St-Louis-de- l'Île-aux-Coudres and La Baleine | |
| | 6796 St-François-Xavier-de-la- Petite-Rivière | |
| | 6797 St-Pierre and St-Paul-de-la- Baie-St-Paul | |
| | 6798 St-Urbain | |
| | 6799 St-Hilarion | |
| | | |
| 68 - Gaspé - O (West) | 6892 Unorganized | 6851 Cap-Chat (6894) |
| | 6893 Ste-Madeleine-de-la- Rivière-Madeleine | 6852 Mont-St-Pierre (6896) |
| | 6894 St-Norbert-du-Cap-Chat | 6853 Marsouf (6898) |
| | 6895 St-Joachim-de-Tourelle | |
| | 6896 St-Maxime-du-Mont- Louis | |
| | 6897 Duchesnay | |
| | 6898 Christie | |
| | 6899 Ste-Anne-des-Monts 6870 Ste-Anne-des-Monts, R.V. | |
| 69 - Îles-de-la- Madeleine (Madeleine Is.) | 6994 Havre-Aubert E. | 6951 Cap-aux-Meules (6996) |
| | 6995 Grosse-Île | |
| | 6996 L'Étang-du-Nord | |
| | 6997 Havre-Aubert | |
| | 6998 Havre-aux-Maisons | |
| | 6999 Grande-Entrée | |
| 70 - Gatineau | 7079 Unorganized | 7011 Aylmer (7092) |
| | 7080 Masham N., Ste-Cécile-de- Masham | 7051 Deschênes (7092) |
| | 7081 Northfield | 7052 Gracefield (7091) |
| | 7082 Montcerf | 7053 Maniwaki (7086) |
| | 7083 Low | 7056 Wakefield (7095) |
| | 7084 Deleage | |
| | 7085 Hincks | |
| | 7086 Egan S., Bois-Fram | |
| | 7087 Aumont, Sicotte | |
| | 7088 Hull E. | |
| | 7089 Denholm | |
| | 7090 Lytton | |
| | 7091 Wright | |
| 7092 Hull S. | | |

QUEBEC - (Cont'd.)

| <u>County</u> | <u>Parishes</u> | <u>Urban</u> | |
|--|---|--|------------------------------|
| 70 - Gatineau Concl'd. | 7093 Blue Sea, Bouchette, Messine | | |
| | 7094 Aylwin | | |
| | 7095 Wakefield and Wakefield E. (pt.) | | |
| | 7096 Eardley | | |
| | 7097 Cameron, St-Thérèse-de- la-Gatineau | | |
| | 7098 Hull W. | | |
| | 7099 Indian Reserves | | |
| | 71 - Matapédia | 7182 Unorganized | 7151 Causapsal (7186) |
| | | 7183 La Redemption | 7152 Lac-au-Saumon (7187) |
| 7184 St-Raphaël-d'Alberville | | | |
| 7185 St-Moise | | 7155 Sayabec (7199) | |
| 7186 St-Jacques-le-Majeur de-Causapsal | | 7156 Amqui (7187) 7158 St-Noël (7185) | |
| 7187 St-Benoît-Joseph-Labre | | 7159 Val-Brillant (7188) | |
| 7188 St-Pierre-du-Lac | | | |
| 7189 Ste-Florence | | | |
| 7190 St-Edmond | | | |
| 7191 St-Jean-Baptiste-Vianney | | | |
| 7192 St-Cléophas | | | |
| 7193 Ste-Jeanne-d'Arc | | | |
| 7194 St-Zénon-du-Lac-Humqui | | | |
| 7195 St-Tharcisius | | | |
| 7196 St-Léon-le-Grand | | | |
| 7197 St-Irène | | | |
| 7198 St-Damase and St-Antoine-de- Padoue-de-Kempt | | | |
| 7199 Ste-Marie-de-Sayabec | | | |
| 72 - Montmorency No. 2 (Isle of Orleans) | | 7295 St-Pierre | 7251 Beaulieu (7295) |
| | 7296 St-Laurent | | |
| | 7297 St-Jean | | |
| | 7298 St-François | | |
| | 7299 Ste-Famille | | |
| 73 - Jesus Island | 7392 Ste-Rose E. | 7311 L'Abord-à-Plouffe (7396) | |
| | 7393 Ste-Rose W. | | |
| | 7396 St-Martin | 7312 Pont-Viau (7396) | |
| | 7397 Ste-Dorothée | 7313 Iles-Laval (7397) | |
| | 7398 St-François-de-Sales | 7314 Laval W. (7393) | |
| | 7399 St-Vincent-de-Paul | 7315 Laval-des-Rapides (7396) | |
| | | 7316 Laval-sur-le-Lac (7397) | |
| | | 7317 Ste-Rose (7392) | |
| | | 7318 St-Martin | |
| | | 7319 St-Vincent-de-Paul | |
| | | 7320 St-Elzéar | |
| | 7351 Ste-Dorothée (7397) | | |
| 74 - Rivière-du- Loup | 7482 Unorganized | 7401 Rivière-du-Loup (7483) | |
| | 7483 St-Patrice-de-la-Rivière-du- Loup | 7411 Trois-Pistoles (7492) | |
| | 7484 N.-D.-du-Portage | 7452 St-Georges-de-Ca- couna (7495) | |
| | 7485 St-Jean-de-Dieu | 7453 L'Islet Vert (7494) | |
| | 7486 Raudot | | |
| | | | |

QUEBEC - (Concl'd.)

| <u>County</u> | <u>Parishes</u> | <u>Urban</u> |
|--|---|------------------------------|
| 74 - Rivière-du-Loup Concl'd. | 7487 St-Modeste | |
| | 7488 Hocquart | |
| | 7489 St-Clément | |
| | 7490 St-Epiphanse and St-François- Xavier-de-Viger | |
| | 7491 St-Hubert | |
| | 7492 N. -D. -des-Neiges-des-Trois-Pistoles | |
| | 7493 St-Paul-de-la-Croix | |
| | 7494 St-Eloi | |
| | 7495 St-Georges-de-Cacouna | |
| | 7496 St-Arsène | |
| | 7497 St-Antoine | |
| | 7498 Ste-Françoise | |
| | 7499 St-Jean-Baptiste-de-l'Isle-Verte and N. -D. -des-Sept-Douleurs | |
| | 75 - Lac-St-Jean Ouest | 7580 Unorganized |
| 7581 Ste-Hedwidge | | 7512 St-Félicien (7593) |
| 7582 Ste-Jeanne-d'Arc | | 7513 Mistassini (7592) |
| 7583 St-Thomas-Didyme | | 7514 Roberval (7585) |
| 7584 St-François-de-Sales | | 7551 Albanel (7595) |
| 7585 Roberval | | 7552 Chambord (7598) |
| 7586 St-Méthode | | 7553 Lac-Bouchette (7599) |
| 7587 St-Prime | | 7554 Ste-Jeanne-d'Arc (7582) |
| 7588 St-Louis-de-Chambord | | 7555 Normandin (7591) |
| 7589 Girardville | | 7556 St-André (7598) |
| 7590 Notre-Dame-de-la-Doré | | 7557 St-Prime (7587) |
| 7591 Normandin | | 7558 Val Jalbert (7588) |
| 7592 St-Michel-de-Mistassini | | |
| 7593 St-Félicien | | |
| 7594 St-Stanislas ans St-Eugène | | |
| 7595 Albanel | | |
| 7596 St-Edmond | | |
| 7597 St-Augustin, St-Ludger-de-Milot and Peribonca | | |
| 7598 St-André and St-Thomas-d'Aquin | | |
| 7599 Indian Reserves | | |

ONTARIOProvince 5.

| <u>County</u> | <u>Townships</u> | <u>Urban</u> |
|---------------|---|-----------------------------|
| 02 - Algoma | 0286 All unorganized parts North of range 19 and of Sudbury Territorial District | 0201 Sault Ste-Marie (0298) |
| | 0287 Thessalon and Lefroy, twps. | 0211 Blind River (0288) |
| | 0288 All other unorganized twps. East of western boundary of all twps. from N.W. corner of 7 H to S.W. corner of Rose | 0212 Bruce Mines (0290) |
| | | 0213 Nesterville (0287) |
| | | 0214 Thessalon (0287) |
| | | 0215 Hilton Beach (0293) |

ONTARIO - (Cont'd.)

| <u>County</u> | <u>Townships</u> | <u>Urban</u> | |
|-------------------------|---|----------------------------|-----------------------|
| 02 - Algoma Concl'd. | 0289 All other unorganized twps. South of range 19 and West of western boundary of all twps. from N.W. corner of 7 H to S.W. corner of Lefroy | | |
| | 0290 Day & Bright Additional, Thompson and Plummer Additional | | |
| | 0291 Elliot Lake I.D. | | |
| | 0292 Michipicoten 0270 James Town (Wawa), R.V. | | |
| | 0293 St. Joseph Island (Hilton, Jocelyn and St. Joseph) | | |
| | 0294 Wickstead 0271 Hornepayne, R.V. | | |
| | 0295 Johnson, Laird, Tarbutt, Tarbutt Additional | | |
| | 0296 Tarentorus | | |
| | 0297 Macdonald, Meredith and Aberdeen | | |
| | 0298 Korah and Prince | | |
| | 0299 Indian Reserves | | |
| | 03 - Brant | 0390 Burford | 0301 Brantford (0393) |
| | | 0391 Oakland | 0311 Paris (0392) |
| 0392 Dumfries South | | | |
| 0393 Branford | | | |
| 0394 Onondaga | | | |
| 0399 Indian Reserves | | | |
| 04 - Bruce | | 0485 Arran | 0411 Chesley (0495) |
| | 0486 Kincardine | 0412 Kincardine (0496) | |
| | 0487 Lindsay and St. Edmund's | 0413 Southampton (0488) | |
| | 0488 Saugeen | 0414 Walkerton (0498) | |
| | 0489 Culross | 0415 Warton (0494) | |
| | 0490 Eastnor and Albermarle | 0416 Port Elgin (0484) | |
| | 0491 Carrick | 0450 Tiverton (0486) | |
| | 0492 Greenock | 0451 Hepworth (0494) | |
| | 0493 Huron | 0452 Lions' Head (0490) | |
| | 0494 Amabel | 0453 Lucknow (0496) | |
| | 0495 Elderslie | 0454 Mildmay (0491) | |
| | 0496 Kinloss | 0455 Paisley (0495) | |
| | 0497 Bruce | 0457 Ripley (0493) | |
| | 0498 Brant | 0458 Tara (0485) | |
| | 0499 Indian Reserves | 0459 Teeswater (0489) | |
| 05 - Carleton | 0590 Huntley | 0501 Ottawa (0591) | |
| | 0591 Nepean | 0511 Eastview (0592) | |
| | 0592 Gloucester | 0551 Richmond (0596) | |
| | 0593 Osgoode | 0552 Rockliffe Park (0591) | |
| | 0594 Fitzroy | | |
| | 0595 Gower, North | | |
| | 0596 Goulburn | | |
| | 0597 Torbolton | | |
| | 0598 Marlborough | | |
| 0599 March | | | |

ONTARIO - (Cont'd.)

| <u>County</u> | <u>Townships</u> | <u>Urban</u> | | |
|-------------------------------|---|--|--|--|
| 06 - Cochrane | 0685 Unorganized parts (not specified) | 0611 Cochrane (0692) 0612 Hearst (0684) | | |
| | 0686 Unorganized Calder Clute, Leitch, Fournier, Lamarch, Brower, Fox, Payne, German, Matheson, Reaume, Hanna, St. John, Aurora, Newmarket, Mann, Duff, Tully, Little, Evelyn, Gowan, Wark, Prosser and Haggart townships. | | 0613 Iroquois Falls (0698) 0614 Kapuskasing (0687) 0615 Matheson (0695) 0616 Smooth Rock Falls (0689) 0617 Timmins (0696) | |
| | | 0687 Unorganized Casgrain, Halon Lowther, Shetland, Way, Devitt, Eiber, Kendall, Idington, McCao, McCowan, Neely, Owens, William- son, and O'Brien townships. 6071 Brunetville (rural) R.V. | | |
| | | 0688 Val Albert, I.D. | | |
| | | 0689 Kendry, I.D. | | |
| | | 0690 Mountjoy | | |
| | | 0691 Jauger | | |
| | | 0692 Glackmeyer | | |
| | 0693 Playfair | | | |
| | 0694 Shackleton and Machin | | | |
| | 0695 Black River | | | |
| | 0696 Tisdale | | | |
| | 0697 Whitney | | | |
| | 0698 Calvert 0670 Ansonville, R.T. | | | |
| | 0699 Indian Reserves | | | |
| | 07 - Dufferin | 0790 Melancthon | 0711 Orangeville (0794) | |
| | | 0791 Amaranth | 0751 Grand Valley (0795) | |
| | | 0792 Mulmur | 0752 Shelburne (0790) | |
| | | 0793 Garafraxa East | | |
| 0794 Mono 0795 Luther East | | | | |
| 08 - Dundas | 0890 Winchester | 0851 Chesterville (0890) | | |
| | 0891 Matilda | 0852 Iroquois (0891) | | |
| | 0892 Williamsburgh | 0853 Morrisburg (0892) | | |
| | 0893 Mountain | 0854 Winchester (0890) | | |
| 09 - Durham | 0990 Clarke | 0911 Bowmanville (0992) | | |
| | 0991 Manvers | 0912 Port Hope (0994) | | |
| | 0992 Darlington | 0951 Millbrook (0995) | | |
| | 0993 Cartwright | 0952 Newcastle | | |
| | 0994 Hope 0995 Cavan | | | |
| 10 - Elgin | 1090 Bayham | 1001 St. Thomas (1093) | | |
| | 1091 Southwold | 1011 Aylmer (1092) | | |
| | 1092 Malahide | 1051 Dutton (1093) | | |
| | 1093 Yarmouth Yarmouth Heights, R.V. | 1052 Port Stanley (1093) | | |
| | | 1053 Rodney (1096) | | |
| | 1094 Dunwich | 1054 Springfield (1092) | | |
| | 1095 Dorchester South | 1055 Vienna (1090) | | |
| | 1096 Aldborough | 1056 West Lorne (1095) 1057 Port Burwell (1090) | | |

ONTARIO - (Cont'd.)

| <u>County</u> | <u>Townships</u> | <u>Urban</u> |
|----------------|--|--------------------------------|
| 11 - Essex | 1184 Sandwich West | 1102 Windsor (1184) |
| | 1185 Tilbury West | 1111 Amherstburg (1198) |
| | 1186 Gosfield South | 1112 Essex (1196) |
| | 1187 Colchester South | 1113 Harrow (1187) |
| | 1188 Sandwich South | 1114 Kingsville (1186) |
| | 1189 Pelee Island | 1115 LaSalle (1184) |
| | 1190 Tilbury North | 1116 Leamington (1193) |
| | 1191 Gosfield North | 1117 Ojibway (1184) |
| | 1192 Rochester | 1118 Riverside (1195) |
| | 1193 Mersea | 1120 Tecumseh (1195) |
| | 1194 Maidstone | 1121 Tilbury (pt.) (1190) |
| | 1195 Sandwich East | 1151 Belle River (1192) |
| | 1196 Colchester North | 1152 St. Clair Beach (1192) |
| | 1197 Anderdon | |
| 1198 Malden | | |
| 12 - Frontenac | 1286 Pittsburg and Have Island | 1201 Kingston (1296) |
| | 1288 Wolfe Island | |
| | 1289 Storrington | |
| | 1290 Loughborough | |
| | 1291 Palmerston and Canonts N. & S. | |
| | 1292 Bedford | |
| | 1293 Hinchinbrooke | |
| | 1294 Barrie, Clarendon and Miller | |
| | 1295 Kennebec | |
| | 1296 Kingston | |
| 1297 Portland | | |
| 1298 Olden | | |
| 13 - Glasgow | 1390 Lochiel | 1311 Alexandria (1390) |
| | 1391 Lancaster | 1351 Lancaster (1391) |
| | 1392 Kenyon | 1352 Maxville (1392) |
| | 1393 Charlottenburg | |
| 14 - Grenville | 1490 Edwardsburgh | 1411 Prescott (1492) |
| | 1491 Oxford (on Rideau) | 1451 Cardinal (1490) |
| | 1492 Augusta | 1452 Kemptville (1491) |
| | 1493 Wolford | 1453 Merrickville (1493) |
| | 1494 Gower South | |
| 15 - Gray | 1583 Bentinck | 1501 Owen Sound (1593) |
| | 1584 Sarawak | 1511 Durham (1583) |
| | 1585 Keppel | 1512 Hanover (1583) |
| | 1586 Artemesia | 1513 Meaford (1594) |
| | 1587 Derby | 1514 Thornbury (1591) |
| | 1588 Gkenelg | 1551 Chatsworth (1595) |
| | 1589 Proton | 1552 Dundalk (1589) |
| | 1590 Normanby | 1553 Flesherton (1586) |
| | 1591 Collingwood | 1554 Markdale (1588) |
| | 1592 Egremont | 1555 Neustadt (1590) |
| | 1593 Sydenham | 1556 Shallow Lake (1585) |
| | 1594 St. Vincent | |
| | 1595 Sullivan | |
| | 1596 Osprey | |
| | 1597 Holland | |
| | 1598 Ephrasia | |

ONTARIO - (Cont'd.)

| <u>County</u> | <u>Townships</u> | <u>Urban</u> |
|----------------------|--|-------------------------|
| 16 - Haldimand | 1689 Sherbrooke | 1611 Dunnville (1691) |
| | 1690 Walpole | 1651 Caledonia (1696) |
| | 1691 Moulton | 1652 Cayuga (1695) |
| | 1692 Cayuga South | 1653 Hagersville (1697) |
| | 1693 Canborough | 1654 Jarvis (1690) |
| | 1694 Rainham | |
| | 1695 Cayuga North | |
| | 1696 Seneca | |
| | 1697 Oneida | |
| | 1698 Dunn | |
| | 1699 Indian Reserves | |
| 17 - Haliburton | 1794 Sherborne, etc. (1) | |
| | 1795 Glamorgan, Snowden and Lutterworth | |
| | 1796 Anson, Hinden and Minden | |
| | 1797 Cardiff and Monmouth | |
| | 1798 Dysart, etc. (2) | |
| 18 - Halton | 1890 Trafalgar | 1811 Burlington (1891) |
| | 1891 Nelson | 1812 Georgetown (1892) |
| | 1892 Edquensing | 1813 Milton (1890) |
| | 1893 Nassagaweya | 1814 Oakville (1890) |
| | | 1815 Acton (1892) |
| | | 1851 Bronte (1890) |
| 19 - Hastings | 1985 Faraday | 1901 Belleville (1992) |
| | 1986 Tyendinaga | 1911 Deseronto (1986) |
| | 1987 Mayo, Garlow and Dungannon | 1912 Trenton (1991) |
| | 1988 Monteagle and Herschel | 1951 Bancroft (1985) |
| | 1989 Wicklow, Bangor and McLure | 1952 Deloro (1997) |
| | 1990 Wallaston and Limerick | 1953 Frankford (1991) |
| | 1991 Sidney | 1954 Madoc (1996) |
| | 1992 Thurlow | 1955 Marmora (1997) |
| | 1970 College Hill, R.V. | 1956 Stirling (1998) |
| | 1993 Elzevier, Grimsthorpe, Tudor and Cashel | 1957 Tweed (1994) |
| | 1994 Hungerford | |
| | 1995 Huntingdon | |
| | 1996 Madoc | |
| | 1997 Marmora and Lake | |
| 1998 Rawdon | | |
| 1999 Indian Reserves | | |
| 20 - Huron | 2084 Wananosh West | 2011 Chatham (2098) |
| | 2085 Colborne | 2012 Goderich (2099) |
| | 2086 McKillop | 2013 Seaforth (2097) |
| | 2087 Ashfield | 2014 Wingham (2097) |
| | 2088 Hullett | 2015 Exeter (2096) |
| | 2089 Morris | 2051 Blyth (2089) |
| | 2090 Stanley | 2052 Brussels (2095) |
| | 2091 Wananosh East | 2054 Hensall (2092) |
| | 2092 Hay | |
| | 2093 Howick | |

(1) Also includes: Stanhope, Livingstone, McClintock and Nightingale twps.

(2) Also includes: Clyde, Dudley, Eyre, Guilford, Harbour, Harcourt and Havelock twps.

ONTARIO - (Cont'd.)

| <u>County</u> | <u>Townships</u> | <u>Urban</u> |
|------------------------|--|----------------------------|
| 20 - Huron Concl'd. | 2094 Usborne | |
| | 2095 Grey | |
| | 2096 Stephen | |
| | 2097 Turnberry | |
| | 2098 Goderich | |
| | 2099 Tuckersmith | |
| 21 - Kenora | 2191 Patricia Portion - unorganized | 2111 Dryden (2193) |
| | 2170 Red Lake, R.V. | 2112 Keewatin (2194) |
| | 2192 All unorganized parts East of the fifth meridian | 2113 Kenora (2197) |
| | 2193 All unorganized parts between the fifth and sixth meridian | 2114 Sioux Lookout (2192) |
| | 2194 All unorganized parts West of the sixth meridian | |
| | 2195 Machin | |
| | 2196 Sioux Narrows, I.D. | |
| | 2197 Jaffray and Melick | |
| | 2198 Ignace | |
| | 2199 Indian Reserves | |
| 22 - Kent | 2288 Zone | 2201 Chatham |
| | 2289 Romney | 2211 Blenheim (2298) |
| | 2290 Tilbury E. | 2212 Bothwell (2296) |
| | 2291 Howard | 2213 Dresden (2293) |
| | 2292 Chatham | 2214 Ridgetown (2291) |
| | 2293 Camden | 2215 Tilbury (pt.) (2290) |
| | 2294 Dover | 2216 Wallaceburg (2292) |
| | 2295 Oxford | 2251 Erieau (2293) |
| | 2296 Zone | 2252 Erie Beach (2298) |
| | 2297 Raleigh | 2253 Highgate (2295) |
| | 2298 Harwick | 2254 Thamesville (2293) |
| | 2299 Indian Reserves | 2255 Wheatley (2289) |
| | 23 - Lambton | 2389 Bosanquet |
| 2390 Brooke | | 2311 Forest (2398) |
| 2391 Moore | | 2312 Petrolia (2397) |
| 2392 Sombra | | 2350 Grand Bend |
| 2393 Plympton | | 2351 Alvington (2390) |
| 2394 Dawn | | 2352 Arkona (2398) |
| 2395 Euphemia | | 2353 Courtright (2391) |
| 2396 Sarnia | | 2354 Oil Springs (2397) |
| 2397 Enniskillen | | 2355 Point Edward (2396) |
| 2398 Warwick | | 2356 Thedford (2389) |
| 2399 Indian Reserves | | 2357 Watford (2398) |
| | | 2358 Wyoming (2393) |
| 24 - Lanark | | 2488 Montague |
| | 2489 Lavant and Darling | 2412 Carleton Place (2492) |
| | 2490 Drummond | 2413 Perth (2490) |
| | 2491 Bathurst | 2414 Smith's Falls (2494) |
| | 2492 Beckwith | |
| | 2493 Burgess N. | 2451 Lanark (2495) |
| | 2494 Elmsley N. | |
| | 2495 Lanark | |
| | 2496 Pakenham | |

ONTARIO - (Cont'd.)

| <u>County</u> | <u>Townships</u> | <u>Urban</u> |
|------------------------------|--|---|
| 24 - Lanark Concl'd. | 2497 Ramsay 2498 Sherbrooke S., and Dalhousie and Sherbrook, N. | |
| 25 - Leeds | 2589 Escott Front 2590 Elizabethtown 2591 Bastard, Burgess S. 2592 Leeds and Landsdowne Front 2593 Crosby N. 2594 Crosby S. 2595 Kitley 2596 Elmsley S. 2597 Yonge Front 2598 Yonge, Escott Rear 2599 Leeds and Landsdowne Rear | 2511 Brockville (2590) 2512 Gananoque (2592) 2551 Athens (2598) 2552 Newboro (2593) 2553 Westport (2593) |
| 26 - Lennox and Addington | 2688 Kaladar, Anglesea and Effingham 2689 Denbigh, Abinger and Ashby 2690 Sheffield 2691 Camden E. 2692 Ernestown and Ankerst Island 2693 Richmond 2694 Fredericksburg N. 2695 Fredericksburg S. and Adolphustown | 2611 Napanee (2693) 2651 Bath (2692) 2652 Newburg (2691) |
| 27 - Lincoln | 2790 Grimsby N. 2791 Clinton 2792 Louth 2793 Gainsborough 2794 Caistor 2795 Niagara 2796 Grantham 2797 Grimsby S. | 2701 St. Catharines (2795) 2711 Grimsby (2790) 2712 Merriton (2796) 2713 Niagara (2795) 2714 Port Dalhousie (2796) 2751 Beamsville (2791) |
| 28 - Manitoulin | 2889 Unorganized 2890 Carnarvon 2891 Assiginack 2892 Howland 2893 Burpee 2894 Rutherford and George Island 2895 Cockburn Island 2896 Barrie Island 2897 Tehkummah and Sanfield 2898 Billings Allan and Gordon 2899 Indian Reserves | 2811 Gore Bay (2895) 2812 Little Current (2892) |
| 29 - Middlesex | 2984 Lobo 2985 Metcalfe 2986 McGillivray 2987 Williams E. 2988 Delaware 2989 Mosa 2990 Westminster 2991 Nissour W. 2992 London | 2901 London (2992, 2990) 2911 Parkhill (2996) 2912 Strathroy (2997, 2994) 2951 Ailsa Craig (2986) 2952 Glencoe (2998) 2953 Lucan (2995) 2954 Newbury (2989) 2955 Wardsville (2989) |

ONTARIO - (Cont'd.)

| <u>County</u> | <u>Townships</u> | <u>Urban</u> |
|----------------------------|--|-------------------------------|
| 29 - Middlesex Concl'd. | 2993 Dorchester N. | |
| | 2994 Caradoc | |
| | 2995 Biddulph | |
| | 2996 Williams W. | |
| | 2997 Adelaide | |
| | 2998 Ekfrid | |
| | 2999 Indian Reserves | |
| 30 - Muskoka | 3088 Unorganized | 3011 Bala (3093) |
| | 3089 Monck | 3012 Bracebridge (3094) |
| | 3090 Freeman | 3013 Gravenhurst (3092) |
| | 3091 Stephanson, Brunel | 3014 Huntsville (3097) |
| | 3092 Muskoka | 3051 Port Carling (3098) |
| | 3093 Medora and Wood | 3052 Windermere (3098) |
| | 3094 Macaulay | 3053 Port Sydney (3091) |
| | 3095 Oakley, Draper, Morrison and Ryde | |
| | 3096 Ridout, Franklin and McLean | |
| | 3097 Chaffey | |
| | 3098 Stisted, Cardwell and Watt | |
| 3099 Indian Reserves | | |
| 31 - Nipissing | 3187 All unorganized twps. South of Ottawa and Mattawa Rivers | 3101 North Bay (3189) |
| | 3188 Other unorganized twps. North of Lake Nipissing and Mattawa River | 3111 Bonfield (3190) |
| | 3189 Widdifield | 3112 Cache Bay (3191) |
| | 3171 Gateway, R.V. | 3113 Mattawa (3197) |
| | 3190 Bonfield | 3114 Sturgeon Falls (3191) |
| | 3191 Caldwell | |
| | 3192 Springer | |
| | 3193 Ferris W. 3170 Ferris West, R.V. | |
| | 3194 Calvin, Cameron I.D., and Papineau | |
| | 3195 Field | |
| | 3196 Ferris E. | |
| | 3197 Mattawan | |
| | 3198 Chisholm | |
| | 3199 Indian Reserves | |
| 32 - Norfolk | 3290 Townsend | 3211 Simcoe (3293) |
| | 3291 Middleton | 3212 Port Dover (3293) |
| | 3292 Walsingham N. | 3213 Delhi (3291) |
| | 3293 Woodhouse | 3253 Port Rowan (3297) |
| | 3294 Charlotteville | 3254 Waterford (3290) |
| | 3295 Windham | |
| | 3296 Houghton | |
| | 3297 Walsingham S. | |
| 33 - Northam- barland | 3390 Cramahae | 3311 Campbellford (3394) |
| | 3391 Percy | 3312 Cobourg (3395) |
| | 3392 Murray | 3351 Brighton (3396) |
| | 3393 Alnwick | 3352 Colborne (3390) |

ONTARIO - (Cont'd.)

| <u>County</u> | <u>Townships</u> | <u>Urban</u> |
|---------------------------------|--|--|
| 33 - Northumberland Concl'd. | 3394 Seymour 3395 Hamilton 3396 Brighton 3397 Haldimand 3398 Monaghan S. 3399 Indian Reserves | 3353 Hastings (3301) |
| 34 - Ontario | 3489 Whitby E. 3490 Pickering 3491 Brock 3492 Whitby 3493 Mara 3494 Thorah 3495 Scott 3496 Reach and Scugog 3497 Uxbridge 3498 Rama 3499 Indian Reserves | 3401 Oshawa (3489) 3411 Uxbridge (3497) 3412 Whitby (3492) 3413 Ajax (3490) 3451 Beaverton (3494) 3452 Cannington (3491) 3453 Port Perry (3496) 3454 Pickering (3490) |
| 35 - Oxford | 3589 Oxford N. 3590 Oxford W. 3591 Blenheim 3592 Norwich S. 3593 Blandford 3594 Norwich N. 3595 Oxford E. 3596 Missouri E. 3597 Dereham 3598 Zorra W. 3599 Zorra E. | 3501 Woodstock (3595) 3511 Ingersoll (3589) 3512 Tillsonburg (3597) 3551 Embro (3598) 3552 Norwich (3594) 3553 Tavistock (pt.) (3599) |
| 36 - Parry Sound | 3689 Unorganized 3690 Himsworth S. 3691 Himsworth N. 3670 Callender, R.V. 3692 McDougall 3693 Perry and McMurrick 3694 Christie, Hagerman, Humphrey and McKellar 3695 Foley and Carling 3696 Nipissing 3697 Joly, Machar and Strong 3698 Chapman, Ryerson and Armour 3699 Indian Reserves | 3611 Kearney (3693) 3612 Parry Sound (3692) 3613 Powassan (3690) 3614 Trout Creek (3690) 3651 Burk's Falls (3694) 3652 Magnetawan (3698) 3653 Rosseau (3694) 3654 South River (3697) 3655 Sunbridge (3697) |
| 37 - Peel | 3790 Caledon 3791 Albion 3792 Toronto 3779 Lakeview, R.V. 3771 Malton, R.V. 3793 Chinguacousy 3794 Toronto Gore | 3711 Brampton (3773) 3751 Bolton (3791) 3752 Port Credit (3792) 3753 Streetsville (3792) |
| 38 - Perth | 3889 Easthope N. 3890 Elma 3891 Blanshard 3892 Easthope S. | 3801 Stratford (3892) 3811 Listowel (3897) 3812 Mitchel (3896) 3813 St. Mary's (3891) |

ONTARIO - (Cont'd.)

| <u>County</u> | <u>Townships</u> | <u>Urban</u> |
|------------------------|---|--|
| 38 - Perth Concl'd. | 3893 Mornington 3894 Ellice 3895 Hibbert 3896 Logan 3897 Wallace 3898 Fullarton 3899 Downie | 3851 Milverton (3893) 3852 Tavistock (pt.) (3892) |
| 39 - Peterboro | 3989 Chandos 3990 Otonabee 3991 Monaghan N. 3992 Douro 3993 Asphodel 3994 Drummer 3995 Smith 3996 Belmont and Methuen 3997 Ennismore and Harvey 3998 Burleigh, Anstruther, Galway and Cavendish 3999 Indian Reserves | 3901 Peterborough (3991) 3951 Havelock (3996) 3952 Lakefield (3992) 3953 Norwood (3993) |
| 40 - Prescott | 4090 Plantagenet N. 4091 Hawkesbury E. 4092 Alfred 4093 Plantagenet S. 4094 Hawkesbury W. 4095 Longueuil 4096 Calendonía | 4011 Hawkesbury (4094) 4012 Vankleek Hill (4094) 4051 L'Orignal (4095) 4052 Alfred (4092) |
| 41 - Prince Edward | 4190 Hallowell 4191 Ameliasburg 4192 Hillier 4193 Marysburg N. 4194 Sophiasburg 4195 Athpl 4196 Marysburg S. | 4111 Picton (4190) 4151 Bloomfield (4190) 4152 Wellington (4192) |
| 42 - Rainy River | 4290 All unorganized 4291 Morson, McCrossan and Tovell 4292 Atikokan 4270 Atikokan (Townsite) 4293 La Vallee and Kingsford, I.D. 4294 Emo 4295 Blue, Dilke, Worthington, Morley and Patullo 4296 Chapple 4297 Atwood 4298 Alberton 4299 Indian Reserves | 4211 Fort Francis (4298) 4212 Rainy River (4297) |
| 43 - Renfrew | 4379 Westmeath 4380 Stratford 4381 Algoma (North and South) 4382 Brudenell and Lyndock 4370 Deep River, R.V. 4383 Hagarty and Richards 4384 Adamston | 4311 Arnprior (4396) 4312 Pembroke (4394) 4313 Renfrew (4395) 4351 Braeside (4396) 4352 Cobden (4393) 4353 Eganville (4397) 4354 Killaloe Station (4383) |

ONTARIO - (Cont'd.)

| <u>County</u> | <u>Townships</u> | <u>Urban</u> |
|---------------------------|--|---------------------------------|
| 43 - Renfrew | 4385 Sherwood, Jones and Burns | 4355 Barry's Bay (4385) |
| | 4386 Gratton | 4356 Chalk River (4390) |
| | 4387 Raglan and Radcliffe | |
| | 4388 Alice and Fraser | |
| | 4389 Brougham, Griffith, Matawatchan and Sebastopol | |
| | 4390 Buchanan, Rolph, Wylie and McKay | |
| | 4391 Head, Clara and Maria | |
| | 4392 Bromley | |
| | 4393 Ross | |
| | 4394 Pembroke | |
| | 4395 Horton | |
| | 4396 McNab | |
| | 4397 Wilberforce | |
| | 4398 Petawawa | |
| | 4371 Petawawa, R.V. | |
| 4399 Bagot and Blithfield | | |
| 44 - Russell | 4490 Russell | 4411 Rockland (4492) |
| | 4491 Cumberland | 4451 Casselman (4493) |
| | 4492 Clarence | |
| | 4493 Cambridge | |
| | | |
| 45 - Simcoe | 4584 Gwillimbury W. | 4511 Alliston (4590) |
| | 4585 Adjala | 4512 Barrie (4596) |
| | 4586 Tosoronto | 4513 Collingwood (4595) |
| | 4587 Tiny | 4514 Midland (4593) |
| | 4588 Orillia | 4515 Orillia (4588) |
| | 4589 Essa | 4516 Penetanguishene (4593) |
| | 4570 Angus (Police V.) | |
| | 4590 Tecumseth | 4517 Stayner (4595) |
| | 4591 Medonte | 4551 Beeton (4590) |
| | 4592 Flos | 4552 Bradford (4584) |
| | 4593 Tay and Matchedash | 4553 Coldwater (4591) |
| | 4594 Innisfil | 4554 Creemore (4595) |
| | 4595 Nottawasaga | 4555 Port McNicill (4593) |
| | 4596 Vespra | 4556 Tottenham (4590) |
| | 4597 Oro | 4557 Victoria Harbour (4593) |
| | 4598 Sunnidale | |
| | 4599 Indian Reserves | 4558 Wasaga Beach (4592) |
| | 4559 Elmvale (4592) | |
| 46 - Stormont | 4690 Cornwall | 4601 Cornwall (4690) |
| | 4691 Osnabruck | 4651 Finch (4693) |
| | 4692 Roxborough | |
| | 4693 Finch | |
| | 4699 Indian Reserves | |
| 47 - Sudbury | 4781 Unorganized twps. north of Range 470 | 4701 Sudbury (4792) |
| | 4782 Unorganized twps. south of Range 470 | 4711 Capreol (4786) |
| | 4770 Creighton Mines, R.T. | 4712 Chelmsford (4783) |
| | 4771 Espanola, R.T. | 4713 Copper Cliff (4792) |
| | 4772 Falconbridge, R.T. | 4714 Froid Mines (4792) |
| | | 4715 Massey (4775) |
| | | 4716 Webbwood (4775) |
| | 4883 Renouville | 4717 Coniston (4798) |

ONTARIO - (Cont'd.)

| <u>County</u> | <u>Townships</u> | <u>Urban</u> | |
|---------------------------------|--|--------------------------|--------------------------|
| 47 - Sudbury Concl'd. | 4784 Onaping | 4718 Levack (4784) | |
| | 4785 Waters | 4719 Lively (4785) | |
| | 4786 Capreol | | |
| | 4787 Rayside | | |
| | 4788 Balfour and Dowling | | |
| | 4789 Hagar, Casimir, Jennings and Appleby | | |
| | 4790 Hanmer | | |
| | 4791 Drury, Denison and Graham | | |
| | 4792 McKim | | |
| | 4793 Cosby, Mason and Martland | | |
| | 4794 Chapleau | | |
| | 4773 Chapleau, R.V. | | |
| | 4795 Baldwin, Nairn, Salter, May, Harrow and Hallam | | |
| | 4796 Ratter and Dunnet | | |
| | 4797 Blezard | | |
| | 4798 Neelon and Garson | | |
| | 4799 Indian Reserves | | |
| | 48 - Thunder Bay | 4885 Unorganized | 4801 Fort William (4898) |
| | | 4886 Manitouwadge I.D. | 4802 Port Arthur (4894) |
| 4887 Red Rock I.D. | | 4811 Geraldton (4885) | |
| 4870 Red Rock, R.V. | | | |
| 4888 Terrace Bay I.D. | | | |
| 4871 Terrace Bay, R.V. | | | |
| 4889 Conmee, O'Connor, Gillies. | | | |
| 4890 Longlac I.D. | | | |
| 4891 Schreiber | | | |
| 4872 Schreiber, R.V. | | | |
| 4892 Paiponge | | | |
| 4893 Oliver | | | |
| 4894 Shuniah and Dorion | | | |
| 4895 Beardmore I.D. | | | |
| 4896 Marathon I.D. | | | |
| 4873 Marathon, R.T. | | | |
| 4897 Nipigon | | | |
| 4874 Nipigon, R.T. | | | |
| 4898 Neebling | | | |
| 4899 Indian Reserves | | | |
| 49 - Timiskaming | 4985 Unorganized | 4911 Charlton (4995) | |
| | 4986 Harley, Hudson and Kerns | 4912 Cobalt (4992) | |
| | 4987 Evanturel | 4913 Englehart (4987) | |
| | 4988 McGarry I.D. | 4914 Haileybury (4989) | |
| | 4970 Virginiatown, R.T. | 4915 Latchford (4992) | |
| | 4989 Buck | 4916 New Liskeard (4998) | |
| | 4990 Matachewan | 4951 Thornloe (4997) | |
| | 4991 James | | |
| | 4992 Coleman | | |
| | 4993 Teck | | |
| | 4971 Kirkland Lake, R.T. | | |
| | 4994 Brethour, Hilliard, Casey and Harris | | |
| | 4995 Dack and Chamberlain | | |
| | 4996 Larder Lake and Gauthier I.D. | | |
| | 4972 Larder Lake, R.T. | | |
| | 4997 Armstrong | | |
| 4998 Drymond | | | |

ONTARIO - (Cont'd.)

| <u>County</u> | <u>Townships</u> | <u>Urban</u> |
|-------------------|---|---------------------------------|
| 50 - Victoria | 5092 Verulam | 5011 Lindsay (5094) |
| | 5093 Mariposa | 5051 Bobcaygeon (5092) |
| | 5094 Ops | 5052 Fenelon Falls (5097) |
| | 5095 Somerville | 5053 Omemece (5099) |
| | 5096 Laxton, Bexley, Carden, Dalton, Digby, and Longford | 5054 Sturgeon Point (5097) |
| | 5097 Fenelon | 5055 Woodville (5093 & 98) |
| | 5098 Eldon | |
| | 5099 Emily | |
| | 51 - Waterloo | 5190 Wellesley |
| 5191 Woolwich | | 5102 Kitchener (5195) |
| 5192 Wilmot | | 5104 Waterloo (5195) |
| 5194 Dumfries | | 5111 Elmira (5191) |
| 5195 Waterloo | | 5112 Hespeler (5195) |
| | | 5113 Preston (5195) |
| | | 5151 Ayr (5194) |
| 52 - Welland | 5290 Crowland | 5201 Niagara Falls (5294) |
| | 5291 Bertie | 5202 Welland (5290) |
| | 5270 Ridgeway, R.V. | 5212 Port Colborne (5296) |
| | 5292 Pelham | 5213 Thorold (5293) |
| | 5293 Thorold | 5214 Fort Erie (5291) |
| | 5294 Stamford | 5251 Chippawa (5297) |
| | 5295 Wainfleet | 5252 Crystal Beach (5291) |
| | 5296 Humberstone | |
| | 5297 Willoughby | 5253 Fonthill (5293) |
| | 53 - Wellington | 5388 Pilkington |
| 5389 Minto | | 5311 Harriston (5389) |
| 5390 Eramosa | | 5312 Mount Forest (5394) |
| 5391 Erin | | 5313 Palmerston (5389) |
| 5392 Maryborough | | 5314 Fergus (5393) |
| 5393 Nichol | | 5351 Arthur (5394) |
| 5394 Arthur | | 5352 Clifford (5389) |
| 5395 Peel | | 5353 Drayton (5395) |
| 5396 Garafraxa W. | | 5354 Elora (5393) |
| 5397 Puslinch | | 5355 Erin (5391) |
| 5398 Guelph | | |
| 5399 Luther W. | | |
| 54 - Wentworth | | 5490 Barton |
| | 5491 Flamborough W. | 5411 Dundas (5491) |
| | 5492 Saltfleet | 5412 Stoney Creek (5492) |
| | 5493 Ancaster | 5452 Waterdown (5497) |
| | 5494 Binbrook | 5453 Burlington Beach (5492) |
| | 5495 Beverly | |
| | 5496 Glanford | |
| | 5497 Flamborough E. | |
| 55 - York | 5587 York North | 5501 Toronto (5596) |
| | 5588 York East | 5511 Aurora (5501) |
| | 5589 Whitechurch | 5512 Leaside (5587) |
| | 5570 Wilcox, R.V. | 5514 Mimico (5593) |
| | 5590 Scarborough | 5515 Newmarket (5587) |
| | 5591 King | 5516 New Toronto (5592) |

ONTARIO - (Concl'd.)

| <u>County</u> | <u>Townships</u> | <u>Urban</u> |
|------------------------|----------------------------|------------------------------|
| 35 - York Councils. | 5571 Oak Ridges, R.V. | 5517 Weston (5587) |
| | 5592 Markham | 5551 Forest Hill (5596) |
| | 5572 Highland Park, R.V. | 5553 Markham (5592) |
| | 5573 Thornhill (Police V.) | 5554 Richmond Hill (5595) |
| | 5593 Etobicoke | 5555 Stouffville (5587) |
| | 5594 Gwillimbury E. | 5556 Sutton (5597) |
| | 5595 Vaughan | 5557 Swansea (5596) |
| | 5574 Richvale, R.V. | 5558 Woodbridge (5595) |
| | 5596 York | 5559 Long Branch (5593) |
| | 5597 Georgina | |
| | 5598 Gwillimbury N. | |
| | 5599 Indian Reserves | |

MANITOBA

Province 6.

| <u>Division</u> | <u>Municipalities</u> | <u>Urban</u> |
|----------------------|-----------------------------|--------------------------|
| Division No. 1. | 0191 Stuartburn, L.G.D. | 0111 Steinback (0192) |
| | 0192 Hanover | |
| | 0193 La Broquerie | |
| | 0194 Piney, L.G.D. | |
| | 0195 Reynolds, L.G.D. (pt.) | |
| | 0196 Ste. Anne | |
| | 0197 Taché | |
| | 0199 Unorganized | |
| | Division No. 2. | |
| 0291 Montcalm | | 0212 Morden (0297) |
| 0292 Thompson | | 0213 Morris (0296) |
| 0293 De Salaberry | | 0214 Winkler (0297) |
| 0294 Franklin | | 0251 Gretna (0295) |
| 0295 Rhineland | | 0252 Plum Coulee (0295) |
| 0296 Morris | | 0254 St. Pierre (0293) |
| 0297 Stanley | | 0255 Altona (0295) |
| 0299 Indian Reserves | | |
| Division No. 3. | | 0390 Roblin |
| | 0391 Strathcona | 0351 Manitou (0397) |
| | 0392 Lorne | 0352 Pilot Mound (0394) |
| | 0393 Riverside | 0353 Crystal City (0394) |
| | 0394 Louise | 0354 Cartwright (0390) |
| | 0395 Argyle | |
| | 0396 Turtle Mountain | |
| | 0397 Pembina | |
| | 0399 Indian Reserves | |
| Division No. 4. | 0490 Brenda | 0411 Boissevain (0491) |
| | 0491 Morton | 0412 Deloraine (0492) |
| | 0492 Winchester | 0413 Hartney (0493) |
| | 0493 Cameron | 0414 Melita (0494) |
| | 0494 Arthur | 0451 Napinka (0490) |
| | 0495 Whitewater | 0452 Waskada (0490) |
| | 0497 Edward | |
| | | |
| Division No. 5. | 0589 St. Paul E. | 0511 Beauséjour (0595) |
| | 0590 Kildonan N. | 0512 Transcona (0591) |

MANITOBA - (Cont'd.)

| <u>Division</u> | <u>Municipalities</u> | <u>Urban</u> |
|-----------------------------|--|---|
| Division No. 5. Concl'd. | 0591 Springfield 0592 Whitemouth 0593 St. Clements 0594 Kildonan E. 0595 Brokenhead 0596 Lac du Bonnet 0597 Reynolds L.G.D. (pt.) 0598 Alexander L.G.D., Victoria Beach 0599 Indian Reserves and Unorganized 0570 Pine Falls, R.V. | 0551 Garson (0595) 0552 Great Falls (0598) 0553 Lac du Bonnet (0596) 0554 Powerview (0598) |
| Division No. 6. | 0690 Charleswood 0691 St. Vital 0692 Portage la Prairie 0693 Grey 0694 MacDonald 0695 Fort Gary 0696 Dufferin 0697 Cartier 0698 Ritchot 0699 Indian Reserves | 0601 Portage La Prairie (0692) 0602 St. Boniface 0603 Winnipeg (0693, 0996) 0611 Carman (0696) 0612 Tuxedo (0695) 0651 Brooklands (0695) |
| Division No. 7. | 0790 Cypress S. 0791 Norfolk S. 0792 Cypress N. 0793 Victoria 0794 Norfolk N. 0795 Cornwallis 0796 Oakland 0797 Elton | 0701 Brandon (0793) 0711 Carberry (0792) 0751 Wawanesa (0796) 0752 Treherne (0791) 0753 MacGregor (0794) 0754 Glenboro (0790) |
| Division No. 8. | 0890 Pipestone 0891 Sifton 0892 Daly 0893 Glenwood 0894 Wallace 0895 Whitehead 0896 Woodworth 0899 Indian Reserves | 0811 Oak Lake (0891) 0812 Rivers (0892) 0813 Souris (0893) 0814 Virden (0894) 0851 Elkhorn (0894) |
| Division No. 9. | 0990 Old Kildonan 0991 St. Andrews 0992 Rockwood 0993 Woodlands 0994 Assiniboia 0995 Kildonan W., 0996 Rosser 0997 St. François-Xavier 0998 St. Paul W. | 0901 St. James 0911 Selkirk (0992) 0912 Stonewall (0992) 0913 Winnipeg Beach (0991) 0951 Teulon (0992) 0952 Dunnottar (0991) |
| Division No. 10. | 1088 Alonsa L.G.D., (pt.) 1089 Riding Mt. Nat. Park (pt.) 1090 Glenella 1091 Lansdowne 1092 Westbourne 1093 McCreary | 1011 Gladstone (1092) 1012 Neepawa (1094) |

MANITOBA - (Cont'd.)

| <u>Division</u> | <u>Municipalities</u> | <u>Urban</u> |
|-----------------------------|---|---|
| Division No. 10. Conc'd. | 1094 Rosedale 1095 Langford 1096 Lakeview 1099 Indian Reserves | |
| Division No. 11. | 1186 Odanah 1187 Blanshard 1188 Archie 1189 Saskatchewan 1190 Clanwilliam 1191 Ellice 1192 Miniota 1193 Harrison 1194 Strathclair 1195 Birtle 1196 Shoal Lake 1197 Hamiota 1198 Monto 1199 Indian Reserves | 1111 Birtle (1195) 1112 Minnedosa (1198) 1113 Rapid City (1189) 1151 Foxwarren (1195) 1152 Hamiota (1197) 1153 Shoal Lake (1196) 1154 St. Lazare (1191) 1155 Erickson (1190) |
| Division No. 12. | 1290 Coldwell 1291 Bifrost 1292 Armstrong L.G.D. 1293 Siglunes 1294 Ericksdale 1295 Fisher L.G.D. (pt.) 1296 Grahamdale L.G.D. (pt.) 1297 Gimli 1298 St. Laurent 1299 Indian Reserves | 1211 Gimli (1299) 1251 Riverton (1291) |
| Division No. 13. | 1390 Dauphin 1391 Ochre River 1392 Lawrence 1393 Mossy River 1394 Ste. Rose 1395 Riding Mt. Nat. Park (pt.) 1396 Ethelbert 1397 Alonsa L.G.D. (pt.) 1399 Indian Reserves | 1311 Dauphin (1390) 1351 Ste. Rose Du Lac (1394) 1352 Winnipegosis (1393) 1353 Ethelbert (1396) |
| Division No. 14. | 1489 Silver Creek 1490 Gilbert Plains 1491 Riding Mt. Nat. Park (pt.) and Park L.G.D., (pt.) 1492 Hillsburg 1493 Shell River 1494 Grandview 1495 Russell 1496 Rossburn 1497 Shellmouth 1498 Boulton 1499 Indian Reserves | 1411 Grandview (1494) 1412 Russell (1495) 1451 Binscarth (1495) 1452 Gilbert Plains (1490) 1453 Roblin (1493) 1454 Rossburn (1496) |
| Division No. 15. | 1590 Swan River 1591 Minitonas 1592 Park L.G.D. (pt.) 1599 Unorganized | 1511 Swan River (1590) 1550 Benito (1590) 1551 Bowsman (1590) 1552 Minitonas (1591) |

MANTHOBA - (Contd.)

| <u>Division</u> | <u>Municipalities</u> | <u>Urban</u> |
|------------------|--|-----------------------|
| Division No. 16. | Unorganized :- | 1611 The Pas (1689) |
| | 1689 North of Township 45 | 1612 Flin Flon (1689) |
| | 1690 South of Township 45 | |
| | 1691 Snow Lake | |
| | 1692 Lynn Lake | |
| | 1693 Fisher L.G.D. | |
| | 1694 Grahamdale L.G.D. (pt.) | |
| | 1695 Mountain L.G.D. (E. and N. of Porcupine Forest Reserve) | |
| | 1696 Mountain L.G.D. (N. E. of Duck Mountain Forest Reserve) | |
| | 1697 Churchill S.D. | |
| | 1698 School Districts:- Bad Throat, Berens River, Carrot Valley, Cold Lake, Cormrant Lake, Cranberry Portage, D.R. Hamilton, Gillam, Grand Rapids, Herb Lake, Moose Lake, Norway House, Pikwitonei, Thicket Portage Union, Wabowden and Wanless | |
| | 1699 Indian Reserves | |

SASKATCHEWANProvince 7.

| <u>Division</u> | <u>Municipalities</u> | <u>Urban</u> |
|-----------------|---------------------------------------|-----------------------------|
| Division No. 1. | | |
| 0180 | 32 Reciprocity | 0111 Alameda (0191) |
| 0181 | 95 Golden West | 0112 Arcola (0192) |
| 0182 | 94 Hazelwood | 0113 Carlyle (0193) |
| 0183 | 92 Walpole | 0114 Carnduff (0194) |
| 0184 | 34 Browning | 0115 Estevan (0195) |
| 0185 | 31 Storthoaks | 0116 Oxbow (0196) |
| 0186 | 1 Argyle | 0138 Heward (0197) |
| 0187 | 4 Coalfields | 0139 Kisbey (0192) |
| 0188 | 35 Benson | 0140 Lampman (0184) |
| 0189 | 61 Antler | 0141 North Portal (0187) |
| 0190 | 93 Wawken | 0142 Redvers (0189) |
| 0191 | 33 Moose Creek | 0143 Roche Percee (0187) |
| 0192 | 64 Brock | 0144 Storthoaks (0185) |
| 0193 | 63 Moose Mountain | 0145 Wauchope (0189) |
| 0194 | 2 Mount Pleasant | 0146 Kennedy (0191) |
| 0195 | 5 Estevan | 0147 Wawota (0191) |
| 0196 | 3 Enniskillen | 0148 Manor (0193) |
| 0197 | 65 Tecumseh | 0149 Stoughton (0197) |
| 0198 | 91 Maryfield | 0150 Maryfield (0198) |
| 0199 | Indian Reserves | 0151 Alida (0199) |
| | | 0152 Antler (0189) |
| | | 0153 Benson (0188) |
| | | 0154 Bienfait (0187) |
| | | 0155 Carievale (0186) |
| | | 0156 Fairlight (0198) |
| | | 0157 Forget (0197) |
| | | 0158 Frobisher (0187) |
| | | 0159 Gainsborough (0186) |
| | | 0160 Glen Ewen (0196) |
| Division No. 2. | | |
| 0280 | 97 Wellington | 0201 Weyburn (0291) |
| 0281 | 68 Brokenshell | 0211 Milestone (0292) |
| 0282 | 66 Griffin | 0212 Ogema (0291) |
| 0283 | 7 Souris Valley | 0213 Radville (0293) |
| 0284 | 9 Surprise Valley and Happy Valley | 0214 Yellow Grass (0294) |
| 0285 | 8 Lake Alma | 0236 Goodwater (0288) |
| 0286 | 6 Cambria | 0238 Halbrite (0295) |
| 0287 | 96 Fillmore | 0239 Hardy (0289) |
| 0288 | 37 Lomond | 0240 Horizon (0298) |
| 0289 | 39 The Gap | 0241 Khedive (0296) |
| 0290 | 70 Key West | 0242 Lake Alma (0285) |
| 0291 | 67 Weyburn | 0243 Lang (0294) |
| 0292 | 99 Caledonia | 0244 Macoun (0295) |
| 0293 | 38 Laurier | 0245 McTaggart (0291) |
| 0294 | 98 Scott | 0246 Osage (0287) |
| 0295 | 36 Cymri | 0247 Torquay (0286) |
| 0296 | 69 Norton | 0248 Tribune (0297) |
| 0297 | 100 Elmsthorpe | 0249 Truax (0297) |
| 0298 | 40 Bengough | 0250 Midale (0295) |
| | | 0251 Amulet (0296) |
| | | 0252 Avonlea (0297) |
| | | 0253 Bengough (0298) |
| | | 0254 Bromhead (0279) |

SAKATCHEWAN - (Cont'd.)

| <u>Division</u> | <u>Municipalities</u> | <u>Urban</u> |
|----------------------------|-----------------------|---------------------------|
| Division No. 2. - Concl'd. | | |
| | | 0255 Ceylon (0289) |
| | | 0256 Colgate (0288) |
| | | 0257 Creelman (0287) |
| | | 0258 Fillmore (0287) |
| | | 0259 Minton (0284) |
| | | 0260 Pangman (0296) |
| Division No. 3. | | |
| 0380 | 105 Glenbain | 0311 Assinboia (0391) |
| 0381 | 103 Sutton | 0312 Gravelbourg (0392) |
| 0382 | 101 Terrell | 0313 Lafleche (0396) |
| 0383 | 73 Stonehenge | 0334 Rock Glen (0398) |
| 0384 | 46 Glen McPherson | 0335 Palmer (0381) |
| 0385 | 45 Mankota | 0336 Spring Valley (0382) |
| 0386 | 44 Waverley | 0337 Vanguard (0388) |
| 0387 | 42 Willowbunch | 0340 Willow Bunch (0387) |
| 0388 | 106 Whiska Creek | 0341 Wood Mountain (0387) |
| 0389 | 920 and 923 L.I.D. | 0342 Woodrow (0396) |
| 0390 | 102 Lake Johnston | 0343 Glentworth (0356) |
| 0391 | 72 Lake of the Rivers | 0344 Viceroy (0393) |
| 0392 | 104 Gravelbourg | 0345 Neville (0388) |
| 0393 | 71 Excel | 0347 Ponteix (0394) |
| 0394 | 76 Auvergne | 0348 Mossbank (0390) |
| 0395 | 75 Pinto Creek | 0349 Meyronne (0393) |
| 0396 | 74 Wood River | 0351 Aneroid (0394) |
| 0397 | 11 Harte Butte | 0352 Ardill (0390) |
| 0398 | 12 Poplar Valley | 0353 Bateman (0392) |
| 0399 | Indian Reserves | 0354 Coronach (0397) |
| | | 0355 Mankota (0385) |
| | | 0356 Mazenod (0381) |
| | | 0357 Fife Lake (0398) |
| | | 0358 Hazenmore (0399) |
| | | 0359 Kincaid (0390) |
| | | 0360 Limerick (0333) |
| Division No. 4. | | |
| 0484 | 108 Bone Creek | 0411 East End (0496) |
| 0485 | 929 L.I.D. (pt.) | 0412 Maple Creek (0495) |
| 0486 | 110 Piapot | 0413 Shaunavon (0494) |
| 0487 | 926 L.I.D. | 0446 Piapot (0486) |
| 0488 | 19 Frontier | 0447 Robsart (0498) |
| 0489 | 79 Arlington | 0449 Val Marie (0490) |
| 0490 | 923 L.I.D. (pt.) | 0451 Admiral (0493) |
| 0491 | 109 Carmichael | 0452 Bracken (0492) |
| 0492 | 18 Lone Tree | 0453 Cadillac (0493) |
| 0493 | 77 Wise Creek | 0454 Carmichael (0471) |
| 0494 | 78 Grassy Creek | 0455 Climax (0492) |
| 0495 | 111 Maple Creek | 0456 Consul (0498) |
| 0496 | 49 White Valley | 0457 Dollard (0489) |
| 0497 | 107 Lac Pelletier | 0458 Frontier (0488) |
| 0498 | 51 Reno | 0459 Orkney (0490) |
| 0499 | Indian Reserves | |
| Division No. 5. | | |
| 0581 | 151 Rocanville | 0511 Broadbent (0590) |
| 0582 | 152 Spy Hill | 0512 Broadview (0591) |
| 0583 | 124 Kingsley | 0513 Fleming (0592) |

SASKATCHEWAN - (Cont'd.)

| <u>Division</u> | <u>Municipalities</u> | <u>Urban</u> |
|--------------------------|-----------------------|-----------------------------|
| Division No. 5. Concl'd. | | |
| 0584 | 123 Silberwood | 0514 Grenfell (0591) |
| 0585 | 125 Chester | 0515 Lemberg (0593) |
| 0586 | 215 Stanley | 0516 Melville (0594) |
| 0587 | 183 Fertile Belt | 0517 Moosomin (0592) |
| 0588 | 181 Langenburg | 0518 Saltcoats (0590) |
| 0589 | 211 Churchbridge | 0519 Wapella (0595) |
| 0590 | 213 Saltcoats | 0520 Whitewood (0596) |
| 0591 | 154 Elcapo | 0521 Wolseley (0597) |
| 0592 | 121 Moosomin | 0522 Kipling (0583) |
| 0593 | 185 McLeod | 0538 Neudorf (0593) |
| 0594 | 214 Cana | 0539 Spy Hill (0582) |
| 0595 | 122 Martin | 0540 Stockholm (0587) |
| 0596 | 153 Willowdale | 0541 Summerberry (0597) |
| 0597 | 155 Wolseley | 0542 Tantallon (0582) |
| 0598 | 184 Grayson | 0543 Waldron (0598) |
| 0599 | Indian Reserves | 0544 Welwyn (0592) |
| | | 0545 Windthorst (0585) |
| | | 0546 Grayson (0598) |
| | | 0547 Rocanville (0581) |
| | | 0548 MacNutt (0598) |
| | | 0549 Langenburg (0588) |
| | | 0551 Atwater (0587) |
| | | 0552 Bangor (0587) |
| | | 0553 Churchbridge (0589) |
| | | 0554 Dubuc (0598) |
| | | 0555 Duff (0586) |
| | | 0556 Esterhazy (0587) |
| | | 0557 Fenwood (0586) |
| | | 0558 Glenavon (0585) |
| | | 0559 Goodeve (0586) |
| | | 0560 Killaly (0598) |
| | | 0561 Gerald (0582) |
| Division No. 6. | | |
| 0679 | 126 Montmartre | 0601 Regina (0691) |
| 0680 | 219 Longlaketon | 0611 Balgonie (0692) |
| 0681 | 216 Tullymet | 0612 Francis (0693) |
| 0682 | 129 Bratt's Lake | 0613 Indian Head (0694) |
| 0683 | 128 Lajord | 0614 Lumsden (0695) |
| 0684 | 218 Cupar | 0615 Qu'Appelle (0690) |
| 0685 | 221 Sarnia | 0616 Rouleau (0696) |
| 0686 | 190 Dufferin | 0617 Sintaluta (0694) |
| 0687 | 160 Pense | 0618 Strasbourg (0697) |
| 0688 | 186 Abernethy | 0619 Balcarres (0688) |
| 0689 | 217 Lipton | 0620 Fort Qu'Appelle (0698) |
| 0690 | 157 South Qu'Appelle | 0630 Dysart (0689) |
| 0691 | 159 Sherwood | 0631 Earl Grey (0680) |
| 0692 | 158 Edenwold | 0632 Edenwold (0692) |
| 0693 | 127 Francis | 0633 Findlater (0686) |
| 0694 | 156 Indian Head | 0634 Holdfast (0685) |
| 0695 | 189 Lumsden | 0635 Kendal (0679) |
| 0696 | 130 Redburn | 0636 Markinch (0684) |
| 0697 | 220 McKillop | 0637 Odessa (0693) |
| 0698 | 187 North Qu'Appelle | 0638 Pense (0687) |
| 0699 | Indian Reserves | 0639 Penzance (0685) |
| | | 0640 Regina Beach (0697) |

SASKATCHEWAN - (Cont'd.)

| <u>Division</u> | <u>Municipalities</u> | <u>Urban</u> |
|---------------------------------|------------------------------------|---------------------------|
| Division No. 6. Concl'd. | | |
| | | 0641 Disley (0695) |
| | | 0642 Siltou (0680) |
| | | 0643 Southey (0684) |
| | | 0644 Vibank (0693) |
| | | 0645 Wilcox (0682) |
| | | 0646 Lebret (0698) |
| | | 0647 Montmartre (0679) |
| | | 0648 Sedley (0693) |
| | | 0649 Lipton (0689) |
| | | 0650 Dilke (0685) |
| | | 0651 Abernethy (0688) |
| | | 0652 Drinkwater (0696) |
| | | 0653 Belle Plaine (0687) |
| | | 0654 Bethune (0686) |
| | | 0655 Briercrest (0696) |
| | | 0656 Bulyea (0697) |
| | | 0657 Chamberlain (0685) |
| | | 0658 Craven (0695) |
| | | 0659 Cupar (0684) |
| Division No. 7. | | |
| 0780 | 195 Vermillion Hills | 0701 Moose Jaw (0791) |
| 0781 | 106 Excelsior | 0712 Craik (0792) |
| 0782 | 136 Coulee | 0713 Herbert (0793) |
| 0783 | 134 Shambrock | 0714 Morse (0793) |
| 0784 | 131 Baildon | 0735 Eyebrow (0788) |
| 0785 | 132 Hillsborough and | 0736 Lawson (0786) |
| | 133 Rodgers | 0737 Marquis (0797) |
| 0786 | 224 Maple Bush | 0739 Parkbeg (0795) |
| 0787 | 194 Enfield | 0740 Rush Lake (0781) |
| 0788 | 193 Eyebrow | 0741 Mawer (0788) |
| 0789 | 256 King George | 0742 Tuxford (0797) |
| 0790 | 255 Coteau | 0743 Waldeck (0781) |
| 0791 | 161 Moose Jaw | 0745 Mortlach (0795) |
| 0792 | 222 Craik | 0746 Dunblane (0790) |
| 0793 | 165 Morse | 0740 Tugaske (0796) |
| 0794 | 162 Caron | 0748 Riverhurst (0797) |
| 0795 | 163 Wheatlands and 164 Chaplin | 0749 Lucky Lake (0798) |
| 0796 | 223 Huron | 0750 Hodgeville (0799) |
| 0797 | 191 Marquis | 0751 Aylesbury (0792) |
| 0798 | 225 Canaan and 226 Victory (pt.) | 0752 Beechy (0798) |
| 0799 | 135 Lawtonia | 0753 Birsay (0790) |
| | | 0754 Keeler (0797) |
| | | 0755 Brownlee (0788) |
| | | 0756 Central Butte (0787) |
| | | 0757 Chaplin (0795) |
| | | 0758 Coderre (0785) |
| | | 0759 Darmody (0788) |
| | | 0760 Erafold (0793) |
| Division No. 8. | | |
| 0880 | 238 Fairview | 0801 Swift Current (0871) |
| 0881 | 230 Climworth | 0811 Cabri (0892) |
| 0882 | 228 Lacadena and 226 Victory (pt.) | 0812 Eston (0893) |
| 0883 | 142 Enterprise | 0813 Gull Lake (0887) |
| 0884 | 169 Pittville | 0814 Leader (0815) |

SASKATCHEWAN - (Cont'd.)

| <u>Division</u> | <u>Municipalities</u> | <u>Urban</u> |
|----------------------------|------------------------------|----------------------------|
| Division No. 8. - Concl'd. | | 0815 Elrose (0899) |
| 0885 | 167 Saskatchewan Landing | 0816 Eatonia (0894) |
| 0886 | 141 Big Stick | 0838 Madison (0888) |
| 0887 | 139 Gull Lake and 932 L.I.D. | 0839 Mantario (0898) |
| 0888 | 260 Newcombe | 0840 Mendham (0895) |
| 0889 | 171 Fox Valley | 0841 Pennant (0892) |
| 0890 | 138 Webb | 0842 Plato (0880) |
| 0891 | 137 Swift Current | 0843 Portreeve (0881) |
| 0892 | 168 Riverside | 0844 Prelate (0895) |
| 0893 | 259 Snipe Lake | 0845 Richlea (0893) |
| 0894 | 261 Royal Canadian | 0846 Richmond (0883) |
| 0895 | 231 Happy Land | 0847 Sceptre (0881) |
| 0896 | 229 Miry Creek | 0848 Shackleton (0896) |
| 0897 | 232 Deer Forks | 0849 Webb (0890) |
| 0898 | 262 Mantario | 0850 Tompkins (0887) |
| 0899 | 257 Monet | 0851 Abbey (0896) |
| | | 0852 Burstall (0897) |
| | | 0854 Success (0892) |
| | | 0855 Fox Valley (0889) |
| | | 0856 Glidden (0888) |
| | | 0857 Hughton (0899) |
| | | 0858 Kyle (0882) |
| | | 0859 Lancer (0896) |
| | | 0860 Golden Prairie (0886) |
| Division No. 9. | | |
| 0983 | 274 Good Lake | 0901 Yorkton (0995) |
| 0984 | 303 Keys | 0911 Canora (0983) |
| 0985 | 245 Garry | 0912 Kamsack (0993) |
| 0986 | 304 Buchanan | 0913 Preeceville (0990) |
| 0987 | 241 Calder | 0914 Sturgis (0990) |
| 0988 | 243 Wallace | 0938 Jedburgh (0985) |
| 0989 | 275 Insinger | 0939 Springside (0995) |
| 0990 | 334 Preeceville | 0940 Rama (0997) |
| 0991 | 333 Clayton | 0941 Sheho (0989) |
| 0992 | 335 Hazel Dell | 0942 Toza (0993) |
| 0993 | 271 Cote | 0943 Rhein (0988) |
| 0994 | 301 St. Philips | 0944 Wroxton (0987) |
| 0995 | 244 Orkney | 0945 Willowbrook (0995) |
| 0996 | 331 Livingston | 0946 Verigin (0998) |
| 0997 | 305 Invermay | 0947 Theodore (0989) |
| 0998 | 273 Sliding Hills | 0948 Stornoway (0988) |
| 0999 | Indian Reserves | 0949 Stenen (0991) |
| | | 0951 Arran (0996) |
| | | 0952 Buchanan (0986) |
| | | 0953 Calder (0987) |
| | | 0954 Hyas (0991) |
| | | 0955 Insinger (0989) |
| | | 0956 Invermay (0997) |
| | | 0957 Lintlaw (0992) |
| | | 0958 Norquay (0991) |
| | | 0959 Pelly (0994) |
| | | 0960 Ebenezer (0988) |
| Division No. 10. | | |
| 1084 | 246 Ituna Bon Accord | 1011 Foam Lake (1091) |
| 1085 | 277 Emerald | 1012 Wadena (1092) |

SASKATCHEWAN - (Cont'd.)

| <u>Division</u> | <u>Municipalities</u> | <u>Urban</u> |
|-----------------------------|--|---|
| Division No. 10. - Concl'd. | | |
| 1086 | 219 Longlaketon (pt.) and 250 Lost Mountain Valley, (pt.) | 1013 Watson (1093) 1014 Wynyard (1094) |
| 1087 | 248 Touchwood | 1040 Lestock (1088) |
| 1088 | 247 Kellrose | 1041 Margo (1090) |
| 1089 | 309 Prairie Rose | 1042 Quill Lake (1093) |
| 1090 | 336 Sasman | 1043 Quinton (1096) |
| 1091 | 276 Foam Lake | 1044 Raymore (1096) |
| 1092 | 337 Lakeview | 1045 Tate (1095) |
| 1093 | 338 Lakeside | 1046 West Bent (1091) |
| 1094 | 308 Big Quill | 1047 Wishart (1085) |
| 1095 | 279 Mount Hope | 1048 Semans (1095) |
| 1096 | 278 Kutawa | 1049 Punnichy (1096) |
| 1097 | 339 Leroy | 1050 Leroy (1097) |
| 1098 | 307 Elfros | 1051 Dafeo (1094) |
| 1099 | Indian Reserves | 1052 Elfros (1098) 1053 Hubbard (1084) 1054 Ituna (1084) 1055 Jansen (1089) 1056 Jasmin (1084) 1057 Kandahar (1094) 1058 Kelliher (1088) 1059 Leross (1088) 1060 Leslie (1098) |
| Division No. 11. | | |
| 1180 | 251 Big Arm | 1101 Saskatoon (1190) |
| 1181 | 313 Lost River | 1111 Davidson (1191) |
| 1182 | 281 Woodcreek | 1112 Govan (1192) |
| 1183 | 253 Willner | 1113 Hanley (1193) |
| 1184 | 340 Wolverine | 1114 Lanigan (1194) |
| 1185 | 314 Dundurn | 1115 Nokomis (1195) |
| 1186 | 282 McCarney | 1116 Outlook (1196) |
| 1187 | 343 Blucher | 1118 Watrous (1198) |
| 1188 | 254 Loreburn | 1134 Glenside (1196) |
| 1189 | 241 Viscount | 1135 Kenaston (1186) |
| 1190 | 344 Cory | 1136 Liverty (1180) |
| 1191 | 252 Arm River | 1137 Lockwood (1194) |
| 1192 | 250 Last Mountain Valley (pt.) | 1138 Maniton Beach (1197) |
| 1193 | 283 Rosedale | 1139 Plunkett (1189) |
| 1194 | 319 Osborne | 1140 Simpson (1182) |
| 1195 | 280 Wrexford | 1141 Strongfield (1188) |
| 1196 | 284 Rudy | 1142 Zelma (1197) |
| 1197 | 312 Morris | 1143 Meacham (1198) |
| 1198 | 342 Colonsay | 1144 Young (1197) |
| 1199 | Indian Reserves | 1145 Viscount (1189) 1146 Loreburn (1188) 1147 Imperial (1180) 1148 Hawarden (1188) 1149 Guernsey (1194) 1150 Girvin (1191) 1151 Allan (1187) 1152 Bladworth (1186) 1153 Bradwell (1187) 1154 Broderick (1196) 1155 Colonsay (1198) |

SASKATCHEWAN - (Cont'd.)

| <u>Division</u> | <u>Municipalities</u> | <u>Urban</u> |
|-----------------------------|---|-------------------------|
| Division No. 11. - Council. | | |
| | | 1156 Drake (1194) |
| | | 1157 Dundurn (1185) |
| | | 1158 Duval (1192) |
| | | 1159 Elbow (1188) |
| | | 1160 Elstow (1187) |
| Division No. 12. | | |
| 1282 | 408 Prairie | 1211 Asquith (1290) |
| 1283 | 378 Rosemount | 1212 Battleford (1291) |
| 1284 | 317 Marriott | 1213 Biggar (1292) |
| 1285 | 288 Pleasant Valley | 1214 Delisle (1290) |
| 1286 | 315 Montrose | 1215 Langham (1293) |
| 1287 | 318 Mountain View | 1216 Rosetown (1294) |
| 1288 | 316 Harris | 1217 Zealandia (1294) |
| 1289 | 286 Milden | 1241 Milden (1289) |
| 1290 | 345 Vanscoy | 1242 Sovereign (1294) |
| 1291 | 438 Battle River | 1243 Springwater (1292) |
| 1292 | 347 Biggar | 1244 Stranraer (1287) |
| 1293 | 375 Park | 1245 Arelee (1297) |
| 1294 | 287 St. Andrews | 1246 Tessier (1288) |
| 1295 | 346 Perdue | 1247 Vanscoy (1290) |
| 1296 | 285 Fertile Valley | 1248 Wiseton (1289) |
| 1297 | 376 Eagle Creek | 1249 Macrorie (1296) |
| 1298 | 377 Glen Side | 1250 Perdue (1295) |
| 1299 | Indian Reserves | 1251 Ardath (1296) |
| | | 1252 Bounty (1296) |
| | | 1253 Conquest (1296) |
| | | 1255 Dinsmore (1289) |
| | | 1256 Harris (1288) |
| | | 1257 Herschel (1287) |
| | | 1258 Kinley (1295) |
| | | 1260 Leney (1295) |
| Division No. 13. | | |
| 1380 | 381 Grass Lake | 1312 Kerrobert (1392) |
| 1381 | 352 Heart's Hill | 1313 Kindersley (1393) |
| 1382 | 350 Mariposa | 1314 Macklin (1394) |
| 1383 | 349 Grandview | 1315 Scott (1395) |
| 1384 | 411 Senlac | 1316 Unity (1396) |
| 1385 | 321 Prairie Dale, 292 Milton and 322 Antelope Park | 1317 Wilkie (1397) |
| 1386 | 289 Hillsburg | 1318 Luseland (1392) |
| 1387 | 319 Winslow | 1332 Kelfield (1383) |
| 1388 | 439 Cut Knife | 1333 Leipzig (1389) |
| 1389 | 379 Reford | 1334 Loverna (1385) |
| 1390 | 440 Hilledale | 1335 Coleville (1391) |
| 1391 | 320 Oakdale | 1336 Major (1385) |
| 1392 | 351 Progress | 1337 Marengo (1385) |
| 1393 | 290 Kinderlsey | 1338 Marsden (1398) |
| 1394 | 382 Eye Hill | 1339 Netherhill (1386) |
| 1395 | 380 Tramping Lake | 1340 Plenty (1387) |
| 1396 | 410 Round Valley | 1341 Primate (1394) |
| 1397 | 409 Buffalo | 1342 Revenue (1395) |
| 1398 | 422 Manitou Lake | 1343 Rockhaven (1388) |
| 1399 | Indian Reserves | 1344 Ruthilda (1383) |
| | | 1345 Salvador (1380) |
| | | 1346 Senlac (1384) |

SASKATCHEWAN - (Cont'd.)

| <u>Division</u> | <u>Municipalities</u> | <u>Urban</u> |
|-----------------------------|--------------------------------|--------------------------------|
| Division No. 13. - Concl'd. | | |
| | | 1347 Smiley (1385) |
| | | 1348 Tramping Lake (1382) |
| | | 1349 Alsask (1385) |
| | | 1350 Landis (1389) |
| | | 1351 Adanac (1396) |
| | | 1352 Brock (1386) |
| | | 1353 Handel (1383) |
| | | 1354 Cut Knife (1385) |
| | | 1355 Denzil (1394) |
| | | 1356 Dodsland (1387) |
| | | 1358 Evesham (1394) |
| | | 1359 Flaxcombe (1393) |
| | | 1360 Neilburg (1390) |
| Division No. 14. | | |
| 1482 | Nipawin | 1411 Melfort (1494) |
| 1483 | 398 Pleasantdale | 1412 Star City (1494) |
| 1484 | 367 Ponass Lake | 1413 Tisdale (1493) |
| 1485 | 366 Kelvington | 1414 Nipawin (1482) |
| 1486 | 395 Porcupine | 1415 Hudson Bay (1489) |
| 1487 | 458 Willow Creek | 1416 Carrot River (1488) |
| 1488 | 486 Moose Range | 1417 Kelvington (1485) |
| 1489 | 944 L. I. D. | 1418 Arborfield (1491) |
| 1490 | 426 Bjorkdale | 1419 Naicam (1483) |
| 1491 | 456 Arborfield | 1445 Mistatim (1490) |
| 1492 | 457 Connaught | 1446 Choiceland (1495) |
| 1493 | 427 Tisdale | 1447 Carragana (1486) |
| 1494 | 428 Star City | 1448 Week's (1486) |
| 1495 | 488 Torch River (pt.) | 1449 Aylsham (1482) |
| 1496 | 368 Spalding | 1450 Zenon Park (1491) |
| 1497 | 397 Barrier Valley | 1451 Codette (1491) |
| 1498 | 331, 333, 334, 335 (parts of-) | 1452 Love (1495) |
| 1499 | Indian Reserves | 1453 Porcupine Plain (1486) |
| | | 1454 White Fox (1495) |
| | | 1455 Endeavor (1498) |
| | | 1456 Rose Valley (1484) |
| | | 1457 Ridgedale (1492) |
| | | 1458 Spalding (1496) |
| | | 1459 Valparaiso (1493) |
| | | 1460 Archerwill (1497) |
| Division No. 15. | | |
| 1576 | 404 Laird | 1501 Prince Albert (1598) |
| 1577 | 402 Fish Creek | 1511 Duck Lake (1594) |
| 1578 | 400 Three Lakes | 1512 Humboldt (1590) |
| 1579 | 399 Lake Lenore | 1513 Rosthern (1587) |
| 1580 | 374 Warman | 1514 Vonda (1586) |
| 1581 | 371 Bayne | 1515 Kinistino (1595) |
| 1582 | 429 Flett's Springs | 1516 Wakaw (1585) |
| 1583 | 373 Aberdeen | 1536 Smeaton (1592) |
| 1584 | 369 St. Peter | 1537 Prud'homme (1586) |
| 1585 | 401 Hoodoo | 1538 St. Brieux (1579) |
| 1586 | 372 Grant | 1539 Hepburn (1576) |
| 1587 | 403 Rosthern | 1540 Laird (1576) |

SASKATCHEWAN - (Cont'd.)

| <u>Division</u> | <u>Municipalities</u> | <u>Urban</u> |
|-----------------------------|-----------------------|-----------------------------------|
| Division No. 15. - Concl'd. | | |
| 1588 | 431 St. Louis | 1541 Lake Lenore (1584) |
| 1589 | 430 Invergordon | 1542 St. Gregor (1584) |
| 1590 | 370 Humboldt | 1543 Waldheim |
| 1591 | 959 L. I. D. (pt.) | 1544 Yellow Creek (1589) |
| 1592 | 488 Torch River (pt.) | 1545 Paddockwood (1591) |
| 1593 | 490 Garden River | 1546 Weirdale (1593) |
| 1594 | 463 Duck Lake | 1547 Weldon (1595) |
| 1595 | 459 Kinistino | 1549 Muenster (1584) |
| 1596 | 491 Euckland | 1551 Aberdeen (1583) |
| 1597 | 460 Birch Hills | 1552 Beatty (1582) |
| 1598 | 461 Prince Albert | 1553 Birch Hills (1597) |
| 1599 | Indian Reserves | 1554 Bruno (1581) |
| | | 1555 Cudworth (1585) |
| | | 1556 Dalmeny (1580) |
| | | 1557 Domremy (1588) |
| | | 1558 Englefeld (1584) |
| | | 1559 Hague (1587) |
| | | 1560 Meath Park (1593) |
| | | 1561 Alvena (1577) |
| Division No. 16. | | |
| 1684 | 464 Leask | 1601 North Battleford (1693) |
| 1685 | 494 Canwood | 1611 Radisson (1694) |
| 1686 | 406 Maryfield | 1612 Shellbrook (1697) |
| 1687 | 435 Redberry | 1613 Blaine Lake (1698) |
| 1688 | 980 L. I. D. (pt.) | 1640 Shell Lake (1692) |
| 1689 | 974 L. I. D. (pt.) | 1641 Ruddell (1686) |
| 1690 | 467 Round Hill | 1642 Spirit Wood (1692) |
| 1691 | 466 Meeting Lake | 1643 Leoville (1692) |
| 1692 | 496 Spirit Wood | 1644 Marcelin (1698) |
| 1693 | 437 North Battleford | 1645 Leask (1684) |
| 1694 | 405 Great Bend | 1646 Rabbit Lake (1690) |
| 1695 | 436 Douglas | 1647 Speers (1695) |
| 1696 | 497 Medstead | 1648 Richard (1695) |
| 1697 | 493 Shellbrook | 1649 Parkside (1684) |
| 1698 | 434 Blaine Lake | 1650 Medstead (1696) |
| 1699 | Indian Reserves | 1651 Big River (1689) |
| | | 1653 Borden (1694) |
| | | 1654 Canwood (1685) |
| | | 1655 Debden (1685) |
| | | 1656 Denholm (1686) |
| | | 1657 Fielding (1686) |
| | | 1658 Hafford (1687) |
| | | 1659 Kryder (1687) |
| | | 1660 Maymont (1686) |
| Division No. 17. | | |
| 1787 | 471 Eldon | 1711 Lloydminster (pt.) (1795) |
| 1788 | 983 and 989 L.I.D. | 1712 Meadow Lake (1790) |
| 1789 | 499 Mervin | 1713 Maidstone (1787) |
| 1790 | 980 L.I.D. (pt.) | 1714 St. Walburg (1778) |
| 1791 | 468 Meata | 1745 Loon Lake (1788) |
| 1792 | 549 Turtle River | 1746 Vawn (1792) |
| 1793 | 472 Wilton | 1747 Waseda (1787) |
| 1794 | 498 Parkdale | |

SASKATCHEWAN - (Concl'd.)

| <u>Division</u> | <u>Municipalities</u> | <u>Urban</u> |
|------------------------------------|---|---------------------------|
| Division No. 17. - Concl'd. | | |
| 1795 | 502 Britannia | 1748 Paradise Hill (1786) |
| 1796 | 529 Greenfield | 1749 Turtleford (1789) |
| 1797 | 470 Payton | 1750 Spruce Lake (1796) |
| 1798 | 501 Frenchman Butte | 1751 Edam (1792) |
| 1799 | Indian Reserves | 1752 Glaslyn (1794) |
| | | 1753 Lashburn (1793) |
| | | 1755 Marshall (1793) |
| | | 1756 Meota (1791) |
| | | 1757 Mervin (1789) |
| | | 1758 Paynton (1797) |
| Division No. 18. | | |
| 1893 | Unorganized | 1851 Creighton (1893) |
| | 1871 Boundary Area (incl. Flin Flon urban area) | 1852 La Ronge (1893) |
| 1894 | Boundary Area | 1851 Creighton (1893) |
| 1895 | Uranium City and 1852 La Ronge (1893) | |
| | 1870 Uranium City, R. T. | |
| 1896 | 989 L. I. D. (pt.) | |
| 1897 | 959, 974, 980, 986 and 989 L. I. D. (pts.) | |
| 1898 | Prince Albert National Park | |
| 1899 | Indian Reserves | |

ALBERTA

| <u>Division</u> | <u>Townships</u> | <u>Urban</u> |
|-----------------|-------------------------|---------------------------|
| Division No. 1. | | |
| 0196 | 2 Forty Mile | 0101 Medicine Hat (0197) |
| 0197 | 11 Improvement District | 0111 Bow Island (0196) |
| 0198 | 22 Improvement District | 0112 Irvine (0197) |
| | | 0113 Redcliff (0198) |
| | | 0151 Burdett (0196) |
| | | 0154 Foremost (0196) |
| Division No. 2. | | |
| 0294 | 14 Taber | 0201 Lethbridge (0295) |
| 0295 | 25 Lethbridge | 0211 Bassano (0296) |
| 0296 | Newell County No. 4 | 0212 Brooks (0296) |
| 0297 | Warner County No. 5 | 0213 Coaldale (0295) |
| | | 0214 Milk River (0297) |
| | | 0215 Raymond (0297) |
| | | 0216 Taber (0294) |
| | | 0251 Barons (0295) |
| | | 0252 Duchess (0296) |
| | | 0253 Grassy Lake (0294) |
| | | 0254 Nobleford (0295) |
| | | 0255 Picture Butte (0295) |
| | | 0256 Rosemary (0296) |
| | | 0257 Stirling (0297) |
| | | 0258 Tilley (0296) |
| | | 0259 Vauxhall (0294) |
| | | 0260 Warner (0297) |
| Division No. 3. | | |
| 0396 | 6 Cardston | 0311 Cardston (0396) |
| 0397 | 9 Pincher Creek | 0312 Claresholm (0398) |
| 0398 | 26 Willow Creek | 0313 Fort Macleod (0398) |
| 0399 | Indian Reserves | 0314 Granum (0398) |
| | | 0315 Magrath (0396) |
| | | 0316 Nanton (0398) |
| | | 0317 Pincher Creek (0397) |
| | | 0318 Stavely (0398) |
| | | 0351 Cowley (0397) |
| Division No. 4. | | |
| 0496 | 34 Acadia | 0411 Hanna (0497) |
| 0497 | Special Area No. 2. | 0451 Cereal (0498) |
| 0498 | Special Area No. 3. | 0452 Chinook (0498) |
| | | 0453 Consort (0498) |
| | | 0454 Empress (0497) |
| | | 0455 Oyen (0498) |
| | | 0456 Veteran (0498) |
| | | 0457 Youngstown (0498) |
| Division No. 5. | | |
| 0594 | 40 Wheatland | 0501 Drumheller (0595) |
| 0595 | 42 Improvement District | 0511 Gleichen (0594) |
| 0596 | 47 Starland | 0512 Strathmore (0594) |
| 0597 | 48 Kneehill | 0513 Three Hills (0597) |
| 0598 | Vulcan County No. 2. | 0514 Vulcan (0598) |
| | | 0550 Acme (0597) |
| | | 0551 Arrowwood (0598) |
| | | 0552 Carbon (0597) |

ALBERTA - (Cont'd.)

| <u>Division</u> | <u>Townships</u> | <u>Urban</u> |
|--------------------------|-------------------------|------------------------------|
| Division No. 5. Concl'd. | | |
| | | 0553 Carmangay (0598) |
| | | 0554 Champion (0598) |
| | | 0555 Cluny (0594) |
| | | 0556 Craigmyle (0596) |
| | | 0557 Delia (0596) |
| | | 0558 Hussar (0594) |
| | | 0559 Lomond (0598) |
| | | 0560 Milo (0598) |
| | | 0561 Morrin (0596) |
| | | 0562 Munson (0596) |
| | | 0563 Rockyford (0594) |
| | | 0564 Rumsey (0596) |
| | | 0565 Standard (0594) |
| | | 0566 Trochu (0597) |
| Division No. 6. | | |
| 0695 | 31 Foothills | 0601 Calgary (0696) |
| 0696 | 44 Rocky View | 0611 Black Diamond (0695) |
| 0697 | 46 Improvement District | 0612 Bowness (0696) |
| 0698 | 49 Mountain View | 0613 Didsbury (0698) |
| | | 0614 Forest Lawn (0696) |
| | | 0615 High River (0695) |
| | | 0616 Okotoks (0695) |
| | | 0617 Olds (0698) |
| | | 0618 Sundre (0698) |
| | | 0651 Airdrie (0696) |
| | | 0652 Beiseker (0696) |
| | | 0653 Blackie (0695) |
| | | 0654 Carstairs (0698) |
| | | 0655 Cayley (0695) |
| | | 0656 Cochrane (0696) |
| | | 0657 Cremona (0698) |
| | | 0658 Crossfield (0696) |
| | | 0659 Irricana (0696) |
| | | 0660 Turner Valley (0695) |
| Division No. 7. | | |
| 0794 | 52 Provost | 0711 Castor (0795) |
| 0795 | 53 Paintearth | 0712 Coronation (0795) |
| 0796 | 61 Wainwright | 0713 Daysland (0797) |
| 0797 | 62 Flagstaff | 0714 Hardisty (0797) |
| 0798 | Stettler County No. 6. | 0715 Provost (0794) |
| | | 0716 Stettler (0798) |
| | | 0717 Wainwright (0795) |
| | | 0750 Alliance (0797) |
| | | 0751 Amisk (0794) |
| | | 0752 Big Valley (0798) |
| | | 0753 Botha (0798) |
| | | 0754 Chauvin (0796) |
| | | 0755 Czar (0794) |
| | | 0756 Donalds (0798) |
| | | 0757 Edgerton (0796) |
| | | 0758 Forestburg (0797) |
| | | 0759 Gadsby (0798) |
| | | 0760 Galahad (0797) |

ALBERTA - (Cont'd.)

83

| <u>Division</u> | <u>Townships</u> | <u>Urban</u> |
|---------------------------|----------------------------|----------------------------------|
| Division No. 7. - Cont'd. | | |
| | | 0761 Halkirk (0795) |
| | | 0762 Hughenden (0797) |
| | | 0763 Irma (0796) |
| | | 0764 Killam (0797) |
| | | 0765 Lougheed (0797) |
| | | 0767 Sedgewick (0797) |
| | | 0768 Strome (0797) |
| Division No. 8. | | |
| 0894 | 55 Red Deer | 0801 Red Deer (0894) |
| 0895 | 64 Lacombe | 0811 Innisfail (0894) |
| 0896 | 65 Improvement District | 0812 Lacombe (0895) |
| 0897 | 68 Improvement District | 0813 Ponoka (0898) |
| 0898 | Ponoka County No. 3. | 0814 Rimbey (0898) |
| | | 0815 Rocky Mountain House (0896) |
| | | 0816 Sylvan Lake (0894) |
| | | 0850 Alix (0895) |
| | | 0851 Bentley (0895) |
| | | 0852 Blackfalds (0895) |
| | | 0853 Bowden (0894) |
| | | 0854 Caroline (0896) |
| | | 0855 Clive (0895) |
| | | 0856 Delburne (0894) |
| | | 0857 Eckville (0895) |
| | | 0858 Elnora (0894) |
| | | 0859 Gull Lake (0895) |
| | | 0860 Mirror (0895) |
| | | 0861 Penhold (0894) |
| Division No. 9. | | |
| 0991 | 8 Improvement District | 0911 Blairmore (0992) |
| 0992 | 10 Improvement District | 0912 Coleman (0992) |
| 0993 | 27 Improvement District | 0951 Frank (0992) |
| 0994 | 33 Improvement District | |
| 0995 | 50 Improvement District | |
| 0996 | 58 Improvement District | |
| 0997 | 69 Improvement District | |
| 0998 | 946 Improvement District | |
| 0999 | Park Area-Jasper and Banff | |
| Division No. 10. | | |
| 1093 | 63 Camrose | 1001 Camrose (1093) |
| 1094 | 71 Vermillion River | 1011 Lloudminster (pt.) (1094) |
| 1095 | 72 Minburn | 1012 Mundare (1098) |
| 1096 | 73 Beaver | 1013 Tofield (1096) |
| 1097 | 81 Eagle | 1014 Two Hills (1097) |
| 1098 | 82 Lamont | 1015 Vegreville (1095) |
| | | 1016 Vermillion (1094) |
| | | 1017 Viking (1096) |
| | | 1037 Andrew (1098) |
| | | 1038 Bashaw (1093) |
| | | 1039 Bawlf (1093) |
| | | 1040 Bittern Lakes (1093) |
| | | 1041 Brudenheim (1098) |

ALBERTA - (Cont'd.)

| <u>Division</u> | <u>Townships</u> | <u>Urban</u> |
|-----------------------------|--------------------------|----------------------------------|
| Division No. 10. - Concl'd. | | |
| | | 1042 Chipman (1098) |
| | | 1043 Derwent (1097) |
| | | 1044 Edberg (1093) |
| | | 1045 Ferintosh (1093) |
| | | 1046 Hairy Hill (1097) |
| | | 1047 Hay Lakes (1093) |
| | | 1048 Holden (1096) |
| | | 1049 Innisfree (1095) |
| | | 1050 Kitscoty (1094) |
| | | 1051 Lamont (1098) |
| | | 1052 Lavoy (1095) |
| | | 1053 Mannville (1095) |
| | | 1054 Marwayne (1094) |
| | | 1055 Minburn (1095) |
| | | 1056 Myrnam (1097) |
| | | 1057 New Norway (1093) |
| | | 1058 Ryley (1096) |
| | | 1059 Willingdon (1097) |
| Division No. 11. | | |
| 1193 | 74 Wetaskiwin | 1101 Edmonton |
| 1194 | 75 Leduc | 1102 Wetaskiwin (1193) |
| 1195 | 77 Improvement District | 1111 Beverly (1198) |
| 1196 | 83 Strathcona | 1112 Calmar (1194) |
| 1197 | 84 Stony Plain | 1113 Devon (1194) |
| 1198 | 90 Sturgeon River | 1114 Drayton Valley (1195) |
| | | 1115 Fort Saskatchewan (1196) |
| | | 1116 Jasper Place (1197) |
| | | 1117 Leduc (1194) |
| | | 1118 Morinville (1198) |
| | | 1119 St. Albert (1198) |
| | | 1120 Stony Plain (1197) |
| | | 1147 Entwhistle (1197) |
| | | 1148 Itaska Beach (1194) |
| | | 1150 Lakeview (1197) |
| | | 1151 Legal (1198) |
| | | 1152 Ma-Me-O-Beach (1193) |
| | | 1153 Millet (1193) |
| | | 1155 Seba Beach (1197) |
| | | 1156 Silver Beach (1193) |
| | | 1157 Spruce Grove (1197) |
| | | 1158 Thorsby (1194) |
| | | 1159 Warburg (1194) |
| Division No. 12. | | |
| 1291 | 85 Improvement District | 1211 Bonnyville (1293) |
| 1292 | 86 St. Paul | 1212 Cold Lake (1293) |
| 1293 | 87 Bonnyville | 1213 Lac La Biche (1296) |
| 1294 | 89 Smoky Lake | 1214 McMurray (1298) |
| 1295 | 101 Improvement District | 1215 St. Paul (1292) |
| 1296 | 102 Improvement District | 1253 Elk Point (1292) |
| 1297 | 121 Improvement District | 1254 Glendon (1293) |
| 1298 | 143 Improvement District | 1255 Smoky Lake (1294) |
| | | 1256 Vilna (1293) |
| | | 1257 Warspite (1294) |
| | | 1258 Waskatenau (1294) |

| <u>Division</u> | <u>Municipalities</u> | <u>Urban</u> |
|-------------------------|-----------------------------|---------------------------|
| Division No. 13. | | |
| 1391 | 92 Westlock | 1311 Athabasca (1393) |
| 1392 | 93 Lac St. Anne | 1312 Barrhead (1394) |
| 1393 | 103 Athabasca | 1313 Redwater (1398) |
| 1394 | 106 Barrhead | 1314 Westlock (1391) |
| 1395 | 107 Improvement District | 1350 Alberta Beach (1392) |
| 1396 | 108 Improvement District | 1351 Boyle (1393) |
| 1397 | 122 Improvement District | 1353 Clyde (1391) |
| 1398 | Thorhild County No. 7. | 1354 Mayerthorpe (1392) |
| | | 1355 Onoway (1392) |
| | | 1356 Radway (1398) |
| | | 1358 Sangudo (1392) |
| | | 1359 Thorhild (1398) |
| Division No. 14. | | |
| 1494 | 78 Improvement District | 1411 Edson (1496) |
| 1495 | 79 Improvement District | 1452 Evansburg (1494) |
| 1496 | 95 Improvement District | 1453 Wildwood (1494) |
| 1497 | 96 Improvement District | |
| 1498 | 109 Improvement District | |
| Division No. 15. | | |
| 1574 | 110 Improvement District | 1511 Beaverlodge (1598) |
| 1575 | 111 Improvement District | 1512 Fairview (1588) |
| 1576 | 123 Improvement District | 1513 Falher (1582) |
| 1577 | 124 Improvement District | 1514 Grande Prairie |
| 1578 | 125 Improvement District | (1598) |
| 1579 | 126 Improvement District | 1515 Grimshaw (1587) |
| 1580 | 128 Improvement District | 1516 High Prairie (1578) |
| 1581 | 129 Improvement District | 1517 McLennan (1582) |
| 1582 | 130 Smoky River | 1518 Peace River (1583) |
| 1583 | 131 Improvement District | 1519 Spirit River (1585) |
| 1584 | 132 Improvement District | 1549 Berwyn (1587) |
| 1585 | 133 Spirit River | 1550 Donnelly (1582) |
| 1586 | 134 Improvement District | 1551 Girouxville (1582) |
| 1587 | 135 Peace | 1552 Hines Creek (1591) |
| 1588 | 136 Fairview | 1553 Hythe (1598) |
| 1589 | 137 Improvement District | 1554 Kinuso (1577) |
| 1590 | 138 Improvement District | 1555 Manning (1590) |
| 1591 | 139 Improvement District | 1556 Rycroft (1585) |
| 1592 | 144 Improvement District | 1557 Sexsmith (1598) |
| 1593 | 145 Improvement District | 1558 Valleyview (1579) |
| 1594 | 146 Improvement District | 1559 Wembley (1598) |
| 1595 | 147 Improvement District | |
| 1596 | 148 Improvement District | |
| 1597 | 149 Improvement District | |
| 1598 | Grand Prairie County No. 1. | |

BRITISH COLUMBIAProvince 9.

| <u>Division</u> | | <u>Urban</u> |
|------------------------|--|---|
| Division No. 1. | | |
| | Subdivision A. Columbia River, Upper | |
| 0190 | Unorganized and Indian Reserves 0170 Golden, R. V. | |
| | Subdivision B. Kootenay R. Upper | 0101 Cranbrook (0191) 0102 Fernie (0192) |
| 0191 | Unorganized and Indian Reserves | 0103 Kimberly (0191) 0151 Chapman Camp (0191) 0152 Marysville (0191) 0153 Invermere (0190) |
| | Subdivision C. Elk and Flathead Rivers | |
| 0192 | Unorganized | |
| Division No. 2. | | |
| | Subdivision A. Columbia River, North | 0201 Revelstoke (0292) 0202 Rossland (0290) |
| 0292 | Unorganized | 0203 Trail (0290) 0204 Kaslo (0291) |
| | Subdivision B. Columbia River, South | 0205 Nelson (0291) 0206 Slocan (0291) |
| 0290 | Unorganized 0270 Tadanac, R. V. 0271 Nakusp, R. V. | 0251 Creston (0291) 0252 New Denver (0291) 0253 Silverton (0291) 0254 Salmo (0290) |
| | Subdivision C. Kootenay and Slocan Lakes | 0255 Kinnaird (0290) 0256 Castlegar (0290) |
| 0291 | Unorganized and Indian Reserves | 0257 Warfield (0290) 0258 Fruitvale (0290) |
| Division No. 3. | | |
| | Subdivision A. Okanagan and Shuswap, Upper | 0301 Armstrong (0395) 0302 Enderby (0396) 0303 Kelowna (0394) |
| 0392 | Summerland | 0304 Vernon (0396) |
| 0393 | Coldstream | 0305 Grand Forks (0396) |
| 0394 | Glenmore | 0306 Greenwood (0396) |
| 0395 | Spallumcheen | 0307 Penticton (0390) |
| 0396 | Peachland | 0351 Osoyoos (0390) |
| 0397 | Unorganized | 0352 Oliver (0390) |
| 0398 | Indian Reserves | 0353 Lumby (0396) 0354 Princeton (0390) |
| 0390 | Subdivision B. Similkameen River | |
| | Unorganized and Indian Reserves 0370 Copper Mountain, R. V. | |
| | Subdivision C. Kettler River, | |
| 0391 | Unorganized | |
| Division No. 4. | | |
| | Subdivision A. Harrison Lake | 0401 Chilliwack (0499) |
| 0480 | Unorganized and Indian Reserves | 0402 New Westminster (0480) |

BRITISH COLUMBIA - (Cont'd.)

| <u>Division</u> | | <u>Urban</u> |
|----------------------------|--|---|
| Division No. 4. - Concl'd. | | 0403 Port Coquitlam (0488) |
| 0481 | Subdivision B. Howe Sound Unorganized and Indian Reserves | 0404 Port Moody (0488) 0405 North Vancouver (0490) |
| 0483 | Subdivision C. Vancouver Unorganized and Indian Reserves | 0406 Vancouver (0481) |
| 0489 | West Vancouver | 0407 Langley (0485) |
| 0490 | North Vancouver | 0451 Abbotsford (0496) |
| 0491 | University Endowment Area | 0452 Hope (0483) |
| 0495 | Burnaby | 0453 Mission City (0498) |
| 0497 | Richmond | 0454 Gibson's Landing (0481) |
| 0479 | Subdivision D. New Westminster Unorganized and Indian Reserves | 0455 Squamish (0481) 0456 Harrison Hot Springs (0480) |
| 0482 | Fraser Mills | 0457 Sechelt (0481) |
| 0488 | Coquitlam | |
| 0492 | Surrey | |
| 0494 | Delta | |
| 0478 | Subdivision E. Chilliwak Unorganized and Indian Reserves | |
| 0484 | Kent | |
| 0485 | Langley | |
| 0486 | Sumas | |
| 0487 | Pitt Meadows | |
| 0493 | Maple Ridge 0471 Haney, R.V. | |
| 0496 | Matsqui | |
| 0498 | Mission City | |
| 0499 | Chilliwak 0470 Yarrow, R.V. | |
| Division No. 5. | | |
| 0594 | Subdivision A. Victoria Esquimalt | 0501 Duncan (0598) 0502 Ladysmith (0595) |
| 0596 | Saanich | 0503 Nanaimo (0595) |
| 0597 | Oak Bay | 0504 Victoria (0599) |
| 0589 | Central Saanich | 0505 Alberni (0590) |
| 0599 | Unorganized and Indian Reserves | 0506 Port Alberni (0590) 0507 Cumberland (0593) 0508 Courtenay (0593) 0550 Sidney (0596) |
| 0570 | Langford Station, R.V. | 0551 Tofino (0590) |
| 0598 | Subdivision B. Duncan North Cowichan | 0552 Lake Cowichan (0598) |
| 0592 | 0571 Chemainus, R.V. Unorganized and Indian Reserves | 0553 Qualicum Beach (0595) |
| 0572 | Youbou, R.V. | 0554 Parksville (0595) 0555 Campbell River (0593) |
| 0595 | Subdivision C. Nanaimo Reserves | 0556 Comox (0593) 0557 Alert Bay (0591) |
| | Unorganized and Indian Reserves | 0558 Ucluelet (0590) 0559 Zeballos (0591) |

BRITISH COLUMBIA - (Cont'd.)

| <u>Division</u> | | <u>Urban</u> |
|----------------------------|---|---|
| Division No. 5. - Concl'd. | | |
| | Subdivision D. Port Alberni | |
| 0590 | Unorganized and Indian Reserves | |
| | Subdivision E. Courtney | |
| 0593 | Unorganized and Indian Reserves | |
| | Subdivision F. Vancouver Island, North | |
| 0591 | Unorganized and Indian Reserves 0573 Port Alice, R.V. | |
| Division No. 6. | | |
| | Subdivision A. North Thompson | 0601 Salmon Arm (0697) |
| 0693 | Unorganized and Indian Reserves | 0602 Kamloops (0691) 0603 Merritt (0691) 0651 Lytton (0691) |
| | Subdivision B. Shuswap | 0652 North Kamloops |
| 0697 | Salmon Arm | (0691) |
| 0692 | Unorganized and Indian Reserves | 0653 Lillooet (0696) 0654 Ashcroft (0691) |
| | Subdivision C. Nicola | |
| 0691 | Unorganized and Indian Reserves | |
| | Subdivision D. Chilcotin, South | |
| 0695 | Unorganized and Indian Reserves | |
| | Subdivision E. Lillooet, East | |
| 0694 | Unorganized and Indian Reserves | |
| | Subdivision F. Bridge-Lillooet | |
| 0690 | Unorganized Coast | |
| 0696 | Unorganized Interior | |
| Division No. 7. | | |
| | Subdivision A. Bella Coola Coast | |
| 0791 | Unorganized and Indian Reserves 0770 Ocean Falls, R.V. | |
| | Subdivision B. Knight Inlet Coast | |
| 0792 | Unorganized and Indian Reserves | |
| | Subdivision C. Powell River Coast | |
| 0793 | Powell River | |
| 0790 | Unorganized and Indian Reserves | |
| Division No. 8. | | |
| | Subdivision A. Nechako-Fraser - Parsnip | 0801 Prince George (0896) |
| 0896 | Unorganized and Indian Reserves | 0851 Quesnel (0892) 0852 Williams' Lake (0892) |

BRITISH COLUMBIA - (Cont'd.)

| <u>Division</u> | | <u>Urban</u> |
|----------------------------|---|---|
| Division No. 8. - Concl'd. | | |
| 0895 | Subdivision B. Fraser-Canoe Unorganized | 0853 Smithers (0891) 0854 Burn's Lake (0894) 0855 Vanderhoof (0894) |
| 0890 | Subdivision C. Chilcotin North Unorganized and Indian Reserves | 0856 McBride (0895) 0857 Fort St. James (0893) 0858 Hazelton (0891) 0859 Telkwa (0891) |
| 0892 | Subdivision D. Cariboo Unorganized and Indian Reserves | |
| 0891 | Subdivision E. Skeene-Bulkley Unorganized and Indian Reserves | |
| 0894 | Subdivision F. Nechako, Upper Unorganized and Indian Reserves | |
| 0893 | Subdivision G. Babine-Stewart- Takla Lakes Unorganized and Indian Reserves | |
| Division No. 9. | | |
| 0991 | Subdivision A. Atlin Lake Unorganized and Indian Reserves | 0901 Prince Rupert (0990) 0951 Stewart (0993) 0952 Terrace (0995) |
| 0992 | Subdivision B. Stikine-Liard Unorganized and Indian Reserves | |
| 0993 0997 | Subdivision C. Portland Canal- Nass Unorganized Interior Unorganized Coast | |
| 0995 0990 | Subdivision D. Skeena, Coast Unorganized Interior Unorganized Coast | |
| 0998 0996 | Subdivision E. Coast (Browning Ent. to Laredo Sound) Kitimat District Mun. Unorganized and Indian Reserves | |
| 0994 | Subdivision F. Queen Charlotte Islands Unorganized and Indian Reserves | |
| Division No. 10. | | |
| 1092 | Subdivision A. Liard Unorganized and Indian Reserves | 1051 Dawson Creek (1091) 1052 Pouce Coupe (1091) 1053 Fort St. John (1090) |



1010013044

72.

BRITISH COLUMBIA - (Concl'd.)

| <u>Division</u> | <u>Urban</u> |
|--|--------------|
| Division No. 10. - Concl'd. | |
| 1093 Subdivision B. Finlay Parsnip Unorganized and Indian Reserves | |
| 1090 Subdivision C. Beaton River Unorganized and Indian Reserves | |
| 1091 Subdivision D. Kiskatinaw River Unorganized and Indian Reserves | |

YUKON

| <u>Division by Districts</u> | <u>Urban</u> |
|--|---------------------------------------|
| 1188 Carmacks & District, MacMillan River Area | 1101 Dawson 1102 Whitehorse (0189) |
| 1189 Champagne, Whitehorse & Carcross Areas | 1112 Mayo (0193) |
| 1190 Fort Selkirk & District, White River Area | |
| 1191 Glacier Creek & Fortymile Areas | |
| 1192 Granville, Bonanza Basin, Klondike Valley & Eldorado Areas | |
| 1193 Mayo & Keno Areas | |
| 1194 Old Crow Area (incl. Herschel Island & District) | |
| 1195 Registration District W. 3 | |
| 1196 Other parts | |
| 1197 Teslin & Ross River Areas | |
| 1198 Yukon & Stewart River Areas | |

NORTHWEST TERRITORIES

| <u>Districts</u> | |
|------------------------|--|
| 1293 Franklin District | |
| 1294 Keewatin District | |
| Mackenzie District | |
| 1295 Hay River M.D. | |
| 1297 Yellowknife M.D. | |
| 1271 Yellowknife, R.T. | |
| 1298 Unorganized | |
| 1270 Aklavik, R.T. | |