

SESSIONAL PAPERS

VOLUME 7



SIXTH SESSION OF THE TWELFTH PARLIAMENT

OF THE

DOMINION OF CANADA

SESSION 1916



VOLUME LI.

BRITISH LIBRARY



1091551

UNIVERSITY OF TORONTO LIBRARY



1091551

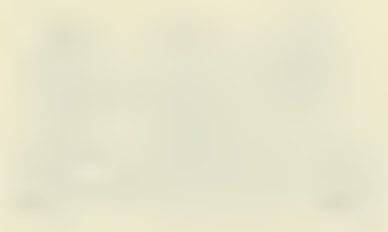

ALPHABETICAL INDEX

TO THE

SESSIONAL PAPERS

OF THE

PARLIAMENT OF CANADA

SIXTH SESSION, TWELFTH PARLIAMENT, 1916.

A

Auditor General's Report, Vol. I, Pts. a, b, and A to L; Vol. II. Pts. M to V; Vol. III, Pts. V to Z Vol. IV, Pt. ZZ..	1
Agriculture, Report of Minister of, for year March 31, 1915..	15
Agricultural Instruction Act, 1914-1916..	15c
Acadia Coal Co. <i>re</i> granting of a Conciliation Board to employers of..	99
Alien Enemy prisoners, escapes, etc., from detention camps at Banff, Alta..	268
Alien Enemy prisoners, escapes, etc., from camp at Amherst, N.S.	220
Amalgamated Dry Dock and Engineering Co. <i>re</i> construction of dry dock at North Vancouver..	258
<i>Amethyst</i> , SS., correspondence <i>re</i> subsidy to, in years 1910-11, and 1911-12..	
Appointments to Inside and Outside Service, in County of Wright..	93
Archives—Report of works for year 1914.	29a
Astronomer—Report of Chief, year 1912.	25a

B

Bait Freezer at White Head., N.S.—Report of Engineer <i>re</i> ..	274
Bauman, W. F., an alien enemy—Correspondence <i>re</i> passport of..	242
Bear River, N.S.—Documents <i>re</i> purchase of site for P.O. building at..	142
Belzile, Lou's de Gonzague, <i>re</i> investigation respecting loss of horse by, during 1915..	127
Bonds and Securities in Department of Secretary of State, since last return..	69
Board of Conciliation—Documents <i>re</i> creation of, regarding Nova Scotia Steel Co., 1915..	196
Bounty under Deep Sea Fisheries Act <i>re</i> County of Guysborough, N.S.	88
Bridge, construction of, between Ile Perrot and St. Anne de Bellevue, and Ile Perrot and Vaudreuil..	168

B

Breakwater at North Lake, P.E.I.— <i>re</i> construction of, at..	164
Branch line of I.C.Ry. in Guysborough, N.S., <i>re</i> total expenditure connected with, since 1911..	133
Burleigh Falls Water-power— <i>re</i> lease of by Government to J. A. Culverwell..	280
British Columbia Hydrographic Surveys..	25e

C

Campagne de Navigation— <i>re</i> cancellation of subsidy contract to..	223
Canadian Pacific Railway Company:—Lands sold by during year 1915..	54
Canadian Northern Railway Co.—Financial Statement of, etc..	282
Canadian Northern Railway Co.—Copies of Mortgage Deed of Trust of, etc..	282b
Canadian Officers employed in Canadian Pay and Records Office, London..	207
Censors, names, etc., of employed by Government at Louisburg and North Sydney, N.S.	195
Censors and decoders—List of employed at Halifax, since beginning of war..	293
Civil Service, Inside, <i>re</i> questions asked of candidates for, since May, 1912.	247
Civil Service List of Canada for 1915..	30
Civil Service Commission—Report of for year 1915..	31
Commandeering of Wheat—Documents relating to, etc..	162
Commandeering of Wheat—Documents relating to, etc..	162a
Companies—List of at Halifax in Department of Militia and Defence <i>re</i> tenders for supplies ..	294
Commissions:—Order in Council appointing Commission of inquiry <i>re</i> fire in Parliament Buildings..	72

C	D
<p>Commissions—Concluded.</p> <p>Number of, etc., appointed since 1911.. 210</p> <p>Order in Council appointing Commission to inquire into Shell Contracts.. 228</p> <p>Re evidence taken respecting damages claimed against Militia Department by town of Sydney, N.S. 239</p> <p>Conciliation, Boards of—Report of Registrar of for 1915. 36a</p> <p>Conference of Local Governments held in Ottawa, October, 1915. 86</p> <p>Criminal Statistics, year ending 1914. . 17</p> <p>Cumming, J. S. W.—re action against by Government, etc. 227</p> <p>Customs Department at North Sydney—re renting of rooms for purposes of.. 114</p> <p>Customs Station at Vickers, Quebec—Opening of at Frontier and closing at Vickers, etc. 118</p> <p>Customs Department—Number of clerks in paid from Outside Service vote who are in Inside Service. 287</p> <p>Customs, Report of Department of, for year 1915. 35</p>	<p>Dismissals:—</p> <p>Letters, etc., between Government and J. C. Douglas, M.L.A., re dismissals in Nova Scotia 97</p> <p>Documents re dismissal of Daniel Buchanan as Pilot, Harbour of St. Anns. 107</p> <p>Documents re dismissal of Clifford G. Brander, of Customs Service, Halifax. 113</p> <p>Charles McCarthy from Customs Service at Halifax, N.S., etc. 116</p> <p>A. J. Crosby, Thomas Lynch and J. B. Naylor, Customs Service at Halifax. 117</p> <p>W. B. Mills, Bridge and Building Master, Dist. No. 4, I.C.Ry.—Documents re. 134</p> <p>Proposed dismissal of present Keeper of Lighthouse at Cape Jourmain, Westmorland Co., N.B. 144</p> <p>John E. Hallamore, Postmaster at Upper New Cornwall, N.S. 176</p> <p>Mr. Bayfield, Supt. of Dredging in B.C., re dismissal of, and appointment of J. L. Nelson. 183</p> <p>Joseph Fleming on Intercolonial Ry. . . 188</p> <p>Hubert Paquin, Postmaster of St. Gilbert de Portneuf. 189</p> <p>Documents re dismissal of Postmasters of St. Lazare, Vaudreuil Station, Point Fortune, Val des Epoulés, Mont Oscar, St. Justine de Newton. . . . 190</p> <p>Dr. W. T. Patton, Department of Interior. 24</p> <p>L. F. Sansfaçon, Postmaster of Louisville. 225</p> <p>Postmaster McRitchie, of North River Centre, N.S. 232</p> <p>James Hall, Postmaster of Milford Haven Bridge, N.S. 233</p> <p>J. B. Levesque, Steward on steamer <i>Champlain</i>. 277</p> <p>Dr. W. T. Patton, Veterinary Inspection Branch at Coutts, Alberta. 211a</p> <p>J. B. Deschenes and Thos. Bernier, employees on I.C.Ry. at River du Loup. 292</p> <p>Mr. Chisholm, Inspector of Indian Agencies, Sask. 191</p> <p>Birth area of Alberta—Correspondence re. 243</p> <p>Duties rebated to importers during year ended December 31, 1915. 112</p>
D	E
<p>Dairy and Cold Storage Commissioner—Report of for year ending March 31, 1915. 15a</p> <p>Dam, construction of at Grand'Mère, Co. of Champlain, Quebec. 230</p> <p>Decorations, list of awarded to members of Canadian Forces to March 17, 1915. 259a</p> <p>Decorations, list of those in Canadian Expeditionary Forces receiving such. . 259</p> <p>Desjardins, Auguste, of St. Denis, Kamouraska—Documents re appointment as Customs officer. 68</p> <p>Destructive Insect and Pest Act—Regulations under. 46</p> <p>Dionne, J. P., case of against the King in Exchequer Court. 212</p> <p>Dionne, J. P., Supplementary Returns re Exchequer Court. 212a</p> <p>Disallowance of Act of Legislature of Ontario—Order in Council, also report of Minister of Justice on. 271a</p> <p>Dominion Police Force—List of employees, with salary, etc. 197</p> <p>Dominion Police Force—re average number of men employed in year 1915. . . 45</p> <p>Dominion Steel Corporation, re war orders obtained by. 178</p> <p>Dominion Lands—Orders in Council re—between January 15, and December, 1915. 47</p> <p>Dominion Lands Act—Orders in Council re—between January 15, and December, 1915. 48</p> <p>Dominion Lands "Forest Reserves and Park Act"—Orders in Council re. . . 49</p> <p>Dominion Lands Survey Act. 50</p> <p>Dominion Government Domestic Loan—Copy of prospectus, etc. 90</p> <p>Domestic Loan of Dominion Government—Number of subscribers, etc. 91</p> <p>Doucett, Alex. D., investigation re claim of respecting cattle killed on I.C.Ry., 1915. 131</p> <p>Dredging:—</p> <p>Inverness Co., N.S., in since 1896 to present. 67</p> <p>Contracts for supplies for dredges in East River, Pictou Co., years 1914-15. 139</p>	<p>East River of Pictou—Reports on depths of water in locks in, etc. 98</p> <p>East River of Pictou—Supplementary return relating to. 98a</p> <p>Estimates. 3</p> <p>Estimates, Supplementary, year ending March 31, 1916. 4</p> <p>Estimates, Further Supplementary, year ending March 31, 1916. 5</p> <p>Estimates, Further Supplementary, year ending March 31, 1917. 5a</p> <p>Estimates, Further Supplementary, year ending March 31, 1917. 5b</p> <p>Elevator—Storage at Calgary re location of. 297</p> <p>Electoral Polling Divisions in Manitoba—re apportioning of by Judges under Act. 234</p> <p>Elections, By—return re year of 1915. .</p> <p>Employees in Government Departments—names of all who have enlisted since August 4, 1914. 289</p>

E		G	
European War—Memo. <i>re</i> work of Department of Militia and Defence from 1915 to 1916..	231	Geographic Board Report of for 1915..	25d
Examiners or Inspectors of materials for military purposes—Number of, etc..	193	Geological Survey—Department of Mines, year 1914..	26
Examination for Civil Service appointments—Names of persons successfully passing in Prov. of Quebec ..	94	Georgian Bay Canal—Interim Report of Commission <i>re</i> economic problem of..	19b
Expenditures, showing all sums expended in present year to December 31, 1915, by Dept. of Public Works, chargeable to Income..	140	Governor General's Warrants issued since on account of 1915-16..	63
Experimental Farm, Rosthern, Sask..	87	Grand Trunk Pacific Railway:—	
Experimental Farms—Report of the Director of, for year ending Mar. 31, 1915, Vol. I..	16	Financial Statement of, etc..	282
External Affairs—Report for year ended March 31, 1915..	29a	Copies of Mortgage Deed of Trust, etc.	282a
Extract from Montreal "Gazette" of January 12, 1915, <i>re</i> distress in England, etc..	198a	H	
Extract from Montreal Gazette, of November 1, 1915, <i>re</i> help by sale of Canadian flour..	198	Hanover, documents <i>re</i> repairs on in County of Shelburne, N.S., in 1915..	166
European War—Copies of Documents, Orders in Council <i>re</i> ..	42	Hansard—Report containing motion of Sir W. Laurier <i>re</i> expenditure made by Shell Committee..	228a
European War—Copies of Documents, supplement to..	42a	Headquarters Staff of 1st, 2nd and 3rd Divisional Area—Names, rank, and qualifications of officers on..	192
European War—Orders in Council relating to, from April 29, 1915, to January 12, 1916..	43	High Cost of Living—Report of Board of Inquiry into..	84
F		Homestead Lands—Fractional Areas of in Saskatchewan..	89
Fair Wage Officer—Visits of <i>re</i> schedule of wages in shell making, New Glasgow, N.S..	214	Horses—Correspondence <i>re</i> purchase of, etc..	213
Federal Plan Commission for cities of Ottawa and Hull—Report of for 1915..	172	Horses, <i>re</i> number bought for remounts in Alberta, etc..	236
Fenian Raid Bounty:—		I	
Application of Aenas McKinnon of Nova Scotia <i>re</i> ..	95	Indian Affairs, Department of—Report of for year 1915..	27
Application of Aenas McKinnon of Nova Scotia <i>re</i> ..	95a	Inland Revenue—Number, names, salaries, etc., of permanent employees in, 1915, 1916..	260
Names and addresses of persons in Annapolis Co. to whom paid..	152	Insurance—Report of Superintendent of for year 1915..	8
Names and addresses in South Cape Breton to whom paid, etc..	153	Insurance—Abstract of Statements of, year ended December 31, 1915..	9
Names and addresses of persons in County of Halifax, N.S., to whom paid..	154	Interior—Report of Department of for year 1915..	25
Names and addresses of persons in County of Hants, N.S., to whom paid..	155	International Nickel Co.—Correspondence of with the Prime Minister..	78
Names and addresses of persons in county of Richmond, N.S., to whom paid ..	156	International Commission pertaining to St. John River—Report of..	180
<i>Re</i> David W. McLean, Windsor, N.S..	205	Investigation into conduct of officials in Customs service at Halifax, N.S., in year 1915..	111
<i>Re</i> application of Mrs. Flora McIntyre, N.S..	194	Irrigation Act—Orders in Council relating to..	52
To whom paid in Queens Co., N.S..	149	Inland Revenue—Reports, Returns, and Statistics of, for years ended March 31, 1915:—	
Finance Department—Number of clerks belonging, paid outside service vote..	265	Part I—Excise..	12
Fire Protection on Transcontinental Ry. line between Harvey Junction and W. boundary line..	278	Part II—Inspection of Weights and Measures, Gas and Electricity..	13
"Forest Reserves and Park Act"—Orders in Council <i>re</i> ..	49	Part III—Adulteration of Food..	14
Fort Henry—Amount of money paid out for new buildings and repairs in 1912-13-14-15..	283	Intercolonial Railway:—	
Fisheries Branch, Department of Naval Service—Forty-eighth Annual Report of..	39	Relating to transfer by estate of Alex. Fraser, of River du Loup, of lot of land to..	171
		Relating to construction of viaduct at Amqui, at Traverse Dubé crossing ..	235
		J	
		Justice—Report of Minister of <i>re</i> Penitentiaries of Canada, 1915..	34
		K	
		Kastella, A., <i>re</i> appointment as Mechanical Supt. of Dredges; also resignation of same..	22c

L	M
<p>Labour—Report of Department of for year 1915... 36</p> <p>Lanesh Way and Boat House—construction of at Bear Cove Beach, N.S. . . . 216</p> <p>Lavole, Geo. Investigation re burning of barn of May 23, 1914... 129</p> <p>Law, Rt. Hon. Bonar—Communication from re using strength of Empire in the War... 76</p> <p>Lightkeeper at Cape Jourdain, Westmorland Co., N.B., re proposed retirement of... 144</p> <p>Lightkeeper at Arisaig, N.S., re appointment at... 244</p> <p>Librarians of Parliament—Joint Report of... 40</p> <p>Liquor brought into Territories of Canada from outside countries... 55</p> <p>List of Shipping for year 1915... 22</p> <p>Loan—Dominion Government Domestic... 90</p> <p>Loan—Dominion Government Domestic—Number of subscribers, etc... 91</p>	<p>Mails, etc.—<i>Concluded.</i></p> <p>Re contract for carrying mail to Eastern Harbour and Pleasant Bay... 177</p> <p>Different mail routes in constituency of Medicine Hat... 187</p> <p>Re delay in establishment of in constituency of Medicine Hat... 187a</p> <p>Rural mail route, re establishing of from Alma, through Syvesser, N.S. 221</p> <p>Rural mail route, re establishing of from Scotsburn to North Scotsburn, etc... 222</p> <p>Marine and Fisheries—Report of for the year 1914-1915 (Marine)... 21</p> <p>Macdonald, Rev. Isaac Hunter, application of for position as Chaplain... 270</p> <p>Machine Guns—Amounts contributed for from Medicine Hat... 199</p> <p>Matapedia, Lake—Concerning surveys of made in 1914... 184</p> <p>Medical Examiners of recruits—names, etc., of appointed since beginning of war to date, 1916... 260</p> <p>Medical Doctors—Number of employed by Militia Department at Halifax... 256</p> <p>Members of House of Commons and Legislatures of Canada in service, names, etc... 250</p> <p>Medical Officers employed in examination of recruits in county of Pictou, 1914-15... 151</p> <p>Memorial Tablet—Documents re placing of, on P.O. building, New Glasgow, commemorating late Rev Dr. James MacGregor... 138</p> <p>Mennonite Church—re conference between Minister of Agriculture and, in 1873... 203</p> <p>Militia Council—Report of, for year 1915. 35</p> <p>Militia General Orders promulgated between November, 1914, and December, 1915... 56</p> <p>Military building at Rigaud—Correspondence relating to... 252</p> <p>Mines Branch—Report of year 1916... 26a</p> <p>Miscellaneous Unforeseen Expenses from April, 1915, to January, 1916... 58</p> <p>Montreal Street Ry. Co.—Copy of war orders given to... 179</p> <p>Moncton, N.B., re names, salaries of employees in I.C.Ry. offices at, also retiring allowances granted, etc... 135</p> <p>Morin, Nazaire, and Hébert, Napoléon, re investigation held respecting case of. 128</p>
M	Mc
<p>Manitoba Hydrographic Surveys... 25f</p> <p>Manufacturers' Association, Canadian—Correspondence of with Prime Minister. 77</p> <p>Mails, etc.:—</p> <p>Relating to mail contract from Noel to Matland, N.S. . . . 101</p> <p>Rural delivery route, Shefford County, "Warden No. 1"... 102</p> <p>Different rural mail routes in Strathcona County... 103</p> <p>Different rural mail routes in Strathcona—Supplementary return re... 103a</p> <p>Rural mail routes of Hodson and Toney Mills, Pictou County, N.S. . . . 104</p> <p>Lemon Ferry Co., of Richmond, N.S., re carrying mail across... 105</p> <p>Number of rural delivery routes opened in 1915, name of counties in, etc... 106</p> <p>Re contract for carrying mails between St. François de Montmagny and railway station, years 1914-15... 108</p> <p>Re contract for carrying mails between Roberta, Co. of Richmond, and West Bay, Co. of Inverness... 109</p> <p>Re contract for carrying mails between Medicine Hat and Eagle Butte, Co. of Medicine Hat... 110</p> <p>Re rural mail route between Pictou and West River, N.S. . . . 119</p> <p>Re different mail routes in constituency of Qu'Appelle... 120</p> <p>Re contract for carrying mails between St. Jean, P.Q., and railway stations of C.P.R. Co., G.T.R. Co., and Vermont Central... 121</p> <p>Re rural mail route from Eureka to Sunnybrae in Co. of Pictou... 122</p> <p>Re contract for carrying mail to Upper Margaree post office and Gillies P.O. 123</p> <p>Re contract for carrying mail to Margaree Harbour and Cheticamp... 124</p> <p>Re names, amounts, etc., of tenders for carrying of mails in Counties of L'Assomption and Montcalm... 147</p> <p>Re mail routes in constituency of Regina... 163</p> <p>Re contract for carrying mail from Inverness to Margaree Harbour... 174</p> <p>Re contract for carrying mail between tram cars and Glace Bay, South Cape Breton... 175</p>	<p>McNair's Cove, N.S., re expenditure at... 217</p> <p>McIntyre, Mrs. Flora—Documents re application of, for Fenian Raid Bounty... 194</p> <p>McKinnon, of Inverness Co., N.S., re Fenian Raid Bounty... 95</p> <p>McLean, David W., Windsor, N.S., re Fenian Raid Bounty paid to... 205</p> <p>McQueen Siding, re installation of and removal thereof subsequently... 132</p> <p>McTavish, Hon. D. B., appointment of as Commissioner re fire Parliament Buildings... 72</p> <p>McQueen Siding on I.C.Ry., re installation of and subsequent removal of... 132a</p>
N	<p>National Battlefields Committee—Receipts and Expenditures, 1915... 61</p>

N

Naval Service:—

Report of the Department of, for year ending March 31, 1916..	38
Regulations <i>re</i> payment to officers as interpreters..	74
Copies of Orders in Council <i>re</i> Regulations of Department of..	41

Nickel:—

International Co.—Correspondence of, with Prime Minister..	78
Order in Council <i>re</i> prohibition of exportation of..	215

O

Oliver Equipments purchased since August 1, 1914, names from whom purchased, etc..	66
Orders in Council—Copies of <i>re</i> regulations of Naval Service..	41
Ottawa Improvement Commission—Statement of Receipts and Expenditures, 1915..	60
Overtime paid to men in Printing Bureau, from January 1, 1916, to April 1, 1916.	261

P

Parliament Buildings Fire—Report of Commission appointed to inquire <i>re</i> ..	72a
Patton, Dr. W. T., <i>re</i> dismissal of, etc..	211
Paul, Capt. Stephen, claim of <i>re</i> steamer <i>Rhoda</i>	96
Patrol Boat A, "Captain Blackford"—Documents <i>re</i> repairs in December, 1914 to 1915..	160
Patriotic Fund, unclaimed balances in banks for..	159
Patenaude, Hon. E., and Nantel, Hon. W. B., showing amounts spent for furnishing offices of..	170
Pensions to Canadian Expeditionary Forces, pay allowances for disabled soldiers, also to dependents, etc..	150
Pension list in force in Canada for disabled soldiers—Copy of..	185
Petitions received by Government <i>re</i> disallowance of Act of Ontario Legislature.	271
Pictou—Documents <i>re</i> handling freight and coal at..	299
Pictou Harbour— <i>re</i> permanent harbour quay line at..	288
Pictou Harbour— <i>re</i> survey of for proposed new bridge..	254
Pilot Commissioners—Harbour and District of St. Ann's, Co. of Victoria, <i>re</i> dismissal of Daniel Buchanan..	107
Pinianski, W., <i>re</i> patent of, in township 25, range 4, office file No. 1752484..	82
Port Morien, N.S.,— <i>re</i> repairs to Breakwater at, year 1915..	143
Port Nelson—Statement total expenditure of public money at, to date, etc..	291
Post Office Department— <i>re</i> amounts expended by, in connection with Yukon service for 1915..	224
Postmaster General—Report of, for year ended March, 1915..	24
Post Office at Louiseville—Documents <i>re</i> construction of, at..	169
Post Office and Postmaster of parish of St. Esprit—Correspondence <i>re</i> , from October, 1911, to date..	173
Post Office at Rigaud—Correspondence <i>re</i> cost of..	186

P

Postmaster at West Roachdale, N.S., <i>re</i> appointment of, etc..	200
Prince Rupert—Documents <i>re</i> proposed public building in, for Post Office, etc.	182
Pringle, Robt. A., copy of Order in Council appointing as Commissioner <i>re</i> Parliament Buildings Fire..	72
Printing and Stationery:—	
Report of Department of, 1915..	32
Amount of money paid out for printing outside of Printing Bureau, in years 1912-13-14-15..	285
Public Service—Names of all employees of all branches of, in Counties of Province of Nova Scotia..	284
Public Accounts of Canada, year ended March 31, 1915..	2
Public Works—Report of Minister of, for year ended March 31, 1915..	19
Public Works—Return showing sums expended, chargeable to Income, year end December 31, 1915..	140
Public Works—Return showing all sums expended, chargeable to Capital Account, year ending December 31, 1915.	141

Q

Quarantine de Lévis—Documents, etc., <i>re</i> purchase of land for..	71
Quarantine Buildings at McNab's and Lawlor's Islands—Proposed use of, for Military..	145
Quarantine purposes—Names and salaries of all Medical Officers appointed for, at principal ports of Canada, etc..	146
Quebec and Saguenay Railway— <i>re</i> purchase of, by Government..	281
Quebec, Montmorency and Charlevoix Railway—Reports of Engineers, <i>re</i>	295
Quebec, Montmorency and Charlevoix Railway—Correspondence <i>re</i> sale of, to Government of Canada..	295a

R

Rallier du Baty—Communication from Sir G. Perley <i>re</i> report on Hospital at Dinard..	75
"Railway Belt Water Act"—Orders in Council <i>re</i> , from Jan. 12, 1915, to December 31, 1915..	51
Railways and Canals—Report of Department of, for year from April 1, 1914..	20
Railway Commissioners—Report of Board of, for year ending March 31, 1916..	20c
Railway Statistics of Dominion of Canada, year ended June 30, 1915..	20b
Railway from Sunnybrae—Surveys <i>re</i> during 1915..	208
Railway Subsidies in Canada—Amounts in years 1912, 1913, 1914 and 1915..	251
Recruiting in England <i>re</i> direction of, etc.	269
Recruiting Officers for Counties of Lunenburg, Queens-Shelburne and Yarmouth, N.S., names of, etc..	248
Recruits—Number of, up to April 1, 1916 (Senate)..	267
Recruits— <i>re</i> parties employed to obtain, etc..	249
Regina, constituency of—Rural mail routes in..	163
Regina "Province" and "Standard," Moosejaw "News" and "Saskatchewan Star," <i>re</i> amounts paid to, by Government, 1914, 1915..	246

R	S
Reimbursements and Refunds, Tolls or Duties, year ending March 31, 1915. 66	Steamboat Inspection Report. 23
Revenue collected—Amount of, during fiscal year up to December 31, 1915, General Tariff, Preferential Tariff and Sur-tax. 115	Storage Elevator at Calgary, <i>re</i> location of. 297
Revenue of Canada for years 1909-10-11, also amounts for agriculture. 126	<i>Starling</i> , vessel— <i>re</i> chartering of, by Department of Marine and Fisheries. 202
Roy, J. Antune—Correspondence with <i>re</i> farm purchase. 257	Statistical Branch, Department of Labour—Synopsis of exhibit by, <i>re</i> Cost of Labour. 84a
Royal Northwest Mounted Police:— Agreement of Dom. Govt. and Prov. of Saskatchewan <i>re</i> 81	Stellarton and New Glasgow—Investigation <i>re</i> weighing of freight at, on I.C.R., 1914-15. 136
Agreement of Dom. Govt. and Prov. of Alberta <i>re</i> 80	Steam Trawlers—Tonnage, etc., of all clearing from Canso, N.S., in year 1915. 263
Report of, for 1915. 28	Stoddart, P. A., Fishery Guardian, Shelburne Co., N.S., <i>re</i> payments made to. 201
Royal Society of Canada—Statement of affairs of, for year ended April 30, 1915. 59	Strubel, Frank— <i>re</i> Homestead of, entered at Land Office at Weyburn and Estevan. 83
Royal Naval Reserve Officers— <i>re</i> payment of missing allowance to. 74a	Stream Measurements—Report of progress of, for year 1915. 25c
Royal Military College:— <i>Re</i> complaints as to manner of supplying clothing to. 219	Superannuation and Retiring Allowances, year ending December 31, 1915. 57
Amount paid out for new buildings and repairs in 1912-13-14-15. 283	St. Eleuthère Station—Relating to changing of, on N. T. Railway. 226
Rules of Supreme Court of Alberta. 44	St. Nicholas Quarry—Documents <i>re</i> purchase of. 272
S	T
Salaries paid to employees in different Departments of the Government, Co. of Cumberland, from 1896 to 1911. 125	Telegraph lines and location of, erected in Co. of Inverness, N.S. 100
Sealers of British Columbia—Reports on claims of, under last Treaty with U.S. 79	Telegraph Statistics, year 1915. 20f
Secretary of State for Canada—Report of, for year 1915. 29	Temporary Loans—Statement of, to December 31, 1915. 62
Seed Grain Liens—Documents in connection with Government's decision to exact. 262	Théberge, J. S.—Investigation <i>re</i> loss of horse by, on Intercolonial Railway, 1911 to 1913. 130
Senate of Canada— <i>re</i> amendment of B.N.A. Act in reference to. 244	Thetford Mines—Correspondence between Department of Labour and workingmen at, <i>re</i> strike. 148
Sherwood, H. Crossley, <i>re</i> appointment of, as Clerk Assistant to office of Routine and Records. 240	Topographical Surveys Branch—Report of year 1914-15. 25b
Supplementary return <i>re</i> appointment of H. Crossley Sherwood. 240a	Trade Unions—Annual Return respecting Transcontinental Railway:— Report of Commissioners of year 1914. 37
Shareholders in Chartered Banks in Canada—List of, year ended December 31, 1915. 6	Fire protection on, etc. 279
Shell Inspectors employed in N. S. Steel Company, and at New Glasgow, N.S. 157	Transatlantic Mail Service—Relating to, for winter service, 1915-16. 245
Ships in British Columbia— <i>re</i> construction of, or assisting same by Government. 204	Treasury Board Over-ruling—Statement of. 64
Shovels—Reports <i>re</i> purchase of 25,000 special pattern by Dept. of Militia and Defence. 275	Trent Valley Waterways System—Documents <i>re</i> transfer of, by Government of Ontario to Government of Canada. 296
Small Arms Ammunition:— Documents <i>re</i> sale of, since August 4, 1914. 276a	Trousers, Breeches, etc.—Number, names, prices, etc., of firms or individuals manufacturing. 92
Documents <i>re</i> sale of, since August 4, 1914. 276	Trade and Commerce:— Report of Department of, for year ended March 31, 1915:—
Soldiers at North Sydney— <i>re</i> clothing, supplies, etc., furnished to. 237	Part I—Canadian Trade (Imports and Exports. 10
Soulanges Canal—List of employees on, in 1910; also list of employees on, in 1915. 158	Part II—Canadian Trade with (1) France, (2) Germany, (3) United Kingdom, (4) United States. 10a
Spirituuous Liquors:— Information <i>re</i> , in Great Britain, France, Italy, Belgium, Servia, Canada, Australia, New Zealand, and South Africa. 255	Part III—Canadian Trade with British and Foreign Countries (except France, Germany, United Kingdom and United States). 10b
Amounts paid under retroactive clause between date of such Act and beginning of war. 288	Part IV—Miscellaneous Information. 10c
	Part V—Report of the Grain Commissioners for Canada. 10d
	Part VI—Subsidized Steamship Services, etc. 10e
	Part VII—Trade of Foreign Countries, Treaties and Conventions. 10f

U		W	
Unclaimed Balances in Chartered Banks for five years prior to December 31, 1915.....	7	Wheat—Quantity of, shipped years 1914, 1915, from Winnipeg to Port Arthur, Fort William, Duluth, etc.	264
Unclaimed Balances in the Banks for patriotic purposes—Correspondence re.	159	Wharfage on goods landed on Government wharves in Co. of Victoria, N.S. . .	206
Union Station at Quebec—Copy of agreement between Government for Transcontinental Ry., C.P.Ry. and C.N.Ry. . .	290	Wharf at Shag Harbour, N.S.—Documents relating to repairs to, in years 1915-1916.	137
V		Wharf at Rivière Ouelle, names, occupations of persons employed at, in 1915..	165
Vale Railway, Co. of Pictou, N.S., <i>re</i> purchase, etc., of, by Railway Department.	209	Wharf or blocking at head of Belleville, Yarmouth Co., N.S., expenditure on..	167
Valley Railway <i>re</i> contracts between Government of Canada and Government of New Brunswick regarding operation of.	279	Wharf at Shad Bay, N.S., <i>re</i> construction of at, in 1914-15.	218
Vessels—List of, belonging to Government on service; also those not in service.	273	Wilson, J. W. V., expenses of, as Fishery Guardian in Shelburne, N.S., 1915..	161
Veterinary Director General—Report of, for year 1916.	15b	Wireless Operator—Rank of, in Royal Naval Canadian Volunteer Reserve ..	73
W		Women's Purity Federation at San Francisco—Report of delegates attending..	85
War supplies, <i>re</i> application of Industrial Disputes Act <i>re</i> delivery of. . .	238	Wrecks on St. Lawrence River—Statement of, from 1867 to 1916.	181
Waterworks and Sewerage Systems of Canada—Report of Conservation Commission on.	286	Y	
		Yukon Territory—Orders in Council <i>re</i> government of.	53

See also Alphabetical List, Page 1.

LIST OF SESSIONAL PAPERS

Arranged in Numerical Order, with their titles at full length; the dates when Ordered and when presented to the House of Parliament; the name of the Senator or Member who moved for each Sessional Paper, and whether it is ordered to be Printed or Not Printed.

CONTENTS OF VOLUME E.

Fifth Census of Canada, 1911—Volume V—Forest, Fishery, Fur and Mineral Production.
Fifth Census of Canada, 1911—Volume VI—Occupations of the people.

CONTENTS OF VOLUME 1.

(This volume is bound in three parts.)

1. Report of the Auditor General for the year ended 31st March, 1915, Volume 1, Parts a b and A to L; Volume III, Parts V to Z. Presented by Sir Thomas White, February 7, 1916.
Printed for distribution and sessional papers.
1. Report of the Auditor General for the year ended 31st March, 1915, Volume II, Parts M to U. Presented by Sir Thomas White, February 10, 1916.
Printed for distribution and sessional papers.
1. Report of the Auditor General for the year ended 31st March, 1915, Volume IV, part ZZ. Presented by Sir Thomas White, February 14, 1916.
Printed for distribution and sessional papers.

CONTENTS OF VOLUME 2.

2. The Public Accounts of Canada for the fiscal year ending March 31, 1915. Presented by Sir Thomas White, February 1, 1916. . . . *Printed for distribution and sessional papers.*
3. Estimates of sums required for the service of the Dominion for the year ending March 31, 1917. Presented by Sir Thomas White, 1916.
Printed for distribution and sessional papers.
4. Supplementary Estimates of sums required for the service of the Dominion for the year ending March 31, 1916. Presented by Sir Thomas White, 1916.
Printed for distribution and sessional papers.
5. Supplementary Estimates of sums required for the service of the Dominion for the year ending March 31, 1917. Presented by Sir Thomas White, 1916.
Printed for distribution and sessional papers.
- 5a. Further Supplementary Estimates for the service of the Dominion for the year ending March 31, 1917. Presented by Sir Thomas White, 1916.
Printed for distribution and sessional papers.
- 5b. Further Supplementary Estimates for the fiscal year ending March 31, 1917. Presented by Sir Thomas White, May 1916. *Printed for distribution and sessional papers.*

CONTENTS OF VOLUME 3.

6. List of Shareholders in the Chartered Banks of the Dominion of Canada as on December 31, 1915. Presented by Sir Thomas White, February 1, 1916.
Printed for distribution and sessional papers.

CONTENTS OF VOLUME 4.

7. Report on certified cheques, drafts or bills of exchange, dividends, remaining unpaid and unclaimed balances in Chartered Banks of the Dominion of Canada, for five years and upwards prior to December 31, 1915. Presented by Sir Thomas White, February 1, 1916.
Printed for distribution and sessional papers.

CONTENTS OF VOLUME 5.

(This volume is bound in two parts.)

8. Report of the Superintendent of Insurance for the year 1915. Presented by Sir Thomas White, 1916.*Printed for distribution and sessional papers.*
9. Abstract of Statements of Insurance Companies in Canada for the year ended December 31 1915. Presented by Sir Thomas White, April 10, 1916.
Printed for distribution and sessional papers.

CONTENTS OF VOLUME 6.

10. Report of the Department of Trade and Commerce for the fiscal year ended March 31, 1915: Part I.—Canadian Trade (Imports in and Exports from Canada). Presented by Sir George Foster, January 13, 1916. . . .*Printed for distribution and sessional papers.*

CONTENTS OF VOLUME 7.

- 10a. Report of the Department of Trade and Commerce for the fiscal year ended March 31, 1915: Part II.—Canadian Trade with (1) France, (2) Germany, (3) United Kingdom, (4) United States. Presented by Sir George Foster, 1916.
Printed for distribution and sessional papers.
- 10b. Report of the Department of Trade and Commerce for the fiscal year ended March 31, 1915: Part III.—Canadian Trade with foreign countries (except France, Germany, the United Kingdom and United States). Presented by Sir George Foster, 1916.
Printed for distribution and sessional papers.
- 10c. Report of the Department of Trade and Commerce for the fiscal year ended March 31, 1916: (Part IV.—Miscellaneous Information.) Presented by Sir George Foster, 1916.
Printed for distribution and sessional papers.
- 10d. Report of the Grain Commissioners for Canada. (Part V.) Presented by Sir George Foster, 1916.*Printed for distribution and sessional papers.*

CONTENTS OF VOLUME 8.

- 10e. Report of the Department of Trade and Commerce for the fiscal year ended March 31, 1915: Part VI.—Subsidized Steamship Services, with statistics showing steamship traffic to December 31, 1915, and Estimates for the fiscal year 1916-17. Presented by Sir George Foster, 1916.*Printed for distribution and sessional papers.*
- 10f. Report of Trade and Commerce for the fiscal year ended March 31, 1915: Part VII.—Trade of Foreign Countries, Treaties and Conventions. Presented by Sir George Foster, 1916.
Printed for distribution and sessional papers.

CONTENTS OF VOLUME 9.

11. Report of the Department of Customs for the year ended March 31, 1915. Presented by Hon. Mr. Reid, January 18, 1916. . . .*Printed for distribution and sessional papers.*

CONTENTS OF VOLUME 10.

- 12, 13, 14. Reports, Returns and Statistics of the Inland Revenue of the Dominion of Canada, for the year ended March 31, 1915. Part I.—Excise. Part II.—Inspection of Weights and Measures, Gas and Electricity. Part III.—Adulteration of Food. Presented by Hon. Mr. Patenaude, February 18, 1916. . . .*Printed for distribution and sessional papers.*

CONTENTS OF VOLUME 11.

- 15.** Report of the Minister of Agriculture for the Dominion of Canada, for the year ended March 31, 1915. Presented by Hon. Mr. Burrell, January 20, 1916.
Printed for distribution and sessional papers.
- 15a.** Report of the Dairy and Cold Storage Commissioner for the fiscal year ending March 31, 1915. (Dairying, Fruit, Extension of Markets and Cold Storage.) Presented by Hon. Mr. Burrell, February 1, 1916.*Printed for distribution and sessional papers.*
- 15b.** Report of the Veterinary Director General for the year ending March 31, 1915. Presented by Hon. Mr. Burrell, 1916.*Printed for distribution and sessional papers.*
- 15c.** Report on "The Agricultural Instruction Act," 1914-15, pursuant to Section 8, Chapter 5 of 3-4 George V. Presented by Hon. Mr. Burrell January 24, 1916.
Printed for distribution and sessional papers.

CONTENTS OF VOLUME 12.

- 16.** Report of the Director and Officers of the Experimental Farms for the year ending March 31, 1915. Presented by Hon. Mr. Burrell, January 31, 1916.
Printed for distribution and sessional papers.

CONTENTS OF VOLUME 13.

- 17.** Criminal Statistics for the year ended September 30, 1914. (Appendix to the Report of the Minister of Trade and Commerce for the year 1914.) Presented by Sir George Foster, 1916.*Printed for distribution and sessional papers.*
- 18.** Return of By-elections for the House of Commons of Canada held during the year 1915. Presented by Hon. Mr. Speaker, 1916. . . .*Printed for distribution and sessional papers.*

CONTENTS OF VOLUME 14.

(This volume is bound in two parts.)

- 19.** Report of the Minister of Public Works on the works under his control for the fiscal year ended March 31, 1915. Presented by Hon. Mr. Rogers, January 13, 1916.
Printed for distribution and sessional papers.
- 19a.** Ottawa River Storage for year 1915.*Printed for distribution and sessional papers.*
- 19b.** Interim Report of the Commission appointed to examine into certain general conditions of Transportation bearing on the economic problem of the proposed Georgian Bay Canal. Presented by Hon. Mr. Rogers, April 14, 1916.
Printed for distribution and sessional papers.

CONTENTS OF VOLUME 15.

- 20.** Annual Report of the Department of Railways and Canals, for the fiscal year from April 1, 1914, to March 31, 1915. Presented by Hon. Mr. Cochrane, February 2, 1916.
Printed for distribution and sessional papers.
- 20a.** Canal Statistics for the season of navigation, 1915. Presented by Hon. Mr. Reid, May 17, 1916.*Printed for distribution and sessional papers.*
- 20b.** Railway Statistics of the Dominion of Canada, for the year ended June 30, 1915. Presented by Hon. Mr. Cochrane, April 4, 1916. . . .*Printed for distribution and sessional papers.*

CONTENTS OF VOLUME 16.

- 20c.** Tenth Report of the Board of Railway Commissioners for Canada, for the year ending March 31, 1915. Presented by Hon. Mr. Cochrane, February 2, 1916.
Printed for distribution and sessional papers.
- 20d.** Telephone Statistics of the Dominion of Canada, for the year ended June 30, 1915. Presented by Hon. Mr. Cochrane, April 13, 1915.
Printed for distribution and sessional papers.
- 20e.** Express Statistics of the Dominion of Canada, for the year ended June 30, 1915. Presented by Hon. Mr. Cochrane, April 13, 1916. . . .*Printed for distribution and sessional papers.*
- 20f.** Telegraph Statistics of the Dominion of Canada, for the year ended June 30, 1915. Presented by Hon. Mr. Cochrane, May 16, 1916.
Printed for distribution and sessional papers.

CONTENTS OF VOLUME 17.

21. Forty-eighth Annual Report of the Department of Marine and Fisheries, for the year 1914-1915—Marine. Presented by Hon. Mr. Hazen, January 13, 1916.
Printed for distribution and sessional papers.
22. List of Shipping issued by the Department of Marine and Fisheries, being a list of vessels on the registry books of the Dominion of Canada on December 31, 1915. Presented by Hon. Mr. Hazen, 1916.*Printed for distribution and sessional papers.*
23. Supplement to the Forty-eighth Annual Report of the Department of Marine and Fisheries for the fiscal year 1914-15. Marine.—Steamboat Inspection Report.
Printed for distribution and sessional papers.

CONTENTS OF VOLUME 18.

24. Report of the Postmaster General for the year ended March 31, 1915. Presented by Hon. Mr. Casgram, January 13, 1916.*Printed for distribution and sessional papers.*

CONTENTS OF VOLUME 19.

25. Annual Report of the Department of the Interior for the fiscal year ending March 31, 1915. Presented by Hon. Mr. Roche, January 13, 1916.
Printed for distribution and sessional papers.
- 25b. Annual Report of the Topographical Surveys Branch of the Department of the Interior, 1914-15. Presented by Hon. Mr. Roche, May 1, 1916.
Printed for distribution and sessional papers.

CONTENTS OF VOLUME 20.

- 25c. Report of progress of stream measurements for the calendar year 1915. Presented by Hon. Mr. Roche, 1916.*Printed for distribution and sessional papers.*
- 25d. Fourteenth Report of the Geographic Board of Canada for year ended March 31, 1915.
Printed for distribution and sessional papers.

CONTENTS OF VOLUME 21.

- 25e. British Columbia Hydrographic Surveys*Printed for distribution and sessional papers.*
- 25f. Manitoba Hydrographic Surveys, 1912-14. . . .*Printed for distribution and sessional papers.*
- 25g. Report of the Chief Medical Officer Department of the Interior, for 1915.
Printed for distribution and sessional papers.

CONTENTS OF VOLUME 22.

26. Summary Report of the Geological Survey Department of Mines, for the calendar year 1914. Presented by Hon. Mr. Roche, 1916.
Printed for distribution and sessional papers.
- 26a. Summary Report of the Mines Branch for the calendar year 1914. Presented by Hon. Mr. Roche, 1916.*Printed for distribution and sessional papers.*

CONTENTS OF VOLUME 23.

27. Report of the Department of Indian Affairs for the year ended March 31, 1915. Presented by Hon. Mr. Roche, January 19, 1916.*Printed for distribution and sessional papers.*
28. Report of the Royal Northwest Mounted Police, 1915. Presented by Sir Robert Borden, January 19, 1916.*Printed for distribution and sessional papers.*

CONTENTS OF VOLUME 24.

29. Report of the Secretary of State of Canada for the year ended March 31, 1915. Presented by Hon. Mr. Blondin, February 28, 1916.
Printed for distribution and sessional papers.
- 29a. Report of the work of the Public Archives for the year 1914. Presented, 1916.
Printed for distribution and sessional papers.

CONTENTS OF VOLUME 25.

30. The Civil Service List of Canada for 1915. Presented by Hon. Mr. Patenaude, 1916.
Printed for distribution and sessional papers.
31. Annual Report of the Civil Service Commission of Canada for the year ended August 31, 1915. Presented by Hon. Mr. Patenaude, 1916.
Printed for distribution and sessional papers.

CONTENTS OF VOLUME 26.

32. Annual Report of the Department of Public Printing and Stationery for the fiscal year ended March 31, 1915. Presented by Hon. Mr. Blondin, March 20, 1916.
Printed for distribution and sessional papers.
33. Report of the Secretary of State for External Affairs for the year ended March 31, 1915. Presented by Sir Robert Borden, February 23, 1916.
Printed for distribution and sessional papers.
34. Report of the Minister of Justice as to Penitentiaries of Canada for the fiscal year ending March 31, 1915.
Printed for distribution and sessional papers.
35. Report of the Militia Council for the Dominion of Canada, for the fiscal year ending March 31, 1915. Presented by Sir Sam Hughes, February 21, 1916.
Printed for distribution and sessional papers.
- 35a. Employment for the Expeditionary Forces after the war. Presented, 1916. .
Printed for distribution and sessional papers.
36. Report of the Department of Labour for the fiscal year ending March 31, 1915. Presented by Hon. Mr. Crothers, January 25, 1916.
Printed for distribution and sessional papers.
- 36a. Eighth Report of the Registrar of Boards of Conciliation and Investigations of the proceedings under "The Industrial Disputes Investigation Act, 1907," for the fiscal year ending March 31, 1915. Presented by Hon. Mr. Crothers, January 25, 1916.
Printed for distribution and sessional papers.

CONTENTS OF VOLUME 27.

37. Eleventh Annual Report of the Commissioners of the Transcontinental Railway, for the year ended March 31, 1914. Presented by Hon. Mr. Cochrane, February 2, 1916.
Printed for distribution and sessional papers.
38. Report of the Department of the Naval Service, for the fiscal year ending March 31, 1915. Presented by Hon. Mr. Hazen, January 13, 1916.
Printed for distribution and sessional papers.
- 38a. Supplement to the Report of the Naval Service—Contributions to Canadian Biology, 1914-15. Presented by Hon. Mr. Hazen, 1916.
Printed for distribution and sessional papers.
- 38b. Natural History of the Herring. Presented, 1916.
Printed for distribution and sessional papers.
39. Forty-eighth Annual Report of the Fisheries Branch of the Department of the Naval Service, 1914-1915. Presented by Hon. Mr. Hazen, January 13, 1916.
Printed for distribution and sessional papers.
40. The Report of the Joint Librarians of Parliament. Presented by Hon. Mr. Speaker, January 13, 1916.
Not printed.

CONTENTS OF VOLUME 28.

41. Copies of Orders in Council authorizing Regulations for the Department of Naval Service in accordance with Section 47, Chapter 43, 9-10 Edward VII, as follows:—
- P.C. 2864, dated the 4th December, 1915, Payment of Separation Allowance in the case of Warrant Officers.
- P.C. 3009, dated 21st December, 1915, with reference to application of the Naval Discipline Act, etc., for the Government of the Naval Volunteer Force.
- P.C. 63/422, dated 15th October, 1915, with reference to appointment of Assistant Paymasters in charge.
- P.C. 2267, dated 25th September, 1915, with reference to regulations for payment of "Detained Pay."
- P.C. 93/2151, dated 17th September, 1915, with reference to allowances to officers and men employed on coding and decoding duties, etc.
- P.C. 1712, dated 21st July, 1915, with reference to scheme of pensions for officers and men of the Royal Canadian Forces, etc.

CONTENTS OF VOLUME 28—*Continued.*

P.C. 748, dated 13th April, 1915, with reference to institution of the ratings of rangemaker first and second class in the Royal Canadian Navy.

P.C. 58/1470, dated 24th June, 1915, with reference to increase in amount of Separation Allowance to a motherless child from 3s. to 6s.

P.C. 85/1158, dated 20th May, 1915, with reference to revision of amounts payable on account of Separation Allowance to dependents of Royal Canadian Naval Permanent Ratings.

P.C. 756 dated 13th April, 1915, with reference to payment of Allowances to officers of the Royal Naval Canadian Volunteer Reserve for performance of duties which carry with them an Allowance to officers of the Royal Canadian Navy. Presented by Hon. Mr. Hazen, January 17, 1916... *Not printed.*

42. Copies of Proclamations, Orders in Council and Documents relating to the European War. Presented by Sir Robert Borden, January 18, 1916... *Not printed.*
- 42a. First Supplement to Copies of Proclamations, Orders in Council and Documents relating to the European War. Presented by Sir Robert Borden, January 18, 1916... *Not printed.*
43. Orders in Council relating to the European War, from 29th April, 1915, to 12th January, 1916, both inclusive. Presented by Sir Robert Borden, January 18, 1916... *Not printed.*
44. Copy of New Rules of Court passed by the Judges of the Supreme Court of Alberta, under the authority of Section 576 of the Criminal Code, at meeting of 27th November, 1915. Presented by Hon. Mr. Meighen, January 20, 1916... *Not printed.*
45. Account of the average number of men employed on the Dominion Police Force during each month of the year 1915, and of their pay and travelling expenses, pursuant to Chapter 92, Section 6, Subsection 2, of the Revised Statutes of Canada. Presented by Hon. Mr. Doherty, January 20, 1916... *Not printed.*
46. Regulations under "The Destructive Insect and Pest Act," pursuant to Section 9, Chapter 31 of 9-10 Edward VII. Presented by Hon. Mr. Burrell, January 24, 1916... *Not printed.*
47. Return of Orders in Council which have been published in the *Canada Gazette* and in the *British Columbia Gazette*, between 12th January, 1915, and the 31st December, 1915, in accordance with provisions of Subsection (d) of Section 38 of the regulations for the survey, administration, disposal and management of Dominion Lands within the 40-mile Railway Belt in the Province of British Columbia. Presented by Hon. Mr. Roche, January 25, 1916... *Not printed.*
48. Return of Orders in Council which have been published in the *Canada Gazette*, between 12th January, 1915, and the 31st December, 1915, in accordance with the provisions of Section 77 of "The Dominion Lands Act," Chapter 20 of the Statutes of Canada, 1908. Presented by Hon. Mr. Roche, January 25, 1916... *Not printed.*
49. Return of Orders in Council which have been published in the *Canada Gazette*, between the 16th January, 1915, and the 31st December, 1915, in accordance with the provisions of "The Forest Reserves and Park Act," Section 19 of Chapter 10, 1-2 George V. Presented by Hon. Mr. Roche, January 25, 1916... *Not printed.*
50. Return of Orders in Council which have been published in the *Canada Gazette*, between the 12th January, 1915, and the 31st December, 1915, in accordance with the provisions of Section 5 of "The Dominion Lands Survey Act," Chapter 21, 7-8 Edward VII. Presented by Hon. Mr. Roche, January 25, 1916... *Not printed.*
51. Return of Orders in Council which have been published in the *Canada Gazette*, between the 12th January, 1915, and the 31st December, 1915, in accordance with the provisions of Chapter 47, 2 George V, entitled "The Railway Belt Water Act." Presented by Hon. Mr. Roche, January 25, 1916... *Not printed.*
52. Return of Orders in Council passed between the 16th January, 1915, and the 31st December, 1915, approving of regulations and forms prescribed in accordance with the provisions of Section 57 of the Irrigation Act, Chapter 61, Revised Statutes of Canada, 1906, as amended by Chapter 38, 7-8 Edward VII. Presented by Hon. Mr. Roche, January 25, 1916... *Not printed.*
53. Return of Orders in Council passed under the provisions of Section 18 of Chapter 63, Revised Statutes of Canada, "An Act to provide for the Government of the Yukon Territory." Presented by Hon. Mr. Roche, January 25, 1916... *Not printed.*
54. Return showing lands sold by the Canadian Pacific Railway Company during the year which ended on the 30th September, 1915. Presented January 25, 1916... *Not printed.*

CONTENTS OF VOLUME 28—*Continued.*

55. Return called for by Section 88 of Chapter 62, Revised Statutes of Canada, requiring that the Minister of the Interior shall lay before Parliament, each year, a return of liquor brought from any place out of Canada into the Territories by special permission in writing of the Commissioner of the Northwest Territories. Presented by Hon. Mr. Roche, January 25, 1916... *Not printed.*
56. Copies of General Orders promulgated to the Militia for the period between November 25, 1914, and December 24, 1915. Presented by Sir Sam Hughes, January 26, 1916.
Not printed.
57. Statement of Superannuation and Retiring Allowances in the Civil Service during the year ending 31st December, 1915, showing name, rank, salary, service, allowance and cause of retirement of each person superannuated or retired, also whether vacancy is filled by promotion, appointment or by transfer, and the salary of any new appointee. Presented by Sir Thomas White, February 1, 1916... *Not printed.*
58. Statement of Expenditure on account of "Miscellaneous Unforeseen Expenses," from the 1st April, 1915, to the 12th January, 1916, in accordance with the Appropriation Act of 1915. Presented by Sir Thomas White, February 1, 1916... *Not printed.*
59. Statement of the affairs of the Royal Society of Canada, for the year ended April 30, 1915. Presented by Sir Thomas White, February 1, 1916... *Not printed.*
60. Report and Statement of Receipts and Expenditures of the Ottawa Improvement Commission to March 31, 1915. Presented by Sir Thomas White, February 1, 1916.
Not printed.
61. Statement of Receipts and Expenditures of the National Battlefields Commission to 31st March, 1915, as required by 7-8 Edward VII, Chapter 57, Section 12. Presented by Sir Thomas White, February 1, 1916... *Not printed.*
62. Statement of Temporary Loans, Dominion of Canada, outstanding December 31, 1915. Presented by Sir Thomas White, February 1, 1916... *Not printed.*
63. Statement of Governor General's Warrants issued since the last session of Parliament on account of 1915-16. Presented by Sir Thomas White, February 1, 1916... *Not printed.*
64. Statement of Treasury Board over-ruling, under Section 44, Consolidated Revenue and Audit Act. Presented by Sir Thomas White, February 1, 1916... *Not printed.*
65. Detailed Statement of all remissions and refunds of the tolls or duties for the fiscal year ending 31st March, 1915. Presented by Hon. Mr. Blondin, February 2, 1916.
Not printed.
66. Return to an Order of the House of the 8th March, 1915, for a return showing the quantity of Oliver equipments purchased since 1st August, 1914, the persons from whom they were purchased, the price paid to each contractor, and the dates of their delivery. Also a copy of all complaints received from any quarter in regard to the equipment, and of any action, departmental or otherwise, taken in regard to the same. Presented 3rd February, 1916.—*Mr. Macdonald*... *Not printed.*
67. Return to an Order of the House of the 1st March, 1915, for a return showing the amount of dredging done in the county of Inverness since 1896, up to the present; where such dredging was done, the quantity of dredging done in each place, and dates on which such dredging was done, also the cost in each case of such dredging. Presented February 3, 1916.—*Mr. Chisholm (Inverness)*... *Not printed.*
68. Return to an Order of the House of the 17th March, 1915, for a copy of all reports, correspondence and other communications between the Department of Customs and Auguste Desjardins, of St. Denis de Kamouraska, since his appointment as a preventive officer of that Department. Presented by Hon. Mr. Reid, February 3, 1916.—*Mr. Lapointe (Kamouraska)*... *Not printed.*
69. A detailed statement of all bonds or securities registered in the Department of the Secretary of State of Canada, since last return (15th February, 1915) submitted to the Parliament of Canada under Section 32 of Chapter 19 of the Revised Statutes of Canada, 1906. Presented by Hon. Mr. Blondin, February 3, 1916... *Not printed.*
70. Annual return respecting Trade Unions under Chapter 125, R.S.C., 1906. Presented by Hon. Mr. Blondin, February 3, 1916... *Not printed.*
71. Return to an Order of the House of the 22nd March, 1915, for a copy of all letters, despatches, correspondence, petitions, recommendations, tenders, etc., relating to the purchase of the land for the Quarantine de Lévis. Presented February 3, 1916.—*Mr. Bourassa*... *Not printed.*

CONTENTS OF VOLUME 28—*Continued.*

72. Certified copy of a report of the Committee of the Privy Council, approved by His Royal Highness the Governor General on the 7th February, 1916, appointing Robert A. Pringle, of the city of Ottawa, one of His Majesty's counsel learned in the law, and His Honour D. H. MacTavish, Judge of the County Court for the County of Carleton, a Commission, under the Inquiries Act, to conduct an inquiry into and concerning the origin of the recent disastrous fire which destroyed the Parliament Buildings at Ottawa. Presented by Sir Robert Borden, February 7, 1916. *Not printed.*
- 72a. Report of the Royal Commission appointed to inquire into the origin of the fire which destroyed the Central Parliament Building at Ottawa, on Thursday, 3rd February, 1916. Also copy of evidence taken before the Royal Commission appointed to inquire into the origin of the fire which destroyed the Central Parliament Building at Ottawa, on Thursday, 3rd February, 1916. Presented by Hon. Mr. Rogers, May 16, 1915.
Printed for sessional papers only.
73. Copy of Order in Council, No. P.C. 162, dated 29th January, 1916,—Establishment of the rank of wireless operator in the Royal Naval Canadian Volunteer Reserve and regulations for the proper government thereof. Presented by Hon. Mr. Hazen, February 7, 1916. *Not printed.*
74. Copy of Orders in Council, No. P.C. 183, dated 31st January, 1916,—Regulations governing the payment of allowance to officers of the Royal Canadian Naval Service acting as interpreters. Presented by Hon. Mr. Hazen, February 7, 1916. *Not printed.*
- 74a. Copy of Order in Council No. P.C. 54/601, dated 16th March, 1916, authorizing payment of messing allowance to Royal Naval Reserve Officers. Presented by Hon. Mr. Hazen, March 29, 1916. *Not printed.*
75. Communication from the Acting High Commissioner for Canada in London, Sir George Perley, enclosing a report on the Canadian Hospital at Dinard by Dr. Rallier du Baty, Chief Surgeon at the said hospital. Presented by Sir Robert Borden, February 7, 1916.
Printed for sessional papers only.
76. A communication from the Right Honourable A. Bonar Law, Colonial Secretary, to His Royal Highness the Governor General, enclosing a copy of the Imperial Parliamentary Debates (House of Commons, 10th January) on a resolution which was adopted by that House, as follows:—"That with a view to increasing the power of the Allies in the prosecution of the war, His Majesty's Government should enter into immediate consultation with the Governments of the Dominions in order with their aid to bring the whole economic strength of the Empire into co-operation with our Allies in a policy directed against the enemy." Presented by Sir Robert Borden, February 7, 1916.
Printed for distribution and sessional papers
77. Correspondence between the Canadian Manufacturers' Association and the Prime Minister 1914-1915. Presented by Sir Robert Borden, February 7, 1916. *Not printed.*
78. Correspondence between the International Nickel Company and the Prime Minister. Presented by Sir Robert Borden, February 7, 1916. *Not printed.*
79. Return to an Order of the House of the 7th February, 1916, for a copy of all correspondence and reports on the claims of Sealers of British Columbia under the last treaty with the American Republic. Presented February 9, 1916.
Printed for sessional papers only.
80. Certified copy of a report of the Committee of the Privy Council, approved by His Royal Highness the Governor General on the 15th April, 1915, giving authority for the renewal, from the 31st March, 1916, of the agreement between the Dominion Government and the Province of Alberta for the service of the Royal Northwest Mounted Police in that province. Presented by Sir Robert Borden, February 10, 1916.
Printed for sessional papers only.
81. Certified copy of a report of the Committee of the Privy Council, approved by His Royal Highness the Governor General on the 21st May, 1915, giving authority for the renewal, from the 31st March, 1916, of the agreement between the Dominion Government and the province of Saskatchewan, for the services of the Royal Northwest Mounted Police in that province. Presented by Sir Robert Borden, February 10, 1916.
Printed for sessional papers only.
82. Return to an Order of the House of the 8th February, 1916, for a copy of all letters, papers, and other documents relating to the application of Wasyl Pinianski for the patent of the southwest quarter section 5, township 25, range 4, west second principal meridian, Office File No. 1752484. Presented February 16, 1916.—Mr. MacNutt. *Not printed.*

 CONTENTS OF VOLUME 28—*Continued.*

83. Return to an Order of the House of the 3rd February, 1916, for a copy of all affidavits, letters, telegrams and other correspondence during the years 1914 and 1915 in reference to the S.E. 7-1-13 west 2nd meridian, now the 160-acre homestead of Frank Strubell, between the Department of the Interior or the Minister, or any officer of the Department and the Land Office at Weyburn and Estevan, and with all parties who endeavoured to secure or assisted in securing homestead entry for the said land. Presented February 16, 1916.—*Mr. Turriff*... ..*Not printed.*
84. Report of the Board of Inquiry appointed to make an investigation into the increase in the cost of living in Canada and the causes which have occasioned or contributed to such result. Presented by February 16, 1916... ..*Printed for distribution.*
- 84a. Synopsis of exhibit by the Statistical Branch, Department of Labour, laid before the Board of Inquiry into the Cost of Living, 1915. Presented by Sir Robert Borden, February 29, 1916... ..*Printed for distribution.*
85. Report of delegation representing the Government of Canada at the Ninth Annual Congress held under the auspices of the World's Purity Federation at San Francisco, July 18-24, 1915. Presented by Sir Robert Borden, February 16, 1916... ..*Not printed.*
86. Return to an Address to His Royal Highness the Governor General, of the 7th February, 1916, for a copy of all Orders in Council, letters and correspondence which led to the convening of the conference of local governments which took place in Ottawa during the month of October last; together with all the proceedings and resolutions of the said conference. Presented February 17, 1916.—*Sir Wilfrid Laurier*... ..*Not printed.*
87. Return to an Order of the House of the 3rd February, 1916, for a copy of all letters, telegrams and other documents relating to the purchase by the Government of the several parcels of land now comprised in the Experimental Farm at Rosthern, Saskatchewan. Presented February 22, 1916.—*Mr. McCraney*... ..*Not printed.*
88. Return to an Order of the House, of the 7th February, 1916, for a return showing the names and post office addresses of all applicants for bounty under the Deep Sea Fisheries Act, from the districts of Ecum Secum, Marie Joseph, Spanish Ship Bay, and Liscombe, county of Guysborough, N.S., for the years 1912, 1913, 1914 and 1915, distinguishing between applications that have been accepted and the bounty paid, and those that have been rejected, and also the reasons for such rejections, if any. Presented February 22, 1916.—*Mr. Sinclair*... ..*Not printed.*
89. Return to an Order of the House of the 3rd February, 1916, for a return showing the fractional areas of homestead lands, or otherwise, in the province of Saskatchewan, sold in the year 1915, the name of the purchaser, and the price paid in each case. Presented February 22, 1916.—*Mr. Martin (Regina)*... ..*Not printed.*
90. Return to an Order of the House, of the 7th February, 1916, for a return showing a copy of the prospectus, rates of interest, the effective interest, the net yield, commission charges, printing charges and other charges, in connection with the Government Domestic Loan of one hundred million dollars, and also in connection with the loan of forty-five million dollars made at New York in 1915. Presented February 22, 1916.—*Mr. Maclean (Halifax)*... ..*Not printed.*
91. Return to an Order of the House of the 7th February, 1916, for a return showing the number of subscribers in the Government Domestic Loan of one hundred million dollars which were in the sum of \$1,000 or under, and the number of other subscriptions in multiples of \$1,000. Presented February 22, 1916.—*Mr. Maclean (Halifax)*... ..*Not printed.*
92. Return to an Order of the House of the 8th March, 1915, for a return showing:—1. From how many firms or private individuals the Government, or any Department of the Government, has ordered trousers, breeches, and pantaloons since the 1st of July, 1914? 2. The names of these firms? 3. How many trousers, breeches and pantaloons have been ordered from each firm? 4. How many each firm has delivered up to date? 5. How many each firm has yet to deliver? 6. The price each firm is receiving for these trousers, breeches and pantaloons. Presented February 24, 1916.—*Mr. Chisholm (Inverness)*... ..*Not printed.*
93. Return to an Order of the House of the 8th March, 1915, for a return showing the number of appointments to the Inside Service and to the Outside Service since October, 1911, of persons resident in the county of Wright, the number of dismissals from the service since October, 1911; the number of resignations from the service since above date; with the names of parties at whose request such resignations, if any, were tendered. Presented February 24, 1916.—*Mr. Devlin*... ..*Not printed.*

CONTENTS OF VOLUME 28—*Continued.*

94. Return to an Order of the House of the 8th April, 1915, for a return showing:—1. The names of the persons who have successfully passed the Civil Service examination in the province of Quebec since the establishment of the Civil Service Commission. 2. The number of such persons who have been called upon to enter the Civil Service. 3. The number in each grade of those who have passed such examinations with success. Presented February 24, 1916.—*Mr. Boulay*.*Not printed.*
95. Return to an Order of the House of the 3rd February, 1916, for a copy of all documents, papers and telegrams in any way referring to the application of Aenas McKinnon, of Iron Mines, Inverness County, for the Fenian Raid Veteran Bounty. Presented February 24, 1916.—*Mr. Chisholm (Inverness)*.*Not printed.*
- 95a. Return to an Order of the House of the 11th February, 1916, for a copy of all telegrams, letters, petitions and documents of any kind, referring in any way to the application of Aenas or Angus McKinnon, of Iron Mines or Orangedale, Inverness County, for the Fenian Raid Bounty. Presented March 3, 1916.—*Mr. Chisholm (Inverness)*.
Not printed.
96. Return to an Order of the House of the 15th March, 1915, for a copy of the claim of Captain Stephen Paul, owner of the steamer *Rhoda*, for the destruction of his ship, as a wreckage, by the Department of Marine, and of all correspondence with regard to the same. Presented February 24, 1916.—*Sir Wilfrid Laurier*.*Not printed.*
97. Return to an Order of the House of the 29th March, 1915, for a copy of all letters and telegrams, or any other written communications which passed between the Minister of Railways and Canals and J. C. Douglas, Esq., M.P.P., of Glace Bay, Nova Scotia, between the 1st of January and the last of December, 1914, and of all letters and telegrams between the Minister of Customs and Public Works, and the Postmaster General, and the said J. C. Douglas during the above period, in respect to the dismissal, appointment or restoration to office of Government officials. Presented February 24, 1916.—*Mr. McKenzie*.*Not printed.*
98. Return to an Order of the House of the 3rd February, 1916, for a copy of all reports upon the depths of water in the different locks in the East River of Pictou, improvements, and of all correspondence and recommendations in regard to changes on the plans therefor. Presented February 24, 1916.—*Mr. Macdonald*.*Not printed.*
- 98a. Supplementary return to an Order of the House of the 3rd February, 1916, for a copy of all reports upon the depths of water in the different locks in the East River of Pictou, improvements, and of all correspondence and recommendations in regard to changes on the plans therefor. Presented March 13, 1916.—*Mr. Macdonald*.*Not printed.*
99. Return to an Order of the House of the 3rd February, 1916, for a copy of all letters, telegrams, petitions and other papers relative to the granting of a Conciliation Board to the employees of the Acadia Coal Company, in the county of Pictou, in the autumn of 1915. Presented February 24, 1916.—*Mr. Macdonald*.*Not printed.*
100. Return to an Order of the House of the 1st March, 1915, for a return showing the number of miles of telegraph lines, and the locations, erected in the county of Inverness, each year since 1896, to the present day, with the cost of each line. Presented February 24, 1916.—*Mr. Chisholm (Inverness)*.*Not printed.*
101. Return to an Order of the House of the 3rd February, 1916, for a copy of all tenders, letters, telegrams and contracts relative to a mail contract from Noel to Maitland, in the county of Hants, and relative to the warding of the same under contract. Presented February 24, 1916.—*Mr. Macdonald*.*Not printed.*
102. Return to an Order of the House of the 22nd March, 1915, for a copy of the petition addressed to the Post Office Department for the establishment of the rural mail delivery route in the county of Shefford, known as Warden No. 1, and of all letters, telegrams reports and other communications connected therewith. Presented February 24, 1916.—*Mr. Boivin*.*Not printed.*
103. Return to an Order of the House of the 9th February, 1916, for a return showing the different rural mail routes in the Strathcona constituency, their location and date of establishment, and all rural routes under consideration at the present time. Presented February 24, 1916.—*Mr. Douglas*.*Not printed.*
- 103a. Return to an Order of the House of the 16th February, 1916, for a return showing the location of all rural mail routes in the present constituency of Strathcona, the date of their inception, and the location of routes at present under consideration. Presented February 24, 1916.—*Mr. Douglas*.*Not printed.*
104. Return to an Order of the House of the 25th March, 1915, for a copy of all letters, papers, petitions, reports and other documents relating to the establishment of a rural mail delivery route, for the purpose of giving postal service to the districts of Hodson and Toney Mills, county of Pictou. Presented February 24, 1916.—*Mr. Macdonald*.
Not printed.

CONTENTS OF VOLUME 28—*Continued.*

105. Return to an Order of the House of the 3rd February, 1916, for a copy of all correspondence, letters, telegrams and memorials received by the Honourable Postmaster General or the Right Hon. Sir Robert L. Borden, since January 1, 1912, relating to the contract for carrying the mail across Lemon Ferry, in the county of Richmond, N.S., and also of all replies thereto. Presented February 24, 1916.—*Mr. Kyte*... ..*Not printed.*
106. Return to an Order of the House of the 7th February, 1916, for a return showing how many rural mail delivery routes have been opened during the last fiscal year, in what counties, and at what cost in each county. Presented February 24, 1916.—*Mr. Lecomte*... ..*Not printed.*
107. Return to an Order of the House of the 7th February, 1916, for a copy of all correspondence between the Department of Marine and Fisheries, or any department of Government, and the Pilot Commissioners of the harbour and district of St. Anns, in the county of Victoria, during the years 1914 and 1915, in respect to the removal or dismissal of Daniel Buchanan from the office of pilot of said harbour or district. Presented February 24, 1916.—*Mr. McKenzie*... ..*Not printed.*
108. Return to an Order of the House of the 5th April, 1915, for a copy of all documents, letters, correspondence, messages, reports, etc., relating to the calls for tenders for the carrying of the mails between the post office at St. François de Montmagny and the Intercolonial Station during the years 1914 and 1915, as well as a copy of the tenders that have been sent in relating to the said mail service. Presented February 24, 1916.—*Mr. Lapointe (Kamouraska)*... ..*Not printed.*
109. Return to an Order of the House of the 3rd February, 1916, for a copy of all correspondence, memorials, letters and telegrams received by the Honourable Postmaster General or the Right Hon. Sir Robert L. Borden, in 1915, relating to the contract for carrying the mails between Roberta, in the county of Richmond, and West Bay, in the county of Inverness, N.S., and also of all replies thereto. Presented February 24, 1916.—*Mr. Kyte*... ..*Not printed.*
110. Return to an Order of the House of the 3rd February, 1916, for a copy of all letters, tenders, advertisements, posters, telegrams, and of all other documents in connection with the letting of the contract for conveying the mails between Medicine Hat and Eagle Butte, in the constituency of Medicine Hat, Alberta. Presented February 24, 1916.—*Mr. Buchanan*... ..*Not printed.*
111. Return to an address to His Royal Highness the Governor General, of the 7th February, 1916, for a copy of all correspondence, evidence, official reports, memoranda and Orders in Council, in connection with an investigation or inquiry into the conduct of any officials of the customs service at the Port of Halifax, N.S., in the latter part of 1915, by Mr. Busby, Inspector of Customs. Presented February 25, 1916.—*Mr. Maclean (Halifax)*... ..*Not printed.*
112. Return to an Order of the House of the 7th February, 1916, for a return showing the total amount of duties rebated to importers during the present fiscal year up to December 31, 1915, with the particulars thereof. Presented February 25, 1916.—*Mr. Maclean (Halifax)*... ..*Not printed.*
113. Return to an address to His Royal Highness the Governor General, of the 7th February, 1916, for a copy of all correspondence, inquiries, evidence, reports by departmental officials or Orders in Council, relative to the dismissal of Clifford G. Brander of the Customs Preventive Service at Halifax, N.S. Presented February 25, 1916.—*Mr. Maclean (Halifax)*... ..*Not printed.*
114. Return to an Order of the House of the 7th February, 1916, for a copy of all correspondence, telegrams, or other communications between the officers of the customs at North Sydney, N.S., or any of them, and the Department of Customs, in respect to the renting of a room or rooms for the purposes of the said department at North Sydney. Presented February 25, 1916.—*Mr. Mackenzie (Halifax)*... ..*Not printed.*
115. Return to an Order of the House of the 7th February, 1916, for a return showing the revenue collected during the present fiscal year up to 31st December, 1915, from the importation of the following classes of dutiable articles, and under the divisions of General Tariff, Preferential Tariff, and Surtax Tariff, together with the quantities and values of such importations: iron ore, iron and steel and manufactures of iron and steel; cotton and cotton manufactures; leather and manufactures of leather; wool and manufactures of wool; coal, manganese; zinc; copper; meats; eggs and butter.
Where any of the above items are numerous subdivided in the customs return, the principal items of imports as to quantity, value and revenue need only be given. Presented February 25, 1916.—*Mr. Maclean (Halifax)*... ..*Not printed.*
116. Return to an address to His Royal Highness the Governor General, of the 7th February, 1916, for a copy of all correspondence, evidence, reports, memoranda and Orders in Council relative to the dismissal of Charles McCarthy from the customs service at the Port of Halifax, and in respect to his restoration to office. Presented February 25, 1916.—*Mr. Maclean (Halifax)*... ..*Not printed.*

CONTENTS OF VOLUME 28—*Continued.*

117. Return to an address to His Royal Highness the Governor General of the 7th February, 1916, for a copy of all evidence, reports, memoranda or Orders in Council, relative to the retirement or dismissal from the customs service at the Port of Halifax, of A. J. Crosby, Thomas Lynch and J. R. Naylor. Presented February 25, 1916.—*Mr. Maclean (Halifax)* *Not printed.*
118. Return to an Order of the House of the 9th February, 1916, for a copy of all correspondence and reports relating to the closing of the Customs Preventive Station at Vlears, Quebec; the opening of Customs House Office or Preventive Station at Frontier, Quebec, county of Huntingdon, and subsequent protest against the closing of the office at Vlears. Also for a return showing reports since 1912 of inspectors and collector as to the administration and ability of Preventive Officer of Customs John W. Curran, recently dismissed, at Vlears, Quebec. Presented February 25, 1916.—*Mr. Maclean (Halifax)*. *Not printed.*
119. Return to an Order of the House of the 3rd February, 1916, for a copy of all letters, telegrams and other documents, including tenders, relating to the establishment of a rural mail route between Pictou and West River, in the county of Pictou. Presented February 25, 1916.—*Mr. Macdonald*. *Not printed.*
120. Return to an Order of the House of the 14th February, 1916, for a return showing the different rural mail routes in the constituency of Qu'Appelle, their location and date of establishment, and all rural mail routes now being established or under consideration at the present time in the same constituency. Presented February 25, 1916.—*Mr. Thomson (Qu'Appelle)*. *Not printed.*
121. Return to an Order of the House of the 3rd February, 1916, for a copy of all documents, letters, messages, correspondence and reports concerning the contract for carrying the mails between the post office at Saint Jean, P.Q., and the railway stations of the Canadian Pacific Railway Company, the Grand Trunk Railway Company and the Vermont Central Railroad Company since and during the year 1911. Presented February 25, 1916.—*Mr. Demers*. *Not printed.*
122. Return to an Order of the House of the 3rd February, 1916, for a copy of all letters, telegrams and other documents, including tenders, relating to the establishment of the rural mail route from Eureka to Sunnybrae and return, in the county of Pictou. Presented February 25, 1916.—*Mr. Macdonell*. *Not printed.*
123. Return to an Order of the House of the 16th February, 1916, for a copy of all telegrams, letters, petitions, and of all documents of all kinds, in any way referring to the awarding of the contract for carrying the mail to Upper Margaree Post Office and Gillies Post Office. Presented February 25, 1916.—*Mr. Chisholm (Inverness)*. *Not printed.*
124. Return to an Order of the House of the 16th February, 1916, for a copy of all telegrams, letters, petitions, and of all documents of all kinds in any way referring to the awarding of the contract for carrying the mail to Margaree Harbour and Cheticamp. Presented February 25, 1916.—*Mr. Chisholm (Inverness)*. *Not printed.*
125. Return to an Order of the House of the 8th March, 1915, for a return showing the amounts of money expended, in construction work or repairs, apart from salaries paid to permanent or yearly officials or employees in the Departments of Public Works, Railways and Canals, Militia and Defence, Marine and Fisheries, and Agriculture, within the county of Cumberland, during the fiscal years 1896 to 1911, both inclusive, together with the particular purpose of each expenditure, and where expended. Presented February 28, 1916.—*Mr. Rhodes*. *Not printed.*
126. Revenues of Canada for years 1909-10-11, also amounts voted for agriculture in years 1909-10-11.—(*Senate*) *Not printed.*
127. Return to an Order of the House of the 3rd February, 1916, for a copy of the investigation held on the loss of a horse belonging to Louis de Gonzague Belzile, of Amqui, county of Matane, during the year 1915. Presented March 1, 1916.—*Mr. Boulay*. *Not printed.*
128. Return to an Order of the House of the 3rd February, 1916, for a copy of the report of the investigation held in the case of Messrs. Nazaire Morin and Napoléon Hébert, of Ste. Florence, county of Matane, bearing the number 10083 of the records of Mr. Alward, of Moncton. Presented March 1, 1916.—*Mr. Boulay*. *Not printed.*
129. Return to an Order of the House of the 3rd February, 1916, for a copy of the report of the investigation held in connection with the burning of the barn of George Lavoie, a farmer at Bic, on the 23rd May, 1914. Presented March 1, 1916.—*Mr. Boulay*. *Not printed.*
130. Return to an Order of the House of the 3rd February, 1916, for a copy of the investigation held from 1911 to 1913 concerning the loss of a horse, at Lac au Saumon on the Intercolonial Railway by J. S. Théberge. Presented March 1, 1916.—*Mr. Boulay*. *Not printed.*

 CONTENTS OF VOLUME 28—*Continued.*

- 131.** Return to an Order of the House of the 7th February, 1916, for a copy of all letters, telegrams, evidence of witnesses at the investigation, and reports thereon, in relation to the claim of Alexandre D. Doucet, of Beresford, N.B., for cattle killed on the Intercolonial Railroad on May 25, 1915. Presented March 1, 1916.—*Mr. Turgeon.*
Not printed.
- 132.** Return to an Order of the House of the 3rd February, 1916, for a copy of all letters, telegrams, correspondence and agreements between the Department of Railways and Canals, and any official thereof, including the officials of the Intercolonial Railway, regarding the installation of the McQueen Siding, so-called, at Shediac, in the province of New Brunswick, and the subsequent removal thereof. Presented March 1, 1916.—*Mr. Carvell.**Not printed.*
- 132a.** Supplementary Return to an Order of the House of the 3rd February, 1916, for a copy of all letters, telegrams, correspondence and agreements between the Department of Railways and Canals, and any official thereof, including the officials of the Intercolonial Railway, regarding the installation of the McQueen Siding, so-called, at Shediac, in the province of New Brunswick, and the subsequent removal thereof. Presented March 23, 1916.—*Mr. Carvell.**Not printed.*
- 133.** Return to an Order of the House of the 7th February, 1916, for a return showing:—1. The names, post office addresses, rate of wages and gross amount paid during the year 1915, to all engineers and employees of every description, engaged in connection with the survey of a branch line of the Intercolonial Railway in Guysborough County. 2. The gross expenditure in any way connected with the survey referred to in paragraph one since October, 1911. Presented March 1, 1916.—*Mr. Sinclair.**Not printed.*
- 134.** Return to an Order of the House of the 3rd February, 1916, for a copy of all documents, letters and petitions in the possession of the Railway Department relating to the dismissal of Wm. P. Mills, Bridge and Building Master of District Number 4, Intercolonial Railway; and also a copy of all letters, telegrams, petitions and documents of all kinds in the possession of the Government either in Ottawa or at Moncton, relating in any way to the application of said Wm. P. Mills for an investigation into the causes which led to his dismissal. Presented March 1, 1916.—*Mr. Chisholm (Inverness).*
Not printed.
- 135.** Return to an Order of the House of the 7th February, 1916, for a return showing the names and salaries of all the officials, assistants and clerks employed in the Intercolonial Railway offices in Moncton, including the assistant superintendent's office, dispatcher's office, station and freight house, the names and salaries of the foremen employed in each of the shops, and also the names of all officials, clerks, engine drivers and conductors who have been retired and placed on the pension list since the first of January, 1915, with the amount of the annual retiring allowance to each. Presented March 1, 1916.—*Mr. Copp.**Not printed.*
- 136.** Return to an Order of the House of the 3rd February, 1916, for a copy of all letters, papers, evidence, reports and all other documents relating to the investigation into certain alleged irregularities in the weighing of freight on the Intercolonial Railway at Stellarton and New Glasgow in 1914 and 1915, and the dismissal of Arthur McLean in connection therewith. Presented March 1, 1916.—*Mr. Macdonald.**Not printed.*
- 137.** Return to an Order of the House of 3rd February, 1916, for a copy of all telegrams, letters and other documents in connection with repairs to wharf at Shag Harbour, Shelburne County, N.S., during the years 1915 and 1916. Presented March 1, 1916.—*Mr. Law.**Not printed.*
- 138.** Return to an Order of the House of the 7th February, 1916, for a copy of all letters, telegrams and other papers or documents in the possession of the Department of Public Works relating to a request made by the Nova Scotia Historical Society for permission to place a memorial tablet commemorating the late Reverend Dr. James MacGregor, on the post office building, New Glasgow, N.S. Presented March 1, 1916.—*Mr. Sinclair.*
- 139.** Return to an Order of the House of the 8th February, 1916, for a return showing:—1. Who had the contract or contracts for supplies, meats and other provisions required for the dredges of the Department of Public Works, working in the East River of Pictou or elsewhere in Pictou County, during the years 1914 and 1915, respectively. 2. Amounts paid respectively to each of said tenderers. Presented March 1, 1916.—*Mr. Macdonald.**Not printed.*
- 140.** Return to an Order of the House of the 7th February, 1916, for a return showing all sums of money expended during the present fiscal year to December 31, 1915, by the Department of Public Works, respectively, for public buildings, harbours and rivers, roads and bridges, telegraph and telephone lines, dredging, and for miscellaneous purposes, chargeable to income, showing said expenditure under the above headings and by provinces. Presented March 1, 1916.—*Mr. Maclean (Halifax).**Not printed.*

CONTENTS OF VOLUME 28—*Continued.*

141. Return to an Order of the House of the 7th February, 1916, for a return of all sums of money expended, respectively, during the present fiscal year by the Department of Public Works, chargeable to capital account, for public buildings and harbours and rivers, by provinces, designating in detail the purposes of such expenditure. Presented March 1, 1916.—*Mr. Maclean (Halifax)*... ..*Not printed.*
142. Return to an Order of the House of the 3rd February, 1916, for a copy of all letters, telegrams and other documents in connection with the purchase of a site for the post office building at Bear River, N.S. Presented March 1, 1916.—*Mr. Law*... ..*Not printed.*
143. Return to an Order of the House of 7th February, 1916, for a copy of all letters, papers, telegrams, pay-sheets, pay-rolls, receipts and documents of all kinds whatsoever in connection with the extension or repairs on the public breakwater at Port Morien, in South Cape Breton, during 1915. Presented March 1, 1916.—*Mr. Carroll*... ..*Not printed.*
144. Return to an Order of the House of 16th February, 1916, for a copy of all letters, telegrams and correspondence between the Department of Marine and Fisheries, or any official thereof, and any person or persons in reference to the proposed retirement from office of the present keeper of the lighthouse at Cape Jourmain, in the county of Westmorland. Presented March 1, 1916.—*Mr. Copp*... ..*Not printed.*
145. Return to an Order of the House of 7th February, 1916, for a copy of all correspondence between the Department of Militia and Defence or any of its branches, and the Department of Agriculture, in reference to the using of the immigration or quarantine buildings at McNab's Island and Lawlor's Island, Halifax, N.S., for military purposes, and particularly for their use by the 63rd Regiment, Overseas Contingent. Presented March 1, 1916.—*Mr. Maclean (Halifax)*... ..*Not printed.*
146. Return to an Order of the House of 7th February, 1916, for a return showing the names of all medical officers appointed and employed for immigration or quarantine purposes at Halifax, St. John, Quebec, Montreal, Toronto, Winnipeg, Regina, Calgary, Edmonton, Vancouver and Victoria, together with the date of appointment of each, their salary, and in each case designating whether they or any of them are still in the service of the Government, and when not, the date when the service ceased. Presented March 1, 1916.—*Mr. Maclean (Halifax)*... ..*Not printed.*
147. Return to an Order of the House of the 3rd February, 1916, for a return showing:—1. The names of the different tenderers for the carrying of the mails from the rural boxes established in the counties of l'Assomption and Montcalm down to the present day. 2. The figure of each of such contracts, and the name of the tenderer to whom each of such contracts has been awarded, and for what sum. 3. If any contracts were given without tender. If so, to whom, and for what amount.¹ Presented March 2, 1916.—*Mr. Seguin*... ..*Not printed.*
148. Return to an Order of the House of the 21st February, 1916, for a copy of all correspondence and telegrams exchanged between the Labour Department and the workingmen at Thetford Mines prior, during, or after the last strike in that vicinity, and of all other papers relating thereto. Presented March 2, 1916.—*Mr. Verville*... ..*Not printed.*
149. Fenian Raid Bounties—to whom paid in Queens County, N.S.—(*Senate*)... ..*Not printed.*
150. Return to an Address to His Royal Highness the Governor General, of the 3rd February, 1916, for a copy of all Orders in Council passed since 4th August, 1914, dealing with members of the Canadian Expeditionary Forces in the following particulars: Pensions to partially or totally disabled soldiers or their dependents; money allowances or other provision made for the support or care of partially or totally disabled returned soldiers; and pay allowances or other consideration to dependents of soldiers while on active service, and after their return from active service, because of disablement from any cause. Presented March 3, 1916.—*Mr. Oliver*... ..*Printed for sessional papers only.*
151. Return to an Order of the House of the 3rd February, 1916, for a return showing the names of all medical officers employed and designated in the years 1914 and 1915, in the examination of recruits in the county of Pictou, and of any changes in the list of said officers in said period. Presented March 3, 1916.—*Mr. Macdonald*... ..*Not printed.*
152. Return to an Order of the House of the 4th March, 1915, for a return showing the names and addresses of all persons in Annapolis and Digby Counties, Nova Scotia, to whom the bounty under the Fenian Raid Volunteer Bounty Act has been paid; the names and addresses of all persons from said counties whose applications have been rejected; and the names and addresses of all applicants from said counties whose applications have not been disposed of. Presented March 3, 1916.—*Mr. Law*... ..*Not printed.*
153. Return to an Order of the House of the 19th February, 1915, for a return showing the names and addresses of all persons in South Cape Breton, Nova Scotia, who have been paid Fenian Raid Bounty; the names and addresses of all persons in South Cape Breton, N.S., who have made application for said bounty and who have not yet received it. Presented March 3, 1916.—*Mr. Carroll*... ..*Not printed.*

 CONTENTS OF VOLUME 28—*Continued.*

154. Return to an Order of the House of the 1st March, 1915, for a return showing the names and addresses of all persons who received bounty. Raid Bounty was paid in the county of Halifax, N.S., to date. Presented March 3, 1916.—*Mr. Maclean (Halifax)*.
Not printed.
155. Return to an Order of the House of the 31st March, 1915, for a copy of all applications received for Fenian Raid Bounty from residents of the county of Hants, N.S.; also the names of persons who have been paid the bounty and those who have been refused it in said county; with the reasons for refusal, and showing the number of applications that have not yet been dealt with. Presented March 3, 1916.—*Mr. Chisholm (Inverness)*.
Not printed.
156. Return to an Order of the House of the 22nd March, 1915, for a return showing the names and addresses of all persons who received bounty under the provisions of the Fenian Raid Volunteer Bounty Act, in respect of services rendered in the county of Richmond, Nova Scotia; and the names and addresses of all whose claims for bounty have been rejected, and the reasons for rejecting the same. Presented March 3, 1916.—*Mr. Kyte*.
Not printed.
157. Return to an Order of the House of the 23rd February, 1916, for a return showing the names of all shell inspectors employed in and about the Nova Scotia Steel Company, and the other factories producing shells at New Glasgow, in the county of Pictou. Presented March 3, 1916.—*Mr. Macdonald*.
Not printed.
158. Return to an Order of the House of the 16th February, 1916, for a list of the permanent and other employees on the Soulages Canal in 1910, with the salary of each of them; also a list of the employees, permanent or otherwise, in 1915, and the salary of each of them. Presented March 3, 1916.—*Mr. Boyer*.
Not printed.
159. Unclaimed balances in the banks for patriotic purposes. Correspondence relating to.—(*Senate*)
Not printed.
160. Return to an Order of the House of the 3rd February, 1916, for a copy of all letters, telegrams and other documents in connection with repairs, upkeep and watchman's services on patrol boat A, *Captain Blackford*, while laid up at Shelburne, N.S., during the month of December, 1914, and subsequent months until ready for sea in 1915. Presented March 6, 1916.—*Mr. Law*.
Not printed.
161. Return to an Order of the House of the 3rd February, 1916, for a copy of all letters, telegrams and other documents in detail, showing expenses, mileage and disbursements of Joseph W. V. Wilson, of Barrington, N.S., as fishery guardian in Shelburne, N.S., during year 1915. Presented March 6, 1916.—*Mr. Law*.
Not printed.
162. Return to an Address to His Royal Highness the Governor General, of the 3rd February, 1916, for a copy of all Orders in Council, letters, telegrams, reports and other documents in connection with the commandeering of wheat about the 27th November, 1915, and in connection with the disposal of such wheat. Presented March 6, 1916.—*Mr. Knowles*.
Not printed.
- 162a. Supplementary Return to an Address to His Royal Highness the Governor General of the 3rd February, 1916, for a copy of all Orders in Council, letters, telegrams, reports and other documents in connection with the commandeering of wheat about the 27th November, 1915, and in connection with the disposal of such wheat. Presented March 10, 1916.—*Mr. Knowles*.
Not printed.
163. Return to an Order of the House of the 21st February, 1916, for a return showing the different rural mail routes in the constituency of Regina, their location and date of establishment, and all rural routes under consideration at the present time in said constituency. Presented March 7, 1916.—*Mr. Martin (Regina)*.
Not printed.
164. Return to an Order of the House of the 7th February, 1916, for a copy of all tenders, offers, letters, telegrams, engineer's reports and other documents relating to the construction of a breakwater or boat harbour at North Lake, Prince Edward Island. Presented March 7, 1916.—*Mr. Hughes, (Kings, P.E.I.)*.
Not printed.
165. Return to an Order of the House of the 23rd February, 1916, for a return showing the names of all persons who worked at the repairing of the wharf at Rivière Ouelle during the summer of 1915 with a statement of their occupations and the amounts paid to them, respectively. Presented March 7, 1916.—*Mr. Lapointe (Kamouraska)*.
Not printed.
166. Return to an Order of the House of the 3rd February, 1916, for a copy of all letters, telegrams and other documents relative to repairs on the *Hanlover* at Cape Negro, Shelburne County, N.S., in 1915. Presented March 7, 1916.—*Mr. Law*.
Not printed.
167. Return to an Order of the House of the 3rd February, 1916, for a copy of all letters, papers, pay-rolls, telegrams and correspondence in connection with the expenditure of, and receipts and vouchers for moneys paid for, the building of a wharf or blocking at the head of Belleville, Yarmouth County, N.S. Presented March 7, 1916.—*Mr. Law*.
Not printed.

CONTENTS OF VOLUME 28 *Continued.*

168. Return to an Order of the House of the 16th February, 1916, for a copy of all letters, petitions, correspondence and telegrams, exchanged between the Government, its resident engineer of the district, and all other persons concerning the construction of a bridge between Ile Perrot and Ste. Ann de Bellevue, and Ile Perrot and Vaudreuil. Presented March 7, 1916.—*Mr. Boyer*... ..*Not printed.*
169. Return to an Order of the House of the 21st February, 1916, for a copy of all letters and correspondence between A. Bellemare, Esq., M.P., and the Government, or any member thereof, in connection with the construction of the post office at Louiseville. Presented March 7, 1916.—*Mr. Gaurreau*... ..*Not printed.*
170. Return to an Order of the House of the 21st February, 1916, for a return showing the amounts spent for the furnishing of the office of the Hon. E. Patenaude, Minister of Inland Revenue; with a copy of all invoices. And also a statement of the amounts spent for the furnishing of the office of the Hon. W. B. Nantel, when Minister of Inland Revenue; with a copy of all invoices. Presented March 7, 1916.—*Mr. Lanctot*.
Not printed.
171. Return to an Order of the House of the 3rd February, 1916, for a copy of all documents, title deeds, papers, notarial deeds or private writings in connection with the sale, donation or transfer, by the estate of Alex. Fraser, of Rivière du Loup, to the Government or the Railway Department, for the Intercolonial, the lot of land or part of the lot of land, at the east of the Intercolonial bridge at Rivière du Loup, at a place called Gauvreau Yard; also of all correspondence in this connection. Presented March 7, 1916.—*Mr. Gaurreau*... ..*Not printed.*
172. Report of the Federal Plan Commission on a general plan for the cities of Ottawa and Hull, 1915. Presented by Sir Robert Borden, March 10, 1916... ..*Not printed.*
173. Return to an Order of the House of the 3rd February, 1916, for copies of all telegrams, letters, petitions, correspondence and other documents whatsoever relating to the post office and the postmaster of the Parish of St. Esprit, in the county of Montcalm, from October, 1911, to the present day. Presented March 10, 1916.—*Mr. Seguin*.
Not printed.
174. Return to an Order of the House of the 16th February, 1916, for a copy of all telegrams, letters, petitions and documents of all kinds, in any way referring to the awarding of the contract for carrying the mail from Inverness to Margaree Harbour. Presented March 10, 1916.—*Mr. Chisholm (Inverness)*... ..*Not printed.*
175. Return to an Order of the House of the 3rd February, 1916, for a copy of all letters, papers, telegrams and documents of all kinds whatsoever in connection with the tenders and awarding of the contract for carrying the mails between the tram cars and the post office at Glace Bay, South Cape Breton. Presented March 10, 1916.—*Mr. Carroll*.
Not printed.
176. Return to an Order of the House of the 7th February, 1916, for a copy of all papers, memoranda, correspondence, reports, etc., in connection with the dismissal of John E. Hallamore, as postmaster at Upper New Cornwall, Lunenburg County, N.S. Presented March 10, 1916.—*Mr. Maclean (Halifax)*... ..*Not printed.*
177. Return to an Order of the House of the 16th February, 1916, for a copy of all telegrams, letters, petitions, and of all documents of all kinds in any way referring to the awarding of the contract for carrying the mail to Eastern Harbour and Pleasant Bay. Presented March 10, 1916.—*Mr. Chisholm (Inverness)*... ..*Not printed.*
178. Return to an Order of the House of the 21st February, 1916, for a detailed statement of all war orders obtained by the Dominion Steel Corporation of Sydney, Nova Scotia. Presented March 10, 1916.—*Mr. Lemieux*... ..*Not printed.*
179. Return to an Order of the House of the 21st February, 1916, for a copy of the war orders given to the Montreal Street Railway Company. Presented March 10, 1916.—*Mr. Fortier*... ..*Not printed.*
180. Report of the International Commission pertaining to the St. John river. Presented by Hon. Mr. Rogers, March 10, 1916... ..*Printed for sessional papers only.*
181. Return to an Order of the House of the 21st February, 1916, for a detailed statement of all the wrecks which have taken place on the St. Lawrence river from 1867 until 1916, inclusive. Presented March 13, 1916.—*Mr. Lemieux*... ..*Not printed.*
182. Return to an Address to His Royal Highness the Governor General of the 3rd February, 1916, for a copy of all Orders in Council, letters, telegrams, reports and other documents regarding the proposed public building in Prince Rupert for post office and other purposes, and regarding the land proposed for such public building and the purchase of such land. Presented March 13, 1916.—*Mr. Knowles*... ..*Not printed.*

CONTENTS OF VOLUME 28—*Continued.*

- 183.** Return to an Address to His Royal Highness the Governor General of the 7th February, 1916, for a copy of the Order in Council or departmental order dismissing Mr. Bayfield from the position of Superintendent of Dredging in British Columbia; and also a copy of the Order in Council or departmental order appointing J. L. Nelson in his place. Presented March 13, 1916.—*Mr. Pugsley*. *Not printed.*
- 184.** Return to an Order of the House of the 23rd February, 1916, for a copy of all reports and documents concerning the surveys made by the Federal Government during the autumn of 1914 of Lake Matapedia and the river of the same name down to the village of Amqui. Presented March 13, 1916.—*Mr. Lapointe (Kamouraska)*. . . *Not printed.*
- 185.** Return to an Order of the House of the 13th March, 1916, for a copy of the pension list in force in Canada for disabled soldiers and of all petitions, letters or other documents relating to the amendment or readjustment of the same. Presented March 14, 1916.—*Printed for distribution and sessional papers.*
- 186.** Return to an Order of the House of the 16th February, 1916, for a copy of all letters, petitions, correspondence and telegrams between the Government, the engineers, and all other persons concerning the building of the post office at R'gaud; also of the amounts of money paid to divers persons for such building, furnishing, the land, the care of the grounds and other works. Presented March 15, 1916.—*Mr. Boyer*. *Not printed.*
- 187.** Return to an Order of the House of the 6th March, 1916, for a return showing the different rural mail routes in the constituency of Medicine Hat, with their location and date of establishment; and also all rural mail routes now being established or under consideration at the present time in the same constituency. Presented March 15, 1916.—*Mr. Buchanan*. *Not printed.*
- 187a.** Return to an Order of the House of the 20th March, 1916, for a return showing:—1. The reason for the delay in the establishment of the rural mail routes, reported under consideration, in the constituency of Medicine Hat. 2. When these routes were first applied for. 3. If the applications possessed the required number of signatures. 4. If tenders have been invited. If so, for what routes. 5. Why the lowest tenders were not accepted, and the routes established. 6. If any tenders are being invited for these routes. 7. If there is a likelihood of any of these routes being operated immediately. Presented March 27, 1916.—*Mr. Buchanan*. *Not printed.*
- 188.** Return to an Order of the House of the 21st February, 1916, for a copy of all letters, telegrams, investigations and reports relating to the dismissal of Joseph Fleming, conductor Intercolonial Railway, and in regard to his reinstatement. Presented March 16, 1916.—*Mr. Macdonald*. *Not printed.*
- 189.** Return to an Order of the House of the 18th March, 1915, for a copy of all petitions, telegrams, communications and other documents relating to the dismissal of Mr. Hubert Paquin, postmaster of St. Gilbert de Portneuf. Presented March 16, 1916.—*Mr. Delisle*. *Not printed.*
- 190.** Return to an Order of the House of the 16th February, 1916, for a copy of all letters, petitions, correspondence and telegrams, exchanged between the Government, its Inquiry Commissioner, Mr. G. H. Bergeron, and all other persons, concerning the inquiry, the dismissal and replacing of the postmasters of the different post offices mentioned below; and of all correspondence relating to the appointments of the present postmasters who replace the former ones, who had been either dismissed or replaced for one reason or another:—St. Lazare Village, Vaudreuil Station, Pointe Fortune, Val des Eboulis, Mont Oscar, St. Justine de Newton, Ste. Marthe. Presented March 16, 1916.—*Mr. Boyer*. *Not printed.*
- 191.** Dismissal of Mr. Chisholm, Inspector of Indian Agencies, Saskatchewan.—(*Senate*). *Not printed.*
- 192.** Return to an Order of the House of the 25th February, 1916, for a return showing:—1. The names, rank and military qualifications of the officers on the Headquarters Staff of the 1st, 2nd and 3rd Divisional Areas, including those on Staffs of Camps and Schools of Instruction, on October 1, 1915. 2. The names of those of the above who on that date had volunteered, taken the oath and been attested for overseas service. Presented March 20, 1916.—*Mr. Proulx*. *Not printed.*
- 193.** Return to an Order of the House of the 21st February, 1916, for a return showing:—1. How many persons have been employed by the Department of Militia since the beginning of the war in the examining, appraising or testing of materials, such as clothing, harness, etc., purchased for military purposes. 2. How many of such employees are practical trades people, experts, or otherwise experienced persons in the respective callings connected with the various materials as purchased. Presented March 20, 1916.—*Mr. Verrille*. *Not printed.*

CONTENTS OF VOLUME 28 *(Continued)*

194. Return to an Order of the House of the 6th March, 1916, for a copy of all telegrams, letters, petitions and documents of all kinds referring in any way to the application of Mrs. Flora McIntyre, of River Dennis, Inverness County, N.S., for the Fenian Raid Veteran Bounty of her late husband, Angus McIntyre, late of River Dennis. Presented March 20, 1916.—*Mr. Chisholm (Inverness)* *Not printed.*
195. Return to an Order of the House of the 13th March, 1916, for a return showing:—1. The names, dates of appointment, post office addresses at time of appointment, and former occupations of the censors employed by the Militia Department at Louisburg and North Sydney, Nova Scotia. 2. The names of all the said censors who are also decoders, and the names and addresses of all who are employed in the censorship service at the above points. 3. The amount paid to each censor or decoder since the 4th of August, 1914, up to the 1st February, 1916, or to any party or person in connection with the censorship or decoding services at the above places. Presented March 20, 1916.—*Mr. McKemie*.
Not printed.
196. Return to an Order of the House of the 3rd February, 1916, for a copy of all letters, telegrams, agreements and all other papers relative to the creation of a Board of Conciliation, during the year 1915, under the Industrial Disputes Investigation Act in regard to the employees of the Nova Scotia Steel Company, in the county of Pictou. Presented March 20, 1916.—*Mr. Macdonald* *Not printed.*
197. Return to an Order of the House of the 6th March, 1916, for a list of the employees in the Dominion Police Force, with the salary of each of them. Presented March 20, 1916.—*Mr. Boulay* *Not printed.*
198. Return showing:—1. Whether the Government have taken cognizance of the following article published in the Montreal "Gazette" on November 1, 1915:—"Canadian Help Comes from Sale of Gift Flour. Foodstuffs not Needed by the English Poor were Bought for Belgian Relief.—Funds to Aid East Coast.—Hon. Walter Long Suggested to Canadian Government that \$750,000 be Allotted, and Latter Agreed.—(Special cable from the "Gazette's" resident staff correspondent.)
- "London, October 31,—'Canada's aid to the east coast towns of England, which are suffering through the war, is the subject of some misconception,' said Sir George Perley to-day. In a statement in the Commons, Hon. Walter Long said that the necessary funds for a Government scheme of help for hotel and lodging house keepers had been generously provided by the Canadian Government. This gave rise to the idea that the Dominion was taking a new step, but the fact is that no money is coming from Canada. Of the flour sent by Canada a year ago to relieve distress in England, very little was distributed, as poverty was in no way abnormal. Some 400,000 bags of this flour were transferred to the American committee for Belgian relief, which purchased them. The money paid for this flour being in the hands of the Local Government Board, Hon. Walter Long, as President of the Board, suggested to Sir George Perley that this might be utilized for the relief of the east coast towns where the season had been ruined owing to the lack of railway facilities and the disinclination of the public to visit the east coast because of the possibility of German naval or aerial raids. The Dominion Government acquiesced in this proposal, and the sum of \$750,000, part of the proceeds of the sale of the flour, has now been allotted for this purpose. Canada's generosity will therefore go to alleviate the distress of a large number of better-class people, who are direct sufferers from the war, instead of the destitute poor, for whom it was intended, but who, it develops, were not in need of it." 2. Whether the said article is accurate. If not, in what respect it is inaccurate. Presented March 20, 1916.—*Mr. Papineau*.
Not printed.
- 198a. Return showing:—1. Whether the Government is aware that the following extract from an article was published on the 12th January, 1915, in the Montreal "Gazette":—
- "Distress Caused in England by War is Negligible.—Comparatively Small Portion of Colonial Gifts Used for National Relief.—Much Went to Belgians.—War Office also took Large Share.—Salvation Army has Scheme Requiring Canadian Co-operation.—(Special cable from the "Gazette's" resident staff correspondent.)
- "London, January 11.—Very satisfactory evidence of the comparative absence in England of any distress caused by the war is furnished by a report on the special work of the Local Government Board arising out of the war, which was issued to-day as a White Paper. The action by Noel Kershaw, dealing with the disposition of the gifts from the Colonies, shows that only a small part of the goods allocated has been required for relieving the distress of civilians.
- "The following is the disposition of the 940,530 bags of flour received from Canada: To the local committees for the relief of distress, 90,474; to the Belgian Refugees Committees, 1,691; transferred to the War Office, 99,760; further offer to the War Office, 300,000; to the Belgian Relief Commission, 443,886; sold, owing to damage, 4,719." 2. Who had charge of accepting delivery and the shipping of this flour. 3. Whether the Government have any information of the shortage of 59,430 bags of flour, alleged in said article. If not, what became of the flour that was short. Presented March 20, 1916.—*Mr. Papineau* *Not printed.*

 CONTENTS OF VOLUME 28—*Continued.*

199. Return to an Order of the House of the 6th March, 1916, for a return showing the amounts contributed from the constituency of Medicine Hat for machine guns, and by whom contributed or forwarded. Presented March 21, 1916.—*Mr. Buchanan*... *Not printed.*
200. Return to an Order of the House of the 13th March, 1916, for a copy of all letters, petitions, recommendations and other documents in the possession of the Post Office Department relating to the appointment of the postmaster at West Roachdale, Guysborough County, Nova Scotia, to take the place of J. H. McGuire, deceased. Presented March 21, 1916.—*Mr. Sinclair*... *Not printed.*
201. Return to an Order of the House of the 28th February, 1916, for a return showing in detail the payment or payments amounting to \$647.50, paid to P. A. Stoddart, fishery guardian, Shelburne County, N.S., during the year ending March 31, 1915. Presented March 21, 1916.—*Mr. Kyte*... *Not printed.*
202. Return to an Order of the House of the 28th February, 1916, for a copy of all correspondence, letters, telegrams and documents of all kinds relating to the chartering of the vessel *Starling*, by the Department of Marine and Fisheries. Presented March 21, 1916.—*Mr. Kyte*... *Not printed.*
203. Return to an Order of the House of the 7th February, 1916, for a copy of all documents, letters, messages, correspondence and reports concerning a conference between the Minister of Agriculture and certain representatives of the Mennonite Church in or about July, 1873, and referred to in a certain letter dated 23rd July, 1873, signed by P. M. Lowe, Secretary of the Department of Agriculture, and addressed to Messrs. David Klassen, Jacob Peters, Heinrich Wiebe and Cornelius Toews, delegates from Southern Russia. Presented March 21, 1916.—*Mr. McCrancy*... *Not printed.*
204. Return to an Order of the House of the 13th March, 1916, for a copy of all letters, telegrams, petitions, memorials and other documents relating to the subsidizing by the Government of the construction of ships in British Columbia, or of ships when built; or as to the laying down or constructing or assisting in the construction in British Columbia of twenty-five ships by the Government, or as to assisting by subsidies or otherwise in the construction of ships in the Dominion. Presented March 23, 1916.—*Mr. Macdonald*.
Not printed.
205. Return to an Order of the House of the 13th March, 1916, for a copy of the affidavit of David W. McLean, Windsor, N.S., to whom Warrant No. 25737 was issued for Fenian Raid Bounty, and also a copy of all correspondence and other documents relating to the payment of the same. Presented March 23, 1916.—*Mr. Macdonald*... *Not printed.*
206. Return to an Order of the House of the 9th March, 1916, for a return showing:—1. The amount collected in wharfage on goods landed on Government wharves in the county of Victoria, at Neils Harbour, Ingonish, Englishtown, South Gut, Baddeck, Little Narrows, Nyaiga, and Big Bras d'Or. 2. The amount collected at each of the above places, by whom collected, and how much returned to the Government in each case. Presented March 27, 1916.—*Mr. McKenzie*... *Not printed.*
207. Return to an Order of the House of the 20th March, 1916, for a return showing:—The names of the 54 Canadian officers employed in the Canadian Pay and Record Office, London, and amounts per month paid to each of them. Presented March 27, 1916.—*Mr. Macdonald*... *Not printed.*
208. Return to an Order of the House of the 3rd February, 1916, for a copy of all letters, telegrams, petitions, directions and other documents relative to the surveys for a railway under the Railway Department, which have been carried on during the past summer, at points east and west from Sunnybrae, in the county of Pictou. Presented March 27, 1916.—*Mr. Macdonald*... *Not printed.*
209. Return to an Order of the House of the 21st February, 1916, for a copy of all papers, agreements, letters, telegrams and other documents relating to the proposal to purchase, lease, or use of, the railway known as the Vale Railway, county of Pictou, and to the operation of the same by the Railway Department. Presented March 27, 1916.—*Mr. Macdonald*... *Not printed.*
210. Return to an Order of the House of the 7th February, 1916, for a return showing the number and purpose of all commissions appointed by the Government since 1911, and the cost of each, together with names of the various members of such commissions. Presented March 27, 1916.—*Mr. Pardee*... *Not printed.*
211. Return to an Order of the House of the 6th March, 1916, for a copy of all correspondence, letters, telegrams and documents relating to the dismissal or resignation of Dr. W. T. Patton from the service of the Veterinary Inspection Branch of the Department of the Interior, and his re-appointment and his later dismissal or resignation. Presented March 27, 1916.—*Mr. Buchanan*... *Not printed.*

CONTENTS OF VOLUME 28 *Continued.*

- 211a.** Return to an Order of the House of the 3rd April, 1916, for a copy of all correspondence, letters, telegrams and documents relating to the dismissal or resignation of Dr. W. T. Patton, from the service of the Veterinary Inspection Branch of the Department of Agriculture at Coutts, Alberta, and his re-appointment and later dismissal or resignation. Presented May 10, 1916.—*Mr. Buchanan*... ..*Not printed.*
- 212.** Return to an Order of the House of the 28th February, 1916, for a copy of all accounts, telegrams, letters, bills of costs and other documents relating to the case of J. P. Dionne against the King, before the Exchequer Court, in which case Mr. Leo Bérubé was attorney and Mr. E. H. Cimon was counsel, both being lawyers of Fraserville. Presented March 27, 1916.—*Mr. Gauvreau*... ..*Not printed*
- 212a.** Return to an Order of the House of the 5th April, 1916, for a copy of all telegrams and letters from Leo Bérubé, lawyer, M.P.P., to the Minister of Justice, relating to the production of the official and public documents asked for by C. A. Gauvreau, M.P., in the case of J. P. Dionne vs. The King, and of any answers of the Minister of Justice to such telegrams and letters. Presented April 10, 1916.—*Mr. Gauvreau*... ..*Not printed*
- 213.** Return to an Address to His Royal Highness the Governor General, of the 7th February, 1916, for a copy of all correspondence with the Imperial authorities in connection with the purchase of horses, and the prohibiting of the export of horses. Presented March 27, 1916.—*Sir Wilfrid Laurier*... ..*Not printed.*
- 214.** Return to an Order of the House of the 1st March, 1916, for a copy of all correspondence, telegrams, reports and documents of all kinds relating to the visits of a fair wage officer to New Glasgow, N.S., in connection with the schedule of wages of men employed in works making shells at that place. Presented March 28, 1916.—*Mr. Macdonald*.
Not printed.
- 215.** Copy of Order in Council P.C. No. 634, dated 24th March, 1916, *re* the prohibition of the exportation of certain goods including nickel, nickel ore and nickel matte, to certain foreign ports. Presented by Sir Robert Borden, March 28, 1916.
Printed for sessional papers only.
- 216.** Return to an Order of the House of the 6th March, 1916, for a copy of all correspondence, accounts, vouchers, memoranda, etc., relating to the construction of a launch way and boat house at Bear Cove Beach, Halifax County, N.S., and completed in 1914. Presented March 29, 1916.—*Mr. Maclean (Halifax)*... ..*Not printed.*
- 217.** Return to an Order of the House of the 6th March, 1916, for a detailed statement of the expenditure last year at McNair's Cove, Nova Scotia, giving the names of the workmen, the number thus employed, the amount paid to each; also the amount paid for supplies and material, and the names of the persons to whom the same was paid. Presented March 29, 1916.—*Mr. Chisholm (Antigonish)*... ..*Not printed.*
- 218.** Return to an Order of the House of the 6th March, 1916, for a copy of all correspondence, accounts, vouchers, receipts, etc., in connection with the construction of a wharf at Shad Bay, Halifax County, N.S., in 1914 and 1915. Presented March 29, 1916.—*Mr. Maclean (Halifax)*... ..*Not printed.*
- 219.** Return to an Order of the House of the 16th March, 1916, for a return showing:—1. Whether the Government has received any complaints as to the manner of supplying clothing to the Royal Military College, or as to its fit, workmanship or materials employed, or as to any delay in furnishing the cadets with clothing. 2. If so, from whom such complaints have been received. 3. On what grounds. 4. What form the complaint was in. 5. The nature of the complaint. 6. If the Government is aware as to whether or not there has been dissatisfaction as to the fit, workmanship and materials employed, or as to any delay in furnishing the cadets with clothing. 7. If it is true, as alleged, that the late Commandant of the Royal Military College, Colonel Crowe, before he left, recommended a change of system for the supply of clothing, and outlined the features of such a system. 8. If so, the details of the plan suggested. 9. To what extent the plan suggested by Colonel Crowe was adopted. If not adopted, why not. 10. Whether the present Commandant of the Royal Military College made any suggestions as to a change in the system of supplying clothing to the cadets. 11. If so, the changes which he suggested. Presented March 30, 1916.—*Mr. Carvell*.
Not printed.
- 220.** Escape of alien enemies from detention camps at Amherst, N.S.—(*Senate*)... ..*Not printed.*
- 221.** Return to an Order of the House of the 21st February, 1916, for a copy of all letters, petitions, papers, telegrams, tenders and other documents relating to the establishment of a rural mail route from Alma, through Sylvester and Loch Broom, and as to the closing of the post offices at Sylvester and Loch Broom. Presented March 31, 1916.—*Mr. Macdonald*... ..*Not printed.*

CONTENTS OF VOLUME 28—*Continued.*

- 222.** Return to an Order of the House of the 3rd February, 1916, for a copy of all petitions, letters, papers, telegrams, tenders and other documents relating to the establishment of rural mail route from Scotsburn to North Scotsburn, Rogers Hill and Hardwood Hill, and as to the closing of any post offices on said route. Presented March 31, 1916.—*Mr. Macdonald*. *Not printed.*
- 223.** Return to an Order of the House of the 9th February, 1916, for a copy of all documents, letters, messages, correspondence, reports, etc., regarding the cancellation of the subsidy contract to the Compagnie de Navigation Trans-St. Laurent, and the granting of a like contract to another company, for service between Rivière du Loup, Tadoussac and other ports on the north shore, including all correspondence exchanged between the Department of Trade and Commerce, the Post Office Department, or the ministers of such departments and the two above-named companies. Presented April 3, 1916.—*Mr. Gaurreau*. *Not printed.*
- 224.** Return to an Order of the House of the 7th February, 1916, for a return showing the amounts expended by the Post Office Department for that part of the present fiscal year ending 31st December, 1915, under the following subheads: Conveyance of mails by land; conveyance of mails by railways; conveyance of mails by steamboats; making and repairing mail bags, locks, etc.; rural mail boxes, salaries, travelling expenses, manufacturing postage stamps and postage notes, tradesmen's bills, stationery, printing and advertising, miscellaneous disbursements, and maintenance of the service in the Yukon. Also showing the revenue for the same period under the various sub-heads of revenue mentioned in Appendix "A" of the report of the Postmaster General for the year ending March 31, 1915. Presented April 3, 1916.—*Mr. Maclean (Halifax)*. *Not printed.*
- 225.** Return to an Order of the House of the 21st February, 1916, for a copy of a petition from the citizens of Louisville, requesting that L. F. Sanfaçon be not dismissed from his position of postmaster of that town; also of all letters sent by A. Bellemare, M.P., in connection with the dismissal of said L. F. Sanfaçon and asking for such dismissal; and of all letters from the same A. Bellemare, M.P., recommending Chas. Ed. Lasage as postmaster in the place of the said L. F. Sanfaçon. Presented April 3, 1916.—*Mr. Gaurreau*. *Not printed.*
- 226.** Return to an Order of the House of the 23rd February, 1916, for a copy of all documents, reports, correspondence, etc., relating to the changing of St. Eleuthère Station on the National Transcontinental Railway. Presented April 3, 1916.—*Mr. Lapointe (Kamouraska)*. *Not printed.*
- 227.** Return to an Order of the House of the 13th March, 1916, for a copy of all instructions, letters, telegrams, and of other documents relating to any action taken, or to be taken, against the firm of Jas. W. Cumming, by the Department of Railways on account of the disclosures made in regard to irregularities in the weighing of freight, as appears in Return No. 25, dated February 29, 1916. Presented April 3, 1916.—*Mr. Macdonald*. *Not printed.*
- 228.** Certified copy of a Report of the Committee of the Privy Council, approved by His Royal Highness the Governor General on the 3rd April, 1916, respecting the appointment of a Royal Commission to inquire into certain contracts made by a committee (known as the Shell Committee) of which General Sir Alexander Bertram was chairman. Presented by Sir Robert Borden, April 3, 1916. *Not printed.*
- 228a.** Certified copy of a Report of the Committee of the Privy Council, approved by His Royal Highness the Governor General on the 15th April, 1916, concerning the transmission of the Hansard report containing the debate on the motion of Sir Wilfrid Laurier *re* expenditure made by the Shell Committee (so-called), to the Right Honourable the Secretary of State for the Colonies, together with a copy of the Order in Council approved on the 3rd instant authorizing the issue of a Royal Commission to inquire into certain contracts made by the said Shell Committee (so-called). Presented by Sir Robert Borden, April 17, 1916. *Not printed.*
- 229.** Return to an Order of the House of the 20th March, 1916, for a copy of all letters, recommendations, telegrams, reports of officials and other documents relating to the appointment of A. Kastella as Mechanical Superintendent of Dredges, and as to his resignation from said office, and also as to causes and reasons of his resignation or removal. Presented April 4, 1916.—*Mr. Macdonald*. *Not printed.*
- 230.** Return to an Address to His Royal Highness the Governor General, of the 21st February, 1916, for a copy of all letters, telegrams, memos, Orders in Council, reports, and of all and every document concerning the construction of the dam at Grand'Mère, county of Champlain, province of Quebec, by the Laurentide Co., Limited. Presented April 4, 1916.—*Mr. Lemieux*. *Not printed.*
- 231.** Memorandum No. 2, respecting work of the Department of Militia and Defence—European War 1914-15, from 1st February, 1915 to 31st January, 1916. Presented by Hon. Mr. Kemp, April 5, 1916. *Printed for sessional papers only.*

 CONTENTS OF VOLUME 28 *Continued.*

232. Return to an Order of the House of the 15th March, 1916, for a copy of all letters, telegrams and petitions in the possession or under the control of the Post Office Department having reference to the dismissal of Postmaster McRitchie at North River Centre, Victoria County, Nova Scotia, and to the appointment of Nell McLeod in his place. Presented April 5, 1916.—*Mr. McKenzie*... ..*Not printed.*
233. Return to an Order of the House of the 27th March, 1916, for a copy of all petitions, correspondence, telegrams, recommendations and other papers or documents in the possession of the Postmaster General or his department, relating to the dismissal of James Hall, Postmaster at Milford Haven Bridge, Guysborough County, Nova Scotia, and the appointment of Guy O'Connor, as his successor. Presented April 5, 1916.—*Mr. Sinclair.*
Not printed.
234. Return to an Order of the House of the 7th February, 1916, for a report showing the apportioning of electoral polling divisions in Manitoba, made by judges under authority of the Dominion Elections Act, 7-8 Edward VII, Chapter 26. Presented April 5, 1916.—*Sir Wilfrid Laurier*... ..*Not printed.*
235. Return to an Order of the House of the 23rd February, 1916, for a copy of all profiles, reports, correspondence and all documents concerning the construction of a viaduct at Amqui, on the Intercolonial Railway, at the place called Traverse Dubé, Dubé Crossing; also of the plans of properties belonging to the Intercolonial Railway at Amqui, and of the land leased to the Municipality of Amqui, with a copy of the lease affecting such land. Presented April 5, 1916.—*Mr. Lapointe (Kamouraska)*... ..*Not printed.*
236. Return to an Order of the House of the 20th March, 1916, for a return showing the number of horses bought for remounts in Alberta, the persons from whom they were purchased, and the amount paid for each horse. Presented April 6, 1916.—*Mr. Buchanan.*
Not printed.
237. Return to an Order of the House of the 15th March, 1916, for a return showing:—1. Who has been furnishing food, clothing and other necessary supplies to the soldiers at North Sydney and Sydney Mines, since the 4th August, 1914, to the 1st February, 1916. 2. The names and amounts paid to each, and amounts due to each on 1st February, 1916, over and above what has already been paid. 3. Whether the said supplies of all kinds were obtained or called for by public tender. If so, how the tenders were called, and who the tenderers were. 4. If the contracts for such supplies were always given to the lowest tenderer. 5. The names of those who tendered, and the figures of the tenders in each case. 6. The different methods by which tenders were invited, and for what classes of merchandise or supplies. Presented April 6, 1916.—*Mr. McKenzie*... ..*Not printed.*
238. Order in Council No. P.C. 680, dated 23rd March, 1916, respecting the application of the Industrial Disputes Investigation Act, 1907, in the case of disputes between employers and employees affecting the delivery of war supplies. Presented by Hon. Mr. Roche, April 6, 1916... ..*Not printed.*
239. Return to an Order of the House of the 13th March, 1916, for a copy of all the evidence taken by the Commission appointed to inquire into claims for damages made against the Militia Department in the town of Sydney Mines, Nova Scotia, and of the report made upon each claim or case, said claims being for damages to lands and other property. Presented April 7, 1916.—*Mr. McKenzie*... ..*Not printed.*
240. Return to an Order of the House of the 1st March, 1916, for a copy of all letters, correspondence and telegrams between the Speaker, the Clerk of the House of Commons, the Civil Service Commission and the Minister of Finance in regard to the proposed appointment of Mr. H. Crossley Sherwood, as Assistant Clerk of Routine and Records, from 1st October, 1914, down to the present date. Presented April 7, 1916.—*Mr. Turriff.*
Not printed.
- 240a. Supplementary Return to an Order of the House of the 1st March, 1916, for a copy of all letters, correspondence and telegrams between the Speaker, the Clerk of the House of Commons, the Civil Service Commission and the Minister of Finance in regard to the proposed appointment of Mr. H. Crossley Sherwood, as Assistant Clerk of Routine and Records, from 1st October, 1914, down to the present date. Presented April 10, 1916.—*Mr. Turriff*... ..*Not printed.*
241. Return to an Order of the House of the 20th March, 1916, for a copy of all recommendations, letters, telegrams and correspondence relating to the recent appointment of a lightkeeper at Arisaig, N.S. Presented April 7, 1916.—*Mr. Chisholm (Antigonish).*
Not printed.
242. Return to an Order of the Senate dated 31st March, 1916:—For a copy of all papers, letters and all correspondence regarding the passport granted to W. F. Bauman, an alien enemy. The said Bauman is a Bavarian.—(*Senate*)... ..*Not printed.*

CONTENTS OF VOLUME 28—*Continued.*

- 243.** Return to an Order of the House of the 3rd February, 1916, for a copy of all letters, telegrams, or other communications sent to the Government or any member or department thereof before 15th August, 1914, pointing out the necessity of granting relief to the settlers in the drouth-stricken area of Alberta. Presented April 10, 1916.—*Mr. Buchanan*... ..*Not printed.*
- 244.** Return to an Address to His Royal Highness the Governor General, for a copy of all correspondence with the Imperial authorities respecting legislation by the Parliament of the United Kingdom, in answer to the petition of the Canadian Parliament asking for amendment of the *British North America Act* with reference to the Senate. Presented April 10, 1916.—*Sir Wilfrid Laurier*... ..*Printed for sessional papers only.*
- 245.** Return to an Address to His Royal Highness the Governor General of the 7th February, 1916, for a copy of all letters, correspondence, memoranda, Orders in Council, etc., relative to the Transatlantic Mail Service for the winter season 1915-16, and passing between the contractor company and any Department of Government or Minister of the Crown. Presented April 10, 1916.—*Mr. Maclean (Halifax)*... ..*Not printed.*
- 246.** Return to an Order of the House of the 21st February, 1916, for a return showing the amounts of money paid by all Departments of the Government to the Regina "Province" and "Standard," the Moosejaw "News," and the "Saskatchewan Star," respectively, in each of the years 1914 and 1915. Presented April 10, 1916.—*Mr. Martin (Regina)*... ..*Not printed.*
- 247.** Return to an Order of the House of the 5th April, 1916, for a copy of all questions asked of candidates for examination in the Inside Civil Service since the 1st May, 1912. Presented April 10, 1916.—*Mr. Boulay*... ..*Not printed.*
- 248.** Return to an Order of the House of the 3rd February, 1916, for a return showing:—1. Who recruiting officers were for the counties of Lunenburg, Queens, Shelburne and Yarmouth, Nova Scotia, during the months of July, August, September, October, November and December, 1915. 2. What remuneration each received during each month, for salary, disbursements and expenses. 3. If they are still employed as recruiting officers. 4. If so, what salary is being paid each recruiting officer per day or per month. Presented March 10, 1916.—*Mr. Kyte*... ..*Not printed.*
- 249.** Return to an Order of the House of the 16th February, 1916, for a return showing:—1. Whether the Government, or the Department of Militia and Defence has employed any parties other than the officers of the permanent force to obtain recruits for the overseas forces. 2. If so, the number of persons so employed in each province. Presented April 11, 1916.—*Mr. Hughes (P.E.I.)*... ..*Not printed.*
- 250.** Return to an Order of the House of the 3rd February, 1916, for a return showing the names and addresses of members of the House of Commons and of the various Provincial Legislatures in Canada who are in the service of the Department of Militia and Defence, either in Canada or overseas; the official rank and rate of pay of each; the names of those who are now in Canada; the names of those who are in England; and the names of those who are or have been in active service at any of the battle fronts. Presented April 11, 1916.—*Mr. Kyte*... ..*Not printed.*
- 251.** Return to an Order of the House of the 16th February, 1916, for a return showing:—1. The amounts expended in railway subsidies in Canada during the years 1912, 1913, 1914 and 1915. 2. The amounts by provinces, and the names of the lines to which granted. 3. Amounts expended on the construction of Government-owned railways in Canada during the above years. 4. The amount expended in each province, and the name of the line of railway on which such expenditure was made. 5. Amounts expended on harbour and river improvements in Canada during the above years. 6. The amounts by provinces and the particular places where expended. 7. Amounts expended on the building of public wharves, public breakwaters, and public dredging in North Cape Breton and Victoria during the years 1905 to 1911, inclusive, including the expenditure on Government railways. 8. Amounts expended for like purposes in the said county, during the years 1912, 1913, 1914 and 1915. Presented April 11, 1916.—*Mr. McKenzie*.
Not printed.
- 252.** Return to an Order of the House of the 29th March, 1916, for a copy of all letters, telegrams, etc., exchanged between the Department of Public Works and the Department of Justice and the Council of the Town of Rigaud, Archibald Macdonald, Elzear Montpetit, and the Rigaud Granite Company, Limited, in connection with the military building. Presented April 11, 1916.—*Mr. Boyer*... ..*Not printed.*
- 253.** Return to an Order of the House of the 3rd April, 1916, for a copy of all letters, telegrams and correspondence of all kinds in any way referring to a subsidy granted to the ss. *Amethyst*, plying between Montreal and Newfoundland ports during the years 1910-11 and 1911-12. Presented April 11, 1916.—*Mr. Maclean (Halifax)*...*Not printed.*

CONTENTS OF VOLUME 28 *Continued.*

254. Return to an Order of the House of the 21st February, 1916, for a copy of all letters, papers, telegrams and other documents relating to the survey in the harbour of Pictou, for a proposed new bridge, by the Railway Department; and also a statement showing the amounts paid in connection with said survey, the names of the persons to whom paid, and the purposes for which they were paid. Presented April 11, 1916.—*Mr. MacDonald* *Not printed.*
255. Return to an Address of the Senate, dated 21st day of March, 1916, for:—A statement giving the following information as regards each of the following countries: Great Britain, France, Russia, Italy, Belgium, Serbia, the Dominion of Canada, Australia, New Zealand, and the Confederation of South Africa, for each of the last three years for which the information may be at hand, namely:—
 (a) The quantity and value of spirituous liquors produced or manufactured;
 (b) The quantity and value imported;
 (c) The quantity and value exported; and
 (d) The quantity and value consumed, giving in each case, the information for each kind of spirituous liquors separately. Ordered, That the same do lie on the Table. — (*Senate*) *Not printed.*
256. Return to an Order of the House of the 16th March, 1916, for a return showing:—1. The number of medical doctors employed by the Militia Department at Halifax, N.S. 2. The name of each, and their rank and pay, respectively. 3. If the entire time of all or any is devoted to the militia service. 4. When not constantly employed in the militia service, the usual daily period of service. Presented April 12, 1916.—*Mr. Maclean (Halifax)* *Not printed.*
257. Return to an Order of the House of the 3rd April, 1916, for a copy of the correspondence between Mr. J. Antime Roy, of l'Isle Verts, and the Federal Government, on the subject of a farm that might be sold or leased to the Government for the purposes of an experimental farm. Presented April 12, 1916.—*Mr. Paquet* *Not printed.*
258. Return to an Order of the House of the 28th February, 1916, for a copy of the contract with the Amalgamated Dry Dock and Engineering Company for the construction of a dry dock at North Vancouver, B.C., together with the application for subsidy therefor, and also a copy of all reports of engineers' correspondence, and all other documents relating thereto. Presented April 12, 1916.—*Mr. Pugsley* *Not printed.*
259. List of those in the Canadian Expeditionary Forces who had received decorations, medals and mentions in despatches, to 17th March, 1916. Presented by Hon. Mr. Kemp, April 12, 1916. *Printed for sessional papers only.*
- 259a. List of decorations and medals awarded to members of the Canadian Expeditionary Force and officers of the Canadian Militia to 17th March, 1915, checked with the London "Gazette" to the above date. Presented by Sir Robert Borden, May 2, 1916. *Not printed.*
260. Return to an Order of the House of the 13th March, 1916, for a return showing the names of all the medical examiners of recruits appointed since the war started to date. Presented April 13, 1916.—*Mr. Nesbitt* *Not printed.*
261. Return showing:—1. How much overtime was paid to men in the Printing Bureau from 1st January, 1916, to 1st April, 1916. 2. The names of the men who were paid overtime. 3. Which were day men, and which night men. 4. What rate of overtime each man received, how much at 1½ day rate, and how much at double rate. Presented April 17, 1916.—*Mr. Turriff* *Not printed.*
262. Return to an Address to His Royal Highness the Governor General of the 3rd February, 1916, for a copy of all Orders in Council, letters, telegrams, recommendations and other documents in connection with the Government's decision in September, 1915, to exact payment of one-half of the seed grain liens. Presented April 18, 1916.—*Mr. Knowles*.
Not printed.
263. Return to an Order of the House of the 9th February, 1916, for a return showing the name, port of registry, tonnage and name of the master of all steam trawlers that cleared outwards from the port of Canso, Nova Scotia, in the year 1915. Also a copy of all reports and declarations under the hand of the master or chief officer of each of the said trawlers so clearing outward from said port since 16th April, 1915, required to be signed by such masters under the provisions of an Order in Council passed on the 16th April, 1915. Presented April 25, 1916.—*Mr. Sinclair* *Not printed.*
264. Return to an Order of the House of the 7th February, 1916, for a statement showing the quantity of wheat shipped month by month, during the calendar years 1914 and 1915, from Winnipeg to Fort William and Port Arthur, and by what railways; to Duluth by the Canadian Northern Railway or allied system; to Minneapolis and St. Paul by the Canadian Pacific Railway, to the seaboard by rail over Canadian territory and to American ports over American railways. Presented April 25, 1916.—*Sir Wilfrid Laurier*.
Not printed.

CONTENTS OF VOLUME 28—*Continued.*

- 265.** Return to an Order of the House of the 12th April, 1916, for a return showing:—1. How many clerks there are in the Finance Department who belong to and are paid from the outside service vote and who work in the inside service. 2. The names of said clerks. 3. Salary paid to each. 4. How long each has been in the service of the Department. 5. If all or any of these clerks have passed any examination. If so, what examination and on what date or dates. Presented April 26, 1916.—*Mr. Turriff*.*Not printed.*
- 266.** Return to an Order of the House of the 23rd February, 1916, for a return showing:—1. The number of permanent employees in the Department of Inland Revenue in 1915-16. 2. How many there will be in 1916-17. 3. How much money was paid in salaries for temporary employees in each of the following years: 1912-13, 1913-14, 1914-15 and 1915-16. 4. The names of the temporary employees and the dates of their appointment, respectively. Presented April 26, 1916.—*Mr. Lanctot*.*Not printed.*
- 267.** Return to an Order of the Senate dated the 14th instant, showing the number of men recruited up to the first day of April, 1916.—(*Senate*)*Not printed.*
- 268.** Return to an Order of the Senate, dated the 23rd day of March, 1916, of all papers and documents dealing with the escapes and the liberation of alien enemy prisoners from the detention camp situated at Banff, in the province of Alberta. Ordered, That the same do lie on the table.—(*Senate*)*Not printed.*
- 269.** Return to an Order of the House of the 19th April, 1916, for a return showing:—1. Whether there is a Director of Recruiting and Organizations in England for the Canadian Service. 2. If so, his name and duties. 3. The number employed upon his staff. 4. The total expenses of his staff. Presented April 28, 1916.*Not printed.*
- 270.** Return to an Order of the Senate, dated 11th instant:—For a copy of an application made by Rev. Isaac Hunter Macdonald, of Kintore, Ontario, to the Militia Department for a position of chaplain or major; also, of all copies of letters, papers or telegrams either recommending or opposing said application.—(*Senate*)*Not printed.*
- 271.** Return to an Address to His Royal Highness the Governor General of the 29th March, 1916, for a copy of all petitions received by the Governor General in Council requesting the disavowal of the Act of the Legislature of the Province of Ontario, Chapter 45, 5 George V, 1915, concerning the School Commission of the Roman Catholic Schools of the City of Ottawa, and of all documents, memoranda, reports, letters and correspondence concerning the said petitions for disavowal, or concerning the said Act of the Legislature of the Province of Ontario, 5 George V, Chapter 45. Presented May 1, 1916.—*Mr. Lapointe (Kamouraska)*.*Not printed.*
- 271a.** Order in Council and Report of Minister of Justice transmitting to Lieutenant Governor of Ontario copy of petition from Samuel Genest and others, praying for the disallowance of an Act of the Legislature of Ontario, Chapter 45 of 5 George V (1915). Order in Council and Report of Minister of Justice on the Statutes of the Legislature of Ontario, passed in the 5th year of His Majesty's reign (1915). Report of Prime Minister of Ontario on petition relating to the disallowance of an Act of the Legislature of Ontario, Chapter 45 of 5 George V (1915). Presented May 3, 1916.—*Mr. Lapointe (Kamouraska)*.*Printed for sessional papers only.*
- 272.** Return to an Order of the House of the 20th March, 1916, for a copy of all telegrams, letters, correspondence and contracts between the Quebec Harbour Commission and Benjamin Demers, of the parish of St. Nicolas, county of Lévis, concerning the purchase of the St. Nicolas quarry. Presented May 1, 1916.—*Mr. Bourassa*.*Not printed.*
- 273.** Return to an Order of the House of the 13th March, 1916, for a return showing a list of vessels belonging to the Canadian Government which are on service under the provision of the Canadian Naval Act, and of all vessels not now in service and their present condition and suitability for service, and also for a copy of all letters, petitions or communications had by or with the Government in regard to the establishment of a Canadian Naval Brigade. Presented May 1, 1916.—*Mr. Macdonald*.*Not printed.*
- 274.** Return to an Order of the House of the 29th March, 1916, for a copy of all correspondence, petitions and papers, including the report of Charles Bruce, engineer, in the possession of the Department of Marine and Fisheries relating to the construction of a bait freezer at White Head, Nova Scotia. Presented May 1, 1916.—*Mr. Sinclair*
Not printed.
- 275.** Duplicate Return to an Order of the House of the 17th March, 1915, for a copy of all correspondence and reports relating to the purchase of 25,000 shovels of special pattern, mentioned in Order in Council P.C. 2302, dated 4th September, 1914, on page 38 of memoranda respecting work of the Department of Militia and Defence, and also relating to any further purchases of such shovels. Presented May 1, 1916.—*Mr. Hughes (P.E.I.)*.*Not printed.*

CONTENTS OF VOLUME 28—*Continued.*

276. Return to an Order of the House of the 5th April, 1916, for a copy of all letters, telegrams, offers, tenders, reports, contracts and documents relating to the sale or other disposal of small arms ammunition since 4th August, 1914. Presented May 1, 1916.—*Mr. Macdonald* *Not printed.*
- 276a. Supplementary Return to an Order of the House of the 5th April, 1916, for a copy of all letters, telegrams, offers, tenders, reports, contracts and documents relating to the sale or other disposal of small arms ammunition since 4th August, 1914. Presented May 2, 1916.—*Mr. Macdonald* *Not printed.*
277. Return to an Order of the House of the 23rd February, 1916, for a copy of all documents, correspondence, reports, etc., concerning the dismissal of J. B. Levesque, of Rivière Ouelle, as steward on the steamer *Champlain*. Presented May 2, 1916.—*Mr. Lapointe (Kamouraska)* *Not printed.*
278. Return to an Order of the House of the 13th March, 1916, for a copy of all correspondence, memoranda, reports, telegrams, recommendations, orders, etc., between the Department of Railways and Canals and the officers of the St. Maurice Fire Protective Association with reference to fire protection on the Transcontinental Railway line between Hervey Junction and the western boundary of the Province of Quebec. Presented May 2, 1916.—*Mr. Bureau* *Not printed.*
279. Return to an Order of the House of the 20th March, 1916, for a copy of all letters, telegrams, correspondence and contracts between the Department of Railways and Canals or any official thereof, including the officials of the Intercolonial Railway, and any member of the Government of New Brunswick, the St. John and Quebec Railway Company or any official thereof, regarding the operation of the Valley Railway, so-called, in the Province of New Brunswick, from the first day of October, 1914, down to the present date. Presented May 2, 1916.—*Mr. Curvell* *Not printed.*
280. Return to an Order of the House of the 10th April, 1916, for a copy of a certain lease made by the Government of Canada to one J. A. Culverwell, of a certain water-power on the Trent waterway, known as the Burleigh Falls power; and of all assignments of said lease and of the consents of the Government of Canada thereto; and also a copy of all correspondence, telegrams, tenders, reports, contracts and other papers, relating to the said original lease. Presented May 2, 1916.—*Mr. Burnham* *Not printed.*
281. Return to an Order of the Senate, dated the 12th April, 1916, showing copies of all petitions, correspondence, etc., relating to the purchase, by the Government, of the Quebec and Saguenay Railway.—(*Senate*) *Not printed.*
282. 1. Copy of letter from the Chairman of the Grand Trunk Railway Company of Canada to the Prime Minister *re* proposals made in respect to the Grand Trunk Pacific Railway Company.
 2. Schedule of outstanding bonds, debentures, loans and notes, 1st January, 1916, and interest payments of the Grand Trunk Pacific Railway Company and Grand Trunk Pacific Branch Lines Company.
 3. Memorandum *re* Grand Trunk Pacific Act, 1914, and proceeds of securities issued thereunder.
 4. Statement showing bonds, etc., authorized, issued and outstanding and net proceeds therefrom, also interest payable for the years 1916 and 1917 (as from 29th February, 1916), Grand Trunk Pacific Railway and Grand Trunk Pacific Branch Lines.
 5. Advances by Grand Trunk Railway Company at 29th February, 1916.
 6. Financial statements of the Canadian Northern Railway System, 15th April, 1916.
 7. Memorandum *re* Canadian Northern Railway Company Guarantee Act, 1914, and proceeds of securities issued thereunder.
 8. Letter from G. A. Bell, financial comptroller of the Department of Railways and Canals to the Prime Minister, in respect to issue of his certificate for the purpose of releasing the proceeds of the forty-five million dollar, 4 per cent debenture stock, guaranteed by the Dominion Government. Presented by Sir Robert Borden, May 3, 1916.
Printed for distribution and sessional papers.
- 282a. Copies of mortgage deed of trust securing an issue of \$16,000,000 of Grand Trunk Pacific Railway bonds, guaranteed by the Dominion Government. Presented by Sir T. White, May 5, 1916 *Printed for distribution and sessional papers.*
- 282b. Copies of mortgage deed of trust securing an issue of \$45,000,000 of Canadian Northern Railway securities, guaranteed by the Dominion Government, issued under the legislation of 1914. Presented by Sir Thos. White, May 5, 1916.
283. Return to an Order of the House of the 23rd February, 1916, for a return showing:—1. The amount which has been paid out for new buildings and repairs at the Royal Military College and at Fort Henry, in each of the years 1912, 1913, 1914 and 1915. 2. To whom the money was paid, and the amount in each case. 3. What portion of the work was tendered for, and the amount of each tender submitted. Presented May 3, 1916.—*Mr. Edwards* *Not printed.*

CONTENTS OF VOLUME 28—*Continued.*

284. Return to an Order of the House of the 27th March, 1916, for a return showing the names and addresses of all persons in the Public Service of any and every Department of the Government of Canada, in the counties of Cape Breton, Victoria, Inverness, Richmond, Guysborough, Antigonish and Pictou, Province of Nova Scotia. Presented May 4, 1916.—*Mr. Carroll*... ..*Not printed.*
285. Return to an Order of the House of the 17th February, 1916, for a return showing the amount which has been paid out for printing outside of the Printing Bureau in each province, in each of the years 1912, 1913, 1914 and 1915, and to whom paid. Presented May 5, 1916.—*Mr. Best*... ..*Not printed.*
- 285a. Supplementary Return to an Order of the House of the 17th February, 1916, for a return showing the amount which has been paid out for printing outside of the Printing Bureau in each province, in each of the years 1912, 1913, 1914 and 1915, and to whom paid. Presented May 17, 1916.—*Mr. Best*... ..*Not printed.*
286. Report of the Commission on the Waterworks and Sewerage Systems of Canada. Presented by Hon. Mr. Hazen, May 8, 1916... ..*Not printed.*
287. Return to an Order of the House of the 12th April, 1916, for a return showing:—1. How many clerks there are in the Customs Department who belong to and are paid from the outside service vote and who work in the inside service. 2. The names of said clerks. 3. Salary paid to each. 4. How long each has been in the service of the Department. 5. If all or any of these clerks have passed any examination. If so, what examination and on what date or dates. Presented May 10, 1916.—*Mr. Turriff*... ..*Not printed.*
288. Return to an Order of the House of the 6th March, 1916, for a return showing the amounts paid under retroactive clause of the Act providing for an impost of 50 cents per proof gallon on all spirits taken from bond between the date of the outbreak of war and the date of the passage of such Act; and also by whom paid, and the date of payment. Presented May 10, 1916.—*Mr. Graham*... ..*Not printed.*
289. Return to an Order of the House of the 3rd February, 1916, for a return showing the names of all employees of the Government of Canada in the inside and outside service who have enlisted since the 4th day of August, 1914, for overseas service; and the names of all employees of the Government of Canada in the inside and outside service who have enlisted since the 4th day of August, 1914, for home defence; also the salary received by each previous to enlisting; and the rate of pay received by each since enlisting; specifying those, if any, who continue to enjoy the salaries paid them before their enlistment and the amount of same. Presented May 10, 1916.—*Mr. Kyte*... ..*Not printed.*
290. Return to an Order of the Senate, dated 26th April, 1916, for:—A copy of the agreement between the Government of Canada, acting for the Transcontinental Railway, the Canadian Pacific Railway Company and the Canadian Northern Railway Company for the construction, operation and maintenance of the Union Station at Quebec, which the Honourable the Acting Minister of Railways says (*Hansard*, page 2690) is to be used by these three railways.—(*Senate*)... ..*Not printed.*
291. Return to an humble Address of the Senate, dated 29th March, 1916, to His Royal Highness the Governor General; praying His Royal Highness to have laid on the Table of the Senate:—A statement of all expenses to date in connection with the expenditures of public moneys at Port Nelson; also an estimate of the further expenditure to complete the works at Port Nelson on Hudson Bay.—(*Senate*)... ..*Not printed.*
292. Return to an Order of the House of the 3rd April, 1916, for a copy of all investigations, letters and correspondence whatsoever, regarding the dismissal of J. B. Deschênes and Thomas Bernier, employees on the Intercolonial Railway at Rivière du Loup. Presented May 12, 1916.—*Mr. Boulay*... ..*Not printed.*
293. Return to an Order of the House of the 19th April, 1916, for a return showing a list of the decoders and censors employed at Halifax since the war broke out, together with the names, dates of employment, total amount paid, by whom recommended, and former employment of each. Presented May 12, 1916.—*Mr. Sinclair*... ..*Not printed.*
294. Return to an Order of the House of the 22nd March, 1916, for a return showing:—1. Whether there is a list of companies, firms, or persons resident in Halifax, N.S., at present in the Department of Militia and Defence from whom are asked tenders for war supplies on behalf of the said Department or War Purchasing Commission. If so, the names of such companies, firms or persons. 2. During the calendar year 1915, whether public tenders were asked for any war supplies at Halifax, N.S. 3. If so, the nature of the supplies for which tenders were asked, to whom tenders were awarded, and the prices, for the said respective articles or supplies. Presented May 12, 1916.—*Mr. Maclean (Halifax)*... ..*Not printed.*
295. Reports of engineers relating to the Lotbinière and Megantic Railway; the Quebec, Montmorency and Charlevoix Railway between Quebec and Cape Tourmente; and the Quebec and Saguenay Railway from Cape Tourmente to Nairn Falls, near Murray Bay. Presented by Hon. Mr. Reid, May 15, 1916... ..*Not printed.*

CONTENTS OF VOLUME 28 *Concluded.*

- 295a.** Correspondence in respect to the offer of sale to the Government of Canada of the Québec, Montmorency and Charlevoix Railway, the Québec and Saguenay Railway and the Lotbinière and Mégantic Railway. Presented by Hon. Mr. Ridd, May 16, 1916.
Not printed.
- 296.** Return to an Address to His Royal Highness the Governor General of the 1st March 1916, for a copy of all correspondence, letters, telegrams, Orders in Council, etc., relating to the transfer by the Government of Ontario to the Government of Canada, of the rights held by the former in the lakes, dams, etc., contiguous to or forming a part of the Trent Valley Waterways System. Presented May 17, 1916.—*Mr. Graham.*
Not printed.
- 297.** Return to an Order of the House of the 1st May, 1916, for a copy of all papers, telegrams, letters and other documents in connection with the decision to locate an interior storage elevator at Calgary, Alberta. Presented May 17, 1916.*Not printed.*
- 298.** Return to an Order of the House of the 12th April, 1916, for a return showing the plan and description of the proposed permanent harbour quay line in the harbour at Pictou, and for a copy of all papers, letters, telegrams and other documents relating to the establishment of the same. Presented May 17, 1916.—*Mr. Macdonald**Not printed.*
- 299.** Return to an Order of the House of the 21st February, 1916, for a copy of all tenders, offers, letters, telegrams and other documents relating to the arrangements for the handling of freight and coal at Pictou, in connection with the boats engaged in the winter service between Pictou and Prince Edward Island during the year 1914-1915, and during the present season. Presented May 18, 1916.—*Mr. Macdonald**Not printed.*

DOMINION OF CANADA
REPORT
OF THE
DEPARTMENT OF TRADE AND COMMERCE
FOR THE
FISCAL YEAR ENDED MARCH 31
1915

PART II
CANADIAN TRADE
WITH FRANCE WITH UNITED KINGDOM
WITH GERMANY WITH UNITED STATES

PRINTED BY ORDER OF PARLIAMENT



OTTAWA

PRINTED BY J. DE L. TACHÉ, PRINTER TO THE KING'S MOST
EXCELLENT MAJESTY

1915

GENERAL INDEX

PART I.—CANADIAN TRADE :—

Imports into and Exports from Canada.
(Itemized and General Statements.)

PART II.—CANADIAN TRADE :—

With France.
With Germany.
With United Kingdom.
With United States.

PART III.—CANADIAN TRADE :—

With British and Foreign Countries.
(Except France, Germany, United Kingdom and United States.)

PART IV.—MISCELLANEOUS INFORMATION :—

Bounties.
Commercial Intelligence Service.
Gold and Silver Marking Act, Administration of.
Lumber and Staple Products.
Revenue and Expenditure of Department of Trade and Commerce.
Statistical Record of the Progress of Canada.
Tonnage Tables.

PART V.—GRAIN STATISTICS.

PART VI.—SUBSIDIZED STEAMSHIP SERVICES.

PART VII.—TRADE OF BRITISH AND FOREIGN COUNTRIES.

NOTE—*The above parts will not necessarily be issued in the order indicated.*

PART II

CANADIAN TRADE

WITH FRANCE
WITH GERMANY

WITH UNITED KINGDOM
WITH UNITED STATES

TABLE OF CONTENTS

Trade of Canada with the World—	PAGE
Summary of Imports and Exports, 1896 to 1915.....	6
Trade of Canada with France—	
Summary of Imports from France and Exports thereto, 1896 to 1915.....	7
Principal Articles Imported from France, 1911 to 1915.....	8
Principal Articles Exported to France, 1911 to 1915.....	23
Trade of Canada with Germany—	
Summary of Imports from Germany and Exports thereto, 1896 to 1915....	27
Principal Articles Imported from Germany, 1911 to 1915.....	28
Principal Articles Exported to Germany, 1911 to 1915.....	48
Trade of Canada with United Kingdom—	
Summary of Imports from United Kingdom and Exports thereto, 1896 to 1915.....	52
Principal Articles Imported from United Kingdom, 1911 to 1915.....	53
Principal Articles Exported to United Kingdom, 1911 to 1915.....	105
Trade of Canada with United States—	
Summary of Imports from United States and Exports thereto, 1896 to 1915	114
Principal Articles Imported from United States, 1911 to 1915.....	115
Principal Articles Exported to United States, 1911 to 1915.....	188

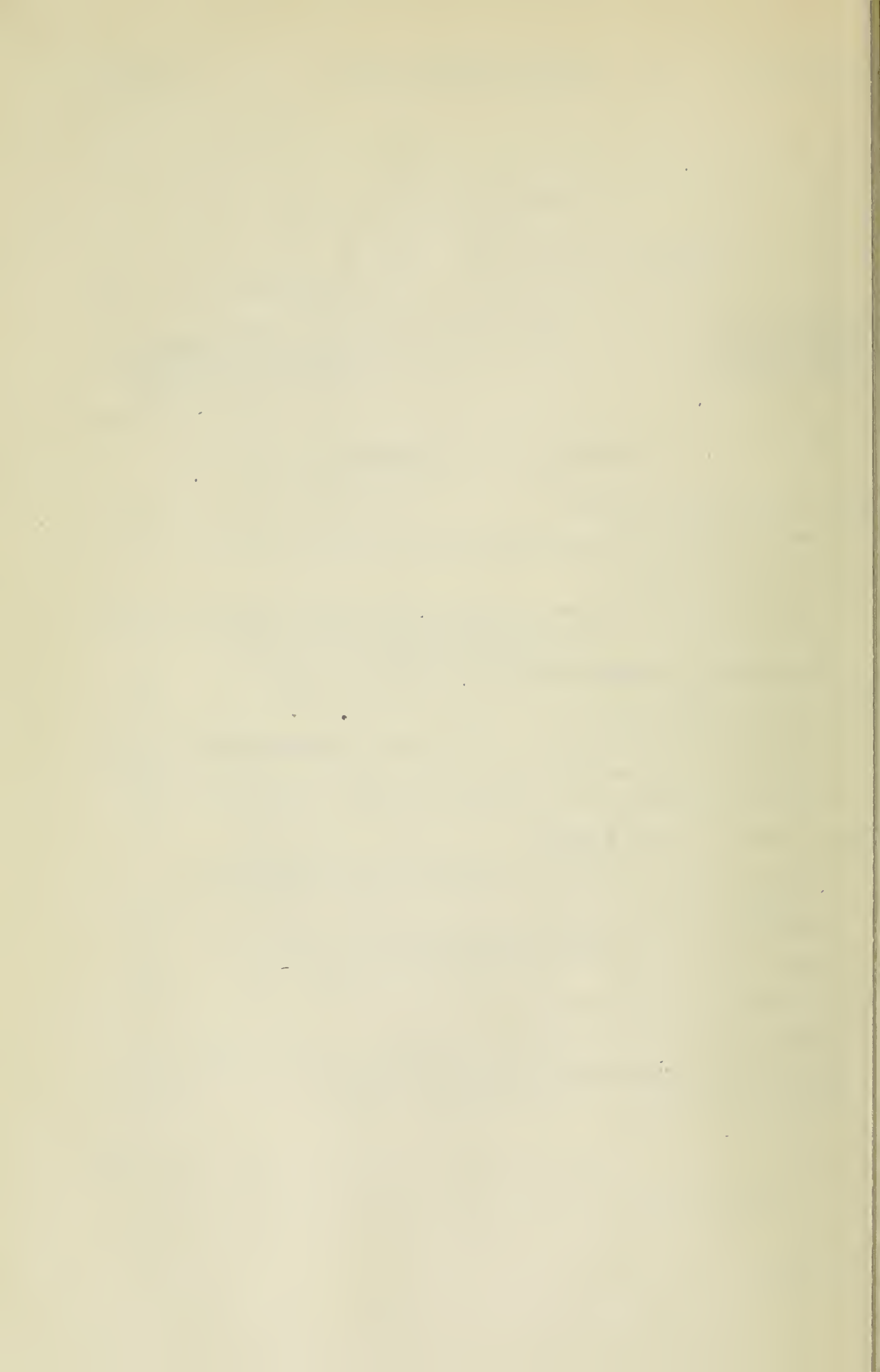

EXPLANATORY NOTES, PART II.

The term "Entered for Consumption" is the technical term in use at the custom-house, and does not imply that the goods have been actually consumed in Canada, but that they have passed into the possession of the importer and that duty has been paid on that portion liable for duty.

The value given for goods imported is the fair market value thereof, when sold for home consumption, in the principal markets of the country whence and at the time when the same were exported directly to Canada.

The term "The Produce of Canada" includes all imported articles which have been changed in form or enhanced in value by further manufacture in Canada, such as sugar refined in Canada from imported raw sugar, flour ground from imported wheat, and articles constructed or manufactured from imported materials.

The term "Goods not the Produce of Canada or Foreign Articles" applies to the exports of foreign goods which had been previously imported.

The value of "Goods the Produce of Canada" is their value at the time of exportation at the ports of Canada whence shipped.

The value of "Goods not the Produce of Canada" is the actual cost of such goods.

The initials N.E.S. mean "not elsewhere specified".

" N.O.P. mean "not otherwise provided for".

The expression "Ton" means two thousand pounds, and "Cwt" one hundred pounds.

The expression "Standard hundred", when applied to deals, means 2,750 feet board measure.

The expression "Ton", applied to square timber, means 40 cubic feet.

TRADE OF CANADA WITH THE WORLD.

SUMMARY OF IMPORTS AND EXPORTS.

Fiscal Years.	IMPORTS. (Merchandise.)			EXPORTS. (Merchandise.)			COIN AND BULLION.		Totals, Imports and Exports.	IMPORTS FOR CONSUMPTION (Merchandise.)		
	Dutiable.	Free.	Total.	Canadian Produce.	Foreign Produce.	Total.	Imports.	Exports.		Dutiable.	Free.	Duty Collected.
\$	\$	\$	\$	\$	\$	\$	\$	\$	\$	\$	\$	
1896.....	74,259,940	38,525,249	112,785,189	109,707,805	6,606,738	116,314,543	5,226,319	4,699,309	239,025,360	67,239,759	38,121,492	29,154,724
1897.....	74,108,590	40,433,825	114,542,415	123,632,540	10,825,163	134,457,703	4,676,194	3,492,550	257,168,862	66,229,765	40,397,062	19,844,557
1898.....	84,141,101	51,791,105	135,932,209	144,518,662	14,980,883	159,529,545	4,399,844	4,623,138	304,475,736	74,625,088	51,682,074	21,807,973
1899.....	98,349,633	59,709,541	158,059,174	137,360,792	17,520,088	154,880,880	4,705,134	4,016,025	321,661,213	89,433,172	59,913,287	25,624,838
1900.....	112,943,896	68,381,179	181,325,075	168,972,301	14,265,254	183,237,555	8,237,438	8,657,168	381,517,236	104,346,795	68,160,083	28,835,349
1901.....	115,574,638	71,303,573	186,878,231	177,431,386	17,077,757	194,509,143	3,537,294	1,978,489	386,903,157	195,969,756	71,730,938	29,063,973
1902.....	127,955,281	78,003,472	205,958,753	196,019,763	13,931,101	209,970,864	6,311,405	1,669,422	423,910,444	118,657,496	77,822,694	32,352,338
1903.....	145,839,632	88,398,532	232,238,164	214,401,674	10,828,087	225,229,761	8,976,797	619,963	467,064,685	136,796,065	88,017,654	37,022,381
1904.....	156,108,453	95,229,037	251,337,490	198,414,439	12,641,239	211,055,678	7,874,313	2,465,557	472,733,038	148,909,576	94,680,443	40,840,157
1905.....	157,164,975	99,361,007	256,525,982	190,854,946	10,617,115	201,472,061	10,308,435	1,844,811	470,151,289	150,928,787	100,688,332	41,794,393
1906.....	176,790,332	110,417,080	287,207,412	235,483,956	11,173,846	246,657,802	7,078,603	9,928,828	550,872,645	173,046,109	110,236,095	46,437,449
1907 (9 mos.)	151,856,659	97,412,340	252,268,999	180,545,306	11,541,927	192,087,233	7,517,008	13,189,964	465,063,204	152,065,529	97,672,345	40,053,624
1908.....	230,917,914	133,319,950	364,237,864	246,960,968	16,407,984	263,368,952	6,518,661	16,637,654	650,793,131	218,160,047	133,719,908	57,991,677
1909.....	185,329,094	114,439,072	299,768,166	242,603,584	17,318,782	259,922,366	9,988,442	1,589,793	571,268,767	175,014,160	113,203,355	47,804,879
1910.....	241,961,556	143,873,547	385,835,103	279,247,551	19,516,442	298,763,993	6,017,589	2,594,536	693,211,221	227,264,346	142,551,081	60,709,797
1911.....	291,818,801	170,222,529	462,041,330	274,316,553	15,683,657	290,000,210	10,206,210	7,196,155	769,443,905	282,723,812	169,021,296	72,935,639
1912.....	343,370,082	189,916,581	533,286,663	290,223,857	17,492,294	307,716,151	26,033,881	7,601,099	874,637,794	335,304,060	186,144,249	87,053,590
1913.....	456,086,187	230,518,226	686,604,413	355,754,600	21,313,755	377,068,355	5,427,979	16,163,702	1,085,264,449	441,606,885	228,482,181	114,501,671
1914.....	425,324,576	210,186,916	635,511,492	431,588,439	23,848,785	455,437,224	15,235,305	23,560,704	1,129,744,725	410,258,744	208,198,400	106,594,570
1915.....	318,951,094	178,500,808	497,451,902	409,418,836	52,023,673	461,442,509	131,992,992	29,366,368	1,120,253,771	279,792,195	175,654,117	76,088,308

TRADE OF CANADA WITH FRANCE.

SUMMARY OF IMPORTS FROM FRANCE AND EXPORTS THERETO.

Fiscal Years.	IMPORTS. (Merchandise.)			EXPORTS. (Merchandise.)			COIN AND BULLION.		Totals, Imports and Exports.	IMPORTS FOR CONSUMPTION. (Merchandise.)		
	Dutiable.	Free.	Total.	Canadian Produce.	Foreign Produce.	Total.	Imports.	Exports.		Dutiable.	Free.	Duty Collected.
\$	\$	\$	\$	\$	\$	\$	\$	\$	\$	\$	\$	
1896.	2,460,850	321,843	2,782,693	573,835	7,705	581,540	80	3,364,313	2,487,133	323,729	1,020,805
1897.	2,169,529	337,599	2,507,128	683,955	6,741	690,696	3,197,821	2,260,184	341,167	969,540
1898.	3,408,200	682,306	4,090,506	1,015,612	9,650	1,025,262	321	5,116,089	3,291,213	683,817	1,183,890
1899.	3,333,259	546,613	3,879,872	1,551,909	5,813	1,557,722	5,437,594	3,341,369	547,926	1,300,876
1900.	3,601,420	863,262	4,464,682	1,372,359	2,411	1,374,770	256	5,839,708	3,503,609	864,637	1,428,019
1901.	4,675,765	827,412	5,503,177	1,436,628	144,703	1,581,331	228	7,084,736	4,569,060	828,733	1,794,456
1902.	5,791,812	1,123,523	6,915,335	1,300,798	88,050	1,388,848	48	8,304,231	5,546,876	1,125,270	2,163,016
1903.	5,086,879	1,417,049	6,503,928	1,316,713	24,905	1,341,618	7,845,546	5,159,258	1,420,771	2,098,634
1904.	5,142,736	1,146,612	6,289,348	1,539,462	58,466	1,597,928	14	7,887,290	5,036,303	1,150,268	2,113,648
1905.	5,492,411	1,708,872	7,201,283	1,479,939	31,299	1,511,298	396	8,712,977	5,345,962	1,712,781	2,224,668
1906.	6,240,402	1,457,355	7,697,757	2,110,444	9,647	2,120,091	290	9,818,138	6,205,612	1,462,085	2,520,035
1907 (9 mos.)	5,518,020	1,161,112	6,679,132	1,402,832	6,740	1,409,572	217	8,088,921	5,532,399	1,166,796	2,219,577
1908.	8,797,722	1,453,995	10,251,717	1,762,832	43,900	1,806,732	12,058,449	8,443,468	1,458,441	3,331,350
1909.	6,812,421	1,216,385	8,028,806	2,341,507	834,589	3,176,096	11,204,902	6,978,938	1,218,497	2,801,384
1910.	8,582,500	1,588,403	10,170,903	2,601,097	39,551	2,640,648	12,811,551	8,518,671	1,590,873	3,263,279
1911.	9,570,179	2,185,128	11,755,307	2,535,301	246,788	2,782,092	96	14,537,495	9,375,851	2,187,826	3,342,955
1912.	9,766,582	2,119,124	11,885,706	2,048,768	74,937	2,123,705	14,009,411	9,625,057	2,119,607	3,436,948
1913.	11,830,211	3,638,017	15,528,228	2,357,151	207,449	2,564,603	3,916	18,096,747	11,677,702	3,698,146	4,141,151
1914.	12,013,909	2,360,367	14,404,276	3,632,414	178,118	3,810,562	18,244,838	11,913,089	2,362,446	4,223,128
1915.	6,995,425	1,256,485	8,251,910	10,499,680	4,096,025	14,595,705	22,847,315	7,191,183	1,258,003	2,900,280

SESSIONAL PAPER No. 10a

Novels or works of fiction, or literature of a similar character, unbound or paper bound or in sheets, not including Christmas annuals or publications commonly known as juvenile or toy books	Dut.	10,424	9,938	12,081	9,526	5,435
Other books, etc.	"	4,304	6,287	15,731	15,975	6,760
	{ Free.	782	760	754	466	911
Total books, etc.	{ Dut.	78,559	106,007	127,775	119,206	80,742
	{ Free.	66,730	78,031	92,503	75,385	65,889
Boots and shoes and slippers of all kinds, except rubber or leather	Dut.	2,130	6,667	726	1,822	3,774
Braces or suspenders and finished parts of.	"	8,032	7,249	9,675	8,353	9,115
Breadstuffs:—						
Beans.	Dut. Bush.	461	77	86,882	24,258	9,767
Macaroni and vermicelli.	" Lb.	70,151	97,655	88,265	127,513	58,732
Pease.	" Bush.	1,982	3,586	15,950	293	801
Other breadstuffs.	{ Dut.	1,472	2,612	2,062	2,469	1,159
	{ Free.		134			
Total breadstuffs	{ Dut.	74,069	103,930	193,160	154,533	70,459
	{ Free.		134			
Bristles.	Free. Lb.	5,841	10,562	12,914	6,568	1,949
Brooms and brushes.	Dut.	87,305	103,317	136,311	106,887	52,719
Bullion or gold fringe.	Free.	4,943	7,021	10,546	4,600	5,828
Buttons.	{ Dut.	50,206	30,569	40,638	35,016	9,965
	{ Free.		126			
Candles.	Dut. Lb.	582	191	1,013	335	530
Carpets, mats and rugs	"	152	36	2,950	726	50
Carriages, etc.:—						
Automobiles and motor vehicles of all kinds.	Dut. No.	94,183	120,377	47,847	86,278	32,423
Automobiles and motor vehicles, parts of.	"	4,693	3,972	3,076	7,279	132
Other carriages, etc.	"		22	21	716	
Total carriages, etc.	"	98,875	124,371	50,944	94,273	32,555
Celluloid, manufactures of, n.o.p.	Dut.	4,345	6,334	6,854	4,166	2,822
Cement and manufactures of.	"	673	573	570	2,687	204
Church vestments.	"	35,299	28,493	38,290	44,664	21,619
Clocks, time recorders, clock and watch keys, clock movements and clock cases.	"	8,661	14,973	15,669	18,288	3,375

6 GEORGE V, A. 1916

TRADE OF CANADA WITH FRANCE—Continued.
 PRINCIPAL ARTICLES IMPORTED FROM FRANCE—Continued.

ARTICLES IMPORTED.	1911.		1912.		1913.		1914.		1915.	
	Quantity.	Value.	Quantity.	Value.	Quantity.	Value.	Quantity.	Value.	Quantity.	Value.
Earthenware and chinaware:— <i>Con.</i>		\$		\$		\$		\$		\$
Tableware of china, porcelain, white granite or ironstone-ware.	Dut.	157,717	130,731	175,319	176,373	143,447
Tiles or blocks of earthenware or stone-prepared for mosaic flooring	"	3,448	2,215	2,707	2,410	757
Other earthenware, etc.	"	3,176	1,231	2,695	3,193	2,660
Total earthenware, etc.	"	168,857	135,957	185,054	185,865	148,921
Elastic, round or flat, including garter elastic.	Dut.	6,325	962	1,336	68	241
Electric apparatus.	"	10,167	11,872	24,156	34,756	12,617
Embroideries, n.o.p.	Free.	374	168
	Dut.	21,954	13,983	21,802	12,126	7,717
Fancy goods:—										
Bead ornaments.	Dut.	11,396	6,247	1,870	2,718	1,217
Braids, bracelets, cords, etc.	"	75,365	70,107	61,86	39,789	23,847
Feathers, fruits, grains, leaves and flowers, artificial, suitable for ornamenting hats.	"	128,472	80,238	121,649	91,941	69,062
Feathers, fancy, n.o.p.	"	69,132	95,681	71,307	132,987	97,785
Lace, lace collars and similar goods, etc.	"	223,223	177,336	214,441	208,574	107,569
Statuettes and statuettes of any material.	"	29,066	25,069	24,512	33,045	26,355
Toys and dolls of all kinds.	"	18,449	19,720	19,333	33,214	13,713
Other fancy goods.	"	19,287	32,397	16,071	18,752	7,738
Total fancy goods.	"	574,390	506,795	534,050	561,020	347,296
Feathers, bed and other, n.o.p.	Dut.	4,662	8,572	13,614	19,846	2,751

6 GEORGE V, A. 1916

TRADE OF CANADA WITH FRANCE—Continued.
 PRINCIPAL ARTICLES IMPORTED FROM FRANCE—Continued.

ARTICLES IMPORTED.	1911.		1912.		1913.		1914.		1915.	
	Quantity.	Value.	Quantity.	Value.	Quantity.	Value.	Quantity.	Value.	Quantity.	Value.
Furs and manufactures of:— <i>Con.</i>		\$		\$		\$		\$		\$
Hats, caps, muffs, tippets, capes, coats and cloaks of fur and other manufactures of fur, n.o.p.	Dut.	9,086		24,157		9,859		11,482		10,644
Other furs, etc.	{ " Free.			9						
Total furs and mfrs. of	{ Dut.	133,092		176,864		253,671		179,502		191,505
	{ Free.	15,081		32,711		72,681		59,270		
Glass and manufactures of:—										
Balls, and cut, pressed or moulded crystal glass tableware, blown glass tableware, and other cut glass ware.	Dut.	10,043		15,601		15,258		29,668		8,825
Carboys, or demijohns, bottles, decanters, flasks, jars and phials Common and colourless window glass, and plain coloured, opaque, stained or tinted or muffled glass in sheets.	"	3,515		4,460		7,306		7,295		3,373
Plate glass, not bevelled.	" Sq. ft.	8,623	68,334	2,182	97,720	2,873	67,400	1,901	25,619	944
Silvered glass, bevelled or not, framed or not framed.	" "	51,051	162,608	27,595	58,608	11,618	42,040	8,125		5,201
Other glass, etc.	{ " Free.	18,586		22,649		31,591		24,067		17,558
	{ " Free.	21,816		41,622		33,308		31,548		15,006
		897		8,764		6,229				38
Total glass and mfrs. of	{ Dut.	113,664		114,109		101,864		102,604		50,907
	{ Free.	897		8,764		6,229				38
Gloves and mitts.	Dut.	585,819		460,837		716,207		650,335		429,057
Glue, glue-stock and mucilage.	"	11,898		10,508		14,038		14,970		12,197
Gutta-percha, India-rubber and manufactures of.	{ Dut.	6,339		20,439		36,393		51,816		50,915
	{ Free.	8,089		21,181		49,154		11,471		1,229

SESSIONAL PAPER No. 10a

Hair and manufactures of.	{ Dut.	13,179	6,370	7,690	7,271	3,369
Hats, caps and bonnets :—	{ Free.	3,137	2,419	6,566	158	2,437
Beaver, silk or felt.	Dut.	29,931	20,960	32,626	49,243	15,140
Braids or plaits of chip, palm leaf, Manilla, willow, osier, rattan, straw, Tuscan or grass, suitable for making or ornamenting hats and plait braids or plaits of glazed cotton thread not over 4 inch wide, for the manufacture of hat bodies.	Free.	8,023	11,625	6,524	5,913	1,465
Hats of straw, grass, chip or other materials, n.o.p.	Dut.	56,132	77,237	96,157	91,834	50,638
Hatters' bands (not cords), bindings and hat sweats; hatters' tips and sides when cut to shape and casimere when cut to shape for under brims and hat covers, for the manufacture of hats.	Free.	6,022	2,812	6,000	2,972	1,346
Other hats, etc.	{ Dut.	1,012	1,481	1,724	2,879	497
	{ Free.	889	841	10,947	8,022	6,805
Total hats, etc.	{ Dut.	87,075	99,678	130,507	143,956	66,275
	{ Free.	14,934	15,278	23,471	16,907	9,616
Hides and skins other than fur.	Free.	1,097,658	898,617	1,929,674	948,491	508,868
Ink, writing or printing.	Dut.	2,319	4,697	2,668	2,313	876
Jewellery.	"	63,499	59,068	205,055	63,017	37,760
Laces, boot, shoe, shirt and stay.	"	28,820	16,591	31,194	19,818	6,673
Leather and manufactures of :—	Dut.	3,148	2,732	11,478	8,957	799
Boots and shoes.	"	18,954	24,186	2,445	6,978	2,462
Calf, kid, lamb and sheep skins, dressed, waxed or glazed.	" Lb.	1,003	388	10	2,023	138
Upper leather, including dongola, cordovan, kangaroo, etc.	" "	14,048	10,576	20,747	7,058	2,091
Other leather, etc.	"	37,153	37,882	34,680	25,016	5,493
Total leather and mfrs. of	Dut.	15,610	22,516	13,722	6,777	6,442
Marble and manufactures thereof.	"	616	88	3,287	1,917	328
Metals and minerals and mfrs. of :—	{ Dut.	35,769	32,499	33,493	31,778	19,754
Brass and manufactures of	{ Free.	6,700	2,055	2,475	1,883	2,333
Copper and manufactures of	{ Dut.	1,216	4,901	45	25,434	1,674
Gold and silver and manufactures of	{ Free.	27	..	1,113	..	433
	{ Dut.	11,393	19,257	12,147	13,806	8,014

SESSIONAL PAPER No. 10a

Mineral and aerated waters	{ Dut. { Free.	85,665	91,555	108,167	104,888	115,464
Musical instruments:—						10
Brass band instruments and bagpipes	Dut.	14,750	11,608	17,722	18,631	8,630
Phonographs, graphophones, gramophones and finished parts thereof, including cylinders and records therefor	"	1,461	4,086	3,357	4,622	6,840
Pianos, parts of	"	7,414	6,260	5,711	2,542	3,898
Other musical instruments	{ Dut. { Free.	2,288	3,475	7,580	8,337	2,786
Total musical instruments	{ Dut. { Free.	25,913	25,429	34,370	34,132	22,154
Oilcloth	Dut.	756	530	1,018	827	129
Oils:—						
Essential oil, n.o.p.	Dut. Lb.	6,753	18,562	34,467	36,118	29,892
Olive oil for manufacturing soap or tobacco or for canning fish	Free Gal.	296	133	53,677	83,320	95,481
Olive oil, n.o.p.	Dut. "	42,853	66,322	82,610	16,434	14,620
Other oils	{ Dut. { Free.	10,231	18,772	16,508	2,673	10,819
Total oils	{ Dut. { Free.	94,260	103,656	133,585	135,872	139,993
Optical etc., instruments	{ Dut. { Free.	43,527	44,666	58,821	49,027	34,145
Packages	Dut.	12,052	10,347	6,978	10,314	4,737
Parcels	"	201,463	190,209	217,371	210,431	139,172
Paintings in oils or water colours, prints, engravings, drawings, building plans, photographs and pictures, n.o.p.	{ Dut. { Free.	1,393	1,480	741	1,156	892
Paints and colours	{ Dut. { Free.	11,608	12,590	10,733	6,682	7,315
Paper and manufactures of:—						
Hangings of wall paper, including borders	Dut. Roll	6,937	9,354	6,178	3,876	493
Other paper, etc.	{ Dut. { Free.	79,559	83,405	143,363	127,376	104,565
Total paper and manufactures, of	{ Dut. { Free.	86,496	92,759	149,541	131,252	105,058
		829	753	1,754	1,479	1,751

TRADE OF CANADA WITH FRANCE—Continued.

PRINCIPAL ARTICLES IMPORTED FROM FRANCE—Continued

ARTICLES IMPORTED.	1911.		1912.		1913.		1914.		1915.	
	Quantity.	Value.	Quantity.	Value.	Quantity.	Value.	Quantity.	Value.	Quantity.	Value.
Spirits and wines:—		\$		\$		\$		\$		\$
Absinthe.....	3,678	7,181	4,783	9,003	7,242	13,566	8,727	16,625	4,283	7,769
Brandy, including artificial brandy and imitations of brandy.....	431,809	807,102	470,149	931,598	616,338	1,137,234	566,847	1,141,269	442,821	969,761
Cordials and liqueurs of all kinds, n.o.p., mescal, pulque, rum, shrub, etc.....	23,002	83,974	26,650	88,426	34,409	131,384	30,677	107,046	20,536	69,480
Rum.....	21,045	26,954	20,368	26,149	24,283	30,880	21,608	33,612	12,868	19,592
Vermouth, containing not more than 40 p.c. of proof spirits.....	15,467	20,521	22,624	30,129	26,594	36,843	24,739	37,572	18,503	24,736
Other spirits and alcoholic liquors.....	349	1,477	1,011	2,180	441	1,691	318	1,300	411	541
Wines, non-sparkling.....	197,163	164,273	166,120	170,340	255,076	278,548	247,662	217,905	162,490	128,445
" sparkling.....		675,987		786,670		852,998		777,535		923,377
Total spirits and wines.....		1,786,569		2,044,495		2,483,144		2,332,864		1,353,572
Stone and manufactures of.....		791		962		1,835		5,268		2,204
Free.....		5,998		11,445		10,105		2,174		137
Sugar and molasses:—										
Sugar, above No. 16, D.S., in colour and all refined sugars.....	14,004	638	2,665	164	2,002	101	2,756	116		
Sugar candy, and confectionery of all kinds, including sweetened gums; candied peel, pop-corn, fruit and nuts; flavouring, custard and jelly powders; sweet meats, sweetened breads, cakes, pies, puddings, and all other confections containing sugar.....	86,222	18,491	115,443	21,338	167,969	28,784		21,934		11,025
Other sugar, etc.....										3
Total sugar and molasses.....		19,129		21,502		28,885		22,050		11,028

SESSIONAL PAPER No. 10a

Tobacco pipes of all kinds, pipe mounts, cigar and cigarette holders, and cases for same, smokers' sets and cases therefor and tobacco pouches.	Dut.	157,022	169,531	252,637	205,156	74,237
Trunks, valises, hat-boxes, carpet bags and tool bags ..	"	641	234	420	606	77
Vegetables :—						
Tomatoes and other vegetables, including corn and baked beans in cans or other air-tight packages..	Dut. Lb.	1,207,870	93,976	156,675	173,554	55,630
(Other vegetables.....)	"	20	236	131	1,016	1,885
Total vegetables	"	106,949	94,212	156,806	174,600	57,515
Watches and parts of.....	Dut.	23,956	51,768	34,955	56,863	5,830
Webbing.....	"	4,759	10,117	8,123	2,010	911
Wood and manufactures of.....	"	32,627	30,116	57,886	52,217	40,378
Wood and manufactures of :—	{ Free.	2,400	1,105	1,938	6,505	1,999
Blankets composed wholly of pure wool.....	Dut. Lb.	4,130	592	8,451	5,795	1,506
Carpets, mats and rugs.....	"	4,859	12,399	21,570	25,467	4,699
Clothing :—						
Knitted goods, n.o.p	"	17,533	12,622	13,700	11,762	2,811
Outside garments for women and children	"	3,731	7,906	2,980	7,623	2,827
Shawls.....	"	285	82	331	283
Shirts.....	"	19	157
Socks and stockings	Doz.	3,653	2,929	2,361	5,437	608
Undershirts and drawers, n.o.p.	Dut. Doz. pr.	2,387	1,906	959	6,697	2,443
Other clothing, n.o.p.....	"	14,741	19,330	19,220	20,659	10,004
Fabrics :—						
Casimeres, cloths and doeskins..	" Yd.	228,842	105,060	106,042	110,655	54,636
Coatings and overcoatings.....	"	5,067	3,028	11,485	9,091	5,790
Dress goods, coat linings, Italian cloths, alpaca, orleans, cassimeres, henricettas, serges, huintings, nuns' cloth, bengalines, whip cords, twills, etc.....	Dut. Sq. yd.	61,026	831	2,155	3,586	1,802
Felt cloths, n.o.p.....	Dut. Yd.	10,405	6,832	218	16,739	7,904
Flannels, plain, not fancy.....	"	59,189	10,833	16,734	20,362	7,078
Italian linings, cobourgs, lustres, etc.	"	2,359	272	1,018	1,645	1,922
Twineds	"	16,048	5,483	7,082	7,010	2,712
Other fabrics and mfrs., n.o.p....	"	823,223	945,347	838,281	383,290
Felt, pressed, of all kinds, not filled or covered by or with any woven fabric.....	"	7,015	260	9,614	2,022
	Lb.	3,482	22,630	5,905

TRADE OF CANADA WITH FRANCE—Continued.
PRINCIPAL ARTICLES IMPORTED FROM FRANCE—Concluded.

ARTICLES IMPORTED.	1911.		1912.		1913.		1914.		1915.	
	Quantity.	Value.	Quantity.	Value.	Quantity.	Value.	Quantity.	Value.	Quantity.	Value.
		\$		\$		\$		\$		\$
Wool and manufactures of:— <i>Con.</i> Noils, being the short wool which falls from the combs in worsted factories; and worsted tops, n.o.p.		5,448		4,214						
Wool and the hair of the camel, alpaca, goat and other like animals, not further prepared than washed, n.o.p.	812,365	250,562	775,742	223,097	733,471	234,050	688,204	242,646	264,382	92,803
Yarn	3,488	2,651	4,421	2,033	3,567	3,423	43,250	28,039	25,505	17,138
{ Dut. "	46	171	55	168	55	168	110	492		
{ Free "				35				1,510		245
Other wool and manufactures of										
{ Dut.		1,148,226		1,015,716		1,172,750		1,122,383		508,635
{ Free		256,181		227,479		234,228		243,132		92,803
Total wool and manufactures of										
All other articles imported		42,140		28,350		48,710		35,738		25,714
{ Dut.		19,214		30,685		21,872		34,053		27,014
{ Free										
<i>Recapitulation.</i>										
Imports—Dutiable.		9,570,179		9,766,582		11,830,211		12,043,909		6,995,425
{ Free.		2,185,128		2,119,124		3,698,017		2,360,367		1,256,185
Total imports (mdse.)		11,755,307		11,885,706		15,528,228		14,404,276		8,251,610
Coin and bullion.		96				3,916				
Total imports.		11,755,403		11,885,706		15,532,144		14,404,276		8,251,610
" exports.		2,782,092		2,123,705		2,564,603		3,810,562		14,595,705
Total trade.		14,537,495		14,069,411		18,096,747		18,214,838		22,847,315

PRINCIPAL ARTICLES EXPORTED TO FRANCE.

ARTICLES EXPORTED.	1911.		1912.		1913.		1914.		1915.	
	Quantity.	Value.	Quantity.	Value.	Quantity.	Value.	Quantity.	Value.	Quantity.	Value.
Animals, living :—		\$		\$		\$		\$		\$
Cattle.....			160	11,520	284	25,560			1,044	104,400
Horses.....										
Total animals, living.....				11,520		25,560				104,400
Ashes, pot and pearl.....	52	2,208	41	1,685	41	1,844	15	700	15	553
Books, pamphlets, etc.....		2,781		10,045		5,343		3,958		5,961
Breadstuffs :—										
Beans.....	1,464	2,137	701	1,385	730	1,512	933	1,988	1,466	3,812
Cereal foods.....		7,171		8,210		8,860		9,015		6,084
Corn.....										91,162
Oats.....										2,713,907
Peas.....	12,165	56,093	11,600	25,786	5,827	26,694	20,538	41,463	8,796	19,089
Wheat.. (Canadian.....	63,991	63,991			45,469	43,323	435,773	418,531	838,521	900,123
Wheat.. (Foreign.....	48,000	48,000	8,000	8,000	176,583	176,583	40,009	40,009	3,863,113	3,830,894
Wheat flour.....	5,183	21,168	12,568	42,788	3	12	1,400	6,314	77,331	412,198
Other breadstuffs.....						378		7		410
Total breadstuffs.....		198,560		86,169		257,362		517,348		7,977,679
Carriages, etc :—										
Automobiles.....			1	2,000	6	9,894	39	50,896	37	58,550
Other carriages, etc.....		4,789		250		130		400		21,618
Total carriages, etc.....		4,789		2,250		10,024		51,296		80,168
Clothing or wearing apparel.....										
Coal, coke, etc.....		2,518		843		1,789		6,117		304,906
Drugs, dyes, chemicals, etc.....		3,919				738		305		13,932
		1,921		3,286		3,725		5,289		61,220
Fish :—										
Lobsters, canned.....	2,796,821	832,818	2,965,700	760,106	2,928,253	957,231	1,946,674	703,469	1,396,909	556,317
Salmon, " fresh.....	431,256	55,328	716,544	87,347	590,381	76,071	2,019,784	213,543	1,188,816	88,603
" fresh.....	290,212	22,903	79,332	6,161	49,273	3,941	18,000	2,700	4,926	739
Other fish.....		4,689		4,186		1,363		511		43,803
Total fish.....		915,738		857,800		1,038,606		920,223		689,462

TRADE OF CANADA WITH FRANCE—Continued.

PRINCIPAL ARTICLES EXPORTED TO FRANCE—Continued.

ARTICLES EXPORTED.	1911.		1912.		1913.		1914.		1915.	
	Quantity.	Value.	Quantity.	Value.	Quantity.	Value.	Quantity.	Value.	Quantity.	Value.
Fruits and nuts:—		\$		\$		\$		\$		\$
Apples, dried.....	209,610	5,089	89,750	1,108	37,300	3,150	59,030	3,167	60,000	3,432
" green or ripe.....	26	158	158	671	18	73	9	40		
Canned or preserved.....		1,230		1,032		63				65
Other fruits and nuts.....		15,611		11,098		3,074		2,429		2,215
Total fruits and nuts.....		22,118		13,909		6,300		5,636		5,712
Furs and manufactures of:—										
Furs, dressed.....		2,256		3,531		2,400		4		8,461
" undressed.....		30,728		8,333		42,146		58,176		8,824
Other furs, etc.....		190		1,542		653		1,841		
Total furs and manufactures of.....		33,174		13,406		45,199		60,021		17,685
Grease and grease scraps.....										
Gutta-percha and manufactures of.....		50		7,195		3,562	38,700	1,659	18,802	772
Hay.....						420		75		621
Hides and skins other than fur.....		266		5	28				50,386	1,387,489
Jewellery.....				8,487		2,214		6,003		493
Leather and manufactures of:—										827
Boots and shoes.....		391		3,124		50		82		33,359
Harness and saddlery.....										1,153,685
Other leather, etc.....		144		2,826		5,002		2,624		66,451
Metals and minerals and manufactures of:—										
Iron and steel and manufactures of:—										
Agricultural implements,—										
Cultivators.....			1,376	33,218	1,339	35,822	1,653	39,901	732	18,507
Harrow.....	212	2,527	239	2,914	177	2,897	689	7,839		
Harvesters.....	2,817	271,926	2,000	201,337	2,782	279,144	5,912	617,953	490	53,751
Hay rakes.....	2,452	88,907	1,846	66,749	203	5,298	1,385	45,421	24	726
Mowing machines.....	6,920	226,241	6,352	216,183	4,907	172,336	10,705	358,089	1,805	58,335
Ploughs.....	3	259	21	579	83	5,214	6	910	4	163
Reapers.....	511	30,808	529	29,219	122	6,894	888	47,327	49	2,582

SESSIONAL PAPER No. 10a

Other agricultural implements.....	117,722	543	54,563	67,913	38,172
Parts of ".....	86,985	55,656	69,803	125,931	82,172
Total agricultural implements.....	825,375	656,398	631,971	1,311,284	254,108
Castings, n.o.p.....	8,595	2,044	27
Cream separators.....	10,247
Machinery,—
Typewriters..... No.	2,178	73,904	53,765	26,324	20,781
Other machinery.....	3,881	9,988	19,655	22,862	8,931
Pig iron..... Ton	12,211	5,643	14,381
Other iron and steel and mfrs. of.....	598	1,463	3,782	14,399	271,125
Total iron and steel and mfrs. of.....	1,007,377	749,440	723,554	1,385,143	555,245
Miscellaneous metals and minerals and manufactures of;—
Asbestos..... Ton	105,258	58,098	98,173	155,126	55,259
Ores, except iron.....	2,912	6,329	13,192	4,532	21,700
Other miscellaneous metals, etc.....	4,628	16,532	12,324	23,613	8,327
Total metals and minerals and mfrs. of.....	1,120,175	830,399	847,243	1,568,414	640,531
Musical instruments.....
Oil cake..... Cwt.	1,227	265	900	1,974	728
Paintings.....	11,354	19,765	9,324	4,413
Plants and trees.....	23,450	17,845	4,352
Provisions:—Cheese..... Lb.	5,534	5	120	9
Meats, canned..... "	50	38	2,331
Other meats.....	2,248	890	103,791	633,903
Rags..... Cwt.	2,729	19,544	42,111	22,513	6,414
Seeds:—	1,159	650	1,269	5,132
Clover and grass..... Bush.	5,940	3,418	11,448	320	960
Flax.....	236,342	15
Other seeds.....	10,300	1
Total seeds.....	5,940	13,718	11,448	295,788	975
Settlers' effects.....
Silk and manufactures of { Canadian.....	13,690	8,767	16,982	11,503	10,367
Foreign.....	1,385	50	342	595
Spirits and wines:—	5,436	5,425	4,425	2,830
Whiskey..... Gal.	4,236	7,125	7,137	1,111	3,325
Wines..... "	2,390	472	276	231	189
Wood alcohol..... "	64,044	47,100	151,073	265,230	91,475
Other spirits..... "	38	1,248	126
Total spirits and wines..... "	70,708	55,945	158,486	165,397	91,989

6 GEORGE V, A. 1916

TRADE OF CANADA WITH FRANCE—*Concluded.*
 PRINCIPAL ARTICLES EXPORTED TO FRANCE—*Concluded.*

ARTICLES EXPORTED.	1911.		1912.		1913.		1914.		1915.	
	Quantity.	Value.	Quantity.	Value.	Quantity.	Value.	Quantity.	Value.	Quantity.	Value.
Tallow.....		\$		\$		\$		\$		\$
Tar.....			133,619	8,885			62,063	3,320		
Vegetables.....				24						
Wood and manufactures of:—		5		100						29
Lumber;—										
Basswood.....		4,375	116	4,276	51	1,808	45	1,793	160	6,344
Deals, spruce and other.....	125	19,806	1,206	55,058	13	927	3	316		
Deal ends.....	262		36	996						
Planks and boards.....	373	10,871	240	6,110	182	5,271	333	9,996	274	7,360
Other lumber.....		4,091		18,741		3,469				
Timber.....	267	6,139	318	7,599	544	12,557		17,779		6,475
Wood pulp.....	232,613	120,417					38,384	26,250	113,848	71,225
Other wood and manufactures of.....		8,987		4,997		7,517		9,183		6,015
Total wood and manufactures of.....		174,686		97,777		31,540		65,317		97,419
Wool, manufactures of.....		6,141		9,104		3,047		5,198		1,103,989
All other articles exported.....		178,649		14,335		15,828		17,758		84,347
<i>Recapitulation.</i>										
Exports—Canadian.....		2,535,304		2,048,768		2,357,154		3,632,444		10,499,680
Foreign.....		246,788		74,937		207,449		178,118		4,096,025
Total exports (mdse.).....		2,782,092		2,123,705		2,564,603		3,810,562		14,595,705
Coin and bullion.....										
Total exports.....		2,782,092		2,123,705		2,564,603		3,810,562		14,595,705
" imports.....		11,755,403		11,885,706		15,532,144		14,404,276		8,251,610
Total trade.....		14,537,495		14,009,411		18,096,747		18,214,838		22,847,315

SESSIONAL PAPER No. 10a

TRADE OF CANADA WITH GERMANY.
SUMMARY OF IMPORTS FROM GERMANY AND EXPORTS THEREOF.

Fiscal Years.	IMPORTS. (Merchandise.)			EXPORTS. (Merchandise.)			COIN AND BULLION.		Totals, Imports and Exports.	IMPORTS FOR CONSUMPTION. (Merchandise.)		
	Dutiable.	Free.	Total.	Canadian Produce.	Foreign Produce.	Total.	Imports.	Exports.		Dutiable.	Free.	Duty Collected.
	\$	\$	\$	\$	\$	\$	\$	\$	\$	\$	\$	
1896.....	5,640,888	813,817	6,454,705	606,919	150,612	757,531	7,212,236	5,118,245	813,214	1,329,186
1897.....	5,329,472	456,074	5,785,546	764,589	280,843	1,045,432	6,830,978	6,055,687	437,681	1,489,756
1898.....	5,332,509	431,275	5,763,784	1,419,096	418,352	1,837,448	7,601,232	5,151,710	432,304	1,364,159
1899.....	6,618,146	733,003	7,351,149	1,310,373	909,196	2,219,569	1,350	9,602,068	6,669,099	723,007	1,903,223
1900.....	7,770,294	936,347	8,706,641	1,108,163	607,740	1,715,903	10,422,514	7,465,447	918,051	2,189,798
1901.....	5,780,948	897,011	6,677,959	1,374,716	766,836	2,141,552	1,305	8,820,816	6,121,190	898,919	1,811,975
1902.....	9,175,383	1,744,611	10,919,994	1,298,654	1,393,924	2,692,578	13,612,572	9,078,402	1,741,767	2,741,263
1903.....	10,287,909	1,839,958	12,127,867	1,618,517	479,182	2,097,699	14,225,566	10,444,848	1,837,789	3,255,122
1904.....	6,054,290	1,974,344	8,028,634	1,358,910	460,313	1,819,223	9,847,767	6,225,405	1,950,199	2,172,571
1905.....	5,013,512	1,628,583	6,642,095	1,123,586	23,068	1,146,654	44	7,788,793	4,995,564	1,699,806	1,826,789
1906.....	5,046,778	1,993,313	7,040,091	1,690,907	181,650	1,872,557	8,912,648	5,001,722	1,985,592	1,852,538
1907 (9 mos.)	4,040,488	1,442,719	5,483,207	735,823	330,782	1,066,605	6,549,812	4,046,557	1,428,351	1,521,946
1908.....	6,498,340	1,752,405	8,250,745	1,959,891	414,716	2,374,607	10,625,352	6,413,694	1,749,353	2,444,631
1909.....	4,400,718	1,600,688	6,001,406	1,456,379	20,173	1,476,552	48	7,478,006	4,448,601	1,601,716	1,709,642
1910.....	5,506,286	2,448,978	7,955,264	2,065,768	435,423	2,501,191	10,459,455	5,493,492	2,441,738	1,934,523
1911.....	7,553,299	2,533,900	10,087,199	2,028,649	634,368	2,663,017	12,750,216	7,513,474	2,532,866	2,153,180
1912.....	7,998,895	3,147,844	11,146,739	3,577,847	237,067	3,814,914	7	14,961,660	7,984,629	3,105,369	2,246,745
1913.....	10,277,322	4,196,511	14,473,833	3,049,105	353,289	3,402,394	17,876,227	10,082,199	4,132,348	2,881,497
1914.....	11,176,198	3,509,871	14,686,069	4,044,019	389,717	4,433,736	19,119,805	11,151,601	3,434,622	3,114,325
1915.....	3,760,566	1,149,289	4,909,855	1,447,391	714,619	2,162,010	7,071,865	3,877,906	1,199,080	1,089,039

6 GEORGE V, A. 1916

TRADE OF CANADA WITH GERMANY—Continued.

PRINCIPAL ARTICLES IMPORTED FROM GERMANY.

ARTICLES IMPORTED.	1911.		1912.		1913.		1914.		1915.	
	Quantity.	Value.	Quantity.	Value.	Quantity.	Value.	Quantity.	Value.	Quantity.	Value.
Ale, beer and porter.....	Dut. Gal.			\$		\$		\$		\$
Animals, living.....	" Free.....	25,165	8,896	49,236	15,064	21,976	72,825	35,484	25,700	20,700
Articles and other goods, the produce of Canada, re-imported within five years.....	"				100	39				
Articles for the personal or official use of Consuls General, etc.....	"				200	1,623				
Asphaltum or asphalt, solid.....	" Cwt.	1,515	626		549	618				3,700
Baskets of all kinds, n.o.p.....	Dut.....		13,206	3,593	2,026	2,226	17,521	3,696	2,373	1,179
Belts of all kinds, n.o.p., except silk.....	"				16,646	23,969		22,931		5,565
Blast furnace slag.....	Free.....		3,496		1,503	1,491		235		122
Books, periodicals, etc.:—					814			657		
Bibles, prayer books, psalm and hymn books, etc.....	Free.....		3,900		7,109	4,265		4,862		2,282
Books, printed, periodicals and pamphlets, or parts thereof, n.o.p.....	Dut.....		2,807		4,824	2,221		5,735		2,674
Books not printed or reprinted in Canada, for use of colleges, etc., free libraries, college libraries, etc., and law societies and being the property of the organized authorities of such library and not in any case the property of individuals.....	Free.....		3,593		6,022	7,911		6,205		2,000
Books on the application of science to industries of all kinds, also books printed in any language other than the English and French languages, or in any two languages, not being English or French, or in any three or more languages.....	"		4,993		6,422	10,093		7,891		3,172

SESSIONAL PAPER No. 10a

Labels for cigar boxes, fruits, vegetables, meats, fish, confectionery and other goods and wares; also shipping, price or other tags, tickets or labels; and rail-road or other tickets whether lithographed or printed or partly printed, n.o.p.	Dut.	32,140	33,757	34,637	35,884	14,707
Pamphlets, advertising, pictorial show cards, illustrated advertising periodicals, illustrated price books, catalogues and price lists; advertising calendars and almanacs; patent medicine or other advertising circulars, fly sheets or pamphlets	" Lb.	8,426	5,168	16,645	19,395	8,006
Other books, etc.	" Free.	2,924	4,712	9,675	10,536	2,363
		25	20		790	71
Total books, etc.	{ Dut.	46,297	48,461	63,178	71,550	27,750
	{ Free.	12,511	19,573	22,269	19,748	7,525
Boots and shoes and slippers of all kinds, except rubber and leather.	Dut.	1,100	3,578	14,338	25,658	12,511
Breadstuffs:—						
Beans	Dut. Bush.	103	927	35,061	15,614	9,337
Pease	" "	601	18	32,474	70,010	37,138
Malt, whole, crushed or ground	" Lb.	1,555		60,647	6,338	4,397
Other breadstuffs	" "	7,228	4,203	7,376	6,335	4,712
Total breadstuffs	" "	8,886	4,318	131,078	98,297	55,584
Bricks, clays and tiles	{ Dut.	385	824	270	1,482	1,817
	{ Free.	499	1,271	1,735	2,735	472
Bristles	" Lb.	14,210	16,522	15,147	12,891	1,515
Brooms and brushes	Dut.	34,947	45,123	45,029	45,276	15,970
Buttons	" "	63,314	40,094	65,197	83,625	19,188
Candles	{ Free.	4,778	3,743	1,783	3,160	1,043
	{ Dut.	1,075	772	1,066	969	563
Carpets, mats and rugs	" Lb.		86	143	551	176
Carriages, etc.						
Cars, railway, parts of.	Dut.	50,143	34,694	84,854	6,163	2,475
Other carriages, etc.	" "	1,889	821	942	352	101
Total carriages, etc.	" "	52,332	35,515	85,796	6,515	2,576
Celluloid, manufactures of, n.o.p.	Dut.	2,024	4,892	7,514	8,037	2,654
Celluloid, xylonite or xyolite in sheets, lumps, blocks, rods or bars, not further manufactured than moulded or pressed.	{ Dut.	3,090	5,441	4,685	211	93
	{ Free.			5,133	10,078	8,271

TRADE OF CANADA WITH GERMANY—Continued.
PRINCIPAL ARTICLES IMPORTED FROM GERMANY—Continued.

ARTICLES IMPORTED.	1911.		1912.		1913.		1914.		1915.	
	Quantity.	Value.	Quantity.	Value.	Quantity.	Value.	Quantity.	Value.	Quantity.	Value.
Cement and manufactures of :—		\$		\$		\$		\$		\$
Portland, hydraulic or water lime.	2,978	1,120	3,604	1,726	3,179	1,417	1,279	856
Other cement and manufactures of.	...	4	...	14	...	19	...	29
Total cement and mfrs. of..	...	1,124	...	1,740	...	1,436	...	885
Clocks, time recorders, clock and watch keys, clock movements and clock cases.
Coal, coke, etc.	Dut.	83,330	...	107,131	...	119,555	...	126,790	...	38,233
Cocoa beans, nibs, paste, chocolate and preparations of.	{ Free	927	...	8,102	...	13	...	27	...	259
Coin and coin yarn.	{ Dut.	12,120	212,354	60,696	270,950	74,289	282,842	80,675	222,104	63,268
Collars and cuffs.	{ Free	647	...	2,639	27,540	3,611
Combs.	{ Dut.	648	63,900	14,600	...	4,955	82,320	4,842	...	1,763
Cordage, rope and twine.	{ Dut.	17,820	...	69,228	...	81,507	...	4,267	...	24,971
	{ "}	70,704	...	1,431	...	4,098	...	1,108	...	498
	{ Free	1,274
Cotton and manufactures of :—										
Clothing;—										
Blouses and shirtwaists.	Dut.	7,085	...	4,638	...	6,775	...	3,333	...	1,314
Shawls.	"	745	2,104	...	707
Shirts.	"	2,673	291	1,457	528	2,075	116	486	171	637
Socks and stockings.	Dut.	421,742	248,088	304,687	316,777	441,898	295,570	400,740	74,545	98,797
Undershirts and drawers.	Dut.	925	...	960	...	604	...	1,962	...	1,011
Other clothing, n.o.p.	"	24,669	...	38,076	...	71,268	...	64,660	...	19,538
Embroideries, white and cream.	"	33,437	...	47,007	...	45,041	...	29,050	...	4,647
Fabrics;—										
Belting of all kinds, except rubber and leather.	"	1,698	...	7,075	...	5,436	...	5,392	...	2,715
Bookbinders' cloth.	Free.	1,659	...	2,124	...	2,925	...	1,443
Gray, unbleached.	Dut.	2,465	8,632	1,898	6,131	997	6,710	1,225	3,442	596
Printed, dyed or coloured, n.o.p.	"	242,211	215,300	36,127	346,268	63,770	506,864	88,987	311,473	47,448

SESSIONAL PAPER No. 10a

Velvets, velvetten and plush, n.o.p.....	Dut.	Yd.	16,153	69,235	22,669	72,351	25,944	92,626	33,073	69,835	28,680
White or bleached.....	"	"	4,915	52,861	4,953	45,674	6,573	68,036	8,641	51,015	5,107
Lace, white or cream-coloured....	"	"	114,021	152,065	226,904	107,822	31,720
Sheets, bed quilts, pillow cases and damask of cotton in the piece, including uncoloured table cloths or napkins of cotton.....	"	"	11,378	27,411	44,017	31,717	7,369
Thread, sewing, in hanks.....	"	Lb.	1,618	11,405	3,711	990	544	1,646	773
" " on spools.....	"	"	679	1,860	17,639	25,027	1,161
Yarn, knitting, hosiery or other cotton yarns.....	"	Lb.	67	1,295	275	3,054	1,339	2,408	1,553	1,307	746
Yarn, No. 40 and finer.....	Free	"	22,117	37,781	40,777	19,600	17,797	6,889	2,732	400	244
Yarn, polished or glazed, when imported by manufacturers of shoe laces.....	"	"	1,397	4,400	1,170	1,100	294	5,225	1,361
Other cotton, etc.....	{ Dut	23,121	32,352	59,692	87,231	32,801
	{ Free	151
Total cotton and mfrs. of.....	{ Dut	697,164	687,966	1,020,516	893,777	284,944
	{ Free	23,514	43,757	19,921	5,951	3,015
Curtains and shams.....	Dut	860	662	757	1,228	69
Drugs, dyes, chemicals, etc :—	{ Dut	4,998	6,981	13,793	11,795	4,270
Acids.....	{ Free	5,837	7,203	8,029	13,357	2,936
Alum in bulk, ground or unground, but not calcined; and sulphate of alumina, or alum cake.....	Dut.	Lb.	10,880	173,851	1,570	1,455,321	15,540	1,856,802	22,001	1,072,867	10,994
Ammonia, nitrate of.....	Free	"	3,500	10,370	1,393	180,576	9,645	49,402	2,824
Aniline and coal tar dyes, soluble in water, in packages of not less than 1 lb. weight, including alizarine and artificial alizarine.	"	"	181,960	1,163,781	187,054	1,141,792	228,468	1,354,928	223,871	487,824	84,789
Antimony salts, viz.: Tartar emetie, chlorine and lactate (an- timoine).....	"	"	2,666	9,296	1,201	15,510	2,197	1,179	157	9,720	2,396
Arsenic, sulphide of.....	"	"	2,630	17,850	1,004	35,285	2,068	17,720	891	5,500	293
Chloride of lime and hypo-chlorite of lime.....	{ Dut.	"	232,663	2,385	252,599	1,958	414,475	65,919	596
	{ Free	"	1,701	4,316	50,433	581
Cyanide of potassium, cyanide of sodium and cyanogen bromide for reducing metals in mining operations.....	"	"	51	7	83,280	12,196	1,715	204	273	124
Dextrine, dry.....	Dut.	"	17,761	387,013	13,803	127,479	5,360	176,809	6,140	29,546	1,131
Dyeing or tanning articles in a crude state used in dyeing or tanning, n.o.p.....	Free	"	7,228	202,323	7,491	294,615	7,813	147,356	5,559	127,190	3,340
Gelatine and isinglass.....	Dut.	"	5,367	24,953	8,821	33,156	13,465	35,772	11,270	47,090	15,622

SESSIONAL PAPER No. 10a

Table-ware of china, porcelain, white granite or iron-stone-ware.	Dut.	173,625	259,445	300,586	259,123	121,718
Other earthenware, etc.	"	16,576	11,948	9,493	10,868	10,880
Total earthenware, etc.	"	218,914	295,672	343,357	300,595	142,781
Electric apparatus :—						
Carbons, electric light, and carbon points, of all kinds	(Dut. M. { Free.	14,031	17,989	25,483	43,308	8,099
Electric apparatus, n.o.p., insulators of all kinds and sockets, etc., electric and galvanic batteries, telegraph and telephone instruments	Dut.	45,125	29,369	79,799	141,252	68,265
Electric motors, generators and dynamos	"	297	3,891	2,771	15,709	1,217
Other electric apparatus.	(" { Free.	2,800	608	1,818	4,128	4,118
Total electric apparatus.	(Dut. { Free.	62,253	51,857	109,871	204,388	81,702
Embroideries, n.o.p.	Dut.	16,256	18,030	21,750	18,618	3,020
Fancy goods :—						
Bead ornaments.	Dut.	2,139	2,135	1,767	3,182	1,172
Boxes, fancy ornamental cases and writing desks, etc.	"	58,309	70,119	63,280	81,066	23,304
Braids, bracelets, cords, etc.	"	115,537	132,624	141,124	76,768	23,368
Cases for jewellery, watches silverware, plated ware and cutlery	"	4,246	7,358	22,146	38,102	12,735
Feathers, fruits, grains, leaves and flowers, artificial, suitable for ornamenting hats.	"	61,035	76,152	127,648	121,033	19,999
Feathers, fancy, undressed	"	3,768	5,876	7,392	23,915	3,210
Feathers, fancy, n.o.p. and manufactures of feathers, n.o.p.	"	32,743	36,271	16,979	32,223	5,872
Lace, lace collars and similar goods, etc.	"	123,880	141,593	198,238	156,100	43,961
Statues and statuettes of any material	"	6,126	11,856	11,831	14,464	5,270
Toys and dolls of all kinds.	"	401,081	441,062	531,010	581,009	245,294
Other fancy goods.	"	4,086	4,295	3,401	12,131	2,468
Total fancy goods.	"	812,950	929,641	1,127,726	1,139,993	386,653

6 GEORGE V, A. 1916

TRADE OF CANADA WITH GERMANY—Continued.
 PRINCIPAL ARTICLES IMPORTED FROM GERMANY—Continued.

ARTICLES IMPORTED.	1911.		1912.		1913.		1914.		1915.	
	Quantity.	Value.	Quantity.	Value.	Quantity.	Value.	Quantity.	Value.	Quantity.	Value.
		\$		\$		\$		\$		\$
Feathers, bed and other, n.o.p.	Dut.	2,460	...	7,013	...	14,316	...	8,351	...	791
{ "	"	2,054	...	471
Fertilizers.	{ Free.	5,859	...	11,396	...	7,849	...	2,448
Flax, hemp, jute and mfrs. of :—										
Carpeting, rugs, matting and	Dut.	1,395	...	6,399	...	358	...	591	...	545
mats of hemp or jute.	"
Damask of linen, uncoloured, in	Dut.
the piece, stair linen, diaper,	"
doylies, tray cloths, uncoloured	"
table cloths or napkins of linen,	"
quilts, counterpanes, pillow	"
cases of linen, and sheets.	"
Fabrics, brown or bleached, un-	"
bleached, printed, dyed or	"
coloured.	"
Hemp, dressed or undressed.	{ Yd.	1,121	2,716	655	24,764	3,155	25,106	4,915	1,225	534
Towels.	{ Free. Cwt.	1,353	674	5,526	224	1,678	991	5,288
Other flax, etc.	{ Dut.	2,800	...	1,409	...	5,755	...	11,912	...	4,057
{ "	"	11,425	...	7,503	...	8,557	...	11,523	...	6,444
{ Free.	"	64	...	2,286	...	5,568	...	115
Total flax, hemp, jute, etc.	{ Dut.	47,988	...	48,321	...	47,921	...	64,817	...	23,237
{ Free.	"	1,353	...	5,590	...	3,964	...	5,568	...	5,403
Furs and manufactures of :—										
Fur skins, wholly or partially	Dut.	282,514	...	233,125	...	377,135	...	206,461	...	60,389
dressed.	"
Fur skins of all kinds, not dressed	Free.	666,051	...	998,651	...	1,204,169	...	411,607	...	118,601
in any manner, n.o.p.	{ Dut.	13,935	...	49,130	...	63,988	...	49,199	...	12,223
Other furs, etc.	{ Free.	2,754	...	5,885	...	2,841	...	6,743	...	1,074
Total furs and mfrs. of.	{ Dut.	296,449	...	282,255	...	441,123	...	255,660	...	72,612
{ Free.	"	668,805	...	1,004,536	...	1,207,010	...	418,350	...	119,675

TRADE OF CANADA WITH GERMANY.—Continued
PRINCIPAL ARTICLES IMPORTED FROM GERMANY.—Continued.

ARTICLES IMPORTED.	1911.		1912.		1913.		1914.		1915.	
	Quantity.	Value.	Quantity.	Value.	Quantity.	Value.	Quantity.	Value.	Quantity.	Value.
		\$		\$		\$		\$		\$
Hair and manufactures of..... (Dut	7,291	8,308	5,917	3,040	462
Free..... (Free	13,388	10,132	7,490	5,644	316
Hats, caps and bonnets..... (Dut	8,001	3,750	56,677	72,173	9,928
Free..... (Free	14,746	17,001	16,046	48,957	67,065
Hides and skins other than fur.....	174,034	182,276	148,415	176,641	96,576
Iloos..... Dut. Lb.	63,769	17,851	27,535	15,627	175,961	56,674	124,167	63,413	23,752	14,036
Ivories, piano key..... Free	88,708	88,039	102,254	93,533	34,154
Jewellery..... Dut.	141,360	171,297	175,206	151,560	38,628
Laces, boot, shoe, shirt and stay... "	8,016	2,093	4,679	1,152	478
Leather and manufactures of :—										
Calf, kid or goat, lamb and sheep										
skins, dressed, waxed or glazed.	Dut. Lb.	13,917	7,023	9,855	7,439	1,625	1,421	3,223
(Glove leathers, tanned or dressed.	"	34,170	31,651	10,950	10,474	23,675	4,710
coloured or uncoloured, for the	"									
manufacture of gloves	"									
Japanned, patent or enamelled	"	1,138	1,151	465	800	1,288	1,197
leather and Morocco leather	"	7,741	4,270
and leather in imitation of	"									
Morocco leather.....	"									
Skins for Morocco leather, tanned	"									
but not further manufactured.	"									
Upper leather, including dongola,	"									
cordovan, kangaroo, alligator	"									
and all leather, dressed, waxed	"									
or glazed, or further finished	"									
than tanned, n. o. p., and	"									
chamois skins.....	"	1,681	1,399	2,394	1,022	108	2,206	5,276
Other unmanufactured leather.	"	6,170	6,662	8,013
Boots and shoes.....	"	3,271	2,204	20,406	8,111

SESSIONAL PAPER No. 10a

Other manufactures of leather...	Dut	2,315	3,479	3,039	3,682	1,540
Total leather and mfrs. of.	" ..	57,250	32,080	61,390	60,691	21,057
Magic lanterns and slides therefor.	Dut	7,355	4,044	4,040	5,374	2,712
Metals and minerals and mfrs. of:—						
Brass and manufactures of.	{ Dut.	55,852	57,198	49,145	71,386	26,237
	{ Free	13,860	26,312	45,592	59,053	16,361
Copper and manufactures of.	{ Dut.	1,975	2,612	1,428	1,620	755
	{ Free	666	2,750	34,902	50,583	15,811
Gold and silver and mfrs. of:—						
Gold, silver and aluminum leaf,	Dut	32,034	35,829	36,694	31,359	12,662
Dutch or schlag metal leaf..	" ..	10,432	17,386	24,492	27,244	4,999
Other gold, etc.	" ..	42,466	53,215	61,186	58,603	17,661
Total gold, etc.	" ..					
Iron and steel and mfrs. of:—						
Angles, beams, channels and	Dut. Cwt	62,886	77,643	46,424	59,634	17,524
other rolled shapes of iron or						
steel, not punched, drilled or						
further manufactured than						
rolled, weighing not less than						
35 lbs. per lineal yard, not						
being square, flat, oval or						
round shapes, and not being						
railway bars or rails.						
Angles, beams, channels, gird-						
ers, tees, and other rolled						
shapes or sections, not punch-						
ed, drilled or further manu-						
factured than rolled, n.o.p.;						
Axle and axle parts, n.o.p., and	" "	1,416	1,786	603	25,504	7,652
axle blanks and parts thereof,						
of iron or steel, for railway,	" "	25,947	25,670	27,628	2,113	3,517
tramway or other vehicles.						
Balls, steel, adapted for use on	" "	4,980	3,920	7,652	1,757	685
bearings of machinery and						
vehicles.						
Bars, bands, hoops, scroll or						
strip, sheet or plate, rolled, or						
cast steel of any size, thick-						
ness or width, galvanized or						
coated with any material or						
not, and steel blanks for the						
manufacture of milling cut-						
ters, when of greater value	" Cwt.	9,916	5,964	1,532	17,263	13,040
than 3½ cents per lb.						

6 GEORGE V, A. 1916

TRADE OF CANADA WITH GERMANY—Continued

PRINCIPAL ARTICLES IMPORTED FROM GERMANY—Continued.

ARTICLES IMPORTED.	1911.		1912.		1913.		1914.		1915.	
	Quantity.	Value.	Quantity.	Value.	Quantity.	Value.	Quantity.	Value.	Quantity.	Value.
		\$		\$		\$		\$		\$
Metals and minerals and mfrs. of :— <i>Con.</i>										
Iron and steel and mfrs. of :— <i>Con.</i>										
Billets of iron or steel, weighing not less than 60 lbs. per lineal yard.	34,175	30,804	44,711	44,364	351	515	70,058	63,728
Cutlery,—										
Knives and forks of steel, plated or not, n.o.p.	12,075	14,930	67,759	58,957	22,869
Pen-knives, jack-knives and pocket-knives of all kinds.	14,487	19,499	30,365	28,544	4,454
All other cutlery, n.o.p.	222,837	233,238	302,015	292,389	91,172
Ferro-silicon, spiegeleisen and ferro-manganese.	6,199	130,216	7,609	194,999
Gas buoys.—Articles for the manufacture of.	13,621	14,458	6,411	2,299	6,690
Guns, rifles, including air guns and air rifles (not being toys), muskets, cannons, pistols, revolvers or other firearms.	9,542	12,327	22,224	31,623	6,514
Hoop, band scroll or strip, rolled.	1,322	3,239	935	2,057	6,173	11,851	3,692	6,700
Ingots, cogged ingots, blooms, slabs, puddled bars and loops or other forms, n.o.p., less finished than iron or steel bars but more advanced than pig iron, except castings.	15,932	14,781
Locks of all kinds.	14,539	5,372	4,817	4,354	1,547
Machinery,—										
Carding, spinning, weaving or braiding machinery, of a class or kind not made in Canada.	11,317	8,592	8,457	30,881	25,904
Printing presses.	2,536	5,395	7,067	14,247	2,696

SESSIONAL PAPER No. 10a

Ruling, folding, binding, embossing, creasing or cutting machinery, when for use exclusively by printers, bookbinders and by manufacturers of articles made from paper or cardboard, including parts thereof.....	Dut. No. 6	4,185	5,574	7,815	8,461	4,771
Sewing machines.....	" " 407	8,566	2,830	1,691	3,713	1,574
Well-drilling, and apparatus of a class or kind not made in Canada for drilling for water, natural gas or oil and for prospecting for minerals, not including motive power.	Free.....	5,079	23,069	241,193	185,938	120,737
Other machinery.....	{ Dut.....	220,975	203,120	15,579	9,449	7,944
	{ Free.....	6,186	5,598	266,223	243,240	155,682
		217,579	225,511	15,579	9,449	7,944
		11,265	28,667	
Total machinery.....	Dut. Cwt.	122	10,711	67
Plates not less than 30 inches in width and not less than $\frac{1}{4}$ inch in thickness, n.o.p.	97	8,018	60
Plate, steel, universal mill or rolled edge plates over 12 inches wide, imported by manufacturers of bridges or of structural work, or for use in car construction ..	" " 180	210	22,532	15,312	3,882
Pumps, band, n.o.p.	" " 2,446	6,837	2,474	22,532	21,279	1,788
Rails for railways and tramways..	" " 1 on	196	2,289
Skates of all kinds, roller or other, and parts thereof.....	" " 74,196	45,583	87,704	34,975	42,886	10,437
Skelp, sheared or rolled in grooves, for the manufacture of wrought iron or steel pipe	" Cwt. 28,333	40,246
Stoves of all kinds, for coal, wood, oil, spirits or gas	" " ..	5,720	5,431	9,662	9,408	6,750
Surgical and dental instruments of metal and surgical needles, surgical operating tables for use in hospitals, X-ray apparatus and parts thereof, and microscopes valued at not less than \$50 each by retail.	Free.....	20,708	27,304	31,396	42,981	13,018
Tires, locomotive and car wheel, of steel, in the rough.	" Cwt. 157,717	347,665	275,712	326,082	348,059	77,218
Tools and implements.....	Dut.	50,023	33,439	60,902	66,724	17,915
	" " ..	33,344	36,774	67,023	247,887	59,668
Tubing.....	{ Free.....	110,989	137,093	273,409	291,243	19,815

6 GEORGE V, A. 1916

TRADE OF CANADA WITH GERMANY—Continued.

PRINCIPAL ARTICLES IMPORTED FROM GERMANY—Continued.

ARTICLES IMPORTED.	1911.		1912.		1913.		1914.		1915.	
	Quantity.	Value.	Quantity.	Value.	Quantity.	Value.	Quantity.	Value.	Quantity.	Value.
Metals and minerals and mfrs. of:— <i>Con.</i>		\$		\$		\$		\$		\$
Iron and steel and mfrs. of:— <i>Con.</i>										
Ware-Agate, granite or enameled iron and steel ware, also iron or steel hollow-ware, etc.	653,879	31,829	2,433,398	40,888	82,410	93,037	50,497
Wire..... { Dut.....	60,676	35,545	63,373	19,581	52,877	51,684
Wire..... { " Lb.....	129,335	40,307	83,421	28,318	54,954	41,884	87,646	11,981	22,817
Wire rods, rolled, round, in the coil, not over 3-inch in diameter, for making wire in the coil..... { Dut.....	18,125	25,685	10,010	11,085	45,578	51,574	65,652	74,304
Other iron and steel, etc. { Dut.....	170,981	197,248	197,260	272,098	120,149
..... { Free.....	7,785	25,518	11,758	116,185	18,195
Total iron and steel and manufactures of. { Dut.....	1,080,565	1,115,331	1,404,375	1,875,464	652,485
..... { Free.....	667,056	603,258	719,589	949,436	240,001
Lead and manufactures of. { Dut.....	5,892	4,459	6,246	7,026	2,475
..... { Free.....	1,437	2,296	1,431	3,415	2,070
Tin and manufactures of. { Dut.....	5,075	8,422	7,197	11,411	5,208
..... { Free.....	16,688	18,294	19,081	18,352	5,020
Zinc and manufactures of. { Dut.....	22	242	182	319	49
..... { Free.....	36,164	45,627	350,435	108,417	48,465
Miscellaneous metals and minerals and manufactures of:—										
Aluminium in ingots, blocks, bars, rods, strips, sheets or plates..... { Free, Lb.	25,650	5,180	1,535	421	6,026	1,500	155,348	37,497	56,019	12,402
Aluminium, manufactures of, n.o.p..... { Dut.....	5,776	9,143	14,318	18,728	4,144
Asbestos in any form other than crude, and all manufactures of..... { Dut.....	4,143	4,174	4,436	5,599	3,004

SESSIONAL PAPER No. 10a

Buckles and clasps of iron, steel, brass or copper, of all kinds, n.o.p. (not being jewellery)... width, clasps and fasteners, for the manufacture of purses and chateleine bags or reticules.....	Dut.....	3,735	2,277	3,271	3,913	1,088
Gas, coal oil or other lighting fixtures, including electric light fixtures or parts thereof of metal, lava or other tips, burners, collars, galleries, shades and shade holders.... (German, Nevada and nickel silver, manufactures of, not plated.....	"	2,398	4,417	3,201	1,718	237
Lamps, side lights and head lights, lanterns, chandeliers.. Nickel-plated ware, n.o.p..... Pins, n.o.p.....	"	3,592	5,834	9,567	17,735	4,183
Ribs of brass, iron or steel, runners, rings, caps, notches, ferrules, mounts and sticks or canes in the rough, or not further manufactured than cut into lengths for umbrellas, parasols, sunshades or walking sticks.....	Free.....	41,427	30,872	42,955	23,459	10,032
Other miscellaneous metals, etc. { Dut..... { Free.....	{ Dut..... { Free.....	12,433	12,731	20,850	17,230	8,318
		868	649	1,541	298	6,905
Total miscellaneous metals, etc. { Dut..... { Free.....	{ Dut..... { Free.....	97,354	185,222	257,420	238,657	74,297
		47,475	31,912	45,996	61,251	29,339
Total metals and minerals and manufactures of.....	{ Dut..... { Free.....	1,289,201	1,426,701	1,787,179	2,264,436	779,147
		783,346	730,479	1,217,086	1,250,513	377,985
Mineral and aerated waters.....	Dut	8,061	30,003	21,425	38,122	15,316
Musical instruments:— Brass band instruments and bag pipes.....	Dut	3,639	3,635	2,810	2,691	188
Phonographs, graphophones, gramophones and finished parts thereof, including cylinders and records therefor.....	"	2,793	1,185	5,789	12,438	9,342
Pianos.....	" No.....	5,395	2,895	4,466	9,433	3,241
Pianos, parts of.....	"	7,424	11,027	14,226	11,560	2,744

SESSIONAL PAPER No. 10a

Litharge.....	Free. Cwt.	7,034	24,814	9,515	31,193	9,747	42,001	6,038	30,935	1,841	8,640
Metallic colours, viz.: Oxide of cobalt, tin and copper, n.o.p....	" "	43,970	15,030	32,104	12,851	42,685	18,365	25,397	10,631	10,319	3,450
Ochres, ochery earths, steumas and umbers.....	Dut. Lb.	69,858	1,721	69,407	1,547	112,810	2,189	66,887	1,251	32,818	368
Oxides, fire proofs, rough stuffs, fillers (including colours dry, n. o.p. subsequent to 1913).....	" "	12,621	343	17,750	1,080	7,510	230	200,102	16,543	35,284	4,315
Ultramarine blue, dry or in pulp.	Free "	12,850	824	42,388	2,367	56,073	3,479	38,650	2,257	33,217	1,998
Zinc white.....	Dut. "	1,965,532	59,022	2,172,017	77,981	2,205,970	109,283	2,475,249	105,872	1,404,013	50,268
Other paints and colours.....	" "	21	23	1,421
	Free.....	1,173	2,149	8,610	1,176	424
Total paints and colours.....	{ Dut.	81,686	118,076	159,023	154,938	67,837
	{ Free.....	41,841	48,563	72,455	44,999	14,512
Paper and manufactures of:—											
Hangings of wall paper, including borders.....	Dut. Roll	95,146	14,105	75,943	10,567	143,780	14,039	128,318	17,595	22,653	1,916
Photographic paper, plain basic, baryta coated, adapted for the manufacture of albumenized or sensitized paper.....	Free.....	11,573	16,208	23,713	14,260	3,438
Printing paper.....	Dut. Lb.	69,330	3,703	14,804	899	69,911	3,899	134,737	7,987	42,645	2,080
Ruled and bordered and coated papers; boxed papers and paperies.....	" "	5,889	12,648	16,067	23,678	4,502
Wrapping paper.....	" Lb.	62,429	1,559	201,475	7,907	272,325	10,918	534,092	17,341	159,263	8,639
Other paper, etc.....	{ Free.....	139,744	146,188	214,433	268,464	132,014
	{ Dut.	88	862	146
Total paper and mfrs. of.....	{ Dut.	165,000	178,209	259,376	335,065	149,151
	{ Free.....	11,573	16,208	23,801	15,122	3,584
Pencils, lead.....	Dut.....	58,087	62,497	74,759	79,345	34,797
Pens, penholders and rulers of all kinds.....	" "	2,933	5,263	5,426	5,172	2,138
Picture and photograph frames of any material.....	" "	13,964	16,837	22,560	28,445	15,204
Plants and trees.....	{ Free.....	4,989	4,254	3,753	5,061	1,505
	{ Dut.	1,546	1,004	1,665	2,523	1,364
Pocket-books, portfolios, purses, re- ficules, satchels, card cases, fly- books and musical instrument cases.....	Dut.....	35,200	64,372	78,693	95,328	33,061
Precious stones and imitations of all kinds.....	{ Free.....	35,385	30,529	41,497	35,530	10,806
	{ Dut.	5,494	41,247	66,933	1,017	704

*Included with "Oxides, fire proofs, etc."

6 GEORGE V, A. 1916

TRADE OF CANADA WITH GERMANY—Continued.

PRINCIPAL ARTICLES IMPORTED FROM GERMANY—Continued.

ARTICLES IMPORTED.	1911.		1912.		1913.		1914.		1915.	
	Quantity.	Value.	Quantity.	Value.	Quantity.	Value.	Quantity.	Value.	Quantity.	Value.
Provisions		\$		\$		\$		\$		\$
Rags		16,635		8,591		12,102		15,672		5,461
Free		43,873		32,152		9,258		11,057		16,627
"		11,558		2,875		4,987		2,417		943
Rennet, raw and prepared		29,990		29,706		21,312		23,284		10,985
Ribbons		35,474		42,092		60,339		13,312		431
Seeds		12,379		8,710		20,853		38,342		525
Free		43,355		102,435		141,911		215,640		13,237
Settlers' effects										
Silk and manufactures of:—										
Clothing:—										
Shawls		2,177		1,811		261		815		274
Socks and stockings,		34,456		74,003		80,602		47,316		28,654
Other silk clothing, n.o.p.		26,935		26,669		47,240		49,181		5,369
Fabrics:—										
Bolting cloth not made up		7		37		6		15		
Fabrics for the manufacture of neckties										
Velvets, velveteens, plush										
Other fabrics, n.o.p.		28,834		47,407		24,539		31,396		21,468
Free		80,669		84,651		30,713		74,327		61,580
Other silk, etc		6,057		5,993		18,570		4,400		2,708
Free								340		
Total silk and manufactures of		179,128		240,534		274,649		255,453		167,635
Free		7		37		6		355		
Slate and manufactures of										
Soap		3,393		3,860		5,336		6,077		3,115
Free		5,243		5,112		7,662		6,654		2,712

SESSIONAL PAPER No. 10a

Felt cloth, n.o.p.	Dut.	Yd.	1,071	291	4,518	1,257	1,769	712	982	966	952	460
Flannels, plain, not fancy.	"	"	2,328	587	2,338	512	2,796	1,095	333	79
Italian lining, coloures, lustres, mohairs and alpacas.	"	"	7,118	1,276	381	381	109	2,465	862	440	348	720	308
Tweeds.	"	"	8,364	4,812	6,058	6,058	4,294	39,517	19,363	36,180	18,369	15,541	7,801
Other fabrics and mfrs., n.o.p. {	"	"	165,362	149,496	212,415	233,083	105,074
Other fabrics and mfrs., n.o.p. {	Free	313
Felt, pressed, of all kinds, not filled or covered by or with any woven fabric.	Dut.	Lb.	73,070	33,989	139,579	139,579	37,445	134,455	48,739	167,516	66,571	50,600	20,429
Wool and the hair of the camel, alpaca, goat and other like animals, not further prepared than washed, n.o.p.	Free.	"	122,035	19,479	56,867	56,867	9,507	111,053	19,358	147,812	31,754	21,425	4,556
Yarns.	{ Dut.	"	67,202	45,114	101,312	101,312	58,670	138,374	77,367	83,933	57,646	27,284	16,488
Other wool and mfrs. of.	{ Free.	"	474	536	280	280	398	88	73
Other wool and mfrs. of.	{ Dut.	365	4,570	6,291	11,511	2,033
Other wool and mfrs. of.	{ Free.
Total wool and mfrs. of.	{ Dut.	786,279	776,494	1,060,594	962,898	295,656
Total wool and mfrs. of.	{ Free.	20,035	9,905	19,358	32,067	4,629
Yarns, thread and filaments of artificial silk for the manufacture of knitted, woven or braided fabrics.	Free.	Lb.	36,303	59,053	16,940	22,873	10,555	13,624	1,045	1,546
All other articles imported.	{ Dut.	12,611	9,320	73,214	97,798	38,465
All other articles imported.	{ Free.	12,589	16,653	15,302
<i>Recapitulation.</i>													
Imports—Dutiable.	7,553,299	7,998,895	10,277,322	11,176,198	3,760,566
Free.	2,533,900	3,147,844	4,196,511	3,509,871	1,149,289
Total imports (ndse.)	10,087,199	11,146,739	14,473,833	14,686,069	4,909,855
Coin and bullion.	7
Total imports.	10,087,199	11,146,746	14,473,833	14,686,069	4,909,855
" exports.	2,663,017	3,814,914	3,402,394	4,433,736	2,162,010
Total trade.	12,750,216	14,961,660	17,876,227	19,119,805	7,071,865

6 GEORGE V, A. 1916

TRADE OF CANADA WITH GERMANY—Continued.

PRINCIPAL ARTICLES EXPORTED TO GERMANY.

ARTICLES EXPORTED.	1911.		1912.		1913.		1914.		1915.	
	Quantity.	Value.	Quantity.	Value.	Quantity.	Value.	Quantity.	Value.	Quantity.	Value.
Books, photographs, etc		\$ 767				\$ 1,178		\$ 2,853		\$ 429
Breadstuffs:—										
Barley	134,212	138,931	17,000	9,861	241,547	281,950	134,772	79,324	180,287	107,209
Bran	26,770	15,404	540,882	588,273	5,487	3,399	79,684	78,748	1,232	1,117
Buckwheat		12,919	9,908	6,935		22,829	5,064	2,797		
Cereal foods				65,193				7,727		139
Corn. { Canadian Bush.	12,714	8,471	198,736	124,602						
{ Foreign			908	454						
Oats	167,196	161,388	890,003	890,184	777,614	718,546	297,565	284,801	396,974	351,765
Wheat. { Canadian	514,730	593,730	69,052	69,052	310,871	310,871	248,133	244,447	645,946	626,218
{ Foreign			23,461	98,234	36,587	161,132	28,878	116,508	3,709	15,946
Wheat flour	13,133	59,884		936		10,519		106		
Other breadstuffs										
Total breadstuffs		990,727		1,853,724		1,509,237		814,452		1,101,675
Carriages, etc.		5		1,802		66		5		2,951
Clothing and wearing apparel		1,084		1,506		3,526		6,095		2,733
Coal		950		2,633		4,805		1,036		
Cotton and manufactures of		19,735		24,578		17,168		15,190		82,897
Drugs, dyes, chemicals, etc.		30,363		24,822		13,401		34,024		15,602
Electric apparatus		115		572		1,067		1,622		3,346
Fertilizers		1,504		1,600		6,166		7,050		5,279
Fish:—										
Lobsters, canned	234,270	63,542	299,117	102,684	432,552	139,900	487,016	188,545	415,384	173,455
Salmon, fresh			64,972	7,362	126,809	13,494	148,810	11,990		
" pickled	3,148	66,011	6,086	141,975	5,140	122,584	6,410	147,803	1,127	23,364

SESSIONAL PAPER No. 10a

Other fish.....	152	829	3,081	1,656
Total fish.....	134,705	252,850	279,059	370,004	196,819
Fruits and nuts :—					
Apples, dried.....	508,265	292,850	247,802	102,919	45,550
" green or ripe.....	6,591	263,215	27,799	107,387
Other fruits and nuts.....	5,483	7,235	3,252	3,343
Total fruits and nuts.....	60,175	297,525	101,490	213,682	4,275
Furs and manufactures of :—					
Furs, dressed.....	3,537	4,391	68	1,085	714
" undressed.....	145,635	58,485	299,434	281,411	95,289
Fur, manufactures of.....	4,906	2,725	198	915
Other furs, etc.....
Total furs and manufactures of.....	153,958	65,601	299,700	283,414	96,003
Grease and grease scraps.....	403,192	16,539	29,647	4,148
Gutta-percha and manufactures of.....	101	11,391	85	2,748	2,504
Jewellery.....	3,221	4,421	2,201	2,275
Junk except metallic & rubber. { Canadian Cwt. {	17,855	13,101	11,610	81
Leather and manufactures of.....	5
.....	368	913	152	4,815	2,797
Metals and minerals and manufactures of :—					
Iron and steel and manufactures of :—					
Agricultural implements.					
Cultivators.....	No. 96	1,873	573	1,399	278
Harrows.....	" 30	839	110	408	15
Harvesters.....	" 10	236,422	103,740	756,131	104,484
Hay rakes.....	" 1,019	72,904	17,336	107,287	1,158
Mowing machines.....	" 461	129,082	81,562	148,663	68,353
Ploughs.....	" 283	2,091	28,134	12
Reapers.....	" 60	2,091	64,700	93,209	2,911
Other agricultural implements.....	" 1,617	95,021	23,716	17,736	19,530
Patts of.....	" 30,159	63,503	93,556	117,225	20,680
Total agricultural implements.....	547,692	632,491	413,427	1,242,011	228,213
Machinery.....					
Other iron and steel & manufactures of.....	67,469	5,961	4,545	15,153	11,940
.....	14,981	8,306	9,387	17,865	4,244
Total iron and steel and manufactures of.....	630,112	616,761	427,359	1,275,029	241,397

Tongues.....	Lb.	22,905	1,716	4,712	3,099	3,064	1,111
Other provisions.....			2,316				
Total provisions.....			4,572	4,712	3,099	5,525	1,285
Sausage casings.....				85,579	68,962	91,321	18,724
Seeds :—							
Clover.....	Bush.	21,407	181,565	51,618	9,891	111,751	6,814
Flax.....	"					4,080	1,670
Grass.....	"	3,267	10,548	7,753	13,199	268,379	320,409
Other seeds.....						16,739	21,991
Total seeds.....			192,113	59,371		6,956	4,510
Spirits and wines.....	Gal.		2,993	3,644	16,531	4,192	1,005
Tallow.....	Lb.		3,162	6,185	13,007	7,280	
Tobacco.....				6,314	9,791	5,136	1,064
Wood and manufactures of :—							
Lumber ;— Deals, pine.....	St. Hd.	19	4,118	3,667	5,306	3,376	
Planks and boards.....	M ft.	80	1,859	2,875	5,972	10,683	
Other lumber.....			283	1,271	1,976	582	
Other wood and manufactures of.....			4,998	6,407	13,958	19,662	4,343
Total wood and manufactures of.....			11,258	14,220	27,212	34,303	4,343
Wool and manufactures of.....			57	3,608	478	1,560	2,233
All other articles exported.....			61,744	53,556	23,197	62,835	20,911
Recapitulation.							
Exports—Canadian.....			2,028,649	3,577,847	3,049,105	4,044,019	1,447,391
Foreign.....			634,368	237,067	353,289	389,717	714,619
Total exports (mdse.).....			2,663,017	3,814,914	3,402,394	4,433,736	2,162,010
Coin and bullion.....							
Total exports.....			2,663,017	3,814,914	3,402,394	4,433,736	2,162,010
" imports.....			10,087,199	11,146,746	14,473,833	14,686,069	4,909,865
Total trade.....			12,750,216	14,961,660	17,876,227	19,119,805	7,071,865

TRADE OF CANADA WITH UNITED KINGDOM.
SUMMARY OF IMPORTS FROM UNITED KINGDOM AND EXPORTS THERETO.

Fiscal Years.	IMPORTS. (Merchandise.)			EXPORTS. (Merchandise.)			COIN AND BULLION.		Totals, Imports and Exports.	IMPORTS FOR CONSUMPTION. (Merchandise.)		
	Dutiable.	Free.	Total.	Canadian Produce.	Foreign Produce.	Total.	Imports.	Exports.		Dutiable.	Free.	Duty Collected.
1896.....	21,576,345	8,425,652	33,001,997	62,717,911	3,971,312	66,689,253	155,257	1,035	99,847,522	20,217,422	8,458,326	7,358,514
1897.....	20,190,468	9,138,108	29,328,576	69,533,852	7,693,650	77,227,502	11,000	106,767,078	22,556,479	9,183,766	6,256,967
1898.....	22,969,721	9,438,830	32,408,551	93,065,019	11,933,799	104,998,818	457,456	39	137,864,864	27,521,508	9,486,982	6,649,429
1899.....	27,450,325	9,366,340	36,816,665	85,113,681	13,973,300	99,086,981	128,800	4,874	136,037,320	31,561,756	9,409,815	7,328,192
1900.....	32,286,198	12,676,349	44,962,547	96,562,875	11,173,093	107,735,968	509,747	400	153,208,662	31,701,654	12,718,227	8,974,541
1901.....	31,868,310	11,097,818	42,966,128	92,857,525	12,471,431	105,328,956	198,169	148,493,253	35,062,564	11,118,341	7,845,406
1902.....	35,329,879	13,911,473	49,241,352	109,317,345	7,970,876	117,288,221	191,036	2,000	166,755,609	42,210,165	13,940,162	8,424,693
1903.....	42,438,595	16,526,248	58,964,843	125,192,980	6,002,118	131,202,098	103,863	223	190,271,027	41,939,829	15,582,873	9,841,627
1904.....	45,168,217	16,730,734	61,907,951	110,120,892	7,470,484	117,591,376	52,958	179,552,285	45,099,527	16,784,787	10,828,917
1905.....	45,413,809	15,124,997	60,538,806	97,114,867	4,843,904	101,958,771	5	162,497,582	52,615,725	15,243,177	11,171,019
1906.....	52,767,022	16,539,455	69,306,477	127,456,465	5,636,106	133,092,571	10,673	2,366	202,412,087	48,750,741	16,568,190	12,944,249
1907 (9mos)Y	49,036,083	15,617,931	64,654,014	98,691,186	6,438,415	105,129,601	165,938	6,200	169,955,773	71,212,207	15,664,674	11,823,197
1908.....	72,138,087	23,175,643	95,313,730	126,194,124	8,283,009	134,477,124	542,157	7,032	230,340,043	52,219,881	23,205,107	17,265,293
1909.....	51,968,885	18,587,010	70,555,895	126,334,724	7,369,399	133,745,123	843	252	204,302,113	71,822,941	18,462,220	13,449,342
1910.....	72,199,660	23,466,344	95,666,004	139,482,945	10,117,543	149,600,488	13,873	3,619	245,313,984	84,511,835	23,513,486	18,032,629
1911.....	85,019,220	25,565,784	110,585,004	132,156,924	4,806,047	136,962,971	1,797	2,140	247,551,912	84,511,835	25,422,830	20,756,811
1912.....	89,828,419	27,363,202	117,191,621	147,240,413	4,592,966	151,833,379	810	20,034	269,045,844	89,514,201	27,392,011	22,367,040
1913.....	108,858,210	30,788,146	139,646,356	170,161,903	7,820,099	177,982,002	7,231	317,635,589	108,055,865	30,685,871	27,158,162
1914.....	103,000,590	29,820,640	132,821,230	215,253,969	7,068,323	222,322,292	514	474	355,144,510	102,375,867	29,694,495	25,816,854
1915.....	67,867,733	22,487,892	90,355,625	186,668,554	25,089,164	211,757,718	2,662	1,145	302,117,150	68,011,257	22,146,862	18,447,534

SESSIONAL PAPER No. 10a

PRINCIPAL ARTICLES IMPORTED FROM UNITED KINGDOM.

ARTICLES IMPORTED.	1911.		1912.		1913.		1914.		1915.	
	Quantity.	Value.	Quantity.	Value.	Quantity.	Value.	Quantity.	Value.	Quantity.	Value.
Ale, beer and porter.....	333,304	\$ 342,247	379,287	\$ 340,712	537,069	\$ 493,212	483,614	\$ 440,326	263,480	\$ 219,362
Ale, ginger.....	27,381	30,936	31,693	31,205	25,923
Animals, living:										
Cattle.....	(Dut. No. 247	21,660	154	21,763	26	2,850	8	1,335
(Dut. " 81	10,806	9,913	109	9,913	278	38,428	166	26,890	47	10,125
Horses.....	(Dut. " 1,638	541,926	1,526	605,986	531	27,561	687	57,712	5	972
(Dut. " 4	68	1,592	585,727	828	286,688	174	51,884
Sheep.....	(Dut. " 191	7,121	65	760	14	556	15	324
(Dut. " 3,479	913	2,872	161	5,398	280	3,924
Other animals, living.....	(Dut. " 10,593	17,452	15,978	3,914	2,413
(Dut. " 11,353	18,686	10,396
(Dut. " 581,300	10,826	33,283	63,285	3,385
(Dut. " 581,300	645,961	640,683	337,692	76,329
Total animals, living.....
Apparel, weaving, and other personal and household effects, not merchandise, of British subjects dying abroad, but domiciled in Canada: books, pictures, family plate or furniture, personal effects and heirlooms left by bequest....	Free.....	7,718	8,518	14,893	18,623	19,147
Articles and other goods, the produce of Canada, re-imported within five years.....	Free.....
Articles brought into Canada temporarily and for a period not exceeding three months for the purpose of exhibition or of competition for prizes offered by any agricultural or other association.....	Free.....	90,632	132,645	59,699	31,022	126,005
.....	176,590	13,319	119,235	146,202	98,249

6 GEORGE V, A. 1916

TRADE OF CANADA WITH UNITED KINGDOM—Continued.
 PRINCIPAL ARTICLES IMPORTED FROM UNITED KINGDOM—Continued.

ARTICLES IMPORTED.	1911.		1912.		1913.		1914.		1915.	
	Quantity.	Value.	Quantity.	Value.	Quantity.	Value.	Quantity.	Value.	Quantity.	Value.
Articles for the use of the army and navy.....	\$ 1,701	\$ 9,134	\$ 3,139	\$ 148	\$ 495,749
Articles for the use of the Governor General.....	5,585	43,873	18,481	15,788	7,712
Asphaltum or asphalt, solid.....	5,842	159	935	5,555	2,154
Baskets of all kinds, n.o.p.	6,655	13,904	146	19,464	1,613	18,349	15,716	16,948	3,593	13,423
Baths, bath-tubs, basins, closets, lavatories, urinals, sinks, and laundry tubs of any material.....	65,258	84,542	130,853	167,453	117,024
Bells, imported for the use of churches.....	12,364	10,841	3,797	16,162	13,279
Bells and gongs, n.o.p.	2,827	3,525	4,712	7,202	2,674
Belts of all kinds, n.o.p., except silk.....	69,844	74,753	49,711	21,619	13,992
Billiard tables.....	108	25,202	258	58,620	301	48,813	293	67,893	134	25,717
Blacking, shoe, and shoe-makers' ink, shoe, harness and leather dressing, n.o.p.	10,878	22,871	9,708	30,742	36,106
Blast furnace slag.....	124,837	107,774	73,455	46,412	9,540
Blueing, laundry.....	38,630	39,910	44,344	50,510	40,089
Bones, crude.....	1,361	7,317	136	844	103	551	17	345	17	303
Books, periodicals, etc. :—
Advertising chromos, chronotypes, oleographs or like work produced by any process other than hand painting or drawing, and having any advertisement or advertising matter printed, lithographed or stamped thereon, or attached thereto, or other similar artistic work, lithographed, printed or stamped on paper or cardboard for business or advertising purposes, n.o.p.
Dut. Lb.	2,511	596	6,919	1,632	4,005	3,855	2,141	731	596	56

SESSIONAL PAPER No. 10a

nk notes, bonds, bills of exchange, cheques, promissory notes, drafts, and similar work, unsigned, and cards or other commercial blank forms printed or lithographed, or printed from steel or copper, or other plates, and other printed matter, n.o.p.....	Dut.	25,162	42,592	47,187	58,215	38,405
Bibles, prayer books, psalm and hymn books, religious tracts, and Sunday school lesson pictures ...	Free.....	132,735	126,301	122,784	139,788	120,287
Books, printed, periodicals, and pamphlets, or parts thereof, n.o.p.....	Dut.	424,175	573,808	579,989	621,491	549,882
Books, printed by any government or by any association for the promotion of science or letters and official annual reports of religious or benevolent associations and issued in the proceedings of said associations, to their members, and not for the purpose of sale or trade.....	Free.....	1,905	2,464	1,947	898	4,708
Books not printed or reprinted in Canada, for use of colleges, etc., free libraries, college libraries, etc., and law societies, and being the property of the organized authorities of such library and not in any case the property of individuals.	"	152,757	175,981	242,773	221,245	238,220
Books in print more than twelve years.....	"	14,924	9,834	11,932	16,810	6,221
Books on the application of science to industries of all kinds, also books printed in any language other than the English and French languages, or in any two languages not being English or French, or in any three or more languages.....	"	14,050	15,302	48,882	40,222	15,438
Charts, admiralty.....	"	1,336	2,311	1,855	2,723	1,176
Charts and maps, n.o.p.	{ Dut.	6,831	5,441	12,396	15,363	11,758
Freight rates for railways, and telegraph rates, bound in book or pamphlet form, and time-tables of railways outside of Canada....	Free					
Globes, geographical, topographical and astronomical.....	Dut.	441	593		670	207
	Free.....	265	77	52	139	387

TRADE OF CANADA WITH UNITED KINGDOM—Continued.
PRINCIPAL ARTICLES IMPORTED FROM UNITED KINGDOM—Continued.

ARTICLES IMPORTED.	1911.		1912.		1913.		1914.		1915.	
	Quantity.	Value.	Quantity.	Value.	Quantity.	Value.	Quantity.	Value.	Quantity.	Value.
Books, periodicals, etc.;— <i>Con.</i> Labels for cigar boxes, fruits, vegetables, meats, fish, confectionery and other goods and wares, also shipping, price or other tags, tickets or labels, and railroad or other tickets whether lithographed or printed or partly printed, n.o.p.....		\$		\$		\$		\$		\$
Dut....		22,267		22,144		26,739		28,286		26,442
Newspapers and quarterly, monthly and semi-monthly magazines, and weekly literary papers, unbound.....		75,756		76,994		81,523		74,938		82,137
Novels or works of fiction or literature of similar character, unbound or paper bound or in sheet, not including Christmas annuities, or publications commonly known as juvenile or toy books.....		28,588		28,974		30,300		47,024		21,623
Pamphlets, advertising, advertising showcards, illustrated advertising periodicals, price books, catalogues and price lists; advertising calendars and almanacs; patent medicine or other advertising circulars, fly sheets or pamphlets.....		45,387		63,052		80,936		97,501		79,613
Posters, advertising bills and folders.....	Lb. 207,347		280,813		340,537		416,698		328,970	
Printed music, bound or in sheets, music for mechanical players....	" 7,999	1,607	15,686	2,958	4,993	727	6,164	1,148	4,192	1,338
	"	30,824		42,469		43,597		46,572		51,776

TRADE OF CANADA WITH UNITED KINGDOM—Continued.

PRINCIPAL ARTICLES IMPORTED FROM UNITED KINGDOM—Continued.

ARTICLES IMPORTED.	1911.		1912.		1913.		1914.		1915.	
	Quantity.	Value.	Quantity.	Value.	Quantity.	Value.	Quantity.	Value.	Quantity.	Value.
Bricks, clays and tiles:— <i>Con.</i>		\$		\$		\$		\$		\$
Drain pipes, sewer pipes, chimney linings or vents, chimney tops and inverted blocks, glazed or unglazed.....	23,179	55,484	81,004	54,696	31,135
Other bricks, clays and tiles.....	219,660	165,768	148,065	40,453	14,135
	586	2,809	576	1,841	1,985
Total bricks, clays and tiles.....	368,561	335,972	324,052	329,357	152,726
	209,361	230,292	233,312	222,367	115,617
British gum, dry sizing cream and enamel sizing.....	Dut. Lb.	12,188	498,643	14,008	453,973	14,055	416,939	11,831	306,854	7,895
Bristles.....	Free "	71,312	134,516	102,301	105,520	85,181	112,862	102,934	73,856	62,795
Brooms and brushes.....	Dut.	73,406	78,172	111,107	119,460	77,034
Buttons.....	"	131,367	107,909	138,086	144,673	86,443
	Free.....	1,030	856	1,849	2,314	106
Candles.....	Dut. Lb.	17,218	248,719	19,719	265,954	24,821	215,666	19,185	157,052	15,021
Carpets, mats and rugs, n.e.s.:—										
Carpeting, rugs, mats and matting of straw.....	Dut.	1,993	616	1,472	705	231
Carpets, n.o.p.....	" Yd.	5,418	1,893	1,182	1,264	986	4,847	2,685	540	85
Cocot carpeting, mats, rugs and matting.....	"	10,419	12,865	18,398	13,468	6,631
Mats, door or carriage other than metal, n.o.p.....	"	152	601	733	573	184
Total carpets, mats and rugs	"	17,982	15,264	21,499	17,431	7,131
Carriages, etc.:—										
Automobiles and motor vehicles of all kinds.....	Dut. No.	314,182	354	347,110	352	583,960	404	628,630	299	247,849
" " parts of.....	"	23,384	16,054	14,005	34,984	22,442

SESSIONAL PAPER No. 10a

Bicycles and tricycles.....	Dut.	No.	6,657	108,584	7,771	139,010	9,274	151,425	8,449	123,043	5,114	78,116
" " parts of.....	"	"	8,860	25,995	30,716	13,782	28,473
Carriages and buggies.....	"	No.	30	4,125	40	6,916	24	2,283	22	1,732	8	281
Cars, railway and other, and parts of.....	"	"	15,877	32,315	13,023	21,904	9,079
Children's carriages and sleds.....	"	"	4,703	3,766	4,870	9,486	5,805
Other carriages, etc.....	"	"	5,073	2,920	10,939	18,271	2,910
Total carriages, etc.....			484,788	574,086	811,221	851,832	394,955
Celluloid, manufactures of n.o.p.....	Dut.	11,201
Celluloid moulded into sizes for handles of knives and forks, not bored or otherwise manufactured; moulded celluloid balls and cylinders, coated with tinfoil or not but not finished or further manufactured, and celluloid lampshade blanks and comb blanks.....	"	"	557	3,001	78	253	72
Celluloid, xylonite, xyolite in sheets (blocks or balls, in the rough.....)	"	"	337	528	21	886	22
..... (Free.....)	Free.	18,640	24,145	32,831	23,208	34,223
Cement and manufactures of:—	Dut.	Cwt.	478,353	145,764	679,780	215,492	472,361	153,172	182,420	65,829	92,347	35,100
Portland, hydraulic or waterlime. Other cement and manufactures of.....	"	"	579	3,041	2,230	825	666
Total cement and manufactures of.....	"	"	146,343	218,533	155,402	66,654	35,766
Chronometers and compasses for ships	Free	2,326	2,540	6,747	4,410	4,368
Church vestments of any material.	Dut.	5,777	5,892	13,745	8,403	5,484
Clocks, time recorders, clock and watch keys, clock movements and clock cases.....	"	44,700	41,480	48,371	63,497	34,012
Clothing and books, donations of, for charitable purposes.....	Free.	2,669	2,954	4,423	5,368	4,993
Coal, coke, etc:—	Free.	Ton	31,375	138,176	33,972	151,249	28,680	123,685	33,909	149,529	27,114	129,712
Coal, anthracite.....	"	"
Coal, bituminous, round and run of the mine, and coal, n.o.p.....	Dut.	"	7,556	16,545	6,485	14,748	6,334	17,940	1,675	5,890	13,050	44,333
Coal, bituminous slack, such as will pass through a 3-inch screen.....	"	"	3,893	2,721	4,736	7,317	4,950	14,478	1,711	3,935
Coke.....	Free.	"	287	1,366	679	2,989	143	941	337	2,199	161	844
Coke, ground, for the manufacture of electric batteries.....	"	Cwt.	407	399	443	586
Other (charcoal).....	Dut.	9	36	207	39	142
Total coal, coke, etc.....	"	19,275	22,101	32,625	9,864	44,475
..... (Free.....)	Free	139,941	154,824	124,626	151,728	130,556

SESSIONAL PAPER No. 10a

Coffee, green, n.o.p.	Dut. Lb.	8,136	1,105	5,016	843	10,077	1,844	16,645	2,881	5,693	975
" extract of, n.o.p., or substitutes thereof of all kinds, ...	" "	67,868	16,633	85,236	19,279	199,080	33,495	141,347	31,246	86,933	20,631
Coffee, roasted or ground, when not imported direct from the country of growth and production	" "	13,099	3,236	7,279	2,169	1,052	270	2,974	794	2,968	768
Coffee, roasted or ground, and all imitations thereof and substitutes therefor, including acorn nuts, n.o.p.	" "	4,342	1,109	4,991	1,011	7,346	1,486	9,035	2,104	12,162	2,981
Total coffee, etc.	Free. "	377,819 892,880	35,560 121,302	461,035 951,367	44,226 158,449	665,152 1,573,077	60,000 291,671	583,402 1,027,894	55,413 175,426	775,072 591,160	99,350 92,837
Collars and cuffs:—	Dut. Doz.	179,998	145,890	137,449	121,671	120,819	113,581	72,200	73,120	32,965	33,276
Collars.	" Pair	16,648	2,083	24,685	2,935	16,914	1,959	2,467	331	1,635	217
Cuffs.	" "	147,973	124,606	115,540	73,451	33,493
Total collars and cuffs	" "
Collections of antiquities for public museums, public libraries, universities, colleges or schools.	Free.	33,479	19,230	8,817	8,926	5,038
Combs.	Dut.	56,243	70,009	79,604	63,231	64,213
Total collars and cuffs	" "
Cordage, rope and twine:—	Free. Lb.	163,230	15,678	95,500	9,127	138,144	9,140	1,120	136	1,009,890	86,823
Binder twine	" "	998	1,346	730	518
Binder twine, articles for the manufacture of	Dut. Lb.	411,249	48,648	347,837	40,916	128,403	17,500	149,014	23,186	178,862	21,699
Cordage, cotton, of all kinds.	" "
Twine, manufactures of, viz.: Hammocks and lawn tennis nets, sportsmen's fish nets and other articles, n.o.p.	Dut. Lb.	1,541,461	10,420 171,887 1,989,972	10,936 200,200 2,879,940	14,320 342,882 3,025,064	34,163 353,493 2,740,856	11,309 278,443
Other cordage, etc.	Free.
Total cordage, rope and twine. {	Dut.	230,955	252,052	374,702	410,842	311,451
Corsets.	Free.	16,676	10,473	9,870	654	86,823
Corset clasps, busks, blanks and steels, and covered corset wires cut to length, tipped or untipped; reed, rattan and horn, covered.	Dut.	7,339	16,865	3,254	6,712	13,880
.....	" "	2,565	164	219	91	237

TRADE OF CANADA WITH UNITED KINGDOM—Continued.
PRINCIPAL ARTICLES IMPORTED FROM UNITED KINGDOM—Continued.

ARTICLES IMPORTED.	1911.		1912.		1913.		1914.		1915.	
	Quantity.	Value.	Quantity.	Value.	Quantity.	Value.	Quantity.	Value.	Quantity.	Value.
		\$		\$		\$		\$		\$
Cotton and manufactures of :—										
Bags, seamless	5,244	9,517	21,378	34,915	13,614
Bags made up by the use of the needle, n.o.p.	28,656	102,965	75,774	116,165	80,120
Batts, batting and sheet wadding	7,380	1,691	2,477	442	5,644	994	8,710	1,097	7,683	1,035
Clothing :—										
Blouses and shirt waists.	33,914	21,562	27,950	22,840	22,551
Shawls	1,455	1,128	1,623	2,410	2,335
Shirts	45,968	235,092	39,516	195,001	34,221	190,301	33,086	177,392	16,184	94,433
Socks and stockings.	315,218	400,731	379,752	452,872	398,995	594,552	387,537	508,390	202,760	255,142
Undershirts and drawers	17,117	13,300	18,755	28,697	15,065
Other clothing, n.o.p.	801,144	770,281	906,357	891,710	590,263
Embroideries, white and cream-coloured.	365,112	424,401	365,453	255,575	186,471
Fabrics :—										
Belting of all kinds, except rubber and leather.	201,658	232,393	343,679	290,986	152,577
Bobinet, (white cotton) plain, in the web.	45,061	410,218	48,946	476,013	56,495	640,000	66,845	315,321	36,713
Bookbinder's cloth	43,059	44,339	70,496	61,166	71,031
Duck, cotton or linen, seamless, in circular form, for the manufacture of hose pipe
Duck, grey or white, n.o.p., weighing over 8 oz. per square yard.	4,929	6,776	3,502	2,790
Grey, unbleached.	1,055,191	173,517	758,632	160,684	1,241,085	256,307	1,578,848	338,164	820,602	170,048
Jeans, cottilles and sateens, imported by corset and dress stay manufacturers.	4,250,117	331,004	4,396,135	350,673	10,119,555	692,736	23,826,350	1,265,413	7,408,622	456,954
Printed, dyed or coloured, n.o.p.	1,173,337	139,286	1,672,636	186,348	1,883,773	209,532	1,881,568	226,584	1,661,251	193,990
Towelling in the web.	55,801,892	5,083,314	46,665,951	4,513,835	55,248,969	5,336,411	48,556,585	4,769,311	37,401,077	3,587,339
	2,316,330	162,675	2,395,290	167,606	3,539,395	265,417	2,992,722	225,488	3,163,583	220,110

SESSIONAL PAPER No. 10a

Cream of tartar in crystals or argols	Free	Lb.	150,432	24,360	133,142	22,387	131,009	21,518	70,159	13,282	59,660	15,387
Cyanide of potassium, cyanide of sodium and cyanogen bromide for reducing metals in mining operations.....	"	"	317,489	52,355	330,721	50,000	601,133	88,517	685,068	100,706	1,038,702	184,009
Dyeing or tanning articles in a crude state, used in dyeing or tanning, n.o.p.....	"	"	352,548	6,892	357,603	10,833	744,336	20,094	309,590	13,705	256,479	9,812
Gelatine and isinglass.....	Dut.	"	125,194	33,099	237,841	54,177	312,580	70,061	323,852	66,253	341,378	64,939
Glycerine, crude, for the manufacture of refined glycerine.....	Free	"	587,309	74,260	636,610	77,955	344,325	49,789
Glycerine for the manufacture of explosives.....	"	"	2,095,447	300,919	2,200,153	423,172	2,730,582	438,553	3,167,270	540,573	1,602,046	269,721
Glycerine, n.o.p.....	Dut.	"	680,548	100,178	110,814	32,097	13,705	2,718	20,971	3,893	5,791	1,252
Guns.....	Free.	"	17,314	18,321	14,175	11,059	16,750	21,217	10,701	10,589	4,661	9,898
Iodine, crude.....	"	"	79,056	16,101	66,000	8,481	199,842	21,052	16,370	21,948
Liquid preparations, non-alcoholic, for disinfecting, dipping or spraying, n.o.p.....	"	"	9,042	13,822	9,837	15,569	13,420	22,864	7,530	18,116	2,629	6,593
Liquorice, in paste, rolls or sticks, not sweetened, n.o.p.....	Dut.	9,020	9,680	11,401	15,979	16,292
Logwood, fustic, oak and oak bark and quebracho, extracts of.....	"	Lb.	21,821	2,119	18,997	2,569	536,281	43,753	7,713	921	7,941	930
Manganese, oxide of.....	Free	"	1,720,531	66,520	1,132,681	31,461	906,514	23,479	1,092,963	33,748	991,968	27,126
Medicinal, chemical and pharmaceutical preparations, including proprietary preparations (dry)...	"	"	310,452	2,633	507,800	4,399	521,045	6,050	2,508,643	16,510	523,681	7,196
Medicinal, chemical and pharmaceutical preparations, including proprietary preparations (all other).....	Dut.	272,848	353,057	396,016	450,771	417,526
Morphine.....	"	Oz.	21,613	28,900	48,754	49,508	46,294
Potash, bichromate of, crude....	"	"	970	1,470	440	1,142	2,030	5,340	4,280	7,740	200	414
Potash, chlorate of, not further prepared than ground.....	Free.	Lb.	269,353	18,755	265,080	17,843	290,447	19,329	273,476	17,934	71,823	5,128
Potash, muriate and sulphate of, crude	"	"	81,602	5,567	60,255	4,623	271,040	19,839	407,665	29,518	125,130	7,528
Potash, nitrate of, or saltpetre...	"	"	125,248	2,829	551,385	5,326	36,926	1,692	499,638	16,217	1,111,187	23,222
Potash, red and yellow prussiate of	"	"	324,469	13,746	317,284	14,626	77,564	3,922	146,611	7,610	6,800	428
Quick-silver.....	"	"	11,064	1,018	29,340	1,967	35,335	4,522	52,098	5,969	59,712	9,543
Quinine, salts of.....	"	"	16,348	8,785	55,585	28,848	76,946	41,844	106,480	49,803	42,192	19,335
Radium.....	Oz.	"	30,732	5,724	95,892	11,416	36,396	7,822	25,053	6,220	14,390	4,507
Sal ammoniac.....	"	"	2,754	511	500	2,478
Salts, glauber.....	"	"	629,188	28,202	599,597	26,557	711,790	33,088	378,767	20,670	525,337	25,755
Soda;—	Dut.	"	500,318	2,312	315,209	2,176	435,958	1,944	227,164	898	610,264	2,363
Bicarbonate of.....	"	"	4,401,792	42,287	4,239,305	41,178	4,352,306	45,086	5,346,914	45,455	5,298,860	49,991
Bichromate of.....	Free	"	375,282	22,356	239,679	14,050	329,764	19,170	362,240	19,662	457,201	21,628
Caustic, in packages of less than 25 lb, each.....	Dut.	"	13,090	575	44,207	2,491	37,553	2,286	42,856	1,873	12,590	256

6 GEORGE V, A. 1916

TRADE OF CANADA WITH UNITED KINGDOM—Continued.

PRINCIPAL ARTICLES IMPORTED FROM UNITED KINGDOM.—Continued.

ARTICLES IMPORTED.	1911.		1912.		1913.		1914.		1915.	
	Quantity.	Value.	Quantity.	Value.	Quantity.	Value.	Quantity.	Value.	Quantity.	Value.
		\$		\$		\$		\$		\$
Drugs, dyes, chemicals, etc.:— <i>Con.</i>										
Soda;— <i>Con.</i>										
Caustic, in packages of not less than 25 lb. each.....	9,863,073	177,919	9,125,248	162,805	7,528,483	137,200	4,358,471	73,145	63,726	1,453
Nitrate of, or cubic nitre.....	346,320	7,633	289,208	7,293	987,470	24,906	480,966	12,719	657,711	11,774
Prussiate and sulphite of.....	48,727	2,270	39,140	2,566	185,292	6,921	42,415	3,711	337,384	8,799
Sal.....	4,406,381	26,783	5,165,340	29,363	4,598,944	28,708	3,486,989	20,917	33,994	4,391
Silicate of, in crystal or in solution.....	1,519,828	11,006	1,771,403	13,731	1,520,099	12,390	872,629	7,445	3,144,261	17,044
Soda ash or barilla.....	25,457,145	190,752	30,317,496	227,742	37,712,297	271,849	35,201,417	219,823	675,919	6,728
Sulphate of, crude, known as salt cake.....	10,361,110	56,964	9,486,818	59,542	9,712,985	43,601	7,799,020	35,761	14,230,783	95,249
Spirits and strong waters of any kind mixed with any ingredient or ingredients, and being known or designated as anodynes, elixirs, essences, extracts, lotions, tinctures or medicines, or ethereal and spirituous fruit-essences, n.o.p.....	1,304	12,397	1,025	10,748	1,171	10,304	2,047	16,972	1,689	13,919
Sulphate of copper (blue vitrol). Sulphuric ether, chloroform, and solutions of peroxide of hydrogen.....	639,021	24,423	1,139,221	47,286	1,272,507	62,746	791,477	33,432	267,803	11,817
Surgical dressings, antiseptic, such as absorbent cotton, cotton wool, lint, lamb's wool, tow, jute, gauzes and oakum, prepared for use as surgical dressings, plain or medicated.....	12,764	5,573	9,875	5,362	17,539	6,853	27,706	29,105
Tartaric acid crystals.....	41,829	50,216	76,901	58,989	47,066	55,251	68,721	75,307	65,282
Terra japonica, gambier or cutch.....	136,650	9,096	119,927	19,580	110,908	6,082	103,539	16,315	67,881	19,771
Vaseline and all similar preparations of petroleum.....	2,468	5,817	1,841	4,487	93,399	6,338
	1,179	772	299

SESSIONAL PAPER No. 10a

Zinc dust.....	Free. Lb.	12,754	609	2,870	229,493	8,876	659,717	17,697	600	58	15,960	1,749
Zinc, sulphate and chloride of...	"	113,690	2,870	336,611	229,493	357,560	659,717	383,257	90,637	1,876	40,922	1,017
Other drugs, etc.....	{ Dut.....		25,897	974,900		1,036,449		31,277		300,653		266,093
	{ Free.....		1,678,188	1,678,188		1,770,139				41,952		36,561
Total drugs, etc.....	{ Dut.....							1,181,836		1,155,024		1,068,915
	{ Free.....							1,975,890		1,828,245		1,279,062
Earthenware and chinaware :—												
Brown or coloured earthen and stoneware, and Rockingham ware.....	Dut.....		15,392			13,292		22,034		21,639		18,477
China and porcelain ware, n.o.p.....	"		45,043			29,073		32,863		15,700		8,570
C. C. or cream-coloured ware, decorated, printed or sponged, and all earthenware, n.o.p.....	"											
Demijohns, churns or crocks.....	"		114,748			131,854		195,825		170,152		94,494
Tableware of china, porcelain, white, granite or ironstone-ware	"		1,623			248		2,511		2,089		1,502
Tiles or blocks of earthenware or stone prepared for mosaic flooring.....	"		1,130,493			1,195,894		1,454,316		1,441,238		865,893
Tiles, earthenware, n.o.p.....	"		24,216			29,849		29,492		31,598		9,973
Other earthenware, etc.....	"		85,248			82,433		127,621		145,178		61,490
	"		58,621			79,184		52,365		57,789		66,227
Total earthenware, etc.....	"		1,475,384			1,561,827		1,917,027		1,885,433		1,126,626
Elastic, round or flat, including garter elastic.....	"		123,853			146,559		114,517		120,103		112,290
Electric apparatus :—												
Electric light carbons and carbon points of all kinds.....	{ Dut. M.	354	8,136		533	8,198	453	4,137		5,247		1,032
Electric apparatus, n.o.p., insulators of all kinds and sockets, etc., electric and galvanic batteries, telegraph and telephone instruments.....	{ Free. No.	100	7							4		307
Electric motors, generators and dynamos.....	Dut.....		359,713			543,982		991,179		819,597		549,651
Fuse heads of metal, foil or cardboard, for the manufacture of electric fuses.....	"		21,391			75,641		191,741		138,431		174,896
Incandescent lamp bulbs and glass tubing for use in the manufacture of incandescent lamps; and mantle-stocking for gaslight	Free.....		972			3,529						
Total electric apparatus... { Dut.....			344			278		3,606		1,491		1,396
	{ Free.....		392,584			628,099		1,193,723		964,769		726,975
			979			3,529				4		307

Fertilizers	{ Dut. Free.....	22,196 15,520	32,045 23,216	59,310 57,078	44,331 57,460	51,023 97,011
Fisheries, articles for use of :— Bank, cod, pollock and mackerel fish lines ; and mackerel, her- ring, salmon, seal, seine, mullet, net and trawl twine in bunks or coils, barked or not, in variety of sizes and threads, in- cluding gilling thread in balls, and head ropes for fishing nets, manilla rope, not exceeding 1½ inches in circumference for holding traps in the lobster fishery; barked marline, and net morsels of cotton, hemp or flax, and fishing nets or seines, when used exclusively for the fisheries, and not including lines or nets commonly used for sportmen's purposes.....	{ Free.....	488,114	462,325	660,099	611,360	674,766
Fish hooks for deep sea or lake fishing, not smaller in size than No 2-0, not including hooks commonly used for sportmen's purposes.....	"	16,029	20,418	20,627	20,404	16,623
Trawls, trawling spoons, flyhooks, sinkers, swivels and sportmen's fishing bait, and fish hooks, n.o.p.....	Dut.....	28,602	22,987	32,734	32,664	24,758
	{ " Free.....	28,602 504,143	22,987 482,743	32,734 680,726	32,664 631,764	24,758 691,389
Total fisheries, articles for...	{ Dut..... " Lib.. " " " "	75,192 29,318 2,989 35,810	82,502 32,257 16,092 9,391	78,415 44,572 859 5,173	74,574 66,952 320 2,000	57,533 64,851 28 73
Prepared or preserved.....	"	81,910	96,931	104,673	91,673	79,287
Other fish.....	{ " Free.....	7,102	39,810	24,125	8,362	5,763
Total fish.....	{ Dut..... Free.....	232,321	276,983	257,817	241,881	207,538

TRADE OF CANADA WITH UNITED KINGDOM—Continued.
PRINCIPAL ARTICLES IMPORTED FROM UNITED KINGDOM—Continued.

ARTICLES IMPORTED.	1911.		1912.		1913.		1914.		1915.	
	Quantity	Value.	Quantity.	Value.	Quantity.	Value.	Quantity.	Value.	Quantity.	Value.
Flax, hemp and jute and manufactures of:—		\$		\$		\$		\$		\$
Bags or sacks of hemp, linen or jute.....	188,362	178,489	147,197	81,202	70,439
Carpeting, rugs, matting and mats.	42,690	50,541	53,222	41,575	32,647
Clothing of linen:—										
Blouses and shirtwaists.....	65	65	224	13	21	172
Shirts.....	269	2,212	177	1,515	274	2,152	34	400	48	655
Other clothing, n.o.p.....	6,486	5,336	8,128	11,401	5,967
Damask of linen, uncoloured, in the piece, stair linen, diaper, doylies, tray cloths, uncoloured table cloths or napkins of linen, quilts, counterpanes, pillow cases of linen and sheets.....	801,653	899,119	1,042,156	890,354	758,559
Embroideries and lace of linen, white and cream-coloured..	2,492	4,681	2,746	2,620	1,818
Fabrics:—										
Brown or bleached.....	130,332	967,206	121,304	1,408,045	168,585	856,876	113,990	849,667	114,687
Canvas for ships' sails.....	7,940	16,034	14,144	19,722	5,561
Jute canvas, uncoloured.....	2,701,087	198,455	4,175,544	358,590	10,216,250	798,049	14,992,779	1,288,284	2,899,030	276,490
Jute cloth as taken from the loom, not coloured, cropped, mangled, pressed, calendered, not finished in any way.....	601,763	11,806,917	759,332	12,769,970	762,704	9,806,972	718,798	4,469,668	333,950
Jute cloth or canvas, uncoloured, not otherwise finished than bleached or calendered.....	186,191	2,876,171	151,369	193,745	15,129	88,393	6,546	8,294,432	514,957
Printed, dyed or coloured, of flax, n.o.p.....	419,502	41,287	317,062	31,859	321,881	40,365	286,289	40,028	307,095	45,691
Tailors' holland of linen and towelling in the web.....	2,645,869	189,088	2,507,305	179,960	2,942,239	228,469	2,394,350	200,332	3,093,774	225,464
Unbleached, of flax, n.o.p.....	3,025,316	273,806	3,313,224	267,689	4,661,587	431,908	4,053,165	387,838	3,100,110	288,132
Fibrilla, flax fibre and flax tow...	760	4,251	429	3,009	2,518	24,003	3,831	19,959	1,418	7,770
Handkerchiefs.....	207,052	228,087	271,435	247,883	231,330
Hemp, dressed or undressed.....	25,617	139,396	29,547	156,990	18,825	112,889	7,391	56,489	3,057	24,522

SFSSSIONAL PAPER No. 10a

Horse clothing of jute, shaped or otherwise manufactured	Dut.	1,208	328	551	2,265	403
Jute bitts and jute.....	Free. Cwt.	4,169	948	4,573	1,607	10,705	247	2,299	525	4,807
Sail twine for boats' and ships' sails	Dut. Lb.	5,632	14,889	2,879	38,777	6,437	10,186	1,831	4,752	1,287
Tapestry, jute	"	4,658	273	18	419
Thread, linen, n.o.p.	" Lb.	206,628	320,931	220,549	386,565	266,529	361,648	234,619	322,003	216,009
Towels	"	195,696	212,547	226,372	181,281	149,274
Yarn;—										
Jute or hemp, plain, dyed or coloured.....	Free. Lb.	198,509	2,387 334	206,362	3,855,377	363,630	2,218,692	220,789	1,732,700	161,167
Linen yarn for the manufacture of towels and damask or seamless linen fire-hose duck.	"	35,964	310,314	55,501	279,297	53,741	92,165	19,728	332,059	96,092
Other flax, etc	(Dut.)	273,709	236,706	323,589	281,547	181,142
	(Free.)
Total flax, hemp, jute, etc.	(Dut.)	2,767,187	2,829,489	3,249,175	2,745,874	2,824,134
	(Free.)	1,182,507	1,544,357	2,125,221	2,335,316	904,798
Fruits and nuts :—										
Dried;—										
Fruits,—										
Currents	Dut. Lb.	12,637	532,725	30,426	128,216	7,304	177,557	8,202	88,273	4,519
Dates	"	10,215	94,574	4,900	319,541	10,465	449,562	16,039	290,056	8,858
Figs.....	"	22,072	640,189	19,249	318,406	13,744	254,230	10,242	158,325	7,840
Prunes and plums, unpitted..	"	1,143	32,987	3,672	388	63	23,693	909	22,408	1,268
Raisins.....	"	13,748	415,987	27,496	329,152	23,802	593,347	30,751	200,498	10,210
Other dried fruits, n.o.p.	"	55	12,194	1,095	15,373	1,875	341,918	22,795	330	37
Nuts,—										
Almonds, shelled..	"	10,583	79,373	20,450	95,830	24,885	95,614	29,119	94,879	31,315
" not shelled....	"	1,658	115,819	6,221	28,570	2,866	7,688	959	5,497	717
Brazil, not shelled	"	1,515	12,841	1,317	8,587	880	7,748	1,203	193	10
Pecans, not shelled and shelled	"									
peanuts, n.o.p.....	"	5,226	236,159	10,795	102,004	4,556	544,068	27,820	162,246	7,677
Walnuts, not shelled.....	"	4,739	122,914	9,855	76,337	6,562	14,590	1,303	32,929	2,082
Other nuts, shelled.....	"	23,378	202,582	41,223	163,363	33,572	196,791	39,199	102,453	20,759
Other nuts, n.o.p., not shelled	"	5,953	333,067	19,159	202,570	14,901	68,861	5,111	235,589	11,472
Total dried fruits and nuts ..	"	112,922	2,831,411	195,858	1,848,326	145,475	2,775,667	193,712	1,393,676	106,764
Green fruits;—										
Grapes.....	Dut. Lb.	79,620	1,311,172	106,723	948,188	78,474	1,444,116	117,504	635,556	48,103
Lemons and limes.....	Free.....	16,975	14,981	13,820	14,507	5,737
Oranges and shaddocks or grape fruit.....	"	139,640	95,846	93,290	104,053	38,646

TRADE OF CANADA WITH UNITED KINGDOM—Continued.

PRINCIPAL ARTICLES IMPORTED FROM UNITED KINGDOM—Continued.

ARTICLES IMPORTED.	1911.		1912.		1913.		1914.		1915.	
	Quantity.	Value.	Quantity.	Value.	Quantity.	Value.	Quantity.	Value.	Quantity.	Value.
Fruits and nuts :— <i>Con.</i>		\$		\$		\$		\$		\$
Green fruits ;— <i>Con.</i>										
Other green fruits, n.o.p.	{ Dut. Free.	60 132		1,613 335		1,750		1,492		120
Total green fruits,	{ Dut. Free.	79,680 156,747		108,336 111,162		80,224 107,120		118,906 118,509		48,223 44,832
Preserved fruits ;—										
Fruits in air-tight cans or other air-tight packages.	Dut. Lb.	59,636	1,893,227	118,148	2,622,659	167,345	1,037,060	63,587	966,414	47,694
Jellies, jams and preserves, n.o. p., and condensed mince meat	" "	284,768 5,183	5,768,228	485,197 4,169	8,636,279	770,682 9,018	6,294,159	545,615 4,221	4,412,839	374,227 4,159
Other preserved fruits, n.o.p.	{ Free.	475		117				423		165
Total preserved fruits.	{ Dut. Free.	349,587 475		607,514 117		947,045		613,423 423		426,971 166
Total fruits and nuts	{ Dut. Free.	542,189 157,222		911,708 111,279		1,172,744 107,120		926,041 118,983		581,058 44,549
Furs and manufactures of :—										
Astrachan or Russian hare skins and China goat skins, plates or rugs, wholly or partially dressed but not dyed.	Free.	20,235		24,804		64,588		16,723		45,127
Fur skins wholly or partially dressed, n.o.p.	Dut.	333,971		290,504		405,118		183,620		65,887
Fur skins of all kinds, not dressed in any manner, n.o.p.	Free.	183,944		202,314		379,194		250,269		68,239
Hats, caps, muffs, tippets, capes, coats, and cloaks of fur and other manufactures of fur, n. o.p.	Dut.	414,677		298,815		445,562		441,173		218,492

[illegible]

TRADE OF CANADA WITH UNITED KINGDOM—Continued.
 PRINCIPAL ARTICLES IMPORTED FROM UNITED KINGDOM—Continued.

ARTICLES IMPORTED.	1911.		1912.		1913		1914		1915	
	Quantity.	Value.	Quantity.	Value.	Quantity.	Value.	Quantity.	Value.	Quantity.	Value.
Glue, glue stock and mucilage :—		\$		\$		\$		\$		\$
Glue liquid	1,215,394	7,353	1,528,411	7,496	1,539,285	25,290	2,170,937	21,585	2,132,139	17,584
Glue, powdered or sheet	92,116	..	109,199	..	129,202	..	170,844	..	189,677
Mucilage and adhesive paste	4,923	..	5,178	..	4,429	..	5,347	..	3,956
Total glue, etc.	104,372	..	121,873	..	158,921	..	197,776	..	211,211
Grasses, fibres and manufactures of :—										
Fibre, kartavert, indurated fibre, vulcanized fibre and like material, and manufactures of, n.o.p.	354	695	306	1,299	100	1,815	209	4,832	47	4,649
Fibre, Mexican,istle or tampico..	1,514	3,420	1,769	3,272	1,822	1,412	1,315	2,395	734	588
Fibre, vegetable, n.o.p.	15,770	13,926	13,401	12,194	14,606	15,346	9,956	13,062	4,531	7,691
Manilla grass.	101,928	..	73,358	..	94,003	..	71,882	..	24,947
Other grasses, etc.	145	..	775	..	1,578	..	795	..	824
(Dut.)	..	69	..	255	..	16	..	707	..	1,643
(Free.)	..	840	..	2,074	..	3,393	..	5,627	..	5,473
Total grasses, fibres, etc.	122,343	..	89,079	..	110,777	..	88,046	..	34,869
Grease.	9,488	385	14,437	921	49,971	2,375	..	3,822	..	1,707
(Dut. Lb.)	481,352	13,861	420,791	14,483	508,549	15,643	..	40,217	..	10,880
(Free ")
Gunpowder and other explosives :—										
Blasting and mining powder.	553,487	56,750	500,700	52,114	596,200	58,764	280,200	28,294	134,800	14,233
Fireworks, firecrackers and torpedoes, all kinds.	4,832	..	7,475	..	8,652	..	4,844	..	1,792
Fuses, non-metallic.	92,363	..	116,849	..	103,259	..	118,645	..	68,930
Giant powder, nitro, nitro-glycerine and other explosives, n.o.p.	138,332	40,615	306,397	93,381	81,507	32,452	56,696	37,151	18,410	20,057
Gun, rifle, sporting, cannon, musket and cannister powder	26,579	18,693	33,300	17,127	52,833	27,198	155,245	93,119	57,795	25,895
Gun, rifle and pistol cartridges or other ammunition, n.o.p.	652,217	..	837,684	..	279,229	..	185,466	..	242,351

SESSIONAL PAPER No. 10a

Gun wads, percussion caps, primers and cartridge cases.....	Dut	5,508	1,710	16,505	12,113	2,577
Gun or pistol covers, cases, game bags, loading tools and cartridge belts of any material	"	1,997	29,477	1,714	39,008	5,035
Total gunpowder, etc.....	"	872,975	1,155,817	527,773	518,640	380,870
Gutta percha, India-rubber and manufactures of:—											
Belting.....	Dut.....	31,974	39,000	16,998	3,591	4,523
Boots and shoes	"	31,345	7,678	8,681	38,343	26,014
Clothing and clothing made waterproof with India-rubber.....	"	407,306	645,930	1,556,966	1,609,332	748,618
Hose, including cotton or linen lined with rubber	"	2,491	4,732	7,528	4,796	3,140
Packing, mats and matting.....	"	10,554	3,389	8,705	4,883	5,096
Rubber and gutta percha, crude caoutchouc or India-rubber unmanufactured.....	Free, Lb.	126,057	172,266	223,725	244,885	369,797	346,263	827,503	507,332	1,912,743	1,018,211
Rubber, recovered, and rubber substitutes of rubber in sheets	"	119,724	55,600	5,282	663	79,226	9,246	94,911	17,668	30,309	3,672
Tires of rubber for vehicles of all kinds.....	Dut	112,893	224,952	117,619	98,158	44,953
Other gutta percha, etc.....	"	161,767	155,945	217,540	233,654	225,023
	Free.....	1,178	3,213	14,977	22,572	41
Total gutta percha, etc.....	{ Dut	758,330	1,081,626	1,434,037	1,992,757	1,055,397
	{ Free.....	229,044	248,761	370,486	547,572	1,031,924
Hair and manufactures of.....	{ Dut	433,494	99,488	83,419	74,460	52,195
	{ Free	37,508	46,533	51,613	35,969	23,069
Hats, caps and bonnets:—	Dut	1,209,276	1,034,054	1,477,312	4,186,978	457,298
Beaver, silk or felt.....											
Braids or plaits of chip, palm leaf, Manilla, willow, osier, rattan, straw, Tuscan or grass, suitable for making or ornamenting hats, and plait braids or plaits of glazed cotton thread not over 1/2 inch wide for the manufacture of hat bodies	Free.....	60,962	86,060	147,475	82,238	88,824
Buckram, adapted for the manufacture of hat and bonnet shapes.....	"	25,616	30,181	16,720	9,801	12,492
Hatters' bands (not cords) bindings and hat sweats; hatters' tips and sides when cut to shape for under brims and hat covers, for the manufacture of hats.....	"	40,556	39,410	59,732	51,044	33,425

6 GEORGE V, A. 1916

TRADE OF CANADA WITH UNITED KINGDOM—Continued.
 PRINCIPAL ARTICLES IMPORTED FROM UNITED KINGDOM—Continued.

ARTICLES IMPORTED.	1911.		1912.		1913.		1914.		1915.	
	Quantity.	Value.	Quantity.	Value.	Quantity.	Value.	Quantity.	Value.	Quantity.	Value.
Hats, caps and bonnets:— <i>Con.</i>		\$		\$		\$		\$		\$
Hat, cap and bonnet shapes, and hat and bonnet crowns	Dut.	76,744	48,309	79,380	83,072	15,060
Hatters' furs, not on the skin...	Free.	23,101	30,840	10,022	12,675	11,616
Hatters' plush of silk or cotton...	"	1,516	1,801	8,582	22,357	7,764
Hoods, unfinished, composed of Leghorn, Manilla, palm leaf, grass, willow or chip, not bleached or blocked	"	2,309	735	526	74
Hats of straw, grass, chip or other material, n.o.p.	Dut.	878,703	1,056,744	1,495,373	1,260,440	816,691
Total hats, etc.	{ Free.	2,164,723	2,139,107	3,052,095	2,530,490	1,238,959
		154,060	189,027	243,057	178,115	154,195
Kemp paper, made on four-cylinder machines and calendered to between .006 and .008 thickness, adapted for the manufacture of shot shells; and felt board sized and hydraulic pressed and covered with paper or uncovered, adapted for the manufacture of gun wads.	Free.	5,538	11,331	17,029	4,415	360
Hides and skins other than fur	"	853,894	871,893	1,316,796	718,862	755,035
Hops	Dut. Lb. 158,810	49,781	89,239	27,739	44,840	32,002
Ink, writing and printing	"	36,721	40,052	39,919	43,026	32,591
Iron sand or globules or iron shot and dry putty adapted for polishing glass or granite or for sawing stone	Free Lb. 188,640	3,689	3,143	5,813	1,853	3,775
Ivory and manufactures of	{ Dut.	182	239	206	377	50
	{ Free.	37,225	43,462	38,466	41,296	29,344
Jewellery	Dut.	333,588	397,983	543,828	463,753	199,808
Junk, old, and oakum	Free Cwt. 6,105	23,138	23,795	23,249	26,691	21,532

SESSIONAL PAPER No. 10a

Knitted goods of every description, n.o.p.	Dut.	10,325	23,127	85,855	139,828	78,062
Laces, boot, shoe, shirt and stay...	"	98,048	87,455	110,507	111,195	59,362
Leather and manufactures of :—						
Belting leather of all kinds.....	Dut. lb.	527,871				83,508
Calf, kid or goat, lamb and sheep skins, dressed, waxed or glazed	"	349,358	163,687	252,286	252,758	
Calf, kid or goat, lamb and sheep skins, tanned.....	"	17,825	157,372	182,486	146,097	127,129
Glove leathers, tanned or dressed, coloured or uncoloured, for the manufacture of gloves.....	"	27,649	74,513	16,740	5,862	4,767
Harness leather.....	"	47,460				
Japanned, patent or enamelled leather and Morocco leather and leather in imitation of Morocco leather.....	"	21,369	19,179	16,628	12,131	19,225
Skins for Morocco leather, tanned but not further manufactured..	"	3,588	2,064	15,413	8,066	8,541
Sole leather.....	"	2,706				
Upper leather, including dongola, cordovan, kangaroo, alligator and all leather, dressed, waxed or glazed, or further finished than tanned, n.o.p., and cha- mois skins.....	"	7,974	2,717	4,753	4,519	2,689
Other unmanufactured leather...	"	12,224	3,105	15,787	4,924	4,682
Manufactures of leather :—	"	529,096	69,020	83,607	83,900	35,769
Belting.....	"	78,463				
Boots and shoes.....	"		61,344	91,422	111,703	100,902
Harness and saddlery, including horse boots.....	"		84,273	446,378	200,807	138,809
Other manufactures of leather.	"		21,604	49,595	56,642	12,535
	"		387,720	542,848	655,641	553,587
	"		53,521	77,217	63,109	46,646
	"		64,201	78,037	91,317	70,510
Total leather and mfrs. of	"	1,169,362	1,164,320	1,873,197	1,697,476	1,209,269
Lime juice.....	(Dut. Gal. Free. "	28,810	41,457	57,525	61,799	69,472
Machine card clothing.....	Dut.....	486	2,331	549	525	69
Magic lanterns and slides therefor..	"		17,640	26,203	28,227	21,978
Marble and manufactures of.	"		64,610	50,052	38,792	44,761
	"		10,744	15,222	8,739	13,257
Metals and minerals and mfrs. of :—						
Brass and manufactures of ;—						
Bars and rods in coils or other- wise, not less than 6 ft. in length	Dut.....	1,176	1,315	1,904	2,079	2,468

6 GEORGE V, A. 1916

TRADE OF CANADA WITH UNITED KINGDOM—Continued.
PRINCIPAL ARTICLES IMPORTED FROM UNITED KINGDOM—Continued.

ARTICLES IMPORTED.	1911.		1912.		1913.		1914.		1915.	
	Quantity.	Value.	Quantity.	Value.	Quantity.	Value.	Quantity.	Value.	Quantity.	Value.
		\$		\$		\$		\$		\$
Metals and minerals and mfrs. of :— <i>Con.</i>										
Brass and manufactures of :— <i>Con.</i>										
Bars or rods, not less than 6 ft. in length, and brass in strips, sheets or plates, not polished, etc., for use in Canadian manu- factures	Free Cwt. " "	26,969 1,213	759	11,486	1,183 102	20,795 2,172	804	13,461	42	728
Blocks, ingots or pigs										
Cups, being rough blanks, for the manufacture of paper shells or cartridges	" "	66,990		39,382		42,736		32,469		6,595
Glove fasteners of metal, shoe eyelets, corset eyelets, shoe eyelet hooks, shoe lace wire fasteners	" "	12,555		10,893		13,017		11,405		9,922
Nails, tacks, rivets and burrs or washers	Dut.	578		542		2,289		1,161		245
Old and scrap	Free Cwt.		21	208	502	7,256	138	2,088	370	4,045
Pumps	Dut.	64		758		2,256		591		141
Strips, sheets or plates not pol- ished, planished or coated	" "	2,154		2,074		3,985		2,302		3,247
Tubing, not polished, bent or otherwise manufactured, in lengths not less than 6 feet ..	Free Lb.	113,580	606,556	96,016	479,186	94,794	344,075	67,987	165,425	29,555
Wire cloth or woven wire of brass, n.o.p.	Dut.	42,935		40,822		33,140		40,746		18,714
Wire, plain	" Lb.	4,589	43,632	6,591	35,671	6,687	12,051	2,605	2,294	522
Other brass, etc.	{ Free	173,220		201,550		253,185		249,360		151,749
Total brass and mfrs. of	{ Dut.	224,716		253,652		303,416		298,844		177,086
	{ Free	221,507		157,985		180,770		197,410		50,845

SESSIONAL PAPER No. 10a

Copper and manufactures of ;— Bars and rods, in coils or other- wise, in lengths not less than 6 feet, unmanufactured.....	Free Cwt.	17,427	240,411	330	5,317	7,077	107,143	202	4,217	10
	" "	6	126	500	7,313	410	6,636	1
Blocks, pigs or ingots.	" "
Strips, sheets or plates, not plan- ished or coated, etc.	" "	798	13,031	94	1,386	1,037	21,287	329	5,890	90	1,735
Tubing in lengths of not less than 6 feet, and not polished, bent or otherwise manufac- tured.....	Lb.	224,251	41,385	277,962	51,329	231,229	50,777	110,019	25,108	55,955	11,024
Other copper, etc.....	(Dut.	17,354	31,616	38,855	31,985	20,371
	(Free	16,269	3,197	3,154	9,415	1,288
Total copper and mfrs. of.....	(Dut.	17,354	31,616	38,855	34,985	20,371
	(Free	311,213	61,259	189,674	51,266	14,057
	Dut	220,872	291,057	351,706	279,270	167,657
Gold and silver and mfrs. of ;— Electro-plated ware and gilt ware, n.o.p.	" "	6,856	7,377	12,828	22,366	16,204
Gold, silver and aluminium leaf, Dutch or schlag metal leaf....	" "	109,934	144,536	208,610	225,031	139,170
Sterling or other silverware, n.o.p.	" "	15,599	22,624	64,853	30,916	5,015
Manufactures of gold and silver, n.o.p.	" "	353,261	465,594	637,997	557,586	328,046
Total gold and silver and manufactures of.....	Dut.	53,159	58,198	79,893	73,159	58,582
Iron and steel and mfrs. of ;— Agricultural implements	Free Cwt.	3,792	13,290	2,487	7,375	4,360	15,906	4,264	15,520	5,488	16,091
	Dut.	797,353	353,793	412,218	174,091	237,795	437,162	611,482	36,882	51,982
Anchors for vessels.....
Angles, beams, channels and other rolled shapes of iron or steel, not punched, drilled, or further manufactured than rolled, weighing not less than 35 lb. per lineal yard, not being square, flat, oval or round shapes, and not being railway bars or rails	Dut.	687,737
Angles, beams, channels, girders, tees and other rolled shapes or sections, not punched, drilled or further manufactured than rolled, n.o.p.	" "	248,210	307,041	173,211	207,242	78,594	108,275	191,373	289,486	21,478	34,852
Anvils and vises.....	" "	62,378	41,834	60,201	38,727	19,169

6 GEORGE V, A. 1916

TRADE OF CANADA WITH UNITED KINGDOM—Continued.

PRINCIPAL ARTICLES IMPORTED FROM UNITED KINGDOM—Continued.

ARTICLES IMPORTED.		1911.		1912.		1913.		1914.		1915.	
		Quantity.	Value.	Quantity.	Value.	Quantity.	Value.	Quantity.	Value.	Quantity.	Value.
Metals and minerals and mfrs. of:— <i>Con.</i>			\$		\$		\$		\$		\$
Iron and steel and mfrs. of:— <i>Con.</i>											
Axle and axle parts n.o.p., and axle blanks and parts thereof of iron or steel, for vehicles.....	Dut. Cwt.	18,186	44,038	9,763	31,580	13,180	33,139	21,524	22,776
Bars, bands, hoops, scroll or strip, sheet or plate, rolled or cast steel of any size, thickness or width, galvanized or coated with any material or not, and steel blanks for the manufacture of milling cutters, when of greater value than 3½ cents per lb.	" "	3,055 82,746	18,129 531,804	308 82,339	1,495 579,320	139 99,659	639 727,546	620 83,867	4,386 727,555	262 40,341	1,414 326,813
Bar iron or steel, rolled, whether in coils, bundles, rods or bars, comprising rounds, ovals, squares and flats, and rolled shapes, n.o.p.	Dut.	386 371	614,148	320,614	533,534	252,063	487,650	260,786	506,994	83,369	149,450
Bridges or parts thereof; structural work, columns, shapes or sections, drilled, punched, or in any further stage of manufacture than as rolled or cast, n.o.p.	Cwt.	25,116	74,667	79,337	205,487	22,851	90,755	63,347	13,820
Castings, n.o.p.	"	43,173	90,358	100,051	89,516	41,858
Cast scrap iron.....	"	6,883	79,294	10,082	119,090	4,195	47,310	768	9,213	177	2,083
Chains.....	"	148,844	102,110	105,897	105,750	55,426
Cream separators and steel bowls for.....	{ Free	5,632	3,885	3,173	3,509	21,247
"	"	91,874	97,097	94,264	43,200	41,016

SESSIONAL PAPER No. 10a

Cream separators, — Materials which enter into the construction and form part of, when imported to be used in the manufacture thereof, and articles of metal for use in the manufacture of cream separator parts	Free.....	38,424	9,951	1,604	4,855	942
Cutlery, —										
Knives and forks of steel, plated or not, n.o.p.....	Dut	211,591	169,429	230,156	207,809	128,148
Pen-knives, jack-knives and pocket-knives of all kinds..	"	74,465	56,439	87,835	63,389	77,459
Other cutlery, n.o.p.....	"	308,312	334,474	360,533	336,707	207,739
Engines, etc., — (See also under Machinery.)										
Boilers, steam, and parts of..	Dut. No.	52,168	142	74,158	27	58,716	111,828	35,429
Boilers, n.o.p. and parts of..	" "	12,793	575	78,801	397	74,695	53,394	5,782
Gasoline and gas engines.....	" "	190,190	258	127,985	171	83,612	520	111,566	364	85,180
Locomotives for railways....	" "	2,317	3	7,866	1	2,324	3	5,820	1	3,650
Steam engines	" "	42,835	18	46,754	23	117,004	21	50,005	25	67,227
Ferro-silicon, spiegeleisen, and ferro-manganese.....	" Ton	430,921	18,245	422,103	18,459	520,070	11,726	464,073	338	16,625
Forgings of iron or steel, of whatever shape or size, or in whatever stage of manufacture, n.o.p., and hammered, drawn or cold rolled iron or steel bars or shapes, n.o.p. ..	Free.	6,153	224,673
Guns, rifles, including air guns, and air rifles (not being toys), muskets, cannons, pistols, revolvers or other firearms	Dut. Lb.	*10,334	*112,094	*5,592	*342,883	*13,222	72,456	5,221	46,157	3,400
Hardware, viz.: — Builders' cabinets-makers upholsters', etc.	"	174,637	238,045	125,233	115,014	126,554
Hoop, band, scroll or strip of iron or steel.....	" Cwt.	73,766	78,522	112,983	129,789	101,477
Iron or steel ingots, cogged ingots, blooms, slabs, billets, puddled bars and loops or other forms, n.o.p., less finished than iron or steel bars, but more advanced than pig iron, except castings	" "	28,323	17,818	29,750	13,269	25,442	15,723	33,336	4,668	10,302
Locks of all kinds.....	" "	41,143	23,027	41,517	6,798	12,947	19,871	40,790	8,382	18,961
	Dut.	71,921	6,181	10,390	46,382	57,131	66,309	65,563	2,064	10,533
	"	16,217	23,265	21,819	18,945	11,633

* Includes "Steel shafting, turned, compressed or polished."

SESSIONAL PAPER No. 10a

Printing presses, newspaper, of not less value by retail than \$1,500 each, of a class or kind not made in Canada	Free.	No.	1	1,896	21,951	2	8,607	53,968	1	9,059	4	8,484
Printing presses, n.o.p.	Dut.			21,951			26,037					
Printing and lithographic presses	"									59,744		7,633
Printing presses, type-making accessories for	"									362		
Ruling, folding, binding, embossing, creasing or cutting machinery, when for use exclusively by printers, bookbinders and by manufacturers of articles made from paper or cardboard, including parts thereof, composed wholly or in part of iron, steel, brass or wood	"	No.	1,195	12,639	23,919	935	12,818	23,248		13,170		7,808
Sewing machines	"			23,919			17,990	27,729	1,771	26,204	1,099	16,686
" parts of	"			19,532			11,900	12,042		8,751		2,584
Well-drilling, and apparatus of a class or kind not made in Canada for drilling for water, natural gas or oil and for prospecting for minerals, not including motive power	Free			1,909								
Other machinery	{ Dut.			1,265,989			1,717,384	2,017,687		1,735,248		1,001,578
	{ Free.			117			249	10,313		7,918		2,126
Total machinery	{ Dut.			1,738,528			2,081,893	2,651,548		2,719,031		1,289,110
	{ Free.			106,384			98,275	265,480		85,460		27,500
Nails and spikes—composition and sheathing, cut (ordinary builders) and wire nails of all kinds, n.o.p.	Dut.			2,508			1,164	3,055		1,534		381
Needles, of any material or kind, n.o.p.	"			61,118			58,246	72,618		63,087		60,499
Nuts, washers, rivets and bolts, with or without threads, nut, bolt and hinge blanks, and T and strap hinges of all kinds, n.o.p.	"	Cwt.	8 272	17,794			22,276	18,795	8,758	26,723	2,410	7,645
Pig iron	"	Ton	118,662	1,527,143			978,467	826,098	22,100	344,438	8,533	105,842
Pipe, cast iron	"	Cwt.	469,538	497,049			396,800	768,211	160,142	235,920	56,484	61,094
Pipe, fittings for	"	Lb.	764,234	27,419			19,423	20,809		21,844		19,074

* Included with "Ore crushers," etc., prior to 1913.

6 GEORGE V, A. 1916

TRADE OF CANADA WITH UNITED KINGDOM—Continued.
 PRINCIPAL ARTICLES IMPORTED FROM UNITED KINGDOM—Continued.

ARTICLES IMPORTED.	1911.		1912.		1913.		1914.		1915.	
	Quantity.	Value.	Quantity.	Value.	Quantity.	Value.	Quantity.	Value.	Quantity.	Value.
		\$		\$		\$		\$		\$
Metals and minerals and manufactures of :— <i>Con.</i> Iron and steel and manufactures of :— <i>Con.</i>										
Plates, boiler, not less than 30 inches in width and not less than $\frac{1}{4}$ inch in thickness, for the manufacture of boilers...	18,080	30,788	6,643	11,249	5,727	10,129	10,599	19,479	2,231	3,484
Plates, rolled, not less than 30 inches in width and $\frac{1}{4}$ inch in thickness, n.o.p.....	124,327	163,247	60,893	83,305	9,746	16,420	25,143	43,501	11,717	14,882
Plates or sheets, sheared or un-sheared, and skelp iron or steel, sheared or rolled in grooves, etc.....	56,849	88,468	38,166	58,083	22,042	37,454	51,181	92,891	9,291	14,095
Plates, steel, universal mill or rolled edge bridge plates over 12 inches wide, imported by manufacturers of bridges....	72,759	87,150	31,794	37,125	6,001	7,663	61,029	94,879	4,708	5,387
Pumps, power, and parts.....							112	739,312	133	41,288
Rails for railways and tramways.....										
".....	3,024	72,216	1,296	29,217	689	16,565	650	13,655	148	4,337
Railway fish-plates.....	92	4,462	53	2,270	22	599	27	1,042	4	443
Railway spikes.....	3,373	6,691	521	1,094	269	570	81	300	229	495
Railway switches, frogs, crossings and intersections.....	10,105	43,546	4,413	32,558	7,339	33,240		8,631		28,655
Scrap, wrought, being waste or refuse, including punchings, cuttings and clippings of iron or steel plates or sheets, having been in actual use; crop ends of tin plate bars, blooms and rails, the same not having been in actual use.....	87,425	64,723	32,680	25,440	10,781	11,154	8,704	6,563	40	22
Shafting, round, steel, in bars, not exceeding $2\frac{1}{2}$ inches in diameter.....	6,574	13,060	3,617	7,061	2,332	5,432	869	1,729	929	2,222

SESSIONAL PAPER No. 10a

Shafting, steel, turned, compressed or polished.....	Dut..	*	*	*	*	2,314	1,986
Sheets, Canada plates, Russia iron, terne plate, and rolled sheets of iron or steel coated with zinc, spelter or other metal, of all widths or thicknesses, n.o.p.....	{ " Cwt.	220	106	339
Sheets, flat, galvanized.....	{ Free	555,321	190,895	441,163	141,388	326,332	203,848	498,631	114,654	269,178
Sheets and strips, rolled, polished or not, No. 14 gauge and thinner, n.o.p.....	{ Dut.	825	86	365	40	127	20	70
Ships or vessels, -Angles, beams, knees, masts, plates or parts thereof, and cable chain for ..	{ Free	1,127,087	486,181	1,389,343	561,899	1,716,963	675,166	2,054,438	403,704	1,197,223
Ships or vessels of iron or steel, -Manufactured articles of iron or steel or brass, for use in the construction of, being of a class or kind not manufactured in Canada.....	"	6,748	2,112	6,135	1,796	7,689	4,700	9,717	664	1,350
Skelp, sheared or rolled in grooves, for the manufacture of wrought iron or steel pipe.	"	800,034	259,919	587,259	147,547	344,345	319,074	771,104	145,200	318,939
Steel for saws and straw cutters cut to shape but not further manufactured.....	"	94,818	46,479	78,215	21,596	45,860	58,768	114,064	29,124	45,590
Steel of No. 12 gauge and thinner, but not thinner than No. 30 gauge, for the manufacture of buckle clasps, bed fasts, furniture casters and ice creepers	"	30,316	50,584	116,208	121,652	36,323
Surgical and dental instruments of metal, and surgical needles, surgical operating tables for use in hospitals, X-ray apparatus and parts thereof and microscopes valued at not less than \$50 each by retail.....	"	27,264	27,902	35,792	7,712	11,275	11,867	19,735
Tires, locomotive and car-wheel, Tools and implements.—	Free	14,612	2,214	19,021	1,765	13,406	2,436	15,921	818	7,590
Adzes, cleavers, hatchets, wedges, sledges, hammers, crow-bars, cantdogs, and track tools, picks, mattocks and eyes or poles for the same..	"	5,068	438	780	68	194
Axes.....	"	37,373	33,536	40,156	48,672	30,032
.....	"	40,024	19,518	71,953	35,985	134,916	20,759	68,517	35,404	106,638
.....	"	13,301	7,508	12,728	11,730	6,475
.....	"	1,125	97	425	124	453	68	316	6	31

* Included with "Forgings, etc."

SESSIONAL PAPER No. 10a

Tubing, rolled or drawn, square, for use in the manufacture of agricultural implements.....	Free.....	1	2,751	14	20,015	2,684	17,688	2,088	196	1,872	17,326	27	154
Tubing, seamless, valued at not less than 3½ cents per lb.	{ Dut. Cwt. " { Free. " }	2,751	20,015	14	2,684	17,688	2,088	196	1,872	17,326	27	154	
Tubing, wrought iron or steel, plain or galvanized, threaded, and coupled or not, 4 inches or less in diameter, n.o.p.....	Dut.....		93,186				329,693		95,077		85,983		8,970
Tubing, wrought iron or steel, plain or galvanized, threaded, and coupled or not, over 4 inches in diameter, n.o.p.	"		176,332				58,648		6,676		3,797		19,369
Ware—Agate, granite or enameled iron and steel ware, also iron or steel hollow-ware, etc..	"		44,298				44,935		85,682		93,385		32,060
Wire,—													
Crucible cast steel wire, valued at not less than 6 cents per lb. {	" Lb. { Free.....	3,063	16,939	526	2,479	13,081	1,826	1,310	141	1,040	101	23,402	2,765
Galvanized, Nos. 9, 12 and 13 gauge.....	" " { Dut. " { Free.....	51,055	1,714,920	107,656	214,312	1,986	4,759	1,094	2,909	764	1,616	225	756
Single or several, covered, including cable.....	" " { Dut. " { Free.....	1,714,920	214,312	1,836,258		229,000			433,706		303,790		158,823
Steel wire, flat, of No. 16 gauge or thinner, for the manufacture of crinoline or corset wires and dress staves.....	" Cwt. { Dut. " { Free.....									1,303	4,224		
Steel wire, valued at not less than 2½ cents per pound for the manufacture of rope....	" " { Dut. " { Free.....	42,416	165,625	41,578	156,218	43,699	168,279	65,164	253,263	55,306	216,306		
Wire cloth or woven wire and netting of iron or steel.....	Dut. Lb. { Dut. " { Free.....	1,423,525	68,582	844,755	55,759	1,855,061	97,833	2,677,615	146,814	1,727,764	104,127		
Wire rope, for rigging for ships and vessels.....	Free. Cwt. { Dut. " { Free.....	1,957	12,084	683	3,200	893	5,196	2,169	11,442	685	3,787		
Wire rope, stranded or twisted wire, clothes lines, picture or other twisted wire, and wire cables, n.o.p.....	Dut. Lb. { Dut. " { Free.....	5,644,192	406,175	6,197,508	410,818	7,098,299	458,365	7,343,019	521,759	3,663,350	242,414		
Wire of all kinds, n.o.p.....	{ Dut. " { Free.....	1,558,290	52,782	476,076	14,552	659,586	22,556	930,593	31,270	610,834	30,136		
Wire rods, rolled, round, in the coil, not over 3 inch in diameter, for making wire in the coil.....	{ Dut. " { Free.....	121,300	2,880	4,600	133	2,300	70	47,000	1,065	15	41		
Other iron and steel mfrs. of....	" Cwt. { Dut. " { Free.....	135,901	178,808	43,492	54,333	7,812	10,074	107,002	145,795	3,334	3,597		
	{ Dut. " { Free.....		850,431		1,036,932		1,020,256		986,131		644,692		
	{ Dut. " { Free.....		22,702		25,655		25,479		6,035		12,431		
Total iron and steel and manufactures of	{ Dut. " { Free.....		10,527,693		9,864,687		10,385,651		10,188,809		4,379,873		
	{ Dut. " { Free.....		4,211,195		3,937,774		4,271,473		5,339,572		3,011,415		

TRADE OF CANADA WITH UNITED KINGDOM—Continued.

PRINCIPAL ARTICLES IMPORTED FROM UNITED KINGDOM—Continued.

ARTICLES IMPORTED.	1911.		1912.		1913.		1914.		1915.	
	Quantity.	Value.	Quantity.	Value.	Quantity.	Value.	Quantity.	Value.	Quantity.	Value.
Metals and minerals and mfrs. of:—<i>Con.</i>		\$		\$		\$		\$		\$
Lead and manufacturers of:—										
Bars and sheets	13,821	45,259	26,494	38,400	19,051	93,191	13,568	54,535	6,028	25,786
Nitrate and acetate of, not ground			566,009	28,426	418,512	25,197	331,160	20,448	153,930	9,189
Old, scrap, pig and block	622,019	32,393	214,435	533,464	228,534	797,024	91,227	378,196	18,670	76,750
Pipe	115,994	331,992	460,439	16,825	386,737	26,663	366,702	15,935	420,329	17,793
Shot and bullets	455,056	17,051	13,332	552	334,092	15,654	384,845	17,159	143,196	8,279
Tea lead	9,050	369	2,706,192	131,435	2,963,474	163,491	2,994,206	182,612	1,199,646	77,368
Tea lead	2,192,786	107,764		26,224		35,268		38,280		27,091
Other lead, etc. { Dut.		27,611								
Other lead, etc. { Free										
Total lead and mfrs. of. { Dut.		422,282		615,465		967,800		504,105		155,799
Total lead and mfrs. of. { Free		140,157		159,861		188,688		203,060		86,557
Tin and manufactures of:—										
Blocks, pigs and bars	21,246	722,416	22,855	943,231	21,135	983,942	17,524	728,619	12,173	402,594
Foil	6,684	2,212	10,157	4,123	12,204	4,584	7,511	3,238	9,154	3,181
Plates and sheets	505,586	1,655,934	249,472	896,520	160,921	582,610	204,017	684,947	136,935	450,950
Tinware, japanned or not, and all manufactures of tin, n.o.p.										
Other tin, etc. { Dut.		92,158		111,421		126,787		134,718		116,629
Other tin, etc. { Free		1,003		13						
Total tin and manufactures of { Dut.		92,158		111,421		126,787		134,718		116,629
Total tin and manufactures of { Free		2,381,564		1,843,887		1,571,136		1,416,804		856,725
Zinc and manufactures of:—										
Blocks, pigs, bars, rods, sheets and plates	7,869	45,584	7,074	44,766	6,363	38,563	3,996	24,468	715	4,432
Spelter	8,204	44,452	6,984	38,598	18,823	110,918	22,474	116,717	4,246	20,157
Other zinc, etc. { Dut.		2,913		3,162		2,553		2,157		2,356
Other zinc, etc. { Free										
Total zinc and mfrs. of. { Dut.		2,913		3,162		2,553		2,157		2,356
Total zinc and mfrs. of. { Free		90,036		83,364		149,481		135,135		24,589

TRADE OF CANADA WITH UNITED KINGDOM—Continued.

PRINCIPAL ARTICLES IMPORTED FROM UNITED KINGDOM—Continued.

ARTICLES IMPORTED.	1911.		1912.		1913.		1914.		1915.	
	Quantity.	Value.	Quantity.	Value.	Quantity.	Value.	Quantity.	Value.	Quantity.	Value.
		\$		\$		\$		\$		\$
Metals and minerals and mfrs. of :— <i>Con.</i>										
Miscellaneous metals, etc. :— <i>Con.</i>										
Nickel, nickel silver and German silver in bars and rods, and also in strips, sheets or plates	76,521	25,452	12,431	3,316	16,623	5,461	4,154	1,405	85	117
Nickel, nickel silver and German silver, in ingots or blocks, n.o.p.										
Nickel-plated ware, n.o.p.					24,067	8,795	20,000	7,080		
Ores of metals, n.o.p.		104,883		94,034		96,244		141,273		81,150
Phosphor tin and phosphor bronze, in blocks, bars, plates, sheets and wire	123,528	22,347	221,739	43,850			63	530	576	101
Pins, n.o.p.		3,747		5,750		7,378		7,238		5,552
Platinum wire and platinum in bars, strips, sheets or plates.		97,358		94,247		101,084		95,866		73,649
Plumbago, ground and manufactures of, n.o.p.		1,255		9,737		22,150		12,323		5,721
Ribs of brass, iron or steel, runners, rings, caps, notches, ferrules, mounts and sticks or canes in the rough, or not further manufactured than cut into lengths for umbrellas, parasols, sunshades or walking sticks		4,431		4,578		7,697		14,182		4,501
Type for printing, including chases and quoms and slugs of all kinds										
Yellow metal, in bars, bolts and for sheathing										
Other miscellaneous metals, etc. {										
Free.		37,986		28,710		38,918		33,719		17,952
Dut.		29,509		34,462		39,604		37,028		17,186
Free. Cwt.	1,181	15,128	231	3,133	1,401	23,197	397	6,047	259	3,111
Dut.		15,600		17,709		26,083		31,136		14,446
Free.		2,179		2,994		1,896		5,323		7,244

SESSIONAL PAPER No. 10a

Total miscellaneous metals (Dut. and minerals and mfrs. of {	542,794	769,204	764,432	799,133	496,337
.....	209,664	156,925	294,417	356,442	287,746
Total metals and minerals and mfrs. of {	12,183,171	12,114,801	13,227,321	12,520,337	5,676,497
.....	7,565,136	6,401,655	6,845,633	7,629,739	4,331,984
Milk, condensed Dut. Lb.	15,689	1,518	9,330	1,348	21,927	2,583	88,637	5,558	15,095	1,515
Milk food and other similar preparations. "	76,740	89,351	106,891	120,481	139,395
Mineral and aerated waters. {	23,779	36,578	67,501	55,201	27,780
Models of inventions and other improvements in the arts. "	3,625	1,640	4,905	4,334	6,289
Musical instruments;—										
Brass band instruments and bagpipes. Dut.	21,956	23,624	30,902	29,756	21,293
Organs, parts of "	1,466	2,370	900	647	635
Phonographs, gramophones, gramophones and finished parts thereof, including cylinders and records therefor. "	8,474	8,357	22,709	20,817	26,116
Pianos. " No.	180	24,540	167	24,275	140	22,160	208	31,001	81	10,526
Pianos, parts of "	1,447	228	2,559	1,604	2,158
Piano and organ players, mechanical " No.	1	16	9	1,165	4	325
Piano and organ parts, viz.: Key pins, damper springs, jack springs, rail springs, regulating screws, spoons, bridle wires, damper wires, back check wires, dowel wires, German centre pins, brass pins, rail books, brass brackets, etc., etc. {	20,487	21,813	13,796	17,769	7,163
Other musical instruments. {	17,120	13,913	22,126	18,094	13,876
Total musical instruments. {	75,069	73,932	101,416	102,244	74,604
..... {	20,487	21,813	13,796	17,769	7,163
Mustard:—										
Ground. Dut. Lb.	541,716	133,582	614,843	152,778	653,416	167,523	713,554	185,315	602,037	162,323
Other mustard. "	245	259	4,309	379	471
Total mustard "	133,827	153,037	171,832	185,694	162,794
Oil cake, linseed, and linseed oil cake meal, cotton seed cake and meal, palm nut cake and meal. {	3,448	1,046	2,464	7,928	19,229	3,068	5,350	5,851	10,554

6 GEORGE V, A. 1916

TRADE OF CANADA WITH UNITED KINGDOM—Continued.

PRINCIPAL ARTICLES IMPORTED FROM UNITED KINGDOM—Continued.

ARTICLES IMPORTED.	1911.		1912.		1913.		1914.		1915.	
	Quantity.	Value.	Quantity.	Value.	Quantity.	Value.	Quantity.	Value.	Quantity.	Value.
		\$		\$		\$		\$		\$
Paints and colours:— <i>Con.</i>										
Liquid fillers, anti-corrosive and anti-fouling paints, and ground and liquid paints, n.o.p.....	996,475	101,765	1,203,723	114,903	1,511,954	159,697	1,601,470	143,234	1,183,297	123,386
Litharge.....	6,401	21,004	4,723	16,830	9,989	43,020	3,492	15,672	3,855	17,415
Metallic colours, viz: Oxide of cobalt, tin and copper, n.o.p....	25,756	9,569	42,269	16,581	83,221	26,407	31,488	12,876	24,691	7,646
Ochres, ochrey earths, siennas and umbers.....	458,063	8,816	710,181	9,603	634,942	10,420	789,755	10,594	458,176	7,196
Oxides, fire proofs, rough stuffs, fillers (and colours dry, n.o.p. for 1914).....	369,429	7,569	357,390	7,104	995,640	6,313	2,327,254	84,939	1,167,795	60,127
Paris green, dry.....	400,509	73,708	729,288	95,062	967,949	118,260	1,014,036	182,915	323,525	47,772
Ultramarine blue, dry or in pulp.	106,475	6,553	73,563	5,493	161,365	11,279	181,686	10,525	115,878	7,218
Whiting or whitening, gilders' whiting and Paris white.....	229,002	84,539	244,092	87,521	231,968	90,383	228,237	76,668	188,815	65,099
Zinc white.....	1,334,172	52,543	1,333,188	48,264	851,070	32,500	1,298,339	44,046	573,373	19,793
Other paints and colours.....	921,698	23,498	930,144	22,100	1,350,900	32,025	1,598,698	46,101	861,500	27,293
		2,718		2,829		4,529		7,874		2,306
		7,347		5,021		5,384		6,436		6,735
Total paints and colours.....		432,943		418,498		594,853		574,789		300,841
		216,167		207,587		281,948		235,535		156,255
Paper and manufactures of:—										
Aluminized and other papers and films chemically prepared for photographers' use.....		74,266		105,050		109,499		111,524		82,853
Bags or sacks, printed or not....		5,748		8,465		13,811		11,532		13,299
Card board, not pasted or coated.		4,488		8,995		8,398		5,990		3,722
Cards for playing.....	475,939	51,517	524,103	53,921	576,178	58,370	726,694	70,761	616,940	64,673
Envelopes.....	18,316	16,307	13,871	18,244	19,084	21,854	13,612	24,011	13,553	21,142
Hangings of wall paper, including borders.....	233,265	56,936	336,020	61,659	599,404	117,016	391,016	82,604	204,863	32,955
Mill board, not coated or pasted..		8,452		13,310		3,398		3,201		2,050

SESSIONAL PAPER No. 10a

Printing paper.....	Dut.	Lb.	5,709,394	307,501	4,947,826	264,055	5,157,862	288,289	5,934,026	312,874	3,175,418	169,515
Ruled, border and coated papers	"	"	55,565	87,508	93,623	76,802	56,222
and boxed papers.....	"	"	695	4,444	4,271	3,812	407
Tarred and other building paper,	"	Lb.	561,047	18,253	1,386,664	24,358	416,387	14,866	321,560	11,415	416,636	22,347
n.o.p.....	"	"	747,499	863,347	1,073,158	974,279	784,238
Wrapping paper.....	"	"	1,121	2,084	8,109	4,726	3,847
Other paper, etc.....	{ Free	"	1,347,227	1,513,35	1,806,544	1,688,805	1,253,423
Total paper and mfrs. of.....	{ Free	"	1,121	2,084	8,109	4,726	3,847
Pencils, lead.....	Dut.	"	45,224	56,826	64,346	60,677	33,820
Pens, penholders and rulers of all	"	"	75,963	82,420	110,617	100,598	62,313
kinds.....	"	"
Perfumery:—	Dut.	"	34,352	39,001	49,617	49,169	42,050
Hair-oil, tooth and other powders	"	"
and washes, pomatums, pastes,	"	"
and all other perfumed prepara-	"	"
tions, n.o.p., used for the hair,	"	"
mouth or skin.....	"	"
Perfumes and perfumed spirits,	"	"
bay rum, cologne and lavender	"	"
waters, hair, tooth and skin	"	"
washes, and other toilet prepara-	"	"
tions containing spirits of any	"	"
kind, in bottles or flasks con-	"	"
taining—	"	"
Not more than 4 ounces each.	Dut.	Gal.	1,364	13,539	1,574	15,257	1,106	12,861	1,321	18,186	1,015	9,756
More than 4 ounces each.....	"	"	445	6,005	531	8,089	381	6,347	747	11,106	237	3,130
Other perfumery.....	"	"	19	34	31
Total perfumery.....	"	"	53,915	62,381	68,859	78,461	54,936
Photographic dry plates.....	"	"	21,290	36,711	44,758	44,224	41,830
Pickles, sauces and soy:—	"	"
Olives in brine not bottled.....	Dut.	Gal.	3,663	1,823	7,301	4,450	560	398
Pickles, in bottles, jars or similar	"	"
vessels.....	"	"	265,409	226,298	310,491	274,916	276,342	247,405	256,796	256,620	205,464	202,526
Pickles, in bulk.....	"	"	20,609	12,004	10,372	6,971	68,998	48,576	48,789	28,950
Sauces and catsups, in bottles....	"	"	82,152	118,574	107,174	144,018	128,688	156,485	108,755	154,616	96,775	127,012
Sauces and catsups, in bulk.....	"	"	9,006	6,811	6,351	4,066	22,248	17,029	13,576	10,252	1,080	425
Other pickles, etc.....	"	"	209	94	152	67	1,400	414	1,099	403
Total pickles, sauces and soy	"	"	381,048	365,604	434,540	430,068	504,977	474,359	429,575	451,239	303,319	329,963
Picture and photograph frames of	"	"	21,662	26,965	34,756	30,939	21,364
any materials.....	"	"	13,328	12,469	16,937	24,870	16,000
Plants and trees.....	{ Free	"	8,808	6,905	15,855	8,792	11,591

6 GEORGE V, A. 1916

TRADE OF CANADA WITH UNITED KINGDOM—Continued.

PRINCIPAL ARTICLES IMPORTED FROM UNITED KINGDOM—Continued.

ARTICLES IMPORTED.	1911.		1912.		1913.		1914.		1915.	
	Quantity.	Value.	Quantity.	Value.	Quantity.	Value.	Quantity.	Value.	Quantity.	Value.
Plates engraved on wood, steel, or other metal and transfers taken from the same, engravers' plates of steel or other metal polished for engraving thereon.....		\$		\$		\$		\$		\$
Pocket-books, portfolios, purses, reticules, satchels, card cases, fly books and musical instrument cases.....	Dut.	3,619	5,951	8,330	11,498	9,324				
Polish or composition, knife and other, n.o.p.....	"	59,700	74,086	117,526	139,259	60,908				
Precious stones and imitations of all kinds :—	"	48,201	46,297	91,958	114,318	99,291				
Diamond dust or bort, or black diamonds for borer.....	Free.	5,945	23,662	1,039,463	1,446,401	60,683				
Precious stones and imitations thereof, not mounted or set, and pearls and imitations thereof, pierced, split, strung or not, but not set or mounted.....	"	846,579	1,039,463	1,446,401	1,193,440	1,136,174				
Other precious stones, etc.....	Dut.	152,784	158,596	244,290	176,179	83,195				
	"	816	581		373					
	Free.....	152,784	158,596	244,290	176,179	83,195				
		853,340	1,063,706	1,446,401	1,207,675	1,196,857				
Total precious stones, etc., { Dut.....										
	{ Free.....									
Provisions :—										
Butter.....	Dut. Lb.	99,502	225,246	239,070	34,980	18,100				
Cheese.....	"	47,807	21,040	18,873	11,950	8,322				
Eggs.....	" Doz.	12,040	72	1,597	211	337				
Lard.....	" Lb.	111,858	35,467	73,623	116	648				
Lard compound and similar substances, cottonseed and animal stearine of all kinds, n.o.p.....	"	273,347	103,932	297,750	55,005	40,411				

TRADE OF CANADA WITH UNITED KINGDOM—Continued.

PRINCIPAL ARTICLES IMPORTED FROM UNITED KINGDOM—Continued.

ARTICLES IMPORTED.	1911.			1912.			1913.			1914.			1915.		
	Quantity.	Value.		Quantity.	Value.		Quantity.	Value.		Quantity.	Value.		Quantity.	Value.	
		\$			\$			\$			\$			\$	
Silk and manufactures of :—															
Clothing :—															
Blouses and shirtwaists.	Dut.	22,621			20,471			58,387			41,754			46,583	
Shawls.	"	1,510			1,593			2,198			1,380			264	
Shirts	" Doz.	1,182		292	3,339		371	7,493		466	6,734		109	2,871	
Socks and stockings	Dut. Doz. pair	16,709		5,276	23,145		8,799	42,097		6,735	27,358		4,529	17,708	
Undershirts and drawers.	Dut.	906			585			1,353			5,450			3,129	
Other clothing, n.o.p.	"	366,384			383,810			479,729			489,556			313,369	
Fabrics :—															
Bobbing cloth, not made up.	Free.	53			36						70				
Fabrics for the manufacture of neckties.	Dut.							38,369			40,807			48,841	
Velvets, velveteens, plush, n.o.p.	"	386,257		539,361	447,156		476,619	409,057		473,977	409,188		369,820	397,371	
Other fabrics, n.o.p.	"	1,790,299			1,912,104			2,445,127			2,191,169			1,644,499	
Handkerchiefs.	"	36,583			23,636			37,159			33,272			28,687	
Sewing and embroidery silk ; silk twist and silk floss.	"	20,942			23,621			64,345			42,539			46,764	
Silk, spun, not coloured, n.o.p.; silk in the gum not more advanced than single ; tram or thrown organzine, not coloured. {	" Lb.	79,046		33,461	54,614		25,543	47,090		34,507	60,547		1,568	2,043	
Other silk, etc.	{ Free.	137,779			144,193			185,244			138,072			91,756	
		4,944			6,657			10,473			19,653			22,325	
Total silk and mfrs. of.	{ Dut.	2,859,318			3,038,267			3,817,648			3,488,226			2,553,665	
	{ Free.	4,997			6,693			10,473			19,723			22,325	
Soap :—															
Castile.	Dut. Lb.	45,241		176,659	10,369		188,629	11,066		337,334	19,683		118,447	7,152	
Common and laundry.	"	166,412		346,999	18,257		369,504	21,503		265,022	15,134		301,641	16,411	
Common, soft and liquid.	"	285,270		324,940	9,951		345,633	12,806		105,741	4,600		72,469	3,319	
Pearline and other soap powders. {	"	3,865		29,632	1,665		50,183	2,491		59,555	2,748		116,415	4,600	

SESSIONAL PAPER No. 10a

Toilet	Dut.	60,099	75,691	64,485	71,419
Other soap	{ " { Free.	16,883	20,608	37,296	19,195
		282	531	428	49
Total soap	{ Dut.	117,221	144,165	113,946	122,096
	{ Free.	282	531	428	49
Spices :—					
Ginger and spices, all kinds.	Dut. Lb.	119,196	114,845	102,453	70,204
Nutmegs and mace.	" "	11,279	17,228	20,199	13,568
Total spices.	" "	130,475	132,073	122,652	83,772
Spirits and wines :—					
Brandy.	Dut. Gal.	21,017	29,596	25,469	11,014
Gin.	" "	191,730	290,711	229,485	209,377
Rum.	" "	36,110	51,783	47,431	28,623
Whiskey.	" "	2,361,709	2,789,611	2,993,121	2,373,957
Other spirits.	{ " { Free.	26,469	44,597	17,500	29,579
Wines, non-sparkling.	Dut. "	47,897	66,825	56,013	40,076
" sparkling.	" "	24,633	30,196	37,329	15,424
Total spirits and wines.	{ " { Free.	2,709,565	3,300,319	3,436,348	2,708,050
Sponges of marine production.	Dut.	13,297	10,773	14,213	9,434
Starch, including farina, cornstarch, etc.	" Lb.	23,133	27,857	25,740	25,338
Stocknettes for the manufacture of boots and shoes.	" "	60,490	44,695	26,801	24,945
Stone and manufactures of :—					
Chalk, China or Cornwall stone, cliff stone and felspar, fluorspar, magnesite, ground or unground, flagstone, granite, rough sandstone and all building stone, not hewn or squared, sawn or chiselled.	Free.	43,171	35,136	21,322	16,324
Flint and ground flint stone.	Dut. Ton	1,296	3,412	4,465	764
Gannister.	Free, Cwt.	130	623	176	22
Granite, manufactures of.	" "	2,160	1,932	1,441	943
Grindstone, not mounted and not less than 2 inches in diameter.	Dut.	153,889	161,523	172,367	177,394
Other stone and mfrs. of.	{ Dut.	10,391	15,838	27,805	22,353
	{ Free.	9,721	16,387	15,322	10,232
		7,058	8,866	12,835	9,465
Total stone and mfrs. of.	{ Dut.	175,297	197,160	219,959	210,940
	{ Free.	52,519	46,557	35,474	26,043

6 GEORGE V, A. 1916

TRADE OF CANADA WITH UNITED KINGDOM—Continued.

PRINCIPAL ARTICLES IMPORTED FROM UNITED KINGDOM—Continued.

ARTICLES IMPORTED.	1911.		1912.		1913.		1914.		1915.	
	Quantity.	Value.	Quantity.	Value.	Quantity.	Value.	Quantity.	Value.	Quantity.	Value.
Sugar, syrup and molasses:—		\$		\$		\$		\$		\$
Molasses and syrup.....	(Dut.	33,400	32,004	41,515	43,814	32,653
Sugar above No. 16, D.S., in colour	{ Free	7,773	331
Sugar and all refined sugars.....	Dut. Lb. 26,641,284	956,568	19,125,247	680,450	13,970,151	515,176	6,065,468	176,056	3,062,582	87,820
Sugar candy, and confectionery of										
all kinds, including sweetened										
gums, candied peel, candied pop-										
corn, candied fruit, candied										
nuts, flavouring powders, cus-										
tard powders, jelly powders,										
sweetmeats, sweetened breads,										
cakes, pies, puddings and all										
other confections containing										
sugar.....	" " 4,530,210	648,324	5,806,572	844,801	7,405,345	1,073,404	697,443	468,460
Other sugar, etc.....	{ Free	11,389	2,832	6,542	2,169	1,812
Total sugar, etc.....	{ Dut.	1,640,681	1,560,087	1,636,637	919,482	590,745
	{ Free	7,773	331
Tallow.....	Dut. Lb. 92,751	9,527	152,434	17,198	186,305	19,448	133,518	16,380	110,056	13,394
Tape lines of any material.....	" ".....	3,677	2,465	3,976	5,195	4,018
Tar and pitch, coal and pine.....	Free	30,920	28,136	17,098	7,390	6,895
Tea.....	{ Dut. Lb. 1,525	404	11,204	2,320	21,479	3,696	64,497	14,881	6,525	2,071
Teeth, artificial, not mounted.....	{ Free " 10,075,745	1,700,878	16,520,007	3,075,484	13,920,791	2,616,605	13,261,166	2,608,758	13,557,749	2,747,602
	" ".....	18,277	10,715	15,009	20,089	12,598
Tobacco and manufactures of:—										
Cigarettes.....	Dut. Lb. 31,157	80,805	44,037	106,281	50,557	117,420	60,462	134,814	35,492	80,802
Cigars.....	" " 3,910	15,168	587	2,366	2,305	8,252	1,316	4,400	1,091	3,186
Snuff.....	" " 2,082	1,041	7,005	2,745	1,099	813	1,365	1,061	1,332	1,150
Tobacco, cut.....	" " 299,937	216,318	330,158	262,453	508,894	392,717	481,467	573,224	258,972	295,420

SESSIONAL PAPER No. 10a

Tobacco, unmanufactured.....	Free (Dut.	79,152 31,162	26,773 13,019	292,051 41,365	106,186 18,651	137,357 72,555	42,896 26,011	152,808 75,428	39,646 61,334	171,816 46,782	42,905 41,099
Other tobacco and mfrs. of.....	Free										
Total tobacco and mfrs. of.....	(Dut. (Free	368,248 79,152	326,351 26,773	426,112 292,051	392,496 106,186	635,410 137,357	545,213 42,896	620,038 152,808	777,833 39,646	343,669 171,816	421,657 42,905
Tobacco pipes of all kinds, pipe mounts, cigar and cigarette holders and cases for same, smokers' sets and cases therefor and tobacco pouches.....	Dut.		442,115		501,535		479,974		397,250		201,235
Trunks, valises, hat-boxes, carpet bags and tool bags.....	"		23,007		21,890		26,292		31,624		16,788
Turpentine, spirits of.....	Free Gal.	14,883	8,859	5,052	3,449	5,162	3,038	62,008	21,609	884	582
Umbrellas, parasols and sunshades.....	Dut.		99,724		75,732		98,004		74,504		55,361
Varnish, lacquers, etc.....	" Gal.	20,484	43,237	18,092	38,363	19,146	38,476	26,647	48,442	17,702	37,889
Vegetables.....	"		117,662		295,779		346,656		215,488		141,626
Vinegar.....	" Gal.	121,900	45,817	142,033	55,877	155,126	63,680	174,322	75,485	139,453	56,730
Waste or shoddy from cotton, wool- len or other fabrics or from yarn or thread, machined, garnetted or pre- pared for use.....	"	1,625,553	134,182	2,577,305	190,230	3,175,040	205,126	3,121,838	222,579	1,892,113	114,078
Watches and parts of.....	Lb.		89,568		120,808		145,053		140,188		97,117
Wax and manufactures of.....	"		37,253		27,347		35,594		43,398		33,812
Webbing.....	"		62,099		65,077		57,015		37,755		18,556
Whips of all kinds, including thongs and lashes.....	"		6,011		7,608		5,413		4,510		4,277
Window cornices and cornice poles of all kinds.....	"		4,035		7,992		9,053		2,267		272
Window shades, cut to size or hem- med or mounted on rollers, n.o.p., and window shade cloth in the piece.....	"										
Window shade or blind rollers.....	" Sq.yd. "	262,510	41,610 1,905	285,017	45,737 7,346	337,849	51,075 1,254		49,053 7,144		32,066 732
Wood and manufactures of:—	(Dut. (Free	5,548	4,718 9,618	5,501	5,551 11,714	1,239	1,185 23,687	2,244	1,543 10,823	764	852 22,702
Barrels.....	No.										
Cane, reed or rattan, manufactured (Dut. or unmanufactured (Free	(Dut. (Free		174 3,042		686 1,809		2,286 1,333		14 2,822		252 2,582
Corkwood or cork bark, manufac- tured or unmanufactured.....	(Dut. (Free		11,528 1,562		48,682 948		36,993 3,137		56,032 858		33,282 539
Fishing rods.....	Dut.		9,537		7,867		10,552		9,978		7,228
Furniture, viz.: House, office, cabinet, or store furniture of wood, iron or other material, in parts or finished.....	"		138,350		199,569		264,351		267,658		110,028

TRADE OF CANADA WITH UNITED KINGDOM—Continued.
 PRINCIPAL ARTICLES IMPORTED FROM UNITED KINGDOM—Continued.

ARTICLES IMPORTED.	1911.		1912.		1913.		1914.		1915.	
	Quantity	Value.	Quantity.	Value.	Quantity	Value.	Quantity.	Value.	Quantity	Value.
Wood and manufactures of:— <i>Con.</i>		\$		\$		\$		\$		\$
Lumber:—										
African teak, amaranth, black heart, ebony, boxwood, cocoboral, dogwood, lignum vitae, persimmon, red cedar and satin-wood.....	Free	1,296	3,977	3,473	3,977	3,473	3,977	3,473	3,977	3,473
Malogany.....	218,291	23,833	301,316	31,900	397,821	44,449	407,611	47,344	62,336	8,013
Oak.....	15,250	2,278	1,158,459	36,800	2,000	123	33,825	6,074	6,092
Osiers or willows, unmanufactured.	4,624	4,600	3,459	3,839	25
Sawdust of wood, of all kinds.....	3,792	4,579	2,206	1,024
Snow cases of all kinds and metal parts thereof.....	Dut. No. 673	6,746	1,262	9,049	793	6,453	12,296	3,996
Umbrella, parasol and sunshade sticks or handles, n.o.p.....	6,859	7,527	4,024	4,473	3,276
Walking sticks and walking canes of all kinds.....	8,156	8,436	8,880	12,298	15,073
Wood pulp.....	4,088	11,861	13,530	5,171	620
Other wood and mfrs. of.....	89,714	94,978	116,152	168,520	101,779
(Free.....	825	3,520	6,361	18,316	1,317
Total wood and mfrs. of.....	(Dut. 309,861	397,206	464,376	537,983	276,386
(Free.....	50,870	99,817	88,228	92,014	42,539
Wood and manufactures of:—										
Blankets composed wholly of pure wool.....	Dut. 78,793	33,250	86,737	42,206	201,409	97,673	136,046	74,521
Carpets, mats, rugs, etc.:—										
Axminster, including Abusson, Savonnerie and Moquette.....	" 384,329	355,931	356,280	338,982	314,612	377,324	181,754	225,088	182,478	136,090
Brussels, including Wilton and Tapestry.....	" 384,070	313,722	351,619	343,971	446,701	419,121	398,441	422,131	145,820	166,246
Ingram, 2 and 3 ply, all wool or union.....	" 188,408	127,493	142,257	116,594	74,487	65,349	46,852	43,372	19,495	14,821

SESSIONAL PAPER No. 10a

Mats and rugs, including hearth sizes, 30 sq. ft. and smaller, wool, n.o.p.	Out.	420,836	538,470	728,653	792,163	347,002
Tapestry, including drum printed or machine printed, and velvet.	" Yd.	561,539	575,985	618,651	420,661	290,806
Whole, including tufted, hand made or Oriental, Turkish, Persian, Japanese, Indian or Smyrna.	" Sq. yd.	179,387	163,471	420,933	369,131	270,281
Clothing:—						
Knitted goods.	"	752,108	788,867	1,191,672	1,013,431	424,400
Outer le garments for women and children.	"	172,395	188,042	182,173	225,127	191,567
Shawls.	"	52,642	67,687	106,257	82,243	57,756
Shirts.	" Doz.	16,037	34,781	45,890	59,814	26,753
Socks and stockings.	Out. Doz. pair	1,562,782	1,139,435	1,507,981	1,695,771	1,167,888
Undershirts and drawers.	Out.	101,978	95,243	59,632	317,406	344,024
Other clothing, n.o.p.	"	830,621	997,226	1,289,858	1,217,443	728,778
Fabrics:—						
Cassimeres, cloths and doeskins.	" Yd.	3,274,878	3,269,427	3,073,097	1,705,022	1,399,340
Coatings and overcoatings.	" "	1,316,166	1,273,456	1,179,091	1,268,621	969,481
Dress goods, coat linings, Italian cloths, alpaca, Orleans, cashmeres, henriettes, serges, buttonings, men's cloth, bengalines, whipcords, twills, plains or jacquards of similar fabrics, composed wholly or in part of wool, worsted, the hair of the camel, alpaca, goat or like animal, not exceeding in weight six ounces to the square yard, to be dyed or finished in Canada.	Out. Sq. yd.	159,837	195,718	218,612	190,462	323,850
Felt cloth, n.o.p.	Out. Yd.	16,435	10,516	18,201	17,163	14,754
Flannels, plain, not fancy.	" "	85,483	79,223	105,593	128,917	133,861
Italian linings, colourings, lustres, molairs and alpaca.	"	1,184,887	1,196,107	1,326,132	1,161,295	778,687
Prunella cloth.	Piece	4,161	1,245	9,866	21,212	42,997
Tweeds.	Out. Yd.	1,676,487	1,493,156	1,438,950	1,252,765	835,476
Other fabrics and wfs., n.o.p.	"	5,368,291	5,898,902	9,054,754	8,789,821	5,803,726
Felt, pressed, of all kinds, not filled or covered by or with any woven fabric.	" Lb.	101,877	143,066	174,508	174,127	115,904
Noils, being the short wool which falls from the combs in worsted factories, and worsted tops, n.o.p.	Piece	761,129	661,706	845,314	914,017	1,033,504

TRADE OF CANADA WITH UNITED KINGDOM—Continued.
PRINCIPAL ARTICLES IMPORTED FROM UNITED KINGDOM—Concluded.

ARTICLES IMPORTED.	1911.		1912.		1913.		1914.		1915.	
	Quantity.	Value.	Quantity	Value.	Quantity.	Value.	Quantity.	Value.	Quantity.	Value.
Wool and manufactures of:— <i>Con.</i>		\$		\$		\$		\$		
Railway rugs.....	51,424	52,401	61,957	70,539	44,333
Wool and the hair of the camel, alpaca, goat and other like animals, not further prepared than washed, n.o.p.....
Yarns.....	3,142,209 4,168,972 30,070	736,663 2,063,581 12,332	3,962,722 3,888,481 14,926	856,073 2,069,115 9,663	4,573,672 4,464,835 37,574	1,081,706 2,453,579 16,869	3,929,650 4,342,812 20,409	1,014,157 2,445,273 11,516	3,860,103 2,188,472 22,542	1,130,447 1,371,479 11,647
Other wool and mfrs. of.....	447	3,243	3,340	9,436	472
Total wool and mfrs. of.....	20,780,497	21,115,290	26,219,331	24,296,627	15,973,196
Yarn, thread and filaments of artificial silk for the manufacture of knitted, woven or braided fabrics	1,515,285	1,531,687	1,953,755	1,930,902	2,228,671
All other articles imported.....	41,831	51,773	55,028	76,940	37,661	49,682
Imports—Dutiable.....	85,019,220	89,828,419	108,858,210	103,000,590	67,867,733
Free.....	25,565,784	27,363,202	30,788,146	29,820,640	22,487,892
Coin and bullion.....	110,585,004	117,191,621	139,646,356	132,821,230	90,355,625
Total imports (indse.).....	1,797	810	7,231	514	2,662
Total imports.....	110,586,801	117,192,431	139,653,587	132,821,744	90,358,287
" exports.....	136,965,111	151,853,413	177,982,002	222,322,766	211,758,863
Total trade.....	247,551,912	269,045,844	317,635,589	355,144,510	302,117,150
<i>Récapitulation.</i>										
Imports—Dutiable.....	85,019,220	89,828,419	108,858,210	103,000,590	67,867,733
Free.....	25,565,784	27,363,202	30,788,146	29,820,640	22,487,892
Coin and bullion.....	110,585,004	117,191,621	139,646,356	132,821,230	90,355,625
Total imports (indse.).....	1,797	810	7,231	514	2,662
Total imports.....	110,586,801	117,192,431	139,653,587	132,821,744	90,358,287
" exports.....	136,965,111	151,853,413	177,982,002	222,322,766	211,758,863
Total trade.....	247,551,912	269,045,844	317,635,589	355,144,510	302,117,150

PRINCIPAL ARTICLES EXPORTED TO UNITED KINGDOM.

ARTICLES EXPORTED.	1911.		1912.		1913.		1914.		1915.	
	Quantity.	Value.	Quantity.	Value.	Quantity.	Value.	Quantity.	Value.	Quantity.	Value.
Ale and beer..... Gal	2,246	2,867	6,757	6,632			537	284	971	1,013
Animals, living :—										
Cattle, one year old or less..... No.	113,795	7,942,144	47,868	3,343,625	12,069	913,954	9,778	697,807		
" over one year old..... "	197	36,072	138	35,650	74	14,400	31	8,670	7,736	1,382,345
Horses, one year or less..... "	55	26,075			1	400	1	1,000	11,539	1,195,920
" over one year old (Canadian..... "										
" over one year old (Foreign..... "										
Sheep, one year old or less..... "	629	10,611	928	6,421			500	4,000		
" over one year old..... "		1,075		2,545		4,668		2,275		10,760
Other animals, living.....										
Total animals, living.....		8,015,977		3,388,241		933,422		713,752		2,589,025
Animal products, n.e.s.....										
Ashes, pot and pearl..... Brl.	656	89,208	668	10,308		24,940		22,290		2,697
Balsam.....		30,229		28,998	465	24,617	403	17,965	436	22,081
Books, photographs, etc.....		2,616		2,635		186		4,536		2,878
		163,369		106,560		227,719		235,328		203,827
Breadstuffs :—										
Grain :—										
Barley..... (Canadian..... Bush.	1,116,116	576,902	921,757	667,933	5,556,090	3,315,172	10,905,712	5,514,016	4,388,577	2,520,084
" (Foreign..... "					78,793	53,926	478,451	241,716	861,587	507,444
Buckwheat..... "	174,767	87,753	35,334	20,432	103,024	53,432	16,093	9,653	225,309	176,845
" (Canadian..... "	17,132	10,279			7,230	4,077	17,421	13,937	139,511	106,848
Corn..... (Canadian..... "	2,513,278	1,542,787	4,024,505	2,915,055	16,955	10,173	33,399	20,039		
" (Foreign..... "	4,028,746	1,540,119	7,014,645	2,903,708	7,293,004	3,592,217	13,903,389	5,644,951	8,537,236	4,067,540
Oats..... (Canadian..... "	38,715	15,486	50,661	17,732	1,783,944	865,226	40,285	21,225	1,819,621	829,352
" (Foreign..... "	60,391	94,095	38,676	58,776	22,420	43,299	12,187	27,538	25,587	66,013
Pease, whole..... "										
" split..... "	2,688	3,224	700	1,000			644	1,486		
Rye..... (Canadian..... "					25,544	14,305	95,413	64,293	87,282	93,291
" (Foreign..... "					143,454	98,659	115,593	69,356	17,142	11,999

TRADE OF CANADA WITH UNITED KINGDOM—Continued
Principal Articles Exported to United Kingdom—Continued.

Articles Exported.	1911.			1912.			1913.			1914.			1915.		
	Quantity.	Value.	Quantity.	Value.	Quantity.	Value.	Quantity.	Value.	Quantity.	Value.	Quantity.	Value.	Quantity.	Value.	Quantity.
		\$		\$		\$		\$		\$		\$		\$	\$
Breadstuffs: <i>Cont.</i>															
Grain: <i>Cont.</i>															
Wheat	43,637,625	43,335,569	60,343,037	58,677,160	77,722,465	74,978,155	108,574,397	100,690,231	64,301,202	61,393,044					
Wheat (Canadian)	2,199,737	2,430,243	788,976	772,435	5,770,951	5,770,951	12,659,191	4,132,999	20,109,254	20,096,457					
Other grain	620	654	3,859	2,695					520	1,000					
Total grain	53,789,845	49,637,111	70,822,141	65,976,926	98,523,927	88,799,625	138,428,900	122,457,507	101,512,888	95,490,427					
Grain products:															
Barley	123,316	125,146	141,184	124,677	97,822	92,221	28,717	25,355	77,986	53,042					
Malt			10,375	11,308											
Oatmeal	122,124	501,223	295,111	878,743	187,500	830,417	108,138	473,220	57,505	275,783					
Wheat flour	1,884,655	8,189,837	2,338,851	9,732,708	2,880,157	12,442,479	2,794,657	11,554,843	3,137,146	15,901,713					
Other grain products	1,185	4,444	3,368	11,006	2,989	11,956	469	2,550							
Total grain products		8,820,650		10,758,442		13,377,073		12,085,968		16,230,541					
Breadstuffs, n.e.s.:															
Cereal foods		1,323,104		1,483,107		1,386,607		1,408,413		1,474,907					
Rice meal	1,376,200	13,625	3,229,360	40,007	858,000	12,660	946,400	7,817							
Other breadstuffs		1,635		254		169				4,778					
Total breadstuffs, n.e.s.		1,338,364		1,523,368		1,398,827		1,416,230		1,479,485					
Total breadstuffs		59,796,155		78,238,736		103,575,525		135,959,705		143,140,453					
Brooms and whisks				15,439		7,917		4,080		1,271					
Carriages, etc.:															
Automobiles	29	99,360	36	95,625	38	125,165	307	303,948	45	147,081					
" parts of				17,718		11,781		7,945		140,001					
Bicycles	13	524	50	5,906	40	2,614	33	4,652	26	3,345					
" parts of		1,750		4,503		1,299		940		298					
Carriages	10	1,327	3	700	10	1,453	16	2,042	1	96					

SESSIONAL PAPER No. 10a

Carriages, parts of	No.	2,551	275	426	67	15,058
Carts.....	1	385	160	50	100	240
Wagons.....		10,379	2,242	2,475	1,481	309,595
Other carriages, etc.....						15,009
Total carriages, etc.....		116,279	127,249	145,263	381,678	630,722
Cider.....	Gal.	26,556	35,708	22,011	19,580	15,169
Clothing and wearing apparel.....		48,785	66,917	85,577	135,550	6,316,869
Coal, coke, etc.....		18,382	131,587	120,305	61,601	96,940
Cordage, rope and twine.....		16,686	3,541	381	2,210	110,018
Cotton and manufactures of.....		19,382	33,831	33,283	33,275	231,161
Drugs, dyes, chemicals, etc. —						
Acetate of lime.....	Lb.	112,144	132,992	211,317	120,075	130,519
Calcium carbide.....	"	1,160	32,335	1,337	1,128	
Dye stuffs.....	Bbl.	43,586	30,328	16,520	15,170	28,512
Extract of hemlock bark.....	Lb.		2,535	1,514	1,267	9,750
Gum, elastic.....	"		16,160	9,000		84,458
Phosphorus.....	"		638,720	62,543	88,521	
Senega root.....	"		89,974	629,390	21,351	2,510
Other drugs, etc.....		348,929	13,717	15,609	211,216	264,725
Total drugs, etc.....		505,829	187,312	234,463	460,491	520,472
Earthenware and manufactures of						
Electric apparatus.....		3,818	491,564	550,991	4,592	2,552
Fertilizers.....		9,083	2,762	4,767	38,796	30,239
		725	16,030	11,574	3,104	7,877
Fish:—						
Godfish, dry salted.....	Cwt.	121,862	131,998	72,698	92,511	54,134
Herring, smoked.....	Lb.	148	1,180	905	768	256
LoBSTERS, fresh.....	Bbl.	7,818		3,150		
" canned.....	"	930,731	1,081,098	909,847	1,024,897	1,129,646
Salmon, fresh.....	Lb.	58,890	46,806	58,934	127,356	92,023
" canned.....	"	2,936,319	2,918,585	2,605,424	5,436,772	4,018,304
Other fish.....	"	4,676	102,107	46,040	58,696	134,113
Total fish.....		4,059,844	4,281,774	3,696,998	6,741,000	5,428,476
Flax, hemp, jute and manufactures of.....		3,616	9,652	4,970		7,022
Fruits and nuts:—						
Apples, dried.....	Lb.	16,013	6,232	7,837	25,877	138,048
" green or ripe.....	Bbl.	1,538,359	4,678,245	3,807,451	3,137,267	2,460,413
Canned or preserved.....		200,299	229,881	217,183	382,854	433,808
Other fruits and nuts.....		41,749	60,937	36,144	111,730	15,315
Total fruits and nuts.....		1,856,420	4,975,295	4,068,615	3,657,728	3,077,584

TRADE OF CANADA WITH UNITED KINGDOM—Continued.
PRINCIPAL ARTICLES EXPORTED TO UNITED KINGDOM—Continued.

ARTICLES EXPORTED.	1911.		1912.		1913.		1914.		1915.	
	Quantity.	Value.	Quantity.	Value.	Quantity.	Value.	Quantity.	Value.	Quantity.	Value.
Furs and manufactures of :—		\$		\$		\$		\$		\$
Furs, undressed	2,490,164	1,747,029	2,662,489	3,077,244	1,268,408
Furs and skins the produce of marine animals..	238,913	67,000	13,302	42,029	7,528
Other furs and skins	28,352	34,637	50,000	37,847	29,215
Total furs and manufactures of	2,757,429	1,848,726	2,705,791	3,157,120	1,335,151
Glass	8,044	7,152	12,807	15,781	20,572
Grease and grease scraps	58,836	1,996	34,542	3,712	26,791	1,900	512,750	83,623	3,889
Gunpowder and other explosives	21,519	22,873	13,847	16,032	167,927
Gutta percha and manufactures of	49,954	44,017	20,882	38,637	186,130
Hair	3,616	8,609	7,367	7,084	14,410
Hats and caps	3,497	5,113	1,882	3,528	5,432
Hay	112,529	1,152,629	101,817	1,027,995	62,871	759,241	26,916	256,331	89,189
Hides and skins other than fur	139,854	39,613	6,416	10,003	7,634
Hops	162,625	20,399	16,454	1,857	182,625	33,645	279,560	62,977	167,935	35,430
Jewellery, all kinds, n.o.p.	64,185	57,062	70,503	129,704
Junk, except metallic and rubber	204,934	79,569	368,777	82,042	345,211	9,035	19,048	167	408
Leather and manufactures of :—	53,623
Unmanufactured ;—
Sole leather	6,006,201	1,445,587	5,819,090	1,346,864	3,067,085	823,050	5,001,278	1,468,420	7,544,817	2,294,402
Upper leather	644,613	172,762	776,517	142,180	358,702	84,045	129,310	32,469	896,389	531,927
Other leather, unmanufactured	610,284	100,190	803,235	133,208	1,044,358	240,387	1,430,047	319,017	418,745	125,123
Manufactured ;—
Boots and shoes	6,049	3,924	3,717	4,431	35,586
Harness and saddlery	433	611	898	3,203	1,652,395
Other leather, manufactured	8,351	6,865	5,838	10,837	39,865
Total leather and manufactures of	1,733,372	1,633,652	1,157,935	1,838,377	4,679,798
Metals and minerals and manufactures of :—
Brass, old and scrap	5,665,188	433,853	5,238,110	396,955	5,385,527	403,851	6,561	67,380	5,041	54,282
Copper, fine, contained in ore, etc.	6,805,045	512,093	11,062,501	853,900
Copper, old and scrap	6,341	81,307	3,655	45,258

6 GEORGE V, A. 1916

TRADE OF CANADA WITH UNITED KINGDOM—Continued.

PRINCIPAL ARTICLES EXPORTED TO UNITED KINGDOM—Continued.

ARTICLES EXPORTED.	1911.		1912.		1913.		1914.		1915.	
	Quantity.	Value.	Quantity.	Value.	Quantity.	Value.	Quantity.	Value.	Quantity.	Value.
Metals and minerals and mfrs. of:— <i>Con.</i>		\$		\$		\$		\$		\$
Miscellaneous metals, etc.— <i>Con.</i>										
Plumbago, manufactures of	4,039	2,006	3,227	7,210	8,478
Shingles, lath and corruga. roofing, metallic.	40,967	88,742	127,309	113,221	54,308
Other miscellaneous metals, etc.	197,620	173,945
Total metals and minerals and mfrs. of.	8,035,662	6,708,477	13,353,222	18,084,842	19,897,259
Milk and cream, condensed, canned or pre-served	93,128	7,533	155,088	14,047	30	3	205,073	12,075
Musical instruments:—										
Organs	1,222	86,579	1,604	119,979	1,726	114,677	1,683	91,771	699	39,184
Pianos	18	6,341	22	6,138	51	14,164	47	16,855	47	16,654
Other musical instruments	2,939	2,718	3,882	63,143	67,346
Total musical instruments	95,879	128,835	132,719	171,809	123,684
Oilcake	201,833	278,819	182,456	286,337	324,136	509,569	322,350	444,349	158,720	221,182
Oils:—										
Mineral	40	8
Fish oil:—										
Cod	44,506	14,703	27,089	11,331	8,629	3,652	28,734	9,531	8,248	2,775
Seal	14,923	4,908	8,635	4,120	28,448	10,385	3,120	312
Whale	735,597	138,207	1,837,688	774,395	600,181	243,694	427,571	198,169	25,633	8,934
Other fish oil	10,050	4,960	18,627	10,627	13,710	5,337	100,683	32,770	35,795	8,572
Other oils	11,762	7,200	1,627	799	20,981	18,973	17,707	11,118	39,649	41,769
Total oils	816,878	169,986	1,893,656	801,272	672,249	281,953	574,695	231,588	112,445	62,362
Paintings, all kinds	48,951	48,126	170,126	137,012
Paints and varnishes	15,962	19,554	30,483	30,755	79,757
Paper:—										
Felt	288	352	170	138	127	148	368	499	8,715	22,725
Printing	306,248	235,212	10,167,560	202,215	5,969,300	122,207	8,925,200	180,598
Wall	1,113	171	61	47	485	156	1,000	200	333	51

SESSIONAL PAPER No. 10a

Other paper.....	534,760	358,290	381,491	398,559	391,397
Total paper.....	841,531	613,687	587,010	521,465	597,771
Plants and trees.....	1,501	3,637	701	860	2,218
Provisions:—									
Butter... (Canadian..... Lb.	1,733,060	1,769,510	681	173	138,341	31,950	585,605	150,612
" (Foreign..... "	20,733,061	153,886,885	20,497,195	142,138,799	18,533,880	7,950	2,385
Cheese... (Canadian..... "	180,658,059	141,231	9,200	920	135,900,614	48,936,701
" (Foreign..... "	37,800	66,024	12,134	1,016,796
Eggs..... Doz.	7,067	20,832	34,500	4,080	36,046	2,705	3,688,577	213,207
Lard..... Lb.	168,838	7,437,526	35,963,906	5,313,711	23,620,861	3,717,266	1,807,146	11,080,424
Meats:—									
Bacon..... "	55,971,989	28,641	782,920	71,896	199,787	13,677	1,330,482	180,014
Beef..... "	482,371	20,461	215,536	25,963	289,072	32,655	6,039,495	1,627,964
Canned meats..... "	394,988	383,720	2,423,071	316,947	1,664,787	2,6168	9,198,208	1,576,151
Hams..... "	3,782,939	5,101	4,063	462	54,781	9,257	5,819,254	781,643
Pork..... "	96,931	1,261	5,368	514	61,791
Poultry, dressed or undressed.....	1,315	3,258	488	12,272	2,349
Tongues..... Lb.	530	1,124,597	265,219	95,567	96,862
Other meats.....	31,765,062	26,513,656	22,673,340	35,529,922
Total provisions.....	29,816,821	238,740	4,614,800	257,137	4,516,500	287,837	5,261,800	388,611
Rags.....	4,517,121	57,042	45,544	82,972	91,121
Sausage casings..... Lb.
Seeds:—									
Clover..... Bush.	26,781	189,289	26,750	310,629	21,226	226,222	18,485	152,848
Flax..... (Canadian..... "	1,019,057	1,004,888	2,536,336	4,537,360	8,579,713	10,482,556	675,318	928,346
" (Foreign..... "	956,562	1,198,681	58,983	88,475
Grass..... "	1,132	9,629	8,592	11,854	7,268	8,816	5,499	6,461
Other seeds.....	418	7,111	11,679	138
Total seeds.....	2,519,897	1,204,254	4,866,954	11,930,954	1,176,268
Settlers' effects.....	178,021	211,464	305,281	411,530
Ships and launches.....	750	185	944
Silk and manufacturers of.....	14,387	13,569	33,091	20,159
Soap..... Lb.	22,546	664	24,399	1,277	92,545	9,513	199,917	16,129
Spirits and wines:—									
Whiskey..... Gal.	10,646	37,177	8,141	24,743	10,626	30,373	7,387	22,148
Wood alcohol..... "	219,030	151,071	462,213	132,737	155,524	77,330	125,405	74,828
Other spirits and wines..... "	734	3,739	957	2,001	1,700	3,250	1,910	1,750
Total spirits and wines.....	230,410	191,987	471,311	159,481	167,856	110,963	131,702	98,726

6 GEORGE V, A. 1916

TRADE OF CANADA WITH UNITED KINGDOM—Concluded.

PRINCIPAL ARTICLES EXPORTED TO UNITED KINGDOM—Concluded.

ARTICLES EXPORTED.	1911.		1912.		1913.		1914.		1915.	
	Quantity.	Value.	Quantity.	Value.	Quantity.	Value.	Quantity.	Value.	Quantity.	Value.
Starch.....	176,220	9,390	45,140	1,788	20,235	781	132,828	6,577	58,340	1,555
Stationery.....	2,767	4,448	18,512	13,513	17,233
Straw.....	618	3,910	975	6,861	52	374	24	194
Sugar, molasses, etc.....	4,467	8,031	7,706	11,063	276,962
Tallow.....	5,795	400	927,470	60,216	890,037	55,689	1,485,576	102,419	10,060	700
Tea.....	58,192	8,364	5,531	1,024	3,522	1,140	108,761	18,012	68,732	9,972
Tobacco.....	18,036	8,596	5,159	3,812	10,950
Vegetables.....	15,294	10,786	20,431	7,554	468,335
Wood and manufactures of:—										
Wood, unmanufactured:—										
Logs.....	1,187	26,689	1,772	27,440	4,498	74,403	107,736	26,085
Lumber, —Basswood.....	331	11,755	659	24,303	340	9,418	117	3,187	197	7,195
Doats, pine.....	21,704	1,406,444	16,728	1,342,589	17,507	1,285,863	19,100	1,322,326	13,318	1,073,420
" spruce and other.....	148,651	6,471,153	137,456	5,309,113	114,797	4,683,821	136,147	5,947,348	126,417	5,829,977
Deal ends.....	7,244	310,295	6,672	281,978	4,403	176,449	6,179	249,088	5,767	241,310
Laths.....	15,637	37,558	25,844	58,285	7,939	21,261	2,863	8,655	777	2,104
Palings.....	528	10,290	60	604	80	805	55	654
Pickets.....	4,186	21,196	1,263	18,211	7,516	29,735	15,196	25,153
Planks and boards.....	79,778	1,659,701	96,795	1,965,224	81,618	1,825,549	74,582	1,772,368	68,318	1,580,251
Scantling.....	35,584	434,534	29,222	358,009	24,142	278,306	27,282	367,335	25,817	381,750
Shooks.....	231,703	116,881	167,887	121,906	85,668
Staves and headings.....	24,904	30,014	19,272	12,956	18,354
Other lumber.....	203,644	152,356	168,242	191,764	96,516
Total lumber.....	10,828,177	9,657,567	8,666,608	10,012,183	9,341,682
Timber, square, —Ash.....	228	3,779	64	1,067	73	1,497	3,146	1,086
Birch.....	8,931	112,651	13,079	156,395	18,195	224,718	122,904	113,874
Elm.....	7,430	219,732	6,475	225,442	8,169	248,429	310,847	259,735
Oak.....	8,272	203,047	9,579	187,756	9,432	236,688	258,619	214,967

SESSIONAL PAPER No. 10a

Pine, red.....	Ton	18,996	597,121	1,631	39,578	1,866	61,144	31,443	31,443	357,660
" white.....	"	917	11,204	21,648	811,800	26,307	939,916	311,890	311,890	75
Other timber	"			1,452	16,806	1,125	12,017	19,188	19,188	
Total timber, square.....	"	44,774	1,149,534	53,928	1,438,844	65,167	1,747,409	1,057,937	1,057,937	977,397
Other wood, unmanufactured.....	"		56,706		484		3,597	2,160	2,160	5,768
Total wood, unmanufactured.....			12,061,106		11,124,335		10,492,017	11,180,016	11,180,016	10,350,932
Wood, manufactured:—											
Doors, sashes and blinds.....			9,963		13,462		6,693	13,400	13,400	4,975
Household furniture			24,777		44,846		27,311	35,891	35,891	31,645
Matches and match splints.....			83,611		10,332		164			12,893
Spool wood and spools.....			96,395		55,122		57,407	26,409	26,409	87,479
Wood pulp, —											
Chemically prepared.....	Cwt.	4,113	8,219	756	1,920	322	643	5,412	5,412	450	800
Mechanically ground.....	"	958,765	488,709	1,295,427	672,441	1,434,649	827,490	1,162,470	1,162,470	2,195,036	1,495,521
Other wood, manufactured.....			244,530		220,572		234,385	227,718	227,718	207,683
Total wood, manufactured			956,204		1,018,695		1,154,093	1,471,300	1,471,300	1,840,996
Total wood and manufactures of			13,017,310		12,143,030		11,646,110	12,651,316	12,651,316	12,191,928
Wool and manufactures of:—											
Woolens			34,029		45,881		61,668	73,401	73,401	168,164
Wool, raw.....	Lb.	781,784	159,565	299,167	50,238	697,390	123,087	93,330	93,330	12,908	1,977
Total wool and manufactures of			193,594		96,119		184,755	166,731	166,731	170,141
All other articles exported.....			489,512		206,573		333,921	224,955	224,955	691,669
<i>Recapitulation.</i>											
Exports—Canadian.....			132,156,924		147,240,413		170,161,903	215,253,969	215,253,969	186,668,554
Foreign			4,806,047		4,592,966		7,820,099	7,068,323	7,068,323	25,089,161
Total exports (mdse)			136,962,971		151,833,379		177,982,002	222,322,292	222,322,292	211,757,718
Coin and bullion.....			2,140		20,034			474	474	1,145
Total exports.....			136,965,111		151,853,413		177,982,002	222,322,766	222,322,766	211,758,863
" imports.....			110,586,801		117,192,431		139,633,587	132,821,744	132,821,744	90,358,287
Total trade.....			247,551,912		269,045,844		317,635,589	355,144,510	355,144,510	302,117,150

TRADE OF CANADA WITH UNITED STATES.
(Includes Alaska Prior to 1911.)

SUMMARY OF IMPORTS FROM UNITED STATES AND EXPORTS THERETO.

Fiscal Years.	Imports. (Merchandise.)		Exports. (Merchandise.)		Coin and Bullion.		Totals, Imports and Exports.		IMPORTS FOR CONSUMPTION. (Merchandise.)		
	Dutiable.	Free.	Total.	Canadian Produce.	Foreign Produce.	Total.	Imports.	Exports.	Dutiable.	Free.	Duty Collected.
	\$	\$	\$	\$	\$	\$	\$	\$	\$	\$	\$
1896.	34,415,039	24,875,127	59,290,166	37,789,481	1,960,740	39,750,221	5,044,634	4,698,189	29,101,646	24,427,744	7,707,593
1897.	39,531,792	26,605,825	66,140,617	43,664,187	2,216,735	45,880,922	4,625,699	3,492,550	39,482,509	26,540,833	8,147,075
1898.	46,096,995	36,923,040	83,020,035	38,989,525	2,092,712	41,082,237	3,880,667	4,620,441	38,063,960	36,700,963	9,941,624
1899.	53,281,683	43,821,274	97,102,957	39,326,485	1,795,885	41,122,370	4,539,993	4,011,151	44,471,824	43,965,349	11,713,859
1900.	60,819,752	48,388,601	109,208,353	57,996,488	1,966,417	59,962,905	7,761,201	8,656,118	53,897,561	48,182,616	13,491,873
1901.	62,823,061	53,148,031	115,971,092	67,983,673	2,423,168	70,406,841	3,333,683	1,975,389	53,600,278	53,549,017	13,311,750
1902.	68,922,500	54,809,293	123,731,793	65,507,784	2,994,448	69,562,232	6,062,354	1,635,452	60,181,808	54,562,888	15,155,136
1903.	73,278,483	60,670,934	133,949,417	67,766,367	3,443,602	71,209,969	8,814,938	573,955	68,538,323	60,251,914	17,069,881
1904.	82,980,909	66,200,334	149,181,243	66,856,885	3,856,168	70,713,053	7,815,937	2,460,496	77,543,780	65,403,798	19,554,586
1905.	83,230,604	72,494,341	155,733,945	70,126,765	5,136,250	75,563,015	10,306,945	1,841,056	78,797,440	73,634,186	29,589,302
1906.	94,196,820	79,065,596	173,662,416	83,546,306	4,455,003	88,001,309	7,063,695	9,805,243	89,540,776	79,257,040	22,187,103
1907 (9 mos.)	81,889,753	69,308,529	151,258,282	62,180,439	3,658,197	65,838,636	7,314,968	13,182,844	78,969,028	69,629,033	19,084,738
1908.	120,927,305	93,859,964	214,787,269	90,814,871	6,105,267	96,920,138	6,003,940	16,600,362	110,361,367	94,287,518	27,132,543
1909.	102,138,457	80,552,531	182,690,988	85,331,806	5,687,581	91,022,387	9,970,372	1,581,970	90,584,507	79,471,671	22,526,867
1910.	133,026,137	100,045,018	233,071,155	104,199,675	6,414,652	110,614,327	5,999,394	2,536,451	118,834,173	98,668,242	29,515,896
1911.	161,535,448	122,789,873	284,325,321	104,115,833	8,092,853	112,208,676	10,089,881	7,188,125	153,667,232	121,777,626	37,854,725
1912.	204,870,045	137,349,086	342,219,131	102,041,222	10,915,073	112,956,295	25,925,976	7,578,339	196,886,150	133,542,352	49,177,584
1913.	288,989,870	160,960,173	449,950,043	139,725,953	11,235,722	150,961,675	5,372,512	16,148,707	276,830,434	159,439,647	68,929,805
1914.	262,699,229	147,586,020	410,585,249	163,372,825	13,575,474	176,948,299	15,230,763	23,511,074	249,482,610	146,082,718	61,895,168
1915.	207,614,812	130,122,833	337,737,645	173,320,216	13,022,640	186,342,856	131,984,421	29,056,470	168,658,299	127,974,207	42,335,575

PRINCIPAL ARTICLES IMPORTED FROM UNITED STATES.

ARTICLES IMPORTED.		1911.		1912.		1913.		1914		1915.	
		Quantity	Value.	Quantity.	Value.	Quantity.	Value.	Quantity.	Value.	Quantity.	Value.
			%		%		%		%		%
Ale, beer and porter.....		829,517	403,887	1,617,959	578,962	1,463,625	868,709	1,533,261	882,612	740,800	437,598
Ale, ginger	3,869	3,557	2,913	1,367	1,753
Animals, living:											
Cattle		(Dut. No.	53,401	2,976	61,829	7,106	125,159	7,063	166,175	4,683	12,255
Horse		(Free, " 278	50,106	231	46,896	249	59,245	192	49,135	284	17,208
Sheep.....		(Dut. " 7,173	632,655	20,137	1,801,310	16,867	1,272,227	5,821	558,993	21,937	2,507,955
Swine		(Free, " 515	314,369	659	351,632	607	307,611	598	300,668	227	116,676
Other animals, n.o.p.		(Dut. " 68,669	229,691	192,530	578,955	229,743	626,677	299,761	630,555	110,653	362,051
Animals imported temporarily for exhibition purposes:		(Free, " 11	515	23	1,075	11	450	155	7,713	63	2,184
Horses		(Dut. Lb. 1,169	1,169	2,918	310	5,607	450	9,655	845	3,830	795
Other animals, living		(Free, No. 91	3,184	26	907	51	2,429	151	3,535	65	1,811
Total animals, living		(Dut.	158,842	249,236	154,733	111,606	53,388
Animals imported temporarily for exhibition purposes:		(Free,	31,926	62,502	72,609	163,939	133,792
Horses		(Dut. No. 2,537	4,086,981	3,453	1,498,981	2,771	1,102,713	3,321	1,251,910	4,639	1,612,375
Other animals, living		(Free,	22,357	55,454	21,697	26,965	127,148
Total animals, living		(Dut.	1,078,758	2,690,740	2,479,246	1,468,232	2,906,391
Apparel, wearing, and other personal and household effects, not in-rehabilitated, of British subjects dying abroad, but domiciled in Canada; books, pictures, family plate or furniture, personal effects, and heirlooms left by bequest		(Free,	1,512,411	2,017,447	1,566,784	1,863,865	2,961,497
Articles and other goods, the produce of Canada, re-imported within five years		(Free,	391,615	444,232	451,219	616,489	557,242

6 GEORGE V, A. 1916

TRADE OF CANADA WITH UNITED STATES—Continued.
 PRINCIPAL ARTICLES IMPORTED FROM UNITED STATES—Continued.

ARTICLES IMPORTED.	1911.		1912.		1913.		1914.		1915.	
	Quantity.	Value.	Quantity.	Value.	Quantity.	Value.	Quantity.	Value.	Quantity.	Value.
Articles brought into Canada temporarily and for a period not exceeding three months for the purpose of exhibition or of competition for prizes offered by any agricultural society.....		\$		\$		\$		\$		\$
Articles for the personal or official use of Consuls General, etc.....		317,327		1,956,294		536,459		1,094,562		316,389
Articles for the use of the army and navy.....		5,386		5,061		5,669		4,786		5,706
Articles for the use of the Governor General.....		759		676		13,097		127		2,721,619
Artificial limbs and parts thereof.....		2,160		473		3,198		315		2,127
Ashes, pot and pearl, in packages less than 25 lb. each.....		32,732		30,734		42,364		40,621		39,093
Ashes, pot and pearl, in packages of not less than 25 lb. each.....	Dut. Lb.	559	6,025	273	23,377	1,730	25,678	984	4,022	150
Asphaltum or asphalt, solid.....	Free "	12,010	144,069	7,024	93,897	4,009	116,535	5,138	57,564	5,750
Asphalt, not solid.....	" Cwt.	415,720	552,232	504,809	848,618	709,621	713,716	601,960	605,193	486,232
Bagatelle and other game tables or boards.....	Dut "							33,318		29,695
Bags which contained cement etc.....	" No.	846	705	5,246	1,582	6,830		7,042		6,249
Bags, barrels, and other coverings used in the importation of salt.....	" "	44,180		175,842		436,259		62,448		15,023
Baking powder.....	" "	11,272		11,568		25,447		17,608		20,629
Balls, cues and racks and cue-tips for bagatelle boards and billiard tables.	" Lb	411,837	533,614	152,685	651,204	177,617	730,443	206,650	519,976	149,465
Baskets of all kinds, n.o.p.....	" "	13,062		19,117		23,372		19,036		10,512
Baths, bath-tubs, basins, closets, lavatories, urinals, sinks and laundry tubs of any material.....	" "	36,206		40,721		49,114		68,040		42,855
Bells imported for use of churches.....	" "	194,330		220,545		294,798		287,535		198,773
Bells and gongs, n.o.p.....	Free.....	17,316		20,369		24,817		26,326		16,876
Belts of all kinds, n.o.p., except silk.	Dut.....	47,103		39,576		49,366		48,876		31,383
Billiard tables.....	" "	50,680		64,816		75,585		71,929		53,772
Blacking, shoe, and shoemaker's ink; shoe, harness and leather dressing, n.o.p.....	" No.	49,533	2,492	72,331	775	53,401	400	35,911	120	5,019
	" "	75,314		82,849		116,603		103,215		91,288

SESSIONAL PAPER No. 10a

Blast furnace slag	Free.....	9,256	3,257	2,248
Blinds of wood, metal or other material, not textile or paper.....	Dut	3,484	3,624	2,744
Blueing, laundry.....	"	3,933	6,065	5,490
Boats, life, and life-saving apparatus specially imported by societies to encourage the saving of human life.....	Free.....	1,489	10,424	2,914
Boats, open, pleasure, sail boats, skiffs and canoes	Dut. No.	596	793	35,857	669	26,563	863	766	26,471
Bones, crude.....	Free Cwt.	4,641	9,435	14,994	13,800	19,389	6,257	8,283	15,419
Books, periodicals, etc :—										
Advertising chromos, chremotypes, oleographs or like work produced by any process other than hand painting and drawing, and having any advertisement or advertising matter printed, lithographed or stamped thereon, or attached thereto, or other similar artistic work, lithographed, printed or stamped on paper or cardboard for business or advertising purposes, n.o.p.	Dut. Lb.	10,253	30,914	18,238	89,157	69,812	33,313	12,574	10,953	5,869
Bank notes, bonds, bills of exchange, cheques, promissory notes, drafts and all similar work unsigned, and cards or other commercial blank forms printed or lithographed, or printed from steel or copper or other plates, and other printed matter, n. o.p.	"	180,370	232,085	252,937	218,859
Bibles, prayer books, psalm and hymn books, religious tracts and Sunday-school lesson pictures....	Free	94,440	144,422	107,170	101,220
Books, printed, periodicals and pamphlets, or parts thereof, n. o.p.	Dut.....	1,167,252	1,432,707	1,403,853	936,178
Books printed by any government or by any association for the promotion of science or letters and official annual reports of religious or benevolent associations, and issued in the proceedings of said associations, to their members, and not for the purpose of sale or trade.....	Free	2,066	2,092	3,074	5,567

TRADE OF CANADA WITH UNITED STATES—Continued.
PRINCIPAL ARTICLES IMPORTED FROM UNITED STATES—Continued.

ARTICLES IMPORTED.	1911.		1912.		1913.		1914.		1915.	
	Quantity.	Value.	Quantity.	Value.	Quantity.	Value.	Quantity.	Value.	Quantity.	Value.
Books, periodicals, etc.:— <i>Con.</i>		\$		\$		\$		\$		\$
Books not printed or reprinted in Canada, for use in colleges, etc., free libraries, college libraries etc., and law societies and being the property of the organized authorities of such library and not in any case the property of individuals.....	252,287	292,993	315,427	308,933	322,984
Books in print more than twelve years.....	6,226	8,446	10,573	14,510	6,323
Books on the application of science to industries of all kinds, also books printed in any language other than the English and French languages, or in any two languages not being English or French, or in any three or more languages.....	152,771	157,517	207,716	214,833	137,739
Charts, admiralty.....	262	246	375	798	179
Charts and maps for the use of schools for the blind.....	20	20	24	10	23
Charts and maps, n.o.p.	15,585	19,338	34,206	31,359	26,005
Freight rates for railways and telegraph rates, bound in book or pamphlet form, and time-tables of railways outside of Canada....	18,086	17,171	19,521	24,975	21,368
Globes, geographical, topographical and astronomical.....	4,993	5,728	6,025	5,848	3,325
Labels for cigar boxes, fruits, vegetables, meats, fish, confectionery and other goods and wares: also shipping, price, or other tags, tickets or labels: and railroad or other tickets whether lithographed or printed or partly printed, n.o.p.	141,138	192,056	292,138	283,044	213,253

SESSIONAL PAPER No. 10a

Manuscript for books, and insurance maps	Free.....	5,191	11,024	20,101	31,598	80,475
Newspapers and quarterly, monthly and semi-monthly magazines, and weekly literary papers, unbound	"	787,893	881,621	1,052,558	1,212,194	1,339,730
Novels or works of fiction or literature of similar character, unbound or paper bound or in sheets, not including Christmas annuals or publications commonly known as juvenile or toy books	Dut.	57,444	55,265	60,685	63,754	45,471
Pamphlets, advertising, pictorial showcards, illustrated advertising periodicals, illustrated price-books, catalogues and price lists; advertising calendars and almanacs; patent medicine or other advertising circulars, fly sheets or pamphlets	"	323,485	434,159	610,861	712,618	664,839
Posters, advertising bills and folders	"	48,232	28,628	25,069	31,875	13,184
Printed music, bound or in sheets, and music for mechanical players	"	186,402	243,461	236,224	253,488	190,815
Other books, etc. { Free	Free	113	59	151	5,822	9,237
..... { Dut.	Dut.	230	754	528	556	654
Total books, etc. { Free.....	Free.....	2,019,924	2,362,997	3,013,459	3,076,299	2,345,078
..... { Dut.	Dut.	1,307,234	1,451,067	1,759,841	1,899,529	2,010,589
Boots and shoes and slippers of all kinds except rubber and leather... ..	Dut.	30,596	25,822	40,406	60,039	61,612
Botanical, entomological and mineralogical specimens	Free.....	1,394	4,966	1,040	2,643	1,509
Braces or suspenders and finished parts of	Dut.	45,607	42,738	63,773	67,291	37,449
Breadstuffs: Grain:—						
Barley (<i>vide</i> foot-note, page 121) Dut.	Bush.	155,564	5,977	72,383	342,573	537,170
Beans	"	27,275	72,549	191,152	84,015	76,873
Corn	"	2,412,624	2,918,494	691,892	732,445	688,980
Oats (<i>vide</i> foot-note, page 121) { Free	Free	11,517,028	9,764,703	5,501,334	3,612,203	5,907,047
..... { Dut.	Dut.	44,375	330,595	1,551,909	110,804	1,378,255
Peas	"	21,367	82,945	175,761	108,195	80,418
Rye (<i>vide</i> foot-note, page 121)	"	2,222	4,330	254,582	28,734	282,107
Wheat (<i>vide</i> foot-note, page 121)	"	4,828,502	2,837,608	8,131,279	8,419,450	35,982,280
Other grain	{ Free.....	372	428	599	343	1,988
..... { Dut.	Dut.	369	543	1,135	150	81
Total grain	{ Free.....	6,941,810	6,252,926	10,989,470	9,953,496	38,955,466
..... { Dut.	Dut.	6,948,471	9,705,246	5,502,469	3,612,353	5,907,128

TRADE OF CANADA WITH UNITED STATES—Continued.
PRINCIPAL ARTICLES IMPORTED FROM UNITED STATES—Continued.

ARTICLES IMPORTED.	1911.		1912.		1913.		1914.		1915.	
	Quantity.	Value.	Quantity.	Value.	Quantity.	Value.	Quantity.	Value.	Quantity.	Value.
Breadstuffs:— <i>Con.</i>		\$		\$		\$		\$		\$
Grain products:—										
Barley, mill feed, etc.....	Dut.....	29,437		33,061		16,427		19,627		47,777
Cattle food, containing molasses.	"							11		2,416
Flour and meal,—										
Buckwheat meal and flour...	Cwt.	7,910	1,872	6,791	2,752	9,620	2,622	8,315	1,857	7,074
Corn meal	Brl.	122,633	41,899	124,921	53,730	176,779	51,036	168,836	61,371	217,126
Oatmeal and rolled oats.....	Lb.	335	8,556	483	75,575	2,314	13,652	657	16,551	494
Rye flour.....	Brl.	16,960	4,383	17,599	5,485	19,577	8,876	28,807	11,549	43,909
Wheat flour	"	247,565	47,003	198,489	59,107	268,241	55,747	242,201	55,001	257,535
Grain, flour, meal, etc., of all kinds when damaged by water in transit or prior to importation into Canada	"	799		517		1,571		451		1,360
Honiny, cracked, evaporated or dried corn	"	6,281		6,012		11,383		22,044		26,946
Malt flour, containing less than 50 p.c. in weight of malt.....	Lb.	455	7,454	419	100	7	7,716	220	5	1
Malt flour, containing not less than 50 p.c. of malt.....	"	3,775	3,800	176	90,529	2,988				
Malt, whole, crushed or ground.	"	64,978	548,499	13,410	3,852,097	85,133	8,887,308	192,221	2,722,877	67,020
Total grain products.....	"	501,148		401,878		594,040		683,540		671,652
Breadstuffs, n.e.s.:—										
Barley, pot, pearl, rolled, roasted or ground.....	Dut. Lb.	25,507	11,425	778	145,031	5,384	80,381	2,430	42,707	997
Biscuits, all kinds.....	"	52,959	357,870	35,916	491,603	43,844	515,228	49,356	904,042	68,456
Bread, passover.....	Free.....	9,673		33,585		10,629		61,857		52,951
Cereal foods	Dut.....	317,069		215,304		322,812		321,265		240,915
Macaroni and vermicelli.....	Lb.	38,143	536,685	28,198	660,011	34,520	599,250	31,514	1,102,713	61,139
Rice.....	"	14,659	824,827	32,251	1,301,230	53,362	1,254,089	57,528	952,180	41,275
Rice and sago flour.....	{ Free.	241	52,10	1,510	140,277	4,154	1,207,083	83,232	500	10
Sago and tapioca.....	{ Dut.	1,799	9,461	340	47,232	2,029	301,913	14,755	204,100	13,699
	"	8,954	201,874	9,396	68,789	3,325	81,396	3,689	38,541	2,227

SESSIONAL PAPER No. 10a

Tapioca flour.....	Dut. Lb.	37,247	1,097	338,402	10,095	327,112	11,507	567,853	20,590	536,880	17,110
Other breadstuffs, n.e.s.	{ Free.....	36,100	61,627	93,396	81,760	110,699
Total breadstuffs, n.e.s.	{ Dut.	496,287	393,905	570,179	582,917	556,517
	{ Free.....	9,914	35,095	14,783	95,592	54,273
Total breadstuffs.....	{ Dut.	7,939,245	7,048,709	12,153,689	11,219,933	40,183,635
Bricks, clays and tiles :—	{ Free.....	6,958,385	9,800,341	5,517,252	3,707,945	5,961,401
Bricks :—											
Building.....	Dut. M.	30,512	278,716	48,748	438,652	82,952	777,006	46,887	499,596	24,536	287,224
Fire, of a class or kind not made in Canada	Free.....	791,202	754,202	882,569	713,860	431,990
Fire, n.o.p.....	Dut. M.	3,146	35,976	5,016	78,275	7,011	96,005	7,211	98,471	6,514	120,244
Building blocks, partition hollow, and fire-proof building tile.....	"	375,796	244,845
Clay :—											
China	Free. Cwt.	74,688	34,472	57,160	25,537	122,961	49,980	261,967	96,251	215,800	79,127
Fire.....	"	103,811	86,269	134,048	100,676	77,784
Drain pipes, sewer pipes and earthenware fittings therefor, chimney linings or vents, chimney tops and inverted blocks, glazed or unglazed	Dut.....	151,283	350,961	432,394	395,830	270,177
Other bricks, clays and tiles.....	{ Free.....	195,912	396,784	671,501	213,792	153,996
	{ Dut.	23,816	15,251	22,098	29,938	43,858
Total bricks, clays and tiles.....	{ Dut.	661,887	1,264,672	1,976,906	1,763,692	1,184,167
	{ Free.....	953,301	881,259	1,088,695	940,745	632,759
Bristles	Free. Lb.	82,531	61,023	80,512	61,608	79,740	75,401	73,659	59,391	63,540	67,659
British gum, sizing cream and enamel sizing.....	Dut. "	691,790	22,868	840,714	32,476	1,506,466	58,628	1,023,426	43,160	877,657	28,176
Broom corn.....	Free.....	366,945	419,267	372,322	323,445	285,513
Brooms and brushes.....	Dut.....	207,235	226,824	300,972	295,656	176,589
Buttons.....	{ Free.....	282,457	335,460	492,170	442,965	346,928
	{ Dut.	10,034	21,482	26,508	21,924	19,766
Bullion or gold fringe.....	"	1,874	7,906	726	830	1,243

NOTE :—IMPORTS FOR CONSUMPTION.

Barley.....	Dut. Bush.	155,561	96,469	7,884	5,977	41,328	25,914	3,624	3,459	43,875	26,745
Oats	"	12,199	7,524	77,282	41,031	203,541	80,579	59,266	23,519	1,407,133	696,167
Rye.....	"	222	261	4,992	4,330	85,034	59,611	53,492	36,803	52,667	50,038
Wheat.....	"	115,350	98,631	121,743	103,953	616,383	549,595	133,229	115,410	1,870,174	1,803,338

6 GEORGE V, A. 1916

TRADE OF CANADA WITH UNITED STATES—Continued.

PRINCIPAL ARTICLES IMPORTED FROM UNITED STATES—Continued.

ARTICLES IMPORTED.		1911.		1912.		1913.		1914.		1915.	
		Quantity.	Value.	Quantity.	Value.	Quantity.	Value.	Quantity.	Value.	Quantity.	Value.
Cabinets of coins, collections of medals and collections of postage stamps	Fre.		\$		\$		\$		\$		\$
	Dut. Lb.	435,193	1,063	506,630	622	528,740	1,664	545,466	1,820	624,211	1,995
	" No.	1,736	66,625	1,450	69,871	4,651	71,743	8,506	70,921	7,945	80,376
	"		6,435		3,894		16,071		33,364		37,288
	"		19,330		14,795		19,237		40,508		16,071
Carriages, etc. — Automobiles and motor vehicles of all kinds Automobiles and motor vehicles, parts of Bicycles and tricycles " parts Cars, railway;—Box and flat " Passenger " Tram or horse " Other, n.o.p. " Parts of " Carriages, buggies, pleasure carts and vehicles, n.o.p. " Children's carriages and sleds " Cutters " Farm and freight wagons " Scrapers, railway or road " Sleighs " Wheelbarrows, trucks and hand carts " Other carriages, etc.	Dut. No.	3,207	3,798,589	5,630	6,077,497	8,038	9,223,171	5,801	6,459,346	5,143	4,532,138
	"		491,615		854,000		762,321		3,965,173		2,139,552
	"	3,511	45,242	3,538	47,434	3,334	41,610	3,816	30,567	2,519	22,162
	"		9,316		17,114		17,000		29,439		16,468
	"	354	212,986	1,905	1,528,626	8,151	6,488,672	4,596	3,972,846	120	58,697
	"	32	57,369	20	208,469	93	302,577	208	2,967,291	34	257,119
	"	6	4,670	3	5,307	8	1,614	17	36,710		
	"	4,425	376,330	5,092	637,916	6,844	1,175,709	4,113	850,615	1,907	256,505
	"		288,373		252,959		370,698		431,242		84,970
	"	1,302	103,472	1,518	98,355	1,967	106,939	1,552	98,453	865	43,769
	"		228,755		227,577		311,243		404,928		395,798
	"	9	301	18	617	24	389	7	242	36	708
	"	12,445	583,592	13,368	614,443	13,944	643,824	8,698	416,391	3,035	147,045
	"		124,910		152,732		148,372		114,830		34,877
	"	943	21,646	1,194	43,744	1,100	21,642	457	8,042	97	2,238
"	12,789	80,607	17,543	104,038	25,955	187,955	21,680	119,844	8,987	46,898	
"		166,510		175,299		169,060		148,618		63,153	
Total carriages, etc.			6,594,313		11,046,147		19,972,826		19,154,575		8,012,127
Cash registers Celluloid, manufactures of, n.o.p.	Dut. No.	1,450	120,633	936	65,266	1,215	61,523		210,260		121,177
	"		41,938		43,376		56,430		48,853		39,116

SESSIONAL PAPER No. 10a

Celluloid, moulded into sizes for handles of knives and forks, not bored or otherwise manufactured; moulded celluloid balls and cylinders coated with tin-foil or not, but not finished or further manufactured, and celluloid lamp shades blanks and comb blanks	Dut.	24,335	13,770	2,521	66	7
Celluloid, xylonite or nyolite, in sheets, lumps, blocks, rods or bars, not further manufactured than moulded or pressed	"	112,401	112,091	27,720	2,778	2,624
"	Free	86,562	101,657	72,418
Cement and manufactures of : Portland, hydraulic or waterlime, (1) per cement and manufactures of	Dut. Cwt.	258,571	673,394	1,769,904	257,091	86,510
"	"	5,451	4,642	7,631	17,161	7,617
Total cement and mfrs. of.	"	264,022	678,036	1,777,535	274,555	94,127
Chronometers and compasses for ships	Free	6,076	7,553	6,112	4,317
Church vestments of any material	Dut.	5,265	1,686	2,497	2,675	2,188
Clocks, time recorders, clock and watch keys, clock movements	"	1,481
Cloth, coated or sized, for manufacture of sensitized blue or black print cloth	"	348,695	366,150	529,733	463,875	285,105
Clothes wringers and parts thereof for domestic use	"	1,494	4,717	10,160	7,980	3,703
Clothing and books, donations of, for charitable purpose	No.	25,219	33,253	36,402	33,909	26,101
"	Free	15,448	17,521	25,691	33,212	59,896
Coal, coke, etc. : Charcoal	Dut.	23,234	14,901	75,724	85,907	95,231
Coal, anthracite	Free Ton	45,612,161	19,155,340	20,275,591	20,584,198	20,797,654
Coal, bituminous, round and run	"	4,208,639	4,351,833	4,356,268
Coal, bituminous slack, such as will pass through a 3 inch screen	Dut.	7,112,582	9,483,724	10,873,359	21,790,425	13,227,256
Coke, n.o.p.	"	1,965,345	2,123,865	2,893,746	4,297,170	3,246,856
Coke, ground, for the manufacture of electric batteries	Free	762,927	1,634,102	2,022,312	2,058,715	1,444,992
"	Cwt.	4,429	7,254	6,192	13,560	11,420
Total coal, coke, etc.	Dut.	16,212,514	21,448,059	22,842,829	20,173,562	16,569,343
"	Free	17,502,720	20,796,746	22,301,098	22,656,473	22,257,066

TRADE OF CANADA WITH UNITED STATES—Continued.
PRINCIPAL ARTICLES IMPORTED FROM UNITED STATES—Continued.

ARTICLES IMPORTED.	1911.		1912.		1913.		1914.		1915.	
	Quantity.	Value.	Quantity.	Value.	Quantity.	Value.	Quantity.	Value.	Quantity.	Value.
Cocoa beans, nibs, paste, chocolate, and preparations of:—		\$		\$		\$		\$		\$
Cocoa beans, not roasted, crushed or ground	1,972,373	235,869	4,131,785	508,702	4,845,338	657,099	2,954,000	418,013	2,785,760	345,631
Cocoa paste or liquor, chocolate in blocks or cakes	532,481	128,717	547,051	138,241	157,217	39,261	748,080	106,695	691,348	194,562
Cocoa butter										
Cocoa paste or liquor, chocolate paste or liquor, sweetened, in blocks or cakes, not less than 2 lb. in weight	844,008	139,516	607,158	109,086	359,142	77,772	433,400	96,803	396,678	79,262
Cocoa or chocolate, preparations of, in powdered form	406,707	125,561	234,568	32,921	172,804	29,834	149,764	29,042	163,389	17,839
Cocoa or chocolate, preparations of, n.o.p., and confectionery coated with or containing chocolate	20,666	4,580	23,126	5,691	23,037	5,241	206,789	49,887	147,698	34,185
Cocoa shells and nibs	15,993	1,074	7,468	221	600	18	2,500	106
Total cocoa, etc.	1,819,855	399,448	1,419,371	285,560	712,890	152,129	3,908,403	635,461	4,125,359	652,526
	1,972,373	235,869	4,131,785	508,702	4,845,338	657,099	748,080	106,695
Cocanuts	205,642	9,403	524,482	18,929	524,186	16,415	166,803	7,661	319,539	10,207
Coffee and imitations of:—	333,933	43,578	187,135	28,606	173,289	28,882	187,554	26,422	631,865	65,156
Green										
Roasted or ground, when not imported direct from country of growth	362,534	73,958	382,521	87,986	440,098	110,620	516,336	132,780	467,379	108,278
Other coffee, etc	326,434	29,704	397,784	28,086	459,887	89,942	532,266	108,905	349,376	63,265
Total coffee, etc	1,022,901	147,240	967,440	144,678	1,073,274	229,444	1,236,156	268,167	1,448,620	236,699
Coir and coir yarn	119,428	5,370	89,253	5,617	155,469	8,257	70,294	3,956	101,920	3,704

SESSIONAL PAPER No. 10a

Collars and cuffs :—	Dut.	Doz.	152,023	153,891	169,708	189,256	153,329	158,277	90,325	63,154	73,707
Collars	"	Pair	10,729	1,325	1,895	228	4,839	747	4,397	1,187	132
Cuffs.....	"	155,216	180,484	159,024	73,839
Total collars and cuffs.											
Combs.	Dut.	52,891	53,255	50,438	26,575
Communions sets of metal, glass or wood.....	Free.	8,984	9,945	11,664	8,483
Cordage, rope and twine :—											
Binder twine.....	Free.	Lb.	26,969,258	2,088,433	29,741,497	2,127,714	20,613,979	2,311,211	36,756,592	25,567,140	2,651,451
Binder twine, articles for the man- ufacture of.....	"	Lb.	19,608	28,042	24,744	9,947
Twine, manufactures of, viz.: Ham- mocks and lawn tennis nets, sportsmen's fish nets and other articles, n.o.p.....	"	Lb.	157,186	21,584	166,952	22,359	137,220	19,336	90,186	78,711	13,441
Other cordage, etc.....	"	38,440	31,958	47,269	33,634
.....	"	91,542	124,909	173,807	177,776
Total cordage, etc.....	{	Free	151,566	179,226	240,412	226,251
.....	Free	2,108,041	2,155,756	2,335,955	2,664,398
Corsets.....	Dut.	379,302	465,169	551,230	508,914
Corset clasps, busks, blanks and steels, and covered corset wireset to length, tipped or untipped; reed rattan and horn, covered.....	"	10,339	14,645	16,421	12,080
Costumes and scenery, theatrical...	"	5,141	6,855	4,216	11,372
Cotton and manufactures of :—											
Bags, seamless.....	Dut.	26,625	17,041	40,196	14,769
Bags made up by the use of the needle, n.o.p.....	"	58,239	94,607	79,085	46,901
Batts, batting and sheet wadding	"	Lb.	210,947	23,729	200,480	23,785	291,242	32,492	274,055	282,508	30,506
Clothing;—											
Blouses and shirt waists.	"	107,344	120,437	184,729	162,191
Shawls.....	"	48	200	58
Shirts.....	"	Doz.	54,565	265,266	49,404	263,650	83,486	450,220	85,656	66,770	340,256
Socks and stockings.....	Dut.	Doz. pair	128,804	123,163	109,079	116,246	147,340	167,204	156,928	248,466	277,738
Undershirts and drawers.....	Dut.	38,519	36,087	88,476	64,737
Other clothing, n.o.p.....	"	923,912	1,507,186	1,922,749	1,522,076
Embroideries, white and cream- coloured	"	29,491	33,110	43,791	145,277
Fabrics;—											
Belting of all kinds, except rub- ber and leather.....	"	80,059	113,164	161,436	90,331
Bookbinder's cloth.....	Free.	47,285	41,732	46,542	29,540

TRADE OF CANADA WITH UNITED STATES—Continued.
 PRINCIPAL ARTICLES IMPORTED FROM UNITED STATES—Continued.

ARTICLES IMPORTED.	1911.		1912.		1913.		1914.		1915.	
	Quantity.	Value.	Quantity.	Value.	Quantity.	Value.	Quantity.	Value.	Quantity.	Value.
Cotton and manufactures of:— <i>Con.</i>		\$		\$		\$		\$		\$
Fabrics; <i>Con.</i>										
Duck, cotton or linen, seamless, in circular form, for the manufacture of hose pipe.....	Free.....	88,683		106,960		98,600		78,782		71,635
Duck, grey or white, n.o.p., weighing over 8 oz. per square yard.....	Dat. Yd.	195,334		450,164		892,310		576,394		300,822
Grey, unbleached.....	" "	2,805,263		274,217		6,384,260		201,945		117,003
Jeans, cantiles and satens imported by corset and dress stay manufacturers.....	" "	352,147		637,815		725,767		57,565		25,479
Printed, dyed or coloured, n.o.p.....	" "	7,725,342		11,165,849		15,125,513		1,607,468		1,585,624
Towelling in the web.....	" "	28,818		13,213		40,955		1,874		3,002
Uncoloured cotton fabrics, viz: Sergins and window serins, cambric cloths, etc.....	" "	10,021		98,915		112,078		9,530		5,632
Velvets, velveteens and plush, n.o.p.....	" "	121,794		115,217		122,797		51,345		42,761
White or bleached.....	" "	308,042		4,417,292		6,717,676		704,304		630,334
Handkerchiefs.....	" "	5,039		6,677		6,050		6,111		11,047
Lace, white and cream-coloured.....	" "	36,156		10,182		57,782		32,771		38,877
Lampwick.....	" "	9,185		14,423		14,506		20,630		20,209
Raw cotton or cotton wool.....	Free. Lb.	81,215,273		7,929,497		77,457,869		9,752,437		6,533,448
Sheets, bed quilts, pillow cases and damask of cotton in the piece, including uncoloured table cloths and napkins.....	Dat.	41,535		54,997		87,750		88,959		51,303
Tape, dyed or coloured.....	" "	1,447		2,423		2,782		5,383		5,005
Tape, not dyed or coloured.....	" "	21,962		14,918		27,480		24,163		8,063
Thread;—										
Crochet and knitting cotton.....	" Lb.	10,426		23,590		20,935		50,722		33,994
Sewing, on spools.....	" "	234,608		231,522		257,696		132,785		96,005
Sewing, in bunks.....	" Lb.	1,131		2,832		78,918		50,902		64,815
Other cotton thread, n.o.p.....	" "	32,391		31,374		83,602		57,273		53,961

6 GEORGE V, A. 1916

TRADE OF CANADA WITH UNITED STATES—Continued.

PRINCIPAL ARTICLES IMPORTED FROM UNITED STATES—Continued.

ARTICLES IMPORTED.	1911.		1912.		1913.		1914.		1915.	
	Quantity.	Value.	Quantity.	Value.	Quantity.	Value.	Quantity.	Value.	Quantity.	Value.
Drugs, dyes, chemicals, etc.:— <i>Con.</i>		\$		\$		\$		\$		\$
Antiseptic surgical dressings, such as absorbent cotton, cotton wool, lint, lamb's wool, tow, jute, gauzes and oakum, prepared for use as surgical dressings, plain or medicated	93,747	94,964	141,986	162,214	187,698
Arsenic, sulphide of	207,076	5,280	262,975	4,225	410,980	19,767	7,819	343	6,381	575
Arsenious oxide	8,332	287	68,537	1,300	7,115	330	3,693	279	3,944	219
Bacteriological products of serum for subcutaneous injection	62,737	79,981	163,197	87,696	95,988
Beans:—										
Tonquin, crude only	1,670	2,582	710	1,416	948	2,106	703	1,168	1,262	1,776
Vanilla, crude only	11,754	33,467	18,307	67,263	17,868	66,449	26,417	90,189	13,866	48,575
Binitrotoluenol trinitrotoluenol and per-chlorate of ammonia when imported by manufacturers of explosives for use exclusively in the manufacture of such articles in their own factories	3,321	4,195	11,528	9,169	19,345
Bichloride of tin	25,966	27,479	33,043	5,431	12,970	1,484	200	29
Borax in bulk of not less than 25 lb.	374,995	13,083	537,482	18,398	540,800	17,486	412,235	15,567	1,976,258	84,653
Bristone, crude, or in roll or flour, and sulphur in roll or flour	30,048,002	313,752	32,162,831	341,929	58,045,460	605,198	52,175,570	541,287	78,187,401	815,163
Burgundy pitch	26,756	1,085	10,509	499	90,386	3,688	148,531	6,505	117,196	4,052
Camwood and sumac and extract thereof	90,657	2,930	166,499	3,863	119,671	3,421	173,832	4,541	427,085	14,148
Casein	16,512	14,486	1,200	10,976	4,245
Chloralum and chloride of aluminium	2,700	612	3,600	806	840	63
Chloride of lime and hydro-chlorite of lime in packages of not less than 25 pounds	1,979,924	22,981	2,855,144	29,138	2,889,349	24,626	8,259,287	77,017	6,016,915	51,880
Cochineal	1,286	365	1,757	835	1,579	721	3,535	1,587	3,409,172	28,205
Cream of tartar in crystals or argols	282,066	47,011	293,563	62,237	288,401	56,427	292,881	56,231	189,206	54,376

SESSIONAL PAPER No. 10a

Cyanide of potassium, cyanide of sodium and cyanogen bromide for reducing metals in mining operations.....	Free Lb.	213,861	37,021	306,300	46,097	340,330	54,175	928,707	142,997	823,894	147,397
Dextrine, dry,	Dut. "	946,751	26,849	1,150,434	34,647	1,593,031	58,560	1,969,687	65,486	2,135,542	71,282
Dragon's blood.....	Free "	412	369	426	385	671	627	729	673	536	537
Dyeing or tanning articles in a crude state used in dyeing or tanning, n.o.p.....	" "	5,689,220	133,231	8,740,589	140,599	6,738,506	140,556	7,852,591	143,299	8,957,227	192,756
Flowers, leaves and roots;—											
Roots medicinal, viz.: Alkanet, crude, crushed, or ground, aconite, calumba, foliae digitalis, gentian, ginseng, jalap, ipecacuanha, iris, orris root, liquorice, sarsaparilla, squills, taraxacum, rhubarb and valerian, unground.....	" Dut. Lb.	27,711	24,102	30,670	24,462	15,256
Gelatine and isinglass.....	" "	107,522	30,938	134,795	41,414	147,105	42,563	166,852	50,441	192,933	56,234
Glycerine, crude, for the manufacture of refined glycerine.	Free "	41,640	4,325	244,817	30,317	66,876	9,839	161,000	22,820
Glycerine for manufacture of explosives.....	" "	2,067,277	369,912	2,437,117	469,993	1,703,851	285,351	1,162,774	233,563	563,981	123,647
Glycerine, n.o.p.....	Dut. "	352,014	73,308	60,499	12,525	58,286	9,002	31,519	5,786	45,075	8,688
Gums, viz.:—											
Amber, Arabic, Australian, copal, damar, elemy, kaurie, mastic, sandarac, senegal, tragacanth, gedda, barberry, pcn-tianac and lac, crude, seed button, stick and shell.....	Free "	2,779,220	365,837	3,109,926	426,928	3,512,369	445,435	429,153	334,045
Chicle or sapauto gum, crude....	" "	7,723,185	2,399,802	5,800,736	1,794,154	3,083,025	997,713	1,828,796	580,547	1,261,540	418,128
Other gums.....	Dut. "	8,728	2,981	16,287	7,775	24,023	12,658	15,503	6,947	12,757	13,925
Indigo, indigo paste and extract...	Free "	103,322	19,123	97,251	17,501	66,477	10,697	24,087	4,584	59,328	9,555
Iodine, crude.....	" "	631	1,259	693	1,297	349	848	107	324	5,103	14,807
Iron liquor, being solution of acetate or nitrate of iron adapted for dyeing and calico printing....	" "	2,258	2,700	4,872	2,459	2,667
Liquid preparations, non-alcoholic, for disinfecting, dipping or spraying, n.o.p.....	Dut.....	33,873	46,982	58,153	59,825	57,726
Liquorice paste, etc., unsweetened.	" Lb.	750,647	61,307	763,844	61,185	895,736	78,994	781,718	62,290	937,807	85,745
Logwood and fustic, ground.....	Free "	89,289	1,261	5,131	179	9,830	124	19,303	426	28,269	476
Logwood, etc., extracts of	" "	29,448,512	828,779	24,064,617	644,842	36,367,119	936,288	30,610,226	826,109	37,191,130	1,036,416
Magnesia	Dut. "	399,518	8,149	220,127	9,246	474,156	20,831	182,577	7,084	137,366	9,886
Malt, extract of, fluid or not, including grain molasses.....	" "	51,075	54,127	50,517	48,142	60,367
Manganese, oxide of.....	Free Lb.	973,280	13,555	1,458,110	18,342	2,276,004	25,453	2,162,431	24,051	2,890,515	39,424

TRADE OF CANADA WITH UNITED STATES—Continued.

PRINCIPAL ARTICLES IMPORTED FROM UNITED STATES—Continued.

ARTICLES IMPORTED.	1911.		1912.		1913.		1914.		1915.	
	Quantity.	Value.	Quantity.	Value.	Quantity.	Value.	Quantity.	Value.	Quantity.	Value.
		\$		\$		\$		\$		\$
Drugs, dyes, chemicals, etc.:— <i>Con.</i>										
Medicinal, chemical and pharma- ceutical preparations, including proprietary preparations (dry)...	Dut...	395,301	476,330	554,131	524,324	446,935				
" " (all other).....	" " " " " "	82,305	92,297	99,861	92,117	56,595				
Morphine.....	" " " " " "	907	22	650	294				
Musk in pods or in grains.....	Free. " " " " " "	1,720	281	3,687	207	59				
Nut galls and extracts thereof.....	" " " " " "	838	10,979	2,419	236	67				
Phosphorus.....	" " " " " "	7,143	15,177	18,404	11,645	19,906				
Potassa or potash:—	" " " " " "	2,192	4,336	4,612	3,382	8,025				
Bichromate of, crude.....	" " " " " "	2,986	5,682	901	1,495	3,490				
Caustic in packages of less than 25 lb. each.....	Dut. " " " " " "	1,590	42,184	2,337	882	1,144				
Caustic, in packages of not less than 25 lb. each.....	Free. " " " " " "	19,890	460,025	23,856	22,741	35,983				
Chlorate of, not further prepared than ground	" " " " " "	31,015	493,996	36,931	762,746	62,667				
Muriate and sulphate of, crude..	" " " " " "	53,061	2,688,337	51,618	10,229,674	118,716				
Nitrate of, or saltpetre.....	" " " " " "	59,864	1,471,149	52,025	1,002,317	137,045				
Red and yel ow prussiate of	" " " " " "	246	5,401	1,725	51,556	12,095				
Pyroxylin and wood naphtha, preparations of, for coating imitation leather, and for the manufacture of leather belting...	Dut	9,328	11,532	16,314	13,064	19,190				
Quicksilver.....	Free. Lb.	65,963	29,957	35,814	49,904	27,898				
Quinine, salts of.....	" " " " " "	9,703	66,742	71,591	48,163	17,829				
Radium.....	" " " " " "	330	10,123	87,253	22,318	1,553				
Red liquor, being a crude acetate of aluminum prepared from pyro- lign-ous acid and adapted for dyeing and calico printing.....	" " " " " "	123	304	562	795	81				
Saffron, saffron cake, safflower and extract of.....	" " " " " "	666	484	759	2,846	785				
Sal ammoniac.....	" " " " " "	4,632	105,857	4,994	4,147	11,644				
Salts, glauber.....	Dut.	3,585	1,202,771	5,678	68,573	329				
		733,387	1,530,057	7,145	625,959	55,240				

SESSIONAL PAPER No. 10a

Arseniate, binarsenate and stan- nate of.	Free. Lb.	8,457	420	3,550	238	400	27	6,417	277
Bicarbonate of	Dut. "	1,417,637	16,469	1,169,093	10,536	1,636,961	16,497	2,109,917	19,247	2,037,420	2,037,420	19,134
Bichromate of	Free. "	37,397	2,095	56,020	3,178	152,626	8,208	219,989	10,483	119,597	119,597	6,192
Bisulphate of	" "	720,532	7,924	538,850	5,690	998,654	10,099	573,691	6,680	614,540	614,540	10,410
Caustic, in packages of less than 25 lb.	Dut. Lb.	86,292	4,509	73,399	4,714	98,467	5,519	138,941	7,276	422,947	422,947	10,455
Caustic, in packages of not less than 25 lb.	" "	2,536,343	2,536,343	45,322
Chlorate of	{ Free. "	3,949,371	81,797	5,225,563	103,383	8,307,148	157,674	10,002,350	176,528	12,866,876	12,866,876	211,303
Hypsulphite of, for tanning leather	" "	121,302	6,962	321,631	19,519	36,705	2,632	10,748	628	49,177	49,177	5,490
Nitrate of or cubic nitre	" "	542,240	6,416	489,000	6,266	742,529	8,625	378,430	4,491	262,648	262,648	2,993
Nitrite of	" "	18,270,414	377,618	24,474,539	538,340	42,219,119	975,102	35,898,258	826,277	26,022,921	26,022,921	566,219
Peroxide of	" "	2,587	186	40,202	1,506	3,065	229	900,977	23,117	416,310	416,310	8,579
Prussiate and sulphite of	" "	16,289	5,597	25,250	8,631	25,065	7,655	25,399	7,577	22,892	22,892	6,440
Sal	" "	247,997	4,137	287,517	4,766	214,449	5,341	79,942	4,246	166,509	166,509	15,361
Silicate of, in crystal or in solution	" "	5,191,344	42,538	4,881,472	32,665	5,503,692	35,002	5,275,692	32,720	6,203,372	6,203,372	37,880
Soda ash or barilla	" "	5,455,739	36,047	7,274,363	48,789	10,561,710	64,061	12,960,057	75,713	12,236,640	12,236,640	70,872
Sulphate of, crude, known as salt cake	" "	11,278,008	127,469	16,550,511	162,014	20,523,458	185,871	28,331,328	230,438	44,243,482	44,243,482	297,088
Sodium hypsulphite	Dut. "	6,920,852	37,868	4,749,894	31,587	11,187,106	64,179	20,117,731	101,050	28,776,388	28,776,388	126,604
" sulphide of	Free. Lb.	692,496	2,333	710,248	3,221	1,032,100	2,376	6,640	2,315
Spirits and strong waters of any kind, mixed with any ingredient or designated as anodynes, elix- irs, essences, extracts, lotions, tinctures or medicines, or ether- al and spirituous fruit essences. n.o.p.	" "	9,503	11,372	14,526	880,998	16,245	1,572,547	1,572,547	29,161
Sulphate of copper (blue vitrol)	Dut. Gal.	2,126	19,845	2,233	25,969	2,496	30,918	2,735	33,689	2,030	2,030	24,943
Sulphate of iron (copperas)	Free. Lb.	1,059,053	38,882	906,593	40,197	1,258,954	67,701	543,768	27,952	1,304,037	1,304,037	58,543
Sulphuric ether, chloroform, and solutions of peroxide of hydro- gen	" "	736,556	5,847	341,147	2,714	448,828	3,641	550,122	4,052	660,279	660,279	4,918
Tartaric acid crystals	Dut. "	76,235	18,602	185,832	24,665	226,815	33,239	34,704	36,353
Terra japonica, gambier or cutch Turmeric	Free. "	15,350	3,382	3,591	886	3,554	1,002	3,791	912	53,376	53,376	20,575
Vaseline and all similar prepara- tions of petroleum	" "	3,636,976	134,256	2,687,972	103,336	4,009,358	130,182	2,386,510	73,212	2,709,733	2,709,733	85,900
Zinc dust	" "	29,732	1,901	37,851	2,393	35,831	2,166	30,845	1,947	34,992	34,992	2,009
Zinc, sulphate and chloride of	Dut. "	22,184	18,177	21,527	24,931	22,129
Other drugs, etc.	{ Free. Lb.	3,655	197,145	7,622	142,356	9,980	309,530	19,946	344,822	344,822	34,660
.....	" "	479,397	193,728	6,447	249,300	9,056	258,408	9,077	261,266	261,266	9,147
.....	{ Dut. "	104,858	571,975	737,058	604,122	697,431
.....	{ Free. Lb.	109,219	114,014	92,397	96,085
Total drugs, etc.	{ Dut. "	1,686,972	1,886,619	2,336,885	2,185,294	2,361,390
.....	{ Free. Lb.	6,259,968	5,956,606	6,385,068	5,741,321	6,142,008

6 GEORGE V, A. 1916

TRADE OF CANADA WITH UNITED STATES—Continued.

PRINCIPAL ARTICLES IMPORTED FROM UNITED STATES—Continued.

ARTICLES IMPORTED.	1911.		1912.		1913.		1914.		1915.	
	Quantity.	Value.	Quantity.	Value.	Quantity.	Value.	Quantity.	Value.	Quantity.	Value.
Earthenware and chinaware:—		\$		\$		\$		\$		\$
Brown or coloured earthen and stoneware, and Rockingham ware		39,723		41,189		40,098		51,561		44,058
China and porcelain ware, n.o.p.		18,330		13,188		17,434		11,592		10,544
C.C. or cream-coloured ware, decorated, printed or sponged, and all earthenware, n.o.p.		46,170		38,162		58,819		46,444		35,041
Demijohns, churns or crocks.		5,612		4,357		22,843		27,993		23,622
Tableware of china, porcelain, white granite or ironstone-ware.		30,056		36,813		36,667		41,085		29,193
Tiles or blocks of earthenware or stone prepared for mosaic flooring.		70,789		94,956		138,662		124,878		72,058
Tiles, earthenware, n.o.p.		52,251		73,576		147,321		123,527		98,270
Other earthenware, etc.		95,977		120,689		118,520		142,961		83,640
Total earthenware, etc.		358,908		422,930		580,364		570,042		396,466
Earths, crude only.		8,477		8,169		14,213		5,724		4,159
Elastic, round or flat, including garter elastic.		37,874		43,395		38,653		29,253		19,983
Electric apparatus:—										
Electric light carbons and carbon points, of all kinds.	3,660	36,798	1,503	28,517	3,022	39,661		37,365		38,558
Electric apparatus, n.o.p., insulators of all kinds and sockets, etc., electric and galvanic batteries, telegraph and telephone instruments.	1,111,669	196,023	1,049,210	191,630	1,601,319	300,263		299,400		222,987
Electric motors, generators and dynamos.		3,765,632		4,012,873		5,832,662		5,522,917		3,674,472
Incandescent lamp bulbs and glass tubing for use in the manufacture of incandescent lamps and mantle stocking for gas light.		542,748		870,674		1,312,933		1,542,988		1,145,586
		74,744		99,081		111,507		110,049		54,373

Other electric apparatus...	{ Dut. } { Free. }	23	5,011,145 191,630	7,296,763 300,263	7,212,422 299,400	14
Total electric apparatus...	{ Dut. } { Free. }	4,419,922 196,046	28,257 45,505	28,258 13,519	25,773 4,961	4,912,994 223,001
Embroideries, n.o.p.	Dut.	25,346	105,559	140,149	123,729	16,689
Emery in bulk, crushed or ground.	Free	39,590			36,897	27,147
Emery and carborundum wheels and manufactures of emery and carborundum	Dut.	94,972				85,023
Fancy goods :—						
Alabaster, spar, amber, terra cotta or composition ornaments	Dut.	26,446	28,337	28,258	25,773	29,103
Bead ornaments	"	13,565	9,248	13,519	4,961	7,984
Boxes, fancy ornamental cases and writing desks, etc.	"	117,378	132,095	154,390	124,635	96,647
Braids, cords, fringes, tassels, n.o.p.	"	194,233	204,279	201,488	167,766	132,637
Cases for jewellery, watches, silverware, platedware and cutlery	"	11,842	14,599	24,475	26,408	8,553
Pans	"	1,923	2,567	2,559	2,366	2,008
Feathers, fruits, grains, leaves and flowers, artificial, suitable for ornamenting hats	"	121,344	130,332	188,809	158,466	240,501
Feathers, fancy, n.o.p.	"	68,721	105,136	145,494	168,402	121,096
Ivory or bone dice, draughts, chessmen, etc.	"	102	147	144	164	56
Lace, lace collars and similar goods, etc.	"	100,460	97,650	91,238	100,128	99,122
Statues and statuettes of any material	"	17,916	18,021	15,208	29,383	25,891
Tinsel thread and tinsel wire, for the manufacture of braids, cords, tassels, ribbons or trimmings.	"	878	701	415	2,714	9,642
Toilet and manicure sets	"	215,798	214,826	273,746	26,911	19,015
Toys and dolls of all kinds	"				293,977	285,740
Other fancy goods	"					
Total fancy goods	"	890,606	957,938	1,140,143	1,132,054	1,077,995
Fashion plates, tailors' milliners' and mantle-makers	Free.	16,198	22,497	49,564	99,772	17,504
Feathers, bed and other, n.o.p.	Dut.	11,734	50,706	57,038	40,811	19,397
Fertilizers :—						
Bone dust, charred bone, and bone ash	Free Cwt.	50,134	62,283	56,344	102,496	103,762
Fertilizers, compounded or manufactured	Dut.	399,476	413,338	480,379	554,642	646,131

6 GEORGE V, A. 1916

TRADE OF CANADA WITH UNITED STATES—Continued.

PRINCIPAL ARTICLES IMPORTED FROM UNITED STATES—Continued.

ARTICLES IMPORTED.	1911.		1912.		1913.		1914.		1915.	
	Quantity.	Value.	Quantity.	Value.	Quantity.	Value.	Quantity.	Value.	Quantity.	Value.
Fertilizers:—Con.		\$		\$		\$		\$		\$
Fertilizers, unmanufactured, n. o. p.	40,575	4,337	40,485	260	20,806	22,386	63,460	996	55,877	733
Gnano and other animal manure.		21,385		13,212				89,112		89,263
Kainite and other German mineral potash salts for fertilizers.....	429,181	2,015	371,641	3,483	42,200	252	238,450	872	621,350	6,213
Phosphate rock ..		60,762		42,540		24,137		16,221		17,122
Other fertilizers.....						72		440		101
{ Dut.										
{ Free.....										
Total fertilizers.		399,476		413,338		480,379		554,642		646,131
		138,633		121,778		103,191		210,137		203,199
Fisheries, articles for use of:—										
Bank, cod, pollock and mackerel fish lines; and mackerel, her- ring, salmon, seal, seine, mullet, net and trawl twine in hanks or coil, barked or not, in variety of sizes and threads, including gilling thread in balls, and head ropes for fishing nets, manilla rope not exceeding 1½ inches in circumference for holding traps in the lobster fishery; barked marline, an net morsels of cotton, hemp or flax, and fishing nets and seines, when used exclusively for the fisheries, and not including lines or nets commonly used for sportsmen's purposes..		589,989		572,724		704,869		681,475		663,642
Fish hooks for deep sea or lake fishing, not smaller in size than No. 2.0, not including hooks commonly used for sportsmen's purposes ..		737		558		2,378		3,644		885

SESSIONAL PAPER No. 10a

Trawls, trawling spoons, flybooks, sinkers swivels and sportsmen's fishing bait, and fish hooks, n.o.p.	Dut.	24,285	19,717	21,953	23,992	21,974
Total fisheries, articles for use of	{ Free.	24,285 590,726	19,717 573,282	24,953 707,217	23,992 685,119	21,974 661,527
Fish :—						
Anchovies, sardines, sprats and other fish, packed in oil or otherwise, in tin boxes, weighing ;—						
Over 20 oz., and not over 36 oz. each	Dut. Box.	80	42	119	67	465
Over 12 oz. and not over 20 oz. each	" "	380	524	678	1,115	6,960
Over 8 oz. and not over 12 oz. each	" "	190	406	431	592	19,183
8 oz. or less	" "	6,110	3,953	3,810	3,539	67,543
Bait fish, fresh, not in barrels	" Lb.	1,751	4,548	3,336	2,816	165,055
Bait fish, salted, not in barrels.	" "		344			4,009
Cod, haddock, ling and pollock;—						
Fresh	" "	13,716	14,130	8,416	9,115	213,279
Dry salted	" "	19,503	23,741	10,959	3,828	98,091
Pickled, in barrels	" "	41	1,796	40	12	
Smoked	" "	65	54	138	33	368
Fish preserved in oil, n.o.p.	" "	305	389	410	1,302	25
Halibut, fresh, not in barrels	" Lb.	76,431	149,224	154,029	111,623	453
Herrings, pickled or salted	" "	18,180	16,013	10,362	15,985	55,492
Live fish and fish eggs for propagating purposes	Free.	104	189	99	568	14,379
Lobsters ;—						665
Fresh (not alive)	Dut. Brl.	3,512	6,707	3,122	3,309	2,650
Canned, n.o.p.	" Lb.		1,792	442	182	
Mackerel ;—						
Fresh	" "	1,651	5,734	3,538	152	408
Pickled	" "	17,905	3,129	898	492	2,649
Oysters ;—						
Fresh, in shell	" Brl.	25,173	27,676	28,030	28,191	3,385
Shelled in bulk	" Gal.	295,307	321,548	316,950	309,328	173,958
Canned, in cans not over one pint	" Can	40,491	47,782	51,859	43,019	231,104
Canned, in cans over one pint and not over one quart.	" "	8,170	7,019	5,162	3,415	3,094
Canned, in cans exceeding one quart	" Qt.	1,713	405	1,202	1,203	246
Prepared or preserved, n.o.p.	" Lb.	2,026	1,852	2,525	5,440	15,536

TRADE WITH CANADA WITH UNITED STATES—Continued.
PRINCIPAL ARTICLES IMPORTED FROM UNITED STATES—Continued.

ARTICLES IMPORTED.	1911.		1912.		1913.		1914.		1915.	
	Quantity.	Value.	Quantity.	Value.	Quantity.	Value.	Quantity.	Value.	Quantity.	Value.
Fish :— <i>Con.</i>		\$		\$		\$		\$		\$
Salmon :—										
Fresh.....	55,867	3,289	760,480	10,156	39,342	2,928	2,033,233	55,740	105,483	5,296
Pickled or salted.....	30,472	1,063	15,922	1,313	7,334	511	66,169	4,515	9,957	1,018
Smoked.....	8,070	1,449	8,625	1,608	6,397	1,332	7,915	1,586	1,867	371
Canned prepared or preserved..	864	143	8,805	839	550,053	78,764		722		429
Seed and breeding oysters, im- ported for the purpose of being planted in Canadian waters...										
Smoked or boneless fish.....	12,129	7,961		9,990		7,151		11,031		7,142
Other fish.....		1,276	17,653	1,583	17,613	2,417	15,449	1,942	6,978	558
{ Dut. Lb.....		100,269		98,918		183,068		169,325		147,997
{ Free.....		95		587		63		94		7,391
{ Dut.....		640,198		753,228		872,290		778,588		514,597
{ Free.....		8,160		10,766		7,313		11,693		15,198
Total fish.....										
Flax, hemp and jute and manufac- tures of :—										
Bags or sacks of linen, hemp or jute.....										
Carpeting, rugs, matting and mats		33,215		46,289		76,248		89,495		106,628
Carpet linings and stair pads....		2,448		1,217		12,726		9,423		3,105
Clothing of linen :—		2,021		3,733		1,148		2,425		1,722
Blouses and shirt waists.....		3,656		326		250		1,230		259
Shirts.....	199	2,093	268	2,104	344	2,497	115	1,150	10	173
Other clothing, n.o.p.....		13,976		10,579		7,614		6,770		3,654
Damask of linen, uncoloured, in the piece, stair linen, diaper, doylies, tray cloths, uncoloured table cloths or napkins of linen, quilts, counterpanes, pillow cases of linen, and sheets.....										
Embroideries and lace of linen, white and cream-coloured....		13,108		16,178		19,482		8,551		9,913
Fabrics :—										
Brown or bleached.....	10,325	1,420	25,732	2,578	54,774	6,873	40,285	4,037	20,554	2,249
Canvas for ships' sails.....		493		669		1,698		311		1,649

SESSIONAL PAPER No. 10a

	Free. Yd..	150,000	8,900	882,728	48,844	14,810	899
Jute canvas, uncoloured.....										
Jute cloth, as taken from the loom, not coloured, cropped, mangle-d, pressed, calendered, nor finished in any way.....	" "	585,914	15,755	234,756	10,775	31,615	2,489,784	164,433	1,810,611	95,466
Jute cloth and canvas, uncoloured, not further finished than cropped, bleached, mangle-d or calendered.....	Dut.	588,377	31,149	1,077,405	53,641	6,197	59,017	4,754	8,372,100	450,746
Printed, dyed or coloured of flax, n.o.p.....	" "	21,688	2,526	4,927	562	3,395	16,220	2,654	34,487	3,688
Tailors' holland of linen and towelling in the web.....	" "	6,402	780	10,839	1,631	950	4,313	494	30,059	2,815
Unbleached of flax, n.o.p.....	" "	49,661	4,554	154,033	11,136	26,773	227,125	25,161	535,216	37,771
Fibrilla, flax fibre, and flax tow.	Free. Cwt.	121	601	574	1,946	13,683	465	2,502	171	301
Handkerchiefs.....	Dut.....	531	2,788	2,165	2,244	950
Hemp, dressed or undressed.....	Free. Cwt.	43,880	250,710	36,114	190,725	185,997	42,498	351,336	46,460	259,826
Horse clothing of jute, shaped or otherwise manufactured.....	Dut.....	2,267	4,722	2,750	764	749
Jute butts and jute.....	Free. Cwt.	1,012	3,494	319	1,296	929	3,580	28,525	314	1,929
Sail twine of flax or hemp, to be used for boats' and ships' sails..	Dut. Lb..	40	17	1,353	342	937	726	153	647	153
Thread, linen, n.o.p.....	" "	10,297	5,953	10,060	7,239	3,350	6,776	3,600	8,969	7,475
Towels.....	" "	2,391	4,391	3,445	4,236	2,918
Yarn;—										
Jute or hemp yarn, plain, dyed or coloured.....	Free. Lb..	396,639	26,815	339,925	26,326	68,919	399,875	37,839	276,038	25,793
Linen yarn, for the manufacture of towels, damask or seamless linen fire-hose duck.....	" "	5,822	1,223	32,916	6,924	4,912	13,981	2,907	15,546	6,043
Other flax, etc.....	(Dut.....)	33,433	36,173	86,581	39,065	55,421
	(Free.....)
Total flax, hemp, jute, etc..	(Dut.....)	156,112	206,343	265,108	908,710	692,486
	(Free.....)	298,598	237,992	314,955	636,386	390,257
	
Fossils.....	Free.....	1,923	2,297	3,200	2,371	5,165
Foundry facings of all kinds.....	Dut.....	20,907	19,384	26,403	18,673	9,541
Fruits and nuts:—										
Dried:—										
Fruits,—										
Apples.....	Dut. Lb..	169,044	12,662	257,977	27,449	16,833	242,951	15,107	118,158	7,905
Currents.....	" "	1,813,162	105,169	2,002,534	127,993	140,724	1,982,796	125,057	2,898,865	198,998
Dates.....	" "	2,936,432	135,550	2,922,150	165,137	190,318	3,602,149	210,072	2,865,342	197,150
Figs.....	" "	993,331	48,874	1,294,342	74,113	61,893	1,155,598	73,210	1,395,926	91,328
Prunes and plums, unpitted..	" "	8,404,459	420,929	12,874,558	852,492	426,629	10,386,887	541,102	7,942,281	511,733
Raisins.....	" "	11,006,158	555,928	12,804,540	846,194	887,225	10,850,418	642,033	16,025,086	1,060,480
Other dried fruits, n.o.p.....	" "	4,399,647	280,181	3,857,436	347,830	342,966	3,598,437	242,101	3,914,264	242,797
Nuts,—Almonds.....	" "	173,541	19,551	241,069	33,623	42,555	188,035	34,941	338,699	62,102
Brazil, not shelled.....	" "	356,559	30,659	332,603	34,931	53,347	306,925	39,375	1,091,657	81,315

SESSIONAL PAPER No. 10a

Preserved fruits :—												
Fruits in air-tight cans or other air-tight packages.....	Dut.	Lb.	121,562	4,547,098	272,510	7,780,102	472,624	6,396,778	432,566	4,456,318	290,033	
Ginger, preserved.....	"	"	2,120	18,598	2,028	11,294	1,135	6,994	894	2,300	453	
Jellies, jams and preserves, n.o.p., and condensed mince meat.....	"	"	11,520	184,446	21,801	132,691	24,706	135,345	27,765	104,124	16,150	
Other preserved fruits, n.o.p. {	"	"	530	331	1,105	218	399	
Free.....	Free.....	Free.....	131	19	50	83	
Total preserved fruits.....	{ Dut.....	{ Free.....	135,732	296,670	494,570	461,443	307,035	
			134	19	50	83	
Total fruits and nuts.....	{ Dut.....	{ Free.....	3,877,962	5,544,421	6,117,563	6,473,371	6,065,598	
			4,723,476	5,772,532	6,235,874	6,470,963	6,361,547	
Fuller's earth, in bulk only.....	"	"	3,739	4,366	8,991	5,360	6,646	
Furs and manufactures of :—			
Astrachan or Russian hare skins and China goat skins, plates or rugs, wholly or partially dressed but not dyed.....	Free.....	Free.....	30,687	26,593	79,107	17,880	63,124	
Fur skins, wholly or partially dressed, n.o.p.....	Dut.....	Dut.....	206,546	310,141	315,521	141,882	143,137	
Fur skins of all kinds, not dressed in any manner, n.o.p.....	Free.....	Free.....	2,290,932	2,681,415	3,561,227	1,388,415	1,124,144	
Caps, hats, muffs, tippets, capes, coats, cloaks and other manufactures of furs, n.o.p.....	Dut.....	Dut.....	135,381	162,747	269,955	215,209	159,311	
Other furs, etc.....	Free.....	Free.....	109	2,646	6,869	6,638	
Total furs and mfrs. of.....	{ Dut.....	{ Free.....	341,927	472,888	585,476	357,091	302,448	
			2,321,619	2,708,117	3,642,980	1,413,164	1,193,906	
Glass and manufactures of :—			
Balls, and cut, pressed or moulded crystal glass tableware, blown glass tableware, and other cut glassware.....	Dut.....	Dut.....	283,722	353,614	429,446	426,719	264,029	
Carboys or demijohns, bottles, decanters, flasks, jars and phials.....	"	"	225,958	271,415	390,968	405,900	286,175	
Common and colorless window glass.....	"	Sq. ft.	38,326	1,617,228	46,984	10,305,199	349,320	10,334,726	417,374	2,281,131	731,243	
Glass in sheets and bent plate glass, n.o.p.....	"	"	29,937	28,057	101,021	80,660	37,561	
Lamp chimneys, glass shades or globes.....	"	"	245,052	275,965	359,090	308,063	186,286	
Ornamental, figured and enamelled coloured glass and memorial or other ornamental window glass, n.o.p.....	"	"	6,034	8,236	4,916	3,393	2,866	

TRADE OF CANADA WITH UNITED STATES—Continued.
PRINCIPAL ARTICLES IMPORTED FROM UNITED STATES—Continued.

ARTICLES IMPORTED.	1911.		1912.		1913.		1914.		1915.	
	Quantity.	Value.	Quantity.	Value.	Quantity.	Value.	Quantity.	Value.	Quantity.	Value.
Glass and manufactures :— <i>Con.</i>		\$		\$		\$		\$		\$
Painted or vitrified, chipped, figured, enamelled and obscured white glass	16,231	2,085	27,783	2,376	207,982	11,937	5,508	1,289
Plain coloured, opaque, stained or tinted or mottled glass in sheets	297,266	19,905	547,888	36,127	512,645	30,107	38,007	32,917
Plate glass, not bevelled	87,520	23,634	238,165	33,990	409,621	80,322	296,595	62,922	716,583	180,653
Plate glass bevelled	3,581	1,063	110	32	3,805	1,264	2,447	764	8,580	2,524
Plates or discs, rough cut or unwrought, for the manufacture of optical instruments	45,365	11,459	4,235
Silvered glass, bevelled or not, framed or not framed	25,429	31,487	42,795	49,355	34,351
Stained or ornamental glass windows	4,398	5,380	6,564	9,990	9,181
Other glass, etc. { Dut. 187,018	231,183	276,247	278,730	237,709
..... { Free	363	3,061	735	1,418
Total glass and mfrs. of { Dut. 1,092,561	1,324,846	2,083,997	2,086,485	2,005,275
..... { Free	363	49,026	12,194	5,653
Gloves and mitts	321,426	337,170	399,633	324,727	310,054
Glue, glue stock and mullage :—										
Glue, liquid	36,303	30,151	53,149	58,785	37,111
Glue, powdered or sheet	453,751	38,939	405,979	35,032	576,740	48,854	418,734	37,336	461,002	42,390
Mucilage and adhesive paste	25,671	25,215	31,670	28,915	51,904
Other glue, etc. { Dut. 2,061	7,137	10,290	30,605	26,436
..... { Free
Total glue, etc. { Dut. 94,913	90,398	133,673	105,036	111,405
..... { Free	7,137	10,290	30,605	26,436
Gold-beaters' moulds and gold-beaters' skins	3,242	4,430	4,536	4,838	2,254

[illegible]

6 GEORGE V, A. 1916

TRADE OF CANADA WITH UNITED STATES—Continued.

PRINCIPAL ARTICLES IMPORTED FROM UNITED STATES—Continued.

ARTICLES IMPORTED.	1911.		1912.		1913.		1914.		1915.	
	Quantity.	Value.	Quantity.	Value.	Quantity.	Value.	Quantity.	Value.	Quantity.	Value.
Gutta-percha, India rubber and manufactures of:— <i>Con.</i>		\$		\$		\$		\$		\$
Hard rubber, unfinished, in tubes, for manufacture of fountain pens	Dut	4,625	6,552	8,163	7,039	5,957
Hose, including cotton and linen, lined with rubber	"	85,741	99,570	139,032	137,407	87,943
Packing, mats and matting	"	59,231	79,773	93,147	91,735	66,510
Rubber and gutta-percha, crude caoutchouc or India rubber unmanufactured	Free. Lb. 2,646,824	3,316,262	4,079,053	3,888,595	4,996,487	4,528,681	3,451,129	2,631,112	3,594,470	2,041,605
Rubber, powdered, and rubber or gutta-percha waste or junk.	" " 1,550,440	206,508	2,166,985	265,045	1,487,470	217,803	907,068	101,980	642,885	83,497
Rubber recovered and rubber substitute and hard rubber in sheets	" " 4,126,956	938,129	4,864,630	791,725	5,309,313	864,354	5,353,386	869,696	5,737,087	775,426
Rubber thread, not covered	" " 3,766	9,448	11,289	21,853	14,935	26,641	16,941	28,286	24,032	35,855
Tires and rubber for vehicles of all kinds	Dut.	460,872	666,411	1,507,196	1,263,382	1,044,592
Other gutta-percha, etc.	{ Dut. 568,049	645,177	755,166	777,462	620,662
	{ Free. 167	351	310
Total gutta-percha, etc.	{ Dut. 1,417,546	1,606,307	2,769,148	2,561,693	2,058,605
	{ Free. 4,470,514	4,967,218	5,637,479	3,631,356	2,936,693
Hair and manufactures of:—										
Brads, chains or cords	Dut.	977	337	395	675	447
Hair cloth of all kinds	" " 10,939	3,487	2,811	2,028	1,526
Curled or dyed, n.o.p.	" " 4,404	29,123	98,851	43,899	413,675	86,037	48,786	24,361
Hair, cleaned or uncleaned, not dyed, curled or otherwise manufactured	Free. " 521,162	116,092	620,835	103,177	789,637	89,133	94,466	61,872
Horse hair, not further manufactured than simply cleaned and dipped or dyed	" " 100,092	85,544	137,912	91,952	248,224	125,547	92,426	74,691	50,488	41,544

SESSIONAL PAPER No. 10a

Other hair, etc.	Dut.	32,439	41,260	31,685	28,143	17,410
Total hair and manufactures of.	{					
Hats, caps and bonnets:—	{					
Beaver, silk or felt	Free.	73,478	88,983	120,928	79,632	43,744
Braids, or plaits of chip, palm leaf, straw, Tuscan or grass, suitable for making or ornamenting hats and plait braids or plaits of glazed cotton thread not over 1/4 inch wide, when imported by manufacturers of hats for use only in the manufacture of hat bodies		201,636	195,129	214,679	169,157	103,416
Buckram, adapted for the manufacture of hat and bonnet shapes	Dut.	473,519	580,065	609,353	665,026	407,280
Hatters' bands (not cords), bindings and hat sweats; hatters' tips and sides when cut to shape, and cashmere when cut to shape for under brims and hat covers, for the manufacture of hats	Free.	107,806	115,261	119,515	114,884	136,514
Hat, cap and bonnet shapes, and hat and bonnet crowns	"	21,122	21,226	23,602	22,965	44,349
Hats of straw, grass, chip or other material, n.o.p.	Dut.	64,127	59,720	76,454	68,454	82,395
Hatters' furs, not on the skin		38,000	46,237	56,443	63,891	51,233
Hatters' plush of silk or cotton	Free.	662,323	875,607	1,185,176	1,166,565	1,128,316
Hoods, unfinished, composed of leghorn, manilla, palm leaf, grass, willow or chip, not bleached or blocked	"	65,936	96,529	89,905	56,832	91,285
	"	1,209	5,102	10,808	7,246	15,418
	"	6,534	1,796	1,905	1,216	
Total hats, etc.	{					
Hay	Dut.	1,173,842	1,501,909	1,910,972	1,895,482	1,586,829
Heavy paper, made on four cylinder machines and calendered to between .006 and .008 thickness adapted for the manufacture of shot shells; and felt board sized and hydraulic pressed and covered with paper or uncovered adapted for the manufacture of gun wads	Free.	266,734	302,634	322,249	271,597	309,961
Hides and skins other than fur	Dut.	231,218	307,429	486,190	289,006	208,593
Honey			36,502		16,092	
Hops	Free.	15,114	16,857	14,598	15,182	26,671
Ice	"	2,244,280	2,669,196	3,215,266	2,120,558	5,134,606
	Dut.	25,659	26,140	48,318	37,219	17,247
	"	193,925	380,803	245,326	131,006	220,968
	Free.	156,427	494,388	348,041	326,891	1,184,030
		7,056	19,891	8,813	23,773	15,150

6 GEORGE V, A. 1916

TRADE OF CANADA WITH UNITED STATES—Continued.

PRINCIPAL ARTICLES IMPORTED FROM UNITED STATES—Continued

ARTICLES IMPORTED.	1911.		1912.		1913.		1914.		1915.	
	Quantity.	Value.	Quantity.	Value.	Quantity.	Value.	Quantity.	Value.	Quantity.	Value.
Ink, writing and printing.....		\$		\$		\$		\$		\$
Iron sand or globules or iron shot and dry putty adapted for polishing glass or granite or for sawing stone. Ivory:—	113,296	102,869	116,572	115,227	94,524
Ivories, piano key										
Ivory, manufactures of, n.o.p.	69,009	3,465	93,526	5,965	145,078	7,754	130,539	7,291	9,274
Ivory, manufactures of, n.o.p.	959	1,478	34,923	29,047	10,587
Jewellery	521	2,131	848	3,240	1,180	6,963	1,185	4,854	187	597
Junk and oakum.....	21,920	21,804	1,066	1,104	1,934
Knitted goods of every description, n.o.p.	895,881	1,015,490	1,166,919	1,001,929	591,272
Laces, boot, shoe, shirt and stay. Leather and manufactures of:—	10,337	33,506	18,832	53,708	17,552	55,577	14,525	52,035	15,308	44,477
Belting leather of all kinds.....	7,156	9,908	30,264	29,567	32,959
Calf, kid or goat, lamb and sheep skins, tanned.	18,330	18,207	42,788	35,959	50,949
Calf, kid, lamb and sheep skins, dressed, waxed or glazed.....	44,573	15,530	21,970	10,096	15,966	10,451	21,528	8,844
Glove leathers, tanned or dressed, coloured or uncoloured, for the manufacture of gloves.....	136,691	69,093	41,719	27,678	100,204	55,355	80,818	106,522
Harness leather.....	389,561	324,884	624,533	432,841	518,757	368,654	458,622	869,705
Japaned, patent or enamelled leather in imitation of Morocco leather.	880,937	506,227	1,088,414	577,273	796,342	638,939	517,647
Skins for Morocco leather, tanned but not further manufactured....	3,277	2,259	13,358	4,460	21,796	9,832	9,073	50,058
Sole leather	130,227	133,801	124,245	106,348	63,134	43,136	32,217	27,574
Tanners' scrap leather	24,233	11,104	8,012	3,465	26,807	12,410	14,996	9,170
Upper leather, not dressed, waxed or glazed.....	61,993	15,947	150,966	30,574	294,391	63,798	31,537	54,975
	24,935	3,269	14,579	3,035	51,000	6,551	12,849	10,976
	1,414	1,147	4,073	2,115	29,078	14,736	23,891	11,019

Upper leather, including dongola, cordovan, kangaroo, alligator and all leather, dressed, waxed, or glazed, or further finished than tanned, n.o.p., and chamois skins.....	Dut. Lb.	314,015	238,337	236,582	195,094	321,974	271,582	370,633	290,730
Other leather and skins, n.o.p. ..	" "	57,510	29,382	174,330	85,789	437,922	192,945	133,214	202,665
Other leather dressed, waxed, or glazed, n.o.p.....	" "	445,258	327,604	572,461	440,093	1,473,383	1,137,291	320,040	152,898
Manufactures ;—									
Belting.....	"		53,899		106,951		204,229	122,266	59,688
Boots and shoes, slippers and insoles of leather, n.o.p.	"		1,754,500		2,422,264		3,547,503	3,595,695	2,900,147
Boots and shoes pegged or wire fastened, with unstitched soles, close edged.....	"		25,423		41,465		39,988	36,550	18,560
Harness and saddlery, including horse boots.....	"		170,956		198,297		165,866	109,789	94,507
Other manufactures of leather...	"		304,810		469,289		737,076	615,355	461,052
Total leather and mfrs. of.	"		4,048,112		5,157,127		7,677,745	6,628,012	5,846,737
Lime.....	Dut. Cwt.		143,338		162,093		225,411	235,557	185,271
Limejuice.....	{ " Gal.	31,865	37,489	40,023	49,226	52,503	64,550	111,043	125,891
Machine card clothing	{ Free "	6,277	1,027	3,624	797	150	36	33
Magic lanterns and slides therefor and moving picture machines.....	Dut		11,364		11,568		16,545	17,169	14,032
Marble and manufactures of :—	"		422,542		551,208		876,870	1,159,204	1,253,622
Marble, sawn or sand rubbed, not polished.....	"		138,289		158,992		203,319	195,359	150,378
Rough, not hammered or chiselled	"		20,177		55,086		59,559	101,516	89,327
Other marble, etc.....	"		101,558		155,469		190,926	165,758	100,348
Total marble and mfrs. of.	"		260,024		369,547		453,804	462,633	340,033
Mattresses.	Dut.....		4,539		4,976		15,905	6,508	4,170
Menageries.....	Free.....		263,623		1,019,182		335,316	382,878	1,007,351
Metals and minerals and manufactures of :—									
Brass and manufactures of ;—									
Bars and rods, in coils or otherwise, in lengths not less than 6 feet, unmanufactured.....	{ Dut	30,054	12,100		11,020		18,768	11,535	154,484
Blocks, ingots or pigs.....	{ Free Cwt.	3,871	424,181	35,489	512,237	53,254	912,290	735,148	91,965
Caps for the manufacture of electric batteries.....	" "		43,776	17,496	198,231	19,820	292,526	232,831	102,067
Cups, being rough blanks, for the manufacture of paper shells or cartridges.....	"		2,770		4,146		4,438	3,327	5,948
	"		16,021		24,297		80,291	102,053	162,237

TRADE OF CANADA WITH UNITED STATES—Continued.
 PRINCIPAL ARTICLES IMPORTED FROM UNITED STATES—Continued.

ARTICLES IMPORTED.	1911.		1912.		1913.		1914.		1915.	
	Quantity.	Value.	Quantity.	Value.	Quantity.	Value.	Quantity.	Value.	Quantity.	Value.
Metals and minerals and manufactures of :—<i>Con.</i>		\$		\$		\$		\$		\$
Brass and manufactures of :— <i>Con.</i>										
Glove fasteners, metal shoe eye-lets, corset eye-lets, shoe eyelet hooks, shoe lace wire fasteners	197,339	212,139	264,303	184,562	160,520
Nails, tacks, rivets and burrs or washers.....	4,415	6,754	6,996	5,641	5,943
Old and scrap.....	24,069	243,277	30,499	312,792	43,617	542,190	24,980	291,667	12,051	127,379
Pumps.....	10,328	22,061	17,088	19,902	9,898
Strips, sheets or plates, not polished, planished or coated..	6,476	6,716	15,100	9,380	186,229
Tubing, not polished, bent or otherwise manufactured in lengths of not less than 6 feet	*	*	*	*	*
Wire cloth, or woven wire of brass, n.o.p.....	878,816	174,169	1,226,895	236,010	1,621,989	348,747	1,436,659	313,836	1,417,911	276,818
Wire, plain.....	8,105	14,920	40,132	67,835	72,325
Other brass, etc.....	214,541	36,538	210,039	31,232	371,835	66,866	399,584	68,545	444,390	70,209
	1,236,317	1,391,563	2,017,013	1,744,159	1,186,562

	1,314,279	1,484,266	2,181,963	1,926,117	1,685,650
	1,101,533	1,494,852	2,444,785	1,863,424	936,924
Total brass and manufactures of :—										
Copper and manufactures of :—										
Bars and rods, in coil or otherwise, in lengths not less than 6 feet, unmanufactured.....	196,541	2,604,649	268,863	3,553,155	298,656	4,996,701	270,051	4,333,471	144,782	2,056,516
Blocks, pigs or ingots.....	46,562	600,135	53,497	677,516	50,716	840,081	49,995	778,094	44,225	585,600
Nails, tacks, rivets and burrs or washers.....	1,558	1,517	3,451	3,017	4,054
Old and scrap.....	3,664	41,081	1,860	21,298	5,623	81,707	4,310	62,045	880	10,625
Rollers, adapted for use in calico printing.....	4,101	11,002	3,541	18,853	1,895
Strips, sheets or plates, not planished or coated, etc....	32,930	523,831	32,111	504,383	43,774	852,783	39,531	718,956	33,486	551,155

SESSIONAL PAPER No. 10a

Tubing in lengths not less than 6 feet, and not polished, bent or otherwise manufactured...	Free.	Lb.	287,882	63,862	278,531	61,244	481,438	115,375	500,992	120,940	500,616	110,369
Wire cloth or woven wire of copper.....	Dut.	2,101		2,101		3,754		1,039		2,164		2,937
Wire, plain, tinned or plated...	"	64,135	272,406	64,135	376,966	72,741	466,249	105,434	495,865	115,248	93,032	22,531
Other copper, etc.....	{ Free.....	144,981		144,981		184,399		279,429		259,071		159,602
Total copper and manufactures of.....	{ Dut.....	212,775		212,775		262,411		384,353		379,500		189,124
Gold and silver and manufactures of;—	{ Free.....	3,837,649		3,837,649		4,828,598		6,890,188		6,632,359		3,316,154
Electro-plated ware and gilt ware of all kinds, n.o.p.....	Dut.					200,929		338,337		193,777		97,658
Sterling or other silverware, n.o.p.....	"	78,316		78,316		89,843		69,245		111,862		83,145
(Other gold, etc.....)	{ Free.....	29,532		29,532		40,578		53,742		41,617		20,505
Total gold and silver and manufactures of.....	{ Dut.....	298,840		298,840		331,350		461,324		347,256		201,308
Iron and steel and manufactures of;—	{ Free.....											
Agricultural implements,—	Dut.					26,327		49,319		34,539		2,485
Binding attachments.....	No.	16,022		16,022		67,088	8,072	66,172		57,154		52,902
Cultivators, weedeers, and parts of.....	"	58,164		58,164	6,822	349,385	7,631	282,535	5,055	99,441	5,112	63,771
Drills, seed.....	"	355,791		355,791	7,040	34,781	167	52,780	687	114,135	173	85,450
Farm, road or field rollers.....	"	54,703		54,703	95	5,260	10,639	6,118	10,778	5,563	5,568	3,419
Forks, pronged.....	"	8,962		8,962	9,669	143,597	7,485	176,776		156,434		67,174
Harrowes, and parts of.....	"	229,747		229,747	11,759	264,890	2,315	215,009	3,770	3,675	1,635	177,158
Harvesters, self-binding.....	"	115,794		115,794	2,531	39,643	1,067	52,421	481	24,280	228	11,270
Hay loaders.....	"	25,272		25,272	796	4,360	2	86	7	163	14	570
Hay tedders.....	"	261		261	104	1,905	6,475	1,721	9,150	2,387	7,563	2,061
Hoes.....	"	1,087		1,087	6,913	30,448	1,900	44,176	1,418	41,234	754	13,979
Horse rakes.....	"	26,921		26,921	999	93	2,529	1,438	285	199	72	66
Knives, edging.....	"	64		64	24	2,057	7,547	1,853	15,211	4,933	2,937	800
Knives, hay or straw.....	"	3,520		3,520	12,269	48,837	13,966	55,457	17,563	64,449	10,642	47,543
Lawn mowers.....	"	32,045		32,045	12,770	27,594	354	21,688	611	42,035	902	57,190
Manure spreaders.....	"	65,562		65,562	349	79,539	2,153	76,699	1,445	47,857	1,198	43,607
Mowing machines.....	"	52,999		52,999	2,116	1,351,758	27,400	1,393,464		1,012,162		498,009
Ploughs, and parts of.....	"	52,935		52,935	42,324	4,378	4,190	4,389	3,508	4,596	3,989	4,163
Post hole diggers.....	"	4,213		4,213	3,929	16,754	5,513	64,720	1,463	47,217	1,416	43,021
Potato diggers.....	"	607		607	841	3,593	17,976	4,738	26,763	6,385	18,610	3,821
Rakes, n.o.p.....	"	58,298		58,298	14,524	75,435	1,389	68,571	654	38,300	432	32,094
Reapers.....	"	60,677		60,677	1,380	8,164	1,752	8,376	2,126	10,568	2,536	12,998
Scythes.....	Doz.	1,292		1,292	1,796	28	67	189	165	360	60	183
Sickles or reaping hooks.....	"	245		245	6	81	7	38	2	17	248	1,042
Snaths.....	"	15		15	19							

* Included in "Brass in bars," etc.

6 GEORGE V, A. 1916

TRADE OF CANADA WITH UNITED STATES—Continued.
 PRINCIPAL ARTICLES IMPORTED FROM UNITED STATES—Continued.

ARTICLES IMPORTED.	1911.		1912.		1913.		1914.		1915.	
	Quantity.	Value.	Quantity.	Value.	Quantity.	Value.	Quantity.	Value.	Quantity.	Value.
		\$		\$		\$		\$		\$
Metals and minerals and mfrs. of :— <i>Con.</i>										
Iron and steel and mfrs. of :— <i>Con.</i>										
Agricultural implements, — <i>Con.</i>										
Spades and shovels of iron or steel, n.o.p.	3,854	19,125	3,621	18,063	4,881	20,558	2,261	11,279	2,356	8,141
Spade and shovel blanks, and iron or steel cut to shape for the same	90	295	14	42	3	10	162	552	23	80
Other agricultural implements	77,889	95,795	93,577	82,021	76,241
Parts of "	1,231,443	1,482,017	1,621,516	954,196	225,234
Total agricultural implements	4,460,952	4,181,842	4,384,394	3,199,131	1,534,468
Free Cwt.	2,316	12,048	2,882	14,222	2,801	14,352	2,945	14,476	2,786	14,248
Angles, beams, channels, and other rolled shapes not punched, drilled or further manufactured than rolled, weighing not less than 35 lb. per lineal yard, not being square, flat, oval or round shapes, and not being railway bars or rails	1 563,340	2,134,678	2,445,044	3,036,097	3,735,265	4,954,886	3,495,401	4,924,971	1,233,606	1,576,710
Angles, beams, channels, girders, tees and other rolled shapes or sections, not punched, drilled or further manufactured than rolled, n.o.p.	872,274	1,262,409	1,091,402	1,420,549	1,706,909	2,398,358	1,698,090	2,492,291	507,404	675,877
Anvils and vises	41,820	35,833	66,035	43,511	26,645
Axle and axle parts n.o.p., and axle blanks and parts thereof of iron or steel, for railway, tramway or other vehicles	27,150	141,532	52,047	232,478	256,903	713,848	311,963	181,272
Balls, steel, adapted for use on bearings of machinery and vehicles	10,498	11,372	19,509	24,465	13,843

Bars, bands, hoops, scroll or strip, sheet or plate, rolled or cast steel, of any size, thickness or width, galvanized or coated with any material or not, and steel blanks for the manufacture of milling cutters, when of greater value than 3½ cents per lb.....	Dut. Cwt.	101,116	586,431	95,530	563,207	204,559	1,223,864	177,639	1,065,813	101,323	635,127
Bar iron or steel, rolled, whether in coils, bundles, rods or bars, composing rounds, ovals, squares and flats, n.o.p.....	"	1,692,940	2,534,351	1,714,126	2,334,208	2,439,512	3,401,538	2,056,416	3,093,957	728,276	1,020,086
Bars or sheets of steel for the manufacture of shovels....	"	28,738	40,348	30,415	37,373	40,915	55,370	46,486	67,993	19,243	23,734
Bayonets, swords, fencing foils and masks	"	4,496	5,942	3,562	4,975	3,645
Billets of iron and steel weighing not less than 60 lb. per lineal yard	Cwt.	584,422	571,923	1,478,612	1,376,657	1,689,912	1,672,980	524,973	616,259	198,700	189,925
Billets of steel, n.o.p.....	"	11,858	14,708	11,852	11,792	39,455	41,550	4,743	6,252	11,811	13,873
Bridges or parts thereof, structural work, columns, shapes or sections, drilled, punched, or in any further state of manufacture, than as rolled or cast, n.o.p.....	"	99,567	251,844	189,059	445,757	342,531	822,947	914,443	252,041
Bridges and tunnels crossing the boundary, material for.....	Free.	5,859	6,247	20,097
Butts and hinges, n.o.p.....	Dut..	93,080	107,480	167,040	136,006	74,954
Cart or wagon skems or boxes..	"	229,616	9,488	529,656	20,959	453,778	17,240	315,801	12,146	358,867	20,182
Castings, malleable iron, for the manufacture of mowers, binding attachments, harvesters and reapers.....	"	93,007
Castings, n.o.p	"	780,009	1,010,113	1,673,758	1,311,998	566,395
Cast scrap-iron.....	"	13,243	181,725	24,790	293,642	42,009	572,179	37,980	481,500	5,505	60,922
Chains, all kinds.....	{	133,191	167,915	289,885	206,405	151,228
Chain, rods for the manufacture of, not less than ½ inch in diameter.....	{	235,063	228,506	270,524	292,917	78,650
Chrome steel.....	Dut. Cwt.	6,194	7,468
Cream separators and steel bowls for.....	"	27,708	35,461	21,821	29,100	39,048	49,624	10,327	14,548	933	1,041
Cream separators:—Materials to be used in the manufacture thereof, and articles of metal for the manufacture of cream separator parts.....	Dut "	7,693	30,621	5,483	24,291	8,144	38,566	5,407	23,951	1,980	9,123
.....	Free.	263,384	236,311	350,518	303,984	291,959
.....	"	345,850	289,618	220,974	254,781	193,062

SESSIONAL PAPER No. 10a

Forgings of iron or steel, of whatever shape or size, or in whatever stage of manufacture, n.o.p.; and hammered, drawn, or cold rolled iron or steel bars, or shapes, n.o.p.	Dut.	* 2,168,168	* 114,014	* 2,531,216	* 151,921	* 6,488,563	* 325,673	3,224,764	174,963	4,633,829	319,612
Gas buoys: Articles for the manufacture of	Free		15,439		11,344		5,457		1,526		19,525
Guns, rifles, etc.— Gun barrels in single tubes, forged, rough bored	"		1,372								
Guns, rifles, including air guns and air rifles (not being toys), muskets, cannons, pistols, revolvers, or other firearms	Dut.		394,526		467,834		666,112		611,624		553,454
Materials or parts in the rough, unfinished, and screws, nuts, bands and strings, to be used in rifles to be manufactured for the Government of Canada.	Free		27,273		16,322		33,274		45,836		331,033
Tools and machinery not manufactured in Canada up to the required standard necessary for any factory for the manufacture of rifles for the Government of Canada.	"		6,154		32,714		14,725		24,847		268,139
Hardware, viz.: Builders', cabinet makers', upholsters', harness-makers', saddlers' and carriage hardware, including currycombs, n.o.p.	Dut.		600,460		640,826		832,357		704,693		472,630
Hoop, band, scroll or strips of iron or steel.	Cwt.	207,162	464,997	388,626	730,419	497,323	944,548	370,465	792,255	247,269	497,017
Horse, mule and ox shoes.	"		18,954		19,576		27,398		33,708		27,452
Ingot, coggled ingots, blooms, slabs, puddled bars, and loops or other forms, n.o.p., less finished than iron or steel bars, but more advanced than pig iron, except castings	"										
Knife blades, or blanks and table forks of iron or steel, in the rough, not handled, filed, ground, or otherwise manufactured	Cwt.	25,730	30,988	33,960	34,939	34,140	41,758	3,975	5,525	7,148	11,442
Locks of all kinds.	"		388		154		160		213		87
	"		427,599		419,073		641,550		436,499		201,303

* Includes "Steel shafting, turned, compressed or polished".

TRADE OF CANADA WITH UNITED STATES—Continued.
PRINCIPAL ARTICLES IMPORTED FROM UNITED STATES—Continued.

ARTICLES IMPORTED.	1911.		1912.		1913.		1914.		1915.	
	Quantity.	Value.	Quantity.	Value.	Quantity.	Value.	Quantity.	Value.	Quantity.	Value.
Metals and minerals and mfrs. of :— <i>Con.</i> Iron and steel and mfrs. of :— <i>Con.</i> Machinery,—		\$		\$		\$		\$		\$
Adding							2,145	368,263	1,119	197,923
Beet-root sugar factories, ma- chinery and structural iron for										
Brioquette making machines...		17,807		71,216		49,870		12,719		2,075
Carding, spinning, weaving or braiding machinery, or ma- chinery for knitting fibrous material, of a class or kind not made in Canada		16,892		765		19,099		1,572		1,291
Cement making				582,653		969,625				
Coal handling										
Concrete mixing							237	114,388	131	62,208
Cordage, twine or linen manu- facturing machinery or ma- chinery for the preparation of flax fibre, of a class or kind not made in Canada...										
Cranes and derricks		25,074		21,859		37,883		33,339		29,605
Engines, portable, with boilers in combination, and traction engines for farm purposes...		*		*	274	712,683	311	791,187	117	338,275
Fanning mills	2,137	3,571,222	3,805	6,000,815	3,983	7,321,404	1,114	2,272,227	463	689,055
Fodder or feed cutters	2,245	20,253	3,648	52,230	1,255	24,005	824	14,877	779	16,858
Gold mining, alluvial, machin- ery and appliances for, of a class or kind not made in Canada	395	4,177	453	4,521	528	9,998	1,937	18,153	725	19,833
Grain crushers		251,041		292,178		532,426		225,085		182,388
Hay presses	89	2,252	78	1,419	204	3,080	420	6,166	369	6,928
Horse powers for farm pur- poses							246	48,326	168	29,278
	4	281	13	2,019	12	310	11	255	4	116

SESSIONAL PAPER No. 10a

Mining, smelting and reducing machinery, for use exclusively in mining or metallurgical operations, n.o.p.	Free.....	627,073	749,366	1,007,105	941,675	431,847
Ore crushers and rock crushers, stamp mills, cornish and belted rolls, rock drills, air compressors, and percussion coal cutters.....	Dut.....	213,008	220,925	419,497	482,427	367,851
Paper and pulp mill machines. Presses, lithographic, and type-making accessories therefor. Printing presses, newspaper, of not less value by retail than \$1,500 each, of a class or kind not made in Canada.	"	65,037	105,675	146,690	423,707	383,790
Printing presses, n.o.p.....	Free. No. 109	492,386	591,019	595,268	468,821	534,534
Printing presses, lithographic presses	Dut.....	368,383	470,202	534,869	409,296	220,494
Printing presses, typemaking accessories therefor.....	"				23,986	31,750
Rolling mill machines.....	"				175,721	116,596
Ruling, folding, binding, embossing, creasing or cutting machinery, when for use exclusively by printers, bookbinders and by manufacturers of articles made from paper or cardboard, including parts thereof	"	247,496	291,330	353,589	336,853	151,423
Portable saw-mills and planing mills.....	"	17,204	626	10,954	7,436	4,797
Saw-mill machines.....	"	318,956	312,395	410,066	229,262	137,148
Sewing machines.....	No. 13,382	89,219	115,895	118,068	308,351	300,849
Sewing machines, parts of....	"	41,648	47,533	46,785	105,056	67,097
Sewing machine attachments..	Free.....	296,043	183,034	513,720	38,209	26,353
Steam and electric shovels....	Dut. No. 47	742,098	1,403,713	2,175,811	576,402	154,796
Threshing machine separators.	" " 1,384				926,751	315,418
Threshing machine separators, parts of, including wind stackers, baggers, weighers, and self-feeders and parts for repairs, when imported separately	"	422,792	659,999	486,517	463,407	212,114
Traction ditching (not being ploughs), adapted for tile drainage on farms, valued by retail at not more than \$3,000 each	Free. No.				61,655	78,768

*Included with "Ore crushers, etc.," prior to 1913.

Ore, iron.....	Dut. (Free.)	Ton	*	*	1,256,996	3,191,643	1,105,413	3,160,664	4,391	11,689
Pig iron.....	Dut.	"	138,216	120,912	263,466	3,326,457	158,570	2,161,238	639,824	1,737,521
Pig iron (charcoal).....	"	"	16,017	905	9	1,183	997	12,904	46,341	567,532
Pipe, cast iron	Cwt.	"	31,382	61,507	185,952	265,215	425,182	570,815	216,757	261,469
Pipe, fittings for.....	Lb.	"	6,792,177	10,474,147	650,244	1,237,517	997,280	710,398
Pipe, not butt or lap-welded, and wirebound wooden pipe, not less than thirty inches internal diameter, for use in alluvial gold mining only.....	"	"	1,716
Pipes, wooden, wirebound, n.o.p	"	"	310	3,467	40
Plates, boiler, not less than 30 inches in width and not less than 4 inch in thickness, for the manufacture of boilers...	Free. Cwt.	"	298,539	317,615	465,847	652,976	398,248	635,877	102,374	143,335
Plates, rolled, not less than 20 inches in width and not less than 4 inch in thickness, n.o.p	Dut.	"	759,444	680,507	874,606	1,530,579	1,046,956	1,536,956	431,299	638,756
Plates or sheets, sheared or un-sheared, and skelp iron or steel sheared or rolled in grooves, etc	"	"	423,982	419,019	592,772	1,186,992	723,988	1,134,427	274,183	407,197
Plates or sheets of steel, cold rolled, with sheared edges, over 14 gauge, not less than 1½ in. wide, for the manufacture of mower bars, hinges, typewriters and sewing machines.	"	"	15,893	11,099	23,925	37,471	10,910	21,520	7,435	16,432
Plate, steel, universal mill or rolled edge plates, over 12 in. wide, for the manufacture of bridges or of structural work or for car construction.....	"	"	405,241	703,469	878,207	1,377,272	1,042,647	1,466,622	439,671	641,575
Plough plates or shares, or mould boards, land sides and other plates for agricultural implements, cut to shape from rolled plates of steel, but not moulded, punched, polished or otherwise manufactured	Free. Dut.	"	163,100	160,053	518,812	388,863	77,622	227,194	50,681	135,425
Pumps, hand, n.o.p.	"	No.	18,199	24,738	108,226	124,014	17,629	88,758	17,070	99,187
Pumps, power, and parts of...	"	"	2,012	304,495	3,050	449,764
Rails for railways and tramways	"	Ton	29,615	90,810	2,422,722	3,831,300	178,321	4,901,851	27,578	795,931
Railway fish plates.....	"	"	1,395	3,036	129,300	87,369	3,657	155,840	2,951	113,527
Railway spikes.....	"	Cwt.	41,210	99,299	159,300	240,684	93,039	170,786	54,671	82,355
Railway switches, frogs, crossings and intersections.	"	"	19,996	44,587	246,348	284,063	274,093	197,004
Railway tie-plates....	"	Ton	957	441	16,164	21,937	2,013	78,794	490	18,023
Rolls of chilled iron or steel....	"	Cwt.	3,036	1,222	4,177	6,703	3,527	3,363	569	1,659

* Included with "Ores" under "Miscellaneous metals" prior to 1913.

SESSIONAL PAPER No. 10a

	Dut.	Cwt.	1,649	3,905	3,042	6,448	5,354	19,451	2,289	8,604	1,082	2,821
Sheets, corrugated, galvanized.												
Sheets, corrugated, not galvanized.	"	"	6	76	1,652	3,781	7,524	16,361	2,764	6,785	138	484
Sheets, flat, galvanized.	"	"	168,879	507,691	241,459	668,859	557,006	1,537,464	337,133	1,018,536	301,341	819,178
Sheets and strips, rolled, polished or not, No. 14 gauge and thinner, n.o.p.	"	"	419,069	999,345	509,539	1,173,026	1,314,315	3,052,224	770,651	1,871,543	578,246	1,243,333
Sheets of steel, No. 24 and 17 gauge, 63 inches long, and from 18 inches to 32 inches wide, for the manufacture of tubular bow sockets.	Free.	"	1,440	3,132	1,619	3,507	2,187	4,269	768	1,608	1,620	3,951
Sheet steel, crucible, 11 to 16 gauge, 2½ to 18 inches wide, for the manufacture of mower and reaper knives.	"	"	13,701	56,096	12,609	49,154	15,963	49,758	11,855	46,556	6,644	23,073
Ships or vessels,— Angles, beams, knees, masts, plates, sheets and parts thereof and cable chains for Ships or vessels of iron or steel,— Manufactured articles of iron or steel or brass, for use in the construction of, being of a class or kind not manufactured in Canada.	"	"	224,485	322,666	90,424	124,218	310,277	424,666	367,252	544,847	280,969	370,088
Skates of all kinds, roller or other and parts thereof.	"	"		58,233		50,198		79,863		102,426		51,515
Skelp, sheared or rolled in grooves, not over 4½ in. wide, for mfr. of rolled iron tubes not over 1½ in. in diameter.	Dut.	Pair	64,044	33,734	39,914	19,516	60,887	36,355		40,719		26,745
Skelp, sheared or rolled in grooves, for the manufacture of wrought iron or steel pipe.	Free.	Cwt.			10,730	12,737	20,662	27,209	11,193	14,805	7,447	9,988
Springs, steel for the manufacture of surgical trusses.	Dut.	"	1,141,736	1,530,585	1,720,132	2,021,185	2,252,212	2,768,703	2,008,856	2,727,174	1,885,782	2,103,595
Springs, n.o.p., and parts thereof, of iron or steel, for railway, tramway or other vehicles.	Free.	Lb.	1,200	438	991	431	1,342	506	619	102	388	187
Steel for saws and straw cutters, cut to shape but not further manufactured.	Dut.	Cwt.	6,813	32,573	12,554	62,494	22,449	107,203		126,952		70,293
Steel of No. 12 gauge and thinner, but not thinner than No. 30 gauge, for the manufacture of buckles, clasps, bed fasts, furniture casters and ice creepers.	Free.	"	20,667	167,254	19,351	142,905	22,359	162,736	22,462	168,634	16,106	116,709
* Included with "Forgings, etc."	"	"	3,135	9,200	3,160	7,647	3,588	9,387	3,231	8,820	1,551	4,351

TRADE OF CANADA WITH UNITED STATES—Continued.

PRINCIPAL ARTICLES IMPORTED FROM UNITED STATES—Continued.

ARTICLES IMPORTED.	1911.		1912.		1913.		1914.		1915	
	Quantity.	Value.	Quantity.	Value.	Quantity.	Value.	Quantity.	Value.	Quantity.	Value.
Metals and mineral and mfrs. of :— <i>Con.</i>		\$		\$		\$		\$		\$
Iron and steel and mfrs. of :— <i>Con.</i>										
Steel: No. 20 gauge and thinner, but not thinner than No. 30 gauge, for the manufacture of										
corset steels, clock springs and shoe shanks.	33	94	144	1,250	195	1,410	996	6,933	214	1,760
Steel wool.....	293	2,301	565	3,283	280	4,129	3,777	3,354
Stoves of all kinds, for coal, wood, oil, spirits or gas.	683,408	769,069	1,037,016	824,561	473,226
Stove urns of metal, and dove-tails, chaplets and hinge tubes of tin for the manufacture of stoves
Surgical and dental instruments of metal, and surgical needles; surgical operating tables for use in hospital; X-ray apparatus and parts thereof and microscopes valued at not less than \$50 each by retail.
Tacks, shoe	10,887	247,147	31,113	234,637	378,659	435,330	345,385
Tires, locomotive and car wheel, of steel, in the rough	1,523	2,640	36,310	3,051	12,324	909	27,639	2,063
Tools and implements,—	21,237	62,680	22,747	57,961	30,718	87,150	40,471	135,401	44,506	123,663
Adzes, cleavers, hatchets, wedges, sledges, hammers, crow-bars, cantdogs, and track tools, picks, mattocks and axes or poles for the same.	53,466	68,590	124,551	63,403	31,263
Axes	7,799	44,475	11,099	59,731	13,652	71,655	10,774	61,679	2,814	19,208
Files and rasps, n.o.p.....	92,577	84,511	115,066	91,388	67,731
Saws	106,483	97,498	153,896	115,924	73,318
Tools, hand, of all kinds, n.o.p.	667,234	693,487	958,942	756,242	484,522

SESSIONAL PAPER No. 10a

Tubes for boilers, of wrought iron or steel including flues and corrugated tubes for marine boilers.....	Free.....	363,429	386,326	507,480	473,299	280,060
Tubes, steel or iron, rolled, seamless, not joined or welded, not more than 1½ inches in diameter, n.o.p.....	".....	15,293	17,925	24,330	16,214	31,382
Tubing, brass covered, not over 2 inches in diameter, in the rough, for the manufacture of towels bars, bath-tub rails and clothes carriers.....	".....		197	37	470	186
Tubing, lacquered or brass covered, not over 2 inches in diameter, and brass trimmings, for the manufacture of iron or brass bedsteads.....	".....	125,514	186,467	305,393	184,643	101,243
Tubing, lacquered or brass covered, not over 2 inches in diameter, brass cased rods and brass trimmings, for the manufacture of carriage rails.....	".....	4,934	9,369	13,251	3,883	860
Tubing for manufacture of extension rods for windows.....	".....	6,549	5,522	7,139	3,850	3,810
Tubing or pipe of iron or steel, plain or galvanized, riveted, corrugated or otherwise specially manufactured, including lock joint pipe, n.o.p.....	Dut.....	126,156	180,636	683,078	547,537	262,226
Tubing, rolled or drawn, square, for the manufacture of agricultural implements.....	".....	1,894	5,682	20,089	5,806	2,785
Tubing, seamless steel, valued at not less than 3½c. per lb.....	" Cwt.....	34,267	36,933	53,822	66,965	29,725
Tubing, wrought iron or steel, seamless, plain or galvanized, threaded, and coupled or not, over 4 inches in diameter, n.o.p.	".....	321,785	386,398	1,487,190	691,821	362,696
Tubing, wrought or seamless, iron or steel, plain or galvanized, threaded and coupled or not, 4 in. or less in diameter, n.o.p.	".....	294,507	335,007	388,225	288,577	135,308
Ware, agate, granite or enameled iron or steel ware.....	".....	97,688	117,995	182,068	202,934	122,044
Ware, iron or steel hollow-ware, plain black or coated, n.o.p., and nickel and aluminum kitchen or household hollow-ware, n.o.p.....	".....	65,684	107,564	114,240	158,117	166,067

6 GEORGE V, A. 1916

TRADE OF CANADA WITH UNITED STATES—Continued.

PRINCIPAL ARTICLES IMPORTED FROM UNITED STATES—Continued.

ARTICLES IMPORTED.	1911.		1912.		1913.		1914.		1915.	
	Quantity.	Value.	Quantity.	Value.	Quantity.	Value.	Quantity.	Value.	Quantity.	Value.
Metals and minerals and mfrs. of :— <i>Con.</i>		\$		\$		\$		\$		\$
Iron and steel and mfrs. of :— <i>Con.</i>										
Wire,—										
Barbed fencing.....	338,187	727,210	376,518	765,916	446,122	887,974	234,810	503,201	325,375	627,162
Bessemer-steel wire, soft drawn spring, of Nos. 10, 12 and 13 gauge respectively, and homo steel spring wire of Nos. 11 and 12 gauge respectively, for the manufacture of wire mattresses.....										
Buckthorn strip fencing, woven wire fencing and wire fencing of iron or steel, n.o.p., not including woven wire or netting made from wire smaller than No. 14 gauge, not including fencing of wire larger than No. 9 gauge....	8,453	21,034	10,518	25,451	20,265	46,149	18,509	43,655	10,511	25,338
Crucible cast steel wire valued at not less than 6 cts. per lb. Galvanized, Nos. 9, 12 and 13 gauge.....	1,825,741	64,733	2,019,887	71,568	1,586,008	68,768	1,161,687	43,809	1,378,951	49,707
Single or several, covered, including cable.....	126,140	19,741	125,198	17,382	211,951	31,007	202,105	31,281	84,590	15,551
Steel wire, flat, of No. 16 gauge or thinner, for the manufacture of crinoline or corset wires and dress stays.....	517,915	990,541	640,842	1,147,494	781,479	1,330,909	676,213	1,219,510	745,371	1,281,757
Steel wire, valued at not less than 2½ cents per pound for the manufacture of rope....	2,068,744	291,720	3,970,158	425,966	774,124	563,886	176,404
Wire cloth or woven wire and netting of iron or steel....	135
Wire rope for rigging for ships and vessels.....
	4,141	33,119	5,712	42,293	6,723	47,867	6,613	49,727	6,237	48,003
	3,895	15,207	3,543	12,939	1,307	4,511	3,300	13,333	229	1,891
	1,128,915	71,332	1,642,272	97,541	1,674,983	97,719	2,306,570	129,351	2,472,861	125,614
	396	3,883	195	2,191	448	4,734	38	429	63	565

TRADE OF CANADA WITH UNITED STATES—Continued
 PRINCIPAL ARTICLES IMPORTED FROM UNITED STATES—Continued.

ARTICLES IMPORTED	1911.		1912.		1913.		1914.		1915.	
	Quantity.	Value.	Quantity.	Value.	Quantity.	Value.	Quantity.	Value.	Quantity.	Value.
		\$		\$		\$		\$		\$
Metals and minerals and mfrs. of:— <i>Con.</i>										
Miscellaneous metals and minerals and manufactures of:—										
Alumina.....	Free Cwt.	176,534	353,872	421,827	262,419	525,017	299,918	600,454	250,865	501,807
Aluminium in ingots, blocks or bars, strips, sheets or plates....	" Lb.	3,085,119	676,744	433,449	1,367,838	215,446	2,598,216	395,844	2,272,264	402,845
Aluminium, leaf or foil.....	"									1,882
Aluminium tubing in lengths of not less than 6 feet, not bent, etc	"									
Aluminium, mfrs of, n.o.p	" Lb.	7,730	3,123	2,204	6,993	2,752	10,331	4,758	5,507	2,433
Anodes of nickel, zinc, copper, gold and silver.....	Dut.		72,615	89,025		94,176		111,038		75,313
Asbestos in any other form than crude, and all mfrs. of.	"		22,605	24,740		18,918		9,588		11,511
Babbit metal in blocks, bars, plates and sheets	"		211,621	297,697		443,594		415,540		183,357
Bismuth, metallic, in its natural state.....	"		20,767	33,768		30,735		24,739		13,103
Black lead.....	Free Lb.	578	1,077	2,271	1,200	2,213	925	1,743	788	1,495
Blanketing and lapping and discs or mills for engraving copper rollers for cotton manufacture, calico printing and wall paper manufacture.....	Dut.		4,569	4,131		3,445		3,003		466
Britannia metal in pigs, blocks, or bars.....	Free		2,141	4,740		1,758		4,209		2,426
Britannia metal, manufactures of, not plated.....	" Cwt.	590	17,778	6,200	379	17,418	486	20,420	368	13,056
Buckles of iron, steel, brass or copper of all kinds, (not being jewellery), n.o.p.....	Dut.		18,656	21,036		24,640		15,429		11,059
Cages, bird, parrot, squirrel, and rat of wire and metal parts thereof.....	"		121,730	144,017		170,324		126,978		110,985
Chune-bar	Free Lb.		5,629	5,336		6,548		8,421		5,780
					220	126				

SESSIONAL PAPER No. 10a

Composition metal and plated metal in bars, ingots or cores, for the manufacture of watch cases, jewellery, filled gold and silver seamless wire.	Dut.	3,610	7,895	3,612	4,621	14,490	10,665	3,898
Cryolite or kryolite.	Free Cwt.	48,244	35,123	56,940	49,288	44,423
Frames, not more than 10 in., in width, clasps and fasteners, for the mfr. of purses and claspaine bags or rectangles.	Dut.	34,928	45,807	25,823	18,139	22,297
Furniture springs.	"	12,848	22,203	32,328	21,340	15,845
Gas, coal or other oil and electric light fixtures or parts thereof of metal, including tips, burners, collars, galleries, shades and shade holders.	"	470,232	562,418	708,282	639,816	412,551
Gas mantels and incandescent gas burners.	"	81,520	88,787	89,986	88,729	65,369
Gas meters and finished parts of. German, Nevada and nickel silver, mfrs. of, not plated.	"	54,167	30,349	105,947	57,198	33,990
Ingot moulds, glass moulds of metal.	"	43,775	48,595	66,134	62,713	63,792
Jewellers' sweepings.	"	40,833	110,977	120,817	157,835	91,381
Lamp springs and clock springs.	Free	10,042	30	15,110	9,058	3,600
Lamps, side-lights, and head-lights, lanterns and chandeliers.	Dut.	1,725	1,540	2,003	1,547	1,581
Meerschmann, crude or raw.	"	660,625	963,594	1,136,287	875,950	615,730
Metal parts for the manufacture of covered buttons.	Free Lb.	34	14	85
Metallic elements and tungstic acid for the mfr. of metal filmaments for electric lamps.	Dut.	18,176	21,760	34,373	32,594	27,093
Metal tips, studs and eyes for the mfr. of corset clasps and corset wires.	Free	14,782	41,274	43,950	44,120	25,793
Mineral and bituminous substances, n.o.p.	"	5,504
Nickel, nickel silver and German silver in bars and rods, strips, sheets or plates.	Dut.	60,609	156,791	168,022	141,734	129,762
Nickel, nickel silver and German silver in ingots, or blocks, n.o.p.	Free Lb.	110,349	441,574	100,244	168,601	129,026	584,546	139,523
Nickel-plated ware, n.o.p.	"	1,296	126,947	31,582	11,118	6,832	90,396	32,397
Ores of metals, n.o.p.	Dut.	697,048	939,797	1,328,361	1,235,840	781,033
Patterns of brass, iron, steel or other metal, not being models.	Free Cwt.	*3,330,600	*17,737,734	*3,253,711	672,237	982,890	765,714	469,578
	Dut.	4,183	14,230	22,910	20,876	14,581

* Includes "Iron ore."

TRADE OF CANADA WITH UNITED STATES—Continued.
PRINCIPAL ARTICLES IMPORTED FROM UNITED STATES.—Continued.

Articles Imported.	1911.		1912.		1913.		1914.		1915.	
	Quantity.	Value.	Quantity.	Value.	Quantity.	Value.	Quantity.	Value.	Quantity.	Value.
Metals and minerals and mfrs. of :— <i>Con.</i>		\$		\$		\$		\$		\$
Miscellaneous metals, etc.;— <i>Con.</i>										
Phosphor tin and phosphor bronze, in blocks, bars, plates, sheets and wire.....	12,953	13,224	22,169	17,103	13,152
Pins, n.o.p.	18,727	16,959	22,880	15,969	11,885
Platinum crucibles.....	2,161	4,375	6,415	4,555	9,493
Platinum retorts, pans, condensers, tubing and pipe, and preparations of platinum for the manufacture or concentration of sulphuric acid	10,744	30	83	59
Platinum wire and platinum in bars, strips, sheets or plates....	124,812	175,871	191,972	104,375	49,732
Plumbago, ground and manufactures of, n.o.p.....	39,398	34,971	50,090	47,116	33,585
Plumbago, not ground or otherwise manufactured.....	4,300	4,906	3,817	1,072	1,106
Ribs of brass, iron or steel, runners, rings, caps, notches, ferrules, mounts and sticks or canes in the rough, or not further manufactured than cut into lengths for umbrellas, parasols, sunshades or walking sticks.	98,483	98,349	118,184	72,632	67,861
Screws, brass or other metal, except iron or steel.....	11,793	14,028	25,705	40,053	17,477
Silex or crystallized quartz.	9,703	7,217	12,244	16,175	8,317
Stereotypes, electrotypes, and celluloids or newspaper columns in any language other than French and English, and of books and bases and matrices and copper shells for the same whether composed wholly or in part of metal or celluloid....	10,808		7,344		13,891		16,633		10,920	
" Sq. in.	734,899	14,132	835,957	14,842	725,499	15,675	692,777	15,490	671,915	11,529

SESSIONAL PAPER No. 10a

Stereotypes, electrotypes and celluloids for almanacs, calendars, illustrated pamphlets, newspaper or other advertise ments, etc., n.o.p., of metal or celluloid and bases, matrices or copper shells for the same...	Dut. Sq. in	1,149,931	37,283	1,421,769	54,741	1,919,823	98,167	3,188,948	133,710	3,035,391	77,642
Tagging metal, plain, japanned or coated, in coils, not over 1½ inches wide, for the manufacture of shoe and corset laces...	Free. Cwt.	21	264	27	404	32	453	38	464	119	1,503
Type for printing, including chases, quoms and slugs of all kinds...	Dut...		130,404		132,909		158,237		103,156		58,206
Type metal in blocks, bars, plates and sheets...	"		191		868		197		1,113		780
Wire of brass, zinc, iron or steel, scrawed or twisted, or flattened and corrugated, for use in nailing machines for the manufacture of boots and shoes...	Free. Lb.	130,243	49,345	130,492	50,233	154,435	60,362	144,345	50,872	116,894	40,721
Wire, twisted, &c., except iron or steel, n.o.p.	Dut.		121		552		900		1,187		727
Wire of all kinds, n.o.p.	" Lb.	32,748	11,933	49,871	14,660	259,724	32,465		27,603		31,712
Yellow metal, in bars, bolts and sheets, for the construction or repair of vessels...	Free. Cwt.	334	4,299	296	3,883	277	4,183	249	3,546	241	3,262
Total miscellaneous metals, etc. (Dut.)	(Free.)		2,929,624		3,917,908		5,053,141		4,471,719		2,944,749
			4,884,025		4,687,859		2,142,174		2,516,834		1,839,330
Total metals and minerals and manufactures of (Dut.)	(Free.)		62,006,461		78,413,707		115,548,207		93,512,353		52,074,032
			19,645,284		22,562,501		30,886,902		27,679,286		19,504,228
Milk and cream, fresh...	Dut.								236,772		77,413
Milk, condensed ...	" Lb.	173,174	11,919	123,985	8,427	237,008	16,949	262,181	17,841	108,714	7,748
Milk food and other similar preparations ...	"		84,107		104,752		135,953		157,837		190,234
Mineral and aerated water ...	"		53,219		56,446		67,382		49,655		37,036
Models of inventions and of other improvements in the arts...	{ Free.		486		433		761		1,038		541
	"		62,593		36,385		40,299		44,062		27,738
Musical instruments:—											
Brass band instruments and bagpipes...	Dut...		16,343		16,492		21,475		21,800		22,874
Organs, cabinet...	" No.	256	16,531	335	28,671	357	23,088	389	23,964	350	19,874
Organs, parts of...	"		25,146		10,574		12,409		12,029		8,806
Organs, pipe...	" No.	6	4,956	8	3,612	4	6,536	5	11,648	2	1,400

6 GEORGE V, A. 1916

TRADE OF CANADA WITH UNITED STATES—Continued.

PRINCIPAL ARTICLES IMPORTED FROM UNITED STATES—Continued.

ARTICLES IMPORTED.	1911.		1912.		1913.		1914.		1915.	
	Quantity.	Value.	Quantity.	Value.	Quantity.	Value.	Quantity.	Value.	Quantity.	Value.
Musical instruments:— <i>Con.</i>		\$		\$		\$		\$		\$
Phonographs, graphophones, gramophones and finished parts thereof, including cylinders and records thereof	Dut.	492,620	505,144	690,695	874,898	711,484
Piano and organ players, mechanical	" No. 94	25,737	137	33,047	140	33,887	101	24,991	47	10,232
Pianos	" 1,512	275,688	1,805	320,306	2,566	453,119	2,185	384,094	1,269	220,016
Pianos, parts of	"	226,686	209,283	281,803	275,411	143,263
Piano and organ parts, viz: Key-pins, damper springs, jack springs, rail springs, regulation screws, spoons, bridle wires, damper wires, back check wires, dowel wires, German centre pins, brass pins, rail hooks, brass brackets, etc., etc	Free.	55,993	74,166	62,305	85,924	46,533
Other musical instruments.	{ Dut.	63,459	64,717	102,426	84,980	54,064
	{ Free.
Total musical instruments.	{ Dut.	1,147,166	1,192,246	1,625,438	1,713,815	1,192,018
	{ Free.	55,993	74,166	62,305	85,924	46,533
Mustard:—										
Mustard, ground	Dut. Lb. 244,141	17,681	302,935	18,733	295,707	21,435	269,245	17,762	290,241	22,675
Mustard, French, liquid	"	11,661	10,777	21,282	19,443	19,720
Total mustard	"	29,342	29,510	42,717	37,205	42,395
Oil cake, linseed, and linseed oil cake meal, cotton seed cake and meal, palm nut cake and meal. .	Free. Cwt. 49,257	72,629	76,037	114,445	118,004	167,252	91,475	132,874	239,613	309,192
Oilcloth:—										
Oilcloth, enamelled, carriage, floor, shelf and table oilcloth, cork matting or carpet and linoleum	Dut. Sq.yd. 348,376	92,285	355,486	95,348	575,138	159,100	643,642	181,926	505,415	109,919

SESSIONAL PAPER No. 10a

Oiled silk, oiled cloth and tape or other textile, India-rubbered, flocced or coated, n.o.p.....	Dut.	229,864	274,212	308,250	290,898	224,465
Oils:—										
Mineral oils:—										
Asphaltum.....	Free.....	13,348	21,094	23,820	28,087	55,802
Carbolic or heavy oil.....	" Gal.	12,353	38,395	32,469	53,599	62,148
Coal and kerosene, distilled, purified or refined.....	Dut. "	525,964	14,026,995	690,943	16,919,004	1,158,950	20,666,232	1,494,793	8,802,604	605,413
Crude petroleum, gas oils other than naphtha, benzene and gasoline lighter than 8235 but not less than 775 specific gravity ..	" "	328	7,219	800	16,030	1,199	45,853	4,903	64,057	5,418
Crude petroleum, fuel and gas oils (8235 specific gravity or heavier).....	Free. "	1,626,141	72,231,006	2,270,374	143,338,070	4,531,251	177,879,835	5,994,318	193,490,351	5,166,730
Gasoline under 725 specific gravity.....	" "	1,683,385	23,270,798	1,961,015	42,113,273	5,663,364	27,469,397	4,466,986	26,503,649	2,828,383
Illuminating oils composed wholly or in part of the products of petroleum, coal, shale or lignite, costing more than thirty cent per gallon.....	Dut. "	21,904	186,764	72,221	212,075	82,907	166,134	65,609	121,215	48,920
Products of petroleum, n.o.p. {	" "	276,826	3,541,725	342,152	4,223,778	439,435	5,137,807	618,614	5,291,658	557,115
Other mineral oils.....	Free.....	718
Total mineral oils.....	{ Dut. Gal. {	825,022	17,762,703	1,106,116	1,682,491	2,183,919	1,216,866
	{ Free. "	3,335,945	4,290,878	10,250,934	10,542,990	8,093,063
Fish oils:—										
Cod, n.o.p.....	Dut. Gal.	26	352	110	3,522	1,330	1,394	562
Cod-liver	" "	5,197	5,156	5,428	9,402	6,214	6,107	5,162	6,212	4,541
Seal	" "	25	20	11	1,213	672	20	20
Whale and spermaceti.....	" "	1,260	1,733	1,113	2,907	1,984	7,896	2,940	1,683	1,145
Other fish oils.....	" "	4,656	12,714	7,069	48,690	16,356	24,548	8,482	27,250	11,402
Total fish oils.....	" "	11,164	19,975	13,731	65,734	26,556	38,571	16,604	36,539	17,650
Animal oils:—										
Lard oil	Dut. Gal.	22,914	92,342	24,513	46,942	24,827	41,099	23,679	27,616	13,497
Neatsfoot and other animal oils	" "	11,959	18,899	13,913	62,760	26,684	19,774	13,295	18,215	12,032
Lubricating oils, composed wholly or in part of petroleum, and costing less than 25 cents per gallon	" "	464,812	4,356,608	522,911	6,402,060	833,030	5,216,283	715,899	4,427,045	575,670

TRADE OF CANADA WITH UNITED STATES—Continued.
PRINCIPAL ARTICLES IMPORTED FROM UNITED STATES—Continued.

ARTICLES IMPORTED.	1911.		1912.		1913.		1914.		1915.		
	Quantity.	Value.	Quantity.	Value.	Quantity.	Value.	Quantity.	Value.	Quantity.	Value.	
Oils:— <i>Con.</i>		\$		\$		\$		\$		\$	
Lubricating oils, n.o.p.	Dut. Gal.	843,001	274,195	979,479	262,352	1,079,409	359,488	1,009,071	339,453	888,194	270,999
Vegetable oils;—											
Castor	"	557	344	2,670	1,540	972	865	2,778	2,093	1,438	1,058
Cocconut, palm and palm kernel not edible for manufacture of soap.	Free	98,042	86,137	142,609	116,926	147,086	126,847	166,772	162,818	178,736	161,338
Cocconut, n.o.p.	"	2,233,393	1,047,394	1,411,951	649,611	1,313,617	621,188	290,443	2,897	3,032	3,814
Cotton seed oil.	{ Dut.	14,962	13,863	748,706	291,452	2,473,653	1,126,541	2,718,152	1,350,782	2,970,492	1,317,695
Essential oils, n.o.p.	{ Free.	167,169	148,509	200,329	190,559	211,816	243,294	162,406	241,843	148,738	210,787
Flaxseed or linseed, raw or boiled.	Dut. Lb.	276,079	31,179	223,751	26,664	228,784	25,221	96,227	7,096	76,983	5,829
Olive, n.o.p.	"	21,332	21,653	15,915	16,916	24,183	29,742	15,787	17,457	20,478	25,492
Olive, for manufacturing soap or tobacco or for canning fish	"										
Palm, bleached, and Shea butter	Free	4,077	2,933	1,951	1,705	8,864	6,739	3,416	2,642	2,022	1,712
Peppermint	"	14,866	1,348	9,511	727	5,000	356	629	74
Peppermint	Dut.	10,231	21,627	13,939	29,317	6,709	18,225	7,006	21,611	7,242	16,538
Rosin oil and Chinawood oil	Free	170,910	203,512	236,412	205,165	114,106
Seasame seed oil.	Dut. Gal.	1,120	829	304	261	562	526	929	720	472	434
Other vegetable oils, etc.	{ " Free.	178,404	152,446	180,102	104,764	88,314
Total vegetable, animal, etc., oils.	{ Dut.	2,223,849	1,891,003	2,372,592	1,652,225	1,335,765
	{ Free.	275,191	614,322	1,496,895	1,721,407	1,624,925
Total oils.	{ Dut.	3,060,035	3,010,850	4,081,639	3,852,748	2,670,281
	{ Free.	3,611,136	4,905,200	11,747,829	12,264,397	9,717,988
Optical and philosophical instruments, etc:—											
Cameras and kodaks, brass and aluminum parts of.	Dut.	6,849	12,431	22,924	14,311	3,081
Lenses and shutters for manufacture of cameras	Free	21,826	33,955	70,758	47,819	28,815

SESSIONAL PAPER No. 10a

Optical, philosophical, photographic and mathematical instruments, n.o.p.	Dut.	666,170	785,890	1,023,542	569,284	520,074
Philosophical and scientific apparatus, utensils, instruments and preparations, including boxes containing same; maps, photographic reproductions, casts as models, etchings, lithographic prints or charts, when imported for and by any society or institution established solely for religious, philosophical, educational, scientific or literary purposes, or for the encouragement of the fine arts, or for the use or by order of any college, academy, school or seminary of learning in Canada, and not for sale.....	Free.	134,800	138,970	205,660	184,945	172,028
Silvered lenses for automobile lamps	Dut.	2,986
Spectacles, eye-glasses and ground or finished spectacle or eye-glass lenses	"	25,747	30,083	35,596	31,208	28,997
Spectacle and eye-glass frames, metal parts of.....	"	80,194	96,504	89,821	85,777	64,778
Total optical instruments, etc. (Free.)	"	778,960	921,908	1,171,883	700,580	619,916
		156,626	172,925	276,418	232,764	200,843
Packages	Dut.	546,920	563,964	755,638	682,471	440,405
Parcels and packages, post office ..	"	730,500	761,757	932,494	1,152,393	1,109,014
Parcels, express, of small value ..	"	1,796,413	1,897,235	2,408,736	2,099,134	1,822,758
Paintings in oil or water colours, prints, engravings, drawings, building plans, photograph and pictures, n.o.p.	(Free.)	499,365	604,392	615,264	633,267	519,544
		470,598	592,719	434,297	347,971	213,190
Paints and colours:—										
Blanc fixe and satin white	Free. Lb.	19,691	2,241,240	24,123	2,832,279	30,514	2,974,950	32,467	3,582,981	37,873
Breacide and bronze powders	Dut.	10,226	11,295	17,666	13,307	6,542
Colours, dry, n.o.p.	" Lb.	153,482	4,914,034	162,326	6,210,495	211,726	*	*	*	*
Gold liquid paint	"	7,519	7,642	9,176	10,325	7,881
Lamp black, bone black, ivory black and carbon black	Free. Lb.	53,192	1,307,506	59,321	1,652,714	71,760	1,480,636	64,462	1,629,257	70,400
Lead, red, dry, and orange mineral ..	Dut.	17,951	15,568	853	488,058	26,066	410,228	20,680	429,661	22,057
" white, dry.	" "	6,026	138,332	7,183	140,525	7,530	265,489	14,785	128,518	6,664
" white, ground in oil.....	" "	1,274	277,598	15,268	143,380	8,281	141,145	7,650	54,125	2,761

* Included with "Oxides, fireproofs, etc."

6 GEORGE V, A. 1916

TRADE OF CANADA WITH UNITED STATES—Continued.

PRINCIPAL ARTICLES IMPORTED FROM UNITED STATES—Continued.

ARTICLES IMPORTED.	1911.		1912.		1913.		1914.		1915.	
	Quantity.	Value.	Quantity.	Value.	Quantity.	Value.	Quantity.	Value.	Quantity.	Value.
Paints and colours :— <i>Con.</i>		\$		\$		\$		\$		\$
Liquid fillers, anti-corrosive and anti-fouling paints, and ground and liquid paints, n.o.p. . . .	Dut. Lb. 2,896,003	232,404	3,661,293	290,280	3,914,782	334,425	3,378,208	294,573	2,773,396	214,541
Eticharge.	Free. Cwt. 2,113	10,667	2,181	11,885	6,092	29,680	1,758	10,600	4,851	23,865
Metallic colours, viz : Oxide of cobalt, tin and copper, n.o.p. . .	" " 153,075	47,371	229,365	88,796	310,129	93,148	247,030	59,539	249,022	54,069
Ochres, ochrey earths, sienna and umbers	Dut. " 1,516,215	14,721	1,800,857	17,073	2,535,893	26,970	2,172,208	25,052	2,005,875	17,895
Oxides, fireproofs, rough stuffs, fillers, (and colours dry, n.o.p., for 1914 and 1915).	" " 1,196,442	14,206	1,152,193	16,148	861,690	21,026	8,090,603	196,354	5,502,107	171,836
Paints and colours ground in spirits, and all spirit varnishes and lacquers	" Gal. 1,273	3,080	2,858	6,716	4,347	11,411	3,552	10,086	3,225	8,533
Paris green, dry	" Lb. 1,536	236	39,603	5,773	84,248	12,543	130,507	20,391	30,907	4,690
Putty	" " 212,846	3,795	258,094	5,395	509,613	12,069	447,255	9,715	387,355	8,170
Ultramarine blue, dry or in pulp.	Free. " 269,521	16,443	223,029	14,667	366,052	22,775	195,649	12,336	194,220	12,408
Whiting, gilders' whiting and Paris white	" Cwt. 21,920	11,659	20,438	11,826	48,412	26,667	45,776	24,066	44,096	21,885
Zinc white.	Dut. Lb. 2,437,660	111,015	2,891,615	142,655	5,129,542	239,934	4,429,481	208,452	5,909,970	286,417
Total paints and colours.	" " 575,929	688,007	938,823	938,823	938,823	938,823	831,370	831,370	757,987	757,987
	Free.	160,333	210,015	210,015	274,484	274,484	203,490	203,490	220,500	220,500
Paper and manufactures of :—		427	200	67	585	585	495	495	495	495
Album insides, made of paper . . .	Free.									
Albumenized and other papers and films chemically prepared for photographers' use.	Dut.	82,298	92,832	91,468	104,162	104,162	111,733	111,733	111,733	111,733
Bags or sacks, printed or not. . . .	" " 21,682	44,114	33,523	33,523	33,523	33,523	32,016	32,016	32,016	32,016
Card board, not pasted or coated.	" " 37,042	61,494	72,669	72,669	72,669	72,669	78,913	78,913	78,913	78,913
Cards for playing.	" " 415,333	37,385	520,650	53,885	712,328	71,545	658,131	76,622	339,079	43,690
Envelopes	" Pack 75,107	67,321	86,165	71,663	91,597	94,283	86,417	98,229	75,543	85,341
Hangings of wall paper, including borders.	" Roll 2,494,612	228,394	2,754,192	257,430	3,115,035	324,622	3,511,378	324,269	2,692,256	226,000

SESSIONAL PAPER No. 10a

Leather board, leatheroid and manufactures of, n.o.p.	Dut.	26,751	47,511	49,535	26,463	16,079
Mill board, not coated or pasted.	"	48,027	44,598	95,782	103,577	117,977
Matrix paper, not being tissue paper, for use in printing.	Free.	7,844	9,629	11,283	14,523	11,843
Pads not printed, and papier maché ware, n.o.p.	Dut.	2,223	9,148	6,595	9,968	10,642
Paper felt board.	"	7,156	7,122	12,012	2,209	4,998
Paper, photographic, plain basic, baryta coated, adapted for the manufacture of albumenized or sensitized paper.	Free.	44,669	41,961	86,691	90,151	43,404
Paper tubes and cones of all sizes for winding yarn thereon.	"	14,810	16,446	16,855	17,783	14,066
Paper, manufactures of, n.o.p.	Dut.	1,116,898	1,284,467	1,787,319	1,756,253	1,325,809
Patterns, boot and shoe, manufactures of paper.	"	9,437	23,051	14,672	12,961	13,684
Printing paper.	" Lb.	379,531	489,555	499,096	483,917	285,455
Ruled and bordered and coated and boxed papers and paper-teries.	"	125,149	156,367	179,942	180,632	180,532
Straw board not pasted or coated.	" Lb.	52,297	57,921	105,530	98,131	74,320
Tarred paper and other building paper, n.o.p.	"	394,411	467,095	684,484	509,192	316,793
Twine or yarn of paper imported to be woven into fabrics.	Free.	1,228	235	159	291
Union collar cloth paper, in rolls or sheets, not glossed or finished.	Dut.	1,282	40	1,449	1,285	628
Union collar cloth paper, in rolls or sheets, glossed or finished.	"	564	60	12,316	15,437
Window blinds of paper of all kinds	"	37	191	505	102	20
Wrapping paper.	" Lb.	54,186	62,968	141,621	119,988	130,643
Other paper, etc.	{ Free.	903,444	916,445	1,368,366	1,252,342	865,843
		4,285	4,023	1,070	6,610
Total paper and manufactures of { Dut.		3,595,254	4,148,470	5,635,078	5,284,807	3,955,061
	{ Free.	68,978	72,750	119,078	124,092	76,709
Pearl, mother of, unmanufactured	Free.	7,462	8,133	14,439	6,117	2,804
Pencils, lead.	Dut.	153,069	191,695	230,499	203,343	184,581
Pens, penholders and rulers of all kinds.	"	116,329	152,457	131,733	105,857	66,983
Perfumery :—						
Hair-oil, tooth and other powders and washes, pomatums, pastes, and all other perfumed preparations, n.o.p., used for the hair, mouth or skin.	Dut.	199,467	241,570	326,619	402,032	347,065

TRADE OF CANADA WITH UNITED STATES—Continued.
PRINCIPAL ARTICLES IMPORTED FROM UNITED STATES—Continued.

ARTICLES IMPORTED.	1911.		1912.		1913.		1914.		1915.	
	Quantity.	Value.	Quantity.	Value.	Quantity.	Value.	Quantity.	Value.	Quantity.	Value.
		\$		\$		\$		\$		\$
Perfumery:— <i>Con.</i> Perfumes, alcoholic, and perfumed spirits, bay rum, cologne and lavender waters, hair, tooth and skin washes, and other toilet preparations, containing spirits of any kind, in bottles or flasks containing:— Not more than 4 ounces each. Dut. Gal. More than 4 ounces each " "	2,133	18,767	3,495	26,847	5,680	41,048	4,073	36,111	3,470	28,773
Pomades, French or flower odours, etc., imported in tins of not less than 10 pounds each. " Lb.	958	17,274	1,387	25,458	3,187	43,806	1,528	22,660	913	20,503
Pomades, French or flower odours, all other..... " "	299	761	476	823
	1,340	415	75	36	15	16
Total perfumery..... "	236,684	294,734	411,489	460,803	396,341
Photographic dry plates..... Dut.....	19,741	17,937	16,903	16,261	13,509
Pickles and sauces:— Olives in bottles for the manufac- ture of pickles Dut. Gal.	1,164	981	41,391	22,453	18,782	9,856	865	617
Olives in brine, not bottled..... " "	41,429	22,996	51,630	23,117	35,056	21,236	24,214	17,860	20,442	13,106
Pickles, in bottles, jars or similar vessels..... " "	16,389	15,333	17,402	18,342	18,195	18,636	20,343	22,260	12,694	14,561
Pickles, in bulk " "	116,709	22,716	95,795	17,458	59,882	17,795	61,507	19,501	18,511	4,795
Sauces and catsups, in bottles.... " "	62,093	79,111	72,083	84,731	199,764	130,513	80,508	109,452	74,037	98,111
" " in bulk..... " "	39,571	11,746	44,311	12,645	34,138	8,843	48,434	13,125	29,371	7,896
Soy " "	601	158	734	101	550	166	1,526	592	230	89
Total pickles and sauces. " "	276,792	143,060	283,119	157,375	388,976	219,642	255,314	192,646	156,150	139,175

SESSIONAL PAPER No. 10a

Picture and photograph frames of any material.....	Dut.	77,407	96,983	123,650	123,575	84,409
Plants and trees :—										
Apple trees.....	Dut.	28,407	342,417	32,667	291,435	35,677	240,253	26,969	131,911	14,768
Cherry trees.....	"	6,343	73,746	10,264	150,302	17,172	159,650	20,373	62,383	12,264
Current bushes.....	"	1,499	123,679	4,978	133,364	3,884	92,855	2,870	52,457	1,439
Florist stock :—										
Azaleas, rhododendrons, pot grown lilacs, seedling carnation stock, rose stock and other stock for grafting n.o.p.; araucaria, bulbs, cornus, tubers, rhizomes and dormant roots, n.o.p.....	Free	48,617	30,595	31,934	44,305	36,194
Palms, ferns, rubber plants (ficus), gladioli, cannas, dahlias and peonies.....	Dut.	9,167	15,584	19,861	21,439	19,813
Flowers, cut.....	"	2,966	52,314	1,027	76,393	2,140	171,152	6,340	146,870	96,350
Fruit plants, n.o.p.....	"	3,497	43,644	2,512	109,008	4,767	86,158	4,310	41,143	2,045
Gooseberry bushes.....	"	1,157	28,633	587	219,901	4,689	120,974	3,304	59,126	2,172
Grape vines.....	"	10,379	133,703	10,639	186,667	14,328	107,052	9,285	51,489	2,299
Peach trees and June buds.....	"	4,071	27,820	4,900	30,423	3,888	63,002	8,926	23,645	4,724
Pear trees.....	"	4,865	34,952	4,094	42,134	5,877	68,956	17,284	49,622	3,752
Plum trees.....	"	149	1,359	193	3,893	421	3,101	431	1,704	16,555
Quince trees.....	"	1,333	296
Raspberry bushes.....	"	1,566	99,997	1,723	72,436	1,283	107,735	1,610	207,378	2,894
Rose bushes.....	"	2,996	33,302	2,964	32,546	3,250	63,181	5,680	42,437	4,753
Seedling stock for grafting :—										
Plum, pear, peach and other fruit trees.....	Free	15,776	7,865	5,549	5,247	1,950
Trees, plants and shrubs known as nursery stock, n.o.p.....	Dut.	48,150	54,113	74,539	73,355	64,974
Trees, n.o.p.....	Free	3,316	2,213	1,211	2,193	2,122
Total plants and trees... { Dut. {		125,212	146,275	191,786	363,654	249,098
Plates, engraved on wood, steel or other metal and transfer taken from the same, engravers' plates of steel or other metal polished for engraving thereon.....	Dut.	67,709	40,673	38,694	51,743	40,266
Pocket books, portfolios, purses, reticules, satchels, card cases, fly books and musical instrument cases.....	"	48,002	56,208	71,244	55,830	77,701
Polish or composition, knife and other, n.o.p.....	"	352,018	404,690	417,726	366,587	245,722
	"	88,617	87,706	123,822	113,869	74,995

TRADE OF CANADA WITH UNITED STATES—Continued.

PRINCIPAL ARTICLES IMPORTED FROM UNITED STATES—Continued.

ARTICLES IMPORTED.	1911.		1912.		1913.		1914.		1915.	
	Quantity.	Value.	Quantity.	Value.	Quantity.	Value.	Quantity.	Value.	Quantity.	Value.
Precious stones and imitations of all kinds :—		\$		\$		\$		\$		\$
Diamond dust or bort, and black diamonds for borers.....	Free.	22,055	26,459	11,933	15,633	27,942				
Diamonds, unset.....	"	28,470	164,807	107,955	56,087	31,694				
Diamond drills, not including motive power.....	"	95,624	45,010	68,313	63,694	41,117				
Precious stones and imitations thereof, not mounted or set and pearls and imitations thereof, pierced, split, strung or not, but not set or mounted.....	Dut	39,082	64,661	58,537	45,393	36,542				
Total precious stones, etc. {	"	39,082	64,661	58,537	45,393	36,542				
Free.....	"	146,149	236,276	188,291	135,414	100,753				
Provisions :—										
Butter.....	Dut. Lb.	307,187	946,695	1,113,096	314,971	262,333	1,557,705	381,580		
Cheese.....	"	208,954	1,510,796	392,664	81,304	359,528	417,485	77,190		
Eggs.....	" Doz.	2,293,515	7,509,067	13,374,755	2,821,012	10,819,682	4,512,003	1,024,848		
Lard.....	" Lb.	7,949,618	982,137	755,084	1,349,164	5,758,466	724,781	77,393		
Lard compound and similar substitutes.....	"	1,308,393	128,570	90,479	113,380	934,481	1,896,026	170,639		
Meats ; —										
Bacon and hams.....	"	4,975,598	840,661	1,473,060	1,929,013	7,150,920	1,194,161	238,891		
Beef, fresh, chilled or frozen...	"	1,850,173	125,107	171,921	28,198	235,284	156,305	26,800		
Beef, salted in barrels.....	"	457,959	73,888	91,861	102,677	1,496,376	1,497,350	118,548		
Canned meats and canned poultry and game.....	"									
Dried or smoked meats, and meats preserved in any other way than salted or pickled, n.o.p.....	"									
Extracts of meats and fluid beef, not medicated, and soups.....	"									
Mutton and lamb, fresh.....	" Lb.									
		971,477	1,666,132	181,767	261,209	1,204,516	592,211	120,637	270,709	338,508

SESSIONAL PAPER No. 10a

Pork, barrelled in brine	Dut. Lb.	7,425,217	781,944	6,376,650	493,226	9,707,255	959,041	11,950,606	1,209,376	8,430,052	818,226
Pork, fresh, chilled or frozen	" "	683,861	83,585	225,786	24,917	114,683	14,282
Poultry and game, n.o.p.	" "	53,423	195,525	384,584	260,692	68,210
Other meats	Lb.	577,430	72,291	2,162,711	235,808	732,549	101,126	462,321	69,631	424,410	63,525
..... (Fresh,	" "	471,292	68,902	637,364	80,675	1,041,042	141,210	1,327,138	203,806	482,366	87,157
..... (Salted,	" "
Total provisions,	" "	3,994,622	6,131,127	9,440,014	7,615,057	3,957,190
Pulleys, belt, of all kinds, for power transmission	Dut.	39,136	46,314	98,430	97,541	50,041
Pumice and pumice stone, lava and calcareous tufa, not further manufactured than ground	Free.	15,465	17,854	19,628	16,933	15,846
Rags of cotton, linen, jute and hemp, woollen, paper waste or clippings, etc.	" "	700,021	846,336	1,092,019	1,094,229	1,049,104
Regalia and badges	Dut.	22,899	31,766	45,338	48,990	27,222
Rennet, raw and prepared	Free.	38,540	36,082	35,885	32,507	46,825
Resin or rosin	" Cwt.	213,546	500,942	254,679	676,070	267,508	723,438	268,670	541,329	240,557	416,710
Ribbons	Dut.	119,596	137,396	149,853	164,437	175,958
Saddle trees, Mexican, and stirrups of wood	Free.	13,355	12,864	14,227	7,744	12,997
Sails for boats and ships	Dut.	1,722	2,455	3,200	3,194	1,773
Salt	(" Cwt.	392,129	94,401	497,770	115,935	606,173	136,465	634,779	148,963	701,323	152,878
..... (Free " "	" "	184,366	34,349	99,126	21,414	186,042	38,822	308,489	72,609	245,827	69,905
Sand paper, glass, flint and emery paper or emery cloth	Dut.	145,555	157,927	175,258	159,674	118,630
Sausage casings	(" Free.	104,696	123,908	97,717	85,404	85,209
..... (Free.	" "	2,088	992	3,176	60	98
Seeds :—	Dut.	884,688	558,494	878,378	1,024,391	1,520,178
Clover and timothy	" Bush.	10,609	22,086	144,595	335,925	5,039	9,395	1,194,360	1,441,161	212	353
Flax seed (<i>Vide foot-note</i>)	" "
(Garden, field and other seeds for agricultural or other purposes, n.o.p., sunflower, canary, hemp and millet seed, when in packages weighing over one pound each	" "	289,646	209,409	212,000	208,844	328,022
Garden, field and other seeds for agricultural or other purposes, n.o.p., sunflower, canary, hemp and millet seed, when in packages weighing one pound or less	" "	6,137	7,325	9,952	10,599	15,366
Flax seed	Dut. Bush.	10,609	22,086	144,595	335,925	5,039	9,395	1,006	2,336	212	353

NOTE :—IMPORTS FOR CONSUMPTION.

TRADE OF CANADA WITH UNITED STATES—Continued.
PRINCIPAL ARTICLES IMPORTED FROM UNITED STATES—Continued.

ARTICLES IMPORTED.	1911.		1912.		1913.		1914.		1915.	
	Quantity.	Value.	Quantity.	Value.	Quantity.	Value.	Quantity.	Value.	Quantity.	Value.
Seeds :— <i>Con.</i>		\$		\$		\$		\$		\$
Garden and field seeds not speci- fied as free valued at not less than \$5 per pound, in packages of not less than one oz. each . .	622	3,759	381	47,707	586	224	38,587	91,762		
Other seeds	51,152	30,360								
Total seeds	1,203,179	1,114,912	1,110,106	2,685,581		1,864,143	38,587	91,762		
(Dut	51,152	30,360	47,707							
Free										
Settlers' effects	9,919,073	10,138,164	10,675,453	9,238,698		5,213,211				
Ships and vessels, ship's boilers, steam engines and machinery, etc.	532,124	375,982	875,103	1,089,751		695,725				
Signs of any material other than paper, framed or not, letters or numerals of any material other than paper	74,632	98,539	124,045	138,396		85,275				
"										
Silk and manufactures of :—										
Clothing ;—										
Blouses and shirt waists	7,781	14,565	26,175	18,437		36,615				
Shawls	1,202	756	326	303		363				
Shirts	51	2,885	32	72		2,303				
Socks and stockings	1,525	75,997	35,609	55,642		213,143	104			
Undershirts and drawers	81	1,495	2,282	3,590		3,590	71,016			
Other clothing, n.o.p	119,813	269,900	331,343	384,226		330,877				
Cocoons and silk waste	458	2,223	78	370		23				
Free										
Fabrics :—										
Bolting cloth, not made up	20,061	18,650	19,417	21,794		20,564				
Fabrics for the manufacture of neckties										
Velvets, velveteens, plush, n.o.p . .	21,769	20,868	48,145	54,517		120,335				
Other fabrics, n.o.p		467,180	19,163	27,861		19,049				
Handkerchiefs		1,284	339,102	276,780		387,548				
			2,204	317		457				

SESSIONAL PAPER No. 10a

Raw or as reeled from the cocoon, not being doubled, twisted or advanced in manufacture in any way	Free. Lb	118,287	397,307	70,196	232,457	61,597	262,159	88,932	291,604	82,747	279,173
Sewing and embroidery silk; silk twist and silk floss.....	Dut.	16,619	26,634	81,275	99,105	71,478
Silk in the gum or spun for the manufacture of ribbons and shoe laces.....	"	1,023	2,168	1,595	499	1,522
Silk in the gum or spun, for the manufacture of silk underwear or of woven labels.....	Free. Lb.	4,330	17,255	7,375	29,247	25,713	94,503	18,210	68,189	25,542	94,926
Silk, spun, not coloured, n.o.p.; silk in the gum, not more advanced than singles, tram or thrown organzine, not coloured.....	Dut. "	5,404	12,638	1,006	3,034	804	2,904	828	2,872	1,417	2,955
Other silk, etc.....	" { Free.....	40,019	87,566	223,708	80,705	56,329
Total silk and mfrs. of.....	{ Dut.	699,296	928,093	1,223,732	1,163,924	1,269,072
	{ Free.....	435,081	282,577	316,157	381,957	394,686
Slate and manufactures of.....	Dut.....	140,257	160,733	199,082	211,836	169,169
Soap:—	Dut. Lb.
Castile	"	52,992	6,423	55,408	6,487	67,466	6,966	31,867	4,057	30,755	3,855
Common or laundry.....	"	3,798,503	214,505	5,238,801	316,528	6,539,221	365,580	6,836,904	368,933	7,490,206	388,502
Common soft or liquid.....	"	76,700	3,382	89,320	3,710	96,235	5,231	224,235	12,555	196,166	8,089
Harness.....	"	12,133	1,150	16,052	1,080	7,079	654	6,719	625	7,035	632
Pearline and other soap powders.	"	1,926,832	102,585	2,018,004	108,305	2,465,864	136,469	2,529,117	121,669	2,363,180	93,346
Toilet.....	"	184,199	283,204	325,754	322,924	369,991
Whale oil soap.....	Free. Lb.	23,890	941	22,632	944	54,561	2,059	44,191	1,710	131,089	5,184
Soap, n.o.p., including pumice, silver and mineral soap, sapolio and like articles.....	Dut	100,917	107,538	168,406	179,247	65,709
Total soap.....	{ "	613,161	821,852	1,009,053	1,010,910	930,104
	{ Free.....	941	944	2,059	1,710	5,184
Spices.....	Dut. Lb.	783,672	83,073	905,035	98,388	893,172	89,334	718,391	84,489	873,312	107,702
Spirits and wines:—											
Spirits;—											
Brandy, including artificial brandy and imitations of brandy, n.o.p.	Dut. Gal.	1,784	5,818	1,443	2,295	1,164	2,224	2,606	6,838	527	1,635

SESSIONAL PAPER No. 10a

Stocking-ettes for the manufacture of rubber boots and shoes.....	Dut..	48,306	47,727	78,575	43,670	54,714
Stone and manufactures of:—										
Bristles in blocks, rough or unmanufactured, not bound up or prepared for binding into mill stones.....	Free. No..	880	11	132	1,277	238	8	130	2	16
Chalk, prepared.....	Dut.....	33,333	35,187	40,913	42,145	36,651
Chalk, china or Cornwall stone, cliff stone, and felspar, fluorspar magnesite, ground or unground Flagstone, granite, rough, sandstone and all building stone, not hammered, sawn or chiselled... Flagstone, and all other building stone, sawn or dressed.....	Free.....	89,846	98,289	134,276	149,963	87,511
Flint and ground flint stones...	Dut. Ton..	123,606	19,408	77,801	118,385	91,962	73,858
Gannister.....	"	206,082	51,526	299,288	485,677	465,509	193,929
Granite, sawn only.....	Free. Cwt.	23,545	71,453	45,848	54,446	33,786	82,746	45,495	88,686	53,249
Granite, manufactures of, n.o.p.	"	808	2,153	406	499	124	1,447	545	698	299
Gravel and sand.....	Dut. Ton..	3,200	594	4,506	22,555	10,868	3,076
Grindstones, not mounted and not less than 36 inches in diameter.	"	5,045	7,966	24,048	13,737	15,518
Grindstones, n.o.p.....	Free. Ton..	188,648	252,193	236,591	529,943	443,958	403,938	390,488	248,441	190,017
Gypsum, crude (sulphate of lime)	Dut.....	57,758	70,240	78,521	77,571	56,917
Gypsum or plaster of Paris, calcined, and prepared wall plaster	"	22,759	21,013	31,373	19,851	14,986
Gypsum or plaster of Paris ground, not calcined.....	Free. Ton..	22,818	1,514	8,681	3,622	16,634	3,574	17,206	3,308	14,818
Gypsum or plaster of Paris, calcined, and prepared wall plaster	Dut. Brl.	11,580	5,432	2,141	50,649	19,208	5,137	1,811
Lithographic stones not engraved	"	135,372	607,447	205,308	638,560	228,084	330,085	128,570	126,122	44,677
Paving blocks.....	"	7,719	9,591	7,135	7,123	2,914
Stone, refuse, not sawn, hammered or chiselled, not fit for flagstone, building stone or paving.	"	73,033	64,737	63,949	52,321	4,428
Other stone, etc.....	Free. Ton..	66,344	258,731	108,281	249,208	103,537	222,451	101,940	272,774	135,955
Total stone and manufactures of.....	(Dut.....	28,959	32,795	41,857	40,890	23,115
	(Free.....	4,515	2,376	5,097	3,802
Total stone and manufactures of.....	(Dut.....	708,426	830,573	1,160,805	955,984	470,980
	(Free.....	392,889	502,743	734,929	710,864	494,657
Sugar, molasses, etc:—										
Glucose or grape sugar, glucose syrup and corn syrup or any syrups containing any adulteration thereof.....	Dut. Lb..	85,018	5,457,865	83,772	7,671,508	176,886	4,426,376	102,333	4,389,370	116,672
Maple sugar and syrup.....	"	2,918	40,937	4,821	54,045	6,521	60,843	6,053	57,947	3,983
Syrups or molasses.....	"	16,960	61,145	16,050	5,130	1,743	248,699	28,059	315,653	28,356
	"	64,031	60,726	3,110,552	63,918	2,746,366	65,525	2,716,482	56,704
	"	64,082	2,932,858	22,171	3,966,004	29,861	360,280	2,451
	Free "	13,820	2,765,936

TRADE OF CANADA WITH UNITED STATES—Continued.
PRINCIPAL ARTICLES IMPORTED FROM UNITED STATES—Continued.

ARTICLES IMPORTED.	1911.		1912.		1913.		1914.		1915.	
	Quantity.	Value.	Quantity.	Value.	Quantity.	Value.	Quantity.	Value.	Quantity.	Value.
Sugar, molasses, etc.— <i>Con.</i>		\$		\$		\$		\$		\$
Sugar, above No. 16 D.S. in colour, and all refined sugars testing not more than 88 degrees by the polariscope...	252,548	12,214	480,387	21,666	682,419	32,653	259,847	10,943	579,959	24,359
Sugar n.o.p., not above No. 16 D. S. in colour, sugar drainings, or pumpings drained in transit, melado or concentrated melado, tank bottoms and sugar concrete.	4,148	173	6,659,654	203,019	37,858,867	923,239	5,458,664	117,927	55,204,483	1,761,475
Sugar candy, and confectionery of all kinds, including sweetened gums, candied peel, candied pop corn, candied fruit, candied nuts, flavoring powders, custard powders, jelly powders, sweetmeats, sweetened breads, cakes, pies, puddings and all other confections containing sugar.	1,252,699	171,987	1,851,807	247,327	2,750,833	356,754		306,205		218,837
Sugar cane, shredded								24		13
Total sugar, molasses, etc.		353,412		637,381		1,561,714		637,069		2,210,459
		13,820		22,171		29,861		2,454		
Tallow	158,506	14,482	110,977	8,020	145,075	10,939	99,071	7,504	51,307	3,805
Tape lines of any material		6,458		9,480		5,072		5,685		3,778
Tar, coal, and coal pitch, including tar and pitch, (pine) and tar base, etc.										
Tea	370,294	229,550	316,269	149,529		238,401		189,358		178,645
Teeth, artificial, not mounted		41,585		46,526	236,774	36,411	258,378	36,066	514,623	76,381
		136,284		148,391		150,431		162,636		154,488
Tobacco and manufactures of:—										
Cigarettes	1,892	6,716	2,769	9,228	4,347	13,285	2,939	10,752	1,495	5,126
Cigars	12,686	57,095	13,222	54,378	19,245	82,227	14,304	62,789	6,882	29,521
Cut tobacco	104,189	55,288	169,742	100,256	303,064	177,792	332,258	200,435	264,603	156,470
Snuff	6,319	2,640	22,921	6,901	40,269	8,612	5,017	1,849	3,407	1,204

6 GEORGE V, A. 1916

TRADE OF CANADA WITH UNITED STATES—Continued.

PRINCIPAL ARTICLES IMPORTED FROM UNITED STATES—Continued.

ARTICLES IMPORTED.	1911.		1912.		1913.		1914.		1915.	
	Quantity.	Value.	Quantity.	Value.	Quantity.	Value.	Quantity.	Value.	Quantity.	Value.
Wax and manufactures of :— <i>Con.</i>		\$		\$		\$		\$		\$
Vegetable and mineral	361,412	59,141	452,755	77,487	919,577	109,551	814,876	97,563	618,537	80,962
Other wax and manufactures of	39,437	55,305	76,820	63,793	46,011
Total wax and mfrs. of	200,754	226,981	291,879	234,826	184,716
Webbing :—										
Elastic over one inch wide.	237,478	265,794	262,858	168,062	143,186
Non-elastic, for the manufacture of suspenders	6,191	15,270	6,864	23,274	4,070
Whips of all kinds, including thongs and lashes.	9,447	13,356	39,437	21,314	21,502
Whip-making materials, viz :—										
Square or round reeds and raw hide centres, textile, leather or rubber heads, thumb and tips, and steel, iron or nickel caps for whip ends.	49,413	35,476	40,934	40,011	25,281
Window cornices and cornice poles of all kinds.	8,148	14,795	15,833	7,270	5,290
Window shades cut to size or hemmed or mounted on rollers, n.o.p., and window shade cloth in the piece.	5,678	1,149	28,929	4,875	149,589	13,424	5,854	3,155
Window shade or blind rollers.	15,769	18,388	25,331	19,143	11,687
Wood and manufactures of :—										
Bamboo reed, not further manufactured than cut into suitable lengths for walking sticks or canes, or for sticks for umbrellas, parasols or sunshades, and bamboos unmanufactured.	7,785	2,321	5,353	5,999	1,989
Bark, hemlock.	79	515	62	372	263	1,616	340	2,336	152	968

SESSIONAL PAPER No. 10a

	(Dut. No.	123,198	131,708	157,182	162,472	132,469	142,655	104,472	113,187	71,299	61,560
Barrels.....	{ Free.....	96,136	96,174	99,259	163,607	181,805
Cane, reed, or rattan, manufac- tured or unmanufactured.....	{ Dut.....	42,414	53,220	17,430	4,965	5,132
Caskets and coffins and metal parts thereof.....	{ Free.....	11,771	9,744	56,362	65,295	46,931
Corkwood or cork bark, manufac- tured or unmanufactured.....	{ Dut.....	24,822	27,291	47,911	59,214	48,924
Curtain stretchers.....	{ " ".....	121,795	152,063	261,292	255,408	154,902
Doors.....	{ Free.....	47,246	21,446	27,360	20,696	12,247
Felloes of hickory or oak, not further manufactured than rough sawn or bent to shape.....	{ Dut.....	7,441	7,565	8,413	5,416	5,679
Fencing posts or railway ties.....	{ " ".....	476,101	235,944
Fishing rods.....	{ Free.....	57,776	112,883	112,238	70,861	41,381
Fuel wood.....	{ " ".....	1,197,805	4,115,132	1,856,711	2,326,843	1,253,127
Furniture.....	{ Dut.....	21,388	21,973	24,653	23,387	22,374
Handles, D'shovel wholly of wood	{ Free, Cord.....	28,109	77,922	33,135	108,321	43,937	149,677	29,072	89,936	23,145	63,856
Handles, heading, stave and shingle bolts, n.o.p.....	{ Dut.....	1,123,276	1,479,432	2,761,190	2,651,032	1,319,655
Handles of all kinds ;—	{ " ".....	49,906	54,517	63,112	71,044	36,009
Ash.....	{ Free.....	129,228	158,006	262,428	219,032	141,006
Hickory.....	{ Dut.....	24,909	32,284	58,847	32,749	22,434
Heading and stave bolts and staves in the rough of poplar.....	{ " ".....	64,872	79,463	122,400	72,091	48,663
Hickory billets.....	{ Free.....	62,552	93,556	86,246	1,470	1,025
Hickory and oak spokes, not fur- ther manufactured than rough turned, and not tenoned, mitred or sized.....	{ " ".....	48	69,995	34,904
Hop poles.....	{ " ".....	239,309	234,828	308,820	231,328	185,414
Hub, last, wagon, oar and gun blocks, and all like blocks or sticks, rough hewn or sawed only, and scale board for cheese boxes, Ivory nuts (vegetable).....	{ Dut.....	100,272	142,924	136,020	74,893	67,868
Lasts of wood.....	{ " ".....	56,365	55,861	69,098	70,222	24,067
Logs, and round unmanufactured timber.....	{ Dut.....	52,953	117,493	103,774	85,698	65,706
Lumber, timber, planks and boards ;— African teak, amaranth, black heart, ebony, boxwood, coco- bora, dogwood, lignum vitae, persimmon, red cedar and satin-wood.....	{ Free.....	698,388	786,423	997,099	648,200	476,211
Cherry, chestnut, gumwood, hickory and whitewood.....	{ " ".....	22,193	26,631	28,786	26,235	16,732
Latins.....	{ " M. ft.....	16,485	656,510	16,814	650,953	26,127	882,698	22,661	774,658	13,619	460,450
Malogany.....	{ " M. ft.....	17,238	49,927	66,909	155,726	81,017	178,325	34,909	82,308	20,291	46,853
Oak.....	{ " M. ft.....	2,625	309,252	3,346	280,991	3,378	429,973	2,334	282,487	1,321	144,710
	{ " " ".....	57,519	2,316,618	62,280	2,411,766	80,615	3,218,870	62,272	2,629,788	34,079	1,419,823

TRADE OF CANADA WITH UNITED STATES—Continued.
PRINCIPAL ARTICLES IMPORTED FROM UNITED STATES—Continued.

ARTICLES IMPORTED.	1911.		1912.		1913.		1914.		1915.	
	Quantity.	Value.	Quantity.	Value.	Quantity.	Value.	Quantity.	Value.	Quantity.	Value.
Wood and manufacturers of :— <i>Con.</i>		\$		\$		\$		\$		\$
Lumber, timber, etc. :— <i>Con.</i>										
Pine and spruce clapboards....	Free. M. ft.	94,048	11	170	118,868	2,435,376	7	108	49	698
Pitch pine.....	" "	2,111,818	91,441	1,929,923	240	8,853	135,248	2,912,263	95	182
Redwood.....	" "	4,893	82	4,935	11	2,411	290	11,761	691	1,608,788
Rosewood.....	" "	1,616	26	2,771			7	2,628	8	20,576
Sawed boards, planks, deals, planed or dressed on one or both sides, when the edges thereof are jointed or tongued and grooved.....	" "									2,212
Sawed or split boards, planks, deals and other timber, when not further manufactured than dressed on one side only	Dut. " "	22,848	52,538	687,659	60,728	924,376	28,234	508,381	22,371	325,967
Shingles... ..	Free. " "	193,177	378,202	4,984,737	382,774	6,087,560	238,406	4,423,245	135,369	2,322,232
Spanish cedar.....	" M.	5,750	63,112	123,102	140,633	276,905	53,113	102,622	16,232	28,707
Staves of oak, sawn, split or cut, not further manufactured than listed or jointed..	" M. ft.	957	894	71,160	772	66,612	801	74,548	354	38,595
Sycamore.....	" "									
Timber or lumber manufactured n.o.p.	Dut. " "	1	7,293	215,482	8,793	305,329	5,567	181,624	3,177	122,727
Timber or lumber, hewn or saved, squared or sided or creosoted	" M. ft.	6,967	1	19	35	852		37		
Walnut.....		332,927		366,079		800,560		521,825		543,924
White ash.....	Free. M. ft.	590	470	27,677	620	43,797	485	28,691	384	27,561
Matches.....	" "	2,426	2,961	152,990	3,859	204,847	2,417	119,552	1,357	70,787
Mouldings, plain, gilded or otherwise further manufactured.	Dut.			49,468		69,360		47,301		30,125
Osiers or willows, unmanufactured	" "			72,058		117,366		154,145		71,836
Rakes, hay.....	Free.			1,936		1,032		1,344		434
Refrigerators.....	Dut. No.	5,340	3,684	518	3,246	499		555	685	240
Sawdust of wood, of all kinds...	" "	963	1,407	45,685	2,654	60,964	1,643	56,030	1,399	31,442
	Free.	17,460	29,603	29,603		42,153		12,522		6,060

SESSIONAL PAPER No. 10a

Show cases of all kinds and metals parts thereof	Dut. No. Free. M.	1,564	24,780	1,756	22,427	4,602	50,454	17	50,314	2	16,318
Trenails	1	20	1,190	104
Umbrella, parasol and sunshade sticks or handles, n.o.p.	Dut.	8,522	9,818	14,314	10,053	6,652
Veneers of oak, rosewood, mahog- any, Spanish cedar and walnut not over $\frac{3}{8}$ of an in. in thickness	"	245,689	251,522	291,790	227,650	148,044
Veneers of wood, n.o.p., not over $\frac{3}{8}$ of an inch in thickness	"	53,133	44,067	62,609	56,847	31,679
Walking sticks and walking canes of all kinds	"	9,395	6,775	10,586	11,025	11,428
Window sash	"	71,239	26,543
Woodenware :— Churns, n.o.p., washboards, pounders and rolling pins	"	16,699	21,356	20,658	18,421	20,321
Pails and tubs	"	13,797	7,497	30,374	24,222	22,623
Wood ten pins, rough, for the manufacture of ten pins	"	75	49,991	191,315	233,806	269,918
Wood pulp	"	38,662	1,888,831	2,713,236	1,815,135	1,188,975
Other wood and mfrs. of.	{ Free	1,470,638	1,126	621	8,267
Total wood and mfrs. of. {	(Dut.	3,965,591	5,315,493	8,175,008	7,136,886	4,230,118
	{ Free	12,526,154	14,398,289	19,184,547	16,258,394	9,423,012
Wool and manufactures of :— Bed comforters.	Dut. No.	127	286	11	26	110	344	115	162	296	153	153
Blankets, composed wholly of pure wool	" Lb.	41,317	16,545	32,959	11,974	53,167	24,625	17,035	12,303
Carpets, all kinds, n.o.p.	" Yd.	9,711	6,426	10,161	11,503	25,784	20,625	14,073	5,427	14,975	9,008
Carpets, mats and rugs, includ- ing hearth sizes, 30 sq. ft. and smaller	"	41,175	46,708	51,828	50,592	30,114
Clothing :— Knitted goods, n.o.p.	"	74,952	98,143	160,201	107,877	52,999
Outside garments for women and children	"	123,911	139,912	191,914	255,057	349,528
Shawls	"	678	2,281	2,534	887	279
Shirts	" Doz.	204	1,298	572	4,214	2,132	15,725	1,469	620	11,466	4,921
Socks and stockings	Dut. Doz. pair	19,310	28,260	23,986	43,171	36,731	81,264	33,813	22,264	70,610	17,371
Undershirts and drawers, n.o.p.	Dut.	11,780	17,098	18,881	57,114	37,631
Other clothing, n.o.p.	"	481,388	597,325	861,619	756,471	525,458
Fabrics :— Cassimeres, cloths and doeskins	" Yd.	18,987	10,909	19,816	13,233	61,075	34,977	70,031	143,096	66,247	161,585
Coatings and overcoatings	" "	2,348	1,345	2,736	2,325	4,088	2,564	13,089	16,136	8,730	13,090

6 GEORGE V, A. 1916

TRADE OF CANADA WITH UNITED STATES—Continued.

PRINCIPAL ARTICLES IMPORTED FROM UNITED STATES—Concluded.

ARTICLES IMPORTED.	1911.		1912.		1913.		1914.		1915.	
	Quantity.	Value.	Quantity.	Value.	Quantity.	Value.	Quantity.	Value.	Quantity.	Value.
Wool and manufactures of :— <i>Con.</i>		\$		\$		\$		\$		\$
Fabrics ;—										
Dress goods, coat linings, Italian cloths, alpacas, Orleans, cashmeres, henriettas, serges, hantings, nun's cloth, bengalines, whip cords, twills, plains or jacquards of similar fabrics composed wholly or in part of wool, worsted, the hair of the camel, alpaca, goat, or like animal, not exceeding in weight six ounces to the square yard, to be dyed or finished in Canada	2,259	633	1,195	472	40	37	2,002	890	1,979	928
Felt cloth, n.o.p.	9,294	8,768	9,905	8,911	22,065	12,759	42,644	22,312	24,648	23,142
Flannels, plain, not fancy	5,255	888	12,434	2,414	16,532	3,466	11,601	2,829	1,361,231	527,586
Italian linings, c o b o u r g s, lustrés, mohairs and alpacas.	2,293	819	10,361	4,136	15,626	3,861	8,824	2,241	9,143	2,188
Prunella cloth	304	304	1,934	271	3,931	2,710	14,394	4,917	104,815	176,147
Tweeds	3,439	1,961	1,934	1,426	3,931	2,710	14,394	4,917	104,815	176,147
Other fabrics and manufactures, n.o.p.	71,910	71,910	80,557	80,557	161,668	161,668	197,495	197,495	517,070	517,070
Felt, pressed, of all kinds, not filled or covered by or with any woven fabric	758,761	77,547	524,982	84,139	609,891	125,577	830,362	110,026	608,529	120,741
Wools, being the short wool which falls from the combs in worsted factories, and worsted tops, n.o.p.	8,226	8,226	2,054	2,054	128,670	128,670	151,018	151,018	278,376	278,376
Railway rugs	573	573	751	751	470	470	899	899	527	527
Wool, and the hair of the camel, alpaca, goat and other like animals, not further prepared than washed, n.o.p.	876 406	181,104	963 720	167,495	1,097 799	217,041	776,350	171,001	7,503,796	2,106,295

SESSIONAL PAPER No. 10a

Yarns...	{ Dut. Lb. Free. " }	6,400 3,476	4,912 1,143	22,573 598	8,728 703	13,116 5,484	378 2,321 445	25,946 864	14,046 404	65,057 419	39,847 355 444 20,454
Other wool and manufactures of..	{ Dut. Free. }										
Total wool and mfrs. of.	{ Dut. Free. }	966,964 190,777			1,179,397 170,523		1,784,472 348,032		1,782,042 322,423		2,653,060 2,405,480
Works of art in bronze, cast from models made in Canada and de- signed by sculptors domiciled therein.....	Free.....		4,185		120		1,518		20,935		3,638
Yarn, thread and filaments of arti- ficial silk for the manufacture of knitted, woven or braid fabrics Yeast.....	Free. Lb. Dut. " }	558,040	132,010 349,864 19,513	799,084	188,927 581,243 46,875	41,618 1,217,692	68,033 293,049 1,004,954 35,393	23,984 1,644,064	36,561 426,346 648,758 80,682	51,736 1,623,349	90,653 424,160 510,386 156,141
All other articles imported.....	{ Free. }										
<i>Recapitulation.</i>											
Imports—Dutiable.....		161,535,448			204,870,045		288,989,870		262,999,229		207,614,812
Free.....		122,789,873			137,349,086		160,960,173		147,586,020		130,122,333
Total imports (mdse.).....		284,325,321			342,219,131		449,950,043		410,585,249		337,737,645
Coin and bullion.....		10,089,881			25,925,975		5,372,512		15,220,763		131,084,421
Total imports.....		294,415,202			368,145,107		455,322,555		425,806,012		469,722,066
" exports.....		119,396,801			120,534,634		167,110,382		200,459,373		215,409,325
Total trade.....		413,812,003			488,679,741		622,432,937		626,265,385		685,131,392

TRADE OF CANADA WITH THE UNITED STATES—Continued.

PRINCIPAL ARTICLES EXPORTED TO UNITED STATES.

ARTICLES EXPORTED.	1911.		1912.		1913.		1914.		1915.	
	Quantity.	Value.	Quantity.	Value.	Quantity.	Value.	Quantity.	Value.	Quantity.	Value.
Ale and beer.....	7,280	\$ 8,310	2,473	\$ 2,328	3,743	\$ 2,741	10,283	\$ 3,740	14,414	\$ 8,829
Animals, living:—										
Cattle, one year old or less.....	554	14,862	172	4,565	5,309	52,566	20,685	251,047	34,049	416,089
" over one year old.....	7,068	460,180	9,784	633,527	23,001	1,072,397	185,880	6,814,261	149,623	8,741,500
Horses, one year old or less.....	14	1,580	22	1,925	12	2,560	85	4,367	16	1,272
" over one year old (Canadian).....	2,023	497,566	1,410	311,564	1,776	470,665	3,245	741,311	2,513	438,652
" over one year old (Foreign).....	1,227	436,490	1,395	543,980	1,671	549,793	2,114	646,672	2,236	637,001
Poultry.....		93,769		67,459		67,095		134,666		336,951
Sheep, one year old or less.....	9,421	47,354	5,889	26,949	5,340	29,982	13,237	70,309	35,293	211,714
" over one year old.....	34,191	249,933	11,130	72,270	6,167	39,711	4,609	42,062	6,809	77,700
Swine.....	2,774	45,531	195	3,843	88	1,415	27,688	442,199	243,032	3,114,487
Other animals, living.....		32,795		28,979		30,591		65,474		77,012
Total animals, living.....		1,880,060		1,697,061		2,316,775		9,212,368		14,052,378
Ashes, all kinds.....		61,724		44,270		38,679		30,197		37,893
Balsam.....		11,925		3,702		6,086		17,682		21,476
Bones.....	58,364	69,431	39,453	52,442	44,260	64,591	65,012	94,086	72,800	95,374
Books, photographs, etc. (Canadian).....		167,552		171,090		200,510		239,087		246,558
" (Foreign).....		86,698		85,585		95,344		147,097		163,291
Breadstuffs:—										
Grain:—Barley.....	86,295	49,361	919,967	558,026	773,281	440,468	1,584,851	709,092	366,101	203,118
Beans.....	22,277	40,024	2,677	5,922	2,317	6,708	8,945	23,341	14,886	37,320
Buckwheat.....	74,033	38,012	45,790	25,115	53,387	28,686	138,707	100,959	115,531	93,696
Corn.. (Canadian).....	2,192	2,043	4,078	4,674	13,419	10,510	11,095	7,580	69,068	50,945
" (Foreign).....	1,520,938	979,071	3,291,911	2,322,076	3,000	2,010			34,030	21,954
Oats.....	183,417	106,407	697,715	319,124	1,735,580	742,597	18,932,721	6,804,023	3,827,609	1,537,083
Pease, whole.....	206,887	303,199	263,741	328,583	51,230	119,680	82,626	162,495	213,254	417,380
" split.....	22,362	31,035	19,378	26,252	4	7	11,647	8,327	13,885	39,483
Rye.....	71,908	45,309	11,670	7,685	616	603	16,978	11,473	146,055	128,855

SESSIONAL PAPER No. 10a

Wheat....	Bush.	478,605	501,263	1,399,655	1,255,063	9,872,428	8,397,421	7,522,027	6,891,624	4,092,026	4,223,505
Other grain	"	493	572	446	424	101,170	45,048	7,001	5,617
Total grain.....	"	2,669,107	2,099,301	6,657,028	4,852,944	12,606,432	9,793,738	28,316,598	14,724,531	8,894,395	6,763,339
Grain products;—											
Barley	Cwt.	1,503,900	1,467,077	504,557	444,202	1,020,668	889,224	1,806,742	1,509,968	871,358	778,626
Oatmeal	Brl.	440	2,002	888	3,650	1	6	2,045	9,139	1,025	3,928
Wheat flour.....	"	25,967	114,669	58,403	243,934	29,983	134,743	19,436	85,745	52,464	233,129
Other grain products	3,719	..	6,945	1,614	7,496	1,898
Total grain products.....		1,587,467	698,691	1,025,587	1,612,348	1,017,581
Breadstuffs, other, n.e.s.	40,218	125,098	45,946	90,876	239,977
Total breadstuffs.....		3,726,986	5,676,733	10,865,271	16,427,755	8,020,897
Bricks.....	M.	330	2,431	251	1,830	663	8,762	1,032	8,172	1,453	11,766
Carriages, etc.—											
Automobiles.. { Canadian	No.	61	99,868	89	196,984	122	190,070	81	138,978	76	97,013
" { Foreign	"	146	255,391	245	547,407	359	602,813	362	688,157	310	541,944
" parts of	190,606	112,410	244,979	219,980
Bicycles and parts of	4,478	34,787	20,189	20,352	27,360
Carriages	No.	131	10,650	79	5,876	171	10,098	103	11,693	38	3,377
" parts of	72,149	3,476	3,135	2,424	2,149
Carts.....	No.	23	764	134	5,029	65	27,529	38	1,055	7	275
Wagons.....	"	206	10,745	140	7,189	180	8,221	226	12,307	106	6,195
Other carriages, etc.	487,187	270,699	256,486	98,819	140,843
Total carriages, etc.	941,232	1,212,113	1,205,951	1,218,764	1,039,136
Cement.....		846	2,631	1,504	1,540	554
Clothing and wearing apparel.....		125,971	127,778	192,428	241,956	224,631
Coal, coke, etc.—											
Charcoal.....		3,045	3,889	4,970	3,073	1,991
Cinders.....		9,394	1,818	5,919	627	885
Coal.. { Canadian	Ton	1,865,742	4,427,606	991,558	2,653,214	1,630,468	4,130,435	1,166,908	2,653,206	1,189,234	3,360,887
" { Foreign	"	157,928	229,928	88,639	126,100	60,915	97,657	53,594	86,786	88,136	165,274
Coke.....	"	59,905	255,791	15,071	65,563	61,990	269,133	73,285	332,620	52,874	240,818
Total coal, coke, etc.....		4,925,764	2,850,584	4,508,114	3,076,312	3,769,855
Coffee.....	Lb.	295,951	40,120	120,395	21,081	159,619	24,751	212,565	32,538	127,274	22,810

TRADE OF CANADA WITH UNITED STATES—Continued.

PRINCIPAL ARTICLES EXPORTED TO UNITED STATES—Continued.

ARTICLES EXPORTED.	1911.		1912.		1913.		1914.		1915.	
	Quantity.	Value.	Quantity.	Value.	Quantity.	Value.	Quantity.	Value.	Quantity.	Value.
Cordage, rope and twine:—		\$		\$		\$		\$		\$
Binder twine.....	9,343,950	692,072	12,973,975	861,560	9,698,611	831,514	3,641,850	364,204	9,476,668	875,642
Other cordage, etc.....		14,434		17,696		16,805		12,665		30,735
Total cordage, rope and twine.....		706,506		879,656		848,319		376,870		906,377
Cotton and manufactures of { Canadian.		64,202		72,745		40,060		37,557		133,603
{ Foreign.		73,418		71,949		146,999		84,787		328,655
Drugs, dyes, chemicals, etc.:—										
Acetate of lime.....	600,133	13,877	282,176	9,963	1,044,371	37,591	1,426,106	25,269	5,908,846	111,136
Acid, sulphuric.....			136,874	3,936	14,100	426	6,244,236	37,357	6,409,545	41,308
Calcium carbide { Canadian.			791	32	40	4	315,398	9,656	23,531,577	731,416
{ Foreign.	1,515,172	37,009	1,021,197	38,802	349,865	15,342				
Casein.....		638		1,887		10,791				
Dye stuffs { Canadian.				2,094		6,949				
{ Foreign.		3,457					11	309	8	248
Extract of hemlock bark { Canadian							71	847		
{ Foreign									1,882,049	913,776
Gum, chicle { Canadian.			32,710	16,806					323,093	125,972
{ Foreign.			4,501,704	2,235,574	5,090,781	2,422,785	6,643,901	2,844,984		109,148
Lye.....				32,016		38,985		68,544		
Phosphorus.....			4,968	776						
Senega root.....			84,979	42,095	205,176	112,488	308,255	187,031	348,217	157,77
Other drugs, etc. { Canadian.		988,194		543,230		352,689		287,209		382,402
{ Foreign.		1,597,300		61,387		779,958		151,158		214,684
Total drugs, dyes, chemica's, etc.....		2,640,475		2,988,098		3,778,008		3,638,016		2,868,771
Earthenware and manufactures of.		3,477		3,896		6,438		10,147		10,415
Electric apparatus. { Canadian		34,767		29,220		40,178		66,849		49,417
{ Foreign.		75,327		81,037		147,732		178,698		208,049

Gutta percha and manufactures of.....	63,057	76,571	333,812	839,019	1,677,372
Hair.....	165,455	163,727	205,712	231,398	284,808
Hats and caps.....	4,256	6,820	9,967	11,803	10,164
Hay.....	1,449,990	668,135	2,979,902	1,358,871	629,978
Hides and skins other than fur.....	4,508,916	5,068,559	7,338,747	9,366,456	7,757,924
Hops.....	1,318	34,727	4,133	527	518
Ice.....	6,667	6,686	7,407	15,497	7,240
Jewellery, all kinds, n.o.p.....	533,477	63,347	57,148	109,935	314,024
Junk..... { Canadian.....	24,915	654,746	1,348,675	181,825	159,809
Leather and manufactures of:—	13,191	28,706	70,985	5,231	1,476
Sole.....	65,277	26,006	53,928	819,872	1,703,832
Upper.....	23,524	59,804	10,959	78,089	864,044
Other unmanufactured.....	77,261	182,665	27,523	279,051	880,325
Boots and shoes.....	32,775	31,615	48,976	92,946	149,751
Harness and saddlery.....	14,377	15,959	15,081	21,672	128,690
Other manufactured.....	8,295	12,441	14,296	58,161	52,167
Total leather and manufactures of.....	106,585	113,109	170,763	1,349,791	3,778,806
Line.....	39,541	39,183	21,438	24,502	11,202
Metals and minerals and manufactures of:—
Brass, old and scrap.....
Copper, fine, contained in ore, etc., incl. black copper and copper in pigs.....	49,338,324	51,188,770	9,504,091	8,977,486	6,691,346
Copper, old and scrap.....	296,451	189,793
Gold and silver and manufactures of:—
Gold-bearing quartz, { Canadian.....	5,342,550	7,132,546	11,169,239	13,322,654	15,294,355
dust, nuggets, etc. { Foreign.....	19,808	18 04	4,903	49,980	2,509
Silver metallic, contained in ore, concentrates, etc.....	22,054,239	11,316,813	8,828,897	5,406,172	4,274,734
Total gold and silver.....	16,680,089	18,467,405	20,003,039	18,778,806	19,571,598
Iron and steel and manufactures of:—
Agricultural implements.....	175,354	74,688	91,715	222,654	239,396
Castings.....	56,219	32,140
Chronic iron.....	150	79
Cream separators.....	14,336	61,414
Engines, gasoline.....	81,339	99,473
Ferro-silicon and ferro compounds....
Hardware..... { Canadian.....	38,878	31,371	45,853	83,024	377,637
..... { Foreign.....	43,180	22,515	54,837	71,456	139,267
Sewing machines..... { Canadian.....	695	975	14,649	13,953	125,051
..... { Foreign.....	363	239	6,522	11,954	24,351
Machinery, n.e.s. { Canadian.....	212,522	194,724	272,982	211,336	13,854
..... { Foreign.....	396,187	301,564	567,566	599,542	523,353
Ore, iron.....	263,226	133,361	113,037	95,150	587,612
Pig iron.....	280,061	250,605	339,841	326,983	345,119
Scrap iron or steel.... { Canadian.....	113,298	46,500	7,386	327,232	116,896
..... { Foreign.....	79,276	478,692	892,499	423,001	522,548
..... { Foreign.....	62,612	33,865	35,356	172,688	9,083
..... { Foreign.....	19,467	50,446	172,688	139,205	4,750

6 GEORGE V, A. 1916

TRADE OF CANADA WITH UNITED STATES—Continued
 PRINCIPAL ARTICLES EXPORTED TO UNITED STATES—Continued.

ARTICLES EXPORTED.	1911.		1912.		1913.		1914		1915	
	Quantity.	Value.	Quantity.	Value.	Quantity.	Value.	Quantity.	Value.	Quantity.	Value.
Metals and minerals and manufactures of :—										
Iron and steel and manufactures of :—		\$				\$				\$
Steel and manufactures of. { Canadian.....	208,229	227,476	339,518	761,185	1,004,315	
Other iron and steel and manufactures of. { Foreign.....	310,427	322,580	426,652	
	40,571	56,487	71,173					
Total iron and steel and manufactures of.....	2,172,385	1,723,358	3,336,429	4,218,054	
Lead, metallic, contained in ore, and pig lead.....	36,800	1,308	185,901	5,957	105,834	8,454	274,760	7,562	35,303	13,017
Tin and manufactures of { Canadian.....	10,508	34,563	51,253	46,374	12,656
Foreign.....	31,216	53,895	173,619	183,057	98,163
Miscellaneous metals and minerals and manufactures of :—										
Aluminium in pigs, bars, ingots, etc....	31,842	476,727	72,656	933,726	80,144	872,831	55,974	821,448	73,785	1,274,752
Aluminium, manufactures of.....	2,312	2,311	21,240	53,736
Arsenic.....	2,813,627	69,181	4,060,979	76,588	3,492,209	108,305	2,948,700	117,497	3,865,590	120,242
Asbestos.....	56,036	1,548,456	63,353	1,772,474	72,570	1,965,246	78,650	2,087,750	51,447	1,437,653
Asbestos sand.....	26,772	143,284	18,729	98,314
Asbestos, manufactures of.....	15,198	14,218
Jewellers' sweepings.....	95,754	110,376	202,017	182,306	158,880
Mica.....	618,027	246,798	629,076	217,876	751,636	282,062	523,678	157,749	717,598	184,141
Nickel, fine, contained in ore, matte or speiss.....	29,819,292	3,092,197	28,074,244	2,975,688	43,341,307	4,327,056	43,989,648	4,398,920	34,394,086	3,439,539
Ores, —Antimony.....	1	133	5	1,484
Corundum.....	798	81,744	1,393	150,463	673	77,707	717	60,023
Manganese.....	5	251	13	500	8	303	90	1,950
Other ores.....	8,605	504,467	7,168	338,417	15,580	428,090	10,991	292,113	12,549	400,421
Platinum, contained in concentrates, or other forms.....	223	7,870	180	10,406	228	9,787	289	14,578	144	6,827
Plumbago, crude ore and concentrates.....	3,299	14,827	25,798	53,105	33,800	75,680	28,496	73,569	9,388	21,490
Plumbago, manufactures of.....	67,233	23,416	40,984	32,116	52,446
Pyrites.....	35,710	118,962	27,865	110,109	3,427	7,007	46,293	212,220	95,901	393,085

SESSIONAL PAPER No. 10a

Stereotypes, electrotypes, etc.	4,775	13,856	4,824	8,543	13,198
Other miscellaneous metals, etc.	167,618	284,357	343,413	365,487	531,516
Total miscellaneous metals and manufactures of	6,417,428	7,005,112	8,839,308	9,056,226	8,216,784
Total metals and minerals and manufactures of	30,453,922	32,539,536	41,405,102	40,992,357	39,218,168
Milk and cream :—										
Milk and cream condensed, canned or preserved.	Lb.	143,617	3,983	35,105	5,107	5,613,737	305,278	15,455,340	945,189
Cream, sweet.	Gal.	1,823,821	792,535	820,360	751,123	1,323,997	1,289,743	1,895,575	1,836,006
Milk, sweet	"	58,102	975	7,939	1,412	307,188	47,645	477,692	68,205
Total milk and cream			797,553	757,642	1,642,666	2,849,400
Mineral water.	Gal.	15,799	13,261	2,895	2,121	1,294	869
Musical instruments :—										
Organs	No.	71	25,023	32	15,065	42	18,281	36	2,032
Pianos	"	198	47,487	184	47,390	157	43,897	193	50,011
Other musical instruments	"	5,471	8,932	22,999	49,139
Total musical instruments			77,981	71,387	85,177	101,182
Oil cake.	Cwt.	4,505	3,269	7,630	12,781	43,352	54,933	25,248	36,334
Oils :—										
Cresote oils	Gal.	1,153,821	57,530	1,209,595	73,962	982,213	58,281	632,563	45,392
Fish oils ;—Cod.	"	84,313	100,297	43,738	102,926	33,290	346,515	104,099	610,498	194,918
Seal.	"	4,839	1,282	545	858	269	7,901	2,489
Whale.	"	621,424	585,029	213,740	1,017,846	288,792	234,880	95,725	172,870	70,717
Other fish oils.	"	78,383	37,809	17,139	80,435	27,724	29,095	8,029	14,886	4,399
Naphtha and gasoline.	"	5,438	988	3,852	620	700	189	709	240
Other oils.	"	2,333,366	51,674	36,672	308,084	122,520	401,740	162,872	894,243	248,699
Total oils.	"	3,122,325	1,935,350	370,352	2,722,738	546,908	1,996,001	429,464	2,333,674	566,854
Paintings, all kinds.		587,074	346,385	290,346	144,605
Paints and varnishes.		30,109	33,427	43,172	48,486
Paper :—										
Felt	Roll	7,976	15,326	5,253	8,595	3,240	8,689	13,224	26,33	17,139
Printing	Lb.	1,080,863	217,606,801	4,242,298	506,124,800	9,818,539	628,953,00	12,126,982
Wall paper	Roll	48,010	59,283	6,568	56,805	7,107	6,616	1,274	41,401	4,047
Wrapping	Lb.	35,811	758	68	2,864,733	96,922	17,202,643	578,595	9,201,36	279,201
Other paper, n.e.s.		84,552	40,577	205,121	523,122
Total paper		2,086,304	4,390,144	10,616,753	12,950,491

TRADE OF CANADA WITH UNITED STATES—Continued.

PRINCIPAL ARTICLES EXPORTED TO UNITED STATES—Continued.

ARTICLES EXPORTED.	1911.		1912.		1913.		1914.		1915.	
	Quantity.	Value.	Quantity.	Value.	Quantity.	Value.	Quantity.	Value.	Quantity.	Value.
Plants and trees.....		\$ 13,574		\$ 21,913		\$ 24,316		\$ 32,716		\$ 21,737
Provisions:—										
Butter.....	471,966	91,370	630,535	103,834	326,005	81,632	565,623	129,455	1,305,520	273,441
Cheese.....	536,817	78,042	331,182	61,067	336,469	56,550	1,748,493	263,414	433,032	73,563
Eggs.....	28,431	7,956	27,068	6,270	149,182	21,906	422,273	74,425	965,369	173,161
Lard.....	34,760	3,435	290	34	2,475	369	131,998	12,925	796,479	83,701
Meats:—										
Bacon.....	82,157	12,011	591,273	78,156	153,566	24,160	215,679	41,839	4,608,645	707,695
Beef.....	1,957	204	6,480	589	19,474	1,912	12,772,291	1,094,320	17,696,917	1,819,550
Canned.....	13,704	2,245	6,465	950	24,537	2,938	177,512	25,890	268,282	41,137
Game, dressed or undressed.....		4,069		3,530		3,097		4,730		2,143
Hams.....	778	168	32,203	4,304	3,455	532	221,151	32,703	8,750,119	1,274,744
Mutton.....	2,592	319	31,993	2,517	34,340	5,545	53,751	9,471	1,029,021	119,911
Pork.....	31,190	7,225	22,035	3,580	58,811	7,173	1,513,025	171,028	15,178,341	1,791,592
Poultry, dressed or undressed.....		9,777		6,697		5,227		59,425		13,614
Tongues.....									178,897	22,074
Other meats.....		44,294		53,903		53,130		132,184		202,568
Total provisions.....		261,115		325,431		264,200		2,051,809		6,723,884
Rags.....		281,388		315,770		412,338		515,854		681,833
Salt { Canadian.....	225,920	1,100	126,000	3,038	191,700	1,150	147,300	1,084	408,000	1,847
Foreign.....	1,209,720	3,698	1,117,380	4,441	433,860	1,703	4,623,000	17,963	1,694,100	6,703
Sausage casings.....				97,732		157,753		186,643		306,726
Seeds:—										
Clover.....	154,604	1,169,751	66,715	584,826	30,751	294,661	88,012	813,456	20,857	177,115
Flax.....	1,677,062	3,859,211	991,802	1,802,894	7,561,004	11,882,186	10,164,536	11,910,681	7,006,249	9,420,263
Grass.....	72,147	191,797	105,043	172,236	91,878	84,884	76,850	67,598	63,140	53,598

SESSIONAL PAPER No. 10a

Other seeds.....	45,693	104,806	92,405	80,397	84,234
Total seeds.....	5,266,452	2,664,762	12,357,136	12,872,132	9,735,210
Settlers' effects { Canadian Foreign.....	1,748,494 144,150	1,702,272 214,611	1,940,713 212,763	2,480,156 316,252	3,211,798 290,057
Ships and launches :— Gasoline launches..... No.					
{ Canadian..... { " Ton	3	13	20	18	11,610
Ships..... { Canadian..... { " Ton	35		4	8	391,500
{ Foreign..... { No. Ton	1		1	1	600,000
{ Foreign..... { No. Ton	10		37	2,442	
Total ships and launches.....	10,845	18,125	18,995	12,959	1,003,110
Silk and mfrs. of. { Canadian Foreign.....	3,438 10,262	1,015 3,221	9,158 30,618	4,094 20,510	5,031 15,534
Spirits and wines :— Brandy..... Gal.	5,997	2,185	2,433	1,409	2,624
Gin..... " "	2,314	2,928	5,809	12,910	9,047
Rum..... " "	141	147	136	109	165
Whiskey..... " "	788,209	768,851	842,160	847,832	712,834
Wines..... " "	15,963	22,945	9,190	14,308	48,711
Wood alcohol..... " "	402	115	110	58,571
Other spirits..... " "	7,383	26,737	6,773	1,141	2,742
Total spirits and wines.....	820,409	823,908	866,611	877,709	834,694
Stationery.....	10,909	11,833	13,845	16,726	20,545
Stone and manufactures of :— Building, freestone, limestone, etc., un- wrought..... Ton	20,094	24,996	29,110	89,862	45,950
Building, freestone, limestone, etc., dressed..... Ton	80	456	163	5,606	370
Crushed stone..... Ton	50,572	58,160	45,737	3,145	20,080
Felspar..... " "	23,225	29,207	24,711	75,988	56,492
Grindstones, manufactured.....	427,903	420,529	430,488	54,133	47,332
Gypsum or plaster, crude..... Ton	4,727	3,516	7,186	480,779	378,648
Gypsum or plaster, ground.....	2,533	2,274	1,889	12,763	21,039
Ornamental, granite, marble, etc., un- wrought..... Ton	1,406	142	3,614	5,471	819
Ornamental, granite, marble, etc., dressed.....	401,658	415,461	443,618	485,873	1,973
Sand and gravel..... Ton	583,052	22	646,285	959,039	808,012
Stone for mfr. of grindstones, rough.....	54	294
Total stone and manufactures of.....	932,198	954,763	995,510	1,213,620	1,384,009

6 GEORGE V, A. 1916

TRADE OF CANADA WITH UNITED STATES—Continued.

PRINCIPAL ARTICLES EXPORTED TO UNITED STATES—Continued.

ARTICLES EXPORTED.	1911.		1912.		1913.		1914.		1915.	
	Quantity.	Value.	Quantity.	Value.	Quantity.	Value.	Quantity.	Value.	Quantity.	Value.
Straw	4,022	14,587	7,477	33,695	5,410	27,872	4,948	27,578	4,816	28,502
Sugar and molasses		127,368		213,933		133,458		180,370		172,531
Tallow	6,306	480	156,449	10,978	721,960	44,192	665,693	43,959	946,410	59,794
Tar		16,961		32,604		19,740		28,515		36,408
Tea (Canadian)										
Tea (Foreign)	2,630,146	645,402	2,472,954	721,953	2,704,650	801,705	3,333,688	968,612	3,556,026	1,030,678
Tobacco and manufactures of :—										
Cigars	46	905	55	1,408	51	2,254			3	58
Cigarettes	3	23	94	587	23	191	46	172	214	1,206
Leaf	250,486	131,185	155,126	79,872	165,050	61,516	201,903	77,092	156,732	96,186
Stems and cuttings	522,200	20,908	312,158	20,187	507,010	21,988	397,433	17,857	71,883	6,340
Other tobacco and manufactures of		16,314		13,836		13,929		9,417		9,138
Total tobacco and manufactures of		169,335		115,890		99,878		104,538		112,928
Trunks and valises, all kinds				4,567		2,884		2,926		4,370
Vegetables :—										
Potatoes	22,271	13,835	27,286	19,286	152,557	128,211	1,001,295	434,972	89,660	34,835
Turnips	1,464,856	206,263	1,455,562	245,648	1,318,655	157,322	1,634,961	304,711	2,138,701	284,171
Vegetables, canned or preserved		6,710		5,502		2,045		7,755		12,650
Other vegetables		235,046		156,097		63,500		109,934		135,878
Total vegetables		461,854		426,533		351,078		857,372		467,544
Wood and manufactures of :—										
Wood, unmanufactured :—										
Bark for tanning	12,949	78,138	7,919	46,768	5,802	29,842	4,833	25,577	5,675	42,370
Firewood	19,330	46,055	17,593	57,936	16,434	48,523	16,308	49,272	23,133	80,257
Knees and futtocks	4,772	3,068	7,845	6,631	14,139	20,597	30,256	33,404	11,344	15,844
Lathwood	400	1,600	324	1,134	895	3,392	72	258	12	42

SESSIONAL PAPER No. 10a

Logs, Cedar	1,291	13,106	526	6,999	404	5,125	376,024	471,165
Eln.	778	6,946	1,959	17,339	918	7,404	2,510	5,626
Hemlock	4,726	26,610	7,955	69,287	1,555	24,101	11,276	63,822
Pine	13,760	152,327	8,644	72,708	4,027	45,260	62,743	100,715
Spruce	102,397	962,834	65,191	571,823	89,687	868,740	95,483	490,738
Tamarack							25,473	278
Other logs							136,997	100,033
Lumber—								
Basswood	3,514	75,844	1,252	33,361	581	12,074	9,345	24,514
Battens				3,713				
Deals, pine	1,932	115,529	816	46,248	1,956	78,355	61,616	55,951
Deals, spruce and other	5,291	247,708	11,494	491,544	18,115	743,561	513,883	507,388
Deal ends	245	6,888	684	13,567	1,080	30,141	30,408	11,041
Hickory					26	1,318	2,993	900
Laths	667,603	1,627,818	638,545	1,654,822	680,372	1,743,248	1,669,547	1,785,507
Palings			4,586	12,016			20,003	
Pickets	27,176	148,290	28,220	154,680	31,482	171,782	177,361	83,100
Planks and boards	847,948	15,948,791	776,992	13,634,108	926,620	16,248,512	15,257,076	15,993,432
Scautling	41,532	571,723	47,953	641,156	76,875	1,079,107	847,290	802,388
Shingles	711,624	1,648,448	577,167	1,451,878	542,311	1,374,569	1,738,879	2,915,159
Shooks		8,323		12,388		21,618	22,908	23,850
Staves and headings		47,053		35,747		21,299	37,180	46,651
Other lumber		197,792		92,152		77,107	71,590	18,982
Masts and spars	148	456	360	1,881	91	462	455	835
Match blocks		6,095		2,263		1,710	6,739	4,267
Piling		170,734		202,374		127,371	175,509	170,111
Poles		78,521		74,219		65,148	120,834	161,015
Post, cedar, tamarack and other		34,228		30,229		24,075	*	
Shingle bolts, of pine or cedar	10,894	37,002	9,799	31,875	7,853	27,769	47,132	24,705
Sleepers, post and railroad ties	1,049,272	356,701	801,832	232,167	564,758	197,200	269,365	148,889
Timber, square	684	12,146	810	13,682	870	12,722	13,366	7,074
Wood, blocks and other, for pulp	936,791	6,092,715	879,775	5,697,901	1,003,739	6,806,945	7,388,770	6,817,311
Other wood, unmanufactured		4,571		24,390		4,069	7,718	13,390
Total wood, unmanufactured		28,728,060		25,444,986		29,923,176	29,308,984	31,019,300
Wood, manufactured;—								
Barrels, empty				37,949	32,088	41,735	41,928	26,483
Household furniture			39,105	31,555		35,435	85,694	107,245
Wood pulp,—								
Chemically prepared	716,427	1,298,162	834,483	1,585,615	1,055,380	1,995,817	2,660,013	4,550,196
Mechanically ground	4,673,922	3,796,427	3,728,141	2,834,329	3,313,950	2,580,462	2,253,621	2,893,618
Other wood, manufactured		113,096		130,772		126,505	150,388	182,159
Total wood, manufactured		5,287,851		4,620,220		4,779,354	5,191,644	7,759,701
Total wood and manufactures of		34,015,911		30,065,206		34,703,130	34,500,628	38,779,001

* Included with "Sleepers", etc.

TRADE OF CANADA WITH UNITED STATES--Concluded

PRINCIPAL ARTICLES EXPORTED TO UNITED STATES--Concluded.

ARTICLES EXPORTED.	1911.		1912.		1913.		1914.		1915.	
	Quantity.	Value.	Quantity.	Value.	Quantity.	Value.	Quantity.	Value.	Quantity.	Value.
Wool and manufactures of :—		\$		\$		\$		\$		\$
Wool, raw Lb.	416,166	98,414	473,710	103,750	280,142	70,258	2,419,648	562,363	5,781,963	1,395,455
Woolleens	28,471	35,557	28,640	36,665	90,230
Total wool and manufactures of.	126,885	139,307	98,898	590,028	1,485,685
All other articles exported	2,090,280	1,390,344	2,800,223	3,488,213	4,529,033
Recapitulation.										
Exports—Canadian	104,115,823	102,041,222	139,725,953	163,372,825	173,320,216
Foreign	8,092,853	10,915,073	11,235,722	13,575,474	13,022,640
Total exports (mdse.)	112,208,676	112,956,295	150,961,675	176,948,299	186,342,856
Coin and bullion	7,188,125	7,578,339	16,148,707	23,511,074	29,036,470
Total exports	119,396,801	120,534,634	167,110,382	200,459,373	215,409,326
" imports	294,415,202	368,145,107	455,322,555	425,806,012	469,722,066
Total trade	413,812,003	488,679,741	622,432,937	626,265,385	685,131,392

DOMINION OF CANADA
REPORT
OF THE
DEPARTMENT OF TRADE AND COMMERCE
FOR THE
FISCAL YEAR ENDED MARCH 31
1915
PART III
CANADIAN TRADE
WITH
BRITISH AND FOREIGN COUNTRIES
(EXCEPT FRANCE, GERMANY UNITED KINGDOM AND UNITED STATES)

PRINTED BY ORDER OF PARLIAMENT



OTTAWA

PRINTED BY J. DE L. FACHÉ, PRINTER TO THE KING'S MOST
EXCELLENT MAJESTY

1916

GENERAL INDEX

PART I.—CANADIAN TRADE :—

Imports into and Exports from Canada.

(Itemized and General Statements.)

PART II.—CANADIAN TRADE :—

With France.

With Germany.

With United Kingdom.

With United States.

PART III.—CANADIAN TRADE :—

With British and Foreign Countries.

(Except France, Germany, United Kingdom and United States.)

PART IV.—MISCELLANEOUS INFORMATION :—

Bounties.

Commercial Intelligence Service.

Gold and Silver Marking Act, Administration of.

Lumber and Staple Products.

Revenue and Expenditure of Department of Trade and Commerce.

Statistical Record of the Progress of Canada.

Tonnage Tables.

PART V.—GRAIN STATISTICS.

PART VI.—SUBSIDIZED STEAMSHIP SERVICES.

PART VII.—TRADE OF BRITISH AND FOREIGN COUNTRIES.

NOTE—*The above parts will not necessarily be issued in the order indicated.*

PART III

CANADIAN TRADE

WITH

BRITISH AND FOREIGN COUNTRIES

(EXCEPT FRANCE, GERMANY, UNITED KINGDOM AND UNITED STATES)

TABLE OF CONTENTS

	PAGE.
The World. Summary of Imports and Exports, 1896 to 1915.....	9
Alaska. Summary of Imports from Alaska and Exports thereto, 1896 to 1915....	10
" Principal Articles Imported from Alaska, 1911 to 1915.....	11
" " Exported to Alaska, 1911 to 1915.....	12
Argentine Republic..... Summary of Imports from Argentine Republic and Exports thereto, 1896 to 1915.....	14
" Principal Articles Imported from Argentine Republic, 1911 to 1915....	15
" " Exported to Argentine Republic, 1911 to 1915....	16
Australasia..... Summary of Imports from Australasia and Exports thereto, 1896 to 1901	19
Australia. Summary of Imports from Australia and Exports thereto, 1902 to 1915..	19
" Principal Articles Imported from Australia, 1911, 1915.....	20
" " Exported to Australia, 1911 to 1915.....	23
Austria-Hungary Summary of Imports from Austria-Hungary and Exports thereto, 1896 to 1915	28
" Principal Articles Imported from Austria-Hungary, 1911 to 1915....	29
" " Exported to Austria-Hungary, 1911 to 1915.....	35
Azores and Madeira Is ... Summary of Imports from Azores and Madeira Islands, and Exports thereto, 1896 to 1915 ..	37
" " " .. Principal Articles Imported from Azores and Madeira Is., 1911 to 1915..	38
" " " .. " Exported to Azores and Madeira Is., 1911 to 1915. ..	39
Belgium..... Summary of Imports from Belgium and Exports thereto, 1896 to 1915...	40
" Principal Articles Imported from Belgium, 1911 to 1915....	41
" " Exported to Belgium, 1911 to 1915..	52
Bermuda..... Summary of Imports from Bermuda and Exports thereto, 1896 to 1915..	56
" Principal Articles Imported from Bermuda, 1911 to 1915.....	57
" " Exported to Bermuda, 1911 to 1915.....	58
Bolivia..... Summary of Imports from Bolivia and Exports thereto, 1896 to 1915....	62
" Principal Articles Exported to Bolivia, 1911 to 1915..	63
Brazil Summary of Imports from Brazil and Exports thereto, 1896 to 1915....	64
" Principal Articles Imported from Brazil, 1911 to 1915.....	65
" " Exported to Brazil, 1911 to 1915.....	66

6 GEORGE V, A. 1916

PAGE.

British Africa.....	Summary of Imports from British Africa and Exports thereto, 1896 to 1910.....	68
British East Africa.....	Summary of Imports from British East Africa and Exports thereto, 1911 to 1915.....	68
" "	Principal Articles Imported from British East Africa, 1911 to 1915.....	69
" "	" Exported to British East Africa, 1911 to 1915.....	70
British South Africa . . .	Summary of Imports from British South Africa and Exports thereto, 1911 to 1915.....	71
" "	Principal Articles Imported from British South Africa, 1911 to 1915 . . .	72
" "	" Exported to British South Africa, 1911 to 1915. . . .	74
British West Africa.....	Summary of Imports from British West Africa and Exports thereto, 1911 to 1915..	79
" "	Principal Articles Imported from British West Africa, 1911 to 1915. . .	80
" "	" Exported to British West Africa, 1911 to 1915.....	81
British East Indies.....	Summary of Imports from British East Indies and Exports thereto, 1896 to 1915.....	82
"	Principal Articles Imported from British East Indies, 1911 to 1915.....	83
"	" Exported to British East Indies, 1911 to 1915.....	86
British Guiana.....	Summary of Imports from British Guiana and Exports thereto, 1896 to 1915.....	88
"	Principal Articles Imported from British Guiana, 1911 to 1915.....	89
"	" Exported to British Guiana, 1911 to 1915	90
British West Indies... .	Summary of Imports from British West Indies and Exports thereto, 1896 to 1915	93
" "	Principal Articles Imported from British West Indies, 1911 to 1915.....	94
" "	" Exported to British West Indies, 1911 to 1915.....	96
Canary Islands.....	Summary of Imports from Canary Islands and Exports thereto, 1896 to 1915. . . .	100
"	Principal Articles Exported to Canary Islands, 1911 to 1915.....	101
Central American States..	Summary of Imports from Central American States and Exports thereto, 1896 to 1915	102
" "	Principal Articles Imported from Central American States, 1911 to 1915	103
" "	" Exported to Central American States, 1911 to 1915... .	104
Chile.....	Summary of Imports from Chile and Exports thereto, 1896 to 1915... .	106
"	Principal Articles Imported from Chile, 1911 to 1915.....	107
"	" Exported to Chile, 1911 to 1915.....	108
China.....	Summary of Imports from China and Exports thereto, 1896 to 1915.....	109
"	Principal Articles Imported from China, 1911 to 1915.....	110
"	" Exported to China, 1911 to 1915. . . .	113
Colombia.....	Summary of Imports from Colombia and Exports thereto, 1896 to 1915..	116
"	Principal Articles Imported from Colombia, 1911 to 1915.....	117
"	" Exported to Colombia, 1911 to 1915.....	118
Cuba and Porto Rico.....	Summary of Imports from Cuba and Porto Rico and Exports thereto, 1896 to 1900.....	120
Cuba.....	Summary of Imports from Cuba and Exports thereto, 1901 to 1915 . . .	120
"	Principal Articles Imported from Cuba, 1911 to 1915.....	121
"	" Exported to Cuba, 1911 to 1915.....	123
Denmark.....	Summary of Imports from Denmark and Exports thereto, 1896 to 1915..	126
"	Principal Articles Imported from Denmark, 1911 to 1915.....	127
"	" Exported to Denmark, 1911 to 1915.....	129

SESSIONAL PAPER No. 10b

	PAGE.
Danish West Indies..... Summary of Imports from Danish West Indies and Exports thereto, 1896 to 1915.....	131
" " .. . Principal Articles Imported from Danish West Indies, 1911 to 1915.....	132
" " .. . " Exported to Danish West Indies, 1911 to 1915.....	133
Dutch East Indies..... Summary of Imports from Dutch East Indies and Exports thereto, 1896 to 1915.....	135
" " .. . Principal Articles Imported from Dutch East Indies, 1911 to 1915.....	136
" " .. . " Exported to Dutch East Indies, 1911 to 1915.....	137
Dutch Guiana..... Summary of Imports from Dutch Guiana and Exports thereto, 1896 to 1915.....	138
" .. . Principal Articles Imported from Dutch Guiana, 1911 to 1915.....	139
" .. . " Exported to Dutch Guiana, 1911 to 1915.....	140
Dutch West Indies..... Summary of Imports from Dutch West Indies and Exports thereto, 1896 to 1915	142
" " .. . Principal Articles Imported from Dutch West Indies, 1911 to 1915.....	143
" " .. . " Exported to Dutch West Indies, 1911 to 1915.....	144
Ecuador Summary of Imports from Ecuador and Exports thereto, 1896 to 1915... ..	145
" .. . Principal Articles Imported from Ecuador, 1911 to 1915	146
" .. . " Exported to Ecuador, 1911 to 1915... ..	147
Egypt and Soudan..... Summary of Imports from Egypt and Soudan and Exports thereto, 1896 to 1915.....	149
" " .. . Principal Articles Imported from Egypt and Soudan, 1911 to 1915... ..	150
" " .. . " Exported to Egypt and Soudan, 1911 to 1915.....	151
Fiji Summary of Imports from Fiji and Exports thereto, 1896 to 1915.....	152
" .. . Principal Articles Imported from Fiji, 1911 to 1915.....	153
" .. . " Exported to Fiji, 1911 to 1915	154
French Africa Summary of Imports from French Africa and Exports thereto, 1896 to 1915	156
" .. . Principal Articles Imported from French Africa, 1911 to 1915... ..	157
" .. . " Exported to French Africa, 1911 to 1915.....	158
French West Indies..... Summary of Imports from French West Indies and Exports thereto, 1896 to 1915... ..	160
" " .. . Principal Articles Imported from French West Indies, 1911 to 1915.....	161
" " .. . " Exported to French West Indies, 1911 to 1915.....	162
Greece..... Summary of Imports from Greece and Exports thereto, 1896 to 1915 ...	163
" .. . Principal Articles Imported from Greece, 1911 to 1915	164
" .. . " Exported to Greece, 1911 to 1915.....	165
Hawaii..... Summary of Imports from Hawaii and Exports thereto, 1896 to 1915....	167
" .. . Principal Articles Imported from Hawaii, 1911 to 1915.....	168
" .. . " Exported to Hawaii, 1911 to 1915... ..	169
Hayti Summary of Imports from Hayti and Exports thereto, 1891 to 1915.....	170
" .. . Principal Articles Exported to Hayti, 1911 to 1915	171
Hong Kong..... Summary of Imports from Hong Kong and Exports thereto, 1896 to 1915	172
" .. . Principal Articles Imported from Hong Kong, 1911 to 1915	173
" .. . " Exported to Hong Kong 1911 to 1915	178
Italy Summary of Imports from Italy and Exports thereto, 1896 to 1915.....	180
" .. . Principal Articles Imported from Italy, 1911 to 1915.....	181
" .. . " Exported to Italy, 1911 to 1915	186

	PAGE.
Japan.....Summary of Imports from Japan and Exports thereto, 1896 to 1915.....	188
".....Principal Articles Imported from Japan, 1911 to 1915.....	189
".....".....Exported to Japan, 1911 to 1915.....	196
Korea.....Summary of Imports from Korea and Exports thereto, 1896 to 1915.....	199
".....Principal Articles Exported to Korea, 1911 to 1915.....	200
Mexico.....Summary of Imports from Mexico and Exports thereto, 1896 to 1915.....	202
".....Principal Articles Imported from Mexico, 1911 to 1915.....	203
".....".....Exported to Mexico, 1911 to 1915.....	206
Netherlands.....Summary of Imports from Netherlands and Exports thereto, 1896 to 1915.....	209
".....Principal Articles Imported from Netherlands, 1911 to 1915.....	210
".....".....Exported to Netherlands, 1911 to 1915.....	216
Newfoundland.....Summary of Imports from Newfoundland and Exports thereto, 1896 to 1915.....	220
".....Principal Articles Imported from Newfoundland, 1911 to 1915.....	221
".....".....Exported to Newfoundland, 1911 to 1915.....	224
New Zealand.....Summary of Imports from New Zealand and Exports thereto, 1902 to 1915.....	231
".....Principal Articles Imported from New Zealand, 1911 to 1915.....	232
".....".....Exported to New Zealand, 1911 to 1915.....	234
Norway and Sweden.....Summary of Imports from Norway and Sweden and Exports thereto, 1896 to 1905.....	239
Norway.....Summary of Imports from Norway and Exports thereto, 1906 to 1915.....	239
".....Principal Articles Imported from Norway, 1911 to 1915.....	240
".....".....Exported to Norway, 1911 to 1915.....	243
Panama.....Summary of Imports from Panama and Exports thereto, 1896 to 1915.....	245
".....Principal Articles Exported to Panama, 1911 to 1915.....	246
Peru.....Summary of Imports from Peru and Exports thereto, 1896 to 1915.....	248
".....Principal Articles Imported from Peru, 1911 to 1915.....	249
".....".....Exported to Peru, 1911 to 1915.....	250
Philippine Islands.....Summary of Imports from Philippine Islands and Exports thereto, 1896 to 1915.....	251
".....Principal Articles Imported from Philippine Islands, 1911 to 1915.....	252
".....".....Exported to Philippine Islands, 1911 to 1915.....	253
Porto Rico.....Summary of Imports from Porto Rico and Exports thereto, 1901 to 1915.....	254
".....Principal Articles Imported from Porto Rico, 1911 to 1915.....	255
".....".....Exported to Porto Rico, 1911 to 1915.....	256
Portugal.....Summary of Imports from Portugal and Exports thereto, 1896 to 1915.....	258
".....Principal Articles Imported from Portugal, 1911 to 1915.....	259
".....".....Exported to Portugal, 1911 to 1915.....	261
Portuguese Africa.....Summary of Imports from Portuguese Africa and Exports thereto, 1896 to 1915.....	262
".....Principal Articles Exported to Portuguese Africa, 1911 to 1915.....	263
Roumania.....Summary of Imports from Roumania and Exports thereto, 1896 to 1915.....	264
".....Principal Articles Imported from Roumania, 1911 to 1915.....	265
".....".....Exported to Roumania, 1911 to 1915.....	266
Russia.....Summary of Imports from Russia and Exports thereto, 1896 to 1915.....	267
".....Principal Articles Imported from Russia, 1911 to 1915.....	268
".....".....Exported to Russia, 1911 to 1915.....	270
San Domingo.....Summary of Imports from San Domingo and Exports thereto, 1896 to 1915.....	272
".....Principal Articles Imported from San Domingo, 1911 to 1915.....	273
".....".....Exported to San Domingo, 1911 to 1915.....	274

SESSIONAL PAPER No. 10b

	PAGE.
Siam.....Summary of Imports from Siam and Exports thereto, 1896 to 1915.....	275
".....Principal Articles Imported from Siam, 1911 to 1915.....	276
".....".....Exported to Siam, 1911 to 1915.....	277
Spain.....Summary of Imports from Spain and Exports thereto, 1896 to 1915.....	278
".....Principal Articles Imported from Spain, 1911 to 1915.....	279
".....".....Exported to Spain, 1911 to 1915.....	282
St. Pierre and Miquelon...Summary of Imports from St. Pierre and Miquelon and Exports thereto, 1896 to 1915.....	284
".....Principal Articles Imported from St. Pierre and Miquelon, 1911 to 1915..	285
".....".....Exports to St. Pierre and Miquelon, 1911 to 1915..	286
Sweden.....Summary of Imports from Sweden and Exports thereto, 1906 to 1915.....	290
".....Principal Articles Imported from Sweden, 1911 to 1915.....	291
".....".....Exported to Sweden, 1911 to 1915.....	295
Switzerland.....Summary of Imports from Switzerland and Exports thereto, 1896 to 1915.	297
".....Principal Articles Imported from Switzerland, 1911 to 1915.....	298
".....".....Exported to Switzerland, 1911 to 1915.....	303
Turkey.....Summary of Imports from Turkey and Exports thereto, 1896 to 1915.....	304
".....Principal Articles Imported from Turkey, 1911 to 1915.....	305
".....".....Exported to Turkey, 1911 to 1915.....	308
Uruguay.....Summary of Imports from Uruguay and Exports thereto, 1896 to 1915...	310
".....Principal Articles Imported from Uruguay, 1911 to 1915.....	311
".....".....Exported to Uruguay, 1911 to 1915.....	312
Venezuela.....Summary of Imports from Venezuela and Exports thereto, 1896 to 1915..	314
".....Principal Articles Imported from Venezuela, 1911 to 1915.....	315
".....".....Exported to Venezuela, 1911 to 1915.....	316

EXPLANATORY NOTES, PART III.

The term "Entered for Consumption" is the technical term in use at the custom house, and does not imply that the goods have been actually consumed in Canada, but that they have passed into the possession of the importer and that duty has been paid on that portion liable for duty.

The value given for goods imported is the fair market value thereof, when sold for home consumption, in the principal markets of the country whence and at the time when the same were exported directly to Canada.

The term "The Produce of Canada" includes all imported articles which have been changed in form or enhanced in value by further manufacture in Canada, such as sugar refined in Canada from imported raw sugar, flour ground from imported wheat, and articles constructed or manufactured from imported materials.

The term "Goods not the Produce of Canada or Foreign Articles" applies to the exports of foreign goods which had been previously imported.

The value of "Goods the Produce of Canada" is their value at the time of exportation at the ports of Canada whence shipped.

The value of "Goods not the Produce of Canada" is the actual cost of such goods.

The initials N.E.S. mean "not elsewhere specified."

The initials N.O.P. mean "not otherwise provided for."

The expression "Ton" means two thousand pounds, and "Cwt" one hundred pounds.

The expression "Standard hundred," when applied to deals, means 2,750 feet board measure.

The expression "Ton," applied to square timber, means 40 cubic feet.

TRADE OF CANADA WITH THE WORLD.
SUMMARY OF IMPORTS AND EXPORTS.

Fiscal Years.	IMPORTS. (Merchandise.)			EXPORTS. (Merchandise.)			COIN AND BULLION.		Totals, Imports and Exports.	IMPORTS FOR CONSUMPTION. (Merchandise.)		
	Dutiable.	Free.	Total.	Canadian Produce.	Foreign Produce.	Total.	Imports.	Exports.		Dutiable.	Free.	Duty Collected.
	\$	\$	\$	\$	\$	\$	\$	\$	\$	\$	\$	\$
1896.....	74,259,940	38,525,249	112,785,189	109,707,805	6,606,738	116,314,543	5,226,319	4,699,309	239,025,360	67,239,759	38,121,402	20,154,724
1897.....	74,108,590	40,433,825	114,542,415	123,632,540	10,825,163	134,457,703	4,676,194	3,492,550	257,168,862	66,220,765	40,397,062	19,844,557
1898.....	84,141,104	51,791,105	135,932,209	144,548,662	14,980,883	159,529,545	4,390,844	4,623,138	304,475,736	74,625,088	51,682,074	21,807,073
1899.....	98,349,633	59,709,541	158,059,174	137,360,792	17,520,088	154,880,880	4,705,134	4,016,025	321,661,213	89,433,172	59,913,287	25,624,838
1900.....	112,943,896	68,381,179	181,325,075	168,972,301	14,265,254	183,237,555	8,297,438	8,657,168	381,517,236	104,346,795	68,160,083	28,835,349
1901.....	115,574,658	71,303,573	186,878,231	177,431,386	17,077,757	194,509,143	3,537,294	1,978,489	386,963,157	105,969,756	71,730,938	29,063,973
1902.....	127,955,281	78,003,472	205,958,753	196,019,763	13,951,101	209,970,864	6,311,405	1,669,422	423,910,444	118,657,496	77,822,694	32,352,538
1903.....	143,839,632	88,398,532	232,238,164	214,401,674	10,828,087	225,229,761	8,976,797	619,963	467,064,685	136,796,065	88,017,654	37,022,581
1904.....	156,108,453	95,229,037	251,337,490	198,414,439	12,641,239	211,055,678	7,874,313	2,465,557	472,733,038	148,909,576	94,680,443	40,840,157
1905.....	157,164,975	99,361,007	256,525,982	190,854,946	10,617,115	201,472,061	10,308,435	1,844,811	470,151,289	150,928,787	100,688,332	41,794,593
1906.....	176,790,332	110,417,080	287,207,412	235,483,956	11,173,846	246,657,802	7,078,603	9,928,828	550,872,645	173,046,109	110,236,095	46,437,440
1907 (9 mos.)	154,856,659	97,412,340	252,268,999	180,545,306	11,541,927	192,087,233	7,517,008	13,189,964	465,063,204	152,065,529	97,672,345	40,053,624
1908.....	230,917,914	133,319,950	364,237,864	246,960,968	16,407,984	263,368,952	6,548,661	16,637,654	650,793,131	218,160,047	133,719,908	57,991,677
1909.....	185,329,094	114,439,072	299,768,166	242,603,584	17,318,782	259,922,366	9,988,442	1,589,793	571,268,767	175,014,160	113,203,355	47,804,879
1910.....	241,961,556	143,873,547	385,835,103	279,247,551	19,516,442	298,763,993	6,017,589	2,594,536	603,211,221	227,264,346	142,551,081	60,709,707
1911.....	291,818,801	170,222,529	462,041,330	274,316,553	15,683,657	290,000,210	10,206,210	7,196,155	769,443,905	282,723,812	169,021,296	72,935,639
1912.....	343,370,082	189,916,581	533,286,663	290,223,857	17,492,294	307,716,151	26,033,881	7,601,099	874,637,794	335,304,060	186,144,249	87,053,590
1913.....	456,086,187	230,518,226	686,604,413	355,754,600	21,313,755	377,068,355	5,427,979	16,163,702	1,085,264,449	441,606,885	228,482,181	114,501,671
1914.....	425,324,576	210,186,916	635,511,492	431,588,439	23,848,785	455,437,224	15,235,305	23,560,704	1,129,744,725	410,258,744	208,198,400	106,594,570
1915.. .. .	318,951,094	178,500,808	497,451,902	409,418,836	52,023,673	461,442,509	131,992,992	29,366,368	1,120,253,771	279,792,195	175,654,117	76,088,308

TRADE OF CANADA WITH ALASKA.

SUMMARY OF IMPORTS FROM ALASKA AND EXPORTS THERETO.

Fiscal Years.	IMPORTS. (Merchandise.)			EXPORTS. (Merchandise.)			COIN AND BULLION.		Totals, Imports and Exports.	IMPORTS FOR CONSUMPTION. (Merchandise.)		
	Dutiable.	Free.	Total.	Canadian Produce.	Foreign Produce.	Total.	Imports.	Exports.		Dutiable.	Free.	Duty Collected.
	\$	\$	\$	\$	\$	\$	\$	\$	\$	\$	\$	\$
1896.....												
1897.....												
1898.....												
1899.....												
1900.....												
1901.....												
1902.....												
1903.....												
1904.....												
1905.....												
1906.....												
1907 (9 mos.)												
1908.....												
1909.....												
1910.....												
1911.....	262	139,854	140,116	439,064	32,926	471,990	98,450	710,556	262	238,304	79
1912.....	1,200	61,072	62,272	335,887	26,553	362,440	102,877	527,589	300	61,072	300
1913.....	24,738	38,671	63,409	345,140	24,736	369,876	40,112	12,905	486,302	7,896	38,681	1,597
1914.....	169,836	37,655	207,491	134,238	32,308	166,546	12,700	19,601	406,338	28,432	38,038	6,014
1915.....	109,053	17,524	126,577	297,282	16,595	313,877	3,549	10,000	454,003	20,768	17,524	3,852

(Included with the United States prior to 1911, vide Part II.)

(Included with the United States prior to 1911, vide Part II.)

SESSIONAL PAPER No. 10b

PRINCIPAL ARTICLES IMPORTED FROM ALASKA.

ARTICLES IMPORTED.	1911.		1912.		1913.		1914.		1915.	
	Quantity.	Value.	Quantity.	Value.	Quantity.	Value.	Quantity.	Value.	Quantity.	Value.
Fish.....		\$		\$		\$		\$		
Furs and manufactures of.....										
Ice.....										
Meageries, horses, cattle, carriages and harness of.....										
Metals and minerals and mfrs. of:—										
Iron and steel and mfrs. of:—										
Machinery.....		177								
Other iron and steel and mfrs. of.....		85								
Ores of metals, n.o.p.....	203,103	138,709	121,626	52,402						
Other metals and minerals and mfrs. of:—										
Total metals and minerals and mfrs. of:—		262		52,402				67		308
Settlers' effects.....		750		1,401		1,088		4,470		490
Stone and manufactures of.....										
Tobacco and manufactures of.....										
All other articles imported.....		395		2,768		755		6,573		4,776
Recapitulation.								5,006		11,162
Imports—Dutiable.....		262		1,200		24,738		169,836		109,053
Free.....		139,854		61,072		38,671		37,655		17,524
Total imports (mdse.).....		140,116		62,272		63,409		207,491		126,577
Coin and bullion.....		98,450		102,877		40,112		12,700		3,549
Total imports.....		238,566		165,149		103,521		220,191		130,126
Exports.....		471,990		362,440		382,781		186,147		323,877
Total trade.....		710,556		527,589		486,302		406,338		454,003

6 GEORGE V, A. 1916

TRADE OF CANADA WITH ALASKA—*Concluded.*
 PRINCIPAL ARTICLES EXPORTED TO ALASKA.

ARTICLES EXPORTED.	1911.		1912.		1913.		1914.		1915.	
	Quantity.	Value.	Quantity.	Value.	Quantity.	Value.	Quantity.	Value.	Quantity.	Value.
Animals, living:—		\$		\$		\$		\$		\$
Cattle.....	9	760					1	200		
Horses.....	25	4,325			3	550	1	125	6	1,590
Other animals, living.....		305		553		370		140		40
Total animals, living.....		5,390		553		920		465		1,630
Books, photographs, etc.....		2,989		94		66		45		305
Breadstuffs.....		2,309		2,337		1,213		2,472		1,845
Carriages, etc.....		4,707		52		70		1,656		1,500
Clothing.....		1,084		2,069		3,757		4,802		4,437
Coal.....	80,877	392,768	67,248	304,565	66,824	323,705	24,053	102,383	52,374	243,231
Cordage, rope and twine.....		64		99		900		7,091		1,255
Drugs, dyes, chemicals and medicines.....		131		1,120		34				6
Fish.....		274		237		180		89		13,658
Fruits and nuts.....		1,206		641		819		293		314
Furs and manufactures of.....		1,915		3,963		2,152		3,220		670
Hay.....	25	2,446	15	1,520	17	1,321	63	4,616	23	1,424
Leather and manufactures of.....		749		392		140				30
Metals and minerals and manufactures of:—										
Iron and steel and manufactures of:—										
Guns, rifles and firearms of all kinds.....		705		295		169		63		85
Hardware.....		2,347		1,403		638		437		401
Machinery.....		7,750		10,722		3,053		3,560		2,473
Stoves.....	10	274	10	75	1	10				
Other iron and steel and manufactures of.....		3,528		4,641		2,272		6,075		4,297
Other metals and minerals and manufactures of.....		324		612		4,019		2,398		
Total metals and minerals and manufactures of.....		14,928		17,748		10,161		12,533		7,256

SESSIONAL PAPER No. 10b

Milk and cream, condensed	524	417	18	60
Oils.....	660	338	107	4,591
Paper.....	654			
Provisions:—				
Butter..... Lb.	2,496	633	891	21
Cheese..... "	137	65	53	9
Eggs..... Doz.	2,921	537	827	651
Lard..... Lb.	199	60	5	26
Meats;—				
Bacon.....	425	831	261	
Beef.....	5,275	1,160	835	818
Canned meats.....	450	121	74	
Hams.....	1,157	307		
Mutton.....	411	202	289	160
Pork.....	760	284	270	109
Poultry, dressed or undressed.....	419	143	73	
Other meats.....	62	562	114	
Total provisions.....	14,712	4,905	3,692	1,797
Settlers' effects.....	3,728	1,335	1,539	7,747
Spirits and wines.....	807	4,681	2,780	2,367
Sugar, molasses, etc.....	722	160	341	17
Tea.....	621	128	79	127
Tobacco and manufactures of.....	1,233	321	119	
Vegetables.....	1,603	566	571	187
Wood and manufactures of.....	4,376	253	622	978
All other articles exported.....	11,390	13,946	14,370	18,445
Exports—Canadian.....	439,064	335,887	345,140	297,282
Foreign.....	32,926	26,553	24,736	16,595
Total exports (indsc.).....	471,990	362,440	369,876	313,877
Coin and bullion.....			12,905	10,000
Total exports.....	471,990	362,440	382,781	323,877
" imports.....	238,566	165,149	103,521	130,126
Total trade.....	710,556	527,589	486,302	454,003
Recapitulation.				
Exports—Canadian.....				
Foreign.....				
Total exports (indsc.).....				
Coin and bullion.....				
Total exports.....				
" imports.....				
Total trade.....				

TRADE OF CANADA WITH ARGENTINE REPUBLIC.
SUMMARY OF IMPORTS FROM ARGENTINE REPUBLIC AND EXPORTS THEREOF.

Fiscal Years.	IMPORTS. (Merchandise.)			EXPORTS. (Merchandise.)			COIN AND BULLION.		Totals, Imports and Exports.	IMPORTS FOR CONSUMPTION. (Merchandise.)		
	Dutiable.	Free.	Total.	Canadian. Produce.	Foreign Produce.	Total.	Imports- Exports.	Dutiable.		Free.	Duty Collected.	
\$	\$	\$	\$	\$	\$	\$	\$	\$	\$	\$		
1896.....	936	936	431,097	431,097	432,033	936
1897.....	19,902	19,902	556,172	82	556,254	576,156	19,902
1898.....	68,506	580,446	648,952	265,486	265,486	914,438	68,506	580,446	21,490
1899.....	782,904	782,904	646,070	646,070	1,428,974	782,904
1900.....	63	571,206	571,269	473,395	473,395	1,044,664	63	571,206	21
1901.....	1	263,352	263,353	279,560	279,560	542,913	1	263,352	3
1902.....	500	448,123	448,623	527,727	527,727	976,350	500	448,123	100
1903.....	381	890,723	891,104	1,010,827	1,010,827	1,901,931	381	890,723	114
1904.....	35	498,880	498,915	1,119,288	29	1,119,317	1,618,232	5	498,880	9
1905.....	56,136	666,607	722,743	1,461,696	101	1,461,797	2,184,540	51,628	666,607	27,419
1906.....	6,177	1,488,113	1,494,290	1,881,983	6,849	1,888,832	3,383,122	3,553	1,488,113	557
1907 (9 mos.)	3,291	1,494,652	1,497,943	1,968,323	3,230	1,971,553	3,469,496	33,771	1,494,652	7,753
1908.....	756	871,270	872,026	2,264,122	2,823	2,266,945	3,138,971	756	871,270	76
1909.....	942	1,636,636	1,637,578	1,867,676	7,424	1,875,100	3,512,678	752	1,636,636	75
1910.....	2,181,554	2,181,554	2,867,785	2,128	2,869,913	5,051,467	2,181,554
1911.....	11,312	2,293,645	2,304,957	3,021,537	171	3,021,708	5,326,665	11,287	2,293,645	2,818
1912.....	38,800	2,968,769	3,007,569	2,975,908	76	2,975,984	5,983,553	38,800	2,968,769	6,193
1913.....	24,870	4,143,336	4,168,206	2,251,855	11,969	2,263,824	6,432,030	23,559	4,143,336	5,646
1914.....	26,480	2,577,236	2,603,716	2,134,522	751	2,135,273	4,738,989	25,892	2,577,236	6,288
1915.....	10,226	3,354,561	3,364,787	634,384	5,082	639,469	4,004,256	10,226	3,354,561	2,457

PRINCIPAL ARTICLES IMPORTED FROM ARGENTINE REPUBLIC.

ARTICLES IMPORTED.	1911.		1912.		1913.		1914.		1915.	
	Quantity.	Value.	Quantity.	Value.	Quantity.	Value.	Quantity.	Value.	Quantity.	Value.
Bones, crude		\$	40,344	\$ 47,404			26,090	\$ 23,775		\$
Breadstuffs:—Corn.									1,000	775
{ Dut. Bush.									1,097,942	721,461
{ Free. " "					14,620	10,634	527,833	338,719		
Broom corn.		1,344								
Drugs, dyes, chemicals, etc.:—										
Casein.		6,433		6,448						
Fur skins, of all kinds, not dressed										
in any manner, n.o.p.			13,470,922	2,885,536	15,257,393	5,707				
Hides and skins other than fur	11,170,384	2,245,084				3,986,450	6,847,324	2,194,732	9,108,881	2,627,851
Provisions:—										
Canned meats and canned poultry	20,650	1,709	65,500	11,166	77,922	18,249	38,200	5,894	28,800	3,686
and game.										
Extracts of meats and fluid beef,										
not medicated, and soups of all		2,498		2,336		3,022		16,806		5,765
kinds										
Other provisions										
Total provisions.		4,207		13,502		21,271		22,700		9,451
Sausage casings.										
Seeds.		647		18,850		1,311		1,219		
Wool and the hair of the camel al-										
paca, goat and other like animal,										
not further prepared than washed,										
n.o.p.	225,928	47,167	180,934	35,719	680,601	140,445	81,589	20,010	17,670	5,213
All other articles imported		25		110		2,288		2,561		36
{ Dut.		50				100				
{ Free.										
Imports—Dutiable.		11,312		38,800		24,870		26,480		10,226
Free.		2,293,645		2,968,769		4,143,336		2,577,236		3,354,561
Coin and bullion.		2,304,957		3,007,569		4,168,206		2,603,716		3,364,787
Total imports (mdse.).										
Total imports		2,304,957		3,007,569		4,168,206		2,603,716		3,364,787
" exports		3,021,708		2,975,984		2,263,824		2,135,273		639,469
Total trade.		5,326,665		5,983,553		6,432,030		4,738,989		4,004,256

TRADE OF CANADA WITH ARGENTINE REPUBLIC—Continued.

PRINCIPAL ARTICLES EXPORTED TO ARGENTINE REPUBLIC.

ARTICLES EXPORTED.	1911.		1912.		1913.		1914.		1915.	
	Quantity.	Value.	Quantity.	Value.	Quantity.	Value.	Quantity.	Value.	Quantity.	Value.
Books, photographs, etc.		\$ 180		\$ 635		\$ 395		\$ 767		\$ 151
Breadstuffs						2,333		22		3,368
Carriages, etc.:—										
Automobiles.	1	1,423								
Carriages.	441	20,630	620	22,806	740	26,683	261	12,009		
" parts of.		15,354		1,890		1,346				854
Carts.	461	24,030	943	34,110	666	21,390	1,662	50,040	586	15,152
Other carriages, etc.								300		535
Total carriages, etc.		61,446		58,806		49,419		62,349		16,541
Coal.	425	1,383	7,079	23,833	22,236	66,315	5,341	18,694	1,149	3,447
Cordage, rope and twine:—										
Binder twine.	1,152,500	74,225	950,000	60,250						
Other cordage, rope and twine.		74,225		60,250						
Total cordage, rope and twine.										
Cotton and manufactures of								511		40
Drugs, dyes, chemicals and medicines.		19,133		14,055		11,925		7,849		20,231
Electric apparatus		800								
Fish		363		8,200						2,988
Fruits, apples, green or ripe.			52	106	6	15			1,090	3,284
Leather and manufactures of.		3,516		3,102		3,610		120		
Metals and minerals and manufactures of:—										
Iron and steel and manufactures of:—										
Agricultural implements,—										
Cultivators.			345	8,332					3	90
Drills.									9	614
Harrows	60	1,740	51	803	225	5,041	354	25,068		
Harvesters.	631	98,419	17	1,747	702	112,376	119	3,122	85	2,780
							384	63,185		

SESSIONAL PAPER No. 10b

keys	No.	197	4,675	430	13,621	419	8,186	176	3,311
Mowing machines	272	9,718	567	19,289	1,092	39,236	354	12,558
Ploughs	"	24	7,126	673	38,118	761	30,111	1,248	61,818	1,441	54,180
Reapers	"	210	51,280
Seeders	"	180	14,664	95	8,217
Other agricultural implements	78,662	26,001	331,287	46,852	9,827
Parts of	27,959	20,245	47,913	61,627	22,274
Total agricultural implements	242,963	187,653	573,250	279,541	89,765
Hardware	1,013	3,799	5,833	12,088	955
Machinery,—
Threshing machines	206	87,309	38	19,000	732	364,148
Other machinery	15,362	33,217	25,375	8,817	21,181
Total machinery	15,362	120,526	44,375	372,965	21,181
Steel and manufactures of	9,972	41,478	20,660
Stoves	No.	39	1,158
Other iron and steel and mfrs. of	99	291	5,000	9,188
Total iron and steel and mfrs. of	270,567	353,750	644,118	682,143	121,089
Shingles, laths and corrugated roofing, metallic	12,549	2,507
Other metals and minerals and mfrs. of	3,058	8,941	2,936	531
Total metals and minerals and mfrs. of	273,625	362,691	647,054	695,223	123,596
Paper :—
Printing	Lb.	39,451	15,537	320,714	6,018	284,600	5,434	676,009	13,221
Other paper	715	638	280
Total paper	39,451	15,537	6,733	6,072	13,451
Soap	Lb.	14,000	899	13,000	800
Spirits and wines	Gal.	3,013	9,000	2,469	7,247	3,057	9,000	3,447	9,575	2,671	7,800
Wood and manufactures of :—
Furniture	1,818	405	1,158	771	285
Lumber :— Deals spruce and other	St. Hd.	1,299	64,491	700	389
Planks and boards	M. ft.	100,447	2,276,327	97,510	2,258,451	56,879	1,366,046	55,661	1,276,295	19,236	423,445
Sawtimber	"	11,313	189,269	9,038	156,784	4,912	90,936	2,704	47,516	704	12,161
Shooks	365	380
Other lumber	527

TRADE OF CANADA WITH THE ARGENTINE REPUBLIC—*Concluded.*PRINCIPAL ARTICLES EXPORTED TO ARGENTINE REPUBLIC—*Concluded.*

ARTICLES EXPORTED.	1911.		1912.		1913.		1914.		1915.	
	Quantity.	Value.	Quantity.	Value.	Quantity.	Value.	Quantity.	Value.	Quantity.	Value.
Wood and manufactures of :— <i>Con.</i>		\$		\$		\$		\$		\$
Pails, tubs, churns and other hollow woodenware	1,390	3,812	156	152	791
Other wood and manufactures of.....	5,156	3,367
Total wood and manufactures of.....	2,533,651	2,419,979	1,463,312	1,328,104	436,682
All other articles exported.....	4,135	1,543	2,913	5,987	7,890
<i>Recapitulation.</i>										
Exports—Canadian.....	3,021,537	2,975,908	2,251,855	2,134,522	634,384
Foreign.....	171	76	11,969	751	5,082
Total exports (indse.).....	3,021,708	2,975,984	2,263,824	2,135,273	639,469
Coin and bullion.....
Total, exports.....	3,021,708	2,975,984	2,263,824	2,135,273	639,469
" imports.....	2,304,957	3,007,569	4,168,206	2,603,716	3,364,787
Total trade.....	5,326,665	5,983,553	6,432,030	4,738,989	4,004,256

TRADE OF CANADA WITH AUSTRALASIA (AUSTRALIA AND NEW ZEALAND.)

SUMMARY OF IMPORTS FROM AUSTRALASIA AND EXPORTS THERETO.

Fiscal Years.	IMPORTS. (Merchandise.)			EXPORTS. (Merchandise.)			COIN AND BULLION.		Totals, Imports and Exports.	IMPORTS FOR CONSUMPTION. (Merchandise.)		
	Dutiable.	Free.	Total.	Canadian Produce.	Foreign Produce.	Total.	Imports.	Exports.		Dutiable.	Free.	Duty Collected.
1896.....	27,613	186,070	213,683	516,672	1,561	518,233	731,916	26,586	186,950	5,687
1897.....	22,928	125,672	147,900	1,413,754	8,672	1,422,426	1,570,326	20,547	126,398	5,031
1898.....	39,672	114,040	153,712	1,614,506	4,814	1,649,320	1,803,632	35,377	113,728	9,396
1899.....	477,591	85,359	562,950	1,520,016	7,794	1,527,810	411	2,091,171	308,350	85,816	67,539
1900.....	419,606	210,805	660,411	1,648,926	4,247	1,653,173	2,313,584	349,692	211,192	73,356
1901.....	33,972	130,444	164,416	2,297,521	13,884	2,311,405	2,475,821	294,717	131,750	51,147

TRADE OF CANADA WITH AUSTRALIA.

SUMMARY OF IMPORTS FROM AUSTRALIA AND EXPORTS THERETO.

1902.....	40,714	112,343	153,057	2,574,759	11,795	2,586,554	2,739,611	30,960	112,923	9,188
1903.....	16,225	82,307	98,532	2,897,528	32,333	2,929,861	3,028,393	14,225	82,684	2,876
1904.....	24,687	77,482	102,169	2,585,805	36,951	2,622,756	2,724,925	21,350	78,409	5,406
1905.....	28,863	132,607	161,470	2,159,236	34,987	2,194,223	2,355,633	20,676	133,206	7,339
1906.....	31,100	195,097	226,197	2,072,702	9,517	2,082,219	2,308,416	28,383	195,796	9,101
1907 (9 mos.)	101,831	92,637	194,468	1,984,552	14,416	1,998,968	2,193,436	93,901	93,655	32,867
1908.....	322,815	214,120	536,935	2,856,709	16,752	2,873,461	3,410,396	219,851	220,692	73,611
1909.....	181,402	223,808	405,210	2,752,207	16,842	2,769,049	3,171,259	209,281	229,925	56,673
1910.....	173,023	230,461	403,484	3,561,075	22,372	3,583,447	3,986,931	189,475	233,542	59,451
1911.....	267,851	244,908	512,759	3,900,212	25,380	3,925,592	159	4,438,510	264,657	246,693	82,807
1912.....	253,384	170,397	423,781	3,924,023	22,992	3,947,015	4,372,796	258,671	173,030	94,007
1913.....	249,432	189,237	438,669	3,954,481	41,906	3,996,387	4,435,056	251,414	191,967	77,949
1914.....	611,743	250,442	862,185	4,673,997	31,825	4,705,822	5,568,007	455,570	257,541	136,549
1915.....	157,484	227,990	385,474	5,522,594	30,092	5,552,686	5,938,160	191,320	220,885	52,879

SESSIONAL PAPER No. 10b

Canned meats and canned poultry and game.....	Dut.	Lb.	173,028	19,705	401,644	35,641	260,039	26,569	260,320	26,317	61,668	8,675
Extracts of meats and fluid beef not medicated, and soups of all kinds.....	"	"	"	216	"	158	"	"	"	13,336	"	"
Mutton and lamb, fresh, chilled or frozen.....	"	Lb.	1,773,639	122,513	2,372,882	149,607	1,330,498	103,550	1,720,937	127,119	485,037	39,106
Poultry and game.....	"	"	"	3,301	"	7,164	"	9,018	"	11,010	"	1,153
Other provisions.....	"	"	"	3,718	"	15,046	"	35,743	"	72,516	"	3,202
Total provisions.....	"	"	"	247,370	"	229,922	"	205,072	"	502,695	"	102,246
Sausage casings.....	Dut.	"	"	2,225	"	"	"	2,277	"	4,505	"	5,319
Settlers' effects.....	Free.	"	"	2,135	"	"	"	8,620	"	2,810	"	1,435
Tallow.....	Dut.	Lb.	"	"	"	"	38,740	2,030	"	"	"	"
Vegetables.....	"	"	"	7,668	"	10,136	"	19,519	"	18,247	"	15,523
Wood and manufactures of :—												
Furniture.....	Dut.	"	"	109	"	"	"	"	"	"	"	"
Logs and round unmd. timber..	Free.	"	"	719	"	"	"	"	"	653	"	7,069
Lumber and timber :—												
African teak, amaranth, blackheart, ebony, boxwood, cocobora, dogwood, lignum vitae, persimmon, red cedar and satinwood.....	"	"	"	5,902	"	"	"	4,531	"	152	"	"
Cherry, chestnut, gunwood, hickory, and whitewood.....	"	Feet.	254,235	14,204	105,040	4,267	202,236	10,265	565,322	30,511	37,000	2,036
Mahogany.....	"	"	29,230	2,031	6,070	268	"	"	"	"	"	"
Oak.....	"	"	55,310	2,902	"	"	"	"	"	"	"	"
Redwood.....	"	"	3,910	224	"	"	"	"	"	"	"	"
Rosewood.....	"	"	31,448	2,876	4,220	404	"	"	"	34	"	124
Other wood and mfrs. of.....	{ Dut.	"	"	27	"	"	"	"	"	750	"	"
	{ Free.	"	"	"	"	"	"	"	"	"	"	"
Total wood and mfrs. of.....	{ Dut.	"	"	136	"	"	"	14,796	"	34	"	"
	{ Free.	"	"	24,858	"	"	"	"	"	32,066	"	9,229
Wool and manufactures of :—												
Wool and the hair of the camel, alpaca, goat and other like animal, not further prepared than washed, n.o.p.....	Free.	Lb	317,742	99,623	230,432	57,581	344,336	69,414	339,642	96,473	334,820	62,312
Other wool and mfrs. of.....	{ Dut.	"	"	764	"	"	"	162	"	"	"	"
	{ Free.	"	"	"	"	"	"	"	"	"	"	"
Total wool and mfrs. of.....	{ Dut.	"	"	764	"	"	"	162	"	"	"	"
	{ Free.	"	"	99,623	"	"	"	69,414	"	96,473	"	62,312

TRADE OF CANADA WITH AUSTRALIA—Continued.
PRINCIPAL ARTICLES IMPORTED FROM AUSTRALIA—Concluded.

ARTICLES IMPORTED.	1911.		1912.		1913.		1914.		1915.	
	Quantity.	Value.	Quantity.	Value.	Quantity.	Value.	Quantity.	Value.	Quantity.	Value.
All other articles imported.	{	\$		\$		\$		\$		\$
(Dut.)		1,729		3,211		3,152		4,306		1,361
(Free.)		1,660		1,460		1,800		2,410		4,636
Recapitulation.										
Imports—Dutiable.		267,851		255,384		249,432		611,743		157,484
Free.		244,908		170,397		189,237		250,442		227,990
Total imports (indse.)		512,759		425,781		438,669		862,185		385,474
Coin and bullion.		159								
Total imports.		512,918		425,781		438,669		862,185		385,474
" exports.		3,925,592		3,947,015		3,996,387		4,705,822		5,552,686
Total trade		4,438,510		4,372,796		4,435,056		5,568,007		5,938,160

SESSIONAL PAPER No. 10b

PRINCIPAL ARTICLES EXPORTED TO AUSTRALIA.

ARTICLES EXPORTED.	1911.		1912.		1913.		1914.		1915.	
	Quantity.	Value.	Quantity.	Value.	Quantity.	Value.	Quantity.	Value.	Quantity.	Value.
Books, photographs, etc		\$		\$		\$		\$		\$
Breadstuffs:—										
Grain;—		1,181		3,701		1,998		4,682		8,498
Wheat	203	389					20	20	6	10
Other grain (oats)									29	19
Total grain	203	389					20	20	35	29
Grain products;—										
Flour of wheat	60	360	1,650	7,414	20	85	50	190	170	709
Oatmeal			328	2,424						
Other grain products										
Total grain products	60	360	1,978	9,838	20	85	50	190	170	709
Breadstuffs, other;—										
Cereal foods, prepared		28,059		18,988		31,593		43,937		42,824
Other breadstuffs, n.e.s.		100								
Total breadstuffs		28,908		28,826		31,678		44,147		43,562
Carrriages, etc.:—										
Automobiles	322	256,207	839	558,747	2,485	840,337	2,407	1,272,468	2,310	1,101,284
" parts of				4,836		70,608		76,468		124,297
Bicycles					1	35				
" parts of		52,295		49,981		42,862		7,439		2,741
Carrriages	1	190	5	280	2	60	1	95		
" parts of		16,481		11,819		6,288		1,826		12,071
Other carrriages, etc.						90		422		7,928
Total carrriages, etc.		325,173		625,663		960,280		1,358,718		1,248,321
Clothing		39,805		31,205		29,462		91,198		119,821
Coal	43,400	153,172	49,691	177,260	20,928	73,216		91,992	32,840	125,313

6 GEORGE V, A. 1916

TRADE OF CANADA WITH AUSTRALIA—Continued.

PRINCIPAL ARTICLES EXPORTED TO AUSTRALIA—Continued.

ARTICLES EXPORTED.	1911.		1912.		1913.		1914.		1915.	
	Quantity.	Value.	Quantity.	Value.	Quantity.	Value.	Quantity.	Value.	Quantity.	Value.
Cotton and manufactures of.		\$		\$		\$		\$		\$
Drugs, dyes, chemicals and medicines		18,837		20,610		2,029		5,232		15,124
		96,547		128,218		186,137		94,194		109,367
Fish:—										
Lobsters, canned.	9,470	2,841	1,750	324	25,170	8,421	14,575	3,634	18,585	7,520
Salmon, fresh.	7,990	578	1,250	50	11,841	605	18,131	2,192	13,618	1,390
" smoked	2,137	155	825	125					100	10
" canned	3,019,275	405,022	2,190,918	347,035	2,505,846	424,879	2,670,396	383,278	2,577,494	386,022
Other fish.		906		1,432		378		200		71
Total fish.		409,502		348,966		434,283		389,304		395,023
Fruits, apples, green or ripe.										
Glass and glassware.	2,252	11,820	2,706	4,957	2,181	10,292	7,217	30,951	8,548	34,642
Gunpowder and other explosives.		1,884		2,957		3,257		274		20,059
Gutta-percha and manufactures of:—		1,545		989		177		64		
Boots and shoes		41,184		44,494		55,307		40,701		37,975
Hose		222		43						
Other gutta-percha and manufactures of.		3,617		3,791		6,138		2,875		2,323
Total gutta-percha and manufactures of.		45,023		48,328		61,445		43,576		40,298
Leather and manufactures of:—										
Unmanufactured;—										
Upper.	1,717	2,025			60	70				
Other unmanufactured.	6,481	7,554	410	115	1,263	546	968	609		
Manufactured:—										
Boots and shoes.		3,823		331		1,772				354
Other manufactured		158		3,410		505				200
Total leather and manufactures of.		13,560		3,856		2,893		609		554

SESSIONAL PAPER No. 10b

Metals and minerals and manufactures of :—											
Iron and steel and manufactures of :—											
Agricultural implements, —											
Cultivators.....		No.	2,875	78,447	1,562	39,441	3,202	94,905	2,952	89,497	
Drills.....		3,716	48,397	24,084	514	10,399	3,539	254,837	1,771	130,334	
Harrows.....		3,198	356,149	318,548	1,289	140,957	1,202	17,655	2,448	13,121	
Harvesters.....		987	19,760	22,798	109	2,559	3,204	352,866	1,660	179,495	
Hay rakes.....		964	33,825	32,582	948	32,516	422	9,928	535	10,975	
Mowing machines.....		8,624	236,043	170,646	6,171	115,769	1,099	38,255	467	16,123	
Ploughs.....		99	17,425	1,743	54	15,687	5,533	123,256	4,418	93,864	
Reapers.....			468,406	365,430		253,380		35,429		17,392	
Other agricultural implements.....			174,840	323,498		180,067		200,336		288,814	
Total agricultural implements.....			1,351,845	1,337,776		792,775		1,127,467		839,615	
Hardware, —Tools, hand or machine.....			7,524	11,101		8,029		16,666		5,226	
All other, n.e.s.....			3,983	1,281		1,685		2,013		9,785	
Machinery, —											
Sewing.....		No.	1	29	6	100					
Threshing.....		26	7,750	1,025	659	193,870	1,196	348,122	1,760	547,627	
Other machinery.....			27,091	23,162		19,925		47,201		13,175	
Wire and wire nails.....										116,245	
Steel and mfrs. of.....			130,860	57,288		51,478		125,206		685,726	
Other iron and steel and mfrs. of.....			979	5,715		2,851					
Total iron and steel and mfrs. of.....			1,533,032	1,437,977		1,070,713		1,666,675		2,217,399	
Lead, pig.....		Lb.	5,975								
Other metals and minerals and mfrs. of.....			6,298	18,513		16,749		9,211		3,186	
Total metals and minerals and mfrs. of.....			1,545,305	1,456,490		1,087,462		1,675,886		2,220,585	
Musical instruments :—											
Organs.....		No.	16,029	23,685	228	16,111	113	7,215	100	5,760	
Pianos.....		43	9,680	7,575	26	4,350	29	5,900	30	6,544	
Other musical instruments.....						500		2,241		6,323	
Total musical instruments.....			25,709	31,260		20,961		15,356		18,627	
Oils.....											
Paints and varnishes of all kinds.....		Gal.	18,766	9,386	22,049	6,030	54,725	15,861	58,224	14,471	
Paper :—											
Printing.....		Lb.	417,901	336,479	27,010,474	488,473	24,014,800	454,183	38,801,400	745,946	
Wall paper.....		Roll.	6,838	9,346	128,869	11,135	88,619	7,587	120,190	10,265	
Wrapping.....		Lb.			29,240	1,275	509,694	17,221	3,813,694	112,232	
Other, n.e.s.....			10,653	11,800		4,816		16,929		892	
Total paper.....			435,392	417,685		505,699		495,920		809,335	

6 GEORGE V, A. 1916

TRADE OF CANADA WITH AUSTRALIA—Concluded.

PRINCIPAL ARTICLES EXPORTED TO AUSTRALIA—Concluded.

ARTICLES EXPORTED.	1911.		1912.		1913.		1914.		1915.	
	Quantity.	Value.	Quantity.	Value.	Quantity.	Value.	Quantity.	Value.	Quantity.	Value.
Provisions		88		88		448		1,209		213
Sausage casings.....				22,124		26,410		25,663		24,903
Seeds.....				1,254		9		1,880		3,150
Settlers' effects		3,252		8,312		5,635		8,712		14,093
Silk and manufactures of		19,428		15,797		12,296		15,727		17,173
Spirits and wines :—										
Whiskey	1,615	4,944	1,772	5,489	2,770	8,549	3,598	11,991	1,672	5,208
Other spirits and wines	141	251	50	46						
Total spirits and wines.....	1,756	5,195	1,822	5,535	2,770	8,549	3,598	11,991	1,672	5,268
Tobacco and manufactures of										
Vegetables		338		15		125		900		
Wood and manufactures of :—										
Lumber ;—										
Deals, spruce and other	1,928	89,301	1,873	70,452	1,075	44,434	653	28,126		
Deal ends	96	3,067	78	2,232	45	895	27	1,029		
Laths, palings and pickets	18,742	89,233	4,146	19,738	10,627	31,341		19,325		12,119
Planks and boards.....	25,324	354,871	17,338	234,528	19,228	244,336	5,770	83,902	8,313	93,305
Shooks		2,259		9,284		7,452		5		3,895
Other lumber.....		20,063		11,977		1,877		1,830		886
Other unmanufactured wood				89						
Wood unmanufactured ;—										
Furniture		81,435		114,570		151,124		108,592		58,787
Other manufactured wood		37,324		61,524		17,927		12,462		10,002
Total wood and manufactures of.....		678,053		524,394		499,386		255,271		178,994

SESSIONAL PAPER No. 10b

Wool and manufactures of	526	165	96	196	196
All other articles exported	46,273	27,853	24,023	19,126	22,163
<i>Recapitulation.</i>					
Exports—Canadian	3,900,212	3,924,023	3,954,481	4,673,997	5,522,594
Foreign	25,380	22,992	41,906	31,825	30,092
Total exports (mdse.)	3,925,592	3,947,015	3,996,387	4,705,822	5,552,686
Coin and bullion—					
Total exports	3,925,592	3,947,015	3,996,387	4,705,822	5,552,686
Imports	512,918	425,781	438,669	862,185	885,471
Total trade	4,438,510	4,372,796	4,435,056	5,568,007	5,938,160

TRADE OF CANADA WITH AUSTRIA-HUNGARY.
SUMMARY OF IMPORTS FROM AUSTRIA-HUNGARY AND EXPORTS THEREOF.

Fiscal Years.	IMPORTS. (Merchandise.)			EXPORTS. (Merchandise.)			COIN AND BULLION.		Totals, Imports and Exports.	IMPORTS FOR CONSUMPTION. (Merchandise.)		
	Dutiable.	Free.	Total.	Canadian Produce.	Foreign Produce.	Total.	Imports.	Exports.		Dutiable.	Free.	Duty Collected.
\$	\$	\$	\$	\$	\$	\$	\$	\$	\$	\$	\$	
1896.....	193,601	11,036	204,637	9,238	9,238	213,875	192,677	11,036	58,317
1897.....	437,558	5,184	442,742	20,804	61	20,865	463,607	428,418	5,184	110,736
1898.....	271,541	3,326	274,867	126	126	274,993	244,511	3,444	75,296
1899.....	251,146	6,631	257,777	1,380	1,380	259,157	269,252	6,631	75,186
1900.....	228,668	5,991	234,659	1,072	1,072	235,731	222,103	5,991	68,060
1901.....	281,918	7,469	289,387	1,045	56	1,101	290,488	278,768	7,469	87,404
1902.....	231,850	9,532	241,382	3,287	3,287	244,669	230,896	9,717	73,469
1903.....	310,491	40,349	350,840	1,492	61	1,553	352,393	315,799	40,744	102,032
1904.....	773,685	30,388	804,073	89	249	338	804,411	813,014	30,631	271,712
1905.....	664,951	34,508	699,459	587	101	688	700,147	659,766	34,508	183,445
1906.....	742,036	52,317	794,353	5,055	729	5,784	800,137	744,894	52,317	209,756
1907 (9 mos.)	827,974	21,066	849,040	27,064	27,064	876,104	825,907	21,391	218,485
1908.....	1,327,573	38,360	1,365,933	11,315	262	11,577	1,377,510	1,292,922	38,467	369,156
1909.....	1,612,882	50,376	1,663,258	15,000	15,000	1,678,258	1,619,402	50,376	437,524
1910.....	1,327,948	82,852	1,410,800	60,466	42	60,508	1,471,308	1,311,916	82,852	368,776
1911.....	1,286,102	61,463	1,347,565	152,463	4,468	156,931	1,504,496	1,257,528	61,601	333,790
1912.....	1,489,125	44,094	1,533,219	55,662	203	55,865	56	1,589,140	1,494,324	44,197	361,773
1913.....	1,555,644	118,705	1,674,349	154,165	429	154,594	1,828,943	1,581,724	118,705	414,728
1914.....	1,703,382	84,091	1,787,473	368,425	10,399	378,824	2,166,297	1,700,401	72,620	445,041
1915.....	581,670	31,501	613,171	220,654	59,134	279,788	892,959	610,681	31,501	164,368

SESSIONAL PAPER No. 10b

PRINCIPAL ARTICLES IMPORTED FROM AUSTRIA-HUNGARY.

ARTICLES IMPORTED.	1911.		1912.		1913.		1914.		1915.	
	Quantity.	Value.	Quantity.	Value.	Quantity.	Value.	Quantity.	Value.	Quantity.	Value.
Ale, beer and porter.....		\$		\$		\$		\$		\$
Belts of all kinds, n.o.p., except silk	5,525	1,608	7,258	2,072	5,492	1,610	7,495	2,575	2,750	684
Books, periodicals, etc.....		173		512		17		5		38
Boots, shoes, slippers and insoles of all kinds, except rubber and leather		134		332		31		123		2,923
Breadstuffs.....		2,944		2,773		6,156		9,315		2,344
Broom corn.....		1,201		4,063		3,568		2,900		36,274
Brooms and brushes.....		535		912		202,263		126,896		502
Buttons		12,739		4,956		3,614		1,050		18,839
Clocks		2,389		1,952		2,300		1,604		49
Collars and cuffs		71,040		48,439		75,301		69,574		555
Combs						519				4,932
Cordage, rope and twine		1,399		819		931		199		1,054
Cotton and manufactures of		30,205		52,591		36,118		30,933		680
Curtains and shams		3,747		2,740		2,766		1,681		17,889
Drugs, dyes, chemicals, etc.....		1,449		2,109		2,932		2,417		321
		33,326		37,483		55,784		47,517		21
		156				1,322		595		742
		13,003		4,531		2,867		4,049		8,506
		5,322		8,665		53,179		17,724		
Earthenware and chinaware :—										
China and porcelain ware.....		4,670		1,102		1,619		441		181
C.C. or cream-coloured ware, decorated, printed or sponged, and all earthenware, n.o.p.		2,640		1,840		1,632		2,318		1,040
Tableware of china, porcelain, white granite or ironstone ware		48,639		58,876		73,728		70,457		25,368

SESSIONAL PAPER No. 10b

	Dut.	15,688	32,253	51,218	36,466	15,500
Glass and manufactures of :— Balls and cut, pressed or moulded crystal glass tableware, blown glass tableware, and other cut glassware.....	"	14,999	3,937	5,189	2,486	6,696
Carboys or demijohns, bottles, decanters, flasks, jars and phials Lamp-chimneys, glass shades or globes.....	"	12,729	12,526	18,189	22,708	5,429
Silvered glass, bevelled or not, framed or not framed.....	"	2,073	680	605	603	136
Other glass and manufactures of { Free.....	"	6,976	9,866	14,876	19,284	7,267
Total glass and mfrs. of... { Dut.....	"	52,415	59,262	90,077	81,547	35,028
Free.....	"					
Gloves and mitts..... Dut.	"	25,896	22,173	53,022	52,283	14,591
Glue, glue stock and mucilage " "	"	8,196	1,457	8,404	10,667	1,348
Grasses, fibres and manufactures of { Free.....	"	628	51			
Gutta-percha and manufactures of... { Dut.	"	3,661	8,439	12,120	15,033	3,439
Free.....	"		2,663	10,269		
Hair..... { Dut.	"	8,597	1,381	81	297	483
Free.....	"	4,125	1,684			
Hats, caps, etc..... { Dut.	"	1,325	10,990	24,300	37,776	17,039
Free.....	"	650	1,323	794		144
Hides and skins other than fur.... Dut. Lib.	"	17,254	4,636	18,253		
Hops.....	"	30,402	35,471	44,211	33,117	20,506
Jewellery.....	"	36,665	55,098	45,021	57,330	28,069
Laces, boot, shoe, shirt and stay " "	"	1,503	183			317
Leather and manufactures of " "	"	1,853	548	3,527	7,064	631
Metals and minerals and mfrs. of :— { Dut.	"	979	3,254	1,909	1,730	893
Brass and manufactures of. { Free.....	"	399	1,185	6,677	3,367	4,425
(Gold and silver and mfrs. of..... Dut.....	"	1,856	2,502	1,909	1,413	621
Iron and steel and mfrs. of :— Dut.	"	1,105	1,520	607	769	27
Agricultural implements..... { " "	"	2,910	2,951		16,869	1,081
Machinery..... { Free.....	"		2,042			
Vare Agate, granite or enameled iron and steel ware also iron or steel hollow-ware, etc. Dut.	"	3,546	6,207	12,976	23,097	5,883
Other iron and steel and mfrs. of. { " "	"	4,748	10,634	8,639	10,849	2,131
Free.....	"	171	782	872	418	1,411
Total iron and steel and manufactures of... { Dut.	"	12,309	21,312	22,222	51,584	9,122
Free.....	"	171	2,824	872	418	1,411

SESSIONAL PAPER No. 10b

Provisions.	Dut.	1,479	017	203	1,594	45
Ribbons.	"	1,179	3,490	902	355	
Seeds.	{ Free	2,817	4,376	634	1,870	
Settlers' effects.	"	1,465	515	4,570	16,557	765
Silk and manufactures of :—						
Clothing.	Dut.	3,684	1,475	1,663	1,935	140
Fabrics.	"	97,345	190,852	173,540	224,580	106,580
Other silk and manufactures of.	{ Free	3,094	1,818	1,711	234	165
		97			2,154	
Total silk and manufactures of.	{ Dut.	104,123	194,145	176,914	226,775	106,825
	{ Free	97			2,154	
Spirits and wines.	Dut.	1,035	844	1,492	2,048	283
Sugar.	" Lib.	184,890	325,942	1,828	1,614	82
Tobacco and manufactures of.	{ Dut.	3,960	1,621	1,120	1,709	246
	{ Free					
Tobacco, pipes, pipe mounts, cigar and cigarette cases, etc.	Dut.	117,507	122,178	153,840	182,776	50,885
Trunks, pocket books, purses, hat boxes, etc.	"	3,299	6,501	5,588	7,006	1,939
Umbrellas, parasols and sunshades of all kinds and materials.	"	1,898	211	49	9	109
Watches.	"	4,686		1,367	305	27
Wood and manufactures of :—						
Furniture.	Dut.	13,010	11,716	23,442	22,220	11,470
Other wood and manufactures of.	{ " Free	2,995	3,750	3,084	3,702	2,550
				63		
Total wood and mfrs. of.	{ Dut.	16,005	15,466	26,526	25,922	14,020
	{ Free			63		
Wool and manufactures of :—						
Blankets.	Dut. Lib.	2,178	4,429	4,889	1,987	774
Carpets, mats and rugs ;—			23,651			
Carpets, all kinds.	"	5,090	5,266	2,848	4,818	2,040
Mats and rugs, including hearth sizes, 30 sq. ft. and smaller, wool, n.o.p.	"	2,371	7,174	3,188	5,224	387
Clothing :—						
Shawls.	"	10,672	2,203	3,758	6,190	1,403
Other clothing, n.o.p.	"	1,297	3,598	3,605	1,802	2,788
Fabrics :—						
Cassimeres, cloths and doeskins	" Yd.	14,360	16,128	5,613	85	272
Other fabrics, n.o.p.	"	8,020	11,665	28,676	11,152	3,759
Felt, pressed, of all kinds, not filled or covered by or with any woven fabric.	"					
	Lib.	106,781	33,638	29,981	50,599	38,965
		151,180	107,235	182,743		9,466

TRADE OF CANADA WITH AUSTRIA-HUNGARY—Continued.
PRINCIPAL ARTICLES IMPORTED FROM AUSTRIA-HUNGARY—Concluded.

ARTICLES IMPORTED.	1911.		1912.		1913.		1914.		1915.	
	Quantity.	Value.	Quantity.	Value.	Quantity.	Value.	Quantity.	Value.	Quantity.	Value.
		\$		\$		\$		\$		\$
Wool and manufactures of :— <i>Con.</i>										
Other wool and manufactures of { Dut.	270	131	764
..... { Free	
Total wool and mfrs. of... { Dut.	150,769	84,101	82,689	82,621	20,889
..... { Free	270
All other articles imported..... { Dut.	8,345	9,218	11,406	27,211	14,820
..... { Free	3,348	1,910	2,682	19,920	534
<i>Recapitulation.</i>										
Imports—Dutiable.	1,286,102	1,489,125	1,555,644	1,703,382	581,670
Free, { Dut.	61,463	44,094	118,705	84,091	51,501
..... { Free	
Total imports (mdse).....	1,347,565	1,533,219	1,674,349	1,787,473	613,171
Corn and bullion.....	56	
Total imports.....	1,347,565	1,533,275	1,674,349	1,787,473	613,171
" exports.....	156,931	55,865	154,594	578,824	279,788
Total trade.....	1,504,496	1,589,140	1,828,943	2,166,297	892,959

PRINCIPAL ARTICLES EXPORTED TO AUSTRIA-HUNGARY.

ARTICLES EXPORTED.	1911.		1912.		1913.		1914.		1915.	
	Quantity.	Value.	Quantity.	Value.	Quantity.	Value.	Quantity.	Value.	Quantity.	Value.
Books, photographs, etc.		\$ 2,204		\$ 20		\$		\$ 275		\$ 106
Breadstuffs:—										
Cereal foods.		989		2,957		1,140		1,528		13,169
Wheat flour.							18,193	76,994	3,495	186,281
Other breadstuffs.								742		
Total breadstuffs.		989		2,957		1,140		79,264		199,450
Fish.										
Fruits and nuts.		2,486				2,700		10,060		
Furs and manufactures of.		1,004						11		
Metals and minerals and mfrs. of:—								450		158
Iron and steel and manufactures of:—										
Agricultural implements,—										
Harrows.	No. 305	6,621			135	2,895	70	1,365	2	40
Harvesters.	720	76,458	184	19,426	717	77,378	1,164	124,415	78	8,305
Hay rakes.	271	7,042	80	2,773	150	5,156	237	7,182	30	579
Mowing machines.	550	19,014	54	1,635	210	7,352	420	14,248	40	1,359
Ploughs.	17	1,095								
Reapers.	91	6,109	57	2,497	30	1,765	50	2,916		
Other agricultural implements.		18,308		5,052		9,063		341		
Parts of "		7,039		9,482		7,484		11,584		132
Total agricultural implements.		141,706		40,865		111,093		162,051		10,415
Machinery.						700		250		175
Other iron and steel and mfrs. of.		66		32		125		1,097		155
Miscellaneous metals and minerals mfrs. of:—										
Asbestos.	24	720	35	1,010	1,385	32,114	3,234	72,730	1,514	37,024
Other miscellaneous metals, etc.		3,924		5,485		4,835		5,178		1,240
Total metals and minerals and mfrs. of.		146,416		47,392		148,867		241,306		49,009
Tallow.			64,605	3,917						
All other articles exported.		3,832		1,579		1,887		47,468		31,065

TRADE OF CANADA WITH AUSTRIA-HUNGARY—Concluded.

PRINCIPAL ARTICLES EXPORTED TO AUSTRIA-HUNGARY—Concluded.

ARTICLES EXPORTED.	1911.		1912.		1913.		1914.		1915.	
	Quantity.	Value.	Quantity.	Value.	Quantity.	Value.	Quantity.	Value.	Quantity.	Value.
		\$		\$		\$		\$		\$
<i>Recapitulation.</i>										
Exports—Canadian.	152,463	55,662	154,165	368,425	220,654
Foreign.....	4,468	203	429	10,399	59,134
Total exports (mdse.).....	156,931	55,865	154,594	378,824	279,788
Coin and bullion.....
Total exports.....	156,931	55,865	154,594	378,824	279,788
" imports.....	1,347,565	1,533,275	1,674,349	1,787,473	613,171
Total trade.....	1,504,496	1,589,140	1,828,943	2,166,297	892,959

SESSIONAL PAPER No. 10b

TRADE OF CANADA WITH AZORES AND MADEIRA ISLANDS.

SUMMARY OF IMPORTS FROM AZORES AND MADEIRA ISLANDS AND EXPORTS THERETO.

Fiscal Years.	IMPORTS. (Merchandise.)			EXPORTS. (Merchandise.)			COIN AND BULLION.		Totals, Imports and Exports.	IMPORTS FOR CONSUMPTION. (Merchandise.)		
	Dutiable.	Free.	Total.	Canadian Produce.	Foreign Produce.	Total.	Imports.	Exports.		Dutiable.	Free.	Duty Collected.
1896.....	291		291	\$ 22,822	\$	\$ 22,822	\$	\$	\$ 23,113	291		\$ 158
1897.....	91		91	14,685	14,685	14,776	91	51
1898.....				10,462	10,462	10,462		
1899.....	35		35	11,573	11,573	11,608	35	29
1900.....				20,874	20,874	20,874		
1901.....	168		168	5,018	5,018	5,186	168	69
1902.....	241		241	27,362	27,362	27,603	254	122
1903.....	317		317	26,205	26,205	26,522	427	219
1904.....				27,517	27,517	27,517		
1905.....	716		716	29,757	29,757	30,473	459	302
1906.....				31,362	31,362	31,362	41	34
1907 (9 mos.).....				33,859	33,859	33,859		
1908.....				36,802	36,802	36,802		
1909.....				20,385	20,385	20,385		
1910.....	224		224	224	44	13
1911.....	31		31	29,560	29,560	29,591	111	61
1912.....	488		488	17,191	17,191	17,679	488	148
1913.....	1,234		1,234	32,690	32,690	33,924	1,211	408
1914.....	4,887		4,887	33,988	33,988	38,875	5,282	1,657
1915.....	2,089		2,089	6,279	6,279	8,368	1,865	645

TRADE OF CANADA WITH AZORES AND MADEIRA ISLANDS—*Concluded.*

PRINCIPAL ARTICLES IMPORTED FROM AZORES AND MADEIRA ISLANDS.

ARTICLES IMPORTED.	1911.		1912.		1913.		1914.		1915.	
	Quantity.	Value.	Quantity.	Value.	Quantity.	Value.	Quantity.	Value.	Quantity.	Value.
		\$		\$		\$		\$		\$
Cotton and manufactures of.										
Flax, hemp, jute and mfrs. of.				488		1,007		3,700		1,023
{ Free.						76		824		825
Spirits and wines.					75	117	282		277	504
{ Dut. Gal.								25		
Wood and manufactures of.		31								
{ Free.										
{ Dut.						34		8		227
All other articles imported.										
<i>Recapitulation.</i>										
Imports—Dutiable.				488		1,231		4,887		2,089
Free.		31								
Total imports (indse.).										
Coin and bullion.		31		488		1,234		4,887		2,089
Total imports.										
" exports.		29,560		17,191		32,690		33,988		6,279
Total trade.		29,591		17,679		33,924		38,875		8,368

SESSIONAL PAPER No. 10b

PRINCIPAL ARTICLES EXPORTED TO AZORES AND MADEIRA ISLANDS.

ARTICLES EXPORTED.	1911.		1912.		1913.		1914.		1915.	
	Quantity.	Value.	Quantity.	Value.	Quantity.	Value.	Quantity.	Value.	Quantity.	Value.
		\$		\$		\$		\$		\$
Fish:—Cod, dry salted..... Cwt.	461	2,880	128	950
Metals—Iron and steel and mfrs. of.....	381
Wood:—Planks and boards .. M ft.	1,164	26,680	671	15,860	1,316	32,590	1,401	33,960	348	6,244
Other wood.....	100	27
All other articles exported.....	28
<i>Recapitulation.</i>										
Exports—Canadian.....	29,560	17,191	32,690	33,988	6,279
Foreign.....
Total exports (mdsc.).....	29,560	17,191	32,690	33,988	6,279
Coin and bullion
Total exports	29,560	17,191	32,690	33,988	6,279
" imports.....	31	488	1,234	4,887	2,089
Total trade.....	29,591	17,679	33,924	38,875	8,368

6 GEORGE V, A. 1916

TRADE OF CANADA WITH BELGIUM.

SUMMARY OF IMPORTS FROM BELGIUM AND EXPORTS THERE TO.

Fiscal Years.	IMPORTS. (Merchandise.)			EXPORTS. (Merchandise.)			COIN AND BULLION.		Totals, Imports and Exports.	IMPORTS FOR CONSUMPTION (Merchandise.)		
	Dutiable.	Free.	Total.	Canadian Produce.	Foreign Produce.	Total.	Imports.	Exports.		Dutiable.	Free.	Duty Collected.
\$	\$	\$	\$	\$	\$	\$	\$	\$	\$	\$	\$	
1896.....	843,391	84,066	927,457	95,328	2,703	98,031	1,025,488	836,693	84,065	192,455
1897.....	928,565	260,876	1,189,441	231,295	123,289	354,584	1,544,025	904,023	259,609	259,770
1898.....	1,343,935	106,262	1,450,197	803,655	170,289	973,944	2,424,141	1,123,848	106,262	287,412
1899.....	2,215,951	95,379	2,311,330	445,667	403,746	849,413	3,160,743	2,223,479	95,244	663,898
1900.....	3,170,724	131,027	3,301,751	859,715	338,083	1,197,798	4,499,549	3,092,514	131,404	916,374
1901.....	3,561,218	222,701	3,783,919	1,728,484	1,077,658	2,806,142	6,590,061	3,606,361	222,089	1,081,163
1902.....	1,390,918	274,757	1,665,675	1,363,058	1,081,392	2,444,450	4,110,125	1,436,842	274,757	387,008
1903.....	1,899,345	750,145	2,649,490	1,658,163	492,387	2,150,550	4,800,040	2,050,197	749,985	602,178
1904.....	1,874,715	1,517,669	3,392,384	830,174	296,243	1,126,417	4,518,801	1,611,789	1,517,724	444,515
1905.....	1,468,292	525,927	1,994,219	1,688,116	51,691	1,739,807	3,734,026	1,248,946	526,241	321,095
1906.....	1,943,473	379,589	2,323,062	1,187,950	377,216	1,565,166	3,888,228	2,230,483	379,589	511,585
1907 (9 mos.)	1,261,237	441,432	1,702,669	1,274,582	583,376	1,857,958	3,560,627	1,253,696	441,483	261,263
1908.....	1,661,614	744,357	2,405,971	2,248,747	1,128,732	3,377,479	5,783,450	1,646,935	733,714	375,296
1909.....	1,346,024	505,823	1,851,847	2,699,162	1,228,283	3,927,445	5,779,292	1,396,518	505,070	357,745
1910.....	2,121,299	1,129,604	3,250,903	1,840,156	1,059,936	2,900,092	6,150,995	2,110,284	1,129,604	520,726
1911.....	2,691,956	938,384	3,630,340	1,908,357	865,087	2,773,444	6,403,784	2,675,130	939,224	539,675
1912.. ..	2,573,448	1,109,312	3,682,760	2,851,044	881,178	3,732,222	7,414,982	2,575,165	1,111,254	521,235
1913.....	2,610,095	1,486,337	4,096,432	4,241,568	567,429	4,808,997	8,505,429	2,535,789	1,484,389	574,815
1914.....	2,978,570	1,512,874	4,491,444	4,269,394	550,449	4,819,843	9,311,287	2,977,584	1,512,892	618,894
1915.....	1,204,517	651,050	1,855,567	2,220,709	1,038,650	3,259,359	5,114,926	1,225,819	652,144	266,119

ARTICLES IMPORTED.			1911.		1912.		1913.		1914.		1915.	
	Quantity.	Value.	Quantity.	Value.	Quantity.	Value.	Quantity.	Value.	Quantity.	Value.	Quantity.	Value.
Animals, living :—		\$		\$		\$		\$		\$		\$
Horses.....	1 96	500 56,085							11 25	2,750 18,250	7 17	7,876 12,201
Other animals, living.....		12		2		28,040				27		361
Total animals, living.....		512		2								
Asphaltum or asphalt, solid.....		56,085		54,148						2,750		7,876
Baskets of all kinds, n.o.p.....										18,250		12,201
Books, periodicals, etc.—												
Bibles, prayer books, psalm and hymn books and religious tracts, etc.....		512		2						2,750		7,876
Books, printed, periodicals and pamphlets, or parts thereof, n.o.p.....		56,085		54,148		28,040				18,277		12,562
Other books, periodicals, etc.....		5,637										
Total books, periodicals, etc.....			7,750	5,756	10,500	8,330	10,873	7,631	17,200	22,370		11,468
Blast furnace slag.....		48,530										10,874
Breadstuffs.....												
Bricks, clays, tiles, etc.....		8,439		10,612		15,171				25,926		17,699
Brooms and brushes.....		402		48		1,116				24,669		9,530
Buttons.....		3,067		3,650		5,437				1,004		267
Carpets, mats and rugs.....		8,841		10,660		16,287				2,392		2,540
Carrriages, etc.....		51,597		40,181		51,347				25,673		9,797
Total books, periodicals, etc.....										28,318		20,239
Blast furnace slag.....												
Breadstuffs.....		1,131		2,068		14,990				6,834		15,889
Bricks, clays, tiles, etc.....		12		5,162		10,664				18,454		
Brooms and brushes.....		834		793		8						
Buttons.....		2,062		1,611		2,040				834		218
Carpets, mats and rugs.....		4,553		4,716		422				98		380
Carrriages, etc.....		320				6,396				10,906		4,852
Total books, periodicals, etc.....		4,289		4,070		5,401				8,855		4,187
Blast furnace slag.....		6,611		18,189		5,988				2,015		4,201

6 GEORGE V, A. 1916

TRADE OF CANADA WITH BELGIUM—Continued.
PRINCIPAL ARTICLES IMPORTED FROM BELGIUM—Continued.

ARTICLES IMPORTED.	1911.		1912.		1913.		1914.		1915.	
	Quantity.	Value.	Quantity.	Value.	Quantity.	Value.	Quantity.	Value.	Quantity.	Value.
Cement:—		\$		\$		\$		\$		\$
Portland and hydraulic or water-lime.....	Dut. 66,408	20,536	29,010	7,498	21,375	7,175	722	202	6,803	2,695
Other cement.....	" 7	7	130	239	1,255	392
Total cement.....	20,543	7,628	7,405	1,457	3,087
Clocks, clock keys and clock movements.....	Dut.	16,082	5,432	4,376	3,981	747
Cocoa beans, nibs, paste, chocolate and preparations of.....	{ Free 14,904	3,374	13,476	3,299	60	13	1,233	165	412	52
.....	{ Dut 6,580	795
Coffee.....	{ Free 7,168	358	63,033	3,257	135,296	8,329	81,260	3,344	2,959	141
.....	{ Dut.	5,174	3,892	1,687	2,118	455
Corsets.....
Cotton and manufactures of:—										
Clothing.....	Dut.	18,374	14,819	11,482	11,819	2,192
Embroideries.....	"	5,897	12,874	10,618	7,180	505
Fabrics:—										
Grey, unbleached.....	Yd. 375	80	1,353	54	113	31	1,100	155	3,505	1,280
Printed, dyed or coloured, n.o.p.	" 45,210	10,639	7,882	1,935	35,566	7,040	48,890	10,260	12,587	5,265
Velvets, velveteens and plush, n.o.p.	" 5,031	2,239	9,834	1,690	6,158	4,111	10,020	4,815	5,500	2,881
White or bleached.....	" 16,387	2,869	7,417	1,520	14,728	3,690	3,047	805	688	112
Other fabrics, n.o.p.	"	12	272	212
Lace, white and cream-coloured.	"	5,465	7,107	9,359	2,361
Thread, sewing, on spools.....	"	6,842	7,248	5,086	2,005
Yarn.....	{ Free 724	228	1,100	626	1,750	1,976	574	540
.....	{ Dut. 11,951	10,864	12,217	8,522	13,826	16,041	7,568
Other cotton and mfrs. of.	{ Free.....	9,659	8,734
Total cotton and mfrs. of.	{ Dut. 67,120	54,559	54,559	65,165	65,792	24,382
.....	{ Free 10,864	8,522	8,522	1,976	540

SESSIONAL PAPER No. 10b

Curtains	Dut.	715	308	856	623	250
Drugs, dyes, chemicals, etc.:	Free Lb.					
Ammonia, nitrate of.....	Dut "	17,066	9,936	6,208	93,888	1,044,689
Dextrine, dry.....	" "	935	2,460	7,316	3,083	55,267
Gelatine or isinglass.....	" "	2,323	8,877	5,166	3,225	4,018
Glycerine, crude, for the manufacture of refined glycerine.....	Free "		4,890	20,175	31,836	
Glycerine for the manufacture of explosives.....	" "	8,474		6,917	10,824	
Glycerine, n.o.p.....	Dut. "		929	1,233		
Liquorice, in paste, rolls and sticks not sweetened, n.o.p.....	" "	653	470	41,675	11	
Logwood, extract of.....	Free "	9,931		1,097		
Medicinal, chemical and pharmaceutical preparations, including proprietary preparations.....	Dut.....		1,401	762	1,033	363
Tartaric acid crystals.....	Free. Lb.	69,375	2,279	13,842		
Other drugs, dyes, chemicals, etc....	(Dut. (Free.....		7,442	10,095	5,985	2,037
			10,944	22,739	24,382	10,339
Total drugs, dyes, chemicals, etc.	(Dut. (Free.....	24,623	21,579	66,247	13,337	6,418
		39,050	29,049	70,978	160,930	65,606
Earthenware and chinaware:—	Dut.....	3,514	121	42		
China and porcelain ware.....	" "					
C.C. or cream-coloured ware, decorated, printed or sponged, and all earthenware, n.o.p.....	" "	337	1,152	1,540	544	67
Tableware of china, porcelain, white granite or ironstone ware.....	" "	23,572	7,083	8,857	4,217	679
Other earthenware, etc.....	" "	1,186	2,085	2,209	390	126
Total earthenware, etc.....	" "	28,609	10,441	12,648	5,151	872
Electric apparatus.....	Dut.....	2,193	5,189	4,293	3,073	300
Embroideries, n.o.p.....	" "	694	2,722	843	3,481	100
Fancy goods:—	Dut.....					
Bead ornaments and statuettes, n.o.p.....	" "	1,076	2,098	312	753	337
Boxes, fancy, ornamental cases and writing desks, etc.....	" "	1,384	747	330	771	357
Braids, bracelets, cords, etc.....	" "	4,698	8,259	5,693	2,999	1,716
Feathers, fruits, grains, leaves and flowers, artificial, suitable for ornamenting hats.....	" "	524	822	1,104	107	300

6 GEORGE V, A. 1916

TRADE OF CANADA WITH BELGIUM—Continued.
PRINCIPAL ARTICLES IMPORTED FROM BELGIUM—Continued.

ARTICLES IMPORTED.	1911		1912.		191		1914		1915.	
	Quantity.	Value.	Quantity.	Value.	Quantity.	Value.	Quantity.	Value.	Quantity.	Value.
Fancy goods:— <i>Con.</i>		\$		\$		\$		\$		\$
Feathers.....		5,186		2,034		244		26		359
Lace, lace collars and similar goods etc.....		7,501		6,052		5,660		4,561		884
Toys and dolls of all kinds.....		6,426		1,414		4,239		592		2,231
Other fancy goods.....		48		1,073		1,262		143		
Total fancy goods.....		26,753		22,499		18,844		10,652		6,184
Fertilizers.....		121				214		1,105		13,144
Flax, hemp, jute and mfrs. of.....		727		14,900		2,974		2,972		7,069
Fruits and nuts.....		9,745		14,783		12,428		14,027		6,087
Furs and manufactures of.....		755		4,556		12,105		8,669		3,948
Glass and manufactures of:—		31		2,428		1,107		456		
Balls and cut, pressed or moulded crystal glass tableware, decorated or not.....		11,105		2,880		4,619		3,112		7,639
Carboys or demijohns, bottles, de- canters, flasks, jars and phials.....				2,317		27,347		1,993		
Common and colourless window glass and plain, coloured, stained or tinted, etc.....		43,311		36,111		47,139		67,776		22,281
Glass in sheets and bent plate glass, n.o.p.....		2,423		15,753		3,189		5,889		1,000
Plate glass, not bevelled, in sheets or panes.....		559,572		755,535		685,888		623,698		279,701
Other glass and mfrs. of.....		7,281		16,058		14,885		18,119		4,004
Total glass and mfrs. of.....		216,589		267,986		415,342		383,810		164,521
		28,241		18,934		41,666		39,799		9,722
		939		53		2,543		15,579		2,222
		857,417		1,110,377		1,208,109		1,139,091		481,229
		939		53		2,543		15,579		2,222

SESSIONAL PAPER No. 10b

Gloves and mitts	Dut.	53,093	17,377	9,373	2,379	4,463
Glue, glue stock and mucilage	"	5,508	7,258	13,789	6,416	3,233
Gunpowder	"	2,764	1,921	2,603	3,004	1,143
Gutta-percha, India-rubber and manufactures of	{ Dut.	2,677	350	1,632	5,218	3,516
	{ Free.	2,067	15,615	83,776	20,029	26,867
Hats, caps and bonnets, etc	{ Dut.	5,391	6,646	10,706	12,634	2,131
	{ Free.	961	9,776	12,380	20,963	4,928
Hides and skins other than fur	{ Dut.	39,846	2,272	4,720	2,731	
	{ Free.	2,612	1,798	8,265		
Hops	Dut. Lb.	5,718	1,099	1,761	350	73
Jewellery	"	60,023	71,614	79,954	72,791	24,616
Laces, boot, shoe, shirt and stay	"	4,120	8,597	8,486	1,497	1,443
Leather and manufactures of	"	777	4,611	156	3,442	3,401
Marble and manufactures of	"					
Metals and minerals and mfrs. of:—						
Brass and manufactures of	{ Dut.	2,093	845	2,019	715	2,414
	{ Free.	940	8,584	2,747	5,809	232
Copper and manufactures of	{ Dut.	263	48	67	25	42
	{ Free.	476		949	188	
Gold and silver and mfrs. of	{ Dut.	147	715	522	763	
	{ Free.					
Iron and steel and mfrs. of:—						
Angles, beams, channels, and other rolled shapes of iron or steel, not punched, drilled or further manufactured than rolled, weighing not less than 35 lb. per lineal yard, not being square, flat, oval or round shapes, and not being railway bars or rails	Dut. Cwt.	211,414	99,149	80,351	337,025	18,121
Angles, beams, channels, girders, tees and other rolled shapes or sections, not punched, drilled or further manufactured than rolled, n.o.p.	"	9,225	6,280	3,550	50,575	4,801
Axles and axle parts, n.o.p., and axle blanks and parts thereof of iron or steel, for railway, tramway or other vehicles	"	675		515	48,328	6,643
Bar iron or steel, rolled, whether in coils, bundles, rods or bars, comprising rounds, ovals, squares and flats, and rolled shapes, n.o.p.	"	7,696	67,276	1,882	79,558	33,350
Billets of iron or steel weighing not less than 60 lb. per lin. yard	"	200,692	147,470		56,157	26,929
Green separators and steel bows for	Free.	11,930	13,938	6,888	24,407	39,619

6 GEORGE V, A. 1916

TRADE OF CANADA WITH BELGIUM—Continued.
PRINCIPAL ARTICLES IMPORTED FROM BELGIUM—Continued.

ARTICLES IMPORTED.	1911.		1912.		1913.		1914.		1915.	
	Quantity.	Value.	Quantity.	Value.	Quantity.	Value.	Quantity.	Value.	Quantity.	Value.
Metals and minerals and mfrs. of :— <i>Con.</i>										
Iron and steel and mfrs. of :— <i>Con.</i>										
Cutlery		\$ 7,034		\$ 8,347		\$ 2,087		\$ 7,044		\$ 79
Flat eye-bar blanks, not punched nor drilled, for use exclusively in the manufacture of bridges, or of steel structural work, or in car construction										
(Guns, rifles, muskets and other firearms	5	154								
Hardware, viz.: Builders' cabinet-makers', upholsterers', harness-makers', saddlers' and carriage hardware, including curry combs, n.o.p.		34,727		48,235		77,369		86,755		38,327
Hoop, band, scroll or strips of iron or steel		3,904				67		547		57
Ingots, coggled ingots, blooms, slabs, puddled bars, and loops or other forms, n.o.p., less finished than iron or steel bars, but more advanced than pig iron, except castings	8,690	12,761	5,349	7,084	735	1,315	3,555	5,530	1,109	1,529
Machinery	26,549	25,164								
Plate, steel, universal mill or rolled edge plates over 12 in. wide, for the manufacture of bridges or of structural work or for car construction		3,355		12,000		5,826		14,519		146
Roller iron or steel plates, not less than 30 inches in width, not less than 4 inch in thickness, for use exclusively in the manufacture of boilers	9,584	10,921	2,460	3,056				54,356		
Free	3,278	4,270	29,063	39,430			\$65	1,141	34	43

Rolled iron or steel plates, not less than 30 inches in width and not less than $\frac{1}{4}$ inch in thickness, n.o.p.	Dut. Cwt.	4,197	4,938	3,497	4,460	45	68	16,530	22,562	1,553	1,604
Rolled iron or steel plates or sheets, sheared or unsheared, and skelp iron or steel, sheared or rolled in grooves, n.o.p.	" " Ton	18,187	23,741	21,264	25,682	251	320	22,200	28,451	2,808	3,163
Railway rails	" " "	115	2,902								
Railway fish-plates and tieplates. Sheets, polished or not, No. 14 gauge and thinner, n.o.p.	" " Cwt.	2	55								
Skelp, sheared or rolled in grooves, for the manufacture of wrought iron or steel pipe	" " "	17,997	38,294	25,835	51,099	4,349	12,912	6,509	14,232	1,572	2,567
Tires, locomotive and car wheel, of steel, in the rough	" " "	215	290							558	610
Tubing.	Free. Cwt.	541	884	187	367			500	762	3,474	7,105
Ware—Agate, granite, or enamelled iron and steel ware, also iron or steel hollow-ware, etc.	{ Dut. { Free.		12,759 18,395		2,900 18,477		4,821 1,927		12,412 278		398 4,414
Wire.....	Dut.		4,440		483		2,006		3,587		635
Wire rods, rolled, round, in the coil, not over $\frac{3}{8}$ inch in diameter, for making wire in the coil.	{ " Lib. { Free. "	178,876 1,417,500	4,721 31,282	137,100 1,088,100	3,904 20,784		1,015 25,657		579 1,171		644 1,604
Other iron and steel and mfrs. of.	{ Dut. Cwt. { Free " " { Dut. { Free.			27,619	31,081 14,614 1,467			21,964	27,170 46,266 2,929	51,516 13,887	52,643 15,034 6,430 653
Total iron and steel and mfrs. of.	{ Dut. { Free.		644,514 94,572		502,039 132,750		200,243 35,148		868,486 57,858		198,658 68,472
Lead and manufactures of.	{ Dut. { Free.		187		3,950		3,238		1,997		32
Tin and manufactures of.	{ Dut. { Free.		546 278 426		338 209		1,122 65		1,382 73 690		716 238
Zinc and manufactures of :— Spelter	Free. Cwt.	1,726	9,196	13,425	75,690			18,243	89,671	14,478	72,043
Zinc in blocks, pigs and sheets.	" " "	13,422	76,159	11,273	71,034	17,511 22,012	102,382 141,327	19,900	111,716	6,920	36,616
Other zinc and manufactures of.	{ Dut. { Free.				41		291				3,006
Total zinc and manufactures of.	{ Dut. { Free.		85,355		146,724		291 243,709				3,006 108,659

SESSIONAL PAPER No. 10b

Pencils, lead.	Dut.	2,139	5,200	4,082	1,343	343
Perfumery.	"	4,171	1,375	655	1,323	250
Plants and trees.	{ Free.	6,731	9,360	11,768	12,293	10,778
		8,655	12,730	12,087	19,806	16,496
Pocket-books, portfolios, purses, reticules, satchels, card cases, fly books and musical instrument cases.	Dut.	326	2,461	2,869	3,293	1,325
Precious stones and imitations of:—						
Diamonds, unset.	Free.	467,758	470,961	715,831	666,369	191,242
Other precious stones, etc.	{ Dut.	53	94	820	957	
	{ Free.					
Total precious stones, etc.	{ Dut.	53	94	820	957	
	{ Free.	467,758	470,961	715,831	666,369	191,242
Rags.	Free. Cwt.	4,169	2,766	2,264	1,122	3,043
Ribbons.	Dut.	620	397	567	9,520	982
Seeds.	{ Free.	507	6,969	20	366	
Settlers' effects.	"	11,634	11		5	
			77,574	21,283	64,092	23,667
Silk and manufactures of:—						
Fabrics:—						
Velvets, velveteens and plush, n.o.p.	Dut. Yd.	2,079	1,147	3,346	10,237	4,073
Other fabrics, n.o.p.	"	6,060	3,342	312	1,040	206
Other silk and manufactures of.	{ Free.	322	1,215	1,828	1,200	282
Total silk and manufactures of.	{ Dut.	8,461	5,704	5,486	12,477	4,651
	{ Free.					
Spirits and wines.	Dut.	1,202	1,090	2,939	858	306
Stone and manufactures of.	{ Free.	96	228			
		10,711	10,881	11,346	16,518	6,464
Sugar and molasses:—						
Sugar, n.o.p., not above No. 16 D.S., in colour, sugar drainings, or pumpings drained in transit, melado or concentrated melado, tank bottoms and sugar concrete.	Dut. Lb.	264,330	125,326	166,692		47,613
Other sugar, etc.	"	2,341	1,234	20,506	599	1,714
Total sugar, etc.	"	266,671	126,560	193,198	599	49,327
Tobacco and manufactures of.	{ Dut.	1,515	840	1,062	1,049	116
	{ Free.	710	6,938	1,948	1,126	5,151

6 GEORGE V, N. 1916

TRADE OF CANADA WITH BELGIUM—Continued.
 PRINCIPAL ARTICLES IMPORTED FROM BELGIUM—Concluded.

ARTICLES IMPORTED.	1911.		1912.		1913.		1914.		1915.	
	Quantity.	Value.	Quantity.	Value.	Quantity.	Value.	Quantity.	Value.	Quantity.	Value.
		\$		\$		\$		\$		\$
Tobacco pipes of all kinds, pipe mounts, cigar and cigarette holders and cases for the same, smokers' sets and cases therefor, and tobacco pouches.....	2,393	2,906	1,026	903	1,045
Vegetables:—										
Tomatoes and cooked corn in cans and other air-tight packages....	Dut. Lb. 982,005	51,691	940,180	60,410	220,503	16,381	200	14
Vegetables and baked beans in cans or other air-tight packages, n.o.p.....	295,989	14,624	244,254	12,922	1,627,973	106,788	1,736,524	127,588	372,414	25,230
Other vegetables.....	153	43	100
Total vegetables.....	66,315	73,485	123,212	127,702	25,230
Wood and manufactures of:—										
(Dut. (Free.	4,386	5,125	5,038	7,753	3,041
.....	475	1,173	310	26	16
Wool and manufactures of:—										
Carpets, mats and rugs, all kinds. Dut.	1,753	839	2,761	4,504	4,092
Fabrics:—										
Cassimeres, cloths and doeskins Yd.	2,291	2,022	8,849	4,274	2,160	3,299	2,961	2,688	7,134	6,299
Coatings and overcoatings.	43,723	23,398	28,977	15,711	16,010	10,534	21,579	13,428	5,494	2,413
Felt cloth, n.o.p.	83	110	2,322	2,180	2,370	3,860
Flannels, plain, not fancy	526	127	1,378	359	4,701	1,135
Tweeds	1,578	2,204	822	345	1,362	1,001	230	188
Other fabrics, n.o.p.	145,856	61,212	107,691	82,632	28,174

TRADE OF CANADA WITH BELGIUM.—Continued.

PRINCIPAL ARTICLES EXPORTED TO BELGIUM.

ARTICLES EXPORTED.	1911.		1912.		1913.		1914.		1915.	
	Quantity.	Value.	Quantity.	Value.	Quantity.	Value.	Quantity.	Value.	Quantity.	Value.
Animals, living:—Cattle.....		\$		\$		\$		\$		\$
Ashes, pot and pearl	14	597	114	6,840	45	2,700				
Books, photographs, etc		1,290		2,795		629		3,429		526
Breadstuffs:—										
Grain:—										
Barley.....	111,288	54,050			29,647	17,788	35,025	18,812	168,335	94,610
Buckwheat.....	145,750	77,628	13,626	9,824	56,915	30,360	12,929	6,930		
Corn.....			219,868	139,309						
Oats.....	261,181	103,635	214,964	100,445	250,746	130,241	267,031	109,933	298,312	139,394
Pease.....									489	720
Wheat.....	823,874	822,299	1,696,953	1,685,209	3,072,736	2,937,288	1,658,861	1,623,653	984,520	965,570
Wheat..... (Canadian	783,512	841,680	702,715	702,715	479,490	479,490	327,837	317,535	978,160	919,731
Other grain									11,272	27,943
Total grain.....	2,125,635	1,890,292	2,848,126	2,637,502	3,889,534	3,595,167	2,301,683	2,076,892	2,441,079	2,147,965
Grain products:—										
Bran.....	23,650	25,663	104,002	112,458	19,483	22,500	23,680	24,380		
Flour of wheat.....	72	350	1,497	7,880	2,159	10,779	1,050	4,500	26,257	132,820
Other grain products.....		1,835							3	3
Total grain products		27,868		120,338		33,279		28,880		132,823
Breadstuffs, other:—										
Cereal foods, prepared.....		31,298		38,762		27,085		22,902		11,545
Other breadstuffs, n.e.s.....										8,112
Total breadstuffs		1,958,458		2,796,602		3,655,531		2,128,764		2,300,448
Carriages, etc		1,707		4,693		7,521		6,159		4,330
Clothing and wearing apparel.....		3		78		794		1,025		422,677

SESSIONAL PAPER No. 10b

Coal, coke, charcoal and cinders.....	2,100	3,046	825	2,363	1,504
Cotton and manufactures of.....	1,476	1,670	11,812	1,838	100
Drugs, dyes, chemicals and medicines:—							
Acetate of lime..... Lb.	22,595	15,736	27,960	3,129,678	70,321	491,087	9,041
Other drugs, dyes, chemicals, etc.....	775	1,402	3,970	361	3,469
Total drugs, dyes, chemicals, etc.....	23,370	17,138	31,930	70,682	12,510
Electric apparatus.....	30	427	1,588	30
Fish:—							
Lobsters, canned..... Lb.	63,182	320,302	87,176	299,728	124,283	228,874	93,675
Salmon..... "	19,347	88,800	8,700	311,332	44,287	20,000	2,000
Other fish.....	147	59	2,740
Total fish.....	82,676	114,158	95,876	168,570	98,415
Flax, hemp and tow.....	11,169
Fruits and nuts;—							
Apples, dried..... Lb.	3,311	155,260	1,510	33,695	1,099	41,700	2,973
" green..... Bbl.	66	1,436	1,642	9	68	972	1,215
Canned or preserved.....	375	25
Other fruits and nuts.....	22,194	10,979	2,937	24,223
Total fruits and nuts.....	25,946	21,626	6,114	25,300	4,188
Furs and manufactures of.....	6,709	3,222	289	44,150	3,370
Grease and grease scraps..... Lb.	152,500	3,500	34
Gutta-percha, India-rubber and mfrs. of.....	393	8,790	629
Hair.....	3,795	5,316	2,232	4,340
Hides and skins other than fur.....	5,065	231	271	250
Jewellery.....	23,185	3,115	4,020	3,557
Junk..... Cwt.	14,993	1,550	1,430	541	2,210
Leather and manufactures of:—							
Sole..... Lb.	44,157	25,183	34,384	159,955	50,037	31,241	11,054
Other leather and manufactures of.....	215	683	5,413	7,525	250
Total leather and manufactures of.....	44,372	25,866	39,797	63,562	11,304
Metals and minerals and mfrs. of:—							
Aluminium, in pigs, bars, ingots, etc..... Cwt.	91,134	154,433	260,336	23,380	338,885	5,177	77,712
Asbestos..... Ton	187,513	72,950	121,939	10,083	251,902	1,645	42,780

6 GEORGE V, A. 1916

TRADE OF CANADA WITH BELGIUM—*Concluded.*PRINCIPAL ARTICLES EXPORTED TO BELGIUM—*Concluded.*

ARTICLES EXPORTED.	1911.		1912.		1913.		1914.		1915.	
	Quantity.	Value.	Quantity.	Value.	Quantity.	Value.	Quantity.	Value.	Quantity.	Value.
Metals and minerals and mfrs. of :— <i>Con.</i>		\$		\$		\$		\$		\$
Iron and steel and manufactures of ;—										
Agricultural implements.	34,626	41,710	27,868	128,847	26,880
Other iron and steel and mfrs. of.	4,587	8,321	10,969	26,074	4,684
Total iron and steel and mfrs. of.	39,213	50,031	38,828	154,921	31,564
Ores, n.e.s.	320	28,992	101	10,460	81	10,607	7	290	2,156
Other metals and minerals and mfrs. of.	4,703	21,759	12,715	7,605
Total metals and minerals and mfrs. of.	351,555	309,633	444,425	753,603	154,212
Musical instruments	900	5,452	2,295
Oilcake	99,303	146,507	165,271	250,777	243,929	369,619	153,352	215,708	46,919	62,261
Paper	8,239	2,121	175	1,765
Provisions	1,539	4,050	10	68,379
Rags	50,376	2,922	158,620	6,888	40,200	3,285	263,800	5,032
Seeds :—										
Clover and grass	160	1,563	32,580	83	760
Flax { Canadian	16,290	26,353	26,353	798,422	1,036,093	6,582	9,215
Foreign	173,853	214,391
Other seeds	89
Total seeds.	1,563	32,580	26,353	1,250,493	9,975
Settlers' effects	1,850	1,760	661	2,320	1,975
Spirits and wines	400	230	7,504	1,876
Tallow	152,515	10,860	136,856	8,512	2,236	196
Tar	17,286	41,625
Tobacco and manufactures of	16,113	15,431	10,247	15,616	5,225

TRADE OF CANADA WITH BERMUDA.
SUMMARY OF IMPORTS FROM BERMUDA AND EXPORTS THERETO.

Fiscal Years.	Imports. (Merchandise.)		Exports. (Merchandise.)		Coin and Bullion.		Totals, Imports and Exports.		Imports for Consumption. (Merchandise.)		
	Dutiable.	Free.	Total.	Foreign Produce.	Canadian Produce.	Total.	Imports.	Exports.	Dutiable.	Free.	Duty Collected.
1896.....	\$	\$	\$	\$	\$	\$	\$	\$	\$	\$	\$
1897.....											
1898.....											
1899.....											
1900.....											
1901.....											
1902.....											
1903.....											
1904.....											
1905.....				15,512	544,480	559,992					
1906.....				9,445	389,249	398,694					
1907 (9 mos.)				7,527	238,037	245,564					
1908.....				20,119	378,471	398,590					
1909.....				8,297	232,646	240,943					
1910.....				9,286	479,192	488,478					
1911.....	30	8,944	8,974	9,870	467,596	477,466	51		80	8,944	17
1912.....	78	8,918	8,996	16,755	526,517	543,272			69	8,918	17
1913.....	1,518	33,218	34,736	23,867	414,644	438,511			1,506	33,218	218
1914.....	1,815	5,724	7,539	21,958	383,151	405,109			1,815	5,724	330
1915.....	51	23,863	23,914	10,551	357,712	368,263			51	23,872	20

(Included with British West Indies prior to 1905, see page 93.)

PRINCIPAL ARTICLES IMPORTED FROM BERMUDA.

ARTICLES IMPORTED.	1911.			1912.			1913.			1914.			1915.		
	Quantity.	Value.	%	Quantity.	Value.	%	Quantity.	Value.	%	Quantity.	Value.	%	Quantity.	Value.	%
Articles for army and navy			2,168												16,500
Grease, all kinds	13,264	819		43,758	2,711		401,900	26,884		61,630	4,825		43,100	3,497	
Hides and skins, other than fur	35,561	3,833		20,330	2,592		38,490	4,622			811			2,017	
Junk	54	294		110	455		21	77							
Metals and minerals and manufactures of								1,314							
Settlers' effects		959			1,110			335							
All other articles imported		592			1,733			205			50			1,540	
		30			78			174			1,815			51	
		279			317			1,097			38			309	
<i>Recapitulation.</i>															
Imports—Dutiable		30			78			1,518			1,815			51	
Free		8,944			8,918			33,218			5,724			23,863	
Total imports (mdse)		8,974			8,996			34,736			7,539			23,914	
Coin and bullion		51													
Total imports		9,025			8,996			34,736			7,539			23,914	
" exports		477,466			543,272			438,511			405,109			368,263	
Total trade		486,491			552,268			473,247			412,648			392,177	

TRADE OF CANADA WITH BERMUDA—Continued.

PRINCIPAL ARTICLES EXPORTED TO BERMUDA.

ARTICLES EXPORTED.	1911.		1912.		1913.		1914.		1915.	
	Quantity.	Value.	Quantity.	Value.	Quantity.	Value.	Quantity.	Value.	Quantity.	Value.
Animals, living:—		\$		\$		\$		\$		\$
Cattle.....	238	14,035	50	2,670	76	4,200	194	11,015	151	9,771
Horses.....	59	12,810	67	16,000	24	4,800	12	1,475	7	1,300
Sheep.....	370	3,255	219	1,739						
Other animals, living.....		896		354				195		10
Total animals, living.....		31,016		20,763		9,000		12,685		11,091
Books, photographs, etc.....		438		948		584		1,286		631
Breadstuffs:—										
Grain:—Beans.....	1,026	1,702	919	1,931	702	1,463	485	930	258	634
Oats.....	109,585	46,375	137,294	69,352	113,676	55,179	118,077	53,178	93,783	44,570
Pease, whole.....	42	78	65	138	105	138	25	52	4	12
" split.....	45	634	311	426	115	153	6	10	18	47
Other grain.....	195	178	268	271	129	133	296	308	5,671	3,576
Total grain.....	111,306	48,967	138,857	72,118	114,727	57,066	118,889	54,478	99,734	48,889
Grain products:—Bran.....	20,699	20,592	22,491	26,504	30,032	32,165	26,161	29,216	26,077	32,203
Wheat flour.....	19,228	93,887	17,447	78,554	17,367	83,535	18,806	88,122	8,351	43,543
Other grain products.....		292		3,014		691		94		370
Total grain products.....		114,651		108,072		116,391		117,432		76,115
Other breadstuffs.....		5,039		5,502		6,151		8,758		29,666
Total breadstuffs.....		168,687		185,692		179,608		180,668		154,621
Brooms and whisks.....				168		514		451		938
Carriages, etc.....		2,927		5,145		929		1,932		232
Coal.....	16,469	66,382	13,937	62,323	940	3,760	150	600		236
Cordage, rope and twine.....		317		215		324		208		148
Cotton and manufactures of.....		41						61		1,211
Drugs, dyes, chemicals and medicines.....		2,018		2,293		2,351		1,465		

SESSIONAL PAPER No. 10b

Fish:—										
Codfish, dry salted	Cwt.	21,213	4,364	25,582	5,071	17,758	3,690	24,542	3,057	21,152
Herrings, pickled	Brl.	175	273	887	187	939	51	253	18	91
" smoked	Lb.	242	7,954	248	25,209	741	22,964	974	8,685	477
LOBSTERS, canned	"	76	162	62	456	73	48	8	264	87
MAKRELS, pickled	Brl.	1,660	120	1,203	57	693	102	816	119	1,350
SEA FISH, pickled	"	23	6	28	6	28	6	1,607	11,760	1,465
SALMON, canned	Lb.	4,280	33,451	5,323	23,905	4,214	11,176	234	15	158
" pickled	Brl.	97	27	337	6	108	22	781	1942	1942
Other fish		233	500	500	671	25,225	29,215	26,865		
Total fish		27,999	34,142	9,468	1,790	8,635	1,548	5,684		8,887
Fruits and nuts	Ton	7,832	22,403	27,818	1,331	22,829	19,659	2,677		
Hay		19,760	23,977	702	372	372	372	372		176
Jewellery		355	704	372	372	372	372	372		232
Leather and manufactures of:—		509	1,406	372	372	372	372	372		408
Boots and shoes		5,632	613	3,413	7,390	3,413	6,447	1,844		
Other leather and manufactures of		45	124	1,555	7,390	1,555	609	497		
Total leather and manufactures of		5,677	730	4,967	15,780	4,967	8,046	2,341		
Metals and minerals and manufactures of		90	340	650	650	650	650	650		350
Mineral waters	Gal.	2	2	2	2	2	2	2		198
Musical instruments:—	No.	308	650	650	650	650	650	650		1,029
Organs	"	1,000	2	2	2	2	2	2		2,556
Pianos	"	1,308	650	650	650	650	650	650		
Other musical instruments		409	68	393	393	393	393	393		
Total musical instruments		642	651	4,319	4,319	4,319	4,319	4,319		
Oils		3,936	47,869	46,737	164,467	46,737	132,631	36,811	90,384	26,202
Paints and varnishes of all kinds	Lb.	17,126	10,494	20,738	133,467	20,738	139,758	20,474	166,612	26,478
Paper	"	1,527	1,783	1,572	6,103	1,572	2,562	817	5,180	1,666
Provisions:—	Doz.	219	6	91	511	91	100	20	5,790	1,068
Butter	Lb.	470	287	585	3,981	585	622	70	1,791	217
Cheese	"	560	509	356	919	356	919	919	3,840	3,840
Eggs		208,707	164,488	47,869	164,467	46,737	132,631	36,811	90,384	26,202
Meats:— Bacon and hams		131,318	78,304	10,494	133,467	20,738	139,758	20,474	166,612	26,478
Pork		5,680	6,434	1,783	6,103	1,572	2,562	817	5,180	1,666
Other provisions		1,432	50	6	511	91	100	20	5,790	1,068
Total provisions		3,160	2,520	287	3,981	585	622	70	1,791	217
Total provisions		76,719	60,948	70,079	59,111	59,111	59,111	59,111	59,111	59,111
Settlers' effects		1,745	857	970	1,611	1,611	1,611	1,611	1,611	3,701
Soap	Lb.	21	1,497	3	20	3	260	14	310	36
Spirits and wines	Gal.	647	1,316	461	218	461	436	630	338	829
Stationery		108	19	1,682	202	1,682	202	202	202	206
Sugar, molasses, etc		124	115	163	163	163	163	163	163	238

TRADE OF CANADA WITH BERMUDA—*Concluded.*PRINCIPAL ARTICLES EXPORTED TO BERMUDA—*Concluded.*

ARTICLES EXPORTED.		1911.		1912.		1913.		1914.		1915.	
		Quantity.	Value.	Quantity.	Value.	Quantity.	Value.	Quantity.	Value.	Quantity.	Value.
			\$		\$		\$		\$		\$
Tea—Canadian	Lb.	19,517	3,675	22,005	4,978	17,052	3,769	22,195	5,043	17,188	4,217
Foreign	"		48				31		57		933
Tobacco and manufactures of							2,240		193		1,620
Trunks and valises											
Vegetables :											
Potatoes	Bush.	29,563	17,059	39,947	25,015	50,862	34,416	35,640	25,414	25,986	17,834
Other vegetables			1,645		2,536		1,584		2,635		4,594
Total vegetables			18,704		27,551		36,000		28,049		22,428
Wood and manufactures of :											
Doors, sashes and blinds			3,439		787		1,143		2,465		990
Furniture			2,324		5,607		6,370		6,163		3,468
Lumber :—Planks and boards	M ft.	170	2,591	294	4,945	305	4,433	151	2,726	221	4,137
Shingles	M	90	131	75	178	96	244	31	98	6	24
Shooks			5,424		45,384		22,561		11,082		23,328
Other lumber			2,076		3,521		2,079		2,020		1,201
Other wood and manufactures of			5,308		3,757		2,069		622		757
Total wood and manufactures of			21,296		64,179		38,899		25,176		33,905
Wool and manufactures of							134		353		103
All other articles exported			14,451		4,984		4,412		5,042		6,418

SESSIONAL PAPER No. 10b

Recapitulation.

Exports—Canadian.....	467,596	526,517	414,644	388,151	357,712
Foreign.....	9,870	16,755	23,867	21,958	10,551
Total exports (indsc.).....	477,466	543,272	438,511	405,109	368,263
Co n and bullion.....					
Total exports.....	477,466	543,272	438,511	405,109	368,263
“ imports.....	9,025	8,996	34,736	7,589	23,914
Total trade.....	486,491	552,268	473,247	412,648	392,177

SESSIONAL PAPER No. 10b

PRINCIPAL ARTICLES EXPORTED TO BOLIVIA.

ARTICLES EXPORTED.	1911		1912.		1913.		1914.		1915.	
	Quantity.	Value.	Quantity.	Value.	Quantity.	Value.	Quantity.	Value.	Quantity.	Value.
		\$		\$		\$		\$		\$
Brooms and whisks.....	1,910
Drugs, dyes, chemicals and medicines.....	621	310	179	80
Gutta-percha, India-rubber and mfrs. of.....	20
Paper, printing.....	504	153	556
Spirits and wines:—										
Whiskey..... Gal.	798	2,567	683	2,102	714	1,915	564	1,822
Other spirits and wines..... "	28	100
Total spirits and wines..... "	798	2,567	711	2,202	714	1,916	564	1,822
Wood—Furniture.....	189	825
All other articles exported.....	8	82
Exports— <i>Recapitulation.</i>										
Canadian.....	3,712	2,855	4,634	2,727
Foreign.....	7
Total exports (indse.).....	3,712	2,862	4,634	2,727
Coin and bullion.....
Total exports.....	3,712	2,862	4,634	2,727
" imports.....	58
Total trade.....	3,712	2,862	4,692	2,727

6 GEORGE V, A. 1916

TRADE OF CANADA WITH BRAZIL.
SUMMARY OF IMPORTS FROM BRAZIL AND EXPORTS THERETO.

Fiscal Years.	IMPORTS. (Merchandise.)			EXPORTS. (Merchandise.)			COIN AND BULLION.		Totals, Imports and Exports.	IMPORTS FOR CONSUMPTION. (Merchandise.)		
	Dutiable.	Free.	Total.	Canadian Produce.	Foreign Produce.	Total.	Imports.	Exports.		Dutiable.	Free.	Duty Collected.
\$	\$	\$	\$	\$	\$	\$	\$	\$	\$	\$	\$	
1896.....	2	113,063	113,065	608,749	608,749	721,814	2	113,063	1
1897.....	37,613	188,428	226,041	404,589	2,500	407,089	633,130	40,984	188,428	11,810
1898.....	127	166,084	166,211	477,162	280	477,442	643,653	251	166,084	42
1899.....	102,294	102,294	460,953	460,953	563,247	102,294
1900.....	231,358	231,358	480,241	165	480,406	711,764	231,358
1901.....	2,709	344,846	347,555	572,361	572,361	919,916	2,709	344,846	271
1902.....	451	466,158	466,609	495,597	409	496,006	962,615	451	466,158	95
1903.....	1,293	265,738	267,031	701,100	701,100	968,131	1,319	265,738	267
1904.....	3,045	176,219	179,264	393,811	393,811	573,075	3,042	176,219	404
1905.....	3,726	462,250	465,976	517,148	517,148	983,124	3,756	461,076	504
1906.....	11,069	327,683	338,752	649,228	149	649,377	988,129	11,083	327,683	1,249
1907 (9 mos.)	5,911	357,492	363,403	701,827	1,096	702,923	1,066,326	5,911	357,492	652
1908.....	2,402	348,218	350,620	966,882	2,119	969,001	1,319,621	2,563	347,575	328
1909.....	83	412,916	412,999	682,496	3,009	685,505	1,098,504	190	412,916	44
1910.....	17,564	645,750	663,314	823,402	415	823,817	1,487,131	14,759	645,750	3,703
1911.....	276,864	647,183	924,047	1,032,829	1,032,829	1,956,876	278,148	647,183	46,849
1912.....	9,211	1,094,610	1,103,821	760,910	12,778	773,688	1,877,509	3,370	1,094,610	537
1913.....	14,511	1,281,846	1,296,357	974,462	974,462	2,270,819	13,675	1,281,846	2,468
1914.....	2,370	1,161,415	1,163,785	767,858	767,858	1,931,643	2,370	1,161,415	352
1915.....	728,180	425,797	1,153,977	541,998	517	542,515	1,696,492	728,754	425,797	285,695

SESSIONAL PAPER No. 10b

PRINCIPAL ARTICLES IMPORTED FROM BRAZIL.

ARTICLES IMPORTED.	1911.		1912.		1913.		1914.		1915.	
	Quantity.	Value.	Quantity.	Value.	Quantity.	Value.	Quantity.	Value.	Quantity.	Value.
		\$		\$		\$		\$		\$
Coffee.....	5,972,675	645,006	39,982	5,530	50,084	8,920	4,911,193	507,507
{ Dut. Lb.										
{ Free "		198	7,638,212	1,084,833	8,229,732	1,277,757	9,516,140	1,139,485	3,508,892	395,429
Fruits and nuts.....	2,387	4,034	206	362
{ Dut.										
{ Free.										
Gutta-percha, india-rubber & mfrs. of..	340	8,053	21,574
Hides and skins other than fur....	276,649	3,220	30,368
Sugar.....	9,965,480	17	1,294	1,557	6,462,386	220,311
{ Dut. Lb.										
{ "		1,837	1,734	869	2,164
{ Free.								356
All other articles imported.....
<i>Recapitulation.</i>										
Imports—Dutiable.....	276,864	9,211	14,511	2,370	728,180
Free.....	647,183	1,094,610	1,281,846	1,161,415	425,797
Total imports (mdse.).....	924,047	1,103,821	1,296,357	1,163,785	1,153,977
Coin and bullion.....
Total imports.....	924,047	1,103,821	1,296,357	1,163,785	1,153,977
" exports.....	1,032,829	773,688	974,462	767,858	542,515
Total trade.....	1,956,876	1,877,509	2,270,819	1,931,643	1,696,492

TRADE OF CANADA WITH BRAZIL—Concluded.

PRINCIPAL ARTICLES EXPORTED TO BRAZIL.

ARTICLES EXPORTED.	1911.		1912.		1913.		1914.		1915.	
	Quantity.	Value.	Quantity.	Value.	Quantity.	Value.	Quantity.	Value.	Quantity.	Value.
Breadstuffs.....		\$		\$		\$		\$		\$
Coal.....				404		2,271		5,309		2,851
Cotton and manufactures of.....					18,754	54,760			1,053	3,159
Drugs, dyes, chemicals and medicines.....		15,875		4,516		852		853		2,692
Fish:—		7,021		8,850		3,497		1,853		10,937
Codfish, dry salted.....	143,157	886,304	98,160	640,700	118,853	830,006	96,527	691,313	66,931	488,011
Other fish.....		150		659		28				
Total fish.....		886,454		641,359		830,034		691,313		488,011
Gunpowder and other explosives.....		3,524		3,384		1,405		446		
Metals and minerals and manufactures of:—										
Iron and steel and manufactures of:—										
Agricultural implements.....		14,521		626		3,485		7,510		891
Gas buoys and parts of.....				46,414		20,389		1,545		1,025
Machinery.....				1,341		1,042		844		94
Other iron and steel and manufactures of.....		13,421		5,574		679		503		21,127
Other metals and minerals and manufactures of.....		656		1,589		650		3,520		1,170
Total metals and minerals and manufactures of.....		28,598		55,544		26,245		13,922		24,307
Paper.....		8,427		5,407		1,205		3,878		8,494
Spirits and wines.....	711	2,208	929	2,890	2,317	7,013	1,051	3,393	527	1,690
Wood and manufactures of:—										
Lumber:—Deals, spruce and other.....	489	23,660			129	12,122	6	335		
Planks and boards.....	2,715	50,731	2,202	48,034	1,514	33,565	2,162	40,888		
Other wood and manufactures of.....		1,557		902		15				
Total wood and manufactures of.....		75,948		48,936		45,702		41,223		

SESSIONAL PAPER No. 10b

All other articles exported.....									
<i>Recapitulation.</i>									
Exports—Canadian.....									
Foreign.....									
Total exports (mdse.).....									
Coin and bullion.....									
Total exports.....									
" imports.....									
Total trade.....									
	4,774	2,398	1,478	5,677	374				
	1,032,829	760,910	974,462	767,858	541,998				
	12,778	517				
	1,032,829	773,688	974,462	767,858	542,515				
				
	1,032,829	773,688	974,462	767,858	542,515				
	924,047	1,103,821	1,296,357	1,163,785	1,153,977				
	1,956,876	1,877,509	2,270,819	1,931,643	1,696,492				

TRADE OF CANADA WITH BRITISH AFRICA.

(Includes British East, South and West Africa.)

SUMMARY OF IMPORTS FROM BRITISH AFRICA AND EXPORTS THERETO.

Fiscal Years.	IMPORTS. (Merchandise.)			EXPORTS. (Merchandise.)			COIN AND BULLION.		Totals, Imports and Exports.	IMPORTS FOR CONSUMPTION. (Merchandise.)		
	Dutiable.	Free.	Total.	Canadian Produce.	Foreign Produce.	Total.	Imports.	Exports.		Dutiable.	Free.	Duty Collected.
1896.....	96	\$ 74,925	\$ 75,021	\$ 152,144	\$ 2,321	\$ 154,465	\$	\$	\$ 229,486	\$ 96	\$ 74,925	\$ 75
1897.....	27,273	27,273	127,833	127,833	155,106	27,273
1898.....	2,201	131,328	133,529	134,973	1,191	136,164	269,693	2,201	131,328	573
1899.....	394	98,518	98,912	222,236	237	222,473	321,385	394	98,518	64
1900.....	205	87,700	87,905	1,204,093	272	1,204,365	1,292,270	205	87,700	135
1901.....	574	90,121	90,695	1,085,033	1,932	1,086,965	1,177,660	566	90,121	434
1902.....	1	15,797	15,798	3,840,730	1,340	3,842,070	8	3,857,876	1	15,797
1903.....	158	48,963	49,121	1,931,541	16,585	1,948,126	1,997,247	158	48,963	48
1904.....	6,282	62,859	69,141	2,318,859	61,597	2,380,456	2,449,597	6,282	62,859	967
1905.....	43	21,329	21,372	1,880,038	3,324	1,883,362	1,904,734	43	21,329	14
1906.....	282,998	14,661	297,659	1,756,439	3,280	1,759,719	2,057,378	160,694	14,661	27,385
1907 (9 mos.)	246	27,976	28,222	1,096,478	620	1,097,098	1,125,320	90,644	27,976	18,249
1908.....	132	32,061	32,193	2,003,598	7,784	2,011,382	2,043,575	132	32,061	42
1909.....	859,521	41,669	901,190	1,677,379	2,354	1,679,733	2,580,923	370,548	41,669	112,141
1910.....	872,622	54,358	926,980	2,349,159	5,769	2,354,928	3,281,908	987,207	54,358	186,464

TRADE OF CANADA WITH BRITISH EAST AFRICA.

SUMMARY OF IMPORTS FROM BRITISH EAST AFRICA AND EXPORTS THERETO.

Fiscal Years.	IMPORTS. (Merchandise.)		EXPORTS. (Merchandise.)		COIN AND BULLION.		Totals, Imports and Exports.	IMPORTS FOR CONSUMPTION. (Merchandise.)			
	Dutiable.	Free.	Total.	Canadian Produce.	Foreign Produce.	Total.		Dutiable.	Free.	Duty Collected.	
1911..	1,318	4,911	6,229	10,239	10,239	16,468	473,750	4,911	82,854	
1912.....	242,415	242,415	22,172	22,172	264,587	242,415	58,175	
1913.....	4,598	4,598	51,022	6	51,028	55,626	4,598	580	
1914.....	12,110	3,770	15,880	57,103	25	57,128	73,008	12,205	3,770	1,480	
1915.....	7,558	15,169	22,727	59,838	59,838	82,565	8,347	15,169	1,011	

NOTE—IMPORTS FOR CONSUMPTION.

Sugar.....	Dut. Lb.	16,632,590	473,557	10,235,589	240,237
.....					

TRADE OF CANADA WITH BRITISH EAST AFRICA—*Concluded.*

PRINCIPAL ARTICLES EXPORTED TO BRITISH EAST AFRICA.

ARTICLES EXPORTED.	1911.		1912.		1913.		1914.		1915.	
	Quantity.	Value.	Quantity.	Value.	Quantity.	Value.	Quantity.	Value.	Quantity.	Value.
Breadstuffs :—		\$		\$		\$		\$		\$
Wheat flour..... Brl.	1,280	7,342	2,974	15,851	3,511	18,732	4,162	21,367	1,524	7,634
Carriages, etc. :—										
Automobiles..... No.			7	4,047	44	25,298	60	31,130	100	45,329
Other carriages, etc.....						360		3,206		5,805
Total carriages, etc.....				4,047		25,658		34,336		51,134
Fish.....		1,200								
Metals and minerals and manufactures of.....		640		1,506		6,123		619		819
Spirits and wines.....		1,027		336		238		713		238
Wood and manufactures of.....		30				259				
All other articles exported.....				412		18		93		13
<i>Recapitulation.</i>										
Exports—Canadian.....		10,239		22,172		51,022		57,103		59,838
Foreign.....						6		25		
Total exports (indse.).....		10,239		22,172		51,028		57,128		59,838
Coin and bullion.....										
Total exports.....		10,239		22,172		51,028		57,128		59,838
" imports.....		6,229		242,415		4,598		15,880		22,727
Total trade.....		16,468		264,587		55,626		73,008		82,565

SESSIONAL PAPER No. 10b

TRADE OF CANADA WITH BRITISH SOUTH AFRICA.

SUMMARY OF IMPORTS FROM BRITISH SOUTH AFRICA AND EXPORTS THERETO.

Fiscal Years.	IMPORTS. (Merchandise.)			EXPORTS. (Merchandise.)			COIN AND BULLION.		Totals, Imports and Exports.	IMPORTS FOR CONSUMPTION. (Merchandise.)		
	Dutiable.	Free.	Total.	Canadian Produce.	Foreign Produce.	Total.	Imports.	Exports.		Dutiable.	Free.	Duty Collected
	\$	\$	\$	\$	\$	\$	\$	\$	\$	\$	\$	
1896.....												
1897.....												
1898.....												
1899.....												
1900.....												
1901.....												
1902.....												
1903.....												
1904.....												
1905.....												
1906.....												
1907(9 mos.)												
1908.....												
1909.....												
1910.....												
1911.....	37,878	185,139	223,017	2,295,731	25,609	2,321,340	2,544,357	37,678	185,139	4,039
1912.....	40,421	101,708	142,129	2,411,252	7,241	2,418,493	2,560,622	40,421	101,708	4,118
1913.....	86,669	181,020	267,689	3,332,040	8,473	3,340,513	3,608,202	86,669	180,793	8,717
1914.....	94,562	382,435	476,997	3,831,270	3,322	3,834,592	4,311,589	94,562	383,261	9,655
1915.....	7,668	307,467	315,135	4,585,791	59,798	4,645,589	4,960,724	7,420	307,467	1,027

(Included with British Africa prior to 1911, *vide* page 68.)

(Included with British Africa prior to 1911, *vide* page 68.)

TRADE OF CANADA WITH BRITISH SOUTH AFRICA—Continued.

PRINCIPAL ARTICLES IMPORTED FROM BRITISH SOUTH AFRICA.

ARTICLES IMPORTED.	1911.		1912.		1913.		1914.		1915.	
	Quantity.	Value.	Quantity.	Value.	Quantity.	Value.	Quantity.	Value.	Quantity.	Value.
Drugs, dyes, chemicals, etc.....	{ Dut. { Free.	\$		\$		\$		\$		\$
Fancy goods:—										
Feathers, fancy, undressed	Dut.	36,700		39,473		85,926		10,869		2,577
Feathers, fancy, n.o.p., and man- ufactures of feathers, n.o.p....	"	192		26				93,091		7,125
Other fancy goods.....	"							757		
Total fancy goods.....	"	36,892		39,499		85,926		93,848		7,125
Furs and manufactures of.....	{ Dut. { Free.	202 3,281						29 24		
Grass:—Manilla.....	" Cwt.					518				1,580
Hides and skins other than fur....	"	137,582		51,895		93,529		330,838	261	273,753
Metals and minerals and mfrs. of...	{ Dut. { Free.							84		
Precious stones:—Diamonds unset.	"									13,972
Settlers' effects.....	"	1,320		3,426		50		700		897
Wool and manufactures of:—										
Wool and the hair of the camel, alpaca, goat and other like ani- mal, not further prepared than washed, n.o.p.	Free Lb.	42,567	331,430	45,000	641,584	86,115	256,114	38,855	93,569	15,100
Other wool and mfrs. of.....	{ Dut. { Free.									
Total wool and mfrs. of.....	{ Dut. { Free.	42,567		45,454		86,115		38,855		15,100

SESSIONAL PAPER No. 10b

All other articles imported.....	(Dut.....	784	922	743	601	543
	{ Free.	389	933	808	1,149	88
Imports—Dutiable.....		37,878	40,421	86,669	94,562	7,668
Free.....		185,139	101,708	181,020	382,435	307,467
Total imports (indse.).....		223,017	142,129	267,689	476,997	315,135
Coin and bullion.....	
Total imports.....		223,017	142,129	267,689	476,997	315,135
" exports.....		2,321,340	2,418,493	3,340,513	3,834,592	4,645,589
Total trade.....		2,544,357	2,560,622	3,608,202	4,311,589	4,960,724

TRADE OF CANADA WITH BRITISH SOUTH AFRICA—Continued.

PRINCIPAL ARTICLES EXPORTED TO BRITISH SOUTH AFRICA.

ARTICLES EXPORTED.	1911.		1912.		1913.		1914.		1915.	
	Quantity.	Value.	Quantity.	Value.	Quantity.	Value.	Quantity.	Value.	Quantity.	Value.
Animals, living :—		\$		\$		\$		\$		\$
Cattle.....	9	660	5	399	77	9,256	13	1,350		
Horses.....	118	13,450	1	300						
Sheep.....	136	952								
Other animals, living.....				190		180				
Total animals, living.....		15,062		889		9,436		1,350		
Books, photographs, etc.....		580		544		713		1,866		1,290
Breadstuffs :—										
Grain ;—										
Corn.....	36	21	70	57						
Oats.....	4,187	1,666	2,693	1,297		2,657		653		
Pease.....	5,326	7,193	5,185	6,697		3,330		375		1,695
Wheat.....	53,246	55,822	45,444	46,555		111,643		162,079		220,826
Other grain.....	47	24								
Total grain.....	62,842	64,726	53,392	54,606	119,599	117,630	163,107	158,750	220,845	222,521
Grain products ;—										
Bran.....	519	556	1,269	1,494	2,855	3,034	2,290	2,056		
Oatmeal.....	245	1,683	19	116	80	424				
Wheat flour.....	184,293	965,015	187,387	895,585	301,491	1,438,838	246,856	1,163,690	317,897	1,573,395
Other grain products.....		116						79		
Total grain products.....		967,370		897,195		1,442,296		1,165,825		1,573,395

SESSIONAL PAPER No. 10b

[illegible]

6 GEORGE V, A. 1916

TRADE OF CANADA WITH BRITISH SOUTH AFRICA—Continued.
 PRINCIPAL ARTICLES EXPORTED TO BRITISH SOUTH AFRICA—Continued.

ARTICLES EXPORTED.	1911.		1912.		1913.		1914.		1915.	
	Quantity.	Value.	Quantity.	Value.	Quantity.	Value.	Quantity.	Value.	Quantity.	Value.
		\$		\$		\$		\$		\$
Metals and minerals and manufactures of:—										
Iron and steel and manufactures of:—										
Agricultural implements,—										
Cultivators	No.		973	6,350	1,182	6,495	668	5,101	835	4,374
Drills							289	20,644	26	1,524
Harrows	743	18,859	1,645	34,559	1,138	40,021	1,668	30,625	1,442	26,478
Harvesters	215	23,067	271	28,124	258	26,510	247	25,347	510	20,861
Hay rakes	45	937	75	1,319	27	556	176	3,641	59	1,499
Mowing machines	79	2,585	214	6,646	179	6,134	311	11,145	65	2,519
Ploughs	5,929	143,379	7,599	211,737	4,631	201,025	5,313	181,328	5,278	137,343
Reapers	20	1,190	86	5,125	6	420	4	229	18	1,127
Other agricultural implements		12,876		8,616		22,344		10,940		6,133
Parts of "		27,421		51,305		84,845		44,054		67,499
Total agricultural implements.		230,314		353,781		388,350		333,054		269,357
Hardware										
Machinery		7,377		5,975		9,436		2,746		11,490
Steel and manufactures of.		13,204		6,007		3,831		3,589		4,382
Other iron and steel and manufactures of		37,011		17,554		14,461		10,329		949,856
		307		823		321				
Total iron and steel & mfrs. of.		288,216		384,340		416,399		349,718		1,235,085
Other metals and minerals and mfrs. of		11,104		10,301		35,869		27,784		11,003
Total metal and mineral & mfrs. of..		299,320		394,641		452,268		377,502		1,246,088
Milk and cream, condensed	Lb.	96,457	619,980	51,824	480	60			4,600	225
Musical instruments:—										
Organs	No.	20,195	379	23,792	392	23,071	243	14,259	95	5,210
Other musical instruments						200				
Total musical instruments.		20,195		23,792		23,271		14,259		5,210

SESSIONAL PAPER No. 10b

Paper :—	205	95	620	249	14,582,703	286,634	21,651,600	436,544	18,542,000	366,682
Felt.....		55,028		186,640		236		5,179		6,953
Printing.....		61,298		11,993						
Other, n.e.s.....										
Total paper.....		116,421		198,882		286,870		441,723		373,635
Provisions :—										
Butter.....	45,500	10,460	11,200	2,596						
Cheese.....	158,698	22,601	191,685	26,873	204,266	28,100	169,806	26,128	401,295	73,009
Meats :—Bacon and hams.....							538	108		
Canned.....	3,190	485								
Other provisions.....				1,050		1,100				
Total provisions.....		33,546		30,519		29,200		26,236		73,009
Sausage casings.....				2,691		4,994		5,405		4,459
Settlers' effects.....		3,880		1,840				1,710		3,212
Spirits and wines :—										
Whiskey.....	1,200	3,658	1,008	3,093	688	2,193	541	1,842	798	2,445
Other spirits and wines.....										
Total spirits and wines.....	1,200	3,658	1,008	3,093	688	2,193	541	1,842	798	2,445
Sugar, molasses, etc. :—										
Glucose.....			273,551	9,564	44,475	1,556				
Other sugar, etc.....		646		7,899		138		78		12
Total sugar, etc.....		646		17,463		1,694		78		12
Tar.....				375						
Vegetables.....		3,813		2,671		2,123		200		
Wood and manufactures of :—						646		1,617		5,854
Doors sashes and blinds.....										
Furniture.....		1,422		483				335		205
Lumber :—		33,828		60,835		71,002		67,902		45,995
Deal, pine.....	504	31,481	453	22,690	250	7,490	74	6,570	107	10,000
" spruce and other.....	517	17,975	739	27,221	658	26,008	947	57,205	739	36,472
Deal ends.....	696	23,274	232	8,132	558	20,914	382	13,670	514	17,498
Planks and boards.....	14,274	240,890	7,123	133,407	4,337	91,747	16,389	267,038	9,997	137,643
Shooks.....		122		13,928		4,900		70		
Other lumber.....		960		4,614		132		300		83
Total lumber.....		314,702		209,992		151,211		344,853		201,696

TRADE OF CANADA WITH BRITISH SOUTH AFRICA—Concluded.

PRINCIPAL ARTICLES EXPORTED TO BRITISH SOUTH AFRICA—Concluded.

ARTICLES EXPORTED.	1911.		1912.		1913.		1914.		1915.	
	Quantity.	Value.	Quantity.	Value.	Quantity.	Value.	Quantity.	Value.	Quantity.	Value.
		\$		\$		\$		\$		\$
Wood and manufactures of :— <i>Con.</i>										
Pails, tubs, churns and other hollow woodenware.	2,295	2,141	2,427	1,136	566
Other wood and manufactures of	21,152	18,086	26,501	9,282	11,470
Total wood and manufactures of	373,399	291,537	251,141	423,508	259,932
All other articles exported.....	15,252	4,474	12,420	8,474	11,810
<i>Recapitulation.</i>										
Exports—Canadian.....	2,295,731	2,411,252	3,332,040	3,831,270	4,585,791
Foreign.....	25,609	7,241	8,473	3,322	59,798
Total exports (mdse.)	2,321,340	2,418,493	3,340,513	3,834,592	4,645,589
Coin and bullion.....
Total exports	2,321,340	2,418,493	3,340,513	3,834,592	4,645,589
" imports.....	223,017	142,129	267,689	476,997	315,135
Total trade.....	2,544,357	2,560,622	3,608,202	4,311,589	4,960,724

TRADE OF CANADA WITH BRITISH WEST AFRICA.
SUMMARY OF IMPORTS WITH BRITISH WEST AFRICA AND EXPORTS THERETO.

Fiscal Years.	IMPORTS. (Merchandise.)			EXPORTS. (Merchandise.)			COIN AND BULLION.		Totals, Imports and Exports.	IMPORTS FOR CONSUMPTION. (Merchandise.)		
	Dutiable.	Free.	Total.	Canadian Produce.	Foreign Produce.	Total.	Imports.	Exports.		Dutiable.	Free.	Duty Collected.
1896.....	\$	\$	\$	\$	\$	\$	\$	\$	\$	\$	\$	\$
1897.....												
1898.....												
1899.....												
1900.....												
1901.....												
1902.....												
1903.....												
1904.....												
1905.....												
1906.....												
1907(9 mos.)												
1908.....												
1909.....												
1910.....												
1911.....		3,382	3,382	23,290	23,290	26,672	3,382
1912.....		54,721	54,721	54,721
1913.....	4	135	139	82,830	82,830	82,969	4	135	1
1914.....	4,423	25,772	30,195	39,011	39,011	69,206	3,346	25,772	939
1915.....		40,927	40,927	40,927

(Included with British Africa prior to 1911, vide page 68.)

(Included with British Africa prior to 1911, vide page 68.)

TRADE OF CANADA WITH BRITISH WEST AFRICA—Concluded.

PRINCIPAL ARTICLES IMPORTED FROM BRITISH WEST AFRICA.

ARTICLES IMPORTED.	1911.		1912.		1913.		1914.		1915.	
	Quantity.	Value.	Quantity.	Value.	Quantity.	Value.	Quantity.	Value.	Quantity.	Value.
		\$		\$		\$		\$		\$
Wood and manufactures of..... (Dut.	4	21,628
(Free.....	3,382	135	4,423
All other articles imported..... (Dut.	4,144
(Free.....
<i>Recapitulation.</i>										
Imports—Dutiable.....	4	4,423
Free.....	3,382	135	25,772
Total imports (mdse.).....	3,382	139	30,195
Coin and bullion.....
Total imports.....	3,382	139	30,195
" exports.....	23,290	54,721	82,830	39,011	40,927
Total trade.....	26,672	54,721	82,969	69,206	40,927

SESSIONAL PAPER No. 10b

PRINCIPAL ARTICLES EXPORTED TO BRITISH WEST AFRICA.

ARTICLES EXPORTED.	1911		1912		1913		1914		1915	
	Quantity.	Value.	Quantity.	Value.	Quantity.	Value.	Quantity.	Value.	Quantity.	Value.
<i>Breadstuffs:</i>										
Oats	2,093	834								
Wheat flour	3,525	21,885	8,866	52,602	12,374	73,409	5,403	29,481	2,333	11,237
Other breadstuffs										2,315
Total breadstuffs		22,719		52,602		73,409		29,481		13,552
<i>Carriages, etc. :-</i>										
Automobiles			3	1,958	11	5,835	21	8,345	58	21,128
Other carriages, etc.						22		1,161		6,071
Total carriages, etc.				1,958		5,857		9,506		27,199
<i>Glass and manufactures of:</i>										
Milk and cream, condensed.		12								
Wood and manufactures of		556	2,160	161						
All other articles exported		3				2,623				176
<i>Recapitulation.</i>										
Exports—Canadian		23,290		54,721		82,830		39,011		40,927
Foreign										
Total exports (mdse.)		23,290		54,721		82,830		39,011		40,927
Coin and bullion										
Total exports		23,290		54,721		82,830		39,011		40,927
“ imports		3,382				139		30,195		
Total trade		26,672		51,721		82,969		69,206		40,927

6 GEORGE V, A. 1916

TRADE OF CANADA WITH BRITISH EAST INDIES.

SUMMARY OF IMPORTS FROM BRITISH EAST INDIES AND EXPORTS THERETO.

Fiscal Years.	IMPORTS. (Merchandise.)			EXPORTS. (Merchandise.)			COIN AND BULLION.		Totals, Imports and Exports	IMPORTS FOR CONSUMPTION. (Merchandise.)		
	Dutiable.	Free.	Total.	Canadian Produce.	Foreign Produce.	Total.	Imports.	Exports.		Dutiable.	Free.	Duty Collected.
1896.....	114,486	244,610	359,096	8,841	8,841	367,937	111,038	246,478	40,935
1897.....	17,422	400,141	417,563	15,804	15,804	433,367	16,530	400,264	6,594
1898.....	101,202	455,320	556,522	12,480	799	13,279	350	570,151	91,142	455,850	37,511
1899.....	114,633	706,058	820,691	40,036	75	40,111	5	860,807	109,301	706,058	31,656
1900.....	99,663	1,219,010	1,318,673	41,693	41,693	1,360,366	88,367	1,230,280	17,953
1901.....	508,683	1,066,093	1,574,776	23,606	56	23,662	1,398,438	304,756	1,066,104	72,832
1902.....	407,718	1,185,787	1,593,505	47,067	70	47,137	1,640,642	433,696	1,185,787	96,184
1903.....	416,265	1,744,193	2,160,458	56,307	633	96,940	2,257,398	393,135	1,743,943	95,358
1904.....	575,265	2,734,113	3,309,378	18,768	60	18,828	198	3,328,404	430,406	2,734,113	93,193
1905.....	557,281	2,137,036	2,694,337	23,630	103	23,733	865	2,718,935	588,796	2,137,000	109,230
1906.....	912,150	2,508,304	3,420,454	19,612	1,942	21,554	3,442,608	845,681	2,508,304	126,198
1907 (9 mos.)	859,240	2,000,580	2,859,820	21,493	21,493	310	2,881,623	823,236	2,000,665	128,486
1908.....	1,155,897	2,880,970	4,036,867	29,800	305	30,105	4,066,972	1,169,128	2,880,970	139,560
1909.....	385,796	2,681,397	3,067,193	329,207	264	329,471	3,396,664	390,505	2,681,507	57,565
1910.....	713,950	2,818,080	3,532,030	58,180	2,059	60,239	3,592,269	708,045	2,818,139	85,278
1911.....	1,063,006	3,311,481	4,374,487	132,178	2,346	134,524	4,509,011	1,058,917	3,311,528	120,708
1912.....	1,446,627	3,574,838	5,021,465	307,657	922	308,579	5,330,044	1,432,702	3,574,855	157,780
1913.....	485,194	6,437,107	6,922,301	462,033	416	462,449	7,384,750	461,349	6,437,107	91,054
1914.....	514,619	6,701,924	7,216,543	686,324	2,455	688,779	7,905,322	517,113	6,701,874	97,796
1915.....	1,098,282	5,717,786	6,816,068	684,365	676	685,041	7,501,109	1,092,379	5,455,169	138,597

PRINCIPAL ARTICLES IMPORTED FROM BRITISH EAST INDIES.

ARTICLES IMPORTED.	1911.		1912.		1913.		1914.		1915.	
	Quantity.	Value.	Quantity.	Value.	Quantity.	Value.	Quantity.	Value.	Quantity.	Value.
Articles, the produce of Canada, re- imported within five years.....Free		\$		\$						\$
Breadstuffs:—										
Arrowroot, tapioca and sago..... Dut. Lb.	2,415,518	67,893	2,263,809	92,031	3,269,186	109,019	3,561,789	86,138	2,893,384	65,063
Rice, cleaned..... " "	600,000	13,950	606,740	15,628	355,900	11,688	89,820	2,738	408,756	12,918
Rice, uncleaned, unhulled or paddy..... " "	13,903,365	197,349	17,491,187	256,942	15,498,145	314,042	16,781,904	307,196	19,299,921	323,877
Rice and sago flour..... Dut. "	182,248	3,448	448,108	14,614	157,264	4,974	470,477	10,776	424,374	9,532
Other breadstuffs..... { Free.		21		100		6,298		781		757
Total breadstuffs..... { Dut.		85,315		112,373		131,979		100,433		88,270
		197,349		256,942		314,042		307,196		323,877
Carpets, mats and rugs..... Dut.		2,014		3,406		4,039		7,524		1,223
Cocoa beans, nibs, paste, chocolate { " Lb.			4,650	449					6,170	552
and preparations of..... { Free					17,710	2,868	53,095	8,026	115,920	18,742
Cocunut, desiccated..... Dut "	154,686	14,521	316,222	33,651	545,711	48,187	936,142	96,920	475,164	42,708
Coffee..... " "							8,960	1,543	88,864	11,346
Coin and coin yarn..... " "	7,670	962	14,436	2,434	28,400	4,731	33,300	2,639		
Cotton and manufactures of..... { Dut.	248,614	9,967	419,660	22,926	512,576	28,142	251,755	10,853	125,600	5,903
		3,646		81		1,504		6,241		9
				72						
Drugs, dyes, chemicals, etc:										
Gums, crude..... Free Lb.	1,500	214	1 200	66	21,850	2,700				
Other drugs, dyes, chemicals, etc. { Dut.		142		525						
		690				522		640		4,207
Total drugs, dyes, chemicals, { Dut.		142								
etc..... { Free.		904		591		3,222		640		4,207

SESSIONAL PAPER No. 10b

Other metals and minerals and manufactures of.....		587	618	7,301	5,311	1,769
Total metals and minerals and manufactures of.....		587	618	7,301	5,311	1,769
Dut.....		78,247	243,719	265,086	338,193	65,589
Free.....						
Oils.....						
Dut.....			12,818	33,843	29	2,051
Free.....			2,425	2,560	5,988	5,174
Packages and parcels.....		1,349		1,440	2,601	1,583
Precious stones and imitations of.....		4,905	1,386	187		
Dut.....					793	
Free.....		83,716	61,507			
Seeds.....		152	338			
Settlers' effects.....		8,740	1,945	1,941	2,731	3,189
Silk, raw or as reeled from the cocoon, not being doubled, twisted or advanced in manufacture in any way.....	Lb.					
Dut.....		44,165	777,884	81,516	115,175	113,604
Free.....		8	5,912			
Spices.....						
Sugar.....		16,967,699	2,621,430	3,035,492	3,153,575	3,380,549
Tea.....		2,830,970	18,243,620	1,659	1,408	
Vegetables.....		1,582	400	2,543	2,804	14,648
Wool and manufactures of.....		981	2,665		1,534	
Dut.....				5,473	5,335	4,238
Free.....		3,169	1,796	569	4,328	874
All other articles imported.....		4,789				
Recapitulation.....						
Imports—Dutiable.....		1,063,006	1,446,627	485,194	514,619	1,098,282
Free.....		3,311,481	3,574,838	6,437,107	6,701,924	5,717,786
Coin and bullion.....						
Total imports (indse.).....		4,374,487	5,021,465	6,922,301	7,216,543	6,816,068
Free.....						
Total imports.....						
" exports.....		4,374,487	5,021,465	6,922,301	7,216,543	6,816,068
" imports.....		134,524	308,579	462,449	688,779	685,041
Total trade.....		4,509,011	5,330,044	7,384,750	7,905,322	7,501,109

TRADE OF CANADA WITH BRITISH EAST INDIES—Concluded.

PRINCIPAL ARTICLES EXPORTED TO BRITISH EAST INDIES.

ARTICLES EXPORTED	1911.		1912.		1913.		1914.		1915.	
	Quantity.	Value.	Quantity.	Value.	Quantity.	Value.	Quantity.	Value.	Quantity.	Value.
Books, photographs, etc.		\$		\$		\$		\$		\$
Breadstuffs.		3,701		999		2,682		4,405		1,319
Carriages, etc. :—										
Automobiles	No.	60,550	262	171,480	550	299,279	737	376,857	629	298,764
" parts				370		6,793		24,129		18,730
Other carriages, etc.		1,333		130		530		109		25
Total carriages, etc.		61,883		171,980		306,622		401,095		317,519
Coal		2,768								4,404
Cotton and manufactures of	Ton	2,901		1,340				3,489	1,468	239
Drugs, dyes, chemicals and medicines.		2,482		1,901		14,521		6,988		24,957
Fish :—										
Salmon, canned	Lb.	34,352	1,157,990	92,868	1,503,394	97,409	2,724,764	139,417	2,413,632	157,731
Other fish		573		2						309
Total fish		34,925		92,870		97,409		139,417		158,031
Metals and minerals and manufactures of :—										
Iron and steel and manufactures of ;—										
Agricultural implements.		14,533		3,335		4,708		4,861		2,899
Machinery		196				2,246		132		380
Steel and manufactures of		3,004		5,634		8,522		37,511		31,051
Other iron and steel and mfrs. of		950		10,129		13,243		74,012		27,094
Other metals and minerals and mfrs. of		49		127		4,984				
Total metals and minerals and mfrs. of.		18,732		19,225		33,703		116,516		61,424
Musical instruments.		540		125				56		
Paintings.				2,000						
Paper.		1,539		673		2,205		5,682		12,672
Provisions		597								
Settlers' effects.		2,627		400		675		4,465		1,700

SESSIONAL PAPER No. 10b

Spirits and wines..... Gal.	235	723	202	619	542	1,634	157	486	155	476
Wood and manufactures of:—										
Furniture..... M ft.		234	1	338		392		250		382
Planks and boards..... M ft.				25					351	3,905
Posts, sleepers and railroad ties.....				2						93,670
Shooks.....				8,584				1,099		
Other wood and manufactures of.....		279		673		72				14
Total wood and manufactures of.....		513		9,622		461		1,349		97,971
All other articles exported.....		590		6,915		2,504		4,830		4,329
<i>Recapitulation.</i>										
Exports—Canadian.....		132,178		307,657		462,033		686,324		684,365
Foreign.....		2,346		922		416		2,455		676
Total exports (mdse.).....		134,524		308,579		462,449		688,779		685,041
Coin and bullion.....										
Total exports.....		134,524		308,579		462,449		688,779		685,041
" imports.....		4,374,487		5,021,465		6,922,301		7,216,543		6,816,068
Total trade.....		4,509,011		5,330,044		7,384,750		7,905,322		7,501,109

TRADE OF CANADA WITH BRITISH GUIANA.
SUMMARY OF IMPORTS FROM BRITISH GUIANA AND EXPORTS THEREOF.

Fiscal Years.	Imports. (Merchandise.)			Exports. (Merchandise.)			Coin and Bullion.		Totals, Imports and Exports.	Imports for Consumption, (Merchandise.)		
	Dutiable.	Free.	Total.	Canadian Produce.	Foreign Produce.	Total.	Imports.	Exports.	\$	Dutiable.	Free.	Duty Collected.
1896.....	193,797	234	194,031	271,572	2,964	274,536	408,567	104,353	234	105,844
1897.....	102,472	228	102,700	266,509	4,948	271,457	374,157	53,480	228	93,532
1898.....	62,588	62,588	272,224	1,713	273,937	336,525	34,349	168	89,122
1899.....	46,576	46,576	238,523	91	238,614	283,190	67,386	71,565
1900.....	85,032	274	85,306	281,383	778	282,161	367,467	77,639	274	119,390
1901.....	125,382	300	125,682	370,063	2,694	372,757	498,439	134,341	348	115,751
1902.....	171,071	70	171,141	503,860	2,226	506,086	677,227	602,863	86	121,295
1903.....	583,908	1,447	585,355	513,265	1,069	514,334	1,099,689	2,178,474	1,456	269,421
1904.....	2,190,653	411	2,191,064	481,133	1,617	482,750	2,673,814	2,543,339	411	699,772
1905.....	2,510,260	2,383	2,512,643	465,138	3,400	468,538	2,981,181	2,492,707	2,383	537,632
1906.....	2,065,870	1,496	2,067,366	481,118	6,541	487,659	2,555,025	2,896,283	1,502	685,706
1907 (9 mos.)	3,033,674	826	3,034,500	387,366	1,750	389,116	3,423,616	1,322,712	838	792,575
1908.....	2,076,363	5,640	2,082,003	601,395	5,955	607,350	2,689,353	2,329,989	5,644	450,725
1909.....	1,698,325	3,215	1,701,540	502,072	2,958	505,030	2,206,570	2,977,971	3,215	700,006
1910.....	3,553,965	2,257	3,556,222	584,631	3,416	588,047	4,144,269	3,383,439	2,267	893,849
1911.....	3,789,514	3,657	3,793,201	614,070	8,665	622,735	4,415,936	5,321,455	3,657	789,175
1912.....	5,000,360	4,270	5,004,630	576,365	7,171	583,536	5,588,166	3,548,938	4,272	1,146,610
1913.....	3,382,622	1,812	3,384,434	627,244	3,236	630,480	4,014,914	3,172,565	1,827	962,124
1914.....	3,554,353	6,547	3,560,900	649,675	3,001	652,736	4,213,636	2,930,115	6,547	895,178
1915.....	2,909,514	13,601	2,923,115	675,660	3,137	678,797	3,601,912	2,980,115	13,419	1,073,580

6 GEORGE V, A. 1916

TRADE OF CANADA WITH BRITISH GUIANA—Continued.

PRINCIPAL ARTICLES EXPORTED TO BRITISH GUIANA.

ARTICLES EXPORTED.	1911.		1912.		1913.		1914.		1915.	
	Quantity.	Value.	Quantity.	Value.	Quantity.	Value.	Quantity.	Value.	Quantity.	Value.
Animals living :—		\$		\$		\$		\$		\$
Horses.....	1	210	6	1,100		150				202
Other animals, living.....		85		300						
Total animals, living.....		295		1,400		150				202
Books, photographs, etc.....		49		486		119		2,391		132
Breadstuffs :—										
Oats.....	12,333	5,291	18,358	9,846	22,887	11,778	20,106	10,087	38,113	22,456
Pease.....	43,708	54,489	16,373	21,948	2,070	3,764	3,291	4,889	11,624	20,784
Wheat flour.....	50,724	222,106	51,161	211,323	67,205	292,450	80,992	333,513	85,723	392,780
Other breadstuffs.....		2,967		3,382		6,554		9,193		4,664
Total breadstuffs.....		284,853		246,499		314,546		357,632		449,684
Brooms and whisks.....										
Brushes of all kinds.....				4,060		4,817		1,881		4,364
Carriages, etc :—				73		326		326		180
Automobiles.....	3	1,926	13	7,956	14	7,444	14	7,252	3	2,148
parts of.....				63		33		3,253		596
Other carriages, etc.....		42				168		133		
Total carriages, etc.....		1,968		8,019		7,645		10,638		2,744
Coal.....										
Cordage, rope and twine.....			343	1,372	9,512	37,983	5,851	23,351		
Drugs, dyes, chemicals and medicines.....		6,957		5,918		2,938		2,767		1,753
Fertilizers.....		3,111		5,946		-12,711		3,229		1,254
								7,350		1,875
Fish :—										
Codfish, dry-salted.....	39,778	201,611	32,583	185,820	24,841	124,586	16,217	89,107	10,426	54,595
Herrings, pickled.....	2,143	7,183	1,835	7,195	1,874	8,112	1,827	7,252	1,417	6,337
smoked.....	20,960	622	84,586	2,071	92,369	2,394	105,406	2,946	8,325	307

SESSIONAL PAPER No. 10b

Lobsters, canned.....	Lb.	1,795	5,656	1,377	3,538	935	1,088	433	3,035	1,201
Mackerel, pickled.....	Bbl.	8,316	293	2,823	257	2,773	978	9,578	592	5,537
Salmon, canned.....	Lb.	1,865	77,161	5,351	7,000	454	400	106	186	2,175
" pickled.....	Bbl.	239	37	505	40	591	231	2,678
" smoked.....	Lb.	12
Sea fish, pickled.....	Bbl.	335	629	1,950	698	2,308	47	205	43	181
" preserved.....	Bbl.	2,785	39,700	898	136,410	2,935	32,500	709
Other fish.....	Lb.	20	25	110
Total fish.....		224,783	207,993	145,113	113,115	70,333
Fruits and nuts.....		254	455	239	436	1,019
Hay.....	Ton	966	122	1,699	131	2,104	87	1,360	152	2,756
Leather and manufactures of.....		910	4,289	2,043	5,122	8,657
Metals and minerals and manufactures of.....		4,418	1,287	961	1,810	857
Oils.....		441	4,717	4,146	4,454	6,319
Paints and varnishes of all kinds.....		3,588	657	1,297	1,282	3,987
Paper.....		962
Provisions:—										
Butter.....	♣ lb.	10,981	19,765	5,260	9,121	2,619	19,088	5,578	13,402	3,861
Cheese.....	"	4,747	51,239	7,872	40,937	6,975	52,015	8,581	84,806	14,765
Other provisions.....		204	152	1,085	967
Total provisions.....		15,728	13,336	9,746	15,244	19,593
Tobacco and manufactures of.....		74
Trunks and valises.....		1,018	720	1,021	232
Vegetables:—										
Potatoes.....	Bush.	45,799	61,440	44,083	58,145	40,553	63,825	41,324	79,007	53,004
Other vegetables.....		160	355	18	1,192
Total vegetables.....		45,959	44,083	40,908	41,342	55,186
Wood and manufactures of:—										
Furniture.....		1,366	2,833	1,123	2,651	2,136
Lumber:—										
Deals, pine.....	St. bd.	4,686	7	303
Planks and boards.....	M. ft.	14,847	1,060	21,337	2,241	35,305	2,585	48,945	1,782	37,342
Other lumber.....		404	1,294	440	160
Other wood and manufactures of.....		871	2,003	1,390	1,598	2,157
Total wood and manufactures of.....		22,174	27,467	38,561	53,194	41,795
All other articles exported.....		5,245	2,771	3,407	4,741	5,810

TRADE OF CANADA WITH BRITISH GUIANA—Concluded.

PRINCIPAL ARTICLES EXPORTED TO BRITISH GUIANA—Concluded.

ARTICLES EXPORTED.	1911.		1912.		1913.		1914.		1915.	
	Quantity.	Value.	Quantity.	Value.	Quantity.	Value.	Quantity.	Value.	Quantity.	Value.
<i>Recapitulation.</i>										
Exports—Canadian.....	\$ 614,070	\$ 576,365	\$ 627,244	\$ 649,675	\$ 675,660
Foreign.....	8,665	7,171	3,236	3,061	3,187
Total exports (indse.).....	622,735	583,536	630,480	652,736	678,797
Com and bullion.....
Total exports.....	622,735	583,536	630,480	652,736	678,797
" imports.....	3,793,201	5,004,630	3,384,434	3,560,900	2,923,115
Total trade.....	4,415,936	5,588,166	4,014,914	4,213,636	3,601,912

TRADE OF CANADA WITH BRITISH WEST INDIES.
SUMMARY OF IMPORTS FROM BRITISH WEST INDIES AND EXPORTS THERETO.

NOTE:—Includes Bermuda prior to 1905.

Fiscal Years.	Imports. (Merchandise.)			Exports. (Merchandise.)			COIN AND BULLION.		Totals, Imports and Exports.	IMPORTS FOR CONSUMPTION. (Merchandise.)		
	Dutiable.	Free.	Total.	Canadian Produce.	Foreign Produce.	Total.	Imports.	Exports.		Dutiable.	Free.	Duty Collected.
	\$	\$	\$	\$	%	\$	\$	\$	\$	\$	\$	\$
1896.....	1,061,268	114,910	1,176,178	1,627,348	33,412	1,660,800	25,214	2,862,192	888,435	115,920	175,552
1897.....	936,616	120,873	1,057,489	1,376,687	68,762	1,445,449	11,554	2,514,492	973,331	121,323	207,429
1898.....	569,342	110,700	680,042	1,458,379	52,755	1,511,134	10,767	2,201,943	548,795	111,060	138,034
1899.....	741,563	164,842	906,405	1,725,321	26,930	1,752,251	1,490	2,660,146	782,499	164,910	178,388
1900.....	732,235	146,382	878,617	1,673,163	25,794	1,698,957	2,577,774	654,909	146,704	119,274
1901.....	1,115,397	161,555	1,279,952	1,898,262	26,785	1,925,047	846	3,205,845	1,035,304	161,718	191,958
1902.....	1,302,242	226,928	1,529,170	1,922,698	27,948	1,950,646	1,982	24,333	3,505,531	1,382,018	227,114	273,997
1903.....	1,603,565	225,765	1,829,330	2,158,850	25,983	2,184,833	923	4,015,086	1,572,896	225,862	309,322
1904.....	4,441,566	374,192	4,815,758	2,152,129	27,645	2,179,774	70	6,995,692	3,722,779	473,951	891,283
1905.....	5,186,934	889,953	6,076,887	2,374,200	30,032	2,404,232	126	8,481,245	4,093,988	876,170	831,696
1906.....	4,351,727	1,098,746	5,450,473	2,337,746	21,976	2,359,722	3,521	7,813,716	4,760,371	1,099,218	1,119,236
1907 (9 mos.)	1,537,313	631,685	2,168,998	1,781,243	18,183	1,799,426	5,394	3,973,818	2,209,024	624,586	638,295
1908.....	5,965,392	1,246,409	7,211,801	2,449,646	33,472	2,483,118	9,694,919	6,423,515	1,243,188	1,593,269
1909.....	6,310,326	1,076,730	7,387,056	2,513,695	35,348	2,549,043	9,936,099	6,467,038	1,076,695	1,265,967
1910.....	3,689,366	1,758,833	5,448,199	3,055,574	54,251	3,109,825	8,558,024	4,018,782	1,758,916	891,094
1911.....	4,952,082	1,517,300	6,469,382	3,991,490	121,789	4,113,270	10,582,652	5,350,429	1,516,866	1,162,598
1912.....	4,162,967	1,382,894	5,545,861	3,967,748	66,677	4,034,425	9,580,286	4,364,284	1,382,793	1,004,893
1913.....	4,362,510	1,696,449	6,058,959	3,915,172	45,453	3,960,625	10,019,584	4,288,442	1,693,964	849,122
1914.....	2,368,940	2,116,004	4,484,944	4,469,323	20,540	4,489,869	8,974,813	2,233,513	2,113,797	500,070
1915.....	4,267,015	1,772,580	6,039,595	4,333,095	33,697	4,366,792	10,406,387	4,390,764	1,771,574	1,238,117

SESSIONAL PAPER No. 10b

Salt	(Dut. Cwt.)	180	21	20,865	206,907	18,187	420	102	21,616	232,107	21,153
Settlers' effects	(Free, "	111,991	11,794	224,735	5,109	236,577	21,616	3,554	2,820
Spices	Dut. Lb.	429,055	31,463	562,267	46,272	527,281	33,331	445,168	23,462
Spirits and wines:—											
Rum	Dut. Gal.	27,319	16,060	38,482	18,581	37,879	21,562	23,448	15,503
Other spirits and wines	" "	148	954	928	2,545	151	1,328	122	739
Total spirits and wines	" "	27,467	17,014	39,410	21,126	38,033	22,890	23,570	16,242
Sponges of marine production	Dut	1,086	1,406
Sugar and molasses:											
Sugar, above No. 16, D.S., in colour	Dut. Lb.	35,845	1,156	105,388	2,534	110,780	3,557	2,247	82
Sugar, n.o.p., not above No. 16, D.S., in colour. (Vide foot-note)	" "	177,681,300	4,815,428	165,619,867	3,977,627	104,021,245	2,210,656	184,945,095	4,167,945
Syrup and molasses	(Free	6,531,081	1,271,523	5,709,490	1,080,721	3,615	445	17,005	2,576
Other sugar, etc.	Dut.	17	6,293,538	1,593,502	7,312,464	1,283,915
Total sugar and molasses	(Dut	4,816,601	3,980,161	2,214,658	4,170,608
	(Free	1,271,523	1,080,721	1,593,502	1,283,915
Tobacco and manufactures of	(Dut. Lb.	1,286	5,701	694	1,608	906	3,937	643	1,667
Vegetables	(Free	348	127	1,235	502
Wood and manufactures of	Dut	1,174	1,933	1,562	1,581
Wool and manufactures of	(Free	562	251	512
Wool and manufactures of	(Dut	2,152	132	45	998
All other articles imported	(Free	136	531
	(Dut	92
	(Free	1,506	495	6,230	3,868
	(Dut	2,675	3,272	3,224	946
	(Free
Imports—Dutiable		4,952,082	4,162,967	2,368,940	4,267,015
Free		1,517,800	1,382,894	2,116,004	1,772,580
Total imports (indse.)		6,469,882	5,545,861	4,484,944	6,039,595
Com and bullion	
Total imports		6,469,882	5,545,861	4,484,944	6,039,595
" exports		4,113,270	3,960,625	4,489,869	4,366,792
Total trade		10,583,652	9,580,286	8,974,813	10,406,387

NOTE:—IMPORTS FOR CONSUMPTION.

Sugar, n.o.p., not above No. 16 D.S. in colour	Dut. Lb.	206,283,319	5,225,968	171,174,352	4,176,383	138,429,397	4,106,677	95,338,992	2,077,317	192,361,433	4,280,711
--	----------	-------------	-----------	-------------	-----------	-------------	-----------	------------	-----------	-------------	-----------

6 GEORGE V, A. 1916

TRADE OF CANADA WITH BRITISH WEST INDIES—Continued.
PRINCIPAL ARTICLES EXPORTED TO BRITISH WEST INDIES.

ARTICLES EXPORTED.	1911.		1912.		1913.		1914.		1915.	
	Quantity.	Value.	Quantity.	Value.	Quantity.	Value.	Quantity.	Value.	Quantity.	Value.
Ale, beer and porter..... Gal.	194	139	295	160	393	126	368	126
Animals, living:—										
Cattle..... No.	13	500	4	140	13	430	3	110
Horses..... "	26	6,080	35	9,325	6	1,130
Sheep..... "	100	823	14	132	32	192	33	320
Other animals, living..... "	371	58	132	68	28
Total animals living.....	7,774	9,655	1,884	508	58
Books, photographs, etc.	7,499	7,631	3,482	6,961	4,873
Breadstuffs:—										
Grain:—										
Barley..... Bush.	9	11	2	5	94,825	37,229	81	71
Beans..... "	269	211	113	256	105	285	64	141	68	159
Oats..... "	183,447	79,929	245,774	125,235	440,171	217,198	739,239	316,908	369,907	209,214
Pease whole..... "	27,350	28,547	9,964	11,351	7,580	8,832	4,967	7,140	4,470	9,763
" split..... "	68,478	82,543	62,171	77,570	1,822	2,742	5,437	7,762	13,066	30,837
Wheat..... "	36	33	13	17	4,838	3,436	10,581	7,476	5	6
Other grain..... "	742	533	36	28	39	32	104	92	3,376	1,911
Total grain..... "	280,331	191,807	318,071	214,457	454,557	232,536	855,217	376,748	390,971	251,961
Grain products:—										
Bran..... Cwt.	15,086	16,322	29,065	32,536	17,338	19,095	12,352	12,532	24,860	34,001
Wheat flour..... Brl.	365,474	1,678,086	370,697	1,595,986	363,673	1,627,842	492,687	2,077,616	499,932	2,340,259
Other grain products.....	1,497	1,890	1,168	470	417
Total grain products.....	1,695,905	1,630,412	1,648,105	2,090,618	2,374,677
Breadstuffs, n.e.s.—										
Bread and biscuits..... Cwt.	1,088	10,729	1,446	11,978	979	7,078	822	6,565	882	4,142
Cereal foods.....	26,897	28,124	29,623	45,385	24,144

SESSIONAL PAPER No. 10b

Other breadstuffs...	92	20	7	12	121
Total breadstuffs, n.e.s.	37,718	40,122	36,708	51,962	28,407
Total breadstuffs.	1,925,430	1,884,991	1,917,349	2,519,328	2,655,045
Brooms and whisks		10,396	7,636	5,742	6,306
Brushes of all kinds		760	824	856	971
Carriages, etc. :—					
Automobiles	14	58,493	35,270	57,023	25,527
" parts of		67	303	14,478	4,378
Carriages	36	8,434	3,845	3,426	1,071
" parts of		1,691	362	2,369	245
Other carriages, etc.	660	596	332	473	102
Total carriages, etc.	16,478	69,281	40,102	77,769	31,323
Coal	2,616	13,098	15,258	3,343	1,545
Cordage, rope and twine	26,310	22,751	15,601	20,021	22,831
Cotton and manufactures of	4,891	436	10	323	268
Drugs, dyes, chemicals and medicines	111,021	120,037	167,510	107,472	9,441
Earthenware	247	290	245	20	...
Fertilizers			636	83,340	136,934
Fish :—					
Cod fish, dry salted (Canadian	191,597	959,092	907,890	829,755	674,807
" " Foreign	5,449	15,569	9,707	3,652	22,063
Herrings, pickled	43,643	131,854	133,638	127,582	146,321
" smoked	884,553	26,334	46,926	25,900	7,427
Lobsters, canned	4,622	598	1,115	372	512
Macarrel, pickled	3,643	50,525	56,198	49,616	60,070
Sea fish, pickled	8,717	32,226	47,024	47,336	44,545
" preserved	688,732	8,447	13,221	7,743	155
Salmon, canned	20,933	11,189	1,671	1,831	5,143
" pickled	582	8,867	6,461	10,749	8,223
Other fish	2,317	8,715	2,918	771	256
Total fish	1,356,944	1,253,326	1,226,772	1,105,000	963,522
Fruits and nuts	765	1,175	2,366	1,065	2,161
Glass and manufactures of	951	2,205	136	774	278
Gunpowder and other explosives	122				
Hay	11,515	16,102	16,517	6,113	13,483
Jewellery	1,000	8,546	6,873	4,584	1,360
Leather and manufactures of :—					
Boots and shoes	1,305	241	280	250	...
Other leather and manufactures of	4,540	351	62	120	636
Total leather and manufactures of	5,845	592	342	370	636

6 GEORGE V, A. 1916

TRADE OF CANADA WITH BRITISH WEST INDIES—Concluded.

PRINCIPAL ARTICLES EXPORTED TO BRITISH WEST INDIES—Concluded.

ARTICLES EXPORTED.	1911.		1912.		1913.		1914.		1915.	
	Quantity.	Value.	Quantity.	Value.	Quantity.	Value.	Quantity.	Value.	Quantity.	Value.
		\$		\$		\$		\$		\$
Metals and minerals and manufactures of.....	42,224	27,155		25,623		15,918		24,513		24,984
Milk, condensed.....		3,571	33,518	2,717	17,599	1,445	6,120	662	143,594	12,384
Musical instruments:—										
Organs.....	12	849	49	3,080	10	442	3	425	2	285
Pianos.....	2	747	4	888	1	178	3	750	1	285
Other musical instruments.....				59				50		
Total musical instruments.....		1,596		4,027		620		1,225		570
Oil cake.....	7,401	11,643	8,525	11,969	6,133	8,892	4,838	6,335	11,545	17,510
Oils.....		1,193		1,968		5,560		2,533		3,221
Paints and varnishes of all kinds.....		7,435		9,043		11,005		15,365		18,127
Paper.....		10,324		8,450		5,197		7,618		9,846
Provisions:—										
Butter.....	267,011	76,003	222,773	64,880	128,613	38,663	103,221	31,443	132,988	41,710
Cheese.....	175,499	25,884	171,859	26,641	145,175	24,164	157,544	25,900	124,637	21,283
Eggs.....	1,076	278								
Meats:—										
Bacon and hams.....	2,891	435	557	76	1,907	314	946	194	1,171	151
Pork.....	54,927	3,217	64,611	5,301	36,367	3,184	52,020	2,411	66,137	3,816
Other provisions.....		511		1,147		1,802		631		6,106
Total provisions.....		106,328		98,045		68,127		60,579		73,066
Settlers' effects.....		3,931		3,943		5,103		8,995		3,960
Ships.....	2	25,700	5	35,800			3	28,000	3	44,000
Soap.....	489						816		716	
Spirits and wines.....	375,664	15,758	355,730	15,928	482,284	19,006	308,895	14,086	375,624	16,568
Stationery.....	5,560	6,397	2,845	4,627	3,425	6,454	2,699	6,266	1,770	3,866
Sugar, molasses, etc.....		4,202		5,082		5,306		6,065		3,764
		851		670		433		341		256

SESSIONAL PAPER No. 10b

Trunks and valises of all kinds.				9,919	12,805		15,229		9,163
Vegetables —									
Potatoes	97,962	60,891	10,282	35,276	37,119	47,738	37,422	51,084	34,901
Other vegetables		372		726	453		717		2,041
Total vegetables		61,263		36,002	37,572		38,139		36,912
Wood and manufactures of:—									
Barrels, empty	5,112	6,947	2,351	3,565	7,886	1,801	3,113	4,703	6,935
Furniture		15,175		21,052	11,694		13,388		10,858
Lumber:—									
Plank and boards	10,898	188,525	11,930	215,364	232,717	10,273	206,007	8,144	165,913
Shingles	22,015	32,868	19,823	26,801	25,573	19,424	20,240	18,019	23,831
Shooks		23,482		18,415	16,137		4,320		2,475
Staves and headings		10,697		17,148	15,307		18,001		9,601
Other lumber		8,193		7,775	1,945		1,791		689
Other wood and manufactures of		15,659		14,675	8,492		17,256		6,441
Total wood and manufactures of		301,546		324,795	319,951		293,115		226,746
Wool and manufactures of		110		264	167		557		
All other articles exported		36,680		14,121	13,518		16,519		15,668
Exports—Canadian		3,991,490		3,967,718	3,915,172		4,469,329		1,833,095
Foreign		121,780		66,677	45,453		20,540		33,697
Total exports (indsr.)		4,113,270		4,034,425	3,960,625		4,489,869		4,366,792
Coin and bullion									
Total exports		4,113,270		4,034,425	3,960,625		4,489,869		4,366,792
Imports		6,469,382		5,545,861	6,058,959		4,484,944		6,039,505
Total trade		10,582,652		9,580,286	10,019,584		8,974,813		10,406,287

Recapitulation

TRADE OF CANADA WITH CANARY ISLANDS.

SUMMARY OF IMPORTS FROM CANARY ISLANDS AND EXPORTS THEREOF.

Fiscal Years.	IMPORTS. (Merchandise.)			EXPORTS. (Merchandise.)		COIN AND BULLION.		Totals, Imports and Exports.		IMPORTS FOR CONSUMPTION (Merchandise.)		
	Dutiable.	Free.	Total.	Canadian Produce.	Foreign Produce.	Imports.	Exports.			Dutiable.	Free.	Inty Collected.
1896.			\$	\$	\$	\$	\$	\$		\$	\$	\$
1897.												
1898.												
1899.												
1900.												
1901.												
1902.												
1903.												
1904.												
1905.												
1906.												
1907(9 mos.)												
1908.												
1909.												
1910.				19,271		19,271		19,271		19,271		
1911.				6,607		6,607		6,607		6,607		
1912.				12,923		12,923		12,923		12,923		
1913.				21,639		21,639		21,639		21,639		
1914.				29,841	328	30,169		30,169		30,169		
1915.												

(Not separately stated prior to 1911.)

SESSIONAL PAPER No. 10b

PRINCIPAL ARTICLES EXPORTED TO CANARY ISLANDS.

ARTICLES EXPORTED.	1911.		1912.		1913.		1914.		1915.	
	Quantity.	Value.	Quantity.	Value.	Quantity.	Value.	Quantity.	Value.	Quantity.	Value.
		\$		\$		\$		\$		\$
Breadstuffs:—Wheat flour.....							490	2,080	3,311	15,420
Iron and steel and manufactures of.....		52								
Paper.....		87								
Wood:—										
Planks and boards.....	778	17,403	290	6,090	476	12,643	716	19,087	502	13,301
Laths, palings and pickets.....	449	1,724	200	517			19	460		
Scantling.....						280		12		1,448
All other articles exported.....		5								
<i>Recapitulation.</i>										
Exports—Canadian.....		19,271		6,607		12,923		21,639		29,841
Foreign.....										328
Total exports (mdse.).....		19,271		6,607		12,923		21,639		30,169
Coin and bullion.....										
Total exports.....		19,271		6,607		12,923		21,639		30,169
" imports.....										
Total trade.....		19,271		6,607		12,923		21,639		30,169

TRADE OF CANADA WITH CENTRAL AMERICAN STATES.

SUMMARY OF IMPORTS FROM CENTRAL AMERICAN STATES AND EXPORTS THEREOF.

Fiscal Years.	IMPORTS. (Merchandise.)			EXPORTS. (Merchandise.)			COIN AND BULLION.		Totals, Imports and Exports.	IMPORTS FOR CONSUMPTION. (Merchandise.)	
	Dutiable.	Free.	Total.	Canadian Produce.	Foreign Produce.	Total.	Imports.	Exports.		Dutiable.	Free.
1896.....	30,219	30,219	10,986	110	11,096	41,315	30,219
1897.....	411	28,933	29,344	17,353	397	17,750	47,094	28,933	411
1898.....	2,572	2,232	4,804	2,932	2,932	7,736	2,232	2,572
1899.....	34,550	34,550	37,224	37,224	71,774	34,550
1900.....	48,112	48,112	25,554	25,554	73,666	48,112
1901.....	8	29,330	29,338	32,942	385	33,327	62,665	29,330	8
1902.....	26,100	26,100	16,900	415	17,315	43,415	26,100
1903.....	165	50,962	51,067	27,903	27,903	78,970	50,962	165
1904.....	168	71,042	71,210	31,592	40	31,632	102,842	71,042	168
1905.....	3,665	71,886	75,551	46,798	52	46,850	122,401	71,886	3,665
1906.....	33,287	106,976	140,263	66,358	48	66,406	206,659	106,976	33,287
1907 (9 mos.)	37	39,885	39,922	76,298	228	76,526	116,448	39,885	52
1908.....	84,916	84,916*	85,457	85,457	170,373	84,916
1909.....	39,715	72,750	112,465	109,008	109,008	221,473	72,750
1910.....	11,000	87,482	98,572	100,565	112	100,677	199,249	87,482	15,181
1911.....	539	104,472	105,011	102,446	319	102,765	207,776	104,472	54
1912.....	45,565	144,741	190,306	126,439	5,800	132,239	322,545	144,741	6,855
1913.....	39,084	144,562	183,646	103,480	1,320	104,800	288,446	144,562	11,788
1914.....	62,082	109,523	171,605	113,482	632	114,114	285,719	109,523	53,960
1915.....	60,779	67,406	118,185	72,817	57	72,817	191,002	67,406	50,611

ARTICLES IMPORTED.	1911.		1912.		1913.		1914.		1915.	
	Quantity.	Value.	Quantity.	Value.	Quantity.	Value.	Quantity.	Value.	Quantity.	Value.
		\$		\$		\$		\$		\$
Coffee.....	5,400	539	45,000	7,487	113,113	14,787
Settlers' effects.....	767,065	103,218	914,023	144,499	786,835	143,848	622,139	109,523	412,149	67,360
Sugar (<i>Vide</i> foot-note).....	1,200	50
Wood and manufactures of.....	1,984,100	45,565	1,505,300	39,084	2,563,923	54,595	1,705,661	35,992
All other articles imported.....	54

	192	714	46
<i>Recapitulation.</i>										
Imports—Dutiable.....	539	45,565	39,084	62,082	50,779
Free.....	104,472	144,741	144,562	109,523	67,406
Total imports (indse.).....	105,011	190,306	183,646	171,605	118,185
Coin and bullion.....
Total imports.....	105,011	190,306	183,646	171,605	118,185
" exports.....	102,765	132,239	104,800	114,114	72,817
Total trade.....	207,776	322,545	288,446	285,719	191,002

NOTE:—IMPORTS FOR CONSUMPTION.

Sugar.....	Dut. Lb.	1,266,202	29,773	1,461,024	37,935	2,090,380	46,473	2,158,260	43,828
------------	----------	-------	-----------	--------	-----------	--------	-----------	--------	-----------	--------

TRADE OF CANADA WITH CENTRAL AMERICAN STATES—*Concluded.*

PRINCIPAL ARTICLES EXPORTED TO CENTRAL AMERICAN STATES.

ARTICLES EXPORTED.	1911.		1912.		1913.		1914.		1915.	
	Quantity.	Value.	Quantity.	Value.	Quantity.	Value.	Quantity.	Value.	Quantity.	Value.
Books, photographs, etc.		\$ 10		\$ 147		\$ 182		\$ 338		\$ 57
Breadstuffs		140				1,160				209
Clothing		5								
Coal	792	2,376								
Cotton and manufactures of		1,348		173				41		692
Drugs, dyes, chemicals and medicines		4,561		6,998		6,320		3,178		271
Fish:—										
Codfish, dry salted	6,748	42,500	9,633	66,522	4,541	33,346	1,730	12,932	3,307	23,204
Mackerel, pickled	290	3,955	239	2,962	132	1,630	116	1,181	20	204
Salmon, canned	2,804	286								
Other fish		341		510		454		690		48
Total fish		47,082		69,994		35,430		14,803		23,456
Glass and manufactures of										
Gunpowder and other explosives		117		685						
Metals and minerals and manufactures of:—		146		621						
Asbestos, manufactures of										
Iron and steel and manufactures of:—										
Gas buoys and parts of		1,698		730		341		3,998		160
Machinery		3,884		3,079		168		632		189
Other metals, etc.										
Total metals, etc.		5,582		3,809		629		27,042		835
Paper		2,720		6,716		8,366		14,620		8,461
Provisions		4,197		4,141		4,602		3,196		921
Spirits and wines	11,074	33,214	11,845	36,552	13,778	43,566	15,815	50,474	11,456	37,883
Wood and manufactures of				1,294						
All other articles exported		1,267		1,109		5,145		422		41

SESSIONAL PAPER No. 10b

Recapitulation.

Exports—Canadian...	102,446	126,439	103,480	113,482	72,760
Foreign.....	319	5,800	1,320	632	57
Total exports (indse.).....	102,765	132,239	104,800	114,114	72,817
Coin and bullion.....
Total exports.....	102,765	132,239	104,800	114,114	72,817
" imports.....	105,011	190,306	183,646	171,605	118,185
Total trade.....	207,776	322,545	288,446	285,719	191,002

6 GEORGE V, A. 1916

TRADE OF CANADA WITH CHILE.

SUMMARY OF IMPORTS FROM CHILE AND EXPORTS THEREOF.

Fiscal Years.	IMPORTS. (Merchandise.)			EXPORTS. (Merchandise.)			COIN AND BULLION.		Totals, Imports and Exports.	IMPORTS FOR CONSUMPTION. (Merchandise.)		
	Dutiable.	Free.	Total.	Canadian. Produce.	Foreign Produce.	Total.	Imports.	Exports.		Dutiable.	Free.	Duty Collected.
%	\$	\$	\$	\$	\$	\$	%	%	\$	\$	\$	
1896.....	65,380	3,219	68,599	68,599
1897.....	100	100	67,288	67,288	67,388	100
1898.....	40,186	40,186	19,122	19,122	59,308	40,186
1899.....	38,976	38,976	27,116	27,116	66,092	38,976
1900.....	28,185	28,185	207,404	207,404	89,303	28,185
1901.....	67,866	653	68,519	208,057
1902.....	13,494	13,494	153,008	413	153,008	81,773	13,494
1903.....	100,503	100,503	250,774	27	250,774	253,538	100,503
1904.....	87,617	87,617	206,555	8	206,572	338,399	87,617
1905.....	149,545	149,545	238,991	17	239,151	356,117	149,545
1906.....	109,262	109,262	222,743	160	222,743	348,413	109,262
1907(9 mos.)	386	148,030	148,416	273,909	274,008	371,159	148,030
1908.....	117,365	117,365	116,197	99	116,207	391,373	441	117,365	132
1909.....	175,576	175,576	242,717	10	242,717	291,783	175,576
1910.....	57	166,638	166,695	232,502	232,502	409,412	57	166,638	11
1911.....	19,579	399,484	419,063	175,253	175,253	651,565	19,483	399,484	4,870
1912.....	84	305,584	305,668	136,107	136,107	480,921	71	305,584	12
1913.....	2	624,964	624,966	134,457	134,457	761,073	57	624,964	10
1914.....	24	767,265	767,289	55,302	21	55,347	901,767	24	767,265	5
1915.....	190	190	45	55,537	190	9

SESSIONAL PAPER No. 10b

PRINCIPAL ARTICLES IMPORTED FROM CHILE.

ARTICLES IMPORTED.	1911.		1912.		1913.		1914.		1915.	
	Quantity.	Value.	Quantity.	Value.	Quantity.	Value.	Quantity.	Value.	Quantity.	Value.
Breadstuffs. (Dut.		\$ 112		\$ 84		2		\$		\$
Drugs, dyes, chemicals, etc.:—										
Soda, nitrate of, or cubic nitre. (Dut.	21,536,780	399,484	32,715,616	305,509	43,880,969	624,964	43,578,650	767,265		
Ships. (Dut.	1	19,467						21		190
All other articles imported. (Dut.				75						
<i>Recapitulation.</i>										
Imports—Dutiable		19,579		81		2		21		190
Free.		399,484		305,584		624,964		767,265		
Total imports (indisc.).		419,063		305,668		624,966		767,289		190
Coin and bullion										
Total imports.		419,063		305,668		624,966		767,289		190
" exports.		232,502		175,253		136,107		134,478		55,347
Total trade.		651,565		480,921		761,073		901,767		55,537

TRADE OF CANADA WITH CHILE—*Concluded.*
PRINCIPAL ARTICLES EXPORTED TO CHILE.

ARTICLES EXPORTED.	1911.		1912.		1913.		1914.		1915.	
	Quantity.	Value.	Quantity.	Value.	Quantity.	Value.	Quantity.	Value.	Quantity.	Value.
Coal		\$		\$		\$		\$		\$
Cotton and manufactures of..... Ton			5,620	19,669						
Drugs, dyes, chemicals and medicines.....		2,825		1,317		607		113		905
Fish.....		1,364		1,344		1,716		4,553		23,036
Gunpowder and other explosives		5,229		13,185				3,400		
		10,000				6,000		30,100		
Metals and minerals and manufactures of :—										
Iron and steel and manufactures of :—										
Agricultural implements.....		68,255		71,317		36,140		34,312		4,614
Machinery.....		2,361		7,733		6,531		202		53
Other metals, etc.....		996		24,341		4,144		1,750		2,789
Total metals, etc.....		71,612		103,391		46,815		36,264		7,456
Paper.....		16,821		9,656		635		7,09		1,693
Spirits and wines	1,644	5,075	1,793	5,539	1,497	4,565	2,563	7,796	1,831	6,090
Wood and manufactures of :—	8,569	118,307	1,850	20,150	6,635	74,057	2,955	42,583	988	10,192
Planks and boards..... M ft.		1,179				410		176		
Other wood and manufactures of		119,486		20,150		74,467		42,759		10,192
Total wood and manufactures of		90		1,002		1,302		2,424		5,975
All other articles exported.....										
<i>Recapitulation.</i>										
Exports—Canadian		232,502		175,253		136,107		134,457		55,302
Foreign								21		45
Total exports (mdsc.).....		232,502		175,253		136,107		134,478		55,347
Com and bullion.....										
Total exports.....		232,502		175,253		136,107		134,478		55,347
" imports.....		419,063		305,668		624,966		767,289		190
Total trade.....		651,565		480,921		761,073		901,767		55,537

TRADE OF CANADA WITH CHINA.

SESSIONAL PAPER No. 10b

SUMMARY OF IMPORTS FROM CHINA AND EXPORTS THERETO.

Fiscal Years.	IMPORTS. (Merchandise.)			EXPORTS. (Merchandise.)			COIN AND BULLION.		Totals, Imports and Exports.	IMPORTS FOR CONSUMPTION. (Merchandise.)		
	Dutiable.	Free.	Total.	Canadian Produce.	Foreign Produce.	Total.	Imports.	Exports.		Dutiable.	Free.	Duty Collected.
\$	\$	\$	\$	\$	\$	\$	\$	\$	\$	\$	\$	
1896.....	342,071	688,527	1,030,598	658,501	1,172	659,673	100	85	1,690,456	338,878	688,779	178,119
1897.....	378,980	667,224	1,046,204	761,399	577	761,976	1,808,180	393,511	669,033	198,715
1898.....	406,429	476,105	882,534	362,481	710	363,191	1,245,725	402,298	476,319	208,664
1899.....	370,844	385,144	755,988	289,655	430	290,085	2	1,046,075	366,192	385,198	199,496
1900.....	211,730	412,703	624,433	254,814	1,493	256,307	880,740	216,998	412,731	134,852
1901.....	267,135	577,448	844,583	505,194	5,692	510,886	1,355,469	252,671	578,246	161,459
1902.....	298,226	191,215	489,441	274,766	2,543	277,309	766,750	296,405	192,705	192,483
1903.....	215,994	296,123	512,117	175,636	140	175,776	50	100	688,043	214,304	297,172	133,057
1904.....	236,848	319,458	556,306	226,167	700	226,867	783,173	240,986	377,759	162,894
1905.....	276,100	274,066	550,166	980,876	24,972	1,005,848	3,280	1,559,294	267,746	274,091	175,855
1906.....	281,612	259,115	540,727	839,468	16,290	855,758	25	117,392	1,513,902	284,835	259,115	169,050
1907(9 mos.)	188,941	280,420	469,361	333,802	374	334,176	720	804,257	191,912	280,423	113,449
1908.....	362,352	362,074	724,426	954,262	1,456	955,718	500	9,075	1,689,719	365,480	362,074	190,802
1909.....	310,973	329,678	640,651	1,021,772	783	1,022,555	1,663,206	311,203	329,665	167,740
1910.....	280,913	521,285	802,198	1,249,189	973	1,250,162	550	40	2,052,950	278,473	521,235	125,540
1911.....	240,553	445,359	685,912	525,477	4,344	529,821	1,215,733	237,733	445,359	85,001
1912.....	168,748	442,563	611,311	413,899	908	414,807	1,026,118	155,384	442,563	64,033
1913.....	223,515	541,136	764,651	740,690	1,270	741,960	1,506,611	211,632	541,136	92,606
1914.....	453,193	569,233	1,022,426	473,074	105	473,179	1,495,605	344,029	569,233	118,317
1915.....	311,868	813,113	1,124,981	294,251	2,152	296,403	1,421,384	228,927	813,456	79,178

6 GEORGE V, A. 1916

TRADE OF CANADA WITH CHINA—Continued.

PRINCIPAL ARTICLES IMPORTED FROM CHINA—Concluded.

ARTICLES IMPORTED.	1911.		1912.		1913.		1914.		1915.	
	Quantity.	Value.	Quantity.	Value.	Quantity.	Value.	Quantity.	Value.	Quantity.	Value.
Spirits and wines:—		\$		\$		\$		\$		\$
Cordials and liqueurs of all kinds,										
n.o.p.; mescal, pulque, rum	431	262	582	494	473	481	148	108	39	39
shrub, schiedam and other	4,522	2,716	2,338	1,418	3,600	3,907	2,767	3,676	2,777	3,585
schnapps, tafia, angostura, and	3,718	1,875	5,816	3,243	12,195	5,695	8,701	6,273	3,569	4,625
similar alcoholic bitters or bev-										
erages.....										
Other spirituous liquors.....										
Wines, all kinds.....										
Total spirits and wines.....	8,671	4,853	8,736	5,155	16,268	10,083	11,616	10,057	6,385	8,249
Starch.....	2,812	49	1,100	19	14,365	246	12,578	256	146	9
Sugar and molasses.....		9,411		346		813		1,273		872
Tea.....					3,312	348	4,105	529	20,221	2,902
{ Free.....	2,263,350	271,259	2,610,934	327,820	2,673,035	315,871	1,195,107	153,961	2,441,484	296,632
{ Dut.....	9,051	1,943	7,772	1,877	15,099	3,429	15,441	3,739	13,044	3,758
Tobacco and manufactures of.....							696	122		
{ Free.....										
{ Dut.....		3,497		2,230		6,859		9,165		8,165
Vegetables.....		6,996		5,080		1,257		2,383		1,693
Wood and manufactures of.....						59		615		9
{ Free.....						303		330		30
{ Dut.....		24		693		1,353				
Wool and manufactures of.....				10,188		15,375				
{ Free.....		4,841		2,097		41,877		41,877		35,580
{ Dut.....		2,576		6,345		4,650		2,742		3,283
All other articles imported.....										
Recapitulation.										
Imports—Dutiable.....		240,553		168,748		223,515		453,193		311,868
Free.....		445,359		442,563		541,136		569,233		813,113
Total imports (mdse.).....		685,912		611,311		764,651		1,022,426		1,124,981
Coin and bullion.....										
Total imports.....		685,912		611,311		764,651		1,022,426		1,124,981
" exports.....		529,821		414,807		741,960		473,179		296,403
Total trade.....		1,215,733		1,026,118		1,506,611		1,495,605		1,421,384

SESSIONAL PAPER No. 10b

PRINCIPAL ARTICLES EXPORTED TO CHINA.

ARTICLES EXPORTED.	1911.		1912.		1913.		1914.		1915.	
	Quantity.	Value.	Quantity.	Value.	Quantity.	Value.	Quantity.	Value.	Quantity.	Value.
		\$		\$		\$		\$		\$
Books, photographs, etc.....	1,625	591	1,887	1,322	1,221
Breadstuffs:—										
Wheat flour.....	1,697	6 153	37,306	149,699	25,246	95,661	26,632	103,856	2,351	10,722
Other breadstuffs.....	1,524	15
Total breadstuffs.....	6,153	151,223	95,676	103,856	10,722
Carriages, etc.....	81	6,090	5,985
Clothing and wearing apparel.....	2,996	1,062	1,308	509	562
Coal.....	1,768	6,187	6,765	21,270	342	1,539	1,614	5,994
Cotton and manufactures of.....	6,508	6,175	1,928	8,648
Drugs, dyes, chemicals and medicines.....	3,925	2,396	2,799	170	153
Fish:—										
Flourings, pickled.....	49,947	107,541	31,249	86,252	12,625	27,280	39,149	75,965	54,135	116,888
Salmon, canned.....	15,849	1,075	5,376	457	29,616	2,021	80,304	9,454	1,572	89
" pickled.....	455	2,321	5,681	11,214
Other fish.....	11,131	1,200
Total fish.....	108,616	100,161	29,301	97,833	116,977
Fruits and nuts:—										
Apples, green or ripe.....	229	1,668	598	1,209	426	2,140	214	751	214	855
Other fruits and nuts.....	14	75	148	336
Total fruits and nuts.....	1,682	1,284	2,140	902	— 1,191
Leather and manufactures of.....	199	54	119	260

6 GEORGE V, A. 1916

TRADE OF CANADA WITH CHINA—*Concluded.*
 PRINCIPAL ARTICLES EXPORTED TO CHINA—*Concluded.*

ARTICLES EXPORTED.	1911.		1912.		1913.		1914.		1915.	
	Quantity.	Value.	Quantity.	Value.	Quantity.	Value.	Quantity.	Value.	Quantity.	Value.
		\$		\$		\$		\$		\$
Metals and minerals and manufactures of:—										
Iron and steel and manufactures of:—										
Hardware		796		1,068		1,047		202		432
Machinery:—										
Sewing machines	No.	4,671	1,666	18,346	3,844	34,302	2,287	27,585		
Other machinery		2,347		724		2,179		936		
Steel, manufactures of		9,409		3,066		27,471		1,199		566
Other iron and steel and manufactures of ..		474		1,321		1,003				607
Total iron and steel and mfrs. of		17,697		24,525		66,002		29,922		1,595
Lead, metallic, contained in ore, including pig lead	Lb.	7,167								
Silver, metallic, contained in ore, etc.	Oz.	288,516		82,634		511,155		160,495		38,016
Other metals, etc		817		465		955		1,035		100
Total metals, etc.		314,197		107,624		578,112		191,452		89,404
Milk and cream, condensed	Lb.	41,869					434,800	43,216	398,065	31,215
Paper and manufactures of		461		3,330						1,046
Provisions:—										
Cheese		1,040	7,335	1,302	7,262	1,305	7,726	987	4,867	1,569
Other provisions										
Total provisions		1,040		1,302		1,305		987		1,569

SESSIONAL PAPER No. 10b

Settlers' effects.....	309	11,044	462	2,417	11,390	14,550	9,101
Spirits and wines..... Gal.		950		1,424	1,427	1,006	1,482
Wood and manufactures of:—							
Lumber;—Planks and boards..... M. ft.	767	12,605	145	1,858	275	408	1,982
Other lumber.....		76					50
Other wood and manufactures of.....		1,568		324	5,996	4,373	570
Total wood and manufactures of.....		14,249		2,182	6,271	4,781	2,602
Wool and manufactures of.....							
All other articles exported.....		8,048		10,730	1,444	467	291
					6,853	4,499	7,483
<i>Recapitulation.</i>							
Exports—Canadian.....		525,477		413,899	740,690	473,074	294,251
Foreign.....		4,344		908	1,270	105	2,152
Total exports (mdse.).....		529,821		414,807	741,960	473,179	296,403
Coin and bullion.....							
Total exports.....		529,821		414,807	741,960	473,179	296,403
" imports.....		685,912		611,311	764,651	1,022,426	1,124,981
Total trade.....		1,215,733		1,026,118	1,506,611	1,495,605	1,421,384

TRADE OF CANADA WITH COLOMBIA.

SUMMARY OF IMPORTS FROM COLOMBIA AND EXPORTS THERE TO.

NOTE:—Includes Panamá prior to 1904.

Fiscal Years.	IMPORTS. (Merchandise.)			EXPORTS. (Merchandise.)			COIN AND BULLION.		Totals, Imports and Exports.	IMPORTS FOR CONSUMPTION. (Merchandise.)		
	Dutiable.	Free.	Total.	Canadian Produce.	Foreign Produce.	Total.	Imports.	Exports.		Dutiable.	Free.	Duty Collected.
1896.....	37,910	1,917	39,827	39,827
1897.....	179	4	183	30,902	7,770	38,672	38,855	472	4	114
1898.....	23,180	33	23,213	23,213
1899.....	90	5,895	5,985	19,122	36	19,158	25,143	90	5,895	45
1900.....	3,832	103	3,935	38,559	501	39,060	42,995	3,832	103	542
1901.....	25,135	765	25,900	25,900
1902.....	23,295	15	23,310	23,310
1903.....	1,722	1,722	27,376	27,376	29,098	1,722	374
1904.....	10	42	52	31,623	31,623	31,675	10	42	2
1905.....	764	2,436	3,200	11,402	11,402	14,602	764	2,426	163
1906.....	42,110	667	42,777	42,777
1907(9 mos.).....	31,713	1,156	32,869	32,869
1908.....	24,787	24,787	53,112	18	53,130	77,917	24,787
1909.....	9,139	9,139	43,369	43,369	52,508	9,139
1910.....	28,514	28,514	42,730	21	42,751	71,265	28,514
1911.....	84,370	30,476	114,846	36,945	533	37,478	152,324	79,817	30,476	26,109
1912.....	27,488	73,153	100,641	23,550	23,550	124,191	27,488	73,153	7,958
1913.....	139,852	139,852	37,304	2,119	39,423	179,275	139,852
1914.....	150,545	150,545	25,686	25,686	176,231	150,545
1915.....	67,963	114,425	182,388	24,027	90	24,117	206,505	67,657	114,425	14,591

SESSIONAL PAPER No. 10b

PRINCIPAL ARTICLES IMPORTED FROM COLOMBIA.

ARTICLES IMPORTED.	1911.		1912.		1913.		1914.		1915.	
	Quantity.	Value.	Quantity.	Value.	Quantity.	Value.	Quantity.	Value.	Quantity.	Value.
		\$		\$		\$		\$		\$
Coffee..... (Dut. Lb. (Free ")	224,022	27,911	512,551	72,665	932,973	137,637	1,026,684	149,929	488,962	67,963
Plants and trees..... (Dut. (Free ")		2,565		488		2,215		616	763,316	114,407
Sugar..... (Dut. Lb. (Free ")	3,173,724	84,370	893,750	27,488						
All other articles imported..... (Dut. (Free ")										
<i>Recapitulation.</i>										18
Imports—Dutiable.....		84,370		27,488						67,963
Free.....		30,476		73,153		139,852		150,545		114,425
Total imports (mdse.).....		114,846		100,641		139,852		150,545		182,388
Coin and bullion.....										
Total imports.....		114,846		100,641		139,852		150,545		182,388
" exports.....		37,478		23,550		39,423		25,686		24,117
Total trade.....		152,324		124,191		179,275		176,231		206,505

TRADE OF CANADA WITH COLOMBIA—*Concluded.*

PRINCIPAL ARTICLES EXPORTED TO COLOMBIA.

ARTICLES EXPORTED.	1911.		1912.		1913.		1914.		1915.	
	Quantity.	Value.	Quantity.	Value.	Quantity.	Value.	Quantity.	Value.	Quantity.	Value.
Breadstuffs:—		\$		\$		\$		\$		\$
Oats.....	965	534								
Peas.....					25	35				
Wheat flour.....	29	159	100	575	13	75	62	313		
Other breadstuffs.....										
Total breadstuffs.....		693		575		110		313		
Cotton and manufactures of.....		137		1,052		542				733
Drugs, dyes, chemicals and medicines:—										
Calcium carbide.....		6,165	17,600	528					4,000	120
Other drugs, dyes, chemicals, etc.....				4,965		4,579		2,516		179
Total drugs, dyes, chemicals, etc.....		6,165		5,493		4,579		2,516		299
Fish:—										
Codfish, dry salted.....	1,902	11,004	1,474	9,593	3,562	25,262	1,601	10,496	610	4,524
Herrings, pickled.....	18	67	9	40	45	259	10	50	3	14
" smoked.....	1,150	38			2,030	61	650	18		
Mackerel, pickled.....	35	569	15	188	69	822	116	1,582	19	229
Salmon.....	14	173	4	45	26	390	26	300		
Other fish.....		4				218		25		
Total fish.....		11,855		9,866		27,012		12,471		4,767
Metals and minerals and manufactures of.....		16,277		283		45		977		2,417

TRADE OF CANADA WITH CUBA AND PORTO RICO.

SUMMARY OF IMPORTS FROM CUBA AND PORTO RICO AND EXPORTS THERETO.

Fiscal Years.	IMPORTS. (Merchandise.)			EXPORTS. (Merchandise.)			COIN AND BULLION.		Totals, Imports and Exports.	IMPORTS FOR CONSUMPTION. (Merchandise.)		
	Dutiable.	Free.	Total.	Canadian Produce.	Foreign Produce.	Total.	Imports.	Exports.		Dutiable.	Free.	Duty Collected.
1896....	\$ 620,342	\$ 35,916	\$ 656,258	\$ 978,589	\$ 10,826	\$ 989,415	\$	\$	\$ 1,645,673	\$ 810,545	\$ 39,627	\$ 301,180
1897....	526,992	8,008	535,000	1,061,513	73,899	1,135,412			1,670,412	546,420	11,796	245,717
1898....	424,711	27,121	451,832	1,104,301	75,158	1,179,459			1,631,291	364,583	27,820	166,656
1899....	423,004	4,974	427,978	1,187,661	19,880	1,207,541			1,635,619	366,423	7,792	182,435
1900....	220,291	15,035	235,326	669,304	13,480	682,784			918,110	207,850	9,582	223,105

TRADE OF CANADA WITH CUBA.

SUMMARY OF IMPORTS FROM CUBA AND EXPORTS THERETO.

Fiscal Years.	IMPORTS FROM CUBA		EXPORTS TO CUBA		TOTAL		IMPORTS FROM CUBA		EXPORTS TO CUBA		TOTAL	
	Dutiable.	Free.	Dutiable.	Free.	Dutiable.	Free.	Dutiable.	Free.	Dutiable.	Free.	Dutiable.	Free.
1901.....	266,865	76,509	343,374	575,582	2,431	578,013	921,387	257,318	73,804	260,574	257,318	73,804
1902.....	235,486	29,203	264,689	647,172	1,943	649,115	913,804	240,932	32,904	252,783	240,932	32,904
1903.....	254,920	52,631	307,551	765,693	3,039	768,732	1,076,283	239,571	32,648	250,801	239,571	32,648
1904.....	286,784	81,024	367,808	819,482	2,500	821,982	1,189,790	272,190	78,996	293,612	272,190	78,996
1905.....	318,746	32,391	351,137	884,975	2,204	887,179	1,238,316	326,579	40,694	331,451	326,579	40,694
1906.....	385,621	59,476	445,100	1,217,410	4,356	1,221,766	1,666,866	380,578	58,462	391,889	380,578	58,462
1907 (9 mos.)	367,919	107,400	475,319	1,008,281	1,532	1,009,813	1,485,132	361,075	74,657	341,405	361,075	74,657
1908.....	407,886	107,277	515,163	1,353,442	12,877	1,366,319	1,881,482	380,429	90,588	381,275	380,429	90,588
1909.....	353,723	142,762	496,485	1,388,001	13,438	1,401,442	1,830,927	356,963	131,701	354,065	356,963	131,701
1910.....	695,639	145,570	841,209	1,667,399	69,986	1,737,385	2,573,594	436,962	147,038	369,226	436,962	147,038
1911.....	743,726	311,928	1,055,654	1,761,882	83,287	1,845,169	2,900,823	1,008,761	272,876	500,747	1,008,761	272,876
1912.....	1,456,731	314,143	1,770,874	2,624,617	72,161	2,696,778	3,867,632	1,105,631	380,169	691,949	1,105,631	380,169
1913.....	1,998,199	747,373	2,745,572	1,496,857	29,986	1,526,843	4,272,415	2,021,618	525,055	893,638	2,021,618	525,055
1914.....	3,362,993	569,113	3,932,106	1,815,414	13,107	1,828,521	5,760,627	3,512,587	440,300	1,351,243	3,512,587	440,300
1915.....	1,520,619	183,585	1,704,204	1,482,649	39,342	1,521,991	3,226,195	1,384,407	232,884	770,799	1,384,407	232,884

SESSIONAL PAPER No. 10b

PRINCIPAL ARTICLES IMPORTED FROM CUBA.

ARTICLES IMPORTED.	1911.		1912.		1913.		1914.		1915.	
	Quantity.	Value.	Quantity.	Value.	Quantity.	Value.	Quantity.	Value.	Quantity.	Value.
Articles, the produce of Canada, re- imported within five years.....		\$		\$		\$		\$		\$
Coffee, green.....	Free.			13,662	25,047	7,913	2,436	2,436		
".....	"					406		3		
Fruits and nuts.....	{ Dut.....	5,263		7,666		3,124		22,622		15,898
".....	{ Free.....	221								
Hats, caps, bonnets, etc.....	Dut.									
Metals and minerals and manufac- tures of.....	{ Free.....	1,120		4,500		20,010				35
".....	{ Dut.....	2,509		3,157		3,772		4,049		2,328
Packages and parcels.....										
Precious stones and imitations of.....	{ Free.....	35,756		22,774						
".....	{ Dut.....	103				1,395		36		
Ribbons.....	Free.	1,100						225		1,650
Settlers' effects.....	Dut.							689		506
Sponges of marine production.....				485						
Sugar (<i>Vide</i> foot note page 122).....	11,598,231	341,597	29,349,044	908,879	52,184,379	1,371,007	132,571,905	2,731,896	40,008,283	1,138,627
Tobacco and manufactures of:—										
Cigars.....	95,982	396,346	129,431	536,937	146,875	600,544	142,573	612,833	91,291	377,036
".....	2,325	1,034	324	190	2,681	2,255	1,612	4,652	877	1,826
Other tobacco and manufactures of.....	809,761	269,808	466,537	263,990	1,720,448	734,892	1,285,584	543,811	460,549	165,340
Total tobacco and mfrs. of.....	98,307	397,380	129,755	537,117	149,556	602,799	144,185	617,485	92,168	378,862
".....	809,761	269,808	466,537	263,990	1,720,448	734,892	1,285,584	543,811	460,549	165,340
Tobacco pipes of all kinds, pipe mounts, cigar and cigarette hold- ers and cases for the same, smok- ers' sets and cases therefor and tobacco pouches.....	Dut									
Vegetables.....	"	775		933		85		4,983		
Wood and manufactures of.....	{ Free.....			1,476		100		3,114		2
".....	{ Dut.....			4,900				247		16
All other articles imported.....	{ Free.....	21		184		20		491		199
".....	{ Dut.....	1		1,151		49		19		681

TRADE OF CANADA WITH CUBA—Continued.
PRINCIPAL ARTICLES IMPORTED FROM CUBA—Concluded.

ARTICLES IMPORTED.	1911.		1912.		1913.		1914.		1915.	
	Quantity.	Value.	Quantity.	Value.	Quantity.	Value.	Quantity.	Value.	Quantity.	Value.
<i>Recapitulation.</i>										
Imports—Dutiable.....		\$		\$		\$		\$		\$
Free.....		743,726		1,456,731		1,998,199		3,362,993		1,520,619
		311,928		314,143		747,373		569,113		133,585
Total imports (mdse.).....		1,055,654		1,770,874		2,745,572		3,932,106		1,704,204
Coin and bullion.....										
Total imports.....		1,055,654		1,770,874		2,745,572		3,932,106		1,704,204
" exports.....		1,845,169		2,096,778		1,526,843		1,828,521		1,521,991
Total trade.....		2,900,823		3,867,652		4,272,415		5,760,627		3,226,195

NOTE:—IMPORTS FOR CONSUMPTION.

Sugar.....	Dut	Lb.	21,048,503	601,588	17,573,855	545,076	49,837,550	1,400,957	139,400,767	2,892,903	35,494,860	1,009,467
------------	-----	-----	------------	---------	------------	---------	------------	-----------	-------------	-----------	------------	-----------

SESSIONAL PAPER No. 10b

PRINCIPAL ARTICLES EXPORTED TO CUBA.

ARTICLES EXPORTED.	1911.		1912.		1913.		1914.		1915.	
	Quantity.	Value.	Quantity.	Value.	Quantity.	Value.	Quantity.	Value.	Quantity.	Value.
Books, photographs, etc.....		\$ 5,190		\$ 3,372		\$ 843		\$ 1,708		\$ 9,450
Breadstuffs:—										
Grain:—										
Beans	809	1,183	3,529	7,760			750	2,012	800	2,560
Corn	3,082	2,030								
Oats	339,054	142,450	599,186	298,303	144,258	72,179	452,734	182,965	203,889	95,645
Wheat	2,000	2,000	1	1			5,783	4,106		
Other grain										
Total grain	344,945	147,663	602,716	306,064	144,258	72,179	459,267	189,083	204,089	98,255
Grain products:—										
Bran	21,013	24,749	10,684	10,216	9,500	9,845	1,400	1,216	26	65
Oatmeal	35	135								
Wheat flour	4,420	19,834	652	3,209	9,901	40,887	4,568	15,988	1,941	9,071
Other grain products										
Total grain products		44,718		13,425		50,732		17,204		9,136
Breadstuffs, other, n.e.s.:—										
Cereal foods		5,866		10,376		10,419		164,320		71,252
Other breadstuffs, n.e.s.		574								6,582
Total breadstuffs		198,821		329,865		133,330		370,607		185,225
Cariages, etc.										7,790
Coal	2,590	10,161	5,010	1,662	2,213	1,976	4,770	19,253	486	1,461
Drugs, dyes, chemicals and medicines		643		1,066		2,015		4,170		355

6 GEORGE V, A. 1916

TRADE OF CANADA WITH CUBA—Concluded.
 PRINCIPAL ARTICLES EXPORTED TO CUBA—Concluded.

ARTICLES EXPORTED.	1911.		1912.		1913.		1914.		1915	
	Quantity.	Value.	Quantity.	Value.	Quantity.	Value.	Quantity.	Value.	Quantity.	Value.
Fish :—		\$		\$		\$		\$		\$
Codfish, dry salted { Canadian..... Cwt.	64,732	394,445	59,866	400,869	62,789	403,946	75,887	470,230	72,050	502,724
{ Foreign..... "	3,088	13,671	4,188	18,384	1,322	7,265	2,034	11,110	4,283	21,451
Herrings, pickled..... Brl.					145	725	25	60	50	200
" smoked..... Lb.	15,130	440	2,970	81	34,660	839	44,546	1,202	61,750	1,635
Other fish.....		351		247		2,574		2,457		132
Total fish.....		408,907		419,581		415,349		485,059		526,142
Fruits and nuts :—										
Apples, green or ripe..... Brl.	173	569	2,267	7,629	684	2,040	382	870	1,618	3,950
Other fruits and nuts.....		179				6				
Total fruits and nuts.....		748		7,629		2,046		870		3,950
Hay..... Ton	3,960	56,976	5,738	79,855	2,551	35,611	2,017	19,095	830	7,644
Hides and skins other than fur.....				472		2,310		239		
Metals and minerals and manufactures of :—										
Iron and steel and manufactures of :—										
Agricultural implements.....		16,486		3,427		425		2,054		1,971
Machinery.....		3,465		65		560		867		250
Other metals, etc.....		16,177		714		885				5,100
Total metals, etc.....		36,128		4,206		1,870		2,921		7,321
Milk and cream, condensed..... Lb.	3,251,740	222,474	3,317,500	218,958			1,063,400	101,910		
Paper.....		51,280		121,636		61,413		34,280		37,460
Provisions :—										
Butter..... Lb.	3,104	985	411	158	756	259	192	69	528	194
Cheese..... "	2,808	419	260	53	4,934	852	2,002	324	360	73
Eggs..... Doz.			60	14						

6 GEORGE V, A. 1916

TRADE OF CANADA WITH DENMARK.

SUMMARY OF IMPORTS FROM DENMARK AND EXPORTS THEREOF.

Fiscal Years.	IMPORTS. (Merchandise).			EXPORTS. (Merchandise.)			COIN AND BULLION.		Totals, Imports and Exports.	IMPORTS FOR CONSUMPTION. (Merchandise.)		
	Dutiable.	Free.	Total.	Canadian Produce.	Foreign Produce.	Total.	Imports.	Exports.		Dutiable.	Free.	Duty Collected.
\$	\$	\$	\$	\$	\$	\$	\$	\$	\$	\$	\$	
1896..	1,296	11,611	12,907	12,894	42,894	55,801	1,294	11,611	420
1897..	2,370	8,593	10,963	27,540	1,217	28,757	39,72	2,394	8,593	655
1898..	624	3,768	4,392	20,088	1,208	21,296	25,688	535	3,768	178
1899..	355	1,974	2,329	54,391	54,391	56,720	308	1,974	122
1900..	792	13,498	14,290	42,261	42,261	56,551	686	13,498	186
1901..	2,646	8,721	11,367	55,902	55,902	67,269	2,604	8,721	734
1902..	1,091	7,746	8,837	105,030	1,330	106,360	115,197	1,206	7,746	273
1903..	3,331	9,951	13,282	166,105	1,056	167,161	180,443	3,315	9,951	846
1904..	1,549	14,907	16,456	161,112	12	161,124	177,580	1,527	14,907	512
1905..	4,766	9,351	14,117	203,889	754	204,643	218,760	4,493	9,351	907
1906..	7,908	22,122	30,030	143,575	143,575	173,605	5,330	22,122	1,260
1907 (9 mos.)	5,137	20,921	26,048	102,887	600	103,477	12,525	5,036	20,911	1,200
1908..	9,818	32,680	43,498	222,616	00	222,676	365,174	7,280	32,680	1,730
1909..	16,883	26,509	43,392	191,401	1,379	192,780	236,172	15,528	26,509	3,595
1910..	13,444	73,162	86,606	435,053	435,053	521,659	12,668	73,162	3,347
1911..	14,653	73,598	88,251	443,635	443,635	531,286	15,206	73,601	3,613
1912..	20,048	28,261	48,309	605,609	3,454	609,063	657,372	20,103	28,261	4,643
1913..	34,211	84,773	118,984	785,606	785,606	904,590	32,305	84,773	8,573
1914..	22,203	92,391	114,594	637,286	607	637,893	752,487	20,226	92,403	5,319
1915..	10,403	33,729	44,132	529,690	190,230	719,920	764,052	10,615	33,729	2,156

[illegible]

TRADE OF CANADA WITH DENMARK—Continued.
PRINCIPAL ARTICLES IMPORTED FROM DENMARK—Concluded.

ARTICLES IMPORTED.	1911.		1912.		1913.		1914.		1915.	
	Quantity.	Value.	Quantity.	Value.	Quantity.	Value.	Quantity.	Value.	Quantity.	Value.
<i>Recapitulation.</i>										
Imports—Dutiable.....	\$ 14,653	\$ 20,048	\$ 34,211	\$ 22,203	\$ 10,403
Free.....	73,598	28,261	84,773	92,391	33,729
Total imports (indse.).....	88,251	48,309	118,984	114,594	44,132
Coin and bullion.....
Total imports.....	88,251	48,309	118,984	114,594	44,132
" exports.....	443,035	609,063	785,606	637,893	719,920
Total trade.....	531,286	657,372	904,590	752,487	764,052

SESSIONAL PAPER No. 10b

PRINCIPAL ARTICLES EXPORTED TO DENMARK.

ARTICLES EXPORTED.	1911.		1912.		1913.		1914		1915.	
	Quantity.	Value.	Quantity.	Value.	Quantity.	Value.	Quantity.	Value.	Quantity.	Value.
Breadstuffs:—		\$		\$		\$		\$		\$
Barley.....	36,555	38,557	32,669	42,400	7,691	8,423	559	509
Cereal foods.....	16,920	17,934	3,312	6,229	27,287
Malt.....	2,000	2,400
Oatmeal.....	25	65	250	1,355	220	928	92,646	83,698
Rye.....	156,494	156,494
Wheat.....	200,137	200,137	61,400	270,434
Wheat flour.....	67,559	299,731	102,952	446,000	89,739	443,540	104,456	482,120	3,675
Other breadstuffs.....
Total breadstuffs.....	316,716	504,891	690,744	497,700	542,097
Carriages, etc.	2,070	611
Coal.....	138	448	270	877	276,000	18,724
Cordage,—Binder twine.....	3,300	263
Cotton and manufactures of.....	420	1,027
Fish:—										
Lobsters, canned.....	91,206	27,429	101,834	31,643	54,110	18,485	89,182	33,069	78,875	31,397
Salmon, pickled.....	534	11,830	131	3,038	343	8,168	1,724	26,563	1,065	23,088
Other fish.....	524	1,759	765	600
Total fish.....	39,259	35,205	28,412	60,397	55,085
Fruits and nuts:—										
Apples, green or ripe.....	810	2,430	1,036	3,073	165	495	320	1,200	902	2,206
Other fruits and nuts.....	11	9,346
Total fruits and nuts.....	2,430	3,073	506	1,200	11,552
Grease and grease scraps.....	75,325	8,300

TRADE OF CANADA WITH DENMARK—Concluded.

PRINCIPAL ARTICLES EXPORTED TO DENMARK—Concluded.

ARTICLES EXPORTED.	1911.		1912.		1913.		1914.		1915.	
	Quantity.	Value.	Quantity.	Value.	Quantity.	Value.	Quantity.	Value.	Quantity.	Value.
		\$				\$				\$
Metals and minerals and manufactures of :—										
Iron and steel and manufactures of ;—										
Agricultural implements.....	27,968	10,085	35,292	45,072	33,069
Other metals and minerals and mfrs. of.....	7,273	17,228	7,585	14,918	9,567
Total metals and minerals and mfrs. of.	35,241	27,313	42,877	59,990	42,576
Musical instruments.....	150	647	1,166	632
Oils.....	6,179	26,741	10,389	11,457	17,822
Seeds :—										
Clover.....	3,528	32,180	528	5,200	855	8,951	141	1,352	2,258	21,208
Other seeds.....	106	349
Total seeds.....	32,286	5,200	8,951	1,352	21,557
Wood and manufactures of.....	35	656	597	624
All other articles exported.....	2,019	3,852	2,850	1,701	8,580
Recapitulation.										
Exports—Canadian.....	443,035	605,609	785,606	637,286	520,690
Foreign.....	3,454	607	190,230
Total exports (indse.).....	443,035	603,063	785,606	637,893	719,920
Coin and bullion.....
Total exports.....	443,035	609,063	785,606	637,893	719,920
" imports.....	88,251	48,309	118,984	114,594	44,132
Total trade.....	531,286	657,372	904,590	752,487	764,052

TRADE OF CANADA WITH DANISH WEST INDIES.
SUMMARY OF IMPORTS FROM DANISH WEST INDIES AND EXPORTS THERETO.

Fiscal Years.	IMPORTS. (Merchandise.)			EXPORTS. (Merchandise.)			COIN AND BULLION.		Totals, Imports and Exports.	IMPORTS FOR CONSUMPTION. (Merchandise.)		
	Dutiable.	Free.	Total.	Canadian Produce.	Foreign Produce.	Total.	Imports.	Exports.		Dutiable.	Free.	Duty Collected.
1896.....	\$ 17,510	\$ 17,510	\$ 34,449	\$ 803	\$ 35,252	\$ 52,762	\$ 9,355	\$ 1,683
1897.....	12,000	96	12,096	48,938	637	49,575	61,671	7,539	96	1,053
1898.....	14,379	64	14,443	47,423	478	47,901	62,344	14,340	64	2,594
1899.....	8,439	462	8,901	37,374	401	37,775	46,676	8,175	462	1,554
1900.....	77	1,079	1,156	37,132	353	37,485	38,641	50	1,079	44
1901.....	1,725	153	1,878	9,618	70	9,688	11,566	2,239	153	282
1902.....	8,901	8,901	5,044	100,142	105,186	114,087	3,617	570
1903.....	292	292	25,140	95,039	120,179	120,471	4,257	754
1904.....	1,727	5	1,732	16,559	5	16,564	18,296	7,894	5	641
1905.....	7,153	7,153	14,123	3	14,126	21,279	9,822	736
1906.....	16,604	105	16,709	16,709	35	197
1907(9 mos.)	7,000	7,000	15,716	109	15,825	22,825	408	165
1908.....	870	870	36,547	31	36,578	37,448	670	257
1909.....	63	110	173	18,638	44	18,682	18,855	82	110	125
1910.....	74,234	80	74,314	16,315	51	16,366	90,680	74,334	80	26,606
1911.....	149,467	465	149,932	16,864	112	16,966	166,898	143,719	465	44,527
1912.....	77,257	1,125	78,382	11,489	98	11,587	89,969	75,454	1,125	27,459
1913.....	241,411	241,411	17,870	191	18,061	259,472	240,687	81,843
1914.....	259,214	259,214	15,207	173	15,380	274,594	259,368	71,169
1915.....	117,687	117,687	13,536	35	13,571	131,258	115,469	75,626

TRADE OF CANADA WITH DANISH WEST INDIES—Continued.

PRINCIPAL ARTICLES IMPORTED FROM DANISH WEST INDIES.

ARTICLES IMPORTED.	1911.		1912.		1913.		1914.		1915.	
	Quantity.	Value.	Quantity.	Value.	Quantity.	Value.	Quantity.	Value.	Quantity.	Value.
Packages and parcels..... Dut.	1,185	33
alt..... { Free.....	465	1,125
Sugar and molasses :—										
Sugar..... Dut. Lb.	4,935,722	146,394	3,279,587	77,224	9,901,777	241,411	12,290,330	259,132	5,453,897	117,509
Syrup and molasses..... " Gal.	22,171	1,862	1
Total sugar and molasses..... " "	148,256	77,224	241,411	259,132	117,510
Tobacco and manufactures of..... { Dut.	26
..... { Free.....
All other articles imported..... { Dut.	82	177
..... { Free.....
<i>Recapitulation.</i>										
Imports—Dutiable.....	149,467	77,257	241,411	259,214	117,687
Free.....	465	1,125
Total imports (mdse.).....	149,932	78,382	241,411	259,214	117,687
Coin and bullion.....
- Total imports.....	149,932	78,382	241,411	259,214	117,687
exports.....	16,966	11,587	18,061	15,380	13,571
Total trade.....	166,898	89,969	259,472	274,594	131,258

SESSIONAL PAPER No. 10b

PRINCIPAL ARTICLES EXPORTED TO DANISH WEST INDIES.

ARTICLES EXPORTED.	1911.		1912.		1913.		1914.		1915.	
	Quantity.	Value.	Quantity.	Value.	Quantity.	Value.	Quantity.	Value.	Quantity.	Value.
		\$		\$		\$		\$		\$
Breadstuffs :—										
Bread and biscuits.....Cwt.	3	27								
Pease.....Bush.	146	217	153	209	79	132	11	21	14	33
Wheatflour.....Brl.	310	1,390	5	23	43	216	356	1,900	485	2,436
Other breadstuffs.....		129		188		52		28		32
Total breadstuffs.....		1,763		420		400		1,949		2,501
Drugs, dyes, chemicals and medicines.....		138		184		291		178		
Fish :—										
Codfish, dry salted.....Cwt.	975	6,008	451	3,312	1,889	10,589	560	3,913	443	3,583
Herrings, pickled.....Brl.	234	789	203	817	236	927	253	1,105	184	901
Mackerel "....."	24	296	16	165	7	101	17	179	13	126
Sea-fish "....."	56	266	16	119	37	198	77	362	31	222
Other fish.....		313		141		554		420		15
Total fish.....		7,672		4,554		12,369		5,979		4,847
Fruits and nuts.....										
Metals and minerals and manufactures of.....		108		196		94		14		
Provisions :—										
Butter.....Lb.	6,156	1,534	9,644	2,253	5,605	1,349	6,186	1,629	6,124	1,719
Cheese....."	14,971	2,148	19,325	2,704	14,890	2,416	28,001	4,666	24,474	4,009
Other provisions.....										18
Total provisions.....		3,682		4,957		3,765		6,295		5,746
Spirits and wines.....		380				570		725		38
Tea.....Lb.	100	16								

TRADE OF CANADA WITH DANISH WEST INDIES—Concluded.

PRINCIPAL ARTICLES EXPORTED TO DANISH WEST INDIES—Concluded.

ARTICLES EXPORTED.	1911.		1912.		1913.		1914.		1915.	
	Quantity.	Value.	Quantity.	Value.	Quantity.	Value.	Quantity.	Value.	Quantity.	Value.
Wood and manufactures of:—		\$		\$		\$		\$		\$
Lumber;—										
Planks and boards.... M. ft.	90	2,513	18	361	16	318	15	439		
Shingles..... M.	32	68	4	6	30	50	18	46		
Other lumber.....		37								
Other wood and manufactures of.....		589								
Total wood and manufactures of.		3,207		367		368		46		439
All other articles exported.....				909		204		149		
Recapitulation.										
Exports—Canadian.....		16,854		11,489		17,870		15,207		13,536
Foreign.....		112		98		191		173		35
Total exports (mdse.).....		16,966		11,587		18,061		15,380		13,571
Coin and bullion.....										
Total exports.....		16,966		11,587		18,061		15,380		13,571
" imports.....		119,932		78,382		241,411		259,214		117,687
Total trade.....		166,898		89,969		259,472		274,594		131,258

SESSIONAL PAPER No. 10b

TRADE OF CANADA WITH DUTCH EAST INDIES.
SUMMARY OF IMPORTS FROM DUTCH EAST INDIES AND EXPORTS THERETO.

Fiscal Years.	IMPORTS. (Merchandise.)			EXPORTS. (Merchandise.)			COIN AND BULLION.		Totals, Imports and Exports.	IMPORTS FOR CONSUMPTION. (Merchandise.)		
	Dutiable.	Free.	Total.	Canadian Produce.	Foreign Produce.	Total.	Imports.	Exports.		Dutiable.	Free.	Duty Collected.
\$	\$	\$	\$	\$	\$	\$	\$	\$	\$	\$	\$	
1895.....	38	360,992	361,030	361,030	121	360,992	30
1896.....	406,956	1,907	408,863	408,863	314,382	1,907	70,685
1897.....	659,296	12,571	671,867	671,867	727,423	12,571	159,507
1898.....	241,934	9,385	251,319	488	488	251,807	90,296	9,385	32,193
1899.....	146,806	4,900	151,706	125	125	151,831	147,664	4,900	45,043
1900.....	9,638	9,638	979	979	10,617	13,921	9,638	8,939
1901.....	313,159	11,638	324,797	324,797	135,621	11,638	41,428
1902.....	699,866	6,928	706,794	706,794	419,269	7,351	146,119
1903.....	412,871	10,558	423,429	423,429	440,320	7,868	183,677
1904.....	445,468	18,276	463,744	180	180	463,924	389,704	18,276	145,035
1905.....	670,786	4,749	675,535	661	661	676,196	650,879	4,749	282,453
1906.....	596,694	1,611	598,305	628	628	598,933	838,379	4,130	230,496
1907 (9 mos.)	711,533	6,639	718,172	718,172	438,324	4,082	168,422
1908.....	307,824	8,739	316,563	1,000	1,000	317,563	534,959	8,834	219,983
1909.....	576,487	8,495	584,982	7,143	7,143	592,125	664,143	8,495	288,153
1910.....	282,362	44,702	327,064	2,370	2,370	329,434	856,986	44,702	290,445
1911.....	1,787,630	30,453	1,818,083	2,551	2,551	1,820,634	1,433,866	30,453	418,850
1912.....	1,317,426	51,513	1,371,969	7,001	7,001	1,378,970	1,771,035	54,543	525,812
1913.....	3,602,959	252,022	3,854,981	11,578	11,578	3,866,559	2,959,287	252,107	779,749
1914.....	332,197	99,073	431,270	20,366	20,366	451,636	877,017	99,073	232,920
1915.....	47,000	81,589	128,589	25,927	25,927	154,516	116,153	81,589	40,184

TRADE OF CANADA WITH DUTCH EAST INDIES—*Concluded.*
PRINCIPAL ARTICLES IMPORTED FROM DUTCH EAST INDIES.

ARTICLES IMPORTED.	1911.		1912.		1913.		1914.		1915.	
	Quantity.	Value. \$	Quantity.	Value. \$	Quantity.	Value. \$	Quantity.	Value. \$	Quantity.	Value. \$
Coffee.....	(Dut. Lb. { Free. " 76,162	12,336	65,036	12,250	173,802	31,908	96,533	17,906	41,870	8,867
Fruits and nuts.	{ Dut.	7,697	14,694	31,434	34,171	126,416	21,126
Grasses, fibres and manufactures of.	{ Free.	35,696
Oils.	{ Dut.	417	1,245	1,363	3,317
Settlers' effects.	{ Dut. Gal.	1,161,794	183,000
Spices.....	{ Free. " 12,194	250	5,000	530	36,978	6,285	26,036	3,015	13,692	1,279
Sugar, n.o.p., not above No. 16 D.S. in colour (<i>Vide</i> foot note).	Dut. Lb. 67,861,232	1,778,485	55,113,195	1,299,977	129,544,252	3,564,975	13,131,353	292,427
Tea	" " 98,819	17,430	233,875	41,048	209,863	36,920	480,379	76,482	331,756	57,046
All other articles imported.....	{ Free.	80	2,225	26	2,584	1,218	100
Imports— Dutiable.....	1,787,630	1,317,426	3,602,959	332,197	47,000
Free.....	30,453	54,543	252,022	99,073	81,589
Coin and bullion	1,818,083	1,371,969	3,854,981	431,270	128,589
Total imports (indse.).....
Total imports.....	1,818,083	1,371,969	3,854,981	431,270	128,589
" exports	2,551	7,001	11,578	20,366	25,927
Total trade	1,820,634	1,378,970	3,866,559	451,636	154,516

NOTE :—IMPORTS FOR CONSUMPTION.

Sugar, n.o.p., not above No. 16, D.S., in colour.....	Dut. Lb. 53,261,406	1,424,679	72,096,713	1,759,186	101,075,532	2,869,861	33,863,367	838,792	2,776,825	71,577
---	---------------------	-----------	------------	-----------	-------------	-----------	------------	---------	-----------	--------

SESSIONAL PAPER No. 10b

PRINCIPAL ARTICLES EXPORTED TO DUTCH EAST INDIES.

ARTICLES EXPORTED.	1911.		1912.		1913.		1914.		1915.	
	Quantity.	Value.	Quantity.	Value.	Quantity.	Value.	Quantity.	Value.	Quantity.	Value.
		\$		\$		\$		\$		\$
Carriages, etc.		625		160						8,185
Drugs, dyes, chemicals and medicines		1,896		6,841		9,534		19,336		16,267
Fish.		30						1,030		1,475
Metals and minerals and manufactures of						2,014				
All other articles exported										
<i>Recapitulation.</i>										
Exports—Canadian		2,551		7,001		11,578		20,366		25,927
Foreign										
Total exports (indse.)		2,551		7,001		11,578		20,366		25,927
Coin and bullion										
Total exports,		2,551		7,001		11,578		20,366		25,927
" imports,		1,818,083		1,371,969		3,854,981		431,270		128,589
Total trade,		1,820,634		1,378,970		3,866,559		451,636		154,516

TRADE OF CANADA WITH DUTCH GUIANA.

SUMMARY OF IMPORTS FROM DUTCH GUIANA AND EXPORTS THEREOF.

Fiscal Years.	IMPORTS. (Merchandise.)			EXPORTS. (Merchandise.)			COIN AND BULLION.		Totals, Imports and Exports.	IMPORTS FOR CONSUMPTION. (Merchandise.)		
	Dutiable.	Free.	Total.	Canadian Produce.	Foreign Produce.	Total.	Imports.	Exports.		Dutiable.	Free.	Duty Collected.
1896.	\$	\$	\$	\$	\$	\$	\$	%	%	%	%	%
1897.	350	350	350
1898.	369	798	1,167	1,167
1899.
1900.
1901.	2,138	2,138	2,707	2,707	4,845	2,138
1902.	14,875	14,875	14,875
1903.	13,839	35	13,874	13,874
1904.	19,841	19,841	19,841
1905.	23,860	23,860	23,860
1906.	21,327	34	21,361	21,361
1907(9 mos.)	13,077	13,077	13,077
1908.	35,731	35,731	35,731
1909.	25,907	25,907	20,949	20,949	46,856
1910.	34,354	34,354	34,354	25,735	9,475
1911.	2,952	2,952	46,115	300	46,415	49,367	2,952	1,176
1912.	24,865	24,865	57,710	57,710	82,575	47,980	15,041
1913.	81,965	81,965	50,665	50,665	132,630	64,330	27,632
1914.	241,267	241,267	46,749	46,749	288,016	216,126	59,867
1915.	203,898	203,898	40,453	495	40,948	244,846	186,376	72,218

SESSIONAL PAPER No. 10b

PRINCIPAL ARTICLES IMPORTED FROM DUTCH GUIANA.

ARTICLES IMPORTED.	1911.		1912.		1913.		1914.		1915.	
	Quantity.	Value.	Quantity.	Value.	Quantity.	Value.	Quantity.	Value.	Quantity.	Value.
		\$		\$		\$		\$		\$
Sugar and molasses:—										
Sugar, n.o.p., not above No. 16, Dut. Lb.	133,588	2,952	872,448	24,865	3,692,668	81,965	12,250,912	241,267	7,698,604	202,657
D.S., in colour										1,241
All other articles imported										
Free										
<i>Recapitulation.</i>										
Imports—Dutiable		2,952		24,865		81,965		241,267		203,898
Free										
Total imports (indsc.)		2,952		24,865		81,965		241,267		203,898
Coin and bullion										
Total imports		2,952		24,865		81,965		241,267		203,898
" exports		46,415		57,710		50,665		46,749		40,948
Total imports.		49,367		82,575		132,630		288,016		244,846

6 GEORGE V, A. 1916

TRADE OF CANADA WITH DUTCH GUIANA—Concluded.

PRINCIPAL ARTICLES EXPORTED TO DUTCH GUIANA.

ARTICLES EXPORTED.	1911.		1912.		1913.		1914.		1915.	
	Quantity.	Value.	Quantity.	Value.	Quantity.	Value.	Quantity.	Value.	Quantity.	Value.
Books, photographs, etc.		\$		\$		\$		\$		\$
Breadstuffs:—										
Wheat flour	220	1,003	1,823	8,088	2,605	10,788	4,005	16,690	42	249
Other breadstuffs.						153		57		
Total breadstuffs		1,003		8,088		10,941		16,747		249
Brooms and whisks				84		129		39		115
Drugs, dyes, chemicals and medicines		600		556		845		610		84
Fish:—										
Codfish, dry salted	9,409	41,855	8,745	44,294	7,811	36,203	5,713	25,562	7,006	25,640
Herrings, pickled	5	20			22	89	3	13		
" smoked	18,950	528	10,800	252	12,575	391	35,300	1,085	44,200	1,692
Lobsters, canned	3	54			1	13	22	101	7	3
Mackerel, pickled	2,018	267							1	10
Salmon, canned	105	1,587	210	3,146	57	808	117	1,553	167	2,031
" pickled	62	348	70	524	174	912	138	653	163	870
Sea fish, other, pickled				369						
Other fish										
Total fish		44,659		48,585		38,411		28,967		40,246
Metals and minerals and manufactures of:—										
Iron and steel and manufactures of				32						
Other metals and minerals and mfrs. of										
Totals metals and minerals and mfrs. of				32						
Mineral water	100	48								

SESSIONAL PAPER No. 10b

	33	105	68	214	66 45	224 29	30 90	96 52	30	96
Spirits and wines..... Gal.										
Vegetables :—Potatoes..... Bush.										
Wood and manufactures of :—										
Furniture.....				151		64		238		32
Other wood and manufactures of.....										
Total wood and manufactures of.....				151		64		238		32
All other articles exported.....						12				51
<i>Recapitulation.</i>										
Exports—Canadian.....										
Foreign.....		46,115		57,710		50,665		46,749		40,453
Total exports (mdsc.).....		300								495
Coin and bullion.....		46,415		57,710		50,665		46,749		40,948
Total exports.....										
" imports.....		46,415		57,710		50,665		46,749		40,948
" imports.....		2,952		24,865		81,965		241,267		203,898
Total trade.....		49,367		82,575		132,630		288,016		244,846

TRADE OF CANADA WITH DUTCH WEST INDIES.

SUMMARY OF IMPORTS FROM DUTCH WEST INDIES AND EXPORTS THERE TO.

Fiscal Years.	IMPORTS. (Merchandise.)			EXPORTS. (Merchandise.)			COIN AND BULLION.		Totals, Imports and Exports.	IMPORTS FOR CONSUMPTION. (Merchandise.)		
	Dutiable.	Free.	Total.	Canadian Produce.	Foreign Produce.	Total.	Imports.	Exports.		Dutiable.	Free.	Duty Collected.
1896.....	\$ 8,448	\$ 1,808	\$ 10,256				\$	\$	\$	\$	\$	\$
1897.....		1,011	1,011						10,256	757	1,955	170
1898.....	535		535	1,700		1,700			2,711	221	1,011	187
1899.....	86	1,990	2,076						535	41		226
1900.....	1,435	11,747	13,182						2,076	18,596	1,990	11,771
1901.....	121		121	761		761			13,943	2,279	11,747	219
1902.....				10,386	422	10,758			10,879	9		5
1903.....				14,033		14,033			14,033			
1904.....				9,563		9,563			9,563			
1905.....				3,392		3,392			3,392			
1906.....				7,255	4,047	11,302			11,302	30		6
1907 (9 mos.).....				768		768			768			
1908.....		2,231	2,231	528		528			528			
1909.....		6,317	6,317	571		571			2,802		2,231	
1910.....		10,501	10,501	8,491		8,491			14,808		6,317	
1911.....		9,444	9,444	243		243			10,744		10,501	
1912.....		378	378	432		432			9,876		9,444	
1913.....	138		138	917		917			1,295		378	
1914.....		367	367	3,853		3,853			3,991	138		69
1915.....				2,289		2,289			2,656		367	
				6,715		6,715			6,715			

SESSIONAL PAPER No. 10b

PRINCIPAL ARTICLES IMPORTED FROM DUTCH WEST INDIES.

ARTICLES IMPORTED.	1911.		1912.		1913.		1914.		1915.	
	Quantity.	Value.	Quantity.	Value.	Quantity.	Value.	Quantity.	Value.	Quantity.	Value.
Salt.....	89,331	9,444	3,528	378			3,672	367		
All other articles imported						138				
Free Cwt. (Dut.)										
Free										
<i>Recapitulation.</i>										
Imports—Dutiable						138				
Free.....		9,444		378				367		
Total imports (mdse.)		9,444		378		138		367		
Coin and bullion.....										
Total imports		9,444		378		138		367		6,715
" exports.....		432		917		3,853		2,289		
Total trade.....		9,876		1,295		3,991		2,656		6,715

TRADE OF CANADA WITH DUTCH WEST INDIES—*Concluded.*

PRINCIPAL ARTICLES EXPORTED TO DUTCH WEST INDIES.

ARTICLES EXPORTED.	1911.		1912.		1913.		1914.		1915.	
	Quantity.	Value.	Quantity.	Value.	Quantity.	Value.	Quantity.	Value.	Quantity.	Value.
Breadstuffs		\$ 45		\$		\$ 3,608		\$ 1,164		\$ 5,829
Fish.....				145				891		
Fruits and nuts				160		50				
Paper.....		38		182		40		76		76
Spirits and wines..... Gal.	92	285							102	328
Wood and manufactures of				490						
All other articles exported		64				155		158		482
<i>Recapitulation.</i>										
Exports—Canadian.....		432		917		3,853		2,289		6,715
Foreign.....										
Total exports (mdse.).....		432		917		3,853		2,289		6,715
Coin and bullion.....										
Total exports		432		917		3,853		2,289		6,715
" imports.....		9,444		378		138		307		
Total trade.....		9,876		1,295		3,991		2,656		6,715

SESSIONAL PAPER No. 10b

TRADE OF CANADA WITH ECUADOR.
SUMMARY OF IMPORTS FROM ECUADOR AND EXPORTS THERETO.

Fiscal Years.	IMPORTS. (Merchandise.)			EXPORTS. (Merchandise.)			COIN AND BULLION.		Totals, Imports and Exports.	IMPORTS FOR CONSUMPTION. (Merchandise.)		
	Dutiable.	Free.	Total.	Canadian Produce.	Foreign Produce.	Total.	Imports.	Exports.		Dutiable.	Free.	Duty Collected.
1896.....	\$	\$	\$			\$	\$	\$	\$	\$	\$	\$
1897.....		3,684	3,684						3,684		3,684	
1898.....		2,097	2,097						2,097		2,097	
1899.....		1,630	1,630						1,630		1,630	
1900.....												
1901.....		1,064	1,064	536		536			1,600		1,064	
1902.....				440		440			440			
1903.....	35	1,523	1,558	3,451		3,451			5,009	35	1,823	7
1904.....	3,086		3,086	5,415	663	6,078			9,164			
1905.....	72	700	772	6,090	60	6,150			6,922	72	700	22
1906.....	316		316	2,823		2,823			3,139	316		95
1907(9 mos.)	43		43	4,729		4,729			4,772	43		13
1908.....	2,035		2,035	2,509		2,509			4,544	2,035		712
1909.....				6,279		6,279			6,279			
1910.....	256		256	6,705		6,705			6,961	256		90
1911.....	1,759	11,891	13,650	6,774		6,774			20,424	1,759	11,891	616
1912.....	4,284	13,115	17,399	8,810		8,810			26,209	4,284	13,115	1,499
1913.....	6,192	2,145	8,337	14,638		14,638			22,975	6,192	2,145	2,167
1914.....	2,657		2,657	19,145		19,145			21,802	2,657		774
1915.....	1,155		1,155	8,646		8,646			9,801	1,155		404

TRADE OF CANADA WITH ECUADOR—Continued.

PRINCIPAL ARTICLES IMPORTED FROM ECUADOR.

ARTICLES IMPORTED.	1911.		1912.		1913.		1914.		1915.	
	Quantity.	Value.	Quantity.	Value.	Quantity.	Value.	Quantity.	Value.	Quantity.	Value.
		\$		\$		\$		\$		\$
Cocoa beans, nibs, paste, chocolate, { Dut. Lb. and preparations of { Free "	94,647	11,421	14,000	1,855	3,500	520
Coffee.....	9,965	1,694
Hats, caps and bonnets { Dut. { Free.....	1,759	4,284	6,192	2,137	1,155
Hides and skins other than fur.....	11,891	290
All other articles imported { Dut. { Free.....
Recapitulation.										
Imports—Dutiable.....	1,759	4,284	6,192	2,657	1,155
Free.....	11,891	13,115	2,145
Total imports (mdse.).....	13,650	17,399	8,337	2,657	1,155
Coin and bullion.....
Total imports.....	13,650	17,399	8,337	2,657	1,155
" exports.....	6,774	8,810	14,638	19,145	8,646
Total trade.....	20,424	26,209	22,975	21,802	9,801

SESSIONAL PAPER No. 10b

PRINCIPAL ARTICLES EXPORTED TO ECUADOR.

ARTICLES EXPORTED.	1911.		1912.		1913.		1914.		1915.	
	Quantity.	Value.	Quantity.	Value.	Quantity.	Value.	Quantity.	Value.	Quantity.	Value.
Breadstuffs :—		\$		\$		\$		\$		\$
Wheat flour			24	104	1,309	5,722	3,429	16,497	800	3,622
Other breadstuffs										
Total breadstuffs				104		5,722		16,497		3,622
Cotton and manufactures of		725								1,735
Drugs, dyes, chemicals and medicines		1,679		867		2,916		668		302
Fish :—										
Salmon, canned	22,560	1,580	37,825	3,600	39,200	2,500		30		570
Other fish										
Total fish		1,580		3,600		2,500		30		570
Gunpowder and other explosives		79								
Metals and minerals and manufactures of :—										
Iron and steel and manufactures of		672		1,297		60		14		330
Other metals and minerals and manufactures of								729		
Total metals and minerals and mfrs. of		672		1,297		66		743		330
Paper, printing		1,580		1,101		390		171		455
Spirits and wines :—										
Whiskey	139	427	548	1,691	720	2,519	304	985	467	1,502
Other spirits and wines			42	150						
Total spirits and wines	139	427	590	1,841	720	2,519	304	985	467	1,502

TRADE OF CANADA WITH ECUADOR—Concluded.

PRINCIPAL ARTICLES EXPORTED TO ECUADOR—Concluded.

ARTICLES EXPORTED.	1911.		1912.		1913.		1914.		1915.	
	Quantity.	Value.	Quantity.	Value.	Quantity.	Value.	Quantity.	Value.	Quantity.	Value.
		\$		\$		\$		\$		\$
Wood and manufactures of:—										
Furniture.....		32								
Other wood and manufactures of										
Total wood and manufactures.....		32								
All other articles exported.....					531	51				130
<i>Recapitulation.</i>										
Exports—Canadian.....		6,774		8,810		14,638		19,145		8,646
Foreign.....										
Total exports (indse.).....		6,774		8,810		14,638		19,145		8,646
Coin and bullion.....										
Total exports.....		6,774		8,810		14,638		19,145		8,646
" imports.....		13,650		17,399		8,337		2,657		1,155
Total trade.....		20,424		26,209		22,975		21,802		9,801

SESSIONAL PAPER No. 10b

TRADE OF CANADA WITH EGYPT AND SOUDAN:
SUMMARY OF IMPORTS FROM EGYPT AND SOUDAN AND EXPORTS THERETO.

Fiscal Years.	Imports. (Merchandise.)			Exports. (Merchandise.)			COIN AND BULLION.		Totals, Imports and Exports.	IMPORTS FOR CONSUMPTION. (Merchandise.)		
	Dutiable.	Free.	Total.	Canadian Produce.	Foreign Produce.	Total.	Imports.	Exports.		Dutiable.	Free.	Duty Collection.
\$	\$	\$	\$	\$	\$	\$	\$	\$	\$	\$	\$	
1896.....	1,627		1,627						1,627	2,518		2,007
1897.....	3,763	1,980	5,743						5,743	177,710	1,980	37,197
1898.....	5,665	3	5,668						5,668	5,032	17	7,664
1899.....	5,388	60	5,448	49		49			5,497	5,188	74	7,922
1900.....	5,517		5,517	556		556			6,073	4,598		1,172
1901.....	10,644	1,370	12,014	975	12	987			13,001	10,296	1,370	13,699
1902.....	15,395		15,395	2,543		2,543			17,938	14,429	26	19,394
1903.....	17,257		17,257	627		627			17,884	18,619	131	27,228
1904.....	25,291	1,240	26,531	5,064		5,064			31,595	21,461	1,397	27,304
1905.....	25,911	1,611	27,522	10,776	100	10,876			38,398	25,812	1,799	29,677
1906.....	22,728	6,885	29,613	19,364	60	19,424			49,037	21,073	7,061	30,011
1907 (9 mos.)	20,655	8,550	29,205	38,663		38,663			67,868	19,320	8,695	29,209
1908.....	39,455	606	40,061	40,718	377	41,095			81,156	34,522	725	48,850
1909.....	22,307	8,601	30,908	19,479		19,479			50,387	21,891	8,777	31,805
1910.....	44,605	3,500	48,105	27,497		27,497			75,602	40,079	3,643	51,396
1911.....	34,326	605	34,931	14,044		14,044			48,975	32,352	714	45,664
1912.....	47,987	68	48,155	5,904		5,904			53,959	43,934	158	61,642
1913.....	49,517	813	50,330	35,947		35,947			86,277	50,771	869	65,193
1914.....	45,309	852	46,161	62,677		62,677			108,838	48,170	894	59,259
1915.....	20,845	8,820	29,665	26,484		26,484			56,119	21,652	8,830	27,826

SESSIONAL PAPER No. 10b

PRINCIPAL ARTICLES EXPORTED TO EGYPT AND SOUDAN.

ARTICLES EXPORTED.	1911.		1912.		1913.		1914.		1915.	
	Quantity.	Value.	Quantity.	Value.	Quantity.	Value.	Quantity.	Value.	Quantity.	Value.
Books, photographs, etc		\$						\$		\$
Breadstuffs:										
Wheat flour Brl.	275	1,465	225	1,291	7,232	29,053	12,809	54,287	3,668	17,016
Other breadstuffs										
Total breadstuffs		1,465		1,291		29,053		54,287		17,016
Metals and minerals and manufactures of		231		1,050		819		513		116
Spirits and wines:—										
Whiskey Gal.	2,932	8,781	1,167	3,563	1,469	4,535	2,500	7,827	2,933	9,352
Wood and manufactures of		60								
All other articles exported		3,504				1,510				
<i>Recapitulation.</i>										
Exports—Canadian		14,044		5,904		35,947		62,677		26,481
Foreign										
Total exports (indse.)		14,044		5,904		35,947		62,677		26,484
Coin and bullion										
Total exports.		14,044		5,904		35,947		62,677		26,484
" imports		34,931		48,055		50,330		46,161		29,665
Total trade		48,975		53,959		86,277		108,838		56,149

TRADE OF CANADA WITH FIJI.
SUMMARY OF IMPORTS FROM FIJI AND EXPORTS THERETO.

Fiscal Years.	IMPORTS. (Merchandise.)			EXPORTS. (Merchandise.)			COIN AND BULLION.		Totals, Imports and Exports.	IMPORTS FOR CONSUMPTION. (Merchandise.)		
	Dutiable.	Free.	Total.	Canadian Produce.	Foreign Produce.	Total.	Imports.	Exports.		Dutiable.	Free.	Duty Collected.
1896.....	\$	\$	\$	\$	\$	\$	\$	\$	\$	\$	\$	\$
1897.....	502	502	502
1898.....
1899.....
1900.....	822	822	822
1901.....
1902.....	8,089	92	8,181	8,181
1903.....	231,379	231,379	45,921	750	46,671	278,050	45,764	12,210
1904.....	138	138	68,503	68,503	68,641	175,849	43,843
1905.....	416,295	416,295	33,130	58	33,188	449,483	425,596	70,399
1906.....	454,380	72	454,452	59,151	86	59,237	513,689	269,127	72	69,392
1907 (9 mos.)	185,915	185,915	44,421	25	44,446	230,361	163,668	47,010
1908.....	1,039,607	1,712	1,041,319	137,499	126	137,625	1,178,944	463,631	1,712	125,353
1909.....	187,025	698	187,723	106,663	189	106,852	294,572	490,573	698	128,584
1910.....	250,215	306	250,521	97,602	2,150	99,752	350,273	185,547	306	43,901
1911.....	217,553	1,877	219,430	115,388	1,579	116,967	336,397	353,357	1,877	75,660
1912.....	130,311	70	130,381	125,615	144	125,759	256,140	192,914	70	45,478
1913.....	268,004	2,074	270,078	144,898	641	145,539	415,617	269,845	2,074	56,308
1914.....	239,180	1,537	240,717	118,441	282	118,723	359,440	239,182	1,537	46,932
1915.....	1,996,924	1,996,924	112,355	324	112,679	2,109,603	1,780,368	634,705

6 GEORGE V, A. 1916

TRADE OF CANADA WITH FIJI—Concluded.
 PRINCIPAL ARTICLES EXPORTED TO FIJI.

ARTICLES EXPORTED.	1911		1912.		1913.		1914.		1915	
	Quantity.	Value.	Quantity.	Value.	Quantity.	Value.	Quantity.	Value.	Quantity.	Value.
Breadstuffs :—		\$		\$		\$		\$		\$
Flour of wheat..... Brl.	2,165	10,824	1,458	6,898	2,553	14,045	758	4,118	2,428	12,948
Other breadstuffs.....		2		26						
Total breadstuffs.....		10,826		6,924		14,045		4,118		12,948
Carriages, etc.....		45				1,088		5,601		7,415
Clothing.....		20		172		19				
Fish :—										
Salmon, canned..... Lb.	437,104	37,556	610,165	55,489	800,070	73,607	764,908	47,853	675,056	51,812
" fresh..... "	278	34	100	9		20		620		
Other fish.....		23		45						
Total fish.....		37,613		55,543		73,627		48,473		51,812
Electric apparatus.....		610				75				37
Fruits and nuts.....		1,418		1,813		712		746		561
Leather and manufactures of.....		15				15		230		
Metals and minerals and manufactures of.....		9,875		5,018		1,117		2,350		1,509
Settlers' effects.....		35		50						
Spirits and wines..... Gal.	14	39								
Vegetables :—										
Potatoes..... Bush.	2,871	2,670	1,890	1,230	2,816	2,095	6,171	4,441	240	168
Other vegetables.....		636		1,300		1,504		1,713		157
Total vegetables.....		3,306		2,530		3,599		6,154		325

SESSIONAL PAPER No. 10b

Wood and manufactures of:—	1,852	38,963	836	19,160	1,447	31,633	547	20,884	861	18,264
Lumber: Plank and boards..... M. ft.		4,513		15,070		17,876		29,343		18,425
Shooks		5,246		12,500				70		
Other lumber.....				2						
Other wood, unmanufactured.....		1,799		4,044		603		346		
Wood, manufactured.....										
Total wood and manufactures of ...		50,521		50,776		50,112		50,643		36,689
All other articles exported.....		2,614		2,933		1,130		408		1,383
<i>Recapitulation.</i>										
Exports—Canadian.....		115,388		125,615		144,898		118,441		112,355
Foreign		1,579		144		641		282		324
Total exports (indse.).....		116,967		125,759		145,539		118,723		112,679
Coin and bullion										
Total exports.....		116,967		125,759		145,539		118,723		112,679
" imports.....		219,430		130,381		270,078		240,717		1,996,924
Total trade.....		336,397		256,140		415,617		359,440		2,109,603

TBAAE OF CANADA WITH FRENCH AFRICA.
SUMMARY OF IMPORTS FROM FRENCH AFRICA AND EXPORTS THERETO.

Fiscal Years.	IMPORTS. (Merchandise.)			EXPORTS. (Merchandise.)			COIN AND BULLION.		Totals, Imports and Exports.	IMPORTS FOR CONSUMPTION. (Merchandise.)		
	Dutiable.	Free.	Total.	Canadian Produce.	Foreign Produce.	Total.	Imports.	Exports.		Dutiable.	Free.	Duty Collected.
1896.....	70		70	8,947		8,947			9,017	229		449
1897.....										83	140	63
1898.....	266	627	893	12		12			905	187	627	118
1899.....	598	2,702	3,300	46,435		46,435			49,735	455	2,702	189
1900.....	395		395	32,197		32,197			32,592	425		194
1901.....	205	69,573	69,778	28,236		28,236			98,014	77	69,573	79
1902.....		169,129	169,129	27,495		27,495			196,624	156	169,129	194
1903.....	237	118,834	119,071	5,720		5,720			124,791	256	118,834	84
1904.....	419	28,275	28,694	5,648		5,648			34,342		28,275	
1905.....		29,269	29,269	10,573		10,573			39,842	31	29,269	32
1906.....		14,548	14,548	7,028		7,028			21,576	75	14,548	33
1907 (9 mos.)	438	23,801	24,239	1,344		1,344			25,583		23,801	
1908.....	250	14,546	14,796	22,420		22,420			37,216	250	14,546	64
1909.....	394	7,141	7,535	34,002		34,002			41,537	394	7,141	62
1910.....	402	4,088	4,490	17,796		17,796			22,286	349	4,088	374
1911.....	230	3,598	3,828	29,921		29,921			33,749	230	3,598	35
1912.....		9,180	9,180	223,521		223,521			232,701		9,180	
1913.....	28	5,429	5,457	65,409		65,409			70,866		5,429	
1914.....	1,098	40,486	41,584	57,105		57,105			98,689	1,019	40,486	162
1915.....	3,216	5,478	8,694	4,170		4,170			12,864	2,883	5,478	1,172

SESSIONAL PAPER No. 10b

PRINCIPAL ARTICLES IMPORTED FROM FRENCH AFRICA.

ARTICLES IMPORTED.	1911.		1912.		1913.		1914.		1915.	
	Quantity.	Value.	Quantity.	Value.	Quantity.	Value.	Quantity.	Value.	Quantity.	Value.
		\$		\$		\$		\$		\$
Coffee, green.....	2,678	35,400	4,615	36,938	4,811
Hides and skins other than fur.....	230	9,180	1,098	3,216
(Dut.	920	28	3,548	667
All other articles imported.....	814
<i>Recapitulation.</i>										
Imports — Dutiable.....	230	28	1,098	3,216
" Free.....	3,598	9,180	5,429	40,486	5,478
Total imports (mdse.).....	3,828	9,180	5,457	41,584	8,694
Coin and bullion.....
Total imports.....	3,828	9,180	5,457	41,584	8,694
exports.....	29,921	223,521	65,409	57,105	4,170
Total trade.....	33,749	232,701	70,866	98,689	12,864

TRADE OF CANADA WITH FRENCH WEST INDIES.
SUMMARY OF IMPORTS FROM FRENCH WEST INDIES AND EXPORTS THERETO.

Fiscal Years.	IMPORTS. (Merchandise.)			EXPORTS. (Merchandise.)			COIN AND BULLION.		Totals, Imports and Exports.	IMPORTS FOR CONSUMPTION. (Merchandise.)		
	Dutiable.	Free.	Total.	Canadian Produce.	Foreign Produce.	Total.	Imports.	Exports.		Dutiable.	Free.	Duty Collected.
1896.....	\$ 237	\$ 4,381	\$ 4,618	\$ 125,260	\$ 90	\$ 125,350	\$	\$	\$ 120,968	\$ 237	\$ 4,381	\$ 244
1897.....	183	5,423	5,606	10,988	236	11,224	16,839	156	5,423	31
1898.....	362	2,554	2,916	10,586	10,586	13,502	242	2,554	55
1899.....	25	2,577	2,602	17,575	10	17,585	20,187	25	2,577	15
1900.....	9,656	20	9,676	9,676
1901.....	32,641	32,641	32,641
1902.....	228	228	25,639	25,639	25,867	174	235
1903.....	16,131	16,131	16,131
1904.....	69,373	69,373	69,373
1905.....	60,639	60,639	60,639
1906.....	350	350	18,299	18,299	18,649	350
1907(9 mos.)	3,720	3,720	3,720
1908.....	6,988	6,988	6,988
1909.....	457	457	457
1910.....	286	286	19,405	19,405	19,691	286
1911.....	5,626	5,626	5,626
1912.....	616	616	12,141	12,141	12,757	616
1913.....	30,161	30,161	30,161
1914.....	20,862	20,862	20,862
1915.....	32,479	32,479	32,479

PRINCIPAL ARTICLES IMPORTED FROM FRENCH WEST INDIES.

ARTICLES IMPORTED.	1911.		1912.		1913.		1914.		1915.	
	Quantity.	Value.	Quantity.	Value.	Quantity.	Value.	Quantity.	Value.	Quantity.	Value.
		\$		\$		\$		\$		\$
Salt.....			4,542	616						
(Dut.										
All other articles imported ...										
(Free										
<i>Recapitulation.</i>										
Imports—Dutiable.....				616						
Free.....										
Total imports (inclse.).....				616						
Coin and bullion.....										
Total imports.....				616						
" exports.....		5,626		12,141		30,161		20,862		32,479
Total trade.....		5,626		12,757		30,161		20,862		32,479

TRADE OF CANADA WITH FRENCH WEST INDIES—Concluded.

PRINCIPAL ARTICLES EXPORTED TO FRENCH WEST INDIES.

ARTICLES EXPORTED	1911.		1912.		1913.		1914.		1915.	
	Quantity.	Value.	Quantity.	Value.	Quantity.	Value.	Quantity.	Value.	Quantity.	Value.
Breadstuffs:—		\$		\$		\$		\$		\$
Wheat flour..... Brl.			1,836	5,771	3,876	17,737	3,014	13,277	2,204	10,175
Other breadstuffs.....				290		744		154		
Total breadstuffs.....				6,061		18,481		13,431		10,175
Cotton and manufactures of.....		190								
Fish:—										
Codfish, dry salted..... Cwt.					201	1,197		72	45	300
Other fish.....						70				
Total fish.....						1,267		72		300
Metals and minerals and manufactures of.....						136				
Wood and manufactures of:—				1,542						
Lumber;—										
Planks and boards..... M ft.	268	5,436	180	4,538	431	9,484	253	7,276	736	21,562
Other wood and manufactures of.....						175				30
Total wood and manufactures of.....		5,436		4,538		9,659		7,276		21,592
All other articles exported.....						618		83		412
<i>Recapitulation.</i>										
Exports—Canadian.....		5,626		12,141		30,161		20,862		32,479
Foreign.....										
Total exports (indsc.).....		5,626		12,141		30,161		20,862		32,479
Coin and bullion.....										
Total exports.....		5,626		12,141		30,161		20,862		32,479
" imports.....				616						
Total trade.....		5,626		12,757		30,161		20,862		32,479

SESSIONAL PAPER No. 10b

TRADE OF CANADA WITH GREECE.

SUMMARY OF IMPORTS FROM GREECE AND EXPORTS THERETO.

Fiscal Years.	IMPORTS. (Merchandise.)			EXPORTS. (Merchandise.)			COIN AND BULLION.		Totals, Imports and Exports.	IMPORTS FOR CONSUMPTION. (Merchandise.)		
	Dutiable.	Free.	Total.	Canadian Produce.	Foreign Produce.	Total.	Imports.	Exports.		Dutiable.	Free.	Duty Collected.
1896.....	\$ 99,473		\$ 99,473						\$ 99,473	\$ 92,134		\$ 48,269
1897.....	93,094		93,094						93,094	102,362		41,907
1898.....	168,586		168,586						168,586	167,141		47,022
1899.....	188,793		188,793						189,123	182,984		61,211
1900.....	219,564	966	220,530	330		330			222,912	203,905		68,900
1901.....	139,238		139,238						139,238	156,641	983	28,720
1902.....	220,518		220,518			9,518			230,036	218,718	21	55,361
1903.....	212,791		212,791	1,531		1,531			214,322	205,668	30	74,363
1904.....	217,768	33	217,801	5,334	300	5,634			253,435	229,490	122	75,288
1905.....	214,589	3,717	218,306	369		369			218,675	229,055	3,878	74,266
1906.....	289,250	29	289,279	1,045		1,045			290,324	300,845	74	88,825
1907(9 mos.)	316,335	189	316,524	311		311			316,855	295,483	288	68,350
1908.....	409,591	100	409,691	304		304			409,995	415,051	166	88,508
1909.....	340,965		340,965	875		875			341,840	355,209	36	85,337
1910.....	396,619	183	396,802	1,424		1,424			398,226	389,673	207	95,613
1911.....	453,220	427	453,647	4,921	130,426	135,347			588,994	455,912	455	62,557
1912.....	564,377	240	564,617	8,644		8,644			573,261	552,008	257	71,682
1913.....	556,394	225	556,619	65,658		65,658			622,277	545,355	240	72,333
1914.....	440,559	225	440,784	11,934		11,934			452,718	444,811	225	64,265
1915.....	414,173	1,958	416,131	87,485		87,485			503,616	415,953	1,958	60,828

SESSIONAL PAPER No. 10b

PRINCIPAL ARTICLES EXPORTED TO GREECE.

ARTICLES EXPORTED.	1911.		1912.		1913.		1914.		1915.	
	Quantity	Value.	Quantity.	Value.	Quantity.	Value.	Quantity.	Value.	Quantity.	Value.
Breadstuffs :—		\$		\$		\$		\$		\$
Wheat flour..... Brl.			25	1,010	820	2,765			16,107	82,124
Other breadstuffs										
Total breadstuffs.....				1,010		2,765				82,124
Fish :—										
Lobsters canned..... Lb.	4,710	1,330								
Other fish.....										
Total fish.....		1,330								
Metals and minerals and manufactures of :—										
Iron and steel and manufactures of ;—										
Agricultural implements, —										
Harvesters	8	777	25	2,385			43	4,514		
Hay rakes			27	522			33	611		
Mowing machines.....			5	152			10	308		
Ploughs.....	1	340	1	230	6	3,375			4	282
Reapers.....	15	769	65	4,311			90	4,650		
Other agricultural implements.....				34						107
Parts of						36		542		250
Total agricultural implements.....		1,886		7,634		3,411		10,625		639
Machinery.....		180						135		
Other iron and steel and manufactures of								13		
Total iron and steel and manufactures of		2,066		7,634		4,493		10,775		639
Other metals and minerals and mfrs. of.....								200		
Total metals and minerals and mfrs. of.....		2,066		7,634		4,493		10,975		639

TRADE OF CANADA WITH GREECE—Concluded.

PRINCIPAL ARTICLES EXPORTED TO GREECE—Concluded.

ARTICLES EXPORTED.	1911.		1912.		1913.		1914.		1915.	
	Quantity.	Value.	Quantity.	Value.	Quantity.	Value.	Quantity.	Value.	Quantity.	Value.
Ships... { Canadian { No. Ton Foreign... { No. Ton	2	130,426	{	{	1	58,400				
	3,899	1,525	{	{	2,030					
Wood and manufactures of...								420		
All other articles exported								539		4,722
Recapitulation.										
Exports—Canadian		4,921		8,644		65,658		11,934		87,485
Foreign		130,426								
Total exports (mdse.)		135,347		8,644		65,658		11,934		87,485
Coin and bullion										
Total exports		135,347		8,644		65,658		11,934		87,485
" imports		453,617		564,617		556,619		440,784		416,131
Total trade		588,994		573,261		622,277		452,718		503,616

TRADE OF CANADA WITH HAWAII.

SUMMARY OF IMPORTS FROM HAWAII AND EXPORTS THEREOF.

Fiscal Years.	IMPORTS. (Merchandise.)			EXPORTS. (Merchandise.)			COIN AND BULLION.		Totals, Imports and Exports.	IMPORTS FOR CONSUMPTION. (Merchandise.)		
	Dutiable.	Free.	Total.	Canadian Produce.	Foreign Produce.	Total.	Imports.	Exports.		Dutiable.	Free.	Duty Collected.
1896.....	191	2,648	2,839	31,876	600	32,476			35,315	281	2,648	96
1897.....	571	8,358	8,929	44,361	75	44,436			53,365	512	8,390	125
1898.....	1,015	3,215	4,310	136,867	195	137,062			141,372	862	3,215	278
1899.....	1,583	6,675	8,258	185,096	98	185,194			193,452	798	6,675	212
1900.....		2,414	2,414	142,349	1,107	143,456			145,870		2,414	
1901.....	817	6,338	7,155	23,234	1,611	24,845			32,000	872	6,338	350
1902.....		15,055	15,055	16,794	127	16,921		227	32,213		15,055	
1903.....		3,159	3,166	35,339	500	35,839			39,005	7	3,159	1
1904.....	13	2,260	2,273	15,087	154	15,241			17,514	13	2,260	4
1905.....	1,002	19,155	20,157	14,143	759	14,902			33,059	52	19,155	43
1906.....	198	15,779	15,977	6,252	249	6,501			22,478	198	15,779	47
1907 (9 mos.)	171	18,701	18,872	6,895		6,895			25,767	180	18,701	
1908.....	557	11,536	12,093	65,006		65,006			77,099	488	11,536	179
1909.....	225	25,508	25,733	46,528	2,000	48,528			74,261	229	25,508	81
1910.....	1,246	14,910	16,156	79,190	604	79,794			95,950	1,187	14,910	406
1911.....	4,685	21,124	25,809	142,677	90	142,767			168,576	4,475	21,124	1,315
1912.....	16,881	17,311	34,192	133,147	564	133,711	115		168,018	13,003	17,311	4,012
1913.....	28,555	18,171	46,726	76,498	125	76,623			123,349	26,518	18,171	8,554
1914.....	52,480	11,380	63,860	29,672	5,741	35,413			99,273	49,985	11,380	16,108
1915.....	22,106	9,395	31,501	70,591	700	71,291			102,792	23,217	9,438	9,367

TRADE OF CANADA WITH HAWAII—Concluded.

PRINCIPAL ARTICLES IMPORTED FROM HAWAII.

ARTICLES IMPORTED.	1911.		1912.		1913.		1914.		1915.	
	Quantity.	Value.	Quantity.	Value.	Quantity.	Value.	Quantity.	Value.	Quantity.	Value.
Coffee.....	100	15	3,899	645	91,530	17,160	46,556	8,258	22,700	3,119
{ Dut. Lb.	123,098	17,498	53,155	8,809	91,530	17,160	46,556	8,258	22,700	3,119
{ Free. "										
Fruits and nuts		3,439		14,545		28,249		51,724	13,562	7,370
{ Dut.		3,031		5,198		635				15,967
{ Free.										
Lime juice.....	400	754	28	51	48	80	495	619		
Settlers' effects		520		1,175		250		3,080		1,275
{ Dut.		477		1,640		236		107		20
{ Free.								42		750
All other articles imported.....		75		2,129		126				
<i>Recapitulation.</i>										
Imports—Dutiable.....		4,685		16,881		28,555		52,480		22,106
Free.....		21,124		17,311		18,171		11,380		9,395
Total imports (indse.).....		25,809		34,192		46,726		63,860		31,501
Coin and bullion.....				115						
Total imports.....		25,809		34,307		46,726		63,860		31,501
" exports		142,767		133,711		76,623		35,413		71,291
Total trade		168,576		168,018		123,349		99,273		102,792

SESSIONAL PAPER No. 10b

PRINCIPAL ARTICLES EXPORTED TO HAWAII.

ARTICLES EXPORTED.	1911.		1912.		1913.		1914.		1915.	
	Quantity.	Value.	Quantity.	Value.	Quantity.	Value.	Quantity.	Value.	Quantity.	Value.
		\$		\$		\$		\$		\$
Animal products.....	1,648	23	25
Carriages, etc.....	5,250	6,700	7,963	204
Coal..... Ton	7,509	26,262
Fertilizers.....	73,176	107,890	47,659	424	20,658
Fish :—										
Codfish, dry salted..... Cwt.	3,062	19,491	2,233	15,457	2,025	12,356	2,592	15,784	1,629	11,223
Other fish.....	32,070	472
Total fish.....	51,561	15,929	12,356	15,784	11,223
Lime.....	825	3,435	5,730
Metals and minerals and manufactures of.....	333	3,080	169	199	30
Settlers' effects.....	3,925	440	845	3,274	834
Spirits and wines :—										
Whiskey..... Gal.	1,782	5,615	1,704	5,479	1,776	5,704	1,163	3,800	1,550	4,991
All other articles exported.....	1,259	870	2,340	534	1,353
<i>Recapitulation.</i>										
Exports—Canadian.....	142,677	133,147	76,498	29,672	70,591
Foreign.....	90	564	125	5,741	700
Total exports (indse.).....	142,767	133,711	76,623	35,413	71,291
Coin and bullion.....
Total exports.....	142,767	133,711	76,623	35,413	71,291
" imports.....	25,809	34,307	46,726	63,860	31,501
Total trade.....	168,576	168,018	123,349	99,273	102,792

TRADE OF CANADA WITH HAYTI.
SUMMARY OF IMPORTS AND EXPORTS THERETO.

Fiscal Years.	IMPORTS. (Merchandise.)			EXPORTS. (Merchandise.)			COIN AND BULLION.		Totals, Import and Exports.	IMPORTS FOR CONSUMPTION. (Merchandise.)		
	Dutiable.	Free.	Total.	Canadian Produce.	Foreign Produce.	Total.	Imports.	Exports.		Dutiable.	Free.	Duty Collected.
1896.....	\$	\$	\$	\$	\$	\$	\$	\$	\$	\$	\$	
1897.....				160,203	21,392	181,595			181,595			
1898.....				142,930	24,266	167,196			167,196			
1899.....		10	10	42,924	9,055	51,979			51,989		10	
1900.....	30	14	44	27,125	1,662	28,787			28,831		14	
1901.....				13,068		13,068			13,068			
1902.....		7	7	47,468		47,468			47,475			
1903.....		2,192	2,192	51,804	916	52,720			54,912		2,192	
1904.....	1	156	157	73,161		73,161			73,318	1	156	
1905.....	2	653	655	67,324		67,324			67,979	2	653	
1906.....				46,574		46,574			46,574			
				33,441	2	33,443			33,443			
1907 (9 mos.)				24,930		24,930			24,930			
1908.....	30		30	41,004		41,004			41,034	30		9
1909.....				26,665		26,665			26,665			
1910.....				17,061		17,061			17,061			
1911.....		5	5	47,711	34	47,745			47,750			5
1912.....		28	28	26,218		26,218			26,246			28
1913.....				33,069		33,069			33,069			
1914.....		106	106	37,783		37,783			37,889		106	
1915.....				4,295		4,295			4,295			

SESSIONAL PAPER No. 106

PRINCIPAL ARTICLES EXPORTED TO HAYTI.

ARTICLES EXPORTED.	1911.		1912.		1913.		1914.		1915.	
	Quantity.	Value.	Quantity.	Value.	Quantity.	Value.	Quantity.	Value.	Quantity.	Value.
Breadstuffs:—		\$		\$		\$		\$		\$
Wheat flour. Brl.			120	764	1,188	5,456	2,320	10,674	291	1,367
Other breadstuffs								120		
Total breadstuffs.....				764		5,456		10,794		1,367
Cotton and manufactures of		400		86				58		
Fish:—										
Codfish, dry salted	5,166	31,584	2,342	18,018	2,680	14,960	3,503	21,955	90	710
Herrings, smoked			52,700	1,054						
Mackerel, pickled	113	1,640					5	60		
Other fish		4,971		3,324		5,332		1,829		
Total fish.....		38,195		22,396		20,292		23,844		710
Metals and minerals and manufactures of										
Oils..... Gal.		2,107						388		
Paper	3,948	1,382								
Wood and manufactures of.....		4,143		1,665		1,548				
All other articles exported		912		1,307		4,882		2,558		2,218
		576				891		141		
<i>Recapitulation.</i>										
Exports—Canadian.....		47,711		26,218		33,069		37,783		4,295
Foreign		31								
Total exports (indsc.).....		47,745		26,218		33,069		37,783		4,295
Coin and bullion.....										
Total exports.....		47,745		26,218		33,069		37,783		4,295
" imports		5		28				106		
Total trade		47,750		26,246		33,069		37,889		4,295

TRADE OF CANADA WITH HONG KONG.
SUMMARY OF IMPORTS FROM HONG KONG AND EXPORTS THEREOF.

Fiscal Years.	IMPORTS. (Merchandise.)			EXPORTS. (Merchandise.)			COIN AND BULLION.		Totals, Imports and Exports.	IMPORTS FOR CONSUMPTION. (Merchandise.)			
	Dutiable.	Free.	Total.	Canadian Produce.	Foreign Produce.	Total.	Imports.			Exports.	Dutiable.	Free.	Duty Collected.
	\$	\$	\$	\$	\$	\$	\$	\$	\$	\$	\$	\$	
1896.....	1,631	2,111	3,742	6,272	8,470	14,742	18,484	1,690	2,111	1,490	
1897.....	1,341	1,509	2,850	14,073	1,192	15,265	3,044	21,159	1,341	1,509	917	
1898.....	3,313	3	3,316	18,159	2,380	20,539	23,855	3,313	3	2,865	
1899.....	9,633	512	10,145	17,818	1,771	19,589	29,734	9,633	512	3,289	
1900.....	118,363	2,280	120,643	9,117	16	9,133	129,776	115,339	2,280	66,424	
1901.....	28,506	10,041	38,547	41,693	656	42,349	80,896	29,972	12,209	19,530	
1902.....	6,062	4,388	10,450	27,621	56	28,477	38,927	10,664	5,506	5,391	
1903.....	137,165	6,549	143,714	36,055	1,700	37,755	181,469	132,272	7,134	77,646	
1904.....	118,144	6,677	124,821	25,452	13,907	39,359	164,180	118,548	6,742	70,756	
1905.....	118,732	7,384	126,116	101,080	204,098	305,178	360	431,654	118,378	7,384	79,091	
1906.....	149,242	17,905	167,147	36,519	332	36,851	399	3,430	207,827	150,172	17,905	98,167	
1907 (9 mos.)	97,182	6,908	104,090	93,961	14	93,975	104	198,169	91,866	6,908	58,124	
1908.....	268,561	5,667	274,228	265,722	981	266,703	1,189	830	542,950	254,642	5,716	104,638	
1909.....	184,545	897	185,442	785,058	2,960	788,018	90	6,820	980,370	204,562	1,019	90,800	
1910.....	244,370	244,370	508,551	487	509,038	2,472	5,760	761,640	243,224	7	171,456	
1911.....	475,455	109,692	585,147	513,372	2,733	516,105	14,301	5,785	1,121,338	481,636	109,692	278,307	
1912.....	510,460	278,589	789,049	564,729	14,640	579,369	880	1,970	1,371,268	509,471	279,003	310,942	
1913.....	526,644	368,436	895,080	774,954	189	775,143	408	1,470	1,672,101	526,114	368,436	298,935	
1914.....	563,434	448,579	1,012,013	1,879,261	3,020	1,882,281	500	2,894,794	561,442	448,579	287,563	
1915.....	651,959	616,801	1,268,760	653,838	1,215	655,053	40	1,923,853	631,774	616,801	299,252	

SESSIONAL PAPER No. 10b

PRINCIPAL ARTICLES IMPORTED FROM HONG KONG.

ARTICLES IMPORTED.	1911.		1912.		1913.		1914.		1915.	
	Quantity.	Value.	Quantity.	Value.	Quantity.	Value.	Quantity.	Value.	Quantity.	Value.
		\$		\$		\$		\$		\$
Books, pamphlets, maps, etc. { Dut. Free.	11 244	362 1,011	111 969	324 308	441 811
Boots and shoes and slippers of all kinds, except rubber and leather. Dut.	8,156	6,215	3,933	8,526	8,707
Breadstuffs: —										
Biscuits Dut. Lb.	10,860	309	8,703	354	16,008	563	15,033	588	7,817	652
Rice, cleaned " "	4,586,394	83,722	4,926,970	96,591	3,740,938	78,984	3,181,084	74,306	5,165,079	113,116
Rice, unhulled or paddy " "	4,246,890	70,957	10,658,463	222,953	12,361,170	299,625	17,785,791	387,857	27,834,870	525,884
Other breadstuffs, { Dut. Free.	4,460	4,478	5,770	9,488	13,146
Total breadstuffs { Dut. Free.	88,491 70,957	101,426 222,953	85,317 299,625	84,382 387,857	126,914 525,884
Carpets, mats and rugs. Dut.	1,511	1,382	2,931	730	1,339
Cement " Cwt.	143,000	67,992	77,208	38,292	55,550	23,509	12,000	5,957
Cotton and manufactures of, { Dut. Free.	2,817	3,841	3,235	3,195	1,699
Drugs, dyes, chemicals, etc. { Dut. Free.	3,692 628	4,239 634	5,381 1,097	7,897 3,059	13,014 5,166

6 GEORGE V, A. 1916

TRADE OF CANADA WITH HONG KONG—Continued.
PRINCIPAL ARTICLES IMPORTED FROM HONG KONG—Continued.

ARTICLES IMPORTED.	1911.		1912.		1913.		1914.		1915.	
	Quantity.	Value.	Quantity.	Value.	Quantity.	Value.	Quantity.	Value.	Quantity.	Value.
Earthenware and chinaware.....		\$		\$		\$		\$		\$
Fancy goods.....	Dut	1,638	1,853	2,368	4,156	2,948				
Fireworks, firecrackers and torpedoes	"	903	821	431	2,628	1,388				
of all kinds.....	"	2,669	1,864	2,374	2,026	6,938				
Fish:—										
Anchovies, sardines, sprats and										
other fish, packed in oil or other-	Dut	1,161	1,625	1,821	3,690	4,356				
wise, in tin boxes.....	"	4,627	5,508	3,507						
Codfish, dry salted.....	Lb.	4,829	6,839	11,405	26,870	37,470				
Other fish.....	{ Free.									
Total fish.....	{ Dut.	10,617	13,972	16,743	30,560	41,826				
	{ Free.									
Flax, hemp, jute and mfrs. of.....	{ Dut.	1,451	1,675	1,666	1,129	445				
	{ Free.									
Fruits and nuts.....	{ Dut.	8,304	13,223	12,350	22,967	30,943				
	{ Free.	1,035	898	997	2,791	7,289				
Furs and manufactures of.....	{ Dut.	6	11		16					
	{ Free.									
Glass and manufactures of.....	Dut.	121	1,646	61	175	242				
Leather and manufactures of.....	"	168	907	959	1,038	581				
Metals and minerals and mfrs. of.....	"	595	739	833	1,176	1,480				
Oils.....	{ Free.	16,737	27,031	21,620	15,994	32,031				
	{ Dut.	608	2,156	17,153	27,597	31,695				
Packages and parcels.....	{ Free.	11,220	12,412	17,153	21,242	23,739				
	{ Dut.	2,955	2,374	2,564	3,717	8,076				
Paper and manufactures of.....	{ Free.									
Pickles, sauces and soy.....	Dut. Gal.	20,862	3,454	27,351	37,276	42,458				
		2,994	22,369	4,500	10,188	17,120				

TRADE OF CANADA WITH HONG KONG—*Concluded.*
 PRINCIPAL ARTICLES EXPORTED TO HONG KONG.

ARTICLES EXPORTED.	1911.		1912.		1913.		1914.		1915.	
	Quantity.	Value.	Quantity.	Value.	Quantity.	Value.	Quantity.	Value.	Quantity.	Value.
Bones.....		\$	13,206	14,300		\$		\$		\$
Breadstuffs:—										
Cereal foods.....		538		41		54		86		56
Malt.....	6,222	5,600	888	1,000						
Oats.....					18,558	10,683				
Wheat flour.....	14,951	52,025	24,770	77,906	40,103	140,502	154,064	586,975	59,627	217,698
Other breadstuffs.....		17								500
Total breadstuffs.....		58,180		78,947		151,239		586,161		218,254
Clothing and wearing apparel.....		837		435		25		238		477
Cotton and manufactures of.....		1,300		638		112				
Drugs, dyes, chemicals and medicines.....		2,975		247		4,479		328		48
Fish:—										
Herrings, pickled.....	8,916	17,731	11,893	33,290	38,817	92,455	83,825	167,794	66,362	140,787
Salmon, canned.....	26,955	1,919	24,096	2,405	80,088	6,600	202,143	11,864	40,320	3,978
" pickled.....					103	1,356	350	770	14,955	36,859
Other fish.....		1,126		266		1,138		6,525		16,592
Total fish.....		20,776		35,964		101,549		186,863		198,216
Leather and manufactures of.....		60		120				140		19
Metals and minerals and manufactures of:—										
Gold-bearing quartz, dust, etc.....										
Iron and steel and manufactures of:—		890		39,224		300		729		
Machinery.....										
Other iron and steel and manufactures of.....		2,502		6,280		4,611		685		452
Lead, metallic, contained in ore, including pig lead.....		3,153		1,199		3,794		10,312		2,851
Lead, metallic, contained in ore, etc....	336,136	10,666								
silver, metallic, contained in ore, etc....	675,326	364,997	765,943	394,978	795,234	490,821	1,786,230	1,057,509	384,774	213,254

SESSIONAL PAPER No. 10b

Other metals and minerals and manufactures of	387								1,025			
Total metals and minerals and mfrs. of	382,595			441,681			499,526		1,070,251			216,557
Milk and cream, condensed Lb.	7,596	7,200		519				105,350	10,535	123,100		8,792
Provisions	1,193			1,157			3,335		1,949			2,933
Softeners' effects	4,082						129		177			1,962
Spirits and wines Gal.	35	77		238		305	746	719	1,224		564	1,712
Wood and manufactures of :—												
Lumber;—Planks and boards M ft.	15,202							1,372	17,652	202		3,102
Other lumber	11,566		3									
Other wood and manufactures of	295											
Total wood and manufactures of	27,063		3						17,652			3,102
All other articles exported	9,503		4,829				14,063		6,763			2,981
Recapitulation.												
Exports—Canadian	513,372		561,729				774,951		1,879,261			653,838
Foreign	2,733		14,610				189		3,020			1,215
Total exports (indse.)	516,105		576,339				775,143		1,882,281			655,053
Coin and bullion	5,785		1,970				1,470					40
Total exports	521,890		581,339				776,613		1,882,281			655,093
" imports	599,448		789,929				895,488		1,012,513			1,268,760
Total trade	1,121,338		1,371,268				1,672,101		2,894,794			1,923,853

TRADE OF CANADA WITH ITALY.
SUMMARY OF IMPORTS FROM ITALY AND EXPORTS THERETO.

Fiscal Years.	Imports. (Merchandise.)			Exports. (Merchandise.)			COIN AND BULLION.		Totals, Imports and Exports.	IMPORTS FOR CONSUMPTION. (Merchandise.)		
	Dutiable.	Free.	Total.	Canadian Produce.	Foreign Produce.	Total.	Imports.	Exports.		Dutiable.	Free.	Duty Collected.
	\$	\$	\$	\$	\$	\$	\$	\$	\$	\$	\$	
1896.	405,495	30,279	435,774	56,759	56,759	492,533	200,638	30,279	39,386
1897.	331,678	42,022	373,700	108,627	108,627	482,327	182,863	42,022	33,474
1898.	319,075	197,175	516,250	73,765	73,765	590,015	224,071	197,187	46,467
1899.	436,068	112,542	548,610	125,265	125,265	673,875	283,057	112,542	52,842
1900.	269,538	29,502	299,040	260,456	260,456	559,496	115,071	29,502	26,843
1901.	448,294	95,648	543,942	315,063	315,063	60	859,005	231,653	95,648	45,172
1902.	526,318	177,891	704,209	236,499	400	236,899	941,108	548,851	177,891	88,174
1903.	429,653	128,641	558,294	295,470	300	295,770	854,064	413,144	128,641	87,458
1904.	578,775	47,272	626,047	237,963	3,000	240,963	867,010	354,632	47,296	88,831
1905.	417,707	68,482	486,189	198,973	198,973	685,162	552,149	68,488	123,888
1906.	526,752	54,212	580,964	215,599	256	215,855	796,819	499,543	54,212	118,725
1907 (9 mos.)	322,930	81,659	404,589	352,184	658	352,842	757,431	375,421	79,084	91,854
1908.	431,287	375,194	806,481	347,238	2,601	349,839	1,156,320	406,299	375,198	129,376
1909.	347,358	410,374	757,732	581,873	1,038,900	1,620,773	2,378,505	350,944	410,395	112,252
1910.	544,626	400,617	945,243	345,984	483,524	829,508	1,774,751	492,727	400,671	156,169
1911.	687,482	334,323	1,021,805	374,470	4,800	379,270	1,401,075	627,822	334,326	175,985
1912.	776,133	424,321	1,200,454	282,225	2,866	285,091	1,485,545	722,482	424,340	197,252
1913.	1,334,108	502,200	1,836,308	328,148	277,571	605,719	2,442,027	1,211,371	502,214	315,392
1914.	1,485,592	661,773	2,147,365	514,660	140,596	655,256	2,802,621	1,428,517	661,870	373,038
1915.	1,090,291	417,257	1,507,548	521,802	1,319,108	1,840,910	3,348,458	1,055,516	417,283	279,181

SESSIONAL PAPER No. 10b

PRINCIPAL ARTICLES IMPORTED FROM ITALY.

ARTICLES IMPORTED.	1911.		1912.		1913.		1914.		1915.	
	Quantity.	Value.	Quantity.	Value.	Quantity.	Value.	Quantity.	Value.	Quantity.	Value.
Articles, the produce of Canada, re- imported within five years.....		\$		\$		\$		\$		\$
Articles for the personal or official use of Consuls General, etc. . . .		150		2,015		307		517		808
Asphaltum or asphalt, solid		62		301		294	11,000	8,079		
Books, periodicals, pamphlets, etc..		1,131		1,223		2,676		631		132
								4,681		4,660
Breadstuffs:—										
Macaroni and vermicelli	2,906,224	124,072	4,105,289	171,898	5,642,817	258,375	7,332,623	297,501	4,137,033	181,570
Other breadstuffs		3,031		3,655		12,326		6,874		4,953
						7,400		51		
Total breadstuffs		127,103		175,553		270,701		304,375		186,523
								51		
Broom corn		48		10,258						
Buttons		9,598		5,282		6,026		14,040		5,997
Carpets, mats and rugs.						1,967		71		
Cordage, rope and twine.						3,049		1,506		
Cotton and manufactures of		541		609		3,461		3,941		4,664
Drugs, dyes, chemicals, etc.:—										
Brimstone, crude or in roll or flour										
and sulphur in roll or flour.....	2,771,421	29,229	2,215,593	24,874	2,828,376	33,153	1,455,536	16,240	2,013,370	24,008
(Camwood and saunac, and extracts										
thereof	513,766	11,192	566,400	10,716	427,780	7,999	246,330	5,750	314,705	8,617
Glycerine, crude, for the manufac-										
ture of refined glycerine.		628	64,427	13,082						
Liquorice	11,117	2,702	4,812	690	2,275	330	4,380	599	11,605	1,521
Other drugs, dyes, chemicals, etc..		1,385		3,703		9,377		10,120		8,363
				294		2,941		8,845		9,809
Total drugs, dyes, chemicals, etc.		3,330		4,393		9,707		10,719		9,884
		41,806		48,966		44,093		30,835		42,464

6 GEORGE V, A. 1916

TRADE OF CANADA WITH ITALY—Continued.

PRINCIPAL ARTICLES IMPORTED FROM ITALY—Continued.

ARTICLES IMPORTED.	1911.		1912.		1913.		1914.		1915.	
	Quantity.	Value.	Quantity.	Value.	Quantity.	Value.	Quantity.	Value.	Quantity.	Value.
Earthenware and chinaware.		\$		\$		\$		\$		\$
Electric apparatus.	943	1,302		4,145		1,831		3,748		3,748
Fancy goods:—	165	3,354		14,789		13,109		8,175		8,175
Braids, cords, fringes, tassels, n.o.p.				3,281						
Statues and statuettes of any material.	3,776	1,049		2,038		618				
Other fancy goods.	6,113	13,603		10,563		20,735		16,923		16,923
Total fancy goods.	438	1,283		6,157		6,239		1,863		1,863
Total fancy goods.	10,327	15,935		18,758		27,592		18,786		18,786
Fish.		8,398		12,565		13,799		5,497		5,497
Flax, hemp, jute and mfts. of.	220	283		782		913		1,171		1,171
Fruits and nuts:—	3,029	15,599		40,756		27,590		14,563		14,563
Dried fruits, including nuts:—										
Figs.	1,692	87		245		735				
Other fruits.	75,116	3,704		12,682		7,596				
Nuts.	384,318	26,640		55,136		81,124		48,715		48,715
Total dried fruits and nuts.	461,126	30,431		68,063		89,455		48,715		48,715
Green fruits:—										
Lemons and limes.		226,995		320,387		468,229		282,765		282,765
Oranges and shadboeks, or grape fruit.		22,030		17,561		42,380		11,086		11,086
Other green fruits.		1,582		918		5,964		13,640		13,640
Total green fruits.		1,582		918		5,964		13,640		13,640
Total green fruits.		249,025		338,094		510,609		293,851		293,851

SESSIONAL PAPER No. 10b

Preserved or canned fruits.	{ Dut.	1,142	4,459	7,227	7,994	4,179
	{ Free	107	185			137
Total fruits and nuts	{ Dut.	33,156	61,254	76,208	103,413	66,534
	{ Free	249,132	284,608	338,094	510,609	293,988
Furs and manufactures of.	{ Dut.		330	2,736	1,017	586
	{ Free					
Glass and manufactures of.	{ Dut.	3,606	3,382	6,797	2,970	3,109
Gloves and mitts	{ Dut.	12,262	17,032	62,830	75,723	99,444
Gutta-percha, India-rubber and manufactures of.	{ Dut.			45,088	14,378	3,308
	{ Free					
Hats, caps and bonnets	{ Dut.	73,509	95,463	145,476	158,920	112,432
	{ Free	10,960	6,102	15,500	20,914	6,834
Hides and skins other than fur	{ Dut.		1,897	2,786	787	2,954
Jewellery	{ Dut.	215	1,897	2,786	2,451	982
Magic lanterns	{ Dut.	1,066	3,635	2,181	5,956	2,437
Marble and manufactures of.	{ Dut.	33,479	14,169	29,435	53,946	45,406
	{ Free	4,329	1,468	6,438	26,039	4,828
Metals and minerals and mfrs. of.	{ Dut.	248	6,622	74	160	21
	{ Free					
Mineral and aerated waters.	{ Dut.	750	1,142			222
Musical instruments	{ Dut.	965	621	1,240	507	536
	{ Free					
Oils:—						
Olive.	{ Dut. Gal.	63,560	71,863	161,476	135,530	165,938
	{ Free					
Essential	{ Dut. Lb.	6,132	5,796	9,849	26,091	15,225
	{ Free			783	2,648	1,135
Other oils	{ Dut.					
	{ Free					
Total oils	{ Dut.	112,379	100,682	172,108	164,269	182,298
	{ Free					
Packages and parcels	{ Dut.					
Paintings	{ Dut.	8,980	9,820	16,980	15,722	8,909
	{ Free	1,197	526	1,155	147	109
Paints and colours	{ Dut.	6,651	2,272	2,087	10,578	29,471
	{ Free	192	377	1,844	1,516	1,092
Paper and manufactures of	{ Dut.	2,347	3,366	1,640	1,604	36
	{ Free					
Pickles, sauces and soy	{ Dut. Gal.	29,086	5,142	6,182	2,516	1,393
	{ Free		1,028	494	2,510	4,008
Precious stones and imitations of.	{ Dut.	185	4,781	8,938		903
	{ Free	2,375				
Provisions:—						
Butter	{ Dut. Lb.	466				
Cheese	{ Dut.	86,807	85,536	133,868	184,192	109,839
Meats	{ Dut.	1,390	1,106	1,360	657	1,539
Other provisions	{ Dut.					
Total provisions	{ Dut.	88,663	86,662	135,228	184,759	111,378
	{ Free					

6 GEORGE V, A. 1916

TRADE OF CANADA WITH ITALY.—Continued.
PRINCIPAL ARTICLES IMPORTED FROM ITALY.—Continued.

ARTICLES IMPORTED.	1911.		1912.		1913.		1914.		1915.	
	Quantity.	Value.	Quantity.	Value.	Quantity.	Value.	Quantity.	Value.	Quantity.	Value.
Rags.....		\$		\$		\$		\$		\$
Ribbons.....		1,629		1,574	1,139	1,546	6,245	10,222		
Salt.....	762	37				15		165		
Settlers' effects.....	53,860	3,022	67,340	3,769	92,754	5,167	140,120	10,041	3,249	420
Silk and manufactures of:—		1,085		1,098		1,951		6,510	138,776	10,416
Clothing:—										1,159
Shawls.....		1,498		5,125		221				464
Other clothing.....		1,895		669		8,599		2,922		814
Fabrics:—										
Velvets, velveteens and plush..	151	161	1,740	1,269			595	828	375	399
Other fabrics.....		40,328		25,337		42,191		43,522		40,374
Other silk and manufactures of... {		3,761				1,589		1,487		1,717
Free.....		474		4,834		585		464		1,316
Total silk and manufactures of. {		47,643		32,400		52,550		48,759		48,768
Dut.....		474		4,834		585		464		1,316
Soap.....		5,180		3,785		2,297		3,171		4,694
Spirits and wines:—										
Cordials and liqueurs of all kinds										
n.o.p., mescal, pulque, rum										
shrub, schiedam and other sch-										
napps, tafia, angostura and simi-										
lar alcoholic bitters or beverages										
Vermouth.....	4,777	14,018	6,496	16,767	4,924	15,246	4,405	13,404	2,839	8,361
Other spirits.....	7,312	9,836	9,598	11,616	18,176	21,565	23,605	27,998	20,652	23,341
Wines.....	441	982	349	329	331	442	2,263	2,881	510	1,257
Dut.....		12,018		19,259		27,389		36,258		19,975
Free.....										
Total spirits and wines ..		36,854		47,971		64,642		89,541		52,934
Stone and manufactures of..... {										
Dut.....		1,204		2,696		607		3,016		1,939
Free.....						386		150		116

SESSIONAL PAPER No. 10b

[illegible]

TRADE OF CANADA WITH ITALY—Concluded.
PRINCIPAL ARTICLES EXPORTED TO ITALY.

ARTICLES EXPORTED.	1911.		1912.		1913.		1914.		1915.	
	Quantity.	Value.	Quantity.	Value.	Quantity.	Value.	Quantity.	Value.	Quantity.	Value.
Books, photographs, etc.....		\$ 844		\$ 267		\$ 154		\$ 132		\$ 24
Breadstuffs:—										
Wheat. { Canadian..... Bush.							39,470	37,870		
Wheat. { Foreign..... "					274,667	274,667	136,000	136,000	1,362,220	1,311,769
Wheat flour..... Bbl.							280	1,128		
Other breadstuffs.....		62						101		101
Total breadstuffs.....		62				274,667		175,099		1,311,870
Carriages, etc.:—										
Automobiles..... No.	1	4,000	3	10,500			1	5,000		
" parts of.....		1,885		3,768						
Other carriages, etc.....						60		125		
Total carriages, etc.....		5,885		14,268		60		5,125		
Drugs, dyes, chemicals, etc:—										
Acetate of lime..... Lb.		481	{ 240,006	6,589	697,527	15,007				
Other drugs, dyes, chemicals, etc.....				503						
Total drugs, dyes, chemicals, etc.....		481		7,092		15,007				
Fish:—										
Codfish, dry salted..... Cwt.	41,358	214,235	29,683	173,621	36,735	200,069	61,192	363,220	52,167	347,345
Other fish.....		16								
Total fish.....		214,251		173,621		200,069		363,220		347,345
Grease..... Lb.	22,718	1,349								
Gutta-percha, and manufactures of.....		346		520		207		48		
Leather and manufactures of.....		3		60		11		211		213
Metals and minerals and manufactures of:—										
Asbestos..... Ton	265	7,914	75	4,358	210	7,430	396	16,599	952	39,254

SESSIONAL PAPER No. 10b

Iron and steel and manufactures of :—									
Agricultural implements ;—									
	No.								
Drill ⁴	31	908	299	104	4,549	25	1,121
Harrow.....	303	28,730	14,241	190	6	132
Harvesters.....	618	18,912	10,335	180	15,812	63	6,495
Hay rakes.....	2,291	80,461	47,675	1,004	7,305	10	427
Mowing machines.....	21	443	5	40	22,467	29	703
Ploughs.....	32	1,821	284	28	1,560
Reapers.....	4,408	36	31
Other agricultural implements.....	2,018	1,516	2,974	1,082
Parts of ".....
Total agricultural implements.....	137,731	74,394	54,698	9,960
Gas buoys and parts of.....	650	2,821
Machinery.....	74	628	267
Steel, manufactures of.....	374	3,950	574
Other iron and steel and manufactures of.....	300	50	27
Total iron and steel and manufactures of.....	138,479	79,652	57,813	10,534
Other metals and minerals and manufactures of.....	2,302	1,508	5,866	685
Total metals and minerals and mfrs. of.....	148,695	85,518	89,278	50,473
Musical instruments.....	1,516	300	50
Provisions.....	1,737
Settlers' effects.....	1,168	150	4,162	1,378
Ships.....	(No. (Ton	1	11,193
{ Canadian.....	(No. (Ton	2,061
{ Foreign.....	(No. (Ton
Spirits and wines.....	1,137	1,605	950	950
Wood and manufactures of.....	1,635
All other articles exported.....	161	1,750	14,843	128,607
<i>Recapitulation.</i>									
Exports.....	374,470	282,225	514,660	521,802
{ Canadian.....	4,800	2,866	140,596	1,319,108
{ Foreign.....
Total exports (mdse.).....	379,270	285,091	655,256	1,840,910
Coin and bullion.....
Total exports.....	379,270	285,091	655,256	1,840,910
{ imports.....	1,021,805	1,200,454	2,147,365	1,507,548
Total trade.....	1,401,075	1,485,545	2,802,621	3,348,458

6 GEORGE V, A. 1916

TRADE OF CANADA WITH JAPAN.

SUMMARY OF IMPORTS FROM JAPAN AND EXPORTS THERETO.

Fiscal Years.	IMPORTS—(Merchandise.)			EXPORTS—(Merchandise.)			COIN AND BULLION.		Totals, Imports and Exports.	IMPORTS FOR CONSUMPTION. (Merchandise.)			
	Dutiable.	Free.	Total.	Canadian Produce.	Foreign Produce.	Total.	Imports.			Exports.	Dutiable.	Free.	Duty Collected.
	\$	\$	\$	\$	\$	\$	\$	\$	\$	\$	\$	\$	
1896.....	264,630	1,383,602	1,648,232	8,148	105	8,253	1,656,485	259,989	1,383,672	87,453	
1897.....	204,307	1,123,673	1,327,980	140,706	1,240	141,946	1,471,926	208,070	1,123,795	68,861	
1898.....	283,715	1,174,518	1,458,233	148,028	700	148,728	1,606,961	264,746	1,174,698	83,082	
1899.....	466,216	1,543,531	2,009,747	133,139	2,126	135,265	2,145,012	474,266	1,543,841	149,886	
1900.....	461,319	1,301,215	1,762,534	110,753	1,555	112,308	1,874,842	449,991	1,301,424	144,700	
1901.....	528,725	1,092,140	1,620,865	187,933	750	188,683	3	1,809,551	525,974	1,093,128	189,015	
1902.....	539,704	964,027	1,503,731	287,806	5,471	293,277	1,797,008	531,230	964,536	178,483	
1903.....	741,135	746,316	1,487,451	324,938	208	325,146	35	1,812,632	681,669	746,747	222,915	
1904.....	925,601	1,073,200	1,998,801	341,803	313	342,116	2,340,917	872,356	1,074,881	281,854	
1905.....	962,353	952,434	1,914,787	508,609	2,316	510,925	2,425,712	975,951	952,935	313,960	
1906.....	1,036,084	626,845	1,662,929	492,275	1,677	493,952	150	2,157,031	1,046,026	627,516	317,533	
1907(9 mos.)	871,106	787,632	1,658,738	535,863	2,685	538,548	57	2,197,343	850,204	788,123	263,350	
1908.....	1,075,421	1,120,863	2,196,284	734,868	6,090	740,958	875	150	2,938,267	1,655,042	4,121,327	334,526	
1909.....	746,017	1,241,811	1,987,828	756,033	78	756,111	2,089	2,746,028	741,925	1,241,854	248,877	
1910.....	987,276	1,214,633	2,201,909	659,118	1,404	660,522	1,300	2,863,131	965,903	1,214,033	310,061	
1911.....	1,173,171	1,251,767	2,424,938	616,230	3,759	619,989	700	3,045,627	1,170,557	1,251,789	345,011	
1912.....	1,689,443	1,209,668	2,899,111	486,441	1,127	487,568	3,160	3,389,839	1,302,207	1,209,668	387,121	
1913.....	1,753,544	1,384,990	3,138,534	1,137,867	1,731	1,139,598	4,278,132	2,118,146	1,385,387	615,595	
1914.....	1,174,801	1,140,246	2,615,050	1,587,467	1,600	1,589,067	4,204,117	1,463,970	1,140,246	435,540	
1915.....	1,331,297	1,481,323	2,812,620	963,631	73,370	1,037,001	3,849,621	1,301,992	1,481,473	360,465	

SESSIONAL PAPER No. 10b

PRINCIPAL ARTICLES IMPORTED FROM JAPAN.

ARTICLES IMPORTED.	1911.		1912.		1913.		1914.		1915.	
	Quantity.	Value.	Quantity.	Value.	Quantity.	Value.	Quantity.	Value.	Quantity.	Value.
Baskets of all kinds, n.o.p. Dut.		\$ 9,711		\$ 7,694		\$ 12,743		\$ 18,818		\$ 17,710
Blinds of wood, metal or other material, not textile or paper.		5,567		533		3,723		1,314		538
Books, periodicals, maps, etc. {		168		919		504		606		660
Boots, shoes, slippers and insoles of all kinds, except rubber and leather		4,616		3,418		3,146		3,925		3,608
Breadstuffs:—		980		1,174		1,512		2,213		1,677
Beans, n.o.p. Bush.	9,901	12,392		49,280	42,641	66,925	25,329	41,682	64,920	119,340
Biscuits Lb.	45,586	2,627	38,992	2,958	59,687	3,996	51,376	4,365	30,867	2,995
Cereal foods.		3,455		819		619		145		499
Corn. {										
Free Bush.			2,650	1,606					162,090	105,625
Macaroni and vermicelli. Dut. Lb.	37,988	1,500	22,339	831	94,974	4,737	178,771	7,626	24,820	1,125
Peas, n.o.p. Bush.	963	1,695	209	197	10,034	17,395	6,933	10,185	6,889	8,972
Rice, cleaned. Lb.	53,980	2,636	35,178	897	279,180	8,299	48,828	1,758	24,145	1,255
Rice, uncleaned, unhulled or paddy	14,980,693	324,802	14,398,434	397,022	10,711,933	375,894	8,662,651	318,130	11,400,627	332,251
Other breadstuffs. Dut.		1,325		899		455		1,005		5,356
Free										
Total breadstuffs. {										
Dut.		25,030		55,872		102,426		66,766		139,542
Free.		324,802		398,628		375,894		318,130		437,876
Bristles Free Lb.										
Brooms and brushes Dut.		74,573		93,545		100,526		122,059		82,510
Buttons. {		8,296		5,319		27,588		44,292		50,883
Free.										
Carpets, mats and rugs. Dut.		53,388		70,617		75,765		46,097		36,051
Cement. " Cwt.									40	20
Coal, coke, etc. "				60						101
Cotton and manufactures of:—										
Clothing Dut.		13,506		15,614		17,142		13,509		16,695
Embroideries, white and cream-coloured "		191		668		692		1,520		63
Fabrics:—										
Printed, dyed or coloured. Dut. Yd.	53,925	5,152	56,030	6,375	78,792	8,678	128,147	12,196	109,265	10,661
White or bleached. " "	10,467	1,101	7,289	638	17,950	1,872	32,278	4,598	58,502	4,908
Other fabrics "		43		311				47		53
Handkerchiefs "		5,021		3,217		7,027		9,407		2,607
Lace, white and cream-coloured. "		867		56		270		132		639

6 GEORGE V, A. 1916

TRADE OF CANADA WITH JAPAN—*Continued.*
 PRINCIPAL ARTICLES IMPORTED FROM JAPAN—*Continued.*

ARTICLES IMPORTED.	1911.		1912.		1913.		1914.		1915.	
	Quantity.	Value.	Quantity.	Value.	Quantity.	Value.	Quantity.	Value.	Quantity.	Value.
Cotton and manufactures of:— <i>Con.</i>		\$		\$		\$		\$		
Sheets, bed quilts, pillow cases and damask of cotton in the piece, including uncoloured table cloths or napkins of cotton	Dut.	2,397	5,869	16,320	25,835	23,041
Towels	"	466	1,689	708	356	276
Other cotton and mfrs. of	{ Free.	2,535	5,771	13,458	13,934	15,045
Total cotton and mfrs. of	{ Dut.	31,279	40,241	66,167	81,543	74,009
	{ Free.	21
Curtains and shams	Dut.	30	1,133	123	229	29
Drugs, dyes, chemicals, etc:—										
Brunstone, crude, or in roll or flour and sulphur in roll or flour	Free Lb.	4,657,963	61,205	11,394,576	115,231	5,791,910	58,926	6,418,463	58,946
Gelatine and isinglass	Dut. "	3,047	1,330	12,494	4,537	12,440	3,140	8,440	2,426
Gums	{ " "	2,483	4,030	34,920	12,694	68,566	22,589	51,400	18,751
	{ Free "
Medicinal, chemical and pharmaceutical preparations, including proprietary preparations	Dut.	3,134	3,755	3,572	3,596	2,552
Other drugs, dyes, chemicals, etc.	{ " "	3,399	3,250	7,048	12,280	6,774
	{ Free.	6	33	22
Total drugs, dyes, chemicals, etc.	{ Dut.	12,063	12,365	27,851	41,605	30,503
	{ Free.	42,313	61,238	115,231	58,948	53,046
Earthenware and chinaware:—	Dut.	4,138	4,499	3,756	2,956	2,827
China and porcelainware, n.o.p. C. C. or cream-coloured ware, decorated, printed or sponged, and all earthenware, n.o.p.	" "	13,901	6,702	10,893	11,216	7,913
Tableware of china, porcelain, white granite or ironstone-ware	" "	69,845	70,911	88,736	82,814	63,410

SESSIONAL PAPER No. 10b

Other earthenware, etc	Dut	3,512	7,098	5,597	5,549	2,017
Total earthenware, etc	"	90,196	89,210	108,982	102,535	76,197
Embroideries, n.o.p	Dut	10,033	14,760	12,190	7,680	834
Fancy goods:—						
Boxes, fancy ornamental cases and writing desks, etc	Dut	4,762	6,920	7,097	6,709	6,102
Fans	"	4,962	3,599	4,122	2,691	1,756
Lace, lace collars, and similar goods, etc	"	26,581	5,032	3,129	8,711	5,043
Toys and dolls of all kinds	"	10,425	15,556	18,738	26,243	28,679
Other fancy goods	"	1,627	1,041	1,050	2,083	926
Total fancy goods	"	48,357	32,148	34,136	46,437	42,536
Fish:—						
Cod, haddock, ling and pollock, dry salted	Dut. Lb.	9,608	9,353	4,012	519	44
Other fish	(Free)	17,905	21,545	26,018	44,674	38,586
Total fish	(Free)	27,513	30,898	30,060	44,674	25
Fisheries, articles for the use of:—						
Flax, hemp, jute and manufactures of:—	(Free)	17,726	12,656	9,939	2,942	5,089
Carpeting, rugs, matting and mats	Dut	9,113	1,683	5,211	6,452	3,090
Damask of linen, uncoloured, in the piece, stain linen, diaper, doylies, tray cloths, uncoloured table cloths, or napkins of linen, quilts, counterpanes, pillow cases of linen, and sheets	"	55,477	80,293	57,136	46,816	22,221
Handkerchiefs	"	3,277	1,867	2,069	1,206	939
Other flax, hemp, jute and mfrs. of	(Free)	912	802	3,191	1,538	737
Total flax, hemp, jute and mfrs. of	(Free)	69,779	84,645	67,610	56,012	27,017
Fruits and nuts:—						
Nuts, all kinds	Dut. Lb	52,255	53,750	31,997	68,694	62,073
Oranges and shadocks or grape fruit	(Free)	62,936	34,751	55,615	78,557	72,113
Other fruits	(Free)	641	430	1,582	3,258	579
Total fruits and nuts	(Free)	52,899	54,180	33,489	73,952	62,652
	(Free)	62,936	34,751	55,620	78,557	72,113

6 GEORGE V, A. 1916

TRADE OF CANADA WITH JAPAN—Continued.

PRINCIPAL ARTICLES IMPORTED FROM JAPAN—Continued.

ARTICLES IMPORTED.	1911.		1912.		1913.		1914.		1915.	
	Quantity.	Value.	Quantity.	Value.	Quantity.	Value.	Quantity.	Value.	Quantity.	Value.
		\$		\$		\$		\$		\$
Furs and manufactures of { Dut.	120	5,993	12	12	74	118				
Grasses, fibres, straw and mfrs. of. { Free	241	136	231	231	26	663				
Hats, caps, bonnets, etc { Dut.	10,566	1,814	1,226	1,226	1,229	815				
Jewellery { Free	2,864	3,979	15,753	15,753	24,597	12,081				
Leather and manufactures of { Dut.	8,623	7,943	13,602	13,602	16,715	44,554				
	1,528	2,157	2,843	2,843	2,696	925				
	3,274	2,381	2,576	2,576	6,289	978				
Metals and minerals and mfrs. of:—										
Brass and manufactures of. { Dut.	16,534	14,386	15,140	15,140	10,649	5,928				
Copper and manufactures of. { Free	49	262	529	529	37	306				
Gold and silver and mfrs. of. { Dut.	684	351	1,206	1,206	1,498	311				
Iron and steel and manufactures of { Free	1,225	2,418	1,997	1,997	2,931	1,752				
Lead and manufactures of. { Dut.	1,845	2,242	1,612	1,612	1,135	1,683				
Miscellaneous metals and minerals { Free	4,064	3,584	2,406	2,406	5,210	5,793				
and manufactures of. { Dut.			464	464	422	373				
Total metals and minerals { Dut.	21,401	23,243	22,950	22,950	21,460	15,773				
and manufactures of. { Free			464	464	422	373				
Mineral and aerated waters. { Dut.	3,443	3,456	4,811	4,811	6,773	2,271				
Oilcake { Free										
Oils { Dut.	15,468	25,416	23,658	23,658	8,582	8,675				
Packages and parcels { Free	1,101				608	1,425				
	18,521	18,848	23,151	23,151	22,424	15,289				
						18,259				

SESSIONAL PAPER No. 10b

Paintings in oil or water colours, prints, engraving, drawings, building plans, photographs and pictures, n.o.p.	Dut.	3,613	1,668	2,115	1,218	542
Paper and manufactures of	{ Free Dut.	17,706	19,271	22,610	23,101	15,279
Perfumery	" Dut.	1,101	1,239	1,541	1,910	1,617
Pickles, sauces and soy	"	15,112	18,069	19,372	21,423	21,888
Plants and trees	{ Free Dut.	373	873	386	1,737	515
		5,785	8,332	7,552	12,739	21,339
Pocket-books, portfolios, purses, reticules, satchels, card-cases, fly-books and musical instrument cases	Dut.	1,732	1,618	2,795	5,069	4 176
Precious stones and imitations of...	{ Free Dut.	1,070	1,256	575	319	697
Ribbons	Dut.	783	14		7	74
Settlers' effects	Free	3,179	6,350	6,900	7,032	5,955
Silk and manufactures of:—						
Clothing;—						
Blouses and shirtwaists	Dut.	831	537	1,262	4,006	425
Shawls	"	1,457	936	299	344	24
Shirts	Doz.	712	1,281	4,880	11,172	4,865
Socks and stockings	Dut. Doz. pair	4,384	5,870	8,215	7,657	2,758
Other clothing, n.o.p.	Dut.	79,174	76,391	89,382	94,243	54,670
Fabrics	"	212,264	198,204	163,350	158,481	253,290
Handkerchiefs	"	91,183	47,730	69,976	76,963	41,820
Raw	Free Lb.	4,763	110,577	37,093	33,665	34,816
Other silk and manufactures of	{ Dut. Free	25,775	24,686	31,794	24,427	24,996
Total silk and manufactures of	{ Dut. Free	415,780	355,635	369,158	377,293	382,854
		4,763	110,577	37,093	33,665	34,816
Soap	Dut.	1,374	54	153	164	156
Spices	"	11,339	6,035	9,944	3,024	2,718
Spirits and wines	"	44,684	61,673	61,062	69,391	60,957
Sugar, syrups and molasses:—						
Sugar, above No. 16, D.S. in colour, and all refined sugars of whatever kinds, grades or standards.	"					
Sugar, n.o.p., not above No. 16, D.S. in colour, sugar drainings, or pumpings drained in transit, melado or concentrated melado, tank bottoms and sugar concrete	Lb.				2	
Syrups and molasses of all kinds, the product of the sugar cane or beet, n.o.p., and all imitations thereof or substitutes thereof	"					
		200	115	3		
		5				

TRADE OF CANADA WITH JAPAN—Continued.
PRINCIPAL ARTICLES IMPORTED FROM JAPAN—Concluded.

ARTICLES IMPORTED.	1911.		1912.		1913.		1914.		1915.	
	Quantity.	Value. \$	Quantity.	Value. \$	Quantity.	Value. \$	Quantity.	Value. \$	Quantity.	Value. \$
Sugar, syrups and molasses :— <i>Con.</i> Sugar candy and confectionery of all kinds, including sweetened guins, candied peel, candied pop corn, candied fruit, candied nuts, flavouring powders, custard powders, jelly powders, sweet- meats, sweetened breads, cakes, pies, puddings and all other confections containing sugar....	Dut. Lb. 26,961	2,866	24,525	2,495	22,841	1,574		3,646 44		2,771 44
Other sugar, etc.....
Total sugar, etc.....	2,871	482,810	365,560	3,692	2,815
Tea.....	(Dut. Lb. { Free "	16,000	420	80	17	1,000	240
Trunks, valises, hat-boxes, carpet bags and tool bags.....	4,277,067	759,568	3,303,017	550,525	4,575,680	741,084	3,547,288	571,207	4,446,607	752,934
Umbrellas, parasols and sun- shades of all kinds and materials..	855	2,019	1,838	2,375	1,498
Vegetables.....	1,152	1,311	1,212	1,476	2,583
	36,274	37,248	44,196	54,357	46,427
Wood and manufactures of :— Bamboo reed, not further manu- factured than cut into suitable lengths for walking sticks or canes, or for sticks for umbrellas, parasols or sunshades, and bamboos, unmanufactured.....	3,227	1,483	3,071	2,284	1,208
Furniture—house, office, cabinet or store, of wood, iron or other material, in parts or finished....	9,336	9,484	25,716	11,933	7,426
Lumber :— Oak.....	2,996	138	18,940	966	141,192	8,120	541,524	24,977	375,000	18,101

SESSIONAL PAPER No. 10b

Other wood and manufactures of. { Dut. Free.	4,139	7,175	11,326	10,960
Total wood and mfrs. of.	13,623	32,891	23,259	1,145
Wood and manufactures of.	1,244	1,709	1,995	18,386
All other articles imported.	8,374	11,909	17,710	20,454
Recapitulation.	4,973	5,635	1,828	3,989
Imports—Dutiable.	1,689,443	1,753,544	1,474,801	1,331,297
Free.	1,209,668	1,384,990	1,140,246	1,481,323
Total imports (indse.)	2,899,111	3,138,534	2,615,050	2,812,620
Coin and bullion.	3,160	3,138,534	2,615,050	2,812,620
Total imports.	2,902,271	1,139,598	1,589,067	1,037,001
" exports.	487,568	4,278,132	4,204,117	3,849,621
Total trade.	3,389,839			

6 GEORGE V, A. 1916

TRADE OF CANADA WITH JAPAN—Continued.
PRINCIPAL ARTICLES EXPORTED TO JAPAN.

ARTICLES EXPORTED.	1911.		1912.		1913.		1914.		1915.	
	Quantity.	Value. \$	Quantity.	Value. \$	Quantity.	Value. \$	Quantity.	Value. \$	Quantity.	Value. \$
Animals, living.....										
Breadstuffs:—						100				
Oats..... Bush.	442	264	2,564	1,063			290	130		
Wheat..... " "	8	4	12,364	10,293	238,493	205,711	516,404	469,346	5,000	4,853
Wheat flour..... Brl.	3,595	13,521	6,275	24,391	14,482	57,237	27,032	104,910	7,495	27,762
Other breadstuffs.....		82		6				11		
Total breadstuffs.....		13,871		35,753		262,948		574,397		32,615
Carriages, etc.....										
Coal..... Ton.	1,890	646		382		50				75
Cotton and manufactures of.....		8,827	16,801	58,773	15,765	54,976	10,308	32,626		
Drugs, dyes, chemicals, and medicines:—		5,978		9,797		3,970		5,362		3,865
Senega root..... Lb.										
Other drugs, dyes, chemicals, etc.....		7,094	14,665	7,412	8,872	5,386	10,161	6,389	4,829	2,373
Total drugs, dyes, chemicals, etc.....		7,094		5,658		7,085		3,434		53,809
Electric apparatus.....										
Fertilizers.....		3,150		264						
		350		893		85				90
Fish:—										
Godfish, dry salted..... Cwt.	47,072	110,411	73	341						
Herrings, pickled..... Brl.	137,440	13,215	49,083	145,436	100,885	245,743	124,179	249,097	96,659	201,388
Salmon, canned..... Lb.			8,509	1,290	4,900	714	4,356	396		
" dog..... " "					7,506,157	111,446	3,023,500	36,568	783,520	9,029
" fresh..... " "	402,000	4,020								
" pickled..... Brl.	16,493	47,634	4,847	28,005			28,381	71,711	17,066	43,588
Sea fish, other, pickled..... " "	20,808	56,822								
Other fish.....		3,396		18,055		2,416		2,298		2,006
Total fish.....		235,498		193,037		360,319		360,070		256,011

SESSIONAL PAPER No. 10b

Fruits and nuts.....	41	12	773	73	522
Gunpowder and other explosives.....	3,820	1,100	1,152	1,306	8,048
Hides and skins other than fur.....	1,405	30	5		1,943
Leather and manufactures of.....					226
Metals and minerals and manufactures of :—					
Iron and steel and manufactures of :—					
Buoys, gas, and parts of.....		3,223	2,456	690	3,839
Sewing machines.....	144,564	73,766	173,007	45,396	
Other machinery.....	286	750	2,543	180	963
Steel, manufactures of.....	10,468	7,551	9,486	336	14,055
Other iron and steel and manufactures of.....	2,973	290	256		
Total iron and steel and mfrs. of.....	158,291	85,580	187,748	46,602	18,857
Miscellaneous metals and minerals and manufactures of :—					
Aluminium in pigs, bars, ingots, etc....					
Asbestos.....	1,560		50,631	2,352	123,676
Lead, metallic, contained in ore, including pig lead.....	74,840				10,606
Shingles, laths and corrugated roofing, metallic.....					58,787
Other miscellaneous metals and minerals and manufactures of.....	5,697	12,421	316	4,462	3,911
Total metals & minerals & mfrs. of.....	240,388	98,001	238,695	57,700	93
Milk and cream, condensed.....	362,268	80		187,875	215,930
Paper :—					148,784
Wall.....					
Other paper.....	530	785	2,718	370	451
Total paper.....	530	785	2,718	370	451
Provisions :—					
Butter.....	840	240			20
Cheese.....	2,700	1,419	13,382	3,697	2,007
Other provisions.....	146		139		
Total provisions.....	3,686	1,659	2,531	3,697	2,027
Settlers' effects.....	2,695	2,236	6,992	6,004	3,537
Soap.....	4,226	3,234	30		15
Spirits and wines.....	4,660	413	214	713	309
Sugar.....	1,746	650	729	783	309

TRADE OF CANADA WITH JAPAN—Concluded.
PRINCIPAL ARTICLES EXPORTED TO JAPAN—Concluded.

ARTICLES EXPORTED.	1911.		1912.		1913.		1914.		1915.	
	Quantity.	Value.	Quantity.	Value.	Quantity.	Value.	Quantity.	Value.	Quantity.	Value.
		\$		\$		\$		\$		\$
Wood and manufactures of :—										
Laths, palings and pickets..... M.	504	10,600								
Planks and boards..... M. ft.	1,424	30,477	3,802	60,658	4,371	83,558	4,072	82,334	1,650	29,046
Wood pulp..... Cwt.	808	1,560			55,147	99,898	135,221	253,258	133,071	252,707
Other wood and manufactures of.....		405		484		446		1,756		2,820
Total wood and manufactures of.....		43,042		61,142		183,902		337,348		284,573
All other articles exported.....		4,947		6,179		6,938		10,920		21,489
<i>Recapitulation.</i>										
Exports—Canadian.....		616,230		486,441		1,137,867		1,587,467		963,631
Foreign.....		3,759		1,127		1,731		1,600		73,370
Total exports (indse.).....		619,989		487,568		1,139,598		1,589,067		1,037,001
Coin and bullion.....										
Total exports.....		619,989		487,568		1,139,598		1,589,067		1,037,001
" imports.....		2,425,638		2,902,271		3,138,534		2,615,050		2,812,620
Total trade.....		3,045,627		3,389,839		4,278,132		4,204,117		3,849,621

SESSIONAL PAPER No. 10b

TRADE OF CANADA WITH KOREA.

SUMMARY OF IMPORTS FROM KOREA AND EXPORTS THERETO.

Fiscal Years.	IMPORTS. (Merchandise.)			EXPORTS. (Merchandise.)			COIN AND BULLION.		Totals. Imports and Exports.	IMPORTS FOR CONSUMPTION. (Merchandise.)		
	Dutiable.	Free.	Total.	Canadian Produce.	Foreign Produce.	Total.	Imports.	Exports.		Dutiable.	Free.	Duty Collected.
1896.....	%	%	%	%	%	%	%	%	%	%	%	
1897.....												
1898.....												
1899.....												
1900.....												
1901.....												
1902.....				53		53			53			
1903.....												
1904.....				1,037		1,037			1,037			
1905.....				4,280		4,280			4,280			
1906.....	11		11	501		501			512	11	1	
1907 (9 mos.).....				262		262			262			
1908.....				8,790		8,790			8,790			
1909.....				15,257		15,257			15,257			
1910.....				967		967			967			
1911.....				12,356		12,356			12,356			
1912.....		70	70	21,175		21,175			21,245			
1913.....				13,863		13,863			13,863		70	
1914.....				12,880		12,880			12,880			
1915.....	75		75	1,712		1,712			1,787	75	23	

TRADE OF CANADA WITH KOREA—Concluded.

PRINCIPAL ARTICLES EXPORTED TO KOREA.

ARTICLES EXPORTED.	1911.		1912.		1913.		1914.		1915.	
	Quantity.	Value.	Quantity.	Value.	Quantity.	Value.	Quantity.	Value.	Quantity.	Value.
		\$		\$		\$		\$		\$
Breadstuffs :—										
Wheat flour..... Brl.			4	14						
Drugs, dyes, chemicals and medicines.....				8						
Fish.....										1,250
Metals and minerals and manufactures of :—										
Iron and steel and manufactures of :—										
Machinery, —										
Sewing..... No.	130	1,486	870	10,630	1,210	13,688	415	5,159		
Other machinery.....		10,000								
Other iron and steel and mfrs. of.....		50		48						
Other metals and minerals and mfrs. of.....										
Total metals and minerals and mfrs.		11,536		10,678		13,688		5,159		
Milk and cream, condensed..... Lb.	7,200	600					61,800	6,180		
Musical instruments.....		125								
Provisions :—										
Cheese..... Lb.	33	5	30	6						
Seeds.....		30								
Settlers' effects.....		60		225				1,421		462
Soap..... Lb.			75	4						
Sugar..... " "			120	6						
Trunks and valises of all kinds.....		5								
Vinegar..... Gal.	6	3								
Wood :—Furniture.....								10		
All other articles exported.....				10,226				110		
Recapitulation.										
Exports—Canadian.....		12,356		21,175		175		12,880		1,712
" Foreign.....										
Total exports (mdse.).....		12,356		21,175		13,863		12,880		1,712

SESSIONAL PAPER No. 10b

[illegible]

TRADE OF CANADA WITH MEXICO.

SUMMARY OF IMPORTS FROM MEXICO AND EXPORTS THEREOF.

Fiscal Years.	Imports. (Merchandise.)			Exports. (Merchandise.)			Coin and Bullion.		Totals, Imports and Exports.			Imports for Consumption. (Merchandise.)		
	Dutiable.	Free.	Total.	Canadian Produce.	Foreign Produce.	Total.	Imports.	Exports.	\$	\$	\$	Dutiable.	Free.	Duty Collected.
	\$	\$	\$	\$	\$	\$	\$	\$	\$	\$	\$	\$	\$	\$
1896..	129	13,783	13,912	21,730	2,050	23,780	37,692	216	13,880	478	
1897.....	714	12,926	13,640	36,973	452	37,425	51,065	606	8,105	840	
1898..	4,947	9,738	14,685	31,133	339	31,472	46,157	1,980	9,738	2,270	
1899.....	4,947	44,154	49,101	68,265	35,713	103,978	3	153,082	3,736	41,162	5,179	
1900.....	4,597	52,697	57,294	149,590	149,590	206,884	4,924	51,294	5,127	
1901.....	13,423	4,337	17,760	70,435	2,063	72,498	90,258	11,698	4,302	17,942	
1902.....	26,461	82,873	109,334	81,892	713	82,605	191,939	29,156	83,022	21,047	
1903.....	37,257	88,318	125,575	105,365	31,669	137,034	262,609	35,273	88,060	14,658	
1904.....	32,725	52,353	85,078	124,058	350	124,408	209,486	30,482	52,353	10,384	
1905.....	22,719	38,192	60,911	113,455	2,420	115,875	176,786	20,526	34,192	6,548	
1906.....	64,372	223,144	287,516	256,381	2,991	259,372	546,888	64,193	223,144	19,263	
1907 (9 mos.)	19,035	473,261	492,299	312,563	4,552	317,115	809,414	8,480	473,264	3,982	
1908.....	95,732	824,094	919,826	475,147	1,972	477,119	1,396,945	95,838	824,094	22,915	
1909.....	5,792	309,542	315,334	810,043	6,972	817,015	1,132,349	5,593	307,890	2,184	
1910.....	1,912	557,210	559,122	895,934	9,023	904,957	48,666	1,512,745	1,687	556,828	1,433	
1911.....	9,572	485,396	494,968	1,267,568	582	1,268,150	1,763,118	9,823	485,396	3,114	
1912.....	15,045	994,672	1,009,717	494,723	772	495,495	1,505,212	14,887	994,670	4,708	
1913.....	37,045	3,105,536	3,142,581	218,371	47	218,418	3,360,999	37,059	3,067,013	11,623	
1914.....	36,847	1,433,724	1,470,571	51,747	155	51,902	1,522,473	36,958	1,434,224	10,367	
1915.....	58,497	1,267,736	1,326,233	18,551	18,551	1,344,784	52,055	1,177,922	12,291	

ARTICLES IMPORTED.	1911.		1912.		1913.		1914.		1915.	
	Quantity.	Value. \$	Quantity.	Value. \$	Quantity.	Value. \$	Quantity.	Value. \$	Quantity.	Value. \$
Animals, living..... { Dut.... { Free....	790	28	26,919	26,572
Asphaltum or asphalt, solid Cwt.	30,953	20,851	39,767	30,309	172,384	123,237	246,676	159,073	200,786	127,772
Breadstuffs..... { Dut.... { Free....	25	868
Coffee { Dut. Lb { Free " "	150 961,185	15 120,656	525,108	83,941	998,627	179,103	31,826 1,362,524	5,962 220,490	373,769 424,014	52,140 64,561
Drugs, dyes, chemicals, and medicines :— Brimstone, crude or in roll or flour, and sulphur in roll or flour. Free. Lb.	1,319,760	12,396	4,093,120	10,492
Chicle or sappato gum, crude " "	609,867	208,790	5,511,963	1,758,199	2,415,091	804,132	2,923,493	989,958
Other drugs, dyes, chemicals, etc.. { Dut.... { Free....	901	108
'Total drugs, dyes, chemicals, etc. { Dut. { Free,	12,396	219,282	1,759,500	801,132	989,958
Flax, hemp, jute and manufactures of :— Hemp, dressed or undressed. Free. Cwt.	3,963	16,056	8,153	29,795	8,575	47,401	2,031	13,965
Other flax, hemp, jute and mfrs. of { Dut. { Free,
Total flax, hemp, jute and mfrs. of { Dut. { Free,	16,056	29,795	47,401	13,965
Fruits and nuts :— Oranges and shaddockes or grape fruit. Free.	12,644	19,662	19,052	38,217	31,266
Other fruits and nuts { Dut.... { Free....
Total fruits and nuts.... { Dut. { Free,	12,644	19,662	19,052	38,217	31,266

6 GEORGE V, A. 1916

TRADE OF CANADA WITH MEXICO—Continued.

PRINCIPAL ARTICLES IMPORTED FROM MEXICO—Concluded.

ARTICLES IMPORTED.	1911.		1912.		1913.		1914.		1915.	
	Quantity.	Value.	Quantity.	Value.	Quantity.	Value.	Quantity.	Value.	Quantity.	Value.
Grasses, fibres and manufactures of:—		\$		\$		\$		\$		\$
Manilla grass.....	54,376	274,962	128,434	566,807	138,768	839,357	23,827	156,548	11,400	51,991
Other grasses, fibres and mfrs. of. { Dut.		3,754		2,193		890		1,264		33
Free {										
Total grasses, fibres and mfrs. of. { Dut.		278,716		569,000		840,247		157,812		52,014
Free {										
Hats, caps, bonnets, etc.....		1,501		5,890		5,777		2,949		370
Hides and skins other than fur.		13,089		33,139		64,499		22,083		2,075
Metals and minerals and mfrs. of. { Dut.		6,125		7,507		2,646				
Free {										
Settlers' effects.....		1,175		4,825		2,885		4,800		
Tobacco and manufactures of.	321	665	316	584	645	1,054	622	793	276	630
Free {			10,019	1,814	235,216	67,436	31,962	12,550		
Wood and manufactures of.....		35								
Free {		2,131		2,258		1,703		560		
Wool and the hair of the camel, alpaca, goat and other like animals, not further prepared than washed, n.o.p.....										
Free {										
All other articles imported.....	74,110	7,411		168		619		571		5,249
Dut. {		416		647		473		42		90
Free {		268								
Imports—Dutiable.....		9,572		15,045		37,045		36,847		58,497
Free {		485,396		994,672		3,105,536		1,433,724		1,267,736
Totals import (mdse.).....		494,968		1,009,717		3,142,581		1,470,571		1,326,233

Recapitulation.

SESSIONAL PAPER No. 10b

[illegible]

TRADE OF CANADA WITH MEXICO—Continued.

PRINCIPAL ARTICLES EXPORTED TO MEXICO.

ARTICLES EXPORTED.	1911.		1912.		1913.		1914.		1915.	
	Quantity.	Value.	Quantity.	Value.	Quantity.	Value.	Quantity.	Value.	Quantity.	Value.
Animals, living		\$		\$		\$		\$		\$
Books, photographs, etc.		80		400		30				600
Breadstuffs:—		683		1,311		105				234
Barley	217,325	142,292	202,609	118,191	64,923	58,463	32,370	21,755		
Buckwheat	4,620	2,208								
Cereal foods		1,773		913		174				
Oats	3,359	1,224		350						
Wheat	585,854	624,847	49,220	47,296						
Wheat flour	579	2,825	994	4,299	491	2,508			109	450
Other breadstuffs		766								
Total breadstuffs.		775,935		201,082		61,145		21,755		450
Carriages, etc.		80								
Clothing and wearing apparel		1,991		108		30				
Coal, coke, etc.	77,671	302,055	45,310	159,345	22,214	70,056			451	1,579
Cordage, rope and twine		13,268		974						
Cotton and manufactures of		3,090		1,806						384
Drugs, dyes, chemicals, and medicines		12,318		10,405		11,281		2,327		
Fish		4,267		428		1,159				
Fruits and nuts		17		30						10
Glass and manufactures of		6,496				13		175		
Gunpowder and other explosives		16,669		6,781						1,960
Gutta-percha and manufactures of				884		2,569		340		
Hay	37	398								
Jewellery				1,853		126				123
Leather and manufactures of		938						50		

SESSIONAL PAPER No. 10b

Metals and minerals and mfrs. of :—									
Aluminium in bars, blocks, etc.....	Cwt.	802	12,045	339	3,907
Iron and steel and manufactures of :—									
Machinery	73	25
Steel, manufactures of	36,252	21,258	2,011	4,625
Other iron and steel and mfrs. of	833	1,403	183	3,180	20
Other metals and minerals and mfrs. of	416	5,437	228	1,199	2,092
Total metals and minerals and mfrs. of	37,574	40,168	6,329	9,004	2,112
Milk and cream, condensed..... Lb.									
Paints and varnishes.....	148	296	25	300	25
	2,453	2,202	1,418	847
Paper :—									
Printing paper.....	Lb.	2,318	513,337	9,909	381	724	130,700	2,441
Wall	73,827	220,629	11,548	86,319	4,239	51,128	2,497	8
Other paper.....	2,458	2,140
Total paper.....	21,205	16,006	14,148	3,221	2,449
Provisions									
Settlers' effects.....	136	280	57	340
	1,370	2,965	430
Spirits and wines :—									
Whiskey.....	6,058	5,377	16,498	6,944	21,900	2,584	8,337	2,277	7,323
Other spirits and wines.....	183	159
Total spirits and wines.....	6,058	5,377	16,498	6,944	21,900	2,584	8,337	2,460	7,482
Stationery									
Stone.....	406	1,059	1,067	55
Vegetables.....	1,143	7,240
	11,863
Wood and manufactures of :—									
Furniture.....	1,190	1,349	1,354	1,240	69
Planks and boards.....	12,943	678	13,384	605	14,266
Shooks	9,056	6,151
Other wood and manufactures of	9,003	7,703	55	9
Total wood and manufactures of	32,186	22,436	21,826	1,249	69

TRADE OF CANADA WITH MEXICO—Concluded.

PRINCIPAL ARTICLES EXPORTED TO MEXICO—Concluded.

ARTICLES EXPORTED.	1911.		1912.		1913.		1914.		1915.	
	Quantity.	Value.	Quantity.	Value.	Quantity.	Value.	Quantity.	Value.	Quantity.	Value.
All other articles exported.....	\$ 2,617	\$ 1,179	\$ 4,704	\$ 3,876	\$ 664
<i>Recapitulation.</i>										
Exports—Canadian	1,267,568	494,723	218,371	51,747	18,551
Foreign	582	772	47	155
Total exports (mdse.)	1,268,150	495,495	218,418	51,902	18,551
Coin and bullion
Total exports.....	1,268,150	495,495	218,418	51,902	18,551
" imports.....	494,968	1,009,717	3,142,581	1,470,571	1,326,233
Total trade.....	1,763,118	1,505,212	3,360,999	1,522,473	1,344,784

TRADE OF CANADA WITH NETHERLANDS.
SUMMARY OF IMPORTS FROM NETHERLANDS AND EXPORTS THERETO.

Fiscal Years.	Imports. (Merchandise.)			Exports. (Merchandise.)			COIN AND BULLION.		Totals. Imports and Exports.	IMPORTS FOR CONSUMPTION. (Merchandise.)		
	Dutiable.	Free.	Total.	Canadian Produce.	Foreign Produce.	Total.	Imports.	Exports.		Dutiable.	Free.	Duty Collected.
\$	\$	\$	\$	\$	\$	\$	\$	\$	\$	\$	\$	
1896.....	201,662	95,589	297,251	62,440	77,388	139,828	437,079	202,836	97,016	792,610
1897.....	250,160	123,319	373,479	99,697	4,725	104,422	477,901	256,773	119,336	920,096
1898.....	292,038	123,731	415,769	296,904	79,535	376,439	792,208	250,313	123,734	908,046
1899.....	346,005	189,433	535,438	176,347	196,201	372,548	907,986	317,529	182,864	1,061,623
1900.....	401,285	216,897	618,182	187,158	1,041	188,199	806,381	399,266	180,316	1,171,550
1901.....	588,800	251,195	839,995	186,932	416	187,378	1,027,373	546,264	251,198	1,350,098
1902.....	488,639	352,406	841,045	193,909	126,332	320,241	1,161,286	513,279	362,336	1,306,968
1903.....	651,664	667,276	1,318,940	600,452	18,877	619,329	1,938,269	604,436	666,104	1,527,113
1904.....	665,197	310,245	975,442	811,368	193,959	1,005,327	2,010,769	605,667	310,404	1,726,682
1905.....	635,299	367,253	1,002,552	519,624	31,197	550,821	1,553,373	589,913	364,740	1,570,379
1906.....	589,214	571,027	1,160,241	636,943	187,825	824,768	1,985,009	613,395	566,497	1,620,712
1907 (9 mos.)	656,266	328,145	984,411	449,262	365,715	814,977	1,799,388	671,173	330,817	1,309,896
1908.....	951,727	560,418	1,512,145	732,409	122,676	855,085	2,367,230	902,012	524,323	1,812,405
1909.....	793,241	508,363	1,301,604	913,177	329,553	1,242,730	2,544,334	791,876	481,245	1,731,470
1910.....	920,421	1,059,698	1,980,119	1,376,807	561,045	1,937,852	3,917,971	943,806	1,066,184	1,875,409
1911.....	990,911	850,004	1,840,915	1,008,049	388,970	1,397,019	3,237,934	987,154	833,424	2,052,452
1912.....	1,167,072	1,276,194	2,443,266	1,434,379	348,347	1,782,726	4,225,992	1,170,005	1,253,897	2,254,025
1913.....	1,474,547	1,745,243	3,219,790	2,380,983	360,730	2,741,713	5,961,503	1,452,877	1,656,677	2,570,778
1914.....	1,649,550	1,537,437	3,186,987	3,985,987	1,522,819	5,508,806	8,695,793	1,642,791	1,372,665	2,755,884
1915.....	1,335,815	589,013	1,924,828	1,623,405	3,631,424	5,254,829	7,179,657	1,229,505	539,751	2,277,292

SESSIONAL PAPER No. 10b

Sugar candy, and confectionery of all kinds including sweetened gums, candied peel, candied pop-corn, candied fruit, candied nuts, flavouring powders, custard powders, jelly powders, sweetmeats, sweetened breads, cakes, pies, puddings and all other confections containing sugar	Dut. Lb.	35,451	4,594	38,460	4,876	36,054	5,101	2,231	15
Other sugar and molasses	"		4,594		4,876		5,116	2,231	15
Total sugar and molasses	"								
Tobacco and manufactures of	{ " Lb.	533	264	267	515	572	787	154	1,125
Vegetables	{ Free " Dut	153,901	71,858	279,967	136,942	515,705	217,359	176,169	147,855
Wood and manufactures of	{ Dut " Free		700		428		2,828	3,714	1,163
Wool and manufactures of :—			429		297		837	2,347	1,436
Clothing	Dut.							808	155
Fabrics :—			4,845		3		603	699	1,603
Cassimeres, cloths, and doeskins.	" Yd.	3,734	2,950	1,194	853	2,358	1,417	2,951	4,147
Coatings and overcoatings	" "	764	1,026			685	718	8,937	7,775
Italian linings, cobourgs, lustrés, molairs and alpacas	" "	2,385	1,041						
Tweeds	" "	3,704	4,279	1,484		7,401	3,136	1,419	5,119
Other fabrics and manufactures, n.o.p.	" "		7,257		1,150				
Other wool and manufactures of	{ " Free				9,790		16,682	17,604	26,101
					370		670	376	12
							500	1,880	
Total wool and mfrs. of	{ Dut. Free		21,398		12,166		23,226	31,986	44,757
							500	1,880	
All other articles imported	{ Dut. Free		3,102		4,376		10,439	13,994	7,315
			1,347		4,982		970	10	937
Imports—Dutiable			990,911		1,167,072		1,474,547	1,649,550	1,335,815
Free			850,004		1,276,194		1,745,243	1,537,437	589,013
Total imports (mdse.)			1,840,915		2,443,266		3,219,790	3,186,987	1,924,828
Coin and bullion									
Total imports			1,840,915		2,443,266		3,219,790	3,186,987	1,924,828
" exports			1,397,019		1,782,726		2,741,713	5,508,806	5,254,829
Total trade			3,237,934		4,225,992		5,961,503	8,695,793	7,179,657

Recapitulation.

Imports—Dutiable

Free

Total imports (mdse.)

Coin and bullion

Total imports

" exports

Total trade

6 GEORGE V, A. 1916

TRADE OF CANADA WITH NETHERLANDS—Continued.

PRINCIPAL ARTICLES EXPORTED TO NETHERLANDS.

ARTICLES EXPORTED.	1911.		1912.		1913.		1914.		1915.	
	Quantity.	Value.	Quantity.	Value.	Quantity.	Value.	Quantity.	Value.	Quantity.	Value.
Books, photographs, etc.		\$ 150				\$ 20				\$ 168
Breadstuffs:—										
Grain;—										
Barley.....	14,600	8,400			31,929	19,659	330,842	177,543	626,170	419,154
Buckwheat.....	37,718	17,894			5,020	2,698				
Corn.....	304,928	189,713	348,217	225,979						
{ Canadian.....	56,643	21,218	1,618	750						
{ Foreign.....					8,870	3,991	113,516	47,022	61,605	25,534
Oats.....					60,000	24,000			520,475	223,650
{ Canadian.....	1,605	1,107							10,197	8,367
{ Foreign.....									261,531	193,790
Rye.....									245,118	237,668
Wheat.....	225,147	218,254	429,485	420,430	1,162,636	1,062,356	1,202,118	1,126,408	3,235,662	3,149,127
{ Canadian.....	190,590	194,125	104,000	104,000	317,979	317,979	1,064,111	1,036,864	632	2,000
{ Foreign.....							75	129		
Other grain										
Total grain.....	830,631	650,711	883,320	751,159	1,586,434	1,430,683	2,710,662	2,387,966	4,961,390	4,259,290
Breadstuffs, other;—										
Bran	9,447	10,274	67,121	79,190	146,758	158,974	51,021	54,713	4,148	3,859
Cereal foods, prepared.....		95,428		205,425		136,573		170,307		38,988
Oatmeal.....	1,130	4,099	590	2,397	297	1,249	238	1,190		
Wheatflour.....	24,223	109,341	27,807	113,934	68,247	304,258	90,043	361,932	86,351	406,342
Other breadstuffs										
Total breadstuffs.....		869,853		1,152,105		2,031,737		2,976,108		4,708,429
Carriages, etc.										
Coal.....		65	821	250	196	668	2,489	8,067	92	2,876
Cotton and manufactures of		960		3,430				19		276

SESSIONAL PAPER No. 10b

[illegible]

TRADE OF CANADA WITH NETHERLANDS—Continued.
PRINCIPAL ARTICLES EXPORTED TO NETHERLANDS—Concluded.

ARTICLES EXPORTED.	1911.		1912.		1913.		1914.		1915.	
	Quantity.	Value. \$	Quantity.	Value. \$	Quantity.	Value. \$	Quantity.	Value. \$	Quantity.	Value. \$
Metals and minerals and manufactures of :— <i>Con.</i>										
Miscellaneous metals and minerals and manufactures of :—										
Aluminium in pigs, bars, ingots, etc. Cwt.	987	14,813					15	1,050	460	16,440
Asbestos. Ton								11,343		12
Metals, n.o.p. Ton	64	8,114	60	6,564	2	7,965	134	148,278	39	68,142
Ores. Ton		19,200		1,000		2,785				
Shingles, laths and corrugated roofing, metallic								9,933		3,280
Other miscellaneous metals and minerals and manufactures of		10				65		3,224		368
Total metals and minerals and mfrs. of		160,667		838		171,199		478,301		196,586
Musical instruments :—										
Organs. No.	80	3,689	129	7,055	57	3,070	56	2,410	24	1,185
Pianos. "			1	200						
Other musical instruments										
Total musical instruments		3,680		7,255		3,070		2,410		1,185
Oilcake. Cwt.	56,186	86,390	45,544	81,878	64,763	103,749	68,774	96,577	31,231	46,845
Oils :—										
Neatsfoot and other animal oils. Gal.			38,099	31,140	55,650	59,966	7,874	87,040	57,625	58,565
Other oils. "	173,353	18,274	35,927	3,332	95,857	13,805	2,869	407	2,686	4,030
Total oils. "	173,353	18,274	74,026	34,472	151,507	73,771	90,743	87,447	60,311	62,595
Paintings.				1,900		13,650		125		1,771
Paints and varnishes		2,399		822		1,946		1,100		1,981
Paper.		1,483				135				
Provisions.										
Rags. Lb.			30,600	1,185			8,000	870		1,056
Sausage casings.				12,350		25,369		25,108		1,596

SESSIONAL PAPER No. 10b

Seeds:—	427	3,938	940	1,880	65	1,000	1,365	1,864
Clover.....						898,763		
Flax.....					701,942	377,609	1,365	
Grass.....	320	1,550		1,880	3,832	6,685	890	566
Other seeds.....				1,122				
Total seeds.....		5,488		3,002	3,832	1,284,138		2,424
Settlers' effects.....				1,475	243	635		999
Ships.....						45,600		
Spirits and wines:—								
Wood alcohol.....	120,905	47,270			34,665	18,051		
Other spirits.....								
Wines.....	9,030	4,649						
Total spirits and wines.....	129,935	51,919			34,665	18,051		
Tallow.....			75,391	6,185				
Tobacco and manufactures of:—								
Leaf.....	56,462	7,973	13,668	10,340	33,594	22,330	6,302	2,684
Stems and cuttings.....	60,320	5,590	142,698	15,360	29,340	30,216	158,154	15,106
Other tobacco and manufactures of.....				311	2,526			
Total tobacco and manufactures of.....		13,563		26,011	39,014	52,546		17,790
Wood and manufactures of:—								
Deals, pine.....			29	1,075	5,665		64	5,350
" spruce and other.....			55	3,195	1,130			
Planks and boards.....	127	3,200	22	868	3,014	2,650		
Other wood and manufactures of.....		1,225		3,922	10,549	3,728		893
Total wood and manufactures of.....		4,425		9,060	20,358	6,378		6,243
All other articles exported.....		4,613		2,167	783	13,607		32,869
Exports—Canadian.....		1,008,049		1,434,379	2,380,983	3,985,987		1,623,405
Foreign.....		388,970		348,347	360,730	1,522,819		3,631,424
Total exports (indso.).....		1,397,019		1,782,726	2,741,713	5,508,806		5,254,829
Coin and bullion.....								
Total exports.....		1,397,019		1,782,726	2,741,713	5,508,806		5,254,829
" imports.....		1,840,915		2,443,266	3,219,790	3,186,987		1,924,828
Total trade.....		3,237,934		4,225,992	5,961,503	8,695,793		7,179,657

TRADE OF CANADA WITH NEWFOUNDLAND.

SUMMARY OF IMPORTS FROM NEWFOUNDLAND AND EXPORTS THEREOF.

Fiscal Years.	IMPORTS. (Merchandise.)			EXPORTS. (Merchandise.)			COIN AND BULLION.			Totals, Imports and Exports.	IMPORTS FOR CONSUMPTION. (Merchandise.)		
	Dutiable.	Free.	Total.	Canadian Produce.	Foreign Produce.	Total.	Imports.	Exports.	Dutiable.		Free.	Duty Collected.	
	\$	\$	\$	\$	\$	\$	\$	\$	\$	\$	\$	\$	
1896.....	3,976	546,891	550,867	1,459,765	322,544	1,782,309	985	2,334,161	3,536	546,891	1,198	
1897.	5,967	422,091	428,058	1,417,227	275,571	1,692,798	24,848	2,145,704	5,137	422,091	1,275	
1898.....	4,225	419,052	423,277	2,066,854	101,094	2,167,948	41,283	2,658	2,635,166	3,989	419,052	1,691	
1899.....	6,482	488,521	495,003	1,683,801	124,881	1,808,682	33,080	2,336,765	5,405	488,521	1,669	
1900.....	11,855	625,141	636,996	2,029,723	114,473	2,144,196	23,234	650	2,805,076	12,303	625,141	2,740	
1901.....	4,596	620,014	624,610	2,142,877	114,522	2,257,399	1,000	3,100	2,886,109	4,554	620,014	1,191	
1902.....	35,302	1,027,525	1,062,827	2,269,601	103,844	2,373,445	55,740	7,637	3,499,649	34,135	1,027,525	7,023	
1903.....	9,030	1,131,339	1,140,369	2,381,966	128,960	2,510,926	57,003	5,650	3,713,948	9,131	1,131,447	1,914	
1904.....	16,812	1,054,809	1,071,621	2,762,348	136,342	2,898,690	5,136	61	3,975,508	16,673	1,054,858	2,780	
1905.....	15,478	1,043,939	1,059,417	3,320,209	153,389	3,473,598	115	4,533,130	10,630	1,043,983	2,486	
1906.....	6,056	1,752,751	1,758,807	3,023,047	190,562	3,213,609	247	4,972,663	5,649	1,752,776	1,093	
1907(9 mos.)	8,798	1,455,784	1,464,582	2,154,420	89,849	2,244,269	200	3,709,051	7,629	1,456,102	1,154	
1908.....	18,227	1,759,432	1,777,659	3,212,635	175,678	3,388,313	20,205	5,186,177	18,037	1,759,432	4,146	
1909.....	12,858	1,626,372	1,639,230	3,392,168	159,374	3,551,542	751	5,191,523	12,041	1,626,387	2,550	
1910.....	37,640	1,430,459	1,468,099	3,806,962	163,990	3,970,952	5,439,051	37,160	1,430,459	8,364	
1911.....	35,044	1,783,263	1,818,307	3,714,332	160,338	3,874,670	775	105	5,693,857	34,222	1,783,263	5,819	
1912.....	17,781	1,824,265	1,842,046	4,131,602	151,955	4,283,557	756	6,126,359	17,622	1,824,265	3,078	
1913.....	12,412	2,044,885	2,057,297	4,472,717	254,805	4,727,522	800	620	6,786,239	11,289	2,044,885	2,781	
1914.....	24,123	1,817,436	1,841,559	4,508,090	232,555	4,740,645	828	29,555	6,612,587	23,074	1,817,449	4,314	
1915.....	14,767	1,228,553	1,243,320	3,976,160	216,303	4,192,463	2,360	288,713	5,726,856	14,224	1,228,576	3,492	

SESSIONAL PAPER No. 10b

PRINCIPAL ARTICLES IMPORTED FROM NEWFOUNDLAND.

ARTICLES IMPORTED.	1911.		1912.		1913.		1914.		1915.	
	Quantity.	Value.	Quantity.	Value.	Quantity.	Value.	Quantity.	Value.	Quantity.	Value.
Animals, living.....		\$		\$		\$		\$		\$
(Dut.		3,760		3,290		2,425		1,756		2,385
{ Free.....		1,390		1,875				39,645		61,828
Articles, the produce of Canada, re-imported within five years ..	11,396	11,493	7	4,405		39,150		32,445		11,156
Bones, crude.....		8,450	6,803	4,980	9,650	6,322	8,796	6,753	4,790	3,878
{ Dut.		45		2,199		75		6		50
{ Free.....		1,574		150		5		72		100
Books, periodicals, maps, etc.....		995		371		624		815		1,372
{ Dut.										
{ Free.....										
Breadstuffs										
Bricks, clays and tiles:—										
China clay, ground or unground..			17,240	4,310						
{ Dut.										
{ Free.....										
Other bricks, clays and tiles.....										
Total bricks, clays and tiles				4,310						
Drugs, dyes, chemicals, etc										
{ Dut.		200		63				30		1
{ Free.....		2,580		600		26,659		1,750		13,452
Fertilizers.....								15		609
Fisheries, articles for the use of....		2,171		3,858		884		2,403		
{ Dut.										
{ Free.....										
Fish:—										
Bait fish, clams or other, fresh or salted	500	1,300	20	241	75	525	60	280	201	1,291
Cod, haddock, ling and pollock;—										
{ Dut.		440,808	136,835	731,589	1,790	64	125	5	240	32
{ Free.....	91,384	5,972	39,295	2,595	142,260	653,625	81,099	422,944	69,453	345,229
Dry salted or smoked.....	136,233	5,359	1	4	252,008	7,411	67,161	2,361	82,251	2,799
Fresh.....	1,178	4,681	52	240	1	5			394	1,663
Pickled.....										
Wet salted	1,695						608	1,746	1,037	2,598

TRADE OF CANADA WITH NEWFOUNDLAND

PRINCIPAL ARTICLES IMPORTED FROM NEWFOUNDLAND—Concluded.

ARTICLES IMPORTED.	1911.		1912.		1913.		1914.		1915.	
	Quantity.	Value.	Quantity.	Value.	Quantity.	Value.	Quantity.	Value.	Quantity.	Value.
Fish :— <i>Con.</i>		\$		\$		\$		\$		\$
Halibut, fresh	117,096	7,521	135,714	8,012	98,197	7,081	325,717	19,114	147,952	10,405
Herrings, fresh	2,120,185	31,030	2,418,955	32,926	1,767,435	25,838	593,660	13,966	560,489	13,776
" pickled	6,754,952	75,271	8,380,068	119,965	9,308,234	107,111	4,516,231	85,471	6,701,270	124,656
" smoked	1,330	39	820	82	650	55	100	10	214,080	8,167
Lobsters, fresh			2	36						
" fresh in cans	816	176					96	45		
" preserved in cans	200,742	49,122	174,421	38,083	162,942	35,555	52,087	21,537	31,020	8,630
Mackerel, pickled	57,200	1,144			55,600	2,780				
Salmon, canned	10,244	710			89,992	11,576			16,379	1,753
" fresh	164,808	13,386	263,830	1,065	288,922	23,257	2,089	265	17,494	16,101
" pickled	475,625	24,422	418,714	21,344	555,150	31,885	278,715	23,319	408,375	20,823
Sea-fish, other, fresh	107,092	2,786	22,866	24,020	15,450	471	562,850	27,065	18,445	740
" pickled	196,010	5,276	88,124	1,272	93,736	3,725	65,505	3,684	281,910	10,134
Other fish		99		2,984		3	386,733	13,419		2
(Dut. Free)		12,405		22		3,209		1,241		804
Total fish		99		22		67		100		34
(Dut. Free)		681,438		986,374		914,109		636,470		569,469
Furs and manufactures of		720				690		851		740
Glass and manufactures of		50,708		46,235		31,036		28,919		12,858
Hides and skins other than fur		6		100		10		30		90
Leather and manufactures of		96,779		514		6,276		11,717		16,545
Magic lanterns and slides therefor		710		79		455		491		244
Menageries, horses, cattle, carriages and harness of		3,850								100
Metals and minerals and mfrs. of :—				2,400		41,735		1,010		
Iron and steel and mfrs. of :—										
Ore, iron	*	*	*	*	859,887	859,887	866,294	866,294	374,230	374,230
Other iron and steel and mfrs. of		18,892		9,441		3,230		12,644		3,247
(Dut. Free)		24				30		569		63

[illegible]

* Included with "Ores of metals n.o.p."

TRADE OF CANADA WITH NEWFOUNDLAND—Continued.

PRINCIPAL ARTICLES EXPORTED TO NEWFOUNDLAND.

ARTICLES EXPORTED.	1911.		1912.		1913.		1914.		1915.	
	Quantity.	Value.	Quantity.	Value.	Quantity.	Value.	Quantity.	Value.	Quantity.	Value.
Animals, living :—		\$		\$		\$		\$		\$
Cattle.....	2,642	98,638	2,876	102,835	2,522	113,200	2,711	124,296	1,737	91,796
Horses.....	311	28,213	138	16,065	267	35,015	194	27,983	114	14,708
Poultry.....		3,726		5,660		5,297		1,772		288
Sheep.....	2,841	14,323	2,600	14,633	1,962	11,445	1,914	13,767	894	5,042
Swine.....	328	1,210	771	2,723	337	1,729	394	2,363	186	1,079
Other animals, living.....		10		8		26		6,433		305
Total animals, living.....		146,120		141,324		166,712		176,614		113,218
Baking powder.....			50,368	13,103	60,661	10,761	82,652	15,369	84,672	13,076
Books, photographs, etc.....		11,193		17,723		19,316		19,138		15,957
Breadstuffs :—										
Grain :—										
Beans.....	1,488	2,771	2,705	4,487	2,945	5,617	1,924	3,367	2,985	5,306
Corn.....	1,799	1,167	84	109	404	334	1,810	1,558	1,041	1,186
Oats.....	239,537	106,306	404,431	199,584	489,838	247,207	364,134	169,639	416,168	221,299
Pease, whole.....	6,503	7,400	16,189	19,927	711	1,060	1,418	2,437	7,868	17,526
" split.....	11,047	12,633	8,273	9,935	394	530	243	426	2,560	5,767
Other grain.....	1,524	2,303	497	403	92	64	228	179	77	23
Total grain.....	261,898	132,640	432,179	234,445	494,384	254,812	369,757	177,606	430,359	251,107
Grain products :—										
Bran.....	16,088	16,476	21,501	24,261	41,792	48,720	34,998	39,214	31,132	41,994
Malt.....	5,770	5,285	4,115	4,187	5,478	5,657	4,331	4,250	4,881	4,674
Oatmeal.....	1,146	5,163	1,466	5,443	234	1,201	765	3,557	442	2,290
Wheat flour.....	248,054	1,364,642	305,570	1,547,113	276,779	1,509,668	286,813	1,497,270	245,340	1,374,529
Other grain products.....		4,557		6,005		9,796		10,964		8,847
Total grain products.....		1,396,103		1,587,009		1,575,042		1,555,255		1,432,334

TRADE OF CANADA WITH NEWFOUNDLAND—Continued.
PRINCIPAL ARTICLES EXPORTED TO NEWFOUNDLAND—Continued.

ARTICLES EXPORTED.	1911.		1912.		1913.		1914.		1915.	
	Quantity.	Value. \$	Quantity.	Value. \$	Quantity.	Value. \$	Quantity.	Value. \$	Quantity.	Value. \$
Fruits and nuts :—										
Apples, green or ripe	12,437	36,295	27,082	65,948	21,155	55,200	15,021	43,694	18,036	40,384
Dried apples	60,523	4,039	73,932	3,784	36,589	2,270	89,594	7,765	53,325	4,709
Preserved or canned		3,987		354		836		173		9,986
Other fruit and nuts		15,661		17,911		36,541		18,021		1,845
Total fruits and nuts		59,982		87,977		94,847		69,653		56,915
Furs and manufactures of		3,847		7,082		17,853		10,734		6,959
Glass		3,092		3,163		5,081		6,732		4,590
Gunpowder and other explosives		79,866		92,317		62,378		93,995		46,004
Gutta-percha, India-rubber and manufactures of :—										
Belting		1,803		1,455		140		1,883		1,536
Boots and shoes		29,445		46,111		42,032		83,379		62,469
Hose		3,677		2,893		5,304		4,343		2,765
Other gutta-percha and manufactures of		4,712		12,972		11,886		11,114		5,217
Total gutta-percha and mfrs. of		39,637		63,431		59,352		100,719		72,017
Hats and caps		8,704		12,252		16,106		16,488		12,904
Hay	1,965	22,626	2,381	29,242	8,513	118,577	5,733	75,765		73,467
Hides and skins other than fur		6,926		21,505		27,457		13,018	5,622	2,758
Jewellery				11,584		43,266		47,131		18,143
Junik	160	200	2,886	2,185	404	226				
Leather and manufactures of :—										
Unmanufactured ;—										
Sole leather	174,571	40,480	138,627	32,673	147,229	36,097	192,060	49,850	98,607	29,853
Upper leather	121,114	34,332	68,150	19,273	56,723	16,509	16,667	5,552	5,242	2,275
Other unmanufactured	5,753	1,825	46,924	13,209	17,046	5,774	42,921	12,590	53,339	15,192
Manufactured ;—										
Boots and shoes		10,946		4,357		13,327		13,137		8,233
Harness and saddlery		1,405		3,213		2,107		2,415		627
Other manufactured		5,759		1,039		1,771		1,863		494
Total leather and manufactures of		94,747		73,764		75,555		85,407		56,574

6 GEORGE V, A. 1916

TRADE OF CANADA WITH NEWFOUNDLAND—Continued.

PRINCIPAL ARTICLES EXPORTED TO NEWFOUNDLAND—Continued.

ARTICLES EXPORTED.	1911.		1912.		1913.		1914.		1915.	
	Quantity.	Value.	Quantity.	Value.	Quantity.	Value.	Quantity.	Value.	Quantity.	Value.
Paints and varnishes.....		\$ 45,254		\$ 38,326		\$ 57,807		\$ 57,896		\$ 43,890
Paper :—										
Felt.....	42,250	37,266	32,595	28,985	45,644	34,795	40,095	36,299	42,642	42,312
Printing.....		13,185		8,358	331,320	6,797	6,200	175		
Wall.....	229,270	8,840	272,491	11,567	234,839	15,392	165,060	10,899	366,672	14,447
Wrapping.....	191,560	3,771	90,141	4,533	7,372	266	101,378	3,917	54,739	2,462
Other paper.....		13,408		14,344		17,751		16,610		13,924
Total paper.....		76,470		67,787		75,001		67,900		73,145
Paintings.....										
Plants and trees.....		260		661		418		150		34
				1,354				1,636		2,255
Provisions :—										
Butter.....	235,328	57,350	304,388	76,764	241,102	65,062	298,280	80,611	438,421	121,694
Cheese.....	338,425	39,855	347,183	44,435	463,636	63,900	406,047	53,984	495,998	63,522
Eggs.....	34,857	8,688	34,214	9,285	68,127	18,960	44,789	13,352	38,060	11,464
Lard.....	13,812	1,623	19,317	2,390	13,340	1,380	7,224	720	8,981	1,038
Meats :—										
Bacon.....	9,659	1,481	8,939	1,184	22,149	3,651	23,478	4,117	31,935	4,779
Beef (Canadian).....	446,620	40,895	634,560	54,552	742,534	58,757	264,610	24,382	428,864	42,951
Beef (Foreign).....	269,320	18,172	401,064	21,528	338,548	24,730	350,050	28,169	171,625	13,774
Hams.....	3,377	592	10,859	1,411	2,517	382	1,787	316	11,246	1,955
Meats, canned.....	9,000	1,344	33,025	3,241	3,844	276	77,500	8,672	22,000	1,295
Mutton.....	13,357	1,356	15,088	1,329	9,937	869	8,520	989	26,322	2,785
Pork (Canadian).....	194,786	18,599	252,831	29,586	354,404	37,353	142,700	15,759	128,088	13,419
Pork (Foreign).....	133,267	13,638	209,450	15,664	257,373	21,575	157,000	14,323	120,457	10,897
Poultry, dressed or undressed.....		9,891		5,094		9,681		13,419		8,807
Other meats.....		8,799		17,870		6,337		10,395		2,684
Total provisions..		222,283		284,333		312,943		269,208		306,064

SESSIONAL PAPER No. 10b

Salt { Canadian .. Foreign ..	Lb. "	60,700 3,672,258	694 11,596 12,403 17,700	82,200 4,579,815	629 15,200 13,523 18,441	146,000 2,822,620	1,260 9,151 12,399 34,185	222,200 2,665,900	1,049 9,812 16,244 24,525	• 510,400 3,849,300	3,516 16,943 27,754 13,500
Settlers' effects ..	No.	7	2,298	17,529	2,674	22,924	2,472	21,341	2,183	42,860	1,777
Ships and launches ..	Lb.	29,081	1,699	1,686	2,719	3,005	1,382	1,078	1,570	638	2,373
Silk and manufactures of ..	Gal.	1,337	2,774	1,873	3,475	2,719	3,005	1,078	3,092	12,868	1,759
Soap ..	Lb.	7,520	424	14,540	642	4,722	255	714	1,181	10,640	714
Spirits and wines ..	Lb.	Stationery ..	5,613	5,099	5,099	9,028	9,028	1,512	6,021	1,553	10,640
Starch ..	Lb.	Stone and manufactures of ..	1,879	2,984	2,984	1,512	1,512	1,553	1,553	543	543
Sugar, molasses, etc. :—											
Confectionery, sweetened ..	Lb.			90,164	19,591	101,244	23,769		33,024		38,330
Molasses. { Canadian .. Foreign ..	Gal. "	70,166	20,381 3,776	63,049	18,941 5,920	134,844	40,680 11,825	59,554	20,311 6,443	108,654	29,643 11,378
Other sugar, etc.											
Total sugar, molasses, etc.			24,157		44,452		76,274		59,778		79,351
Tallow ..	Lb.	17,512	1,116	24,590	1,625	15,717	924	17,615	1,073	9,056	543
Tar ..	Lb.		24,893		8,729		7,014		7,006		5,596
Tea. { Canadian .. Foreign ..	Lb. "	82,015	13,861 3,944	115,342	20,307 1,714	97,529	18,310 1,654	116,054	25,017 1,220	111,094	24,324 826
Tobacco and manufactures of ..					2,391		5,734		2,729		1,477
Trunks and valises of all kinds ..											
Vegetables :—											
Canned or preserved ..	Bush.		1,641		3,624		1,418		3,194		2,582
Potatoes ..	"	43,785	17,175	88,976	42,475	123,644	46,105	115,075	41,641	112,157	47,121
Turnips ..	"	6,766	1,086	8,861	2,246	32,591	6,634	18,276	3,699	9,469	1,827
Other vegetables ..			6,215		8,268		19,367		11,878		10,904
Total vegetables ..			26,117		56,613		73,524		60,412		62,434
Wood and manufactures of :—											
Furniture ..			10,885		10,857		37,766		68,828		34,735
Logs ..			3,000		80		420				471
Lumber :— Deals, spruce and other ..	St. Hd.	3	139					1	59		
Planks and boards ..	M. ft.	336	7,655	230	6,807	502	15,850	299	6,982	182	3,994
Joists and scantling ..	"	3	48	4	55			4	68	2	34
Shingles ..	M.	387	983	205	581	696	2,846	1,098	3,253	816	2,115
Other lumber ..			3,579		1,593		3,603		2,930		3,222
Timber ;— Oak ..	Ton	58	1,267	22	105						
Other timber ..	"	59	316	53	555	112	1,173		85		26
Matches and match splints ..			1,600		66		33				
Wood pulp ..			20,241				31,251		29,350		23,919
Other wood and manufactures of ..					20,345						
Total wood and manufactures of ..			49,732		41,014		92,942		111,555		68,516

TRADE OF CANADA WITH NEWFOUNDLAND—Concluded.

PRINCIPAL ARTICLES EXPORTED TO NEWFOUNDLAND—Concluded.

ARTICLES EXPORTED.	1911.		1912.		1913.		1914.		1915.	
	Quantity.	Value.	Quantity.	Value.	Quantity.	Value.	Quantity.	Value.	Quantity.	Value.
		\$		\$		\$		\$		\$
Wool and manufactures of.....	10,966	18,957	24,389	26,971	17,953
All other articles exported.....	88,080	72,188	83,877	50,045	52,552
<i>Recapitulation.</i>										
Exports—Canadian.....	3,714,332	4,131,602	4,472,717	4,508,090	3,976,160
Foreign.....	160,338	151,955	254,805	232,555	216,303
Total exports (mdse.).....	3,874,670	4,283,557	4,727,522	4,740,645	4,192,463
Coin and bullion.....	105	756	620	29,555	288,713
Total exports.....	3,874,775	4,284,313	4,728,142	4,770,200	4,481,176
" imports.....	1,819,082	1,842,046	2,058,097	1,842,387	1,245,680
Total trade.....	5,693,857	6,126,359	6,786,239	6,612,587	5,726,856

SESSIONAL PAPER No. 10b

TRADE OF CANADA WITH NEW ZEALAND.

SUMMARY OF IMPORTS FROM NEW ZEALAND AND EXPORTS THERETO.

Fiscal Years.	IMPORTS. (Merchandise.)			EXPORTS. (Merchandise.)			COIN AND BULLION.		Totals, Imports and Exports.	IMPORTS FOR CONSUMPTION. (Merchandise.)		
	Dutiable.	Free.	Total.	Canadian Produce.	Foreign Produce.	Total.	Imports.	Exports.		Dutiable.	Free.	Duty Collected.
	\$	\$	\$	\$	\$	\$	\$	\$	\$	\$	\$	\$
1896.....	142	4,038	4,180	350,130	3,563	353,693	357,873	142	4,038	31
1897.....	311	41,592	41,903	450,567	11,971	462,538	504,441	301	41,876	97
1898.....	2,892	16,362	19,254	587,451	5,376	592,827	612,081	3,080	16,362	577
1899.....	13,107	38,169	51,276	532,382	8,251	540,633	591,909	11,307	38,819	2,021
1900.....	7,431	294,644	302,075	729,303	4,751	734,054	1,036,129	5,770	295,587	790
1901.....										
1902.....										
1903.....										
1904.....										
1905.....										
1906.....										
1907(9 mos.)	9,654	166,432	176,086	653,323	3,466	656,789	832,875	8,839	166,719	1,359
1908.....	2,708	254,336	257,044	990,551	2,891	993,442	1,250,486	2,179	254,400	312
1909.....	10,559	194,572	205,131	993,939	2,962	996,901	1,202,032	8,094	194,623	1,322
1910.....	11,924	762,242	774,166	887,058	3,491	890,549	1,664,715	13,112	762,253	2,221
1911.....	128,497	785,111	913,608	999,277	5,093	1,004,370	1,917,978	121,636	785,468	17,010
1912.....	569,723	753,820	1,323,543	1,330,762	10,070	1,340,832	2,664,375	577,226	754,115	67,358
1913.....	1,602,982	1,463,603	3,066,585	1,694,408	3,685	1,698,093	4,764,678	1,601,625	1,465,078	193,085
1914.....	2,097,488	1,204,754	3,302,242	1,933,698	2,178	1,935,876	5,238,118	1,976,300	1,216,600	298,251
1915.....	1,298,969	2,607,493	3,906,462	2,619,556	4,299	2,623,855	6,530,317	1,296,343	2,612,273	164,941

(Included with Australasia prior to 1902, vide page 19.)

(Included with Australasia prior to 1902, *vide* page 19.)

TRADE OF CANADA WITH NEW ZEALAND—Continued.

PRINCIPAL ARTICLES IMPORTED FROM NEW ZEALAND

ARTICLES IMPORTED.	1911.		1912.		1913.		1914.		1915.	
	Quantity.	Value.	Quantity.	Value.	Quantity.	Value.	Quantity.	Value.	Quantity.	Value.
Breadstuffs..... Dut		\$		\$		\$		\$		\$
Drugs, dyes, chemicals, etc..... {										
..... "										
..... Free.....										
Flax, hemp, jute and mfrs. of :—										
Hemp, dressed or undressed.	2,307	9,906	7,301	28,471	1,158	8,827	1,133	7,232	3,392	17,643
Other flax, hemp, jute and mfrs. of {										
..... Dut..										
..... Free.....										
Total flax, hemp, jute and mfrs. of {										
..... Dut.....		9,906		28,471		8,827		7,232		20,248
..... Free.....										
Fruits and nuts..... {		255		1,308		2,952				3,023
..... Dut.....										
..... Free.....										
Furs and manufactures of..... {										
..... Dut.....		5,549								
..... Free.....		658,766		603,950		1,274,019		955,999		2,261,718
Hides and skins other than fur.		20						15		20
Metals and minerals and mfrs. of {										187
..... Dut.....										
..... Free.....										
Provisions :—										
Butter	489,359	118,014	2,121,802	561,623	6,016,902	1,543,218	7,012,147	1,737,728	4,918,512	1,223,631
Eggs.....					7,980	2,865	10,320	3,720	49,350	12,923
Meats ;—										
Bacon and hams, shoulders and										
sides.....	21,474	3,060			404,150	26,731	4,124,252	260,420	412,489	26,545
Beef, fresh, chilled or frozen										
Canned meats, canned poultry										
and game	7,726	1,467	2,996	352	11,395	2,516	37,365	4,051	16,421	2,408

6 GEORGE V, A. 1916

TRADE OF CANADA WITH NEW ZEALAND—Continued.

PRINCIPAL ARTICLES EXPORTED TO NEW ZEALAND.

ARTICLES EXPORTED.	1911.		1912.		1913.		1914.		1915.	
	Quantity.	Value.	Quantity.	Value.	Quantity.	Value.	Quantity.	Value.	Quantity.	Value.
Animals, living.....		\$		\$		\$		\$		\$
Books, photographs, etc.		2,952		2,354		6,650		8,650		1,157
Breadstuffs:—						156		387		
Grain;—										
Oats.....			5,660	2,830						
Wheat.....	36	50	18	30						
Other grain.....	3,380	683	40	55			76	170	406,812	574,254
Total grain	3,416	733	5,718	2,915			76	170	406,812	574,254
Grain products;—										
Bran.....			1,417	1,642			40	108		
Wheat flour.....							11	68	3,849	21,684
Total grain products ..			1,417	1,642				176		21,684
Breadstuffs, other;—										
Cereal foods, prepared		480		3,011		2,265		3,290		6,743
Other breadstuffs						41				
Total breadstuffs.....		1,213		7,568		2,306		3,636		602,681
Carriages, etc.;—										
Automobiles.....	80	68,954	388	243,071	710	382,105	777	411,267	981	479,178
parts of				1,696		3,831		24,336		38,813
Bicycles, parts of.....		8,876		4,873		664		914		
Carriages.....	3	502	9	694	2	150	2	470		
parts of		11,539		16,519		13,130		9,144		9,257
Other carriages, etc.....				1,272		244		90		565
Total carriages, etc.....		79,871		268,125		399,624		446,221		527,813

SESSIONAL PAPER No. 10b

Clothing	14,472	17,662	9,188	16,497	35,657	41,412
Coffee..... Lb.	859	17,662	3,930	3,025	96
Cordage, rope and twine	6,056	140	1,542	33,966
Cotton and manufactures of	3,671
Drugs, dyes, chemicals, etc. :—
Acetate of lime	76,660	1,550
Calcium carbide	1,202,030	32,035	2,016	896,400	27,192
Other drugs, dyes, chemicals, etc	4,781	262	5,919	1,828	489
Total drugs, dyes, chemicals, etc	4,781	33,907	7,965	9,715	27,681
Fish :—
Lobsters, canned	5,068	1,040	465	616	815
Salmon, fresh	45	10
" canned	123,094	1,464,382	218,073	158,467	168,113	172,004
Other fish	65	7	1,341	80
Total fish	123,094	219,178	158,939	170,115	172,909
Fruits and nuts :—
Apples, green or ripe	386	952	16,984	34,516	21,454
Other fruits and nuts	40	300	820	1,361	8,638
Total fruits and nuts	40	1,252	17,804	35,877	30,092
Glass and manufactures of	3,493	3,033	6,766	3,825	2,113
Gunpowder and other explosives	2,478	653	1,330	810
Gutta-percha, India-rubber and mfrs. of :—
Boots and shoes	29,605	26,758	27,241	32,350	23,572
Clothing	8,031
Hose	4,902	3,222	2,752	2,123	2,062
Other gutta-percha and manufactures of	4,248	4,834	7,941	4,882	7,145
Total gutta-percha and manufactures of	38,755	34,814	37,934	47,386	33,779
Leather and manufactures of :—
Boots and shoes	100	829	165	102	1,028
Sole and upper	20,355	78,955	25,738	28,175	23,786	57,845
Other leather and manufactures of	667	1,652	3,809	1,857	74
Total leather and manufactures of	21,122	28,219	32,149	25,745	58,947

6 GEORGE V, A. 1916

TRADE OF CANADA WITH NEW ZEALAND—Continued.

PRINCIPAL ARTICLES EXPORTED TO NEW ZEALAND—Continued.

ARTICLES EXPORTED.	1911.		1912.		1913.		1914.		1915.	
	Quantity.	Value.	Quantity.	Value.	Quantity.	Value.	Quantity.	Value.	Quantity.	Value.
Metals and minerals and mfrs. of :—		\$		\$		\$		\$		\$
Iron and steel and mfrs. of :—										
Agricultural implements, —										
Cultivators..... No.			402	9,598	230	6,116	584	16,469	302	7,744
Drills..... "							450	32,580	733	51,539
Harrows..... "	1,251	14,476	549	8,361	614	17,439	843	29,852	857	20,728
Harvesters..... "	533	56,648	290	29,442	700	74,489	482	51,606	270	28,485
Hay rakes..... "			292	5,952	95	3,229	290	6,391	311	6,269
Mowing machines..... "	308	9,504	414	13,797	500	17,539	362	15,544	485	14,314
Ploughs..... "	1,010	27,584	1,248	14,933	591	9,513	616	9,098	732	12,243
Reapers..... "	30	2,114	90	5,328	50	2,970	169	9,802		
Other agricultural implements.....		48,540		43,081		157,135		18,285		10,282
Parts of ".....		35,832		17,874		20,359		47,454		24,938
Total agricultural implements.....		194,698		148,366		308,789		237,081		176,542
Buoys, gas and parts of.....				710						
Castings, n.e.s.....		90		279		1,579				
Guns, rifles, and firearms of all kinds.....		1,614		248		1,550		103,937		1,388
Hardware.....		15,660		8,453		2,892		6,852		10,708
Machinery.—										
Sewing machines..... No.			1	30	18	315				
Washing machines, domestic and wringers.....										
Other machinery.....		2,905		2,772		4,527		9,608		7,905
Total machinery.....		2,905		2,802		4,842		8,676		5,482
Wire and wire nails..... Cwt.								18,284		13,387
Other iron and steel and manufactures of.....		84,515		65,084		193,267		147,317	35,737	60,315
Total iron and steel and manufactures of.....		299,482		225,942		512,919		518,471		394,528
Miscellaneous metals, minerals and mfrs. of—										
Aluminum in bars, blocks, etc.. . . . Cwt.							1,653	20,667		

TRADE OF CANADA WITH NEW ZEALAND—Concluded.

PRINCIPAL ARTICLES EXPORTED TO NEW ZEALAND—Concluded.

ARTICLES EXPORTED.	1911.		1912.		1913.		1914.		1915.	
	Quantity.	Value.	Quantity.	Value.	Quantity.	Value.	Quantity.	Value.	Quantity.	Value.
		\$		\$		\$		\$		\$
Wood and manufactures of :— <i>Con.</i>										
Wood, manufactured :—										
Doors, sashes and blinds.....	1,092	2,473	200	1,193	4,754
Furniture.....	55,418	52,355	52,561	25,182	26,417
Pails, tubes, churns and other hollow woodenware.....	6,681	3,265	1,437	1,748	1,452
Wood pulp.....	278	940
Other manufactured wood.....	31,052	36,250	18,269	13,469	16,788
Total wood and manufactures of.....	124,116	105,994	83,420	57,110	77,436
Wool and manufactures of.....	911	15	546	2,785
All other articles exported.....	15,327	19,569	15,665	12,125	15,990
<i>Recapitulation.</i>										
Exports—Canadian.....	999,277	1,330,762	1,694,408	1,933,698	2,619,556
Foreign.....	5,093	10,070	3,685	2,178	4,299
Total exports (mdse.).....	1,004,370	1,340,832	1,698,093	1,935,876	2,623,855
Coin and bullion.....
Total exports.....	1,004,370	1,340,832	1,698,093	1,935,876	2,623,855
" imports.....	913,608	1,323,543	3,066,585	3,302,242	3,906,462
Total trade.....	1,917,978	2,664,375	4,764,678	5,238,118	6,5

SESSIONAL PAPER No. 10b

TRADE OF CANADA WITH NORWAY AND SWEDEN.

SUMMARY OF IMPORTS FROM NORWAY AND SWEDEN AND EXPORTS THERETO.

Fiscal. Years.	IMPORTS. (Merchandise.)			EXPORTS. (Merchandise.)			COIN AND BULLION.		Totals, Imports and Exports.	IMPORTS FOR CONSUMPTION. (Merchandise.)		
	Dutiable.	Free.	Total.	Canadian Produce.	Foreign Produce.	Total.	Imports.	Exports.		Dutiable.	Free.	Duty Collected.
1896.....	\$ 47,520	\$ 5,589	\$ 53,109	\$ 41,262	\$ 41,262	\$ 94,371	\$ 39,561	\$ 5,589	\$ 7,659
1897.....	36,789	6,386	43,175	74,861	74,861	118,036	41,777	6,386	8,303
1898.....	43,801	9,246	53,047	79,330	40	79,370	132,417	46,082	9,246	7,384
1899.....	35,284	3,841	39,125	120,244	55	120,299	159,424	34,971	3,841	5,293
1900.....	59,327	673	60,000	81,044	81,044	141,044	58,951	673	9,684
1901.....	51,373	4,309	58,682	45,500	45,500	104,182	54,029	4,313	8,825
1902.....	56,221	4,400	60,621	100,828	100,828	161,449	56,078	4,400	9,448
1903.....	43,302	35,456	78,758	268,851	336	268,851	347,609	43,417	35,456	7,977
1904.....	48,971	144,798	193,769	426,643	102	426,645	620,414	47,674	144,798	10,149
1905.....	96,952	17,740	114,692	303,735	198	303,933	418,625	101,682	17,740	23,815

TRADE OF CANADA WITH NORWAY.

SUMMARY OF IMPORTS FROM NORWAY AND EXPORTS THERETO.

1906.....	74,307	20,079	94,386	159,890	159,890	254,276	68,030	20,079	18,709
1907 (9 mos.)	57,329	5,371	62,700	170,516	528	171,044	233,744	52,837	5,371	17,112
1908.....	89,454	13,649	103,103	195,415	50	195,465	298,568	86,756	13,703	32,728
1909.....	124,620	5,135	129,755	218,961	218,961	345,716	118,147	5,145	44,421
1910.....	154,489	13,810	168,299	487,147	487,147	655,446	158,661	13,981	57,116
1911.....	385,215	40,948	426,163	412,915	20	412,935	839,098	385,761	42,096	117,581
1912.....	294,836	25,746	320,582	618,738	835	619,573	940,155	290,927	25,832	91,978
1913.....	423,148	61,502	484,650	673,304	727	674,031	1,158,681	426,606	61,533	146,807
1914.....	472,180	39,861	512,041	845,331	53	845,384	1,357,425	446,513	39,866	149,977
1915.....	319,931	68,878	388,809	1,000,715	75	1,000,790	1,389,599	316,744	68,903	107,105

SESSIONAL PAPER No. 10b

Metals and minerals and mfrs. of :—
Iron and steel and mfrs. of :—

Bar iron and steel, rolled, whether in coil, bundles, rods or bars, comprising rounds, ovals, squares and flats and rolled shapes, n.o.p.

Machinery.....

Ore, iron.....

Other iron and steel and mfrs. of.....

of.....

Total iron and steel and manufactures of.....

Other metals and minerals and manufactures of.....

Total metals and minerals and manufactures of.....

Oils :—

Fish oil.....

Other oils.....

Total oils.....

Packages and parcels.....

Paintings.....

Paints and colours.....

Paper and manufactures of :—

Printing.....

Wrapping.....

Other paper and mfrs. of.....

Total paper and mfrs. of.....

Provisions.....

Rags.....

TRADE OF CANADA WITH NORWAY—Continued.

PRINCIPAL ARTICLES IMPORTED FROM NORWAY—Concluded.

ARTICLES IMPORTED.	1911.		1912.		1913.		1914.		1915.	
	Quantity.	Value.	Quantity.	Value.	Quantity.	Value.	Quantity.	Value.	Quantity.	Value.
		\$		\$		\$		\$		\$
Ships and vessels, ship's boilers, steam engines and machinery, etc.....	97,966	26,690	450	25,000
Spirits and wines.....	872	1,324	2,948	2,605	1,856
Stone.....	900	5,121	324	976
Wood and manufactures of.....	1,284	1,508	831	706
All other articles imported.....	472	6,865	5,844	69,997	6,148
	287	21	651	2,221	379
	1,782	901	964	65
<i>Recapitulation.</i>										
Imports—Dutiable.....	385,215	294,836	423,148	472,180	319,931
Free.....	40,948	25,746	61,502	39,861	68,873
Total imports (mdse.).....	426,163	320,582	484,650	512,041	388,809
Coin and bullion.....
Total imports.....	426,163	320,582	484,650	512,041	388,809
" exports.....	412,935	619,573	674,031	845,384	1,000,790
Total trade.....	839,098	940,155	1,158,681	1,357,425	1,389,599

SESSIONAL PAPER No. 10b

PRINCIPAL ARTICLES EXPORTED TO NORWAY.

ARTICLES EXPORTED.	1911.		1912.		1913.		1914.		1915.	
	Quantity.	Value.	Quantity.	Value.	Quantity.	Value.	Quantity.	Value.	Quantity.	Value.
Animals, living.....		\$		\$		\$		\$		\$
Breadstuffs:—										
Bran.....	1,002	898	6,005	7,584			111	138		5,000
Cereal foods.....		43,372		99,610		36,919		61,122		45,786
Oatmeal.....			177	751	562	2,178	28	149		
Rye.....	75,529	339,579	110,557	469,018	137,736	614,064	169,233	742,010	7,141	7,313
Wheat flour.....									188,066	808,941
Total breadstuffs.....		383,849		576,993		653,161		803,419		862,040
Carriages:—Automobiles.....							1	1,596		2,662
Coal.....									672	
Fish:—										
Lobster, canned.....	33,190	10,096	39,230	12,860	26,030	7,681	36,650	14,414	54,546	22,887
Salmon, canned.....			15,600	1,350	19,200	1,200	13,200	888		
Other fish.....						50				
Total fish.....		10,096		14,210		8,931		15,302		22,887
Gutta-percha, India-rubber, etc.....		522		164						2,088
Leather and manufactures of.....		2,038				25				
Metals and minerals and manufactures of:—										
Iron and steel and manufactures of:—										
Agricultural implements.....		12,265		7,102		5,716		13,011		11,606
Other iron and steel and mfrs. of.....		1,955		3,856		2,142		1,956		1,470
Other metals and minerals and mfrs. of.....						450		100		
Total metals and minerals and mfrs. of..		14,220		10,958		8,308		15,067		13,076
Musical instruments.....				235		301		63		
Oils.....							8,837	7,973	156,315	88,617
Paints and varnishes.....		75				1,817		1,341		1,470
Settlers' effects.....		1,865		435		80		50		500

TRADE OF CANADA WITH NORWAY—Concluded.
PRINCIPAL ARTICLES EXPORTED TO NORWAY—Concluded.

ARTICLES EXPORTED.	1911.		1912.		1913.		1914.		1915.	
	Quantity.	Value.	Quantity.	Value.	Quantity.	Value.	Quantity.	Value.	Quantity.	Value.
Wood and manufactures of :—		£		£		£		£		£
Planks and boards..... M. ft.			404	14,999						
Other wood and manufactures of.....								97		
' Total wood and manufactures of.....				14,999				97		
All other articles exported.....		270		1,579		1,408		476		2,450
<i>Recapitulation.</i>										
Exports—Canadian.....		412,915		618,738		673,304		845,331		1,000,715
Foreign.....		20		835		727		53		75
' Total exports (nulse.).....		412,935		619,573		674,031		845,384		1,000,790
Coin and bullion.....										
Total exports.....		412,935		619,573		674,031		845,384		1,000,790
" imports.....		426,163		320,582		484,650		512,041		388,809
' Total trade.....		839,098		940,155		1,158,681		1,357,425		1,389,599

TRADE OF CANADA WITH PANAMA.

SUMMARY OF IMPORTS FROM PANAMA AND EXPORTS THERETO.

Fiscal Years.	IMPORTS. (Merchandise.)		EXPORTS. (Merchandise.)		COIN AND BULLION.		IMPORTS FOR CONSUMPTION. (Merchandise.)	
	Dutiable.	Free.	Canadian Produce.	Foreign Produce.	Total.	Imports.	Exports.	Totals, Imports and Exports.
	\$	\$	\$	\$	\$	\$	\$	\$
1896.....								
1897.....								
1898.....								
1899.....								
1900.....								
1901.....								
1902.....								
1903.....								
1904.....			6,549		6,549			6,549
1905.....			39,066	35	39,101			39,101
1906.....			58,654	756	59,410			59,410
1907 (9 mos.)			71,990	75	72,065			72,065
1908.....			90,535	1,783	92,318			92,318
1909.....			80,283	14	80,297			80,297
1910.....			135,160	338	135,498			135,498
1911.....			315,522	5,918	321,440			321,440
1912.....			224,649	4,609	229,258			229,258
1913.....			191,953	14,845	206,798			206,798
1914.....			222,741	953	223,694			223,694
1915.....			125,630	3,406	129,036			129,036

(Included with Colombia prior to 1904, *vide* page 116.)

6 GEORGE V, A. 1916

TRADE OF CANADA WITH PANAMA—Concluded.
PRINCIPAL ARTICLES EXPORTED TO PANAMA.

ARTICLES EXPORTED.	1911.		1912.		1913.		1914.		1915.	
	Quantity.	Value.	Quantity.	Value.	Quantity.	Value.	Quantity.	Value.	Quantity.	Value.
		\$		\$		\$		\$		\$
Breadstuffs:—										
Oats.....	6,930	9,397	1,000	500						
Pease.....	1,415	7,511	4,080	5,214			12	25	18	40
Wheat flour.....			1,155	5,854	4,754	21,187	8,071	34,170	2,125	10,273
Other breadstuffs.....		40				220				
Total breadstuffs.....		16,948		11,598		21,407		34,195		10,313
Brooms and whisks.....										
Brushes of all kinds.....				1,553		5,274				66
Coal.....				113					1,031	3,891
Cotton and manufactures of.....		1,905		225						
Drugs, dyes, chemicals, etc.....		3,376		3,130		2,438		3,416		710
Fish:—										
Codfish, dry salted.....	28,550	166,064	24,445	176,279	20,520	128,638	18,993	133,703	9,721	67,861
Herrings, pickled.....	52	181	56	250	90	511	90	363	60	269
" smoked.....	21,250	671	13,050	436	25,674	744	39,130	1,103	18,493	764
Mackerel, pickled.....	964	17,541	610	6,927	704	8,354	1,217	13,550	977	11,071
Sea fish, pickled.....	70	350	32	215	86	423	76	363	24	127
Salmon, canned.....	1,000	100	7,200	600						
" pickled.....	48	813	57	923	155	2,073	259	3,350	221	2,823
Other fish.....				60						
Total fish.....		185,720		185,690		140,743		152,432		82,915
Glass and glassware.....						450		1,092		
Hay.....		15	20	467						
				367						

SESSIONAL PAPER No. 10b

Jewellery	5,915	6,850	6,374	1,881
Metals and minerals and manufactures of	1,027	809	689	181
Milk and cream, condensed	2,699	3,423	5,294	12,973
Paper				
Provisions:—				
Butter	13,310	10,901	4,078	4,888
Other provisions			208	
Total provisions	13,310	10,901	4,286	4,888
Spirits and wines				
Stone	732	12,045	15,221	10,812
Vegetables	52	30	80	46
Wood and manufactures of	1,370	1,373	475	333
All other articles exported	901	200		
	109	855	170	27
Recapitulation.				
Exports—Canadian	224,649	191,953	222,741	125,630
Foreign	4,609	14,845	953	3,406
Total exports (mdse)	229,258	206,798	223,694	129,036
Coin and bullion				
Total exports	229,258	206,798	223,694	129,036
" imports				
Total trade	229,258	206,798	223,694	129,036

TRADE OF CANADA WITH PERU.
SUMMARY OF IMPORTS FROM PERU AND EXPORTS THEREOF.

Fiscal Years.	IMPORTS. (Merchandise.)			EXPORTS. (Merchandise.)			COIN AND BULLION.		Totals, Imports and Exports.	IMPORTS FOR CONSUMPTION (Merchandise.)		
	Dutiable.	Free.	Total.	Canadian Produce.	Foreign Produce.	Total.	Imports.	Exports.		Dutiable.	Free.	Duty Collected.
1896.....	\$ 1,026	\$	\$ 1,026	\$	\$	\$	\$	\$	\$ 1,026	\$	\$	\$ 438
1897.....	106,816	..	106,816	35,535	..	35,535	142,351	28,888	..	4,498
1898.....	350,875	25	350,900	3,685	..	3,685	354,585	423,558	25	99,082
1899.....	..	25	25	44,328	105	44,433	44,458	86,110	25	25,371
1900.....	..	173	173	22,699	172	22,871	23,044	..	173	..
1901.....	413,373	12	413,385	32,034	..	32,034	445,419	291,010	12	59,219
1902.....	19,498	..	19,498	45,744	49	45,793	65,291	235,314	..	78,522
1903.....	157,864	..	157,864	67,210	..	67,210	225,074	80,343	..	33,658
1904.....	279,394	..	279,394	30,311	..	30,311	309,705	187,985	..	70,054
1905.....	175,300	..	175,300	58,785	6	58,791	234,091	70,409	..	25,926
1906.....	70,143	..	70,143	40,080	..	40,080	110,223	188,852	..	74,720
1907(9 mos.)	20	20	69,065	..	69,065	69,085	22,413	20	7,696
1908.....	..	20	20	117,445	1,060	118,505	118,525	51,411	20	22,912
1909.....	..	250	250	108,452	..	108,452	108,702	..	250	..
1910.....	41,580	..	41,580	15,737	..	15,737	57,317	41,580	..	11,734
1911.	163,251	2,665	165,916	34,466	..	34,466	200,382	64,974	2,665	18,587
1912.....	74,126	..	74,126	12,825	48	12,873	86,999	167,136	..	60,332
1913.....	429,581	..	429,581	11,120	..	11,120	440,701	314,686	..	109,333
1914.....	647,632	1,000	648,632	11,817	..	11,817	660,449	747,546	1,000	221,869
1915.....	1,359,940	86,696	1,446,636	13,141	..	13,141	1,459,777	1,307,350	86,696	395,405

TRADE OF CANADA WITH PERU—*Concluded.*
PRINCIPAL ARTICLES EXPORTED TO PERU.

ARTICLES EXPORTED.	1911.		1912.		1913.		1914.		1915.	
	Quantity.	Value.	Quantity.	Value.	Quantity.	Value.	Quantity.	Value.	Quantity.	Value.
		\$		\$		\$		\$		\$
Books, photographs, etc.	50	50						35		
Breadstuffs.	1,179	1,179		255		775		863		
Coal			1,052	3,682						
Drugs, dyes, chemicals, etc.	5,447	5,447		3,896		5,730				
Fish	1,918	1,918		225						3,842
Gunpowder and other explosives	12	12		112						
Metals and minerals and manufactures of:—										
Machinery				126		80		2,097		
Other metals, etc.	2,527	2,527		2,442				1,872		320
Paper.	1,387	1,387		1,024		322		688		11,020
Spirits and wines	195	593	324	1,028	1,180	3,689	576	1,860	364	1,166
Wood and manufactures of:—										
Planks and boards	1,417	20,917							51	597
Other wood and manufactures of.	340	340								
All other articles exported		96		83		524		560		38
<i>Recapitulation.</i>										
Exports—Canadian		34,466		12,825		11,120		11,817		13,141
Foreign				48						
Total exports (mdse.)										
Coin and bullion		34,466		12,873		11,120		11,817		13,141
Total exports		34,466		12,873		11,120		11,817		13,141
" imports		165,916		74,126		429,581		648,632		1,446,636
Total trade		200,382		86,999		440,701		660,449		1,459,777

SESSIONAL PAPER No. 10b

TRADE OF CANADA WITH PHILIPPINE ISLANDS.
SUMMARY OF IMPORTS FROM PHILIPPINE ISLANDS AND EXPORTS THERETO.

Fiscal Years.	IMPORTS. (Merchandise.)			EXPORTS. (Merchandise.)			COIN AND BULLION.		Totals, Imports and Exports.	IMPORTS FOR CONSUMPTION. (Merchandise.)		
	Dutiable.	Free.	Total.	Canadian Produce.	Foreign Produce.	Total.	Imports.	Exports.		Dutiable.	Free.	Duty Collected.
	\$	\$	\$	\$	%	%	\$	\$	\$	%	\$	\$
1896.....	14,584	14,584	883	883	15,467	13,255	45,011
1897.....	14,987	20	15,007	18,097	2,643	20,740	35,747	10,615	20	22,106
1898.....	9,677	80	9,757	43,030	2,517	45,547	55,304	9,832	124	30,172
1899.....	14,305	14,305	39,382	243	39,625	53,930	11,486	33,807
1900.....	15,051	15,051	33,996	33,996	49,047	13,721	36,972
1901.....	12,010	12,010	62,893	35	62,928	74,938	9,899	12	32,595
1902.....	8,267	50	8,257	4,686	4,686	12,943	10,541	138	33,236
1907 (9 mos.)	17,011	17,011	1,196	1,196	18,207	9,750	38	24,854
1908.....	11,391	11,391	180,614	180,614	192,005	10,970	61	25,885
1909.....	9,879	4	9,883	129,862	129,862	139,745	10,175	81	26,224
1910.....	4,513	28,493	33,006	169,037	178	169,215	202,221	7,176	28,614	22,244
1911.....	7,900	30,401	38,301	58,305	58,305	96,606	6,421	30,583	18,367
1912.....	3,863	66,020	69,883	22,431	93	22,524	92,407	4,405	66,441	13,660
1913.....	4,795	19,323	24,118	75,404	75,404	99,522	4,227	19,413	13,723
1914.....	5,129	800	5,929	60,806	60,806	66,735	4,838	877	14,433
1915.....	1,399	3,976	5,375	41,574	41,574	46,949	2,177	4,027	6,995

(Not separately stated prior to 1900.)

6 GEORGE V, A. 1916

TRADE OF CANADA WITH PHILIPPINE ISLANDS—*Concluded.*

PRINCIPAL ARTICLES IMPORTED FROM PHILIPPINE ISLANDS.

ARTICLES IMPORTED.	1911.		1912.		1913.		1914.		1915.	
	Quantity.	Value.	Quantity.	Value.	Quantity.	Value.	Quantity.	Value.	Quantity.	Value.
Flax, hemp, jute and mfrs. of. { Dut.										
Manilla grass { Free.		10,178		3,441						3,878
Packages and parcels. " Cwt.	3,379	17,978	9,266	61,628	2,838	18,285				
Plants and trees. Dut.		157		74		63		50		20
Settlers' effects. { Free.		100		166		447		473		38
Tobacco and manufactures of:—				100						60
Cigarettes. Dut. Lb.	276	275	69	84			44			
Cigars. " "	6,565	7,468	3,787	3,705	4,449	4,732	4,901	4,743	1,213	1,361
Wood and manufactures of. { Free.		2,145		685		591		128		18
All other articles imported. { Dut.								277		
								199		
								50		
<i>Recapitulation.</i>										
Imports—Dutiable		7,900		3,863		4,795		5,129		1,399
Free.		30,401		66,020		19,323		800		3,976
Total imports (indse.)										
Coin and bullion.		38,301		69,883		24,118		5,929		5,375
Total imports.		38,301		69,883		24,118		5,929		5,375
" exports.		58,305		22,524		73,404		60,806		41,574
Total trade.		96,606		92,407		99,522		66,735		46,949

SESSIONAL PAPER No. 10b

PRINCIPAL ARTICLES EXPORTED TO PHILIPPINE ISLANDS.

ARTICLES EXPORTED.	1911.		1912.		1913.		1914.		1915.	
	Quantity.	Value.	Quantity.	Value.	Quantity.	Value.	Quantity.	Value.	Quantity.	Value.
Books, photographs, etc.		\$ 479		\$ 724		\$ 169		\$ 435		\$ 405
Breadstuffs:—										
Oats	55,943	44,785	23,084	12,380	122,580	62,939	86,036	40,397	35,634	18,717
Other breadstuffs						6,203		5,253		
Total breadstuffs		44,785		12,380		69,142		45,650		18,717
Coal										
Drugs, dyes, chemicals, etc.			807	2,824					1,502	5,257
				93				432		
Fish:—										
Salmon, canned					7,200	400	24,096	1,005	1,502	
Other fish										
Total fish						400		1,005		
Fruits and nuts		310		273						
Metals and minerals and manufactures of.		1,899						256	18,430	746
Milk and cream, condensed										10,549
Paper								6,162		5,351
Spirits and wines	3,227	10,536	1,832	6,039	880	2,851	2,109	6,866	1,678	
Vegetables		270				1,144				549
Wood and manufactures of.		10								
All other articles exported		16		191		1,707				
<i>Recapitulation.</i>										
Exports—Canadian		58,305		22,431		75,404		60,806		41,574
Foreign				93						
Total exports (mdse.)		58,305		22,524		75,404		60,806		41,574
Coin and bullion										
Total exports		58,305		22,524		75,404		60,806		41,574
" imports		38,301		69,883		24,118		5,929		5,975
Total trade		96,606		92,407		99,522		66,735		46,949

TRADE OF CANADA WITH PORTO RICO.
SUMMARY OF IMPORTS FROM PORTO RICO AND EXPORTS THERE TO.

Fiscal Years.	IMPORTS. (Merchandise.)			EXPORTS. (Merchandise.)			COIN AND BULLION.		Totals, Imports and Exports.	IMPORTS FOR CONSUMPTION. (Merchandise.)		
	Dutiable.	Free.	Total.	Canadian Produce.	Foreign Produce.	Total.	Imports.	Exports.		Dutiable.	Free.	Duty Collected
	\$	\$	\$	\$	\$	\$	\$	\$	\$	\$	\$	\$
1896												
1897	309,856	3,890	313,746	440,947	3,733	444,680	758,426	294,053	4,679	20,930
1898	237,311	63	237,374	302,289	25	302,314	539,688	269,042	309	16,094
1899	263,436	251	263,687	461,901	15,575	477,476	741,163	282,289	613	22,697
1900	287,170	1,800	288,970	462,527	1,976	464,503	753,473	300,857	2,104	25,108
1901	295,191	1,846	297,037	424,948	...	424,948	721,985	255,192	2,083	17,123
1902	359,450	595	356,045	414,342	740	415,082	771,127	290,118	656	20,540
1903	211,174	457	211,631	514,055	585	514,640	726,271	272,011	556	19,779
1904												
1905												
1906												
1907(9 mos.)	42,280	...	42,280	420,642	...	420,642	462,922	131,557	22	12,208
1908	6,480	252	6,732	540,414	3,300	543,714	550,446	7,497	415	1,419
1909	2,798	...	2,798	502,680	...	502,680	505,478	458	84	63
1910	41,271	990	42,261	526,719	9,535	536,254	578,515	43,263	1,154	13,346
1911	48	140	188	504,005	2,759	506,764	506,952	64	140	212
1912	153	635	788	689,424	196	689,620	690,408	198	635	427
1913	...	99	99	609,375	2,431	611,806	611,905	...	99	...
1914	22	1,591	1,613	542,962	324	543,286	544,899	22	1,591	30
1915	468,698	...	468,698	468,698

(Included with Cuba and Porto Rico prior to 1900, *vide* page 120.)

PRINCIPAL ARTICLES IMPORTED FROM PORTO RICO.

ARTICLES IMPORTED.	1911.		1912.		1913.		1914.		1915.	
	Quantity.	Value. \$	Quantity.	Value. \$	Quantity.	Value. \$	Quantity.	Value. \$	Quantity.	Value. \$
Coffee.....			1,050	272	200	36	10,000	1,561		
{ Dut. Lb.										
{ Free. " "										
Fruits and nuts.....										
{ Dut.										
{ Free.										
Packages and parcels.....				153				30		
Settlers' effects.....				210						
{ Dut.										
{ Free.										
Sugar and molasses :—										
Sugar.....	100	4								
Syrup and molasses.....										
{ Dut. Lb.										
{ Free. " "										
Total suga and molasses.....	4									
All other articles imported.....		42		153		63		22		
{ Dut.										
{ Free.										
Recapitulation.										
Imports —Dutiable.....		48		153				22		
Free.....		140		635		99		1,591		
Total imports (mdse.).....		188		788		99		1,613		
Coin and bullion.....										
Total imports.....		188		788		99		1,613		
" exports.....		506,764		689,620		611,806		543,286		468,698
Total trade.....		506,952		690,408		611,905		544,899		468,698

TRADE OF CANADA WITH PORTO RICO—*Concluded.*
PRINCIPAL ARTICLES EXPORTED TO PORTO RICO.

ARTICLES EXPORTED.	1911.		1912.		1913.		1914.		1915.	
	Quantity.	Value.	Quantity.	Value.	Quantity.	Value.	Quantity.	Value.	Quantity.	Value.
Books, photographs, etc.....		\$ 1,015		\$ 633		\$		\$ 60		\$ 3
Breadstuffs:—										
Oats.....	200	100								
Other breadstuffs.....		70								841
Total breadstuffs.....		170								841
Fish:—										
Codfish, dry salted.....	73,116	424,890	93,508	617,625	90,336	555,523	76,093	511,652	63,820	429,046
" " Foreign.....	449	2,174	54	196	579	2,269				
Herrings, pickled.....	7,401	26,758	4,061	18,374	2,534	10,006	3,061	12,224	3,326	14,892
" " smoked.....							500	15	973	44
Other fish.....				160		96		851		2,984
Total fish.....		453,822		636,355		567,894		524,742		446,966
Hay.....					119	1,311	60	435	42	354
Metals and minerals and manufactures of.....		132		13		43				225
Paper, printing.....							3,169	6,267	2,579	5,209
Stationery.....		1,858		1,841		2,463		1,171		860
Vegetables:—										
Potatoes.....	331	158	327	273			325	200		
Other vegetables.....										
Total vegetables.....		158		273				200		

TRADE OF CANADA WITH PORTUGAL.

SUMMARY OF IMPORTS FROM PORTUGAL AND EXPORTS THEREOF.

Fiscal Years.	IMPORTS. (Merchandise.)			EXPORTS. (Merchandise.)			COIN AND BULLION.		Totals, Imports and Exports.	IMPORTS FOR CONSUMPTION. (Merchandise.)			
	Dutiable.	Free.	Total.	Canadian Produce.	Foreign Produce.	Total.	Imports.			Exports.	Dutiable.	Free.	Duty Collected.
	\$	\$	\$	\$	\$	\$	\$	\$	\$	\$	\$	\$	
1896.....	46,503	46,503	41,666	41,666	88,169	46,563	33	22,270	
1897.....	38,163	292	38,455	27,471	9,274	36,745	75,200	45,300	2 1/2	23,192	
1898.....	47,875	3,767	51,642	87,835	87,835	139,477	43,552	3,767	20,606	
1899.....	63,400	4,101	67,501	29,641	29,641	97,142	59,195	4,101	25,559	
1900.....	68,930	4,464	73,394	115,016	115,016	188,410	68,321	4,464	28,549	
1901.....	96,133	4,642	100,775	85,375	28	85,403	186,178	91,626	4,678	37,139	
1902.....	120,606	17,913	138,519	105,495	105,495	244,014	111,333	18,046	42,761	
1903.....	106,315	16,013	122,328	164,184	164,184	286,512	113,142	16,050	45,912	
1904.....	93,968	12,408	106,376	109,340	109,340	215,716	88,292	12,421	41,226	
1905.....	82,463	18,345	100,808	128,921	72	128,993	229,801	79,917	18,371	39,295	
1906.....	122,267	15,381	137,648	89,598	89,598	227,246	113,203	15,401	44,717	
1907(9 mos.)	113,301	12,283	125,584	154,538	154,538	280,122	115,770	12,314	43,941	
1908.....	135,067	19,167	154,234	46,865	46,865	201,099	128,040	19,216	54,079	
1909.....	103,923	14,945	118,868	48,833	48,833	167,701	107,322	14,961	48,470	
1910.....	123,793	14,369	138,162	59,731	59,731	197,893	126,114	14,408	54,560	
1911.....	162,470	24,536	187,006	88,088	88,088	275,094	161,769	24,611	75,334	
1912.....	199,118	58,157	257,275	70,390	70,390	327,665	201,352	58,190	90,568	
1913.....	291,551	69,247	360,798	49,142	49,142	409,940	273,957	69,292	119,061	
1914.....	269,566	21,067	281,633	55,481	55,481	337,114	256,168	21,213	113,336	
1915.....	200,072	19,177	219,249	25,206	763,279	788,485	1,007,734	196,395	19,213	87,207	

SESSIONAL PAPER No. 10b

PRINCIPAL ARTICLES IMPORTED FROM PORTUGAL.

ARTICLES IMPORTED.	1911.		1912.		1913.		1914.		1915.	
	Quantity.	Value. \$	Quantity.	Value. \$	Quantity.	Value. \$	Quantity.	Value. \$	Quantity.	Value. \$
Cotton and manufactures of Dut.	320	429	4,691	6,196	5,635
Drugs, dyes, chemicals, etc. { Free	154	870	43	1
Fish..... Dut.	8,371	4,407	7,443	9,916	9,846
Flax, hemp, jute and mfrs. of..... { Free	689	5,860	7,599	11,253	4,681
Fruits and nuts :—										
Figs..... Dut.	455,876	12,322	822,241	20,330	840,880	23,925	377,182	11,182	352,921	10,143
Other fruits and nuts..... "	170
Total fruits and nuts "	12,322	20,330	23,925	11,352	10,143
Rags Free	5,181	6,484	36,978	40,883	47,527	54,122	5,966	9,373	8,311	16,128
Salt..... "	35,694	4,896	19,200	2,436
Spirits and wines :—										
Wines, non-sparking..... Dut.	65,361	95,738	81,472	111,963	115,292	168,345	107,186	154,711	82,982	115,177
Other spirits and wines..... "	250	241
Total spirits and wines "	95,738	111,963	168,595	154,711	115,418
Vegetables..... "	232	1,408	1,349	125
Wood and manufactures of :—										
Cork and other mfrs. of corkwood { Dut.	43,113	53,477	76,743	64,950	52,964
or corkbark, and corkwood { Free	13,156	17,274	12,689	11,645	3,049
Other wood and manufactures of. { Dut.	5	70
{ Free
Total wood and mfrs. of.... { Dut.	43,118	53,477	76,743	64,950	53,034
{ Free	13,156	17,274	12,689	11,645	3,049

TRADE OF CANADA WITH PORTUGAL—Concluded.
PRINCIPAL ARTICLES IMPORTED FROM PORTUGAL—Concluded.

ARTICLES IMPORTED.	1911.		1912.		1913.		1914.		1915.	
	Quantity.	Value.	Quantity.	Value.	Quantity.	Value.	Quantity.	Value.	Quantity.	Value.
		\$		\$		\$		\$		\$
All other articles imported		526		374		1,163		2,062		1,315
								49		
<i>Recapitulation.</i>										
Imports—Dutiable		162,470		199,118		291,551		269,555		260,972
Free		24,536		58,157		69,247		21,957		19,177
Total imports (indse.)		187,006		257,275		360,798		281,633		219,249
Coin and bullion										
Total imports		187,006		257,275		360,798		281,633		219,249
" exports		88,088		70,390		49,142		55,481		788,485
Total trade		275,094		327,665		409,940		337,114		1,007,734

SESSIONAL PAPER No. 10b

PRINCIPAL ARTICLES EXPORTED TO PORTUGAL

ARTICLES EXPORTED	1911.		1912.		1913.		1914.		1915.	
	Quantity.	Value.	Quantity.	Value.	Quantity.	Value.	Quantity.	Value.	Quantity.	Value.
Breadstuffs:—		\$		\$		\$		\$		
Wheat. { Canadian..... Bush.										
{ Foreign..... "										
Other breadstuffs.....				1,322				71	775,829	763,279
Fish:—										73
Codfish, dry salted..... Cwt.	11,749	72,762	6,754	38,819	7,313	47,753	7,065	52,246	2,919	20,242
Other fish.....						35				
Total fish.....		72,762		38,819		47,788		52,246		20,242
Metals and minerals and manufactures of.....		754		117		950		1,645		4,258
Wood and manufactures of:—										
Deals, spruce and other..... St. Hd.					7	356				
Planks and boards..... M. ft.	1,017	14,242	1,826	30,122						
Other wood and manufactures of.....								55		
Total wood and manufactures of.....		14,242		30,132		356		55		
All other articles exported.....		330				48		1,464		633
Exports—										
Canadian.....		88,088		70,390		49,142		55,481		25,206
Foreign.....										763,279
Coin and bullion.....		88,088		70,390		49,142		55,481		788,485
Total exports (indse.).....										
" imports.....		88,088		70,390		49,142		55,481		788,485
" imports.....		187,006		257,275		360,798		281,633		219,249
Total trade.....		275,094		327,665		409,940		337,114		1,007,734

6 GEORGE V, A. 1916

TRADE OF CANADA WITH PORTUGUESE AFRICA.
SUMMARY OF IMPORTS FROM PORTUGUESE AFRICA AND EXPORTS THERETO.

Fiscal Years.	IMPORTS. (Merchandise.)			EXPORTS. (Merchandise.)			COIN AND BULLION.		Totals, Imports and Exports.	IMPORTS FOR CONSUMPTION. (Merchandise.)		
	Dutiable.	Free.	Total.	Canadian Produce.	Foreign Produce.	Total.	Imports.	Exports.		Dutiable	Free.	Duty Collected.
	\$	\$	\$	\$	\$	\$	\$	\$	\$	\$	\$	\$
1896.
1897.	29,761	29,761	29,761
1898.
1899.	673	673	673
1900.
1901.
1902.	8,223	8,223	8,223
1903.	4,223	4,223	4,223
1904.	22,504	22,504	22,504
1905.	13,828	13,828	13,828
1906.	3,889	3,889	3,889
1907(9 mos.)	2,295	2,295	2,295
1908.	2,784	2,784	2,784
1909.	29,964	29,964	29,964
1910.	60,124	60,124	60,124
1911.	170,892	50	170,942	170,942
1912.	72,819	72,819	72,819
1913.	103,808	103,808	103,808
1914.	91,296	91,296	91,296
1915.	79,611	79,611	79,611

SESSIONAL PAPER No. 106

PRINCIPAL ARTICLES EXPORTED TO PORTUGUESE AFRICA.

ARTICLES EXPORTED.	1911.		1912.		1913.		1914.		1915.	
	Q	Value.	Quantity.	Value.	Quantity.	Value.	Quantity.	Value.	Quantity.	Value.
Breadstuffs:—		\$		\$		\$		\$		\$
Wheat flour.....	29,000	146,290	8,318	42,700	19,162	100,497	11,510	57,015	13,718	70,155
Carriages, etc.....		41						18,643		9,104
Coal.....										
Drugs, dyes, chemicals, etc.....		660		20,340						
Fish:—										
Salmon, canned.....			3,600	290						
Other fish.....										
Total fish.....				290						
Metals and minerals and manufactures of:—										
Iron and steel and manufactures of;—										
Agricultural implements and parts of.....		2,329		764		2,084		6,035		289
Machinery.....		50								
Other iron and steel manufactures of.....		229		961		967		1,000		15
Other metals and minerals and mfrs. of.....		1,901						720		
Total metals & minerals & mfrs. of.....		4,509		1,725		3,051		7,755		304
Paper:—										
Printing.....		12,776								
Other paper.....		5,642		6,610						
Total paper.....		18,418		6,610						
Spirits and wines.....		356		95		95				48
Wood and manufactures of.....		668		1,059		73		7,840		
All other articles exported.....						92		43		
Exports— <i>Recapitulation.</i>										
Canadian.....		170,892		72,819		103,808		91,296		79,611
Foreign.....		50								
Total exports (indse.).....		170,942		72,819		103,808		91,296		79,611
Coin and bullion.....										
Total exports.....		170,942		72,819		103,808		91,296		79,611
" imports.....										
Total trade.....		170,942		72,819		103,808		91,296		79,611

6 GEORGE V, A. 1916

TRADE OF CANADA WITH ROUMANIA.
SUMMARY OF IMPORTS FROM ROUMANIA AND EXPORTS THEREOF.

Fiscal Years.	IMPORTS. (Merchandise.)			EXPORTS. (Merchandise.)			COIN AND BULLION.		Totals, Imports and Exports.	IMPORTS FOR CONSUMPTION. (Merchandise.)		
	Dutiable.	Free.	Total.	Canadian Produce.	Foreign Produce.	Total.	Imports.	Exports.		Dutiable.	Free.	Duty Collected.
1896..	100	100	100	100
1897..
1898..
1899..
1900..
1901..
1902..	12,952	12,952	12,952
1903..	3,503	3,503	3,503
1904..	25	1,932	1,957	21,475	21,475	23,432	25	1,932	4
1905..	322	939	1,261	1,614	1,614	2,875	322	939	217
1906..	173	1,215	1,388	41,916	41,916	43,304	173	1,215	118
1907(9 mos.)	66	270	336	16,077	16,077	16,413	66	270	76
1908.....	181	1,101	1,282	10,463	10,463	11,745	181	1,101	161
1909..	165	240	405	60,581	60,581	60,986	165	240	222
1910.....	337	55	392	69,564	69,564	69,956	337	55	158
1911..	315	2,195	2,510	140,145	44	140,189	142,699	315	2,195	335
1912.....	118	635	753	97,395	97,395	98,148	118	635	119
1913..	499	680	1,179	106,052	106,052	107,231	700	680	493
1914.....	6,956	750	7,706	69,800	69,800	77,506	3,806	750	1,125
1915.....	4,379	185	4,564	3,150	3,150	7,714	6,960	185	1,694

SESSIONAL PAPER No. 10b

PRINCIPAL ARTICLES IMPORTED FROM ROUMANIA.

ARTICLES IMPORTED.	1911.		1912.		1913.		1914.		1915.	
	Quantity.	Value.	Quantity.	Value.	Quantity.	Value.	Quantity.	Value.	Quantity.	Value.
		\$		\$		\$		\$		\$
Breadstuffs:—B. ants. Dut. Bush.	1,670	2,915	2,135	3,360
Broom corn Free	1,875
Ghee, powdered or sheet. Dut. Lb.	320	635	645	56,000	3,188	185
Settlers' effects. Free	315	111	499	750	993
Tobacco. (Dut.	720
..... (Free	26
All other articles imported. (Dut.	4	133
..... (Free	35
<i>Recapitulation.</i>										
Imports—Dutiable	315	118	499	6,956	4,379
Free	2,195	635	680	750	185
Total imports (indse.)	2,510	753	1,179	7,706	4,564
Coin and bullion
Total imports	2,510	753	1,179	7,706	4,564
“ exports	140,189	97,395	106,052	69,800	3,150
Total trade	142,699	98,148	107,231	77,506	7,714

TRADE OF CANADA WITH ROUMANIA—Concluded.

PRINCIPAL ARTICLES EXPORTED TO ROUMANIA.

ARTICLES EXPORTED.	1911.		1912.		1913.		1914.		1915.	
	Quantity.	Value.	Quantity.	Value.	Quantity.	Value.	Quantity.	Value.	Quantity.	Value.
Cordage, rope and twine:—Binder twine.. Lb.		\$	179,300	\$ 12,499		\$	67,200	\$ 5,908		\$
Metals and minerals and manufactures of:—										
Iron and steel and manufactures of:—										
Agricultural implements,—										
Drills	465	50,172	80	8,978	466	50,337	200	9,860	50	3,120
Harvesters	30	519	201	7,182	55	1,026	399	41,943		
Hay rakes.....	48	1,792	22	719	51	1,827	45	1,488		
Mowing machines.....	1,410	79,836	870	49,389	387	21,985	150	8,624		
Reapers		606		10,953		21,790				
Other agricultural implements.....		6,870		2,675		4,051		2,455		30
Parts of "										
Total agricultural implements.....		139,845		78,996		101,016		64,370		3,150
Machinery.....				5,892				237		
Other iron and steel and manufactures of.....		44								
Total iron and steel and manufactures of.....		139,889		84,888		101,016		64,607		3,150
Miscellaneous metals & minerals & mfrs. of:—					21	4,791				
Asbestos.....								110		
Other metals, etc.										
Total metals and minerals and mfrs. of		139,889		84,888		105,807		64,717		3,150
Settlers' effects		300		8		245				
All other articles exported										
Recapitulation.										
Exports—Canadian.....		140,145		97,395		106,052		69,800		3,150
Foreign		41								
Total exports (indse.)		140,189		97,395		106,052		69,800		3,150
Coin and bullion.....										
Total exports.....		140,189		97,395		106,052		69,800		3,150
" imports.....		2,510		753		1,179		7,706		4,564
Total trade.....		142,699		98,145		107,231		77,506		7,714

TRADE OF CANADA WITH RUSSIA.

SUMMARY OF IMPORTS FROM RUSSIA AND EXPORTS THERETO.

Fiscal Years.	IMPORTS. (Merchandise.)			EXPORTS. (Merchandise.)			COIN AND BULLION.		Totals, Imports and Exports.	IMPORTS FOR CONSUMPTION. (Merchandise.)		
	Dutiable.	Free.	Total.	Canadian Produce.	Foreign Produce.	Total.	Imports.	Exports.		Dutiable	Free.	Duty Collected.
1896.....	2,921	12,934	15,905	42,823	42,823	69	58,797	2,921	12,984	260
1897.....	10,285	6,045	16,330	4,508	4,508	49	20,887	9,890	6,045	1,468
1898.....	7,887	10,200	18,087	18,678	1,788	20,466	38,553	6,102	10,200	819
1899.....	6,758	157,223	163,981	55,648	55,648	219,629	6,758	157,223	1,091
1900.....	15,804	8,855	24,659	70,530	28	70,558	95,217	15,804	8,855	2,426
1901.....	33,900	27,670	61,570	45,681	45,681	107,251	27,899	27,670	6,325
1902.....	28,909	75,554	104,463	49,018	49,018	153,481	28,909	75,576	4,429
1903.....	39,202	166,674	205,876	224,502	81	224,583	430,459	38,937	166,674	6,190
1904.....	82,526	180,034	262,560	255,927	11	255,938	518,498	83,680	180,034	30,544
1905.....	80,274	118,328	198,602	241,005	651	241,656	440,258	90,759	118,328	33,948
1906.....	61,893	198,068	259,961	222,040	375	222,415	482,376	60,167	198,068	12,270
1907 (9mos.)	34,577	212,163	246,740	41,481	241,481	488,221	36,713	212,163	8,740
1908.....	62,901	252,988	315,889	424,793	275	425,068	740,957	53,392	252,988	10,511
1909.....	35,410	188,989	224,399	720,888	542,356	1,263,244	1,487,643	36,795	188,989	8,090
1910.....	20,009	315,564	344,573	598,435	598,435	943,008	29,733	315,564	6,496
1911.....	26,969	240,239	267,208	1,176,571	1,176,571	1,443,779	23,809	240,239	6,170
1912.....	27,906	312,622	340,528	1,241,438	36	1,241,474	1,582,002	24,890	312,622	7,240
1913.....	28,447	893,763	922,210	2,145,211	25	2,145,236	3,067,446	34,321	893,763	8,734
1914.....	21,782	461,649	483,431	1,430,426	1,154	1,431,580	1,915,011	21,160	461,649	8,089
1915.....	61,013	42,941	103,954	1,270,941	60,250	1,331,191	1,455,145	62,514	42,941	22,224

SESSIONAL PAPER No. 10b

Watches.....	Dut..	586				45			
Wood and manufactures of	{ " Free.	121				1,320		5,655	7,965
Wool and manufactures of.	{ Dut. "	917		6-11		1,849		2,279	
	{ Free."					700		5,791	2,979
All other articles imported	{ Dut. "	394		57-4		2,528		1,470	3,734
	{ Free.	53				5,876		1,485	
<i>Recapitulation.</i>									
Imports—Dutiable		26,369		27,906		28,447		21,782	61,013
" Free.....		240,239		312,622		893,763		461,649	42,941
Total imports (indse.).....									
Coin and bullion.....		267,208		340,528		922,210		483,431	103,954
Total imports.....		267,208		340,528		922,210		483,431	103,954
" exports.....		1,175,571		1,241,474		2,145,236		1,431,580	1,331,191
Total trade.....		1,443,779		1,582,002		3,067,446		1,915,011	1,435,145

TRADE OF CANADA WITH RUSSIA—Concluded.
PRINCIPAL ARTICLES EXPORTED TO RUSSIA.

ARTICLES EXPORTED.	1911.		1912.		1913.		1914.		1915.	
	Quantity.	Value.	Quantity.	Value.	Quantity.	Value.	Quantity.	Value.	Quantity.	Value.
Breadstuffs :—		\$		\$		\$		\$		\$
Bran.....	497	525	1,100	1,080			275	270		
Cereal foods.....		64,725		58,398		164,532		67,486		2,042
Oatmeal.....	721	2,441							233	939
Oats.....			1,456	900	6,000	3,550				
Wheat. { Canadian.....							1,550	798		
Wheat. { Foreign.....										
Wheat flour.....	10,334	47,594	13,223	55,299	24,927	113,905	28,564	126,525	5,689	26,356
Other breadstuffs.....								30		
Total breadstuffs.....		115,285		156,677		281,987		195,109		29,337
Carriages.....								1,105		2,678
Coal.....								17,817		
Cordage, rope and twine.....								254		60,250
Cotton goods.....										
Fish :—										
Lobsters, canned.....			6,970	2,315		1,620	5,160	2,160		81
Other fish.....										
Total fish.....				2,315		1,620		2,160		81
Gunpowder, etc. :—										
Cartridges, gun, rifle and pistol.....										3,962
Leather and manufactures of :—										
Harness and saddlery.....				31						1,052,356
Other leather, etc.....				30				7		
Metals and minerals and manufactures of :—										
Aluminium in bars, blocks, etc.....					224	2,576	2,872	43,102	2,240	30,044
Iron and steel and manufactures of :—										
Agricultural implements, —										
Cultivators.....			81	2,114	60	1,581	179	3,956		
Drills.....							5,126	269,011	560	30,864
Harrows.....	231	2,009	753	10,096	735	14,456	1,340	15,962	119	2,172

SESSIONAL PAPER No. 10b

Harvesters.....	No.	3,959	368,501	2,365	248,369	4,054	435,594	4,251	417,503	281	31,651
Hay rakes.....	"	2,668	52,347	2,315	49,936	3,836	73,594	2,657	60,909	312	5,162
Mowing machines.....	"	3,612	120,729	2,428	83,618	4,848	166,172	3,814	128,395	323	9,561
Ploughs.....	"	4	2,072	1	648	1,507	89,339	2	1,424
Reapers.....	"	3,639	203,394	1,954	113,455	994,614	1,617	92,146	393	16,017
Other agricultural implements.....	"	250,794	501,918	66,133	9,155	285
Parts of agricultural implements.....	"	56,469	53,948	112,009	28,961
Total agricultural implements.....		1,056,315	1,064,127	1,841,483	1,140,470	124,673
Hardware.....		541	1,679	985	189	146
Machinery,—	
Sewing.....	No.	210	2,174	1	59
Threshing.....	"	47	1,234
Other machinery.....	"	2,103	2,603	11,948
Total machinery.....		5,511	2,653	11,948
Other iron and steel and manufactures of.....		400	9	11,212	1,922	1,033
Total iron and steel and mfrs. of.....		1,057,256	1,071,326	1,853,680	1,145,234	137,800
Other metals and minerals and manufactures of.....		3,240	3,205	2,451	3,669	5,522
Total metals and minerals and mfrs. of.....		1,060,496	1,074,531	1,858,707	1,192,005	182,366
Sausage casings.....		2,027	178
Seeds.....	
Wood and manufactures of:—	
Furniture.....		5,601	2,408	20,113	54
Other wood and manufactures of.....		2,370
Total wood and manufactures of.....		5,601	2,408	22,483	54
All other articles exported.....		788	202	514	462	107
<i>Recapitulation.</i>											
Exports—Canadian.....		1,176,571	1,241,438	2,145,211	1,430,426	1,270,941
Foreign.....		36	25	1,154	60,250
Total exports (indse.).....		1,176,571	1,241,474	2,145,236	1,431,580	1,331,191
Coin and bullion.....	
Total exports.....		1,176,571	1,241,474	2,145,236	1,431,580	1,331,191
" imports.....		267,208	340,528	922,210	483,431	103,954
Total trade.....		1,443,779	1,582,002	3,067,446	1,915,011	1,435,145

TRADE OF CANADA WITH SAN DOMINGO.
SUMMARY OF IMPORTS FROM SAN DOMINGO AND EXPORTS THEREOF.

Fiscal Years.	Imports. (Merchandise.)			Exports (Merchandise.)			COIN AND BULLION.		Totals, Imports and Exports.	IMPORTS FOR CONSUMPTION. (Merchandise.)		
	Dutiable.	Free.	Total.	Canadian Produce.	Foreign Produce.	Total.	Imports.	Exports.		Dutiable.	Free.	Duty Collected.
	\$	\$	\$	\$	\$	\$	\$	\$	\$	\$	\$	
1896..				4,309		4,309			4,309			
1897..				1,460		1,460			1,460			
1898..												
1899..												
1900..												
1901..				7	1	8			8			
1902..				314	50	364			364			
1903..				5,074		5,074			5,074			
1904..				118		118			118			
1905..		4	4	2,039		2,039			2,043		4	
1906..				4,670		4,670			4,670			
1907(9 mos.)				25,681	5	25,686			25,686			
1908..				65,597		65,597			65,597	151,938		72,767
1909..	73,580		73,580	24,986		24,986			98,566	52,855		22,243
1910..	846,539		846,539	23,228		23,228			869,767	845,228		275,056
1911..	843,831		843,831	31,335		31,335			875,166	733,094		305,233
1912..	1,012,462		1,015,268	29,254		29,254			1,044,522	1,173,761	2,806	345,982
1913..	1,871,942	2,806	1,871,942	53,050		53,050			1,924,992	1,803,963		545,464
1914..	3,166,144		3,166,144	59,721		59,721			3,225,865	2,942,333		833,320
1915..	3,464,512		3,464,512	3,938		3,938			3,468,450	3,193,796		1,103,452

SESSIONAL PAPER No. 10b

PRINCIPAL ARTICLES IMPORTED FROM SAN DOMINGO.

ARTICLES IMPORTED.	1911.		1912.		1913.		1914.		1915.	
	Quantity.	Value.	Quantity.	Value.	Quantity.	Value.	Quantity.	Value.	Quantity.	Value.
		\$		\$		\$		\$		\$
Animals, living—Horses..... { Dut. No.			1	50						
Coffee..... { Free " Lb.			20,635	2,806						
Sugar and molasses:—										
Sugar, n.o.p., not above No. 16, Dut. "	42,653,521	843,831	41,256,009	1,012,412	75,122,294	1,871,942	160,544,528	3,166,144	139,557,920	3,464,488
D.S. in colour. (<i>V. de foot note</i>). Dut. "										24
All other articles imported..... { Free.....										
<i>Recapitulation.</i>										
Imports—Dutiable.....		843,831		1,012,462		1,871,942		3,166,144		3,464,512
Free.....				2,806						
Coin and bullion.....		843,831		1,015,268		1,871,942		3,166,144		3,464,512
Total imports.....		843,831		1,015,268		1,871,942		3,166,144		3,464,512
" exports.....		31,335		29,254		53,050		59,721		3,938
Total trade.....		875,166		1,044,522		1,924,992		3,225,865		3,468,450
NOTE: IMPORTS FOR CONSUMPTION.										
Sugar, n.o.p., not above No. 16, Dut. Lb.	36,141,061	733,094	41,194,086	1,173,711	70,398,787	1,803,963	146,280,487	2,942,333	141,444,849	3,193,772
D.S., in colour.....										

TRADE OF CANADA WITH SAN DOMINGO—*Concluded.*
PRINCIPAL ARTICLES EXPORTED TO SAN DOMINGO.

ARTICLES EXPORTED.	1911.		1912.		1913.		1914.		1915.	
	Quantity.	Value.	Quantity.	Value.	Quantity.	Value.	Quantity.	Value.	Quantity.	Value.
		\$		\$		\$		\$		\$
Books, photographs, etc.
Breadstuffs:—Wheat flour..... Brl.
Cereal foods.....
Coal..... Ton
Cotton and manufactures of.....	250	1,000
Drugs, dyes, chemicals, etc.	440
Fish:—	1,004
Codfish, dry salted..... Cwt.
Other fish.....	4,375	24,055	3,632	23,236	6,078	34,318	3,815	21,169
	840	800	400
Total fish.....	24,895	24,030	34,318	21,569
Metals and minerals and manufactures of.....
Paper.....
Stationery.....	62
Wood and manufactures of:—
Planks and boards..... M. ft.	219	3,934	38	1,026
Other wood and manufactures of.....
Total wood and manufactures of.....	3,934	1,026
All other articles exported.....
Exports— <i>Recapitulation.</i>
Canadian.....	31,335	29,254	53,050	59,721	3,938
Foreign.....
Total exports (indse.).....	31,335	29,254	53,050	59,721	3,938
Coin and bullion.....	843,831	1,015,268	1,871,942	59,721	3,938
Total exports.....
" imports.....
Total trade.....	875,166	1,044,522	1,924,992	3,225,865	3,468,450

SUMMARY OF IMPORTS FROM SIAM AND EXPORTS THEREOF.

Fiscal Years.	IMPORTS. (Merchandise.)			EXPORTS. (Merchandise.)			COIN AND BULLION.		Totals, Imports and Exports.	IMPORTS FOR CONSUMPTION. (Merchandise.)		
	Dutiable.	Free.	Total.	Canadian Produce.	Foreign Produce.	Total.	Imports.	Exports.		Dutiable.	Free.	Duty Collected.
1896.	1,237		1,237						1,237	1,237		371
1897.												
1898.				293		293			321	28		8
1899.	28		28	116		116			116			
1900.												
1901.												
1902.				271		271			271			
1903.		246	246						246		246	
1904.												
1905.												
1906.												
1907(9 mos.)				86		86			86			
1908.				986		986			986			
1909.	569	10,851	11,420	65		65			11,485	577	10,851	84
1910.	631		631	207		207			838	631		168
1911.	1,577	42,177	43,744	1,376		1,376			45,120	1,567	42,177	420
1912.		25,649	25,649	539		539			26,188		25,649	
1913.		40,517	40,517						40,517		40,517	
1914.	895	79,389	80,284	3,171		3,171			83,455	895	79,389	423
1915.	494	12,178	12,672	16,322		16,322			28,994	494	12,178	149

6 GEORGE V, A. 1916

TRADE OF CANADA WITH SIAM—*Concluded.*

PRINCIPAL ARTICLES IMPORTED FROM SIAM.

ARTICLES IMPORTED.	1911.		1912.		1913.		1914.		1915.	
	Quantity.	Value.	Quantity.	Value.	Quantity.	Value.	Quantity.	Value.	Quantity.	Value.
Breadstuffs:—		\$		\$		\$		\$		\$
Rice, cleaned	56,000	1,567					16,460	895	19,700	489
Rice, uncleaned, unhulled or paddy	2,551,826	42,177	1,344,000	23,795	1,596,600	36,498	3,727,936	76,809	600,070	11,401
Wood:—										
African teak, anarant, black heart, ebony, boxwood, cocoboral, dog- wood, lignum vitae, persimmon, red cedar and satin-wood.				1,854		4,019				777
All other articles imported,										5
<i>Recapitulation.</i>										
Imports—Dutiable		1,567						895		494
Free		42,177		25,649		40,517		79,389		12,178
Total imports (mdse.)		43,744		25,649		40,517		80,284		12,672
Coin and bullion										
Total imports		43,744		25,649		40,517		80,284		12,672
" exports		1,376		539				3,171		16,322
Total trade		45,120		26,188		40,517		83,455		28,994

ARTICLES EXPORTED.	1911.		1912.		1913.		1914.		1915.	
	Quantity.	Value.	Quantity.	Value.	Quantity.	Value.	Quantity.	Value.	Quantity.	Value.
		\$		\$		\$		\$		\$
Carriages: Automobiles.....	No.	1,304							7	2,810
Drugs, dyes, chemicals, etc.....		72								788
Fish:										
Salmon, canned.....				537			57,600	2,700	201,696	12,280
Iron and steel and manufactures of.....				2				441		
All other articles exported.....								30		444
<i>Recapitulation.</i>										
Exports—Canadian.....		1,376		539				3,171		16,322
Foreign.....										
Total exports (mdse.).....		1,376		539				3,171		16,322
Coin and bullion.....										
Total exports.....		1,376		539				3,171		16,322
" imports.....		43,744		25,649				80,284		12,672
Total trade.....		45,120		26,188				83,455		28,994

TRADE OF CANADA WITH SPAIN.
SUMMARY OF IMPORTS FROM SPAIN AND EXPORTS THEREOF.

Fiscal Years.	Imports. (Merchandise.)			Exports. (Merchandise.)			Coin and Bullion.		Totals, Imports and Exports.	Imports for Consumption. (Merchandise.)		
	Dutiable.	Free.	Total.	Canadian Produce.	Foreign Produce.	Total.	Imports.	Exports.		Dutiable.	Free.	Duty Collected.
\$	\$	\$	\$	\$	\$	\$	\$	\$	\$	\$	\$	
1896.....	331,440	15,500	346,940	83,814	83,814	430,754	346,208	15,570	162,119
1897.....	376,994	8,853	385,847	50,452	50,452	436,299	377,262	9,270	159,587
1898.....	486,448	11,219	497,667	89,675	89,675	587,342	477,126	11,661	176,765
1899.....	506,147	6,871	513,018	59,178	59,178	572,196	527,508	6,974	181,346
1900.....	554,145	8,927	563,072	86,456	86,456	649,528	551,704	8,997	183,148
1901.....	769,353	44,058	813,411	155,229	125	155,354	968,765	698,312	44,227	191,527
1902.....	567,080	73,759	640,839	161,823	161,823	802,662	620,985	73,985	205,893
1903.....	782,957	74,235	857,192	138,553	138,553	995,745	749,074	74,870	212,104
1904.....	773,992	83,773	857,765	98,408	170	98,578	956,343	780,616	84,480	228,533
1905.....	701,616	41,373	742,989	50,223	50,223	793,212	687,232	42,027	216,983
1906.....	886,815	44,427	931,242	55,686	55,686	986,928	883,454	45,337	289,364
1907(9 mos.)	786,360	109,194	895,554	48,315	48,315	943,869	776,158	109,996	197,483
1908.....	1,079,550	69,025	1,148,575	106,594	106,594	1,255,169	1,057,153	69,824	301,055
1909.....	769,923	107,902	877,825	45,656	26	45,682	923,507	825,463	108,391	255,514
1910.....	980,435	59,784	1,040,219	51,942	2	51,944	1,092,163	959,562	60,213	290,269
1911.....	1,062,224	65,310	1,127,534	27,580	363	27,943	1,155,477	1,088,778	65,969	237,266
1912.....	1,203,986	99,721	1,303,707	114,546	18	114,564	1,418,271	1,172,973	100,238	234,322
1913.....	1,165,704	55,178	1,220,882	48,628	48,628	1,269,510	1,203,223	55,747	245,919
1914.....	1,276,335	78,289	1,354,624	63,995	4	63,999	1,418,623	1,273,643	78,490	250,905
1915.....	902,908	76,097	979,005	243,001	246,679	489,680	1,468,685	901,247	76,201	189,613

ARTICLES IMPORTED.	1911.		1912.		1913.		1914.		1915.	
	Quantity.	Value.	Quantity.	Value.	Quantity.	Value.	Quantity.	Value.	Quantity.	Value.
Books, pamphlets, etc.....		\$ 65		\$ 4		\$ 5		\$ 316		\$ 3
Breadstuffs.....		264		317		275				
Cocoa beans, nibs, paste, chocolate and preparations of.....										
Cotton and manufactures of.....	35,000	4,193	30,135	3,767						
Drugs, dyes, chemicals, etc.....		42		532		4,498		69		24
Embroideries.....		971		21						16
Fancy goods.....		1,802		1,619		110		353		11,180
Fish.....		185		789						
Flax, hemp, jute and mfrs. of.....		201		511		272		1		430
Fruits and nuts :—				314		998		335		286
Fruits and nuts, dried;—		902		1,702		2,976		261		
Figs.....	40,567	2,230	103,190	4,000	193,940	12,210	81,588	2,769	51,218	1,684
Raisins.....	6,391,754	395,838	9,514,920	549,365	4,220,427	323,061	7,246,979	407,658	3,956,063	244,632
Other fruits, dried.....	32,080	1,367							27,858	1,675
Nuts,—Almonds, shelled.....	677,455	161,658	708,103	175,984	880,398	223,094	762,893	227,968	594,607	176,353
" not shelled.....	295,451	32,206	489,980	48,937	373,481	38,267	396,990	48,405	350,044	37,786
Peanuts not shelled, and shelled peanuts, n.o.p.....	328,876	17,559	467,297	8,094	206,597	9,608	293,944	20,947	118,041	6,406
Walnuts, not shelled.....			11,639	1,287	3,581	283				
Other nuts, not shelled.....	137,367	8,964	155,630	11,520	146,893	13,196	142,920	11,533	138,177	12,126
" " shelled.....	228,904	42,163	187,063	35,396	301,318	51,959	266,114	51,718	413,769	86,973
Total fruits and nuts, dried.....	8,132,454	661,985	11,340,162	834,580	6,326,635	671,732	9,491,428	770,998	5,649,777	567,635

TRADE OF CANADA WITH SPAIN—Continued.
PRINCIPAL ARTICLES IMPORTED FROM SPAIN—Concluded.

ARTICLES IMPORTED.	1911.		1912.		1913.		1914.		1915.	
	Quantity.	Value.	Quantity.	Value.	Quantity.	Value.	Quantity.	Value.	Quantity.	Value.
Fruit and nuts :— <i>Con.</i>		\$		\$		\$		\$		\$
Fruits, green ;—										
Grapes.....	39,340	2,423	218,885	19,144	231,291	19,814	207,937	19,762	31,244	2,211
Lemons and limes.....		2,226		1,477		1,156		984		
Oranges and shadlocks or grape fruit.....		15,041		12,179		7,327		17,667		20,390
Other fruits, green.....								4		27
{ Dut.....								146		
{ Free.....										
Total fruits, green.....		2,423		19,144		19,814		19,766		2,211
{ Dut.....		17,267		13,656		8,483		19,097		20,417
{ Free.....										
Fruits, canned or preserved.....		2,204		7,088		3,287		6,413		4,280
{ Dut.....										
{ Free.....										
Total fruits and nuts.....		666,612		860,812		694,833		797,177		574,126
{ Dut.....		17,267		13,656		8,483		19,097		20,417
{ Free.....										
Jewellery		52		286						
Metals and minerals and mfrs. of.....		3,663		4,771		2,491		5,538		1,754
{ Free.....										5,317
{ Dut.....		1,835		252		2,454		5,684		3,127
{ Free.....										
Packages and parcels		22,892		22,543		27,308		25,980		28,659
Pickles, sauces and soy.....	91,597	49,144	30,344	16,522	133,083	63,738	82,118	43,124	79,914	42,296
{ Dut.....										
{ Free.....										
Pocket-books, portfolios, purses, reticules, satchels, card cases, fly-books and musical instrument cases.....		887		273		222		590		
Provisions.....		1,165						57		
Rags	10,351	14,897	21,975	34,219	16,253	21,678	13,159	21,801	6,146	9,208
Ribbons		4,107								

SESSIONAL PAPER No. 10b

Salt.....	{ Dut. Cwt. { Free.....	381,080	25,829	511,391	151	1,444	338	343,684	35,431	379,554	25,646
Settlers' effects.....	"				43,158	366,379	24,024				
Soap.....	Dut. Lb.	79	7	2,774	200	4,240		3,782	396		
Spices.....	" "	2,305	297	5,566	298	3,190	209	425	68	9,179	1,090
Spirits and wines :—											
Spirits.....	Dut. Gal.	710	3,521	2,678	3,923	1,610	2,622	1,030	5,171	234	631
Wines, non-sparkling.....	" "	276,155	170,973	256,886	181,867	286,083	204,053	207,406	204,506	260,091	158,491
Wines, sparkling.....	"		193		235		437		95		
Total spirits and wines.....	"		174,687		186,025		207,112		209,772		159,122
Tobacco and manufactures of.....	{ Dut. { Free. Lb.										
Vegetables.....	Dut.....		14,795	7,133	2,497		27,160		38,549		20,459
Wood and manufactures of :—											
Corks and other wfrs. of cork wood.....	{ Dut. { Free.	118,018	949		90,431		132,856		146,705		69,919
Cork bark, and cork wood.....	{ Dut. { Free.		248		136		123		393		4,258
Other wood and manufactures of.....	{ Dut. { Free.				1,301		320		112		49
Total wood and wfrs. of.....	{ Dut. { Free.	118,266	949		91,732		133,176		146,817		69,968
All other articles imported.....	{ Dut. { Free.		1,446		731		548		1,601		1,548
			109		122		760		1,214		71
<i>Recapitulation.</i>											
Imports—Dutiable		1,062,224			1,203,986		1,165,704		1,276,335		902,908
Free.....		65,316			99,721		55,178		78,289		76,097
Total imports (indse.).....											
Coin and bullion.....		1,127,534			1,303,707		1,220,882		1,354,624		979,005
Total imports.....		1,127,534			1,303,707		1,220,882		1,354,624		979,005
" exports.....		27,943			114,564		48,628		63,999		489,680
Total trade.....		1,155,477			1,418,271		1,269,510		1,418,623		1,468,685

SESSIONAL PAPER No. 10b

Provisions.....	141	671	459	1,706
Sausage casings.....	708
Wood and manufactures of :—								
Deals, spruce and other.....	34,000	924	356	19,583
Deal ends.....	195	16
Planks and boards.....	2,136	129	17	840
Other wood and manufactures of.....	45	97	615
Total wood and manufactures of.....	36,376	424	840	615	19,583
All other articles exported.....	132	395	12	334	182
Recapitulation.								
Exports—Canadian.....	114,546	27,580	48,628	63,995	243,001
Foreign.....	18	363	4	246,679
Total exports (indse.).....	114,564	27,943	48,628	63,999	489,680
Coin and bullion.....
Total exports.....	114,564	27,943	48,628	63,999	489,680
" imports.....	1,303,707	1,127,634	1,220,882	1,354,624	979,005
Total trade.....	1,418,271	1,155,477	1,269,510	1,418,623	1,468,685

6 GEORGE V, A. 1915

TRADE OF CANADA WITH ST. PIERRE AND MIQUELON.
SUMMARY OF IMPORTS FROM ST. PIERRE AND MIQUELON AND EXPORTS THEREOF.

Fiscal Years.	IMPORTS. (Merchandise.)			EXPORTS. (Merchandise.)			COIN AND BULLION.		Totals, Imports and Exports.	IMPORTS FOR CONSUMPTION. (Merchandise.)		
	Dutiable.	Free.	Total.	Canadian Produce.	Foreign Produce.	Total.	Imports.	Exports.		Dutiable.	Free.	Duty Collected.
\$	\$	\$	\$	\$	\$	\$	%	%	\$	\$	\$	
1896.....	79,450	2,283	81,733	192,896	22,118	215,014	296,747	1,324	2,283	1,269
1897.....	156,299	1,998	158,297	215,210	16,137	231,347	389,644	1,480	1,998	874
1898.....	102,945	2,288	105,233	222,875	17,782	240,657	345,890	1,867	2,288	951
1899.....	36,569	3,864	40,433	195,666	11,386	207,052	247,485	1,813	3,864	614
1900.....	43,723	4,145	47,868	226,126	7,868	233,994	281,862	1,808	4,145	2,237
1901.....	2,621	3,502	6,123	212,094	15,100	227,194	233,317	1,414	3,502	1,579
1902.....	81,899	1,590	83,489	195,503	8,809	204,312	287,801	1,427	1,590	623
1903.....	22,005	2,277	24,282	227,549	10,138	237,687	40,000	301,969	2,326	2,277	1,343
1904.....	11,545	2,569	14,114	194,334	9,798	204,132	5,000	223,246	3,967	2,569	1,316
1905.....	23,009	4,240	27,249	169,234	5,956	175,190	202,439	2,585	4,240	1,000
1906.....	18,737	3,561	22,298	146,687	5,360	152,047	174,315	1,742	3,566	475
1907(9 mos.)	11,328	2,768	14,096	88,065	3,189	91,254	105,350	2,295	2,785	729
1908.....	33,986	4,169	38,155	127,616	7,062	134,678	15,000	172,833	2,988	4,271	1,253
1909.....	12,628	1,042	13,670	124,230	5,503	129,733	158,403	2,381	1,042	2,322
1910.....	104,932	2,326	107,258	133,602	5,898	139,500	246,758	4,686	2,326	1,510
1911.....	38,735	1,942	40,677	142,687	3,767	146,454	187,131	1,829	1,953	632
1912.....	27,813	4,768	32,581	138,035	4,816	142,851	4,898	175,432	7,141	4,768	1,114
1913.....	13,553	1,911	15,464	155,927	6,748	162,675	3,000	181,139	2,157	1,911	446
1914.....	29,546	2,653	32,199	114,827	8,466	123,293	155,492	3,415	2,653	915
1915.....	40,264	2,022	42,286	141,097	14,235	155,332	197,618	2,222	2,022	987

SESSIONAL PAPER No. 10b

PRINCIPAL ARTICLES IMPORTED FROM ST. PIERRE AND MIQUELON.

ARTICLES IMPORTED.	1911.		1912.		1913.		1914.		1915.	
	Quantity.	Value.	Quantity.	Value.	Quantity.	Value.	Quantity.	Value.	Quantity.	Value.
Articles, the produce of Canada, re- imported within five years..... Free.....		\$ 474		\$ 1,814		\$ 219		\$ 110		\$ 110
Fish :—										
Codfish, haddock, ling and pollock, dry salted (<i>Vide</i> foot-note) Dut. Lb.	792,456	36,946	333,812	20,603	222,880	11,394	480,293	26,087	657,958	37,935
Other fish..... "				132				3		10
Total fish..... "		36,946		20,785		11,394		26,090		37,945
Hides and skins other than fur..... Free.....		656		865		721		1,421		712
Junk, and oakum..... " Cwt.	44	19	114	216	24	43	356	798	370	610
Metals and minerals and mfrs. of ... { Dut.		759		6,306		820		1,689		488
Settlers' effects..... " { Free.....		259		1,265		172				100
Spirits and wines..... "		505		450		480		60		25
All other articles imported..... { Dut.		779		483		1,120		1,273		1,167
..... { "		251		239		219		495		664
..... { Free.....		29		158		326		261		465
<i>Recapitulation.</i>										
Imports—Dutiable.....		38,735		27,813		13,553		29,546		40,264
Free.....		1,942		4,768		1,911		2,653		2,022
Total imports (mdse.).....		40,677		32,581		15,464		32,199		42,286
Coin and bullion.....						3,000				
Total imports.....		40,677		32,581		18,464		32,199		42,286
Exports.....		146,454		142,851		162,675		123,293		153,332
Total trade.....		187,131		175,432		181,139		155,492		197,618

NOTE: — IMPORTS FOR CONSUMPTION.

Codfish, haddock, ling and pollock, dry salted	Dut. Lb.						185	6	95	4
---	----------	--	--	--	--	--	-----	---	----	---

6 GEORGE V, A. 1916

TRADE OF CANADA WITH ST. PIERRE AND MIQUELON—Continued.

PRINCIPAL ARTICLES EXPORTED TO ST. PIERRE AND MIQUELON.

ARTICLES EXPORTED.	1911.		1912.		1913.		1914.		1915.	
	Quantity.	Value.	Quantity.	Value.	Quantity.	Value.	Quantity.	Value.	Quantity.	Value.
		\$		\$		\$		\$		\$
Animals living:—										
Cattle.....	643	15,787	629	14,451	391	10,537	532	20,280	364	13,428
Horses.....	8	1,010	1	120	1	125				
Poultry.....		786		497		407		139		338
Sheep.....	651	2,824	1,003	3,899	405	1,576	418	1,949	271	1,334
Swine.....	195	2,010	335	2,954	222	1,905	111	1,728	94	1,489
Other animals, living.....				5						
Total animals, living.....		22,417		21,926		14,548		24,087		16,589
Breadstuffs:—										
Beans.....	99	107	22	41	18	37	21	43	65	124
Bran.....	61	83	81	104	390	366	456	622	137	179
Bread and biscuits.....	4	45	28	163	38	272	22	146	30	265
Flour of wheat.....	5,639	29,717	7,133	32,606	3,658	18,885	3,393	16,733	1,027	5,976
Oats.....	3,143	1,224	2,178	32,29	1,678	773	2,222	1,051	2,116	931
Other breadstuffs.....		330	...	471		631		1,101		2,647
Total breadstuffs.....		31,506		34,305		20,984		19,696		10,123
Carriages, etc.....										
Coal.....	8,440	25,004	9,748	30,565	15,695	47,110	6,744	20,469	12,028	36,495
Cordage, rope and twine.....						44		85		20
Cotton and manufactures of.....		795		409		59				1,405
Drugs, dyes, chemicals, etc.....		55		60		305		704		671

Fish :—											
Herrings, smoked	Lb.	15	67	200	6	3,150	84	1,350	42	900	26
Oysters, fresh	Brl.		539	27	156	13	340	4	24	21	127
Other fish									119		849
Total fish			597		162		504		185		1,002
Fruits and nuts :—											
Apples, green or ripe	Brl.	121	346	206	457	337	765	300	871	631	1,253
Other fruits and nuts			312		379		926		1,525		1,643
Total fruits and nuts			658		836		1,691		2,396		2,896
Hay Ton											
		438	5,000	256	3,178	432	6,574	251	3,796	207	3,609
Leather and manufactures of :—											
Boots and shoes			4,404		9,506		9,514		5,340		7,697
Other leather and manufactures of			13		34		47		71		118
Total leather and manufactures of			4,417		9,540		9,561		5,411		7,815
Metals and minerals and manufactures of :—											
Iron and steel and manufactures of :—											
Castings	No.		85		34		71		295		230
Engines, gasoline									2,260	9	930
Stoves		29	390	6	77	26	260	27	392	41	481
Other iron and steel and manufactures of			2,076		1,550		2,239		2,203		3,407
Tin and manufactures of			448		34		1,293		216		30
Other metals and minerals and manufactures of			92		52		163		460		380
Total metals and minerals and mfrs. of			3,091		1,747		4,026		5,826		5,467
Provisions :—											
Butter	Lb.	78,540	18,560	34,285	8,248	49,674	12,738	53,677	13,687	72,258	17,906
Cheese	"	2,542	338	2,008	274	2,604	390	1,938	295	3,350	682
Eggs	Doz.	15,460	3,181	14,550	3,096	11,233	2,777	13,798	3,321	11,313	2,777
Lard	Lb.			1,220	132					5,635	661
Meats :—											
Bacon and hams	"	902	176	859	131	4,635	549	604	102	2,355	413
Beef	"	1,428	137	8,258	699	16,166	1,412	20,546	2,282	10,977	1,217
Mutton	"	597	55	1,579	153	580	63	2,056	232	3,378	393
Pork	"	34,537	3,284	36,891	3,087	24,689	2,529	12,002	1,642	28,457	3,157
Poultry, dressed or undressed			260		242		516		379		603
Other meats			39		403		388		462		308
Total provisions			26,030		16,465		21,302		22,402		28,177

6 GEORGE V, A. 1916

TRADE OF CANADA WITH ST. PIERRE AND MIQUELON—Concluded.
PRINCIPAL ARTICLES EXPORTED TO ST. PIERRE AND MIQUELON—Concluded.

ARTICLES EXPORTED.	1911.		1912.		1913.		1914.		1915.	
	Quantity.	Value. \$	Quantity.	Value. \$	Quantity.	Value. \$	Quantity.	Value. \$	Quantity.	Value. \$
Salt	1	3,200	313,300	799	2	11,500	100	4	800	5
Ships	93	763	139	2,400	40	953	1	59	6,014	2,129
Spirits and wines	2,212	520	3,355	1,003	2,999	686	4,683	1,312	2,253	2,513
Sugar and molasses	3,180	677	7,286	1,452	5,950	1,208	7,332	1,447	6,024	1,125
Tobacco and manufactures of										
Vegetables:—										
Potatoes	19,771	6,565	13,659	5,873	11,731	4,611	13,422	4,636	17,745	5,933
Other vegetables		2,145		1,316		1,566		2,899		5,592
Total vegetables		8,710		7,189		6,177		7,535		11,525
Wood and manufactures of:—										
Firewood	140	392	176	637	200	598	94	330	163	519
Lumber:—										
Plan's and boards	311	4,809	349	5,648	516	8,673	81	1,525	343	6,817
Shingles	995	2,115	1,016	1,515	445	882	962	1,448	510	1,330
Staves and heading		657		157		152		160		367
Other lumber		1,493		142		466		32		278
Other unmanufactured wood		814		133		1,189		360		733
Matches and match splints		111		159		385		121		246
Other manufactured wood		587		783		219		433		431
Total wood and manufactures of		10,978		9,174		12,564		4,409		10,721
All other articles exported		1,993		1,158		2,819		2,466		12,792

SESSIONAL PAPER No. 10b

Recapitulation.

Exports—Canadian.....	142,687	138,035	155,927	114,827	141,097
Foreign.....	3,767	4,816	6,748	8,466	14,235
Total exports (mdse.).....	146,454	142,851	162,675	123,293	155,332
Coin and bullion.....
Total exports.....	146,454	142,851	162,675	123,293	155,332
" imports.....	40,677	32,581	18,464	32,199	42,286
Total trade.....	187,131	175,432	181,139	155,492	197,618

TRADE OF CANADA WITH SWEDEN.
SUMMARY OF IMPORTS FROM SWEDEN AND EXPORTS THERETO.

Fiscal Years.	IMPORTS (Merchandise.)		EXPORTS. (Merchandise.)		COIN AND BULLION.		Totals, Imports and Exports.		IMPORTS FOR CONSUMPTION. (Merchandise.)		
	Dutiable.	Free.	Total.	Canadian Produce.	Foreign Produce.	Total.	Imports.	Exports.	Dutiable.	Free.	Duty Collected.
1896.				\$	\$	\$	\$	\$	\$	\$	\$
1897.											
1898.											
1899.											
1900.											
1901.											
1902.											
1903.											
1904.											
1905.											
1906.											
1907(9 mos.)	83,913	9,761	93,674	91,120	68	91,188			83,457	9,761	18,726
1908.	76,491	17,263	93,754	59,996		59,996			75,024	17,263	16,560
1909.	148,132	43,990	192,122	98,805		98,805			144,784	43,990	33,775
1910.	109,597	34,363	143,960	58,139	14	58,153			111,173	34,363	28,379
1911.	165,832	41,764	207,596	111,672	25	111,697			163,383	41,764	2,167
1912.	241,002	40,855	281,857	108,623	360	108,983			237,860	40,855	61,322
1913.	262,994	74,731	337,725	129,309	5	129,314			255,003	74,731	65,538
1914.	407,056	68,155	475,211	121,582	540	122,122			404,223	68,155	105,315
1915.	577,107	87,974	665,081	177,313	179	177,492			515,427	87,974	125,895
1916.	412,153	131,547	546,700	172,796	500	173,296			411,288	134,547	102,640

(Included with "Norway and Sweden" prior to 1906, *vide* page 239.)

SESSIONAL PAPER No. 10b

PRINCIPAL ARTICLES IMPORTED FROM SWEDEN.

ARTICLES IMPORTED.	1911.		1912.		1913.		1914.		1915.	
	Quantity.	Value.	Quantity.	Value.	Quantity.	Value.	Quantity.	Value.	Quantity.	Value.
		\$		\$		\$		\$		\$
Ale, beer and porter.....	Dut. Gal.	2,041	1,486	3,441	2,286	3,519	2,404	3,666	2,020	1,282
Breadstuffs.....	{ Free.				454		1,064			4,136
	{ Dut.		554							
Cotton and manufactures of..	{ Free.						410			124
	{ Dut.		860				260			305
Drugs, dyes, chemicals, etc.....	{ Free.									2,886
	{ Dut.		39,533		97,128		118,560			65,857
Electric apparatus.....	{ Free.									
	{ Dut.		855				44			10
Fancy goods	{ Free.									
Fisheries, articles for the use of	{ Free.						201			
	{ Dut.		1,030		2,460		4,234			1,401
Fish	{ Free.									
	{ Dut.		4,253		6,527		13,541			5,505
Glass and manufactures of.....	{ Free.									
	{ Dut.									
Glue, glue stock and mucilage.....	{ Free.									
	{ Dut.									
Hides and skins other than fur.....	{ Free.									
	{ Dut.		482		5,190		30,415			39,453
Leather and manufactures of.	{ Free.									
	{ Dut.				782		49			
Metals and minerals and mfrs. of :—										
Iron and steel and mfrs. of :—										
Bars, bands, hoops, scroll or										
strips, sheets or plates, rolled										
or cast steel, of any size, thick-										
ness or width, galvanized or										
coated or not, and steel blanks										
for the manufacture of rolling										
cutters, when of greater value										
than 3½ cents per lb.....										
Bar iron and steel, rolled, whe-	Dut. Cwt.			77	241	3	115	4,786	2,555	12,948
ther in coils, bundles, rods or										
bars, comprising rounds, ovals,										
squares and flats and rolled										
shapes, n.o.p.										
Castings, iron or steel, n.o.p.										
		17,412	1,412	3,045	4,831	10,012	23,219	9,805	4,717	11,152
		4,000					34			

SESSIONAL PAPER No. 10b

Other iron and steel & mfrs. of.	{ Dut.	1,179	3,126	3,551	13,143	6,748
	{ Free.	13	97	221	5,917	295
Total iron and steel & mfrs. of.	{ Dut.	97,841	17,883	62,050	72,712	80,731
	{ Free.	38,891	47,741	33,405	50,989	85,574
Miscellaneous metals, etc. :—						
Ores of metals.	Free. Cwt.		20,765			
Other metals & minerals & mfrs. of.	{ Dut.	543	68	386	2,873	6,565
	{ Free.		185		1,855	1,553
Total metals and minerals and manufactures of.	{ Dut.	98,384	17,951	62,436	75,585	87,296
	{ Free.	38,891	68,691	33,405	52,844	87,127
Optical instruments.	{ Dut.	502			58	
	{ Free.		15	93	615	357
Paintings.	{ Dut.		234		4,157	78
	{ Free.				20,000	
Packages and parcels.	Dut.	2,156	4,316	6,518	7,630	3,393
Paints and colours.	{ "			59		
	{ Free.	350		153	180	93
Paper and manufactures of :—						
Printing.	Dut. Lb.	361	2,375	66,271	6,498	491
Wrapping.	" "	10,960	19,653	839,916	44,257	15,981
Other paper and manufactures of.	{ Free.	63,784	68,918	94,433	119,798	37,935
Total paper and mfrs. of.	{ Dut.	75,108	90,946	126,241	170,463	54,407
	{ Free.					
Pocket books, portfolios, purses, reticules, satchels, card cases, fly books and musical instrument cases	Dut.	750				
Provisions :—						
Cheese.	Dut. Lb.		5,767			24
Other provisions.	"			278	34	59
Total provisions.	"		5,767	278	34	83
Rennet.	Free.					
Settlers' effects.	Free.	1,525	130	69	588	
Spirits and wines.	Dut.	570	1,374	980	250	40
Sugar, molasses, etc.	"	241	2,347	356	1,185	1,896
Wood and manufactures of :—						
Wood pulp.	"	7,322	22,736	62,369	99,492	178,800
Other wood and mfrs. of.	{ Dut.	6,067	5,586	6,122	8,586	4,657
	{ Free.	44		2	1,515	1,625
Wood and manufactures of.	{ Dut.					
	{ Free.	571	700	1,129	1,959	1,148
All other articles imported.	{ Dut.	89	705	1,819	3,598	4,591
	{ Free.					

TRADE OF CANADA WITH SWEDEN—Continued.
PRINCIPAL ARTICLES IMPORTED FROM SWEDEN—Concluded.

ARTICLES IMPORTED.	1911.		1912.		1913.		1914.		1915.	
	Quantity.	Value.	Quantity.	Value.	Quantity.	Value.	Quantity.	Value.	Quantity.	Value.
		\$		\$		\$		\$		\$
<i>Recapitulation.</i>										
Imports—Dutiable.....		241,002		262,994		407,056		577,107		412,153
Free		40,855		74,731		68,155		87,974		134,547
Total imports (mdse.)										
Coin and bullion		281,857		337,725		475,211		665,081		546,700
Total imports.....		281,857		337,725		475,211		665,081		546,700
" exports		108,983		129,314		122,122		177,492		173,206
Total trade.....		390,840		467,039		597,333		842,573		719,906

SESSIONAL PAPER No. 10b

PRINCIPAL ARTICLES EXPORTED TO SWEDEN.

ARTICLES EXPORTED.	1911.		1912.		1913.		1914.		1915.	
	Quantity.	Value	Quantity.	Value.	Quantity.	Value.	Quantity.	Value.	Quantity.	Value.
Breadstuffs :—		\$		\$		\$		\$		\$
Bran	1,715	1,840	5,488	6,882	1,280	1,018	1,280	1,280
Cereal foods	62	1,280	2,920	26,560
Wheat flour	530	2,299	2,564	12,538	1,581	7,513	1,836	7,763	4,849	21,312
Other breadstuffs
Total breadstuffs	4,130	19,482	8,793	11,963	47,872
Carriages, etc.:—Automobiles.	24	23,423
Fish :—										
Lobsters, canned.....	142,640	43,392	261,952	84,001	219,371	80,549	175,053	69,092	156,318	68,994
Salmon, pickled	10	150	180	3,750	84
Other fish	303	927	1,330
Total fish	44,195	84,151	81,476	74,172	69,078
Fruits and nuts :—										
Apples, green or ripe.....	2,775	10,850	2,050	5,869	953	2,461	156	468	2,381	4,213
Other fruits and nuts (dried apples).....	125	4,433
Total fruits and nuts.....	10,850	5,869	2,461	593	8,646
Gutta-percha and manufactures of	1,493	221
Metal and minerals and manufactures of :—										
Iron and steel and manufactures of :—										
Agricultural implements	40,145	9,425	17,701	28,838	13,686
Castings, n.e.s.	284
Hardware	8,705	7,215	9,802	12,314	5,659
Other iron and steel and manufactures of	211	415	133	489
Total iron and steel and mfrs. of	49,345	17,055	27,503	41,285	19,234
Other metals and minerals and mfrs. of	1,820
Total metals and minerals and mfrs. of	49,345	17,055	27,503	43,105	19,234

TRADE OF CANADA WITH SWEDEN—Concluded.
PRINCIPAL ARTICLES EXPORTED TO SWEDEN.—Concluded.

ARTICLES EXPORTED.	1911.		1912.		1913.		1914		1915.	
	Quantity.	Value. \$	Quantity.	Value. \$	Quantity.	Value. \$	Quantity.	Value. \$	Quantity.	Value. \$
Musical instruments.....				500						
Sausage casings.....				144				139		
Seeds.....								43,800		
Ships.....										
{ No.										
{ Ton										
{ Gal.										
Spirits and wines.....	113	243	227	491	332	723	2,351	815	288	635
Wood and manufactures of.....							147	75		
All other articles exported.....		220		129		945		3,330		4,407
<i>Recapitulation.</i>										
Exports—Canadian.....		108,623		129,309		121,582		177,313		172,796
Foreign.....		360		5		540		179		500
Total exports (mdse.).....		108,983		129,314		122,122		177,492		173,296
Coin and bullion.....										
Total exports.....		108,983		129,314		122,122		177,492		173,296
" imports.....		281,857		337,725		475,211		665,081		546,700
Total trade.....		390,840		467,039		597,333		842,573		719,996

SESSIONAL PAPER No. 10b

TRADE OF CANADA WITH SWITZERLAND.
SUMMARY OF IMPORTS FROM SWITZERLAND AND EXPORTS THERETO.

Fiscal Years.	IMPORTS. (Merchandise.)			EXPORTS. (Merchandise.)			COIN AND BULLION.		Totals, Imports and Exports.	IMPORTS FOR CONSUMPTION. (Merchandise.)		
	Dutiable.	Free.	Total.	Canadian Produce.	Foreign Produce.	Totals.	Imports.			Dutiable.	Free.	Duty Collected.
							Imports.	Exports.				
	\$	\$	\$	\$	\$	\$	%	%	\$	\$	\$	
1896.....	330,593	5,874	336,467	285	285	336,752	326,231	5,889	93,878
1897.....	221,720	325	222,045	934	85	1,019	223,064	221,848	325	64,154
1898.....	349,786	2,312	352,098	3,368	3,957	7,325	359,423	347,350	2,328	91,526
1899.....	557,997	8,548	566,545	522	2,236	2,758	569,303	560,220	8,548	156,108
1900.....	530,680	11,871	542,551	386	414	800	543,351	517,305	11,871	143,984
1901.....	595,114	12,602	607,716	632	107	739	608,455	590,056	12,602	159,148
1902.....	763,812	18,021	781,833	12,706	2,467	15,173	797,006	746,989	18,021	199,638
1903.....	923,891	20,186	944,077	7,433	166	7,599	951,676	924,541	20,186	255,251
1904.....	1,361,822	28,545	1,390,367	3,761	134	3,895	1,394,262	1,360,455	28,545	376,616
1905.....	1,743,366	42,696	1,786,062	8,525	883	9,414	54	1,795,530	1,724,241	42,696	49,943
1906.....	1,982,529	49,527	2,032,056	29,809	421	30,230	2,062,286	1,962,745	49,660	546,902
1907 (9mos.)	1,555,309	38,923	1,594,232	1,556	2,815	4,371	1,598,603	1,565,769	38,923	415,707
1908.....	2,721,826	37,936	2,759,762	16,414	1,250	17,664	2,777,426	2,696,843	37,936	733,350
1909.....	2,156,101	28,800	2,184,901	6,012	1,065	7,077	2,191,978	2,159,427	28,838	591,501
1910.....	2,575,474	55,420	2,630,894	6,185	3,995	10,180	2,641,074	2,518,438	55,420	630,135
1911.....	3,100,207	49,580	3,149,787	17,545	5,128	22,673	3,172,460	3,053,330	49,580	644,992
1912.....	3,459,720	47,477	3,507,197	16,329	3,189	19,518	3,526,715	3,410,529	47,477	718,809
1913.....	4,344,233	68,440	4,412,733	7,599	7,753	15,352	4,428,085	4,228,262	68,440	882,862
1914.....	4,263,182	61,844	4,355,026	21,439	25,276	46,715	4,401,741	4,252,961	61,844	900,782
1915.....	3,943,943	58,869	4,002,782	11,853	4,592	16,445	4,019,227	3,920,387	58,869	845,899

6 GEORGE V, A. 1916

TRADE OF CANADA WITH SWITZERLAND—Continued.
PRINCIPAL ARTICLES IMPORTED FROM SWITZERLAND.

ARTICLES IMPORTED.	1911.		1912.		1913.		1914.		1915.	
	Quantity.	Value.	Quantity.	Value.	Quantity.	Value.	Quantity.	Value.	Quantity.	Value.
Books, periodicals, etc.	(Dut.	\$ 995				\$.		\$ 589		\$ 107
Buttons	(Free.	4,717		116		250		5,764		2,126
Carriages, etc.	Dut.	1,432		2,729		395		985		
Clocks, time recorders, clock and watch keys, clock movements and clock cases	"	6,294		41		15,576		75		
Cocoa beans, nibs, paste, chocolate (.	"	1,197		1,365		595		1,289		3,891
and preparations of	(Free.	76,460	407,975	98,783	325,534	68,896	188,428	165,029	308,342	68,682
Collars and cuffs	Dut.	962		2,992		2,937		6,689		9,261
Cotton and manufactures of:—										
Clothing	Dut.	15,119		8,010		5,090		7,972		5,962
Embroideries, white and cream-coloured	"	769,581		895,858		1,005,349		697,642		428,403
Fabrics:—										
Printed, dyed or coloured,	" Yd.	9,635	39,948	5,083	30,545	4,080	19,289	5,121	18,217	3,319
Velvets, velveteens and plush.	" "	1,444			627	304	5,783	1,609	1,494	605
White or bleached.	" "	20,128	88,217	11,311	80,350	11,998	69,194	10,844	101,298	18,376
Other fabrics	"	1,555		41		29		232		88
Handkerchiefs	"	40,027		49,125		63,909		39,419		45,006
Lace, white and cream-coloured.	"	93,802		140,269		160,111		52,066		49,302
Sheets, bed quilts, pillow cases and dunask of cotton in the piece, including uncoloured table cloths or napkins of cotton	"									
Other cotton and manufactures of	(Dut.	1,361		1,501		812		205		2,216
	(Free.	737		1,753		3,059		5,154		6,169
		401						783		529
Total cotton and manfrs. of	(Dut.	953,389		1,112,951		1,254,741		820,264		559,046
	(Free.	401						783		529
Curtains and shams	Dut.	53,597		38,285		36,720		29,534		19,737
Drugs, dyes, chemicals, etc.:—										
Acids	(Dut.	1,199	4,438	1,718	10,579	2,819	5,563	2,004	100	39
	(Free.	1,064				1,207		4,130		119

SESSIONAL PAPER No. 10b

Aniline and coal tar dyes, soluble in water, in bulk or packages of not less than 1 lb. weight, including alizarine and artificial gelatine and isinglass.....	Free Lb. Dut. "	91,649 5,218	22,729 694 11,915 208	98,444 8,430	23,846 1,468 14,519 119	14,863 6,179	28,378 918 23,092	128,785 13,583	32,553 2,142 14,752 707	162,068 30,979	39,665 5,301 7,075 11
Other drugs, dyes, chemicals, etc. {	Free.										
Total drugs, dyes, chemicals, etc. {	Dut.		13,808 24,001		17,705 23,965		26,829 29,585		18,898 37,390		12,415 39,195
Electric apparatus.	{ Dut.		22,542 232		1,995 2,669		2,299 1,330		6,242		2,506
Embroideries, n.o.p.	{ Free.		18,351		17,344		13,241		12,984		7,943
Fancy goods: —	Dut.										
Boxes, fancy ornamental cases and writing desks, etc.	"		1,134 9,330		511 13,444		858 8,839		582 3,324		196 1,374
Braids, cords, etc.	"										
Lace, lace collars and similar goods, etc.	"		25,969 161 207		33,873 51 1,448		24,368 113 1,145		24,387 260 906		16,357 46 227
Toys and dolls of all kinds	"										
Other fancy goods	"										
Total fancy goods	"		36,801		49,327		35,323		29,459		18,200
Flax, hemp, jute and mfrs. of: —											
Bandage of linen, uncoloured, in the piece, stair linen, diaper, doilies, trav cloths, uncoloured table cloths or napkins of linen, quilts, counterpanes, pillow cases of linen and sheets	Dut.		3,373 11,325 470		1,216 14,057 885 562		1,094 23,466 408 2,148		639 26,822 735		1,270 14,564 28
Handkerchiefs.	"										
Other flax, hemp, jute and mfrs. of {	Free.										
Total flax, hemp, jute and mfrs. of {	Dut.		15,168		16,158 562		24,968 2,148		28,196		15,862
Furs and manufactures of.	{ Dut.		40		2,591 2,209		6,511		1,634		741
Glass and manufactures of.	{ Free.		363		1,660		2,806		6,160		6,013
Gloves and mitts.	{ Dut.		4,270		972		3,735		7,750		1,203
Hats, caps and bonnets.	{ Free.		1,321 17,219		1,904 8,966		2,412 11,527		2,227 6,985		692 6,825
Hides and skins other than fur.	"		1,509								
Jewellery.	Dut.		6,807		4,266		7,354		18,400		3,537
Leather and manufactures of.	"		2,930		3,217		2,806		4,338		1,142

TRADE OF CANADA WITH SWITZERLAND—Continued.
PRINCIPAL ARTICLES IMPORTED FROM SWITZERLAND—Continued.

ARTICLES IMPORTED.	1911.		1912.		1913.		1914.		1915.	
	Quantity.	Value.	Quantity.	Value	Quantity.	Value.	Quantity.	Value.	Quantity.	Value.
Metals and minerals and mfrs. of :—		\$		\$		\$		\$		\$
Brass and manufactures of. { Dut.	953	93	1,688	220	1
..... { Free	14
Copper and manufactures of. { Dut.	332
..... { Free
Gold and silver and mfrs. of. Dut.	63	445	175
Iron and steel and mfrs. of :—										
Bar iron or steel, rolled, whether										
in coils, bundles, rods or bars,										
comprising rounds, ovals,										
squares and flats, n.o.p. Dut.	336	715	572	978	512	1,146
Engines, gasoline " No.	282	17,154	101	8,084
Machinery,—										
Machinery of a class or kind										
not made in Canada, and										
parts thereof, adapted for										
carding, spinning, weaving										
braiding or knitting fibrous										
material, when imported by										
manufacturers for such pur-										
poses Dut.	4,948	5,220	7,237	2,700
All other machinery. "	1,844	68,565	8,222	52,929	98,916
Ware, iron or steel hollow-ware										
plain black coated, n.o.p., and										
nickel and aluminum kitchen										
or household hollow-ware,										
n.o.p. "	2,381	5,454	8,379	1,251
Other iron and steel and mfrs. { Dut.	3,235	7,732	14,269	6,002	23,365
of { Free	268	1,535	5,466	4,153	980
Total iron and steel and { Dut.	22,948	92,689	34,311	74,547	126,232
manufactures of { Free	268	1,535	5,466	4,153	980

SESSIONAL PAPER No. 10b

Miscellaneous metals and minerals (Dut.	134	835	1,429	1,994	419
and manufactures of. (Free				29	
Total metals and minerals (Dut.	24,430	93,621	37,473	76,936	126,652
and manufactures of. (Free	268	1,535	5,480	4,182	980
Milk, condensed Dut. Lb.				3	82
Milk food and other similar pre- parations. " "	28,687	27,850	37,482	46,088	22,006
Musical instruments { Dut.	129	623	345	2,423	410
{ Free					
Oils. { Dut.	2,090	1,979	2,125	3,336	1,709
{ Free					
Optical instruments { Dut.	1,728	1,428	4,474	3,113	3,297
{ Free	121	25	797	386	216
Packages and parcels Dut.	3,213	4,937	5,427	3,263	2,567
Paintings { Dut.	3,394	1,335	210	658	330
{ Free.	234	2,569	400	755	1,938
Paints and colours { Dut.	1,299	6	1,532		
{ Free.			282	282	
Paper and manufactures of { Dut.	2,528	2,495	4,463	2,860	128
{ Free.	157		46	130	
Precious stones and imitations of. { Dut.	1,011	9,347	2,007	524	496
{ Free.					
Provisions:—					
Cheese Dut. Lb.	52,702	210,653	39,891	50,590	20,311
Meats, extracts of. " "	15,272	20,248	22,313	13,030	3,415
Other provisions. " "				23	
Total provisions " "	67,974	60,289	62,204	63,643	23,726
Ribbons					
Settlers' effects. Dut.	335,307	401,578	508,102	501,501	696,077
Silk and manufactures of:—	450	1,189	7,575	3,858	2,550
{ Dut.					
{ Free.					
Clothing:—					
Shawls. Dut.	2,289	5,654	8,409	255	
Other clothing, n.o.p. " "	5,945	10,805	7,610	5,110	2,147
Fabrics:—					
Velvets, velveteens and plush. " Yd.	1,177	1,019	1,628	521	
Other fabrics, n.o.p. " "	1,021,281	1,074,642	1,556,914	1,891,690	2,048,902
Handkerchiefs " "	2,681	327	2,545	2,928	439
Other silks and manufactures of. { Dut.	2,364	1,191	4,004	956	420
{ Free.	76	816	1,493		2,169
Total silk and mfrs. of. { Dut.	1,035,637	1,093,638	1,581,110	1,901,460	2,051,908
{ Free.	76	816	1,493		2,169

TRADE OF CANADA WITH SWITZERLAND—Concluded.
PRINCIPAL ARTICLES IMPORTED FROM SWITZERLAND—Concluded.

ARTICLES IMPORTED.	1911		1912		1913		1914		1915.	
	Quantity.	Value.	Quantity.	Value.	Quantity.	Value.	Quantity.	Value.	Quantity.	Value.
Sugar candy and confectionery of all kinds, including sweetened gums, candied peel, candied pop corn, candied fruit, candied nuts, flavoured powders, custard powders, jelly powders, sweetmeats, sweetened breads, cakes, pies, puddings and all other confections containing sugar.....	Dut. 34,193	7,518	53,750	14,917	303,797	61,716		8,761	68,936	15,473
Watches and parts of.....	"	333,358		326,261		476,687		475,472		230,941
Wool and manufactures of:—										
Clothing;—										
Knitted goods, including knitted underwear, n.o.p.....	Dut.	13,735		13,230		28,044		18,394		6,816
Other clothing, n.o.p.....	"	1,652		6,128		6,162		5,970		9,115
Fabrics;—										
Casimeres, cloths and doeskins	" Yd.	3,861	1,150	619	1,644	1,444	670	378	193	236
Tweeds	" "		3,331	1,514	20	13				
Other fabrics, n.o.p.....	"	16,391		20,928		9,347		6,001		7,392
Other wool and manufactures of. {	"	725		435				873		207
Free	"	127								
Total wool and mfrs. of.... {	Dut.	30,364		42,854		45,010		31,616		23,756
Free	"	127								
All other articles imported. {	Dut.	4,783		4,890		5,238		10,783		13,377
Free	"	70		243		2,000		1,329		2,341
Imports—Dutiable		3,100,207		3,459,720		4,344,293		4,293,182		3,943,913
Free		49,580		47,477		68,440		61,844		58,869
Total imports (indse.).....		3,149,787		3,507,197		4,412,733		4,355,026		4,002,782
Coin and bullion.....										
Total imports.....		3,149,787		3,507,197		4,412,733		4,355,026		4,002,782
" exports.....		22,673		19,518		15,352		46,715		16,445
Total trade.....		3,172,460		3,526,715		4,428,085		4,401,741		4,019,227

SESSIONAL PAPER No. 10b

PRINCIPAL ARTICLES EXPORTED TO SWITZERLAND.

ARTICLES EXPORTED.	1911.		1912.		1913.		1914.		1915.	
	Quantity.	Value. \$	Quantity.	Value. \$	Quantity.	Value. \$	Quantity.	Value. \$	Quantity.	Value. \$
Books, photographs, etc		560		114		261		54		83
Breadstuffs		1,306				1,128		2,476		6,210
Carriages, etc				80		61		958		574
Clothing		2,701		1,482		140		275		2,612
Cotton and manufactures of				322		513		10,763		5
Jewellery		7,153		2,220				7,623		1,892
Leather and manufactures of		2,227		1,647		98		1,955		234
Metals and minerals and manufactures of		1,520		1,191						
Paper				377				1,015		75
Sausage casings				5,060				2,268		626
Settlers' effects		1,987		1,218		4,323		2,618		1,547
Silk and manufactures of		2,515		5,039		3,873		4,978		2,587
Stationery								11,732		
Sugar, molasses, etc		2,704		768		4,066				
All other articles exported										
<i>Recapitulation.</i>										
Exports—Canadian		17,545		16,329		7,599		21,459		11,853
Foreign		5,128		3,189		7,753		25,276		4,592
Total exports (mdse.)										
Coin and bullion		22,673		19,518		15,352		46,715		16,445
Total exports		22,673		19,518		15,352		46,715		16,445
" imports		3,149,787		3,507,197		4,412,733		4,355,026		4,002,782
Total trade		3,172,460		3,526,715		4,428,085		4,401,741		4,019,227

TRADE OF CANADA WITH TURKEY.
SUMMARY OF IMPORTS FROM TURKEY AND EXPORTS THEREOF.

Fiscal Years.	IMPORTS. (Merchandise.)			EXPORTS. (Merchandise.)			COIN AND BULLION.		Totals, Imports and Exports.	IMPORTS FOR CONSUMPTION. (Merchandise.)		
	Dutiable.	Free.	Total.	Canadian Produce.	Foreign Produce.	Total.	Imports.	Exports.		Dutiable.	Free.	Duty Collected.
1896.....	352,835	3,160	355,995	50	50	356,045	140,478	3,160	33,064
1897.....	126,489	6,012	132,501	1,481	1,481	133,982	132,871	6,012	28,676
1898.....	146,171	7,361	153,532	117	117	153,649	160,923	7,361	32,586
1899.....	146,898	6,221	153,119	8,346	8,346	161,465	136,388	6,221	27,816
1900.....	165,001	1,454	166,455	166,455	163,556	1,354	37,043
1901.....	144,509	4,437	148,946	4,025	4,025	152,971	158,932	4,434	31,317
1902.....	170,220	30,883	201,103	23,041	23,041	224,144	162,960	29,788	34,732
1903.....	167,927	65,088	233,015	3,479	3,479	236,494	163,939	65,088	34,498
1904.....	309,385	13,609	322,994	5,600	5,600	328,594	185,511	13,609	44,875
1905.....	128,509	70,604	199,113	641	22	663	199,776	171,149	70,604	40,027
1906.....	211,791	152,021	363,812	12,307	34,028	46,335	410,147	189,452	152,021	49,540
1907 (9 mos.)	238,750	119,705	358,455	4,842	4,842	363,29	238,156	119,705	54,550
1908.....	319,414	216,000	535,414	5,151	5,151	540,565	308,574	216,050	57,343
1909.....	231,255	107,094	338,349	17,543	17,543	355,892	231,362	107,094	48,608
1910.....	298,251	163,238	461,489	3,246	3,246	464,785	291,950	163,238	68,465
1911.....	454,775	101,920	556,695	17,691	17,691	574,386	459,130	103,883	89,760
1912.....	423,011	49,780	472,791	27,111	2,500	29,611	502,402	448,230	47,086	52,353
1913.....	407,980	127,897	535,877	58,255	1,650	59,905	595,782	407,566	127,880	103,997
1914.....	432,313	82,081	514,394	469,378	469,378	983,772	412,761	82,220	82,927
1915.....	279,119	16,378	295,497	3,979	1,982	5,961	301,458	306,849	16,378	57,941

ARTICLES IMPORTED.	1911.		1912.		1913.		1914.		1915.	
	Quantity.	Value.	Quantity.	Value.	Quantity.	Value.	Quantity.	Value.	Quantity.	Value.
Breadstuffs.....	\$ 1,121	\$ 943	\$ 882	\$ 588	\$ 476
Coffee.....	233,636	31,587	94,695	13,478	195,789	31,382	173,475	27,834	12,400	2,282
Cotton and manufactures of.....	215	2,187	1,189	1,658	25,167	4,255
Drugs, dyes, chemicals, etc.:—	301
Gums,—Opium, crude.....	780	2,672	2,634	13,886	1,833	9,758	2,042	7,358	2,721	9,668
Liquorice in paste, rolls and sticks.	783,208	62,579	957,182	76,574	201,139	16,091	1,297,648	103,813	810,373	64,811
Other drugs, dyes, chemicals, etc.	5,909	54	82	37	17
Total drugs, dyes, chemicals, etc.....	30	68	39	23
Embroideries, n.o.p.....	71,220	90,514	25,931	111,208	74,496
Fancy goods.....	30	68	39	23
Fertilizers.....	319	353	153
Fruits and nuts:—	17	1,498	2,140	2,453	497
Dates.....	94,200	4,064	66,299	2,596	219,806	7,445	229,911	12,580	36,240	942
Figs.....	2,717,254	119,474	2,239,321	107,103	1,751,749	106,735	2,300,933	82,328	1,318,604	77,075
Raisins.....	2,878,444	156,171	1,266,043	113,662	1,075,922	76,909	1,805,394	100,478	1,602,597	81,388
Nuts.....	139,695	12,003	91,972	13,156	117,538	13,176	80,313	14,725	36,305	7,891
Other fruits.....	72	262	118	91	95
Total fruits and nuts.....	251,784	236,779	204,383	210,202	167,391
Furs and manufactures of.....
Total.....	30,295	1,937	1,448

TRADE OF CANADA WITH TURKEY—Continued.

PRINCIPAL ARTICLES IMPORTED FROM TURKEY—Concluded.

ARTICLES IMPORTED.	1911.		1912.		1913.		1914.		1915.	
	Quantity.	Value.	Quantity.	Value.	Quantity.	Value.	Quantity.	Value.	Quantity.	Value.
		\$		\$		\$		\$		\$
Glass and manufactures of.....	{ Dut.	1,046	32
Hides and skins other than fur....	{ Free.	66,753	13,657	61,324	41,196	9,629
Oils	{ Dut.	686	1,770	2,976	1,372	43
Packages and parcels.....	{ Free.	411	468	867	681	702
Pickles, sauces and soy.....	Dut.	183	4,304	1,816	1,252	1,020	796	490
Seeds.....	"	2,667	5,103	3,773	5,404
Silk and manufactures of.....	{ Free.	63	75	15	771
Spirits and wines.....	{ Dut.	1,176	723	2,483	5,134	1,193
Sugar, molasses, etc.....	Dut.	1,959	2,427	1,907	1,102	341
Tobacco and manufactures of.....	"	730	611	2,097	2,483	196	353
	{ Free.	4,795	21,104	7,144	580	247	3,339	901
Wool and manufactures of :—										
Carpets, Ingrain, 2 and 3 ply all	Dut. Yd.	6,115	509	1,492
wool or union.....										
Carpets, whole, including tufted,										
hand-made or Oriental, Turkish,										
Persian, Japanese, Indian or										
Smyrna.....	" Sq. Yd	5,631	19,125	28,676	78,954	94,479	30,495	55,665	6,349	21,984
Mats and rugs, including hearth										
sizes, 30 sq. ft. and smaller,										
wool, n.o.p.....	"	40,501	40,413	56,695	29,252	3,666
Wool and the hair of the camel,										
alpaca, goat and other like										
animals, not further prepared										
than washed, n.o.p.....	Free. Lb.	2,228	11,120	15,107	5,950	1,405

SESSIONAL PAPER No. 10b

Other wool and manufactures of.. { Dut..... Free.....	10	22	298	150	400
Total wool and mfrs. of. { Dut..... Free.....	75,298 248	70,603 15,107	151,472 1,405	85,067	26,050
All other articles imported. { Dut..... Free.....	6,610 387	7,141 181	6,289 3,161	6,183 174	4,994 1,023
Recapitulation.					
Imports Dutiable.....	454,775	423,011	407,980	432,313	279,119
Free.....	101,920	49,780	127,897	82,081	16,378
Total imports (mdse.).....	556,695	472,791	535,877	514,394	295,497
Coin and bullion.....					
Total imports.....	556,695	472,791	535,877	514,394	295,497
" exports.....	17,691	29,611	59,905	469,378	5,961
Total trade.....	574,386	502,402	595,782	983,772	301,458

TRADE OF CANADA WITH TURKEY—Concluded.
PRINCIPAL ARTICLES EXPORTED TO TURKEY.

ARTICLES EXPORTED.	1911.		1912.		1913.		1914.		1915.	
	Quantity.	Value. \$	Quantity.	Value. \$	Quantity.	Value. \$	Quantity.	Value. \$	Quantity.	Value. \$
Animals, living.....	420	1,960	208	842	560	30,540	114,706	455,485	350	1,630
Breadstuffs:—Wheat flour..... Brl.				2,100		2,464		670		
Fish.....										
Metals and minerals and manufactures of:—										
Iron and steel and manufactures of:—										
Agricultural implements,—										
Cultivators..... No.			1	30	1	30				
Harvesters.....	69	6,428	91	9,432	118	11,785	55	5,889		
Hay rakes.....			87	1,582	6	120	9	162		
Mowing machines.....	16	618	6	187	15	560	15	508		
Ploughs.....	1	387	2	820						
Reapers.....	126	7,297	135	7,862	122	7,319	65	3,657		
Other agricultural implements.....		272		1,135		1,495		925		175
Parts of ".....		50		1,398		205		448		
Total agricultural implements.....		15,052		22,446		21,514		11,589		182
Other iron and steel and manufactures of.....		160		597		4,450		119		58
Total iron and steel and manufactures of.....		15,212		23,043		25,964		11,708		240
Other metals and minerals and mfrs. of.....		100								60
Total metals and minerals and mfrs. of.....		15,312		23,043		25,964		11,708		300
Settlers' effects.....										
Wood and manufactures of.....				2,726				1,000		
All other articles exported.....		419		900		937		515		4,031

SESSIONAL PAPER No. 10b

Recapitulation.

Exports—Canadian	17,691	27,111	58,255	469,378	3,979
Foreign	2,500	1,650	1,982
Total exports (indse.)	17,691	29,611	59,905	469,378	5,961
Coin and bullion.
Total exports	17,691	29,611	59,905	469,378	5,961
" imports	556,695	472,791	535,877	514,394	295,497
Total trade	574,386	502,402	595,782	983,772	301,458

TRADE OF CANADA WITH URUGUAY

SUMMARY OF IMPORTS FROM URUGUAY AND EXPORTS THERETO.

Fiscal Years.	IMPORTS. (Merchandise.)			EXPORTS. (Merchandise.)			COIN AND BULLION.		Totals, Imports and Exports.	IMPORTS FOR CONSUMPTION. (Merchandise.)		
	Dutiable.	Free.	Total.	Canadian Produce.	Foreign Produce.	Total.	Imports.	Exports.		Dutiable.	Free.	Duty Collected.
	\$	\$	\$	\$	\$	\$	\$	\$	\$	\$	\$	\$
1896	72,767	72,767	72,767
1897	27,987	27,987	27,987
1898	16,639	16,639	16,639
1899	37,895	37,895	37,895
1900	22,016	22,016	50,458	50,458	72,474	22,016
1901	5,260	5,260	23,551	23,551	28,811	5,260
1902	292,804	292,804	95,241	10	95,251	388,055	292,804
1903	35,292	35,292	35,292
1904	81,491	81,491	81,491
1905	40,333	40,333	103,074	14	103,088	143,421	40,333
1906	173,893	173,893	161,293	1,752	163,045	336,438	173,893
1907 (9 mos.)	217,969	217,969	91,787	91,787	309,756	217,969
1908	325	276,715	277,040	111,196	111,196	388,236	325	276,715	89
1909	135,458	135,458	98,442	1,120	99,562	235,020	135,458
1910	78,139	78,139	105,856	105,856	183,995	78,139
1911	5,800	500	6,300	77,010	77,010	83,310	5,800	500	1,595
1912	314,511	314,511	191,642	191,642	506,153	314,511
1913	684	160,191	160,875	160,636	160,636	321,511	451	160,191	139
1914	936	54,702	55,638	90,615	90,615	146,253	1,024	54,702	284
1915	1,415	11,347	12,762	52,820	52,820	65,582	1,434	11,347	392

SESSIONAL PAPER No. 10b

PRINCIPAL ARTICLES IMPORTED FROM URUGUAY.

ARTICLES IMPORTED.	1911.		1912.		1913.		1914.		1915.	
	Quantity.	Value.	Quantity.	Value.	Quantity.	Value.	Quantity.	Value.	Quantity.	Value.
		\$		\$		\$		\$		\$
Hides and skins other than fur	Free.			369,305		153,811		54,702		6,023
Provisions.....	Dut.	5,800				31		936		1,415
Settlers' effects.....	Free.	500								
Wool and manufactures of :—										
Wool and the hair of the camel,										
alpaca, goat and other like ani-										
mals, not further prepared than										
washed, n.o.p.....	Free. Lb.		25,840	5,206	25,713	6,262			19,717	5,324
Other wool and manufactures of...	{ Dut.									
	{ Free.									
Total wool and mfrs. of.	{ Dut.			5,206		6,262				5,324
	{ Free.									
All other articles imported	{ Dut.					653				
	{ Free.					118				
<i>Recapitulation.</i>										
Imports—Dutiable		5,800				684		936		1,415
Free.....		500		314,511		160,191		54,702		11,347
Total imports (mdse.)										
Coin and bullion.....		6,300		314,511		160,875		55,638		12,762
Total imports.....		6,300		314,511		160,875		55,638		12,762
" exports		77,010		191,642		160,636		90,615		52,820
Total trade.....		83,310		506,153		321,511		146,253		65,582

TRADE OF CANADA WITH URUGUAY—Concluded.
PRINCIPAL ARTICLES EXPORTED TO URUGUAY.

ARTICLES EXPORTED.	1911.		1912.		1913.		1914.		1915.	
	Quantity.	Value.	Quantity.	Value.	Quantity.	Value.	Quantity.	Value.	Quantity.	Value.
Carriages, etc.		\$		\$		\$		\$		\$
Coal.....	536	1,742		303	10,561	31,983				
Cordage, rope and twine.....		6,900								
Cotton and manufactures of.....								488		
Drugs, dyes, chemicals, etc.				149		120		31		1,519
Gunpowder and other explosives.....		806		225		318				
Metals and minerals and manufactures of :— Iron and steel and manufactures of ;— Agricultural implements,— Cultivators.....										
Harvesters.....	100	10,435	5	50	216	22,841	250	25,950		
Hay rakes.....			170	17,630	30	600				
Mowing machines.....	236	8,955	53	1,012	66	1,837				
Ploughs.....	13	585	64	2,047	1,344	42,606	240	2,319	241	7,009
Other agricultural implements.....		85	447	13,352		8,919		972		1,400
Parts of		600		135		4,023		3,559		589
Total agricultural implements.....		20,660		37,675		80,826		32,800		8,998
Buoys, gas, and parts of.....										
Machinery,— Threshing machines.....										
Other machinery.....		260	4	2,000		1,825				
Total machinery.....		260		418		1,825				

SESSIONAL PAPER No. 10b

Steel, manufactures of.....	743	4,461	49	2,749	59
Other iron and steel and mfrs. of.....		40			
Total iron and steel and mfrs. of.....	21,663	48,107	82,700	35,549	9,057
Other metals and minerals and mfrs. of.....			54		
Total metals & minerals & mfrs. of.....	21,663	48,107	82,754	35,549	9,057
Paints and varnishes.....		68			
Paper :—					
Printing..... Lb.	561	546	95,943		1,122
Other paper.....					
Total paper.....	561	546	1,941		1,122
Spirits and wines..... Gal.		50	180		2,308
Wood and manufactures of :—					
Furniture.....		113			
Lumber :—					
Deals, spruce and other..... St. Hd.		1,685			
Planks and boards..... M ft.	42,249	127,596	34,768	54,547	37,785
Joists and scantling..... "	2,842	11,977	5,997	2,977	
Shooks..... "		823			
Other wood and manufactures of.....			16		
Total wood and manufactures of.....	45,091	142,194	40,781	54,547	37,785
All other articles exported.....	247		2,559		1,030
<i>Recapitulation.</i>					
Exports—Canadian.....	77,010	191,642	160,636	90,615	52,820
Foreign.....					
Total exports (mdse.).....	77,010	191,642	160,636	90,615	52,820
Coin and bullion.....					
Total exports.....	77,010	191,642	160,636	90,615	52,820
" imports.....	6,300	314,511	160,875	55,638	12,762
Total trade.....	83,310	506,153	321,511	146,253	65,582

TRADE OF CANADA WITH VENEZUELA.

SUMMARY OF IMPORTS FROM VENEZUELA AND EXPORTS THERETO.

Fiscal Years.	IMPORTS. (Merchandise.)			EXPORTS. (Merchandise.)			COIN AND BULLION.		Totals, Imports and Exports.	IMPORTS FOR CONSUMPTION. (Merchandise.)		
	Dutiable.	Free.	Total.	Canadian Produce.	Foreign Produce.	Total.	Imports.	Exports.		Dutiable.	Free.	Duty Collected.
1896.....	\$ 657	\$ 266,270	\$ 266,927	\$ 144	\$ 49	\$ 193	\$..	\$..	\$ 267,120	\$ 657	\$ 266,270	\$ 212
1897.....	240	237,127	237,367	237,367	240	237,127	75
1898.....	80	90,772	90,852	18	..	18	90,870	80	90,772	25
1899.....	931	122,769	123,700	922	..	922	124,622	542	122,769	186
1900.....	688	67,603	68,291	21,298	..	21,298	89,589	688	67,603	235
1901.....	176	60,133	60,309	971	47	1,018	61,327	176	60,133	100
1902.....	..	62,803	62,803	3,858	..	3,858	66,661	..	62,803	..
1903.....	198	43,148	43,346	13,999	340	14,339	57,685	198	43,148	40
1904.....	184	24,135	24,319	34,045	..	34,045	58,364	184	24,135	37
1905.....	165	40,406	40,571	22,899	..	22,899	63,470	165	40,406	33
1906.....	248	71,864	72,112	21,109	..	21,109	93,221	248	71,864	50
1907(9 mos.)	163	52,233	52,396	13,977	..	13,977	66,373	163	52,233	33
1908.....	..	64,441	64,441	27,987	..	27,987	92,428	..	64,441	..
1909.....	..	79,772	79,772	13,101	..	13,101	92,873	..	79,772	..
1910.....	..	53,885	53,885	14,026	..	14,026	67,911	..	53,885	..
1911.....	..	90,839	90,839	32,995	..	32,995	123,834	..	90,839	..
1912.....	..	148,002	148,002	22,982	319	23,301	171,303	..	148,002	..
1913.....	8,908	193,842	202,750	65,892	..	65,892	268,642	8,908	193,842	1,113
1914.....	3,560	129,683	133,243	139,264	..	139,264	272,507	3,560	129,683	431
1915.....	53,392	158,590	211,982	56,196	..	56,196	268,178	51,036	158,590	11,620

SESSIONAL PAPER No. 10b

PRINCIPAL ARTICLES IMPORTED FROM VENEZUELA.

ARTICLES IMPORTED.	1911.		1912.		1913.		1914.		1915.	
	Quantity.	Value.	Quantity.	Value.	Quantity.	Value.	Quantity.	Value.	Quantity.	Value.
		\$		\$		\$		\$		\$
Coffee..... (Dut. Lb. (Free ")	771,404	90,385	872,080	147,173	1,286,528	193,842	903,501	121,233	405,297	53,309
Drugs, dyes, chemicals, etc.:—									352,702	46,762
Chicle, or sappato gum, crude... (Dut. ")							22,169	8,259	54,818	18,637
Fancy goods:—Feathers..... (Dut. ")						8,883		3,179		
Hides and skins other than fur... (Dut. ")										93,191
Plants and trees..... (Dut. ")		454								
All other articles imported..... (Dut. ")				829		25		191		83
								381		
<i>Recapitulation.</i>										
Imports—Dutiable.....						8,908		3,560		53,392
Free.....		90,839		148,002		193,842		129,683		158,590
Total imports (indse.).....										
Coin and bullion.....		90,839		148,002		202,750		133,243		211,982
Total imports.....		90,839		148,002		202,750		133,243		211,982
" exports.....		32,995		23,301		65,892		139,264		56,196
Total trade.....		123,833		171,303		268,642		272,507		268,178

6 GEORGE V, A. 1916

TRADE OF CANADA WITH VENEZUELA—Concluded.

PRINCIPAL ARTICLES EXPORTED TO VENEZUELA.

ARTICLES EXPORTED.	1911.		1912.		1913.		1914.		1915.	
	Quantity.	Value.	Quantity.	Value.	Quantity.	Value.	Quantity.	Value.	Quantity.	Value.
Books, photographs, etc		\$		\$		\$		\$		\$
Breadstuffs :—Wheat flour				58		150		93,237	6,801	29,233
Carriages, etc				48				47		
Cotton and manufactures of :—										
Fabrics	34,357	5,453	11,720	1,673			2,503	1,503	6,409	2,116
Other cotton and manufactures of		5,453		1,673				1,503		2,116
Total cotton and manufactures of										
Drugs, dyes, chemicals, etc :—										
Calcium carbide		6,318	119,674	3,525	116,800	3,504	201,148	6,030	82,880	2,540
Other drugs, dyes, chemicals, etc				1,146		5,573		2,296		834
Total drugs, dyes, chemicals, etc		6,318		4,671		9,077		8,236		3,343
Fish :—										
Codfish, dry salted	277	1,820	203	1,455	141	1,003	222	1,576	10	\$0
Other fish				30				34		
Total fish		1,820		1,485		1,003		1,610		80
Glass and glassware				260						
Metals and minerals and manufactures of :—										
Iron and steel and manufactures of :—										
Machinery				680		30		753		70
Other iron and steel and manufactures of		1,415		269		249		200		573
Other metals and minerals and mfrs. of				20		705		415		195
Total metals and minerals and mfrs. of		1,415		969		984		1,368		638

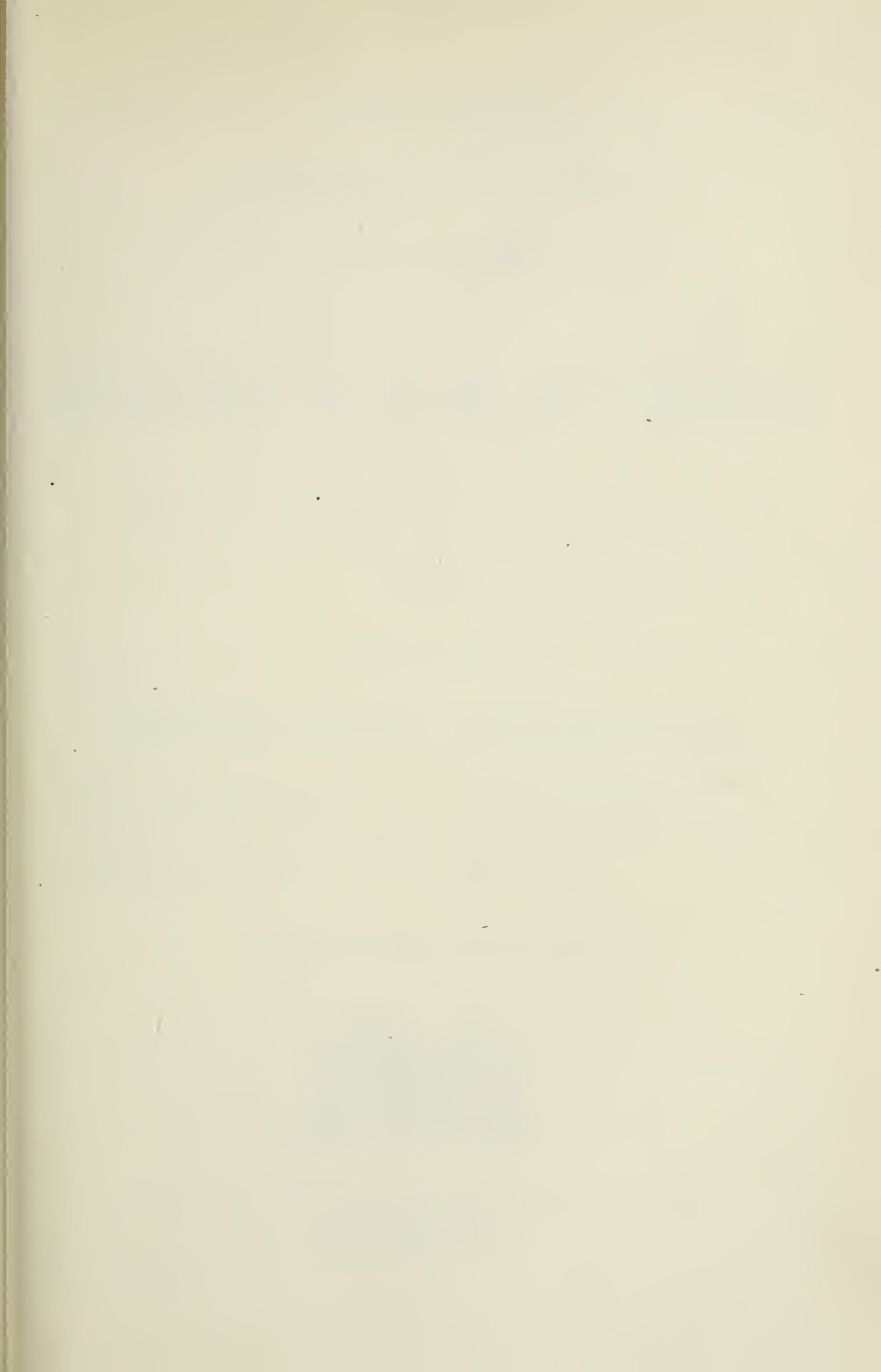

DOMINION OF CANADA
REPORT
OF THE
DEPARTMENT OF TRADE AND COMMERCE
FOR THE
FISCAL YEAR ENDED MARCH 31
1915
PART IV

MISCELLANEOUS INFORMATION

Bounties.

Commercial Intelligence Service.

Gold and Silver Marking Act, Adminis-
tration of.

Lumber and Staple Products.

Revenue and Expenditure of Department
of Trade and Commerce.

Statistical Record of the Progress of
Canada.

Tonnage Tables.

PRINTED BY ORDER OF PARLIAMENT



OTTAWA

PRINTED BY J. DE L. TACHÉ, PRINTER TO THE KING'S MOST
EXCELLENT MAJESTY

1916

GENERAL INDEX

PART I.—CANADIAN TRADE :—

Imports into and Exports from Canada.
(Itemized and General Statements.)

PART II.—CANADIAN TRADE :—

With France.
With Germany.
With United Kingdom.
With United States.

PART III.—CANADIAN TRADE :—

With British and Foreign Countries.
(Except France, Germany, United Kingdom and United States.)

PART IV.—MISCELLANEOUS INFORMATION :—

Bounties.
Commercial Intelligence Service.
Gold and Silver Marking Act, Administration of.
Lumber and Staple Products.
Revenue and Expenditure of Department of Trade and Commerce.
Statistical Record of the Progress of Canada.
Tonnage Tables.

PART V.—GRAIN STATISTICS.

PART VI.—SUBSIDIZED STEAMSHIP SERVICES.

PART VII.—TRADE OF BRITISH AND FOREIGN COUNTRIES.

NOTE—*The above parts will not necessarily be issued in the order indicated.*

PART IV.

MISCELLANEOUS INFORMATION.

Bounties.	Revenue and Expenditure of Department of Trade and Commerce.
Commercial Intelligence Service.	Statistical Record of the Progress of Canada.
Gold and Silver Marking Act, Administration of.	Tonnage Tables.
Lumber and Staple Products.	

TABLE OF CONTENTS.

BOUNTIES.

	PAGE.
Total Bounties paid by Commodities in 1915.....	5
Bounties paid on Pig-iron, Puddled Iron Bars, Steel, Manufactures of Steel, Lead, Manila Fibre and Crude Petroleum, 1896 to 1915.....	6
Bounties paid, by Companies, on Manila Fibre used in the Manufacture of Binder Twine, 1915 . .	8
Rates of Bounties payable under Statute upon Various Articles, 1914	8
Annual Report of Supervisor of Lead Bounty Claims	19
Annual Report of Inspector of Binder Twine and Cordage Bounty Claims.....	10
Annual Report of Supervisor of Crude Petroleum Bounty Claims.....	11
Production of Crude Petroleum, by months, 1915	2

COMMERCIAL INTELLIGENCE SERVICE.

List of Trade Commissioners and Commercial Agents, with location and date of appointment.....	13
---	----

GOLD AND SILVER MARKING ACT, ADMINISTRATION OF.

Annual Report of Inspector under Gold and Silver Marking Act.....	14
---	----

LUMBER AND STAPLE PRODUCTS.

Lumber Measured, Culled and Counted at the Port of Quebec, 1915.....	15
Extracts from Amendments to Inspection and Sale Act....	17
Flour and Meal Inspected and Fees collected, 1915	19
Flour, Prices of, at Winnipeg, 1915.....	20
Flour, Prices of, at Toronto, 1915.....	20
Flour, Prices of, at Montreal, 1915..	20
Hay and Straw Inspected and Fees collected, 1915.....	21
Fish Oil Inspected and Fees collected, 1915.....	23
Pot and Pearl Ashes Inspected and Fees collected, 1915.....	26
Leather and Hides Inspected and Fees collected, 1915	27
Annual Report of Chief Inspector of Hides, Quebec.....	28

REVENUE AND EXPENDITURE OF DEPARTMENT OF TRADE AND COMMERCE.

Revenue and Expenditure during each Fiscal Year, 1893 to 1915	29
Revenue during Fiscal Year ended March 31, 1915	29
Expenditure during Fiscal Year ended March 31, 1915.....	30
10c — 1½	

STATISTICAL RECORD OF THE PROGRESS OF CANADA.

	Page.
Area of Canada.....	32
Currency and Banking	32
Failures—Commercial.....	34
Finance	34
Insurance.....	39
Loan Companies and Building Societies.....	42
Mineral Production	43
Population	32
Post Office Statistics	45
Railway and Canal Statistics	46
Shipping.....	48
Trade and Commerce Statistics.....	50

TONNAGE TABLES.

Sea-going Vessels Entered at and Cleared from Canadian Ports, 1913, 1914 and 1915.....	72
British and Foreign Sea-going Vessels Entered at and Cleared from Canadian Ports, 1913, 1914 and 1915	74
Sea-going Vessels Entered at and Cleared from Canadian Ports, 1868 to 1915.....	76
British and Foreign Sea-going Vessels Entered at and Cleared from Canadian Ports, 1868 to 1915.	78
Steam and Sailing Sea-going Vessels Entered at and Cleared from Canadian Ports, 1868 to 1915....	80
Sea-going Vessels Entered at and Cleared from the Principal Ports in Canada, 1913, 1914 and 1915.	82
Vessels Trading on the Lakes and Rivers between Canada and United States, not including Ferries, which Entered at and Cleared from Canadian Ports, 1913, 1914 and 1915.....	90
Vessels Employed in the Coasting Trade of Canada, which Entered at and Cleared from Canadian Ports, 1913, 1914 and 1915.....	92

RECAPITULATION TONNAGE TABLES.

Vessels Entered at and Cleared from Canadian Ports, 1913, 1914 and 1915.....	94
--	----

ACTS ADMINISTERED BY THE DEPARTMENT OF TRADE AND COMMERCE.

The Canada Grain Act.	The Inspection and Sale Act.
The Census and Statistics Act.	The Lead Bounties Act.
The Cullers Act.	The Petroleum Bounty Act.
The Gold and Silver Marking Act.	The Steamship Subsidies Act.

SESSIONAL PAPER No. 10c

BOUNTIES.**BOUNTIES PAID.**

STATEMENT showing Total Bounties paid by Commodities during the Fiscal
Year ended March 31, 1915.

	\$	cts.
Lead.....	3,217	04
Manila fibre, used in the manufacture of binder twine and cordage.....	5,778	28
Crude petroleum.....	115,276	91
Total.....	124,272	23

6 GEORGE V, A. 1916

STATEMENT showing the Bounties paid on Pig iron, Puddled Iron Bars, Steel,
Fiscal Year, 1896

Years ended.	PIG-IRON.		PUDDLED IRON BARS.		STEEL.	
	Quantity.	Bounty.	Quantity.	Bounty.	Quantity.	Bounty.
	Ton.	\$	Ton.	\$	Ton.	\$
June 30—1896	52,052	104,105	2,804	5,611	29,749	59,499
“ 1897.	33,254	66,509	1,509	3,019	8,683	17,366
“ 1898.	72,523	165,654	2,568	7,706	24,673	67,454
“ 1899.	76,496	187,954	5,837	17,511	23,342	74,644
“ 1900.	101,838	233,296	3,374	10,121	21,453	64,360
“ 1901.	150,339	351,259	5,567	16,703	33,352	100,058
“ 1902	341,654	693,108	6,984	20,550	36,375	77,431
“ 1903	321,191	666,001	2,482	6,702	260,668	729,102
“ 1904	273,434	533,982	4,321	11,669	128,884	347,990
“ 1905	386,719	624,667	3,509	7,895	300,421	676,318
“ 1906.	581,858	687,632	3,560	5,875	569,237	941,000
March 31—1907 (9 months).	416,265	385,231	297	312	454,932	575,259
“ 1908.	686,780	863,817	661,940	1,092,201
“ 1909.	609,431	693,423	570,588	838,100
“ 1910.	740,244	573,969	740,390	695,752
“ 1911.	587,469	261,434	584,093	350,456
“ 1912
“ 1913.
“ 1914.
“ 1915.
Totals	5,431,547	7,097,041	42,812	113,674	4,448,780	6,706,990

SESSIONAL PAPER No. 10c

Manufactures of Steel, Lead, Manila Fibre and Crude Petroleum during each to 1915.

MANUFACTURES OF STEEL.		LEAD.		MANILA FIBRE.		CRUDE PETROLEUM.		Total Bounties Paid.
Quantity.	Bounty.	Quantity.	Bounty.	Quantity.	Bounty.	Quantity.	Bounty.	
Ton.	\$	Lb.	\$	Lb.	\$	Gal.	\$	\$
.....	169,215
.....	86,894
.....	240,814
.....	449,636,000	76,665	Silver Ore.	356,774
.....	177,990,000	43,335		356,112
.....	245,792,000	30,000		498,020
.....	791,089
.....	2,576,000	4,380	1,406,185
4,211	15,321	26,748,104	195,627	7,473,754	25,452	1,130,041
40,213	231,324	56,489,523	330,645	4,046,699	13,789	23,336,478	350,047	2,234,685
72,875	369,832	28,708,428	90,196	4,423,300	15,079	19,410,480	291,157	2,400,771
63,238	338,999	21,479	1,995	3,998,015	13,595	17,770,205	266,553	1,581,944
57,856	347,135	15,425,553	51,001	12,315,276	41,983	26,081,139	391,217	2,787,354
55,515	333,091	42,533,287	307,434	10,137,946	34,561	17,379,871	260,698	2,467,307
89,802	538,812	45,467,545	340,542	18,041,994	61,507	13,572,587	203,589	2,414,171
87,810	526,858	33,351,909	248,535	14,693,410	49,784	10,706,418	160,596	1,597,663
27,792	166,750	27,823,221	179,288	14,829,994	50,557	9,462,380	141,936	538,531
.....	23,985,569	68,065	11,125,171	37,917	8,616,767	129,252	235,234
.....	7,197,038	8,179	5,268,118	17,960	7,834,219	117,513	143,652
.....	3,237,897	3,217	1,694,964	5,778	7,685,127	115,277	124,272
499,312	2,868,122	1,186,983,553	1,979,104	108,048,641	367,962	161,855,671	2,427,835	21,560,728

6 GEORGE V, A. 1916

STATEMENT showing Bounties paid to various Cordage Companies on Manila Fibre used in the Manufacture of Binder Twine and Cordage during the Fiscal Year ended March 31, 1915.

Company.	Pounds of Binder Twine and Cordage made.	Manila Fibre used.	Bounty paid.
	Lb.	Lb.	\$ cts.
The Consumers Cordage Co., Limited, Montreal, Que., and Dartmouth, N.S.....	293,213	168,781	575 39
The Plymouth Cordage Co., Limited, Welland, Ont	1,645,747	1,526,180	5,202 89
Total....	1,938,960	1,694,964	5,778 28

Binder twine made, 969,673 lbs. Cordage made, 969,287 lbs.

STATEMENT showing the Rates of Bounties payable under Statute upon various Articles for the Year ending December, 1914.

	1914.
(a) Lead— Smelted in Canada (*).....	\$15 00 per ton.
(b) Crude petroleum.....	0 01½ per gall.
(c) Manila fibre—Equal to export duty on Manila fibre in Philippine Islands, or 75 cents per 100 kilos. (1 kilo=2·204 lbs.) and not to exceed three-eighths of one cent per pound.	

(a) Vide Act 7-8 Edward VII, chap. 43, and Act 3-4, George V, chap. 29.
(b) Vide Act 9-10 Edward VII, chap. 46.
(c) Vide Act 3 Edward VII, chap. 5, and Act 6-7, Edward VII, chap. 5.
*Extended to June 30, 1918.

SESSIONAL PAPER No. 10c

ANNUAL REPORT OF MR. G. O. BUCHANAN, SUPERVISOR OF
LEAD BOUNTY CLAIMS.

KASLO, B.C., January 10, 1916.

F. C. T. O'HARA, Esq.,
Deputy Minister,
The Department of Trade and Commerce,
Ottawa.

SIR,—I have the honour to report, that the price of lead in London, has ranged from £18 5s. on January 22, to £30 5s. on December 30 of the year 1915.

As these prices are above the limit at which bounty is paid, no claims for bounty have accrued during the year.

The only lead smelter in operation in Canada during the year has been that of the Consolidated Mining and Smelting Company of Canada, Limited, at Trail, B.C.

The receipts of lead in ore for 11 months, to November, 1915, have been 40,352,756 pounds. I estimate that the receipts for December have been 4,000,000 pounds, making a total for the year of 44,352,756 pounds, or some 7,000,000 pounds less than the receipts for 1914. More than one-half of this has been the output of the Sullivan mine. The low price of silver and the lack of smelting facilities for zinc, have combined to keep many of the mines in idleness.

In view of the long continued range of high prices, and the probability that these will continue until the end of the war, the office of the supervisor has been closed, and the salary reduced to a small retaining fee.

I have the honour to be, Sir,
Your obedient servant,

G. O. BUCHANAN,
Supervisor of Lead Bounty Claims.

6 GEORGE V, A. 1916

ANNUAL REPORT OF MR. J. C. WADDELL, INSPECTOR OF
BINDER TWINE AND CORDAGE BOUNTY CLAIMS.

PETROLEA, ONT., January 31, 1916.

F. C. T. O'HARA, Esq.,
Deputy Minister,
The Department of Trade and Commerce,
Ottawa.

SIR,—As Inspector of Binder Twine I beg to hand you herewith my annual report for the calendar year 1915.

Having during the year visited all the factories and principal twine centres, I beg to report that I find all the twine conditions very satisfactory. The manufacturers have during the year manufactured a very large quantity of binder twine, a greater quantity than in 1914, and I find the twine to be of a high standard of quality, and to give good results.

The total output for the year amounts to fifteen thousand seven hundred and seventy-eight (15,778) tons, an increase of four thousand tons for the year.

The firms manufacturing twine are as follows:—

Consumers Cordage Company, Montreal and Halifax.
Plymouth Cordage Company, Welland, Ont.
Brantford Cordage Company, Brantford, Ont.
All of which is most respectfully submitted,

I have the honour to be, Sir,
Your obedient servant,

J. C. WADDELL,
Inspector of Binder Twine, etc.

SESSIONAL PAPER No. 10c

ANNUAL REPORT OF MR. J. C. WADDELL, SUPERVISOR OF CRUDE
PETROLEUM BOUNTY CLAIMS.

PETROLEA, ONT., January 31, 1916.

F. C. T. O'HARA, Esq.,
Deputy Minister,
The Department of Trade and Commerce,
Ottawa.

SIR,—As Supervisor of Crude Petroleum Bounties I beg to hand you here-
with my annual report for the calendar year 1915.

In making up the annual report of the oil production "crude petroleum" for
the year ending December 31, 1915, we find on comparing the figures of the
past two years, that the year 1915 has an increase in production of about 2,000
barrels. This speaks well for the Lambton County Oil Fields, as for something
over 50 years, or to be more correct as to date, since the fall of 1862, oil has been
produced continuously in this territory.

The showing of the figures, as indicated, is a source of satisfaction to oil
producers and drillers, as it goes to show the permanency of the field. It has
always been the opinion of oil men that when the drilling in of new wells ceased
that the production would greatly decrease; this has not been the case, as very
little if any drilling has been done for about three years, and we now find the
production larger than the previous year.

This really wonderful oil territory of Lambton County may still do better,
as a great deal of territory has yet to be tested, and as the price of crude oil is
higher than some months ago, drilling operations are likely to start again and
good results may be expected.

All of which is most respectfully submitted,

I have the honour to be, Sir,
Your obedient servant,

J. C. WADDELL,
Supervisor of Crude Petroleum Bounty Claims.

OIL PRODUCTION BY MONTHS.

CRUDE PETROLEUM.

1915.

Months.	District of.						Totals.
	Lambton.	Bothwell.	Dutton.	Tilbury.	Onondaga.	Belle River.	
	Gal.	Gal.	Gal.	Gal.	Gal.	Gal.	
January	458,574	111,697	3,477	36,583	3,896		614,227
February	399,265	89,947	68,616	26,896		1,592	586,316
March	443,182	96,776	3,665	36,771			580,394
April	547,340	93,188	7,242	40,783			688,553
May	457,930	122,322	30,155	12,859	13,935		637,201
June	509,092	83,122	3,644	101,143	15,695		712,696
July	491,447	86,350	10,496	46,745	5,142		640,180
August	403,807	100,760	10,115	40,194	5,988		560,864
September	500,353	97,749	15,568	16,986			630,656
October	470,769	97,955	12,026	31,310			612,060
November	473,312	80,620	7,276	34,091			595,299
December	492,823	108,343	16,766	21,596	7,504		647,032
Totals, 1915.	5,647,894	1,168,829	189,046	445,957	52,160	1,592	7,505,478
Totals, 1914.	5,396,513	1,188,635	76,645	648,567	85,310	41,686	7,437,356
Totals, 1913.	5,451,136	1,202,201	161,342	938,842	146,037	16,237	7,915,795

STATEMENT showing Production of Crude Petroleum and Bounty Paid thereon,
1915.

Months.	Quantity Produced.	Quantity Produced.	Bounty Paid.
	Gal.	Brl.	\$ cts.
January	614,227	17,549 12	9,213 39
February	586,316	16,751 31	8,789 73
March	580,394	16,582 24	8,705 89
April	688,553	19,672 33	10,328 44
May	637,201	18,205 26	9,557 94
June	712,696	20,362 26	10,690 35
July	640,180	18,290 30	9,602 71
August	560,864	16,024 24	8,412 89
September	630,656	18,018 26	9,459 81
October	612,060	17,487 15	9,180 81
November	595,299	17,008 19	8,929 56
December	647,032	18,486 22	9,705 44
Totals, 1915.	7,505,478	214,442 08	112,576 96
Totals, 1914.	7,437,356	212,495 31	111,560 94
Totals, 1913	7,915,795	226,165 18	118,736 84

Highest price paid during year, 1915 \$1.68 per barrel
Lowest " " " " 1915. 1.28 " "
Average " " " " 1915. 1.40 " "

SESSIONAL PAPER No. 10c

COMMERCIAL INTELLIGENCE SERVICE.

List of Canadian Trade Commissioners and Commercial Agents, with Location and Date of Appointment.

(Corrected to Jan. 1, 1916.)

CANADIAN TRADE COMMISSIONERS.

Name.	Date of Birth.	Date of First Appointment.	Present Location.
Beddoe, W. A.	Mar. 16, 1859	May 2, 1910	Auckland, New Zealand.
Bickerdike, F. A. C.	Dec. 27, 1871	Jan. 19, 1909	Manchester, England.
Egan, W. J.	Jan. 19, 1868	May 10, 1911	Cape Town, South Africa.
Flood, E. H. S.	Mar. 20, 1855	Dec. 10, 1907	Bridgetown, Barbados, B.W.I.
Johnson, G. B.	Nov. 18, 1880	Jan. 1, 1914	Yokohama, Japan.
Just, C. F.	Nov. 8, 1856	Mar. 6, 1913.	
Lithgow, J. T.	Jan. 25, 1856.	May 25, 1910	Glasgow, Scotland.
MacMillan, H. R. (lumber)	———1885.	Mar. 20, 1915.	Travelling.
Nicholson, W. B.	Aug. 21, 1853	Mar. 28, 1911	St. John's, Newfoundland.
Poussette, H. R.	Aug. 8, 1872 . . .	Dec. 1, 1908	Buenos Aires, Argentine Republic.
Ray, J. E.	May 8, 1873	Dec. 21, 1908	Birmingham, England.
Ross, D. H.	April 20, 1861	Mar. 7, 1903 . . .	Melbourne, Australia.
Ross, J. W.	Dec. 7, 1858	May 18, 1914	Shanghai, China.
Roy, Phillippe.	Feb. 1, 1868	Dec. 13, 1911	Paris, France.
Smith, J. Forsythe (fruit)	Aug. 17, 1915	Leeds, England.
Watson, H.	June 13, 1864	April 1, 1913	London, England.
Wilgress, L. D.	Oct. 20, 1892	Jan. 1, 1916.	

CANADIAN COMMERCIAL AGENTS.

Curry, R. H.	Dec. 15, 1861	Dec. 15, 1908	Nassau, Bahamas, B.W.I.
McKibbon, D. M.	June 2, 1880	Dec. 1, 1913	Johannesburg, South Africa.
Sontum, C. E.	Feb. 6, 1865	May 10, 1893	Christiania, Norway.
Tripp, Edgar	Dec. 11, 1847	Mar. 3, 1892	Port of Spain, Trinidad, B.W.I.
Wilkinson, E. J.	April 20, 1870	Dec. 1, 1913	Durban, South Africa.

SUB TRADE COMMISSIONERS.

Clarke, W. McL.	April 24, 1892	May 13, 1915.	Ottawa, Canada.
Johnston, N. D.	Feb. 22, 1891	June 1, 1914.	Ottawa, Canada.

6 GEORGE V, A. 1916

GOLD AND SILVER MARKING ACT, ADMINISTRATION OF.**ANNUAL REPORT OF MR. W. J. RYAN, INSPECTOR UNDER
GOLD AND SILVER MARKING ACT.**

TORONTO, January 31, 1916.

F. C. T. O'HARA, Esq.,
Deputy Minister,
The Department of Trade and Commerce,
Ottawa.

SIR,—I beg to report the operations of the Gold and Silver Marking Act as administered by the Department of Trade and Commerce for the year 1915.

There were fifteen offenders brought into court, all of whom were found guilty and fined. Classified there were: Departmental stores (2); retail jewellers (7); manufacturers' agents (2); auctioneers (2); druggist (1); travelling optician (1).

The departmental stores are prone to offend through their advertisements in the daily press by exaggerating greatly the merits of the articles advertised, and in many cases misrepresenting them. It is only in such cases where there is deliberate misrepresentation of quality that the Act is enforced.

In the case of the retail jewellers they were all prosecuted under section 8 for offering for sale wedding rings made by themselves and marked to be from two to three karats finer quality gold than they actually were.

The punishment meted out to the auctioneers that were brought into court and fined (\$400) and ultimately closed up by the municipal authorities will deter many such from coming into Canada with a quantity of inferior jewellery, silverware and watches, and renting a store previous to Christmas, and getting out immediately after the Christmas trade is over.

I am glad to report that the greatest offenders previous to the Act are now the greatest observers of its requirements, that is the manufacturers' agent, particularly the one who sold foreign-made goods. With them it was a question of price only. Now that they have to establish the quality of their goods in conformity with the Act, they find their trade restricted.

The manufacturers' agents who were convicted, were endeavouring to sell goods in Canada made in the United States, and bearing the reputable marks of Sheffield.

The enforcement of the Act has been greatly facilitated by the amendments to sections 13, 14 and 15 that were assented to April 15, 1915. Of the fifteen offenders brought into court, fourteen were tried summarily, as the Act now provides.

I beg to report in conclusion, that the sum of six hundred and twenty-five dollars (\$625) was paid in fines and remitted to the Receiver-General to form part of the Consolidated Fund of Canada as provided for in section 17 of the Act.

I have the honour to be, Sir,
Your obedient servant,

W. J. RYAN,
Inspector under the Gold and Silver Marking Act.

SESSIONAL PAPER No. 10c

LUMBER AND STAPLE PRODUCTS.

LUMBER.

STATEMENT showing Quantity of Lumber Measured, Culled and Counted at the Port of Quebec for the Fiscal Year ended March 31, 1915, with Totals for the Thirteen preceding Years.

Description.	Measured, Culled and Counted.	Pieces.	Tons Standard.	Rate.	Cullers' Fees	Total Accrued.
				Cts.	\$ cts.	\$ cts.
Waney White Pine.....	Stringed . . .	11,649	14,994	10	1,499 40	
" Whitewood.....	"	3	3	10	0 30	
" Ash.....	"	34	20	10	2 00	
" Birch.....	"	2,490	1,270	10	127 00	
" Walnut.....	"	115	52	10	5 20	
Total.....	Stringed.....	14,291	16,339	10	1,633 90	1,633 90
Square White Pine.....	Measured.....					
Square Red Pine....	Measured.....	24	26	9	2 34	
" Oak.....	"	6,292	8,664	9	779 76	
" Elm.....	"	6,914	7,695	9	692 55	
" Hickory.....	"	10	11	9	0 99	
Total.....	Measured.....	13,240	16,396	9	1,475 64	1,475 64
Total.....	Mea'd & St'd.	27,531	32,735		3,109 54	3,109 54
Making copy of Specification sheet.....						5 00
Grand total.....						3,114 54

SESSIONAL PAPER No. 10c

INSPECTION OF CERTAIN STAPLE ARTICLES OF CANADIAN
COMMERCE INSPECTED UNDER PROVISIONS OF CHAP. 85
REVISED STATUTES OF CANADA AND AMENDMENTS
THERE TO.

Before proceeding to tabulate the inspection of the different commodities dealt with in this Act, it is deemed advisable to make reference to an important amendment to same, known as chapter 36 of the statutes of 1914.

It provides for certain markings on barrels, bags and packages of flour, cereals and feed, and the weights per bushel and bag for vegetables, and its provisions apply to all Canada.

With respect to *Feed* due provision is made to ensure that the purchaser shall get what he is paying for. The proportion of the different ingredients which go to make up the weight of the bag must be marked thereon.

Over 250 letters have already been written in response to persons and companies making inquiries about the application and scope of this Act, (Chap. 36).

The principal sections concerning flour, cereals and feed are as follows:—

“**164.** Every barrel or half-barrel of flour, meal, rolled oats or rolled wheat, packed for sale, shall, by painting or branding on one end thereof, be plainly marked:—

“(a) with the initials of the Christian name and the surname at full length of the packer or the person for whom such barrel or half-barrel is packed, and with the place of business of such packer or person; or, where such barrel or half-barrel is packed by or for a copartnership or incorporated company, with the firm name of such copartnership or the corporate name of such company and with the place of business of such copartnership or company; and,

“(b) with the brand and weight of the flour or meal therein contained; and,

“(c) with the tare of the barrel or half-barrel.”

“**164A.** Every bag, sack or similar package of flour, meal, rolled oats, rolled wheat, or feed shall be plainly marked,—

“(a) with the initials of the Christian name and the surname at full length of the packer or person for whom such bag or package is packed, and with the place of business of such packer or person; or, where such bag, sack or other package is packed by or for a copartnership or incorporated company with the firm name of such copartnership or the corporate name of such company and with the place of business of such copartnership or company; and,

“(b) with the brand and the weight of the contents of the bag, sack or package;

“(c) the provisions of paragraph (b) as to brand shall not apply to feed, but the composition of the feed in each container shall be stated.”

“**164B.** The provisions of sections 164 and 164A of this Act shall not apply,—

“(a) when flour, meal, rolled oats, rolled wheat or feed is, in the presence of the purchaser, and for his own use, weighed and put into the barrel, half-barrel, bag, sack, or other package; nor,—

“(b) when any of those articles is sold for export out of Canada, if the purchaser requests that the marks, or any mark, required by the said sections be not put upon the barrel, half-barrel, bag, sack or other package.”

“**175A.** Every person who sells, offers for sale, or has in his possession for sale, any bag, sack or similar package of flour, meal, rolled oats, rolled wheat or feed, which is not marked in accordance with the requirements of section 164A of this Act, shall be liable, on summary conviction, to a penalty of one dollar for every bag, sack or package not so marked; without prejudice to the civil remedy of any person aggrieved for any damage sustained by him.”

WEIGHTS PER BUSHEL AND BAG OF THE UNDERMENTIONED ARTICLES AS PROVIDED BY SECTION 337 OF CHAPTER 36, AMENDMENT TO INSPECTION AND SALE ACT, CHAP. 85, WITH PENALTY CLAUSE.

“**337.** A bushel of any article mentioned in this subsection shall mean, unless a bushel by measure is specially agreed upon, that number of Dominion standard pounds of such article which are shown in this subsection opposite the name of such article:

Description of Article.	Weight in Dominion Standard pounds.
Artichokes.....	56 lbs.
Beans.....	60 "
Beets.....	50 "
Bituminous coal.....	70 "
Blue grass seed.....	14 "
Carrots.....	50 "
Castor beans.....	40 "
Clover seed.....	60 "
Hemp seed.....	44 "
Lime.....	70 "
Malt.....	36 "
Onions.....	50 "
Parsnips.....	45 "
Potatoes.....	60 "
Timothy seed.....	48 "
Turnips.....	50 "

“2. A bag of any article mentioned in this subsection shall contain that number of Dominion standard pounds of such article which is shown in this subsection opposite the name of such article.

Description of Article.	Weight in Dominion Standard pounds.
Artichokes.....	84 lbs.
Beets.....	75 "
Carrots.....	75 "
Onions.....	75 "
Parsnips.....	65 "
Potatoes.....	90 "
Turnips.....	75 "

18. Section 338 of the said Act is repealed, and the following is substituted therefor:—

SESSIONAL PAPER No. 10c

"**338.** A barrel of potatoes shall mean, unless a barrel of specified size, kind or content by measure is specially agreed upon, one hundred and sixty-five Dominion standard pounds of potatoes."

"**356.** Every person who sells or offers for sale by the bag any of the vegetables mentioned in subsection 2 of section 337 of this Act, shall, in case any bag of such vegetables sold or offered for sale by him does not contain at least the number of Dominion standard pounds required by the said subsection, be liable, on summary conviction, to a penalty not exceeding twenty-five dollars for a first offence, and for each subsequent offence to a penalty not exceeding fifty dollars."

STATEMENT showing Quantity of Flour and Meal Inspected and Fees collected on same for the Fiscal Year ended March 31, 1915, with Totals for the Ten preceding Years.

—	Patent Winter.	Straight Roller.	On Sample.		Sour.	Rejected.	Rye Flour Superfine.	Fees.	
	Bag.	Bag.	Brl.	Bag.	Bag.	Bag.	Bag.	\$	cts.
Montreal, 1904-05.....	341	140	439	6,629	334	331	Meal .100	166	48
" 1905-06.....				6,281	490	157		138	56
" 1906-07.....				1,853		1,031		57	68
" 1907-08.....				3,401	42	156		71	98
" 1908-09.....				38,979	64	340	99	394	82
" 1909-10.....				5,920	49	532		65	01
" 1910-11.....				10,340	45	1,440		118	25
" 1911-12.....				24,257	612	430		252	99
" 1912-13.....				8,604		626	358	95	70
" 1913-14.....				3,759		407		41	66
" 1914-15.....				15,208		250		154	58

FEES CHARGEABLE UNDER THE INSPECTION AND SALE ACT CHAP. 85.

FLOUR AND MEAL.

For such inspection and branding and marking the person who required the inspection thereof shall pay to the inspector for each and every barrel and half barrel of flour or meal so inspected and branded or marked the sum of two cents exclusive of the charge for cooperage, before such flour or meal is removed; and when any less quantity than one hundred barrels of flour or meal is offered for inspection at one time, the inspector shall be entitled to receive the full fees that would accrue to him on one hundred barrels.

As soon as any flour or meal is inspected, a bill of inspection shall be furnished by the inspector or deputy inspector without fee or reward, specifying neatly and legibly the quantity and quality ascertained by inspection, the gross weight of 5 per cent thereof, and the tare of 1 per cent thereof and the charges therefor, and the name of the mill at which the flour or meal was manufactured.

When the inspector in his judgment deems it necessary to strip or empty out the flour to find out if there is the proper weight of flour in any cask he shall be entitled to two cents for each barrel so stripped or emptied if it proves to be short weight in addition to the two cents per barrel for inspecting and branding

6 GEORGE V, A. 1916

STATEMENT showing the Monthly Prices per Barrel of Flour at Winnipeg, for the Calendar Year 1915.

Calendar Year, 1915.	Best Patents.	Seconds.	First Class.	Commercial Grades.
	Per Brl.	Per Brl.	Per Brl.	Per Brl.
January, 1915.....	7 50	7 20	6 90	6 30
February, ".....	7 60	7 30	7 00	6 40
March, ".....	7 50	7 20	6 90	6 30
April, ".....	7 70	7 40	6 95	6 50
May, ".....	7 80	7 50	7 20	6 70
June, ".....	7 20	6 90	6 60	6 10
July, ".....	7 00	6 70	6 40	5 60
August, ".....	6 80	6 50	5 80	5 20
September, ".....	6 20	5 90	5 60	4 80
October, ".....	5 80	5 50	5 20	4 60
November, ".....	5 80	5 50	5 20	4 60
December, ".....	5 80	5 50	5 20	4 60

STATEMENT showing the Monthly Prices per Barrel of Flour at Toronto, for the Calendar Year 1915.

Calendar Year, 1915.	First Spring Patent.	Second Spring Patent.	Sp. Patent First Bakers.	Sp. Patent Second Bakers.	Winter and Spring Blends.	Blended Straights.	Winter Straights.
	Per Brl.	Per Brl.	Per Brl.	Per Brl.	Per Brl.	Per Brl.	Per Brl.
January, 1915.....	7 30	7 00	6 00		6 70	6 60	6 50
February, ".....	8 00	7 50	7 30		7 80	7 70	7 00
March, ".....	8 00	7 50	7 30		7 80	7 70	7 00
April, ".....	8 10	7 60	7 40		7 80	7 70	6 70
May, ".....	8 10	7 60	7 40		7 80	7 70	6 70
June, ".....	7 60	7 10	6 90		7 00	6 90	6 80
July, ".....	7 00	6 50	6 30		6 30	6 20	5 90
August, ".....	7 00	6 50	6 30		6 20	6 10	5 00
September, ".....	5 75	5 25	5 05		5 00	4 90	4 90
October, ".....	5 75	5 25	5 05		5 00	4 90	4 90
November, ".....	6 00	5 50	5 30		5 25	5 15	5 05
December, ".....	6 80	6 30	6 10		6 10	6 00	5 60

STATEMENT showing the Monthly Prices per Barrel of Flour at Montreal, for the Calendar Year 1915.

Calendar Year, 1915.	First Patents.	Second Patents.	Strong Bakers.	First Clears.	Winter Patents.	Straight rollers.
	Per Br	Per Brl.	Per Brl.	Per Brl.	Per Brl.	Per Brl.
January, 1915.....	7 20 to 7 60	6 70 to 7 10	6 50 to 6 90	5 70 to 6 10	6 50	5 75
February, ".....	7 80 to 8 10	7 30 to 7 60	7 10 to 7 40	6 30 to 6 60	7 00	6 50
March, ".....	7 80	7 30	7 10	6 60	7 75	6 60
April, ".....	7 80 to 8 20	7 30 to 7 70	7 10 to 7 50	6 60 to 7 00	7 50	6 50
May, ".....	8 20	7 70	7 50	7 00	7 50	6 50
June, ".....	7 10 to 7 70	6 60 to 7 20	6 40 to 7 00	5 90 to 6 50	7 25	6 00
July, ".....	7 10	6 60	6 40	5 90	7 00	5 25
August, ".....	7 10	6 60	6 40	5 90	7 00	5 30
September, ".....	5 85 to 6 35	5 35 to 5 85	5 15 to 5 65	4 65 to 5 15	5 75	4 60
October, ".....	5 85	5 35	5 15	4 65	5 50	4 50
November, ".....	5 95 to 6 10	5 45 to 5 60	5 25 to 5 40	4 75 to 4 90	5 50	4 75
December, ".....	6 30 to 6 90	5 80 to 6 40	5 60 to 6 20	4 70 to 5 10	6 00	5 25

SESSIONAL PAPER No. 10c

STATEMENT showing Quantity of Hay and Straw Inspected and Fees collected on same, for the Fiscal Year ended March 31, 1915, with Totals for the Thirteen preceding Years.

DISTRICTS.	HAY.										STRAW.				FEED.		Total Fees.																																																																																																																																																																																																																																																																																																																																																																																																																																																																																																																																																																																																																																																																																																																																																																																																																																																																																																																																																																																																																																																																																																																																																																																																																																																																																												
	Timothy.					Clover.					Mixed.				Hay— Shipping grade.	Hay— grade.		No. 2.	No. 3.	No. grade.	Rejected.	Ground.	Fees.																																																																																																																																																																																																																																																																																																																																																																																																																																																																																																																																																																																																																																																																																																																																																																																																																																																																																																																																																																																																																																																																																																																																																																																																																																																																																						
	No. 1.			No. 2.		No. 3.		No. 1.			No. 2.		No. 3.											Ton.	Ton.	Ton.	Ton.	Ton.	Ton.	\$ cts.																																																																																																																																																																																																																																																																																																																																																																																																																																																																																																																																																																																																																																																																																																																																																																																																																																																																																																																																																																																																																																																																																																																																																																																																																																																																															
	Ton.	No. 2.	No. 3.	Re- jected	Ton.	No. 1.	No. 2.	No. grade	Ton.	No. 1.	No. 2.	No. 3.	Re- jected	Ton.																	No. 1.	No. 2.	No. 3.	Ton.	Ton.	Ton.	Ton.	Ton.	\$ cts.																																																																																																																																																																																																																																																																																																																																																																																																																																																																																																																																																																																																																																																																																																																																																																																																																																																																																																																																																																																																																																																																																																																																																																																																																																																																						
Toronto.....	186½	2,032½	577½																																																																																																																																																																																																																																																																																																																																																																																																																																																																																																																																																																																																																																																																																																																																																																																																																																																																																																																																																																																																																																																																																																																																																																																																																																																																																																										

* Rough.

6 GEORGE V, A. 1916

Sections of Inspection and Sale Act, Chap. 85, that apply to Hay and Straw.

HAY AND STRAW.

340. The grades of hay shall be as follows:—

Prime timothy shall be pure timothy, perfect in colour, sound and well cured;

No. 1 timothy shall be timothy with not more than one-eighth of clover or other tame grasses mixed, of good colour, sound and well cured;

No. 2 timothy shall be timothy with not more than one-third of clover or other tame grasses mixed, of good colour, sound and well cured;

No. 3 timothy shall consist of at least fifty per cent of timothy and the balance of clover or other tame grasses mixed, of fair colour, sound and well cured;

No. 1 clover shall be clover with not more than one-quarter of timothy or other tame grasses mixed, of good colour, sound and well cured;

No. 2 clover shall be clover with not more than one-quarter of timothy or other tame grasses mixed, of fair colour, sound and well cured;

Mixed hay shall be hay which does not come under the description of timothy or clover, and which is in good condition, of good colour, sound and well cured.

No grade shall include all kinds of hay badly cured, stained or out of condition;

Shipping grade shall be hay in good condition, pressed, sound and well cured. 62-63 V, c. 25, s. 4.

341. The rates for the inspection of hay shall be twenty cents for every ton. 62-63 V, c. 25, s. 4.

342. In the province of Quebec, the following shall be the standard weights for hay and straw, unless sold by the ton, or unless it appears that the parties to the contract agreed otherwise,—

A bundle of timothy, clover or other hay, with a timothy band, fifteen pounds;

A bundle of timothy, clover or other hay, bound with a withe, sixteen pounds;

A bundle of straw, twelve pounds. 1 E. VII, c. 26, s. 2.

6 GEORGE V, A. 1916

STATEMENT showing Quantity of Fish Oil Inspected and Fees collected on same for the Fiscal Year ended March 31, 1915,
with Totals for the Thirteen preceding Years—Concluded.

RECAPITULATION.

Districts.	SEAL OIL.												WHALE OIL.		PORPOISE OIL.		COD OIL.						HAKE OIL.		Fees.			
	No. 2, Pale.			No. 3, Straw.			No. 4, Brown.			No. 5, Dark Brown.	No. 1, Pale.	No. 2, Prown.	No. 2, Straw.		A.			B.			A.		B.					
										Tc.	Brl.	Tc.	Brl.	Pun.	Tc.	Brl.	Pun.	Tc.	Brl.	Pun.	Tc.	Brl.	Pun.	Tc.		Brl.		
	Pun.	Tc.	Brl.	Pun.	Tc.	Brl.	Pun.	Tc.	Brl.	Tc.	Brl.	Tc.	Brl.	Pun.	Tc.	Brl.	Pun.	Tc.	Brl.	Pun.	Tc.	Brl.	Pun.	Tc.		Brl.	Pun.	Tc.
Totals, 1901-02.	433	225	150	62	313	131	55	26	30	1	26	2	1,778	758	846	27	3	12	2	604	1	2					\$ cts. 899 80
Totals, 1902-03.	353	234	121	4	9	18	11	1	1	18	1,601	272	100	30	430	11	32					558 30
Totals, 1903-04.	4	5	155	224	14	114	14					87 50
Totals, 1904-05.	3	8	138	256	26	1	479					144 10
Totals, 1905-06.	271	4	650					141 40
Totals, 1906-07.	287	216	12					77 52
Totals, 1907-08.	220	353					85 95
Totals, 1908-09.	395	2	1	218	4					93 00
Totals, 1909-10.	356	190	10					83 40
Totals, 1910-11.	491	306	8					112 15
Totals, 1911-12.	488	7	481	6	38					151 60
Totals, 1912-13.	402	35	352	14	60					129 45
Totals, 1913-14.	297	259	72					83 90
Totals, 1914-15.	144	208					52 80

SESSIONAL PAPER No. 10c

FEES CHARGEABLE UNDER THE INSPECTION AND SALE ACT, CHAP. 85.

Fish Oil.

Every inspector and deputy inspector who inspects and brands or marks any fish oil in accordance with the provisions of this Act, shall be entitled to fees at the following rates, which shall be paid by the original owner or the person who employed him in the first instance, that is to say:—

25. For inspecting, gauging and branding each puncheon of oil, twenty cents;
26. For inspecting, gauging and branding each hogshead of oil, fifteen cents;
27. For inspecting, gauging and branding each tierce of oil, twenty cents;
28. For inspecting, gauging and branding each barrel of oil, fifteen cents;
29. For inspecting empty packages, one cent.

Provided always, that any person causing his fish oil to be inspected, may employ at his cost and charges, a cooper to attend upon and assist the inspector or deputy inspector in the performance of his duty—in which case the inspector or deputy inspector shall not be allowed any charge for cooperage—and the cooper so employed shall be governed and guided solely by the directions which he receives from the inspector or deputy inspector with respect to any fish oil by him inspected, and not by any other person.

NOTE.—The Administration of the Inspection of Pickled Fish has been transferred to the Navy Department by chapter 45, 4-5 George V.

6 GEORGE V, A. 1916

STATEMENT showing Quantity of Pot and Pearl Ashes Inspected, and Fees collected on same for the Fiscal Year ended March 31, 1915, with Totals for the Thirteen preceding Years.

ASHES.

DISTRICTS.	POT.			PEARL.			Fees.
	First Sort.	Second Sort.	Third Sort.	First Sort.	Second Sort.	Third Sort.	
	Brl.	Brl.	Brl.	Brl.	Brl.	Brl.	
Montreal 1901-02..	866	220	35	119			1,889 65
" 1902-03..	611	90		212			1,386 56
" 1903-04..	489	54	1	44			894 52
" 1904-05..	722	131	2	18			1,276 82
" 1905-06..	735	57	1	35			1,290 64
" (9 months). 1906-07..	362	7		23			617 25
" 1907-08..	509	5	1	24			840 01
" 1908-09..	662	30	3	30			1,137 46
" 1909-10..	493	51	13	32			906 67
" 1910-11..	705	42	6	20			1,174 76
" 1911-12..	687	26	11	4			1,111 99
" 1912-13..	526	30	27				897 76
" 1913-14..	403	13	20				643 40
" 1914-15..	485	7	2				732 97

FEES CHARGEABLE UNDER THE INSPECTION AND SALE ACT, CHAP. 85.

Pot and Pearl Ashes.

For every 100 pounds.	Actual cost of every barrel furnished by the Inspector.	For each new head furnished.	Cooperage and repairs on each barrel.	For additional quantity necessary to fill any partly filled barrel when required.	For removing raw ashes or other trash from barrels.
20cts.		25cts.	18cts.	25cts.	25cts.

SESSIONAL PAPER No. 10c

STATEMENT showing the Quantity of Leather and Hides Inspected and Fees collected on same for the Fiscal Year ended March 31, 1915, with Totals for the Thirteen preceding Years.

DISTRICTS.	LEATHER SIDES.	HIDES.			CALF SKINS.			Fees.
	No. 1.	No. 1.	No. 2.	No. 3.	No. 1.	No. 2.	No. 3.	
	No.	No.	No.	No.	No.	No.	No.	\$ cts.
†Hamilton.....								
†Kingston.....								
*Ottawa.....								
Toronto.....								
Lévis.....								
Montreal.....		45,744	17,298	8,794				3,554 14
Quebec.....		8,870	3,362	413				632 25
†St John.....								
*Winnipeg.....								
Totals, 1914-15 ..		54,614	20,660	9,207				4,186 39

RECAPITULATION.

Totals.1901-02	8,543	165,889	75,845	25,767				13,449 52
Totals.1902-03	240	162,722	76,264	28,682				13,371 76
Totals.1903-04		157,640	82,974	33,506				13,644 31
Totals.1904-05		164,147	79,843	27,264				13,529 43
Totals.1905-06		177,685	85,158	28,137				14,488 41
Totals.1906-07		146,795	67,081	21,324				11,623 70
Totals.1907-08		146,171	82,071	20,963				12,387 27
Totals.1908-09		138,493	83,328	25,515				12,352 29
Totals.1909-10		138,620	86,830	27,638				12,571 31
Totals.1910-11		112,907	80,597	29,830				11,150 38
Totals.1911-12		101,087	72,506	26,216				9,986 28
Totals.1912-13		110,443	55,129	22,383				9,397 70
Totals.1913-14		78,070	29,914	9,638				5,881 10
Totals.1914-15		54,614	20,660	9,207				4,186 39

† No Inspector acting.

* None offered for inspection.

FEES CHARGEABLE UNDER THE INSPECTION AND SALE ACT, CHAP. 85.

Leather and Raw Hides.

Leather.	Hides.	
For each side or piece.	In lots under 100.	In lots over 100.
2c.	5c. for each hide.	4c. for each hide.

ANNUAL REPORT OF MR. ELZEAR COTE, CHIEF INSPECTOR OF
HIDES—QUEBEC.

F. C. T. O'HARA, Esq.,
Deputy Minister,
The Department of Trade and Commerce,
Ottawa.

SIR,—I have the honour to transmit my report for the year ending December 31st, 1915.

During the year I visited the following places the number of times set forth after each:—Victoriaville (1) to enquire into the necessity of appointing an inspector there; Levis (2) to enquire as to need for inspector at that place. At neither of these places did the business offering merit the appointment of an inspector. To investigate complaints I visited Ste-Marie de Beauce (1), St-Malo (6), Limoilou (3), City of Quebec to tanneries (24).

In addition to the 24 special visits, I also visited the Quebec City tanneries twice weekly to make tests.

Montreal I visited three times, once to inspect the methods of inspection there, and twice to investigate serious complaints made about faulty inspection.

This, sir, summarizes my transactions for the year above mentioned.

I have the honour to be,
Sir,
Your obedient servant,

ELZEAR COTÉ.
Chief Inspector of Hides.

SESSIONAL PAPER No. 10c

REVENUE AND EXPENDITURE

STATEMENT showing the Total Revenue and Expenditure of the Department of Trade and Commerce annually since its organization.

Years ended.	Revenue.		Expenditure.	
	\$	cts.	\$	cts.
June 30, 1893.....	113,491	00	499,418	99
" 1894.....	105,021	50	590,343	99
" 1895.....	72,479	25	565,099	55
" 1896.....	88,800	50	587,289	55
" 1897.....	123,119	50	619,404	75
" 1898.....	109,754	00	654,178	38
" 1899.....	220,309	50	746,719	31
" 1900.....	215,102	00	736,954	78
" 1901.....	178,704	00	740,014	40
" 1902.....	378,981	35	1,573,669	57
" 1903.....	636,897	93	2,609,205	65
" 1904.....	542,918	82	2,394,337	79
" 1905.....	79,156	69	3,467,562	74
" 1906.....	122,452	49	3,852,751	64
Mar. 31, 1907 (9 months).....	121,937	92	2,906,381	37
" 1908.....	882,644	33	5,069,644	50
" 1909.....	914,932	59	4,852,529	41
" 1910.....	1,405,265	15	4,984,890	58
" 1911.....	2,836,658	61	5,143,237	23
" 1912.....	*604,839	33	*2,972,489	27
" 1913.....	333,959	53	3,372,565	46
" 1914.....	511,998	19	4,890,481	13
" 1915.....	521,045	93	†8,355,203	62

STATEMENT of Revenue of the Department of Trade and Commerce for the Fiscal Year ended March 31, 1915.

	\$	cts.	\$	cts.
Inspection of grain:—				
Western Division—				
Winnipeg.....	261,210	00		
†Fort William.....	10,103	22		
Port Arthur elevator.....	226,968	13		
Moosejaw elevator.....	7,968	67		
Saskatoon elevator.....	5,386	38		
			511,636	41
Eastern Division—				
Peterborough.....	152	34		
Toronto.....	1,977	80		
Montreal.....	3,268	08		
			5,398	22
Gold and silver Marking Act—Fines.....				371 00
Culling timber.....				3,114 54
Casual.....				525 76
Total Revenue.....				521,045 93

Decrease caused by transfer of administration of Chinese Immigration to Department of Interior, April 1, 1911, and of Old Age Annuities to Post Office Department, January 1, 1912.

†Registration and cancellation elevator warehouse receipts.

‡Includes war vote—Canada's gift of flour, \$3,003,005.06.

6 GEORGE V, A. 1916

STATEMENT of Expenditure of the Department of Trade and Commerce for the Fiscal Year ended March 31, 1915.

Services.	Amount paid.	Totals.
	\$ cts.	\$ cts.
<i>Departmental.</i>		
Civil Government—Salaries.....	99,886 92	
Contingencies.....	10,345 91	110,232 89
<i>Culling Timber.</i>		
Salaries—staff.....	2,250 00	
" —cullers.....	2,800 00	
Amnities.....	2,000 00	
Contingencies.....	861 84	7,911 84
<i>Canada Grain Act.</i>		
Salaries.....	163,254 72	
Wages and contingencies.....	364,519 11	527,773 83
<i>Trade Commissioners and Commercial Agents.</i>		
Salaries.....	59,336 45	
Contingencies.....	72,933 82	132,270 27
<i>Miscellaneous.</i>		
International Customs Tariffs Bureau.....	2,353 63	
Inspection and Sale Act.....	3,217 04	
Bounties on lead.....	5,778 28	
" on manila fibre.....	115,276 91	
" on crude petroleum.....	3,593 65	
Supervision of bounties.....	2,209,447 81	
Construction of terminal elevators.....	28,410 20	
Census and Statistics.....	11,250 00	
Canada Year Book.....	3,596 46	
Gold and Silver Marking Act.....	7,686 26	
Imperial Trade Commission.....	19,466 66	
West India Cable.....		
Supervision of Lake and Ocean freight rates.....	1,299 98	
Gratuities to widows of deceased officers.....		2,411,376 88
<i>Mail Subsidies and Steamship Subventions.</i>		
<i>Atlantic Ocean—</i>		
Canada, Australia and New Zealand.....	128,333 26	
Canada and France (Special Statute).....	105,427 49	
Canada and Great Britain.....	645,899 09	
Canada and Manchester.....	35,000 00	
Canada and Newfoundland.....	62,670 26	
Canada and Newfoundlan.....	145,999 92	
Canada and South Africa.....	330,897 33	
Canada, West Indies and South America.....	17,166 66	
Halifax, St. Johns, N.F. and Liverpool.....	4,000 00	
Halifax and Liverpool or Glasgow.....	7,500 00	
St. John, Dublin and Belfast (winter).....	7,450 00	
St. John and Glasgow (winter).....	9,000 00	
St. John, Halifax and London (winter).....	21,354 16	
St. John, Halifax and London.....		
	1,520,698 17	
<i>Pacific Ocean—</i>		
Canada and Australia or New Zealand.....	173,566 38	
Canada, China and Japan (Special Statute).....	137,019 18	
Prince Rupert and Queen Charlotte Islands.....	8,000 00	
Vancouver and Northern B.C. ports.....	16,800 00	
Victoria and San Francisco.....	2,971 15	
Victoria, Vancouver and Skagway.....	12,500 00	
Victoria and West Coast Vancouver Island.....	4,000 00	
	355,856 71	

SESSIONAL PAPER No. 10c

STATEMENT of Expenditure of the Department of Trade and Commerce for the
Fiscal Year ended March 31, 1915—*Concluded.*

Services.	Amount paid.	Totals.
	\$ cts.	\$ cts.
<i>Mail Subsidies and Steamship Subventions—Concluded.</i>		
<i>Local Services—</i>		
Baddeck and Iona	5,825 00	
Charlottetown, Victoria and Holliday's Wharf	2,500 00	
Froude's Point and Lockeport	600 00	
Gaspé Basin, Dalhousie and Campbellton	9,615 25	
Grand Manan and Mainland	10,000 00	
Halifax and Canso	5,000 00	
Halifax, Mahone, Tancook and La Have	2,655 00	
Halifax and Newfoundland via Cape Breton	10,000 00	
Halifax and Sherbrooke	2,000 00	
Halifax and Spry Bay	4,000 00	
Halifax, South Cape Breton and Bras d'Or Lakes.	3,166 67	
Halifax and West Coast Cape Breton	3,058 82	
Kenora and Fort Frances	7,050 84	
Magdalen Islands and Mainland	18,000 00	
Mulgrave and Canso	6,500 00	
Mulgrave and Guysboro	5,500 00	
Newcastle, Neguac and Escuminac	2,262 57	
Peleé Island and Mainland	8,000 00	
Petit de Grat and I.C.R. terminus at Mulgrave	7,000 00	
Petitcodiac River, Moncton and Cumberland County	2,500 00	
Pictou and Montague	6,000 00	
Pictou, Mulgrave and Cheticamp	5,942 70	
Pictou, New Glasgow, Antigonish County and Mulgrave (schooner service)	1,000 00	
Port Mulgrave, St. Peters and Marble Mountain	6,500 00	
P. E. Island, Cape Breton and Newfoundland	14,278 84	
P. E. Island and Mainland	12,500 00	
Quebec and Gaspé Basin	8,500 00	
Quebec and Harrington	25,983 35	
Quebec and Isle of Orleans (North Shore)	4,500 00	
Rivière du Loup and Tadoussac (Summer)	6,000 00	
Rivière du Loup and Tadoussac (Winter)	6,000 00	
St. Catharines Bay and Tadoussac (Winter)	3,297 06	
St. John and Bridgetown	2,500 00	
St. John, Bay of Fundy, Minas Basin and Margaretville	7,547 17	
St. John and Cumberland Basin	3,000 00	
St. John and Digby	20,000 00	
St. John, Digby, Annapolis and Granville	2,000 00	
St. John and St. Andrews	4,000 00	
St. John, Westport and Yarmouth	8,201 70	
St. Stephen, St. Croix River, Deer Island, etc	6,000 00	
Sydney and Bay St. Lawrence	6,000 00	
Sydney, East Coast Cape Breton and Bras d'Or Lakes	5,500 00	
Sydney and Whycocomagh	3,000 00	
Supervision Subsidized S.S. Services	2,593 00	
	286,077 97	
		2,162,632 85
Total		5,352,198 56
<i>Under War Vote.</i>		
Canada's gift of flour to Great Britain		3,003,005 06
Total expenditure		8,355,203 62

6 GEORGE V, A. 1916

STATISTICAL RECORD OF THE

Years ended June 30.	CURRENCY AND							
	Area.	Estimated Population July 1.	Chartered Banks, Capital Paid up.	CIRCULATION.		Chartered Banks.	Post Office Savings Banks.	Government Savings Banks, ex- cept P.O.
				Notes issued by Chartered Banks.	Dominion Notes.			
	Sq. Miles.	No.	\$	\$	\$	\$	\$	\$
1868	662,148	3,371,594	30,289,018	8,207,079	3,795,000	33,317,879	204,589	1,483,219
1869	662,148	3,412,617	30,981,074	8,063,193	4,830,000	40,779,472	856,814	1,594,525
1870	3,370,760	3,454,248	32,050,597	14,167,948	7,479,353	54,074,760	2,588,845	1,822,570
1871	3,729,665	3,518,411	36,415,210	18,339,893	7,367,341	57,787,922	2,497,266	2,074,037
1872	3,729,665	3,610,992	45,131,709	25,040,077	10,510,541	54,503,201	3,096,500	2,152,231
1873	3,729,665	3,668,220	55,102,959	29,516,046	11,284,132	57,509,823	3,207,052	2,958,170
1874	3,729,665	3,825,305	60,443,445	26,583,130	12,175,579	65,468,697	3,204,965	4,005,295
1875	3,729,665	3,886,534	63,367,687	20,902,991	10,778,873	61,094,860	2,926,090	4,245,091
1876	3,729,665	3,949,163	67,199,051	20,288,158	11,533,893	65,177,128	2,740,953	4,303,167
1877	3,729,665	4,013,271	63,923,156	18,265,356	10,680,493	62,129,706	2,639,937	4,830,695
1878	3,729,665	4,078,924	63,387,034	19,351,109	10,460,735	65,069,326	2,754,484	5,742,523
1879	3,729,665	4,146,196	64,159,427	18,090,814	10,789,710	64,403,237	3,105,199	6,102,499
1880	3,729,665	4,215,389	60,584,789	20,186,176	13,565,159	76,244,065	3,945,661	7,107,282
1881	3,729,665	4,336,504	59,384,987	26,102,368	14,538,965	83,666,189	6,208,227	9,628,445
1882	3,729,665	4,383,819	58,739,980	32,229,937	15,807,911	97,537,258	9,473,662	12,295,000
1883	3,729,665	4,433,363	61,404,554	32,211,945	15,997,855	98,308,436	11,976,237	14,242,870
1884	3,729,665	4,485,355	61,443,397	29,654,511	15,360,281	97,443,765	13,215,553	15,971,984
1885	3,729,665	4,538,790	61,821,158	29,692,803	15,633,256	95,030,429	15,090,540	17,888,536
1886	3,729,665	4,589,414	61,841,395	29,200,627	16,297,453	101,181,744	17,159,372	20,014,442
1887	3,729,665	4,638,109	60,815,356	30,438,152	15,059,836	107,154,483	19,497,750	21,331,525
1888	3,729,665	4,688,147	60,168,010	30,444,643	16,249,319	112,860,699	20,689,033	20,682,025
1889	3,729,665	4,739,617	60,236,451	31,209,972	15,426,281	123,665,414	23,011,423	19,944,935
1890	3,729,665	4,792,605	59,569,765	32,059,178	15,357,893	128,631,455	21,990,653	19,021,812
1891	3,729,665	4,844,360	60,742,366	31,379,886	16,176,317	142,633,216	21,738,618	17,661,378
1892	3,729,665	4,889,266	61,512,630	32,614,699	17,282,699	160,942,778	22,298,402	17,231,146
1893	3,729,665	4,935,748	61,954,314	33,483,413	18,448,494	170,817,433	24,153,194	17,696,464
1894	3,729,665	4,983,993	62,112,883	30,254,159	20,061,719	174,930,936	25,257,868	17,778,144
1895	3,729,665	5,033,839	61,701,007	30,106,578	19,520,233	182,688,227	26,805,542	17,644,956
1896	3,729,665	5,086,061	62,198,413	30,336,844	20,372,215	183,769,992	28,392,930	17,866,389
1897	3,729,665	5,141,508	61,949,536	32,366,174	22,318,096	201,141,688	32,380,829	16,554,147
1898	3,729,665	5,199,267	62,303,137	36,539,103	23,178,194	227,063,348	31,480,938	15,630,181
1899	3,729,665	5,259,491	63,674,085	39,097,708	24,236,467	258,402,340	34,771,605	15,470,110
1900	3,729,665	5,322,348	64,735,145	45,577,387	26,094,924	277,256,716	37,507,456	15,642,266
1901	3,729,665	5,403,000	67,095,718	49,119,479	27,671,452	315,775,426	39,650,810	16,098,146
1902	3,729,665	5,532,000	69,548,308	53,953,043	32,780,387	344,949,901	42,320,208	16,117,779
1903	3,729,665	5,673,000	76,660,301	58,865,845	39,006,199	378,937,458	44,255,327	16,515,802
1904	3,729,665	5,825,000	79,193,028	60,098,480	41,574,783	423,874,030	45,419,706	16,788,743
1905	3,729,665	5,992,000	82,199,900	61,587,560	47,334,222	468,571,648	45,368,321	16,649,136
1906	3,729,665	6,171,000	91,074,505	69,366,505	49,941,427	536,769,519	45,736,489	16,174,133
1907	3,729,665	* 6,302,000	96,362,130	75,510,402	58,316,532	589,459,889	46,832,611	14,911,071
1908	3,729,665	* 6,491,000	96,049,538	68,153,994	63,058,126	560,563,775	46,328,135	14,719,368
1909	3,729,665	* 6,695,000	97,436,424	70,170,491	79,005,301	681,658,944	44,568,683	14,556,878
1910	3,729,665	* 6,917,000	98,728,342	79,781,631	89,285,728	797,849,593	42,848,026	14,563,225
1911	3,729,665	* 7,158,000	101,065,306	88,618,699	99,308,945	874,672,408	43,017,587	14,341,668
1912	3,729,665	* 7,467,000	112,588,557	102,011,848	111,932,239	1,004,817,876	42,683,232	14,430,189
1913	3,729,665	* 7,758,000	116,191,087	105,697,629	116,746,734	985,698,897	41,885,255	14,140,754
1914	3,729,665	* 8,075,000	114,811,775	99,138,029	114,182,100	1,018,656,459	40,277,994	13,734,750
1915	3,729,665	113,984,389	99,625,426	152,120,735	1,032,818,783	39,230,868	13,903,114

* Estimated population March 31.

SESSIONAL PAPER No. 10c

PROGRESS OF CANADA.

BANKING.

SITS IN		CHARTERED BANKS.						Years ended
Special Savings Banks.	Total Deposits.	Loans to the Public.	Assets.	Liabilities.	Bank Clearings to December 31.			
					Totals.	At Montreal.	At Toronto.	
\$	\$	\$	\$	\$	\$	\$	\$	
2,672,884	37,678,571	51,966,120	77,872,257	43,722,647			1868	
3,272,228	46,503,039	55,722,154	83,565,027	48,380,967			1869	
4,180,559	61,666,738	67,107,167	102,147,293	66,530,393			1870	
4,798,644	67,155,863	86,121,888	121,014,395	77,486,706			1871	
5,275,642	65,029,577	110,479,832	151,772,876	94,224,644			1872	
6,768,672	70,443,717	124,519,008	168,519,746	98,296,677			1873	
6,811,010	79,489,967	132,518,287	188,417,005	117,636,218			1874	
6,611,416	74,877,457	136,771,679	184,441,108	101,371,845			1875	
6,605,348	78,826,594	131,579,195	184,421,514	101,686,717			1876	
6,054,457	75,654,793	126,222,470	174,375,603	95,004,254			1877	
5,631,173	79,197,512	122,918,778	175,473,086	95,641,008			1878	
5,494,165	79,105,085	130,472,200	170,446,074	93,375,749			1879	
6,651,025	93,948,046	111,956,858	181,741,074	108,833,271			1880	
7,685,888	107,188,749	134,113,252	198,967,278	125,063,546			1881	
8,658,434	127,964,354	169,125,878	229,271,064	153,001,994			1882	
8,791,045	133,318,588	178,728,321	226,803,491	145,296,836			1883	
8,861,141	135,522,443	164,648,286	223,855,601	140,973,233			1884	
9,191,895	137,201,400	162,847,002	217,264,655	138,510,300			1885	
9,177,132	147,532,690	162,908,287	228,422,353	147,547,682			1886	
10,092,144	158,078,902	169,357,326	229,241,464	149,413,632			1887	
10,475,292	164,707,049	178,185,816	244,975,223	166,344,852			1888	
10,761,060	177,372,832	190,721,124	255,765,631	175,062,257			1889	
10,889,828	180,533,748	195,987,402	254,628,694	174,501,422			1890	
10,982,232	193,015,474	202,692,481	269,491,153	188,337,504			1891	
12,236,099	212,708,425	210,234,377	292,054,017	209,362,011			1892	
12,823,833	225,490,924	225,999,798	304,363,580	219,666,996	979,163,296	568,739,064	1893	
12,919,578	230,886,526	224,371,222	307,542,429	221,292,707	1,69,557,097	546,606,148	1894	
13,128,484	240,267,209	224,627,632	312,986,516	226,943,664	1,046,323,079	583,160,000	1895	
14,459,832	245,029,143	224,507,301	316,122,706	228,338,219	1,028,997,242	527,858,016	1896	
15,025,563	265,102,227	226,960,482	335,203,890	247,766,150	1,174,710,345	601,185,000	1897	
15,482,100	292,656,562	245,336,120	365,634,052	277,407,521	1,390,019,344	731,264,677	1898	
15,893,567	324,537,622	283,713,938	408,936,111	316,330,478	1,625,680,194	794,109,924	1899	
17,425,471	347,831,909	316,634,620	440,348,102	340,295,278	1,589,560,411	734,941,608	1900	
19,125,100	390,949,482	318,240,549	528,304,110	417,320,761	1,871,061,725	889,486,915	1901	
20,360,888	423,748,776	348,690,611	581,876,985	465,103,425	2,538,583,771	1,089,976,730	1902	
21,241,992	460,950,579	406,184,733	641,985,372	508,049,963	2,698,895,000	1,113,978,000	1903	
23,063,143	509,095,622	452,134,220	694,303,415	554,445,911	2,741,441,000	1,065,067,000	1904	
25,050,965	555,640,070	480,906,634	757,988,531	609,989,375	3,334,614,000	1,324,314,000	1905	
27,399,193	626,079,334	559,338,229	861,602,330	698,714,302	3,997,969,065	1,533,596,790	1906	
28,520,547	679,724,118	639,970,696	958,342,255	781,075,593	4,321,441,616	1,555,737,270	1907	
28,574,954	650,126,232	584,732,914	926,017,629	746,744,250	4,142,233,370	1,467,315,031	1908	
30,258,585	771,043,090	595,264,346	1,053,271,919	870,192,322	5,203,269,249	1,866,649,000	1909	
32,156,708	886,417,552	717,773,400	1,230,825,305	1,040,324,464	6,114,039,804	2,088,558,566	1910	
36,152,216	968,183,879	786,743,770	1,302,131,886	1,101,875,234	7,391,368,207	2,368,491,239	1911	
40,565,420	1,102,496,717	921,401,829	1,490,443,071	1,262,641,353	9,143,196,764	2,844,368,426	1912	
39,440,559	1,081,165,465	972,240,168	1,521,354,957	1,280,170,221	9,260,163,171	2,880,029,101	1913	
38,671,418	1,111,340,621	909,507,350	1,575,307,596	1,330,488,767	8,073,460,725	2,631,354,501	1914	
37,720,970	1,123,673,735	837,689,700	1,574,210,941	1,322,398,402	7,796,781,250	2,628,122,428	1915	

6 GEORGE V, A. 1916

STATISTICAL RECORD OF THE

Calendar Years.	FAILURES—COMMERCIAL.			FINANCE.				
				REVENUE ON ACCOUNT OF CON-				
	Number.	Assets.	Liabilities	Total Revenue.	Receipts from Taxes.			Dominion Lands.
					Totals.	From Customs.	From Excise.	
		\$	\$	\$	\$	\$	\$	\$
1868				13,687,928	11,700,681	8,578,380	3,002,588	
1869				14,379,175	11,112,573	8,272,880	2,710,028	
1870				15,512,226	13,087,883	9,334,213	3,619,622	
1871				19,335,561	16,320,369	11,841,105	4,295,945	
1872	726	6,454,525		20,714,814	17,715,552	12,787,982	4,735,652	
1873	994	12,334,192		20,813,469	17,616,555	12,954,164	4,460,682	26,239
1874	966	7,696,765		24,205,093	20,129,185	14,325,193	5,594,904	29,981
1875	1,968	28,843,967		24,648,715	20,664,879	15,351,012	5,069,687	27,641
1876	1,728	25,517,991		22,587,587	18,614,415	12,823,838	5,563,487	8,546
1877	1,892	25,523,903		22,059,274	17,697,925	12,546,988	4,941,898	3,800
1878	1,697	23,908,677		22,375,012	17,841,938	12,782,824	4,858,672	19,425
1879	1,902	29,347,937		22,517,382	18,476,613	12,900,659	5,390,763	23,828
1880	907	7,988,077		23,307,407	18,479,576	14,071,343	4,232,427	120,479
1881	635	5,751,207		29,635,298	23,942,139	18,406,092	5,343,022	131,124
1882	787	8,587,657		33,383,456	27,549,046	21,581,570	5,884,860	
1883	1,382	16,311,742		35,794,650	29,269,699	23,009,582	6,260,116	
1884	1,384	15,994,361		31,861,962	25,483,199	29,023,890	5,459,309	
1885	1,327	19,191,306		32,797,001	25,384,529	18,935,428	6,449,101	
1886	1,256	8,861,609		33,177,040	25,226,456	19,362,308	5,852,905	
1887	1,252	10,386,884		35,754,993	28,687,002	22,373,951	6,308,201	191,782
1888	1,677	14,081,169		35,908,464	28,177,413	22,091,682	6,071,487	217,083
1889	1,777	14,713,223		38,782,870	30,613,523	23,699,413	6,886,739	237,821
1890	1,847	18,289,935		39,879,925	31,587,072	23,913,546	7,618,118	220,141
1891	1,889	17,100,649		38,579,311	30,314,151	23,305,218	6,914,850	264,592
1892	1,688	13,766,191		36,921,872	28,446,157	20,361,382	7,945,098	322,796
1893	1,344	8,321,570		38,168,609	29,321,367	20,910,662	8,367,364	285,596
1894	1,856	13,510,056		36,374,693	27,579,203	19,119,030	8,381,089	210,097
1895	1,891	11,500,242		33,978,129	25,446,199	17,585,741	7,805,733	167,870
1896	2,118	12,656,837		36,618,591	27,759,285	19,766,741	7,926,006	166,256
1897	1,809	10,574,529		37,829,778	28,648,626	19,386,278	9,170,371	172,514
1898	1,300	7,692,094		40,555,238	29,576,456	21,622,789	7,871,563	975,792
1899	1,287	7,674,673		46,741,250	34,958,069	25,150,745	9,641,228	1,532,591
1900	1,355	8,202,808		51,029,994	38,242,223	28,219,458	9,868,075	1,388,024
1901	1,341	7,686,823		52,514,701	38,743,550	28,293,930	10,318,266	1,517,320
1902	1,101	7,772,418		58,050,790	43,389,112	31,916,394	11,197,133	1,227,977
1903	978	4,872,422		66,037,069	49,015,506	36,733,033	12,013,779	1,695,592
1904	1,246	8,555,875		70,369,817	53,661,319	40,461,591	12,958,708	1,443,023
1905	1,317	6,822,005		71,182,773	54,020,123	41,437,569	12,586,475	1,292,301
1906	1,184	6,499,052		80,139,360	60,074,818	46,053,377	14,010,221	1,668,162
1907	1,278	9,443,227		67,969,328	51,565,586	39,717,079	11,805,413	1,443,632
1908	1,640	12,008,113		96,054,506	73,325,963	57,200,276	15,782,152	1,883,620
1909	1,442	10,318,511		85,093,404	62,353,093	47,088,444	14,937,768	2,153,255
1910	1,262	11,013,396		101,503,711	75,409,487	59,767,681	15,253,353	2,886,000
1911	1,332	9,964,604		117,780,410	89,835,232	71,838,088	16,869,837	3,108,736
1912	1,357	8,783,409		136,108,217	105,847,804	85,051,872	19,261,662	3,775,857
1913	1,719	12,658,979		168,689,903	135,002,358	111,764,699	21,447,445	3,402,027
1914	2,898	30,909,563		163,174,395	127,478,067	104,691,238	21,452,037	3,036,030
1915	2,661	39,526,358		133,073,482	97,715,441	75,941,220	21,479,731	2,859,715

SESSIONAL PAPER No. 10c

PROGRESS OF CANADA—Continued.

FINANCE—Continued.

SOLIDATED FUND.			EXPENDITURE ON ACCOUNT OF CONSOLIDATED FUND.					Fiscal Years.
Receipts from			Total Expenditure	Charges on Public Debt.			Total Collection of Revenue.	
Interest on Invest- ments.	Post Office including Ocean Post- age and Mon- ey Orders.	Pub. Works, including Railways and Canals.		Total.	Interest on Public Debt.	Sinking Fund.		
\$	\$	\$	\$	\$	\$	\$		
174,073	525,692	901,466	13,486,093	5,216,025	4,501,568	355,267	1,885,804	1868
824,424	535,315	918,933	14,038,084	5,799,478	4,907,014	426,807	2,175,071	1869
383,956	573,566	1,006,845	14,345,510	5,513,586	5,047,054	126,533	2,351,724	1870
554,384	612,631	1,146,240	15,623,082	6,013,625	5,165,304	421,666	2,388,359	1871
448,042	692,375	1,211,729	17,589,469	6,074,250	5,257,231	470,607	2,912,107	1872
396,404	833,657	1,316,636	19,174,648	5,795,677	5,209,206	407,827	3,633,152	1873
610,863	1,139,973	1,509,915	23,316,317	6,503,041	5,724,436	513,920	5,088,467	1874
840,887	1,155,332	1,432,360	23,713,071	7,373,764	6,590,790	555,773	4,904,875	1875
798,906	1,102,540	1,479,232	24,488,372	7,432,001	6,400,902	822,953	5,009,081	1876
717,684	1,114,946	1,917,455	23,519,302	7,833,476	6,797,227	828,374	5,285,419	1877
791,758	1,207,790	2,034,484	23,503,158	8,186,717	7,048,884	945,746	5,388,753	1878
592,500	1,172,418	1,863,149	24,455,382	8,509,877	7,194,731	1,037,220	5,652,935	1879
834,793	1,252,498	2,167,401	24,850,634	9,228,822	7,773,869	1,165,867	5,374,917	1880
751,513	1,352,110	2,759,591	25,502,554	9,070,320	7,594,145	1,250,731	5,750,899	1881
914,009	1,587,888	2,711,134	27,067,104	9,226,573	7,740,804	1,290,725	6,097,969	1882
1,001,193	1,800,391	3,101,138	28,730,157	9,246,860	7,668,553	1,344,137	6,738,502	1883
986,698	1,755,674	3,055,792	31,107,706	9,333,951	7,700,181	1,403,864	7,042,625	1884
1,997,036	1,841,372	3,065,503	35,037,060	11,289,028	9,419,482	1,482,052	7,372,603	1885
2,299,079	1,901,690	3,082,411	39,011,612	12,090,201	10,137,009	1,606,271	7,808,751	1886
990,887	2,020,624	3,270,782	35,657,680	11,563,624	9,682,929	1,592,953	8,376,027	1887
932,025	2,379,242	3,556,101	36,718,495	12,105,983	9,823,313	1,939,078	8,789,763	1888
1,305,392	2,220,504	3,642,557	36,917,835	12,159,166	10,148,932	1,736,644	8,873,338	1889
1,082,271	2,357,389	3,800,110	35,994,031	11,774,487	9,656,841	1,887,237	9,182,941	1890
1,077,228	2,515,823	3,685,630	36,343,568	11,784,284	9,584,137	1,938,079	9,453,320	1891
1,086,420	2,652,746	3,575,168	36,765,894	11,975,777	9,763,978	2,027,861	9,426,066	1892
1,150,167	2,773,507	3,761,474	36,814,053	12,116,197	9,806,888	2,095,514	8,993,925	1893
1,217,809	2,809,341	3,702,746	37,585,026	12,524,932	10,212,596	2,131,361	9,132,616	1894
1,336,047	2,792,790	3,591,689	38,132,005	12,747,755	10,466,294	2,002,311	9,129,415	1895
1,370,001	9,642,014	3,594,264	36,949,142	12,806,293	10,502,430	2,055,288	9,291,168	1896
1,443,004	3,202,938	3,587,166	38,349,760	13,062,791	10,645,663	2,101,814	9,336,916	1897
1,513,155	3,527,810	3,873,464	38,832,526	13,076,614	10,516,758	2,359,969	9,469,664	1898
1,590,448	3,193,778	4,433,934	41,903,501	12,510,854	10,855,112	2,482,485	9,837,454	1899
1,683,051	3,205,535	5,232,459	42,975,280	13,392,479	10,699,615	2,465,640	11,044,526	1900
1,784,834	3,441,505	5,770,071	46,866,368	13,490,153	10,807,955	2,480,337	12,503,249	1901
1,892,224	3,918,416	6,447,982	50,759,392	13,808,566	10,975,935	2,569,381	13,007,865	1902
2,020,453	4,397,833	7,088,502	51,691,903	13,983,694	11,068,139	2,620,588	14,041,041	1903
2,236,256	4,652,325	6,972,219	55,612,833	13,732,687	11,128,637	2,315,066	15,593,521	1904
2,105,031	5,125,373	7,395,377	63,319,683	13,167,805	10,630,115	2,261,618	17,593,437	1905
2,140,312	5,933,343	8,310,267	67,240,641	13,479,036	10,814,697	2,317,437	17,145,129	1906
1,235,146	5,061,728	6,839,586	51,542,161	8,134,466	6,712,771	1,177,147	13,797,181	1907
1,925,569	7,107,887	9,973,523	76,641,451	13,591,680	10,973,597	2,234,263	20,727,329	1908
2,256,643	7,401,624	9,362,272	84,064,232	13,883,816	11,604,584	1,922,525	21,632,704	1909
2,807,465	7,958,548	10,114,990	79,411,747	14,898,164	13,098,161	1,441,031	21,811,195	1910
1,668,773	9,145,952	10,818,834	87,774,198	14,116,044	12,535,851	1,203,416	24,951,636	1911
1,281,317	10,492,394	11,651,947	98,161,441	13,870,864	12,259,397	1,156,456	28,256,780	1912
1,430,511	12,051,729	13,158,078	112,059,537	14,493,155	12,605,882	1,384,285	33,006,201	1913
1,964,541	12,954,530	14,197,053	127,384,473	14,752,117	12,893,505	1,371,429	39,084,657	1914
2,980,274	13,046,665	12,953,487	135,523,207	17,937,284	15,736,743	1,645,812	42,232,953	1915

* 9 months.

6 GEORGE V, A. 1916

STATISTICAL RECORD OF THE

Fiscal Years.	FINANCE—Continued.							
	EXPENDITURE ON ACCOUNT OF							
	Collection of Revenue.				Miscellaneous			
	Customs.	Excise.	Post Office	Railways and Canals.	Total Miscellaneous Expenditure.	Administration of Justice.	Arts, Agriculture and Statistics.	Civil Government.
	\$	\$	\$	\$	\$	\$	\$	\$
1868.....	477,504	78,939	616,802	581,503	6,384,264	291,243	5,581	594,442
1869.....	496,050	109,415	787,886	641,814	6,063,535	315,215	7,020	559,643
1870.....	505,109	119,461	808,623	743,071	6,480,200	304,300	6,227	620,349
1871.....	500,441	129,564	815,471	752,772	7,221,098	314,411	6,174	642,301
1872.....	528,735	142,732	929,609	913,236	8,603,112	346,843	6,411	663,189
1873.....	567,765	171,705	1,067,866	1,378,164	9,745,819	398,966	10,691	750,874
1874.....	727,629	206,935	1,387,270	2,260,820	11,724,809	459,037	19,092	883,686
1875.....	682,674	199,254	1,520,861	1,981,893	11,434,432	497,405	11,936	909,266
1876.....	721,009	218,360	1,622,827	1,897,283	12,047,287	514,091	67,552	841,995
1877.....	721,605	211,157	1,705,312	2,239,346	10,400,407	565,598	65,767	812,193
1878.....	714,528	215,025	1,724,939	2,374,314	9,927,688	564,920	92,366	823,370
1879.....	719,711	211,065	1,784,424	2,570,361	10,292,570	577,897	63,068	861,171
1880.....	716,126	219,285	1,818,271	2,226,456	10,246,895	574,311	25,068	898,605
1881.....	717,704	247,577	1,876,658	2,603,717	10,681,335	583,957	22,408	915,959
1882.....	723,914	280,574	1,980,567	2,755,833	11,742,562	581,696	20,742	946,032
1883.....	757,246	278,911	2,176,089	3,117,466	12,744,795	615,588	24,731	986,721
1884.....	798,838	303,617	2,312,965	3,122,103	14,731,130	615,045	38,188	1,084,418
1885.....	791,538	309,268	2,488,315	3,268,222	16,375,429	627,253	86,322	1,139,495
1886.....	800,107	310,022	2,763,186	3,339,670	19,112,660	707,832	203,312	1,190,371
1887.....	819,132	344,691	2,818,907	3,673,894	15,718,029	657,115	253,759	1,211,851
1888.....	851,025	373,348	2,889,729	4,160,332	15,822,749	678,815	311,159	1,258,618
1889.....	864,590	362,833	2,982,321	4,095,301	15,885,334	685,807	161,629	1,281,714
1890.....	873,400	362,996	3,074,470	4,362,200	15,036,603	709,784	153,398	1,308,847
1891.....	900,492	378,237	3,161,676	4,505,516	15,105,964	726,592	158,053	1,334,201
1892.....	904,801	400,050	3,316,120	4,337,877	15,364,051	750,723	156,564	1,325,087
1893.....	901,946	387,673	3,421,203	3,848,404	15,703,931	736,457	258,635	1,367,570
1894.....	921,040	484,949	3,517,261	3,760,550	15,927,478	745,504	264,880	1,402,279
1895.....	917,632	471,865	3,593,647	2,704,126	16,255,035	755,683	216,740	1,422,228
1896.....	896,333	470,870	3,665,011	3,826,226	14,851,681	758,270	210,878	1,396,628
1897.....	945,245	464,427	3,789,478	3,725,690	15,950,053	774,762	224,390	1,418,847
1898.....	971,320	468,320	3,575,412	4,049,275	16,286,248	765,608	245,232	1,399,422
1899.....	1,037,636	464,620	3,603,799	4,246,404	18,555,193	815,455	258,782	1,411,813
1900.....	1,071,222	468,994	3,758,015	5,244,301	18,538,275	827,561	461,561	1,420,998
1901.....	1,123,817	458,383	3,931,446	6,377,961	20,872,966	873,233	447,299	1,474,919
1902.....	1,176,024	463,405	4,023,637	6,508,477	23,942,961	919,230	481,428	1,497,369
1903.....	1,229,029	478,984	4,105,178	7,221,705	23,667,168	959,948	436,402	1,554,792
1904.....	1,357,184	522,361	4,347,541	8,397,434	26,286,625	984,258	625,316	1,652,782
1905.....	1,468,093	537,814	4,634,528	9,803,912	32,558,441	997,718	698,211	1,797,060
1906.....	1,548,384	555,923	4,921,577	8,779,677	36,616,476	1,171,359	603,590	1,911,611
1907*.....	1,222,950	456,774	3,979,557	7,011,858	29,610,514	867,799	625,812	1,487,496
1908.....	1,923,854	636,892	6,005,930	10,586,114	42,322,442	1,224,510	1,218,242	2,088,416
1909.....	1,994,951	643,705	6,592,386	10,780,126	48,547,712	1,240,364	1,403,569	3,283,265
1910.....	2,025,453	660,465	7,215,337	10,215,038	42,702,388	1,246,695	983,380	4,268,390
1911.....	2,187,175	703,660	7,954,223	11,123,251	48,706,518	1,292,402	1,319,905	4,463,095
1912.....	2,443,846	755,968	9,172,035	12,330,463	56,033,797	1,300,514	1,567,022	4,774,678
1913.....	3,150,777	843,686	10,882,805	13,766,180	64,560,181	1,335,243	2,536,077	5,109,459
1914.....	3,849,084	858,166	12,822,058	14,935,138	73,547,699	1,399,457	3,224,780	5,607,795
1915.....	3,775,364	830,175	15,961,191	13,876,060	75,352,970	1,469,504	3,618,488	6,157,967

* 9 months.

SESSIONAL PAPER No. 10c

PROGRESS OF CANADA—Continued.

FINANCE—Continued.								
CONSOLIDATED FUND—Concluded.								
Expenditure.								
Immig- ration.	Indians.	Legisla- tion.	Lighthouse and Coast Service.	Mail Subsi- dies and Steamship Subventions	Militia and Defence.	Public. Works.	Subsidies to Provinces.	Fiscal Years.
\$	\$	\$	\$	\$	\$	\$	\$	
36,050	595,810	174,983	177,349	1,013,016	126,270	2,753,966	1868
26,952	...	409,614	190,671	253,747	937,513	65,015	2,604,050	1869
55,966	6,080	379,753	229,682	288,999	1,245,973	120,031	2,588,605	1870
55,004	6,080	356,206	334,693	286,099	908,733	597,275	2,624,940	1871
109,954	43,935	393,964	345,683	342,108	1,654,255	839,786	2,930,113	1872
265,718	63,776	614,487	480,376	363,448	1,248,664	1,297,999	2,921,400	1873
291,297	146,068	784,048	537,058	285,882	1,122,282	1,778,916	3,752,757	1874
278,777	195,500	572,273	490,257	287,772	1,013,944	1,756,010	3,750,962	1875
338,179	276,325	627,231	545,849	261,589	978,530	1,948,242	3,690,355	1876
309,353	301,596	596,006	471,278	314,942	550,452	1,262,823	3,655,851	1877
154,351	421,504	618,035	461,968	257,534	618,137	997,470	3,472,808	1878
186,403	489,327	748,008	447,567	257,702	777,699	1,013,023	3,442,764	1879
161,213	694,513	598,105	426,304	235,833	690,019	1,046,342	3,430,846	1880
214,251	805,097	611,376	443,724	201,503	667,001	1,108,815	3,455,518	1881
215,339	1,183,414	582,200	461,881	210,930	772,812	1,342,000	3,530,999	1882
373,958	1,106,961	740,768	491,546	237,501	734,354	1,765,256	3,606,673	1883
511,209	1,116,154	662,767	520,524	238,054	989,498	2,908,852	3,603,714	1884
423,861	1,109,604	649,538	532,446	261,779	2,707,758	2,302,363	3,959,327	1885
257,355	1,195,093	1,037,779	553,515	271,457	1,178,659	2,046,552	4,182,526	1886
341,236	1,201,301	977,302	512,812	273,497	1,193,693	2,133,316	4,169,341	1887
244,789	1,000,802	807,425	489,258	342,613	1,273,179	2,162,116	4,188,514	1888
202,499	1,112,776	701,170	511,779	304,254	1,323,552	2,299,231	4,051,428	1889
110,092	1,107,824	932,187	466,116	286,315	1,287,014	1,972,501	3,904,922	1890
181,045	987,435	596,487	492,597	321,118	1,279,514	1,937,546	3,903,757	1891
177,605	894,266	1,302,877	503,639	273,207	1,266,308	1,627,851	3,935,914	1892
180,677	956,552	867,232	503,012	413,939	1,419,746	1,927,832	3,935,765	1893
202,236	968,563	698,007	476,635	530,703	1,284,517	2,033,955	4,206,655	1894
195,653	955,404	941,570	475,903	513,268	1,574,014	1,742,317	4,250,674	1895
120,199	880,408	904,688	466,058	534,917	1,136,714	1,299,769	4,235,664	1896
127,438	908,064	1,134,773	445,742	553,812	1,667,588	1,463,719	4,238,059	1897
261,195	955,584	729,829	474,217	589,773	1,514,472	1,701,313	4,237,372	1898
255,879	986,220	892,354	545,645	584,056	2,112,292	1,902,664	4,250,636	1899
434,563	1,037,436	830,302	523,485	599,832	1,846,179	2,289,889	4,250,608	1900
414,730	1,019,329	1,172,726	578,618	629,198	2,061,674	3,386,632	4,250,607	1901
494,842	1,057,131	991,433	696,311	624,956	2,060,979	4,221,294	4,402,098	1902
642,914	1,077,815	789,205	964,144	799,286	1,963,000	4,065,553	4,402,503	1903
744,789	1,079,781	1,266,795	1,275,017	851,748	2,252,030	4,607,330	4,402,292	1904
972,357	1,173,864	1,713,172	2,507,307	1,027,074	2,650,700	6,765,446	4,516,038	1905
842,668	1,198,350	1,351,916	2,530,308	1,227,560	4,294,125	7,484,716	6,726,373	1906
611,201	940,680	1,322,075	2,026,642	1,128,877	3,347,038	5,520,571	6,745,134	1907*
1,074,697	1,276,964	1,150,610	2,835,543	1,590,384	5,498,184	8,721,327	9,032,775	1908
979,326	1,307,245	1,543,328	2,721,802	1,684,683	5,221,645	12,300,184	9,117,143	1909
960,676	1,287,404	1,837,348	2,127,944	1,736,373	4,679,956	7,261,218	9,361,388	1910
1,079,130	1,449,961	1,655,419	1,979,838	1,918,941	6,868,651	8,621,431	9,092,472	1911
1,365,000	1,756,565	2,439,807	2,128,243	1,904,514	7,580,600	10,344,487	10,281,045	1912
1,427,112	1,818,186	1,379,130	2,262,735	1,952,525	9,112,425	13,468,505	13,211,800	1913
1,893,298	2,182,471	1,403,189	2,324,103	2,383,687	11,151,399	19,007,513	11,280,468	1914
1,658,182	2,400,630	2,376,984	2,583,026	2,162,632	10,060,618	19,343,532	11,451,613	1915

6 GEORGE V, A. 1916

STATISTICAL RECORD OF THE

Fiscal Years.	FINANCE—Concluded.							
	TOTAL REVENUE.	EXPENDITURES.				Total Debt.	Total Assets.	Net Debt.
		Total Expendi- ture.	Charge- able to Consoli- dated Fund.	Chargeable to Capital Account.	Railway Subsidies.			
	\$	\$	\$	\$	\$	\$	\$	\$
1868..	13,687,928	14,671,689	13,486,093	548,438	96,896,666	21,139,531	75,757,135
1869..	14,379,175	14,908,166	14,038,084	440,418	112,361,998	36,502,679	75,859,319
1870..	15,539,657	18,016,614	14,345,510	3,515,116	115,993,706	37,783,964	78,209,742
1871..	19,375,037	19,293,478	15,623,081	3,670,397	115,492,683	37,786,165	77,706,518
1872..	20,714,814	25,665,975	17,589,469	7,853,050	122,400,179	40,213,107	82,187,072
1873..	20,970,591	39,039,808	19,174,648	19,859,441	129,743,432	29,894,970	99,848,462
1874..	24,507,653	33,498,076	23,316,317	10,177,740	141,163,551	32,838,587	108,324,964
1875..	24,649,721	32,888,911	23,713,071	6,922,742	151,663,402	35,655,024	116,008,378
1876..	22,592,055	31,958,144	24,488,372	7,154,008	161,204,688	36,653,174	124,551,514
1877..	22,927,761	32,507,996	23,519,302	7,599,710	174,675,835	41,440,526	133,235,369
1878..	22,406,257	30,545,772	23,503,158	6,657,200	174,957,269	34,595,199	140,362,070
1879..	27,020,525	30,779,939	24,455,382	5,648,332	179,483,871	36,493,684	142,990,187
1880..	23,364,547	34,041,756	24,850,634	8,241,174	194,634,441	42,182,852	152,451,589
1881..	29,635,298	33,796,643	25,502,554	8,176,317	199,861,537	44,465,757	155,395,780
1882..	35,182,549	34,674,625	27,067,104	7,405,637	205,345,252	51,703,601	153,661,651
1883..	36,803,669	42,898,886	28,730,157	14,147,360	202,159,104	43,692,390	158,466,714
1884..	32,815,226	57,860,862	31,107,706	23,977,702	208,000	242,482,416	60,320,566	182,161,850
1885..	33,354,041	49,163,078	35,037,060	13,220,185	403,245	264,703,607	68,295,915	196,407,692
1886..	33,479,883	61,837,563	39,011,612	9,589,734	2,701,249	273,164,341	50,005,234	223,159,107
1887..	35,755,531	41,504,152	35,657,680	4,439,939	1,406,533	273,187,626	45,872,851	227,314,775
1888..	35,908,464	45,054,124	36,718,495	7,162,964	1,027,042	284,513,842	49,982,484	234,531,358
1889..	38,782,870	43,518,198	36,917,835	4,420,314	846,722	287,722,063	50,192,021	237,530,042
1890..	39,879,925	41,770,333	35,994,031	4,053,159	1,678,196	286,112,295	48,579,083	237,533,212
1891..	38,579,311	40,793,208	36,343,568	3,115,860	1,265,706	289,899,230	52,090,199	237,809,031
1892..	36,921,872	42,272,136	36,765,894	2,164,457	1,248,216	295,333,274	54,201,840	241,131,434
1893..	38,208,609	40,853,728	36,814,053	3,088,318	811,394	300,054,525	58,373,485	241,681,040
1894..	36,374,883	43,008,234	37,585,026	3,862,970	1,229,885	308,348,024	62,164,994	246,183,030
1895..	33,978,129	42,872,338	38,132,005	3,030,490	1,310,549	318,048,755	64,973,828	253,074,927
1896..	36,618,591	44,096,384	36,949,142	3,781,311	3,228,745	325,717,537	67,220,104	258,497,433
1897..	37,829,778	42,972,756	38,349,760	3,523,160	416,955	332,530,131	70,991,535	261,538,596
1898..	40,556,510	45,334,231	38,832,526	4,143,503	1,414,935	338,375,984	74,419,585	263,956,399
1899..	46,743,103	51,542,635	41,903,501	5,936,343	3,201,220	345,160,903	78,887,456	266,273,447
1900..	51,031,467	52,717,467	42,975,280	7,468,843	725,720	346,206,980	80,713,173	265,493,807
1901..	52,516,333	57,982,866	46,866,368	7,695,488	2,512,329	354,732,433	86,252,429	268,480,004
1902..	58,052,333	63,970,800	50,759,392	10,078,638	2,093,939	366,358,477	94,529,387	271,829,090
1903..	69,348,084	61,746,572	51,691,903	7,052,725	1,463,222	361,344,098	99,737,109	261,606,989
1904..	70,679,251	72,255,048	55,612,833	7,881,719	2,046,878	364,962,512	104,094,793	260,867,719
1905..	71,186,073	78,804,139	63,319,683	11,933,492	1,275,630	377,678,580	111,454,413	266,224,167
1906..	80,141,394	83,277,642	67,240,641	11,913,871	1,637,574	392,269,680	125,226,702	267,042,978
1907*	67,972,110	65,778,139	51,542,161	11,329,144	1,324,889	379,966,826	116,294,966	263,671,860
1908..	96,055,417	112,578,680	76,641,451	30,429,907	2,037,620	408,207,158	130,246,298	277,960,860
1909..	85,549,580	133,441,524	84,064,232	42,593,167	1,785,887	478,535,427	154,605,148	323,930,279
1910..	101,616,476	115,395,774	79,411,747	29,756,353	2,048,097	470,663,046	134,394,500	336,268,546
1911..	117,884,328	122,861,250	87,774,198	30,852,963	1,284,892	474,941,487	134,899,435	340,042,052
1912..	136,108,217	137,142,082	98,161,441	30,939,576	859,400	508,338,592	168,419,131	339,919,461
1913..	168,690,427	144,456,878	112,059,537	27,206,046	4,935,507	483,232,555	168,930,930	314,301,625
1914..	163,174,395	186,241,048	127,384,473	37,180,176	19,036,237	544,391,369	208,394,519	335,996,850
1915..	133,073,482	248,098,526	135,523,207	41,447,320	5,191,507	700,473,814	251,097,731	449,376,083

* 9 months.

PROGRESS OF CANADA—Continued.

INSURANCE.									Calendar Years.
FIRE INSURANCE.									
Amount in Force.				Premiums Received.					
Total.	With Canadian Companies.	With British Companies.	With American Companies.	Total.	By Canadian Companies.	By British Companies.	By American Companies.		
\$	\$	\$	\$	\$	\$	\$	\$		
188,359,809	59,340,916	115,222,003	13,796,890	1,785,539	501,362	1,119,011	165,166	1868	
191,594,586	59,523,641	120,903,017	11,167,928	1,916,779	536,600	1,185,398	194,781	1869	
228,453,784	68,465,914	132,731,241	27,256,629	2,321,716	707,418	1,299,846	314,452	1871	
251,722,940	72,203,784	145,700,486	33,818,670	2,628,710	796,847	1,499,620	332,243	1872	
278,754,835	91,032,187	147,602,019	40,120,629	2,968,416	842,896	1,773,265	352,255	1873	
306,844,219	126,705,337	155,088,455	25,050,427	3,522,303	1,453,781	1,809,473	259,049	1874	
364,421,029	190,284,543	154,835,931	19,300,555	3,594,764	1,646,654	1,683,715	264,395	1875	
404,608,180	231,834,162	153,885,268	18,888,750	3,708,006	1,881,641	1,597,410	228,955	1876	
420,342,681	217,745,048	184,304,318	18,293,315	3,764,005	1,622,955	1,927,220	213,830	1877	
409,899,701	171,430,720	202,702,743	35,766,238	3,368,430	1,161,896	1,994,940	211,594	1878	
407,357,985	158,824,631	208,265,359	40,267,995	3,227,488	1,102,822	1,899,154	225,512	1879	
411,563,271	154,403,173	229,745,985	27,414,113	3,479,577	1,190,029	2,048,408	241,140	1880	
462,210,968	153,436,408	277,721,299	31,053,261	3,827,116	1,206,470	2,353,258	267,388	1881	
526,856,478	152,564,079	339,520,054	34,772,345	4,229,706	1,033,433	2,908,458	287,815	1882	
572,264,041	149,930,173	350,613,572	41,720,296	4,624,741	1,091,801	3,178,850	354,090	1883	
605,507,789	147,968,945	413,441,198	44,097,646	4,980,128	1,140,428	3,472,119	367,581	1884	
611,794,479	143,759,390	421,205,014	46,830,075	4,852,460	1,107,879	3,376,401	368,180	1885	
586,773,022	142,685,145	393,166,340	59,321,537	4,932,335	1,107,710	3,429,012	395,613	1886	
634,767,337	154,165,902	424,314,264	56,287,171	5,244,502	1,121,435	3,693,992	429,075	1887	
650,735,059	159,070,684	434,941,955	56,722,420	5,437,263	1,131,991	3,859,282	445,990	1888	
684,538,378	158,883,612	463,379,580	57,275,186	5,588,016	1,173,948	3,970,632	443,436	1889	
720,679,621	178,691,762	474,884,419	67,103,440	5,836,071	1,249,884	4,072,133	514,054	1890	
759,602,191	177,785,359	497,550,395	84,266,437	6,168,716	1,278,736	4,189,171	700,809	1891	
821,410,072	148,557,131	549,223,123	123,629,818	6,512,327	1,052,011	4,455,474	1,004,812	1892	
841,687,057	154,614,280	563,044,318	124,028,459	6,793,595	1,137,797	4,623,196	1,032,602	1893	
836,067,202	150,241,967	567,948,304	117,876,931	6,711,369	1,108,294	4,602,747	1,000,328	1894	
837,872,864	143,697,862	575,683,150	118,491,852	6,943,382	1,151,126	4,750,290	1,041,966	1895	
845,574,352	141,251,862	591,656,008	112,666,482	7,075,850	1,061,855	5,006,047	1,007,948	1896	
868,522,217	154,231,897	611,840,429	102,449,891	7,157,661	1,021,216	5,165,202	971,243	1897	
895,394,107	159,927,704	629,768,638	105,697,763	7,350,131	1,121,927	5,123,345	1,004,859	1898	
936,869,668	169,792,859	654,890,000	112,186,809	7,910,492	1,183,739	5,652,228	1,074,525	1899	
992,332,360	190,577,768	681,751,373	120,003,219	8,331,948	1,298,751	5,846,020	1,187,177	1900	
1,038,687,619	221,756,637	694,491,228	122,439,754	9,650,348	1,727,410	6,595,447	1,327,491	1901	
1,075,263,168	246,042,580	695,220,761	133,999,827	10,577,084	2,055,793	6,946,919	1,574,372	1902	
1,140,453,716	260,637,251	727,383,239	152,433,226	11,384,762	2,282,498	7,334,432	1,767,832	1903	
1,215,013,931	296,888,876	745,159,661	172,965,394	13,169,882	2,681,275	8,343,666	2,144,941	1904	
1,318,146,495	323,340,100	785,219,445	204,586,950	14,285,671	3,013,714	8,582,925	2,689,032	1905	
1,443,902,244	354,604,064	855,091,245	234,206,935	14,687,963	3,179,319	8,601,374	2,907,270	1906	
1,614,703,536	412,019,532	937,282,806	265,401,198	16,114,475	3,681,335	9,302,906	3,130,234	1907	
1,700,708,263	433,913,379	976,863,509	289,931,375	17,027,275	3,819,372	9,919,403	3,288,500	1908	
1,863,276,504	473,744,578	1,059,178,683	330,353,243	17,049,464	3,764,341	9,720,997	3,564,126	1909	
2,034,276,740	502,510,417	1,143,463,774	388,392,549	18,725,531	4,334,612	10,243,235	4,147,684	1910	
2,279,868,346	549,604,374	1,269,648,229	460,615,743	29,575,255	4,727,141	11,205,694	4,642,420	1911	
2,684,355,895	645,012,207	1,430,070,127	609,273,561	23,194,518	5,063,409	12,092,125	6,038,984	1912	
3,151,930,388	684,512,207	1,595,798,865	871,619,317	25,745,947	5,099,298	13,138,597	7,508,052	1913	
3,456,019,009	700,239,242	1,736,187,120	1,019,592,647	27,499,158	5,016,653	13,710,907	8,771,598	1914	
								1915	

6 GEORGE V, A. 1916

STATISTICAL RECORD OF THE

INSURANCE—Continued.								
Calendar Years.	FIRE INSURANCE—Concluded.				LIFE INSURANCE.			
	Losses Paid.				Policies in Force.			
	Total.	By Canadian Companies.	By British Companies.	By American Companies.	Total.	With Canadian Companies.	With British Companies.	With American Companies.
	\$	\$	\$	\$	No.	No.	No.	No.
1868								
1869	1,027,720	276,116	579,416	172,188				
1870	1,624,837	453,414	1,024,362	147,061				
1871	1,549,199	414,339	922,400	212,460				
1872	1,909,975	510,469	1,136,167	263,339				
1873	1,682,184	487,649	967,316	227,219				
1874	1,926,159	662,470	1,120,106	143,583				
1875	2,563,531	1,082,206	1,299,612	181,713				
1876	2,867,295	1,599,048	1,168,853	99,389				
1877	8,490,919	2,186,162	5,718,305	586,452	50,830	17,297	9,534	23,990
1878	1,822,674	828,069	880,571	114,034	50,780	18,252	9,736	22,792
1879	2,145,198	687,353	1,275,540	182,305	53,053	21,655	9,465	21,933
1880	1,666,578	761,639	855,423	109,516	56,540	24,388	9,761	22,391
1881	3,169,824	1,336,758	1,669,405	163,661	62,857	29,859	10,242	22,756
1882	2,664,986	733,843	1,768,444	162,699	69,050	34,121	10,884	24,045
1883	2,920,228	760,430	1,992,671	167,127	74,734	37,471	11,625	25,638
1884	3,245,323	762,737	2,290,588	191,998	81,470	42,002	12,330	27,138
1885	2,679,287	597,189	1,895,175	186,923	90,417	46,593	13,062	30,762
1886	3,301,388	739,364	2,338,164	223,860	104,024	52,836	13,454	37,734
1887	3,403,514	764,321	2,335,034	304,159	118,113	62,044	13,838	42,231
1888	3,073,822	750,448	2,094,465	228,909	133,674	72,203	14,740	46,731
1889	2,876,211	678,752	1,968,537	228,922	149,755	81,921	15,111	52,723
1890	3,266,567	736,095	2,229,556	300,916	161,691	91,219	15,589	54,883
1891	3,905,697	940,734	2,553,162	411,801	170,602	96,852	15,794	57,956
1892	4,377,270	792,219	2,878,149	706,902	184,448	107,409	16,469	60,570
1893	5,052,690	797,149	3,496,112	759,429	198,724	118,086	16,759	63,879
1894	4,589,363	801,871	3,094,861	692,631	241,340	130,316	17,075	93,949
1895	4,993,750	807,003	3,402,337	784,410	245,507	140,865	17,304	87,338
1896	4,173,501	713,566	2,845,994	613,941	261,198	150,063	17,541	93,594
1897	4,701,833	718,891	3,334,667	648,275	284,455	168,492	17,828	98,135
1898	4,784,487	587,705	3,557,122	639,660	320,082	189,742	18,308	112,032
1899	5,182,038	637,101	3,867,212	677,725	361,184	209,259	19,178	132,747
1900	7,774,293	1,013,087	5,515,231	1,245,975	396,240	223,422	20,019	152,799
1901	6,774,956	1,009,899	4,889,192	875,865	484,060	239,653	20,288	224,119

PROGRESS OF CANADA—Continued.

LIFE INSURANCE.—*Concluded.*

Amount in Force.				Premiums Received.				Calendar Years.
Total.	With Canadian Companies.	With British Companies.	With American Companies.	Total.	By Canadian Companies.	By British Companies.	By American Companies.	
\$	\$	\$	\$	\$	\$	\$	\$	
35,680,082	5,476,358	16,318,475	13,885,249	1,238,359	164,910	515,741	557,708	1868
42,696,712	6,404,437	17,393,922	18,898,353	1,464,347	203,922	531,250	729,175	1869
45,826,035	8,711,111	18,405,425	18,709,499	1,852,974	291,897	570,449	990,628	1870
67,233,684	13,069,811	19,258,166	34,905,707	2,265,522	417,628	596,982	1,250,912	1871
77,500,896	15,777,195	18,862,151	42,861,508	2,597,658	511,235	594,108	1,492,315	1872
85,716,325	19,634,319	19,863,867	46,218,139	2,844,410	638,854	629,808	1,575,748	1873
85,009,264	21,957,296	19,455,607	43,596,361	2,882,387	707,256	623,296	1,551,835	1874
84,250,918	24,649,284	18,873,173	40,728,461	2,803,310	768,543	597,155	1,437,612	1875
85,687,903	26,870,224	19,349,204	36,463,475	2,647,407	770,319	577,364	1,299,724	1876
84,751,937	28,656,556	20,078,533	36,016,848	2,610,677	827,098	586,044	1,197,535	1877
86,273,702	33,246,543	19,410,829	33,616,330	2,606,757	919,345	565,875	1,121,537	1878
91,272,126	37,838,518	19,789,863	33,643,745	2,721,128	1,039,341	579,729	1,102,058	1879
103,290,932	46,041,591	20,983,092	36,266,249	3,094,689	1,291,026	613,595	1,190,068	1880
115,042,048	53,855,051	22,329,368	38,857,629	3,544,605	1,562,085	674,362	1,308,158	1881
124,196,875	59,213,609	23,511,712	41,471,554	3,774,749	1,652,543	707,468	1,414,738	1882
135,453,726	66,519,958	24,317,172	44,616,596	4,132,318	1,869,100	744,227	1,518,991	1883
149,962,146	74,591,139	25,930,272	49,440,735	4,619,978	2,092,986	803,980	1,723,012	1884
171,315,696	88,181,859	27,225,607	55,908,230	5,195,720	2,379,238	827,848	1,988,634	1885
191,694,270	101,796,754	28,163,329	61,734,187	6,001,405	2,825,119	890,332	2,285,954	1886
211,761,583	114,034,279	30,003,210	67,724,094	6,561,848	3,166,883	928,667	2,466,298	1887
231,963,702	125,125,692	30,488,628	76,348,392	8,224,845	4,459,595	979,847	2,785,403	1888
248,424,567	135,218,990	31,613,730	81,591,847	8,004,151	3,921,137	1,022,362	3,060,652	1889
261,475,229	143,368,817	32,407,937	85,698,475	8,417,702	4,258,926	1,030,479	3,128,297	1890
279,110,265	154,709,077	33,692,706	90,708,482	9,070,354	4,729,940	1,088,816	3,251,598	1891
295,622,722	167,475,872	33,543,884	94,602,966	9,632,779	5,156,008	1,073,541	3,403,230	1892
308,161,436	177,511,846	33,911,885	96,737,705	9,909,275	5,435,031	1,079,330	3,394,914	1893
319,257,581	188,326,057	34,341,172	96,590,352	10,292,354	5,702,783	1,137,366	3,452,205	1894
327,800,499	195,303,042	34,837,448	97,660,009	10,602,666	6,075,454	1,137,607	3,389,605	1895
344,012,277	208,655,459	35,293,134	100,063,684	11,215,818	6,598,012	1,174,732	3,443,074	1896
368,523,985	226,209,636	36,606,195	105,708,154	11,994,164	7,107,073	1,210,601	3,676,490	1897
404,170,673	252,201,516	38,025,948	113,943,209	13,038,707	7,805,174	1,276,229	3,957,304	1898
431,069,846	267,151,086	39,485,344	124,433,416	15,006,941	9,373,405	1,372,355	4,261,181	1899
463,769,034	284,684,621	40,216,186	138,868,227	15,189,854	9,133,890	1,346,666	4,709,298	1900
508,812,305	308,202,596	41,556,245	159,053,464	17,077,560	10,048,204	1,415,273	5,614,083	1901
548,443,000	335,638,940	42,127,260	170,676,800	18,240,265	10,882,650	1,435,318	5,922,297	1902
587,880,790	364,640,166	42,608,738	180,631,886	19,969,324	11,959,100	1,473,514	6,536,710	1903
630,334,240	397,946,902	43,809,211	188,578,127	22,080,717	13,947,827	1,500,232	6,632,658	1904
663,217,116	426,870,465	46,393,020	189,953,631	22,364,456	14,093,056	1,583,861	6,687,539	1905
685,523,485	450,573,724	46,462,314	188,487,447	23,143,872	14,963,714	1,567,951	6,612,207	1906
719,516,014	480,266,931	46,161,957	193,087,126	24,697,939	16,081,504	1,546,941	7,069,494	1907
780,356,980	515,415,437	46,985,192	217,956,351	26,506,295	17,438,780	1,590,656	7,476,859	1908
856,113,059	565,667,110	47,816,775	242,629,174	29,771,903	19,952,162	1,580,255	8,239,486	1909
950,220,771	626,770,154	50,919,675	272,530,942	31,619,626	20,735,480	1,680,731	9,202,415	1910
1,070,308,669	706,656,117	54,537,725	309,114,827	35,709,516	23,540,081	1,768,046	10,401,389	1911
1,168,590,027	750,637,902	58,176,795	359,775,330	38,641,206	24,784,163	1,905,486	11,951,557	1912
1,242,160,478	794,520,423	60,770,658	386,869,397	41,094,095	26,047,253	1,906,998	13,139,844	1913
								1914
								1915

6 GEORGE V, A. 1916

STATISTICAL RECORD OF THE

LOAN COMPANIES AND BUILDING SOCIETIES.								
Calendar Years.	ASSETS.			LIABILITIES.				
	Total Loans.	Property Owned.	Total Assets.	Capital Paid up.	Deposits.	Debentures payable.	Other Liabilities	Total Liabilities.
	\$	\$	\$	\$	\$	\$	\$	\$
1868			3,608,327	2,521,804				3,608,327
1869			4,338,744	2,891,011				4,388,744
1870			5,517,966	3,328,870				5,517,966
1871			8,392,461	4,877,070	2,399,136			8,392,958
1872			9,225,428	5,211,520	2,590,778			9,225,438
1873			10,954,482	6,376,232	2,863,381			10,954,482
1874	15,469,823	759,635	16,229,408	8,042,158	4,614,813			16,229,408
1875	18,890,809	1,160,471	20,051,280	10,088,999	5,020,707			20,051,677
1876	23,258,680	1,238,327	24,497,007	11,695,772	6,126,377	2,314,419	4,360,439	24,497,007
1877	28,993,843	1,486,828	30,480,671	13,858,634	7,102,186	3,922,905	5,569,530	30,453,255
1878	34,703,748	2,190,161	36,893,909	17,287,539	8,269,295	5,673,492	6,378,826	37,609,152
1879	35,675,687	3,708,532	39,384,219	17,474,657	9,126,148	6,393,859	6,029,752	39,324,416
1880	58,493,037	11,495,598	69,988,635	24,495,975	11,713,633	23,212,768	9,095,093	68,517,469
1881	64,498,542	9,408,096	73,906,638	25,845,639	13,460,268	23,154,234	9,504,876	71,965,017
1882	72,021,310	9,642,391	81,663,701	28,798,743	14,241,783	26,670,361	10,372,624	80,083,511
1883	74,126,165	10,469,085	84,595,250	30,399,446	13,954,461	29,620,471	10,542,839	84,517,217
1884	77,267,358	10,339,323	87,606,681	30,541,251	13,876,516	32,268,367	12,133,304	87,819,438
1885	82,084,049	10,094,126	92,178,175	31,811,621	15,435,085	34,798,039	10,894,590	92,939,335
1886	88,094,260	9,924,732	98,016,992	31,874,858	16,226,581	38,905,843	11,367,936	98,375,218
1887	90,611,278	10,618,032	101,229,310	32,125,010	18,251,423	38,960,314	12,248,072	101,584,819
1888	96,878,812	12,551,346	109,430,158	32,410,359	17,307,034	43,797,456	14,364,127	107,878,976
1889	102,091,908	14,284,911	116,376,819	34,052,456	17,757,377	48,544,222	14,642,454	114,996,509
1890	108,825,811	14,060,705	122,886,516	34,659,312	17,893,567	53,424,241	15,752,467	121,729,587
1891	110,082,219	14,958,927	125,041,146	34,658,749	18,482,959	54,898,094	15,875,902	123,915,704
1892	113,659,640	16,466,760	130,126,400	35,097,101	19,392,165	57,837,230	16,709,700	129,036,196
1893	115,346,786	17,903,499	133,250,285	35,415,252	18,531,573	59,436,500	18,997,112	132,410,437
1894	121,692,979	20,620,370	142,313,349	39,131,766	20,782,944	57,541,710	24,066,812	141,523,232
1895	120,351,638	22,429,681	142,781,369	40,504,504	19,945,944	57,126,962	24,307,080	141,884,490
1896	119,536,757	24,350,620	143,887,377	42,038,794	19,404,879	56,505,383	25,317,228	143,206,284
1897	114,672,408	27,856,394	142,528,802	43,229,920	19,667,112	53,224,647	25,805,198	141,926,877
1898	116,143,533	29,235,377	145,378,910	44,615,756	18,986,154	53,040,982	28,227,356	144,870,248
1899	119,792,873	28,821,242	148,614,120	47,337,544	19,466,676	51,328,895	30,010,381	148,143,496
1900	123,419,223	29,221,042	152,640,265	48,894,492	19,959,462	50,694,649	33,091,663	152,640,266
1901	125,887,911	32,635,396	158,523,307	50,333,101	20,756,910	51,763,036	35,620,260	158,523,307
1902	130,921,549	31,610,144	162,531,693	51,685,596	21,068,742	52,848,429	36,928,926	162,531,693
1903	134,295,247	33,004,500	167,299,747	51,033,233	19,958,640	54,272,808	42,035,066	167,299,747
1904	140,701,629	36,183,383	176,885,012	51,317,181	21,353,315	55,190,339	49,024,177	176,885,012
1905	160,370,957	47,710,270	208,081,227	52,046,424	22,270,481	64,980,678	68,783,644	208,081,227
1906	170,122,424	61,954,023	232,076,447	53,465,734	23,046,194	68,390,540	87,173,979	232,076,473
1907	175,375,676	65,229,061	240,604,737	54,778,169	17,675,578	71,114,368	97,036,622	240,604,737
1908	181,085,100	82,480,972	263,566,072	54,267,491	22,953,577	76,259,970	110,085,034	263,566,072
1909	207,468,197	93,026,109	300,494,306	55,673,986	27,772,937	83,141,299	133,710,997	300,297,219
1910	232,145,570	115,401,944	347,547,514	58,870,486	25,421,628	92,919,713	70,335,687	347,547,514
1911	248,164,260	141,537,728	389,701,988	62,007,798	33,742,513	95,774,636	98,177,636	389,701,988
1912	273,019,288	122,633,499	365,652,787	62,629,053	33,235,992	74,408,164	225,379,578	395,652,787
1913	302,056,422	176,601,806	478,658,228	68,091,042	32,681,806	121,219,117	256,666,263	478,658,228
1914								
1915								

PROGRESS OF CANADA—Continued.

Calendar Years.

TOTAL MINERAL PRODUCTION.	METALLIC MINERALS.							Calendar Years
	Total Metallic Minerals.	Principal Metallic Minerals.						
		Copper.	Gold.	Lead.	Nickel.	Pig Iron from Canadian Ore.	Silver.	
\$	\$	\$	\$	\$	\$	\$	\$	
.....	1866
.....	1869
.....	1870
.....	1871
.....	1872
.....	1873
.....	1874
.....	1875
.....	1876
.....	1877
.....	1878
.....	1879
.....	1880
.....	1881
.....	1882
.....	1883
.....	1884
.....	1885
10,221,255	2,118,608	385,550	1,365,496	209,090	1886
11,321,331	2,073,746	366,798	1,187,804	9,216	347,271	1887
12,518,894	2,628,292	927,107	1,098,610	29,813	410,998	1888
14,013,913	3,251,299	936,341	1,291,159	6,488	498,286	358,785	1889
16,763,353	3,614,488	947,153	1,149,776	4,704	933,232	419,118	1890
18,976,616	5,421,659	1,149,598	930,614	3,857	2,775,976	409,549	1891
16,628,417	3,698,697	818,580	907,601	33,054	1,399,956	272,130	1892
20,035,082	4,630,495	871,809	976,603	79,636	2,071,151	330,128	1893
19,933,857	4,688,551	739,659	1,128,688	187,636	1,870,958	534,049	1894
20,505,917	6,087,114	836,228	2,083,674	531,716	1,360,984	1,030,299	1895
22,474,256	8,030,633	1,021,960	2,754,774	721,159	1,188,990	2,149,505	1896
28,485,023	13,780,314	1,501,666	6,027,016	1,396,853	1,399,176	3,323,395	1897
38,412,431	21,741,865	2,134,980	13,775,420	1,206,399	1,820,838	2,593,929	1898
49,234,005	29,282,823	2,655,319	21,261,584	977,250	2,067,840	2,032,658	1899
64,420,983	40,521,807	3,065,922	27,908,153	2,760,521	3,327,707	583,158	2,740,362	1900
65,804,611	41,939,500	6,096,581	24,128,503	2,249,387	4,594,523	1,212,113	3,265,354	1901
63,211,634	35,924,651	4,511,383	21,336,667	934,095	5,025,903	1,043,007	2,238,351	1902
61,740,513	33,210,147	5,649,487	18,843,590	768,562	5,002,204	707,838	1,709,642	1903
60,073,897	30,924,897	5,306,635	16,462,517	1,617,221	4,219,153	1,007,864	2,047,095	1904
69,078,999	36,946,212	7,497,660	14,159,195	2,676,632	7,550,526	1,032,116	3,614,883	1905
79,286,697	41,949,563	10,720,474	11,502,120	3,089,187	8,948,834	1,856,516	5,659,455	1906
86,947,511	42,426,607	11,398,120	8,382,780	2,542,056	9,535,407	1,982,307	8,348,659	1907
85,557,101	41,968,791	8,413,876	9,842,105	1,814,221	8,231,538	1,664,302	11,686,239	1908
91,831,441	44,156,841	6,814,754	9,382,230	1,692,139	9,461,877	2,222,215	14,178,504	1909
106,823,623	49,438,873	7,094,094	10,205,835	1,216,249	11,181,310	1,650,849	17,580,455	1910
103,220,994	46,105,423	6,886,998	9,781,077	827,717	10,229,623	613,404	17,355,272	1911
135,048,296	61,172,753	12,718,548	12,648,794	1,597,554	13,452,463	450,886	19,440,165	1912
145,634,812	66,361,351	11,753,606	16,598,923	1,754,705	14,903,032	996,429	19,040,924	1913
128,863,075	59,386,619	10,301,606	15,983,007	1,627,568	13,655,381	1,138,912	15,593,631	1914
.....	1915

6 GEORGE V, A. 1916

STATISTICAL RECORD OF THE

MINERAL PRODUCTION—*Concluded.*

NON-METALLIC MINERALS.

Principal Non-metallic Minerals.

Calendar Years.	Total Non-metallic Minerals.	Asbestos.	Bricks and other clay products.*	Building Stone.	Cement.	Coal.	Gypsum.	Petroleum.
	\$	\$	\$	\$	\$	\$	\$	\$
1868								
1869								
1870								
1871								
1872								
1873								
1874								
1875								
1876								
1877								
1878								
1879								
1880								
1881								
1882								
1883								
1884								
1885								
1886	8,102,647	206,251	873,600	642,509		3,739,840	178,742	525,655
1887	9,247,585	226,976	986,689	552,267	81,909	4,388,206	157,277	556,708
1888	9,890,602	255,007	1,036,746	641,712	35,593	4,674,140	179,393	713,695
1889	10,762,614	426,554	1,273,884	913,691	69,790	4,894,287	205,108	653,600
1890	13,148,865	1,260,240	1,266,982	964,783	92,405	5,676,247	194,033	902,734
1891	13,554,957	999,878	1,061,536	708,736	108,561	7,019,425	206,251	1,010,211
1892	12,929,720	390,462	1,251,934	609,827	147,663	6,363,757	241,127	984,438
1893	15,404,587	310,156	1,800,000	1,100,000	194,015	7,359,080	196,150	874,255
1894	15,245,306	420,825	1,800,000	1,200,000	144,637	7,429,468	202,031	835,322
1895	14,418,803	363,175	1,670,000	1,095,000	173,675	6,739,153	202,608	1,086,738
1896	14,443,623	429,856	1,600,000	1,000,000	201,651	7,226,462	178,061	1,155,647
1897	14,704,709	445,368	1,600,000	1,000,000	275,273	7,303,597	244,531	1,011,546
1898	16,670,566	491,197	1,900,000	1,300,000	397,580	8,224,288	232,515	1,061,747
1899	19,951,182	485,849	2,988,099	1,500,000	633,291	10,283,497	257,329	1,202,020
1900	23,899,176	748,431	3,195,105	1,520,000	662,910	13,742,178	259,009	1,151,007
1901	23,865,111	1,259,759	3,382,706	1,650,000	660,030	12,699,243	340,148	1,008,275
1902	27,286,983	1,148,319	3,625,489	1,900,000	1,127,550	15,210,877	359,277	951,190
1903	28,530,366	929,757	4,034,289	1,975,000	1,225,247	15,942,833	388,459	1,048,974
1904	29,149,000	1,226,352	3,841,560	1,930,000	1,338,239	16,592,231	373,474	936,896
1905	32,132,787	1,503,259	4,709,842	1,830,000	1,924,014	17,520,263	586,168	856,028
1906	37,337,134	2,036,428	5,072,635	1,830,000	3,170,859	19,732,019	643,294	761,760
1907	44,520,969	2,505,042	5,772,117	1,830,000	3,781,371	24,381,842	646,914	1,057,088
1908	43,482,739	2,573,335	4,500,702	1,800,000	3,709,954	25,194,573	575,701	747,102
1909	47,674,600	2,284,587	6,450,840	3,127,135	5,345,802	24,781,236	809,632	559,604
1910	57,384,750	2,555,974	7,629,956	3,650,019	6,412,215	30,909,779	934,446	388,550
1911	57,115,571	2,922,062	8,359,933	4,328,757	7,644,537	26,467,646	993,394	357,073
1912	73,875,543	3,117,572	10,575,869	4,726,171	9,106,556	36,019,044	1,324,620	345,050
1913	79,273,461	3,830,909	9,504,314	5,504,639	11,019,924	37,334,940	1,447,739	406,439
1914	69,476,456	2,909,806	6,871,957	5,469,056	9,187,924	33,471,801	1,156,207	343,124
1915								

* Bricks only, prior to 1899.

SESSIONAL PAPER No. 10c

PROGRESS OF CANADA—Continued.

POST OFFICE STATISTICS.

Post Offices.	MONEY ORDERS ISSUED.			Letters sent.	Post Cards sent.	Revenue.	Expendi- ture.	Fiscal Years.
	Orders Issued in Canada.	Value of Orders Issued in Canada.	Value of Orders Payable in Canada.					
No.	No.	\$	\$	No.	No.	\$	\$	
3,638	90,163	3,352,881	2,959,763	18,100,000	1,024,702	1,053,570	1868
3,756	96,627	3,563,645	3,193,306	21,920,000	973,056	1,079,828	1869
3,820	110,021	3,910,250	3,489,610	24,500,000	1,010,767	1,155,261	1870
3,943	120,521	4,546,434	4,067,735	27,050,000		1,079,767	1,271,006	1871
4,135	136,422	5,154,120	4,573,020	30,600,000		1,193,062	1,369,163	1872
4,518	161,096	6,239,505	5,569,298	34,579,000		1,406,984	1,553,604	1873
4,706	179,851	6,757,427	6,090,173	39,358,000		1,476,208	1,695,480	1874
4,892	181,091	6,711,539	6,132,095	42,000,000		1,536,510	1,873,241	1875
5,015	238,668	6,866,618	6,157,813	41,800,000	4,646,000	1,484,886	1,959,758	1876
5,161	253,962	6,856,821	6,164,826	41,510,000	5,450,000	1,501,135	2,075,618	1877
5,378	269,417	7,130,896	6,412,577	44,000,000	6,455,000	1,620,022	2,110,365	1878
5,606	281,725	6,788,723	6,086,521	43,900,000	6,940,000	1,534,363	2,167,266	1879
5,773	306,088	7,207,337	6,385,211	45,800,000	7,800,000	1,648,017	2,286,611	1880
5,935	338,238	7,725,212	6,679,547	48,170,000	9,640,000	1,800,711	2,333,189	1881
6,171	372,248	8,354,154	7,018,526	56,200,000	11,300,000	2,022,098	2,459,356	1782
6,395	419,613	9,490,899	7,634,735	62,800,000	12,940,000	2,264,385	2,687,394	1883
6,837	463,502	10,067,835	7,971,920	66,100,000	13,580,000	2,330,741	2,931,387	1884
7,084	499,243	10,384,211	8,254,003	68,400,000	13,800,000	2,400,062	3,097,882	1885
7,295	529,458	10,231,189	8,146,096	71,000,000	15,109,000	2,469,380	3,380,429	1886
7,534	574,899	10,328,985	8,093,887	74,300,000	16,356,000	2,603,256	3,458,100	1887
7,671	630,968	10,916,618	8,520,776	80,200,000	16,586,000	2,966,398	3,533,397	1888
7,838	673,813	11,265,920	8,692,419	92,668,000	19,355,000	2,984,223	3,746,040	1889
7,913	780,503	11,997,861	9,359,434	94,100,000	19,480,000	3,221,615	3,940,696	1890
8,061	855,619	12,478,178	9,854,052	97,975,000	20,300,000	3,374,888	4,020,740	1891
8,288	919,996	12,825,701	10,210,099	102,850,000	20,815,000	3,542,611	4,205,985	1892
8,477	967,866	12,902,976	10,404,857	106,290,000	22,790,000	3,696,062	4,343,758	1893
8,664	1,042,410	13,245,990	10,487,280	107,145,000	23,695,000	3,734,419	4,442,339	1894
8,832	1,092,052	13,187,322	10,736,648	107,565,000	24,025,000	3,815,456	4,616,313	1895
9,103	1,131,152	13,081,861	10,726,661	116,028,000	24,794,000	4,005,891	4,705,282	1896
9,191	1,162,209	12,987,231	10,680,835	123,830,000	26,140,000	4,311,243	4,897,783	1897
9,282	1,164,857	14,518,480	12,082,658	134,975,000	28,153,000	4,686,650	4,734,252	1898
9,420	1,061,373	14,467,997	12,001,224	150,375,000	27,450,000	4,336,279	4,793,699	1899
9,627	1,074,922	16,209,069	13,148,520	178,292,000	27,130,000	4,366,611	4,919,853	1900
9,834	1,151,024	17,956,258	14,324,289	191,650,000	26,842,000	4,641,608	5,153,622	1901
9,954	1,446,129	23,549,402	18,423,035	213,628,000	26,343,000	5,158,408	5,240,784	1902
10,150	1,668,705	26,868,202	20,761,078	235,791,000	26,646,000	5,683,162	5,390,508	1903
10,460	1,869,233	29,652,811	21,706,474	259,190,000	27,178,000	6,306,420	6,001,636	1094
10,879	1,924,130	32,349,476	23,410,485	285,541,000	29,941,000	6,786,089	6,295,245	1905
11,141	2,178,549	37,355,673	26,133,565	323,644,000	33,674,000	7,708,142	6,696,377	1906
11,377	1,845,278	32,160,098	21,958,855	273,071,000	28,270,000	6,535,093	5,452,792	1907*
11,823	2,990,691	49,974,007	31,836,629	396,011,000	40,664,000	9,483,166	8,381,340	1908
12,479	3,596,299	52,627,770	36,577,552	414,301,000	42,179,000	9,927,914	9,118,076	1909
12,887	4,178,752	60,967,162	41,595,206	456,085,000	45,104,000	11,068,753	10,325,543	1910
13,324	4,840,896	70,614,862	45,451,425	504,233,000	49,313,000	12,212,952	11,020,223	1911
13,859	5,777,757	84,065,891	52,568,433	566,140,000	54,727,000	13,771,502	12,461,282	1912
14,178	6,866,563	101,153,272	61,324,030	633,475,000	60,644,000	15,671,628	14,493,957	1913
13,811	7,227,964	109,500,670	66,113,221	673,145,000	64,493,000	16,865,451	16,731,293	1914
13,348	6,990,813	89,957,906	64,723,941	684,901,000		16,834,683	19,749,225	1915

* 9 months.

6 GEORGE V, A. 1916

STATISTICAL RECORD OF THE

Seasons of Navigation.	RAILWAYS							
	CANALS.							
	Vessels through.						Passengers Carried.	Freight Carried.
	Canadian.		American.		Total.			
	No.	Tonnage.	No.	Tonnage.	No.	Tonnage.	No.	Ton.
1868								
1869								
1870								
1871								
1872								
1873								
1874								
1875								
1876								
1877								
1878								
1879								
1880								
1881								
1882								
1883								
1884								
1885	17,312	2,681,639	3,795	547,438	21,107	3,229,077	70,571	2,673,641
1886	19,844	2,945,613	4,147	667,953	23,991	3,613,566	78,762	2,969,093
1887	18,991	2,847,952	3,883	566,680	22,874	3,414,632	82,914	2,720,516
1888	17,661	2,640,322	3,921	631,777	21,582	3,272,099	75,797	2,761,597
1889	19,393	2,995,582	4,542	830,648	23,935	3,826,230	81,362	3,166,368
1890	20,655	3,139,472	3,364	721,397	24,019	3,860,869	127,135	2,913,047
1891	19,246	3,135,454	3,602	835,116	22,848	3,973,570	146,336	2,902,526
1892	21,177	3,401,965	3,928	871,795	25,105	4,273,760	152,439	3,031,736
1893	20,857	3,434,054	4,585	1,286,295	25,342	4,720,349	134,189	3,546,989
1894	19,027	3,048,904	4,131	1,012,027	23,158	4,060,931	142,124	2,942,715
1895	17,745	3,109,593	5,010	1,509,771	22,755	4,619,364	154,588	3,336,068
1896	23,042	4,039,113	7,716	5,033,869	30,758	9,072,982	166,000	7,991,073
1897	23,375	4,046,283	7,024	4,702,339	30,398	8,748,622	157,682	8,560,969
1898	23,320	4,201,916	6,128	3,624,463	29,448	7,826,279	177,982	6,618,475
1899	23,579	4,308,571	6,101	3,285,733	29,680	7,594,304	213,711	6,225,924
1900	21,755	4,129,250	5,502	2,408,985	27,257	6,538,235	217,036	5,013,393
1901	20,860	3,980,264	5,634	2,482,274	26,494	6,462,538	190,428	5,665,259
1902	22,198	4,485,695	6,433	4,086,439	28,631	8,572,134	188,086	7,513,197
1903	23,767	5,212,832	6,695	4,236,475	30,462	9,449,307	236,823	9,203,817
1904	21,851	4,772,100	6,253	3,655,905	28,104	8,428,005	219,137	8,256,236
1905	23,726	5,191,191	7,085	5,096,241	30,811	10,287,432	233,545	9,371,744
1906	25,498	5,526,321	7,319	5,685,315	32,817	11,211,636	256,500	10,523,185
1907	28,833	6,328,911	9,328	11,604,834	38,161	17,933,745	279,199	20,543,639
1908	29,040	6,780,789	7,489	8,521,139	36,529	15,301,928	280,830	17,502,820
1909	22,507	7,811,578	9,996	16,459,322	32,503	24,270,900	272,222	33,720,748
1910	25,337	8,931,790	11,462	21,777,297	36,799	30,709,087	320,574	42,990,608
1911	25,585	9,172,192	10,370	18,231,622	35,955	27,403,814	304,904	38,030,353
1912	27,371	10,237,335	11,785	24,636,190	39,156	34,873,525	292,267	47,587,245
1913	28,654	12,078,041	10,739	24,238,788	39,393	36,316,829	335,799	52,053,913
1914	26,125	12,050,856	7,742	15,636,414	33,867	27,687,270	287,326	37,023,237
1915								

PROGRESS OF CANADA—Continued.

STEAM RAILWAYS.

Miles in Operation.	Earnings.			Expenses. — Operating.	Earnings. — Net.	Freight Carried.	Passengers Carried.	Years ended Jan.
	Total gross.	From						
		Freight Traffic.	Passenger Traffic.					
No.	\$	\$	\$	\$	\$	Ton.	No.	
2,270	12,116,716	1868
2,524	12,798,303	1869
2,617	13,451,289	1870
2,695	14,485,648	1871
2,899	15,436,018	1872
3,832	17,139,876	1873
4,331	16,286,898	1874
4,804	19,470,539	12,073,570	6,410,954	15,775,532	3,695,007	5,670,836	5,190,416	1875
5,218	19,358,085	12,211,158	6,254,866	15,802,721	3,555,364	6,331,757	5,544,814	1876
5,782	18,742,053	11,321,264	6,458,493	15,290,091	3,451,962	6,859,796	6,073,233	1877
6,226	20,520,078	13,129,191	6,386,325	16,100,102	4,419,976	7,883,472	6,443,924	1878
6,858	19,925,066	12,509,093	6,459,598	16,188,282	3,736,784	8,348,810	6,523,816	1879
7,194	23,561,447	15,506,935	7,076,339	16,840,705	6,720,742	9,938,858	6,462,948	1880
7,331	27,987,509	18,666,982	8,223,254	20,121,418	7,866,091	12,065,323	6,943,671	1881
8,697	29,027,789	17,729,945	10,018,477	22,390,708	6,637,081	13,575,787	9,352,335	1882
9,577	33,244,586	21,320,208	10,538,119	24,691,667	8,552,919	13,266,255	9,579,984	1883
10,273	33,421,705	20,763,243	11,204,036	25,597,341	7,826,364	13,712,269	9,982,358	1884
10,773	32,227,469	19,962,058	10,559,706	24,015,351	8,212,118	14,659,271	9,672,599	1885
11,793	33,389,382	21,183,967	10,261,691	24,177,582	9,211,800	15,670,460	9,861,024	1886
12,184	38,841,609	24,581,047	11,867,597	27,624,683	11,216,926	16,356,335	10,698,638	1887
12,585	42,159,152	26,410,084	12,744,634	30,652,046	11,507,106	17,172,759	11,461,791	1888
12,585	42,149,615	26,671,049	13,212,708	31,038,045	11,111,570	17,928,626	12,151,105	1889
13,151	46,843,826	29,921,788	13,731,768	32,913,350	13,930,476	20,787,469	12,821,262	1890
13,838	48,192,090	30,548,645	14,286,408	34,960,449	13,231,650	21,753,021	13,222,568	1894
14,564	51,685,768	33,230,171	14,788,465	36,488,228	15,197,540	22,189,933	13,533,414	1892
15,005	52,042,396	32,935,028	15,087,299	36,616,033	15,426,363	22,003,599	13,618,027	1893
15,627	49,552,528	29,982,482	15,452,420	35,218,432	14,334,096	20,721,116	14,462,489	1894
15,977	46,785,486	29,545,490	13,311,440	32,749,638	14,035,818	21,524,421	13,987,580	1895
16,270	50,545,569	32,368,082	13,747,773	35,042,654	15,502,915	24,266,825	14,810,407	1896
16,500	52,353,276	33,522,102	13,929,346	35,168,665	17,184,611	25,300,331	16,171,338	1899
16,870	59,715,105	38,508,175	15,622,331	39,137,549	20,577,556	28,785,903	18,444,049	1898
17,250	62,243,784	40,101,036	15,929,583	40,706,217	21,537,567	31,211,753	19,133,365	1899
17,657	70,740,270	45,643,699	18,581,452	47,699,798	23,040,472	35,946,183	21,500,175	1900
18,140	72,898,749	46,665,103	19,396,302	50,368,726	22,530,023	36,999,371	18,385,722	1901
18,714	83,666,508	53,986,672	22,600,090	57,343,592	26,322,911	42,376,521	20,679,974	1902
18,988	96,064,527	63,089,448	24,862,109	67,481,523	28,583,004	47,373,417	22,148,742	1903
19,431	100,219,436	64,673,919	26,901,831	74,563,161	25,656,275	48,097,519	23,640,765	1904
20,487	106,467,199	68,203,326	28,959,649	79,977,573	26,489,626	50,893,957	25,288,723	1905
21,353	125,322,865	81,433,115	33,392,188	87,129,434	38,193,431	57,966,713	27,989,782	1906
22,452	146,738,214	94,995,087	39,184,438	103,748,672	42,989,542	63,866,135	32,137,319	1907
22,966	146,918,314	93,746,655	39,992,503	107,304,143	39,614,171	63,071,167	34,044,992	1908
24,104	145,056,336	96,685,076	39,073,488	104,600,084	40,456,252	66,842,258	32,683,309	1909
24,731	173,956,217	117,497,604	46,018,880	120,405,440	53,550,777	74,482,866	35,894,575	1910
25,400	188,733,494	126,570,534	50,566,894	131,031,785	57,698,709	79,884,282	37,097,181	1911
26,727	219,403,753	149,961,140	65,048,187	150,726,540	68,677,213	89,441,331	41,124,718	1912
29,304	256,702,703	177,089,373	74,431,994	182,011,690	74,691,013	106,992,710	46,230,765	1913
30,795	243,083,539	165,753,730	72,564,203	178,975,259	64,108,280	101,393,989	48,097,519	1914
								1915

6 GEORGE V, A. 1916

STATISTICAL RECORD OF THE

Fiscal Year.	SHIPPING.									
	SEA-GOING VESSELS.				VESSELS (EXCEPT FERRIES EMPLOYED ON INLAND WATERS.)				VESSELS EMPLOYED	
	Entered.		Cleared.		Entered.		Cleared.		Entered.	
	No.	Ton.	No.	Ton.	No.	Ton.	No.	Ton.	No.	Ton.
1868	8,038	2,104,009	7,978	2,215,312	20,855	4,399,850	19,259	4,263,654	No returns given plied in coast 1876.	
1869	9,654	2,459,083	9,597	2,537,482	16,988	2,774,836	17,061	2,689,643		
1870	9,567	2,608,519	8,948	2,476,354	17,866	3,187,596	18,804	3,143,391		
1871	10,353	2,521,573	9,575	2,594,460	21,197	4,055,198	20,512	3,954,797		
1872	10,358	2,989,793	9,898	2,956,911	17,436	3,582,148	16,233	3,279,308		
1873	11,089	3,032,746	10,508	3,052,789	18,960	2,994,434	17,492	2,669,028		
1874	9,282	3,077,987	8,471	2,973,374	16,546	2,805,789	15,466	2,542,707		
1875	7,881	2,521,134	7,724	2,808,074	14,076	2,176,529	13,131	2,021,718		
1876	8,414	2,972,459	8,349	2,938,305	13,908	2,108,364	12,676	1,892,071	31,302	5,167,528
1877	8,808	3,205,987	8,952	3,348,835	15,267	2,363,244	13,686	2,083,178	32,048	4,472,628
1878	8,836	3,341,465	8,680	3,342,919	15,844	2,814,816	14,667	2,555,690	30,814	5,475,733
1879	8,576	3,049,521	8,425	3,039,029	16,268	2,889,510	14,572	2,668,752	30,850	6,118,702
1880	9,307	3,487,735	9,063	3,298,979	17,441	3,707,885	17,065	3,083,246	36,126	7,162,257
1881	10,444	4,032,946	10,320	4,071,391	16,804	2,934,503	15,985	2,763,592	37,429	7,664,863
1882	10,638	3,933,152	10,500	4,003,410	17,450	2,650,835	17,032	2,792,485	37,996	7,515,476
1883	10,781	4,004,357	10,727	3,968,420	17,012	2,987,557	16,310	2,810,401	38,244	8,056,736
1884	11,160	4,250,665	11,183	4,233,636	16,768	3,084,924	16,045	2,789,801	40,300	8,114,637
1885	10,639	3,800,664	10,553	3,843,951	14,842	3,403,823	15,117	3,036,274	41,879	8,314,898
1886	10,603	4,026,415	10,768	4,018,156	15,284	3,022,069	15,673	2,902,592	44,850	8,538,502
1887	13,203	4,236,765	12,947	4,125,671	15,854	2,909,147	15,931	2,819,415	48,733	9,138,456
1888	15,675	4,623,506	15,132	4,574,297	16,595	3,039,985	16,901	2,979,520	50,929	9,789,806
1889	14,155	4,611,392	14,389	4,685,209	18,406	3,365,103	18,107	3,392,517	52,927	10,219,856
1890	15,722	5,215,476	15,402	5,112,809	20,608	4,067,921	20,693	4,049,894	60,550	11,690,636
1891	15,548	5,273,935	15,773	5,421,261	19,000	4,098,434	19,008	4,009,018	64,178	12,835,774
1892	15,672	5,475,999	15,289	5,276,975	17,058	4,081,605	17,324	3,857,866	62,606	12,935,782
1893	13,691	5,371,618	13,856	5,236,998	17,952	4,136,484	17,682	3,794,439	60,524	12,794,532
1894	14,297	5,775,810	14,043	5,504,726	18,306	4,864,029	19,360	4,208,516	60,421	13,876,293
1895	14,151	5,575,657	13,718	5,401,172	16,539	4,222,713	15,874	3,901,421	60,308	13,234,015
1896	15,298	5,895,360	14,511	5,563,464	18,135	5,323,260	17,047	5,088,389	63,215	14,049,916
1897	13,701	6,091,433	13,393	5,919,547	16,694	4,716,845	16,601	6,646,108	63,989	14,439,736
1898	14,190	6,365,802	13,597	6,219,683	18,777	5,951,705	17,483	6,208,926	73,211	15,471,070
1899	13,909	6,733,151	13,212	6,503,903	20,163	5,986,132	19,533	6,196,924	71,377	15,929,325
1900	14,607	7,262,721	13,939	6,912,400	21,699	6,438,924	21,195	6,300,050	73,503	17,245,694
1901	13,752	7,514,732	12,953	7,028,330	20,814	5,720,575	20,313	5,766,171	71,804	17,927,959
1902	15,339	7,603,034	14,967	7,128,454	23,585	7,595,741	23,822	7,698,175	81,243	21,245,649
1903	14,278	8,050,516	14,054	7,790,659	30,819	9,107,386	30,575	8,706,482	83,251	23,285,070
1904	14,985	8,143,856	15,059	7,682,849	21,110	8,122,839	20,516	7,252,661	79,331	23,412,880
1905	13,926	7,993,770	13,871	7,594,685	20,760	7,970,290	21,433	8,719,075	77,290	22,655,604
1906	15,282	8,895,353	14,534	7,948,076	22,646	9,352,653	22,525	8,536,090	78,584	23,543,604
1907*	10,674	7,121,468	9,801	6,783,406	20,060	8,603,411	19,870	8,087,606	54,457	16,415,831
1908	15,087	10,189,275	14,717	9,301,996	22,322	9,712,052	23,486	10,371,708	81,012	26,734,746
1909	15,140	10,264,187	15,042	9,501,689	21,774	10,626,876	21,763	10,308,851	81,705	27,645,022
1910	15,008	10,950,600	14,776	9,853,713	22,919	12,084,359	23,362	11,679,319	88,706	29,912,254
1911	15,235	11,919,339	14,709	10,377,847	23,820	13,286,102	23,668	11,846,257	93,402	34,280,669
1912	16,642	12,768,191	16,224	11,821,414	23,235	14,496,915	24,013	13,886,607	91,182	34,975,676
1913	18,087	13,575,193	17,579	12,655,905	30,814	16,147,103	30,754	15,471,582	92,027	37,872,917
1914	18,320	14,982,393	17,695	14,586,093	28,316	16,206,290	29,156	16,144,707	93,961	41,478,401
1915	17,182	13,132,944	16,730	12,269,642	25,468	14,173,926	25,563	14,027,641	89,654	38,050,552

* 9 months.

SESSIONAL PAPER No. 10c

PROGRESS OF CANADA—Continued.

SHIPPING—Concluded.

SHIPPING—Concluded.									Fiscal Years.
IN COASTING TRADE.		RECAPITULATION—TOTAL VESSELS ENTERED AND CLEARED.							
Cleared.		Entered.		Cleared.		Totals.			
No.	Ton.	No.	Ton.	No.	Ton.	No.	Ton.		
showing vessels em- ing trade prior to		28,893	6,503,859	27,237	6,478,966	56,130	12,982,825	1868	
		26,642	5,233,919	26,658	5,227,125	53,300	10,461,044	1869	
		27,433	5,796,115	27,752	5,619,745	55,185	11,415,860	1870	
		31,550	6,576,771	30,087	6,549,257	61,637	13,126,028	1871	
		27,794	6,571,941	26,131	6,236,219	53,925	12,808,160	1872	
		30,049	6,027,180	28,000	5,721,817	58,049	11,748,997	1873	
		25,828	5,883,776	23,937	5,516,081	49,765	11,399,857	1874	
		21,957	4,697,663	20,855	4,829,792	42,812	9,527,455	1875	
30,273	5,133,411	53,624	10,248,351	51,298	9,963,787	104,922	20,212,138	1876	
30,776	4,496,234	56,123	10,131,859	53,414	9,928,247	109,537	20,060,106	1877	
30,232	5,571,928	55,494	11,632,014	53,579	11,470,537	109,073	23,102,551	1878	
29,663	5,947,981	55,694	12,057,733	52,660	11,655,762	108,354	23,713,495	1879	
34,367	6,890,756	62,874	14,357,877	60,495	13,272,981	123,369	27,630,858	1880	
36,308	7,451,903	64,677	14,632,312	62,613	14,286,886	127,290	28,919,198	1881	
37,770	7,275,588	66,084	14,099,463	65,302	14,071,483	131,386	28,170,916	1882	
36,916	7,626,830	66,037	15,048,650	63,953	14,405,651	129,990	29,454,301	1883	
39,070	7,359,070	68,228	15,450,226	66,298	14,382,507	134,526	29,832,733	1884	
40,269	7,629,524	67,360	15,519,385	65,939	14,509,749	133,299	30,029,134	1885	
44,210	7,829,772	70,737	15,586,986	70,651	14,750,520	141,388	30,337,506	1886	
47,454	8,375,221	77,790	16,284,368	76,332	15,320,307	154,122	31,604,675	1887	
49,187	8,999,473	83,199	17,453,297	81,220	16,553,290	164,419	34,006,587	1888	
51,120	9,614,721	85,488	18,196,351	83,616	17,692,447	169,104	35,888,798	1889	
58,579	11,106,479	96,880	20,974,033	94,674	20,269,182	191,554	41,243,215	1890	
61,386	12,150,356	98,726	22,203,143	96,167	21,580,635	194,893	43,788,778	1891	
59,830	12,174,147	95,336	22,493,386	92,443	21,308,988	187,779	43,802,374	1892	
57,739	11,784,591	92,167	22,302,634	89,277	20,816,023	181,444	43,118,657	1893	
58,448	12,684,675	93,024	24,516,132	91,851	22,397,917	184,875	46,914,049	1894	
58,221	12,239,419	91,005	23,032,385	87,813	21,542,012	178,818	44,574,397	1895	
61,802	13,381,837	96,641	25,268,536	93,360	24,033,690	190,001	49,302,226	1896	
60,135	12,828,243	94,384	25,248,014	90,129	25,393,898	184,513	50,641,912	1897	
69,634	14,162,880	106,178	27,788,577	100,714	26,591,489	206,892	54,380,066	1898	
67,992	14,625,106	105,449	28,648,608	100,737	27,325,933	206,186	55,974,541	1899	
69,726	16,386,036	109,809	30,947,339	104,860	29,598,486	214,669	60,545,825	1900	
69,102	16,516,837	106,370	31,163,266	102,368	29,311,338	208,738	60,474,604	1901	
77,214	19,455,258	120,167	36,444,424	116,003	34,281,887	236,170	70,726,311	1902	
79,513	21,705,288	128,348	40,442,972	124,142	38,202,429	252,490	78,645,401	1903	
75,419	22,092,242	115,426	39,679,575	110,994	37,027,752	226,420	76,707,327	1904	
73,423	21,721,657	111,976	38,619,664	108,727	38,035,417	220,703	76,655,081	1905	
75,491	22,780,458	116,512	41,791,610	112,550	39,264,624	229,062	81,056,234	1906	
55,538	15,275,589	85,191	32,140,710	85,209	30,146,601	170,400	62,287,311	1907*	
74,225	23,795,089	118,421	46,636,073	112,428	43,468,793	230,849	90,104,866	1908	
75,400	25,025,176	118,619	48,536,085	112,205	44,835,716	230,824	93,371,801	1909	
82,607	26,838,674	126,633	52,947,213	120,745	48,371,706	247,378	101,318,919	1910	
88,324	32,347,265	132,457	59,486,110	126,701	54,571,369	259,158	114,057,479	1911	
85,121	31,291,986	131,059	62,240,782	125,358	57,000,007	256,417	119,240,789	1912	
87,012	35,771,796	140,928	67,595,213	135,345	63,899,283	276,273	131,494,496	1913	
87,691	36,878,408	140,597	72,667,084	134,542	67,609,208	275,139	140,276,292	1914	
84,595	35,049,430	132,304	65,357,422	126,888	61,346,713	259,192	126,704,135	1915	

6 GEORGE V, A. 1916

STATISTICAL RECORD OF THE

TRADE AND

Fiscal Years.	TRADE AND							
	IMPORTS.				EXPORTS.			
	Merchandise.		Coin and Bullion.	Total.	Merchandise.		Coin and Bullion.	Total.
	Dutiable.	Free.			Canadian Produce.	Foreign Produce.		
	\$	\$	\$	\$	\$	\$	\$	\$
1868	45,250,395	23,314,102	4,895,147	73,459,644	48,504,899	4,196,821	4,866,168	57,567,888
1869	44,081,563	22,086,373	4,247,229	70,415,165	52,400,772	3,855,801	4,218,208	60,474,781
1870	48,665,547	21,813,263	4,335,529	74,814,339	59,043,590	6,527,622	8,002,278	73,573,490
1871	70,295,223	23,064,654	2,733,094	96,092,971	57,630,024	9,853,244	6,690,350	74,173,618
1872	72,157,423	36,519,355	2,753,749	111,430,527	65,831,083	12,798,182	4,010,398	82,639,663
1873	74,217,954	50,787,862	3,005,465	128,011,281	76,538,025	9,405,910	3,845,987	89,789,922
1874	77,070,460	46,919,840	4,223,282	128,213,582	76,741,997	10,614,096	1,995,835	89,351,928
1875	81,504,477	39,355,717	2,210,089	123,070,283	69,709,823	7,137,319	1,039,837	77,886,971
1876	58,794,777	32,195,458	2,220,111	93,210,346	72,491,437	7,234,961	1,240,037	80,966,435
1877	63,986,376	33,167,497	2,174,089	99,327,962	68,030,546	7,111,108	733,739	75,875,393
1878	61,700,190	30,577,871	803,726	93,081,787	67,989,800	11,164,878	168,989	79,323,667
1879	57,052,042	23,273,296	1,639,089	81,964,427	62,431,025	8,355,644	704,586	71,491,255
1880	68,895,483	15,712,457	1,881,807	86,489,747	72,899,697	13,240,006	1,771,755	87,911,458
1881	85,516,908	18,690,657	1,123,275	105,330,840	83,944,701	13,375,117	971,005	98,290,823
1882	93,339,930	24,575,827	1,503,743	119,419,500	94,137,657	7,628,453	371,093	102,137,203
1883	100,827,816	30,150,683	1,275,523	132,254,022	87,702,431	9,751,773	631,600	98,085,804
1884	88,349,492	25,839,885	2,207,666	116,397,043	79,833,098	9,389,106	2,184,292	91,406,496
1885	79,614,108	26,373,134	2,954,244	108,941,486	79,131,735	8,079,646	2,026,980	89,238,361
1886	75,536,758	25,277,246	3,610,557	104,424,561	77,756,704	7,438,079	56,531	85,251,314
1887	85,479,400	26,880,618	532,218	112,892,236	80,960,909	8,549,333	5,569	89,515,811
1888	77,784,037	30,935,121	2,175,472	110,894,630	81,382,072	8,803,394	17,534	90,203,000
1889	80,059,966	34,589,714	575,251	115,224,931	80,272,456	6,938,455	1,978,256	89,189,167
1890	86,258,633	34,516,597	1,083,011	121,858,241	85,257,586	9,051,781	2,439,782	96,749,149
1891	81,286,372	36,870,096	1,811,170	119,967,638	88,671,738	8,798,631	946,927	98,417,296
1892	81,190,844	44,396,694	1,818,530	127,406,068	99,032,466	13,121,791	1,809,118	113,963,375
1893	77,378,091	45,161,977	6,534,206	129,074,268	105,488,798	8,941,856	4,133,698	118,564,352
1894	73,341,506	46,110,362	4,023,072	123,474,940	103,851,764	11,833,805	1,839,380	117,524,949
1895	64,064,587	42,140,475	4,576,620	110,781,682	102,828,441	6,485,013	4,325,319	113,638,803
1896	74,259,940	38,525,249	5,226,319	118,011,508	109,707,805	6,606,738	4,699,309	121,013,852
1897	74,108,590	40,433,825	4,676,194	119,218,609	123,632,540	10,825,163	3,492,550	137,950,253
1898	84,141,104	51,791,105	4,390,844	140,323,053	144,548,662	14,980,883	4,623,138	164,152,683
1899	98,349,633	59,709,541	4,705,134	162,764,308	137,360,792	17,520,088	4,016,025	158,896,905
1900	112,943,896	68,381,179	8,297,438	189,622,513	168,972,301	14,265,254	8,657,168	191,894,723
1901	115,574,658	71,303,573	3,537,294	190,415,525	177,431,386	17,077,757	1,978,489	196,487,632
1902	127,955,281	78,003,472	6,311,405	212,270,158	196,019,763	13,951,101	1,669,422	211,640,286
1903	143,839,632	88,398,532	8,976,797	241,214,961	214,401,674	10,828,087	619,963	225,849,724
1904	156,108,453	95,229,037	7,874,313	259,211,803	198,414,439	12,641,239	2,465,557	213,521,235
1905	157,164,975	99,361,007	10,308,435	266,834,417	190,854,946	10,617,115	1,844,811	203,316,872
1906	176,790,332	110,417,080	7,078,603	294,286,015	235,483,956	11,173,846	9,928,828	256,586,630
1907*	154,856,659	97,412,340	7,517,008	259,786,007	180,545,306	11,541,927	13,189,964	205,277,197
1908	230,917,914	133,319,950	6,548,661	370,786,525	246,960,968	16,407,984	16,637,654	280,006,606
1909	185,329,094	114,439,072	9,988,442	309,756,608	242,603,584	17,318,782	1,589,793	261,512,159
1910	241,961,556	143,873,547	6,017,589	391,852,692	279,247,551	19,516,442	2,594,536	301,358,529
1911	291,818,801	170,222,529	10,206,210	472,247,540	274,316,553	15,685,657	7,196,155	297,196,365
1912	343,370,082	189,916,531	26,033,881	559,320,544	290,223,857	17,492,294	7,601,099	315,317,250
1913	456,686,187	230,518,226	5,427,975	692,032,392	355,754,600	21,313,755	16,163,702	393,232,057
1914	425,324,576	210,186,916	15,235,305	650,746,797	431,588,439	23,848,785	23,560,704	478,997,928
1915	318,951,094	178,500,808	131,992,992	629,444,894	409,418,836	52,023,673	29,366,368	490,808,877

* 9 months.

SESSIONAL PAPER No. 10c

PROGRESS OF CANADA—Continued.

COMMERCE.

Duty Collected.	Totals, Imports and Exports.	IMPORTS ENTERED FOR CONSUMPTION.					Total Customs Duties Collected.	Fiscal Years.
		Merchandise.		Coin and Bullion.	Total.	Duty Collected.		
		Dutiable.	Free.					
\$	\$	\$	\$	\$	\$	\$	\$	
17,986	131,027,532	43,655,696	23,434,463	4,895,147	71,985,306	8,801,446	8,819,432	1868
14,403	130,889,946	41,069,342	22,085,599	4,247,229	67,402,170	8,284,507	8,298,910	1869
37,912	148,387,829	45,127,422	21,774,652	4,335,529	71,237,603	9,425,028	9,462,940	1870
36,066	170,266,589	60,094,362	24,120,026	2,733,094	86,947,482	11,807,590	11,843,656	1871
24,809	194,070,190	68,276,157	36,679,210	2,753,749	107,709,116	13,020,684	13,045,494	1872
20,152	217,801,203	71,198,176	53,310,953	3,005,465	127,514,594	12,997,578	13,017,730	1873
14,565	217,565,510	76,232,530	46,948,357	4,223,282	127,404,169	14,407,318	14,421,883	1874
7,243	200,957,262	78,138,511	39,270,057	2,210,089	119,618,657	15,354,139	15,361,382	1875
4,500	174,176,781	60,238,297	32,274,810	2,220,111	94,733,218	12,828,614	12,833,114	1876
4,103	175,203,355	60,916,770	33,209,624	2,174,089	96,300,483	12,544,348	12,548,451	1877
4,161	172,405,454	59,773,039	30,622,812	803,726	91,199,577	12,791,532	12,795,693	1878
4,272	153,455,682	55,426,836	23,275,683	1,639,089	80,341,608	12,935,269	12,939,541	1879
8,896	174,401,205	54,182,967	15,717,575	1,881,897	71,782,349	14,129,953	14,138,849	1880
8,141	203,621,663	71,620,725	18,867,604	1,123,275	91,611,604	18,492,645	18,500,786	1881
8,810	221,556,703	85,757,433	25,387,751	1,503,743	112,548,927	21,700,028	21,708,837	1882
9,756	230,339,826	91,588,339	30,273,157	1,275,523	123,137,019	23,162,553	23,172,309	1883
8,515	207,803,539	80,010,498	25,962,480	2,207,666	108,180,644	20,156,448	20,164,963	1884
12,305	198,179,847	73,269,618	26,486,157	2,954,244	102,710,019	19,121,254	19,133,559	1885
20,726	189,675,875	70,658,819	25,333,318	3,610,557	99,602,694	19,427,398	19,448,124	1886
31,397	202,408,047	78,120,679	26,986,531	532,218	105,639,428	22,438,309	22,469,706	1887
21,772	201,097,630	69,645,824	31,025,804	2,175,472	102,847,100	22,187,869	22,209,642	1888
42,207	204,414,098	74,475,139	34,623,057	575,251	109,673,447	23,742,317	23,784,523	1889
93,674	218,607,390	77,106,236	34,576,287	1,083,011	112,765,584	23,921,234	24,014,908	1890
64,803	218,384,934	74,536,036	36,997,918	1,811,170	113,345,124	23,416,266	23,481,069	1891
108	241,369,443	69,160,737	45,999,676	1,818,530	116,978,943	20,550,474	20,550,582	1892
...	247,638,620	69,873,571	45,297,259	6,534,200	121,705,030	21,161,711	21,161,711	1893
...	240,999,889	62,779,182	46,291,729	4,023,072	113,093,983	19,379,822	19,379,822	1894
...	224,120,485	58,557,655	42,118,236	4,576,620	105,252,511	17,887,269	17,887,269	1895
...	239,023,360	67,239,759	38,121,402	5,226,319	110,587,480	20,219,037	20,219,037	1896
...	257,168,862	66,220,765	40,397,062	4,676,194	111,294,021	19,891,997	19,891,997	1897
...	304,475,736	74,625,088	51,682,074	4,390,844	130,698,006	22,157,788	22,157,788	1898
...	321,661,213	89,433,172	59,913,287	4,705,134	154,051,593	25,734,229	25,734,229	1899
...	381,517,236	104,346,795	68,160,083	8,297,438	180,804,316	28,889,110	28,889,110	1900
...	386,903,157	105,969,756	71,730,938	3,537,294	181,237,988	29,106,980	29,106,980	1901
...	423,910,444	118,657,496	77,822,694	6,311,405	202,791,595	32,425,532	32,425,532	1902
...	467,064,685	136,796,065	88,017,654	8,976,797	223,790,516	37,110,355	37,110,355	1903
...	472,733,038	148,909,576	94,680,443	7,874,313	251,464,332	40,954,349	40,954,349	1904
...	470,151,289	150,928,787	100,688,332	10,308,435	261,925,554	42,024,340	42,024,340	1905
...	550,872,645	173,046,109	110,236,095	7,078,603	290,360,807	46,671,101	46,671,101	1906
...	465,063,204	152,065,529	97,672,345	7,517,008	257,254,882	40,290,172	40,290,172	1907*
...	650,793,131	218,160,047	133,719,908	6,548,661	358,428,616	58,331,075	58,331,075	1908
...	571,268,767	175,014,160	113,203,355	9,988,442	298,205,957	48,059,792	48,059,792	1909
...	693,211,221	227,264,346	142,551,081	6,017,589	375,833,016	61,024,239	61,024,239	1910
...	769,443,905	282,723,812	169,021,296	10,206,210	461,951,318	73,312,368	73,312,368	1911
...	874,637,794	335,304,060	186,144,249	26,033,881	547,482,190	87,576,037	87,576,037	1912
...	1,085,264,449	441,606,885	228,482,181	5,427,979	675,517,045	115,063,688	115,063,688	1913
...	1,129,744,725	410,258,744	208,198,400	15,235,305	633,692,449	107,180,578	107,180,578	1914
...	1,120,253,771	279,792,195	175,654,117	131,992,992	587,439,304	79,205,910	79,205,910	1915

6 GEORGE V, A. 1916

STATISTICAL RECORD OF THE

TRADE AND

EXPORTS BY CLASSES

Fiscal Years.								
	The Mine.		The Fisheries.		The Forest.		Animal Produce.	
	Canadian Produce.	Foreign Produce.	Canadian Produce.	Foreign Produce.	Canadian Produce.	Foreign Produce.	Canadian Produce.	Foreign Produce.
	\$	\$	\$	\$	\$	\$	\$	\$
1868	1,276,129	*	3,357,510	*	18,742,625	*	6,893,167	
1869	1,941,485	*	3,242,710	*	20,423,882	*	8,769,407	*
1870	2,192,541	*	3,608,549	*	21,533,300	*	12,138,161	*
1871	2,841,124	*	3,994,275	*	23,063,223	*	12,608,506	*
1872	4,779,594	*	4,386,214	*	24,459,877	*	12,706,967	*
1873	5,853,860	*	4,779,277	*	29,298,917	*	14,243,017	*
1874	3,760,835	*	5,292,368	*	27,237,779	*	14,679,169	*
1875	3,643,398	*	5,380,527	*	25,070,410	*	12,700,507	*
1876	3,731,827	55,975	5,500,989	232	20,333,230	209,405	13,614,569	1,030,599
1877	3,644,040	54,918	5,874,360	23,010,249	655,338	14,220,617	1,140,434
1878	2,816,347	53,016	6,853,975	75,391	19,511,575	543,254	14,019,857	557,229
1879	3,082,900	104,822	6,928,871	144,332	13,261,459	535,800	14,100,604	636,789
1880	2,877,351	104,262	6,579,656	73,691	18,854,507	812,186	17,607,577	896,432
1881	2,767,829	148,245	6,867,715	31,169	24,960,012	749,836	21,360,219	1,305,391
1882	3,013,573	127,608	7,682,079	15,529	23,991,055	971,597	20,454,759	951,046
1883	2,970,886	135,944	8,809,118	47,808	25,370,726	1,277,715	20,284,343	881,075
1884	3,247,092	195,399	8,591,654	17,687	25,811,157	1,484,926	22,946,108	1,206,076
1885	3,639,537	196,933	7,960,001	16,312	20,989,708	1,383,597	25,337,104	1,166,890
1886	3,951,147	196,140	6,843,388	25,645	21,034,611	1,830,476	22,065,433	1,012,080
1887	3,805,959	304,649	6,875,810	101,864	20,484,746	1,763,737	24,246,937	825,602
1888	4,110,937	228,551	7,793,183	77,922	21,302,814	1,577,477	24,719,297	901,072
1889	4,419,170	254,033	7,212,208	117,527	23,043,007	1,426,249	23,894,707	799,246
1890	4,855,757	270,374	8,461,906	62,602	26,179,136	1,110,128	25,106,995	1,523,677
1891	5,784,143	193,593	9,715,401	181,132	24,282,015	1,583,853	25,967,741	1,280,525
1892	5,906,471	236,697	9,675,398	268,712	22,281,744	1,351,931	28,594,850	1,468,927
1893	5,329,890	295,636	8,743,050	198,307	26,359,910	1,272,881	31,736,499	1,039,380
1894	5,801,009	254,885	11,102,692	309,589	26,355,448	149,308	31,881,973	1,164,494
1895	6,983,227	231,439	10,692,247	165,009	23,891,166	238,033	34,387,770	1,268,624
1896	8,059,650	342,110	11,077,765	105,933	27,175,686	149,208	36,507,641	896,755
1897	11,298,915	251,172	10,314,323	254,765	31,258,729	173,565	39,245,252	1,123,008
1898	14,463,256	230,798	10,841,661	132,316	26,511,539	531,533	44,301,470	1,834,668
1899	13,368,150	200,435	9,909,662	41,642	28,021,529	92,766	46,743,130	1,281,684
1900	24,580,266	193,073	11,169,083	55,783	29,663,668	290,421	56,148,807	1,147,860
1901	40,367,683	163,631	10,720,352	10,647	30,009,857	266,323	55,495,311	803,971
1902	34,947,574	143,654	14,143,294	43,776	32,119,429	11,484	59,161,209	668,943
1903	31,064,861	170,304	11,800,184	26,462	36,386,015	45,099	69,817,542	649,077
1904	33,626,739	202,123	10,759,029	14,168	33,091,922	276,859	63,812,117	548,323
1905	31,932,329	259,741	11,114,318	30,580	33,235,683	126,370	63,337,458	643,461
1906	35,469,631	236,399	16,025,840	23,554	38,824,170	151,373	66,455,960	730,215
1907†	26,191,953	164,327	10,362,142	34,776	33,476,098	111,376	55,422,499	631,119
1908	39,177,133	383,479	13,867,368	39,199	44,170,470	333,901	55,101,260	812,522
1909	37,257,699	306,169	13,319,664	28,314	39,667,387	225,963	51,349,646	677,064
1910	40,087,017	443,826	15,663,162	97,229	47,517,033	171,223	53,926,515	770,115
1911	42,787,561	290,879	15,675,544	114,315	45,439,057	158,542	52,244,174	809,663
1912	41,324,516	186,066	16,704,678	110,514	40,892,674	212,213	48,210,654	1,010,243
1913	57,442,546	140,484	16,336,721	106,101	43,255,060	424,563	44,784,593	988,634
1914	59,039,054	194,852	20,623,560	111,289	42,792,137	593,950	53,349,119	1,262,953
1915	51,740,989	325,548	19,687,068	131,669	42,650,683	486,098	74,390,743	2,565,259

* Not separately stated prior to 1876. † 9 months.

SESSIONAL PAPER No. 10c

PROGRESS OF CANADA—Continued.

COMMERCE—Continued.

—MERCHANDISE ONLY.

Agricultural Products.		Manufactures.		Miscellaneous.		Total Exports.		Fiscal Years.
Canadian Produce.	Foreign Produce.	Canadian Produce.	Foreign Produce.	Canadian Produce.	Foreign Produce.	Canadian Produce.	Foreign Produce.	
\$	\$	\$	\$	\$	\$	\$	\$	
12,871,055	*	2,100,411	*	302,280	*	45,543,177	4,196,821	1868
12,182,702	*	2,412,559	*	350,559	*	49,323,304	3,855,801	1869
13,676,619	*	2,560,370	*	371,652	*	56,081,192	6,527,622	1870
9,853,924	*	2,432,750	*	387,554	*	55,181,356	9,853,244	1871
13,378,891	*	2,716,499	*	515,985	*	62,944,027	12,798,182	1872
14,995,340	*	3,609,903	*	465,292	*	73,245,606	9,405,910	1873
19,590,142	*	2,946,655	*	419,800	*	73,926,748	10,614,096	1874
17,258,358	*	3,028,512	*	409,181	*	67,490,893	7,137,319	1875
21,139,665	5,169,024	5,148,201	619,546	393,368	150,180	69,861,849	7,234,961	1876
14,689,376	4,590,350	4,105,422	576,337	320,816	93,731	65,864,880	7,111,108	1877
18,008,754	9,272,335	4,127,755	588,021	401,871	75,632	65,740,134	11,164,878	1878
19,628,464	6,342,423	2,700,281	528,480	386,999	63,998	60,089,578	8,355,644	1879
22,294,328	9,992,800	3,242,617	1,241,594	640,155	119,041	70,096,191	13,240,006	1880
21,268,327	10,025,800	3,075,095	968,028	622,182	146,468	80,921,379	13,375,117	1881
31,035,712	4,553,986	3,329,598	934,856	535,935	73,831	90,042,711	7,628,453	1882
22,818,519	6,696,514	3,503,220	611,204	528,895	101,513	84,285,707	9,751,773	1883
12,397,843	5,758,217	3,577,535	599,611	560,690	127,190	77,132,079	5,389,106	1884
14,518,293	4,602,073	3,181,501	612,728	557,374	101,113	76,183,518	8,079,646	1885
17,652,779	3,789,038	2,824,137	482,250	604,011	102,450	74,975,506	7,438,079	1886
18,826,235	4,892,913	3,079,972	427,632	644,361	232,936	77,964,020	8,549,333	1887
15,436,360	5,439,075	4,161,282	455,671	773,877	123,626	78,297,750	8,803,394	1888
13,414,111	3,778,038	4,434,949	464,139	783,652	99,223	77,201,804	6,938,455	1889
11,908,030	5,337,545	5,741,184	646,880	82,506	100,575	82,335,514	9,051,781	1890
13,666,858	4,634,294	6,296,249	689,212	45,337	236,022	85,757,744	8,798,631	1891
22,113,284	8,704,122	7,040,988	699,867	71,518	391,535	95,684,253	13,121,791	1892
22,049,490	5,043,705	7,693,959	793,312	93,692	298,635	102,006,490	8,941,856	1893
17,677,649	9,079,697	7,692,755	643,557	75,327	232,275	100,586,853	11,833,805	1894
15,719,128	3,273,375	7,768,875	1,090,727	85,938	217,836	99,528,351	6,485,043	1895
14,083,361	3,890,650	9,365,384	857,493	109,265	364,589	106,378,752	6,606,738	1896
17,982,646	7,711,621	9,522,014	778,330	63,531	532,702	119,685,410	10,825,163	1897
33,063,285	10,664,494	10,678,316	1,192,535	61,405	394,539	139,920,932	14,980,883	1898
22,952,915	14,448,999	11,706,707	1,117,265	99,169	337,297	132,801,262	17,520,088	1899
27,516,609	10,953,352	14,224,287	1,287,294	208,070	332,471	163,510,790	14,265,254	1900
24,781,486	13,786,566	16,012,208	1,739,142	44,489	307,477	177,431,386	17,077,757	1901
37,152,688	10,389,155	18,462,970	2,372,438	32,599	324,651	196,019,763	13,951,101	1902
44,624,321	6,948,568	20,624,967	2,255,209	83,784	733,368	214,401,674	10,824,087	1903
37,138,875	8,483,110	19,864,049	2,575,870	121,708	540,786	198,414,439	12,641,239	1904
29,994,150	4,146,259	21,191,333	3,451,701	49,675	1,959,003	190,854,946	10,617,115	1905
54,062,337	6,153,398	24,561,112	3,089,166	84,906	789,741	235,483,956	11,173,846	1906
35,856,616	7,274,792	19,087,988	2,407,013	148,008	918,524	180,545,306	11,511,927	1907
66,069,939	9,478,996	28,507,124	4,562,344	67,674	797,543	246,960,968	16,407,984	1908
71,997,207	10,746,719	28,957,050	3,997,139	54,931	1,337,414	242,603,584	17,318,782	1909
90,433,747	11,913,947	31,491,916	4,458,445	125,161	1,661,657	279,247,551	19,516,442	1910
82,601,284	7,457,829	35,283,118	5,149,408	285,815	1,703,021	274,316,553	15,683,657	1911
107,143,375	8,311,111	35,836,284	6,672,701	111,676	989,446	296,223,857	17,492,294	1912
150,145,661	8,810,034	43,692,708	8,832,374	97,311	2,011,565	355,751,600	21,815,755	1913
198,220,029	8,595,689	57,443,452	10,158,786	121,088	2,931,266	431,588,439	23,818,785	1914
134,746,050	35,604,014	85,539,501	9,529,024	663,802	3,382,061	409,418,836	52,023,673	1915

6 GEORGE V, A. 1916

STATISTICAL RECORD OF THE

Fiscal Year.	TRADE AND							
	TRADE BY							
	United Kingdom.		United States.		Belgium.		France.	
	Imports for Con- sumption.	Exports.	Imports for Con- sumption.	Exports.	Imports for Con- sumption.	Exports.	Imports for Con- sumption.	Exports.
	\$	\$	\$	\$	\$	\$	\$	\$
1868
1869
1870
1871
1872
1873	68,522,776	38,743,848	47,735,678	42,072,526	346,702	17,754	2,023,288	31,907
1874	63,048,594	45,003,882	54,306,001	36,244,311	293,659	240,494	2,302,500	267,212
1875	60,057,751	40,032,902	51,091,780	29,911,983	278,311	59,563	1,941,298	212,767
1876	40,727,453	40,723,477	46,071,791	31,933,459	361,055	13,825	1,840,877	553,935
1877	39,572,239	41,567,469	51,309,479	25,775,245	251,812	66,912	1,410,732	319,330
1878	37,431,180	45,941,539	48,628,190	25,244,898	255,694	49,998	1,385,003	369,391
1879	30,993,048	36,295,718	43,736,125	27,165,501	179,031	40,430	1,532,191	714,875
1880	34,461,224	45,846,062	29,346,948	33,349,909	149,086	688,811	1,115,841	812,829
1881	43,583,808	53,571,570	36,704,112	36,866,225	412,834	258,433	1,631,332	662,711
1882	50,597,341	45,274,461	48,289,052	47,940,711	503,210	142,358	2,097,358	825,573
1883	52,052,465	47,145,217	56,032,333	41,668,723	415,407	195,705	2,316,480	617,730
1884	43,418,015	43,736,227	50,492,826	38,840,540	459,150	287,378	1,769,849	390,955
1885	41,406,777	41,877,705	47,151,201	39,752,734	479,260	72,385	1,935,581	303,309
1886	40,601,199	41,542,629	44,858,039	36,578,769	510,907	6,565	1,975,218	534,363
1887	44,962,233	44,571,846	45,107,066	37,660,199	703,851	223,729	2,073,470	341,531
1888	39,298,721	40,084,984	48,481,848	42,572,065	488,743	17,057	2,244,784	397,773
1889	42,317,389	33,105,126	50,537,440	43,522,404	530,740	64,756	2,228,683	334,210
1890	43,390,241	48,353,694	52,291,973	40,522,810	721,332	41,814	2,615,602	278,552
1891	42,047,526	49,280,858	53,685,657	41,138,695	655,448	72,672	2,312,143	253,734
1892	41,348,435	64,906,549	53,137,572	38,988,027	517,032	56,212	2,402,634	367,539
1893	43,148,413	64,080,493	58,221,976	43,923,010	599,511	669,040	2,832,117	264,047
1894	38,717,267	68,538,856	53,034,100	35,809,940	550,237	708,455	2,536,964	544,986
1895	31,131,737	61,856,990	54,634,521	41,297,676	441,617	251,402	2,585,174	335,282
1896	32,979,742	66,690,288	58,574,024	44,448,410	920,758	98,031	2,810,942	581,540
1897	29,412,188	77,227,502	61,649,041	49,373,472	1,163,632	354,584	2,601,351	690,696
1898	32,500,917	104,998,818	78,705,590	45,705,336	1,230,110	973,944	3,975,351	1,025,262
1899	37,060,123	99,091,855	93,007,166	45,133,521	2,318,723	849,413	3,889,295	1,557,722
1900	44,789,730	107,736,368	109,844,378	68,619,023	3,223,918	1,197,798	4,368,502	1,374,770
1901	43,018,164	105,328,956	116,485,008	72,382,230	3,828,450	2,806,142	5,398,021	1,581,331
1902	49,213,762	117,320,221	120,807,050	71,197,684	1,711,599	2,444,450	6,672,194	1,388,848
1903	58,896,901	131,202,321	137,605,195	71,783,924	2,800,182	2,150,550	6,580,029	1,341,618
1904	61,777,574	117,591,376	150,826,515	72,772,932	3,129,513	1,126,417	6,206,525	1,597,928
1905	60,342,709	101,958,771	162,738,571	77,404,071	1,775,187	1,739,807	7,059,139	1,511,298
1906	69,194,588	133,094,937	175,862,071	97,806,552	2,610,072	1,565,166	7,667,987	2,120,091
1907*	64,581,373	105,135,801	155,943,029	79,021,480	1,695,129	1,857,958	6,699,412	1,409,572
1908	94,959,471	134,484,156	210,652,825	113,520,500	2,380,649	3,377,479	9,901,909	1,806,732
1909	70,682,944	133,745,375	180,026,550	92,604,357	1,901,588	3,927,445	8,197,435	3,176,096
1910	95,350,300	149,634,107	223,501,809	113,150,778	3,239,888	2,900,092	10,109,544	2,640,648
1911	109,936,462	136,965,111	284,934,739	119,396,801	3,614,354	2,773,444	11,563,773	2,782,092
1912	116,907,022	151,853,413	356,354,478	120,534,634	3,686,419	3,732,222	11,744,664	2,123,705
1913	138,748,967	177,982,002	441,142,593	167,110,382	4,020,178	4,808,997	15,379,764	2,564,603
1914	132,070,876	222,322,766	†410,786,091	200,459,373	4,490,476	4,819,843	14,276,535	3,810,562
1915	90,160,781	211,758,863	†428,616,927	215,409,326	1,875,963	3,259,359	8,449,186	14,595,705

* 9 months. † Includes Coin and Bullion, 1914, \$15,220,763; 1915, \$131,984,421.

SESSIONAL PAPER No. 10c

PROGRESS OF CANADA—Continued.

COMMERCE—Continued.

PRINCIPAL COUNTRIES.

Germany.		Newfoundland.		South America.		West Indies.		Fiscal Years.
Imports for Con- sumption.	Exports.	Imports for Con- sumption.	Exports.	Imports for Con- sumption.	Exports.	Imports for Con- sumption.	Exports.	
\$	\$	\$	\$	\$	\$	\$	\$	
								1868
								1869
								1870
								1871
								1872
1,099,925	76,553	1,808,997	2,800,555	416,199	1,285,434	2,174,932	3,988,493	1873
956,917	65,511	1,088,468	1,569,079	473,530	1,212,978	2,307,733	3,778,796	1874
748,423	91,019	904,224	1,901,831	278,796	785,797	2,194,404	3,945,506	1875
482,587	125,768	774,586	1,900,891	287,553	688,209	1,616,113	3,675,320	1876
370,594	34,324	641,642	2,112,106	4,971	651,625	1,242,809	3,788,858	1877
399,326	122,254	672,665	2,094,682	15,447	654,357	1,033,849	3,414,147	1878
440,909	112,090	639,406	1,641,417	4,388	741,442	1,252,429	3,500,670	1879
449,791	82,237	581,961	1,510,300	283,481	789,940	2,945,154	3,544,103	1880
934,266	84,932	652,304	1,523,469	637,620	732,111	3,815,147	3,147,369	1881
1,480,004	153,114	493,509	1,974,923	1,373,617	941,162	4,023,384	2,995,572	1882
1,809,154	133,697	765,935	2,187,338	1,464,671	1,489,957	4,369,260	3,125,031	1883
1,975,771	195,575	780,670	1,520,450	1,478,988	1,277,383	3,606,917	3,119,569	1884
2,121,269	264,075	351,105	1,670,968	1,340,836	1,461,206	3,162,774	2,535,283	1885
2,155,523	253,298	384,321	1,754,980	1,100,995	1,010,034	3,144,472	2,121,570	1886
3,235,449	437,536	354,342	1,718,604	1,198,406	1,426,660	1,942,182	2,075,411	1887
3,364,563	198,543	421,599	1,523,827	876,603	1,510,637	3,268,663	2,601,486	1888
3,692,570	143,603	488,161	1,303,335	1,324,588	1,488,999	3,378,654	2,759,455	1889
3,778,993	597,143	469,711	1,185,739	1,003,962	1,551,887	3,089,048	2,719,141	1890
3,804,090	532,142	751,003	1,467,908	719,778	1,063,172	3,238,156	3,122,770	1891
5,583,530	942,698	753,249	1,750,714	877,821	1,027,525	4,092,287	3,546,559	1892
3,825,763	750,461	653,270	2,594,633	772,613	1,326,743	4,244,669	3,145,708	1893
5,841,542	2,046,052	814,562	2,818,592	872,392	1,392,285	3,677,411	3,443,761	1894
4,794,159	626,976	739,850	2,325,196	469,172	1,303,474	4,794,020	3,725,426	1895
5,931,459	757,531	551,412	1,782,309	567,027	1,496,118	1,896,426	2,810,817	1896
6,493,368	1,045,432	452,076	1,692,798	620,250	1,405,359	1,678,870	2,643,360	1897
5,584,014	1,837,448	464,324	2,167,860	1,425,653	1,060,420	1,080,266	2,749,080	1898
7,393,456	2,219,569	527,006	1,808,317	1,175,584	1,456,051	1,354,939	3,043,963	1899
8,383,498	1,715,903	660,678	2,144,070	992,887	1,431,107	1,331,776	2,870,343	1900
7,021,405	2,141,552	625,568	2,260,499	1,048,088	1,519,190	1,801,740	2,905,937	1901
10,823,169	2,692,578	1,117,400	2,381,082	1,659,074	1,781,913	2,173,835	3,298,912	1902
12,282,637	2,097,699	1,197,581	2,516,576	1,989,952	2,542,056	2,379,275	3,612,176	1903
8,175,604	1,819,223	1,076,667	2,898,751	3,157,004	2,456,608	4,813,815	3,583,475	1904
6,695,414	1,146,654	1,054,613	3,473,713	4,035,619	2,880,552	5,638,187	4,401,115	1905
6,987,314	1,872,557	1,758,425	3,213,856	5,869,075	3,623,065	6,591,083	4,575,212	1906
5,474,908	1,066,605	1,463,731	2,244,469	5,229,818	3,584,329	3,406,723	3,527,153	1907*
8,163,047	2,374,607	1,777,469	3,408,518	3,088,060	4,467,584	8,300,501	4,543,889	1908
6,050,365	1,476,552	1,628,428	3,552,293	4,783,893	3,478,476	8,092,303	4,534,446	1909
7,935,230	2,501,191	1,467,619	5,970,952	6,217,105	4,744,524	7,336,564	5,948,245	1910
10,047,340	2,663,017	1,818,260	3,874,775	7,334,136	5,149,771	9,035,863	6,567,307	1911
11,090,005	3,814,914	1,841,887	4,284,313	10,533,310	4,830,230	8,490,878	6,900,940	1912
14,211,547	3,402,394	2,056,974	4,728,142	10,528,857	4,352,278	10,576,966	6,237,468	1913
14,586,223	4,433,736	1,841,351	4,770,200	9,020,157	4,026,398	11,503,984	6,997,711	1914
5,086,986	2,162,010	1,245,160	4,481,176	9,594,128	2,114,370	11,088,894	6,418,479	1915

6 GEORGE V, A. 1916

STATISTICAL RECORD OF THE

TRADE AND

PRINCIPAL IMPORTS

Fiscal Years.								
	Animals, Living.	Books, Maps, Pamphlets, Periodicals, etc.	Breadstuffs.	Carriages, Automobiles Bicycles, etc.	Cement.	Coal, Coke, etc.	Cotton and Manufactures of.	
							Dutiable.	Free.
	\$	\$	\$	\$	\$	\$	\$	\$
1868								
1869								
1870								
1871								
1872								
1873								
1874	640,804	1,047,074	15,777,869	131,221	59,528	3,805,353	11,217,659	772,549
1875	803,173	1,150,693	12,699,660	118,184	67,004	3,076,418	10,257,495	690,462
1876	760,387	923,215	11,419,438	86,934	83,423	3,320,300	7,467,041	865,411
1877	705,264	973,758	14,153,806	139,098	83,113	3,661,419	7,893,197	814,373
1878	439,694	990,112	13,740,697	154,857	104,062	3,062,150	7,370,222	841,011
1879	399,096	903,816	9,394,246	129,708	68,215	2,985,601	6,928,283	1,007,029
1880	340,990	877,761	2,065,152	137,378	66,295	2,762,892	7,750,871	1,516,228
1881	545,237	1,071,439	2,781,356	151,438	53,765	4,097,322	10,055,133	1,728,110
1882	798,708	1,303,174	3,442,394	543,280	80,241	4,699,352	10,913,505	2,384,356
1883	1,263,976	1,429,598	3,516,391	1,172,127	117,607	6,391,423	9,861,889	3,013,822
1884	1,212,851	1,396,114	4,869,732	426,556	113,647	7,505,399	7,414,901	2,243,148
1885	1,147,504	1,316,678	4,332,819	311,780	118,272	7,171,260	6,106,887	2,525,949
1886	929,891	1,284,475	2,456,562	393,203	128,350	6,699,829	5,671,466	3,037,032
1887	1,147,481	1,421,348	2,402,209	348,459	158,303	7,642,224	5,348,802	3,113,979
1888	819,356	1,297,240	2,234,671	216,388	190,504	8,883,170	4,108,122	3,301,662
1889	827,494	1,343,223	3,220,067	398,293	197,580	8,602,172	4,157,993	3,951,298
1890	827,170	1,392,541	3,070,004	304,274	328,110	8,310,017	3,970,736	3,858,712
1891	709,846	1,337,898	2,828,832	316,626	313,767	9,501,017	4,039,034	3,948,166
1892	618,276	1,329,109	1,907,482	492,114	287,729	9,975,591	4,002,569	3,800,185
1893	512,790	1,300,546	1,996,568	408,787	327,148	10,525,465	4,568,743	3,699,523
1894	467,270	1,230,505	1,550,723	490,200	284,471	9,896,410	4,009,928	3,070,278
1895	344,123	1,100,556	2,055,441	681,755	251,926	8,873,669	4,218,168	3,677,400
1896	363,989	1,152,863	2,106,943	1,388,954	255,029	9,223,689	4,631,960	3,422,893
1897	397,902	1,198,098	1,895,884	1,590,747	260,842	9,276,534	4,051,361	3,558,175
1898	611,522	1,363,676	8,125,595	1,302,194	366,977	9,419,876	4,710,794	4,362,922
1899	778,047	1,447,121	10,412,460	1,367,725	480,414	10,589,998	5,984,188	3,930,735
1900	841,517	1,562,084	8,360,603	1,405,467	517,640	11,519,064	6,506,569	4,889,202
1901	920,040	1,663,739	8,070,496	1,110,654	669,839	13,835,672	6,927,992	5,373,907
1902	1,439,358	1,661,667	4,287,727	1,421,265	863,646	13,841,362	7,451,759	6,288,613
1903	2,341,880	1,953,832	5,456,136	1,193,298	890,745	16,467,541	8,119,726	6,837,480
1904	2,268,685	2,190,385	7,014,448	1,744,191	1,014,713	20,911,153	8,542,978	6,938,935
1905	1,809,639	2,432,238	8,005,414	1,655,648	1,263,828	21,294,427	8,350,661	6,502,387
1906	2,103,704	2,719,643	7,852,805	2,483,328	995,731	20,499,798	9,568,346	8,791,991
1907*	2,143,058	2,300,361	7,052,568	1,586,563	540,006	18,693,380	9,500,337	7,264,494
1908	1,649,574	3,358,964	11,340,276	2,756,518	871,169	31,214,236	16,697,830	6,730,418
1909	1,285,388	3,493,019	7,317,997	2,042,552	481,875	28,326,015	11,620,080	7,114,437
1910	1,716,176	4,054,601	7,809,025	3,636,273	166,718	29,245,038	17,886,197	10,194,457
1911	2,243,259	4,588,945	10,284,382	7,257,859	500,721	32,264,134	19,996,986	12,879,073
1912	3,909,913	5,326,853	13,483,034	11,753,840	944,825	41,338,065	21,707,701	9,275,214
1913	3,702,479	6,510,539	11,633,315	20,802,322	1,965,857	42,952,589	27,761,604	10,189,995
1914	2,514,726	6,754,369	9,425,512	20,097,851	352,134	49,035,838	26,609,978	10,991,332
1915	1,228,485	5,854,186	13,982,469	8,523,415	132,492	38,619,640	19,821,361	7,577,252

* 9 months.

SESSIONAL PAPER No. 10c

PROGRESS OF CANADA—Continued.

COMMERCE—Continued.

FOR CONSUMPTION.

Drugs, Dyes, Chemicals and Medicines.		Earthen- ware and China ware.	Electric Apparatus.	Fancy Goods.	Fish.	Flax, Hemp, Jute and Manufactures of.		Fiscal Years.
Dutiable.	Free.					Dutiable.	Free.	
\$	\$	\$	\$	\$	\$	\$	\$	
.....	1868
.....	1869
.....	1870
.....	1871
.....	1872
.....	1873
606,689	929,983	611,555	3,337,559	1,515,578	1,302,352	646,999	1874
648,502	833,517	553,474	3,363,374	1,482,959	1,748,509	374,480	1875
607,735	606,537	430,888	2,401,811	1,396,379	1,221,243	219,526	1876
630,561	833,464	421,724	1,770,709	1,242,925	1,355,315	391,716	1877
745,202	743,111	483,813	1,687,521	1,126,259	1,384,835	278,706	1878
752,054	684,428	392,373	1,343,161	1,040,168	1,153,029	206,529	1879
622,131	894,613	322,333	463,931	965,701	1,178,065	346,267	1880
777,264	1,027,332	439,029	12,001	703,220	991,131	1,448,147	378,046	1881
859,523	1,057,109	646,734	44,047	2,001,237	1,069,462	1,679,002	531,661	1882
945,515	1,315,487	657,886	78,880	2,196,673	1,388,182	1,554,327	708,540	1883
1,106,779	1,263,927	514,586	103,137	1,723,100	1,397,067	1,310,855	571,724	1884
1,136,794	1,270,761	511,853	93,429	1,616,801	959,405	1,392,852	678,600	1885
1,077,263	1,271,185	599,269	68,850	1,441,819	758,611	1,340,079	624,159	1886
1,316,212	1,264,060	750,691	112,278	2,103,509	784,373	1,528,099	714,702	1887
1,227,438	1,269,964	697,082	194,788	1,812,929	865,365	1,366,180	1,272,420	1888
1,179,018	1,333,097	697,949	251,135	1,897,418	889,903	1,493,686	1,528,551	1889
1,227,960	1,339,193	695,206	373,102	1,867,231	920,566	1,417,253	1,057,008	1890
1,280,732	1,463,871	634,907	469,046	1,523,359	1,103,666	1,437,389	1,265,399	1891
1,377,343	1,564,004	748,810	640,628	1,639,092	1,132,314	1,551,003	1,236,941	1892
1,380,185	1,784,839	709,737	690,065	1,726,979	1,013,505	1,621,719	1,563,122	1893
1,140,953	1,620,145	695,514	509,023	1,658,427	1,204,117	1,419,503	838,064	1894
983,269	1,713,202	547,935	380,784	1,487,332	1,009,284	1,339,897	1,023,855	1895
1,092,873	1,856,660	575,493	304,826	1,464,742	854,356	1,526,171	1,217,567	1896
1,125,720	1,792,216	595,822	458,699	1,486,806	736,117	1,267,473	1,049,833	1897
1,298,827	2,400,621	675,874	442,022	1,791,189	791,170	1,412,336	1,193,439	1898
1,528,732	2,352,231	916,727	553,954	1,826,882	883,531	1,754,564	1,534,388	1899
1,583,057	2,469,501	959,526	871,312	1,898,114	1,068,914	1,830,891	1,763,182	1900
1,835,597	3,161,074	1,114,677	919,854	1,936,725	883,857	1,913,070	1,505,448	1901
1,802,279	3,672,423	1,275,093	1,372,916	2,218,708	1,055,025	1,981,871	2,377,968	1902
1,880,712	4,027,022	1,406,610	1,649,001	2,703,134	1,277,513	2,185,442	2,134,600	1903
2,015,024	3,836,014	1,611,356	2,406,912	3,070,759	1,406,541	2,417,240	1,932,394	1904
2,072,244	4,082,251	1,636,214	2,849,979	3,068,788	1,358,429	2,507,503	1,897,531	1905
2,332,368	5,034,839	1,692,359	3,578,288	3,365,892	1,940,511	3,088,257	2,112,309	1906
1,962,291	4,446,616	1,422,880	2,556,738	2,638,020	1,578,436	2,846,548	1,682,523	1907*
2,586,545	6,813,894	2,190,784	3,133,761	3,279,469	1,840,711	3,904,646	2,202,817	1908
2,262,870	6,883,457	1,716,887	2,101,492	2,817,818	1,578,676	2,450,204	1,518,452	1909
2,621,194	7,484,363	1,859,302	3,688,538	3,425,915	1,665,050	3,878,990	1,461,322	1910
3,098,864	9,090,115	2,398,416	5,129,677	4,004,751	1,841,839	3,874,424	1,564,520	1911
3,414,374	9,181,477	2,582,966	5,994,703	4,273,424	2,234,277	4,304,926	2,166,911	1912
4,117,080	12,394,263	3,265,180	9,104,540	5,000,874	2,487,375	3,793,460	5,001,503	1913
4,088,677	10,549,612	3,131,305	8,924,314	4,879,431	2,172,900	3,301,491	5,661,566	1914
3,953,715	9,495,352	1,940,765	6,035,689	3,175,566	1,706,416	4,347,411	2,080,105	1915

6 GEORGE V, A. 1916

STATISTICAL RECORD OF THE

Fiscal Years.	TRADE AND							
	PRINCIPAL IMPORTS							
	Fruits.	Furs and Mfrs. of.	Glass and Mfrs. of.	Gutta-percha, India Rubber and Mfrs. of.		Hats, Caps and Bonnets, etc.	Hides and Skins other than Fur.	Leather and Mfrs. of.
				Dutiable.	Free.			
	\$	\$	\$	\$	\$	\$	\$	\$
1868								
1866								
1870								
1871								
1872								
1873								
1874	1,033,230	701,640	1,187,152	195,156	283,951	984,038	1,458,325	1,587,199
1875	1,416,224	783,288	1,092,999	232,339	277,196	1,028,962	1,827,539	1,608,962
1876	1,065,362	452,389	902,208	200,841	82,020	866,651	1,030,002	1,152,274
1877	1,333,939	426,555	781,625	227,329	210,624	934,297	1,151,607	1,340,456
1878	1,266,478	382,537	898,341	244,871	187,234	1,077,682	1,207,300	1,217,212
1879	1,174,620	313,387	659,833	237,111	133,214	956,550	1,202,890	997,453
1880	834,103	454,151	651,107	452,280	206,272	997,475	1,761,084	871,389
1881	1,179,688	867,521	890,849	497,362	320,102	1,246,019	2,212,653	1,108,226
1882	1,473,150	1,123,638	1,186,947	556,182	537,715	1,307,125	2,216,763	1,456,508
1883	2,120,624	1,267,721	1,178,796	675,448	351,058	1,405,363	1,986,294	1,530,563
1884	2,045,872	983,515	1,000,543	703,591	405,923	1,158,304	1,431,848	1,105,552
1885	1,617,091	1,033,149	1,022,817	761,956	420,867	1,118,870	1,788,914	1,185,192
1886	1,613,414	1,047,181	1,145,794	723,406	405,316	1,220,892	1,751,446	1,380,044
1887	1,681,870	1,234,685	1,270,720	807,540	451,582	1,378,557	1,975,453	1,366,021
1888	1,949,314	1,223,865	1,198,199	793,123	617,426	1,362,686	1,635,083	1,248,249
1889	2,248,395	1,261,167	1,197,944	841,013	763,301	1,326,141	1,597,632	1,231,207
1890	2,587,367	1,105,820	1,232,710	925,080	587,347	1,290,932	1,712,012	1,175,122
1891	2,587,498	1,022,477	1,247,692	806,237	801,063	1,359,307	2,022,810	946,398
1892	2,536,705	1,336,157	1,257,858	684,633	731,957	1,303,836	1,837,102	1,091,213
1893	2,367,566	1,520,561	1,219,543	696,690	879,001	1,415,205	2,045,175	1,233,004
1894	2,740,687	1,390,997	1,209,203	519,296	978,689	1,321,359	1,895,232	970,577
1895	2,522,943	1,124,358	1,120,986	410,609	749,463	1,358,206	1,966,620	1,215,626
1896	2,601,000	1,211,624	1,105,577	350,133	1,121,312	1,482,424	1,964,251	1,252,144
1897	2,272,449	901,571	1,139,764	317,975	1,182,490	1,328,834	2,427,030	1,377,545
1898	2,846,440	891,389	1,024,706	403,231	1,732,669	1,559,861	3,501,382	1,658,277
1899	3,092,607	1,563,020	1,343,058	492,129	1,850,955	1,680,760	3,877,991	1,695,111
1900	3,480,156	2,106,632	1,658,694	536,071	2,314,273	1,839,087	4,219,399	1,879,333
1901	3,873,489	2,385,181	1,575,619	609,891	1,986,913	1,927,383	4,120,143	1,728,049
1902	4,481,801	2,970,754	1,938,808	771,426	1,656,275	2,018,023	5,086,052	1,810,261
1903	4,714,032	3,307,730	2,084,451	990,062	1,824,705	2,113,579	5,662,744	1,912,802
1904	4,658,056	3,405,200	1,984,694	994,162	2,514,354	2,486,782	4,916,222	2,204,000
1905	5,158,858	4,164,415	1,948,969	816,787	2,728,543	2,581,357	5,240,717	2,642,437
1906	6,322,490	4,782,697	2,673,013	771,895	2,777,979	2,688,787	6,811,267	3,003,429
1907*	5,763,567	4,021,019	2,114,689	594,671	2,448,012	2,467,761	5,843,511	2,859,395
1908	8,831,833	4,370,700	2,955,836	898,124	3,329,348	3,003,213	4,908,871	3,750,568
1909	8,509,940	3,669,542	2,258,020	901,575	2,485,073	2,595,060	5,218,108	3,116,322
1910	9,431,209	5,768,075	2,932,104	1,438,207	4,516,796	3,420,609	8,237,014	4,202,934
1911	11,955,008	5,001,070	3,460,088	2,207,953	4,742,630	4,013,503	8,105,330	5,331,710
1912	15,314,348	5,759,367	4,100,286	2,748,166	5,354,688	4,451,754	8,903,727	6,886,934
1913	16,451,940	7,982,660	5,370,431	4,791,125	6,267,054	6,034,901	13,486,459	9,601,537
1914	17,233,223	3,754,626	5,074,520	4,690,292	4,304,181	5,452,457	8,831,010	8,454,176
1915	15,469,940	2,239,449	3,524,352	3,261,260	4,505,601	3,789,461	12,842,558	7,058,912

*9 months.

SESSIONAL PAPER No. 10c

PROGRESS OF CANADA—Continued.

COMMERCE—Continued.

FOR CONSUMPTION—Continued.

Metals and Minerals and Manufactures of.								Fiscal Years.
Total Metals and Min- erals and Mfrs.		Brass and Mfrs. of.	Copper and Mfrs. of.	Iron and Steel and Mfrs. of.		Tin and Mfrs. of.	Oils.	
Dutiable.	Free.			Dutiable.	Free.			
\$	\$	\$	\$	\$	\$	\$	\$	
.....	1868
.....	1869
.....	1870
.....	1871
.....	1872
.....	1873
12,289,235	3,956,875	82,853	159,204	11,903,866	9,011,245	115,487	800,862	1874
11,236,340	9,187,418	83,388	102,940	10,809,395	8,346,268	80,165	897,614	1875
7,799,075	6,402,117	85,176	116,231	7,439,710	5,631,840	88,510	654,634	1876
8,001,876	1,453,274	115,245	128,350	6,868,392	3,675,520	602,169	793,757	1877
7,415,110	3,309,174	125,319	134,339	6,367,253	2,682,409	504,125	862,722	1878
6,869,402	2,319,845	123,068	157,496	5,749,120	1,872,728	525,786	792,664	1879
8,233,325	3,346,156	224,705	125,191	6,452,653	3,202,667	810,971	861,452	1880
10,337,495	4,516,244	276,958	160,329	7,900,514	4,357,605	1,185,630	1,024,447	1881
14,359,869	5,523,897	362,581	222,219	12,030,605	4,748,813	1,348,629	1,158,831	1882
15,799,341	6,949,043	428,483	267,414	13,879,223	5,557,335	1,274,150	1,482,973	1883
11,969,834	5,098,295	393,544	235,510	10,464,227	3,822,360	1,018,493	1,250,082	1884
9,154,071	4,257,749	377,391	183,485	7,823,070	2,946,237	1,060,882	1,298,091	1885
9,535,318	3,655,728	412,662	226,389	8,128,827	2,292,262	1,117,368	1,338,837	1886
11,517,649	4,250,317	480,631	327,872	9,879,520	2,726,665	1,187,282	1,377,983	1887
10,582,477	3,553,916	548,010	305,781	8,958,773	2,017,965	1,164,273	1,269,018	1888
11,489,327	4,315,264	536,650	405,504	9,831,558	2,564,995	1,243,794	1,315,910	1889
12,561,240	4,841,884	554,545	484,189	10,715,181	2,643,480	1,289,756	1,490,586	1890
12,181,719	5,549,331	603,078	563,522	10,157,290	3,638,282	1,206,918	1,779,234	1891
11,983,713	4,802,145	537,771	437,894	10,139,038	2,214,811	1,594,205	1,540,581	1892
12,233,497	4,860,639	514,171	476,493	10,265,989	2,491,161	1,274,866	1,532,044	1893
10,338,702	4,370,789	457,913	281,801	8,842,241	2,130,200	1,310,389	1,374,324	1894
8,945,689	3,377,741	463,340	258,625	7,569,775	1,307,136	973,398	1,379,176	1895
10,065,540	4,393,519	543,001	294,817	8,607,759	1,507,324	1,237,684	1,619,609	1896
10,152,944	4,621,420	525,486	270,262	8,781,463	1,967,420	1,274,108	1,491,274	1897
14,683,424	6,993,240	622,659	868,360	12,901,474	3,914,381	1,550,851	1,442,195	1898
17,968,925	7,223,503	826,186	798,386	15,878,704	4,280,276	1,372,813	1,612,096	1899
24,811,760	11,744,272	935,895	1,271,659	22,474,769	7,083,647	2,418,455	1,895,505	1900
21,332,026	12,769,027	920,260	1,103,407	19,093,092	8,087,273	2,339,109	2,159,171	1901
26,742,577	14,456,975	1,111,740	1,507,364	24,334,292	8,942,810	2,293,958	2,436,241	1902
33,929,562	17,630,940	1,320,294	1,544,264	31,127,638	11,163,331	2,712,186	3,004,424	1903
35,454,896	16,266,638	1,385,687	1,462,320	32,394,068	9,954,401	2,389,557	3,425,855	1904
34,733,578	19,128,697	1,472,866	2,042,429	31,464,244	10,900,432	2,791,757	3,652,220	1905
42,304,375	17,506,750	1,936,578	3,102,157	38,311,201	6,661,067	3,336,948	3,448,557	1906
42,066,747	15,824,045	1,969,506	3,066,571	38,248,763	6,087,877	2,719,813	2,797,940	1907*
55,846,507	23,768,392	2,362,209	3,363,657	50,436,227	11,616,514	4,059,281	4,087,723	1908
36,482,298	17,957,527	1,661,523	2,469,646	32,371,157	8,346,604	2,985,361	4,681,679	1909
53,257,035	25,128,002	2,228,215	3,488,260	47,848,457	11,604,489	3,822,443	5,543,462	1910
76,338,804	29,388,133	2,997,435	4,384,329	69,113,694	12,657,784	4,647,784	7,869,288	1911
92,715,573	31,061,004	3,538,865	5,193,165	83,334,286	12,847,300	5,420,188	9,227,806	1912
130,997,361	40,465,613	5,288,082	7,548,530	118,613,488	20,034,876	7,242,494	17,204,577	1913
110,173,687	38,209,696	4,415,202	6,581,485	99,070,033	20,251,721	6,357,768	17,095,226	1914
59,328,856	25,037,122	2,948,819	3,560,855	51,463,043	13,295,810	4,790,964	13,345,322	1915

6 GEORGE V, A. 1916

STATISTICAL RECORD OF THE

TRADE AND

PRINCIPAL IMPORTS

Fiscal Years.								
	Paints and Colours.	Paper and Mfrs. of.	Provisions.	Seeds.	Settlers' Effects.	Silk and Mfrs. of.		Spirits and Wines.
						Dutiable	Free.	
	\$	\$	\$	\$	\$	\$	\$	\$
1868								
1869								
1870								
1871								
1872								
1873								
1874	496,572	779,253	1,917,021	219,982	1,240,618	2,180,801	17,851	2,378,428
1875	736,977	775,133	2,346,408	175,562	1,358,296	2,403,395	30,651	1,622,938
1876	570,697	590,228	1,690,200	135,286	962,623	1,468,643	22,369	1,922,504
1877	683,237	624,633	1,520,992	224,468	886,864	1,286,044	38,107	1,280,126
1878	551,459	614,694	1,258,991	260,078	803,506	1,528,091	52,650	1,242,474
1879	552,857	712,428	792,793	258,329	724,847	1,621,218	55,827	1,378,584
1880	560,556	805,934	1,076,422	232,274	770,216	1,816,375	84,300	908,756
1881	479,307	990,379	1,530,460	141,360	877,913	2,295,255	124,884	1,221,212
1882	553,988	1,225,339	2,113,449	226,795	1,557,246	2,583,039	184,032	1,508,133
1883	615,920	1,287,800	2,520,968	236,247	1,698,735	2,302,459	194,618	1,699,421
1884	545,648	1,014,994	2,204,851	286,849	1,712,952	1,726,110	134,912	1,480,904
1885	587,034	997,908	2,017,890	262,300	1,550,454	1,851,178	156,235	1,455,044
1886	608,987	1,088,145	1,432,119	398,155	1,336,717	1,909,533	174,408	1,363,174
1887	607,439	1,216,795	1,252,370	417,084	1,469,796	2,278,137	172,382	1,415,811
1888	638,969	1,160,858	1,616,317	436,979	1,669,327	2,139,130	180,443	1,262,460
1889	636,545	1,132,544	2,456,607	699,193	1,797,112	2,204,485	176,374	1,358,105
1890	706,705	1,221,473	2,110,011	483,927	1,810,217	2,155,060	206,324	1,474,379
1891	626,518	1,142,313	1,402,385	428,449	1,778,556	2,047,574	190,354	1,445,898
1892	643,816	1,216,887	1,034,488	603,588	2,024,918	2,034,028	278,066	1,415,316
1893	668,528	1,187,470	747,675	478,221	2,223,269	2,236,272	229,299	1,430,171
1894	630,528	1,015,652	922,352	600,177	3,322,499	1,949,553	219,849	1,367,707
1895	537,457	975,929	674,323	566,248	2,540,681	1,675,151	138,080	1,161,679
1896	670,387	1,006,598	700,826	714,915	2,188,975	1,776,145	200,742	1,223,390
1897	614,435	1,002,941	702,881	612,956	2,233,730	1,486,068	151,486	1,306,722
1898	758,670	1,136,432	1,499,804	568,370	2,828,675	2,000,527	241,884	1,312,246
1899	888,122	1,263,556	1,710,355	1,551,221	2,805,956	2,932,556	279,032	1,564,959
1900	1,027,121	1,408,209	1,906,303	1,924,660	3,065,410	3,185,369	291,153	1,741,711
1901	926,515	1,803,928	2,345,694	1,322,227	3,740,630	3,108,826	277,521	1,921,518
1902	1,150,541	1,946,126	2,257,535	2,399,097	4,580,481	3,430,188	369,043	1,995,938
1903	1,369,134	2,110,364	1,714,168	1,941,606	6,442,724	3,793,114	386,437	2,211,501
1904	1,263,176	2,619,033	1,746,974	1,015,177	6,758,913	3,715,037	389,273	2,458,503
1905	1,498,691	2,963,618	1,553,045	783,557	7,084,659	4,379,401	462,247	2,548,108
1906	1,380,427	3,176,129	3,028,744	2,133,759	9,254,511	4,331,352	473,653	2,762,280
1907*	1,087,829	2,644,510	2,647,249	4,052,212	5,775,378	3,450,373	356,180	2,358,881
1908	1,546,133	4,042,500	3,788,733	1,709,987	10,682,490	4,811,025	480,900	3,446,030
1909	1,156,298	3,651,318	3,983,424	1,292,339	7,721,599	4,275,694	400,600	3,330,583
1910	1,376,023	4,646,014	4,295,007	1,184,174	10,273,428	5,555,870	427,970	3,903,700
1911	1,593,375	5,537,411	4,654,541	1,708,981	14,072,611	6,479,043	451,405	4,538,018
1912	1,766,664	6,352,463	7,368,324	1,741,853	15,145,212	6,991,096	439,616	5,604,188
1913	2,400,635	8,347,381	12,026,930	1,650,263	15,934,383	8,795,577	375,335	6,746,088
1914	2,160,669	8,043,368	10,813,459	1,671,000	14,348,441	9,250,696	438,609	7,046,948
1915	1,571,637	5,764,379	5,935,494	2,364,998	7,864,092	7,684,180	455,179	5,331,385

* 9 months.

SESSIONAL PAPER No. 10c

PROGRESS OF CANADA—Continued.

COMMERCE—Continued.

FOR CONSUMPTION—Concluded.

Sugar, Molasses, etc.	Tea.	Tobacco.	Vegetables.	Wood and Mfrs. of.		Wool and Mfrs. of.		Fiscal Years.
				Dutiable.	Free.	Dutiable.	Free.	
\$	\$	\$	\$	\$	\$	\$	\$	
.....	1868
.....	1869
.....	1870
.....	1871
.....	1872
.....	1873
6,127,628	3,454,838	1,724,020	63,396	977,137	1,435,435	13,323,662	956,557	1874
5,918,665	3,480,707	1,623,380	89,613	952,328	871,968	13,539,480	1,376,165	1875
6,009,793	4,229,769	1,391,758	88,550	802,925	696,360	8,679,759	707,573	1876
6,105,560	3,514,678	1,218,828	71,128	911,669	877,137	8,996,002	896,776	1877
7,126,951	2,597,847	1,044,081	83,867	878,776	914,281	8,617,362	1,106,995	1878
6,509,703	3,011,381	1,136,619	77,798	745,957	594,053	7,063,488	841,315	1879
4,586,471	2,750,460	1,029,791	102,752	568,411	445,729	6,296,699	1,684,761	1880
6,074,150	3,585,973	1,180,635	100,608	971,216	693,552	8,742,024	1,598,877	1881
5,982,659	3,840,477	1,626,436	127,185	1,539,185	1,354,459	10,177,704	1,843,857	1882
6,443,866	3,568,952	1,533,676	181,570	2,275,845	1,506,763	10,112,592	2,054,107	1883
6,632,500	3,182,196	2,125,791	231,329	1,213,570	1,318,658	8,411,492	1,170,844	1884
5,939,881	3,573,330	1,823,665	173,290	977,444	1,174,357	9,057,833	1,342,405	1885
5,307,759	4,229,493	2,017,611	174,423	1,039,860	910,731	9,332,392	1,785,828	1886
5,573,628	3,422,830	1,705,438	201,684	1,143,875	939,158	11,835,243	1,877,466	1887
6,061,185	3,054,706	1,717,039	190,075	1,272,299	939,911	9,842,503	1,331,540	1888
6,902,837	3,006,655	1,546,423	204,466	1,461,430	998,040	10,414,963	1,617,120	1889
6,452,634	3,073,643	1,642,986	269,524	1,574,646	1,217,441	11,017,261	1,750,226	1890
6,366,230	2,981,415	1,974,815	229,794	1,296,400	1,802,455	9,962,846	1,446,655	1891
10,050,563	3,650,940	1,987,534	239,099	1,217,098	1,130,750	10,341,309	1,728,612	1892
7,619,329	2,975,452	2,008,300	220,631	1,168,042	1,146,223	10,946,586	1,686,703	1893
9,440,584	3,039,937	2,034,303	233,440	993,740	1,666,315	9,493,629	1,125,780	1894
8,535,756	3,115,025	1,619,429	210,795	838,276	1,665,229	7,952,932	1,183,325	1895
6,052,512	3,252,133	1,606,074	219,683	932,577	1,969,043	8,670,691	1,265,876	1896
8,560,824	3,310,358	2,335,520	221,081	949,721	2,050,183	7,125,748	930,545	1897
5,605,819	2,721,189	685,015	289,297	952,630	2,543,578	7,985,866	2,019,091	1898
6,795,816	3,511,728	2,170,576	335,186	1,140,836	2,929,608	9,803,203	1,506,027	1899
8,605,050	3,604,027	1,904,799	402,430	1,372,404	3,624,039	9,801,565	1,754,712	1900
9,316,532	3,176,795	2,158,776	441,139	1,427,457	3,509,615	9,944,105	1,413,344	1901
8,862,531	2,940,397	2,413,404	417,407	1,617,155	4,274,209	10,946,856	1,660,499	1902
7,957,904	3,464,739	2,867,564	704,423	1,922,409	5,064,061	13,561,915	1,517,360	1903
8,868,252	4,696,442	3,006,657	694,407	2,425,839	6,967,014	15,159,383	1,635,210	1904
9,916,854	3,670,940	2,979,404	966,131	2,521,681	6,015,007	15,572,911	1,956,504	1905
11,736,112	3,665,781	3,425,422	786,494	2,621,735	6,015,589	17,451,833	1,899,096	1906
7,297,724	3,185,993	3,537,013	515,951	2,159,802	5,822,969	14,890,494	1,263,194	1907*
11,948,629	4,343,601	4,233,648	1,094,460	3,188,161	10,031,548	20,962,753	1,931,795	1908
13,939,897	5,080,278	4,169,310	1,016,248	2,504,135	6,282,035	15,833,267	1,529,083	1909
14,946,412	5,347,854	4,030,670	1,303,317	3,358,039	8,104,483	22,427,177	2,198,219	1910
17,480,855	5,654,883	4,816,292	1,738,142	4,589,839	12,647,573	24,087,994	2,294,777	1911
18,152,131	6,706,575	5,701,004	2,726,472	6,028,511	14,591,393	24,420,165	2,257,147	1912
20,591,488	6,843,620	7,283,372	3,242,214	9,174,741	19,340,298	30,577,107	3,072,684	1913
17,949,346	6,649,716	6,899,218	3,306,930	8,209,995	16,465,874	28,459,250	2,978,973	1914
19,032,782	7,364,250	5,801,378	3,039,359	4,984,158	9,521,005	19,723,162	5,115,526	1915

6 GEORGE V, A. 1916

STATISTICAL RECORD OF THE

TRADE AND

EXPORTS OF CANA

THE MINE.

Fiscal Years.	Asbestos.		Coal.		Copper.		Lead.	
	Quantity.	Value.	Quantity.	Value.	Quantity.	Value.	Quantity.	Value.
	Ton.	\$	Ton.	\$	Lb.	\$	Lb.	\$
1868			265,335	640,708	11,150,000	394,220	112,060	
1869			440,308	763,262	19,810,000	516,620	26,000	17
1870			286,707	588,799	10,872,000	271,221		
1871			318,287	662,451	6,246,000	120,121	8,000	
1872			322,283	733,083	8,922,000	103,990	12,000	340
1873			404,757	951,886	5,176,000	166,525		
1874			418,357	1,343,739	6,296,000	135,077	120,000	2,070
1875			288,176	937,923	4,890,000	143,011	8,000	60
1876			277,832	977,188	4,460,000	352,035	358,000	7,516
1877			249,536	855,968	2,626,000	264,442	14,000	50
1878			340,127	1,210,689	1,308,000	119,629	18,000	720
1879			315,793	937,268	196,000	19,762		
1880			344,694	1,013,899	11,766,000	150,799	4,000	230
1881			420,055	1,123,091	39,604,000	150,412		
1882			421,311	1,078,704	89,488,000	139,245		
1883			430,081	1,087,411	8,804,000	150,479	4,000	32
1884			451,631	1,201,172	3,354,000	214,044		5
1885			479,706	1,468,166	2,514,000	246,230	8,000	36
1886			493,508	1,416,160	10,448,000	291,397		
1887			527,004	1,522,272	10,534,000	181,545		
1888	3,428	228,355	563,341	1,730,466	4,036,000	146,485	20,000	724
1889	4,649	323,886	645,515	2,232,154	2,687,020	202,784		18
1890	6,563	444,159	715,364	2,447,936	5,088,331	244,337	8,000	2,000
1891	7,022	513,909	833,684	2,916,465	10,994,498	505,196		
1892	7,316	514,412	945,125	3,195,467	4,477,203	216,603	62,000	5,200
1893	5,898	396,718	908,232	3,114,558	7,317,142	395,819	150,000	2,329
1894	6,229	339,756	995,998	3,321,565	1,193,574	88,352	3,312,619	5,337
1895	8,593	493,075	1,110,567	3,578,195	3,443,458	222,657	18,058,806	333,763
1896	9,588	482,679	1,025,060	3,249,069	3,575,482	194,771	20,301,428	408,625
1897	10,969	510,916	1,102,067	3,330,017	10,130,317	550,462	30,123,504	524,181
1898	18,424	510,368	1,082,123	3,273,415	13,926,968	864,778	43,957,021	1,008,147
1899	14,520	453,176	1,140,840	3,562,794	8,470,628	922,979	34,047,494	895,394
1900	18,164	490,909	1,641,031	4,599,602	13,827,495	1,387,388	20,165,301	688,694
1901	26,715	864,573	1,888,538	5,307,060	26,345,776	2,659,261	65,602,338	2,517,081
1902	33,072	1,131,202	1,817,534	4,867,088	30,390,616	2,990,362	30,613,904	889,318
1903	30,661	955,405	1,979,951	5,452,434	29,631,888	2,907,705	16,277,956	384,077
1904	34,636	984,836	1,646,505	4,546,660	44,695,291	4,504,040	16,195,618	347,740
1905	41,127	1,311,524	1,615,322	3,930,802	38,557,970	4,857,525	51,989,401	1,187,132
1906	57,075	1,578,137	1,820,511	4,643,198	44,282,348	7,148,633	19,531,240	678,041
1907*	41,008	1,206,776	1,285,346	3,346,402	26,120,034	5,127,953	18,519,817	639,479
1908	59,033	1,730,575	1,877,258	4,810,284	56,944,190	7,879,761	27,895,514	1,088,125
1909	59,707	1,757,648	1,613,892	4,505,221	54,326,721	6,406,528	12,032,364	380,381
1910	64,038	1,886,613	1,826,339	5,013,221	57,536,116	6,023,925	18,445,315	529,422
1911	69,829	2,076,477	2,315,171	6,014,095	55,005,342	5,575,033	3,198,047	100,933
1912	76,316	2,097,814	1,494,756	4,338,128	56,426,980	5,646,206	185,901	5,957
1913	91,820	2,486,769	2,055,993	5,555,099	83,664,420	9,911,542	305,600	8,442
1914	105,971	2,891,669	1,498,820	3,773,765	83,250,198	9,489,729	274,760	7,562
1915	74,904	2,227,387	1,512,487	4,466,258	72,538,818	7,545,246	3,257,602	109,820

* 9 months.

SESSIONAL PAPER No. 10c

PROGRESS OF CANADA--Continued.

COMMERCE--Continued.

DIAN PRODUCE.

		THE FISHERIES.						Fiscal Years
Gold.	Silver.	Codfish, Dry Salted.		Lobsters, Canned.		Salmon, Canned.		
		Quantity.	Value.	Quantity.	Value.	Quantity.	Value.	
		Cwt.	\$	Lb.	\$	Lb.	\$	
15,814		603,510	1,955,070			269,492	45,765	1868
174,806		1,661,457	1,793,639			442,476	78,424	1869
131,145		500,667	2,055,692				71,481	1870
163,037	595,261	509,399	2,370,569			599,758	109,759	1871
1,234,440	1,379,380	694,181	2,595,057				82,042	1872
1,035,254	1,088,642	677,077	2,664,395	1,973,376	323,020		62,847	1873
1,073,922	407,835	781,530	2,657,287	4,330,180	523,533	1,343,966	204,440	1874
1,605,790	443,443	658,735	2,697,537	4,533,107	592,671	1,545,775	250,765	1875
1,472,471	581,378	629,347	2,976,689	4,574,967	571,902	763,220	96,475	1876
1,189,075	122,695	734,971	3,250,557	6,108,726	669,503	585,527	81,691	1877
1,031,509	103,681	774,665	3,189,336	8,105,871	926,589	3,327,400	407,711	1878
944,095	637,000	806,889	3,195,331	10,471,638	1,103,960	4,965,008	614,817	1879
1,086,994	149,146	939,096	3,561,141	8,791,779	917,987	2,892,141	302,725	1880
767,318	34,494	943,304	3,164,665	13,295,502	1,347,901	2,844,183	297,992	1881
930,151	15,110	872,423	3,387,811	14,809,152	1,431,741	7,488,020	897,172	1882
911,383	14,200	725,334	3,653,083	15,106,980	1,478,895	10,977,223	1,156,223	1882
952,131	12,920	850,582	3,739,600	10,818,187	1,145,644	7,348,417	802,017	1884
999,007	7,539	847,703	3,053,321	14,584,890	1,653,178	5,040,940	510,893	1885
1,210,864	25,137	761,222	2,384,500	14,094,572	1,662,992	4,087,223	413,817	1886
1,017,401	24,937	819,716	2,524,531	12,772,577	1,379,243	5,335,019	602,465	1887
810,352	299,420	782,210	3,101,388	11,344,442	1,220,523	8,303,190	918,823	1888
623,479	168,265	708,366	3,075,483	9,262,809	1,095,763	6,738,473	752,821	1889
657,022	201,615	722,540	3,014,275	8,001,355	997,654	17,924,054	2,069,736	1890
554,126	238,367	731,778	3,119,530	12,000,736	1,750,750	15,935,710	1,745,140	1891
316,177	193,441	689,482	3,146,799	10,219,868	1,655,062	12,368,159	1,254,579	1892
247,868	65,406	711,837	3,009,816	12,618,662	1,780,259	8,219,518	870,378	1893
318,258	423,707	710,167	3,146,676	13,501,490	2,073,335	24,042,111	2,386,696	1894
612,729	651,737	795,944	3,327,411	12,287,162	1,828,981	20,524,350	2,009,413	1895
1,099,053	1,595,548	763,825	3,076,192	14,490,459	2,146,309	22,481,633	2,536,755	1896
2,804,101	2,613,173	713,450	2,698,605	11,314,069	2,075,155	27,961,895	2,856,127	1897
3,587,953	3,519,786	712,566	2,580,312	11,918,800	2,290,872	41,646,995	3,430,645	1898
3,272,702	2,630,281	686,012	2,702,554	11,037,153	2,320,060	25,942,171	2,407,481	1899
14,148,543	1,354,053	737,177	2,994,683	10,471,838	2,372,859	37,012,280	2,883,330	1900
24,445,156	2,420,750	732,944	2,761,481	11,178,647	2,283,930	35,343,424	2,889,480	1901
19,668,015	2,055,428	759,168	3,161,674	10,154,587	2,149,395	49,302,654	5,012,738	1902
16,437,528	1,802,690	810,175	3,336,900	11,539,142	2,591,585	23,322,492	2,589,660	1903
18,715,539	1,865,528	628,040	2,755,927	10,683,919	2,519,816	15,725,397	1,772,126	1904
15,208,380	2,098,778	565,683	2,922,302	11,723,246	2,754,598	12,948,618	1,679,014	1905
12,991,916	4,310,528	607,681	3,496,596	11,144,402	3,010,203	45,978,123	4,943,413	1906
7,226,954	5,507,259	554,087	3,049,203	5,168,155	1,368,927	15,352,410	1,992,011	1907*
8,817,041	10,755,599	637,130	3,678,916	9,474,832	2,651,513	22,525,089	2,897,719	1908
7,293,420	13,284,094	682,953	3,295,341	9,298,457	2,755,034	18,121,401	2,468,479	1909
6,016,126	15,009,937	775,140	3,565,757	9,687,529	2,619,156	34,656,097	4,368,005	1910
5,344,465	17,269,168	773,401	4,274,329	9,609,874	2,735,917	25,635,892	3,668,584	1911
7,193,392	15,908,409	658,624	4,135,532	9,938,948	3,080,578	30,192,923	3,830,178	1912
11,226,573	20,202,559	705,246	4,301,644	9,249,796	3,048,798	23,001,532	3,484,110	1913
13,326,755	20,971,538	746,482	4,564,731	8,271,662	2,983,987	61,097,424	6,631,437	1914
15,406,510	13,516,390	659,903	4,121,962	7,518,741	3,013,782	34,655,108	4,948,723	1915

6 GEORGE V, A. 1916

STATISTICAL RECORD OF THE

TRADE AND								
EXPORTS OF CANADA								
The								
Fiscal Year.	Logs.		Lumber.					
			Deals, Pine.		Deals, Spruce and Other.		Planks and Boards.	
	Quantity.	Value.	Quantity.	Value.	Quantity.	Value.	Quantity.	Value.
	M ft.	\$	St. Hd.	\$	St. Hd.	\$	M ft.	\$
1868	170,489	146,396	3,989,761	Included with "Deals, pine" prior to 1885.		671,025	6,640,689
1869	96,347	187,117	5,293,583			677,859	6,690,956
1870	112,115	160,057	4,921,417			846,882	8,256,599
1871	17,128	84,465	141,411	4,862,892			829,550	8,355,874
1872	13,199	64,347	174,483	5,113,978			898,209	8,724,395
1873	13,177	86,701	152,889	6,141,960			901,734	11,357,099
1874	9,549	50,272	331,716	7,898,889			911,794	9,221,141
1875	5,530	24,314	210,055	8,374,038			579,686	6,224,781
1876	9,360	33,942	223,963	7,728,134			421,664	4,647,470
1877	15,634	68,477	254,107	8,137,270			425,220	4,513,407
1878	21,384	84,779	252,638	7,638,042			437,900	4,375,152
1879	25,031	94,777	199,283	5,017,852			446,026	4,119,196
1880	34,045	134,037	213,613	5,775,624			681,202	5,880,281
1881	37,832	196,074	260,305	8,676,768			652,621	7,101,532
1882	43,835	283,135	263,594	7,945,501			699,777	8,267,862
1883	44,184	262,552	266,068	8,656,541			632,148	8,022,095
1884	45,969	229,870	286,214	8,595,623			670,701	8,439,994
1885	47,829	225,858	83,941	3,293,732	127,663	3,091,545	665,900	8,053,878
1886	66,293	313,965	84,105	3,651,449	160,872	4,001,379	585,203	6,637,878
1887	66,734	346,638	82,916	3,446,629	167,056	4,043,475	580,827	7,007,437
1888	72,204	390,859	60,042	2,344,771	161,970	3,947,644	641,392	7,787,516
1889	93,853	577,095	57,144	2,270,133	165,361	4,295,708	721,900	8,342,470
1890	103,529	682,529	94,062	3,775,021	199,365	5,374,131	697,218	7,931,955
1891	105,464	730,216	81,780	2,891,798	186,442	4,817,322	775,793	8,626,912
1892	149,882	1,115,923	64,945	2,429,870	159,732	4,039,301	713,291	8,050,353
1893	198,613	1,517,157	70,104	3,114,822	181,608	4,647,453	854,446	9,640,683
1894	340,546	2,861,252	65,654	2,751,069	219,724	5,567,631	668,591	7,947,001
1895	283,732	2,233,415	60,518	2,311,915	208,068	5,271,898	667,723	7,407,584
1896	205,227	1,731,321	84,194	3,037,791	223,432	5,579,746	818,529	8,513,419
1897	261,863	2,121,428	67,751	3,266,087	262,946	7,094,485	1,074,181	10,817,912
1898	210,641	1,800,317	78,223	3,814,947	292,743	7,918,366	514,609	5,611,537
1899	189,209	1,569,411	91,571	4,129,638	295,355	7,848,437	649,048	6,876,223
1900	88,407	760,410	71,754	3,276,516	307,637	8,287,960	842,454	9,611,278
1901	137,781	1,055,551	70,572	2,837,828	338,593	8,174,304	735,695	9,380,505
1902	75,757	565,840	66,191	3,164,552	242,636	7,451,148	934,082	12,568,991
1903	51,803	434,128	87,318	3,652,467	251,806	8,315,454	954,241	14,005,788
1904	55,289	419,633	56,210	2,975,614	222,842	7,920,444	824,434	12,707,912
1905	69,372	479,776	40,463	2,076,922	207,605	6,898,769	922,811	13,849,275
1906	72,866	557,262	39,011	2,353,927	188,775	6,554,612	1,123,510	17,958,025
1907*	46,479	460,555	25,275	1,624,518	176,406	6,875,912	881,037	15,330,633
1908	71,323	699,138	25,220	1,666,672	177,087	6,670,673	1,090,559	21,087,569
1909	111,043	928,351	26,725	1,694,277	138,869	5,321,790	1,003,185	19,167,778
1910	113,032	999,681	25,385	1,653,437	158,789	6,461,280	1,255,275	23,252,705
1911	124,516	1,193,251	24,232	1,564,518	158,535	6,939,010	1,127,723	21,509,769
1912	86,120	767,492	18,148	1,416,909	154,262	6,013,051	1,056,440	19,339,728
1913	101,218	1,028,456	19,956	1,386,708	134,835	5,513,543	1,148,940	20,839,098
1914	818,389	20,382	1,408,709	149,638	6,547,854	999,079	19,514,128
1915	1,258,933	14,399	1,148,738	138,500	6,393,420	975,420	18,921,445

* 9 months.

SESSIONAL PAPER No. 10c

PROGRESS OF CANADA—Continued.

COMMERCE—Continued.

DIAN PRODUCE—Continued.

FOREST.

Shingles.		Wood Blocks for Pulp.		Timber—Square.				Fiscal Years.
				Total.		White Pine.		
Quantity.	Value.	Quantity.	Value.	Quantity.	Value.	Quantity.	Value.	
M	\$	Cord.	\$	Ton.	\$	Ton.	\$	
127,371	257,133			650,928	4,160,547	455,837	2,467,629	1868
118,547	235,083			631,311	4,481,509	431,814	2,655,257	1869
112,128	218,242				4,525,595	374,561	2,805,081	1870
118,815	238,411			568,806	5,628,630	356,364	3,349,161	1871
109,589	241,430			628,765	6,309,912	433,826	4,155,974	1872
118,924	303,064			567,375	6,216,128	380,554	3,973,518	1873
135,195	316,055			448,631	5,488,353	256,371	2,740,558	1874
112,524	274,540			568,284	6,593,507	349,173	3,544,255	1875
60,959	136,067			467,012	5,024,755	289,441	2,943,260	1876
49,434	99,843			651,192	7,066,158	412,094	4,235,480	1877
68,833	144,485			464,167	4,714,515	296,516	2,798,472	1878
79,073	149,346			210,511	1,922,737	127,478	1,086,078	1879
67,361	121,445			269,268	2,426,405	148,801	1,214,159	1880
93,313	188,444			523,633	5,905,586	334,153	3,524,317	1881
99,346	238,585			314,186	3,705,914	194,979	2,188,845	1882
100,411	283,530			351,113	4,717,356	213,999	2,852,908	1883
94,951	207,984			397,001	4,999,557	251,297	3,168,236	1884
79,176	183,732			281,064	3,414,286	173,223	2,019,310	1885
69,154	142,347			288,958	3,272,620	167,639	1,750,529	1886
71,933	151,128			170,988	2,192,385	104,560	1,331,033	1887
151,838	311,193			190,464	2,384,037	123,296	1,486,532	1888
193,467	404,680			227,861	3,128,431	149,671	2,014,506	1889
178,801	340,872		80,005	287,041	4,353,870	175,260	2,698,926	1890
208,918	438,929		188,998	221,709	3,084,290	139,285	1,959,197	1891
290,848	599,865		219,458	198,785	2,590,956	118,628	1,573,818	1892
371,377	755,813		386,092	178,363	2,451,374	97,656	1,368,971	1893
388,586	754,743		393,260	179,893	2,590,542	109,312	1,568,835	1894
360,935	687,391		468,009	125,957	1,824,259	70,263	1,037,696	1895
465,731	899,541		627,865	177,731	2,727,417	91,280	1,518,042	1896
683,554	1,201,366		711,152	165,433	2,289,068	88,467	1,283,693	1897
565,759	994,306		912,041	151,555	2,579,986	86,661	1,536,067	1898
564,000	976,153		842,086	175,286	2,475,675	97,693	1,356,654	1899
609,209	1,131,506		902,772	142,680	2,013,746	73,108	1,184,962	1900
623,089	1,145,450		1,397,019	125,119	1,929,945	49,394	891,359	1901
781,160	1,525,386		1,315,038	96,318	1,767,579	47,686	923,795	1902
798,277	1,610,143		1,558,560	125,581	2,551,664	58,632	1,310,557	1903
834,039	1,711,238	479,238	1,788,049	88,437	2,132,274	55,013	1,530,056	1904
799,222	1,620,567	593,624	2,600,814	69,616	1,513,873	38,680	995,870	1905
941,477	1,908,486	614,286	2,649,106	86,261	1,723,574	42,164	967,293	1906
636,372	1,340,854	452,846	1,998,805	64,205	1,474,975	32,967	841,799	1907*
1,090,600	2,547,985	901,861	4,655,371	59,823	1,520,005	33,018	998,298	1908
1,093,812	2,581,755	794,986	4,356,391	63,255	1,179,088	21,872	689,529	1909
938,612	2,331,443	965,271	6,076,628	39,567	934,723	18,020	562,258	1910
735,557	1,685,761	936,791	6,092,715	41,668	1,043,466	19,055	598,774	1911
598,475	1,481,488	879,775	5,697,901	49,079	1,268,311	20,894	784,930	1912
564,019	1,409,116	1,003,594	6,806,445	52,912	1,363,200	26,289	940,894	1913
689,750	1,775,619	1,089,384	7,388,770		536,195		205,106	1914
1,359,069	2,987,764	1,010,914	6,817,311		532,955		237,220	1915

6 GEORGE V, A. 1916

STATISTICAL RECORD OF THE

TRADE AND								
EXPORTS OF CANA								
ANIMALS AND								
Fiscal Years.	Animals Living.						Furs, Dressed and Undressed.	Hides and Skins other than Furs.
	Cattle.		Horses.		Sheep.			
	Quantity.	Value.	Quantity.	Value.	Quantity.	Value.		
	No.	\$	No.	\$	No.	\$		
1868	44,442	1,099,940	7,175	590,054	102,433	233,615	422,835	133,214
1869	65,251	1,427,761	10,355	859,174	195,682	454,568	367,557	290,298
1870	107,731	3,006,878	16,461	1,458,111	147,375	388,757	310,077	273,432
1871	79,613	2,278,554	15,293	1,437,464	313,619	829,362	315,622	212,161
1872	22,438	631,228	11,997	1,215,389	353,178	1,015,277	591,465	414,420
1873	25,637	655,594	8,782	922,233	315,832	957,721	935,973	525,094
1874	39,623	951,269	5,399	570,544	252,081	702,564	1,633,501	394,069
1875	33,968	823,522	4,382	460,672	242,438	637,561	1,324,006	365,793
1876	25,357	601,148	4,299	442,338	141,187	507,538	1,779,038	535,641
1877	22,656	715,750	8,306	779,222	209,899	583,020	1,322,757	515,332
1878	29,925	1,152,334	14,179	1,273,728	242,989	699,337	1,326,601	404,562
1879	46,569	2,096,696	16,629	1,376,794	308,093	988,045	1,191,356	416,516
1880	54,944	2,764,437	21,393	1,880,379	398,746	1,422,830	1,035,625	760,594
1881	62,277	3,464,871	21,993	2,094,037	354,155	1,372,127	1,983,096	145,699
1882	62,106	3,256,330	20,920	2,326,637	311,669	1,228,957	1,278,340	386,229
1883	66,396	3,898,028	13,019	1,633,291	308,474	1,388,056	1,087,523	479,140
1884	89,263	5,681,082	11,595	1,617,829	394,403	1,544,605	1,119,756	464,638
1885	143,003	7,377,777	11,978	1,554,629	335,043	1,261,071	1,626,826	621,626
1886	91,866	5,825,188	16,525	2,147,584	359,407	1,182,241	1,656,204	497,988
1887	116,274	6,486,718	18,779	2,268,833	443,495	1,592,167	1,715,302	617,695
1888	100,747	5,012,713	20,397	2,458,231	395,074	1,276,046	2,068,201	573,159
1889	102,919	5,708,126	17,767	2,170,722	360,131	1,263,125	1,836,277	478,506
1890	81,454	6,949,417	16,550	1,936,073	315,931	1,274,347	1,572,396	509,998
1891	117,761	8,772,499	11,658	1,417,244	299,347	1,146,465	1,429,229	508,925
1892	107,179	7,748,949	11,063	1,354,027	329,427	1,385,146	1,555,142	499,615
1893	107,224	7,745,083	13,219	1,461,157	360,509	1,247,855	1,483,083	460,460
1894	86,057	6,499,597	8,734	945,660	233,361	832,666	1,756,763	318,692
1895	93,802	7,120,823	14,744	1,312,676	291,751	1,624,587	1,575,554	962,388
1896	104,451	7,082,542	21,852	2,113,095	391,490	2,151,283	1,799,658	1,161,750
1897	161,369	7,159,388	17,993	1,710,922	313,410	1,002,011	1,694,306	1,562,613
1898	213,010	8,723,292	14,349	1,497,444	351,789	1,272,077	1,529,897	1,120,622
1899	211,847	8,522,835	12,384	898,063	405,322	1,540,857	1,555,287	1,268,485
1900	205,524	9,080,776	10,053	1,166,981	459,944	1,894,012	1,806,966	1,406,339
1901	169,279	9,064,562	7,609	910,273	394,681	1,625,702	1,645,831	2,227,215
1902	184,473	10,663,819	12,687	1,457,173	348,443	1,483,526	1,796,878	1,703,184
1903	176,780	11,342,632	3,878	595,921	401,443	1,655,681	2,398,498	1,971,880
1904	157,417	10,424,671	2,395	401,607	364,053	1,545,117	2,147,958	2,083,975
1905	167,102	11,360,969	2,659	450,900	288,313	1,400,710	2,380,583	2,865,192
1906	176,030	11,656,829	2,794	524,620	244,262	1,172,340	2,464,337	3,528,766
1907*	162,141	10,932,539	2,115	440,178	254,665	1,302,824	2,636,979	2,678,179
1908	150,993	9,301,184	2,270	516,134	227,001	1,196,624	2,507,392	3,643,429
1909	162,945	10,771,366	2,028	367,256	118,896	569,364	2,503,411	4,064,754
1910	157,386	10,792,156	2,762	553,867	111,107	607,740	3,716,320	5,521,953
1911	124,923	8,537,473	2,781	601,286	46,597	286,837	4,277,744	4,657,338
1912	61,517	4,098,179	1,816	391,599	21,418	122,479	3,841,513	5,113,711
1913	44,296	2,237,135	2,156	529,045	13,760	81,253	5,166,139	7,275,839
1914	219,729	7,906,794	3,568	783,631	20,543	128,493	5,569,476	9,262,972
1915	185,903	9,267,534	10,414	1,842,367	42,832	286,612	2,756,823	7,729,920

* 9 months

SESSIONAL PAPER No. 10c

PROGRESS OF CANADA—Continued.

COMMERCE—Continued.

DIAN PRODUCE—Continued.

THEIR PRODUCE.

Provisions.						Wool.		Fiscal Years.
Bacon and Hams.		Butter.		Cheese.				
Quantity.	Value.	Quantity.	Value.	Quantity.	Value.	Quantity.	Value.	
Lb.	\$	Lb.	\$	Lb.	\$	Lb.	\$	
9,446,900	783,481	17,865,310	2,427,662	4,503,370	549,572	1,605,635	444,195	1868
7,856,400	869,746	10,853,268	2,342,270	5,827,782	674,486	2,819,962	816,635	1869
17,524,300	1,553,323	12,260,887	2,353,570	8,271,139	1,109,906	2,442,692	770,299	1870
10,344,400	1,018,913	15,439,266	3,065,234	16,424,025	1,840,284	2,892,329	839,145	1871
12,543,900	999,156	19,068,418	3,612,679	19,483,211	2,280,412	3,126,572	1,371,738	1872
35,698,300	2,323,299	15,208,633	2,808,979	24,050,982	5,523,201	2,764,796	983,846	1873
18,069,400	1,587,463	12,233,046	2,620,305	32,342,030	3,886,226	2,647,498	919,680	1874
8,896,900	826,691	9,268,044	2,337,324	35,024,090	3,751,268	2,907,229	933,601	1875
8,059,300	839,105	12,250,066	2,540,894	35,930,524	3,748,575	2,476,484	698,974	1876
14,090,600	1,252,255	14,691,789	3,073,409	38,054,294	3,997,521	2,445,893	707,319	1877
5,688,224	477,932	13,063,626	2,382,237	46,414,035	3,790,300	3,013,587	691,894	1878
4,647,154	288,615	14,307,977	2,101,897	40,368,678	3,893,366	3,619,181	920,923	1879
9,572,342	533,998	18,535,362	3,658,069	49,255,523	5,510,443	1,404,123	409,683	1880
10,354,687	758,334	17,549,491	3,573,034	50,807,049	5,500,868	1,053,305	246,657	1881
9,829,624	1,071,858	15,161,839	2,936,156	58,041,387	6,451,870	1,375,572	280,530	1882
4,254,360	499,258	8,106,447	1,705,817	69,755,423	7,251,989	1,501,031	310,060	1883
8,117,970	793,802	8,075,537	1,612,481	79,655,367	8,265,240	989,925	196,178	1884
8,152,087	717,255	7,330,788	1,430,905	78,112,927	6,754,626	1,524,184	316,937	1885
8,566,490	653,852	4,668,741	832,355	73,604,448	7,108,978	1,416,238	317,250	1886
11,425,942	906,390	5,485,509	979,126	84,173,267	8,928,242	954,975	223,266	1887
7,019,823	660,015	4,415,381	798,673	88,534,837	8,915,684	1,015,001	217,600	1888
4,066,682	381,293	1,780,765	331,958	94,260,187	9,372,212	1,047,754	235,669	1889
7,192,082	631,079	1,951,585	340,131	106,202,140	9,508,800	1,108,286	245,503	1890
7,554,237	628,469	3,768,101	602,175	118,270,052	11,652,412	916,390	200,860	1891
12,142,378	1,152,006	5,736,696	1,056,058	113,946,365	13,407,470	1,163,834	228,311	1892
18,504,347	1,970,518	7,036,013	1,296,814	154,977,480	15,488,191	79,878	16,156	1893
28,509,007	2,938,374	5,534,621	1,095,588	146,004,650	14,253,002	5,463,161	1,049,459	1894
40,134,026	3,806,709	3,650,258	697,476	164,689,123	13,956,571	3,916,374	823,920	1895
53,736,085	4,381,968	5,889,241	1,052,089	164,220,699	14,676,239	7,740,177	1,427,959	1896
69,128,452	5,843,619	11,453,351	2,089,173	196,703,323	17,572,763	1,014,420	177,154	1897
85,308,829	8,040,778	11,253,787	2,046,686	189,827,839	16,776,765	90,038	14,420	1898
116,652,927	10,416,478	20,139,195	3,700,873	185,984,430	19,856,324	2,181,047	418,119	1899
135,031,874	12,758,025	25,259,737	5,122,156	195,926,397	20,696,951	1,043,673	186,540	1900
105,549,505	11,778,446	16,335,528	3,295,663	200,946,401	19,686,291	1,972,772	302,049	1901
107,980,049	12,403,793	27,855,973	5,660,541	229,099,925	24,712,943	2,527,150	382,879	1902
141,956,909	15,906,334	34,128,944	6,954,618	233,980,716	24,184,566	1,775,429	306,289	1903
127,944,503	13,022,261	24,568,001	4,724,155	215,733,259	20,300,500	1,971,501	418,575	1904
119,700,813	12,515,959	31,764,303	5,930,379	215,834,543	24,433,169	1,424,795	352,636	1905
102,907,888	12,086,868	34,031,525	7,075,539	178,141,567	22,006,584	1,229,309	330,685	1906
77,210,080	9,222,122	18,078,508	4,011,609	189,710,463	22,887,237	1,848,318	456,215	1907*
95,175,167	11,161,628	4,786,954	1,068,703	164,907,139	20,384,666	1,080,821	202,176	1908
75,461,577	8,835,444	6,326,355	1,521,436	180,859,886	21,607,692	2,320,746	538,077	1909
48,837,689	6,848,245	4,615,380	1,010,274	181,805,724	20,739,507	1,196,924	257,776	1910
59,874,525	8,526,432	3,142,682	744,288	163,450,684	20,888,818	747,336	148,418	1911
92,104,558	7,919,691	8,844,402	2,077,916	155,216,392	20,697,144	976,606	193,500	1912
38,688,844	5,673,514	828,323	223,578	144,478,340	18,868,785	2,841,181	648,675	1913
25,749,936	4,033,106	1,228,753	309,046	137,601,661	19,213,501	5,659,970	1,359,741	1914
94,760,293	14,464,742	2,724,913	639,625					1915

6 GEORGE V, A. 1916

STATISTICAL RECORD OF THE

Fiscal Years.	TRADE AND							
	EXPORTS OF CANA							
	AGRICULTURAL							
	Fruits.		Grain.					
	Apples, Green.		Total.		Oats.		Wheat.	
	Quantity.	Value.	Quantity.	Value.	Quantity.	Value.	Quantity.	Value.
	Brl.	\$	Bush.	\$	Bush.	\$	Bush.	\$
1868			10,256,229	9,502,165	1,738,441	754,526	2,284,702	3,648,081
1869			10,293,092	9,592,834	762,620	361,749	3,809,208	3,183,383
1870			13,936,687	10,457,628	2,187,547	720,455	3,557,101	3,705,173
1871			8,343,827	6,702,022	42,386	231,227	1,748,977	1,981,917
1872			10,691,622	8,924,595	85,976	180,342	2,993,119	3,900,582
1873			11,241,143	10,595,699	629,467	217,028	4,379,741	6,023,876
1874			13,370,659	15,026,644	998,100	455,799	6,581,217	8,886,077
1875			15,771,545	14,576,368	2,989,839	1,446,795	4,383,022	4,959,736
1876			21,336,214	17,331,489	2,644,233	1,139,261	6,070,393	6,749,298
1877			13,675,658	10,240,211	2,970,284	1,247,180	2,393,155	2,742,383
1878			16,914,575	12,970,013	2,340,062	959,985	4,393,535	5,376,195
1879			17,790,274	14,344,901	2,373,290	804,325	6,610,724	6,274,640
1880			21,916,565	15,895,429	4,717,040	1,707,326	5,090,505	5,942,042
1881			19,479,764	14,427,478	2,926,532	1,191,873	2,523,673	2,593,820
1882			24,667,031	21,789,981	4,146,954	1,728,774	3,845,035	5,180,335
1883			19,344,515	15,782,392	1,024,053	460,821	5,867,458	5,881,488
1884			13,104,993	9,154,865	1,346,720	501,712	745,526	812,923
1885	238,936	602,260	17,020,744	10,851,662	2,359,002	893,513	2,340,956	1,966,287
1886	222,743	477,004	19,759,656	12,707,440	4,149,988	1,453,996	3,419,168	3,025,864
1887	402,141	852,890	21,506,256	13,469,500	2,048,240	653,837	5,631,726	4,745,138
1888	392,312	813,095	14,350,436	10,235,816	566,721	185,010	2,163,754	1,886,470
1889	771,970	1,528,449	13,134,048	8,962,599	337,185	130,632	490,905	471,121
1890	378,475	993,163	14,553,038	7,625,500	757,792	256,156	422,274	388,861
1891	450,836	1,389,714	10,760,018	7,434,935	260,569	129,917	2,108,216	1,583,084
1892	690,951	1,444,883	26,214,865	16,232,787	6,414,329	2,241,256	8,714,154	6,947,851
1893	1,187,665	2,731,223	22,973,571	13,834,277	7,273,906	2,553,910	9,271,885	7,060,033
1894	278,238	808,473	16,865,066	10,444,028	2,818,702	1,076,751	9,272,208	6,133,452
1895	853,268	1,821,463	14,521,437	8,766,259	926,975	320,458	8,825,689	5,359,109
1896	567,182	1,416,470	14,154,797	8,096,808	968,137	273,861	9,919,542	5,771,521
1897	1,664,470	2,502,968	21,257,147	10,612,085	6,546,881	1,655,130	7,855,274	5,544,197
1898	439,418	1,306,681	34,659,062	23,444,367	9,876,463	3,041,578	18,963,107	17,313,916
1899	1,075,068	2,621,352	24,883,662	13,785,370	10,312,992	3,268,388	10,305,470	7,784,487
1900	956,458	2,578,233	30,055,330	18,057,233	6,929,214	2,143,179	16,844,650	11,995,488
1901	678,651	1,482,927	25,578,118	14,233,639	8,155,063	2,490,521	9,739,758	6,371,939
1902	516,215	1,566,808	34,710,182	23,553,736	5,030,123	2,052,559	26,117,530	18,688,092
1903	1,000,528	2,758,724	43,582,277	29,224,421	7,593,177	2,583,151	32,985,745	24,566,703
1904	1,598,614	4,590,793	24,456,471	17,158,997	4,695,241	1,603,104	16,779,023	13,465,351
1905	1,037,148	2,627,467	19,748,265	15,125,417	2,367,499	862,040	14,700,315	12,386,743
1906	1,217,564	4,083,482	45,277,966	36,410,397	2,700,303	1,083,347	40,399,402	33,658,391
1907*	977,961	2,634,608	32,230,128	23,791,539	4,539,436	1,855,300	25,480,127	20,397,629
1908	1,629,130	4,822,594	53,948,622	45,562,994	7,123,291	3,171,509	43,654,668	40,004,723
1909	1,092,066	2,804,087	59,204,510	53,782,629	5,255,610	2,175,765	49,137,449	48,147,942
1910	1,064,477	4,417,926	56,866,513	56,750,571	3,401,730	1,566,612	49,741,350	52,609,351
1911	523,658	1,756,884	53,841,132	49,536,308	5,431,662	2,144,846	45,802,115	45,521,134
1912	1,664,165	5,104,107	76,000,661	68,427,932	8,880,675	3,819,642	64,466,286	62,590,563
1913	1,324,769	4,047,806	110,571,307	97,941,344	10,478,554	5,067,950	93,166,009	88,608,730
1914	917,382	3,465,475	168,929,380	138,129,261	34,996,664	13,379,849	120,426,579	117,719,217
1915	1,117,336	2,657,115	96,573,270	88,018,283	17,768,166	8,961,126	71,913,385	74,293,548

* 9 months.

SESSIONAL PAPER No. 10c

PROGRESS OF CANADA—Continued.

COMMERCE—Continued.

DIAN PRODUCE—Continued.

PRODUCTS.

Grain Products.		Hay.		Seeds.		Vegetables.		Fiscal Years.
Wheat Flour.				Clover and Grass.		Potatoes.		
Quantity.	Value.	Quantity.	Value.	Quantity.	Value.	Quantity.	Value.	
Brl.	\$	Ton.	\$	Bush.	\$	Bush.	\$	
		7,859	70,621					1868
375,219	1,948,696	4,952	43,431					1869
382,177	2,302,149	8,819	65,216					1870
306,339	1,609,849	23,487	290,217					1871
453,144	2,671,914	50,827	690,033					1872
474,190	2,903,454	36,385	448,281					1873
540,317	3,194,672	26,725	293,210					1874
302,783	1,545,242	20,758	210,686					1875
415,504	2,178,389	33,520	321,533			231,451	85,326	1876
268,605	1,485,438	29,575	254,763			3,113,820	1,394,784	1877
476,431	2,739,466	17,269	163,628			1,062,229	361,134	1878
574,947	2,572,675	11,704	105,643			2,654,422	1,261,389	1879
544,591	2,930,955	64,444	484,967			1,423,415	459,668	1880
439,728	2,173,108	168,381	1,813,208			2,295,307	830,218	1881
469,739	2,748,988	90,647	915,691			3,800,162	2,268,769	1882
489,046	2,515,955	93,740	902,105			2,424,979	1,048,954	1883
197,389	1,025,995	108,461	913,057			753,435	231,716	1884
123,777	556,530	134,939	1,270,525			660,715	234,812	1885
386,099	1,744,969	93,941	1,001,336			2,222,927	492,702	1886
520,213	2,322,144	76,843	743,396			1,568,671	439,206	1887
350,115	1,580,019	93,269	903,329			2,694,730	1,050,495	1888
131,181	646,068	91,480	934,082		164,347	975,851	287,763	1889
115,099	521,383	115,162	1,068,554		176,212	1,458,797	495,745	1890
296,784	1,388,578	65,083	559,489		318,203	3,668,725	1,636,671	1891
380,996	1,784,413	84,926	800,533		455,515	586,196	295,421	1892
410,185	1,741,028	151,881	1,452,872		221,917	1,112,838	421,958	1893
428,610	1,699,467	276,806	2,601,188	78,253	530,815	1,697,576	397,992	1894
222,975	839,112	199,072	1,539,691	164,670	823,059	1,379,042	527,379	1895
186,716	718,433	214,640	1,976,431	98,018	411,854	596,635	227,606	1896
421,758	1,540,851	113,754	999,238	84,968	359,643	770,339	246,107	1897
1,249,438	5,425,760	37,091	357,844	111,118	405,623	1,450,078	633,927	1898
792,536	3,105,288	62,428	411,631	196,828	722,136	651,235	315,477	1899
768,162	2,791,885	175,416	1,414,109	102,878	317,268	680,520	330,231	1900
1,118,700	4,015,226	252,977	2,097,882	134,594	590,563	887,403	364,337	1901
1,086,648	3,968,850	434,585	4,413,411	300,590	1,289,871	1,330,452	688,281	1902
1,287,766	4,699,143	450,053	3,595,665	178,820	914,923	660,967	386,748	1903
1,587,600	6,129,226	219,874	1,897,730	332,337	1,414,964	2,106,520	1,172,137	1904
1,321,469	5,877,607	151,563	1,261,210	178,290	587,426	713,564	392,052	1905
1,532,014	6,179,825	206,714	1,529,941	255,310	1,452,670	1,259,169	655,904	1906
1,092,123	4,095,207	112,778	1,034,948	141,345	505,501	525,283	377,160	1907
1,942,740	8,454,954	63,472	725,808	208,322	944,979	707,037	506,318	1908
1,738,038	7,991,413	55,884	643,779	113,447	577,012	1,560,632	919,189	1909
3,064,028	14,859,854	191,098	1,805,849	181,642	923,023	1,923,595	1,133,267	1910
3,049,046	13,854,790	326,132	2,723,291	289,704	1,369,973	994,348	622,592	1911
3,738,836	16,034,064	784,864	6,373,590	205,223	1,045,550	774,726	573,810	1912
4,478,043	19,970,689	394,208	3,950,058	186,770	863,326	1,019,716	749,363	1913
4,832,183	20,581,079	191,515	1,787,050	229,474	1,201,038	1,980,844	1,127,541	1914
4,952,337	24,610,946	131,875	2,232,558	118,541	444,323	1,192,258	696,783	1915

6 GEORGE V, A. 1916

STATISTICAL RECORD OF THE

Fiscal Years.	TRADE AND							
	EXPORTS OF CANA							
	MANUFACTURES							
	Agricultural implements.	Carriages, Bicycles, etc.	Cordage, Rope and Twine.	Cotton Mfrs.	Drugs, Dyes, Chemicals, etc.	Household Effects.	Iron and Steel.	Leather and Mfrs. of.
	\$	\$	\$	\$	\$	\$	\$	\$
1868		21,952		3,000	205,600		466,420	112,094
1869		25,157		16,182	186,750		401,770	214,074
1870		24,841		12,905	154,936		592,326	310,702
1871		25,577		3,704	83,327		766,111	173,961
1872		26,912		5,908	117,823		1,081,430	165,167
1873		25,262		9,376	106,264		1,492,306	314,603
1874		20,050		5,037	95,717		909,171	345,254
1875		14,203		2,245	230,229		727,105	527,348
1876		17,945		6,980	379,258		658,268	1,098,926
1877		14,432	18,189	5,679	172,803		546,266	720,055
1878	86,001	58,409	21,076	2,371	193,831		546,313	821,777
1879	79,911	43,984	23,279	1,418	110,188		446,602	465,351
1880	59,128	40,480	14,084	4,170	171,906		719,163	585,526
1881	31,269	46,442	12,031	1,540	190,147		643,107	528,361
1882	46,142	32,056	11,506	1,372	235,714		664,312	552,338
1883	16,766	21,714	11,355	11,565	305,418		561,624	494,283
1884	17,252	21,756	14,593	10,931	361,156		465,935	518,742
1885	22,640	17,765	44,279	37,191	203,211		296,122	513,380
1886	16,658	22,369	24,763	20,632	167,017		276,098	358,590
1887	48,060	18,540	26,410	10,146	136,077		347,425	581,751
1888	155,219	17,690	45,552	75,173	158,403		423,488	456,316
1889	321,341	27,252	33,413	148,733	159,039		296,719	817,375
1890	367,198	17,457	21,977	108,822	229,799	818,001	294,728	879,401
1891	252,620	26,105	34,995	159,954	260,052	1,032,853	257,471	950,456
1892	402,778	41,443	20,090	322,711	232,617	1,166,059	243,857	1,128,847
1893	462,253	46,500	18,486	371,477	196,026	1,283,264	316,454	1,002,729
1894	465,682	79,547	13,695	549,758	200,293	964,000	295,924	1,704,936
1895	663,718	54,153	45,149	546,168	223,440	991,735	308,711	1,367,064
1896	593,464	97,241	124,947	766,812	265,124	1,237,293	506,946	1,995,075
1897	761,842	371,050	109,673	915,327	197,377	945,855	522,988	1,541,732
1898	1,443,140	447,659	146,487	517,635	205,159	907,989	606,082	1,608,352
1899	1,863,468	307,450	134,522	413,571	247,928	992,813	706,411	1,681,283
1900	1,692,155	236,984	176,716	414,259	316,366	1,095,536	1,425,163	1,871,630
1901	1,742,946	458,097	157,087	504,500	429,334	1,166,533	1,432,661	2,423,075
1902	1,814,730	480,739	250,397	903,595	621,137	1,538,186	2,460,781	2,301,663
1903	2,284,904	251,640	152,226	602,604	689,634	1,326,775	3,263,940	2,365,638
1904	2,556,834	377,542	517,072	569,281	765,525	1,259,291	1,991,821	2,406,033
1905	2,313,620	246,796	344,024	1,103,789	898,891	1,329,030	1,123,354	2,344,609
1906	2,497,601	288,175	490,464	1,278,324	1,242,387	1,646,810	1,597,306	2,417,283
1907	2,489,330	282,819	172,345	393,301	941,808	1,205,585	1,109,746	1,499,833
1908	3,358,785	537,405	1,134,343	378,960	1,284,130	1,907,288	1,670,671	2,163,177
1909	3,607,135	388,985	1,310,748	325,720	1,274,500	1,756,440	2,489,987	2,369,557
1910	4,319,385	649,790	801,944	314,496	1,675,393	2,274,005	2,487,890	1,379,581
1911	5,903,199	1,151,192	860,487	167,867	1,906,603	1,962,627	2,671,927	1,998,955
1912	5,698,537	1,975,187	1,021,913	177,664	1,638,914	1,903,290	2,336,231	1,850,462
1913	6,152,559	2,623,730	900,310	77,558	1,785,095	2,212,633	3,084,565	1,423,583
1914	7,219,520	4,014,573	513,657	130,196	1,719,132	2,841,408	3,757,438	3,213,941
1915	2,802,096	3,497,770	1,124,201	506,907	3,529,778	3,681,709	11,407,169	10,807,289

* 9 months.

SESSIONAL PAPER No. 10c

PROGRESS OF CANADA—*Concluded.*COMMERCE—*Concluded.*DIAN PRODUCE—*Concluded.*

TURES.

Liquors.		Musical Instru- ments.	Oil Cake.	Ships.		Wood Manufactured.		Fiscal Years.
Quantity.	Value.			Quantity.	Value.	Total.	Wood Pulp.	
Gall.	\$	\$	\$	Ton.	\$	\$	\$	
105,359	59,845	5,529	37,051	22,722	837,592	71,493	1868
178,665	107,027	7,612	60,615	27,000	1,080,000	65,037	1869
189,067	137,758	8,902	42,802	18,127	725,080	86,532	1870
260,388	190,855	5,610	25,713	14,688	558,144	124,179	1871
396,466	241,573	7,604	67,787	7,911	332,262	152,463	1872
298,953	174,206	8,478	63,938	15,658	782,900	98,617	1873
271,678	120,037	3,751	59,632	14,485	796,675	70,567	1874
196,564	116,819	7,196	56,532	15,789	789,450	107,563	1875
111,962	69,966	11,163	47,766	64,134	2,189,270	196,186	1876
292,939	183,421	20,851	64,984	46,329	1,576,244	297,454	1877
250,923	169,334	22,075	69,762	35,039	1,218,145	309,193	1878
159,523	99,206	24,175	44,572	19,318	529,824	300,818	1879
70,029	34,444	37,320	21,819	16,208	464,327	409,738	1880
64,873	27,353	31,225	39,474	16,808	348,018	414,324	1881
54,869	27,976	91,034	38,288	16,161	402,311	500,894	1882
35,522	22,865	48,769	20,855	23,896	506,538	540,875	1883
28,841	15,485	98,089	6,947	17,368	416,756	621,695	1884
16,141	13,172	144,505	23,127	13,177	246,277	685,999	1885
15,227	14,127	162,754	50,347	14,343	266,363	637,591	1886
9,101	10,886	207,339	86,973	9,263	143,772	573,212	1887
10,049	17,210	271,424	75,374	14,479	289,969	652,700	1888
14,990	20,687	316,568	63,102	16,173	266,817	696,553	1889
32,971	36,325	329,855	42,362	22,844	442,781	870,466	168,180	1890
58,283	65,021	401,553	118,167	15,143	280,474	1,024,448	280,619	1891
197,772	119,319	396,193	187,086	36,399	506,747	1,086,423	355,303	1892
109,932	166,050	309,300	336,714	31,317	363,916	1,280,990	455,893	1893
118,194	196,441	265,508	205,561	21,960	243,429	1,348,199	547,217	1894
144,577	341,597	297,882	94,224	16,567	172,563	1,289,622	590,874	1895
166,085	386,016	342,232	121,424	12,203	99,392	1,555,108	675,777	1896
171,789	457,534	399,725	195,039	9,158	105,164	1,652,317	741,959	1897
108,211	271,020	359,085	198,875	17,210	191,069	2,372,039	1,210,421	1898
131,044	344,989	459,661	143,861	7,419	92,181	2,819,708	1,274,276	1899
154,580	406,156	507,983	224,162	13,164	198,468	3,127,242	1,816,016	1900
166,249	411,645	545,615	183,159	4,390	65,768	2,962,688	1,937,207	1901
274,583	398,236	465,818	205,793	4,285	76,583	3,189,843	2,046,398	1902
321,643	540,620	418,570	289,945	3,040	50,307	4,473,952	3,150,943	1903
417,690	636,619	352,709	286,254	6,480	50,165	3,633,223	2,409,074	1904
528,641	706,665	289,792	101,641	1,884	56,313	4,417,038	3,399,158	1905
495,648	1,055,795	281,799	289,571	3,749	30,370	4,612,917	3,478,150	1906
549,877	997,436	234,374	333,225	2,035	56,160	3,609,937	2,984,945	1907*
656,286	1,404,259	277,558	622,091	1,149	24,800	4,097,795	4,037,852	1908
639,484	1,127,482	224,370	569,935	3,244	150,700	5,081,221	4,306,929	1909
628,709	1,168,952	216,134	625,381	1,108	58,470	6,094,844	5,204,597	1910
818,952	1,197,414	226,362	540,119	1,039	55,185	6,661,306	5,715,532	1911
789,061	1,166,027	279,976	659,431	1,908	56,000	6,022,817	5,094,305	1912
1,178,886	1,348,646	254,012	1,074,701	2,825	107,850	6,426,273	5,509,544	1913
815,915	1,306,466	282,707	832,394	6,080	123,493	7,245,211	6,364,824	1914
798,331	1,101,613	225,575	392,330	14,303	448,900	10,075,952	9,266,161	1915

6 GEORGE V, A. 1916

TONNAGE

STATEMENT showing the Number and Tonnage of Sea-going Vessels Entered at and

NATIONALITY.	1913.							
	Entered.		Cleared.		Totals.		Entered.	
	No. of Vessels.	Tons Register.	No. of Vessels.	Tons. Register.	No. of Vessels.	Tons Register.	No. of Vessels.	Tons Register.
Canadian	5,670	2,080,296	6,140	2,450,539	11,810	4,530,835	6,138	2,294,424
British	3,935	7,733,894	3,372	6,162,459	7,307	13,896,353	4,063	8,294,285
Argentine.....	1	2,029	1	2,027	2	4,056		
Austrian.....	4	7,059	4	10,793	8	17,852	13	74,131
Belgian.....	2	2,361	3	3,699	5	6,060	4	12,746
Chilian.....	6	9,118	3	5,202	9	14,320	3	5,815
Chinese.....								
Cuban								
Danish	48	61,402	49	66,331	97	127,733	52	64,919
Dutch	37	112,044	23	68,368	60	180,412	36	146,364
French	247	97,805	251	74,971	498	172,776	222	95,609
German.....	64	188,249	71	187,978	135	376,227	85	304,920
Grecian								
Italian.....	10	13,108	14	19,474	24	32,582	15	54,568
Japanese.....	110	408,520	109	405,867	219	814,387	111	414,466
Mexican							1	1,877
Norwegian.....	486	817,604	501	832,576	987	1,650,180	513	819,656
Panamanian.....							1	192
Peruvian.....			1	384	1	384		
Portuguese.....								
Russian	24	73,386	23	74,062	47	147,448	37	101,834
Spanish	3	6,084	2	4,327	5	10,411		
Swedish.....	2	2,334	4	6,656	6	8,990	8	16,476
United States	7,438	1,959,900	7,008	2,280,192	14,446	4,240,092	7,018	2,280,111
Uruguayan.....								
Totals.....	18,087	13,575,193	17,579	12,655,905	35,666	26,231,098	18,320	14,982,393

SESSIONAL PAPER No. 10c

TABLES.

Cleared from Canadian Ports during each Fiscal Year 1913, 1914 and 1915.

1914.				1915.					
Cleared.		Totals.		Entered.		Cleared.		Totals.	
No. of Vessels.	Tons Register.	No. of Vessels.	Tons Register.	No. of Vessels.	Tons Register.	No. of Vessels.	Tons Register.	No. of Vessels.	Tons Register.
6,648	2,866,375	12,786	5,160,799	5,892	1,934,724	6,011	2,070,287	11,903	4,005,011
3,355	7,417,564	7,418	15,711,849	3,526	7,464,766	3,423	6,466,325	6,949	13,931,091
				1	1,933	1	1,933	2	3,866
10	46,435	23	120,566	7	20,933	6	18,622	13	39,555
2	9,605	6	22,351	2	11,599	10	21,998	12	33,597
2	3,765	5	9,530						
						1	3,179	1	3,179
				1	1,139			1	1,139
43	54,345	95	119,264	65	90,056	53	73,333	118	163,389
27	121,338	63	267,702	18	67,452	8	26,543	26	93,995
227	88,440	449	184,049	173	62,192	179	61,484	352	123,676
72	262,623	157	567,543	28	92,331	28	91,274	56	183,605
				2	5,533	2	5,533	4	11,066
14	48,204	29	102,772	11	19,085	8	12,800	19	31,885
108	406,360	219	820,826	120	454,401	120	453,320	240	907,721
		1	1,877	1	1,193	1	1,193	2	2,386
520	839,504	1,033	1,659,160	437	669,278	469	703,968	906	1,373,246
		1	192	1	199			1	199
1	2,087	1	2,087						
1	249	1	249			1	25	1	25
36	105,422	73	207,256	28	73,534	31	87,152	59	160,686
1	388	1	388	5	11,636	5	11,636	10	23,272
8	11,203	16	27,679	9	15,259	15	23,093	24	38,352
6,620	2,302,186	13,638	4,582,297	6,854	2,135,412	6,357	2,135,615	13,211	4,271,057
				1	289	1	299	2	588
17,695	14,586,093	36,015	29,568,486	17,182	13,132,944	16,730	12,269,642	33,912	25,402,586

6 GEORGE V, A. 1916

STATEMENT showing the Number and Tonnage of British (including Canadian) and Ports during each Fiscal

NATIONALITY.	1913.							
	Entered.		Cleared.		Totals.		Entered.	
	No. of Vessels.	Tons Register.	No. of Vessels.	Tons Register.	No. of Vessels.	Tons Register.	No. of Vessels.	Tons Register.
British and Canadian—								
Steam	6,283	9,372,500	5,849	8,127,583	12,132	17,500,083	6,986	10,212,057
Sail	3,322	441,690	3,663	485,415	6,985	927,105	3,215	376,652
Totals.....	9,605	9,814,190	9,512	8,612,998	19,117	18,427,188	10,201	10,588,709
Foreign—								
Steam.....	5,355	3,198,081	4,774	3,453,620	10,129	6,651,701	5,540	3,956,500
Sail.....	3,127	562,922	3,293	589,287	6,420	1,152,209	2,579	437,184
Totals.....	8,482	3,761,003	8,067	4,042,907	16,549	7,803,910	8,119	4,393,684
Totals—								
Steam.....	11,638	12,570,581	10,623	11,581,203	22,261	24,151,784	12,526	14,168,557
Sail.....	6,449	1,004,612	6,956	1,074,702	13,405	2,079,314	5,794	813,836
Totals.....	18,087	13,575,193	17,579	12,655,905	35,666	26,231,098	18,320	14,982,393

SESSIONAL PAPER No. 10c

Foreign Sea going Vessels (both Steam and Sail) Entered at and Cleared from Canadian Year 1913, 1914 and 1915.

1914.				1915.					
Cleared.		Totals.		Entered.		Cleared.		Totals.	
No. of Vessels.	Tons Register.	No. of Vessels.	Tons Register.	No. of Vessels.	Tons Register.	No. of Vessels.	Tons Register.	No. of Vessels.	Tons Register.
6,513	9,866,300	13,499	20,078,357	6,268	9,026,906	6,072	8,223,811	12,340	17,250,717
3,490	417,639	6,705	794,291	3,150	372,584	3,362	312,801	6,512	685,385
10,003	10,283,939	20,204	20,872,648	9,418	9,399,490	9,434	8,536,612	18,852	17,936,102
4,964	3,796,123	10,504	7,752,623	5,076	3,297,925	4,617	3,321,706	9,693	6,619,631
2,728	506,031	5,307	943,215	2,688	435,529	2,679	411,324	5,367	846,853
7,692	4,302,154	15,811	3,695,838	7,764	3,733,454	7,296	3,733,030	15,060	7,466,484
11,477	13,662,423	24,003	27,830,980	11,344	12,324,831	10,689	11,545,517	22,033	23,870,348
6,218	923,670	12,012	1,737,506	5,838	808,113	6,041	724,125	11,879	1,532,238
17,695	14,586,093	36,015	29,568,486	17,182	13,132,944	16,730	12,267,642	33,912	25,402,586

6 GEORGE V, A. 1916

STATEMENT showing the Number and Tonnage of Sea-going Vessels, Vessels (except Vessels Employed in the Coasting Trade, which Entered at and Cleared from

FISCAL YEARS.	SEA-GOING VESSELS.				VESSELS, EXCEPT FERRIES, EMPLOYED ON INLAND WATERS.				VESSELS EMPLOYED	
	Entered.		Cleared.		Entered.		Cleared.		Entered.	
	No.	Ton.	No.	Ton.	No.	Ton.	No.	Ton.	No.	Ton.
1868	8,088	2,104,009	7,978	2,215,312	20,855	4,399,850	19,259	4,263,654	No returns given ployed in coast 1876.	
1869	9,651	2,459,083	9,597	2,537,482	16,988	2,774,836	17,061	2,689,643		
1870	9,567	2,608,519	8,948	2,476,354	17,866	3,187,596	18,804	3,143,391		
1871	10,353	2,521,573	9,575	2,594,460	21,197	4,055,198	20,512	3,951,797		
1872	10,358	2,989,793	9,898	2,956,911	17,436	3,582,148	16,233	3,279,308		
1873	11,089	3,032,746	10,508	3,052,789	18,960	2,994,434	17,492	2,669,028		
1874	9,282	3,077,987	8,471	2,973,374	16,546	2,805,789	15,466	2,542,707		
1875	7,881	2,521,134	7,724	2,808,074	14,076	2,176,529	13,131	2,021,718		
1876	8,414	2,972,459	8,349	2,938,305	13,908	2,108,361	12,676	1,892,071	31,302	5,167,528
1877	8,803	3,295,987	8,952	3,348,835	15,267	2,363,244	13,686	2,083,178	32,048	4,472,628
1878	8,836	3,341,465	8,680	3,342,919	15,844	2,814,816	14,667	2,555,690	30,814	5,475,733
1879	8,576	3,049,521	8,425	3,039,029	16,268	2,889,510	14,572	2,668,752	30,850	6,118,702
1880	9,307	3,487,735	9,063	3,298,979	17,441	3,707,885	17,065	3,083,246	36,126	7,162,257
1881	10,444	4,032,946	10,320	4,071,391	16,804	2,934,503	15,985	2,763,592	37,429	7,664,863
1882	10,638	3,933,152	10,500	4,003,410	17,450	2,650,835	17,032	2,792,485	37,996	7,515,476
1883	10,781	4,004,357	10,727	3,968,420	17,012	2,987,557	16,310	2,810,401	38,244	8,056,736
1884	11,160	4,250,665	11,183	4,233,636	16,768	3,084,924	16,045	2,789,801	40,300	8,114,637
1885	10,639	3,800,664	10,553	3,843,951	14,842	3,403,823	15,117	3,036,274	41,879	8,314,898
1886	10,603	4,026,415	10,768	4,018,156	15,284	3,022,069	15,673	2,902,592	44,850	8,538,502
1887	13,203	4,236,765	12,947	4,125,671	15,854	2,909,147	15,931	2,819,415	48,733	9,138,456
1888	15,675	4,623,508	15,132	4,574,297	16,595	3,039,985	16,901	2,979,520	50,929	9,789,806
1889	14,155	4,611,392	14,389	4,685,209	18,406	3,365,103	18,107	5,392,517	52,927	10,219,856
1890	15,722	5,215,476	15,402	5,112,809	20,608	4,067,921	20,693	4,049,894	60,550	11,690,636
1891	15,548	5,273,935	15,773	5,421,261	19,000	4,098,434	19,008	4,009,018	64,178	12,835,774
1892	15,672	5,475,999	15,289	5,276,975	17,058	4,081,605	17,324	3,857,866	62,606	12,935,782
1893	13,691	5,371,618	13,856	5,236,993	17,952	4,136,484	17,682	3,794,439	60,524	12,794,532
1894	14,297	5,775,810	14,043	5,504,726	18,306	4,864,029	19,360	4,208,516	60,421	13,876,293
1895	14,153	5,575,657	13,718	5,401,172	16,539	4,222,713	15,874	3,901,421	60,308	13,234,015
1896	15,291	5,895,360	14,511	5,563,464	18,135	5,323,260	17,047	5,088,389	63,215	14,049,916
1897	13,701	6,091,433	13,393	5,919,547	16,694	4,716,845	16,601	6,646,108	63,989	14,439,736
1898	14,190	6,365,802	13,597	6,219,683	18,777	5,951,705	17,483	6,208,926	73,211	15,471,070
1899	13,909	6,733,151	13,212	6,503,903	20,163	5,986,132	19,533	6,196,924	71,377	15,929,325
1900	14,607	7,262,721	13,939	6,912,400	21,699	6,438,924	21,195	6,300,050	73,503	17,245,694
1901	13,752	7,514,732	12,953	7,028,330	20,814	5,720,575	20,313	5,766,171	71,804	17,927,959
1902	15,339	7,603,034	14,967	7,128,454	23,585	7,595,741	23,822	7,698,175	81,243	21,245,649
1903	14,278	8,050,516	14,054	7,790,659	30,819	9,107,386	30,575	8,706,482	83,251	23,285,070
1904	14,985	8,143,856	15,059	7,682,849	21,110	8,122,839	20,516	7,252,661	79,331	23,412,880
1905	13,926	7,993,770	13,871	7,594,685	20,760	7,970,290	21,433	8,719,075	77,290	22,655,604
1906	15,282	8,895,353	14,534	7,948,076	22,646	9,352,653	22,525	8,536,090	78,584	23,543,604
1907*	10,674	7,121,468	9,801	6,783,406	20,060	8,603,411	19,870	8,087,606	54,457	16,415,831
1908	15,087	10,189,275	14,717	9,301,996	22,322	9,712,052	23,486	10,371,708	81,012	26,734,746
1909	15,140	10,264,187	15,042	9,501,659	21,774	10,626,876	21,763	10,308,851	81,705	27,645,022
1910	15,008	10,950,600	14,776	9,853,713	22,919	12,084,359	23,362	11,679,319	88,706	29,912,254
1911	15,235	11,919,339	14,709	10,377,847	23,820	13,286,102	23,668	11,846,257	93,402	34,280,669
1912	16,642	12,768,191	16,224	11,821,414	23,235	14,496,915	24,013	13,886,607	91,182	34,975,676
1913	18,087	13,575,193	17,579	12,655,905	30,814	16,147,103	30,754	15,471,582	92,027	37,872,917
1914	18,320	14,982,393	17,695	14,586,093	28,316	16,206,290	29,156	16,144,707	93,961	41,478,401
1915	17,182	13,132,944	16,730	12,269,642	25,463	14,173,926	25,563	14,027,641	89,654	38,050,552

*9 months.

SESSIONAL PAPER No. 10c

Ferries) trading on the Lakes and Rivers between Canada and the United States and Canadian Ports during each Fiscal Year 1868 to 1915 inclusive.

IN COASTING TRADE.		RECAPITULATION—TOTAL VESSELS, ENTERED AND CLEARED.						FISCAL YEARS.
Cleared.		Entered.		Cleared.		Totals.		
No.	Ton.	No.	Ton.	No.	Ton.	No.	Ton.	
showing vessels em- ing trade prior to		28,893	6,503,859	27,237	6,478,966	56,130	12,982,825	1868
		26,642	5,233,919	26,658	5,227,125	53,300	10,461,044	1869
		27,433	5,796,115	27,752	5,619,745	55,185	11,415,860	1870
		31,550	6,576,771	30,087	6,549,257	61,637	13,126,028	1871
		27,794	6,571,941	26,131	6,236,219	53,925	12,808,160	1872
		30,049	6,027,180	28,000	5,721,817	58,049	11,748,997	1873
		25,828	5,883,776	23,937	5,516,081	49,765	11,399,857	1874
		21,957	4,697,663	20,855	4,829,792	42,812	9,527,455	1875
		53,624	10,248,351	51,298	9,963,787	104,922	20,212,138	1876
		56,122	10,131,859	53,414	9,928,247	109,537	20,060,106	1877
30,273	5,133,411	55,494	11,632,014	53,579	11,470,537	109,073	23,102,551	1878
30,776	4,496,234	55,694	12,057,733	52,660	11,655,762	108,354	23,713,495	1879
30,232	5,571,928	62,874	14,357,877	60,495	13,272,981	123,369	27,630,858	1880
29,663	5,947,981	64,677	14,632,312	62,613	14,286,886	127,290	28,919,198	1881
34,367	6,890,756	66,084	14,099,463	65,302	14,071,483	131,386	28,170,946	1882
36,308	7,451,903	66,037	15,048,650	63,953	14,405,651	129,990	29,454,301	1883
37,770	7,275,588	68,228	15,450,226	66,298	14,382,507	134,526	29,832,733	1884
36,916	7,626,830	67,360	15,519,385	65,939	14,509,749	133,299	30,029,134	1885
39,070	7,359,070	70,737	15,586,986	70,651	14,750,520	141,388	30,337,506	1886
40,269	7,629,524	77,790	16,284,368	76,332	15,320,307	154,122	31,604,675	1887
44,210	7,829,772	83,199	17,453,297	81,220	16,553,290	164,419	34,006,587	1888
47,454	8,375,221	85,488	18,196,351	83,616	17,692,447	169,104	35,888,798	1889
49,187	8,999,473	96,880	20,974,033	94,674	20,269,182	191,554	41,243,215	1890
51,120	9,614,721	98,726	22,208,143	96,167	21,580,635	194,893	43,788,778	1891
58,579	11,106,479	95,336	22,493,386	92,443	21,308,988	187,779	43,802,374	1892
61,386	12,150,356	92,167	22,302,634	89,277	20,816,023	181,444	43,118,657	1893
59,830	12,174,147	93,024	24,516,132	91,851	22,397,917	184,875	46,914,049	1894
57,739	11,784,591	91,005	23,032,385	87,813	21,542,012	178,818	44,574,397	1895
58,448	12,684,675	96,641	25,268,536	93,360	24,033,690	190,001	49,302,226	1896
58,221	12,239,419	94,384	25,248,014	90,129	25,393,898	184,513	50,641,912	1897
61,802	13,381,837	106,178	27,788,577	100,714	26,591,489	206,892	54,380,066	1898
60,135	12,828,243	105,449	28,648,608	100,737	27,325,933	206,186	55,974,541	1899
69,634	14,162,880	109,809	30,947,339	104,860	29,598,486	214,669	60,545,825	1900
67,992	14,625,106	106,370	31,163,266	102,368	29,311,338	208,738	60,474,694	1901
69,726	16,386,036	120,167	36,444,424	116,003	34,281,887	236,170	70,726,311	1902
69,102	16,516,837	128,348	40,442,972	124,142	38,202,429	252,490	78,645,401	1903
77,214	19,455,258							
79,513	21,705,288							
75,419	22,092,242	115,426	39,679,575	110,994	37,027,752	226,420	76,707,327	1904
73,423	21,721,657	111,976	38,619,664	108,727	38,035,417	220,703	76,655,081	1905
75,491	22,780,458	116,512	41,791,610	112,550	39,264,624	229,062	81,056,234	1906
55,538	15,275,589	85,191	32,140,710	85,209	30,146,601	170,400	62,287,311	1907*
74,225	23,795,089	118,421	46,636,073	112,428	43,468,793	230,849	90,104,866	1908
75,400	25,025,176	118,619	48,536,085	112,205	44,835,716	230,824	93,371,801	1909
82,607	26,838,674	126,633	52,947,213	120,745	48,371,706	247,378	101,318,919	1910
88,324	32,347,265	132,457	59,486,110	126,701	54,571,369	259,158	114,057,479	1911
85,121	31,291,986	131,059	62,240,782	125,358	57,000,007	256,417	119,240,789	1912
87,012	35,771,796	140,928	67,595,213	135,345	63,899,283	276,273	131,494,496	1913
87,691	36,878,408	140,597	72,667,084	134,542	67,609,208	275,139	140,276,292	1914
84,595	35,049,430	132,304	65,357,422	126,888	61,346,713	259,192	126,704,135	1915

6 GEORGE V, A. 1916

STATEMENT showing the Number and Tonnage of Sea-going Vessels, Vessels States, and Vessels employed in the Coasting Trade, distinguishing British Fiscal Year 1868 to 1915, inclusive.

FISCAL YEAR.	SEA-GOING VESSELS.				VESSELS, EXCEPT FERRIES, EMPLOYED ON INLAND WATERS.				VESSELS EMPLOYED	
	British.		Foreign.		Canadian.		American.		British.	
	No.	Ton.	No.	Ton.	No.	Ton.	No.	Ton.	No.	- Ton.
1868	13,911	3,457,113	2,105	862,208	26,682	4,826,780	13,432	3,836,724	No returns given employed in coast 1876.	
1869	16,311	3,811,405	2,940	1,185,160	22,967	3,576,867	11,082	1,887,612		
1870	15,863	3,942,392	2,652	1,142,481	24,558	4,030,768	12,112	2,300,219		
1871	16,562	3,916,322	3,366	1,199,711	26,558	5,068,831	15,151	2,941,164		
1872	16,151	4,356,664	4,105	1,590,040	21,505	3,798,138	12,164	3,063,318		
1873	16,870	4,323,003	4,727	1,762,532	22,491	3,126,579	13,961	2,536,883		
1874	12,191	3,945,822	5,562	2,105,539	19,279	2,814,651	12,733	2,533,842		
1875	11,075	3,571,803	4,530	1,757,405	15,325	2,235,829	11,882	1,962,418		
1876	11,149	3,530,936	5,614	2,379,828	15,392	2,184,790	11,192	1,815,645	61,368	10,108,110
1877	11,918	4,113,610	5,842	2,531,212	15,431	2,207,832	13,522	2,238,590	62,591	8,835,438
1878	11,801	4,223,219	5,715	2,461,165	18,003	2,955,331	12,508	2,415,175	60,586	10,917,534
1879	11,914	3,891,751	5,087	2,196,796	18,122	3,314,829	12,718	2,243,433	60,199	11,944,800
1880	13,209	4,437,145	5,161	2,349,569	22,858	4,985,753	11,648	1,805,378	70,234	13,910,103
1881	14,810	5,391,617	5,954	2,712,720	20,592	4,029,027	12,197	1,669,068	73,361	14,945,907
1882	14,690	5,057,129	6,448	2,879,433	22,252	3,830,109	12,230	1,613,211	75,476	14,649,605
1883	14,694	4,887,237	6,814	3,085,540	20,041	3,950,692	13,281	1,847,266	74,821	15,498,012
1884	15,123	5,138,212	7,220	3,346,089	19,464	4,058,738	13,349	1,815,987	79,043	15,283,938
1885	13,731	4,596,208	7,461	3,048,407	18,926	4,849,856	11,033	1,590,241	81,920	15,806,832
1886	14,365	4,884,908	7,006	3,159,663	18,153	4,116,674	12,804	1,807,987	88,626	16,204,132
1887	15,580	4,971,723	10,570	3,390,708	18,059	3,931,523	13,726	1,797,039	94,654	17,105,233
1888	17,144	5,188,712	13,663	4,009,091	19,567	4,320,402	13,929	1,699,103	99,336	18,483,139
1889	16,326	4,932,673	12,218	4,363,928	21,543	5,036,438	14,970	1,721,182	103,102	19,517,766
1890	17,366	5,325,952	13,753	5,002,333	24,527	6,000,194	16,774	2,117,621	117,782	22,435,405
1891	17,148	5,314,544	14,173	5,380,652	22,002	5,724,339	16,006	2,383,113	124,067	24,442,627
1892	17,122	5,671,522	13,839	5,081,452	19,224	5,546,233	15,158	2,393,238	121,127	24,594,561
1893	16,693	5,970,840	10,854	4,637,771	19,612	5,108,226	16,022	2,822,697	116,927	25,267,129
1894	17,161	6,480,726	11,179	4,799,810	29,939	5,917,145	16,727	3,155,400	118,254	26,446,495
1895	16,124	6,048,248	11,752	4,928,581	16,866	5,196,811	15,547	2,927,323	117,202	25,205,133
1896	16,638	6,526,327	13,114	4,932,497	16,355	5,967,917	18,827	4,443,732	123,848	27,210,540
1897	14,958	7,281,607	12,136	4,729,373	14,171	4,913,143	19,124	6,449,810	123,502	27,117,121
1898	16,263	7,806,813	11,524	4,778,672	15,974	6,205,117	20,286	5,955,514	142,390	29,488,918
1899	15,773	8,517,913	11,348	4,719,141	20,536	7,417,067	19,160	4,765,989	138,613	30,318,178
1900	16,134	8,647,119	12,412	5,528,002	21,089	7,599,066	21,805	5,139,908	142,186	33,069,577
1901	14,225	8,369,671	12,480	6,173,391	20,301	6,862,951	20,826	4,623,795	138,302	33,310,477
1902	15,776	8,803,151	14,530	5,928,237	21,789	7,717,201	25,618	7,576,615	155,994	39,736,493
1903	15,929	9,839,356	12,403	6,001,819	20,252	8,397,372	41,142	9,416,496	159,829	43,432,106
1904	16,042	10,025,620	14,002	5,801,085	19,889	7,975,487	21,737	7,400,013	150,896	42,888,596
1905	15,893	10,304,486	11,904	5,283,969	18,450	8,777,613	23,743	7,911,752	148,124	42,801,236
1906	17,305	11,364,395	12,511	5,479,034	20,038	8,936,973	25,133	8,951,770	151,650	44,162,720
1907*	12,368	9,475,862	8,107	4,429,012	22,774	9,683,268	17,156	7,007,749	107,275	29,215,260
1908	16,918	12,936,175	12,886	6,555,096	18,233	9,111,186	27,575	10,972,574	151,873	47,356,413
1909	16,741	13,211,648	13,441	6,554,228	18,301	10,999,512	25,236	9,936,215	153,520	49,042,427
1910	16,637	14,537,070	13,147	6,267,243	17,778	12,182,173	28,503	11,581,505	169,174	54,026,825
1911	17,477	16,054,335	12,467	6,242,851	19,063	13,038,148	28,425	12,094,211	180,258	64,203,799
1912	17,732	17,961,092	15,134	6,628,513	16,983	13,451,820	30,265	14,931,702	174,721	63,808,071
1913	19,117	18,427,188	16,549	7,803,910	19,904	12,650,054	41,664	18,968,631	177,454	72,009,550
1914	20,294	20,872,648	15,811	8,695,838	17,448	11,865,322	40,024	20,485,675	189,049	76,610,306
1915	18,852	17,936,102	15,060	7,466,484	17,456	13,499,740	33,575	14,701,827	171,652	69,657,703

*9 months.

SESSIONAL PAPER No. 10c

(except Ferries) trading on the Lakes and Rivers between Canada and the United from Foreign, which Entered at and Cleared from Canadian Ports during each

IN COASTING TRADE.		RECAPITULATION—TOTAL VESSELS, BRITISH AND FOREIGN.						FISCAL YEARS.
Foreign.		British.		Foreign.		Totals.		
No.	Ton.	No.	Ton.	No.	Ton.	No.	Ton.	
showing vessels em- ing trade prior to		40,593	8,283,893	15,537	4,698,932	56,130	12,982,825	1868
		39,278	7,388,272	14,022	3,072,772	53,300	10,461,044	1869
		40,421	7,973,160	14,761	3,442,700	55,185	11,415,860	1870
		43,120	8,985,153	18,517	4,140,875	61,637	13,126,028	1871
		37,656	8,154,802	16,269	4,653,358	53,925	12,808,160	1872
		39,361	7,449,582	18,688	4,299,415	58,049	11,748,997	1873
		31,470	6,760,476	18,295	4,639,381	49,765	11,399,857	1874
		26,400	5,807,632	16,412	3,719,823	42,812	9,527,455	1875
		87,909	15,823,836	17,013	4,388,302	104,922	20,212,138	1876
		89,940	15,156,880	19,597	4,903,226	109,537	20,060,106	1877
460	130,127	90,390	18,096,084	18,683	5,096,467	109,073	23,102,551	1878
314	121,883	90,235	19,151,383	18,119	4,562,112	108,354	23,713,495	1879
259	142,910	106,301	23,333,001	17,068	4,297,857	123,369	27,630,858	1880
376	170,859	108,763	24,366,551	18,527	4,552,647	127,290	28,919,198	1881
290	141,459	112,418	23,536,843	18,968	4,634,103	131,386	28,170,946	1882
339	185,554	109,556	24,335,941	20,434	5,118,360	129,990	29,454,301	1883
327	189,769	113,630	24,480,888	20,896	5,351,845	134,526	29,832,733	1884
228	137,590	114,577	25,252,896	18,722	4,776,238	133,299	30,029,134	1885
434	164,142	121,144	25,205,714	20,244	5,131,792	141,388	30,337,506	1886
1,533	408,444	128,293	26,008,484	25,829	5,596,191	154,122	31,604,675	1887
780	306,140	136,047	27,992,253	28,372	6,014,334	164,419	34,006,587	1888
945	316,811	140,971	29,486,877	28,133	6,401,921	169,104	35,888,798	1889
1,347	361,710	159,675	33,761,551	31,879	7,481,664	191,554	41,243,215	1890
1,497	543,503	163,217	35,481,510	31,676	8,307,268	194,893	43,788,778	1891
1,309	515,368	157,473	35,812,316	30,306	7,990,058	187,779	43,802,374	1892
1,336	311,994	153,252	35,346,195	28,212	7,772,462	181,444	43,118,657	1893
615	114,473	156,354	38,844,366	28,521	8,069,683	184,875	46,914,049	1894
1,327	268,301	150,192	36,450,192	28,626	8,124,205	178,818	44,574,397	1895
1,169	221,213	156,891	39,704,784	33,110	9,597,442	190,001	49,302,226	1896
622	150,858	152,631	39,311,871	34,882	11,330,041	184,513	50,641,912	1897
455	145,032	174,627	43,500,848	32,265	10,879,218	206,892	54,380,066	1898
756	236,253	174,922	46,253,158	31,264	9,721,383	206,186	55,974,541	1899
1,043	562,153	179,409	49,315,762	35,260	11,230,063	214,669	60,545,825	1900
2,604	1,134,319	172,828	48,543,099	35,010	11,931,505	208,738	60,474,604	1901
2,463	964,414	193,559	56,256,945	42,611	14,469,366	236,170	70,726,311	1902
2,935	1,558,252	196,010	61,668,834	56,480	16,976,567	252,490	78,645,401	1903
3,854	2,616,526	186,827	60,889,703	39,593	15,817,624	226,420	76,707,327	1904
2,589	1,576,025	182,467	61,883,335	38,236	14,771,746	220,703	76,655,081	1905
2,425	2,161,342	188,993	64,464,088	40,069	16,592,146	229,062	81,056,234	1906
2,720	2,476,160	142,417	48,374,390	27,983	13,912,921	170,400	62,287,311	1907*
3,364	3,173,422	187,024	69,403,774	43,825	20,701,092	230,849	90,104,866	1908
3,585	3,627,771	188,562	73,253,587	42,262	20,118,214	230,824	93,371,801	1909
2,139	2,724,103	203,589	80,746,068	43,789	20,572,851	247,378	101,318,919	1910
1,468	2,424,135	216,798	93,296,282	42,360	20,761,197	259,158	114,057,479	1911
1,582	2,459,591	209,436	95,220,983	46,981	24,019,806	256,417	119,240,789	1912
1,585	1,635,163	216,475	103,086,792	59,798	28,407,704	276,273	131,494,496	1913
1,603	1,746,503	217,701	109,348,276	57,438	30,928,016	275,139	140,276,292	1914
2,597	3,442,279	207,960	101,093,545	51,232	25,610,590	259,192	126,704,135	1915

6 GEORGE V, A. 1916

STATEMENT showing the Number and Tonnage of Sea-going Vessels (except Ferries)
Vessels employed in the Coasting Trade,, distinguishing Steam from Sail, which
1915, inclusive.

Fiscal Years.	SEA-GOING VESSELS.				VESSELS, EXCEPT FERRIES, EMPLOYED ON INLAND WATERS.				VESSELS EMPLOYED	
	Steam.		Sail.		Steam.		Sail.		Steam.	
	No.	Ton.	No.	Ton.	No.	Ton.	No.	Ton.	No.	Ton.
1868	No returns given showing the number and tonnage of sea-going vessels, steam and sail, entered at and cleared from ports in Canada prior to 1876.				17,282	6,385,444	22,832	2,278,060	No returns given employed in coast	
1869					13,165	3,342,142	20,884	2,122,337		
1870					14,356	3,944,028	22,314	2,386,959		
1871					16,862	5,262,574	24,847	2,747,421		
1872					12,720	4,334,180	20,949	2,527,276		
1873					12,594	2,949,199	23,858	2,714,263		
1874					11,645	2,906,867	20,367	2,441,629		
1875					11,421	2,377,241	15,786	1,821,006		
1876	2,993	2,224,782	13,770	3,685,982	11,208	2,187,677	15,376	1,812,758	25,752	6,806,888
1877	3,267	2,604,875	14,493	4,039,947	13,297	2,492,425	15,656	1,953,997	27,395	6,311,298
1878	3,226	2,450,338	14,290	4,234,046	14,401	3,311,237	16,110	2,059,269	26,206	8,371,853
1879	3,170	2,497,847	13,831	3,590,703	14,978	3,658,574	15,862	1,899,688	27,997	9,691,465
1880	3,740	3,274,117	14,630	3,512,597	15,662	4,025,672	18,844	2,765,459	36,437	11,371,401
1881	4,247	4,003,230	16,517	4,101,107	14,337	3,230,701	18,452	2,467,394	34,094	11,823,947
1882	4,802	4,214,914	16,336	3,721,648	15,523	3,169,953	18,959	2,273,367	37,732	12,193,554
1883	5,169	4,232,475	16,339	3,740,302	16,102	3,469,962	17,220	2,327,996	34,553	12,376,598
1884	5,512	4,635,468	16,831	3,848,833	16,457	3,533,194	16,356	2,341,531	33,586	12,156,690
1885	6,085	4,504,861	15,107	3,139,754	15,787	4,402,323	14,172	2,037,774	34,773	12,788,672
1886	5,742	4,759,730	15,629	3,284,841	16,968	3,912,436	13,989	2,012,225	36,435	12,734,162
1887	5,841	4,679,178	20,309	3,683,258	17,983	3,795,834	13,802	1,932,728	36,805	13,163,840
1888	6,535	5,715,346	24,272	3,482,457	17,686	3,885,896	15,810	2,133,609	41,466	14,677,255
1889	6,910	6,040,934	21,634	3,255,667	20,798	4,551,436	15,715	2,206,184	42,336	15,635,515
1890	7,585	6,655,137	23,539	3,673,148	24,437	5,709,053	16,864	2,408,762	50,529	17,499,505
1891	8,410	7,074,399	22,911	3,620,797	23,049	5,859,280	14,959	2,248,172	58,047	19,651,689
1892	8,259	6,962,515	22,702	3,790,459	21,595	5,786,649	12,787	2,152,822	58,640	19,946,565
1893	7,818	6,961,144	19,729	3,647,467	23,570	5,939,407	12,064	1,991,516	59,032	19,863,455
1894	8,172	7,336,220	20,168	3,944,316	26,173	7,163,587	11,493	1,908,958	61,146	21,663,471
1895	9,239	7,553,813	18,637	3,423,016	22,934	6,437,329	9,479	1,686,805	60,375	20,864,874
1896	10,758	8,188,520	19,044	3,270,304	23,714	8,338,473	11,468	2,073,176	66,494	22,514,499
1897	9,780	8,727,480	17,314	3,283,500	22,615	9,403,884	10,680	1,959,069	64,102	21,977,406
1898	10,287	9,607,834	17,500	2,977,651	25,476	10,075,753	10,784	2,084,878	76,246	23,820,468
1899	10,424	10,487,724	16,697	2,749,330	29,492	10,176,221	10,204	2,006,835	75,313	24,315,689
1900	11,725	11,477,309	16,821	2,697,812	31,253	10,320,847	11,641	2,418,127	78,980	27,936,359
1901	12,489	11,973,396	14,216	2,569,666	31,691	9,452,953	9,436	2,033,793	81,128	28,119,533
1902	12,926	12,218,099	17,380	2,513,389	35,842	13,036,872	11,565	2,257,044	92,944	33,480,507
1903	12,413	13,343,733	15,919	2,497,442	49,253	15,079,589	12,141	2,734,279	101,700	38,277,444
1904	12,539	13,503,451	17,505	2,323,254	31,280	13,087,965	10,346	2,287,535	97,339	38,629,705
1905	12,143	13,308,267	15,654	2,280,188	30,347	13,799,225	11,846	2,890,140	95,587	38,036,744
1906	13,207	14,539,289	16,609	2,304,140	33,252	15,197,412	11,919	2,691,331	100,097	39,448,341
1907*	10,412	12,388,889	10,063	1,515,985	27,012	12,912,115	12,918	3,778,902	74,710	27,597,968
1908	15,076	17,500,837	14,728	1,990,434	32,851	17,320,500	12,957	2,763,260	104,527	42,856,730
1909	16,182	17,806,086	14,000	1,959,790	33,348	18,924,727	10,189	2,011,000	108,083	45,120,552
1910	15,849	18,771,366	13,935	2,032,947	33,574	21,275,553	12,707	2,488,125	121,031	47,222,053
1911	15,858	20,362,689	14,086	1,934,497	36,056	22,183,325	11,432	2,949,034	132,909	56,834,193
1912	18,199	22,744,691	14,667	1,844,914	35,957	26,018,767	11,291	2,364,755	132,994	57,589,486
1913	22,261	24,151,784	13,405	2,079,314	51,193	29,350,007	10,375	2,268,678	134,979	64,675,423
1914	24,003	27,830,980	12,012	1,737,506	48,135	30,321,560	9,337	2,029,437	139,442	70,753,453
1915	22,033	23,870,348	11,879	1,532,238	43,883	26,658,300	7,148	1,543,267	133,375	66,190,276

*9 months.

SESSIONAL PAPER No. 10c

trading on the Lake and Rivers between Canada and the United States and Entered at and Cleared from Canadian Ports during each Fiscal Year, 1868 to

IN COASTING TRADE.		RECAPITULATION—TOTAL VESSELS, STEAM AND SAIL.						Fiscal Years.
Sail.		Steam.		Sail.		Totals.		
No.	Ton.	No.	Ton.	No.	Ton.	No.	Ton.	
showing vessels em- ing trade prior to 1876.								1868
								1869
								1870
								1871
								1872
								1873
								1874
							1875	
35,823	3,494,051	39,953	11,219,347	64,969	8,992,791	104,922	20,212,138	1876
35,429	2,657,564	43,959	11,408,598	65,578	8,651,508	109,537	20,060,106	1877
34,840	2,675,808	43,833	14,133,428	65,240	8,969,123	109,073	23,102,551	1878
32,516	2,375,218	46,145	15,847,886	62,209	7,865,609	108,354	23,713,495	1879
34,056	2,681,612	55,839	18,671,190	67,530	8,959,668	123,369	27,630,858	1880
39,643	3,292,819	52,678	19,057,878	74,612	9,861,320	127,290	28,919,198	1881
38,034	2,597,510	58,057	19,578,421	73,329	8,592,525	131,386	28,170,946	1882
40,607	3,306,968	55,824	20,079,035	74,166	9,375,266	129,990	29,454,301	1883
45,784	3,317,017	55,555	20,325,352	78,971	9,507,381	134,526	29,832,733	1884
47,375	3,155,750	56,645	21,695,856	76,654	8,333,278	133,299	30,029,134	1885
52,625	3,634,112	59,145	21,406,328	82,243	8,931,178	141,388	30,337,506	1886
59,382	4,349,837	60,629	21,638,852	93,493	9,965,823	154,122	31,604,675	1887
58,650	4,112,024	65,687	24,278,497	98,732	9,728,090	164,419	34,006,587	1888
61,711	4,199,062	70,044	26,227,885	99,060	9,660,913	169,104	35,888,798	1889
68,600	5,297,610	82,551	29,863,695	109,003	11,379,520	191,554	41,243,215	1890
67,517	5,334,441	89,506	32,585,368	105,387	11,203,410	194,893	43,788,778	1891
63,796	5,163,364	88,494	32,695,729	99,285	11,106,645	187,779	43,802,374	1892
59,231	4,715,668	90,420	32,764,006	91,024	10,354,651	181,444	43,118,657	1893
57,723	4,897,497	95,491	36,163,278	89,384	10,750,771	184,875	46,914,049	1894
58,154	4,608,560	92,548	34,856,016	86,270	9,718,381	178,818	44,574,397	1895
58,523	4,917,254	100,966	39,041,492	89,035	10,260,734	190,001	49,302,226	1896
60,022	5,290,573	96,497	40,108,770	88,016	10,533,142	184,513	50,641,912	1897
66,599	5,813,482	112,009	43,504,055	94,883	10,876,011	206,892	54,380,066	1898
64,056	6,238,742	115,229	44,979,634	90,957	10,994,907	206,186	55,974,541	1899
64,249	5,695,371	121,958	49,734,515	92,711	10,811,310	214,669	60,545,825	1900
59,778	6,325,263	125,308	49,545,882	83,430	10,928,722	208,738	60,474,604	1901
65,513	7,220,400	141,712	58,735,478	94,458	11,990,833	236,170	70,726,311	1902
61,064	6,712,914	163,366	66,700,766	89,124	11,944,635	252,490	78,645,401	1903
57,411	6,875,417	141,158	65,221,121	85,262	11,486,206	226,420	76,707,327	1904
55,126	6,340,517	138,077	65,144,236	82,626	11,510,845	220,703	76,655,081	1905
53,978	6,875,721	146,556	69,185,042	82,506	11,871,192	229,062	81,056,234	1906
35,285	4,093,452	112,134	52,898,972	58,266	9,388,339	170,400	62,287,311	1907*
50,710	7,673,105	152,454	77,678,067	78,395	12,426,799	230,849	90,104,866	1908
49,022	7,549,646	157,613	81,851,365	73,211	11,520,436	230,824	93,371,801	1909
50,282	9,528,875	170,454	87,268,972	76,924	14,049,947	247,378	101,318,919	1910
48,817	9,793,741	184,823	99,380,207	74,335	14,677,272	259,158	114,057,479	1911
43,309	8,678,176	187,150	106,352,944	69,267	12,887,845	256,417	119,240,789	1912
44,060	8,969,290	208,433	118,177,214	67,840	13,317,282	276,273	131,494,496	1913
42,210	7,603,356	211,580	128,905,993	63,559	11,370,299	275,139	140,276,292	1914
40,874	6,909,706	199,291	116,718,924	59,901	9,985,211	259,192	126,704,135	1915

6 GEORGE V, A. 1916

STATEMENT showing the Number and Tonnage of Sea-going Vessels (both Steam
Fiscal Year 1913,

	1913.							
Ports.	Entered.		Cleared.		Totals.		Entered.	
	No. of Vessels.	Tons Register.	No. of Vessels.	Tons Register.	No. of Vessels.	Tons Register.	No. of Vessels.	Tons Register.
Bathurst, N.B.—								
Steam.....	3	5,580	3	6,107	6	11,687	2	1,320
Sail.....	6	2,433	6	3,849	12	6,282	4	1,333
Totals.....	9	8,013	9	9,956	18	17,969	6	2,653
Bridgewater, N.S.—								
Steam.....	11	4,138	16	6,777	27	10,915	3	3,221
Sail.....	44	20,887	97	34,885	141	55,772	67	30,983
Totals.....	55	25,025	113	41,662	168	66,687	70	34,204
Campbellton, N.B.—								
Steam.....	5	9,553	14	23,620	19	33,173	13	22,756
Sail.....	6	3,702	41	34,373	47	38,075	7	4,060
Totals.....	11	13,255	55	57,993	66	71,248	20	26,816
Campobello, N.B.—								
Steam.....	592	34,702	266	352,462	858	387,164	749	36,174
Sail.....	6	137	2	100	8	237	4	84
Totals.....	598	34,839	268	352,562	866	387,401	753	36,258
Canso, N.S.—								
Steam.....	72	7,981	68	4,299	140	12,280	66	5,602
Sail.....	302	26,811	299	26,817	601	53,628	244	20,577
Totals.....	374	34,792	367	31,116	741	65,908	310	26,179
Charlottetown, P.E.I.—								
Steam.....	42	46,863	77	87,518	119	134,381	47	78,136
Sail.....	35	7,506	27	1,552	62	9,058	30	7,137
Totals.....	77	54,369	104	89,070	181	143,439	77	85,273
Chatham, N.B.—								
Steam.....	41	86,728	43	87,609	84	174,337	45	89,778
Sail.....	14	9,992	19	7,666	33	17,658	10	3,060
Totals.....	55	96,720	62	95,275	117	191,995	55	92,838
Dalhousie, N.B.—								
Steam.....	17	32,563	20	37,297	37	69,860	11	21,801
Sail.....	21	25,827	13	6,027	34	31,854	16	16,922
Totals.....	38	58,390	33	43,324	71	101,714	27	38,723
Halifax, N.S.—								
Steam.....	652	1,588,813	624	1,436,642	1,276	3,025,455	656	1,957,550
Sail.....	565	88,942	619	68,526	1,184	157,468	481	76,981
Totals.....	1,217	1,677,755	1,243	1,505,168	2,460	3,182,923	1,137	2,034,531
Hillsboro, N.B.—								
Steam.....	25	17,316	28	19,434	53	36,750	32	22,128
Sail.....	10	4,869	11	6,276	21	11,145	11	8,507
Totals.....	35	22,185	39	25,710	74	47,895	43	30,635

SESSIONAL PAPER No. 10c

and Sail) Entered at and Cleared from Principal Ports in Canada during each 1914 and 1915.

1914.				1915.					
Cleared.		Totals.		Entered.		Cleared.		Totals.	
No. of Vessels.	Tons Register.	No. of Vessels.	Tons Register.	No. of Vessels.	Tons Register.	No. of Vessels.	Tons Register.	No. of Vessels.	Tons Register.
5	3,663	7	4,983	1	446	4	2,851	5	3,297
4	1,333	8	2,666	8	3,209	25	8,031	33	11,240
9	4,996	15	7,649	9	3,655	29	10,882	38	14,537
7	4,264	10	7,485						
99	42,218	166	73,201	55	23,567	98	39,216	153	62,783
106	46,482	176	80,686	55	23,567	98	39,216	153	62,783
27	42,355	40	65,111	11	14,810	21	28,755	32	43,565
26	18,574	33	22,634	2	613	22	13,943	24	14,556
53	60,929	73	87,745	13	15,423	43	42,698	56	58,121
195	26,436	944	62,604	648	34,726	185	26,721	833	61,447
2	78	6	162						
197	26,508	950	62,766	648	34,726	185	26,721	833	61,447
62	4,975	128	10,577	72	8,293	77	8,794	149	17,087
244	20,807	488	41,384	276	24,557	280	25,631	556	50,188
306	25,782	616	51,961	348	32,850	357	34,425	705	67,275
77	112,540	124	190,676	37	57,883	58	76,197	95	134,080
23	1,153	53	8,290	36	8,659	24	1,244	60	9,903
100	113,693	177	198,966	73	66,542	82	77,441	155	143,983
45	92,142	90	181,920	37	80,097	41	87,245	78	167,342
17	5,984	27	9,044	8	2,665	9	2,632	17	5,297
62	98,126	117	190,964	45	82,762	50	89,877	95	172,639
35	50,563	46	72,364	3	4,878	26	34,308	29	39,186
6	1,685	22	18,607	10	10,643	10	4,293	20	14,936
41	52,248	68	90,971	13	15,521	36	28,601	49	54,122
622	1,801,576	1,278	3,759,126	558	1,508,731	536	1,406,884	1,094	2,915,615
557	64,987	1,038	141,968	512	80,696	617	64,872	1,129	145,568
1,179	1,866,563	2,316	3,901,094	1,070	1,589,427	1,153	1,471,756	2,223	3,061,183
33	22,885	65	45,013	22	15,162	24	16,656	46	31,818
12	10,251	23	18,758	11	6,718	17	8,983	28	15,701
45	33,136	88	63,771	33	21,880	41	25,639	74	47,519

6 GEORGE V, A. 1916

STATEMENT showing the Number and Tonnage of Sea-going Vessels (both Steam

Ports.	1913.							
	Entered.		Cleared.		Totals.		Entered.	
	No. of Vessels.	Tons Register.	No. of Vessels.	Tons Register.	No. of Vessels.	Tons Register.	No. of Vessels.	Tons Register.
Ladysmith, B.C.—								
Steam	73	24,915	64	20,175	137	45,090	17	98
Sail	25	10,364	12	8,687	37	19,051	13	2,220
Totals.....	98	35,279	76	28,862	174	64,141	30	3,201
Liverpool, N.S.—								
Steam.....	53	6,577	49	6,497	102	13,074	57	5,868
Sail.....	264	22,979	280	26,064	544	49,043	185	18,631
Totals.....	317	29,556	329	32,561	646	62,117	242	24,499
Louisburg, N.S.—								
Steam.....	141	231,771	176	271,171	317	502,942	120	178,960
Sail.....	262	17,122	261	17,009	523	34,131	200	15,464
Totals	403	248,893	437	288,180	840	537,073	320	194,424
Lunenburg, N.S.—								
Steam.....	16	208	45	1,279	61	1,487	1	76
Sail.....	292	28,364	307	26,877	599	55,241	279	24,878
Totals.....	308	28,572	352	28,156	660	56,728	280	24,954
Montreal, Que.—								
Steam.....	438	1,809,544	447	1,825,436	885	3,635,980	505	2,037,764
Sail.....			5	8,699	5	8,699		
Totals.....	438	1,809,544	452	1,834,135	890	3,644,679	505	2,037,764
Nanaimo, B.C.—								
Steam.....	289	250,814	486	362,098	775	612,912	143	69,633
Sail.....	86	30,494	109	37,280	195	67,774	26	16,657
Totals.....	375	281,308	595	399,378	970	680,686	169	86,290
Newcastle, N.B.—								
Steam.....	20	35,611	25	45,922	45	81,533	23	44,958
Sail.....	11	4,824	30	13,826	41	18,650	14	4,873
Totals.....	31	40,435	55	59,748	86	100,183	37	49,831
New Westminster, B.C.—								
Steam.....	81	16,301	70	12,225	151	28,526	94	16,771
Sail.....	23	8,644	17	7,680	40	16,324	43	8,963
Totals.....	104	24,945	87	19,905	191	44,850	137	25,734
North Head, N.B.—								
Steam.....	171	27,312	162	26,131	333	53,443	189	27,120
Sail.....	1	113	2	333	3	446	5	945
Totals.....	172	27,425	164	26,464	336	53,889	194	28,065
North Sydney, N.S.—								
Steam.....	462	270,152	426	240,332	888	510,484	526	343,469
Sail.....	671	45,881	514	65,037	1,185	110,918	598	41,356
Totals.....	1,133	316,033	940	305,369	2,073	621,402	1,124	384,825

SESSIONAL PAPER No. 10c

and Sail) Entered at and Cleared from the Principal Ports, etc.—*Continued.*

1914.				1915.					
Cleared.		Totals.		Entered.		Cleared.		Totals.	
No. of Vessels.	Tons Register.	No. of Vessels.	Tons Register.	No. of Vessels.	Tons Register.	No. of Vessels.	Tons Register.	No. of Vessels.	Tons Register.
15	1,051	32	2,032	79	25,639	70	21,077	149	46,716
4	280	17	2,500	37	7,316	37	7,213	74	14,529
19	1,331	49	4,532	116	32,955	107	28,290	223	61,245
62	12,330	119	18,198	95	6,716	92	4,087	187	10,803
193	20,098	378	38,729	171	17,608	181	22,550	352	40,158
255	32,428	497	56,927	266	24,324	273	26,637	539	50,961
118	799,977	238	978,937	195	287,632	179	240,017	374	527,679
227	25,310	427	40,774	261	16,296	260	16,982	521	33,278
345	825,287	665	1,019,711	456	303,958	439	256,999	895	560,957
39	521	40	597	22	357	48	797	70	1,154
282	26,815	561	51,693	207	28,519	308	27,721	605	56,240
321	27,336	601	52,290	319	28,876	356	28,518	675	57,394
495	2,030,466	1,000	4,063,230	552	2,000,184	551	2,031,045	1,103	4,031,229
6	8,978	6	8,978
501	2,039,444	1,006	4,077,208	552	2,000,184	551	2,031,045	1,103	4,031,229
255	88,580	398	158,213	258	164,217	378	225,522	636	387,739
2	31,297	28	47,954	71	41,808	87	42,567	158	84,375
257	119,877	426	206,167	329	206,025	465	266,089	794	472,114
23	43,706	46	88,664	11	17,071	10	16,004	21	33,075
18	5,836	32	10,709	10	3,913	31	9,488	41	13,401
41	49,542	78	99,373	21	20,984	41	25,492	62	46,476
93	25,269	187	42,040	39	11,420	53	10,986	92	22,406
39	8,240	82	17,212	2	398	6	2,476	8	2,874
132	33,518	269	59,252	41	11,818	59	13,462	100	25,280
194	27,240	383	54,360	198	24,191	192	26,041	390	50,232
4	711	9	1,656	7	612	6	310	13	922
198	27,951	392	56,016	205	24,803	198	26,351	403	51,154
509	330,118	1,035	673,587	459	295,516	519	326,135	978	621,651
339	26,573	937	67,929	543	40,112	280	21,612	823	61,724
848	356,691	1,972	741,516	1,002	335,628	799	347,747	1,801	683,375

6 GEORGE V, A. 1916

STATEMENT showing the Number and Tonnage of Sea-going Vessels (both

Ports.	1913.							
	Entered.		Cleared.		Totals.		Entered.	
	No. of Vessels.	Tons Register.	No. of Vessels.	Tons Register.	No. of Vessels.	Tons Register.	No. of Vessels.	Tons Register.
Parrsboro, N.S.—								
Steam	75	48,069	75	48,422	150	96,491	55	35,048
Sail	100	18,883	159	30,564	259	49,447	68	13,498
Totals.....	175	66,952	234	78,986	409	145,938	123	48,546
Port Hawkesbury, N.S.								
Steam.....	51	48,713	46	43,897	97	92,610	44	65,643
Sail.....	114	14,965	103	13,471	217	28,436	59	6,443
Totals.....	165	63,678	149	57,368	314	121,046	103	72,086
Port-Simpson, B.C.—								
Steam.....	49	41,262	48	43,007	97	84,269	57	44,380
Sail.....								
Totals.....	49	41,262	48	43,007	97	84,269	57	44,380
Prince Rupert, B.C.—								
Steam.....	275	295,004	264	283,988	539	578,992	428	347,040
Sail.....	15	3,262			15	3,262	5	2,466
Totals.....	290	298,266	264	283,988	554	582,254	433	349,506
Quebec, Que.—								
Steam.....	354	1,737,788	153	733,065	507	1,470,853	371	1,820,231
Sail.....	17	3,419	15	3,570	32	6,989	21	1,798
Totals.....	371	1,741,207	168	736,635	539	1,477,842	392	1,822,029
Rimouski, Que.—								
Steam.....	14	24,858	14	24,858	28	29,716	15	20,762
Sail.....	10	9,720	10	9,720	20	19,440	8	8,041
Totals.....	24	34,578	24	34,578	48	49,156	23	28,803
St. Andrews, N.B.—								
Steam.....	917	47,817	699	41,454	1,616	89,271	1,196	68,507
Sail.....	30	2,957	16	1,831	46	4,788	27	3,857
Totals.....	947	50,774	715	43,285	1,662	94,059	1,223	72,364
St. John, N.B.—								
Steam.....	391	926,360	302	800,993	693	1,727,353	389	1,054,336
Sail.....	535	91,312	539	87,884	1,124	179,196	460	62,347
Totals.....	926	1,017,672	891	888,877	1,817	1,906,549	849	1,116,683
St. Martins, N.B.—								
Steam.....	35	2,765	36	2,844	71	5,609	30	2,370
Sail.....	65	29,012	74	29,086	139	58,098	47	17,785
Totals.....	100	31,777	110	31,930	210	63,707	77	20,155
St. Stephen, N.B.—								
Steam.....	286	21,282	280	21,287	566	42,569	331	19,476
Sail.....	25	5,064	19	3,124	44	8,188	30	5,900
Totals.....	311	26,346	299	24,411	610	50,757	361	25,376

SESSIONAL PAPER No. 10c

Steam and Sail) Entered at and Cleared from Principal Ports, etc.—*Continued.*

1914.				1915.					
Cleared.		Totals.		Entered.		Cleared.		Totals.	
No. of Vessels.	Tons Register.	No. of Vessels.	Tons Register.	No. of Vessels.	Tons Register.	No. of Vessels.	Tons Register.	No. of Vessels.	Tons Register.
55	35,199	110	70,247	57	45,288	59	48,585	116	93,873
96	21,691	164	35,189	71	15,371	108	25,299	179	40,670
151	56,890	274	105,436	128	60,659	167	73,884	295	134,543
44	63,207	88	128,850	(Information not available.)					
55	7,007	114	13,450
99	70,214	202	142,300
55	43,923	112	88,303	37	34,222	40	33,838	77	68,060
.....
55	43,923	112	88,303	37	34,222	40	33,838	77	68,060
358	191,898	786	538,938	355	215,806	332	163,613	687	379,419
7	9,651	12	12,117
365	201,549	798	551,055	355	215,806	332	163,613	687	379,419
187	901,332	558	2,721,563	286	1,391,516	134	602,860	420	1,994,376
12	779	33	2,577	13	1,287	17	1,666	30	2,953
199	902,111	591	2,724,140	299	1,392,803	151	604,526	450	1,997,329
14	18,824	29	39,586	22	32,491	22	32,491	44	64,982
8	8,041	16	16,082	6	6,545	5	5,694	11	12,239
22	26,865	45	55,668	28	39,036	27	38,185	55	77,221
1,113	63,643	2,309	132,150	1,310	73,099	1,213	73,622	2,523	146,721
14	1,726	41	5,583	27	3,958	14	1,254	41	5,212
1,127	65,369	2,356	137,733	1,337	77,057	1,227	74,876	2,564	151,933
307	859,925	696	1,914,261	367	993,699	319	831,240	686	1,824,939
500	50,462	960	112,809	620	75,471	561	61,582	1,181	137,053
807	910,387	1,656	2,027,070	987	1,069,170	880	892,822	1,867	1,961,992
28	2,212	58	4,582	27	2,133	29	2,291	56	4,424
47	17,744	94	35,529	51	17,673	43	17,348	94	35,021
75	19,956	152	40,111	78	19,806	72	19,639	150	39,445
311	21,407	642	40,883	322	22,021	292	21,644	614	43,665
22	3,223	52	9,123	26	5,399	23	6,865	49	12,264
333	24,630	694	50,006	348	27,420	315	28,509	663	55,929

6 GEORGE V, A. 1916

STATEMENT showing the Number and Tonnage of Sea-going Vessels (both Steam and

Ports.	1913.							
	Entered.		Cleared.		Totals.		Entered.	
	No. of Vessels	Tons Register.	No. of Vessels	Tons Register.	No. of Vessels	Tons Register.	No. of Vessels.	Tons Register.
Shelburne, N.S.—								
Steam	1	37	3	113	4	150	4	848
Sail.....	85	7,399	97	8,645	182	16,041	57	4,919
Totals	86	7,436	100	8,758	186	16,194	61	5,767
Sydney, N.S. —								
Steam.....	340	579,688	319	512,131	659	1,091,819	343	607,314
Sail.....	42	4,648	281	19,406	323	24,054	66	6,347
Totals.....	382	584,336	600	531,537	982	1,115,873	409	613,661
Three Rivers, Que.—								
Steam.....	29	70,327	29	70,327	58	140,654	23	57,845
Sail.....								
Totals.....	29	70,327	29	70,327	58	140,654	23	57,845
Union Bay, B.C.—								
Steam.....	37	40,619	51	85,394	88	126,013	73	120,164
Sail.....	5	3,637	3	1,505	8	5,142	12	4,671
Totals.....	42	44,256	54	86,899	96	131,155	85	124,835
Vancouver, B.C.—								
Steam.....	2,473	2,038,633	2,387	1,498,258	3,860	3,536,891	2,302	2,365,915
Sail.....	4	5,824	2	2,493	6	8,317	15	7,617
Totals.....	2,477	2,044,457	2,389	1,500,751	3,866	3,545,208	2,317	2,373,532
Victoria, B.C.—								
Steam.....	1,793	1,800,649	1,609	2,087,879	3,402	3,888,528	1,981	2,107,741
Sail.....	211	51,359	218	48,945	429	100,304	145	41,654
Totals.....	2,004	1,852,008	1,827	2,136,824	3,831	3,988,832	2,126	2,149,395
Windsor, N.S.—								
Steam.....	39	21,145	48	27,924	87	49,069	37	26,169
Sail.....	153	127,122	170	142,502	323	269,624	143	119,076
Totals.....	192	148,267	218	170,426	410	318,693	180	145,245
Yarmouth, N.S.—								
Steam.....	182	128,668	206	141,953	388	270,621	172	166,183
Sail.....	358	41,407	351	25,189	709	66,596	356	28,575
Totals.....	540	170,075	557	167,142	1,097	337,217	528	194,758
Other ports—								
Steam.....	1,093	189,455	945	240,378	3,038	1,448,833	1,376	274,519
Sail.....	2,036	224,731	2,178	245,204	4,214	469,935	2,038	175,211
Totals.....	3,129	414,186	3,123	485,582	7,252	1,918,768	3,414	449,730
Total ports —								
Steam.....	11,638	12,570,581	10,623	11,581,203	22,261	24,151,784	12,526	14,168,557
Sail.....	6,449	1,004,612	6,956	1,074,702	13,405	2,079,314	5,794	813,836
Totals.....	18,087	13,575,193	17,579	12,655,905	35,666	26,231,098	18,320	14,982,393

SESSIONAL PAPER No. 10c

Sail) Entered at and Cleared from Canadian Ports, etc.—*Concluded.*

1914.				1915.					
Cleared.		Totals.		Entered.		Cleared.		Totals.	
No. of Vessels.	Tons Register.	No. of Vessels.	Tons Register.	No. of Vessels.	Tons Register.	No. of Vessels.	Tons Register.	No. of Vessels.	Tons Register.
6	232	10	1,080	7	285	7	517	14	802
70	7,163	127	12,082	102	9,851	109	11,741	211	21,592
76	7,395	137	13,162	109	10,136	116	12,258	225	22,394
351	567,657	694	1,174,971	287	507,533	286	466,539	573	974,072
360	23,319	426	29,666	41	4,116	335	23,474	376	27,590
711	590,976	1,120	1,204,637	328	511,649	621	490,013	949	1,001,662
23	57,845	46	115,690	23	56,492	23	56,492	46	112,984
23	57,845	46	115,690	23	56,492	23	56,492	46	112,984
90	168,064	163	288,228	55	90,101	74	147,307	129	237,408
8	1,369	20	6,040	16	4,474	19	8,791	35	13,265
98	169,433	183	294,268	71	94,575	93	156,098	164	250,673
2,245	2,232,266	4,547	4,598,181	1,600	1,886,154	1,454	1,693,679	3,054	3,579,833
17	27,130	32	34,747	3	5,763	5	5,915	8	11,678
2,262	2,259,396	4,579	4,632,928	1,603	1,891,917	1,459	1,699,594	3,062	3,591,511
1,843	2,362,183	3,824	4,469,924	1,588	1,984,131	1,513	2,069,805	3,101	4,053,936
150	43,029	295	84,683	80	26,744	95	27,048	175	53,792
1,993	2,405,212	4,119	4,554,607	1,668	2,010,875	1,603	2,096,853	3,276	4,107,728
48	33,375	85	59,544	25	14,085	29	18,314	54	32,399
170	133,762	313	252,838	131	121,616	143	128,732	274	250,348
218	167,137	398	312,382	156	135,701	172	147,046	328	282,747
175	166,590	347	332,773	178	152,553	185	168,777	363	321,330
413	58,155	769	86,730	297	23,056	284	17,931	581	40,987
588	224,745	1,116	419,503	475	175,609	469	186,708	944	362,317
1,313	351,990	2,689	626,509	1,501	265,223	1,614	525,781	3,115	791,004
2,165	188,202	4,203	363,413	2,037	168,880	1,982	61,021	4,019	229,901
3,478	540,192	6,892	989,922	3,538	434,103	3,596	586,802	7,134	1,020,905
11,477	13,662,423	24,003	27,830,980	11,344	12,324,831	10,689	11,545,517	22,033	23,870,348
6,218	923,670	12,012	1,737,506	5,838	808,113	6,041	724,125	11,879	1,532,238
17,695	14,586,093	36,015	29,568,486	17,182	13,132,944	16,730	12,269,642	33,912	25,402,586

6 GEORGE V, A. 1916

STATEMENT showing the Number and Tonnage of Vessels (both Steam and Sail) including Ferries, which Entered at and Cleared from

NATIONALITY.	1913.						Entered.	
	Entered.		Cleared.		Totals.			
	No. of Vessels.	Tons Register.	No. of Vessels.	Tons Register.	No. of Vessels.	Tons Register.	No. of Vessels.	Tons Register.
Canadian—								
Steam	9,476	6,284,121	8,871	5,916,549	18,347	12,200,670	7,863	5,830,926
Sail	765	226,781	792	222,603	1,557	449,384	1,028	244,778
Totals.	10,241	6,510,902	9,663	6,139,152	19,904	12,650,054	8,891	6,075,704
United States—								
Steam	16,478	8,798,388	16,368	8,350,949	32,846	17,149,337	16,270	9,378,264
Sail	4,095	837,813	4,723	981,481	8,818	1,819,294	3,155	752,322
Totals.	20,573	9,636,201	21,091	9,332,430	41,664	18,968,631	19,425	10,130,586
Totals—								
Steam	25,954	15,082,509	25,239	14,267,498	51,193	29,350,007	24,133	15,209,190
Sail	4,860	1,064,594	5,515	1,204,084	10,375	2,268,678	4,183	997,100
Totals.	30,814	16,147,103	30,754	15,471,582	61,568	31,618,685	28,316	16,206,290

SESSIONAL PAPER No. 10c

Trading on the Lakes and Rivers between Canada and the United States, not Canadian Ports during each Fiscal Year, 1913, 1914 and 1915.

1914.						1915.			
Cleared.		Totals.		Entered.		Cleared.		Totals.	
No. of Vessels.	Tons Register.	No. of Vessels.	Tons Register.	No. of Vessels.	Tons Register.	No. of Vessels.	Tons Register.	No. of Vessels.	Totals.
7,548	5,586,139	15,411	11,417,065	8,398	7,104,254	7,540	5,944,096	15,938	13,048,350
1,009	203,479	2,037	448,257	718	224,992	800	226,398	1,518	451,390
8,557	5,789,618	17,448	11,865,322	9,116	7,329,246	8,340	6,170,494	17,456	13,499,740
16,454	9,526,231	32,724	18,904,495	13,893	6,340,243	14,052	7,269,707	27,945	13,609,950
4,145	828,858	7,300	1,581,180	2,459	504,437	3,171	587,440	5,630	1,091,877
20,599	10,355,089	40,024	20,485,675	16,352	6,844,680	17,223	7,857,147	33,575	14,701,827
24,002	15,112,370	48,135	30,321,560	22,291	13,444,497	21,592	13,213,803	43,883	26,658,300
5,154	1,032,337	9,337	2,029,437	3,177	729,429	3,971	813,838	7,148	1,543,267
29,156	16,144,707	57,472	32,350,997	25,468	14,173,926	25,563	14,027,641	51,031	28,201,567

6 GEORGE V, A. 1916

STATEMENT showing the Number and Tonnage of Vessels (both Steam and Sail)
Canadian Ports during each Fiscal

NATIONALITY.	1913.							
	Entered.		Cleared.		Totals.		Entered.	
	No. of Vessels.	Tons Register.	No. of Vessels.	Tons Register.	No. of Vessels.	Tons Register.	No. of Vessels.	Tons Register.
British and Canadian.								
Steam.....	69,468	32,674,896	64,542	30,540,676	134,010	63,215,572	72,470	36,914,752
Sail	21,797	4,393,786	21,647	4,400,192	43,444	8,793,978	20,717	3,718,813
Totals.....	91,265	37,068,682	86,189	34,940,868	177,454	72,009,550	93,187	40,633,565
Foreign—								
Steam.....	493	718,005	476	741,846	969	1,459,851	466	774,356
Sail.....	269	86,230	347	89,082	616	175,312	308	70,480
Totals	762	804,235	823	830,928	1,585	1,635,163	774	844,836
Totals—								
Steam.....	69,961	33,392,901	65,018	31,282,522	134,979	64,675,423	72,936	37,689,108
Sail.....	22,066	4,480,016	21,994	4,489,274	44,060	8,969,290	21,025	3,789,293
Totals.....	92,027	37,872,917	87,012	35,771,796	179,039	73,644,713	93,961	41,478,401

SESSIONAL PAPER No. 10c

Employed in the Coasting Trade of Canada, which Entered at and Cleared from
Year 1913, 1914 and 1915.

1914.				1915.					
Cleared.		Totals.		Entered.		Cleared.		Totals.	
No. of Vessels.	Tons Register.	No. of Vessels.	Tons Register.	No. of Vessels.	Tons Register.	No. of Vessels.	Tons Register.	No. of Vessels.	Tons Register.
66,017	32,233,008	138,487	69,147,760	68,505	32,856,755	63,029	30,083,292	131,534	62,940,017
20,845	3,743,733	41,562	7,462,546	19,914	3,509,585	20,204	3,208,071	40,118	6,717,656
86,862	35,976,741	180,049	76,610,306	88,419	36,366,310	83,233	33,291,363	171,652	69,657,703
489	831,337	955	1,605,693	880	1,587,007	961	1,663,222	1,841	3,250,229
340	70,330	648	140,810	355	97,205	401	94,845	756	192,050
829	901,667	1,603	1,746,503	1,235	1,684,212	1,362	1,758,067	2,597	3,442,279
66,506	33,064,345	139,442	70,753,453	69,385	34,443,762	63,990	31,746,514	133,375	66,190,276
21,185	3,814,063	42,210	7,603,356	20,269	3,606,790	20,605	3,302,916	40,874	6,909,706
87,691	36,878,408	181,652	78,356,809	89,654	38,050,552	84,595	35,049,430	174,249	73,099,982

6 GEORGE V, A. 1916

RECAPITU

STATEMENT showing the Number and Tonnage of Vessels, including those Employed Canadian Ports during each Fiscal

NATIONALITY.	1913.							
	Entered.		Cleared.		Totals.		Entered.	
	No. of	Tons	No. of	Tons	No. of	Tons	No. of	Tons
	Vessels.	Register.	Vessels.	Register.	Vessels.	Register.	Vessels.	Register.
Sea-going Vessels—								
British and Canadian...	9,605	9,814,190	9,512	8,612,998	19,117	18,427,188	10,201	10,588,709
Foreign	8,482	3,761,003	8,067	4,042,907	16,549	7,803,910	8,119	4,393,684
Totals.....	18,087	13,575,193	17,579	12,655,905	35,666	26,231,098	18,320	14,982,393
Vessels trading on lakes and rivers between Canada and the United States—								
Canadian.....	10,241	6,510,902	9,663	6,139,152	19,904	12,650,054	8,891	6,075,704
United States.....	20,573	9,636,201	21,091	9,332,430	41,664	18,968,631	19,425	10,130,586
Totals.....	30,814	16,147,103	30,754	15,471,582	61,568	31,618,685	28,316	16,206,290
Vessels employed in the coasting trade—								
British and Canadian...	91,265	37,068,682	86,189	34,940,868	177,454	72,009,550	93,187	40,633,565
Foreign	762	804,235	823	830,928	1,585	1,635,163	774	844,836
Totals	92,027	37,872,917	87,012	35,771,796	179,039	73,644,713	93,961	41,478,401
Recapitulation—								
British and Canadian...	111,111	53,393,774	105,364	49,693,018	216,475	103,086,792	112,279	57,297,978
Foreign	29,817	14,201,439	29,981	14,206,265	59,798	28,407,704	28,318	15,369,166
Totals.....	140,928	67,595,213	135,345	63,899,283	276,273	131,494,496	140,597	72,667,084

SESSIONAL PAPER No. 10c

LATION.

on Inland Waters, not including Ferries, which Entered at and Cleared from Year 1913, 1914 and 1915.

1914.				1915.					
Cleared.		Totals.		Entered.		Cleared.		Totals.	
No. of Vessels.	Tons Register.	No. of Vessels.	Tons Register.	No. of Vessels.	Tons Register.	No. of Vessels.	Tons Register.	No. of Vessels.	Tons Register.
10,003	10,283,939	20,204	20,872,648	9,418	9,399,490	9,434	8,536,612	18,852	17,936,102
7,692	4,302,154	15,811	8,695,838	7,764	3,733,454	7,296	3,733,030	15,060	7,466,484
17,695	14,586,093	36,015	29,568,486	17,182	13,132,944	16,730	12,269,642	33,912	25,402,586
8,557	5,789,618	17,448	11,865,322	9,116	7,329,246	8,340	6,170,494	17,456	13,499,740
20,599	10,355,089	40,024	20,485,675	16,352	6,844,680	17,223	7,857,147	33,575	14,701,827
29,156	16,144,707	57,472	32,350,997	25,468	14,173,926	25,563	14,027,641	51,031	28,201,567
86,862	35,976,741	180,049	76,610,306	88,419	36,366,340	83,233	33,291,363	171,652	69,657,703
829	901,667	1,603	1,746,503	1,235	1,684,212	1,362	1,758,067	2,597	3,442,279
87,691	36,878,408	181,652	78,356,809	89,654	38,050,552	84,595	35,049,430	174,249	73,099,982
105,422	52,050,298	217,701	109,348,276	106,953	53,095,076	101,007	47,998,469	207,960	101,093,545
29,120	15,558,910	57,438	30,928,016	25,351	12,262,346	25,881	13,348,244	51,232	25,610,590
134,542	67,609,208	275,139	140,276,292	132,304	65,357,422	126,888	61,346,713	259,192	126,704,135

DOMINION OF CANADA

REPORT

OF THE

DEPARTMENT OF TRADE AND COMMERCE

PART V—GRAIN STATISTICS

For the Fiscal Year ended March 31, 1915
The Crop Year ended August 31, 1915, and the
Season of Navigation ended December 14, 1915

AND

REPORT OF THE BOARD OF GRAIN COMMISSIONERS

PRINTED BY ORDER OF PARLIAMENT.



OTTAWA

PRINTED BY J. DE L. TACHÉ,
PRINTER TO THE KING'S MOST EXCELLENT MAJESTY

1916

FORT WILLIAM, ONT., January 26, 1916.

Hon. Sir GEORGE E. FOSTER, K.C.M.G.,
Minister of Trade and Commerce,
Ottawa, Ont.

SIR,—We have the honour to submit the following report as required by section 14, chapter 27, 2 George V, "An Act Respecting Grain."

We have the honour to be, sir,

Your obedient servants,

ROBERT MAGILL,
Chief Grain Commissioner.

W. D. STAPLES,
Grain Commissioner.

J. P. JONES,
Grain Commissioner.

C. BIRKETT,
Secretary.

TABLE OF CONTENTS.

CHAPTER 1.		PAGES.
EXAMINERS, STANDARD AND SURVEY BOARDS—		
I. Board of Grain Examiners.. . . .		1
II. Grain Standards Boards.. . . .		1-4
III. Grain Survey Boards.. . . .		4-5
CHAPTER 2.		
REPORT OF CHIEF INSPECTOR.. . . .		6
CHAPTER 3.		
REPORT OF THE REGISTRAR.. . . .		7
CHAPTER 4.		
REPORT OF CHIEF WEIGHTMASTER.. . . .		8-14
CHAPTER 5.		
REPORT <i>re</i> LICENSING AND BONDING—		
(a) Licensing and Bonding.. . . .		15-16
(b) Temporary Agents.. . . .		16
(c) Loading Platforms.. . . .		17
(d) Defaults.. . . .		18
CHAPTER 6.		
ELEVATOR TARIFFS—		
(a) Tariff—Terminal Elevators 1915-16.. . . .		19-20
(b) Tariff—Interior Terminal Elevators 1915-16.. . . .		20-21
(c) Tariff—Country Elevators 1915-16.. . . .		22
CHAPTER 7.		
SURPLUSES AND SHORTAGES IN TERMINAL ELEVATORS—		
(a) Surpluses and Shortages in Terminal Elevators as prepared by the weightmaster.. . . .		24-44
(b) Adjustments made of the Surpluses and Shortages by the Chief Inspector.. . . .		45-56
(c) Allowances of $\frac{1}{8}$ bushel per 1,000 made by each Terminal Elevator for season of navigation 1915.. . . .		57

CHAPTER 8.

COMPLAINTS, RULINGS, APPLICATIONS, ORDERS AND SESSIONS OF THE BOARD—

(a) Complaints.	58
(b) Some Rulings of the Board	
(a) Improper use of Scales in Country Elevators.	58-60
(b) Settlement <i>re</i> sale of car 306410.	60-63
(c) Discrimination in Country Elevator Rates.	63-64
(d) Application of Dominion Millers Association <i>re</i> Eastern Elevator Tariffs.	64-67
Some Applications received by the Board—	
(c) Application of Scottish Co-operative Wholesale Society, Limited, for Private Country Elevators.	68-69
(f) Application of Manitoba Grain Growers' Association for the reduction of commission charges on the sale of grain in the Grain Exchanges.	69-71
(g) Orders issued by the Board.	71-74
(h) Sessions held by the Board.	74

CHAPTER 9.

REVENUE—EXPENDITURE.	75-80
------------------------------	-------

CHAPTER 10.

REPORT OF THE CHIEF ENGINEER.	81-83
---------------------------------------	-------

APPENDIX A.

REPORT OF STATISTICIAN.

1. Public Elevators—	PAGES.
Receipts.	84-89
Shipments.	90-95
2. Fort William and Port Arthur—	
Receipts and Shipments handled at each place separately.	96
Receipts and Shipments by Elevators and Railroads.	98-105
Receipts and Shipments of Screenings, etc.	106-107
Dockage on cars.	97
Dockage on cargoes.	108-110
Shipments by vessels to Canadian and United States ports, Crop year 1914-15.	111
Shipments by Canadian and United States Vessels, Crop year 1914-15.	112-116

SESSIONAL PAPER No. 10d

	PAGE.
3. Winnipeg—	
Cars inspected by railroads.	117
Cars Inspected by Railroads and Provinces.	118-119
Billing Destinations of cars Inspected.	118-119
Number of Cars of Wheat Inspected, Crop years 1900-01 to 1914-15.	120
4. Country Elevators—	
Quantities of each kind of Grain Marketed by Provinces and Railroads	122-124
5. Proportion of estimated Crop Inspected and Delivered, Crop years 1901-02 to 1914-15.	125
6. Prices—	
Wheat—Daily Cash Prices.	126
Daily comparison with Crop year 1913-14.	127-136
Monthly Range—Crop years 1907-08 to 1914-15.	137
Yearly Range—Crop years 1907-08 to 1914-15.	137
Cash prices (weekly) at Terminal Points in North America.	138-149
Highest and Lowest Grades and Prices daily—Winnipeg, Minneapolis and Duluth.	150-169
Comparative Table of Futures—Winnipeg, Minneapolis and Duluth.	170-171

APPENDIX B.

	PAGES.
1. Statement showing quantities of grain discharged at eastern transfer elevators from vessels loaded at Fort William and Port Arthur, season of navigation 1915, and the amounts of Overages and Shortages, according to reports of out-turns.	172-177
2. Summary showing the quantities of grain discharged at eastern transfer elevators—Canadian and American Ports—from Vessels loaded at Fort William and Port Arthur, etc.	178
3. Statement showing the quantities of grain held for winter storage in Canadian vesels at Canadian Ports.	179
4. Statement showing gain or loss at Canadian eastern transfer elevators after allowance of $\frac{1}{4}$ and $\frac{1}{8}$ bushels per 1,000 bushels.	179
5. Statement showing quantities of grain carried by vessels loaded at Fort William and Port Arthur during season of navigation 1915, classified according to steamship companies and the out-turns at point of unloading.	180-195
6. Rules and Regulations approved of by the Board of Grain Commissioners, for shortages and overages on lake cargoes.	196-197
7. Rules and Regulations approved of by the Board of Grain Commissioners re loading of vessels.	198-199

CHAPTER 1.

EXAMINERS, STANDARD AND SURVEY BOARDS.

PART I.—BOARDS OF GRAIN EXAMINERS.

1. *Western*.—W. L. Parrish, A. R. Hargraft, G. V. Hastings, S. Spink, Prof. S. A. Bedford, Prof. J. Bracken, Saskatoon; C. N. Bell, Secretary.

2. *Toronto*.—John Carrick, Thos. Flynn, A. O. Hogg, W. D. Matthews, C. B. Watts; F. G. Morley, Secretary.

3. *Montreal*.—A. G. Burton, Jas. Carruthers, C. S. Esdaile, E. S. Jaques, Adam G. Thompson; J. S. Cook, Secretary.

The Board of Grain Examiners for the Eastern and Western Divisions did not meet during the year ended August 31, 1915.

PART II.—THE GRAIN STANDARDS BOARDS.

1. *Western*.—Peter Ferguson, Tate, Sask.; E. J. Phin, Moosomin, Sask.; Christian Johnson, Baldur, Man.; Jas. Riddell, Rosebank, Man.; D. W. McCuaig, Portage la Prairie, Man.; Hon. W. R. Motherwell, Regina, Sask.; F. W. Sirrett, Minnecota, Man.; Wm. Lothian, Pipestone, Man.; K. Campbell, Brandon, Man.; Senator F. H. Young, Killarney, Man.; S. Spink, Winnipeg, Man.; W. A. Matheson, Winnipeg, Man.; Geo. McCulloch, Souris, Man.; W. A. Black, Montreal, Que.; T. W. Lines, Stratheona, Alta.; G. R. Crowe, Chairman, Winnipeg, Man.; Thos. A. Crane, Montreal, Que.; A. R. Hargraft, Winnipeg, Man.; M. McLaughlin, Toronto, Ont.; W. H. Fairfield, Lethbridge, Alta.; C. B. Watts, Toronto, Ont.; John I. McFarland, Stratheona, Alta.; Wm. Carson, Calgary, Alta.; D. Horn, Winnipeg, Man.; T. A. Crearer, Winnipeg, Man.; C. N. Bell, Secretary, Winnipeg.

2. *Eastern*.—Toronto: C. W. Band, Murray Brown, John Carrick, Thos. Flynn, F. W. Hay, A. O. Hogg, W. D. Matthews, J. T. Melady, H. L. Rice, C. B. Watts, D. B. Wood; F. G. Morley, Secretary.

Montreal: H. D. Dwyer, Jos. Quintal, A. P. Stewart, Adam G. Thompson, Norman Wight; J. S. Cook, Secretary.

COPY OF MINUTES OF WESTERN GRAIN STANDARDS BOARD MEETING.

WINNIPEG, October 25, 1915.

A meeting of the Western Grain Standards Board was held to-day at 10 a.m. in the Council Room, Grain Exchange building, Winnipeg, Man.

Present during different sessions of the board: G. R. Crowe, chairman; F. W. Sirrett, D. W. McCuaig, Peter Ferguson, C. Johnson, D. Horn, W. Carson, K. Campbell, Jas. Riddell, Wm. Lothian, W. A. Matheson, W. H. Fairfield, M. McLaughlin, C. B. Watts, R. J. Phin; George Serls, chief grain inspector; Fred. Symes, inspector, Fort William; Dr. Magill and J. P. Jones of the Board of Grain Commissioners; and C. N. Bell, secretary.

Minutes of the meeting held September 29, 1914, were read and confirmed.

6 GEORGE V, A. 1916

It was moved by K. Campbell and F. W. Sirrett that the following telegram of regret at the illness of Finley Young be sent him, viz.: "Senator F. M. Young, Killarney, Man.: Standards Board convey sincere regret your absence through illness. Trust your speedy restoration to usual health.—C. N. BELL." Carried unanimously.

On motion, Mr. K. Campbell was appointed vice-chairman to act in the absence of Mr. G. R. Crowe.

During the course of the morning and the afternoon, standard samples for the commercial grades of Nos. 4, 5, and 6 wheat were selected and adopted.

Moved by K. Campbell, seconded by W. H. Fairfield: "That all wheat not fit to be graded as No. 6 be graded 'feed' in the discretion of the inspector." Carried unanimously.

Moved by W. Carson and Peter Ferguson: "That feed barley shall include all damaged barley weighing less than 42 pounds to the bushel, in the discretion of the inspector." Carried unanimously.

On motion, a committee was appointed under the provisions of section 88 of the Canada Grain Act to meet and select other commercial grades of grain should climatic or other conditions make such further selection necessary, the said committee to consist of: Messrs. G. R. Crowe, chairman; S. Spink, W. A. Matheson, A. R. Hargraft, K. Campbell, D. W. McCuaig, James Riddell, T. A. Crearer, Hon. W. R. Motherwell, W. H. Fairfield, and Geo. Serls, chief grain inspector.

The meeting then adjourned.

C. N. BELL,
Secretary.

MEETING OF THE EASTERN GRAIN STANDARDS BOARD.

Meeting held in room 206, Royal Bank building, Toronto, September 28, at 2 p.m.

Present: Messrs. M. Brown, J. Carrick, Thos. Flynn, F. W. Hay, A. O. Hogg, J. T. Melady, H. L. Rice, C. B. Watts and D. B. Wood, and Mr. A. A. Bowen, inspector, by invitation.

Chairman.—On motion, Mr. A. O. Hogg was elected chairman.

Commercial Grades.—The Grain Standards Board then decided upon the following commercial grades, with the weights governing the inspection of such grades, as stated:—

WHEAT.

"No. 1 Commercial Wheat for sprouts" may contain not more than 10 per cent of sprouted wheat, and shall weigh not less than 56 pounds to the bushel.

"No. 1 Commercial Wheat for smut" shall weigh not less than 57 pounds to the bushel.

"No. 2 Commercial Wheat for sprouts" may contain not more than 30 per cent of sprouted wheat, and shall weigh not less than 55 pounds to the bushel.

"No. 2 Commercial Wheat for smut" shall weigh not less than 57 pounds to the bushel.

"No. 3 Commercial Wheat" may contain both smutty and sprouted grain, and shall weigh not less than 55 pounds to the bushel.

OATS.

"No. 1 Commercial Oats" shall be white oats not good enough in colour to grade No. 3 Standard, testing 28 pounds to the bushel, and may contain sprouted grain.

SESSIONAL PAPER No. 10d

On motion, Messrs. R. I. Braiden, Jno. Carrick, and Jno. Phillips were appointed with the grain inspectors to select 5 bushels of sample grain suitable for each of the above commercial grades of grain from which the board will select the standards.

The board then adjourned until Thursday, the 30th instant, at 1 p.m., in order to permit the above committee to prepare the samples.

September 30, 1915, 1 p.m.

Meeting held in Room 206, Royal Bank building.

Present: Messrs. A. O. Hogg, Murray Brown, John Carrick, Thos. Flynn, J. T. Melady, and C. B. Watts.

Commercial Grades.—The Grain Standards Board decided to strike a commercial grade for rye, to be known as “No. 1 Commercial Rye,” and to be of the following specifications:—

“No. 1 Commercial Rye” shall be rye not good enough in quality to grade No. 2 Standard rye, and may contain sprouted grain, and shall weigh not less than 54 pounds to the bushel.

The board then proceeded to strike the commercial grades, after which it was moved by Mr. J. Carrick, seconded by Mr. C. B. Watts, That the Commercial Grain Standards for the season 1915-16 as struck by the Grain Standards Board on September 30 be known as follows:—

WHEAT.

No. 1 Commercial Wheat for sprouts.

No. 1 Commercial Wheat for smut.

No. 2 Commercial Wheat for sprouts.

No. 2 Commercial Wheat for smut.

No. 3 Commercial Wheat.

OATS.

No. 1 Commercial Oats.

RYE.

No. 1 Commercial Rye.

And that the grain inspector be instructed to grant certificates for the above grades in white winter wheat, red winter wheat, mixed winter wheat, white oats and rye. Carried.

The grain inspector was instructed to have about 5 bushels of each sample mixed to correspond with those struck by the board, and to have Mr. A. O. Hogg, chairman of the board, pass upon the same before sending them out.

The meeting then adjourned.

October 1, 1915, 3 p.m.

Meeting held in Mr. A. O. Hogg's office, eighteenth floor, Royal Bank building.

Present: Messrs. Brown, Carrick, Flynn, Hogg, Melady, Watts, and Wood.

Commercial Grades.—Samples of the Commercial grades as submitted by the grain inspector after the bulk samples had been mixed, were examined and confirmed, with the exception of “No. 3 Commercial Wheat.”

On motion of Mr. Watts, seconded by Mr. Wood, Messrs. Hogg, Melady, and Watts were appointed a committee to strike a new standard for “No. 3 Commercial Wheat.” Carried.

6 GEORGE V, A. 1916

Specifications.—The specifications for the Commercial grades, as contained in the minutes of the Standards Board meetings held on September 28 and 30 were approved.

The meeting then adjourned.

October 8, 1915, 11.30 a.m.

Meeting held at the office of the grain inspector, 28 Front street east, Toronto.

Present: Messrs. A. O. Hogg, J. T. Melady, and C. B. Watts.

No. 3 Commercial Wheat.—The members present, composing the special committee appointed by the Standards Board on October 1, struck a new standard of "No. 3 Commercial Wheat," and the inspector was instructed to have the necessary samples supplied to the Grain Survey Board, Grain Inspectors, etc.

The meeting then adjourned.

TORONTO, October 8, 1915.

The above minutes of meetings of the Grain Standards Board, held September 28, September 30, October 1, and October 8, are hereby certified to be correct.

F. G. MORLEY,
Secretary.

A. O. HOGG,
Chairman.

PART 3.—GRAIN SURVEY BOARDS.

1. *Winnipeg.*—G. V. Hastings, S. Spink, G. R. Crowe, D. D. Young, W. W. McMillan, S. A. McGaw, W. L. Parrish, Alex. Reid, W. H. McWilliams, Thos. Thompson; C. N. Bell, secretary.

2. *Calgary.*—Wm. Carson, Angus C. Robertson, C. M. Hall, E. S. Munroe, W. W. Cumming, Arthur Pierson, E. J. Frean, Frank S. Jacobs; D. O. McHugh, secretary.

3. *Toronto.*—C. W. Band, Murray Brown, John Carrick, D. O. Ellis, Thos. Flynn, A. O. Hogg, W. D. Matthews, J. T. Melady, H. Shaw, C. B. Watts; F. G. Morley, secretary.

4. *Montreal.*—C. B. Esdaile, A. G. Burton, Jas. Carruthers, E. S. Jaques, Jos. Quintal, Adam G. Thompson; J. S. Cook, secretary.

REPORT OF THE WINNIPEG SURVEY BOARD.

Month.	No. of Surveys Held.	No. of Cars Raised.	No. of Cars Lowered.	No. of Cars Sustained.
1914.				
September.....	27	2	3	22
October.....	26	7	1	18
November.....	45	8	1	36
December.....	9	1	8
1915.				
January.....	6	6
February.....	18	1	17
March.....	15	2	13
April.....	23	7	1	15
May.....	4	4
June.....	2	1	1
July.....
August.....	2	2
Total.....	177	28	7	142

C. N. BELL,
Secretary.

SESSIONAL PAPER No. 10d

REPORT OF THE CALGARY SURVEY BOARD.

Month.	No. of Surveys Held.	No. of Cars Raised.	No. of Cars Lowered.	No. of Cars Sustained.
1914.				
September.....	2	1	1
October.....	11	2	1	8
November.....	5	5
December.....	1	1
1915.				
January.....	0
February.....	3	3
March.....	6	3	3
April.....	6	3	3
May.....	1	1
June.....	0
July.....	2	2
August.....	0
Total.....	37	6	4	27

D. O. McHUGH,
Secretary.

REPORT OF THE TORONTO SURVEY BOARD.

September 1, 1914, to September 20, 1915.

Month.	Surveys Held.	Grades Raised.	Grade Lowered.	Grade Sustained.
1914.				
September.....	1	1
October.....	1	1
November.....
December.....	2	1	1
1915.				
January.....	1	1
February.....	1	1
March.....
April.....	3	1	2
May.....	1	1
June.....
July.....
August.....	1	1
September.....	1	1
Total.....	12	4	8

F. G. MORLEY,
Secretary.

REPORT OF THE MONTREAL SURVEY BOARD.

During the year 1st of September, 1914, to 31st of August, 1915, the Montreal Survey Board was not called upon to hold any surveys.

CHAPTER 2.

REPORT OF THE CHIEF INSPECTOR—GEO. SERLS.

To Board of Grain Commissioners:

GENTLEMEN,—As chief inspector, I beg to submit to you a report on the work performed by the Inspection Department for the crop year of 1914-15.

WESTERN DIVISION.

This crop was very much lighter than the year previous, the total number of cars inspected being 122,832, against 192,732 for the crop of 1913-14.

Of the above total the following number of cars were inspected at the various points, as follows:—

	Cars.
Winnipeg..	108,086
Calgary..	6,625
Superior..	1,387
Moosejaw..	3,385
Saskatoon..	2,111
Medicine Hat..	1,238

The harvest was unusually early, and the movement commenced the first of September. It came with the usual rush for a little over a month. At the end of October the receipts fell off, enabling the department to dispense with the temporary help taken on for the rush season.

The crop was of good quality, 75 per cent of it grading into the contract grades, and the condition was excellent.

During the year the Government elevators at Moosejaw and Saskatoon were opened, making it necessary to place inspectors at each of these points for the inspection of grain in and out of these elevators.

EASTERN DIVISION.

In the Eastern division the amount of work done was about the same as in previous years.

Owing to the small amount of grain to inspect at Kingston and Peterborough, these points were closed. Inspector McNeill, of Kingston, was transferred to Montreal, and Inspector Hurley, of Peterborough, to Toronto.

CHAPTER 3.**REPORT OF THE REGISTRAR—GEO. SERLS.**

To Board of Grain Commissioners:

GENTLEMEN,—As registrar, I beg to submit a report on the work done by the Registration Department for the crop year of 1914-15.

The work performed by the registration offices was naturally the same as in other departments, much lighter than the previous year; the difference being so great as to necessitate a reduction of the staff. The total bushels for the year being—

Wheat.. . . .	84,127,852—40
Oats.. . . .	20,183,349—30
Barley.. . . .	2,839,732—06
Flax.. . . .	3,379,017—29
Rye.. . . .	4,921—08

and total bushels cancelled—

Wheat.. . . .	85,541,052—50
Oats.. . . .	20,089,661—26
Barley.. . . .	2,966,995—08
Flax.. . . .	4,506,152—43
Rye.. . . .	4,601—28

The registration and cancellation of warehouse receipts of the Canadian Government elevators at Moosejaw and Saskatoon is done by the accountants at these two points, but all reports are forwarded to the Winnipeg office and checked. The same will also apply to Calgary as soon as they start to operate.

The usual statements were prepared, showing the outstanding warehouse receipts.

The Winnipeg office commenced on September 1 last year to make out a weekly statement for the Grain Exchange, showing the receipts and shipments by grade of each terminal elevator at Fort William and Port Arthur. This was found to be of great value to the trade.

CHAPTER 4.

REPORT OF THE CHIEF WEIGHMASTER—J. G. WHITE.

To the Board of Grain Commissioners:

GENTLEMEN,—Herewith is presented my report for the year ending August 31, 1915.

SCALES.

The number of scales reported in use in the terminal and hospital elevators at Port Arthur and Fort William under my supervision last year was 145. The National elevator has since been destroyed by fire, and rebuilt, installing one scale instead of two as formerly. The Ogilvie Milling Company have taken out four (4) receiving scales of 84,000 pounds capacity, and replaced them with four (4) of 120,000 pounds capacity, leaving 144 hopper scales; there are also added for my inspection ten (10) automatic bagging scales and two (2) platform scales, making 156 scales under my supervision at Fort William and Port Arthur.

My appointment as inspector of weights and measures having been extended to cover all Government elevators under the jurisdiction of the board, places the following additional scales under my supervision:—

- At Moosejaw.—Six 60-ton hopper scales.
“ Two 1,200-pound platform scales.
“ Two automatic bagging scales.
- At Saskatoon.—Six 60-ton hopper scales.
“ Two automatic bagging scales.
- At Calgary...—Six 60-ton hopper scales.
“ Two automatic bagging scales.

Making a total of 182 scales under my supervision, and subject to my inspection. (See statement attached.)

SCALE INSPECTION.

These scales, with the exception of Calgary (inspected once), have all undergone a rigid inspection twice during the past year. One of these inspections was made by me as inspector of weights and measures, acting under the authority of the Department of Inland Revenue, for which certificates of verification were issued, and fees amounting to \$810.75, covering Port Arthur and Fort William inspections, collected and remitted to R. McKay, District Inspector of the Winnipeg division; \$76, covering Saskatoon and Moosejaw, collected and remitted to C. W. Johnston, District Inspector of Saskatoon division; and \$61, covering Calgary inspection, collected and remitted to J. W. Costello, District Inspector of Calgary division; making a total of \$947.75 collected and remitted to the proper officers. The above is the annual inspection as provided for by regulation (13) of the Weights and Measures Act.

In addition to the annual inspection, I have, as chief weighmaster, made an intermediate inspection of all scales; for this inspection no charge was made nor certificates issued, but which was carried out to determine the continued accuracy of the scales.

These inspections have been most careful and exacting, both as to accuracy and sensitiveness, and further numerous tests have been made in elevators concerned in loading cargoes or unloading cars, where the accuracy of weights has been in ques-

6 GEORGE V, A. 1916

with these rules in the performance of their duties. Their work is under the supervision of my assistant, Mr. Hollinshead, who is thoroughly conversant with all matters pertaining to weighing, and spends all his time in the elevators seeing that the work is carried out according to instructions, and that the spouting and other equipment is kept in good order; also assisting in the investigation of complaints of shortages.

WEIGHING.

In view of the rules and regulations *re* shortages and overages, approved of and issued by the board in April, for the season of 1915, and in order that these measures should result in a working arrangement satisfactory to all parties concerned, every possible precaution has been taken to ensure the accuracy of cargo weights, and the certainty that all grain weighed for a boat was delivered on board.

The following orders were issued to elevator operators:—

1. That all covers must be locked on shipping bins when not in use, and the Government weighman to have charge of the keys, so that no grain could be run into them without his authority.
2. Before commencing to weigh for a boat, all spouts from the scales to the shipping bins to be used must be checked to the bins ordered, and locked on, thus assuring the delivery of the grain to the proper bins.
3. All storage or transfer spouts situated close to shipping spouts, to be fitted with covers or valves, which must also be locked, and the Government weighman to have charge of the keys.

These measures were adopted to assist in preventing both overages and shortages, and were promptly carried out by the elevator superintendents, who showed every desire to assist in safeguarding the weighing and loading of cargoes.

At the Canadian Government terminal elevator, all employees on the scale floor, both weighmen and helpers, have been placed under the control of the Weighing Branch, and a foreman put in charge to supervise the work, to oversee the weighing, placing of spouts, delivery of the grain to vessels, and the sounding of shipping bins, thus covering every feature of the work of weighing and loading.

In the seven larger elevators where from four to five shipping scales are in use, it is impossible for the Government weighman to see all scales shaken out and in balance between drafts, or to sound shipping bins for change of grade during the weighing of a cargo, without delaying the work of loading.

At the opening of navigation, special offers were placed at the following elevators: Canadian Northern "A" and "B" Eastern Terminals, Grain Growers, Consolidated, Western, and Grand Trunk Pacific, to assist the weighman in seeing all scales shaken out and balanced between drafts, and to sound all shipping bins before commencing to weigh; also at change of grade, and after the weighing is finished, and to send in a daily report covering all particulars of their work at the loading of each vessel.

Nothing that would strengthen and perfect the work of the weighing branch, either in the personnel or mechanical branches has been left undone, and while there has been a marked improvement in the out-turns from eastern ports of cargoes loaded at Fort William and Port Arthur, it is evident that this improvement is due more to the new bill of lading, and the rules promulgated by the board than to any other cause.

With both the scales and weighing under constant supervision, and the complete system of checking the work, unless mistake or accident is revealed in the investigation, the loading weights should be taken as correct.

SESSIONAL PAPER No. 10d

RECORDS.

The records of grain shipped by boat include:—

1. The weigh-sheets, upon which every draft weighed is recorded in pounds, and when finished, the total given in bushels.

2. The scale tickets, one of which is punched mechanically on the scale, at the weighing of each draft showing the exact amount and is numbered consecutively by the weighman, so as to identify it with the draft on the weigh-sheet, for which it is punched.

A new system of keeping track of these tickets has been adopted; special tickets have been printed bearing the name and a serial letter for each elevator. They are also numbered consecutively, and a record kept of the numbers issued. Those used in weighing a cargo must be returned along with the weigh-sheets, to the chief weighmaster's office, where the figures on the weigh-sheets are checked and compared with the weights shown on the ticket for the detection of errors, before the certificates of weight for the cargo are issued, and any ticket defaced, or spoiled, must be accounted for.

3. Weighman's report. The old form of dual report has been discontinued, and replaced by separate forms. The weighman's report showing the name of the vessel, date of loading, grade of grain, and quantity in bushels of each separate lot, the order in which each lot was weighed, and the shipping bins to which it was delivered. The time weighing commenced and finished and who sounded the shipping bins before and after weighing; also the name of the elevator, the elevator weighman, and the inspector on duty, and is signed by the weighman.

4. Inspector's report. The inspector's report shows: the name of the vessel; date and hours of loading; grade and quantity in bushels of each lot; the holds into which it was loaded; the storage bins from which it was drawn; who examined the holds of the vessel, and their condition before loading; who shook out the shipping spouts before and after; the number of the shipping bins used; the name of the previous vessel loading; also the name of the elevator, the name of the elevator foreman, the head trimmer, and the Government samplers; and is signed by the deputy inspector.

These two reports form a complete record of the entire movement of the grain, and one is a check against the other.

5. Reports of special officers, or assistant weighmen, previously noted, which is the record of the work done by them, and of any leaks or spills discovered.

6. Bin record. This is a record of all shipping bins used at each house concerned in the loading of a boat, showing the kind of grain, the holds into which it was loaded, the numbers of the shipping bins used, and the out-turn, showing over or short; also the name of the previous boat on which the same bins were used, and the out-turn of same, showing over or short, and the same records of the boats following, until all shipping bins used on a boat in question and the out-turns of each have been shown. This record is kept with a view to checking and verifying the sounding of shipping bins, and must agree with the weighman's and inspector's reports.

RECORDS—CARS.

The records of receiving and weighing grain from cars are: load lines, seal records, defective car records, leak reports, weigh-sheets, and scale tickets, which cover the handling of the cars from their arrival at the elevator until the grain has been weighed.

LOAD LINES.

The load lines, or depth of grain in the car before unloading, and the system of obtaining the depth, is only of value in detecting large leaks or losses, as, owing to the great number of cars arriving untrimmed with the grain very unevenly loaded, it

is difficult to get accurate measurements to an inch in all cases in the time in which this work has to be done, more especially during the fall rush when many of the elevators unload from 100 to 150 cars a day, and the employees, in addition to taking and recording the load lines, have to assist in the examination of cars for leaks.

While the system is not as perfect as desired, it is sufficiently reliable in placing responsibility and securing adjustments for large shortages.

SEAL RECORDS.

The value of keeping this record is shown by the fact that during the past year over 8,000 cars have been reported as arriving at destination with seals broken or missing; a summary of which is presented.

LEAK REPORTS.

The number of cars reported as leaking upon arrival from date of September 30, 1914, up to August 31, 1915, as shown by accompanying statement, is 3,855.

In all these cases the records were searched for discovery of the shipper, who was promptly notified.

CONDITION REPORTS.

The condition report conveys the following information: The car number, where unloaded, date of unloading, grade of grain, out-turn weight, depth of load, condition of car (whether leaking or not), and the seal numbers (if broken or missing).

There has been no record kept of the number of these condition reports sent out. They have been sent, on request, from railways, elevator companies, grain brokers, and farmers. It is safe to say that from six to eight thousand have been prepared and sent out during the past year, involving a large amount of clerical labour, as in each case the weighing and inspection records have to be searched to gather the required information, and the sending out of these reports have been of great assistance to shippers securing settlement of claims for shortage on cars.

STATEMENT of Leaking Cars Reported During Crop Year from September 1, 1914, to August 31, 1915.

Month.	Via C.P.R.	Via C.N.R.	Via G.T.P.	Total.
1914.				
September.....	423	57	55	535
October.....	199	47	36	282
November.....	131	47	64	242
December.....	62	24	30	116
1915.				
January.....	35	9	11	55
February.....	87	24	11	122
March.....	91	44	30	165
April.....	222	67	85	374
May.....	220	169	41	430
June.....	220	123	18	361
July.....	692	125	15	832
August.....	276	57	8	341
Total.....	2,658	793	404	3,855

SESSIONAL PAPER No. 10d

STATEMENT showing number of cars arriving at Fort William and Port Arthur showing defective seals during season September 1, 1914, to August 31, 1915.

Month.	Via C.P.R.	Via C.N.R.	Via G.T.P.
1914.			
September.....	2,370	269	89
October.....	1,369	110	62
November.....	907	113	66
December.....	385	56	22
1915.			
January.....	139	31	24
February.....	208	58	21
March.....	271	50	21
April.....	393	65	19
May.....	344	69	3
June.....	192	18	4
July.....	193	1	2
August.....	59	2	1
Total.....	6,830	842	334

Summary.

Via C.P.R.....	6,830
“ C.N.R.....	842
“ G.T.P.....	334
Total for three roads.....	8,006

SHORTAGES—VESSELS.

Shortages reported on vessels from opening to close of navigation, 1914, were reported on, and dealt with at a public investigation held by the board at Fort William on November 16, 1914, which was adjourned, and again continued in Toronto, in January, 1915.

Every opportunity was provided by the board for the fullest investigation into all cases of shortage reported during the season, with the result that the weights of the loading houses could not be questioned.

Since the opening of the present season of navigation, and the adoption of the new rules, the out-turns from unloading ports have been much better than under the old system. There have been few complaints received, but all out-turns showing shortage beyond the natural shrinkage have been investigated, and reported to the board. In a number of these cases which had been investigated by myself at the loading houses, and by Mr. A. A. Bowen at the unloading houses, the loading has again been investigated jointly by Mr. Bowen, and myself, and in all (but one case where the responsibility could not be placed) the loading weights were confirmed as correct.

A number of small leaks and spills have occurred during the loading of vessels, but owing to the close supervision kept over the work, these have been at once detected, and adjusted satisfactorily, as shown by the out-turns.

Approximately 103,000,000 bushels of grain has been loaded on 712 vessels at Fort William and Port Arthur during the year ending August 31, 1915, details of which are dealt with by the Statistical Department.

SHORTAGES—CARS.

There have been 90,790 cars unloaded at the lake terminals during the year, and many complaints of shortages have been investigated and reported. There were ten adjustments amounting to over 1,000 bushels of grain secured from the elevators;

6 GEORGE V, A. 1916

five cases where the elevators appeared responsible were referred to the head office, superintendents claiming no authority to make adjustments; twelve cases shippers advised to file claims against railway.

There were a large number of claims where the responsibility could not be placed further than showing that the out-turn was good for the depth of load at unloading, and may have been due to cars leaking, and coopered in transit. Other claims were based on estimates without weighing, or weighing on outside scales.

There has also been considerable pilfering of grain from cars in the yards, although the railways are constantly taking measures to suppress it.

There are also a great number of cars used by the railways that are in poor condition, and not fit to haul bulk grain, and this, in addition to poor coopering before loading, is probably responsible for many of the complaints of shortage.

CAR SWEEPING.

Complaints having come in that cars unloaded at the elevators were not being swept clean, by direction of the board a car sweeping gang was put to work in October, 1914, with instructions to sweep the cars after this work had been done by the elevator employees, and to report the number of the car, and the quantity of grain recovered; also a report on the condition of the car. From the fact that very little grain was recovered, it is evident that the movement resulted in a marked improvement in car sweeping.

The number of cars of the different railways were:—

Canadian Northern.. . . .	3,752
Canadian Pacific.. . . .	3,026
Grand Trunk Pacific.. . . .	2,746
Total swept.. . . .	9,524

The number of defective cars reported.. . . .	3,108
---	-------

This work was discontinued at the end of the year, but it was felt that the improvement in sweeping noted, and information *re* defective cars, justified the expenditure.

ANNUAL WEIGH-UP.

By direction of the board, in accordance with section 95 of The Canada Grain Act, the annual weigh-up or stocktaking of all grain in store in the sixteen terminal elevators operating at Port Arthur and Fort William was carried out, commencing on July 12 and finishing on August 13. The work was performed by a staff selected from the weighing department, under the immediate supervision of Weighmaster Hollinshead, all the grain in each elevator being systematically and carefully weighed and transferred, and a true record of the weights so obtained at each elevator was forwarded to the Board. The work involved the weighing and transferring of small lots, the total amounting to over three and a half million bushels.

The weigh-up at the Government Interior Terminal Elevators at Moosejaw and Saskatoon was carried out under my supervision, and the records forwarded to the Board.

ORGANIZATION.

The Weighing Department has been reorganized as separate and distinct from any other branch of the service under the Board, with its own offices and office staff, performing all clerical work in connection with weighing, and is responsible for keeping and systematic filing of all records and documents devised for the purpose of checking and verifying the accuracy of the work of weighing and handling of grain, and attends to all correspondence pertaining to weights.

The work of the weighing staff has been changed and improved by the introduction of a better system of records for checking and securing accurate work, and the weighmen recognize their responsibilities and are endeavouring to meet them by the careful performance of their duties.

CHAPTER 5.**REPORT OF LICENSING AND BONDING FOR THE CROP YEAR 1914-15.**

In accordance with the provisions of law, 2,962 applications for licenses were received by this branch during the season ending August 31, 1915, an increase of 108 over the previous season. A gross revenue of \$15,900 was received in this connection, but this sum was reduced to \$15,795, as license fees to the extent of \$105 were refunded on account of ten applications having been withdrawn before licenses had been issued.

The following statement shows the revenue received from license fees during the last seven years:—

Season Sept. 1 to Aug. 31, following.	No. Applications received.	Fees.
		\$ cts.
1908-9.....	1,808	3,616 00
1909-10.....	2,146	4,292 00
1910-11.....	2,111	4,222 00
1911-12.....	2,326	4,652 00
1912-13.....	2,579	5,158 00
1913-14.....	2,854	15,200 00
1914-15.....	2,962	15,795 00

The large increase in the amount of license fees received since the season of 1912-13 is accounted for by reason of the schedule sanctioned by Act of Parliament on June 6, 1912, as follows:—

Country elevator or warehouse.. . . .	\$ 5 00
Space.. . . .	5 00
Track buyer.. . . .	5 00
Commission merchant.. . . .	5 00
Terminal elevator.. . . .	25 00
Hospital elevator.. . . .	25 00
Public elevator.. . . .	25 00

Previous to that date, the fee was \$2 in all cases.

6 GEORGE V, A. 1916

LICENSES ISSUED TO GRAIN COMMISSION MERCHANTS, TRACK BUYERS AND ELEVATORS.

STATEMENT showing number and kind of licenses issued during seasons 1903-4 to 1914-15 (both inclusive).

Kind.	1903-4	1904-5	1905-6	1906-7	1907-8	1908-9	1909-10	1910-11	1911-12	1912-13	1913-14	1914-15
Country elevators and warehouses.....						1,495	1,841	1,766	1,972	2,267	2,552	2,636
Terminal elevators....	982	1,022	1,118	1,327	1,363	26	31	36	34	23	14	13
Hospital elevators.....											13	18
Public elevators.....											20	18
*Space in country elevators.....	58	59	52	32	28	24	12	55	58	19	3	7
Commission merchants.	36	65	69	72	71	71	76	75	84	91	91	92
Track buyers.....	16	119	121	154	158	140	149	130	123	146	137	140
Totals.....	1,092	1,265	1,360	1,585	1,620	1,756	2,109	2,062	2,271	2,546	2,830	2,924

*Space licenses are issued as a rule to independent dealers, who have leased special bin space in farmers' elevators, or independent elevators. Their operations for the most part are confined to purchasing wagon-load lots of grain offered for sale on street.

The enormous crop which is now being marketed has necessitated an increase in the elevator capacity, both at country and terminal points. According to information now possessed, about 175 country elevators, with a total capacity of approximately 5,250,000 bushels, have been erected in the West, within the last two or three months. In addition, the Government has built two terminal elevators, one at Calgary, Alberta, and the other at Vancouver, B.C. The former has a capacity of 2,500,000 bushels, and is now in operation, while the latter with a storage capacity of 1,250,000 bushels will be ready to receive grain about the end of the year. At Fort William and Port Arthur the storage capacity has been increased by 1,500,000 bushels, while the public elevators at Montreal will soon be in a position to store about 9,000,000 bushels.

TEMPORARY AGENTS AT FLAG STATIONS.

Under section 195 of The Canada Grain Act, the Board is empowered to order the railway companies to provide temporary agents at flag stations, whose duties shall be:—

- (a) To keep open for the use of shippers at all times during the day a car order book, as provided under this part, in which orders for cars may be entered, in accordance with the provisions of this part;
- (b) When loading of cars is completed, to seal such car or cars;
- (c) To provide shippers with the regular form of grain shipping bill; and
- (d) When such grain shipping bill is properly filled out by the shipper, to hand it to the conductor of the train that picks up such car or cars, or place it where such conductor may get it.

In view of the plentiful supply of cars provided by the railways last year, only one request for the appointment of a temporary agent was received, that being from Armilla Siding on the Canadian Pacific railway in Saskatchewan. The request was received on August 13, 1914, and Mr. J. Wilson was appointed on or about August 20, 1914.

SESSIONAL PAPER No. 10d

LOADING PLATFORMS.

During the past season, seventy petitions have been received requesting the erection and extension of grain loading platforms. During the month of June, Commissioners W. D. Staples and J. P. Jones, and Stenographer J. Howe, spent twenty-five days in the West on cases in connection with loading platforms, and fourteen days in August were taken up with the same work. Most of the points from which petitions had been received were visited, and as a result new loading platforms were ordered at the following points:—

Name.	Province.	Railway.	Size.
Assiniboia.....	Saskatchewan.....	C.P.R.....	2-car.
Beverley.....	".....	C.P.R.....	4-car.
Glencairn.....	Manitoba.....	C.N.R.....	2-car.
Kinhop.....	Saskatchewan.....	C.N.R.....	2-car.
Mazenod.....	".....	C.N.R.....	2-car.
Moyers.....	Manitoba.....	C.N.R.....	2-car.
Pathlow.....	Saskatchewan.....	C.N.R.....	2-car.
Sandridge.....	Manitoba.....	C.N.R.....	2-car.
Sevick.....	Saskatchewan.....	C.N.R.....	2-car.
Spring Valley.....	".....	C.N.R.....	4-car.
Mile 17, Canora-Sturgis Branch.....	".....	C.N.R.....	2-car.
Tisdale.....	".....	C.N.R.....	2-car.
Willowview.....	Manitoba.....	C.N.R.....	2-car.

Requests for erection of loading platforms were refused at Birch River, Durwood, Java, Mearns, Rochester, Rosalind, Rosedale, Staunton, Shand, siding between Spring-side and Theodore, Tolstoi.

Loading platforms were ordered extended at:—

Name.	Province.	Railway.	Extended size.
Aylesbury.....	Saskatchewan.....	C.N.R.....	4-car.
Armilla Siding.....	".....	C.P.R.....	4-car.
Asquith.....	".....	G.T.P.R.....	4-car.
Archive.....	".....	C.P.R.....	4-car.
Arnaud.....	Manitoba.....	C.P.R.....	4-car.
Clavet.....	Saskatchewan.....	G.T.P.R.....	4-car.
Cymric.....	".....	C.P.R.....	4-car.
Culross.....	Manitoba.....	C.P.R.....	4-car.
Dacotah.....	".....	C.N.R.....	4-car.
Duval.....	Saskatchewan.....	C.P.R.....	4-car.
Dummer.....	".....	C.N.R.....	4-car.
Fortier.....	Manitoba.....	G.T.P.R.....	4-car.
Handel.....	Saskatchewan.....	C.P.R.....	4-car.
Kipling.....	".....	C.N.R.....	4-car.
Keeler.....	".....	C.P.R.....	4-car.
Limerick.....	".....	C.P.R.....	4-car.
Lydden.....	".....	G.T.P.R.....	4-car.
Meacham.....	".....	G.T.P.R.....	4-car.
Millwood.....	Manitoba.....	C.P.R.....	2-car.
McTavish.....	".....	C.P.R.....	4-car.
Oakville.....	".....	C.N.R.....	4-car.
Tate.....	Saskatchewan.....	G.T.P.R.....	4-car.
Viewfield.....	Manitoba.....	C.P.R.....	4-car.
Varcoe.....	".....	C.P.R.....	2-car.
Veregin.....	Saskatchewan.....	C.N.R.....	4-car.
Watrous.....	".....	G.T.P.R.....	4-car.

Requests for extensions of loading platforms refused: Aberdeen, Bowell, Berton, Barr, Clarkboro, Duro, Eyebrow, Forward, Guernsey, Gervais, Gravelbourg, Gilroy, Glendale, Lawson, Newton, Rowletta, Riverhurst, Radisson, Swanson, Valeport.

6 GEORGE V, A. 1916

DEFAULTS.

Since last report, but one licensed grain dealer has defaulted, that being Mr. R. G. MacDonnell, of Macleod, Alberta, who was licensed as a track-buyer of grain during the season 1913-14, and bonded in the sum of \$5,000, the Employers' Liability Assurance Company, Limited, of London, England, being the surety.

The Board held an investigation in the City Hall, Calgary, on December 17 and 18, 1914, and arranged for settlement of the various claims as per the following statement, which shows the name of creditor, the amount of claim, and the amount paid by the bonding company. It will be noted that the creditors received settlement on the basis of 69.19 cents on the dollar, as the amount of the bond was insufficient to cover the total indebtedness of Mr. MacDonnell.

List of creditors in the G. R. MacDonnell default, showing the amount of each claim, and the proportionate amount paid, under the bond:—

Name.	Amount of claim.	Proportionate amount paid.
	\$ cts.	\$ cts.
F. Adams.....	82 39	57 00
H. Arlt.....	98 84	68 35
O. J. Amunsden.....	491 28	339 90
E. Butcher.....	156 91	108 57
J. L. Brown.....	130 25	90 10
F. Butler.....	270 93	187 45
P. Humphries.....	321 44	222 40
N. Brown.....	45 33	31 35
A. Burgess.....	193 58	133 90
Wm. Caspell.....	86 30	59 70
R. Carruthers.....	83 29	57 60
Coote Bros.....	87 65	60 65
C. B. Dew.....	109 79	75 95
Day & Doberer.....	151 90	105 10
J. H. Ditto.....	303 43	209 95
H. E. George.....	372 45	257 70
C. A. Gardner.....	83 87	58 00
T. R. Grant.....	177 11	122 50
R. A. Gell.....	19 84	13 70
Graham & Hoak.....	118 45	81 95
George Hogg.....	162 15	112 15
C. Howard.....	48 76	33 70
H. C. Johnson.....	131 18	90 75
R. Lantinga.....	63 94	44 25
J. W. Lucas.....	123 46	85 40
T. Montgomery.....	18 30	12 65
R. J. McLean.....	88 29	61 05
F. Moran.....	108 02	74 75
George Maybec.....	694 94	480 80
John Poelman.....	105 47	72 95
H. A. LaPatourel.....	340 92	235 85
Reach & Co.....	100 00	69 15
W. H. Read.....	123 23	85 15
A. Swanson.....	80 54	55 70
T. D. Snodgrass.....	133 54	92 40
C. J. Steen.....	58 03	40 15
N. Stanford.....	111 80	77 35
C. O. Tiffin.....	91 51	63 30
Stafford & Wickens.....	112 00	77 45
H. C. Windgate.....	126 25	87 35
Wyley Bros.....	101 67	70 35
W. Williamson, sr.....	369 99	256 00
W. Williamson, jr.....	88 47	61 20
G. Williamson.....	80 79	55 90
A. Wells.....	97 85	67 70
W. T. Walker.....	86 74	60 00
Anna Weerstra.....	48 56	33 60
H. Emmelkamp.....	26 00	17 95
J. Zoetman.....	75 82	52 45
K. Veen Kamp.....	43 07	29 80
	7,226 32	4,999 07

CHAPTER 6.

ELEVATOR TARIFFS.

FORT WILLIAM AND PORT ARTHUR—TARIFF OF TERMINAL ELEVATOR CHARGES

FOR THE YEAR ENDING SEPTEMBER 1, 1916—EFFECTIVE SEPTEMBER 1, 1915.

Subject to the capacity of the elevator and the nature of its equipment, shipments will be received upon the following terms and conditions, and under the provisions of *The Canada Grain Act, 1912*:—

RATES.

Elevation, not otherwise specified, receiving, elevating, cleaning, spouting, insurance against fire and storage for the first fifteen days—three-quarters of one cent ($\frac{3}{4}$ c.) per bushel.

Storage, not otherwise specified, including insurance against fire, for each succeeding day or part thereof, after the first fifteen days—one-thirtieth of one cent ($\frac{1}{30}$ c.) per bushel.

On grain carrying a return of other grain of commercial value, for first separation, computed on gross weight of car, an additional charge of—one cent (1c.) per bushel.

For each subsequent separation, computed on balance for separation, a further charge of—one cent (1c.) per bushel.

On mixed grains handled as mixtures; receiving, elevating, spouting, insurance against fire, and storage for the first fifteen days—one and one-half cents ($1\frac{1}{2}$ c.) per hundred pounds.

On mixed grains handled as mixtures; storage, including insurance against fire, for each succeeding day or part thereof, after the first fifteen days—two-thirtieths of one cent ($\frac{2}{30}$ c.) per hundred pounds.

On wheat carrying a return of screenings, an additional cleaning charge of—one-half of one cent ($\frac{1}{2}$ c.) per bushel.

On tough grain, drying—one and one-half cents ($1\frac{1}{2}$ c.) per bushel.

On damp or wet grain, drying—four cents (4c.) per bushel.

On screenings; elevating, spouting, insurance against fire, and storage for the first fifteen days—two cents (2c.) per hundred pounds.

On screenings; storage, including insurance against fire, for each succeeding day or part thereof after the first fifteen days—one-tenth of one cent ($\frac{1}{10}$ c.) per hundred pounds.

On bulkheads, for their removal and other additional expenses in handling and unloading car—three dollars (\$3) for each bulkhead.

For preparing cars for flax shipments—two dollars (\$2) for each car.

Unspecified grain will only be received, stored and treated subject to special charges to be agreed upon at the time, subject to the approval of the Board of Grain Commissioners.

6 GEORGE V, A. 1916

All charges for cleaning, drying, or other treatment will be computed on gross weights; for elevation and storage, on net weights. All charges accruing after issue of initial completed out-turn and expense bill will follow the grain. All charges whatsoever must be paid before shipment.

Wheat Screenings.

On wheat carrying a dockage of five per cent (5%) or more, after deducting one and one-half (1½%) of the gross weight for waste, a return will be made for the balance of the screenings. No other returns for screenings will be made.

If disposition of screenings covered by outstanding returns is not received within thirty (30) days from date of unload they may be disposed of for account of whom it may concern.

No Grade and Condemned Grain.

All tough, damp, wet, condemned, heating, heated or fire-burnt grain may always be refused. If received and stored it will be only under special contract, and will always be at the owner's risk of deterioration.

Allowance for Invisible Loss and Shrinkage.

On all grain received, deduction from the gross weight to cover invisible loss and shrinkage in handling will be made as follows:—

On wheat.	30 pounds per car.
On flax.	28 " "
On oats.	50 " "
On barley.	50 " "

TARIFF OF INTERIOR TERMINAL ELEVATOR CHARGES FOR THE CANADIAN GOVERNMENT ELEVATORS AT MOOSEJAW, SASKATOON AND CALGARY.

FOR THE YEAR ENDING AUGUST 31, 1916.

Subject to the capacity of the elevator and the nature of its equipment, shipments will be received upon the following terms and conditions and under the provisions of The Canada Grain Act, 1912.

RATES.

1. *Elevation*, not otherwise specified, receiving, elevating, cleaning, spouting, insurance against fire, and storage for the first fifteen (15) days—one-half of one cent (½c.) per bushel.

2. *On grain* unloaded from wagons, or teams, receiving, elevating, cleaning, spouting, insurance against fire, storage for the first fifteen (15) days—one cent (1c.) per bushel.

3. *Storage*, not otherwise specified, including insurance against fire for each succeeding day or part thereof, after the first fifteen (15) days—one-sixtieth of one cent (1/60c.) per bushel per day or one-half of one cent (½c.) per bushel for thirty days.

4. *On grain* carrying a return of other grain of commercial value, for first separation, computed on gross weight of car, an additional charge of—one-half of one cent (½c.) per bushel.

SESSIONAL PAPER No. 10d

For each subsequent separation, computed on balance for separation, a further charge of—one-half of one cent ($\frac{1}{2}$ c.) per bushel.

Special rates will be given for cleaning and sacking seed grain.

5. *On mixed grains* handled as mixtures; receiving, elevating, spouting, insurance against fire and storage for the first fifteen days—one-half of one cent ($\frac{1}{2}$ c.) per bushel.

6. *On mixed grains* handled as mixtures; storage, including insurance against fire, for each succeeding day or part thereof, after the first fifteen (15) days—one-sixtieth of one cent ($\frac{1}{60}$ c.) per bushel per day, or one-half of one cent ($\frac{1}{2}$ c.) per bushel for thirty days.

7. *On wheat* carrying a return of screenings, an additional cleaning charge of—one-half of one cent ($\frac{1}{2}$ c.) per bushel.

8. *On tough grain*, drying—one and one-half cents ($1\frac{1}{2}$ c.) per bushel.

9. *On damp or wet grain*, drying—two and one-half cents ($2\frac{1}{2}$ c.) per bushel.

10. *On screenings*, elevating, spouting, insurance against fire, and storage for the first fifteen (15) days—two cents (2c.) per hundred (100) pounds.

11. *On screenings*, storage, including insurance against fire, for each succeeding day or part thereof, after the first fifteen (15) days—one-tenth of one cent ($\frac{1}{10}$ c.) per hundred (100) pounds.

12. *On bulkheads*, for their removal and other additional expenses in handling and unloading car—two dollars (\$2) for each bulkhead.

13. *For preparing cars* for flax shipment when paper is required—one dollar (\$1) for each car.

14. *All charges* for cleaning, drying or other treatment will be computed on gross weights; for elevation and storage, on net weights, all charges accruing after issue of initial completed out-turn and expense bill will follow the grain. All charges whatsoever must be paid before shipment.

Wheat Screenings.

15. *On wheat* carrying a dockage of five per cent (5%) or more, after deducting one per cent (1%) of the gross weight for waste, a return will be made for the balance of the screenings, by paying one-half cent ($\frac{1}{2}$ c.) per bushel for cleaning. No other return for screenings will be made.

16. *If disposition* of screenings covered by outstanding returns is not received within thirty (30) days from date of unload, they may be disposed of for account of whom it may concern.

No Grade and Condemned Grain.

17. *All tough, damp, wet, condemned, heating, heated or fire burnt grain* will be received for treatment. If not treated it will always be at owner's risk of deterioration.

General.

Grain shipped from any of the Canadian Government Interior Terminal Elevators will be transferred through the Canadian Government elevator, Port Arthur, to steamers for one-half of one cent ($\frac{1}{2}$ c.) per bushel, including ten days' free storage.

Approved by Board of Grain Commissioners for Canada, Fort William, Ontario, September 18, 1915.

6 GEORGE V, A. 1916

TARIFF OF LICENSED COUNTRY ELEVATOR CHARGES.

FOR THE YEAR ENDING AUGUST 31, 1916.—EFFECTIVE SEPTEMBER 1, 1915.

Subject to the capacity of the elevator and the nature of the construction, all grain tendered must be taken into store upon the following terms and conditions, and under the provisions of *The Canada Grain Act, 1912*.

Maximum Rates.—Receiving, elevating, sprouting, insurance against fire, storing for the first fifteen days, and putting into cars on track. No elevator shall charge more than one and three-quarters of a cent per bushel. Storage not otherwise provided, including insurance against fire for each succeeding day after the first fifteen days shall not exceed one-thirtieth of one cent per bushel.

Shrinkage for Stored Grain.—No elevator shall take more than one-half of one per cent to take care of shrinkage and waste in handling, storing and transmitting the grain to a terminal.

No elevator shall take more than one per cent shrinkage on tough, damp, and wet grain.

Shrinkage on Cash Grain.—On street grain no elevator shall take a greater dockage than that shown by a proper test over a No. 10 sieve, except where grain contains foreign grain or seeds which cannot be taken out by a No. 10 sieve.

Dockage.—No elevator shall take a greater dockage than that shown by a proper test over a No. 10 sieve, except where grain contains foreign grain or seeds which cannot be taken out by a No. 10 sieve.

Every elevator must be equipped with the necessary sieves and scales for making proper tests, and the elevator operator must make the tests in the presence of the owner of the grain, when requested.

General.—When tough, damp, or wet grain is taken into store it shall be at the owner's risk, and the elevator operator shall have the right to ship it immediately to a terminal elevator for treatment.

The owner shall have the right to name the terminal elevator to which it shall be shipped.

RULES AND REGULATIONS FOR COUNTRY ELEVATORS.

1. In shipping or delivering any grain stored in a country elevator, the net weight on the ticket or tickets shall be final; unless an investigation by the Board of Grain Commissioners shows reason for the contrary. The shipper to be paid in case of short shipment up to the amount of his or her ticket or tickets for the full billing capacity of the car, at the same price as the car was disposed of.

2. All shipping bills for grain shipped through an elevator shall be made out by the elevator agent, and he shall advise such parties as the owner may instruct.

3. The elevator owner shall, on all grain shipped through the elevator, have the right to retain and hold the shipping bill until he receives a guarantee from the owner of the grain, another elevator owner, a licensed commission firm or individual, or any one else that the car may be sold to, that they will make proper adjustment as to the weight and grade. Upon receipt of storage tickets and lawful charges, the elevator owner shall deliver either the shipping bill to the party presenting the ticket or tickets, or a terminal warehouse receipt for the full amount of the grain called for in the ticket or tickets presented, up to the full carload.

4. The owner of grain in an elevator wishing such grain shipped to any point other than a terminal point, or where Government weights cannot be obtained, the owner of the grain must then accept the elevator weights at the shipping point as final, unless the owner of the grain proves the shipping weights are not correct.

SESSIONAL PAPER No. 10d

Provided, however, that the owner of the grain can always demand an affidavit as to the actual grain shipped and delivered from the elevator operator and receiver of said grain respectively.

RULES AND REGULATIONS FOR STORING BY GRADE AND DOCKAGE IN COUNTRY ELEVATORS.

Elevators that have a limited storage capacity, and not a sufficient number of bins to do special binning, so as to utilize to the fullest possible extent their storage space, shall receive and store grain under the following conditions:—

1. The owner of the grain can only demand the quantity that the storage ticket or tickets call for.

2. In case there is a dispute as to the weighing accuracy of the receiving scales, it shall be incumbent upon the owner of the elevator to prove that the scales are weighing accurately.

3. A proper sample must be drawn from each wagon load by the elevator operator at the time of delivery, in the presence of the party delivering same, and such sample must be drawn satisfactorily to both the deliverer and the operator.

4. Such sample must be placed in a receptacle satisfactory to the owner of the grain.

5. After the grain is delivered the sample drawn must be properly mixed in the receptacle in which it has been placed. The owner and the elevator operator shall then take out of the quantity mixed at least three pounds, and place it in a receptacle which must be numbered and sealed, and so made that it can be securely locked. The receptacle shall be supplied by the elevator owner, and secured by a padlock. The lock shall be provided by the owner of the grain, and he shall retain possession of the key. The receptacle and key shall thereupon be immediately forwarded to the Chief Inspector of Grain, Winnipeg, Man., all charges prepaid. After receiving the inspector's certificate, showing grade and dockage, the operating agent shall issue a storage ticket, showing grade and dockage, as given by the chief inspector, for the full amount of grain taken into store, and shall deliver to the owner at his request, in not less than car load lots, on track or at a terminal point, the grade and quantity the storage tickets call for, after the owner has surrendered the storage receipts and paid or tendered all lawful charges against said grain.

6. The owner of the elevator shall, in all cases where grain is taken into store under the foregoing conditions, guarantee the grade and weight as specified in the storage ticket or tickets.

7. At the time of delivery of any grain where a ticket of this kind is being used, and it is agreed upon by the owner of the grain and the elevator operator that the grain is tough, damp, or wet, and the elevator operator marks such ticket or tickets, "Out of condition, tough, damp, or wet," then whatever grade such sample may receive from the chief inspector, it will still grade "tough, damp, or wet."

8. If the elevator operator fails at any time to draw and preserve such samples in the manner stated, in the case of dispute the onus will be on the elevator operator to prove the proper grade, and not on the owner of the grain.

CHAPTER VII.

SURPLUSES AND SHORTAGES IN TERMINAL ELEVATORS.

A.—Surpluses and shortages in terminal elevators as prepared by the Chief Weighmaster, J. G. White.

B.—Adjustments made of the surpluses and shortages by the Chief Inspector, Geo. Serls.

A.

INDEX AND RECAPITULATION of Surpluses and Shortages in Wheat, Oats, Barley, Flax, and Rejected Mixed Grain, as at July 31, 1915,
in the twelve Terminal Elevators at Port Arthur and Fort William.

Elevator.	No.	SURPLUS.					DEFICIT.				
		Wheat.	Oats.	Barley.	Flax.	Mixed	Rejected Oats. Grain.	Barley.	Flax.	Mixed.	Rejected Mixed Grain.
	Bush.	Bush.	Bush.	Bush.	Bush.	Bush.	Lbs.	Bush.	Bush.	Bush.	Lb.
Grand Trunk Pacific.....	1 & 2	72,017.20	19,384.28	1,518.26	2,164.44	388,240					
Canadian Pacific.....	3	1,150.50	522.02	750.26		168,880				1,766.09	
Empire, including Thunder Bay.....	4 & 5	40,407.40	5,581.13	1,531.32		5,155				798.25	
Eastern.....	6	2,995.30	1,306.16	29.38		157,780					
Consolidated.....	7	25,167.10	13,624.22	833.06	2,142.09						533,644
Ogilvie.....	8	4,482.10	586.17					367.30			
Western.....	9	559.10	7,349.14	17.05	6,276.36	35,900					
Grain Growers.....	10	38,603.10	9,850.00	10,402.15		111,030					
Dominion Government.....	11	755.10	6,837.22	27.14	20,065.27						182,170
Horns.....	12	431.40		871.02	1,620.06	19,312	4,534.06				
Canadian Northern.....	13 & 14	28,830.40	14,472.02	4,555.16	65.40	237,033					3,770
Fort William.....	15 & 16	50,196.40	21,863.29	2,149.38	2,075.27						
Totals.....		265,597.10	101,378.29	23,057.08	34,410.21	1,123,330	4,534.06	367.30	2,564.34	719,584	
Deduct Deficits.....			4,534.06	367.30	2,564.34	719,584					
Grand Total Net Surplus.....		265,597.10	96,844.23	22,689.26	31,845.43	403,746					

(1) GRAND TRUNK PACIFIC ELEVATOR.

STATEMENT, showing Official Stocks, July 31, 1915.

Grades.	Official Stocks.	Over Shipped.	Outstanding Warehouse Receipts.	Over.	Short.
	Bush.	Bush.	Bush.	Bush.	Bush.
<i>Wheat—</i>					
1 Hard.....	5,336.50		5,336.50		
1 Northern.....	7,775.20		7,640.20	135.00	
2 Northern.....	11,924.40		11,358.10	566.30	
3 Northern.....	31,342.30		30,412.30	930.00	
No. 4.....	23,207.00		23,207.00		
No. 5.....	8,201.20		7,537.10	664.10	
No. 6.....	2,504.10		1,053.30	1,450.40	
Feed.....	18.10		18.10		
Rej. 3 Nor.....	128.20		161.30		33.10
Rej. No. 4.....	2,362.40		991.50	1,370.50	
Smt. 1 Nor.....			135.00		135.00
Smt. 2 Nor.....	481.40		479.20	2.20	
Smt. 3 Nor.....	2,354.40		794.30	1,560.10	
Smt. No. 4.....	1,622.20			1,622.20	
Smt. No. 5.....	296.50		296.50		
Smt. Rej. 2 Nor.....	100.40			100.40	
NG. 2 Nor. Tf.....	4,291.50		4,098.00	193.50	
NG. 3 Nor. Tf.....	403.20		400.40	2.40	
NG. No. 5 Tf.....		60.00		60.00	
NG. Smt. 1 Nor. Tf.....	174.40		174.40		
NG. Smt. 2 Nor. Tf.....	1,024.10		372.40	651.30	
NG. Smt. 3 Nor. Tf.....	1,025.20		1,136.30		111.10
NG. Smt. No. 4 Tf.....	8.30			8.30	
NG. Smt. No. 5 Tf.....	396.20		404.10		7.50
Rej. 1 Nor. Mxd. Htd.....	1,037.10		1,028.40	8.30	
Rej. 2 Nor. Rej. Mxd. Htd.....	1,314.20			1,314.20	
Rej. 3 Nor. Mxd. Htd.....	122.00		59.30	62.30	
Rej. No. 4 Mx. Htd.....	124.50			124.50	
Rej. No. 4 Mxd. Htd.....	1,087.50			1,087.50	
NG. No. 6 Tf. Rej. Mx. Htd.....	167.00		167.00		
Totals.....	108,834.30	60.00	97,264.30	11,917.10	287.10

Account Uncancelled Shipments—

1 Hard.....	51.20
1 Nor.....	17,260.50
2 Nor.....	13,535.30
3 Nor.....	12,832.00
No. 4.....	6,055.30
No. 5.....	1,884.20
Feed.....	8,767.50
Total.....	72,304.30
Over.....	72,304.30
Short.....	287.10
Total Net Surplus.....	72,017.20

SESSIONAL PAPER No. 10d

(2) GRAND TRUNK PACIFIC ELEVATOR.

Grades.	Official Stocks.	Outstanding warehouse Receipts.	Over.	Short.
<i>Oats—</i>	Bush.	Bush.	Bush.	Bush.
2 C.W. Oats.....	20,858.08	20,858.08		
3 C.W. Oats.....	12,771.30	12,771.30		
Ex. 1 Feed Oats.....	1,873.18	1,873.18		
1 Feed Oats.....	8,682.22	8,682.12	0.10	
2 Feed Oats.....	407.32	584.24		176.26
Rej. Oats.....	942.02	942.02		
NG. 1 Fd. Oats Tf.....		1,776.06		1,776.06
NG. Rej. Oats Tf. Mx. Htd.....	43.08		43.08	
NG. Tf. Cond. Oats Mx. Htd.....	486.06	486.06		
Totals.....	46,065.24	47,975.04	43.18	1,952.32
Account Uncancelled Shipments—				
2 C.W. Oats.....			6,208.06	
3 C.W. Oats.....			3,322.08	
Ex. 1 Feed.....			4,350.20	
1 Feed.....			706.26	
2 Feed.....			4,409.14	
Rej.			97.12	
Rej. 3 CW. Tf.....			292.32	
NG. 3 CW. Tf.....			331.26	
Rej. Mx. Htd.....			575.00	
Total.....			20,337.26	
Total Net Surplus.....			19,384.28	
<i>Barley—</i>				
3 C.W. Barley.....	3,847.14	2,346.42	1,500.20	
4 C.W. Barley.....	577.44	1,312.24		734.28
Feed Barley.....	357.44		357.44	
Rej. Barley.....	285.00		285.00	
NG. 3 C.W. Bar. Tf.....	109.38		109.38	
Totals.....	5,177.44	3,659.18	2,253.06	734.28
Total net Surplus.....			1,518.26	
<i>Flax—</i>				
1 NWC. Flax.....	87,329.26	90,900.41		3,571.15
2 C.W. Flax.....	12,401.46	12,504.03		102.13
3 C.W. Flax.....	2,993.37	1,872.28	1,121.09	
Rej. Flax Mx. Bkn. Wht.....	5,191.02	128.44	5,062.14	
Rej. 1 NWC. Flax.....		275.10		275.10
Rej. 1 NWC. Fx. Mx. Htd.....	2,558.08	1,722.29	835.35	
Rej. 2 C.W. Fx. Mx. Htd.....	45.20	1,008.00		962.36
Cond. Flax.....	128.32	71.28	57.04	
Totals.....	110,648.03	108,483.15	7,076.06	4,911.18
Total Net Surplus.....			2,164.44	
<i>Rye—</i>				
2 C.W. Rye.....	119.46	119.46		
Rej. Rye.....	189.46	189.46		
Totals.....	309.36	309.36		
<i>Mixed Grain.</i>	Lb.	Lb.	Lb.	
Rej. Mx. Gn. Wht. and Oats.....	90,240	7,190	83,050	
Rej. Mx. Gn. Bar. and Wht.....	35,760		35,760	
Rej. Mx. Gn. Wht. Oats and Wld Oats.....	500		500	
Cond. Mx. Gn. Wht. Oats and Bar.....	268,930		268,930	
Totals.....	395,430	7,190	388,240	
Total Net Surplus.....			388,240	

6 GEORGE V, A. 1916

(3) CANADIAN PACIFIC ELEVATOR "D."

STATEMENT, showing Official Stocks, July 31, 1915.

Grades.	Official Stocks.	Outstanding Warehouse Receipts.	Over.	Short.
	Bush.	Bush.	Bush.	Bush.
<i>Wheat—</i>				
1 Hard.....	2,136.40	2,101.10	35.30	
1 Northern.....	22,065.10	20,402.50	1,662.20	
2 Northern.....	26,737.10	23,832.30	2,904.40	
3 Northern.....	14,097.40	17,397.10		3,299.30
No. 4.....	2,335.00	4,679.30		2,344.30
2 Alberta Red Winter.....	1,212.30	1,052.40	159.50	
No. 4 Alberta Red Winter.....	21.00		21.00	
No. 6.....		1,267.10		1,267.10
Feed.....		0.50		0.50
Smt. 3 Nor.....	2,709.50		2,709.50	
Smt. No. 4.....	570.00		570.00	
NG. Smt. 2 Nor. Tf.....		66.50		66.50
Ng. Rej. 3 Nor. Tf. Mx. Htd.....	67.50		67.50	
Rej. 3A. R.W. Mx. Htd.....		1.00		1.00
Dried Rej. 3 Nor. Mx. Htd.....		0.20		0.20
Totals.....	71,952.50	70,802.00	8,131.00	6,980.10
Total Net Surplus.....			1,150.50	
<i>Oats—</i>				
2 C.W. Oats.....	7,468.18	6,910.10	558.08	
1 Feed Oats.....	2,198.08	1,979.04	219.04	
2 Feed Oats.....	1,236.26	737.02	499.24	
NG. 3 C.W. Oats Tf.....	1,872.32	1,859.04	13.28	
Rej. Oats.....	1,876.26		1,876.26	
Rej. Oats Mx. Htd.....		2,645.20		2,645.20
Totals.....	14,653.08	14,131.06	3,167.22	2,645.20
Total Net Surplus.....			522.02	
<i>Barley—</i>				
3 C.W. Barley.....	591.32		591.32	
4 C.W. Barley.....	1,355.00	1,335.20	19.28	
Feed Barley.....	286.22	264.38	21.32	
Rej. Barley.....	2,268.36	2,151.06	117.30	
Totals.....	4,501.42	3,751.16	750.26	
Total Net Surplus.....			750.26	
<i>Flax—</i>				
1 NWC. Flax.....	1,461.54	2,376.17		914.19
2 C.W. Flax.....		830.19		830.19
3 C.W. Flax.....		21.27		21.27
Totals.....	1,461.54	3,228.07		1,766.09
Total Net Deficit.....				1,766.09
<i>Mixed Grain—</i>	Lb.	Lb.	Lb.	Lb.
Rej. Mx. Grain.....	236,380	76,990	168,880	
Rej. Mx. Gn. Barley and Wheat.....	9,490			
Totals.....	245,870	76,990	168,880	
Total Net Surplus.....			168,880	

SESSIONAL PAPER No. 10d

(4) EMPIRE (INCLUDING THUNDER BAY ELEVATOR).

STATEMENT, showing Official Stocks, July 31, 1915.

Grades.	Official Stocks.	Over Shipped.	Outstanding Warehouse Receipts.	Over.	Short.
<i>Wheat—</i>	Bush.	Bush.	Bush.	Bush.	Bush.
1 Northern.....	11,977.40		11,422.50	554.50	
2 Northern.....	55,778.50		55,575.40	203.10	
3 Northern.....	12,639.30		12,222.50	416.40	
No. 4.....	9,069.50		8,842.30	227.20	
No. 5.....	136.10		298.00		161.50
No. 6.....	1,153.50		1,178.10		24.20
Rej. 1 Nor.....	257.00		246.40	10.20	
Rej. 2 Nor.....	1,103.00		1,624.20		521.20
Rej. 3 Nor.....		42.20	33.10	42.20	33.10
Smt. 2 Nor.....	550.20		462.20	88.00	
Smt. 3 Nor.....	519.50		241.20	278.30	
Smt. No. 4.....	4.20			4.20	
Smt. Rej. 2 Nor.....	1,017.20		1,015.10	2.10	
Smt. No. 2 Nor. Tf.....	1,987.40		1,987.40		
NG. Rej. 2 Nor. Tf. Mx. Htd.....		5.50		5.50	
NG. Rej. 3 Nor. Tf. Mx. Htd.....		8.30		8.30	
Rej. No. 4 Mx. Htd.....		0.40		0.40	
Rej. No. 4 Mx. Gravel.....		9.20		9.20	
Cond. Wht.....	4,187.40		3,391.20	796.20	
Totals.....	100,383.00	66.40	98,542.00	2,648.20	740.40

Account Uncancelled Shipments—

1 Nor.....	21,000.00
2 Nor.....	15,000.00
3 Nor.....	2,500.00

Total..... 41,148.20

Total Net Surplus..... 40,407.40

Oats—

2 C.W. Oats.....	42,188.05	41,921.26	266.13
3 C.W. Oats.....	9,076.26	9,034.04	42.22
Ex. 1 Feed.....	1,973.08	1,777.32	195.10
1 Feed Oats.....	4,042.32	4,018.08	24.24
2 Feed Oats.....	64.14	52.02	12.12
NG. 2 C.W. Oats Tf.....	23,351.06	23,350.10	0.30
Rej. Oats Mx. Htd.....	0.04		0.04
Cond. Oats Fire Burnt.....	4,759.24	4,759.24	
Totals.....	85,456.17	84,914.04	542.13

Account Uncancelled Shipments—

Rej. Oats. Mx. Htd..... 5,039.00

Total..... 5,581.13

Total Net Surplus..... 5,581.13

Barley—

3 C.W. Barley.....	2,172.44	272.14	1,900.30
4 C.W. Barley.....	353.00	352.38	0.10
Feed Barley.....	0.40		0.40
Cond. Bar. Fire Burnt.....	672.44	672.44	
Totals.....	3,199.32	1,298.00	1,901.32
Total Net Surplus.....			1,901.32

(5) EMPIRE (INCLUDING THUNDER BAY ELEVATOR).

Grades.	Official Stocks.	Outstanding Warehouse Receipts.	Over.	Short.
	Bush.	Bush.	Bush.	Bush.
<i>Flax—</i>				
1 N.W.C. Flax.....	124,568·37	124,653·22		84·41
2 C.W. Flax.....	27,380·17	27,842·49		462·32
3 C.W. Flax.....	890·47	938·18		47·27
Rej. Flax.....	15·48	26·12		10·20
Rej. Flax Mx. Bkn. Wht.....	10·00	10·00		
Rej. 1 NWC. Flx. Mx. Htd.....	1,439·46	1,645·18		205·28
Rej. 2 C.W. Flx. Mx. Htd.....	1,607·53	1,554·26	53·27	
Cond. Flax.....	1,515·02	1,556·18		41·16
Totals.....	157,428·26	158,226·51	53·27	851·52
Total Net Deficit.....				798·25
<i>Mixed Grain—</i>	Lb.	Lb.	Lb.	Lb.
Rej. Mx. Gn.....	31·225	26,070	5,155	
Cond. Mx. Gn.....	244,280	244,280		
Totals.....	275,505	270,350	5,155	
Total Net Surplus.....			5,155	

SESSIONAL PAPER No. 10d

(G) EASTERN ELEVATOR "A" AND "C."

STATEMENT showing Official Stocks, July 31, 1915.

Grades.	Official Stocks.	Over Shipped.	Outstanding Warehouse Receipts.	Over.	Short.
	Bush.	Bush.	Bush.	Bush.	Bush.
<i>Wheat—</i>					
1 Northern.....	6,658.50		4,549.00	2,109.50	
2 Northern.....	23,005.40		16,749.40	6,256.10	
3 Northern.....	13,621.00		19,362.20		5,741.20
No. 4.....	4,245.00		5,270.00		1,025.00
No. 5.....	25.10			25.10	
2 Alberta Red Winter.....	2,231.10		2,231.10		
Rej. 1 Nor.....	31.00			31.00	
Rej. 3 Nor.....	254.40			254.40	
Smt. 1 Nor.....	776.30		751.10	25.20	
Smt. 2 Nor.....	1,524.40		1,582.10		57.30
Smt. 3 Nor.....	1,284.00		1,207.50	76.10	
Smt. No. 4.....	557.00		511.20	45.40	
NG. 2 Nor. Tf.....	1,816.40		905.40	911.00	
NG. 3 Nor. Tf.....	2,161.30		2,381.40		220.10
NG. Rej. 1 Nor. Tf.....	115.0			11.50	
NG. Smt. 2 Nor. Tf.....	2,427.40		2,376.30	51.10	
NG. Smt. 3 Nor. Tf.....	262.00		21.40	240.20	
NG. Tf. Smt. No. 4.....	637.40		637.40		
Rej. No. 4 Mx. Htd.....	3.10			3.10	
NG. Rej. No. 4 Tf. Mx. Htd.....	449.50		451.50		2.00
Totals.....	61,985.10		58,989.40	10,041.30	7,046.00
Total Net Surplus.....			2,995.30		
<i>Oats—</i>					
2 C.W. Oats.....	10,119.04		9,883.28	235.10	
3 C.W. Oats.....	8,893.28		8,879.24	14.04	
Ex. 1 Feed Oats.....	9,193.18		9,173.28	19.24	
1 Feed Oats.....	11,897.12		11,892.12	5.00	
2 Feed Oats.....	902.32		249.24	653.08	
Rej. Oats.....	372.22			372.22	
NG. Rej. Oats Tf.....		6.16		6.16	
Totals.....	41,379.14	6.16	40,079.14	1,306.16	
Total Net Surplus.....				1,306.16	
<i>Barley—</i>					
3 C.W. Bar.....	110.40		90.20	20.20	
4 C.W. Bar.....		0.30		0.30	
Feed Bar.....	1.22			1.22	
NG. 3 C. W. Bar. Tf.....		1.42		1.42	
NG. Rej. Bar. Tf. Mx. Htd.....	170.00		164.28	5.20	
Totals.....	282.14	2.24	255.00	29.38	
Total Net Surplus.....				29.38	
<i>Mixed Grain—</i>	Lb.		Lb.	Lb.	
Rej. Mx. Gn. Wht. and Oats.....	3,330		2,270	1,060	
NG. Rej. Mx. Gn. Tf. Bar. and Wht	2,300			2,300	
NG. Rej. Mx. Gn. Tf. Wht. Oats and					
Barley.....	92,870			92,870	
NG. Mx. Gn. Wht. Ots and Wils					
Ots Rej. Mx. Htd.....	61,550			61,550	
Totals.....	160,050		2,270	157,780	
Total Net Surplus.....				157,780	

6 GEORGE V, A. 1916

(7) CONSOLIDATED ELEVATOR.

STATEMENT showing Official Stocks, July 31, 1915.

Grades.	Official Stocks.	Outstanding Warehouse Receipts.	Over.	Short.
<i>Wheat—</i>	Bush.	Bush.	Bush.	Bush.
1 Hard	462·20	462·20		
1 Northern	17,298·20	17,631·10		
2 Northern	55,014·20	55,014·20		
3 Northern	17,987·50	17,987·50		
No. 4	12,106·30	12,106·30		
No. 6	1,457·20	1,457·20		
Smt. 2 Nor.	1,288·30	1,288·30		
Smt. No. 4	1,202·30	1,202·30		
NG. 3 Nor. Tf. and Smt.	335·50	335·50		
Rej. No. 4 Mx. Fire Burnt.	1,091·00	1,091·00		
Totals	108,244·30	108,577·20		332·50
<i>Account Uncancelled Shipments—</i>				
1 Nor			20,000·00	
3 Nor			5,500·00	
Totals			25,500·00	
Total Net Surplus			25,167·10	
<i>Oats—</i>				
2 C.W. Oats	13,175·12	12,800·24	374·22	
3 C.W. Oats	8,441·06	8,441·06		
1 Feed Oats	220·30	220·30		
2 Feed Oats	1,238·28	788·28	450·00	
Rej. Oats	2,053·18	2,053·18		
Totals	25,129·26	24,305·04	824·22	
<i>Account Uncancelled Shipments—</i>				
2 C.W. Oats			12,800·00	
Total			13,624·22	
Total Net Surplus			13,624·22	
<i>Barley—</i>				
3 C.W. Bar	1,215·40	382·34	833·06	
4 C.W. Bar	537·24	537·24		
Totals	1,753·16	920·10	833·06	
Total Net Surplus			833·06	
<i>Flax—</i>				
1 NWC. Flax	92,521·35	87,338·38	5,182·53	
2 C.W. Flax	31,978·55	32,631·32		652·33
3 C.W. Flax	1,612·35	1,645·24		32·45
Rej. Flax		1,017·08		1,017·08
Rej. 1 NWC. Mx. Bkn. Wht.		46·04		46·04
NG. 1 NWC. Tf.		1,221·55		1,221·55
NG. 2 C.W. Tf.	91·10	92·52		1·42
Rej. Mx. Htd.		63·38		63·38
Cond. Mx. Htd.		4·43		4·43
Totals	126,204·23	124,062·14	5,182·53	3,040·44
Total Net Surplus			2,142·09	
<i>Mixed Grain—</i>	Lb.	Lb.	Lb.	Lb.
Rej. Mx. Gn. Oats and Wht.	24,240	557,884		553,644
Total Net Deficit				533,644

SESSIONAL PAPER No. 10d

(8) OGILVIE'S ELEVATOR.

STATEMENT showing Official Stocks, July 31, 1915.

Grades.	Official Stocks.	Outstanding Warehouse Receipts.	Over.	Short.
	Bush.	Bush.	Bush.	Bush.
<i>Wheat—</i>				
1 Northern.....	27,070.00	26,356.40	713.20	
2 Northern.....	143,744.00	137,858.30	5,885.30	
3 Northern.....	68,121.50	64,468.30	3,653.20	
No. 4.....	38,738.20	42,321.40		3,583.20
No. 5.....	22,131.00	23,529.30		1,398.30
No. 6.....	1,353.30	1,337.30	16.00	
Rej. 1 Nor.....	29,999.10	29,167.40	831.30	
Rej. 2 Nor.....	6,163.50	6,143.40	20.10	
Rej. 3 Nor.....	5,018.20	5,482.50		464.30
2 Alberta Red Winter.....	4,043.10	4,143.50		100.40
NG. 1 Nor. Tf.....		1,090.40		1,090.40
Totals.....	346,383.10	341,901.00	11,119.50	6,637.40
Total Net Surplus.....			4,482.10	
<i>Oats—</i>				
2 C.W. Oats.....	11,254.04	11,939.14		685.10
3 C.W. Oats.....	14,642.22	14,328.26	313.30	
Ex. 1 Feed Oats.....	5,489.14	3,967.32	1,521.16	
1 Feed Oats.....	3,328.18	3,122.33	205.19	
2 Feed.....	7,305.00	7,917.32		612.32
Rej. Oats.....		156.06		156.06
Totals.....	42,019.24	41,433.07	2,040.31	1,454.14
Total Net Surplus.....			586.17	
<i>Barley—</i>				
3 C.W. Barley.....	2,211.32	1,866.40	344.40	
4 C.W. Barley.....		630.08		630.08
Rej. Barley.....	1,351.22	1,433.36		82.14
Totals.....	3,563.06	3,930.36	344.40	712.22
Total Net Deficit.....				367.30

(9) WESTERN ELEVATOR.

STATEMENT showing Official Stocks, July 31, 1915.

Grades.	Official Stocks.	Outstanding Warehouse Receipts.	Over.	Short.
	Bush.	Bush.	Bush.	Bush.
Wheat—				
1 Northern.....	15,853·50	11,300·10	4,553·40	
2 Northern.....	16,302·30	16,767·40		465·10
3 Northern.....	20,033·30	27,407·40		7,374·10
3 Alberta Red Winter.....	1,900·00	1,901·10		1·10
No. 4.....	16,455·00	16,992·30		537·30
No. 5.....	2,651·50	2,694·10		42·20
No. 6.....	671·40	667·20	4·20	
Rej. 2 Nor.....		1·50		1·50
Smt. 1 Nor.....	1,178·10	1,175·30	2·40	
Smt. 2 Nor.....	2,416·50	2,414·50	2·00	
Smt. 3 Nor.....	191·10	190·30	0·40	
Smt. No. 4.....	1,072·30	1,071·20	1·10	
Smt. No. 5.....	43·30		43·30	
NG. 2 Nor. Tf.....	2,778·10	2,396·10	382·00	
NG. 3 Nor. Tf.....	11·10		11·10	
NG. Smt. 2 Nor. Tf.....	917·10	901·50	15·20	
NG. Smt. 3 Nor. Tf.....	1,054·20	1,054·30		0·10
Rej. 1 Nor. Mx. Htd.....	1,001·50	1,002·50		1·00
Rej. 2 Nor. Mx. Htd.....	787·20	786·50	0·30	
Rej. No. 4 Mx. Htd.....	1,051·00	1,045·30	5·30	
NG. Rej. 2 Nor. Tf. Mx. Htd.....	729·10	768·50		39·40
Rej. 2 Nor. Mx. Fire Brnt.....	241·40	242·00		0·20
Totals.....	87·342·20	90·783·10	5·022·30	8·463·20

Account Uncancelled Shipments—	
2 Nor.....	4,000·00
Total.....	9,022·30
Total Net Surplus.....	559·10

Oats—				
2 C.W. Oats.....	2,116·06	2,060·10	55·30	
3 C.W. Oats.....	647·02	646·16	0·20	
1 Feed.....	3,281·06	3,279·04	2·02	
2 Feed.....	1,479·14	1,188·18	290·30	
Totals.....	7,523·28	7,174·14	349·14	

Account Uncancelled Shipments—	
2 Feed.....	7,000·00
Total.....	7,349·14
Total Net Surplus.....	7,349·14

Barley—				
3 C.W. Bar.....	15·01		15·01	
NC. 3 CW. Bar. Tf.....	3,796·12	3,795·10	1·02	
NG. Rej. Bar. Tf. Mx. Htd.....	1·02		1·02	
Totals.....	3,812·15	3,795·10	17·05	
Total Net Surplus.....			17·05	

SESSIONAL PAPER No. 10d

(9) WESTERN ELEVATOR.—*Concluded.*

STATEMENT Showing Official Stocks, July 31, 1915.

Grades.	Official Stocks.	Outstanding Warehouse Receipts.	Over.	Short.
	Bush.	Bush.	Bush.	Bush.
<i>Flax—</i>				
1 N.W.C. Flax.....	231,312.07	227,276.54	4,035.09
2 C.W. Flax.....	38,071.20	38,693.34	622.14
3 C.W. Flax.....	3,141.40	3,185.39	43.55
Rej. Flax.....	3,055.28	159.42	2,895.42
Rej. 1 NWC. Flax Mx. Bkn. Wht.....	1.40	1.40
NG. 1 NWC. Fx. Tf.....	292.18	300.12	7.50
Rej. 1 NWC. Fx. Mx. Htd.....	70.14	48.38	21.32
Totals.....	275,943.15	269,666.35	6,952.27	675.47
Total Net Surplus.....	6,276.36
<i>Mixed Grain—</i>	Lb.	Lb.	Lb.	Lb.
Rej. Mx. Gn. Wht. O. and Bar.....	78,670	42,770	35,900
Total Net Surplus.....	35,900

6 GEORGE V, A. 1916

(10) GRAIN GROWERS' ELEVATORS "B" AND "E."

STATEMENT showing Official Stocks, July 31, 1915.

Grades.	Official Stocks.	Outstanding Warehouse Receipts.	Over.	Short.
<i>Wheat—</i>	Bush.	Bush.	Bush.	Bush.
1 Hard	2,384.20	2,376.00	8.20	
1 Northern	43,897.20	38,538.50	5,358.30	
2 Northern	85,419.50	81,284.50	4,135.00	
3 Northern	53,425.00	55,672.20		2,247.20
No. 4	17,972.30	18,051.00		78.30
No. 5	6,128.40	6,523.10		394.30
No. 6	1,146.00	1,120.40	25.20	
1 Alberta Red Winter	42.00	4.50	37.10	
2 "	3,460.10	3,620.10		160.00
3 "	1,300.40	1,300.40		
Rej. 1 Nor.	3,268.30	3,041.00	227.30	
Rej. 2 Nor.	16,767.30	909.00	15,858.30	
Rej. 3 Nor.	658.00	1,035.30		377.30
Rej. No. 4	3,111.50		3,111.50	
Rej. 2 Nor. Mx. Htd.	7,126.40	1,473.20	5,653.20	
Rej. 3 Nor. Mx. Htd.	2,929.40		2,929.40	
Rej. 3 Nor. Rej. Mx. Htd.	445.10		445.10	
No. Established Grade	64.50		64.50	
NG. Cond. No. 1 Damp	4,005.50		4,005.50	
Totals	253,554.30	214,951.20	41,861.00	3,257.50
Total Net Surplus			38,603.10	
<i>Oats—</i>				
1 C.W. Oats	145.10	113.28	31.16	
2 C.W. Oats	56,932.32	56,932.32		
3 C.W. Oats	23,879.08	17,442.06	6,437.02	
Ex. 1 Feed Oats	2,880.10	1,889.24	990.20	
1 Feed	1,541.16	2,041.06		499.24
2 Feed	3,520.20	5,517.12		1,996.26
Rej. Oats	911.26		911.26	
Totals	89,811.20	83,937.06	8,370.30	2,496.16
Account Uncancelled Shipments—				
2 C.W. Oats			3,975.20	
Total			12,346.16	
Total Net Surplus			9,850.00	
<i>Barley—</i>				
3 C.W. Barley	716.32	717.02		.18
4 C.W. Barley	2,298.00	2,299.34		1.34
Feed Barley	4,384.18	726.32	3,657.34	
Rej. Bar	1,954.27	880.10	1,074.17	
Rej. 3 C.W. Bar. Mx. Htd.	4,863.16		4,863.16	
Totals	14,216.45	4,623.30	9,595.19	2.04
Account Uncancelled Shipments—				
4 C.W. Bar			809.00	
Total			10,404.19	
Total Net Surplus			10,402.15	
<i>Mixed Grain—</i>	Lb.	Lb.	Lb.	Lb.
Rej. Mx. Gn. Bar. and Wht.	118,290	7,260	111,030	
Total Net Surplus			111,030	

SESSIONAL PAPER No. 10d

(11) DOMINION GOVERNMENT ELEVATOR, PORT ARTHUR, ONT.

STATEMENT showing Official Stocks, July 31, 1915.

Grades.	Official Stocks.	Over Shipped.	Outstanding Warehouse Receipts.	Over.	Short.
	Bush.	Bush.	Bush.	Bush.	Bush.
<i>Wheat—</i>					
1 Northern.....	19,919·30		17,231·10	2,688·20	
2 Northern.....	62,197·20		64,082·10		1,884·50
3 Northern.....	28,032·50		27,338·00	694·50	
No. 4.....	10,527·20		13,545·30		3,018·10
No. 5.....	1,193·40		1,176·50	16·50	
Rej. No. 4.....	1,077·50		1,077·50		
NG. Smty. 3 Nor. Tf.....	2,501·50		2,554·30		52·40
NG. Rej. 3 Nor. Tf. Mx. Htd.....		5·50		5·50	
NG. Rej. No. 4 Tf. Mx. Htd.....	530·50		533·20		2·30
Rej. 2 Nor. Mx. Htd.....	2·30			2·30	
NG. Cond. No. 2 Mx. Fire Brnt.....	1,315·50		1,330·20		14·30
Totals.....	127,299·30	5·50	128,869·40	3,408·20	4,972·40
Specially Binned Account Bole's Gn. Co. No. 5 C.C.....	2,319·30			2,319·30	
	129,619·00	5·50	128,869·40	5,727·50	4,972·40
Total Net Surplus.....				755·10	
<i>Oats—</i>					
2 C.W. Oats.....	39,205·33		34,867·15	4,338·18	
3 C.W. Oats.....	11,253·28		9,999·24	1,254·04	
Ex. 1 Feed Oats.....	12,440·00		12,457·12		17·12
1 Feed.....	7,149·04		5,459·24	1,689·14	
2 Feed.....	5,578·08		5,499·04	79·04	
NG. 2 C.W. Oats Tf.....	94·14		578·08		483·28
NG. 3 C.W. Oats Tf.....	10,919·24		10,942·02		22·12
NG. Tf. 1 Fd. Oats.....	1,105·10		1,105·10		
NG. Tf. 2 Fd. Oats.....	489·24		489·24		
Rej. Oats Mx. Fire Brnt.....	3,130·10		3,130·10		
Totals.....	91,366·19		84,528·31	7,361·06	523·18
Total Net Surplus.....				6,837·22	
<i>Barley—</i>					
3 C.W. Bar.....	2,445·00		2,455·40		10·40
4 C.W. Bar.....	2·04			2·04	
NG. 3 C.W. Bar. Tf.....	12·24			12·24	
NG. 4 C.W. Bar. Tf.....	23·26			23·26	
Dried Rej. Bar. Mx. Htd.....	358·16		358·16		
NG. Tf. Rej. Bar. Musty.....	255·00		255·00		
Totals.....	3,096·22		3,069·08	38·06	10·40
Total Net Surplus.....				27·14	
<i>Flax—</i>					
1 N.W.C. Flax.....	93,370·02		73,895·21	19,474·37	
2 C.W. Flax.....	23,331·40		23,670·26		338·42
Rej. Flax.....	90·31		81·37	8·50	
Rej. 1 N.W.C. Flx. Mx. Htd.....	920·38			920·38	
NG. Tf. Cond. Fx. Htd.....	140·28		140·28		
Totals.....	117,853·27		97,788·00	20,404·13	338·42
Total Net Surplus.....				20,065·27	
<i>Mixed Grain—</i>	Lb.	Lb.	Lb.	Lb.	Lb.
Rej. Mx. Gn. Wht. and Bar.....	20,010		202,180		182,170
Total Net Deficit.....					182,170

6 GEORGE V, A. 1916

(12) HORN'S ELEVATOR.

STATEMENT showing Official Stocks, July 31, 1915.

Grades.	Official Stocks.	Outstanding Warehouse Receipts.	Over.	Short.
	Bush.	Bush.	Bush.	Bush..
<i>Wheat—</i>				
2 Northern.....	1,978.30	2,057.20		78.50
3 Northern.....	1,704.10	1,636.50	67.20	
No. 4.....	15.50	83.30		67.40
Smt. 2 Nor.....		3.20		3.20
Smt. 3 Nor.....		53.40		53.40
Rej. 3 Nor. Mx. Htd.....	240.00		240.00	
Cond. No. 1 Htd.....	327.50		327.50	
Totals.....	4,266.20	3,834.40	635.10	203.30
Total Net Surplus.....			431.40	
<i>Oats—</i>				
2 C.W. Oats.....		4,356.10		4,356.10
3 C.W. Oats.....	4,277.22	4,278.11		0.24
1 Feed.....		127.26		127.26
2 Feed.....		49.14		49.14
Totals.....	4,277.22	8,811.28		4,534.06
Total Net Deficit.....				4,534.06
<i>Barley—</i>				
3 C.W. Barley.....	871.02		871.02	
Total Net Surplus.....			871.02	
<i>Flax—</i>				
1 N.W.C. Flax.....	23,024.33	22,334.12	690.21	
2 C.W. Flax.....	9,945.50	8,807.15	1,138.35	
3 C.W. Flax.....	726.35	1,079.04		352.25
Rej. Flax.....		7.29		7.29
Rej. 2 CW. Flax Mx. Htd.....	155.50		155.50	
Cond. Flax.....		4.46		4.46
Totals.....	33,853.00	32,232.50	1,984.50	364.44
Total Net Surplus.....			1,620.06	
<i>Mixed Grain—</i>	Lb.	Lb.	Lb.	Lb.
Rej. Mx. Grain.....	27,401	8,089	19,312	
Total Net Surplus.....			19,312	

SESSIONAL PAPER No. 10d

(13) CANADIAN NORTHERN ELEVATOR "A" AND "B."

STATEMENT showing Official Stocks, July 31, 1915.

Grades.	Official Stocks.	Outstanding Warehouse Receipts.	Over.	Short.
	Bush.	Bush.	Bush.	Bush.
<i>Wheat—</i>				
1 Hard.....	1,576·00	1,033·40	542·20	
1 Northern.....	66,562·10	67,118·30		556·20
2 Northern.....	68,791·00	69,292·10		501·10
3 Northern.....	27,353·30	27,057·20	296·10	
No. 4.....	15,760·10	15,621·10	139·00	
No. 5.....	1,685·00	1,663·40	21·20	
No. 6.....	1,730·00	1,699·50	30·10	
Rej. 1 Nor.....	821·40	821·40		
Rej. 2 Nor.....	3,153·30	2,501·40	651·50	
Rej. 3 Nor.....	1,717·40	1,717·30	0·10	
Rej. No. 4.....	1,008·30	1,008·30		
Smt. 1 Nor.....	1·40		1·40	
Smt. 2 Nor.....	6,454·50	3,929·50	2,525·00	
Smt. 3 Nor.....	14,335·30	12,961·40	1,373·50	
Smt. No. 4.....	996·50	710·40	286·10	
Smt. No. 5.....	402·30	348·20	54·10	
Smt. Rej. 2 Nor.....	1·40		1·40	
Smt. Rej. 3 Nor.....	486·30	459·30	27·00	
Smt. Rej. No. 4.....	475·20	475·20		
Dried 1 Nor.....	7·00		7·00	
NG. 1 Nor. Tf.....	402·50	402·50		
NG. 2 Nor. Tf.....	1,889·50	1,889·50		
NG. 3 Nor. Tf.....	2,523·40	2,523·40		
NG. Tf. Rej. 3 Nor.....	563·40	563·40		
NG. No. 4 Tf.....	950·30	950·30		
NG. No. 6 Tf.....	793·40	793·40		
NG. Smt. 2 Nor. Tf.....	40·10	40·10		
NG. Smt. 3 Nor. Tf.....	1,540·20	1,540·20		
NG. 3 Nor. Tf. Smutty.....	372·00	372·00		
NG. Smt. No. 4 Tf.....	355·30	355·30		
NG. Rej. 2 Nor. Tf. Rel. Mx. Htd.....	497·50	497·50		
Dried Rej. 2 Nor. Rej. Mx. Htd.....	0·50		0·50	
NG. Smt. 3 Nor. Tf. Rej. Mx. Htd.....	13·30	13·30		
Smt. 3 Nor. Rej. Mx. Htd.....	3,223·50	2,238·00	985·50	
Rej. 3 Nor. Rej. Mx. Mtd.....	1,979·00		1,979·00	
Rej. No. 4 Htd.....	1,069·40	1,069·40		
NG. Rej. No. 4 Tf. Mx. Htd.....	626·40	626·40		
Rej. 2 Nor. Mx. Fire Brnt.....	2,211·40	1,967·50	243·50	
Totals.....	232,376·10	224,266·40	9,167·00	1,057·30

Account Uncancelled Shipments—

1 Nor.....	14,512·50
2 Nor.....	6,203·20
Total.....	29,833·10
Total Net Surplus.....	23,830·40

6 GEORGE V, A. 1916

(14) CANADIAN NORTHERN ELEVATOR "A" AND "B."

STATEMENT showing Official Stocks, July 31, 1915.

Grades.	Official Stocks.	Outstanding Warehouse Receipts.	Over.	Short.
	Bush.	Bush.	Bush.	Bush.
<i>Oats—</i>				
2 C.W. Oats.....	30,447.10	30,685.18		238.08
3 C.W. Oats.....	9,695.12	9,747.22		52.10
Ex. 1 Feed.....	9,918.04	9,918.04		
1 Feed.....	2,493.28	2,493.28		
2 Feed.....	3,356.08	3,356.08		
NG. 2 C.W. Tf.....	1,327.32	1,327.32		
NG. 3 C.W. Tf.....	11,573.08	11,573.08		
NG. 2 Fd. Oats. Tf.....	1,365.00	1,365.00		
Rej. Oats Mx. Htd.....	2,229.24	2,229.24		
Separated Oats.....	3,435.10		3,435.10	
Oats, Wild Oats Mx.....	520.20	520.20		
NG. Tf. Rej. Oats Mx. Htd.....	3,563.28	3,563.28		
Totals.....	79,926.14	76,781.22	3,435.10	290.18
<i>Account Uncancelled Shipments—</i>				
2 C.W. Oats.....			4,450.12	
3 C.W. Oats.....			1,451.20	
Ex. 1 Feed.....			26.08	
1 Feed.....			7.32	
NG. 2 C.W. Tf.....			10.30	
NG. 3 C.W. Tf.....			6.26	
NG. 2 Fd. Oats Tf.....			2.22	
Rej. Mx. Htd.....			5,370.30	
Total.....			14,762.20	
Total Net Surplus.....			14,472.02	
<i>Barley—</i>				
3 C.W. Barley.....	5,719.36	3,935.10	1,784.26	
4 C.W. Barley.....	4,782.44	4,782.44		
Feed Bar.....	705.00	704.08	0.40	
NG. 4 C.W. Tf.....	1,554.38	1,554.38		
Rej. Barley.....	2,631.42		2,631.42	
NG. Tf. Rej. Bar. Mx. Htd.....	280.40	280.40		
Totals.....	15,675.08	11,257.44	4,417.12	
<i>Account Uncancelled Shipments—</i>				
4 C.W. Barley.....			138.34	
Total.....			4,555.46	
Total Net Surplus.....			4,555.46	
<i>Flax—</i>				
1 N.W.C. Flax.....	220,806.46	220,296.46	510.00	
2 C.W. Flax.....	29,011.16	29,403.18		392.02
3 C.W. Flax.....	2,188.51	2,175.39	13.12	
Rej. Flax.....	401.49	117.43	284.06	
Rej. 1 N.W.C. Flax Mx. Htd.....	432.29	782.05		349.32
Rej. 2 C.W. Flax Mx. Htd.....	25.40	25.40		
Totals.....	252,867.07	252,801.23	807.18	741.34
Total Net Surplus.....			65.40	
<i>Mixed Grain—</i>	Lb.	Lb.	Lb.	Lb.
Rej. Mx. Grain.....	315,818	78,785	237,033	
Total Net Surplus.....			237,033	

SESSIONAL PAPER No. 10d

(15) FORT WILLIAM ELEVATOR "F."

STATEMENT showing Official Stocks, July 31, 1915.

Grades.	Official Stocks.	Outstanding Warehouse Receipts.	Over.	Short.
	Bush.	Bush.	Bush.	Bush.
<i>Wheat—</i>				
1 Northern.....	103,208.10	53,745.50	49,462.20	
2 Northern.....	37,718.20	36,846.20	872.00	
3 Northern.....	69,938.00	70,196.20		258.20
No. 4.....	11,811.40	11,745.10	66.30	
No. 5.....	321.50	321.50		
1 Alberta Red Winter.....	841.40	794.00	47.40	
No. 2 White Winter.....	476.30	485.40		9.10
2 Alberta Red Winter.....	22,443.00	22,443.00		
Rej. 1 Nor.....	1,124.30	1,172.00		47.30
Rej. 3 Nor.....	7,821.10	7,821.10		
Smt. 1 Nor.....		3.50		3.50
Smt. 2 Nor.....	15.00	2.50	12.10	
Smt. 3 Nor.....	1,096.10	1,124.10		28.0
Smt. No. 4.....	1,037.00	1,037.00		
NG. 2 Nor. Tf.....	429.40	351.20	78.20	
NG. 2 Alta. Red Winter Tf.....	1,094.00	1,094.00		
NG. 3 Nor. Tf. and Musty.....	5.20		5.20	
NG. Tf. Rej. 3 Nor.....	1,014.40	1,014.40		
NG. Tf. Smt. 2 Nor.....	1,531.30	1,531.30		
NG. Tf. Smt. 3 Nor.....	4,824.40	4,827.10		2.30
NG. Damp Smt. 3 Nor.....	2.30		2.30	
NG. Tf. Smt. No. 4.....	1,366.10	1,366.10		
NG. Tf. Smt. Rej. 2 Nor.....	268.20	268.20		
Rej. 1 Nor. Mx. Htd.....	1,078.40	1,078.40		
Rej. 2 Nor. Mx. Htd.....	2,794.00	2,794.00		
Rej. No. 4 Mx. Fire Brnt.....	145.00	145.50		
Totals.....	272,407.30	222,210.50	50,546.50	350.10
Total Net Surplus.....			50,196.40	
<i>Oats—</i>				
2 C.W. Oats.....	34,845.02	13,810.03	21,034.33	
3 C.W. Oats.....	12,970.00	13,024.24		54.24
Ex. 1 Feed Oats.....	19,102.02	19,119.24		17.22
1 Feed Oats.....	300.20	14.14	286.06	
2 Feed Oats.....	12,046.06	11,492.20	553.20	
NG. 2 C.W. Oats Tf.....	0.30		0.30	
NG. 3 C.W. Oats Tf.....	7,192.02	7,121.06	70.30	
NG. 2 Feed Oats Tf.....	1,882.12	1,900.00		17.22
Rej. Oats.....	7.12		7.12	
Totals.....	88,346.18	66,482.23	21,953.29	90.00
Total Net Surplus.....			21,863.29	

6 GEORGE V, A. 1916

(16) FORT WILLIAM ELEVATOR "F."

Grades.	Official Stocks.	Outstanding Warehouse Receipts.	Over.	Short.
	Bush.	Bush.	Bush.	Bush.
<i>Barley—</i>				
3 C.W. Barley.....	2,108·06	2,108·06
4 C.W. Barley.....	813·26	813·26
Rej. Bar.....	148·46	153·06	4·08
NG. 3 C.W. Bar. Tf.....	18·36	18·36
NG. 3 C.W. Bar. Tf. and Musty.....	27·04	27·04
NG. Tf. 4 C.W. Bar.....	540·30	540·30
NG. Rej. 4 C.W. Bar. Tf. Mx. Htd.....	1,327·04	1,327·04
Totals.....	4,984·08	2,834·18	2,153·46	4·08
Total Net Surplus.....			2,149·38
<i>Flax—</i>				
1 N.W.C. Flax.....	123,667·13	119,491·39	4,175·30
2 C.W. Flax.....	20,398·32	22,437·16	2,038·40
3 C.W. Flax.....	432·22	493·41	61·19
Rej. Flax.....	13·46	13·46
Rej. 1 N.W.C. Fx. Mx. Htd.....	1,134·47	1,134·47
Totals.....	145,646·48	143,571·21	4,175·30	2,100·03
Total Net Surplus.....			2,075·27
<i>Mixed Grain—</i>	Lb.	Lb.	Lb.	Lb.
Rej. Mx. Gn. Bar. and Wht.....	92,040	95,810	3,770
Total Net Deficit.....				3,770

SESSIONAL PAPER No. 10d

GOVERNMENT INTERIOR ELEVATOR, MOOSEJAW.

STATEMENT showing Official Stocks and Surpluses and Deficits as at August 21, 1915.

Grades.	Weigh-up Aug. 21, 1915.	Outstanding Warehouse Receipts.	Over.	Short.
	Bush.	Bush.	Bush.	Bush.
<i>Wheat—</i>				
2 Northern.....	2,740.00	2,604.40	135.20	
3 Northern.....	7,212.40	130.10	7,082.30	
No. 4.....	3,784.20	1,179.30	2,604.50	
No. 5.....	4,470.20		4,470.20	
Rej. 3 Nor.....	4,266.10		4,266.10	
Rej. No. 4.....	3,981.00		3,981.00	
Smt. 2 Nor.....	1,438.10		1,438.10	
	27,892.40	3,914.20	23,978.20	
Total Net Surplus.....			23,978.20	
<i>Oats—</i>				
2 C.W. Oats.....		46.16		46.16
3 C.W. Oats.....		228.28		228.28
Ex. 1 Fd. Oats.....		901.26		901.26
1 Feed.....	1,905.20	3,954.24		2,049.04
2 Feed.....	53.18	1,200.00		1,146.16
Rej. Oats.....		15.00		15.00
	1,959.04	6,346.26		4,387.22
Total Net Deficit.....				4,387.22
<i>Barley—</i>				
3 C.W. Barley.....	281.02	560.00		278.46
4 C.W. Barley.....	63.26		63.26	
	344.28	560.00	63.26	278.46
Total Net Deficit.....				215.20
<i>Flax—</i>				
1 N.W.C. Flax.....	14.36	52.26		37.46
3 C.W. Flax.....	597.38	815.48		218.10
	612.18	868.18		256.00
Total Net Deficit.....				256.00
<i>Mixed Grain—</i>				
Rej. Mx. Grain.....	Lb. 19,950	Lb.	Lb.	Lb.
Total Net Surplus.....			19,950	
Flax Scalpings.....	Lb. 88,140	Lb.	Lb.	Lb.
Total Net Surplus.....			88,140	
Scalpings.....	Lb. 208,180	Lb.	Lb.	Lb.
Total Net Surplus.....			208,180	
Screenings.....	Lb. 366,780	Lb.	Lb.	Lb.
Total Net Surplus.....			366,780	

6 GEORGE V, A. 1916

GOVERNMENT INTERIOR ELEVATOR, SASKATOON.

STATEMENT showing Official Stocks and Surpluses and Deficits as at August 19, 1915.

Grades.	Warehouse Weigh-up Aug. 19, 1915.	Outstanding Receipts Even Aug. 18.	Over	Short.
	Bush.	Bush.	Bush.	Bush.
<i>Wheat—</i>				
3 Nor.	3,234·10	3,234·10
No. 4	5,529·10	5,529·10
Ng. 2 Nor. Tf.	2,769·10	2,769·10
Nf. 3 Nor. Tf.	5,474·10	5,474·10
Ng. No. 4 Tf.	497·50	497·50
Ng. Rej. No. 4 Tf.	1,268·20	1,268·20
	18,772·50	18,772·50
Total Net Surplus.....			18,772·50
<i>Oats—</i>				
2 C.W. Oats.		2,027·32	2,027·32
2 C.W. Oats.		1,728·18	1,728·18
2 Fd. Oats.		1,926·16	1,926·16
NG. Tf. Rej. Oats Mx. Htd.	55·10	55·10
NG. Tf. Rej. Oats Mx. Htd. Htd.	1,327·12	1,327·12
NG. Cond. Oats Tf.	2,076·16	2,076·16
	3,459·04	5,682·32	3,459·04	5,682·32
Total Net Deficit.....				2,223·28
<i>Barley—</i>				
4 C.W. Bar.	61·22	61·22
Total Net Surplus.....			61·22
<i>Mixed—</i>	Lb.	Lb.	Lb.	Lb.
Rej. Mx. Grain.....	153,580	153,580
NG. Tf. Rej. Mx. Grn.	2,810	2,810
	156,390	156,390
Total Net Surplus.....			156,390
<i>Screenings—</i>	Lb.	Lb.	Lb.	Lb.
Screenings.....	56,260	56,260
Total Net Surplus.....			56,260

SESSIONAL PAPER No. 10d

GRAND TRUNK PACIFIC ELEVATOR "B."

STATEMENT showing adjustments made on Surpluses and Shortages as per official stocks, July 31, 1915.

Grade.	Over.	Short.	Adjustment.
	Bush.	Bush.	
<i>Wheat—</i>			
1 Nor.....	135.00		
2 Nor.....	566.30		
3 Nor.....	930.00		
No. 5.....	664.10		
No. 6.....	1,450.40		
Rej. 3 Nor.....		33.10	Take from 3 Nor.
Rej. No. 4.....	1,370.50		
Smt. 1 Nor.....		135.00	Take from 1 Nor.....
Smt. 2 Nor.....	2.20		
Smt. 3 Nor.....	1,560.10		
Smt. No. 4.....	1,622.20		
Smt. Rej. 2 Nor.....	100.40		
NG. 2 Nor. Tf.....	193.50		
NG. 3 Nor. Tf.....	2.40		
NG. No. 5 Tf.....	60.00	Overshipped.	
N. Smt. 2 Nor. Tf.....	651.30		
NG. Smt. 3 Nor. Tf.....		111.10	Take from NG. Smt. 2 Nor. Tf.
NG. Smt. No. 4 Tf.....	8.30		
NG. Smt. No. 5 Tf.....		7.50	Take from N.G Smt. No. 4 Tf.
Rej. 1 Nor. Mx. Jtd.....	8.30		
Rej. 2 Nor. Mx. Htd.....	1,314.20		
Rej. 3 Nor. Mx. Htd.....	62.30		
Rej. No. 4 Mx. Htd.....	124.50		
Rej. No. 4 Rej. Mx. Htd.....	1,087.50		
	11,917.10	287.10	
<i>Oats—</i>			
1 Fd. Oats.....	0.10		
2 Fd. Oats.....		176.26	Buy in.
NG. L. Fd. Oats Tf.....		1,776.06	
NG. Rej. Oats Tf. Mx. Htd.....	43.08		
	43.18	1,952.32	
<i>Barley—</i>			
3 C. W. Barley.....	1,500.20		
4 C.W. Barley.....		734.28	Take from 3 C.W. Bar.
Feed Barley.....	357.44		
Rej. Barley.....	285.00		
NG. 3 C.W. Barley Tf.....	109.38		
	2,253.06	734.28	
<i>Flax—</i>			
1 N.W.C. Flax.....		3,571.15	Buy in.
2 C.W. Flax.....		102.13	
3 C.W. Flax.....	1,121.09		
Rej. Flax Mx. Bkn. Wht.....	5,062.14		
Rej. 1 NWC. Flax.....		275.10	Take from 3 C.W. Flax.
Rej. 1 NWC. Mxd. Htd.....	835.35		
Rej. 2 C.W. Flax Mx. Htd.....		962.36	Take from 3 C.W. and bal. Rej. Mx.
Cond. Flax.....	57.04		Bkn. Wht. cleaned.
	7,076.06	4,911.18	
<i>Mixed Grain—</i>	Pounds.		
Rej. Mx. Gr. Wht and Oats.....	83,050		
Rej. Mx. Gr. Wht. Bar. and Wht..	35,760		
Rej. Mx. Gr. W.O. and W.O.....	500		
Cond. Mx. Gr. W.O. and B.....	268,930		
	388,240		

6 GEORGE V, A. 1916

CANADIAN PACIFIC ELEVATOR "D."

STATEMENT showing adjustments made on Surpluses and Shortages as per official stocks, July 31, 1915.

Grade.	Over.	Short.	Adjustment.
	Bush.	Bush.	
<i>Wheat—</i>			
1 Hard.....	35.30		
1 Northern.....	1,662.20		
2 Northern.....	2,904.40		
3 Northern.....		3,299.30	} Take from 1 Hard, 1° and 2° and buy in balance....
No. 4.....		2,344.30	
2 Alta, Red Winter.....	159.50		
4 Alta, Red Winter.....	21.00		
No. 6.....		1,267.10	} Take from smty, 3°.
Feed.....		.050	
Smty. 3 Nor.....	2,709.50		
Smty. No. 4.....	570.00		
NG. Smty. 2° Tf.....		66.50	} Take from smty. 3°.
NG. Rej. 3° Tf. Mx. Htd.....	67.50		
Rej. 3 ARW. Mx. Htd.....		1.00	} Take from NG. Rej. 3 Nor. Tf. Mxd. Htd.
Dried Rej. 3° Mx. Htd.....		0.20	
	8,131.00	6,980.10	
<i>Oats—</i>			
2 C.W.....	558.08		
1 Feed.....	219.04		
2 Feed.....	499.24		
NG. 3 CW. Tf.....	13.28		
Rej.....	1,876.26		
Rej. Mxd. Htd.....		2,645.20	} Take from Overs all grades leaving balance of 522.02 2 C.W. Oats Over.
	3,167.22	2,645.20	
<i>Barley—</i>			
3 C.W.....	591.32		
4 C.W.....	19.28		
Feed.....	21.32		
Rej.....	117.30		
	750.26		
<i>Flax—</i>			
1 NW.C.....		914.19	} Buy in.
2 C.W. Flax.....		830.19	
3 C.W.....		21.27	
		1,766.09	
<i>Mixed Grain—</i>	Pounds.		
Rej. Mxd. Grain.....	168,880		

SESSIONAL PAPER No. 10d

EMPIRE ELEVATOR (INCLUDING THUNDER BAY).

STATEMENT showing adjustments made on Surpluses and Shortages as per official stocks, July 31, 1915.

Grade.	Over.	Short.	Adjustment.
	Bush.	Bush.	
<i>Wheat—</i>			
1 Nor.....	554-50	
2 Nor.....	203-10	
3 Nor.....	416-40	
No. 4.....	227-20	
No. 5.....	161-50	Take from No. 4.
No. 6.....	24-20	Take from No. 4.
Rej. 1 Nor.....	10-20	
Rej. 2 Nor.....	521-20	Take from 2 ^c and 1 ^c .
Rej. 3 Nor. Overshipped.....	42-20	33-10	Take from 3 Nor.
Sm. 2 Nor.....	88-00	
Sm. 3 Nor.....	278-30	
Sm. No. 4.....	4-20	
Sm. Rej. 2 Nor.....	2-10	
N.G. Rej. 2 Nor. Tf. Mxd. Htd.....	5-50	Overshipped.	
N.G. Rej. 3 Nor. Tf. Mxd. Htd.....	8-30	Overshipped.	
Rej. No. 4 Mxd. Htd.....	0-40	Overshipped.	
Rej. No. 4 Mxd. Gravel.....	9-20	Overshipped.	
Cond. Wheat.....	796-20	
	2,648-20	740-40	
<i>Oats—</i>			
2 C.W.....	266-13	
3 C.W.....	42-22	
Ex. 1 Fd.....	195-10	
1 Feed.....	24-24	
2 Feed.....	12-12	
NG. 2 C.W. Tf.....	0-30	
Rej. Mxd. Htd.....	0-04	
	542-13	
<i>Barley—</i>			
3 C.W.....	1,900-30	
4 C.W.....	0-10	
Feed.....	0-40	
	1,901-32	
<i>Flax—</i>			
1 N.W.C.....	94-41	} Buy in.
2 C.W.....	462-32	
3 C.W.....	47-27	
Rej.....	10-20	
Rej. 1 N.W.C. Mxd. Htd.....	205-28	
Rej. 2 C.W. Mxd. Htd.....	53-27	
Cond.....	41-16	Take from Rej. 2 C.W. Mxd. Htd.
	53-27	851-52	
<i>Mixed Grain—</i>	Pounds.		
Rej. Mxd. Gr.....	5,155-	

6 GEORGE V, A. 1916

EASTERN ELEVATORS "A" AND "C."

STATEMENT showing adjustments made on Surpluses and Shortages as per official stocks, July 31, 1915.

Grade.	Over.	Short.	Adjustment.
	Bush.	Bush.	
<i>Wheat—</i>			
1 Nor.....	2,109-50		
2 Nor.....	6,256-10		
3 Nor.....		5,741-20	Take from 2 and 1 Nor.
No. 4.....		1,025-00	Take from 2 and 1 Nor.
No. 5.....	25-10		
Rej. 1 Nor.....	31-00		
Rej. 3 Nor.....	254-40		
Smutty 1 Nor.....	25-20		
Smutty 2 Nor.....		57-30	Take from 2 Nor.
Smutty 3 Nor.....	76-10		
Smutty No. 4.....	45-40		
N. G. 2 Nor. Tf.....	911-00		
N. G. 3 Nor. Tf.....		220-10	Take from N.G. 2 ^d Tf.
N. G. Rej. 1 Nor. Tf.....	11-50		
N. G. Smty. 2 Nor. Tf.....	51-10		
N. G. Smty. 3 Nor. Tf.....	240-20		
Rej. No. 4 Mxd. Htd.....	3-10		
N.G. Rej. No. 4 Tf. Md. Htd.....		2-00	Take from Rej. No. Mxd. Htd.
	10,041-30	7,046-00	
<i>Oats—</i>			
2 C.W.....	235-10		
3 C.W.....	14-04		
Ex. 1 Fd.....	19-24		
1 Feed.....	5-00		
2 Feed.....	653-08		
Rej.....	372-22		
N.G. Rej. Tf.....	6-16	Overshipped.	
	1,306-16		
<i>Barley—</i>			
3 C.W.....	20-20		
4 C.W.....	0-30	Overshipped.	
Feed.....	1-22		
N.G. 3 C.W. Tf.....	1-42	Overshipped.	
N.G. Rej. Tf. Mxd. Htd.....	5-20		
	29-38		
<i>Mixed Grain—</i>			
	Pounds.		
Rej. Mx. Gr. Wht. and Oats.....	1,060		
N.G. Rej. X. Gr. Tf. Bar. and Wheat	2,300		
N.G. Rej. X. Gr. Tf. W.O. and Bar.	92,870		
Rej. X. Gr. Wht. O. and Wild			
Oats Rej. Mxd. Htd.....	61,550		
	157,780		

SESSIONAL PAPER No. 10d

CONSOLIDATED ELEVATOR.

STATEMENT showing adjustments made on Surpluses and Shortages as per official stocks, July 31, 1915.

Grade.	Over.	Short.	Adjustment.
	Bush.	Bush.	
<i>Wheat—</i>			
1 Northern.....		332.50	Buy in.
		332.50	
<i>Oats—</i>			
2 C.W.....	374.22		
2 Feed.....	450.00		
	824.22		
<i>Barley—</i>			
3 C.W.....	833.06		
	833.06		
<i>Flax—</i>			
1 N.W.C.....	5,183.53		
2 C.W.....		652.33	
3 C.W.....		32.45	
Rej.....		1,017.08	
Rej. 1 N.W.C. Mx. Bkn. Wht.....		46.04	Less 894.24 Bot in. Buy in. Take from 1 N.W.C. Flax. Balance from 1 N.W.C.
N.G. 1 N.W.C. Tl.....		1,221.55	
N.G. 2 C.W. Tl.....		1.42	
Rej. Mxd. Htd.....		63.38	
Cond. Mxd. Htd.....		4.43	
	5,183.53	3,040.44	
<i>Mixed Grain—</i>			
Rej. Mxd. Gr. O. and Wht.....		Pounds. 533,644	214,516 pounds cancel 2 C.W. Oats. Bought in 319,128 pounds Rej. Mix. Grn.
		533,644	

OGILVIE'S ELEVATOR.

STATEMENT showing adjustments made on Surpluses and Shortages as per official stocks, July 31, 1915.

Grade.	Over.	Short.	Adjustment.
	Bush.	Bush.	
<i>Wheat—</i>			
1 Nor.....	713-20	
2 Nor.....	5,885-30	
3 Nor.....	3,653-20	
No. 4.....	3,583-20	Take from 2 and 3 Nor.
No. 5.....	1,398-30	Take from 3 Nor.
No. 6.....	16-00	
Rej. 1 Nor.....	831-30	
Rej. 2 Nor.....	20-10	
Rej. 3 Nor.....	464-30	Take from Rej. 1 Nor.
2 Alta. Red. Winter.....	100-40	Buy in.
N. G. 1 Nor. Tf.....	1,090-40	Take from 1 and 2 Nor.
	11,119-50	6,637-40	
<i>Oats—</i>			
2 C. W. Oats.....	685-10	Buy in.
3 C. W. Oats.....	313-30	
Ex. 1 Fd. Oats.....	1,521-16	
1 Feed Oats.....	205-19	
2 Feed Oats.....	612-32	Take from Ex. 1 Feed and 1 Feed.
Rej. Oats.....	156-06	
	2,040-31	1,454-14	
<i>Barley—</i>			
3 C. W. Barley.....	344-40	
4 C. W. Barley.....	630-08	Take from 3 C. W. and buy balance.
Rej. Barley.....	82-14	
	344-40	712-22	

SESSIONAL PAPER No. 10d

WESTERN TERMINAL ELEVATOR.

STATEMENT showing adjustments made on Surpluses and Shortages as per official stocks, July 31, 1915.

Grade.	Over.	Short.	Adjustment.
	Bush.	Bush.	
<i>Wheat—</i>			
1 Nor.....	4,553-40		} Take from 1 and buy in sufficient 3 to cover shortage.
2 Nor.....		465-10	
3 Nor.....		7,374-10	
3 A.R.W.....		1-10	
No. 4.....		537-30	
No. 5.....		42-20	
No. 6.....	4-20		
Rej. 2 Nor.....		1-50	
Sm. 1 Nor.....	2-40		} Adjust from these grades and buy in balance 155-10 No. 4.
Sm. 2 Nor.....	2-00		
Sm. 3 Nor.....	0-40		
Sm. No. 4.....	1-10		
Sm. No. 5.....	43-30		
N.G. 2 Nor. Tgh.....	382-00		
N.G. 3 Nor. Tgh.....	11-10		
N.G. Sm. 2 Nor. Tgh.....	15-20		
N.G. Sm. 3 Nor. Tgh.....		0-10	
Rej. 1 Nor. Mxd. Htd.....		1-00	
Rej. 2 Nor. Mxd. Htd.....	0-30		
Rej. No. 4 Mxd. Htd.....	5-30		
N.G. Rej. 2 Nor. Tf. Mxd. Htd.....		39-40	
Rej. 2 Nor. Mxd. Fibt.....		-20	
	5,022-30	8,463-20	
<i>Oats—</i>			
2 C.W.....	55-30		
3 C.W.....	0-20		
1 Feed.....	2-02		
2 Feed.....	290-30		
	349-14		
<i>Barley—</i>			
3 C.W.....	15-01		
N.G. 3 C.W. Tgh.....	1-02		
N.G. Rej. Tgh. Mxd. Htd.....	1-02		
	17-05		
<i>Flax—</i>			
1 N.W.C.....	4,035-09		} Take from 1 N.W.C.
2 C.W.....		622-14	
3 C.W.....		43-55	
Rej.....	2,895-42		
Rej. 1 N.W.C. Mxd. Bkn. Wht.....		1-40	
N.G. 1 N.W.C. Tgh.....		7-50	
Rej. 1 N.W.C. Mxd. Htd.....	21-32		
	6,952-27	675-47	
Lb.			
<i>Mixed Grain—</i>			
Rej. Mxd. Gr. Wht. Oats and Barley	35,900		

6 GEORGE V, A. 1916

GRAIN GROWERS' GRAIN CO.

STATEMENT showing adjustments made on Surpluses and Shortages as per official stocks, July 31, 1915.

Grade.	Over.	Short.	Adjustment.
	Bush.	Bush.	
<i>Wheat—</i>			
1 Hard.....	8-20		
1 Nor.....	5,358-30		
2 Nor.....	4,135-00		
3 Nor.....		2,247-20	Take from 2 Nor.
No. 4.....		78-30	Take from 2 Nor.
No. 5.....		391-30	Take from 2 Nor.
No. 6.....	25-20		
1 A.R.W.....	37-10		
2 A.R.W.....		160-00	Take from 1 A.R.W. and buy in bal.
3 A.R.W.....			
Rej. 1 Nor.....	227-30		
Rej. 2 Nor.....	15,858-30		
Rej. 3 Nor.....		377-30	Take from Rej. 2 ^o .
Rej. No. 4.....	3,111-50		
Rej. 2 Nor. Mxd. Htd.....	5,653-20		
Rej. 3 Nor. Mxd. Htd.....	2,929-40		
Rej. 3 Nor. Rej. X. Htd.....	445-10		
No. Est. Grade.....	64-50		
N.G. Cond. No. 1 damp.....	4,005-50		
	41,861-00	3,257-50	
<i>Oats—</i>			
1 C.W.....	31-16		
3 C.W.....	6,437-02		
Ex. 1 Feed.....	990-20		
1 ^o Feed.....		499-24	Take from 3 C.W.
2 Feed.....		1,996-26	Take from 3 C.W.
Rej.....	911-26		
	8,370-30	2,496-16	
<i>Barley—</i>			
3 C.W.....		-18	Take from Rej. (Cleaned).
4 C.W.....		1-34	Take from Rej. (Cleaned).
Feed.....	3,657-34		
Rej.....	1,074-17		
Rej. 3 C.W. Mxd. Htd.....	4,863-16		
	9,595-19	2-04	
<i>Mixed Grain—</i>			
	Lb.		
Rej. Mix. Gr. Barley and Wheat...	111,030		

SESSIONAL PAPER No. 10d

CANADIAN GOVERNMENT ELEVATOR, PORT ARTHUR.

STATEMENT showing adjustments made on Surpluses and Shortages as per official stocks, July 31, 1915.

Grade.	Over.	Short.	Adjustment.
	Bush.	Bush.	
<i>Wheat—</i>			
1 Northern.....	2,688-20	1,884-50	Take from 1 Nor.
2 Northern.....	694-50	3,018-10	Take 1,498-20 from 1 ^o and 3 ^o and buy in balance.
3 Northern.....	16-50	52-40	Buy in.
No. 4.....	5-50	(Overship'd).	Buy in.
No. 5.....	2-30	14-30	Take from Rej. 2 ^o Mxd. Htd. and buy in balance.
N.G. Smty. 3 Nor. Tf.....			
N.G. Rej. 3 Nor. Tf. Mxd. Htd....			
N.G. Rej. No. 4 Tf. Mxd. Htd....			
Rej. 2 Nor. Mxd. Htd.....			
N.G. Cond. No. 2 Mxd. fireburnt..			
	3,408-20	4,972-40	
<i>Oats—</i>			
2 C.W.....	4,338-18		
3 C.W.....	1,254-04	17-12	Take from 2 C.W. Oats.
Ex. 1 Fd.....	1,689-14		
1 Feed.....	79-04	483-28	Take from 2 C.W. Oats.
2 Feed.....		22-12	Take from 3 C.W. Oats.
N.G. 2 C.W. Tf.....			
N.G. 3 C.W. Tf.....			
	7,361-06	523-18	
<i>Barley—</i>			
3 C.W.....		10-40	Take from N.G. 3 C.W. Tf.
4 C.W.....	2-04		
N.G. 3 C.W. Tf.....	12-24		
N.G. 4 C.W. Tf.....	23-26		
	38-06	10-40	
<i>Flax—</i>			
1 N.W.C.....	19,474-37	338-42	Take from 1 N.W.C.
2 C.W.....	8-50		
Rej.....	920-38		
Rej. 1 N.W.C. Mxd. Htd.....			
	20,404-13	338-42	
<i>Mixed Grain—</i>		Lb.	
Rej. Mxd. Gr. Wht. and Barley....		182,170	Buy in.

HORN'S ELEVATOR.

STATEMENT showing adjustments made on Surpluses and Shortages as per official stocks, July 31, 1915.

Grade.	Over.	Short.	Adjustment.
	Bush.	Bush.	
<i>Wheat—</i>			
2 Nor.....		78-50	Buy in.
3 Nor.....	67-20		
No. 4.....		67-40	Take from 3 Nor.
Smty. 2 Northern.....		3-20	Buy in.
Smty. 3 Northern.....		53-40	Buy in.
Rej. 3 Nor. Mxd. Htd.....	240-00		
Cond. No. 1 Htd.....	327-50		
	635-10	203-30	
<i>Oats—</i>			
2 C.W.....		4,356-10	Buy in.
3 C.W.....		0-24	Buy in.
1 Feed.....		127-26	Buy in.
2 Feed.....		49-14	Buy in.
		4,534-06	
<i>Flax—</i>			
1 N.W.C.....	690-21		
2 C.W.....	1,138-35		
3 C.W.....		352-25	Take from 2 C.W.
Rej.....		7-29	Take from 2 C.W.
Rej. 2 C.W. Mxd. Htd.....	155-50		
Cond.....		4-46	Take from Rej. 2 C.W. Mx. Htd.
	1,984-50	364-44	
<i>Mixed Grain—</i>	Lb.		
Rej. Mxd. Grain.....	19,312		

SESSIONAL PAPER No. 10d

CANADIAN NORTHERN ELEVATORS "A" AND "B".

STATEMENT showing adjustments made on Surpluses and Shortages as per official stocks, July 31, 1915.

Grade.	Over.	Short.	Adjustment.
	Bush.	Bush.	
<i>Wheat—</i>			
1 Hard.....	542-20		Take from 1 Hard and buy balance. Buy in.
1 Nor.....		556-20	
2 Nor.....		501-10	
3 Nor.....	296-10		
No. 4.....	139-00		
No. 5.....	21-20		
No. 6.....	30-10		
Rej. 2 Nor.....	651-50		
Rej. 3 Nor.....	0-10		
Smt. 1 Nor.....	1-40		
Smt. 2 Nor.....	2,525-00		
Smt. 3 Nor.....	1,373-50		
Smt. No. 4.....	286-10		
Smt. No. 5.....	54-10		
Smt. Rej. 2 Nor.....	1-40		
Smt. Rej. 3 Nor.....	27-00		
Smt. Rej. No. 4.....			
Dried 1 Nor.....	7-00		
Dried Rej. 2° Rej. Mxd. Htd.....	0-50		
Smt. 3° Rej. Mxd. Htd.....	985-50		
Rej. 3° Rej. Mxd. Htd.....	1,979-00		
Rej. 2° Mxd. Fireburnt.....	243-50		
	9,167-00	1,057-30	
<i>Oats—</i>			
2 C.W.....		238-08	Buy in.
3 C.W.....		52-10	Buy in.
Separated Oats.....	3,435-10		
	3,435-10	290-18	
<i>Barley—</i>			
3 C.W.....	1,784-26		
Feed.....	0-40		
Rej.....	2,631-42		
	4,417-12		
<i>Flax—</i>			
2 X.W.....		392-02	Take from 1 N.W.C.
1 N.W.C.....	510-00		
3 C.W.....	13-12		
Rej.....	234-06		
Rej. 1 N.W.C. Mxd. Htd.....		349-32	Take from Rej. 3 C.W. and 1 N.W.C.
	807-18	741-34	

6 GEORGE V, A. 1916

FORT WILLIAM ELEVATOR "F".

STATEMENT showing adjustments made on Surpluses and Shortages as per official stocks, July 31, 1915.

Grade.	Over.	Short.	Adjustment.
	Bush.	Bush.	
<i>Wheat—</i>			
1 Nor.....	49,462-20		
2 Nor.....	872-00		
3 Nor.....		258-20	Take from 2 Nor.
No. 4.....	66-30		
1 Alta. Red Winter.....	47-40		
No. 2 White Winter.....		9-10	Take from 1 A.R.W.
Rej. 1 Nor.....		47-30	Take from 1 Nor.
Smt. 1 Nor.....		3-50	Take from 1 Nor.
Smt. 2 Nor.....	12-10		
Smt. 3 Nor.....		28-00	Take from 2 Nor.
N.G. 2 Nor. Tf.....	78-20		
N.G. 3 Nor. Tf. and musty.....	5-20		
N.G. Tf. Smt. 3 Nor.....		2-30	Take from Dp. Smt.
N.G. Dp. Smt. 3 Nor.....	2-30		Take from 3 Nor.
Rej. No. 4 Mxd. Frbt.....		0-50	Take from N.G. 3 Nor Tf. Smt.
	50,546-50	350-10	
<i>Oats—</i>			
2 C.W. Oats.....	21,034-33		
3 C.W. Oats.....		54-24	} Take from 2 C.W. Oats.
Ex. 1 Fd. Oats.....		17-22	
1 Feed Oats.....	286-06		
2 Feed Oats.....	553-20		
N.G. 2 C.W. Oats Tf.....	0-30		
N.G. 3 C.W. Oats Tf.....	70-30		
N.G. 2 Fd. Oats Tf.....		17-22	Take from N.G. 3 C.W. Oats Tf.
Rej. Oats.....	7-12		
	21,953-29	90-00	
<i>Barley—</i>			
3 C.W. Barley.....	2,108-06		
Rej. Barley.....		4-08	Take from 3 C.W. Barley.
N.G. 3 C.W. Bar. Tf.....	18-36		
N.G. 3 C.W. Bar. Tf. and musty...	27-04		
	2,153-46	4-08	
<i>Flax—</i>			
1 N.W.C. Flax.....	4,175-30		
2 C.W. Flax.....		2,038-49	} Take from 1 N.W. Flax.
3 C.W. Flax.....		61-19	
	4,175-30	2,100-03	

SESSIONAL PAPER No. 10d

STATEMENT showing the Approximate Total in Bushels of Allowances of one-sixth bushel per 1,000 bushels made by each Terminal Elevator Company at Fort William and Port Arthur, on the Lake Shipments of Wheat, Oats and Barley, during the Season of Navigation, 1915.

Name of Elevator.	Kind.	Total Quantities of Grain shipped by Lake.	Total Amount of allowance of $\frac{1}{6}$ bush. per 1,000 bush.
		Bushels.	In Bushels.
C.P.R.	Wheat.....	14,490,270-20	2,415
	Oats.....	1,683,174-02	250-17
	Barley.....	452,642-08	75-16
Empire and Thunder Bay.....	Wheat.....	15,344,329-20	2,557-20
	Oats.....	3,103,484-30	517-06
	Barley.....	458,565-23	76-16
Consolidated.....	Wheat.....	13,286,642-30	2,214-20
	Oats.....	1,900,494-29	316-22
	Barley.....	256,591-00	42-32
Ogilvie's.....	Wheat.....	9,891,392-40	1,648-30
	Oats.....	396,208-09	66
	Barley.....	159,570-00	26-24
Western Terminal.....	Wheat.....	15,435,575-50	2,572-30
	Oats.....	911,113-09	151-30
	Barley.....	74,346-22	12-16
Grain Growers' Grain Co.....	Wheat.....	15,493,785-40	2,582-10
	Oats.....	1,978,809	329-22
	Barley.....	333,197-38	55-24
Fort William Terminal.....	Wheat.....	12,863,283 10	2,143 50
	Oats.....	2,823,287 32	470 17
	Barley.....	271,685-40	45-08
Eastern Terminal.....	Wheat.....	7,487,761-40	1,247-50
	Oats.....	1,361,586-29	226-30
	Barley.....	283,144-42	47-08
Grand Trunk Pacific.....	Wheat.....	17,954,348-00	2,992-20
	Oats.....	4,694,543-23	782-12
	Barley.....	256,428-14	42-32
Canadian Northern.....	Wheat.....	21,698,023-20	3,616-20
	Oats.....	5,783,378-11	963-30
	Barley.....	1,176,317-38	196
Horn & Co.....	Wheat.....	374,649-40	62-20
	Oats.....	47,845-23	7-30
	Barley.....	63,654-03	10-24
Canadian Government.....	Wheat.....	12,779,043-30	2,129-50
	Oats.....	2,653,179-30	442-06
	Barley.....	311,852-43	51-40
Grand Totals.....	Wheat.....	157,099,111-40	26,183-10
	Oats.....	27,337,106-23	4,556-06
	Barley.....	4,097,996 31	682-40

CHAPTER 8.

A.—During the crop year the board dealt with the following complaints, and many of them exhaustively:—

Complaints <i>re</i> Inspection and Grading of Grain.. . . .	15
“ Shipments of grain ex Country Elevators.. . . .	50
“ Sales of Grain.. . . .	25
“ Miscellaneous.. . . .	17

B.—Some rulings of the Board of Grain Commissioners.

A.—IMPROPER USE OF SCALES IN COUNTRY ELEVATORS.

COMPLAINT OF THE MATHESON-LINDSAY GRAIN CO., LTD., VS. THE ESTEVAN GRAIN CO., LTD., RE THE IMPROPER USE OF SCALES IN THE DEFENDANT'S ELEVATOR AT HIRSCH, SASKATCHEWAN.

I.—COPY OF COMPLAINT.

Grain Commission, Fort William, Ont.

GENTLEMEN,—Enclosed please find copy of a letter addressed by the Matheson-Lindsay Grain Co., of Winnipeg, to Inspector of Weights and Measures, C. W. Johnston, of Saskatoon, *re* Grain shortage, which is a matter within the jurisdiction of your Commission.

I may say that Inspector Geo. Fyfe, of Saskatoon, inspected the Estevan scale in question March 9 last, and rejected it as showing a fast error of from 3 to 3½ pounds on 1,000 pounds of standards under load of 5,235 pounds.

Before taking any action for the use of a rejected scale, this department would be pleased to know whether it is the intention of your commission to proceed against the Estevan Grain Company in the matter of shortages.

I remain, gentlemen,

Your obedient servant,

GEO. W. TAYLOR,

Asst. Deputy Minister and Secretary.

C. W. JOHNSTON, Esq.,
Inspector Weights and Measures,
Saskatoon, Sask.

DEAR SIR,—We received your letter this morning and we were very glad to hear from you.

In connection with the scales in the elevator at Hirsch, Sask., we found out that these scales have been used by the Estevan Grain Company, for whom we have been financing, and they have not shipped anything like the quantity of grain they have taken into the elevator, and on investigating the matter we find that one of the members of the firm, Mr. W. H. Bennett, went down to the elevator last fall and broke the seal and told the buyer to go on and do business. This man does not seem to care what he does. The buyer was in Winnipeg and took an affidavit before a notary that he saw this man Bennett break the seal on the scales.

SESSIONAL PAPER No. 10d

We took this matter up with the inspector of scales in Winnipeg and he informed us that it was a very serious matter and that we ought to take it up with you. Evidently this Mr. Bennett has no use for Canadian laws, as he has already expressed to our traveller, and we think he should be punished.

The Estevan Grain Company are now at loggerheads with us and we are unable to get any settlement out of them. We are putting this matter before you as we do not believe the Canadian Government will stand for this kind of business. If you wish us to furnish you with an affidavit we can send it to you.

The Estevan Grain Company purchased this elevator from the Alameda Farmers' Elevator Company, and were told at the time that the scales were sealed.

Yours truly,

MATHESON-LINDSAY GRAIN CO.

T. S. MATHESON.

II.—STATEMENT RE HEARING.

The Board of Grain Commissioners held a public session in the town of Estevan on Wednesday, May 5, 1915.

The Matheson-Lindsay Grain Co., Ltd., were represented by: T. S. Matheson, president; R. J. Palmer, travelling inspector; Mr. Campbell, counsel.

The Estevan Grain Co., Ltd., were represented by: T. S. Hooper, president; W. H. Bennett, general manager; D. D. McCurdy, counsel.

The Inland Revenue Department were represented by: G. D. Fyfe, Inspector Weights and Measures; C. W. Johnston, Inspector Weights and Measures.

The following witnesses were heard, under oath, in the order named: G. D. Fyfe, for Inland Revenue Department; C. W. Johnston, for Inland Revenue Department; L. Zelickson, for Matheson-Lindsay Grain Co., Ltd.; R. J. Palmer, for Matheson-Lindsay Grain Co., Ltd.; W. H. Bennett, Estevan Grain Co., Ltd.; T. S. Hooper, Estevan Grain Co., Ltd.

III.—WITHDRAWAL OF COMPLAINT RE SHORTAGE.

Mr. Campbell, counsel for Messrs. Matheson-Lindsay Grain Co., Ltd., stated that his clients had withdrawn the complaint *re* shortage of grain. This had been fixed, and consequently it was withdrawn and they would only proceed with the charge *re* the breaking of the seal.

IV.—THE COMPLAINT RE SCALES.

It was proven to the satisfaction of the Board of Grain Commissioners that:—

First. The scales were sealed; and that,

Second. The seals were broken and scales used without an inspection by the Inland Revenue officers.

With regard to the question as to who broke the seals, the operator of the elevator, L. Zelickson, swore that he saw Bennett break the seals. R. J. Palmer's evidence was:—

"I asked Bennett if there was anything wrong with the scales. He said the scales were sealed up. I asked who broke the seals, and he said, 'I did.' I said he should not have done that but should have had the inspector from the Weights and Measures Department come down and look to it. He said, 'To H—— with the Weights and Measures Department. I am not going to pay \$50 or \$60 for that work.'"

Bennett swore that he took with him to the elevator a man called Lindskoog to adjust the scales; that Lindskoog told him (Bennett) that he (Lindskoog) broke the

6 GEORGE V, A. 1916

wire off the scales, and that he (Bennett) instructed the secretary of the Estevan Grain Co., Ltd., C. E. LeBranch, to report this matter to the Inland Revenue officers.

Neither Lindscoog or LeBranch were present at the hearing. Bennett stated that Lindscoog was employed by him in the construction of elevators.

V.—FINDING OF THE BOARD.

W. H. Bennett, as general manager of the Estevan Grain Company, was responsible for the proper inspection and proper use of the scales in the elevator. On his own evidence he was guilty of gross negligence in regard to the scales, and the evidence of the operator of the elevator to the effect that Bennett broke the seals himself was not rebutted.

It is therefore ordered that the Estevan Grain Co., Ltd., discharge the said W. H. Bennett from its employ.

R. MAGILL,
Chief Commissioner.

Concurred in by—

W. D. STAPLES,
Commissioner.

J. P. JONES,
Commissioner.

FORT WILLIAM, Ont., May 19, 1915.

B.—SETTLEMENT RE SALE OF CAR No. 306410.

JOHN WATSON & Co. vs. JOHN BRICKMAN—COMPLAINT RE SETTLEMENT ON SALE OF CAR No 306410, OATS, GRAND TRUNK PACIFIC, APRIL 12, 1913, EX PHILLIPS, ALBERTA.

The Board of Grain Commissioners has not held a sworn investigation into this complaint, but has written the following report from reading the correspondence and documents filed with the board. Such correspondence and documents are enumerated herewith:—

1. Copy of verbatim evidence taken by the court stenographer, Wetaskiwin, September 8, 1914, before His Honour Judge Lees.
2. Letter from J. Watson & Co., Camrose, Alta., to board, dated September 8, 1914.
3. Letter from Grain Inspector Symes, Fort William, to board, dated September 14, 1914.
4. Letter from Chief Inspector Serls to board, dated September 14, 1914.
5. Letter from Messrs. Rutherford, Jamieson & Grant, South Edmonton, solicitors for Brickman, dated November 23, 1914, with copies of statement of claim, statement of defence, and counter claim and reply verified by affidavit.
6. Letter from Chief Inspector Serls to board, dated January 29, 1915.

This car was unloaded on April 12, 1913, at Winnipeg, as No Grade No. 2 Canada Western Oats, Tough, and certificate was issued for the same.

The car reached Fort William on May 11, 1913, and was placed at Davidson & Smith's elevator on May 12, 1913, for unloading. It was found to be in such bad condition as to be impossible to be handled at No Grade No. 2 C. W. Oats, Tough. The inspector at Fort William, Mr. F. Symes, wired to the chief inspector, Mr. G. Serls, Winnipeg, stating that the car was damp, heated, and heating. The chief inspector, Mr. Serls, instructed the Fort William inspector to handle the oats as No Grade Rejected Oats, Tough, Heated and Heating.

SESSIONAL PAPER No. 10d

On the first certificate issued at Winnipeg, the word provisional was not stamped; a straight certificate was issued.

The correspondence in connection with this car in the office of the chief inspector at Winnipeg has been destroyed, but the chief inspector states that in cases of this kind the Fort William inspector notifies him of the condition of the grain upon arrival at the elevator, and sends him a sample. On receipt of the sample, the chief inspector informs the shipper or his agent of the circumstances, shows him the sample from Fort William, tells him the grade which he will have to give, gives him the privilege of calling a survey, and recalls the original certificate. If a survey is not called for, a new certificate is issued showing the changed grade.

The chief inspector states that it has not been the practice in the office at Winnipeg to retain correspondence in connection with reinspections or changes longer than one year.

The facts about the car then are fairly simple. The Winnipeg inspector judged the oats to be No Grade No. 2 C. W. Oats, Tough. Tough grain means grain containing such a high percentage of moisture that the grain cannot be put under any of what are called "straight" grades; and in accordance with section 115 of The Canada Grain Act, it must be designated "No grade." Section 115 reads: "All good grain that has an excessive moisture, being tough, damp or wet or otherwise unfit for warehousing, shall be entered on the inspecting officer's books as 'No grade,' with his notations as to quality and condition."

The oats, therefore, in this car contained an excessive moisture, were tough, and were unfit for warehousing. Such was the condition of the oats, though in other respects, the oats were No. 2 C.W.

The Winnipeg inspection took place on April 12. The car was then shipped forward to Fort William and did not reach Fort William until May 11.

There is nothing in the correspondence to show why a whole month elapsed before this car reached Fort William from Winnipeg. Such, however, was the fact; and at that season of the year oats that contained excessive moisture, that are tough and unfit for warehousing, are practically certain to heat if kept a month in the car.

When the car was placed for unloading at Davidson & Smith's elevator, the inspector found that the oats were heated and heating.

The inspector was bound in the ordinary course of his duty to note the condition of the oats, and to report the same to the chief inspector in Winnipeg. In doing this he did his duty. The storing of grain in the elevators at Fort William is a matter of first-class importance. If an inspector allowed a car of heated and heating oats to be unloaded into a bin containing tough oats, or straight grade oats, the law would be violated and the consequences would be disastrous.

It is to be noted that the Fort William inspector did not change the grade of the oats. He simply reported the condition of the oats to the chief inspector at Winnipeg. Upon receiving the intimation that the grain was heated and heating, and on receipt of the sample of the car from Fort William, the chief inspector at Winnipeg sent instructions to the Fort William inspector to handle the car, and handle it as heated and heating, while he himself, Mr. Serls, proceeded to recall the original certificate and issue a new one.

It is important and essential to notice that according to the original Winnipeg inspection, the oats were tough and no grade; and according to the Fort William inspector the oats were heating and heated. It is practically inevitable that tough grain, if allowed to remain in the car for a month at that season of the year, will heat, so that the two inspectors are in harmony; both inspections were correct.

The correspondence on reinspections and changes in the hands of the chief inspector at Winnipeg have not been kept longer than one year, and the correspond-

6 GEORGE V, A. 1916

once on this particular car was destroyed at the end of a year. There is, therefore, nothing on file in the Winnipeg office to show the steps the chief inspector took in recalling the original certificate and issuing a new one. The practice, however, is that he should notify the parties interested, intimate the change he contemplated, recall the original certificate, give an opportunity to appeal to the Survey Board, and if no appeal were lodged issue the new certificate.

It is important to notice, however, that whatever was done was done by the chief inspector for the Dominion. The Fort William inspector issued no grade on this car. The Fort William inspector simply notified the chief inspector for the Dominion of the condition of the oats in the car. The Fort William inspector in this did what he is appointed to do, and the grading of the car and the issuing of the new certificate were done by the chief inspector at Winnipeg.

Further, the chief inspector at Winnipeg controls Fort William inspection. There is no inspection at Fort William independent of and distinct from the Winnipeg inspection. The whole machinery of inspection at Fort William and Port Arthur is controlled by and governed by the Winnipeg inspection; is, indeed, part of the Winnipeg inspection.

The grain is graded in order to make storage possible in bulk. The Winnipeg inspection governs the storage of the grain in the terminal elevators at the head of the lakes. Grain is binned and stored on the Winnipeg inspection. Provision is made in *The Canada Grain Act* for certain classes of cases where reinspection is necessary. But whatever is done at Fort William with regard to inspecting grain into the elevators, is done subject to orders from Winnipeg; and whatever certificates are issued for grain going into the terminal elevators are issued from Winnipeg. Grain going out of the elevators is inspected at Fort William and Port Arthur, but the inspection there again is under the control of the chief inspector at Winnipeg. Samples and the grade are sent to the chief inspector for his approval, and the certificates issued are signed by him.

It is sheer nonsense to speak of any inspection either into the elevators or out from the elevators as being independent of or distinct from the inspection at Winnipeg.

Besides, as far as this particular car is concerned, the whole question turns upon not the grade but the condition of the oats. They were in bad condition at Winnipeg; they were kept in the car for one month in the spring; they were in still worse condition when they reached Fort William; the inspector at Fort William was bound to notify the chief inspector of the fact; the changed condition must be provided for if the oats were to be handled in any elevator at the head of the lakes; the original certificate issued could no longer be allowed to stand; a new certificate must be issued and it was issued by the chief inspector at Winnipeg.

The difference in value between tough oats and heated and heating oats is considerable. Had the car been shipped direct to Fort William and had it reached Fort William with the oats still tough, there would have been no trouble. The delay of a month, however, caused the oats to heat. The difference in value between the tough oats and the heated oats should fall in justice upon whatever party or company was responsible for the delay in shipping the car forward. The farmer could not be the cause of that delay, and it appears to the Board of Grain Commissioners that to charge the loss to him would be unfair. Watson & Co. purchased the grain from the farmer. It appears to the Board of Grain Commissioners that Watson & Co. cannot be regarded as the cause of the delay in handling of the car between Winnipeg and Fort William, and that it would be equally unfair to charge the loss to them. The Board of Grain Commissioners consider the difference between the oats as tough and the oats as heated and heating, being caused by the delay in handling the car, should be paid for by the railway company.

SESSIONAL PAPER No. 10d

The matter has gone into court as between the farmer and Watson & Co., and judgment has been given against Watson & Co.

Upon the issuing of a second certificate by the chief inspector at Winnipeg, Watson & Co. desired to pay the farmer on the basis of the second certificate. The judge, however, who tried the case, decided that Watson & Co. must settle with the farmer on the basis of the first certificate. The ground of the judge's decision was that the Winnipeg inspection was final, and that the inspector at Fort William had no right to change the grade at all.

The inspector at Fort William did not change the grade of the oats. The inspector at Fort William reported to the chief inspector at Winnipeg the condition of the grain, and the change in the certificate was made not by the inspector at Fort William, but by the chief inspector at Winnipeg; and both inspectors, in the opinion of the Board of Grain Commissioners, did what they are bound to do.

The Board of Grain Commissioners has no power to interfere with the judgment of the courts. It is open to Watson & Co., however, to accept the decision of the judge and then seek to collect the money from the railway company, or to appeal to a Superior Court.

Application has been made to the board to make Watson & Co. pay under the track buyer's bond in accordance with section 218 of *The Canada Grain Act* and related sections. The bond does not, in the opinion of the board, include such a case as this and further. the bond under which the trade between Watson & Co. and the farmer was done, has elapsed.

R. MAGILL,
Chief Commissioner.

Concurred in by
J. P. JONES,
Commissioner.

FORT WILLIAM, Ont., February 2, 1915.

3.—DISCRIMINATION IN COUNTRY ELEVATOR RATES.

CLAIM OF MESSRS. SMITH, MURPHY AND COMPANY, GRAIN EXCHANGE, WINNIPEG, vs. THE GRAIN GROWERS' GRAIN COMPANY, LIMITED, DEALING WITH DISCRIMINATION IN RATES AT THE GRAIN GROWERS' GRAIN COMPANY'S ELEVATOR AT BINSARTH, MANITOBA.

Dealing with the order served upon the Grain Growers' Grain Company, under date of October, 23, asking them to appear here to-day and show cause why the maximum should not be reduced to $1\frac{1}{4}$ cents per bushel, instead of $1\frac{3}{4}$ cents per bushel as at present, in the opinion of the Board, the Grain Growers' Grain Company have, through their own evidence, as well as the evidence of various elevator owners, shown that the maximum rate of $1\frac{3}{4}$ cents per bushel for handling grain through a country elevator is not too high; therefore, the maximum rate remains at $1\frac{3}{4}$ cents per bushel for country elevators.

With reference to the question as to whether or not the Grain Growers' Grain Company have discriminated between its patrons at Binsarth, the Board are of the opinion that attaching any conditions to grain going through country elevators is a discrimination. A country elevator is a licensed public utility, which must treat all parties putting grain through it alike. It cannot charge one patron $1\frac{3}{4}$ cents per bushel and another patron $1\frac{1}{4}$ cents per bushel, and must not attach any conditions other than those provided for in *The Canada Grain Act*, and the rules and regulations governing country elevators, issued by the Board of Grain Commissioners.

6 GEORGE V, A. 1916

Section 222, of the Canada Grain Act, reads as follows:—

“The rate that may be charged for the cleaning or storing of grain in any country elevator shall be the same in all the elevators operated by any one person or company: Provided, however, that if it is shown to the satisfaction of the Board that a lower rate than that charged for cleaning or storing grain in the elevators of any person or company is necessary at any point in order to meet competition, the board may give written permission to charge such lower rates at that point as are in its opinion necessary to meet such competition, and at the same time authorize the ordinary rates at all other elevators belonging to such person or company.”

Under section 222, an elevator company must charge the same rate at all its country elevators, unless it gets permission in writing from the board to reduce its rates in order to meet competition.

The Grain Growers' Grain Company has not made application to the board for this permission at Binscarth. In the opinion of the board, when the rates are reduced by an elevator company at any particular point without getting the permission from the board, as provided under section 222, they will have to reduce the rate to the same scale all over their system.

W. D. STAPLES.

Concurred in by

J. P. JONES.

FORT WILLIAM, Ont., November 19, 1914.

4.—APPLICATION OF THE DOMINION MILLERS' ASSOCIATION *RE* EASTERN ELEVATOR TARIFFS.

(A)

GRAND TRUNK RAILWAY SYSTEM SPECIAL LOCAL FREIGHT TARIFF SHOWING CHARGES FOR
ELEVATION, STORAGE, ETC., ON GRAIN EX LAKE *in* TIFFIN No. 2 ELEVATOR.

ON DOMESTIC GRAIN.

See Notes 1 and 2.

From December 16 to August 31, both dates inclusive:—

Elevating grain from vessel to elevator, including (A) 20 days' free storage therein and loading into cars, but exclusive of shovelling grain in steamer— $\frac{1}{2}$ cent per bushel. Storage for each succeeding 15 days or part thereof— $\frac{1}{3}$ cent per bushel.

From September 1 to December 15, both dates inclusive:—

Elevating grain from vessel to elevator, including (A) 10 days' free storage therein and loading into cars, but exclusive of shovelling grain in steamer— $\frac{1}{2}$ cent per bushel. Storage for each succeeding (A) 10 days or part thereof—(A) $\frac{1}{3}$ cent per bushel.

ON EXPORT GRAIN.

(See Note No. 2.)

Elevating grain from vessel to elevator, including 30 days' free storage therein, and loading into cars, but exclusive of shovelling grain in steamer—(R) $\frac{1}{4}$ cent per bushel.

Storage for each succeeding (A) day (R)— $\frac{1}{50}$ cent per bushel.

(A) Advance.

(R) Reduction.

SESSIONAL PAPER No. 10d

NOTE 2.—Export charges apply only on traffic consigned through to British and foreign countries (except points in Canada, United States, Mexico, Newfoundland, and Islands of St. Pierre and Miquelon).

All other traffic will be subject to the charges for domestic grain.

CANADIAN PACIFIC RAILWAY TARIFF No. E-2476, CANCELLING No. E-1980, PORT
McNICOL ELEVATOR.

DOMESTIC GRAIN.

From 16th December to 31st August, both dates inclusive:—

Elevating from vessel to elevator, including (A) 20 days' storage therein and loading into cars, but exclusive of shovelling grain in vessel— $\frac{1}{2}$ cent per bushel.

Storage for each succeeding 15 days or part thereof— $\frac{1}{8}$ cents per bushel.

From 1st September to 15th December, both dates inclusive:—

Elevating from vessel to elevator, including (A) 10 days' storage therein and loading into cars, but exclusive of shovelling grain in vessel— $\frac{1}{2}$ cent per bushel.

Storage for each succeeding (A) 10 days or part thereof (A)— $\frac{1}{4}$ cent per bushel.

EXPORT GRAIN.

Elevating from vessel to elevator, including 30 days' storage therein and loading into cars, but exclusive of shovelling grain in vessel— $\frac{1}{4}$ cent per bushel.

Storage for each succeeding (A) day— $\frac{1}{50}$ cent per bushel.

ADVANCES IN THE PROPOSED TARIFF ON DOMESTIC GRAIN IN TIFFIN ELEVATOR No. 2.

There are four advances in the new tariff:—

1. The free storage period is reduced from thirty days to twenty during the period from December 16 to August 31.

2. The free storage period is reduced from thirty days to ten during the period from September 1 to December 15.

3. The rate for storage after the free period elapses is advanced from $\frac{1}{8}$ cent to $\frac{1}{4}$ cent per bushel.

4. And this higher rate is charged for each succeeding ten days or part thereof instead of fifteen days or part thereof.

ADVANCES IN THE PROPOSED TARIFF ON DOMESTIC GRAIN IN PORT McNICOLL ELEVATOR.

There are similar advances in the new tariff on domestic grain in the Port McNicoll elevator.

DOMESTIC GRAIN.

The Grand Trunk tariff for Tiffin No. 2 elevator states in Note 2 that "Export charges apply only on traffic consigned through to British and Foreign Countries (except to points in Canada, United States, Mexico, Newfoundland, and islands of St. Pierre and Miquelon). All other traffic will be subject to the charges for domestic grain."

According to Mr. Dewey, the railway companies mean by domestic grain any grain, whether grown in Canada or the United States, that is shipped through Canadian points and consumed either in the United States or Canada. Domestic grain, therefore, in the tariffs in question includes United States grain shipped through the elevators for consumption either in Canada or the United States.

(A) Advance, (R) Reduction.

6 GEORGE V, A. 1916

APPLICATION OF THE DOMINION MILLERS' ASSOCIATION.

The Dominion Millers' Association applied to the Board of Grain Commissioners to have these four advances on domestic grain disallowed. The application was limited to domestic grain, and by domestic grain the millers meant grain consumed in Canada. The Dominion Millers' Association consider that United States grain shipped through Canadian channels and consumed in the United States should be regarded as export grain; at all events the domestic grain, which is the subject of the application of the Dominion Millers' Association, is grain consumed in Canada.

And the Dominion Millers' Association applied for the disallowance of the advanced rates on domestic grain on the ground that the advanced charges would fall on the Canadian millers, that the milling industry in Ontario is not in a condition to bear any additional burden, and that to increase the charges on grain consumed by mills in eastern Canada while not increasing the charges on export grain or while reducing the charges on export grain, involves a discrimination in favour of the millers in foreign countries at the expense of Canadian millers and makes more difficult the manufacture of flour in Canada. The millers do not think it is a sound economic policy to make it easier to ship the raw material and to make it more difficult to manufacture the raw material into flour at home.

REASONS FOR THE ADVANCES ON DOMESTIC GRAIN.

The Grand Trunk and Canadian Pacific Railway Companies justify the proposed advances on domestic grain as follows:—

The main economic function of the two elevators concerned is to facilitate the transportation of the grain of the Northwest provinces of Canada to the export market, and any condition which makes it more difficult for the elevators to serve this function is detrimental to the interests of the country. Few millers in Eastern Canada have facilities for storing wheat, and the other millers use these transfer elevators for storage houses. The domestic grain, according to the railway companies, is kept too long in store in the elevators at Port McNicoll and Tiffin, with the result that the elevators are not able to handle the large volume of grain that must be exported as economically as is desirable and possible. Ships, accordingly, are delayed and the whole work of transporting the large volume of grain that must be exported is seriously interfered with. The rates, therefore, on domestic grain are not increased for the sake of additional profits to the elevators from the handling of domestic grain, but rather in order to limit the use of these elevators for storage purposes by eastern millers, and to confine the use of the elevators as far as possible to transfer purposes. The railway companies consider that these elevators should not be used for storage purposes, especially during those months when the export grain is rushed to market in large quantities. They consider that millers should provide their own storage, and that if the millers do not provide their own storage, they should not be encouraged by low elevator rates to store their grain in elevators primarily designed as transfer elevators, and they should not be permitted to put obstacles in the way of the rapid and economical transportation of the export grain.

PUBLIC ELEVATORS.

The two elevators in question are licensed as public elevators in the Eastern Division, and *The Canada Grain Act* defines a "public elevator" as "Every elevator or warehouse which receives grain for storage from the Western Inspection Division after such grain has been inspected under this Act." There is nothing in the *Canada Grain Act* that would authorize the prohibition of elevators operated under the license of a public elevator in the Eastern Division storing grain. So far as *The*

SESSIONAL PAPER No. 10d

Canada Grain Act is concerned, public elevators in the Eastern Division may be used for storage purposes, and their use for storage purposes is as legitimate as their use for transfer purposes.

Further, according to *The Canada Grain Act*, section 126, "No discrimination shall be made between persons desiring to avail themselves of warehouse facilities." Taking the proposed tariffs, it would appear that from the 1st of September to December 15, inclusive, the Ontario miller would be charged $\frac{1}{2}$ cent per bushel for elevation and 10 days' storage, whereas the exporter of grain to Great Britain would be charged $\frac{1}{4}$ cent per bushel for elevation and 30 days' storage.

There certainly appears to be a discrimination against the Ontario miller.

CONGESTION AT THE ELEVATORS IN THE PERIOD FROM SEPTEMBER 1 TO DECEMBER 15.

The railway companies argue that there is a congestion during this period and that this congestion is caused by the fact that domestic grain is held in store in the elevators by millers, and they argue that in consequence of this congestion the transportation of the export wheat is delayed.

It has not been proven to the satisfaction of the Board of Grain Commissioners that such congestion as has been experienced was caused by grain being held in store in the elevators by the Ontario millers. Indeed, the representatives of the railways include under domestic grain United States grain shipped to United States points. The domestic grain, therefore, which caused the congestion, was, in part, according to them, United States grain shipped to United States points; and it was not proved to the satisfaction of the Board that there were not other causes to which such congestion might be attributed, for example, conditions at Montreal and St. John, ocean tonnage, market prices, etc., and it was not proved to the satisfaction of the board that the adoption of the advanced rates would remove the congestion.

The board consider, therefore, that a sufficient cause has not been made out for all these advances on domestic grain.

Doubtless during the period from September 1 to December 15, the elevators are called upon to transfer a large volume of Canadian grain to the export market, and the exporting of Canadian grain is an important Canadian industry. It is most important that the elevators should be operated during that period in such a way as to facilitate the movement of the grain to the foreign market. The Board, therefore, approve of limiting the free storage during the period from September 1 to December 15, upon both domestic and export grain to ten days, but the board cannot approve of the other three advances proposed in the tariffs on domestic grain. It is therefore ordered that these three advances on domestic grain be discontinued from the 1st of September in so far as the Grand Trunk elevator is concerned, and from 8th of September in so far as the Canadian Pacific elevator is concerned.

The board further orders that as Note No. 2 in the tariff of the Grand Trunk elevator, I.C.C. 2078, is somewhat ambiguous, and as the tariff of the Canadian Pacific, No. 2476, gives no distinction between domestic and export grain, both companies be required to embody in the published tariff an explicit distinction between export and domestic grain.

R. MAGILL,

Chief Commissioner.

Concurred therein—

W. D. STAPLES,

Commissioner.

J. P. JONES,

Commissioner.

FORT WILLIAM, Ont., October 22, 1914.

6 GEORGE V, A. 1916

APPLICATION OF THE SCOTTISH CO-OPERATIVE WHOLESALE SOCIETY, LIMITED, FOR
PRIVATE COUNTRY ELEVATORS, ETC.

Messrs. Allan, Stewart, Paisley and Fisher, as representing the Scottish Co-operative Wholesale Society, Ltd., met the Board of Grain Commissioners to put before the Board the desires of their company in the matter of grain.

Speaking generally, their company desired to purchase or produce their own wheat on the prairies, preserve its identity in their own country elevators, preserve its identity in the terminal elevators, preserve its identity in the lake and ocean steamers and in the eastern elevators, and thus secure their own grain for their own mills in Scotland.

1. *Country Elevators.*

The Chief Commissioner read the following extract from a letter from the Department of Justice:—

“I beg to advise you that with the exception of that contained in section 152 of *The Canada Grain Act*, country elevators within the meaning of the Act are subject to section 157 thereof, which in my opinion precludes the owner or operator of such an elevator from refusing to store the grain of other persons so long as there is space to receive the same.”

On this interpretation of *The Canada Grain Act* it would be impossible, under present law, to give any license to the Scottish Co-operative Wholesale Society which would enable them to operate and own elevators in the West for the purpose of preserving their own grain and of enabling them to refuse grain offered to them for storage.

As to whether amending legislation could be secured from the Canadian Parliament, the chief commissioner intimated that it was unlikely that any legislation could be secured by any milling companies in Great Britain that would not be applicable to milling companies in Canada. Canadian mills operate elevators under license as public storage elevators.

But under existing legislation which the Board of Grain Commissioners must administer, the elevators of the Scottish Co-operative Wholesale Society must be open to the public so long as there is space. On the other hand, the chief commissioner pointed out that it was quite possible for the Scottish Co-operative Wholesale Society to keep their own grain intact and to maintain its identity so far as country elevators were concerned, by special binning in the country elevators.

2. *Terminal Elevators.*

With reference to maintaining the identity of grain, especially of the higher grades used by the Scottish Co-operative Society's mills, at the terminal point, the chief commissioner intimated that the Board of Grain Commissioners might be willing to lease special bins to the Scottish Co-operative Wholesale Society during the period of nine months in the year in the government elevator, and the chief commissioner agreed to put this matter before the board and have the board send a statement with regard to details and conditions to Mr. Fisher.

The chief commissioner pointed out that if the Scottish Co-operative Wholesale Society built or bought a small terminal elevator at the head of the lakes, and operated it under the regular public terminal license, there would be no difficulty found by them in preserving the identity of their own grain, because in fact, terminal elevators compete for business. Grain does not go to terminal elevators automatically or by gravitation, and if the Scottish Co-operative Wholesale Society did not solicit any other business than their own, they would not get it. Further, if they did not want

SESSIONAL PAPER No. 10d

to unload cars containing their own grain, but of lower grades than that milled, they could easily divert such cars to any other terminal elevator, so that the Scottish Co-operative Society would have no difficulty in maintaining the identity of its own grain at the terminal point.

3. *From terminal point to seaboard.*

The chief commissioner pointed out the possibility of shipping grain all water direct from Fort William to Montreal. Apart from this, eastern elevators as a rule are willing to preserve the identity of the cargo in order to get business, although from the point of view of *The Canada Grain Act*, the eastern elevators are not compelled to preserve the identity of the lot so long as they do preserve the identity of the grade.

The Board of Grain Commissioners for Canada would like to meet the wishes of the Scottish Co-operative Wholesale Society, Limited. If the Scottish Co-operative Wholesale Society were, after reviewing the whole situation, favourably disposed towards increasing their capital in Canada, the board would be pleased to consider any amendment to *The Canada Grain Act* which the Scottish Co-operative Wholesale Society may deem necessary to meet their wishes.

R. MAGILL,
Chief Commissioner.

I concur—

J. P. JONES,
Commissioner.

APPLICATION OF THE MANITOBA GRAIN GROWERS' ASSOCIATION FOR THE REDUCTION OF COMMISSION CHARGES ON THE SALE OF GRAIN IN GRAIN EXCHANGES.

On the 13th of November, 1914, the Board of Grain Commissioners received the following resolution from the Manitoba Grain Growers' Association:—

“That the secretary be and is hereby instructed to make application to the Board of Grain Commissioners for Canada to have a clause inserted in *The Canada Grain Act* providing that the maximum charge for selling grain on commission in any grain exchange west of Port Arthur should be 1 cent per bushel for wheat and flax, $\frac{1}{2}$ cent per bushel for oats, and $\frac{3}{4}$ cent per bushel for barley.”

The present commission charge is 1 cent per bushel for wheat, oats, barley and flax.

On the 14th of December, 1914, the Board also received the following resolution from Alberta:—

“That in the opinion of the shareholders of the Alberta Farmers' Co-operative Elevator Co., Ltd., in annual convention assembled, the commission for the handling of oats should be reduced to $\frac{1}{2}$ cent per bushel.”

In accordance with the original application, a meeting was held in the city of Winnipeg on December 14, 1914.

After hearing the evidence the chief commissioner, on behalf of the board, summed up as follows:—

“If this were only a matter of deciding whether the commission on oats should be one cent or one-half cent per bushel, it would be easy for the board to form a decision and act upon it. But as I see it, the real issue raised is a much bigger one; it is whether there should be an increased state regulation of the grain exchanges.

6 GEORGE V, A. 1916

"And that being the issue really raised, the Board of Grain Commissioners cannot refuse to send it forward to the Government. The Grain Growers' representatives, feeling that the commission charges upon oats and barley are too high, and being unable to obtain a satisfactory adjustment from the grain exchange, have come to the board and have asked for an amendment to *The Canada Grain Act*. This amendment really involves the State supervision or regulation of the grain exchanges.

"The board cannot decline to send this large issue forward, based as it is upon what appears to be an unduly high commission on oats and barley. Our conclusion, therefore, to-day is that if the dissatisfaction of the farmers continues with these charges; if, in other words, the grain exchange abides by the present commission rule, the board must send the whole matter to a higher tribunal than the board is empowered to be."

On the 5th of January, 1915, the board received the following letter from the Winnipeg Grain Exchange:—

"I beg to inform you that at a special general meeting of the Winnipeg Grain Exchange held on the 29th of December last, the by-laws, rules and regulations of the exchange were unanimously amended, changing the commission rate to non-members of the exchange for receiving and selling and accounting for on arrival, to arrive or for some future month's delivery, on oats from one cent per bushel to five-eighths cent per bushel; the rate of commission on oats to members of the exchange was also unanimously changed from one-half cent per bushel to three-eighths cent per bushel."

Copy of this letter was sent to the applicants, the Manitoba Grain Growers' Association, who replied on the 27th of January as follows:—

"I am directed by the Board of Directors of the Manitoba Grain Growers' Association to inclose you a copy of the resolution passed at the annual convention of the Manitoba Grain Growers, held in Brandon on the 13th, 14th, and 15th instant.

"I am directed to say that the resolution passed by the Winnipeg Grain Exchange, proposing to reduce the commission on oats to $\frac{5}{8}$ cent per bushel, effective September 1, 1915, does not meet the views of the Grain Growers' Association, and they intend to continue to press for a further reduction, until the discrimination in the commission charges on oats and barley, as compared to flax and wheat, is removed."

On the 2nd of February, the board answered this communication by the following letter:—

"I beg to acknowledge receipt of your letter of the 27th ult. with inclosure as stated, addressed to the chief commissioner.

"The Board of Grain Commissioners, at the session held in Winnipeg, stated that if the dissatisfaction on the part of the producers in connection with commission charges remained, the board would send the whole question to Parliament. The board notes the reduction offered by the Winnipeg Grain Exchange does not satisfy the farmers.

"The Board has no assurance that legislation can be obtained during the coming session, but in view of the fact that the producers are still dissatisfied, the board is prepared to recommend that an amendment be made to *The Canada Grain Act*, section 215, as follows: Proposed that subsection 2 be added to section 215 as follows: 'The charge for selling grain on commission shall be subject to such regulations and reductions as the board deems proper.'

SESSIONAL PAPER No. 10d

"The Board would like to hear from your association at an early date in connection with this matter."

This letter has met with the approval of the Grain Growers generally.

The Board of Grain Commissioners therefore recommends that the following amendment be made to *The Canada Grain Act* at the present session of Parliament:—

"Section 215 is amended by adding thereto subsection 2 which reads as follows:—

"The charge for selling grain on commission shall be subject to such regulations and reductions as the board deems proper."

The amendment recommended by the board has not yet been made by Parliament.

R. MAGILL,

Chief Commissioner.

I concur,

W. D. STAPLES,

Commissioner.

J. P. JONES,

Commissioner.

ORDERS ISSUED BY THE BOARD FROM THE 21ST OCTOBER, 1914, TO APRIL 18, 1915.

Date.	Order No.	Subject.	
March 11.....	27	Complaint.....	In the matter of the complaint of L. A. Cayford, Chauvin, Alberta, re undue dockage assessed by the Alberta Farmers' Co-op. Elevator Co., Ltd., at their elevator at Chauvin, Alberta. It is ordered that the Alberta Farmers' Co-operative Elevator Co. show cause to the board not later than the 25th day of March, 1915, why they should not refund all the assessed dockage over and above one-half of one per cent that they have taken on sound grain at their elevator at Chauvin, Alberta, since the 1st of September, 1914.
April 28.....	28	Elevator equipment.....	In the matter of elevator equipment for loading to steamers at Fort William and Port Arthur. It is ordered that all elevators at Fort William and Port Arthur shipped to steamers equipped with stationary spouts and turnheads must provide before the 15th of May, 1915, a slide valve to be placed in each spout leading to shipping bins, said slide valve to be fastened by lock and key, which key will be in the custody of the Government weighman. It is further ordered that all elevators at Fort William and Port Arthur, as outlined above, must provide fasteners on the short movable scale spouts on turnheads. It is further ordered that all elevators at Fort William and Port Arthur shipping to steamers equipped with Mayo spouting must be fastened by lock and key, provide covers for the shipping bins of which said key must be retained by the Government weighman.

6 GEORGE V, A. 1916

ORDERS ISSUED BY THE BOARD FROM 21ST OCTOBER, 1914, TO APRIL 18, 1915—*Con.*

Date	Order No.	Subject.	
April 28.....	29	Complaint.....	W. H. Bennett as General Manager of the Estevan Grain Co., Ltd., was responsible for the proper inspection and proper use of the scales of the elevator. On his own evidence he was guilty of gross negligence in regard to the scales, and the evidence of the operator of the elevator to the effect that Bennett broke the seals himself was not rebutted. It is therefore ordered that the Estevan Grain Co., Ltd., discharge the said W. H. Bennett from its employ.
July 7.....	30	Loading platform.....	In the matter of the extension of the loading platform at Limerick, Sask. (C.P.R.). It is ordered that the present grain loading platform be put in a good state of repair, the grades and approaches put right, and the platform extended to 100 feet in length, to take care of four cars simultaneously, by the 1st of September, 1915.
July 7.....	31	Loading platform.....	In the matter of the building of a grain loading platform at Spring Valley, Sask. (C.N.R.). It is ordered that the Canadian Northern Railway erect a grain loading platform to take care of four cars simultaneously, by the 1st of September, 1915.
July 7.....	32	Loading platform.....	In the matter of the extension of the grain loading platform at Viewfield, Sask. (G.T.P. Ry.). It is ordered that the present grain loading platform be put in a good state of repair, the grades and approaches put right and the platform extended to 100 feet in length, to take care of four cars simultaneously, by the 1st of September, 1915.
July 7.....	33	Loading platform.....	In the matter of the extension of the loading platform at Archie, Sask. (C.P.R. Ry.). It is ordered that the present grain loading platform be put in a good state of repair, the grades and approaches put right, and the platform be extended to 100 feet in length to take care of four cars simultaneously, by the 1st of September, 1915.
July 7.....	34	Loading platform.....	In the matter of the extension and repairing of the grain loading platform at Aylesbury, Sask. (C.N.R. Ry.), 7th July. It is ordered that the present grain loading platform be put in a good state of repair, the grades and approaches put right, and the platform be extended to 100 feet in length to take care of four cars simultaneously, before the 1st of September, 1915.
July 7.....	35	Loading platform.....	In the matter of the extension of the loading platform at Handel, Sask. (C.P.R.). It is ordered that the present grain loading platform be put in a good state of repair, the grades and approaches put right, and the platform extended to 100 feet in length to care for four ears simultaneously, by Sept. 1st, 1915.
July 7.....	36	Loading platform.....	In the matter of the extension of the grain loading platform at Veregin, Sask. (C.N.Ry.). It is ordered that the present grain loading platform be put in a good state of repair, the grades and approaches put right, and the platform extended to 100 feet in length to take care of four cars simultaneously, by the 1st of Sept., 1915.
July 7.....	37	Loading platform.....	In the matter of the erection of a loading platform at Glencairn, Man. (C.N. Ry.). It is ordered that a standard two ear grain loading platform be erected by the 1st of September, 1915.

SESSIONAL PAPER No. 10d

ORDERS ISSUED BY THE BOARD FROM THE 21ST OCTOBER, 1914, TO APRIL 18, 1915—*Con.*

Date.	Order No.	Subject.	
July 7.....	38	Loading platform.....	In the matter of the erection of a grain loading platform at Seviok Siding, Man. (C.N. Ry.). It is ordered that a standard grain two car platform be erected by the 1st of September, 1915.
July 7.....	39	Loading platform.....	In the matter of the extension of the grain loading platform at Clavet, Sask. (G.T.P. Ry.). It is ordered that the present grain loading platform be put in a good state of repair, the grades and approaches put right, and the platform extended to 100 feet in length, to take care of four cars simultaneously, by the 1st of September, 1915.
July 7.....	40	Loading platform.....	In the matter of the extension of the grain loading platform at Fortier, Man. (G.T.P. Ry.). It is ordered that the present grain loading platform be put in a good state of repair, the grades and approaches put right, and the platform be extended to 100 feet in length, to take care of four cars simultaneously, by the 1st of September, 1915.
July 7.....	41	Loading platform.....	In the matter of the extension of the grain loading platform at Oakville, Man. (C.N. Ry.). It is ordered that the present grain loading platform be put in a good state of repair, and the grades and approaches put right, and the platform be extended to 100 feet in length, to take care of four cars simultaneously by the 1st of September, 1915.
July 14.....	42	Loading platform.....	In the matter of the extension of the grain loading platform at Millwood, Man. (C. P. Ry.). It is ordered that the present platform be put in a good state of repair, the grades and approaches put right and extended to sixty feet in length to take care of two cars simultaneously, by the 1st of September, 1915.
July 21.....	43	Tariffs.....	In the matter of filing tariff of charges with the Board for storage, cleaning and handling of grain in your elevator for the season 1915-1916, according to sections 121, 137 and 139 of The Canada Grain Act. It is ordered that you file with the Board the above tariff by the 1st of September, 1915.
July 22.....	44	Weighing up grain.....	In the matter of weighing up grain by elevators for steamers. Permission will be granted to elevators which are properly equipped to weigh up grain for steamers, in advance of their arrival at the docks, provided that the grain so weighed up to shipping bins be loaded aboard said steamer, the same day on which it is weighed, or weighed back to storage bins. Further, if grain is weighed up for a steamer or steamers, and the steamer or steamers do not arrive that day to take said grain on board, the weighing back into the elevator and all expenses and incidentals thereto will be charged to the applicant.
July 27.....	45	Loading platform.....	In the matter of the extension of the loading platform at Arnaud, Man. (C.P.R. Co.), 27th July. It is ordered that the present grain loading platform be repaired, the approaches put in good condition, and the platform extended to take care of four cars simultaneously, by the 1st of September, 1915.
July 29.....	46	Loading platform.....	In the matter of the extension of the grain loading platform at Kipling, Sask. (C.N.R.). It is ordered that the Canadian Northern Railway extend the present grain loading platform to 100 feet in length, to take care of four cars simultaneously, by the 15th of September, 1915.

6 GEORGE V, A. 1916

ORDERS ISSUED BY THE BOARD FROM THE 21ST OCTOBER, 1914., TO APRIL 18, 1915—*Con.*

Date.	Order No.	Subject.	
July 30	47	Loading platform.....	In the matter of the extension of the grain loading platform at Keeler, Sask. (C.P.R.). It is ordered that the present grain loading platform be repaired and extended to 100 feet in length to take care of four cars simultaneously, by the 15th September, 1915.
July 31	48	Loading platform.....	In the matter of the extension of the grain loading platform at Beverley, Sask. (C.P.Ry.). It is ordered that a new four car grain loading platform be erected by the 15th of September, 1915, and suitable approaches made thereto, and built west of the elevators and coal sheds.
Aug. 2.....	49	Loading platform.....	In the matter of the extension of the grain loading platform at Dummer, Sask. (C.N. Ry.). It is ordered that the present grain loading platform be extended to 100 feet in length, to take care of four cars simultaneously, by the 15th of September.
Aug. 24.....	50	Loading platform.....	In the matter of the extension of the grain loading platform at Lydden, Sask. (G.T.P. Ry.). It is ordered that the present grain loading platform be extended to 100 feet, to take care of four cars simultaneously, by the 1st of Oct., 1915.
Sept. 13.....	51	Complaint <i>re</i> delay to steamer.	In the matter of the delay to the str. <i>Glenfinnan</i> , Sept. 10th, also letter from Great Lakes Transportation Co., Ltd., dated 17th Sept., in reference thereto, copy attached. (Thunder Bay Elev. Co.) It is ordered that you file with the Board by the 24th inst. a full explanation of the cause of the delay, giving full particulars of quantities loaded on this steamer, as well as on the steamers <i>Graham</i> and <i>Sarnian</i> .
Sept. 18.....	52	Delay to steamer, complaint.	In the matter of the delay to the steamer <i>Glenlyon</i> , Sept. 17, also letter from the Great Lakes Transportation Co., Ltd., dated 17th September, in reference thereto, copy attached. (Canadian Northern Elevator Co.) It is ordered that you file with the Board by the 24th inst. a full explanation of the cause of the delay, giving particulars of quantities loaded on this steamer, as well as on the steamer <i>Doric</i> .

SESSIONS HELD BY THE BOARD.

The board held fifty-eight meetings for the year ended December 31, 1915, the majority of which were for the purpose of dealing with extensions to loading platforms.

CHAPTER 9.

REVENUE AND EXPENDITURES.

The following statement, which has been prepared by the chief accountant, Mr. Smith, Winnipeg, shows the receipts and expenditures for the crop years ended August 31, 1914, and August 31, 1915, for all the offices in the Eastern and Western divisions. The statement also shows the increases or decreases of the revenue and expenditure at each office for the year 1915, as compared with the year 1914.

EASTERN DIVISION.

It will be noticed that each of the offices in the Eastern division still show deficits, although the deficits are smaller than in the year 1914. The deficit in the Eastern division has been lowered approximately \$3,000.

WESTERN DIVISION.

In this year's statement there are large deficits shown where previously large surpluses were reported. The reason for this is the short crop of the crop year ended August 31, 1915.

(a) *Calgary*.—The receipts at the Calgary office are approximately the same as last year. The expenditures are a little higher, this being on account of the statutory increases in the salaries. The deficit at the Calgary office was increased \$358 for the crop year, ended August 31, 1915, over the previous year.

(b) *Duluth*.—There is a decrease in the revenue at the Duluth office of \$4,443.59. The inspection fees for the year 1914 were approximately \$6,000, while the inspection fees for the year 1915 dropped to \$1,628. This is the reason of the large deficit this year. It might be interesting to show a summary of the surpluses and deficits at Duluth for a period of the last eight years. These are given herewith:—

	Deficit.	Surplus.
Year 1907-8 deficit paid by Canadian Northern Railway.	
" 1908-9 surplus..	\$1,046 65
" 1909-10 "	313 65
" 1910-11 deficit.. . . .	\$1,505 61	
" 1911-12 surplus..	5,429 42
" 1912-13 "	1,877 32
" 1913-14 "	38 94
" 1914-15 deficit.. . . .	3,361 40	
Total.. . . .	\$4,867 01	\$8,705 98
		4,867 01
Total surplus on period of eight years...		\$3,838 97

It will therefore be seen that since the Duluth office was opened the inspection department has made a surplus of \$3,838.97.

(c) *Moosejaw*.—The increase in the revenue of the Moosejaw office is caused by the opening of the Canadian Government elevator at that point. Previous to the opening of the Canadian Government elevator there was an inspector and weighman at the Robin Hood mills. A surplus is shown at this point.

(d) *Saskatoon*.—An inspector and weighman were placed at Saskatoon for the opening of the Canadian Government elevator. For the year's work there is a deficit of \$512.

(e) *Medicine Hat*.—The salaries of the inspectors and weighmen at Medicine Hat are guaranteed by the milling companies at that point, and therefore if there is a shortage it is made up by them. The deficit this year was only \$16.80, which has been collected from the different companies interested.

(f) *Vancouver*.—The board has two weighmen stationed at Vancouver, whose salaries are guaranteed by the elevator and milling companies at that point.

On the year's work there is a deficit of \$4, which has been collected from the companies interested.

(g) *Keeewatin*.—The same remarks made in connection with Vancouver apply to this point. Instead of, however, there being a deficit, there is a surplus on the year's work of \$151.60, which reverts to the weighing department.

(h) *Kenora*.—The deficit at this point has been increased from \$137.50 to \$551.30, an increase of \$413.80. In connection with this office, below will be found a statement showing the surpluses and deficits at the Kenora office since it was opened. It will be noticed that the weighing department have received a surplus of \$1,285.55 for the six years' work:—

	Deficit.	Surplus.
Year 1909-10 surplus..	\$ 575 00
" 1910-11 "	335 85
" 1911-12 "	852 75
" 1912-13 "	210 75
" 1913-14 deficit.. . . .	\$137 50	
" 1914-15 "	551 30	
Total.. . . .	\$688 80	\$1,974 35
		688 80
Total surplus on period of six years.. . . .		\$1,285 55

(i) *Fort William and Port Arthur*.—The surplus of \$68,326.52 in the year 1914 was turned into a deficit of \$35,045.10 in the year 1915. By referring to the statement it will readily be seen how this has occurred. The inspection fees for this year are approximately \$42,000 lower, and the weighing fees are approximately \$54,000 lower. The expenditures are higher, but this is caused by statutory increases to the salaries of inspectors, weighmen, samplers, etc.

(j) *Winnipeg*.—The same remarks as to the inspection fees and weighing fees at Fort William and Port Arthur apply to Winnipeg. The inspection fees are \$40,000 lower, and the weighing fees \$6,000 lower than in 1914. A deficit of approximately \$24,233.95 in 1914 has been increased to a deficit of \$59,690.57.

GENERAL.

It is quite apparent that the cause of the large increase in the deficit for the year 1915, and the large reduction in the revenue in so far as the inspection and weighing fees are concerned, has been caused solely by the short crop.

For the Western division there is an increase of approximately \$16,000 in the expenditures, which is accounted for by the statutory increases given to the staff on September 1, 1914. The increases granted by the minister on that date approximated \$32,000.

SESSIONAL PAPER No. 10d

With regard to the expenses for the Board of Grain Commissioners proper, the increase in the salaries is caused by statutory increases, and by the organization of the statistician's department. Contingent and travelling expenses for the Board of Grain Commissioners have only been increased approximately \$500.

In conclusion, it might be stated that the following figures of expenditures do not include the different amounts paid by the Department of Trade and Commerce to the King's Printer for stationery and printing, supplied to the different offices under the board.

STATEMENT of Revenue and Expenditure for Crop Years ended August 31, of the years 1914 and 1915.

		1914.		1915.		Increase or Decrease.	
<i>A—Montreal.</i>							
		\$	cts.	\$	cts.	\$	cts.
Receipts—Inspection and weighing fees, etc.....			2,031 67		2,235 72	Inc.	204 05
Expenditures—Salaries.....	6,676 64			6,698 00			
Contingencies.....	2,385 80			1,741 09			
			9,062 44		8,439 09	Dec.	623 35
Deficit.....			7,030 77		6,203 37	Dec.	827 40
<i>B.—Toronto.</i>							
Receipts—Inspection and weighing fees, etc.....			699 74		2,405 21	Inc.	1,705 47
Expenditures—Salaries.....	3,500 00			4,100 00			
Contingencies.....	643 97			1,099 94			
			4,143 97		5,199 94	Inc.	1,055 97
Deficit.....			3,444 23		2,794 73	Dec.	649 50
<i>C.—Peterborough.</i>							
Receipts—Inspection and weighing fees, etc.....			190 80		97 14	Dec.	93 66
Expenditures—Salaries.....	900 00			300 00			
Contingencies.....	57 60			29 16			
			957 60		329 16	Dec.	628 44
Deficit.....			766 80		232 02		534 78
<i>D.—Kingston.</i>							
Receipts—Inspection and weighing fees, etc.....			8 25				
Expenditures—Salaries.....	800 00			Closed.			
Contingencies.....	11 80						
			811 80				
Deficit.....			803 55				
<i>Summary.</i>							
Montreal Deficit.....			7,030 77		6,203 37		Decrease. \$827 40
Toronto Deficit.....			3,444 23		2,794 73		649 50
Peterborough Deficit.....			766 80		232 02		534 78
Kingston Deficit.....			803 55				803 55
Total Deficit.....			\$12,045 35		\$9,230 12		\$2,815 23

6 GEORGE V, A. 1916

STATEMENT of Revenue and Expenditure for Crop Year ended August 31, of the years 1914 and 1915—*Continued.*

	1914.		1915.		Increase or Decrease.		
	\$	cts.	\$	cts.	\$	cts.	
<i>E.—Calgary.</i>							
Receipts—Inspection fees.....	3,289	75		3,246 00			
Weighing fees.....	3,061	20		2,943 10			
Samples sold, etc.....	57	45		65 60			
			6,408 40		6,254 70	Dec. 153 70	
Expenditures—Inspection salaries....	7,278 25		{ 4,550 50				
Weighing salaries.....				{ 2,855 50			
Rent.....		396 60			{ 396 60		
Expenses		930 39				{ 1,007 07	
		8,605 24					8,809 67
Deficit.....		2,196 84		2,554 97			Inc. 358 13
<i>F. Duluth.—</i>							
Receipts—Inspection fees.....	5,980	50		1,628 65			
Vessel overtime collect'ns	220	88		129 14			
			6,201 38		1,757 79	Dec. 4,443 59	
Expenditures—Salaries.....	5,795	20		5,064 50			
Expenses.....	367	24		54 69			
			6,162 44		5,119 19	Dec. 1,043 25	
Surplus.....			38 94				
Deficit.....					3,361 40	Inc. 3,400 34	
<i>G.—Moosejaw.</i>							
Receipts—Inspection fees.....	1,426 50		2,616 00				
Weighing fees.....			1,336 50				
			1,426 50		3,952 50	Inc. 2,526 00	
Expenditure—Salaries (inspection and weighing).....	1,190	00		3,413 00			
Expenses.....	162	75		212 94			
			1,352 75		3,625 94	Inc. 2,273 19	
Surplus.....			73 75		326 56	Inc. 252 81	
<i>H.—Saskatoon.</i>							
Receipts—Inspection fees.....				1,266 50			
Weighing fees.....				1,365 90			
					2,632 40		
Expenditures—Salaries (inspection & weighing).....	Not opened.		2,833 00				
Expenses.....			312 34		3,145 34		
Deficit.....					512 94		
<i>I.—Medicine Hat.</i>							
Receipts—Inspection fees.....	1,350 00		900 00				
Weighing fees.....			600 00				
Adjustments.....		45 95	16 80				
			1,395 95		1,516 80	Inc. 120 85	
Expenditures—Salaries.....	1,350	00		1,500 00			
Expenses.....	45	95		16 80			
			1,395 95		1,516 80	Inc. 120 85	
<i>J.—Vancouver.</i>							
Receipts—Weighing fees.....	2,080	00		2,220 00			
Adjustment.....	25	00		4 00			
			2,105 00		2,224 00	Inc. 119 00	
Expenditures—Salaries.....	2,100	00		2,220 00			
Expenses.....	5	00		4 00			
			2,105 00		2,224 00	Inc. 119 00	

SESSIONAL PAPER No. 10d

STATEMENT of Revenue and Expenditure for Crop Year ended August 31, of the
years 1914 and 1915—*Continued.*

	1914.		1915.		Increase or Decrease.	
	\$	cts.	\$	cts.	\$	cts.
<i>K.—Keewatin.</i>						
Receipts—Weighing fees.....		1,303 50		1,238 50	Dec.	65 00
Expenditures—Salaries.....	960 00		1,080 00			
Expenses.....	30 05		7 00			
		990 05		1,087 00	Inc.	96 95
Surplus.....		313 45		151 50	Dec.	161 95
<i>L.—Kenora.</i>						
Receipts—Weighing fees.....		784 50		547 50	Dec.	237 00
Expenditures—Salaries.....	915 00		1,080 00			
Expenses.....	7 00		18 80			
		922 00		1,098 80	Inc.	176 80
Deficit.....		137 50		*551 30	Inc.	413 80
<i>M.—Fort William and Port Arthur.</i>						
Receipts—Inspection fees.....	101,202 00		59,525 00			
Weighing fees.....	110,371 20		66,299 70			
Overtime collections.....	5,984 62		4,180 26			
Samples sold.....	2,059 90		1,448 79			
		219,917 72		131,453 75	Dec.	88,463 97
Expenditures—Salaries, Inspection... }	140,824 17		92,055 62			
“ Weighing..... }			64,561 85			
Rent.....	6,098 70		6,200 00			
Expenses.....	4,668 33		3,681 38			
		151,591 20		166,498 85	Inc.	14,907 65
Surplus.....		68,326 52				
Deficit.....				35,045 10	Inc.	103,371 62
<i>N.—Winnipeg.</i>						
Receipts—Inspection fees.....	95,096 00		54,388 00			
Weighing fees.....	12,103 65		6,609 70			
Samples sold.....	4,921 15		5,780 98			
Overtime collected and refunds.....			152 70			
		112,120 80		66,931 38	Dec.	45,189 42
Expenditures—Salaries, Inspection... }			95,028 65			
“ Weighing..... }	114,582 50		11,948 25			
Rent.....	12,465 82		12,680 52			
Expenses.....	9,306 43		6,964 53			
		136,354 75		126,621 95	Dec.	9,732 80
Deficit.....		24,233 95		59,690 57	Inc.	35,456 62
<i>Eastern Division.</i>						
Receipts—Inspection fees (grain).....			2,389 95			
Inspection fees (hay).....	1,585 40		922 15			
Weighing fees.....	76 60		19 50			
Samples taken, etc.....	1,268 46		1,406 47			
		2,930 46		4,738 07	Inc.	1,807 61
Expenditure—Salaries.....	11,876 64		11,098 00			
Contingencies.....	3,099 17		2,870 19			
		14,975 81		13,968 19	Dec.	1,007 62
Deficit.....		12,045 35		9,230 12	Dec.	2,815 23

*Since collected from Milling Company.

6 GEORGE V, A. 1916

STATEMENT of Revenue and Expenditure for Crop Year ended August 31, of the
years 1914 and 1915—*Concluded.*

	1914.		1915.		Increase or Decrease.
<i>Western Division.</i>	\$	cts.	\$	cts.	\$ cts.
Receipts—Inspection fees.....	205,568	25	123,570	15	
Weighing fees.....	125,836	05	83,160	90	
Samples sold.....	6,927	45	7,295	37	
Overtime collections.....	6,205	50	4,462	10	
License fees.....	15,225	00	15,795	00	
Registration fees.....	15,940	28	8,945	94	
Adjustments at Medicine Hat, Vancouver, and Kenora.....			572	10	
Sundries.....	190	40	69	00	
		375,892 93		243,870 56	Dec. 132,022 37
Expenditure—					
Salaries (Insp. and weigh).....	268,480	12	288,190	87	
Contingencies (Insp. and weigh).....	34,233	51	31,556	67	
Salaries (Trav. inspection).....	8,319	92	7,920	00	
Contingencies (Trav. inspection).....	3,611	08	2,663	82	
Salaries (Sec'ys and Survey Bds).....	1,050	00	1,050	00	
Salaries (Registering officers)....	10,360	52	10,959	92	
Contingencies (Register'g offic'rs)	2,051	84	1,717	38	
License fees refunded.....			25	00	
		328,106 99		344,083 66	Inc. 15,976 67
Surplus.....		47,785 94			
Deficit.....				100,213 10	Inc. 147,999 04
<i>Board of Grain Commissioners.</i>					
Salaries.....	31,734	44	37,555	90	
Contingent and trav. expenses.....	13,547	96	14,056	83	
		45,282 40		51,612 73	Inc. 6,330 33
SUMMARY.					
Deficit, Eastern division.....	12,045	35	9,230	12	
Surplus, Western division.....		47,785 94			
Deficit, Western division.....			100,213	10	
Deficit, Board Gr. Commis.....	45,282	40	51,612	73	
		57,327 75			
Deficit, 1914-15.....				161,055 95	Inc. 151,514 14
Deficit, 1913-14.....		9,541 81			
Deficit, 1912-13.....		14,218 39			

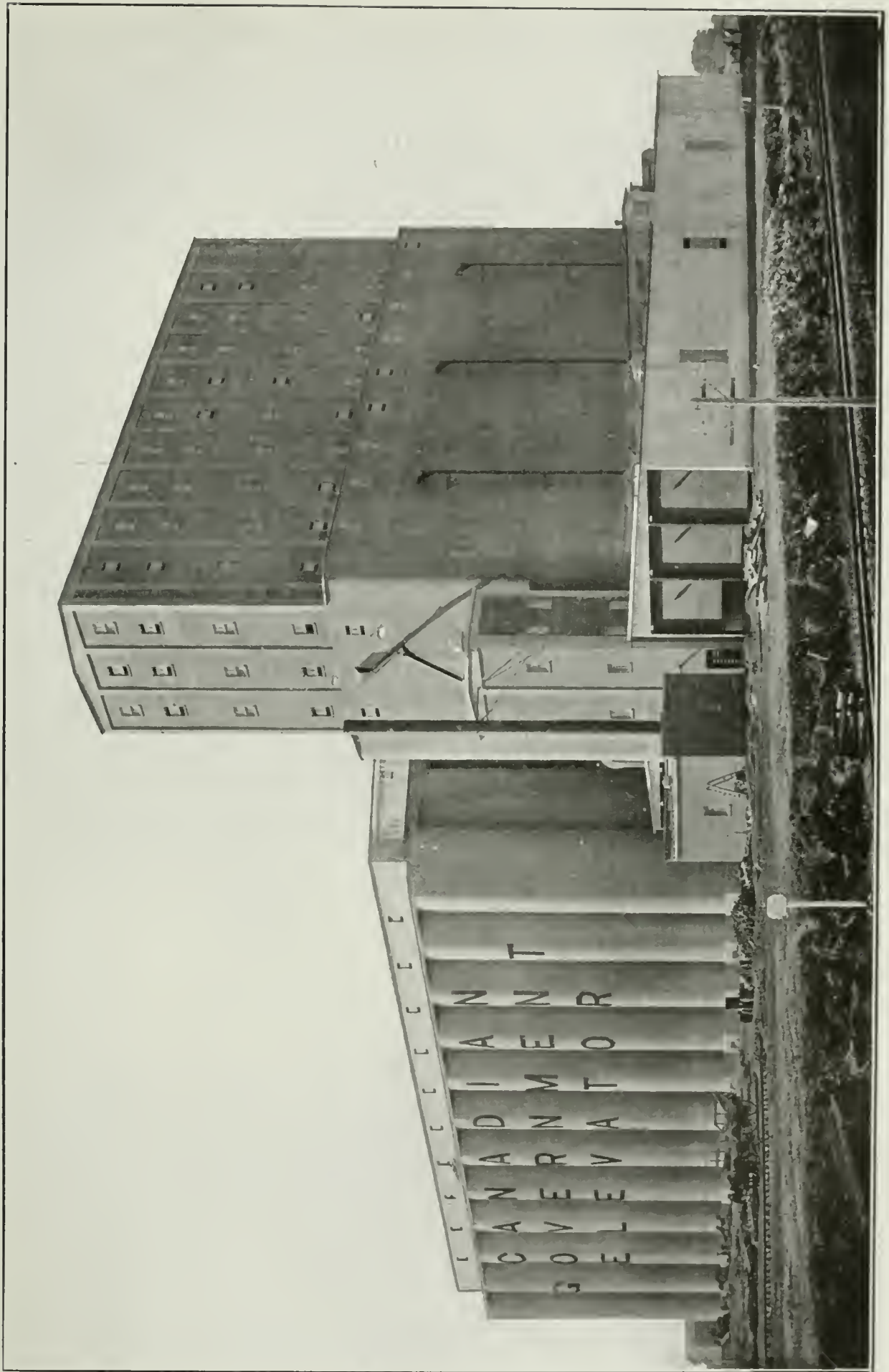

Saskatoon Elevator.

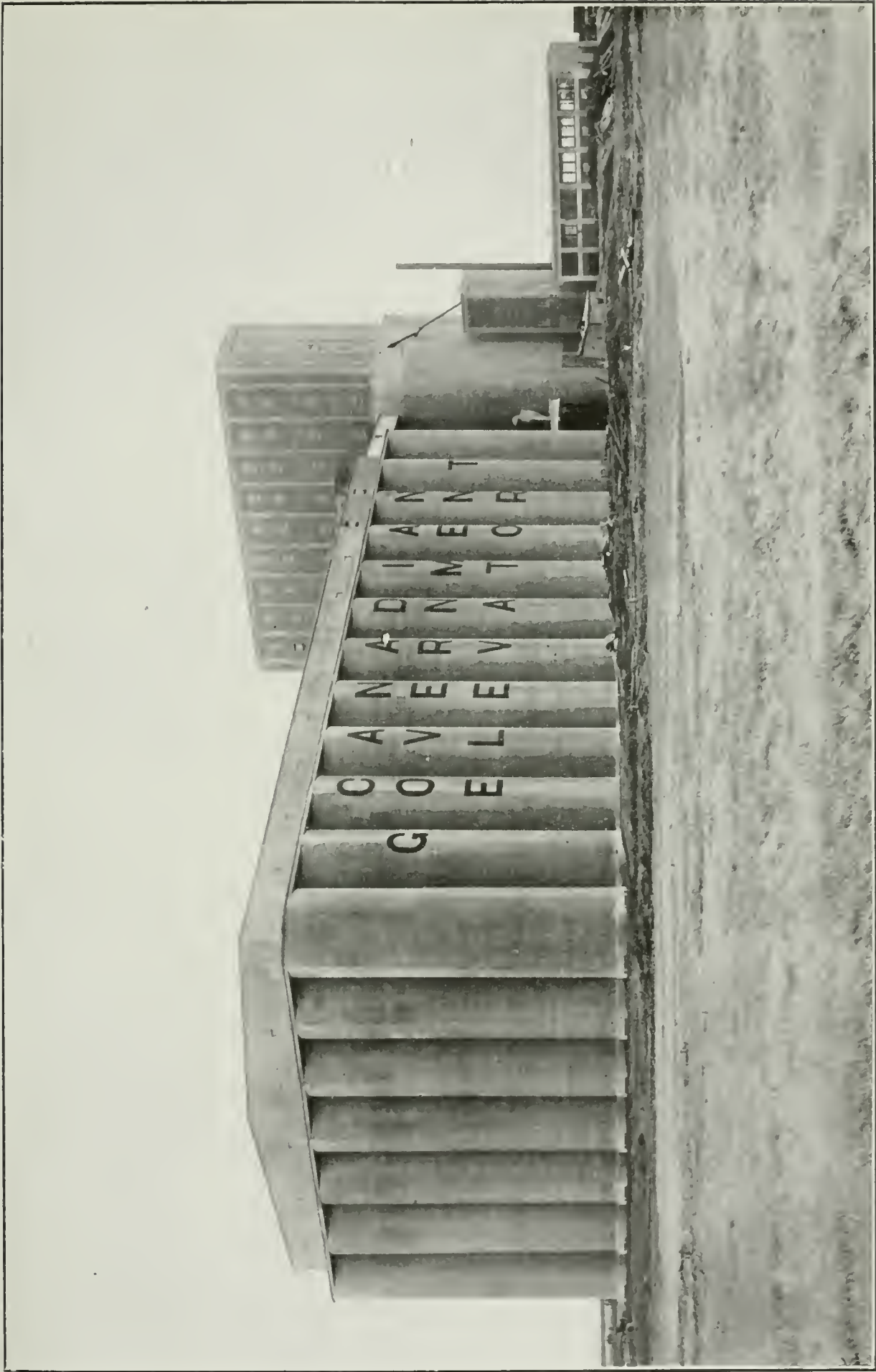

Moose Jaw Elevator.

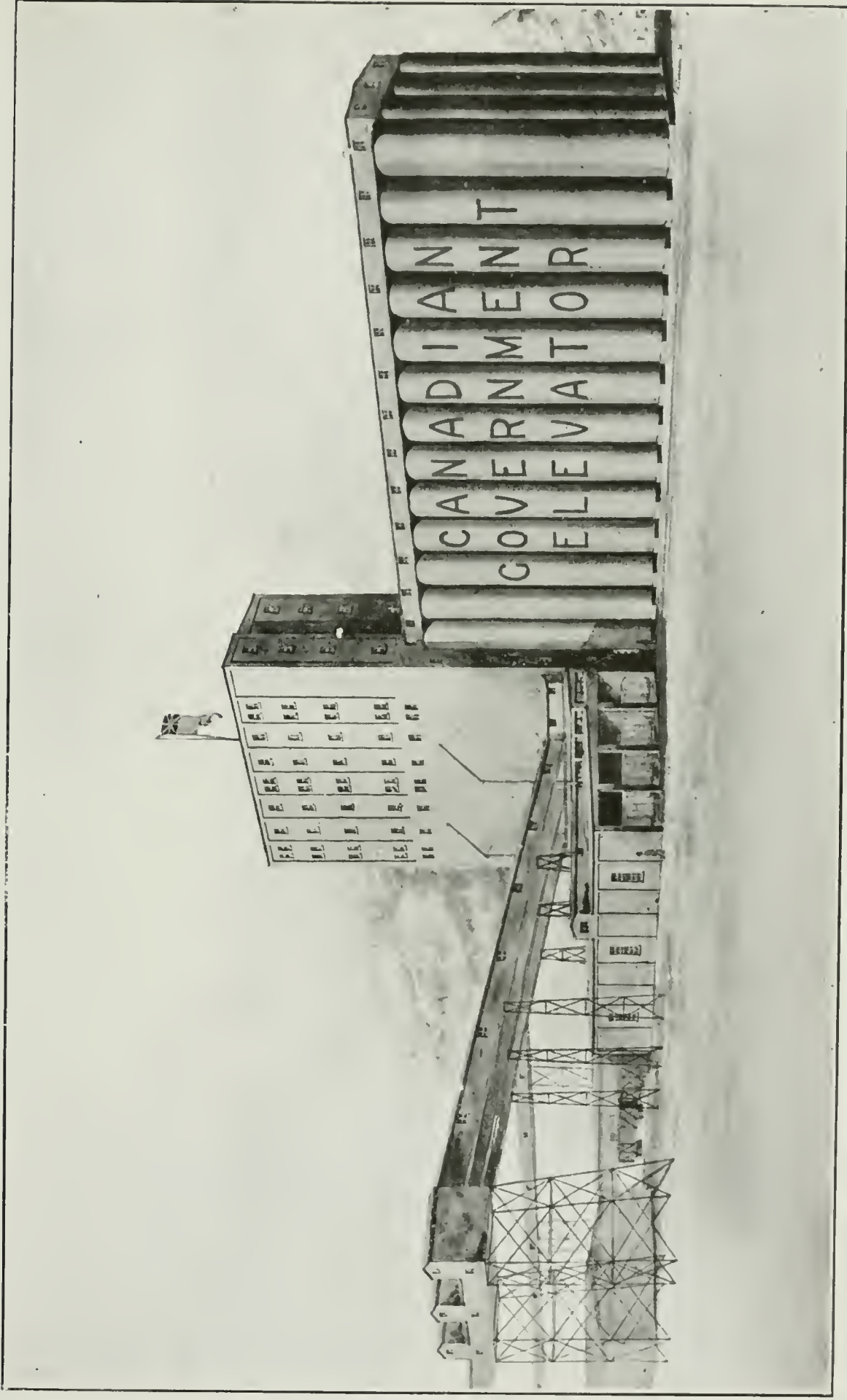

Vancouver Elevator

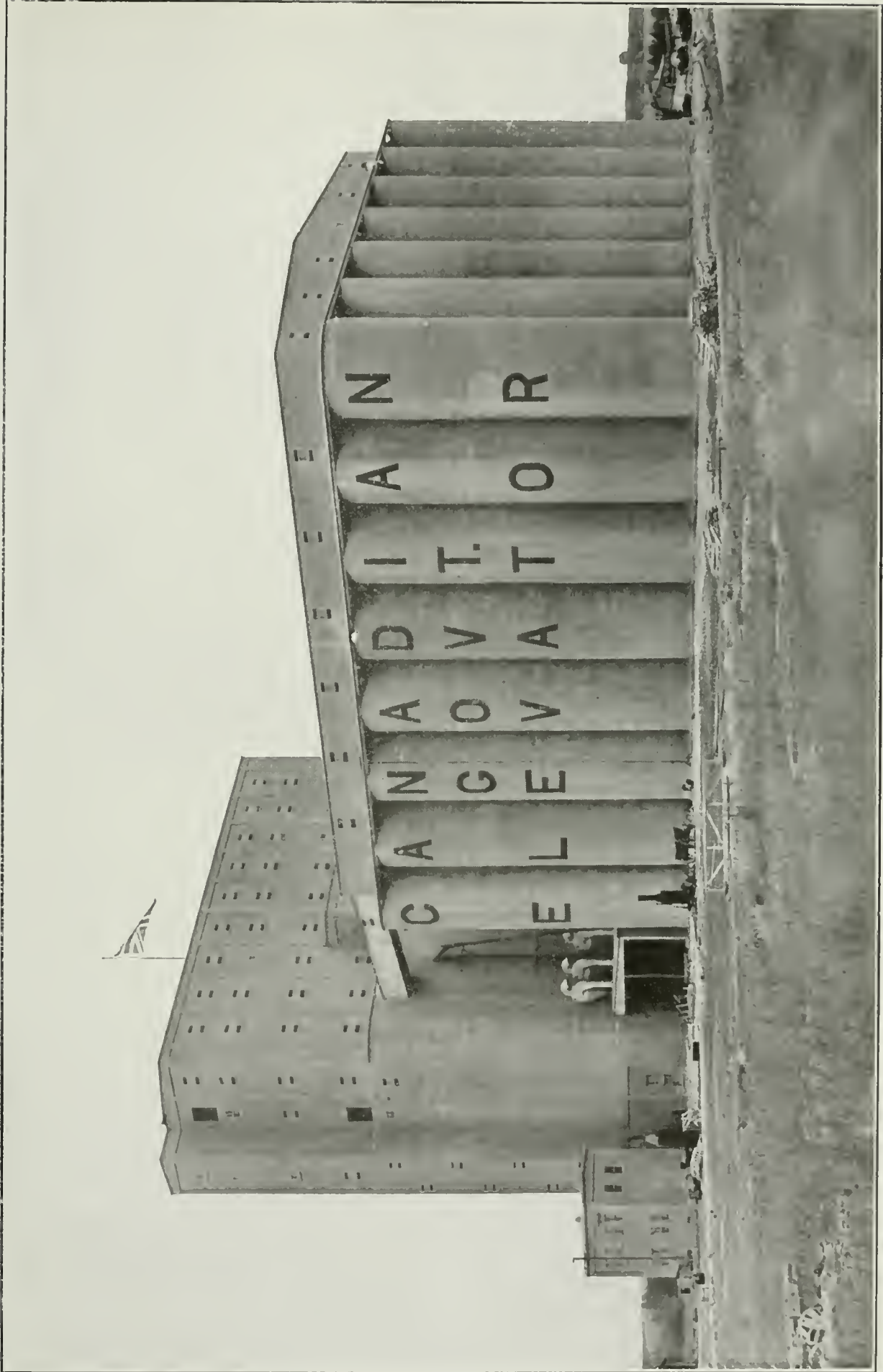

Calgary Elevator.

CHAPTER 10.

REPORT OF CHIEF ENGINEER—C. D. HOWE.

To Board of Grain Commissioners:—

GENTLEMEN,—I beg to submit the following report of the work of the elevator construction branch for the current year.

Interior terminal elevators have been completed at Moosejaw and Saskatoon, in the province of Saskatchewan, and at Calgary, Alberta. An ocean terminal elevator is now in process of construction at Vancouver, B.C. The elevators at Saskatoon and Moosejaw were opened on October 14, 1914, and handled part of the crop of 1914. The elevator at Calgary was opened on September 1, 1915.

SASKATOON ELEVATOR.

The Saskatoon elevator has a total storage capacity of 3,500,000 bushels of grain. The elevator is of reinforced concrete construction throughout, and is fireproof. (See cut.)

The elevator working-house contains 110 concrete bins, with a total storage capacity of 500,000 bushels of grain. Cars are unloaded into the elevator in a reinforced concrete and steel track shed, the receiving capacity being eighteen cars of grain per hour. Cars of grain can be loaded out from the elevator at the rate of fifty-four cars per hour. The elevator can receive and ship grain at maximum capacity simultaneously. The elevator storage annex contains 150 bins, and has a total storage capacity of 3,000,000 bushels of grain.

The elevator is equipped with six hopper scales of 2,000 bushels capacity each. The cleaning equipment includes ten No. 9 Monitor receiving separators, two Monitor flax cleaners, two Richardson wheat and oats separators, and one No. 9 Monitor screenings separator. A Morris dryer with a drying capacity of 24,000 bushels of wet grain per day is installed in a separate building. Steam for drying purposes is furnished from a separate boiler-house, the boiler installation including two 100 horse-power marine type boilers.

The elevator equipment also includes two automatic sacking machines, each being installed in sacking rooms with a direct bag chute to cars. A Simplex screenings grinder for grinding elevator screenings into feed is installed in the elevator. This machine has a capacity of grinding from one and one-half to three tons of screenings per hour to any desired fineness. A complete dust collector system is provided, as well as a compressed air system for blowing dust out of motors.

The elevator is electrically driven, separate motors being provided for each machine. Fifty-four motors of sizes from 75 horse-power to 5 horse-power are used in the elevator. Electric power is purchased from the city of Saskatoon, and is transmitted to the elevator at 10,000 volts by means of an underground cable. A separate electrical sub-station building is provided at the site to house the elevator transformers, which transform the power from 10,000 volts, two phase, to 550 volts, three phase for power, and to 110 volts, single phase for lighting. The substation building also houses the elevator switch-board. Electric wiring is carried throughout the elevator in concealed conduit. The elevator has a complete equipment of interior telephones and signal bells and lights.

6 GEORGE V, A. 1916

The Saskatoon elevator is connected by direct spur trackage to the Canadian Pacific, the Canadian Northern, and the Grand Trunk Pacific Railways. About three miles of trackage is provided at the elevator site on which cars may be handled by the elevator car haul machinery.

The total cost of the Saskatoon elevator plant was about \$1,150,000.

MOOSEJAW ELEVATOR.

The Moosejaw elevator is a duplicate of the Saskatoon elevator in respect to buildings and equipment. (See cut.)

Power for this elevator is supplied by a Diesel oil engine installation, housed in a reinforced concrete building adjacent to the elevator. The installation consists of three Diesel oil engines of 250 horse-power capacity, each direct connected to a dynamo, and one oil engine of 150-horse-power capacity direct connected to a dynamo. The plant is equipped with fuel oil storage tanks of large capacity, and with a large circulating water cooling tank. Circulating water for the oil engines is pumped from a well in the power-house basement. The switchboard for the control of the power dynamos and the power and lighting circuits throughout the elevator is located in the power-house building.

The Moosejaw elevator trackage is at present connected with the Canadian Pacific Railway. A spur track is now under construction that will connect the elevator trackage with the Grand Trunk Pacific and Canadian Northern Railways. The total cost of the Moosejaw elevator was about \$1,250,000.

CALGARY ELEVATOR.

The Calgary elevator has a storage capacity of 2,500,000 bushels of grain. The working house, drier, boiler house and transformer house are practically duplicates of those at Saskatoon. (See cut.) The Calgary storage annex contains 98 bins with a total capacity of 2,000,000 bushels of grain. Power for the Calgary elevator is purchased from the city of Calgary.

The Calgary elevator trackage is connected by direct spur tracks to the Canadian Pacific and Canadian Northern Railways. Cars from the Grand Trunk Pacific Railway reach the elevator trackage by a transfer track between that road and the Canadian Pacific Railway, and thence over the Canadian Pacific Railway direct spur.

The total cost of the Calgary elevator was about \$950,000.

VANCOUVER ELEVATOR.

The ocean terminal elevator under construction at Vancouver, B.C., is located at the site of the public dock on Burrard inlet, now in process of construction by the Dominion Government Public Works Department. The elevator will receive grain from cars and will ship grain to boats by means of conveyor galleries extending along both boat slips of the dock. Four ocean liners can be loaded from these galleries simultaneously. The dock served by the elevator is 800 feet in length by 300 feet in width, of reinforced concrete construction, with two boat slips each 800 feet long and 150 feet wide.

The Vancouver elevator is of reinforced concrete construction throughout, and will have a total storage capacity of 1,250,000 bushels of grain. (See cut) Its receiving capacity for grain from cars will be eighteen cars, or about 20,000 bushels of grain per hour. Its simultaneous capacity for shipping grain to boats will be 60,000 bushels of grain per hour. Two ocean boats can be loaded simultaneously at the rate of 30,000 bushels of grain each per hour, or four boats can be loaded simultaneously at the rate of 15,000 bushels of grain each per hour.

SESSIONAL PAPER No. 10d

The elevator working house will contain ninety-one bins with a total storage capacity of 300,000 bushels of grain. Its equipment includes three 2,000 bushels capacity hopper scales (used for weighing grain from cars), three 10,000 pounds capacity Richardson automatic scales (used for weighing grain for bulk shipment to boats), two No. 9 Monitor receiving separators, a dust collector system, and a compressed air system for cleaning motors.

The elevator storage annex will contain eighty-eight bins and will have a total storage capacity of 950,000 bushels of grain.

The belt conveyor galleries will be of steel construction with concrete floors and galvanized metal sides and roof. Each gallery will contain two shipping belts. Large shipping bins are provided in the elevator working-house to equalize the flow of grain from the scales. Thirty-nine boat spouts are suspended from the galleries to deliver the grain to the boats. The floors of the shipping galleries are 72 feet above the top of the dock.

A separate building adjacent to the elevator working-house will contain the elevator switchboard room, the transformer room, the elevator general offices, the inspection office, and a large sacking room. The sacking room will be equipped with four automatic sacking scales of five bushels capacity each. Provision is made for the future installation of three additional sacking scales, the maximum sacking capacity of the plant being about 4,000 bushels of grain per hour. A shipping belt will convey grain in sacks from the sacking room to any part of the dock sheds. A car loading spout will permit the loading of sacked grain into cars direct from the sacking room.

The elevator will be electrically driven throughout, and includes in its equipment forty-two motors varying in size from 100 horse-power to 5 horse-power. Power from the elevator will be purchased from the Western Canada Power Company. The elevator electrical equipment also includes an inter-communicating telephone system and signal lights and bells.

The Vancouver elevator will have direct trackage connection to the Canadian Pacific Railway, and will have an interswitching connection with the Canadian Northern and Great Northern Railways. Trackage is provided at the elevator site to permit the placing of seventy cars of grain within reach of the elevator car haul.

All plans and specifications for the Vancouver elevator were prepared by this department. The total cost of this elevator will be about \$850,000.

The Vancouver elevator will be ready to receive and ship grain about January 1, 1916.

PORT NELSON ELEVATOR.

During the year plans have been started for the proposed elevator at Port Nelson, Hudson bay. These plans are about one-half completed, work on same having been suspended until final data from Port Nelson is received.

APPEN

STATEMENT showing the Receipts of the different kinds of Grain at the

Port.	Elevator.	Kind of Grain.	September.	October.	November.	December.
		Bush.	Bush.	Bush.	Bush.	Bush.

1-A.—Elevators owned and operated by the Government through the Department of Railways and Canals.

Halifax	Intercolonial Ry. Co	Wheat.....				
		Oats.....				
		Barley.....				
		Flax.....				
Total.....						
Port Colborne.....	Government Elevator.	Wheat.....	2,340,495	6,242,311	1,160,292	308,877
		Oats.....	116,812	419,512	174,963	235,737
		Barley.....	40,715	26,127	118,539	35,436
		Flax.....	34,564	47,951	49,956	
Total.....	No. 1-A.....	Wheat.....	2,340,495	6,242,311	1,160,292	308,877
		Oats.....	116,812	449,512	174,963	235,737
		Barley.....	40,715	26,127	118,539	35,436
		Flax.....	34,564	47,951	49,956	

1-B.—By the Board of Harbour Commissioners.

Montreal.....	Harbour Com. No.1	Wheat.....	810,690	3,519,114	1,515,063	
		Oats.....	20,026		11,780	
		Barley.....	40,415	364,535	44,700	
		Flax.....				
Montreal.....	Harbour Com. No. 2	Wheat.....	835,758	3,013,762	1,220,223	140,244
		Oats.....	106,231	638,361	683,525	188,586
		Barley.....	55,024	214,589	15,987	14,938
		Flax.....		19,986	69,846	
Quebec.....	Harbour Commission	Wheat.....	72,176			
		Oats.....			93,493	
		Barley.....				
		Flax.....				
Total.....	No. 1-B.....	Wheat.....	1,718,624	6,532,876	2,735,286	140,244
		Oats.....	126,257	638,361	788,798	188,586
		Barley.....	95,439	579,174	60,687	14,938
		Flax.....		19,986	69,846	

2.—By Railway Companies.

Port McNicoll.....	C.P.R.....	Wheat.....	754,798	1,996,133	2,265,792	3,171,189
		Oats.....	15,002	251,310	1,351,247	625,382
		Barley.....		18,138		
		Flax.....	20,006	41,758	49,737	71,480
Tiffin.....	G.T.R. Terminal...	Wheat.....	46,445	1,283,928	1,897,045	1,279,888
		Oats.....		159,433	330,273	552,020
		Barley.....			42,867	
		Flax.....				
West St. John.....	C.P.R.....	Wheat.....	46,964	100,404	150,511	1,419,669
		Oats.....			83,748	565,687
		Barley.....				
		Flax.....				
Depot Harbour.....	G.T.R.....	Wheat.....			370,177	
		Oats.....			102,250	
		Barley.....				
		Flax.....				
Total.....	No. 2.....	Wheat.....	848,207	3,380,465	4,683,525	5,870,746
		Oats.....	15,002	410,743	1,867,518	1,743,089
		Barley.....		18,138	42,867	
		Flax.....	20,006	41,758	49,737	71,480

DIX A.

[illegible]

6 GEORGE V, A. 1916

STATEMENT showing the Receipts of the different kinds of Grain at the Eastern

Port.	Elevator.	Kind of Grain.	September.	October.	November.	December.
			Bush.	Bush.	Bush.	Bush.

3.—Owned by Railways and leased to Other Companies.

Collingwood.....	Collingwood Elev. Co.	Wheat.....		25,021		25,011
		Oats.....				
		Barley.....				
		Flax.....				
Total.....	No. 3.....	Wheat.....		25,021		25,011
		Oats.....				
		Barley.....				
		Flax.....				

4.—Owned and operated by Companies that deal in Grain.

Midland.....	Aberdeen Elev. Co.	Wheat.....	87,593	232,516	1,032,155	424,161
		Oats.....			346,837	247,497
		Barley.....			93,876	
		Flax.....				
Goderich.....	Goderich Elev. and Tr. Co.	Wheat.....	642,703	1,055,872	277,074	423,938
		Oats.....	92,628	304,663	85,929	84,461
		Barley.....	19,777			
		Flax.....		29,989		34,075
Goderich.....	Western Canada Fl. Mills.	Wheat.....	434,721	455,557	224,272	115,743
		Oats.....			9,723	
		Barley.....				
		Flax.....				
Midland.....	Midland Elev. Co.	Wheat.....				
		Oats.....				
		Barley.....				
		Flax.....				
Kingston.....	J. Richardson & Sons.	Wheat.....	156,913		996	35,408
		Oats.....	83,100	453,135	106,239	123,065
		Barley.....	38,615			
		Flax.....				
Port Colborne.....	Maple Leaf Milling Co.	Wheat.....	966,228	2,473,962	657,349	544,760
		Oats.....				
		Barley.....				
		Flax.....				
Total.....	No. 4.....	Wheat.....	2,288,158	4,217,907	2,191,846	1,544,010
		Oats.....	175,728	757,798	548,728	455,023
		Barley.....	58,392		93,876	
		Flax.....		29,989		34,075

5.—Owned and operated by Companies that do not deal in Grain.

Kingston.....	Montreal Trans. Co.	Wheat.....	155,918	852,854	232,625	
		Oats.....		157,380		
		Barley.....		43,917		
		Flax.....				
Prescott.....	Prescott Terminal..	Wheat.....				
		Oats.....				
		Barley.....				
		Flax.....				
Montreal.....	Montreal Warehouse Co.	Wheat.....	392,969	405,804	687,892	
		Oats.....	112,458	268,100	126,028	74,021
		Barley.....			58,868	162,562
		Flax.....	34,566	47,951	51,234	79,942
Total.....	No. 5.....	Wheat.....	548,887	1,258,658	920,517	
		Oats.....	112,458	425,480	126,028	74,021
		Barley.....		43,917	58,868	162,562
		Flax.....	34,566	47,951	51,234	79,942

Public Elevators from September 1, 1914, to August 31, 1915.—*Continued*

January.	February.	March.	April.	May.	June.	July.	August.	Totals.
Bush.	Bush.	Bush.	Bush.	Bush.	Bush.	Bush.	Bush.	Bush.
					41			50,073
					41			50,073
			119,034		40,003	109,933		2,045,395
			125,220		35,060			754,614
248,448			175,306	277,163	144,150	125,211	307,212	3,677,076
157,859			45,586		59,117			830,243
143				38,645	28,735		29,443	19,777
180,067	111,541			529,552	38,263		34,950	161,030
50,471								2,124,666
2,000								60,194
32,112								2,000
								32,112
18,608	705				16,632		1,997	231,309
		2,011	140,393	111,494	68,856	448,614	164,617	1,701,524
								38,615
1,678	397,929	403,374	469,443	1,592,135	1,132,743	29,963	76,713	8,746,277
			20,695	516,107	124,417		8,025	669,244
					3,009	22,440		25,449
448,801	510,175	403,374	763,783	2,398,850	1,371,841	265,107	420,872	16,824,723
208,330		2,011	331,894	627,601	287,450	448,614	172,642	4,015,819
2,000					3,009	22,440		179,717
32,255				38,645	28,735		29,443	193,142
			213,528					1,454,925
			9,459					166,839
								43,917
			5,090	8,414				13,504
			18,641					18,641
1,050				280,957	33,952		32,886	1,835,510
17,165	104,353	58,781	48,713	150,600	288,538	45,996	172,255	1,467,008
15,352				40,552	5,000	23,995		306,329
1,100				96,955	33,564	59,112	55,571	459,995
1,050			218,618	289,371	33,952		32,886	3,303,939
17,165	104,353	58,781	76,813	150,600	288,538	45,996	172,255	1,652,488
15,352				40,552	5,000	23,995		350,246
1,100				96,955	33,564	59,112	55,571	459,995

STATEMENT showing the Receipts of the different kinds of Grain at the Eastern

Port.	Elevator.	Kind of Grain.	September.	October.	November.	December.
Summary.			Bush.	Bush.	Bush.	Bush.
Total.....	No. 1-A.....	Wheat.....	2,340,495	6,242,311	1,160,292	308,877
		Oats.....	116,812	449,512	174,963	235,737
		Barley.....	40,715	26,127	118,539	35,436
		Flax.....	34,564	47,951	49,956	
Total.....	No. 1-B.....	Wheat.....	1,718,624	6,532,876	2,735,286	140,244
		Oats.....	126,257	638,361	788,798	188,586
		Barley.....	95,439	579,174	60,687	14,938
		Flax.....		19,986	69,846	
Total.....	No. 2.....	Wheat.....	848,207	3,380,465	4,683,525	5,870,746
		Oats.....	15,002	410,743	1,867,518	1,743,089
		Barley.....		18,138	42,867	
		Flax.....	20,006	41,758	49,737	71,480
Total.....	No. 3.....	Wheat.....		25,021		25,011
		Oats.....				
		Barley.....				
		Flax.....				
Total.....	No. 4.....	Wheat.....	2,288,158	4,217,907	2,191,846	1,544,010
		Oats.....	175,728	757,798	548,728	455,023
		Barley.....	58,392		93,876	
		Flax.....		29,989		34,075
Total.....	No. 5.....	Wheat.....	548,887	1,258,658	920,517	
		Oats.....	112,458	425,480	126,028	74,021
		Barley.....		43,917	58,868	162,562
		Flax.....	34,566	47,951	51,234	79,942
Grand Totals.		Wheat.....	7,744,371	21,657,238	11,691,466	7,888,888
		Oats.....	546,257	2,681,894	3,506,035	2,696,456
		Barley.....	194,546	667,356	374,837	212,936
		Flax.....	89,136	187,635	220,773	185,497

SESSIONAL PAPER No. 10d

Public Elevators from September 1, 1914, to August 31, 1915.—*Concluded.*

January.	February.	March.	April.	May.	June.	July.	August.	Totals.
Bush.	Bush.	Bush.	Bush.	Bush.	Bush.	Bush.	Bush.	Bush.
			1,225,689	3,978,133	1,602,134	1,138,076	262,750	18,258,757
			112,915	589,070	636,802	496,549	367,018	3,179,378
30,440				82,446	27,091	29,515		390,309
								132,471
16,724	863	996	528,890	4,379,011	4,066,307	1,676,453	1,093,182	22,889,456
71,342	186,204	49,832	16,949	407,406	392,266	94,518	90,126	3,050,645
				28,256	206,462	235,327	93,812	1,314,095
						41,495		131,327
1,600,198	683,802	937,607	578,795	159,212	480,314	590,049	1,271,225	21,084,145
495,293	323,060	425,491	300,863	656,597	158,938	556,890	396,192	7,349,676
	1,464			4,996	9,673	7,363		84,501
					13,212	19,988	14,761	230,942
					41			50,073
448,801	510,175	403,374	763,783	2,398,850	1,371,841	265,107	420,872	16,824,724
208,330		2,011	331,894	627,601	287,450	448,614	172,642	4,015,819
2,000					3,009	22,440		179,717
32,255				38,645	28,735		29,443	193,142
1,050			218,618	289,371	33,952		32,886	3,303,939
17,165	104,353	58,781	76,813	150,600	288,538	45,996	172,255	1,652,488
15,352				40,552	5,000	23,995		350,246
1,100				96,955	33,564	59,112	55,571	459,995
2,066,773	1,194,840	1,341,977	3,315,775	11,204,577	7,554,589	3,669,685	3,080,915	82,411,094
792,130	613,617	536,115	839,434	2,431,274	1,763,994	1,642,567	1,198,233	19,248,006
47,792	1,464			156,250	251,235	318,640	93,812	2,318,868
33,355				135,600	75,511	120,595	99,775	1,147,877

6 GEORGE V, A. 1916

STATEMENT showing the Lake and Rail Shipments of Grain

Location.	Lake or Rail.	September.	October.	November.	December.
		Bush.	Bush.	Bush.	Bush.
<i>Through Department of Railways and Canals.</i>					
Port Colborne.....	Lake.....	1,986,562	5,481,438	1,995,869	239,128
	Rail.....	60,732	32,367	285,557	296,491
Totals.....		2,047,294	5,513,805	2,281,426	535,619
• Halifax.....	Lake.....				
	Rail.....				
Totals.....					
Total.....	Lake.....	1,986,562	5,481,438	1,995,869	239,128
	Rail.....	60,732	32,367	285,557	296,491
Totals No. 1-A.....		2,047,294	5,513,805	2,281,426	535,619
<i>By the Board of Harbour Commissioners.</i>					
Montreal (1).....	Lake.....	627,050	2,937,565	2,298,431	387,035
	Rail.....	500			80,060
Totals.....		627,550	2,937,565	2,298,431	467,095
Montreal (2).....	Lake.....	855,207	2,712,840	1,731,281	265,610
	Rail.....	134,360	228,629	332,405	431,214
Totals.....		989,567	2,941,469	2,063,686	696,824
Quebec.....	Lake.....		72,176		
	Rail.....	57,483	44,478	48,864	31,549
Totals.....		57,483	116,654	48,864	31,549
Total.....	Lake.....	1,482,257	5,722,581	4,029,712	652,645
	Rail.....	192,343	273,107	381,269	542,823
Totals No. 1-B.....		1,674,600	5,995,688	4,410,981	1,195,468
<i>Owned and operated by Railway Companies.</i>					
Port McNicoll.....	Lake.....	57,548			
	Rail.....	641,339	1,694,577	1,830,867	2,911,962
Totals.....		698,887	1,694,577	1,830,867	2,911,962
Tiffin.....	Lake.....				
	Rail.....	168,573	494,323	1,366,273	1,629,430
Totals.....		168,573	494,323	1,366,273	1,629,430
West St. John.....	Lake.....	24,000	116,146	53,308	632,755
	Rail.....				8,328
Totals.....		24,000	116,146	53,308	641,083
Depot Harbour.....	Lake.....				
	Rail.....	19,888	8,295	315,130	61,226
Totals.....		19,888	8,295	315,130	61,226
Total.....	Lake.....	81,548	116,146	53,308	632,755
	Rail.....	829,800	2,197,195	3,512,270	4,610,946
Totals No. 2.....		911,348	2,313,341	3,565,578	5,243,701

SESSIONAL PAPER No. 10d

from Public Elevators, September 1, 1914, to August 31, 1915.

January.	February.	March.	April.	May.	June.	July.	August.	Totals.
Bush.	Bush.	Bush.	Bush.	Bush.	Bush.	Bush.	Bush.	Bush.
118,221 213,703	332,591	234,582	1,112,777 97,392	3,785,780 112,369	3,008,030 156,341	1,573,208 130,153	830,503 62,823	20,131,516 2,015,101
331,924	332,591	234,582	1,210,169	3,898,149	3,164,371	1,703,361	893,326	22,146,617
118,221 213,703	332,591	234,582	1,112,777 97,392	3,785,780 112,369	3,008,030 156,341	1,573,208 130,153	830,503 62,823	20,131,516 2,015,101
331,924	332,591	234,582	1,210,169	3,898,149	3,164,371	1,703,361	893,326	22,146,617
27,830	130,110	30,811	5,371	1,413,305	3,034,342 18,459	2,143,853	503,319 35,716	13,344,900 328,857
27,830	130,110	30,811	5,371	1,413,305	3,052,801	2,143,853	539,035	13,673,757
415,150	284,677	181,524	135,651	926,182 275,605	2,345,878 535,559	621,412 405,995	529,025 316,918	9,987,435 3,677,687
415,150	284,677	181,524	135,651	1,201,787	2,881,437	1,027,407	845,943	13,665,122
3,000	11,360	8,112	33,856	25,697	28,400	35,595	18,031	72,176 346,425
3,000	11,360	8,112	33,856	25,697	28,400	35,595	18,031	418,601
445,980	426,147	220,447	174,878	2,339,487 301,302	5,380,220 582,418	2,765,265 441,590	1,032,344 370,665	23,404,511 4,352,969
445,980	426,147	220,447	174,878	2,640,789	5,962,638	3,206,855	1,403,009	27,757,480
1,139,775	1,247,315	1,041,235	625,293	368,769	1,022,415	914,485	1,352,048	57,548 14,790,080
1,139,775	1,247,315	1,041,235	625,293	368,769	1,022,415	914,485	1,352,048	14,847,628
945,207	585,527	298,825	336,272	40,516	213,729	2,500	3,885	6,085,060
945,207	585,527	298,825	336,272	40,516	213,729	2,500	3,885	6,085,060
2,101,832	1,368,248	1,518,400	1,062,764 67,113	57,247		64,001		6,998,701 75,441
2,101,832	1,368,248	1,518,400	1,129,877	57,247		64,001		7,074,142
1,200	11,945	3,926	40,528					462,138
1,200	11,945	3,926	40,528					462,138
2,101,832 2,086,182	1,368,248 1,844,787	1,518,400 1,343,986	1,062,764 1,069,206	57,247 409,285	1,236,144	64,001 916,985	1,355,933	7,056,249 21,412,719
4,188,014	3,213,035	2,862,386	2,131,970	466,532	1,236,144	980,986	1,355,933	28,468,968

6 GEORGE V, A. 1916

STATEMENT showing the Lake and Rail Shipments of Grain from Public

Location.	Lake or Rail.	September.	October.	November.	December.
		Bush.	Bush.	Bush.	Bush.
<i>Owned by Railways and leased to other Companies.</i>					
Collingwood.....	Lake.....
	Rail.....	3,000	6,000	8,340	5,667
Totals.....		3,000	6,000	8,340	5,667
Totals.....	Lake.....
	Rail.....	3,000	6,000	8,340	5,667
Total No. 3.....		3,000	6,000	8,340	5,667
<i>Owned and operated by Companies that deal in grain.</i>					
Goderich (Goderich El. & Tr. Co.)...	Lake.....
	Rail.....	662,178	1,005,968	512,917	266,664
Totals.....		662,178	1,005,968	512,917	266,664
Goderich (Western Can. F. Mills)....	Lake.....	412
	Rail.....	135,594	261,709	219,007	198,742
Totals.....		135,594	261,709	219,007	199,154
Kingston (J. Richardson & Sons).....	Lake.....	190,614	492,061	80,781	500
	Rail.....	32,371	33,313	34,934	60,807
Totals.....		222,985	525,374	115,715	61,307
Midland (Aberdeen El. Co.).....	Lake.....
	Rail.....	99,558	86,240	908,544	637,237
Totals.....		99,558	86,240	908,544	637,237
Midland (Midland El. Co.).....	Lake.....
	Rail.....
Totals.....	
Port Colborne (Maple Leaf M. Co.)....	Lake.....	468,324	330,896	29,361
	Rail.....	930,644	1,335,955	508,476	532,427
Totals.....		1,398,968	1,666,851	537,837	532,427
Totals.....	Lake.....	658,938	822,957	110,142	912
	Rail.....	1,860,345	2,723,185	2,183,878	1,695,877
Totals No. 4.....		2,519,283	3,546,142	2,294,020	1,696,789
<i>Owned and operated by Companies that do not deal in grain.</i>					
Kingston (Montreal Transp. Co.).....	Lake.....	221,396	990,462	233,625
	Rail.....	1,650	14,947	28,977
Totals.....		221,396	992,112	248,572	28,977
Montreal (Montreal Warehousing Co.)..	Lake.....
	Rail.....	449,647	555,613	840,479	120,888
Totals.....		449,647	555,613	840,479	120,888

SESSIONAL PAPER No. 10d

Elevators, September 1, 1914, to August 31, 1915.—*Continued.*

January.	February.	March.	April.	May.	June.	July.	August.	Totals.
Bush.	Bush.	Bush.	Bush.	Bush.	Bush.	Bush.	Bush.	Bush.
9,333	4,678	7,667	7,347	4,000	1,000			57,032
9,333	4,678	7,667	7,347	4,000	1,000			57,032
9,333	4,678	7,667	7,347	4,000	1,000			57,032
9,333	4,678	7,667	7,347	4,000	1,000			57,032
376,800	302,603	233,088	443,485	265,920	269,829	278,437	377,847	4,995,736
376,800	302,603	233,088	443,485	265,920	269,829	278,437	377,847	4,995,736
240,596	238,862	215,661	78,911	216,611	198,807	170,545	37,435	412 2,212,430
240,596	238,862	215,661	78,911	216,611	198,807	170,545	37,435	2,212,892
50,572	5,973	18,059	25,235 65,616	199,504 23,627	69,458 20,506	429,746 16,274	168,891 11,504	1,656,790 373,556
50,572	5,973	18,059	90,851	223,131	89,964	446,020	180,395	2,030,346
273,962	88,942	221,448	183,340	157,459	96,683	139,333	25,135	2,917,881
273,962	88,942	221,448	183,340	157,459	96,683	139,333	25,135	2,917,881
568,774	725,502	638,379	123,755 234,378	837,353 390,352	1,683,097 375,202	145,288 66,809	39,664 181,649	3,657,738 6,488,547
568,774	725,502	638,379	358,133	1,227,705	2,058,299	212,097	221,313	10,146,285
1,510,704	1,361,882	1,326,635	148,990 1,005,730	1,036,857 1,053,969	1,752,555 961,027	575,034 671,398	208,555 633,570	5,314,940 16,988,200
1,510,704	1,361,882	1,326,635	1,154,720	2,090,826	2,713,582	1,246,432	842,125	22,303,140
17,039			238,062					1,683,545 62,613
17,039			238,062					1,746,158
362,589	270,388	108,942	76,862	243,900 132,568	106,443 147,735	45,548 381,017	50,316 245,067	446,207 3,691,795
362,589	270,388	108,942	76,862	376,468	254,178	426,565	295,383	4,138,002

6 GEORGE V, A. 1916

STATEMENT showing the Lake and Rail Shipments of Grain from Public

Location.	Lake or Rail.	September.	October.	November.	December.
		Bush.	Bush.	Bush.	Bush.
<i>Owned and operated by Companies that do not deal in grain—Con.</i>					
Prescott.....	Lake.....				
	Rail.....				
Totals.....					
Totals.....	Lake.....	221,396	990,462	233,625	
	Rail.....	449,647	557,263	855,426	149,865
Totals No. 5.....		671,043	1,547,725	1,089,051	149,865
<i>Summary.</i>					
No. 1-A.....	Lake.....	1,986,562	5,481,438	1,995,869	239,128
	Rail.....	60,732	32,367	285,557	296,491
Totals.....		2,047,294	5,513,805	2,281,426	535,619
No. 1-B.....	Lake.....	1,482,257	5,722,581	4,029,712	652,645
	Rail.....	192,343	273,107	381,269	542,823
Totals.....		1,674,600	5,995,688	4,410,981	1,195,468
No. 2.....	Lake.....	81,548	116,146	53,308	632,755
	Rail.....	829,800	2,197,195	3,512,270	4,610,946
Totals.....		911,348	2,313,341	3,565,578	5,243,701
No. 3.....	Lake.....				
	Rail.....	3,000	6,000	8,340	5,667
Totals.....		3,000	6,000	8,340	5,667
No. 4.....	Lake.....	658,938	822,957	110,142	912
	Rail.....	1,860,345	2,723,185	2,183,878	1,695,877
Totals.....		2,519,283	3,546,142	2,294,020	1,696,789
No. 5.....	Lake.....	221,396	990,462	233,625	
	Rail.....	449,647	557,263	855,426	149,865
Totals.....		671,043	1,547,725	1,089,051	149,865
Totals.....	Lake.....	4,430,701	13,133,584	6,422,656	1,525,440
	Rail.....	3,395,867	5,789,117	7,226,740	7,301,669
Grand Total.....		7,826,568	18,922,701	13,649,396	8,827,109

SESSIONAL PAPER No. 10d

Elevators, September 1, 1914, to August 31, 1915.—*Continued.*

January.	February	March.	April.	May.	June	July.	August.	Totals.
Bush.	Bush.	Bush.	Bush.	Bush.	Bush.	Bush.	Bush.	Bush.
				23,731				23,731
					8,414			8,414
				23,731	8,414			32,145
			238,062	267,631	106,443	45,548	50,316	2,153,483
379,628	270,388	108,942	76,862	132,568	156,149	381,017	245,067	3,762,822
379,628	270,388	108,942	314,924	400,199	262,592	426,565	295,383	5,916,305
118,221			1,112,777	3,785,780	3,008,030	1,573,208	830,503	20,131,516
213,703	332,591	234,582	97,392	112,369	156,341	130,153	62,823	2,015,101
331,924	332,591	234,582	1,210,169	3,898,149	3,164,371	1,703,361	893,326	22,146,617
				2,339,487	5,380,220	2,765,265	1,032,344	23,404,511
445,980	426,147	220,447	174,878	301,302	582,418	441,590	370,665	4,352,969
445,980	426,147	220,447	174,878	2,640,789	5,962,638	3,206,855	1,403,009	27,757,480
2,101,832	1,368,248	1,518,400	1,062,764	57,247		64,001		7,056,249
2,086,182	1,844,787	1,343,986	1,069,206	409,285	1,236,144	916,985	1,355,933	21,412,719
4,188,014	3,213,035	2,862,386	2,131,970	466,532	1,236,144	980,986	1,355,933	28,468,968
9,333	4,678	7,667	7,347	4,000	1,000			57,032
9,333	4,678	7,667	7,347	4,000	1,000			57,032
			148,990	1,036,857	1,752,555	575,034	208,555	5,314,940
1,510,704	1,361,882	1,326,635	1,005,730	1,053,969	961,027	671,398	633,570	16,988,200
1,510,704	1,361,882	1,326,635	1,154,720	2,090,826	2,713,582	1,246,432	842,125	22,303,140
			238,062	267,631	106,443	45,548	50,316	2,153,483
379,628	270,388	108,942	76,862	132,568	156,149	381,017	245,067	3,762,822
379,628	270,388	108,942	314,924	400,199	262,592	426,565	295,383	5,916,305
2,220,053	1,368,248	1,518,400	2,562,593	7,487,002	10,247,248	5,023,056	2,121,718	58,060,699
4,645,530	4,240,473	3,242,259	2,431,415	2,013,493	3,093,079	2,541,143	2,668,058	48,588,843
6,865,583	5,608,721	4,760,659	4,994,008	9,500,495	13,340,327	7,564,199	4,789,776	106,649,542

STATEMENT showing the Total Receipts and Shipments—crop year 1914-15 (September 1, 1914, to August 31, 1915,) at Fort William and Port Arthur separately.

RECEIPTS.														
Wheat.		Oats.		Barley.		Flax.		Rye.		Total.		Mixed Grain.		
Net bush.		Net bush.		Net bush.		Net bush.		Net bush.		Net bush.		Net lbs.		
Terminal Elevators—Fort William.....		53,391,968	11,798,684	1,543,109	1,992,723	4,137	68,730,621	4,476,039						
Port Arthur.....		22,323,639	5,390,615	1,080,972	1,187,203	349	29,982,778	3,917,259						
Hospital Elevators—Fort William.....		6,716,816	1,495,317	142,256	34,616	382	8,389,417	2,081,905						
Port Arthur.....		2,543,295	642,742	55,431	158,603	3,400,071	904,530						
Totals—Fort William.....		60,108,784	13,294,001	1,685,365	2,027,369	4,519	77,120,038	6,557,994						
Port Arthur.....		24,866,934	6,033,357	1,136,403	1,345,806	349	33,382,849	4,821,739						
Grand Total.....		84,975,718	19,327,358	2,821,768	3,373,175	4,868	110,502,887	11,379,733						
SHIPMENTS.														
Terminal Elevators—Fort William.....		49,751,417	10,559,437	1,491,765	2,805,198	690	64,608,507	3,814,620						
Rail.....		5,314,243	928,995	82,909	85,622	2,541	6,414,310	957,053						
Port Arthur.....		22,541,838	5,338,258	1,032,315	1,500,330	349	30,413,090	1,522,925						
Rail.....		1,311,904	295,200	42,572	22,275	1,671,951	343,410						
Hospital Elevators—Fort William.....		3,658,589	333,337	3,991,926	1,157,550						
Rail.....		1,841,124	1,072,834	64,928	4,217	2,983,103	472,620						
Port Arthur.....		1,580,553	404,767	5,000	79,652	2,069,972						
Rail.....		275,399	17,027	1,288	4,463	298,177						
Totals—Fort William.....		53,410,006	10,892,774	1,491,765	2,805,198	690	68,600,433	4,972,170						
Rail.....		7,155,367	2,001,829	147,837	89,839	2,541	9,397,413	1,429,673						
Port Arthur.....		24,122,391	5,743,025	1,037,315	1,579,982	349	32,483,062	1,522,925						
Rail.....		1,587,303	312,227	43,860	26,738	1,970,128	343,410						
Totals, Lake and Rail—Fort William.....		60,565,373	12,894,603	1,639,602	2,895,037	3,231	77,997,846	6,401,843						
Port Arthur.....		25,709,694	6,055,252	1,081,175	1,606,720	349	34,453,190	1,866,335						
Grand Total.....		86,275,067	18,949,855	2,720,777	4,501,757	3,580	112,451,036	8,268,178						

SESSIONAL PAPER No. 10d

Dockages on Cars received by terminal elevators from September 1, 1914, to August 31, 1915, inclusive.

Elevator.	WHEAT.		OATS.		BARLEY.		FLAX.	
	No. of Cars.	Total Amount.	No. of Cars.	Total Amount.	No. of Cars.	Total Amount.	No. of Cars.	Total Amount.
C. P. R.	3,434	Bushels. 78,444-30	320	Bushels. 139	139	Bushels. 768-46		Bushels. 22-11
Empire	3,498 ¹	85,172-50	826	175-20	130 ¹	675-10	363	45,195-07
Consolidated	5,470 ²	142,305-20	647	132-12	133 ²	608-46	453 ¹	58,120-20
Ogilvie's	4,851	118,525-40	218 ¹		77 ²	727-14		
Western	5,298	133,311-50	227 ²	87-32	57	316-20	500	63,451-18
Grain Growers	7,421	145,552-30	685		273 ¹	2,372-44		
Fort William	4,126	86,772-20	1,225 ¹	668,-08	122 ²	1,038-08	285 ¹	28,356-46
Eastern	2,740 ¹	57,833-20	510 ¹		80 ²	238-38		
G. T. P.	8,455 ²	153,753-30	1,432 ²	1,463-08	146	1,166-32	298	36,905-22
Canadian Northern	12,090 ¹	206,781-40	1,731		533	5,883-31	420	40,711-15
Thunder Bay	3,110	60,384-20	593 ²		161 ²	906-32	102 ¹	10,040-03
Horn & Co.	68	2,909-10	9 ²	1,634-33	5 ¹	42-14	303 ¹	37,883-23
Canadian Government	6,170 ¹	107,928-40	596	1,600-20	169 ¹	1,451-10	335 ¹	37,821-43
Grand Totals	66,734	1,379,675-40	9,022 ²	5,762-31	2,029 ¹	16,200-09	3,011 ¹	358,507-40

	Wheat....Average per car	20-10 Bushels.
	Oats....."	-21"
	Barley...."	8"
	Flax....."	119"

	Gross Receipts.	Dockage.	Percentage.
Wheat.....	75,715,606-10	1,379,675-40	1-8
Oats.....	17,189,298-19	5,762-31	.03
Barley.....	2,624,081-44	16,200-09	.6
Flax.....	3,179,925-52	358,507-40	11-2

STATEMENT showing the Quantities of Grain received by the Fort William and Port Arthur elevators, with summary of Receipts by Railroads, for crop year 1914-15.

Elevator.	RECEIPTS FROM WEST.			TRANSFERS.		TOTAL RECEIPTS	
	No. of Cars.	Net Bushels.	Shrinkage.	Net Bushels.	Shrinkage.	Net Bushels.	Shrinkage
<i>Wheat—</i>							
Canadian Pacific Railway.....	3,434	4,117,119.40	Bush. 78,444.30	63,661.00	Bush. 13.20	4,180,780.40	Bush. 78,157.50
Empire.....	3,498½	4,279,570.20	85,172.50	319,177.40	536.00	4,598,748.00	85,703.50
Consolidated.....	5,470½	6,806,571.50	142,305.20	584,010.50	962.40	7,390,582.40	143,263.00
Ogilvie.....	4,851	5,973,612.30	118,525.40	540,639.40	540.40	6,514,252.10	119,066.20
Western.....	5,298	6,377,953.10	133,311.50	142,738.20	1,106.20	6,520,691.30	134,418.10
Grain Growers.....	7,421	8,737,162.40	145,552.30	498,671.30	3,184.00	9,235,834.10	148,736.30
Fort William.....	4,126	4,783,850.40	86,772.20	462,323.50	331.00	5,246,174.30	87,103.20
Eastern.....	2,740½	3,303,450.50	57,833.20	274,033.50	1,072.40	3,577,484.40	58,906.00
Grand Trunk Pacific Railway.....	8,455½	9,012,676.00	153,753.30	50,916.00	9,063,592.00	153,753.30
Canadian Northern.....	12,090½	12,458,565.40	206,781.40	938,045.30	1,819.20	13,396,611.10	208,601.00
Thunder Bay.....	3,110	3,209,691.30	60,384.20	3,209,691.30	60,384.20
Horn's.....	68	75,800.20	2,909.10	75,800.20	2,909.10
Government.....	6,170½	6,579,581.00	107,928.40	922,171.20	1,840.10	7,501,752.20	109,763.50
Total Terminals.....	66,734	75,715,606.10	1,379,675.40	4,796,389.30	11,406.10	80,511,995.40	1,391,081.50
Hospitals.....	8,407	9,260,111.50	141,138.40	2,641,678.00	205.50	11,901,789.50	141,341.30
Grand Totals.....	75,141	84,975,718.00	1,520,814.20	7,438,067.30	11,612.00	92,413,785.30	1,532,426.20
<i>Oats—</i>							
Canadian Pacific Railway.....	320	631,049.04	8,000.00	639,049.04
Empire.....	826	1,589,656.26	175.20	49,035.20	1,638,692.12	175.20
Consolidated.....	647	1,312,348.14	132.12	108,737.12	1,421,085.26	132.12
Ogilvie.....	218½	421,905.40	10,928.28	432,833.00
Western.....	227½	449,665.30	87.32	24,069.24	473,735.20	87.32
Grain Growers.....	685	1,349,024.14	49,830.20	1,398,855.00
Fort William.....	1,225½	2,344,400.10	668.08	159,343.08	2,503,743.18	668.08
Eastern.....	510½	989,163.26	1,648.28	990,812.20
Grand Trunk Pacific.....	1,432½	2,711,469.08	1,463.08	2,711,469.08	1,463.08
Canadian Northern.....	1,731	3,180,101.26	117,629.24	3,297,731.16
Thunder Bay.....	593½	1,082,683.28	1,082,683.28
Horn's.....	9½	17,925.01	1,634.33	17,925.01	1,634.33
Government.....	596	1,109,903.30	1,600.20	376,193.08	1,486,097.04	1,600.20
Total Terminals.....	9,022½	17,189,298.19	5,762.31	905,417.02	18,094,715.21	5,762.31
Hospitals.....	1,090	2,138,059.22	483.18	1,006,734.22	3,144,794.10	483.18
Grand Totals.....	10,112½	19,327,358.07	6,246.15	1,912,151.24	21,239,509.31	6,246.15

SESSIONAL PAPER No. 10d

STATEMENT showing the Quantities of Grain received by the Fort William and Port Arthur elevators, with summary of Receipts by Railroads, for crop year 1914-15—Continued.

Elevator.	SHIPMENTS BY VESSELS.		SHIPMENTS BY RAIL.		TRANSFERS.		TOTAL SHIPMENTS.	
	Net Bushels.	Shrinkage.	Net Bushels.	Shrinkage.	Net Bushels.	Shrinkage.	Net Bushels.	Shrinkage.
<i>Wheat—</i>								
Canadian Pacific Railway.....	4,008,965.40	Bush. 88.40	206,946.00	Bush. 10.40	183,804.20	Bush. 58.50	4,399,716.00	Bush. 158.10
Empire.....	4,388,985.30	418.20	137,695.30	150,856.20	14.40	4,677,537.20	433.00
Consolidated.....	6,937,221.00	761.10	350,672.50	110.40	183,560.20	54.50	7,471,454.10	926.40
Ogilvie.....	4,371,616.10	2,265,328.30	239.20	66,614.00	6,703,558.40	239.20
Western.....	5,811,336.00	1,065.00	439,988.30	313,227.50	6,564,552.20	1,065.00
Grain Growers.....	8,534,771.20	540,220.40	212.40	252,372.20	9,327,364.20	212.40
Port William.....	4,313,710.40	1,668.40	657,178.50	540.00	332,842.50	790.50	5,303,732.20	2,999.30
Eastern.....	3,104,761.10	2,311.10	213,114.50	122.20	275,693.00	537.20	3,593,569.00	2,970.50
Grand Trunk Pacific Railway.....	8,280,049.50	503,097.10	422,924.30	9,206,071.30
Canadian Northern.....	12,719,601.00	4,782.40	540,422.00	385.00	373,037.40	895.30	13,633,060.40	6,063.10
Thunder Bay.....	3,253,217.00	579.30	19,360.50	80,886.50	116.10	3,353,464.40	695.40
Horn's.....	40,519.30	26,652.20	44.10	15,078.20	57.00	82,250.10	101.10
Government.....	6,528,500.30	725,469.10	76.20	307,230.00	27.10	7,561,199.40	103.30
Total Terminals.....	72,293,255.20	11,675.10	6,626,147.10	1,741.10	2,958,128.20	2,552.20	81,877,530.50	15,968.40
Hospitals.....	5,239,142.00	1,123.40	2,116,523.00	2,801.00	4,492,128.10	10,983.00	11,847,793.10	14,907.40
Grand Totals.....	77,532,397.20	12,798.50	8,742,670.10	4,542.10	7,450,256.30	13,535.20	93,725,324.00	30,876.20
<i>Oats—</i>								
Canadian Pacific Railway.....	553,656.26	37,357.04	63,367.20	654,381.16
Empire.....	1,364,054.33	206,603.32	70,421.17	1,641,080.14
Consolidated.....	1,247,917.16	91,069.16	98,282.02	1,437,269.00
Ogilvie.....	251,586.27	138,583.33	35,611.03	425,781.29
Western.....	364,521.01	41,293.24	73,895.27	479,710.18
Grain Growers.....	1,314,423.06	56,871.26	42,032.30	1,413,327.28
Port William.....	2,283,110.04	41,695.23	210,322.24	2,535,128.17
Eastern.....	828,831.23	87,960.32	75,964.07	992,756.28
Grand Trunk Pacific.....	2,351,335.23	227,558.07	178,244.19	2,757,138.15
Canadian Northern.....	3,068,873.09	101,392.28	140,208.22	3,310,474.25
Thunder Bay.....	969,388.00	104,530.04	17,857.12	1,091,775.16
Horn's.....	13,930.15	2,182.12	2,272.06	18,384.33
Government.....	1,286,065.29	87,094.31	115,102.08	1,488,263.00
Total Terminals.....	15,897,695.08	1,224,195.02	1,123,582.27	18,245,473.01
Hospitals.....	738,104.03	1,089,861.02	929,063.24	2,757,028.29
Grand Totals.....	16,635,799.11	2,314,056.02	2,052,646.17	21,002,501.30

STATEMENT showing the Quantities of Grain received by the Fort William and Port Arthur elevators, with summary of Receipts by Railroads, for crop year 1914-15—Continued.

Elevator.	RECEIPTS FROM WEST.			TRANSFERS.		TOTAL RECEIPTS.	
	No. of Cars.	Net Bushels.	Shrinkage.	Net Bushels.	Shrinkage.	Net Bushels.	Shrinkage.
<i>Barley—</i>			Bush.		Bush.		Bush.
Canadian Pacific Railway.....	139	187,416.22	768.46	1,167.34		188,584.08	768.46
Empire.....	130½	176,481.22	675.10	672.44		177,154.18	675.10
Consolidated.....	133½	179,507.04	608.46	33,800.30	60.40	213,207.34	669.28
Ogilvie's.....	77½	108,463.36	727.14	895.40		109,359.28	727.14
Western.....	57	80,379.20	316.20	8,213.36		88,593.08	316.20
G. G. G.....	273½	366,400.40	2,372.44	4,024.18		370,425.10	2,372.44
Fort William.....	122½	159,048.06	1,038.08	37,810.00		196,858.06	1,038.08
Eastern.....	80½	107,198.14	238.38	7,660.30		114,858.44	238.38
Grand Trunk Pacific.....	146	178,213.46	1,166.32	3,312.24	47.44	181,526.22	1,166.32
Canadian Northern.....	533	656,615.13	5,883.31	17,293.16		673,908.29	5,931.27
Thunder Bay.....	161½	200,142.34	906.32			200,142.34	906.32
Horn's.....	5½	8,679.19	42.14			8,679.19	42.14
Government.....	169½	215,535.08	1,454.10	63,713.06	30.40	279,248.14	1,485.02
Total Terminals.....	2,029½	2,624,081.44	16,200.09	178,564.38	139.28	2,802,646.34	16,339.37
Hospitals.....	156½	197,687.01	936.15	251,960.46		449,647.47	936.15
Grand Totals.....	2,186	2,821,768.45	17,136.24	430,525.36	139.28	3,252,294.33	17,276.04
<i>Flour—</i>							
Canadian Pacific Railway.....		273.49	22.11			273.49	22.11
Empire.....	363	397,946.11	45,195.07	2,573.12	46.38	400,519.23	45,241.45
Consolidated.....	433½	518,435.47	58,120.20	9,346.48	295.36	527,782.39	58,416.00
Western.....	500	546,990.00	63,451.18	5,546.19	116.35	552,536.19	63,567.53
Fort William.....	235½	251,331.30	28,356.46	22,925.08	810.44	274,256.38	29,167.34
Grand Trunk Pacific.....	298	277,743.42	36,905.22			277,743.42	36,905.22
Canadian Northern.....	420	399,925.49	40,711.15	111,895.42	1,862.32	511,821.35	42,573.47
Thunder Bay.....	102½	98,209.13	10,040.03			98,209.13	10,040.03
Horn's.....	393½	338,363.33	37,883.23	895.02	37.16	339,258.35	37,920.39
Government.....	335½	350,704.02	37,821.43	44,422.55	1,034.49	395,127.01	38,856.3
Total Terminals.....	3,011½	3,179,925.52	358,507.40	197,605.18	4,204.26	3,377,531.14	362,712.10
Hospitals.....	187	193,249.26	20,801.34	82,831.01	376.34	276,080.27	21,178.12
Grand Totals.....	3,198½	3,373,175.22	379,309.18	280,436.19	4,581.04	3,653,611.41	383,890.22

SESSIONAL PAPER No. 10d

Mixed Grain—	Canadian Pacific Railway.....	6	Lb. 464,880	Lb.	Lb. 221,835	Lb. 84,870	Lb. 84,870
	Empire.....	6	600,550	448,380	128,980	128,980
	Consolidated.....	11½	1,083,958	6,019	409,060	6,019
	Ogilvie.....	1½	98,990	98,990
	Western.....	1½	457,040	457,040
	Grain Growers.....	5	334,480	334,480
	Fort William.....	5½	502,241	502,241
	Eastern.....	4½	323,670	904,800	32,550	32,550
	Grand Trunk Pacific.....	6½	610,280	2,000	2,000
	Canadian Northern.....	12½	931,004	3,300	3,300
Rye—	Thunder Bay.....	1½	116,260	116,260
	Horn's.....	9	765,695	1,800	179,860	945,555	1,800
	Government.....	32½	2,104,300	413,640	2,517,940
	Total Terminals.....	103½	8,393,348	13,119	2,577,575	246,400	259,519
	Hospitals.....	41½	2,986,435	6,380	9,922,970	6,380
	Grand Totals.....	145	11,379,783	19,499	12,500,545	246,400	265,899
	Canadian Pacific Railway.....	1	Bush. 1,289.26
	Eastern.....	1½	1,765.52	774.28
	Grand Trunk Pacific.....	2	1,081.14
	Canadian Northern.....	½	349.28
Corn—	Total Terminals.....	5	4,486.08	774.28
	Hospitals.....	½	382.28
	Grand Totals.....	5½	5,868.36	774.28
	Fort William.....	35.30
	Hospitals.....	2	1,904.46
	Totals.....	2	1,940.20

STATEMENT showing the Quantities of Grain shipped by the Fort William and Port Arthur elevators, with summary of Receipts by Railroads, for crop year 1914-15—Continued.

Elevator.	SHIPMENTS BY VESSELS.		SHIPMENTS BY RAIL.		TRANSFERS.		TOTAL SHIPMENTS.	
	Net Bushels.	Shrinkage.	Net Bushels.	Shrinkage.	Net Bushels.	Bushels.	Net Bushels.	Shrinkage.
<i>Barley—</i>		Bush.		Bush.		Bush.		Bush.
Canadian Pacific Railway.....	184,943.30		7,203.12		15,505.30		207,652.24	
Empire.....	175,738.45		1,084.40		14,432.16		191,256.05	
Consolidated.....	190,261.39		12,774.18		25,713.30		228,749.39	
Ogilvie's.....	98,715.18		6,623.00		9,970.27		115,308.45	
Western.....	78,274.38		2,500.00		7,726.45		88,501.35	
C. G. G.....	334,470.41		45,997.24		15,339.42		395,808.11	
Fort William.....	175,438.44		655.30		28,413.16		204,507.42	
Eastern.....	98,244.26		5,029.28		12,175.00		115,449.06	
Grand Trunk Pacific.....	155,676.10		1,041.02		33,710.20		190,427.32	
Canadian Northern.....	576,687.23		32,112.14		71,861.20		680,661.09	
Thunder Bay.....	203,166.34				5,815.40		208,982.26	
Horn's.....	8,569.40						8,569.40	
Government.....	243,891.25		10,459.46		27,059.30		281,411.05	
Total Terminals.....	2,524,080.29		125,481.22		267,724.28		2,917,286.31	
Hospitals.....	5,000.00		66,215.00		190,013.33	139.19	261,228.33	139.19
Grand Totals.....	2,529,080.29		191,696.22		457,738.13	139.19	3,178,515.16	139.19
<i>Flax—</i>								
Canadian Pacific Railway.....	38,849.44	882.06			3,451.36	88.53	42,301.24	971.03
Empire.....	520,755.06	12,159.28	35,002.02	693.18	2,938.23	91.42	558,695.31	12,944.32
Consolidated.....	593,724.21	14,366.31	24,225.38	284.18	7,625.25	95.12	625,585.28	14,746.05
Western.....	769,967.06	17,737.09	26,148.35	679.21	6,946.55	159.14	803,062.40	18,555.44
Fort William.....	489,461.02	13,099.29	245.36	4.20	16,538.02	470.31	506,244.40	13,574.24
Grand Trunk Pacific.....	392,440.38	8,317.23			8,634.44	156.01	401,075.26	8,473.24
Canadian Northern.....	633,792.38	13,417.16	928.46	23.45	6,613.37	60.20	640,735.09	13,501.25
Thunder Bay.....	160,121.37	2,914.00					160,121.37	2,914.00
Horn's.....	338,805.41	6,907.08	10,347.33	203.12	7,010.39	121.14	356,164.01	7,231.34
Government.....	367,609.36	7,679.02	10,998.41	173.29	27,338.23	404.14	405,946.44	8,256.45
Total Terminals.....	4,305,527.45	97,479.40	107,897.07	2,041.51	86,508.04	1,647.33	4,499,933.00	101,169.12
Hospitals.....	79,652.21	1,471.31	8,679.49	172.21	191,194.54	3,645.03	279,527.12	5,283.55
Grand Totals.....	4,385,180.10	98,951.15	116,577.00	2,214.16	277,703.02	5,292.36	4,779,460.12	106,453.11

SUMMARY OF RECEIPTS BY RAILROADS.

	WHEAT.		OATS.			BARLEY.			FLAX.		
	No. of Cars.	Net Bushels.	Shrinkage.	No. of Cars.	Net Bushels.	Shrinkage.	No. of Cars.	Net Bushels.	Shrinkage.	No. of Cars.	Net Bushels.
Via C.P.R.....	37,095½	45,465,505.20	862,484.00	4,200	8,280,129.05	3,065.19	954½	1,302,365.02	5,622.35	1,764½	1,993,220.04
" C.N.R.....	26,920½	27,668,634.10	465,666.50	4,001	7,449,905.18	345.30	1,052	1,300,760.13	10,125.35	1,057½	1,024,057.29
" G.T.P.....	11,125	11,841,578.30	192,663.30	1,911½	3,597,323.18	2,835.00	179½	218,643.30	1,388.02	376½	355,797.45
Totals.....	75,141	84,975,718.00	1,520,814.20	10,112½	19,327,358.07	6,246.15	2,186	2,821,708.45	17,136.24	3,198½	3,373,175.22

SUMMARY OF RECEIPTS BY RAILROADS.

	MIXED GRAIN.			RYE.			CORN.	
	Shrinkage.	No. of Cars.	Net Lbs.	Shrinkage.	No. of Cars.	Net Bushels.	No. of Cars.	Net Bushels.
Via C.P.R.....	227,057.26	65½	5,944,779	7,819	2½	2,755.42		35.30
" C.N.R.....	103,254.45	65½	4,277,324	6,570	2½	349.28		1,904.46
" G.T.P.....	48,997.03	14	1,157,680	5,110	2½	1,763.22	2	
Totals.....	379,309.18	145	11,379,783	19,499	5½	4,868.36	2	1,940.20

STATEMENT showing Receipts and Shipments of "Screenings," "Scalpings," "Elevator Cleanings" and "Flax Scalpings" at the Fort William and Port Arthur Elevators for Crop Year 1914-15.

Elevator.	Receipts from West.	Transfers.	Total Receipts.	Shipments by Vessels.	Shipments by Rail.	Transfers.	Total Shipments.
	Lb.	Lb.	Lb.	Lb.	Lb.	Lb.	Lb.
<i>Screenings—</i>							
Canadian Pacific Railway.....	1,799,400	1,799,400	7,645,530	812,640	8,458,170
Empire.....	1,452,120	1,404,320	3,031,810	809,500	107,270	3,946,580
Consolidated.....	4,746,570	1,326,800	30,260	6,103,630
Ogilvie.....	172,790	172,790	1,166,020	3,593,510	337,430	5,096,960
Western.....	54,830	138,820	193,650	5,054,290	1,913,030	54,830	7,022,150
G. G. G.....	2,367,700	2,367,700	7,957,230	140,580	1,237,330	9,335,140
Fort William.....	1,178,930	1,178,930	1,429,120	348,000	120,000	1,897,120
Eastern.....	59,550	59,550	188,840	570,000	2,189,550	2,948,390
G. T. P.....	416,630	416,630	4,458,460	1,675,200	103,850	6,237,510
Canadian Northern.....	116,930	528,700	645,630	7,031,205	2,050,150	45,070	9,126,425
Thunder Bay.....	125,600	87,020	212,620	1,747,010	517,000	120,000	2,384,010
Horn's.....	479,020	479,020	60,000	728,360	140,100	928,460
Government.....	100,500	100,500	1,451,470	750,600	2,091,130	4,293,200
Hospitals.....	2,291,190	5,422,890	7,714,080	360,920	3,052,190	6,623,430	10,041,540
Totals.....	3,839,230	12,965,590	16,804,820	46,328,475	17,474,920	14,015,890	77,819,285
<i>Scalpings—</i>							
Canadian Pacific Railway.....	1,236,960	1,236,960	1,428,400	256,580	398,760	2,083,740
Empire.....	14,020	193,460	207,480	2,361,140	1,140,000	3,501,140
Consolidated.....	1,589,790	480,000	369,930	2,439,720
Ogilvie.....	443,390	128,270	571,660	881,210	1,656,570	2,537,780
Western.....	11,320	1,439,390	1,450,710
Grain Growers Grain Co.....	3,950,000	764,000	679,000	5,393,000
Fort William.....	498,110	120,980	619,090	518,130	17,970	536,100
Eastern.....	272,670	220,560	493,230	935,160	280,000	715,470	1,930,630
Grand Trunk Pacific.....	2,838,360	70,460	599,510	3,508,330
Canadian Northern.....	986,970	480,000	1,466,970
Thunder Bay.....	319,220	319,220
Horn's.....	81,900	110,660	1,254,650	1,447,210
Government.....	3,336,750	9,104,510	12,441,260	213,920	762,990	1,842,700	2,819,610
Hospitals.....
Totals.....	4,564,940	11,323,960	15,888,900	15,784,980	2,736,010	10,594,040	29,115,030

SESSIONAL PAPER No. 10d

<i>Elevator Cleanings—</i>									
Canadian Pacific Railway									
Empire									
Consolidated									
Ogilvie									
Western									
Grain Growers Grain Co.									
Fort William									
Eastern	467,250		467,250		467,250				467,250
Grand Trunk Pacific									
Canadian Northern	60,080			60,080					
Thunder Bay									
Horn's	257,280			257,280					215,760
Government	640,790			640,790					
Hospitals									
Totals	1,425,400		1,425,400		683,010				683,010
<i>Flax Scalpings—</i>									
Canadian Pacific Railway									
Empire									
Consolidated								258,500	258,500
Ogilvie									
Western									
Grain Growers Grain Co.									
Fort William									
Eastern									
Grand Trunk Pacific									
Canadian Northern	59,920		59,920		328,400		60,000		388,400
Thunder Bay							60,000		60,000
Horn's									
Government	255,874			255,874			116,000		237,390
Hospitals									
Totals	315,794		315,794		449,790		236,000	258,500	944,290

6 GEORGE V, A. 1916

STATEMENT showing the grain shipped by vessels from Fort William and Port Arthur during the crop year 1914-15, upon which dockages were set on account of dirt or other foreign matter, the quantities of such shrinkages, and the average dockage per cent.

Elevator.	Grade Shipped.	Amount Shipped.	Amount of Shrinkage.	Dockage.
		Bush.	Bush.	Per cent.
Wheat— C. P. R.	Smutty 1 Northern.....	1,137-40	11-20	.1
	" 2 ".....	3,266-20	44-30	1.3
	" 3 ".....	2,191-	32-50	1½
	Totals.....	6,598-	88-40	1.3
Empire.....	Smutty 1 Northern.....	2,372-30	26-	1.1
	" 2 ".....	13,430-	225-	1.7
	" 3 ".....	8,636-10	167-20	1.9
	Totals.....	24,438-40	418-20	1.7
Consolidated.....	Smutty 1 Northern.....	3,105-	71-20	2.3
	" 2 ".....	18,323-50	340-50	1.8
	" 3 ".....	10,365-50	226-50	2.2
	" No. Four.....	10,205-50	122-10	1.2
	Totals.....	42,000-30	761-10	1.8
Western.....	Smutty 2 Northern.....	9,251-50	92-30	1
	Rejected 3 Nor. Mixd. Htd.....	1,409-20	972-30	69
	Totals.....	10,661-10	1,065-	10
Fort William.....	Smutty 1 Northern.....	1,693-30	27-40	1.6
	" 2 ".....	43,138-10	763-20	1.8
	" 3 ".....	36,819-	624-40	1.7
	" No. Four.....	3,756-40	37-30	1
	No. Grade Smt. 2 Nor. Tf.....	5,154-	60-	1.1
	" " 3 ".....	14,496-10	155-30	1.1
	Totals.....	105,057-30	1,668-40	1.6
Eastern.....	Smutty 1 Northern.....	16,824-20	240-30	1.4
	" 2 ".....	77,410-40	1,192-40	1.5
	" 3 ".....	37,719-40	661-	1.7
	" No. Four.....	9,698-50	97-	1
	No Grade Smutty 2° Tf.....	2,334-30	30-20	1.3
	" " 3° Tf.....	6,237-50	78-30	1.3
	" " No. 4 Tf.....	1,122-50	11-10	1
	Totals.....	151,348-40	2,311-10	1.5
Canadian Northern.....	Smutty 1 Northern.....	18,222-10	346-	1.9
	" 2 ".....	72,599-30	1,729-40	2.4
	" 3 ".....	91,444-40	1,910-	2.1
	" No. 4.....	3,979,30	99-40	2.5
	" No. 6.....	987-50	34-30	3.5
	No Grade Smutty 2° Tf.....	17,529-10	309-50	1.7
	" " 3° Tf.....	25,997- /	285-	1.1
	Smutty Reject. 1°.....	1,134-	34-	3
	" " 2°.....	577-30	11-30	2
	" " 3° Mixd. Htd.....	2,238-	22-30	1
	Totals.....	234,709-20	4,782-40	2

SESSIONAL PAPER No. 10d

STATEMENT showing the grain shipped by vessels from Fort William and Port Arthur during the crop year 1914-15—*Continued.*

Elevator.	Grade Shipped.	Amount Shipped.	Amount of Shrinkage.	Dockage.
		Bush.	Bush.	Per cent.
Thunder Bay.....	Smutty 1 Northern.....	1,949-30	58-30	3
	" 2 ".....	18,288-50	430-20	2.3
	" 3 ".....	7,593-	90-40	1.2
	Totals.....	27,831-20	579-30	2.1
Paterson's.....	Smutty 2 Northern.....	40,000	400-	1
	" 3 ".....	49,000-	490-	1
	Totals.....	89,000-	890-	1
Totals.....	Smutty 1 Northern.....	45,304-40	781-20	1.7
	" 2 ".....	296,720-30	5,233-40	1.7
	" 3 ".....	242,761-	4,188-30	1.7
	" No. 4.....	27,640-50	356-20	1.3
	" No. 6.....	987-50	34-30	3.5
	No Grade Smutty 2° Tl.....	25,017-40	400-10	1.6
	" " 3° Tl.....	46,731-	519-	1.1
	" " No. 4 Tl.....	1,122-50	11-10	1
	Smutty Rej. 1 Nor.....	1,134-	34-	3
	" 2 ".....	577-30	11-30	2
	" 3 " Mxd. Htd.....	2,238-	22-30	1
	Rejected 3° Mxd. Htd.....	1,409-20	972-30	69
	Grand totals.....	691,645-10	12,565-10	1.8
Flax—				
C. P. R.....	1 N.W.C.....	39,117-39	860-35	2.2
	3 C.W.....	614-11	21-27	3.4
	Totals.....	39,731-50	882-06	2.2
Empire.....	1 N.W.C.....	496,785-49	11,098-48	2.3
	2 C.W.....	43,102-46	1,010-30	2.3
	3 C.W.....	1,946-35	50-06	3
	Sundries.....	1,079-16		
	Totals.....	532,914-34	12,159-28	2.3
Consolidated.....	1 N.W.C.....	532,464-26	12,120-25	2.3
	2 C.W.....	72,525-	2,195-19	3
	3 C.W.....	1,472-39	45-49	3
	Sundries.....	1,628-43	4-50	
	Totals.....	608,090-52	14,366-31	2.4
Western.....	1 N.W.C.....	724,589-14	15,734-47	2.2
	2 C.W.....	50,574-35	1,702-09	3.4
	3 C.W.....	9,024-03	286-40	3.2
	Sundries.....	3,516-19	13-25	
	Totals.....	787,704-15	17,737-09	2.3
Fort William.....	1 N.W.C.....	463,438-40	12,114-47	3
	2 C.W.....	35,305-25	934-29	2.6
	3 C.W.....	2,393-45	50-09	2.1
	Sundries.....	1,422-33		
	Totals.....	502,560-31	13,099-29	2.6

6 GEORGE V, A. 1916

STATEMENT showing the grain shipped by vessels from Fort William and Port Arthur during the crop year 1914-15—*Continued.*

Elevator.	Grade Shipped.	Amount Shipped.	Amount of Shrinkage.	Dockage.
		Bush.	Bush.	Per cent.
Grand Trunk Pacific....	1 N.W.C.....	369,128-01	7,502-33	2
	2 C.W.....	26,825-55	675-33	2.5
	3 C.W.....	3,608-13	119-43	3.3
	Sundries.....	1,195-48	19-26	1.6
	Totals.....	400,758-05	8,317-23	2.1
Canadian Northern.....	1 N.W.C.....	562,083-32	11,818-15	2.1
	2 C.W.....	73,323-46	1,485-45	2
	3 C.W.....	4,307-26	40-06	1
	Sundries.....	7,495-06	73-06	1
	Totals.....	647,209-54	13,417-16	2
Thunder Bay.....	1 N.W.C.....	160,714-30	2,881-47	1.8
	2 C.W.....	143-12	2-08	1.4
	3 C.W.....	554-16	8-17	1.4
	Sundries.....	1,623-35	21-40	1.3
	Totals.....	163,035-37	2,914-	1.8
Horn's.....	1 N.W.C.....	299,327-04	5,307-12	1.7
	2 C.W.....	40,630-	1,478-39	3.6
	3 C.W.....	3,037-10	83-49	2.7
	Sundries.....	2,718-35	37-20	1.3
	Totals.....	345,712-49	6,907-08	2
Canadian Government...	1 N.W.C.....	311,911-55	6,365-08	2
	2 C.W.....	55,625-49	1,294-40	2.3
	3 C.W.....	630-23		
	Sundries.....	7,120-23	19-10	
	Totals.....	375,288-38	7,679-02	2
Davidson & Smith.....	1 N.W.C.....	58,205-40	1,471-31	2.5
	Sundries.....	22,918-12		
	Total.....	81,123-52	1,471-31	1.8
Totals.....	1 N.W.C.....	4,007,766-50	87,276-12	2.1
	2 C.W.....	398,056-44	10,779-28	2.7
	3 C.W.....	27,588-53	706-22	2.5
	Sundries.....	50,718-46	189-09	.3
	Totals.....	4,484,131-25	98,951-15	2.2

SESSIONAL PAPER No. 10d

STATEMENT showing the Quantities of each kind of Grain shipped from Fort William and Port Arthur during the crop year 1914-15 September 1, 1914, to August 31, 1915), to Canadian and United States Ports.

Port.	Wheat.	Oats.	Barley.	Flax.	Rye.	Mixed Grain.	Elevator Screenings.
	Bush.	Bush.	Bush.	Bush.	Bush.	Lbs.	Tons-Lbs.
To Canadian Ports—							
Collingwood.....	50,000—	102,423-08					
Depot Harbour.....	370,000—	860,821-09	28,520-25	194,353-06		588,920	199—510
Goderich.....	5,632,149-30	1,422,155-13	79,868-22			1,307,230	679-1,790
Kingston.....	1,624,313-10	754,369-18	93,708-34				
Midland.....	2,016,509-40	2,860,341-29	842,277-09	520,362-04		2,850,159	1,420-1,110
Montreal.....	3,713,755-10	3,764,690-05	621,203-23	135,599-39	690-10	941,873	3,343-1,810
Port Colborne.....	26,276,336-20	4,041,303-03	49,880-10	221,613-27		1,221,205	775—340
Port McNicoll.....	10,542,879-20						
Port Stanley.....	231,340-20						
Prescott.....	13,504-10	18,741-06				307,940	
Quebec.....	4,826,086-40	200,951-33	42,897-04		349-28	16,698	
Tiffin.....		1,042,144-22					
Total to Canadian Ports.....	55,326,874-20	15,067,942-10	1,758,355-31	1,071,928-20	1,039-38	7,234,025	6,418-1,560
Direct to England.....		121,481-26					
To United States Ports—							
Buffalo.....	20,149,133-40	1,205,202-12	690,854-07	2,947,875-49			2,756—820
Chicago.....				227,205-08			5,189—390
Cleveland.....				145,000			
Detroit.....	65,067-10						
Duluth and Superior.....	119,045-40			92,715-22			17,204—285
Erie.....	1,247,149-10						
Port Huron.....	536,131-40	241,173-29					
Toledo.....	103,001-50		78,666-01				
Total to United States.....	22,219,529-10	1,446,376-07	769,520-08	3,412,796-23			25,149-1,495
Grand Totals.....	77,546,403-30	16,635,800-09	2,527,875-39	4,484,724-43	1,039-38	7,234,025	31,568-1,055

STATEMENT showing the quantities of Grain carried from Fort William and Port Arthur by Canadian vessels during the Crop Year—(September 1, 1914, to August 31, 1915).

Vessel.	Capacity.	No. of Trips.	Wheat.	Oats.	Barley.	Flax.	Rye.	Mixed grain.	Elevator Screenings.
	Bush.		Bush.	Bush.	Bush.	Bush.	Bush.	Lbs.	Tons. Lb.
Acadian.....	110,000	2	143,040-14	88,873-44
Advance.....	36,500	1	36,000
Agawa.....	205,000	7	1,023,657-50	470,431-30	382,940	261 1,879
Alberta.....	60,000	28	615,885	412,188-18	18,244-06	44,301-24	430
Algonquin.....	95,000	1	115,908-06	5,490-10
Ames, A. E.....	54,000	9	240,216-30	190,500-20	24,625-31	66,000
Arabian.....	36,500	4	76,770-30	13,164-26	52,766-45	16,489-05
Assiniboia.....	70,000	25	673,563-50	529,972-29	14,225-12	47,770	313,460	327 1,930
Athabasca.....	60,000	17	360,572-20	295,228-20	2,632-34	40,000	119,605	63 1,690
Atikokan.....	111,500	4	429,099-20
Beaverton.....	100,000	5	64,205-20	265,489-01	70,000	307,940
Bickerdike.....	46,000	6	100,642-40	104,508-11	16,000	29,200
Briton.....	110,000	5	199,188-40	25,000	255,221-15	684 1,000
Calgarian.....	105,000	6	308,764-40	13,000	30,000	81,366-09	7,440	170 270
Canadian.....	112,000	3	115,513-20	123,365-20	20,000
Carleton.....	70,000	1	16,058-10
Collingwood.....	240,000	6	1,327,181-50	68,585-08
Corunna.....	48,000	1	7,082	46,000	11,000
Crowe, G. R.....	170,000	14	2,210,497	48,067 14	41,465 25	349-28	37,078
Donnacona.....	95,000	3	56,791-20	135,108-28	10,000
Doric.....	112,000	5	234,394-50	221,169-20	267
Drummond, Thos. J.....	112,000	4	410,361	47,717-22
Dundee.....	110,000	3	76,989-30	114,665	40,000
Dunelm.....	110,000	3	100,756-50	114,699-24	900
Dwyer, W. H.....	100,000	1	81,000
Easton.....	97,000	3	142,000-10	151,791-16
Edmonton.....	98,000	1	91,379-10
Emperor.....	345,000	9	2,624,331-00	489,512-17	74,597-04
Empress of Fort William.....	120,000	9	821,281-10	206,875-10	30,000
Empress of Midland.....	125,000	5	524,709	84,231-29	3,947-24	690-10	64,910	217 709
Fairmount.....	105,000	6	396,989-40	733,681
Fordonian.....	126,000	5	88,988-40	286,179-18	14,090	70,500
Franz, W. C.....	200,000	6	1,073,072	188,752-18
Glenellah.....	110,000	3	133,544	110,192-12
Glenfinnan.....	140,000	14	1,565,872-50	136,308-24	160,525-06	94,210	66 1,110
Glenfoyle.....	105,000	2	93,002	121,481-26
Glenlivet.....	105,000	6	565,554-10	54,459-15

SESSIONAL PAPER No. 10d

	150,000	15	1,430,967-10	757,564-31	51,958-14			69	1,540
Glenlyon.....	105,000	1	62,000	45,600					
Glenmavis.....	107,000	7	533,653-10						
Glenmont.....	335,000	3	498,595-30	597,735-21					
Gordon, D. A.....	110,000	3	50,000	225,911	30,459-18				
Graham, Geo. A.....	115,000	11	779,391-30	213,500-30	155,383-06				
Hagarty, J. H. C.....	375,000	13	4,554,240-20	63,972-09	35,000	28,744-25			588,920
Hamiltonian.....	106,000	8	277,568-50	162,804-08	90,000	75,000		233	
Inland.....	97,000	5	223,720-50		197,979-46				
Ionic.....	55,000	6	160,928		83,018-30	38,760-07		60	1,390
Iroquois.....	125,000	6	718,036-40						
Jacques, C. A.....	112,000	3	39,063-30	185,399-22	13,669-04				330
Kamimistiquia.....	120,000	4	389,734-50	47,508-28					386,993
Keewatin.....	70,000	24	808,600-40	249,200-28	4,114-28				
Kenora.....	110,000	4	56,000	359,741					
Kinnmount.....	112,000	4	318,823-50						
Manitoba.....	50,000	22	368,623	293,364-10	9,000	41,542-03			405,200
Mapleton.....	110,000	1	55,451-20	28,107-12					121 850
Mariska.....	120,000	8	790,377-10	192,682-22					107 1,760
Martian.....	205,000	13	2,174,725-30	334,746-10					
Mathews, W. D.....	215,000	13	2,141,454	423,365-11	45,983-20				
McKee, J. A.....	120,000	1	110,788-30						
Meaford.....	110,000	2	65,846-50	145,345-32					
Midland King.....	210,000	14	2,348,613-40	264,335-12		50,000		1,346	1,250
Midland Prince.....	310,000	9	2,481,138-20	351,756-09					
Midland Queen.....	100,000	3	68,646	112,362-02	65,895-46			230	840
Morden, W. Grant.....	450,000	10	4,089,417-40	246,029-24				61	880
Neelburg.....	106,000	5	332,339-50	166,392-18	2,000	96,000			
Nepawah.....	90,000	5	183,692-20	127,710-07	2,000	34,517-48			
Nevada.....	48,000	1	47,903-40					199	510
Newona.....	120,000	10	958,616-50	256,415-04					
Northmount.....	107,000	3	210,000						
Osler, E. B.....	330,000	14	4,322,678-10	180,589-11					
Papoose.....	120,000	15	1,176,039-40	309,793-07	41,000	150,928-45		3,152	700
Paliki.....	85,000	7	411,270-40	175,962-21					
Peck, E. M.....	95,000	1		105,483 13					251,566
Pellatt, H. M.....	50,000	6	145,783-50	24,235-20	98,683-17	23,000			421,500
Plumier, J. H.....	54,000	8	200,766-40	80,559-14	25,000	65,538-11		250	
Port Colborne.....	85,000	1	79,436-10						
Port Dalhousie.....	100,000	2	96,318-10	122,238-28					
Renovoyle.....	110,000	2	138,344	32,717-32					
Rosemount.....	84,000	4	183,000	104,203-09					
Sarnia.....	145,000	4	338,797-10	271,351-10	26,127-44				120,780
Saskatoon.....	95,000	1	88,508-30						
Scottish Hero.....	133,000	11	1,117,004-30	329-125,24	19,808-01	33,000			
Stadacona.....	350,000	2	538,222-10						
Stanstead.....	45,000	1			53,633-06				
Stornoway.....	107,000	4	251,000	123,802-08					
Strathcona.....	100,000	1	28,999-20	65,000					
Tagona.....	110,000	4	25,676	170,065-14	41,783-29	26,277-34		572	30

STATEMENT showing the quantities of Grain carried from Port Arthur by Canadian Vessels during the Crop Year, September 1, 1914, to August 31, 1915—Continued.

Vessel.	Capacity.	No. of Trips.	Wheat.	Oats.	Barley.	Flax.	Rye.	Mixed grain.	Elevator Screenings.
	Bush.		Bush.	Bush.	Bush.	Bush.	Bush.	Lb.	Tons. Lb.
Taylor, J. Frater.....	200,000	6	1,015,271-10	140,875-02					2,069 405
Thunder Bay.....	125,000	1							
Toiler.....	95,000	1	87,544-50					37,410	
Turret Cape.....	110,000	4	283,840-10	128,240-21					
Turret Court.....	110,000	6	444,345	119,820-12					1,936 250
Turret Crown.....	110,000	8	622,940-50	239,749-21	39,614-40	34,590-39			
Val Cartier.....	195,000	14	1,897,716	1,252,649-15	1,663-26			467,250	
Wahcondah.....	95,000	6	57,000	193,406-20	11,777	30,000			
Westmount.....	106,000	5	331,799-30						
Winona.....	120,000	5	445,589-10	123,000					
Yorkton.....	97,000	3	189,709-20	33,577-30	32,983-40				
Totals—617 cargoes in 98 Canadian vessels.....	12,390,500	617	58,732,476-50	15,505,597-22	1,837,021-32	1,448,747-42	1,039-38	7,234,025	14,321 1,305
Totals—95 cargoes in 74 United States vessels.....			18,813,926-40	1,130,202-21	690,854-07	3,035,977-01			17,246 1,750
Grand Totals—712 cargoes.....			77,546,403-30	16,635,800-09	2,527,875-39	4,484,714-43	1,039-38	7,234,025	31,568 1,055

SESSIONAL PAPER No. 10d

STATEMENT showing the Quantities of each kind of Grain carried from Fort William and Port Arthur by United States Vessels during the Crop Year—September 1, 1914, to August 31, 1915.

Vessel.	Capacity.	No. of Trips.	Wheat.	Oats.	Barley.	Rye.	Mixed Grain.	Elevator Screenings.
	Bush.		Bush.	Bush.	Bush.	Bush.	Lbs.	Tons-Lbs.
Adams, Cuyler.....	300,000	1	170,000					
Ashley, J. S.....	350,000	1	348,655-30					
Augustus, A. A.....	350,000	2	680,529-30					
Barlum, John J.....	335,000	1	325,208					
Barlum, Thomas.....	310,000	1	299,692-30					
Berry, B. F.....	325,000	1				317,727-48		
Boland, John J.....	320,000	2	396,129	244,651-26				
Bradley, M. A.....	300,000	1	297,021-20					
Bransford.....	250,000	1	190,000	73,394-14				
Brown, J. J. H.....	275,000	1	209,514-30		83,396-12			
Caldara.....	340,000	1	330,000-20					
Canopus.....	300,000	1	285,750					
Carter, E. D.....	340,000	1	328,169-40					
City of Bangor.....	235,000	1	230,000					
Clement, Stephen M.....	325,000	1	290,000			246,000		
Constitution.....	225,000	1						
Cuddly, Loftus.....	370,000	2	720,000					
Curry, S. S.....	225,000	1	184,355			36,837-02		
Davidson, Louis R.....	365,000	1	363,000					
Davock, William B.....	255,000	1	125,000	150,000				
Dunham, James S.....	265,000	1	265,000					
Dunn, John, jr.....	360,000	2	704,923-50					1,329-720
Griffin.....	100,000	1						
Hanna, D. R.....	375,000	1	365,000					
Hanna, M. A.....	250,000	1				237,903-52		
Hazard, F. R.....	315,000	1	295,430-39					
Hazard, Chas. S.....	340,000	2	628,263-50					
Hubbard, Charles.....	260,000	1	266,000					
Hutchinson, Charles L.....	335,000	1	315,000-30					
Hutchinson, J. T.....	190,000	1	185,194-30					
Kopp, Jacob T.....	325,000	1	228,405-50		106,173-13			
LaSalle.....	100,000	3				39,375-22		4,033-1,230
Leonard, George B.....	240,000	2	325,070-50	61,772-32	50,000			
Luck, Charles A.....	110,000	2	192,653-20					
Maruba.....	120,000	1	118,650-30					
McIntosh, H. P.....	350,000	2	712,945-10					
Merida.....	190,000	1						
Miller, P. P.....	205,000	1	198,434-40					
Miller, Leonard B.....	340,000	1	328,006					2,853-1,690
Minch, Philip.....	320,000	1	223,805-50		101,755-12			
Normania.....	270,000	1	256,000					

STATEMENT showing the Quantities of each kind of Grain carried from Port William and Port Arthur by United States Vessels during the Crop Year—September 1, 1914, to August 31, 1915.—Continued

Vessel.	Capacity.	No. of Trips.	Wheat.	Oats.	Barley.	Flax.	Rye.	Mixed Grain.	Elevator Screenings.
Nyanza.....	Bush. 120,000	1	Bush. 107,825-30	Bush.	Bush	Bush.	Bush.	Lbs.	Tons-Lbs.
Nye, Harold B.....	240,000	1	230,064						
Oliver, Henry W.....	265,000	1	274,945-30						
Onoko.....	125,000	1							1,939-820
Palme, William A.....	315,000	1	299,401-10						
Peavey, Frank H.....	270,000	1	266,843						
Ranney, Rufus P.....	270,000	3	535,226-30		67,000	188,508-42			
Rees, W. D.....	220,000	1	96,025-30			105,011-10			
Rogers, William A.....	365,000	1	355,000						
Sagamore.....	200,000	1				199,000			
Sellwood, Joseph.....	360,000	3	941,309-20			120,000			
Senator.....	225,000	1	224,127-30			244,699-16			
Sinaloa.....	255,000	1							
Sierra.....	275,000	1	259,497-30						
Smith, Monroe C.....	240,000	2	127,678-50		167,528-12	164,045-30			
Smith, Wilbert L.....	240,000	1				212,382			
Sonoma.....	255,000	1		77,643-08		145,000			
Steinbrenner, Henry.....	250,000	1	208,000			185,700			
Stewart, A. E.....	215,000	1				352,175-52			
Stone, Amasa.....	360,000	1							
Taylor, Moses.....	250,000	2	494,919-10			57,500			
Upson, Andrew S.....	240,000	1		106,350	73,001-06				
Upson, J. E.....	340,000	2	443,148	289,705-30					7,090-1,290
Vulcan.....	95,000	4							
Wallace, E. L.....	270,000	1	262,400						
Warner, Chas. M.....	220,000	1	210,164-10						
Watson, C. W.....	240,000	1	164,652-20			60,000			
Wells, Frederick B.....	260,000	1	206,686-20		42,000				
Wickwire, Theodore H.....	310,000	1	298,000-10						
Wickwire, Theodore H., jr.....	350,000	1	349,000						
Wilkinson, Horace S.....	220,000	1	128,000	126,684-13					
Wolf, William H.....	355,000	2	592,231						
Yates, Harry.....	355,000	1	~356,970-30						
Total—95 cargoes in United States vessels.....	20,025,000	95	18,813,926-40	1,130,202-21	690,854-07	3,035,977-01			17,246-1,750
Total—617 cargoes in Canadian vessels.....			58,732,476-50	15,505,597-22	1,837,021-32	1,448,747-42	1,039-38	7,234,025	14,321-1,305
Grand total—712 cargoes.....			77,546,403-30	16,635,800-09	2,527,875-39	4,484,724-43	1,039-38	7,234,025	31,568-1,055

SESSIONAL PAPER No. 10d

STATEMENT showing the Number of Cars of Grain inspected at the Various Points in the Western Inspection Division during the Crop Year 1914-15—September 1, 1914, to August 31, 1915, by Railroads.

Inspected at.	Railroad.	Spring Wheat.	Winter Wheat.	Total Wheat.	Oats.	Barley.	Flax.	Rye.	Screen- ings.	Total All grain
		No. cars.	No. cars.	No. cars.	No. cars.	No. cars.	No. cars.	No. cars.	No. cars.	No. cars.
Winnipeg via.....	C.P.R.....	46,054	84	46,138	5,972	1,321	2,042	11	151	55,635
".....	C.N.R.....	29,333	1	29,334	5,553	1,494	1,289	1	29	37,700
".....	G.T.P.R.....	11,528		11,528	2,116	224	364	2	17	14,251
Calgary.....		2,314	72	2,386	3,436	681	8	105	9	6,625
Duluth.....		1,138		1,138	20	53	172	4		1,387
Moosejaw via.....	C.P.R.....	2,605		2,605	618	9	1			3,233
".....	C.N.R.....	92		92	8					100
".....	G.T.P.R.....	42		42	9	1				52
Saskatoon via.....	C.P.R.....	601		601	166	9				776
".....	C.N.R.....	509		509	471	12				992
".....	G.T.P.R.....	147		147	196					343
Medicine Hat.....		1,099	59	1,158	48	4	28			1,238
Indian Head.....		248		248	250					500
Totals.....		95,710	216	95,926	18,863	3,810	319,04	123	206	122,832

SUMMARY BY RAILROADS.

C.P.R.....	52,921	215	53,136	10,490	2,026	2,079	116	160	65,007
C.N.R.....	29,934	1	29,935	6,032	1,506	1,289	1	29	38,792
G.T.P.R.....	11,717		11,717	2,321	225	364	2	17	14,646
Duluth.....	1,138		1,138	20	53	172	4		1,387
Totals.....	95,710	216	95,926	18,863	3,810	3,904	123	206	122,832

6 GEORGE V, A. 1916

STATEMENT showing the Number of Cars Inspected at Various Points in the Western Inspection Division during the Crop Year 1914-15—September 1, 1914, to August 31, 1915—by Railroads and Provinces.

MANITOBA.

Inspected at	Railroad.	Wheat.	Oats.	Barley.	Flax.	Rye.	Screen-ings.
Winnipeg	Via C.P.R.....	12,741	3,040	950	189	5	145
	" C.N.R.....	8,579	2,233	1,012	76		25
	" G.T.P.R..	975	142	95	5		10
Calgary.....							
Duluth.....		1,108	20	53	27	3	
Moosejaw.....	Via C.P.R.....	5	26	4			
	" C.N.R.....						
	" G.T.P.R..			1			
Saskatoon.....	" C.P.R.....	3					
	" C.N.R.....						
	" G.T.P.R..						
Medicine Hat.....							
Indian Head.....		1	28				
Totals.....		23,412	5,489	2,115	297	8	180

SASKATCHEWAN.

Winnipeg.....	Via C.P.R.....	30,902	2,588	337	1,786	1	5
	" C.N.R.....	18,940	2,731	358	1,151		4
	" G.T.P.R..	9,577	1,626	68	322	1	7
Calgary.....		30			144	1	
Duluth.....							
Moosejaw.....	Via C.P.R.....	1,768	315	4	1		
	" C.N.R.....	92	8				
	" G.T.P.R..	38	9				
Saskatoon.....	" C.P.R.....	306	59	5			
	" C.N.R.....	278	139	6			
	" G.T.P.R..	44	38				
Medicine Hat.....		308	7	1	4		
Indian Head.....		241	103				
Totals.....		62,524	7,623	779	3,408	3	16

ALBERTA.

Winnipeg.....	Via C.P.R.....	2,495	344	34	67	5	1
	" C.N.R.....	1,815	589	124	62	1	
	" G.T.P.R..	976	348	61	37	1	
Calgary.....		2,386	3,436	681	8	105	9
Duluth.....					1		
Moosejaw.....	Via C.P.R.....	832	277	1			
	" C.N.R.....						
	" G.T.P.R..	4					
Saskatoon.....	" C.P.R.....	295	107	4			
	" C.N.R.....	228	332	6			
	" G.T.P.R..	103	158				
Medicine Hat.....		850	41	3	24		
Indian Head.....		6	119	2			
Totals.....		9,990	5,751	916	199	112	10

SESSIONAL PAPER No. 10d

STATEMENT showing the Billing Destinations of Cars Inspected at Winnipeg and Calgary, during the Crop Year 1914-15—September 1, 1914, to August 31, 1915.

Inspected at	Railroad.	Billed to	Wheat.	Oats.	Barley.	Flax.	Rye.	Screen-ings.
Winnipeg.....	Via C.P.R..	Winnipeg.....	10,794	1,712	410	127	49
		Fort William.....	35,213	4,093	897	1,888	1	82
		Duluth.....	7	1	1	23	8
		All Rail.....	124	166	13	4	2	20
Winnipeg.....	Via C.N.R.	Winnipeg.....	2,589	1,324	399	13	8
		Port Arthur.....	26,528	4,141	1,082	1,089	15
		Duluth.....	183	185	1
		All Rail.....	34	88	13	2	6
Winnipeg.....	Via G.T.P.	R. Winnipeg.....	462	198	55	9	16
		Fort William.....	11,057	1,906	168	345	1	1
		Duluth.....	8
		All Rail.....	9	12	1	2	1
Calgary.....	Calgary.....	1,903	2,572	496	3	33	8
		Western Points....	313	641	147	1	4
		Eastern Points....	170	223	38	4	68	1

STATEMENT showing the Number of Cars of Wheat Inspected in

Grade.	1900-01.	1901-02.	1902-03.	1903-04.	1904-05.	1905-06.	1906-07.
1 Hard.....	1,192	8,282	21,757	557	176	651	4,008
2 ".....	2,188						
3 ".....	4,665						
1 Hd. Wh. Fife.....							
1 Nor.....	10	18,794	14,432	7,065	3,788	33,687	28,296
2 ".....	14	21,851	6,378	10,794	11,585	13,317	18,268
3 ".....	106	991	6,359	11,720	9,293	2,407	2,207
Four.....		160	1,718	3,369	3,036	275	474
Five.....					2,247	1	
Six.....							
Feed.....	1	79	322	1,569	1,098	4	60
Rej. 1.....	137	267	420	561	631	3,623	5,047
Rej. 2.....	66	107	266	408	591	4,363	3,737
Smutty.....							
N.G.G.....	6,390	2,972	116	1,604	2,279	518	706
Rej.....	34	64	41	148	603	2,432	4,641
Condemned.....	67	140	24	46	78	35	75
N.E.G.....							
1 W. F.....	10	1					25
2 W. F.....	1						
3 W.F.....							
1 Spg.....	1						
1 F.....	3						
2 F.....	1						
Feed 2.....				632	233		
4 Ex.....					2,214	6	
Screenings.....					40	9	
1 Goose.....							1
2 Goose.....							2
Winter Wheat.....						214	809
Totals.....	14,886	53,708	51,833	38,473	37,892	61,542	68,356

SESSIONAL PAPER No. 10d

the Western Division, Crop Years 1900-01 to 1914-15, inclusive.

1907-08.	1908-09.	1909-10.	1910-11.	1911-12.	1912-13.	1913-14.	1914-15.
143	147	282	11	4	239	783	21
		2		2	4	13	1
6,130	12,594	33,420	13,252	3,909	13,267	75,684	16,152
9,406	17,958	31,844	27,326	19,281	42,579	36,788	32,735
9,378	16,943	12,252	21,760	31,525	29,931	9,202	23,057
5,154	6,531	2,618	8,198	21,793	6,223	1,921	12,074
3,888	2,920	479	2,861	11,306	1,490	495	3,260
2,604	1,281	177	2,075	13,647	1,163	230	656
4,207	657	30	450	8,471	371	34	91
567	2,498	2,324	1,133	453			
348	2,482	1,918	1,014	634			
					1,343	4,209	1,080
2,878	1,517	484	1,077	16,401	24,049	1,109	3,742
910	1,857	2,000	1,065	4,240	3,584	5,758	2,768
43	30	124	75	388	27	135	60
	10	18	5	2	32	53	12
3	17						
3,641	53						
					142		
			2				
2		1				5	1
1,545	3,034	1,156	1,202	3,700	1,525	984	216
50,847	70,529	89,129	81,506	135,756	125,969	137,403	95,926

6 GEORGE V, A. 1916

STATEMENT showing quantity of each kind of Grain handled by Country Elevators in which they are located,

Provinces and Railroads.	WHEAT.			OATS.			
	On Hand.	Receipts.	Shipments.	In Store.	On Hand.	Receipts.	Shipments.
	Bush.	Bush.	Bush.	Bush.	Bush.	Bush.	Bush.
Manitoba—							
C.P.R.	91,765	13,243,453	13,183,256	22,784	190,198	6,761,236	6,784,914
C.N.R.	22,632	7,492,696	7,210,011	50,061	19,503	3,276,006	3,265,176
G.T.P.R.	1,771	571,748	573,596	858	59	44,822	43,537
G.N.R.	819	1,016,238	1,016,980	3,176	4,419	72,272	73,699
Totals.....	116,987	22,324,135	21,983,843	76,879	214,179	10,154,336	10,167,326
Saskatchewan—							
C.P.R.	253,635	34,886,795	35,036,896	85,868	82,922	6,524,687	6,566,071
C.N.R.	94,856	15,810,106	15,853,168	71,467	22,876	4,587,523	4,576,880
G.T.P.R.	20,291	6,754,094	6,768,581	8,173	18,069	2,317,996	2,330,563
Totals.....	368,782	57,450,995	57,658,645	165,508	123,867	13,430,206	13,473,514
Alberta—							
C.P.R.	326,914	8,614,878	8,676,027	181,969	476,389	7,249,369	7,902,074
C.N.R.	58,984	2,289,315	2,287,645	24,378	75,292	2,690,753	2,801,697
G.T.P.R.	7,169	671,774	675,677	3,786	10,005	923,508	918,588
Totals.....	393,067	11,575,967	11,639,349	210,133	561,686	10,863,630	11,622,359
Totals—							
Manitoba.....	116,987	22,324,135	21,983,843	76,879	214,179	10,154,336	10,167,326
Saskatchewan.....	368,782	57,450,995	57,658,645	165,508	123,867	13,430,206	13,473,514
Alberta.....	393,067	11,575,967	11,639,349	210,133	561,686	10,863,630	11,622,359
Grand totals.....	878,836	91,351,097	91,281,837	452,520	899,732	34,448,172	35,263,199

SESSIONAL PAPER No. 10d

the Provinces of Manitoba, Saskatchewan and Alberta, with the line of railway on for Crop Year 1914-15.

BARLEY.					FLAX.			
In Store.	On Hand.	Receipts.	Shipments.	In Store.	On Hand.	Receipts.	Shipments.	In Store.
Bush.	Bush.	Bush.	Bush.	Bush.	Bush.	Bush.	Bush.	Bush.
199,950	163,762	1,341,244	1,683,344	9,265	83	72,292	71,951	22
24,652	9,017	871,244	869,434	9,344	3	42,027	38,699	1,631
1,739	39,414	39,489	595	2,397	2,977	85
3,600	758	90,959	91,779	245	158	14,941	14,630	242
229,941	173,537	2,342,861	2,684,046	18,854	839	131,657	128,257	2,030
38,925	4,166	390,275	391,981	3,799	17,622	1,937,016	1,920,450	11,843
52,177	8,408	275,967	280,804	694	8,882	1,042,134	1,036,641	6,209
5,960	255	102,283	102,683	1,982	780	330,695	320,172	1,866
97,062	12,829	768,525	775,468	6,475	27,284	3,309,845	3,277,263	19,918
116,554	195,476	1,072,342	1,247,322	26,400	22,927	105,306	108,112	13,760
37,634	5,658	332,170	326,936	5,954	5,366	51,378	52,265	4,136
17,778	1,545	96,930	97,313	568	1,351	23,639	23,686	1,280
171,966	202,679	1,501,442	1,671,571	32,922	29,644	180,323	184,063	19,176
229,941	173,537	2,542,861	2,684,046	18,854	839	131,657	128,257	2,030
97,062	12,829	768,525	775,468	6,475	27,284	3,309,845	3,277,263	19,918
171,966	202,679	1,501,442	1,671,571	32,922	29,644	180,323	184,063	19,176
498,969	389,045	4,812,828	5,131,085	58,251	57,767	3,621,825	3,589,583	41,124

TOTAL GRAIN.

Provinces and Railroads.	On Hand.	Receipts.	Shipments.	In Store.
Manitoba—				
C.P.R.	445,808	21,418,225	21,723,465	232,021
C.N.R.	51,155	11,681,973	11,383,320	85,738
G.T.P.R.	2,425	658,381	659,599	2,682
G.N.R.	6,154	1,194,410	1,197,088	7,263
Total	505,542	34,952,989	34,963,472	327,704
Saskatchewan—				
C.P.R.	358,345	43,738,773	43,915,398	140,435
C.N.R.	135,022	21,715,730	21,747,493	130,547
G.T.P.R.	39,395	9,505,068	9,521,999	17,981
Total	532,762	74,959,571	75,184,890	288,963
Alberta—				
C.P.R.	1,021,706	17,041,895	17,933,535	338,683
C.N.R.	145,300	5,363,616	5,468,543	72,102
G.T.P.R.	20,070	1,715,851	1,715,264	23,412
Total	1,187,076	24,121,362	25,117,342	434,197
Totals—				
Manitoba.....	505,542	34,952,989	34,963,472	327,704
Saskatchewan.....	532,762	74,959,571	75,184,890	288,963
Alberta.....	1,187,076	24,121,362	25,117,342	434,197
Grand totals.....	2,225,380	134,033,922	135,265,704	1,050,864

SESSIONAL PAPER No. 10d

STATEMENT showing the estimated crop of Wheat, Oats, Barley and Flax, quantity inspected, percentage of estimated crop inspected, quantity delivered at the terminal elevators, percentage of estimated crop delivered at the terminal elevators, and the percentage of the quantity inspected delivered at the terminals, for the Crop Years 1901-02 to 1914-15.

Crop Year.	Estimated Crop.	Inspected.	Percentage of estimated Crop Inspected.	Quantity delivered at Terminals.	Percentage of estimated Crop delivered at Terminals.	Percentage of quantity Inspected delivered at Terminals.
<i>Wheat—</i>	Bush.	Bush.		Bush.		
1901-1902.....	62,820,282	45,651,800	73	30,141,536	48	66
1902-1903.....	67,034,127	51,833,000	77	41,302,474	62	80
1903-1904.....	56,145,497	40,396,650	72	32,080,627	57	80
1904-1905.....	56,037,995	39,786,000	71	31,508,617	56	79
1905-1906.....	84,175,226	64,619,100	77	56,056,560	67	87
1906-1907.....	102,256,531	73,140,920	72	60,553,693	59	83
1907-1908.....	71,574,402	53,389,350	75	40,689,868	57	76
1908-1909.....	107,002,093	74,055,450	69	58,088,727	57	78
1909-1910.....	144,239,707	94,922,385	66	72,285,601	50	76
1910-1911.....	120,487,310	87,618,950	73	70,131,871	58	80
1911-1912.....	193,998,374	145,937,700	75	108,192,739	56	73
1912-1913.....	183,322,000	141,715,125	77	107,494,757	59	76
1913-1914.....	209,262,000	158,013,450	76	133,444,093	64	84
1914-1915.....	140,958,000	107,916,750	76	75,715,606	54	70
<i>Oats—</i>						
1901-1902.....	38,909,654	4,005,600	10	1,237,557	3	39
1902-1903.....	45,139,455	3,054,000	7	1,625,623	4	53
1903-1904.....	47,215,449	1,633,500	4	193,501	4	11
1904-1905.....	52,655,825	2,736,000	5	832,664	2	30
1905-1906.....	74,211,260	8,652,000	12	6,278,449	8	73
1906-1907.....	87,795,418	14,935,500	17	13,012,106	15	87
1907-1908.....	74,713,562	16,761,600	22	10,657,172	15	64
1908-1909.....	108,988,855	21,996,000	20	15,031,400	14	69
1909-1910.....	176,448,056	34,944,800	14	26,483,516	15	76
1910-1911.....	118,121,591	26,351,100	22	17,777,080	15	68
1911-1912.....	229,426,953	53,141,100	23	29,459,591	13	55
1912-1913.....	221,857,000	59,763,600	27	34,482,918	16	58
1913-1914.....	242,413,000	67,197,000	28	41,707,055	17	62
1914-1915.....	150,843,000	35,839,700	24	17,189,298	11	50
<i>Barley—</i>						
1901-1902.....	7,331,255	308,000	4	56,769	7.0	18
1902-1903.....	12,718,837	565,200	4	348,909	3	62
1903-1904.....	10,549,536	193,200	2	101,425	1	53
1904-1905.....	13,384,547	468,000	3	259,310	2	55
1905-1906.....	16,731,485	1,628,400	10	1,001,298	6	62
1906-1907.....	21,006,925	2,715,600	13	1,869,181	9	69
1907-1908.....	19,185,449	2,635,200	13	1,914,296	10	72
1908-1909.....	24,050,645	3,579,600	15	2,498,174	10	70
1909-1910.....	26,749,634	4,663,200	17	3,300,676	12	71
1910-1911.....	20,708,565	2,554,800	12	1,536,500	8	60
1911-1912.....	35,010,043	6,301,200	18	3,482,689	10	55
1912-1913.....	26,671,000	14,833,000	56	9,868,774	37	68
1913-1914.....	31,060,000	15,761,250	51	10,781,391	35	62
1914-1915.....	19,535,000	4,953,000	25	2,624,081	13	53
<i>Flax—</i>						
1901-1902.....	461,520	131,400	29	10,726	2	8
1902-1903.....	735,110	655,000	89	167,537	23	26
1903-1904.....	879,802	536,000	61	462,053	53	86
1904-1905.....	635,543	290,000	46	169,761	26	59
1905-1906.....	733,700	503,000	68	392,000	53	78
1906-1907.....	1,023,510	908,000	89	796,191	78	88
1907-1908.....	1,732,065	1,617,000	93	1,515,694	88	94
1908-1909.....	3,165,320	2,208,000	70	2,110,668	67	96
1909-1910.....	4,784,786	3,571,000	75	3,360,800	70	94
1910-1911.....	3,501,221	3,216,000	92	2,877,330	82	89
1911-1912.....	12,556,468	7,190,000	57	5,954,451	47	83
1912-1913.....	21,534,000	22,081,500	103	17,999,403	84	81
1913-1914.....	17,366,000	14,093,200	81	12,559,884	72	89
1914-1915.....	7,083,000	4,001,600	56	3,179,925	45	79

DAILY Current Cash Price for No. 1 Northern Wheat, in store at Fort William, from September 1, 1914, to August 31, 1915.

Date.	Sept.	Oct.	Nov.	Dec.	Jan.	Feb.	March.	April.	May.	June.	July.	August.
	\$ cts.	\$ cts.	\$ cts.	\$ cts.	\$ cts.	\$ cts.	\$ cts.	\$ cts.	\$ cts.	\$ cts.	\$ cts.	\$ cts.
1.	1 13.4	1 07.1	1 17.7	1 17	1 49.6	1 48.4	1 49.6	1 49.6	1 63	1 41	1 32.6	1 28.4
2.	1 14.3	1 04.1	1 17.2	1 17.2	1 53.6	1 42.6	1 50.6	1 50.7	1 63	1 37.4	1 31.2	1 28.4
3.	1 18	1 06	1 18	1 16.5	1 50.6	1 43.4	1 50.6	1 50.7	1 63	1 37.4	1 31.2	1 31
4.	1 20.2	1 07	1 19.2	1 16.6	1 53	1 40.1	1 53	1 52.2	1 64	1 38.4	1 28.4	1 32
5.	1 17.2	1 06.4	1 18.5	1 17.2	1 55.4	1 36.2	1 55.4	1 52.1	1 63.2	1 35.6	1 29	1 32
6.	1 17.2	1 06.6	1 19.2	1 17.2	1 55.7	1 40	1 55.7	1 50.4	1 62	1 28	1 30	1 32.4
7.	1 14	1 08.2	1 20.6	1 16.6	1 55	1 44.6	1 55	1 49.2	1 59	1 29.5	1 34	1 32.4
8.	1 16.4	1 07.5	1 21.1	1 16	1 55	1 50	1 55	1 51	1 58.4	1 25	1 37.4	1 32.4
9.	1 15	1 09.2	1 20	1 15.5	1 54.4	1 47.6	1 54.4	1 50.7	1 62.4	1 20.4	1 34.2	1 32.4
10.	1 13	1 10	1 19	1 16.3	1 53.2	1 48.6	1 53.2	1 52.4	1 61	1 21.4	1 35.3	1 32.6
11.	1 11.4	1 10	1 19.2	1 17.2	1 51.2	1 50.6	1 51.2	1 52	1 60.2	1 22	1 36.6	1 34
12.	1 11.4	1 12	1 18.2	1 17	1 48.6	1 51	1 48.6	1 52.4	1 58.1	1 21	1 37.7	1 34
13.	1 06	1 12	1 19	1 17.6	1 52.4	1 54	1 52.4	1 55.5	1 58.1	1 18.2	1 38.4	1 34
14.	1 07.4	1 12	1 18.6	1 17.6	1 56	1 53.2	1 56	1 57.7	1 59.1	1 18.2	1 39.4	1 08.2
15.	1 10	1 13.2	1 19.1	1 18.4	1 55.2	1 51.2	1 55.2	1 58	1 60.4	1 20.6	1 40	1 06.4
16.	1 09.2	1 15.6	1 19.5	1 18.6	1 56.6	1 52.2	1 56.6	1 60.5	1 58.6	1 37	1 37	1 03
17.	1 11	1 17.6	1 20	1 20.6	1 56	1 52	1 56	1 57.7	1 58.7	1 18.6	1 34.4	1 00.5
18.	1 12.2	1 15.4	1 20	1 21.6	1 53	1 49	1 53	1 58.3	1 58	1 19.4	1 36.4	0 99.2
19.	1 11.4	1 17.2	1 19.7	1 21.6	1 53	1 51.4	1 53	1 61.2	1 58	1 24	1 37	0 98
20.	1 09.4	1 15.6	1 18.2	1 22.4	1 52.2	1 51.2	1 52.2	1 63.7	1 58	1 27.2	1 39.2	1 00
21.	1 10.4	1 17.3	1 20	1 21.4	1 53.2	1 50	1 53.2	1 63.7	1 58	1 29.4	1 37	0 99.3
22.	1 10.2	1 17.2	1 19.1	1 21.2	1 53.2	1 46.6	1 53.2	1 63.7	1 58	1 30	1 36.4	0 96.4
23.	1 09.5	1 16	1 18.5	1 20.4	1 52.2	1 45.7	1 52.2	1 63.7	1 58	1 32.4	1 32.6	0 96.6
24.	1 08.4	1 15.3	1 17.4	1 20.4	1 52.4	1 47.4	1 52.4	1 63.7	1 58	1 29.6	1 27.4	0 94.2
25.	1 08.1	1 14.5	1 16.2	1 22	1 42.4	1 50.2	1 42.4	1 63.7	1 58	1 28.2	1 27	0 94.4
26.	1 08.3	1 14.2	1 15.7	1 22	1 45.4	1 49.4	1 45.4	1 63.7	1 58	1 44.2	1 27	0 94.4
27.	1 07.6	1 16.6	1 16.6	1 22.4	1 45.4	1 49.4	1 45.4	1 63.7	1 58	1 44.2	1 27	0 94.4
28.	1 08.1	1 15.3	1 14.6	1 20.4	1 42.4	1 45.4	1 42.4	1 63.7	1 58	1 44.2	1 27	0 94.4
29.	1 08.3	1 14.2	1 16.2	1 22	1 45.4	1 49.4	1 45.4	1 63.7	1 58	1 44.2	1 27	0 94.4
30.	1 07.6	1 16.6	1 15.7	1 22	1 45.4	1 49.4	1 45.4	1 63.7	1 58	1 44.2	1 27	0 94.4
31.	1 07.6	1 16.6	1 15.7	1 22.4	1 45.4	1 49.4	1 45.4	1 63.7	1 58	1 44.2	1 27	0 94.4

SESSIONAL PAPER No. 10d

COMPARATIVE PRICES—CASH WHEAT.

Month.	1 Nor.		2 Nor.		3 Nor.		No. 4.		No. 5.		No. 6.		Feed.	
	1913	1914	1913	1914	1913	1914	1913	1914	1913	1914	1913	1914	1913	1914
September.														
1.....		\$ 13.4		\$ 12.0		\$ 10.0		\$ 102.4		\$ 95.4		\$		\$ cts.
2.....	0 88.0	1 14.3	0 85.4	1 12.5	0 83.0	1 10.1		1 04.1		0 96.1				
3.....	0 89.3	1 18.0	0 86.6	1 16.0	0 84.2	1 14.0		1 07.4		0 99.4				
4.....	0 89.6	1 20.2	0 87.2	1 18.2	0 85.2	1 15.6	0 80.0	1 09.6		1 02.6				
5.....	0 89.0	1 17.2	0 86.4	1 14.6	0 84.2	1 12.6		1 07.0		0 99.6		0 93.6		
6.....	0 88.6		0 86.2		0 84.2									
7.....														
8.....	0 88.4	0 1.14	0 86.4	1 11.2	0 83.6	1 09.2	1 03.4	0 95.2						
9.....	0 89.0	1 16.4	0 87.0	1 13.3	0 84.0	1 11.2		1 05.6		0 98.2				
10.....	0 89.0	1 15.0	0 87.0	1 12.0	0 84.0	1 10.0		1 04.2		0 96.6		0 91.6		
11.....	0 88.6	1 13.0	0 87.0	1 10.2	0 83.6	1 07.2		1 02.2		0 95.2				
12.....	0 88.4	1 11.4	0 87.0	1 07.6	0 84.0	1 04.6		1 00.6		0 93.6				
13.....	0 87.4		0 86.2		0 84.0									
14.....		1 06.0		1 02.4		0 97.4								
15.....	0 86.6	1 07.4	0 84.6	1 03.4	0 83.4	0 99.0		0 94.0		0 86.0				
16.....	0 86.3	1 10.0	0 84.3	1 06.0	0 82.5	1 01.4		0 95.4		0 88.4				
17.....	0 86.4	1 09.2	0 84.4	1 05.6	0 83.0	1 00.6	0 78.0	0 95.2		0 87.6				
18.....	0 86.2	1 11.0	0 84.6	1 07.2	0 83.0	1 02.4	0 78.0	0 96.4		0 89.2		0 83.2		
19.....	0 86.0	1 12.2	0 84.2	1 08.6	0 82.6	1 04.0	0 78.0	0 97.6		0 90.6		0 84.6		
20.....	0 85.0		0 84.0		0 82.0		0 77.0							
21.....		1 11.4		1 08.0		1 03.0		0 95.4		0 88.4		0 84.0		
22.....	0 83.6	1 09.4	0 82.6	1 06.0	0 81.0	1 01.0	0 76.0	0 92.6		0 87.0		0 81.4		
23.....	0 83.0	1 10.4	0 81.6	1 07.1	0 80.0	1 02.1	0 75.0	0 93.6		0 88.2		0 82.6		
24.....	0 82.6	1 10.2	0 81.4	1 06.6	0 79.4	1 02.2	0 74.4	0 94.0		0 88.0		0 83.0		
25.....	0 82.2	1 09.5	0 81.0	1 06.1	0 78.6	1 01.2	0 73.2	0 93.7		0 88.3		0 83.3		0 79.3
26.....	0 82.6	1 08.4	0 81.3	1 05.0	0 79.5	1 00.0	0 73.6	0 93.0		0 87.2		0 82.2		0 78.2
27.....	0 83.0		0 82.0		0 80.0		0 74.0							
28.....		1 08.1		1 04.7		0 99.7		0 93.0		0 87.0		0 82.0		0 78.0
29.....	0 83.1	1 08.3	0 82.0	1 05.1	0 80.1	1 00.1	0 74.2	0 93.4		0 87.6		0 82.6		0 79.2
30.....	0 82.4	1 07.6	0 81.2	1 04.4	0 79.4	0 99.4	0 73.0	0 93.1		0 87.1		0 82.1		0 78.5
October.														
1.....	0 82.0	1 07.1	0 80.6	1 04.0	0 79.0	0 99.0	0 73.4	0 92.4		0 86.4		0 81.4		0 78.0
2.....	0 81.6	1 04.1	0 80.4	1 00.7	0 78.6	0 95.7	0 73.4	0 89.4		0 84.2		0 79.0		0 75.0
3.....	0 81.6	1 06.0	0 80.4	1 02.5	0 78.6	0 97.5	0 73.4	0 91.6		0 80.2		0 81.4		0 76.6
4.....	0 81.3		0 80.1		0 78.4		0 73.0							

COMPARATIVE PRICES—CASH WHEAT—Continued.

Month.	1 Nor.		2 Nor.		3 Nor.		No. 4.		No. 5.		No. 6.		Feed.	
	1913	1914	1913	1914	1913	1914	1913	1914	1913	1914	1913	1914	1913	1914
October-Con.														
5.		\$ cts. 1 07.0		\$ cts. 1 03.5		\$ cts. 0 98.5		\$ cts. 0 93.0		\$ cts. 0 87.4		\$ cts. 0 82.4		\$ cts. 0 77.4
6.	0 81.1	1 06.4	0 79.1	1 03.1	0 78.2	0 98.2	0 72.6	0 92.6		0 87.4		0 82.6		0 79.2
7.	0 81.3	1 06.6	0 80.1	1 03.2	0 78.4	0 98.2	0 73.0	0 92.6		0 87.4		0 82.6		0 79.2
8.	0 81.3	1 08.2	0 80.0	1 04.6	0 78.4	0 99.6	0 73.0	0 94.2		0 89.6		0 84.6		0 80.6
9.	0 81.1	1 07.5	0 79.4	1 03.7	0 78.0	0 98.7	0 72.4	0 93.0		0 88.4		0 84.0		0 80.0
10.	0 81.6	1 09.2	0 80.2	1 05.4	0 78.2	1 00.4	0 73.2	0 94.4		0 90.0		0 85.4		0 81.4
11.	0 81.4		0 80.0		0 78.0		0 73.0							
12.														
13.	0 81.0	1 10.0	0 79.2	1 06.2	0 77.6	1 01.2	0 72.4	0 95.2		0 91.0		0 86.2		0 82.2
14.	0 80.4	1 12.0	0 78.4	1 08.1	0 76.6	1 03.1	0 72.0	0 96.6		0 93.0		0 88.2		0 84.2
15.	0 79.4	1 12.0	0 77.4	1 08.0	0 75.4	1 03.0	0 71.0	0 96.6		0 92.6		0 88.0		0 84.0
16.	0 78.4	1 13.2	0 76.4	1 09.2	0 74.4	1 04.2	0 70.0	0 98.2		0 94.2		0 89.2		0 85.2
17.	0 78.3	1 15.6	0 76.3	1 11.4	0 74.2	1 06.4	0 70.0	1 00.4		0 96.4		0 91.4		0 87.4
18.	0 78.0		0 76.0		0 74.0		0 69.4							
19.		1 17.6		1 13.4		1 08.4		1 02.5		0 98.4		0 95.4		0 89.4
20.		1 15.4		1 11.2		1 06.2		1 00.2		0 96.2		0 91.2		0 87.2
21.	0 78.6	1 17.2	0 76.6	1 13.0	0 74.6	1 08.0	0 70.2	1 02.2		0 98.2		0 93.2		0 89.2
22.	0 79.0	1 15.6	0 77.0	1 12.0	0 75.0	1 07.0	0 70.4	1 04.0		0 97.0		0 92.0		0 88.0
23.	0 79.0	1 17.3	0 77.0	1 13.4	0 75.0	1 08.4	0 70.4			0 98.4		0 93.4		0 89.4
24.	0 79.0	1 17.2	0 77.0	1 13.2	0 75.0	1 08.2	0 70.4	1 02.2		0 98.2		0 93.2		0 89.2
25.	0 79.2		0 77.2		0 75.2		0 70.6							
26.		1 16.0		1 12.4		1 07.4		1 01.3		0 97.3		0 92.3		0 88.3
27.	0 81.2	1 15.3	0 79.2	1 11.6	0 77.2	1 06.2	0 72.2	1 00.6		0 96.6		0 91.6		0 88.2
28.	0 89.7	1 14.5	0 78.7	1 11.2	0 76.7	1 06.2	0 72.2	1 00.2		0 96.2		0 91.4		0 87.4
29.	0 82.3	1 14.2	0 80.3	1 11.2	0 78.3	1 06.2	0 73.4	1 00.2		0 96.2		0 91.2		0 87.2
30.	0 82.0	1 16.6	0 80.0	1 13.3	0 78.0	1 08.3	0 73.4	1 02.4		0 98.6		0 93.6		0 90.0
31.	0 82.5	1 16.6	0 80.5	1 13.4	0 78.5	1 08.4	0 72.4	1 02.4		0 98.6		0 93.6		0 90.0
November.														
1.	0 81.7		0 79.7		0 77.7		0 73.4							
2.		1 17.7		1 14.5		1 09.3		1 03.6		0 99.6		0 95.1		0 91.1
3.	0 81.6	1 18.0	0 80.6	1 14.6	0 77.6	1 09.6	0 73.6	1 04.6		1 00.3		0 95.1		0 91.1
4.	0 81.3	1 19.2	0 79.4	1 16.2	0 77.3	1 11.2	0 73.3	1 06.0		1 01.4		0 96.2		0 92.2
5.	0 80.5	1 18.5	0 78.7	1 15.5	0 76.6	1 10.5	0 72.6	1 05.5		1 01.1		0 96.1		0 92.1
6.	0 81.5	1 19.2	0 79.7	1 16.0	0 77.6	1 11.0	0 73.5	1 06.0		1 02.0		0 96.4		0 92.4
7.	0 82.0	1 20.6	0 80.3	1 17.5	0 78.3	1 12.5	0 74.1	1 07.4		1 03.0		0 98.0		0 94.0

SESSIONAL PAPER No. 10d

8.	0 81.7	1 21.1	0 80.2	1 17.6	0 78.1	1 13.0	0 73.7	1 07.6	0 66.4	1 00.5	0 62.4	0 98.2	0 94.2
9.	0 82.5	1 20.0	0 81.1	1 16.5	0 79.2	1 12.0	0 74.6	1 07.0	1 02.0	1 00.4	0 57.4	0 97.2	0 93.2
10.	0 82.6	1 19.0	0 81.1	1 15.6	0 79.2	1 11.2	0 74.6	1 06.0	1 01.4	0 99.4	0 56.4	0 96.4	0 92.4
11.	0 82.6	1 19.2	0 81.3	1 16.0	0 79.5	1 11.4	0 75.1	1 06.2	1 01.4	0 98.5	0 97.4	0 96.4	0 92.4
12.	0 83.4	1 18.2	0 81.7	1 15.0	0 80.4	1 10.5	0 75.6	1 05.3	1 00.3	0 97.7	0 96.4	0 95.1	0 91.1
13.	0 83.4	1 19.0	0 81.7	1 16.0	0 80.2	1 11.4	0 75.6	1 06.2	1 01.4	0 97.6	0 95.0	0 96.0	0 91.0
14.	0 84.4	1 18.6	0 81.7	1 15.7	0 81.2	1 11.1	0 74.6	1 05.6	1 00.6	0 95.6	0 94.0	0 90.6	0 90.6
15.	0 85.0	1 19.1	0 83.3	1 16.0	0 81.6	1 11.6	0 77.2	1 06.2	1 01.6	0 96.6	0 96.6	0 92.6	0 92.6
16.	0 84.4	1 19.5	0 82.7	1 16.6	0 81.2	1 12.2	0 76.6	1 07.0	1 02.2	0 97.6	0 94.0	0 94.0	0 94.0
17.	0 85.2	1 20.0	0 83.4	1 17.2	0 82.0	1 12.0	0 77.4	1 07.2	1 02.0	0 97.4	0 97.4	0 94.0	0 94.0
18.	0 85.0	1 20.0	0 83.0	1 17.2	0 81.6	1 12.4	0 77.2	1 07.1	1 02.0	0 97.4	0 97.4	0 94.0	0 94.0
19.	0 84.7	1 19.7	0 83.1	1 17.2	0 81.7	1 12.2	0 76.0	1 07.4	1 02.1	0 97.6	0 97.6	0 94.0	0 94.0
20.	0 85.0	1 20.0	0 83.2	1 17.2	0 81.0	1 12.2	0 76.0	1 08.2	1 03.0	0 98.2	0 98.2	0 94.0	0 94.0
21.	0 85.0	1 19.1	0 83.1	1 16.1	0 81.1	1 11.1	0 76.0	1 07.3	1 02.3	0 98.3	0 97.0	0 94.0	0 94.0
22.	0 85.4	1 18.5	0 83.5	1 15.7	0 81.6	1 11.0	0 74.4	1 06.6	1 02.0	0 97.0	0 57.4	0 94.0	0 94.0
23.	0 85.3	1 17.4	0 83.4	1 14.6	0 81.5	1 10.2	0 74.4	1 06.4	1 02.0	0 96.4	0 56.4	0 94.0	0 94.0
24.	0 84.2	1 14.6	0 82.2	1 12.0	0 79.4	1 08.0	0 73.4	1 04.0	0 99.4	0 94.0	0 94.0	0 90.0	0 90.0
25.	0 84.2	1 16.2	0 82.0	1 13.4	0 79.4	1 08.6	0 73.2	1 05.0	1 00.0	0 95.0	0 95.0	0 91.0	0 91.0
26.	0 82.7	1 15.7	0 81.0	1 13.0	0 78.4	1 08.2	0 73.2	1 05.2	1 00.6	0 95.4	0 94.6	0 90.4	0 90.4
27.	0 83.5	1 17.0	0 81.5	1 14.1	0 78.6	1 09.1	0 73.5	1 05.5	1 00.4	0 95.0	0 95.0	0 91.0	0 91.0
28.	0 83.0	1 17.2	0 81.3	1 14.3	0 78.4	1 09.4	0 73.3	1 05.0	1 00.4	0 95.4	0 94.6	0 90.6	0 90.6
29.	0 84.0	1 16.6	0 81.7	1 13.6	0 79.0	1 08.6	0 74.0	1 04.6	0 99.6	0 94.0	0 94.0	0 90.0	0 90.0
30.	0 84.4	1 16.6	0 82.2	1 12.5	0 79.1	1 07.5	0 74.0	1 03.5	0 98.5	0 93.5	0 93.5	0 89.5	0 89.5
1.	0 84.4	1 17.2	0 82.2	1 13.3	0 79.2	1 08.3	0 74.3	1 04.7	0 99.7	0 94.7	0 94.7	0 89.7	0 89.7
2.	0 84.4	1 17.2	0 82.2	1 14.2	0 79.2	1 09.2	0 74.3	1 03.6	1 00.6	0 95.6	0 95.6	0 92.2	0 92.2
3.	0 84.4	1 17.2	0 82.2	1 14.2	0 79.2	1 09.2	0 74.3	1 03.6	1 00.6	0 95.6	0 95.6	0 92.2	0 92.2
4.	0 84.4	1 17.2	0 82.2	1 14.2	0 79.2	1 09.2	0 74.3	1 03.6	1 00.6	0 95.6	0 95.6	0 92.2	0 92.2
5.	0 84.4	1 17.2	0 82.2	1 14.2	0 79.2	1 09.2	0 74.3	1 03.6	1 00.6	0 95.6	0 95.6	0 92.2	0 92.2
6.	0 84.4	1 17.2	0 82.2	1 14.2	0 79.2	1 09.2	0 74.3	1 03.6	1 00.6	0 95.6	0 95.6	0 92.2	0 92.2
7.	0 84.4	1 17.2	0 82.2	1 14.2	0 79.2	1 09.2	0 74.3	1 03.6	1 00.6	0 95.6	0 95.6	0 92.2	0 92.2
8.	0 84.2	1 16.6	0 82.4	1 13.6	0 79.0	1 08.6	0 74.0	1 04.6	0 99.6	0 94.6	0 94.6	0 90.6	0 90.6
9.	0 84.3	1 16.0	0 82.0	1 13.0	0 79.2	1 08.0	0 74.0	1 04.0	0 99.0	0 94.0	0 94.0	0 90.0	0 90.0
10.	0 84.1	1 15.5	0 81.5	1 12.5	0 79.1	1 07.5	0 74.0	1 03.5	0 98.5	0 93.5	0 93.5	0 89.5	0 89.5
11.	0 83.4	1 16.3	0 80.4	1 13.3	0 79.1	1 08.3	0 74.0	1 04.7	0 99.7	0 94.7	0 94.7	0 89.7	0 89.7
12.	0 83.4	1 17.2	0 80.6	1 14.2	0 78.0	1 09.2	0 73.0	1 03.6	1 00.6	0 95.6	0 95.6	0 92.2	0 92.2
13.	0 83.2	1 17.0	0 80.5	1 14.2	0 77.7	1 09.2	0 72.7	1 03.6	1 00.6	0 95.6	0 95.6	0 92.2	0 92.2
14.	0 83.0	1 17.6	0 80.4	1 14.0	0 77.6	1 09.0	0 72.4	1 03.4	1 00.4	0 95.4	0 95.4	0 91.0	0 91.0
15.	0 82.5	1 17.6	0 80.0	1 14.6	0 77.2	1 10.2	0 72.4	1 06.2	1 01.2	0 95.2	0 95.2	0 92.0	0 92.0
16.	0 83.3	1 18.4	0 79.6	1 15.4	0 77.0	1 11.0	0 74.0	1 07.0	1 01.6	0 96.6	0 96.6	0 92.4	0 92.4
17.	0 81.5	1 18.6	0 78.6	1 15.6	0 76.1	1 11.2	0 73.0	1 07.4	1 02.4	0 97.4	0 97.4	0 93.4	0 93.4
18.	0 82.3	1 20.6	0 79.5	1 17.6	0 76.0	1 13.3	0 73.0	1 09.4	1 04.6	0 99.6	0 99.6	0 95.6	0 95.6
19.	0 82.4	1 21.6	0 79.6	1 18.6	0 77.0	1 14.2	0 73.0	1 10.4	1 05.6	1 00.6	1 00.6	0 96.6	0 96.6
20.	0 82.6	1 22.4	0 80.0	1 19.4	0 76.7	1 15.0	0 73.2	1 11.0	1 06.0	1 01.4	1 01.4	0 97.4	0 97.4
21.	0 82.4	1 21.4	0 79.6	1 18.4	0 77.0	1 14.0	0 73.2	0 66.4	0 62.4	0 57.0	0 57.0	0 96.6	0 96.6
22.	0 82.6	1 21.2	0 80.0	1 18.2	0 77.0	1 13.6	0 73.2	0 66.4	0 62.4	0 57.0	0 57.0	0 96.6	0 96.6
23.	0 82.6	1 21.2	0 80.0	1 18.2	0 77.0	1 13.6	0 73.2	0 66.4	0 62.4	0 57.0	0 57.0	0 96.6	0 96.6
24.	0 82.6	1 21.2	0 80.0	1 18.2	0 77.0	1 13.6	0 73.2	0 66.4	0 62.4	0 57.0	0 57.0	0 96.6	0 96.6
25.	0 82.6	1 21.2	0 80.0	1 18.2	0 77.0	1 13.6	0 73.2	0 66.4	0 62.4	0 57.0	0 57.0	0 96.6	0 96.6

December—

6 GEORGE V, A. 1916

COMPARATIVE PRICES—CASH WHEAT.

Month.	1 Nor.		2 Nor.		3 Nor.		No. 4.		No. 5.		No. 6.		Feed.	
	1913	1914	1913	1914	1913	1914	1913	1914	1913	1914	1913	1914	1913	1914
December— Con.														
26														
27														
28														
29	0 83.3	1 20.4												0 95.4
30	0 83.0	1 22.0	0 80.5	1 17.4	0 77.5	1 14.4	0 73.4	1 10.2						0 97.0
31	0 83.3	1 22.4	0 80.5	1 19.0	0 77.2	1 14.4	0 73.2	1 10.4	0 67.0	1 06.0	0 63.0	1 10.0	0 57.0	0 97.0
									0 67.0	1 06.4	0 63.0	1 01.4	0 57.0	0 97.4
January.														
1	0 83.4		0 80.6		0 77.6		0 73.4		0 67.4		0 63.4		0 57.0	
2	0 84.1		0 81.3		0 78.3		0 73.4		0 67.4		0 63.4		0 57.0	
3														
4		1 26.6		1 23.6		1 19.2		1 15.2		1 11.0		1 06.0		1 02.0
5	0 84.4	1 29.0	0 81.7	1 26.0	0 78.7	1 22.0	0 74.0	1 18.0	0 67.4	1 13.4	0 63.4	1 09.0	0 57.0	1 04.0
6	0 84.5	1 27.4	0 81.5	1 24.6	0 78.5	1 20.6	0 73.6	1 16.6	0 68.0	1 12.2	0 64.0	1 08.0	0 58.0	1 04.0
7	0 84.5	1 29.2	0 82.2	1 26.4	0 79.2	1 22.6	0 74.0	1 18.4	0 68.0	1 14.2	0 64.0	1 09.6	0 58.0	1 05.6
8	0 84.5	1 32.6	0 82.1	1 29.6	0 79.1	1 25.6	0 74.0	1 22.0	0 68.0	1 17.6	0 64.0	1 12.6	0 58.0	1 08.6
9	0 84.5	1 32.0	0 82.2	1 29.0	0 79.4	1 25.2	0 74.4	1 21.2	0 68.0	1 17.0	0 64.0	1 12.0	0 58.0	1 08.0
10	0 84.6		0 82.5		0 79.6		0 74.4		0 68.0		0 64.0		0 58.0	
11		1 29.2		1 26.2		1 22.4		1 19.0		1 15.0		1 10.0		1 05.4
12	0 85.2	1 32.5	0 83.4	1 29.5	0 80.4	1 26.3	0 75.0	1 22.3	0 68.4	1 18.3	0 64.4	1 13.5	0 59.0	1 09.0
13	0 85.4	1 34.2	0 83.6	1 31.2	0 80.6	1 28.0	0 75.0	1 24.0	0 68.4	1 20.0	0 64.4	1 15.0	0 59.0	1 11.0
14	0 86.2	1 35.6	0 84.5	1 32.6	0 81.6	1 29.6	0 75.0	1 25.4	0 69.0	1 21.4	0 64.4	1 16.4	0 59.0	1 12.0
15	0 86.3	1 39.0	0 84.6	1 36.0	0 82.0	1 33.0	0 75.4	1 29.0	0 69.0	1 23.0	0 64.4	1 20.4	0 59.0	1 15.4
16	0 85.7	1 38.0	0 84.1	1 35.0	0 81.5	1 32.2	0 75.6	1 28.0	0 69.0	1 23.6	0 64.4	1 19.6	0 59.0	1 15.6
17	0 85.1		0 83.3		0 80.7		0 75.4		0 69.0		0 64.4		0 60.0	
18		1 38.6		1 36.2		1 33.6		1 30.0		1 26.0		1 22.0		1 18.0
19	0 85.0	1 36.6	0 83.1	1 34.0	0 80.6	1 31.4	0 75.4	1 27.6	0 70.0	1 23.6	0 65.0	1 19.2	0 60.0	1 15.2
20	0 85.2	1 37.6	0 83.3	1 35.0	0 81.0	1 32.6	0 75.6	1 29.0	0 70.0	1 25.0	0 65.0	1 21.0	0 60.0	1 17.0
21	0 85.2	1 38.0	0 83.4	1 35.4	0 81.2	1 33.2	0 76.0	1 29.2	0 70.0	1 25.6	0 65.0	1 21.2	0 60.0	1 17.2
22	0 85.6	1 38.2	0 84.0	1 35.4	0 81.4	1 33.4	0 76.2	1 29.4	0 70.0	1 25.6	0 65.0	1 21.6	0 60.0	1 17.6
23	0 86.3	1 38.6	0 84.4	1 36.0	0 82.2	1 34.0	0 76.4	1 30.0	0 70.4	1 26.4	0 65.4	1 22.4	0 60.4	1 18.4
24			0 84.7		0 82.4		0 76.4		0 70.4		0 65.4		0 60.4	
25		1 39.4		1 37.0		1 35.2		1 30.4		1 26.4		1 23.0		1 19.0
26	0 96.2	1 40.3	0 84.3	1 38.4	0 82.2	1 36.0	0 76.4	1 31.4	0 70.4	1 28.0	0 65.4	1 24.0	0 60.4	1 20.0
27	0 86.3	1 42.0	0 84.5	1 40.6	0 82.5	1 38.0	0 77.0	1 33.0	0 70.4	1 28.2	0 65.4	1 24.2	0 60.4	1 20.2
28	0 86.5	1 44.0	0 84.7	1 42.6	0 82.7	1 40.4	0 77.2	1 35.4	0 70.4	1 31.4	0 65.4	1 28.0	0 60.4	1 23.4

SESSIONAL PAPER No. 10d

	29	30	31	February.										March.										
	0 86.2	0 85.7	0 85.7	1 42.4	0 84.7	1 41.0	0 82.4	1 38.4	0 77.2	1 34.4	0 70.4	1 30.2	0 65.4	1 26.2	0 60.4	1 22.2								
	1 45.4			1 44.2	0 84.1	1 41.4	0 82.1	1 41.4	0 77.0	1 37.0	0 70.4	1 33.0	0 65.4	1 29.0	0 60.4									
					0 84.1		0 82.1		0 77.0		0 70.4		0 65.4		0 60.4									
	1 49.6	1 53.6	1 53.6	1 48.4	0 84.5	1 48.4	0 82.5	1 46.0	0 77.4	1 41.4	0 71.0	1 37.2	0 66.0	1 32.6	0 61.0	1 33.0								
	1 50.6	0 86.1	1 50.6	1 49.6	0 84.2	1 49.6	0 82.2	1 46.6	0 77.4	1 45.4	0 71.0	1 41.4	0 66.0	1 37.0	0 61.0	1 33.6								
	1 53.0	0 86.2	1 53.0	1 52.0	0 84.2	1 52.4	0 84.1	1 48.6	0 77.4	1 44.4	0 71.0	1 40.2	0 66.0	1 36.2	0 61.0	1 31.4								
	1 55.4	0 86.4	1 55.4	1 54.4	0 84.4	1 54.4	0 82.4	1 51.2	0 77.6	1 46.6	0 71.0	1 41.6	0 66.0	1 37.6	0 61.0									
	1 55.7	0 87.2	1 55.7	1 54.3	0 85.2	1 54.3	0 83.2	1 51.1	0 78.4	1 46.3	0 71.4	1 41.7	0 66.4	1 37.7	0 61.4									
	0 89.3		0 89.3		0 85.3		0 83.4		0 79.0		0 72.0		0 67.0		0 62.0									
	1 55.0	1 55.0	1 55.0	1 53.0	0 85.4	1 53.0	0 83.5	1 49.6	0 79.4	1 45.2	0 72.0	1 40.6	0 67.0	1 36.6	0 62.0	1 33.0								
	1 54.4	0 88.0	1 54.4	1 52.4	0 86.0	1 52.4	0 84.1	1 49.6	0 79.6	1 45.4	0 72.0	1 42.0	0 67.0	1 37.6	0 62.0	1 33.6								
	1 53.2	0 88.2	1 53.2	1 51.2	0 86.2	1 51.2	0 84.2	1 48.2	0 80.0	1 44.0	0 73.0	1 40.0	0 67.4	1 37.4	0 62.4	1 31.4								
	1 51.2	0 88.2	1 51.2	1 49.0	0 86.2	1 49.0	0 84.3	1 46.0	0 80.0	1 42.2	0 73.0	1 38.4	0 67.4	1 34.4	0 62.4									
	1 48.6	0 88.5	1 48.6	1 46.2	0 86.5	1 46.2	0 84.7	1 43.4	0 80.4	1 40.0	0 73.4	1 36.0	0 67.4	1 32.0	0 62.4									
	0 88.5		0 88.5		0 86.5		0 84.7		0 80.4		0 73.4		0 67.4		0 62.4									
	1 52.4	1 56.0	1 52.4	1 50.2	0 87.2	1 50.2	0 85.4	1 47.2	0 81.4	1 43.6	0 74.0	1 39.6	0 68.0	1 35.6	0 63.0									
	0 88.2	0 90.2	0 88.2	1 54.2	0 88.2	1 54.2	0 86.4	1 51.0	0 82.2	1 46.6	0 74.4	1 42.4	0 68.0	1 38.0	0 63.0									
	0 90.1	0 90.1	0 90.1	1 53.2	0 88.2	1 53.2	0 86.4	1 50.0	0 82.4	1 45.6	0 74.4	1 41.2	0 68.4	1 37.2	0 63.4									
	1 56.0	0 90.4	1 56.0	1 54.1	0 88.5	1 54.1	0 86.2	1 50.4	0 82.4	1 46.2	0 74.4	1 42.2	0 68.4	1 38.2	0 63.4									
	1 56.6	0 90.3	1 56.6	1 55.0	0 88.4	1 55.0	0 87.1	1 51.2	0 83.0	1 47.0	0 75.0	1 42.6	0 71.0	1 38.6	0 64.4	1 33.6								
	1 56.0	0 90.3	1 56.0	1 54.3	0 88.4	1 54.3	0 87.0	1 50.6	0 83.0	1 46.2	0 75.0	1 42.0	0 71.0	1 38.0	0 64.4	1 33.0								
	0 90.6		0 90.6		0 89.0		0 87.3		0 83.6		0 75.0		0 71.0		0 64.4									
	1 53.0	1 52.2	1 53.0	1 51.0	0 89.1	1 51.0	0 87.4	1 47.2	0 83.6	1 43.0	0 75.0	1 39.0	0 71.0	1 35.0	0 64.4	1 29.0								
	0 90.7	0 90.6	0 90.7	1 50.4	0 89.0	1 50.4	0 87.4	1 46.6	0 83.6	1 42.4	0 75.0	1 38.0	0 71.0	1 34.0	0 64.4	1 31.0								
	1 52.2	0 91.0	1 52.2	1 51.4	0 89.3	1 51.4	0 87.6	1 46.6	0 84.0	1 43.6	0 75.4	1 39.2	0 71.4	1 35.2	0 65.0									
	1 48.6	0 91.4	1 48.6	1 46.4	0 89.7	1 46.4	0 88.2	1 43.4	0 81.4	1 39.0	0 77.0	1 34.4	0 72.4	1 30.4	0 66.0									
	1 52.4	0 91.2	1 52.4	1 50.6	0 89.5	1 50.6	0 88.0	1 47.2	0 84.2	1 43.0	0 77.0	1 38.6	0 72.4	1 34.6	0 66.0	1 29.6								
	0 91.1		0 91.1		0 89.5		0 87.7		0 84.2		0 77.0		0 72.2		0 66.0									
	1 48.4	1 42.6	1 48.4	1 46.4	0 89.4	1 46.4	0 87.6	1 43.0	0 84.0	1 38.6	0 77.0	1 34.0	0 72.4	1 30.0	0 66.0	1 25.0								
	1 43.4	0 90.4	1 43.4	1 41.4	0 88.7	1 41.4	0 87.2	1 38.4	0 83.4	1 34.0	0 77.0	1 28.6	0 72.4	1 25.0	0 66.0	1 20.0								
	1 40.1	0 90.4	1 40.1	1 38.1	0 88.7	1 38.1	0 87.2	1 35.1	0 83.2	1 31.0	0 77.0	1 26.4	0 72.4	1 22.4	0 66.0	1 17.4								
	1 36.2	0 89.7	1 36.2	1 34.2	0 88.2	1 34.2	0 88.6	1 31.6	0 82.5	1 27.2	0 77.0	1 22.6	0 72.4	1 18.6	0 66.0	1 13.6								
	1 40.0	0 90.2	1 40.0	1 38.0	0 88.5	1 38.0	0 87.0	1 35.2	0 82.7	1 30.6	0 77.0	1 26.2	0 72.4	1 22.2	0 66.0	1 17.2								
	1 44.6	0 89.6	1 44.6		0 88.3		0 86.5		0 82.4		0 80.0		0 75.0		0 70.0									
	1 50.0	0 89.6	1 50.0	1 48.4	0 88.3	1 48.4	0 86.5	1 45.6	0 82.6	1 40.6	0 80.0	1 36.0	0 75.0	1 32.0	0 70.0	1 22.0								
	1 47.6	0 90.1	1 47.6	1 46.4	0 88.6	1 46.4	0 87.0	1 43.6	0 83.2	1 38.2	0 80.0	1 33.6	0 75.0	1 29.6	0 70.0	1 27.0								
	1 48.6	0 90.1	1 48.6	1 47.4	0 88.7	1 47.4	0 87.1	1 44.6	0 83.6	1 39.4	0 80.0	1 35.6	0 75.0	1 31.6	0 70.0	1 26.6								
	1 50.6	0 89.6	1 50.6	1 49.6	0 88.3	1 49.6	0 86.5	1 46.6	0 82.6	1 41.4	0 80.0	1 37.4	0 75.0	1 33.4	0 70.0	1 29.0								
	1 51.0	0 89.7	1 51.0	1 50.0	0 88.4	1 50.0	0 86.7	1 47.2	0 82.7	1 41.6	0 80.0	1 38.0	0 75.0	1 34.0	0 70.0	1 29.0								
	0 89.7		0 89.7		0 88.4		0 86.7		0 82.7		0 80.0		0 75.0		0 70.0									
	1 54.0		1 54.0		0 88.4		0 86.7		0 82.7		0 80.0		0 75.0		0 70.0									
				1 53.0			0 86.7		0 82.7		0 80.0		0 75.0		0 70.0									
												1 41.0		1 37.0										

COMPARATIVE PRICES—Continued.

Month.	1 Nor.		2 Nor.		3 Nor.		No. 4.		No. 5.		No. 6.		Feed.	
	1913	1914	1913	1914	1913	1914	1913	1914	1913	1914	1913	1914	1913	1914
March—Con.														
16.....	0 90.2	1 53.2	0 88.6	1 52.2	0 87.0	1 49.6	0 83.0	1 44.0	0 80.0	1 40.	0 75.0	1 36.0	0 70.0	1 31.6
17.....	0 90.1	1 51.2	0 88.5	1 50.2	0 87.0	1 47.4	0 82.7	1 42.0	0 80.0	1 37.6	0 75.0	1 33.6	0 70.0	1 29.0
18.....	0 90.4	1 53.0	0 89.0	1 52.2	0 87.4	1 49.0	0 83.2	1 43.4	0 80.0	1 39.2	0 75.0	1 35.2	0 70.0	
19.....	0 90.7	1 52.2	0 89.3	1 51.6	0 87.6	1 48.4	0 83.4	1 42.6	0 80.4	1 38.4	0 75.4	1 34.4	0 70.4	
20.....	0 90.5	1 52.0	0 89.1	1 51.4	0 87.4	1 48.4	0 83.2	1 42.4	0 80.4	1 38.6	0 75.4	1 34.6	0 70.4	
21.....	0 90.6		0 89.1		0 87.4		0 83.6		0 80.4		0 75.4		0 70.4	
22.....				1 48.2		1 45.2		1 39.2		1 34.6		1 30.6		
23.....	0 91.0	1 51.4	0 89.4	1 50.2	0 88.0	1 47.2	0 84.0	1 42.2	0 81.0	1 37.2	0 76.0	1 33.2	0 71.0	
24.....	0 90.5	1 51.2	0 88.7	1 50.0	0 87.2	1 47.0	0 83.4	1 42.0	0 81.0	1 37.0	0 76.0	1 33.0	0 71.0	
25.....	0 90.5	1 50.0	0 88.7	1 49.0	0 87.2	1 46.2	0 83.4	1 41.2	0 81.0	1 36.2	0 76.0	1 32.2	0 71.0	
26.....	0 90.6	1 46.6	0 88.7	1 45.6	0 87.4	1 43.0	0 83.4	1 38.0	0 81.0	1 33.0	0 76.0	1 29.0	0 71.0	
27.....	0 90.5	1 45.7	0 88.7	1 45.0	0 87.3	1 42.1	0 83.7	1 37.1	0 81.0	1 32.1	0 76.0	1 28.1	0 71.0	
28.....	0 90.4		0 88.6		0 87.2		0 83.6		0 81.0		0 76.0		0 71.0	
29.....		1 47.4		1 46.6		1 44.0		1 38.6		1 34.6		1 29.6		1 25.6
30.....	0 89.6	1 50.2	0 87.7	1 49.4	0 86.1	1 46.6	0 82.7	1 41.6	0 81.0	1 38.0	0 76.0	1 33.4	0 71.0	1 28.4
31.....	0 88.5	1 49.4	0 86.6	1 48.6	0 85.0	1 46.0	0 81.6	1 41.0	0 80.0	1 37.2	0 75.0	1 32.6	0 70.0	1 27.6
April.														
1.....	0 89.3	1 49.6	0 87.4	1 49.0	0 85.6	1 46.2	0 82.3	1 41.2	0 80.0	1 37.4	0 75.0	1 33.0	0 70.0	1 28.0
2.....	0 90.0		0 88.1		0 86.3		0 82.7		0 80.0		0 75.0		0 70.0	
3.....	0 90.0	1 50.7	0 88.2	1 50.1	0 86.3	1 47.4	0 82.7	1 42.4	0 80.0	1 38.4	0 75.0	1 34.4	0 70.0	1 29.0
4.....	0 89.6		0 88.0		0 86.1		0 83.1		0 80.0		0 75.0		0 70.0	
5.....		1 52.2		1 51.5		1 48.6		1 43.6		1 38.6		1 35.6		
6.....	0 89.2	1 52.1	0 87.3	1 51.5	0 85.4	1 48.4	0 82.4	1 44.0	0 80.0	1 40.0	0 75.0	1 36.0	0 70.0	
7.....	0 88.6	1 50.4	0 87.0	1 50.0	0 85.1	1 46.7	0 82.0	1 41.7	0 79.0	1 38.3	0 74.0	1 34.3	0 69.0	1 28.5
8.....	0 89.3	1 49.2	0 87.4	1 48.4	0 85.5	1 45.3	0 82.4	1 40.5	0 79.0	1 37.3	0 74.0	1 33.3	0 69.0	
9.....	0 89.2	1 51.0	0 87.3	1 50.1	0 85.4	1 47.2	0 82.3	1 42.2	0 78.0	1 39.0	0 73.0	1 35.0	0 68.0	
10.....		1 50.7		1 50.0		1 47.1		1 42.1		1 38.7		1 34.7		
11.....	0 89.5		0 87.6		0 85.7		0 82.5		0 78.0		0 73.0		0 68.0	
12.....		1 52.0		1 51.1		1 48.2		1 43.2		1 40.0		1 36.0		
13.....	0 89.2	1 52.4	0 87.2	1 51.4	0 85.4	1 48.4	0 82.1	1 43.4	0 78.0	1 40.2	0 73.0	1 36.2	0 68.0	
14.....	0 89.5	1 55.5	0 87.5	1 54.5	0 85.7	1 51.7	0 82.6	1 46.5	0 78.0	1 43.7	0 73.0	1 39.7	0 68.0	
15.....	0 90.0	1 56.4	0 88.0	1 55.4	0 86.2	1 52.6	0 83.2	1 47.6	0 78.0	1 44.6	0 73.0	1 40.6	0 68.0	
16.....	0 89.2	1 57.7	0 87.2	1 56.7	0 85.4	1 54.1	0 82.4	1 49.1	0 78.0	1 46.1	0 73.0	1 42.1	0 68.0	
17.....	0 89.4	1 58.0	0 87.4	1 57.2	0 85.7	1 54.6	0 82.7	1 49.6	0 78.0	1 46.4	0 73.0	1 42.4	0 68.0	
18.....	0 89.4		0 87.4		0 85.6		0 82.5		0 78.0		0 73.0		0 68.0	

SESSIONAL PAPER No. 10d

19.	1 60.5	0 87.5	1 59.4	1 57.2	0 82.7	1 51.6	1 49.0	0 73.0	1 45.0	0 68.0
20.	1 57.7	0 88.0	1 57.0	1 54.6	0 83.1	1 50.0	1 46.4	0 73.0	1 42.4	0 68.0
21.	1 58.3	0 89.3	1 57.0	1 54.6	0 84.4	1 50.0	1 46.4	0 73.0	1 42.4	0 68.4
22.	1 58.3	0 89.3	1 57.0	1 54.6	0 84.4	1 50.0	1 46.4	0 73.0	1 42.4	0 68.4
23.	1 61.2	0 89.1	1 59.5	1 57.3	0 84.2	1 52.5	1 48.5	0 73.4	1 44.5	0 68.4
24.	1 63.7	0 89.2	1 62.2	1 60.0	0 84.2	1 55.2		0 73.4		0 68.4
25.		0 90.0			0 84.7			0 73.4		0 68.4
26.	1 63.5		1 61.6	1 59.4						
27.	1 61.2	0 89.7	1 59.1	1 56.4	0 84.6			0 73.4		0 68.4
28.	1 63.2	0 89.2	1 61.2	1 58.6	0 84.2			0 73.0		0 68.0
29.	1 63.0	0 88.7	1 60.7	1 58.5	0 83.6		1 47.2	0 73.0	1 43.2	0 68.0
30.	1 62.1	0 88.6	1 60.0	1 57.6	0 83.4	1 52.2		0 73.0		
May.										
1.	1 63.0	0 88.5	1 60.6	1 58.4	0 83.4	1 53.2	1 48.0	0 73.0	1 43.4	0 68.0
2.		0 89.3			0 83.6			0 73.0		0 68.0
3.							1 49.0		1 44.6	
4.	1 64.0		1 61.6	1 59.2	0 84.4			0 73.3		0 68.6
5.	1 64.4	0 90.1	1 62.0		0 85.0	1 50.4		0 74.0		0 69.0
6.	1 63.2	0 90.3	1 60.3	1 57.2	0 85.5	1 49.0		0 74.0		0 69.0
7.	1 62.0	0 90.6	1 59.0	1 56.0	0 85.5	1 46.6	1 40.6	0 74.0	1 35.6	1 30.6
8.	1 59.0	0 90.7	1 56.0	1 53.0	0 85.6	1 46.6		0 74.0		0 69.0
9.	1 59.0	0 91.2			0 86.1			0 74.0		0 69.0
10.	1 58.4		1 55.4	1 52.0		- 1 45.4	1 40.0		1 35.0	
11.	1 62.4	0 92.2	1 59.4	1 56.0	0 87.1	1 51.2	1 45.2	0 74.4	1 40.2	0 69.4
12.	1 61.0	0 91.5	1 58.0	1 54.4	0 86.4	1 50.0	1 45.0	0 74.4	1 40.0	0 69.4
13.	1 60.2	0 92.2	1 57.2	1 54.0	0 87.0	1 50.2	1 44.2	0 74.4	1 39.2	0 69.4
14.	1 58.1	0 92.5	1 55.1	1 52.1	0 87.3	1 48.1	1 42.5	0 75.0	1 37.5	0 70.0
15.	1 59.1	0 92.4	1 56.1	1 53.1	0 87.2	1 49.1	1 43.4	0 75.0	1 38.4	
16.		0 93.1			0 88.0			0 75.0		0 70.0
17.	1 60.4		1 57.4	1 55.0	0 88.0	1 50.4	1 45.0		1 40.0	
18.	1 58.4	0 92.7	1 55.4	1 52.4	0 87.7	1 48.4	1 43.6	0 75.0	1 39.6	0 70.0
19.	1 58.6	0 93.6	1 55.6	1 52.6	0 88.6	1 48.6	1 43.6	0 75.4	1 39.6	0 70.4
20.	1 58.7	0 94.5	1 55.7	1 53.3	0 89.5	1 49.3	1 43.7	0 75.4	1 39.7	0 70.4
21.	1 58.7	0 93.6	1 55.7	1 53.1	0 88.4	1 49.1	1 43.7	0 75.4	1 39.7	1 23.7
22.	1 58.0	0 92.7	1 55.0	1 52.4	0 87.5	1 08.4	1 48.0	0 75.4	1 39.0	1 33.0
23.		0 93.4			0 88.2			0 75.4		0 70.4
24.										
25.	1 58.0		1 55.0	1 52.4	0 88.2	1 48.4	1 43.0		1 39.0	1 33.0
26.	1 55.3	0 93.0	1 52.3	1 49.5	0 87.6	1 45.7	1 39.7	0 75.4	1 34.7	0 70.4
27.	1 53.5	0 93.3	1 50.5	1 47.5	0 88.0		1 37.5	0 75.4	1 33.5	0 70.4
28.	1 52.5	0 93.7	1 49.5	1 45.3	0 88.4	1 41.3	1 34.3	0 75.4	1 29.3	0 70.4
29.		0 93.1	1 46.2	1 42.6	0 88.0	1 38.6	1 31.6	0 75.4	1 26.0	0 70.4
30.		0 93.2			0 88.0			0 75.4		0 70.4
31.	1 44.2		1 41.2	1 37.6	0 88.0	1 36.6	1 28.2	0 75.4	1 23.2	
June.										
1.	1 41.0	0 93.3	1 38.2	1 35.0	0 87.7	1 31.0	1 25.0	0 75.4		0 70.4
2.	1 37.4	0 93.6	1 35.4	1 31.4	0 88.1	1 27.4	1 21.4	0 75.4	1 16.4	0 70.4
3.										

COMPARATIVE PRICES—Continued.

Month.	1 Nor.		2 Nor.		3 Nor.		No. 4.		No. 5.		No. 6.		Feed.	
	1914	1915	1914	1915	1914	1915	1914	1915	1914	1915	1914	1915	1914	1915
June—Con.														
4.	0 95.1	1 38.4	0 93.5	1 37.0	0 91.6	1 32.4	0 87.6	1 28.4	0 80.4	1 22.0	0 75.4	1 17.0	0 70.4	
5.	0 95.6	1 35.6	0 94.4	1 34.2	0 92.2	1 30.2	0 88.2	1 25.6	0 80.4	1 19.2	0 75.4	1 14.2	0 70.4	
6.	0 96.0		0 94.6		0 92.6		0 88.4		0 80.4		0 75.4		0 70.4	
7.		1 28.0		1 26.4		1 22.4		1 18.4		1 12.0		1 07.0		
8.	0 95.7	1 29.5	0 94.5	1 27.7	0 92.6		0 88.3	1 19.7	0 80.4		0 75.4		0 70.4	
9.	0 95.2	1 25.0	0 94.1	1 22.3	0 92.2		0 87.7	1 15.3	0 80.4		0 75.4		0 70.4	
10.	0 94.6	1 20.4	0 93.5	1 18.0	0 92.0		0 87.4	1 19.4	0 80.4	1 03.4	0 75.4	0 98.4	0 70.4	
11.	0 94.1	1 21.4	0 92.7	1 19.0	0 91.1		0 86.7	1 11.4	0 80.4	1 04.4	0 75.4	0 99.4	0 70.4	
12.	0 92.5	1 22.0	0 91.3		0 89.5	1 17.4	0 85.3	1 13.0	0 80.0	1 06.0	0 75.0	1 01.0	0 70.0	
13.	0 93.0		0 91.6		0 90.0		0 85.6		0 80.0		0 75.0		0 70.0	
14.		1 21.0		1 18.2		1 15.2		1 10.6		1 03.6		0 98.6		
15.	0 93.3	1 18.2	0 92.2		0 90.3		0 86.1	1 08.0	0 80.0	1 01.0	0 75.0	0 96.0	0 70.0	
16.	0 92.6		0 91.4		0 89.3		0 85.3	1 10.0	0 80.0	1 03.0	0 75.0	0 98.0	0 70.0	
17.	0 92.1		0 91.0		0 89.0	1 14.0	0 85.1	1 10.0	0 80.0	1 02.4	0 75.0	0 97.4	0 70.0	
18.	0 91.1		0 90.0	1 18.2	0 88.1	1 16.4	0 84.2	1 12.4		1 05.4				
19.	0 92.0	1 20.6	0 90.6	1 18.0	0 88.6	1 15.6	0 85.2	1 11.6		1 04.6				
20.	0 91.6		0 90.4		0 88.6		0 85.0							
21.	1 18.6			1 16.0		1 13.6		1 09.6		1 02.6		0 98.4		
22.	0 90.2	1 19.4	0 89.1		0 87.3		0 83.3	1 10.4		1 03.4				
23.	0 88.6	1 24.0	0 87.5	1 20.6	0 85.7		0 80.7	1 15.0		1 07.4				
24.	0 89.5	1 27.2	0 88.4	1 24.2	0 87.0	1 19.6	0 82.7							
25.	0 89.5	1 29.4	0 88.3	1 26.2	0 86.7	1 22.0	0 82.5	1 20.0		1 13.0				
26.	0 88.3	1 30.0	0 87.1	1 27.0	0 85.5	1 22.4								
27.	0 88.6		0 87.4		0 86.0									
28.		1 32.4		1 29.4		1 25.4								
29.	0 88.4	1 29.6	0 87.2	1 26.6	0 85.5	1 23.0		1 19.4						
30.	0 88.0	1 28.2	0 86.6	1 25.3	0 85.0	1 21.4	0 81.0	1 18.0						
July.														
1.														
2.	0 89.6	1 32.6	0 88.4	1 29.6	0 86.4	1 25.6								
3.	0 89.6	1 31.2	0 88.4	1 28.2	0 86.4	1 24.2								
4.	0 89.7		0 88.4		0 86.5									
5.		1 28.4		1 25.4		1 21.0		1 17.0						
6.	0 90.2	1 29.0	0 88.6	1 26.0	0 87.0	1 21.0								
7.	0 90.2	1 30.0	0 88.4	1 27.2		1 22.0								

COMPARATIVE PRICES—Continued.

Month.	1 Nor.		2 Nor.		3 Nor.		No. 4.		No. 5.		No. 6.		Feed.	
	1914	1915	1914	1915	1914	1915	1914	1915	1914	1915	1914	1915	1914	1915
August— Con.														
	\$ cts.	\$ cts.	\$ cts.	\$ cts.	\$ cts.	\$ cts.	\$ cts.	\$ cts.	\$ cts.	\$ cts.	\$ cts.	\$ cts.	\$ cts.	\$ cts.
25.....	1 13.2	1 00.0	1 11.2	0 98.0	1 07.2
26.....	1 16.7	0 99.3	1 14.7	0 97.3	1 11.7	1 02.7
27.....	1 15.4	0 96.4	1 13.4	0 94.4	1 10.4	1 01.4	0 93.4
28.....	1 12.6	0 96.6	1 10.6	0 94.6	1 08.2	0 99.6	0 91.6
29.....	1 12.7	1 10.7	1 08.3	0 99.7	0 91.7
30.....	0 94.2	0 92.2
31.....	1 15.3	0 94.4	1 13.7	0 92.4	1 11.3	1 02.7	0 94.7

SESSIONAL PAPER No. 10d

The following table exhibits the Monthly Range of No. 1 Northern Cash Wheat, in store at Fort William, for the undermentioned crop years:—

Months.	1914-15.	1913-14.	1912-13.	1911-12.	1910-11.	1909-10.	1908-09.	1907-08.
	\$ cts.	\$ cts.	\$ cts.	\$ cts.	\$ cts.	\$ cts.	\$ cts.	\$ cts.
September.....	1 06 1 20·2	0 82·2 0 89·6	0 88 1 05·6	0 98·2 1 02	0 97·6 1 06·2	0 94·3 1 01·4	0 96·6 1 05	0 97·5 1 05·7
October.....	1 04·1 1 17·6	0 78 0 82·5	0 88 0 93·4	0 98 1 02	0 91·6 1 00·2	0 94·4 0 99·5	0 97 1 00	1 03·5 1 15·2
November.....	1 14·6 1 21·1	0 80·5 0 85·4	0 78·4 0 87·4	0 94·6 0 99·4	0 88·4 0 95·2	0 95·4 1 00	0 99 1 03·3	0 94·2 1 05·7
December.....	1 15·5 1 22·4	0 81·5 0 84·4	0 78·4 0 82·5	0 93 0 96·2	0 89·4 0 91·2	0 95 1 02·6	0 97 1 00·2	1 00 1 06·7
January.....	1 26·6 1 45·4	0 83·4 0 86·5	0 81·4 0 84·2	0 93·4 0 97	0 92 0 95·6	1 01·6 1 05	0 98·2 1 00·4	1 04 1 09·6
February.....	1 48·6 1 56·6	0 86·1 0 91·4	0 83 0 85·6	0 96 0·98·4	0 88 0 93	1 01·4 1 03·6	1 00·4 1 12·3	1 03 1 10·4
March.....	1 36·2 1 54	0 88·5 0 91·1	0 84·4 0 86·4	0 97·6 0 99·6	0 88·2 0 91·2	1 02·4 1 05·5	1 07 1 13·6	1 06·2 1 11·4
April.....	1 49·2 1 63·7	0 88·6 0 91·7	0 87·5 0 93·6	0 99·6 1 05	0 87 0 94·2	0 98·4 1 05·6	1·14·6 1 25·2	1 01 1 11·2
May.....	1 44·2 1 64·4	0 90·3 0 96·5	0 91·3 0 95	1 02·6 1 05·2	0 93·4 0 96·2	0 88·4 1 00·1	1·20 7 1 28·3	1 10·3 1 14·2
June.....	1 18·2 1 41	0 88·6 0 96	0 93·6 0 99·4	1 03·4 1 09·4	0 95·2 0 99·2	0 87·4 1 01·6	1 26 1 35·7	1 00 1 10
July.....	1 27 1 40	0 88 0 99·1	0 95 0 99	1 05·4 1 09·4	0 95·2 0 97·2	1 00·7 1 17·4	1 22 1 33·6	1 00·7 1 07
August.....	0 94·2 1 34	0 97·7 1 16·7	0 87·2 0 98	1 04·4 1 07	0 96 1 01·5	1 03·6 1 11·2	0 98 1 16	1 00 1 11·6
Year.....	0 94·2 1 64·4	0 78 1 16·7	0·78·4 1 05·6	0·93 1 09·4	0·87 1 06·2	0 87·4 1 17·4	0 95·6 1 35·7	0 94·2 1 15·2

The following table exhibits the yearly range of No. 1 Northern Cash Wheat, in store at Fort William, for the undermentioned crop years:—

Crop Year.	Months of Lowest Prices.	Yearly Range of Prices.	Months of Highest Prices.
1914-1915	Aug., 1915	\$ cts. \$ cts. 0 94·2 1 64·4	May, 1915
1913-1914	Oct., 1913	0 78 1 16·7	Aug., 1914
1912-1913	Nov. & Dec., 1912	0 78·4 1 05·6	Sept., 1912
1911-1912	Dec., 1911	0 93 1 09·4	July, 1912
1910-1911	April, 1911	0 87 1 06·2	Sept., 1910
1909-1910	June, 1910	1 87·4 1 17·4	July, 1910
1908-1909	Sept., 1908	0 96·6 1 35·7	June, 1909
1907-1908	Nov., 1907	0 94·2 1 15·2	Oct., 1907

PRICES AT TERMINAL POINTS IN NORTH AMERICA.

Market and Grade.	SEPTEMBER, 1914.					OCTOBER, 1914.				
	5	12	19	26		3	10	17	24	31
	\$ cts.	\$ cts.	\$ cts.	\$ cts.		\$ cts.	\$ cts.	\$ cts.	\$ cts.	\$ cts.
Winnipeg, Cash close—										
1 Nor. Wheat.....	1 18.2	1 12	1 12.5	1 08.7		1 06.3	1 09.5	1 16.2	1 17.4	1 17
2 " ".....	1 15.4	1 09	1 09.2	1 05.3		1 03	1 05.6	1 12	1 13.4	1 13.5
3 " ".....	1 13.6	1 05.4	1 04.2	1 00.3		0 98	1 00.6	1 07	1 08.4	1 06.5
2 C. W. Oats.....	0 55.4	0 50.2	0 50.6	0 49.6		0 48.6	0 51.4	0 54.4	0 55.6	0 56.2
3 " ".....	0 54.4	0 49.2	0 49.6	0 48.6		0 47	0 48	0 50.4	0 52.6	0 53.2
2 Feed Oats.....		0 48.2	0 47.6				0 47			
Barley.....	0 67	0 59—0 65	0 58—0 65	0 62—0 67			0 61.4—0 66.4	0 61.4—0 68.4	0 64—0 69.4	0 65—0 69.4
Flax.....	1 36	1 31	1 28.4	1 23.2		1 15.4	1 15	1 14	1 10	1 11.2
Duluth, Cash close—										
1 Nor. Wheat.....	1 21.2	1 12.6	1 12.4	1 07.7		1 07.4	1 09.1	1 14.2	1 15.2	1 15
2 " ".....	1 19.2	1 08.6	1 08.4—1 09.4	1 04.7		1 04.4	1 06.1	1 11.2	1 12.2	1 12
3 " ".....										
3 White Oats.....	0 50.5	0 47.0	0 47.2	0 45.5		0 45		0 45.5	0 47	0 45.3
Barley.....	0 63—0 74			0 45—0 60		0 44—0 62	0 47—0 63	0 49—0 65	0 53—0 68	0 55—0 67
Flax.....	1 56.4	1 58.4	1 49	1 43.4—1 44		1 37	1 35.2	1 37	1 31.6	1 34.2
Milwaukee, Cash close—										
1 Nor. Bluestem.....	1 28—1 30	1 18—1 20	1 13—1 14	1 09—1 10		1 07—1 08	1 08.4—1 09.4	1 11—1 12	1 15—1 16	1 15—1 16
2 " ".....	1 22—1 27	1 15—1 17	1 07—1 12	1 05—1 08		1 04.4—1 05.4	1 05—1 07	1 07—1 08.4	1 11—1 13	1 11—1 13
3 White Oats.....	0 51.2—5 1.6	0 48.2—0 48.4	0 48.2—0 48.6	0 47—0 47.2		0 46.2—0 46.4	0 45—0 45.4	0 45.6—0 46.2	0 48.4—0 48.6	0 47—0 47.2
1 Nor. Flax.....	1 55.4—1 60.4	1 49—1 54	1 46.4—1 51.4	1 43—1 45		1 33.4—1 38	1 32.2—1 34.2	1 33.4—1 35.4	1 28.6—1 31.6	1 31.2—1 34.2
No. 3 Barley.....	0 76—0 78	0 72—0 76	0 68—0 73	0 66—0 72		0 65—0 70	0 65—0 71	0 66—0 72	0 70—0 76	0 66—0 72
Medium Barley.....	0 78—0 79	0 77—0 78	0 74—0 75	0 72—0 73		0 71—0 73	0 72—0 73	0 74—0 75	0 76—0 77	0 72—0 75
Rejected Barley.....	0 69—0 72	0 65—0 69	0 63—0 65	0 57—0 62		0 51—0 53	0 54—0 58	0 56—0 61	0 60—0 68	0 58—0 64
Kansas City, Cash close—										
2 H. Winter Wheat.....	1 12—1 14.4	1 03—1 06	1 04.4—1 06	0 98—0 99		0 98—0 98.4	0 99.4—1 00.4	1 04—1 05	1 07—1 07.4	1 07—1 08.4
3 H. ".....	1 10—1 14	1 02—1 05	1 03—1 04.4	0 96—0 98		0 95—0 98	0 97.4—0 99	1 02—1 03.4	1 06—1 06.4	1 06—1 07
4 H. ".....	1 08—1 11	0 98	1 00.4—1 03	0 94—0 96		0 93.4—0 95.4	0 94.4—0 96	0 98—1 02	1 05—1 06	1 04—1 05
2 Red Winter Wheat.....	1 13	1 06	1 05.4	0 98—0 99		0 98—0 98.4	1 00—1 00.4	1 04.4—1 05	1 08—1 08.6	1 07
3 " ".....	1 11	1 04—1 05	1 03—1 04	0 96.4—0 98		0 95—0 96	0 96.4—0 98.4	1 04	1 07—1 08	1 05.4—1 06
4 " ".....	1 08	1 02—1 04	1 01	0 94—0 96		0 94	0 94.4—0 96.4	1 00—1 01	1 04—1 06	1 02—1 05

Chicago, Cash close—												
2	Red Winter Wheat.....	1 21-4—1 23	1 12-2—1 14	1 12-4—1 13-3	1 05-4—1 06-5	1 04-2—1 06	1 07-1—1 08	1 11-4—1 12-4	1 15-2—1 16-2	1 14	—1 15	
3	"	1 21—1 22	1 11-2—1 13	1 11-1—1 12-3	1 04-3—1 05-6	1 03-2—1 05-6	1 06-1—1 07	1 10-2—1 11-3	1 14-2—1 15-2	1 12-4	—1 13-4	
2	Hard Winter Wheat.....	1 21—1 23	1 11-6—1 13	1 11-7—1 13-1	1 05-5—1 06-6	1 04-2—1 06	1 07-1—1 08	1 11-4—1 12	1 14	—1 15-2	1 13-6	—1 14-6
1	"	1 19-4—1 21	1 10-6—1 12	1 10-7—1 12-1	1 04-3—1 05-5	1 03-2—1 05	1 06-1—1 07	1 09	—1 11	1 12-4	—1 13-4	
Nor, Wheat.....												
2	"					1 07-2—1 09-2						
2	"											
2	White Oats.....	0 52—0 52-2	0 49-4—0 49-6	0 49-4—0 50-2	0 48-2	0 47-2	0 46-2—0 46-6	0 47-6—0 48	0 49-6—0 50-2	0 48-4	—0 48-6	
3	"		0 48-2—0 49	0 48-40 49-2	0 47-47-4	0 46-46-6	0 44-4-45-4	0 45-6—0 47-2	0 48-49	0 46—0 6-48		
	Barley.....	0 70—0 80		0 63-4—0 78	0 58—0 60	0 54—0 70	0 53—0 70	0 57—0 74	0 59—0 76	0 60—0 77		
Minneapolis, Cash close—												
1	Nor. Wheat.....	1 18-5—1 24-5	1 10-2—1 11-6	1 11-2—1 13-2	1 06-6—1 08-6	1 06	1 08-2—	1 07-3—1 09-3	1 10-6—1 13-2	1 12-2—1 14-6	1 12	—1 14-2
2	"	1 14-5—1 22-5	1 06-2—1 09-2	1 07-6—1 10-6	1 03-2—1 06-2	1 03	—1 05-4	1 04-3—1 06-7	1 07-6—1 11	1 09-2—1 12-6	1 09	—1 12-2
3	"	1 12-5—1 19-5	1 00-2—1 05-2	1 03-2—1 07-6	0 98-2—1 03-2	0 97-4—1 02-4	0 97-3—1 03-7	1 02-6—1 08-2	1 03-6—1 10-2	1 04	—1 10	
	Barley.....	0 60—0 72	0 56—0 67	0 53—0 68	0 46—0 65	0 43—0 62	0 46—0 64	0 50—0 65	0 54—0 68	0 56—0 68		
	Flax.....	1 55-4—1 60-4	1 49	1 54	1 43-4—1 45	1 33-4—1 38	1 32-2—1 34-2	1 33-4—1 35	1 28-6—1 31-6	1 31-6	—1 34-6	
Omaha, Cash close—												
1	13-4—1 13-2	1 03	—1 08	1 05	—1 08	0 97-4—1 03	0 99	—1 02	1 03-4—1 05	1 07	—1 08-4	1 05-4—1 07-4
1	12—1 18	1 02	—1 07	1 03-4—1 07	0 96-4—1 02	0 96-4—0 99	0 98	—1 00-4	1 02-4—1 04	1 05-4—1 07-4	1 04-4—1 06-4	
3	White Oats.....	0 49—0 49-2	0 45-4—0 46	0 45-4—0 45-6	0 43-2—0 43-4	0 42-2—0 42-6	0 42	—0 42-2	0 43-4—0 43-6	0 45-4—0 45-6	0 44—0 44-2	
4	"	0 48-4—0 49	0 45-2—0 45-6	0 45—0 45-2	0 43-2—0 43-2	0 42-6—0 42-4	0 41-4—0 41-6	0 43—0 43-4	0 45—0 45-2	0 43-6—0 44		
	Maltng Barley.....	0 66—0 73	0 70—0 75	0 64—0 72	0 62—0 69	0 58—0 65	0 55—0 67	0 55-4—0 67-4	0 58—0 72	0 60—0 73		
	Feed Barley.....	0 60—0 65	0 60—0 67	0 55—0 62	0 55—0 60	0 50—0 56	0 45—0 53	0 45-4—0 53-4	0 48—0 56	0 48—0 59		
St. Louis, Cash close—												
1	17—1 17-4	1 09	—1 10	1 08	1 03	—1 03-6	1 03-4—1 05	1 04-4—1 04-6	1 10-4—1 11-4	1 11	—1 13	1 10-2—1 11
3	"	1 13-4—1 14	1 06	—1 07	1 01	—1 03	1 00—1 03	1 02-4—1 03-4	1 07-4—1 08	1 09—1 11-4	1 08—1 09	
2	Hard Winter Wheat.....	1 18—1 20	1 10	—1 11	1 05	—1 06	1 02—1 04	1 03-4—1 05-4	1 11—1 12	1 13—1 14	1 11	—1 11-4
3	"	1 15—1 20	1 09	—1 11	1 03	—1 06	1 01	1 01-4	1 09	1 10—1 11-4	1 08-4—1 11-4	
4	"											

PRICES AT TERMINAL POINTS IN NORTH AMERICA—Continued.

Market and Grade.	NOVEMBER, 1914.					DECEMBER, 1914.				
	7	14	21	28	5	12	19	26		
	\$ cts.	\$ cts.	\$ cts.	\$ cts.	\$ cts.	\$ cts.	\$ cts.	\$ cts.		
Winnipeg, Cash close—										
1 Nor. Wheat.....	1 21.2	1 19.3	1 20.2	1 16.6	1 17.6	1 17.3	1 21.2	Holiday.		
2 ".....	1 17.7	1 16.3	1 17.5	1 11	1 15	1 15	1 18.2	"		
3 ".....	1 13	1 11.2	1 12.5	0 53	1 10.4	1 09.4	1 14	"		
2 C.W. Oats.....	0 58	0 55.6	0 55.6	0 53	0 53	52.2	0 54	"		
3 ".....	0 55.1	0 53	0 53.2	0 50	0 50	49.2	0 51	"		
2 Feed Oats.....	0 66	0 71.66	0 69	0 63	0 62	58	0 63	"		
Barley.....	0 70.40	0 70.40	0 69	0 63	0 65	0 62	0 65	"		
Flax.....	1 28	1 28	1 30.2	1 23	1 26.1	1 28	1 33	"		
Duluth, Cash close—										
1 Nor. Wheat.....	1 18.1	1 16.7	1 17.3	1 15.5	1 18	1 18.2	1 21.4	1 25.7		
2 ".....	1 14.1	1 13.7	1 14.3	1 12.5	1 15	1 15.2	1 18.4	1 22.7		
3 White Oats.....	0 47	0 46.3	0 46.6	0 44.4	0 46.2	0 46.7	0 47.4	0 49.1		
Barley.....	0 56	0 54	0 68	0 56	0 53	0 52	0 54	0 54		
Flax.....	1 48	1 50	1 47	1 45.4	1 50	1 53.4	1 59.6	1 63.2		
Milwaukee, Cash close—										
1 Nor. Bluestem.....	1 16.4	1 15.4	1 18.4	1 16.4	1 19	1 20	1 22	Holiday.		
2 ".....	1 13.4	1 13.1	1 14	1 13.4	1 17	1 17	1 19	"		
3 White Oats.....	0 48	0 48.4	0 49.4	0 47.4	0 48.2	0 48	0 49.4	"		
1 Nor. Flax.....	1 46.4	1 46.4	1 48.4	1 43	1 47.4	1 50.4	1 57.2	"		
No. 3 Barley.....	0 67	0 67	0 74	0 68	0 66	0 67	0 68	"		
Medium Barley.....	0 74	0 73	0 77	0 74	0 72	0 72	0 72	"		
Rejected Barley.....	0 59	0 60	0 66	0 60	0 58	0 60	0 61	"		
Kansas City, Cash close—										
2 H. Winter Wheat.....	1 08.4	1 09.4	1 08.4	1 06	1 09	1 10.4	1 14.4	1 20		
3 H. ".....	1 07	1 05	1 07.4	1 04.4	1 08.4	1 09.4	1 14.4	1 18.4		
4 H. ".....	1 04.4	1 03	1 06.4	1 03.4	1 07	1 08.4	1 12.4	1 17.4		
2 Red Winter Wheat.....	1 08	1 06	1 09	1 06	1 09	1 10	1 15	1 19.4		
3 ".....	1 07.4	1 05	1 07.4	1 05	1 08	1 09	1 13.4	1 18.4		
4 ".....	1 03	1 02	1 05	1 04	1 06.4	1 08.4	1 12.4	1 17.4		

SESSIONAL PAPER No. 10d

Chicago, Cash close—		1 15.5—1 16	1 13.4—1 14.6	1 15	—1 15.5	1 16.4—1 17.2	1 16.71 18.31	20.7—1 22.6—	1 26.1—1 28.1
2 Red Winter Wheat	3	1 14.4—1 15.4	1 12.4—1 13.6	1 13.6—1 14.4	1 14.4	1 15.6—1 16.4	1 16.1—1 17.5	1 20.3—1 22.2	1 25—1 27.4
2 Hard Winter Wheat	3	1 15.2—1 15.6	1 13.4—1 14.6	1 15	—1 15.5	1 16.6—1 17.4	1 17—1 18.4	1 21.8—1 23	1 26.2—1 28
3 Hard	3	1 14.4—1 15.4	1 12.1—1 13.6	1 13.6—1 14.4	1 14.4	1 15.6—1 17	1 16.2—1 17.6	1 20.5—1 22.4	1 25.2—1 27.6
1 Nor. Wheat	2								
3	3								
2 White Oats	3	0 46.4—0 47	0 49.4—0 49.6	0 51	—0 51.2	0 48.2—0 48.4	0 49—0 49.2	0 50—0 51.2	0 50.4—0 50.6
3	3	0 47.6—0 48.2	0 48—0 48.6	0 49.2	—0 50.4	0 46.6—0 47.4	0 48—0 48.6	0 48.6—0 49	0 48.2—0 49
Barley	3	0 60—0 77	0 61—0 80	0 61	—0 80	0 60—0 77	0 60—0 74	0 61—0 70	0 60—0 72
Minneapolis, Cash close—									
1 Nor. Wheat	2	1 14.6—1 17.6	1 14.6—1 16.4	1 15.7—1 18.3	1 13.2—1 15.6	1 16.5—1 19.5	1 16.2—1 19	1 19.4—1 22.4	1 24—1 27.4
2	3	1 11.6—1 15.6	1 11.2—1 14.2	1 12.3—1 16.3	1 09.2—1 13.6	1 13.1—1 17.5	1 12.6—1 17	1 16.2—1 20.4	1 21—1 25.4
3	3	1 05.6—1 13.6	1 06.2—1 12.4	1 07.3—1 14.3	1 07.2—1 11.6	1 09.5—1 15.5	1 90.6—1 15	1 13.6—1 19	1 18—1 24
Barley	3	0 53—0 67	0 53—0 68	0 53—0 67	0 53—0 65	0 53—0 63	0 53—0 63	0 54—0 64	0 56—0 66
Flax	3	1 46.4—1 48.4	1 46.4—1 50	1 45.4—1 48.4	1 43—1 46	1 47.4—1 50.4	1 50—1 53.4	1 57.2—1 60.2	1 60.2—1 63.2
Omaha, Cash close—									
2 H. Winter Wheat	3	1 07—1 09	1 06—1 08	1 07—1 08.4	1 06—1 08	1 09—1 10.4	1 09.4—1 11	1 13.4—1 15.4	1 19—120.4
3 H.	3	1 06—1 08	1 05—1 07	1 06—1 07.4	1 05—1 07	1 08—1 09.4	1 08.4—1 10	1 12.4—1 15	1 18—1 20
3 White Oats	4	0 45.2—0 54.4	0 45—0 45.2	0 45.4—0 45.6	0 41.4—0 44.6	0 44.6—0 45	0 44.6—0 45	0 45.2—0 47.4	0 46.6—0 47.2
4	4	0 45—0 45.2	0 45.6—0 45	0 45.2—0 45.4	0 44.2—0 44.4	0 44.4—0 44.6	0 44.2—0 44.4	0 44.6—0 45	0 46.2—0 46.6
Malting Barley	3	0 66—0 72	0 63—0 73	0 61—0 72	0 63—0 70	0 60—0 69	0 60—0 69	0 60—0 71	0 60—0 70
Feed Barley	3	0 50—0 59	0 51—0 61	0 50—0 60	0 50—0 58	0 50—0 58	0 50—0 58	0 50—0 58	0 50—0 58
St Louis, Cash close—									
2 Red Winter Wheat	3	1 12.4—1 13.4	1 09—1 10.4	1 13—1 14	1 10.4—1 11.4	1 14—1 15.6	1 15—1 16	1 20—1 20.4	1 23.4—1 25
3	3	1 10.4—1 13	1 06.4—1 07.4	1 12—1 13	1 09—1 10.4	1 13—1 13.4	1 14—1 14.4	1 19—1 20	1 23—1 23.4
2 Hard Winter Wheat	3	1 13—1 15	1 11—1 13	1 14—1 15	1 12.4—1 14	1 15—1 15.4	1 15.4—1 16.4	1 19.4—1 20.4	1 25
3	3	1 12—1 14	1 10—1 13	1 13.4—1 14	1 11—1 13	1 14—1 15.4	1 15—1 16.4	1 19—1 20	
4	4								

SESSIONAL PAPER No. 10d

Chicago, Cash close—										
2 Red Winter Wheat.....	1 27.6—1 29	1 36—1 39	1 40.4—1 42.3	1 43.3—1 44.4	1 48.4—1 51.4	1 63.2—1 65	1 50—1 58	1 59—1 62	1 49.6—1 52.6	
3 ".....	1 26.7—1 28.4	1 35.2—1 38.2	1 40—1 43	1 41.5—1 43.5		1 62.2—1 64.4	1 49—1 57	1 58.4—1 61.4	1 49—1 52	
2 Hard Winter Wheat.....	1 27.5—1 29.2	1 36—1 39	1 40—1 43	1 42.3—1 44.4	1 49.4—1 52.4	1 63.4—1 65	1 51—1 59	1 60—1 62.4	1 50.2—1 53.2	
3 ".....	1 27.1—1 28.6	1 35.2—1 38.2	1 39.4—1 42.4	1 41.5—1 43.5	1 48.4—1 51.4	1 62.2—1 64.4	1 50—1 58	1 59.4—1 61.6	1 49.6—1 52.6	
1 Nor. Wheat.....						1 54—1 59				
2 ".....		1 27—1 36				1 57.4—1 54	1 49			
3 ".....	0 49	0 54	0 54—0 54.2	0 54—0 51.4	0 58.2—0 59	0 58.4—0 59	0 60—0 60.4	0 58	0 56.2—0 56.6	
2 White Oats.....	0 49.6—0 50.4	0 52.6—0 53	0 53—0 53.4	0 53—0 53.6	0 57.6—0 58.4	0 58.4—0 59	0 59.6—0 59.6	0 56.6—0 57.4	0 55.2—0 56.2	
3 ".....	0 63—0 75	0 68—0 80	0 70—0 78	0 73—0 81	0 77—0 88	0 80—0 89	0 79—0 87	0 76—0 85	0 70—0 81	
Barley.....										
Minneapolis, Cash close—										
1 Nor. Wheat.....	1 25—1 29	1 32.4—1 37.4	1 34.4—1 40	1 36.5—1 42.1	1 43.5—1 49.1	1 52—1 56.4	1 45.3—1 49.3	1 50.7—1 54.7	1 44.7—1 49.3	
2 ".....	1 22—1 27	1 29.4—1 35.4	1 31.4—1 38	1 33.5—1 40.1	1 41.1—1 47.1	1 49.4—1 54	1 42.3—1 46.7	1 46.7—1 52.3	1 40.7—1 46.7	
3 ".....	1 19—1 25.4	1 26.4—1 34	1 26.4—1 36	1 29.1—1 38.1	1 37.5—1 44.5	1 45—1 51.4	1 38.3—1 44.3	1 44.7—1 49.7	1 36.7—1 44.3	
Barley.....	0 58—0 69	0 61—0 71	0 65—0 72	0 68—0 75	0 74—0 82	0 75—0 85	0 71—0 80	0 70—0 80	0 66—0 76	
Flax.....	1 59.4—1 63.4	1 76.5—1 78.5	1 90—1 92	1 89.6—1 92.6	1 81—1 87	1 87—1 90	1 82.4—1 85.4	1 83—1 86	1 81.6—1 84.6	
Omaha, Cash close—										
2 H. Winter Wheat.....	1 20—1 21.4	1 31—1 32		1 36—1 38.4	1 43.4—1 46.4	1 57.4—1 59	1 48—1 51	1 54.4—1 56	1 44—1 47.2	
3 H. ".....	1 19—1 21	1 30—1 31.4		1 35.4—1 37.4	1 42.4—1 46	1 56.4—1 58.4	1 47—1 50	1 53.4—1 55	1 43.4—1 46.4	
No. 3 White Oats.....	0 47—0 47.4	0 51.2—0 51.4	0 51.6—0 52	0 52.2—0 52.4	0 54.2—0 54.4	0 55—0 55.2	0 55.2—0 55.4	0 54.2—0 54.4	0 52.6—0 53	
No. 4 ".....	0 46.6—0 47	0 50.6—0 51	51.2—51.60 0	0 51.6—0 52	0 54—0 54.4	0 54.6—0 55	0 54.6—0 55	0 54—0 54.2		
Maltng Barley.....	0 61—0 70	0 65—0 72	0 64—0 73	0 67—0 74	0 75—0 80	0 78—0 83	0 76—0 81	0 73—0 79	0 70—0 77	
Feed Barley.....	0 51—0 58	0 55—0 63	0 55—0 66	0 60—0 68	0 67—0 73	0 60—0 70	0 66—0 74	0 63—0 69	0 63—0 68	
St. Louis, Cash close—										
2 Red Winter Wheat.....	1 27.4—1 28		1 43—1 43.4	1 39.4—1 40	1 49—1 50	1 61.4—1 62.2	1 51—1 53	1 57—1 58		
3 ".....	1 26.4—1 27.2		1 41	1 38.4—1 39.4	1 47—1 48			1 56—1 57		
2 Hard Winter Wheat.....	1 27.4—1 28		1 43—1 44	1 38.4—1 39.4	1 50	1 62	1 53	1 58—1 63		
3 ".....	1 27—1 27.4			1 38—1 38.4		1 61.4	1 52	1 59—1 60		
4 ".....										

PRICES AT TERMINAL POINTS IN NORTH AMERICA—Continued.

		MARCH, 1915.				APRIL, 1915.			
Market and Grade.		6	13	20	27	3	10	17	24
		\$ cts.	\$ cts.	\$ cts.	\$ cts.	\$ cts.	\$ cts.	\$ cts.	\$ cts.
Winnipeg, Cash close—									
1 Nor. Wheat.....		1 40.4	1 51.4	1 52.4	1 46.2	1 51.2	1 51.2	1 53.5	1 64.2
2 ".....		1 38.4	1 50.4	1 52	1 45.4	1 50.4	1 50.4	1 57.6	1 62.6
3 ".....		1 35.6	1 47.6	1 49	1 43	1 48	1 47.4	1 55	1 60.4
2 C.W. Oats.....		0 61.2	0 63.6	0 64.3	0 60	0 62	0 63.2	0 65.7	0 65.6
3 ".....		0 58.2	0 61	0 62	0 59	0 60	0 60.6	0 63.4	0 62.6
2 Feed Oats.....		0 70	0 72	0 76.4	0 70	0 73	0 77	0 68	0 71
Barley.....		1 62.4	1 80	1 74	1 74.6	1 74	1 74	1 78.6	1 79
Flax.....									
Duluth, Cash close—									
1 Nor. Wheat.....		1 41.2	1 52.4	1 54.4	1 48.6	1 53.5	1 52.2	1 60.4	1 65.2
2 ".....		1 36.2	1 45.4	1 47.4	1 41.6	1 46.5	1 45.2	1 53.4	1 58.2
3 ".....		0 53	0 57.4	0 57.6	0 51.2	0 55	0 55.4	0 55.7	0 55.6
3 White Oats.....		0 61	0 67	0 73	0 64	0 65	0 60	0 65	0 67
Barley.....		1 84.2	2 01	1 94	1 93.4	1 93	1 92.4	1 98	1 95.2
Flax.....									
Milwaukee, Cash close—									
1 Nor. Bluestem.....		1 40	1 54	1 56	1 50	1 54	1 55	1 60	1 62
2 ".....		1 37	1 52	1 53	1 47	1 51	1 52	1 57	1 59
3 White Oats.....		0 52.2	0 59.4	0 60	0 56.4	0 56.6	0 57	0 57.4	0 57.4
1 Nor. Flax.....		1 81.2	1 97	1 89.4	1 89	1 88.4	1 88	1 95	1 91.6
3 Barley.....		0 77	0 83	0 80	0 75	0 77	0 77	0 77	0 78
Medium Barley.....		0 80	0 84	0 82	0 80	0 80	0 80	0 80	0 81
Rejected Barley.....		0 69	0 74	0 77	0 71	0 71	0 71	0 73	0 74
Kansas City, Cash close—									
2 H. Winter Wheat.....		1 39	1 55	1 53	1 43.4	1 49	1 50	1 54.4	1 56.4
3 ".....		1 38	1 52	1 51.4	1 44	1 48	1 49	1 53.4	1 54
4 Hard Winter Wheat.....		1 37	1 52	1 50.4	1 42	1 46	1 48.4	1 51	1 53
2 Red Winter Wheat.....		1 39	1 54	1 52	1 41	1 48	1 48	1 53.4	1 54
3 ".....		1 38	1 53	1 51	1 40	1 47	1 48	1 52.4	1 53.4
4 ".....		1 36	1 52	1 50	1 39	1 46	1 45	1 49	1 50

SESSIONAL PAPER No. 10d

Chicago, Cash close—											
2 Red Winter Wheat	1 42 —1 44.6	1 59 —1 60	1 57.2	1 48.4	1 53.2—1 54	1 57.4	1 61.4				
3 " "	1 44 —1 43.6		1 56.4	1 48			1 60.4				
2 Hard Winter Wheat	1 43.4—1 46.2	1 61.4—1 62.2		1 49 —1 49.4	1 55.4—1 55.6		1 61.6—1 62.1				
3 " "	1 42.4—1 45.2					1 56	1 60.4				
1 Nor. Wheat											
2 " "			1 55.4								
3 " "			0 60.4								
2 White Oats	0 56.2—0 56.6	0 60.2		0 57 —0 57.2	0 57.2—0 57.4	0 58.2	0 58.2				
3 " "	0 55.1—0 55.2	0 59.4	0 58.4—0 59.4	0 56.2—0 56.4	0 56.2—0 57	0 57 —0 57.2	0 57 —0 57.4				
Barley	0 70 —0 77		0 75 — 0 81	0 71 —0 78	0 71 —0 77	0 70 —0 78	0 75 —0 81				
Minneapolis, Cash close—											
1 Nor. Wheat	1 35.2—1 39.2	1 49.2—1 52.6	1 50.7—1 53.7	1 43.5—1 46.5	1 48.6—1 52.6	1 49.2—1 52.6	1 57.4—1 61.4	1 60.6—1 64.6			
2 " "	1 31.1—1 36.6	1 45.6—1 50.2	1 47.3—1 51.5	1 38.5—1 41.1	1 43.6—1 49.6	1 43.6—1 49.6	1 53 —1 58.4	1 56.6—1 61.6			
3 " "	1 26.2—1 34.2	1 39.6—1 48.2	1 40.7—1 48.7	1 33.5—1 41.5	1 38.6—1 47.2	1 37.6—1 47.6	1 45.4—1 56	1 50.6—1 59.6			
Barley	0 65 —0 75	0 71 —0 80	0 68 —0 78	0 63 —0 72	0 74 —0 73	0 65. —0 74	0 68 —0 76	0 69 —0 76			
Flax	1 81.2—1 84.6	1 97 —2 01	1 89.4—1 93.4	1 89 —1 92.1	1 88.4—1 92	91.6—1 93.6	1 95 —1 97.1	88 —1 91.41			
Omaha, Cash close—											
2 H. Winter Wheat	1 39.4—1 40.4	1 55 —1 57	1 52.4—1 54.4	1 45.4—1 46.4	1 47 —1 48	1 48.4—1 50	1 54.4—1 55	1 55.6—1 56.2			
3 " "	1 38.4—1 40	1 53 —1 56.4	1 51.4—1 53.4	1 43.4—1 45	1 46 —1 47	1 48 —1 49.4	1 53.4—1 54.4	1 54.4—1 56			
3 White Oats	0 53 —0 53.2	0 56.4—0 58	0 56.2—0 56.4	0 54 —0 54.2	0 54.2—0 54.4	0 54.4—0 54.6	0 54.4—0 54.6	0 54 —0 54.2			
4 " "	0 52.1—0 53	0 56 —0 56.4	0 56 —0 56.2	0 53.6—0 54	0 53.6—0 54	0 54 —0 54.4	0 54 —0 54.2	0 53.4—0 54			
Maltling Barley	0 69 —0 75	0 72 —0 78	0 73 —0 78	0 68 —0 74	0 66 —0 74	0 68 —0 74	0 68 —0 74	0 71 —0 76			
Feed Barley	0 59 —0 68	0 60 —0 71	0 62 —0 68	0 60 —0 68	0 60 —0 68	0 60 —0 67	0 60 —0 67	0 63 —0 70			
St. Louis, Cash close—											
2 Red Winter Wheat	1 41 —1 41.4	1 55 —1 56	1 55	1 45.4	1 49 —1 49.4	1 52 —1 52.4	1 55.2—1 57.6	1 57.6—1 58.2			
3 " "	1 40 —1 40.4	1 55	1 54		1 48 —1 48.4	1 51 —1 52	1 54.4—1 54.6	1 55.4—1 57			
2 Hard Winter Wheat	1 43.4—1 45				1 50.4—1 55	1 55 —1 56	1 59				
3 " "	1 42.4—1 45						1 57				
4 " "											

PRICES AT TERMINAL POINTS IN NORTH AMERICA—Continued.

Market and Grade.	MAY, 1915.					JUNE, 1915.				
	1	8	15	22	29	5	12	19	26	
	\$ cts.	\$ cts.	\$ cts.	\$ cts.	\$ cts.	\$ cts.	\$ cts.	\$ cts.	\$ cts.	
Winnipeg, Cash close—										
1 Nor. Wheat.....	1 63.2	1 59.4	1 59.5	1 58.1	1 49.3	1 36	1 23.2	1 21.4	1 30.2	
2 ".....	1 61	1 56.5	1 56.5	1 53.2	1 46.4	1 34.4	1 20.2	1 18.4	1 27.2	
3 ".....	1 59	1 53.4	1 54.5	1 53	1 42.7	1 30.4	1 17.6	1 16.4	1 23.2	
2 C. W. Oats.....	0 63.5	0 62.6	0 63	0 63.1	0 62.2	0 54.4	0 55.1	0 54	0 56	
3 ".....	0 69.5	0 59.6	0 60	0 61	0 60.2	0 51.4	0 52.4	0 52	0 54	
2 Feed Oats.....	0 66	0 74.2	0 65.4	0 66	0 66	0 67	0 64	0 64	0 60	
Barley.....	1 79.4	1 82	1 76	1 79.4	1 72.6	1 64.5	1 56	1 55.2	1 51	
Flax.....										
Duluth, Cash close—										
1 Nor. Wheat.....	1 63.5	1 55.4	1 55.4	1 58.4	1 49.2	1 35.2	1 24.2	1 25.1	1 28	
2 ".....	1 56.5	1 48.4	1 48.4	1 55.4	1 42.2	1 29.2	1 19.2	1 22.1	1 26	
3 ".....										
3 White Oats.....	0 54	0 51.7	0 50.4	0 51.3	0 50.1	50.1	0 46.4	0 45.6	0 46.6	
Barley.....	0 67	0 67	0 65	0 65	0 66	0 63	0 63	0 63	0 62	
Flax.....	1 98.2	2 02.2	1 96	1 97	1 91	1 83.4	1 77.2	1 77.4	1 72.2	
Milwaukee, Cash close—										
1 Nor. Bluestem.....	1 62	1 64	1 55	1 56	1 52	1 44	1 30	1 29	1 30	
2 ".....	1 59	1 61	1 51	1 53	1 49	1 42	1 27	1 26	1 27	
3 White Oats.....	0 56.4	0 53.4	0 52	0 53.6	0 51.4	0 49.2	0 48	0 49	0 47.4	
1 Nor. Flax.....	1 94.2	1 96.2	1 93	1 94	1 87	1 82	1 76.6	1 75.4	1 70.2	
3 Barley.....	0 77	0 79	0 77	0 77	0 76	0 76	0 74	0 73	0 71	
Medium Barley.....	0 78	0 79	0 78	0 78	0 78	0 77	0 75	0 74	0 73	
Rejected Barley.....	0 72	0 75	0 71	0 72	0 72	0 72	0 69	0 68	0 67	
Kansas City, Cash close—										
2 H. Winter Wheat.....	1 56.4	1 57	1 49.4	1 48.4	1 39	1 25	1 12	1 18	1 22	
3 ".....	1 56	1 57	1 48.4	1 48	1 38	1 23	1 12	1 16	1 21	
4 Hard Winter Wheat.....	1 55	1 56	1 47	1 46	1 32	1 23	1 10	1 10	1 16	
2 Red Winter Wheat.....	1 56	1 49	1 43	1 45.4	1 31	1 23	1 10	1 12	1 16	
3 ".....	1 54	1 47	1 42	1 45.4	1 30	1 20	1 07	1 10	1 14	
4 ".....	1 52	1 45	1 40		1 28		1 05	1 08		

SESSIONAL PAPER No. 10d

Chicago, Cash close—																	
2 Red Winter Wheat.....	1 63	—1 63.4	1 53.4	—1 56	1 52	—1 53	1 54	1 38.4	1 27	—1 28	1 26	—1 26.4	1 17.6	1 21	—1 22.4		
3 ".....	1 62.6	—1 63	1 52.4	—1 55	1 51.4	—1 52	1 52.4	1 35	1 27								
2 Hard Winter Wheat.....	1 64	—1 64.4	1 55.6	—1 57.2	1 52.4	—1 52.6		1 39	—1 40							1 21.4—1 22	
3 ".....	1 63	—1 63.2	1 54.4	—1 56.6	1 51.6	—1 52	1 54.2	1 38	—1 39								
1 Nor. Wheat.....																	
2 ".....																	
3 ".....																	
2 White Oats.....	0 56.6	—0 57.2	0 54.2		0 52.4	—0 53.4	0 53.4	0 51.6	—0 52	0 50	—0 51.4	0 48.6	—0 49.2	0 50	—0 50.2	0 48	
3 ".....	0 55.2	—0 55.6	0 53.2	—0 53.6	0 52.2	—0 53	0 52.4	—0 53	0 51.2	—0 51.4	0 48	—0 48.2	0 49.2	0 49.4	—0 49.6	0 47.2	—0 48
Barley.....	0 76	—0 80	0 72	—0 78	0 75	—0 81	0 73	—0 79	0 73	—0 79	0 68	—0 75	0 70	—0 74	0 67	—0 71	
Minneapolis, Cash close—																	
1 Nor. Wheat.....	1 61	—1 65	1 52	—1 56.4	1 52.2	—1 57.2	1 60.1	—1 62	1 46	—1 52.4	1 33.4	—1 40.4	1 22.1	—1 30.5	1 21.6	—1 31.6	1 22.4
2 ".....	1 57	—1 62	1 47.4	—1 53.4	1 47	—1 54.2	1 56.3	—1 59	1 43.4	—1 49.4	1 30	—1 37.4	1 18.5	—1 28.1	1 17.6	—1 28.6	1 19.4
3 ".....	1 51	—1 60	1 42	—1 51.4	1 43.2	—1 52.2	1 53.1	—1 57	1 39.4	—1 47.4	1 26	—1 34.4	1 14.5	—1 25.5	1 13.6	—1 26.2	1 14.4
Barley.....	0 69	—0 75	0 68	—0 74	0 68	—0 74	0 68	—0 73	0 67	—0 72	0 65	—0 71	0 63	—0 69	0 63	—0 70	0 63
Flax.....	1 91.2	—1 94.2	1 98.6	—2 00.2	1 93	—0 1 94	1 93	—1 94	1 87	—1 90	1 82	—1 84	1 76.6	—1 77.6	1 75.4	—1 76.4	1 70.2
Omaha, Cash close—																	
2 H. Winter Wheat.....	1 55.4	—1 57.4	1 46.6	—1 47.2	1 47.4	—1 49	1 46.4	—1 47.4	1 36.4	—1 37	1 23.4	—1 24	1 11.4	—1 14.2	1 16	—1 17	1 18
3 ".....	1 54.4	—1 57	1 46	—1 46.4	1 46.4	—1 48	1 45.4	—1 46.4	1 35	—1 36.4	1 22.4	—1 23	1 11	—1 13	1 12.4	—1 15	1 16.4
3 White Oats.....	0 52.6	—0 53	0 50.2	—0 50.4	0 49.2	—0 49.4	0 49.2	—0 49.4	0 47.6	—0 48	0 45.6	—0 46	0 43.6	—0 44	0 44.6	—0 45	0 43.6
4 ".....	0 52.2	—0 52.4	0 49.6	—0 50	0 48.6	—0 49	0 48.6	—0 49	0 47	—0 47.2	0 45.2	—0 45.4	0 43	—0 43.2	0 44.2	—0 44.4	0 43
Mating Barley.....	0 73	—0 76	0 73	—0 75	0 67	—0 69	0 68	—0 70	0 70	—0 72	0 65	—0 67	0 65	—0 68	0 64	—0 68	0 61
Feed Barley.....	0 65	—0 73	0 66	—0 72	0 62	—0 64	0 65	—0 67	0 66	—0 68	0 63	—0 64	0 62	—0 63	0 61	—0 63	0 60
St. Louis, Cash close—																	
2 Red Winter Wheat.....							1 48						1 14				Old 1 15
3 ".....	1 58.4																New 1 10 1 11
2 Hard Winter Wheat.....	1 61						1 47	—1 47.4					1 10	—1 12			Old 1 14
3 ".....							1 52	—1 54					1 17	—1 20			
4 ".....													1 16	—1 20			

6 GEORGE V, A. 1916

PRICES AT TERMINAL POINTS IN NORTH AMERICA—Continued.

Market and Grade.		JULY, 1915.					AUGUST, 1915.				
		3	10	17	24	31	7	14	21	28	
Winnipeg, Cash close—											
1 Nor. Wheat.....	\$ 1 31.4	1 34.6	1 39.6	1 39.5	1 29.2	1 33		1 16	1 12		
2 "	1 28.4	1 32.2	1 36.6	1 37.5	1 26.2	1 31		1 15	1 10		
3 "	1 24.4	1 27	1 32	1 32.1	1 21.2	1 28		1 11	1 05		
2 C.W. Oats.....	0 59.2	0 60	0 63	0 61.5	0 56.6	0 59.4		0 46	0 50		
3 "	0 56.2	0 57	0 60	0 58.5	0 55.6	0 59		0 44	0 50		
2 Feed Oats.....											
Barley.....	0 61—0 65	0 65	0 68—0 72	0 69—0 73	0 69—0 72	0 64—0 68		0 49—0 52	0 46—0 48		
Flax.....	1 55.4	1 52	1 52	1 44	1 41.4	1 47		1 38.4	1 43.4		
Duluth, Cash close—											
1 Nor. Wheat.....	1 39—1 41	1 39—1 40	1 44—1 45	1 47—1 49	1 44.5	1 43.1—1 47.1	1 48.7—1 51.7	1 36.4	1 10.3		
2 "	1 34—1 37	1 34—1 36	1 39—1 41	1 42—1 45	1 39.5—1 40.5	1 41.1	1 46.7	1 30.4—1 34.4	1 07.3—1 08.3		
3 "											
3 White Oats.....	0 50.6	0 50.7	0 53.1	0 58	0 47	0 53.4	0 45	0 37.2	0 34.1		
Barley.....	0 65—0 70	0 68—0 72	0 66—0 72	0 66—0 72	0 68—0 74	0 72—0 77	0 65—0 73	0 51—0 61	0 45—0 53		
Flax.....	1 76	1 73	1 72	1 62.2	1 57.6	1 68	1 46.2	1 59.6	1 64.6		
Milwaukee, Cash close—											
1 Nor. Wheat.....	1 37—1 40	1 39—1 43	1 46—1 48	1 49—1 50	1 45—1 47	1 48—1 50	1 47—1 49	1 35	1 22—1 23.0		
2 "	1 34—1 37	1 37—1 40	1 44—1 46	1 47—1 48	1 42—1 44	1 45—1 47	1 43—1 45	1 30	1 19—1 21		
3 White Oats.....	0 50.4—0 51	0 54—0 54.2	0 56.4—0 57	0 55—0 55.4		0 59	0 55	0 43—0 45	0 34.4—0 37.2		
1 Nor. Flax.....	1 73—1 74	1 68.4—1 70.4	1 69—1 70	1 59.6—1 61.6	1 57.2—1 59.2	1 69.4—1 71.4	1 65.6—1 67.6	1 62.2—1 64.2	1 68.2—1 70.2		
No. 3 Barley.....	0 72—0 75	0 75—0 77	0 76—0 79	0 76—0 78	0 75—0 77	0 82	0 79—0 81	0 63—0 72	0 63—0 65		
Medium Barley.....	0 74.4—0 75.4	0 78	0 79—0 80	0 79	0 77—0 78	0 83	0 81				
Rejected Barley.....	0 69—0 71	0 70—0 73	0 71—0 74	0 72—0 75	0 70—0 73.4	0 77	0 70—0 74		0 50—0 56		
Kansas City, Cash close—											
2 H. Winter Wheat.....	1 30—1 33	1 40	1 36—1 45	1 33—1 40	1 18—1 25	1 22—1 31	1 20—1 36		1 07—1 23		
3 "	1 29—1 32	1 37—1 39	1 34—1 42	1 30—1 33	1 12—1 20	1 20—1 30	1 25—1 30		1 00—1 21		
4 "	1 27—1 29	1 32—1 36	1 29—1 30	1 20—1 30	1 00—1 17	1 06—1 24	1 11—1 22		0 90—1 05		
2 Red Winter Wheat.....	1 21—1 22	1 31—1 33	1 28—1 30	1 15—1 16	1 14—1 16	1 19—1 20	1 14—1 16		1 11—1 13		
3 "	1 16—1 19	1 28—1 30	1 28—1 30	1 13	1 13	1 17	1 10		1 10		
4 "		1 17—1 25	1 25—1 28	1 02—1 06	1 01—1 08	1 02—1 05	1 05—1 09		0 92—0 97		

[illegible]

6 GEORGE V, A. 1916

STATEMENT showing the Highest Grade and Price, Lowest Grade and Price, and Amount of the spread at the Winnipeg, Minneapolis and Duluth markets, for the crop year, September 1, 1914, to August 31, 1915, inclusive.

Market.	Date.	HIGHEST.		LOWEST.		Spread.
		Grade.	Price.	Grade.	Price.	
	1914.	\$ cts.	\$ cts.		\$ cts.	cts.
Winnipeg	Sept. 1	1 Nor.	1 13.4	No. 5.	0 95.4	18.0
Minneapolis	" 1	1 Hard	1 26.5	Rej.	1 00.0	26.5
Duluth	" 1	1 Nor.	1 20.6	Mxd. Dur.	1 02.0	18.6
Winnipeg	" 2	1 Nor.	1 14.3	No. 5.	0 96.1	18.2
Minneapolis	" 2	1 Hard	1 24.5	No. 5.	0 97	27.5
Duluth	" 2	1 Hard	1 18.3	Rej.	0 91.6	26.5
Winnipeg	" 3	1 Nor.	1 18	No. 5.	0 99.4	18.4
Minneapolis	" 3	1 Hard	1 26.7	Rej.	0 97.2	29.5
Duluth	" 3	1 Hard	1 21	N.G.	1 00	21
Winnipeg	" 4	1 Nor.	1 20.2	No. 5.	1 02.6	17.4
Minneapolis	" 4	1 Hard	1 31.1	No. 4.	1 05	26.1
Duluth	" 4	1 Hard	1 25.5	Mxd. Dur.	1 02	23.5
Winnipeg	" 5	1 Nor.	1 17.2	No. 6.	0 93.6	23.4
Minneapolis	" 5	1 Hard	1 30.3	Rej.	0 97.5	32.6
Duluth	" 5	1 Hard	1 24.7	N.G.	1 10	14.7
Winnipeg	" 7			Labor Day.		
Winnipeg	" 8	1 Nor.	1 14	No. 5.	0 96.2	17.6
Minneapolis	" 8	1 Hard	1 20.5	N.G.	0 91.7	28.6
Duluth	" 8	1 Hard	1 20	Rej.	0 96.6	23.2
Winnipeg	" 9	1 Nor.	1 16.4	No. 5.	0 98.2	18.2
Minneapolis	" 9	1 Hard	1 20.2	Rej.	0 90	30.2
Duluth	" 9	1 Hard	1 19	No. 4.	0 97.4	21.4
Winnipeg	" 10	1 Nor.	1 15	No. 6.	0 91.6	23.2
Minneapolis	" 10	1 Hard	1 19.6	Rej.	0 90	29.6
Duluth	" 10	1 Nor.	1 19.4	No. 4.	1 01.7	17.5
Winnipeg	" 11	1 Nor.	1 13	No. 5.	0 95.2	17.6
Minneapolis	" 11	1 Hard	1 15.6	N.G.	0 90	25.6
Duluth	" 11	1 Hard	1 16.3	N.G.	0 90	26.3
Winnipeg	" 12	1 Nor.	1 11.4	No. 5.	0 93.6	17.6
Minneapolis	" 12	1 Hard	1 16.3	Rej.	0 88	28.3
Duluth	" 12	1 Hard	1 16	No. 4.	0 95	21
Winnipeg	" 14	1 Nor.	1.06	3 N.	0 97.4	8.4
Minneapolis	" 14	1 Hard	1 10	Rej.	0 83.2	26.6
Duluth	" 14	1 Nor.	1 19.6	No. 4.	0 88	31.6
Winnipeg	" 15	1 Nor.	1 07.4	No. 5.	0 86	21.4
Minneapolis	" 15	1 Hard	1 08.4	Rej.	0 81	27.4
Duluth	" 15	1 Hard	1 09.4	No. 4.	0 86	23.4
Winnipeg	" 16	1 Nor.	1 10	No. 5.	0.88.4	21.4
Minneapolis	" 16	1 Hard	1 14	Rej.	0 85	29
Duluth	" 16	1 Hard	1 13.4	Rej.	0 81.1	32.3
Winnipeg	" 17	1 Nor.	1 09.2	No. 5.	0 87.6	21.4
Minneapolis	" 17	1 Hard	1 14	Rej.	0 83	31
Duluth	" 17	1 Hard	1 12.7	Rej.	0 86.4	26.3
Winnipeg	" 18	1 Nor.	1 11	No. 6.	0 83.3	27.6
Minneapolis	" 18	1 Hard	1 12.5	4 D.	0 90	22.5
Duluth	" 18	1 Hard	1 12.5	N.G.	0 85.2	27.3

SESSIONAL PAPER No. 10d

STATEMENT showing the Highest Grade and Price, Lowest Grade and Price, and Amount of the spread at the Winnipeg, Minneapolis and Duluth markets, for the crop year, September 1, 1914, to August 31, 1915, inclusive—*Continued.*

Market.	Date.	HIGHEST.		LOWEST.		Spread.
		Grade.	Price.	Grade.	Price.	
	1914		\$ cts.		\$ cts.	cts.
Winnipeg.....	Sept. 19	1 Nor.....	1 12·2	No. 6.....	0 84·6	27·
Minneapolis.....	" 19	1 Hard.....	1 16	4 D.....	0 90	26
Duluth.....	" 19	1 Hard.....	1 14·6	N.G.....	0 85	29·6
Winnipeg.....	" 21	1 Nor.....	1 11·4	No. 6.....	0 84	27·4
Minneapolis.....	" 21	1 Hard.....	1 15	Rej.....	0 88·4	26·4
Duluth.....	" 21	1 Hard.....	1 14·4	Rej.....	0 82	32·4
Winnipeg.....	" 22	1 Nor.....	1 09·4	No. 6.....	0 81·4	28
Minneapolis.....	" 22	1 Hard.....	1 14·6	Rej.....	0 86·4	28·2
Duluth.....	" 22	1 Hard.....	1 12·4	Rej.....	0 92	20·4
Winnipeg.....	" 23	1 Nor.....	1 10·4	No. 6.....	0 82·6	27·6
Minneapolis.....	" 23	1 Hard.....	1 13·3	Rej.....	0 88·6	24·5
Duluth.....	" 23	1 Hard.....	1 12·2	Rej.....	0 79·5	32·5
Winnipeg.....	" 24	1 Nor.....	1 10·2	No. 6.....	0 83	27·2
Minneapolis.....	" 24	1 Hard.....	1 13·4	Rej.....	0 86	27·4
Duluth.....	" 24	1 Hard.....	1 12·4	Rej.....	0 85	27·4
Winnipeg.....	" 25	1 Nor.....	1 09·5	Feed.....	0 79·3	30·2
Minneapolis.....	" 25	1 Hard.....	1 11·5	Rej.....	0 84·5	27
Duluth.....	" 25	1 Hard.....	1 10·2	4 D.....	0 92·5	17·5
Winnipeg.....	" 26	1 Nor.....	1 08·4	Feed.....	0 78·2	30·2
Minneapolis.....	" 26	1 Hard.....	1 09·6	N.G.....	0 85	24·6
Duluth.....	" 26	1 Hard.....	1 08·7	Rej.....	0 87·7	21
Winnipeg.....	" 28	1 Nor.....	1 08·1	Feed.....	0 78	30·1
Minneapolis.....	" 28	1 Hard.....	1 10·4	Rej.....	0 84	26·4
Duluth.....	" 28	1 Hard.....	1 09·4	No. 4.....	0 90·2	19·2
Winnipeg.....	" 29	1 Nor.....	1 08·3	Feed.....	0 79·2	29·1
Minneapolis.....	" 29	1 Hard.....	1 12	Rej.....	0 83	29
Duluth.....	" 29	1 Hard.....	1 11	4 D.....	0 92·5	18·3
Winnipeg.....	" 30	1 Nor.....	1 07·6	Feed.....	0 78·5	29·1
Minneapolis.....	" 30	1 Hard.....	1 10·2	Rej.....	0 81	29·2
Duluth.....	" 30	1 Hard.....	1 09	Rej.....	0 80	29
Winnipeg.....	Oct. 1	1 Nor.....	1 07·2	Feed.....	0 78	29·2
Minneapolis.....	" 1	1 Hard.....	1 10·5	Rej.....	0 82	28·5
Duluth.....	" 1	1 Hard.....	1 09·4	No. 4.....	0 90·2	19·2
Winnipeg.....	" 2	1 Nor.....	1 04·1	Feed.....	0 75	29·1
Minneapolis.....	" 2	1 Hard.....	1 07·4	Rej.....	0 78	29·4
Duluth.....	" 2	1 Nor.....	1 06·4	No. 4.....	0 85·4	21
Winnipeg.....	" 3	1 Nor.....	1 06	Feed.....	0 76·6	29·2
Minneapolis.....	" 3	1 Hard.....	1 09·4	N.G.....	0 80	29·4
Duluth.....	" 3	1 Hard.....	1 08·4	Rej.....	0 80	28·4
Winnipeg.....	" 5	1 Nor.....	1 07	Feed.....	0 77·4	29·4
Minneapolis.....	" 5	1 Hard.....	1 10·2	4 D.....	0 80	30·2
Duluth.....	" 5	1 Hard.....	1 09	N.G.....	0 85	24
Winnipeg.....	" 6	1 Nor.....	1 06·4	Feed.....	0 79·2	27·2
Minneapolis.....	" 6	1 Hard.....	1 10·2	Rej.....	0 80	30·2
Duluth.....	" 6	1 Nor.....	1 08·6	No. 4.....	0 88·5	20·1
Winnipeg.....	" 7	1 Nor.....	1 06·6	Feed.....	0 79·2	27·2
Minneapolis.....	" 7	1 Hard.....	1 09	N.G.....	0 65	44
Duluth.....	" 7	1 Hard.....	1 07·7	No. 4.....	0 91·1	16·0

6 GEORGE V, A. 1916

STATEMENT showing the Highest Grade and Price, Lowest Grade and Price, and Amount of the spread at the Winnipeg, Minneapolis and Duluth markets, for the crop year, September 1, 1914, to August 31, 1915, inclusive—*Continued.*

Market.	Date.	HIGHEST.		LOWEST.		Spread.
		Grade.	Price.	Grade.	Price.	
	1914		\$ cts.		\$ cts.	cts.
Winnipeg	Sept.	8 1 Nor.	1 08.2	Feed.	0 80.6	27.4
Minneapolis	"	8 1 Hard	1 10.7	Rej.	0 80	30.7
Duluth	"	8 1 Hard	1 10	N.G.	0 83	27
Winnipeg	"	9 1 Nor.	1 07.5	Feed.	0 80	27.5
Minneapolis	"	9 1 Hard	1 10.6	N.G.	0 80	30.6
Duluth	"	9 1 Hard	1 09.3	No. 4.	0 89	20.3
Winnipeg	"	10 1 Nor.	1 09.2	Feed.	0 81.4	27.6
Minneapolis	"	10 1 Hard	1 10.3	Rej.	0 83	27.3
Duluth	"	10 1 Hard	1 10.1	No. 4.	0 88.4	21.5
Winnipeg	"	12	Thanksgiv	ing Day.		
Minneapolis	"	12 1 Hard	1 10.7	Rej.	0 81.2	29.5
Duluth	"	12 1 Hard	1 10.1	No. 4.	0 83	27.1
Winnipeg	"	13 1 Nor.	1 10	Feed.	0 82.2	27.6
Minneapolis	"	13 1 Hard	1 11.5	N.G.	0 83	28.5
Duluth	"	13 1 Nor.	1 10.7	4 D.	0 80	30.7
Winnipeg	"	14 1 Nor.	1 12	Feed.	0 84.2	27.6
Minneapolis	"	14 1 Hard	1 12.7	N.G.	0 82	30.6
Duluth	"	14 1 Hard	1 12.2	4 D.	0 82	30.2
Winnipeg	"	15 1 Nor.	1 12	Feed.	0 84	28
Minneapolis	"	15 1 Hard	1 12.6	Rej.	0 83.2	29.4
Duluth	"	15 1 Hard	1 12.3	Rej.	0 93.1	19.2
Winnipeg	Oet.	16 1 Nor.	1 13.2	Feed.	0 85.2	28
Minneapolis	"	16 1 Hard	1 12.7	N. G.	0 80	32.7
Duluth	"	16 1 Hard	1 12.7	No. 4.	0 83	29.7
Winnipeg	"	17 1 Nor.	1 15.6	Feed.	0 87.4	28.2
Minneapolis	"	17 1 Hard	1 14.2	Rej.	0 85.6	28.4
Duluth	"	17 1 Hard	1 15.2	Rej.	0 90	25.2
Winnipeg	"	19 1 Nor.	1 17.6	Feed.	0 89.4	28.2
Minneapolis	"	19 1 Hard	1 17.2	Rej.	0 88.1	29.1
Duluth	"	19 1 Hard	1 17.3	No. 4.	0 97.5	19.6
Winnipeg	"	20 1 Nor.	1 15.4	Feed.	0 87.2	28.2
Minneapolis	"	20 1 Hard	1 16.4	Rej.	0 88	28.4
Duluth	"	20 1 Nor.	1 16.2	N. G.	0 85	31.2
Winnipeg	"	21 1 Nor.	1 17.2	Feed.	0 89.2	28
Minneapolis	"	21 1 Hard	1 16.1	Rej.	0 88.2	28.7
Duluth	"	21 1 Hard	1 16.5	No. 4.	0 95.6	20.7
Winnipeg	"	22 1 Nor.	1 15.6	Feed.	0 88	27.6
Minneapolis	"	22 1 Hard	1 16.3	N. G.	0 78.4	37.7
Duluth	"	22 1 Nor.	1 15.6	4 D.	1 02	13.6
Winnipeg	"	23 1 Nor.	1 17.3	Feed.	0 89.4	27.7
Minneapolis	"	23 1 Hard	1 16.5	Rej.	0 87.6	28.7
Duluth	"	23 1 Hard	1 17.2	No. 4.	0 89	28.2
Winnipeg	"	24 1 Nor.	1 17.2	Feed.	0 89.2	28
Minneapolis	"	24 1 Hard	1 16.7	Rej.	0 90	26.7
Duluth	"	25 1 Nor.	1 16.4	No. 4.	0 90.2	26.2
Winnipeg	"	26 1 Nor.	1 16	Feed.	0 88.3	27.5
Minneapolis	"	26 1 Hard	1 14.7	Rej.	0 90	24.7
Duluth	"	26 1 Nor.	1 15.6	Rej.	0 85.6	30

SESSIONAL PAPER No. 10d

STATEMENT showing the Highest Grade and Price, Lowest Grade and Price, and Amount of the spread at the Winnipeg, Minneapolis and Duluth markets, for the crop year, September 1, 1914, to August 31, 1915, inclusive—*Continued.*

Market.	Date.	HIGHEST.		LOWEST.		Spread.
		Grade.	Price.	Grade.	Price.	
	1914.		\$ cts.		\$ cts.	cts.
Winnipeg.....	Oct. 27	1 Nor.....	1 15.3	Feed.....	0 88.2	27.1
Minneapolis.....	" 27	1 Hard.....	1 15.1	Rej.....	0 84	31.1
Duluth.....	" 27	1 Hard.....	1 14.5	No. 4.....	0 97.6	16.7
Winnipeg.....	" 28	1 Nor.....	1 14.5	Feed.....	0 87.4	27.1
Minneapolis.....	" 28	1 Nor.....	1 13.6	Rej.....	0 85	28.6
Duluth.....	" 28	1 Nor.....	1 14.4	Rej.....	0 96.4	18
Winnipeg.....	" 29	1 Nor.....	1 14.2	Feed.....	0 87.2	27
Minneapolis.....	" 29	1 Hard.....	1 13.5	N. G.....	0 84	29.5
Duluth.....	" 29	1 Hard.....	1 14.2	N. G.....	0 87.3	26.7
Winnipeg.....	" 30	1 Nor.....	1 16.6	Feed.....	0 90	26.6
Minneapolis.....	" 30	1 Hard.....	1 15.6	N. G.....	0 73	42.6
Duluth.....	" 30	1 Hard.....	1 16.3	Rej.....	0 97	19.3
Winnipeg.....	" 31	1 Nor.....	1 16.6	Feed.....	0 90	26.6
Minneapolis.....	" 31	1 Hard.....	1 16.4	Rej.....	0 88.4	28
Duluth.....	" 31	1 Hard.....	1 16	Rej.....	0 89	27
Winnipeg.....	Nov. 2	1 Nor.....	1 17.7	Feed.....	0 91.1	26.6
Minneapolis.....	" 2	1 Hard.....	1 16.2	Rej.....	0 85.4	30.6
Duluth.....	" 2	1 Hard.....	1 17.1	N. G.....	0 84.1	33
Winnipeg.....	" 3	1 Nor.....	1 18	Feed.....	0 91.1	26.7
Winnipeg.....	" 4	1 Nor.....	1 19.4	Feed.....	0 92.2	27.2
Minneapolis.....	" 4	1 Hard.....	1 17.2	Rej.....	0 88	29.2
Duluth.....	" 4	1 Hard.....	1 18	No. 4.....	0 96.2	21.6
Winnipeg.....	" 5	1 Nor.....	1 18.5	Feed.....	0 92.1	26.4
Minneapolis.....	" 5	1 Nor.....	1 17.2	N. G.....	0 84	33.2
Duluth.....	" 5	1 Hard.....	1 17.5	Rej.....	0 88	29.5
Winnipeg.....	" 6	1 Nor.....	1 19.2	Feed.....	0 92.2	27
Minneapolis.....	" 6	1 Hard.....	1 17.2	Rej.....	0 91	26.2
Duluth.....	" 6	1 Hard.....	1 18	N. G.....	0 86.5	31.3
Winnipeg.....	" 7	1 Nor.....	1 20.6	Feed.....	0 94	26.6
Minneapolis.....	" 7	1 Hard.....	1 20	Rej.....	0 93.6	26.2
Duluth.....	" 7	1 Hard.....	1 19.2	Rej.....	0 92.3	26.7
Winnipeg.....	" 9	1 Nor.....	1 21.1	Feed.....	0 94.2	26.7
Minneapolis.....	" 9	1 Nor.....	1 19	Rej.....	0 90	29
Duluth.....	" 6	1 Hard.....	1 19.4	Rej.....	0 93.2	26.2
Winnipeg.....	" 10	1 Nor.....	1 20	Feed.....	0 93.2	26.6
Minneapolis.....	" 10	1 Hard.....	1 20	Rej.....	0 91	29
Duluth.....	" 10	1 Hard.....	1 18.3	No. 4.....	0 99.5	18.6
Winnipeg.....	" 11	1 Nor.....	1 19	Feed.....	0 92.4	26.4
Minneapolis.....	" 11	1 Hard.....	1 19.2	Rej.....	0 90	29.2
Duluth.....	" 11	1 Nor.....	1 18.3	No. 4.....	0 01	17.3
Winnipeg.....	" 12	1 Nor.....	1 19.2	Feed.....	0 92.4	26.6
Minneapolis.....	" 12	1 Hard.....	1 18.4	Rej.....	0 87	31.4
Duluth.....	" 12	1 Hard.....	1 18.4	N. G.....	0 97.4	21
Winnipeg.....	" 13	1 Nor.....	1 18.2	Feed.....	0 91.1	27.1
Minneapolis.....	" 13	1 Nor.....	1 17.4	N. G.....	0 87.6	29.6
Duluth.....	" 13	1 Nor.....	1 18.5	No. 4.....	0 98.4	20.1
Winnipeg.....	" 14	1 Nor.....	1 19	Feed.....	0 91	28
Minneapolis.....	" 14	1 Hard.....	1 17.2	Rej.....	0 89	28.2
Duluth.....	" 14	1 Hard.....	1 17.7	No. 4.....	0 98.4	19.3

6 GEORGE V, A. 1916

STATEMENT showing the Highest Grade and Price, Lowest Grade and Price, and Amount of the spread at the Winnipeg, Minneapolis and Duluth markets, for the crop year, September 1, 1914, to August 31, 1915, inclusive—*Continued.*

Market.	Date.	HIGHEST.		LOWEST.		Spread.
		Grade.	Price.	Grade.	Price.	
	1914		\$ cts.		\$ cts.	cts.
Winnipeg.....	Nov. 16	1 Nor.....	1 18·6	Feed.....	0 90·6	28
Minneapolis.....	" 16	1 Hard.....	0 18	Rej.....	0 90	28
Duluth.....	" 16	1 Nor.....	1 17·3	No. 4.....	0 97	20·3
Winnipeg.....	" 17	1 Nor.....	1 19·1	Feed.....	0 91·6	27·3
Minneapolis.....	" 17	1 Hard.....	1 18·1	Rej.....	0 88	30·1
Duluth.....	" 17	1 Hard.....	1 18·1	Rej.....	0 90·6	27·3
Winnipeg.....	" 18	1 Nor.....	1 19·5	Feed.....	0 94	25·5
Minneapolis.....	" 18	1 Hard.....	1 18·7	Rej.....	0 91	27·7
Duluth.....	" 18	1 Hard.....	1 19·1	No. 4.....	1 03·2	15·7
Winnipeg.....	" 19	1 Nor.....	1 20	Feed.....	0 94	26
Minneapolis.....	" 19	1 Hard.....	1 19·6	Rej.....	0 94	25·6
Duluth.....	" 19	1 Hard.....	1 19·3	Rej.....	0 90	29·3
Winnipeg.....	" 20	1 Nor.....	1 20	Feed.....	0 94	26
Minneapolis.....	" 20	1 Hard.....	1 19·5	N. G.....	0 95	24·5
Duluth.....	" 20	1 Hard.....	1 18·6	4 D.....	0 95	23·6
Winnipeg.....	" 21	1 Nor.....	1 19·7	Feed.....	0 94	25·7
Minneapolis.....	" 21	1 Hard.....	1 19·3	Rej.....	0 95·4	23·7
Duluth.....	" 21	1 Hard.....	1 18·4	N. G.....	0 99	19·4
Winnipeg.....	" 23	1 Nor.....	1 20	Feed.....	0 94	26
Minneapolis.....	" 23	1 Hard.....	1 19·4	Rej.....	0 91	28·4
Duluth.....	" 23	1 Hard.....	1 18·6	No. 4.....	1 01·1	17·5
Winnipeg.....	" 24	1 Nor.....	1 19·1	Feed.....	0 94	25·1
Minneapolis.....	" 24	1 Nor.....	1 19·4	Rej.....	0 92·4	27
Duluth.....	" 24	1 Hard.....	1 18·6	N. G. D....	0 90	28·6
Winnipeg.....	" 25	1 Nor.....	1 18·5	Feed.....	0 94	24·5
Minneapolis.....	" 25	1 Hard.....	1 19·3	N. G.....	0 95	24·3
Duluth.....	" 25	1 Hard.....	1 18·3	No. 4.....	1 02	16·3
Winnipeg.....	" 26	1 Nor.....	1 17·4	Feed.....	0 94	23·4
Minneapolis.....	Thanks giving Day.					
Duluth.....						
Winnipeg.....	" 27	1 Nor.....	1 14·6	Feed.....	0 90	24·6
Minneapolis.....	" 27	1 Hard.....	1 18	Rej.....	0 90·4	27·4
Duluth.....	" 27	1 Hard.....	1 16·6	Rej.....	0 83	33·6
Winnipeg.....	" 28	1 Nor.....	1 16·2	Feed.....	0 91	25·2
Minneapolis.....	" 28	1 Hard.....	1 16·6	Rej.....	0 90·1	26·5
Duluth.....	" 28	1 Hard.....	1 20	No. 4.....	1 02·2	17·6
Winnipeg.....	" 30	1 Nor.....	1 15·7	No. 4.....	1 05·2	10·5
Minneapolis.....	" 30	1 Hard.....	1 17·5	N. G.....	0 90	27·5
Duluth.....	" 30	1 Hard.....	1 17·4	No. 4.....	1 02·3	15·1
Winnipeg.....	Dec. 1	1 Nor.....	1 17	Feed.....	0 91	26
Minneapolis.....	" 1	1 Hard.....	1 18·4	Rej.....	0 94·6	23·6
Duluth.....	" 1	1 Nor.....	1 17·5	No. 4.....	1 02	15·5
Winnipeg.....	" 2	1 Nor.....	1 17·2	Feed.....	0 91·4	25·6
Minneapolis.....	" 2	1 Hard.....	1 19·6	Rej.....	0 95	24·6
Duluth.....	" 2	1 Hard.....	1 18·7	No. 4.....	1 06·1	12·6
Winnipeg.....	" 3	1 Nor.....	1 16·5	Feed.....	0 90·4	26·1
Minneapolis.....	" 3	1 Nor.....	1 19	Rej.....	0 93·1	25·7
Duluth.....	" 3	1 Nor.....	1 18·2	No. 4.....	1 04·7	13·3

SESSIONAL PAPER No. 10d

STATEMENT showing the Highest Grade and Price, Lowest Grade and Price, and Amount of the spread at the Winnipeg, Minneapolis and Duluth markets, for the crop year, September 1, 1914, to August 31, 1915, inclusive—*Continued.*

Market.	Date.	HIGHEST.		LOWEST.		Spread.
		Grade.	Price.	Grade.	Price.	
	1914		\$ cts.		\$ cts.	cts.
Winnipeg.....	Dec. 4	1 Nor..	1 16.6	Feed.....	0 91.2	25.4
Minneapolis.....	" 4	1 Hard	1 19.4	N.G.....	0 94.4	25
Duluth.....	" 4	1 Hard	1 18.6	No. 4.....	1 05	13.6
Winnipeg.....	" 5	1 Nor..	1 17.2	Feed.....	0 91.2	26
Minneapolis.....	" 5	1 Hard	1 20.5	Rej.	0 97.3	23.2
Duluth.....	" 5	1 Hard	1 19	Rej.....	0 83	36
Winnipeg.....	" 7	1 Nor..	1 17.2	Feed.....	0 90.4	26.6
Minneapolis.....	" 7	1 Nor..	1 20	N.G.....	0 95	25
Duluth.....	" 7	1 Hard	1 18.5	No. 4.....	1 04	14.5
Winnipeg.....	" 8	1 Nor..	1 16.6	Feed.....	0 90.6	26
Minneapolis.....	" 8	1 Hard	1 19.6	Rej.....	0 98	21.6
Duluth.....	" 8	1 Hard	1 18.1	No. 4.....	1 06	12.1
Winnipeg.....	" 9	1 Nor..	1 16	Feed.....	0 90	26
Minneapolis.....	" 9	1 Nor..	1 18.4	Rej.....	0 97.2	21.2
Duluth.....	" 9	1 Nor..	1 17.1	Rej.....	1 05	12.1
Winnipeg.....	" 10	1 Nor..	1 15.5	Feed.....	0 89.5	26
Minneapolis.....	" 10	1 Hard	1 18	N.G.....	0 98	20
Duluth.....	" 10	1 Hard	1 17.3	No. 4.....	1 05.2	12.1
Winnipeg.....	" 11	1 Nor..	1 16.3	Feed.....	0 89.7	26.4
Minneapolis.....	" 11	1 Hard	1 18.4	Rej.....	0 99	19.4
Duluth.....	" 11	1 Hard	1 17.6	No. 4.....	1 05.1	12.5
Winnipeg.....	" 12	1 Nor..	1 17.2	Feed.....	0 92.2	25
Minneapolis.....	" 12	1 Hard	1 20	Rej.....	0 97.4	22.4
Duluth.....	" 12	1 Hard	1 19.2	No. 4.....	1 03.2	16
Winnipeg.....	" 14	1 Nor..	1 17	Feed.....	0 92	25
Minneapolis.....	" 14	1 Hard	1 19.3	Rej.....	0 98.3	21
Duluth.....	" 14	1 Nor..	1 18.7	No. 4.....	1 04.6	14.1
Winnipeg.....	" 15	1 Nor..	1 17.6	Feed.....	0 92	25.6
Minneapolis.....	" 15	1 Hard	1 20.2	Rej.....	1 00	20.2
Duluth.....	" 15	1 Hard	1 19.6	Rej.....	1 07.6	12
Winnipeg.....	" 16	1 Nor..	1 17.6	Feed.....	0 92.4	25.2
Minneapolis.....	" 16	1 Hard	1 20	N.G.....	1 00	20
Duluth.....	" 16	1 Hard	1 19.2	No. 4.....	1 03.2	16
Winnipeg.....	" 17	1 Nor..	1 18.4	Feed.....	0 93.4	25
Minneapolis.....	" 17	1 Hard	1 21.4	Rej.....	1 02	19.4
Duluth.....	" 17	1 Hard	1 20.3	No. 4.....	1 05.3	12
Winnipeg.....	" 18	1 Nor..	1 18.6	Feed.....	0 93.6	25
Minneapolis.....	" 18	1 Hard	1 21.4	Rej.....	1 05	16.4
Duluth.....	" 18	1 Hard	1 20.5	No. 4.....	1 05	15.5
Winnipeg.....	" 19	1 Nor..	1 20.6	Feed.....	0 95.6	25
Minneapolis.....	" 19	1 Hard	1 22.4	Rej.....	1 04	18.4
Duluth.....	" 19	1 Hard	1 23.4	N.G.....	1 00	23.4
Winnipeg.....	" 21	1 Nor..	1 21.6	Feed.....	0 96.6	25
Minneapolis.....	" 21	1 Hard	1 24.6	Rej.....	1 07	17.6
Duluth.....	" 21	1 Hard	1 23.5	No. 4.....	1 12.4	11.1
Winnipeg.....	" 22	1 Nor..	1 22.4	Feed.....	0 97.4	25
Minneapolis.....	" 22	1 Hard	1 26.3	N.G.....	0 95	31.3
Duluth.....	" 22	1 Hard	1 25.2	Mont.....	1 11.6	13.4

6 GEORGE V, A. 1916

STATEMENT showing the Highest Grade and Price, Lowest Grade and Price, and Amount of the spread at the Winnipeg, Minneapolis and Duluth markets, for the crop year, September 1, 1914, to August 31, 1915, inclusive—*Continued.*

Market.	Date.	HIGHEST.		LOWEST.		Spread.
		Grade.	Price.	Grade.	Price.	
			\$ cts.		\$ cts.	cts.
Winnipeg.....	Dec. 23	1 Nor.....	1 21.4	No. 3 Nor..	1 14	7.4
Minneapolis.....	" 23	1 Hard.....	1 26.6	Rej.....	1 10	16.6
Duluth.....	" 23	1 Hard.....	1 25.2	No. 4.....	1 13	12.2
Winnipeg.....	" 24	1 Nor.....	1 21.2	No. 5.....	1 04.6	16.4
Minneapolis.....	" 24	1 Hard.....	1 26.5	Rej.....	1 11.4	15.1
Duluth.....	" 24	1 Hard.....	1 25.5	No. 3.....	1 18.2	7.3
Winnipeg.....	" 25			Christmas	Day.	
Minneapolis.....	" 25			"		
Duluth.....	" 25			"		
Winnipeg.....	" 26					
Minneapolis.....	" 26	1 Hard.....	1 28	Rej.....	1 10	18
Duluth.....	" 26	1 Hard.....	1 26.7	No. 4.....	1 12.6	14.1
Winnipeg.....	" 28	1 Nor.....	1 20.4	Feed.....	0 95.4	25
Minneapolis.....	" 28	1 Nor.....	1 28.2	Rej.....	1 10.6	17.4
Duluth.....	" 28	1 Nor.....	1 26.4	No. 4.....	1 15.2	11.2
Winnipeg.....	" 29	1 Nor.....	1 22	Feed.....	0 97	25
Minneapolis.....	" 29	1 Hard.....	1 27	No. 4.....	1 08.6	18.2
Duluth.....	" 29	1 Hard.....	1 26.1	No. 4.....	1 14.7	11.2
Winnipeg.....	" 30	1 Nor.....	1 22	Feed.....	0 97	25
Minneapolis.....	" 30	1 Nor.....	1 27.3	Rej.....	1 13	14.3
Duluth.....	" 30	1 Nor.....	1 25.3	Montana...	1 20.4	4.7
Winnipeg.....	" 31	1 Nor.....	1 22.4	Feed.....	0 97.4	25
Minneapolis.....	" 31	1 Hard.....	1 27.3	Rej.....	1 08	19.3
Duluth.....	" 31	1 Hard.....	1 26.2	No. 4.....	1 16.2	10
Winnipeg.....	1915 Jan. 1					
Minneapolis.....						
Duluth.....						
Winnipeg.....	" 2					
Minneapolis.....	" 2	1 Hard.....	1 29.4	Rej.....	1 16	13.4
Duluth.....	" 2	1 Hard.....	1 28.1	No. 4.....	1 17.1	11
Winnipeg.....	" 4	1 Nor.....	1 26.6	Feed.....	1 02	24.6
Minneapolis.....	" 4	1 Hard.....	1 33.1	Rej.....	1 07	26.1
Duluth.....	" 4	1 Hard.....	1 31.3	No. 4.....	1 19.6	11.5
Winnipeg.....	" 5	1 Nor.....	1 29	Feed.....	1 04	25
Minneapolis.....	" 5	1 Hard.....	1 35.5	N.G.....	1 15	20.5
Duluth.....	" 5	1 Hard.....	1 33.4	No. 4.....	1 20.6	12.6
Winnipeg.....	" 6	1 Nor.....	1 27.4	Feed.....	1 04	23.4
Minneapolis.....	" 6	1 Nor.....	1 35.2	No. 4.....	1 19	16.2
Duluth.....	" 6	1 Nor.....	1 32.5	No. 4.....	1 20	12.5
Winnipeg.....	" 7	1 Nor.....	1 29.2	Feed.....	1 05.6	23.4
Minneapolis.....	" 7	1 Hard.....	1 37.4	N.G.....	1 12	25.4
Duluth.....	" 7	1 Hard.....	1 34.6	No. 4.....	1 20.6	15
Winnipeg.....	" 8	1 Nor.....	1 32.6	Feed.....	1 08.6	24
Minneapolis.....	" 8	1 Hard.....	1 40.1	Rej.....	1 22	18.1
Duluth.....	" 8	1 Hard.....	1 37.4	No. 3.....	1 31	6.4
Winnipeg.....	" 9	1 Nor.....	1 32	Feed.....	1 08	24
Minneapolis.....	" 9	1 Nor.....	1 38.2	No. 4.....	1 22.1	16.1
Duluth.....	" 9	1 Hard.....	1 35.3	No. 4.....	1 28.6	6.5

SESSIONAL PAPER No. 10d

STATEMENT showing the Highest Grade and Price, Lowest Grade and Price, and Amount of the spread at the Winnipeg, Minneapolis and Duluth markets, for the crop year, September 1, 1914, to August 31, 1915, inclusive—*Continued.*

Market.	Date.	HIGHEST.		LOWEST.		Spread.
		Grade.	Price.	Grade.	Price.	
	1915		\$ cts.		\$ cts.	cts.
Winnipeg.....	Jan 11	1 Nor.....	1 29.2	Feed.....	1 05.4	23.6
Minneapolis.....	" 11	1 Nor.....	1 38.4	N.G.....	1 18	20.4
Duluth.....	" 11	1 Nor.....	1 35.2	No. 4.....	1 25.1	10.1
Winnipeg.....	" 12	1 Nor.....	1 32.5	Feed.....	1 09	23.5
Minneapolis.....	" 12	1 Hard.....	1 37.4	Rej.....	1 17.6	19.6
Duluth.....	" 12	1 Hard.....	1 34.4	No. 4.....	1 24.2	10.2
Winnipeg.....	" 13	1 Nor.....	1 34.2	Feed.....	1 11	23.2
Minneapolis.....	" 13	1 Hard.....	1 39.6	N.G.....	1 20	19.6
Duluth.....	" 13	1 Hard.....	1 37.2	No. 3.....	1 25.3	11.7
Winnipeg.....	" 14	1 Nor.....	1 35.6	Feed.....	1 12	23.6
Minneapolis.....	" 14	1 Hard.....	1 41	Rej.....	1 22.2	18.6
Duluth.....	" 14	1 Hard.....	1 40	No. 4.....	1 32	8
Winnipeg.....	" 15	1 Nor.....	1 39	Feed.....	1 15.4	23.4
Minneapolis.....	" 15	1 Hard.....	1 43	Rej.....	1 24.2	18.6
Duluth.....	" 15	1 Hard.....	1 41.4	No. 4.....	1 35	6.4
Winnipeg.....	" 16	1 Nor.....	1 38	Feed.....	1 15.6	22.2
Minneapolis.....	" 16	1 Nor.....	1 42.2	Rej.....	1 22	20.2
Duluth.....	" 16	1 Nor.....	1 39.6	Rej.....	1 25	14.6
Winnipeg.....	" 18	1 Nor.....	1 38.6	Feed.....	1 18	20.6
Minneapolis.....	" 18	1 Hard.....	1 40.6	Rej.....	1 20	20.6
Duluth.....	" 18	1 Hard.....	1 38.7	N.G.....	1 27	11.7
Winnipeg.....	" 19	1 Nor.....	1 36.6	Feed.....	1 15.2	21.4
Minneapolis.....	" 19	1 Nor.....	1 39.4	Rej.....	1 21.2	18.2
Duluth.....	" 19	1 Nor.....	1 39.5	No. 4.....	1 29.5	10
Winnipeg.....	" 20	1 Nor.....	1 37.6	Feed.....	1 17	20.6
Minneapolis.....	" 20	1 Hard.....	1 40.6	N.G.....	1 18	22.6
Duluth.....	" 20	1 Hard.....	1 38.5	No. 4.....	1 26	12.5
Winnipeg.....	" 21	1 Nor.....	1 38	Feed.....	1 17.2	20.6
Minneapolis.....	" 21	1 Hard.....	1 55	Rej.....	1 23.6	31.2
Duluth.....	" 21	1 Hard.....	1 39.1	No. 4.....	1 27.4	11.5
Winnipeg.....	" 22	1 Nor.....	1 38.2	Feed.....	1 17.6	20.4
Minneapolis.....	" 22	1 Hard.....	1 43.2	N.G.....	1 25	18.2
Duluth.....	" 22	1 Nor.....	1 40	No. 4.....	1 33.2	6.6
Winnipeg.....	" 23	1 Nor.....	1 38.6	Feed.....	1 18.4	20.2
Minneapolis.....	" 23	1 Hard.....	1 42.5	Rej.....	1 24.6	17.7
Duluth.....	" 23	1 Hard.....	1 40	No. 4.....	1 30	10
Winnipeg.....	" 25	1 Nor.....	1 39.4	Feed.....	1 19	20.4
Minneapolis.....	" 25	1 Hard.....	1 44.2	Rej.....	1 27.2	17
Duluth.....	" 25	1 Hard.....	1 41.4	No. 4.....	1 31.5	9.7
Winnipeg.....	" 26	1 Nor.....	1 40.3	Feed.....	1 20	20.3
Minneapolis.....	" 26	1 Hard.....	1 44.7	Rej.....	1 26.4	18.3
Duluth.....	" 26	1 Hard.....	1 42.7	No. 4.....	1 32.4	10.3
Winnipeg.....	" 27	1 Nor.....	1 42	Feed.....	1 20.2	21.6
Minneapolis.....	" 27	1 Hard.....	1 45.7	Rej.....	1 30.4	15.3
Duluth.....	" 27	1 Hard.....	1 43.4	No. 4.....	1 35.4	8
Winnipeg.....	" 28	1 Nor.....	1 44	Feed.....	1 23.4	20.4
Minneapolis.....	" 28	1 Hard.....	1 49.1	N.G.....	1 25	24.1
Duluth.....	" 28	1 Hard.....	1 46.4	No. 3.....	1 40	6.4

6 GEORGE V, A. 1916

STATEMENT showing the Highest Grade and Price, Lowest Grade and Price, and Amount of the spread at the Winnipeg, Minneapolis and Duluth markets, for the crop year, September 1, 1914, to August 31, 1915, inclusive—*Continued.*

Market.	Date.	HIGHEST.		LOWEST.		Spread.
		Grade.	Price.	Grade.	Price.	
	1915		\$ cts.		\$ cts.	cts.
Winnipeg	Jan. 29	1 Nor.	1 42.4	Feed.	1 22.2	20.2
Minneapolis	" 29	1 Nor.	1 49	Rej.	1 28	21
Duluth	" 29	1 Nor.	1 46	No. 4.	1 38	8
Winnipeg	" 30	1 Nor.	1 45.4	Feed.	1 29	16.4
Minneapolis	" 30	1 Hard	1 49.5	N.G.	1 29	20.5
Duluth	" 30	1 Hare.	1 46.7	No. 4.	1 34.6	12.1
Winnipeg	Feb. 1	1 Nor.	1 49.6	No. 6.	1 32.2	17.4
Minneapolis	" 1	1 Hard	1 52.7	Rej.	1 33.4	19.3
Duluth	" 1	1 Hard	1 51.7	No. 4.	1 39.4	12.3
Winnipeg	" 2	1 Nor.	1 53.6	No. 6.	1 37	16.6
Minneapolis	" 2	1 Hard	1 57.4	Rej.	1 39.4	18
Duluth	" 2	1 Durum.	1 61	Rej.	1 39	22
Winnipeg	" 3	1 Nor.	1 50.6	No. 3.	1 46.6	4
Minneapolis	" 3	1 Durum.	1 59	Rej.	1 31	28
Duluth	" 3	1 Durum.	1 59	Rej.	1 44.4	14.4
Winnipeg	" 4	1 Nor.	1 53	No. 6.	1 36.2	16.6
Minneapolis	" 4	1 Durum.	1 60.4	N.G.	1 30	30.4
Duluth	" 4	1 Durum.	1 60.4	3 D.	1 46.4	14
Winnipeg	" 5	1 Nor.	1 55.4	No. 6.	1 37.6	17.6
Minneapolis	" 5	1 Durum.	1 61	N.G.	1 38	23
Duluth	" 5	1 Durum.	1 61	No. 4.	1 48.2	12.6
Winnipeg	" 6	1 Nor.	1 55.7	No. 6.	1 37.7	18
Minneapolis	" 6	1 Durum.	1 60	N.G.	1 34.2	25.6
Duluth	" 6	1 Durum.	1 60	No. 4.	1 43	17
Winnipeg	" 8	1 Nor.	1 55	Feed.	1 33	22
Minneapolis	" 8	1 Durum.	1 59.4	Rej.	1 37.7	21.5
Duluth	" 8	1 Durum.	1 59.4	No. 4 D.	1 45	14.4
Winnipeg	" 9	1 Nor.	1 55	Feed.	1 33.6	21.2
Minneapolis	" 9	1 D.	1 60	Rej.	1 36.4	23.4
Duluth	" 9	1 D.	1 60	No. 4.	1 43	17
Winnipeg	" 10	1 Nor.	1 54.4	Feed.	1 33.2	21.2
Minneapolis	" 10	1 D.	1 59.6	Rej.	1 36.4	23.2
Duluth	" 10	1 D.	1 59.6	No. 4.	1 40.4	19.2
Winnipeg	" 11	1 Nor.	1 53.2	Feed.	1 31.4	21.6
Minneapolis	" 11	1 Durum.	1 58.4	N.G.	1 38.	20.4
Duluth	" 11	1 Durum.	1 58.4	No. 4.	1 41	17.4
Winnipeg	" 12	1 Nor.	1 51.4	No. 6.	1 34.4	17
Minneapolis						
Duluth						
Winnipeg	" 13	1 Nor.	1 48.6	No. 6.	1 32	16.6
Minneapolis	" 13	1 Durum.	1 54	N.G.	1 24.2	29.6
Duluth	" 13	1 Durum.	1 54	No. 4.	1 35.4	18.4
Winnipeg	" 15	1 Nor.	1 52.4	No. 6.	1 35.6	16.6
Minneapolis	" 15	1 Durum.	1 56	Rej.	1 30	26
Duluth	" 15	1 Durum.	1 56	No. 4.	1 34.6	21.2
Winnipeg	" 16	1 Nor.	1 56	No. 6.	1 38.4	17.4
Minneapolis	" 16	1 Durum.	1 60	Rej.	1 35.5	24.3
Duluth	" 16	1 Durum.	1 60	No. 4.	1 36	24

SESSIONAL PAPER No. 10d

STATEMENT showing the Highest Grade and Price, Lowest Grade and Price, and Amount of the spread at the Winnipeg, Minneapolis and Duluth markets, for the crop year, September 1, 1914, to August 31, 1915, inclusive.

Market.	Date.	HIGHEST.		LOWEST.		Spread.
		Grade.	Price.	Grade.	Price.	
			\$ cts.		\$ cts.	cts.
Winnipeg.....	Feb. 17	1 Nor.....	1 55.2	No. 6.....	1 37.2	18
Minneapolis.....	" 17	1 Durum....	1 56.4	Rej.....	1 32	24.4
Duluth.....	" 17	1 Durum....	1 56.4	No. 4.....	1 32.5	23.7
Winnipeg.....	" 18	1 Nor.....	1 56	No. 6.....	1 38.2	17.6
Minneapolis.....	" 18	1 Durum....	1 57.4	N.G.....	1 30	27.4
Duluth.....	" 18	1 Durum....	1 57.4	No. 4.....	1 39.2	18.2
Winnipeg.....	" 19	1 Nor.....	1 56.6	Feed.....	1 33.6	23
Minneapolis.....	" 19	1 Durum....	1 58	N.G.....	1 32	26
Duluth.....	" 19	1 Durum....	1 58	No. 4 D....	1 38.4	19.4
Winnipeg.....	" 20	1 Nor.....	1 56	Feed.....	1 33	23
Minneapolis.....	" 20	1 Durum....	1 59.4	N.G.....	1 15	44.4
Duluth.....	" 20	1 Durum....	1 59.4	No. 3.....	1 41.2	18.2
Winnipeg.....	" 22	1 Nor.....	1 53	No. 6.....	1 35	18
Minneapolis.....			Public	Holiday.		
Duluth.....						
Winnipeg.....	" 23	1 Nor.....	1 52.2	Feed.....	1 29	23.2
Minneapolis.....	" 23	1 Durum....	1 53.4	Rej.....	1 26	27.4
Duluth.....	" 23	1 Durum....	1 53.4	No. 4.....	1 38.6	14.6
Winnipeg.....	" 24	1 Nor.....	1 53.2	Feed.....	1 31	22.2
Minneapolis.....	" 24	1 Durum....	1 55	Rej.....	1 22	33
Duluth.....	" 24	1 Durum....	1 55	N.G.....	1 25	30
Winnipeg.....	" 25	1 Nor.....	1 52.2	No. 6.....	1 34.6	17.4
Minneapolis.....	" 25	1 Durum....	1 53.6	No. 4 D....	1 24.2	29.4
Duluth.....	" 25	1 Durum....	1 53.6	No. 4.....	1 35	18.6
Winnipeg.....	" 26	1 Nor.....	1 48.6	No. 6.....	1 30.4	18.2
Minneapolis.....	" 26	1 Durum....	1 50.4	No. 4 D....	1 22	28.4
Duluth.....	" 26	1 Durum....	1 50.4	No. 4 D....	1 27	23.4
Winnipeg.....	" 27	1 Nor.....	1 52.4	Feed.....	1 29.6	22.6
Minneapolis.....	" 27	1 Durum....	1 54	N.G.....	1 18	36
Duluth.....	" 27	1 Durum....	1 54	No. 4.....	1 37.6	16.2
Winnipeg.....	Mar. 1	1 Nor.....	1 48.4	Feed.....	1 25	23.4
Minneapolis.....	" 1	1 Durum....	1 50	Rej.....	1 19.4	30.4
Duluth.....	" 1	1 Durum....	1 50	Rej.....	1 31.6	18.2
Winnipeg.....	" 2	1 Nor.....	1 42.6	Feed.....	1 20	22.6
Minneapolis.....	" 2	1 Durum....	1 44	N.G.....	1 17.1	27.3
Duluth.....	" 2	1 Durum....	1 44.4	Rej.....	1 29	15.4
Winnipeg.....	" 3	1 Nor.....	1 43.4	Feed.....	1 20.6	22.6
Minneapolis.....	" 3	1 Hard.....	1 43.7	Rej.....	1 16.4	27.3
Duluth.....	" 3	1 Durum....	1 46.4	No. 4.....	1 24	22.6
Winnipeg.....	" 4	1 Nor.....	1 40.1	Feed.....	1 17.4	22.5
Minneapolis.....	" 4	1 Durum....	1 43	N.G.....	1 13.4	29.4
Duluth.....	" 4	1 Durum....	1 43	No. 4.....	1 24	19
Winnipeg.....	" 5	1 Nor.....	1 36.2	Feed.....	1 13.6	22.4
Minneapolis.....	" 5	1 Durum....	1 40	Rej.....	1 14	26
Duluth.....	" 5	1 Durum....	1 40	No. 4.....	1 22	18
Winnipeg.....	" 6	1 Nor.....	1 40	Feed.....	1 17.2	22.6
Minneapolis.....	" 6	1 Durum....	1 41.4	N.G.....	1 12	29.4
Duluth.....	" 6	1 Hard.....	1 42.2	No. 4.....	1 23	19.2

6 GEORGE V, A. 1916

STATEMENT showing the Highest Grade and Price, Lowest Grade and Price, and Amount of the spread at the Winnipeg, Minneapolis and Duluth markets, for the crop year, September 1, 1914, to August 31, 1915, inclusive—*Continued.*

Market.	Date.	HIGHEST.		LOWEST.		Spread.
		Grade.	Price.	Grade.	Price.	
	1915	\$ cts.	\$ cts.		\$ cts.	cts.
Winnipeg.....	Mar. 8	1 Nor.....	1 44·6	Feed.....	1 22	22·6
Minneapolis.....	" 8	1 Dur.....	1 47	Rej.....	1 18·3	28·5
Duluth.....	" 8	1 Hard.....	1 49·2	No. 4.....	1 28	21·2
Winnipeg.....	" 9	1 Nor.....	1 48·4	Feed.....	1 27	21·4
Minneapolis.....	" 9	1 Durum....	1 52	Rej.....	1 25	27
Duluth.....	" 9	1 Hard.....	1 53·	No. 4.....	1 30·5	23·1
Winnipeg.....	" 10	1 Nor.....	1 47·6	F. D.....	1 24·6	23
Minneapolis.....	" 10	1 Dur.....	1 50	N. G.....	1 23·5	26·3
Duluth.....	" 10	1 Hard.....	1 51·1	3 Spring....	1 37	14·1
Winnipeg.....	" 11	1 Nor.....	1 48·6	F. D.....	1 26·6	22
Minneapolis.....	" 11	1 Dur.....	1 52	No. 4.....	1 29	23
Duluth.....	" 11	1 Dur.....	1 51·4	No. 4.....	1 34	17·4
Winnipeg.....	" 12	1 Nor.....	1 50·6	F. D.....	1 29	21·6
Minneapolis.....	" 12	1 Dur.....	1 53	N. G.....	1 25	28
Duluth.....	" 12	1 Hard.....	1 53·3	No. 4.....	1 37	16·3
Winnipeg.....	" 13	1 Nor.....	1 51	F. D.....	1 29	22
Minneapolis.....	" 13	1 Dur.....	1 53·4	N. G.....	1 30	23·4
Duluth.....	" 13	1 Hard.....	1 53·4	2 N.....	1 48·4	5
Winnipeg.....	" 15	1 Nor.....	1 54	No. 6.....	1 36	17
Minneapolis.....	" 15	1 Hard.....	1 57·2	N. G.....	1 31·6	25·4
Duluth.....	" 15	1 Hard.....	1 56·7	No. 4.....	1 41·2	15·5
Winnipeg.....	" 16	1 Nor.....	1 53·2	F. D.....	1 31·6	21·4
Minneapolis.....	" 16	1 Dur.....	1 57	No. 4.....	1 42·2	15·6
Duluth.....	" 16	1 Hard.....	1 56·4	3 Spring....	1 45·6	10·6
Winnipeg.....	" 17	1 Nor.....	1 51·2	F. D.....	1 29	22·2
Minneapolis.....	" 17	1 Dur.....	1 55·4	No. 4.....	1 35	20·4
Duluth.....	" 17	1 Dur.....	1 54·4	3 Spring....	1 41	13·4
Winnipeg.....	" 18	1 Nor.....	1 53	No. 6.....	1 35·2	17·6
Minneapolis.....	" 18	1 Dur.....	1 57·4	N. G.....	1 26	31·4
Duluth.....	" 18	1 Dur.....	1 56·4	No. 4.....	1 35	21·4
Winnipeg.....	" 19	1 Nor.....	1 52·2	No. 6.....	1 34·4	17·6
Minneapolis.....	" 19	1 Dur.....	1 58·4	Rej.....	1 30	28·4
Duluth.....	" 19	1 Dur.....	1 57·4	3 Spring....	1 47	10·4
Winnipeg.....	" 20	1 Nor.....	1 52	No. 6.....	1 34·6	17·2
Minneapolis.....	" 20	1 Dur.....	1 57·4	Rej.....	1 27·5	29·7
Duluth.....	" 20	1 Dur.....	1 56·4	No. 4.....	1 35·6	20·8
Winnipeg.....	" 22	2 Nor.....	1 48·2	No. 6.....	1 30·6	17·4
Minneapolis.....	" 22	1 Dur.....	1 55·4	Rej.....	1 20	35·4
Duluth.....	" 22	1 Dur.....	1 54·4	No. 4.....	1 38·2	16·2
Winnipeg.....	" 23	1 Nor.....	1 51·4	No. 6.....	1 33·2	18·2
Minneapolis.....	" 23	1 Dur.....	1 57	Rej.....	1 25	32
Duluth.....	" 23	1 Dur.....	1 56·3	3 Spring....	1 39·3	16·5
Winnipeg.....	" 24	1 Nor.....	1 51·2	No. 6.....	1 33	18·2
Minneapolis.....	" 24	1 Dur.....	1 57	3 Spring....	1 37	20
Duluth.....	" 24	1 Dur.....	1 56	No. 4.....	1 35	21
Winnipeg.....	" 25	1 Nor.....	1 50	No. 6.....	1 32·2	17·6
Minneapolis.....	" 25	1 Dur.....	1 56	N. G.....	1 20	36
Duluth.....	" 25	1 Dur.....	1 55	No. 4.....	1 37	13

SESSIONAL PAPER No. 10d

STATEMENT showing the Highest Grade and Price, Lowest Grade and Price, and Amount of the spread at the Winnipeg, Minneapolis and Duluth markets, for the crop year, September 1, 1914, to August 31, 1915, inclusive—*Continued.*

Market.	Date.	HIGHEST.		LOWEST.		Spread.
		Grade.	Price.	Grade.	Price.	
	1915		\$ cts.		\$ cts.	cts.
Winnipeg.....	Mar. 26	1 Nor.....	1 46·6	No. 6.....	1 29	17·6
Minneapolis.....	" 26	1 Dur.....	1 55·2	Rej.....	1 15	40·2
Duluth.....	" 26	1 Dur.....	1 54·2	3 Spring.....	1 42·1	12·1
Winnipeg.....	" 27	1 Nor.....	1 45·7	No. 6.....	1 28·1	17·6
Minneapolis.....	" 27	1 Dur.....	1 53	No. 4.....	1 22	31
Duluth.....	" 27	1 Dur.....	1 52	No. 4.....	1 30·2	21·6
Winnipeg.....	" 29	1 Nor.....	1 47·4	F.D.....	1 25·6	21·6
Minneapolis.....	" 29	1 Dur.....	1 53	N.G.....	1 05	48
Duluth.....	" 29	1 Dur.....	1 52	3 Spring.....	1 40·1	12·7
Winnipeg.....	" 30	1 Nor.....	1 50·2	F.D.....	1 28·4	21·6
Minneapolis.....	" 30	1 Dur.....	1 55·4	N.G.....	1 18	37·4
Duluth.....	" 30	1 Hard.....	1 54	No. 4.....	1 34	20·7
Winnipeg.....	" 31	1 Nor.....	1 49·4	F.D.....	1 27·6	21·6
Minneapolis.....	" 31	1 Dur.....	1 54·6	Rej.....	1 20	34·6
Duluth.....	" 31	1 Dur.....	1 53·6	No. 4.....	1 33·2	20·4
Winnipeg.....	April 1	1 Nor.....	1 49·6	Feed.....	1 23	21·6
Minneapolis.....	" 1	1 Dur.....	1 55·6	Rej.....	1 21	34·6
Duluth.....	" 1	1 Dur.....	1 54·6	No. 4.....	1 39·7	14·7
Winnipeg.....	" 3	1 Nor.....	1 50·7	Feed.....	1 29	21·7
Minneapolis.....	" 3	1 Dur.....	1 56	N.G.....	1 20	36
Duluth.....	" 3	1 Dur.....	1 55	No. 4.....	1 37·3	17·5
Winnipeg.....	" 5	1 Nor.....	1 52·2	No. 6.....	1 35·6	16·4
Minneapolis.....	" 5	1 Dur.....	1 57·4	Rej.....	1 18	39·4
Duluth.....	" 5	1 Hard.....	1 56·5	No. 4.....	1 40·2	16·3
Winnipeg.....	" 6	1 Nor.....	1 52·1	No. 6.....	1 36	16·1
Minneapolis.....	" 6	1 Dur.....	1 57	Rej.....	1 21	36
Duluth.....	" 6	1 Hard.....	1 56·6	No. 4.....	1 40·2	16·4
Winnipeg.....	" 7	1 Nor.....	1 50·1	Feed.....	1 28·5	21·4
Minneapolis.....	" 7	1 Dur.....	1 57·2	Rej.....	1 23·4	33·6
Duluth.....	" 7	1 Dur.....	1 57·2	No. 4.....	1 41·4	15·6
Winnipeg.....	" 8	1 Nor.....	1 49·2	No. 6.....	1 33·3	15·7
Minneapolis.....	" 8	1 Dur.....	1 57	Rej.....	1 22·2	34·6
Duluth.....	" 8	1 Dur.....	1 56	No. 3 Nor..	1 45·3	10·5
Winnipeg.....	" 9	1 Nor.....	1 51	No. 6.....	1 35	16
Minneapolis.....	" 9	1 Dur.....	1 58·2	Rej.....	1 10	48·2
Duluth.....	" 9	1 Dur.....	1 57·2	No. 4.....	1 37·6	19·4
Winnipeg.....	" 10	1 Nor.....	1 50·7	No. 6.....	1 34·7	16
Minneapolis.....	" 10	1 Dur.....	1 58·2	No. 4.....	1 33	25·2
Duluth.....	" 10	1 Dur.....	1 57·2	No. 4.....	1 40	17·2
Winnipeg.....	" 12	1 Nor.....	1 52	No. 6.....	1 36	16
Minneapolis.....	" 12	1 Dur.....	1 59·2	N.G.....	1 24	35·2
Duluth.....	" 12	1 Dur.....	1 58·2	No. 4.....	1 33	25·2
Winnipeg.....	" 13	1 Nor.....	1 52·4	No. 6.....	1 36·2	16·2
Minneapolis.....	" 13	1 Dur.....	1 61·2	N.G.....	1 19·4	41·6
Duluth.....	" 13	1 Dur.....	1 63·2	No. 4.....	1 41·2	22
Winnipeg.....	" 14	1 Nor.....	1 55·5	No. 6.....	1 39·7	15·6
Minneapolis.....	" 14	1 Dur.....	1 75	Rej.....	1 26·3	48·5
Duluth.....	" 14	1 Dur.....	1 75	No. 4.....	1 42·4	32·4

6 GEORGE V, A. 1916

STATEMENT showing the Highest Grade and Price, Lowest Grade and Price, and Amount of the spread at the Winnipeg, Minneapolis and Duluth markets, for the crop year, September 1, 1914, to August 31, 1915, inclusive.

Market.	Date.	HIGHEST.		LOWEST.		Spread.
		Grade.	Price.	Grade.	Price.	
			\$ cts.		\$ cts.	cts.
Winnipeg.....	April 15	1 Nor.....	1 56·4	No. 6.....	1 40·6	15·6
Minneapolis.....	" 15	1 Dur.....	1 73	Rej.....	1 24	49
Duluth.....	" 15	1 Dur.....	1 73	No. 4.....	1 43·2	29·6
Winnipeg.....	" 16	1 Nor.....	1 57·7	No. 6.....	1 42·1	15·6
Minneapolis.....	" 16	1 Dur.....	1 73	Rej.....	1 15	58
Duluth.....	" 16	1 Dur.....	1 73	No. 4.....	1 46·4	26·4
Winnipeg.....	" 17	1 Nor.....	1 58	No. 6.....	1 42·4	16·4
Minneapolis.....	" 17	1 Dur.....	1 71·4	N.G.....	1 25·2	46·2
Duluth.....	" 17	1 Dur.....	1 71·4	No. 4.....	1 45·5	25·7
Winnipeg.....	" 19	1 Nor.....	1 60·5	No. 6.....	1 45	15·5
Minneapolis.....	" 19	1 Dur.....	1 75	No. 4.....	1 41	34
Duluth.....	" 19	1 Dur.....	1 75	No. 3 Spring	1 53·5	21·3
Winnipeg.....	" 20	1 Nor.....	1 57·7			
Minneapolis.....	" 20	1 Dur.....	1 73	Rej.....	1 34·2	38·6
Duluth.....	" 20	1 Dur.....	1 73	No. 4.....	1 43·5	29·3
Winnipeg.....	" 21	1 Nor.....	1 58·6	No. 6.....	1 42·4	16·2
Minneapolis.....	" 21	1 Dur.....	1 70	N.G.....	1 26	44
Duluth.....	" 21	1 Dur.....	1 70	No. 3 Spring	1 51·4	17·4
Winnipeg.....	" 22	1 Nor.....	1 58·6	No. 6.....	1 42·4	16·2
Minneapolis.....	" 22	1 Dur.....	1 70·4	N.G.....	1 23	47·4
Duluth.....	" 22	1 Dur.....	1 70·4	No. 4.....	1 46·4	24
Winnipeg.....	" 23	1 Nor.....	1 61·2	No. 6.....	1 44·5	16·5
Minneapolis.....	" 23	1 Dur.....	1 71	N.G.....	1 36·7	34·1
Duluth.....	" 23	1 Dur.....	1 71	No. 3 Spring	1 54·4	16·4
Winnipeg.....	" 24	1 Nor.....	1 63·7	No. 4.....	1 55·2	8·5
Minneapolis.....	" 24	1 Dur.....	1 72·4	N.G.....	1 42	30·4
Duluth.....	" 24	1 Dur.....	1 72·4	No. 4.....	1 46·4	26
Winnipeg.....	" 26	1 Nor.....	1 63·5	Nor.....	1 59·4	4·1
Minneapolis.....	" 26	1 Dur.....	1 72	Rej.....	1 40·4	31·4
Duluth.....	" 26	1 Dur.....	1 72	No. 4.....	1 49	23
Winnipeg.....	" 27	1 Nor.....	1 61·2	3 Nor.....	1 56·4	4·6
Minneapolis.....	" 27	1 Dur.....	1 71	Rej.....	1 38·4	32·4
Duluth.....	" 27	1 Dur.....	1 70·4	Rej.....	1 42·2	28·2
Winnipeg.....	" 28	1 Nor.....	1 63·2	3 Nor.....	1 58·6	4·4
Minneapolis.....	" 28	1 Dur.....	1 70·4	No. 4.....	1 41	29·4
Duluth.....	" 28	1 Dur.....	1 70·4	No. 4.....	1 48·2	22·2
Winnipeg.....	April 29	1 Nor.....	1 63	No. 5.....	1 48·1	15·7
Minneapolis.....	" 29	1 Dur.....	1 70·4	Rej.....	1 37·4	33
Duluth.....	" 29	1 Dur.....	1 70·4	No. 4.....	1 52	18·4
Winnipeg.....	" 30	1 Nor.....	1 62·1	No. 6.....	1 43·2	18·7
Minneapolis.....	" 30	1 Dur.....	1 70	No. 4.....	1 38·4	31·4
Duluth.....	" 30	1 Dur.....	1 70	No. 4.....	1 52·2	17·6
Winnipeg.....	May 1	1 Nor.....	1 63	No. 6.....	1 43·4	19·4
Minneapolis.....	" 1	1 Dur.....	1 70	Rej.....	1 37	33
Duluth.....	" 1	1 Dur.....	1 70	No. 3.....	1 55	15
Winnipeg.....	" 3			Arbor Day		
Minneapolis.....	" 3	1 Dur.....	1 70	N.G.....	1 28	42
Duluth.....	" 3	1 Dur.....	1 70	No. 4.....	1 52·4	17·4

SESSIONAL PAPER No. 10d

STATEMENT showing the Highest Grade and Price, Lowest Grade and Price, and Amount of the spread at the Winnipeg, Minneapolis and Duluth markets, for the crop year, September 1, 1914, to August 31, 1915, inclusive—*Continued.*

Market.	Date.	HIGHEST.		LOWEST.		Spread.
		Grade.	Price.	Grade.	Price.	
	1915	\$	cts.		\$	cts.
Winnipeg	May	4 1 Nor.....	1 64	No. 6.....	1 44.6	19.2
Minneapolis	"	4 1 Dur.....	1 70.6	No. 4.....	1 38.5	32.1
Duluth	"	4 1 Dur.....	1 70.6	No. 4.....	1 54.2	16.4
Winnipeg	"	5 1 Nor.....	1 64.4	2 Nor.....	1 62	2.4
Minneapolis	"	5 1 Dur.....	1 67	Rej.....	1 40	27
Duluth	"	5 1 Dur.....	1 67	No. 4.....	1 46	21
Winnipeg	"	6 1 Nor.....	1 63.2	No. 4.....	1 50.4	12.6
Minneapolis	"	6 1 Dur.....	1 66	N.G.....	1 35.3	30.5
Duluth	"	6 1 Dur.....	1 66	No. 4.....	1 46.4	19.4
Winnipeg	"	7 1 Nor.....	1 62	No. 4.....	1 49	13
Minneapolis	"	7 1 Dur.....	1 65	No. 4 Dur..	1 36	29
Duluth	"	7 1 Dur.....	1 65	No. 3 Dur..	1 55	10
Winnipeg	"	8 1 Nor.....	1 59	Feed.....	1 30.6	28.2
Minneapolis	"	8 1 Dur.....	1 59	N.G.....	1 25	34
Duluth	"	8 1 Dur.....	1 59	No. 4.....	1 46	13
Winnipeg	"	10 1 Nor.....	1 58.4	No. 6.....	1 35	23.4
Minneapolis	"	10 1 Hard.....	1 55.5	Rej.....	1 20	35.5
Duluth	"	10 1 Hard.....	1 55	3 Dur.....	1 43	12
Winnipeg	"	11 1 Nor.....	1 62.4	No. 6.....	1 40.2	22.2
Minneapolis	"	11 1 Hard.....	1 63.1	Rej.....	1 33.4	29.5
Duluth	"	11 1 Hard.....	1 61.4	4 Mxd. Dur.	1 35	26.4
Winnipeg	"	12 1 Nor.....	1 61	No. 6.....	1 40	21
Minneapolis	"	12 1 Hard.....	1 61.6	4 Mxd. Dur.	1 36.2	25.4
Duluth	"	12 1 Hard.....	1 60.2	No. 3.....	1 51.	9
Winnipeg	"	13 1 Nor.....	1 60.2	No. 6.....	1 39.2	21
Minneapolis	"	13 1 Hard.....	1 60.4	No. 4.....	1 45	15.4
Duluth	"	13 1 Hard.....	1 58.4	4 Dur.....	1 40	18.4
Winnipeg	"	14 1 Nor.....	1 58.1	No. 6.....	1 37.5	20.4
Minneapolis	"	14 1 Hard.....	1 57.6	3 Mxd. Dur.	1 40	17.6
Duluth	"	14 1 Hard.....	1 56.1	3 Mxd. Dur.	1 45	11.1
Winnipeg	"	15 1 Nor.....	1 59.1	No. 6.....	1 38.4	20.5
Minneapolis	"	15 1 Hard.....	1 57.6	N.G.....	1 25	32.6
Duluth	"	15 1 Hard.....	1 56.4	No. 4.....	1 42	14.4
Winnipeg	"	17 1 Nor.....	1 60.4	No. 6.....	1 40	20.4
Minneapolis	"	17 1 Hard.....	1 59	4 Dur.....	1 31	28
Duluth	"	17 1 Hard.....	1 57.5	No. 4.....	1 42.4	15.1
Winnipeg	"	18 1 Nor.....	1 58.4	No. 6.....	1 39.6	18.6
Minneapolis	"	18 1 Hard.....	1 58	4 Dur.....	1 35	23
Duluth	"	18 1 Hard.....	1 56.2	3 Mxd. Dur.	1 41	15.2
Winnipeg	"	19 1 Nor.....	1 58.6	No. 6.....	1 39.6	19
Minneapolis	"	19 1 Hard.....	1 58.7	No. 4.....	1 44.5	14.2
Duluth	"	19 1 Hard.....	1 55.4	4 Hard. M't.	1 46.2	9.2
Winnipeg	"	20 1 Nor.....	1 58.7	No. 6.....	1 39.7	19
Minneapolis	"	20 1 Hard.....	1 61.6	No. 4.....	1 44	17.6
Duluth	"	20 1 Hard.....	1 56.7	No. 4.....	1 47	9.7
Winnipeg	"	21 1 Nor.....	1 58.7	Feed.....	1 23.7	25
Minneapolis	"	21 1 Hard.....	1 64.3	4 Mxd. Dur.	1 40	24.3
Duluth	"	21 1 Hard.....	1 59	4 Dur.....	1 20	39

6 GEORGE V, A. 1916

STATEMENT showing the Highest Grade and Price, Lowest Grade and Price, and Amount of the spread at the Winnipeg, Minneapolis and Duluth markets, for the crop year, September 1, 1914, to August 31, 1915, inclusive—*Continued.*

Market.	Date.	HIGHEST.		LOWEST.		Spread.
		Grade.	Price.	Grade.	Price.	
	1915		\$ cts.		\$ cts.	cts.
Winnipeg.....	May 22	1 Nor.....	1 58	Feed.....	1 33	25
Minneapolis.....	" 22	1 Hard.....	1 62.4	4 Dur.....	1 32	30.4
Duluth.....	" 22	1 Hard.....	1 59.4	3 Dur.....	1 44.4	15
Winnipeg.....	" 24			Holiday.		
Minneapolis.....	" 24	1 Hard.....	1 58.7	4 Dur.....	1 30	28.7
Duluth.....	" 24	1 Hard.....	1 57	3 Mxd. Dur.	1 45.4	11.4
Winnipeg.....	" 25	1 Nor.....	1 58	Feed.....	1 33	25
Minneapolis.....	" 25	1 Hard.....	1 60.6	Rej.....	1 42	18.6
Duluth.....	" 25	1 Hard.....	1 57.7	3 Dur.....	1 46	11.7
Winnipeg.....	" 26	1 Nor.....	1 55.3	No. 6.....	1 34.7	20.4
Minneapolis.....	" 26	1 Hard.....	1 57.1	Rej.....	1 35	22.1
Duluth.....	" 26	1 Hard.....	1 54.6	1 Mxd. Dur.	1 15	39.6
Winnipeg.....	" 27	1 Nor.....	1 53.5	No. 6.....	1 33.5	20
Minneapolis.....	" 27	1 Hard.....	1 56.7	Rej.....	1 34.4	22.3
Duluth.....	" 27	1 Hard.....	1 53.5	3 Dur.....	1 42	11.5
Winnipeg.....	" 28	1 Nor.....	1 52.5	No. 6.....	1 29.3	23.2
Minneapolis.....	" 28	1 Hard.....	1 54	Rej.....	1 32.4	21.4
Duluth.....	" 28	1 Hard.....	1 52.4	N.G.....	1 25	27.4
Winnipeg.....	" 29	2 Nor.....	1 46.2	No. 6.....	1 26	20.2
Minneapolis.....	" 29	1 Hard.....	1 53	No. 3.....	1 37	16
Duluth.....	" 29	1 Hard.....	1 50.2	No. 3.....	1 40	10.2
Winnipeg.....	" 31	1 Nor.....	1 44.2	No. 6.....	1 23.2	21
Minneapolis.....	" 31			Holiday.		
Duluth.....	" 31			"		
Winnipeg.....	June 1	1 Hard.....	1 41	No. 5.....	1 25	16
Minneapolis.....	" 1	1 Hard.....	1 43	No. 3 D....	1 27	16
Duluth.....	" 1	1 Hard.....	1 41.5	3 D.....	1 30	11.5
Winnipeg.....	" 2	1 Nor.....	1 37.4	No. 6.....	1 16.4	21
Minneapolis.....	" 2	1 Hard.....	1 41.6	No. 4.....	1 20	21.6
Duluth.....	" 2	1 Hard.....	1 38.7	3 D.....	1 25	13.7
Winnipeg.....	" 3					
Minneapolis.....	" 3	1 Hard.....	1 45	4 Hard.....	1 20	25
Duluth.....	" 3	1 Dur.....	1 42	2 Nor.....	1 33	9
Winnipeg.....	" 4	1 Nor.....	1 38.4	No. 6.....	1 17	21.4
Minneapolis.....	" 4	1 Hard.....	1 44	4 D.....	1 20	24
Duluth.....	" 4	1 Hard.....	1 39.4	4 D.....	1 31	8.4
Winnipeg.....	" 5	1 Nor.....	1 35.6	No. 6.....	1 14.2	21.4
Minneapolis.....	" 5	1 Hard.....	1 41	Rej.....	1 22	19
Duluth.....	" 5	1 Hard.....	1 36.2	No. 4.....	1 25	11.2
Winnipeg.....	" 7	1 Nor.....	1 28	No. 6.....	1 07	21
Minneapolis.....	" 7	1 Hard.....	1 37	3 Dur.....	1 14	23
Duluth.....	" 7	1 Hard.....	1 28.7	No. 4.....	1 18	10.7
Winnipeg.....	" 8	1 Nor.....	1 29.5	No. 4.....	1 19.7	9.6
Minneapolis.....	" 8	1 Hard.....	1 36.4	No. 4.....	1 14	22.4
Duluth.....	" 8	1 Hard.....	1 29.1	D.....	1 14	15.1
Winnipeg.....	" 9	1 Nor.....	1 25	No. 4.....	1 15.3	9.5
Minneapolis.....	" 9	1 Hard.....	1 32.4	3 D.....	1 19	13.4
Duluth.....	" 9	1 Hard.....	1 29.4	2 Nor.....	1 23	6.4

SESSIONAL PAPER No. 10d

STATEMENT showing the Highest Grade and Price, Lowest Grade and Price, and Amount of the spread at the Winnipeg, Minneapolis and Duluth markets, for the crop year, September 1, 1914, to August 31, 1915, inclusive—*Continued.*

Market.	Date.	HIGHEST.		LOWEST.		Spread.
		Grade.	Price.	Grade.	Price.	
	1915		\$ cts.		\$ cts.	cts.
Winnipeg.....	June 10	1 Nor.....	1 20·4	No. 6.....	0 98·4	22
Minneapolis.....	" 10	1 Hard.....	1 29·4	No. 4.....	1 14·4	15
Duluth.....	" 10	1 Hard.....	1 25·6	2 D.....	1 17	8·6
Winnipeg.....	" 11	1 Nor.....	1 21·4	No. 6.....	0 99·4	22
Minneapolis.....	" 11	1 Hard.....	1 28·3	Rej.....	1 02	26·3
Duluth.....	" 11	1 Hard.....	1 26	No. 4.....	1 04	22
Winnipeg.....	" 12	1 Nor.....	1 22	No. 6.....	1 01	21
Minneapolis.....	" 12	1 Hard.....	1 31·1	4 D.....	1 06·4	24·5
Duluth.....	" 12	1 Hard.....	1 28·2	1 D.....	1 19	9·2
Winnipeg.....	" 14	1 Nor.....	1 21	No. 6.....	0 98·6	22·2
Minneapolis.....	" 14	1 Hard.....	1 27·4	4 D.....	1 09	18·4
Duluth.....	" 14	1 Hard.....	1 24·6	Westn. Wht.	1 07·6	17
Winnipeg.....	" 15	1 Nor.....	1 18·2	No. 6.....	0 96	22·2
Minneapolis.....	" 15	1 Hard.....	1 23·3	Rej.....	1 00	23·3
Duluth.....	" 15	1 Hard.....	1 21·6	2 D.....	1 13	9·6
Winnipeg.....	" 16	No. 4.....	1 10	No. 6.....	0 98	12
Minneapolis.....	" 16	1 Hard.....	1 26·3	No. 4.....	1 08	18·3
Duluth.....	" 16	1 Hard.....	1 24	No. 4.....	1 14·6	9·2
Winnipeg.....	" 17	3 Nor.....	1 14	No. 6.....	0 97·4	17·4
Minneapolis.....	" 17	1 Hard.....	1 29·6	Rej.....	0 95·4	34·2
Duluth.....	" 17	1 Hard.....	1 25·2	2 H. Mont.	1 11	14·2
Winnipeg.....	" 18	2 Nor.....	1 18·2	No. 5.....	1 05·4	12·6
Minneapolis.....	" 18	1 Hard.....	1 32	Rej.....	1 09·4	22·4
Duluth.....	" 18	1 Hard.....	1 28·4	2 D.....	1 12·4	16
Winnipeg.....	" 19	1 Nor.....	1 20·6	No. 5.....	1 04·6	16
Minneapolis.....	" 19	1 Hard.....	1 32·2	Rej.....	1 02	30·2
Duluth.....	" 19	1 Hard.....	1 30·1	2 Nor.....	1 25	5·1
Winnipeg.....	" 21	1 Nor.....	1 18·6	No. 5.....	1 02·6	16
Minneapolis.....	" 21	1 Hard.....	1 28	4 D.....	1 00	28
Duluth.....	" 21	1 Hard.....	1 27	3 D.....	1 10	17
Winnipeg.....	" 22	1 Nor.....	1 19·4	No. 6.....	0 98·4	21
Minneapolis.....	" 22	1 Hard.....	1 29·2	Rej.....	1 10	19·2
Duluth.....	" 22	1 Hard.....	1 27·2	2 D.....	1 12	15·2
Winnipeg.....	" 23	1 Nor.....	1 24	No. 5.....	1 07·4	16·4
Minneapolis.....	" 23	1 Hard.....	1 32·6	No. 4.....	1 14	18·6
Duluth.....	" 23	1 Hard.....	1 30	2 H.W. Mon.	1 19	11
Winnipeg.....	" 24	1 Nor.....	1 27·2	3 Nor.....	1 19·6	7·4
Minneapolis.....	" 24	1 Hard.....	1 34	N.G.....	1 00	34
Duluth.....	" 24	1 Hard.....	1 33·1	2 D.....	1 15	18·1
Winnipeg.....	" 25	1 Nor.....	1 29·4	No. 5.....	1 13	16·4
Minneapolis.....	" 25	1 Hard.....	1 36	No. 4.....	1 17·2	18·6
Duluth.....	" 25	1 Hard.....	1 33	No. 3.....	1 28	5
Winnipeg.....	" 26	1 Nor.....	1 30	3 Nor.....	1 22·4	7·4
Minneapolis.....	" 26	1 Hard.....	1 35	3 D.....	1 12	23
Duluth.....	" 26	1 Hard.....	1 33	4 D.....	0 90	43
Winnipeg.....	" 28	1 Nor.....	1 32·4	3 Nor.....	1 25·4	7
Minneapolis.....	" 28	1 Hard.....	1 36·7	N.G.....	1 07	29·7
Duluth.....	" 28	1 Hard.....	1 37	2 H.W. Mon.	1 21·4	15·4

6 GEORGE V, A. 1916

STATEMENT showing the Highest Grade and Price, Lowest Grade and Price, and Amount of the spread at the Winnipeg, Minneapolis and Duluth markets, for the crop year, September 1, 1914, to August 31, 1915, inclusive—*Continued.*

Market.	Date.	HIGHEST.		LOWEST.		Spread.
		Grade.	Price.	Grade.	Price.	
	1915		\$ cts.		\$ cts.	cts.
Winnipeg.....	June 29	1 Nor.....	1 29·6	No. 4.....	1 11	10·2
Minneapolis.....	" 29	1 Hard.....	1 36·2	4 D.....	1 11	25·2
Duluth.....	" 29	1 Hard.....	1 38	3 D.....	1 14	24
Winnipeg.....	" 30	1 Nor.....	1 28·2	No. 4.....	1 18	10·2
Minneapolis.....	" 30	1 Hard.....	1 37	3 D.....	1 06	31
Duluth.....	" 30	1 Hard.....	1 38·4	3 D.....	1 15	23·4
Winnipeg.....	July 1			Holiday.		
Minneapolis.....	" 1	1 Hard.....	1 38·2	No. 4.....	1 21·4	16·6
Duluth.....	" 1	1 Hard.....	1 40·4	3 D.....	1 13·4	27
Winnipeg.....	" 2	1 Nor.....	1 32·6	3 Nor.....	1 25·6	7
Minneapolis.....	" 2	1 Hard.....	1 43·6	1 Dur.....	1 02	41·6
Duluth.....	" 2	1 Nor.....	1 49	3 D.....	1 13	36
Winnipeg.....	" 3	1 Nor.....	1 31·2	3 Nor.....	1 24·2	7
Minneapolis.....	" 3	1 Nor.....	1 43·4	3 D.....	1 22	21·4
Duluth.....	" 3	1 Hard.....	1 42	3 D.....	1 20	22
Winnipeg.....	" 5	1 Nor.....	1 28·4	No. 4.....	1 17	11·4
Minneapolis.....	" 5			Holiday.		
Duluth.....	" 5			"		
Winnipeg.....	" 6	1 Nor.....	1 29	3 Nor.....	1 21	8
Minneapolis.....	" 6	1 Nor.....	1 40	N.G. Dr....	1 00	40
Duluth.....	" 6	1 Nor.....	1 39	2 Dr.....	1 17	22
Winnipeg.....	" 7	1 Nor.....	1 30	3 Nor.....	1 22	8
Minneapolis.....	" 7	1 Hard.....	1 41·3	4 D.....	1 05	36·3
Duluth.....	" 7	1 Hard.....	1 37	3 D.....	1 07·4	29·4
Winnipeg.....	" 8	1 Nor.....	1 34	3 Nor.....	1 26	8
Minneapolis.....	" 8	1 Hard.....	1 41·6	4 Dur.....	1 00	41·6
Duluth.....	" 8	1 Hard.....	1 38·6	2 Dur.....	1 22	16·6
Winnipeg.....	" 9	1 Nor.....	1 37·4	3 Nor.....	1 30	7·4
Minneapolis.....	" 9	1 Hard.....	1 44	N.G.....	0 97·4	46·4
Duluth.....	" 9	1 Hard.....	1 41·4	2 Dur.....	1 22	19·4
Winnipeg.....	" 10	1 Nor.....	1 34·2	3 Nor.....	1 26·2	8
Minneapolis.....	" 10	1 Nor.....	1 44·4	2 Dur.....	1 25	19·4
Duluth.....	" 10	1 Nor.....	1 42	2 Dur.....	1 20	22
Winnipeg.....	" 12	1 Nor.....	1 35·3	3 Nor.....	1 27·7	7·4
Minneapolis.....	" 12	1 Hard.....	1 44·4	4 Dur.....	1 02	42·4
Duluth.....	" 12	1 Hard.....	1 41·6	4 Dur.....	1 14	27·6
Winnipeg.....	" 13	1 Nor.....	1 36·6	3 Nor.....	1 23·6	8
Minneapolis.....	" 13	1 Hard.....	1 45	4 Dur.....	1 05	40
Duluth.....	" 13	1 Hard.....	1 43·4	2 Dur.....	1 11	32·4
Winnipeg.....	" 14	1 Nor.....	1 37·7	3 Nor.....	1 30·1	7·6
Minneapolis.....	" 14	1 Hard.....	1 49·4	S. G. Dr....	1 00	
Duluth.....	" 14	1 Hard.....	1 47	2 D.....	1 13·2	
Winnipeg.....	" 15	1 Nor.....	1 38·4	3 Nor.....	1 30·6	
Minneapolis.....	" 15	1 Hard.....	1 49·4	N.G.....	1 10	39
Duluth.....	" 15	1 Nor.....	1 46·4	2 D.....	1 16	30·4
Winnipeg.....	" 16	1 Nor.....	1 38·4	3 Nor.....	1 30·7	7·5
Minneapolis.....	" 16	1 Hard.....	1 49·4	4 Dur.....	1 05	44·4
Duluth.....	" 16	1 Hard.....	1 45·4	1 Dur.....	1 11	34·4

SESSIONAL PAPER No. 10d

STATEMENT showing the Highest Grade and Price, Lowest Grade and Price, and Amount of the spread at the Winnipeg, Minneapolis and Duluth markets, for the crop year, September 1, 1914, to August 31, 1915, inclusive—*Continued.*

Market.	Date.	HIGHEST.		LOWEST.		Spread.
		Grade.	Price.	Grade.	Price.	
	1915.		\$ cts.		\$ cts.	cts.
Winnipeg	July 17	1 Nor.	1 39.4	3 Nor.	1 31.7	7.5
Minneapolis	" 17	1 Hard	1 49	4 Dur.	1 05	44
Duluth	" 17	1 Hard	1 46	4 Dur.	1 14	22
Winnipeg	" 19	1 Nor.	1 40	No. 6.	1 10	30
Minneapolis	" 19	1 Hard	1 51.4	N.G.	0 97	54.4
Duluth	" 19	1 Hard	1 48	3 Dur.	1 17	31
Winnipeg	" 20	1 Nor.	1 37	3 Nor.	1 28.1	8.7
Minneapolis	" 20	1 Nor.	1 50.3	N.G.	0 90	60.3
Duluth	" 20	1 Hard	1 48	2 Dur.	1 25	23
Winnipeg	" 21	1 Nor.	1 34.4	3 Nor.	1 26.4	8
Minneapolis	" 21	1 Hard	1 48	4 Dur.	1 05	43
Duluth	" 21	1 Nor.	1 46	2 Dur.	1 23	23
Winnipeg	" 22	1 Nor.	13 6.4	3 Nor.	1 28.6	7.6
Minneapolis	" 22	1 Hard	1 48.2	Rej.	1 15	33.2
Duluth	" 22	1 Hard	1 43	2 Dur.	1 20	23
Winnipeg	" 23	1 Nor.	1 37	3 Nor.	1 29.3	7.5
Minneapolis	" 23	1 Hard	1 50.5	N.G.	0 87	63.5
Duluth	" 23	1 Hard	1 45	2 Dur.	1 21	24
Winnipeg	" 24	1 Nor.	1 39.2	3 Nor.	1 31.4	7.6
Minneapolis	" 24	1 Hard	1 52	3 Dur.	1 18.4	33.4
Duluth	" 24	1 Hard	1 50	2 Dur.	1 21	29
Winnipeg	" 26	1 Nor.	1 37	3 Nor.	1 29.2	7.6
Minneapolis	" 26	1 Nor.	1 51.4	3 Dur.	1 15	36.4
Duluth	" 26	1 Hard	1 53	3 Dur.	1 16	37
Winnipeg	" 27	1 Nor.	1 36.4	3 Nor.	1 28.6	7.6
Minneapolis	" 27	1 Hard	1 51.7	N.G. Dr.	1 06	45.7
Duluth	" 27	1 Hard	1 52	2 Dur.	1 20	32
Winnipeg	" 28	1 Nor.	1 32.6	3 Nor.	1 24.6	8
Minneapolis	" 28	1 Hard	1 51.2	4 Dur.	1 10	41.2
Duluth	" 28	1 Hard	1 52	2 Dur.	1 20	32
Winnipeg	" 29	1 Nor.	1 27.4	3 Nor.	1 19.4	8
Minneapolis	" 29	1 Nor.	1 49.7	4 Dur.	1 05	44.7
Duluth	" 29	1 Nor.	1 58	2 Dur.	1 18	40
Winnipeg	" 30	1 Nor.	1 27.4	3 Nor.	1 19.4	8
Minneapolis	" 30	1 Nor.	1 47.6	No. 4.	1 15	32.6
Duluth	" 30	1 Hard	1 48	2 Hard	1 07.6	40.2
Winnipeg	" 31	1 Nor.	1 27	No. 4.	1 08	19
Minneapolis	" 31	1 Nor.	1 47.5	4 Dur.	1 05	42.5
Duluth	" 31	1 Hard	1 45.5	2 Dur.	1 21	24.5
Winnipeg	Aug. 2	1 Nor.	1 28.4	No. 5.	1 00	28.4
Minneapolis	" 2	1 Hard	1 48.2	Rej.	1 10	38.2
Duluth	" 2	1 Hard	1 47.6	2 Hare.	1 09.1	38.5
Winnipeg	" 3	1 Nor.	1 28.4	No. 4	1 12	16.4
Minneapolis	" 3	1 Hard	1 49	4 Dur.	1 10	39
Duluth	" 3	1 Hard	1 47.2	2 Hard	1 08.2	39
Winnipeg	" 4	1 Nor.	1 31	No. 6.	0 98	33
Minneapolis	" 4	1 Hard	1 51.4	Rej.	1 06	45.4
Duluth	" 4	1 Hard	1 49.2	2 Hard	1 10.2	39

6 GEORGE V, A. 1916

STATEMENT showing the Highest Grade and Price, Lowest Grade and Price, and Amount of the spread at the Winnipeg, Minneapolis and Duluth markets, for the crop year, September 1, 1914, to August 31, 1915, inclusive—*Continued.*

Market.	Date.	HIGHEST.		LOWEST.		Spread.
		Grade.	Price.	Grade.	Price.	
	1915.		\$ cts.		\$ cts.	cts.
Winnipeg.....	Aug. 5	1 Nor.....	1 32	No. 6.....	1 00	32
Minneapolis.....	" 5	1 Nor.....	1 53	3 Dur.....	1 16	37
Duluth.....	" 5	1 Hard.....	1 49·3	2 Hard.....	1 08·3	41
Winnipeg.....	" 6	1 Nor.....	1 32	No. 5.....	1 10	22
Minneapolis.....	" 6	1 Nor.....	1 52	2 Dur.....	1 20·4	31·4
Duluth.....	" 6	1 Hard.....	1 47·3	2 Hard.....	1 07·3	40
Winnipeg.....	" 7	1 Nor.....	1 32·4	No. 4.....	1 18	14·4
Minneapolis.....	" 7	1 Hard.....	1 52	No. 4.....	1 20	32
Duluth.....	" 7	1 Hard.....	1 48·1	2 Hard.....	1 08·1	40
Winnipeg.....	" 9			Holiday.		
Minneapolis.....	" 9	1 Nor.....	1 52	4 Dur.....	1 10	42
Duluth.....	" 9	1 Hard.....	1 47·3	2 Hard.....	1 07·3	40
Winnipeg.....	" 10	1 Nor.....	1 32·4	No. 4.....	1 18	14·4
Minneapolis.....	" 10	1 Tf.....	1 52·1	N.G.....	0 75	77·1
Duluth.....	" 10	1 Tf.....	1 48	2 Tf.....	1 08	40
Winnipeg.....	" 11	1 Nor.....	1 32·6	No. 6.....	1 02	30·6
Minneapolis.....	" 11	1 Tf.....	1 53·5	4 Dur.....	1 14	39·5
Duluth.....	" 11	1 Tf.....	1 50·1	2 Tf.....	1 10·1	40
Winnipeg.....	" 12	1 Nor.....	1 34	No. 4.....	1 18·4	15·4
Minneapolis.....	" 12	1 Nor.....	1 54·1	3 Dur.....	1 20	34·1
Duluth.....	" 12	1 Tf.....	1 55·3	2 Tf.....	1 11·3	44
Winnipeg.....	" 13	2 Nor.....	1 32·4	No. 4.....	1 18·4	14
Minneapolis.....	" 13	1 Nor.....	1 56	2 Dur.....	1 21	35
Duluth.....	" 13	1 Nor.....	1 53·2	2 Hard.....	1 08·5	44·5
Winnipeg.....	" 14	2 Nor.....	1 29	No. 5.....	1 09	20
Minneapolis.....	" 14	1 Tf.....	1 52	Rej.....	1 10	42
Duluth.....	" 14	1 Tf.....	1 52·7	2 Tf.....	1 06·7	46
Winnipeg.....	" 16	2 Nor.....	1 25	No. 4.....	1 15	10
Minneapolis.....	" 16	1 Tf.....	1 50·4	N.G.....	0 91	59·4
Duluth.....	" 16	1 Tf.....	1 51·5	2 Tf.....	1 05·5	46
Winnipeg.....	" 17	2 Nor.....	1 08·2	3 Nor.....	1 06·6	2·4
Minneapolis.....	" 17	1 Hard.....	1 52·2	4 Dur.....	1 05	47·2
Duluth.....	" 17	1 Tf.....	1 53·7	2 Hard.....	1 06·7	47
Winnipeg.....	" 18	1 Nor.....	1 08·2	2 Nor.....	1 06·2	2
Minneapolis.....	" 18	1 Nor.....	1 52	Rej.....	1 10	42
Duluth.....	" 18	1 Hard.....	1 53·5	2 Hard.....	1 06·5	47
Winnipeg.....	" 19	1 Nor.....	1 06·4	2 Nor.....	1 04·4	2
Minneapolis.....	" 19	1 Tf.....	1 50	3 Dur.....	1 09·5	49
Duluth.....	" 19	1 Tf.....	1 45·6	2 Hard.....	1 04·6	41
Winnipeg.....	" 20	1 Nor.....	1 03	2 Nor.....	1 01	2
Minneapolis.....	" 20	1 Hard.....	1 51	4 W.....	1 04	47
Duluth.....	" 20	1 Nor.....	1 47·3	2 Hard.....	1 03·1	44·2
Winnipeg.....	" 21	1 Nor.....	1 00·5	2 Nor.....	0 98·5	2
Minneapolis.....	" 21	1 Nor.....	1 48·1	3 Dur.....	1 00	48·1
Duluth.....	" 21	1 Tf.....	1 37·4	2 Tf.....	1 00·4	37
Winnipeg.....	" 23	1 Nor.....	0 99·2	2 Nor.....	0 97·2	2
Minneapolis.....	" 23	1 Nor.....	1 44·4	Rej.....	0 91·4	53
Duluth.....	" 23	1 Nor.....	1 35	2 Tf.....	0 97·7	37·1

SESSIONAL PAPER No. 10d

STATEMENT showing the Highest Grade and Price, Lowest Grade and Price, and Amount of the spread at the Winnipeg, Minneapolis and Duluth markets, for for crop year, September 1, 1914, to August 31, 1915, inclusive—*Concluded.*

Market.	Date.	HIGHEST.		LOWEST.		Spread.
		Grade.	Price.	Grade.	Price.	
	1915		\$ cts.		\$ cts.	cts.
Winnipeg.....	Aug. 24	1 Nor.....	0 98	2 Nor.....	0 96	2
Minneapolis.....	" 24	1 Tf.....	1 21·4	N.G.....	0 85	36·4
Duluth.....	" 24	2 Nor.....	1 20·4	N.G.H.....	0 95·5	24·7
Winnipeg.....	" 25	1 Nor.....	1 00	2 Nor.....	0 98	2
Minneapolis.....	" 25	1 Nor.....	1 30·5	4 H.W.....	0 95·6	34·7
Duluth.....	" 25	1 Hard.....	1 10	4 H.W.....	0 95·4	14·4
Winnipeg.....	" 26	1 Nor.....	0 99·3	2 Nor.....	0 97·3	2
Minneapolis.....	" 26	1 Nor.....	1 32·4	N.G.....	0 90	42·4
Duluth.....	" 26	2 Nor.....	1 30	2 Hard.....	0 98·4	31·4
Winnipeg.....	" 27	1 Nor.....	0 96·4	2 Nor.....	0 94·4	2
Minneapolis.....	" 27	1 Nor.....	1 25	N.G.....	0 96·2	28·6
Duluth.....	" 27	1 Nor.....	1 30·4	2.....	0 96·2	34·2
Winnipeg.....	" 28	1 Nor.....	0 96·6	2 Nor.....	0 94·6	2
Minneapolis.....	" 28	1 Nor.....	1 35·3	2 Hard.....	0 98·4	36·7
Duluth.....	" 28	1 Hard.....	1 13	2 Tf.....	0 97·3	15·5
Winnipeg.....	" 30	1 Nor.....	0 94·2	Rej. 2.....	0 87·2	7
Minneapolis.....	" 30	1 Nor.....	1 27·4	N.G.D.....	0 87	40·4
Duluth.....	" 30	1 Nor.....	1 10	4 H.W.....	0 90·6	19·2
Winnipeg.....	" 31	1 Nor.....	0 94·4	Rej. 2.....	0 86·4	8
Minneapolis.....	" 31	1 Nor.....	1 26·6	Rej.....	0 87	39·6
Duluth.....	" 31	1 Hard.....	1 01·3	2 Hard.....	0 93·3	8

6 GEORGE V, A. 1916

COMPARATIVE Table of Winnipeg, Minneapolis and

Month.	Market.	OCTOBER. Close.		MAY. Close.		DECEMBER. Close.	
		Highest.	Lowest.	Highest.	Lowest.	Highest.	Lowest.
1914.		\$ cts.	\$ cts.	\$ cts.	\$ cts.	\$ cts.	\$ cts.
September.....	Winnipeg.....	1 20	1 05·6	1 28·2	1 15·6	1 21·3	1 05·6
	Minneapolis... Dr.			1 29·4	1 12·4	1 23·4	1 05·7
	Duluth	1 16·2	1 00			1 24·5	1 06
October.....	Winnipeg.....	1 16·5	1 04·2	1 23	1 13·6	1 16·7	1 06·7
	Minneapolis... Dr.			1 19·7	1 11·4	1 14	1 05·6
	Duluth.....	1 19·6	0 98·2	1 20·5	1 11·7	1 15·3	1 05·3
November....	Winnipeg.....			1 24·5	1 19·4	1 19·3	1 14·1
	Minneapolis...			1 21	1 16	1 15·1	1 10·7
	Duluth.....			1 22·1	1 17·5	1 16·4	1 12·7
December.....	Winnipeg.....			1 28·2	1 21·4	1 22·6	1 15·6
	Minneapolis...			1 26	1 17	1 22·7	1 12·3
	Duluth.....			1 27·7	1 18·1	1 24·7	1 13·4
1915.							
January.....	Winnipeg.....			1 49·6	1 32·3		
	Minneapolis...			1 44·5	1 27·1		
	Duluth.....			1 45·7	1 29·1		
February.....	Winnipeg.....	1 25·4	1 20	1 59·2	1 51·1		
	Minneapolis...			1 53·6	1 40·4		
	Duluth.....			1 56·4	1 45·4		
March.....	Winnipeg.....	1 17	1 11	1 55·6	1 38·6		
	Minneapolis...			1 50·7	1 32·3		
	Duluth			1 52·7	1 36·2		
April.....	Winnipeg.....	1 26·5	1 14·3	1 64·2	1 50·4		
	Minneapolis...			1 59·5	1 46·1		
	Duluth.....			1 64·4	1 49·6		
May.....	Winnipeg...	1 26·2	1 20·3	1 65	1 44·4		
	Minneapolis...			1 59·1	1 45	1 20·5	1 16·6
	Duluth			1 63·4	1 48·2		
June	Winnipeg.....	1 19·5	0 99·7			1 08	1 00·1
	Minneapolis...					1 15·4	1 01·3
	Duluth.....					1 16·2	1 03
July.....	Winnipeg ..	1 09·1	1 01·2			1 09·1	1 01·2
	Minneapolis					1 12	1 03·2
	Duluth					1 13	1 04·6
August	Winnipeg. ...	1 06·7	0 87·7	1 12·4	0 93·7	1 06·6	0 87·7
	Minneapolis ..					1 08·2	0 91·5
	Duluth					1 09·3	0 92·4

STATEMENT showing the Quantities of Grain discharged at the eastern transfer elevators from Vessels loaded at Port Arthur and Port Arthur, Season of Navigation, 1915, and the Amounts of Overages and Shortages, according to reports of out-turns received up to December 29, 1915.

DEPOT HARBOUR—GRAND TRUNK RY. CO. ELEVATOR.

Kind of Grain.	Total Amount Bills of Lading.	Total Amount of Out-turns.	Total of Overages.	Total of Shortages.	Total of Damaged Grain.	Overage or Shortage after allowing for Damaged Grain.		Amount of Allowance of $\frac{1}{4}$ and $\frac{1}{8}$ bush. per 1,000 bush		Net Overage or Shortage after making allowances.	
	Bush.	Bush.	Bush.	Bush.	Bush.	Bush.	Lb. per 1,000 bush	Bush.	Lb. per 1,000 bush	Bush.	Lb. per 1,000 bush
Wheat.....	1,528,827	1,528,342	485	286	Short	199	637	437	Over	17.2
Oats.....	100,000	100,000	"	41	41	"	12.3
Barley.....	115,056	115,042	13	"	13	48	34	"	11.3

GODERICH—GODERICH ELEVATOR AND TRANSIT CO.

Wheat.....	4,521,747	4,514,392	479	7,834	5,833	Short	1,521	1,884	Over	362	4.8
Oats.....	395,796	395,490	18	324	20	"	286	165	Short	121	10.4
Barley.....	239,937	239,737	200	6	"	194	105	"	89	17.9
Flax.....	212,375	211,861	20	534	420	"	93	88	"	5	1.4
Spl. Mixed Grain.....	Lb. 588,920	Lb. 588,920

GODERICH—WESTERN CANADA FLOUR MILLS CO.

Wheat.....	Bush. 2,259,519	Bush. 2,258,688	254	1,085	170	Short	661	937	Over	276	7.3
Oats.....	27,635	27,576	59	"	59	11	Short	47	58.1

KINGSTON—MONTREAL TRANSPORTATION CO.

Wheat.....	412,409	395,364	17,044	17,087	Over	42	171	Over	214	31.2
Oats.....	381,153	380,598	18	574	85	Short	470	158	Short	312	27.8

SESSIONAL PAPER No. 10d

KINGSTON—J. RICHARDSON & SONS, LTD.

Wheat.....	766	769	2	Over	2	Over	186.6
Oats.....	1,372,753	1,371,688	112	Short	816	Short	20.2
Barley.....	5,490	5,490					
Spl. Mixed Grain.....	430	430					

MIDLAND—ABERDEEN ELEVATOR CO.

Wheat.....	1,775,331	1,775,442	976	Over	301	Over	35.2
Oats.....	1,094,061	1,094,005	117	Short	455	Short	14.1
Barley.....	48,467	48,427			20	Short	15.5

MIDLAND—MIDLAND ELEVATOR CO.

Wheat.....	500,885	501,027	202	Over	227	Over	52.2
Oats.....	788,500	788,641	670	Short	145	Short	20.4
Barley.....	47,714	47,660			54	Short	34.6

MONTREAL—DOMINION FLOUR MILLS CO., LTD.

Wheat.....	195,929	195,846	21	Short	59	Over	6.9
------------	---------	---------	----	-------	----	------	-----

MONTREAL—HARBOUR COMMISSIONERS.

Wheat.....	1,952,799	1,948,185	549	Short	741	Over	2.2
Oats.....	1,772,017	1,767,079	83	Short	1,355	Short	11.8
Barley.....	778,601	776,466	58	Short	1,891	Short	96.6
Flax.....	86,191	86,173	6	Short	18	Short	
Spl. Mixed Grain.....	Lb.	Lb.	Lb.	Short	Lb.	Short	
Elevator Screenings.....	2,125,260	2,121,976	130	Short	3,284	Short	68.5
	Ton.	Ton.					
	170½	170½					

MONTREAL—OGILVIE FLOUR MILLS CO.

Oats.....	Bush	Bush				Lighterage.	
	5,013	5,013					

STATEMENT showing the Quantities of Grain discharged at the eastern transfer elevators from vessels loaded at Fort William and Port Arthur, Season of Navigation, 1915, and the Amounts of Overages and Shortages, according to reports of out-turns received up to December 29, 1915—*Concluded*.

BUFFALO.

Kind of Grain.	Total Amount Bills of Lading.	Total Amount of Out-turns.	Total of Overages	Total of Shortages	Total of Damaged Grain.	Overage or Shortage after allowing for Damaged Grain.		Amount of allowance of $\frac{1}{4}$ and $\frac{1}{8}$ bush. per 1,000 bush.	Net Overage or Shortage after making allowances.	
	Bush.	Bush.	Bush.	Bush.	Bush.	Bush.	Lb. per 1,000 bush.	Bush.	Bush.	Lb. per 1,000 bush.
Wheat.....	67,175,445	67,146,964	13,048	41,529	11,151	Short 17,329	15.5	27,989	Over 10,660	9.5
Oats.....	2,074,884	2,073,116	947	2,716	958	" 809	13.3	8,645	" 7,835	128.4
Barley.....	1,287,145	1,286,252	109	1,002	73	" 819	30.6	536	Short 283	10.6
Flax.....	905,429	905,133	132	428	296	" 296	18.3
Elevator Screenings.....	Ton. 7,904 $\frac{1}{2}$	Ton. 7,853 $\frac{1}{2}$	Ton. 50 $\frac{3}{4}$	" 50 $\frac{3}{4}$	Per ton. 12.9

CLEVELAND.

	Bush.	Bush.	21	83		Short	62	8.6	180	Over	118	16.4
Wheat.....	434,000	433,938		178		"	178	39.0				
Flax.....	256,623	256,444										

CHICAGO.

	Bush.	Bush.		72		Short	72	10.2				
Flax.....	101,377	101,305		Ton.		"	Ton. 25 $\frac{1}{2}$	Per ton. 4.4				
Elevator Screenings.....	11,618 $\frac{1}{2}$	11,592 $\frac{1}{2}$										

DETROIT.

	Bush.	Bush.		Bush.		Short	Bush.	74.7	51	Short	102	49.8
Wheat.....	123,000	122,846		153		"	153					

ERIE.

Wheat.....	3,354,864	3,353,285	26	1,605	186	Short	1,393	24.9	1,397	Over	4	0.1
------------	-----------	-----------	----	-------	-----	-------	-------	------	-------	------	---	-----

FAIRPORT.

Wheat.....	5,182,023	5,179,941	618	2,701	Short	2,082	24.1	2,159	Over	77	0.9
------------	-----------	-----------	-----	-------	-------	-------	-------	------	-------	------	----	-----

PORT HURON.

Wheat.....	1,045,680	1,021,950	23,730	23,162	Short	568	32.6	436	Short	131	7.6
Oats.....	241,173	83,990	157,182	157,182	100	Over	100	14.1
Barley.....	241,375	241,147	227	Short	227	45.3	100	Short	127	25.3

SANDUSKY.

Wheat.....	97,000	96,959	40	10	Short	30	19.0	40	Over	9	6.1
------------	--------	--------	-------	----	----	-------	----	------	----	------	---	-----

SUPERIOR.

Wheat.....	119,045	118,916	129	Short	129	65.1	49	Short	79	40.1
Flax.....	53,340	53,294	45	"	45	47.7	22	"	33	34.9
Elevator Screenings.....	10,034 ³ / ₈	9,982 ¹ / ₂	Ton. 3 ¹ / ₈	Ton. 55 ¹ / ₂	"	52	Per ton. 10.4

TOLEDO.

Wheat.....	1,487,311	1,486,431	Bush. 115	Bush. 995	20	Short	860	34.7	619	Short	241	9.7
Oats.....	242,802	242,680	121	"	121	17.0	101	"	20	2.9
Barley.....	78,666	78,696	30	Over	30	18.4	32	Over	62	38.3

SUMMARY showing the Quantities of Grain discharged at the eastern transfer elevators—Canadian and American ports— from Vessels loaded at Fort William and Port Arthur, Season of Navigation, 1915, and the Amounts of Overages and Shortages, according to reports of out-turns received up to December 29, 1915.

Kind of Grain.	Total Amount Bills of Lading.	Total Amount of Out-turns.	Total of Overages	Total of Shortages	Total of Damaged Grain.	Overage or Shortage after allowing for Damaged Grain.		Amount of allowance of $\frac{1}{4}$ and $\frac{1}{2}$ bush. per 1,000 bush.	Net Overage or Shortage after making allowances.	
						Bush.	Lb. per 1,000 bush		Bush	Lb. per 1,000 bush
Wheat—										
Canadian Ports.....	59,862,466	59,807,581	8,826	63,712	37,316	Short 17,570	17.6	22,274	Over 4,705	4.7
U. S. A. Ports.....	79,018,371	78,961,233	13,829	70,967	34,529	" 22,608	16.9	32,925	" 10,316	7.8
Totals.....	138,880,837	138,768,814	22,655	134,679	71,845	Short 40,178	17.4	55,199	Over 15,021	6.5
Oats—										
Canadian Ports.....	20,781,357	20,762,282	5,460	24,535	7,700	Short 11,375	19.2	8,656	Short 2,719	4.5
U. S. A. Ports.....	2,558,861	2,399,883	948	160,022	158,142	" 931	12.4	8,846	Over 7,915	105.2
Totals.....	23,340,218	23,162,170	6,408	184,557	165,842	Short 12,306	17.9	17,502	Over 5,196	7.6
Barley—										
Canadian Ports.....	2,551,252	2,547,171	176	4,257	255	Short 3,825	72.0	1,066	Short 2,759	51.9
U. S. A. Ports.....	1,607,186	1,606,096	140	1,230	73	" 1,017	30.4	669	" 347	10.4
Totals.....	4,158,438	4,153,267	316	5,487	328	Short 4,842	55.9	1,735	Short 3,106	35.1
Flax—										
Canadian Ports.....	831,652	831,069	228	812	420	Short 163	11.0			
U. S. A. Ports.....	1,316,770	1,316,177	132	725		" 592	25.2		44	1.9
Totals.....	2,148,422	2,147,246	360	1,537	420	Short 755	19.7		44	3.6
Sample Mixed Grain—										
Canadian Ports.....	Lb. 7,730,731	Lb. 7,729,046	Lb. 3,230	Lb. 4,915		Short 1,685	13.1	Lb. 2,600	Over 915	4.1
Elevator Screenings—										
Canadian Ports.....	Ton. 1,975 $\frac{1}{2}$	Ton. 1,980 $\frac{1}{2}$	Ton. 6 $\frac{1}{2}$	Ton. 1 $\frac{1}{2}$		Over 4 $\frac{3}{4}$	4.7			
U. S. A. Ports.....	29,557 $\frac{1}{2}$	29,428 $\frac{7}{8}$	3 $\frac{1}{8}$	131 $\frac{1}{4}$		Short 128 $\frac{1}{2}$	8.7			
Totals.....	31,533 $\frac{1}{2}$	31,409 $\frac{3}{8}$	9 $\frac{1}{2}$	133 $\frac{1}{2}$		Short 123 $\frac{1}{2}$	7.9			

SESSIONAL PAPER No. 10d

STATEMENT showing the Quantities of Grain held for winter storage in Canadian vessels at the different Canadian ports.

Ports	Vessels	Date loaded.	Cargo.	
			Wheat Bush.	Oats Bush.
Kingston.....	Keyvive.....	Dec. 4, 1915.....	29,000	86,591
	Keynor.....	" 4		128,041
Port Colborne.....	Doric.....	" 5	114,037	
	Midland King.....	" 6	200,017	
	Midland Prince.....	" 9	296,000	
Port McNicoll.....	Agawa.....	" 9		266,538
	H. M. Pellatt.....	" 10		106,000
	Emperor.....	" 9		552,251
Port Stanley.....	Glenlivet.....	" 10	102,000	
Tiffin.....	W. C. Franz.....	" 5		298,306
	J. A. McKee.....	" 6		169,100
	J. H. Wade.....	" 7		138,246
	J. H. Plummer.....	" 10	62,500	
	Meaford.....	" 11	105,000	
	J. Frater Taylor.....	" 11		298,401
	Glenfinnan.....	" 12		190,000
Totals at—				
Kingston.....			29,000	214,633
Port Colborne...			610,054	
Port McNicoll...				924,790
Port Stanley....			102,000	
Tiffin.....			167,500	1,094,054
Grand total.....			908,554	2,233,477

Three Canadian vessels, with 285,000 bushels wheat, went to U.S.A. ports.

The foregoing statement Page 172 to 175 shows that the monetary gain or loss at elevators at Canadian Ports, as represented by the net overage or shortage after allowances of one-quarter and one-sixth bushels per 1,000 bushels have been made, in all kinds of grain is as follows:—

Elevators showing Gain.

Depot Harbour—G.T.R.
 Goderich—Goderich Elevator and Transit Co.
 Goderich—Western Canada Flour Mills.
 Kingston—Montreal Transportation Co.
 Midland—Aberdeen Elevator Co.
 Midland—Midland Elevator Co.
 Montreal—Dominion Flour Mills Co.
 Montreal—Montreal Warehousing Co.
 Port Colborne—Canadian Government.
 Port McNicoll—C.P.R.
 Tiffin—G.T.R.

Elevators showing Loss.

Kingston—J. Richardson and Sons, Ltd.
 Montreal—Harbour Commissioners.
 Montreal—St. Lawrence Flour Mills Co.
 Port Colborne—Maple Leaf Milling Co.
 Port Stanley—Empire Flour Mills Co.

STATEMENT showing the quantities of Grain carried by Vessels loaded at Fort William and Port Arthur during the Season of Navigation, 1915, classified according to steamship companies and the Out-turns at point of unloading, reports of which have been received up to December 29, 1915.

1.—CANADIAN STEAMSHIP COMPANIES.
ALGOMA CENTRAL STEAMSHIP CO.

Kind of grain.	Total Amount of bills of lading.	Total Amount of out-turns.	Total of overages.	Total of shortages.	Total of damaged grain.	Overage or shortage after allow- ing for damaged.	Net overage or shortage per 1,000 bush.	Amount of allow- ance of $\frac{1}{4}$ bush. per 1,000 bush.	Net overage or shortage after making allowance.		Amount of grain also carried for which no out-turns have been received.
	Bush.	Bush.	Bush.	Bush.	Bush.	Bush.	Lbs.	Bush.	Bush.	Lbs. per 1,000 bush.	Bush.
Wheat.....	2,989,943	2,988,564	130	1,509	260 Short	1,119 Short	22.5	747 Short	371 Short	7.5	1,170,593
Oats.....	1,544,877	1,544,307	153	724	"	570 "	12.6	386 "	184 "	4.1	
Barley.....	92,255	92,212	6	49	"	42 "	22.4	23	19 "	12.1	

BASSETT STEAMSHIP COMPANY.

Wheat.....	1,627,849	1,624,042	450	4,256	4,070 Over.	263 Over	9.7	406 Over	670 Over	24.7	
Barley.....	134,480	134,372	108	4 Short	104 Short	37.4	33 Short	70 Short	17.9	
Special Mixed Grain...	lb.	lb.	lb.				lb.			
	2,567,456	2,567,290	166	"	166	3.9	640 Over	474 Over	11.0	

CARTER & WOOD (late Canada Atlantic Transit Co.).

Wheat.....	Bush. 314,949	Bush. 314,800	Bush. 149	109 Short	39 Short	7.5	Bush. 78	39 Over	7.5	
Barley.....	115,056	115,042	13	"	13	5.7	28	15 "	6.3	

SESSIONAL PAPER No. 10d

CANADA STEAMSHIP LINES.

Wheat.....	23,477,454	23,436,380	3,979	45,052	33,910	Short	7,462	Short	18.3	5,869	Short	1,293	Short	3.3	840,054
Oats.....	9,564,055	9,394,596	3,221	172,680	164,530	"	4,928	"	17.5	2,391	"	2,537	"	9.0	658,251
Barley.....	1,208,403	1,205,352	124	3,176	209	"	2,842	"	112.9	302	"	2,540	"	100.9	
Flax.....	414,206	414,176	89	120		"	30	"	14.0						
	lb.	lb.	lb.	lb.	lb.		lb.			lb.		lb.			
Special Mixed Grain...	12,573,318	12,572,889	5,770	6,199	102	"	327	"	1.4	3,144	"	2,817	"	13.4	
Elevator Screenings...	1,167 $\frac{3}{4}$	1,167 $\frac{3}{4}$	1,940	2,660		"	720	per ton.	0.6						

CANADIAN LAKE TRANSPORTATION CO., LTD.

Wheat.....	Bush.	Bush.	Bush.	176	17	Short	159	Short	98.3	Bush.	24	Short	134	Short	83.4
Oats.....	96,770	96,594		90	58	"	31	"	16.4			"	15	"	7.9
Barley.....	65,831	65,741		40		"	40	"	37.4			"	13	"	25.1
Flax.....	52,766	52,726				Over	115	Over	184.1				8		
	34,776	34,891	115												

CANADIAN NORTHWEST STEAMSHIP CO., LTD.

Wheat.....	3,863,099	3,860,840	317	2,576	670	Short	1,588	Short	24.7	945	Short	642	Short	10.0	
Oats.....	1,651,251	1,650,345	105	1,012	25	"	881	"	18.2	412	"	468	"	9.7	
Barley.....	194,488	194,411	30	106		"	76	"	18.9	48	"	27	"	6.9	
Flax.....	321,663	321,094	20	589	420	"	149	"	26.0						
	lb.	lb.		lb.				lb.		lb.		lb.			
Special Mixed Grain...	3,602,714	3,600,310		2,404		"	2,404	"	40.1	900	"	1,504	"	25.1	
Elevator screening	3,152 $\frac{1}{2}$	3,148 $\frac{1}{2}$		ton.		"	ton.	per ton.	2.7						
				4 $\frac{1}{2}$			4 $\frac{1}{2}$								

CANADIAN PACIFIC RAILWAY CO.—STEAMSHIP LINES.

Wheat.....	Bush.	Bush.	Bush.	2,593	80	Short	1,589	Short	22.7	Bush.	1,050	Short	538	Short	7.7
Oats.....	4,202,903	4,201,233	923	1,095		"	675	"	14.4	397	"	277	"	5.9	
Barley.....	1,590,510	1,589,835	420	278		"	255	"	42.3	72	"	183	"	30.3	
Flax.....	290,240	289,985	23	145		"	142	"	55.4						
	143,843	143,701	3												
	lb.	lb.	lb.	lb.						lb.		lb.			
Special Mixed Grain...	6,801,175	6,802,904	4,982	3,193	Over	ton.	1,789	Over	15.8	1,700	Over	3,489	Over	30.9	
Elevator Screenings...	278 $\frac{1}{2}$	284	5 $\frac{1}{2}$	890		"	5	pr. ton.	35.9						

STATEMENT showing the quantities of Grain carried by Vessels loaded at Fort William and Port Arthur during the Season of Navigation, 1915, classified according to steamship companies and the Out-turns at point of unloading, reports of which have been received up to December 29, 1915—*Continued*.

1.—CANADIAN STEAMSHIP COMPANIES—*Continued*.

DOMINION IRON AND STEEL CO., LTD.

Kind of Grain.	Total Amount of bills of lading.	Total Amount of out-turns.	Total of overages.	Total of shortages.	Total of damaged grain.	Overage or shortage after allowing for damaged.	Net overage or shortage per 1,000 bush.	Amount of allowance of $\frac{1}{4}$ bush. per 1,000 bush.	Net overage or shortage after making allowance.		Amount of grain also carried for which no out-turns have been received.
									Bush.	Lbs. per 1,000 bush.	
Wheat.....	Bush. 43,500	Bush. 43,383	Bush.	Bush. 117	Bush. 10	Bush. 145.9	Short	107	10 Short	96 Short	Bush 131.1
FARRAR TRANSPORTION CO.											
Wheat.....	3,117,108	3,115,508	Bush. 2	1,603	674	925	Short	17.8	779 Short	146 Short	28.1
Oats.....	387,587	387,259	327	327	"	28.7	96	231	20.2
FORWARDERS, LIMITED.											
Wheat.....	271,514	271,411	6	110	Short	103 Short	22.7	67 Short	35 Short	7.8
Oats.....	130,000	130,019	19	Over	19 Over	5.0	32 Over	51 Over	13.5
Elevator screenings....	ton. 1,703½	ton. 1,690½	ton. 13½	Short	13½ Short	15.7
GREAT LAKES TRANSPORTATION CO., LTD.											
Wheat.....	Bush. 6,537,021	Bush. 6,535,080	1,562	Bush. 3,504	747	Short	1,194 Short	11.0	1,634 Over	439 Over	4.0
Oats.....	2,854,400	2,852,061	420	2,759	115	"	2,224 "	26.5	713 Short	1,510 Short	18.0
Barley.....	130,321	130,246	74	5	"	69 "	25.8	32	37	9.8
Special Mixed Grain....	lb. 4,651,422	lb. 4,650,158	lb. 1,264	lb.	1,264 "	16.2	1,264

SESSIONAL PAPER No. 10d

F. E. HALL & CO.

Wheat.....	Bush. 16,058	16,075	17	Over	17	Over	71.9	Bush. 4	Over	21	Over	80.6
------------	-----------------	--------	----	-------	------	----	------	------	------------	------	----	------	------	-------

JAMES H. HALL.

Wheat.....	40,000	39,973	27	20	Short	7	Short	10.5	10	Over	3	Over	4.5
------------	--------	--------	-------	----	----	-------	---	-------	------	----	------	---	------	-----

KEYSTONE TRANSPORTATION CO.

Wheat.....	29,000
Oats.....	214,632

MATTHEWS STEAMSHIP CO., LTD.

Wheat.....	1,362,510	1,360,825	41	1,725	1,353	Short	330	Short	14.6	340	Over	10	Over	0.5
Oats.....	747,150	746,479	18	689	253	"	417	"	19.0	186	Short	230	Short	10.5
Barley.....	98,744	98,652	92	2	"	90	"	43.7	24	"	65	"	31.7
														180,000

J. B. MILLER-PARRY SOUND TRANSPORTATION CO.

Oats.....	112,691	112,235	456	404	Short	52	Short	15.7	28	Short	24	Short	7.2
-----------	---------	---------	-------	-----	-----	-------	----	-------	------	----	-------	----	-------	-----

MONTREAL TRANSPORTATION CO.

Wheat.....	989,142	971,575	17,566	17,436	Short	120	Short	73.0	217	Over	127	Over	7.7
Oats.....	329,863	329,958	169	74	Over	95	Over	9.8	82	"	177	"	18.3

JAMES PLAYFAIR.

Wheat.....	139,254	139,202	20	72	Short	52	Short	22.1	34	Short	17	Short	7.4
Oats.....	137,286	137,079	207	"	207	"	51.4	34	"	172	"	43.0
Barley.....	50,077	50,096	19	Over	19	Over	18.4	12	Over	31	Over	30.4

STATEMENT showing the quantities of Grain carried by Vessels loaded at Port William and Port Arthur during the Season of Navigation, 1915, classified according to steamship companies and the Out-turns at point of unloading, reports of which have been received up to December 29, 1915.

1.—CANADIAN STEAMSHIP COMPANIES—Continued.

PORT COLBORNE AND ST. LAWRENCE NAVIGATION CO., LTD.

Kind of grain.	Total Amount of bills of lading.	Total Amount of out-turns.	Total of overages.	Total of shortages.	Total of damaged grain.	Overage or shortage after allowing for damaged.	Net overage or shortage per 1,000 bush.	Amount of allowance of $\frac{1}{4}$ bush. per 1,000 bush.	Net overage or shortage after making allowance.		Amount of grain also carried for which no out-turns have been received.
									Bush.	Lbs. per 1,000 bush.	
Wheat.	464,848	464,798							Bush.	Bush.	Bush.
Special Mixed Grain....	4,204,838	4,195,520	96	146		Short 50	Short 6.5	116	116 Over	66 Over	8.5
	lb.	lb.		9,318		lb.	133.1	lb.	8,268 Short	118.1	

ST. LAWRENCE AND CHICAGO STEAM NAVIGATION CO.

Wheat.....	Bush.	Bush.	2,539	Bush.	1,087	Bush.	13.2	Bush.	482 Over	1.8
Oats.....	16,400,254	16,325,550	673	7,243		Short 3,617	17.7	4,100 Over	515 "	26.2
Barley.....	668,590	668,938	16	325		Over 348	47.8	167 "	177 Short	35.8
Special Mixed Grain....	237,591	237,355		253		Short 236		59 Short		
	1,654,672	1,654,032		lb.		lb.	22.9	lb.	226 "	8.1
	lb.	lb.		640		" 640		414 "		

WESTERN NAVIGATION CO.

Wheat.....	65,000	65,202	202			Bush.	18.6	Bush.	218 Over	201.4
						Over		16 Over		

JAMES WHALEN.

Wheat	541,960	541,566	393	215	Short	178	Short	19.8	135	Short	43	Short	4.8
Oats	399,982	399,585	397		"	397	"	33.8	100	"	297	"	25.3
WINNIPEG STEAMSHIP CO.													
Wheat	700,227	697,499	3,039		Short	2,728	Short	233.8	175	Short	2,553	Short	213,152
Flax	14,579	11,550	28		"	28	"	108.2					ton.
Elevator screenings.....	684½	645½	38½		"	38½	"	112.7					4,870½

2.—UNITED STATES STEAMSHIP COMPANIES.

ATLAS STEAMSHIP CO.

Wheat	807,816	807,745	227	10	Short	61	Short	4.5	202	Over	140	Over	10.5
Elevator screenings.....	4,984½	4,980½	4½		"	2,410	"	0.5					

J. J. BARLUM—FLEET.

Wheat	Bush.	Bush.	Bush.	Short	Bush.	Short	0.2	553	Over	545	Over	14.8	671,677
Flax	2,214,209	2,214,201	202		"	48	31.9						

WM. H. BECKER—FLEET.

Wheat	188,300	188,372	72		Over	72	Over	23.0	17	Over	119	Over	38.0
Barley	67,417	67,215	202		Short	202	Short	145.3	16	Short	186	Short	133.3

JOHN J. BOLAND.

Wheat	209,515	209,280	235		Short	235	Short	67.4	52	Short	182	Short	52.2
-------------	---------	---------	-----	--	-------	-----	-------	------	----	-------	-----	-------	------

STATEMENT showing the quantities of Grain carried by Vessels loaded at Fort William and Port Arthur during the Season of Navigation, 1915, classified according to steamship companies and the Out-turns at point of unloading, reports of which have been received up to December 29, 1915.

2.—UNITED STATES STEAMSHIP COMPANIES—Continued.

BOLAND & CORNELIUS—FLEET.

Kind of grain.	Total Amount bills of lading.	Total Amount of out-turns.	Total of overages, shortages.	Total of damaged grain.	Overage or shortage after allow- ing for damaged.	Net overage or shortage per 1,000 bush.	Amount of allow- ance of $\frac{1}{4}$ bush. per 1,000 bush.	Net overage or shortage after making allowance per 1,000 bush.		Amount of grain also carried for which no out-turns have been received.
	Bush.	Bush.	Bush.	Bush.	Bush.	Lbs.	Bush.	Bush.	Lbs.	Bush.
Wheat.....	1,615,189	1,615,342	612	458	Over	153 Over	5.7	403 Over	557 Over	20.7
										2,556,923

BROWN & CO.—FLEET.

Wheat.....	3,831,754	3,830,678	197	1,273	152 Short	924 Short	15.0	958 Over	33 Over	0.5
Oats.....										369,011
Barley.....	67,573	67,612	38		Over	38 Over	27.1	16 Over	55 Over	249,000
										39.0

E. D. CARTER.

Wheat.....	673,169	673,252	669	587	669 Over	59.7	168 Over	837 Over	74.7	203,000
Oats.....	100,000	99,847		152	Short	51.8	25 Short	127 Short	43.3	ton.
Elevator screenings.....										4,232.3

CLEVELAND—CLIFFS IRON CO.

Wheat.....	1,101,090	1,100,568	105	627	Short	522 Short	28.5	275 Short	247 Short	13.5
------------	-----------	-----------	-----	-----	-------	-----------	------	-----------	-----------	------

SESSIONAL PAPER No. 10d

JOHN CRAIG—FLEET.

Wheat.....	3,502,671	3,500,702	378	2,348	178	Short	1,791	Short	30.7	875	Short	915	Short	15.7	204,216
Oats.....	258,490	258,194	295	"	295	"	38.9	64	"	230	"	30.4	312,297
Barley.....	201,020	200,832	188	"	188	"	45.1	50	"	138	"	33.1
Flax.....	45,900	45,926	26	Over	26	Over	31.7

CROSBY TRANSPORTATION CO.

Oats.....	115,556	115,102	454	454	28	Over	28	Over	8.5
-----------	---------	---------	-------	-----	-----	-------	-------	-------	-------	----	------	----	------	-----	-------

DAVIDSON STEAMSHIP CO.

Wheat.....	1,302,516	1,301,660	94	949	257	Short	598	Short	27.6	325	Short	273	Short	12.6	112,000
Oats.....	100,000
Barley.....	68,590

H. A. FARROW—FLEET.

Wheat.....	2,562,762	2,561,842	455	1,375	550	Short	370	Short	8.7	640	Over	270	Over	6.3	755,227
------------	-----------	-----------	-----	-------	-----	-------	-----	-------	-----	-----	------	-----	------	-----	---------

GILCHRIST TRANSPORTATION CO.

Wheat.....	351,258	350,967	290	Short	290	Short	49.7	87	Short	202	Short	34.7
------------	---------	---------	-------	-----	-------	-------	-----	-------	------	----	-------	-----	-------	------	-------

R. T. GRAY—OWEN TRANSPORTATION CO.

Wheat.....	220,000	219,966	26	60	Short	34	Short	9.3	55	Over	21	Over	5.7
------------	---------	---------	----	----	-------	-------	----	-------	-----	----	------	----	------	-----	-------

GREAT LAKES STEAMSHIP CO.

Wheat.....	6,086,532	6,084,248	1,412	3,696	2,709	Over	424	Over	4.2	1,521	Over	1,946	Over	19.2	3,860,106
Oats.....	682,731	682,671	267	328	Short	60	Short	3.0	170	"	109	"	5.4
Barley.....	142,941	142,748	193	"	193	"	64.9	35	Short	157	Short	52.8

STATEMENT showing the quantities of Grain carried by Vessels loaded at Fort William and Port Arthur during the Season of Navigation, 1915, classified according to steamship companies and the Out-turns at point of unloading, reports of which have been received up to December 29, 1915.

2.—UNITED STATES STEAMSHIP COMPANIES—Continued.

F. W. GREEN—GREEN STEAMSHIP CO.

Kind of grain.	Total Amount of bills of lading.	Total Amount of out-turns.	Total of overages.	Total of shortages.	Total of damaged grain.	Overage or shortage after allowing for damaged.	Net overage or shortage per 1,000 bush.	Amount of allowance of 1 bush. per 1,000 bush.	Net overage or shortage after making allowance per 1,000 bush.	Amount of grain also carried for which no out-turns have been received.
	Bush.	Bush.	Bush.	Bush.	Bush.	Bush.	Lbs.	Bush.	Bush.	Bush.
Wheat.....	192,653	192,569	84	8	8 Short	23.7 Short	48 Short	28 Short	8.8
Flax.....	101,377	101,305	72	72 "	40.2

HARVEY-MORRISON CO.

Wheat.....	208,000 ton.	207,941 ton.	17	73 lb.	Short	56 Short	16.2	52 Short	4 Short	1.2
Elevator screenings.....	1,317½	1,316¾	1,100	"	"	8.3

W. A. & A. H. HAWGOOD—FLEET.

Wheat.....	Bush.	Bush.	1,563	Bush.	85	Bush.	115 Short	1.5	1,141 Over	1,025 Over	13.5
Barley.....	4,563,522	4,563,322	1,763	"	20 "	12.8	18 Short	1 Short	0.8
Flax.....	75,000	74,980	20	"	"	156.8
	60,000	59,832	168	"	168

EDWARD H. HORN.

Wheat.....	86,443	86,394	49	Short	49 Short	31.8	21 Short	28 Short	19.8
------------	--------	--------	-------	----	-------	-------	----------	------	----------	----------	------

SESSIONAL PAPER No. 10d

HUTCHINSON & CO.—FLEET.

Wheat.....	6,143,104	6,131,904	1,198	2,397	349 Short	850 Short	8.3	1,535 Over	685 Over	6.7	3,243,470 140,000
Oats.....											

A. T. KINNEY—FLEET.

Wheat.....	674,128 ton.	673,738 ton.	68	458 ton.	50 Short	340 Short ton.	30.3	168 Short	171 Short	15.3	1,278,231
Elevator screenings....	2,194½	2,191½		3½	"	3½	3.3				

LAKE ERIE TRANSPORTATION CO.

Barley.....	Bush, 219,252	Bush, 219,224		Bush, 28	73 Over	Bush, 45 Over	Bush, 10.0	54 Over	100 Over	22.0	232,686
-------------	------------------	------------------	--	-------------	---------	------------------	---------------	---------	----------	------	---------

J. D. LANGE—LAKE SIDE STEAMSHIP CO.

Wheat.....	197,000	196,855		144	Short	144 Short	44.1	49 Short	95 Short	29.1	
------------	---------	---------	--	-----	-------	-----------	------	----------	----------	------	--

P. H. McMILLAN.

Wheat.....	210,000	209,936		64	Short	64 Short	18.3	52 Short	11 Short	3.3	
------------	---------	---------	--	----	-------	----------	------	----------	----------	-----	--

M. B. McMILLAN ESTATE.

Wheat.....	301,232	301,228		4	Short	4 Short	0.9	75 Over	70 Over	14.1	300,000
------------	---------	---------	--	---	-------	---------	-----	---------	---------	------	---------

JOHN MITCHELL—FLEET.

Wheat.....	4,177,510	4,475,142	428	2,796	115 Short	2,253 Short	30.2	1,119 Short	1,134 Short	15.2	1,418,231
Oats.....	585,652	585,902	618	367	Over	250 Over	14.6	146 Over	397 Over	23.1	
Flax.....	68,000	68,015	15		"	15	12.7				

STATEMENT showing the quantities of Grain carried by Vessels loaded at Fort William and Port Arthur during the Season of Navigation, 1915, classified according to steamship companies and the Out-turns at point of unloading, reports of which have been received up to December 29, 1915.

2.—UNITED STATES STEAMSHIP COMPANIES—Continued.

MOORE STEAMSHIP CO.

Kind of grain.	Total Amount of bills of lading.	Total Amount of out-turns.	Total of overages	Total of shortages.	Total of damaged grain.	Overage or shortage after allowing for damaged.	Net overage or shortage per 1,000 bush.	Amount of allowance of $\frac{1}{4}$ bush. per 1,000 bush.	Net overage or shortage after making allowance.	Amount of grain also carried for which no out-turns have been received.
	Bush.	Bush.	Bush.	Bush.	Bush.	Bush.	Lb.	Bush.	Bush.	Bush.
Wheat.....	209,354	209,110	244	Short	Short	52	Short	192
									Short	55.5
									Lbs. per 1,000 bush.	Bush.

CHARLES S. NEFF.

Wheat.....	100,000	100,026	26	Over	26	Over	15.6	25	Over	51	Over	30.6
------------	---------	---------	----	-------	-------	------	----	------	------	----	------	----	------	------

HERBERT K. OAKES.

Wheat.....	539,000	539,220	320	100	Over	220	Over	24.5	134	Over	354	Over	39.5	484,000
Flax.....	60,300	60,230	70	Short	70	Short	65.3	70,165
Barley.....

OMEGA TRANSPORTATION CO.

Wheat.....	123,000 ton.	122,933 ton	67 ton.	Short ton.	67	Short per ton.	32.7	30	Short	36	Short	17.6 ton.
Elevator screenings....	9,116 ³	9,104 ¹	12 ² ₅	"	12 ² ₅	"	2.7	4,286 ¹ ₅

SESSIONAL PAPER No. 10d

PENNSYLVANIA STEAMSHIP CO.

Wheat.....	Bush. 100,000 ton.	Bush. 99,796 ton.	Bush. 204 ton.	Bush. Short " 107	Bush. Short pr. ton, " 11.5	25 Short	179 Short	107.4	Bush. ton. 3,892
Elevator screenings....	1,897	1,886½	107½						

PICKANDS, MATHER & CO.—THE INTERLAKE STEAMSHIP CO.

Wheat.....	Bush. 5,621,301	Bush. 5,618,864	Bush. 3,164	Bush. 1,138 Short " 286 Over 8	Bush. Short " 54.1 Over 3.0	1,405 Over 63 Short	106 Over 222 Short	1.1 42.0	Bush. 2,713,365
Barley.....	254,242	253,956	286						
Flax.....	166,233	166,242	39						

PIPKORN & McDOUGALL.

Wheat.....	270,000	269,130	870	Short	870 Short	67 Short	802 Short	178.3	
------------	---------	---------	-----	-------	-----------	----------	-----------	-------	--

PORT HURON AND DULUTH STEAMSHIP CO.

Wheat.....									50,000
Oats.....									25,000
Barley.....									20,415

J. PRINDIVILLE & SONS.

Wheat.....	588,093	587,710	4	387	Short	383 Short	39.2	147 Short	236 Short	24.2
------------	---------	---------	---	-----	-------	-----------	------	-----------	-----------	------

REID & BAKER.

Wheat.....	81,000 ton	79,272 ton	1,728 ton.	1,728	Short	pr. ton. Short	20 Over	20 Over	15.0	81,000 b mm
Elevator screenings....	1,949½	1,936½	121							

STATEMENT showing the quantities of Grain carried by Vessels loaded at Fort William and Port Arthur during the Season of Navigation, 1915, classified according to steamship companies and the Out-turns at point of unloading, reports of which have been received up to December 20, 1915.

2.—UNITED STATES STEAMSHIP COMPANIES—Continued.

REID WRECKING AND TOWING CO.

Kind of grain.	Total amount of bills of lading.	Total amount of out-turns.	Total of overages.	Total of shortages.	Total of damaged grain.	Overage or shortage after allowing for damaged.	Net overage or shortage per 1,000 bush.	Amount of allowance of 1 bush. per 1,000 bush.	Net average or shortage after making allowance.	Amount of grain also carried for which no out-turns have been received.
	Bush.	Bush.	Bush.	Bush.	Bush.	Bush.	Lb.	Bush.	Bush.	Bush.
Wheat.....	239,676	239,629	47	Short	47 Short	59 Over	12 Over	12 Over
Barley.....	127,635	127,520	114	"	"	31 Short	82 Short	31 Short

W. C. RICHARSON & CO.—FLEET.

Wheat.....	1,271,515	1,270,061	70	1,525	Short	1,454 Short	317 Short	1,136 Short	53.6
Barley.....	30,662	30,624	38	"	"	7	30	47.4
Elevator screenings.....	2,499 ³ / ₄	2,468 ¹ / ₂	31 ³ / ₄	"	"

R. M. SELLWOOD.

Wheat.....	267,000	266,438	562	Short	562 Short	66 Short	495 Short	111.3
------------	---------	---------	-------	-----	-------	-------	-----------	----------	-----------	-------

HOWARD L. SHAW.

Wheat.....	963,907	963,974	116	49	Over	67 Over	241 Over	308 Over	19.2
------------	---------	---------	-----	----	-------	------	---------	----------	----------	------

SESSIONAL PAPER No. 10d

SHENANGO STEAMSHIP CO.

Wheat	1,326,701	1,326,298	403	Short	403 Short	18·2	331 Short	71 Short	3·2	1,195,883
-------------	-----------	-----------	-------	-----------	-------	-----------	------	-----------	----------	-----	-----------

HENRY STEINBERNER.

Wheat	870,503	870,692	500	311	Over	189 Over	13·0	217 Over	406 Over	28·0	
-------------	---------	---------	-----	-----------	------	----------	------	----------	----------	------	--

D. SULLIVAN & CO.—FLEET.

Wheat	1,586,121	1,585,426	41	735	260 Short	434 Short	16·4	396 Short	37 Short	1·4	741,700
Oats	381,448
Flax	255,955
Elevator screenings.....	ton 2,245½

VOLUNTEER TRANSIT CO.

Wheat	64,000	64,008	68	Over	68 Over	63·8	16 Over	84 Over	78·7	
Oats	60,000	59,902	97	Short	97 Short	55·3	15 Short	82 Short	46·8	

G. A. TOMLINSON—FLEET.

Wheat	7,589,823	7,585,954	563	4,432	695 Short	3,174 Short	25·1	1,897 Short	1,276 Short	10·1	Bush. 2,256,623
Oats	50,000	49,440	560	"	560 "	380·1	12 "	547 "	372·3	
Barley	195,740	195,629	5	115	"	110 "	27·1	48 "	62 "	15·2	188,581
Flax	245,137	245,115	3	25	"	22 "	5·1	

VANCE & JOYS.

Barley	112,050	112,008	42	Short	42 Short	18·1	28 Short	14 Short	6·0	
--------------	---------	---------	-------	----------	-------	----------	------	----------	----------	-----	--

SESSIONAL PAPER No. 10d

WILSON TRANSIT CO.															
Wheat.....	4,211,103	4,209,585	507	2,026	824	Short	694	Short	9.9	1,052	Over	358	Over	5.1	Bush.
Oats.....	322,802	322,274	528	504	"	24	"	2.5	80	"	56	"	5.9	536,026
Flax.....	63,000	63,030	30	Over	30	Over	26.6
HENRY WINEMAN, JR.															
Wheat.....	655,000	654,893	107	Short	107	Short	9.8	163	Over	56	Over	5.2
WISCONSIN STEEL CO.															
Wheat.....	384,247	384,357	109	Over	109	Over	17.1	96	Over	205	Over	32.1	293,839
Oats.....	171,411

RULES AND REGULATIONS APPROVED OF BY THE BOARD OF GRAIN
COMMISSIONERS FOR CANADA, FOR SHORTAGES AND OVERAGES
ON CARGOES.

BETWEEN the elevators at Fort William and Port Arthur, on the one hand, and the Lake Carriers and the Grain Clearance Corporation, of Buffalo, on the other.

As there has been organized a Grain Clearance Corporation at Buffalo, N.Y., to deal with shortages and overages on both United States and Canadian boats from Canadian loading ports to United States ports on the basis that the boat will pay, or arrange for payment, to the Grain Clearance Corporation, an amount equal to one-sixth of a bushel per 1,000 bushels loading port value, and one-quarter of a bushel per 1,000 bushels at c.i.f. value at port on date of discharge, and 12 cents per 1,000 bushels for supervision.

The Board of Grain Commissioners approves of this method of dealing with shortages and overages for the season of 1915, and notify the terminal elevator operators at the head of the lakes and lake carriers accordingly.

With regard to overages, under section 120 of *The Canada Grain Act*, the Board of Grain Commissioners must seek to ascertain the causes of overages and shortages, and if in any particular case the liability for such can be ascertained and placed, the Board of Grain Commissioners will determine the liability for the shortage and ownership of the overage. The board agree that all other overages shall be given to the Grain Clearance Corporation.

ROBERT MAGILL,
Chief Commissioner.

J. P. JONES,
Commissioner.

FORT WILLIAM, Ont., April 28, 1915.

RULES AND REGULATIONS APPROVED OF BY THE BOARD OF GRAIN
COMMISSIONERS FOR CANADA, *RE* SHORTAGES AND OVERAGES
ON CARGOES.

1. Between the elevators at Fort William and Port Arthur, on the one hand, and the lake carriers and the elevators at Canadian eastern ports on the Great Lakes and the St. Lawrence, on the other.

2. Between the elevators at Canadian eastern ports on the Great Lakes, the carriers and the elevators on the St. Lawrence.

FOR THE SEASON OF 1915.

1. The loading elevators at Fort William and Port Arthur shall allow one-sixth of a bushel per 1,000 to the unloading elevators.

2. The lake carriers shall allow one-quarter of a bushel per 1,000 to the unloading elevators.

SESSIONAL PAPER No. 10d

3. The unloading elevators shall accept and guarantee the weight as given on the weight certificates issued by the Dominion Government at Fort William and Port Arthur.

4. Cargoes loaded by elevators at Canadian eastern ports and unloaded at Montreal and Quebec shall come under a similar rule, viz., the loading elevator shall allow one-sixth of a bushel per 1,000 to the unloading elevators, the carrier shall allow one-quarter of a bushel per 1,000 to the unloading elevator and the unloading elevators shall accept and guarantee the loading weight.

5. (a) All payments by loading elevators and carriers shall be in money.

(b) The loading elevators at Fort William and Port Arthur shall pay on basis of Fort William prices on date of shipment.

(c) The lake carriers shall pay on basis of c.i.f. at point of unloading.

(d) The loading elevators at the eastern ports shall pay on basis of either Fort William or Montreal prices, as arranged between the parties concerned.

6. Whenever a shortage or an overage can be traced in any particular case, the liability for the shortage and the ownership of the overage will be determined by the Board of Grain Commissioners.

7. The unloading elevators will receive all overages other than those mentioned in paragraph 6.

8. The operators of unloading elevators shall have the right to satisfy themselves as to the quantity of damaged grain in any vessel, if possible by actual weighing.

9. The operators of unloading elevators shall have the right to satisfy themselves that they have secured all the undamaged grain in each vessel unloaded.

10. The operators of unloading elevators shall have the right to examine the vessel for defective bulk-heads or for the leaking or mixing of grain resulting from that or any other cause.

11. The regulations hereby issued hold good only for the present shipping season, and they are in the nature of an experiment. It is not the intention of the Board of Grain Commissioners to render permanent any regulation which shows itself in actual working to involve an injustice to any elevator or carrier involved. The Board of Grain Commissioners invite the co-operation of the carriers and of the elevator operators in testing these regulations, with the view of reaching the best possible method of dealing with the perplexed matter of shortages and overages.

It is the opinion of the Board of Grain Commissioners that:—

(a) Where a vessel unloads at different elevators, the operators of the unloading elevators should pro rate the overage or shortage on the lot or the cargo.

(b) That the operators of unloading elevators should organize a clearing and insurance bureau to take care of shortages and overages, and distribute these throughout the season.

(c) That the operators of the unloading elevators should take every step that may be necessary to secure full and accurate knowledge of the results of these regulations, and especially that they should send the out-turns of each cargo unloaded to the Board of Grain Commissioners, and wherever possible should record and return the out-turn by hold.

ROBERT MAGILL,

Chief Commissioner.

J. P. JONES,

Commissioner.

RULES AND REGULATIONS APPROVED OF BY THE BOARD OF GRAIN
COMMISSIONERS FOR CANADA *RE* LOADING OF VESSELS AT FORT
WILLIAM AND PORT ARTHUR.

SHIPPERS.

1. It is the duty of the shipper or his authorized agent to place orders in writing with the manager of the loading elevators, showing the quantity and grade of grain ordered for each vessel and for each compartment of the vessel.

2. In the event of loading under release given by the shipper on account of any cause whatever, the inspecting officer is relieved from responsibility for damage which may be caused, or from loss arising from errors liable to occur in an inspection when a release is given.

3. To facilitate despatch in loading, it is the duty of the shipper or his authorized agent to place orders and to surrender the documents as quickly as possible.

TERMINAL ELEVATORS.

1. It is the duty of the terminal elevator to furnish the inspecting officer in charge of the elevator with a copy of the shipping orders received.

2. A list of bins, lofters, scales, and shipping bins to be used in loading the vessel should be given to the inspector in each case.

3. It is the duty of the terminal elevator to supply facilities to place over the rail or into the hatch of the vessel the quantity and grade of grain covered by the documents duly surrendered by the owner of the grain or his authorized agent.

4. The elevator is responsible for the acts of its employees and for the delivery of the proper grade and the proper quantity of the grain.

VESSELS.

1. It is the duty of the master of the vessel to have the vessel in proper condition to receive the grain, and the Board considers that the hatches should be numbered in relation to the holds.

2. It is the duty of the master of the vessel to supply facilities to take the grain away from the rail or into the hatch of the vessel.

3. The master of the vessel has the right or the duty to see that the grade O.K'd by the inspector, as well as the shipping bins containing the grade, are discharged into the compartments specified in writing by the shipper.

WORKING HOURS.

The board confirms the following agreement that has been reached between the representatives of the terminal elevators and the representatives of the vessels as to working hours.

The elevators will always be prepared to perform any of their services during ordinary business hours, which will be from 7 a.m. to 6 p.m. daily, except Sundays and legal holidays common to Ontario and Manitoba. Should any elevator happen to be

SESSIONAL PAPER No. 10d

running during other hours, or other days, it will extend its operations to cover any service which will not entail additional expense. If service is desired outside of the ordinary business hours, or on Sundays or legal holidays, it may be specially arranged for in advance upon the condition that whoever requests the service will pay all incidental thereto other than the ordinary cost of operation which the elevator will itself pay for similar services during legal hours.

The vessel shall have the right of continuing operations after business hours as defined hereinbefore for such reasonable limited time as may be required to finish loading them in progress and as may be determined at the time by the ship master and the elevator foreman.

INSPECTORS.

1. It is the duty of the inspecting officer to secure a copy of the orders for each shipment before he commences to inspect the grain for loading the vessel.

2. It is the duty of the inspector to see that the shipping bins to be used in each case and for each grade are empty before permitting the warehouseman to elevate grain into the shipping bin.

3. It is the duty of the inspector to grade the grain that is elevated into the shipping bin.

4. It is the duty of the inspector to confirm the shipping bill for discharge to the compartments or compartments specified in writing by the shipper to receive the grade of grain.

5. It is the duty of the inspector to see that all shipping bins used or specified for use in each shipment are empty after the vessel is loaded.

WEIGHMEN.

1. It is the duty of the weighman in charge of each house before commencing weighing for vessels to see that all shipping bins are sounded and empty by dropping an extension electric light into each bin, and to see that all spouts leading to the shipping bins from the scale or scales in use are properly placed, and slides open.

2. It is the duty of the weighman also to see that all spouts are in good order and free from all leaks of any kind.

3. After the vessel is finished loading, it is the duty of the weighman to see that the scale slides are properly closed and that all grain is out by sounding the shipping bins, and also to examine the spouts and floors to see if any leak has occurred, and that the shipping bins are locked.

INSPECTORS AND WEIGHMEN.

The above rules *re* duties of inspectors and weighmen are not substitutes for the rules and regulations governing these offices issued by the chief inspector and chief weighmaster. They are inserted here to emphasize the special duties of these officers in loading vessels, and they do not relieve the elevators from the responsibilities of delivering the proper weight and grade.

ROBERT MAGILL,

Chief Commissioner.

J. P. JONES,

Commissioner.

FORT WILLIAM, Ont., April 28, 1915.

INSPECTION AND WEIGHING OF GRAIN UNDER PROVISIONS OF THE CANADA GRAIN ACT AND AMENDMENTS THERETO.

No. 1.—STATEMENT showing Quantity of Wheat and other Grain inspected and Fees collected on same for the Fiscal Year ended March 31, 1915.

GRADES	EASTERN INSPECTION DIVISION.					Western Inspection Division.	Grand Total
	Kingston.	Peterborough.	Toronto.	Montreal.	Total.		
	Bush.	Bush.	Bush.	Bush.	Bush.	Bush.	Bush.
Wheat Spring—							
Manitoba Hard No. 1....						23,625	23,625
Northern—							
No. 1 Hard W. Fife..						1,125	1,125
No. 1 Northern.....						18,171,000	18,171,000
No. 2.....						36,826,875	36,826,875
No. 3.....						25,939,125	25,939,125
Rejected.....						3,114,000	3,114,000
Rejected smutty.....						1,215,000	1,215,000
Spring—							
No. 1.....			11,000		11,000		11,000
No. 2.....			513	6,834	7,347		7,347
No grade.....						4,209,750	4,209,750
No 3.....				1,436	1,436		1,436
Condemned.....						67,500	67,500
Goose—							
No. 1.....							
No. 2.....			2,000		2,000		2,000
No. 3.....			350		350	1,125	1,475
Rejected.....							
Commercial grades—							
No. 4.....						13,583,250	13,583,250
No. 5.....						3,667,500	3,667,500
No. 6.....						738,000	738,000
Feed.....						102,375	102,375
Cleanings.....							
No establish grade..						13,500	13,500
Total Spring wheat..			13,863	8,270	22,133	107,673,750	107,695,883
Wheat, winter—							
U.S. Hard Winter—							
No. 1.....							
No. 2.....				950,100	950,100		950,100
White Winter—							
No. 1.....		1,000			1,000	2,250	3,250
No. 2.....		16,389	48,307		64,696	2,250	66,946
No. 3.....							
Rejected.....							
Commercial grade—							
No. 1 White.....		8,825	16,000		24,825		24,825
No. 2.....			389		589		589
Mixed Winter—							
No. 2.....		7,588	35,208		42,796	2,250	45,046
No. 3.....							
No. grade.....		2,182			2,182	1,125	3,307
Rejected.....			1,000		1,000		1,000
Commercial grade—							
No. 1 Mixed.....		1,736	2,000		3,760		3,760

SESSIONAL PAPER No. 10d

No. 1.—STATEMENT showing Quantity of Wheat and other Grain inspected and Fees collected, etc.—*Continued.*

GRADES	EASTERN INSPECTION DIVISION.					Western Inspection Division.	Grand Total.
	Kingston.	Peter- borough.	Toronto.	Montreal.	Total.		
Wheat, winter— <i>Con.</i>	Bush.	Bush.	Bush.	Bush.	Bush.	Bush.	Bush.
Alberta Red Winter—							
No. 1.....						84,375	84,375
No. 2.....		682	17,842		18,524	99,000	117,524
No. 3.....			1,930		1,930	48,375	50,305
No. 4 Al. R. W.....						3,375	3,375
Rejected.....					963		963
No. 1 Red Winter....			1,000		1,000		1,000
Rejected.....			1,000		1,000		1,000
Alberta White Winter—							
No. 1.....							
No. 2.....							
No. 3.....							
No. 4.....							
Rejected No. 1.....							
Rejected No. 2.....							
Rejected.....				700	700		700
No Grade.....							
U. S.. Red winter—							
No. 2.....				1,282,200	1,282,200		1,282,200
No. 1.....				387,400	387,400		387,400
Total winter wheat..		38,402	125,839	2,620,40	02,784,665	243,000	3,027,665
Grand total, wheat..		38,402	139,702	2,623,670	2,806,798	107,916,750	110,723,548
Indian Corn—							
U.S.—							
No. 2.....			2,140	3,159	5,299		5,299
No. 3.....			1,000	66,809	67,809		67,809
Rejected.....			7,320	7,107	14,427		14,427
No grade.....				24,921	24,921		24,921
Condemned.....				2,000	2,000		2,000
Total Indian corn....			10,460	103,996	114,456		114,456
Oats—							
No. 1.....							
No. 2.....		5,418	407,090	436,850	849,358		849,358
No. 3.....		2,970	452,692	719,626	1,175,288		1,175,288
No. 4.....				153,450	153,450		153,450
No grade.....		101,000		96,097	197,097		197,097
Rejected.....			71,148	52,173	123,321		123,321
Condemned.....							
Mixed.....			2,750		2,750		2,750
Oats—							
U.S.—							
No. 2 white clipped..				145,300	145,300		145,300
No. 2.....				102,853	102,853		102,853
Total, Eastern Div'n..		109,388	933,680	1,706,349	2,749,417		2,749,417
Canadian Western—							
Extra No. 1.....						1,900	1,900
No. 1 C.W.....						146,300	146,300
No. 2 C. W.....						11,099,800	11,099,800
No. 3 C. W.....						6,891,300	6,891,300
No. 2 black.....							
No. 2 mixed.....						13,300	13,300

6 GEORGE V, A. 1916

No. 1.—STATEMENT showing Quantity of Wheat and other Grain inspected and Fees collected, etc.—*Continued.*

GRADES	EASTERN INSPECTION DIVISION.					Western Inspection Division.	Grand Total.
	Kingston.	Peter- borough.	Toronto.	Montreal.	Total.		
	Bush.	Bush.	Bush.	Bush.	Bush.	Bush.	Bush.
Canadian Western— <i>Con.</i>							
Feed extra No. 1.....						3,971,000	3,971,000
Feed No. 1.....						4,504,900	4,504,900
Feed No. 2.....						3,401,000	3,401,000
No grade.....						4,130,600	4,130,600
Rejected.....						1,364,200	1,364,200
Condemned.....						32,300	32,300
Mixed grain.....						281,200	281,200
Total oats W. Div....						35,837,800	35,837,800
Grand Total Oats....		109,388	933,680	1,706,349	2,749,417	35,837,800	38,587,217
Corn—							
Canadian—							
No. 2.....			1,705		1,705		1,705
No. 3.....			4,240	1,775	6,115		6,115
Rejected.....				1,715	1,715		1,715
No grade.....				4,015	4,015		4,015
Total Canadian Corn.....			5,945	7,505	13,550		13,550
Buckwheat—							
No. 2.....		23,760	265,754	21,871	311,385		311,385
No. 3.....			1,934	1,695	3,629		3,629
No grade.....				3,513	3,513		3,513
Rejected.....			16,636	929	17,565		17,565
Total buckwheat....		23,760	284,324	28,008	336,092		336,092
Barley—							
No. 1.....			833		833		833
No. 2.....			20,720		20,720		20,720
No. 3 extra.....		1,100	116,418	6,010	123,528	135,200	258,728
No. 3.....			85,574	16,536	102,110	1,614,600	1,716,710
No. 4.....				800	800	1,851,200	1,852,000
Feed.....						410,800	410,800
Feed, U.S.....							
Rejected.....			6,577		6,577	319,800	326,377
No grade.....				800	800	620,100	620,900
Condemned.....						1,300	1,300
Cleanings.....							
Total barley.....		1,100	230,122	24,146	255,368	4,953,000	5,208,368
Rye—							
No. 1.....						1,000	1,000
No. 2.....		4,854	142,624	16,570	164,048	102,000	266,048
No. 3.....				708	708		708
Rejected.....			2,141		2,141	8,000	10,141
No grade.....						12,000	12,000
U.S. No. 2 Western.....				79,900	79,900		79,900
Total rye.....		4,854	144,765	97,178	246,797	123,000	369,797

SESSIONAL PAPER No. 10d

No. 1.—STATEMENT showing Quantity of Wheat and other Grain inspected and Fees collected, etc.—*Concluded.*

	EASTERN INSIECTION DIVISION.					Western Inspection Division.	Grand Total.
	Kingston.	Peter- borough.	Toronto.	Montreal.	Total.		
	Bush.	Bush.	Bush.	Bush.	Bush.	Bush.	Bush.
Flaxseed—							
No. 1 N. W. Man.....						3,331,250	3,331,250
No. 2, C.W.....						539,150	539,150
No. 3, C.W.....						68,675	68,675
No grade.....						32,800	32,800
Rejected.....						28,700	28,700
Condemned.....						1,025	1,025
Total flaxseed.....						4,001,600	4,001,600
Peas—							
No. 1.....			3,900		3,900		3,900
No. 2.....			6,620		6,620		6,620
No. 3.....			100		100		100
Rejected.....			1,680		1,680		1,680
Total peas.....			12,300		12,300		12,300
Argentina Corn.....				78,308	78,308		78,308
Screenings.....						206,000	206,000
Wheat.....		38,402	139,702	2,628,670	2,806,774	107,916,750	110,723,524
Corn.....			16,405	111,501	127,906		127,906
Oats.....		109,388	933,680	1,706,349	2,749,417	35,837,800	38,587,217
Buckwheat.....		23,760	284,324	28,008	336,092		336,092
Barley.....		1,100	230,122	24,146	255,368	4,953,000	5,208,368
Rye.....		4,854	144,765	97,178	246,797	123,000	369,797
Flaxseed.....						4,001,600	4,001,600
Peas.....			12,300		12,300		12,300
Argentina Corn.....				78,308	78,308		78,308
Screenings.....						206,000	206,000
Total.....		177,504	1,761,298	4,674,160	6,612,962	153,038,150	159,651,112
1893-94.....	427,069		1,539,232	23,893,307	25,859,608	12,465,583	38,325,191
1894-95.....	484,154		1,955,175	13,462,241	15,901,570	12,407,190	28,308,760
1895-96.....	329,866		1,412,876	6,361,453	8,104,195	29,416,181	37,520,376
1896-97.....	504,595		3,933,995	18,916,013	23,354,603	21,175,495	44,530,098
1897-98.....	763,278		3,392,267	36,112,140	40,267,685	19,592,994	59,860,679
1898-99.....	1,372,731		4,354,863	34,018,327	39,745,921	22,275,937	62,021,858
1899-00.....		1,521,888	4,220,711	22,534,007	28,276,606	21,921,579	50,198,185
1900-01.....		2,502,782	9,403,867	24,289,290	36,195,939	10,178,257	46,374,196
1901-02.....	1,077,132	712,544	8,641,931	8,201,039	18,632,646	35,122,532	53,755,178
1902-03.....	1,425,091	1,215,600	11,875,805	10,548,407	25,064,903	36,943,832	62,008,735
1903-04.....	1,645,864	3,646,759	7,714,452	9,846,777	22,853,852	39,999,752	62,853,604
1904-05.....	760,982	1,990,368	2,873,901	9,922,001	15,547,252	44,404,460	59,951,712
1905-06.....	542,013	610,092	5,017,593	6,707,637	12,877,385	70,414,030	83,291,415
1906-07 (9 mos.).....	332,767	762,007	5,038,664	3,848,329	9,981,767	57,840,130	67,821,897
1907-08.....	276,811	1,034,390	2,811,794	5,643,351	9,766,346	98,152,640	107,918,986
1908-09.....	153,246	1,307,354	6,957,651	3,722,797	12,141,048	101,715,150	113,856,198
1909-10.....	119,621	602,026	2,117,814	2,445,240	5,284,701	120,314,160	125,598,861
1910-11.....	153,652	495,363	2,304,646	4,301,306	7,254,967	118,206,390	125,461,357
1911-12.....	104,837	367,583	2,561,900	5,934,500	8,968,820	185,064,325	194,033,145
1912-13.....	15,826	408,151	660,604	2,210,443	3,295,024	241,405,843	244,700,867
1913-14.....	1,000	177,796	874,566	453,777	1,507,139	262,667,300	264,174,439
1914-15.....		177,504	1,761,298	4,674,160	6,612,962	153,038,150	159,651,112

No. 1. INSPECTION Fees Accrued.

	EASTERN INSPECTION DIVISION.					Western Inspection Division.	Grand Total.
	Kingston.	Peter- borough.	Toronto.	Montreal.	Total.		
	\$ cts.	\$ cts.	\$ cts.	\$ cts.	\$ cts.	\$ cts.	\$ cts.
1893-94.	274 65		2,905 63	10,687 35	13,867 63	13,705 40	27,573 03
1894-95.	280 10		2,365 00	7,314 25	9,959 35	13,214 50	23,173 8
1895-96.	208 50		2,423 07	3,317 45	5,949 02	22,269 30	28,218 32
1896-97.	277 70		3,008 07	9,937 45	13,223 22	21,101 05	34,324 27
1897-98.	342 75		3,750 40	14,780 22	18,873 37	18,585 40	37,458 77
1898-99.	295 60		4,654 80	12,018 40	16,968 80	17,515 50	34,484 30
1899-00.		638 30	4,553 40	9,579 38	14,771 08	14,630 55	29,401 63
1900-01.		1,200 80	7,250 70	12,338 20	20,789 70	6,381 20	27,170 90
1901-02.	570 37	343 80	4,019 58	4,035 45	8,969 20	21,516 80	30,486 00
1902-03.	721 86	533 55	4,939 70	4,794 80	10,989 91	44,762 66	55,752 57
1903-04.	732 99	1,219 60	3,111 68	4,557 40	9,621 67	31,209 90	40,831 57
1904-05.	369 07	680 70	1,321 51	4,803 95	7,175 23	32,643 90	39,819 13
1905-06.	256 82	240 75	2,478 28	3,214 74	6,190 59	56,222 39	62,412 98
1906-07 (9mos.).	166 80	275 60	2,384 77	1,785 65	4,612 82	39,372 60	43,985 42
1907-08.	131 63	384 40	1,335 55	2,714 40	4,565 98	70,218 30	74,784 28
1908-09.	69 30	425 40	3,324 70	1,786 80	5,606 20	77,343 37	82,949 57
1909-10.	95 84	287 20	1,045 86	1,184 00	2,612 90	94,154 15	96,767 05
1910-11.	74 85	219 50	1,140 72	1,876 20	3,526 57	94,775 10	98,301 67
			Quebec...	1 50			
			St. John..	213 20			
1911-12.	51 27	229 00	1,459 26	2,950 70	4,690 23	77,002 50	81,692 73
1912-13.	8 70	235 00	280 78	1,032 60	1,617 93	96,363 00	97,980 93
			St. John..	60 85			
1913-14.	0 50	113 20	378 40	222 50	714 60	102,653 50	103,368 10
1914-15.		92 00	779 35	2,139 70	3,011 05	61,415 50	64 426.55

SESSIONAL PAPER No. 10d

No. 1.—Different Kinds of Grain Inspected for the following Fiscal Years.

	Wheat.	Indian Corn.	Oats.	Buckwheat.	Barley.	Speltz.	Rye.	Flaxseed.	Peas.	Total.
	Bush.	Bush.	Bush.	Bush.	Bush.	Bush.	Bush.	Bush.	Bush.	Bush.
Totals, 1893-94.	17,010,290	2,483,100	13,278,829	819,154	821,545	421,007	3,491,266	38,325,191
" 1894-95.	14,180,433	6,521,585	3,765,347	547,808	506,673	78,764	2,708,150	28,308,760
" 1895-96.	28,215,715	2,267,757	3,896,646	747,804	978,663	20,978	1,392,813	37,520,376
" 1896-97.	21,357,641	5,886,296	9,808,023	711,460	835,181	515,114	5,416,383	44,530,908
" 1897-98.	25,489,146	15,392,432	13,403,220	765,366	338,279	1,543,722	714	2,927,800	59,860,679
" 1898-99.	27,147,163	17,850,014	12,956,264	321,700	257,185	578,459	2,411,073	62,021,858
" 1899-00.	23,231,690	10,643,478	9,703,850	381,223	2,746,100	593,842	42,500	2,855,496	50,198,185
" 1900-01.	17,665,455	11,397,689	11,253,367	479,668	1,775,583	713,741	24,285	3,064,408	46,374,196
" 1901-02.	37,629,593	1,986,380	9,244,485	542,254	1,131,027	620,891	95,000	2,505,548	53,755,178
" 1902-03.	39,916,373	2,560,661	14,230,859	472,568	1,947,889	1,248,428	426,536	1,198,338	62,008,735
" 1903-04.	38,685,340	5,091,043	14,045,434	615,902	2,345,992	7,083	2,375	606,507	1,205,454	62,853,604
" 1904-05.	41,166,589	5,970,674	9,630,038	741,041	1,548,828	2,375	55,592	306,000	531,950	59,951,712
" 1905-06.	64,437,497	2,875,819	11,315,864	871,755	2,679,585	1,000	46,971	494,000	568,924	83,291,415
" 1906-07 (9 mos.).	48,363,803	2,510,919	12,339,587	702,071	2,837,948	1,000	39,563	602,000	414,806	67,821,897
" 1907-08.	74,845,424	4,227,324	21,930,729	651,482	4,017,953	1,000	36,351	1,616,000	592,723	107,918,986
" 1908-09.	80,878,603	276,853	23,578,573	883,256	5,013,150	313,589	2,118,000	794,174	113,856,198
" 1909-10.	85,388,862	415,950	29,975,608	1,460,351	4,503,536	111,599	3,509,000	233,955	125,398,861
" 1910-11.	86,967,725	3,211,938	27,725,441	691,391	3,148,683	110,696	3,463,000	142,482	125,461,357
" 1911-12.	133,424,750	5,261,631	45,159,266	178,963	5,898,967	55,910	3,934,000	119,658	194,033,145
" 1912-13.	149,649,913	148,711	63,171,016	297,814	13,824,924	Screenings	233,089	17,371,800	3,600	244,700,867
" 1913-14.	155,270,308	94,120	73,714,739	139,609	16,079,609	Screenings	251,737	18,432,750	4,567	264,174,439
" 1914-15.	110,723,524	127,906	38,587,217	336,092	5,208,368	Screenings	269,797	4,001,600	12,300	159,651,112
						Argentine Corn.				
						78,308				

No. 2.—STATEMENT showing Quantity of the Various kinds of Grain weighed in the Western and Eastern Inspection Divisions for the Fiscal Years hereinafter enumerated, with fees accrued.

TOTAL GRAIN WEIGHED CARS AND CARGOES.—WESTERN INSPECTION DIVISION.

Districts.	Wheat.	Bin lots.	Oats.	Screenings.	Barley.	Speltz.	Rye.	Flaxseed.	Total Cargoes.	Total Cars.	Total Weighing Fees.
	Bush.	Bush.	Bush.	Bush.	Bush.	Bush.	Bush.	Bush.	Bush.	Bush.	Bush.
Western Inspection Division—											
1901-02	26,178,764		372,455		16,152				26,567,371	*	†25,360 30
1902-03	38,392,671		916,927		89,156			43,821	39,442,575	*	18,250 70
1903-04	64,787,591		2,693,475		477,501	726		686,423	68,645,716	*	†19,777 05
1904-05	72,376,570		3,828,069		554,878	694		611,322	77,371,533	*	33,624 90
1905-06	116,793,199		10,641,142		2,206,837	914	2,000	903,863	130,547,955	*	†23,067 60
1906-07 (9 mos.)	73,941,175		18,396,549		3,417,965		6,783	1,279,181	97,041,653	*	†41,979 75
1907-08	46,979,713		10,705,100	27,321	1,353,656			640,689	59,706,479	*	44,707 25
1908-09	53,607,060		11,229,213	93,281	2,140,263			1,431,651	68,501,468	92,407	54,783 90
1909-10	55,901,512		15,967,192	157,983	2,354,202		4,165	3,075,615	77,460,669	101,653	57,235 30
1910-11	57,258,113		16,276,582	224,284	1,598,432		1,586	3,087,591	78,446,588	105,844	79,611 90
1911-12	74,537,561		21,511,000	232,614	2,292,586		3,964	1,233,333	99,811,058	156,439	106,525 60
1912-13	106,150,072		24,390,566	821,175	5,526,165		5,129	9,512,019	146,405,126	197,193	134,767 90
1913-14	131,091,942		43,112,820	1,884,866	11,529,143		3,274	19,029,166	206,651,211	222,866	90,869 90
1914-15	87,303,917	109,909	24,232,932	1,802,949	4,807,412		1,051	7,163,482	125,421,652	154,315	

* No. of cars not available. † Includes amount for cars weighed.

CARS WEIGHED.—WESTERN INSPECTION DIVISION.

Fiscal Year.	Winnipeg.	Ft. William and Port Arthur.	Keewatin.	Kenora.	Moosejaw.	Calgary.	Saskatoon.	Indian Head.	Medicine Hat.	Regina.	Vancouver.	Total.
1914-15	13,790	116,978	2,477	1,095	1,465	5,397	683	305	1,027	204	953	144,374
1913-14	16,437	175,101	2,607	1,567	1,173	4,946			582		1,414	203,827

SESSIONAL PAPER No. 10d

No. 2.—TOTAL GRAIN WEIGHED.—EASTERN INSPECTION DIVISION.

Districts.	Wheat.	Indian Corn.	Oats.	Screenings.	Barley.	Scalpings and mixed grain.	Rye.	Flaxseed.	Peas.	Totals.	Weighing Fees.
	Bush.	Bush.	Bush.	Bush.	Bush.	Bush.	Bush.	Bush.		Bush.	\$ cts.
Eastern Inspection Division—											
Goderich.....	4,109,728		2,037,355		104,903			152,400		6,404,386	1,708 80
Midland.....	1,405,582	525,218	2,669,230		17,733					4,617,763	1,069 80
Peterborough.....	28,444		104,786							133,230	31 20
Port McNicoll.....	3,334,069		2,073,811	7,640	108,436	55,263		248,187		5,831,639	1,260 10
Meaford.....						4,233					
Montréal.....											
Totals, 1914-15.....	8,877,823	525,218	6,885,182	7,640	231,072	59,496		400,587		16,987,018	4,069 90
Totals, 1904-05.....	5,742,641	18,202	448,455		20,497			32,600		6,262,395	*379 20
Totals, 1905-06.....	4,009,746	236,599	1,935,152		38,282			139,400		6,359,179	1,818 25
Totals, 1906-07 (9 mos.).....	3,094,030	192,732	2,321,501		58,199			219,269		5,885,731	1,589,40
Totals, 1907-08.....	5,266,102	746,636	4,555,945		191,602			445,876		11,206,161	3,004 19
Totals, 1908-09.....	7,087,422	435,856	5,859,562		237,050			292,929		13,912,819	3,592 35
Totals, 1909-10.....	7,486,001	516,254	8,621,082		373,261		25,567	381,761		17,404,926	4,393 11
Totals, 1910-11.....	7,886,537	934,654	6,791,281		360,431			266,986		16,239,889	4,036 88
Totals, 1911-12.....	7,049,257	925,884	8,947,219		483,774			284,844		17,690,978	4,417 00
Totals, 1912-13.....	7,388,830	418,006	9,357,515		266,968		3,100	538,697		17,973,116	4,811 30
Totals, 1913-14.....	8,219,562	417,003	9,795,867	226,147	3,350	751,584				19,413,513	4,643 40

No. 3.—STATEMENT showing Quantity of each kind of Grain, with totals received by the Terminal Elevators at Fort William and Port Arthur, for the undermentioned Crop Years.

WHEAT.

Crop Year ended Aug. 31.	1904-5.	1905-6.	1906-7.	1907-8.	1908-9.	1909-10.	1910-11.	1911-12.	1912-13.	1913-14.	1914-15.
Fort William.—											
C. P. R.	18,456,200	27,099,996	25,578,680	16,280,130	20,553,853	22,411,451	16,364,372	24,835,529	17,479,872	20,187,180	4,117,120
Consolidated.			1,734,584	4,679,148	5,720,613	6,009,797	6,087,835	9,916,515	8,981,826	11,582,159	6,806,572
Empire Elevator Co.	3,888,901	11,613,603	14,146,263	5,439,832	7,693,309	7,993,333	5,278,055	11,332,968	11,111,403	17,233,836	4,279,570
Ogilvie Flour Mills Co.	678,446	3,360,570			4,282,260	6,471,432	7,032,132	8,631,482	8,418,477	8,640,954	5,973,612
Western Term'l El. Co.						2,593,537	4,172,238	7,750,607	5,935,220	7,289,999	6,377,953
G. T. Pacific.							4,665,998	8,288,302	11,638,657	15,494,889	9,012,676
Black & Muirhead.						68,628	732,166	2,045,683			
Davidson & Smith.						74,345	26,287	100,748	11,711,404	13,042,803	8,737,163
Grain Growers Grain Co.										2,060,625	3,303,451
Eastern Elev. Co.										5,016,331	4,783,550
Fort William Elev. Co.											
Total—Fort William.	23,023,547	42,074,169	41,459,527	26,399,110	38,250,035	45,622,523	44,959,083	72,901,834	75,276,859	100,548,776	53,391,967
Port Arthur.—											
Port Arthur Elev. Co.	6,839,936	10,588,083	16,108,404	12,778,549	18,325,064	20,919,221	18,438,738	24,322,739	23,731,948	26,324,411	12,451,566
D. Horn & Co.	1,645,134	2,759,276	2,985,764	1,512,213	1,513,633	1,199,202	817,417	1,828,453	1,320,742	866,749	75,800
Thunder Bay Elev. Co.						4,543,634	4,843,329	6,986,452	6,700,372		3,209,692
National Elev. Co.						1,022	1,073,304	2,153,261		5,303,133	6,579,581
Dominion Government Elev.											
Total—Port Arthur.	8,485,070	13,347,359	19,094,168	14,290,762	19,838,697	26,663,079	29,172,788	35,290,905	31,753,063	32,494,293	22,323,639
Transcona C. P. R.									227,876		
Grand Total.	31,508,617	55,421,528	60,553,695	40,689,872	58,088,732	72,285,602	70,131,871	108,192,739	107,257,798	133,043,069	75,715,606

OATS.

Fort William.—											
C. P. R.	561,918	3,268,071	5,432,543	4,142,270	6,160,582	6,441,583	2,297,817	6,004,047	5,88,453	2,294,894	631,049
Consolidated.			259,989	1,126,263	999,849	2,326,840	1,495,406	2,869,783	2,155,838	3,306,907	1,312,348
Empire Elevator Co.	63,640	1,759,874	3,038,439	2,354,419	2,326,027	3,719,653	1,974,645	3,650,776	4,030,453	6,369,353	1,589,657
Ogilvie Flour Mills Co.	41,170	71,360			1,029,693	1,968,530	524,817	1,883,665	1,338,467	909,895	421,906
Western Term'l El. Co.						847,855	224,746	895,818	912,760	1,041,246	449,666
G. T. Pacific.							2,790,247	2,753,733	6,544,405	8,871,650	2,711,469
Black & Muirhead.						111,362	7,628	6,286			
Davidson & Smith.						119,824	29,495	84,482			

6 GEORGE V, A. 1916

STATEMENT No. 4. Number of Cars and Quantity of each kind of Grain inspected over in the Western Grain

	Crop Year 1909.	Per- centage per Grade.	Crop Year 1910.	Per- centage per Grade.	Crop Year 1911.
	No.	Per cent.	No.	Per cent.	No.
Wheat, spring—		0.22	282	0.32	11
One Hard.....	147	18.65	33,420	37.99	13,252
One Northern...	12,594	26.61	31,844	36.20	27,326
Two Northern...	17,958	25.10	12,252	13.93	21,760
Three Northern...	16,943	9.68	2,618	2.98	8,198
Number Four...	6,531	0.98	30	0.03	450
Feed.....	657	3.70	2,324	2.64	1,133
Rejected One...	2,498	3.68	1,918	2.18	1,014
Rejected Two...	2,482	2.25	484	0.55	1,077
No Grade...	1,517	2.75	2,000	2.27	1,065
Rejected...	1,857	0.05	124	0.15	75
Condemned...	30	4.33	479	0.54	2,861
No. Five...	2,920	1.90	177	0.20	2,075
No. Six...	1,281	0.07			
Feed Two...	53				2
Goose Number Three...					
Hard White Five...		0.02	3	0.02	
No Established Grade...	17	0.01	18		5
Screenings...	10				
Total spring wheat (Cars.....)	67,495	100.00	87,973	100.00	80,304
(Bushels.....)	70,869,750		93,691,245		86,326,800
Wheat, winter—					
One Alberta Red.....	431	14.21	54	4.66	76
Two Alberta Red.....	783	25.81	301	26.03	470
Three Alberta Red.....	721	23.76	379	32.79	353
Four Alberta Red.....					
One white Winter.....	24	0.79	5		1
Two White Winter.....	54	1.78	3	1.90	7
Three White Winter.....	51	1.68	5		17
Four White Winter.....			9		4
One mixed Winter.....	34	1.12	4		
Two mixed Winter.....	37	1.22	8	1.22	4
Three Mixed Winter.....	7	0.23	2		
Rejected One.....	166	5.46	22	1.90	4
Rejected Two.....	152	5.01	8	70	2
No grade.....	8	0.26	4	.61	5
Rejected.....	5	0.17	3		14
Feed.....					
Feed Two.....					
No. Four.....	342	11.28	220	19.03	162
No. Five.....	219	7.22	129	11.16	83
No. Six.....					
Total Winter Wheat (Cars.....)	3,034	100.00	1,156	100.00	1,202
(Bushels.....)	3,185,700		1,231,140		1,292,150
Total Wheat (Cars.....)	70,529 †		89,129		81,506
(Bushels.....)	74,055,450		94,922,385		87,618,950
Oats—					
Extra Number One.....	7	0.05			1
Number One Canadian Western.....	515	4.22	1,387	7.55	398
“ Two Canadian Western.....	6,036	49.39	12,755	69.30	7,407
“ Three Canadian Western.....	929	7.60	1,549	8.43	1,167
“ Two White.....	5	0.05			
“ Three White.....	1				
“ One Mixed.....	1				
“ Two Mixed.....	60	0.50	66	0.36	23
“ Three Mixed.....					
“ One Black.....	2	0.03	3	0.02	4
“ Two Black.....	2				6

SESSIONAL PAPER No. 10d

the undermentioned railroads, by Provinces for the Crop Year ended August 31, 1915, Inspection Division.

Per-centage per Grade.	Crop Year 1912.	Per-centage per Grade.	Crop Year 1913.	Per-centage per Grade.	Crop Year 1914.	Per-centage per Grade.	Crop Year 1915.	Per-centage per Grade.
Per cent.	No.	Per cent.	No.	Per cent.	No.	Per cent.	No.	Per cent.
0.01	4	2.96	239	.19	783	0.57	21	.02
16.51	3,909		13,267	10.66	75,684	55.48	16,152	16.88
34.03	19,281	14.60	42,579	34.22	36,788	26.97	32,735	34.20
27.10	31,525	23.87	29,931	24.04	9,202	6.75	23,057	24.09
10.20	21,793	16.50	6,223	5.00	11,921	1.41	12,074	12.61
0.56	8,471	6.43	371	.30	34	0.02	91	.10
1.42	453	0.83	140	.12	4,209	3.09		
1.26	634		1,200	.97				
1.34	16,401	12.42	24,049	19.33	1,109	0.81	1,080	1.13
1.32	4,240	3.21	3,584	2.88	5,758	4.23	3,742	3.91
0.09	388	0.28	27	.02	135	0.09	2,768	2.89
3.56	11,306	8.56	1,490	1.19	495	0.36	60	.06
2.59	13,647	10.34	1,163	.91	230	.17	3,260	3.41
							656	.69
			2					
			5	.04	4		1	
0.01	2		32		13	0.01	1	
	2		142	.13	53	0.04	12	.01
					1			
100.00	132,056	100.00	124,444	100.00	136,419	100.00	95,710	100.00
	141,960,200		139,999,500		156,881,850		107,673,750	
6.32	20	0.54	136	8.92	45	4.58	75	34.72
39.10	211	5.70	539	35.35	527	53.55	88	40.74
29.37	1,609	43.49	426	27.92	302	30.70	43	19.91
							3	1.39
2.08	2		3	19	55	5.60	2	.92
	17	0.70	3		11	1.12	2	.92
	6		12	1.97	16	1.63		
			15		10	1.01		
					4	0.40		
1.16	1				2	0.20	2	.92
	20	0.94						
	15				1	0.20		
1.58	148	4.16	58	3.81			1	.48
	6		9	.59	1			
13.47	1,057	28.57	209	13.70				
6.92	588	15.90	115	7.55	10	1.01		
100.00	3,700	100.00	1,525	100.00	984	100.00	216	100.00
	3,977,500		1,715,625		1,131,600		243,000	
	135,756		125,969		137,403		95,926	
	145,937,700		141,715,125		158,013,450		107,916,750	
2.87	124	0.44			5	0.01	1	
			41	15	275	0.80	77	.41
53.40	6,988	24.98	11,459	37.35	18,883	54.80	5,842	30.97
8.41	2,150	7.69	2,453	8.01	8,403	24.39	3,627	19.23
0.24	26	0.09	8	.03	11	0.03	7	.04

6 GEORGE V, A. 1916

STATEMENT No. 4.—Number of Cars and Quantity of each kind of Grain inspected over in the Western Grain Ins

	Crop Year 1909.	Per- centage per Grade.	Crop Year 1910.	Per- centage per Grade.	Crop Year 1911.
	No.	Per cent.	No.	Per cent.	No.
Oats— <i>Concluded.</i>					
Feed, Extra Number One.....	2,208	18.06	1,209	6.58	2,654
“ Number One.....	1,311	10.74	502	2.73	1,228
“ Number Two.....	563	4.61	395	2.15	458
Rejected.....	254	2.08	412	2.25	449
No grade.....	304	2.49	104	0.57	61
Condemned.....	22	0.18	1	0.66	13
Mixed Grain.....					
Total Oats.....{Cars.....	12,220	100.00	18,392	100.00	13,869
{Bushels.....	21,996,000		34,944,800		26,351,100
Barley—					
Number Two.....					8
“ Three Extra.....	106	3.55	48	1.24	4
“ Three.....	1,604	53.77	2,347	60.40	1,327
“ Four.....	867	29.06	1,152	29.64	563
Rejected.....	251	8.42	293	7.54	169
No grade.....	77	2.58	29	0.75	19
Feed.....	77	2.58	16	0.40	38
Condemned.....	1	0.04	1	0.03	1
Cleanings.....					
Total Barley.....{Cars.....	2,983	100.00	3,886	100.00	2,129
{Bushels.....	3,579,600		4,663,200		2,554,800
Flaxseed—					
Number 1 N.W. Man.....	1,863	84.37	3,238	90.68	2,707
“ 1 Manitoba.....	207	9.37	231	6.47	374
“ 2 C.W.....					
“ 3 C.W.....					
Rejected.....	56	2.54	56	1.57	117
No grade.....	75	3.40	39	1.09	7
Condemned.....	7	0.32	7	0.19	11
Total Flaxseed.....{Cars.....	2,208	100.00	3,571	100.00	3,216
{Bushels.....	2,208,000		3,571,000		3,216,000
Rye—					
Number One C.W.....	9	52.94	18	94.74	2
“ Two C.W.....	7	41.18	1	5.26	15
“ Three.....					
No Grade.....					
Rejected.....	1	5.88			
Total Rye.....{Cars.....	17	100.00	19	100.00	17
{Bushels.....	20,400		22,800		19,400
Corn.....{Cars.....					
{Bushels.....					
Speltz—					
Rejected.....{Cars.....					
{Bushels.....					
Screenings.....{Cars.....					
{Bushels.....					

SESSIONAL PAPER No. 10d

the undermentioned railroads, by provinces, for the Crop Year ended August 31, 1915.
 pection Division—*Continued.*

Per centage per	Crop Year 1912.	Per- centage Grade.	Crop Year 1913.	Per centage Grade.	Crop Year 1914.	Per centage Grade.	Crop Year 1915.	Per centage Grade.
Per cent.	No.	Per cent.	No.	Per cent.	No.	Per cent.	No.	Per cent.
19.14	7,174	25.65	5,508	17.91	1,201	3.49	2,090	11.03
8.86	5,215	18.65	2,807	9.15	380	1.10	2,371	12.57
3.30	1,610	5.75	1,462	4.77	3,130	9.08	1,790	9.49
3.25	861	3.08	425	1.39	564	1.64	718	3.81
0.44	3,623	12.96	6,310	20.59	645	1.87	2,174	11.53
0.09	198	0.71	41	.50	52	0.15	17	.09
.....	134	.44	911	2.64	148	.78
100.00	27,969	100.00	30,648	100.00	34,460	100.00	18,862	100.00
.....	53,141,100	59,763,600	67,197,000	35,837,800
{ 0.56	2	.02	10	0.09
.....	14	0.26	115	1.00	779	6.67	104	2.73
62.33	2,921	55.62	5,920	51.89	5,563	47.65	1,242	32.60
26.45	1,365	26.00	2,914	25.54	3,256	27.89	1,424	37.38
7.94	350	6.67	646	5.66	1,637	14.02	246	6.46
0.89	263	5.02	1,470	12.88	103	0.88	477	12.52
{ 1.83	331	6.31	247	2.16	308	2.64	316	8.29
.....	7	0.12	6	.06	18	0.16	1	.02
.....	90	.79	1
100.00	5,251	100.00	11,410	100.00	11,675	100.00	3,810	100.00
.....	6,301,200	14,833,000	15,761,250	4,953,000
84.17	1,181	*16.43	*15,757	74.92	12,074	94.24	3,250	83.24
11.64	2,191	†30.47	†3,454	16.42
.....	95	4.34	465	3.63	526	13.47
3.64	2,892	†40.22	†99	.47	68	0.53	67	1.72
.22	313	4.35	781	3.2	96	0.75	28	.72
.33	613	8.53	28	.13	98	0.76	32	.82
.....	11	0.09	1	.03
100.00	7,190	100.00	21,030	100.00	12,812	100.00	3,904	100.00
.....	7,190,000	22,031,500	14,093,200	4,001,600
11.77	1	62.85	7	8.43	1	.81
88.23	21	10	62.50	66	79.52	102	82.93
.....	8	37.15	1	37.50	12	9.76
.....	5	5	10	12.05	8	6.50
100.00	35	100.00	16	100.00	83	100.00	123	100.00
.....	42,000	16,000	83,000	123,000
.....
.....	2
.....	2,000
.....
.....	1
.....	1,000
.....
.....	298	206
.....	298,000	206,000

6 GEORGE V, A. 1910

STATEMENT No. 4. Number of Cars and Quantity of each kind of Grain inspected over in the Western Grain Ins

		Crop Year 1910.	Per- centage- per Grade.	Crop Year 1911.	
		No.	Per cent.	No.	
<i>Recapitulation.</i>		1910.		1911.	
Grain—	Wheat.....	{ Cars.....	89,129	77.52	81,506
		{ Bushels.....	94,922,385		87,618,950
	Oats.....	{ Cars.....	18,392	15.99	13,869
		{ Bushels.....	34,944,800		26,351,100
	Barley.....	{ Cars.....	3,886	3.38	2,129
		{ Bushels.....	4,663,200		2,554,800
	Flaxseed.....	{ Cars.....	3,571	3.10	3,216
		{ Bushels.....	3,571,000		3,216,000
	Rye.....	{ Cars.....	19	0.01	17
		{ Bushels.....	22,800		
	Speltz.....	{ Cars.....			19,400
		{ Bushels.....			
	Screenings.....	{ Cars.....			
		{ Bushels.....			
Total Grain.....		{ Cars.....	114,997	100.00	100,737
		{ Bushels.....	138,124,185		119,760,250

SUMMARY BY RAILROADS.

Canadian Pacific Railway.....	67,728	58.89	57,615
Canadian Pacific Railway, Calgary.....	4,930	4.29	4,280
Canadian Northern Railway.....	32,799	28.53	30,675
Great Northern Railway, Duluth.....	4,089	3.55	1,199
Grand Trunk Pacific.....	5,451	4.74	6,968
Total.....	114,997	100.00	100,737

*No. 1, N.W.C.

SESSIONAL PAPER No. 10d

the undermentioned railroads, by provinces, for the Crop Year ended August 31, 1915,
pection Division—*Concluded*.

Per-centage per Grade.	Crop Year 1912.	Per-centage per Grade.	Crop Year 1913	Per-centage per Grade.	Crop Year 1914.	Per-centage per Grade.	Crop Year 1915.	Per-centage per Grade.
Per cent.	No.	Per cent.	No.	Per cent.	No.	Per cent.	No.	Per cent.
	1912.		1913.		1914.		1915.	
80.91	135,756	77.05	125,969	66.62	137,403	69.84	95,926	78.09
..	145,937,700	..	141,715,125	..	158,013,450	..	107,916,750	..
13.77	27,969	15.87	30,648	16.19	34,460	17.51	18,862	15.36
..	53,141,100	..	59,763,600	..	67,197,000	..	35,837,800	..
2.12	5,251	2.98	11,410	6.03	11,675	5.94	3,810	3.10
..	6,301,200	..	14,833,000	..	15,761,250	..	4,953,000	..
3.19	7,190	4.08	21,030	11.12	12,812	6.52	3,904	3.18
..	7,190,000	..	22,081,500	..	14,093,200	..	4,001,600	..
0.01	35	0.02	16	.03	83	0.04	123	.10
..	42,000	..	16,000	..	83,000	..	123,000	..
..	2	.01	1
..	2,000	..	1,000	0.15
..	298	..	206	.17
..	298,000	..	206,000	..
100.0	176,201	100.00	189,075	100.00	196,732	100.00	122,831	100.00
..	212,612,000	..	238,411,225	..	255,446,900	..	153,038,150	..
57.22	96,266	54.64	101,660	53.76	104,727	53.24	61,381	49.97
4.24	6,524	3.72	9,844	5.21	6,513	3.31	6,625	5.40
30.44	53,692	30.48	53,825	28.46	60,259	30.63	38,792	31.58
1.20	7,505	4.22	6,205	3.29	3,330	1.69	1,387	1.13
6.90	12,214	6.94	17,541	9.28	21,903	11.13	14,646	11.92
100.00	176,201	100.00	189,075	100.00	196,732	100.00	122,831	100.00

†No. 2, C.W.

‡No. 3, C.W.

‡‡Speltz.

No. 5.—STATEMENT of Number of Vessels and Cars inspected by Districts, in the Eastern Grain Inspection Division with the total quantities of each kind of Grain and grand totals for the Division, during the year ended June 30, 1906. Nine months ended March 31, 1907 and Fiscal Years ended March 31, 1908, 1909, 1910, 1911, 1912, 1913, 1914 and 1915.

Year ended March 31, 1915.	KINGSTON.			PETERBOROUGH.			TORONTO.			MONTREAL.			Total Division.		
	Cars.		Quantity.	Vessels.		Quantity.	Cars.		Quantity.	Vessels.		Quantity.	Cars.		Quantity.
	No.	No.		No.	No.		No.	No.		No.	No.		No.	No.	
Wheat.....			Bush.			38,402			124			139,702	8		2,628,670
Corn.....									17			16,405	188	34	2,806,774
Oats.....									629			933,680	961	11	189,809
Barley.....						109,388			185			230,122	21		2,749,417
Rye.....						1,100			135			144,765	18		1,706,349
Peas.....						4,854			13			12,300	13		24,146
Buckwheat.....						23,760			238			284,324	34		97,178
Re-inspection.....															12,300
Totals, 1914-15.....															28,008
Totals, 1905-6.....	133	23	542,013	144		177,504	1,341					1,761,298	1230	46	4,674,400
Totals, 1906-1907 (9 mos.)...	98	13	332,767	598		610,092	3,137	116	5,017,593	1297	257	6,707,687	5,165	396	12,877,385
Totals, 1907-1908.....	42	17	276,811	574		762,010	2,744	95	5,038,686	975	127	3,848,329	4,391	235	9,981,792
Totals, 1908-09.....	114	1	153,246	834		1,034,390	1,612	70	2,811,794	838	192	5,643,351	3,326	279	9,766,346
Totals, 1909-10.....	76	3	119,621	484		602,026	1,644	21	2,117,814	557	97	3,722,797	6,428	258	12,141,048
Totals, 1910-11.....	103	7	153,652	426		495,363	2,084	14	2,304,646	714	123	4,301,306	3,327	144	7,254,967
Totals, 1911-12.....	53	5	104,837	353		367,583	2,325	3	2,561,900	533	154	5,934,500	3,264	162	8,968,820
Totals, 1912-13.....	12		15,826	335		408,151	1	Bin	3,000				1	Bin	3,000
Totals, 1913-14.....	1		1,000	156		177,796	670		657,604	126	56	2,210,443	1,004	56	3,292,024
Totals, 1914-15.....				144		177,804	1,341		874,566	124	15	453,777	951	15	1,507,139
									1,761,298	1,230	46	4,674,160	2,715	46	6,612,962

6 GEORGE V, A. 1916

STATEMENT No. 7.—Number of Cars and Quantity of each kind of Grain inspected over the undermentioned railroads by Provinces, for the Crop Year ended August 31, 1915, in the Western Grain Inspection Division.

Manitoba.	Wheat.	Oats.	Barley.	Flax.	Rye.	Screenings	Total.
	Cars.	Cars.	Cars.	Cars.	Cars.	Cars.	Cars.
C.P.R.	12,747	3,094	954	189	5	145	17,134
C.N.R.	8,582	2,233	1,012	76		25	11,928
G.T.P.	975	142	96	5		10	1,228
G.N.R.	1,108	20	53	27	3		1,211
Total.....	Cars.....						
	Bushels						
	23,412	5,489	2,115	297	8	180	31,501
	26,338,500	10,429,100	2,749,500	304,425	8,000	180,000	40,009,525
<i>Saskatchewan.</i>							
C.P.R.	33,525	3,072	347	1,791	1	5	38,741
C.N.R.	19,310	2,878	364	1,151		4	23,707
G.T.P.	9,659	1,673	68	322	1	7	11,730
G.N.R.	30			144	1		175
Total.....	Cars.....						
	Bushels.....						
	62,524	7,623	779	3,408	3	16	74,353
	70,339,500	14,483,700	1,012,700	3,493,200	3,000	16,000	89,348,100
<i>Alberta.</i>							
C.P.R.	4,478	888	44	91	5	1	5,507
" Calgary.	2,386	3,436	681	8	105	9	6,625
C.N.R.	2,043	921	130	62	1		3,157
G.T.P.	1,083	506	61	37	1		1,688
G.N.R.				1			1
Total.....	Cars.....						
	Bushels.....						
	9,990	5,751	916	199	112	10	16,978
	11,238,750	10,926,900	1,190,800	203,975	112,000	10,000	23,682,425

RECAPITULATION—BY PROVINCES.

Manitoba.....	23,412	5,489	2,115	297	8	180	31,501
Saskatchewan.....	62,524	7,623	779	3,408	3	16	74,353
Alberta.....	9,990	5,751	916	199	112	10	16,978
Grand total.....	Cars.....						
	Bushels.....						
	95,926	18,863	3,810	3,904	123	206	122,832
	107,916,750	35,839,700	4,953,000	4,001,600	123,000	206,000	153,040,050

SESSIONAL PAPER No. 10d

STATEMENT No. 8.—Number of Cars and Quantity of each kind of Grain inspected over the undermentioned railroads for Crop Year ended August 31, 1915, in the Western Division.

		Wheat	Oats.	Barley.	Flax.	Rye.	Screenings	Total.
C.P.R.....	{ Cars....	50,751	7,054	1,345	2,071	11	151	61,382
	{ Bushels...	57,093,750	13,402,600	1,748,500	2,122,775	11,000	151,000	74,529,625
C.P.R.—								
Calgary East.	{ Cars....	170	223	38	4	68	1	504
	{ Bushels...	191,250	423,700	49,400	4,100	68,000	1,000	737,450
West	{ Cars....	313	641	147	1	4		1,106
	{ Bushels...	352,125	1,217,900	191,100	1,025	4,000		1,766,151
Calgary	{ Cars....	1,903	2,572	496	3	33	8	5,015
	{ Bushels...	2,140,875	4,886,800	644,800	3,075	33,000	8,000	7,716,550
Total.....	{ Cars....	2,386	3,436	681	8	105	9	6,625
Calgary.....	{ Bushels...	2,684,250	6,528,400	885,300	8,200	105,000	9,000	10,220,150
C.N.R.....	{ Cars....	29,935	6,032	1,506	1,289	1	29	38,792
	{ Bushels...	33,676,875	11,460,800	1,957,800	1,321,225	1,000	29,000	48,446,700
G.T.P.....	{ Cars....	11,717	2,321	225	364	2	17	14,646
	{ Bushels...	13,181,625	4,409,900	292,500	373,100	2,000	17,000	18,276,125
G.N.R. Duluth.	{ Cars....	1,138	20	53	172	4		1,387
	{ Bushels...	1,280,250	38,000	68,900	176,300	4,000		1,567,450
Total.....	{ Cars....	95,926	18,863	3,810	3,904	123	206	122,832
	{ Bushels...	107,916,750	35,839,700	4,953,000	4,001,600	123,000	206,000	153,040,050

6 GEORGE V, A. 1916

No. 9.—STATEMENT showing number of Surveys held on Cars of Grain at Winnipeg during the Crop Years ended August 31, 1908, 1909, 1910, 1911, 1912, 1913, 1914 and 1915.

Month.	Total No. of Cars Inspected.	Surveys Held.	Inspector's Grade Sustained.	Inspector's Grade not Sustained.
September, 1907.....	2,381	2	2
October, 1907.....	10,641	46	31	15
November, 1907.....	12,876	31	23	8
December, 1907.....	10,019	17	9	8
January, 1908.....	5,740	27	20	7
February, 1908.....	3,995	33	21	12
March, 1908.....	4,972	47	34	13
April, 1908.....	4,152	45	34	11
May, 1908.....	2,125	22	18	4
June, 1908.....	3,398	34	26	8
July, 1908.....	2,658	6	6
August, 1908.....	1,115	7	5	2
Totals.....	63,982	317	229	88
September 1908.....	11,018	23	23
October, 1908.....	16,812	48	38	10
November, 1908.....	21,068	53	38	15
December, 1908.....	10,918	37	29	8
January, 1909.....	3,374	21	14	7
February, 1909.....	3,765	14	10	4
March, 1909.....	7,668	37	30	7
April, 1909.....	5,637	30	21	9
May, 1909.....	1,930	1	1
June, 1909.....	2,784	7	3	4
July, 1909.....	2,129	5	4	1
August, 1909.....	854
Totals.....	87,957	276	211	65
September, 1909.....	17,365	13	8	5
October, 1909.....	23,219	22	17	5
November, 1909.....	19,438	42	26	16
December, 1909.....	9,726	10	5	5
January, 1910.....	5,510	10	7	3
February, 1910.....	5,123	12	5	7
March, 1910.....	7,507	13	5	8
April, 1910.....	7,535	18	14	4
May, 1910.....	5,465	2	2
June, 1910.....	4,920	1	1
July, 1910.....	5,191	6	4	2
August, 1910.....	3,998	3	1	2
Totals.....	114,997	152	92	60
September, 1910.....	12,938	13	11	2
October, 1910.....	22,421	45	31	14
November, 1910.....	15,798	29	16	13
December, 1910.....	7,967	31	24	7
January, 1911.....	1,890	4	4
February, 1911.....	3,301	14	10	4
March, 1911.....	8,600	41	25	16
April, 1911.....	7,024	8	5	3
May, 1911.....	4,201	3
June, 1911.....	6,451	5	5
July, 1911.....	6,828	9	7	2
August, 1911.....	3,318	2	2
Totals.....	100,737	204	140	64

SESSIONAL PAPER No. 10d

No. 9.—STATEMENT showing number of Surveys held on Cars of Grain at Winnipeg during the Crop Years, etc.—*Concluded.*

Month.	Total No. of Cars Inspected.	Surveys Held.	Inspector's Grade Sustained.	Inspector's Grade not Sustained.
September 1911.....	10,565	21	13	8
October, 1911.....	26,642	51	33	18
November, 1911.....	23,657	43	32	11
December, 1911.....	22,137	47	36	11
January, 1912.....	10,807	19	16	3
February, 1912.....	15,618	18	17	1
March 1912.....	16,757	71	58	13
April, 1912.....	14,348	43	35	8
May, 1912.....	11,755	46	40	6
June, 1912.....	10,848	45	38	7
July, 1912.....	9,711	21	17	4
August, 1912.....	3,356	14	12	2
Totals.....	176,201	439	347	92
September, 1912.....	5,953	8	7	1
October, 1912.....	33,779	21	15	6
November, 1912.....	35,519	33	31	2
December, 1912.....	25,598	24	21	3
January, 1913.....	16,094	41	33	8
February, 1913.....	11,251	25	23	2
March, 1913.....	14,512	22	18	4
April, 1913.....	10,005	17	15	2
May, 1913.....	14,709	24	19	5
June, 1913.....	10,785	15	11	4
July, 1913.....	7,084	11	11
August, 1913.....	3,786	4	4
Totals.....	189,075	245	208	37
September, 1913.....	27,943	11	9	2
October, 1913.....	45,622	22	20	2
November, 1913.....	42,820	38	36	2
December, 1913.....	24,008	41	34	7
January, 1914.....	5,580	6	3	3
February, 1914.....	3,551	10	9	1
March, 1914.....	9,414	8	8
April, 1914.....	10,575	17	11	6
May, 1914.....	8,919	16	13	3
June, 1914.....	8,684	4	2	2
July, 1914.....	5,796	4	3	1
August, 1914.....	3,814	2	2
Totals.....	196,726	179	150	29
September, 1914.....	34,526	27	22	5
October, 1914.....	16,799	26	18	8
November, 1914.....	17,117	45	36	8
December, 1914.....	7,812	9	8	1
January, 1915.....	5,115	6	6
February, 1915.....	8,111	18	17	1
March 1915.....	11,092	15	13	2
April 1915.....	8,460	23	15	8
May 1915.....	5,786	4	4
June 1915.....	3,467	2	1	1
July 1915.....	3,070
August, 1915.....	1,476	2	2
Totals.....	122,831	177	142	34
<i>C lgary.</i>				
Crop year, 1914-15.	6,625	39	28	11

6 GEORGE V, A. 1916

No. 10.—STATEMENT showing the number of Surveys held on Cars of Grain at Toronto during the Crop Years ended August 31, 1910, 1911, 1912, 1913, 1914 and 1915.

Month.	Total No. of Cars Inspected.	Surveys Held.	Inspector's Grade Sustained.	Inspector's Grade not Sustained.
September, 1909	38			
October, 1909	220	1	1	
November, 1909	277	3	1	2
December, 1909	273	6	6	
January, 1910	179	7	3	4
February, 1910	174	1	1	
March, 1910	133			
April, 1910	113			
May, 1910	65			
June, 1910	70	1		1
July, 1910	37	1		1
August, 1910	40	1	1	
Totals.....	1,619	21	13	8
September, 1910	29	2	1	1
October, 1910	112	14	6	8
November, 1910	182	1	1	
December, 1910	290	1		1
January, 1911	359	3	1	2
February, 1911	287	2	2	
March, 1911	392	9	6	3
April, 1911	142	3	1	2
May, 1911	90	1		1
June, 1911	155	1		1
July, 1911	253	4	1	3
August, 1911	533	2	1	1
Totals.....	2,824	43	20	23
September, 1911	333	4	4	
October, 1911	298	3	2	1
November, 1911	185			
December, 1911	93	2	2	
January, 1912	57			
February, 1912	116			
March, 1912	70	1		1
April, 1912	43			
May, 1912	17			
June, 1912	8			
July, 1912	9			
August, 1912	11			
Totals.....	1,240	10	8	2
September, 1912	24			
October, 1912	67			
November, 1912	84			
December, 1912	74	1		1
January, 1913	77			
February, 1913	57			
March, 1913	60	4	2	2
April, 1913	25	1		1
May, 1913	31			
June, 1913	16			
July, 1913	10			
August, 1913	15			
Totals.....	540	6	2	4

SESSIONAL PAPER No. 10d

No. 10.—STATEMENT showing the number of Surveys held on Cars of Grain at Toronto during the Crop Year ended August 31, 1910, 1911, 1912, 1913 1914 and 1915—*Continued.*

Month.	Total No. of Cars Inspected.	Surveys Held.	Inspector's Grade Sustained.	Inspector's Grade not Sustained.
September, 1913.....	82			
October, 1913.....	125	3	1	2
November, 1913.....	97			
December, 1913.....	107	4	1	3
January, 1914.....	67			
February, 1914.....	55			
March, 1914.....	39			
April, 1914.....	43	4	1	3
May, 1914.....	25	1	1	
June, 1914.....	21	1	1	
July, 1914.....	12			
August, 1914.....	17			
Totals.....	690	13	5	8
September, 1914.....	73	1		1
October, 1914.....	118	1	1	
November, 1914.....	170			
December, 1914.....	280	2	1	1
January, 1915.....	311	1		1
February, 1915.....	117	1	1	
March, 1915.....	114			
April, 1915.....	154	3	2	1
May, 1915.....	111	1	1	
June, 1915.....	77			
July, 1915.....	75			
August, 1915.....	59	1	1	
Totals.....	1,659	11	7	4

6 GEORGE V, A. 1916

No. 11.—COMPARATIVE STATEMENT of Receipts of Grain at Terminal Elevators, Fort William and Port Arthur, for the Crops of 1900, 1901, 1902, 1903, 1904, 1905, 1906, 1907, 1908, 1909, 1910, 1911, 1912, 1913 and 1914.

Crop Year to August 31.	Wheat.	Oats.	Barley.	Flax.	Totals.
	Bush.	Bush.	Bush.	Bush.	Bush.
1901	5,959,920	1,394		7,675	7,225,077
To Duluth.....	1,256,088				
1912	30,141,536	1,237,557	56,769	10,726	38,738,249
To Duluth.....	7,291,661				
1903	41,302,474	1,625,623	348,909	167,537	44,884,252
To Duluth.....	1,439,709				
1904	32,080,627	193,501	101,425	462,053	32,837,606
1905	31,508,617	832,664	259,310	169,761	32,770,352
1906	56,056,560	6,278,449	1,001,298	392,000	63,728,307
1907	60,553,693	13,012,106	1,869,181	796,191	76,231,171
1908	40,689,868	10,657,172	1,914,296	1,515,694	54,777,030
1909	58,088,727	15,031,400	2,498,174	2,110,668	77,728,969
				Rye 4,999	
1910	72,285,601	26,483,516	3,300,676	3,360,800	105,435,592
				Rye 5,236	
1911	70,131,871	17,777,080	1,536,500	2,877,330	92,328,017
				Rye 10,204	
1912	108,192,739	29,459,591	3,482,689	5,954,451	147,099,674
1913	107,494,757	34,482,918	9,868,774	17,999,403	169,845,852
				Rye 13,002	
1914	133,737,205	41,455,152	10,576,310	12,425,544	198,207,213
1915	75,715,606	17,189,298	2,624,081	3,179,925	98,713,396
				Rye 4,486	

SESSIONAL PAPER No. 10d

No. 12.—COMPARATIVE STATEMENT showing Quantity of each kind of Grain Shipped from Fort William and Port Arthur, for the Crop Years hereinafter enumerated.

Crop Year to August 31.	Wheat.	Oats.	Barley.	Flax.	Rye.	Totals.
	Bush.	Bush.	Bush.	Bush.	Bush.	Bush.
1900-01.....	6,468,511					6,468,511
1901-02.....	28,148,728	1,135,733	52,185	10,726		29,347,372
1902-03.....	41,487,536	1,619,487	322,377	115,446		43,544,846
1903-04.....	31,384,151	286,446	67,471	282,013		32,020,081
1904-05.....	29,669,107	767,933	265,002	271,296		30,973,338
1905-06.....	55,509,720	5,721,815	959,546	456,928		62,648,009
1906-07.....	54,849,649	12,744,736	1,839,177	753,307	9,010	70,195,879
1907-08.....	47,521,490	11,096,405	1,971,938	1,514,644	3,036	62,107,513
1908-09.....	58,193,198	15,048,353	2,490,679	2,033,334		77,765,564
1909-10.....	72,266,424	22,630,679	3,010,566	3,555,194	5,675	101,468,538
1910-11.....	70,336,459	19,937,902	1,635,231	2,880,067	1,893	94,791,552
1911-12.....	106,933,174	27,783,572	3,241,590	5,587,580	11,607	143,557,523
1912-13.....	108,660,217	33,735,035	9,999,557	16,410,275		168,805,084
1913-14.....	133,798,008	43,633,361	10,863,305	12,062,693	10,380	200,367,747
1914-15.....	78,919,402	17,121,890	2,649,561	4,413,424	3,579	103,107,856

6 GEORGE V, A. 1916

No. 13.—STATEMENT showing Receipts and Shipments of Grain at Fort William and Port Arthur for Crop Year ending August 31, 1915, with comparisons for 1908, 1909, 1910, 1911, 1912, 1913 and 1914.

Month.	Wheat.	Oats.	Barley.	Flax.	Rye.	Total.
	Bush.	Bush.	Bush.	Bush.	Bush.	Bush.
September, 1914.....	26,392,140	3,532,355	673,296	271,202	690	30,869,683
October, 1914.....	11,608,678	3,534,168	634,235	729,866	1,856	16,508,803
November, 1914.....	8,888,394	3,057,210	404,905	640,316	349	12,991,174
December, 1914.....	4,168,141	1,302,139	157,691	405,854	1,281	6,035,106
January, 1915.....	1,641,914	453,495	64,194	146,471	2,306,074
February, 1915.....	2,544,505	761,364	98,698	82,892	3,487,459
March, 1915.....	4,565,436	1,125,586	68,096	165,112	5,924,230
April, 1915.....	6,215,271	1,325,911	189,673	351,777	8,082,632
May, 1915.....	4,381,037	552,078	88,310	153,867	5,175,292
June, 1915.....	2,496,906	536,894	74,341	110,350	3,218,491
July, 1915.....	2,086,084	789,136	94,544	90,167	310	3,060,241
August, 1915.....	727,100	218,962	76,098	32,051	1,054,211
Total, 1914-15.....	75,715,606	17,189,298	2,624,081	3,179,925	4,486	98,713,396
Crop, Year 1908.....	40,689,868	10,657,172	1,914,296	1,515,694	54,777,030
Crop, year 1909.....	58,088,727	15,031,400	2,498,174	2,110,668	77,728,969
Crop, year 1910.....	72,285,601	26,483,516	3,300,676	3,360,800	4,999	105,435,592
Crop, year 1911.....	70,131,871	17,777,080	1,536,500	2,877,330	5,236	92,328,017
Crop, year 1912.....	108,192,739	29,459,591	3,482,689	5,954,451	10,204	147,099,674
Crop, year 1913.....	107,494,757	34,482,918	9,868,774	17,999,403	169,845,852
Total, 1913-14.....	133,737,205	41,455,152	10,576,310	12,425,544	13,002	198,207,213

SESSIONAL PAPER No. 10d

No. 13.—STATEMENT showing Receipts and Shipments of Grain at Fort William and Port Arthur for Crop, etc.—*Concluded.*

Month.		Wheat.	Oats.	Barley.	Flax.	Rye.	Total.
		Bush.	Bush.	Bush.	Bush.	Bush.	Bush.
September, 1914....	{ Rail...	309,171	10,044	2,894			322,109
	{ Lake...	12,217,562	994,001	289,949	702,002		14,203,514
October, 1914	{ Rail...	236,880	138,787	6,573		1,084	383,324
	{ Lake...	17,195,698	4,338,699	747,200	1,279,753	690	23,562,040
November, 1914....	{ Rail...	265,462	43,924			774	310,160
	{ Lake...	16,248,561	3,313,136	639,213	1,316,839		21,517,749
December, 1914....	{ Rail...	543,495	92,788	54,907	79,465		770,655
	{ Lake...	2,892,699	694,454	37,435	251,567	349	3,876,504
January, 1915.....	{ Rail...	1,049,868	555,955	29,445	7,624	682	1,643,574
	{ Lake...						
February, 1915....	{ Rail...	2,649,504	279,575	22,114	15,007		2,966,200
	{ Lake...						
March, 1915.....	{ Rail...	915,699	34,914	4,352	929		955,894
	{ Lake...						
April, 1915.....	{ Rail...	147,321	18,994	1,696			168,011
	{ Lake...	8,707,683	962,447	2,000	29,491		9,701,621
May, 1915.....	{ Rail...	134,481	21,430	83	245		156,239
	{ Lake...	7,463,024	2,677,072	256,842	117,625		10,514,563
June, 1915.....	{ Rail...	128,946	13,088	950	1,070		144,054
	{ Lake...	3,023,562	885,466	323,881	290,348		4,523,257
July, 1915.....	{ Rail...	154,190	7,451	505	3,557		165,703
	{ Lake...	2,612,974	1,278,738	133,642	173,900		4,199,254
August, 1915.....	{ Rail...	91,128	7,244	1,961			100,333
	{ Lake...	1,931,494	753,683	93,919	144,002		2,923,098
Total crop year 1915	{ Rail...	6,626,147	1,224,195	125,481	107,897	2,540	8,086,260
	{ Lake...	72,293,255	15,897,695	2,524,080	4,305,527	1,039	95,021,596
Crop, year 1908....	{ Rail...	10,224,540	3,888,695	694,310	300,233		15,107,778
	{ Lake...	36,637,299	7,163,801	1,256,166	1,231,609		46,258,875
Crop, year 1909....	{ Rail...	8,451,114	2,690,863	516,119	404,313		12,062,409
	{ Lake...	49,742,084	12,257,490	1,974,560	1,629,021		65,703,155
Crop, year 1910....	{ Rail...	9,119,987	2,471,304	412,141	544,371	2,939	12,550,742
	{ Lake...	63,146,437	20,159,375	2,598,425	3,010,823	2,736	88,917,796
Crop, year 1911....	{ Rail...	7,594,404	1,444,158	115,419	403,109		9,557,090
	{ Lake...	62,742,055	18,493,744	1,519,812	2,476,958	1,893	85,234,462
Crop, year 1912....	{ Rail...	19,790,878	7,115,692	306,705	1,434,668	4,543	28,652,486
	{ Lake...	87,142,296	20,667,880	2,934,885	4,152,912	7,064	114,905,037
Crop, year 1913....	{ Rail...	12,538,098	5,548,497	1,248,745	924,142		20,259,482
	{ Lake...	96,124,119	28,186,538	8,750,812	15,891,307		148,952,776
Total crop year 1914	{ Rail...	8,259,563	4,522,460	901,340	228,250	10,365	13,921,978
	{ Lake...	124,697,011	39,060,529	9,963,500	11,814,050	213	185,535,303

NOTE.—The shipments to Mill at Fort William are included in rail shipments.
Compiled weekly to the 28th day of August, 1915.

6 GEORGE V, A. 1916

No. 14.—STATEMENT showing Shipments of Grain from Fort William and Port Arthur to the undermentioned Ports during the Seasons of Navigation 1913, 1914 and 1915.

	WHEAT.					
	Season of Navigation, 1913		Season of Navigation, 1914		Season of Navigation, 1915	
	Canadian Vessels.	U.S. Vessels.	Canadian Vessels.	U.S. Vessels.	Canadian Vessels.	U.S. Vessels.
	Bush.	Bush.	Bush.	Bush.	Bush.	Bush.
Canadian Ports—						
Midland	8,647,262	1,491,485	{ 9,188,395		2,276,217	
Tiffin					7,005,145	
Depot Harbour	3,634,058	60,000		370,000	1,528,828	
Collingwood	380,139			90,019		
Point Edward	214,635	178,721				
Meaford	406,962					
Goderich	5,666,958	330,355		5,925,142	6,604,564	176,703
Port Colborne	20,187,730			26,553,362	25,309,842	
Thorold	67,315					
Port Stanley	67,041			170,612	64,975	
Kingston	4,689,846			2,653,494	413,176	
Montreal	7,047,807			5,103,146	2,453,243	
Seaforth						
Prescott	226,982				13,504	
Silver Island						
Quebec						
Port McNicoll	8,155,855			11,288,198	14,497,824	
Unknown destinations				30,780		
Walkerville						
Total, Canadian Ports	59,392,590	2,060,561	61,373,148		60,167,318	176,703
Winter Storage—						
Canadian Ports	1,687,930		1,325,770		427,000	
Canadian Boats wrecked cargoes	466,953					
United States ports—						
Fairport		5,263,802		229,657	231,800	5,865,212
Toledo		292,000		103,002	63,000	1,424,312
Buffalo, N.Y.	976,939	46,179,248	1,779,825	19,246,430	7,025,377	62,307,733
Superior					119,046	
Cleveland						434,000
Erie		5,837,318		1,247,149		3,354,864
Port Huron				346,858	219,858	825,822
Detroit	111,000	2,356,867	144,585		105,000	18,000
Sandusky						97,000
Total, U.S. ports	1,087,939	59,929,235	2,182,276	21,070,094	7,764,081	74,326,943
Winter Storage, U.S.		7,098,630		1,816,782		24,530,756
U.S. boats wrecked cargoes		273,500				
Grand total shipments	62,635,412	69,361,926	64,881,194	22,886,876	68,358,399	99,034,042
	131,997,338		87,768,070		167,392,801	

SESSIONAL PAPER No. 10d

No. 14.—SHIPMENTS of Grain from Fort William and Port Arthur for Seasons of Navigation, 1913, 1914 and 1915.—*Continued.*

	OATS.					
	Season of Navigation, 1913.		Season of Navigation, 1914.		Season of Navigation, 1915.	
	Canadian Vessels.	U.S. Vessels.	Canadian Vessels.	U.S. Vessels.	Canadian Vessels.	U.S. Vessels.
	Bush.	Bush.	Bush.	Bush.	Bush.	Bush.
Canadian ports—						
Owen Sound.....						
Midland	4,399,969		4,511,598		1,882,563	
Tiffin					2,529,335	
Depot Harbour.....	1,624,740		1,660,047		100,090	
Collingwood	150,000					
Point Edward.....	117,884					
Meaford.....						
Goderich	3,143,589		1,876,062		423,432	
Port Colborne.....	2,200,455		2,259,369		4,052,704	527,951
Port Stanley.....						
Kingston.....	1,918,763		2,200,420		1,753,908	
Montreal.....	6,982,769		5,547,260		3,574,970	
Prescott.....	304,120				18,741	
Quebec.....	178,973		644,199			
Port McNicoll.....	3,075,335		3,361,168		6,107,754	
Total, Canadian ports....	24,096,597		22,060,123		20,443,407	527,951
Winter Storage Canadian ports.....	1,630,217		237,114		2,043,477	
Shipped direct to England ..					121,482	
U.S. ports—						
Detroit.....	29,885	598,804		168,200		
Buffalo, N. Y.....	577,787	6,698,010	175,588	2,252,822	49,999	2,413,886
Chicago.....		1,742,139		317,000		
Cleveland.....		569,532				
Erie.....		242,172				
Port Huron.....		183,196		727,073	241,174	
Toledo.....		170,000				242,802
Total, U.S. ports.....	607,672	10,203,853	175,588	3,465,095	291,173	2,656,688
Winter Storage.....		4,208,304		25,000		1,140,472
U.S. ports.....						
Grand total shipments.....	26,334,486	14,412,157	22,472,825	3,490,095	22,899,539	4,325,111
	40,746,643		25,962,920		27,224,650	

No. 14.—SHIPMENTS of Grain from Fort William and Port Arthur for Seasons of Navigation, 1913, 1914 and 1915.—Continued.

	BARLEY.					
	Season of Navigation, 1913.		Season of Navigation, 1914.		Season of Navigation, 1915.	
	Canadian Vessels.	U. S. Vessels.	Canadian Vessels.	U. S. Vessels.	Canadian Vessels.	U. S. Vessels.
	Bush.	Bush.	Bush.	Bush.	Bush.	Bush.
Canadian ports—						
Midland.....	1,468,050		224,959		96,182	232,686
Tiffin.....					431,574	
Depot Harbour.....	824,209				115,056	
Point Edward.....	168,618	67,663				
Meaford.....	39,184					
Goderich.....	50,774		109,292		239,938	
Port Colborne.....	377,079		1,613,227		263,964	
Kingston.....	1,579,692		364,784		5,490	
Montreal.....	1,229,754		1,646,983		840,102	
Prescott.....	18,000					
Port McNicoll.....	690,404		65,342		558,945	
Total, Canadian ports....	6,445,764	67,663	4,024,587		2,551,251	232,686
Winter Storage Canadian ports.....	100,640		2,000			
U. S. port—						
Fairport.....		126,000				
Buffalo.....	65,000	2,932,467		1,069,595	34,955	1,252,190
Toledo.....					78,666	
Cleveland.....						
Detroit.....	13,704					
Erie.....		167,876				
Port Huron.....		413,550			241,376	
Total, U. S. Ports.....	78,704	3,639,893		1,069,595	354,997	1,252,190
Winter Storage U. S. ports.....		742,355				580,439
U. S. Boats wrecked.....		64,332				
Grand total shipments.....	6,625,108	4,514,243	4,026,587	1,069,595	2,906,243	2,065,315
	11,139,351		5,096,182		4,971,568	

SESSIONAL PAPER No. 10d

No. 14.—SHIPMENTS of Grain from Fort William and Port Arthur for Seasons of Navigation, 1913, 1914 and 1915.—*Continued.*

	FLAX.					
	Season of Navigation, 1913.		Season of Navigation, 1914.		Season of Navigation, 1915.	
	Canadian Vessels.	U. S. Vessels.	Canadian Vessels.	U. S. Vessels.	Canadian Vessels.	U. S. Vessels.
	Bush.	Bush.	Bush.	Bush.	Bush.	Bush.
Canadian ports—						
Owen Sound.....						
Midland.....	2,240,643	191,469				
Tiffin.....					26,450	
Depot Harbour.....	468,536	174,758				
Collingwood.....						
Point Edward.....	13,200					
Meaford.....						
Goderich.....	773,695		128,193		212,375	
Port Colborne.....	1,098,940		154,595		3,009	
Thorold.....						
Port Stanley.....						
Kingston.....	1,963,745		83,132			
Montreal.....	1,682,533		487,518		445,974	
Prescott.....	28,000					
Sault Ste. Marie.....						
Walkerville.....						
Port McNicoll.....	163,685		228,284		143,844	
Total, Canadian ports....	8,433,182	366,227	1,081,722		831,652	
Winter Storage Canadian ports.....	101,448		34,518			
U. S. ports—						
Fairport.....						
Superior.....					53,340	
Buffalo.....	50,289	6,832,538	232,413	4,205,347	82,838	822,592
Chicago.....		370,253	227,205			101,377
Cleveland.....		112,003	117,889			256,623
Duluth.....				179,422		
Erie.....		515,936				
Port Huron.....						
Toledo.....		327,959	100,000	264,800		
Total, U. S. ports.....	50,289	8,158,689	677,507	4,649,569	136,178	1,180,592
Winter Storage, U. S. ports.....		2,063,442		1,128,340		255,956
U. S. Ports wrecked cargoes.....		142,366				
Grand total shipments.....	8,584,919	10,730,724	1,793,747	5,777,909	967,830	1 436,548
	19,315,643		7,571,656		2,404,378	

No. 14.—SHIPMENTS of Grain from Fort William and Port Arthur for Seasons of Navigation, 1913, 1914 and 1915.—Continued.

	RYE			SCHEENINGS.					
	Season of Navigation 1913.	Season of Navigation 1914.	Season of Navigation 1915.	Season of Navigation, 1913		Season of Navigation, 1914		Season of Navigation, 1915	
	Canadian Vessels	Canadian Vessels	Canadian Vessels	Canadian Vessels	U. S. Vessels	Canadian Vessels	U. S. Vessels	Canadian Vessels	U. S. Vessels
	Bush.	Bush.	Bush.	Bush	Bush.	Bush.	Bush.	Bush.	Bush.
Canadian ports—									
Owen Sound.....		349						19,597	
Midland.....									
Tiffin.....									
Depot Harbour.....				750					
Collingwood.....				13,534					
Point Edward.....									
Meaford.....									
Goderich.....	1,924			45,340		44,548	WAA		
Port Colborne.....		702		86,702		79,872		31,592	
Thorold.....									
Port Stanley.....									
Kingston.....				44,273		26,568			
Montreal.....	609			18,842		133,207			
Prescott.....									
Sault Ste. Marie..									
Walkerville.....									
Port McNicholl..	500					36,834		14,673	
Total Canad'n ports	3,033	1,051	Nil.	209,441		321,029		65,862	
Winter storage.....						3,596			
U.S. ports—									
Ogdensburg.....									
Buffalo.....					190,636	64,647	125,446	27,234	236,262
Chicago.....				92,958	525,898	95,128		134,639	252,634
Cleveland.....									
Duluth.....				70,713	410,808	910,088	133,510	104,407	309,640
Superior.....					436,683				
Winter storage in U.S. Ports.....									546,646
Total, U.S. ports...				163,671	1,564,025	1,069,863	258,956	266,280	1,345,182
Grand total ship-ments.....	3,033	1,051		373,112	1,564,025	1,394,488	258,956	332,142	1,345,182
	3,033	1,051	Nil.	1,937,137		1,653,444		1,677,324	

SESSIONAL PAPER No. 10d

No. 14.—SHIPMENTS of Grain from Fort William and Port Arthur for Seasons of Navigation, 1913, 1914 and 1915.—Continued.

	Mixed Grain				
	Mixed Grain, Season of Navigation 1913.		Mixed Grain, Season of Navigation 1914.		Season of Navigation 1915.
	Canadian Vessels.	U. S. Vessels.	Canadian Vessels.	U. S. Vessels.	Canadian Vessels.
	Bush.	Bush.	Bush.	Bush.	Bush.
Canadian ports—					
Owen Sound.....					
Midland.....	34,208		278		59,655
Tiffin.....					
Depot Harbour.....					
Collingwood.....					
Point Edward.....					
Meaford.....					
Goderich.....	13,508		41,167		9,815
Port Colborne.....			50,219		4,224
Thorold.....					
Port Stanley.....					
Kingston.....			76,795		7
Montreal.....	20,386		89,766		39,574
Prescott.....					
Quebec.....			5,133		
Walkerville.....					
Port McNicholl.....	58,056		60,237		15,570
Total, Canadian ports.....	126,158		323,595		128,845
Ogdensburg.....					
Buffalo.....				2,445	
Chicago.....					
Cleveland.....					
Duluth.....					
Erie.....					
Port Huron.....					
Total, U. S. ports.....				2,445	
Grand total shipments.....	126,158		323,595		128,845
			326,040		

No. 14.—SHIPMENTS OF GRAIN FROM FORT WILLIAM AND FORT ARTHUR FOR SEASONS OF NAVIGATION, 1911, 1912, 1913, 1914 AND 1915—
Concluded.

TOTAL GRAIN.										
	Season of Navigation, 1911.		Season of Navigation, 1912.		Season of Navigation, 1913.		Season of Navigation, 1914.		Season of Navigation, 1915.	
	Canadian Vessels.	U.S. Vessels.	Canadian Vessels.	U.S. Vessels.	Canadian Vessels.	U.S. Vessels.	Canadian Vessels.	U.S. Vessels.	Canadian Vessels.	U.S. Vessels.
	Bush.	Bush.	Bush.	Bush.	Bush.	Bush.	Bush.	Bush.	Bush.	Bush.
Canadian ports—										
Owen Sound.....	3,421,503		1,844,862		16,790,137	1,682,954			4,274,559	232,686
Midland.....			12,259,536						10,052,159	
Tiffin.....	9,807,503		3,633,446		6,552,293	234,758			1,743,884	
Depot Harbour.....	1,030,821		309,568		543,673		2,030,047			
Collingwood.....	230,137						90,019			
Point Edward.....	1,927,011		2,395,083		514,337	246,384				
Meaford.....	166,208		824,536		446,146					
Goderich.....	9,346,753		9,736,157		9,695,786	330,355	8,124,404		7,490,124	176,703
Port Colborne.....	6,441,912		12,255,471		23,950,906		30,711,346		29,665,355	527,951
Thorold.....	62,000		91,226		67,315					
Port Stanley.....	168,801		201,301		67,041		170,612		64,975	
Kingston.....	11,051,582		10,973,995		10,196,319		5,405,195		2,172,581	
Montreal.....	11,794,572		14,938,508		16,982,700		13,007,880		7,353,865	
Seaforth.....			5,000							
Prescott.....	47,573				577,102				32,245	
Silver Island.....			180							
Hamilton.....	110,699									
Quebec.....	377,463		256,991		178,973		649,332			
Port McNicoll.....	2,345,769		9,061,794		12,144,037		15,040,063		21,338,616	
Sault Ste. Marie.....										
Walkerville.....	157,370									
Unknown destination.....							30,780			
Total, Canadian ports.....	58,487,677		78,787,654		98,706,765	2,494,451	89,185,255		84,183,235	937,340
Shipped direct to England.....										
Winter Storage—										
Canadian ports.....									121,482	
Canadian Boats wrecked—					3,520,235		1,602,998		2,470,477	
Cargoes.....					466,953					

SESSIONAL PAPER No. 10d

[illegible]

6 GEORGE V, A. 1916

No. 15.— STATEMENT showing Shipments of Grain from Duluth to the undermentioned Ports during the Seasons of Navigation 1913, 1914 and 1915.

	WHEAT.				
	Season of Navigation 1913	Season of Navigation 1914.		Season of Navigation 1915.	
	Vessels.	Canadian Vessels.	U. S. Vessels.	Canadian Vessels.	U. S. Vessels.
	Bush.	Bush.	Bush.	Bush.	Bush.
Canadian ports—					
Kingston.....	335,000				
Goderich.....	77,628				
Midland.....	25,000				
Depot Harbour.....	86,080		44,000		
Tiffin.....	563,000	282,000	513,500		
Port Colborne.....	109,000	96,827	747,883		
Montreal.....	1,960,277	32,610	604,759	18,171	954,531
Port McNicoll.....			655,000		
Total, Canadian ports.	3,155,985	411,437	2,565,142	18,171	954,531
U.S. ports—					
Buffalo.....	3,299,404		447,133		2,033,069
Erie.....	682,433		57,123		
Chicago.....					
Port Huron.....					
Total, U. S. ports....	3,981,837		504,256		2,033,069
Grand total.....	7,137,822	411,437	3,069,398	18,171	2,987,600

SESSIONAL PAPER No. 10d

No. 15.—SHIPMENTS of Grain from Duluth for Seasons of Navigation 1913, 1914 and 1915.—*Continued.*

	OATS.					
	Season of Navigation 1913.		Season of Navigation 1914.		Season of Navigation 1915.	
	Vessels	Vessels	Canadian Vessels	U. S. Vessels	Canadian Vessels	U. S. Vessels
	Bush.	Bush.	Bush.	Bush.	Bush.	Bush.
Canadian ports—						
Kingston.....						
Goderich.....	212,273					
Midland.....						
Depot Harbour.....						
Tiffin.....						
Port Colborne.....	151,812			1,734,389		
Montreal.....	393,039		491,801	232,187	14,015	
Total, Canadian ports	757,124		491,801	1,966,576	14,015	
U. S. ports—						
Buffalo.....	286,613			44,735		
Erie.....	170,297					
Chicago.....						
Total, U. S. ports....	456,910			44,735		
Grand total.....	1,214,034		491,801	2,011,311	14,015	

No. 15.—SHIPMENTS of Grain from Duluth for Seasons of Navigation 1913, 1914 and 1915.—Continued.

	BARLEY.					
	Season of Navigation 1913.		Season of Navigation 1914.		Season of Navigation 1915.	
		Vessels.	Canadian Vessels.	U. S. Vessels.	Canadian Vessels.	U. S. Vessels.
		Bush.	Bush.	Bush.	Bush.	Bush.
Canadian ports—						
Kingston.....						
Goderich.....						
Midland.....						
Depot Harbour.....		84,818				
Tiffin.....		57,703				
Port Colborne.....						
Montreal.....		470,307		168,766		
Total, Canadian ports.....		612,828		168,766		
U. S. ports—						
Buffalo.....		274,302		30,015		28,655
Detroit.....						104,235
Chicago.....						
Total, U. S. ports.....		274,302		30,015		132,890
Grand total.....		887,130		198,781		132,890

SESSIONAL PAPER No. 10d

No. 15.—SHIPMENTS of Grain from Duluth for Seasons of Navigation 1913, 1914 and 1915.—*Continued.*

	FLAX.					
	Season of Navigation 1913.		Season of Navigation 1914.		Season of Navigation 1915.	
	Vessels.	Vessels.	Canadian Vessels.	U. S. Vessels.	Canadian Vessels.	U. S. Vessels.
	Bush.	Bush.	Bush.	Bush.	Bush.	Bush.
Canadian ports—						
Kingston.....	126,927					
Goderich.....						
Midland.....	230,000					
Depot Harbour.....						
Tiffin.....	266,980					
Port Colborne.....	488,679					
Montreal.....	774,536					
Total. Canadian ports.	1,887,122					
U. S. ports—						
Buffalo.....	1,651,399					
Toledo.....				95,959		
Chicago.....	60,928			151,755		
Total, U. S. Ports....	1,712,327			247,714		
Grand total.....	3,599,449			247,714		

No. 15. SHIPMENTS of Grain from Duluth for Seasons of Navigation 1913, 1914 and 1915.—*Concluded.*

	TOTAL GRAIN.				
	Season of Navigation 1913.	Season of Navigation 1914.		Season of Navigation 1915.	
	Vessels.	Canadian Vessels.	U. S. Vessels.	Canadian Vessels.	U. S. Vessels.
	Bush.	Bush.	Bush.	Bush.	Bush.
Canadian ports—					
Kingston.....	461,927				
Goderich.....	289,901				
Midland.....	255,000				
Depot Harbour.....	170,898		44,000		
Tiffin.....	887,683	282,000	513,500		
Port Colborne.....	749,491	96,827	2,482,272		
Montreal.....	3,598,159	524,411	1,005,712	32,186	954,531
Port McNicoll.....			655,000		
Total, Canadian ports.....	6,413,059	903,238	4,700,484	32,186	954,531
U. S. ports—					
Buffalo.....	5,511,718		521,883		2,061,724
Erie.....	852,730		57,123		
Chicago.....	60,928		151,755		
Detroit.....					104,235
Toledo.....			95,959		
Total, U. S. ports.....	6,425,376		826,720		2,165,959
Grand total.....	12,838,435	903,238	5,527,204	32,186	3,120,490

SESSIONAL PAPER No. 10d

No. 16.—COMPARATIVE STATEMENT showing Shipments of Grain, by vessels and the All-rail Route from Fort William and Port Arthur for the Crop Years ending August 31, 1900, 1901, 1902, 1903, 1904, 1905, 1906, 1907, 1908, 1909, 1910, 1911, 1912, 1913, 1914 and 1915 (Crops of 1899, 1900, 1901, 1902, 1903, 1904, 1905, 1906, 1907, 1908, 1909, 1910, 1911, 1912, 1913 and 1914)

	CROP YEAR 1899-1900.			CROP YEAR 1900-1.			CROP YEAR 1901-2.			CROP YEAR, 1902-3.		
	Vessels.	Rail.	Totals.	Vessels.	Rail.	Totals.	Vessels.	Rail.	Totals.	Vessels.	Rail.	Totals.
	Bush.	Bush.	Bush.	Bush.	Bush.	Bush.	Bush.	Bush.	Bush.	Bush.	Bush.	Bush.
Wheat—												
*Extra No. 1 Hard.	4,754		4,754									
No. 1 Hard.....	12,246,474	1,500,554	13,747,028	1,137,392	57,240	1,194,632	5,168,691	114,430	5,283,121	16,529,726	798,183	17,327,909
†No. 2 “	1,795,764	336,986	2,132,750	905,581	199,024	1,104,605	31,679		31,679	10,392,171	995,968	11,388,139
†No. 3 “	660,332	182,819	843,151	2,043,985	153,612	2,197,597	34,049		34,049	4,558,469	508,349	5,066,818
No. 1 Northern.....	521,783	65,767	587,550	62,302	8,364	70,666	10,699,527	289,181	10,988,708	4,822,594	628,411	5,451,005
No. 2 “	34,984	5,176	40,160	2,359		2,359	9,488,246	310,352	9,798,598	2,123,896	129,769	2,253,665
No. 3 “	7,444	1,323	8,767	37,680		37,680	395,327	53,363	448,690			
Sundry grades.....	815,047	170,622	985,669	1,601,923	259,049	1,860,972	1,362,685	201,198	1,563,883			
“	16,086,582	2,263,247	18,349,829	5,791,222	677,289	6,468,511	27,180,204	968,524	28,148,728	38,426,856	3,060,680	41,457,536
Oats.....							596,844	538,889	1,135,733	1,311,613	307,874	1,619,457
Barley.....							16,152	36,033	52,185	251,769	70,608	322,377
Flax.....								10,726	10,726	45,985	69,461	115,446
Total grain.....	16,086,582	2,263,247	18,349,829	5,791,222	677,289	6,468,511	27,793,200	1,554,172	29,347,372	40,076,223	3,508,623	43,544,846

*By 6 Edward VII, Chapter 18, Sec. 3, this grade was cancelled from July 13, 1906.

†By 1 Edward VII, Chapter 24, Sec. 1, these grades were cancelled from May 12, 1901.

No. 16.—COMPARATIVE STATEMENT showing Shipments of Grain by Vessels and the All-rail Route from Fort William and Port Arthur, etc.—*Continued.*

	CROP YEAR, 1903-4.			CROP YEAR, 1904-5.			CROP YEAR, 1905-6.			CROP YEAR, 1906-7.		
	Vessels.		Totals.	Vessels.		Totals.	Vessels.		Totals.	Vessels.		Totals.
	Bush.	Rail.		Bush.	Rail.		Bush.	Rail.		Bush.	Rail.	
Wheat—												
Extra No. 1 Hard.....												
No. 1 Hard.....	510,018	25,976	535,994	147,472	11,375	158,847	657,711	9,586	667,297	3,315,759	192,114	3,507,873
No. 1 Northern.....	5,687,006	122,496	5,809,502	3,232,676	171,529	3,404,205	29,114,424	2,577,087	31,691,511	22,543,706	864,602	23,408,308
No. 2 “.....	8,453,309	335,459	8,788,768	8,046,964	224,880	8,271,844	11,591,693	1,293,140	12,884,833	14,227,111	666,067	14,893,178
No. 3 “.....	8,968,776	793,711	9,762,487	7,054,646	320,526	7,375,172	2,578,264	238,246	2,816,510	2,175,988	18,938	2,194,926
Sundry grades.....	4,933,516	1,553,884	6,487,400	9,253,113	1,205,926	10,459,039	5,685,175	1,764,394	7,449,569	9,457,388	1,387,976	10,845,364
Screenings.....												
Totals.....	28,552,625	2,831,526	31,384,151	27,734,871	1,934,236	29,669,107	49,627,267	5,882,453	55,509,720	51,719,932	3,129,697	54,849,649
Oats.....	104,978	181,468	286,446	327,122	440,811	767,933	3,899,086	1,822,729	5,721,815	10,904,417	1,840,319	12,744,736
Barley.....	46,666	20,805	67,471	122,687	142,315	265,002	571,047	388,499	959,546	1,154,654	684,523	1,839,177
Flax.....	193,398	88,615	282,013	259,965	11,331	271,296	341,127	115,801	456,928	535,111	218,196	753,307
Rye.....											9,010	9,010
Total grain.....	28,897,661	3,122,414	32,020,075	28,444,642	2,528,693	30,973,338	54,438,521	8,209,482	62,648,003	54,314,134	5,881,745	70,195,879

No. 16.—COMPARATIVE STATEMENT showing Shipments of Grain by Vessels and the All-rail Route from Fort William and Port Arthur, etc.—*Continued.*

	CROP YEAR, 1907-8.			CROP YEAR, 1908-9.			CROP YEAR, 1909-10.			CROP YEAR, 1910-11.		
	Vessels.	Rail.	Totals.	Vessels.	Rail.	Totals.	Vessels.	Rail.	Totals.	Vessels.	Rail.	Totals.
	Bush.	Bush.	Bush.	Bush.	Bush.	Bush.	Bush.	Bush.	Bush.	Bush.	Bush.	Bush.
Wheat—												
No. 1 Hard.....	218,609	19,718	238,327	154,852	8,204	163,056	243,317	24,148	267,465	34,142	4,941	39,083
No. 1 Northern.....	6,946,021	515,591	7,461,612	10,313,401	381,429	10,694,830	24,328,892	1,599,058	25,927,950	9,846,216	110,847	9,957,063
No. 2 ".....	7,904,677	747,652	8,652,329	12,102,349	981,206	13,083,555	22,035,364	1,847,667	23,883,031	19,457,442	948,672	20,406,114
No. 3 ".....	6,595,049	1,074,054	7,669,103	11,961,618	1,634,241	13,595,859	9,339,008	1,208,759	10,547,767	18,066,167	1,720,021	19,786,188
Sundry grades.....	16,261,640	7,238,479	23,500,119	14,847,506	4,137,863	18,985,369	6,848,557	2,066,954	8,915,511	14,262,408	2,839,050	17,101,458
Screenings.....							330,640		330,640	861,082		861,082
Totals.....	37,925,996	9,595,494	47,521,490	49,379,726	7,142,943	56,522,669	63,125,778	6,746,586	69,872,364	62,527,457	5,623,531	68,150,988
Outs.....	7,297,810	3,798,595	11,096,405	12,301,020	2,529,823	14,830,843	20,100,952	2,299,041	22,399,993	19,488,429	1,135,128	20,623,557
Barley.....	1,285,364	686,574	1,971,938	1,957,989	495,752	2,453,741	2,585,434	392,813	2,978,247	1,518,891	114,220	1,633,111
Flax.....	1,234,166	280,478	1,514,644	1,595,410	393,975	1,989,385	3,030,241	551,317	3,581,588	2,573,483	397,203	2,970,686
Rye.....		3,036	3,036	3,015	5,661	8,676	2,736	2,939	5,675	D	1,894	1,894
Total grain.....	47,743,336	14,364,177	62,107,513	65,237,160	10,568,154	75,805,314	88,845,141	9,992,726	98,837,867	86,108,260	7,271,976	93,380,236

No. 16.—COMPARATIVE STATEMENT showing Shipments of Grain by Vessels and the All-rail Route from Fort William and Port Arthur, etc.—*Concluded*.

	CROP YEAR, 1911-12.			CROP YEAR, 1912-13.			CROP YEAR, 1913-14.			CROP YEAR, 1914-15.		
	Vessels.	Rail.	Totals.	Vessels.	Rail.	Totals.	Vessels.	Rail.	Totals.	Vessels.	Rail.	Totals.
Wheat—												
No. 1 Hard.....	364	3,681	4,045	Bush.	Bush.	Bush.	Bush.	Bush.	Bush.	Bush.	Bush.	Bush.
No. 1 Northern.....	2,687,048	241,039	2,928,087	216,739	23,812	240,551	894,672	85,343	980,015	30,611	3,134	33,745
No. 2 “.....	11,960,624	816,655	12,777,279	12,543,518	1,164,507	13,708,025	73,677,493	2,060,096	75,737,589	14,782,266	1,007,808	15,790,074
No. 3 “.....	20,818,864	2,402,597	23,221,461	32,330,989	3,819,900	36,150,889	32,007,949	2,463,081	34,471,030	25,574,825	2,345,844	27,920,669
Sundry grades.....	52,158,797	11,398,184	63,556,981	25,656,393	1,321,331	26,977,724	7,948,094	719,535	8,667,629	18,517,590	1,192,191	19,709,781
Screenings.....	211,715	241,323	453,038	26,843,255	4,035,573	30,878,828	10,168,803	2,931,508	13,100,311	13,387,963	2,077,170	15,465,133
				1,271,568	1,271,568	2,193,247	2,193,247	1,039,047	277,196	1,316,243
Totals.....	87,837,412	15,103,479	102,940,891	98,862,462	10,365,123	109,227,585	126,890,258	8,259,563	135,149,821	73,332,302	6,903,343	80,235,645
Oats.....	20,767,883	6,776,522	27,544,405	28,043,423	5,515,426	33,558,849	39,060,529	4,522,460	43,582,989	15,897,695	1,224,195	17,121,890
Barley.....	2,934,889	293,010	3,227,899	8,776,003	1,186,922	9,962,925	9,963,498	901,341	10,864,839	2,524,081	125,481	2,649,562
Flax.....	4,154,830	1,443,328	5,598,158	15,927,287	700,094	16,627,381	11,814,050	228,251	12,042,301	4,305,528	107,897	4,413,425
Rye.....	7,064	4,544	11,608	5,062	5,062	213	10,365	10,578	1,040	2,540	3,580
Total grain.....	115,702,078	23,626,883	139,322,961	151,614,237	17,767,565	169,381,802	187,728,548	13,921,980	201,650,528	96,060,646	8,363,456	104,424,102

SESSIONAL PAPER No. 10d

No. 17.—COMPARATIVE Statement showing the Exports of Canadian Grain from the undermentioned Ports for the Calendar Years 1912, 1913, 1914 and 1915.

	MONTREAL.				ST. JOHN, N.B.				QUEBEC.			
	1912.	1913.	1914.	1915.	1912.	1913.	1914.	1915.	1912.	1913.	1914.	1915.
	Bush.	Bush.	Bush.	Bush.	Bush.	Bush.	Bush.	Bush.	Bush.	Bush.	Bush.	Bush.
Barley.....	1,170,217	4,678,268	3,538,987	1,383,402	142,367	737,860	415,947	18,912				
Beans.....	47	219	56		451	1,289	484	39				
Buckwheat.....		6,160	180		2,817	1,259						
Corn.....		18,621			8	7,280		128,410				
Oats.....	4,679,728	7,370,643	6,211,489	5,511,932	381,793	576,654	226,139	3,688,482				
Pease, whole.....	25,558	18,678	12,524	28,400	7,156	4,946	4,938	1,384				
Rye.....		95,213	7,887		25,544					200		
Wheat.....	23,190,668	27,442,213	27,888,492	22,712,540	8,286,695	7,785,401	6,652,134	6,412,638				
Other grain.....												
Totals.....	29,066,218	39,630,015	37,659,615	29,636,274	8,821,287	9,140,233	7,299,642	10,249,865		200		

	HALIFAX.				VANCOUVER.				TOTAL.			
	1912.	1913.	1914.	1915.	1912.	1913.	1914.	1915.	1912.	1913.	1914.	1915.
	Bush.	Bush.	Bush.	Bush.	Bush.	Bush.	Bush.	Bush.	Bush.	Bush.	Bush.	Bush.
Barley.....	104	27	6,099	71			32,370		1,312,688	5,416,155	3,993,403	1,402,385
Beans.....	1,412	725	732	6,196					1,910	2,233	1,272	6,235
Buckwheat.....			9						2,817	7,419	189	
Corn.....	515	1,011	1,739	2,892					523	26,912	1,739	131,302
Oats.....	262,268	358,036	254,819	410,932	126,858	136,222	43,781	29	5,450,647	8,441,555	6,736,228	9,611,375
Pease, whole.....	17,036	1,535	4,466	10,401	37	645	11,082		49,787	25,804	33,010	40,185
Rye.....		45								121,002	7,887	
Wheat.....	122,875	444,469	1,234,461	504,039	107,021	628,289	139,113	138,970	31,707,259	36,300,372	35,914,200	29,768,207
Other grain.....	3,250								3,250			
Totals.....	407,460	805,848	1,502,325	934,551	233,916	765,156	226,346	138,999	38,528,881	50,341,452	46,687,928	40,959,689

6 GEORGE V, A. 1916

In addition to the above there were exported from the ports of Montreal, Halifax, St. John and Vancouver, the following quantities of United States grain, viz.:

		Wheat.	Corn.	Oats.	Barley.	Rye.	Total.
		Bush.	Bush.	Bush.	Bush.	Bush.	Bush.
1907.....		5,373,215	4,745,042	32,771	50,055	10,201,083
1908.....		10,908,194	430,829	109,130	113,678	51,568	11,613,399
1909.....		12,761,605	267,986	35,429	90,506	51,293	13,206,819
		3,882,885	2,834,474	38,715	6,756,074
1910.....	Halifax.....	3,616	1	3,617
	Vancouver....	1,317	1,317
	Montreal.....	1,623,172	5,391,388	49,190	7,063,750
						Othergr'n	
1911.....	Halifax.....	100	52	152
	Vancouver....	20	20
	Montreal.....	7,335,494	2,010,257	78,793	143,454	9,567,998
						Othergr'n	
1912.....	Halifax.....	3,333	3,333
	St. John.....	59,812	59,812
	Montreal.....	6,052,006	33,399	40,285	500,985	115,593	6,742,268
1913.....	Halifax.....	3	2,098	2,101
	St. John.....	75	75
	Montreal.....	32,872,591	2,000	2,614,147	1,014,607	358,572	36,861,917
1914.....	Halifax.....
	St. John.....
	Montreal.....	10,525,486	160,374	98,868	10,784,728
1915.....	Halifax.....	240
	Vancouver....	265

SESSIONAL PAPER No. 10d

No. 18.—COMPARATIVE STATEMENT showing quantities of Grain inspected at Winnipeg, Calgary and Duluth, which are, at the initial point of shipment, billed to points East, West and South by the All-rail Route from Winnipeg and Calgary, for the undermentioned Crop Years.

Crop years, ending August 31.	Wheat.	Oats.	Barley.	Flax.	Rye.	Total.
	Bush.	Bush.	Bush.	Bush.	Bush.	Bush.
1900.....	253,150	52,800	10,000	2,490		318,440
1901.....	68,060	64,800	2,000	4,980		139,840
1902.....	1,327,700	1,449,600	103,000	45,900		2,926,200
1903.....	1,644,000	406,500	116,400	263,000		2,429,900
1904.....	552,300	171,000	7,200	20,000		750,500
1905.....	1,523,550	781,500	93,600	9,000		2,407,650
1906.....	1,448,280	851,928	139,680	5,000	2,400	2,447,288
1907.....	721,180	869,400	117,600	1,000	3,600	1,712,780
Calgary going East.....	6,420	469,800	3,600		2,400	482,220
“ “ West.....	167,990	572,400	31,200	2,000	1,200	774,790
Total All-rail, 1907.....	895,590	1,911,600	152,400	3,000	7,200	2,969,790
1908.....	705,130	770,400	26,400	2,000	1,200	1,505,130
Calgary going East.....	14,980	201,600				216,580
“ “ West.....	375,570	554,400	38,400		1,200	969,570
Duluth.....	1,350,340	118,800	70,800	32,000		1,571,940
Total All-rail, 1908.....	2,446,020	1,645,200	135,600	34,000	2,400	4,263,220
1909.....	263,550	1,342,800	14,400	10,000		1,630,750
Calgary going East.....	1,304,100	2,136,600	27,600	21,000	4,800	3,494,100
“ “ West.....	1,043,700	1,558,800	54,000	1,000	7,200	2,664,700
Duluth.....	1,325,100	118,800	70,800	52,000		1,566,700
Total All-rail, 1909.....	3,936,450	5,157,000	166,800	84,000	12,000	9,356,250
1910.....	106,500	1,238,800	26,400		1,000	1,372,700
Calgary going East.....	328,020	566,200	13,200	15,000	4,000	926,420
“ “ West.....	1,292,910	1,844,900	15,800	2,000	8,000	3,163,610
Duluth.....	3,714,720	646,000	223,200	75,000		4,658,920
Total, All-rail, 1910.....	5,442,150	4,295,900	278,600	92,000	13,000	10,121,650
1911.....	314,975	1,354,700	51,600			1,721,275
Calgary going East.....	465,475	9,500	27,600	1,000		503,575
“ “ West.....	624,575	2,325,600	96,000	4,000	7,000	3,057,175
Duluth.....	1,244,850	3,800	2,400	37,000		1,288,050
Total All-rail, 1911.....	2,649,875	3,693,600	177,600	42,000	7,000	6,570,075
1912.....	12,249,625	6,663,300	786,000	372,000	10,800	20,081,725
Calgary going East.....	522,450	326,800	60,000	6,000	3,600	918,850
“ “ West.....	981,475	3,744,900	87,600	6,000	7,200	4,827,175
“ “ South.....	1,327,625	2,760,700	166,800	3,000	9,600	4,267,725
Duluth.....	6,930,525	1,423,100	62,400	257,000		8,673,025
Total All-rail, 1912.....	22,011,700	14,918,800	1,162,800	644,000	31,200	38,768,500
1913.....	6,159,250	4,596,150	459,492	1,244,250	4,000	12,463,142
Calgary going East.....	682,875	848,250	219,700	25,200	4,000	1,780,025
“ “ West.....	1,495,125	2,421,900	127,400	1,050	3,000	4,048,475
“ “ South.....	3,331,125	4,590,300	817,700	24,150	*4,000	8,767,275
Duluth.....	3,555,000	323,700	478,400	2,636,500		6,993,600
Total All-rail, 1913.....	15,223,375	12,780,300	2,102,692	3,931,150	15,000	34,052,517

6 GEORGE V, A. 1916

No. 18.—COMPARATIVE STATEMENT showing quantities of Grain inspected at Winnipeg, Calgary and Duluth, which are, at the initial point of shipment, billed to points East, West and South by the All-rail Route from Winnipeg and Calgary, for the undermentioned Crop Years—*Continued*.

Crop years, ending August, 31.	Wheat.	Oats.	Barley.	Flax.	Rye.	Totals.
	Bush.	Bush.	Bush.	Bush.	Bush.	Bush.
1914	2,204,550	2,521,350	1,327,050	19,800	35,000	6,107,750
Calgary going East.....	140,300	454,350	106,650	13,200	2,000	719,500
" " West.....	946,450	1,739,400	93,150	1,100	3,000	2,811,100
Duluth.....	2,466,750	735,150	386,100	574,200	4,162,200
Total All-rail, 1914.....	5,758,050	5,450,250	1,912,950	608,300	2,000 69,000	13,800,550
Calgary going East.....	191,250	423,700	49,400	4,100	68,000	736,450
" " West.....	352,125	1,217,800	191,100	1,025	4,000	1,766,050
" To Calgary.....	2,140,875	4,886,800	644,800	3,075	33,000	7,708,550
Duluth.....	1,280,250	38,000	68,900	176,300	4,000	1,567,450
Total All-rail, 1915.....	3,964,500	6,566,300	954,200	184,500	109,000	11,778,500

SESSIONAL PAPER No. 10d

No. 19.—COMPARATIVE STATEMENT of Canadian Wheat in Transit shipped from the following United States Ports for the Years ended June 30, 1907, 1908, 1909, 1910, 1911, 1912, 1913, 1914 and 1915.

Ports.	QUANTITIES.							
	1908	1909	1910	1911	1912	1913	1914	1915
	Bush.	Bush.	Bush.	Bush.	Bush.	Bush.	Bush.	Bush.
Baltimore	88,432	465,773	1,801,294	2,200,518	5,317,498	9,152,469	11,928,664	1,406,896
Boston.....	7,687,745	7,420,969	8,012,253	4,158,468	10,512,406	12,833,034	14,307,797	6,483,802
New York.....	4,333,115	5,100,117	5,911,085	9,565,752	22,566,120	18,130,667	23,710,085	13,604,527
Philadelphia....	2,473,284	5,690,749	4,995,553	3,703,191	11,937,070	10,152,457	11,728,087	3,972,289
Portland.....	5,186,129	4,809,880	6,499,286	3,564,299	5,174,759	6,481,025	9,438,961	6,548,068
Virginia.....							717,495	142,635
Totals, bushels	19,768,707	23,487,488	27,129,471	24,192,228	55,507,853	56,749,702	71,831,089	32,158,217

COMPARATIVE STATEMENT of Canadian Flour in Transit shipped from United States Ports for the Years ended June 30, 1907, 1908, 1909, 1910, 1911, 1912, 1913, 1914 and 1915.

Ports.	QUANTITIES.							
	1908	1909	1910	1911	1912	1913	1914	1915
	Bbbs.	Bbbs.	Bbbs.	Bbbs.	Bbbs.	Bbbs.	Bbbs.	Bbbs.
Baltimore.....	321	9,639	530	11,356	29,033	86,767	60,727	45,635
Boston.....	125,308	142,482	244,066	249,232	319,024	352,289	232,718	225,302
New York.....	199,614	275,891	723,573	657,048	660,767	890,145	929,020	1,258,558
Philadelphia.....	49,884	36,600	61,282	43,211	118,569	159,027	236,338	294,237
Portland.....	130,978	110,588	170,384	184,493	237,129	196,849	200,914	190,496
Totals, barrels..	506,107	575,200	1,199,835	1,145,310	1,364,520	1,685,077	1,659,717	2,014,228

6 GEORGE V, A. 1916

No. 20.—RATES on Grain by Vessel from Fort William and Port Arthur to Montreal, Georgian Bay Ports and Buffalo, for Season of Navigation, 1915. (April to December 13, 1915.)

Montreal.—Rates opened around 4.83 cents. In May dropped to 4.19 cents thence to 3.89 cents in June and 3.59 cents in July. In August rose again to 4.09 cents then to 5.21 cents in September. In October they advanced to 7.08 cents. There was not any through cargoes to Montreal during November therefore no rate quotations were given.

Georgian Bay Ports.—Rates opened at 1.61 cents per bushel then dropped to 1.21 cents in May and went as low as 1.16 and 1.09 in June and July respectively. In August they rose again to 1.18 cents and made a still higher advance in September to 1.94 cents. During October they rose to 3.65 cents and advanced to 4.48 cents for November.

Buffalo.—The season was evidently a little later in opening than the other ports, there being no quotations for April, while for May the rate quoted was .89 cent. In June they rose to 1 cent. In July they further rose to 1.58 cents. In August no rates were given. In September the high rate of 2.60 cents was quoted. This rose in October to 3.72 cents and advanced in November to 4.31 cents.

Other Canadian Ports (These are Ports between Georgian Bay and Lake Ontario, practically. Port Colborne for 95 per cent of cargoes).—The season opened with the rate at 1.75 cents. In May they dropped to 1.35 cents and went still lower in June, to 1.22 cents. In July there was a slight advance of 4 points making the rate 1.26 cents. In August another advance made them 1.27 cents, but in September they increased to 1.82 cents while in October they advanced to 3.27 cents thence to 4.21 cents in November.

RATES of Insurance on Grain by Vessel from Fort William and Port Arthur to Lake Huron, Erie, and Ontario Ports, also Lake Michigan, Green Bay and other U.S. Lake Ports, for the Season of Navigation. (In force from and after April 15, 1915.)

CLASSIFICATION.

	Per \$100 VALUATION.	
	First class.	Second class.
To Lake Erie, Lake Michigan, and Georgian Bay ports. (Average waived)—		
April 15th, A.M., to April 30th, P.M.....	\$0.45	\$0.60
May 1, A.M., to August 31, P.M.....	.30	.40
September 1, A.M., to November 30, midnight.....	.45	.65
To Goderich, Port Huron, Sarnia, and Detroit. (Average waived)—		
April 1, A.M., to April 30, P.M.....	.40	.55
May 1, A.M., to August 31, P.M.....	.25	.35
September 1, A.M., to November 30, midnight..	.40	.60
To Kingston and Lake Ontario Ports, including Ogdensburg and Prescott. (Average waived.)—		
April 1, A. M., to April 30, P.M.....	.65	.75
May 1, A.M., to August 31, P.M.....	.45	.55
September 1, A.M., to November 30, midnight.....	.60	1.00
To Montreal direct, without transhipment. (Average waived.)—		
April 20, A.M., to October 31, P.M.....	.60	1.10
November 1, A.M., to November 30, P.M.....	.70	1.25

SESSIONAL PAPER No. 10d

To Montreal, via Kingston, Prescott and Ogdensburg, and transhipped—

If transhipped at Kingston, Ogdensburg or Prescott, and forwarded to Montreal, on Board approved standard barges, add 15 cents to Kingston, Ogdensburg and Prescott rate.

From Lake Superior ports to Lake Michigan ports, charge Lake Erie Ports' rates.

From Lake Michigan ports to Lake Michigan ports, charge 50 per cent of Lake Erie Ports' rates.

SUPPLEMENTARY PROVISIONS.

1. Above rates are strictly net to assured.
2. Vessels classing lower than second class, as above, to be declined.
3. Winter storage risk at port shipment—

Before opening of navigation (and during season of navigation when required).

First and second classes—Two-thirds cent per day.

Storage charges at port of shipment terminate April 15 and trip risk comes into force.

4. Winter storage risk at port of destination—

After close of navigation (and during season of navigation when required).

First and second classes—Two-thirds cent per day per \$100 valuation.

5. The above rates do not cover the risk in the elevator, either at port of shipment, port of transshipment, or port of destination.

POST SEASON SAILINGS.

Dec. 1 to midnight Dec. 5, 1 per cent.

Dec. 6 to midnight Dec. 8, 1½ per cent.

Dec. 9 to midnight Dec. 10, 1½ per cent.

Dec. 11 to midnight Dec 12, 2 per cent.

No scheduled rates after December 12. and extensions after that date were by special arrangements unpublished.

No. 21.—STATEMENT showing List of Canadian and U. S. Vessels, with capacity of same and quantity of each kind of Grain carried by them, for the Season of Navigation 1915; also recapitulation of quantity carried to Canadian and U. S. Ports.

Vessels.	No. of Trips.	Capacity.	QUANTITY CARRIED.								
			Wheat.	Oats.	Barley.	Flax.	Rye.	Total.	Mixed Grain.	Elevator Screenings.	
			Bush.	Bush.	Bush.	Bush.	Bush.	Bush.	Lb.	Ton.	Lb.
Advance.....	1	36,500	36,000					36,000			
Agawa.....	11	205,000	1,508,737	924,359				2,433,096			
Alberta.....	29	60,000	876,827	425,303	33,244	24,302		1,359,676	255,840	261	1,870
Algonquin.....	6	95,000	464,849	115,908	5,490			586,247	430		
Ames, A. E.....	5	54,000	310,217	222,544	55,836	46,000		634,597			
Arabian.....	6	36,500	96,771	65,832	52,767	34,776		250,146			
Assiniboia.....	29	75,000	958,031	540,989	20,200	9,270		1,528,490	313,460	112	1930
Athabasca.....	22	60,000	567,123	226,577	110,887	18,400		922,987	119,607	63	1690
Atikokan.....	10	115,000	827,859	381,546				1,209,405			
Beaverton.....	5	100,000	64,205	370,088	30,000			464,293			
Biekerdike.....	10	46,000	144,460	234,508	48,720	45,803		473,491			
Briton.....	8	125,000	700,227			14,580		714,807		3,071	1035
Calgarian.....	8	105,000	175,263	326,891	84,724	98,674		685,552	7,440	170	270
Calgary.....	2	100,000	97,000	143,045				240,045			
Carleton.....	1	70,000	16,058					16,058			
Collingwood.....	12	240,000	2,727,049	90,000				2,817,049			
Corunna.....	1	48,000	43,500					43,500			
Crowe, G. R.....	17	170,000	2,586,763	97,553	166,782			2,851,038	20,350		
Doric.....	11	114,000	606,993	523,223	89,090			1,219,306		267	
Drummond, Thos. J.....	2	112,000	110,273	57,470	92,256			259,999			
Easton.....	2	97,000		252,492				252,492			
Edmonton.....	6	98,000	480,447	131,387				611,834			
Emperor.....	10	345,000	3,011,888	654,251				3,666,139			
Empress of Fort William.....	1	120,000		125,000				125,000			
Empress of Midland.....	2	125,000	241,000					241,000			
Fairmont.....	1	105,000	66,000					66,000			
Fordonian.....	7	126,000	382,146	150,504	167,792	50,500		750,942	1,040,020		
Franz, W. C.....	3	200,000	187,898	598,506				786,204			
Glenfinnan.....	14	140,000	1,575,980	326,309	16,725			1,919,014	94,210	66	1110
Glenfoyle.....	1	105,000		121,482				121,482			
Glenlivet.....	8	105,000	729,026	98,772	35,000			862,798			
Glenlyon.....	14	150,000	1,283,494	802,576	51,958			2,138,028		69	1540
Glenmavis.....	1	105,000	62,000	45,600				107,600			
Glenmount.....	1	107,000	106,855					106,855			

SESSIONAL PAPER No. 10d

Glenshee.....	12	325,000	2,671,176	1,710,500	112,486	105,435	4,381,676	588,920
Graham, Geo. A.....	21	115,000	1,486,129	636,375	28,000	2,340,425
Haddington.....	5	100,000	289,826	112,009	429,835
Hagarty, J. H. G.....	12	375,000	4,790,129	334,873	120,000	54,691	4,790,129	233
Hamiltonian.....	11	106,000	466,144	137,286	50,077	975,708
Inland.....	3	97,000	139,255	137,286	99,931	38,760	326,618	950
Ionic.....	8	55,000	102,664	169,143	70,810	410,498	138,450
Iroquois.....	11	125,000	1,280,786	1,351,596
Kaministiquia.....	1	120,000	65,000	65,000
Kearsarge.....	1	160,000	55,000	203,153	115,056	170,056
Kewatha.....	30	75,000	1,221,882	224,000	95,393	77,114	1,597,542
Kenora.....	2	110,000	128,042	224,000
Keynor.....	1	110,000	86,591	115,591
Keyvive.....	1	110,000	29,000	120,517	561,747
Kinmount.....	5	112,000	441,230	113,181	371,410	1,700	880
Malton.....	4	95,000	258,229	319,622	51,586	14,755	973,711
Manitoba.....	26	50,000	587,745	244,168	187,922	336,117	2,300
Mapleton.....	3	110,000	91,949	1,815,771
Mariska.....	15	122,000	1,627,849	398,248	2,756,889
Martian.....	14	205,000	2,358,641	450,565
Masaba.....	5	100,000	450,565	438,515	3,244,344
Mathews, W. D.....	16	215,000	2,805,829	343,100	817,079
McKee, J. A.....	6	120,000	473,979	297,585	792,648
Meaford.....	7	110,000	495,060	818,345	58,993	3,126,394	138,570
Midland King.....	15	210,000	2,249,056	726,144	3,924,391	880
Midland Prince.....	12	310,000	3,198,247	2,010,398	6,572,087	61
Morden, W. Grant.....	13	455,000	4,561,687	193,091	2,000	193,091	1,157,550
Natironeo.....	3	50,000	25,151	50,151
Weeping.....	1	106,000	23,000	96,425	149,425
Neepawah.....	2	90,000	53,000	114,840
Newona.....	1	120,000	114,840	140,000
Northmount.....	2	107,000	140,000	145,109
Orr, George N.....	1	160,000	145,109	5,117,336	700
Osler, E. B.....	16	330,000	4,936,747	180,589	88,717	216,229	2,481,530	421,500
Palpoonge.....	21	120,000	1,526,111	650,475	73,539	3,152
Paliki.....	1	85,000	73,539	713,138
Pellatt, H. M.....	11	50,000	190,784	365,671	108,683	48,000	719,763	250
Plummer, J. H.....	12	54,000	287,266	299,579	92,380	40,538	401,514
Port Colborne.....	4	98,000	217,514	130,000	1,703
Port Dalhousie.....	1	98,000	78,344	1685
Renvoyle.....	1	110,000	78,344	181,830
Rosedale.....	2	80,000	144,330	37,500	268,570
Rosemount.....	3	84,000	59,224	209,346	924,505
Sarnian.....	6	145,000	690,301	165,781	68,423	112,700
Saskatoon.....	1	95,000	27,700	85,000	112,691
Seguin.....	2	40,000	112,691	1,577,533
Stadcona.....	5	350,000	1,577,533	221,448
Steeleton.....	2	97,000	94,500	126,948	73,000
Stormont.....	1	107,000	73,000	1,048,332
Taylor J. Frater.....	5	200,000	609,055	439,277

SESSIONAL PAPER No. 10d

No. 21.—STATEMENT showing List of Canadian and U. S. Vessels, with capacity, etc.—Continued.

Vessel.	No. of Trips.	Capacity.	QUANTITY CARRIED.					
			Wheat.	Oats.	Barley.	Flax.	Total.	Elevator Screenings.
		Bush.	Bush.	Bush.	Bush.	Bush.	Bush.	Ton. Lb.
Abyssinia.....	1	125,000	125,000				125,000	
Adams, Cuyler.....	1	300,000	293,627				293,627	
Adams, Thomas.....	7	220,000	1,396,972	86,004	61,339		1,544,315	
Agnew, William O.....	2	275,000	721,005				721,005	
Albright, John J.....	3	260,000	680,523	86,657			767,180	
Amazonas.....	1	130,000	123,000				123,000	
America.....	2	120,000	113,604			111,623	225,227	
Ames, Ward.....	1	365,000	360,000				360,000	
Angeline.....	1	255,000	232,568				232,568	
Ashley, J. S.....	1	350,000	343,000				343,000	
Augustus, A. A.....	3	350,000	1,007,292				1,007,292	
Australia.....	1	230,000	218,723				218,723	
Ball, Frank C.....	3	365,000	1,079,000				1,079,000	
Bull Brothers.....	2	315,000	606,784				606,784	
Barlum, John J.....	2	340,000	660,375				660,375	
Barlum, Thomas.....	2	310,000	904,720				904,720	
Barlow, J. H.....	1	355,000	336,510				336,510	
Bentley, Charles.....	2	65,000	64,000	60,000			124,000	
Berry, B. F.....	1	315,000	300,000				300,000	
Billings, Frank.....	2	310,000	505,502	140,000			645,502	
Bixby, W. K.....	2	310,000	601,233				601,133	
Block Joseph.....	1	380,000	363,963				363,963	
Beland, John J.....	1	320,000	314,917				314,917	
Booth, Edwin L.....	2	255,000	373,000		70,165	60,300	503,465	
Bope, H. P.....	1	360,000	342,766				342,766	
Bradley, M. A.....	3	300,000	730,784	92,455		79,950	903,189	
Braunford.....	3	255,000	745,129				745,129	
Brazil.....	2	120,000	232,249				232,249	
Brower, A. G.....	5	200,000	958,205				958,205	
Brown, J. J. H.....	2	285,000	558,000				558,000	
Brown, W. W.....	4	195,000	712,684	319,898	70,709		783,393	
Buffalo.....	1	230,000					319,898	
Butler, Joseph G., jr.....	1	370,000	350,000				350,000	
Calderas.....	2	350,000	675,000				675,000	
Cunopus.....	1	300,000	285,750				285,750	

No. 21.—STATEMENT showing List of Canadian and U. S. Vessels, with capacity, etc.—Continued.

Vessel.	No. of Trips.	Capacity.	QUANTITY CARRIED.						
			Wheat.	Oats.	Barley.	Flax.	Total.	Elevator Screenings.	
			Bush.	Bush.	Bush.	Bush.	Bush.	Ton. Lb.	
Carter, E. D.....	1	340,000	328,170				328,170		
Centurion.....	1	190,000	181,819				181,819		
Cetus.....	1	240,000	223,000				223,000		
Christopher.....	1	235,000	225,000				225,000		
Clark, E. A. S.....	2	250,000	486,279				486,279		
Clement, Stephen A.....	1	325,000	290,000				290,000		
Colgate, James B.....	8	115,000	663,237		102,071		765,308	10	
Colonel.....	1	215,000	210,000				210,000		
Conestoga.....	1	80,000		115,557			115,557		
Congdon, Chester A.....	2	375,000	730,686				730,686		
Cornelius, Adam E.....	1	270,000	263,000				263,000		
Corsica.....	3	130,000	371,830				371,830		
Coulby, Harry.....	1	380,000	360,000				360,000		
Crole, John B.....	1	375,000	348,669				348,669		
Craig, Geo. L.....	7	220,000	1,018,502	454,783	139,682	45,900	1,688,867		
Cuddy, Loftus.....	1	370,000	344,335				344,335		
Curry, F. S.....	4	240,000	903,841				903,841		
Davidson, James E.....	1	345,000	342,000				342,000		
Davidson, Louis R.....	1	365,000	349,495				349,495		
Dawock, William B.....	5	265,000	1,228,371			62,511	1,290,882		
Denmark.....	1	300,000	275,000				275,000		
Dunham, James S.....	2	270,000	261,500	381,448			642,948		
Durston, J. F.....	1	275,000	79,373	255,755			335,128		
Earling, E. J.....	1	370,000	350,000				350,000		
Eddy, Selwyn.....	1	160,000	152,000				152,000		
England, R. W.....	1	220,000	202,765				202,765		
Fitzgerald, W. E.....	1	265,000	260,000				260,000		
Garretson, General.....	1	355,000	342,769				342,769		
Gogebic.....	3	90,000	270,000		67,448		270,000		
Grammer, G. J.....	2	255,000	435,800				503,248		
Gratwick, William H.....	2	260,000	490,000				490,000		
Griffin.....	3	107,000	306,544				306,544		
Hanna, D. R.....	1	375,000	365,000				365,000		
Hanna, M. A.....	1	250,000	240,000				240,000		
Hartwell, Geo. E.....	1	220,000	222,413				222,413		
Hartwell, Fred G.....	1	360,000	346,480				346,480		

SESSIONAL PAPER No. 10d

Harvester, The...	2	390,000	678,087	171,412			849,499		
Hawgood, H. B.	3	255,000	738,445				738,445		
Hazard, F. R.	2	310,000	591,265				591,265		
Rehard, Charles S.	3	350,000	973,189				973,189		
Heffelfinger, Frank T.	3	270,000	674,375	50,000	40,000	60,000	824,375		
Hemlock.	2	270,000	398,173		152,127		550,300		
Hemlock.	1	250,000	250,000				250,000		
Holmes, Hendrick S.	3	265,000	780,524				780,524		
Hoover & Mason	2	340,000	650,100				650,100		
Hubbard, Charles	1	275,000	262,000				262,000		
Hutchison, Charles L.	2	345,000	655,000				655,000		
Hutchison, J. T.	2	195,000	368,337				368,337		
Ireland, Robert L.	1	360,000	355,212				355,212		
Jacob, C. W.	1	110,000	103,000				108,000		
Jenkins, Charles O.	1	345,000	333,000			60,000	333,000		
Jenkins, J. M.	4	255,000	921,317				981,317		
Kennedy, Hugh	1	380,000	370,000				370,000		
Ken, D. G.	5	290,000	1,298,102		102,115	43,000	1,443,217		
Kerby, S. R.	1	120,000	105,000				106,000		
Kopp, Jacob T.	2	325,000	635,000				635,000		
Kotcher, Charles W.	2	270,000	264,621			255,955	520,576		
Lackawanna	1	110,000	100,000				100,000		
Lajonda.	2	190,000	279,000			68,000	347,000		
Lakewood	1	100,000	50,000	25,000			95,415		
Lambert, John	1	85,000	85,000		20,415		85,000		
La Salle.	6	105,000	300,272				300,272	4,981	750
Laughlin, James	1	370,000	350,902				350,902	1,317	340
Lehigh.	2	67,000	67,000				67,000		
Leonard, George B.	1	240,000	163,768		72,232		241,000		
Leopold, N. F.	1	375,000	365,000				365,000		
Lewiston	2	110,000	207,788				207,788		
Luck, Charles A.	3	110,000	192,653			101,377	294,030		
Luzon.	2	190,000	137,000	100,000			237,000	4,232	958
Mack, William S.	2	195,000			451,938		451,938		
Manchester.	1	102,000			112,050		112,050		
Maruba.	2	125,000	242,650				242,650		
Maryland.	4	130,000	365,510		30,662		396,172	2,499	1,290
Mather, Samuel	4	395,000	1,554,000				1,554,000		
Maytham, Thomas	2	130,000	255,000				255,000		
McIntosh, H. P.	2	355,000	605,183	140,000			745,183		
McKinney, Price	2	295,000	558,111				558,111		
McWilliams, John J.	5	185,000	535,772	498,995			1,034,767		
Meacham, Daniel B.	1	380,000	371,000				371,000		
Mecosta.	1	97,000	96,258				96,258		
Merida.	3	185,000	535,700				535,700		
Melinokett	2	340,000	670,887				670,887		
Miller, Leonard, B.	1	340,000	328,006				328,006		
Miller, P. P.	6	205,000	998,012	249,000	67,573		1,314,585		
Mills, D. O.	2	385,000	751,200				751,200		
Milwaukee.	1	160,000		208,054			208,054		

No. 21.—STATEMENT showing List of Canadian and U. S. Vessels, with capacity, etc.—Continued.

Vessel.	No. of Trips.	Capacity.	QUANTITY CARRIED.					Elevator Screenings.	
			Wheat.	Oats.	Barley.	Flax.	Total.		
		Bush.	Bush.	Bush.	Bush.	Bush.	Bush.	Ton.	Lb.
Minch, Anna C.	1	240,000	233,000				238,000		
Minch, Philip.	2	320,000	632,503				632,503		
Mitchell, Alfred.	2	102,000	197,000				197,000		
Mitchell, Samuel.	2	115,000	215,000				215,000		
Moore, John, W.	2	115,000	203,355				203,355		
Morien, Joe S.	1	270,000	267,000				267,000		
Morse, Jay O.	2	330,000	728,960				728,960		
Mullen, Martin.	2	255,000	489,488				489,488		
Munro, Josiah G.	3	330,000	1,103,762				1,103,762		
Neptune.	1	195,000	192,227				192,227		
Nettleton.	1	350,000	349,013				349,013		
Niagara.	1	100,000	97,300				97,300		
Normania.	2	270,000	522,185				522,185		
Norway.	1	360,000	339,330				339,330		
Nottingham, Wm.	3	235,000	555,737				737,930		
Nyanza.	1	110,000	103,515	182,193			103,515		
Nye, Harold B.	1	240,000	224,629				224,629		
Odanah.	1	270,000	202,000			60,722	262,722		
Omega.	7	125,000	123,000				123,000	13,402	1,710
Osborne, A. W.	1	225,000	214,000				214,000		
Osborne, F. M.	2	240,000	466,000				466,000		
Owen, John.	2	115,000	220,000				220,000		
Paine, Wm. A.	3	315,000	897,401				897,401		
Panay.	2	220,000	411,000				411,000		
Penobscot.	1	250,000	235,000				235,000		
Peavey, Frank H.	3	270,000	620,403				765,435		
Peavey, Geo. W.	2	270,000	525,000		145,029		525,000		
Philbin, D. M.	2	345,000	670,300				670,300		
Pierce, E. L.	1	310,000	291,000				291,000		
Plankinton, John.	1	95,000	86,444				86,444		
Pollock, W. G.	1	275,000	251,654				251,654		
Pope.	2	150,000	293,020				293,020		
Ranney, Rufus P.	3	270,000	802,300				802,300		
Rees, W. O.	1	220,000	202,880				202,880		
Reis, Wm. E.	1	250,000	231,617				231,617		
Reiss, Peter.	2	340,000	642,033				642,033		

SESSIONAL PAPER No. 10d

Robbins, Frances L.....	1	240,000	231,891				231,891		
Robbins, S. H.....	2	280,000	546,090				546,000		
Roberts, W. T.....	3	340,000	663,890				663,890		
Rogers, Wm. A.....	3	365,000	1,076,000				1,076,000		
Roumania.....	1	90,000	90,090				90,000		
Sagamore.....	1	205,000	201,000				201,000		
Saunders, E. N.....	3	240,000	703,517				708,517		
Schlesinger, Ferdinand.....	3	130,000	248,000				248,000	2,245	1,550
Schoonmaker, Col. Jas. S. M.....	1	475,000	446,806				446,806		
Scranton.....	2	250,000	482,210				482,210		
Sharples, John.....	3	85,000	165,000				165,000	1,949	380
Shaughnessy, Sir Thos.....	1	315,000	301,000				301,000		
Sheadle, J. H.....	1	375,000	362,090				362,000		
Schenango.....	1	420,000	396,031				396,031		
Sherwin, John.....	1	350,000	329,034				329,084		
Sierra.....	1	275,000	259,497				259,497		
Sinaloa.....	1	255,000	248,215				248,245		
Sirious.....	1	255,000	232,035				232,035		
Smith, B. Lyman.....	1	235,000	218,434				218,434		
Smith, Hulbert Wm.....	4	245,000	968,000				968,000		
Smith, L. C.....	1	250,000	233,409				233,409		
Smith, Lyman C.....	3	365,000	1,015,187				1,015,187		
Smith, Munro C.....	2	240,000	460,544				460,544		
Smith, Wilbert L.....	2	240,000	447,636				447,636		
Snyder, William P.....	1	375,000	359,494				359,494		
Snyder, William P., jr.....	2	475,000	930,670			145,000	930,670		
Sonoma.....	1	255,000					145,000		
Sonora.....	2	198,000	393,000				393,000		
Spalding, Jesse.....	2	71,000	141,000				141,000		
Spokane.....	3	130,000	239,677			127,635	367,312		
Squire, P. B.....	2	255,000	483,500				483,500		
Stanton, John.....	2	345,000	626,068				626,068		
Steel, King.....	1	240,000	112,000		100,000		280,591		
Stewart, A. E.....	5	220,000	984,282				1,061,282		
Sultana.....	2	195,000	302,292				385,983		
Taylor, Moses.....	1	260,000	245,000				245,000		
Thompson, Smith.....	1	280,000	256,924				256,924		
Tomlinson, G. A.....	4	340,000	1,333,987				1,333,987		
Truesdale, William H.....	4	280,000	1,102,980				1,102,980		
Umbria.....	3	260,000	747,000				747,000		
Upson, Andrew S.....	2	240,000	469,148				469,148		
Upson, J. E.....	3	345,000	1,024,560				1,204,560		
Utica.....	1	150,000	112,986				112,986		
Venezuela.....	1	105,000	100,000				100,000		
Vulcan.....	2	102,000	201,000				201,000		
Wallace, E. L.....	2	275,000	541,014				541,014		
Walsh, James P.....	1	320,000	307,815				307,815		
Walters, Thomas.....	1	410,000	390,000				390,000		
Warner, Charles M.....	5	220,000	1,032,783				1,032,783		
Watson, C. W.....	2	240,000	454,669				454,669		

No. 21.—STATEMENT showing List of Canadian and U. S. Vessels, with capacity, etc.—*Concluded.*

Vessel.	No. of Trips.	Capacity.	QUANTITY CARRIED.						Elevator Screenings.
			Wheat.	Oats.	Barley.	Flax.	Total.		
		Bush.	Bush.	Bush.	Bush.	Bush.	Bush.	Ton.	Lb.
Wells, Frederiek B.....	3	270,000	640,636	155,741	796,427
Weston, Charles.....	2	380,000	737,228	737,228
White, Peter.....	1	340,000	324,703	324,703
White, Pendennis.....	1	255,000	250,000	250,000
Wickwire, Theodore H.....	1	310,000	291,000	291,000
Wickwire, Theodore H., jr.....	3	365,000	1,059,000	1,059,000
Widlak, Francis.....	1	260,000	244,086	244,086
Wilkinson, Horace S.....	5	215,000	874,953	244,784	1,119,737
Wilpen.....	1	400,000	389,583	389,583
Wilson, Captain Thomas.....	3	265,000	773,550	773,550
Wisconsin.....	3	285,000	708,307	75,000	783,307	5,789
Wolf, William H (old).....	4	105,000	100,000	100,000
Wolf, William H.....	1	355,000	340,000	340,000
Wright, Alfred P.....	2	120,000	110,000	110,000	2,194	1,970
Yale.....	3	200,000	588,094	588,094
Yates, Harry.....	1	360,000	346,517	346,517
Yosemite.....	1	220,000	207,000	207,000
Yuma.....	2	150,000	65,000	182,803	63,000	310,803
Zimmerman, Eugene.....	4	330,000	1,291,443	1,291,443
Total, 452 Cargoes in 225 United States vessels.....	452	58,151,000	98,827,699	4,174,796	2,074,004	1,436,547	106,513,046	40,355	933

SESSIONAL PAPER No. 10d

No. 22.—REPUTED Acreage under Crop in the Provinces of Manitoba, Saskatchewan and Alberta, for the Years 1900, 1901, 1902, 1903, 1904, 1905, 1906, 1907, 1908, 1909, 1910, 1911, 1912, 1913, 1914 and 1915.

Crops of	WHEAT—ACRES.			OATS—ACRES.			BARLEY—ACRES.			
	Northwest Territories.		Totals.	Northwest Territories.		Totals.	Northwest Territories.		Totals.	
	Manitoba.	Sas- katche- wan.		Sas- katche- wan.	Alberta.		Manitoba.	Sas- katche- wan.		Alberta.
1900.....	1,457,396	412,864	1,870,260	429,108	175,439	604,547	155,111	17,044	172,155	
1901.....	2,011,835	504,697	2,516,532	689,951	229,439	919,390	191,009	24,702	215,711	
1902.....	2,039,940	625,758	2,665,698	725,060	310,367	1,035,427	329,990	36,445	366,435	
1903.....	2,442,873	837,234	3,280,107	855,431	440,662	1,296,093	326,537	69,667	396,204	
1904.....	2,369,118	965,549	3,334,667	943,574	523,634	1,467,208	361,004	86,154	447,158	
1905.....	2,643,588	1,130,084	3,881,199	1,031,239	449,936	1,723,976	432,298	32,946	529,774	
1906.....	3,141,537	1,730,586	5,049,250	1,155,961	639,893	2,131,582	474,242	53,565	601,395	
1907.....	2,789,553	2,047,724	5,045,177	1,213,596	801,810	2,322,499	649,570	79,339	783,607	
1908.....	2,850,640	3,703,563	6,813,020	1,216,632	1,772,976	3,390,310	658,441	229,574	961,101	
1909.....	2,642,111	4,085,000	7,057,111	1,373,683	2,240,000	4,113,683	601,008	244,000	945,008	
1910.....	2,962,187	4,664,834	8,219,981	1,486,436	2,082,607	4,061,632	624,644	234,394	949,939	
1911.....	3,339,072	5,232,248	10,188,219	1,628,562	2,192,806	4,999,778	759,977	244,993	1,161,388	
1912.....	2,653,100	4,891,500	8,961,800	1,269,000	2,285,600	4,913,900	454,600	180,300	809,800	
1913.....	2,804,000	5,720,000	10,036,000	1,398,000	2,755,000	5,792,000	496,000	332,000	1,025,000	
1914.....	2,016,000	5,348,300	9,335,400	1,331,000	2,520,000	5,353,000	468,000	290,000	936,000	
1915.....	3,342,900	6,838,100	11,744,700	1,441,000	2,937,000	6,290,000	490,000	287,000	962,000	

No. 22.—REPUTED Acreage under Crop in the Provinces of Manitoba, Saskatchewan and Alberta, for the Years 1900, 1901, 1902, 1903, 1904, 1905, 1906, 1907, 1908, 1909, 1910, 1911, 1912, 1913, 1914 and 1915—*Concluded*.

Crops of	FLAX—ACRES.			TOTAL—ACREAGE.		
	Northwest Territories.		Totals.	Northwest Territories.		Totals.
	Manitoba.	Sas-katchewan.		Manitoba.	Sas-katchewan.	
*1900.....	10,000	10,000	2,051,615	605,347	2,656,962
1901.....	20,979	20,979	2,913,774	758,838	3,672,612
1902.....	41,200	58,267	3,136,190	989,637	4,125,827
1903.....	55,900	17,067	88,331	3,680,741	1,379,994	5,060,735
1904.....	35,428	32,431	51,692	3,752,241	1,591,601	5,343,842
1905.....	24,770	16,264	50,666	4,131,895	1,638,281	6,185,615
1906.....	18,790	25,315	98,442	4,790,530	2,500,049	7,880,669
1907.....	25,915	76,005	161,673	4,678,634	3,057,401	8,312,956
1908.....	50,187	128,528	322,961	4,775,900	5,970,841	11,487,392
1909.....	†25,096	264,728	355,396	4,641,898	6,888,100	12,471,198
1910.....	Rye 6,361	319,100	*11,200			
	Peas 2,247		Rye 1,522	5,122,877	7,378,065	13,694,185
1911.....	41,002	396,230	Rye 15,271	5,819,614	8,602,455	17,488,117
	85,836	932,408	Rye 20,659			
1912.....	Rye 6,167		93,662			
	94,000		Rye 21,000	4,470,700	8,820,400	16,374,900
1913.....	Rye 5,000	1,453,000	1,689,400			
	54,000	Rye 3,000	Rye 24,000	4,757,000	10,196,000	18,422,000
1914.....	Rye 5,000	1,386,000	1,545,000			
	40,000	Rye 2,600	Rye 16,400	4,460,000	9,118,900	16,726,400
1915.....	Rye 5,800	958,000	1,078,000			
	34,000	Rye 2,700	Rye 25,300	5,313,700	10,761,800	19,823,000
		697,000	801,000			

NOTE.—Previous to 1905, the provinces of Saskatchewan and Alberta were grouped as the Northwest Territories.

†591 and 151 acres of this is rye and speltz, respectively.

*1,000 and 500 acres of this is rye and speltz, respectively, Alberta. ‡3,007 and 1,454 acres of this is rye and peas, respectively, Manitoba.

SESSIONAL PAPER No. 10d

No. 23.—STATEMENT showing the estimated average yield per acre of the various grains grown in the Provinces of Manitoba, Saskatchewan and Alberta, for the years 1898 to 1915.

Years.	Manitoba.	YIELD PER ACRE—WHEAT.		YIELD PER ACRE—OATS.			YIELD PER ACRE—BARLEY.			YIELD PER ACRE—FLAX.		
		Saskatchewan.	Alberta.	Manitoba.	Saskatchewan.	Alberta.	Manitoba.	Saskatchewan.	Alberta.	Manitoba.	Saskatchewan.	Alberta.
			Spring.	Winter.								
1898	17.41	17.30	25.27		23.95	44.50	29.17	21.81	32.00	14.00		
1899	17.13	18.49	23.47		30.17	42.16	29.40	20.97	26.80	14.00		
1900	8.90	9.00	19.22		17.68	33.82	18.90	18.16	25.37	8.40		
1901	25.10	25.41	24.58		44.76	40.68	34.20	31.48	32.81	12.00		
1902	26.00	22.57	18.86		30.93	31.74	35.90	20.91	21.31	12.70		
1903	16.42	19.44	18.65	23.95	32.71	31.95	26.66	24.94	25.51	10.50	9.80	12.00
1904	16.52	17.51	16.58	18.33	31.04	31.04	30.54	24.27	26.12	13.10	9.20	9.34
1905	21.07	23.09	21.46	21.41	42.70	39.18	32.50	27.11	27.36	13.20	10.45	13.63
1906	19.45	21.40	23.07	21.11	37.45	39.12	26.96	24.57	29.32	14.60	15.73	14.34
1907	14.22	13.52	18.25	20.66	34.80	30.11	25.70	17.02	19.78	12.25	9.35	10.65
1908	17.28	13.68	18.81	29.47	36.80	36.93	27.54	17.28	25.03	11.80	10.62	7.87
1909	17.33	22.10	25.00	25.00	37.10	40.00	27.31	32.10	25.00	12.29	9.78	7.96
1910	13.47	15.58	12.61	15.48	28.70	24.64	20.75	24.58	20.78	9.97	13.90	0.81
1911	18.29	18.50	20.75	23.74	45.30	41.21	31.50	28.00	29.41	14.00	11.13	3.02
1912	22.20	19.18	21.54	21.83	42.40	46.30	32.92	32.87	33.05	12.49	12.91	12.83
1913	19.02	21.25	23.00	21.00	40.60	43.65	28.84	31.39	32.15	11.70	11.24	11.00
1914	14.84	13.74	21.30	21.00	24.53	38.00	21.00	16.90	27.00	8.44	6.40	7.67
1915	28.84	28.54	32.67	33.92	53.67	56.35	36.25	36.83	37.75	11.00	13.00	16.05

No. 24.—ESTIMATED Acreage under Crop in the Provinces of Ontario, Quebec, New Brunswick, Nova Scotia and Prince Edward Island, for the undermentioned years.

Years.	WHEAT—ACRES.					OATS—ACRES.						
	Ontario.	Quebec.	New Brunswick.	Nova Scotia.	Prince Edward Island.	Total.	Ontario.	Quebec.	New Brunswick.	Nova Scotia.	Prince Edward Island.	Total.
1900.	1,445,545	26,867	1,472,412	2,398,834	178,992	2,577,826
1901.	1,269,635	133,764	26,010	16,327	1,445,736	2,408,464	1,349,384	184,114	90,924	4,032,886
1902.	1,051,707	22,602	1,074,309	2,500,758	171,913	2,672,671
1903.	913,546	21,544	935,090	2,638,665	176,909	2,815,574
1904.	833,485	20,410	853,895	2,654,936	178,074	2,833,010
1905.	986,329	20,684	1,007,013	2,668,416	187,146	2,855,562
1906.	959,032	20,824	979,856	2,716,711	194,647	2,911,358
1907.	820,678	107,698	20,601	20,419	35,847	1,005,243	2,932,509	1,483,163	194,211	128,779	174,930	4,913,592
1908.	821,766	105,500	17,579	20,600	27,600	993,045	2,774,259	1,542,500	191,865	135,000	150,100	4,793,724
1909.	798,536	100,500	14,447	20,600	26,100	960,183	2,695,585	1,574,100	194,815	138,000	184,000	4,786,500
1910.	872,792	99,400	13,988	21,630	1,007,810	2,757,933	1,649,600	196,795	144,900	4,749,228
1911.	971,203	71,086	13,226	9,917	1,065,432	2,699,230	1,430,677	198,120	84,499	4,412,526
1912.	671,000	63,100	12,400	12,800	30,700	790,000	2,637,000	1,170,400	186,000	97,600	177,000	4,268,000
1913.	850,000	58,000	13,000	13,000	32,000	966,000	2,814,000	1,303,000	195,000	101,500	180,000	4,593,500
1914.	834,000	55,000	12,600	12,000	32,000	945,600	2,840,000	1,327,000	200,000	101,800	183,000	4,651,800
1915.	1,093,000	71,000	14,000	13,300	34,400	1,225,700	3,095,000	1,400,000	201,000	112,000	196,000	5,004,000

SESSIONAL PAPER No. 10d

No. 24.—ESTIMATED Acreage under Crop in the Provinces of Ontario, Quebec, New Brunswick, Nova Scotia and Prince Edward Island, for the undermentioned years.—*Continued.*

Years.	BARLEY—ACRES.					PEAS—ACRES.						
	Ontario.	Quebec.	New Brunswick.	Nova Scotia.	Prince Edward Island.	Total.	Ontario.	Quebec.	New Brunswick.	Nova Scotia.	Prince Edward Island.	Total.
1900	557,810		5,053			562,863	661,592					661,592
1901	637,201	104,017	4,396	7,679		753,293	602,724	77,960		148		680,832
1902	661,622		4,235			665,857	532,639					532,639
1903	709,839		4,113			713,952	407,133					407,133
1904	772,434		3,906			776,340	339,260					339,260
1905	772,633		4,104			776,737	374,518					374,518
1906	756,163		4,277			750,440	410,356					410,356
1907	766,891	112,979	4,094	10,234	5,497	899,695	340,977	55,817		1,635	636	399,065
1908	734,029	109,600	3,416	9,700	5,900	862,645	396,642	51,900		1,500	600	450,642
1909	695,262	108,400	10,600		5,900	820,162	381,609	46,400		1,500	600	430,109
1910	626,144	104,000		10,900		741,044	403,414	44,000		11,500		458,914
1911	616,977	106,010		6,361		729,348	304,491	33,048		195		337,734
1912	500,000	91,300	2,500	5,600	4,400	603,800	220,000	29,000	560	190	70	249,820
1913	485,000	89,000	2,500	5,000	4,000	585,500	190,000	26,000	500	200	80	216,780
1914	461,000	85,000	2,400	4,800	3,800	557,000	179,000	24,000	460	190	90	203,730
1915	449,000	85,000	2,100	4,900	3,700	544,700	169,000	24,400	420	190	70	194,080

No. 24.—ESTIMATED Acreage under Crop in the Provinces of Ontario, Quebec, New Brunswick, Nova Scotia and Prince Edward Island, for the undermentioned years.—Continued.

Years.	Rye—Acres.					Corn—Acres.						
	Ontario.	Quebec.	New Brunswick.	Nova Scotia.	Prince Edward Island.	Total.	Ontario.	Quebec.	New Brunswick.	Nova Scotia.	Prince Edward Island.	Total.
1900.	142,213					142,213	330,772					330,772
1901.	158,236	19,530				178,781	323,923		55,815	1,757		381,495
1902.	189,318			1,015		189,318	371,959					371,959
1903.	179,277					179,277	378,924					378,924
1904.	130,702					130,702	339,882					339,882
1905.	101,292					101,292	295,005					295,005
1906.	79,870					79,870	470,252			2,055		470,252
1907.	69,745	22,005		845	49	92,644	544,288				1,016	547,359
1908.	87,908	20,200				108,108	533,443	33,600				567,043
1909.	94,661	19,000				113,661	322,789	32,200				354,989
1910.	95,397	17,700				113,097	320,519	29,099				349,618
1911.	98,652	20,440		963		120,055	308,350	25,273				333,623
1912.	95,000	19,200		910		115,110	271,700	21,000		150		292,850
1913.	85,000	10,000		300		95,300	260,000	18,000	40	100		278,140
1914.	78,000	9,000		280		87,280	239,000	17,000				256,000
1915.	78,000	8,700		300		87,000	237,000	16,300				253,300

SESSIONAL PAPER No. 10d

No. 24.—ESTIMATED Acreage under Crop in the Provinces of Ontario, Quebec, New Brunswick, Nova Scotia and Prince Edward Island, for the undermentioned years.—*Concluded.*

Years.	BUCKWHEAT—ACRES.						TOTAL—ACRES.					
	Ontario.	Quebec.	New Brunswick.	Nova Scotia.	Prince Edward Island.	Total	Ontario.	Quebec.	New Brunswick.	Nova Scotia.	Prince Edward Island.	Total.
1900	102,570		69,165			171,735	5,659,336		280,077			5,939,413
1901	88,266		70,114			270,327	5,488,449		284,634	127,195		7,743,350
1902	93,324	102,602	63,022	9,345		156,346	5,308,003	1,843,072	261,772			5,569,775
1903	95,487		61,495			156,982	5,322,871		264,061			5,586,932
1904	100,603		61,574			162,182	5,161,307		263,964			5,425,271
1905	101,591		60,565			162,156	5,198,193		272,499			5,470,692
1906	106,444		57,588			164,032	5,498,828		277,336			5,776,164
1907	113,039	1,248	58,262	18,657	4,294	195,500	5,588,127	1,782,910	277,168	182,624	222,269	8,053,098
1908	140,605	91,400	58,444	18,000	3,900	312,349	5,488,652	1,951,700	271,304	184,800	178,100	8,087,556
1909	176,630	70,600	56,735	18,000	3,840	325,805	5,165,072	1,951,200	265,997	188,700	220,100	7,791,369
1910	194,913	69,456	56,305	18,000		338,674	5,271,112	2,013,255	267,088	206,930		7,758,385
1911	189,039	110,609	55,979	7,904		363,531	5,187,942	1,797,143	267,325	109,839		7,362,249
1912	201,700	114,600	60,500	7,500	2,700	387,000	4,596,400	1,508,600	261,960	124,750	214,870	6,706,580
1913	193,000	110,000	64,000	11,000	2,700	380,700	4,877,000	1,614,000	275,040	131,100	218,780	7,115,920
1914	176,000	102,000	63,800	10,000	2,600	354,400	4,807,000	1,619,000	279,260	129,070	221,480	7,055,810
1915	169,000	104,000	58,000	10,200	2,600	343,800	5,290,000	1,709,400	275,520	140,890	236,770	7,652,580

No. 25.—STATEMENT showing the estimated average yield per acre of the following grain grown in the Provinces of Ontario, Quebec, New Brunswick, Nova Scotia and Prince Edward Island, for the years 1898 to 1915.

Years.	WHEAT.						OATS.				
	Ontario.		Quebec.	New Brunswick.	Nova Scotia.	Prince Edward Island.	Ontario.	Quebec.	New Brunswick.	Nova Scotia.	Prince Edward Island.
	Fall.	Spring.									
1898.	24.00	17.70					36.60				
1899.	13.30	17.70					38.00				
1900.	21.90	18.40					37.40				
1901.	17.50	15.40					32.50				
1902.	27.00	20.00		20.00			42.60				
1903.	25.90	18.80		21.10			41.60		30.80		
1904.	15.10	15.40		17.60			38.50		23.70		
1905.	22.50	18.80		19.60			39.60			28.90	
1906.	23.90	19.00		19.50			39.90		29.30		
1907.	23.00	17.10		19.90			28.50		29.20		
1908.	24.20	15.50	13.50	16.60	20.00		34.80	23.00	29.50		
1909.	24.10	16.50	16.71	18.50	20.00		33.50	27.00	28.10	30.00	
1910.	26.70	19.30	18.38	19.00	25.00		37.00	29.66	29.10	30.00	
1911.	21.40	17.20	17.73	19.20	21.60		31.40	26.22	29.70	38.00	
1912.	20.63	18.77	16.17	18.11	20.19	18.39	34.85	25.86	30.10	29.24	
1913.	23.91	19.66	18.71	20.72	20.50	19.62	37.37	29.95	28.81	32.53	40.77
1914.	21.51	18.80	18.00	18.57	21.87	25.28	35.00	31.74	30.49	32.42	34.13
1915.	28.34	22.36	19.88	19.09	18.57	19.00	39.68	30.13	32.44	34.00	41.51
									27.66	31.14	34.86

SESSIONAL PAPER No. 10d

No. 25.—STATEMENT showing the estimated average yield per acre of the following grain grown in the Provinces of Ontario, Quebec, New Brunswick, Nova Scotia and Prince Edward Island, for the years 1898 to 1915—*Continued.*

Years.	BARLEY.					CORN.			
	Ontario.	Quebec.	New Brunswick.	Nova Scotia.	Prince Edward Island.	Ontario.	Quebec.	New Brunswick.	Prince Edward Island.
1898.	28.90					70.90			
1899.	30.20					65.00			
1900.	29.30					81.90			
1901.	26.30					76.70			
1902.	33.10		25.10			55.10			
1903.	34.30		25.10			77.30			
1904.	31.80		22.70			61.40			
1905.	31.40		23.50			70.90			
1906.	33.40		23.20			82.90			
1907.	28.30		23.50			64.70			
1908.	28.50	19.80	22.20	23.00		78.80	33.50		
1909.	27.00	24.02		23.00		70.10	32.50		
1910.	30.50	24.49		29.00		77.70		29.54	
1911.	26.30	22.76		25.77		71.10	30.32		
1912.	29.49	23.69	27.42	27.22	32.04	59.06	24.47		
1913.	30.08	25.43	29.61	26.89	27.73	62.24	32.58	38.50	58.50
1914.	30.34	26.60	26.81	28.72	31.25	56.11	30.24		27.50
1915.	34.23	26.53	22.96	26.20	28.88	58.48	31.17		

No. 25.—STATEMENT showing the estimated average yield per acre of the following grain grown in the Provinces of Ontario, Quebec, New Brunswick, Nova Scotia and Prince Edward Island, for the years 1898 to 1915—*Continued*.

Years.	Rye.					Peas.			
	Ontario.	Quebec.	New Brunswick.	Nova Scotia.	Prince Edward Island.	Ontario.	Quebec.	New Brunswick.	Prince Edward Island.
1898									
1899	16.20					15.60			
1900	16.60					20.40			
1901	16.60					21.20			
1902	16.10					16.70			
1903	18.15					14.40			
1904	16.60					21.90			
1905	15.30					19.50			
1906	16.90					19.00			
1907	16.60					18.00			
1908	15.50					21.60			
1909	16.50	16.10				18.70	13.00		
1910	16.60	17.60				20.00	16.20		
1911	17.00	17.40				14.90	16.57		
1912	15.80	15.72		16.00		14.70	15.91		
1913	18.38	15.44		16.40		14.95	15.11	16.14	22.33
1914	18.43	15.60		27.00		18.06	17.34	21.30	20.25
1915	17.19	17.30		17.67		16.00	18.00	20.70	40.00
	19.88	16.71		15.00		17.79	16.56	17.08	15.75

SESSIONAL PAPER No. 10d

No. 25.—STATEMENT showing the estimated average yield per acre of the following grain grown in the Provinces of Ontario, Quebec, New Brunswick, Nova Scotia and Prince Edward Island, for the years 1898 to 1915—*Concluded*.

Years.	BUCKWHEAT.					FLAX.				
	Ontario.	Quebec.	New Brunswick.	Nova Scotia.	Prince Edward Island.	Ontario.	Quebec.	New Brunswick.	Nova Scotia.	Prince. Edward Island.
1898.	15.80									
1899.	16.70									
1900.	18.30									
1901.	19.90									
1902.	20.50		23.80							
1903.	21.50		23.10							
1904.	20.50		20.40							
1905.	21.70		19.10							
1906.	16.80		20.40							
1907.	22.50		24.90							
1908.	23.60	23.10	23.40	31.00						
1909.	24.20	28.08	24.70	26.00						
1910.	24.10	26.65	24.60	27.00						
1911.	20.40	22.57	20.90	21.81						
1912.	26.74	26.44	24.36	26.27	36.83		9.66			
1913.	19.11	23.27	27.85	25.21	24.00	23.38	10.48			
1914.	23.40	24.28	26.43	25.94	32.91	15.76	11.70			
1915.	21.81	24.69	22.68	21.72	29.00	12.38	11.89			

No. 26.—ESTIMATED Grain Production in Canada.

NOTE—F—Fall; S—Spring; W—Winter

Province.	Wheat.	Oats.	Barley.	Flax.	Rye.	Peas.	Buckwheat.	Totals.
1900								
Ontario.....	Bush. 23,369,737	Bush. 89,693,327	Bush. 16,909,751	Bush.	Bush. 2,357,635	Bush. 14,058,198	Bush. 1,874,261	Bush 155,203,242
	{F. 6,940,333							
New Brunswick.....	S. 504,301	5,281,690	120,222				1,527,610	7,433,823
Manitoba.....	13,025,252	8,814,312	2,939,477	164,313	25,792	9,048		24,978,194
N.W. Territories.....	4,028,294	4,226,152	353,216					8,697,662
Totals.....	47,867,917	108,015,481	20,322,666	164,313	2,383,427	14,067,246	3,401,871	196,222,921
1901.								
Ontario.....	{F. 16,017,029	78,334,490	16,761,076		2,547,313	10,089,173	1,757,071	131,004,903
	S. 5,498,751							
New Brunswick.....	478,886	4,944,992	99,540					5,523,418
Manitoba.....	50,011,835	27,796,588	6,536,155	266,420	62,261	16,349		84,689,608
N.W. Territories.....	12,808,447	11,113,066	795,100	195,100				24,911,713
Totals.....	84,814,948	122,189,136	24,191,871	461,520	2,609,574	10,105,522	1,757,071	246,129,642
1902.								
Ontario.....	{F. 20,233,669	106,431,439	21,890,602		3,509,332	7,664,679	1,911,683	167,689,428
	S. 6,048,024							
New Brunswick.....	453,640	5,313,349	106,701					7,375,421
Manitoba.....	53,077,267	34,478,160	11,848,422	564,440	49,900	34,154	1,501,731	100,052,343
N.W. Territories.....	13,956,850	10,661,295	870,417	170,670				25,659,232
Totals.....	93,769,450	156,884,243	34,716,142	735,110	3,559,232	7,698,833	3,413,414	300,776,424
1903.								
Ontario.....	{F. 17,242,763	110,228,103	24,378,817		2,970,768	8,924,650	2,049,169	170,444,977
	S. 4,650,707							
New Brunswick.....	456,235	5,791,607	105,117				1,424,728	7,777,687
Manitoba.....	40,116,348	33,035,744	8,707,252	586,950	88,182	41,483		82,575,959
N.W. Territories.....	16,029,149	14,179,705	1,842,284	292,852				32,343,990
Totals.....	78,495,202	163,235,159	35,033,470	879,802	3,058,950	8,966,133	3,473,897	293,142,613

SESSIONAL PAPER No. 10d

Ontario.....	{ F. 9,160,623 } { S. 3,471,103 }	102,173,443	24,567,825	2,001,826	6,629,866	2,066,234	150,070,920
New Brunswick.....	359,545	5,153,282	88,772	1,262,050	6,863,629
Manitoba.....	39,162,458	36,289,979	11,177,970	464,106	125,860	87,220,373
N.W. Territories.....	16,875,537	16,365,846	2,206,577	171,437	35,619,397
Totals.....	69,029,266	159,982,530	38,041,144	635,543	2,127,686	6,629,866	3,328,284	279,774,319
Ontario.....	{ F. 17,933,961 } { S. 3,582,627 }	105,563,572	24,265,394	1,714,951	7,100,021	2,199,652	162,360,178
New Brunswick.....	404,897	5,486,528	96,809	1,157,237	7,145,471
Manitoba.....	55,761,416	45,484,025	14,064,175	326,964	173,075	53,706	115,863,361
Saskatchewan.....	26,107,286	19,213,055	893,396	398,399	46,612,136
Alberta.....	2,306,524	9,514,180	1,773,914	8,337	13,602,955
Totals.....	106,096,711	185,261,360	41,093,688	733,700	1,888,026	7,153,727	3,356,889	345,584,101
Ontario.....	{ F. 18,841,774 } { S. 3,267,000 }	108,341,455	25,253,011	*23,988,682	1,327,582	7,388,987	1,792,905	190,201,394
New Brunswick.....	406,853	5,695,580	99,355	1,179,998	7,381,786
Nova Scotia.....	200,000	2,100,000	150,000	14,000	2,464,000
Manitoba.....	61,250,413	50,692,977	17,532,553	274,330	100,680	67,301	129,918,254
Saskatchewan.....	37,040,098	23,965,528	1,316,415	710,689	119,480	63,052,210
Alberta.....	1,301,359	13,136,913	2,157,957	38,491	22,462	111,423	19,333,266
British Columbia.....	2,604,661	1,529,411	625,000	2,687,744
Ontario.....	125,505,491	205,461,804	47,134,291	*23,988,682 1,023,510	1,464,724	7,456,288	2,972,901	415,038,654
Ontario.....	{ F. 15,545,491 } { S. 2,473,651 }	83,524,301	21,718,332	*22,247,931	1,081,706	7,365,036	2,546,468	156,502,916
New Brunswick.....	410,714	5,748,134	96,558	1,451,911	7,707,317
Nova Scotia.....	336,318	4,105,580	283,646	14,088	4,739,632
Quebec.....	47,563	41,327,762	2,885,347	340,000	1,017,223	2,811,810	50,121,869
Prince Edward Island.....	1,692,164	6,313,872	172,371	939	9,088	141,194	7,219,914
Totals, Eastern Provinces.....	21,088,351	141,019,649	25,156,254	*22,247,931	1,436,733	8,391,347	6,951,383	226,291,648

10d—18d

6 GEORGE V, A. 1916

No. 26.—ESTIMATED Grain Production in Canada.—Continued.

Province.	Wheat.	Oats.	Barley.	Flax.	Rye.	Peas.	Buckwheat.	Totals.
1909—Concluded.								
Manitoba.....	Bush. 39,688,266	Bush. 42,140,745	Bush. 16,752,724	Bush. 317,347	Bush. 83,682	Bush. 27,512	Bush.	Bush. 99,010,285
Saskatchewan.....	27,691,601	23,324,903	1,350,265	1,364,716	53,731,485
Alberta.....	{W. 1,932,925 S. 2,261,610 442,000}	9,247,914	1,082,460	50,002	10,595	†3,346	14,588,852
British Columbia.....	1,730,000	88,560	21,600	2,282,160
Totals, Western Provinces.....	72,016,402	76,443,562	19,274,009	1,732,065	115,877	{ *3,346 27,521	169,612,782
Grand Totals.....	93,104,753	217,463,211	44,430,263	{*22,247,931 1,732,065}	1,552,610	{ †3,346 8,418,868	6,951,393	395,904,430
1908.								
Ontario.....	{F. 16,430,476 S. 2,197,716}	96,626,419	20,888,569	23,601,122	1,453,616	7,401,336	3,323,668	171,922,922
New Brunswick.....	292,491	5,396,273	75,915	1,372,072	7,136,751
Nova Scotia.....	412,000	4,050,000	223,100	28,500	558,000	5,271,600
Quebec.....	1,424,000	35,478,000	2,170,000	*1,126,000	325,000	675,000	2,111,000	43,309,000
Prince Edward Island.....	425,000	6,124,000	248,000	14,000	129,000	6,940,000
Totals, Eastern Provinces.....	21,481,683	147,674,692	23,605,584	*24,727,122	1,778,616	8,118,836	7,493,740	234,580,273
Manitoba.....	49,252,539	44,686,043	18,135,757	502,206	334,960	147,033	113,058,187
Saskatchewan.....	50,654,629	48,379,838	3,965,724	2,589,352	55,008	†90,713	105,735,264
Alberta.....	{S. 4,001,503 W. 3,093,422 464,100}	15,922,974	1,949,164	73,762	22,625	†9,697	25,073,147
British Columbia.....	1,816,500	93,000	22,700	2,396,300
Totals, Western Provinces.....	107,466,193	110,805,355	24,143,645	3,165,320	434,942	147,033	†100,410	246,262,898
Grand Totals.....	128,647,876	258,480,047	47,749,229	*24,727,122 3,165,320	2,213,558	8,265,869	7,493,740	480,843,171
1909.								
Ontario.....	{F. 15,967,653 S. 2,223,567}	90,235,579	18,776,777	*22,619,690	1,573,921	7,613,656	4,280,790	163,291,633
New Brunswick.....	268,079	5,682,338	70,000	1,405,775	7,426,192
Nova Scotia.....	412,000	4,140,000	243,800	36,000	468,000	5,299,800

SESSIONAL PAPER No. 10d

Quebec.....	1,679,000	42,501,000	2,604,000	*1,047,000	335,000	752,000	1,982,000	50,900,000
Prince Edward Island.....	537,000	7,246,000	275,000	19,000	130,000	8,207,000
Totals, Eastern Provinces.....	21,037,299	149,804,917	21,969,577	*23,666,690	1,908,921	8,420,656	8,266,565	235,124,625
Manitoba.....	45,774,707	50,983,056	16,416,634	253,636	50,891	25,527	113,504,451
Saskatchewan.....	90,215,000	105,465,000	7,833,000	4,448,700	207,961,700
Alberta.....	6,250,000	20,000,000	2,500,000	82,450	18,000	11,500	30,861,950
British Columbia.....	2,000,000
.....	460,524	2,162,350	91,474	2,714,348
Totals, Western Provinces.....	144,700,231	178,610,406	26,841,108	4,784,786	68,891	37,027	355,042,449
Grand Totals.....	165,787,530	328,415,323	48,810,685	{ 4,784,786 *23,666,690 }	1,977,812	8,457,683	8,266,565	590,167,074
1910.								
Ontario.....	{ F. 19,837,172 S. 2,489,833 }	102,084,924	19,103,107	*24,900,386	1,620,333	6,016,003	4,693,881	180,745,639
New Brunswick.....	265,848	5,847,877	1,390,717	7,504,442
Nova Scotia.....	534,255	5,550,200	316,000	31,500	486,002	6,917,955
Quebec.....	1,827,000	48,927,000	2,547,000	*860,000	308,000	729,000	1,851,000	57,049,000
Prince Edward Island.....	550,000	6,250,000	225,000	12,000	115,000	7,152,000
Totals, Eastern Provinces.....	25,504,108	168,660,001	22,191,107	*25,760,386	1,928,333	6,788,503	8,536,598	259,369,036
Manitoba.....	39,916,391	42,647,766	12,960,038	410,928	100,388	33,004	96,068,515
Saskatchewan.....	72,666,399	63,315,295	5,859,018	3,044,138	144,884,850
Alberta.....	{ S. 5,697,956 W. 2,206,564 }	12,158,530	1,889,509	46,155	28,306	22,027,020
Totals, Western Provinces.....	120,487,310	118,121,591	20,708,565	3,501,221	128,694	33,004	262,980,335
Grand Totals.....	145,991,418	286,781,592	42,899,672	29,261,607	2,057,027	6,821,507	8,536,598	522,349,421
1911.								
Ontario.....	{ F. 17,926,586 S. 2,295,534 }	84,829,232	16,248,129	21,913,290*	1,562,971	4,462,182	3,852,231	153,090,155
New Brunswick.....	254,771	5,970,435	1,173,147	7,398,353
Nova Scotia.....	208,800	2,471,000	164,000	15,400	4,600	172,400	3,036,200
Quebec.....	1,260,000	37,512,000	2,413,000	*766,000	321,000	526,000	2,496,000	45,294,000
Prince Edward Island.....	500,000	4,650,000	175,000	10,000	110,000	5,445,000
Totals, Eastern Provinces.....	22,445,691	135,432,667	19,000,120	22,679,290	1,899,371	5,002,782	7,803,778	214,263,708

No. 26.—ESTIMATED Grain Production in Canada.—Continued.

Province.	Wheat.	Oats.	Barley.	Flax.	Rye.	Peas	Buckwheat.	Totals.
1911—Concluded.								
Manitoba.....	{S. 60,842,636 F. 216,150}	Bush. 73,786,683	Bush. 23,999,239	Bush. 1,205,727	Bush. 136,067	Bush. 45,985	Bush.	Bush. 160,232,457
Saskatchewan.....	{S. 96,796,588 F. 28,132,000}	Bush. 98,676,270	Bush. 6,859,804	Bush. 10,377,701	212,710,363
Alberta.....	{S. 28,132,000 F. 8,011,000}	Bush. 56,964,000	Bush. 4,151,000	Bush. 973,000	Bush. 564,000	98,795,000
British Columbia.....	{S. 381,876 F. 112,000}	Bush. 1,904,333	Bush. 79,243	Bush. 40	Bush. 4,990	2,370,492
Totals, Western Provinces.....	194,380,250	231,331,286	35,089,286	12,556,468	705,057	45,985	474,103,392
Grand Totals.....	216,825,941	366,763,953	54,089,415	35,235,758	2,604,428	5,048,767	7,803,778	688,372,040
1912.								
Ontario.....	{F. 11,573,000 S. 2,065,000}	Bush. 91,899,000	Bush. 14,745,000	Bush. 135,000	Bush. 1,746,000	Bush. 3,289,000	Bush. 5,393,000	*130,845,000
New Brunswick.....	{S. 225,000 F. 258,000}	Bush. 5,359,000	Bush. 69,000	Bush. 9,000	Bush. 1,474,000	7,136,000
Nova Scotia.....	{S. 258,000 F. 1,020,000}	Bush. 3,175,000	Bush. 152,000	Bush. 15,000	Bush. 4,900	Bush. 197,000	3,801,900
Quebec.....	{S. 1,020,000 F. 565,000}	Bush. 30,267,000	Bush. 2,163,000	Bush. 12,500	Bush. 296,000	Bush. 435,000	Bush. 3,030,000	*37,226,500
Prince Edward Island.....	{S. 565,000 F. 112,000}	Bush. 7,216,000	Bush. 141,000	Bush. 1,600	Bush. 99,000	8,072,600
Totals, Eastern Provinces.....	15,706,000	137,916,000	17,270,000	147,500	2,057,000	3,742,500	10,193,000	187,032,000
Manitoba.....	{S. 58,899,000 W. 1,143,000}	Bush. 53,806,000	Bush. 14,965,000	Bush. 1,174,000	128,844,000
Saskatchewan.....	{S. 92,706,000 W. 27,059,000}	Bush. 105,115,000	Bush. 5,926,000	Bush. 18,931,000	223,821,000
Alberta.....	{S. 27,059,000 W. 3,515,000}	Bush. 62,936,000	Bush. 5,780,000	Bush. 1,429,000	Bush. 537,000	101,256,000
British Columbia.....	{F. 96,000 S. 112,000}	Bush. 1,960,000	Bush. 73,000	Bush. 31,000	2,272,000
Totals, Western Provinces.....	183,530,000	223,817,000	26,744,000	21,534,000	537,000	31,000	456,193,000
Grand Totals.....	199,236,000	361,733,000	44,014,000	21,681,500	2,594,000	3,773,500	10,193,000	643,225,000
1913.								
Ontario.....	{S. 17,669,000 F. 2,182,000}	Bush. 105,159,000	Bush. 14,589,000	Corn. 16,182,000 164,000	Bush. 1,567,000	Bush. 3,431,000	Bush. 3,688,000	164,631,000

SESSIONAL PAPER No. 10d

New Brunswick.....	269,000	5,946,000	74,000	11,000	1,782,000	8,082,000
Nova Scotia.....	267,000	3,291,000	134,000	6,700	277,000	3,983,700
Quebec.....	1,054,000	39,025,000	2,263,000	9,000	451,000	2,560,000	45,518,000
Prince Edward Island.....	628,000	6,143,000	111,000	1,600	65,000	6,948,600
Totals, Eastern Provinces.....	22,069,000	159,564,000	17,171,000	16,812,000	1,731,000	3,901,300	8,372,000	229,163,300
Manitoba.....	{ F. 388,000 S. 52,943,000 }	56,759,000	14,305,000	632,000	103,000	125,130,000
Saskatchewan.....	S&F 121,559,000	114,112,000	10,421,000	15,579,000	68,000	7,000	261,746,000
Alberta.....	{ F. 4,242,000 S. 30,130,000 }	71,542,000	6,334,000	1,155,000	398,000	8,500	113,809,500
British Columbia.....	386,000	2,692,000	88,000	35,000	3,201,000
Totals, Western Provinces.....	203,648,000	245,105,000	31,148,000	17,366,000	569,000	50,500	503,886,500
Grand Totals.....	231,717,000	404,669,000	48,319,000	16,182,000	2,300,000	3,951,800	8,372,000	733,049,800
1914.								
Ontario.....	17,658,000	99,400,000	13,937,000	Corn. 13,410,000	1,341,000	2,864,000	4,118,000	152,862,000
New Brunswick.....	234,000	6,488,000	64,000	10,000	1,686,000	8,482,000
Nova Scotia.....	262,000	3,461,000	135,000	5,000	4,200	259,000	4,129,200
Quebec.....	990,000	42,119,000	2,261,000	8,200	156,000	432,000	2,477,000	48,443,200
Prince Edward Island.....	809,000	7,596,000	119,000	3,200	86,000	8,613,200
Totals, Eastern Provinces.....	19,953,000	159,064,000	16,569,000	92,200	1,502,000	3,313,400	8,626,000	222,529,60
Manitoba.....	{ F. 240,000 S. 38,365,000 }	31,951,000	9,828,000	338,000	100,000	80,822,000
Saskatchewan.....	{ F. 67,000 S. 73,427,000 }	61,816,000	4,901,000	6,131,000	54,000	146,396,000
Alberta.....	{ F. 4,709,000 S. 24,150,000 }	57,076,000	4,806,000	614,000	360,800	8,100	91,723,900
British Columbia.....	{ F. 175,000 S. 194,000 }	3,171,000	97,000	41,000	3,678,000
Totals, Western Provinces.....	141,327,000	154,014,000	19,632,000	7,083,000	514,800	49,100	322,619,900
Grand Totals.....	161,280,000	313,078,000	36,201,000	*13,410,000	2,016,800	3,362,500	8,626,000	545,149,500

•Corn.

No. 26.—ESTIMATED Grain Production in Canada.—*Concluded.*

Province.	Wheat.	Oats.	Barley.	Flax.	Rye.	Peas.	Buckwheat.	Totals.
1915.								
Ontario.....	Bush. (F. 27,546,000 { S. 2,706,000	Bush. 122,810,000	Bush. 15,369,000	Bush. 62,000	Bush. 1,551,000	Bush. 3,007,000	Bush. 3,686,000	Bush. 176,737,000
New Brunswick.....	267,000	5,559,600	48,000			6,700	1,315,000	7,196,300
Nova Scotia.....	247,000	3,487,700	128,400		4,500	3,550	221,500	4,092,650
Quebec.....	1,411,000	42,182,000	2,255,000	7,000	145,000	404,000	2,568,000	48,972,000
Prince Edward Island.....	653,600	6,832,500	106,800			1,100	75,400	7,669,400
Totals, Eastern Provinces.....	32,830,600	180,871,800	17,907,200	69,000	1,700,500	3,422,350	7,865,900	244,667,350
Manitoba.....	{ F. 363,000 { S. 96,062,000	69,471,000	17,763,000	374,000	155,000			184,183,000
Saskatchewan.....	{ F. 126,000 { S. 195,042,000	157,628,600	10,570,200	9,061,000	75,600	9,200		372,512,600
Alberta.....	{ F. 7,316,000 { S. 44,039,000	107,741,000	6,984,000	1,124,000	463,000	8,600		167,675,600
British Columbia.....	{ F. 200,600 { S. 324,400	4,390,600	106,900			38,700		5,061,200
Totals, Western Provinces.....	343,473,000	339,231,200	35,424,100	10,559,000	693,600	56,500		729,437,400
Grand Totals.....	376,303,600	520,103,000	53,331,300	10,628,000 *14,368,000	2,394,100	3,478,850	7,865,900	974,104,750

*Corn in Canada.

SESSIONAL PAPER No. 10d

No. 27.—STATEMENT of Revenue and Expenditure on account of Inspection of Grain for Eastern and Western Grain Inspection Divisions, with totals for the under-mentioned years.

Fiscal Year.	REVENUE.			EXPENDITURE.		
	Western Division.	Eastern Division.	Total.	Western Division.	Eastern Division.	Total.
	\$ cts.	\$ cts.	\$ cts.	\$ cts.	\$ cts.	\$ cts.
1900.....	26,080 46	26,080 46	25,183 43	25,183 43
1901.....	16,282 55	16,282 55	25,773 04	25,773 04
1902.....	56,977 46	8,969 20	65,946 66	35,989 64	10,204 13	46,193 77
1903.....	73,256 74	11,051 31	84,308 05	49,051 53	14,775 91	63,827 44
1904.....	53,157 43	7,739 08	60,896 51	51,386 52	17,695 19	69,081 71
1905.....	57,117 58	7,540 02	64,657 60	65,347 62	18,570 73	83,918 35
1906.....	96,153 26	6,445 94	102,599 20	86,456 54	18,467 08	104,923 62
1907 (9 months).....	67,859 74	5,055 01	72,914 75	70,531 08	13,941 79	84,472 87
1908.....	119,934 60	4,970 54	124,905 14	108,046 25	18,085 04	126,131 29
1909.....	129,679 05	6,318 51	135,997 56	135,960 21	18,808 25	154,768 46
1910.....	158,638 31	3,194 94	161,833 25	161,008 07	18,947 93	179,955 98
1911.....	166,256 52	4,613 12	170,869 64	183,380 86	15,351 26	198,732 12
1912.....	223,950 74	6,192 91	230,143 65	206,111 20	15,734 87	221,846 07
1913.....	318,850 82	3,660 37	322,511 19	321,156 37	16,124 93	337,281 28
1914.....	401,700 51	2,512 36	404,212 87	393,284 60	14,393 43	407,678 03
1915.....	268,669 73	5,398 22	274,067 95	392,598 78	14,943 19	407,541 97

STATEMENT showing Fees chargeable under The Canada Grain Act.

Inspection of Grain.—Per car, 50 cents; in cargoes, 50 cents per 1,000 bushels; in sacks, $\frac{1}{3}$ c. per central.

Weighing of Grain.—Per car, 30 cents; in cargoes, 30 cents per 1,000 bushels.

No. 28.—SUMMARY of Revenue accrued under The Canada Grain Act for the Fiscal Years ended June 30, 1904, 1905, 1906, and March 31, 1907 (9 mos.), 1908, 1909, 1910, 1911, 1912, 1913, 1914 and 1915.

	1905.	1906.	1907.	1908.	1909.	1910.	1911.	1912.	1913.	1914.	1915.
	\$ cts.	\$ cts.	\$ cts.	\$ cts.	\$ cts.	\$ cts.	\$ cts.	\$ cts.	\$ cts.	\$ cts.	\$ cts.
Toronto, grain inspection and samples sold.	1,639 50	2,682 72	2,696 36	1,667 76	3,733 29	1,307 28	1,438 05	1,929 60	694 28	687 29	1,231 62
Montreal, grain inspection and samples sold.	4,838 95	3,261 65	1,865 95	2,743 30	1,961 92	1,390 08	2,430 02	3,329 45	1,630 31	775 47	3,268 08
Manitoba Inspection Division, grain inspection and weighing, elevator, warehouse and other licenses, samples sold, vessel, overtime and Registration and Cancellation fees.	57,117 58	96,153 26	67,859 74	119,934 60	129,679 05	158,638 35	166,256 52	223,950 74	327,675 54	401,700 51	269,087 93
Toronto, inspection of hay.	11 80	4 00	40 30	35 45	72 00	57 27	255 16	508 23	486 80	688 20	746 18
Montreal, weighing.								49 00	464 50	79 00	
Peterborough, grain inspection and samples sold.	680 70	240 75	275 60	384 40	482 00	287 20	255 70	290 66	275 60	151 20	121 14
Peterborough, inspection of hay.							2 10			5 80	
Peterborough, weighing.							54 90	16 20	39 90	23 40	31 20
Kingston, grain inspection and samples sold.	369 07	256 82	176 80	139 63	69 30	95 84	177 19	69 77	68 98	102 00	
Casual revenue.		50 60	1 20	0 50							
Totals.	64,657 60	102,649 80	72,915 95	124,905 64	135,997 56	161,776 02	170,869 64	230,143 65	331,335 91	404,212 87	274,486 15

No. 29.—World's Wheat Production.

Country.	1908.	1909.	1910.	1911.	1912.	1913.	1914.	1915.
	Bushels.	Bushels.	Bushels.	Bushels.	Bushels.	Bushels.	Bushels.	Bushels.
North America—								
United States.....	(1) 634,692,000	737,180,000	(2) 695,443,000	(1) 621,338,000	730,267,000	763,350,000	891,017,000	1,011,505,000
Canada.....	128,647,876	(2) 166,744,000	(7) 149,940,000	(7) 215,851,000	224,150,000	231,717,000	161,280,000	376,303,000
Mexico.....	8,000,000	9,600,000	8,000,000	10,400,000	12,800,000	10,400,000	8,000,000	8,000,000
Total, North America	801,249,876	913,533,000	853,433,000	847,539,000	967,226,000	1,005,497,000	1,060,297,000	1,395,803,000
South America—								
Argentina.....	192,489,000	(8) 153,164,000	(10) 131,012,000	(8) 166,192,000	187,333,000	113,905,000	168,470,000	184,162,000
Chile.....	17,000,000	20,000,000	19,743,000	38,531,000	12,800,000			
Uruguay.....	7,430,000	8,000,000	8,000,000	5,934,000	5,461,000			
Total, South America.	216,919,000	184,164,000	153,755,000	210,757,000	205,654,000			
Europe—								
Austria-Hungary.....	230,624,000	(6) 187,431,000	(5) 250,272,000	(5) 249,657,000	251,283,000	229,532,000	167,586,000	153,007,000
Belgium.....	13,000,000	16,000,000	14,400,000	14,617,000	15,348,000	14,769,000	13,973,000	
Bulgaria.....	47,072,000	42,472,000	61,126,000	72,005,000	63,759,000	60,627,000	29,414,000	46,612,000
Denmark.....	4,400,000	3,771,000	4,226,000	4,463,000	3,615,000	6,695,000	5,788,000	4,917,000
Finland.....	135,000							
France.....	310,526,000	(3) 359,173,000	(4) 263,922,000	(4) 322,342,000	334,336,000	319,373,000	282,691,000	237,806,000
Germany.....	138,442,000	133,617,000	(8) 142,500,000	(9) 149,412,000	160,225,000	171,077,000	152,000,000	
Greece.....	7,000,000	6,490,000	6,490,000	5,609,000	7,350,000	4,000,000	5,600,000	8,000,000
Italy.....	159,792,000	(5) 189,961,000	(6) 153,333,000	192,397,000	165,721,000	214,407,000	169,444,000	172,695,000
Luxemburg.....						644,000	613,000	516,000
Montenegro.....	200,000							
Netherlands.....	5,075,000	4,113,000	4,324,000	5,566,000	5,515,000	5,081,000	5,380,000	6,216,000
Norway.....	330,000	312,000	314,000	270,000	331,000	324,000	269,000	269,000
Portugal.....	5,000,000	4,000,000	4,000,000	11,859,000	5,600,000	5,600,000	8,000,000	8,000,000
Roumania.....	54,813,000	53,873,000	110,828,000	95,657,000	89,413,000	84,192,000	46,296,000	108,761,000
Russia.....	(2) *569,484,000	(1) 730,245,000	(1) 776,619,000	509,503,000	623,761,000	813,784,000	573,300,000	764,975,000
Servia.....	14,000,000	15,200,000	11,600,000	15,311,000	16,353,000	11,024,000	8,000,000	
Spain.....	119,970,000	141,105,000	(9) 137,449,000	148,497,000	109,784,000	112,402,000	116,030,000	144,160,000
Sweden.....	6,753,000	6,910,000	7,522,000	8,234,000	7,797,000	9,330,000	7,619,000	6,400,000
Switzerland.....	3,527,000	3,568,000	3,417,000	3,524,000	3,178,000	3,509,000	3,278,000	3,880,000
Turkey.....	25,000,000	32,000,000	32,000,000	136,000,000				
United Kingdom.....	55,535,000	63,197,000	53,235,000	64,313,000	57,402,000	56,696,000	62,432,000	74,116,000
Europe.....	1,761,731,000	2,066,353,000	2,051,502,000	2,009,224,000	1,923,772,000	2,122,422,000	1,657,773,000	1,730,330,000

SESSIONAL PAPER No. 10d

No. 29.—WORLD'S Wheat Production.—Continued.

Country.	1908.	1909.	1910.	1911.	1912.	1913.	1914.	1915.
	Bushels.	Bushels.	Bushels.	Bushels.	Bushels.	Bushels.	Bushels.	Bushels.
Asia—								
British India (including such native states as report).....	229,032,000	(4) 233,495,000	(3) 357,109,000	(3) 374,845,000	370,515,000	362,693,000	311,683,000	383,376,000
Cyprus and Malta.....	2,700,000	3,200,000	3,200,000	2,800,000	2,400,000	2,400,000	2,400,000	
Japanese Empire.....	22,468,000	22,236,000	23,703,000	24,854,000	25,692,000	25,207,000	21,645,000	23,669,000
Persia.....	16,000,000	14,000,000	13,600,000	13,600,000	16,000,000	14,400,000	13,600,000	
Russia.....					103,270,000	121,143,000	179,348,000	143,849,000
Turkey.....	35,000,000	32,000,000	32,000,000	32,000,000				
Total, Asia.....	305,253,000	354,991,000	429,612,000	448,096,000	517,877,000	525,843,000	528,681,000	550,894,000
Africa—								
Algeria.....	23,000,000	34,769,000	39,375,000	36,596,000	27,172,000	36,848,000	20,000,000	34,655,000
Cape of Good Hope.....	2,000,000	2,800,000	2,800,000	2,400,000	2,400,000	2,400,000	2,400,000	
Egypt.....	25,000,000	12,000,000	12,000,000	38,046,000	30,900,000	38,427,000	32,832,000	39,148,000
Natal.....	3,000							
Soudan.....	500,000							
Tunis.....	2,838,000	6,430,000	5,512,000	8,635,000	3,858,000	5,515,000	2,205,000	11,023,000
Total, Africa.....	58,341,000	55,999,000	59,687,000	85,677,000	64,330,000	83,190,000	57,437,000	84,826,000
Australia.....	45,987,000	62,591,000	90,642,000	71,868,000	97,150,000	103,824,000	24,922,000	143,000,000
New Zealand.....	5,743,000	8,773,000	8,235,000	7,903,000				
Total, Australia.....	51,730,000	71,364,000	98,877,000	79,776,000	97,150,000	103,824,000	24,922,000	143,000,000
Grand total.....	3,195,323,876	3,646,404,000	3,651,866,000	3,681,119,000	3,776,009,000	3,954,681,000	3,497,580,000	4,099,020,000

*Includes Asiatic Russia.

6 GEORGE V, A. 1916

No. 30.—World's Oat Production.

Country.	1908.	1909.	1910.	1911.	1912.	1913.	1914.	1915.
	Bushels.	Bushels.	Bushels.	Bushels.	Bushels.	Bushels.	Bushels.	Bushels.
North America—								
United States.....	(2) 807,156,000	(2) 948,097,000	(1) 1,060,484,000	922,298,000	1,418,337,000	1,121,768,000	1,141,060,000	1,540,362,000
Canada.....	(5) 258,480,047	(5) 353,466,000	(5) 323,449,000	348,586,000	391,629,000	404,669,000	313,078,000	520,103,000
Mexico.....	17,000							
Total, North America....	1,065,653,047	1,301,563,000	1,383,933,000	1,270,884,000	1,809,966,000	1,526,437,000	1,454,138,000	2,060,465,000
Argentina.....		30,103,000	38,321,000	65,101,000	103,064,000	47,933,000	53,884,000	71,000,000
Europe—								
Austria-Hungary.....	(5) 222,374,000	(6) 251,657,000	(6) 211,697,000	237,641,000	233,154,000	267,513,000	236,243,000	175,404,000
Belgium.....	44,000,000			38,921,000	33,023,000	45,136,000	46,816,000	
Bulgaria.....	8,500,000	8,805,000	12,417,000	19,243,000	11,347,000	12,968,000	8,116,000	8,933,000
Denmark.....	41,000,000	47,315,000	43,300,000	47,351,000	48,765,000	53,755,000	44,440,000	48,956,000
Finland.....	19,000,000							
France.....	(4) 287,190,000	(4) 360,605,000	(4) 337,812,000	328,706,000	334,205,000	336,019,000	(a) 299,610,000	(a) 242,912,000
Germany.....	(3) 530,131,000	(3) 515,110,000	(3) 515,578,000	499,548,000	552,464,000	629,871,000	567,575,000	
Italy.....	18,000,000	40,819,000	26,894,000	33,563,000	26,642,000	40,912,000	25,249,000	29,594,000
Netherlands.....	21,000,000	19,933,000	19,160,000	19,440,000	17,151,000	19,875,000	18,784,000	18,488,000
Norway.....	11,315,000	9,656,000	11,267,000	9,592,000	12,731,000	12,870,000	8,777,000	8,777,000
Luxembourg.....						3,425,000	3,562,000	2,000,000
Roumania.....	17,212,000	26,233,000	28,723,000	26,043,000	20,101,000	35,756,000	23,823,000	28,172,000
*Russia—								
Russia Proper.....	743,596,000							
Poland.....	66,136,000			807,890,000	916,014,000	961,107,000	680,017,000	902,616,000
Northern Caucasus.....	24,860,000	(1) 1,103,390,000	(2) 935,633,000					
Total, Russia.....	(1) 834,502,000	(1) 1,103,390,000	(2) 985,633,000	807,890,000	916,014,000	961,107,000	680,017,000	902,616,000
Servia.....	3,000,000							
Spain.....	28,114,000	32,239,000	27,312,000	31,867,000	21,680,000	23,843,000	29,390,000	34,207,000
Sweden.....	72,773,000	76,015,000	83,553,000	71,493,000	82,604,000	4,792,000	4,883,000	5,220,000
Switzerland.....				4,565,000	3,780,000			
Turkey.....								
United Kingdom.....	191,362,000	205,022,000	203,992,000	186,894,000	189,036,000	189,588,000	189,618,000	205,311,000
Total, Europe.....	2,349,473,000	2,779,914,000	2,507,428,000	2,367,760,000	2,502,697,000	2,637,490,000	2,186,903,000	1,610,640,000

*Includes Asiatic Russia.

†Hungary.

SESSIONAL PAPER No. 10d

No. 30.—World's Oat Production.—Continued.

Country.	1908.	1909.	1910.	1911.	1912.	1913.	1914.	1915.
	Bushels.	Bushels.	Bushels.	Bushels.	Bushels.	Bushels.	Bushels.	Bushels.
Asia—								
Cyprus.....	340,000	4,769,000	2,247,000	4,155,000	4,552,000			
Japan.....								
Russia—								
Central Asia.....	18,510,000							
Siberia.....	89,500,000				89,888,000	113,966,000	153,033,000	130,643,000
Trans-Caucasia.....	27,000							
Total, Russia.....	108,037,000				89,888,000	113,966,000	153,033,000	130,643,000
Total, Asia.....	108,407,000	4,769,000	2,247,000	4,155,000	94,440,000	113,966,000	153,033,000	130,643,000
Africa—								
Algeria.....	8,500,000	10,045,000	12,478,000	11,382,000	11,624,000	16,916,000	12,877,000	14,195,000
Cape of Good Hope.....	2,596,000							
Natal.....	5,000							
Soudan.....	1,135,000	5,123,000	5,057,000	4,377,000	1,945,000	3,891,000	648,000	3,242,000
Tunis.....								
Total, Africa.....	12,236,000	15,163,000	17,535,000	15,759,000	13,569,000	20,807,000	13,525,000	17,437,000
Australia.....	9,472,000	18,631,000			10,729,000			
New Zealand.....	15,495,000	21,687,000		22,554,000	15,200,000			
Total, Australia.....	24,967,000	40,318,000		22,554,000	25,929,000			
Grand total.....	3,560,736,047	4,171,835,000	3,949,464,000	3,746,213,000	4,555,665,000	4,346,683,000	3,861,483,000	3,890,185,000

* Excluding Germany, Austria and Belgium.

(a) Not including the regions occupied by the enemy.

No. 31.—World's Barley Production.

Country.	1908.	1909.	1910.	1911.	1912.	1913.	1914.	1915.
	Bushels.	Bushels.	Bushels.	Bushels.	Bushels.	Bushels.	Bushels.	Bushels.
North America—								
United States.....	(3) 166,756,000	(2) 170,234,000	(2) 162,227,000	160,240,000	223,824,000	178,189,000	194,953,000	237,009,000
Canada.....	(8) 47,749,229	(8) 55,398,000	(9) 45,148,000	40,631,000	49,398,000	48,319,000	36,501,000	53,331,000
Mexico.....	7,000,000							
Total, North America...	221,505,229	225,632,000	20,7375,000	200,871,000	273,222,000	226,508,000	231,254,000	290,340,000
Argentina.....		1,424,000			4,460,000	8,038,000		
Europe—								
Austria-Hungary.....	(4) 130,665,000	(4) 154,141,000	(4) 132,948,000	151,156,000	150,501,000	160,210,000	141,300,000	55,511,000
Belgium.....	4,500,000			4,595,000	4,253,000	4,217,000	4,232,000	
Bulgaria.....	8,500,000	9,323,000	15,754,000	20,326,000		16,075,000	10,361,000	17,670,000
Denmark.....	20,000,000	23,289,000	21,306,000	23,025,000	24,981,000	27,356,000	22,746,000	28,065,000
Finland.....	6,000,000							
France.....	40,535,000	47,913,000	45,820,000	49,864,000	50,538,000	47,939,000	(a) 46,136,000	(a) 36,113,000
Germany.....	(2) 140,539,000	(3) 160,617,000	(3) 133,339,000	145,134,000	159,926,000	163,711,000	145,296,000	
Italy.....	8,000,000	10,952,000	9,433,000	10,883,000	8,403,000	10,803,000	6,917,000	11,051,000
Luxemburg.....						116,000	103,000	67,000
Netherlands.....	4,500,000	3,321,000	3,333,000	3,534,000	3,346,000	3,131,000	3,210,000	3,234,000
Norway.....	3,023,000	2,731,000	2,973,000	2,682,000	3,247,000	3,369,000		
Roumania.....	12,873,000	20,643,000	29,604,000	26,117,000	20,934,000	27,662,000	24,647,000	29,031,000
Switzerland.....		473,000	459,000	454,000	427,000	450,000	528,000	602,000
*Russia—								
Russia Proper.....	297,454,000							
Poland.....	23,790,000	474,168,000	459,538,000	414,201,000	455,956,000	520,008,000	375,896,000	491,919,000
Northern Caucasias.....	46,220,000							
(1) 367,464,000	(1) 474,168,000	(1) 459,538,000	144,201,000	455,957,000				
Servia.....	4,000,000				5,250,000			
Spain.....	69,596,000	(6) 81,579,000	(6) 76,309,000	86,793,000	59,995,000	68,773,000	72,272,000	84,471,000
Sweden.....	15,520,000	13,950,000	15,555,000	14,696,000	14,156,000			
United Kingdom.....	(6) 63,579,000	(7) 71,817,000	(7) 67,473,000	60,211,000	60,632,000	68,367,000	67,214,000	49,103,000
Totals, Europe.....	899,349,000	1,074,917,000	1,013,994,000	1,013,721,000	1,022,596,000	137,140,000	139,486,000	133,574,000

*Includes Asiatic Russia.

SESSIONAL PAPER No. 10d

No. 31.—World's Barley Production—Continued.

Country.	1908.	1909.	1910.	1911.	1912.	1913.	1914.	1915.
Asia—								
British India, including such native states as report.	3,100,000							
Cyprus	87,965,000 (5)	87,996,000 (5)	89,665,000 (5)	95,037,000		102,430,000	91,360,000	97,510,000
Japanese Empire								
Russia—								
Central Asia	4,345,000							
Siberia	6,103,000				12,325,000	14,783,000	19,796,000	18,056,000
Trans-Caucasia	13,000							
	10,461,000				12,325,000			
Total, Asia	101,526,000			95,037,000				
Africa—								
Algeria	35,000,000	50,008,000	48,708,000	47,766,000	38,887,000	50,031,000	45,401,000	39,866,000
Cape Good Hope	900,000							
Egypt				11,710,000	11,332,000	11,453,000	11,079,000	13,747,000
Natal	5,000							
Soudan	300,000							
Tunis	4,257,000	9,186,000	6,660,000	13,320,000	4,823,000	6,430,000	3,215,000	11,482,000
Total, Africa	40,462,000	59,194,000	55,368,000	72,796,000	55,042,000	67,914,000	59,695,000	65,095,000
Australia	2,055,000	3,143,000						
New Zealand	1,200,000	2,019,000		1,307,000	1,411,000			
Total, Australia	3,255,000	5,162,000		1,307,000	1,411,000			
Grand total	1,266,097,229	1,454,375,000	1,366,402,000	1,383,732,000	1,369,056,000	1,525,453,000	1,322,868,000	1,277,838,000

* Exclusive of Germany, Austria and Belgium.

(a) Not including the regions occupied by the enemy.

6 GEORGE V, A. 1916

No. 32.—QUANTITY of Wheat exported from Canada by Coun

Fiscal Years.	Great Britain.	Australasia.	British Africa.	British West Indies.	Newfoundland.	Other British Possessions.	Total British Empire.	Belgium.	Denmark.
	Bush.	Bush.	Bush.	Bush.	Bush.	Bush.	Bush.	Bush.	Bush.
1874	4,509,195						4,509,195	66,000	
1875	3,967,495						3,967,495		
1876	4,376,740						4,376,740		
1877	2,035,831				8,378		2,041,209		
1878	3,402,625				2,395		3,405,020		
1879	4,951,545				890		4,952,435		
1880	4,120,027						4,120,027	55,164	
1881	2,329,958				22,000		2,351,958		
1882	3,255,495						3,255,495	28,146	
1883	4,877,276					9	4,877,285	38,307	
1884	689,626				2		689,628		
1885	1,978,201					10	1,978,211		
1886	3,089,706					5	3,089,711		
1887	5,048,084			45,265		15	5,093,364	26,806	
1888	1,377,783					4	1,377,787		
1889	449,686					16	449,702	4,643	
1890	410,796					3	410,799		
1891	1,015,954			150		3	1,016,107		
1892	6,810,664				34		6,810,698	5,718	
1893	8,617,967				3		8,617,970	59,478	
1894	9,090,310				14		9,090,324		41,825
1895	8,786,798				19		8,786,817		
1896	9,729,368	62,965		40	35		9,792,408		
1897	7,717,292	100,805			15		7,818,112		
1898	18,091,962			600	599		18,093,161	455,688	
1899	9,917,572			3,150	50		9,920,772	176,518	
1900	15,975,858	7			6		15,975,871	438,046	
1901	8,630,066			1,000	14		8,631,080	652,530	
1902	25,244,489			6	4		25,244,499	586,861	
1903	30,726,947	103,785	115,615	23	6	2,226	30,948,602	706,733	
1904	16,346,793	8,001	110,306	10	20	13,104	16,478,234	267,646	
1905	11,280,407		8,112		15		11,288,534	393,540	
1906	36,027,692	200	69,780				36,097,672	352,407	
1907 (9 mos.)	24,432,786	1,833	49,712	15	40	9	24,484,395	105,784	
1908	43,002,541		99,688		11		43,102,240	389,819	
1909	45,891,249		5,766		10,035		45,907,050	1,651,574	
1910	46,589,228		105,471	25		10	46,694,734	547,346	
1911	43,637,625	239	53,246	36	205	15	43,691,366	823,874	
1912	60,343,037	18	45,444	13	276	144	60,388,932	1,696,953	
1913	77,722,465		106,963	4,838	38	90	77,834,394	3,072,736	200,137
1914	108,574,397	20	162,079	10,581	183	249	108,747,509	1,658,861	
1915	64,301,202	406,818	160,907	167,626	36	367	65,036,956	984,520	

*Russia, 214,960.

SESSIONAL PAPER No. 10d

tries, Years 1874 to 1915.

France.	Germany.	Holland.	Italy.	Japan	Mexico.	United States.	Other Foreign Countries.	Total Foreign Countries.	Grand Total.
Bush.	Bush	Bush	Bush	Bush	Bush	Bush	Bush	Bush	Bush
131,820						1,874,202		2,072,022	6,581,217
						415,527		415,527	4,383,022
						1,693,629	24	1,693,653	6,070,393
						348,946		348,946	2,393,155
1						988,514		988,515	4,393,535
454						1,657,835		1,658,289	6,610,724
	3,991					911,323		970,478	5,090,505
	35	51,000				120,668	12	171,715	2,523,673
						561,394		589,540	3,845,035
59,345						878,471	14,050	990,171	5,867,458
						55,898		55,898	745,526
	17,335					345,410		362,742	2,340,956
	19,685					309,772		329,457	3,419,168
	170,048					341,508		538,362	5,631,726
	8,269					777,698		785,967	2,163,754
						36,560		41,203	490,905
	4,752					6,723		11,475	422,274
						1,092,109		1,092,109	2,108,216
	275,961	131,896				1,489,881		1,903,456	8,714,154
	22,555	117,248				454,633	1	653,915	9,271,885
	7,774	7,648				124,619	18	181,884	9,272,208
	18,682					20,190		38,872	8,825,689
	11,650					115,484		127,134	9,919,542
	20,559					16,603		37,162	7,855,274
37,522	199,747	92,359				84,630		869,946	18,963,107
107,288	30,773	12,000	40,617		150	17,337	17	384,698	10,305,470
143,692	92,839	11,115	100,298			82,787	4	868,779	16,844,650
91,550	28,369	4,903	278,140			55,186		1,108,678	9,739,758
195,280	8,000	6,603	61,199			15,088		873,031	26,117,530
	237,063	101,433	99,010			892,904		2,037,143	32,985,745
		21,137		749		11,262		300,794	16,779,028
						3,018,232		3,411,781	14,700,315
68,836	17,182	1,050			30,261	3,831,998	6	4,301,730	40,399,402
55,928				1,800		804,937	27,283	995,732	25,480,127
47,679						114,926	4	552,428	43,654,668
103,113	6,015	237,455	267,443		99,234	650,601	*214,964	3,230,399	49,137,449
223,309	72,000	270,157			77,623	1,856,181		3,046,616	49,741,350
63,991	167,196	225,147		8	585,854	242,660	2,019	2,110,749	45,802,115
	890,003	429,485		12,364	49,220	997,662	1,667	4,007,354	64,466,286
45,469	777,614	1,162,636		238,493		9,834,530		15,331,615	93,166,009
435,773	297,565	51,202,118	39,470	516,404		7,522,027	6,552	11,679,070	120,426,579
					Spain. 176,000				
40,000	838,521	366,974	245,118	5,000		4,092,026	128,270	6,876,429	71,913,385

No. 33.—QUANTITY OF OATS EXPORTED FROM CANADA, BY COUNTRIES, YEARS 1874 TO 1915.

Fiscal Years.	Great Britain.	British Africa.	British Guiana.	British West Indies.	Bermuda.	Newfoundland.	Other British Possessions.	Total British Empire.	Belgium.	Philippines.
	Bush.	Bush.	Bush.	Bush.	Bush.	Bush.	Bush.	Bush.	Bush.	Bush.
1874	788,654			19,999		48,933		857,586		
1875	1,524,648			32,515		78,814		1,635,977		
1876	1,984,574		680	41,457		78,038		2,104,749		
1877	2,696,703		60	43,337		98,430		2,838,530		
1878	2,181,815		2,323	42,072		87,582		2,313,792		
1879	1,909,983			42,402		85,433		2,037,818		
1880	3,032,940		7	77,393		100,655		3,210,995	244,883	
1881	2,504,331		14,890	94,561		88,118		2,701,900	67,626	
1882	1,839,710		24,317	116,489		93,106		2,073,622	38,599	
1883	129,117		53,133	109,230		109,855	9	403,335		
1884	901,069		87,309	161,700		133,306		1,233,393		
1885	1,866,221		24,087	122,547		135,771		2,148,626		
1886	3,280,787		48,901	141,511		113,666		3,584,865		
1887	1,627,629		70,772	150,517		127,211		1,947,259		
1888	177,194		70,772	117,864		125,344		491,174	20,927	
1889	2,568		22,002	165,480		126,288		316,338		
1890	454,090		23,759	148,975		100,729		727,553		
1891	16,528		11,719	100,070		127,342		255,659		
1892	5,743,720		44,989	290,421		125,841		6,204,971		
1893	6,261,258		23,113	365,022		192,765		6,842,158	294,936	
1894	1,738,666		58,501	331,067		186,292		2,314,526	76,888	
1895	257,252		41,956	254,264		169,954		723,427		
1896	487,252		34,048	180,887		179,433		881,620		
1897	5,409,803		86,340	224,275		162,913		5,883,336	269,511	
1898	8,143,107		45,901	160,846		144,050		8,493,904	430,503	
1899	8,977,646		36,399	460,597		153,945	71	9,628,658	125,416	
1900	6,028,704	33,934	48,733	336,238		194,053		6,641,662	113,996	
1901	6,611,396	25,258	25,277	410,881		182,999		7,255,811	638,370	
1902	3,544,674	642,810	53,233	371,254		103,370		4,715,341	113,746	
1903	5,623,116	372,326	62,473	441,198		238,094	124,320	6,861,527	228,504	
1904	3,607,938	38,654	40,079	390,137		302,583	5	4,379,396	42,030	
1905	1,617,310	3,150	41,011	207,760		242,883	145,524	2,257,638	2,655	
1906	1,835,166	512	38,327	189,037		227,242	63,609	2,403,893	124,292	
1907	3,853,295	3,313	41,050	205,551		223,450	50,788	4,377,447	2,352	
1908	5,617,102	8,262	150,483	191,348		261,572	163,238	6,292,025	28,200	176,794
1909	2,588,995	571	12,967	134,813		259,494	54,343	3,051,183	19,933	207,035
1910	1,024,491	1,690	11,383	165,423		256,477	98,371	1,557,835		279,461
1911	4,028,746	6,280	12,333	183,447	109,585	239,537		4,579,928	261,181	55,943
1912	7,014,645	2,693	18,358	245,774	137,294	404,431	*5,660	7,828,855	214,964	23,084
1913	7,293,004	5,172	22,887	438,759	113,676	488,558	18,558	8,380,614	85,845	122,580
1914	13,903,389	653	20,106	739,239	118,077	364,134		15,145,589	267,031	86,036
1915	8,537,236		38,113	369,905	93,783	416,168	29	9,455,234	110,261	35,634

SESSIONAL PAPER No. 10d

No. 33.—QUANTITY of Oats Exported from Canada by Countries, Years 1874-1915.—Continued.

Fiscal Years.	Cuba.	Danish West Indies.	France.	Germany.	Holland.	Mexico.	St. Pierre.	United States.	Other Foreign Countries.	Total Foreign Countries.	Grand Total.
	Bush.	Bush.	Bush.	Bush.	Bush.	Bush.	Bush.	Bush.	Bush.	Bush.	Bush.
1874.	605	453					1,051	138,425	280	140,514	998,100
1875.	848	1,428					782	1,350,692	112	1,353,862	2,989,839
1876.	1,074	300	449,021				687	88,372	30	539,484	2,644,233
1877.	2,713		55,495				1,168	72,378		131,754	2,970,284
1878.	6,194	31					587	19,387	44	26,234	2,340,026
1879.	103	52	303,218				1,402	8,940	21,757	335,472	2,373,290
1880.	499	38	778,247				712	481,138	528	1,506,045	4,717,040
1881.	335	405	90,704				2,149	54,707	8,656	224,632	2,926,532
1882.	1,260		235,829				940	1,796,104	600	2,073,332	4,146,954
1883.	10,383		18				1,542	607,953	822	620,718	1,024,053
1884.	9,486						2,491	22,935	28,365	63,327	1,346,720
1885.	88		44,126	38,982	18,651		1,068	94,971	210,376	210,376	2,359,002
1886.	2,221	40	215,261	106,878			2,697	240,159	565,123	565,123	4,149,988
1887.	2,760			56,204			2,214	40,342	100,981	100,981	2,048,240
1888.	468	15	25,276				3,286	25,183	100	75,547	566,621
1889.	12	80					3,004	16,789	506	20,847	337,185
1890.	276	60					1,729	27,530	808	30,239	757,792
1891.	6,966	400		1,900	11,915		2,010	2,264	360	4,910	260,569
1892.	327	6,197		14,971	49,076		7,221	165,947	15,009	209,358	6,414,329
1893.	75	254	60,216	181,731	110,453		2,761	63,300	180	431,748	7,273,906
1894.	12,756	1,275					1,769	63,342	9,448	504,176	2,818,702
1895.	10,775	895		19,435			3,317	175,043	11,157	203,548	926,975
1896.	144	1,230		344,544			2,396	45,320	7,696	86,517	968,137
1897.	577	596	102,459	637,400	133,615		3,056	43,470	1,590	663,545	6,546,881
1898.	875	998		407,757	9,369		2,390	65,574	9,440	1,382,559	9,876,463
1899.	1,350	554	133,676	28,727	882		2,766	129,954	7,199	864,334	10,312,992
1900.	514						3,087	137,785	1,171	287,552	6,929,214
1901.							9,304	63,446	3,912	899,252	8,155,063
1902.		6					3,360	137,081	60,589	314,782	5,030,123
1903.	166,024	170	2,648				4,508	120,702	209,094	731,650	7,593,177
1904.	65,471	127			7,901		3,334	189,037	7,945	315,845	4,695,241
1905.	26,982	76					1,537	78,533	78	109,861	2,367,499
1906.	6,782	48	1,500		1,514		1,636	152,602	1,339	296,410	2,700,303
1907.	28,669			6,555			1,013	125,188	1,286	161,898	4,539,436
1908.	222,936			4,563			1,257	350,991		831,266	7,123,291
1909.	361,007			1,690			3,828	1,554,251	3,064	2,204,427	5,255,610
1910.	265,239						2,354	1,285,660	500	1,843,895	3,401,730
1911.	339,051				56,643		3,143	128,538	3,873	851,734	5,431,662
1912.	599,186			908	8,870		2,178	203,560	5,447	1,051,820	8,880,675
1913.	144,258						1,678	1,726,580	8,129	2,097,940	10,478,554
1914.	452,734		57		113,516		2,222	18,928,222	1,249	19,851,066	34,996,664
1915.	203,889		4,072,653		61,605		2,116	3,825,549	1,125	8,312,932	17,768,166

**Includes Spanish West Indies. *To Australia.

6 GEORGE V, A. 1916

No. 34. QUANTITY of Barley Exported from Canada, by Countries,

Fiscal Years.	Great Britain.	British Africa.	British West Indies.	Newfoundland.	Other British Possessions.	Total British Empire.
	Bush.	Bush.	Bush.	Bush.	Bush.	Bush.
1874.....	24		40	3,119		3,183
1875.....			76	5,134		5,210
1876.....	22		75	3,493		3,590
1877.....	95,696		71	6,894		102,661
1878.....	764,062		1,217	3,176		768,455
1879.....	186,580		1,154	2,847		190,581
1880.....	486,806		293	6,658		493,757
1881.....	69,188		49	6,386		75,623
1882.....	6,306		8	4,881		11,195
1883.....	68,729		37	6,784		75,550
1884.....	65,238		74	7,161		72,473
1885.....	30,077			9,004		39,081
1886.....	19,153		1	6,861		26,015
1887.....	10,443			8,801		19,244
1888.....	1,687		65	7,850		9,602
1889.....	6,312			7,394		13,706
1890.....	27,132		40	8,973		36,145
1891.....	132,650			7,714		140,364
1892.....	2,439,959			1,792		2,441,751
1893.....	550,695		299	4,494		555,488
1894.....	97,971		319	5,564		103,854
1895.....	30,365		224	3,569		34,158
1896.....	45,769		12	1,019		46,800
1897.....	534,096		50	1,130	32	535,308
1898.....	308,424		51	857		209,332
1899.....	116,131			383		116,514
1900.....	1,753,135			818	447	1,754,400
1901.....	2,009,708	833	1,199	711	275	2,012,726
1902.....	345,936	1,695	25	12		347,668
1903.....	626,006	15,885	133	14	2,500	644,538
1904.....	703,166	311	3,411	384	204	707,476
1905.....	787,577		4	87	89	787,757
1906.....	790,804		58	2	48	790,912
1907.....	1,115,979		2		2	1,115,983
1908.....	1,392,783	6	10	12	66	1,392,877
1909.....	2,160,890		41	2	28	2,160,961
1910.....	1,431,922		5	115	43	1,432,085
1911.....	1,116,116		8	61	160	1,116,345
1912.....	921,757			221	112	922,090
1913.....	5,556,090		2	54	45	5,556,191
1914.....	10,905,712		94,825		21	11,000,558
1915.....	4,388,577		81	1	14	4,388,673

SESSIONAL PAPER No. 10d

Years 1874 to 1915.

Belgium.	Germany.	Holland.	Italy.	Mexico.	United States.	Other Foreign Countries.	Total Foreign Countries.	Grand Total.
Bush.	Bush.	Bush.	Bush.	Bush.	Bush.	Bush.	Bush.	Bush.
					3,745,087		3,745,087	3,745,270
					5,413,844		5,413,844	5,419,054
					10,164,551	35	10,164,586	10,168,176
					6,243,033	3	6,243,036	6,245,697
	500				6,498,444		6,498,944	7,267,399
					5,193,324	17	5,193,341	5,383,922
13,400					6,732,403	2	6,745,805	7,239,562
					8,724,931	25	8,724,956	8,800,579
					11,577,251		11,577,251	11,588,446
					8,741,626	40	8,741,666	8,817,216
7,160					7,700,581	48	7,707,789	7,780,262
					9,028,314		9,028,314	9,067,395
					8,528,287		8,528,287	8,554,302
					9,437,717	3	9,437,720	9,456,964
					9,360,521	35	9,360,556	9,370,158
					9,934,501		9,934,501	9,948,297
					9,939,745	18	9,939,763	9,975,908
					4,751,953	10	4,751,963	4,802,327
		39,849			2,721,168		2,761,017	5,202,768
					1,341,398	53,762	1,485,160	2,040,648
					492,551		493,551	597,405
					1,674,193	19	1,674,212	1,708,370
	6,128				787,787	10	793,925	840,725
18,954	30,489				1,246,343		1,295,786	1,831,094
	50,216				84,083	27	134,324	443,656
					122,374	60	122,434	238,948
202,078	27,039		8,297		164,468		401,882	2,156,282
176,515			5,083		190,547	1,500	373,647	2,386,371
78,961			13,027		17,461		109,449	457,117
257,926			7,436		37,112		302,474	947,012
181,172	1,250	72,513			86,175	9,084	350,194	1,057,670
120,990	23,975	7,375			101,111		253,451	1,041,208
23,890	5,581	2,400			47,245		89,116	880,028
16,699				46,354	19,094		82,147	1,198,130
276,031	1,256			95,912	210,788	13,580	597,567	1,996,444
250,798		93,420		188,060	266,096		798,374	2,959,335
183,752	54,380	129,858		97,230	147,596		612,816	2,044,961
111,288		14,000		217,325	86,295		428,908	1,545,253
	17,000			202,609	919,967	1	1,139,577	2,061,667
29,647		31,929		64,923	773,281	4	899,784	6,455,975
35,025	134,222	245,343		32,370	1,584,851		2,031,811	13,032,369
126,815	180,387	514,670			366,101		1,187,973	5,576,646

6 GEORGE V, A. 1916

No. 35.—QUANTITY of Wheat Flour Exported from Canada, by Countries, Years 1874 to 1915—*Continued.*

Fiscal Years.	Great Britain.	Australasia.	Bermuda.	British Africa.	British Guiana.	British West Indies.	Hong Kong.	Malta.
	Brl.	Brl.	Brl.	Brl.	Brl.	Brl.	Brl.	Brl.
1874	307,391					127		
1875	158,821					41		
1876	204,445					14		
1877	128,875					175		
1878	339,869				1	358		
1879	445,074					1,609		
1880	449,368					759		
1881	76,008					79		
1882	370,775					325		
1883	359,724					306		
1884	158,926					117		
1885	86,168					64		
1886	235,027					433		
1887	345,769					229		
1888	229,420					219		
1889	79,437					26		
1890	87,071					200		
1891	181,543					399		
1892	240,329	1			3,270	8,219		
1893	204,687	1			2,798	11,460		
1894	203,467				3,940	7,831		
1895	104,501				300	3,561	4,500	
1896	89,428	1,193			300	335	1,275	
1897 (9 mos)	246,754	91,641				199	3,000	
1898	908,399	25,351			2,189	15,288	1,000	
1899	540,971	17,107			2,178	21,890	1	
1900	455,075	39,560		31,457	1,110	12,635	2	
1901	770,714	47,484		500	2,030	23,722		
1902	648,199	69,118		85,913	7,918	36,775		
1903	633,250	171,763		143,949	23,999	43,624	363	
1904	940,040	13,148		155,261	26,058	49,007	570	
1905	592,598	6,616	24,329	181,899	20,288	107,483		566
1906	943,777	6,281	6,241	119,766	14,083	76,112	725	5,146
1907	633,493	4,871	2,674	81,572	13,481	49,732	2,308	7,715
1908	1,130,617	255	7,171	207,157	29,052	78,845	8,892	5,489
1909	1,029,086	476	6,541	187,738	28,133	69,172	19,135	1,618
1910	1,877,436	991	16,502	234,259	35,569	189,685	20,768	1,782
1911	1,884,655	2,225	19,228	189,098	50,724	365,474	14,951	2,621
1912	2,338,851	3,108	17,447	*199,227	51,161	369,859	24,770	3,735
1913	2,880,157	20	17,367	317,376	67,205	363,673	40,103	5,662
1914	2,794,657	61	18,806	256,421	80,992	492,687	154,064	21,878
1915	3,137,146	4,019	8,351	321,664	85,723	499,932	59,627	3,690

*Includes British East Africa, 2,974, British West Africa 8,866.

SESSIONAL PAPER No. 10d

No. 35.—QUANTITY of Wheat Flour Exported from Canada, by Countries, Years 1874 to 1915.—*Continued.*

Fiscal Years.	New-found-land.	Other British.	Total British Empire.	China.	Den-mark.	Hol-land.	Nor-way.	Japan.	Sweden.
	Brl.	Brl.	Brl.	Brl.	Brl.	Brl.	Brl.	Brl.	Brl.
1874.....	82,682		390,200						
1875.....	99,735		258,597						
1876.....	103,352		307,811						
1877.....	101,782		230,832						
1878.....	107,392		447,620						
1879.....	103,021		549,704						
1880.....	85,032		535,159						
1881.....	57,806		433,893						
1882.....	90,684		461,784						
1883.....	18,420		478,450						
1884.....	36,590		195,633						
1885.....	34,023		120,255						
1886.....	129,899		365,359						
1887.....	165,678		511,676						
1888.....	111,493		341,132				100		
1889.....	48,687		128,150						
1890.....	19,335		106,606				3		
1891.....	99,438		281,380				1		
1892.....	109,239		361,158	1,760		2,818	690		
1893.....	176,971		395,917	4,944			1		
1894.....	201,583	30	416,841				128		
1895.....	96,895		209,757				1,000		
1896.....	88,430	52	181,013						
1897 (9 mos.).....	67,938	1,300	410,832	2,420		160			
1898.....	283,811	250	1,236,288	5		150	5	57	
1899.....	179,103	536	761,786			250			
1900.....	218,332		758,171				2,379		
1901.....	234,259		1,088,709	1,530	168	1,728	3,035		
1902.....	218,458	39	1,066,420		1,015	182			
1903.....	223,210	8,651	1,248,809	708	5,142	275	611	3,203	
1904.....	228,984	13,042	1,426,110	2,508	9,445	3,221	34,290	18,092	
1905.....	282,860	2,132	1,218,771		12,675	3,365	17,113	15,041	
1906.....	240,040	3,361	1,415,532	1,768	8,659	22,958	20,232	16,495	888
1907.....	169,047	1,305	966,198	24,419	8,536	27,813	27,668	23,124	448
1908.....	259,491	3,379	1,731,348	112,104	9,452	9,387	31,956	18,065	1,795
1909.....	231,591	7,378	1,580,868	5,049	17,298	4,362	12,534	39,226	448
1910.....	313,590	4,905	2,695,487	4,451	71,703	26,593	13,985	87,917	856
1911.....	248,054	713	2,777,743	1,697	67,559	24,223	3,595	75,529	530
1912.....	305,570	5,002	3,318,730	37,306	102,952	27,777	6,275	110,557	2,564
1913.....	276,779	9,132	3,997,474	25,246	89,739	68,247	14,482	137,736	1,581
1914.....	286,813	8,793	4,115,172	26,632	104,456	90,043	27,032	169,233	1,836
1915.....	245,340	10,487	4,375,979	2,351	61,400	86,351	7,495	188,066	4,849

*Includes British East Africa, 2,974, British West Africa 8,866.

6 GEORGE V, A. 1916

No. 35.—QUANTITY of Wheat Flour Exported from Canada, by Countries, Years 1874 to 1915.—*Concluded.*

Fiscal Years.	Russia.	Egypt.	St. Pierre.	United States.	Other Foreign Countries.	Total Foreign Countries.	Grand Total.
	Brls.	Brls.	Brls.	Brls.	Brls.	Brls.	Brls.
1874.			9,951	138,845	1,321	150,117	540,317
1875.			8,651	35,160	375	44,186	302,783
1876.			8,479	98,057	1,157	107,693	415,504
1877.			5,548	30,405	1,820	37,773	268,605
1878.			5,715	21,631	1,465	28,811	476,431
1879.			4,946	20,247	50	25,243	574,947
1880.			1,183	8,249		9,432	544,591
1881.			905	4,758	172	5,837	439,728
1882.			1,151	4,016	2,788	7,955	459,739
1883.			4,342	2,820	3,434	10,596	489,046
1884.			275	1,236	245	1,756	197,389
1885.			744	2,736	42	3,522	123,777
1886.			3,480	17,070	190	20,740	386,099
1887.			2,425	4,695	1,417	8,537	520,213
1888.			2,956	5,076	851	8,983	350,115
1889.			1,259	1,527	245	3,031	131,181
1890.			949	7,472	69	8,493	115,099
1891.			1,393	12,439	1,571	15,404	296,784
1892.			2,597	3,998	7,975	19,838	380,996
1893.			5,086	2,412	1,825	14,268	410,185
1894.			1,782	3,862	5,997	11,769	428,610
1895.			1,996	2,818	7,404	13,218	222,975
1896.			2,143	2,430	1,130	5,703	186,716
1897 (9 mos.)			3,333	4,270	743	10,926	421,758
1898.			3,287	5,392	4,254	13,150	1,249,438
1899.			708	5,052	24,740	30,750	792,536
1900.			1,757	3,834	2,021	9,991	768,162
1901.			1,065	14,682	7,783	29,991	1,118,700
1902.		204	2,459	10,485	5,883	20,228	1,086,648
1903.	5,488		1,562	18,940	3,028	38,957	1,287,766
1904.	24,489		1,783	40,958	17,598	161,490	1,587,600
1905.	7,869		4,606	31,072	10,957	102,698	1,321,469
1906.	4,462		4,656	25,772	10,592	116,482	1,532,014
1907.	7,948			3,734	2,683	125,925	1,092,123
1908.	12,494	3,883		29,309	4,742	231,392	1,962,740
1909.	5,382	2,342	688	58,253	11,588	157,170	1,738,038
1910.	6,439	4,001	4,217	126,155	22,224	368,541	3,064,028
1911.	10,334	275		25,967	64,694	271,303	3,049,046
1912.	13,223	225	7,193	58,403	53,631	420,106	3,738,836
1913.	24,927	7,232		29,983	102,977	500,569	4,478,043
1914.	28,564	12,809	3,393	19,436	*233,577	717,011	4,832,183
1915.	5,689	3,668	1,027	52,429	163,033	576,358	4,952,337

	1914.	1915.
*Includes Exports to Austria-Hungary.....	18,193.	
Germany.....	28,878.	
Portuguese Africa.....	11,510	13,718
Turkey in Europe.....	114,706	
Venezuela.....	20,745.	
Belgium.....		26,257
France.....		77,331
Greece.....		16,107

No. 36.—Exports of Grain (Domestic Produce) from the following Countries for the latest 12-month period for which returns are available.

SESSIONAL PAPER No. 10d

QUANTITIES.

Countries.	Twelve Months ended.	Barley.		Buckwheat		Corn.		Flaxseed.		Oats.		Peas.		Rye.		Wheat.	
		Bush.		Bush.		Bush.		Bush.		Bush.		Bush.		Bush.		Bush.	
Canada.....	Mar. 31, 1915.	5,576,646		343,349		376,663		7,689,525		17,768,166		302,978		263,422		71,913,385	
Argentine Republic.....	Dec. 31, 1914.	1,152,095				139,414,020		33,125,577		22,928,082		730		450,836		36,017,951	
Australia.....	Dec. 31, 1913.	7,723		†		6,868		118		125,473		†		†		42,922,887	
Austria-Hungary.....	Dec. 31, 1913.	8,188,055		183		28,406		36,201		31,102		57,426		4,502		70,651	
British India.....	Mar. 31, 1913.	28,708,341		†		1,061,236		14,179,576		63,395		†		†		61,980,318	
Bulgaria.....	Dec. 31, 1911.	3,460,525		†		13,044,590				459,575				3,145,557		11,118,968	
France.....	Dec. 31, 1913.	444,505		107,950		93,012		43,064		174,874		5,569		6,211		58,979	
Germany.....	Dec. 31, 1913.	280,276		17,218		1,285		166,555		42,890,682		243,835		36,777,794		19,775,353	
Italy.....	Dec. 31, 1914.	3,674		130,621		283,284		204		105,426				1,574		4,703	
Roumania.....	Dec. 31, 1913.	17,318,317		259		38,361,108		119,014		11,259,090		1,057,114		2,604,251		42,348,596	
Russia.....	Dec. 31, 1912.	126,530,928		3,322,805		30,194,006		6,567,804		54,846,051		8,674,264		19,669,470		96,612,205	
United States.....	June 30, 1915.	26,754,522		389,643		48,786,291		4,145		97,169,551		†1,214,281		12,544,888		259,642,533	

VALUES.

Countries.	Twelve Months ended.	Barley.		Buckwheat		Corn.		Flaxseed.		Oats.		Peas.		Rye.		Wheat.	
		\$		\$		\$		\$		\$		\$		\$		\$	
Canada.....	Mar. 31, 1915.	3,262,025		272,516		256,090		10,359,703		8,961,126		639,848		259,622		74,293,548	
Argentine Republic.....	Dec. 31, 1914.	588,996		†		74,984,377		41,445,181		8,551,550		959		309,454		35,865,046	
Australia.....	Dec. 31, 1913.	5,203		†		8,322		219		65,335		19,176		†		38,872,388	
Austria-Hungary.....	Dec. 31, 1913.	6,913,781		113		29,041		65,351		23,078		82,526		4,180		89,780	
British India.....	Mar. 31, 1913.	18,033,195		†		660,056		25,882,797		30,524		†		†		57,406,304	
Bulgaria.....	Dec. 31, 1911.	1,719,820		†		7,630,100				147,763		6,174		1,766,684		9,194,392	
France.....	Dec. 31, 1913.	375,578		99,781		83,762		88,780		107,308		445,501		6,176		86,271	
Germany.....	Dec. 31, 1913.	241,094		14,994		2,142		277,746		22,160,418		639,744		1,544		20,850,228	
Italy.....	Dec. 31, 1914.	3,242		192,112		263,881		991		73,747						7,297	
Roumania.....	Dec. 31, 1913.	9,387,217		76		22,342,553		144,812		4,273,066		744,061		1,741,496		40,173,379	
Russia.....	Dec. 31, 1912.	78,866,147		2,164,328		19,486,929		10,501,885		26,692,782		9,136,197		14,926,888		98,999,928	
United States.....	June 30, 1915.	18,184,079		396,987		39,339,064		9,748		57,479,964		3,638,526		14,733,409		333,552,226	

*Included with wheat. †Not separately stated. ‡Includes beans.

6 GEORGE V, A. 1916

No. 37.—RATES, by rail, on grain from points in Manitoba, Saskatchewan, and Alberta by the Canadian Pacific Railway to Fort William and Port Arthur.

From points in	To	RATE PER 100 LBS.				
		Wheat.	Oats.	Barley.	Rye.	Flax.
		Cts.	Cts.	Cts.	Cts.	Cts.
<i>Manitoba.</i>						
Binscarth.....	Fort William and Port Arthur	15	15	15	15	16
Boissevain.....	"	13	13	13	13	14
Brandon.....	"	13	13	13	13	14
Carberry.....	"	13	13	13	13	14
Carman.....	"	12	12	12	12	13
Crystal City.....	"	13	13	13	13	14
Dalry.....	"	15	15	15	15	16
Deloraine.....	"	15	15	15	15	16
Dominion City.....	"	12	12	12	12	13
Emerson.....	"	12	12	12	12	13
Gladstone.....	"	13	13	13	13	14
Hamiota.....	"	15	15	15	15	16
Killarney.....	"	13	13	13	13	14
MacDonald.....	"	12	12	12	12	13
Minnedosa.....	"	13	13	13	13	14
Neepawa.....	"	13	13	13	13	14
Portage la Prairie.....	"	12	12	12	12	13
Souris.....	"	14	14	14	14	15
Shoal Lake.....	"	15	15	15	15	16
Westbourne.....	"	13	13	13	13	14
Winnipeg.....	"	10	10	10	10	12
<i>Saskatchewan.</i>						
Assiniboia.....	"	20	20	20	20	21
Abernethy.....	"	17	17	17	17	18
Burrows.....	"	16	16	16	16	17
Esterhazy.....	"	16	16	16	16	17
Indian Head.....	"	17	17	17	17	18
Moosomin.....	"	16	16	16	16	17
Moosejaw.....	"	18	18	18	18	19
Qu'Appelle.....	"	17	17	17	17	18
Regina.....	"	18	18	18	18	19
Yorkton.....	"	17	17	17	17	18
Expanse.....	"	19	19	19	19	20
Westerham.....	"	23	23	23	23	24
Vanguard.....	"	21	21	21	21	22
<i>Alberta.</i>						
Calgary.....	"	24	24	24	24	25
Carstairs.....	"	25	25	25	25	26
Edmonton.....	"	25	25	25	25	26
Medicine Hat.....	"	22	22	22	22	23
Macleod.....	"	24	24	24	24	25
Lacombe.....	"	25	25	25	25	26
Lethbridge.....	"	23	23	23	23	24
Red Deer.....	"	25	25	25	25	26
Strathcona.....	"	25	25	25	25	26
Wetaskiwin.....	"	25	25	25	25	26
Consort.....	"	24	24	24	24	25

SESSIONAL PAPER No. 10d

WESTERN RATES.

No. 37.—RATES, by rail, on Grain from Points in Alberta and Saskatchewan to Points in British Columbia for local delivery by Canadian Pacific Railway.

From points in	TO POINTS IN									
	Rate per 100 Lbs.									
	Westminster, B.C.	Fernie, B. C.	Cranbrook, B.C.	Nelson, B. C.	Grand Forks, B. C.	Golden, B. C.	Revelstoke, B. C.	Kamloops, B. C.	Vancouver, B. C.	Victoria, B. C.
	Cts.	Cts.	Cts.	Cts.	Cts.	Cts.	Cts.	Cts.	Cts.	Cts.
Edmonton, Alberta.....	32½	27	29½	33½	35	25½	29½	32	32½	35
Camrose, Alberta.....	32½	26½	28½	32	35	25	27½	32	32½	35
Hardisty, Alberta.....	36½	28½	31	35	36	27	31	33½	36½	39
Swift Current, Sask.....	39½	26½	27½	32	35	30	32	35½	39½	42
Moose-Jaw, Sask.....	42	30	32	35	37	32	35	37½	42	44½
Calgary, Alberta.....	32½	19	22	27	31	16½	21½	27	32½	35
Medicine Hat, Alberta.....	32½	20½	22½	27½	31½	24	27½	32	32½	35
Regina, Sask.....	42	31½	33½	36	38½	33½	36	39	42	44½

Rates by rail on grain for export from Moosejaw, to Vancouver, B.C., is 28½c. per 100 lbs.; from Calgary to Vancouver, B.C., is 19½c. per 100 lbs.

6 GEORGE V, A. 1916

No. 37.—RATES, by rail, on grain from Fort William and Port Arthur by the Canadian Pacific Railway to the undermentioned points.

From Fort William and Port Arthur to Points in		Rate per 100 lb.
<i>Ontario.</i>		<i>Cts.</i>
Arnprior.....		20
Belleville.....		20
Brantford.....		20
Brookville.....		20
Carleton Place.....		20
Chalk River.....		20
Cornwall.....		20
Depot Harbour.....		20
Essex.....		22
Galt.....		20
Gananoque.....		21
Guelph.....		20
Goderich.....		20
Hamilton.....		20
Ingersoll.....		20
Kempton.....		20
Kingston.....		20
London.....		20
Niagara Falls.....		20
Orillia.....		20
Owen Sound.....		20
Ottawa.....		20
Palmerston.....		20
Pembroke.....		20
Perth.....		20
Prescott.....		20
Peterborough.....		20
Toronto.....		20
Windsor.....		20
<i>Quebec.</i>		
Athelstan.....		25
Aylmer.....		22½
Beauharnois.....		23
Beauport.....		27½
Chicoutimi.....		29
Cookshire.....		27
Coteau Junction.....		20
Dorval.....		20
Gracefield.....		25
Howick.....		23
Huntingdon.....		24
Iberville Junction.....		23
Joliette.....		24
Knowlton.....		25
Levis.....		25
Montreal.....		20
Ormstown.....		24
Quebec.....		25
Rimouski.....		32½
St. Hyacinthe.....		23
St. Polycarpe Junction.....		20
Shawinigan Falls.....		25
Shawville.....		24
Sherbrooke.....		25
Sorel.....		26
Stanstead.....		27
Three Rivers.....		25
Valleyfield.....		20
Waterloo.....		25

SESSIONAL PAPER No. 10d

No. 37.—RATES, by rail, on Grain by Canadian Pacific Railway from Fort William and Port Arthur to the undermentioned points.

From Fort William and Port Arthur to Points in		Rate per 100 lb.
<i>New Brunswick.</i>		Cts
Bathurst.....		32½
Campbellton.....		32½
Dalhousie Junction.....		32½
Edmundston.....		32½
Fredericton.....		30
Grand Falls.....		32½
Moncton.....		32½
St. John.....		30
West St. John.....		30
Woodstock.....		35
<i>Nova Scotia.</i>		
Antigonish.....		35
Dartmouth.....		32½
Glace Bay.....		42
Haliburton.....		32½
Halifax.....		32½
Mulgrave.....		36½
Stillwater.....		37½
Pictou.....		32½
Sydney.....		37½
Truro.....		32½
Yarmouth.....		34
<i>Export Rates.</i>		
†Montreal.....		20
*West St. John, N.B., and Halifax, N.S.—		
Wheat.....		23.7
Oats and Barley.....		21.2
Flaxseed.....		37.3
Rye.....		21.2
Flour.....		22.3

†Rate includes switching to steamship wharves, also wharfage.

*Applicable only on shipments consigned through to British and foreign countries, except Canada, the United States, Mexico, Newfoundland and Islands of St. Pierre and Miquelon.

6 GEORGE V, A. 1916

No. 37.—RATES, by rail, on Grain from Georgian Bay and Lake Huron Ports by Canadian Pacific Railway to the undermentioned points.

From	To	Rate.
Goderich...	Ottawa.....	10c per 100 lb.
"	Smith's Falls.....	10c. "
"	Prescott.....	10c. "
"	Sharbot Lake.....	10c. "
"	Arnprior.....	10c. "
"	Tweed.....	10c. "
"	Agincourt.....	8c. "
"	Peterboro.....	10c. "
Port McNicoll.....	Sharbot Lake.....	9c. "
"	Tweed.....	9c. "
"	Agincourt.....	7c. "
"	Peterboro.....	5c. "
Port McNicoll and Goderich.....	Montreal.....	10c. "
"	Riviere du Loup.....	10c. "
"	Matapedia.....	22½c. "
"	Montmagny.....	19c. "
"	Fredericton, N.B.....	20c. "
"	West St. John, N.B.....	20c. "
"	Moncton, N.B.....	22½c. "
"	Woodstock, N.B.....	25c. "
"	Halifax, N.S.....	22½c. "
"	Truro, N.S.....	22½c. "
"	Sydney, N.S.....	27½c. "
*Port McNicoll (for export to British and foreign countries, except Newfoundland	Montreal.....	5c. per bush.,wheat.
		3½c. " oats.
		4½c. " barley.
		5c. " flax.
		5½c. " wheat.
St. Pierre, Miquelon and United States.....	West St. John.....	4½c. " barley.
	St. John.....	3½c. " oats.
		5½c. " flax.

*The rates above quoted for Export grain include cost of elevation from steamer to lake port elevators and 30 days' storage therein. They also include at *Montreal* elevation and delivery to ocean steamers, and 20 days' storage at that port.
At West St. John there is an extra charge of $\frac{9}{16}$ of a cent per bushel, which includes 30 days' free storage at that port.
The above rates do not include fire insurance in the elevator.

SESSIONAL PAPER No. 10d

No. 37.—RATES, by rail, on Grain from points in Manitoba, Saskatchewan, and Alberta by the Canadian Northern Railway to Port Arthur.

From Points in	To	RATE PER 100 LBS.				
		Wheat.	Oats.	Barley	Rye.	Flax.
		Cts.	Cts.	Cts.	Cts.	Cts.
<i>Manitoba.</i>						
Brandon.....	Port Arthur.....	13	13	13	14
Carman.....	".....	12	12	12	13
Emerson.....	".....	12	12	12	13
Enterprise.....	".....	13	13	13	14
Dauphin.....	".....	15	15	15	16
Deloraine.....	".....	15	15	15	16
Gladstone.....	".....	13	13	13	14
Hartney.....	".....	15	15	15	16
Minto.....	".....	13	13	13	14
Neepawa.....	".....	13	13	13	14
Portage la Prairie.....	".....	12	12	12	13
Russell.....	".....	15	15	15	16
Swan River.....	".....	16	16	16	17
Swan Lake.....	".....	13	13	13	14
Winnipeg.....	".....	10	10	10	12
White Plains.....	".....	12	12	12	13
Virden.....	".....	15	15	15	16
<i>Saskatchewan.</i>						
Alsask.....	".....	25	25	25	26
Aberdeen.....	".....	22	22	22	23
Battleford.....	".....	23	23	23	24
Bengough.....	".....	19	19	19	20
Blaine Lake.....	".....	24	24	24	25
Carlyle.....	".....	16	16	16	17
Conquest.....	".....	23	23	23	24
Condie.....	".....	18	18	18	19
Dalmeny.....	".....	23	23	23	24
Dinsmore.....	".....	23	23	23	24
Elrose.....	".....	23	23	23	24
Eston.....	".....	24	24	24	25
Girvin.....	".....	21	21	21	22
Gravelbourg.....	".....	20	20	20	21
Hanna.....	".....	25	25	25	26
Humboldt.....	".....	21	21	21	22
Laird.....	".....	23	23	23	24
Maryfield.....	".....	16	16	16	17
Melfort.....	".....	22	22	22	23
Moosejaw.....	".....	18	18	18	19
Munster.....	".....	21	21	21	22
Kindersley.....	".....	24	24	24	25
Kipling.....	".....	17	17	17	18
Prince Albert.....	".....	23	23	23	24
Radville.....	".....	18	18	18	19
Regina.....	".....	18	18	18	19
Rosthern.....	".....	23	23	23	24
Rosetown.....	".....	24	24	24	25
Saskatoon.....	".....	22	22	22	23
Vonda.....	".....	22	22	22	23
Warman.....	".....	22	22	22	23
Zealandia.....	".....	23	23	23	24
Yorkton.....	".....	17	17	17	18
<i>Alberta.</i>						
Calgary.....	".....	24	24	24	25
Camrose.....	".....	25	25	25	26
Edmonton.....	".....	25	25	25	26
Fort Saskatchewan.....	".....	25	25	25	26
Lamont.....	".....	25	25	25	26
Lloydminster.....	".....	24	24	24	25

6 GEORGE V, A. 1916

No. 37.—RATES, by rail, on Grain from points in Manitoba, Saskatchewan and Alberta by the Canadian Northern Railway to Port Arthur.—*Continued.*

From Points in.	To	RATE PER 100 LBS.				
		Wheat.	Oats.	Barley.	Rye.	Flax.
		Cts.	Cts.	Cts.	Cts.	Cts.
<i>Alberta—Con.</i>						
Morinville.....	Port Arthur.....	26	26	26	27
Monson	"	25	25	25	26
N. Edmonton.....	"	25	25	25	26
Stettler.....	"	25	25	25	26
Spruce Grove.....	"	26	26	26	27
Stony Plains.....	"	26	26	26	27
Stratcona.....	"	25	25	25	26
Sylvan Lake.....	"	26	26	26	27
Vegreville.....	"	25	25	25	26
Vermilion.....	"	24	24	24	25

Through Rates on grain and grain products to stations in Ontario, Quebec, and Maritime Provinces, via Port Arthur, Ont., and All-rail Route, will be made by adding to the rates to Port Arthur, Ont., named herein, the rates from Port Arthur to destination named in Canadian Pacific Railway Tariff No. E. 2080, C.R.C. No. E. 2480 (not on file with I.C.C.) effective December 6, 1912, supplements thereto and reissues thereof.

SESSIONAL PAPER No. 10d

No. 37.—RATES, by rail, on Grain from points in Manitoba, Saskatchewan, and Alberta by the Canadian Northern Railway to Duluth, Minn., and Superior, Wis.

From Points in	To	RATE PER 100 LBS.				
		Wheat.	Oats.	Barley.	Rye.	Flax.
		Cts.	Cts.	Cts.	Cts.	Cts.
<i>Manitoba.</i>						
Brandon.....	Duluth and Superior, Wis..	13	13	13	13	14
Carman.....	"	12	12	12	12	13
Deloraine.....	"	15	15	15	15	16
Emerson.....	"	12	12	12	12	13
Enterprise.....	"	13	13	13	13	14
Dauphin.....	"	15	15	15	15	16
Gladstone.....	"	13	13	13	13	14
Minto.....	"	13	13	13	13	14
Portage la Prairie.....	"	12	12	12	12	13
Swan Lake..	"	13	13	13	13	14
Winnipeg.....	"	12	12	12	12	13
White Plains.....	"	12	12	12	12	13
Virden..	"	15	15	15	15	16
<i>Saskatchewan.</i>						
Alsask.....	"	25	25	25	25	26
Aberdeen.....	"	22	22	22	22	23
Battleford.....	"	23	23	23	23	24
Bengough.....	"	19	19	19	19	20
Blain Lake.....	"	24	24	24	24	25
Carlyle.....	"	16	16	16	16	17
Conquest.....	"	23	23	23	23	24
Condie.....	"	18	18	18	18	19
Dalmeny.....	"	23	23	23	23	24
Dinsmore.....	"	23	23	23	23	24
Elrose.....	"	23	23	23	23	24
Eston.....	"	24	24	24	24	25
Girvin.....	"	21	21	21	21	22
Gravelbourg.....	"	20	20	20	20	21
Humboldt.....	"	21	21	21	21	22
Maryfield.....	"	16	16	16	16	17
Moosejaw..	"	18	18	18	18	19
Melfort.....	"	22	22	22	22	23
Munster.....	"	21	21	21	21	22
Kindersley.....	"	24	24	24	24	25
Kipling.....	"	17	17	17	17	18
Prince Albert.....	"	23	23	23	23	24
Radville.....	"	18	18	18	18	19
Regina.....	"	18	18	18	18	19
Saskatoon.....	"	22	22	22	22	23
Vonda.....	"	22	22	22	22	23
Warman.....	"	22	22	22	22	23
Zealandia.....	"	23	23	23	23	24
Yorkton.....	"	17	17	17	17	18
<i>Alberta.</i>						
Calgary.....	"	24	24	24	24	25
Camrose.....	"	25	25	25	25	26
Edmonton.....	"	25	25	25	25	26
Fort Saskatchewan.....	"	25	25	25	25	26
Hanna.....	"	25	25	25	25	26
Lamont.....	"	25	25	25	25	26
Lloydminster.....	"	24	24	24	24	25
Munson.....	"	25	25	25	25	26
N. Edmonton.....	"	25	25	25	25	26
Stettler.....	"	25	25	25	25	26
Spruce Grove.....	"	26	26	26	26	27
Strathcona.....	"	25	25	25	25	26
Sylvan Lake.....	"	26	26	26	26	27
Vegreville.....	"	25	25	25	25	26
Vermilion.....	"	24	24	24	24	25

6 GEORGE V, A. 1916

No. 37.—RATES, by rail, on Grain from points in Manitoba, Saskatchewan, and Alberta by the Canadian Northern Railway to Vancouver and New Westminster, B.C.

From Points in	To	DOMESTIC RATES. RATE PER 100 LBS.				
		Wheat.	Oats.	Barley.	Rye.	Flax.
		Cts.	Cts.	Cts.	Cts.	Cts.
<i>Manitoba.</i>						
Brandon.....	Vancouver & New Westminster, B.C.....	45	45	45	46
Carman.....	"	45	45	45	46
Emerson.....	"	45	45	45	46
Enterprise.....	"	45	45	45	46
Deloraine.....	"	45	45	45	46
Gladstone.....	"	45	45	45	46
Hartney.....	"	45	45	45	46
Minto.....	"	45	45	45	46
Neepawa.....	"	45	45	45	46
Portage la Prairie.....	"	45	45	45	46
Russell.....	"	45	45	45	46
Swan River.....	"	45	45	45	46
Swan Lake.....	"	45	45	45	46
Winnipeg.....	"	45	45	45	46
White Plains.....	"	45	45	45	46
Virden.....	"	45	45	45	46
<i>Saskatchewan.</i>						
Alsask.....	"	39½	39½	39½	40½
Aberdeen.....	"	45	45	45	46
Battleford.....	"	40	40	40	41
Bengough.....	"	45	45	45	46
Blaine Lake.....	"	42	42	42	43
Carlyle.....	"	45	45	45	46
Conquest.....	"	42	42	42	43
Condie.....	"	42	42	42	43
Dalmeny.....	"	42	42	42	43
Dinsmere.....	"	42	42	42	43
Elrose.....	"	42	42	42	43
Eston.....	"	42	42	42	43
Estevan.....	"	45	45	45	46
Girvin.....	"	42	42	42	43
Gravelbourg.....	"	45	45	45	46
Hanna.....	"	32½	32½	32½	33½
Humbolt.....	"	45	45	45	46
Laird.....	"	42	42	42	43
Maryfield.....	"	45	45	45	46
Melfort.....	"	45	45	45	46
Moosejaw.....	"	42	42	42	43
Munster.....	"	45	45	45	46
Kindersley.....	"	39½	39½	39½	40½
Kipling.....	"	45	45	45	46
Prince Albert.....	"	42	42	42	43
Radville.....	"	45	45	45	46
Regina.....	"	42	42	42	43
Rosthern.....	"	42	42	42	43
Rosetown.....	"	42	42	42	43
Saskatoon.....	"	42	42	42	43
Vonda.....	"	45	45	45	46
Warman.....	"	42	42	42	43
Yorkton.....	"	45	45	45	46
Zealandia.....	"	42	42	42	43

SESSIONAL PAPER No. 10d

No. 37.—RATES, by rail, on Grain from points in Manitoba, Saskatchewan, and Alberta by the Canadian Northern Railway to Vancouver and New Westminster, B.C.

From Points in	To	RATE PER 100 LBS.				
		Wheat.	Oats.	Barley.	Rye.	Flax.
<i>Alberta.</i>		Cts.	Cts.	Cts.		Cts.
Calgary.....	Vancouver & New Westmins- ter, B.C.....	32½	32½	32½	33½
Camrose.....	"	32½	32½	32½	33½
Edmonton.....	"	32½	32½	32½	33½
Fort Saskatchewan.....	"	32½	32½	32½	33½
Lamont.....	"	32½	32½	32½	33½
Lloydminster.....	"	39½	39½	39½	40½
Morinville.....	"	32½	32½	32½	33½
Munson.....	"	32½	32½	32½	33½
North Edmonton.....	"	32½	32½	32½	33½
Stettler.....	"	32½	32½	32½	33½
Spruce Grove.....	"	32½	32½	32½	33½
Stony Plains.....	"	32½	32½	32½	33½
Strathcona.....	"	32½	32½	32½	33½
Sylvan Lake.....	"	32½	32½	32½	33½
Vegreville.....	"	32½	32½	32½	33½
Vermilion.....	"	39½	39½	39½	40½

No. 37.—RATES, by rail on Grain from Port Arthur, Fort William and Westfort, Ont., by the Canadian Northern Railway to points in Ontario and Quebec.

From.	To.	RATE PER 100 LBS.			
		Wheat.	Oats.	Barley.	Flax.
		Cts.	Cts.	Cts.	Cts.
Port Arthur, Fort William and Westfort, Ont.....	Athens, Ont.....	20	20	20	20
	Atbelston, Ont.....	25	25	25	25
	Aurora, Ont.....	20	20	20	20
	Bancroft, Ont.....	20	20	20	20
	Beauharnois, Que....	23	23	23	23
	Beauport, Que.....	27½	27½	27½	27½
	Belleville, Ont.....	20	20	20	20
	Bowmanville, Ont.....	20	20	20	20
	Brockville, Ont.....	20	20	20	20
	Capreol, Ont.....	20	20	20	20
	Chateauguay, Que.....	23	23	23	23
	Chicoutimi, Que.....	29	29	29	29
	Cobourg, Ont.....	20	20	20	20
	Colborne, Ont.....	20	20	20	20
	Cornwall, Ont.....	20	20	20	20
	Enterprise, Ont.....	20	20	20	20
	Harrowsmith, Ont.....	20	20	20	20
	Montreal, Que.....	20	20	20	20
		*	15	15	15
	North Bay, Ont...	20	20	20	20
	Orillia, Ont.....	20	20	20	20
	Oshawa, Ont.....	20	20	20	20
	Ottawa, Ont.....	20	20	20	20
	Port Hope, Ont.....	20	20	20	20
	Quebec, Que.....	25	25	25	25
	Sault Ste. Marie, Ont.	20	20	20	20
		*	15	15	15
	Shawinigan Falls, Que.....	25	25	25	25
	Steelton, Ont.....	20	20	20	20
	Toronto.....	20	20	20	20
		*	15	15	15
	Yorker.....	20	20	20	20
	Zephyr.....	20	20	20	20

*Will remain in effect until close of business November 30, 1915, and from April 30 to November 30, each year until withdrawn.

SESSIONAL PAPER No. 10d

No. 37.—RATES, by Rail on Grain from Port Arthur, Fort William and Westfort, Ont.,
by the Canadian Northern Railway to points in Eastern United States.

From.	To.	DOMESTIC RATES, RATE PER 100 LBS.			
		Wheat.	Oats.	Barley.	Flax.
		Cts.	Cts.	Cts.	Cts.
Port Arthur, Fort William and Westfort, Ont.	Boston, Mass.	28·8		25·3	29·3
"	Brooklyn, N.Y.	26·8		23·3	37·3
"	Cambridge, Mass.	28·8		25·3	39·3
"	Huntingdon, Mass.	28·8		25·3	39·3
"	Hawthorne, N.Y.	28·8		25·3	39·3
"	Hoboken, N.Y.	26·8		23·3	37·3
"	Martindale, N.Y.	28·8		25·3	39·3
"	Mount Hope, N.Y.	28·8		25·3	39·3
"	Newton, N.Y.	28·8		25·3	39·3
"	New York, N.Y.	26·8		23·3	37·3
"	Poughkeepsie, N.Y.	26·8		23·3	37·3
"	Springfield, Mass.	28·8		25·4	39·3
"	Webster, Mass.	28·8		25·3	39·3
"	White Plains, N.Y.	28·8		25·3	39·3
"	Worcester, Mass.	28·8		25·3	39·3
"	Yonkers, N.Y.	26·8		23·3	37·3
Export Rates	Boston, Mass.	23·7		21·2	37·3
"	East Boston, Mass.	23·7		21·2	37·3
"	Brooklyn, N.Y.	23·7		21·2	37·3
"	Hoboken, N.Y.	23·7		21·2	37·3
"	Jersey City, N.Y.	23·7		21·2	37·3
"	New York, N.Y.	23·7		21·2	37·3
"	Weehawken, N.Y.	23·7		21·2	37·3

No. 37.—RATES, by rail, on Grain from points in Manitoba, Saskatchewan and Alberta by the Grand Trunk Pacific to Fort William and Westfort, Ont., also Western Local Rates to Prince Rupert, B.C.

From Points in	To	To FORT WILLIAM RATE PER 100 LBS.					To PRINCE RUPERT (LOCAL)				
		Wheat.	Oats.	Bar- ley.	Rye.	Flax.	Wheat.	Oats.	Bar- ley.	Rye.	Flax.
		Cts.	Cts.	Cts.	Cts.	Cts.	Cts.	Cts.	Cts.	Cts.	Cts.
<i>Manitoba</i>											
Cabot.....	Fort William or Westfort.	12	12	12	12	13	45	45	45	45	46
Gregg.....	"	13	13	13	13	14	45	45	45	45	46
Lazare.....	"	15	15	15	15	16	45	45	45	45	46
Portage la Prairie.	"	12	12	12	12	13	45	45	45	45	46
Uno.....	"	15	15	15	15	16	45	45	45	45	46
<i>Saskatchewan.</i>											
Asquith.....	"	23	23	23	23	24	42	42	42	42	43
Bradwell.....	"	22	22	22	22	23	45	45	45	45	46
Fenwood.....	"	17	17	17	17	18	45	45	45	45	46
Kelliher.....	"	19	19	19	19	20	45	45	45	45	46
Nokomis.....	"	21	21	21	21	22	45	45	45	45	46
Punnichy.....	"	19	19	19	19	20	45	45	45	45	46
South Saskatoon..	"	22	22	22	22	23	42	42	42	42	43
Tate.....	"	20	20	20	20	21	45	45	45	45	46
Venn.....	"	21	21	21	21	22	45	45	45	45	46
Watrous.....	"	22	22	22	22	23	45	45	45	45	46
<i>Alberta.</i>											
Chauvin.....	"	24	24	24	24	25	39½	39½	39½	39½	40½
Edmonton.....	"	25	25	25	25	26	32½	32½	32½	32½	33½
Holden.....	"	25	25	25	25	26	32½	32½	32½	32½	33½
Ryley.....	"	25	25	25	25	26	32½	32½	32½	32½	33½
Viking.....	"	25	25	25	25	26	34½	34½	34½	34½	35½
Wainwright.....	"	24	24	24	24	25	39½	39½	39½	39½	40½

SESSIONAL PAPER No. 10d

No. 37.—RATES, by rail, on Grain and Grain products from Montreal, Local, furtherance to outposts in New Brunswick, Nova Scotia, Newfoundland, Prince Edward Island, and Export Rates to Europe, West Indies, Bermuda, South America, South Africa, etc., by the Intercolonial Railway to points below.

RATES ON GRAIN AND GRAIN PRODUCTS, FROM MONTREAL.

To	Local.	Furtherance to Outports in N.B. & N. S., Newfoundland and P.E. Island.	Applicable only on traffic for export to British and Foreign Countries except Newfoundland, Islands of St. Pierre and Miquelon, the United States and Mexico.	Corn, ex. Water.	Wheat, Oats and Barley, ex. Water.
	Per 100 lbs.	Per 100 lbs.	Per 100 lbs.	Per 100 lbs.	Per 100 lbs.
Villeroi.	7			7	5½
Quebec.	9			8	6½
Levis.	9			8	6½
Montmagny.	9			10	10
Riviere-du-Loup.	12½			11	12½
Mont Joli.	14			11	13
Matapedia.	15			12	14
Campbellton.	15			12	14
Newcastle.	16½			12½	16
Chatham.	16½			12½	16
Fredericton.	17½			13	15
Moncton.	17½	(note 1) 14½		11	15
Point du Chêne.	17½	(note 2) 14½		13	16
Petitcodiac.	17½			13	16
Sussex.	17½			13	16
St. John.	17½	(note 3) 14½	Grain, 13 Grain products, 13½	11	15
Sackville.	17½			11	16
Amherst.	17½			11	16
Pictou.	17½	(note 4) 14½		12	16
Truro.	17½			12	16
New Glasgow.	17½			12	16
Antigonish.	18½			15½	18½
Mulgrave.	18½	(note 5) 17½		15½	18½
Pt. Tupper.	20			17½	20
North Sydney.	20	(note 6) 18½		16	20
Sydney.	20	(note 6) 18½		16	20
Dartmouth.	17½	(note 7) 13½		12	16
Halifax.	17½	(note 8) 14½	Grain, 13 Grain products, 13½	12	16

NOTE (1)—Applicable to Moncton, N.B., on shipments for furtherance by water to Bay of Fundy Ports.
NOTE (2)—Applicable to Point du Chêne, on shipments for Summerside and Prince Edward Island Points via Summerside and Prince Edward Island Railway only.

NOTE (3)—Applicable to St. John, N.B., on shipments for furtherance by water to Bay of Fundy Ports or Ports on the South Shore of Nova Scotia, or by water and rail to points in Nova Scotia via Digby, N.S., and Dominion Atlantic Railway.

NOTE (4)—Applicable to Pictou, on shipments for Prince Edward Island, Magdalen Islands, and outports on the North Shore of Nova Scotia.

NOTE (5)—Applicable to Mulgrave, on shipments for Nova Scotia outports, (except Point Tupper, Port Hawkesbury, Port Hastings.)

NOTE (6)—Applicable to Sydney and North Sydney, on shipments for Newfoundland, Islands of St. Pierre and Miquelon or Cape Breton outports.

NOTE (7)—Applicable to Halifax or Dartmouth, N.S., on shipments for furtherance by water to points in Newfoundland, Islands of St. Pierre and Miquelon.

NOTE (8)—Applicable to Halifax or Dartmouth, N. S., on shipments for Magdalen Islands or Nova Scotia and Cape Breton Ports (except Glace Bay, Grand Narrows, Iona, Louisburg, Mulgrave, North Sydney, Point Tupper, Port Hawkesbury, Port Morien and Sydney.)

No. 37.—RATES, by rail, on Grain from Georgian Bay and Lake Huron Ports by Grand Trunk Railway to the undermentioned points.

From.	To.	Rate.
Midland.....	Kingston.....	7½c. per 110 lbs.
".....	Peterborough.....	5c. "
Goderich.....	London.....	4½c. "
Midland.....	Toronto.....	5½c. "
Goderich.....	".....	6c. "
Owen Sound.....	".....	5½c. "
All Ports.....	Montreal.....	10c. "
".....	Three Rivers.....	15c. "
".....	Sorel.....	16c. "
".....	Quebec.....	15c. "
".....	Sherbrooke.....	15c. "
".....	Stanstead.....	17c. "
Collingwood.....	{ Fredericton.....	20c. "
Depot Harbour.....		20c. "
Goderich.....		20c. "
Midland.....		20c. "
Port Colborne.....		20c. "
Tiffin.....	Halifax.....	20c. "
Collingwood.....		22½c. "
Depot Harbour.....		22½c. "
Goderich.....		22½c. "
Midland.....		22½c. "
Port Colborne.....		22½c. "
Tiffin.....		22½c. "
All Ports.....	Montreal (export).....	5c. per bush. wheat.
".....	".....	5c. " flax.
".....	".....	4¾c. " rye.
".....	".....	4½c. " corn.
".....	".....	4½c. " barley.
".....	".....	3½c. " oats.
".....	*St. John & Portland (export).....	5½c. " wheat.
".....	".....	5½c. " flax.
".....	".....	5½c. " rye.
".....	".....	4¾c. " corn.
".....	".....	4¾c. " barley.
".....	".....	3.50 " oats.
".....	Halifax (export).....	6.10 " wheat.
".....	".....	6.06 " flax.
".....	".....	5.81 " rye.
".....	".....	5.31 " corn.
".....	".....	5.23 " barley.
".....	".....	3.82 " oats.

*St. John applies only on shipments in bags.

The rates above quoted for Export grain are exclusive of insurance, but include cost of elevation from steamer to lake port elevators and storage therein for 15 days from Sept. 1st to Dec. 15th, and 30 days from Dec. 16th to Aug. 31st. They also include at *Montreal* elevation and delivery to ocean steamers, and 20 days' storage at that port.

SESSIONAL PAPER No. 10d

No. 37.—RATES, by rail, on Grain from points in Manitoba, by the Great Northern Railway to Duluth.

From Points in	To	RATE PER 100 LBS.				
		Wheat.	Oats.	Barley.	Rye.	Flax.
Manitoba.		Cts.	Cts.	Cts.	Cts.	Cts.
Brandon.....	Duluth, Minn., Superior, Wis., St. Paul, Minn., and Minne- sota Transfer, Minnesota..	13	13	13	13	14
Boissevain.....	" "	13	13	13	13	14
Minto.....	" "	13	13	13	13	14
Wakopa.....	" "	13	13	13	13	14
Portage la Prairie.....	" "	12	12	12	12	13
Carman.....	" "	12	12	12	12	13
Plum Coulee.....	" "	12	12	12	12	13
Morden.....	" "	12	12	12	12	13

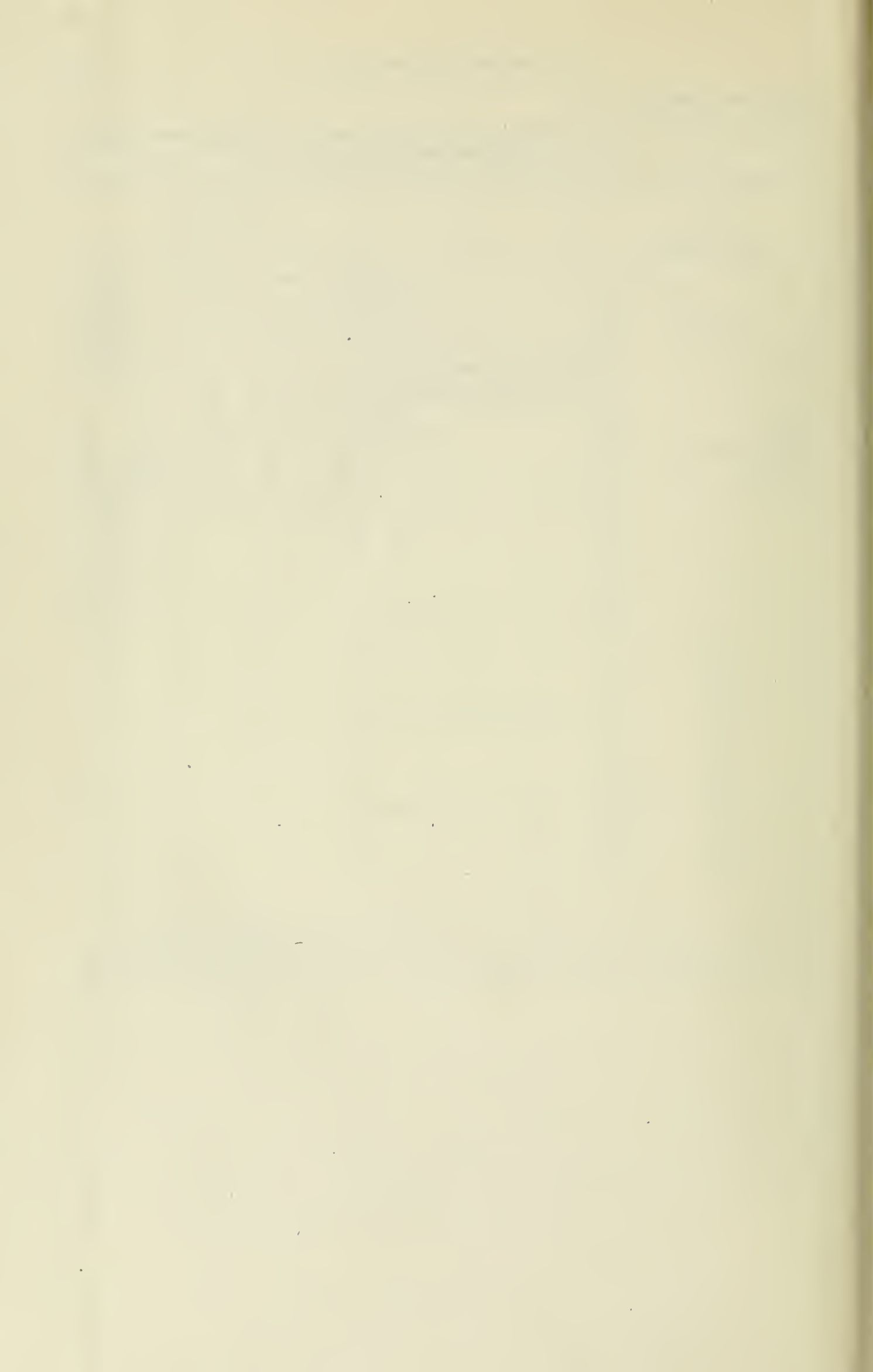

GENERAL INDEX.

PART V.

GRAIN STATISTICS.

	Table No.	Pages.
A.		
Acreage under crop—		
Alberta.....	22	263-4
Manitoba.....	22	263-4
New Brunswick.....	24	266-9
Nova Scotia.....	24	266-9
Ontario.....	24	266-9
Prince Edward Island.....	24	266-9
Quebec.....	24	266-9
Saskatchewan.....	22	263-4
B.		
Barley—World's production of.....	31	288-9
Exported from Canada.....	34	294-5
C.		
Canadian wheat and flour in transit shipped from U.S. ports.....	19	251
Canadian vessels—		
List, Season of Navigation 1915.....	21	254-6
Capacity, Season of Navigation 1915.....	21	254-6
Quantity of grain carried by, Season of Navigation 1915.....	21	254-6
Cars, inspected by grades, Western Division.....	4	212-17
Number of inspected by railroads.....	4	217
Capacity of.....	6	219
Number of and quantity inspected.....	6	219
Commission, Grain, Report of.....	—	1-199
Cars and quantity of each kind of grain inspected over different railways by provinces.....	7	220
Cars and quantity of each kind of grain inspected by railroads.....	8	221
E.		
Eastern Division—Quantity of grain inspected.—		
Kingston.....	1	200-3
Peterborough.....	1	200-3
Toronto.....	1	200-3
Montreal.....	1	200-3
Eastern Inspection Division, number of vessels and cars inspected.....	5	218
Elevators. Terminal.....	—	—
Shipments of grain, comparatively 1901 to 1915.....	12	227
Shipments of grain, by months.....	13	229
Receipts Crop Years 1900-1 to 1914-1915.....	11	226
Expenditure—Western Division.....	27	281
—Eastern Division.....	27	281
Exports—Barley.....	34	294-5
Oats.....	33	292-3
Wheat.....	32	290-1
Wheat flour.....	35	296-8
Of grain from principal countries.....	36	299
F.		
Fees—Inspection accrued.....	1	204
Weighing in Western Inspection Division.....	2	206
Weighing in Eastern Inspection Division.....	2	207
Inspection of grain, per car.....	—	282
Weighing of grain, per car.....	—	282
Flour—Canadian in transit shipped from U.S. Customs Districts.....	19	251

6 GEORGE V, A. 1916

G.	Table No.	Pages.
Goderich—Total grain weighed.....	2	207
Weighing fees.....	2	207
Grain Commission, Report of.....	—	1-199
Grain—		
Carried by vessels, Season of Navigation 1915.....	14	230-37
Eastern Division, Quantity inspected.....	7	203
Exports of, from Canadian ports, for calendar years.....	17	247-8
Exports of, from principal countries.....	36	299
Insurance rates on, by vessels on Great Lakes.....	—	252-3
Production by provinces from 1900 to 1915.....	26	274-80
Quantity carried by Canadian vessels.....	21	254-6
Quantity carried by U. S. Vessels.....	21	257-62
Shipments of, from Fort William and Port Arthur to lake ports by vessel for season of navigation 1915.....	14	230-7
Shipments of, by vessel and rail for crop years.....	16	243-6
Shipments of, from Winnipeg and other points in the West by all-rail route.....	18	249
Shipments of Grain from Fort William and Port Arthur for crop years by months.....	13	229
Shipments of Grain from Fort William and Port Arthur for crop years, wheat, oats, barley and flax.....	12	227
Total weighed in Western Inspection Division.....	2	206
Total weighed in Eastern Inspection Division.....	2	207
U. S. exports from ports of Montreal, Halifax and Vancouver.....	—	248
Western Division, Quantity inspected.....	1	200-03
Inspected by railroads in the three Western Provinces.....	7	220
Inspected by railroads only.....	8	221
I.		
Inspection of Grain—revenue accrued.....	1	204
Inspection of Grain—fee chargeable per car and cargoes.....	—	282
Insurance rates on grain on Great Lakes.....	—	252-3
K.		
Kingston—Quantity of grain inspected.....	1	200-03
Fees accrued.....	1	204
M.		
Map—Grain Routes.....	—	321
Midland—Total grain weighed.....	2	207
Weighing fees.....	2	207
Montreal—Quantity of grain inspected.....	1	200-03
Quantity of grain weighed.....	2	207
Fees accrued, inspection and weighing.....	1-2	204-7
O.		
Oats—World's production.....	30	286-7
Exported from Canada, by Countries.....	33	292-3
P.		
Peterborough—		
Quantity of grain inspected.....	1	200-03
Fees accrued.....	1	204
Total grain weighed.....	2	207
Weighing fees.....	2	207
Port McNicoll—		
Total grain weighed.....	2	207
Weighing fees.....	2	207
Production of grain by provinces, from 1900 to 1914.....	26	274-80
Production—		
World's Barley.....	31	288-9
World's Oats.....	30	286-7
World's Wheat.....	29	284-5

SESSIONAL PAPER No. 10d

	R.	Table No.	Pages.
Rates on Grain—			
Freight by rail, C.P.R. to Fort William and Port Arthur.....	37	37	300
Freight by rail, C.P.R. from points in Alberta and Saskatchewan to points in British Columbia.....	37	37	301
Freight by rail, C.N.R. to Port Arthur.....	37	37	305-6
Freight by rail, C.N.R. to Duluth and Superior, Wis.....	37	37	307
Freight by rail, C.N.R. to Vancouver and New Westminster, B.C.....	37	37	308-9
Freight by rail, C.N.R. to points in Ontario and Quebec.....	37	37	310
Freight by rail, C.N.R. to Eastern States.....	37	37	311
Freight by rail, G.T.P. to Fort William and Westport, Ont., to Prince Rupert.....	37	37	312
Freight by rail, G.N.R. to Duluth.....	37	37	315
Freight by rail, C.P.R. from Fort William and Port Arthur to points in the East.....	37	37	302-3
Freight by rail, C.P.R. from Georgian Bay and Lake Huron ports to Eastern points.....	37	37	304
Freight by rail, G.T.R. from Georgian Bay and Lake Huron ports to Eastern points.....	37	37	314
Rates on grain, I.C.R. from Montreal to points in Quebec, New Brunswick and Nova Scotia.....	37	37	313
Rates on grain by vessel from Fort William and Port Arthur to Georgian Bay ports, etc.....	20	20	252
Receipts of grain—			
At terminal elevators, comparative statement of.....	11	11	226
At terminal elevators, by months.....	13	13	228
By the different terminal elevators from 1904-05 to 1914-15.....	3	3	208-11
Report of Board of Grain Commissioners.....	—	—	1-199
	S.		
Shipments of grain—			
From terminal elevators, comparative statement of.....	12	12	227
From terminal elevators, by months.....	13	13	229
From Fort William and Port Arthur to Georgian Bay ports, etc., by vessel for seasons of navigation.....	14	14	230-7
By vessel and rail, for crop years.....	16	16	243-6
By vessel from Duluth to lake ports for season of navigation.....	15	15	238-42
From Winnipeg and other points in the West, by the all-rail route.....	18	18	249-50
Surveys—Number of, held at Winnipeg.....	9	9	222-3
Number of, held at Toronto.....	10	10	224-5
	T.		
Terminal elevators, Receipts at, 1904-05 to 1914-15.....	3	3	208-11
Toronto—			
Quantity of grain inspected.....	1	1	200-03
Fees accrued.....	1	1	204
Total grain inspected, comparatively.....	1	1	203-5
Total grain weighed in Western Inspection Division.....	2	2	206
“ “ Eastern Inspection Division.....	2	2	207
	U.		
U. S. Vessels—			
List of Season of Navigation, 1915.....	21	21	257-62
Capacity of Crop Year, 1914-15.....	21	21	257-62
Quantity of grain carried, Season of Navigation 1915.....	21	21	257-62
	V.		
Vessels—			
Canadian, list of.....	21	21	254-6
“ capacity of.....	21	21	254-6
“ quantity of grain carried by.....	21	21	254-6
U.S., list of.....	21	21	257-62
U.S., capacity of.....	21	21	257-62
U.S., quantity of grain carried by.....	21	21	257-62
	W.		
Weighed—Grain in Western Inspection Division.....	2	2	206
Weighed—Grain in Eastern Inspection Division.....	2	2	207
Western Inspection Division—			
Quantity Grain inspected.....	1	1	200-03
Number of cars inspected, by grades.....	4	4	212-17
Number of cars inspected, by railroads.....	4	4	216-17
Number of cars and quantity inspected.....	6	6	219
Wheat—Canadian, in transit shipped from U.S. ports.....	19	19	251
Wheat—Exported from Canada by countries.....	32	32	290-1
Wheat—World's production.....	29	29	284-5
Wheat Flour—Exported from Canada by countries.....	35	35	296-8

	Y.	Table No.	Pages.
Yield per acre—		23	265
Alberta.....		23	265
Manitoba.....		25	270-3
New Brunswick.....		25	270-3
Nova-Scotia.....		25	270-3
Ontario.....		25	270-3
Prince Edward Island.....		25	270-3
Quebec.....		23	265
Saskatchewan.....			

3
3
3

Oε

Pet

Port

Proc
Prod
V
V

THE UNIVERSITY OF CHICAGO

LIBRARY



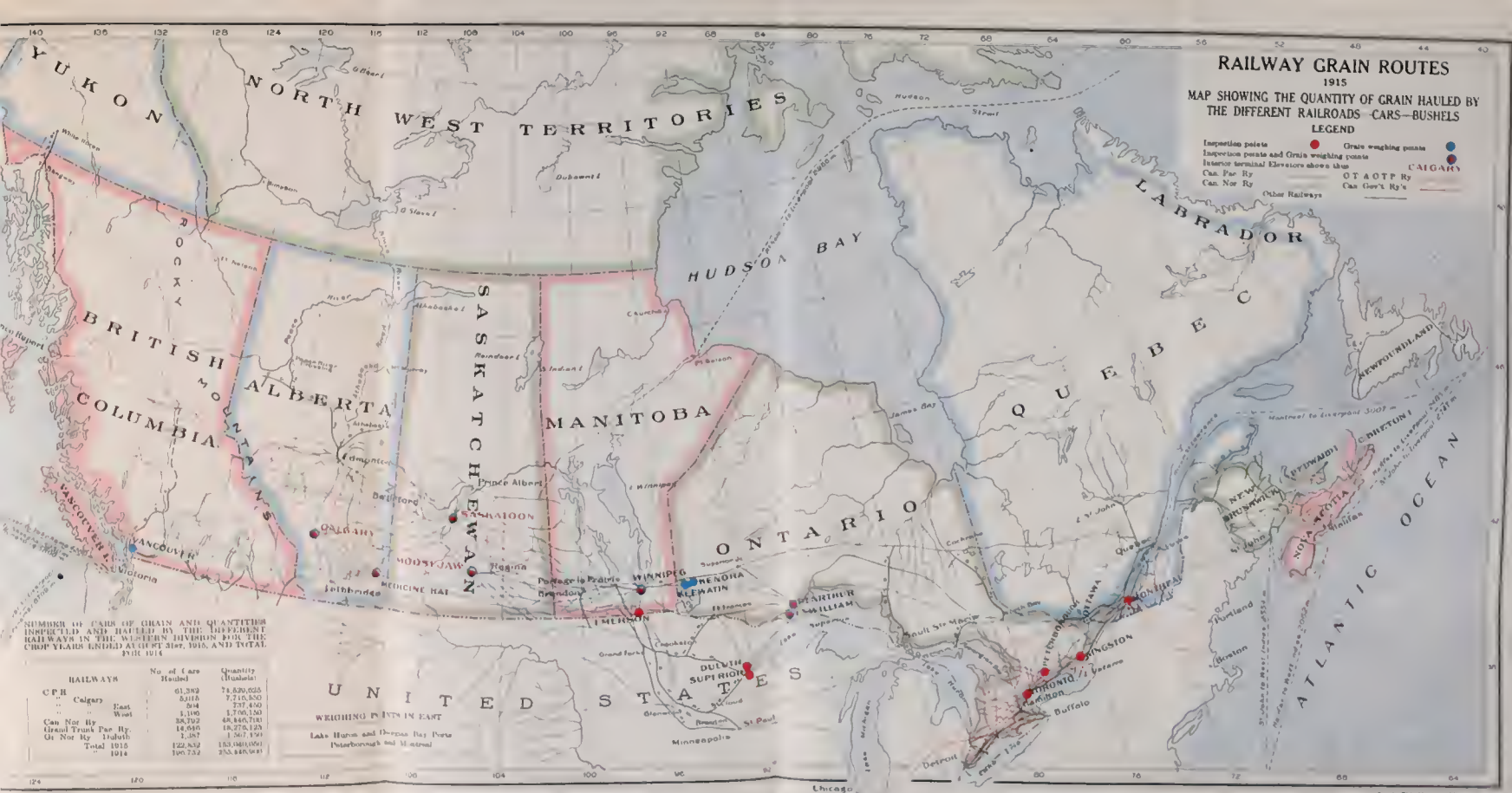

Yield per
Alb
Mar
Nev
Nor
Ont
Pru
Que
Sas



(

P

Po

Pro
Pro

