

23-201

Historical File Copy

Published by Authority of the Hon. James A. MacKINNON, M.P.,
Minister of Trade and Commerce.

CANADA
DEPARTMENT OF TRADE AND COMMERCE
DOMINION BUREAU OF STATISTICS
AGRICULTURAL BRANCH

DAIRYING STATISTICS
OF
CANADA
1939



OTTAWA
1941

Price 25 cents a copy

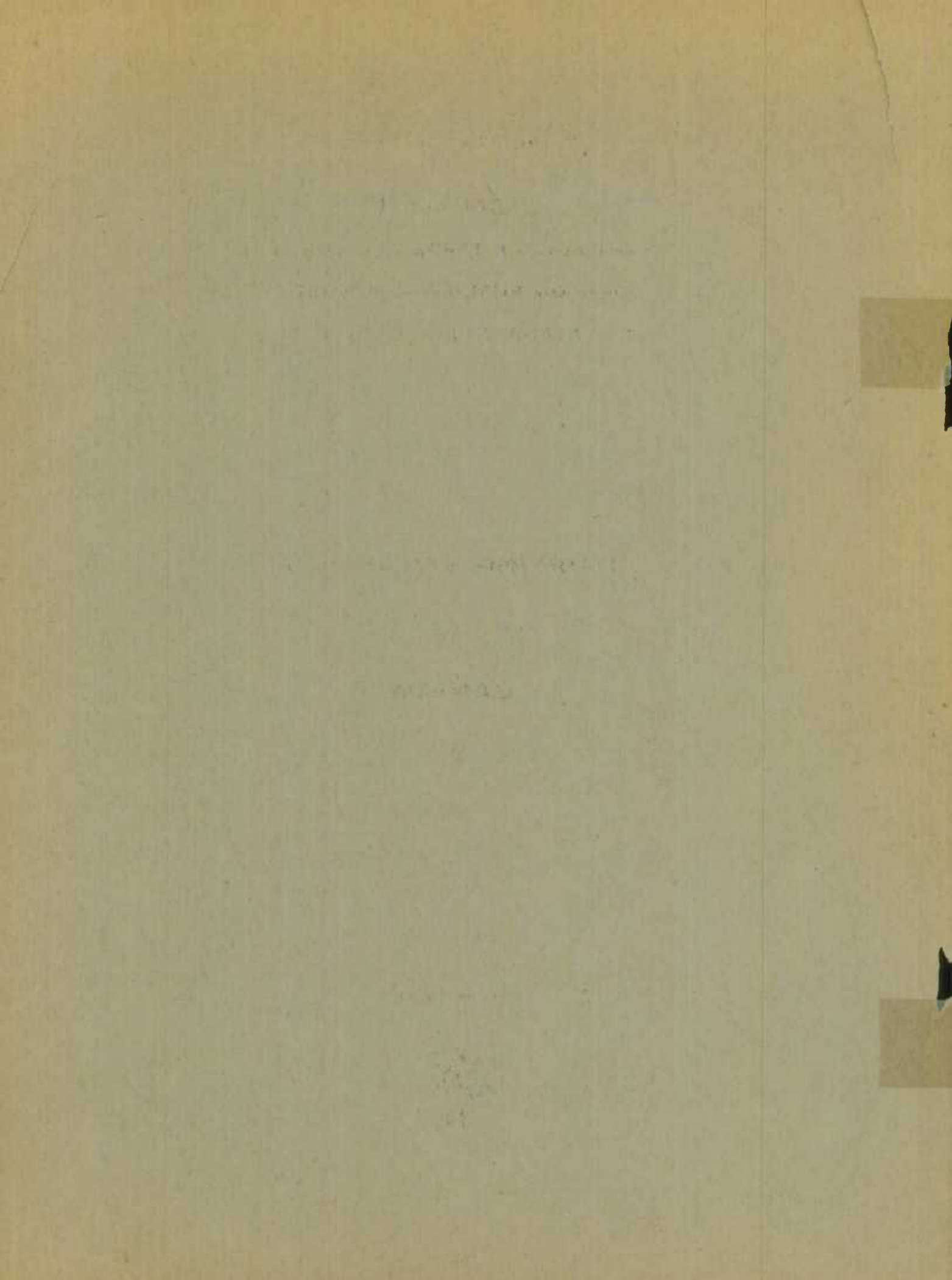

GRAPHIQUE 1

PRODUCTION LAITIÈRE-VALEUR, RECETTES BRUTES ET PRODUITS DES VENTES

MILLION

§

200
150
100
50
0

VALEUR TOTALE DES PRODUITS LAITIERS

1938
1939

VALEUR DU LAIT SUR LA FERME

RECETTES BRUTES, À LA FERME, DES PRODUITS LAITIERS

226,155,296

217,716,029

154,550,000

150,667,000

26,583,000

121,987,000

120,644,000

PRODUITS DE LA CONSOMMATION SUR LA FERME

24,396,000

RECETTES DES VENTES

-3.7%

-2.5%

-2.4%

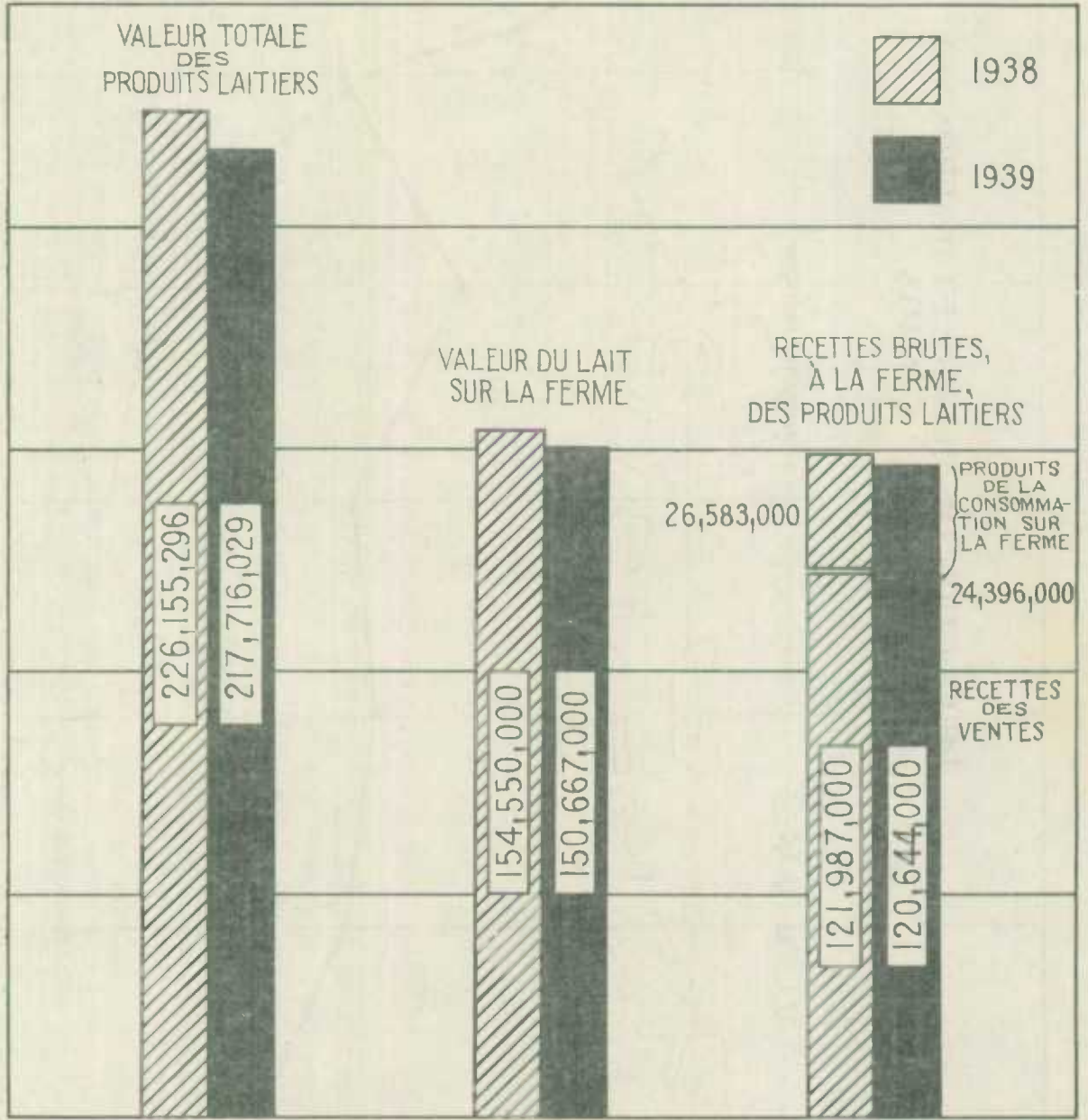

-3.7%

-2.5%

-2.4%

MILLIONS
DE
LIVRES

PRODUCTION DE BEURRE ET DE FROMAGE AU CANADA 1870-1939

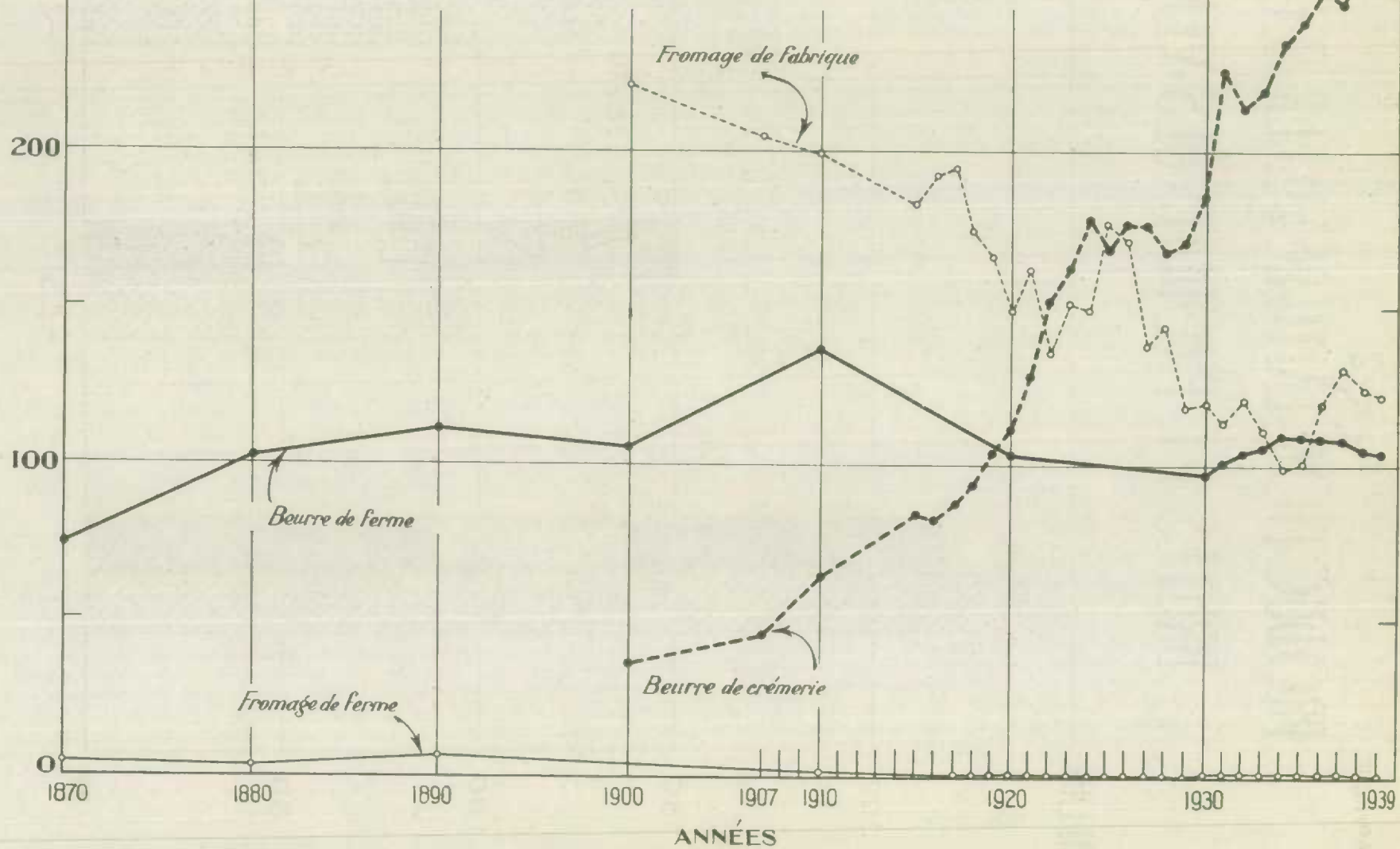
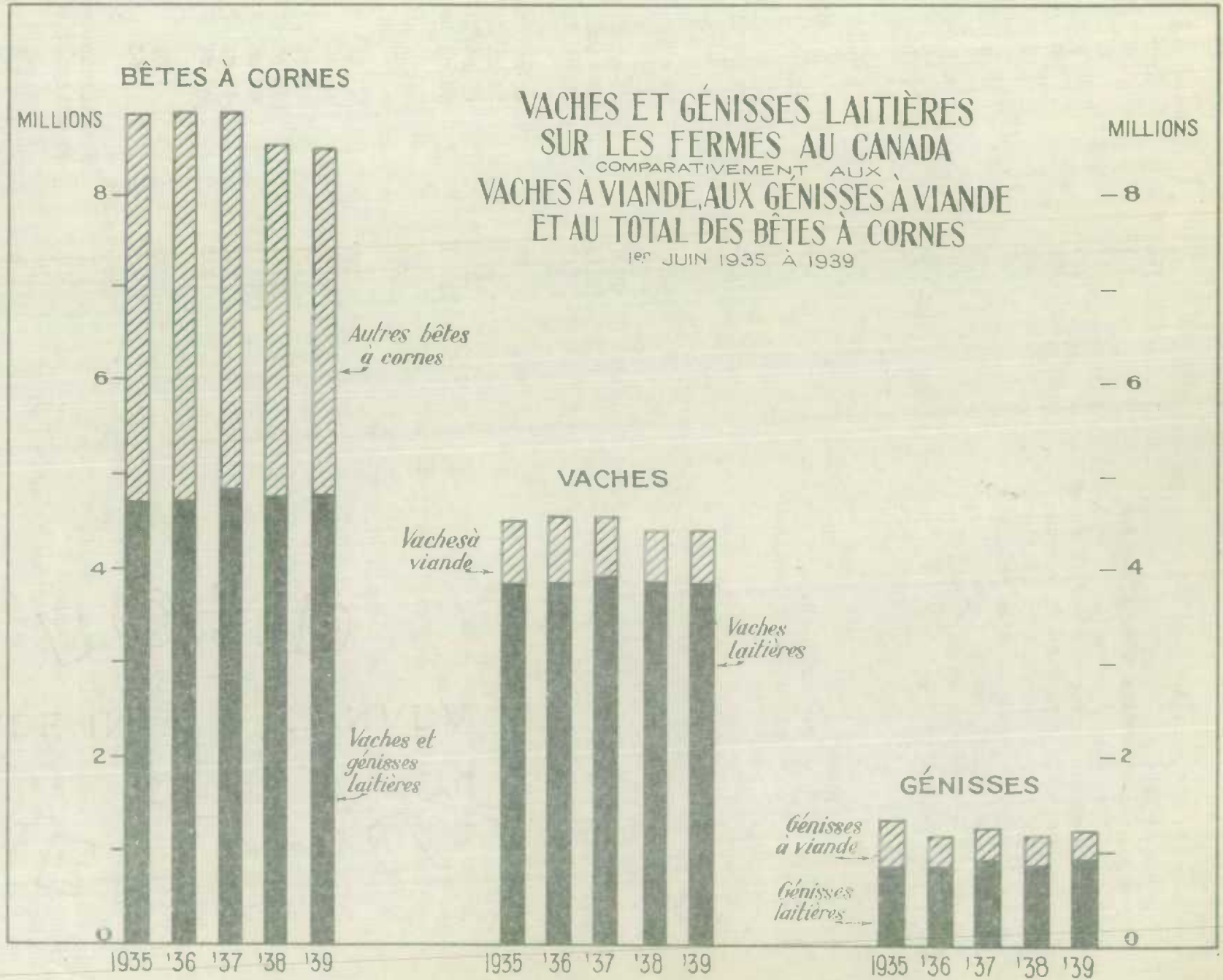

TABLE DES MATIERES

Etat sommaire des statistiques laitières du Canada ...		Pages 1 à 3
Production de lait	Tableau No.	Page
Volume de la production et utilisation	I	4
Valeur du lait sur la ferme	II	5
Revenu provenant des ventes sur la ferme	III	6
Comparaison de la valeur et du revenu	IV	7
Valeur totale de la production laitière	V	8
Produits laitiers: Production et valeur		
Beurre - de crèmerie et de ferme	VI	9
Fromage - de fabrique et de ferme	VII	10
Produits concentrés du lait	VIII	11
Crème glacée	IX	12
Consommation		
Lait	X	13
Produits laitiers	XI	14
Vaches laitières et génisses - Nombre au 1er juin	XII	17
Statistiques de la production mensuelle		
Production de beurre	XIII	18 et 19
Production de fromage	XIV	20 et 21
Production de gras de beurre	XV	22
Utilisation du lait proportionnellement à la production totale	XVI	24 et 25
Stocks de beurre et de fromage		
Stocks de beurre par rapport à la production totale	XVII	26 et 27
Stocks mensuels de beurre, par province	XVIII	28 et 29
Stocks mensuels de fromage, par province	XIX	30 et 31
Commerce des produits laitiers		
Exportations de beurre	XX	32 et 33
Importations de beurre	XXI	34 et 35
Exportations de fromage	XXII	36 et 37
Importations de fromage	XXIII	38 et 39
Exportations de lait - Lait frais et produits concentrés	XXIV	40
Importations de lait - Lait frais et produits concentrés	XXV	41
Cours quotidiens du beurre et du fromage		
Beurre de crèmerie, à Montréal	XXVI	42 et 43
Beurre de crèmerie, à Winnipeg	XXVII	44 et 45
Beurre de crèmerie, à Vancouver	XXVIII	46 et 47
Fromage, à Montréal	XXIX	48 et 49
Fromage, à Vancouver	XXX	50 et 51
Cours mensuels aux principaux marchés de consommation		
Cours du beurre aux principaux marchés	XXXI	52
Cours du fromage aux principaux marchés	XXXII	53
	Graphique no	
Production laitière - Valeur et recettes	1	Frontispice(recto)
Production de beurre et de fromage	2	Frontispice(verso)
Nombre de vaches laitières, génisses et autres bêtes à cornes	3	Verso de la table des matières.
Disparition du beurre de crèmerie	4	Page 15
Disparition du fromage cheddar	5	Page 16
Production et utilisation du lait	6	Page 23
Cours du beurre et du fromage	7	Page 54

GRAPHIQUE 3



STATISTIQUES LAITIÈRES AU CANADA

(1939)

Statisticien du Dominion: R. H. Coats, LL.D., F.R.S.C., F.S.S. (Hon.)
Chef suppléant, Branche de l'Agriculture: C. F. Wilson, Ph.D.
En charge des statistiques laitières: P. H. Ferguson, B.S.A., M.Sc.

LA SITUATION DE L'INDUSTRIE LAITIÈRE

Le Bureau Fédéral de la Statistique présente ici le sixième numéro des Statistiques Laitières du Canada, couvrant l'année civile 1939. Comme dans les publications antérieures, on a tenté de réunir dans un seul rapport les principaux faits statistiques qui se rattachent à l'industrie laitière au Canada. Là où la chose est possible, les données sont groupées par période quinquennale; de cette façon, elles facilitent les comparaisons avec les années précédentes tout en donnant une vue d'ensemble de la situation statistique pendant cinq années d'expansion continue. Au cours des cinq dernières années, des prix plus favorables donnent aux cultivateurs l'occasion de contre-balancer une partie des pertes subies durant les années de dépression. L'amélioration générale de la situation du marché stimule le développement des entreprises laitières. Bien que le nombre de vaches laitières soit à peu près le même, la production laitière accuse des gains substantiels les cinq dernières années; la production de l'industrie du fromage enregistre de faibles avances et la production de beurre de crèmerie poursuit aussi une avance régulière. De même, le marché du lait fluide s'est agrandi et la croissance de l'industrie du lait concentré a donné aux producteurs de lait entier un marché supplémentaire à leur produit dans le district où ces établissements sont situés.

PRODUCTION TOTALE DE LAIT

En examinant le contenu des principaux tableaux de ce rapport, on remarquera que la production totale de lait au Canada en 1939 s'établit à 16,108,450,800 livres, soit une diminution de 25,401,200 livres comparativement à la production révisée de l'année précédente. La production combinée des provinces de Québec et d'Ontario s'élève à 10,000,000,000 de livres approximativement en 1939, ce qui représente 61.3 p.c. du rendement total; les quatre provinces de l'Ouest produisent un peu plus que 5,000,000,000 de livres ou 32.6 p.c., et les Provinces Maritimes contribuent environ 1,000,000,000 ou 6.1 p.c. Les approvisionnements de lait du Dominion sont utilisés de la façon suivante: 66 p.c. environ de la production sert à la production des produits fabriqués (beurre, fromage, crème glacée et produits de lait concentré). Les trois quarts environ du lait utilisé à cette fin sont transformés dans les fabriques laitières, tandis que l'autre quart est converti en beurre et fromage de ferme. Le "lait autrement utilisé" contribue 34 p.c., dont à peu près la moitié est vendue sous forme fluide, tandis qu'un tiers environ est consommé dans les ménages fermiers et un sixième est consacré à l'alimentation des animaux de ferme.

PRODUCTION DE BEURRE ET DE FROMAGE

La production de beurre du Canada en 1939 s'établit à 371,090,100 livres comparativement à l'estimation révisée de 372,423,271 livres en 1938. Les provinces de l'Ontario et du Québec contribuent 205,000,000 de livres ou 55.1 p.c.; les quatre provinces de l'Ouest, 141,000,000 de livres ou 38.1 p.c.; et les Provinces Maritimes, 25,000,000 de livres ou 6.8 p.c. de la production globale du Dominion. Le beurre de crèmerie compris dans ce total représente 267,368,100 livres, augmentation de seulement 20,829 livres sur l'année précédente. Le beurre de ferme est estimé à 103,722,000 livres, déclin de 1,354,000 livres ou 1.3 p.c. sur 1938. Le Québec, l'Ontario, le Manitoba, la Saskatchewan et la Colombie Britannique contribuent à l'augmentation de la production du beurre de crèmerie, tandis que les autres provinces accusent

un déclin. Les quatre provinces de l'Île du Prince-Edouard, du Manitoba, Saskatchewan et de l'Alberta, ont produit une plus grande quantité de beurre de ferme en 1939 qu'en 1938.

La production globale de fromage en 1939 est légèrement inférieure à celle de l'année précédente, soit 123,818,100 livres comparativement à 125,072,608 en 1938. Les provinces centrales (Ontario et Québec) ont produit 115,000,000 de livres en 1939 ou 93.0 p.c. de la production canadienne globale. Les quatre provinces de l'Ouest ont produit 8,000,000 de livres, dont 47.9 p.c. par le Manitoba et 31.7 p.c. par l'Alberta, tandis que les Provinces Maritimes accusent une production de 1,000,000 de livres. La production des fromageries atteint 122,771,800 livres, déclin de 1,200,000 livres ou d'environ 1.0 p.c. comparativement à la production révisé de 1938. La production de fromage sur les fermes en 1939 est de 1,046,300 livres, diminution de 55,000 livres seulement sur 1938.

Les exportations de beurre en 1939 atteignent 12,398,600 livres, comparativement à 3,893,400 livres l'année précédente. Les exportations de 1939 sont les plus considérables depuis 1925 alors que 27,000,000 de livres avaient été expédiées du Canada. Les importations s'établissent à 5,644 livres comparativement à 5,231,838 livres en 1938. Les exportations de fromage du Canada passent à 90,944,800 livres, augmentation de près de 10,000,000 de livres sur l'année précédente; ces dernières sont les plus considérables depuis 1929 alors qu'environ 93,000,000 de livres avaient été exportées.

PRODUITS CONCENTRÉS DU LAIT ET CRÈME GLACÉE

La fabrication de produits concentrés du lait entier en 1939 atteint la cime de 131,800,000 livres et celle de sous-produits augmente à 34,900,000 livres, soit une augmentation de 8.3 p.c. et une diminution de 4.0 respectivement comparativement à l'année précédente. L'article le plus important du premier groupe est le lait évaporé qui représente 88.4 p.c. de tous les produits du lait entier; la poudre de lait écrémé, dans le second groupe, représente 67.4 p.c. des sous-produits. Les expéditions de produits concentrés du lait sont principalement dirigées vers le Royaume-Uni. Les expéditions totales du Dominion s'élèvent à 34,500,000 livres, diminution de 1.7 p.c. en regard des exportations de l'année précédente; les importations se placent à 1,100,000 livres, augmentation de 21.0 p.c. par rapport aux importations de l'an dernier.

La production de crème glacée en 1939 augmente à 8,500,000 gallons, à rapprocher de 8,100,000 gallons en 1938 et 6,600,000 gallons seulement en 1935. Environ deux tiers de la production totale sont produits dans les fabriques laitières; 28.2 p.c. proviennent des établissements dont la spécialité est la crème glacée; et 10.2 p.c. sont fabriqués par l'industrie de la confiserie, de la boulangerie et de la biscuiterie.

VALEUR TOTALE DES PRODUITS LAITIERS

La valeur totale des produits laitiers au Canada en 1939 est estimée à \$217,716,029, diminution de \$8,439,267 ou de 3.7 p.c. sur l'année précédente. Il y a des déclinés en toutes les provinces excepté la Colombie Britannique. La production de beurre contribue pour 36.8 p.c. de la valeur totale des produits laitiers du Dominion; le fromage, 6.8 p.c.; le lait autrement utilisé, 39.8 p.c.; et les produits divers, 12.0 p.c.

CONSOMMATION DE PRODUITS LAITIERS

La disparition du beurre de crèmerie et du beurre de ferme au Canada atteint un total de 362,100,000 livres en 1939 et constitue environ 97.6 p.c. de la production totale. La consommation per capita est de 32 livres. La disparition domestique de fromage est inférieure à 40,000,000 de livres en 1939 et, contrairement

au beurre, ne représente qu'environ 32,3 p. 100 de la production totale. La consommation per capita en 1939 est de 3,55 livres, chiffre qui a très peu varié d'une année à l'autre. Environ 142,000,000 de livres de produits concentrés de lait sont utilisées au Canada en 1939 comparativement à moins de 79,000,000 de livres en 1930. Ce total de 142,000,000 de livres représente 84,5 p. 100 de la production totale et donne 12,56 livres pour la consommation per capita. En 1930 à peu près 71,6 p. 100 ont été utilisés dans le Dominion et la consommation per capita était de 7,72 livres. La consommation de crème glacée per capita a considérablement augmenté ces dernières années. En 1939 elle est estimée à 0,75 de gallon, tandis qu'en 1933 elle n'était que de 0,53 de gallons.

La consommation globale de lait frais, avec la crème exprimée en lait, est de 4,600,000,000 de livres ou 3,600,000,000 de pintes en 1939. C'est une consommation quotidienne pour tout le Canada de 0,87 de pinte par personne. Il est important d'observer que les producteurs de lait consomment eux-mêmes 1,25 pinte par jour tandis que les consommateurs ordinaires en achètent 0,74 de pinte par jour. Ceci explique en une certaine mesure les variations de la consommation globale dans les différentes sections du Dominion.

VALEUR ET REVENU

La valeur globale des produits laitiers au Canada en 1939 est estimée à \$217,716,029; la valeur de ferme de la production de lait est estimée à \$150,667,000; le revenu brut (comprenant la valeur des produits laitiers consommés sur les fermes) est fixée à \$145,040,000; le revenu des ventes est estimé à \$120,644,000. Comparativement à l'an dernier, il y a déclin de 3,7 p. 100, 2,5 p. 100, 2,4 p. 100 et 1,1 p. 100. La valeur globale en dollars des cent livres de lait est de \$1,35, la valeur de ferme de \$0,94, le revenu brut de \$0,90 et le revenu des ventes de \$0,75. (En analysant la valeur globale des produits laitiers par province, on voit qu'il y a déclin dans toutes les provinces excepté la Colombie Britannique.) En analysant la distribution de la valeur globale parmi les divers produits on voit que les produits du beurre contribuent 36,8 p. 100 du total. Le fromage y est pour 6,8 p. 100, les produits du lait concentré pour 12,0 p. 100, et le lait autrement utilisé pour 39,8 p. 100. La valeur globale dans ce rapport comprend les produits manufacturés aux fabriques, le lait fluide aux établissements (frais d'embouteillage et de pasteurisation) et le lait laissée sur la ferme d'après la valeur sur la ferme.

PRIX DU BEURRE ET DU FROMAGE

Le prix du beurre de crémerie à Montréal d'après les cotes quotidiennes de la Bourse canadienne des denrées pour les solides de première classe est de 23 3/4 cents en moyennes en 1939 contre 26 7/8 en 1938 et 26 1/2 en 1937. A Winnipeg le prix pour les mêmes années est de 21 7/8, 25 1/4 et 25. D'après le rapport de Montréal les prix touchent leur niveau le plus élevé à la fin de novembre avec une moyenne de 28 1/8 cents. Le point minimum est touché en avril et mai avec une moyenne de 20 7/8 cents. La différence entre le maximum de novembre (28 5/8) et le minimum d'avril (20 1/2) représente une augmentation de 8 1/8 cents. L'écart maximum en 1938 et 1939 est de 15 cents. Il se produit vers la fin de mars. L'écart minimum est de 7/8 de cent la première semaine de septembre.

Le fromage coloré d'Ontario à Montréal est de 12 5/8 cents en 1939 pour le produit de première qualité contre 14 1/4 en 1938 et 14 1/8 en 1937. D'un minimum de 9 3/4 cents en mai à un maximum de 17 3/8 en décembre résulte une différence de 8 1/8 cents. L'écart le plus grand entre 1938 et 1939 est celui de décembre alors qu'il y a une différence de 5 7/8 cents; il y a un écart moins grand à la fin de septembre et d'octobre alors que les cotes quotidiennes sont égales à celles de l'an dernier.

Table I - Total Milk Production of Canada and Disposition Thereof, by Provinces, 1935 to 1939.

Province and Year	Total Milk Production	Manufactured		Milk Otherwise Used		
		On Farms	In Factories	Fluid Sales	Farm - Home Consumed	Fed on Farms
	Lb.	Lb.	Lb.	Lb.	Lb.	Lb.
CANADA -						
1935	14,847,814,300	2,569,285,400	7,054,892,900	2,773,175,000	1,655,861,000	794,600,000
1936	16,430,057,500	2,566,072,400	7,525,268,100	2,828,751,000	1,697,646,000	812,320,000
1937	15,446,897,600	2,544,045,400	7,650,571,200	2,774,427,000	1,676,374,000	801,480,000
1938	16,133,852,000	2,472,166,400	8,082,184,600	3,013,270,000	1,789,911,000	776,320,000
1939	15,108,450,800	2,439,848,400	8,104,577,400	3,002,617,000	1,786,688,000	774,720,000
Prince Edward Island -						
1935	129,224,800	43,827,400	41,968,400	12,365,000	23,664,000	7,400,000
1936	143,147,600	43,594,400	52,282,200	13,697,000	26,214,000	7,360,000
1937	142,320,700	40,549,400	55,657,300	12,766,000	24,429,000	8,920,000
1938	153,996,900	36,499,400	65,601,500	14,735,000	28,201,000	8,960,000
1939	134,206,300	37,599,400	50,988,900	12,842,000	24,576,000	8,200,000
Nova Scotia -						
1935	442,851,900	154,628,000	128,068,900	88,875,000	55,720,000	15,560,000
1936	462,744,300	152,506,000	149,019,300	89,849,000	56,330,000	15,040,000
1937	469,789,500	151,335,000	152,725,500	90,605,000	56,804,000	18,320,000
1938	510,405,600	152,969,000	172,424,600	102,433,000	64,219,000	18,360,000
1939	447,512,600	134,541,000	148,774,600	89,811,000	56,306,000	18,080,000
New Brunswick -						
1935	370,744,500	157,148,000	75,664,500	64,954,000	67,818,000	15,160,000
1936	383,415,800	156,306,000	89,707,800	54,520,000	67,282,000	15,600,000
1937	380,412,700	146,603,000	95,663,700	53,689,000	66,257,000	18,200,000
1938	428,876,800	153,485,000	115,609,800	63,570,000	78,452,000	17,760,000
1939	401,150,200	147,352,000	102,878,200	59,461,000	73,379,000	16,080,000
Quebec -						
1935	3,712,682,500	334,622,000	1,964,079,500	918,696,000	366,445,000	128,840,000
1936	3,786,432,200	332,906,000	2,046,925,200	900,639,000	359,243,000	146,720,000
1937	3,902,468,500	342,171,000	2,110,443,500	928,184,000	370,230,000	151,440,000
1938	4,093,898,700	307,904,000	2,211,976,700	1,013,027,000	404,071,000	156,920,000
1939	4,013,262,000	286,510,000	2,188,326,000	993,074,000	396,112,000	149,240,000
Ontario -						
1935	5,397,336,400	619,641,000	3,014,461,400	1,087,372,000	453,622,000	222,240,000
1936	5,698,508,900	615,764,000	3,229,882,900	1,148,047,000	478,935,000	225,880,000
1937	5,613,532,700	618,683,000	3,232,340,700	1,085,872,000	452,997,000	223,640,000
1938	5,805,779,000	581,581,000	3,341,669,000	1,169,659,000	487,950,000	224,920,000
1939	5,859,063,900	571,293,000	3,389,628,900	1,180,393,000	492,429,000	225,320,000
Manitoba -						
1935	1,092,385,800	246,206,000	526,330,800	122,803,000	130,006,000	67,040,000
1936	1,163,775,700	247,675,000	569,778,700	128,802,000	136,360,000	71,160,000
1937	1,199,201,200	240,667,000	608,372,200	133,874,000	141,728,000	73,960,000
1938	1,266,738,500	252,572,000	647,763,500	141,413,000	149,710,000	75,280,000
1939	1,300,283,600	255,711,000	670,699,600	145,158,000	153,675,000	75,040,000
Saskatchewan -						
1935	1,725,518,900	572,448,000	646,184,900	132,591,000	319,655,000	154,640,000
1936	1,768,779,400	574,038,000	576,287,400	135,324,000	326,250,000	156,880,000
1937	1,730,998,500	569,367,000	561,956,500	132,434,000	319,281,000	147,960,000
1938	1,660,997,400	547,922,000	561,607,400	127,078,000	306,370,000	118,120,000
1939	1,745,656,100	564,208,000	605,388,100	133,555,000	321,985,000	120,520,000
Alberta -						
1935	1,463,440,700	376,362,000	561,837,700	163,673,000	201,928,000	159,640,000
1936	1,532,988,600	378,133,000	621,445,600	171,018,000	210,992,000	151,400,000
1937	1,547,122,600	368,791,000	654,639,600	172,595,000	212,937,000	138,160,000
1938	1,699,869,700	367,996,000	772,678,700	189,635,000	233,960,000	135,600,000
1939	1,664,936,500	375,020,000	735,666,500	185,738,000	229,152,000	139,360,000
British Columbia -						
1935	513,628,800	64,403,000	196,296,800	191,846,000	37,003,000	24,080,000
1936	500,265,000	65,161,000	189,939,000	186,855,000	36,040,000	22,280,000
1937	461,051,200	65,879,000	178,172,200	164,409,000	31,711,000	20,880,000
1938	513,289,400	71,236,000	192,953,400	191,720,000	36,978,000	20,400,000
1939	542,379,600	67,614,000	212,226,600	202,585,000	39,074,000	20,880,000

Table II - Farm Value of the Milk Production of Canada, by Provinces, 1935 to 1939⁺.

Province and Year	Total Value	Manufactured		Milk Otherwise Used		
		On Farms	In Factories	Fluid Sales	Farm - Home Consumed	Ped on Farms
	\$	\$	\$	\$	\$	\$
CANADA -						
1935	126,990,000	17,452,000	55,451,000	37,412,000	11,330,000	5,345,000
1936	137,789,000	18,310,000	61,249,000	40,334,000	12,160,000	5,716,000
1937	144,860,000	19,387,000	66,134,000	40,474,000	12,807,000	6,058,000
1938	154,550,000	19,088,000	70,701,000	44,855,000	13,926,000	5,980,000
1939	150,667,000	17,244,000	68,655,000	46,193,000	12,948,000	5,627,000
Prince Edward Island -						
1935	1,054,000	329,000	339,000	153,000	177,000	56,000
1936	1,200,000	336,000	431,000	174,000	202,000	57,000
1937	1,263,000	332,000	486,000	172,000	200,000	73,000
1938	1,410,000	307,000	586,000	205,000	237,000	75,000
1939	1,091,000	271,000	395,000	189,000	177,000	59,000
Nova Scotia -						
1935	4,490,000	1,283,000	1,165,000	1,451,000	462,000	129,000
1936	4,928,000	1,373,000	1,460,000	1,455,000	507,000	136,000
1937	5,336,000	1,468,000	1,604,000	1,537,000	561,000	178,000
1938	5,854,000	1,484,000	1,811,000	1,756,000	623,000	178,000
1939	5,256,000	1,318,000	1,577,000	1,632,000	562,000	177,000
New Brunswick -						
1935	3,413,000	1,242,000	666,000	849,000	536,000	120,000
1936	3,774,000	1,344,000	850,000	867,000	579,000	134,000
1937	3,871,000	1,305,000	933,000	881,000	590,000	162,000
1938	4,404,000	1,566,000	1,127,000	1,055,000	698,000	158,000
1939	3,515,000	1,032,000	809,000	1,034,000	514,000	127,000
Quebec -						
1935	32,001,000	2,342,000	15,168,000	11,024,000	2,565,000	902,000
1936	35,126,000	2,430,000	16,394,000	12,609,000	2,622,000	1,071,000
1937	38,266,000	2,703,000	18,169,000	13,273,000	2,925,000	1,196,000
1938	40,924,000	2,463,000	19,284,000	14,669,000	3,233,000	1,255,000
1939	40,215,000	2,206,000	18,417,000	15,393,000	3,050,000	1,149,000
Ontario -						
1935	50,168,000	4,771,000	24,426,000	15,767,000	3,493,000	1,711,000
1936	54,122,000	4,865,000	26,813,000	16,876,000	3,784,000	1,784,000
1937	55,491,000	5,197,000	28,431,000	16,179,000	3,805,000	1,879,000
1938	58,288,000	4,943,000	29,740,000	17,545,000	4,148,000	1,912,000
1939	59,065,000	4,856,000	30,166,000	17,942,000	4,186,000	1,915,000
Manitoba -						
1935	7,884,000	1,379,000	3,895,000	1,507,000	728,000	375,000
1936	8,789,000	1,486,000	4,445,000	1,613,000	818,000	427,000
1937	9,719,000	1,540,000	4,992,000	1,807,000	907,000	473,000
1938	10,528,000	1,642,000	5,375,000	2,051,000	973,000	489,000
1939	10,528,000	1,565,000	5,360,000	2,163,000	953,000	465,000
Saskatchewan -						
1935	11,770,000	3,320,000	3,955,000	1,744,000	1,854,000	897,000
1936	12,782,000	3,559,000	4,403,000	1,804,000	2,023,000	973,000
1937	13,185,000	3,758,000	4,518,000	1,805,000	2,107,000	977,000
1938	13,095,000	3,726,000	4,627,000	1,856,000	2,083,000	803,000
1939	10,881,000	2,821,000	3,899,000	1,948,000	1,610,000	603,000
Alberta -						
1935	10,690,000	2,268,000	4,088,000	2,174,000	1,212,000	958,000
1936	11,503,000	2,344,000	4,546,000	2,266,000	1,308,000	939,000
1937	12,465,000	2,471,000	5,221,000	2,420,000	1,427,000	926,000
1938	14,018,000	2,502,000	6,240,000	2,763,000	1,591,000	922,000
1939	13,540,000	2,513,000	5,867,000	2,691,000	1,536,000	934,000
British Columbia -						
1935	5,520,000	528,000	1,749,000	2,743,000	303,000	197,000
1936	5,565,000	573,000	1,807,000	2,672,000	317,000	196,000
1937	5,282,000	613,000	1,780,000	2,400,000	295,000	194,000
1938	6,029,000	655,000	1,913,000	2,933,000	340,000	188,000
1939	6,577,000	642,000	2,165,000	3,201,000	371,000	198,000

⁺ The data in this table are based on the values of whole milk on farms; the haulage costs for milk and cream being deducted from the plant values (Table IV) to obtain the figures shown.

Table III - Farm Income from the Sale of Milk and Dairy Products in Canada, by Provinces, 1935 to 1939.

Province and Year	Income			Products Sold		
	Total Income	Milk Income	Dairy Butter Income	Milk	Dairy Butter	
				For Fluid and Factory Use	In Terms of Product	In Terms of Milk
	\$	\$	\$	Lb.	Lb.	Lb.
CANADA -						
1935	96,547,000	92,863,000	5,684,000	9,828,067,900	32,586,000	762,826,000
1936	107,755,000	101,583,000	6,172,000	10,354,019,100	32,501,000	760,849,000
1937	113,549,000	106,608,000	6,941,000	10,424,998,200	32,250,000	754,983,000
1938	121,987,000	115,556,000	6,431,000	11,095,454,600	31,252,000	731,600,000
1939	120,644,000	114,848,000	5,796,000	11,107,194,400	30,581,000	715,889,000
Prince Edward Island -						
1935	581,000	492,000	89,000	54,333,400	492,000	11,512,000
1936	702,000	605,000	97,000	65,979,200	489,000	11,450,000
1937	763,000	658,000	105,000	68,422,300	455,000	10,651,000
1938	885,000	791,000	94,000	80,336,500	410,000	9,587,000
1939	677,000	584,000	93,000	63,830,900	422,000	9,876,000
Nova Scotia -						
1935	3,212,000	2,616,000	596,000	216,943,900	2,592,000	60,686,000
1936	3,552,000	2,913,000	639,000	238,866,300	2,557,000	59,848,000
1937	3,827,000	3,141,000	686,000	243,330,500	2,559,000	59,434,000
1938	4,236,000	3,569,000	667,000	274,857,600	2,564,000	60,032,000
1939	3,728,000	3,209,000	519,000	238,585,600	2,257,000	52,828,000
New Brunswick -						
1935	2,207,000	1,515,000	692,000	130,618,500	3,147,000	73,677,000
1936	2,468,000	1,717,000	751,000	144,227,800	3,130,000	73,282,000
1937	2,577,000	1,814,000	763,000	149,852,700	2,936,000	68,736,000
1938	2,951,000	2,182,000	769,000	179,179,800	3,074,000	71,964,000
1939	2,492,000	1,843,000	649,000	162,339,200	2,951,000	69,088,000
Quebec -						
1935	27,170,000	26,192,000	978,000	2,882,775,500	5,067,000	118,613,000
1936	30,061,000	29,003,000	1,058,000	2,947,564,200	5,040,000	117,986,000
1937	32,582,000	31,442,000	1,140,000	3,038,627,500	5,181,000	121,291,000
1938	34,952,000	33,973,000	979,000	3,225,003,700	4,663,000	109,165,000
1939	34,677,000	33,810,000	867,000	3,181,400,000	4,337,000	101,525,000
Ontario -						
1935	41,729,000	40,193,000	1,536,000	4,101,833,400	9,027,000	212,718,000
1936	45,350,000	43,689,000	1,661,000	4,377,929,900	9,029,000	211,373,000
1937	46,606,000	44,610,000	1,996,000	4,318,212,700	9,072,000	212,380,000
1938	49,118,000	47,285,000	1,833,000	4,611,328,000	8,526,000	199,637,000
1939	49,783,000	48,108,000	1,675,000	4,570,021,900	8,377,000	196,100,000
Manitoba -						
1935	5,732,000	5,402,000	330,000	649,133,600	2,126,000	49,771,000
1936	6,427,000	6,058,000	369,000	698,580,700	2,140,000	50,083,000
1937	7,204,000	6,799,000	405,000	742,846,200	2,078,000	48,652,000
1938	7,850,000	7,424,000	426,000	789,176,500	2,182,000	51,084,000
1939	7,921,000	7,523,000	398,000	815,857,600	2,209,000	51,725,000
Saskatchewan -						
1935	6,527,000	5,699,000	828,000	678,775,900	5,917,000	138,622,000
1936	7,127,000	6,207,000	920,000	711,611,400	5,934,000	138,917,000
1937	7,382,000	6,323,000	1,059,000	694,390,500	5,886,000	137,778,000
1938	7,390,000	6,483,000	907,000	688,686,400	5,668,000	132,683,000
1939	6,752,000	5,847,000	905,000	738,943,100	5,838,000	136,662,000
Alberta -						
1935	6,777,000	6,262,000	515,000	725,510,700	3,432,000	80,335,000
1936	7,464,000	6,912,000	552,000	792,463,600	3,448,000	80,725,000
1937	8,280,000	7,641,000	639,000	827,234,600	3,362,000	78,707,000
1938	9,615,000	9,003,000	612,000	962,313,700	3,362,000	78,707,000
1939	9,107,000	8,558,000	549,000	921,404,500	3,429,000	80,261,000
British Columbia -						
1935	4,612,000	4,492,000	120,000	386,142,800	726,000	16,992,000
1936	4,604,000	4,479,000	125,000	376,794,000	734,000	17,185,000
1937	4,328,000	4,180,000	148,000	342,581,200	741,000	17,354,000
1938	4,990,000	4,846,000	144,000	384,673,400	801,000	18,741,000
1939	5,507,000	5,356,000	141,000	414,811,600	761,000	17,804,000

Table IV - Comparative Statement of Dairy Production Values, Gross Income and Sales Income in Canada, by Provinces, 1935 to 1939.

Province and Year	Total Value of Dairy Products	Farm Value of Milk Produced	Gross Farm Income	Sales Income	In Dollars per Hundred Pounds of Milk Produced			
					Total Value	Farm Value	Gross Income	Sales Income
CANADA -								
1935	180,756,423	126,990,000	121,845,000	98,547,000	1.22	.86	.82	.66
1936	199,878,764	137,769,000	132,053,000	107,755,000	1.30	.89	.86	.70
1937	217,098,262	144,860,000	138,802,000	113,549,000	1.41	.94	.90	.74
1938	226,155,296	154,550,000	148,570,000	121,987,000	1.40	.96	.92	.76
1939	217,716,029	150,667,000	145,040,000	120,644,000	1.35	.94	.90	.75
Prince Edward Island -								
1935	1,386,614	1,054,000	998,000	581,000	1.07	.82	.77	.45
1936	1,631,915	1,200,000	1,145,000	702,000	1.14	.84	.80	.49
1937	1,757,451	1,263,000	1,190,000	763,000	1.23	.89	.84	.54
1938	1,908,233	1,410,000	1,335,000	885,000	1.24	.92	.87	.57
1939	1,570,529	1,091,000	1,032,000	677,000	1.17	.81	.77	.50
Nova Scotia -								
1935	6,349,557	4,490,000	4,361,000	3,212,000	1.43	1.01	.98	.73
1936	6,949,035	4,928,000	4,793,000	3,552,000	1.50	1.06	1.04	.77
1937	7,575,424	5,335,000	5,160,000	3,827,000	1.63	1.14	1.10	.81
1938	8,175,342	5,854,000	5,676,000	4,236,000	1.60	1.15	1.11	.83
1939	6,989,200	5,256,000	5,079,000	3,728,000	1.56	1.17	1.13	.83
New Brunswick -								
1935	4,674,806	3,413,000	3,293,000	2,207,000	1.26	.92	.89	.60
1936	5,093,494	3,774,000	3,640,000	2,468,000	1.33	.98	.95	.64
1937	5,387,378	3,871,000	3,709,000	2,577,000	1.42	1.02	.97	.68
1938	5,892,148	4,404,000	4,246,000	2,951,000	1.37	1.03	.99	.69
1939	5,159,800	3,616,000	3,389,000	2,492,000	1.29	.88	.84	.62
Quebec -								
1935	45,799,969	32,001,000	31,099,000	27,170,000	1.23	.86	.84	.73
1936	50,437,572	35,126,000	34,055,000	30,061,000	1.33	.93	.90	.79
1937	55,711,347	38,266,000	37,070,000	32,582,000	1.43	.98	.95	.83
1938	57,990,034	40,924,000	39,669,000	34,952,000	1.42	1.00	.97	.85
1939	56,577,900	40,215,000	39,066,000	34,677,000	1.41	1.00	.97	.86
Ontario -								
1935	73,305,159	50,168,000	48,457,000	41,729,000	1.36	.93	.90	.77
1936	81,829,748	54,122,000	52,338,000	45,350,000	1.44	.95	.92	.80
1937	87,646,648	55,491,000	53,612,000	46,606,000	1.56	.99	.96	.83
1938	90,967,543	58,288,000	56,376,000	49,118,000	1.57	1.00	.97	.85
1939	87,821,100	59,065,000	57,150,000	49,783,000	1.50	1.01	.98	.85
Manitoba -								
1935	11,267,342	7,884,000	7,509,000	5,732,000	1.03	.72	.69	.52
1936	12,609,035	8,789,000	8,362,000	6,427,000	1.09	.76	.72	.58
1937	14,391,012	9,719,000	9,246,000	7,204,000	1.20	.81	.77	.60
1938	15,347,152	10,528,000	10,039,000	7,850,000	1.21	.83	.79	.62
1939	15,093,000	10,528,000	10,061,000	7,921,000	1.16	.81	.77	.61
Saskatchewan -								
1935	14,831,888	11,770,000	10,873,000	6,527,000	.86	.68	.63	.38
1936	16,394,364	12,762,000	11,789,000	7,127,000	.93	.72	.67	.40
1937	17,693,917	13,165,000	12,168,000	7,362,000	1.02	.76	.70	.43
1938	16,540,547	13,095,000	12,292,000	7,390,000	1.00	.79	.74	.44
1939	15,998,400	10,881,000	10,278,000	6,752,000	.92	.62	.59	.39
Alberta -								
1935	14,015,308	10,690,000	9,732,000	6,777,000	.96	.73	.67	.46
1936	15,729,623	11,503,000	10,564,000	7,464,000	1.03	.75	.69	.49
1937	17,815,925	12,465,000	11,539,000	8,280,000	1.15	.81	.75	.54
1938	19,222,965	14,016,000	13,096,000	9,615,000	1.13	.82	.77	.57
1939	17,815,000	13,540,000	12,606,000	9,107,000	1.07	.81	.76	.55
British Columbia -								
1935	9,125,780	5,520,000	5,323,000	4,612,000	1.78	1.07	1.04	.90
1936	9,203,978	5,565,000	5,369,000	4,604,000	1.84	1.11	1.07	.92
1937	9,019,160	5,282,000	5,085,000	4,328,000	1.86	1.15	1.10	.94
1938	10,111,332	6,029,000	5,841,000	4,990,000	1.97	1.17	1.14	.97
1939	10,691,100	6,577,000	6,379,000	5,507,000	1.97	1.21	1.18	1.02

Table V - Total Value of the Dairy Production of Canada, by Provinces, 1935 to 1939.

Province and Year	Total All Products	Butter and Cheese		Miscellaneous Factory Products /	Milk Otherwise Used +	Skim Milk and Buttermilk
		Made on Farms	Made in Factories			
	\$	\$	\$	\$	\$	\$
CANADA -						
1935	180,756,423	18,525,023	62,798,442	16,705,958	74,265,000	8,462,000
1936	199,878,764	20,168,028	73,227,973	18,070,763	76,808,000	9,604,000
1937	217,098,262	22,796,027	82,182,455	22,743,780	79,662,000	9,614,000
1938	226,155,296	21,108,027	83,344,429	24,899,840	86,738,000	10,065,000
1939	217,716,029	19,229,029	75,644,000	26,220,000	86,672,000	9,951,000
Prince Edward Island -						
1935	1,366,614	341,023	416,555	36,036	474,000	119,000
1936	1,631,915	369,028	546,099	44,788	531,000	141,000
1937	1,757,451	398,027	636,675	48,749	536,000	136,000
1938	1,908,233	359,027	719,302	61,904	622,000	146,000
1939	1,570,529	353,029	511,500	63,000	516,000	127,000
Nova Scotia -						
1935	6,349,557	1,519,000	1,237,640	687,917	2,673,000	232,000
1936	6,949,035	1,629,000	1,454,663	714,372	2,737,000	414,000
1937	7,675,424	1,745,000	1,677,460	836,964	2,915,000	499,000
1938	8,175,342	1,699,000	1,864,848	872,494	3,295,000	446,000
1939	6,989,200	1,322,000	1,476,200	680,000	3,003,000	306,000
New Brunswick -						
1935	4,674,806	1,477,000	721,211	243,596	1,910,000	323,000
1936	5,093,494	1,603,000	910,006	230,488	1,985,000	365,000
1937	5,387,378	1,626,000	1,036,811	291,567	2,031,000	400,000
1938	5,892,148	1,640,000	1,238,156	257,992	2,383,000	373,000
1939	5,159,800	1,385,000	1,006,800	305,000	2,117,000	346,000
Quebec -						
1935	45,799,989	2,764,000	17,968,909	1,888,060	21,220,000	1,959,000
1936	50,437,572	2,996,000	20,483,514	1,897,058	22,899,000	2,152,000
1937	55,711,347	3,225,000	23,518,271	2,585,078	24,193,000	2,190,000
1938	57,990,034	2,771,000	23,399,867	2,941,167	26,697,000	2,281,000
1939	56,577,900	2,454,000	21,903,900	3,080,000	26,867,000	2,273,000
Ontario -						
1935	73,305,159	4,476,000	27,050,942	10,494,217	28,718,000	2,566,000
1936	81,829,748	4,844,000	32,281,081	11,181,667	30,624,000	2,899,000
1937	87,646,648	5,817,000	34,962,205	14,484,443	29,800,000	2,783,000
1938	90,967,542	5,344,000	35,025,447	15,875,096	31,938,000	2,785,000
1939	87,821,100	4,883,000	31,103,100	16,599,000	32,453,000	2,783,000
Manitoba -						
1935	11,267,342	1,629,000	4,468,691	508,651	3,623,000	1,038,000
1936	12,609,035	1,832,000	5,147,356	614,679	3,927,000	1,088,000
1937	14,391,012	2,011,000	6,349,209	596,803	4,302,000	1,132,000
1938	15,347,152	2,109,000	6,613,760	706,392	4,690,000	1,226,000
1939	15,093,000	1,970,000	6,110,000	963,000	4,790,000	1,250,000
Saskatchewan -						
1935	14,831,888	3,434,000	4,579,670	381,218	5,446,000	991,000
1936	16,394,364	3,815,000	5,167,448	522,916	5,773,000	1,116,000
1937	17,698,917	4,391,000	5,737,219	542,698	5,842,000	1,181,000
1938	16,540,547	3,755,000	5,381,088	587,459	5,659,000	1,158,000
1939	15,998,400	3,744,000	5,248,400	657,000	5,128,000	1,221,000
Alberta -						
1935	14,015,308	2,420,000	4,757,197	485,111	5,513,000	840,000
1936	15,729,623	2,595,000	5,692,236	667,387	5,740,000	1,035,000
1937	17,615,925	3,008,000	6,710,909	952,016	6,016,000	1,131,000
1938	19,222,965	2,869,000	7,506,028	932,937	6,652,000	1,263,000
1939	17,815,000	2,571,000	6,533,000	976,000	6,504,000	1,231,000
British Columbia -						
1935	9,125,780	465,000	1,597,627	1,981,153	4,688,000	394,000
1936	9,203,978	485,000	1,545,570	2,197,408	4,592,000	384,000
1937	9,019,160	575,000	1,553,696	2,403,464	4,127,000	360,000
1938	10,111,332	562,000	1,595,933	2,664,399	4,904,000	385,000
1939	10,691,100	547,000	1,761,100	2,697,000	5,294,000	402,000

/ Includes the values of concentrated milk products (Table VIII) ice cream (Table IX), together with malted milk and sundry items not separately listed.

+ Consists of fluid milk sales valued at plants, plus pasteurizing and bottling costs estimated at 1½ cents per quart; and milk consumed and milk fed valued at farms.

Table VI - Production and Value of Creamery and Dairy Butter in Canada, by Provinces, 1935 to 1939.

Province and Year	Production of Butter		Production of Butter in Terms of Milk		Value of Butter	
	Creamery	Dairy	Creamery	Dairy	Creamery	Dairy
	Lb.	Lb.	Lb.	Lb.	†	†
CANADA -						
1935	240,918,799	109,161,999	5,639,909,100	2,555,480,000	52,228,133	18,392,000
1936	250,931,777	109,026,000	5,874,312,900	2,552,306,000	57,662,160	20,006,000
1937	247,056,746	108,084,000	6,783,598,400	2,630,246,000	64,217,332	22,622,000
1938	267,347,271	105,076,000	6,258,699,600	2,459,829,000	66,534,568	20,957,000
1939	267,368,100	103,722,000	6,259,067,900	2,428,127,000	61,045,300	19,098,000
Prince Edward Island -						
1935	1,672,822	1,872,000	39,160,800	43,824,000	392,586	341,000
1936	2,068,065	1,862,000	48,413,400	43,591,000	503,987	369,000
1937	2,131,508	1,732,000	49,898,600	40,546,000	571,970	398,000
1938	2,557,447	1,559,000	59,869,800	36,496,000	656,774	359,000
1939	1,924,900	1,606,000	45,060,900	37,596,000	458,100	353,000
Nova Scotia -						
1935	4,907,624	6,591,000	114,887,500	154,292,000	1,237,640	1,516,000
1936	5,754,887	6,500,000	134,721,900	152,165,000	1,454,663	1,625,000
1937	5,874,068	6,455,000	137,511,900	151,111,000	1,677,460	1,743,000
1938	6,716,643	6,520,000	157,236,600	152,633,000	1,864,848	1,695,000
1939	5,677,600	5,738,000	132,911,600	134,317,000	1,476,200	1,320,000
New Brunswick -						
1935	2,973,856	6,710,000	69,618,000	157,090,000	689,201	1,476,000
1936	3,502,529	6,674,000	81,994,200	156,249,000	851,088	1,602,000
1937	3,623,787	6,260,000	84,832,800	146,547,000	952,143	1,627,000
1938	4,521,525	6,554,000	105,848,900	153,429,000	1,161,741	1,639,000
1939	3,968,600	6,292,000	92,906,200	147,296,000	940,600	1,384,000
Quebec -						
1935	73,397,096	14,174,000	1,718,226,000	531,813,000	15,894,249	2,736,000
1936	74,487,024	14,099,000	1,743,741,200	330,056,000	17,176,664	2,951,000
1937	74,557,923	14,494,000	1,745,401,000	339,304,000	19,390,003	3,189,000
1938	79,758,453	13,045,000	1,867,145,400	305,384,000	19,577,024	2,740,000
1939	79,793,000	12,132,000	1,867,964,100	284,010,000	16,751,300	2,426,000
Ontario -						
1935	84,430,273	26,407,000	1,976,512,700	618,180,000	19,127,759	4,463,000
1936	86,705,979	26,240,000	2,029,787,000	614,288,000	20,733,275	4,828,000
1937	81,396,261	26,365,000	1,905,486,500	617,205,000	22,029,642	5,800,000
1938	87,754,385	24,785,000	2,054,330,200	580,170,000	23,125,733	5,328,000
1939	88,243,800	24,344,000	2,065,788,200	569,893,000	20,649,100	4,869,000
Manitoba -						
1935	21,531,855	10,434,591	504,060,700	244,274,000	4,306,371	1,617,000
1936	23,011,056	10,500,000	538,688,800	245,805,000	4,873,368	1,811,000
1937	24,343,485	10,200,000	569,881,000	238,782,000	5,954,436	1,989,000
1938	25,703,684	10,710,000	601,723,200	250,721,000	6,165,637	2,088,000
1939	26,524,200	10,844,000	620,932,600	253,863,000	5,702,700	1,952,000
Saskatchewan -						
1935	22,851,198	24,330,673	534,946,500	569,581,000	4,505,800	3,406,000
1936	24,097,537	24,400,000	564,123,300	571,204,000	5,095,182	3,782,000
1937	23,571,938	24,200,000	551,819,100	566,522,000	5,686,510	4,356,000
1938	23,524,260	23,305,000	550,702,900	545,570,000	5,321,115	3,729,000
1939	25,400,000	24,004,000	594,614,100	561,934,000	5,207,000	3,721,000
Alberta -						
1935	23,094,707	15,922,735	540,647,100	372,751,000	4,588,917	2,388,000
1936	25,491,105	16,000,000	596,746,800	374,560,000	5,501,767	2,560,000
1937	26,323,562	15,600,000	616,234,600	365,196,000	6,443,107	2,964,000
1938	31,242,357	15,600,000	731,383,600	365,196,000	7,157,624	2,839,000
1939	29,750,000	15,912,000	696,446,500	372,500,000	6,247,500	2,546,000
British Columbia -						
1935	6,059,368	2,720,000	141,849,800	63,675,000	1,485,611	449,000
1936	5,813,595	2,751,000	136,096,300	64,389,000	1,472,166	468,000
1937	5,234,214	2,778,000	122,532,900	65,033,000	1,512,061	556,000
1938	5,568,517	3,000,000	130,359,000	70,230,000	1,504,072	540,000
1939	6,086,000	2,850,000	142,473,800	66,718,000	1,612,800	527,000

Table VII - Production and Value of Factory and Farm-made Cheese in Canada, by Provinces, 1935 to 1939.

Province and Year	Production of Cheese		Production of Cheese in Terms of Milk		Value of Cheese	
	Factory	Farm-made	Factory	Farm-made	Factory	Farm-made
	Lb.	Lb.	Lb.	Lb.	\$	\$
CANADA -						
1935	100,427,390	1,232,148	1,124,786,700	13,805,400	10,570,309	133,023
1936	119,123,483	1,229,300	1,334,183,000	13,766,400	15,565,813	162,028
1937	130,625,838	1,232,300	1,463,009,400	13,799,400	17,965,123	174,027
1938	123,971,308	1,101,300	1,388,478,600	12,337,400	16,809,861	151,027
1939	122,771,800	1,046,300	1,375,044,500	11,721,400	14,598,700	131,029
Prince Edward Island -						
1935	212,111	300	2,375,600	3,400	23,970	23
1936	296,354	300	3,319,200	3,400	42,112	28
1937	461,583	300	5,169,700	3,400	64,705	27
1938	449,957	300	5,039,500	3,400	62,528	27
1939	464,700	300	5,205,000	3,400	53,400	29
Nova Scotia -						
1935	-	30,000	-	336,000	-	3,000
1936	-	30,000	-	341,000	-	4,000
1937	-	20,000	-	224,000	-	2,000
1938	-	30,000	-	336,000	-	4,000
1939	-	20,000	-	224,000	-	2,000
New Brunswick -						
1935	274,133	5,000	3,070,300	58,000	32,010	1,000
1936	419,022	5,000	4,693,000	57,000	58,918	1,000
1937	597,162	5,000	6,688,200	56,000	84,668	1,000
1938	552,589	5,000	6,189,000	56,000	76,415	1,000
1939	581,300	5,000	6,287,000	56,000	66,200	1,000
Quebec -						
1935	20,265,992	251,000	226,979,100	2,809,000	2,074,660	28,000
1936	25,375,861	255,000	284,209,900	2,850,000	3,306,850	35,000
1937	30,362,479	256,000	340,069,800	2,867,000	4,128,268	36,000
1938	28,569,124	225,000	319,974,200	2,520,000	3,822,843	31,000
1939	26,271,400	223,000	294,239,900	2,500,000	3,152,600	28,000
Ontario -						
1935	75,516,846	130,000	845,788,700	1,461,000	7,923,183	13,000
1936	88,467,007	132,000	990,718,500	1,476,000	11,547,806	16,000
1937	93,867,645	132,000	1,051,317,600	1,478,000	12,932,563	17,000
1938	87,593,430	126,000	981,046,400	1,411,000	11,899,714	16,000
1939	88,518,500	125,000	991,406,700	1,400,000	10,454,000	14,000
Manitoba -						
1935	1,457,000	172,525	16,318,400	1,932,000	162,320	12,000
1936	2,140,785	167,000	23,976,600	1,870,000	273,988	21,000
1937	2,923,873	168,000	32,747,400	1,885,000	394,773	22,000
1938	3,344,202	165,000	37,455,100	1,861,000	448,123	21,000
1939	3,493,000	165,000	39,121,100	1,848,000	407,300	18,000
Saskatchewan -						
1935	584,224	256,963	6,543,300	2,867,000	73,870	28,000
1936	511,995	253,000	5,734,300	2,834,000	72,266	33,000
1937	343,449	254,000	3,846,600	2,845,000	50,709	35,000
1938	419,404	210,000	4,697,300	2,352,000	59,973	26,000
1939	344,800	203,000	3,862,000	2,274,000	41,400	23,000
Alberta -						
1935	1,364,526	322,370	15,282,700	3,611,000	168,280	32,000
1936	1,451,735	319,000	16,269,400	3,573,000	190,469	35,000
1937	1,838,589	321,000	20,592,200	3,595,000	267,802	42,000
1938	2,451,621	250,000	27,460,400	2,800,000	348,404	30,000
1939	2,196,200	225,000	24,597,000	2,520,000	265,500	25,000
British Columbia -						
1935	752,558	65,000	8,428,600	728,000	112,016	16,000
1936	470,724	68,000	5,272,100	762,000	73,404	17,000
1937	231,058	76,000	2,587,900	846,000	41,636	19,000
1938	590,761	90,000	6,616,700	1,008,000	91,861	22,000
1939	921,900	80,000	10,325,800	896,000	138,300	20,000

Table VIII - Production and Value of Concentrated Milk Products in Canada, 1935 to 1939.

Province and Year	CONCENTRATED WHOLE MILK PRODUCTS +			Province and Year	CONCENTRATED MILK BY-PRODUCTS		
	Quantity of Product	In Terms of Milk	Value		Quantity of Product	Quantity of Skim Milk or Buttermilk	Value
	Lb.	Lb.	\$		Lb.	Lb.	\$
ALL WHOLE MILK PRODUCTS				ALL MILK BY-PRODUCTS			
CANADA -				CANADA -			
1935	77,711,741	185,829,300	5,303,610	1935	27,410,140	295,542,100	1,685,430
1936	81,928,106	196,013,600	5,686,312	1936	27,866,219	297,610,600	1,746,684
1937	108,501,377	268,334,600	8,023,594	1937	29,098,486	311,072,900	2,054,698
1938	121,645,630	303,284,800	9,383,238	1938	36,556,728	393,599,200	2,471,615
1939	131,774,000	329,122,000	10,135,000	1939	34,922,000	365,214,000	2,336,000
CANADA -	CONDENSED MILK			CANADA -	CONDENSED SKIM MILK		
1935	9,149,309	20,860,400	847,837	1935	4,586,104	13,291,200	218,906
1936	7,986,693	18,209,700	724,176	1936	4,615,713	13,684,000	233,402
1937	11,395,680	25,982,100	1,004,567	1937	4,999,582	15,150,200	259,911
1938	9,231,512	21,047,900	840,176	1938	4,540,922	13,760,400	234,421
1939	7,796,000	17,775,000	710,000	1939	3,052,000	9,245,000	157,000
Nova Scotia -				Ontario -			
1935	657,543	1,499,200	49,677	1935	4,043,206	12,252,100	207,979
1936	546,229	1,245,400	43,782	1936	4,235,676	12,855,400	223,921
1937	523,328	1,193,100	44,070	1937	4,851,422	14,701,300	255,948
1938	460,293	1,049,500	38,626	1938	4,364,842	13,226,800	229,711
1939	389,000	887,000	33,000	1939	2,934,000	8,869,000	154,000
Ontario -				CANADA -	EVAPORATED SKIM MILK		
1935	8,279,966	18,878,300	786,237	1935	145,988	442,400	3,984
1936	7,434,499	16,950,700	679,924	1936	186,655	562,600	4,889
1937	10,872,352	24,789,000	960,497	1937	726,993	2,203,000	19,524
1938	8,771,219	19,998,400	801,560	1938	850,313	2,576,700	20,557
1939	7,407,000	16,888,000	677,000	1939	970,000	2,939,000	23,000
CANADA -	EVAPORATED MILK			CANADA -	SKIM MILK POWDER		
1935	66,218,061	145,679,700	4,170,421	1935	18,890,048	209,869,400	1,220,511
1936	71,074,564	156,364,000	4,585,858	1936	18,629,782	206,886,500	1,237,059
1937	91,330,715	200,927,600	6,161,142	1937	18,492,326	205,470,300	1,422,768
1938	105,719,608	232,583,100	7,532,179	1938	25,545,231	283,835,900	1,882,353
1939	116,543,000	256,394,000	8,304,000	1939	23,648,000	261,650,000	1,735,000
Nova Scotia -				Quebec -			
1935	2,881,707	6,339,700	149,142	1935	1,002,493	11,138,800	49,436
1936	3,430,433	7,547,000	182,526	1936	903,691	10,041,000	45,900
1937	3,143,992	6,916,800	169,898	1937	1,418,093	15,755,600	73,906
1938	3,589,953	7,457,900	188,766	1938	1,802,982	20,033,100	93,255
1939	3,741,000	8,230,000	208,000	1939	1,682,000	18,473,000	86,000
Ontario -				Ontario -			
1935	46,664,346	102,441,600	2,955,640	1935	15,229,327	169,214,700	963,735
1936	50,252,051	110,554,500	3,292,789	1936	15,003,877	166,709,700	997,597
1937	65,691,059	144,820,300	4,553,752	1937	14,608,230	162,313,700	1,139,697
1938	80,709,908	177,561,700	6,946,870	1938	20,227,299	224,747,700	1,478,988
1939	88,969,000	195,731,000	6,557,000	1939	18,646,000	207,174,000	1,363,000
British Columbia -				British Columbia -			
1935	16,772,008	36,898,400	1,065,639	1935	2,219,804	24,664,500	177,564
1936	17,109,792	37,641,500	1,088,763	1936	2,261,387	25,346,700	173,365
1937	18,134,952	39,896,900	1,153,917	1937	2,080,030	22,889,200	179,223
1938	19,313,613	42,490,000	1,223,583	1938	2,664,410	29,604,600	250,455
1939	21,292,000	46,843,000	1,346,000	1939	2,456,000	27,290,000	231,000
CANADA -	MILK POWDER			CANADA -	CONDENSED BUTTERMILK		
1935	2,236,904	16,697,800	265,761	1935	387,699	1,175,400	8,065
1936	2,735,745	20,299,200	361,890	1936	921,783	2,793,300	21,594
1937	5,454,997	40,476,100	833,480	1937	576,914	1,748,200	11,916
1938	6,587,432	48,876,700	992,129	1938	595,757	1,805,300	17,395
1939	7,314,000	54,272,000	1,102,000	1939	1,494,000	4,526,000	44,000
Ontario -				CANADA -	BUTTERMILK POWDER		
1935	2,216,732	16,448,100	260,718	1935	2,165,006	25,470,700	105,838
1936	2,732,940	20,278,400	351,197	1936	2,210,953	26,011,200	103,936
1937	5,451,621	40,451,000	832,536	1937	2,542,081	29,906,800	147,230
1938	6,574,717	48,784,400	990,077	1938	3,031,303	35,897,700	155,523
1939	7,300,000	54,169,000	1,099,000	1939	3,958,000	46,559,000	201,000
CANADA -	CREAL POWDER			CANADA -	CASEIN		
1935	24,109	506,300	8,666	1935	1,204,379	40,146,000	112,323
1936	45,244	950,100	15,403	1936	1,335,910	44,530,300	134,518
1937	36,336	783,100	12,962	1937	1,572,314	52,410,500	161,953
1938	26,613	600,900	8,518	1938	1,468,686	46,956,200	146,540
1939	22,000	461,000	6,000	1939	1,625,000	54,176,000	162,000
CANADA -	CONDENSED COFFEE			CANADA -	SUGAR OF MILK		
1935	83,358	185,100	10,923	1935	230,716	x 5,127,000	13,603
1936	85,860	190,600	11,006	1936	186,423	x 4,142,700	11,166
1937	83,649	185,700	11,443	1937	186,276	x 4,183,900	11,296
1938	78,465	174,200	10,236	1938	304,516	x 6,767,000	16,226
1939	99,000	220,000	13,000	1939	275,000	x 6,116,000	14,000

* Malted milk, reported by only one firm, is not included in the figures shown in this table.

x Figures represent pounds of sugar; also included in the total.

Table IX - Production and Value of Ice Cream Made in Canada, by Provinces, 1935 to 1939.

Province and Year	Total Production +			Produced in Dairy Factories		
	Ice Cream	In Terms of Milk	Value	Ice Cream	In Terms of Milk	Value
	Gal.	Lb.	\$	Gal.	Lb.	\$
CANADA -						
1935	6,587,663	103,492,100	8,051,083	4,345,915	68,274,300	5,212,046
1936	7,517,830	116,105,100	8,926,031	4,925,767	77,383,800	5,729,256
1937	8,409,765	132,117,400	10,195,432	5,536,554	87,010,700	6,689,083
1938	8,104,979	127,329,200	9,846,265	5,351,747	84,075,900	6,502,096
1939	8,509,000	133,673,000	10,385,000	5,666,000	89,036,000	6,939,000
Prince Edward Island -						
1935	27,500	432,000	35,983	24,000	377,000	32,133
1936	34,982	549,600	44,777	27,982	439,600	36,377
1937	37,491	589,000	48,738	30,491	479,000	39,638
1938	44,061	692,200	57,314	44,061	692,200	57,314
1939	46,000	723,000	58,000	46,000	723,000	58,000
Nova Scotia -						
1935	328,293	5,167,400	435,074	287,457	4,615,900	372,565
1936	338,282	5,314,400	434,160	294,341	4,624,100	371,030
1937	440,354	6,918,000	569,003	382,047	6,002,000	462,770
1938	414,161	6,506,400	549,633	359,443	5,646,800	466,658
1939	415,000	6,526,000	540,000	361,000	5,664,000	468,000
New Brunswick -						
1935	189,446	2,976,200	243,595	179,317	2,817,100	229,637
1936	192,270	3,020,600	230,488	192,270	3,020,600	230,488
1937	263,698	4,142,700	291,567	263,451	4,138,800	290,975
1938	227,366	3,571,900	253,760	227,186	3,569,100	253,328
1939	235,000	3,685,000	300,000	235,000	3,682,000	300,000
Quebec -						
1935	1,170,690	18,391,500	1,604,970	840,313	13,201,300	1,147,363
1936	1,206,906	18,960,500	1,559,983	829,200	13,026,700	1,061,861
1937	1,590,109	24,980,600	2,191,715	1,093,493	17,178,800	1,528,750
1938	1,577,244	24,778,500	2,173,622	1,087,458	17,083,900	1,506,183
1939	1,658,000	26,045,000	2,271,000	1,143,000	17,958,000	1,574,000
Ontario -						
1935	3,246,975	51,010,000	3,649,523	1,877,335	29,492,900	2,129,056
1936	3,691,296	57,990,200	4,236,599	2,240,791	35,202,800	2,489,617
1937	3,914,816	61,601,800	4,628,279	2,340,150	36,763,800	2,725,750
1938	3,603,365	55,037,900	4,163,690	2,090,636	32,843,900	2,463,990
1939	3,682,000	57,845,000	4,382,000	2,197,000	34,522,000	2,601,000
Manitoba -						
1935	378,842	5,951,700	408,804	265,001	4,163,200	257,907
1936	452,787	7,113,300	510,363	322,931	5,073,300	334,356
1937	403,808	6,343,800	417,402	355,980	5,592,400	366,234
1938	534,807	8,401,900	566,566	483,803	7,600,600	512,530
1939	656,000	10,336,000	770,000	595,000	9,350,000	697,000
Saskatchewan -						
1935	298,865	4,695,100	347,500	285,728	4,488,800	331,437
1936	409,278	6,429,800	461,778	394,371	6,195,600	461,604
1937	400,432	6,290,800	461,680	380,253	5,973,800	436,436
1938	358,749	6,107,200	445,277	366,472	5,757,300	417,478
1939	440,000	6,912,000	506,000	415,000	6,516,000	474,000
Alberta -						
1935	376,059	5,907,900	453,516	250,412	3,934,000	304,950
1936	497,673	7,818,400	571,839	316,922	4,978,800	388,922
1937	523,318	8,221,300	622,301	301,578	4,737,800	364,310
1938	557,683	8,761,200	640,913	303,515	4,768,200	381,643
1939	575,000	9,033,000	662,000	313,000	4,917,000	353,000
British Columbia -						
1935	570,993	8,970,300	672,118	336,352	5,284,100	406,792
1936	694,356	10,908,300	856,044	306,959	4,822,300	384,994
1937	835,739	13,129,400	964,747	391,111	6,144,300	458,218
1938	857,543	13,472,000	977,490	389,173	6,113,900	462,978
1939	800,000	12,568,000	896,000	363,000	5,703,000	424,000

+ Total ice cream production in 1939 includes the dairy factory output shown in the above table, plus 1,973,000 gallons valued at \$2,359,000 produced in specialized ice cream plants, and 868,000 gallons valued at \$1,087,000 produced by the confectionery, bread and biscuit industries. Thus, dairy factories accounted for 86.6 per cent of the total production while the other two industries contributed 13.2 per cent and 10.2 per cent, respectively.

Table X - Estimated Consumption of Milk in Canada, by Provinces, 1935 to 1939.

Province and Year	Quantity of milk and cream consumed in pints of milk			Population			Daily Consumption per capita in pints		
	Total	Milk Producer	Non- Producer	Total	Milk Producer	Non- Producer	Total	Milk Producer	Non- Producer
	Pt.	Pt.	Pt.	No.	No.	No.	Pt.	Pt.	Pt.
CANADA -									
1935	3,311,105,000	1,221,800,000	2,089,305,000	10,921,000	2,628,000	8,293,000	.83	1.27	.69
1936	3,383,808,000	1,252,630,000	2,131,178,000	11,014,000	2,809,000	8,205,000	.84	1.22	.71
1937	3,327,183,000	1,236,935,000	2,090,248,000	11,106,000	2,833,000	8,273,000	.82	1.20	.69
1938	3,590,903,000	1,320,711,000	2,270,192,000	11,195,000	2,854,000	8,341,000	.88	1.27	.75
1939	3,580,499,000	1,318,333,000	2,262,166,000	11,301,000	2,881,000	8,420,000	.87	1.25	.74
Prince Edward Island -									
1935	26,777,000	17,461,000	9,316,000	89,000	47,000	42,000	.82	1.02	.61
1936	29,682,000	19,342,000	10,320,000	92,000	50,000	42,000	.88	1.07	.67
1937	27,642,000	18,025,000	9,617,000	93,000	50,000	43,000	.81	.99	.61
1938	31,910,000	20,806,000	11,102,000	94,000	51,000	43,000	.93	1.13	.70
1939	27,809,000	18,134,000	9,675,000	95,000	51,000	44,000	.80	.97	.60
Nova Scotia -									
1935	108,072,000	41,114,000	66,958,000	527,000	144,000	383,000	.56	.78	.48
1936	109,256,000	41,564,000	67,692,000	537,000	154,000	383,000	.56	.74	.49
1937	110,175,000	41,914,000	68,261,000	542,000	156,000	386,000	.56	.74	.48
1938	124,558,000	47,385,000	77,173,000	548,000	158,000	390,000	.62	.82	.54
1939	109,209,000	41,546,000	67,663,000	554,000	159,000	395,000	.54	.71	.47
New Brunswick -									
1935	91,443,000	50,041,000	41,402,000	429,000	152,000	277,000	.58	.90	.41
1936	90,720,000	49,645,000	41,075,000	435,000	159,000	276,000	.57	.85	.41
1937	89,338,000	48,859,000	40,443,000	440,000	161,000	279,000	.56	.83	.40
1938	105,780,000	57,886,000	47,894,000	445,000	163,000	282,000	.65	.97	.47
1939	98,942,000	54,144,000	44,798,000	451,000	165,000	286,000	.50	.90	.43
Quebec -									
1935	962,530,000	270,386,000	692,144,000	3,062,000	666,000	2,396,000	.86	1.11	.79
1936	943,612,000	265,072,000	678,540,000	3,096,000	720,000	2,376,000	.84	1.01	.78
1937	972,472,000	273,179,000	699,293,000	3,135,000	729,000	2,406,000	.85	1.03	.80
1938	1,061,362,000	298,150,000	763,212,000	3,172,000	737,000	2,435,000	.92	1.11	.86
1939	1,040,457,000	292,277,000	748,180,000	3,210,000	746,000	2,464,000	.89	1.07	.83
Ontario -									
1935	1,153,935,000	334,711,000	819,224,000	3,673,000	671,000	3,002,000	.86	1.37	.75
1936	1,218,325,000	353,388,000	864,937,000	3,689,000	731,000	2,958,000	.91	1.33	.80
1937	1,152,344,000	334,250,000	818,094,000	3,711,000	735,000	2,976,000	.85	1.25	.75
1938	1,241,259,000	360,041,000	881,218,000	3,731,000	739,000	2,992,000	.91	1.33	.81
1939	1,252,652,000	363,346,000	889,306,000	3,752,000	744,000	3,008,000	.91	1.34	.81
Manitoba -									
1935	188,446,000	95,927,000	92,519,000	711,000	210,000	501,000	.73	1.25	.51
1936	197,655,000	100,615,000	97,040,000	711,000	219,000	492,000	.76	1.26	.54
1937	206,436,000	104,576,000	100,860,000	717,000	221,000	496,000	.78	1.30	.56
1938	217,006,000	110,466,000	106,540,000	720,000	222,000	498,000	.83	1.36	.59
1939	222,753,000	113,391,000	109,362,000	727,000	224,000	503,000	.84	1.39	.60
Saskatchewan -									
1935	335,756,000	235,862,000	99,894,000	931,000	410,000	521,000	.99	1.58	.53
1936	342,681,000	240,728,000	101,953,000	931,000	420,000	511,000	1.01	1.57	.55
1937	335,361,000	235,566,000	99,775,000	939,000	423,000	516,000	.98	1.52	.53
1938	321,800,000	226,059,000	95,741,000	941,000	424,000	517,000	.94	1.46	.51
1939	338,201,000	237,581,000	100,620,000	949,000	428,000	521,000	.98	1.52	.53
Alberta -									
1935	272,306,000	148,995,000	123,311,000	764,000	271,000	493,000	.98	1.51	.69
1936	284,528,000	155,683,000	128,845,000	773,000	284,000	489,000	1.01	1.50	.72
1937	287,151,000	157,118,000	130,033,000	778,000	286,000	492,000	1.01	1.51	.72
1938	315,502,000	172,631,000	142,871,000	783,000	267,000	496,000	1.10	1.64	.79
1939	309,018,000	169,083,000	139,935,000	789,000	290,000	499,000	1.07	1.60	.77
British Columbia -									
1935	171,840,000	27,303,000	144,537,000	735,000	57,000	678,000	.64	1.30	.58
1936	167,369,000	26,593,000	140,776,000	750,000	72,000	678,000	.61	1.02	.57
1937	147,264,000	23,396,000	123,868,000	751,000	72,000	679,000	.54	.89	.50
1938	171,726,000	27,285,000	144,441,000	761,000	73,000	688,000	.62	1.03	.56
1939	181,456,000	28,831,000	152,627,000	774,000	74,000	700,000	.64	1.07	.50

Note - The term "Milk Producer" refers to that part of the population located on farms where cows are kept; while the term "Non-Producer" includes all the urban dwellers, plus the occupants of farms where there are no cows. Otherwise described the former group is composed of those who produce the milk used in their homes, while the latter represents those who purchase their domestic milk supply.

Table XI - Estimated Consumption of Milk and Dairy Products in Canada, 1935 to 1939.

Product	Year	Total Consumption			Percentage of Total Milk Production	Per Capita Consumption of Product	Per Capita Consumption in terms of Milk
		Quantity of Product	Percentage of Total Make +	Quantity as Milk			
		Lb.	%	Lb.	%	Lb.	Lb.
Milk and Cream -							
	1935	4,263,048,000	96.26	4,263,048,000	28.71	390.35	390.35
	1936	4,356,652,000	96.25	4,356,652,000	28.23	395.56	395.56
	1937	4,283,749,000	96.25	4,283,749,000	27.73	385.72	385.72
	1938	4,623,288,000	96.25	4,623,288,000	28.66	412.98	412.98
	1939	4,609,892,000	96.25	4,609,892,000	28.62	407.92	407.92
Total Butter -							
	1935	342,652,539	97.98	8,021,496,000	54.02	31.33	733.43
	1936	350,885,234	97.48	8,214,223,200	53.60	31.82	744.91
	1937	359,286,406	101.17	8,410,894,600	54.88	32.31	756.38
	1938	357,163,206	95.90	8,361,190,600	51.82	31.86	745.54
	1939	362,118,703	97.58	8,477,198,800	52.63	32.00	749.12
Creamery Butter -							
	1935	233,268,705	96.92	5,460,820,600	36.77	21.33	499.33
	1936	241,930,517	96.41	5,663,593,500	36.96	21.94	513.62
	1937	251,048,098	101.52	5,877,036,000	38.35	22.58	528.60
	1938	252,427,294	94.42	5,909,322,900	36.62	22.52	527.19
	1939	258,057,120	96.52	6,041,117,200	37.50	22.80	533.75
Dairy Butter -							
	1935	109,383,834	100.20	2,560,675,500	17.25	10.00	234.10
	1936	108,954,717	99.93	2,550,629,700	16.54	9.88	231.29
	1937	108,238,308	100.14	2,533,858,600	16.53	9.73	227.78
	1938	104,735,912	99.58	2,451,867,700	15.20	9.34	218.65
	1939	104,061,583	100.33	2,436,081,600	15.13	9.20	215.37
Cheese -							
	1935	39,848,737	39.20	446,305,900	3.01	3.64	40.77
	1936	40,239,072	33.43	450,677,600	2.94	3.65	40.88
	1937	39,779,627	30.17	445,531,800	2.91	3.58	40.10
	1938	42,576,535	34.04	476,857,200	2.96	3.80	42.56
	1939	39,997,839	32.30	447,975,800	2.78	3.53	39.54
Concentrated Milk Products - (All Products)							
	1935	79,466,569	75.18	-	-	7.27	-
	1936	90,072,513	81.63	-	-	8.17	-
	1937	106,110,041	76.83	-	-	9.54	-
	1938	111,800,210	70.36	-	-	9.97	-
	1939	142,090,897	84.46	-	-	12.56	-
Evaporated Milk - (Whole and Skim)							
	1935	47,074,259	70.93	-	-	4.30	-
	1936	56,273,919	78.97	-	-	5.10	-
	1937	67,154,319	72.95	-	-	6.04	-
	1938	74,996,538	70.37	-	-	6.69	-
	1939	94,927,660	80.78	-	-	8.39	-
Condensed Milk - (Whole and Skim)							
	1935	11,421,152	84.38	-	-	1.04	-
	1936	11,423,272	91.37	-	-	1.04	-
	1937	12,294,714	74.99	-	-	1.11	-
	1938	10,092,381	73.28	-	-	.90	-
	1939	10,654,157	98.21	-	-	.94	-
Powdered Milk - (Whole and Skim)							
	1935	16,184,523	76.61	-	-	1.48	-
	1936	16,870,091	79.33	-	-	1.53	-
	1937	20,779,597	86.77	-	-	1.87	-
	1938	21,417,367	66.55	-	-	1.91	-
	1939	26,542,761	86.00	-	-	2.35	-
		<u>Gal.</u>				<u>Gal.</u>	
Ice Cream -							
	1935	6,587,663	100.00	103,492,100	.70	.60	9.13
	1936	7,517,830	100.00	118,105,100	.77	.66	10.37
	1937	8,409,765	100.00	132,117,400	.86	.75	11.78
	1938	8,104,979	100.00	127,329,200	.79	.72	11.31
	1939	8,509,000	100.00	133,673,000	.83	.75	11.78

* In the case of milk these percentages are based on the total available for domestic consumption. The amount not consumed is accounted for by wastage on farms and in the process of distribution.

TOTAL DISAPPEARANCE OF CREAMERY BUTTER PRODUCED IN CANADA AND EXPORTS DURING 1938 AND 1939

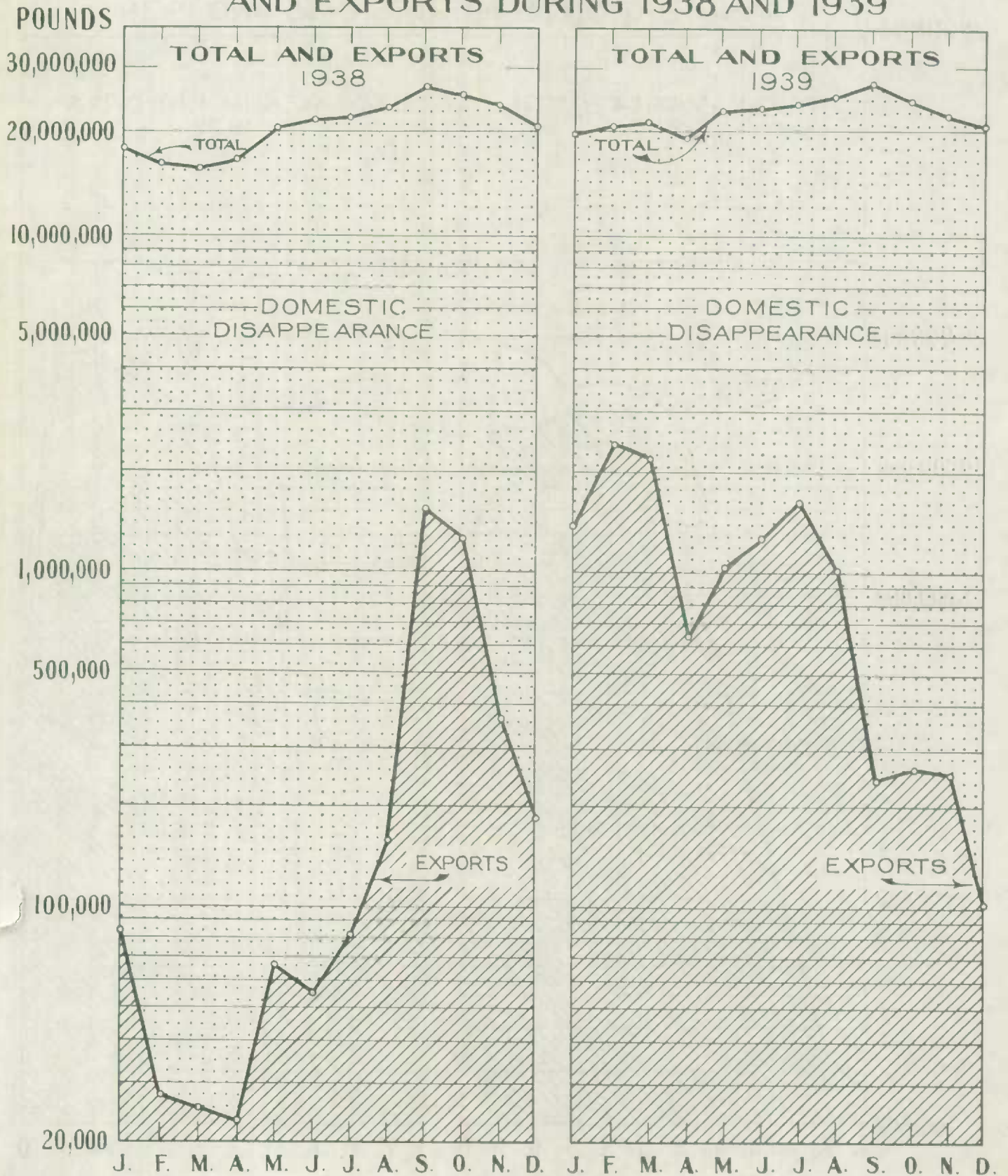

CHART 5

TOTAL DISAPPEARANCE OF CHEDDAR CHEESE PRODUCED IN CANADA AND EXPORTS DURING 1938 AND 1939

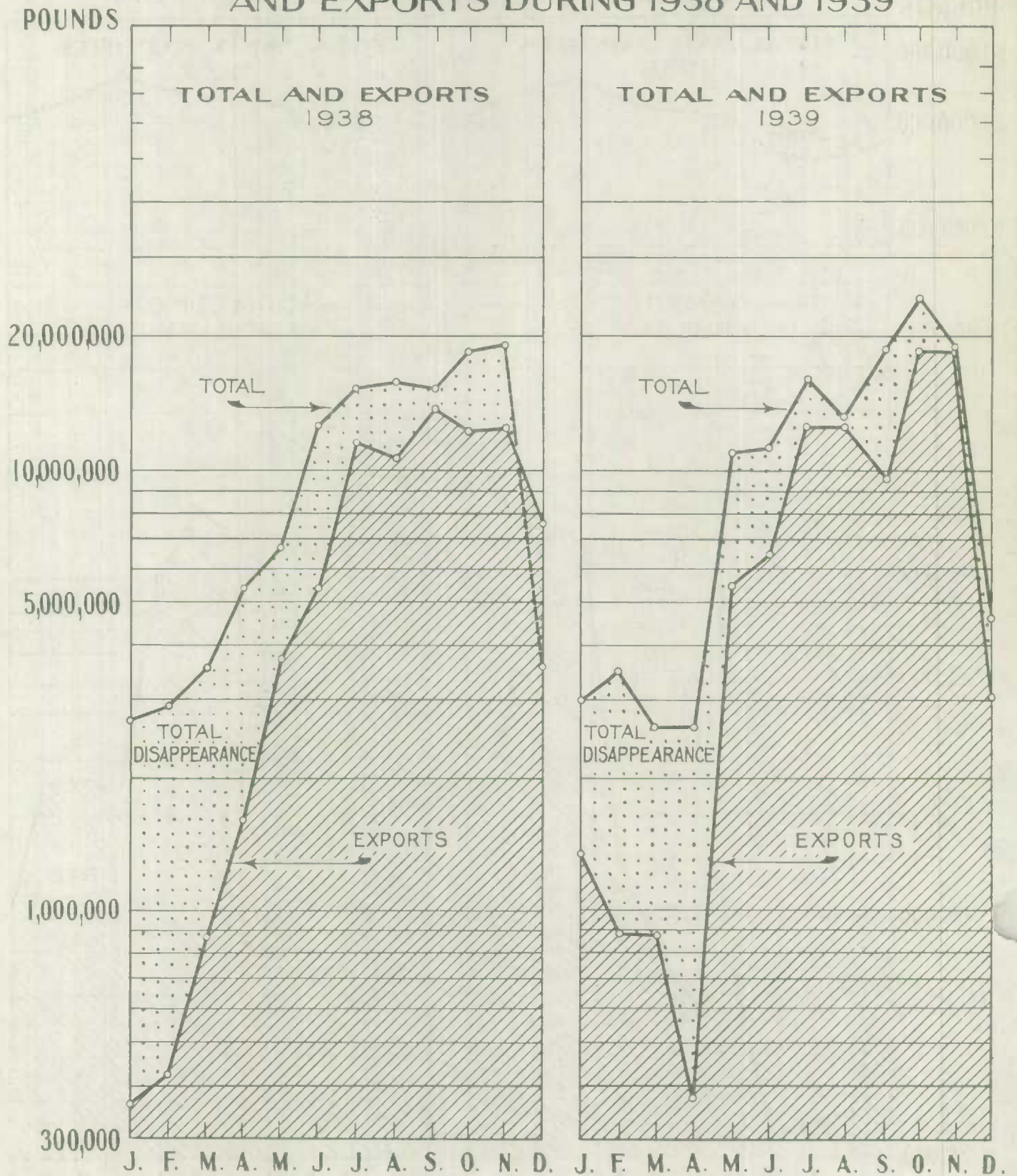

TABLE XII - Numbers of Milch Cows and Heifers on Farms in Canada, by Provinces, as at June 1 and December 1, 1936 to 1939.

Province	Year	Milch Cows Two years and over		Heifers Raised mainly for milking purposes	
		June Survey	December Survey	June Survey	December Survey
		No.	No.	No.	No.
CANADA --	1936	3,885,300	4,010,400	841,800	823,900
	1937	3,940,400	3,929,800	915,000	774,400
	1938	3,873,800	3,961,300	897,100	793,500
	1939	3,873,500	3,933,300	926,100	807,700
Prince Edward Island --	1936	45,600	42,400	11,500	8,600
	1937	46,100	43,300	12,000	9,100
	1938	45,800	44,500	11,700	9,600
	1939	46,400	43,400	12,200	9,300
Nova Scotia --	1936	114,300	117,700	24,600	23,100
	1937	115,700	118,700	27,300	27,000
	1938	115,500	122,000	30,300	31,600
	1939	118,300	122,000	30,200	28,300
New Brunswick --	1936	110,000	122,100	23,100	23,600
	1937	111,400	121,900	27,600	24,600
	1938	112,600	123,300	28,900	25,000
	1939	114,300	124,400	29,600	23,600
Quebec --	1936	938,900	986,300	192,800	186,500
	1937	962,400	1,001,300	235,400	202,400
	1938	982,000	1,026,700	242,600	200,300
	1939	1,001,700	1,045,400	253,700	203,200
Ontario --	1936	1,181,500	1,215,000	236,000	243,500
	1937	1,175,900	1,223,500	241,700	240,000
	1938	1,174,400	1,218,000	247,000	238,000
	1939	1,182,900	1,187,500	248,200	248,200
Manitoba --	1936	327,900	346,600	75,900	74,400
	1937	390,400	363,100	89,200	78,700
	1938	383,700	367,100	89,700	80,700
	1939	365,800	356,200	86,600	75,600
Saskatchewan --	1936	591,100	612,600	144,100	140,400
	1937	563,700	517,300	146,500	83,000
	1938	496,600	520,700	116,900	96,600
	1939	490,400	527,000	132,700	104,100
Alberta --	1936	458,200	437,100	105,600	94,300
	1937	453,600	411,700	107,500	81,900
	1938	440,900	408,300	104,300	82,000
	1939	429,200	397,400	103,800	84,500
British Columbia --	1936	117,800	130,600	28,200	29,500
	1937	121,200	129,000	27,800	27,700
	1938	122,300	130,700	25,700	29,700
	1939	124,500	130,000	29,100	30,900

TABLE XIII - A - Monthly Creamery Butter Production in Canada, by Provinces, January to June, 1935 to 1939.

Province and Year	January	February	March	April	May	June
	lb.	lb.	lb.	lb.	lb.	lb.
Canada -						
1935	8,091,716	7,259,466	9,134,906	13,684,048	23,548,193	36,929,479
1936	9,420,233	8,042,092	9,518,260	14,489,750	25,403,949	39,358,790
1937	8,950,078	7,628,046	9,701,100	15,298,366	24,828,433	38,364,837
1938	8,369,434	7,611,205	10,161,766	16,453,994	29,012,692	41,844,941
1939	9,810,077	8,479,347	10,942,614	15,894,372	27,827,443	41,328,994
Prince Edward Island -						
1935	42,901	35,601	37,901	45,901	79,901	201,401
1936	52,925	44,076	47,084	46,434	90,632	335,117
1937	76,171	61,792	65,924	72,183	126,324	376,443
1938	78,709	71,340	75,721	92,198	168,801	444,883
1939	93,908	70,434	61,363	68,188	111,048	315,830
Nova Scotia -						
1935	302,499	276,921	305,300	352,793	435,272	637,122
1936	322,864	304,609	310,827	362,734	511,144	866,509
1937	327,360	293,680	333,604	380,022	509,583	898,989
1938	367,893	344,178	384,687	424,477	560,574	957,291
1939	345,689	309,957	334,254	343,657	453,320	814,106
New Brunswick -						
1935	63,231	66,180	88,448	142,031	254,757	489,380
1936	71,533	72,677	98,514	147,042	296,768	674,111
1937	71,739	68,657	104,543	170,440	319,687	701,991
1938	82,645	79,179	117,965	210,841	385,053	819,393
1939	90,246	84,821	115,913	173,208	309,437	723,386
Quebec -						
1935	952,443	502,551	1,041,175	3,722,742	7,545,624	12,217,090
1936	1,031,470	517,847	954,349	3,558,585	8,305,994	13,105,188
1937	1,073,212	518,910	1,078,501	4,327,709	8,207,646	12,273,285
1938	991,076	536,110	1,022,148	4,189,895	9,178,012	13,279,232
1939	1,278,954	624,968	1,231,910	3,948,214	7,942,248	13,365,855
Ontario -						
1935	3,858,662	3,443,282	4,158,974	5,543,751	8,786,872	11,782,837
1936	4,348,597	3,751,700	4,449,790	6,177,083	9,383,072	12,438,837
1937	4,394,656	3,841,355	4,825,638	6,505,681	8,435,605	11,430,753
1938	3,954,793	3,709,449	4,867,854	6,667,038	9,943,991	12,236,551
1939	4,533,267	4,131,164	5,290,181	6,565,715	9,401,161	12,098,799
Manitoba -						
1935	709,455	722,898	897,903	1,012,693	1,919,214	3,654,064
1936	918,473	912,322	992,348	1,144,020	1,922,196	3,705,393
1937	877,785	843,030	1,014,008	1,221,504	2,344,474	4,089,036
1938	915,810	937,889	1,239,015	1,563,288	2,813,134	4,181,447
1939	1,054,922	1,022,342	1,301,903	1,591,361	2,909,572	4,122,818
Saskatchewan -						
1935	746,816	799,273	962,644	1,038,010	1,889,738	3,792,416
1936	1,014,850	1,011,579	1,088,541	1,226,357	2,035,581	3,920,638
1937	824,060	791,326	930,910	1,119,950	2,107,254	4,047,481
1938	538,301	566,465	728,565	936,241	2,155,275	4,319,881
1939	683,142	635,977	773,469	1,025,383	2,797,600	4,480,634
Alberta -						
1935	1,070,000	1,050,000	1,220,000	1,330,000	1,880,000	3,400,000
1936	1,205,492	1,054,807	1,170,329	1,386,316	2,149,788	3,666,696
1937	959,978	891,902	984,223	1,102,732	2,144,854	3,906,296
1938	1,114,606	1,058,659	1,370,583	1,917,254	3,075,217	4,900,878
1939	1,246,119	1,090,887	1,325,680	1,679,477	3,179,283	4,697,642
British Columbia -						
1935	345,709	362,760	422,561	496,127	756,815	755,169
1936	454,029	372,475	406,478	441,179	708,774	646,301
1937	345,117	317,394	363,749	398,145	633,006	640,563
1938	325,601	307,936	355,228	452,762	705,635	705,385
1939	483,929	508,797	507,941	499,169	723,774	709,924

TABLE XIII - B - Monthly Creamery Butter Production in Canada, By Provinces, July to December, 1935 to 1939.

Province and Year	July	August	September	October	November	December	Total
	lb.	lb.	lb.	lb.	lb.	lb.	lb.
Canada -							
1935	37,070,528	33,129,723	27,421,990	21,278,747	12,971,104	10,398,899	240,918,799
1936	37,284,185	31,483,748	28,663,998	22,923,851	13,553,522	10,789,399	250,931,777
1937	36,011,612	31,730,133	29,179,352	22,214,378	13,303,205	9,847,206	247,056,746
1938	38,858,431	35,252,204	30,338,515	23,490,891	14,693,927	11,259,271	267,347,271
1939	38,008,402	34,042,808	29,981,289	23,755,535	15,396,069	11,901,177	267,368,127
Prince Edward Island -							
1935	378,231	281,901	230,901	165,901	80,901	91,381	1,672,822
1936	417,375	347,255	298,821	195,443	123,418	69,485	2,068,065
1937	443,848	326,660	233,326	156,978	117,552	74,307	2,131,508
1938	413,934	370,504	302,215	248,360	177,969	112,813	2,557,447
1939	400,719	294,263	198,927	152,187	92,235	65,852	1,924,855
Nova Scotia -							
1935	682,886	541,771	424,168	378,477	288,188	282,227	4,907,624
1936	855,580	629,053	539,753	432,252	296,551	323,011	5,754,887
1937	845,627	605,817	525,621	437,781	359,360	356,624	5,874,068
1938	881,805	732,977	683,546	595,139	425,990	358,086	6,716,643
1939	842,333	642,639	500,172	403,526	340,800	347,103	5,677,556
New Brunswick -							
1935	606,617	478,601	342,010	254,204	119,303	69,094	2,973,856
1936	754,817	572,681	394,437	248,659	99,933	71,357	3,502,529
1937	728,021	560,118	407,246	273,230	135,413	82,702	3,623,787
1938	847,986	723,134	556,218	401,639	192,014	105,458	4,521,525
1939	852,045	671,802	452,011	269,259	133,953	92,572	3,968,653
Quebec -							
1935	11,829,731	11,112,941	10,136,718	7,826,573	4,270,063	2,239,445	73,397,096
1936	12,291,969	10,851,333	9,731,406	7,722,250	4,124,105	2,292,528	74,487,024
1937	11,063,890	10,363,092	10,598,232	8,506,457	4,395,722	2,151,267	74,557,923
1938	12,251,040	11,497,930	10,902,207	8,566,021	4,803,118	2,541,664	79,758,453
1939	12,340,059	11,345,483	11,326,448	9,072,384	4,710,676	2,605,801	79,793,000
Ontario -							
1935	11,557,898	10,166,983	8,684,184	7,067,363	4,863,634	4,515,833	84,430,273
1936	10,615,162	8,675,029	8,767,930	7,890,274	5,208,331	5,000,174	86,705,979
1937	10,005,618	8,405,130	8,112,720	6,464,209	4,715,127	4,259,769	81,396,261
1938	10,494,852	9,763,097	9,094,065	7,082,787	5,129,331	4,810,577	87,754,385
1939	10,027,450	9,555,222	8,737,916	7,194,534	5,659,455	5,048,973	88,243,837
Manitoba -							
1935	3,407,651	3,028,078	2,568,971	1,880,332	934,251	796,345	21,531,855
1936	3,576,207	3,115,171	2,882,815	1,921,931	1,016,402	903,778	23,011,056
1937	4,051,199	3,158,581	2,871,946	1,964,586	1,034,562	872,774	24,343,485
1938	4,039,118	3,486,828	2,781,586	1,723,069	1,073,102	949,398	25,703,684
1939	3,833,545	3,234,174	2,931,150	2,152,589	1,289,439	1,080,425	26,524,240
Saskatchewan -							
1935	4,135,579	3,492,879	2,338,187	1,757,746	970,244	927,666	22,851,198
1936	4,172,383	3,328,072	2,800,919	1,836,800	912,313	749,504	24,097,537
1937	4,192,502	3,773,291	2,915,043	1,684,998	692,445	492,678	23,571,938
1938	4,520,895	3,823,965	2,493,466	1,911,038	870,741	659,427	23,524,260
1939	4,426,970	3,701,657	2,602,632	1,984,384	1,268,491	1,019,666	25,400,005
Alberta -							
1935	3,800,000	3,455,000	2,250,000	1,515,000	1,080,000	1,044,707	23,094,707
1936	4,048,437	3,516,011	2,762,586	2,214,415	1,290,886	1,025,342	25,491,105
1937	4,171,942	4,070,556	3,077,964	2,292,147	1,522,875	1,198,093	26,323,562
1938	4,876,436	4,366,605	3,078,451	2,508,090	1,632,651	1,342,927	31,242,357
1939	4,713,307	4,094,112	2,734,060	2,091,273	1,563,136	1,334,982	29,749,958
British Columbia -							
1935	671,935	571,569	446,851	433,151	364,520	432,201	6,059,368
1936	552,255	449,143	485,331	461,827	481,583	354,220	5,813,595
1937	508,965	466,888	437,254	433,992	330,149	358,992	5,234,214
1938	532,365	487,164	446,761	454,748	389,011	378,921	5,568,517
1939	571,974	503,456	497,973	435,399	337,884	305,803	6,086,023

TABLE XIV-A - Monthly Factory Cheese Production in Canada, by Provinces,
January to June, 1936 to 1939.

Province and Year	January	February	March	April	May	June
	lb.	lb.	lb.	lb.	lb.	lb.
Canada -						
1936	1,061,816	870,153	1,209,953	2,240,637	9,499,887	21,238,965
1937	1,000,313	791,174	1,177,345	2,445,220	11,704,173	25,245,979
1938	694,445	560,554	733,015	1,758,423	11,757,001	22,647,928
1939	1,445,049	1,188,477	1,689,641	3,042,578	11,217,875	22,648,905
Prince Edward Island -						
1936	-	-	-	-	-	44,162
1937	-	-	-	-	210	82,885
1938	-	-	-	-	70	67,416
1939	-	-	-	-	-	74,541
New Brunswick -						
1936	-	-	-	-	24,938	83,135
1937	-	-	-	-	55,350	153,049
1938	-	-	-	-	49,973	125,985
1939	-	-	-	-	70,330	140,901
Quebec -						
1936	128,034	70,098	75,221	172,767	1,163,676	4,383,268
1937	129,320	75,202	93,370	217,059	1,959,789	6,378,849
1938	121,979	74,425	66,528	179,649	1,707,519	5,195,116
1939	180,581	93,993	97,774	261,605	1,536,325	5,087,274
Ontario -						
1936	766,587	610,913	889,964	1,797,298	7,901,708	16,085,726
1937	683,673	532,056	816,628	1,956,116	9,239,157	17,856,352
1938	344,973	250,447	339,502	1,174,642	9,345,415	16,288,759
1939	864,119	692,874	1,080,630	2,233,763	8,793,946	16,399,775
Manitoba -						
1936	71,968	80,553	117,566	145,507	191,281	279,551
1937	88,434	97,154	163,300	178,026	254,917	430,950
1938	103,661	112,347	181,199	234,174	351,350	475,455
1939	161,944	169,623	243,790	272,670	380,259	464,873
Saskatchewan -						
1936	8,031	16,855	24,945	28,161	47,009	104,981
1937	1,190	1,305	1,139	2,532	28,370	70,116
1938	867	857	1,894	4,198	23,688	82,939
1939	490	725	2,398	3,670	40,110	78,980
Alberta -						
1936	65,721	60,697	58,688	82,800	94,856	191,304
1937	70,918	65,245	78,338	78,031	142,722	243,931
1938	96,672	87,330	96,447	107,962	206,324	347,565
1939	171,840	148,208	172,086	182,843	273,121	286,169
British Columbia -						
1936	21,475	31,037	43,569	14,104	76,419	66,838
1937	26,778	20,212	24,570	13,456	23,658	29,847
1938	26,293	35,148	47,445	57,798	72,662	64,693
1939	66,075	83,054	92,963	88,027	123,784	116,392

TABLE XIV-B - Monthly Factory Cheese Production in Canada, by Provinces,

July to December, 1936 to 1939.

Province and Year	July	August	September	October	November	December	Total
	lb.	lb.	lb.	lb.	lb.	lb.	lb.
Canada -							
1936	22,008,456	19,514,829	18,866,370	15,303,471	5,514,546	1,794,400	119,123,483
1937	25,251,284	22,456,177	20,188,948	14,762,075	4,467,705	1,135,445	130,625,838
1938	21,679,394	20,266,580	18,841,937	15,552,804	7,364,858	2,114,369	123,971,308
1939	22,521,963	20,569,026	17,904,245	12,878,608	5,136,546	2,528,915	122,771,828
Prince Edward Island -							
1936	73,928	70,013	61,864	46,387	-	-	296,354
1937	149,358	114,874	72,791	41,465	-	-	461,583
1938	99,792	93,159	89,746	81,838	17,936	-	449,957
1939	152,727	126,002	80,555	30,906	-	-	464,731
New Brunswick -							
1936	107,707	87,941	71,810	43,491	-	-	419,022
1937	144,720	108,152	81,192	54,699	-	-	597,162
1938	115,921	98,046	84,988	65,208	12,468	-	552,589
1939	141,852	106,675	67,608	33,971	-	-	561,337
Quebec -							
1936	5,627,246	5,135,353	4,668,866	3,126,128	555,911	269,313	25,375,881
1937	6,830,821	5,969,022	4,877,535	3,187,892	478,828	164,792	30,362,479
1938	5,528,339	5,216,559	4,994,834	3,904,552	1,274,711	304,913	28,569,124
1939	6,340,342	5,323,881	4,012,482	2,498,448	522,184	316,531	26,271,420
Ontario -							
1936	15,528,263	13,654,896	13,535,572	11,678,923	4,692,010	1,315,147	88,457,007
1937	17,312,776	15,533,531	14,516,999	10,988,309	3,688,667	743,381	93,867,645
1938	15,019,193	14,009,595	12,947,127	10,857,939	5,604,541	1,411,297	87,593,430
1939	14,974,113	14,281,939	13,137,955	9,871,451	4,290,783	1,897,107	88,518,455
Manitoba -							
1936	246,385	267,752	269,559	233,199	138,803	98,641	2,140,765
1937	463,044	372,171	358,924	262,473	149,755	104,725	2,923,873
1938	450,925	427,470	364,029	285,987	198,277	159,328	3,344,202
1939	466,375	368,069	353,055	260,497	172,228	179,575	3,492,958
Saskatchewan -							
1936	109,463	87,886	56,919	23,271	3,087	1,387	511,995
1937	79,813	75,874	52,802	25,159	4,367	782	343,449
1938	91,747	82,998	64,864	55,907	8,788	657	419,404
1939	82,268	76,490	33,549	18,450	6,471	1,218	344,819
Alberta -							
1936	246,560	166,187	186,280	132,029	81,796	84,817	1,451,735
1937	255,466	272,360	219,207	182,089	128,909	101,373	1,838,589
1938	332,888	299,558	253,604	249,549	194,046	179,876	2,451,821
1939	260,414	215,796	159,146	121,483	102,898	102,153	2,196,157
British Columbia -							
1936	68,904	44,801	15,500	20,043	42,939	25,095	470,724
1937	15,286	10,193	9,498	19,989	17,179	20,392	231,058
1938	40,589	39,195	42,745	51,824	54,091	58,298	590,781
1939	103,872	70,174	59,895	43,402	41,982	32,331	921,951

TABLE XV - Total Dairy Production of Canada, in Pounds of Butterfat, by Provinces, 1935 to 1939.

Province and Year	Total Production	Creamery Butter	Dairy Butter	Factory Cheese	Farm-made Cheese	Miscellaneous Factory Products	Milk Otherwise Used
	lb.	lb.	lb.	lb.	lb.	lb.	lb.
Canada -							
1935	519,154,600	197,199,600	89,352,000	39,328,200	483,000	10,146,800	182,645,000
1936	539,512,200	205,395,600	89,241,000	46,649,700	481,000	11,075,900	186,669,000
1937	540,100,500	202,223,700	88,470,000	51,154,200	483,000	14,124,600	183,645,000
1938	564,119,900	218,832,200	86,008,000	48,548,200	431,000	15,213,500	195,087,000
1939	563,231,800	218,849,200	84,899,000	48,078,500	410,000	16,449,100	194,546,000
Prince Edward Island -							
1935	4,517,500	1,369,300	1,532,000	83,100	-	15,100	1,518,000
1936	5,005,100	1,692,800	1,524,000	116,000	-	19,200	1,653,000
1937	4,976,100	1,744,700	1,418,000	180,800	-	20,600	1,612,000
1938	5,383,800	2,093,400	1,276,000	176,200	-	24,200	1,814,000
1939	4,692,800	1,575,500	1,315,000	182,000	-	25,300	1,595,000
Nova Scotia -							
1935	15,485,000	4,017,100	5,395,000	-	12,000	460,900	5,600,000
1936	16,179,400	4,710,500	5,320,000	-	12,000	499,900	5,637,000
1937	16,427,000	4,808,100	5,284,000	-	8,000	531,900	5,795,000
1938	17,846,900	5,497,800	5,337,000	-	12,000	531,100	6,469,000
1939	15,646,900	4,647,300	4,696,000	-	8,000	554,600	5,741,000
New Brunswick -							
1935	12,962,600	2,434,200	5,492,000	107,300	2,000	104,100	4,823,000
1936	13,405,600	2,866,900	5,463,000	164,100	2,000	105,600	4,804,000
1937	13,301,000	2,966,200	5,124,000	233,900	2,000	144,900	4,830,000
1938	14,996,300	3,701,000	5,365,000	216,400	2,000	124,900	5,587,000
1939	14,026,100	3,248,500	5,150,000	219,800	2,000	128,800	5,277,000
Quebec -							
1935	129,814,000	60,077,800	11,602,000	7,936,300	98,000	659,900	49,440,000
1936	132,392,800	60,970,000	11,540,000	9,937,400	100,000	663,400	49,182,000
1937	136,449,700	61,028,000	11,864,000	11,890,200	100,000	873,500	50,694,000
1938	143,142,800	65,284,800	10,678,000	11,187,900	88,000	869,100	55,035,000
1939	140,322,900	65,313,100	9,930,000	10,288,100	87,000	913,700	53,791,000
Ontario -							
1935	188,717,700	69,108,800	21,615,000	29,573,000	51,000	6,718,900	61,651,000
1936	199,248,000	70,971,600	21,479,000	34,640,500	51,000	7,320,900	64,785,000
1937	196,276,900	66,625,400	21,580,000	36,759,300	52,000	9,634,200	61,626,000
1938	202,999,500	71,829,700	20,286,000	34,302,300	49,000	10,709,500	65,823,000
1939	204,862,500	72,230,300	19,926,000	34,664,600	49,000	11,623,600	66,369,000
Manitoba -							
1935	38,196,200	17,624,500	8,541,000	570,600	68,000	208,100	11,184,000
1936	40,342,300	18,835,300	8,595,000	838,300	65,000	248,700	11,760,000
1937	41,929,700	19,925,900	8,349,000	1,145,000	66,000	221,600	12,222,000
1938	44,291,100	21,039,300	8,766,000	1,309,600	65,000	300,200	12,811,000
1939	45,464,000	21,710,900	8,876,000	1,367,900	65,000	372,200	13,072,000
Saskatchewan -							
1935	60,333,400	18,704,400	19,916,000	228,800	100,000	164,200	21,220,000
1936	61,844,900	19,724,600	19,972,000	200,500	99,000	224,800	21,624,000
1937	60,523,900	19,294,400	19,808,000	134,500	99,000	220,000	20,968,000
1938	58,077,000	19,255,300	19,076,000	164,200	82,000	213,500	19,286,000
1939	61,037,400	20,790,700	19,648,000	135,000	80,000	241,700	20,142,000
Alberta -							
1935	51,168,700	18,903,700	13,033,000	534,400	126,000	206,600	18,365,000
1936	53,601,900	20,865,300	13,097,000	568,500	125,000	295,100	18,651,000
1937	54,095,400	21,546,600	12,769,000	720,000	126,000	622,800	18,311,000
1938	59,435,800	25,572,900	12,769,000	960,200	98,000	483,700	19,552,000
1939	58,214,600	24,351,300	13,025,000	860,000	88,000	511,300	19,379,000
British Columbia -							
1935	17,959,500	4,959,800	2,226,000	294,700	26,000	1,609,000	8,844,000
1936	17,492,200	4,758,600	2,251,000	184,300	27,000	1,698,300	8,573,000
1937	16,120,800	4,284,400	2,274,000	90,500	30,000	1,854,900	7,587,000
1938	17,946,700	4,558,000	2,455,000	231,400	35,000	1,957,300	8,710,000
1939	18,964,600	4,981,600	2,333,000	361,100	31,000	2,077,900	9,180,000

Chart 6

MILK PRODUCTION IN CANADA 1938 - 1939



UTILIZATION OF MILK 1939

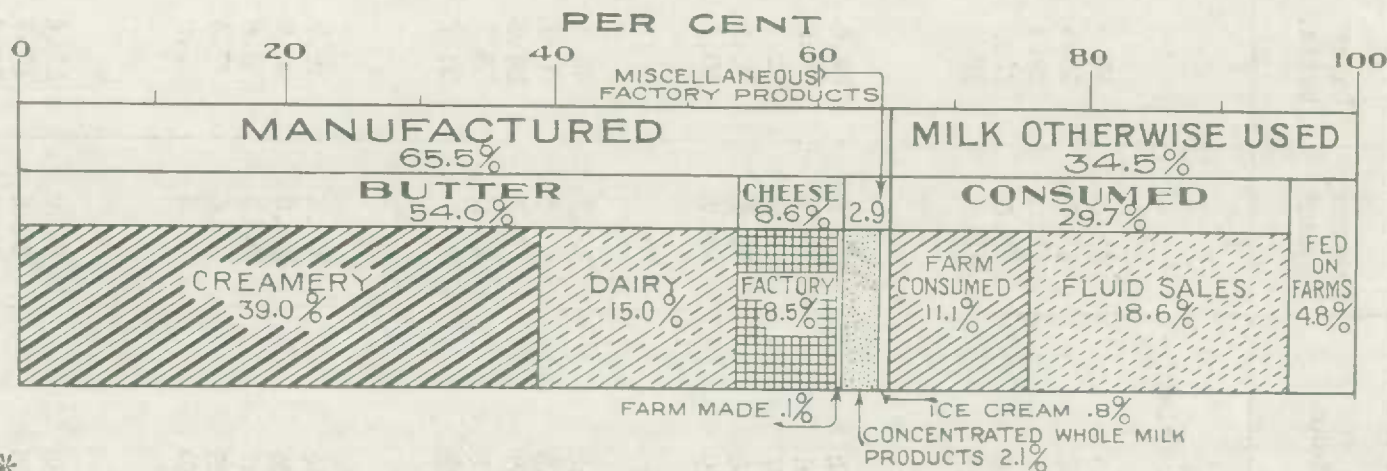

* Includes an allowance of 5.0% for wastage on farms and 3.0% in process of distribution. The actual consumption by producers and non-producers combined, is 28.6% of the total production.

TABLE XVI - A - Utilization of Milk in Percentages of the Total Milk Production in Canada, by Provinces, 1935 to 1939.

Province and Year	Creamery Butter	Dairy Butter	Factory Cheese	Miscellaneous Products	Milk Otherwise Used
	%	%	%	%	%
Prince Edward Island -					
1935	30.3	33.9	1.8	0.3	33.6
1936	33.8	30.4	2.3	0.3	33.0
1937	35.0	28.4	3.6	0.4	32.4
1938	38.8	23.6	3.2	0.4	33.6
1939	33.5	28.0	3.8	0.5	33.9
Nova Scotia -					
1935	25.9	34.8	-	2.9	36.1
1936	29.1	32.8	-	3.0	34.8
1937	29.2	32.1	-	3.2	35.2
1938	30.8	29.9	-	2.9	36.2
1939	29.7	30.0	-	3.5	36.6
New Brunswick -					
1935	18.7	42.3	0.8	0.8	37.2
1936	21.3	40.7	1.2	0.7	35.8
1937	22.3	38.5	1.7	1.0	36.3
1938	24.6	35.7	1.4	0.8	37.2
1939	23.1	36.7	1.5	0.9	37.6
Quebec -					
1935	46.2	8.9	6.1	0.5	38.0
1936	46.0	8.7	7.5	0.5	37.1
1937	44.7	8.6	8.7	0.6	37.1
1938	45.6	7.4	7.8	0.6	38.4
1939	46.5	7.0	7.3	0.6	38.3
Ontario -					
1935	36.6	11.4	15.6	3.5	32.6
1936	35.6	10.7	17.3	3.6	32.5
1937	33.9	10.9	18.7	4.9	31.3
1938	35.3	9.9	16.8	5.2	32.4
1939	35.2	9.7	16.9	5.6	32.3

NOTE: Percentages add to 100 when carried to three decimal points.

TABLE XVI - B - Utilization of Milk in Percentages of the Total Milk Production in Canada, by Provinces, 1935 to 1939

Province and Year	Creamery Butter	Dairy Butter	Factory Cheese	Miscellaneous Products	Milk Otherwise Used
	%	%	%	%	%
Manitoba -					
1935	46.1	22.3	1.4	0.5	29.2
1936	46.6	21.3	2.0	0.6	29.1
1937	47.5	19.9	2.7	0.5	29.1
1938	47.5	19.7	2.9	0.6	28.9
1939	47.7	19.5	3.0	0.8	28.7
Saskatchewan -					
1935	31.0	33.0	0.3	0.2	35.1
1936	31.8	32.2	0.3	0.3	34.9
1937	31.8	32.7	0.2	0.3	34.6
1938	33.1	32.8	0.2	0.3	33.2
1939	34.0	32.1	0.2	0.3	32.9
Alberta -					
1935	36.9	25.4	1.0	0.4	35.8
1936	38.9	24.4	1.0	0.5	34.7
1937	39.8	23.6	1.3	1.1	33.8
1938	43.0	21.4	1.6	0.8	32.8
1939	41.8	22.3	1.4	0.8	33.2
British Columbia -					
1935	27.6	12.3	1.6	8.9	49.2
1936	27.2	12.8	1.0	9.7	49.0
1937	26.5	14.1	0.5	11.5	47.0
1938	25.3	13.6	1.2	10.9	48.5
1939	26.2	12.3	1.9	10.9	48.4
CANADA -					
1935	37.9	17.2	7.5	1.9	35.1
1936	38.0	16.5	8.6	2.0	34.5
1937	37.4	16.3	9.4	2.6	34.0
1938	38.7	15.2	8.6	2.6	34.5
1939	38.8	15.0	8.5	2.9	34.5

NOTE: Percentages add to 100 when carried to three decimal points.

TABLE XVII-A - Total Stocks of Creamery Butter and Cheese in Canada, and the Percentage Relationship to the Total Yearly Production, January to June, 1935 to 1939.

Month	Year	Creamery Butter		Cheese	
		Stocks	Percentage of Yearly Production	Stocks	Percentage of Yearly Production
		lb.	%	lb.	%
January	1935	31,980,087	13.27	17,196,375	17.12
	1936	32,081,722	12.79	24,562,606	20.62
	1937	35,707,463	14.45	24,025,899	18.39
	1938	27,769,429	10.39	28,559,446	23.04
	1939	43,770,244	16.37	31,453,064	25.62
February	1935	22,655,810	9.40	15,330,780	15.26
	1936	24,964,113	9.95	22,216,782	18.65
	1937	28,874,509	11.69	21,866,628	16.74
	1938	18,408,031	6.89	26,550,622	21.42
	1939	34,269,447	12.82	29,841,263	24.31
March	1935	15,043,571	6.24	13,033,786	12.98
	1936	16,429,074	6.55	19,344,121	16.24
	1937	18,775,193	7.60	20,112,309	15.40
	1938	10,222,772	3.82	24,178,278	19.50
	1939	22,888,170	8.56	27,298,595	22.24
April	1935	7,103,184	2.95	13,023,829	12.97
	1936	8,797,312	3.51	16,875,807	14.07
	1937	9,152,773	3.70	18,008,959	13.79
	1938	4,465,780	1.67	21,403,767	17.27
	1939	12,540,703	4.69	26,102,959	21.26
May	1935	3,722,698	1.54	11,216,501	11.17
	1936	4,824,048	1.92	14,170,257	11.90
	1937	5,817,243	2.35	15,985,455	12.24
	1938	4,542,881	1.70	17,786,833	14.35
	1939	9,649,968	3.61	26,508,476	21.59
June	1935	6,193,940	2.57	12,002,854	11.95
	1936	10,305,845	4.11	15,860,150	13.31
	1937	9,221,124	3.73	19,908,736	15.24
	1938	13,041,128	4.88	22,857,047	18.44
	1939	14,274,258	5.34	27,121,831	22.09

NOTE: Stock figures do not include transit or imported goods.

TABLE XVII-B - Total Stocks of Creamery Butter and Cheese in Canada, and the Percentage Relationship to the Total Yearly Production, July to December, 1935 to 1939.

Month	Year	Creamery Butter		Cheese	
		Stocks	Percentage of Yearly Production	Stocks	Percentage of Yearly Production
		lb.	%	lb.	%
July	1935	23,278,162	9.66	19,087,215	19.00
	1936	27,948,331	11.14	24,373,263	20.46
	1937	26,542,253	10.74	30,571,172	23.40
	1938	32,810,624	12.27	32,568,207	26.27
	1939	31,797,913	11.89	38,715,395	31.53
August	1935	40,840,023	16.95	29,598,282	29.47
	1936	41,555,603	16.56	30,700,229	25.77
	1937	40,602,700	16.43	35,508,497	27.18
	1938	50,211,216	18.78	38,978,061	31.44
	1939	45,826,401	17.14	45,603,784	37.15
September	1935	52,646,831	21.85	34,480,619	34.33
	1936	50,488,127	20.12	34,031,775	28.57
	1937	49,078,407	19.87	42,190,862	32.30
	1938	61,113,630	22.86	43,639,257	35.20
	1939	54,935,793	20.55	53,298,042	43.41
October	1935	55,613,578	23.08	29,574,690	29.45
	1936	55,375,933	22.07	38,623,581	32.42
	1937	54,187,078	21.93	43,246,764	33.11
	1938	64,625,110	24.17	47,227,752	38.10
	1939	57,013,155	21.32	52,350,502	42.64
November	1935	48,396,176	20.09	28,277,334	28.16
	1936	53,162,252	21.19	33,044,012	27.74
	1937	47,763,203	19.33	36,562,193	27.99
	1938	62,465,601	23.36	44,266,662	35.71
	1939	56,391,780	21.09	41,208,139	33.56
December	1935	40,615,898	16.86	25,186,765	25.08
	1936	44,388,158	17.69	22,771,387	19.12
	1937	38,045,409	15.40	27,643,125	21.16
	1938	53,047,929	19.84	32,294,350	26.05
	1939	49,429,463	18.49	28,170,218	22.95

NOTE: Stock figures do not include transit or imported goods.

TABLE XVIII-A - Stocks of Creamery Butter in Canada, by Provinces, January 1 to June 1, 1935 to 1939.

Month	Year	Maritimes	Quebec	Ontario	Manitoba	Saskatchewan	Alberta	British Columbia	CANADA
		lb.	lb.	lb.	lb.	lb.	lb.	lb.	lb.
January 1	1935	1,302,377	12,542,502	8,863,582	3,438,091	1,389,953	2,439,414	2,004,168	31,980,087
	1936	1,264,694	13,187,103	8,484,304	4,452,110	1,372,039	1,856,599	1,464,873	32,081,722
	1937	1,370,954	11,510,704	10,502,526	6,440,539	1,557,053	2,570,002	1,755,685	35,707,463
	1938	1,017,174	10,544,785	6,173,685	3,269,405	1,379,953	3,258,518	2,125,909	27,769,429
	1939	2,092,169	16,459,933	10,030,457	6,675,592	2,583,992	4,051,698	1,876,403	43,770,244
February 1	1935	889,938	9,341,425	6,837,068	2,296,341	513,131	1,163,032	1,614,875	22,655,810
	1936	957,479	10,931,641	6,346,349	3,386,736	1,113,643	1,152,136	1,076,129	24,964,113
	1937	1,089,127	9,190,159	8,427,295	5,204,766	1,452,110	1,974,616	1,536,436	28,874,509
	1938	800,086	7,472,220	4,780,602	1,854,337	606,742	1,530,161	1,363,883	18,408,031
	1939	1,548,041	13,627,068	7,801,593	4,756,553	1,744,599	2,933,462	1,788,131	34,269,447
March 1	1935	561,156	5,894,396	4,395,686	1,452,222	606,522	933,293	1,200,296	15,043,571
	1936	717,138	7,317,892	4,151,785	1,995,530	611,127	833,753	801,849	16,429,074
	1937	676,216	5,579,730	5,567,991	3,409,820	1,126,573	1,267,822	1,147,041	18,775,193
	1938	456,699	3,956,076	2,874,987	1,085,215	383,672	785,336	680,787	10,222,772
	1939	960,761	10,285,853	4,716,974	2,707,002	941,394	2,158,745	1,117,441	22,888,170
April 1	1935	250,217	2,261,833	2,397,116	644,062	377,008	509,812	663,136	7,103,184
	1936	438,134	3,796,677	2,305,513	838,226	430,962	486,160	501,640	8,797,312
	1937	322,648	2,679,030	3,333,453	1,039,992	325,983	853,985	617,682	9,152,773
	1938	227,533	889,827	1,481,023	677,899	258,543	542,715	388,240	4,465,780
	1939	359,178	5,833,241	2,620,370	1,280,514	473,560	1,073,228	900,612	12,540,703
May 1	1935	141,977	830,083	1,445,165	306,052	268,898	352,456	378,067	3,722,698
	1936	250,364	1,635,348	1,358,362	404,693	371,352	426,309	377,620	4,824,048
	1937	174,558	1,815,808	2,352,515	356,231	306,452	455,964	355,715	5,817,243
	1938	184,407	1,154,211	1,489,231	387,930	282,493	593,280	451,329	4,542,881
	1939	162,250	4,731,755	2,267,237	639,660	504,622	598,758	745,636	9,649,968
June 1	1935	111,676	1,830,177	2,399,511	522,666	611,519	403,404	314,987	6,193,940
	1936	283,424	3,725,083	3,320,776	696,777	886,184	711,573	682,028	10,305,845
	1937	333,552	3,423,068	2,653,660	712,918	818,871	823,246	455,809	9,221,124
	1938	278,211	4,108,864	4,091,766	1,269,031	1,133,619	1,325,061	834,576	13,041,128
	1939	156,151	5,881,540	3,807,785	1,095,900	1,258,046	1,204,790	870,046	14,274,258

TABLE XVIII-B - Stocks of Creamery Butter in Canada by Provinces, July 1 to December 1, 1935 to 1939.

Month	Year	Maritimes	Quebec	Ontario	Manitoba	Saskat- chewan	Alberta	British Columbia	CANADA
		lb.	lb.	lb.	lb.	lb.	lb.	lb.	lb.
July 1	1935	724,484	7,867,944	7,572,993	3,067,442	1,789,113	1,459,399	796,787	23,278,162
	1936	1,221,875	9,925,378	8,246,379	2,367,038	2,123,776	2,101,827	1,462,058	27,948,331
	1937	949,399	10,781,498	5,733,744	3,325,321	1,852,669	2,319,784	1,579,838	26,542,253
	1938	1,172,604	11,125,806	9,536,549	4,226,896	2,069,191	3,198,450	1,481,128	32,810,624
	1939	821,527	12,962,752	9,056,753	2,837,045	1,748,341	2,582,244	1,789,251	31,797,913
August 1	1935	1,423,162	14,452,152	11,644,041	6,161,520	2,373,668	2,948,220	1,837,260	40,840,023
	1936	2,103,906	13,620,135	12,847,123	5,308,191	2,442,002	3,178,624	2,055,622	41,555,603
	1937	1,763,286	15,005,689	8,370,538	5,555,135	2,704,852	4,750,217	2,452,983	40,602,700
	1938	2,027,813	16,246,509	13,348,456	7,727,936	3,246,396	5,132,077	2,482,029	50,211,216
	1939	1,603,325	17,169,068	12,225,230	5,682,836	2,790,797	3,970,712	2,384,433	45,826,401
September 1	1935	1,906,940	18,365,253	14,227,245	8,156,116	2,897,625	4,392,955	2,700,697	52,646,831
	1936	2,515,868	16,612,448	13,644,469	7,725,131	2,973,107	4,661,956	2,355,148	50,488,127
	1937	1,957,603	18,044,915	9,259,322	7,330,075	3,416,916	6,079,733	2,989,843	49,078,407
	1938	2,495,561	20,639,553	14,837,962	10,251,896	3,977,763	5,894,051	3,016,844	61,113,630
	1939	1,877,895	20,934,169	14,174,506	7,492,066	3,377,216	4,562,363	2,517,578	54,935,793
October 1	1935	2,018,558	21,531,975	14,983,078	8,455,076	2,714,301	3,719,845	2,190,745	55,613,578
	1936	2,700,660	19,130,808	14,008,771	8,950,510	3,282,961	5,031,253	2,220,970	55,375,933
	1937	1,911,618	20,580,275	10,580,912	8,050,370	3,668,699	6,064,281	3,330,923	54,187,078
	1938	2,880,038	23,106,169	14,922,638	11,081,116	3,855,150	5,732,312	3,047,687	64,625,110
	1939	1,917,121	22,238,747	15,022,511	8,229,961	2,925,352	3,612,340	3,067,123	57,013,155
November 1	1935	1,995,685	18,870,698	13,118,514	7,546,524	2,162,874	2,987,875	1,714,006	48,396,176
	1936	2,508,997	17,658,621	14,137,923	9,065,605	2,705,972	4,907,403	2,177,731	53,162,252
	1937	1,715,050	17,731,768	10,435,403	6,280,372	2,892,994	5,136,237	3,571,379	47,763,203
	1938	3,131,648	22,577,429	13,849,522	10,615,444	3,791,810	5,753,955	2,745,793	62,465,601
	1939	1,731,139	21,732,660	14,939,984	8,138,242	2,908,248	3,645,226	3,296,281	56,391,780
December 1	1935	1,953,351	16,049,379	11,553,037	5,596,058	1,545,659	2,385,603	1,532,811	40,615,898
	1936	2,142,328	14,104,070	12,039,794	8,368,346	2,240,116	3,331,226	2,162,278	44,388,158
	1937	1,489,439	14,086,656	8,151,391	4,767,174	2,234,762	4,292,216	3,023,771	38,045,409
	1938	2,717,171	19,247,050	11,782,211	8,881,491	3,116,522	5,007,801	2,295,683	53,047,929
	1939	1,468,361	18,469,908	13,182,826	7,267,768	2,645,833	3,527,919	2,846,848	49,429,463

TABLE XIX-A - Stocks of Cheese in Canada, by Provinces, January 1 to June 1, 1935 to 1939.

Month	Year	Maritimes	Quebec	Ontario	Manitoba	Saskat- chewan	Alberta	British Columbia	CANADA
		lb.	lb.	lb.	lb.	lb.	lb.	lb.	lb.
January 1	1935	138,849	7,317,508	8,173,318	290,972	264,577	558,705	452,446	17,196,375
	1936	117,331	12,329,903	10,337,559	358,307	261,525	606,558	551,423	24,562,606
	1937	124,211	11,949,662	10,246,699	447,849	349,754	542,469	365,255	24,025,899
	1938	121,649	12,900,456	13,679,995	440,774	166,141	823,800	426,631	28,559,446
	1939	96,280	14,181,161	14,660,601	686,819	243,919	999,632	584,652	31,453,064
February 1	1935	116,944	6,488,467	7,417,981	237,039	212,081	494,405	363,863	15,330,780
	1936	67,824	11,074,567	9,588,857	307,597	218,618	559,153	400,166	22,216,782
	1937	86,855	10,821,481	9,462,478	334,943	323,887	498,781	338,203	21,866,628
	1938	82,301	12,141,550	12,715,681	390,320	136,596	776,824	307,350	26,550,622
	1939	101,440	13,917,979	13,599,736	637,984	203,810	976,701	403,613	29,841,263
March 1	1935	114,001	5,450,956	6,319,369	239,758	121,587	388,860	399,255	13,033,786
	1936	50,205	9,386,389	8,718,530	239,828	205,799	464,756	278,614	19,344,121
	1937	66,812	9,644,986	9,184,477	259,589	263,765	390,660	302,020	20,112,309
	1938	73,690	11,204,547	11,525,238	322,001	107,037	628,204	317,561	24,178,278
	1939	85,084	13,211,958	11,884,488	648,231	158,049	897,747	413,037	27,298,595
April 1	1935	91,627	4,605,385	7,371,823	203,353	85,049	324,049	342,543	13,023,829
	1936	43,022	7,594,540	8,218,379	201,316	176,862	368,615	273,073	16,875,807
	1937	53,715	8,955,439	7,817,635	277,396	199,973	380,486	324,315	18,008,959
	1938	66,303	10,104,797	10,056,005	324,660	76,909	503,255	271,838	21,403,767
	1939	67,044	12,498,252	11,504,360	690,491	137,687	831,711	373,414	26,102,959
May 1	1935	45,333	3,773,374	6,777,486	130,957	62,450	147,692	279,209	11,216,501
	1936	34,487	6,110,389	7,142,596	207,983	152,470	293,221	229,111	14,170,257
	1937	28,474	7,421,658	7,536,439	259,274	177,083	301,357	261,170	15,985,455
	1938	25,064	6,756,340	9,851,983	396,685	66,149	436,895	253,717	17,786,833
	1939	49,678	12,855,488	11,711,562	678,126	101,896	778,120	333,606	26,508,476
June 1	1935	48,647	4,105,903	7,126,878	181,772	52,600	247,202	239,852	12,002,854
	1936	27,653	5,619,666	9,290,706	210,758	134,654	309,057	267,656	15,860,150
	1937	58,658	7,855,475	10,919,089	314,134	177,802	350,352	253,226	19,908,736
	1938	59,216	8,258,010	13,243,151	518,451	69,329	471,870	237,020	22,857,047
	1939	74,844	10,065,856	14,878,050	742,809	124,585	823,591	412,096	27,121,831

TABLE XIX-B - Stocks of Cheese in Canada, by Provinces, July 1 to December 1, 1935 to 1939.

Month	Year	Maritimes	Quebec	Ontario	Manitoba	Saskat- chewan	Alberta	British Columbia	CANADA
		lb.	lb.	lb.	lb.	lb.	lb.	lb.	lb.
July 1.	1935	86,691	9,250,097	8,701,689	252,036	188,435	312,492	295,775	19,087,215
	1936	100,039	11,405,687	11,489,354	376,854	199,982	514,225	287,122	24,373,263
	1937	169,996	14,160,796	14,958,023	376,387	198,139	421,515	286,316	30,571,172
	1938	142,853	13,987,897	16,740,438	555,663	134,270	645,645	363,441	32,568,207
	1939	196,967	16,547,948	19,575,044	906,849	145,910	812,835	529,842	38,715,395
August 1.	1935	115,336	18,164,812	9,861,285	354,333	204,414	518,257	379,845	29,598,282
	1936	174,318	16,896,016	11,826,694	500,332	242,559	640,283	420,027	30,700,229
	1937	310,071	17,175,677	16,398,239	378,638	258,373	655,901	331,598	35,508,497
	1938	219,362	19,394,327	17,211,788	823,964	164,133	789,179	375,308	38,978,061
	1939	236,733	22,373,084	20,165,910	1,067,714	162,180	946,468	651,695	45,603,784
September 1	1935	131,550	21,371,163	11,212,085	410,795	270,616	660,349	424,061	34,480,619
	1936	154,514	19,855,412	12,312,319	350,525	279,702	626,144	453,159	34,031,775
	1937	339,822	22,961,198	17,090,139	480,461	272,973	789,421	256,848	42,190,862
	1938	170,427	23,069,228	18,023,277	958,093	205,536	811,601	401,095	43,639,257
	1939	210,488	28,205,154	22,102,487	997,692	182,984	939,504	659,733	53,298,042
October 1	1935	143,319	16,418,098	11,085,378	470,619	284,308	716,630	456,338	29,574,690
	1936	169,699	23,055,489	13,583,058	476,802	244,004	640,961	453,568	38,623,581
	1937	241,801	22,934,694	18,114,006	551,562	260,922	814,397	329,382	43,246,764
	1938	169,310	26,525,531	18,167,450	980,221	260,454	899,753	425,033	47,227,752
	1939	233,636	26,710,275	22,918,210	794,175	269,715	737,738	686,753	52,350,502
November 1	1935	102,537	15,541,569	10,866,207	415,482	222,455	663,800	465,284	28,277,334
	1936	149,092	18,365,462	12,636,978	469,293	329,381	681,540	412,266	33,044,012
	1937	184,959	18,933,903	15,410,208	413,694	291,122	870,178	458,129	36,562,193
	1938	127,034	24,184,841	17,248,511	991,289	285,224	925,577	504,186	44,266,662
	1939	152,910	18,515,483	20,272,619	784,520	237,413	571,581	673,613	41,208,139
December 1	1935	69,963	12,524,911	10,728,379	384,461	318,663	657,452	502,930	25,186,765
	1936	120,881	9,769,422	11,125,952	395,233	334,790	620,693	404,418	22,771,387
	1937	118,521	12,893,872	12,817,695	350,853	232,381	784,508	445,295	27,643,125
	1938	95,886	14,821,404	14,890,029	751,670	252,121	920,906	562,334	32,294,350
	1939	176,121	9,193,637	16,872,996	711,172	235,350	416,266	569,616	28,175,218

TABLE XX-A - Exports of Butter from Canada, by Months, January to June, 1935 to 1939.

Month	Year	To United Kingdom	To Other Empire Countries	To United States	Total All Countries
		lb.	lb.	lb.	lb.
January	1935	-	33,000	900	35,800
	1936	-	20,100	800	25,700
	1937	-	21,900	3,000	30,500
	1938	58,600	20,700	400	84,000
	1939	1,311,200	42,500	5,100	1,362,200
February	1935	-	24,300	300	30,000
	1936	-	25,400	300	30,700
	1937	-	23,300	200	27,100
	1938	-	23,300	-	27,100
	1939	2,358,400	51,200	3,600	2,420,000
March	1935	-	20,200	-	26,800
	1936	-	25,600	300	30,300
	1937	-	33,900	1,100	40,900
	1938	-	20,400	-	25,700
	1939	2,080,900	61,200	3,000	2,179,700
April	1935	-	16,600	37,000	57,800
	1936	1,100	19,700	2,600	29,700
	1937	-	28,900	1,100	36,400
	1938	-	19,300	-	23,200
	1939	555,400	47,800	3,100	633,100
May	1935	-	15,100	1,300	23,600
	1936	-	25,800	2,300	35,600
	1937	-	34,200	300	42,600
	1938	28,000	34,300	100	66,300
	1939	920,400	78,400	3,000	1,036,500
June	1935	-	21,600	200	30,900
	1936	870,500	29,700	200	908,900
	1937	-	26,200	1,300	38,800
	1938	-	48,700	-	55,700
	1939	1,189,300	62,500	-	1,260,900
Six Months January to June	1935	-	130,800	39,700	204,900
	1936	871,600	146,300	6,500	1,060,900
	1937	-	168,400	7,000	216,300
	1938	86,600	166,700	500	282,000
	1939	8,415,600	343,600	17,800	8,892,400

TABLE XX-B - Exports of Butter from Canada, by Months, July to December, and Yearly Total, 1935 to 1939.

Month	Year	To United Kingdom	To Other Empire Countries	To United States	Total All Countries
		lb.	lb.	lb.	lb.
July	1935	-	24,400	2,200	39,500
	1936	2,589,300	93,700	3,800	2,719,100
	1937	-	37,100	1,600	49,100
	1938	34,500	31,000	200	80,200
	1939	1,562,500	69,300	-	1,644,800
August	1935	-	24,400	3,900	37,300
	1936	864,600	79,300	2,400	951,400
	1937	-	40,600	1,800	54,300
	1938	118,200	29,900	-	159,400
	1939	933,900	68,900	100	1,014,700
September	1935	168,800	31,500	4,100	220,300
	1936	107,500	87,200	1,800	215,000
	1937	-	31,300	1,200	52,000
	1938	1,531,700	27,800	-	1,571,200
	1939	73,700	147,700	-	233,800
October	1935	6,412,100	52,500	6,900	6,496,700
	1936	-	41,100	2,100	58,800
	1937	1,678,100	33,100	300	1,724,600
	1938	1,169,100	51,900	2,800	1,247,200
	1939	71,000	148,800	600	259,500
November	1935	554,800	64,400	4,700	643,500
	1936	-	32,000	1,200	57,200
	1937	1,845,000	54,600	2,000	1,918,100
	1938	309,800	43,800	300	367,800
	1939	39,300	202,200	100	248,800
December	1935	100	40,900	4,400	54,800
	1936	-	31,100	600	66,400
	1937	44,800	26,300	800	82,200
	1938	118,900	55,900	-	185,600
	1939	13,200	68,200	5,600	104,600
Total for the year	1935	7,135,800	368,900	65,900	7,697,000
	1936	4,433,000	510,700	18,400	5,128,800
	1937	3,567,900	391,400	14,700	4,096,600
	1938	3,368,800	407,000	3,800	3,893,400
	1939	11,109,200	1,048,700	24,200	12,398,600

TABLE XXI-A - Imports of Butter into Canada, by Months, January to June, 1935 to 1939.

Month	Year	From United Kingdom	From Other Empire Countries	From United States	Total All Countries
		lb.	lb.	lb.	lb.
January	1935	5,656	-	313	5,969
	1936	-	8,456	509	8,965
	1937	6,440	-	862	7,302
	1938	8,960	140,000	1,448	150,408
	1939	-	-	472	472
February	1935	5,600	-	544	6,144
	1936	-	15,960	647	16,607
	1937	10,192	1,456	952	12,724
	1938	6,720	935,200	552	942,472
	1939	-	-	595	595
March	1935	5,208	-	8,791	13,999
	1936	-	15,736	1,186	16,922
	1937	16,800	-	1,132	17,932
	1938	865,480	2,927,207	1,363	3,794,050
	1939	-	-	1,180	1,180
April	1935	-	-	1,484	1,484
	1936	4,872	784	114	5,770
	1937	9,184	-	28	9,212
	1938	70,000	268,800	54	338,854
	1939	-	-	-	44
May	1935	7,728	-	793	8,521
	1936	4,872	2,856	48,145	56,289
	1937	-	-	1,122	1,158
	1938	-	166	360	526
	1939	1,281	-	361	1,642
June	1935	224	-	5,523	5,747
	1936	-	56	595	651
	1937	92	-	960	1,052
	1938	-	-	655	655
	1939	-	-	432	432
Six Months January to June	1935	24,416	-	17,448	41,864
	1936	9,744	43,848	51,196	105,204
	1937	42,708	1,456	5,056	49,380
	1938	951,160	4,271,373	4,432	5,226,965
	1939	1,281	-	3,040	4,365

TABLE XXI-B - Imports of Butter into Canada, by Months, July to December, and Yearly Total, 1935 to 1939.

Month	Year	From United Kingdom	From Other Empire Countries	From United States	Total All Countries
		lb.	lb.	lb.	lb.
July	1935	--	17,696	4,854	22,550
	1936	--	672	695	1,488
	1937	--	--	689	689
	1938	--	--	261	336
	1939	--	--	97	97
August	1935	--	--	28,291	30,484
	1936	--	--	1,104	1,104
	1937	--	--	333	653
	1938	--	--	821	821
	1939	--	--	209	257
September	1935	--	28,000	16,545	44,593
	1936	--	--	853	953
	1937	5,600	--	1,136	6,736
	1938	--	--	960	1,258
	1939	--	--	391	619
October	1935	--	--	7,261	7,351
	1936	56	--	910	966
	1937	200	--	1,218	1,418
	1938	--	--	454	598
	1939	--	--	51	51
November	1935	--	--	606	641
	1936	--	--	841	841
	1937	--	--	1,079	1,207
	1938	100	--	1,038	1,138
	1939	--	--	88	88
December	1935	80	--	530	1,058
	1936	5,880	--	845	6,725
	1937	5,040	--	795	5,835
	1938	--	--	722	722
	1939	--	--	31	167
Total for the year	1935	24,496	45,696	75,535	148,541
	1936	15,680	44,520	56,444	117,281
	1937	53,548	1,458	10,308	65,918
	1938	951,260	4,271,373	8,688	5,231,838
	1939	1,281	--	3,907	5,644

TABLE XXII-A - Exports of Cheese from Canada, by Months, January to June, 1935 to 1939.

Month	Year	To United Kingdom	To Other Empire Countries	To United States	Total All Countries
		lb.	lb.	lb.	lb.
January	1935	77,000	148,600	39,400	287,200
	1936	171,000	98,300	730,000	1,015,500
	1937	50,600	123,400	427,100	629,700
	1938	40,100	163,500	126,100	354,700
	1939	764,000	164,400	382,000	1,329,300
February	1935	189,100	96,300	11,800	312,200
	1936	109,000	134,800	456,500	711,100
	1937	103,000	119,300	470,500	703,800
	1938	159,400	130,700	126,400	420,000
	1939	536,900	129,800	191,700	894,500
March	1935	136,300	203,800	14,700	366,400
	1936	280,900	220,100	1,525,300	2,065,400
	1937	190,200	136,800	929,700	1,307,300
	1938	370,600	163,600	306,000	858,300
	1939	421,600	316,100	94,200	890,400
April	1935	43,200	143,400	47,800	248,500
	1936	6,800	82,800	382,600	505,700
	1937	63,900	235,100	283,200	669,600
	1938	1,327,600	137,700	137,400	1,620,400
	1939	100,900	112,900	162,300	376,600
May	1935	976,700	146,400	55,900	1,204,100
	1936	3,208,600	230,000	125,900	3,608,700
	1937	2,014,300	222,500	184,900	2,446,600
	1938	3,348,300	279,500	77,500	3,725,700
	1939	4,781,700	349,500	236,700	5,448,500
June	1935	1,516,000	156,300	30,500	1,735,100
	1936	4,789,600	148,800	346,200	5,315,100
	1937	6,282,600	207,400	355,800	6,883,800
	1938	5,173,400	224,700	60,000	5,477,200
	1939	6,057,900	256,000	84,600	6,449,000
Six Months January to June	1935	2,938,300	894,800	200,100	4,153,500
	1936	8,565,900	914,800	3,566,500	13,221,500
	1937	8,704,600	1,044,500	2,651,200	12,640,800
	1938	10,419,400	1,099,700	833,400	12,456,300
	1939	12,663,000	1,328,700	1,151,500	15,338,300

TABLE XXII- B - Exports of Cheese from Canada, by Months, July to December, and Yearly Total, 1935 to 1939.

Month	Year	To United Kingdom	To Other Empire Countries	To United States	Total All Countries
		lb.	lb.	lb.	lb.
July	1935	5,193,900	153,200	8,100	5,360,700
	1936	9,525,900	185,400	1,820,800	11,541,100
	1937	14,679,700	221,500	130,100	15,071,200
	1938	11,242,500	209,800	129,600	11,694,900
	1939	12,437,000	181,500	103,900	12,750,200
August	1935	6,237,600	157,600	47,200	6,479,600
	1936	7,012,800	206,700	2,858,600	10,107,100
	1937	12,420,500	209,100	558,800	13,227,100
	1938	10,195,100	143,300	137,900	10,569,500
	1939	12,428,800	216,600	103,600	12,763,300
September	1935	15,655,800	199,300	26,700	15,950,300
	1936	8,180,300	129,000	1,508,100	9,908,600
	1937	14,192,600	243,800	348,800	14,847,900
	1938	13,555,400	168,800	201,000	13,992,900
	1939	8,153,400	314,400	1,184,900	9,660,400
October	1935	12,724,900	169,700	48,100	13,050,300
	1936	14,419,300	233,700	1,109,500	15,802,000
	1937	14,600,000	161,200	740,300	15,628,800
	1938	11,582,800	238,700	270,400	12,165,300
	1939	15,280,200	197,400	2,962,700	18,541,400
November	1935	8,213,000	249,400	104,200	8,654,000
	1936	14,443,200	253,800	336,600	15,140,200
	1937	14,085,600	340,500	202,000	14,761,200
	1938	12,033,200	290,300	135,400	12,535,700
	1939	17,706,000	281,800	827,800	18,822,400
December	1935	1,756,100	229,700	40,500	2,070,300
	1936	5,654,300	223,900	256,300	6,169,800
	1937	2,498,500	163,600	98,700	2,778,300
	1938	7,019,700	342,100	47,800	7,574,500
	1939	2,485,400	153,900	378,800	3,018,800
Total for the year	1935	52,719,600	2,053,700	474,900	55,718,700
	1936	67,801,700	2,147,300	11,456,400	81,890,300
	1937	81,181,500	2,384,200	4,729,900	88,955,300
	1938	76,048,100	2,492,700	1,755,500	80,989,100
	1939	81,153,800	2,674,300	6,713,200	90,944,800

TABLE XXIII-A - Imports of Cheese into Canada, by Months, January to June, 1935 to 1939.

Month	Year	From United Kingdom	From Other Empire Countries	From United States	Total All Countries
		lb.	lb.	lb.	lb.
January	1935	1,395	3,219	12,639	67,620
	1936	3,204	19,128	1,467	67,581
	1937	5,518	-	8,493	65,705
	1938	1,205	16,122	4,327	66,501
	1939	1,562	-	2,480	60,210
February	1935	1,083	4,025	8,526	55,954
	1936	1,043	-	5,317	37,495
	1937	2,274	31,941	5,391	106,757
	1938	3,909	41,917	3,476	93,140
	1939	3,691	4,023	4,482	95,155
March	1935	1,384	8,241	13,900	79,707
	1936	1,806	40,873	13,564	116,244
	1937	1,083	64,400	8,316	155,873
	1938	3,374	-	8,595	85,049
	1939	1,603	-	13,342	91,203
April	1935	5,328	-	17,496	63,695
	1936	934	-	5,438	89,419
	1937	2,117	28,652	5,559	141,932
	1938	1,261	47,180	9,690	173,276
	1939	1,508	-	4,921	98,407
May	1935	1,130	16,233	7,319	167,463
	1936	3,485	4,056	8,700	54,365
	1937	944	32,395	2,287	157,401
	1938	1,403	-	8,012	171,529
	1939	3,230	-	9,769	181,643
June	1935	2,768	24,499	6,953	75,122
	1936	4,039	-	36,340	66,865
	1937	2,831	-	9,954	76,255
	1938	1,654	-	5,687	81,264
	1939	5,875	-	14,600	89,639
Six Months January to June	1935	13,088	56,217	66,833	509,561
	1936	14,511	64,057	70,826	431,969
	1937	14,767	157,388	40,000	703,923
	1938	12,806	105,219	39,787	670,559
	1939	17,469	4,023	49,594	616,317

TABLE XXIII-B -- Imports of Cheese into Canada, by Months, July to December, and Yearly Total, 1935 to 1939.

Month	Year	From United Kingdom	From Other Empire Countries	From United States	Total All Countries
		lb.	lb.	lb.	lb.
July	1935	1,559	40,338	11,588	132,758
	1936	4,628	16,332	24,545	77,919
	1937	1,301	-	16,084	107,193
	1938	1,656	-	3,208	106,319
	1939	2,502	8,188	9,550	54,844
August	1935	1,575	40,690	22,519	120,320
	1936	6,614	16,278	29,080	90,257
	1937	3,150	-	6,501	65,973
	1938	5,216	-	6,120	68,827
	1939	2,537	-	5,121	47,822
September	1935	1,689	16,098	9,751	83,082
	1936	2,706	-	17,170	117,149
	1937	3,747	-	5,160	79,617
	1938	3,421	12,111	8,624	56,681
	1939	4,700	-	8,051	69,483
October	1935	9,809	47,160	33,481	157,831
	1936	6,862	-	15,678	150,247
	1937	8,167	-	5,020	106,141
	1938	5,742	-	7,390	146,442
	1939	21	-	32,319	174,271
November	1935	12,787	-	19,935	181,764
	1936	17,677	37,311	11,638	270,983
	1937	12,094	-	5,258	223,806
	1938	8,886	-	13,846	189,774
	1939	21,194	-	45,785	295,058
December	1935	4,655	-	2,572	88,814
	1936	5,215	-	5,683	101,358
	1937	5,979	-	9,996	123,683
	1938	4,956	-	11,247	148,043
	1939	3,463	-	53,478	138,918
Total for the year	1935	45,162	200,503	166,679	1,274,130
	1936	58,213	133,978	174,620	1,239,882
	1937	49,205	157,388	88,019	1,410,336
	1938	42,683	117,330	90,212	1,386,645
	1939	51,886	12,211	203,898	1,396,713

TABLE XXIV - Exports of Concentrated Milk Products and Fresh Milk and Cream, from Canada, 1935 to 1939.

Product	Year	To	To Other	To	Total
		United Kingdom	Empire Countries	United States	All Countries
		lb.	lb.	lb.	lb.
Evaporated Milk -	1935	13,171,300	3,564,800	2,600	17,541,100
	1936	8,384,700	3,593,300	-	13,868,000
	1937	18,914,900	5,047,800	1,000	24,841,400
	1938	20,604,100	5,744,600	100	27,022,700
	1939	17,383,000	7,136,500	-	25,012,200
Condensed Milk -	1935	354,900	1,698,400	100	2,213,600
	1936	316,000	777,300	-	1,355,600
	1937	392,000	3,542,400	-	4,131,100
	1938	381,900	2,201,600	100	2,674,800
	1939	158,200	836,000	-	1,136,300
Milk Powder -	1935	3,251,000	237,800	830,100	4,704,200
	1936	2,699,600	339,800	1,351,400	5,239,900
	1937	1,728,600	477,700	520,300	4,309,800
	1938	2,446,400	527,700	427,100	5,379,700
	1939	3,793,600	726,000	929,100	8,321,400
Casein -	1935	-	-	-	-
	1936	-	-	58,066	58,066
	1937	-	-	3,302	3,302
	1938	-	-	50	50
	1939	-	-	2,156	2,156
Total Concentrated Milk Products -	1935	16,777,200	5,501,000	832,800	24,458,900
	1936	11,400,300	4,710,400	1,409,466	20,521,566
	1937	21,035,500	9,067,900	524,602	33,285,602
	1938	23,432,400	8,473,900	427,350	35,077,250
	1939	21,334,800	8,698,500	931,256	34,472,056
		Gal.	Gal.	Gal.	Gal.
Milk - Fresh	1935	-	-	2,262	2,262
	1936	-	-	4,025	4,025
	1937	-	-	5,264	5,264
	1938	-	-	2,470	2,470
	1939	-	-	3,138	3,138
Cream -	1935	-	-	7	7
	1936	-	-	35,366	35,578
	1937	-	1,915	108,564	110,479
	1938	-	2,258	5,096	7,354
	1939	-	1,516	4	1,590

TABLE XXV - Imports of Concentrated Milk Products and Fresh Milk and Cream,
into Canada, 1935 to 1939.

Product	Year	From United Kingdom	From Other Empire Countries	From United States	Total All Countries
		lb.	lb.	lb.	lb.
Condensed Milk -	1935	10,248	-	14,112	24,646
	1936	11,090	-	10,649	22,946
	1937	21,156	-	14,064	36,268
	1938	5,384	-	3,199	9,129
	1939	15,782	-	1,884	17,666
Milk Powder -	1935	2,536	-	26,155	36,545
	1936	131,336	-	101,913	267,135
	1937	5,045	-	932,693	950,734
	1938	2,013	-	643,780	702,441
	1939	1,441	-	171,481	199,234
Casein -	1935	10,320	87,739	11,858	111,169
	1936	9,007	116,936	11,429	139,797
	1937	6,241	349,618	22,789	401,902
	1938	6,409	172,262	15,699	227,397
	1939	6,541	673,831	12,056	919,254
Total Concentrated Milk Products -	1935	23,104	87,739	52,125	172,360
	1936	151,933	116,936	123,991	429,878
	1937	32,442	349,618	969,546	1,388,904
	1938	13,806	172,262	662,678	938,967
	1939	23,764	673,831	185,421	1,136,154
Milk and Cream - Fresh		Gal.	Gal.	Gal.	Gal.
	1935	-	-	3,054	3,054
	1936	-	-	3,923	3,946
	1937	450	-	4,994	5,446
	1938	77	-	8,269	8,346
1939	5	-	3,432	3,437	

TABLE XXVI-A - Daily Prices of Creamery Butter at Montreal, 1937 to 1939.

(Based on Closing Prices on the Canadian Commodity Exchange)

Month	Year	1	2	3	4	5	6	7	8	9	10	11	12	13	14	15
January	1937	-	-	-	27	26 $\frac{7}{8}$	27	27	27	26 $\frac{7}{8}$	-	26 $\frac{3}{4}$	26 $\frac{3}{4}$	26 $\frac{3}{4}$	26	25 $\frac{3}{4}$
	1938	-	-	30 $\frac{1}{2}$	30 $\frac{3}{4}$	31	31	31	31 $\frac{1}{2}$	-	31 $\frac{1}{2}$	31 $\frac{1}{2}$	31 $\frac{1}{2}$	32	32	31 $\frac{7}{8}$
	1939	-	-	21 $\frac{7}{8}$	23	23	22 $\frac{7}{8}$	23	-	23 $\frac{1}{4}$	23 $\frac{1}{4}$	23 $\frac{1}{4}$	23 $\frac{1}{2}$	23 $\frac{1}{2}$	23 $\frac{1}{2}$	-
February	1937	25 $\frac{5}{8}$	25 $\frac{1}{4}$	25 $\frac{1}{4}$	25 $\frac{1}{4}$	25 $\frac{1}{2}$	25 $\frac{1}{4}$	-	25 $\frac{3}{8}$	25 $\frac{5}{8}$	25 $\frac{5}{8}$	25 $\frac{1}{4}$	25	25	-	25
	1938	32 $\frac{1}{2}$	32 $\frac{5}{8}$	32 $\frac{7}{8}$	33	33 $\frac{1}{2}$	-	33 $\frac{1}{4}$	33 $\frac{3}{8}$	33 $\frac{1}{2}$	33 $\frac{3}{8}$	34 $\frac{3}{8}$	35 $\frac{1}{4}$	-	35 $\frac{1}{4}$	34 $\frac{7}{8}$
	1939	22 $\frac{1}{2}$	22 $\frac{1}{2}$	22 $\frac{1}{2}$	22 $\frac{1}{2}$	-	22 $\frac{1}{2}$	22 $\frac{3}{8}$	21 $\frac{7}{8}$	22 $\frac{1}{4}$	22 $\frac{1}{4}$	22 $\frac{7}{8}$	-	22 $\frac{7}{8}$	22 $\frac{1}{2}$	22 $\frac{3}{8}$
March	1937	25 $\frac{1}{4}$	26	26	26	25 $\frac{3}{4}$	25 $\frac{3}{4}$	-	25 $\frac{1}{2}$	25 $\frac{3}{4}$	25 $\frac{3}{4}$	25 $\frac{1}{2}$	25 $\frac{1}{2}$	25 $\frac{3}{4}$	-	25 $\frac{3}{4}$
	1938	35	34 $\frac{3}{4}$	34 $\frac{3}{4}$	35	35	-	35 $\frac{5}{8}$	35 $\frac{5}{8}$	35 $\frac{5}{8}$	35 $\frac{7}{8}$	35 $\frac{7}{8}$	35 $\frac{3}{4}$	-	35 $\frac{3}{4}$	35 $\frac{3}{4}$
	1939	21 $\frac{3}{4}$	21 $\frac{5}{8}$	22 $\frac{1}{2}$	22 $\frac{1}{4}$	-	22 $\frac{1}{4}$	22 $\frac{3}{8}$	22 $\frac{3}{8}$	22	22 $\frac{1}{4}$	22 $\frac{3}{8}$	-	22 $\frac{1}{4}$	22 $\frac{1}{4}$	22 $\frac{1}{4}$
April	1937	27 $\frac{1}{4}$	28	28 $\frac{1}{2}$	-	28 $\frac{1}{2}$	28 $\frac{3}{4}$	28 $\frac{1}{4}$	28 $\frac{3}{4}$	28 $\frac{3}{4}$	28 $\frac{3}{4}$	-	28 $\frac{1}{2}$	28 $\frac{1}{4}$	27	27
	1938	36	35 $\frac{7}{8}$	-	35 $\frac{7}{8}$	35 $\frac{3}{4}$	35 $\frac{5}{8}$	35	34 $\frac{1}{2}$	34 $\frac{3}{4}$	-	35	34 $\frac{1}{2}$	33 $\frac{7}{8}$	33 $\frac{5}{8}$	-
	1939	21 $\frac{1}{4}$	-	21 $\frac{1}{4}$	22	22 $\frac{1}{2}$	22 $\frac{1}{2}$	-	-	-	-	21 $\frac{7}{8}$	21 $\frac{3}{4}$	21 $\frac{3}{8}$	21 $\frac{1}{4}$	21 $\frac{3}{8}$
May	1937	22 $\frac{1}{2}$	-	22	21 $\frac{1}{4}$	21 $\frac{1}{4}$	21 $\frac{1}{2}$	21 $\frac{3}{4}$	21 $\frac{3}{4}$	-	22 $\frac{1}{2}$	21 $\frac{3}{4}$	22 $\frac{1}{2}$	22 $\frac{1}{2}$	22 $\frac{3}{4}$	22 $\frac{3}{4}$
	1938	-	26 $\frac{3}{4}$	27	26 $\frac{3}{4}$	27 $\frac{1}{2}$	27 $\frac{1}{2}$	27	-	27 $\frac{1}{2}$	27	28 $\frac{1}{2}$	28 $\frac{1}{2}$	28 $\frac{1}{2}$	28 $\frac{1}{2}$	-
	1939	20 $\frac{3}{4}$	20 $\frac{1}{2}$	20 $\frac{3}{4}$	20 $\frac{1}{2}$	20 $\frac{5}{8}$	20 $\frac{5}{8}$	-	20 $\frac{5}{8}$	20 $\frac{3}{4}$	20 $\frac{3}{4}$	20 $\frac{3}{4}$	20 $\frac{1}{2}$	20 $\frac{3}{4}$	-	20 $\frac{5}{8}$
June	1937	24 $\frac{3}{4}$	24 $\frac{1}{4}$	24 $\frac{1}{4}$	24	24	-	24	24	24	24 $\frac{1}{2}$	24 $\frac{3}{4}$	24 $\frac{3}{4}$	-	25 $\frac{1}{4}$	25 $\frac{3}{8}$
	1938	25 $\frac{1}{4}$	25 $\frac{1}{4}$	25 $\frac{1}{4}$	25	-	25	25 $\frac{1}{4}$	25 $\frac{1}{2}$	-	25 $\frac{3}{8}$	24 $\frac{3}{4}$	-	24 $\frac{3}{4}$	24 $\frac{3}{8}$	24 $\frac{3}{8}$
	1939	21 $\frac{5}{8}$	21 $\frac{3}{4}$	22	-	22 $\frac{1}{4}$	22 $\frac{1}{2}$	22 $\frac{1}{2}$	22 $\frac{1}{2}$	22 $\frac{5}{8}$	22 $\frac{1}{2}$	-	22 $\frac{1}{4}$	22	21 $\frac{5}{8}$	21 $\frac{3}{8}$
July	1937	-	24 $\frac{7}{8}$	25	-	25 $\frac{1}{2}$	25 $\frac{1}{2}$	25 $\frac{1}{2}$	25 $\frac{1}{2}$	25 $\frac{1}{2}$	25 $\frac{1}{2}$	-	25 $\frac{5}{8}$	25 $\frac{5}{8}$	25 $\frac{3}{4}$	25 $\frac{3}{4}$
	1938	-	-	-	25 $\frac{1}{2}$	25 $\frac{3}{8}$	25	25 $\frac{1}{4}$	25 $\frac{1}{2}$	25 $\frac{1}{2}$	-	25 $\frac{1}{2}$	24 $\frac{3}{4}$	24 $\frac{3}{4}$	25 $\frac{1}{4}$	25 $\frac{5}{8}$
	1939	-	-	22	21 $\frac{3}{8}$	21 $\frac{3}{4}$	21 $\frac{3}{4}$	22 $\frac{1}{2}$	22 $\frac{3}{8}$	-	22 $\frac{1}{2}$	22	21 $\frac{7}{8}$	21 $\frac{3}{4}$	21 $\frac{5}{8}$	21 $\frac{3}{4}$
August	1937	-	26 $\frac{3}{8}$	26 $\frac{7}{8}$	27	26 $\frac{1}{2}$	26 $\frac{1}{2}$	26 $\frac{5}{8}$	-	26 $\frac{1}{2}$	26 $\frac{3}{4}$	26 $\frac{5}{8}$	26 $\frac{3}{4}$	26 $\frac{3}{4}$	26 $\frac{7}{8}$	-
	1938	24 $\frac{1}{2}$	24 $\frac{1}{2}$	24 $\frac{1}{2}$	24 $\frac{3}{4}$	24 $\frac{3}{4}$	24 $\frac{1}{2}$	-	24 $\frac{1}{2}$	23 $\frac{3}{4}$	23 $\frac{3}{4}$	23 $\frac{1}{2}$	23	23	-	22 $\frac{3}{4}$
	1939	21 $\frac{1}{2}$	21 $\frac{3}{4}$	21 $\frac{1}{2}$	21 $\frac{3}{4}$	21 $\frac{1}{2}$	-	21 $\frac{1}{2}$	21 $\frac{3}{4}$	21 $\frac{3}{4}$	21 $\frac{3}{4}$	21 $\frac{5}{8}$	21 $\frac{1}{2}$	-	21 $\frac{3}{4}$	21 $\frac{1}{4}$
September	1937	26 $\frac{3}{4}$	26 $\frac{5}{8}$	26 $\frac{1}{2}$	-	-	-	26 $\frac{3}{8}$	26 $\frac{3}{8}$	26 $\frac{1}{2}$	26 $\frac{1}{2}$	26 $\frac{1}{2}$	-	26	26 $\frac{1}{2}$	26
	1938	23 $\frac{3}{4}$	23 $\frac{3}{4}$	-	-	-	23 $\frac{5}{8}$	23 $\frac{1}{2}$	23 $\frac{3}{4}$	23 $\frac{3}{4}$	23 $\frac{1}{2}$	-	22 $\frac{3}{4}$	22 $\frac{3}{4}$	22 $\frac{7}{8}$	23 $\frac{1}{2}$
	1939	21 $\frac{3}{4}$	22 $\frac{1}{2}$	-	-	23 $\frac{1}{2}$	24 $\frac{1}{4}$	25 $\frac{1}{2}$	25 $\frac{3}{4}$	25 $\frac{3}{8}$	-	26 $\frac{3}{8}$	27 $\frac{1}{2}$	27 $\frac{1}{2}$	26 $\frac{3}{8}$	26 $\frac{1}{2}$
October	1937	27 $\frac{3}{4}$	27 $\frac{1}{2}$	-	27 $\frac{3}{4}$	27 $\frac{3}{4}$	27 $\frac{3}{4}$	27 $\frac{3}{4}$	27 $\frac{3}{4}$	27 $\frac{1}{2}$	-	-	27 $\frac{3}{4}$	27 $\frac{3}{4}$	28 $\frac{1}{4}$	28
	1938	21 $\frac{3}{4}$	-	21 $\frac{3}{4}$	21 $\frac{3}{4}$	22	23	23 $\frac{1}{2}$	23 $\frac{1}{2}$	-	-	23 $\frac{3}{4}$	23 $\frac{3}{4}$	23 $\frac{1}{2}$	23 $\frac{1}{2}$	23 $\frac{3}{4}$
	1939	-	27 $\frac{1}{4}$	27	27 $\frac{3}{4}$	27 $\frac{3}{4}$	27 $\frac{1}{2}$	27 $\frac{3}{4}$	-	-	27 $\frac{3}{4}$	27 $\frac{3}{4}$	27 $\frac{3}{4}$	27 $\frac{3}{4}$	27 $\frac{3}{4}$	-
November	1937	29 $\frac{1}{2}$	29 $\frac{1}{2}$	29 $\frac{1}{2}$	29 $\frac{1}{2}$	29 $\frac{1}{4}$	29 $\frac{3}{4}$	-	29 $\frac{3}{4}$	29 $\frac{3}{4}$	29 $\frac{3}{4}$	-	30 $\frac{3}{8}$	30 $\frac{1}{2}$	-	30 $\frac{3}{8}$
	1938	22 $\frac{3}{4}$	22 $\frac{1}{2}$	22 $\frac{3}{4}$	22 $\frac{3}{4}$	22 $\frac{1}{2}$	-	21 $\frac{7}{8}$	21 $\frac{3}{4}$	21 $\frac{3}{4}$	21 $\frac{3}{4}$	-	-	-	22	21 $\frac{3}{4}$
	1939	27 $\frac{3}{4}$	27 $\frac{3}{4}$	27 $\frac{1}{2}$	27 $\frac{1}{2}$	-	27 $\frac{1}{2}$	27	28	28	28 $\frac{1}{4}$	-	-	28 $\frac{1}{4}$	28 $\frac{1}{2}$	28 $\frac{1}{2}$
December	1937	30	30	30 $\frac{1}{2}$	30 $\frac{1}{2}$	-	30 $\frac{1}{2}$	30	30 $\frac{1}{2}$	30 $\frac{1}{2}$	30 $\frac{1}{2}$	30 $\frac{1}{2}$	-	29 $\frac{3}{4}$	30 $\frac{1}{2}$	30 $\frac{1}{2}$
	1938	21 $\frac{1}{4}$	21 $\frac{5}{8}$	22	-	22 $\frac{1}{4}$	21 $\frac{3}{4}$	21 $\frac{3}{4}$	21 $\frac{3}{4}$	21 $\frac{3}{4}$	21 $\frac{3}{4}$	-	21 $\frac{3}{4}$	21 $\frac{3}{4}$	21 $\frac{3}{4}$	21 $\frac{3}{4}$
	1939	28 $\frac{1}{2}$	28 $\frac{3}{8}$	-	28 $\frac{1}{4}$	28 $\frac{1}{2}$	28 $\frac{1}{2}$	28 $\frac{1}{4}$	28 $\frac{1}{4}$	28 $\frac{1}{4}$	-	28 $\frac{1}{4}$	27 $\frac{3}{4}$	27 $\frac{3}{4}$	28	27 $\frac{3}{4}$

TABLE XXVI-B - Daily Prices of Creamery Butter at Montreal, 1937 to 1939.

(Based on Closing Prices on the Canadian Commodity Exchange)

16	17	18	19	20	21	22	23	24	25	26	27	28	29	30	31	Monthly Average
25 1/2	-	25 3/8	25 1/2	25 3/8	25 1/2	25 3/8	25 1/2	-	25 5/8	25 3/8	25 1/2	25 3/8	25 1/2	25 3/8	-	26 1/8
-	32	32 1/2	32 1/2	32 3/8	32 1/2	32 3/8	-	32 3/8	32 1/2	32 3/8	32	32	32 1/2	-	32 1/2	31 3/8
23 3/8	23 3/8	23 1/2	22 3/8	22 5/8	22 3/8	-	22 7/8	22 5/8	22 1/2	22 3/8	22 1/2	22 1/2	-	22 1/2	22 1/2	22 7/8
24 3/8	24 3/8	24	24	24	-	24 1/2	24 1/2	25 1/2	25 1/2	25 1/2	25 1/2	-	25
34 3/8	34 7/8	34 7/8	35 1/2	-	34 5/8	34 3/8	34 3/8	34 3/8	34 3/8	34 3/8	-	34 7/8	34 3/8
22 3/8	22 3/8	22 1/2	-	22 1/2	22	22	22 1/2	22 1/2	22 1/2	-	22 1/2	22	22 3/8
25 3/8	25 7/8	26 1/8	26 1/8	26 1/2	-	26 1/2	26 1/2	26 1/2	26 1/2	-	-	-	27 1/2	27 1/2	27	26
36	36 1/2	36	36	-	36	36	36	36	36 1/2	36	-	36 1/2	36	36	36	35 3/8
22	21 3/8	21 1/2	-	21 5/8	21 5/8	21 1/2	21 1/2	21 5/8	21 1/2	-	21 1/2	21 1/2	21 1/2	21 1/2	21 1/2	21 3/8
26 3/8	25 1/2	-	25	24 3/8	23 3/8	23 1/2	24	24	-	24 3/8	24	23 1/2	23 1/2	22 1/2	...	26 1/2
-	-	-	31 1/2	31	30 1/2	29	28	-	28	26	26 1/2	26 1/2	26 3/8	26 1/2	...	30 3/8
-	21 1/2	21 1/2	21 1/2	21	21 1/2	21 1/2	-	21	21	21	20 3/8	20 1/2	20 3/8	20 3/8	...	21 1/2
-	22 1/2	22 1/2	22 3/8	23 3/8	23 1/2	24	-	-	24 1/2	25	24 1/2	24 1/2	24 1/2	-	24 3/8	22 7/8
28	27 3/8	26 1/2	26 1/2	25 3/8	26	-	25 3/8	-	25 3/8	25 1/2	25 1/2	25 1/2	-	25 3/8	25 1/2	26 3/8
20 3/8	20 1/2	-	20 3/8	-	-	20 1/2	20 3/8	-	20 3/8	21 1/2	21 1/2	-	21 3/8	21 1/2	21 3/8	20 3/8
25 1/2	25 1/2	25 1/2	25 1/2	-	24 3/8	25	25	24 1/2	24 1/2	24 1/2	-	24 1/2	24 1/2	24 3/8	...	24 3/8
24 3/8	25	25 1/2	-	25 1/2	26 1/2	25 3/8	25 1/2	25 3/8	26	-	26	25 1/2	25 3/8	25 1/2	...	25 1/2
21 3/8	21 5/8	-	21 3/8	21 1/2	21 7/8	21 7/8	21 5/8	21 3/8	-	21 3/8	21 3/8	21 3/8	21 3/8	21 3/8	...	21 7/8
25 3/8	25 7/8	-	25 7/8	26 3/8	26 5/8	26 3/8	26 7/8	26 7/8	-	26 7/8	26 3/8	26 3/8	26 1/2	26 5/8	26 3/8	26
25 3/8	-	25 1/2	25 1/2	25	24 7/8	24 3/8	24 3/8	-	24 3/8	24 3/8	24 3/8	24 3/8	24 3/8	24 3/8	-	25
-	21 1/2	21 3/8	21 1/2	21 1/2	21 3/8	21 3/8	-	21 3/8	21 3/8	21 3/8	21 1/2	21 3/8	21 3/8	-	21 1/2	21 3/8
26 3/8	26 3/8	26 3/8	26 1/2	26 1/2	27	-	26 7/8	27	27	27	27 1/2	27	-	27	26 7/8	26 3/8
23	23 1/2	23 1/2	23 1/2	23 1/2	-	23 1/2	23 1/2	22 7/8	23 1/2	23 1/2	23 3/8	-	23 1/2	23 3/8	23 3/8	23 1/2
21 1/2	21 1/2	21 1/2	21 1/2	-	21 1/2	21 1/2	21 3/8	22	21 3/8	21 3/8	-	21 3/8	21 1/2	21 1/2	21 1/2	21 1/2
26 1/2	26 1/2	26 1/2	-	26 1/2	26 1/2	26 1/2	26 1/2	26 3/8	26 1/2	-	26 3/8	26 1/2	26 3/8	27 1/8	...	26 3/8
22 3/8	22 3/8	-	22 3/8	22 3/8	22 1/2	21 1/2	21 1/2	21 3/8	-	22	22 1/2	22 1/2	22 1/2	22 1/2	...	22 3/8
26 1/2	-	26 1/2	26 1/2	26 3/8	27	27 3/8	27 1/2	-	28	27 3/8	27 3/8	27 3/8	27 1/2	27	...	26 1/2
28	-	28 1/2	27 3/8	27 1/8	28 1/2	28 3/8	28 1/2	-	28 3/8	29	29	29 1/2	29 1/2	29 3/8	-	28 1/2
-	23 1/2	23 3/8	23 1/2	23 3/8	23 1/2	-	-	22 3/8	22 1/2	22 1/2	22 3/8	22 3/8	23	-	22 7/8	22 3/8
27 3/8	27 3/8	28	27 3/8	27 3/8	28	-	27 3/8	28	27 3/8	27 1/2	27 1/2	27 1/2	-	27 3/8	27 3/8	27 3/8
30 1/2	30 1/2	30	30	30	-	30	29 3/8	29 3/8	29 3/8	29 3/8	29 3/8	-	30	30	...	29 3/8
22	22	22 1/2	22 1/2	-	22 1/2	22 1/2	22 1/2	22 1/2	22 1/2	22 1/2	-	22 1/2	22	21 1/2	...	22 1/2
28 1/2	28 3/8	28 3/8	-	28 3/8	28 3/8	28 1/2	28 1/2	28 1/2	28 1/2	-	28 1/2	28 3/8	28 3/8	28 1/2	...	28 1/2
30	30	30	-	30	30	30	30	30	-	-	30	30 1/2	30 3/8	30 1/2	30 1/2	30 1/2
21 1/2	21 1/2	-	21 3/8	21 1/2	21 1/2	21 1/2	20 3/8	-	-	-	21	21	21	21 1/2	-	21 1/2
27 3/8	-	27 3/8	27 3/8	27 3/8	27 1/2	27 3/8	-	-	-	27 3/8	27 3/8	27 3/8	27 7/8	-	-	28

TABLE XXVII-A - Daily Prices of Creamery Butter at Winnipeg, 1937 to 1939.

(Basis - No. 1 - Wholesale)

Month	Year	1	2	3	4	5	6	7	8	9	10	11	12	13	14	15
January	1937	-	25	-	25	25	25	25	25	25	-	25	25	25	25	25
	1938	-	-	29	29	29½	29½	29½	29½	-	29½	30	30	30	30½	30½
	1939	-	-	20½	20½	20½	20½	21	-	21	21½	21½	21½	21½	21½	-
February	1937	24	23½	23½	23½	23½	23½	-	23½	23½	23½	23½	23½	23½	-	23
	1938	30½	30½	30½	31	30½	-	30½	30½	31½	31½	32	33	-	33½	33½
	1939	-	20½	20½	20½	-	20½	20½	20½	20½	20½	20½	-	21	21	21
March	1937	23½	24	24	24	24	24	-	24	24	24	24	24	24	-	24
	1938	34	34	34	33½	33½	-	33	33½	33½	33½	33½	33½	-	33½	33½
	1939	20½	-	20½	20½	-	20½	20½	-	21	21	21	-	21	21	21
April	1937	25½	26	26	-	26	26½	26½	26½	27	27	-	27	27	27	27
	1938	34	34	-	34	34	34	33½	33½	33½	-	33½	33½	32½	32½	32½
	1939	20	-	20	20	20	20	20	20	-	20½	20½	20½	20½	20	19½
May	1937	23	-	22	22	22	-	22	22	-	21½	21½	21½	21½	21½	21½
	1938	-	25	25	25	25½	25½	25½	-	25½	25½	25½	26½	26½	26½	-
	1939	19½	19½	19½	19½	19½	19½	-	19½	19½	19	18½	18½	18½	-	18½
June	1937	22½	22½	22½	22½	22	-	22	22	-	-	23	23	-	23	23
	1938	23½	23½	23½	23½	-	23½	23½	23½	23½	23½	23½	-	23½	23	22½
	1939	19½	19½	-	-	20	-	20	20½	20½	20½	-	-	20½	19½	-
July	1937	-	22½	22½	-	23	23	23½	23½	23½	23½	-	23½	24	24	24½
	1938	-	23½	-	23½	23½	23½	23½	23½	23½	-	23½	23½	23½	23½	23½
	1939	-	-	20	20½	20½	20½	20½	20½	-	20½	20½	-	-	-	20
August	1937	-	24½	24½	25	25	25	25	-	25	24½	24½	25	25	25	-
	1938	23½	23½	23	23	23	23	-	23	22½	22½	22½	22½	21½	-	21½
	1939	20½	20	20	19½	19½	-	19½	19½	19½	-	-	-	-	19½	-
September	1937	25	25	25	25	-	25	25	25	25	25	24½	-	24½	24½	24½
	1938	21½	21½	21½	-	21½	21½	21½	21½	21½	21½	-	21½	21½	21½	21½
	1939	20½	20½	-	-	22½	24½	24½	24½	24½	-	25	25½	25½	25½	25½
October	1937	24½	25½	-	25½	25½	25½	25½	25½	25½	-	25½	25½	25½	25½	25½
	1938	20	-	20	19½	20	20½	20½	21	-	21	21	21	21	21	21½
	1939	-	26	-	26½	26½	26½	26½	-	26½	26½	26½	26½	26½	26½	-
November	1937	28	28	28	28	28	28	-	28½	28½	28½	28½	-	28½	-	29
	1938	21	21	20½	20½	20½	-	20½	20½	20½	20½	20½	20½	-	20	20
	1939	26½	26½	26½	26½	-	26½	-	26½	26½	26½	26½	-	26½	26½	26½
December	1937	29	29	29	29	-	29	29	29	29	29	29	-	29	29	29
	1938	20	20	20	-	20	20	20	20	20	20	-	20	20	20	20
	1939	26½	26½	-	26½	26½	26½	26½	26½	-	-	26½	26½	26½	26	26

TABLE XXVII-B - Daily Prices of Creamery Butter at Winnipeg, 1937 to 1939.

(Basis - No. 1 - Wholesale)

16	17	18	19	20	21	22	23	24	25	26	27	28	29	30	31	Monthly Average
25	-	25	24	24	24	24	24	-	24	24	24	24	24	24	-	24½
-	30½	30½	30½	30½	30½	30½	-	30½	30½	30½	30½	30½	30½	-	30½	30
21½	21½	21½	21½	21	21	-	21	-	20¾	20¾	20½	-	20½	20½	20	20¾
23	23	23	22	22	-	22	22	23	23	23	23	-	23½
34	34½	34½	34½	-	34½	34½	34	34	34	34	-	34	32
21	21	21	-	20¾	20¾	20½	20½	20½	20½	-	20½	20¾	32½
24	24	24	24	24	-	24	24½	24½	24¾	24¾	25½	-	-	25½	25½	24½
34	34	34	34	-	34	34½	34	34	34	34	-	34	34	34	34	33¾
21	21	-	-	-	20¾	20½	20½	20½	20½	-	20	20	20	20	20	20½
27	27	-	27	27	25	25	25	25	-	23	23	-	23	23	...	25¾
32½	-	32	31	30	29½	29½	28	-	28	24½	24	24½	24½	24½	...	30¾
-	19¾	19¾	19½	19½	19½	19½	-	19½	19½	-	19½	19½	-	-	...	19¾
-	21½	-	21½	21½	21½	21½	-	21½	22½	22½	23	23	23	-	22½	22
26	26	25¾	25½	25	24½	-	24½	24½	24	24	24	23¾	-	23½	23¾	25½
18½	18½	18½	18½	18½	-	18½	18½	18½	18¾	-	-	-	19½	19½	19½	18¾
23	23	23	23	-	23	23	22½	22½	22½	22½	-	22½	22½	22½	...	22½
22¾	22¾	23	-	23	23½	23¾	23½	23½	23¾	-	23¾	23¾	23¾	23½	...	23¾
19½	-	-	19½	19¾	20	20	20	-	-	20	19¾	19¾	-	20	...	19¾
24½	24½	-	24½	24½	24½	24½	24½	24½	-	24¾	24¾	24¾	24¾	24¾	24¾	24
23½	-	23½	23½	23½	23	23	23	-	23	23½	23½	23½	23½	23½	-	23½
-	20	20	20	20	20	19¾	-	19¾	19½	19½	19¾	20	20	-	20½	20
25	25	25	25	25	25	-	25	25	25	25	25	25	-	25	25	25
21½	21	21	21	21	-	21	21	21	21	21½	21½	-	21½	21½	21½	21½
19½	19½	19½	19½	-	-	19½	19¾	20	19¾	19¾	-	19¾	19¾	19¾	19¾	19¾
24¾	24¾	24¾	-	24¾	24¾	24¾	24¾	24¾	24¾	-	24¾	24¾	24¾	24¾	...	24¾
21½	21½	-	20¾	20½	20	20	20	19¾	-	20	20	21½	20½	20	...	21
25½	-	25½	25½	25	-	25¾	25¾	-	26	26½	26½	26½	26	26	...	23½
25¾	-	25¾	25¾	25¾	25¾	25¾	26	-	26½	27	27	27½	27½	27¾	-	25¾
-	21½	21½	21½	21½	21½	21½	-	21½	21	21	21	21	21	-	21	21
26½	26½	26½	26½	26½	26½	-	26½	26½	26½	26½	26½	26½	26½	-	26½	26½
29	-	29	29	29	-	29	29	29	28½	28½	28½	-	29	29	...	28½
20	20	20	20	-	20	20	20	20	20	20	-	20	20	20	...	20½
26¾	26¾	26¾	-	26¾	26¾	26¾	26¾	26¾	26¾	-	26¾	26¾	26¾	26¾	...	26½
29	29	29	-	29	29	29	29	29	-	-	29	29	29	29	29	29
20	20	-	20	20	20	20	20	-	-	20	20	20	20	20	20	20
26	-	26	26	26	26	-	26	-	-	25¾	26	26	26	26	-	26½

TABLE XXVIII-A - Daily Prices of Creamery Butter at Vancouver, 1937 to 1939.

(Basis - No. 1 - Wholesale)

Month	Year	1	2	3	4	5	6	7	8	9	10	11	12	13	14	15
January	1937	-	29	-	29	29	30	30	30	30	-	30	30	30	30	30
	1938	-	-	32	32	32	32	32	32	-	32	32	32	32	32	32
	1939	-	-	26	26	26	26	26	-	26	26	26	26	-	-	-
February	1937	30	30	30	30	30	29	-	29	29	29	29	29	29	-	29
	1938	33	33	33	33	33	-	34	34	34	34	34	34	-	34	34
	1939	26	26	26	-	-	26	26	26	26	26	26	26	-	26	26
March	1937	28	28	28	29	29	29	-	29	29	29	29	29	29	-	29
	1938	37	37	37	37	37	-	37	37	37	37	37	37	37	-	37
	1939	25	-	25	25	-	25	25	25	25	25	25	25	-	25	25
April	1937	30	30	30	-	29½	29½	29½	29½	30½	33	-	32½	32½	32½	32½
	1938	37	37	-	37	37	37	37	37	37	-	37	37	37	37	37
	1939	25	-	25	25	25	24½	-	24½	-	-	-	24½	24½	24½	24½
May	1937	30½	-	28½	28½	27½	27½	27½	27½	-	27½	27½	27½	27½	27½	27½
	1938	-	33	30	30	30	30	30	-	30	30	30	30	30	30	-
	1939	24½	24½	24½	24½	24½	24½	-	24½	24½	24½	24½	24½	24½	24½	-
June	1937	28	28	28	28	28	-	28	28	27½	27½	27½	27½	-	27½	27½
	1938	30	30	30	30	-	30	30	30	30	30	30	30	-	30	30
	1939	24½	24½	24½	-	24½	24½	24½	24½	24½	24½	-	-	-	24½	24½
July	1937	-	27½	27½	-	28½	28½	28½	29	29	29	-	29	30½	30½	30½
	1938	-	30	-	30	30	30	30	30	30	-	30	30	30	30	30
	1939	-	-	24½	-	24½	24½	24½	24½	-	24½	24½	24½	24½	24½	24½
August	1937	-	30½	31	31	31	31	31	-	31	31	31	31	31	31	-
	1938	28	28	28	28	28	28	-	28	28	28	28	28	28	28	-
	1939	24½	24½	24½	24½	-	-	-	24½	24½	24½	24½	24½	24½	-	24½
September	1937	31	31	31	31	-	-	31	31	31	31	31	-	31	31	31
	1938	26	26	26	-	-	26	26	26	26	26	-	26	26	26	26
	1939	24½	24½	-	24½	24½	24½	-	27	27	-	27	27	27	27	27
October	1937	31	31	-	31	31	31	31	31	31	-	-	31	31	31	32
	1938	26	-	26	26	26	26	26	26	-	-	26	26	26	26	26
	1939	-	29½	29½	29½	29½	29½	29½	29½	-	-	30	30	-	30	30
November	1937	32	32	32	33	33	33	-	33	33	33	33	33	33	-	33
	1938	26	26	26	26	26	-	26	26	26	26	-	26	26	-	26
	1939	31½	31½	31½	31½	-	31½	31½	31½	31½	31½	-	31½	-	31½	-
December	1937	33	33	33	33	-	32	32	32	32	32	32	-	32	32	32
	1938	26	26	26	-	26	26	26	26	26	-	-	26	26	26	26
	1939	31½	31½	-	-	-	-	31½	31½	31½	-	31½	31½	31½	31½	31½

TABLE XXIX-A - Daily Prices of Cheese at Montreal, 1937 to 1939.

(No. 1 Ontario Coloured)

Month	Year	1	2	3	4	5	6	7	8	9	10	11	12	13	14	15
January	1937	-	13½	-	13½	13½	13½	13½	13½	13½	-	13½	13½	13½	13½	13½
	1938	-	-	14½	14½	14½	14½	14½	14½	-	14½	14½	14½	14½	14½	14½
	1939	-	-	11½	12	12	12	12	-	12	12	12	12	12	12	-
February	1937	13½	13½	13½	13½	13½	13½	-	13½	13½	13½	13½	13½	13½	-	13½
	1938	14½	14½	14½	14½	14½	-	14½	-	14½	14½	14½	14½	-	14½	14½
	1939	12½	12½	12½	12½	-	12½	12½	12½	12½	12½	12½	-	12½	12½	12
March	1937	13½	13½	13½	13½	13½	13½	-	13½	13½	13½	13½	13½	13½	-	13½
	1938	15	15	15½	15½	15½	-	15½	-	15½	15½	15½	15½	-	15½	15½
	1939	12	12	11½	11½	-	11½	11½	11½	11½	11½	11½	-	11½	11½	11½
April	1937	13½	13½	13½	-	13½	13½	13½	13½	13½	13½	-	13½	13½	13½	13½
	1938	15½	15½	-	15½	15½	15½	15½	15½	15½	-	15½	15½	15½	15½	15½
	1939	11	-	11	11	11	11	-	11	-	-	11	11	11	11	11
May	1937	14½	-	14½	14	14	14	14	14	-	14	14	14	14	14	14
	1938	-	15	15	15	15	14½	14½	-	15	15	15	15	15	15	-
	1939	10½	10½	10½	10½	10½	10½	-	10½	10½	10½	10½	10½	10½	-	10½
June	1937	15	14½	14½	14½	14½	-	15½	15½	15½	15½	15½	15½	-	15½	15½
	1938	14½	14½	14½	14½	-	14½	14½	14½	-	14½	14½	-	14½	14½	14½
	1939	10½	11	11	-	11	11	11½	11½	12	12½	-	12½	12½	12½	12½
July	1937	-	14½	14½	-	14½	14½	14½	14½	14½	14½	-	14½	14½	14½	14½
	1938	-	14½	-	14½	14½	14½	14½	14½	14½	-	14½	14½	14½	14½	14½
	1939	-	-	13½	13	12½	12½	12½	12½	-	12½	12½	12½	12½	12½	12½
August	1937	-	14½	14½	14½	14½	14½	14½	-	14½	14½	14	14	14	14	-
	1938	14½	14½	14½	14½	14½	-	14½	14½	14½	14½	14½	14½	14½	-	14½
	1939	11½	11½	11½	11½	11½	-	11½	11½	11½	11½	11½	11½	-	11½	11
September	1937	14½	14½	14½	14½	-	-	14½	14½	14½	14½	-	-	14	13½	13½
	1938	14½	14½	14½	-	-	14½	14½	14½	14½	14½	-	14½	14½	14½	14½
	1939	10½	10½	-	-	11	10½	11	11½	11½	-	11½	11½	11½	11½	11½
October	1937	14½	14½	-	15	15	15	15	14½	14½	-	14½	14½	14½	14½	14½
	1938	14½	-	14½	14½	14½	14½	14½	14½	-	-	14½	14½	14½	14½	14½
	1939	-	14½	14½	14½	14½	13½	14	-	-	13½	13½	13½	13½	13½	-
November	1937	14½	14½	14½	14½	14½	14½	-	14½	14½	14½	-	14½	14½	-	14½
	1938	14	14	13½	13½	13½	-	13½	13½	13½	13½	-	13½	-	12½	12½
	1939	14½	14½	14½	14½	-	14½	14½	14½	14½	15½	-	-	15½	15½	15½
December	1937	14½	14½	14½	14½	-	14½	14½	14½	14½	14½	14½	-	14½	14½	14½
	1938	11½	11½	11½	-	11½	11½	11½	11½	11½	11½	-	11½	11½	11½	11½
	1939	16½	16½	-	16½	16½	16½	16½	16½	16½	-	16½	16½	16½	16½	17½

TABLE XXIX-B - Daily Prices of Cheese at Montreal, 1937 to 1939.

(No. 1 Ontario Coloured)

16	17	18	19	20	21	22	23	24	25	26	27	28	29	30	31	Monthly Average
13½	-	13½	13½	13½	13½	13½	13½	-	13½	13½	13½	13½	13½	13½	-	13½
-	14½	14½	14½	14½	14½	14½	-	14½	14½	14½	14½	14½	14½	-	14½	14½
12½	12½	12½	12½	12½	12½	-	12½	12½	12½	12½	12½	12½	-	12½	12½	12½
13½	13½	13½	13½	13½	-	13½	13½	13½	13½	13½	13½	-	13½
14½	14½	14½	14½	-	14½	14½	15	15	15	15	-	15	14½
12	12	12	-	12	12	12	12	12	12	-	12	12	12½
13½	13½	13½	13½	13½	-	13½	13½	13½	13½	13½	13½	-	13½	13½	13½	13½
15½	15½	15½	15½	-	15½	15½	15½	15½	15½	15½	-	15½	15½	15½	15½	15½
11½	11½	11½	-	11½	11½	11	11	11	11	-	11	11	11	11	11	11½
13½	13½	-	13½	13½	13½	13½	13½	13½	-	13½	-	14½	14½	14½	...	13½
15½	-	15½	15½	15½	15½	15½	15½	-	15½	15	15	15	15	15	...	15½
-	10½	10½	10½	10½	10½	10½	-	10½	10½	10½	10½	10½	10½	-	...	10½
-	14	14½	14½	14½	14½	14½	-	-	14½	15	15	14½	14½	-	14½	14½
15	15	15	15	15	15	-	15½	-	15½	15½	15	15	-	14½	14½	15
10½	10½	-	10½	10½	-	10½	9½	-	9	10½	10½	-	10½	10½	10½	10½
15½	15½	15½	15½	-	15½	15½	15½	15½	15½	15½	-	15½	14½	14½	...	15½
14½	14	14	-	-	14	14½	14½	14½	14½	-	14½	14½	14½	14½	...	14½
12½	12½	-	12½	12½	13	13	13½	13½	-	13½	13½	13½	13	13½	...	12½
14½	14½	-	14½	14½	14½	14½	15	15	-	15½	15½	15½	15	15	15	14½
14½	-	15	14½	14½	14½	14½	14½	-	14½	14½	14½	14½	14½	14½	-	14½
-	12½	11½	11½	11½	11½	11½	-	11½	11½	11½	11½	12	12	-	11½	12½
14	13½	14	14	14	14	-	14	14½	14½	14½	14½	14½	-	14½	14½	14½
14½	14½	14½	14½	14½	-	14½	14½	14½	14½	14½	14½	-	14½	14½	14½	14½
10½	10½	10½	10½	-	10½	10½	10½	10½	11½	11½	-	11½	11½	11½	11½	11½
13½	13½	13½	-	14½	14½	14½	14	14	13½	-	14½	14½	14½	14½	...	14½
14½	14½	-	14½	-	14½	14½	14½	14½	-	14½	14½	14½	14½	14½	...	14½
11½	-	11½	11½	11½	12	13½	13½	-	13½	13½	13½	13	14½	14½	...	12½
14½	-	14½	14½	14½	14½	14½	14½	-	13½	13½	13½	13½	14½	14½	-	14½
-	14½	14½	14½	14	14½	14½	-	14½	14½	14	14	14	14	-	14	14½
13½	13½	13½	13½	13½	14½	-	14	14	14	14	14	14	14	-	14½	13½
14½	14½	14½	14½	14½	-	14½	14½	14½	14½	14½	14½	-	14½	14½	...	14½
12½	12½	12½	12½	-	12	11½	11½	11½	11½	11½	-	11½	11½	11½	...	12½
15½	16½	16½	-	16½	16½	16½	16½	16½	16½	-	16½	16½	16½	16½	...	15½
14½	14½	14½	-	14½	14½	14½	14½	14½	-	-	14½	14½	14½	14½	14½	14½
11½	11½	-	11½	11½	11½	11½	11½	11½	-	-	11½	11½	11½	11½	11½	11½
17½	-	17½	17½	17½	17½	17½	17½	-	-	17½	17½	17½	17½	-	-	16½

TABLE XIX-A - Daily Prices of Cheese at Vancouver, 1937 to 1939.

(Basis - Ontario Mild Large)

Month	Year	1	2	3	4	5	6	7	8	9	10	11	12	13	14	15
January	1937	-	20	-	20	20	20	20	20	20	-	20	20	20	20	20
	1938	-	-	19	19	19	19	19	19	-	19	19	19	19	19	19
	1939	-	-	19	19	19	19	19	-	19	19	19	19	-	-	-
February	1937	20	20	20	20	20	20	-	20	20	20	20	20	20	-	20
	1938	19	19	19	19	19	-	19	19	19	19	19	19	-	19	19
	1939	19	19	19	-	-	19	19	19	19	19	19	-	19	19	19
March	1937	20	20	20	20	20	20	-	20	20	20	20	20	20	-	20
	1938	19	19	19	19	19	-	19	19	19	19	19	19	-	19	19
	1939	19	-	19	19	-	19	19	19	19	19	19	-	19	19	19
April	1937	20	20	20	-	20	20	20	20	20	20	-	20	20	20	20
	1938	19	19	-	19	19	19	19	19	19	-	19	19	19	19	19
	1939	19	-	19	19	19	19	-	19	-	-	-	19	19	19	19
May	1937	20	-	20	20	20	20	20	20	-	20	20	20	20	20	20
	1938	-	19	19	19	19	19	19	-	19	19	19	19	19	19	-
	1939	19	19	19	19	19	19	-	19	19	19	19	19	19	-	19
June	1937	20	20	20	20	20	-	20	20	20	20	20	20	-	20	20
	1938	19	19	19	19	-	19	19	19	19	19	19	-	19	19	19
	1939	19	19	19	-	19	19	19	19	19	19	-	-	-	19	19
July	1937	-	20	20	-	20	20	20	20	20	20	-	20	20	20	20
	1938	-	19	-	19	19	19	19	19	19	-	19	19	19	19	19
	1939	-	-	19	-	19	19	19	19	-	19	19	19	19	19	19
August	1937	-	19	19	19	19	19	19	-	19	19	19	19	19	19	-
	1938	19	19	19	19	19	19	-	19	19	19	19	19	19	-	19
	1939	19	19	19	19	-	-	-	19	19	19	19	19	-	19	19
September	1937	19	19	19	19	-	19	19	19	19	19	19	-	19	19	19
	1938	19	19	19	-	-	19	19	19	19	19	-	19	19	19	19
	1939	19	19	-	19	19	19	-	18	18	-	18	18	18	18	18
October	1937	19	19	-	19	19	19	19	19	19	-	19	19	19	19	19
	1938	19	-	19	19	19	19	19	19	-	-	19	19	19	19	19
	1939	-	18	18	18	18	18	18	-	-	18	18	-	18	18	-
November	1937	19	19	19	19	19	19	-	19	19	19	19	19	19	-	19
	1938	19	19	19	19	19	-	19	19	19	-	19	19	-	19	19
	1939	18	18	18	18	-	18	18	18	18	-	18	-	18	-	-
December	1937	19	19	19	19	-	19	19	19	19	19	19	-	19	19	19
	1938	19	19	19	-	19	19	19	19	19	19	-	19	19	19	19
	1938	18	18	-	-	-	-	18	18	18	-	18	18	18	18	18

TABLE XXX-B - Daily Prices of Cheese at Vancouver, 1937 to 1939.

(Basis - Ontario Mild Large)

16	17	18	19	20	21	22	23	24	25	26	27	28	29	30	31	Monthly Average
20	-	20	20	20	20	20	20	-	20	20	20	20	20	20	-	20
-	19	19	19	19	19	19	-	19	19	19	19	19	19	-	19	19
19	19	19	19	19	-	-	19	19	-	-	-	19	-	19	19	19
20	20	20	20	20	-	20	20	20	20	20	20	-	20
19	19	19	19	-	19	19	19	19	19	19	-	19	19
19	19	-	-	19	19	19	19	19	19	-	19	19	19
20	20	20	20	20	-	20	20	20	20	20	20	-	20	20	20	20
19	19	19	19	-	19	19	19	19	19	19	-	19	19	19	19	19
19	19	19	-	19	19	-	-	-	-	-	-	19	19	19	19	19
20	20	-	20	20	20	20	20	20	-	20	20	20	20	20	...	20
19	-	19	19	19	19	19	19	-	19	19	19	19	19	19	...	19
-	19	-	19	19	19	-	-	19	19	19	19	19	19	-	...	19
-	20	20	20	20	20	20	-	-	20	20	20	20	20	-	20	20
19	19	19	19	19	19	-	19	-	19	19	19	19	-	19	19	19
19	19	19	19	19	-	19	19	-	19	19	-	-	19	-	19	19
20	20	20	20	-	20	20	20	20	20	20	-	20	20	20	...	20
19	19	19	-	19	19	19	19	19	19	-	19	19	19	19	...	19
19	19	-	19	-	19	19	19	19	-	19	19	19	19	19	...	19
20	20	-	20	20	20	20	20	20	-	20	20	20	19	19	19	20
19	-	19	19	19	19	19	19	-	19	19	19	19	19	19	-	19
-	19	19	19	19	19	19	-	19	-	19	19	19	19	19	-	19
19	19	19	19	19	19	-	19	19	19	19	19	19	-	19	19	19
19	19	19	19	19	-	19	19	19	19	19	-	19	19	19	19	19
-	19	19	-	19	19	19	19	19	19	-	19	19	19	19	...	19
19	19	-	19	19	19	19	19	19	-	19	19	19	19	19	...	19
18	-	18	18	18	18	18	18	-	18	18	18	18	18	18	...	18
19	-	19	19	19	19	19	19	-	19	19	19	19	19	19	-	19
-	19	19	19	19	19	19	-	19	19	19	19	19	19	-	19	19
18	18	18	18	18	18	-	18	18	18	18	18	18	18	-	18	18
19	19	19	19	19	-	19	19	19	19	19	19	-	19	19	...	19
19	19	19	19	-	19	19	19	19	19	19	-	19	19	19	...	19
18	-	18	-	18	18	18	18	18	18	-	18	18	18	18	...	18
19	19	19	-	19	19	19	19	19	-	-	19	19	19	19	19	19
19	19	-	19	19	19	19	19	19	-	-	19	19	19	19	19	19
18	-	18	18	18	18	18	18	-	-	18	18	18	18	18	-	18

TABLE XXXI. - Average Monthly Prices of Creamery Butter at the Principal Consuming Markets, 1936 to 1939.

Month	Year	Montreal	Winnipeg	Vancouver	New York	Chicago	London, Eng.
		No. 1 Solids In Carload Lots	Fresh No. 1	No. 1 Solids	92 Score Canadian Currency	Standards Canadian Currency	Australian (Kangaroo) Finest Salted In Canadian Currency
January	1936	25 1/2	24	28	34 1/2	33	20 7/8
	1937	26 1/8	24 1/2	29 7/8	34 1/4	33	20 3/4
	1938	31 3/4	30	32 1/2	33 5/8	31 7/8	24 3/8
	1939	22 7/8	20 3/4	26	26 3/4	25 3/4	25 1/4
February	1936	23 1/4	21 1/4	26	36 1/2	35 1/4	20 5/8
	1937	25	23 1/8	29	34 3/8	33 3/8	18 7/8
	1938	34 3/8	32 3/4	35 1/8	31	29 5/8	25
	1939	22 3/8	20 3/4	25 5/8	26 3/8	25 2/3	24 3/4
March	1936	22 5/8	21 1/8	25	32 3/4	31	18 5/8
	1937	26	24 1/4	29	35 3/4	34 3/4	21
	1938	35 3/4	33 3/4	37	30 1/2	28 7/8	26 1/8
	1939	21 3/4	20 5/8	25	24 1/2	22 3/4	24 1/8
April	1936	22 1/4	21 1/8	26	31	29 5/8	19 1/2
	1937	26 1/8	25 3/4	31 1/2	32 7/8	31 1/8	22 7/8
	1938	30 3/4	30 5/8	36 1/4	27 3/4	25 5/8	27 3/8
	1939	21 1/4	19 3/4	24 5/8	23 1/4	22 7/8	23 3/4
May	1936	19 7/8	18 1/4	23	27 1/2	26	30 3/4
	1937	22 7/8	22	27 5/8	32 1/4	29 5/8	23 3/8
	1938	26 3/4	25 1/8	30 1/8	26 5/8	25 1/8	28 1/4
	1939	20 7/8	18 3/4	24 1/2	23 3/4	23	22 3/8
June	1936	22 1/8	20	23	29 5/8	29	24
	1937	24 5/8	22 5/8	27 5/8	31	29 3/3	23 7/8
	1938	25 1/4	23 3/8	30	26 1/8	25 1/8	26 5/8
	1939	21 7/8	19 7/8	24 1/2	24 1/4	23 5/8	23 5/8
July	1936	23 1/8	21 3/8	25	33 3/8	33	25 1/2
	1937	26	24	29 3/4	31 5/8	30 3/4	25
	1938	25	23 1/4	30	26 1/4	25 1/4	26 5/8
	1939	21 3/4	20	24 1/2	23 7/8	23 1/4	23 7/8
August	1936	24 7/8	23 1/8	27	35 1/2	34 3/8	26 1/2
	1937	26 3/4	25	31	32 3/4	31 1/2	25 3/4
	1938	23 1/2	21 7/8	27 1/2	26 3/8	25 1/8	25 3/4
	1939	21 1/2	19 3/4	24 1/2	24 3/8	23 5/8	22 3/4
September	1936	24 5/8	22 3/4	28	34 7/8	33 1/4	23 1/4
	1937	26 3/8	24 7/8	31	35	33 5/8	25 7/8
	1938	22 3/4	21	26	26 3/8	25 1/2	25
	1939	26 1/4	23 1/4	25 3/8	30	29 3/4	-
October	1936	23 7/8	22	25	32 7/8	31 1/4	21 7/8
	1937	28 1/8	25 7/8	31 1/2	36	34 1/2	30 1/4
	1938	22 7/8	21	26	26 1/2	25 3/4	23 7/8
	1939	27 3/4	26 3/8	30 5/8	32	31 3/8	-
November	1936	25 1/8	23 5/8	27	33 1/2	32	23 1/2
	1937	29 7/8	28 5/8	32 7/8	38	35 1/8	29
	1938	22 1/8	20 1/4	26	27 3/4	25 5/8	22
	1939	28 1/8	26 1/2	31 1/2	33 1/8	31 1/4	-
December	1936	25 7/8	24	27	34 1/8	33	21 5/8
	1937	30 1/8	29	32 1/8	38 7/8	35 3/8	24 7/8
	1938	21 1/2	20	26	28 3/4	25 3/4	22 1/2
	1939	28	26 1/4	31 1/2	32 7/8	32 1/2	-

TABLE XXXII - Average Monthly Prices of Cheese at the Principal Consuming Markets, 1936 to 1939.

Month	Year	Montreal	Vancouver		New York	London, Eng.
		No. 1 Ontario Coloured	Fraser Valley Large	Ontario Mild Large	Fresh Wisconsin Daisies	Canadian Finest Coloured
January	1936	12	14 1/2	17	17 3/8	14 1/8
	1937	13 1/4	18	20	18 1/8	15 3/4
	1938	14 1/2	22	19	18	16 1/2
	1939	12 1/8	22	19	15 2/3	16 3/4
February	1936	12	14 1/2	17	17	14 1/4
	1937	13 1/4	18	20	18	15 3/4
	1938	14 3/4	22	19	17 1/8	16 7/8
	1939	12 1/8	22	19	16 1/8	17
March	1936	11 3/4	14 1/2	17	16 1/8	14 1/4
	1937	13 3/8	18	20	17 7/8	15 7/8
	1938	15 1/2	22	19	16 3/8	17 3/8
	1939	11 3/8	22	19	16 5/8	17 1/4
April	1936	10 5/8	14 1/2	17	15	14 1/4
	1937	13 5/8	18	20	17	16 5/8
	1938	15 1/2	22	19	15 3/8	17 3/8
	1939	10 7/8	22	19	16 5/8	17 1/4
May	1936	11 3/8	-	17	15 1/4	14 1/2
	1937	14 3/8	18	20	16 5/8	17 1/8
	1938	15	22	19	15 1/8	17 5/8
	1939	10 1/4	22	19	16 3/4	17 1/8
June	1936	13	-	17	17	15
	1937	15 1/8	18	20	17 1/8	17 5/8
	1938	14 3/8	22	19	15 1/8	17 7/8
	1939	12 3/8	22	19	17 3/8	17 1/8
July	1936	13 1/2	14 1/2	17 1/2	19	15 3/8
	1937	14 3/4	18 3/8	20	17 3/4	17 3/4
	1938	14 1/2	22	19	15 1/4	17 3/4
	1939	12 1/4	22	19	17	17 1/8
August	1936	14 5/8	17	18	20 3/8	15 1/4
	1937	14 1/4	21	19	18 3/8	15 7/8
	1938	14 3/8	22	19	15	17 1/2
	1939	11 1/8	22	19	16 1/8	13
September	1936	15	19	20	19 1/2	15 1/4
	1937	14 1/8	21	19	18 3/4	15 1/2
	1938	14 1/2	22	19	15 1/4	15 1/2
	1939	12 1/8	22	18 3/8	19 3/4	-
October	1936	13 1/4	18 5/8	20	18 5/8	15 1/4
	1937	14 1/2	21 5/8	19	19 3/8	15 7/8
	1938	14 3/8	22	19	15 5/8	15 5/8
	1939	13 7/8	22	18	21	-
November	1936	13 1/2	18	20	18 1/4	15 3/4
	1937	14 3/8	22	19	19 3/8	16 1/2
	1938	12 5/8	22	19	15 3/4	15 3/8
	1939	15 3/4	22	18	19 7/8	-
December	1936	13	18	20	18	15 5/8
	1937	14 1/2	22	19	19	16 1/2
	1938	11 3/8	22	19	16 1/8	15 1/4
	1939	16 7/8	22	18	19 7/8	-

NOTE: Prices at London, England, are for old cheese, January to July, and new cheese August to December, except 1938, when prices for new cheese begin in September instead of August.

Chart 7

DAILY PRICES OF CREAMERY BUTTER AND CHEESE, AT MONTREAL 1938 AND 1939

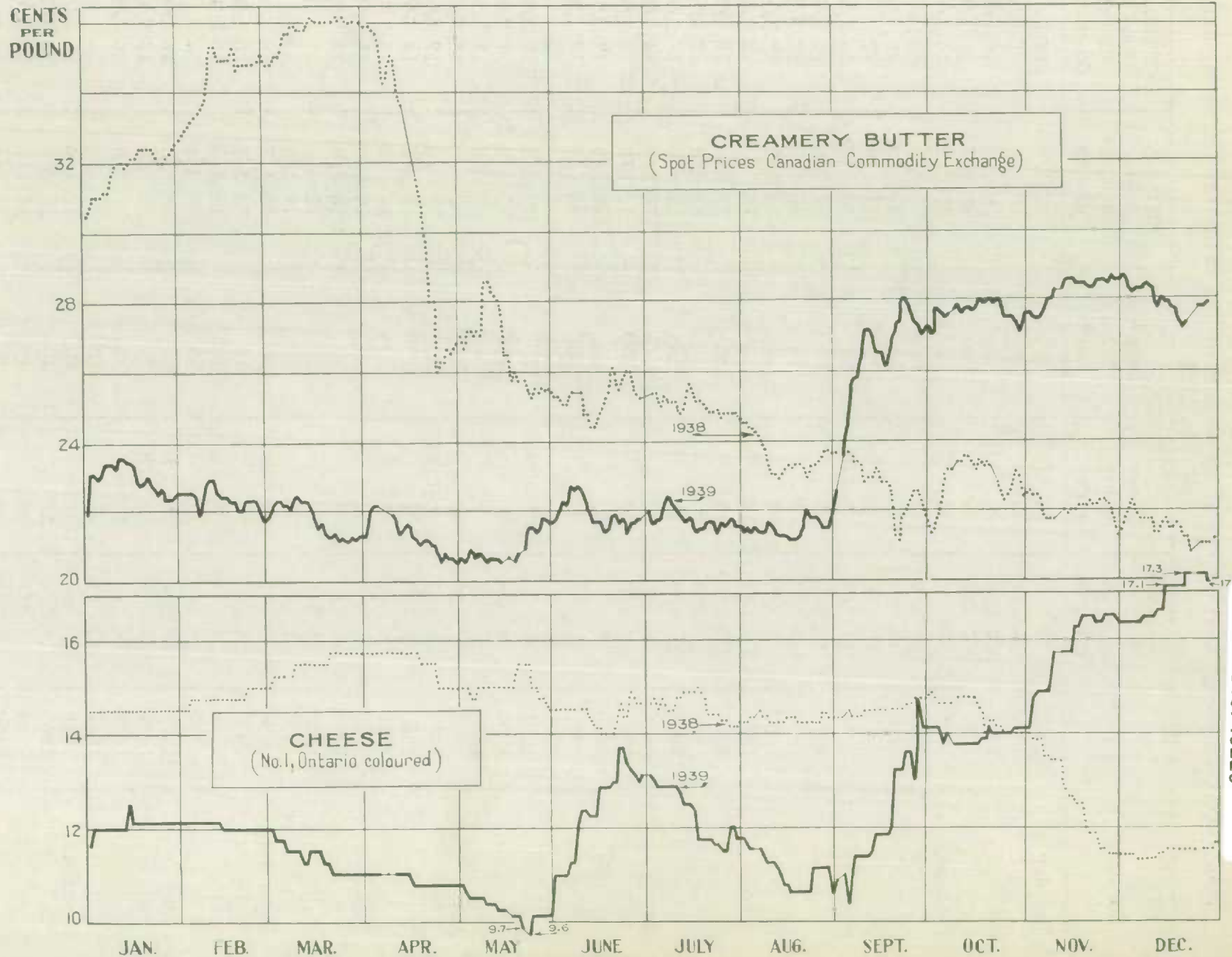

-54-

STATISTICS CANADA LIBRARY
BIBLIOTHÈQUE STATISTIQUE CANADA
1010746226