

32 009<sup>ca</sup>

CANADA

DEPARTMENT OF TRADE AND COMMERCE

DOMINION BUREAU OF STATISTICS

AGRICULTURAL BRANCH

Vol. 23

No. 11

STOCKS

OF

DAIRY AND POULTRY PRODUCTS

NOVEMBER 1, 1940

-----+ + +-----  
Published by Authority of the Hon. James A. MacKinnon, M.P.,  
Minister of Trade and Commerce.

+ + +

OTTAWA

1940

Price \$1 a year

*[Faint, illegible text, likely bleed-through from the reverse side of the page]*

DEPARTMENT OF TRADE AND COMMERCE  
DOMINION BUREAU OF STATISTICS  
AGRICULTURAL BRANCH

(Issued November 9, 1940 at 12 noon E.D.T.)

Dominion Statistician:	R.H. Coats, LL.D., F.R.S.C.
Acting Chief, Agricultural Branch:	C.F. Wilson, Ph.D.
In Charge, Cold Storage Statistics:	J.K. Finlayson, B.S.A.

STOCKS OF DAIRY AND POULTRY PRODUCTS, NOVEMBER 1, 1940

CREAMERY BUTTER

The total of the Summary of Creamery Butter in Canada at the opening of business on November 1, 1940 was 52,231,207 lb. of which 51,698,807 lb. was Canadian make In Storage and 554,400 lb. in Carloads in the hands of the railway companies. Of the Canadian butter in storage 37,356,178 lb. were held in cold storage warehouses and 14,342,629 lb., or 27.7 per cent., in dairy factories. In these figures, however, there was included an estimate of 1,503,000 lb. for firms failing to report on time.

The Grand Total storage stocks of Canadian make were 4.7 million lb., or 8.3 per cent., less than last year. The net "Out-of-Storage" movement for the month of October was 6.7 million lb., (being 11.5 per cent. of the revised total stocks for October 1, 1940) as compared with a similar movement of 620 thousand lb. for October 1939.

DAIRY BUTTER

The stocks of this commodity as reported at November 1, 1940 amounted to 415,846 lb. which was an increase of 186,369 lb. over last year.

CHEESE

Warehouses and dairy factories reported 31,698,104 lb. of cheese. Adding 927,000 lb. as the estimate for outstanding firms, a grand total of 32,625,104 lb. is shown.

These figures represent a decrease of 8.6 million lb., or 20.8 per cent. from last year, and a net "Out-of-Storage" movement of 444 thousand lb. as compared with a similar movement of 11.1 million lb. for October 1939. The "Out-of-Storage" movement for October 1940 was equivalent to 1.3 per cent. of last month's revised holdings.

CONCENTRATED MILK PRODUCTS

Whole Milk Products amounted to 28,474,713 lb.. Stocks of Evaporated Whole Milk amounted to 26,030,331 lb., which is an increase of 18.5 million lb. over last year. The apparent net "Out-of-Storage" movement of Evaporated Whole Milk for October was 1.5 million lb.

By-Products totalled 5,383,846 lb. Included in this amount are 4,209,963 lb. of Skim Milk Powder, an increase of 397 thousand lb. over last year.

The above figures include estimates for outstanding firms.

EGGS

Cold Storage Eggs amounted to a total of 3,635,393 dozens.

Fresh Eggs totalled 382,423 dozens.

Total Shell Eggs were 18.7 per cent. less than last year at this time. The figures show a net "Out-of-Storage" movement of 4.1 million dozens, as compared with a similar movement of 2.8 million dozens for October 1939. Included in these data are estimates for late firms.

Shell eggs in transit at November 1, 1940 amounted to 162,030 dozens.

Frozen eggs totalled 6,003,759 lb. being 24.3 per cent. greater than the 1939 figures. The net "Out-of-Storage" movement was 607 thousand lb. as compared with a like movement of 540 thousand lb. during October 1939.

DRESSED POULTRY

Total stocks of all poultry reported and estimated at November 1, 1940 were 2,896,826 lb. being 36.7 per cent. less than at the same date last year. Chickens in stock amounted to 1,161,113 lb; fowl to 966,528 lb; and turkeys to 231,350 lb; but these figures do not include the estimate included in total poultry

The net "Out-of-Storage" movement of all dressed poultry was 38 thousand lb. as compared with 1.3 million lb. in October 1939.

*[The text in this section is extremely faint and illegible. It appears to be a series of paragraphs or a list, but the specific content cannot be discerned.]*

## STOCKS IN COLD STORAGE AND DAIRY FACTORIES IN CANADA, NOVEMBER 1, 1940

With Comparative Holdings for last year and last month

CANADA	November 1, 1939	NOVEMBER 1, 1940 PRELIMINARY		October 1, 1940 Revised	
	lb.	Reported	Estimate	Reported	Estimate
IN COLD STORAGE	41,355,690	36,894,178	402,000	42,867,065	
IN DAIRY FACTORIES	15,036,090	13,211,629	1,131,000	15,522,520	30,000
TOTAL		50,105,807	1,593,000	58,389,585	
GRAND TOTAL	56,391,780	51,698,807		58,419,585	
Prince Edward Island					
In cold storages	365,792	384,176		437,733	
In dairy factories	41,309	55,485	14,000	56,387	
TOTAL	407,101	439,661		494,120	
		453,661*			
Nova Scotia					
In cold storages	307,352	406,559	147,000	625,224	
In dairy factories	248,588	243,727	22,000	128,253	
TOTAL	555,940	650,286	169,000	753,477	
		819,286*			
New Brunswick					
In cold storages	484,015	679,393		780,152	
In dairy factories	284,083	313,382	26,000	348,024	
TOTAL	768,098	992,775		1,128,176	
		1,018,775*			
Quebec					
In cold storages	19,057,681	16,324,220		19,360,062	
In dairy factories	2,674,979	1,734,932	452,000	2,496,448	25,000
TOTAL	21,732,660	18,059,152		21,856,510	
		18,511,152*		21,881,510*	
Ontario					
In cold storages	9,768,056	8,481,600	296,000	9,784,036	
In dairy factories	5,171,928	4,788,919	214,000	5,278,718	2,000
TOTAL	14,939,984	13,270,519	510,000	15,002,754	
		13,780,519*		15,004,754*	
Manitoba					
In cold storages	6,321,406	6,849,810		7,624,780	
In dairy factories	1,816,836	1,538,120	10,000	1,709,175	
TOTAL	8,138,242	8,387,930		9,333,955	
		8,397,930*			
Saskatchewan					
In cold storages	471,965	331,100		432,631	
In dairy factories	2,436,283	2,555,015	84,000	2,944,154	
TOTAL	2,908,248	2,886,115		3,376,785	
		2,970,115*			
Alberta					
In cold storages	1,798,996	1,122,796		1,438,196	
In dairy factories	1,846,230	1,521,411	224,000	2,048,409	3,000
TOTAL	3,645,226	2,644,207		3,486,605	
		2,868,207*		3,489,605*	
British Columbia					
In cold storages	2,780,427	2,314,524	19,000	2,384,251	
In dairy factories	515,854	460,638	85,000	572,952	
TOTAL	3,296,281	2,775,162	104,000	2,957,203	
		2,879,162*			

\*Provincial Grand Total.

## CREAMERY BUTTER SUMMARY

IN STORAGE:			
Canadian (as above)	56,391,780	51,698,807	58,419,585
IN TRANSIT (page 7)	280,000	554,400	716,800
IMPORTED	-	-	-
IN BOND	-	-	-
	56,671,780	52,253,207	59,136,385

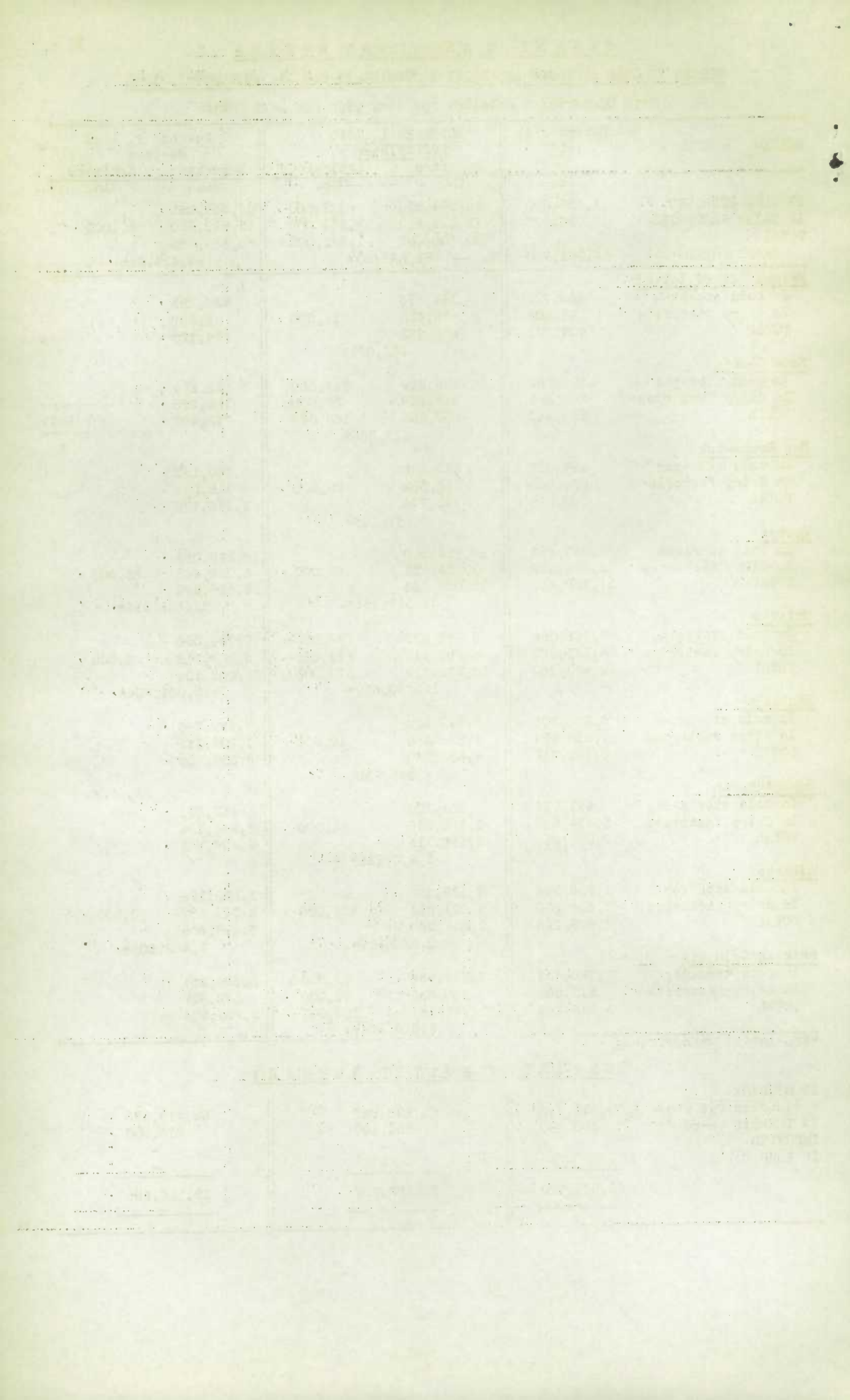

## C H E E S E

(Made in Canada - Not Including "Process" or "Cottage")

## STOCKS IN STORAGE WAREHOUSES AND DAIRY FACTORIES IN CANADA, NOVEMBER 1, 1940

With Comparative Holdings for last year and last month

CANADA	November 1, 1939	NOVEMBER 1, 1940 PRELIMINARY	October 1, 1940 Revised
	lb.	lb.	lb.
Total Stocks Reported		31,698,104	32,971,240
Total Stocks Estimated		927,000	98,000
GRAND TOTAL	41,208,139	32,625,104**	33,069,240
In Storages			
Stocks Reported		27,218,061	
Stocks Estimated		7,000	
TOTAL	36,232,533	27,225,061	25,113,257
In Dairy Factories			
Stocks Reported		4,480,043	7,857,983
Stocks Estimated		920,000	98,000
TOTAL	4,975,606	5,400,043	7,955,983
Province		Reported Estimate	Reported Estimate
		lb. lb.	lb. lb.
Prince Edward Island			
In Storages	54,127	82,192	136,194
In dairy factories	21,321	12,242 6,000	58,489
TOTAL	75,448	94,434	194,683
		100,434*	
Nova Scotia			
In Storages	56,077	48,765 4,000	58,357
		52,765*	
New Brunswick			
In Storages	14,909	49,215 3,000	34,771
In dairy factories	6,476	4,798 3,000	22,555
TOTAL	21,385	54,013 6,000	57,326
		60,013*	
Quebec			
In storages	17,874,373	10,691,586	8,809,396
In dairy factories	641,110	753,236 220,000	2,000,143 25,000
TOTAL	18,515,483	11,444,822	10,809,539
		11,664,822*	10,834,539*
Ontario			
In storages	16,636,492	14,592,097	14,265,563
In dairy factories	3,636,127	3,029,135 650,000	4,954,989 63,000
TOTAL	20,272,619	17,621,232	19,220,552
		18,271,232*	19,283,552*
Manitoba			
In storages	673,051	563,195	646,030
In dairy factories	111,469	117,951 15,000	140,642 10,000
TOTAL	784,520	681,146	786,672
		696,146*	796,672*
Saskatchewan			
In Storages	119,945	86,896	65,559
In dairy factories	117,468	133,189 17,000	175,326
TOTAL	237,413	220,085	240,885
		237,085*	
Alberta			
In Storages	285,789	623,219	587,123
In dairy factories	285,792	269,564 9,000	329,913
TOTAL	571,581	892,783	917,036
		901,783*	
British Columbia			
In Storages	517,770	480,896	510,264
In dairy factories	155,843	159,928	175,926
TOTAL	673,613	640,824	686,190

\* Provincial Grand Total.

\*\*Stocks of Imported Cheese, 73,000 lb. not included.



4.

DAIRY BUTTER AND CONCENTRATED MILK  
DAIRY BUTTER STOCKS IN COLD STORAGES AND DAIRY FACTORIES IN CANADA  
NOVEMBER 1, 1940

With Comparative Figures for last year and last month.

	November 1, 1939	NOVEMBER 1, 1940 PRELIMINARY	October 1, 1940 Revised
	lb.	lb.	lb.
CANADA	229,477	415,846	547,860
Maritime Provinces	103,661	158,257	192,850
Quebec	38,760	94,920	62,386
Ontario	14,694	24,260	43,063
Manitoba	14,201	19,300	48,843
Saskatchewan	6,845	14,698	75,620
Alberta	46,918	86,696	108,954
British Columbia	4,398	17,715	16,144

STOCKS OF CONCENTRATED MILK IN COLD STORAGES, WAREHOUSES AND DAIRY FACTORIES IN CANADA

OWNED AND HELD BY and/or FOR MANUFACTURERS

NOVEMBER 1, 1940

With Comparative Figures for last year and last month.

	November 1, 1939	NOVEMBER 1, 1940 PRELIMINARY	October 1, 1940 Revised
	lb.	lb.	lb.
<u>Concentrated Whole Milk Products</u>			
Condensed Whole Milk	865,887	1,054,897*	867,416
Evaporated Whole Milk	7,516,900	26,030,331*	27,511,786
Whole Milk Powder:-	674,788	1,389,485	1,714,517
Spray Process	552,295	1,179,020	1,471,464
Roller Process	122,493	210,465	243,053
Cream Powder	5,000	(1)	(1)
Total Whole Milk Products	9,062,375	28,474,713	30,093,719
<u>Concentrated Milk By Products</u>			
Condensed Skim Milk	152,622	(	(
Evaporated Skim Milk	425	( 138,085	( 229,576
Skim Milk Powder:-	3,812,910	4,209,963	4,132,261
Spray Process	2,299,904	2,798,230	2,542,529
Roller Process in Bags	606,738	612,895*	666,420
"        "        in Bbl.	906,268	798,838	923,312
Buttermilk Powder	566,817	626,533	553,699
Casein	386,109	409,265*	250,838
Total Milk By Products	4,918,883	5,383,846	5,166,374

(1) Insufficient reports received, not included in Total.

\* Including the following estimates for firms whose schedules were not received on time.  
Condensed Whole Milk 350,000, Evaporated Whole Milk 6,600,000 lb; Skim Milk Powder,  
Roller Process in Bags 75,000 lb; Casein 50,000 lb.

# STATE OF NEW YORK

## OFFICE OF THE COMPTROLLER

REPORT OF THE COMPTROLLER FOR THE YEAR 1900

Item	Amount	Amount	Amount
Salaries	1,000,000	1,000,000	1,000,000
Travel	50,000	50,000	50,000
Postage	10,000	10,000	10,000
Printing	20,000	20,000	20,000
Telephone	5,000	5,000	5,000
Lighting	15,000	15,000	15,000
Repairs	10,000	10,000	10,000
Supplies	10,000	10,000	10,000
Interest	1,000,000	1,000,000	1,000,000
Other	10,000	10,000	10,000

TOTAL

TOTAL

Item	Amount	Amount	Amount
Salaries	1,000,000	1,000,000	1,000,000
Travel	50,000	50,000	50,000
Postage	10,000	10,000	10,000
Printing	20,000	20,000	20,000
Telephone	5,000	5,000	5,000
Lighting	15,000	15,000	15,000
Repairs	10,000	10,000	10,000
Supplies	10,000	10,000	10,000
Interest	1,000,000	1,000,000	1,000,000
Other	10,000	10,000	10,000

TOTAL

## E G G S

## STOCKS IN COLD STORAGES, AND DAIRY FACTORIES IN CANADA

NOVEMBER 1, 1940

With Comparative Figures for last year and last month.

COLD STORAGE			
	November 1, 1939	NOVEMBER 1, 1940 PRELIMINARY	October 1, 1940 Revised
	doz.	doz.	doz.
CANADA	4,667,259	3,635,393*	7,428,385
Maritime Provinces	206,181	174,500	317,400
Quebec	1,038,601	994,688	1,643,743
Ontario	1,451,623	998,317	1,915,984
Manitoba	861,037	452,340	1,290,360
Saskatchewan	348,916	227,758	448,179
Alberta	449,500	340,340	756,619
British Columbia	311,351	377,450	1,056,100
FRESH			
	November 1, 1939	NOVEMBER 1, 1940 PRELIMINARY	October 1, 1940 Revised
	doz.	doz.	doz.
CANADA	273,625	382,423*	712,947
Maritime Provinces	12,661	6,762	31,036
Quebec	48,167	92,668	102,055
Ontario	116,227	172,032	373,820
Manitoba	40,579	31,342	67,370
Saskatchewan	7,268	10,671	61,000
Alberta	5,352	7,684	27,034
British Columbia	43,371	31,264	50,572
TOTAL SHELL EGGS	4,940,384	4,017,816*	8,141,332
FROZEN			
	November 1, 1939	NOVEMBER 1, 1940 PRELIMINARY	October 1, 1940 Revised
	lb.	lb.	lb.
CANADA	4,829,320	6,003,759	6,610,264
Maritime Provinces	132,411	229,585	278,260
Quebec	812,633	864,872	817,756
Ontario	2,085,725	2,613,332	2,892,383
Manitoba	1,291,080	1,528,566	1,734,542
Saskatchewan	37,160	34,574	122,513
Alberta	277,565	415,616	456,010
British Columbia	172,746	317,214	308,800

\* These figures include estimates of 70,000 lb. Cold Storage Eggs, 30,000 lb. Fresh Eggs for firms whose schedules were not received on time.



DRESSED POULTRYSTOCKS IN COLD STORAGES, KILLING PLANTS AND DAIRY FACTORIES IN CANADANOVEMBER 1, 1940

With Comparative Figures for last year and last month.

	November 1, 1939	NOVEMBER 1, 1940 PRELIMINARY	October 1, 1940 Revised	November 1, 1939	NOVEMBER 1, 1940 PRELIMINARY	October 1, 1940 Revised
	lb.	lb.	lb.	lb.	lb.	lb.
<u>T O T A L</u>				<u>BROILERS</u>		
CANADA	4,576,130	2,896,826*	2,934,960	269,869	132,917	149,575
Maritimes	102,537	134,460	178,383	2,905	322	1,176
Quebec	720,603	553,600	762,286	50,979	38,195	42,491
Ontario	1,692,967	880,270	784,496	70,093	42,172	47,798
Manitoba	1,056,486	759,457	667,204	16,149	2,675	(x)
Saskatchewan	185,760	83,331	66,304	492	2,212	(x)
Alberta	417,754	150,309	161,325	32,513	6,512	6,674
Br. Columbia	400,023	199,399	314,962	96,738	40,829	51,436
<u>CHICKENS</u>				<u>FOWL</u>		
CANADA	2,048,117	1,161,113	847,304	1,457,508	966,528	681,353
Maritimes	48,722	36,001	36,501	18,094	23,912	41,994
Quebec	244,506	192,639	190,935	120,115	137,306	102,160
Ontario	727,401	377,883	243,594	641,374	382,551	241,775
Manitoba	642,492	458,526	291,754	333,909	233,446	125,300
Saskatchewan	66,235	19,890	3,226	88,379	42,696	11,218
Alberta	246,029	44,538	37,489	125,242	88,529	88,253
Br. Columbia	72,732	31,636	43,805	130,395	58,088	70,653
<u>DUCKS</u>				<u>GEESE</u>		
CANADA	273,456	134,429	174,634	31,467	16,154	25,535
Maritimes	2,691	22,656	31,652	704	8,790	10,872
Quebec	155,314	59,778	77,366	4,415	1,284	1,582
Ontario	25,204	6,723	10,669	10,755	5,351	8,850
Manitoba	7,927	6,719	7,271	4,582	(x)	3,455
Saskatchewan	101	-	(x)	400	(x)	(x)
Alberta	583	531	584	1,460	(x)	(x)
Br. Columbia	81,636	38,022	47,092	9,151	729	776
<u>TURKEYS</u>				<u>UNCLASSIFIED</u>		
CANADA	237,159	231,350	962,111	258,554	118,335	94,448
Maritimes	16,485	23,855	36,850	12,936	18,924	19,338
Quebec	124,349	98,938	341,760	20,925	25,460	5,992
Ontario	37,593	21,739	192,530	180,547	43,851	39,280
Manitoba	39,727	40,557	219,579	11,700	17,534	19,845
Saskatchewan	4,291	10,061	45,386	25,862	8,472	6,474
Alberta	9,885	7,370	26,374	2,042	2,829	1,951
Br. Columbia	4,829	28,830	99,632	4,542	1,265	1,568

(x) Insufficient reports received, included in "Unclassified".

\* Includes an estimate of 136,000 lb. of All Dressed Poultry, for firms failing to report on time.



CARLOADS OF BUTTER, EGGS AND POULTRY IN TRANSIT IN CANADAReported by Railway Companies.

NOVEMBER 1, 1940

With Comparative Figures for last year and last month.

	November 1, 1939	NOVEMBER 1, 1940 PRELIMINARY	October 1, 1940
IN TRANSIT	<u>BUTTER</u>		
	lb.	lb.	lb.
CANADA	280,000	554,400	716,800
Maritime Provinces	56,000	84,000	28,000
Quebec	-	56,000	44,800
Ontario	112,000	196,000	420,000
Manitoba	28,000	56,000	28,000
Saskatchewan	-	-	28,000
Alberta	28,000	134,400	56,000
British Columbia	56,000	28,000	112,000

At Principal Railway Terminals.\*

Montreal	-	-	44,800
Toronto	56,000	28,000	280,000
Vancouver	28,000	-	112,000

IN TRANSIT	<u>EGGS</u>		
	doz.	doz.	doz.
CANADA	103,110	162,030	176,760
Quebec	14,730	-	-
Ontario	58,920	58,920	117,840
Manitoba	14,730	-	44,190
Saskatchewan	14,730	-	14,730
Alberta	-	58,920	-
British Columbia	-	44,190	-

At Principal Railway Terminals.\*

Montreal	14,730	-	-
Toronto	-	29,460	29,460
Winnipeg	-	-	14,730

IN TRANSIT	<u>DRESSED POULTRY</u>		
	lb.	lb.	lb.
CANADA	22,000	22,000	-
Ontario	22,000	-	-
Alberta	-	22,000	-

At Principal Railway Terminals.\*

Toronto	22,000	-	-
---------	--------	---	---

\*Figures for "Terminals" included in "In Transit".

<u>Average Net Weights per Carload.</u>	<u>Butter</u>	<u>Eggs</u>	<u>Poultry</u>
Domestic	28,000	14,730	22,000
Export	44,800	14,730	25,000



## C I T I E S

## STOCKS OF BUTTER, CHEESE AND EGGS IN THE PRINCIPAL CITIES OF CANADA

NOVEMBER 1, 1940

With Comparative Figures for last year and Revised Totals for last month.

	CREAMERY BUTTER		DAIRY BUTTER		CHEESE	
	NOVEMBER 1, 1940	November 1, 1939	NOVEMBER 1, 1940	NOVEMBER 1, 1940	November 1, 1939	
	lb.	lb.	lb.	lb.	lb.	
Quebec	2,640,659	3,860,477	(x)	364,647	388,540	
Montreal	14,094,869	15,540,886	85,323	10,143,421	17,529,995	
Toronto	6,362,741	6,879,602	(x)	3,709,110	5,303,753	
Winnipeg	7,474,641	6,879,601	16,610	569,530	709,980	
Regina )	1,316,073	1,269,441	8,972	127,266	144,903	
Saskatoon)						
Edmonton	1,577,290	2,297,861	61,891	403,392	230,389	
Calgary	675,979	858,542	24,460	398,371	232,261	
Vancouver	2,261,995	2,763,010	14,677	445,294	486,243	
TOTAL						
9 CITIES	36,404,247	40,349,420	221,730	16,161,031	25,026,064	
October 1, 1940 (Revised)		41,382,656	286,259		14,232,396	

## E G G S

	COLD STORAGE		FRESH		FROZEN	
	NOVEMBER 1, 1940	November 1, 1939	NOVEMBER 1, 1940	NOVEMBER 1, 1940	November 1, 1939	
	doz.	doz.	doz.	lb.	lb.	
Quebec	38,089	55,926	5,832	84,272	93,312	
Montreal	942,514	953,095	81,731	780,540	739,231	
Toronto	487,431	623,921	111,549	1,615,118	1,220,994	
Winnipeg	452,040	771,357	24,582	1,528,566	1,291,080	
Regina )	172,338	209,571	3,086	32,386	36,640	
Saskatoon)						
Edmonton	180,224	246,663	6,156	327,808	212,893	
Calgary	153,306	195,970	484	87,808	64,672	
Vancouver	364,145	296,117	30,224	312,924	171,061	
TOTAL						
9 CITIES	2,790,087	3,352,620	263,644	4,769,422	3,829,883	
October 1, 1940 (Revised)		5,746,972	447,159		5,158,157	

Note: Of the Preliminary Totals for Canada at November 1, 1940 the above cities' stocks are:-

Creamery Butter 70.6% Cheese 49.5% Shell Eggs 76.0% Frozen Eggs 79.4%

(x) Insufficient reports received, included in Total.

# STATE OF TEXAS, COUNTY OF DALLAS.

IN SENATE,

January 11, 1901.

NAME.	RESIDENCE.	EDUCATION.	EXPERIENCE.	REMARKS.
JOHN A. BROWN	DALLAS, TEXAS.	COLLEGE GRAD.	10 YEARS.	...
WILLIAM H. DAVIS	DALLAS, TEXAS.	COLLEGE GRAD.	15 YEARS.	...
CHARLES E. FOSTER	DALLAS, TEXAS.	COLLEGE GRAD.	12 YEARS.	...
EDWARD G. HARRIS	DALLAS, TEXAS.	COLLEGE GRAD.	18 YEARS.	...
FRANK J. KELLEY	DALLAS, TEXAS.	COLLEGE GRAD.	14 YEARS.	...
GEORGE L. LYNN	DALLAS, TEXAS.	COLLEGE GRAD.	16 YEARS.	...
ALFRED M. NICHOLS	DALLAS, TEXAS.	COLLEGE GRAD.	11 YEARS.	...
ROBERT O. PETERSON	DALLAS, TEXAS.	COLLEGE GRAD.	13 YEARS.	...
JOHN Q. RICHARDS	DALLAS, TEXAS.	COLLEGE GRAD.	17 YEARS.	...
WILLIAM R. SMITH	DALLAS, TEXAS.	COLLEGE GRAD.	19 YEARS.	...
EDWARD T. THOMAS	DALLAS, TEXAS.	COLLEGE GRAD.	15 YEARS.	...
FRANK V. WHITE	DALLAS, TEXAS.	COLLEGE GRAD.	12 YEARS.	...
GEORGE W. YOUNG	DALLAS, TEXAS.	COLLEGE GRAD.	14 YEARS.	...

NAME.	RESIDENCE.	EDUCATION.	EXPERIENCE.	REMARKS.
JOHN A. BROWN	DALLAS, TEXAS.	COLLEGE GRAD.	10 YEARS.	...
WILLIAM H. DAVIS	DALLAS, TEXAS.	COLLEGE GRAD.	15 YEARS.	...
CHARLES E. FOSTER	DALLAS, TEXAS.	COLLEGE GRAD.	12 YEARS.	...
EDWARD G. HARRIS	DALLAS, TEXAS.	COLLEGE GRAD.	18 YEARS.	...
FRANK J. KELLEY	DALLAS, TEXAS.	COLLEGE GRAD.	14 YEARS.	...
GEORGE L. LYNN	DALLAS, TEXAS.	COLLEGE GRAD.	16 YEARS.	...
ALFRED M. NICHOLS	DALLAS, TEXAS.	COLLEGE GRAD.	11 YEARS.	...
ROBERT O. PETERSON	DALLAS, TEXAS.	COLLEGE GRAD.	13 YEARS.	...
JOHN Q. RICHARDS	DALLAS, TEXAS.	COLLEGE GRAD.	17 YEARS.	...
WILLIAM R. SMITH	DALLAS, TEXAS.	COLLEGE GRAD.	19 YEARS.	...
EDWARD T. THOMAS	DALLAS, TEXAS.	COLLEGE GRAD.	15 YEARS.	...
FRANK V. WHITE	DALLAS, TEXAS.	COLLEGE GRAD.	12 YEARS.	...
GEORGE W. YOUNG	DALLAS, TEXAS.	COLLEGE GRAD.	14 YEARS.	...

...

## STOCKS OF DRESSED POULTRY IN THE PRINCIPAL CITIES OF CANADA

9.

NOVEMBER 1, 1940

With Comparative Figures for last year and Comparative Totals for last month.

	NOVEMBER 1, 1940 PRELIMINARY	November 1, 1939	NOVEMBER 1, 1940 PRELIMINARY	November 1, 1939
	lb.	lb.	lb.	lb.
	TOTAL		BROILERS	
Quebec	67,549	95,723	(x)	9,910
Montreal	476,725	614,447	35,413	41,069
Toronto	548,445	1,096,316	28,209	30,240
Winnipeg	748,814	1,016,272	2,675	16,077
Regina and Saskatoon	36,519	55,791	(x)	-
Edmonton	112,007	317,178	3,182	21,992
Calgary	37,845	97,381	(x)	10,521
Vancouver	181,398	383,771	38,984	96,029
TOTAL 9 CITIES	2,276,302*	3,676,879	108,463	225,838
October 1, 1940 (Revised)	2,429,824		118,366	
	CHICKENS		FOWL	
Quebec	30,851	42,667	31,059	37,162
Montreal	155,743	197,371	105,615	81,997
Toronto	241,787	458,486	253,358	445,974
Winnipeg	448,816	623,424	232,969	314,419
Regina and Saskatoon	5,467	19,212	15,327	11,702
Edmonton	31,076	219,271	72,364	72,898
Calgary	13,128	24,787	16,042	52,320
Vancouver	28,753	67,597	54,817	122,669
TOTAL 9 CITIES	995,621	1,652,815	781,551	1,139,141
October 1, 1940 (Revised)	719,883		550,962	
	DUCKS		GEESE	
Quebec	(x)	45	-	-
Montreal	59,401	155,207	1,284	4,415
Toronto	5,570	22,258	4,057	6,514
Winnipeg	6,671	7,726	(x)	4,099
Regina and Saskatoon	-	71	-	400
Edmonton	165	511	(x)	199
Calgary	366	72	-	461
Vancouver	38,022	81,636	729	7,270
TOTAL 9 CITIES	110,195	267,526	6,070	23,358
October 1, 1940 (Revised)	140,142		13,059	
	TURKEYS		UNCLASSIFIED	
Quebec	1,848	3,852	3,791	2,087
Montreal	96,789	120,049	22,480	14,339
Toronto	11,965	16,028	3,499	116,816
Winnipeg	40,227	39,727	17,456	10,800
Regina and Saskatoon	8,023	2,721	7,702	21,685
Edmonton	3,184	1,371	2,036	936
Calgary	4,186	8,114	4,123	1,106
Vancouver	18,828	4,028	1,265	4,542
TOTAL 9 CITIES	185,050	195,890	62,352	172,311
October 1, 1940 (Revised)	844,803		42,609	

(x) Less than three reports received, included in "Unclassified".

\* This figure includes an estimate of 67,000 lb. Poultry for firms failing to report on time.



1010652086