

CANADA
DEPARTMENT OF TRADE AND COMMERCE
DOMINION BUREAU OF STATISTICS
AGRICULTURAL BRANCH

Vol. 22

No. 11

COLD STORAGE HOLDINGS

of

MEAT AND LARD

in

CANADA

NOVEMBER 1, 1939

+++

Published by Authority of the HON. W.D. EULER, M.P.,
Minister of Trade and Commerce.

+++

OTTAWA

1939

Price \$1 a year



DEPARTMENT OF TRADE AND COMMERCE
DOMINION BUREAU OF STATISTICS - CANADA
AGRICULTURAL BRANCH

(Issued November 10, 1939 at 4 p.m.)

Dominion Statistician:	R. H. Coats, LL.D., F.R.S.C.
In Charge, Cold Storage Statistics:	J. K. Finlayson, B.S.A.

COLD STORAGE HOLDINGS OF MEAT AND LARD, NOVEMBER 1, 1939

ALL MEAT.

Storage stocks of all meat on November 1, 1939 were 76,153,342 lb. This total shows an increase of 24.9 million lb. as compared with the total on hand a year ago and during the past month there was a net "Into-Storage" movement of 25.3 million lb.

PORK

Pork holdings of all varieties amounted to 39,574,026 lb. This total is divided into three classifications as follows: Fresh 5,990,379 lb.; Frozen 13,050,569 lb. and Cured and In Cure 20,533,078 lb. An estimate of 101,000 lb. for firms failing to report on time brought the Grand Total to 39,675,026 lb. In comparison with the stocks at October 1, 1939, an increase is noted, representing a net "Into-Storage" movement of 12 million lb. Last year there was a similar movement of only 4.4 million lb.

LARD

The reported holdings of lard amounted to 2,479,854 lb. Adding to this an estimate of 51,000 lb. for firms failing to report on time, a Grand Total of 2,530,854 lb. was shown. During October, there was a net "Into-Storage" movement of 906 thousand lb. while last year there was a net "Out-of-Storage" movement of 320 thousand lb.

BEEF

Storage holdings of beef were reported as 25,746,128 lb. of which 8,391,410 lb. were Fresh; 14,458,302 lb. were Frozen; 380,594 lb. were Cured and In Cure and 2,515,812 lb. were Fancy Meats. There was a net "Into-Storage" movement of 9.1 million lb. during October while for the same period a year ago there was a similar movement of 4.6 million lb. The Grand Total stocks this month are 54.8 per cent greater than last month.

VEAL

Veal storage showed reports totalling 5,096,384 lb. of which 1,026,133 lb. were Fresh; 3,647,849 lb. were Frozen and 322,402 lb. were Fancy Meats. A net "Into-Storage" movement of 542 thousand lb. during October was noted while last year there was a similar movement of 632 thousand lb. The Grand Total stocks this month were 11.9 per cent greater than last month.

MUTTON AND LAMB

Storage of mutton and lamb showed a reported total of 5,736,804 lb. of which 610,376 lb. were Fresh; 4,904,860 lb. were Frozen and 221,568 lb. were Fancy Meats. A net "Into-Storage" movement during October amounted to 3.7 million lb. while last year a similar movement amounted to 2.9 million lb. The Grand Total stocks this month are 187.9 per cent greater than last month.

REPORT OF THE BOARD OF DIRECTORS
OF THE AMERICAN SAVING SOCIETY
FOR THE YEAR 1900

NEW YORK: AMERICAN SAVING SOCIETY, 1901.

CONTENTS

Page

Report of the Board of Directors for the year 1900, 1

Page

Report of the Board of Directors for the year 1900, 1

Page

Report of the Board of Directors for the year 1900, 1

Page

Report of the Board of Directors for the year 1900, 1

Page

Report of the Board of Directors for the year 1900, 1

Page

Report of the Board of Directors for the year 1900, 1

With Comparative Holdings at November 1, 1938 and October 1, 1939.

COMMODITY	November 1, 1938	NOVEMBER 1, 1939 PRELIMINARY	October 1, 1939 Revised
P O R K	lb.	lb.	lb.
FRESH (Not Frozen)	3,675,534	5,990,379	4,172,662
FRESH (Frozen)	5,361,083	13,050,569	6,763,236
Hams: (a) 20/down	1,000,768	1,019,075	645,607
(b) 20/up	91,411	128,012	169,932
Backs: (a) Export Rib	145,269	348,757	233,722
(b) Boneless Skinless	143,070	361,002	241,523
(c) Heavy Rough Rib	106,452	95,397	82,932
(d) Loins	40,336	90,019	81,871
Bellies: (a) 16/down	851,323	1,275,033	1,180,088
(b) 16/up	66,805	310,753	284,425
Shoulders: (a) Export	108,776	180,311	4,865
(b) Domestic	36,755	170,068	56,895
Boston Butts	375,145	684,872	412,150
Picnics	541,507	737,008	360,856
Tenderloins	67,936	159,487	66,810
Spare Ribs	53,877	106,499	171,954
Fancy Meats	602,330	1,069,030	697,209
Carcasses and Cuts:			
(a) Sows, L. Clear, Mids.	129,727	1,082,657	449,681
(b) Hogs, Wilts. & Cumbs.	472,398	3,409,236	370,555
Unclassified	527,198	1,823,353	1,252,162
CURED AND IN CURE	15,432,043	20,533,078	16,723,951
Hams: (a) 20/down	3,598,693	3,909,359	3,626,815
(b) 20/up	233,971	375,057	325,983
Backs: (a) Domestic	602,771	525,636	714,275
(b) Export	516,237	560,369	371,369
Bellies: 16/down	2,727,927	2,805,518	2,844,880
Shoulders	158,813	195,048	157,333
Butts	600,658	633,772	747,722
Picnics	731,932	922,193	948,986
Sides: (a) Dry Salt Meats	313,366	594,415	376,834
(b) Wilts. Cumbs. & F. Ends	4,241,872	7,406,442	4,424,912
Barrelled	1,147,447	1,593,697	1,530,842
Unclassified	558,356	1,011,572	654,000
Stocks Reported		39,574,026	
Stocks Estimated		101,000	
GRAND TOTAL	24,468,660	39,675,026	27,659,849
BEEF Fresh: (a) Bone in	8,307,996	8,099,057	7,308,265
(b) Boneless	452,846	292,353	309,011
Frozen: (a) Bone in	4,631,601	10,953,854	4,492,023
(b) Boneless	1,829,795	3,504,448	1,951,106
Cured and In Cure	236,937	380,594	427,874
TOTAL	15,459,175	23,230,306	14,488,279
VEAL Fresh: (a) Bone in	990,257	974,725	970,822
(b) Boneless	41,096	51,408	25,221
Frozen: (a) Bone in	2,140,742	2,517,373	2,001,035
(b) Boneless	1,388,188	1,130,476	1,241,529
TOTAL	4,560,283	4,673,982	4,238,607
MUTTON AND LAMB (a) Fresh	635,320	610,376	478,712
(b) Frozen	3,766,242	4,904,860	1,375,030
TOTAL	4,401,562	5,515,236	1,853,742
Imported Stocks (not included in above)			
November 1, 1939	583,000	17,000	55,000
October 1, 1939	513,000	19,000	21,000

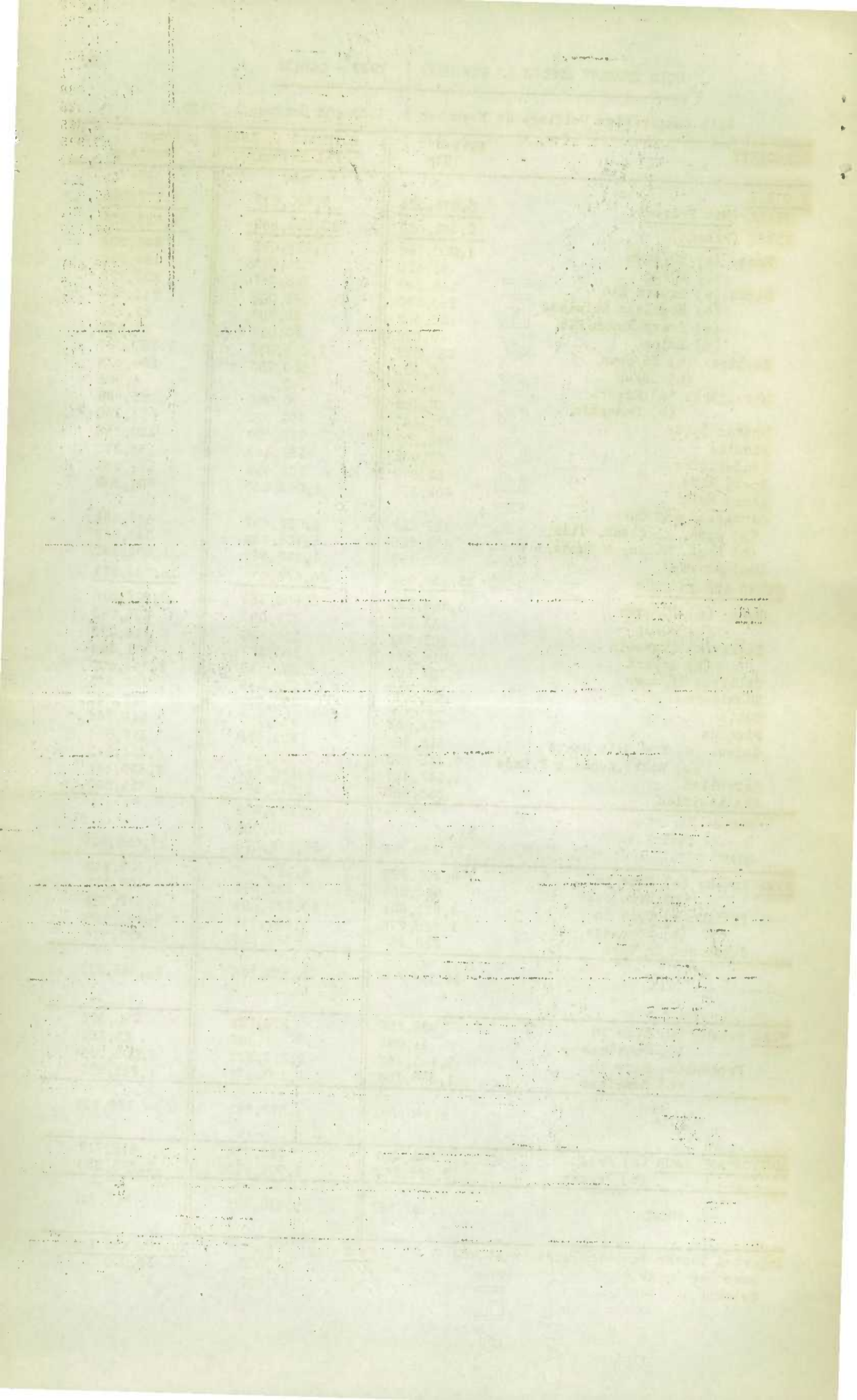

With Comparative Holdings at November 1, 1938 and October 1, 1939.

COMMODITY	November 1, 1938	NOVEMBER 1, 1939 PRELIMINARY	October 1, 1939 Revised
P O R K	lb.	lb.	lb.
FRESH (Not Frozen)	236,509	177,478	149,295
FRESH (Frozen)	353,526	610,979	444,026
Hams: (a) 20/down	164,131	203,667	116,534
(b) 20/up	2,100	(x)	(x)
Backs: (a) Export Rib	18,629	(x)	(x)
(b) Boneless Skinless	14,685	(x)	(x)
(c) Heavy Rough Rib	2,713	(x)	-
(d) Loins	1,562	14,158	(x)
Bellies: (a) 16/down	36,494	(x)	(x)
(b) 16/up	-	-	(x)
Shoulders: (a) Export	5,017	(x)	-
(b) Domestic	6,241	(x)	(x)
Boston Butts	23,737	54,346	(x)
Picnics	18,746	(x)	(x)
Tenderloins	5,541	(x)	(x)
Spare Ribs	-	-	-
Fancy Meats	18,568	(x)	(x)
Carcasses and Cuts:			
(a) Sows, L. Clear. Mids.	630	2,955	8,460
(b) Hogs, Wilts. & Cumbs.	5,114	23,404	24,428
Unclassified	29,618	97,384	81,206
CURED AND IN CURE	489,018	512,477	423,310
Hams: (a) 20/down	100,750	75,201	112,058
(b) 20/up	3,710	6,761	5,771
Backs: (a) Domestic	9,457	11,136	12,781
(b) Export	9,106	(x)	-
Bellies: 16/down	104,549	171,803	126,502
Shoulders	11,200	9,425	6,105
Butts	30,230	19,511	19,146
Picnics	23,753	31,221	24,282
Sides: (a) Dry Salt Meats	940	(x)	(x)
(b) Wilts. Cumbs. & F. Ends	69,427	84,405	(x)
Barrelled	101,636	100,819	97,881
Unclassified	24,260	53,936	18,349
TOTAL	1,079,053	1,300,934	1,016,631
BEEF Fresh: (a) Bone in	137,383	157,095	216,244
(b) Boneless	9,634	2,965	4,882
Frozen: (a) Bone in	107,788	441,630	360,186
(b) Boneless	26,981	229,617	41,416
Cured and In Cure	10,167	29,010	6,718
TOTAL	291,953	860,317	629,446
VEAL Fresh: (a) Bone in	12,164	23,987	14,374
(b) Boneless	-	383	7,371
Frozen: (a) Bone in	26,703	86,121	106,623
(b) Boneless	98,968	62,543	19,685
TOTAL	137,835	173,034	148,053
MUTTON AND LAMB (a) Fresh	25,078	15,157	13,664
(b) Frozen	502,213	535,391	131,586
TOTAL	527,291	550,548	145,250

(x) Less than three reports received, included in Total.

STATE OF NEW YORK

IN SENATE

JANUARY 1, 1901

NAME	RESIDENCE	EDUCATION	OCCUPATION
1. J. B. ALLEN	Albany	Yale University	Lawyer
2. W. H. BROWN	Schenectady	Massachusetts Institute of Technology	Engineer
3. C. D. CLARK	Rochester	University of Michigan	Physician
4. E. F. DAVIS	Syracuse	Columbia University	Teacher
5. G. H. EVANS	Buffalo	Harvard University	Businessman
6. I. J. FOSTER	Albany	Yale University	Lawyer
7. K. L. GIBSON	Schenectady	Massachusetts Institute of Technology	Engineer
8. M. N. GRANT	Rochester	University of Michigan	Physician
9. O. P. HARRIS	Syracuse	Columbia University	Teacher
10. Q. R. HENRY	Buffalo	Harvard University	Businessman
11. S. T. JONES	Albany	Yale University	Lawyer
12. U. V. KELLY	Schenectady	Massachusetts Institute of Technology	Engineer
13. W. X. LEWIS	Rochester	University of Michigan	Physician
14. Y. Z. MASON	Syracuse	Columbia University	Teacher
15. A. B. NELSON	Buffalo	Harvard University	Businessman
16. C. D. OLIVER	Albany	Yale University	Lawyer
17. E. F. PALMER	Schenectady	Massachusetts Institute of Technology	Engineer
18. G. H. QUINN	Rochester	University of Michigan	Physician
19. I. J. REED	Syracuse	Columbia University	Teacher
20. K. L. SMITH	Buffalo	Harvard University	Businessman
21. M. N. TAYLOR	Albany	Yale University	Lawyer
22. O. P. THOMAS	Schenectady	Massachusetts Institute of Technology	Engineer
23. Q. R. TUCKER	Rochester	University of Michigan	Physician
24. S. T. VAUGHAN	Syracuse	Columbia University	Teacher
25. U. V. WALKER	Buffalo	Harvard University	Businessman
26. W. X. WHITE	Albany	Yale University	Lawyer
27. Y. Z. WILSON	Schenectady	Massachusetts Institute of Technology	Engineer
28. A. B. YOUNG	Rochester	University of Michigan	Physician
29. C. D. ZIMMERMAN	Syracuse	Columbia University	Teacher
30. E. F. ADAMS	Buffalo	Harvard University	Businessman
31. G. H. BAKER	Albany	Yale University	Lawyer
32. I. J. CAMPBELL	Schenectady	Massachusetts Institute of Technology	Engineer
33. K. L. COOPER	Rochester	University of Michigan	Physician
34. M. N. FISHER	Syracuse	Columbia University	Teacher
35. O. P. GILBERT	Buffalo	Harvard University	Businessman
36. Q. R. HARRIS	Albany	Yale University	Lawyer
37. S. T. JONES	Schenectady	Massachusetts Institute of Technology	Engineer
38. U. V. KELLY	Rochester	University of Michigan	Physician
39. W. X. LEWIS	Syracuse	Columbia University	Teacher
40. Y. Z. MASON	Buffalo	Harvard University	Businessman
41. A. B. NELSON	Albany	Yale University	Lawyer
42. C. D. OLIVER	Schenectady	Massachusetts Institute of Technology	Engineer
43. E. F. PALMER	Rochester	University of Michigan	Physician
44. G. H. QUINN	Syracuse	Columbia University	Teacher
45. I. J. REED	Buffalo	Harvard University	Businessman
46. K. L. SMITH	Albany	Yale University	Lawyer
47. M. N. TAYLOR	Schenectady	Massachusetts Institute of Technology	Engineer
48. O. P. THOMAS	Rochester	University of Michigan	Physician
49. Q. R. TUCKER	Syracuse	Columbia University	Teacher
50. S. T. VAUGHAN	Buffalo	Harvard University	Businessman
51. U. V. WALKER	Albany	Yale University	Lawyer
52. W. X. WHITE	Schenectady	Massachusetts Institute of Technology	Engineer
53. Y. Z. WILSON	Rochester	University of Michigan	Physician
54. A. B. YOUNG	Syracuse	Columbia University	Teacher
55. C. D. ZIMMERMAN	Buffalo	Harvard University	Businessman
56. E. F. ADAMS	Albany	Yale University	Lawyer
57. G. H. BAKER	Schenectady	Massachusetts Institute of Technology	Engineer
58. I. J. CAMPBELL	Rochester	University of Michigan	Physician
59. K. L. COOPER	Syracuse	Columbia University	Teacher
60. M. N. FISHER	Buffalo	Harvard University	Businessman
61. O. P. GILBERT	Albany	Yale University	Lawyer
62. Q. R. HARRIS	Schenectady	Massachusetts Institute of Technology	Engineer
63. S. T. JONES	Rochester	University of Michigan	Physician
64. U. V. KELLY	Syracuse	Columbia University	Teacher
65. W. X. LEWIS	Buffalo	Harvard University	Businessman
66. Y. Z. MASON	Albany	Yale University	Lawyer
67. A. B. NELSON	Schenectady	Massachusetts Institute of Technology	Engineer
68. C. D. OLIVER	Rochester	University of Michigan	Physician
69. E. F. PALMER	Syracuse	Columbia University	Teacher
70. G. H. QUINN	Buffalo	Harvard University	Businessman
71. I. J. REED	Albany	Yale University	Lawyer
72. K. L. SMITH	Schenectady	Massachusetts Institute of Technology	Engineer
73. M. N. TAYLOR	Rochester	University of Michigan	Physician
74. O. P. THOMAS	Syracuse	Columbia University	Teacher
75. Q. R. TUCKER	Buffalo	Harvard University	Businessman
76. S. T. VAUGHAN	Albany	Yale University	Lawyer
77. U. V. WALKER	Schenectady	Massachusetts Institute of Technology	Engineer
78. W. X. WHITE	Rochester	University of Michigan	Physician
79. Y. Z. WILSON	Syracuse	Columbia University	Teacher
80. A. B. YOUNG	Buffalo	Harvard University	Businessman
81. C. D. ZIMMERMAN	Albany	Yale University	Lawyer
82. E. F. ADAMS	Schenectady	Massachusetts Institute of Technology	Engineer
83. G. H. BAKER	Rochester	University of Michigan	Physician
84. I. J. CAMPBELL	Syracuse	Columbia University	Teacher
85. K. L. COOPER	Buffalo	Harvard University	Businessman
86. M. N. FISHER	Albany	Yale University	Lawyer
87. O. P. GILBERT	Schenectady	Massachusetts Institute of Technology	Engineer
88. Q. R. HARRIS	Rochester	University of Michigan	Physician
89. S. T. JONES	Syracuse	Columbia University	Teacher
90. U. V. KELLY	Buffalo	Harvard University	Businessman
91. W. X. LEWIS	Albany	Yale University	Lawyer
92. Y. Z. MASON	Schenectady	Massachusetts Institute of Technology	Engineer
93. A. B. NELSON	Rochester	University of Michigan	Physician
94. C. D. OLIVER	Syracuse	Columbia University	Teacher
95. E. F. PALMER	Buffalo	Harvard University	Businessman
96. G. H. QUINN	Albany	Yale University	Lawyer
97. I. J. REED	Schenectady	Massachusetts Institute of Technology	Engineer
98. K. L. SMITH	Rochester	University of Michigan	Physician
99. M. N. TAYLOR	Syracuse	Columbia University	Teacher
100. O. P. THOMAS	Buffalo	Harvard University	Businessman

179

With Comparative Holdings at November 1, 1938 and October 1, 1939

COMMODITY	November 1, 1938	NOVEMBER 1, 1939 PRELIMINARY	October 1, 1939 Revised
P O R K	lb.	lb.	lb.
FRESH (Not Frozen)	502,841	1,217,057	822,264
FRESH (Frozen)	1,112,677	2,938,645	1,218,194
Hams: (a) 20/down	201,580	209,323	41,939
(b) 20/up	14,686	9,170	-
Backs: (a) Export Rib	9,035	(x)	(x)
(b) Boneless Skinless	21,544	(x)	(x)
(c) Heavy Rough Rib	-	(x)	-
(d) Loins	3,163	(x)	(x)
Bellies: (a) 16/down	228,774	296,738	300,085
(b) 16/up	-	(x)	-
Shoulders: (a) Export	29,950	56,435	-
(b) Domestic	9,574	59,060	20,625
Boston Butts	119,004	57,119	12,041
Picnics	65,380	58,349	49,698
Tenderloins	5,850	22,168	12,921
Spare Ribs	2,950	(x)	7,890
Fancy Meats	65,893	250,284	155,879
Carcasses and Cuts:			
(a) Sows, L. Clear. Mids.	40,536	(x)	(x)
(b) Hogs, Wilts. & Cumbs.	11,155	744,735	29,063
Unclassified	283,603	1,004,786	560,310
CURED AND IN CURE	3,184,987	4,377,586	4,092,662
Hams: (a) 20/down	696,810	697,702	673,105
(b) 20/up	77,155	71,340	99,302
Backs: (a) Domestic	53,407	67,578	63,441
(b) Export	94,104	78,002	126,131
Bellies: 16/down	480,319	548,234	521,302
Shoulders	17,603	11,087	24,622
Butts	166,595	187,668	246,784
Picnics	221,055	419,892	346,269
Sides: (a) Dry Salt Meats	36,803	129,145	31,923
(b) Wilts. Cumbs. & F. Ends	577,883	1,000,672	855,583
Barrelled	644,928	941,761	992,464
Unclassified	118,325	224,505	111,736
TOTAL	4,800,505	8,533,288	6,133,120
BEEF Fresh: (a) Bone in	1,413,764	1,542,330	1,307,721
(b) Boneless	60,571	46,890	48,628
Frozen: (a) Bone in	710,689	2,181,382	1,064,488
(b) Boneless	271,892	479,834	220,932
Cured and In Cure	77,132	101,967	94,948
TOTAL	2,542,048	4,352,403	2,736,717
VEAL Fresh: (a) Bone in	209,279	134,089	192,644
(b) Boneless	13,098	16,287	3,417
Frozen: (a) Bone in	1,465,351	1,545,967	1,529,965
(b) Boneless	574,322	466,046	576,831
TOTAL	2,262,050	2,162,389	2,302,857
MUTTON AND LAMB (a) Fresh	160,278	146,523	96,108
(b) Frozen	1,421,545	1,728,532	433,282
TOTAL	1,581,823	1,875,055	529,390

(x) Less than three reports received, included in Total.

With Comparative Holdings at November 1, 1938 and October 1, 1939

COMMODITY	November 1, 1938	NOVEMBER 1, 1939 PRELIMINARY	October 1, 1939 Revised
P O R K	lb.	lb.	lb.
FRESH (Not Frozen)	1,611,537	2,004,905	1,559,602
FRESH (Frozen)	1,924,155	2,894,607	1,587,720
Hams: (a) 20/down	457,711	110,974	87,305
(b) 20/up	2,797	15,516	53,113
Backs: (a) Export Rib	-	-	-
(b) Boneless Skinless	72,147	178,138	90,596
(c) Heavy Rough Rib	4,120	(x)	(x)
(d) Loins	935	2,441	-
Bellies: (a) 16/down	231,406	443,459	395,386
(b) 16/up	42,456	16,698	53,197
Shoulders: (a) Export	51,315	3,070	-
(b) Domestic	1,407	(x)	(x)
Boston Butts	77,296	94,648	83,493
Picnics	147,035	81,484	42,052
Tenderloins	18,290	33,657	23,508
Spare Ribs	23,025	51,112	81,424
Fancy Meats	323,880	209,742	194,833
Carcasses and Cuts:			
(a) Sows, L. Clear. Mids.	37,202	580,217	110,716
(b) Hogs, Wilts. & Cumbs.	286,272	661,311	60,383
Unclassified	116,861	393,110	295,274
CURED AND IN CURE	6,685,083	7,287,620	6,525,541
Hams: (a) 20/down	1,556,749	1,502,326	1,373,371
(b) 20/up	47,356	117,477	51,574
Backs: (a) Domestic	312,728	238,763	385,716
(b) Export	175,071	165,030	112,570
Bellies: 16/down	1,120,077	975,767	1,005,344
Shoulders	50,709	22,615	46,431
Butts	200,524	163,349	217,122
Picnics	232,396	218,021	309,477
Sides: (a) Dry Salt Meats	147,584	182,685	147,541
(b) Wilts. Cumbs. & F. Ends	2,231,212	2,883,400	2,240,919
Barrelled	310,188	460,953	281,933
Unclassified	300,489	357,234	353,543
Stocks Reported		12,187,132	
Stocks Estimated		101,000	
TOTAL	10,220,775	12,288,132	9,672,863
BEEF Fresh: (a) Bone in	3,612,614	3,254,135	3,214,506
(b) Boneless	365,684	228,946	237,722
Frozen: (a) Bone in	989,785	1,326,339	487,556
(b) Boneless	459,004	1,068,955	795,152
Cured and In Cure	110,193	194,360	265,640
TOTAL	5,537,280	6,072,735	5,000,576
VEAL Fresh: (a) Bone in	194,873	259,884	213,111
(b) Boneless	25,122	33,143	11,124
Frozen: (a) Bone in	159,830	98,338	62,753
(b) Boneless	284,815	317,757	369,253
TOTAL	664,640	709,122	656,241
MUTTON AND LAMB (a) Fresh	202,215	231,650	190,190
(b) Frozen	765,661	1,034,727	230,507
TOTAL	967,876	1,266,377	420,697

(x) Less than three reports received, included in Total.

With Comparative Holdings at November 1, 1938 and October 1, 1939.

COMMODITY	November 1, 1938	NOVEMBER 1, 1939 PRELIMINARY	October 1, 1939 Revised
P O R K	lb.	lb.	lb.
FRESH (Not Frozen)	481,133	992,192	544,092
FRESH (Frozen)	550,118	2,788,215	1,128,794
Hams: (a) 20/down	79,004	111,706	56,411
(b) 20/up	37,286	75,591	66,744
Backs: (a) Export Rib	44,205	199,706	28,524
(b) Boneless Skinless	677	53,515	19,740
(c) Heavy Rough Rib	28,540	(x)	(x)
(d) Loins	15,707	(x)	7,802
Bellies: (a) 16/down	29,808	115,514	86,068
(b) 16/up	18,005	249,155	181,417
Shoulders: (a) Export	236	(x)	-
(b) Domestic	16,820	23,119	(x)
Boston Butts	28,031	197,399	85,015
Picnics	66,222	188,049	30,709
Tenderloins	2,197	23,440	925
Spare Ribs	2,946	(x)	21,085
Fancy Meats	64,170	208,761	94,742
Carcasses and Cuts:			
(a) Sows, L. Clear. Mids.	17,993	283,931	242,956
(b) Hogs, Wilts. & Cumbs.	79,050	825,883	28,195
Unclassified	19,221	172,234	123,508
CURED AND IN CURE	1,351,011	2,543,172	1,745,519
Hams: (a) 20/down	317,558	527,176	339,171
(b) 20/up	40,725	97,140	84,484
Backs: (a) Domestic	42,294	74,002	69,917
(b) Export	125,494	136,801	63,634
Bellies: 16/down	328,596	399,032	428,156
Shoulders	20,868	80,217	20,281
Butts	23,155	32,546	46,377
Picnics	70,568	111,681	91,895
Sides: (a) Dry Salt Meats	70,099	213,450	124,872
(b) Wilts. Cumbs. & F. Ends	212,368	751,991	342,015
Barrelled	56,967	31,428	63,486
Unclassified	42,319	87,708	71,231
TOTAL	2,382,262	6,323,579	3,418,405
BEEF Fresh: (a) Bone in	1,198,854	1,369,962	1,127,323
(b) Boneless	7,888	7,468	7,611
Frozen: (a) Bone in	1,415,727	5,220,851	1,893,228
(b) Boneless	714,841	1,190,080	512,113
Cured and In Cure	12,736	30,602	43,585
TOTAL	3,350,046	7,818,963	3,583,860
VEAL Fresh: (a) Bone in	215,431	188,771	294,733
(b) Boneless	1,374	656	1,456
Frozen: (a) Bone in	161,105	293,833	120,107
(b) Boneless	372,908	238,031	259,656
TOTAL	750,818	721,291	675,952
MUTTON AND LAMB (a) Fresh	94,900	96,349	109,606
(b) Frozen	817,102	1,121,858	378,997
TOTAL	912,002	1,218,207	488,603

(x) Less than three reports received, included in Total.

With Comparative Holdings at November 1, 1938 and October 1, 1939

COMMODITY	November 1, 1938	NOVEMBER 1, 1939 PRELIMINARY	October 1, 1939 Revised
P O R K	lb.	lb.	lb.
FRESH (Not Frozen)	144,839	316,603	174,642
FRESH (Frozen)	386,082	719,999	373,504
Hams: (a) 20/down	38,307	41,433	40,182
(b) 20/up	18,657	16,742	11,226
Backs: (a) Export Rib	20,693	(x)	23,173
(b) Boneless Skinless	15,250	31,869	32,593
(c) Heavy Rough Rib	44,330	(x)	(x)
(d) Loins	279	1,046	(x)
Bellies: (a) 16/down	54,113	54,292	32,560
(b) 16/up	4,144	9,198	11,200
Shoulders: (a) Export	4,703	(x)	(x)
(b) Domestic	1,810	6,188	9,048
Boston Butts	25,095	63,613	34,158
Picnics	43,392	62,272	28,222
Tenderloins	4,018	11,280	4,627
Spare Ribs	5,823	18,690	12,405
Fancy Meats	33,864	78,700	43,740
Carcasses and Cuts:			
(a) Sows, L. Clear. Mids.	8,605	38,599	16,194
(b) Hogs, Wilts. & Cumbs.	42,893	191,819	(x)
Unclassified	20,106	48,763	45,015
CURED AND IN CURE	261,470	820,971	547,849
Hams: (a) 20/down	53,472	114,178	77,659
(b) 20/up	15,706	18,749	38,672
Backs: (a) Domestic	20,343	26,562	28,152
(b) Export	3,660	28,160	4,371
Bellies: 16/down	79,613	87,168	127,956
Shoulders	5,973	2,736	2,076
Butts	9,914	28,169	21,635
Picnics	17,779	17,369	25,466
Sides: (a) Dry Salt Meats	25,174	25,139	24,820
(b) Wilts. Cumbs. & F. Ends.	21,985	397,663	108,381
Barrelled	-	45,537	75,693
Unclassified	7,791	29,541	12,968
TOTAL	792,391	1,857,573	1,095,995
BEEF Fresh: (a) Bone in	353,644	403,922	217,965
(b) Boneless	2,564	1,674	5,339
Frozen: (a) Bone in	341,712	516,833	93,261
(b) Boneless	154,641	285,873	59,985
Cured and In Cure	3,859	3,107	2,528
TOTAL	856,420	1,211,409	379,078
VEAL Fresh: (a) Bone in	65,644	(76,471	(70,115
(b) Boneless	252	((
Frozen: (a) Bone in	87,641	134,862	70,152
(b) Boneless	45,077	24,626	7,107
TOTAL	198,614	235,959	147,374
MUTTON AND LAMB (a) Fresh	37,015	18,834	10,464
(b) Frozen	94,105	126,218	38,033
TOTAL	131,120	145,052	48,497

(x) Less than three reports received, included in Total.

With Comparative Holdings at November 1, 1938 and October 1, 1939

COMMODITY	November 1, 1938	NOVEMBER 1, 1939 PRELIMINARY	October 1, 1939 Revised
P O R K	lb.	lb.	lb.
FRESH (Not Frozen)	496,046	1,104,949	775,134
FRESH (Frozen)	897,217	2,832,150	1,812,459
Hams: (a) 20/down	47,407	243,250	272,451
(b) 20/up	15,885	9,836	35,996
Backs: (a) Export Rib	52,707	122,700	138,497
(b) Boneless Skinless	15,330	52,648	43,774
(c) Heavy Rough Rib	26,749	23,231	18,864
(d) Loins	18,447	(x)	52,394
Bellies: (a) 16/down	204,769	237,227	280,097
(b) 16/up	2,050	(x)	34,916
Shoulders: (a) Export	17,555	63,320	-
(b) Domestic	667	76,608	12,277
Boston Butts	65,760	192,006	170,447
Picnics	190,583	289,653	167,256
Tenderloins	27,425	55,264	14,880
Spare Ribs	16,315	17,322	33,332
Fancy Meats	91,153	296,647	177,661
Carcasses and Cuts:			
(a) Sows, L. Clear. Mids.	5,258	32,078	43,441
(b) Hogs, Wilts. & Cumbs.	46,795	960,596	206,288
Unclassified	52,362	68,967	109,888
CURED AND IN CURE	2,787,267	4,321,104	2,669,270
Hams: (a) 20/down	641,457	746,041	782,545
(b) 20/up	43,207	63,545	46,135
Backs: (a) Domestic	99,573	55,672	98,936
(b) Export	108,802	144,768	64,663
Bellies: 16/down	396,561	461,872	414,781
Shoulders	44,646	38,822	22,930
Butts	89,422	154,872	141,174
Picnics	136,125	88,796	97,153
Sides: (a) Dry Salt Meats	22,019	38,562	41,952
(b) Wilts. Cumbs. & F. Ends	1,128,443	2,288,035	877,324
Barrelled	31,285	12,287	18,867
Unclassified	45,727	227,832	62,810
TOTAL	4,180,530	8,258,203	5,256,863
BEEF Fresh: (a) Bone in	708,697	693,984	525,198
(b) Boneless	5,188	3,377	3,264
Frozen: (a) Bone in	106,917	477,285	122,583
(b) Boneless	170,254	197,772	90,296
Cured and In Cure	13,508	4,682	6,075
TOTAL	1,004,564	1,377,100	747,416
VEAL Fresh: (a) Bone in	173,931	151,450	113,999
(b) Boneless	115	162	676
Frozen: (a) Bone in	88,715	148,734	32,388
(b) Boneless	11,096	18,637	8,564
TOTAL	273,857	318,983	155,627
MUTTON AND LAMB (a) Fresh	33,804	35,557	18,082
(b) Frozen	51,480	179,992	61,644
TOTAL	85,284	215,549	79,726

(x) Less than three reports received, included in Total.

With Comparative Holdings at November 1, 1938 and October 1, 1939

COMMODITY	November 1, 1938	NOVEMBER 1, 1939 PRELIMINARY	October 1, 1939 Revised
P O R K	lb.	lb.	lb.
FRESH (Not Frozen)	202,629	177,195	147,633
FRESH (Frozen)	137,308	265,974	198,539
Hams: (a) 20/down	12,628	98,722	30,785
(b) 20/up	-	-	-
Backs: (a) Export Rib	-	-	-
(b) Boneless Skinless	3,437	24,121	35,941
(c) Heavy Rough Rib	-	(x)	-
(d) Loins	243	1,438	6,098
Bellies: (a) 16/down	35,959	21,845	15,317
(b) 16/up	150	-	-
Shoulders: (a) Export	-	-	(x)
(b) Domestic	236	(x)	(x)
Boston Butts	36,222	25,741	6,083
Picnics	10,149	12,871	6,996
Tenderloins	4,615	6,174	3,230
Spare Ribs	2,818	13,518	15,818
Fancy Meats	4,802	8,746	16,095
Carcasses and Cuts:			
(a) Sows, L. Clear. Mids.	19,503	11,154	19,800
(b) Hogs, Wilts. & Cumbs.	1,119	1,488	3,261
Unclassified	5,427	38,109	36,961
CURED AND IN CURE	673,207	670,148	719,800
Hams: (a) 20/down	231,897	246,735	268,906
(b) 20/up	6,052	(x)	(x)
Backs: (a) Domestic	64,969	51,923	55,332
(b) Export	-	-	-
Bellies: 16/down	218,212	221,642	220,839
Shoulders	7,814	30,146	34,888
Butts	80,818	47,657	55,484
Picnics	30,256	35,213	54,444
Sides: (a) Dry Salt Meats	10,747	4,783	5,526
(b) Wilts. Cumbs. & F. Ends	554	(x)	(x)
Barrelled	2,443	(x)	(x)
Unclassified	19,445	30,816	23,363
TOTAL	1,013,144	1,113,317	1,065,972
BEEF Fresh: (a) Bone in	883,040	677,629	699,308
(b) Boneless	1,317	1,033	1,565
Frozen: (a) Bone in	950,983	789,534	470,721
(b) Boneless	32,182	52,317	231,212
Cured and In Cure	9,342	16,866	8,380
TOTAL	1,876,864	1,537,379	1,411,186
VEAL Fresh: (a) Bone in	118,935	140,502	71,928
(b) Boneless	1,135	348	1,095
Frozen: (a) Bone in	151,397	209,518	79,047
(b) Boneless	1,002	2,836	433
TOTAL	272,469	353,204	152,503
MUTTON AND LAMB (a) Fresh	82,030	66,306	40,598
(b) Frozen	114,136	178,142	100,981
TOTAL	196,166	244,448	141,579

(x) Less than three reports received, included in Total.

LARD AND FANCY MEATS

10.

STORAGE STOCKS AT NOVEMBER 1, 1939

With Comparative Holdings at November 1, 1938 and October 1, 1939.

L A R D	November 1, 1938	NOVEMBER 1, 1939 PRELIMINARY	October 1, 1939 Revised
	lb.	lb.	lb.
CANADA	1,807,898	2,479,854*	1,625,205
Maritimes	69,140	42,232	18,499
Quebec	203,410	252,767	166,513
Ontario	978,013	1,235,594	827,506
Manitoba	99,263	279,563	160,926
Saskatchewan	108,456	77,397	49,552
Alberta	231,258	455,682	307,370
British Columbia	118,358	136,619	94,839
<u>F A N C Y M E A T S</u>			
	<u>Fresh and Frozen</u>		
<u>BEEF</u>			
CANADA	1,902,998	2,515,812	2,148,079
Maritimes	56,928	71,903	69,010
Quebec	267,069	468,214	516,415
Ontario	568,564	748,812	712,418
Manitoba	586,871	645,857	380,012
Saskatchewan	231,702	265,457	234,377
Alberta	117,754	243,388	168,635
British Columbia	74,110	72,181	67,212
<u>VEAL</u>			
CANADA	315,926	322,402	315,535
Maritimes	8,601	12,834	16,310
Quebec	140,244	94,430	109,125
Ontario	52,998	88,144	91,182
Manitoba	46,098	64,667	55,231
Saskatchewan	26,142	21,590	15,794
Alberta	27,560	29,981	16,876
British Columbia	14,283	10,756	11,017
<u>MUTTON AND LAMB</u>			
CANADA	165,015	221,568	138,883
Maritimes	10,856	2,893	1,003
Quebec	50,596	99,505	52,634
Ontario	39,455	41,681	27,528
Manitoba	41,350	38,562	30,658
Saskatchewan	14,322	18,693	12,663
Alberta	4,309	17,311	10,983
British Columbia	4,087	2,923	3,414

* An estimate of 51,000 lb. for firms failing to report is not included in this Total.

COLD STORAGE STOCKS IN THE CITIES OF MONTREAL, TORONTO, WINNIPEG AND VANCOUVER

AT NOVEMBER 1, 1939

M E A T

	MONTREAL	TORONTO	WINNIPEG	VANCOUVER *
	lb.	lb.	lb.	lb.
<u>PORK</u>				
Fresh	866,535	900,227	991,967	172,762
Frozen	2,506,275	1,429,470	2,788,215	262,112
Cured and In Cure	3,620,185	3,241,614	2,541,726	614,750
T O T A L	6,992,995	5,571,311	6,321,908	1,079,624
<u>LARD</u>	170,894	321,339	278,277	107,481
<u>BEEF</u>				
Fresh	1,374,812	2,757,791	1,376,880	627,661
Frozen	2,213,549	2,156,348	6,410,931	834,519
Cured and In Cure	99,867	155,218	30,602	16,423
T O T A L	3,688,228	5,069,357	7,818,413	1,478,603
<u>VEAL</u>				
Fresh	130,960	293,027	189,342	131,752
Frozen	1,647,506	416,095	531,864	209,400
T O T A L	1,778,466	709,122	721,206	341,152
<u>MUTTON AND LAMB</u>				
Fresh	131,287	197,924	96,137	56,252
Frozen	1,433,932	944,686	1,121,858	170,879
T O T A L	1,565,219	1,142,610	1,217,995	227,131

* Including New Westminster.

STATISTICS CANADA LIBRARY
BIBLIOTHEQUE STATISTIQUE CANADA



1010667561