

32 012

cr

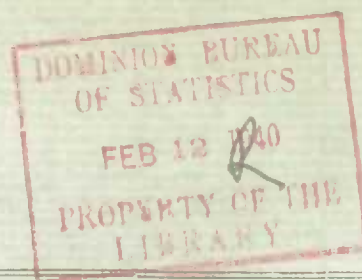

CANADA  
DEPARTMENT OF TRADE AND COMMERCE  
DOMINION BUREAU OF STATISTICS  
AGRICULTURAL BRANCH

Vol. 23

No. 2

COLD STORAGE HOLDINGS

of

MEAT AND LARD

in

CANADA

FEBRUARY 1, 1940

-----+ + +-----

Published by Authority of the HON. W.D. EULER  
Minister of Trade and Commerce.

+ + +

OTTAWA

1940

Price \$1 a year

THE  
OFFICE OF THE  
SECRETARY OF THE  
TREASURY  
WASHINGTON, D. C.

GOVERNMENT OF THE UNITED STATES

DEPARTMENT OF THE TREASURY

CANADA

REVENUE DEPARTMENT

THE OFFICE OF THE  
SECRETARY OF THE  
TREASURY

WASHINGTON, D. C.

1917

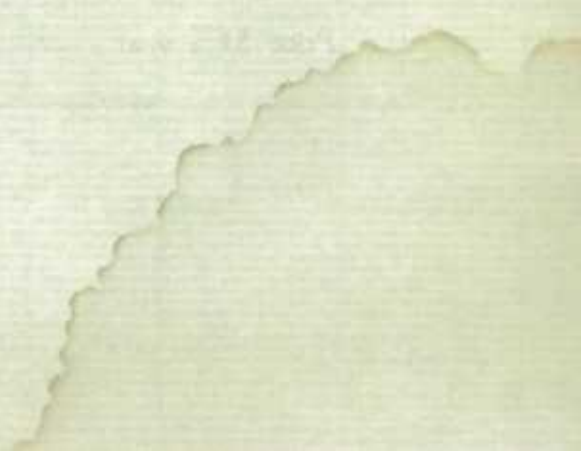



DEPARTMENT OF TRADE AND COMMERCE  
DOMINION BUREAU OF STATISTICS - CANADA  
AGRICULTURAL BRANCH

(Issued February 10, 1940 at 12 noon)

Dominion Statistician:  
In Charge, Cold Storage Statistics:

R. H. Coats, LL.D., F.R.S.C.  
J. K. Finlayson, B.S.A.

COLD STORAGE HOLDINGS OF MEAT AND LARD, FEBRUARY 1, 1940.

ALL MEAT.

Storage stocks of all meat on February 1, 1940 were 82,013,814 lb. This total shows an increase of 26 million lb., as compared with the total on hand a year ago, and during January 1940, there was a net "Out-of-Storage" movement of 2 million lb.

PORK.

Pork holdings of all varieties amounted to 44,558,632 lb. This total is divided into three classifications as follows: Fresh 6,491,295 lb.; Frozen 18,646,392 lb. and Cured and In Cure 19,420,945 lb. An estimate of 542,000 lb. for firms failing to report on time brought the Grand Total to 45,100,632 lb. In comparison with the stocks reported on January 1, 1940, an increase was noted, representing a net "Into-Storage" movement of 1 million lb. Last year there was a similar movement of 2.1 million lb.

LARD.

The reported holdings of lard amounted to 3,291,154 lb. Adding to this an estimate of 26,000 lb. for firms failing to report on time, a Grand Total of 3,317,154 lb. was shown. During January there was a net "Out-of-Storage" movement of 790 thousand lb. while last year there was a similar movement of 506 thousand lb.

BEEF.

Storage holdings of beef were reported as 28,852,415 lb., of which 7,793,078 lb. were Fresh; 17,368,353 lb. were Frozen; 575,965 lb. were Cured and In Cure and 3,115,019 lb. were Fancy Meats. Combining the reported total with an estimate of 40,000 lb. for late firms, there was a Grand Total of 28,892,415 lb. There was a net "Out-of-Storage" movement of 544 thousand lb. during January, 1940 while for the same period a year ago, there was an "Into-Storage" movement of 21 thousand lb. The Grand Total Stocks this month are 1.9 per cent less than last month.

VEAL.

Veal storage showed reports totalling 2,912,644 lb. of which 644,359 lb. were Fresh; 2,032,254 lb. were Frozen and 236,031 lb. were Fancy Meats. A net "Out-of-Storage" movement of 1.3 million lb. for the month was noted while last year for the same period there was a similar movement of 1.1 million lb. The Grand Total Stocks this month are 3.1 per cent less than last month.

MUTTON AND LAMB.

Storage of mutton and lamb showed a reported total of 5,690,123 lb., of which 415,506 lb. were Fresh; 5,116,434 lb. were Frozen and 158,183 lb. were Fancy Meats. Adding to the reported total an estimate of 3,500 lb. for late firms the Grand Total was brought to 5,693,623 lb. A net "Out-of-Storage" movement during January, 1940 amounted to 648 thousand lb. while last year a similar movement amounted to 1.1 million lb. The Grand Total Stocks this month are 10.2 per cent less than last month.

Note. Imported Stocks are given for Canada. These consisted of 3,696 thousand lb. Pork: 15,000 lb. Beef and 4,000 lb. Mutton and Lamb.

REPUBLIC OF THE PHILIPPINES  
OFFICE OF THE SECRETARY OF DEFENSE  
MANILA

(Classification: SECRET)

MEMORANDUM FOR THE SECRETARY OF DEFENSE

DATE: 15 May 1964  
SUBJECT: [Illegible]

1. [Illegible]

2. [Illegible]

3. [Illegible]

4. [Illegible]

5. [Illegible]

6. [Illegible]

7. [Illegible]

8. [Illegible]

9. [Illegible]

10. [Illegible]

11. [Illegible]

12. [Illegible]

13. [Illegible]

14. [Illegible]



With Comparative Holdings at February 1, 1939 and January 1, 1940.

COMMODITY	February 1, 1939	FEBRUARY 1, 1940 PRELIMINARY	January 1, 1940 Revised
<b>P O R K</b>	lb.	lb.	lb.
FRESH (Not Frozen)	4,148,360	6,491,295	4,680,140
FRESH (Frozen)	11,530,822	18,646,392	16,128,532
Hams: (a) 20/down	1,918,437	1,755,235	1,413,889
(b) 20/up	173,901	177,990	298,636
Backs: (a) Export Rib	792,975	478,534	426,917
(b) Boneless Skinless	569,650	340,453	336,546
(c) Heavy Rough Rib	48,738	140,919	128,851
(d) Loins	64,930	88,920	82,238
Bellies: (a) 16/down	2,299,343	1,526,392	1,615,283
(b) 16/up	154,375	391,808	224,888
Shoulders: (a) Export	8,353	209,579	232,162
(b) Domestic	85,498	217,331	254,474
Boston Butts	679,529	647,820	701,799
Picnics	523,975	1,000,130	1,084,920
Tenderloins	86,104	104,499	251,635
Spare Ribs	84,099	77,023	110,204
Fancy Meats	539,148	1,679,715	1,615,323
Carcasses and Cuts:			
(a) Sows, L.Clear. Mids.	127,809	747,979	661,832
(b) Hogs, Wilts. & Cumbs.	2,104,357	6,827,924	4,575,678
Unclassified	1,269,601	2,234,141	2,113,257
<b>CURED AND IN CURE</b>	13,613,065	19,420,945	23,279,970
Hams: (a) 20/down	3,321,611	3,047,076	2,992,484
(b) 20/up	153,775	302,867	307,523
Backs: (a) Domestic	705,849	549,935	463,985
(b) Export	546,805	486,768	527,479
Bellies: 16/down	2,509,254	2,273,720	2,647,311
Shoulders	142,477	146,650	193,519
Butts	527,641	593,885	473,553
Picnics	866,652	884,677	670,060
Sides: (a) Dry Salt Meats	356,477	395,821	570,728
(b) Wilts.Cumbs. & F.Ends	2,690,957	8,211,994	11,392,751
Barrelled	1,251,963	1,499,112	2,048,257
Unclassified	539,604	1,028,440	992,320
Stocks Reported		44,558,632	
Stocks Estimated		542,000	
<b>TOTAL</b>	29,292,247	45,100,632	44,088,642
<b>BEEF</b> Fresh: (a) Bone in	7,673,284	7,552,935	6,565,870
(b) Boneless	193,056	240,143	186,437
Frozen: (a) Bone in	4,480,409	10,989,309	12,360,318
(b) Boneless	4,411,815	6,379,044	6,997,288
Cured and In Cure	401,514	575,965	486,271
Stocks Reported		25,737,396	
Stocks Estimated		40,000	
<b>TOTAL</b>	17,160,078	25,777,396	26,596,184
<b>VEAL</b> Fresh: (a) Bone in	590,911	516,399	575,426
(b) Boneless	9,692	127,960	14,564
Frozen: (a) Bone in	1,302,538	1,499,212	2,314,903
(b) Boneless	1,037,158	533,042	974,646
<b>TOTAL</b>	2,940,299	2,676,613	3,879,539
<b>MUTTON AND LAMB</b> (a) Fresh	421,046	415,506	345,749
(b) Frozen	3,844,622	5,116,434	5,832,913
Stocks Reported		5,531,940	
Stocks Estimated		3,500	
<b>TOTAL</b>	4,265,668	5,535,440	6,178,662
<b>IMPORTED STOCKS (not included in above)</b>			
<b>PORK</b>			
February 1, 1939	58,000	-	-
FEBRUARY 1, 1940	3,696,000	15,000	4,000
January 1, 1940	904,000	16,000	7,000
<b>BEEF</b>			
<b>MUTTON AND LAMB</b>			

Summary of Operations and Activities in 1954

Category		Amount	
Description		Actual	Estimated
General Administration			
Salaries and Wages		1,200,000	1,200,000
Travel		50,000	50,000
Postage and Freight		20,000	20,000
Telephone		10,000	10,000
Supplies and Materials		30,000	30,000
Repairs and Maintenance		15,000	15,000
Insurance		10,000	10,000
Utilities		10,000	10,000
Other		5,000	5,000
Total		1,340,000	1,340,000
Personnel			
Recruitment and Training		200,000	200,000
Medical and Dental		100,000	100,000
Food and Lodging		150,000	150,000
Transportation		50,000	50,000
Other		10,000	10,000
Total		510,000	510,000
Equipment			
Purchase of New Equipment		1,000,000	1,000,000
Depreciation		200,000	200,000
Repairs and Maintenance		50,000	50,000
Other		10,000	10,000
Total		1,260,000	1,260,000
Construction			
Construction of New Buildings		500,000	500,000
Repairs and Maintenance		100,000	100,000
Other		50,000	50,000
Total		650,000	650,000
Research and Development			
Research and Development		1,000,000	1,000,000
Other		50,000	50,000
Total		1,050,000	1,050,000
Miscellaneous			
Gifts and Entertainment		10,000	10,000
Other		5,000	5,000
Total		15,000	15,000
Grand Total		4,815,000	4,815,000



With Comparative Holdings at February 1, 1939 and January 1, 1940.

COMMODITY	February 1, 1939	FEBRUARY 1, 1940 PRELIMINARY	January 1, 1940 Revised
<b>P O R K</b>	lb.	lb.	lb.
FRESH (Not Frozen)	127,329	146,624	142,055
FRESH (Frozen)	489,365	1,015,350	1,052,663
Hams: (a) 20/down	225,669	318,403	349,242
(b) 20/up	6,325	21,501	14,738
Backs: (a) Export Rib	30,945	(x)	(x)
(b) Boneless Skinless	8,228	(x)	(x)
(c) Heavy Rough Rib	-	(x)	(x)
(d) Loins	2,447	21,243	23,784
Bellies: (a) 16/down	88,749	156,643	184,607
(b) 16/up	-	(x)	-
Shoulders: (a) Export	1,147	(x)	(x)
(b) Domestic	14,867	(x)	7,441
Boston Butts	49,412	(x)	(x)
Picnics	286	(x)	42,100
Tenderloins	84	(x)	(x)
Spare Ribs	-	-	-
Fancy Meats	19,475	(x)	(x)
Carcasses and Cuts:			
(a) Sows, L.Clear. Mids.	2,940	10,931	4,984
(b) Hogs, Wilts. & Cumbs.	9,593	106,966	100,761
Unclassified	29,198	120,129	118,511
<b>CURED AND IN CURE</b>	446,243	534,913	558,460
Hams: (a) 20/down	116,682	53,823	53,081
(b) 20/up	-	6,626	(x)
Backs: (a) Domestic	8,412	10,310	12,452
(b) Export	7,467	-	-
Bellies: 16/down	87,266	99,511	127,680
Shoulders	11,814	12,270	10,125
Butts	20,334	17,790	20,035
Picnics	20,435	16,064	25,662
Sides: (a) Dry Salt Meats	291	(x)	(x)
(b) Wilts. Cumbs. & F.Ends	40	(x)	(x)
Barrelled	156,110	192,421	192,914
Unclassified	17,392	45,600	52,956
<b>TOTAL</b>	<b>1,062,937</b>	<b>1,696,887</b>	<b>1,753,178</b>
<b>BEEF</b> Fresh: (a) Bone in	185,314	217,548	191,599
(b) Boneless	6,053	4,052	24,058
Frozen: (a) Bone in	112,758	628,572	614,979
(b) Boneless	54,405	430,251	445,911
Cured and In Cure	24,865	25,153	32,734
<b>TOTAL</b>	<b>383,395</b>	<b>1,305,576</b>	<b>1,309,281</b>
<b>VEAL</b> Fresh: (a) Bone in	7,134	1,730	6,283
(b) Boneless	75	2,364	-
Frozen: (a) Bone in	22,748	65,625	48,903
(b) Boneless	134,449	57,638	90,517
<b>TOTAL</b>	<b>164,406</b>	<b>127,357</b>	<b>145,703</b>
<b>MUTTON AND LAMB</b> (a) Fresh	3,136	4,105	45,272
(b) Frozen	644,185	582,371	691,198
<b>TOTAL</b>	<b>647,321</b>	<b>586,476</b>	<b>736,470</b>

(x) Less than three reports received, included in Total.





## COLD STORAGE STOCKS AT FEBRUARY 1, 1940 - QUEBEC

4.

With Comparative Holdings at February 1, 1939 and January 1, 1940.

COMMODITY	February 1, 1939	FEBRUARY 1, 1940 PRELIMINARY	January 1, 1940 Revised
	lb.	lb.	lb.
<b>P O R K</b>			
FRESH (Not Frozen)	798,954	1,390,431	851,129
FRESH (Frozen)	1,426,366	3,263,238	2,768,677
Hams: (a) 20/down	213,558	366,017	313,436
(b) 20/up	17,208	96,491	16,389
Backs: (a) Export Rib	80,183	(x)	4,321
(b) Boneless Skinless	24,757	(x)	12,231
(c) Heavy Rough Rib	16,900	(x)	-
(d) Loins	3,502	11,519	(x)
Bellies: (a) 16/down	287,867	186,097	233,530
(b) 16/up	34,798	(x)	(x)
Shoulders: (a) Export	1,100	(x)	52,750
(b) Domestic	27,466	94,807	130,179
Boston Butts	135,827	81,550	117,770
Picnics	92,272	195,583	219,583
Tenderloins	950	9,168	44,403
Spare Ribs	100	19,477	19,255
Fancy Meats	23,303	308,196	266,611
Carcasses and Cuts:			
(a) Sows, L. Clear. Mids.	14,302	183,398	183,537
(b) Hogs, Wilts. & Cumbs.	5,070	826,152	265,432
Unclassified	447,203	689,351	862,278
<b>CURED AND IN CURE</b>	2,536,424	4,028,186	4,416,114
Hams: (a) 20/down	441,546	514,794	575,633
(b) 20/up	63,530	172,456	147,925
Backs: (a) Domestic	68,288	43,122	52,206
(b) Export	146,423	80,768	26,746
Bellies: 16/down	377,200	353,209	433,738
Shoulders	47,416	23,732	18,097
Butts	165,578	157,319	92,868
Picnics	437,491	477,762	297,714
Sides: (a) Dry Salt Meats	31,512	12,989	16,601
(b) Wilts. Cumbs. & F. Ends	135,467	921,027	1,312,344
Barrelled	590,912	878,595	1,153,615
Unclassified	31,061	392,413	288,627
<b>TOTAL</b>	4,761,744	8,681,855	8,035,920
<b>BEEF</b> Fresh: (a) Bone in	1,452,691	1,333,312	1,363,973
(b) Boneless	11,014	79,759	45,576
Frozen: (a) Bone in	904,440	1,527,129	2,078,795
(b) Boneless	982,440	1,184,611	1,247,861
Cured and In Cure	101,360	168,185	143,178
<b>TOTAL</b>	3,451,945	4,292,996	4,879,383
<b>VEAL</b> Fresh: (a) Bone in	117,682	94,601	137,202
(b) Boneless	1,317	3,118	4,474
Frozen: (a) Bone in	737,338	562,736	1,152,449
(b) Boneless	225,002	165,834	255,875
<b>TOTAL</b>	1,081,339	826,289	1,550,000
<b>MUTTON AND LAMB</b> (a) Fresh	40,980	20,375	72,140
(b) Frozen	1,400,523	1,675,317	1,994,488
<b>TOTAL</b>	1,441,503	1,695,692	2,066,628

(x) Less than three reports received, included in Total.





With Comparative Holdings at February 1, 1939 and January 1, 1940.

COMMODITY	February 1, 1939	FEBRUARY 1, 1940 PRELIMINARY	January 1, 1940 Revised
<b>P O R K</b>	lb.	lb.	lb.
FRESH (Not Frozen)	1,505,245	2,063,668	1,598,583
FRESH (Frozen)	2,813,578	4,050,041	3,713,027
Hams: (a) 20/down	684,127	382,080	321,502
(b) 20/up	30,885	12,220	30,121
Backs: (a) Export Rib	23,915	14,899	21,205
(b) Boneless Skinless	335,692	126,261	144,778
(c) Heavy Rough Rib	-	13,474	9,514
(d) Loins	-	48,231	40,592
Bellies: (a) 16/down	724,233	514,695	565,401
(b) 16/up	78,475	105,588	68,026
Shoulders: (a) Export	-	27,335	2,615
(b) Domestic	6,774	5,763	31,459
Boston Butts	177,676	145,384	93,549
Picnics	73,079	143,238	78,314
Tenderloins	46,020	28,527	82,293
Spare Ribs	17,485	30,694	37,846
Fancy Meats	108,193	338,334	332,404
Carcasses and cuts:			
(a) Sows, L. Clear. Mids.	25,237	119,112	115,328
(b) Hogs, Wilts. & Cumbs.	162,578	1,385,740	1,360,420
Unclassified	319,209	507,363	382,650
<b>CURED AND IN CURE</b>	5,057,710	6,770,870	7,035,086
Hams: (a) 20/down	1,226,769	1,259,290	973,192
(b) 20/up	30,370	52,170	77,148
Backs: (a) Domestic	315,922	232,607	183,273
(b) Export	131,651	168,065	156,447
Bellies: 16/down	947,462	850,413	993,241
Shoulders	25,271	28,750	12,898
Butts	163,420	171,291	120,625
Picnics	246,124	178,706	174,905
Sides: (a) Dry Salt Meats	129,846	168,604	302,781
(b) Wilts. Cumbs. & F. Ends	1,145,503	3,075,038	3,111,307
Barrelled	412,210	276,914	536,569
Unclassified	283,162	308,959	392,700
Stocks Reported		12,884,579	
Stocks Estimated		513,000	
<b>TOTAL</b>	9,376,533	13,397,579	12,351,696
<b>BEEF</b> Fresh: (a) Bone in	3,573,417	3,562,428	3,162,031
(b) Boneless	164,803	140,938	54,215
Frozen: (a) Bone in	810,575	1,355,145	955,273
(b) Boneless	1,417,747	1,848,921	2,315,520
Cured and In Cure	245,783	339,381	265,037
<b>TOTAL</b>	6,212,325	7,246,813	6,752,126
<b>VEAL</b> Fresh: (a) Bone in	131,679	160,815	117,553
(b) Boneless	5,817	118,118	7,739
Frozen: (a) Bone in	88,693	71,837	107,052
(b) Boneless	282,198	135,605	363,113
<b>TOTAL</b>	508,387	486,375	598,457
<b>MUTTON AND LAMB</b> (a) Fresh	135,907	223,564	108,991
(b) Frozen	932,212	1,399,706	1,459,343
<b>TOTAL</b>	1,068,119	1,623,270	1,568,334





## COLD STORAGE STOCKS AT FEBRUARY 1, 1940 - MANITOBA

9.

With Comparative Holdings at February 1, 1939 and January 1, 1940.

COMMODITY	February 1, 1939	FEBRUARY 1, 1940 PRELIMINARY	January 1, 1940 Revised
<b>P O R K</b>	<b>lb.</b>	<b>lb.</b>	<b>lb.</b>
FRESH (Not Frozen)	562,832	1,026,180	398,443
FRESH (Frozen)	2,155,624	5,503,528	4,214,951
Hams: (a) 20/down	227,353	177,745	99,131
(b) 20/up	33,812	32,446	135,129
Backs: (a) Export Rib	291,540	241,703	260,691
(b) Boneless Skinless	65,730	62,434	55,921
(c) Heavy Rough Rib	17,616	47,700	51,454
(d) Loins	18,312	(x)	4,123
Bellies: (a) 16/down	327,480	209,132	323,112
(b) 16/up	5,944	231,114	97,608
Shoulders: (a) Export	537	(x)	50,991
(b) Domestic	10,960	91,625	54,566
Boston Butts	117,654	136,773	196,387
Picnics	101,911	218,934	266,904
Tenderloins	9,985	15,605	11,335
Spare Ribs	4,061	14,092	27,510
Fancy Meats	116,762	398,175	419,663
Carcasses and Cuts:			
(a) Sows, L. Clear. Mids.	22,233	361,404	249,545
(b) Hogs, Wilts. & Cumbs.	606,886	2,823,129	1,610,315
Unclassified	176,848	382,069	280,466
<b>CURED AND IN CURE</b>	<b>1,556,363</b>	<b>3,119,999</b>	<b>4,503,008</b>
Hams: (a) 20/down	396,454	401,073	577,489
(b) 20/up	12,776	26,443	31,157
Backs: (a) Domestic	65,434	112,589	99,812
(b) Export	125,832	110,970	163,603
Bellies: 16/down	336,199	324,949	367,544
Shoulders	18,968	29,787	65,119
Butts	36,685	64,827	83,582
Picnics	58,430	34,539	56,202
Sides: (a) Dry Salt Meats	61,070	137,270	161,525
(b) Wilts. Cumbs. & F. Ends	335,730	1,703,561	2,731,771
Barrelled	34,046	85,807	71,108
Unclassified	74,739	83,184	94,096
<b>TOTAL</b>	<b>4,274,819</b>	<b>9,649,707</b>	<b>9,616,382</b>
<b>BEEF</b> Fresh: (a) Bone in	808,764	860,549	629,539
(b) Boneless	2,873	6,414	6,792
Frozen: (a) Bone in	921,295	4,350,855	5,098,560
(b) Boneless	853,158	1,310,233	1,663,434
Cured and In Cure	13,743	24,047	31,229
<b>TOTAL</b>	<b>2,599,838</b>	<b>6,552,098</b>	<b>7,429,554</b>
<b>VEAL</b> Fresh: (a) Bone in	120,754	129,940	77,788
(b) Boneless	928	1,380	941
Frozen: (a) Bone in	38,596	164,832	287,745
(b) Boneless	267,308	119,238	139,587
<b>TOTAL</b>	<b>427,586</b>	<b>415,390</b>	<b>506,061</b>
<b>MUTTON AND LAMB</b> (a) Fresh	34,467	65,643	35,402
(b) Frozen	535,649	930,097	1,114,422
<b>TOTAL</b>	<b>570,116</b>	<b>995,740</b>	<b>1,149,824</b>

(x) Less than three reports received, included in Total.







With Comparative Holdings at February 1, 1939 and January 1, 1940

COMMODITY	February 1, 1939	FEBRUARY 1, 1940 PRELIMINARY	January 1, 1940 Revised
	lb.	lb.	lb.
<b>P O R K</b>			
FRESH (Not Frozen)	203,836	326,014	335,670
FRESH (Frozen)	1,353,803	958,345	1,061,305
Hams: (a) 20/down	99,667	27,500	42,174
(b) 20/up	51,894	11,285	24,029
Backs: (a) Export Rib	87,991	(x)	(x)
(b) Boneless Skinless	54,550	40,462	54,459
(c) Heavy Rough Rib	10,093	58,784	(x)
(d) Loins	7,535	(x)	(x)
Bellies: (a) 16/down	201,272	106,079	98,004
(b) 16/up	29,844	2,361	4,900
Shoulders: (a) Export	4,033	(x)	(x)
(b) Domestic	22,777	4,708	(x)
Boston Butts	68,508	33,745	33,961
Picnics	60,804	65,347	147,380
Tenderloins	7,887	16,512	32,496
Spare Ribs	19,228	4,808	9,904
Fancy Meats	61,788	200,981	185,546
Carcasses and Cuts:			
(a) Sows, L. Clear. Mids.	24,003	41,259	54,324
(b) Hogs, Wilts. & Cumbs.	442,383	164,547	159,350
Unclassified	99,546	160,400	145,748
CURED AND IN CURE	610,350	1,318,840	1,621,840
Hams: (a) 20/down	175,096	108,205	129,796
(b) 20/up	12,710	23,575	11,509
Backs: (a) Domestic	15,468	19,767	11,981
(b) Export	8,278	11,668	6,296
Bellies: 16/down	82,327	96,536	93,570
Shoulders	718	989	548
Butts	8,705	14,272	34,319
Picnics	7,876	15,970	16,901
Sides: (a) Dry Salt Meats	25,588	32,321	29,242
(b) Wilts. Cumbs. & F. Ends	233,799	909,676	1,207,603
Barrelled	24,858	25,722	49,069
Unclassified	14,927	60,139	31,006
TOTAL	2,167,989	2,603,199	3,018,815
<b>BEEF</b> Fresh: (a) Bone in	286,319	203,316	243,462
(b) Boneless	1,624	2,332	2,287
Frozen: (a) Bone in	474,678	920,069	1,032,161
(b) Boneless	297,821	568,815	548,932
Cured and In Cure	836	2,042	2,008
TOTAL	1,061,278	1,696,574	1,828,850
<b>VEAL</b> Fresh: (a) Bone in	70,590	23,760	( 42,483
(b) Boneless	321	-	)
Frozen: (a) Bone in	84,231	132,756	212,719
(b) Boneless	41,815	20,143	55,173
TOTAL	196,957	176,659	310,375
<b>MUTTON AND LAMB</b> (a) Fresh	9,175	10,198	5,343
(b) Frozen	117,424	141,667	163,067
TOTAL	126,599	151,865	168,410

(x) Less than three reports received, included in Total.







With Comparative Holdings at February 1, 1939 and January 1, 1940.

COMMODITY	February 1, 1939	FEBRUARY 1, 1940 PRELIMINARY	January 1, 1940 Revised
<b>P O R K</b>	lb.	lb.	lb.
FRESH (Not Frozen)	644,989	1,367,068	690,991
FRESH (Frozen)	2,870,161	3,346,538	3,076,139
Hams: (a) 20/down	285,978	259,195	221,154
(b) 20/up	31,134	3,865	78,170
Backs: (a) Export Rib	278,401	55,379	81,199
(b) Boneless Skinless	57,072	29,639	34,981
(c) Heavy Rough Rib	3,969	(x)	(x)
(d) Loins	29,763	(x)	(x)
Bellies: (a) 16/down	561,279	223,273	194,144
(b) 16/up	4,967	30,953	38,946
Shoulders: (a) Export	1,536	80,895	123,520
(b) Domestic	522	15,846	24,300
Boston Butts	97,688	116,085	148,314
Picnics	182,871	302,121	304,968
Tenderloins	18,785	11,063	58,847
Spare Ribs	39,955	3,273	8,018
Fancy Meats	199,785	381,458	386,245
Carcasses and Cuts:			
(a) Sows, L. Clear. Mids.	30,827	21,303	43,188
(b) Hogs, Wilts. & Cumbs.	875,650	1,519,085	1,076,737
Unclassified	169,979	291,034	253,019
CURED AND IN CURE	2,631,048	2,997,950	4,438,295
Hams: (a) 20/down	690,464	491,279	441,804
(b) 20/up	33,655	21,387	33,294
Backs: (a) Domestic	111,576	79,212	51,618
(b) Export	127,154	115,299	174,387
Bellies: 16/down	450,331	339,569	392,576
Shoulders	26,042	25,983	51,347
Butts	70,687	113,303	81,470
Picnics	66,186	111,220	51,928
Sides: (a) Dry Salt Meats	94,579	36,962	55,300
(b) Wilts. Cumbs. & F. Ends	840,000	1,516,070	2,973,189
Barrelled	29,535	27,445	41,326
Unclassified	90,839	120,221	90,056
<b>TOTAL</b>	<b>6,146,198</b>	<b>7,711,556</b>	<b>8,205,425</b>
<b>BEEF</b> Fresh: (a) Bone in	555,710	650,001	382,467
(b) Boneless	2,036	5,954	47,811
Frozen: (a) Bone in	262,673	792,740	1,195,597
(b) Boneless	412,745	615,132	419,540
Cured and In Cure	5,514	5,534	6,532
<b>TOTAL</b>	<b>1,238,678</b>	<b>2,069,361</b>	<b>2,051,947</b>
<b>VEAL</b> Fresh: (a) Bone in	96,204	86,594	120,859
(b) Boneless	1,160	2,980	944
Frozen: (a) Bone in	158,362	182,124	156,445
(b) Boneless	84,319	20,578	51,854
<b>TOTAL</b>	<b>340,045</b>	<b>292,276</b>	<b>330,102</b>
<b>MUTTON AND LAMB</b> (a) Fresh	29,442	22,340	27,568
(b) Frozen	56,365	165,066	172,606
<b>TOTAL</b>	<b>85,807</b>	<b>187,406</b>	<b>200,174</b>

(x) Less than three reports received, included in Total.





With Comparative Holdings at February 1, 1939 and January 1, 1940.

COMMODITY	February 1, 1939	FEBRUARY 1, 1940 PRELIMINARY	January 1, 1940 Revised
<b>P O R K</b>	lb.	lb.	lb.
FRESH (Not Frozen)	305,175	171,310	163,269
FRESH (Frozen)	421,925	509,352	236,790
Hams: (a) 20/down	182,085	224,295	67,250
(b) 20/up	2,643	(x)	(x)
Backs: (a) Export Rib	-	(x)	-
(b) Boneless Skinless	23,621	37,885	(x)
(c) Heavy Rough Rib	160	(x)	(x)
(d) Loins	3,371	1,800	1,491
Bellies: (a) 16/down	108,463	30,473	16,485
(b) 16/up	347	-	-
Shoulders: (a) Export	-	-	-
(b) Domestic	2,132	3,265	(x)
Boston Butts	32,764	27,124	10,433
Picnics	12,752	24,803	5,591
Tenderloins	2,393	23,349	12,588
Spare Ribs	3,270	4,699	7,671
Fancy Meats	9,842	32,469	11,373
Carcasses and Cuts:			
(a) Sows, L. Clear. Mids.	8,267	(x)	(x)
(b) Hogs. Wilts. & Cumbs.	2,197	(x)	(x)
Unclassified	27,618	83,801	70,585
<b>CURED AND IN CURE</b>	774,927	650,187	707,167
Hams: (a) 20/down	274,600	218,612	241,489
(b) 20/up	734	(x)	-
Backs: (a) Domestic	120,749	52,268	52,643
(b) Export	-	-	-
Bellies: 16/down	228,469	209,528	238,962
Shoulders	12,248	25,139	35,385
Butts	62,232	55,083	40,654
Picnics	30,110	50,416	46,748
Sides: (a) Dry Salt Meats	13,591	7,520	4,279
(b) Wilts. Cumbs. & F. Ends	418	(x)	472
Barrelled	4,292	12,208	3,656
Unclassified	27,484	17,924	42,879
Stocks Reported		1,330,849	
Stocks Estimated		29,000	
<b>TOTAL</b>	<b>1,502,027</b>	<b>1,359,849</b>	<b>1,107,226</b>
<b>BEEF</b> Fresh: (a) Bone in	811,069	725,781	592,799
(b) Boneless	4,653	694	5,698
Frozen: (a) Bone in	993,990	1,414,799	1,384,953
(b) Boneless	393,499	421,081	356,090
Cured and In Cure	9,408	11,623	5,503
Stocks Reported		2,573,978	
Stocks Estimated		40,000	
<b>TOTAL</b>	<b>2,212,619</b>	<b>2,613,978</b>	<b>2,345,043</b>
<b>VEAL</b> Fresh: (a) Bone in	46,868	18,959	73,339
(b) Boneless	74	-	385
Frozen: (a) Bone in	172,570	319,302	349,590
(b) Boneless	2,067	14,006	15,527
<b>TOTAL</b>	<b>221,579</b>	<b>352,267</b>	<b>438,841</b>
<b>MUTTON AND LAMB</b> (a) Fresh	167,939	69,281	51,033
(b) Frozen	158,264	222,210	237,789
Stocks Reported		291,491	
Stocks Estimated		3,500	
<b>TOTAL</b>	<b>326,203</b>	<b>294,991</b>	<b>288,822</b>

(x) Less than three reports received, included in Total.





STORAGE STOCKS AT FEBRUARY 1, 1940

With Comparative Holdings at February 1, 1939 and January 1, 1940.

L A R D	February 1, 1939	FEBRUARY 1, 1940 PRELIMINARY	January 1, 1940 Revised
	lb.	lb.	lb.
CANADA	2,103,235	3,317,154*	4,107,553
Maritimes	65,165	127,954	105,838
Quebec	248,145	252,905	338,699
Ontario	789,949	1,444,755	1,306,847
Manitoba	223,180	335,142	698,676
Saskatchewan	184,572	250,084	352,300
Alberta	341,739	682,119	1,042,249
British Columbia	250,485	198,195	262,944
<u>F A N C Y M E A T S</u>			
	<u>Fresh and Frozen</u>		
<u>BEEF</u>			
CANADA	2,197,695	3,116,019	2,840,199
Maritimes	94,270	144,923	141,203
Quebec	538,729	489,951	493,391
Ontario	705,813	1,125,514	859,985
Manitoba	282,814	674,476	716,212
Saskatchewan	238,737	279,480	282,849
Alberta	258,967	337,724	280,955
British Columbia	78,365	62,951	65,604
<u>VEAL</u>			
CANADA	145,117	236,031	308,511
Maritimes	18,203	12,682	16,282
Quebec	65,067	76,313	107,949
Ontario	25,366	72,198	91,186
Manitoba	11,687	32,824	51,253
Saskatchewan	8,411	11,730	7,980
Alberta	5,032	23,994	27,959
British Columbia	11,351	6,290	5,902
<u>MUTTON AND LAMB</u>			
CANADA	88,058	158,183	162,692
Maritimes	10,081	2,850	3,947
Quebec	32,000	81,440	80,565
Ontario	11,945	25,169	31,487
Manitoba	24,043	12,953	19,059
Saskatchewan	7,004	27,011	20,293
Alberta	1,979	6,088	5,010
British Columbia	1,006	2,672	2,331

\* An estimate of 26,000 lb. for firms failing to report is included in this Total.





## COLD STORAGE STOCKS IN THE CITIES OF MONTREAL, TORONTO, WINNIPEG AND VANCOUVER

AT FEBRUARY 1, 1940

M E A T

	MONTREAL	TORONTO	WINNIPEG	VANCOUVER*
	lb.	lb.	lb.	lb.
<u>PORK</u>				
Fresh	1,048,310	874,980	1,024,195	164,785
Frozen	2,710,494	1,818,920	5,502,572	507,387
Cured and In Cure	3,218,754	2,801,525	3,118,156	619,063
T O T A L	6,977,558	5,495,425	6,644,923	1,291,235
<u>LARD</u>				
	139,213	405,526	331,637	127,164
<u>BEEF</u>				
Fresh	1,172,955	2,855,609	860,973	663,440
Frozen	2,103,584	2,444,921	5,661,088	1,831,627
Cured and In Cure	166,185	300,802	24,047	11,593
T O T A L	3,442,724	5,601,332	6,546,108	2,506,660
<u>VEAL</u>				
Fresh	86,028	203,677	131,320	15,571
Frozen	607,086	139,173	282,210	333,240
T O T A L	693,114	342,850	413,530	348,811
<u>MUTTON AND LAMB</u>				
Fresh	16,131	193,625	65,240	63,194
Frozen	1,292,726	1,301,571	930,097	214,775
T O T A L	1,308,857	1,495,196	995,337	277,969

\* Including New Westminster.



1010667567

TABLE 1				
Province	1971	1972	1973	1974
Alberta	1,234,567	1,345,678	1,456,789	1,567,890
Manitoba	234,567	245,678	256,789	267,890
Saskatchewan	345,678	356,789	367,890	378,901
Ontario	4,567,890	4,678,901	4,789,012	4,890,123
Quebec	5,678,901	5,789,012	5,890,123	5,901,234
Atlantic	678,901	689,012	690,123	701,234
Total	12,345,678	12,456,789	12,567,890	12,678,901
Per capita	1,234	1,245	1,256	1,267
Population	10,000,000	10,000,000	10,000,000	10,000,000
Area	1,000,000	1,000,000	1,000,000	1,000,000
Water	1,000,000	1,000,000	1,000,000	1,000,000
Land	1,000,000	1,000,000	1,000,000	1,000,000
Forest	1,000,000	1,000,000	1,000,000	1,000,000
Urban	1,000,000	1,000,000	1,000,000	1,000,000
Rural	1,000,000	1,000,000	1,000,000	1,000,000
Total	1,000,000	1,000,000	1,000,000	1,000,000
Per capita	1,234	1,245	1,256	1,267
Population	10,000,000	10,000,000	10,000,000	10,000,000
Area	1,000,000	1,000,000	1,000,000	1,000,000
Water	1,000,000	1,000,000	1,000,000	1,000,000
Land	1,000,000	1,000,000	1,000,000	1,000,000
Forest	1,000,000	1,000,000	1,000,000	1,000,000
Urban	1,000,000	1,000,000	1,000,000	1,000,000
Rural	1,000,000	1,000,000	1,000,000	1,000,000
Total	1,000,000	1,000,000	1,000,000	1,000,000