

32 012

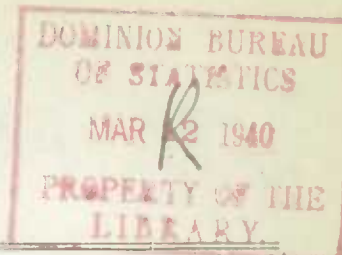

CANADA
DEPARTMENT OF TRADE AND COMMERCE
DOMINION BUREAU OF STATISTICS
AGRICULTURAL BRANCH

Vol. 23

No. 3

COLD STORAGE HOLDINGS

of

MEAT AND LARD

in

CANADA

MARCH 1, 1940

-----+ + +-----

Published by Authority of the HON. W.D. EULER
Minister of Trade and Commerce.

+ + +

OTTAWA

1940

Price \$1 a year

THE UNIVERSITY OF CHICAGO

THE UNIVERSITY OF CHICAGO

THE UNIVERSITY OF CHICAGO

THE UNIVERSITY OF CHICAGO

THE UNIVERSITY OF CHICAGO

THE UNIVERSITY OF CHICAGO

THE UNIVERSITY OF CHICAGO

THE UNIVERSITY OF CHICAGO

THE UNIVERSITY OF CHICAGO

THE UNIVERSITY OF CHICAGO

THE UNIVERSITY OF CHICAGO

THE UNIVERSITY OF CHICAGO

THE UNIVERSITY OF CHICAGO

THE UNIVERSITY OF CHICAGO

THE UNIVERSITY OF CHICAGO

DEPARTMENT OF TRADE AND COMMERCE
DOMINION BUREAU OF STATISTICS - CANADA
AGRICULTURAL BRANCH

(Issued March 11, 1940 at 4 p.m.)

Dominion Statistician:
In Charge, Cold Storage Statistics:

R. H. Coats, LL.D., F.R.S.C.
J. K. Finlayson, B.S.A.

COLD STORAGE HOLDINGS OF MEAT AND LARD, MARCH 1, 1940.

ALL MEAT.

Storage stocks of all meat on March 1, 1940 were 88,742,760 lb. This total shows an increase of 35.9 million lb., as compared with the total on hand a year ago, and during February 1940, there was a net "Into-Storage" movement of 6.1 million lb.

PORK.

Pork holdings of all varieties as reported amounted to 55,254,015 lb. This total is divided into three classifications as follows: fresh 4,861,180 lb.; Frozen 26,578,876 lb. and Cured and In Cure 23,813,959 lb. An estimate of 1,275,000 lb. for firms failing to report on time brought the Grand Total to 56,529,015 lb. In comparison with the stocks reported on February 1, 1940 an increase was noted, representing a net "Into-Storage" movement of 11.4 million lb. Last year there was a similar movement of 2.2 million lb.

LARD.

The reported holdings of lard amounted to 3,686,095 lb. Adding to this an estimate of 128,000 lb. for firms failing to report on time, a Grand Total of 3,809,095 lb. was shown. During February there was a net "Into-Storage" movement of 497 thousand lb. while last year there was a net "Out-of-Storage" movement of one thousand lb.

BEEF.

Storage holdings of beef were reported as 24,842,319 lb. of which 5,707,229 lb. were Fresh; 15,850,019 lb. were Frozen; 514,076 lb. were Cured and In Cure and 2,770,995 lb. were Fancy Meats. Combining the reported total with an estimate of 452,000 lb. for late firms, there was a Grand Total of 25,294,319 lb. There was a net "Out-of-Storage" movement of 3.6 million lb. during February 1940 while for the same period a year ago, there was a similar movement of 3.5 million lb. The Grand Total stocks this month are 12.5 per cent less than last month.

VEAL.

Veal storage showed reports totalling 1,970,168 lb. of which 523,645 lb. were Fresh; 1,275,423 lb. were Frozen and 171,100 lb. were Fancy Meats. On the addition of an estimate of 54,000 lb. for firms failing to report on time, there is a Grand Total of 2,024,168 lb. A net "Out-of-Storage" movement of 892 thousand lb. for the month was noted while last year for the same period there was a like movement of 977 thousand lb. The Grand Total Stocks this month are 30.6 per cent less than last month.

MUTTON AND LAMB.

Storage of mutton and lamb showed a reported total of 4,820,258 lb. of which 281,219 lb. were Fresh; 4,416,422 lb. were Frozen, and 122,617 lb. were Fancy Meats. Adding to the reported total an estimate of 75,000 lb. for late firms the Grand Total was brought to 4,895,258 lb. A net "Out-of-Storage" movement during February 1940 amounted to 799 thousand lb. while last year a similar movement amounted to 979 thousand lb. The Grand Total Stocks this month are 14.0 per cent less than last month.

N. B.

Imported stocks for all Canada are as follows:

Pork 7,035,000 lb. Beef 15,000 lb. Mutton and Lamb 64,000 lb.

DECLARATION OF THE PRESIDENT
OF THE UNITED STATES OF AMERICA
AND HIS VICE PRESIDENT

January 12, 1945

Mr. [Name],
[Address]
[City, State, Zip]

THE PRESIDENT'S MESSAGE TO THE CONGRESS

THE PRESIDENT

My fellow citizens, I have the honor to address you today. I am pleased to report that the war is drawing to a close. The American people have shown great courage and sacrifice, and we are now free to turn our attention to the reconstruction of our country and the world.

THE VICE PRESIDENT

I am pleased to have the opportunity to address you today. The American people have shown great courage and sacrifice, and we are now free to turn our attention to the reconstruction of our country and the world. I am confident that the American people will continue to show the same spirit of courage and sacrifice in the years ahead.

THE PRESIDENT

I am pleased to have the opportunity to address you today. The American people have shown great courage and sacrifice, and we are now free to turn our attention to the reconstruction of our country and the world. I am confident that the American people will continue to show the same spirit of courage and sacrifice in the years ahead.

THE VICE PRESIDENT

I am pleased to have the opportunity to address you today. The American people have shown great courage and sacrifice, and we are now free to turn our attention to the reconstruction of our country and the world. I am confident that the American people will continue to show the same spirit of courage and sacrifice in the years ahead.

THE PRESIDENT

I am pleased to have the opportunity to address you today. The American people have shown great courage and sacrifice, and we are now free to turn our attention to the reconstruction of our country and the world. I am confident that the American people will continue to show the same spirit of courage and sacrifice in the years ahead.

THE VICE PRESIDENT

I am pleased to have the opportunity to address you today. The American people have shown great courage and sacrifice, and we are now free to turn our attention to the reconstruction of our country and the world. I am confident that the American people will continue to show the same spirit of courage and sacrifice in the years ahead.

THE PRESIDENT

Very truly yours,
[Signature]

DEPARTMENT OF TRADE AND COMMERCE
DOMINION BUREAU OF STATISTICS - CANADA,
AGRICULTURAL BRANCH

(Issued March 18, 1940)

Dominion Statistician:	R. H. Coats, LL.D., F.R.S.C.
In Charge, Cold Storage Statistics:	J. K. Finlayson, B.S.A.

CORRECTION

Cold Storage Holdings of Meat and Lard, March 1, 1940
as issued March 11.

Page 2. CANADA	<u>Shown</u>	<u>Should Read</u>
	lb.	lb.
Pork, Frozen		
Carcasses & Cuts		
(b) Hogs, Wilts. & Cumbs.	12,608,098	14,534,316

Changes received from three establishments, but 400,000 lb. included in published estimate for Pork.

UNITED STATES DEPARTMENT OF AGRICULTURE
BUREAU OF PLANT INDUSTRY
WASHINGTON, D. C.
January 15, 1901

Dear Sir: Please find enclosed for the Bureau of Plant Industry, Department of Agriculture, a copy of the report of the United States Commissioner of Patents, dated January 10, 1901, in relation to the application for a patent for a new and improved method of producing artificial flowers.

REPLY

Very respectfully,
Sincerely,
J. H. H. H.

Very truly,
J. H. H. H.

Enclosed for the Bureau of Plant Industry, Department of Agriculture, a copy of the report of the United States Commissioner of Patents, dated January 10, 1901, in relation to the application for a patent for a new and improved method of producing artificial flowers.

Very truly,
J. H. H. H.

With Comparative Holdings at March 1, 1939 and February 1, 1940.

COMMODITY	March 1, 1939	MARCH 1, 1940 PRELIMINARY	February 1, 1940 Revised
P O R K	lb.	lb.	lb.
FRESH (Not Frozen)	4,234,925	4,861,180	6,555,716
FRESH (Frozen)	12,210,534	26,578,876	18,897,500
Hams: (a) 20/down	2,265,290	2,610,046	1,755,235
(b) 20/up	181,399	126,747	177,990
Backs: (a) Export Rib	726,697	612,147	478,534
(b) Boneless Skinless	645,296	505,607	340,556
(c) Heavy Rough Rib	40,915	130,542	141,563
(d) Loins	57,199	86,490	89,248
Bellies: (a) 16/down	2,699,996	1,317,818	1,526,392
(b) 16/up	136,579	376,334	392,396
Shoulders: (a) Export	16,885	831,579	209,579
(b) Domestic	139,104	180,745	217,331
Boston Butts	694,068	599,748	647,820
Picnics	638,868	1,100,910	1,000,268
Tenderloins	89,058	85,514	105,064
Spare Ribs	38,477	77,545	77,098
Fancy Meats	488,236	2,049,223	1,701,352
Carcasses and Cuts:			
(a) Sows, L. Clear. Mids.	110,689	941,716	747,979
(b) Hogs, Wilts. & Cumbs.	1,856,487	12,606,098	7,033,912
Unclassified	1,385,291	2,338,067	2,255,183
CURED AND IN CURE	15,082,704	23,813,959	19,639,309
Hams: (a) 20/down	3,532,824	3,750,038	3,051,208
(b) 20/up	202,129	149,136	303,332
Backs: (a) Domestic	640,499	806,951	551,302
(b) Export	597,518	459,012	491,811
Bellies: 16/down	2,707,198	2,361,879	2,289,444
Shoulders	122,918	182,349	147,451
Butts	736,723	840,776	599,996
Picnics	1,086,642	1,328,072	887,975
Sides: (a) Dry Salt Meats	314,746	541,551	404,720
(b) Wilts. Cumbs. & F. Ends	3,290,320	10,758,227	8,371,099
Barrelled	1,321,281	1,688,660	1,510,612
Unclassified	529,906	947,308	1,030,359
Reported		55,254,015	
Estimated		1,275,000	
TOTAL	31,528,163	56,529,015	45,092,525
BEEF Fresh: (a) Bone in	6,267,058	5,559,183	7,601,994
(b) Boneless	142,826	148,046	240,302
Frozen: (a) Bone in	2,949,458	9,602,787	10,990,286
(b) Boneless	3,890,317	6,247,232	6,382,993
Cured and In Cure	370,172	514,076	577,639
Reported		22,071,324	
Estimated		452,000	
TOTAL	13,619,831	22,523,324	25,793,214
VEAL Fresh: (a) Bone in	660,058	513,841	519,887
(b) Boneless	12,337	9,804	127,960
Frozen: (a) Bone in	602,478	842,458	1,499,212
(b) Boneless	686,889	432,965	533,042
Reported		1,799,068	
Estimated		54,000	
TOTAL	1,961,762	1,853,068	2,680,101
MUTTON AND LAMB (a) Fresh	264,582	281,219	419,403
(b) Frozen	3,024,203	4,416,422	5,116,652
Reported		4,697,641	
Estimated		75,000	
TOTAL	3,288,785	4,772,641	5,536,055
IMPORTED STOCKS (not included in above)			
PORK			
March 1, 1939	170,000	-	285,000
MARCH 1, 1940	7,035,000	15,000	64,000
February 1, 1940	3,696,000	15,000	4,000
BEEF			
MUTTON AND LAMB			

2025 BUDGET SUMMARY - FISCAL YEAR 2025

This document provides a summary of the 2025 budget for the various departments and programs.

Department / Program	2025 Budget (USD)	2024 Budget (USD)	2023 Budget (USD)
General Administration			
Office of the Mayor	1,200,000	1,150,000	1,100,000
City Clerk	800,000	780,000	760,000
City Manager	1,500,000	1,450,000	1,400,000
City Attorney	1,000,000	980,000	960,000
City Treasurer	600,000	580,000	560,000
City Engineer	900,000	880,000	860,000
City Planner	700,000	680,000	660,000
City Historian	300,000	280,000	260,000
City Archivist	200,000	180,000	160,000
City Librarian	400,000	380,000	360,000
City Museum	500,000	480,000	460,000
City Zoo	600,000	580,000	560,000
City Botanical Garden	700,000	680,000	660,000
City Art Museum	800,000	780,000	760,000
City Theater	900,000	880,000	860,000
City Concert Hall	1,000,000	980,000	960,000
City Sports Center	1,100,000	1,080,000	1,060,000
City Ice Skating Rink	1,200,000	1,180,000	1,160,000
City Swimming Pool	1,300,000	1,280,000	1,260,000
City Tennis Courts	1,400,000	1,380,000	1,360,000
City Golf Course	1,500,000	1,480,000	1,460,000
City Park	1,600,000	1,580,000	1,560,000
City Beach	1,700,000	1,680,000	1,660,000
City Marina	1,800,000	1,780,000	1,760,000
City Harbor	1,900,000	1,880,000	1,860,000
City Pier	2,000,000	1,980,000	1,960,000
City Wharf	2,100,000	2,080,000	2,060,000
City Dock	2,200,000	2,180,000	2,160,000
City Quay	2,300,000	2,280,000	2,260,000
City Wharves	2,400,000	2,380,000	2,360,000
City Harbors	2,500,000	2,480,000	2,460,000
City Piers	2,600,000	2,580,000	2,560,000
City Quays	2,700,000	2,680,000	2,660,000
City Wharfs	2,800,000	2,780,000	2,760,000
City Docks	2,900,000	2,880,000	2,860,000
City Quarries	3,000,000	2,980,000	2,960,000
City Quarries	3,100,000	3,080,000	3,060,000
City Quarries	3,200,000	3,180,000	3,160,000
City Quarries	3,300,000	3,280,000	3,260,000
City Quarries	3,400,000	3,380,000	3,360,000
City Quarries	3,500,000	3,480,000	3,460,000
City Quarries	3,600,000	3,580,000	3,560,000
City Quarries	3,700,000	3,680,000	3,660,000
City Quarries	3,800,000	3,780,000	3,760,000
City Quarries	3,900,000	3,880,000	3,860,000
City Quarries	4,000,000	3,980,000	3,960,000
City Quarries	4,100,000	4,080,000	4,060,000
City Quarries	4,200,000	4,180,000	4,160,000
City Quarries	4,300,000	4,280,000	4,260,000
City Quarries	4,400,000	4,380,000	4,360,000
City Quarries	4,500,000	4,480,000	4,460,000
City Quarries	4,600,000	4,580,000	4,560,000
City Quarries	4,700,000	4,680,000	4,660,000
City Quarries	4,800,000	4,780,000	4,760,000
City Quarries	4,900,000	4,880,000	4,860,000
City Quarries	5,000,000	4,980,000	4,960,000
City Quarries	5,100,000	5,080,000	5,060,000
City Quarries	5,200,000	5,180,000	5,160,000
City Quarries	5,300,000	5,280,000	5,260,000
City Quarries	5,400,000	5,380,000	5,360,000
City Quarries	5,500,000	5,480,000	5,460,000
City Quarries	5,600,000	5,580,000	5,560,000
City Quarries	5,700,000	5,680,000	5,660,000
City Quarries	5,800,000	5,780,000	5,760,000
City Quarries	5,900,000	5,880,000	5,860,000
City Quarries	6,000,000	5,980,000	5,960,000
City Quarries	6,100,000	6,080,000	6,060,000
City Quarries	6,200,000	6,180,000	6,160,000
City Quarries	6,300,000	6,280,000	6,260,000
City Quarries	6,400,000	6,380,000	6,360,000
City Quarries	6,500,000	6,480,000	6,460,000
City Quarries	6,600,000	6,580,000	6,560,000
City Quarries	6,700,000	6,680,000	6,660,000
City Quarries	6,800,000	6,780,000	6,760,000
City Quarries	6,900,000	6,880,000	6,860,000
City Quarries	7,000,000	6,980,000	6,960,000
City Quarries	7,100,000	7,080,000	7,060,000
City Quarries	7,200,000	7,180,000	7,160,000
City Quarries	7,300,000	7,280,000	7,260,000
City Quarries	7,400,000	7,380,000	7,360,000
City Quarries	7,500,000	7,480,000	7,460,000
City Quarries	7,600,000	7,580,000	7,560,000
City Quarries	7,700,000	7,680,000	7,660,000
City Quarries	7,800,000	7,780,000	7,760,000
City Quarries	7,900,000	7,880,000	7,860,000
City Quarries	8,000,000	7,980,000	7,960,000
City Quarries	8,100,000	8,080,000	8,060,000
City Quarries	8,200,000	8,180,000	8,160,000
City Quarries	8,300,000	8,280,000	8,260,000
City Quarries	8,400,000	8,380,000	8,360,000
City Quarries	8,500,000	8,480,000	8,460,000
City Quarries	8,600,000	8,580,000	8,560,000
City Quarries	8,700,000	8,680,000	8,660,000
City Quarries	8,800,000	8,780,000	8,760,000
City Quarries	8,900,000	8,880,000	8,860,000
City Quarries	9,000,000	8,980,000	8,960,000
City Quarries	9,100,000	9,080,000	9,060,000
City Quarries	9,200,000	9,180,000	9,160,000
City Quarries	9,300,000	9,280,000	9,260,000
City Quarries	9,400,000	9,380,000	9,360,000
City Quarries	9,500,000	9,480,000	9,460,000
City Quarries	9,600,000	9,580,000	9,560,000
City Quarries	9,700,000	9,680,000	9,660,000
City Quarries	9,800,000	9,780,000	9,760,000
City Quarries	9,900,000	9,880,000	9,860,000
City Quarries	10,000,000	9,980,000	9,960,000
City Quarries	10,100,000	10,080,000	10,060,000
City Quarries	10,200,000	10,180,000	10,160,000
City Quarries	10,300,000	10,280,000	10,260,000
City Quarries	10,400,000	10,380,000	10,360,000
City Quarries	10,500,000	10,480,000	10,460,000
City Quarries	10,600,000	10,580,000	10,560,000
City Quarries	10,700,000	10,680,000	10,660,000
City Quarries	10,800,000	10,780,000	10,760,000
City Quarries	10,900,000	10,880,000	10,860,000
City Quarries	11,000,000	10,980,000	10,960,000
City Quarries	11,100,000	11,080,000	11,060,000
City Quarries	11,200,000	11,180,000	11,160,000
City Quarries	11,300,000	11,280,000	11,260,000
City Quarries	11,400,000	11,380,000	11,360,000
City Quarries	11,500,000	11,480,000	11,460,000
City Quarries	11,600,000	11,580,000	11,560,000
City Quarries	11,700,000	11,680,000	11,660,000
City Quarries	11,800,000	11,780,000	11,760,000
City Quarries	11,900,000	11,880,000	11,860,000
City Quarries	12,000,000	11,980,000	11,960,000
City Quarries	12,100,000	12,080,000	12,060,000
City Quarries	12,200,000	12,180,000	12,160,000
City Quarries	12,300,000	12,280,000	12,260,000
City Quarries	12,400,000	12,380,000	12,360,000
City Quarries	12,500,000	12,480,000	12,460,000
City Quarries	12,600,000	12,580,000	12,560,000
City Quarries	12,700,000	12,680,000	12,660,000
City Quarries	12,800,000	12,780,000	12,760,000
City Quarries	12,900,000	12,880,000	12,860,000
City Quarries	13,000,000	12,980,000	12,960,000
City Quarries	13,100,000	13,080,000	13,060,000
City Quarries	13,200,000	13,180,000	13,160,000
City Quarries	13,300,000	13,280,000	13,260,000
City Quarries	13,400,000	13,380,000	13,360,000
City Quarries	13,500,000	13,480,000	13,460,000
City Quarries	13,600,000	13,580,000	13,560,000
City Quarries	13,700,000	13,680,000	13,660,000
City Quarries	13,800,000	13,780,000	13,760,000
City Quarries	13,900,000	13,880,000	13,860,000
City Quarries	14,000,000	13,980,000	13,960,000
City Quarries	14,100,000	14,080,000	14,060,000
City Quarries	14,200,000	14,180,000	14,160,000
City Quarries	14,300,000	14,280,000	14,260,000
City Quarries	14,400,000	14,380,000	14,360,000
City Quarries	14,500,000	14,480,000	14,460,000
City Quarries	14,600,000	14,580,000	14,560,000
City Quarries	14,700,000	14,680,000	14,660,000
City Quarries	14,800,000	14,780,000	14,760,000
City Quarries	14,900,000	14,880,000	14,860,000
City Quarries	15,000,000	14,980,000	14,960,000
City Quarries	15,100,000	15,080,000	15,060,000
City Quarries	15,200,000	15,180,000	15,160,000
City Quarries	15,300,000	15,280,000	15,260,000
City Quarries	15,400,000	15,380,000	15,360,000
City Quarries	15,500,000	15,480,000	15,460,000
City Quarries	15,600,000	15,580,000	15,560,000
City Quarries	15,700,000	15,680,000	15,660,000
City Quarries	15,800,000	15,780,000	15,760,000
City Quarries	15,900,000	15,880,000	15,860,000
City Quarries	16,000,000	15,980,000	15,960,000
City Quarries	16,100,000	16,080,000	16,060,000
City Quarries	16,200,000	16,180,000	16,160,000
City Quarries	16,300,000	16,280,000	16,260,000
City Quarries	16,400,000	16,380,000	16,360,000
City Quarries	16,500,000	16,480,000	16,460,000
City Quarries	16,600,000	16,580,000	16,560,000
City Quarries	16,700,000	16,680,000	16,660,000
City Quarries	16,800,000	16,780,000	16,760,000
City Quarries	16,900,000	16,880,000	16,860,000
City Quarries	17,000,000	16,980,000	16,960,000
City Quarries	17,100,000	17,080,000	17,060,000
City Quarries	17,200,000	17,180,000	17,160,000
City Quarries	17,300,000	17,280,000	17,260,000
City Quarries	17,400,000	17,380,000	17,360,000
City Quarries	17,500,000	17,480,000	17,460,000
City Quarries	17,600,000	17,580,000	17,560,000
City Quarries	17,700,000	17,680,000	17,660,000
City Quarries	17,800,000	17,780,000	17,760,000
City Quarries	17,900,000	17,880,000	17,860,000
City Quarries	18,000,000	17,980,000	17,960,000
City Quarries	18,100,000	18,080,000	18,060,000
City Quarries	18,200,000	18,180,000	18,160,000
City Quarries	18,300,000	18,280,000	18,260,000
City Quarries	18,400,000	18,380,000	18,360,000
City Quarries	18,500,000	18,480,000	18,460,000
City Quarries	18,600,000	18,580,000	18,560,000
City Quarries	18,700,000	18,680,000	18,660,000
City Quarries	18,800,000	18,780,000	18,760,000
City Quarries	18,900,000	18,880,000	18,860,000
City Quarries	19,000,000	18,980,000	18,960,000
City Quarries	19,100,000	19,080,000	19,060,000
City Quarries	19,200,000	19,180,000	19,160,000
City Quarries	19,300,000	19,280,000	19,260,000
City Quarries	19,400,000	19,380,000	19,360,000
City Quarries	19,500,000	19,480,000	19,460,000
City Quarries	19,600,000	19,580,000	19,560,000
City Quarries	19,700,000	19,680,000	19,660,000
City Quarries	19,800,000	19,780,000	19,760,000
City Quarries	19,900,000	19,880,000	19,860,000
City Quarries	20,000,000	19,980,000	19,960,000
City Quarries	20,100,000	20,080,000	20,060,000
City Quarries	20,200,000	20,180,000	20,160,000
City Quarries	20,300,000	20,280,000	20,260,000
City Quarries	20,400,000	20,380,000	20,360,000
City Quarries	20,500,000	20,480,000	20,460,000
City Quarries	20,600,000	20,580,000	20,560,000
City Quarries	20,700,000	20,680,000	20,660,000

With Comparative Holdings at March 1, 1939 and February 1, 1940.

COMMODITY	March 1, 1939	MARCH 1, 1940 PRELIMINARY	February 1, 1940 Revised
P O R K	lb.	lb.	lb.
FRESH (Not Frozen)	186,249	92,896	146,624
FRESH (Frozen)	447,929	531,638	1,015,350
Hams: (a) 20/down	192,716	193,318	318,403
(b) 20/up	6,185	7,077	21,501
Backs: (a) Export Rib	21,320	(x)	(x)
(b) Boneless Skinless	5,432	(x)	(x)
(c) Heavy Rough Rib	-	-	(x)
(d) Loins	3,249	(x)	21,243
Bellies: (a) 16/down	98,117	(x)	156,643
(b) 16/up	-	(x)	(x)
Shoulders: (a) Export	-	-	(x)
(b) Domestic	8,837	(x)	(x)
Boston Butts	44,781	(x)	(x)
Picnics	4,765	(x)	(x)
Tenderloins	-	(x)	(x)
Spare Ribs	-	-	-
Fancy Meats	19,454	-	(x)
Carcasses and Cuts:			
(a) Sows, L. Clear, Mids.	3,627	13,966	10,931
(b) Hogs, Wilts. & Cumbs.	10,743	(x)	106,966
Unclassified	28,703	83,752	120,129
CURED AND IN CURE	511,977	849,814	534,913
Hams: (a) 20/down	149,879	80,138	53,823
(b) 20/up	1,627	(x)	6,626
Backs: (a) Domestic	5,932	8,641	10,310
(b) Export	-	-	-
Bellies: 16/down	108,651	28,989	99,511
Shoulders	10,567	12,502	12,270
Butts	21,270	6,168	17,790
Picnics	19,428	16,164	16,064
Sides: (a) Dry Salt Meats	852	(x)	(x)
(b) Wilts. Cumbs. & F. Ends	18,113	555,450	(x)
Barrelled	159,456	95,921	192,421
Unclassified	16,202	41,962	45,600
Reported		1,474,348	
Estimated		1,162,000	
TOTAL	1,146,155	2,636,348	1,696,887
BEEF Fresh: (a) Bone in	167,249	184,678	217,548
(b) Boneless	6,188	2,035	4,052
Frozen: (a) Bone in	95,231	419,893	628,572
(b) Boneless	33,646	104,438	430,251
Cured and In Cure	16,084	18,828	25,153
Reported		729,872	
Estimated		452,000	
TOTAL	318,398	1,181,872	1,305,576
VEAL Fresh: (a) Bone in	6,145	5,876	1,730
(b) Boneless	110	-	2,364
Frozen: (a) Bone in	14,319	(31,700	65,625
(b) Boneless	107,992	(57,638
Reported		37,576	
Estimated		54,000	
TOTAL	128,566	91,576	127,357
MUTTON AND LAMB (a) Fresh	2,522	4,938	4,105
(b) Frozen	481,200	469,138	582,371
Reported		474,076	
Estimated		75,000	
TOTAL	483,722	549,076	586,476

(x) Less than three reports received, included in Total.

With Comparative Holdings at March 1, 1939 and February 1, 1940.

COMMODITY	March 1, 1939	MARCH 1, 1940 PRELIMINARY	February 1, 1940 Revised
P O R K	lb.	lb.	lb.
FRESH (Not Frozen)	738,562	1,156,457	1,390,431
FRESH (Frozen)	1,702,331	4,158,259	3,263,238
Hams: (a) 20/down	269,146	491,608	366,517
(b) 20/up	10,651	14,237	96,491
Backs: (a) Export Rib	38,475	203,023	(x)
(b) Boneless Skinless	54,141	28,183	(x)
(c) Heavy Rough Rib	21,682	36,788	(x)
(d) Loins	5,095	10,053	11,519
Bellies: (a) 16/down	371,056	126,322	186,097
(b) 16/up	23,922	(x)	(x)
Shoulders: (a) Export	8,883	153,994	(x)
(b) Domestic	63,027	91,789	94,807
Boston Butts	112,761	(x)	81,550
Picnics	220,339	317,970	195,583
Tenderloins	13,102	5,064	9,168
Spare Ribs	3,569	8,618	19,477
Fancy Meats	41,272	282,899	308,196
Carcasses and Cuts:			
(a) Sows, L. Clear. Mids.	16,544	149,166	183,398
(b) Hogs, Wilts. & Cumbs.	766	1,665,378	826,152
Unclassified	427,900	530,262	689,351
CURED AND IN CURE	3,202,437	6,117,676	4,038,186
Hams: (a) 20/down	611,060	1,008,633	514,794
(b) 20/up	50,867	36,891	172,456
Backs: (a) Domestic	54,094	49,029	43,122
(b) Export	86,677	81,535	80,768
Bellies: 16/down	437,093	445,679	353,209
Shoulders	22,990	69,270	23,732
Butts	262,787	369,082	157,319
Picnics	598,515	731,513	477,762
Sides: (a) Dry Salt Meats	47,515	13,604	12,989
(b) Wilts. Cumbs. & F. Ends	238,200	2,301,298	921,027
Barrelled	669,243	838,699	878,595
Unclassified	123,396	172,443	392,413
TOTAL	5,643,330	11,432,392	8,681,855
BEEF Fresh: (a) Bone in	1,123,919	1,038,377	1,333,312
(b) Boneless	89,604	33,639	79,759
Frozen: (a) Bone in	612,031	1,276,799	1,527,129
(b) Boneless	751,243	1,134,875	1,184,611
Cured and In Cure	110,385	167,131	168,185
TOTAL	2,687,182	3,650,821	4,292,996
VEAL Fresh: (a) Bone in	87,867	70,912	94,601
(b) Boneless	3,402	1,424	3,118
Frozen: (a) Bone in	277,294	209,048	562,736
(b) Boneless	120,674	95,634	165,834
TOTAL	489,237	377,018	826,289
MUTTON AND LAMB (a) Fresh	18,041	9,237	20,375
(b) Frozen	1,142,548	1,317,747	1,675,317
TOTAL	1,160,589	1,326,984	1,695,692

(x) Less than three reports received, included in Total.

With Comparative Holdings at March 1, 1939 and February 1, 1940.

COMMODITY	March 1, 1939	MARCH 1, 1940 PRELIMINARY	February 1, 1940 Revised
P O R K	lb.	lb.	lb.
FRESH (Not Frozen)	1,791,582	1,870,942	2,121,463
FRESH (Frozen)	3,095,390	6,943,627	4,299,042
Hams: (a) 20/down	842,788	877,522	382,080
(b) 20/up	60,679	14,888	12,220
Backs: (a) Export Rib	12,055	79,860	14,899
(b) Boneless Skinless	394,166	185,244	126,261
(c) Heavy Rough Rib	-	10,807	14,118
(d) Loins	1,000	53,577	48,609
Bellies: (a) 16/down	707,600	508,812	614,695
(b) 16/up	81,104	116,279	106,176
Shoulders: (a) Export	874	115,585	27,835
(b) Domestic	5,931	6,704	5,766
Boston Butts	216,088	185,974	145,884
Picnics	105,469	158,232	143,426
Tenderloins	31,686	15,921	28,527
Spare Ribs	9,000	40,121	30,694
Fancy Meats	118,716	448,949	359,907
Carcasses and Cuts:			
(a) Sows, L. Clear, Mids.	52,063	128,970	119,112
(b) Hogs, Wilts. & Cumbs.	91,790	3,482,601	1,591,728
Unclassified	364,381	513,581	527,105
CURED AND IN CURE	5,733,335	8,046,357	6,968,827
Hams: (a) 20/down	1,283,087	1,378,531	1,259,290
(b) 20/up	70,445	56,000	52,635
Backs: (a) Domestic	284,112	481,384	232,667
(b) Export	183,132	172,382	173,106
Bellies: 16/down	1,088,349	1,028,406	860,486
Shoulders	57,143	47,121	29,551
Butts	247,357	200,928	172,137
Picnics	285,359	329,736	178,706
Sides: (a) Dry Salt Meats	106,584	186,799	177,085
(b) Wilts. Cumbs. & F. Ends	1,623,185	3,277,975	3,234,091
Barrelled	412,823	572,711	288,414
Unclassified	191,759	314,384	310,659
Stocks Reported		16,860,926	
Stocks Estimated		113,000	
GRAND TOTAL	10,620,307	16,973,926	13,389,332
BEEF Fresh: (a) Bone in	2,854,988	2,234,573	3,574,812
(b) Boneless	39,250	58,730	141,088
Frozen: (a) Bone in	353,791	1,083,844	1,355,145
(b) Boneless	1,372,602	2,259,709	1,848,921
Cured and In Cure	225,596	279,095	340,781
TOTAL	4,846,227	5,915,951	7,260,747
VEAL Fresh: (a) Bone in	162,579	162,575	162,114
(b) Boneless	5,958	4,845	118,118
Frozen: (a) Bone in	56,998	26,166	71,837
(b) Boneless	158,129	193,219	135,605
TOTAL	383,664	386,805	487,674
MUTTON AND LAMB (a) Fresh	104,159	139,949	224,189
(b) Frozen	729,954	1,374,471	1,399,706
TOTAL	834,113	1,514,420	1,623,895

(x) Less than three reports received, included in Total.

With Comparative Holdings at March 1, 1939 and February 1, 1940.

COMMODITY	March 1, 1939	MARCH 1, 1940 PRELIMINARY	February 1, 1940 Revised
P O R K	lb.	lb.	lb.
FRESH (Not Frozen)	508,549	742,685	1,026,180
FRESH (Frozen)	1,989,326	7,399,732	5,503,528
Hams: (a) 20/down	235,414	525,567	177,745
(b) 20/up	19,425	47,452	32,446
Backs: (a) Export Rib	227,466	195,839	241,703
(b) Boneless Skinless	60,520	178,558	62,434
(c) Heavy Rough Rib	17,641	(x)	47,700
(d) Loins	12,139	3,707	(x)
Bellies: (a) 16/down	415,457	205,619	209,132
(b) 16/up	1,743	225,467	231,114
Shoulders: (a) Export	470	(x)	(x)
(b) Domestic	8,859	67,650	91,625
Boston Butts	136,112	130,324	136,773
Picnics	67,650	239,775	218,934
Tenderloins	7,015	4,935	15,605
Spare Ribs	1,043	7,669	14,072
Fancy Meats	101,644	525,013	398,175
Carcasses and Cuts:			
(a) Sows, L. Clear. Mids.	6,047	421,055	361,404
(b) Hogs, Wilts. & Cumbs.	471,349	3,726,137	2,823,129
Unclassified	199,332	610,857	382,063
CURED AND IN CURE	1,670,214	2,731,157	3,119,999
Hams: (a) 20/down	371,213	343,212	401,073
(b) 20/up	35,265	21,075	26,443
Backs: (a) Domestic	36,439	124,573	112,589
(b) Export	162,000	157,239	110,970
Bellies: 16/down	301,484	173,328	324,949
Shoulders	12,444	8,919	29,787
Butts	34,383	9,633	64,827
Picnics	67,707	38,798	34,539
Sides: (a) Dry Salt Meats	50,516	249,422	137,270
(b) Wilts. Cumbs. & F. Ends	513,127	1,307,677	1,708,561
Barrelled	41,228	119,386	85,807
Unclassified	44,408	177,895	83,184
TOTAL	4,168,089	10,873,574	9,649,707
BEEF Fresh: (a) Bone in	833,815	743,199	860,549
(b) Boneless	2,422	9,794	6,414
Frozen: (a) Bone in	552,801	3,933,148	4,350,855
(b) Boneless	660,312	1,236,635	1,310,233
Cured and In Cure	4,565	25,253	24,047
TOTAL	2,053,915	5,948,029	6,552,098
VEAL Fresh: (a) Bone in	174,925	110,667	129,940
(b) Boneless	1,078	1,984	1,380
Frozen: (a) Bone in	23,012	105,301	164,832
(b) Boneless	188,391	90,595	119,238
TOTAL	387,406	308,547	415,390
MUTTON AND LAMB (a) Fresh	32,287	36,198	65,643
(b) Frozen	413,048	854,121	930,097
TOTAL	445,335	890,319	995,740

(x) Less than three reports received, included in Total.

PLANT	AMOUNT OF SEEDS	AMOUNT OF SEEDS	AMOUNT OF SEEDS
Almonds (Prunus)	1,000,000	1,000,000	1,000,000
Apples (Malus)	1,000,000	1,000,000	1,000,000
Berries (Rubus)	1,000,000	1,000,000	1,000,000
Citrus (Citrus)	1,000,000	1,000,000	1,000,000
Grains (Triticum)	1,000,000	1,000,000	1,000,000
Legumes (Lupinus)	1,000,000	1,000,000	1,000,000
Nuts (Corylus)	1,000,000	1,000,000	1,000,000
Ornamentals (Rosa)	1,000,000	1,000,000	1,000,000
Peas (Pisum)	1,000,000	1,000,000	1,000,000
Plums (Prunus)	1,000,000	1,000,000	1,000,000
Strawberries (Fragaria)	1,000,000	1,000,000	1,000,000
Tea (Camellia)	1,000,000	1,000,000	1,000,000
Wheat (Triticum)	1,000,000	1,000,000	1,000,000
Yucca (Yucca)	1,000,000	1,000,000	1,000,000
Zinnias (Zinnia)	1,000,000	1,000,000	1,000,000
Almonds (Prunus)	1,000,000	1,000,000	1,000,000
Apples (Malus)	1,000,000	1,000,000	1,000,000
Berries (Rubus)	1,000,000	1,000,000	1,000,000
Citrus (Citrus)	1,000,000	1,000,000	1,000,000
Grains (Triticum)	1,000,000	1,000,000	1,000,000
Legumes (Lupinus)	1,000,000	1,000,000	1,000,000
Nuts (Corylus)	1,000,000	1,000,000	1,000,000
Ornamentals (Rosa)	1,000,000	1,000,000	1,000,000
Peas (Pisum)	1,000,000	1,000,000	1,000,000
Plums (Prunus)	1,000,000	1,000,000	1,000,000
Strawberries (Fragaria)	1,000,000	1,000,000	1,000,000
Tea (Camellia)	1,000,000	1,000,000	1,000,000
Wheat (Triticum)	1,000,000	1,000,000	1,000,000
Yucca (Yucca)	1,000,000	1,000,000	1,000,000
Zinnias (Zinnia)	1,000,000	1,000,000	1,000,000

With Comparative Holdings at March 1, 1939 and February 1, 1940.

COMMODITY	March 1, 1939	MARCH 1, 1940 PRELIMINARY	February 1, 1940 Revised
P O R K	lb.	lb.	lb.
FRESH (Not Frozen)	230,206	137,019	326,014
FRESH (Frozen)	1,399,504	1,719,854	958,345
Hams: (a) 20/down	131,340	50,561	27,500
(b) 20/up	33,726	17,883	11,285
Backs: (a) Export Rib	114,318	(x)	(x)
(b) Boneless Skinless	48,450	35,529	40,462
(c) Heavy Rough Rib	664	(x)	58,784
(d) Loins	6,383	(x)	(x)
Bellies: (a) 16/down	273,392	100,174	106,079
(b) 16/up	17,333	5,547	2,361
Shoulders: (a) Export	4,525	(x)	(x)
(b) Domestic	41,114	1,854	4,708
Boston Butts	54,160	32,690	33,745
Picnics	33,021	54,325	65,347
Tenderloins	7,780	18,002	16,512
Spare Ribs	4,426	2,409	4,808
Fancy Meats	43,932	193,995	200,981
Carcasses and Cuts:			
(a) Sows, L. Clear. Mids.	12,243	43,251	41,259
(b) Hogs, Wilts. & Cumbs.	440,749	(x)	164,547
Unclassified	131,948	204,794	160,400
CURED AND IN CURE	639,757	987,106	1,318,840
Hams: (a) 20/down	162,591	87,401	108,205
(b) 20/up	10,588	16,144	23,575
Backs: (a) Domestic	17,915	19,852	19,767
(b) Export	35,991	8,760	11,668
Bellies: 16/down	84,821	72,039	96,536
Shoulders	558	1,719	989
Butts	15,148	25,414	14,272
Picnics	8,722	17,918	15,970
Sides: (a) Dry Salt Meats	29,823	27,192	32,321
(b) Wilts. Cumbs. & F. Ends	250,681	597,080	909,676
Barrelled	7,561	26,321	25,722
Unclassified	15,358	87,266	60,139
TOTAL	2,269,467	2,843,979	2,603,199
BEEF Fresh: (a) Bone in	237,420	142,059	203,316
(b) Boneless	1,385	(x)	2,332
Frozen: (a) Bone in	247,383	889,546	920,069
(b) Boneless	259,595	500,319	568,815
Cured and In Cure	1,245	(x)	2,042
TOTAL	747,028	1,533,824	1,696,574
VEAL Fresh: (a) Bone in	45,948	21,479	23,760
(b) Boneless	-	-	-
Frozen: (a) Bone in	28,819	85,476	132,756
(b) Boneless	38,587	20,001	20,143
TOTAL	113,354	126,956	176,659
MUTTON AND LAMB (a) Fresh	11,899	5,079	10,198
(b) Frozen	67,235	111,885	141,667
TOTAL	79,134	116,964	151,865

(x) Less than three reports received, included in Total.

NAME	RANK	REG'T	COMP'Y
ALLEN, (J. H.)	1st Lieut.	12th	1st
ANDERSON, (J. W.)	2nd Lieut.	12th	1st
BROWN, (J. M.)	1st Lieut.	12th	1st
BROWN, (J. M.)	2nd Lieut.	12th	1st
BROWN, (J. M.)	3rd Lieut.	12th	1st
BROWN, (J. M.)	4th Lieut.	12th	1st
BROWN, (J. M.)	5th Lieut.	12th	1st
BROWN, (J. M.)	6th Lieut.	12th	1st
BROWN, (J. M.)	7th Lieut.	12th	1st
BROWN, (J. M.)	8th Lieut.	12th	1st
BROWN, (J. M.)	9th Lieut.	12th	1st
BROWN, (J. M.)	10th Lieut.	12th	1st
BROWN, (J. M.)	11th Lieut.	12th	1st
BROWN, (J. M.)	12th Lieut.	12th	1st
BROWN, (J. M.)	13th Lieut.	12th	1st
BROWN, (J. M.)	14th Lieut.	12th	1st
BROWN, (J. M.)	15th Lieut.	12th	1st
BROWN, (J. M.)	16th Lieut.	12th	1st
BROWN, (J. M.)	17th Lieut.	12th	1st
BROWN, (J. M.)	18th Lieut.	12th	1st
BROWN, (J. M.)	19th Lieut.	12th	1st
BROWN, (J. M.)	20th Lieut.	12th	1st
BROWN, (J. M.)	21st Lieut.	12th	1st
BROWN, (J. M.)	22nd Lieut.	12th	1st
BROWN, (J. M.)	23rd Lieut.	12th	1st
BROWN, (J. M.)	24th Lieut.	12th	1st
BROWN, (J. M.)	25th Lieut.	12th	1st
BROWN, (J. M.)	26th Lieut.	12th	1st
BROWN, (J. M.)	27th Lieut.	12th	1st
BROWN, (J. M.)	28th Lieut.	12th	1st
BROWN, (J. M.)	29th Lieut.	12th	1st
BROWN, (J. M.)	30th Lieut.	12th	1st
BROWN, (J. M.)	31st Lieut.	12th	1st
BROWN, (J. M.)	32nd Lieut.	12th	1st
BROWN, (J. M.)	33rd Lieut.	12th	1st
BROWN, (J. M.)	34th Lieut.	12th	1st
BROWN, (J. M.)	35th Lieut.	12th	1st
BROWN, (J. M.)	36th Lieut.	12th	1st
BROWN, (J. M.)	37th Lieut.	12th	1st
BROWN, (J. M.)	38th Lieut.	12th	1st
BROWN, (J. M.)	39th Lieut.	12th	1st
BROWN, (J. M.)	40th Lieut.	12th	1st

With Comparative Holdings at March 1, 1939 and February 1, 1940.

COMMODITY	March 1, 1939	MARCH 1, 1940 PRELIMINARY	February 1, 1940 Revised
P O R K	lb.	lb.	lb.
FRESH (Not Frozen)	562,402	760,600	1,367,068
FRESH (Frozen)	3,035,014	5,351,024	3,346,538
Hams: (a) 20/down	318,700	282,214	259,195
(b) 20/up	50,733	25,150	3,885
Backs: (a) Export Rib	313,063	113,357	55,379
(b) Boneless Skinless	58,437	38,190	29,639
(c) Heavy Rough Rib	140	(x)	(x)
(d) Loins	26,643	(x)	(x)
Bellies: (a) 16/down	706,246	270,134	223,273
(b) 16/up	10,317	27,202	30,953
Shoulders: (a) Export	2,133	275,372	80,895
(b) Domestic	5,864	9,111	15,846
Boston Butts	105,255	107,917	116,085
Picnics	192,553	260,650	302,121
Tenderloins	26,350	11,784	11,063
Spare Ribs	13,171	11,069	3,273
Fancy Meats	154,887	582,909	381,458
Carcasses and Cuts:			
(a) Sows, L. Clear. Mids.	19,963	180,991	21,303
(b) Hogs, Wilts. & Cumbs.	838,038	2,864,767	1,519,085
Unclassified	192,521	289,382	291,034
CURED AND IN CURE	2,502,350	4,432,618	2,997,950
Hams: (a) 20/down	652,190	618,959	491,279
(b) 20/up	33,137	16,171	21,387
Backs: (a) Domestic	117,274	75,211	79,212
(b) Export	129,718	39,096	115,299
Bellies: 16/down	436,895	419,571	339,569
Shoulders	7,483	30,124	25,983
Butts	95,798	155,418	113,303
Picnics	71,909	138,002	111,220
Sides: (a) Dry Salt Meats	67,724	58,134	36,962
(b) Wilts. Cumbs. & F. Ends	746,140	2,718,263	1,516,070
Barrelled	28,580	32,730	27,445
Unclassified	115,502	130,939	120,221
TOTAL	6,099,766	10,544,242	7,711,556
BEEF Fresh: (a) Bone in	562,362	546,770	650,001
(b) Boneless	1,908	42,272	5,954
Frozen: (a) Bone in	156,854	647,135	792,740
(b) Boneless	425,629	607,516	615,132
Cured and In Cure	3,490	7,951	5,534
TOTAL	1,150,243	1,851,644	2,069,361
VEAL Fresh: (a) Bone in	139,152	(89,244	86,594
(b) Boneless	1,578	(2,980
Frozen: (a) Bone in	80,020	111,751	182,124
(b) Boneless	72,170	18,453	20,578
TOTAL	292,920	219,448	292,276
MUTTON AND LAMB (a) Fresh	29,479	28,268	22,340
(b) Frozen	49,842	96,709	165,066
TOTAL	79,321	124,977	187,406

(x) Less than three reports received, included in Total.

RETURN OF TAXPAYER'S HOLDINGS FOR THE YEAR 1967

DISPOSITION	DATE ACQUIRED	DATE DISPOSED	UNIT COST	SALES PRICE	NET CAPITAL GAIN (LOSS)
1. COMMON STOCK - ABC COMPANY	12/15/64	12/15/67	10.00	15.00	5.00
2. BOND - U.S. GOVERNMENT	01/01/65	01/01/67	100.00	105.00	5.00
3. STOCK - XYZ CORPORATION	03/10/66	03/10/67	20.00	22.00	2.00
4. BOND - NEW YORK STATE	06/01/66	06/01/67	50.00	52.00	2.00
5. STOCK - DEF COMPANY	09/01/66	09/01/67	15.00	16.00	1.00
6. BOND - FEDERAL RESERVE	11/01/66	11/01/67	75.00	78.00	3.00
7. STOCK - GHI ENTERPRISES	02/01/67	02/01/67	30.00	31.00	1.00
8. BOND - NEW YORK CITY	04/01/67	04/01/67	40.00	41.00	1.00
9. STOCK - JKL HOLDINGS	07/01/67	07/01/67	25.00	26.00	1.00
10. BOND - U.S. TREASURY	10/01/67	10/01/67	60.00	61.00	1.00
11. STOCK - MNO INDUSTRIES	12/01/67	12/01/67	18.00	19.00	1.00
12. BOND - NEW YORK STATE	01/01/68	01/01/68	55.00	56.00	1.00
13. STOCK - PQR CORP.	03/01/68	03/01/68	22.00	23.00	1.00
14. BOND - FEDERAL RESERVE	05/01/68	05/01/68	70.00	71.00	1.00
15. STOCK - RST HOLDINGS	08/01/68	08/01/68	28.00	29.00	1.00
16. BOND - U.S. TREASURY	11/01/68	11/01/68	65.00	66.00	1.00
17. STOCK - UVW ENTERPRISES	02/01/69	02/01/69	35.00	36.00	1.00
18. BOND - NEW YORK CITY	04/01/69	04/01/69	45.00	46.00	1.00
19. STOCK - XYZ HOLDINGS	07/01/69	07/01/69	32.00	33.00	1.00
20. BOND - U.S. GOVERNMENT	10/01/69	10/01/69	70.00	71.00	1.00
21. STOCK - ABC COMPANY	12/01/69	12/01/69	12.00	13.00	1.00
22. BOND - NEW YORK STATE	01/01/70	01/01/70	60.00	61.00	1.00
23. STOCK - DEF CORPORATION	03/01/70	03/01/70	25.00	26.00	1.00
24. BOND - FEDERAL RESERVE	05/01/70	05/01/70	75.00	76.00	1.00
25. STOCK - GHI ENTERPRISES	08/01/70	08/01/70	30.00	31.00	1.00
26. BOND - U.S. TREASURY	11/01/70	11/01/70	68.00	69.00	1.00
27. STOCK - JKL HOLDINGS	02/01/71	02/01/71	38.00	39.00	1.00
28. BOND - NEW YORK CITY	04/01/71	04/01/71	48.00	49.00	1.00
29. STOCK - MNO INDUSTRIES	07/01/71	07/01/71	35.00	36.00	1.00
30. BOND - U.S. GOVERNMENT	10/01/71	10/01/71	72.00	73.00	1.00
31. STOCK - PQR CORP.	12/01/71	12/01/71	15.00	16.00	1.00
32. BOND - NEW YORK STATE	01/01/72	01/01/72	62.00	63.00	1.00
33. STOCK - RST HOLDINGS	03/01/72	03/01/72	28.00	29.00	1.00
34. BOND - FEDERAL RESERVE	05/01/72	05/01/72	78.00	79.00	1.00
35. STOCK - UVW ENTERPRISES	08/01/72	08/01/72	33.00	34.00	1.00
36. BOND - U.S. TREASURY	11/01/72	11/01/72	70.00	71.00	1.00
37. STOCK - XYZ HOLDINGS	02/01/73	02/01/73	40.00	41.00	1.00
38. BOND - NEW YORK CITY	04/01/73	04/01/73	50.00	51.00	1.00
39. STOCK - ABC COMPANY	07/01/73	07/01/73	37.00	38.00	1.00
40. BOND - U.S. GOVERNMENT	10/01/73	10/01/73	75.00	76.00	1.00
41. STOCK - DEF CORPORATION	12/01/73	12/01/73	18.00	19.00	1.00
42. BOND - NEW YORK STATE	01/01/74	01/01/74	65.00	66.00	1.00
43. STOCK - GHI ENTERPRISES	03/01/74	03/01/74	30.00	31.00	1.00
44. BOND - FEDERAL RESERVE	05/01/74	05/01/74	80.00	81.00	1.00
45. STOCK - JKL HOLDINGS	08/01/74	08/01/74	42.00	43.00	1.00
46. BOND - U.S. TREASURY	11/01/74	11/01/74	75.00	76.00	1.00
47. STOCK - MNO INDUSTRIES	02/01/75	02/01/75	45.00	46.00	1.00
48. BOND - NEW YORK CITY	04/01/75	04/01/75	55.00	56.00	1.00
49. STOCK - PQR CORP.	07/01/75	07/01/75	40.00	41.00	1.00
50. BOND - U.S. GOVERNMENT	10/01/75	10/01/75	80.00	81.00	1.00
51. STOCK - RST HOLDINGS	12/01/75	12/01/75	20.00	21.00	1.00
52. BOND - NEW YORK STATE	01/01/76	01/01/76	68.00	69.00	1.00
53. STOCK - UVW ENTERPRISES	03/01/76	03/01/76	35.00	36.00	1.00
54. BOND - FEDERAL RESERVE	05/01/76	05/01/76	85.00	86.00	1.00
55. STOCK - XYZ HOLDINGS	08/01/76	08/01/76	48.00	49.00	1.00
56. BOND - U.S. TREASURY	11/01/76	11/01/76	80.00	81.00	1.00
57. STOCK - ABC COMPANY	02/01/77	02/01/77	50.00	51.00	1.00
58. BOND - NEW YORK CITY	04/01/77	04/01/77	60.00	61.00	1.00
59. STOCK - DEF CORPORATION	07/01/77	07/01/77	45.00	46.00	1.00
60. BOND - U.S. GOVERNMENT	10/01/77	10/01/77	85.00	86.00	1.00
61. STOCK - GHI ENTERPRISES	12/01/77	12/01/77	25.00	26.00	1.00
62. BOND - NEW YORK STATE	01/01/78	01/01/78	70.00	71.00	1.00
63. STOCK - JKL HOLDINGS	03/01/78	03/01/78	55.00	56.00	1.00
64. BOND - FEDERAL RESERVE	05/01/78	05/01/78	90.00	91.00	1.00
65. STOCK - MNO INDUSTRIES	08/01/78	08/01/78	55.00	56.00	1.00
66. BOND - U.S. TREASURY	11/01/78	11/01/78	90.00	91.00	1.00
67. STOCK - PQR CORP.	02/01/79	02/01/79	60.00	61.00	1.00
68. BOND - NEW YORK CITY	04/01/79	04/01/79	70.00	71.00	1.00
69. STOCK - RST HOLDINGS	07/01/79	07/01/79	50.00	51.00	1.00
70. BOND - U.S. GOVERNMENT	10/01/79	10/01/79	95.00	96.00	1.00
71. STOCK - UVW ENTERPRISES	12/01/79	12/01/79	30.00	31.00	1.00
72. BOND - NEW YORK STATE	01/01/80	01/01/80	75.00	76.00	1.00
73. STOCK - XYZ HOLDINGS	03/01/80	03/01/80	65.00	66.00	1.00
74. BOND - FEDERAL RESERVE	05/01/80	05/01/80	100.00	101.00	1.00
75. STOCK - ABC COMPANY	08/01/80	08/01/80	60.00	61.00	1.00
76. BOND - U.S. TREASURY	11/01/80	11/01/80	100.00	101.00	1.00
77. STOCK - DEF CORPORATION	02/01/81	02/01/81	70.00	71.00	1.00
78. BOND - NEW YORK CITY	04/01/81	04/01/81	80.00	81.00	1.00
79. STOCK - GHI ENTERPRISES	07/01/81	07/01/81	75.00	76.00	1.00
80. BOND - U.S. GOVERNMENT	10/01/81	10/01/81	105.00	106.00	1.00
81. STOCK - JKL HOLDINGS	12/01/81	12/01/81	40.00	41.00	1.00
82. BOND - NEW YORK STATE	01/01/82	01/01/82	85.00	86.00	1.00
83. STOCK - MNO INDUSTRIES	03/01/82	03/01/82	80.00	81.00	1.00
84. BOND - FEDERAL RESERVE	05/01/82	05/01/82	110.00	111.00	1.00
85. STOCK - PQR CORP.	08/01/82	08/01/82	85.00	86.00	1.00
86. BOND - U.S. TREASURY	11/01/82	11/01/82	110.00	111.00	1.00
87. STOCK - RST HOLDINGS	02/01/83	02/01/83	90.00	91.00	1.00
88. BOND - NEW YORK CITY	04/01/83	04/01/83	95.00	96.00	1.00
89. STOCK - UVW ENTERPRISES	07/01/83	07/01/83	95.00	96.00	1.00
90. BOND - U.S. GOVERNMENT	10/01/83	10/01/83	115.00	116.00	1.00
91. STOCK - XYZ HOLDINGS	12/01/83	12/01/83	50.00	51.00	1.00
92. BOND - NEW YORK STATE	01/01/84	01/01/84	90.00	91.00	1.00
93. STOCK - ABC COMPANY	03/01/84	03/01/84	100.00	101.00	1.00
94. BOND - FEDERAL RESERVE	05/01/84	05/01/84	120.00	121.00	1.00
95. STOCK - DEF CORPORATION	08/01/84	08/01/84	105.00	106.00	1.00
96. BOND - U.S. TREASURY	11/01/84	11/01/84	120.00	121.00	1.00
97. STOCK - GHI ENTERPRISES	02/01/85	02/01/85	110.00	111.00	1.00
98. BOND - NEW YORK CITY	04/01/85	04/01/85	115.00	116.00	1.00
99. STOCK - JKL HOLDINGS	07/01/85	07/01/85	115.00	116.00	1.00
100. BOND - U.S. GOVERNMENT	10/01/85	10/01/85	125.00	126.00	1.00
101. STOCK - MNO INDUSTRIES	12/01/85	12/01/85	60.00	61.00	1.00
102. BOND - NEW YORK STATE	01/01/86	01/01/86	100.00	101.00	1.00
103. STOCK - PQR CORP.	03/01/86	03/01/86	110.00	111.00	1.00
104. BOND - FEDERAL RESERVE	05/01/86	05/01/86	130.00	131.00	1.00
105. STOCK - RST HOLDINGS	08/01/86	08/01/86	120.00	121.00	1.00
106. BOND - U.S. TREASURY	11/01/86	11/01/86	130.00	131.00	1.00
107. STOCK - UVW ENTERPRISES	02/01/87	02/01/87	125.00	126.00	1.00
108. BOND - NEW YORK CITY	04/01/87	04/01/87	130.00	131.00	1.00
109. STOCK - XYZ HOLDINGS	07/01/87	07/01/87	130.00	131.00	1.00
110. BOND - U.S. GOVERNMENT	10/01/87	10/01/87	135.00	136.00	1.00
111. STOCK - ABC COMPANY	12/01/87	12/01/87	70.00	71.00	1.00
112. BOND - NEW YORK STATE	01/01/88	01/01/88	110.00	111.00	1.00
113. STOCK - DEF CORPORATION	03/01/88	03/01/88	120.00	121.00	1.00
114. BOND - FEDERAL RESERVE	05/01/88	05/01/88	140.00	141.00	1.00
115. STOCK - GHI ENTERPRISES	08/01/88	08/01/88	130.00	131.00	1.00
116. BOND - U.S. TREASURY	11/01/88	11/01/88	140.00	141.00	1.00
117. STOCK - JKL HOLDINGS	02/01/89	02/01/89	135.00	136.00	1.00
118. BOND - NEW YORK CITY	04/01/89	04/01/89	140.00	141.00	1.00
119. STOCK - MNO INDUSTRIES	07/01/89	07/01/89	140.00	141.00	1.00
120. BOND - U.S. GOVERNMENT	10/01/89	10/01/89	145.00	146.00	1.00
121. STOCK - PQR CORP.	12/01/89	12/01/89	80.00	81.00	1.00
122. BOND - NEW YORK STATE	01/01/90	01/01/90	120.00	121.00	1.00
123. STOCK - RST HOLDINGS	03/01/90	03/01/90	130.00	131.00	1.00
124. BOND - FEDERAL RESERVE	05/01/90	05/01/90	150.00	151.00	1.00
125. STOCK - UVW ENTERPRISES	08/01/90	08/01/90	140.00	141.00	1.00
126. BOND - U.S. TREASURY	11/01/90	11/01/90	150.00	151.00	1.00
127. STOCK - XYZ HOLDINGS	02/01/91	02/01/91	145.00	146.00	1.00
128. BOND - NEW YORK CITY	04/01/91	04/01/91	150.00	151.00	1.00
129. STOCK - ABC COMPANY	07/01/91	07/01/91	150.00	151.00	1.00
130. BOND - U.S. GOVERNMENT	10/01/91	10/01/91	155.00	156.00	1.00
131. STOCK - DEF CORPORATION	12/01/91	12/01/91	90.00	91.00	1.00
132. BOND - NEW YORK STATE	01/01/92	01/01/92	130.00	131.00	1.00
133. STOCK - GHI ENTERPRISES	03/01/92	03/01/92	140.00	141.00	1.00
134. BOND - FEDERAL RESERVE	05/01/92	05/01/92	160.00	161.00	1.00
135. STOCK - JKL HOLDINGS	08/01/92	08/01/92	150.00	151.00	1.00
136. BOND - U.S. TREASURY	11/01/92	11/01/92	160.00	161.00	1.00
137. STOCK - MNO INDUSTRIES	02/01/93	02/01/93	155.00	156.00	1.00
138. BOND - NEW YORK CITY	04/01/93	04/01/93	160.00	161.00	1.00
139. STOCK - PQR CORP.	07/01/93	07/01/93	160.00	161.00	1.00
140. BOND - U.S. GOVERNMENT	10/01/93	10/01/93	165.00	166.00	1.00
141. STOCK - RST HOLDINGS	12/01/93	12/01/93	100.00	101.00	1.00
142. BOND - NEW YORK STATE	01/01/94	01/01/94	140.00	141.00	1.00
143. STOCK - UVW ENTERPRISES	03/01/94	03/01/94	150.00	151.00	1.00
144. BOND - FEDERAL RESERVE	05/01/94	05/01/94	170.00	171.00	1.00
145. STOCK - XYZ HOLDINGS	08/01/94	08/01/94	160.00	161.00	1.00
146. BOND - U.S. TREASURY	11/01/94	11/01/94	170.00	171.00	1.00
147. STOCK - ABC COMPANY	02/01/95	02/01/95	165.00	166.00	1.00
148. BOND - NEW YORK CITY	04/01/95	04/01/95	170.00	171.00	1.00
149. STOCK - DEF CORPORATION	07/01/95	07/01/95	170.00	171.00	1.00
150. BOND - U.S. GOVERNMENT	10/01/95	10/01/95	175.00	176.00	1.00
151. STOCK - GHI ENTERPRISES	12/01/95	12/01/95	110.00	111.00	1.00
152. BOND - NEW YORK STATE	01/01/96	01/01/96	150.00	151.00	1.00
153. STOCK - JKL HOLDINGS	03/01/96	03/01/96	160.00	161.00	1.00
154. BOND - FEDERAL RESERVE	05/01/96	05/01/96	180.00	181.00	1.00
155. STOCK - MNO INDUSTRIES	08/01/96	08/01/96	170.00	171.00	1.00
156. BOND - U.S. TREASURY	11/01/96	11/01/96	180.00	181.00	1.00
157. STOCK - PQR CORP.	02/01/97	02/01/97	175.00	176.00	1.00
158. BOND - NEW YORK CITY	04/01/97	04/01/97	180.00	181.00	1.00
159. STOCK - RST HOLDINGS	07/01/97	07/01/97	180.00	181.00	1.00
160. BOND - U.S. GOVERNMENT	10/01/97	10/01/97	185.00	186.00	1.00
161. STOCK - UVW ENTERPRISES	12/01/97	12/01/97	120.00	121.00	1.00
162. BOND - NEW YORK STATE	01/01/98	01/01/98	160.00	161.00	1.00
163. STOCK - XYZ HOLDINGS	03/01/98	03/01/98	170.00	171.00	1.00
164. BOND - FEDERAL RESERVE	05/01/98	05/01/98			

With Comparative Holdings at March 1, 1939 and February 1, 1940.

COMMODITY	March 1, 1939	MARCH 1, 1940 PRELIMINARY	February 1, 1940 Revised
P O R K	lb.	lb.	lb.
FRESH (Not Frozen)	217,375	100,581	177,936
FRESH (Frozen)	541,040	474,742	511,459
Hams: (a) 20/down	275,186	189,256	224,295
(b) 20/up	-	(x)	(x)
Backs: (a) Export Rib	-	-	(x)
(b) Boneless Skinless	24,150	37,229	37,988
(c) Heavy Rough Rib	788	(x)	(x)
(d) Loins	2,690	(x)	1,800
Bellies: (a) 16/down	128,128	22,692	30,473
(b) 16/up	2,160	-	-
Shoulders: (a) Export	-	-	-
(b) Domestic	5,472	2,386	3,265
Boston Butts	24,911	26,757	27,124
Picnics	15,071	24,667	24,803
Tenderloins	3,125	29,624	23,914
Spare Ribs	7,268	7,659	4,774
Fancy Meats	8,331	15,458	32,533
Carcasses and Cuts:			
(a) Sows, L. Clear. Mids.	202	(x)	(x)
(b) Hogs, Wilts. & Cumbs.	3,052	(x)	(x)
Unclassified	40,506	105,439	85,101
CURED AND IN CURE	822,634	649,231	670,594
Hams: (a) 20/down	302,804	233,164	222,744
(b) 20/up	200	-	210
Backs: (a) Domestic	124,733	48,261	53,635
(b) Export	-	-	-
Bellies: 16/down	249,905	193,867	215,184
Shoulders	11,733	12,694	25,139
Butts	59,980	74,133	60,348
Picnics	35,002	55,941	53,714
Sides: (a) Dry Salt Meats	11,732	(5,860	7,938
(b) Wilts. Cumbs. & F. Ends	874	(1,331
Barrelled	2,390	2,892	12,208
Unclassified	23,281	22,419	18,143
TOTAL	1,581,049	1,224,554	1,359,989
BEEF Fresh: (a) Bone in	487,305	669,527	762,456
(b) Boneless	2,069	926	703
Frozen: (a) Bone in	931,367	1,352,422	1,415,776
(b) Boneless	387,290	403,740	425,030
Cured and In Cure	8,807	14,568	11,897
TOTAL	1,816,838	2,441,183	2,615,862
VEAL Fresh: (a) Bone in	43,442	54,639	21,148
(b) Boneless	211	-	-
Frozen: (a) Bone in	122,016	275,016	319,302
(b) Boneless	946	13,063	14,006
TOTAL	166,615	342,718	354,456
MUTTON AND LAMB (a) Fresh	66,195	57,550	72,553
(b) Frozen	140,376	192,351	222,428
TOTAL	206,571	249,901	294,981

(x) Less than three reports received, included in Total.

OFFICE OF THE COMPTROLLER OF THE STATE

Item	Amount	Amount	Amount
1	100.00	100.00	100.00
2	200.00	200.00	200.00
3	300.00	300.00	300.00
4	400.00	400.00	400.00
5	500.00	500.00	500.00
6	600.00	600.00	600.00
7	700.00	700.00	700.00
8	800.00	800.00	800.00
9	900.00	900.00	900.00
10	1,000.00	1,000.00	1,000.00
11	1,100.00	1,100.00	1,100.00
12	1,200.00	1,200.00	1,200.00
13	1,300.00	1,300.00	1,300.00
14	1,400.00	1,400.00	1,400.00
15	1,500.00	1,500.00	1,500.00
16	1,600.00	1,600.00	1,600.00
17	1,700.00	1,700.00	1,700.00
18	1,800.00	1,800.00	1,800.00
19	1,900.00	1,900.00	1,900.00
20	2,000.00	2,000.00	2,000.00
21	2,100.00	2,100.00	2,100.00
22	2,200.00	2,200.00	2,200.00
23	2,300.00	2,300.00	2,300.00
24	2,400.00	2,400.00	2,400.00
25	2,500.00	2,500.00	2,500.00
26	2,600.00	2,600.00	2,600.00
27	2,700.00	2,700.00	2,700.00
28	2,800.00	2,800.00	2,800.00
29	2,900.00	2,900.00	2,900.00
30	3,000.00	3,000.00	3,000.00
31	3,100.00	3,100.00	3,100.00
32	3,200.00	3,200.00	3,200.00
33	3,300.00	3,300.00	3,300.00
34	3,400.00	3,400.00	3,400.00
35	3,500.00	3,500.00	3,500.00
36	3,600.00	3,600.00	3,600.00
37	3,700.00	3,700.00	3,700.00
38	3,800.00	3,800.00	3,800.00
39	3,900.00	3,900.00	3,900.00
40	4,000.00	4,000.00	4,000.00
41	4,100.00	4,100.00	4,100.00
42	4,200.00	4,200.00	4,200.00
43	4,300.00	4,300.00	4,300.00
44	4,400.00	4,400.00	4,400.00
45	4,500.00	4,500.00	4,500.00
46	4,600.00	4,600.00	4,600.00
47	4,700.00	4,700.00	4,700.00
48	4,800.00	4,800.00	4,800.00
49	4,900.00	4,900.00	4,900.00
50	5,000.00	5,000.00	5,000.00
51	5,100.00	5,100.00	5,100.00
52	5,200.00	5,200.00	5,200.00
53	5,300.00	5,300.00	5,300.00
54	5,400.00	5,400.00	5,400.00
55	5,500.00	5,500.00	5,500.00
56	5,600.00	5,600.00	5,600.00
57	5,700.00	5,700.00	5,700.00
58	5,800.00	5,800.00	5,800.00
59	5,900.00	5,900.00	5,900.00
60	6,000.00	6,000.00	6,000.00
61	6,100.00	6,100.00	6,100.00
62	6,200.00	6,200.00	6,200.00
63	6,300.00	6,300.00	6,300.00
64	6,400.00	6,400.00	6,400.00
65	6,500.00	6,500.00	6,500.00
66	6,600.00	6,600.00	6,600.00
67	6,700.00	6,700.00	6,700.00
68	6,800.00	6,800.00	6,800.00
69	6,900.00	6,900.00	6,900.00
70	7,000.00	7,000.00	7,000.00
71	7,100.00	7,100.00	7,100.00
72	7,200.00	7,200.00	7,200.00
73	7,300.00	7,300.00	7,300.00
74	7,400.00	7,400.00	7,400.00
75	7,500.00	7,500.00	7,500.00
76	7,600.00	7,600.00	7,600.00
77	7,700.00	7,700.00	7,700.00
78	7,800.00	7,800.00	7,800.00
79	7,900.00	7,900.00	7,900.00
80	8,000.00	8,000.00	8,000.00
81	8,100.00	8,100.00	8,100.00
82	8,200.00	8,200.00	8,200.00
83	8,300.00	8,300.00	8,300.00
84	8,400.00	8,400.00	8,400.00
85	8,500.00	8,500.00	8,500.00
86	8,600.00	8,600.00	8,600.00
87	8,700.00	8,700.00	8,700.00
88	8,800.00	8,800.00	8,800.00
89	8,900.00	8,900.00	8,900.00
90	9,000.00	9,000.00	9,000.00
91	9,100.00	9,100.00	9,100.00
92	9,200.00	9,200.00	9,200.00
93	9,300.00	9,300.00	9,300.00
94	9,400.00	9,400.00	9,400.00
95	9,500.00	9,500.00	9,500.00
96	9,600.00	9,600.00	9,600.00
97	9,700.00	9,700.00	9,700.00
98	9,800.00	9,800.00	9,800.00
99	9,900.00	9,900.00	9,900.00
100	10,000.00	10,000.00	10,000.00

LARD AND FANCY MEATS

10.

STORAGE STOCKS AT MARCH 1, 1940

With Comparative Holdings at March 1, 1939 and February 1, 1940.

L A R D	March 1, 1939	MARCH 1, 1940 PRELIMINARY	February 1, 1940 Revised
	lb.	lb.	lb.
CANADA	2,102,302	3,809,095*	3,312,512
Maritimes	76,119	88,452	127,954
Quebec	213,467	264,680	252,905
Ontario	836,624	1,583,477*	1,458,024
Manitoba	177,352	561,563	335,142
Saskatchewan	172,023	263,798	250,084
Alberta	403,428	843,883	682,119
British Columbia	223,289	203,242	206,284
<u>F A N C Y M E A T S</u>			
<u>Fresh and Frozen</u>			
<u>BEEF</u>			
CANADA	2,202,975	2,770,995	3,115,334
Maritimes	69,989	56,983	144,923
Quebec	531,378	511,378	489,951
Ontario	755,556	802,739	1,125,529
Manitoba	325,156	705,065	674,476
Saskatchewan	227,422	212,437	279,480
Alberta	223,758	396,563	337,724
British Columbia	69,716	85,830	63,251
<u>VEAL</u>			
CANADA	146,373	171,100	236,137
Maritimes	14,746	3,583	12,682
Quebec	49,002	60,749	76,313
Ontario	26,124	54,010	72,218
Manitoba	16,140	19,132	32,824
Saskatchewan	7,439	4,751	11,730
Alberta	22,571	22,983	23,994
British Columbia	10,351	5,892	6,376
<u>MUTTON AND LAMB</u>			
CANADA	86,628	122,617	158,183
Maritimes	8,880	1,421	2,850
Quebec	25,200	73,952	81,440
Ontario	13,748	21,050	25,169
Manitoba	22,556	12,158	12,953
Saskatchewan	10,918	5,977	27,011
Alberta	4,303	6,682	6,088
British Columbia	1,023	1,377	2,672

* An estimate of 123,000 lb. Lard for firms failing to report is included.

COLD STORAGE STOCKS IN THE CITIES OF MONTREAL, TORONTO, WINNIPEG AND VANCOUVERAT MARCH 1, 1940M E A T

	MONTREAL	TORONTO	WINNIPEG	VANCOUVER*
	lb.	lb.	lb.	lb.
<u>PORK</u>				
Fresh	807,797	534,699	737,045	94,648
Frozen	3,603,611	3,168,088	7,398,932	469,425
Cured and In Cure	5,258,310	3,269,559	2,729,177	627,681
T O T A L	9,669,718	6,972,346	10,865,154	1,191,754
<u>LARD</u>				
	166,516	418,713	558,601	147,334
<u>BEEF</u>				
Fresh	932,766	1,649,257	752,993	630,983
Frozen	1,880,060	2,526,747	5,164,881	1,753,052
Cured and In Cure	163,231	230,483	25,253	14,356
T O T A L	2,976,057	4,406,487	5,943,127	2,398,391
<u>VEAL</u>				
Fresh	61,222	118,802	111,050	48,104
Frozen	259,001	142,374	195,896	288,011
T O T A L	320,223	261,176	306,946	336,115
<u>MUTTON AND LAMB</u>				
Fresh	7,250	126,543	36,198	50,560
Frozen	1,016,308	1,288,926	853,955	187,783
T O T A L	1,023,558	1,415,469	890,153	238,343

* Including New Westminster.

1010667569