

32-012

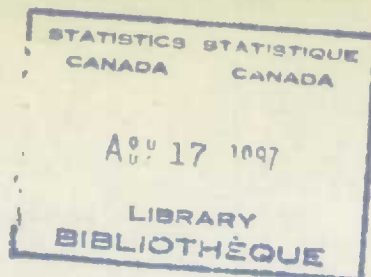

MAY 12 1941

C7

CANADA
DEPARTMENT OF TRADE AND COMMERCE
DOMINION BUREAU OF STATISTICS
AGRICULTURAL BRANCH

Vol. 24

No. 5

COLD STORAGE HOLDINGS

of

MEAT AND LARD

in

CANADA

MAY 1, 1941

-----+ + +-----

Published by Authority of the Hon. James A. MacKinnon, M.P.,
Minister of Trade and Commerce.

+ + +

OTTAWA

1941

Price \$1 a year

DEPARTMENT OF TRADE AND COMMERCE
DOMINION BUREAU OF STATISTICS
AGRICULTURAL BRANCH

(Issued May 10, 1941 at 12 noon E.D.T.)

Dominion Statistician:	R.H. Coats, LL.D., F.R.S.C.
Chief, Agricultural Branch:	C.F. Wilson, Ph.D.
In Charge, Cold Storage Statistics:	J.K. Finlayson, B.S.A.

COLD STORAGE HOLDINGS OF MEAT AND LARD, MAY 1, 1941

ALL MEAT

The Grand Total stocks of all Canadian and Imported meat were 87,766,903 lb.

The reported stocks of Canadian meat amounted to 82,023,304 lb. With an addition of 4,569,000 lb. of estimates for firms failing to report on time, there was a total of 86,592,304 lb. There was a decrease of 10.3 million lb. from the total Canadian meat stocks of a year ago, while during April 1941 there was a net "Out-of-Storage" movement of 10.9 million lb.

PORK

The reported holdings of Canadian pork were 63,156,254 lb. consisting of Fresh 6,707,779 lb; Frozen 32,136,465 lb; and Cured 24,312,010 lb; There was also an estimate of 3,545,000 lb. for late firms, which brought the Grand Total of Canadian pork to 66,701,254 lb. There was an apparent net "Out-of-Storage" movement of 9.9 million lb. as compared with an "Into-Storage" movement of 8.0 million lb. last year.

There were additional reported holdings of Imported pork amounting to 465,672 lb.

LARD

The reported holdings amounted to 8,309,809 lb. Including an estimate of 228,000 lb. for firms failing to report on time the Grand Total amounted to 8,537,809 lb. which were 4.6 million lb. greater than last year. The apparent net "Into-Storage" movement was 1.1 million lb. Last year there was a similar movement of 59 thousand lb.

BEEF

The stocks of Canadian beef were reported as 14,172,117 lb. These consisted of 6,323,459 lb. Fresh; 5,583,985 lb. Frozen; 492,847 lb. Cured; and 1,771,826 lb. Fancy Meats. With an estimate of 725,000 lb. for firms failing to report on time, there was a Grand Total of 14,897,117 lb. These stocks are 9.3 per cent less than last month and show an apparent net "Out-of-Storage" movement of 1.5 million lb. compared with a similar movement of 2.6 million lb. a year ago. The holdings this year are 8.1 million lb. less than last year.

In addition to the Canadian Stocks there were reports of Imported Beef totalling 153,609 lb.

VEAL

These stocks totalled 2,877,747 lb. as reported, being Fresh 1,194,493 lb; Frozen 1,443,611 lb. and Fancy Meats 239,643 lb. Adding an estimate of 154,000 lb. for late firms, the Grand Total amounted to 3,031,747 lb. They are 71 per cent greater than those of last month, there having been an apparent net "Into-Storage" movement of 1.3 million lb. during April 1941, while last year there was a similar movement of 876 thousand lb.

MUTTON AND LAMB

The holdings of Canadian mutton and lamb as reported totalled 1,817,186 lb., consisting of Fresh 183,219 lb; Frozen 1,555,814 lb; and Fancy Meats 78,153 lb. The Grand Total was 1,962,186 lb. when 145,000 lb. were added as an estimate for firms failing to report on time.

The apparent net decrease during April was 665 thousand lb. as compared with a net storage decrease of 1.2 million lb. during April 1940.

There were reported stocks in addition of Imported mutton and lamb amounting to 555,318 lb.

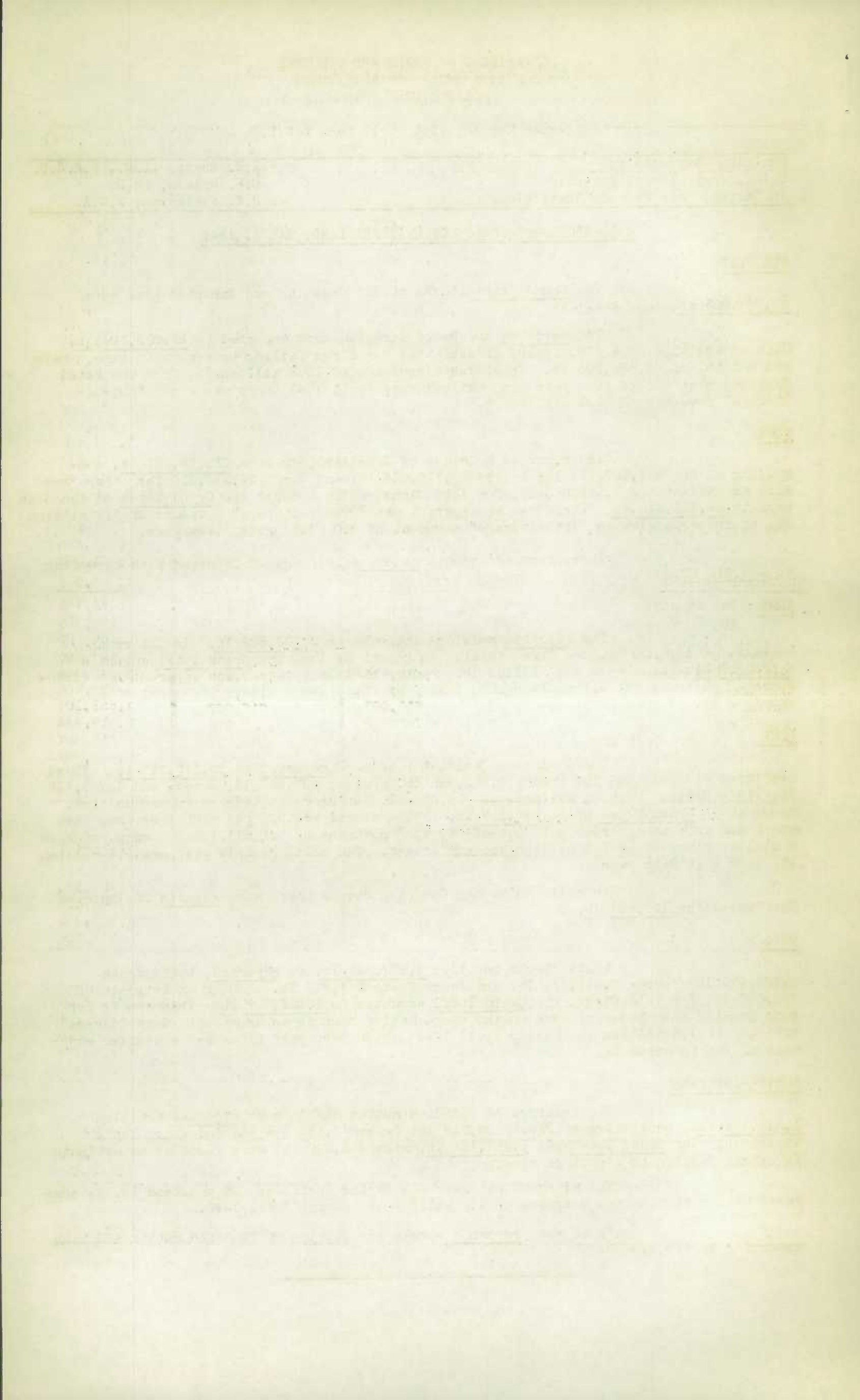

With Comparative Holdings for last year and last month

COMMODITY	May 1, 1940	MAY 1, 1941 PRELIMINARY	April 1, 1941 Revised
	lb.	lb.	lb.
P O R K			
FRESH (Not Frozen)	5,201,150	6,707,779	6,619,818
FRESH (Frozen)	42,678,541	32,136,465	41,516,660
Hams: (a) 20/down	3,992,837	4,719,914	5,149,526
(b) 20/up	419,613	208,479	160,313
Backs: (a) Export Rib	686,870	882,697	1,183,520
(b) Boneless Skinless	502,837	689,819	756,098
(c) Heavy Rough Rib	152,380	48,332	43,463
(d) Loins	83,304	51,103	24,043
Bellies: (a) 16/down	1,702,308	5,313,606	4,444,479
(b) 16/up	546,265	103,083	52,561
Shoulders: (a) Export	1,139,290	148,444	332,064
(b) Domestic	176,880	52,802	70,336
Boston Butts	893,520	1,991,999	1,827,973
Picnics	638,549	1,678,077	1,041,266
Tenderloins	48,885	99,007	117,378
Spare Ribs	88,282	144,106	64,743
Fancy Meats	1,674,654	1,628,121	2,305,613
Carcasses and Cuts:			
(a) Sows, L. Clear. Mids.	1,739,940	172,334	364,585
(b) Hogs. Wilts. & Cumbs.	25,247,053	11,549,356	20,817,656
Unclassified	2,945,074	2,655,186	2,761,043
CURED AND IN CURE	20,699,126	24,312,010	28,504,301
Hams: (a) 20/down	3,539,274	4,171,389	5,483,761
(b) 20/up	160,918	142,166	195,635
Backs: (a) Domestic	578,822	685,628	757,229
(b) Export	332,725	1,122,862	1,107,530
Bellies: 16/down	2,495,615	3,157,509	3,485,736
Shoulders	167,813	189,772	236,234
Butts	611,409	817,069	1,552,107
Picnics	763,429	1,130,570	2,519,968
Sides: (a) Dry Salt Meats	442,613	398,526	410,047
(b) Wilts. Cumbs. & F. Ends	8,288,488	10,328,907	10,538,901
Barrelled	1,834,690	1,346,478	1,351,885
Unclassified	1,483,330	821,134	865,268
Reported		63,156,254	
Estimated		3,545,000	
Total	68,578,817	66,701,254	76,640,779
BEEF Fresh: (a) Bone in	6,922,128	6,236,512	6,786,545
(b) Boneless	180,539	86,947	126,198
Frozen: (a) Bone in	7,118,501	3,089,199	3,478,058
(b) Boneless	5,559,176	2,494,786	3,349,204
Cured and In Cure	804,642	492,847	524,293
Reported		12,400,291	
Estimated		515,000	
Total	20,584,986	12,915,291	14,264,298
VEAL Fresh: (a) Bone in	1,058,187	1,106,302	823,156
(b) Boneless	55,758	88,191	45,149
Frozen: (a) Bone in	535,743	766,625	236,559
(b) Boneless	679,664	676,986	460,565
Reported		2,638,104	
Estimated		134,000	
Total	2,329,352	2,772,104	1,565,429
MUTTON AND LAMB (a) Fresh	173,478	183,219	276,382
(b) Frozen	2,573,842	1,555,814	2,252,937
Reported		1,739,033	
Estimated		144,000	
Total	2,747,320	1,883,033	2,529,319

N.B. In addition to the above Canadian stocks there were Imported stocks as shown on Page 11.

COLD STORAGE STOCKS AT MAY 1, 1941 - MARITIMES

3.

With Comparative Holdings for last year and last month

COMMODITY	May 1, 1940	MAY 1, 1941 PRELIMINARY	April 1, 1941 Revised
	lb.	lb.	lb.
P O R K			
FRESH (Not Frozen)	156,224	167,064	173,327
FRESH (Frozen)	<u>1,727,531</u>	<u>1,304,509</u>	<u>1,083,459</u>
Hams: (a) 20/down	310,664	(362,235	(304,564
(b) 20/up	23,163	((
Backs: (a) Export Rib	81,108	((
(b) Boneless Skinless	32,541	(237,539	(194,740
(c) Heavy Rough Rib	20,325	((
(d) Loins	22,442	42,522	9,207
Bellies: (a) 16/down	189,826	(289,391	(183,324
(b) 16/up	-	((
Shoulders: (a) Export	9,507	-	-
(b) Domestic	20,133	1,105	7,825
Boston Butts	126,690	(x)	78,533
Picnics	51,629	85,148	57,345
Tenderloins	3,070	7,168	13,257
Spare Ribs	-	-	-
Fancy Meats	38,817	52,033	39,672
Carcasses and Cuts:			
(a) Sows, L. Clear. Mids.	13,670	6,372	13,360
(b) Hogs. Wilts. & Cumbs.	699,305	43,026	132,612
Unclassified	84,641	177,970	48,900
CURED AND IN CURE	<u>763,190</u>	<u>683,490</u>	<u>767,486</u>
Hams: (a) 20/down	96,985	(102,512	162,864
(b) 20/up	4,929	(3,043
Backs: (a) Domestic	11,283	(18,120	11,873
(b) Export	3,177	(-
Bellies: 16/down	128,612	166,607	197,262
Shoulders	10,637	11,305	11,506
Butts	21,750	29,305	38,324
Picnics	25,298	45,815	86,001
Sides: (a) Dry Salt Meats	859	(7,765
(b) Wilts. Cumbs. & F. Ends	115,055	(40,624	(191,345
Barrelled	257,126	178,749	(
Unclassified	87,479	90,453	57,503
Total	2,646,945	2,155,063	2,024,272
BEEF Fresh: (a) Bone in	146,168	121,020	214,985
(b) Boneless	4,110	2,288	4,693
Frozen: (a) Bone in	362,907	494,512	643,966
(b) Boneless	270,498	281,571	385,578
Cured and In Cure	32,767	8,989	18,451
Total	816,450	908,380	1,268,653
VEAL Fresh: (a) Bone in	2,085	(9,041	(13,762
(b) Boneless	2,574	((
Frozen: (a) Bone in	14,006	67,274	41,552
(b) Boneless	41,415	32,633	18,791
Total	60,080	108,948	74,105
MUTTON AND LAMB (a) Fresh	1,273	1,435	1,307
(b) Frozen	316,420	262,943	334,450
Total	317,693	264,378	335,757

(x) Insufficient reports received, but included in "Unclassified".

COLD STORAGE STOCKS AT MAY 1, 1941 - QUEBEC

4.

With Comparative Holdings for last year and last month

COMMODITY	May 1, 1940	MAY 1, 1941 PRELIMINARY	April 1, 1941 Revised
	lb.	lb.	lb.
P O R K			
FRESH (Not Frozen)	852,975	803,536	1,170,902
FRESH (Frozen)	4,974,471	2,838,674	5,026,744
Hams: (a) 20/down	561,752	(345,924	824,903
(b) 20/up	8,234	(48,741
Backs: (a) Export Rib	122,323	(24,050	(
(b) Boneless Skinless	26,617	((173,301
(c) Heavy Rough Rib	38,640	-	(
(d) Loins	13,568	(x)	(
Bellies: (a) 16/down	148,931	(319,825	(710,226
(b) 16/up	14,045	((
Shoulders: (a) Export	41,468	(44,259	(38,025
(b) Domestic	50,450	((
Boston Butts	15,445	89,368	212,016
Picnics	35,567	306,213	543,357
Tenderloins	908	(x)	(x)
Spare Ribs	7,435	8,216	3,576
Fancy Meats	218,648	124,000	310,403
Carcasses and Cuts:			
(a) Sows, L.Clear. Mids.	252,221	37,131	33,070
(b) Hogs. Wilts. & Cumbs.	2,993,298	1,089,055	1,507,793
Unclassified	424,921	450,633	621,333
CURED AND IN CURE	4,119,531	3,268,693	5,787,978
Hams: (a) 20/down	770,207	694,542	1,218,071
(b) 20/up	20,731	16,422	70,188
Backs: (a) Domestic	42,069	51,493	100,594
(b) Export	187,139	32,923	105,094
Bellies: 16/down	330,964	315,495	440,358
Shoulders	28,344	12,551	58,664
Butts	145,681	159,060	710,952
Picnics	222,964	338,959	1,208,662
Sides: (a) Dry Salt Meats	15,898	51,889	42,155
(b) Wilts. Cumbs. & F.Ends	1,172,074	980,010	1,042,487
Barrelled	875,834	542,934	650,165
Unclassified	307,626	72,415	140,588
Reported		6,910,903	
Estimated		3,290,000	
Total	9,946,977	10,200,903	11,985,624
BEEF Fresh: (a) Bone in	1,407,098	833,409	1,209,333
(b) Boneless	43,097	15,991	33,044
Frozen: (a) Bone in	596,537	509,505	717,047
(b) Boneless	796,512	403,780	652,130
Cured and In Cure	240,058	19,128	90,929
Reported		1,781,813	
Estimated		327,000	
Total	3,083,302	2,108,813	2,702,483
VEAL Fresh: (a) Bone in	448,905	372,153	270,567
(b) Boneless	24,544	56,595	18,726
Frozen: (a) Bone in	243,363	646,008	117,417
(b) Boneless	239,656	290,397	95,213
Reported		1,365,153	
Estimated		112,000	
Total	956,468	1,477,153	501,923
MUTTON AND LAMB (a) Fresh	6,704	9,241	33,477
(b) Frozen	748,404	486,605	326,672
Reported		496,166	
Estimated		144,000	
Total	755,108	640,166	860,149

(x) Insufficient reports received but included in "Unclassified".

THE UNIVERSITY OF CHICAGO
LIBRARY

Author		Title		Date	
A. B. C.		12345		1900	
D. E. F.		67890		1901	
G. H. I.		11111		1902	
J. K. L.		22222		1903	
M. N. O.		33333		1904	
P. Q. R.		44444		1905	
S. T. U.		55555		1906	
V. W. X.		66666		1907	
Y. Z. A.		77777		1908	
B. C. D.		88888		1909	
E. F. G.		99999		1910	
H. I. J.		00000		1911	
K. L. M.		11111		1912	
N. O. P.		22222		1913	
Q. R. S.		33333		1914	
T. U. V.		44444		1915	
W. X. Y.		55555		1916	
Z. A. B.		66666		1917	
C. D. E.		77777		1918	
F. G. H.		88888		1919	
I. J. K.		99999		1920	
L. M. N.		00000		1921	
O. P. Q.		11111		1922	
R. S. T.		22222		1923	
U. V. W.		33333		1924	
X. Y. Z.		44444		1925	
A. B. C.		55555		1926	
D. E. F.		66666		1927	
G. H. I.		77777		1928	
J. K. L.		88888		1929	
M. N. O.		99999		1930	
P. Q. R.		00000		1931	
S. T. U.		11111		1932	
V. W. X.		22222		1933	
Y. Z. A.		33333		1934	
B. C. D.		44444		1935	
E. F. G.		55555		1936	
H. I. J.		66666		1937	
K. L. M.		77777		1938	
N. O. P.		88888		1939	
Q. R. S.		99999		1940	
T. U. V.		00000		1941	
W. X. Y.		11111		1942	
Z. A. B.		22222		1943	
C. D. E.		33333		1944	
F. G. H.		44444		1945	
I. J. K.		55555		1946	
L. M. N.		66666		1947	
O. P. Q.		77777		1948	
R. S. T.		88888		1949	
U. V. W.		99999		1950	
X. Y. Z.		00000		1951	
A. B. C.		11111		1952	
D. E. F.		22222		1953	
G. H. I.		33333		1954	
J. K. L.		44444		1955	
M. N. O.		55555		1956	
P. Q. R.		66666		1957	
S. T. U.		77777		1958	
V. W. X.		88888		1959	
Y. Z. A.		99999		1960	
B. C. D.		00000		1961	
E. F. G.		11111		1962	
H. I. J.		22222		1963	
K. L. M.		33333		1964	
N. O. P.		44444		1965	
Q. R. S.		55555		1966	
T. U. V.		66666		1967	
W. X. Y.		77777		1968	
Z. A. B.		88888		1969	
C. D. E.		99999		1970	
F. G. H.		00000		1971	
I. J. K.		11111		1972	
L. M. N.		22222		1973	
O. P. Q.		33333		1974	
R. S. T.		44444		1975	
U. V. W.		55555		1976	
X. Y. Z.		66666		1977	
A. B. C.		77777		1978	
D. E. F.		88888		1979	
G. H. I.		99999		1980	
J. K. L.		00000		1981	
M. N. O.		11111		1982	
P. Q. R.		22222		1983	
S. T. U.		33333		1984	
V. W. X.		44444		1985	
Y. Z. A.		55555		1986	
B. C. D.		66666		1987	
E. F. G.		77777		1988	
H. I. J.		88888		1989	
K. L. M.		99999		1990	
N. O. P.		00000		1991	
Q. R. S.		11111		1992	
T. U. V.		22222		1993	
W. X. Y.		33333		1994	
Z. A. B.		44444		1995	
C. D. E.		55555		1996	
F. G. H.		66666		1997	
I. J. K.		77777		1998	
L. M. N.		88888		1999	
O. P. Q.		99999		2000	
R. S. T.		00000		2001	
U. V. W.		11111		2002	
X. Y. Z.		22222		2003	
A. B. C.		33333		2004	
D. E. F.		44444		2005	
G. H. I.		55555		2006	
J. K. L.		66666		2007	
M. N. O.		77777		2008	
P. Q. R.		88888		2009	
S. T. U.		99999		2010	
V. W. X.		00000		2011	
Y. Z. A.		11111		2012	
B. C. D.		22222		2013	
E. F. G.		33333		2014	
H. I. J.		44444		2015	
K. L. M.		55555		2016	
N. O. P.		66666		2017	
Q. R. S.		77777		2018	
T. U. V.		88888		2019	
W. X. Y.		99999		2020	
Z. A. B.		00000		2021	
C. D. E.		11111		2022	
F. G. H.		22222		2023	
I. J. K.		33333		2024	
L. M. N.		44444		2025	
O. P. Q.		55555		2026	
R. S. T.		66666		2027	
U. V. W.		77777		2028	
X. Y. Z.		88888		2029	
A. B. C.		99999		2030	
D. E. F.		00000		2031	
G. H. I.		11111		2032	
J. K. L.		22222		2033	
M. N. O.		33333		2034	
P. Q. R.		44444		2035	
S. T. U.		55555		2036	
V. W. X.		66666		2037	
Y. Z. A.		77777		2038	
B. C. D.		88888		2039	
E. F. G.		99999		2040	

With Comparative Holdings for last year and last month

COMMODITY	May 1, 1940	MAY 1, 1941 PRELIMINARY	April 1, 1941 Revised
	lb.	lb.	lb.
P O R K			
FRESH (Not Frozen)	2,276,337	2,408,913	2,629,852
FRESH (Frozen)	12,160,214	7,213,826	6,327,920
Hams: (a) 20/down	1,260,744	1,051,856	650,031
(b) 20/up	127,827	49,972	23,768
Backs: (a) Export Rib	104,934	66,650	42,360
(b) Boneless Skinless	182,427	266,772	(263,646
(c) Heavy Rough Rib	13,345	-	(-
(d) Loins	27,617	-	-
Bellies: (a) 16/down	699,543	1,141,069	786,131
(b) 16/up	262,524	33,275	10,424
Shoulders: (a) Export	198,863	14,664	(33,962
(b) Domestic	33,698	21,231	(-
Boston Butts	287,462	676,753	566,821
Picnics	206,349	285,911	109,695
Tenderloins	12,457	4,543	20,287
Spare Ribs	4,666	24,167	9,921
Fancy Meats	382,751	407,378	422,439
Carcasses and Cuts:			
(a) Sows, L.Clear. Mids.	537,254	29,541	36,919
(b) Hogs. Wilts. & Cumbs.	6,983,052	2,496,361	2,754,296
Unclassified	834,701	643,683	597,220
CURED AND IN CURE	8,181,039	8,753,010	9,456,057
Hams: (a) 20/down	1,424,797	1,625,312	2,096,422
(b) 20/up	68,652	40,084	56,444
Backs: (a) Domestic	287,228	266,265	346,900
(b) Export	59,661	328,005	289,175
Bellies: 16/down	1,042,133	1,179,062	1,204,685
Shoulders	29,488	60,187	60,885
Butts	192,197	334,032	451,185
Picnics	215,288	453,597	750,937
Sides: (a) Dry Salt Meats	108,931	118,626	148,036
(b) Wilts. Cumbs. & F.Ends	3,498,779	3,474,219	3,278,664
Barrelled	595,376	502,882	389,472
Unclassified	658,509	370,739	383,252
Reported		18,375,749	
Estimated		255,000	
Total	22,618,090	18,630,749	18,413,829
BEEF Fresh: (a) Bone in	3,078,318	2,697,509	3,099,898
(b) Boneless	78,577	59,705	70,399
Frozen: (a) Bone in	528,746	621,125	737,664
(b) Boneless	2,324,688	1,374,539	1,764,585
Cured and In Cure	482,401	436,687	375,456
Reported		5,189,565	
Estimated		188,000	
Total	6,492,730	5,377,565	6,048,002
VEAL Fresh: (a) Bone in	309,434	348,979	245,006
(b) Boneless	19,812	27,172	17,790
Frozen: (a) Bone in	49,938	23,294	13,027
(b) Boneless	242,894	196,001	195,483
Reported		595,446	
Estimated		22,000	
Total	622,078	617,446	471,306
MUTTON AND LAMB (a) Fresh	73,706	97,254	137,579
(b) Frozen	812,318	586,206	722,142
Total	886,024	683,460	859,721

With Comparative Holdings for last year and last month

COMMODITY	May 1, 1940	MAY 1, 1941 PRELIMINARY	April 1, 1941 Revised
	lb.	lb.	lb.
P O R K			
FRESH (Not Frozen)	642,753	1,436,700	1,160,326
FRESH (Frozen)	10,555,324	7,402,779	13,365,669
Hams: (a) 20/down	1,033,809	1,161,196	2,091,679
(b) 20/up	89,857	44,618	34,161
Backs: (a) Export Rib	188,509	((
(b) Boneless Skinless	107,156	((626,044
(c) Heavy Rough Rib	16,913	(379,715	(
(d) Loins	1,617	((4,888
Bellies: (a) 16/down	226,442	1,674,677	1,306,444
(b) 16/up	245,966	38,576	18,752
Shoulders: (a) Export	475,489	((
(b) Domestic	67,913	(21,366	(187,762
Boston Butts	194,415	277,380	256,493
Picnics	202,289	499,101	147,332
Tenderloins	3,345	530	4,335
Spare Ribs	5,848	18,058	6,335
Fancy Meats	301,200	304,265	538,276
Carcasses and Cuts:			
(a) Sows, L. Clear. Mids.	626,723	(2,417,625	(7,524,488
(b) Hogs. Wilts. & Cumbs.	5,982,593		
Unclassified	785,230	565,672	618,680
CURED AND IN CURE	2,781,055	3,611,301	3,879,626
Hams: (a) 20/down	402,249	663,717	565,056
(b) 20/up	47,849	45,060	39,936
Backs: (a) Domestic	73,191	55,736	57,186
(b) Export	39,665	375,260	481,658
Bellies: 16/down	334,878	527,717	509,895
Shoulders	39,133	17,580	20,583
Butts	25,902	20,651	41,083
Picnics	66,986	101,083	199,347
Sides: (a) Dry Salt Meats	196,219	104,339	109,454
(b) Wilts. Cumbs. & F. Ends	1,283,006	1,505,579	1,701,432
Barrelled	52,652	86,946	92,611
Unclassified	219,325	107,633	61,385
Total	13,979,132	12,450,780	18,405,621
BEEF Fresh: (a) Bone in	889,356	1,000,170	797,273
(b) Boneless	6,677	2,795	6,060
Frozen: (a) Bone in	3,195,845	271,989	260,677
(b) Boneless	903,492	191,022	214,343
Cured and In Cure	36,655	13,743	21,232
Total	5,032,025	1,479,719	1,299,585
VEAL Fresh: (a) Bone in	153,657	183,721	166,120
(b) Boneless	7,055	715	1,293
Frozen: (a) Bone in	24,571	11,531	12,601
(b) Boneless	125,155	94,916	59,885
Total	310,438	290,883	239,899
MUTTON AND LAMB (a) Fresh	28,561	22,787	18,953
(b) Frozen	531,491	101,235	190,973
Total	560,052	124,022	209,926

With Comparative Holdings for last year and last month

COMMODITY	May 1, 1940	MAY 1, 1941 PRELIMINARY	April 1, 1941 Revised
	lb.	lb.	lb.
P O R K			
FRESH (Not Frozen)	345,016	519,966	351,475
FRESH (Frozen)	2,806,220	3,435,010	4,561,345
Hams: (a) 20/down	162,921	400,077	329,067
(b) 20/up	41,527	21,896	17,285
Backs: (a) Export Rib	19,204	121,376	171,877
(b) Boneless Skinless	53,715	79,565	88,647
(c) Heavy Rough Rib	61,896	(30,188	(25,754
(d) Loins	348	((
Bellies: (a) 16/down	102,438	753,903	601,241
(b) 16/up	11,037	9,831	7,079
Shoulders: (a) Export	24,785	(25,931	49,151
(b) Domestic	669	(7,461
Boston Butts	62,145	229,058	286,221
Picnics	51,576	188,779	54,677
Tenderloins	10,432	8,118	9,697
Spare Ribs	16,270	14,309	10,248
Fancy Meats	170,746	192,243	258,035
Carcasses and Cuts:			
(a) Sows, L.Clear. Mids.	48,861	22,274	(2,318,225
(b) Hogs. Wilts. & Cumbs.	1,729,828	1,058,689	(
Unclassified	237,822	278,773	326,680
CURED AND IN CURE	805,816	1,718,704	1,424,743
Hams: (a) 20/down	60,541	231,694	269,994
(b) 20/up	4,032	3,948	7,883
Backs: (a) Domestic	21,383	15,024	20,245
(b) Export	8,019	146,716	97,830
Bellies: 16/down	89,308	71,075	126,368
Shoulders	2,467	5,080	3,384
Butts	16,861	10,661	27,955
Picnics	27,792	26,047	40,044
Sides: (a) Dry Salt Meats	48,830	28,146	30,875
(b) Wilts. Cumbs. & F.Ends	497,497	1,126,883	740,554
Barrelled	5,735	(x)	(x)
Unclassified	23,351	53,430	59,611
Total	3,957,052	5,673,680	6,337,563
BEEF Fresh: (a) Bone in	307,001	321,406	210,140
(b) Boneless	2,840	1,400	2,727
Frozen: (a) Bone in	704,032	79,006	92,886
(b) Boneless	392,885	91,589	103,471
Cured and In Cure	3,180	(1)	(1)
Total	1,409,938	493,401	409,224
VEAL Fresh: (a) Bone in	50,975	(40,910	(33,326
(b) Boneless	857	((
Frozen: (a) Bone in	22,346	2,160	(11,972
(b) Boneless	10,014	8,885	(
Total	84,192	51,955	45,298
MUTTON AND LAMB (a) Fresh	5,519	3,627	5,314
(b) Frozen	34,482	8,761	11,140
Total	40,001	12,388	16,454

(x) Insufficient reports received but included in "Unclassified".

(1) " " " not " " "Total".

With Comparative Holdings for last year and last month.

COMMODITY	May 1, 1940	MAY 1, 1941 PRELIMINARY	April 1, 1941 Revised
	lb.	lb.	lb.
P O R K			
FRESH (Not Frozen)	788,054	1,072,838	780,210
FRESH (Frozen)	9,929,632	9,110,462	10,398,102
Hams: (a) 20/down	468,531	1,205,509	741,386
(b) 20/up	125,032	54,039	32,921
Backs: (a) Export Rib	170,792	253,043	257,385
(b) Boneless Skinless	83,224	92,301	104,020
(c) Heavy Rough Rib	257	((
(d) Loins	16,495	14,445	517
Bellies: (a) 16/down	246,403	947,001	702,814
(b) 16/up	12,693	9,852	3,840
Shoulders: (a) Export	389,178	69,838	(
(b) Domestic	652	1,623	75,296
Boston Butts	175,692	490,741	332,033
Picnics	84,988	285,439	103,633
Tenderloins	4,533	62,460	49,121
Spare Ribs	29,297	42,710	12,999
Fancy Meats	541,463	495,268	669,137
Carcasses and Cuts:			
(a) Sows, L.Clear. Mids.	253,383	((
(b) Hogs. Wilts. & Cumbs.	6,854,178	4,510,027	6,854,064
Unclassified	472,841	576,166	458,936
CURED AND IN CURE	3,351,952	5,372,055	6,205,334
Hams: (a) 20/down	517,925	554,911	817,833
(b) 20/up	14,674	36,066	18,059
Backs: (a) Domestic	82,801	191,150	131,855
(b) Export	35,064	231,837	133,773
Bellies: 16/down	403,400	616,955	722,346
Shoulders	50,146	59,579	60,254
Butts	130,502	156,961	155,315
Picnics	121,556	96,478	168,678
Sides: (a) Dry Salt Meats	65,608	89,473	64,994
(b) Wilts. Cumbs. & F.Ends	1,721,798	3,203,052	3,774,568
Barrelled	44,819	(x)	(x)
Unclassified	163,659	135,593	157,659
Total	14,069,638	15,555,355	17,383,646
BEEF Fresh: (a) Bone in	500,253	560,035	666,709
(b) Boneless	42,266	2,966	7,630
Frozen: (a) Bone in	521,549	169,957	108,115
(b) Boneless	550,493	58,289	88,450
Cured and In Cure	1,731	1,062	(1)
Total	1,616,292	792,309	870,904
VEAL Fresh: (a) Bone in	61,604	((
(b) Boneless	686	80,861	51,962
Frozen: (a) Bone in	22,771	(26,901
(b) Boneless	15,230	7,263	29,318
Total	100,291	88,124	108,181
MUTTON AND LAMB (a) Fresh	15,259	18,562	18,789
(b) Frozen	45,264	2,820	34,724
Total	60,523	21,382	53,513

(x) Insufficient reports received, but included in "Unclassified".

Date	Description	Amount	Total
1890	Jan 1	100.00	100.00
1891	Feb 1	200.00	300.00
1892	Mar 1	300.00	600.00
1893	Apr 1	400.00	1000.00
1894	May 1	500.00	1500.00
1895	Jun 1	600.00	2100.00
1896	Jul 1	700.00	2800.00
1897	Aug 1	800.00	3600.00
1898	Sep 1	900.00	4500.00
1899	Oct 1	1000.00	5500.00
1900	Nov 1	1100.00	6600.00
1901	Dec 1	1200.00	7800.00
1902	Jan 1	1300.00	9100.00
1903	Feb 1	1400.00	10500.00
1904	Mar 1	1500.00	12000.00
1905	Apr 1	1600.00	13600.00
1906	May 1	1700.00	15300.00
1907	Jun 1	1800.00	17100.00
1908	Jul 1	1900.00	19000.00
1909	Aug 1	2000.00	21000.00
1910	Sep 1	2100.00	23100.00
1911	Oct 1	2200.00	25300.00
1912	Nov 1	2300.00	27600.00
1913	Dec 1	2400.00	30000.00
1914	Jan 1	2500.00	32500.00
1915	Feb 1	2600.00	35100.00
1916	Mar 1	2700.00	37800.00
1917	Apr 1	2800.00	40600.00
1918	May 1	2900.00	43500.00
1919	Jun 1	3000.00	46500.00
1920	Jul 1	3100.00	49600.00
1921	Aug 1	3200.00	52800.00
1922	Sep 1	3300.00	56100.00
1923	Oct 1	3400.00	59500.00
1924	Nov 1	3500.00	63000.00
1925	Dec 1	3600.00	66600.00
1926	Jan 1	3700.00	70300.00
1927	Feb 1	3800.00	74100.00
1928	Mar 1	3900.00	78000.00
1929	Apr 1	4000.00	82000.00
1930	May 1	4100.00	86100.00
1931	Jun 1	4200.00	90300.00
1932	Jul 1	4300.00	94600.00
1933	Aug 1	4400.00	99000.00
1934	Sep 1	4500.00	103500.00
1935	Oct 1	4600.00	108100.00
1936	Nov 1	4700.00	112800.00
1937	Dec 1	4800.00	117600.00
1938	Jan 1	4900.00	122500.00
1939	Feb 1	5000.00	127500.00
1940	Mar 1	5100.00	132600.00
1941	Apr 1	5200.00	137800.00
1942	May 1	5300.00	143100.00
1943	Jun 1	5400.00	148500.00
1944	Jul 1	5500.00	154000.00
1945	Aug 1	5600.00	159600.00
1946	Sep 1	5700.00	165300.00
1947	Oct 1	5800.00	171100.00
1948	Nov 1	5900.00	177000.00
1949	Dec 1	6000.00	183000.00
1950	Jan 1	6100.00	189100.00
1951	Feb 1	6200.00	195300.00
1952	Mar 1	6300.00	201600.00
1953	Apr 1	6400.00	208000.00
1954	May 1	6500.00	214500.00
1955	Jun 1	6600.00	221100.00
1956	Jul 1	6700.00	227800.00
1957	Aug 1	6800.00	234600.00
1958	Sep 1	6900.00	241500.00
1959	Oct 1	7000.00	248500.00
1960	Nov 1	7100.00	255600.00
1961	Dec 1	7200.00	262800.00
1962	Jan 1	7300.00	270100.00
1963	Feb 1	7400.00	277500.00
1964	Mar 1	7500.00	285000.00
1965	Apr 1	7600.00	292600.00
1966	May 1	7700.00	300300.00
1967	Jun 1	7800.00	308100.00
1968	Jul 1	7900.00	316000.00
1969	Aug 1	8000.00	324000.00
1970	Sep 1	8100.00	332100.00
1971	Oct 1	8200.00	340300.00
1972	Nov 1	8300.00	348600.00
1973	Dec 1	8400.00	357000.00
1974	Jan 1	8500.00	365500.00
1975	Feb 1	8600.00	374100.00
1976	Mar 1	8700.00	382800.00
1977	Apr 1	8800.00	391600.00
1978	May 1	8900.00	400500.00
1979	Jun 1	9000.00	409500.00
1980	Jul 1	9100.00	418600.00
1981	Aug 1	9200.00	427800.00
1982	Sep 1	9300.00	437100.00
1983	Oct 1	9400.00	446500.00
1984	Nov 1	9500.00	456000.00
1985	Dec 1	9600.00	465600.00
1986	Jan 1	9700.00	475300.00
1987	Feb 1	9800.00	485100.00
1988	Mar 1	9900.00	495000.00
1989	Apr 1	10000.00	505000.00
1990	May 1	10100.00	515100.00
1991	Jun 1	10200.00	525300.00
1992	Jul 1	10300.00	535600.00
1993	Aug 1	10400.00	546000.00
1994	Sep 1	10500.00	556500.00
1995	Oct 1	10600.00	567100.00
1996	Nov 1	10700.00	577800.00
1997	Dec 1	10800.00	588600.00
1998	Jan 1	10900.00	599500.00
1999	Feb 1	11000.00	610500.00
2000	Mar 1	11100.00	621600.00
2001	Apr 1	11200.00	632800.00
2002	May 1	11300.00	644100.00
2003	Jun 1	11400.00	655500.00
2004	Jul 1	11500.00	667000.00
2005	Aug 1	11600.00	678600.00
2006	Sep 1	11700.00	690300.00
2007	Oct 1	11800.00	702100.00
2008	Nov 1	11900.00	714000.00
2009	Dec 1	12000.00	726000.00
2010	Jan 1	12100.00	738100.00
2011	Feb 1	12200.00	750300.00
2012	Mar 1	12300.00	762600.00
2013	Apr 1	12400.00	775000.00
2014	May 1	12500.00	787500.00
2015	Jun 1	12600.00	800100.00
2016	Jul 1	12700.00	812800.00
2017	Aug 1	12800.00	825600.00
2018	Sep 1	12900.00	838500.00
2019	Oct 1	13000.00	851500.00
2020	Nov 1	13100.00	864600.00
2021	Dec 1	13200.00	877800.00
2022	Jan 1	13300.00	891100.00
2023	Feb 1	13400.00	904500.00
2024	Mar 1	13500.00	918000.00
2025	Apr 1	13600.00	931600.00
2026	May 1	13700.00	945300.00
2027	Jun 1	13800.00	959100.00
2028	Jul 1	13900.00	973000.00
2029	Aug 1	14000.00	987000.00
2030	Sep 1	14100.00	1001100.00
2031	Oct 1	14200.00	1015300.00
2032	Nov 1	14300.00	1029600.00
2033	Dec 1	14400.00	1044000.00
2034	Jan 1	14500.00	1058500.00
2035	Feb 1	14600.00	1073100.00
2036	Mar 1	14700.00	1087800.00
2037	Apr 1	14800.00	1102600.00
2038	May 1	14900.00	1117500.00
2039	Jun 1	15000.00	1132500.00
2040	Jul 1	15100.00	1147600.00
2041	Aug 1	15200.00	1162800.00
2042	Sep 1	15300.00	1178100.00
2043	Oct 1	15400.00	1193500.00
2044	Nov 1	15500.00	1209000.00
2045	Dec 1	15600.00	1224600.00
2046	Jan 1	15700.00	1240300.00
2047	Feb 1	15800.00	1256100.00
2048	Mar 1	15900.00	1272000.00
2049	Apr 1	16000.00	1288000.00
2050	May 1	16100.00	1304100.00
2051	Jun 1	16200.00	1320300.00
2052	Jul 1	16300.00	1336600.00
2053	Aug 1	16400.00	1353000.00
2054	Sep 1	16500.00	1369500.00
2055	Oct 1	16600.00	1386100.00
2056	Nov 1	16700.00	1402800.00
2057	Dec 1	16800.00	1419600.00
2058	Jan 1	16900.00	1436500.00
2059	Feb 1	17000.00	1453500.00
2060	Mar 1	17100.00	1470600.00
2061	Apr 1	17200.00	1487800.00
2062	May 1	17300.00	1505100.00
2063	Jun 1	17400.00	1522500.00
2064	Jul 1	17500.00	1540000.00
2065	Aug 1	17600.00	1557600.00
2066	Sep 1	17700.00	1575300.00
2067	Oct 1	17800.00	1593100.00
2068	Nov 1	17900.00	1611000.00
2069	Dec 1	18000.00	1629000.00
2070	Jan 1	18100.00	1647100.00
2071	Feb 1	18200.00	1665300.00
2072	Mar 1	18300.00	1683600.00
2073	Apr 1	18400.00	1702000.00
2074	May 1	18500.00	1720500.00
2075	Jun 1	18600.00	1739100.00
2076	Jul 1	18700.00	1757800.00
2077	Aug 1	18800.00	1776600.00
2078	Sep 1	18900.00	1795500.00
2079	Oct 1	19000.00	1814500.00
2080	Nov 1	19100.00	1833600.00
2081	Dec 1	19200.00	1852800.00
2082	Jan 1	19300.00	1872100.00
2083	Feb 1	19400.00	1891500.00
2084	Mar 1	19500.00	1911000.00
2085	Apr 1	19600.00	1930600.00
2086	May 1	19700.00	1950300.00
2087	Jun 1	19800.00	1970100.00
2088	Jul 1	19900.00	1990000.00
2089	Aug 1	20000.00	2010000.00
2090	Sep 1	20100.00	2030100.00
2091	Oct 1	20200.00	2050300.00
2092	Nov 1	20300.00	2070600.00
2093	Dec 1	20400.00	2091000.00
2094	Jan 1	20500.00	2111500.00
2095	Feb 1	20600.00	2132100.00
2096	Mar 1	20700.00	2152800.00
2097	Apr 1	20800.00	2173600.00
2098	May 1	20900.00	2194500.00
2099	Jun 1	21000.00	2215500.00
2100	Jul 1	21100.00	2236600.00

With Comparative Holdings for last year and last month.

COMMODITY	May 1, 1940	MAY 1, 1941 PRELIMINARY	April 1, 1941 Revised
	lb.	lb.	lb.
P O R K			
FRESH (Not Frozen)	139,291	298,762	353,726
FRESH (Frozen)	525,149	831,205	753,421
Hams: (a) 20/down	194,416	231,071	(211,333
(b) 20/up	3,973	-	(
Backs: (a) Export Rib	-	(-
(b) Boneless Skinless	17,157	(57,945	41,659
(c) Heavy Rough Rib	999	(-
(d) Loins	1,217	2,000	3,079
Bellies: (a) 16/down	88,725	(199,289	(166,765
(b) 16/up	-	((
Shoulders: (a) Export	-	(-
(b) Domestic	3,365	(1,229	2,918
Boston Butts	31,671	108,867	95,736
Picnics	6,151	27,486	25,227
Tenderloins	14,140	16,178	20,591
Spare Ribs	24,766	36,646	21,664
Fancy Meats	21,029	52,934	67,651
Carcasses and Cuts:			
(a) Sows, L.Clear. Mids.	7,823	(11,589	(7,414
(b) Hogs. Wilts. & Cumbs.	4,794	((
Unclassified	104,913	85,971	89,384
CURED AND IN CURE	696,543	904,757	983,077
Hams: (a) 20/down	266,570	299,287	(353,603
(b) 20/up	51	-	(
Backs: (a) Domestic	60,867	95,961	88,576
(b) Export	-	-	-
Bellies: 16/down	166,320	280,598	284,822
Shoulders	7,598	23,490	20,958
Butts	78,516	106,399	127,293
Picnics	83,545	68,591	66,299
Sides: (a) Dry Salt Meats	6,268	(4,593	(7,128
(b) Wilts.Cumbs. & F.Ends	279	((
Barrelled	3,148	(x)	6,718
Unclassified	23,381	25,838	27,680
Total	1,360,983	2,034,724	2,090,224
BEEF Fresh: (a) Bone in	593,934	702,963	588,207
(b) Boneless	2,972	1,802	1,645
Frozen: (a) Bone in	1,208,885	943,105	917,703
(b) Boneless	320,608	93,996	140,647
Cured and In Cure	7,850	10,567	12,892
Total	2,134,249	1,752,433	1,661,094
VEAL Fresh: (a) Bone in	31,527	73,990	43,748
(b) Boneless	230	356	6,005
Frozen: (a) Bone in	158,748	13,700	24,554
(b) Boneless	5,300	49,549	50,410
Total	195,805	137,595	124,717
MUTTON AND LAMB (a) Fresh	42,456	29,713	60,963
(b) Frozen	85,463	107,244	132,836
Total	127,919	136,957	193,799

(x) Insufficient reports received but included in "Unclassified".

STORAGE STOCKS AT MAY 1, 1941

With Comparative Holdings for last year and last month

L A R D	May 1, 1940	MAY 1, 1941 PRELIMINARY	April 1, 1941 Revised
	lb.	lb.	lb.
CANADA	3,923,659	8,537,809*	7,459,357
Maritimes	94,548	209,800	266,407
Quebec	244,645	693,767	552,120
Ontario	1,261,855	2,427,858	2,298,993
Manitoba	726,914	2,155,131	1,806,975
Saskatchewan	302,498	634,445	609,312
Alberta	1,016,852	1,696,789	1,489,584
British Columbia	276,347	492,019	435,966

F A N C Y M E A T SFresh and FrozenB E E F

CANADA	2,378,780	1,981,826*	2,160,958
Maritimes	82,607	138,559	110,537
Quebec	432,878	212,021	405,157
Ontario	726,731	773,414	971,646
Manitoba	508,166	290,659	262,341
Saskatchewan	223,884	126,044	118,791
Alberta	314,567	164,854	205,931
British Columbia	89,947	66,275	86,555

V E A L

CANADA	171,606	259,643*	207,802
Maritimes	5,525	26,185	25,978
Quebec	81,796	83,956	81,376
Ontario	39,878	44,309	35,797
Manitoba	25,441	30,311	19,810
Saskatchewan	4,309	7,825	6,579
Alberta	10,876	37,469	33,870
British Columbia	3,781	9,583	4,392

MUTTON AND LAMB

CANADA	102,882	79,153*	97,928
Maritimes	2,654	13,228	15,423
Quebec	52,229	19,509	37,131
Ontario	14,897	21,753	24,288
Manitoba	9,435	12,141	6,803
Saskatchewan	18,872	3,828	6,433
Alberta	4,053	3,426	4,064
British Columbia	742	4,263	3,786

*Including estimates for Lard 228,000 lb. and Fancy Meats, Beef 210,000 lb; Veal 20,000 lb. and Mutton and Lamb 1,000 lb. for firms failing to report on time. These estimates are not included in the provincial figures.

COLD STORAGE STOCKS REPORTED IN THE CITIES OF MONTREAL, TORONTO, WINNIPEG AND VANCOUVER*

MAY 1, 1941

M E A T

	MONTREAL	TORONTO	WINNIPEG	VANCOUVER*
<u>P O R K</u>				
Fresh	630,339	977,622	1,436,700	284,549
Frozen	2,448,198	3,718,961	7,402,380	823,418
Cured and In Cure	<u>2,345,091</u>	<u>4,417,576</u>	<u>3,609,557</u>	<u>863,340</u>
TOTAL	5,423,628	9,114,159	12,448,637	1,971,307
<u>L A R D</u>				
	291,611	1,125,999	2,155,131	410,330
<u>B E E F</u>				
Fresh	706,960	2,076,334	1,001,963	636,477
Frozen	765,917	2,225,720	753,612	1,095,066
Cured and In Cure	<u>13,878</u>	<u>395,833</u>	<u>13,743</u>	<u>10,317</u>
TOTAL	1,486,755	4,697,887	1,769,318	1,741,860
<u>V E A L</u>				
Fresh	339,178	272,109	184,436	64,234
Frozen	<u>808,661</u>	<u>221,547</u>	<u>136,685</u>	<u>70,649</u>
TOTAL	1,147,839	493,656	321,121	134,883
<u>MUTTON AND LAMB</u>				
Fresh	5,703	78,666	22,732	25,186
Frozen	<u>387,448</u>	<u>573,100</u>	<u>113,376</u>	<u>109,731</u>
TOTAL	393,151	651,766	136,108	134,917

*Including New Westminster.

I M P O R T E D S T O C K S O F M E A T I N C A N A D A

	Frozen lb.	PORK Cured lb.	Total lb.	BEEF	MUTTON & LAMB
May 1, 1941 (preliminary)	145,034	320,638	465,672	153,609	555,318
May 1, 1940	2,759,199	1,260,398	4,019,597	70,675	228,225
April 1, 1941 (revised)	10,678	153,349*	164,027	274*	375,588

N.B. These imported stocks are in addition to stocks shown on page 2.

* Change due to transposition Cured Pork and Beef figures.



1010667597