

32 013

C-1

DOMINION BUREAU
OF STATISTICS
AUG 18 1930
PROPERTY OF THE
LIBRARY

C A N A D A
DEPARTMENT OF TRADE AND COMMERCE
DOMINION BUREAU OF STATISTICS
AGRICULTURAL BRANCH

Vol. 10

No. 7

CANADIAN SUGAR STATISTICS

for the four weeks period ended

JULY 12, 1930

Published by Authority of the Hon. James Malcolm, M.P.,
Minister of Trade and Commerce

• • •

OTTAWA

1930



THE UNIVERSITY OF CHICAGO

DEPARTMENT OF CHEMISTRY

LABORATORY OF ORGANIC CHEMISTRY

CHICAGO, ILLINOIS

RECEIVED

APR 15 1954

FROM

DR. R. M. WAYNE

TO

DR. J. H. GOLD

RE

RESEARCH REPORT

NO. 1

DATE

APR 15 1954

BY

DR. R. M. WAYNE

CHICAGO, ILLINOIS

U.S. GOVERNMENT PRINTING OFFICE

WASHINGTON, D. C.

1954

110

DEPARTMENT OF TRADE AND COMMERCE
 DOMINION BUREAU OF STATISTICS
 AGRICULTURAL BRANCH
 OTTAWA.

(Issued August 16th, 1930).

Dominion Statistician:
 Chief, Agricultural Branch:

R.H. Coats, B.A., F.S.S. (Hon.), F.R.S.C.
 T.W. Grindley, Ph.D.

Sugar Report for Four Week's Period Ended July 12th, 1930.

RAW SUGAR

Week ended	1930	1929
<u>Stock at Beginning of Period - Pounds</u>		
June 21st	102,926,763	103,018,988
" 28th	100,483,876	108,054,460
July 5th	103,204,923	98,483,284
" 12th	95,340,045	102,917,516
January 1st	82,707,260	39,785,728
<u>Receipts - Pounds</u>		
June 21st	12,443,230	27,215,306
" 28th	17,404,800	14,388,679
July 5th	13,820,186	21,720,792
" 12th	24,942,323	11,848,573
Total Four Week's Period	68,610,539	75,173,350
January 1st to July 12th	412,439,276	481,159,012
<u>Meltings and Shipments - Pounds</u>		
June 21st	14,886,117	22,179,834
" 28th	14,683,753	23,959,855
July 5th	21,685,064	17,286,560
" 12th	26,687,377	21,123,428
Total Four Week's Period	77,942,311	84,549,677
January 1st to July 12th	401,551,545	427,302,079
<u>Stock on Hand at End of Period - Pounds</u>		
	93,594,991	93,642,661

15/8/30/ED.

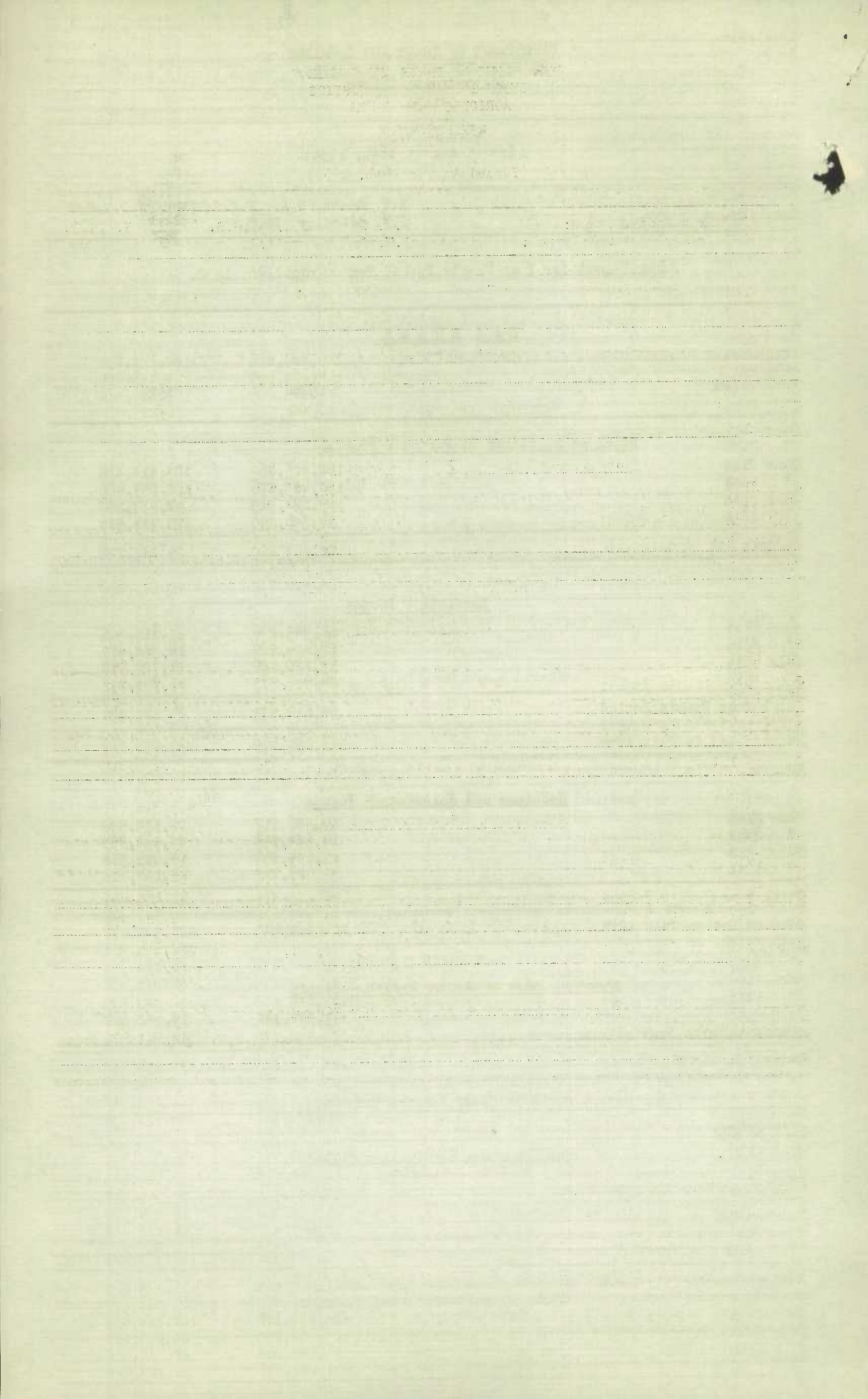

REFINED SUGAR

(Cane and Beet)

Week ended	1930	1929
<u>Stock on Hand at Beginning of Period - Pounds</u>		
June 21st	94,071,382	90,387,896
" 28th	91,624,795	89,272,567
July 5th	87,325,091	87,491,017
" 12th	79,357,764	81,255,207
January 1st	131,883,217	102,862,903
<u>Manufactured - Granulated</u>		
June 21st	14,546,999	16,360,263
" 28th	16,926,868	21,167,896
July 5th	13,121,858	16,565,594
" 12th	21,877,360	19,932,758
Total Four Week's Period	66,473,085	74,026,511
January 1st to July 12th	338,955,885	367,458,966
<u>Manufactured - Yellow and Brown</u>		
June 21st	1,250,654	1,240,573
" 28th	1,242,729	1,442,802
July 5th	1,004,612	1,137,923
" 12th	1,937,124	2,112,060
Total Four Week's Period	5,735,119	5,933,358
January 1st to July 12th	45,960,606	44,445,721
<u>Total Manufactured - Pounds</u>		
June 21st	16,097,653	17,600,836
" 28th	18,169,597	22,610,698
July 5th	14,126,470	17,703,517
" 12th	23,314,484	22,044,818
Total Four Week's Period	72,208,204	79,959,869
January 1st to July 12th	384,916,491	411,904,687
<u>Total Domestic Shipments - Pounds</u>		
June 21st	18,130,451	18,388,632
" 28th	22,179,327	23,887,110
July 5th	20,589,190	23,437,858
" 12th	23,847,841	29,961,506
Total Four Week's Period	85,746,809	95,675,106
January 1st to July 12th	426,084,160	430,338,328

STATE OF TEXAS

County of _____

Know all men by these presents, _____

of the County of _____

State of Texas, do hereby certify that _____

is the true and correct _____

Week ended	1930	1929
<u>Total Export Shipments - Pounds</u>		
June 21st	413,789	327,533
" 28th	289,974	505,138
July 5th	504,607	501,469
" 12th	922,406	262,512
Total Four Week's Period	2,130,776	1,596,652
January 1st to July 12th	12,313,547	11,353,255
<u>Shipments - Granulated - Pounds</u>		
June 21st	16,799,667	17,019,416
" 28th	20,628,101	22,290,372
July 5th	20,296,335	21,983,527
" 12th	22,764,712	27,717,147
Total Four Week's Period	80,488,815	89,010,462
January 1st to July 12th	391,004,149	394,492,803
<u>Shipments - Yellow and Brown - Pounds</u>		
June 21st	1,744,573	1,696,749
" 28th	1,841,200	2,101,876
July 5th	1,797,462	1,955,800
" 12th	2,005,535	2,506,871
Total Four Week's Period	7,388,770	8,261,296
January 1st to July 12th	47,393,558	47,198,780
<u>Total Shipments - Pounds</u>		
June 21st	18,544,240	18,716,165
" 28th	22,469,301	24,392,248
July 5th	22,093,797	23,939,327
" 12th	24,770,247	30,224,018
Total Four Week's Period	87,877,585	97,271,758
January 1st to July 12th	438,397,707	441,691,583
<u>Stock on Hand at End of Period - Pounds</u>		
	78,402,001	73,076,007

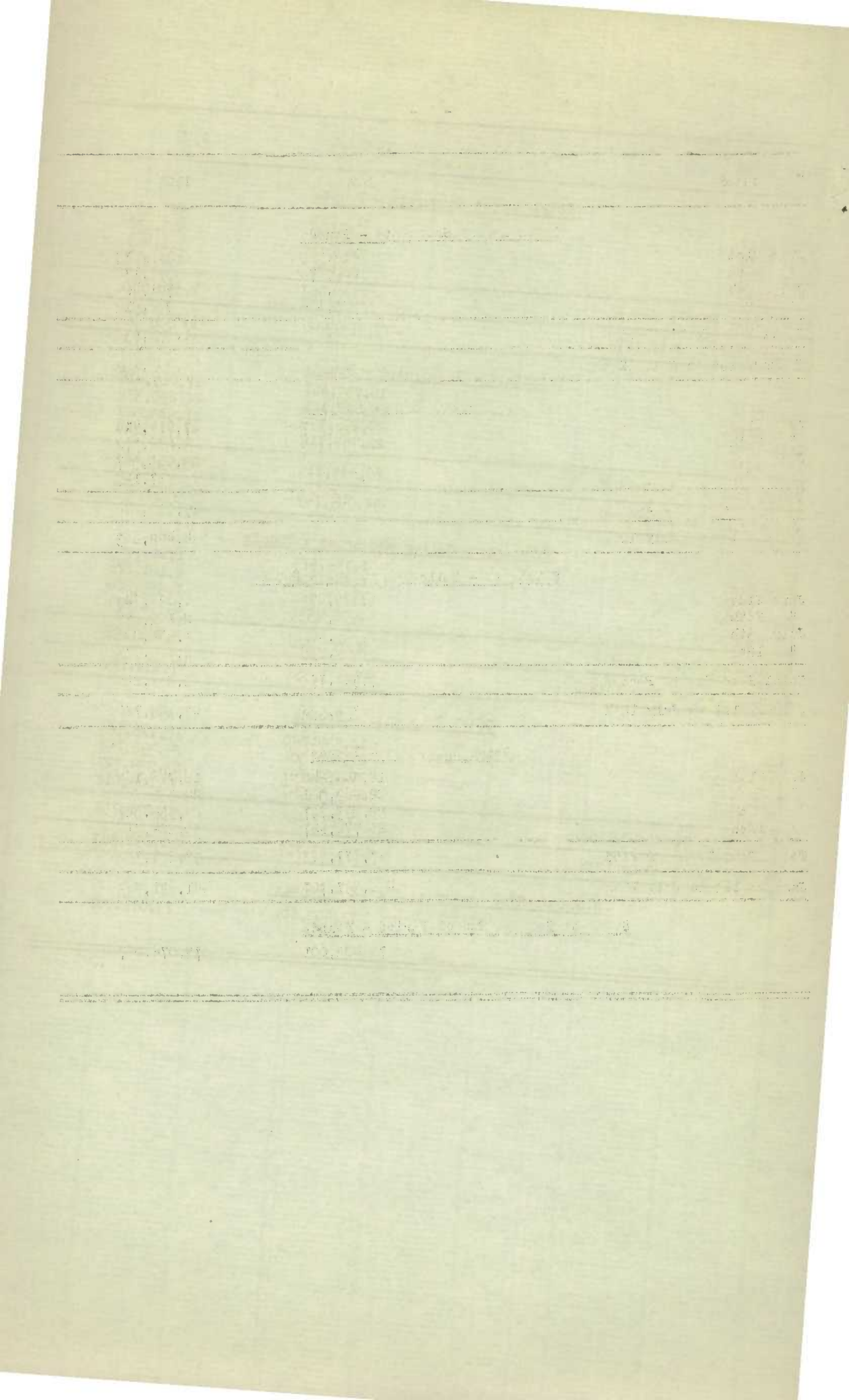

IMPORTS OF RAW AND REFINED SUGAR, JUNE, 1930.
(Compiled by the External Trade Branch)

RAW SUGAR

Countries Whence Imported	Quantity Lb .	Value \$
British East Africa	2,282,400	62,292
British Guiana	21,690,200	522,503
British West Indies		
Barbados	1,152,100	26,695
Jamaica	6,420,300	148,070
Trinidad	13,895,900	325,320
Other British West Indies	12,464,000	336,679
Cuba	6,684,300	91,909
Fiji	2,978,400	98,126
San Domingo	2,880,000	43,400
Total June, 1930	70,447,600	1,654,994
Total June, 1929	87,102,000	2,012,727
Six Months ended June, 1930	302,414,700	7,829,493
Six Months ended June, 1929	352,828,700	9,165,613

REFINED SUGAR

United Kingdom	1,700	107
United States	836,800	36,882
Barbados	1,200	30
Belgium	1,063,900	32,440
Cuba	1,540,000	37,966
Hong Kong	800	26
Total June 1930	3,444,400	107,451
Total June 1929	1,266,300	36,052
Six Months ended June 1930	19,645,400	590,077
Six Months ended June 1929	14,968,200	463,230

Sugar above No. 16 D.S. in colour when imported or purchased in bond in Canada by a recognized sugar refiner for refining purposes only.

Total June, 1930	Nil	Nil
Total June, 1929	5,951,600	139,150
Six Months ended June, 1930	54,781,800	1,592,744
Six Months ended June, 1929	38,903,600	1,081,994

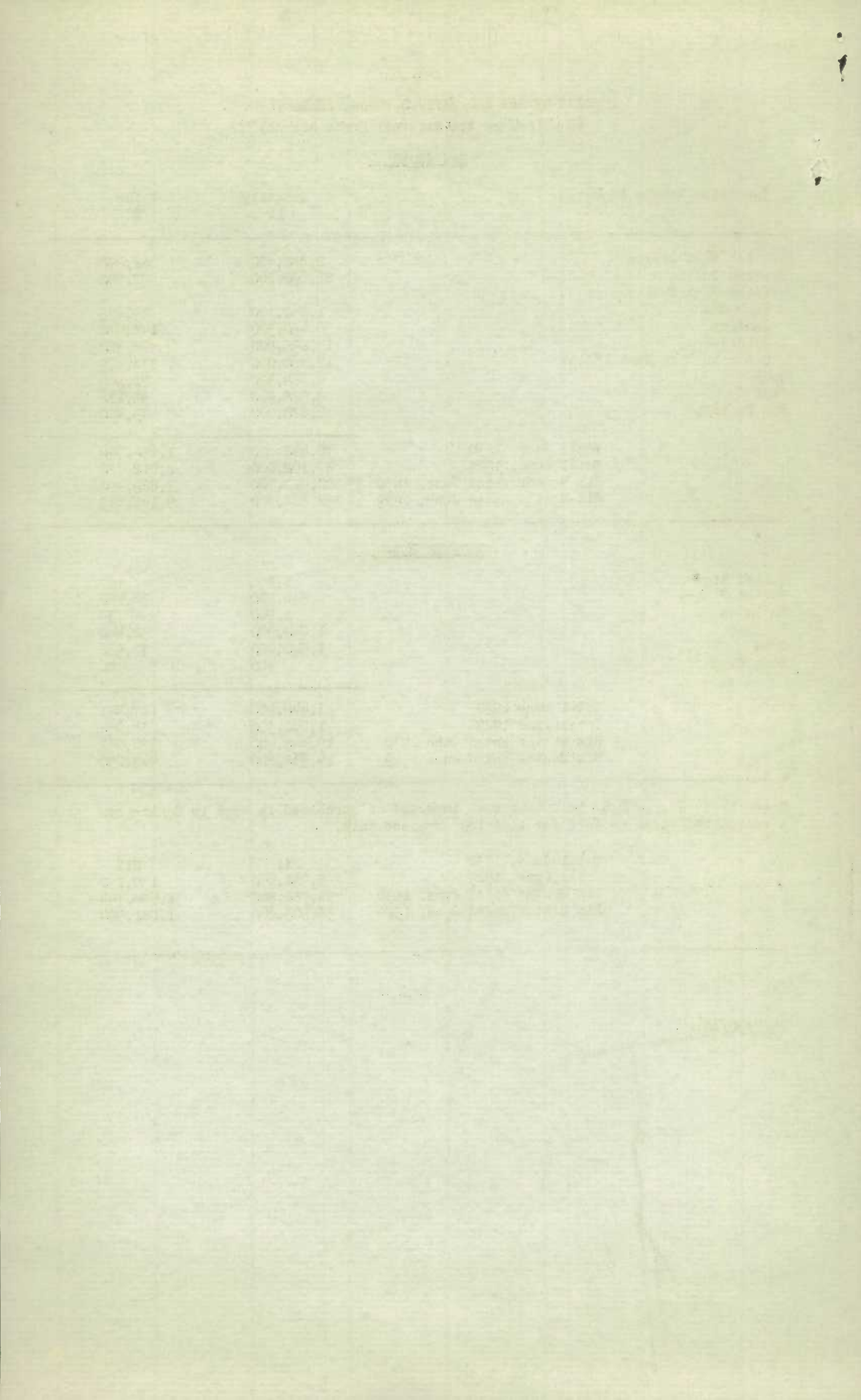

EXPORTS OF CANADIAN REFINED SUGAR

Countries of Destination of Canadian Refined Sugar
exported during June, 1930.

(Compiled by the External Trade Branch)

Countries of Destination	June, 1930	
	Quantity Lb .	Value \$
Bermuda	9,600	328
British Guiana	41,500	2,020
British Honduras	104,500	5,207
British West Indies		
Barbados	67,100	3,396
Jamaica	41,400	2,115
Trinidad	6,700	405
Other British West Indies	148,100	7,530
Japan	300	17
Newfoundland	1,693,700	75,241
St. Pierre and Miquelon	53,600	2,014
United States	100	8
Total June, 1930	2,166,600	98,281
Total June, 1929	1,659,700	76,358
Six Months ended June, 1930	11,026,700	492,518
Six Months ended June, 1929	10,148,000	488,303

STATISTICS CANADA LIBRARY
BIBLIOTHÈQUE STATISTIQUE CANADA



1010682555