

34-217

Historical File Copy

C1

PROPERTY OF THE LIBRARY
APR 15 1929
DOMINION BUREAU OF STATISTICS

CANADA
DEPARTMENT OF TRADE AND COMMERCE
DOMINION BUREAU OF STATISTICS
CENSUS OF INDUSTRY

REPORT
on the
WOMEN'S FACTORY CLOTHING INDUSTRY
in
CANADA
1927

+++

Published by Authority of the Hon. James Malcolm, M.P.,
Minister of Trade and Commerce

+++

OTTAWA
1929

715-48
19

NOTE.- The statistics published in the present statement include only the statistics of such manufacturing establishments as make Women's and Children's Clothing as their principal product. The statistics relating to specific products are therefore not to be regarded as comprehensive, as products like, Women's and Children's Clothing are also found as secondary products of the Men's Clothing and Men's Furnishing Goods industries.

DEPARTMENT OF TRADE AND COMMERCE
DOMINION BUREAU OF STATISTICS
CENSUS OF INDUSTRY
OTTAWA, CANADA

Dominion Statistician: R.H. Coats, B.A., F.S.S.(Hon.), F.R.S.C.
Chief, Census of Industry: J.C. Macpherson

WOMEN'S FACTORY CLOTHING INDUSTRY IN CANADA, 1927

Ottawa, February, 1929.- A report on the Women's Factory Clothing industry in Canada during the calendar year 1927 is presented herewith. The industry comprises women's clothing, ladies and children's wear, women's neckwear and fancy goods, embroidery and trimmings, laces, tapes and bindings. Reports were received from 426 establishments which was an increase of 41 over the number reported for 1926. The following summary table gives the number of establishments by classes with their location by provinces.

	Women's Factory Clothing	Ladies and Children's wear	Women's neckwear and fancy goods	Embroid- ery and trimmings	Laces, tapes and bindings	Total
CANADA	286	48	3	73	16	426
Maritime provinces	1	1	-	-	-	2
Quebec	133	24	-	28	8	193
Ontario	124	22	3	39	8	196
Manitoba	14	-	-	2	-	16
Other Prairie provinces	3	-	-	2	0	5
British Columbia	11	1	-	2	-	14

To prevent disclosure of information regarding the operations of individual establishments statistics for New Brunswick (1) and Nova Scotia (1) have been combined and are shown throughout this report under the heading of "Maritime provinces". Similar procedure has been adopted with Saskatchewan (1) and Alberta (4) and they are shown as "Other Prairie provinces".

1917

Handwritten notes and text, mostly illegible due to fading and bleed-through.

Year	Month	Day	Event / Description
1917	Jan	1	...
1917	Jan	2	...
1917	Jan	3	...
1917	Jan	4	...
1917	Jan	5	...
1917	Jan	6	...
1917	Jan	7	...
1917	Jan	8	...
1917	Jan	9	...
1917	Jan	10	...
1917	Jan	11	...
1917	Jan	12	...
1917	Jan	13	...
1917	Jan	14	...
1917	Jan	15	...
1917	Jan	16	...
1917	Jan	17	...
1917	Jan	18	...
1917	Jan	19	...
1917	Jan	20	...
1917	Jan	21	...
1917	Jan	22	...
1917	Jan	23	...
1917	Jan	24	...
1917	Jan	25	...
1917	Jan	26	...
1917	Jan	27	...
1917	Jan	28	...
1917	Jan	29	...
1917	Jan	30	...
1917	Jan	31	...

Additional handwritten notes and text at the bottom of the page, including a signature and date.

WOMEN'S FACTORY CLOTHING INDUSTRY IN CANADA, 1927

Principal Statistics

A summary of the principal statistics of the industry is given in

Table 1. by provinces for the calendar year, 1927.

Table 1. - Principal Statistics, by provinces, 1927.

		CANADA	Mari- time provs.	Quebec	Ontario	Manitoba	Other Prairie provs.	British Columbia
Establishments	No.	426	2	193	196	16	5	14
Capital investment	\$	24,259,925	21,227	9,517,803	13,730,925	656,777	104,307	223,886
Employees on salaries-								
Male	No.	1,009	1	405	556	25	8	14
Female	No.	694	1	228	437	16	3	9
Salaries	\$	3,280,433	2,176	1,202,058	1,946,091	89,026	10,842	30,240
Employees on wages- (average number)								
Male	No.	3,757	3	1,258	2,281	173	7	35
Female	No.	10,137	11	4,115	5,455	335	67	154
Wages	\$	12,270,063	7,176	4,705,991	6,925,793	429,674	45,854	155,575
Outside piece workers-								
Male	No.	9	-	-	9	-	-	-
Female	No.	124	-	12	112	-	-	-
Amount paid	\$	26,161	-	1,470	24,691	-	-	-
Cost of fuel and electricity	\$	217,813	350	47,962	161,056	3,859	1,210	3,376
Power employed -								
Units	No.	1,051	5	307	641	34	5	59
Capacity	H.P.	2,997	24	769	2,091	55	14	44
Cost of materials	\$	31,899,654	47,960	13,380,414	16,768,656	1,288,082	84,302	330,240
Gross value of products	\$	56,316,064	62,231	23,327,233	30,107,031	2,047,636	171,388	600,545
Net value of products	\$	24,416,410	14,271	9,946,819	13,338,375	759,554	87,086	270,305

THE UNIVERSITY OF CHICAGO

PHYSICS DEPARTMENT

REPORT OF THE PHYSICS DEPARTMENT

FOR THE YEAR 1954-1955

CHICAGO, ILLINOIS

1955

CHICAGO, ILLINOIS

1955

CHICAGO, ILLINOIS

1955

CHICAGO, ILLINOIS

WOMEN'S FACTORY CLOTHING INDUSTRY IN CANADA, 1927

Production

The selling value of the principal products of the industry is given by provinces in Table 2 for the calendar year 1927. The total value of production rose from \$50,658,319 in 1926 to \$56,316,064 in 1927, a net increase of \$5,657,745 over the two year period. By provinces Ontario leads with a gross value of all products of \$30,107,031 followed by Quebec, with \$23,327,233. Manitoba takes third place with \$2,047,636, whilst in fourth position British Columbia accounted for \$600,545, the remaining \$233,619 being contributed by the Maritime and other Prairie provinces.

Table 2. - Production by provinces, 1927.

Principal Products	CANADA	Mari- time Provs.	Quebec	Ontario	Manitoba	Other Prairie Provs.	British Columbia
	\$	\$	\$	\$	\$	\$	\$
Women's suits, complete	1,414,127	-	581,080	832,647	400	-	-
Dresses including house dresses	21,449,298	5,895	11,488,788	9,266,676	409,163	142,295	136,481
Coats and cloaks	16,920,850	26,148	5,224,150	10,176,800	1,378,816	-	114,936
Skirts	544,657	-	179,371	364,886	400	-	-
Blouses and shirtwaists	515,307	-	187,231	316,730	10,000	-	1,346
Undergarments and petticoats	852,535	-	157,870	656,091	24,000	-	14,574
Men's and boys' suits, trousers, overcoats, etc.	2,240,069	-	63,076	2,147,993	29,000	-	-
Blouses, dresses, sport suits and coats	1,407,409	2,104	796,706	204,245	126,000	11,700	266,654
Children's wash suits, dresses and coats	931,144	2,320	500,516	422,008	-	6,300	-
Corsets, corset covers brassieres, etc.	468,246	-	37,009	431,229	-	-	8
Women's pyjamas and night dresses	880,002	9,064	606,820	262,886	-	-	1,232
Underwear, all kinds	1,698,122	13,640	908,872	769,625	-	-	5,985
Neckwear	356,700	-	6,000	350,376	-	-	324
Scarves, ties and mufflers	384,262	-	22,000	362,262	-	-	-
Men's neckwear	266,776	-	-	266,776	-	-	-
Handkerchiefs and laces	323,453	-	40,811	281,742	-	-	900
Kimonos, dressing gowns and negligees	504,682	-	343,547	160,694	-	-	441
Infants wear and bonnets	45,072	-	-	45,000	-	-	72
Boot and shoe laces	288,352	-	199,135	89,217	-	-	-
Braids, fringes, cords and tassels	522,168	-	216,228	305,940	-	-	-
Tapes and binding	778,228	-	610,340	167,888	-	-	-
Embroidery, hemstitching button holes and pleating	734,333	-	324,992	354,519	9,021	9,317	36,484
Other articles of women's clothing, n.e.s.	207,479	-	79	207,400	-	-	-
All other products	2,367,927	3,060	807,040	1,530,755	10,464	-	16,608
Custom and contract work and repairs	214,866	-	25,572	132,646	50,372	1,776	4,500
TOTAL	56,316,064	62,231	23,327,233	30,107,031	2,047,636	171,388	600,545

-4-
Size of Establishments

In view of the tendency toward concentration in industrial enterprise a series of tables has been prepared presenting in a threefold way the size of the establishments in the women's factory clothing industry measured by (a) capital investment (b) gross value of production and (c) the number of persons employed, all within certain specified groups or limitations for the calendar years 1926 and 1927. The tables further serve to indicate the movement of capital, production and employment within the industry.

In 1926 the number of establishments reporting was 385 with a total capital investment of \$21,972,236 a gross value of production of \$50,658,319 and a total employment of 13,987. In capital investment four establishments had a capital investment of \$4,511,224 or 20.5 per cent of the total investment and an average investment per establishment of \$1,127,806. In gross value of production fourteen establishments had a total of \$17,251,954 or 34 per cent of their total value of production and an average output per establishment of \$1,232,282. In employment four establishments had a combined payroll of 3,752, or 26.8 per cent of the total employment, and an average employment per establishment of 938.

In 1927 the number of establishments reporting was 428 with a total capital investment of \$24,259,925 a gross value of production of \$56,316,064 and a total employment of 15,597. In capital investment five establishments had a capital investment of \$4,951,654 or 20.4 per cent of the total investment and an average investment per establishment of \$990,331. In gross value of production fourteen establishments had a total of \$17,524,423 or 31 per cent of the total value of production and an average output per establishment of \$1,251,744. In employment five establishments had a combined payroll of 3,924 or 25.2 per cent of the total employment, and an average employment per establishment of 784.8.

Size of Establishments in the Women's Factory Clothing Industry by Groups
1926 and 1927

Capital Investment by groups	1926			1927		
	Estab- lish- ments	Capital Invested	Average Capital per estab- lishment	Estab- lish- ments	Capital Invested	Average Capital per estab- lishment
	No.	\$	\$	No.	\$	\$
Under \$50,000	275	4,712,794	17,138	305	5,126,299	16,808
\$50,000 to under \$100,000	61	4,384,552	71,878	66	4,707,678	71,328
\$100,000 to " \$200,000	33	4,675,100	141,670	36	5,387,761	149,660
\$200,000 to " \$500,000	12	3,688,566	307,380	14	4,086,533	291,895
\$500,000 and over	4	4,511,224	1,127,806	5	4,951,654	990,351
TOTALS	385	21,972,236	57,071	426	24,259,925	56,682
Gross Value of Production by groups	1926			1927		
	Estab- lish- ments	Gross Value of Products	Average Production per estab- lishment	Estab- lish- ment	Gross Value of Products	Average Production per estab- lishment
	No.	\$	\$	No.	\$	\$
Under \$50,000	168	3,963,207	23,590	188	4,448,128	23,660
\$50,000 to under \$100,000	91	6,523,655	71,688	92	6,748,690	73,355
\$100,000 to under \$200,000	68	9,413,963	138,440	80	11,105,928	138,824
\$200,000 to " \$500,000	44	13,505,540	306,944	52	16,488,895	317,094
\$500,000 and over	14	17,251,954	1,232,282	14	17,524,423	1,251,744
TOTALS	385	50,658,319	131,580	426	56,316,064	131,580
Employment by groups	1926			1927		
	Estab- lish- ments	Em- ploy- ees	Average em- ployees per estab- lishment.	Estab- lish- ments	Em- ploy- ees	Average em- ployees per estab- lishment
	No.	No.	No.	No.	No.	No.
Under 20 persons	219	2,094	9.6	239	2,386	10.0
20 but under 50	108	3,348	31.0	117	3,545	30.3
50 " " 100	41	2,959	72.0	45	2,989	66.4
100 " " 200	13	1,834	141.0	20	2,753	137.6
200 " " 500)	4	3,752	938.0	5	3,924	784.8
500 and over)						
TOTALS	385	13,987	36.3	426	15,597	36.4

It should be noted that the amount of the investment in the United States for the year 1957 was \$1,000,000,000. This amount includes the amount of the investment in the United States for the year 1956, which was \$900,000,000. The amount of the investment in the United States for the year 1957 was \$1,000,000,000, which is an increase of \$100,000,000 over the amount of the investment in the United States for the year 1956.

In 1957, the amount of the investment in the United States was \$1,000,000,000. This amount includes the amount of the investment in the United States for the year 1956, which was \$900,000,000. The amount of the investment in the United States for the year 1957 was \$1,000,000,000, which is an increase of \$100,000,000 over the amount of the investment in the United States for the year 1956.

Country	1956	1957	1958	1959	1960	Total
United States	900,000,000	1,000,000,000	1,100,000,000	1,200,000,000	1,300,000,000	5,800,000,000
Canada	100,000,000	150,000,000	200,000,000	250,000,000	300,000,000	1,000,000,000
Mexico	50,000,000	75,000,000	100,000,000	125,000,000	150,000,000	500,000,000
Other Latin America	20,000,000	30,000,000	40,000,000	50,000,000	60,000,000	200,000,000
Europe	10,000,000	15,000,000	20,000,000	25,000,000	30,000,000	100,000,000
Asia	5,000,000	7,500,000	10,000,000	12,500,000	15,000,000	50,000,000
Africa	2,000,000	3,000,000	4,000,000	5,000,000	6,000,000	20,000,000
Oceania	1,000,000	1,500,000	2,000,000	2,500,000	3,000,000	10,000,000
Total	1,100,000,000	1,400,000,000	1,700,000,000	2,000,000,000	2,300,000,000	8,500,000,000

WOMEN'S FACTORY CLOTHING INDUSTRY IN CANADA, 1927.

Capital Investment

The amount of capital employed in the industry during 1927 is shown by kinds and provinces in Table 3. Fixed capital which includes, land, buildings, machinery and tools fell from \$5,532,892 in 1926 to \$5,347,411 in 1927, a decrease of \$185,481 or 3.4 per cent. Working capital which includes materials, supplies and stocks on hand together with cash, trading and operating accounts, etc. increased during that period from \$16,439,344 to \$18,912,514, an increase of \$2,473,170 or 15.0 per cent. Percentages of the total capital investment by provinces according to rank were as follows:- Ontario 56.6; Quebec 39.2; Manitoba 2.7; British Columbia 0.9 and the Maritime and Other Prairie provinces 0.6.

Table 3. - Capital Invested by Provinces, 1927.

Provinces	Fixed Capital	Working Capital		Total Capital
		Materials Supplies and stocks on hand	Cash, trading and operating accounts, etc.	
CANADA	\$ 5,347,411	\$ 10,399,237	\$ 8,513,277	\$ 24,259,925
Maritime provinces	7,200	11,156	2,871	21,227
Quebec	1,554,060	4,571,133	3,392,610	9,517,803
Ontario	3,666,092	5,323,194	4,741,639	13,730,925
Manitoba	55,012	338,579	263,186	656,777
Other Prairie Provinces	21,937	40,177	42,193	104,307
British Columbia	43,110	114,998	70,778	228,886

Employment Statistics

Statistics relating to employment will be found in Tables 4, 5 and 6. Table 4 shows the number of persons employed by classes, sex and remuneration as well as by provinces. Compared with 1926 there were increases in employment of 147 in the salaried class of 1,463 in the wage earning class, and 61 in the number of outside piece workers. Salaries increased by \$240,624 wages paid by \$1,327,887 and the amount paid to outside piece workers by \$7,358. The average salary per employee irrespective of sex was approximately \$1,953 in 1926 whilst in 1927 it had fallen to \$1,926 or a decrease of a little over 1.3 per cent. The average wage of all employees rose from about \$878 in 1926 to \$883 in 1927, or a percentage increase of 0.6.

Table 4. - Employees, Salaries and Wages, by Provinces, 1927

Provinces	Salaried Employees			Wage-earners		
	Male	Female	Salaries	Male	Female	Wages
CANADA	No. 1,009	No. 694	\$ 3,280,433	No. 3,757	No. 10,137	\$ 12,270,063
Maritime Provinces	1	1	2,176	3	11	7,176
Quebec	405	228	1,202,058	1,258	4,115	4,705,991
Ontario	556	437	1,946,091	2,281	5,455	6,925,793
Manitoba	25	16	89,026	173	335	429,674
Other Prairie Provinces	8	3	10,842	7	67	45,854
British Columbia	14	9	30,240	35	154	155,575
	Outside Pieceworkers			Total Employees		
	Male	Female	Amount Paid	Male	Female	Total Salaries and Wages, etc.
CANADA	No. 9	No. 124	\$ 26,161	No. 4,775	No. 10,955	\$ 15,516,657
Maritime Provinces	-	-	-	4	12	9,352
Quebec	-	12	1,470	1,663	4,355	5,909,519
Ontario	9	112	24,691	2,846	6,004	8,896,575
Manitoba	-	-	-	198	351	518,700
Other Prairie Provinces	-	-	-	15	70	56,696
British Columbia	-	-	-	49	163	155,815

Note:- The average number of wage-earners employed in any industry is calculated on the actual number of months the factories were in operation and not on a basis of 12 calendar months.

1870

1870

1870

1870

1870

1870

1870

1870

-6-
WOMEN'S FACTORY CLOTHING INDUSTRY IN CANADA, 1927.

Employment Statistics (Cont'd).

Table 5 presents statistics of the operating time of plants and of employees. The operating time of plants is shown according to (a) full time, (b) part time, and (c) idle, whilst for employees the total and average hours normally worked per day and per week are shown.

Table 5.- Working time of plants and employees, 1927.

Number of establishments reporting	426	
	Totals	Averages
Days in operation -		
On full time	105,974	248.8
On part time	12,772	30.0
Idle	10,758	25.2
Hours normally worked by wage earners -		
Per day or shift	131,663	8.4
Per week	19,594	46.0

In Table 6 the number of employees on the payroll for each month of the year is shown according to sex. Employment reached the maximum in October with a total of 14,602. It was lowest in the month of January when the total employment stood at 12,373. The average enrolment for the year was 3,757 males and 10,137 females, a total of 13,894

Table 6. - Employment by months and sex, 1927

Months	Males No.	Females No.	Months	Males No.	Females No.
January	3,396	8,977	July	3,581	9,714
February	3,738	10,077	August	3,836	9,753
March	3,883	10,529	September	3,926	10,316
April	3,762	10,437	October	3,942	10,660
May	3,316	9,980	November	3,642	9,993
June	3,405	9,813	December	3,434	9,439
Total employment during year				43,861	119,688
Average monthly number employed during year				3,757	10,137

Other Employment Statistics

The number and percentage of wage-earners in months of highest employment working specified hours per day is shown in Table 6(a) for Canada and the provinces. For the Dominion, the number working specified hours was distributed between the classes, the percentage working 8 hours being highest. British Columbia has the highest percentage of employees working 8 hours per diem, whilst in Manitoba, Ontario and the other Prairie provinces the 8 hour day prevails. In Quebec over 69 p.c. of the wage-earners work 9 hours. In the provinces of Quebec and Ontario only are workers employed for periods exceeding 9 hours a day.

Table 6(a) Hours worked by wage-earners in month of highest employment, 1927

Provinces	Wage-earners in month of highest employment working per day of				Percentage of wage-earners working per day of			
	8 hours or less	9 hours	10 hours	Over 10 hours	8 hours or less	9 hours	10 hours	Over 10 hours
	No.	No.	No.	No.	p.c.	p.c.	p.c.	p.c.
CANADA	10,035	5,199	248	192	64.02	33.17	1.58	1.23
Maritime Provinces	-	-	-	-	100.00	-	-	-
Quebec	1,576	4,073	164	42	26.92	69.56	2.80	0.72
Ontario	7,580	1,044	84	150	35.57	11.79	0.95	1.69
Manitoba	565	42	-	-	93.08	6.92	-	-
Other Prairie Provinces	80	16	-	-	83.33	16.67	-	-
British Columbia	234	8	-	-	96.59	3.31	-	-

THE [illegible] [illegible]

[illegible text]

[illegible]	[illegible]	[illegible]	[illegible]	[illegible]
[illegible]	[illegible]	[illegible]	[illegible]	[illegible]
[illegible]	[illegible]	[illegible]	[illegible]	[illegible]
[illegible]	[illegible]	[illegible]	[illegible]	[illegible]

[illegible text]

[illegible]	[illegible]	[illegible]	[illegible]	[illegible]
[illegible]	[illegible]	[illegible]	[illegible]	[illegible]
[illegible]	[illegible]	[illegible]	[illegible]	[illegible]
[illegible]	[illegible]	[illegible]	[illegible]	[illegible]

[illegible text]

[illegible]	[illegible]	[illegible]	[illegible]	[illegible]
[illegible]	[illegible]	[illegible]	[illegible]	[illegible]
[illegible]	[illegible]	[illegible]	[illegible]	[illegible]

[illegible text]

-7-
Other Employment Statistics (Cont'd).

The number of hours worked per day in the month of highest employment and the standard working hours per week are shown by provinces in Table 6(b). It should be noted that whilst the statistics relating to hours of labour in columns 1, 2 and 3 are based on figures compiled for the month of highest employment, those in column 4 and 5 represent the total and average of standard weekly hours of labour for the number of establishments reporting to the Bureau. For this reason the relation between daily and weekly hours of labour is to some extent impaired. The average daily hours of labour on the above basis was for the Dominion 8.4 whilst the average standard weekly hours worked out at 46.0 per plant.

Table 6(b) Hours of Labour per day and per week, 1927.

Provinces	Total daily hours and number of wage-earners in month of highest employment			Standard working hours per week	
	Total Hours	Total Wage-earners	Average hours per day per wage-earner	Total	Average
CANADA	No. 131,663	No. 15,674	No. 8.4	No. 19,594	p.c. 46.0
Maritime provinces	144	16	9.0	103	51.5
Quebec	51,367	5,855	8.8	9,150	47.4
Ontario	72,526	8,858	8.2	8,780	44.8
Manitoba	4,898	607	8.1	709	44.3
Other Prairie Provinces	784	96	8.2	231	46.2
British Columbia	1,944	242	8.0	621	44.4

Fuel Consumption

The quantity and cost value of the fuel consumed in the industry during 1927 is shown in Table 7. The cost of electricity purchased during the year was \$160,598 as compared with \$95,414 in 1926.

Table 7. - Fuel Consumption by classes, 1927.

		Quantity	Cost value at factory
			\$
Bituminous coal	ton	7,453	29,189
Anthracite coal	"	1,597	12,218
Coke	"	136	2,035
Oil (fuel)	gallon	36,979	4,437
Wood	cord	436	935
Gas	m.c.ft.	7,035	6,633
Other fuel	-	-	1,768
Electricity	-	-	160,598
Total Cost	-	-	217,813

Power Installation

The power employed in this industry was almost wholly electric, and was all purchased. There were 2 steam engines with a capacity of 58 horse power, and the number of electric motors reported totalled 1,049 with a rated horsepower of 2,939. Boilers installed for any purpose were 17 in number with a horsepower capacity of 482.

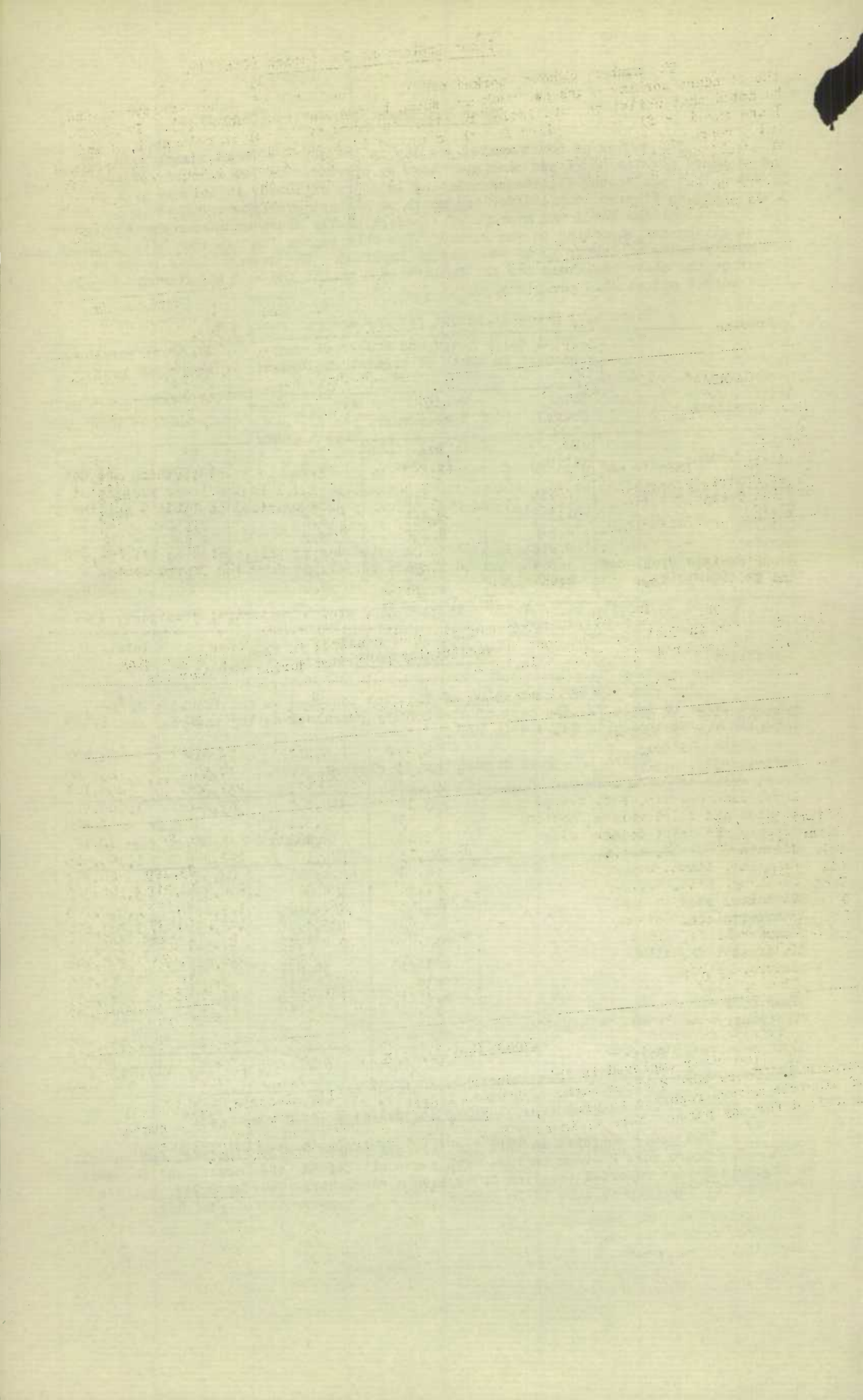

WOMEN'S FACTORY CLOTHING INDUSTRY IN CANADA, 1927

Materials Used

Materials were not required to be itemized in this industry in 1927, the total cost only of such materials as were used in production being stated. The following summary table presents such statistics by provinces.

Table 8. - Summary of Materials Used by Provinces, 1927.

Provinces	Total Cost
CANADA	31,899,654
Maritime Provinces	47,960
Quebec	13,380,414
Ontario	16,768,656
Manitoba	1,288,082
Other Prairie Provinces	84,302
British Columbia	330,240

Imports and Exports

Imports and Exports of Women's factory or "ready to wear" clothing are not distinctively specified in the trade returns but are included in the items designated as clothing of cotton, linen, silk and wool, n.o.p., as summarized in Table 9 for the calendar year, 1927.

The total value of such imports amounted during this period to \$11,654,972 of which \$5,253,819 came from the United Kingdom \$2,587,335 from the United States and \$3,813,818 from other countries.

Table 9. - Imports of ready to wear garments, etc. by principal countries, 1927.

Articles	United Kingdom	United States	Other Countries	Total Imports
	\$	\$	\$	\$
Embroideries and laces, linen	2,077	86	20	2,183
Embroideries of cotton, white or cream coloured	4,294	4,207	55,919	64,420
Embroideries, n.o.p.	18,506	30,727	74,047	123,280
Lace, white or cream coloured	195,226	66,171	231,706	493,103
Lace, lace collars, etc. n.o.p.	993,366	312,804	383,240	1,689,410
Blouses and shirt waists, cotton	539	7,311	40	7,890
Blouses and shirt waists, silk	2,175	4,861	5,089	12,125
Clothing, cotton, n.o.p.	309,134	544,186	292,265	1,145,585
Clothing, linen, n.o.p.	2,682	1,013	22,577	26,272
Clothing, silk, n.o.p.	367,384	1,124,581	1,656,335	3,148,300
Clothing, wool, n.o.p.	1,570,539	232,315	109,871	1,902,725
Handkerchiefs, cotton	977,839	23,395	452,636	1,463,870
Handkerchiefs, linen	452,760	998	47,519	501,277
Handkerchiefs, silk	51,998	3,336	234,812	290,146
Shawls, cotton	2,218	8,269	3,008	13,495
Shawls, silk	3,471	23,358	18,206	45,035
Shawls, wool	56,995	3,479	11,223	71,697
Clothing, women's and children's outside garments	235,903	187,390	168,098	591,391
Hair nets, any material	6,713	8,848	47,207	62,768
TOTALS	5,253,819	2,587,335	3,813,818	11,654,972

Table 10. shows, by principal countries, the value of clothing or wearing apparel exported for the calendar year, 1927.

Table 10.- Exports of Women's factory or ready to wear clothing, 1927

Articles	United Kingdom	United States	Other Countries	Total Exports
	\$	\$	\$	\$
Clothing, and wearing apparel, n.o.p.	590	1,316	27,989	29,895
Clothing, cotton, n.o.p.	900	1,222	42,028	44,150
Clothing, wool, n.o.p.	1,520	14,067	165,497	181,084
TOTALS	3,010	16,605	235,514	255,129

UNITED STATES DEPARTMENT OF THE INTERIOR

Geological Survey

Report of the Director of the Geological Survey for the year 1900

Item	Amount	Balance
Salaries	1,200,000	1,200,000
Travel	500,000	500,000
Printing	100,000	100,000
Stationery	50,000	50,000
Repairs	20,000	20,000
Supplies	10,000	10,000
Contingents	5,000	5,000
Total	2,085,000	2,085,000

The following table shows the amount of money expended for the various purposes of the Geological Survey during the year 1900.

Item	Amount	Balance
Salaries	1,200,000	1,200,000
Travel	500,000	500,000
Printing	100,000	100,000
Stationery	50,000	50,000
Repairs	20,000	20,000
Supplies	10,000	10,000
Contingents	5,000	5,000
Total	2,085,000	2,085,000

APPENDIX

Firms engaged in the Women's Factory Clothing and Allied Industries in Canada.

1927

NOVA SCOTIA

Style Craft Cloak and Suit Co.

573 Barrington St., Halifax.

NEW BRUNSWICK

Canadian Whitewear & Apron Mfg.

265 Prince Edward St., Saint John.

QUEBEC

Barokett Dress Mfg. Co.

430 Mary-Ann St. E., Montreal.

American Waist & Dress Co. Ltd.

37 Mayor, Montreal.

John P. Black & Co. Ltd.

(Canadian Converters Co. Ltd.)

294 Legachetiere St. W., Montreal.

Bland and Company, Ltd.

1427 Mansfield St., Montreal.

Blauer Bros. Ltd.

37 Mayor St., Montreal.

Ecojady & Wakin

7 Notre Dame St. E., Montreal.

Canada Costume Co.

1435 Bleury St., Montreal.

Canada Dress & Waist Mfg. Co.

282 St. Catherine St. W., Montreal.

Canadian Waist Co.

1,193 Phillips Place, Montreal.

Cleveland Dress & Cloak Mfg. Co.

1435 Bleury St., Montreal.

Cole-Whitaker Ltd.

240 Craig St. W., Montreal.

Comfort Kimona Mfg. Co.

4525 Clarke St., Montreal.

American Garment Co.

1406 Beaudry St., Montreal.

D'Alloird Mfg. Co. Ltd.

20 Laurier Ave. W., Montreal.

Darling Dress Co.

Phillips Square Bldg., Montreal.

Chas. E. Charbonneau

1839 Mt. Royal E., Montreal.

A. Dobrofsky

425 Phillips Square, Montreal.

Elite Mfg. Co.

1470 Peel St., Montreal.

A. & D. Waist & Dress Co.

1470 Peel St., Montreal.

Fainer Ladies Wear, Ltd.

1470 Peel St., Montreal.

M.H. Garfinkel

3685 City Hall Ave., Montreal.

Jos. Freedman

242 St. Catherine St., W., Montreal.

Samuel Friedman

421 Phillips Place, Montreal.

Garment Sales Co.

372 St. Catherine St. W., Montreal.

Globe Cloak & Suit Co.

602 St. Catherine St., E., Montreal.

Fashion Cloak & Suit Co.

530 St. Catherine St. E., Montreal.

Gordon Mfg. Co. Ltd.

382 St. Catherine St. W., Montreal.

Samuel Gould & Co.

2050 Bleury St., Montreal.

The Greenberg Lewis Co.

458 St. Catherine St. W., Montreal.

Guarantee Silk Dress Co.

84 Phillips Place Bldg., Montreal.

Huner Brodtkin, Ltd.

37 Mayor St., Montreal.

Hampton Mfg. Co. Ltd.

Elmire St., Montreal.

Capital Cloak & Suit Co.

282 St. Catherine St. W., Montreal.

Kassab Kimona Mfg. Co. Ltd.

Room 52, Phillips Place Bldg. Montreal.

Cindrella Dress Mfg. Co.

197 Notre Dame St. E., Montreal.

Lazare & Novek

207 St. Catherine St. W., Montreal.

William Lecker

4874 St. Lawrence Blvd., Montreal.

D. & W. Dress Co.

Wilder Bldg., Montreal.

Harry Levy & M. Garfinkle (H. Levy & Co.)

2050 Bleury St., Montreal, (Room 409)

London Ladies Whitewear, Ltd.

3643 St. Lawrence Blvd., Montreal.

Long Bros.

198 St. Catherine St. W., Montreal.

Manhattan Children's Wear Co. Ltd.

458 St. Catherine St., W., Montreal.

E. A. Marcil

5139 Fabre St., Montreal.

Footwear Findings of Canada Ltd.

Cowansville,

National Tape Co. (J.M. Gauthier)

19 Lebrun Ave., Montreal.

I. Denenberg

3983 St. Lawrence Blvd., Montreal.

S. Hedine & Co. Reg'd.

425 Phillips Place, Montreal.

Miladi Dress Co.

1470 Peel St., Montreal.

Mill Deck Dress & Waist Co.

1470 Peel St., Montreal.

M. Dobrofsky & Sons, Ltd.

1236 Crescent St., Montreal.

Pit-Rite Cloak Co.

4067 St. Lawrence Blvd., Montreal.

Model Dress Mfg. Co.

282 St. Catherine St. W., Montreal.

Modern Garment Co.

282 St. Catherine St., W., Montreal.

Myers Dress House Ltd.

1435 Bleury St., Montreal.

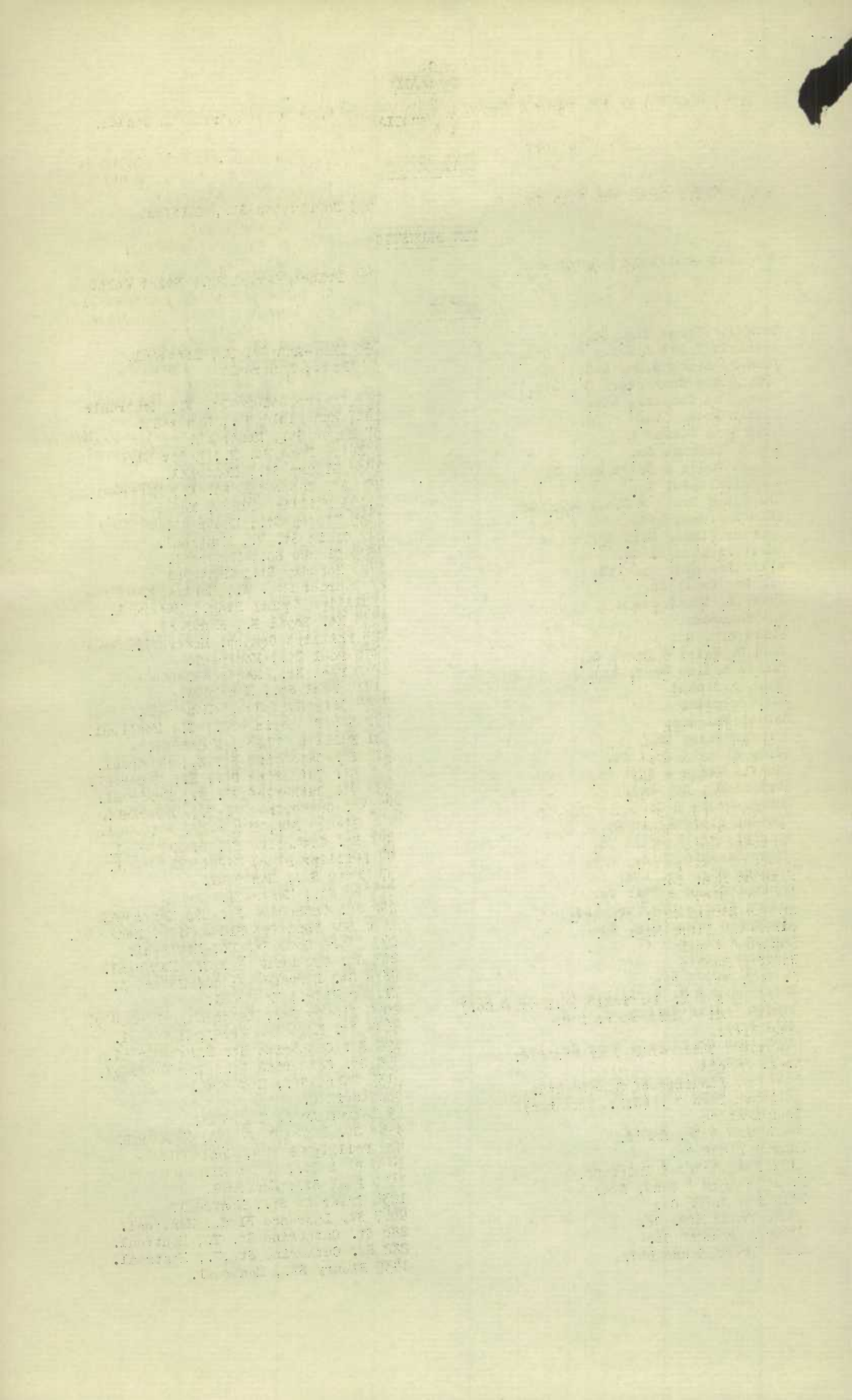

APPENDIX

QUEBEC - Cont'd.

The National Ladies' Tailors	126 St. Catherine St. W., Montreal.
W. O'Donnell	6894-6 St. Lawrence Blvd., Montreal.
The Dominion Dress Mfg.	1435 Bleury St., Montreal.
F. C. Paul Co.	961 Inspector St., Montreal.
The Perfect Skirt Co.	1435 Bleury, Montreal.
Montreal Dress Co.	425 Phillips Square, Montreal.
Quality Garment Mfg. Co.	714 Mt. Royal Ave., E., Montreal.
Queen Dress & Waist Ltd.	Sommer Bldg., 37 Mayor St., Montreal.
Queen Quality Waist Mfg. Co.	460 St. Catherine St. E., Montreal.
Regent Children's Dress Mfg. Co.	3704 St. Lawrence Blvd., Montreal.
Gotham Garment Co., Inc.	1470 Peel St., Montreal.
Rettie & Smith, Ltd.	240 Craig St. W., Montreal.
Jos. Freedman	3 Mt. Royal Ave., W., Montreal.
Rosenbaum, Freeman Co. Ltd.	1470 Peel St., Montreal.
Wm. Rosenberg	425 Phillips Place Bldg., Montreal.
Royal Garment Mfg. Co.	3777 Colonial Ave., Montreal.
Harry Rother & Co. Ltd.	Belgo Bldg., 242 St. Catherine W., Montreal.
The Royal Cloak Mfg. Co.	282 St. Catherine St. W., Montreal.
S. & D. Dress Co.	1470 Peel St., Montreal.
S. Horowitz & Co.	Room 403, Wilder Bldg., Montreal.
Schriers Ltd.	37 Mayor St., Montreal.
H. Simon	4152 St. Lawrence Blvd., Montreal.
Simons' Ladies Wear, Ltd. and Excelsior Ladies Wear Ltd.	37 Mayor St., Montreal.
Max Wilanski	2050 Bleury St., Montreal.
Star Dress Mfg. Co. Reg'd.	1193 Phillips Place Bldg., Montreal.
J. Torchin	1435 Bleury St., Montreal.
The Tip Top Dress Mfg. Co.	1435 Bleury St., Montreal.
Abraham Irving Miller	458 St. Catherine St., W., Montreal.
Villeneuve Dress Co. Reg'd.	1435 Bleury St., Montreal.
Wegler Skirt Co.	1193 Phillips Place, Montreal.
Millers Cloak & Dress Mfg. Co. Ltd.	1435 Bleury St., Montreal.
Wexler Costume Co.	282 St. Catherine St., W., Montreal.
Wolofsky Dress Co.	1435 Bleury St., Montreal.
A. Zingboim	458 St. Catherine W., Montreal.
Girls Attire Mfg. Co.	3609 St. Lawrence Blvd., Montreal.
Monarch Dress Co.	458 St. Catherine St., W., Montreal.
Sunshine Cloak Co.	600 St. Catherine St. E., Montreal.
Williams Ladies Wear	242 St. Catherine St. W., Montreal.
Progress Dress & Waist Mfg. Co.	458 St. Catherine St. W., Montreal.
International/Braid Co. of Can. Ltd.	999 Aqueduct St., Montreal.
The Kay Mfg. Co.	999 Aqueduct St., Montreal.
The Narrow Fabrics, Ltd.	945 Cote St., Montreal.
Max Spiwcock	123 Colonial Ave., Montreal.
H. Taffert & Sons.	282 St. Catherine St., W., Montreal.
American Ladies Silk Wear Mfg. Co.	4446 St. Lawrence Blvd., Montreal.
Dominion Hemstitch Works, Co.	2569 Notre Dame St. E., Montreal.
Eclipse Garment Co. Ltd.	4446 St. Lawrence Blvd., Montreal.
Eddy's Whitewear Mfg. Co.	6527 St. Hubert St., Montreal.
Finnie Perrins, Ltd.	1016 Beaver Hall Hill, Montreal.
Sourkes and Klein, Inc.	4530 Clarke St., Montreal.
Arnold Greenfield Reg'd.	Room 25, 1193 Phillips Square.
Klein Mfg. Co.	3 Mt. Royal Ave., W., Montreal.
S. Lutfy & Bros. (Standard Whitewear)	4446 St. Lawrence Blvd., Montreal.
H. Lazerovitch (Classic Silk Underwear)	3660 St. Lawrence Blvd., Montreal.
Montreal Whitewear Mfg. Co.	329 Notre Dame St. E., Montreal.
National Waist Co. Ltd.	4530 Clark St., Montreal.
Sobie Silk Shops, Ltd.	1436 McGill College Ave., Montreal.
McDowell and Lincoln Ltd.	214 Notre Dame St. W., Montreal.
Imperial Ladies Wear	282 St. Catherine St., W. Montreal.
Lutfy Whitewear Mfg. Co.	4398 St. Lawrence Blvd., Montreal.
Essa & Saad	6695 St. Hubert St., Montreal.
Max Grossman	3879 St. Lawrence Blvd., Montreal.
Fineman Children's Wear	2050 Bleury St., Montreal.
Fine Children's Wear	37 Mayor St., Montreal.
Canada-Swiss Embroidery Co.	1435 Bleury St., Montreal.

CONFIDENTIAL

[Faint, illegible text in the left column]

[Faint, illegible text in the right column]

APPENDIX

QUEBEC - Cont'd.

Canadian Braid & Trimming Co. Ltd.
 Dominion Cord & Tassel Co. Ltd.
 Expert Pleating Co.
 Grand Pleating Co.
 Ideal Pleating Co. (D. Proudfoot)
 Mico Mfg. Co. Ltd.
 Montreal Swiss Embroidery Works Ltd.

 The Moulton Mfg. Co. Ltd.
 St. Lawrence Button Co.
 New York Swiss Embroidery Co.
 Novelty Trimming & Embroidery Co. Ltd.
 Mde. J. A. Parent
 William Textiles Ltd.
 Queen Embroidery
 Rayon Trimming Ltd.
 L. Rubin
 Braids & Trimmings Ltd.
 Artistic Embroidery Co.
 National Lace & Embroidery Works
 Quality Trimming Cord & Tassel Co.
 Art Linen Mfg. Co. Ltd.
 Beacon Waist & Dress Co.
 Dominion Garment Mfg. Co.
 The Inhaber Cloak Mfg. Co.
 Dominion Cloak & Dress Mfg. Co.
 Novelty Dress Co. Ltd.
 Gerson & Rothbart, Ltd.
 Green & Tucker Ltd.
 Hollinger & Packer
 Taffert-Gordon Ltd.
 Letwin & Malkin, Reg'd.
 Smart Style Cloak Co. Ltd.
 S. Levin
 Ideal Dress Co.
 S. Rosen & Co.
 Art Pleating Co.
 The Fashion Embroidery Co.
 New York Embroidery Co. Ltd.
 P.J. Cornforth & Co.
 Deckelbaum Bros. Ltd.
 Eddy Garment Mfg. Co.
 V. & A. Deckelbaum, B. Eisenberg.
 Elite Garment Ltd.
 Frenchshire Ltd.
 Gold and D. Dress Co., (L. Gold)
 Maurice Laniel
 Luxor Dress Co.,
 Grand Cloak Co.
 E.W. Nielsen
 Sam Rabinovitch
 R. & G. Dress Co.
 H. Rosenberg
 Harry Schliom & Co. Ltd.
 K. Smith.
 Sportswear Ltd.
 Violet Dress Co., Ltd.
 Whitakers Ltd.
 Abraham Kerman - Kerman Kiddy Koats. Ltd.
 Joseph Mfg. Co. Ltd.
 Ladies and Children's Wear Mfg. Co.
 M. Stein & Co.
 Rubin - David Dress Co., Ltd.
 Ritz Cloak Co.
 Perfection Garment Co.
 J. Malkin
 Levine Garment Co. Inc.

39 Dowd St., Montreal.
 1179 Bleury St., Montreal.
 1443 Bleury St., Montreal.
 707 St. Lawrence Blvd., Montreal.
 1458 McGill College Ave., Montreal.
 4530 Clarke St., Montreal.
 Dubrule Bldg., 425 Phillips Square,
 Montreal.
 282 St. Catherine St. W., Montreal.
 586 St. Catherine St. W., Montreal.
 12 Mayor St., Montreal.
 1435 Bleury St., Montreal.
 531 Belanger St., Montreal.
 323 St. James St., Montreal.
 425 Phillips Place, Montreal.
 1435 Bleury St., Montreal.
 1435 Bleury St., Montreal.
 1210 St. Lawrence Blvd., Montreal.
 1470 Peel St., Montreal.
 149 St. Catherine St. E., Montreal.
 425 Phillips Square, Montreal.
 4440 St. Lawrence Blvd., Montreal.
 282 St. Catherine St. W., Montreal.
 3674 St. Lawrence Blvd., Montreal.
 425 Phillips Place, Montreal.
 3700 St. Lawrence Blvd., Montreal.
 1435 Bleury St., Montreal.
 1435 Bleury St., Montreal.
 Room 70A Phillips Place Bldg., Montreal.
 425 Phillips Place Bldg., Montreal.
 282 St. Catherine St., Montreal.
 1435 Bleury St., Montreal.
 1435 Bleury St.,
 458 St. Catherine St. W., Montreal.
 4446 St. Lawrence Blvd., Montreal.
 1435 Bleury St., Montreal.
 8 St. Catherine St. East, Montreal.
 1435 Bleury St., Montreal.
 282 St. Catherine St. W., Montreal.
 293 Notre Dame St. W., Montreal.
 Room 85 - Phillips Place Bldg., Montreal.
 423B Beaubieu E., Montreal.
 Room 63, Phillips Place Bldg., Montreal.
 Room 105, 1435 Bleury St., Montreal.
 37 Mayor St., Montreal, Que.
 1193 Phillips Place, Room 91, Montreal.
 7578 St. Hubert St. Montreal.
 Room 105, 282 St. Catherine St. W. Montreal
 Room 74, 1193 Phillips Place, Montreal.
 Room 203, 489 St. Paul St. W., Montreal.
 3810 St. Lawrence Blvd., Montreal.
 282 St. Catherine St. W. Montreal.
 3 Mt. Royal, W., Montreal.
 1243 Mountain St., Montreal.
 332 St. Catherine St., W., Montreal.
 Room 206, 277 St. Catherine St. W. Montreal
 Room 511, 282 St. Catherine St. W. Montreal
 Room 602, 37 Mayor St., Montreal.
 4226 St. Lawrence Blvd., Montreal.
 37 Mayor St., Room 804, Montreal.
 4905 Notre Dame W., Montreal.
 458 St. Catherine W, Montreal.
 458 St. Catherine W., Montreal.
 1244 St. Lawrence Blvd., Montreal.
 1010 St. Lawrence Blvd., Montreal.
 458 St. Catherine St. W., Montreal.
 372 St. Catherine St. W., Montreal.

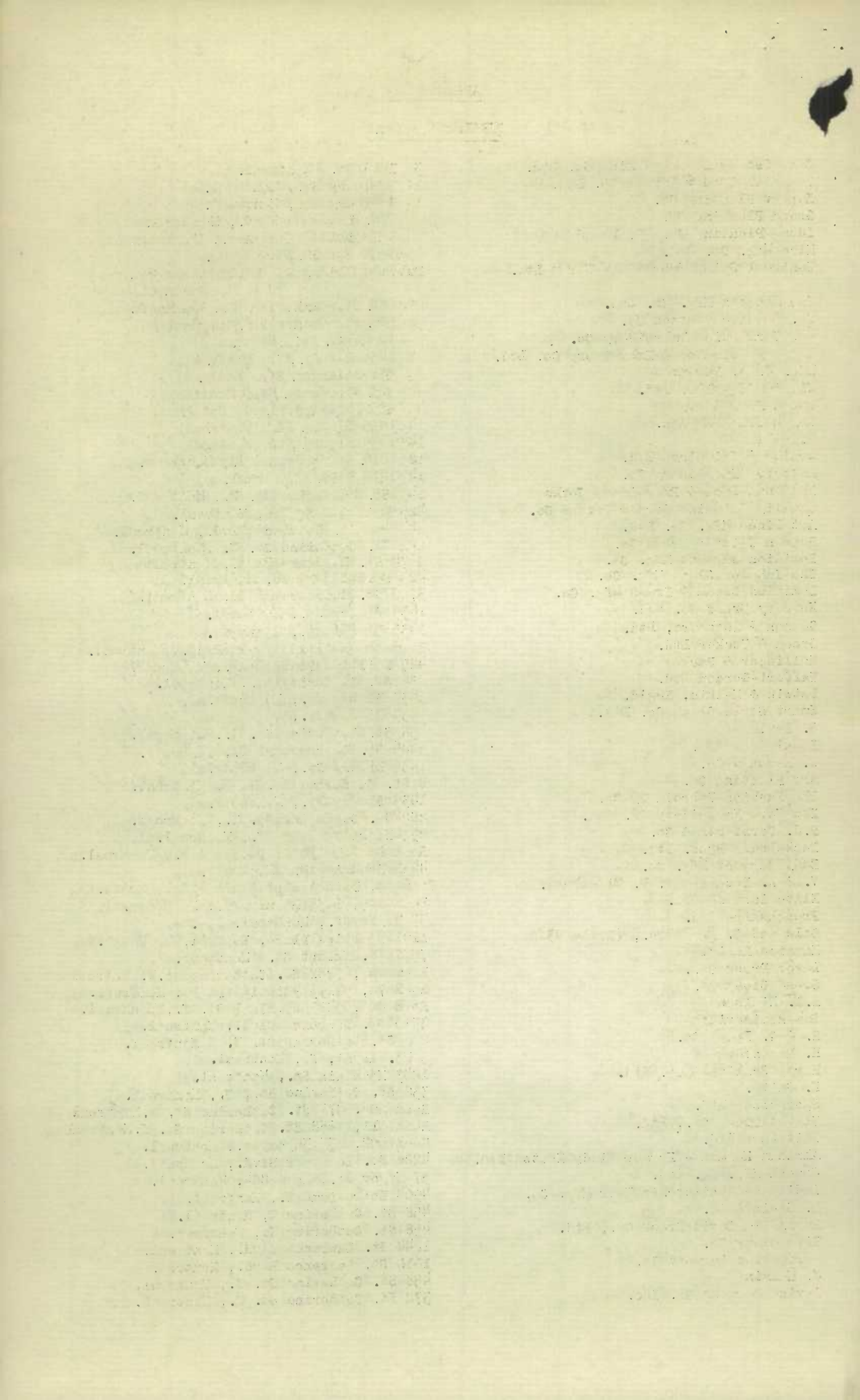

APPENDIX

QUEBEC - Cont'd.

Fabric Binding Supply Co.	974 St. Lawrence Blvd. Montreal
Excelsior Children's Wear Ltd.	6718 St. Hubert St., Montreal.
Rayon Lingerie Inc.	4530 Clarke St., Montreal.
Claff Underwear Co.	1193 Phillips Place, Montreal.
Montreal Pleating & Button Works	3915 De Bullion St., Montreal.
Modern Embroidery Works	425 Phillips Place, Montreal.
Ornaments, Ltd.	389 St. Paul West, Montreal.

ONTARIO

Acme Cloak & Suit Co., Ltd.	30-34 Duncan Street, Toronto 2.
H. Adelberg & Co., Ltd.	240 Richmond St. W., Toronto 2.
Aetna Cloak Co., Ltd.	205-215 Richmond St. W., Toronto 2.
Alco Dress Company, Ltd.	260 Spadina Ave., Toronto 2.
Avenue Garments, Ltd.	445 King St. W., Toronto 2.
D. Beallor & Co.	355 Adelaide St. W., Toronto 2.
Beaver Cloak Co.	195 Spadina Ave., Toronto 2.
Bernard Ltd.	116-124 Spadina Ave., Toronto 2.
Boase Ltd.	262 College St., Toronto 2.
A. B. Davies Ltd.	63 Wellington St. W., Toronto 2.
The Batty Brown Dress Co., Ltd.	96 Spadina Ave., Toronto 2.
Campbell, Metzger & Jacobson	270 King St. W., Toronto 2.
The Canadian Underskirt Co., Ltd.	96 Spadina Ave., Toronto 2.
Central Cloak Co.	34 Duncan St., Toronto 2.
Beaver Dress Co.	197 Spadina Ave., Toronto 2.
Colonial Whitewear Co., Ltd.	40 Northumberland St., Guelph.
Billie Burke Dress Co.	96 Spadina Ave., Toronto 2.
Corbett & Cowley, Ltd.	468 King St. W., Toronto 2.
H. V. Cowie Co. Ltd.	60-62 Front St. W., Toronto 2.
Crescent Cloak Co.	431 King St. W., Toronto 2.
The Doherty Mfg. Co. of Toronto	310-316 Spadina Ave., Toronto 2.
Dake Mfg. Co.	117 King St. W., Toronto 2.
Dress Essentials, Ltd.	284-286 King St. W., Toronto 2.
Dresses Ltd., & Nautical Togs	93 Spadina Ave., Toronto 2.
George G. Dunning Co. Ltd.	720 Bathurst St., Toronto 4.
The T. Eaton Co., Ltd.	190 Yonge St., Toronto 2.
Cosmopolitan Cloak Co.	30-34 Duncan St., Toronto 2.
The Exclusive Cloak Co. Ltd.	205 Richmond St. W., Toronto 2.
Fashion Cloak Co., Ltd.	130 Spadina Ave., Toronto 2.
Fashion Waists, Ltd.	489 College St., Toronto 4.
A. Fidler & Co., Ltd.	225 Richmond St. W., Toronto 2.
The Royal Skirt & Dress Co.	80 McCaul St., Toronto 2.
Frenstone Costume Co.	345 Adelaide St. W., Toronto 2.
Hershoran Bros.	312-318 Adelaide St. W., Toronto 2.
Norman Grad Mfg. Co.	124 Spadina Ave., Toronto 2.
Helena Costume Co., Ltd.	196-198 King St., London.
Herman's Ltd.	112 Bloor St. W., Toronto 5.
The Kaiman Mfg. Co.	30 Duncan St., Toronto 2.
The Hutner Cloak Co.	439 King St. W., Toronto 2.
Imperial Cloak Co.	333 Adelaide St. W., Toronto 2.
Innis-Fairly Co.	88 Wellington St. W., Toronto 2.
J. & S. Dress & Skirt Co.	205 Richmond W., Toronto 2.
Jeanette Dresses	468 King St. W., Toronto 2.
Bregman & Hoitsel Cloak Mfg. Co., Ltd.	205-215 Richmond St. W., Toronto 2.
Keens Mfg. Co., Ltd.	108 Mutual St., Toronto 2.
Katheryn Dresses, Ltd.	250 Richmond St. W., Toronto 2.
Ladies Fair Garments Mfg. Co.	357A College St., Toronto 2.
Frenchmaide Mfg. Co.	197 Spadina Ave., Toronto 2.
The Lion Dress Co.	116 Spadina Ave., Toronto 2.
Livingstone & Scott	411 Clendenon Ave., Toronto 9.
Stapells Fletcher, Ltd.	47 Simcoe St., Toronto 2.
Pickford Dress Co.	205 Richmond St. W., Toronto 2.
Diana Dresses Ltd.	116-126 Spadina Ave., Toronto 2.
R. J. Miller Co., Ltd.	310 Spadina Ave., Toronto 2.
Model Dress House	116 Spadina Ave., Toronto 2.
Model Kraft Cloak & Suit Co.	129 Spadina Ave., Toronto 2.
Exclusive Ladies Garment Co.	225 Richmond St. W., Toronto 2.
Vanity Fair Dress Co., Ltd.	34 Duncan St., Toronto 2.
John Northway & Son, Ltd.	91 Wellington St. W., Toronto 2.
Israel Hammer (Hammer Garment Mfg. Co.)	96 McCaul St., Toronto 2.
O'Brien's Ltd.	186 King St. W., Toronto 2.
Perfection Children's Cloak Co.	105 Simcoe St., Toronto 2.

SECRET

SECRET

SECRET

SECRET

SECRET

SECRET

SECRET

SECRET

SECRET

SECRET

SECRET

SECRET

SECRET

SECRET

SECRET

SECRET

SECRET

SECRET

SECRET

SECRET

SECRET

SECRET

SECRET

SECRET

ONTARIO - Cont'd.

Prince Manufacturing Co.	197 Spadina Ave., Toronto 2.
Pullan Mfg. Co. Ltd.	59 Wellington St., Toronto 2.
Rainbow Dress Mfg. Co.	126 Spadina Ave., Toronto 2.
Queen City Dress Co.	197 Spadina Ave., Toronto 2.
Reilly Mfg. Co., Ltd.	259 Spadina Ave., Toronto 2.
Strand Cloak Co.	116-124 Spadina Ave., Toronto 2.
Robertson & Pearce Co., Ltd.	539 King St. W., Toronto 2.
Fashion Dress Co.	205-215 Richmond St. W., Toronto 2.
Roth Garments Ltd. (Abe Roth)	126 Spadina Ave., Toronto 2.
Royal Cloak Co.	470 Richmond St. W., Toronto 2.
R. J. Sopera & Co., Ltd.	197 Spadina Ave., Toronto 2.
The Sewsure Garment Co., Ltd.	96 Spadina Ave., Toronto 2.
Metropolitan Cloak Co.	355 Adelaide St. W., Toronto 2.
Sutins' Ltd.	116 Spadina Ave., Toronto 2.
Steinberg Garment Co.	221 Richmond St. W., Toronto 2.
The Toronto Petticoat Co.	68 Lombard St., Toronto 2.
Universal Garment Co.	73 McCaul St., Toronto 2.
Perfect-Made Cloak Co.	326-328 Spadina Ave., Toronto 2.
Quality Dress & Skirt Co.	34 Duncan St., Toronto 2.
United Cloak & Suit Co.	539 King St. W., Toronto 2.
Latest Fashion Dress Co.	217 Richmond St. W., Toronto 2.
A. J. Racicot (The R. & S. Dress Co.)	670 Danforth Ave., Toronto 6.
The Sunlight Cloak and Suit Co.	116-124 Spadina Ave., Toronto 2.
Superior Cloak Co.	129-139 Spadina Ave., Toronto 2.
Style Dress Co.	225 Richmond St. W., Toronto 2.
A. & T. Hall, Ltd.	243 College St., Toronto 2.
Bon Marche Mfg. Co., Ltd.	173 $\frac{1}{2}$ Simcoe, Midland.
Brighton Whitewear Co.	Main St., Brighton.
Peter S. Cairns (Dominion Dress Co.)	41 South St., Brantford.
Canada Whitewear Mfg. Co.	37-39 Bulwer St., Toronto 2.
Children's Wear, Ltd.	96 Spadina Ave., Toronto 2.
The Dainty Wear Co.	220 King St. W., Toronto 2.
Hambly & Wilson Ltd.	11 Wellington St. W., Toronto 2.
The F. G. Hayward Co. Ltd.	77 York St., Toronto 2.
J. B. Hutchins, Ltd.	355 Manning Ave., Toronto 3.
The Kismet Co.	58 Market St., Hamilton.
Ladies Wear, Ltd.	559-563 College St., Toronto 4.
Midland Whitewear & Costume Co. Ltd.	284 King St. W., Toronto.
H. P. Ritchie & Co. Ltd.	860 Richmond W., Toronto 2.
Riverdale Ladies & Children's Wear	130 Spadina Avenue, Toronto 2.
A. T. Reid Co., Ltd.	270-274 King St. W., Toronto 2.
R. McEldowney	518 Windsor Ave., Windsor.
J. C. Poolman Mfg. Co.	549 Romaine St., Peterborough.
Art Draperies, Ltd.	115 King St. E., Toronto.
Canadian Chenille Co., Ltd.	1100 Queen W., Toronto.
Isadore Fisher (Can. Novelty House)	352 Yonge St., Toronto.
Canadian Textile & Weaving Co., Ltd.	Crawford St., Guelph.
The Ritchie Button Co.	46 Queen St., Kitchener.
Universal Button Co. (The Misses Mead)	126 Wellington St. W., Toronto.
Draperies Trimmings Ltd.	57-59 Sherbourne St., Toronto.
Wrinch, McLaren, Ltd.	120 Wellington St. W., Toronto.
Embroidery Specialty Co.	356 Bay St., Toronto.
Imperial Embroidery Co.	116 Spadina Ave., Toronto.
Fine Art Embroidery Co.	318 Adelaide St. W., Toronto.
A. J. Gillies Mfg. Co.	121 Prescott St., Toronto.
Stanley A. Grant	96 Spadina Ave., Toronto.
J. Maynard Hale (Mrs. Jessie Hale)	700 Pape Ave., Toronto.
Hamilton Pleating Co.	234 King St. East, Hamilton.
Novelty Embroidery Co. Ltd.	352 Adelaide St. W., Toronto.
Paris Embroidery Co.	221 Richmond St. W., Toronto.
Prime & Rankin, Ltd.	74 York St., Toronto.
Queen City Embroidery Works	23 Roncesvalles Ave., Toronto.
Ribbon Art	460 Spadina Ave., Toronto.
J. C. Riedel Co.	Cor. Water & King Sts., Peterborough.
Ritchie Button Co.	287 Laurier Ave. W., Ottawa.
Isaac Segal	545 King St. W., Toronto.
The Wm. Shannon Co., Ltd.	720-724 Bathurst St., Toronto.
Stratford Button & Pleating Co.	28 Ontario St., Stratford.
Swiss Embroidery Co.	119 Adelaide St. W., Toronto.
Toronto Pleating Co.	2 Breadalbane St., Toronto.

Faint, illegible text on the left side of the page, possibly bleed-through from the reverse side.

Faint, illegible text on the right side of the page, possibly bleed-through from the reverse side.

APPENDIX

ONTARIO - Cont'd.

The Whitby Braid & Edging Co.
Premier Pleating & Button Co.
Canada Label & Webbing Co., Ltd.
J. & J. Cash, Inc.
Colonial Weaving Co. Ltd.
Narrow Fabric Weaving & Dyeing Ltd.
National Jobbing & Tailor Supply Co.
Textile Mfg. Co. Ltd.
Joseph Pinzer
Kay Mfg. Co.
T. H. Birmingham Co., Ltd.
J. Henry Peters Mfg. Co., Ltd.
Artcraft Cravat Co. (Olive De Rocher)
Bay Cloak Co.
Buck Dress Co.
Canadian Dress Co.
Majestic Dress Ltd.
Girls' Coats Ltd.

Jacques Mfg. Co.
Leader Dress Co.
Marathon Dress Mfg. Co.
Sporting Dress & Skirt Co.
Federal Dress Co.
United Dress Co.
Little Women's Dress Co. Ltd.
Embroidery & Quilting Co.
H. Frankel
Star Pleating & Embroidery
The Toronto Buttonhole Mfg. Co.
Standard Embroidery Co.
A. Stein & Co., Ltd.
Lac Mac Mfg. Co.
Phoenix Mfg. Co.
Canadian Kickernick Co.
The Eclipse Whitewear Co., Ltd.
Brocklehurst, Thos. H.
Fashion Pleating Co.

Ideal Pleating Co.
Commercial Swiss Embroidery Co.
L. C. Tobias Co., Ltd.
Betty Salutin
Crown Dress Mfg. Co.
American Dress Co.
G. Percy Brown & Co.
Bolsby's Ltd.
Famous Cloak Co., Ltd.
National Dress Co., Ltd.
G. & S. Dress Co., Ltd.
Hudson Mfg. Co., Ltd.
Novelty Junior Garment Co., Ltd.
J. & W. Dresses Ltd.
Junior Maid Garment Co., Ltd.
K. & L. Ladies Wear
La Mode Dress Co.
The Main Dress Co.
Fifth Avenue Cloak Co.
D. W. McIntosh, Ltd.
McIntosh Mfg., Ltd.
National Junior & Misses Garment Co.
Ontario Cloak & Suit Co.
Parisian Cloaks, Ltd.
The Phillips Garments Co.
Price Garment Co., Ltd.
Progress Coat Co.
The Snider Garment Ltd.

Venus Dress Co.

44 Finkle St., Woodstock.
116-124 Spadina Ave., Toronto.
9 Morrow Ave., Toronto.
Grier St., Belleville.
Peterborough.
Spruce St., Galt.
217 Richmond St. W., Toronto.
439 Wellington St. W., Toronto.
150 Beatrice St., Toronto.
444 King St. W., Toronto.
533 College St., Toronto.
52 Wellington St., Toronto.
623 College St., Toronto.
221 Richmond St. W., Toronto 2.
400 Richmond St. W., Toronto 2.
133 Danforth Ave., Toronto 2.
326 Spadina Ave., Toronto 2.
259 Spadina Ave., Toronto 2.
H.O. 468 King St. W., Toronto.
260 Spadina Ave., Toronto 2.
126 Spadina Ave., Toronto 2.
225 Richmond St. W., Toronto 2.
30 Duncan St., Toronto 2.
206 Spadina Ave., Toronto 2.
116 Spadina Ave., Toronto 2.
197 Spadina Ave., Toronto 2.
437 $\frac{1}{2}$ Queen St. W., Toronto 2.
439 King St. W., Toronto 2.
18 Dundas St. W., Toronto 2.
190 Richmond St. W., Toronto 2.
260 Spadina Ave., Toronto 2.
245 Carlaw Ave., Toronto 2.
74 Carling St., London.
366 Adelaide St. W., Toronto.
176 Dundas St., London.
322-324 King St. W., Toronto.
1046 Bathurst St., Toronto.
Gelber Bldg., Richmond St.,
Toronto.
36 Fifth St., Chatham.
93 Spadina Ave., Toronto.
29-31 Terauley St., Toronto.
449 Queen St. W., Toronto.
318 Adelaide St. W., Toronto.
333 Adelaide St. W., Toronto.
442 King St. W., Toronto.
130 Spadina Ave., Toronto.
197 Spadina Ave., Toronto.
221-227 Richmond St. W., Toronto 2.
197 Spadina Ave., Toronto 2.
269 College St., Toronto.
342 Bathurst St., Toronto.
352 Adelaide St. W., Toronto.
130 Spadina Ave., Toronto.
330 Queen St. W., Toronto.
117 King St. W., Toronto.
241 Queen St. W., Toronto.
197 Spadina Ave., Toronto 2.
96 Spadina Ave., Toronto 2.
858 Bathurst St., Toronto.
205-215 Richmond St. W., Toronto
124 Dundas St. W., Toronto.
197 Spadina Ave., Toronto 2.
160 John St., Toronto.
260 Spadina Ave., Toronto 2.
208 Adelaide St. W., Toronto.
197 Spadina Ave., Toronto 2.

442 King St. W., Toronto.

Faint, illegible text on the left side of the page, possibly bleed-through from the reverse side.

Faint, illegible text on the right side of the page, possibly bleed-through from the reverse side.



APPENDIX

ONTARIO - Cont'd.

Reliable Garment Co.
Fox Garment Co.

116 Spadina Ave., Toronto 2.
Tower Bldg., Spadina Ave.,
Toronto 2.

MANITOBA

T. Eaton Co.
Jacob, Crowley Mfg. Co., Ltd.

Portage Ave., Winnipeg.
138 Portage Ave., Keewayden Bldg.
Winnipeg.

Melvin Van Camp Ltd.

Coca Cola Bldg., Bannatync Ave.,
Winnipeg.

The Model Mfg. Co., Ltd.
Montreal Cloak Co., Ltd.
Ontario Garment Mfg. Co., Ltd.
Berkley Dress Mfg. Co., Ltd.
Ladies Kraft Mfg. Co., Ltd.
Made Well Garments, Ltd.
Windsor Dress Mfg. Co.
Royal Embroidery Works
Winnipeg Pleating Co.

328 Smith St., Winnipeg.
130 Princess St., Winnipeg.
130 Princess St., Winnipeg.
62 Albert St., Winnipeg.
100 Dagmar St., Winnipeg.
293 Market St., Winnipeg.
407 Nokomis Bldg., Winnipeg.
344 Cumberland Ave., Winnipeg.
305 Winnipeg Piano Bldg.,
Portage Ave., Winnipeg.
404 Winnipeg Piano Bldg.,
Portage Ave., Winnipeg.
7th Floor, Keewayden Bldg.,
Winnipeg.
519 Selkirk St., Winnipeg.
296 McDermot St., Winnipeg.

Fashion Garments, Ltd.

J. C. M., Ltd.

Model Cloak Co.
Wall-Matoff & Stone, Ltd.

ALBERTA

The Emery Co., Ltd.
Hatchwear Co.
Kay's Pleating Works

9636 Jasper Ave., Edmonton.
231 17th Ave. W., Calgary.
10065 Jasper Ave., Edmonton.

BRITISH COLUMBIA

H. L. Finlayson
Lambie & Co.
Vancouver Dress Co., Ltd.
Vancouver Dry Goods Co., Ltd.
Consolidated Garments Ltd.
Western Cloak & Suit Co., Ltd.
Dall's Limited
J. W. Duncan & A. M. Kirk
Alex S. Smith
Empire Cloak Co., Ltd.
Jos. Fadool
Fitwell Garments Ltd.
Reliable Garment Co., Ltd.
Acme Garments, Ltd.

1312 23rd Ave. E., Vancouver.
128 23rd Ave. W., Vancouver.
603 Hastings Ave., Vancouver.
322 Water St., Vancouver.
445 Richard St., Vancouver.
303 Pender St. W., Vancouver.
615 Granville St., Vancouver.
1241 Broad St., Victoria.
653 Granville St., Vancouver.
329 Seymour St., Vancouver.
412 Seymour St., Vancouver.
119 Pender St. W., Vancouver.
119 Pender St. W., Vancouver.
318 Homer St., Vancouver.

SASKATCHEWAN

Canadian Mfg. Co.,

110 Korr Blk., Regina, Sask.

STATISTICS CANADA LIBRARY
BIBLIOTHÈQUE STATISTIQUE CANADA



1010755305