

410-11

TABLE 1 - PRELIMINARY STATISTICS, continued

(a) Chemicals and Allied Products in Canada, by Industries, 1928-1932.

Years	No. of plants	Capital employed	Average number of employees	Salaries and wages	Cost of materials at works	Selling value of products at works	Value added by manufacturing
		\$		\$	\$	\$	\$
<u>ACIDS, ALKALIES AND SALTS</u>							
1928	16	40,024,624	2,517	3,490,479	4,998,088	21,256,286	16,258,198
1929	15	49,417,431	2,897	4,338,686	6,301,121	28,021,972	21,720,851
1930	17	52,314,567	2,409	3,502,834	4,712,471	20,111,602	15,399,131
1931	14	44,994,828	1,694	2,426,880	2,407,682	10,952,497	8,544,815
1932	14	44,551,877	1,679	2,211,467	2,283,076	11,357,649	9,074,573
<u>COMPRESSED GASES</u>							
1928	25	4,226,037	426	652,593	479,587	3,145,884	2,666,297
1929	28	4,995,560	542	770,424	785,377	3,967,416	3,182,039
1930	30	5,020,875	472	737,240	504,975	3,557,486	3,052,511
1931	30	4,597,170	420	654,364	429,048	2,818,306	2,389,258
1932	32	4,417,728	424	609,213	388,531	2,504,549	2,116,018
<u>PAINTS, PIGMENTS AND VARNISHES</u>							
1928	68	24,256,008	2,881	3,967,295	11,387,295	24,703,733	13,316,438
1929	69	26,471,976	2,851	4,260,019	12,414,829	27,103,465	14,688,636
1930	78	26,212,828	2,835	4,307,998	11,094,435	23,966,502	12,872,067
1931	75	24,985,476	2,780	4,281,861	7,974,852	18,536,463	10,561,611
1932	74	23,031,351	2,614	3,849,916	6,385,837	15,085,357	8,699,520
<u>SOAPS AND WASHING COMPOUNDS</u>							
1928	71	17,995,983	1,884	2,160,696	10,190,307	16,998,726	6,808,419
1929	61	18,152,849	1,854	2,578,507	11,002,034	19,218,726	8,216,692
1930	68	18,340,715	1,648	2,400,116	9,996,739	18,167,838	8,171,099
1931	69	15,322,398	1,699	2,487,237	7,990,246	17,047,452	9,057,206
1932	76	13,862,560	1,758	2,430,977	6,530,865	14,734,549	8,203,684
<u>MEDICINAL AND PHARMACEUTICAL PREPARATIONS</u>							
1928	140	17,427,506	2,667	3,375,024	5,707,934	17,224,351	11,516,417
1929	140	19,552,949	2,849	3,672,373	6,300,894	19,038,894	12,738,000
1930	144	18,843,192	2,833	3,663,307	5,563,081	17,768,806	12,205,725
1931	144	17,848,713	2,866	3,853,591	5,590,546	18,110,794	12,520,248
1932	141	18,468,673	2,992	3,900,207	5,534,403	18,145,573	12,611,170
<u>TOILET PREPARATIONS</u>							
1928	46	2,927,525	558	627,852	1,494,084	4,618,291	3,124,207
1929	49	3,121,617	577	667,339	1,577,642	4,451,588	2,873,946
1930	48	3,345,387	629	732,251	1,346,445	4,206,513	2,860,068
1931	56	4,564,109	805	870,584	1,987,231	5,946,292	3,959,061
1932	56	4,728,476	803	920,736	1,580,559	5,073,134	3,492,575
<u>FERTILIZERS</u>							
1928	12	2,131,905	251	281,109	1,446,800	2,189,986	743,186
1929	12	2,991,783	251	265,650	1,450,253	2,258,780	808,527
1930	14	4,139,498	261	262,928	1,647,478	2,504,573	857,095
1931	19	15,615,119	636	848,256	3,053,016	4,251,840	1,198,824
1932	20	18,056,262	706	1,044,253	2,801,260	4,176,193	1,374,933
<u>WOOD DISTILLATION</u>							
1928	6	1,890,947	214	241,363	824,322	1,630,609	806,287
1929	6	2,028,757	242	252,281	736,954	1,680,332	943,378
1930	7	2,263,181	167	160,928	504,323	1,195,986	691,663
1931	5	1,544,075	123	119,132	379,147	700,937	321,790
1932	5	1,572,291	94	98,838	320,456	617,393	296,937
<u>INKS</u>							
1928	22	2,451,658	373	721,458	1,069,237	2,917,603	1,848,366
1929	22	2,597,263	392	765,778	1,097,315	3,038,049	1,940,734
1930	22	2,457,336	376	743,704	995,253	2,559,316	1,564,063
1931	23	2,319,662	370	709,375	762,112	2,309,062	1,546,950
1932	23	2,414,870	359	658,419	721,205	2,123,074	1,401,869

Note:- Figures for 1932 are preliminary and are therefore subject to revision.

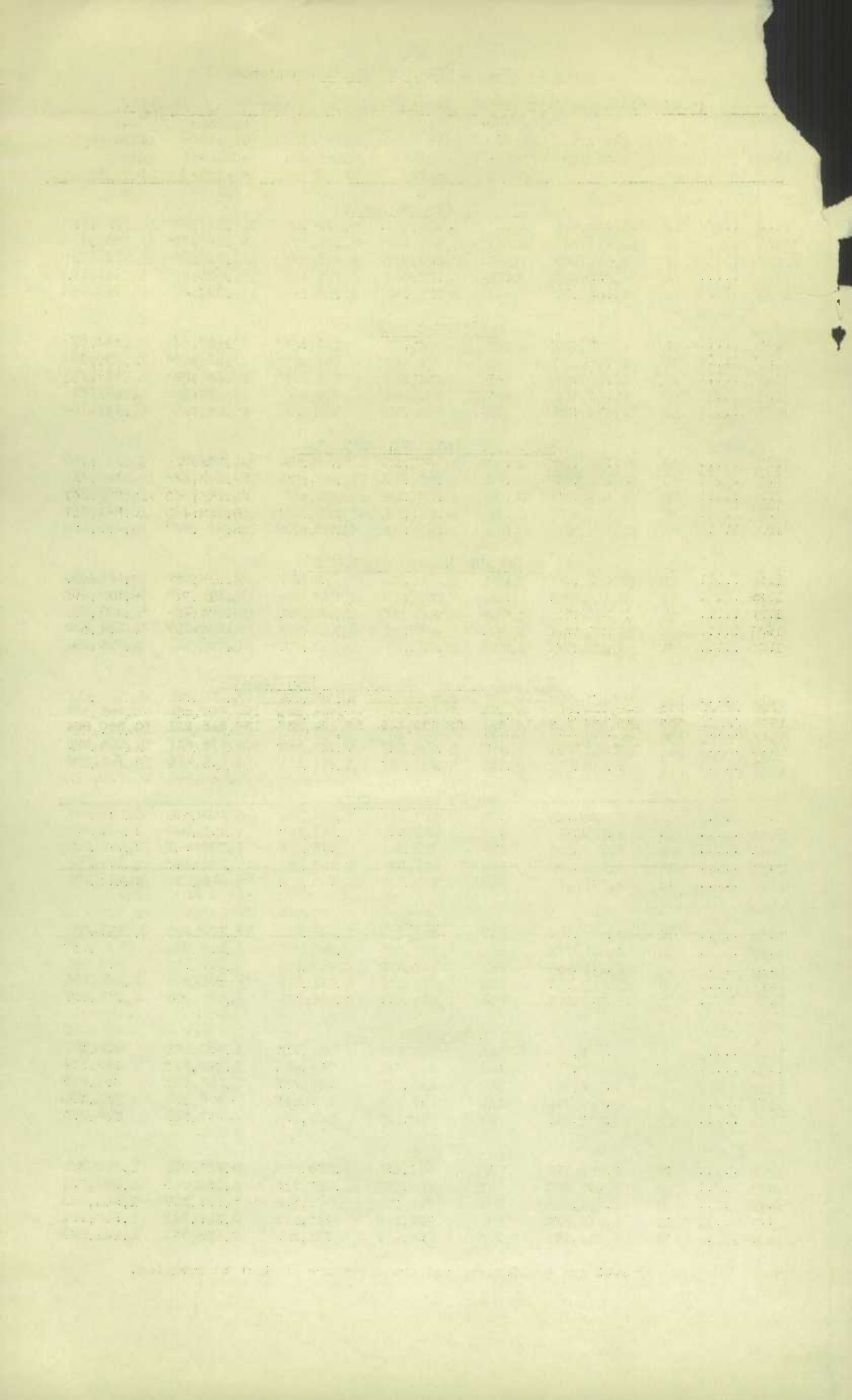

TABLE I - PRELIMINARY STATISTICS - continued

(a) Chemicals and Allied Products in Canada, by Industries, 1928-1932.

Years	No. of plants	Capital employed	Average number of employees	Salaries and wages	Cost of materials at works	Selling value of products at works	Value added by manufacturing
				\$	\$	\$	\$
<u>ADHESIVES</u>							
1928	14	1,805,699	283	345,152	984,301	1,956,865	972,564
1929	13	1,850,273	267	321,236	962,940	1,830,644	867,704
1930	12	1,921,406	226	286,825	882,908	1,650,634	767,726
1931	13	2,850,507	297	375,598	877,802	1,742,553	864,751
1932	15	2,714,926	282	336,932	585,151	1,318,905	733,754
<u>POLISHES AND DRESSINGS</u>							
1928	33	1,348,394	215	298,733	653,788	1,396,675	742,887
1929	29	1,253,657	216	279,571	630,861	1,356,223	725,362
1930	32	1,414,276	202	269,187	627,642	1,346,899	719,257
1931	42	1,966,126	290	436,333	665,302	1,783,549	1,118,247
1932	44	1,998,975	294	420,247	679,821	1,823,102	1,143,281
<u>FLAVOURING EXTRACTS</u>							
1928	23	1,603,001	313	346,751	1,122,243	1,874,099	751,856
1929	23	1,644,497	327	435,728	1,013,402	1,810,896	797,494
1930	24	1,587,091	255	310,369	893,214	1,544,092	650,878
1931	25	1,389,683	227	266,701	778,172	1,434,031	655,859
1932	22	1,227,150	257	310,441	803,063	1,419,017	615,954
<u>MISCELLANEOUS CHEMICAL INDUSTRIES</u>							
1928	88	26,174,752	3,338	3,456,747	7,918,833	19,573,929	11,655,096
1929	80	25,825,967	3,187	3,657,827	8,252,160	20,950,186	12,698,026
1930	85	25,215,927	2,969	3,333,986	7,041,523	18,055,324	11,013,801
1931	97	20,751,530	2,807	3,239,923	6,010,643	17,292,027	11,281,384
1932	96	18,557,164	2,741	3,055,741	5,315,080	15,047,201	9,732,121
<u>TOTAL CHEMICALS AND ALLIED PRODUCTS</u>							
1928	572	148,939,920	16,150	20,290,417	50,934,391	123,677,860	72,743,469
1929	557	165,886,912	16,694	22,639,449	55,184,337	138,545,221	83,360,884
1930	591	168,119,152	15,503	21,041,789	48,165,038	119,969,637	71,804,599
1931	621	163,863,072	15,207	20,867,948	40,756,550	105,501,905	64,745,355
1932	628	158,792,474	15,190	20,112,122	35,311,734	95,540,346	60,228,612

(b) Chemicals and Allied Products in Canada, by Provinces, 1928-1932.

Years	No. of plants	Capital employed	Average number of employees	Salaries and wages	Cost of materials at works	Selling value of products at works	Value added by manufacturing
				\$	\$	\$	\$
<u>NOVA SCOTIA AND PRINCE EDWARD ISLAND</u>							
1928	12	2,042,562	227	245,657	1,052,767	2,281,680	1,228,913
1929	11	2,507,484	243	252,276	1,022,891	2,280,099	1,257,208
1930	10	2,357,832	227	255,422	1,054,672	2,138,275	1,083,603
1931	12	2,564,622	235	260,723	1,042,710	1,987,142	944,432
1932	11	2,522,800	205	211,353	612,867	1,476,998	364,131
<u>NEW BRUNSWICK</u>							
1928	8	809,322	84	113,858	707,364	1,018,960	311,596
1929	8	890,904	84	118,155	738,872	1,066,357	327,484
1930	6	738,047	69	107,700	590,212	974,669	384,457
1931	10	1,145,164	124	166,434	943,915	1,607,304	663,389
1932	10	1,148,857	126	172,119	878,474	1,462,050	583,576

Note:- Figures for 1932 are preliminary and are therefore subject to revision.

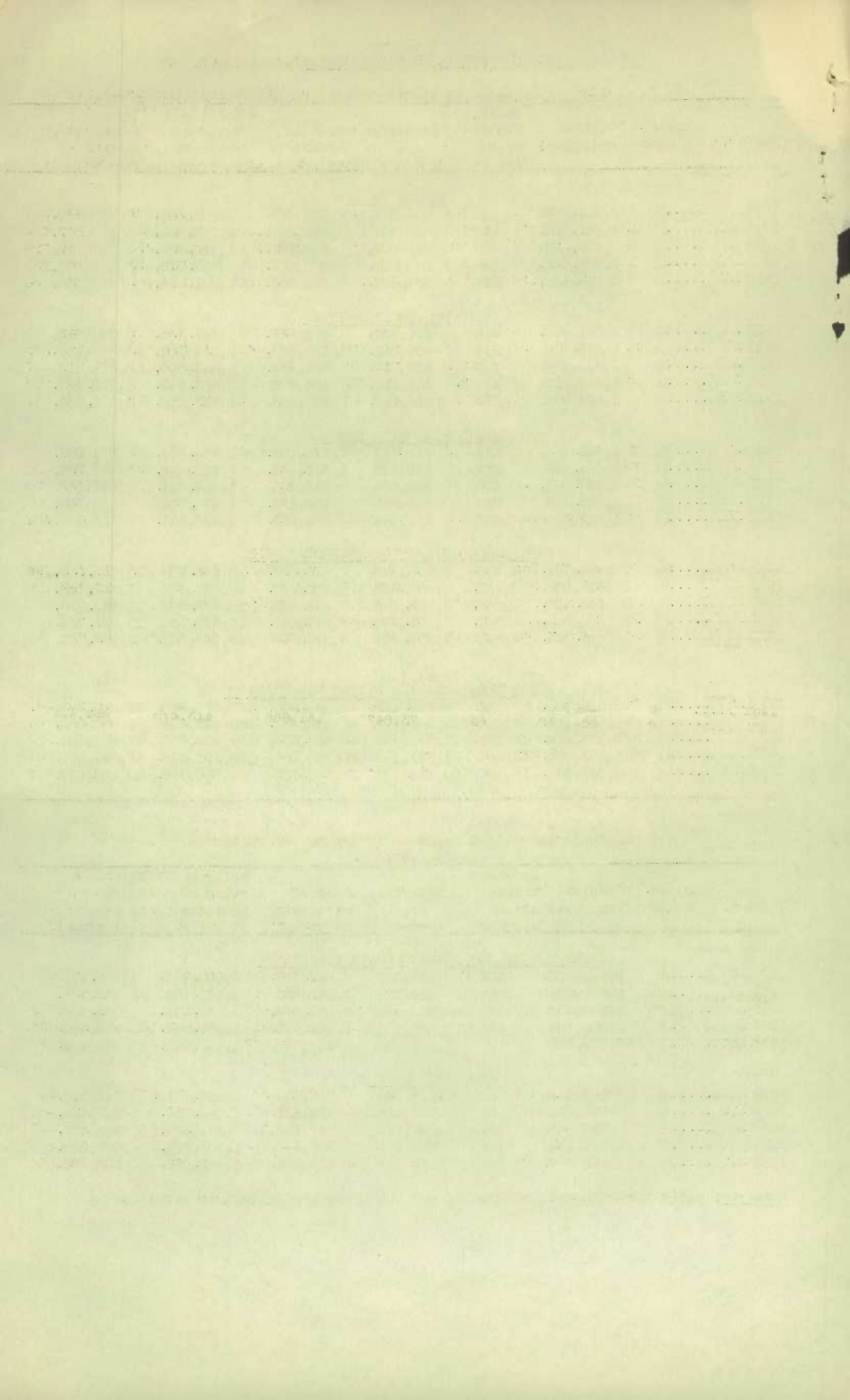

TABLE 1 - PRINCIPAL STATISTICS (concluded)

(b) Chemicals and Allied Products in Canada, by Provinces, 1928-1932.

Years	No. of plants	Capital employed	Average number of employees	Salaries and wages	Cost of materials at works	Selling value of products at works	Value added by manufacturing
		\$		\$	\$	\$	\$
<u>QUEBEC</u>							
1928	171	53,567,970	5,746	6,616,618	15,252,257	38,179,746	22,927,489
1929	162	59,444,723	5,814	7,211,454	16,040,533	41,868,964	25,828,431
1930	170	59,129,120	5,521	7,069,948	14,387,650	37,143,494	22,755,844
1931	176	57,462,447	5,396	6,847,290	11,608,910	31,329,642	19,720,732
1932	182	55,114,458	5,297	6,544,894	9,850,836	28,047,989	18,197,153
<u>ONTARIO</u>							
1928	303	81,514,536	8,939	11,841,677	26,887,475	71,090,889	42,203,414
1929	295	91,052,592	9,260	13,614,547	32,209,240	81,537,742	49,328,502
1930	319	93,398,822	8,403	11,898,131	27,823,839	70,212,507	42,388,668
1931	336	82,252,951	7,955	11,524,251	23,326,799	62,129,632	38,802,833
1932	343	79,395,533	8,056	11,059,915	20,221,803	56,520,294	36,298,491
<u>MANITOBA</u>							
1928	30	4,322,782	518	662,029	2,418,010	5,327,362	2,909,352
1929	31	4,968,812	625	817,106	2,395,675	5,387,195	2,991,520
1930	33	5,071,012	581	729,909	1,936,600	4,011,464	2,074,864
1931	35	4,546,589	581	726,608	1,451,165	3,256,757	1,805,592
1932	35	4,122,156	566	671,999	1,422,869	3,234,974	1,812,105
<u>SASKATCHEWAN</u>							
1928 (x)	10	598,569	89	109,507	440,298	678,854	238,556
1929 (x)	9	566,407	80	115,378	417,034	743,331	326,297
1930	5	535,441	53	80,543	173,799	325,358	151,559
1931	7	291,064	43	67,742	97,837	226,540	128,703
1932	5	251,876	47	79,416	110,734	224,583	113,849
<u>ALBERTA</u>							
1930	10	459,756	74	97,774	231,241	549,651	318,410
1931	8	489,519	62	80,641	181,606	466,384	284,778
1932	8	454,860	64	73,847	161,866	413,278	251,412
<u>BRITISH COLUMBIA</u>							
1928	38	8,083,809	527	706,071	2,176,220	5,100,369	2,924,149
1929	38	6,455,990	588	810,533	2,360,092	5,661,533	3,301,441
1930	38	6,429,122	575	802,362	1,967,025	4,614,219	2,647,194
1931	37	15,110,656	811	1,194,259	2,103,608	4,498,504	2,394,896
1932	34	15,781,934	829	1,298,079	2,052,285	4,160,180	2,107,895
<u>C A N A D A</u>							
1928	572	148,939,920	16,130	20,290,417	50,934,391	123,677,860	72,743,469
1929	557	165,886,912	16,694	22,639,449	55,184,337	138,545,221	83,360,884
1930	591	168,119,152	15,503	21,041,789	48,165,038	119,969,637	71,804,599
1931	621	163,863,072	15,207	20,867,948	40,756,550	105,501,905	64,745,355
1932	628	158,792,474	15,190	20,112,122	35,311,734	95,540,346	60,228,612

Note:- Figures for 1932 are preliminary and are therefore subject to revision.

(x) Include data for Alberta in 1928 and 1929.

STATISTICS CANADA LIBRARY
BIBLIOTHÈQUE STATISTIQUE CANADA



1010649920