

Corporations Returns Act

2016

Release date: August 1, 2018



Statistics
Canada

Statistique
Canada

Canada

How to obtain more information

For information about this product or the wide range of services and data available from Statistics Canada, visit our website, www.statcan.gc.ca.

You can also contact us by

email at STATCAN.infostats-infostats.STATCAN@canada.ca

telephone, from Monday to Friday, 8:30 a.m. to 4:30 p.m., at the following numbers:

- | | |
|---|----------------|
| • Statistical Information Service | 1-800-263-1136 |
| • National telecommunications device for the hearing impaired | 1-800-363-7629 |
| • Fax line | 1-514-283-9350 |

Depository Services Program

- | | |
|------------------|----------------|
| • Inquiries line | 1-800-635-7943 |
| • Fax line | 1-800-565-7757 |

Standards of service to the public

Statistics Canada is committed to serving its clients in a prompt, reliable and courteous manner. To this end, Statistics Canada has developed standards of service that its employees observe. To obtain a copy of these service standards, please contact Statistics Canada toll-free at 1-800-263-1136. The service standards are also published on www.statcan.gc.ca under “Contact us” > “Standards of service to the public.”

Note of appreciation

Canada owes the success of its statistical system to a long-standing partnership between Statistics Canada, the citizens of Canada, its businesses, governments and other institutions. Accurate and timely statistical information could not be produced without their continued co-operation and goodwill.

Standard table symbols

The following symbols are used in Statistics Canada publications:

- | | |
|----------------|--|
| . | not available for any reference period |
| .. | not available for a specific reference period |
| ... | not applicable |
| 0 | true zero or a value rounded to zero |
| 0 ^s | value rounded to 0 (zero) where there is a meaningful distinction between true zero and the value that was rounded |
| ^p | preliminary |
| ^r | revised |
| x | suppressed to meet the confidentiality requirements of the <i>Statistics Act</i> |
| ^E | use with caution |
| F | too unreliable to be published |
| * | significantly different from reference category ($p < 0.05$) |

Published by authority of the Minister responsible for Statistics Canada

© Her Majesty the Queen in Right of Canada as represented by the Minister of Industry, 2018

All rights reserved. Use of this publication is governed by the Statistics Canada [Open Licence Agreement](#).

An HTML version is also available.

Cette publication est aussi disponible en français.

Table of contents

| | |
|---|-----------|
| Introduction..... | 5 |
| Highlights | 6 |
| Analysis | 7 |
| All Industries..... | 7 |
| Non-financial Industries..... | 9 |
| Finance and Insurance Industries | 11 |
| Selected Industries..... | 13 |
| Foreign control by country | 16 |
| Statistical tables | 17 |
| Table 1 Agriculture, forestry, fishing and hunting | 17 |
| Table 2 Oil and gas extraction and support activities | 19 |
| Table 3 Mining and quarrying (except oil and gas)..... | 21 |
| Table 4 Utilities | 23 |
| Table 5 Construction | 25 |
| Table 6 Manufacturing | 27 |
| Table 7 Wholesale trade | 29 |
| Table 8 Retail trade..... | 31 |
| Table 9 Transportation and warehousing..... | 33 |
| Table 10 Information and cultural industries | 35 |
| Table 11 Non-depository credit intermediation | 37 |
| Table 12 Insurance carriers and related activities | 39 |
| Table 13 Other financial industries | 41 |
| Table 14 Depository credit intermediation..... | 43 |
| Table 15 Real estate and rental and leasing..... | 45 |
| Table 16 Professional, scientific and technical services..... | 47 |
| Table 17 Administrative and support, waste management and remediation services | 49 |
| Table 18 Educational, health care and social assistance services..... | 51 |
| Table 19 Arts, entertainment and recreation | 53 |
| Table 20 Accommodation and food services | 55 |
| Table 21 Repair, maintenance and personal services | 57 |
| Table 22 Total finance and insurance industries..... | 59 |
| Table 23 Total non-financial industries | 61 |
| Table 24 Total all industries | 63 |
| Table 25 Total finance and insurance industries (by detailed country of control)..... | 65 |
| Table 26 Total non-financial industries (by detailed country of control) | 67 |
| Table 27 Total all industries (by detailed country of control) | 69 |

| | |
|---|-----------|
| Data quality, concepts and methodology | 71 |
| Concepts and methods..... | 71 |
| Changes affecting historical comparability of data | 76 |
| Related products | 78 |

Introduction

Under the authority of the Minister of Innovation, Science and Economic Development, Statistics Canada administers the *Corporations Returns Act* which requires the collection of financial and ownership information on corporations conducting business in Canada. This information is used to evaluate the extent of foreign control of the Canadian corporate economy.

The *Corporations Returns Act* requires that an annual report be submitted to Parliament summarizing the extent to which foreign control is prevalent in Canada. This is the report for reference year 2016.

In this report, three components are used to measure foreign control: assets, operating revenues and operating profits.

- Asset-based measures of foreign control provide a longer term perspective. Assets are a stock item, reflecting economic decisions and market conditions that evolve more slowly over time.
- Revenue-based measures, on the other hand, represent a flow item and are closely tied to the business cycle. Revenues tend to reflect current business conditions, causing them to be more volatile than asset-based measures.
- Profits are a measure of the financial health and well-being of an economy and can be used to assess its performance and sustainability.

These statistics are compiled from enterprise level data. An enterprise can be a single corporation or a family of corporations under common ownership and/or control, for which consolidated financial statements are produced.

The report covers all incorporated enterprises in Canada, including federal and provincial government business enterprises (GBEs) but excluding enterprises classified under the North American Industry Classification System (NAICS) to Management of Companies and Enterprises (NAICS 55); Religious Organizations (NAICS 8131); Political Organizations (NAICS 81394); Public Administration (NAICS 91), as well as Funds and other Financial Vehicles (NAICS 526). GBEs are public sector enterprises engaged in operations of a commercial nature.

All industry analysis is based on 21 groups of industries which have been defined using NAICS.

Highlights

- The foreign-controlled share of assets decreased from 16.9% to 16.2%, while the share of operating revenues remained constant at 27.8% in 2016. The foreign-controlled share of operating profits increased over the year from 16.9% to 17.3% in 2016.
- Shares of assets of foreign-controlled enterprises have declined over the ten-year period; assets shares for 2016 stood at 16.2% which is below 21.6% recorded in 2007. Shares of revenue have remained relatively stable over the ten-year period ranging between 27.8% and 30.1%. Foreign-controlled profit shares have experienced somewhat more variation during this ten-year period, fluctuating between 16.9% and 26.5%.
- In the non-financial industries, the share of assets under foreign control was 25.0% in 2016, down slightly from 25.6% the year earlier. The share of operating revenue under foreign control increased slightly to 29.4% from 29.2% the year before. The foreign-controlled share of operating profits also increased, up to 19.6% from 19.0% in 2015.
- Wholesale trade, manufacturing and oil and gas extraction were the non-financial industries with the largest share of foreign control, as measured by assets. The share of assets under foreign control were 55.2% for wholesale trade, 46.8% for manufacturing and 42.9% for oil and gas in 2016.
- In the finance and insurance industries, the foreign-controlled share of assets decreased, from 10.0% to 9.5%, while the revenue share decreased from 15.8% to 15.5%. The foreign-controlled share of profit increased from 13.0% to 13.4%. Non-depository credit intermediation had the highest share of foreign-controlled enterprises within the finance and insurance industries with a share of assets of 47.2%.
- Enterprises from the United States, the United Kingdom, the Netherlands, France, Germany and Japan accounted for 79.1% of the foreign-controlled assets in Canada in 2016. U.S.-controlled enterprises maintained the largest overall share, comprising 52.0% of total foreign-controlled assets, 55.4% of revenues, and 60.9% of profits.

Analysis

All Industries

In 2016, enterprises operating in Canada held \$12.2 trillion in assets, generated \$3.9 trillion in operating revenues, and earned \$374.9 billion in operating profits. Assets increased 5.3%, operating revenues increased 1.6%, and operating profits rose 5.7% from 2015 levels.

Both Canadian and foreign-controlled asset values increased in 2016, by 6.1% and 1.3%, respectively. The foreign-controlled asset share edged down over the year, from 16.9% to 16.2% in 2016. This was the ninth consecutive year with a decrease in the share of assets under foreign control.

Foreign-controlled revenue growth was up by 1.8% and Canadian-controlled revenue growth was up by 1.5% in 2016. The share of revenues under foreign control in 2016 was unchanged at 27.8% as compared to the prior year.

Canadian-controlled operating profits increased by 5.2% in 2016, and those under foreign control increased by 8.2%. The share of profits under foreign control in 2016 increased to 17.3%.

Shares of assets of foreign-controlled enterprises have declined over the ten-year period ending in 2016 hitting a high of 21.6% in 2007 and reaching a low of 16.2% in 2016. Shares of revenue have remained relatively stable over the ten-year period ranging between 27.8% and 30.1%. Foreign-controlled profit shares have experienced somewhat more variation during this period, fluctuating between 16.9% and 26.5%.

Table A1

Assets, operating revenues and operating profits by type of control, 2014 to 2016 — All industries

| | 2014 | 2015 | 2016 | 2014 to 2015 | 2015 to 2016 |
|-------------------------------|---------------------|--------|--------|----------------|--------------|
| | billions of dollars | | | percent change | |
| Total | | | | | |
| Assets | 10,805 | 11,619 | 12,237 | 7.5 | 5.3 |
| Operating revenues | 3,901 | 3,863 | 3,925 | -1.0 | 1.6 |
| Operating profits | 381 | 355 | 375 | -6.9 | 5.7 |
| Under Canadian control | | | | | |
| Assets | 8,856 | 9,656 | 10,248 | 9.0 | 6.1 |
| Operating revenues | 2,783 | 2,790 | 2,832 | 0.2 | 1.5 |
| Operating profits | 305 | 295 | 310 | -3.2 | 5.2 |
| Under foreign control | | | | | |
| Assets | 1,949 | 1,963 | 1,988 | 0.7 | 1.3 |
| Operating revenues | 1,118 | 1,073 | 1,093 | -4.0 | 1.8 |
| Operating profits | 76 | 60 | 65 | -21.3 | 8.2 |

Table A2

Shares of assets, operating revenues and operating profits under foreign control, 2014 to 2016 — All industries

| | 2014 | 2015 | 2016 |
|--------------------|------|------|------|
| Assets | 18.0 | 16.9 | 16.2 |
| Operating revenues | 28.7 | 27.8 | 27.8 |
| Operating profits | 20.0 | 16.9 | 17.3 |

Chart 1
Share of assets, operating revenues and operating profits under foreign control, 2007 to 2016 - All industries

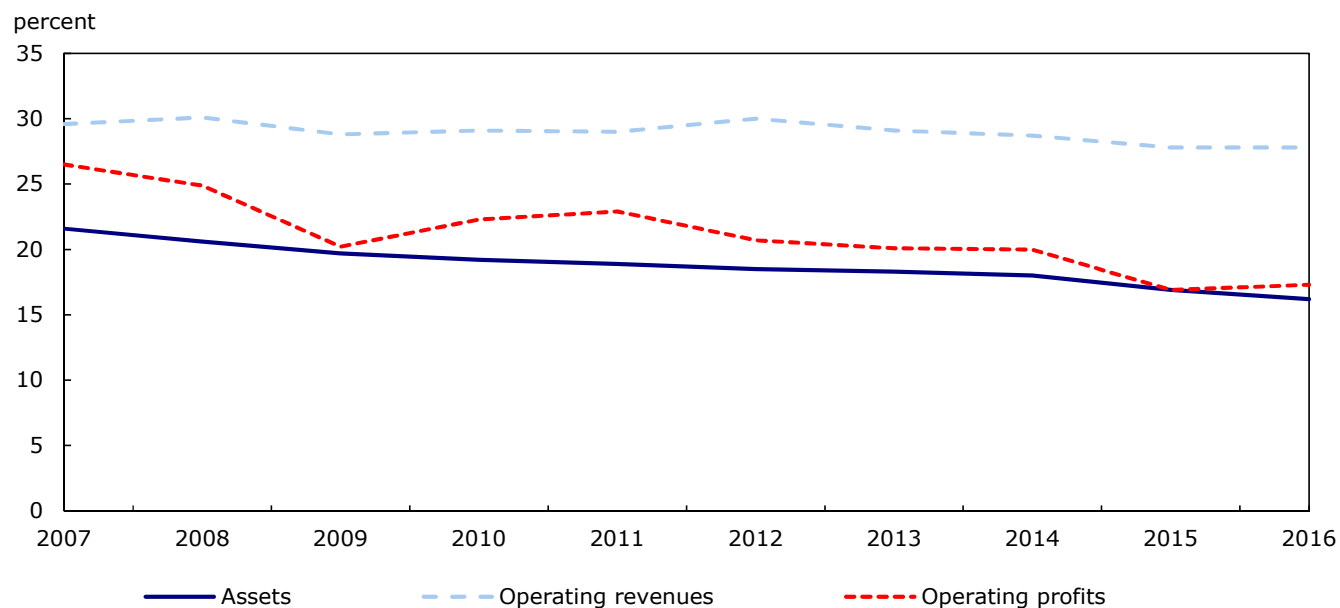
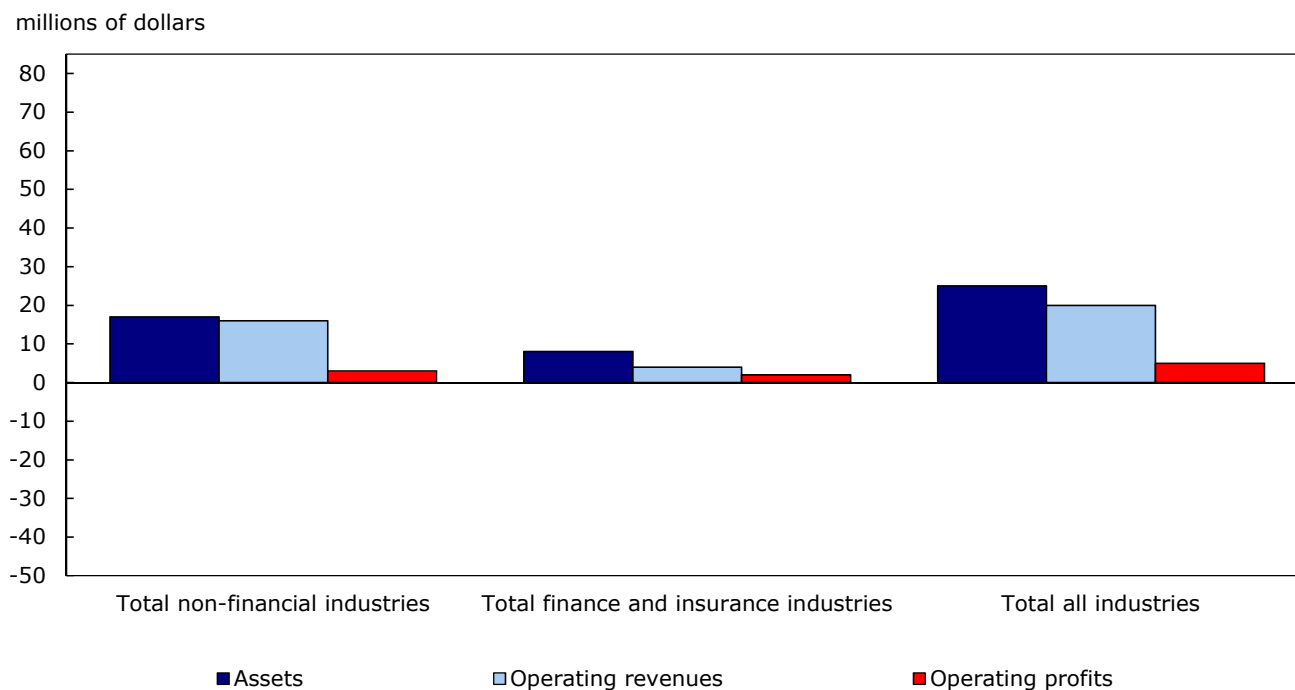

Chart 2
Change in assets, operating revenues and operating profits under foreign control by industry, 2015 to 2016



Non-financial Industries

In 2016, enterprises in non-financial industries held \$5.3 trillion in assets, generated \$3.5 trillion in revenues and earned \$237.6 billion in profits. Non-financial industries represented less than one-half (43.3%) of the assets for all industries in Canada, but generated 89.0% of revenues and 63.4% of profits.

Assets held by Canadian-controlled enterprises rose 4.5% in 2016, while those held by foreign-controlled enterprises increased 1.3%. As a result, the share of assets under foreign control was 25.0%, down slightly from 25.6% the previous year.

Total operating revenues increased in 2016, with revenues under Canadian and foreign-controlled enterprises up 0.6% and 1.6%, respectively. The share of operating revenues under foreign control increased slightly to 29.4% from 29.2% the year before.

Operating profits increased 3.7% in 2016. Profits in Canadian and foreign-controlled non-financial industries increased 3.0% and 6.6%, respectively. The foreign-controlled share of operating profits increased to 19.6%, up from 19.0% in 2015.

Wholesale trade, manufacturing, and oil and gas extraction were the non-financial industries with the largest share of foreign control, as measured by assets. The share of assets under foreign control were 55.2% for wholesale trade, 46.8% for manufacturing and 42.9% for oil and gas in 2016.

Table A3

Assets, operating revenues and operating profits by type of control, 2014 to 2016 — Non-financial industries

| | 2014 | 2015 | 2016 | 2014 to 2015 | 2015 to 2016 |
|-------------------------------|---------------------|-------|-------|----------------|--------------|
| | billions of dollars | | | percent change | |
| Total | | | | | |
| Assets | 4,830 | 5,115 | 5,304 | 5.9 | 3.7 |
| Operating revenues | 3,502 | 3,463 | 3,493 | -1.1 | 0.9 |
| Operating profits | 268 | 229 | 238 | -14.6 | 3.7 |
| Under Canadian control | | | | | |
| Assets | 3,600 | 3,805 | 3,977 | 5.7 | 4.5 |
| Operating revenues | 2,453 | 2,453 | 2,467 | 0.0 | 0.6 |
| Operating profits | 206 | 186 | 191 | -10.0 | 3.0 |
| Under foreign control | | | | | |
| Assets | 1,230 | 1,310 | 1,327 | 6.5 | 1.3 |
| Operating revenues | 1,049 | 1,010 | 1,026 | -3.7 | 1.6 |
| Operating profits | 62 | 44 | 47 | -29.8 | 6.6 |

Table A4

Shares of assets, operating revenues and operating profits under foreign control, 2014 to 2016 — Non-financial industries

| | 2014 | 2015 | 2016 |
|--------------------|------|------|------|
| Assets | 25.5 | 25.6 | 25.0 |
| Operating revenues | 29.9 | 29.2 | 29.4 |
| Operating profits | 23.2 | 19.0 | 19.6 |

Chart 3
Annual change in assets by control, 2012 to 2016 - Non-financial industries

percent

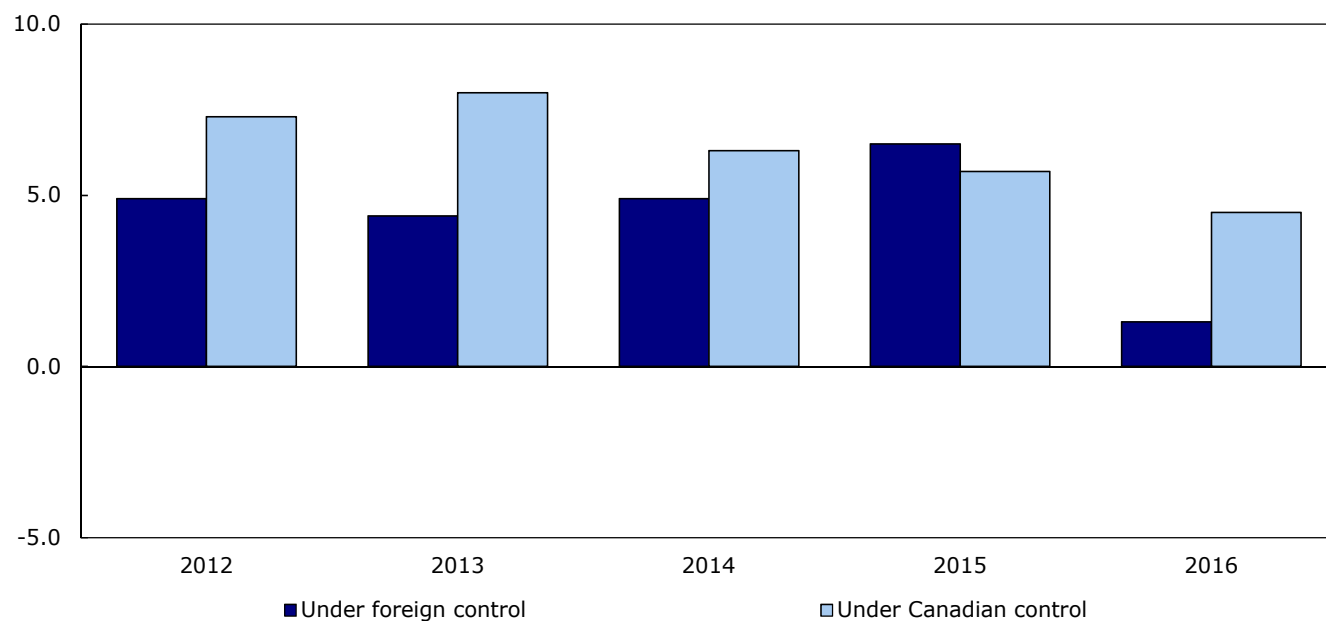
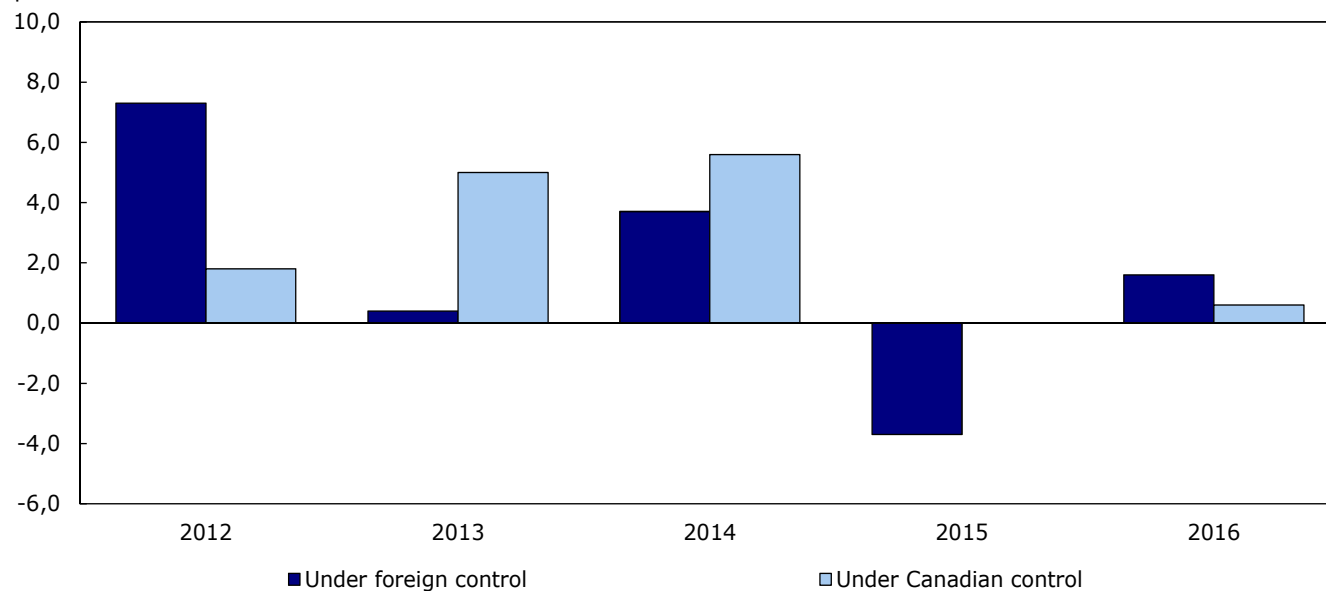

Chart 4
Annual change in operating revenues by control, 2012 to 2016 - Non-financial industries

percent



Finance and Insurance Industries

In 2016, enterprises operating in the financial sector accounted for \$6.9 trillion in assets, \$432.5 billion in revenues and \$137.3 billion in profits. This represented 56.7%, 11.0% and 36.6% of total assets, total revenues and total profits, respectively.

Canadian-controlled financial enterprises made up 90.5% of total assets in 2016 and reported asset growth of 7.2% from the previous year. Foreign-controlled financial enterprises made up 9.5% of total assets and reported asset growth of 1.2% from the previous year. The share of assets held by foreign-controlled enterprises in the Canadian financial sector has been in decline for ten consecutive years.

Revenues of Canadian-controlled enterprises rose 8.5% in 2016, while foreign-controlled enterprises reported an increase of 5.8%. The share of revenues under foreign control decreased to 15.5%, from 15.8% the previous year.

Operating profits for Canadian and foreign-controlled enterprises in the financial sector rose 9.0% and 12.3%, respectively in 2016. The foreign-controlled share of operating profits was 13.4%, up from 13% the year before.

Among all financial industries, non-depository credit intermediation has historically been and remains the one with the highest level of foreign control.

Table A5

Assets, operating revenues and operating profits by type of control, 2014 to 2016 — Finance and insurance industries

| | 2014 | 2015 | 2016 | 2014 to 2015 | 2015 to 2016 |
|-------------------------------|---------------------|-------|-------|----------------|--------------|
| | billions of dollars | | | percent change | |
| Total | | | | | |
| Assets | 5,975 | 6,504 | 6,932 | 8.9 | 6.6 |
| Operating revenues | 399 | 400 | 432 | 0.3 | 8.1 |
| Operating profits | 112 | 125 | 137 | 11.6 | 9.4 |
| Under Canadian control | | | | | |
| Assets | 5,256 | 5,851 | 6,271 | 11.3 | 7.2 |
| Operating revenues | 330 | 337 | 365 | 2.1 | 8.5 |
| Operating profits | 98 | 109 | 119 | 10.9 | 9.0 |
| Under foreign control | | | | | |
| Assets | 719 | 653 | 661 | -9.1 | 1.2 |
| Operating revenues | 69 | 63 | 67 | -8.2 | 5.8 |
| Operating profits | 14 | 16 | 18 | 16.5 | 12.3 |

Note: Percent change is calculated in thousands of dollars.

Table A6

Shares of assets, operating revenues and operating profits under foreign control, 2014 to 2016 — Finance and insurance industries

| | 2014 | 2015 | 2016 |
|--------------------|------|------|------|
| Assets | 12.0 | 10.0 | 9.5 |
| Operating revenues | 17.3 | 15.8 | 15.5 |
| Operating profits | 12.5 | 13.0 | 13.4 |

Chart 5
Annual change in assets by control, 2012 to 2016 - Finance and insurance industries

percent

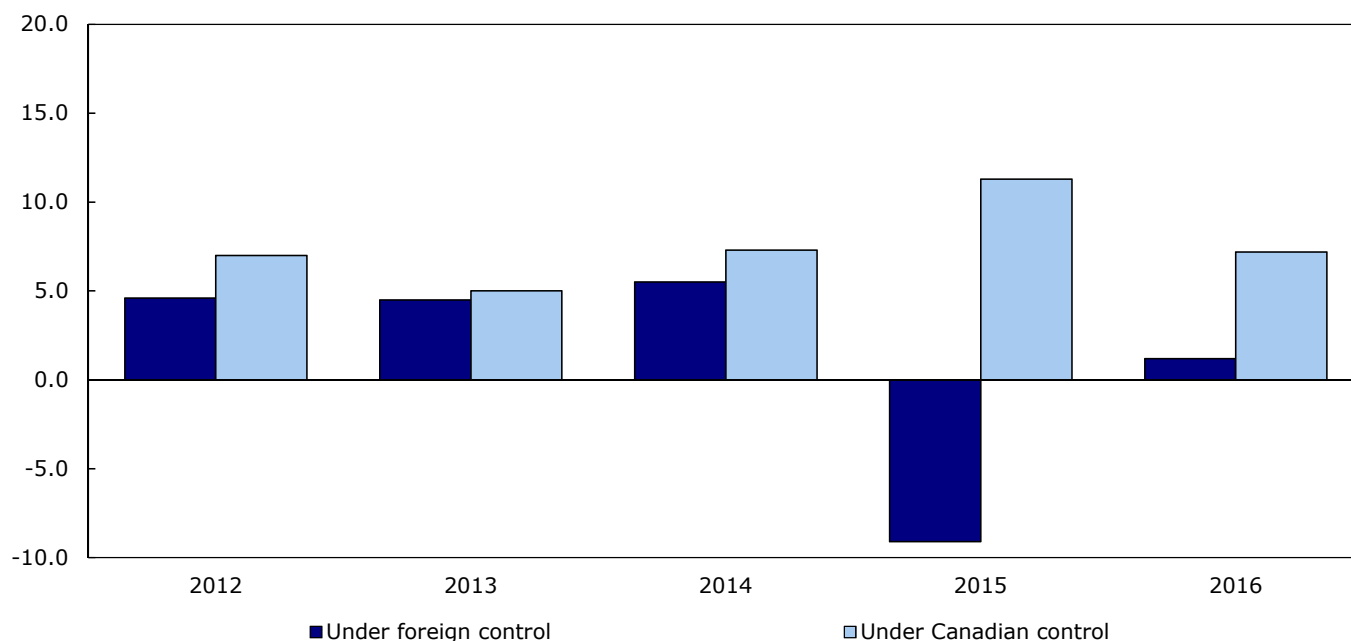
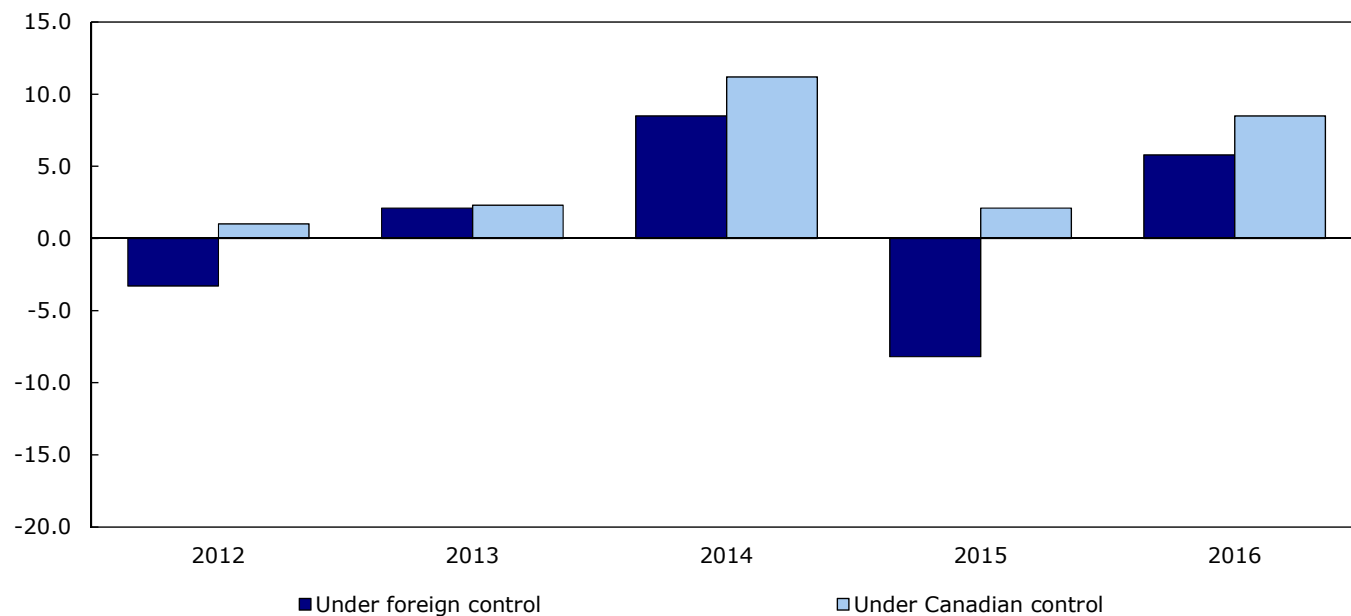

Chart 6
Annual change in operating revenues by control 2012 to 2016 - Finance and insurance industries

percent



Selected Industries

Manufacturing

The manufacturing sector reported assets valued at \$987.2 billion in 2016, up 3.5% from the prior year. Assets held by Canadian-controlled enterprises in this sector increased 4.2%, while those held by foreign-controlled enterprises increased by 2.8%. In 2016, the foreign-controlled share was 46.8%, representing a slight decrease from the previous year's 47.2%.

Canadian-controlled manufacturers reported a slight increase in revenue of 0.7% in 2016, while foreign-controlled manufacturers showed revenue growth of 0.9%. More than half of the manufacturing sector's revenue was generated by foreign-controlled enterprises. The share of revenue under foreign control was 52.5%, a slight increase from 52.4% the previous year.

Manufacturing operating profits declined by 0.6% in 2016 following a decrease of 12.0% a year earlier. Canadian-controlled enterprises showed a 0.8% decline in profits, while foreign-controlled enterprises reported a 0.4% decline. The share of manufacturing profits under foreign control edged up to 54.7% in 2016 from 54.6% in the previous year.

Oil and gas extraction and support activities

The oil and gas extraction and support activities industry continued its downward trend in assets, revenues and profits in 2016 as a result of a general decline in oil prices starting at the end of 2014. Assets decreased by 1.0%, revenues by 9.7%, and profits decreased by 6.6% from the previous year.

Canadian-controlled enterprises held assets valued at \$355 billion, down 0.2% from the previous year. The industry's assets under foreign control were valued at \$266.7 billion, down 2.1% from the previous year. The foreign-controlled share of these assets fell to 42.9%, from 43.4% in 2015.

The oil and gas industry experienced a decline in revenue of \$11.3 billion in 2016. Canadian and foreign-controlled enterprises reported a decrease in revenues of 13.6% and 3.8%, respectively over the year. Foreign-controlled revenue shares increased to 42.3% in 2016 from 39.7% the year before.

Following a \$31.8 billion decrease in profits from 2014 to 2015, enterprises in oil and gas extraction registered a decrease in profits of \$944 million between 2015 and 2016. Foreign-controlled enterprises made up 54.5% of total profit losses in 2016.

Depository Credit Intermediaries

In 2016, enterprises operating in the depository credit intermediation industry, which consists mostly of banks, accounted for 62.3% of the assets, 33.8% of revenues, and 33.3% of profits in the finance and insurance sector of Canada. Total assets for this industry grew 6.2%, to \$4.3 trillion. Total revenues rose by 2.8%, to \$146.3 billion while profits remained unchanged at \$45.7 billion.

Assets, revenues and profits of Canadian-controlled enterprises in the depository credit intermediation industry increased by 6.8%, 3.3% and 0.9%, respectively. Foreign-controlled enterprises exhibited declines in assets, revenues and profits of 4.8%, 6.5% and 16.4%, respectively.

The share of assets under foreign control in the depository credit intermediation industry was 4.8% in 2016. Shares of foreign-controlled operating revenues and profits were 4.3% and 4.5%, respectively in 2016.

Table A7**Total value of assets and foreign-controlled shares by industry, 2014 to 2016**

| | Total | | | Under foreign control | | |
|---|---------------------|-------------------|-------------------|-----------------------|-------------|-------------|
| | 2014 | 2015 | 2016 | 2014 | 2015 | 2016 |
| | millions of dollars | | | percent | | |
| Assets | | | | | | |
| Agriculture, forestry, fishing and hunting | 131,351 | 142,825 | 152,506 | 1.4 | 1.6 | 1.6 |
| Oil and gas extraction and support activities | 659,637 | 628,253 | 621,771 | 38.3 | 43.4 | 42.9 |
| Mining and quarrying (except oil and gas) | 228,256 | 234,202 | 231,484 | F | F | 26.9 |
| Utilities | 345,686 | 373,979 | 385,890 | 8.3 | 6.7 | 6.8 |
| Construction | 301,294 | 317,252 | 332,339 | 7.8 | 7.6 | 7.4 |
| Manufacturing | 902,085 | 953,688 | 987,188 | 49.0 | 47.2 | 46.8 |
| Wholesale trade | 360,845 | 398,916 | 423,529 | 49.9 | 53.3 | 55.2 |
| Retail trade | 266,766 | 277,249 | 290,438 | 26.5 | 24.6 | 26.9 |
| Transportation and warehousing | 305,293 | 324,362 | 346,777 | 7.7 | 7.4 | 5.4 |
| Information and cultural industries | 205,060 | 230,165 | 243,381 | 8.1 | 8.2 | 8.0 |
| Real estate and rental and leasing | 561,871 | 627,649 | 677,761 | 5.7 | 4.8 | 5.2 |
| Professional, scientific and technical services | 211,482 | 237,426 | 223,300 | 24.6 | 30.9 | 22.9 |
| Administrative and support, waste management and remediation services | 104,060 | 104,649 | 106,155 | 18.6 | 18.9 | 19.1 |
| Educational, health care and social assistance services | 89,386 | 97,037 | 108,574 | 2.6 | 2.0 | 1.7 |
| Arts, entertainment and recreation | 34,645 | 37,086 | 38,870 | 8.9 | 11.6 | 13.3 |
| Accommodation and food services | 68,242 | 70,269 | 73,210 | 14.4 | 11.2 | 15.2 |
| Repair, maintenance and personal services | 54,222 | 59,798 | 61,209 | 13.7 | 13.0 | 11.9 |
| Total non-financial industries | 4,830,182 | 5,114,806 | 5,304,383 | 25.5 | 25.6 | 25.0 |
| Non-depository credit intermediation | 391,722 | 427,016 | 443,035 | 50.8 | 46.8 | 47.2 |
| Insurance carriers and related activities | 1,148,021 | 1,188,889 | 1,259,235 | 18.8 | 9.5 | 9.4 |
| Other financial industries | 736,776 | 821,817 | 911,220 | 14.8 | 14.9 | 13.8 |
| Depository credit intermediation | 3,698,579 | 4,066,726 | 4,318,795 | 5.3 | 5.4 | 4.8 |
| Total finance and insurance industries | 5,975,099 | 6,504,448 | 6,932,286 | 12.0 | 10.0 | 9.5 |
| Total all industries | 10,805,281 | 11,619,254 | 12,236,669 | 18.0 | 16.9 | 16.2 |

Table A8**Total value of operating revenues and foreign-controlled shares by industry, 2014 to 2016**

| | Total | | | Under foreign control | | |
|---|---------------------|------------------|------------------|-----------------------|-------------|-------------|
| | 2014 | 2015 | 2016 | 2014 | 2015 | 2016 |
| | millions of dollars | | | percent | | |
| Operating revenues | | | | | | |
| Agriculture, forestry, fishing and hunting | 66,918 | 70,972 | 73,352 | 2.3 | 2.5 | 3.0 |
| Oil and gas extraction and support activities | 180,589 | 116,789 | 105,454 | 41.9 | 39.7 | 42.3 |
| Mining and quarrying (except oil and gas) | 34,536 | 34,561 | 32,205 | F | F | 51.5 |
| Utilities | 99,415 | 85,465 | 79,806 | 23.9 | 12.9 | 11.1 |
| Construction | 306,998 | 308,795 | 305,174 | 8.7 | 8.2 | 7.5 |
| Manufacturing | 760,831 | 758,528 | 764,884 | 51.6 | 52.4 | 52.5 |
| Wholesale trade | 634,627 | 624,868 | 645,654 | 45.2 | 44.9 | 46.9 |
| Retail trade | 529,600 | 561,784 | 581,728 | 17.9 | 18.0 | 18.7 |
| Transportation and warehousing | 195,848 | 192,857 | 182,940 | 12.9 | 12.9 | 10.2 |
| Information and cultural industries | 103,664 | 107,013 | 111,477 | 12.3 | 12.0 | 12.8 |
| Real estate and rental and leasing | 93,812 | 98,226 | 102,530 | 11.2 | 10.5 | 10.3 |
| Professional, scientific and technical services | 160,010 | 161,013 | 157,300 | 29.8 | 30.2 | 26.2 |
| Administrative and support, waste management and remediation services | 96,228 | 92,854 | 92,513 | 17.2 | 17.4 | 16.8 |
| Educational, health care and social assistance services | 68,819 | 72,091 | 76,972 | 2.0 | 2.0 | 2.0 |
| Arts, entertainment and recreation | 36,571 | 39,585 | 39,589 | 2.2 | 3.5 | 4.3 |
| Accommodation and food services | 77,186 | 79,808 | 83,387 | 11.9 | 10.8 | 11.8 |
| Repair, maintenance and personal services | 56,447 | 57,717 | 57,684 | 9.1 | 8.3 | 8.6 |
| Total non-financial industries | 3,502,102 | 3,462,926 | 3,492,651 | 29.9 | 29.2 | 29.4 |
| Non-depository credit intermediation | 21,718 | 24,986 | 28,219 | 53.5 | 53.5 | 51.4 |
| Insurance carriers and related activities | 148,436 | 136,424 | 149,668 | 27.0 | 23.8 | 21.3 |
| Other financial industries | 87,827 | 96,431 | 108,291 | 11.9 | 11.2 | 13.2 |
| Depository credit intermediation | 140,802 | 142,304 | 146,274 | 4.9 | 4.7 | 4.3 |
| Total finance and insurance industries | 398,783 | 400,145 | 432,452 | 17.3 | 15.8 | 15.5 |
| Total all industries | 3,900,884 | 3,863,071 | 3,925,104 | 28.7 | 27.8 | 27.8 |

Table A9**Total value of operating profits and foreign-controlled shares by industry, 2014 to 2016**

| | Total | | | Under foreign control | | |
|---|---------------------|----------------|----------------|-----------------------|-------------|-------------|
| | 2014 | 2015 | 2016 | 2014 | 2015 | 2016 |
| | millions of dollars | | | percent | | |
| Operating profits | | | | | | |
| Agriculture, forestry, fishing and hunting | 7,726 | 7,788 | 7,179 | 2.0 | 1.3 | 3.9 |
| Oil and gas extraction and support activities | 17,548 | -14,223 | -15,167 | 22.0 | 49.3 | 54.5 |
| Mining and quarrying (except oil and gas) | 2,296 | 1,977 | 2,156 | F | F | 55.7 |
| Utilities | 16,174 | 13,748 | 14,255 | 7.8 | 4.4 | 4.1 |
| Construction | 18,445 | 17,396 | 16,150 | 5.6 | 3.6 | 4.8 |
| Manufacturing | 52,654 | 46,330 | 46,059 | 54.1 | 54.6 | 54.7 |
| Wholesale trade | 25,386 | 22,942 | 26,561 | 41.5 | 39.9 | 43.9 |
| Retail trade | 18,725 | 22,365 | 24,634 | 16.1 | 16.4 | 18.7 |
| Transportation and warehousing | 19,868 | 20,005 | 20,274 | 10.4 | 8.3 | 9.2 |
| Information and cultural industries | 16,686 | 16,905 | 17,671 | 11.6 | 9.8 | 10.6 |
| Real estate and rental and leasing | 22,081 | 22,486 | 23,620 | 8.2 | 7.4 | 6.1 |
| Professional, scientific and technical services | 14,026 | 13,480 | 14,239 | 20.8 | 19.0 | 17.9 |
| Administrative and support, waste management and remediation services | 5,701 | 4,999 | 4,548 | 29.2 | 26.7 | 23.2 |
| Educational, health care and social assistance services | 16,662 | 17,901 | 19,534 | 1.0 | 1.0 | 1.0 |
| Arts, entertainment and recreation | 6,919 | 7,668 | 7,753 | 0.8 | 1.5 | 2.5 |
| Accommodation and food services | 3,922 | 3,891 | 4,535 | 22.8 | 18.2 | 21.0 |
| Repair, maintenance and personal services | 3,547 | 3,593 | 3,635 | 10.1 | 6.3 | 10.6 |
| Total non-financial industries | 268,364 | 229,251 | 237,636 | 23.2 | 19.0 | 19.6 |
| Non-depository credit intermediation | 9,781 | 11,681 | 13,220 | 51.1 | 53.7 | 47.6 |
| Insurance carriers and related activities | 15,931 | 19,747 | 20,387 | 19.7 | 22.0 | 18.4 |
| Other financial industries | 42,298 | 48,268 | 57,968 | 8.1 | 6.8 | 10.8 |
| Depository credit intermediation | 44,377 | 45,715 | 45,684 | 5.5 | 5.3 | 4.5 |
| Total finance and insurance industries | 112,386 | 125,410 | 137,259 | 12.5 | 13.0 | 13.4 |
| Total all industries | 380,750 | 354,661 | 374,895 | 20.0 | 16.9 | 17.3 |

Foreign control by country

Returns collected under the *Corporations Returns Act* show that foreign control in Canada is represented by enterprises from over 80 different countries around the world. However, 79.1% of assets held under foreign-control can be attributed to just six countries—the United States, the United Kingdom, the Netherlands, France, Germany and Japan—as shown in text table 10. For over 15 years, the United States and the United Kingdom have held the majority share of assets under foreign control, averaging over 66.6%.

American-controlled enterprises continued to have the highest share of foreign-controlled assets, revenues and profits in 2016. Their share of assets dropped slightly from 52.1% to 52.0%, and their share of revenues edged down from 55.5% to 55.4%. The share of profits earned by U.S.-controlled enterprises fell from 66.4% in 2015 to 60.9% in 2016. Assets held in Canada by enterprises under U.S. control in the non-financial sector were 2.3 times larger than those in the financial sector in 2016.

Enterprises from the second largest source of foreign control in Canada, the United Kingdom, reported foreign-controlled asset shares of 10.7% in 2016. The share of foreign-controlled revenues under British control decreased from 7.8% in 2015 to 7.3% in 2016. The share of profits also fell, from 6.4% to 4.6%. Unlike American-controlled enterprises, assets under U.K. control were more concentrated in the financial sector, with a value approximately 1.5 times greater than in the non-financial sector.

Table A10

Total assets, operating revenues, and operating profits under foreign control by major country of control, 2014 to 2016 — All industries

| | Assets | | | Operating revenues | | | Operating profits | | |
|--------------------------|---------------------|-----------|-----------|--------------------|-----------|-----------|-------------------|--------|--------|
| | 2014 | 2015 | 2016 | 2014 | 2015 | 2016 | 2014 | 2015 | 2016 |
| | millions of dollars | | | | | | | | |
| United States of America | 973,694 | 1,022,142 | 1,034,732 | 624,907 | 595,981 | 605,065 | 44,534 | 39,800 | 39,504 |
| United Kingdom | 263,312 | 210,301 | 212,603 | 94,285 | 83,989 | 79,454 | 4,892 | 3,830 | 3,000 |
| Germany | 82,430 | 80,971 | 88,199 | 47,888 | 49,937 | 50,919 | 3,881 | 3,569 | 4,019 |
| France | 67,782 | 71,202 | 75,226 | 37,999 | 35,357 | 40,060 | 3,590 | 2,655 | 5,934 |
| Netherlands | 94,460 | 61,382 | 61,655 | 44,836 | 43,358 | 41,398 | 1,978 | -235 | 260 |
| Japan | 90,511 | 103,709 | 99,774 | 73,041 | 78,459 | 83,338 | 3,474 | 3,555 | 3,757 |
| Other Foreign | 377,058 | 413,429 | 416,077 | 194,850 | 186,315 | 192,710 | 13,820 | 6,799 | 8,403 |
| Total | 1,949,247 | 1,963,137 | 1,988,266 | 1,117,806 | 1,073,396 | 1,092,942 | 76,171 | 59,974 | 64,877 |
| | percent | | | | | | | | |
| United States of America | 50.0 | 52.1 | 52.0 | 55.9 | 55.5 | 55.4 | 58.5 | 66.4 | 60.9 |
| United Kingdom | 13.5 | 10.7 | 10.7 | 8.4 | 7.8 | 7.3 | 6.4 | 6.4 | 4.6 |
| Germany | 4.2 | 4.1 | 4.4 | 4.3 | 4.7 | 4.7 | 5.1 | 6.0 | 6.2 |
| France | 3.5 | 3.6 | 3.8 | 3.4 | 3.3 | 3.7 | 4.7 | 4.4 | 9.1 |
| Netherlands | 4.8 | 3.1 | 3.1 | 4.0 | 4.0 | 3.8 | 2.6 | -0.4 | 0.4 |
| Japan | 4.6 | 5.3 | 5.0 | 6.5 | 7.3 | 7.6 | 4.6 | 5.9 | 5.8 |
| Other Foreign | 19.3 | 21.1 | 20.9 | 17.4 | 17.4 | 17.6 | 18.1 | 11.3 | 13.0 |
| Total | 100.0 | 100.0 | 100.0 | 100.0 | 100.0 | 100.0 | 100.0 | 100.0 | 100.0 |

Note: Figures may not add up due to rounding.

Statistical tables

Note: Statistical tables have been rounded to the nearest millionth dollar.

Table 1
Agriculture, forestry, fishing and hunting

| | Foreign | | | | Canadian | | | Total foreign and Canadian |
|--------------------|--------------------------|----------------|-------|-------|---------------------|---------------------------------|---------|----------------------------|
| | United States of America | European Union | Other | Total | Private enterprises | Government business enterprises | Total | |
| | millions of dollars | | | | | | | |
| Assets | | | | | | | | |
| 2016 | 579 | 850 | 1,042 | 2,471 | x | x | 150,035 | 152,506 |
| 2015 | 665 | 638 | 958 | 2,260 | x | x | 140,565 | 142,825 |
| 2014 | 437 | 548 | 874 | 1,859 | x | x | 129,492 | 131,351 |
| 2013 | 419 | 473 | 650 | 1,542 | x | x | 122,951 | 124,493 |
| 2012 | 328 | 394 | 555 | 1,277 | x | x | 110,600 | 111,877 |
| 2011 | 135 | 371 | 715 | 1,221 | x | x | 100,355 | 101,576 |
| 2010 | 227 | 346 | 713 | 1,286 | x | x | 89,951 | 91,237 |
| 2009 | 221 | 314 | 606 | 1,141 | x | x | 83,853 | 84,994 |
| 2008 | 256 | 240 | 621 | 1,117 | x | x | 80,953 | 82,070 |
| 2007 | 245 | 335 | 615 | 1,195 | x | x | 74,672 | 75,867 |
| Operating revenues | | | | | | | | |
| 2016 | 626 | 582 | 1,012 | 2,219 | x | x | 71,133 | 73,352 |
| 2015 | 437 | 468 | 897 | 1,802 | x | x | 69,170 | 70,972 |
| 2014 | 425 | 402 | 701 | 1,528 | x | x | 65,391 | 66,918 |
| 2013 | 290 | 344 | 484 | 1,118 | x | x | 64,234 | 65,353 |
| 2012 | 281 | 296 | 395 | 972 | x | x | 59,460 | 60,432 |
| 2011 | 230 | 286 | 462 | 979 | x | x | 54,444 | 55,422 |
| 2010 | 358 | 240 | 445 | 1,043 | x | x | 47,614 | 48,658 |
| 2009 | 238 | 236 | 364 | 837 | x | x | 46,622 | 47,459 |
| 2008 | 291 | 95 | 415 | 801 | x | x | 48,067 | 48,868 |
| 2007 | 357 | 226 | 409 | 992 | x | x | 44,519 | 45,511 |
| Operating profits | | | | | | | | |
| 2016 | 3 | 53 | 221 | 277 | x | x | 6,902 | 7,179 |
| 2015 | 47 | 47 | 8 | 101 | x | x | 7,687 | 7,788 |
| 2014 | 19 | 48 | 89 | 155 | x | x | 7,570 | 7,726 |
| 2013 | -1 | 44 | 83 | 127 | x | x | 6,519 | 6,645 |
| 2012 | 7 | 32 | -33 | 7 | x | x | 6,596 | 6,603 |
| 2011 | 2 | 29 | 22 | 53 | x | x | 6,152 | 6,205 |
| 2010 | 11 | 30 | 52 | 93 | x | x | 4,407 | 4,499 |
| 2009 | 13 | 25 | 36 | 74 | x | x | 2,827 | 2,901 |
| 2008 | 19 | 21 | 41 | 82 | x | x | 4,784 | 4,866 |
| 2007 | 18 | 24 | 43 | 85 | x | x | 3,694 | 3,779 |
| percent | | | | | | | | |
| Assets | | | | | | | | |
| 2016 | 0.4 | 0.6 | 0.7 | 1.6 | x | x | 98.4 | 100 |
| 2015 | 0.5 | 0.4 | 0.7 | 1.6 | x | x | 98.4 | 100 |
| 2014 | 0.3 | 0.4 | 0.7 | 1.4 | x | x | 98.6 | 100 |
| 2013 | 0.3 | 0.4 | 0.5 | 1.2 | x | x | 98.8 | 100 |
| 2012 | 0.3 | 0.4 | 0.5 | 1.1 | x | x | 98.9 | 100 |
| 2011 | 0.1 | 0.4 | 0.7 | 1.2 | x | x | 98.8 | 100 |
| 2010 | 0.2 | 0.4 | 0.8 | 1.4 | x | x | 98.6 | 100 |
| 2009 | 0.3 | 0.4 | 0.7 | 1.3 | x | x | 98.7 | 100 |
| 2008 | 0.3 | 0.3 | 0.8 | 1.4 | x | x | 98.6 | 100 |
| 2007 | 0.3 | 0.4 | 0.8 | 1.6 | x | x | 98.4 | 100 |
| Operating revenues | | | | | | | | |
| 2016 | 0.9 | 0.8 | 1.4 | 3.0 | x | x | 97.0 | 100 |
| 2015 | 0.6 | 0.7 | 1.3 | 2.5 | x | x | 97.5 | 100 |
| 2014 | 0.6 | 0.6 | 1.0 | 2.3 | x | x | 97.7 | 100 |
| 2013 | 0.4 | 0.5 | 0.7 | 1.7 | x | x | 98.3 | 100 |
| 2012 | 0.5 | 0.5 | 0.7 | 1.6 | x | x | 98.4 | 100 |
| 2011 | 0.4 | 0.5 | 0.8 | 1.8 | x | x | 98.2 | 100 |

Table 1
Agriculture, forestry, fishing and hunting

| | Foreign | | | | Canadian | | Total | Total foreign and Canadian |
|--------------------------|--------------------------|----------------|-------|-------|---------------------|---------------------------------|-------|----------------------------|
| | United States of America | European Union | Other | Total | Private enterprises | Government business enterprises | | |
| | | | | | percent | | | |
| 2010 | 0.7 | 0.5 | 0.9 | 2.1 | x | x | 97.9 | 100 |
| 2009 | 0.5 | 0.5 | 0.8 | 1.8 | x | x | 98.2 | 100 |
| 2008 | 0.6 | 0.2 | 0.8 | 1.6 | x | x | 98.4 | 100 |
| 2007 | 0.8 | 0.5 | 0.9 | 2.2 | x | x | 97.8 | 100 |
| Operating profits | | | | | | | | |
| 2016 | 0.0 | 0.7 | 3.1 | 3.9 | x | x | 96.1 | 100 |
| 2015 | 0.6 | 0.6 | 0.1 | 1.3 | x | x | 98.7 | 100 |
| 2014 | 0.2 | 0.6 | 1.2 | 2.0 | x | x | 98.0 | 100 |
| 2013 | 0.0 | 0.7 | 1.3 | 1.9 | x | x | 98.1 | 100 |
| 2012 | 0.1 | 0.5 | -0.5 | 0.1 | x | x | 99.9 | 100 |
| 2011 | 0.0 | 0.5 | 0.4 | 0.9 | x | x | 99.1 | 100 |
| 2010 | 0.2 | 0.7 | 1.2 | 2.1 | x | x | 97.9 | 100 |
| 2009 | 0.4 | 0.9 | 1.2 | 2.5 | x | x | 97.5 | 100 |
| 2008 | 0.4 | 0.4 | 0.8 | 1.7 | x | x | 98.3 | 100 |
| 2007 | 0.5 | 0.6 | 1.1 | 2.3 | x | x | 97.7 | 100 |

Notes: Shares are calculated by dividing a value for one or a group of countries of control (numerator) by the total value for all countries of control (denominator). When profits in the numerator are negative, the corresponding profit share will be negative. When profits in the numerator are larger than those in denominator, the profit share will be greater than 100%. This can occur when the denominator is the sum of negative and positive profits. Analysis table data may not correspond exactly with statistical tables due to rounding.

Table 2
Oil and gas extraction and support activities

| | Foreign | | | | Canadian | | Total | Total foreign and Canadian |
|---------------------|--------------------------|----------------|---------|---------|---------------------|---------------------------------|---------|----------------------------|
| | United States of America | European Union | Other | Total | Private enterprises | Government business enterprises | | |
| millions of dollars | | | | | | | | |
| Assets | | | | | | | | |
| 2016 | 106,742 | F | 103,509 | 266,737 | x | x | 355,034 | 621,771 |
| 2015 | 110,360 | 56,903 | 105,275 | 272,538 | x | x | 355,715 | 628,253 |
| 2014 | 118,733 | F | 112,889 | 252,746 | x | x | 406,891 | 659,637 |
| 2013 | 121,400 | 17,817 | 104,485 | 243,702 | x | x | 378,294 | 621,996 |
| 2012 | 108,274 | 16,402 | 86,353 | 211,029 | x | x | 353,497 | 564,525 |
| 2011 | 116,294 | x | x | 212,857 | x | x | 340,433 | 553,290 |
| 2010 | 114,900 | x | x | 174,460 | x | x | 334,632 | 509,092 |
| 2009 | 104,642 | x | x | 165,565 | x | x | 305,801 | 471,366 |
| 2008 | 123,105 | x | x | 181,136 | 323,577 | 0 | 323,577 | 504,712 |
| 2007 | 119,953 | x | x | 170,744 | 280,258 | 0 | 280,258 | 451,001 |
| Operating revenues | | | | | | | | |
| 2016 | 25,730 | F | 13,551 | 44,646 | x | x | 60,808 | 105,454 |
| 2015 | 25,969 | 5,110 | 15,338 | 46,417 | x | x | 70,372 | 116,789 |
| 2014 | 45,416 | F | 25,893 | 75,705 | x | x | 104,885 | 180,589 |
| 2013 | 43,102 | 4,340 | 27,438 | 74,880 | x | x | 87,472 | 162,352 |
| 2012 | 46,208 | 13,730 | 25,108 | 85,046 | x | x | 90,355 | 175,401 |
| 2011 | 59,101 | x | x | 112,035 | x | x | 91,530 | 203,564 |
| 2010 | 46,143 | x | x | 78,838 | x | x | 76,852 | 155,690 |
| 2009 | 40,160 | x | x | 69,030 | x | x | 67,489 | 136,520 |
| 2008 | 56,398 | x | x | 94,500 | 114,725 | 0 | 114,725 | 209,225 |
| 2007 | 44,080 | x | x | 81,260 | 87,095 | 0 | 87,095 | 168,355 |
| Operating profits | | | | | | | | |
| 2016 | -3,722 | F | -3,323 | -8,264 | x | x | -6,903 | -15,167 |
| 2015 | -2,845 | -837 | -3,330 | -7,013 | x | x | -7,211 | -14,223 |
| 2014 | 2,242 | F | 1,626 | 3,854 | x | x | 13,694 | 17,548 |
| 2013 | 2,251 | 72 | 1,753 | 4,076 | x | x | 7,678 | 11,754 |
| 2012 | 1,143 | 749 | 1,016 | 2,908 | x | x | 6,287 | 9,195 |
| 2011 | 4,588 | x | x | 8,057 | x | x | 11,252 | 19,309 |
| 2010 | 2,582 | x | x | 5,377 | x | x | 5,875 | 11,252 |
| 2009 | 1,213 | x | x | 4,006 | x | x | 5,650 | 9,655 |
| 2008 | 9,551 | x | x | 16,491 | 21,611 | 0 | 21,611 | 38,102 |
| 2007 | 6,121 | x | x | 10,798 | 13,177 | 0 | 13,177 | 23,974 |
| percent | | | | | | | | |
| Assets | | | | | | | | |
| 2016 | 17.2 | F | 16.6 | 42.9 | x | x | 57.1 | 100 |
| 2015 | 17.6 | 9.1 | 16.8 | 43.4 | x | x | 56.6 | 100 |
| 2014 | 18.0 | F | 17.1 | 38.3 | x | x | 61.7 | 100 |
| 2013 | 19.5 | 2.9 | 16.8 | 39.2 | x | x | 60.8 | 100 |
| 2012 | 19.2 | 2.9 | 15.3 | 37.4 | x | x | 62.6 | 100 |
| 2011 | 21.0 | x | x | 38.5 | x | x | 61.5 | 100 |
| 2010 | 22.6 | x | x | 34.3 | x | x | 65.7 | 100 |
| 2009 | 22.2 | x | x | 35.1 | x | x | 64.9 | 100 |
| 2008 | 24.4 | x | x | 35.9 | 64.1 | 0.0 | 64.1 | 100 |
| 2007 | 26.6 | x | x | 37.9 | 62.1 | 0.0 | 62.1 | 100 |
| Operating revenues | | | | | | | | |
| 2016 | 24.4 | F | 12.9 | 42.3 | x | x | 57.7 | 100 |
| 2015 | 22.2 | 4.4 | 13.1 | 39.7 | x | x | 60.3 | 100 |
| 2014 | 25.1 | F | 14.3 | 41.9 | x | x | 58.1 | 100 |
| 2013 | 26.5 | 2.7 | 16.9 | 46.1 | x | x | 53.9 | 100 |
| 2012 | 26.3 | 7.8 | 14.3 | 48.5 | x | x | 51.5 | 100 |
| 2011 | 29.0 | x | x | 55.0 | x | x | 45.0 | 100 |
| 2010 | 29.6 | x | x | 50.6 | x | x | 49.4 | 100 |
| 2009 | 29.4 | x | x | 50.6 | x | x | 49.4 | 100 |
| 2008 | 27.0 | x | x | 45.2 | 54.8 | 0.0 | 54.8 | 100 |
| 2007 | 26.2 | x | x | 48.3 | 51.7 | 0.0 | 51.7 | 100 |

Table 2
Oil and gas extraction and support activities

| | Foreign | | | | Canadian | | Total | Total foreign and Canadian |
|--------------------------|--------------------------|----------------|-------|-------|---------------------|---------------------------------|-------|----------------------------|
| | United States of America | European Union | Other | Total | Private enterprises | Government business enterprises | | |
| | | | | | percent | | | |
| Operating profits | | | | | | | | |
| 2016 | 24.5 | F | 21.9 | 54.5 | x | x | 45.5 | 100 |
| 2015 | 20.0 | 5.9 | 23.4 | 49.3 | x | x | 50.7 | 100 |
| 2014 | 12.8 | F | 9.3 | 22.0 | x | x | 78.0 | 100 |
| 2013 | 19.2 | 0.6 | 14.9 | 34.7 | x | x | 65.3 | 100 |
| 2012 | 12.4 | 8.1 | 11.0 | 31.6 | x | x | 68.4 | 100 |
| 2011 | 23.8 | x | x | 41.7 | x | x | 58.3 | 100 |
| 2010 | 22.9 | x | x | 47.8 | x | x | 52.2 | 100 |
| 2009 | 12.6 | x | x | 41.5 | x | x | 58.5 | 100 |
| 2008 | 25.1 | x | x | 43.3 | 56.7 | 0.0 | 56.7 | 100 |
| 2007 | 25.5 | x | x | 45.0 | 55.0 | 0.0 | 55.0 | 100 |

Notes: Shares are calculated by dividing a value for one or a group of countries of control (numerator) by the total value for all countries of control (denominator). When profits in the numerator are negative, the corresponding profit share will be negative. When profits in the numerator are larger than those in denominator, the profit share will be greater than 100%. This can occur when the denominator is the sum of negative and positive profits. Analysis table data may not correspond exactly with statistical tables due to rounding.

Table 3
Mining and quarrying (except oil and gas)

| | Foreign | | | | Canadian | | | Total foreign and Canadian |
|---------------------|--------------------------|----------------|-------|--------|---------------------|---------------------------------|---------|----------------------------|
| | United States of America | European Union | Other | Total | Private enterprises | Government business enterprises | Total | |
| millions of dollars | | | | | | | | |
| Assets | | | | | | | | |
| 2016 | x | 15,570 | x | 62,215 | 169,269 | 0 | 169,269 | 231,484 |
| 2015 | x | 14,836 | x | F | 167,062 | 0 | 167,062 | 234,202 |
| 2014 | x | 12,721 | x | F | 164,167 | 0 | 164,167 | 228,256 |
| 2013 | x | 22,901 | x | 75,672 | 159,968 | 0 | 159,968 | 235,640 |
| 2012 | x | 22,783 | x | 76,377 | 149,698 | 0 | 149,698 | 226,075 |
| 2011 | x | 18,386 | x | 69,519 | x | x | 141,200 | 210,719 |
| 2010 | x | 16,650 | x | 58,595 | x | x | 119,326 | 177,920 |
| 2009 | x | 13,128 | x | 51,494 | 104,037 | 0 | 104,037 | 155,531 |
| 2008 | x | 7,074 | x | F | 92,004 | 0 | 92,004 | 135,857 |
| 2007 | x | 6,315 | x | F | 61,896 | 0 | 61,896 | F |
| Operating revenues | | | | | | | | |
| 2016 | x | 3,224 | x | 16,588 | 15,617 | 0 | 15,617 | 32,205 |
| 2015 | x | 2,937 | x | F | 17,314 | 0 | 17,314 | 34,561 |
| 2014 | x | 3,054 | x | F | 16,316 | 0 | 16,316 | 34,536 |
| 2013 | x | 5,229 | x | 20,984 | 14,365 | 0 | 14,365 | 35,350 |
| 2012 | x | 4,653 | x | 20,961 | 15,379 | 0 | 15,379 | 36,340 |
| 2011 | x | 5,950 | x | 24,005 | x | x | 14,964 | 38,969 |
| 2010 | x | 5,722 | x | 21,261 | x | x | 11,721 | 32,982 |
| 2009 | x | 3,657 | x | 16,834 | 9,369 | 0 | 9,369 | 26,203 |
| 2008 | x | 4,471 | x | F | 16,264 | 0 | 16,264 | 36,698 |
| 2007 | x | 3,161 | x | F | 12,267 | 0 | 12,267 | F |
| Operating profits | | | | | | | | |
| 2016 | x | -158 | x | 1,200 | 956 | 0 | 956 | 2,156 |
| 2015 | x | -507 | x | F | 904 | 0 | 904 | 1,977 |
| 2014 | x | -160 | x | F | 394 | 0 | 394 | 2,296 |
| 2013 | x | 726 | x | 2,761 | 710 | 0 | 710 | 3,471 |
| 2012 | x | 756 | x | 3,074 | 3,286 | 0 | 3,286 | 6,360 |
| 2011 | x | 2,216 | x | 5,547 | x | x | 3,499 | 9,047 |
| 2010 | x | 2,528 | x | 5,193 | x | x | 2,256 | 7,449 |
| 2009 | x | 690 | x | 2,452 | 823 | 0 | 823 | 3,275 |
| 2008 | x | 1,538 | x | F | 3,674 | 0 | 3,674 | 7,370 |
| 2007 | x | 933 | x | F | 1,784 | 0 | 1,784 | F |
| percent | | | | | | | | |
| Assets | | | | | | | | |
| 2016 | x | 6.7 | x | 26.9 | 73.1 | 0.0 | 73.1 | 100 |
| 2015 | x | 6.3 | x | F | 71.3 | 0.0 | 71.3 | 100 |
| 2014 | x | 5.6 | x | F | 71.9 | 0.0 | 71.9 | 100 |
| 2013 | x | 9.7 | x | 32.1 | 67.9 | 0.0 | 67.9 | 100 |
| 2012 | x | 10.1 | x | 33.8 | 66.2 | 0.0 | 66.2 | 100 |
| 2011 | x | 8.7 | x | 33.0 | x | x | 67.0 | 100 |
| 2010 | x | 9.4 | x | 32.9 | x | x | 67.1 | 100 |
| 2009 | x | 8.4 | x | 33.1 | 66.9 | 0.0 | 66.9 | 100 |
| 2008 | x | 5.2 | x | F | 67.7 | 0.0 | 67.7 | 100 |
| 2007 | x | 5.4 | x | F | 53.1 | 0.0 | 53.1 | F |
| Operating revenues | | | | | | | | |
| 2016 | x | 10.0 | x | 51.5 | 48.5 | 0.0 | 48.5 | 100 |
| 2015 | x | 8.5 | x | F | 50.1 | 0.0 | 50.1 | 100 |
| 2014 | x | 8.8 | x | F | 47.2 | 0.0 | 47.2 | 100 |
| 2013 | x | 14.8 | x | 59.4 | 40.6 | 0.0 | 40.6 | 100 |
| 2012 | x | 12.8 | x | 57.7 | 42.3 | 0.0 | 42.3 | 100 |
| 2011 | x | 15.3 | x | 61.6 | x | x | 38.4 | 100 |
| 2010 | x | 17.3 | x | 64.5 | x | x | 35.5 | 100 |
| 2009 | x | 14.0 | x | 64.2 | 35.8 | 0.0 | 35.8 | 100 |
| 2008 | x | 12.2 | x | F | 44.3 | 0.0 | 44.3 | 100 |
| 2007 | x | 9.4 | x | F | 36.5 | 0.0 | 36.5 | F |

Table 3
Mining and quarrying (except oil and gas)

| | Foreign | | | | Canadian | | Total | Total foreign and Canadian |
|--------------------------|--------------------------|----------------|-------|-------|---------------------|---------------------------------|-------|----------------------------|
| | United States of America | European Union | Other | Total | Private enterprises | Government business enterprises | | |
| | | | | | percent | | | |
| Operating profits | | | | | | | | |
| 2016 | x | -7.3 | x | 55.7 | 44.3 | 0.0 | 44.3 | 100 |
| 2015 | x | -25.6 | x | F | 45.7 | 0.0 | 45.7 | 100 |
| 2014 | x | -7.0 | x | F | 17.2 | 0.0 | 17.2 | 100 |
| 2013 | x | 20.9 | x | 79.5 | 20.5 | 0.0 | 20.5 | 100 |
| 2012 | x | 11.9 | x | 48.3 | 51.7 | 0.0 | 51.7 | 100 |
| 2011 | x | 24.5 | x | 61.3 | x | x | 38.7 | 100 |
| 2010 | x | 33.9 | x | 69.7 | x | x | 30.3 | 100 |
| 2009 | x | 21.1 | x | 74.9 | 25.1 | 0.0 | 25.1 | 100 |
| 2008 | x | 20.9 | x | F | 49.8 | 0.0 | 49.8 | 100 |
| 2007 | x | 13.6 | x | F | 26.0 | 0.0 | 26.0 | F |

Notes: Shares are calculated by dividing a value for one or a group of countries of control (numerator) by the total value for all countries of control (denominator). When profits in the numerator are negative, the corresponding profit share will be negative. When profits in the numerator are larger than those in denominator, the profit share will be greater than 100%. This can occur when the denominator is the sum of negative and positive profits. Analysis table data may not correspond exactly with statistical tables due to rounding.

Table 4
Utilities

| | Foreign | | | | Canadian | | | Total foreign and Canadian |
|---------------------|--------------------------|----------------|-------|--------|---------------------|---------------------------------|---------|----------------------------|
| | United States of America | European Union | Other | Total | Private enterprises | Government business enterprises | Total | |
| millions of dollars | | | | | | | | |
| Assets | | | | | | | | |
| 2016 | x | x | x | 26,287 | 118,940 | 240,662 | 359,602 | 385,890 |
| 2015 | x | x | x | 24,999 | 117,539 | 231,441 | 348,980 | 373,979 |
| 2014 | x | x | x | 28,754 | 106,403 | 210,529 | 316,932 | 345,686 |
| 2013 | 18,636 | x | x | 27,901 | 90,246 | 204,251 | 294,496 | 322,398 |
| 2012 | 17,076 | x | x | 25,135 | 82,638 | 186,973 | 269,611 | 294,746 |
| 2011 | 16,420 | x | x | 23,750 | 72,937 | 171,827 | 244,765 | 268,514 |
| 2010 | 15,493 | x | x | 22,736 | 65,113 | 177,392 | 242,505 | 265,242 |
| 2009 | 13,967 | x | x | 21,890 | 65,023 | 173,175 | 238,197 | 260,087 |
| 2008 | 12,643 | x | x | 23,894 | 61,777 | F | 225,913 | 249,807 |
| 2007 | x | x | x | F | 51,770 | 155,612 | 207,382 | 227,802 |
| Operating revenues | | | | | | | | |
| 2016 | x | x | x | 8,843 | 31,466 | 39,497 | 70,963 | 79,806 |
| 2015 | x | x | x | 10,992 | 35,184 | 39,288 | 74,473 | 85,465 |
| 2014 | x | x | x | 23,724 | 36,625 | 39,067 | 75,691 | 99,415 |
| 2013 | 12,220 | x | x | 22,362 | 30,640 | 37,272 | 67,912 | 90,274 |
| 2012 | 11,802 | x | x | 22,011 | 29,825 | 34,947 | 64,771 | 86,782 |
| 2011 | 12,387 | x | x | 26,167 | 32,071 | 34,019 | 66,091 | 92,258 |
| 2010 | 13,177 | x | x | 30,690 | 27,161 | 36,851 | 64,013 | 94,703 |
| 2009 | 14,297 | x | x | 31,753 | 27,936 | 36,653 | 64,588 | 96,342 |
| 2008 | 9,798 | x | x | 48,024 | 29,116 | F | 68,587 | 116,612 |
| 2007 | x | x | x | F | 29,031 | 38,413 | 67,443 | 103,899 |
| Operating profits | | | | | | | | |
| 2016 | x | x | x | 585 | 4,044 | 9,626 | 13,670 | 14,255 |
| 2015 | x | x | x | 605 | 3,547 | 9,596 | 13,143 | 13,748 |
| 2014 | x | x | x | 1,257 | 4,313 | 10,604 | 14,917 | 16,174 |
| 2013 | 641 | x | x | 877 | 3,585 | 9,596 | 13,181 | 14,058 |
| 2012 | 510 | x | x | 759 | 3,352 | 8,816 | 12,168 | 12,927 |
| 2011 | 705 | x | x | 1,094 | 3,812 | 8,436 | 12,248 | 13,342 |
| 2010 | 834 | x | x | 1,145 | 2,979 | 10,513 | 13,492 | 14,637 |
| 2009 | 606 | x | x | 561 | 3,322 | 10,521 | 13,843 | 14,404 |
| 2008 | 713 | x | x | 1,061 | 4,039 | F | 14,865 | 15,925 |
| 2007 | x | x | x | F | 3,412 | 10,953 | 14,366 | 15,059 |
| percent | | | | | | | | |
| Assets | | | | | | | | |
| 2016 | x | x | x | 6.8 | 30.8 | 62.4 | 93.2 | 100 |
| 2015 | x | x | x | 6.7 | 31.4 | 61.9 | 93.3 | 100 |
| 2014 | x | x | x | 8.3 | 30.8 | 60.9 | 91.7 | 100 |
| 2013 | 5.8 | x | x | 8.7 | 28.0 | 63.4 | 91.3 | 100 |
| 2012 | 5.8 | x | x | 8.5 | 28.0 | 63.4 | 91.5 | 100 |
| 2011 | 6.1 | x | x | 8.8 | 27.2 | 64.0 | 91.2 | 100 |
| 2010 | 5.8 | x | x | 8.6 | 24.5 | 66.9 | 91.4 | 100 |
| 2009 | 5.4 | x | x | 8.4 | 25.0 | 66.6 | 91.6 | 100 |
| 2008 | 5.1 | x | x | 9.6 | 24.7 | F | 90.4 | 100 |
| 2007 | x | x | x | F | 22.7 | 68.3 | 91.0 | 100 |
| Operating revenues | | | | | | | | |
| 2016 | x | x | x | 11.1 | 39.4 | 49.5 | 88.9 | 100 |
| 2015 | x | x | x | 12.9 | 41.2 | 46.0 | 87.1 | 100 |
| 2014 | x | x | x | 23.9 | 36.8 | 39.3 | 76.1 | 100 |
| 2013 | 13.5 | x | x | 24.8 | 33.9 | 41.3 | 75.2 | 100 |
| 2012 | 13.6 | x | x | 25.4 | 34.4 | 40.3 | 74.6 | 100 |
| 2011 | 13.4 | x | x | 28.4 | 34.8 | 36.9 | 71.6 | 100 |
| 2010 | 13.9 | x | x | 32.4 | 28.7 | 38.9 | 67.6 | 100 |
| 2009 | 14.8 | x | x | 33.0 | 29.0 | 38.0 | 67.0 | 100 |
| 2008 | 8.4 | x | x | 41.2 | 25.0 | F | 58.8 | 100 |
| 2007 | x | x | x | F | 27.9 | 37.0 | 64.9 | 100 |

Table 4
Utilities

| | Foreign | | | | Canadian | | Total | Total foreign and Canadian |
|--------------------------|--------------------------------|-------------------|-------|-------|------------------------|---------------------------------------|-------|-------------------------------|
| | United States of America | European Union | Other | Total | Private enterprises | Government business enterprises | | |
| | | | | | percent | | | |
| Operating profits | | | | | | | | |
| 2016 | x | x | x | 4.1 | 28.4 | 67.5 | 95.9 | 100 |
| 2015 | x | x | x | 4.4 | 25.8 | 69.8 | 95.6 | 100 |
| 2014 | x | x | x | 7.8 | 26.7 | 65.6 | 92.2 | 100 |
| 2013 | 4.6 | x | x | 6.2 | 25.5 | 68.3 | 93.8 | 100 |
| 2012 | 3.9 | x | x | 5.9 | 25.9 | 68.2 | 94.1 | 100 |
| 2011 | 5.3 | x | x | 8.2 | 28.6 | 63.2 | 91.8 | 100 |
| 2010 | 5.7 | x | x | 7.8 | 20.4 | 71.8 | 92.2 | 100 |
| 2009 | 4.2 | x | x | 3.9 | 23.1 | 73.0 | 96.1 | 100 |
| 2008 | 4.5 | x | x | 6.7 | 25.4 | F | 93.3 | 100 |
| 2007 | x | x | x | F | 22.7 | 72.7 | 95.4 | 100 |

Notes: Shares are calculated by dividing a value for one or a group of countries of control (numerator) by the total value for all countries of control (denominator). When profits in the numerator are negative, the corresponding profit share will be negative. When profits in the numerator are larger than those in denominator, the profit share will be greater than 100%. This can occur when the denominator is the sum of negative and positive profits. Analysis table data may not correspond exactly with statistical tables due to rounding.

Table 5
Construction

| | Foreign | | | | Canadian | | Total | Total foreign and Canadian |
|---------------------|--------------------------|----------------|-------|--------|---------------------|---------------------------------|---------|----------------------------|
| | United States of America | European Union | Other | Total | Private enterprises | Government business enterprises | | |
| millions of dollars | | | | | | | | |
| Assets | | | | | | | | |
| 2016 | 12,665 | 9,898 | 1,931 | 24,494 | 307,845 | 0 | 307,845 | 332,339 |
| 2015 | 12,858 | 9,450 | 1,859 | 24,166 | 293,085 | 0 | 293,085 | 317,252 |
| 2014 | 13,005 | 8,930 | 1,676 | 23,612 | x | x | 277,682 | 301,294 |
| 2013 | 11,558 | 7,711 | 1,225 | 20,494 | x | x | 261,938 | 282,432 |
| 2012 | 10,126 | 6,716 | 1,032 | 17,874 | x | x | 232,404 | 250,278 |
| 2011 | 6,145 | 5,794 | 837 | 12,776 | x | x | 214,519 | 227,295 |
| 2010 | 6,265 | 6,851 | 523 | 13,639 | x | x | 197,386 | 211,026 |
| 2009 | 5,911 | 4,042 | 577 | 10,530 | x | x | 185,064 | 195,594 |
| 2008 | 5,470 | 3,672 | 386 | 9,529 | x | x | 185,601 | 195,129 |
| 2007 | 4,428 | 3,257 | 434 | 8,118 | 165,730 | 0 | 165,730 | 173,849 |
| Operating revenues | | | | | | | | |
| 2016 | 10,542 | 9,665 | 2,592 | 22,800 | 282,374 | 0 | 282,374 | 305,174 |
| 2015 | 12,210 | 10,488 | 2,554 | 25,253 | 283,542 | 0 | 283,542 | 308,795 |
| 2014 | 14,395 | 10,147 | 2,147 | 26,690 | x | x | 280,309 | 306,998 |
| 2013 | 13,531 | 9,015 | 1,888 | 24,434 | x | x | 268,923 | 293,357 |
| 2012 | 11,554 | 8,287 | 1,614 | 21,454 | x | x | 250,628 | 272,082 |
| 2011 | 7,392 | 7,494 | 1,052 | 15,937 | x | x | 235,862 | 251,799 |
| 2010 | 9,946 | 6,287 | 673 | 16,906 | x | x | 218,711 | 235,617 |
| 2009 | 7,640 | 5,044 | 825 | 13,509 | x | x | 208,929 | 222,439 |
| 2008 | 8,424 | 4,501 | 642 | 13,568 | x | x | 227,733 | 241,300 |
| 2007 | 6,634 | 3,691 | 336 | 10,661 | 207,576 | 0 | 207,576 | 218,237 |
| Operating profits | | | | | | | | |
| 2016 | 747 | -39 | 60 | 768 | 15,381 | 0 | 15,381 | 16,150 |
| 2015 | 408 | 34 | 177 | 618 | 16,777 | 0 | 16,777 | 17,396 |
| 2014 | 498 | 411 | 128 | 1,037 | x | x | 17,408 | 18,445 |
| 2013 | 1,060 | 341 | 106 | 1,508 | x | x | 16,644 | 18,151 |
| 2012 | 911 | 376 | 78 | 1,365 | x | x | 16,069 | 17,434 |
| 2011 | 574 | 371 | 51 | 996 | x | x | 14,331 | 15,327 |
| 2010 | 572 | 445 | 18 | 1,035 | x | x | 12,950 | 13,985 |
| 2009 | 450 | 404 | 40 | 894 | x | x | 11,694 | 12,587 |
| 2008 | 941 | 393 | 17 | 1,351 | x | x | 14,442 | 15,793 |
| 2007 | 348 | 298 | 16 | 663 | 12,970 | 0 | 12,970 | 13,633 |
| percent | | | | | | | | |
| Assets | | | | | | | | |
| 2016 | 3.8 | 3.0 | 0.6 | 7.4 | 92.6 | 0.0 | 92.6 | 100 |
| 2015 | 4.1 | 3.0 | 0.6 | 7.6 | 92.4 | 0.0 | 92.4 | 100 |
| 2014 | 4.3 | 3.0 | 0.6 | 7.8 | x | x | 92.2 | 100 |
| 2013 | 4.1 | 2.7 | 0.4 | 7.3 | x | x | 92.7 | 100 |
| 2012 | 4.0 | 2.7 | 0.4 | 7.1 | x | x | 92.9 | 100 |
| 2011 | 2.7 | 2.5 | 0.4 | 5.6 | x | x | 94.4 | 100 |
| 2010 | 3.0 | 3.2 | 0.2 | 6.5 | x | x | 93.5 | 100 |
| 2009 | 3.0 | 2.1 | 0.3 | 5.4 | x | x | 94.6 | 100 |
| 2008 | 2.8 | 1.9 | 0.2 | 4.9 | x | x | 95.1 | 100 |
| 2007 | 2.5 | 1.9 | 0.2 | 4.7 | 95.3 | 0.0 | 95.3 | 100 |
| Operating revenues | | | | | | | | |
| 2016 | 3.5 | 3.2 | 0.8 | 7.5 | 92.5 | 0.0 | 92.5 | 100 |
| 2015 | 4.0 | 3.4 | 0.8 | 8.2 | 91.8 | 0.0 | 91.8 | 100 |
| 2014 | 4.7 | 3.3 | 0.7 | 8.7 | x | x | 91.3 | 100 |
| 2013 | 4.6 | 3.1 | 0.6 | 8.3 | x | x | 91.7 | 100 |
| 2012 | 4.2 | 3.0 | 0.6 | 7.9 | x | x | 92.1 | 100 |
| 2011 | 2.9 | 3.0 | 0.4 | 6.3 | x | x | 93.7 | 100 |
| 2010 | 4.2 | 2.7 | 0.3 | 7.2 | x | x | 92.8 | 100 |
| 2009 | 3.4 | 2.3 | 0.4 | 6.1 | x | x | 93.9 | 100 |
| 2008 | 3.5 | 1.9 | 0.3 | 5.6 | x | x | 94.4 | 100 |
| 2007 | 3.0 | 1.7 | 0.2 | 4.9 | 95.1 | 0.0 | 95.1 | 100 |

Table 5
Construction

| | Foreign | | | | Canadian | | Total | Total foreign and Canadian |
|--------------------------|--------------------------|----------------|-------|-------|---------------------|---------------------------------|-------|----------------------------|
| | United States of America | European Union | Other | Total | Private enterprises | Government business enterprises | | |
| | | | | | percent | | | |
| Operating profits | | | | | | | | |
| 2016 | 4.6 | -0.2 | 0.4 | 4.8 | 95.2 | 0.0 | 95.2 | 100 |
| 2015 | 2.3 | 0.2 | 1.0 | 3.6 | 96.4 | 0.0 | 96.4 | 100 |
| 2014 | 2.7 | 2.2 | 0.7 | 5.6 | x | x | 94.4 | 100 |
| 2013 | 5.8 | 1.9 | 0.6 | 8.3 | x | x | 91.7 | 100 |
| 2012 | 5.2 | 2.2 | 0.4 | 7.8 | x | x | 92.2 | 100 |
| 2011 | 3.7 | 2.4 | 0.3 | 6.5 | x | x | 93.5 | 100 |
| 2010 | 4.1 | 3.2 | 0.1 | 7.4 | x | x | 92.6 | 100 |
| 2009 | 3.6 | 3.2 | 0.3 | 7.1 | x | x | 92.9 | 100 |
| 2008 | 6.0 | 2.5 | 0.1 | 8.6 | x | x | 91.4 | 100 |
| 2007 | 2.6 | 2.2 | 0.1 | 4.9 | 95.1 | 0.0 | 95.1 | 100 |

Notes: Shares are calculated by dividing a value for one or a group of countries of control (numerator) by the total value for all countries of control (denominator). When profits in the numerator are negative, the corresponding profit share will be negative. When profits in the numerator are larger than those in denominator, the profit share will be greater than 100%. This can occur when the denominator is the sum of negative and positive profits. Analysis table data may not correspond exactly with statistical tables due to rounding.

Table 6
Manufacturing

| | Foreign | | | | Canadian | | Total | Total foreign and Canadian |
|---------------------|--------------------------|----------------|--------|---------|---------------------|---------------------------------|---------|----------------------------|
| | United States of America | European Union | Other | Total | Private enterprises | Government business enterprises | | |
| millions of dollars | | | | | | | | |
| Assets | | | | | | | | |
| 2016 | 249,796 | 140,113 | 72,464 | 462,374 | x | x | 524,814 | 987,188 |
| 2015 | 237,077 | 139,135 | 73,780 | 449,992 | x | x | 503,697 | 953,688 |
| 2014 | 241,229 | 137,382 | 63,667 | 442,278 | x | x | 459,807 | 902,085 |
| 2013 | 237,820 | 134,433 | 53,533 | 425,786 | x | x | 444,519 | 870,305 |
| 2012 | 232,343 | 137,451 | 54,752 | 424,546 | x | x | 427,377 | 851,923 |
| 2011 | 230,102 | 139,076 | 50,249 | 419,427 | x | x | 414,229 | 833,656 |
| 2010 | 229,517 | 140,989 | 47,587 | 418,093 | x | x | 378,551 | 796,644 |
| 2009 | 230,241 | 148,422 | 43,731 | 422,394 | x | x | 363,320 | 785,713 |
| 2008 | 240,488 | 163,032 | 42,000 | 445,520 | x | x | 344,891 | 790,411 |
| 2007 | 242,708 | 108,526 | 38,650 | 389,884 | x | x | 324,914 | 714,799 |
| Operating revenues | | | | | | | | |
| 2016 | 210,195 | 114,651 | 76,574 | 401,421 | x | x | 363,464 | 764,884 |
| 2015 | 209,035 | 113,385 | 75,311 | 397,731 | x | x | 360,796 | 758,528 |
| 2014 | 214,277 | 109,899 | 68,109 | 392,285 | x | x | 368,546 | 760,831 |
| 2013 | 202,649 | 108,517 | 61,910 | 373,076 | x | x | 363,936 | 737,012 |
| 2012 | 194,171 | 110,308 | 62,004 | 366,483 | x | x | 356,828 | 723,311 |
| 2011 | 191,883 | 102,308 | 52,300 | 346,491 | x | x | 387,719 | 734,211 |
| 2010 | 199,338 | 80,648 | 52,027 | 332,014 | x | x | 350,195 | 682,208 |
| 2009 | 193,337 | 75,458 | 44,543 | 313,338 | x | x | 306,560 | 619,898 |
| 2008 | 238,248 | 93,085 | 49,950 | 381,283 | x | x | 333,134 | 714,417 |
| 2007 | 248,370 | 83,271 | 50,385 | 382,026 | x | x | 324,567 | 706,593 |
| Operating profits | | | | | | | | |
| 2016 | 13,902 | 5,237 | 6,056 | 25,195 | x | x | 20,864 | 46,059 |
| 2015 | 14,221 | 5,486 | 5,597 | 25,303 | x | x | 21,027 | 46,330 |
| 2014 | 15,630 | 8,544 | 4,315 | 28,489 | x | x | 24,165 | 52,654 |
| 2013 | 13,929 | 6,391 | 3,238 | 23,558 | x | x | 22,563 | 46,121 |
| 2012 | 14,251 | 5,843 | 3,437 | 23,530 | x | x | 26,021 | 49,551 |
| 2011 | 14,522 | 7,138 | 2,889 | 24,550 | x | x | 33,209 | 57,759 |
| 2010 | 10,424 | 4,540 | 2,893 | 17,858 | x | x | 26,360 | 44,218 |
| 2009 | 5,733 | 2,193 | 604 | 8,531 | x | x | 16,861 | 25,392 |
| 2008 | 8,829 | 8,764 | 2,088 | 19,681 | x | x | 21,148 | 40,829 |
| 2007 | 12,790 | 8,916 | 2,298 | 24,003 | x | x | 21,770 | 45,773 |
| percent | | | | | | | | |
| Assets | | | | | | | | |
| 2016 | 25.3 | 14.2 | 7.3 | 46.8 | x | x | 53.2 | 100 |
| 2015 | 24.9 | 14.6 | 7.7 | 47.2 | x | x | 52.8 | 100 |
| 2014 | 26.7 | 15.2 | 7.1 | 49.0 | x | x | 51.0 | 100 |
| 2013 | 27.3 | 15.4 | 6.2 | 48.9 | x | x | 51.1 | 100 |
| 2012 | 27.3 | 16.1 | 6.4 | 49.8 | x | x | 50.2 | 100 |
| 2011 | 27.6 | 16.7 | 6.0 | 50.3 | x | x | 49.7 | 100 |
| 2010 | 28.8 | 17.7 | 6.0 | 52.5 | x | x | 47.5 | 100 |
| 2009 | 29.3 | 18.9 | 5.6 | 53.8 | x | x | 46.2 | 100 |
| 2008 | 30.4 | 20.6 | 5.3 | 56.4 | x | x | 43.6 | 100 |
| 2007 | 34.0 | 15.2 | 5.4 | 54.5 | x | x | 45.5 | 100 |
| Operating revenues | | | | | | | | |
| 2016 | 27.5 | 15.0 | 10.0 | 52.5 | x | x | 47.5 | 100 |
| 2015 | 27.6 | 14.9 | 9.9 | 52.4 | x | x | 47.6 | 100 |
| 2014 | 28.2 | 14.4 | 9.0 | 51.6 | x | x | 48.4 | 100 |
| 2013 | 27.5 | 14.7 | 8.4 | 50.6 | x | x | 49.4 | 100 |
| 2012 | 26.8 | 15.3 | 8.6 | 50.7 | x | x | 49.3 | 100 |
| 2011 | 26.1 | 13.9 | 7.1 | 47.2 | x | x | 52.8 | 100 |
| 2010 | 29.2 | 11.8 | 7.6 | 48.7 | x | x | 51.3 | 100 |
| 2009 | 31.2 | 12.2 | 7.2 | 50.5 | x | x | 49.5 | 100 |
| 2008 | 33.3 | 13.0 | 7.0 | 53.4 | x | x | 46.6 | 100 |
| 2007 | 35.2 | 11.8 | 7.1 | 54.1 | x | x | 45.9 | 100 |

Table 6
Manufacturing

| | Foreign | | | | Canadian | | Total | Total foreign and Canadian |
|--------------------------|--------------------------|----------------|-------|-------|---------------------|---------------------------------|-------|----------------------------|
| | United States of America | European Union | Other | Total | Private enterprises | Government business enterprises | | |
| | | | | | percent | | | |
| Operating profits | | | | | | | | |
| 2016 | 30.2 | 11.4 | 13.1 | 54.7 | x | x | 45.3 | 100 |
| 2015 | 30.7 | 11.8 | 12.1 | 54.6 | x | x | 45.4 | 100 |
| 2014 | 29.7 | 16.2 | 8.2 | 54.1 | x | x | 45.9 | 100 |
| 2013 | 30.2 | 13.9 | 7.0 | 51.1 | x | x | 48.9 | 100 |
| 2012 | 28.8 | 11.8 | 6.9 | 47.5 | x | x | 52.5 | 100 |
| 2011 | 25.1 | 12.4 | 5.0 | 42.5 | x | x | 57.5 | 100 |
| 2010 | 23.6 | 10.3 | 6.5 | 40.4 | x | x | 59.6 | 100 |
| 2009 | 22.6 | 8.6 | 2.4 | 33.6 | x | x | 66.4 | 100 |
| 2008 | 21.6 | 21.5 | 5.1 | 48.2 | x | x | 51.8 | 100 |
| 2007 | 27.9 | 19.5 | 5.0 | 52.4 | x | x | 47.6 | 100 |

Notes: Shares are calculated by dividing a value for one or a group of countries of control (numerator) by the total value for all countries of control (denominator). When profits in the numerator are negative, the corresponding profit share will be negative. When profits in the numerator are larger than those in denominator, the profit share will be greater than 100%. This can occur when the denominator is the sum of negative and positive profits. Analysis table data may not correspond exactly with statistical tables due to rounding.

Table 7
Wholesale trade

| | Foreign | | | | Canadian | | Total | Total foreign and Canadian |
|---------------------|--------------------------|----------------|--------|---------|---------------------|---------------------------------|---------|----------------------------|
| | United States of America | European Union | Other | Total | Private enterprises | Government business enterprises | | |
| millions of dollars | | | | | | | | |
| Assets | | | | | | | | |
| 2016 | 145,861 | 51,332 | 36,561 | 233,753 | x | x | 189,776 | 423,529 |
| 2015 | 136,350 | 49,415 | 26,785 | 212,550 | x | x | 186,366 | 398,916 |
| 2014 | 105,849 | 49,427 | 24,623 | 179,898 | x | x | 180,947 | 360,845 |
| 2013 | 83,985 | 41,909 | 23,340 | 149,234 | x | x | 176,862 | 326,096 |
| 2012 | 82,214 | 46,719 | 22,892 | 151,825 | x | x | 168,577 | 320,402 |
| 2011 | 70,173 | 37,406 | 21,633 | 129,212 | x | x | 158,804 | 288,016 |
| 2010 | 58,604 | 35,503 | 20,695 | 114,802 | x | x | 145,620 | 260,422 |
| 2009 | 52,017 | 32,606 | 18,906 | 103,529 | x | x | 137,264 | 240,793 |
| 2008 | 54,733 | 29,297 | 17,151 | 101,180 | x | x | 139,231 | 240,412 |
| 2007 | 46,423 | 29,843 | 15,685 | 91,951 | x | x | 129,220 | 221,171 |
| Operating revenues | | | | | | | | |
| 2016 | 156,776 | 76,936 | 69,085 | 302,797 | x | x | 342,857 | 645,654 |
| 2015 | 148,425 | 77,936 | 54,208 | 280,568 | x | x | 344,300 | 624,868 |
| 2014 | 149,594 | 86,970 | 50,103 | 286,667 | x | x | 347,960 | 634,627 |
| 2013 | 145,603 | 78,585 | 47,593 | 271,781 | x | x | 336,583 | 608,364 |
| 2012 | 143,006 | 92,952 | 48,762 | 284,720 | x | x | 323,899 | 608,619 |
| 2011 | 115,681 | 64,915 | 46,580 | 227,176 | x | x | 307,524 | 534,700 |
| 2010 | 108,584 | 56,321 | 46,489 | 211,394 | x | x | 279,695 | 491,089 |
| 2009 | 103,118 | 50,957 | 45,005 | 199,080 | x | x | 271,399 | 470,479 |
| 2008 | 114,681 | 55,563 | 42,870 | 213,115 | x | x | 294,091 | 507,205 |
| 2007 | 92,776 | 51,186 | 38,549 | 182,511 | x | x | 278,458 | 460,970 |
| Operating profits | | | | | | | | |
| 2016 | 7,709 | 2,135 | 1,805 | 11,649 | x | x | 14,912 | 26,561 |
| 2015 | 6,821 | 1,589 | 751 | 9,161 | x | x | 13,781 | 22,942 |
| 2014 | 6,467 | 2,694 | 1,373 | 10,534 | x | x | 14,852 | 25,386 |
| 2013 | 5,662 | 2,450 | 1,148 | 9,261 | x | x | 12,953 | 22,213 |
| 2012 | 5,675 | 2,975 | 1,168 | 9,818 | x | x | 12,561 | 22,379 |
| 2011 | 5,391 | 2,695 | 1,188 | 9,274 | x | x | 12,662 | 21,936 |
| 2010 | 4,208 | 2,125 | 1,166 | 7,499 | x | x | 11,206 | 18,705 |
| 2009 | 3,979 | 2,013 | 1,067 | 7,059 | x | x | 8,460 | 15,520 |
| 2008 | 4,408 | 2,027 | 1,242 | 7,677 | x | x | 9,582 | 17,259 |
| 2007 | 4,509 | 2,861 | 1,252 | 8,622 | x | x | 9,189 | 17,811 |
| percent | | | | | | | | |
| Assets | | | | | | | | |
| 2016 | 34.4 | 12.1 | 8.6 | 55.2 | x | x | 44.8 | 100 |
| 2015 | 34.2 | 12.4 | 6.7 | 53.3 | x | x | 46.7 | 100 |
| 2014 | 29.3 | 13.7 | 6.8 | 49.9 | x | x | 50.1 | 100 |
| 2013 | 25.8 | 12.9 | 7.2 | 45.8 | x | x | 54.2 | 100 |
| 2012 | 25.7 | 14.6 | 7.1 | 47.4 | x | x | 52.6 | 100 |
| 2011 | 24.4 | 13.0 | 7.5 | 44.9 | x | x | 55.1 | 100 |
| 2010 | 22.5 | 13.6 | 7.9 | 44.1 | x | x | 55.9 | 100 |
| 2009 | 21.6 | 13.5 | 7.9 | 43.0 | x | x | 57.0 | 100 |
| 2008 | 22.8 | 12.2 | 7.1 | 42.1 | x | x | 57.9 | 100 |
| 2007 | 21.0 | 13.5 | 7.1 | 41.6 | x | x | 58.4 | 100 |
| Operating revenues | | | | | | | | |
| 2016 | 24.3 | 11.9 | 10.7 | 46.9 | x | x | 53.1 | 100 |
| 2015 | 23.8 | 12.5 | 8.7 | 44.9 | x | x | 55.1 | 100 |
| 2014 | 23.6 | 13.7 | 7.9 | 45.2 | x | x | 54.8 | 100 |
| 2013 | 23.9 | 12.9 | 7.8 | 44.7 | x | x | 55.3 | 100 |
| 2012 | 23.5 | 15.3 | 8.0 | 46.8 | x | x | 53.2 | 100 |
| 2011 | 21.6 | 12.1 | 8.7 | 42.5 | x | x | 57.5 | 100 |
| 2010 | 22.1 | 11.5 | 9.5 | 43.0 | x | x | 57.0 | 100 |
| 2009 | 21.9 | 10.8 | 9.6 | 42.3 | x | x | 57.7 | 100 |
| 2008 | 22.6 | 11.0 | 8.5 | 42.0 | x | x | 58.0 | 100 |
| 2007 | 20.1 | 11.1 | 8.4 | 39.6 | x | x | 60.4 | 100 |

Table 7
Wholesale trade

| | Foreign | | | | Canadian | | Total | Total foreign and Canadian |
|--------------------------|--------------------------|----------------|-------|-------|---------------------|---------------------------------|-------|----------------------------|
| | United States of America | European Union | Other | Total | Private enterprises | Government business enterprises | | |
| | | | | | percent | | | |
| Operating profits | | | | | | | | |
| 2016 | 29.0 | 8.0 | 6.8 | 43.9 | x | x | 56.1 | 100 |
| 2015 | 29.7 | 6.9 | 3.3 | 39.9 | x | x | 60.1 | 100 |
| 2014 | 25.5 | 10.6 | 5.4 | 41.5 | x | x | 58.5 | 100 |
| 2013 | 25.5 | 11.0 | 5.2 | 41.7 | x | x | 58.3 | 100 |
| 2012 | 25.4 | 13.3 | 5.2 | 43.9 | x | x | 56.1 | 100 |
| 2011 | 24.6 | 12.3 | 5.4 | 42.3 | x | x | 57.7 | 100 |
| 2010 | 22.5 | 11.4 | 6.2 | 40.1 | x | x | 59.9 | 100 |
| 2009 | 25.6 | 13.0 | 6.9 | 45.5 | x | x | 54.5 | 100 |
| 2008 | 25.5 | 11.7 | 7.2 | 44.5 | x | x | 55.5 | 100 |
| 2007 | 25.3 | 16.1 | 7.0 | 48.4 | x | x | 51.6 | 100 |

Notes: Shares are calculated by dividing a value for one or a group of countries of control (numerator) by the total value for all countries of control (denominator). When profits in the numerator are negative, the corresponding profit share will be negative. When profits in the numerator are larger than those in denominator, the profit share will be greater than 100%. This can occur when the denominator is the sum of negative and positive profits. Analysis table data may not correspond exactly with statistical tables due to rounding.

Table 8
Retail trade

| | Foreign | | | | Canadian | | | Total foreign and Canadian |
|---------------------|--------------------------|----------------|-------|---------|---------------------|---------------------------------|---------|----------------------------|
| | United States of America | European Union | Other | Total | Private enterprises | Government business enterprises | Total | |
| millions of dollars | | | | | | | | |
| Assets | | | | | | | | |
| 2016 | 69,102 | 5,784 | 3,255 | 78,140 | 209,356 | F | 212,298 | 290,438 |
| 2015 | 60,942 | 5,109 | 2,076 | 68,128 | 206,358 | 2,764 | 209,122 | 277,249 |
| 2014 | 64,873 | 3,739 | 2,156 | 70,768 | 193,403 | 2,595 | 195,998 | 266,766 |
| 2013 | 61,973 | 3,329 | 1,861 | 67,163 | 173,538 | 2,725 | 176,263 | 243,426 |
| 2012 | 55,619 | 3,416 | 1,836 | 60,872 | 161,461 | 2,805 | 164,266 | 225,137 |
| 2011 | 53,828 | 2,670 | 1,058 | 57,556 | 152,634 | 2,424 | 155,058 | 212,614 |
| 2010 | 44,956 | 3,223 | 933 | 49,111 | 147,071 | 2,875 | 149,946 | 199,057 |
| 2009 | 39,998 | 2,235 | 787 | 43,021 | 138,545 | 2,809 | 141,354 | 184,375 |
| 2008 | 39,299 | 1,745 | 694 | 41,737 | 138,407 | F | 141,016 | 182,754 |
| 2007 | 36,621 | 2,014 | 832 | 39,467 | 132,985 | 2,538 | 135,524 | 174,991 |
| Operating revenues | | | | | | | | |
| 2016 | 94,251 | 9,746 | 4,547 | 108,544 | 458,069 | F | 473,184 | 581,728 |
| 2015 | 87,922 | 8,977 | 4,110 | 101,009 | 446,213 | 14,563 | 460,776 | 561,784 |
| 2014 | 84,247 | 6,672 | 3,871 | 94,790 | 421,029 | 13,781 | 434,810 | 529,600 |
| 2013 | 83,717 | 6,147 | 3,562 | 93,427 | 391,928 | 14,024 | 405,952 | 499,379 |
| 2012 | 77,218 | 6,204 | 3,566 | 86,988 | 372,270 | 13,844 | 386,114 | 473,103 |
| 2011 | 77,317 | 5,529 | 2,947 | 85,792 | 357,494 | 13,484 | 370,978 | 456,771 |
| 2010 | 75,013 | 5,859 | 2,771 | 83,644 | 345,901 | 16,722 | 362,623 | 446,267 |
| 2009 | 73,231 | 5,088 | 2,631 | 80,950 | 332,383 | 16,351 | 348,734 | 429,684 |
| 2008 | 73,029 | 4,477 | 2,554 | 80,060 | 344,334 | F | 360,576 | 440,637 |
| 2007 | 69,005 | 4,160 | 2,693 | 75,859 | 336,602 | 37,305 | 373,907 | 449,766 |
| Operating profits | | | | | | | | |
| 2016 | 4,262 | 357 | -19 | 4,599 | 14,964 | F | 20,035 | 24,634 |
| 2015 | 3,381 | 293 | -9 | 3,666 | 13,795 | 4,904 | 18,699 | 22,365 |
| 2014 | 2,809 | 244 | -38 | 3,015 | 11,145 | 4,565 | 15,710 | 18,725 |
| 2013 | 3,483 | 275 | -117 | 3,642 | 12,159 | 4,950 | 17,109 | 20,751 |
| 2012 | 3,337 | 343 | -61 | 3,619 | 11,685 | 4,957 | 16,642 | 20,260 |
| 2011 | 3,139 | 204 | 47 | 3,391 | 11,738 | 4,822 | 16,560 | 19,951 |
| 2010 | 3,816 | 251 | 48 | 4,115 | 11,816 | 6,410 | 18,226 | 22,341 |
| 2009 | 2,966 | 163 | 63 | 3,192 | 10,378 | 6,232 | 16,610 | 19,801 |
| 2008 | 3,533 | 230 | 52 | 3,815 | 10,623 | F | 16,908 | 20,723 |
| 2007 | 3,382 | 170 | 61 | 3,613 | 9,901 | 5,965 | 15,866 | 19,479 |
| percent | | | | | | | | |
| Assets | | | | | | | | |
| 2016 | 23.8 | 2.0 | 1.1 | 26.9 | 72.1 | F | 73.1 | 100 |
| 2015 | 22.0 | 1.8 | 0.7 | 24.6 | 74.4 | 1.0 | 75.4 | 100 |
| 2014 | 24.3 | 1.4 | 0.8 | 26.5 | 72.5 | 1.0 | 73.5 | 100 |
| 2013 | 25.5 | 1.4 | 0.8 | 27.6 | 71.3 | 1.1 | 72.4 | 100 |
| 2012 | 24.7 | 1.5 | 0.8 | 27.0 | 71.7 | 1.2 | 73.0 | 100 |
| 2011 | 25.3 | 1.3 | 0.5 | 27.1 | 71.8 | 1.1 | 72.9 | 100 |
| 2010 | 22.6 | 1.6 | 0.5 | 24.7 | 73.9 | 1.4 | 75.3 | 100 |
| 2009 | 21.7 | 1.2 | 0.4 | 23.3 | 75.1 | 1.5 | 76.7 | 100 |
| 2008 | 21.5 | 1.0 | 0.4 | 22.8 | 75.7 | F | 77.2 | 100 |
| 2007 | 20.9 | 1.2 | 0.5 | 22.6 | 76.0 | 1.5 | 77.4 | 100 |
| Operating revenues | | | | | | | | |
| 2016 | 16.2 | 1.7 | 0.8 | 18.7 | 78.7 | F | 81.3 | 100 |
| 2015 | 15.7 | 1.6 | 0.7 | 18.0 | 79.4 | 2.6 | 82.0 | 100 |
| 2014 | 15.9 | 1.3 | 0.7 | 17.9 | 79.5 | 2.6 | 82.1 | 100 |
| 2013 | 16.8 | 1.2 | 0.7 | 18.7 | 78.5 | 2.8 | 81.3 | 100 |
| 2012 | 16.3 | 1.3 | 0.8 | 18.4 | 78.7 | 2.9 | 81.6 | 100 |
| 2011 | 16.9 | 1.2 | 0.6 | 18.8 | 78.3 | 3.0 | 81.2 | 100 |
| 2010 | 16.8 | 1.3 | 0.6 | 18.7 | 77.5 | 3.7 | 81.3 | 100 |
| 2009 | 17.0 | 1.2 | 0.6 | 18.8 | 77.4 | 3.8 | 81.2 | 100 |
| 2008 | 16.6 | 1.0 | 0.6 | 18.2 | 78.1 | F | 81.8 | 100 |
| 2007 | 15.3 | 0.9 | 0.6 | 16.9 | 74.8 | 8.3 | 83.1 | 100 |

Table 8
Retail trade

| | Foreign | | | | Canadian | | Total | Total foreign and Canadian |
|--------------------------|--------------------------|----------------|-------|-------|---------------------|---------------------------------|-------|----------------------------|
| | United States of America | European Union | Other | Total | Private enterprises | Government business enterprises | | |
| | | | | | percent | | | |
| Operating profits | | | | | | | | |
| 2016 | 17.3 | 1.4 | -0.1 | 18.7 | 60.7 | F | 81.3 | 100 |
| 2015 | 15.1 | 1.3 | 0.0 | 16.4 | 61.7 | 21.9 | 83.6 | 100 |
| 2014 | 15.0 | 1.3 | -0.2 | 16.1 | 59.5 | 24.4 | 83.9 | 100 |
| 2013 | 16.8 | 1.3 | -0.6 | 17.6 | 58.6 | 23.9 | 82.4 | 100 |
| 2012 | 16.5 | 1.7 | -0.3 | 17.9 | 57.7 | 24.5 | 82.1 | 100 |
| 2011 | 15.7 | 1.0 | 0.2 | 17.0 | 58.8 | 24.2 | 83.0 | 100 |
| 2010 | 17.1 | 1.1 | 0.2 | 18.4 | 52.9 | 28.7 | 81.6 | 100 |
| 2009 | 15.0 | 0.8 | 0.3 | 16.1 | 52.4 | 31.5 | 83.9 | 100 |
| 2008 | 17.0 | 1.1 | 0.3 | 18.4 | 51.3 | F | 81.6 | 100 |
| 2007 | 17.4 | 0.9 | 0.3 | 18.5 | 50.8 | 30.6 | 81.5 | 100 |

Notes: Shares are calculated by dividing a value for one or a group of countries of control (numerator) by the total value for all countries of control (denominator). When profits in the numerator are negative, the corresponding profit share will be negative. When profits in the numerator are larger than those in denominator, the profit share will be greater than 100%. This can occur when the denominator is the sum of negative and positive profits. Analysis table data may not correspond exactly with statistical tables due to rounding.

Table 9
Transportation and warehousing

| | Foreign | | | | Canadian | | | Total foreign and Canadian |
|--------------------|--------------------------|----------------|--------|--------|---------------------|---------------------------------|---------|----------------------------|
| | United States of America | European Union | Other | Total | Private enterprises | Government business enterprises | Total | |
| | millions of dollars | | | | | | | |
| Assets | | | | | | | | |
| 2016 | 12,296 | 3,724 | 2,809 | 18,830 | 291,052 | 36,895 | 327,947 | 346,777 |
| 2015 | 11,786 | 4,167 | 8,119 | 24,072 | 266,631 | 33,659 | 300,290 | 324,362 |
| 2014 | 11,586 | 4,652 | 7,290 | 23,528 | 251,380 | 30,384 | 281,765 | 305,293 |
| 2013 | 10,630 | 4,335 | 8,036 | 23,000 | 231,792 | 27,078 | 258,870 | 281,871 |
| 2012 | 8,170 | 4,296 | 8,637 | 21,103 | 208,360 | 24,705 | 233,065 | 254,168 |
| 2011 | 9,026 | 4,135 | 2,478 | 15,640 | 195,834 | 22,769 | 218,603 | 234,243 |
| 2010 | 9,082 | 10,044 | 2,569 | 21,695 | 181,088 | 21,873 | 202,961 | 224,656 |
| 2009 | 7,680 | 8,802 | 2,867 | 19,349 | 177,749 | 13,433 | 191,181 | 210,531 |
| 2008 | 7,338 | 8,575 | 2,698 | 18,611 | 171,590 | F | 185,676 | 204,287 |
| 2007 | 3,715 | 7,618 | 3,008 | 14,341 | 156,486 | 13,520 | 170,006 | 184,347 |
| Operating revenues | | | | | | | | |
| 2016 | 9,349 | 5,666 | 3,632 | 18,647 | 152,436 | 11,857 | 164,292 | 182,940 |
| 2015 | 8,833 | 5,576 | 10,424 | 24,834 | 156,139 | 11,884 | 168,023 | 192,857 |
| 2014 | 9,881 | 5,821 | 9,534 | 25,236 | 158,709 | 11,902 | 170,611 | 195,848 |
| 2013 | 9,359 | 5,147 | 10,833 | 25,340 | 146,344 | 11,188 | 157,532 | 182,872 |
| 2012 | 8,698 | 5,264 | 13,398 | 27,360 | 128,621 | 10,806 | 139,427 | 166,787 |
| 2011 | 8,564 | 5,001 | 3,029 | 16,594 | 127,244 | 10,674 | 137,918 | 154,512 |
| 2010 | 7,823 | 6,170 | 2,662 | 16,654 | 113,096 | 10,834 | 123,930 | 140,584 |
| 2009 | 6,828 | 5,464 | 2,022 | 14,314 | 108,762 | 9,796 | 118,558 | 132,872 |
| 2008 | 6,644 | 5,848 | 2,131 | 14,624 | 123,284 | F | 133,254 | 147,878 |
| 2007 | 5,822 | 4,473 | 2,481 | 12,776 | 114,892 | 9,214 | 124,106 | 136,882 |
| Operating profits | | | | | | | | |
| 2016 | 1,133 | 714 | 12 | 1,859 | 18,599 | -183 | 18,415 | 20,274 |
| 2015 | 911 | 576 | 183 | 1,670 | 18,352 | -16 | 18,335 | 20,005 |
| 2014 | 1,005 | 544 | 520 | 2,069 | 17,578 | 221 | 17,800 | 19,868 |
| 2013 | 995 | 444 | 90 | 1,529 | 15,475 | -240 | 15,235 | 16,763 |
| 2012 | 648 | 527 | 609 | 1,785 | 14,209 | 18 | 14,227 | 16,011 |
| 2011 | 673 | 427 | -111 | 989 | 12,839 | -290 | 12,549 | 13,538 |
| 2010 | 734 | 851 | 12 | 1,596 | 11,141 | 531 | 11,672 | 13,268 |
| 2009 | 517 | 561 | 0 | 1,079 | 8,790 | 486 | 9,277 | 10,355 |
| 2008 | 613 | 643 | 64 | 1,320 | 10,991 | F | 11,198 | 12,517 |
| 2007 | 752 | 502 | 245 | 1,499 | 10,732 | -29 | 10,702 | 12,201 |
| percent | | | | | | | | |
| Assets | | | | | | | | |
| 2016 | 3.5 | 1.1 | 0.8 | 5.4 | 83.9 | 10.6 | 94.6 | 100 |
| 2015 | 3.6 | 1.3 | 2.5 | 7.4 | 82.2 | 10.4 | 92.6 | 100 |
| 2014 | 3.8 | 1.5 | 2.4 | 7.7 | 82.3 | 10.0 | 92.3 | 100 |
| 2013 | 3.8 | 1.5 | 2.9 | 8.2 | 82.2 | 9.6 | 91.8 | 100 |
| 2012 | 3.2 | 1.7 | 3.4 | 8.3 | 82.0 | 9.7 | 91.7 | 100 |
| 2011 | 3.9 | 1.8 | 1.1 | 6.7 | 83.6 | 9.7 | 93.3 | 100 |
| 2010 | 4.0 | 4.5 | 1.1 | 9.7 | 80.6 | 9.7 | 90.3 | 100 |
| 2009 | 3.6 | 4.2 | 1.4 | 9.2 | 84.4 | 6.4 | 90.8 | 100 |
| 2008 | 3.6 | 4.2 | 1.3 | 9.1 | 84.0 | F | 90.9 | 100 |
| 2007 | 2.0 | 4.1 | 1.6 | 7.8 | 84.9 | 7.3 | 92.2 | 100 |
| Operating revenues | | | | | | | | |
| 2016 | 5.1 | 3.1 | 2.0 | 10.2 | 83.3 | 6.5 | 89.8 | 100 |
| 2015 | 4.6 | 2.9 | 5.4 | 12.9 | 81.0 | 6.2 | 87.1 | 100 |
| 2014 | 5.0 | 3.0 | 4.9 | 12.9 | 81.0 | 6.1 | 87.1 | 100 |
| 2013 | 5.1 | 2.8 | 5.9 | 13.9 | 80.0 | 6.1 | 86.1 | 100 |
| 2012 | 5.2 | 3.2 | 8.0 | 16.4 | 77.1 | 6.5 | 83.6 | 100 |
| 2011 | 5.5 | 3.2 | 2.0 | 10.7 | 82.4 | 6.9 | 89.3 | 100 |
| 2010 | 5.6 | 4.4 | 1.9 | 11.8 | 80.4 | 7.7 | 88.2 | 100 |
| 2009 | 5.1 | 4.1 | 1.5 | 10.8 | 81.9 | 7.4 | 89.2 | 100 |
| 2008 | 4.5 | 4.0 | 1.4 | 9.9 | 83.4 | F | 90.1 | 100 |
| 2007 | 4.3 | 3.3 | 1.8 | 9.3 | 83.9 | 6.7 | 90.7 | 100 |

Table 9
Transportation and warehousing

| | Foreign | | | | Canadian | | Total | Total foreign and Canadian |
|--------------------------|--------------------------|----------------|-------|-------|---------------------|---------------------------------|-------|----------------------------|
| | United States of America | European Union | Other | Total | Private enterprises | Government business enterprises | | |
| | | | | | percent | | | |
| Operating profits | | | | | | | | |
| 2016 | 5.6 | 3.5 | 0.1 | 9.2 | 91.7 | -0.9 | 90.8 | 100 |
| 2015 | 4.6 | 2.9 | 0.9 | 8.3 | 91.7 | -0.1 | 91.7 | 100 |
| 2014 | 5.1 | 2.7 | 2.6 | 10.4 | 88.5 | 1.1 | 89.6 | 100 |
| 2013 | 5.9 | 2.7 | 0.5 | 9.1 | 92.3 | -1.4 | 90.9 | 100 |
| 2012 | 4.0 | 3.3 | 3.8 | 11.1 | 88.7 | 0.1 | 88.9 | 100 |
| 2011 | 5.0 | 3.2 | -0.8 | 7.3 | 94.8 | -2.1 | 92.7 | 100 |
| 2010 | 5.5 | 6.4 | 0.1 | 12.0 | 84.0 | 4.0 | 88.0 | 100 |
| 2009 | 5.0 | 5.4 | 0.0 | 10.4 | 84.9 | 4.7 | 89.6 | 100 |
| 2008 | 4.9 | 5.1 | 0.5 | 10.5 | 87.8 | F | 89.5 | 100 |
| 2007 | 6.2 | 4.1 | 2.0 | 12.3 | 88.0 | -0.2 | 87.7 | 100 |

Notes: Shares are calculated by dividing a value for one or a group of countries of control (numerator) by the total value for all countries of control (denominator). When profits in the numerator are negative, the corresponding profit share will be negative. When profits in the numerator are larger than those in denominator, the profit share will be greater than 100%. This can occur when the denominator is the sum of negative and positive profits. Analysis table data may not correspond exactly with statistical tables due to rounding.

Table 10
Information and cultural industries

Information and Cultural Industries

| | Foreign | | | | Canadian | | Total | Total foreign and Canadian |
|---------------------|--------------------------|----------------|-------|--------|---------------------|---------------------------------|---------|----------------------------|
| | United States of America | European Union | Other | Total | Private enterprises | Government business enterprises | | |
| millions of dollars | | | | | | | | |
| Assets | | | | | | | | |
| 2016 | 14,278 | 4,448 | 865 | 19,591 | x | x | 223,790 | 243,381 |
| 2015 | 13,290 | 4,623 | 855 | 18,769 | x | x | 211,396 | 230,165 |
| 2014 | 11,554 | 4,152 | 812 | 16,518 | x | x | 188,542 | 205,060 |
| 2013 | 10,352 | 4,211 | 996 | 15,559 | x | x | 184,050 | 199,609 |
| 2012 | 11,335 | 3,488 | 971 | 15,795 | x | x | 171,470 | 187,265 |
| 2011 | 10,429 | 3,316 | 736 | 14,482 | x | x | 168,177 | 182,658 |
| 2010 | 9,637 | 1,278 | 728 | 11,644 | x | x | 170,463 | 182,107 |
| 2009 | 8,053 | 1,202 | F | 10,293 | x | x | 158,969 | 169,262 |
| 2008 | 7,114 | x | x | 8,951 | x | x | 157,754 | 166,705 |
| 2007 | 7,562 | 1,343 | F | 10,397 | x | x | 150,727 | 161,124 |
| Operating revenues | | | | | | | | |
| 2016 | 10,100 | 3,199 | 1,023 | 14,323 | x | x | 97,154 | 111,477 |
| 2015 | 8,852 | 2,906 | 1,054 | 12,812 | x | x | 94,201 | 107,013 |
| 2014 | 8,869 | 2,727 | 1,136 | 12,732 | x | x | 90,932 | 103,664 |
| 2013 | 9,005 | 2,556 | 1,067 | 12,629 | x | x | 88,179 | 100,808 |
| 2012 | 7,497 | 1,881 | 928 | 10,305 | x | x | 87,287 | 97,592 |
| 2011 | 6,568 | 1,769 | 962 | 9,299 | x | x | 85,210 | 94,509 |
| 2010 | 6,909 | 1,443 | 879 | 9,231 | x | x | 83,282 | 92,514 |
| 2009 | 6,507 | 1,250 | F | 8,532 | x | x | 79,926 | 88,458 |
| 2008 | 6,068 | x | x | 7,996 | x | x | 81,065 | 89,062 |
| 2007 | 6,240 | 1,835 | F | 8,910 | x | x | 78,629 | 87,539 |
| Operating profits | | | | | | | | |
| 2016 | 1,630 | 216 | 25 | 1,872 | x | x | 15,799 | 17,671 |
| 2015 | 1,362 | 315 | -19 | 1,658 | x | x | 15,248 | 16,905 |
| 2014 | 1,630 | 335 | -22 | 1,942 | x | x | 14,744 | 16,686 |
| 2013 | 1,503 | 223 | 34 | 1,760 | x | x | 14,330 | 16,090 |
| 2012 | 1,543 | 217 | 18 | 1,777 | x | x | 15,582 | 17,359 |
| 2011 | 1,545 | 218 | 3 | 1,766 | x | x | 14,854 | 16,620 |
| 2010 | 1,301 | 211 | -65 | 1,448 | x | x | 14,333 | 15,781 |
| 2009 | 1,099 | 189 | F | 1,298 | x | x | 12,775 | 14,073 |
| 2008 | 980 | x | x | 1,114 | x | x | 12,792 | 13,906 |
| 2007 | 714 | 213 | F | 948 | x | x | 12,574 | 13,522 |
| percent | | | | | | | | |
| Assets | | | | | | | | |
| 2016 | 5.9 | 1.8 | 0.4 | 8.0 | x | x | 92.0 | 100 |
| 2015 | 5.8 | 2.0 | 0.4 | 8.2 | x | x | 91.8 | 100 |
| 2014 | 5.6 | 2.0 | 0.4 | 8.1 | x | x | 91.9 | 100 |
| 2013 | 5.2 | 2.1 | 0.5 | 7.8 | x | x | 92.2 | 100 |
| 2012 | 6.1 | 1.9 | 0.5 | 8.4 | x | x | 91.6 | 100 |
| 2011 | 5.7 | 1.8 | 0.4 | 7.9 | x | x | 92.1 | 100 |
| 2010 | 5.3 | 0.7 | 0.4 | 6.4 | x | x | 93.6 | 100 |
| 2009 | 4.8 | 0.7 | F | 6.1 | x | x | 93.9 | 100 |
| 2008 | 4.3 | x | x | 5.4 | x | x | 94.6 | 100 |
| 2007 | 4.7 | 0.8 | F | 6.5 | x | x | 93.5 | 100 |
| Operating revenues | | | | | | | | |
| 2016 | 9.1 | 2.9 | 0.9 | 12.8 | x | x | 87.2 | 100 |
| 2015 | 8.3 | 2.7 | 1.0 | 12.0 | x | x | 88.0 | 100 |
| 2014 | 8.6 | 2.6 | 1.1 | 12.3 | x | x | 87.7 | 100 |
| 2013 | 8.9 | 2.5 | 1.1 | 12.5 | x | x | 87.5 | 100 |
| 2012 | 7.7 | 1.9 | 1.0 | 10.6 | x | x | 89.4 | 100 |
| 2011 | 6.9 | 1.9 | 1.0 | 9.8 | x | x | 90.2 | 100 |
| 2010 | 7.5 | 1.6 | 1.0 | 10.0 | x | x | 90.0 | 100 |
| 2009 | 7.4 | 1.4 | F | 9.6 | x | x | 90.4 | 100 |
| 2008 | 6.8 | x | x | 9.0 | x | x | 91.0 | 100 |
| 2007 | 7.1 | 2.1 | F | 10.2 | x | x | 89.8 | 100 |

Table 10
Information and cultural industries

| | Foreign | | | | Canadian | | Total | Total foreign and Canadian |
|--------------------------|--------------------------|----------------|-------|-------|---------------------|---------------------------------|-------|----------------------------|
| | United States of America | European Union | Other | Total | Private enterprises | Government business enterprises | | |
| | | | | | percent | | | |
| Operating profits | | | | | | | | |
| 2016 | 9.2 | 1.2 | 0.1 | 10.6 | x | x | 89.4 | 100 |
| 2015 | 8.1 | 1.9 | -0.1 | 9.8 | x | x | 90.2 | 100 |
| 2014 | 9.8 | 2.0 | -0.1 | 11.6 | x | x | 88.4 | 100 |
| 2013 | 9.3 | 1.4 | 0.2 | 10.9 | x | x | 89.1 | 100 |
| 2012 | 8.9 | 1.2 | 0.1 | 10.2 | x | x | 89.8 | 100 |
| 2011 | 9.3 | 1.3 | 0.0 | 10.6 | x | x | 89.4 | 100 |
| 2010 | 8.2 | 1.3 | -0.4 | 9.2 | x | x | 90.8 | 100 |
| 2009 | 7.8 | 1.3 | F | 9.2 | x | x | 90.8 | 100 |
| 2008 | 7.0 | x | x | 8.0 | x | x | 92.0 | 100 |
| 2007 | 5.3 | 1.6 | F | 7.0 | x | x | 93.0 | 100 |

Notes: Shares are calculated by dividing a value for one or a group of countries of control (numerator) by the total value for all countries of control (denominator). When profits in the numerator are negative, the corresponding profit share will be negative. When profits in the numerator are larger than those in denominator, the profit share will be greater than 100%. This can occur when the denominator is the sum of negative and positive profits. Analysis table data may not correspond exactly with statistical tables due to rounding.

Table 11
Non-depository credit intermediation

| | Foreign | | | | Canadian | | | Total foreign and Canadian |
|---------------------|--------------------------|----------------|--------|---------|---------------------|---------------------------------|---------|----------------------------|
| | United States of America | European Union | Other | Total | Private enterprises | Government business enterprises | Total | |
| millions of dollars | | | | | | | | |
| Assets | | | | | | | | |
| 2016 | 106,097 | 59,117 | 43,765 | 208,979 | 112,743 | 121,313 | 234,056 | 443,035 |
| 2015 | 106,419 | 55,179 | 38,044 | 199,643 | 113,855 | 113,519 | 227,374 | 427,016 |
| 2014 | 101,175 | 57,962 | 39,884 | 199,021 | 87,056 | 105,646 | 192,701 | 391,722 |
| 2013 | 101,747 | 50,341 | 40,765 | 192,853 | 75,554 | 345,579 | 421,133 | 613,986 |
| 2012 | 114,783 | 42,457 | 34,583 | 191,823 | 68,653 | 373,293 | 441,945 | 633,769 |
| 2011 | 101,443 | 24,949 | 27,363 | 153,755 | 67,861 | 366,370 | 434,230 | 587,985 |
| 2010 | 112,507 | 22,223 | 25,911 | 160,641 | 48,819 | 366,730 | 415,549 | 576,190 |
| 2009 | 116,696 | 19,736 | 27,760 | 164,191 | 41,001 | 166,203 | 207,203 | 371,394 |
| 2008 | 127,241 | 19,958 | 20,007 | 167,206 | 47,293 | F | F | 334,503 |
| 2007 | 124,841 | x | x | 160,499 | 34,436 | 80,684 | 115,120 | 275,619 |
| Operating revenues | | | | | | | | |
| 2016 | 8,496 | 4,039 | 1,963 | 14,498 | 9,129 | 4,593 | 13,721 | 28,219 |
| 2015 | 8,522 | 3,041 | 1,798 | 13,361 | 7,376 | 4,249 | 11,625 | 24,986 |
| 2014 | 7,047 | 2,838 | 1,729 | 11,614 | 6,146 | 3,958 | 10,104 | 21,718 |
| 2013 | 7,644 | 2,656 | 1,625 | 11,924 | 6,416 | 13,566 | 19,982 | 31,907 |
| 2012 | 8,581 | 2,692 | 1,352 | 12,625 | 5,882 | 14,466 | 20,349 | 32,974 |
| 2011 | 11,135 | 2,201 | 1,326 | 14,662 | 5,741 | 15,295 | 21,036 | 35,698 |
| 2010 | 12,320 | 2,037 | 1,405 | 15,761 | 5,146 | 15,183 | 20,329 | 36,090 |
| 2009 | 14,613 | 1,837 | 1,577 | 18,027 | 4,343 | 7,746 | 12,089 | 30,116 |
| 2008 | 18,423 | 1,623 | 1,236 | 21,282 | 5,148 | F | F | 34,062 |
| 2007 | 17,029 | x | x | 19,978 | 4,990 | 6,770 | 11,759 | 31,737 |
| Operating profits | | | | | | | | |
| 2016 | 3,353 | 1,368 | 1,577 | 6,298 | 3,993 | 2,929 | 6,922 | 13,220 |
| 2015 | 3,864 | 977 | 1,428 | 6,269 | 3,197 | 2,215 | 5,412 | 11,681 |
| 2014 | 2,698 | 968 | 1,336 | 5,003 | 2,356 | 2,422 | 4,778 | 9,781 |
| 2013 | 2,965 | 1,059 | 1,267 | 5,292 | 3,329 | 11,065 | 14,394 | 19,686 |
| 2012 | 3,909 | 939 | 931 | 5,779 | 3,136 | 12,662 | 15,799 | 21,578 |
| 2011 | 5,166 | 768 | 1,021 | 6,955 | 2,668 | 13,056 | 15,723 | 22,679 |
| 2010 | 4,941 | 708 | 884 | 6,533 | 2,457 | 13,850 | 16,308 | 22,841 |
| 2009 | 4,934 | 699 | 986 | 6,619 | 1,617 | 4,592 | 6,210 | 12,829 |
| 2008 | 6,552 | 568 | 767 | 7,887 | 1,863 | F | F | 15,095 |
| 2007 | 6,367 | x | x | 8,006 | 1,847 | 4,914 | 6,761 | 14,767 |
| percent | | | | | | | | |
| Assets | | | | | | | | |
| 2016 | 23.9 | 13.3 | 9.9 | 47.2 | 25.4 | 27.4 | 52.8 | 100 |
| 2015 | 24.9 | 12.9 | 8.9 | 46.8 | 26.7 | 26.6 | 53.2 | 100 |
| 2014 | 25.8 | 14.8 | 10.2 | 50.8 | 22.2 | 27.0 | 49.2 | 100 |
| 2013 | 16.6 | 8.2 | 6.6 | 31.4 | 12.3 | 56.3 | 68.6 | 100 |
| 2012 | 18.1 | 6.7 | 5.5 | 30.3 | 10.8 | 58.9 | 69.7 | 100 |
| 2011 | 17.3 | 4.2 | 4.7 | 26.1 | 11.5 | 62.3 | 73.9 | 100 |
| 2010 | 19.5 | 3.9 | 4.5 | 27.9 | 8.5 | 63.6 | 72.1 | 100 |
| 2009 | 31.4 | 5.3 | 7.5 | 44.2 | 11.0 | 44.8 | 55.8 | 100 |
| 2008 | 38.0 | 6.0 | 6.0 | 50.0 | 14.1 | F | F | 100 |
| 2007 | 45.3 | x | x | 58.2 | 12.5 | 29.3 | 41.8 | 100 |
| Operating revenues | | | | | | | | |
| 2016 | 30.1 | 14.3 | 7.0 | 51.4 | 32.3 | 16.3 | 48.6 | 100 |
| 2015 | 34.1 | 12.2 | 7.2 | 53.5 | 29.5 | 17.0 | 46.5 | 100 |
| 2014 | 32.4 | 13.1 | 8.0 | 53.5 | 28.3 | 18.2 | 46.5 | 100 |
| 2013 | 24.0 | 8.3 | 5.1 | 37.4 | 20.1 | 42.5 | 62.6 | 100 |
| 2012 | 26.0 | 8.2 | 4.1 | 38.3 | 17.8 | 43.9 | 61.7 | 100 |
| 2011 | 31.2 | 6.2 | 3.7 | 41.1 | 16.1 | 42.8 | 58.9 | 100 |
| 2010 | 34.1 | 5.6 | 3.9 | 43.7 | 14.3 | 42.1 | 56.3 | 100 |
| 2009 | 48.5 | 6.1 | 5.2 | 59.9 | 14.4 | 25.7 | 40.1 | 100 |
| 2008 | 54.1 | 4.8 | 3.6 | 62.5 | 15.1 | F | F | 100 |
| 2007 | 53.7 | x | x | 62.9 | 15.7 | 21.3 | 37.1 | 100 |

Table 11
Non-depository credit intermediation

| | Foreign | | | | Canadian | | Total | Total foreign and Canadian |
|--------------------------|--------------------------|----------------|-------|-------|---------------------|---------------------------------|-------|----------------------------|
| | United States of America | European Union | Other | Total | Private enterprises | Government business enterprises | | |
| | | | | | percent | | | |
| Operating profits | | | | | | | | |
| 2016 | 25.4 | 10.3 | 11.9 | 47.6 | 30.2 | 22.2 | 52.4 | 100 |
| 2015 | 33.1 | 8.4 | 12.2 | 53.7 | 27.4 | 19.0 | 46.3 | 100 |
| 2014 | 27.6 | 9.9 | 13.7 | 51.1 | 24.1 | 24.8 | 48.9 | 100 |
| 2013 | 15.1 | 5.4 | 6.4 | 26.9 | 16.9 | 56.2 | 73.1 | 100 |
| 2012 | 18.1 | 4.3 | 4.3 | 26.8 | 14.5 | 58.7 | 73.2 | 100 |
| 2011 | 22.8 | 3.4 | 4.5 | 30.7 | 11.8 | 57.6 | 69.3 | 100 |
| 2010 | 21.6 | 3.1 | 3.9 | 28.6 | 10.8 | 60.6 | 71.4 | 100 |
| 2009 | 38.5 | 5.5 | 7.7 | 51.6 | 12.6 | 35.8 | 48.4 | 100 |
| 2008 | 43.4 | 3.8 | 5.1 | 52.2 | 12.3 | F | F | 100 |
| 2007 | 43.1 | x | x | 54.2 | 12.5 | 33.3 | 45.8 | 100 |

Notes: Shares are calculated by dividing a value for one or a group of countries of control (numerator) by the total value for all countries of control (denominator). When profits in the numerator are negative, the corresponding profit share will be negative. When profits in the numerator are larger than those in denominator, the profit share will be greater than 100%. This can occur when the denominator is the sum of negative and positive profits. Analysis table data may not correspond exactly with statistical tables due to rounding.

Table 12
Insurance carriers and related activities

| | Foreign | | | | Canadian | | Total | Total foreign and Canadian |
|--------------------|--------------------------|----------------|--------|---------|---------------------|---------------------------------|-----------|----------------------------|
| | United States of America | European Union | Other | Total | Private enterprises | Government business enterprises | | |
| | millions of dollars | | | | | | | |
| Assets | | | | | | | | |
| 2016 | 51,158 | 45,247 | 22,050 | 118,454 | x | x | 1,140,781 | 1,259,235 |
| 2015 | 51,975 | 41,932 | 18,795 | 112,703 | x | x | 1,076,187 | 1,188,889 |
| 2014 | 60,391 | 123,935 | 31,026 | 215,352 | x | x | 932,669 | 1,148,021 |
| 2013 | 52,283 | 130,292 | 24,531 | 207,106 | x | x | 618,550 | 825,655 |
| 2012 | 43,919 | 119,138 | 23,982 | 187,039 | x | x | 598,000 | 785,039 |
| 2011 | 40,597 | 111,726 | 20,201 | 172,523 | x | x | 568,034 | 740,557 |
| 2010 | 40,611 | 80,230 | 19,911 | 140,752 | x | x | 370,087 | 510,839 |
| 2009 | 37,275 | 66,326 | 15,306 | 118,906 | 346,619 | 17,238 | 363,857 | 482,763 |
| 2008 | 43,546 | 64,419 | 11,596 | 119,561 | 314,000 | 16,047 | 330,048 | 449,608 |
| 2007 | 43,745 | 69,116 | 11,900 | 124,761 | 297,058 | 15,304 | 312,363 | 437,124 |
| Operating revenues | | | | | | | | |
| 2016 | 10,031 | 19,019 | 2,819 | 31,869 | x | x | 117,799 | 149,668 |
| 2015 | 10,422 | 20,226 | 1,792 | 32,441 | x | x | 103,984 | 136,424 |
| 2014 | 15,135 | 22,664 | 2,229 | 40,028 | x | x | 108,409 | 148,436 |
| 2013 | 13,261 | 21,248 | 1,260 | 35,768 | x | x | 78,439 | 114,208 |
| 2012 | 11,412 | 20,773 | 1,881 | 34,066 | x | x | 86,487 | 120,553 |
| 2011 | 10,864 | 19,822 | 2,881 | 33,566 | x | x | 89,322 | 122,888 |
| 2010 | 12,076 | 18,570 | 5,711 | 36,357 | x | x | 80,244 | 116,600 |
| 2009 | 11,033 | 16,867 | 3,281 | 31,181 | 75,236 | 6,384 | 81,620 | 112,801 |
| 2008 | 11,205 | 18,332 | 1,614 | 31,151 | 66,784 | 6,029 | 72,813 | 103,964 |
| 2007 | 12,583 | 20,213 | 2,433 | 35,229 | 66,220 | 5,392 | 71,612 | 106,841 |
| Operating profits | | | | | | | | |
| 2016 | 2,040 | 1,386 | 329 | 3,755 | x | x | 16,631 | 20,387 |
| 2015 | 1,996 | 2,209 | 130 | 4,335 | x | x | 15,412 | 19,747 |
| 2014 | 1,698 | 1,056 | 392 | 3,145 | x | x | 12,786 | 15,931 |
| 2013 | 1,786 | 2,938 | 461 | 5,185 | x | x | 12,643 | 17,828 |
| 2012 | 1,613 | 2,562 | 499 | 4,674 | x | x | 8,438 | 13,112 |
| 2011 | 1,151 | 661 | 862 | 2,674 | x | x | 4,633 | 7,307 |
| 2010 | 1,222 | 1,340 | 604 | 3,166 | x | x | 5,415 | 8,581 |
| 2009 | 1,079 | 715 | 754 | 2,548 | 4,580 | 644 | 5,224 | 7,772 |
| 2008 | 1,716 | 2,556 | 494 | 4,766 | 12,122 | 602 | 12,724 | 17,490 |
| 2007 | 2,188 | 3,279 | 471 | 5,939 | 8,774 | -113 | 8,661 | 14,600 |
| percent | | | | | | | | |
| Assets | | | | | | | | |
| 2016 | 4.1 | 3.6 | 1.8 | 9.4 | x | x | 90.6 | 100 |
| 2015 | 4.4 | 3.5 | 1.6 | 9.5 | x | x | 90.5 | 100 |
| 2014 | 5.3 | 10.8 | 2.7 | 18.8 | x | x | 81.2 | 100 |
| 2013 | 6.3 | 15.8 | 3.0 | 25.1 | x | x | 74.9 | 100 |
| 2012 | 5.6 | 15.2 | 3.1 | 23.8 | x | x | 76.2 | 100 |
| 2011 | 5.5 | 15.1 | 2.7 | 23.3 | x | x | 76.7 | 100 |
| 2010 | 7.9 | 15.7 | 3.9 | 27.6 | x | x | 72.4 | 100 |
| 2009 | 7.7 | 13.7 | 3.2 | 24.6 | 71.8 | 3.6 | 75.4 | 100 |
| 2008 | 9.7 | 14.3 | 2.6 | 26.6 | 69.8 | 3.6 | 73.4 | 100 |
| 2007 | 10.0 | 15.8 | 2.7 | 28.5 | 68.0 | 3.5 | 71.5 | 100 |
| Operating revenues | | | | | | | | |
| 2016 | 6.7 | 12.7 | 1.9 | 21.3 | x | x | 78.7 | 100 |
| 2015 | 7.6 | 14.8 | 1.3 | 23.8 | x | x | 76.2 | 100 |
| 2014 | 10.2 | 15.3 | 1.5 | 27.0 | x | x | 73.0 | 100 |
| 2013 | 11.6 | 18.6 | 1.1 | 31.3 | x | x | 68.7 | 100 |
| 2012 | 9.5 | 17.2 | 1.6 | 28.3 | x | x | 71.7 | 100 |
| 2011 | 8.8 | 16.1 | 2.3 | 27.3 | x | x | 72.7 | 100 |
| 2010 | 10.4 | 15.9 | 4.9 | 31.2 | x | x | 68.8 | 100 |
| 2009 | 9.8 | 15.0 | 2.9 | 27.6 | 66.7 | 5.7 | 72.4 | 100 |
| 2008 | 10.8 | 17.6 | 1.6 | 30.0 | 64.2 | 5.8 | 70.0 | 100 |
| 2007 | 11.8 | 18.9 | 2.3 | 33.0 | 62.0 | 5.0 | 67.0 | 100 |

Table 12
Insurance carriers and related activities

| | Foreign | | | | Canadian | | Total | Total foreign and Canadian |
|--------------------------|--------------------------|----------------|-------|-------|---------------------|---------------------------------|-------|----------------------------|
| | United States of America | European Union | Other | Total | Private enterprises | Government business enterprises | | |
| | | | | | percent | | | |
| Operating profits | | | | | | | | |
| 2016 | 10.0 | 6.8 | 1.6 | 18.4 | x | x | 81.6 | 100 |
| 2015 | 10.1 | 11.2 | 0.7 | 22.0 | x | x | 78.0 | 100 |
| 2014 | 10.7 | 6.6 | 2.5 | 19.7 | x | x | 80.3 | 100 |
| 2013 | 10.0 | 16.5 | 2.6 | 29.1 | x | x | 70.9 | 100 |
| 2012 | 12.3 | 19.5 | 3.8 | 35.6 | x | x | 64.4 | 100 |
| 2011 | 15.8 | 9.0 | 11.8 | 36.6 | x | x | 63.4 | 100 |
| 2010 | 14.2 | 15.6 | 7.0 | 36.9 | x | x | 63.1 | 100 |
| 2009 | 13.9 | 9.2 | 9.7 | 32.8 | 58.9 | 8.3 | 67.2 | 100 |
| 2008 | 9.8 | 14.6 | 2.8 | 27.3 | 69.3 | 3.4 | 72.7 | 100 |
| 2007 | 15.0 | 22.5 | 3.2 | 40.7 | 60.1 | -0.8 | 59.3 | 100 |

Notes: Shares are calculated by dividing a value for one or a group of countries of control (numerator) by the total value for all countries of control (denominator). When profits in the numerator are negative, the corresponding profit share will be negative. When profits in the numerator are larger than those in denominator, the profit share will be greater than 100%. This can occur when the denominator is the sum of negative and positive profits. Analysis table data may not correspond exactly with statistical tables due to rounding.

Table 13
Other financial industries

Source: Financial Institutions

| | Foreign | | | | Canadian | | Total | Total foreign and Canadian |
|---------------------------|--------------------------|----------------|--------|---------|---------------------|---------------------------------|---------|----------------------------|
| | United States of America | European Union | Other | Total | Private enterprises | Government business enterprises | | |
| millions of dollars | | | | | | | | |
| Assets | | | | | | | | |
| 2016 | 96,164 | 8,206 | 21,537 | 125,906 | x | x | 785,314 | 911,220 |
| 2015 | 82,817 | 15,007 | 24,724 | 122,547 | x | x | 699,269 | 821,817 |
| 2014 | 73,155 | 14,584 | 20,969 | 108,708 | x | x | 628,068 | 736,776 |
| 2013 | 65,706 | 16,479 | 17,429 | 99,614 | x | x | 572,298 | 671,912 |
| 2012 | 59,048 | 19,757 | 20,583 | 99,389 | x | x | 483,906 | 583,295 |
| 2011 | 47,149 | 8,954 | 15,973 | 72,076 | x | x | 428,594 | 500,669 |
| 2010 | 30,148 | 6,110 | 10,188 | 46,445 | x | x | 372,559 | 419,005 |
| 2009 | 25,196 | 5,944 | 6,169 | 37,309 | x | x | 339,552 | 376,861 |
| 2008 | 24,548 | 7,270 | 4,588 | 36,406 | 325,806 | F | 333,311 | 369,717 |
| 2007 | 27,396 | x | x | 42,810 | 298,903 | 7,069 | 305,973 | 348,783 |
| Operating revenues | | | | | | | | |
| 2016 | 8,344 | 3,830 | 2,117 | 14,291 | x | x | 94,000 | 108,291 |
| 2015 | 8,358 | 1,027 | 1,368 | 10,753 | x | x | 85,679 | 96,431 |
| 2014 | 7,166 | 1,435 | 1,858 | 10,459 | x | x | 77,368 | 87,827 |
| 2013 | 6,227 | 1,502 | 1,454 | 9,182 | x | x | 70,462 | 79,645 |
| 2012 | 5,517 | 1,241 | 2,135 | 8,893 | x | x | 56,071 | 64,964 |
| 2011 | 4,311 | 1,459 | 1,635 | 7,405 | x | x | 58,526 | 65,930 |
| 2010 | 4,448 | 941 | 1,358 | 6,747 | x | x | 54,035 | 60,782 |
| 2009 | 4,350 | 1,109 | 1,318 | 6,777 | x | x | 48,328 | 55,105 |
| 2008 | 4,823 | 1,609 | 1,206 | 7,638 | 53,985 | F | 55,699 | 63,337 |
| 2007 | 5,149 | x | x | 8,113 | 60,286 | 2,054 | 62,340 | 70,454 |
| Operating profits | | | | | | | | |
| 2016 | 2,497 | 3,333 | 438 | 6,268 | x | x | 51,700 | 57,968 |
| 2015 | 2,786 | 455 | 65 | 3,306 | x | x | 44,961 | 48,268 |
| 2014 | 2,639 | 408 | 389 | 3,436 | x | x | 38,861 | 42,298 |
| 2013 | 2,329 | 592 | -478 | 2,443 | x | x | 34,192 | 36,635 |
| 2012 | 1,568 | 490 | 237 | 2,294 | x | x | 23,803 | 26,098 |
| 2011 | 1,251 | 376 | 379 | 2,007 | x | x | 23,070 | 25,077 |
| 2010 | 1,047 | 185 | 416 | 1,649 | x | x | 19,551 | 21,200 |
| 2009 | 1,056 | 140 | 340 | 1,536 | x | x | 14,935 | 16,472 |
| 2008 | 1,692 | 494 | 490 | 2,676 | 18,131 | F | 18,270 | 20,947 |
| 2007 | 2,048 | x | x | 3,361 | 24,631 | 222 | 24,853 | 28,215 |
| percent | | | | | | | | |
| Assets | | | | | | | | |
| 2016 | 10.6 | 0.9 | 2.4 | 13.8 | x | x | 86.2 | 100 |
| 2015 | 10.1 | 1.8 | 3.0 | 14.9 | x | x | 85.1 | 100 |
| 2014 | 9.9 | 2.0 | 2.8 | 14.8 | x | x | 85.2 | 100 |
| 2013 | 9.8 | 2.5 | 2.6 | 14.8 | x | x | 85.2 | 100 |
| 2012 | 10.1 | 3.4 | 3.5 | 17.0 | x | x | 83.0 | 100 |
| 2011 | 9.4 | 1.8 | 3.2 | 14.4 | x | x | 85.6 | 100 |
| 2010 | 7.2 | 1.5 | 2.4 | 11.1 | x | x | 88.9 | 100 |
| 2009 | 6.7 | 1.6 | 1.6 | 9.9 | x | x | 90.1 | 100 |
| 2008 | 6.6 | 2.0 | 1.2 | 9.8 | 88.1 | F | 90.2 | 100 |
| 2007 | 7.9 | x | x | 12.3 | 85.7 | 2.0 | 87.7 | 100 |
| Operating revenues | | | | | | | | |
| 2016 | 7.7 | 3.5 | 2.0 | 13.2 | x | x | 86.8 | 100 |
| 2015 | 8.7 | 1.1 | 1.4 | 11.2 | x | x | 88.8 | 100 |
| 2014 | 8.2 | 1.6 | 2.1 | 11.9 | x | x | 88.1 | 100 |
| 2013 | 7.8 | 1.9 | 1.8 | 11.5 | x | x | 88.5 | 100 |
| 2012 | 8.5 | 1.9 | 3.3 | 13.7 | x | x | 86.3 | 100 |
| 2011 | 6.5 | 2.2 | 2.5 | 11.2 | x | x | 88.8 | 100 |
| 2010 | 7.3 | 1.5 | 2.2 | 11.1 | x | x | 88.9 | 100 |
| 2009 | 7.9 | 2.0 | 2.4 | 12.3 | x | x | 87.7 | 100 |
| 2008 | 7.6 | 2.5 | 1.9 | 12.1 | 85.2 | F | 87.9 | 100 |
| 2007 | 7.3 | x | x | 11.5 | 85.6 | 2.9 | 88.5 | 100 |

Table 13
Other financial industries

| | Foreign | | | | Canadian | | Total | Total foreign and Canadian |
|--------------------------|--------------------------|----------------|-------|-------|---------------------|---------------------------------|-------|----------------------------|
| | United States of America | European Union | Other | Total | Private enterprises | Government business enterprises | | |
| | | | | | percent | | | |
| Operating profits | | | | | | | | |
| 2016 | 4.3 | 5.7 | 0.8 | 10.8 | x | x | 89.2 | 100 |
| 2015 | 5.8 | 0.9 | 0.1 | 6.8 | x | x | 93.2 | 100 |
| 2014 | 6.2 | 1.0 | 0.9 | 8.1 | x | x | 91.9 | 100 |
| 2013 | 6.4 | 1.6 | -1.3 | 6.7 | x | x | 93.3 | 100 |
| 2012 | 6.0 | 1.9 | 0.9 | 8.8 | x | x | 91.2 | 100 |
| 2011 | 5.0 | 1.5 | 1.5 | 8.0 | x | x | 92.0 | 100 |
| 2010 | 4.9 | 0.9 | 2.0 | 7.8 | x | x | 92.2 | 100 |
| 2009 | 6.4 | 0.9 | 2.1 | 9.3 | x | x | 90.7 | 100 |
| 2008 | 8.1 | 2.4 | 2.3 | 12.8 | 86.6 | F | 87.2 | 100 |
| 2007 | 7.3 | x | x | 11.9 | 87.3 | 0.8 | 88.1 | 100 |

Notes: Shares are calculated by dividing a value for one or a group of countries of control (numerator) by the total value for all countries of control (denominator). When profits in the numerator are negative, the corresponding profit share will be negative. When profits in the numerator are larger than those in denominator, the profit share will be greater than 100%. This can occur when the denominator is the sum of negative and positive profits. Analysis table data may not correspond exactly with statistical tables due to rounding.

Table 14
Depository credit intermediation

| | Foreign | | | | Canadian | | | Total foreign and Canadian |
|---------------------|--------------------------|----------------|--------|---------|---------------------|---------------------------------|-----------|----------------------------|
| | United States of America | European Union | Other | Total | Private enterprises | Government business enterprises | Total | |
| millions of dollars | | | | | | | | |
| Assets | | | | | | | | |
| 2016 | 62,011 | 109,564 | 36,291 | 207,866 | 3,851,522 | 259,407 | 4,110,929 | 4,318,795 |
| 2015 | 62,559 | 110,552 | 45,316 | 218,426 | 3,601,046 | 247,254 | 3,848,300 | 4,066,726 |
| 2014 | 55,475 | 104,773 | 35,715 | 195,963 | 3,275,028 | 227,589 | 3,502,617 | 3,698,579 |
| 2013 | 51,508 | 101,849 | 28,612 | 181,969 | 3,080,944 | 203,287 | 3,284,231 | 3,466,200 |
| 2012 | 50,006 | 98,729 | 25,145 | 173,879 | 2,961,742 | 177,818 | 3,139,559 | 3,313,439 |
| 2011 | 52,657 | 150,793 | 21,351 | 224,801 | 2,770,773 | 157,425 | 2,928,198 | 3,152,999 |
| 2010 | 48,889 | 123,113 | 16,146 | 188,148 | 2,403,975 | 135,258 | 2,539,233 | 2,727,381 |
| 2009 | F | 123,171 | 16,818 | 190,602 | x | x | 2,388,694 | 2,579,296 |
| 2008 | F | 135,165 | 18,781 | 217,749 | 2,243,976 | F | 2,401,192 | 2,618,941 |
| 2007 | 50,545 | 113,153 | 17,354 | 181,052 | 1,879,313 | 121,863 | 2,001,176 | 2,182,228 |
| Operating revenues | | | | | | | | |
| 2016 | 1,934 | 3,072 | 1,300 | 6,306 | 134,187 | 5,780 | 139,968 | 146,274 |
| 2015 | 2,033 | 3,504 | 1,209 | 6,747 | 129,641 | 5,916 | 135,557 | 142,304 |
| 2014 | 1,959 | 3,747 | 1,181 | 6,887 | 128,768 | 5,146 | 133,914 | 140,802 |
| 2013 | 2,085 | 3,513 | 1,110 | 6,708 | 122,718 | 5,015 | 127,733 | 134,440 |
| 2012 | 2,051 | 3,737 | 911 | 6,699 | 122,223 | 4,826 | 127,049 | 133,748 |
| 2011 | 2,223 | 5,688 | 832 | 8,743 | 113,203 | 4,958 | 118,161 | 126,905 |
| 2010 | 1,905 | 4,860 | 726 | 7,491 | 103,081 | 4,502 | 107,583 | 115,074 |
| 2009 | F | 5,451 | 1,022 | 8,706 | x | x | 107,157 | 115,863 |
| 2008 | F | 7,247 | 957 | 10,837 | 111,368 | F | 116,854 | 127,691 |
| 2007 | 2,677 | 6,420 | 933 | 10,030 | 112,647 | 5,481 | 118,127 | 128,157 |
| Operating profits | | | | | | | | |
| 2016 | 684 | 925 | 426 | 2,036 | 40,042 | 3,607 | 43,649 | 45,684 |
| 2015 | 643 | 1,294 | 500 | 2,436 | 39,592 | 3,686 | 43,278 | 45,715 |
| 2014 | 491 | 1,327 | 625 | 2,444 | 38,698 | 3,236 | 41,933 | 44,377 |
| 2013 | 564 | 1,279 | 602 | 2,445 | 36,748 | 3,126 | 39,874 | 42,319 |
| 2012 | -218 | 1,371 | 437 | 1,590 | 37,367 | 2,997 | 40,363 | 41,953 |
| 2011 | 582 | 2,173 | 358 | 3,113 | 31,624 | 3,394 | 35,018 | 38,131 |
| 2010 | 388 | 1,623 | 227 | 2,239 | 24,800 | 2,905 | 27,704 | 29,943 |
| 2009 | F | 1,827 | 370 | 2,394 | x | x | 24,608 | 27,002 |
| 2008 | F | 1,280 | 93 | 1,746 | 23,999 | F | 27,517 | 29,263 |
| 2007 | 467 | 1,675 | 170 | 2,312 | 28,145 | 3,667 | 31,812 | 34,124 |
| percent | | | | | | | | |
| Assets | | | | | | | | |
| 2016 | 1.4 | 2.5 | 0.8 | 4.8 | 89.2 | 6.0 | 95.2 | 100 |
| 2015 | 1.5 | 2.7 | 1.1 | 5.4 | 88.5 | 6.1 | 94.6 | 100 |
| 2014 | 1.5 | 2.8 | 1.0 | 5.3 | 88.5 | 6.2 | 94.7 | 100 |
| 2013 | 1.5 | 2.9 | 0.8 | 5.2 | 88.9 | 5.9 | 94.8 | 100 |
| 2012 | 1.5 | 3.0 | 0.8 | 5.2 | 89.4 | 5.4 | 94.8 | 100 |
| 2011 | 1.7 | 4.8 | 0.7 | 7.1 | 87.9 | 5.0 | 92.9 | 100 |
| 2010 | 1.8 | 4.5 | 0.6 | 6.9 | 88.1 | 5.0 | 93.1 | 100 |
| 2009 | F | 4.8 | 0.7 | 7.4 | x | x | 92.6 | 100 |
| 2008 | F | 5.2 | 0.7 | 8.3 | 85.7 | F | 91.7 | 100 |
| 2007 | 2.3 | 5.2 | 0.8 | 8.3 | 86.1 | 5.6 | 91.7 | 100 |
| Operating revenues | | | | | | | | |
| 2016 | 1.3 | 2.1 | 0.9 | 4.3 | 91.7 | 4.0 | 95.7 | 100 |
| 2015 | 1.4 | 2.5 | 0.8 | 4.7 | 91.1 | 4.2 | 95.3 | 100 |
| 2014 | 1.4 | 2.7 | 0.8 | 4.9 | 91.5 | 3.7 | 95.1 | 100 |
| 2013 | 1.6 | 2.6 | 0.8 | 5.0 | 91.3 | 3.7 | 95.0 | 100 |
| 2012 | 1.5 | 2.8 | 0.7 | 5.0 | 91.4 | 3.6 | 95.0 | 100 |
| 2011 | 1.8 | 4.5 | 0.7 | 6.9 | 89.2 | 3.9 | 93.1 | 100 |
| 2010 | 1.7 | 4.2 | 0.6 | 6.5 | 89.6 | 3.9 | 93.5 | 100 |
| 2009 | F | 4.7 | 0.9 | 7.5 | x | x | 92.5 | 100 |
| 2008 | F | 5.7 | 0.7 | 8.5 | 87.2 | F | 91.5 | 100 |
| 2007 | 2.1 | 5.0 | 0.7 | 7.8 | 87.9 | 4.3 | 92.2 | 100 |

Table 14
Depository credit intermediation

| | Foreign | | | | Canadian | | Total | Total foreign and Canadian |
|--------------------------|--------------------------|----------------|-------|-------|---------------------|---------------------------------|-------|----------------------------|
| | United States of America | European Union | Other | Total | Private enterprises | Government business enterprises | | |
| | | | | | percent | | | |
| Operating profits | | | | | | | | |
| 2016 | 1.5 | 2.0 | 0.9 | 4.5 | 87.6 | 7.9 | 95.5 | 100 |
| 2015 | 1.4 | 2.8 | 1.1 | 5.3 | 86.6 | 8.1 | 94.7 | 100 |
| 2014 | 1.1 | 3.0 | 1.4 | 5.5 | 87.2 | 7.3 | 94.5 | 100 |
| 2013 | 1.3 | 3.0 | 1.4 | 5.8 | 86.8 | 7.4 | 94.2 | 100 |
| 2012 | -0.5 | 3.3 | 1.0 | 3.8 | 89.1 | 7.1 | 96.2 | 100 |
| 2011 | 1.5 | 5.7 | 0.9 | 8.2 | 82.9 | 8.9 | 91.8 | 100 |
| 2010 | 1.3 | 5.4 | 0.8 | 7.5 | 82.8 | 9.7 | 92.5 | 100 |
| 2009 | F | 6.8 | 1.4 | 8.9 | x | x | 91.1 | 100 |
| 2008 | F | 4.4 | 0.3 | 6.0 | 82.0 | F | 94.0 | 100 |
| 2007 | 1.4 | 4.9 | 0.5 | 6.8 | 82.5 | 10.7 | 93.2 | 100 |

Notes: Shares are calculated by dividing a value for one or a group of countries of control (numerator) by the total value for all countries of control (denominator). When profits in the numerator are negative, the corresponding profit share will be negative. When profits in the numerator are larger than those in denominator, the profit share will be greater than 100%. This can occur when the denominator is the sum of negative and positive profits. Analysis table data may not correspond exactly with statistical tables due to rounding.

Table 15
Real estate and rental and leasing

| | Foreign | | | | Canadian | | | Total foreign and Canadian |
|---------------------|--------------------------|----------------|--------|--------|---------------------|---------------------------------|---------|----------------------------|
| | United States of America | European Union | Other | Total | Private enterprises | Government business enterprises | Total | |
| millions of dollars | | | | | | | | |
| Assets | | | | | | | | |
| 2016 | 19,780 | 8,379 | 7,115 | 35,274 | 640,485 | F | 642,486 | 677,761 |
| 2015 | 18,636 | 6,028 | 5,572 | 30,235 | 595,527 | 1,886 | 597,414 | 627,649 |
| 2014 | 18,773 | 8,226 | 4,979 | 31,978 | 527,634 | 2,259 | 529,893 | 561,871 |
| 2013 | 20,179 | 7,158 | 5,129 | 32,466 | 491,698 | 2,096 | 493,794 | 526,260 |
| 2012 | 17,863 | 7,708 | 5,553 | 31,124 | 453,614 | 2,340 | 455,954 | 487,078 |
| 2011 | 16,474 | 7,355 | 11,687 | 35,516 | 394,243 | 2,473 | 396,715 | 432,232 |
| 2010 | 14,051 | 7,091 | 8,090 | 29,233 | 334,505 | 2,314 | 336,819 | 366,052 |
| 2009 | 13,038 | 6,492 | 8,075 | 27,606 | 318,243 | 2,013 | 320,256 | 347,862 |
| 2008 | 12,653 | 5,105 | 7,893 | 25,652 | 301,470 | 1,525 | 302,994 | 328,646 |
| 2007 | 13,892 | 5,070 | 7,677 | 26,638 | 275,589 | 778 | 276,367 | 303,006 |
| Operating revenues | | | | | | | | |
| 2016 | 7,984 | 1,348 | 1,192 | 10,525 | 91,478 | F | 92,005 | 102,530 |
| 2015 | 7,869 | 1,218 | 1,244 | 10,331 | 87,412 | 484 | 87,895 | 98,226 |
| 2014 | 8,075 | 1,378 | 1,094 | 10,547 | 82,989 | 275 | 83,264 | 93,812 |
| 2013 | 8,186 | 979 | 1,009 | 10,174 | 78,638 | 264 | 78,901 | 89,075 |
| 2012 | 6,673 | 1,069 | 1,051 | 8,793 | 76,224 | 321 | 76,545 | 85,338 |
| 2011 | 6,506 | 1,094 | 1,290 | 8,890 | 72,601 | 352 | 72,953 | 81,844 |
| 2010 | 5,763 | 1,213 | 1,096 | 8,072 | 64,373 | 322 | 64,696 | 72,768 |
| 2009 | 5,587 | 985 | 1,113 | 7,685 | 62,250 | 303 | 62,554 | 70,239 |
| 2008 | 6,163 | 824 | 994 | 7,981 | 64,920 | 159 | 65,079 | 73,060 |
| 2007 | 5,987 | 722 | 960 | 7,670 | 61,759 | 195 | 61,954 | 69,624 |
| Operating profits | | | | | | | | |
| 2016 | 1,050 | 280 | 111 | 1,442 | 22,133 | F | 22,178 | 23,620 |
| 2015 | 1,184 | 264 | 207 | 1,656 | 20,787 | 43 | 20,830 | 22,486 |
| 2014 | 1,270 | 344 | 207 | 1,820 | 20,267 | -6 | 20,261 | 22,081 |
| 2013 | 1,337 | 125 | 255 | 1,717 | 18,820 | -8 | 18,812 | 20,529 |
| 2012 | 1,066 | 139 | 303 | 1,508 | 18,334 | -14 | 18,320 | 19,828 |
| 2011 | 1,082 | 210 | 569 | 1,861 | 15,557 | 4 | 15,560 | 17,421 |
| 2010 | 813 | 236 | 342 | 1,391 | 12,502 | 30 | 12,531 | 13,922 |
| 2009 | 572 | 157 | 334 | 1,063 | 11,050 | 13 | 11,062 | 12,125 |
| 2008 | 783 | 147 | 326 | 1,255 | 12,217 | 4 | 12,220 | 13,475 |
| 2007 | 701 | 163 | 323 | 1,186 | 11,592 | 16 | 11,608 | 12,794 |
| percent | | | | | | | | |
| Assets | | | | | | | | |
| 2016 | 2.9 | 1.2 | 1.0 | 5.2 | 94.5 | F | 94.8 | 100 |
| 2015 | 3.0 | 1.0 | 0.9 | 4.8 | 94.9 | 0.3 | 95.2 | 100 |
| 2014 | 3.3 | 1.5 | 0.9 | 5.7 | 93.9 | 0.4 | 94.3 | 100 |
| 2013 | 3.8 | 1.4 | 1.0 | 6.2 | 93.4 | 0.4 | 93.8 | 100 |
| 2012 | 3.7 | 1.6 | 1.1 | 6.4 | 93.1 | 0.5 | 93.6 | 100 |
| 2011 | 3.8 | 1.7 | 2.7 | 8.2 | 91.2 | 0.6 | 91.8 | 100 |
| 2010 | 3.8 | 1.9 | 2.2 | 8.0 | 91.4 | 0.6 | 92.0 | 100 |
| 2009 | 3.7 | 1.9 | 2.3 | 7.9 | 91.5 | 0.6 | 92.1 | 100 |
| 2008 | 3.9 | 1.6 | 2.4 | 7.8 | 91.7 | 0.5 | 92.2 | 100 |
| 2007 | 4.6 | 1.7 | 2.5 | 8.8 | 91.0 | 0.3 | 91.2 | 100 |
| Operating revenues | | | | | | | | |
| 2016 | 7.8 | 1.3 | 1.2 | 10.3 | 89.2 | F | 89.7 | 100 |
| 2015 | 8.0 | 1.2 | 1.3 | 10.5 | 89.0 | 0.5 | 89.5 | 100 |
| 2014 | 8.6 | 1.5 | 1.2 | 11.2 | 88.5 | 0.3 | 88.8 | 100 |
| 2013 | 9.2 | 1.1 | 1.1 | 11.4 | 88.3 | 0.3 | 88.6 | 100 |
| 2012 | 7.8 | 1.3 | 1.2 | 10.3 | 89.3 | 0.4 | 89.7 | 100 |
| 2011 | 7.9 | 1.3 | 1.6 | 10.9 | 88.7 | 0.4 | 89.1 | 100 |
| 2010 | 7.9 | 1.7 | 1.5 | 11.1 | 88.5 | 0.4 | 88.9 | 100 |
| 2009 | 8.0 | 1.4 | 1.6 | 10.9 | 88.6 | 0.4 | 89.1 | 100 |
| 2008 | 8.4 | 1.1 | 1.4 | 10.9 | 88.9 | 0.2 | 89.1 | 100 |
| 2007 | 8.6 | 1.0 | 1.4 | 11.0 | 88.7 | 0.3 | 89.0 | 100 |

Table 15
Real estate and rental and leasing

| | Foreign | | | | Canadian | | Total | Total foreign and Canadian |
|--------------------------|--------------------------|----------------|-------|-------|---------------------|---------------------------------|-------|----------------------------|
| | United States of America | European Union | Other | Total | Private enterprises | Government business enterprises | | |
| | | | | | percent | | | |
| Operating profits | | | | | | | | |
| 2016 | 4.4 | 1.2 | 0.5 | 6.1 | 93.7 | F | 93.9 | 100 |
| 2015 | 5.3 | 1.2 | 0.9 | 7.4 | 92.4 | 0.2 | 92.6 | 100 |
| 2014 | 5.7 | 1.6 | 0.9 | 8.2 | 91.8 | 0.0 | 91.8 | 100 |
| 2013 | 6.5 | 0.6 | 1.2 | 8.4 | 91.7 | 0.0 | 91.6 | 100 |
| 2012 | 5.4 | 0.7 | 1.5 | 7.6 | 92.5 | -0.1 | 92.4 | 100 |
| 2011 | 6.2 | 1.2 | 3.3 | 10.7 | 89.3 | 0.0 | 89.3 | 100 |
| 2010 | 5.8 | 1.7 | 2.5 | 10.0 | 89.8 | 0.2 | 90.0 | 100 |
| 2009 | 4.7 | 1.3 | 2.8 | 8.8 | 91.1 | 0.1 | 91.2 | 100 |
| 2008 | 5.8 | 1.1 | 2.4 | 9.3 | 90.7 | 0.0 | 90.7 | 100 |
| 2007 | 5.5 | 1.3 | 2.5 | 9.3 | 90.6 | 0.1 | 90.7 | 100 |

Notes: Shares are calculated by dividing a value for one or a group of countries of control (numerator) by the total value for all countries of control (denominator). When profits in the numerator are negative, the corresponding profit share will be negative. When profits in the numerator are larger than those in denominator, the profit share will be greater than 100%. This can occur when the denominator is the sum of negative and positive profits. Analysis table data may not correspond exactly with statistical tables due to rounding.

Table 16
Professional, scientific and technical services

| | Foreign | | | | Canadian | | Total | Total foreign and Canadian |
|---------------------------|--------------------------|----------------|-------|--------|---------------------|---------------------------------|---------|----------------------------|
| | United States of America | European Union | Other | Total | Private enterprises | Government business enterprises | | |
| | millions of dollars | | | | | | | |
| Assets | | | | | | | | |
| 2016 | 29,361 | 14,870 | 6,954 | 51,185 | x | x | 172,116 | 223,300 |
| 2015 | 52,088 | 14,067 | 7,189 | 73,345 | x | x | 164,081 | 237,426 |
| 2014 | 33,746 | 12,661 | 5,678 | 52,086 | x | x | 159,397 | 211,482 |
| 2013 | 34,504 | 11,994 | 5,246 | 51,744 | x | x | 143,189 | 194,933 |
| 2012 | 31,646 | 15,960 | 4,276 | 51,882 | x | x | 142,511 | 194,393 |
| 2011 | 29,247 | 13,651 | 3,814 | 46,712 | x | x | 131,270 | 177,982 |
| 2010 | 27,152 | 11,167 | 2,505 | 40,824 | x | x | 123,166 | 163,990 |
| 2009 | 18,493 | 9,356 | 2,359 | 30,208 | x | x | 147,703 | 177,911 |
| 2008 | 14,917 | 7,919 | 2,219 | 25,054 | x | x | 148,952 | 174,006 |
| 2007 | 13,948 | 5,083 | 1,362 | 20,393 | x | x | 137,201 | 157,594 |
| Operating revenues | | | | | | | | |
| 2016 | 23,486 | 10,624 | 7,029 | 41,139 | x | x | 116,161 | 157,300 |
| 2015 | 30,387 | 11,246 | 7,067 | 48,700 | x | x | 112,312 | 161,013 |
| 2014 | 29,453 | 11,572 | 6,619 | 47,644 | x | x | 112,366 | 160,010 |
| 2013 | 31,927 | 12,990 | 5,306 | 50,224 | x | x | 105,697 | 155,920 |
| 2012 | 25,640 | 12,626 | 3,873 | 42,138 | x | x | 99,460 | 141,598 |
| 2011 | 23,449 | 11,263 | 3,182 | 37,894 | x | x | 97,872 | 135,767 |
| 2010 | 17,063 | 11,205 | 2,390 | 30,658 | x | x | 94,303 | 124,962 |
| 2009 | 10,685 | 8,500 | 2,104 | 21,288 | x | x | 94,496 | 115,784 |
| 2008 | 11,351 | 7,183 | 2,182 | 20,716 | x | x | 98,053 | 118,769 |
| 2007 | 11,897 | 5,769 | 1,352 | 19,018 | x | x | 95,275 | 114,293 |
| Operating profits | | | | | | | | |
| 2016 | 1,580 | 852 | 120 | 2,551 | x | x | 11,687 | 14,239 |
| 2015 | 2,133 | 373 | 59 | 2,566 | x | x | 10,914 | 13,480 |
| 2014 | 1,820 | 852 | 248 | 2,920 | x | x | 11,106 | 14,026 |
| 2013 | 2,509 | 1,037 | 189 | 3,735 | x | x | 10,488 | 14,223 |
| 2012 | 2,473 | 926 | 156 | 3,555 | x | x | 9,740 | 13,295 |
| 2011 | 2,609 | 1,011 | 212 | 3,832 | x | x | 7,563 | 11,395 |
| 2010 | 2,240 | 1,291 | 62 | 3,593 | x | x | 7,354 | 10,947 |
| 2009 | 998 | 764 | 75 | 1,838 | x | x | 5,304 | 7,142 |
| 2008 | 930 | 240 | 28 | 1,198 | x | x | 5,528 | 6,726 |
| 2007 | 1,056 | 482 | 120 | 1,658 | x | x | 4,810 | 6,468 |
| percent | | | | | | | | |
| Assets | | | | | | | | |
| 2016 | 13.1 | 6.7 | 3.1 | 22.9 | x | x | 77.1 | 100 |
| 2015 | 21.9 | 5.9 | 3.0 | 30.9 | x | x | 69.1 | 100 |
| 2014 | 16.0 | 6.0 | 2.7 | 24.6 | x | x | 75.4 | 100 |
| 2013 | 17.7 | 6.2 | 2.7 | 26.5 | x | x | 73.5 | 100 |
| 2012 | 16.3 | 8.2 | 2.2 | 26.7 | x | x | 73.3 | 100 |
| 2011 | 16.4 | 7.7 | 2.1 | 26.2 | x | x | 73.8 | 100 |
| 2010 | 16.6 | 6.8 | 1.5 | 24.9 | x | x | 75.1 | 100 |
| 2009 | 10.4 | 5.3 | 1.3 | 17.0 | x | x | 83.0 | 100 |
| 2008 | 8.6 | 4.6 | 1.3 | 14.4 | x | x | 85.6 | 100 |
| 2007 | 8.9 | 3.2 | 0.9 | 12.9 | x | x | 87.1 | 100 |
| Operating revenues | | | | | | | | |
| 2016 | 14.9 | 6.8 | 4.5 | 26.2 | x | x | 73.8 | 100 |
| 2015 | 18.9 | 7.0 | 4.4 | 30.2 | x | x | 69.8 | 100 |
| 2014 | 18.4 | 7.2 | 4.1 | 29.8 | x | x | 70.2 | 100 |
| 2013 | 20.5 | 8.3 | 3.4 | 32.2 | x | x | 67.8 | 100 |
| 2012 | 18.1 | 8.9 | 2.7 | 29.8 | x | x | 70.2 | 100 |
| 2011 | 17.3 | 8.3 | 2.3 | 27.9 | x | x | 72.1 | 100 |
| 2010 | 13.7 | 9.0 | 1.9 | 24.5 | x | x | 75.5 | 100 |
| 2009 | 9.2 | 7.3 | 1.8 | 18.4 | x | x | 81.6 | 100 |
| 2008 | 9.6 | 6.0 | 1.8 | 17.4 | x | x | 82.6 | 100 |
| 2007 | 10.4 | 5.0 | 1.2 | 16.6 | x | x | 83.4 | 100 |

Table 16
Professional, scientific and technical services

| | Foreign | | | | Canadian | | Total | Total foreign and Canadian |
|--------------------------|--------------------------|----------------|-------|-------|---------------------|---------------------------------|-------|----------------------------|
| | United States of America | European Union | Other | Total | Private enterprises | Government business enterprises | | |
| | | | | | percent | | | |
| Operating profits | | | | | | | | |
| 2016 | 11.1 | 6.0 | 0.8 | 17.9 | x | x | 82.1 | 100 |
| 2015 | 15.8 | 2.8 | 0.4 | 19.0 | x | x | 81.0 | 100 |
| 2014 | 13.0 | 6.1 | 1.8 | 20.8 | x | x | 79.2 | 100 |
| 2013 | 17.6 | 7.3 | 1.3 | 26.3 | x | x | 73.7 | 100 |
| 2012 | 18.6 | 7.0 | 1.2 | 26.7 | x | x | 73.3 | 100 |
| 2011 | 22.9 | 8.9 | 1.9 | 33.6 | x | x | 66.4 | 100 |
| 2010 | 20.5 | 11.8 | 0.6 | 32.8 | x | x | 67.2 | 100 |
| 2009 | 14.0 | 10.7 | 1.1 | 25.7 | x | x | 74.3 | 100 |
| 2008 | 13.8 | 3.6 | 0.4 | 17.8 | x | x | 82.2 | 100 |
| 2007 | 16.3 | 7.5 | 1.9 | 25.6 | x | x | 74.4 | 100 |

Notes: Shares are calculated by dividing a value for one or a group of countries of control (numerator) by the total value for all countries of control (denominator). When profits in the numerator are negative, the corresponding profit share will be negative. When profits in the numerator are larger than those in denominator, the profit share will be greater than 100%. This can occur when the denominator is the sum of negative and positive profits. Analysis table data may not correspond exactly with statistical tables due to rounding.

Table 17
Administrative and support, waste management and remediation services

| | Foreign | | | | Canadian | | Total | Total foreign and Canadian |
|---------------------|--------------------------|----------------|-------|--------|---------------------|---------------------------------|--------|----------------------------|
| | United States of America | European Union | Other | Total | Private enterprises | Government business enterprises | | |
| millions of dollars | | | | | | | | |
| Assets | | | | | | | | |
| 2016 | 13,919 | 4,749 | 1,629 | 20,297 | x | x | 85,859 | 106,155 |
| 2015 | 12,947 | 4,745 | 2,038 | 19,731 | x | x | 84,919 | 104,649 |
| 2014 | 12,847 | 4,310 | 2,232 | 19,388 | x | x | 84,672 | 104,060 |
| 2013 | 12,238 | 4,060 | 2,900 | 19,198 | x | x | 82,055 | 101,253 |
| 2012 | 10,544 | 4,200 | 1,477 | 16,221 | x | x | 77,007 | 93,228 |
| 2011 | 11,085 | 2,851 | 1,711 | 15,647 | x | x | 72,509 | 88,156 |
| 2010 | 10,594 | 2,876 | 1,375 | 14,845 | x | x | 70,156 | 85,001 |
| 2009 | 10,042 | 2,505 | 1,020 | 13,566 | x | x | 65,628 | 79,194 |
| 2008 | 9,211 | 1,991 | 1,495 | 12,696 | x | x | 66,923 | 79,618 |
| 2007 | 8,131 | 2,257 | 999 | 11,387 | 52,276 | 298 | 52,574 | 63,962 |
| Operating revenues | | | | | | | | |
| 2016 | 10,838 | 2,644 | 2,036 | 15,517 | x | x | 76,996 | 92,513 |
| 2015 | 10,445 | 3,208 | 2,482 | 16,135 | x | x | 76,720 | 92,854 |
| 2014 | 11,050 | 2,927 | 2,568 | 16,546 | x | x | 79,682 | 96,228 |
| 2013 | 10,688 | 3,182 | 2,132 | 16,002 | x | x | 72,890 | 88,892 |
| 2012 | 10,189 | 3,359 | 1,805 | 15,353 | x | x | 71,903 | 87,256 |
| 2011 | 9,641 | 2,769 | 1,793 | 14,203 | x | x | 68,778 | 82,981 |
| 2010 | 8,803 | 3,108 | 1,347 | 13,257 | x | x | 62,488 | 75,746 |
| 2009 | 9,322 | 3,398 | 1,155 | 13,875 | x | x | 60,293 | 74,167 |
| 2008 | 8,681 | 2,781 | 1,394 | 12,856 | x | x | 66,297 | 79,153 |
| 2007 | 7,750 | 3,211 | 1,154 | 12,116 | 59,204 | 155 | 59,359 | 71,475 |
| Operating profits | | | | | | | | |
| 2016 | 902 | 120 | 31 | 1,054 | x | x | 3,494 | 4,548 |
| 2015 | 1,219 | 113 | 1 | 1,332 | x | x | 3,666 | 4,999 |
| 2014 | 1,296 | 69 | 301 | 1,667 | x | x | 4,034 | 5,701 |
| 2013 | 1,220 | 45 | -109 | 1,155 | x | x | 3,958 | 5,114 |
| 2012 | 1,261 | 54 | 60 | 1,374 | x | x | 3,807 | 5,181 |
| 2011 | 1,054 | 104 | 74 | 1,231 | x | x | 3,914 | 5,145 |
| 2010 | 1,044 | 112 | 63 | 1,218 | x | x | 3,743 | 4,961 |
| 2009 | 1,040 | 63 | -4 | 1,099 | x | x | 2,886 | 3,984 |
| 2008 | 900 | 4 | 60 | 963 | x | x | 2,581 | 3,544 |
| 2007 | 829 | 151 | 44 | 1,023 | 2,834 | -40 | 2,794 | 3,817 |
| percent | | | | | | | | |
| Assets | | | | | | | | |
| 2016 | 13.1 | 4.5 | 1.5 | 19.1 | x | x | 80.9 | 100 |
| 2015 | 12.4 | 4.5 | 1.9 | 18.9 | x | x | 81.1 | 100 |
| 2014 | 12.3 | 4.1 | 2.1 | 18.6 | x | x | 81.4 | 100 |
| 2013 | 12.1 | 4.0 | 2.9 | 19.0 | x | x | 81.0 | 100 |
| 2012 | 11.3 | 4.5 | 1.6 | 17.4 | x | x | 82.6 | 100 |
| 2011 | 12.6 | 3.2 | 1.9 | 17.7 | x | x | 82.3 | 100 |
| 2010 | 12.5 | 3.4 | 1.6 | 17.5 | x | x | 82.5 | 100 |
| 2009 | 12.7 | 3.2 | 1.3 | 17.1 | x | x | 82.9 | 100 |
| 2008 | 11.6 | 2.5 | 1.9 | 15.9 | x | x | 84.1 | 100 |
| 2007 | 12.7 | 3.5 | 1.6 | 17.8 | 81.7 | 0.5 | 82.2 | 100 |
| Operating revenues | | | | | | | | |
| 2016 | 11.7 | 2.9 | 2.2 | 16.8 | x | x | 83.2 | 100 |
| 2015 | 11.2 | 3.5 | 2.7 | 17.4 | x | x | 82.6 | 100 |
| 2014 | 11.5 | 3.0 | 2.7 | 17.2 | x | x | 82.8 | 100 |
| 2013 | 12.0 | 3.6 | 2.4 | 18.0 | x | x | 82.0 | 100 |
| 2012 | 11.7 | 3.8 | 2.1 | 17.6 | x | x | 82.4 | 100 |
| 2011 | 11.6 | 3.3 | 2.2 | 17.1 | x | x | 82.9 | 100 |
| 2010 | 11.6 | 4.1 | 1.8 | 17.5 | x | x | 82.5 | 100 |
| 2009 | 12.6 | 4.6 | 1.6 | 18.7 | x | x | 81.3 | 100 |
| 2008 | 11.0 | 3.5 | 1.8 | 16.2 | x | x | 83.8 | 100 |
| 2007 | 10.8 | 4.5 | 1.6 | 17.0 | 82.8 | 0.2 | 83.0 | 100 |

Table 17
Administrative and support, waste management and remediation services

| | Foreign | | | | Canadian | | Total | Total foreign and Canadian |
|--------------------------|--------------------------|----------------|-------|-------|---------------------|---------------------------------|-------|----------------------------|
| | United States of America | European Union | Other | Total | Private enterprises | Government business enterprises | | |
| | | | | | percent | | | |
| Operating profits | | | | | | | | |
| 2016 | 19.8 | 2.6 | 0.7 | 23.2 | x | x | 76.8 | 100 |
| 2015 | 24.4 | 2.3 | 0.0 | 26.7 | x | x | 73.3 | 100 |
| 2014 | 22.7 | 1.2 | 5.3 | 29.2 | x | x | 70.8 | 100 |
| 2013 | 23.9 | 0.9 | -2.1 | 22.6 | x | x | 77.4 | 100 |
| 2012 | 24.3 | 1.0 | 1.2 | 26.5 | x | x | 73.5 | 100 |
| 2011 | 20.5 | 2.0 | 1.4 | 23.9 | x | x | 76.1 | 100 |
| 2010 | 21.0 | 2.3 | 1.3 | 24.6 | x | x | 75.4 | 100 |
| 2009 | 26.1 | 1.6 | -0.1 | 27.6 | x | x | 72.4 | 100 |
| 2008 | 25.4 | 0.1 | 1.7 | 27.2 | x | x | 72.8 | 100 |
| 2007 | 21.7 | 3.9 | 1.1 | 26.8 | 74.2 | -1.1 | 73.2 | 100 |

Notes: Shares are calculated by dividing a value for one or a group of countries of control (numerator) by the total value for all countries of control (denominator). When profits in the numerator are negative, the corresponding profit share will be negative. When profits in the numerator are larger than those in denominator, the profit share will be greater than 100%. This can occur when the denominator is the sum of negative and positive profits. Analysis table data may not correspond exactly with statistical tables due to rounding.

Table 18
Educational, health care and social assistance services

| | Foreign | | | | Canadian | | | Total foreign and Canadian |
|---------------------------|--------------------------|----------------|-------|-------|---------------------|---------------------------------|---------|----------------------------|
| | United States of America | European Union | Other | Total | Private enterprises | Government business enterprises | Total | |
| millions of dollars | | | | | | | | |
| Assets | | | | | | | | |
| 2016 | 1,210 | 260 | 342 | 1,813 | 106,761 | 0 | 106,761 | 108,574 |
| 2015 | 1,571 | 287 | 59 | 1,917 | 95,120 | 0 | 95,120 | 97,037 |
| 2014 | 2,020 | 271 | 75 | 2,366 | 87,020 | 0 | 87,020 | 89,386 |
| 2013 | 1,740 | 232 | 66 | 2,039 | 80,098 | 0 | 80,098 | 82,136 |
| 2012 | 1,533 | x | x | 1,798 | 63,999 | 0 | 63,999 | 65,797 |
| 2011 | 1,554 | x | x | 1,796 | 58,386 | 0 | 58,386 | 60,182 |
| 2010 | 1,412 | x | x | 1,638 | 54,170 | 0 | 54,170 | 55,808 |
| 2009 | 656 | 136 | 33 | 825 | 47,956 | 0 | 47,956 | 48,781 |
| 2008 | 580 | 92 | 42 | 714 | 44,675 | 0 | 44,675 | 45,389 |
| 2007 | 526 | 115 | 33 | 674 | 39,648 | 0 | 39,648 | 40,322 |
| Operating revenues | | | | | | | | |
| 2016 | 1,157 | 274 | 90 | 1,521 | 75,452 | 0 | 75,452 | 76,972 |
| 2015 | 1,103 | 287 | 78 | 1,468 | 70,623 | 0 | 70,623 | 72,091 |
| 2014 | 999 | 268 | 81 | 1,348 | 67,471 | 0 | 67,471 | 68,819 |
| 2013 | 1,061 | 253 | 71 | 1,386 | 63,335 | 0 | 63,335 | 64,721 |
| 2012 | 904 | x | x | 1,184 | 52,604 | 0 | 52,604 | 53,787 |
| 2011 | 779 | x | x | 1,030 | 49,238 | 0 | 49,238 | 50,268 |
| 2010 | 897 | x | x | 1,139 | 47,267 | 0 | 47,267 | 48,406 |
| 2009 | 799 | 177 | 28 | 1,003 | 42,754 | 0 | 42,754 | 43,757 |
| 2008 | 660 | 112 | 19 | 792 | 39,577 | 0 | 39,577 | 40,368 |
| 2007 | 653 | 112 | 39 | 804 | 37,074 | 0 | 37,074 | 37,878 |
| Operating profits | | | | | | | | |
| 2016 | 151 | 20 | 28 | 198 | 19,336 | 0 | 19,336 | 19,534 |
| 2015 | 132 | 26 | 25 | 183 | 17,718 | 0 | 17,718 | 17,901 |
| 2014 | 133 | 21 | 20 | 173 | 16,488 | 0 | 16,488 | 16,662 |
| 2013 | 157 | 16 | 19 | 191 | 14,755 | 0 | 14,755 | 14,947 |
| 2012 | 167 | x | x | 186 | 10,581 | 0 | 10,581 | 10,767 |
| 2011 | 154 | x | x | 173 | 9,301 | 0 | 9,301 | 9,475 |
| 2010 | 172 | x | x | 187 | 8,604 | 0 | 8,604 | 8,791 |
| 2009 | 151 | 6 | 2 | 159 | 7,408 | 0 | 7,408 | 7,568 |
| 2008 | 131 | 5 | 1 | 136 | 6,489 | 0 | 6,489 | 6,625 |
| 2007 | 112 | 4 | 1 | 117 | 5,163 | 0 | 5,163 | 5,280 |
| percent | | | | | | | | |
| Assets | | | | | | | | |
| 2016 | 1.1 | 0.2 | 0.3 | 1.7 | 98.3 | 0.0 | 98.3 | 100 |
| 2015 | 1.6 | 0.3 | 0.1 | 2.0 | 98.0 | 0.0 | 98.0 | 100 |
| 2014 | 2.3 | 0.3 | 0.1 | 2.6 | 97.4 | 0.0 | 97.4 | 100 |
| 2013 | 2.1 | 0.3 | 0.1 | 2.5 | 97.5 | 0.0 | 97.5 | 100 |
| 2012 | 2.3 | x | x | 2.7 | 97.3 | 0.0 | 97.3 | 100 |
| 2011 | 2.6 | x | x | 3.0 | 97.0 | 0.0 | 97.0 | 100 |
| 2010 | 2.5 | x | x | 2.9 | 97.1 | 0.0 | 97.1 | 100 |
| 2009 | 1.3 | 0.3 | 0.1 | 1.7 | 98.3 | 0.0 | 98.3 | 100 |
| 2008 | 1.3 | 0.2 | 0.1 | 1.6 | 98.4 | 0.0 | 98.4 | 100 |
| 2007 | 1.3 | 0.3 | 0.1 | 1.7 | 98.3 | 0.0 | 98.3 | 100 |
| Operating revenues | | | | | | | | |
| 2016 | 1.5 | 0.4 | 0.1 | 2.0 | 98.0 | 0.0 | 98.0 | 100 |
| 2015 | 1.5 | 0.4 | 0.1 | 2.0 | 98.0 | 0.0 | 98.0 | 100 |
| 2014 | 1.5 | 0.4 | 0.1 | 2.0 | 98.0 | 0.0 | 98.0 | 100 |
| 2013 | 1.6 | 0.4 | 0.1 | 2.1 | 97.9 | 0.0 | 97.9 | 100 |
| 2012 | 1.7 | x | x | 2.2 | 97.8 | 0.0 | 97.8 | 100 |
| 2011 | 1.5 | x | x | 2.0 | 98.0 | 0.0 | 98.0 | 100 |
| 2010 | 1.9 | x | x | 2.4 | 97.6 | 0.0 | 97.6 | 100 |
| 2009 | 1.8 | 0.4 | 0.1 | 2.3 | 97.7 | 0.0 | 97.7 | 100 |
| 2008 | 1.6 | 0.3 | 0.0 | 2.0 | 98.0 | 0.0 | 98.0 | 100 |
| 2007 | 1.7 | 0.3 | 0.1 | 2.1 | 97.9 | 0.0 | 97.9 | 100 |

Table 18
Educational, health care and social assistance services

| | Foreign | | | | Canadian | | Total | Total foreign and Canadian |
|--------------------------|--------------------------|----------------|-------|-------|---------------------|---------------------------------|-------|----------------------------|
| | United States of America | European Union | Other | Total | Private enterprises | Government business enterprises | | |
| | | | | | percent | | | |
| Operating profits | | | | | | | | |
| 2016 | 0.8 | 0.1 | 0.1 | 1.0 | 99.0 | 0.0 | 99.0 | 100 |
| 2015 | 0.7 | 0.1 | 0.1 | 1.0 | 99.0 | 0.0 | 99.0 | 100 |
| 2014 | 0.8 | 0.1 | 0.1 | 1.0 | 99.0 | 0.0 | 99.0 | 100 |
| 2013 | 1.0 | 0.1 | 0.1 | 1.3 | 98.7 | 0.0 | 98.7 | 100 |
| 2012 | 1.5 | x | x | 1.7 | 98.3 | 0.0 | 98.3 | 100 |
| 2011 | 1.6 | x | x | 1.8 | 98.2 | 0.0 | 98.2 | 100 |
| 2010 | 2.0 | x | x | 2.1 | 97.9 | 0.0 | 97.9 | 100 |
| 2009 | 2.0 | 0.1 | 0.0 | 2.1 | 97.9 | 0.0 | 97.9 | 100 |
| 2008 | 2.0 | 0.1 | 0.0 | 2.1 | 97.9 | 0.0 | 97.9 | 100 |
| 2007 | 2.1 | 0.1 | 0.0 | 2.2 | 97.8 | 0.0 | 97.8 | 100 |

Notes: Shares are calculated by dividing a value for one or a group of countries of control (numerator) by the total value for all countries of control (denominator). When profits in the numerator are negative, the corresponding profit share will be negative. When profits in the numerator are larger than those in denominator, the profit share will be greater than 100%. This can occur when the denominator is the sum of negative and positive profits. Analysis table data may not correspond exactly with statistical tables due to rounding.

Table 19
Arts, entertainment and recreation

Arts, Entertainment and Recreation

| | Foreign | | | | Canadian | | | |
|---------------------|--------------------------|----------------|-------|-------|---------------------|---------------------------------|--------|----------------------------|
| | United States of America | European Union | Other | Total | Private enterprises | Government business enterprises | Total | Total foreign and Canadian |
| millions of dollars | | | | | | | | |
| Assets | | | | | | | | |
| 2016 | x | x | 578 | 5,183 | 27,624 | F | 33,687 | 38,870 |
| 2015 | x | x | 341 | 4,289 | 27,015 | 5,782 | 32,796 | 37,086 |
| 2014 | x | x | 327 | 3,100 | 25,698 | 5,848 | 31,545 | 34,645 |
| 2013 | x | x | 321 | 2,921 | 24,726 | 5,886 | 30,612 | 33,533 |
| 2012 | x | x | x | 2,751 | 22,042 | 5,870 | 27,912 | 30,662 |
| 2011 | x | x | x | F | 20,482 | 5,460 | 25,942 | 28,420 |
| 2010 | x | x | x | 2,510 | 18,623 | 5,722 | 24,345 | 26,855 |
| 2009 | x | x | x | 3,626 | 18,722 | 5,910 | 24,632 | 28,258 |
| 2008 | x | x | x | 4,085 | 17,493 | F | F | F |
| 2007 | F | x | x | F | 17,505 | 5,905 | 23,410 | 27,070 |
| Operating revenues | | | | | | | | |
| 2016 | x | x | 144 | 1,699 | 16,518 | F | 37,890 | 39,589 |
| 2015 | x | x | 167 | 1,385 | 15,953 | 22,247 | 38,199 | 39,585 |
| 2014 | x | x | 164 | 821 | 15,136 | 20,614 | 35,750 | 36,571 |
| 2013 | x | x | 177 | 860 | 14,324 | 19,789 | 34,113 | 34,973 |
| 2012 | x | x | x | 969 | 13,781 | 19,620 | 33,401 | 34,370 |
| 2011 | x | x | x | F | 12,928 | 19,528 | 32,456 | 33,808 |
| 2010 | x | x | x | 1,718 | 14,306 | 15,598 | 29,904 | 31,623 |
| 2009 | x | x | x | 1,441 | 12,385 | 15,030 | 27,414 | 28,855 |
| 2008 | x | x | x | 1,608 | 12,100 | F | F | F |
| 2007 | F | x | x | F | 11,771 | 15,166 | 26,937 | 28,243 |
| Operating profits | | | | | | | | |
| 2016 | x | x | -25 | 195 | 1,019 | F | 7,557 | 7,753 |
| 2015 | x | x | 3 | 112 | 1,117 | 6,439 | 7,556 | 7,668 |
| 2014 | x | x | 11 | 58 | 972 | 5,888 | 6,861 | 6,919 |
| 2013 | x | x | 25 | 86 | 924 | 6,928 | 7,852 | 7,938 |
| 2012 | x | x | x | 196 | 918 | 6,723 | 7,641 | 7,837 |
| 2011 | x | x | x | F | 914 | 7,181 | 8,095 | 8,393 |
| 2010 | x | x | x | 279 | 874 | 5,341 | 6,215 | 6,494 |
| 2009 | x | x | x | 90 | 836 | 5,196 | 6,031 | 6,122 |
| 2008 | x | x | x | 50 | 945 | F | F | F |
| 2007 | F | x | x | F | 702 | 5,093 | 5,795 | 5,725 |
| percent | | | | | | | | |
| Assets | | | | | | | | |
| 2016 | x | x | 1.5 | 13.3 | 71.1 | F | 86.7 | 100 |
| 2015 | x | x | 0.9 | 11.6 | 72.8 | 15.6 | 88.4 | 100 |
| 2014 | x | x | 0.9 | 8.9 | 74.2 | 16.9 | 91.1 | 100 |
| 2013 | x | x | 1.0 | 8.7 | 73.7 | 17.6 | 91.3 | 100 |
| 2012 | x | x | x | 9.0 | 71.9 | 19.1 | 91.0 | 100 |
| 2011 | x | x | x | F | 72.1 | 19.2 | 91.3 | 100 |
| 2010 | x | x | x | 9.3 | 69.3 | 21.3 | 90.7 | 100 |
| 2009 | x | x | x | 12.8 | 66.3 | 20.9 | 87.2 | 100 |
| 2008 | x | x | x | 14.9 | 63.7 | F | F | F |
| 2007 | F | x | x | F | 64.7 | 21.8 | 86.5 | 100 |
| Operating revenues | | | | | | | | |
| 2016 | x | x | 0.4 | 4.3 | 41.7 | F | 95.7 | 100 |
| 2015 | x | x | 0.4 | 3.5 | 40.3 | 56.2 | 96.5 | 100 |
| 2014 | x | x | 0.4 | 2.2 | 41.4 | 56.4 | 97.8 | 100 |
| 2013 | x | x | 0.5 | 2.5 | 41.0 | 56.6 | 97.5 | 100 |
| 2012 | x | x | x | 2.8 | 40.1 | 57.1 | 97.2 | 100 |
| 2011 | x | x | x | F | 38.2 | 57.8 | 96.0 | 100 |
| 2010 | x | x | x | 5.4 | 45.2 | 49.3 | 94.6 | 100 |
| 2009 | x | x | x | 5.0 | 42.9 | 52.1 | 95.0 | 100 |
| 2008 | x | x | x | 5.5 | 41.2 | F | F | F |
| 2007 | F | x | x | F | 41.7 | 53.7 | 95.4 | 100 |

Table 19
Arts, entertainment and recreation

| | Foreign | | | | Canadian | | Total | Total foreign and Canadian |
|--------------------------|--------------------------|----------------|-------|-------|---------------------|---------------------------------|-------|----------------------------|
| | United States of America | European Union | Other | Total | Private enterprises | Government business enterprises | | |
| | | | | | | | | |
| | | | | | percent | | | |
| Operating profits | | | | | | | | |
| 2016 | x | x | -0.3 | 2.5 | 13.1 | F | 97.5 | 100 |
| 2015 | x | x | 0.0 | 1.5 | 14.6 | 84.0 | 98.5 | 100 |
| 2014 | x | x | 0.2 | 0.8 | 14.1 | 85.1 | 99.2 | 100 |
| 2013 | x | x | 0.3 | 1.1 | 11.6 | 87.3 | 98.9 | 100 |
| 2012 | x | x | x | 2.5 | 11.7 | 85.8 | 97.5 | 100 |
| 2011 | x | x | x | F | 10.9 | 85.6 | 96.5 | 100 |
| 2010 | x | x | x | 4.3 | 13.5 | 82.2 | 95.7 | 100 |
| 2009 | x | x | x | 1.5 | 13.6 | 84.9 | 98.5 | 100 |
| 2008 | x | x | x | 0.8 | 15.1 | F | F | F |
| 2007 | F | x | x | F | 12.3 | 89.0 | 101.2 | 100 |

Notes: Shares are calculated by dividing a value for one or a group of countries of control (numerator) by the total value for all countries of control (denominator). When profits in the numerator are negative, the corresponding profit share will be negative. When profits in the numerator are larger than those in denominator, the profit share will be greater than 100%. This can occur when the denominator is the sum of negative and positive profits. Analysis table data may not correspond exactly with statistical tables due to rounding.

Table 20
Accommodation and food services

| | Foreign | | | | Canadian | | Total | Total foreign and Canadian |
|---------------------|--------------------------|----------------|-------|--------|---------------------|---------------------------------|--------|----------------------------|
| | United States of America | European Union | Other | Total | Private enterprises | Government business enterprises | | |
| millions of dollars | | | | | | | | |
| Assets | | | | | | | | |
| 2016 | 4,153 | 3,489 | 3,503 | 11,145 | 62,065 | 0 | 62,065 | 73,210 |
| 2015 | 3,933 | 1,655 | 2,302 | 7,890 | 62,379 | 0 | 62,379 | 70,269 |
| 2014 | 5,864 | 1,689 | 2,259 | 9,812 | 58,431 | 0 | 58,431 | 68,242 |
| 2013 | 5,545 | 1,573 | 2,193 | 9,311 | 55,595 | 0 | 55,595 | 64,907 |
| 2012 | 5,216 | 1,612 | 2,225 | 9,053 | 50,927 | 0 | 50,927 | 59,980 |
| 2011 | 4,445 | 1,582 | 2,814 | 8,841 | x | x | 48,407 | 57,248 |
| 2010 | 4,940 | 1,304 | 3,052 | 9,295 | x | x | 46,630 | 55,925 |
| 2009 | 4,649 | 1,027 | 3,165 | 8,841 | x | x | 44,524 | 53,365 |
| 2008 | 4,449 | 1,042 | 3,181 | 8,672 | x | x | 43,893 | 52,565 |
| 2007 | 4,432 | 1,262 | 3,330 | 9,024 | x | x | 40,906 | 49,930 |
| Operating revenues | | | | | | | | |
| 2016 | 5,059 | 3,347 | 1,399 | 9,805 | 73,582 | 0 | 73,582 | 83,387 |
| 2015 | 4,709 | 3,126 | 793 | 8,628 | 71,179 | 0 | 71,179 | 79,808 |
| 2014 | 5,451 | 2,990 | 764 | 9,204 | 67,982 | 0 | 67,982 | 77,186 |
| 2013 | 5,415 | 2,829 | 714 | 8,957 | 64,672 | 0 | 64,672 | 73,629 |
| 2012 | 5,361 | 2,619 | 740 | 8,720 | 59,791 | 0 | 59,791 | 68,510 |
| 2011 | 4,849 | 2,336 | 784 | 7,969 | x | x | 57,422 | 65,392 |
| 2010 | 4,790 | 2,092 | 597 | 7,480 | x | x | 53,301 | 60,781 |
| 2009 | 4,671 | 1,795 | 684 | 7,150 | x | x | 52,906 | 60,055 |
| 2008 | 4,342 | 1,840 | 800 | 6,982 | x | x | 53,110 | 60,092 |
| 2007 | 4,031 | 1,669 | 736 | 6,436 | x | x | 50,445 | 56,881 |
| Operating profits | | | | | | | | |
| 2016 | 596 | 177 | 181 | 953 | 3,582 | 0 | 3,582 | 4,535 |
| 2015 | 561 | 91 | 57 | 709 | 3,182 | 0 | 3,182 | 3,891 |
| 2014 | 720 | 121 | 53 | 894 | 3,028 | 0 | 3,028 | 3,922 |
| 2013 | 840 | 106 | 34 | 980 | 2,672 | 0 | 2,672 | 3,651 |
| 2012 | 857 | 101 | 42 | 1,000 | 2,772 | 0 | 2,772 | 3,772 |
| 2011 | 704 | 62 | 45 | 811 | x | x | 2,658 | 3,469 |
| 2010 | 549 | 88 | 52 | 689 | x | x | 2,465 | 3,155 |
| 2009 | 451 | 73 | 58 | 582 | x | x | 2,128 | 2,710 |
| 2008 | 352 | 79 | 96 | 527 | x | x | 2,557 | 3,084 |
| 2007 | 388 | 54 | 60 | 502 | x | x | 2,581 | 3,083 |
| percent | | | | | | | | |
| Assets | | | | | | | | |
| 2016 | 5.7 | 4.8 | 4.8 | 15.2 | 84.8 | 0.0 | 84.8 | 100 |
| 2015 | 5.6 | 2.4 | 3.3 | 11.2 | 88.8 | 0.0 | 88.8 | 100 |
| 2014 | 8.6 | 2.5 | 3.3 | 14.4 | 85.6 | 0.0 | 85.6 | 100 |
| 2013 | 8.5 | 2.4 | 3.4 | 14.3 | 85.7 | 0.0 | 85.7 | 100 |
| 2012 | 8.7 | 2.7 | 3.7 | 15.1 | 84.9 | 0.0 | 84.9 | 100 |
| 2011 | 7.8 | 2.8 | 4.9 | 15.4 | x | x | 84.6 | 100 |
| 2010 | 8.8 | 2.3 | 5.5 | 16.6 | x | x | 83.4 | 100 |
| 2009 | 8.7 | 1.9 | 5.9 | 16.6 | x | x | 83.4 | 100 |
| 2008 | 8.5 | 2.0 | 6.1 | 16.5 | x | x | 83.5 | 100 |
| 2007 | 8.9 | 2.5 | 6.7 | 18.1 | x | x | 81.9 | 100 |
| Operating revenues | | | | | | | | |
| 2016 | 6.1 | 4.0 | 1.7 | 11.8 | 88.2 | 0.0 | 88.2 | 100 |
| 2015 | 5.9 | 3.9 | 1.0 | 10.8 | 89.2 | 0.0 | 89.2 | 100 |
| 2014 | 7.1 | 3.9 | 1.0 | 11.9 | 88.1 | 0.0 | 88.1 | 100 |
| 2013 | 7.4 | 3.8 | 1.0 | 12.2 | 87.8 | 0.0 | 87.8 | 100 |
| 2012 | 7.8 | 3.8 | 1.1 | 12.7 | 87.3 | 0.0 | 87.3 | 100 |
| 2011 | 7.4 | 3.6 | 1.2 | 12.2 | x | x | 87.8 | 100 |
| 2010 | 7.9 | 3.4 | 1.0 | 12.3 | x | x | 87.7 | 100 |
| 2009 | 7.8 | 3.0 | 1.1 | 11.9 | x | x | 88.1 | 100 |
| 2008 | 7.2 | 3.1 | 1.3 | 11.6 | x | x | 88.4 | 100 |
| 2007 | 7.1 | 2.9 | 1.3 | 11.3 | x | x | 88.7 | 100 |

Table 20
Accommodation and food services

| | Foreign | | | | Canadian | | Total | Total foreign and Canadian |
|--------------------------|--------------------------|----------------|-------|-------|---------------------|---------------------------------|-------|----------------------------|
| | United States of America | European Union | Other | Total | Private enterprises | Government business enterprises | | |
| | | | | | percent | | | |
| Operating profits | | | | | | | | |
| 2016 | 13.1 | 3.9 | 4.0 | 21.0 | 79.0 | 0.0 | 79.0 | 100 |
| 2015 | 14.4 | 2.3 | 1.5 | 18.2 | 81.8 | 0.0 | 81.8 | 100 |
| 2014 | 18.3 | 3.1 | 1.4 | 22.8 | 77.2 | 0.0 | 77.2 | 100 |
| 2013 | 23.0 | 2.9 | 0.9 | 26.8 | 73.2 | 0.0 | 73.2 | 100 |
| 2012 | 22.7 | 2.7 | 1.1 | 26.5 | 73.5 | 0.0 | 73.5 | 100 |
| 2011 | 20.3 | 1.8 | 1.3 | 23.4 | x | x | 76.6 | 100 |
| 2010 | 17.4 | 2.8 | 1.7 | 21.9 | x | x | 78.1 | 100 |
| 2009 | 16.6 | 2.7 | 2.1 | 21.5 | x | x | 78.5 | 100 |
| 2008 | 11.4 | 2.6 | 3.1 | 17.1 | x | x | 82.9 | 100 |
| 2007 | 12.6 | 1.8 | 1.9 | 16.3 | x | x | 83.7 | 100 |

Notes: Shares are calculated by dividing a value for one or a group of countries of control (numerator) by the total value for all countries of control (denominator). When profits in the numerator are negative, the corresponding profit share will be negative. When profits in the numerator are larger than those in denominator, the profit share will be greater than 100%. This can occur when the denominator is the sum of negative and positive profits. Analysis table data may not correspond exactly with statistical tables due to rounding.

Table 21
Repair, maintenance and personal services

| | Foreign | | | | Canadian | | Total | Total foreign and Canadian |
|---------------------|--------------------------|----------------|-------|-------|---------------------|---------------------------------|--------|----------------------------|
| | United States of America | European Union | Other | Total | Private enterprises | Government business enterprises | | |
| millions of dollars | | | | | | | | |
| Assets | | | | | | | | |
| 2016 | 4,200 | 2,489 | 580 | 7,269 | 53,939 | 0 | 53,939 | 61,209 |
| 2015 | 5,194 | 1,964 | 639 | 7,798 | 52,000 | 0 | 52,000 | 59,798 |
| 2014 | 5,130 | 1,532 | 763 | 7,425 | 46,797 | 0 | 46,797 | 54,222 |
| 2013 | 3,743 | 677 | 778 | 5,199 | 44,603 | 0 | 44,603 | 49,801 |
| 2012 | 3,632 | 701 | 707 | 5,040 | 39,376 | 0 | 39,376 | 44,416 |
| 2011 | 2,761 | 550 | 693 | 4,004 | 36,170 | 0 | 36,170 | 40,174 |
| 2010 | 3,177 | 331 | 219 | 3,727 | 33,738 | 0 | 33,738 | 37,465 |
| 2009 | 2,436 | x | x | 2,788 | 32,254 | 0 | 32,254 | 35,043 |
| 2008 | 2,760 | 241 | 119 | 3,120 | 31,035 | 0 | 31,035 | 34,155 |
| 2007 | 2,614 | x | x | 2,902 | 29,481 | 0 | 29,481 | 32,383 |
| Operating revenues | | | | | | | | |
| 2016 | 3,004 | 1,719 | 221 | 4,943 | 52,741 | 0 | 52,741 | 57,684 |
| 2015 | 2,938 | 1,605 | 241 | 4,784 | 52,934 | 0 | 52,934 | 57,717 |
| 2014 | 3,419 | 1,466 | 247 | 5,131 | 51,316 | 0 | 51,316 | 56,447 |
| 2013 | 2,816 | 1,063 | 229 | 4,108 | 49,154 | 0 | 49,154 | 53,262 |
| 2012 | 2,610 | 1,383 | 161 | 4,154 | 44,490 | 0 | 44,490 | 48,644 |
| 2011 | 1,852 | 1,247 | 105 | 3,205 | 41,783 | 0 | 41,783 | 44,988 |
| 2010 | 2,159 | 537 | 231 | 2,927 | 38,733 | 0 | 38,733 | 41,660 |
| 2009 | 1,939 | x | x | 2,634 | 37,469 | 0 | 37,469 | 40,103 |
| 2008 | 1,978 | 507 | 154 | 2,639 | 37,611 | 0 | 37,611 | 40,250 |
| 2007 | 1,885 | x | x | 2,448 | 35,572 | 0 | 35,572 | 38,020 |
| Operating profits | | | | | | | | |
| 2016 | 250 | 116 | 19 | 385 | 3,250 | 0 | 3,250 | 3,635 |
| 2015 | 158 | 52 | 16 | 227 | 3,366 | 0 | 3,366 | 3,593 |
| 2014 | 366 | -7 | -1 | 358 | 3,188 | 0 | 3,188 | 3,547 |
| 2013 | 318 | 47 | 11 | 376 | 2,982 | 0 | 2,982 | 3,358 |
| 2012 | 306 | 31 | -1 | 335 | 2,608 | 0 | 2,608 | 2,944 |
| 2011 | 191 | 16 | -5 | 203 | 2,377 | 0 | 2,377 | 2,580 |
| 2010 | 293 | 8 | 19 | 320 | 1,942 | 0 | 1,942 | 2,262 |
| 2009 | 184 | x | x | 204 | 1,687 | 0 | 1,687 | 1,891 |
| 2008 | 166 | 27 | 8 | 201 | 1,901 | 0 | 1,901 | 2,102 |
| 2007 | 197 | x | x | 202 | 1,788 | 0 | 1,788 | 1,990 |
| percent | | | | | | | | |
| Assets | | | | | | | | |
| 2016 | 6.9 | 4.1 | 0.9 | 11.9 | 88.1 | 0.0 | 88.1 | 100 |
| 2015 | 8.7 | 3.3 | 1.1 | 13.0 | 87.0 | 0.0 | 87.0 | 100 |
| 2014 | 9.5 | 2.8 | 1.4 | 13.7 | 86.3 | 0.0 | 86.3 | 100 |
| 2013 | 7.5 | 1.4 | 1.6 | 10.4 | 89.6 | 0.0 | 89.6 | 100 |
| 2012 | 8.2 | 1.6 | 1.6 | 11.3 | 88.7 | 0.0 | 88.7 | 100 |
| 2011 | 6.9 | 1.4 | 1.7 | 10.0 | 90.0 | 0.0 | 90.0 | 100 |
| 2010 | 8.5 | 0.9 | 0.6 | 9.9 | 90.1 | 0.0 | 90.1 | 100 |
| 2009 | 7.0 | x | x | 8.0 | 92.0 | 0.0 | 92.0 | 100 |
| 2008 | 8.1 | 0.7 | 0.3 | 9.1 | 90.9 | 0.0 | 90.9 | 100 |
| 2007 | 8.1 | x | x | 9.0 | 91.0 | 0.0 | 91.0 | 100 |
| Operating revenues | | | | | | | | |
| 2016 | 5.2 | 3.0 | 0.4 | 8.6 | 91.4 | 0.0 | 91.4 | 100 |
| 2015 | 5.1 | 2.8 | 0.4 | 8.3 | 91.7 | 0.0 | 91.7 | 100 |
| 2014 | 6.1 | 2.6 | 0.4 | 9.1 | 90.9 | 0.0 | 90.9 | 100 |
| 2013 | 5.3 | 2.0 | 0.4 | 7.7 | 92.3 | 0.0 | 92.3 | 100 |
| 2012 | 5.4 | 2.8 | 0.3 | 8.5 | 91.5 | 0.0 | 91.5 | 100 |
| 2011 | 4.1 | 2.8 | 0.2 | 7.1 | 92.9 | 0.0 | 92.9 | 100 |
| 2010 | 5.2 | 1.3 | 0.6 | 7.0 | 93.0 | 0.0 | 93.0 | 100 |
| 2009 | 4.8 | x | x | 6.6 | 93.4 | 0.0 | 93.4 | 100 |
| 2008 | 4.9 | 1.3 | 0.4 | 6.6 | 93.4 | 0.0 | 93.4 | 100 |
| 2007 | 5.0 | x | x | 6.4 | 93.6 | 0.0 | 93.6 | 100 |

Table 21
Repair, maintenance and personal services

| | Foreign | | | | Canadian | | Total | Total foreign and Canadian |
|--------------------------|--------------------------|----------------|-------|-------|---------------------|---------------------------------|-------|----------------------------|
| | United States of America | European Union | Other | Total | Private enterprises | Government business enterprises | | |
| | | | | | percent | | | |
| Operating profits | | | | | | | | |
| 2016 | 6.9 | 3.2 | 0.5 | 10.6 | 89.4 | 0.0 | 89.4 | 100 |
| 2015 | 4.4 | 1.4 | 0.5 | 6.3 | 93.7 | 0.0 | 93.7 | 100 |
| 2014 | 10.3 | -0.2 | 0.0 | 10.1 | 89.9 | 0.0 | 89.9 | 100 |
| 2013 | 9.5 | 1.4 | 0.3 | 11.2 | 88.8 | 0.0 | 88.8 | 100 |
| 2012 | 10.4 | 1.0 | 0.0 | 11.4 | 88.6 | 0.0 | 88.6 | 100 |
| 2011 | 7.4 | 0.6 | -0.2 | 7.9 | 92.1 | 0.0 | 92.1 | 100 |
| 2010 | 13.0 | 0.4 | 0.8 | 14.1 | 85.9 | 0.0 | 85.9 | 100 |
| 2009 | 9.7 | x | x | 10.8 | 89.2 | 0.0 | 89.2 | 100 |
| 2008 | 7.9 | 1.3 | 0.4 | 9.6 | 90.4 | 0.0 | 90.4 | 100 |
| 2007 | 9.9 | x | x | 10.2 | 89.8 | 0.0 | 89.8 | 100 |

Notes: Shares are calculated by dividing a value for one or a group of countries of control (numerator) by the total value for all countries of control (denominator). When profits in the numerator are negative, the corresponding profit share will be negative. When profits in the numerator are larger than those in denominator, the profit share will be greater than 100%. This can occur when the denominator is the sum of negative and positive profits. Analysis table data may not correspond exactly with statistical tables due to rounding.

Table 22
Total finance and insurance industries

| | Foreign | | | | Canadian | | | Total foreign and Canadian |
|---------------------|--------------------------|----------------|---------|---------|---------------------|---------------------------------|-----------|----------------------------|
| | United States of America | European Union | Other | Total | Private enterprises | Government business enterprises | Total | |
| millions of dollars | | | | | | | | |
| Assets | | | | | | | | |
| 2016 | 315,430 | 222,133 | 123,643 | 661,205 | 5,593,405 | 677,675 | 6,271,081 | 6,932,286 |
| 2015 | 303,770 | 222,670 | 126,880 | 653,319 | 5,204,126 | 647,003 | 5,851,129 | 6,504,448 |
| 2014 | 290,196 | 301,254 | 127,595 | 719,044 | 4,647,903 | 608,152 | 5,256,055 | 5,975,099 |
| 2013 | 271,244 | 298,961 | 111,337 | 681,542 | 4,317,207 | 579,005 | 4,896,212 | 5,577,754 |
| 2012 | 267,755 | 280,082 | 104,293 | 652,130 | 4,083,812 | 579,599 | 4,663,411 | 5,315,541 |
| 2011 | 241,846 | 296,422 | 84,887 | 623,155 | 3,809,188 | 549,867 | 4,359,056 | 4,982,211 |
| 2010 | 232,156 | 231,676 | 72,155 | 535,986 | 3,172,427 | 525,002 | 3,697,429 | 4,233,415 |
| 2009 | 229,780 | 215,177 | 66,052 | 511,009 | 2,965,380 | 333,927 | 3,299,306 | 3,810,315 |
| 2008 | 259,138 | 226,811 | 54,972 | 540,922 | 2,931,076 | F | 3,231,847 | 3,772,769 |
| 2007 | 246,526 | 212,268 | 50,328 | 509,122 | 2,509,711 | 224,921 | 2,734,632 | 3,243,754 |
| Operating revenues | | | | | | | | |
| 2016 | 28,805 | 29,960 | 8,199 | 66,964 | 337,862 | 27,627 | 365,489 | 432,452 |
| 2015 | 29,335 | 27,798 | 6,167 | 63,301 | 311,091 | 25,754 | 336,845 | 400,145 |
| 2014 | 31,308 | 30,684 | 6,996 | 68,988 | 303,524 | 26,271 | 329,795 | 398,783 |
| 2013 | 29,216 | 28,918 | 5,449 | 63,583 | 269,296 | 27,320 | 296,617 | 360,199 |
| 2012 | 27,561 | 28,443 | 6,278 | 62,282 | 263,150 | 26,807 | 289,957 | 352,239 |
| 2011 | 28,533 | 29,169 | 6,673 | 64,376 | 259,373 | 27,673 | 287,046 | 351,421 |
| 2010 | 30,749 | 26,407 | 9,200 | 66,357 | 235,930 | 26,260 | 262,190 | 328,547 |
| 2009 | 32,228 | 25,263 | 7,199 | 64,690 | 229,069 | 20,125 | 249,194 | 313,884 |
| 2008 | 37,084 | 28,811 | 5,013 | 70,907 | 237,285 | F | 258,147 | 329,054 |
| 2007 | 37,439 | 29,830 | 6,081 | 73,350 | 244,142 | 19,697 | 263,839 | 337,189 |
| Operating profits | | | | | | | | |
| 2016 | 8,575 | 7,011 | 2,771 | 18,357 | 106,599 | 12,304 | 118,902 | 137,259 |
| 2015 | 9,289 | 4,935 | 2,122 | 16,346 | 96,265 | 12,799 | 109,064 | 125,410 |
| 2014 | 7,526 | 3,759 | 2,742 | 14,028 | 83,606 | 14,752 | 98,358 | 112,386 |
| 2013 | 7,646 | 5,867 | 1,852 | 15,365 | 85,574 | 15,529 | 101,103 | 116,468 |
| 2012 | 6,872 | 5,361 | 2,103 | 14,337 | 71,892 | 16,512 | 88,403 | 102,740 |
| 2011 | 8,151 | 3,978 | 2,620 | 14,749 | 61,078 | 17,365 | 78,444 | 93,193 |
| 2010 | 7,598 | 3,856 | 2,132 | 13,586 | 51,153 | 17,825 | 68,978 | 82,564 |
| 2009 | 7,267 | 3,381 | 2,449 | 13,097 | 42,365 | 8,612 | 50,977 | 64,074 |
| 2008 | 10,334 | 4,898 | 1,845 | 17,076 | 56,114 | F | 65,719 | 82,795 |
| 2007 | 11,070 | 6,421 | 2,127 | 19,619 | 63,398 | 8,690 | 72,088 | 91,706 |
| percent | | | | | | | | |
| Assets | | | | | | | | |
| 2016 | 4.6 | 3.2 | 1.8 | 9.5 | 80.7 | 9.8 | 90.5 | 100 |
| 2015 | 4.7 | 3.4 | 2.0 | 10.0 | 80.0 | 9.9 | 90.0 | 100 |
| 2014 | 4.9 | 5.0 | 2.1 | 12.0 | 77.8 | 10.2 | 88.0 | 100 |
| 2013 | 4.9 | 5.4 | 2.0 | 12.2 | 77.4 | 10.4 | 87.8 | 100 |
| 2012 | 5.0 | 5.3 | 2.0 | 12.3 | 76.8 | 10.9 | 87.7 | 100 |
| 2011 | 4.9 | 5.9 | 1.7 | 12.5 | 76.5 | 11.0 | 87.5 | 100 |
| 2010 | 5.5 | 5.5 | 1.7 | 12.7 | 74.9 | 12.4 | 87.3 | 100 |
| 2009 | 6.0 | 5.6 | 1.7 | 13.4 | 77.8 | 8.8 | 86.6 | 100 |
| 2008 | 6.9 | 6.0 | 1.5 | 14.3 | 77.7 | F | 85.7 | 100 |
| 2007 | 7.6 | 6.5 | 1.6 | 15.7 | 77.4 | 6.9 | 84.3 | 100 |
| Operating revenues | | | | | | | | |
| 2016 | 6.7 | 6.9 | 1.9 | 15.5 | 78.1 | 6.4 | 84.5 | 100 |
| 2015 | 7.3 | 6.9 | 1.5 | 15.8 | 77.7 | 6.4 | 84.2 | 100 |
| 2014 | 7.9 | 7.7 | 1.8 | 17.3 | 76.1 | 6.6 | 82.7 | 100 |
| 2013 | 8.1 | 8.0 | 1.5 | 17.7 | 74.8 | 7.6 | 82.3 | 100 |
| 2012 | 7.8 | 8.1 | 1.8 | 17.7 | 74.7 | 7.6 | 82.3 | 100 |
| 2011 | 8.1 | 8.3 | 1.9 | 18.3 | 73.8 | 7.9 | 81.7 | 100 |
| 2010 | 9.4 | 8.0 | 2.8 | 20.2 | 71.8 | 8.0 | 79.8 | 100 |
| 2009 | 10.3 | 8.0 | 2.3 | 20.6 | 73.0 | 6.4 | 79.4 | 100 |
| 2008 | 11.3 | 8.8 | 1.5 | 21.5 | 72.1 | F | 78.5 | 100 |
| 2007 | 11.1 | 8.8 | 1.8 | 21.8 | 72.4 | 5.8 | 78.2 | 100 |

Table 22
Total finance and insurance industries

| | Foreign | | | | Canadian | | Total | Total foreign and Canadian |
|--------------------------|--------------------------|----------------|-------|-------|---------------------|---------------------------------|-------|----------------------------|
| | United States of America | European Union | Other | Total | Private enterprises | Government business enterprises | | |
| | | | | | percent | | | |
| Operating profits | | | | | | | | |
| 2016 | 6.2 | 5.1 | 2.0 | 13.4 | 77.7 | 9.0 | 86.6 | 100 |
| 2015 | 7.4 | 3.9 | 1.7 | 13.0 | 76.8 | 10.2 | 87.0 | 100 |
| 2014 | 6.7 | 3.3 | 2.4 | 12.5 | 74.4 | 13.1 | 87.5 | 100 |
| 2013 | 6.6 | 5.0 | 1.6 | 13.2 | 73.5 | 13.3 | 86.8 | 100 |
| 2012 | 6.7 | 5.2 | 2.0 | 14.0 | 70.0 | 16.1 | 86.0 | 100 |
| 2011 | 8.7 | 4.3 | 2.8 | 15.8 | 65.5 | 18.6 | 84.2 | 100 |
| 2010 | 9.2 | 4.7 | 2.6 | 16.5 | 62.0 | 21.6 | 83.5 | 100 |
| 2009 | 11.3 | 5.3 | 3.8 | 20.4 | 66.1 | 13.4 | 79.6 | 100 |
| 2008 | 12.5 | 5.9 | 2.2 | 20.6 | 67.8 | F | 79.4 | 100 |
| 2007 | 12.1 | 7.0 | 2.3 | 21.4 | 69.1 | 9.5 | 78.6 | 100 |

Notes: Shares are calculated by dividing a value for one or a group of countries of control (numerator) by the total value for all countries of control (denominator). When profits in the numerator are negative, the corresponding profit share will be negative. When profits in the numerator are larger than those in denominator, the profit share will be greater than 100%. This can occur when the denominator is the sum of negative and positive profits. Analysis table data may not correspond exactly with statistical tables due to rounding.

Table 23
Total non-financial industries

| | Foreign | | | | Canadian | | | Total foreign and Canadian |
|---------------------|--------------------------|----------------|---------|-----------|---------------------|---------------------------------|-----------|----------------------------|
| | United States of America | European Union | Other | Total | Private enterprises | Government business enterprises | Total | |
| millions of dollars | | | | | | | | |
| Assets | | | | | | | | |
| 2016 | 719,302 | 330,868 | 276,890 | 1,327,060 | 3,681,163 | 296,160 | 3,977,322 | 5,304,383 |
| 2015 | 718,372 | 320,269 | 271,177 | 1,309,818 | 3,521,788 | 283,199 | 3,804,988 | 5,114,806 |
| 2014 | 683,498 | 280,438 | 266,267 | 1,230,203 | 3,340,060 | 259,919 | 3,599,979 | 4,830,182 |
| 2013 | 651,421 | 271,873 | 249,638 | 1,172,932 | 3,136,318 | 251,838 | 3,388,156 | 4,561,088 |
| 2012 | 608,833 | 279,787 | 235,079 | 1,123,699 | 2,906,517 | 231,734 | 3,138,251 | 4,261,950 |
| 2011 | 591,231 | 264,354 | 215,851 | 1,071,436 | 2,710,140 | 215,401 | 2,925,541 | 3,996,976 |
| 2010 | 557,725 | 259,043 | 171,366 | 988,134 | 2,500,697 | 219,668 | 2,720,365 | 3,708,499 |
| 2009 | 519,048 | 257,608 | 160,012 | 936,668 | 2,384,479 | 207,513 | 2,591,992 | 3,528,660 |
| 2008 | 541,685 | 262,032 | 151,804 | 955,521 | 2,341,405 | F | 2,538,467 | 3,493,988 |
| 2007 | 522,648 | 199,378 | 153,750 | 875,776 | 2,114,518 | 185,400 | 2,299,918 | 3,175,694 |
| Operating revenues | | | | | | | | |
| 2016 | 576,259 | 254,769 | 194,951 | 1,025,979 | 2,373,803 | 92,870 | 2,466,673 | 3,492,651 |
| 2015 | 566,646 | 256,169 | 187,280 | 1,010,096 | 2,358,948 | 93,883 | 2,452,830 | 3,462,926 |
| 2014 | 593,600 | 261,966 | 193,253 | 1,048,819 | 2,360,744 | 92,539 | 2,453,283 | 3,502,102 |
| 2013 | 582,458 | 251,278 | 178,005 | 1,011,741 | 2,227,943 | 95,908 | 2,323,851 | 3,335,592 |
| 2012 | 554,350 | 274,917 | 178,345 | 1,007,612 | 2,120,300 | 92,041 | 2,212,341 | 3,219,953 |
| 2011 | 529,642 | 259,646 | 149,731 | 939,019 | 2,081,530 | 91,213 | 2,172,743 | 3,111,761 |
| 2010 | 509,786 | 219,081 | 138,062 | 866,928 | 1,917,282 | 92,047 | 2,009,329 | 2,876,257 |
| 2009 | 480,471 | 196,540 | 126,243 | 803,253 | 1,807,547 | 92,512 | 1,900,059 | 2,703,313 |
| 2008 | 549,749 | 239,447 | 138,782 | 927,978 | 1,971,023 | F | 2,065,003 | 2,992,981 |
| 2007 | 514,278 | 210,059 | 138,293 | 862,630 | 1,856,807 | 108,376 | 1,965,183 | 2,827,813 |
| Operating profits | | | | | | | | |
| 2016 | 30,929 | 9,124 | 6,465 | 46,519 | 169,771 | 21,345 | 191,117 | 237,636 |
| 2015 | 30,510 | 7,979 | 5,139 | 43,628 | 164,245 | 21,378 | 185,623 | 229,251 |
| 2014 | 37,008 | 14,417 | 10,718 | 62,143 | 183,423 | 22,798 | 206,221 | 268,364 |
| 2013 | 36,117 | 12,576 | 8,644 | 57,337 | 166,558 | 21,884 | 188,441 | 245,779 |
| 2012 | 34,644 | 13,275 | 8,877 | 56,796 | 163,980 | 20,927 | 184,907 | 241,702 |
| 2011 | 37,811 | 15,899 | 10,416 | 64,126 | 167,391 | 19,395 | 186,785 | 250,911 |
| 2010 | 30,313 | 13,775 | 8,947 | 53,035 | 140,557 | 23,073 | 163,630 | 216,665 |
| 2009 | 20,403 | 8,134 | 5,642 | 34,179 | 112,641 | 22,686 | 135,327 | 169,507 |
| 2008 | 33,233 | 16,228 | 11,156 | 60,618 | 146,134 | F | 168,480 | 229,098 |
| 2007 | 32,506 | 15,744 | 12,375 | 60,625 | 128,659 | 21,970 | 150,629 | 211,254 |
| percent | | | | | | | | |
| Assets | | | | | | | | |
| 2016 | 13.6 | 6.2 | 5.2 | 25.0 | 69.4 | 5.6 | 75.0 | 100 |
| 2015 | 14.0 | 6.3 | 5.3 | 25.6 | 68.9 | 5.5 | 74.4 | 100 |
| 2014 | 14.2 | 5.8 | 5.5 | 25.5 | 69.1 | 5.4 | 74.5 | 100 |
| 2013 | 14.3 | 6.0 | 5.5 | 25.7 | 68.8 | 5.5 | 74.3 | 100 |
| 2012 | 14.3 | 6.6 | 5.5 | 26.4 | 68.2 | 5.4 | 73.6 | 100 |
| 2011 | 14.8 | 6.6 | 5.4 | 26.8 | 67.8 | 5.4 | 73.2 | 100 |
| 2010 | 15.0 | 7.0 | 4.6 | 26.6 | 67.4 | 5.9 | 73.4 | 100 |
| 2009 | 14.7 | 7.3 | 4.5 | 26.5 | 67.6 | 5.9 | 73.5 | 100 |
| 2008 | 15.5 | 7.5 | 4.3 | 27.3 | 67.0 | F | 72.7 | 100 |
| 2007 | 16.5 | 6.3 | 4.8 | 27.6 | 66.6 | 5.8 | 72.4 | 100 |
| Operating revenues | | | | | | | | |
| 2016 | 16.5 | 7.3 | 5.6 | 29.4 | 68.0 | 2.7 | 70.6 | 100 |
| 2015 | 16.4 | 7.4 | 5.4 | 29.2 | 68.1 | 2.7 | 70.8 | 100 |
| 2014 | 16.9 | 7.5 | 5.5 | 29.9 | 67.4 | 2.6 | 70.1 | 100 |
| 2013 | 17.5 | 7.5 | 5.3 | 30.3 | 66.8 | 2.9 | 69.7 | 100 |
| 2012 | 17.2 | 8.5 | 5.5 | 31.3 | 65.8 | 2.9 | 68.7 | 100 |
| 2011 | 17.0 | 8.3 | 4.8 | 30.2 | 66.9 | 2.9 | 69.8 | 100 |
| 2010 | 17.7 | 7.6 | 4.8 | 30.1 | 66.7 | 3.2 | 69.9 | 100 |
| 2009 | 17.8 | 7.3 | 4.7 | 29.7 | 66.9 | 3.4 | 70.3 | 100 |
| 2008 | 18.4 | 8.0 | 4.6 | 31.0 | 65.9 | F | 69.0 | 100 |
| 2007 | 18.2 | 7.4 | 4.9 | 30.5 | 65.7 | 3.8 | 69.5 | 100 |

Table 23
Total non-financial industries

| | Foreign | | | | Canadian | | Total | Total foreign and Canadian |
|--------------------------|--------------------------|----------------|-------|-------|---------------------|---------------------------------|-------|----------------------------|
| | United States of America | European Union | Other | Total | Private enterprises | Government business enterprises | | |
| | | | | | percent | | | |
| Operating profits | | | | | | | | |
| 2016 | 13.0 | 3.8 | 2.7 | 19.6 | 71.4 | 9.0 | 80.4 | 100 |
| 2015 | 13.3 | 3.5 | 2.2 | 19.0 | 71.6 | 9.3 | 81.0 | 100 |
| 2014 | 13.8 | 5.4 | 4.0 | 23.2 | 68.3 | 8.5 | 76.8 | 100 |
| 2013 | 14.7 | 5.1 | 3.5 | 23.3 | 67.8 | 8.9 | 76.7 | 100 |
| 2012 | 14.3 | 5.5 | 3.7 | 23.5 | 67.8 | 8.7 | 76.5 | 100 |
| 2011 | 15.1 | 6.3 | 4.2 | 25.6 | 66.7 | 7.7 | 74.4 | 100 |
| 2010 | 14.0 | 6.4 | 4.1 | 24.5 | 64.9 | 10.6 | 75.5 | 100 |
| 2009 | 12.0 | 4.8 | 3.3 | 20.2 | 66.5 | 13.4 | 79.8 | 100 |
| 2008 | 14.5 | 7.1 | 4.9 | 26.5 | 63.8 | F | 73.5 | 100 |
| 2007 | 15.4 | 7.5 | 5.9 | 28.7 | 60.9 | 10.4 | 71.3 | 100 |

Notes: Shares are calculated by dividing a value for one or a group of countries of control (numerator) by the total value for all countries of control (denominator). When profits in the numerator are negative, the corresponding profit share will be negative. When profits in the numerator are larger than those in denominator, the profit share will be greater than 100%. This can occur when the denominator is the sum of negative and positive profits. Analysis table data may not correspond exactly with statistical tables due to rounding.

Table 24
Total all industries

| | Foreign | | | | Canadian | | | Total foreign and Canadian |
|---------------------|--------------------------|----------------|---------|-----------|---------------------|---------------------------------|------------|----------------------------|
| | United States of America | European Union | Other | Total | Private enterprises | Government business enterprises | Total | |
| millions of dollars | | | | | | | | |
| Assets | | | | | | | | |
| 2016 | 1,034,732 | 553,001 | 400,533 | 1,988,266 | 9,274,568 | 973,835 | 10,248,403 | 12,236,669 |
| 2015 | 1,022,142 | 542,938 | 398,056 | 1,963,137 | 8,725,915 | 930,202 | 9,656,117 | 11,619,254 |
| 2014 | 973,694 | 581,692 | 393,862 | 1,949,247 | 7,987,963 | 868,071 | 8,856,034 | 10,805,281 |
| 2013 | 922,665 | 570,834 | 360,975 | 1,854,475 | 7,453,525 | 830,843 | 8,284,368 | 10,138,842 |
| 2012 | 876,588 | 559,869 | 339,372 | 1,775,829 | 6,990,328 | 811,333 | 7,801,661 | 9,577,491 |
| 2011 | 833,077 | 560,776 | 300,738 | 1,694,591 | 6,519,328 | 765,268 | 7,284,596 | 8,979,187 |
| 2010 | 789,880 | 490,718 | 243,521 | 1,524,120 | 5,673,124 | 744,670 | 6,417,794 | 7,941,914 |
| 2009 | 748,828 | 472,784 | 226,064 | 1,447,677 | 5,349,858 | 541,440 | 5,891,299 | 7,338,975 |
| 2008 | 800,823 | 488,843 | 206,776 | 1,496,443 | 5,272,481 | F | 5,770,314 | 7,266,757 |
| 2007 | 769,174 | 411,645 | 204,078 | 1,384,897 | 4,624,229 | 410,321 | 5,034,551 | 6,419,448 |
| Operating revenues | | | | | | | | |
| 2016 | 605,065 | 284,729 | 203,149 | 1,092,942 | 2,711,664 | 120,497 | 2,832,161 | 3,925,104 |
| 2015 | 595,981 | 283,968 | 193,447 | 1,073,396 | 2,670,038 | 119,637 | 2,789,675 | 3,863,071 |
| 2014 | 624,907 | 292,650 | 200,249 | 1,117,806 | 2,664,268 | 118,809 | 2,783,078 | 3,900,884 |
| 2013 | 611,674 | 280,196 | 183,454 | 1,075,323 | 2,497,240 | 123,228 | 2,620,468 | 3,695,791 |
| 2012 | 581,911 | 303,360 | 184,623 | 1,069,894 | 2,383,450 | 118,847 | 2,502,297 | 3,572,192 |
| 2011 | 558,175 | 288,815 | 156,404 | 1,003,394 | 2,340,902 | 118,886 | 2,459,788 | 3,463,182 |
| 2010 | 540,535 | 245,488 | 147,262 | 933,284 | 2,153,212 | 118,307 | 2,271,519 | 3,204,803 |
| 2009 | 512,698 | 221,803 | 133,442 | 867,944 | 2,036,616 | 112,637 | 2,149,253 | 3,017,197 |
| 2008 | 586,833 | 268,258 | 143,795 | 998,885 | 2,208,309 | F | 2,323,150 | 3,322,035 |
| 2007 | 551,717 | 239,889 | 144,374 | 935,981 | 2,100,949 | 128,073 | 2,229,022 | 3,165,003 |
| Operating profits | | | | | | | | |
| 2016 | 39,504 | 16,136 | 9,237 | 64,877 | 276,370 | 33,649 | 310,019 | 374,895 |
| 2015 | 39,800 | 12,914 | 7,260 | 59,974 | 260,509 | 34,177 | 294,687 | 354,661 |
| 2014 | 44,534 | 18,176 | 13,460 | 76,171 | 267,029 | 37,550 | 304,580 | 380,750 |
| 2013 | 43,763 | 18,443 | 10,496 | 72,702 | 252,131 | 37,413 | 289,544 | 362,246 |
| 2012 | 41,516 | 18,636 | 10,980 | 71,133 | 235,871 | 37,439 | 273,310 | 344,443 |
| 2011 | 45,962 | 19,877 | 13,036 | 78,875 | 228,469 | 36,760 | 265,229 | 344,104 |
| 2010 | 37,911 | 17,631 | 11,080 | 66,621 | 191,710 | 40,898 | 232,608 | 299,229 |
| 2009 | 27,670 | 11,515 | 8,091 | 47,276 | 155,006 | 31,298 | 186,304 | 233,580 |
| 2008 | 43,567 | 21,126 | 13,000 | 77,694 | 202,248 | F | 234,200 | 311,893 |
| 2007 | 43,576 | 22,166 | 14,502 | 80,244 | 192,056 | 30,660 | 222,716 | 302,960 |
| percent | | | | | | | | |
| Assets | | | | | | | | |
| 2016 | 8.5 | 4.5 | 3.3 | 16.2 | 75.8 | 8.0 | 83.8 | 100 |
| 2015 | 8.8 | 4.7 | 3.4 | 16.9 | 75.1 | 8.0 | 83.1 | 100 |
| 2014 | 9.0 | 5.4 | 3.6 | 18.0 | 73.9 | 8.0 | 82.0 | 100 |
| 2013 | 9.1 | 5.6 | 3.6 | 18.3 | 73.5 | 8.2 | 81.7 | 100 |
| 2012 | 9.2 | 5.8 | 3.5 | 18.5 | 73.0 | 8.5 | 81.5 | 100 |
| 2011 | 9.3 | 6.2 | 3.3 | 18.9 | 72.6 | 8.5 | 81.1 | 100 |
| 2010 | 9.9 | 6.2 | 3.1 | 19.2 | 71.4 | 9.4 | 80.8 | 100 |
| 2009 | 10.2 | 6.4 | 3.1 | 19.7 | 72.9 | 7.4 | 80.3 | 100 |
| 2008 | 11.0 | 6.7 | 2.8 | 20.6 | 72.6 | F | 79.4 | 100 |
| 2007 | 12.0 | 6.4 | 3.2 | 21.6 | 72.0 | 6.4 | 78.4 | 100 |
| Operating revenues | | | | | | | | |
| 2016 | 15.4 | 7.3 | 5.2 | 27.8 | 69.1 | 3.1 | 72.2 | 100 |
| 2015 | 15.4 | 7.4 | 5.0 | 27.8 | 69.1 | 3.1 | 72.2 | 100 |
| 2014 | 16.0 | 7.5 | 5.1 | 28.7 | 68.3 | 3.0 | 71.3 | 100 |
| 2013 | 16.6 | 7.6 | 5.0 | 29.1 | 67.6 | 3.3 | 70.9 | 100 |
| 2012 | 16.3 | 8.5 | 5.2 | 30.0 | 66.7 | 3.3 | 70.0 | 100 |
| 2011 | 16.1 | 8.3 | 4.5 | 29.0 | 67.6 | 3.4 | 71.0 | 100 |
| 2010 | 16.9 | 7.7 | 4.6 | 29.1 | 67.2 | 3.7 | 70.9 | 100 |
| 2009 | 17.0 | 7.4 | 4.4 | 28.8 | 67.5 | 3.7 | 71.2 | 100 |
| 2008 | 17.7 | 8.1 | 4.3 | 30.1 | 66.5 | F | 69.9 | 100 |
| 2007 | 17.4 | 7.6 | 4.6 | 29.6 | 66.4 | 4.0 | 70.4 | 100 |

Table 24
Total all industries

| | Foreign | | | | Canadian | | Total | Total foreign and Canadian |
|--------------------------|--------------------------|----------------|-------|-------|---------------------|---------------------------------|-------|----------------------------|
| | United States of America | European Union | Other | Total | Private enterprises | Government business enterprises | | |
| | | | | | percent | | | |
| Operating profits | | | | | | | | |
| 2016 | 10.5 | 4.3 | 2.5 | 17.3 | 73.7 | 9.0 | 82.7 | 100 |
| 2015 | 11.2 | 3.6 | 2.0 | 16.9 | 73.5 | 9.6 | 83.1 | 100 |
| 2014 | 11.7 | 4.8 | 3.5 | 20.0 | 70.1 | 9.9 | 80.0 | 100 |
| 2013 | 12.1 | 5.1 | 2.9 | 20.1 | 69.6 | 10.3 | 79.9 | 100 |
| 2012 | 12.1 | 5.4 | 3.2 | 20.7 | 68.5 | 10.9 | 79.3 | 100 |
| 2011 | 13.4 | 5.8 | 3.8 | 22.9 | 66.4 | 10.7 | 77.1 | 100 |
| 2010 | 12.7 | 5.9 | 3.7 | 22.3 | 64.1 | 13.7 | 77.7 | 100 |
| 2009 | 11.8 | 4.9 | 3.5 | 20.2 | 66.4 | 13.4 | 79.8 | 100 |
| 2008 | 14.0 | 6.8 | 4.2 | 24.9 | 64.8 | F | 75.1 | 100 |
| 2007 | 14.4 | 7.3 | 4.8 | 26.5 | 63.4 | 10.1 | 73.5 | 100 |

Notes: Shares are calculated by dividing a value for one or a group of countries of control (numerator) by the total value for all countries of control (denominator). When profits in the numerator are negative, the corresponding profit share will be negative. When profits in the numerator are larger than those in denominator, the profit share will be greater than 100%. This can occur when the denominator is the sum of negative and positive profits. Analysis table data may not correspond exactly with statistical tables due to rounding.

Table 25
Total finance and insurance industries (by detailed country of control)

| | United States of America | European Union | | | | | Other Foreign | | Under foreign control |
|---------------------|--------------------------|----------------|---------|--------|-------------|----------------------|---------------|----------|-----------------------|
| | | United Kingdom | Germany | France | Netherlands | Other European Union | Japan | Residual | |
| | | | | | | | | | |
| millions of dollars | | | | | | | | | |
| Assets | | | | | | | | | |
| 2016 | 315,430 | 126,998 | 43,247 | 27,487 | 13,063 | 11,339 | 45,158 | 78,484 | 661,205 |
| 2015 | 303,770 | 127,293 | 40,519 | 26,285 | 13,390 | 15,182 | 55,007 | 71,872 | 653,319 |
| 2014 | 290,196 | 184,333 | 44,826 | 22,695 | 36,119 | 13,280 | 45,129 | 82,465 | 719,044 |
| 2013 | 271,244 | 180,170 | 54,717 | 19,240 | 33,795 | 11,040 | 37,427 | 73,910 | 681,542 |
| 2012 | 267,755 | 161,351 | 57,926 | 17,320 | 32,230 | 11,255 | 33,629 | 70,664 | 652,130 |
| 2011 | 241,846 | 148,032 | 45,806 | 20,403 | 72,894 | 9,287 | 25,812 | 59,076 | 623,155 |
| 2010 | 232,156 | 114,682 | 32,310 | 25,438 | 52,524 | 6,722 | 23,833 | 48,322 | 535,986 |
| 2009 | 229,780 | 111,443 | 29,989 | 24,111 | 43,589 | 6,045 | 24,547 | 41,505 | 511,009 |
| 2008 | 259,138 | 111,395 | 35,107 | 23,136 | 49,610 | 7,563 | 24,656 | 30,316 | 540,922 |
| 2007 | 246,526 | 103,954 | 27,175 | 26,334 | 49,167 | 5,637 | 22,427 | 27,901 | 509,122 |
| Operating revenues | | | | | | | | | |
| 2016 | 28,805 | 13,033 | 11,416 | 4,177 | 554 | 780 | 1,669 | 6,529 | 66,964 |
| 2015 | 29,335 | 13,372 | 12,252 | 931 | 569 | 674 | 1,526 | 4,641 | 63,301 |
| 2014 | 31,308 | 16,029 | 11,930 | 1,135 | 856 | 734 | 1,792 | 5,204 | 68,988 |
| 2013 | 29,216 | 15,433 | 10,834 | 1,063 | 1,035 | 553 | 1,851 | 3,598 | 63,583 |
| 2012 | 27,561 | 15,438 | 10,660 | 958 | 910 | 476 | 1,437 | 4,842 | 62,282 |
| 2011 | 28,533 | 15,267 | 9,918 | 1,052 | 2,101 | 831 | 1,537 | 5,136 | 64,376 |
| 2010 | 30,749 | 14,563 | 6,972 | 2,865 | 1,649 | 359 | 1,999 | 7,201 | 66,357 |
| 2009 | 32,228 | 13,989 | 5,950 | 2,498 | 2,220 | 606 | 1,621 | 5,578 | 64,690 |
| 2008 | 37,084 | 14,078 | 3,971 | 2,617 | 7,472 | 673 | 1,324 | 3,689 | 70,907 |
| 2007 | 37,439 | 14,630 | 4,103 | 2,859 | 7,933 | 306 | 1,454 | 4,627 | 73,350 |
| Operating profits | | | | | | | | | |
| 2016 | 8,575 | 1,029 | 2,023 | 3,545 | 182 | 232 | 1,079 | 1,692 | 18,357 |
| 2015 | 9,289 | 2,391 | 1,756 | 325 | 224 | 239 | 929 | 1,193 | 16,346 |
| 2014 | 7,526 | 1,761 | 1,568 | 433 | -302 | 298 | 1,011 | 1,732 | 14,028 |
| 2013 | 7,646 | 3,621 | 882 | 387 | 762 | 215 | 990 | 862 | 15,365 |
| 2012 | 6,872 | 3,245 | 1,498 | 418 | -15 | 215 | 875 | 1,228 | 14,337 |
| 2011 | 8,151 | 1,928 | 1,691 | 242 | -127 | 243 | 948 | 1,673 | 14,749 |
| 2010 | 7,598 | 1,715 | 1,360 | 509 | 118 | 154 | 708 | 1,424 | 13,586 |
| 2009 | 7,267 | 1,451 | 1,101 | 370 | 260 | 200 | 664 | 1,785 | 13,097 |
| 2008 | 10,334 | 2,980 | 736 | 469 | 587 | 126 | 739 | 1,106 | 17,076 |
| 2007 | 11,070 | 3,315 | 1,151 | 757 | 1,072 | 126 | 841 | 1,286 | 19,619 |
| percent | | | | | | | | | |
| Assets | | | | | | | | | |
| 2016 | 47.7 | 19.2 | 6.5 | 4.2 | 2.0 | 1.7 | 6.8 | 11.9 | 100.0 |
| 2015 | 46.5 | 19.5 | 6.2 | 4.0 | 2.0 | 2.3 | 8.4 | 11.0 | 100.0 |
| 2014 | 40.4 | 25.6 | 6.2 | 3.2 | 5.0 | 1.8 | 6.3 | 11.5 | 100.0 |
| 2013 | 39.8 | 26.4 | 8.0 | 2.8 | 5.0 | 1.6 | 5.5 | 10.8 | 100.0 |
| 2012 | 41.1 | 24.7 | 8.9 | 2.7 | 4.9 | 1.7 | 5.2 | 10.8 | 100.0 |
| 2011 | 38.8 | 23.8 | 7.4 | 3.3 | 11.7 | 1.5 | 4.1 | 9.5 | 100.0 |
| 2010 | 43.3 | 21.4 | 6.0 | 4.7 | 9.8 | 1.3 | 4.4 | 9.0 | 100.0 |
| 2009 | 45.0 | 21.8 | 5.9 | 4.7 | 8.5 | 1.2 | 4.8 | 8.1 | 100.0 |
| 2008 | 47.9 | 20.6 | 6.5 | 4.3 | 9.2 | 1.4 | 4.6 | 5.6 | 100.0 |
| 2007 | 48.4 | 20.4 | 5.3 | 5.2 | 9.7 | 1.1 | 4.4 | 5.5 | 100.0 |
| Operating revenues | | | | | | | | | |
| 2016 | 43.0 | 19.5 | 17.0 | 6.2 | 0.8 | 1.2 | 2.5 | 9.8 | 100.0 |
| 2015 | 46.3 | 21.1 | 19.4 | 1.5 | 0.9 | 1.1 | 2.4 | 7.3 | 100.0 |
| 2014 | 45.4 | 23.2 | 17.3 | 1.6 | 1.2 | 1.1 | 2.6 | 7.5 | 100.0 |
| 2013 | 45.9 | 24.3 | 17.0 | 1.7 | 1.6 | 0.9 | 2.9 | 5.7 | 100.0 |
| 2012 | 44.3 | 24.8 | 17.1 | 1.5 | 1.5 | 0.8 | 2.3 | 7.8 | 100.0 |
| 2011 | 44.3 | 23.7 | 15.4 | 1.6 | 3.3 | 1.3 | 2.4 | 8.0 | 100.0 |
| 2010 | 46.3 | 21.9 | 10.5 | 4.3 | 2.5 | 0.5 | 3.0 | 10.9 | 100.0 |
| 2009 | 49.8 | 21.6 | 9.2 | 3.9 | 3.4 | 0.9 | 2.5 | 8.6 | 100.0 |
| 2008 | 52.3 | 19.9 | 5.6 | 3.7 | 10.5 | 0.9 | 1.9 | 5.2 | 100.0 |
| 2007 | 51.0 | 19.9 | 5.6 | 3.9 | 10.8 | 0.4 | 2.0 | 6.3 | 100.0 |

Table 25
Total finance and insurance industries (by detailed country of control)

| | United States of America | European Union | | | | | Other Foreign | | Under foreign control |
|--------------------------|--------------------------|----------------|---------|--------|-------------|----------------------|---------------|----------|-----------------------|
| | | United Kingdom | Germany | France | Netherlands | Other European Union | Japan | Residual | |
| | | | | | percent | | | | |
| Operating profits | | | | | | | | | |
| 2016 | 46.7 | 5.6 | 11.0 | 19.3 | 1.0 | 1.3 | 5.9 | 9.2 | 100.0 |
| 2015 | 56.8 | 14.6 | 10.7 | 2.0 | 1.4 | 1.5 | 5.7 | 7.3 | 100.0 |
| 2014 | 53.6 | 12.6 | 11.2 | 3.1 | -2.2 | 2.1 | 7.2 | 12.3 | 100.0 |
| 2013 | 49.8 | 23.6 | 5.7 | 2.5 | 5.0 | 1.4 | 6.4 | 5.6 | 100.0 |
| 2012 | 47.9 | 22.6 | 10.4 | 2.9 | -0.1 | 1.5 | 6.1 | 8.6 | 100.0 |
| 2011 | 55.3 | 13.1 | 11.5 | 1.6 | -0.9 | 1.6 | 6.4 | 11.3 | 100.0 |
| 2010 | 55.9 | 12.6 | 10.0 | 3.7 | 0.9 | 1.1 | 5.2 | 10.5 | 100.0 |
| 2009 | 55.5 | 11.1 | 8.4 | 2.8 | 2.0 | 1.5 | 5.1 | 13.6 | 100.0 |
| 2008 | 60.5 | 17.5 | 4.3 | 2.7 | 3.4 | 0.7 | 4.3 | 6.5 | 100.0 |
| 2007 | 56.4 | 16.9 | 5.9 | 3.9 | 5.5 | 0.6 | 4.3 | 6.6 | 100.0 |

Notes: Shares are calculated by dividing a value for one or a group of countries of control (numerator) by the total value for all countries of control (denominator). When profits in the numerator are negative, the corresponding profit share will be negative. When profits in the numerator are larger than those in denominator, the profit share will be greater than 100%. This can occur when the denominator is the sum of negative and positive profits. Analysis table data may not correspond exactly with statistical tables due to rounding.

Table 26
Total non-financial industries (by detailed country of control)

| | United States of America | European Union | | | | | Other Foreign | | Under foreign control |
|---------------------|--------------------------|----------------|---------|--------|-------------|----------------------|---------------|----------|-----------------------|
| | | United Kingdom | Germany | France | Netherlands | Other European Union | Japan | Residual | |
| | | | | | | | | | |
| millions of dollars | | | | | | | | | |
| Assets | | | | | | | | | |
| 2016 | 719,302 | 85,605 | 44,952 | 47,740 | 48,592 | 103,979 | 54,615 | 222,275 | 1,327,060 |
| 2015 | 718,372 | 83,008 | 40,451 | 44,917 | 47,992 | 103,900 | 48,702 | 222,475 | 1,309,818 |
| 2014 | 683,498 | 78,979 | 37,603 | 45,087 | 58,341 | 60,427 | 45,381 | 220,886 | 1,230,203 |
| 2013 | 651,421 | 76,317 | 33,152 | 41,004 | 57,385 | 64,016 | 41,127 | 208,512 | 1,172,932 |
| 2012 | 608,833 | 75,143 | 33,936 | 38,985 | 63,742 | 67,981 | 39,920 | 195,159 | 1,123,699 |
| 2011 | 591,231 | 76,412 | 30,836 | 35,271 | 61,455 | 60,379 | 37,020 | 178,831 | 1,071,436 |
| 2010 | 557,725 | 81,184 | 29,908 | 31,015 | 55,747 | 61,190 | 35,225 | 136,141 | 988,134 |
| 2009 | 519,048 | 97,004 | 24,162 | 28,490 | 56,037 | 51,914 | 33,948 | 126,064 | 936,668 |
| 2008 | 541,685 | 113,091 | 21,803 | 27,700 | 54,309 | 45,129 | 32,233 | 119,571 | 955,521 |
| 2007 | 522,648 | 81,078 | 19,079 | 24,930 | 34,056 | 40,235 | 30,334 | 123,416 | 875,776 |
| Operating revenues | | | | | | | | | |
| 2016 | 576,259 | 66,422 | 39,502 | 35,883 | 40,843 | 72,119 | 81,669 | 113,282 | 1,025,979 |
| 2015 | 566,646 | 70,618 | 37,685 | 34,425 | 42,789 | 70,653 | 76,933 | 110,347 | 1,010,096 |
| 2014 | 593,600 | 78,257 | 35,958 | 36,864 | 43,980 | 66,908 | 71,249 | 122,004 | 1,048,819 |
| 2013 | 582,458 | 72,488 | 35,353 | 35,024 | 44,887 | 63,526 | 65,848 | 112,157 | 1,011,741 |
| 2012 | 554,350 | 69,237 | 34,455 | 34,526 | 73,074 | 63,625 | 65,063 | 113,281 | 1,007,612 |
| 2011 | 529,642 | 70,028 | 31,916 | 32,186 | 66,390 | 59,126 | 54,361 | 95,369 | 939,019 |
| 2010 | 509,786 | 60,303 | 29,585 | 30,081 | 56,128 | 42,984 | 56,414 | 81,648 | 866,928 |
| 2009 | 480,471 | 52,261 | 29,030 | 27,603 | 49,112 | 38,535 | 52,755 | 73,487 | 803,253 |
| 2008 | 549,749 | 64,587 | 30,215 | 32,440 | 69,793 | 42,412 | 53,224 | 85,558 | 927,978 |
| 2007 | 514,278 | 63,034 | 27,681 | 26,574 | 59,242 | 33,527 | 56,906 | 81,387 | 862,630 |
| Operating profits | | | | | | | | | |
| 2016 | 30,929 | 1,972 | 1,996 | 2,388 | 77 | 2,691 | 2,678 | 3,787 | 46,519 |
| 2015 | 30,510 | 1,439 | 1,813 | 2,331 | -459 | 2,856 | 2,626 | 2,512 | 43,628 |
| 2014 | 37,008 | 3,131 | 2,312 | 3,156 | 2,281 | 3,536 | 2,463 | 8,255 | 62,143 |
| 2013 | 36,117 | 2,354 | 2,356 | 3,114 | 1,270 | 3,481 | 1,655 | 6,990 | 57,337 |
| 2012 | 34,644 | 2,489 | 1,886 | 3,324 | 1,107 | 4,469 | 1,558 | 7,318 | 56,796 |
| 2011 | 37,811 | 4,358 | 2,143 | 2,888 | 2,279 | 4,230 | 1,349 | 9,067 | 64,126 |
| 2010 | 30,313 | x | 1,666 | 3,051 | x | 4,350 | 1,995 | 6,953 | 53,035 |
| 2009 | 20,403 | x | 1,122 | 2,554 | x | 2,807 | 616 | 5,026 | 34,179 |
| 2008 | 33,233 | 5,836 | 1,174 | 2,481 | 3,860 | 2,878 | 1,334 | 9,822 | 60,618 |
| 2007 | 32,506 | 4,513 | 1,754 | 2,416 | 3,788 | 3,274 | 2,086 | 10,289 | 60,625 |
| percent | | | | | | | | | |
| Assets | | | | | | | | | |
| 2016 | 54.2 | 6.5 | 3.4 | 3.6 | 3.7 | 7.8 | 4.1 | 16.7 | 100.0 |
| 2015 | 54.8 | 6.3 | 3.1 | 3.4 | 3.7 | 7.9 | 3.7 | 17.0 | 100.0 |
| 2014 | 55.6 | 6.4 | 3.1 | 3.7 | 4.7 | 4.9 | 3.7 | 18.0 | 100.0 |
| 2013 | 55.5 | 6.5 | 2.8 | 3.5 | 4.9 | 5.5 | 3.5 | 17.8 | 100.0 |
| 2012 | 54.2 | 6.7 | 3.0 | 3.5 | 5.7 | 6.0 | 3.6 | 17.4 | 100.0 |
| 2011 | 55.2 | 7.1 | 2.9 | 3.3 | 5.7 | 5.6 | 3.5 | 16.7 | 100.0 |
| 2010 | 56.4 | 8.2 | 3.0 | 3.1 | 5.6 | 6.2 | 3.6 | 13.8 | 100.0 |
| 2009 | 55.4 | 10.4 | 2.6 | 3.0 | 6.0 | 5.5 | 3.6 | 13.5 | 100.0 |
| 2008 | 56.7 | 11.8 | 2.3 | 2.9 | 5.7 | 4.7 | 3.4 | 12.5 | 100.0 |
| 2007 | 59.7 | 9.3 | 2.2 | 2.8 | 3.9 | 4.6 | 3.5 | 14.1 | 100.0 |
| Operating revenues | | | | | | | | | |
| 2016 | 56.2 | 6.5 | 3.9 | 3.5 | 4.0 | 7.0 | 8.0 | 11.0 | 100.0 |
| 2015 | 56.1 | 7.0 | 3.7 | 3.4 | 4.2 | 7.0 | 7.6 | 10.9 | 100.0 |
| 2014 | 56.6 | 7.5 | 3.4 | 3.5 | 4.2 | 6.4 | 6.8 | 11.6 | 100.0 |
| 2013 | 57.6 | 7.2 | 3.5 | 3.5 | 4.4 | 6.3 | 6.5 | 11.1 | 100.0 |
| 2012 | 55.0 | 6.9 | 3.4 | 3.4 | 7.3 | 6.3 | 6.5 | 11.2 | 100.0 |
| 2011 | 56.4 | 7.5 | 3.4 | 3.4 | 7.1 | 6.3 | 5.8 | 10.2 | 100.0 |
| 2010 | 58.8 | 7.0 | 3.4 | 3.5 | 6.5 | 5.0 | 6.5 | 9.4 | 100.0 |
| 2009 | 59.8 | 6.5 | 3.6 | 3.4 | 6.1 | 4.8 | 6.6 | 9.1 | 100.0 |
| 2008 | 59.2 | 7.0 | 3.3 | 3.5 | 7.5 | 4.6 | 5.7 | 9.2 | 100.0 |
| 2007 | 59.6 | 7.3 | 3.2 | 3.1 | 6.9 | 3.9 | 6.6 | 9.4 | 100.0 |

Table 26
Total non-financial industries (by detailed country of control)

| | United States of America | European Union | | | | | Other Foreign | | Under foreign control |
|--------------------------|--------------------------|----------------|---------|--------|-------------|----------------------|---------------|----------|-----------------------|
| | | United Kingdom | Germany | France | Netherlands | Other European Union | Japan | Residual | |
| | | | | | percent | | | | |
| Operating profits | | | | | | | | | |
| 2016 | 66.5 | 4.2 | 4.3 | 5.1 | 0.2 | 5.8 | 5.8 | 8.1 | 100.0 |
| 2015 | 69.9 | 3.3 | 4.2 | 5.3 | -1.1 | 6.5 | 6.0 | 5.8 | 100.0 |
| 2014 | 59.6 | 5.0 | 3.7 | 5.1 | 3.7 | 5.7 | 4.0 | 13.3 | 100.0 |
| 2013 | 63.0 | 4.1 | 4.1 | 5.4 | 2.2 | 6.1 | 2.9 | 12.2 | 100.0 |
| 2012 | 61.0 | 4.4 | 3.3 | 5.9 | 1.9 | 7.9 | 2.7 | 12.9 | 100.0 |
| 2011 | 59.0 | 6.8 | 3.3 | 4.5 | 3.6 | 6.6 | 2.1 | 14.1 | 100.0 |
| 2010 | 57.2 | x | 3.1 | 5.8 | x | 8.2 | 3.8 | 13.1 | 100.0 |
| 2009 | 59.7 | x | 3.3 | 7.5 | x | 8.2 | 1.8 | 14.7 | 100.0 |
| 2008 | 54.8 | 9.6 | 1.9 | 4.1 | 6.4 | 4.7 | 2.2 | 16.2 | 100.0 |
| 2007 | 53.6 | 7.4 | 2.9 | 4.0 | 6.2 | 5.4 | 3.4 | 17.0 | 100.0 |

Notes: Shares are calculated by dividing a value for one or a group of countries of control (numerator) by the total value for all countries of control (denominator). When profits in the numerator are negative, the corresponding profit share will be negative. When profits in the numerator are larger than those in denominator, the profit share will be greater than 100%. This can occur when the denominator is the sum of negative and positive profits. Analysis table data may not correspond exactly with statistical tables due to rounding.

Table 27
Total all industries (by detailed country of control)

| | United States of America | European Union | | | | | Other Foreign | | Under foreign control |
|---------------------|--------------------------|----------------|---------|--------|-------------|----------------------|---------------|----------|-----------------------|
| | | United Kingdom | Germany | France | Netherlands | Other European Union | Japan | Residual | |
| | | | | | | | | | |
| millions of dollars | | | | | | | | | |
| Assets | | | | | | | | | |
| 2016 | 1,034,732 | 212,603 | 88,199 | 75,226 | 61,655 | 115,318 | 99,774 | 300,759 | 1,988,266 |
| 2015 | 1,022,142 | 210,301 | 80,971 | 71,202 | 61,382 | 119,082 | 103,709 | 294,347 | 1,963,137 |
| 2014 | 973,694 | 263,312 | 82,430 | 67,782 | 94,460 | 73,707 | 90,511 | 303,351 | 1,949,247 |
| 2013 | 922,665 | 256,487 | 87,869 | 60,244 | 91,179 | 75,055 | 78,554 | 282,421 | 1,854,475 |
| 2012 | 876,588 | 236,494 | 91,862 | 56,305 | 95,972 | 79,236 | 73,549 | 265,823 | 1,775,829 |
| 2011 | 833,077 | 224,444 | 76,642 | 55,675 | 134,349 | 69,666 | 62,831 | 237,907 | 1,694,591 |
| 2010 | 789,880 | 195,865 | 62,218 | 56,453 | 108,270 | 67,912 | 59,058 | 184,463 | 1,524,120 |
| 2009 | 748,828 | 208,447 | 54,151 | 52,601 | 99,627 | 57,959 | 58,495 | 167,569 | 1,447,677 |
| 2008 | 800,823 | 224,486 | 56,911 | 50,836 | 103,919 | 52,691 | 56,889 | 149,887 | 1,496,443 |
| 2007 | 769,174 | 185,033 | 46,254 | 51,264 | 83,223 | 45,872 | 52,761 | 151,317 | 1,384,897 |
| Operating revenues | | | | | | | | | |
| 2016 | 605,065 | 79,454 | 50,919 | 40,060 | 41,398 | 72,899 | 83,338 | 119,811 | 1,092,942 |
| 2015 | 595,981 | 83,989 | 49,937 | 35,357 | 43,358 | 71,327 | 78,459 | 114,988 | 1,073,396 |
| 2014 | 624,907 | 94,285 | 47,888 | 37,999 | 44,836 | 67,642 | 73,041 | 127,208 | 1,117,806 |
| 2013 | 611,674 | 87,921 | 46,187 | 36,087 | 45,922 | 64,079 | 67,698 | 115,755 | 1,075,323 |
| 2012 | 581,911 | 84,675 | 45,115 | 35,485 | 73,985 | 64,101 | 66,500 | 118,123 | 1,069,894 |
| 2011 | 558,175 | 85,295 | 41,833 | 33,238 | 68,491 | 59,957 | 55,899 | 100,505 | 1,003,394 |
| 2010 | 540,535 | 74,866 | 36,557 | 32,945 | 57,777 | 43,343 | 58,413 | 88,848 | 933,284 |
| 2009 | 512,698 | 66,250 | 34,979 | 30,101 | 51,332 | 39,141 | 54,376 | 79,066 | 867,944 |
| 2008 | 586,833 | 78,664 | 34,187 | 35,058 | 77,265 | 43,084 | 54,548 | 89,247 | 998,885 |
| 2007 | 551,717 | 77,664 | 31,784 | 29,433 | 67,175 | 33,833 | 58,360 | 86,014 | 935,981 |
| Operating profits | | | | | | | | | |
| 2016 | 39,504 | 3,000 | 4,019 | 5,934 | 260 | 2,923 | 3,757 | 5,480 | 64,877 |
| 2015 | 39,800 | 3,830 | 3,569 | 2,655 | -235 | 3,094 | 3,555 | 3,705 | 59,974 |
| 2014 | 44,534 | 4,892 | 3,881 | 3,590 | 1,978 | 3,834 | 3,474 | 9,986 | 76,171 |
| 2013 | 43,763 | 5,975 | 3,238 | 3,502 | 2,032 | 3,696 | 2,644 | 7,852 | 72,702 |
| 2012 | 41,516 | 5,735 | 3,384 | 3,742 | 1,092 | 4,683 | 2,434 | 8,546 | 71,133 |
| 2011 | 45,962 | 6,287 | 3,834 | 3,131 | 2,152 | 4,473 | 2,296 | 10,740 | 78,875 |
| 2010 | 37,911 | x | 3,026 | 3,559 | x | 4,504 | 2,703 | 8,377 | 66,621 |
| 2009 | 27,670 | x | 2,223 | 2,924 | x | 3,007 | 1,280 | 6,811 | 47,276 |
| 2008 | 43,567 | 8,816 | 1,910 | 2,950 | 4,447 | 3,004 | 2,073 | 10,928 | 77,694 |
| 2007 | 43,576 | 7,829 | 2,905 | 3,173 | 4,860 | 3,399 | 2,928 | 11,574 | 80,244 |
| percent | | | | | | | | | |
| Assets | | | | | | | | | |
| 2016 | 52.0 | 10.7 | 4.4 | 3.8 | 3.1 | 5.8 | 5.0 | 15.1 | 100.0 |
| 2015 | 52.1 | 10.7 | 4.1 | 3.6 | 3.1 | 6.1 | 5.3 | 15.0 | 100.0 |
| 2014 | 50.0 | 13.5 | 4.2 | 3.5 | 4.8 | 3.8 | 4.6 | 15.6 | 100.0 |
| 2013 | 49.8 | 13.8 | 4.7 | 3.2 | 4.9 | 4.0 | 4.2 | 15.2 | 100.0 |
| 2012 | 49.4 | 13.3 | 5.2 | 3.2 | 5.4 | 4.5 | 4.1 | 15.0 | 100.0 |
| 2011 | 49.2 | 13.2 | 4.5 | 3.3 | 7.9 | 4.1 | 3.7 | 14.0 | 100.0 |
| 2010 | 51.8 | 12.9 | 4.1 | 3.7 | 7.1 | 4.5 | 3.9 | 12.1 | 100.0 |
| 2009 | 51.7 | 14.4 | 3.7 | 3.6 | 6.9 | 4.0 | 4.0 | 11.6 | 100.0 |
| 2008 | 53.5 | 15.0 | 3.8 | 3.4 | 6.9 | 3.5 | 3.8 | 10.0 | 100.0 |
| 2007 | 55.5 | 13.4 | 3.3 | 3.7 | 6.0 | 3.3 | 3.8 | 10.9 | 100.0 |
| Operating revenues | | | | | | | | | |
| 2016 | 55.4 | 7.3 | 4.7 | 3.7 | 3.8 | 6.7 | 7.6 | 11.0 | 100.0 |
| 2015 | 55.5 | 7.8 | 4.7 | 3.3 | 4.0 | 6.6 | 7.3 | 10.7 | 100.0 |
| 2014 | 55.9 | 8.4 | 4.3 | 3.4 | 4.0 | 6.1 | 6.5 | 11.4 | 100.0 |
| 2013 | 56.9 | 8.2 | 4.3 | 3.4 | 4.3 | 6.0 | 6.3 | 10.8 | 100.0 |
| 2012 | 54.4 | 7.9 | 4.2 | 3.3 | 6.9 | 6.0 | 6.2 | 11.0 | 100.0 |
| 2011 | 55.6 | 8.5 | 4.2 | 3.3 | 6.8 | 6.0 | 5.6 | 10.0 | 100.0 |
| 2010 | 57.9 | 8.0 | 3.9 | 3.5 | 6.2 | 4.6 | 6.3 | 9.5 | 100.0 |
| 2009 | 59.1 | 7.6 | 4.0 | 3.5 | 5.9 | 4.5 | 6.3 | 9.1 | 100.0 |
| 2008 | 58.7 | 7.9 | 3.4 | 3.5 | 7.7 | 4.3 | 5.5 | 8.9 | 100.0 |
| 2007 | 58.9 | 8.3 | 3.4 | 3.1 | 7.2 | 3.6 | 6.2 | 9.2 | 100.0 |

Table 27
Total all industries (by detailed country of control)

| | United States of America | European Union | | | | | Other Foreign | | Under foreign control |
|--------------------------|--------------------------|----------------|---------|--------|-------------|----------------------|---------------|----------|-----------------------|
| | | United Kingdom | Germany | France | Netherlands | Other European Union | Japan | Residual | |
| | | | | | percent | | | | |
| Operating profits | | | | | | | | | |
| 2016 | 60.9 | 4.6 | 6.2 | 9.1 | 0.4 | 4.5 | 5.8 | 8.4 | 100.0 |
| 2015 | 66.4 | 6.4 | 6.0 | 4.4 | -0.4 | 5.2 | 5.9 | 6.2 | 100.0 |
| 2014 | 58.5 | 6.4 | 5.1 | 4.7 | 2.6 | 5.0 | 4.6 | 13.1 | 100.0 |
| 2013 | 60.2 | 8.2 | 4.5 | 4.8 | 2.8 | 5.1 | 3.6 | 10.8 | 100.0 |
| 2012 | 58.4 | 8.1 | 4.8 | 5.3 | 1.5 | 6.6 | 3.4 | 12.0 | 100.0 |
| 2011 | 58.3 | 8.0 | 4.9 | 4.0 | 2.7 | 5.7 | 2.9 | 13.6 | 100.0 |
| 2010 | 56.9 | x | 4.5 | 5.3 | x | 6.8 | 4.1 | 12.6 | 100.0 |
| 2009 | 58.5 | x | 4.7 | 6.2 | x | 6.4 | 2.7 | 14.4 | 100.0 |
| 2008 | 56.1 | 11.3 | 2.5 | 3.8 | 5.7 | 3.9 | 2.7 | 14.1 | 100.0 |
| 2007 | 54.3 | 9.8 | 3.6 | 4.0 | 6.1 | 4.2 | 3.6 | 14.4 | 100.0 |

Notes: Shares are calculated by dividing a value for one or a group of countries of control (numerator) by the total value for all countries of control (denominator). When profits in the numerator are negative, the corresponding profit share will be negative. When profits in the numerator are larger than those in denominator, the profit share will be greater than 100%. This can occur when the denominator is the sum of negative and positive profits. Analysis table data may not correspond exactly with statistical tables due to rounding.

Data quality, concepts and methodology

Concepts and methods

This section outlines the basic concepts and methods needed to understand the data in this report.

Coverage

The data in this publication are compiled for statistical enterprises. An enterprise is a single corporation or a family of corporations under common ownership and/or control, for which consolidated financial statements are produced.

These enterprises are classified according to the 2012 North American Industry Classification System (NAICS). Each enterprise is assigned a six-digit NAICS code in two steps. First, a NAICS code is assigned to each establishment belonging to an enterprise. The enterprise is then assigned the NAICS code for the industry which accounts for the largest share of value-added across all the establishments that make up the enterprise. For publication purposes, enterprise data based on the six-digit NAICS codes have been aggregated into 21 industry groups, such as mining and manufacturing (Table D1).

The statistics in the report cover all incorporated enterprises in Canada, including federal and provincial government business enterprises (GBEs), but excluding enterprises classified to Management of Companies and Enterprises (NAICS 55); Religious Organizations (NAICS 8131); Political Organizations (NAICS 81394); Public Administration (NAICS 91); as well as Funds and other Financial Vehicles (NAICS 526). GBEs are public sector enterprises engaged in operations of a commercial nature.

Table D1
Publication level of aggregation

| | NAICS Canada 2012 |
|---|-------------------|
| Total Non-Financial | |
| Agriculture, forestry, fishing and hunting | 11 |
| Oil and gas extraction and support activities | 211, 213 |
| Mining and quarrying (except oil and gas) | 212 |
| Utilities | 22 |
| Construction | 23 |
| Manufacturing | 31, 32, 33 |
| Wholesale trade | 41 |
| Retail trade | 44, 45 |
| Transportation and warehousing | 48, 49 |
| Information and cultural industries | 51 |
| Real estate and rental and leasing | 53 |
| Professional, scientific and technical services | 54 |
| Administrative and support, waste management and remediation services | 56 |
| Educational, health care and social assistance services | 61, 62 |
| Arts, entertainment and recreation | 71 |
| Accommodation and food services | 72 |
| Repair, maintenance and personal services | 811, 812, 813 |
| Total Financial and Insurance | |
| Depository credit intermediation | 5211, 5221 |
| Non-depository credit intermediation | 5222 |
| Insurance carriers and related activities | 524 |
| Other financial industries | 5223, 523 |

Data Sources

The *Corporations Returns Act* report focuses on the statistical enterprise. It is based on a dataset which links country of control information derived at the legal entity level, with financial data compiled at the enterprise level from Industrial Organization and Finance Division's (IOFD) Financial and Taxation Statistics for Enterprises program.

Country of control data

The country of control data are derived from ownership schedules filed annually with Statistics Canada by corporations liable under the *Corporations Returns Act*, and information obtained from the Canada Revenue Agency's administrative records.

Statistics Canada collects ownership information from incorporated businesses in Canada whose gross revenues exceed \$200 million, whose assets exceed \$600 million or whose long-term debt or equity owing to non-residents exceeds a book value of \$1 million. This information is used to establish links between parent corporations and their subsidiaries, to define corporate ownership structures, and to determine the ultimate country of control for each corporate structure. The ownership information is supplemented by research based on other publicly available sources which include web sites, gazettes, press clippings, as well as federal and provincial business registries.

Statistics Canada relies on information from Canada Revenue Agency administrative records to determine the country of control for corporations whose assets, revenues and equity or debt are below the thresholds for collection of ownership data. These businesses tend to have a simple corporate structure and are, for the most part, Canadian-controlled. These administrative records are maintained on Statistics Canada's Business Register.

Financial data

The IOFD Financial and Taxation Statistics for Enterprises combined three sources of financial data to form a census of the 1,797,419 enterprises in the target population for 2016 (Table D2). Annualized data from IOFD's Quarterly Survey of Financial Statements (QFS) provided consolidated data for 4,445 of the largest enterprises. Public Sector Statistics Division supplied data for 113 provincial and federal level government business enterprises. Administrative Data Division supplied financial information for the remaining enterprises from T2 Corporation Income Tax Returns and the General Index of Financial Information (GIFI).

Table D2
Contribution of assets and operating revenue by data source, 2016

| | Enterprises | Percentage of total assets | Percentage of total operating revenues |
|--|------------------|-------------------------------|--|
| | number | percent | |
| Data source | | | |
| Quarterly survey of financial statements | 4,445 | 70.7 | 49.1 |
| Government business enterprises data | 113 | 8.0 | 3.1 |
| Administrative taxation data | 1,792,861 | 21.3 | 47.8 |
| Total | 1,797,419 | 100.0 | 100.0 |

Reference period

The series in this report are intended to cover business activity within a calendar reference period. Data derived from the QFS approximate the calendar period. The GBE data reflect fiscal periods which often are governed by the April to March fiscal year of governments. The administrative data used from the Canada Revenue Agency are based on financial statements filed along with annual income tax returns by corporations. Historically, data from fiscal periods ending at any time between January and December were included in the reference year. However, beginning with the release of the 2004 data, data from income tax returns for fiscal periods ending between April and March have been included in order to better represent business activity in the calendar period.

Edit and imputation

At the record level, several checks are performed on the financial data to verify internal consistency and identify extreme values. Checks are also performed to ensure that financial data records have been assigned a country of control code and that this information is accurate.

Imputation of the financial data for complete non-response is performed by two methods. The preferred and most common method makes use of historical information about the non-responding unit and current trends in the principal characteristics of similar units. When historical information is not available, such as in the case of new units, a donor of similar size and industry is substituted for the missing unit.

Annual changes in the tabulated financial data are reviewed by industry and country of control. The largest changes are investigated and updates are made to the financial and country of control data as required. In addition, these data are analyzed for comparability with trends in related Statistics Canada data series and with general trends in the economy.

Estimation

As noted earlier, annual data are obtained from one of three sources for each enterprise in the population of interest. Estimates are derived by tabulating the enterprise data for this population. These estimates are produced and published by industry and country of control.

Due to certain financial reporting constraints, data for enterprises in the insurance industry could not be obtained through the administrative data source. As a result, estimates for this industry are derived using QFS weighted estimates.

Confidentiality

The confidentiality of the financial statistics is protected under the provisions of the *Statistics Act*.

For this reason, these data are released in aggregate form only and are subject to various confidentiality checks before they are released to prevent the publication or disclosure of any information deemed confidential. If necessary, data are suppressed to prevent direct or residual disclosure of identifiable data.

Direct disclosure could occur when the value in a tabulated cell is composed of only a few respondents or when the cell is dominated by a few companies. Residual disclosure could occur when confidential information can be derived indirectly by piecing together information from different sources or data series.

Data accuracy

While considerable effort is made to ensure high standards throughout all collection and processing operations, the resulting estimates are inevitably subject to a certain degree of error. There are two types of errors in statistical information: sampling and non-sampling. Non-sampling errors are the only type that applies to this program, given that the estimates are based on a census of the population, and not a sample (with the exception of the insurance industry).

Non-sampling errors can arise from a variety of sources and are difficult to measure. Among non-sampling errors are response errors, such as gaps in the information provided by corporations in their returns, and errors in processing, such as miscoding the industry of an enterprise.

Revisions

The most recent annual data in this report are subject to a one-year revision policy. These data may be revised to include amended information or reports from respondents that are received after the end of a collection cycle.

Key indicators

Total assets are the sum total of economic resources over which an enterprise exercises a certain control.

They include cash and deposits; accounts receivable and accrued revenue; inventories; investments and accounts with parents, subsidiaries and affiliates; portfolio investments; loans given to other enterprises; and capital assets.

Operating revenues include revenues from the sales of goods and services; rental and operating lease revenues; and revenues from commissions, franchise fees, and royalties.

Operating expenses include the cost of goods and services used as inputs into production; wages and salaries; employer portion of employee benefits; indirect taxes; and depreciation, amortization and depletion of buildings, machinery and natural resources.

Operating profits are the difference between operating revenues and operating expenses.

Key concepts

Statistical Enterprise

An enterprise is a single corporation or a family of corporations under common ownership and/or control, for which consolidated financial statements are produced.

Controlling Interest

The controlling interest of an enterprise, referred to as the enterprise head, may be an individual, a related group, a corporation or a government. Controlled corporations are called subsidiaries. A multi-corporation enterprise contains one or more subsidiaries. A corporation that is not controlled by another corporation and that does not control another corporation is called a single-corporation enterprise.

Corporate control

Corporate control is the potential to affect the corporate strategic decision-making process of the board of directors of a corporation. In many cases where control is said to exist, corporations may still function with considerable autonomy in their financial, marketing, or operational activities. **Majority control** is exercised by a person, group or corporation if more than 50% of the voting equity of a corporation is held, directly or indirectly, other than by way of security only, by or for the benefit of that person, group or corporation. In the case of irrevocable options or the right to acquire shares, the calculation of the voting equity is made as if all options have been exercised.

Effective control of a corporation implies control of the corporation through methods other than ownership of the majority voting equity of the corporation. The assessment of effective control may be based on any of the following rules:

- If more than 50% of the directors of a corporation are also directors of a trust or an estate, or are also members of a related group, then the corporation is effectively controlled by that trust, estate or related group.
- If more than 50% of the directors of a corporation are also directors of another corporation, and if there is a significant voting ownership of the corporation by that other corporation, then the corporation is effectively controlled by that other corporation.
- If control is acknowledged by a corporation, then the acknowledgement is sufficient to assign effective control.

Country of control

In most cases of foreign control, the country of control is the country of residence of the ultimate foreign controlling parent corporation, family, trust, estate or related group. Each subsidiary within the global enterprise is assigned the same country of control as its parent. A company whose voting rights are equally owned by Canadian-controlled and foreign-controlled corporations, is Canadian-controlled. If two foreign-controlled corporations jointly own an equal amount of the voting rights of a Canadian resident company, the country of control is assigned according to an order of precedence based on their aggregate level of foreign control in Canada. For example, United States takes precedence over all other foreign countries because it has the highest level of aggregate foreign control in Canada.

Changes affecting historical comparability of data

Listed below are summaries of the main changes in coverage, classification, concepts and methods since reference year 1999 which may affect the comparability of the *Corporations Returns Act* data over time. The year associated with each change indicates the reference year of data to which the change was first applied.

2014 Change to the *Corporations Returns Act* Regulations

Beginning with reference year 2014, the reporting thresholds requiring corporations to file returns under the *Corporations Returns Act* were revised. As prescribed in the Regulations, the new thresholds are as follows: gross revenues exceeding \$200 million, assets exceeding \$600 million or foreign equity exceeding a book value of \$1 million. The impact on the levels of foreign control reported in this publication is minimal.

2013 Methodology note

Program estimates include only units that have been assigned a valid NAICS code on Statistics Canada's Business Register database. Starting with the release of data for reference year 2013, many units that had previously not been assigned to an industry were added to the database, using NAICS codes they supplied with their tax returns. These consisted of mostly smaller units that had not previously been classified on the Business Register. This change resulted in a significant increase in the number of enterprises covered by the program.

2013 Change in definition of European Union

Beginning with reference year 2013, statistics for the European Union (EU) cover 28 countries, reflecting the addition of Croatia. Data for this country were previously included in estimates for the Other Foreign country of control category.

2011 Introduction of NAICS 2012

Beginning with reference year 2011, statistics by industry have been compiled based on the 2012 North American Industry Classification System (NAICS). The data are published at an aggregate level such that there is no effect on historical comparability.

2007 Change in definition of European Union

Beginning with reference year 2007, statistics for the European Union (EU) cover 27 countries, reflecting the addition of Bulgaria and Romania. Data for these countries were previously included in estimates for the Other Foreign country of control category.

2006 Introduction of NAICS 2007

Beginning with reference year 2006, statistics by industry have been compiled based on the 2007 North American Industry Classification System (NAICS). Data for reference years 1999 to 2005 were revised in order to reflect this classification system.

2006 Refinement of Country of Control Concept

For reference year 2006, the country of control was assigned to enterprises based on the country of residence of their ultimate, controlling parent, rather than based on the country which has majority ownership of the enterprise's voting shares. When the preliminary 2006 data were released, data for reference years 1999 to 2005 were revised to reflect the new country of control method, technical improvements and late returns.

The use of the new country of control method for the 1999 to 2005 data resulted in a small increase in the level of Canadian-controlled assets when compared with statistics for the same years based on the previous method. On average, over the 1999 to 2005 period, Canadian-controlled assets were 1.9% higher under the new method compared with the old method.

2004 Change in definition of European Union

Beginning with reference year 2004, statistics for the European Union (EU) cover 25 countries, reflecting the addition of the following ten countries to the EU: Czech Republic, Cyprus, Estonia, Hungary, Latvia, Lithuania, Malta, Poland, Slovakia and Slovenia. Prior to reference year 2004, the EU included the following countries: Austria, Belgium, Denmark, Finland, France, Germany, Greece, Italy, Ireland, Luxembourg, the Netherlands, Portugal, Spain, Sweden and the United Kingdom.

2003 Introduction of NAICS 2002

Beginning with reference year 2003, statistics by industry were compiled based on the 2002 North American Industry Classification System (NAICS). Data for reference years 1999 to 2002 were revised in order to reflect this classification system.

1999 Introduction of NAICS 1997

Starting with reference year 1999, statistics by industry were compiled based on the 1997 North American Industry Classification System (NAICS 1997). For reference periods 1988 to 1998 inclusive, the statistics were compiled based on the Standard Industrial Classification for Companies and Enterprises (SIC-C 1980). Prior to 1988, the 1960 Standard Industrial Classification for Establishments was used.

1997 Change to *Corporations Returns Act*

The *Corporations Returns Act* was formerly known as the *Corporations and Labour Unions Returns Act* (CALURA). The original CALURA was first introduced in 1962 and Statistics Canada has prepared annual reports to Parliament since that time. Parliament officially amended the Act as of January 1999, deleting the requirement of labour unions to report under the Act.

Related products

Selected publications from Statistics Canada

| | |
|----------|---------------------------|
| 61-517-X | Inter-corporate Ownership |
|----------|---------------------------|

Selected CANSIM tables from Statistics Canada

| | |
|----------|--|
| 179-0004 | <i>Corporations Returns Act</i> , major financial variables, annual |
| 179-0005 | <i>Corporations Returns Act</i> , enterprise characteristics by country of control and operating revenue size groups, annual |
| 180-0003 | Financial and taxation statistics for enterprises, by North American Industry Classification System (NAICS), annual |

Selected surveys from Statistics Canada

| | |
|------|---|
| 2503 | <i>Corporations Returns Act</i> |
| 2510 | Financial and Taxation Statistics for Enterprises |
