

Prices Division Technical Reference Centre

Summary of External Trade

Sommaire du Commerce extérieur

AUGUST 1975

AOÛT 1975



STATISTICS CANADA — STATISTIQUE CANADA
External Trade Division — Division du commerce extérieur

Trade of Canada - Commerce du Canada

SUMMARY OF EXTERNAL TRADE

SOMMAIRE DU COMMERCE EXTÉRIEUR

AUGUST - 1975 - AOÛT

NOTE: Historical data back to 1971 for Tables 3, 4, 5 and 6 are shown on pages 46 to 51.

NOTA: Voir pages 46 à 51 pour des données rétrospectives depuis 1971 portant sur les tableaux 3, 4, 5 et 6.

Published by Authority of
The Minister of Industry, Trade and Commerce

Publication autorisée par
le ministre de l'Industrie et du Commerce

October - 1975 - Octobre
S-4104-508

Price—Prix: 40 cents
\$4.00 a year—par année

Vol. 29—No. 8

Statistics Canada should be credited when republishing all or any part of this document
Reproduction autorisée sous réserve d'indication de la source: Statistique Canada

Information Canada
Ottawa

TABLE OF CONTENTS

TABLE DES MATIERES

	Page
Explanatory Notes	39
Selected Commodity Groupings (Tables 3 and 4): M.C.C. and X.C.C. Contents.....	43
I Analytical Charts and Tables	3
Charts	
I Exports, Imports and Trade Balance.....	4
II Value, Price and Volume Indexes.....	4
III Imports from Principal Trading Areas.....	5
IV Total Exports to Principal Trading Areas.....	5
V Major Commodity Aggregates.....	6
Tables	
1. Imports from Principal Trading Areas.....	7
2. Exports to Principal Trading Areas.....	7
3. Imports of Selected Commodity Groupings.....	8
4. Domestic Exports of Selected Commodity Groupings.....	9
5. Price and Volume Indexes of Imports.....	10
6. Price and Volume Indexes of Domestic Exports.....	11
II Imports	13
Tables	
M-1. Imports from Principal Trading Areas.....	14
M-2. Imports by Country.....	15
M-3. Imports by Commodity Category.....	18
M-4. Imports by Province of Clearance.....	26
III Exports	27
Tables	
X-1. Exports to Principal Trading Areas.....	28
X-2. Domestic Exports by Country.....	29
X-3. Domestic Exports by Commodity Category.....	32
X-4. Exports by Province of Lading.....	38
Notes Explicatives	39
Groupes de marchandises choisis (Tableaux 3 et 4): composition en termes de la C.M.I. et C.M.E.....	43
I Graphiques et tableaux analytiques	3
Graphiques	
I Exportations, importations et balance commerciale.....	4
II Indices de la valeur, des prix et du volume.....	4
III Importations en provenance des marchés principaux.....	5
IV Exportations totales vers les marchés principaux.....	5
V Principaux groupements de marchandises.....	6
Tableaux	
1. Importations en provenance des marchés principaux.....	7
2. Exportations vers les marchés principaux.....	7
3. Importations, groupes de marchandises choisis.....	8
4. Exportations nationales, groupes de marchandises choisis.....	9
5. Indices des prix et du volume des importations.....	10
6. Indices des prix et du volume des exportations nationales.....	11
II Importations	13
Tableaux	
M-1. Importations en provenance des marchés principaux.....	14
M-2. Importations par pays.....	15
M-3. Importations par catégorie de marchandises.....	18
M-4. Importations par province de dédouanement.....	26
III Exportations	27
Tableaux	
X-1. Exportations vers les marchés principaux.....	28
X-2. Exportations nationales par pays.....	29
X-3. Exportations nationales par catégorie de marchandises.....	32
X-4. Exportations par province de chargement.....	38

I

Analytical charts and tables



Graphiques et tableaux analytiques

CHART I

GRAPHIQUE I

EXPORTS, IMPORTS AND TRADE BALANCE; ALL COUNTRIES
 Seasonally Adjusted
EXPORTATIONS, IMPORTATIONS, ET BALANCE COMMERCIALE; ENSEMBLE DES PAYS
 Chiffres corrigés des variations saisonnières

Billion dollars – Milliards de dollars

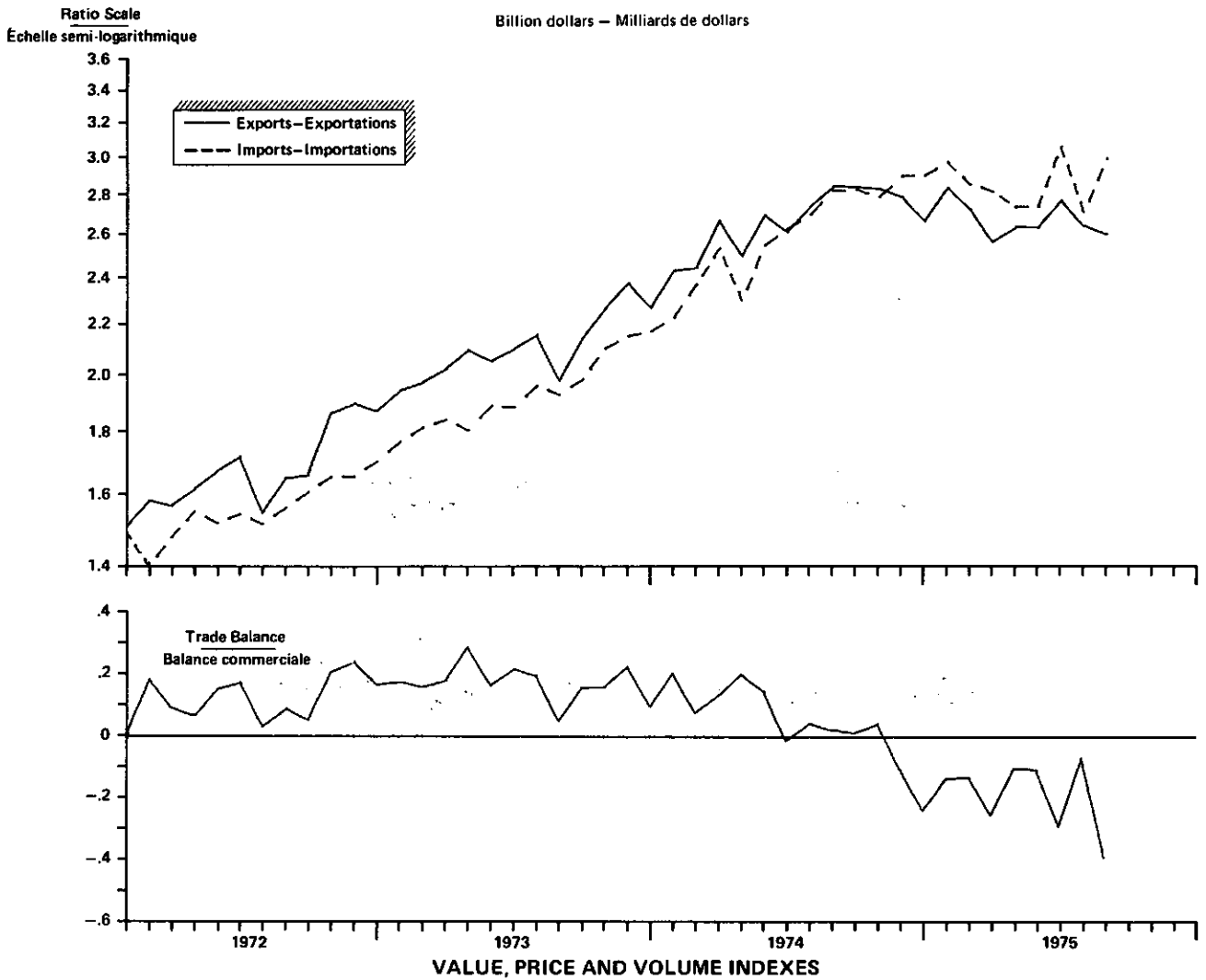

CHART II

GRAPHIQUE II

INDICES DE LA VALEUR, DES PRIX ET DU VOLUME
 Seasonally Adjusted
 Chiffres corrigés des variations saisonnières

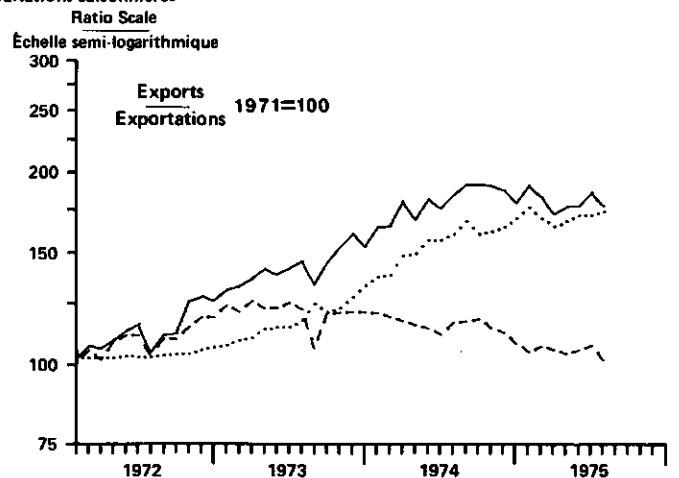
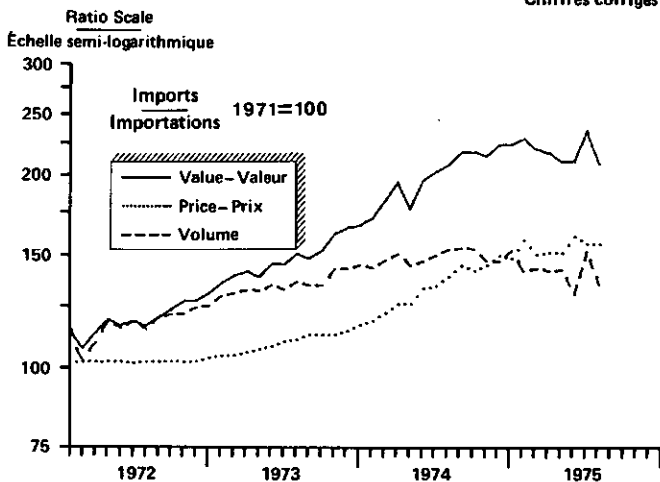
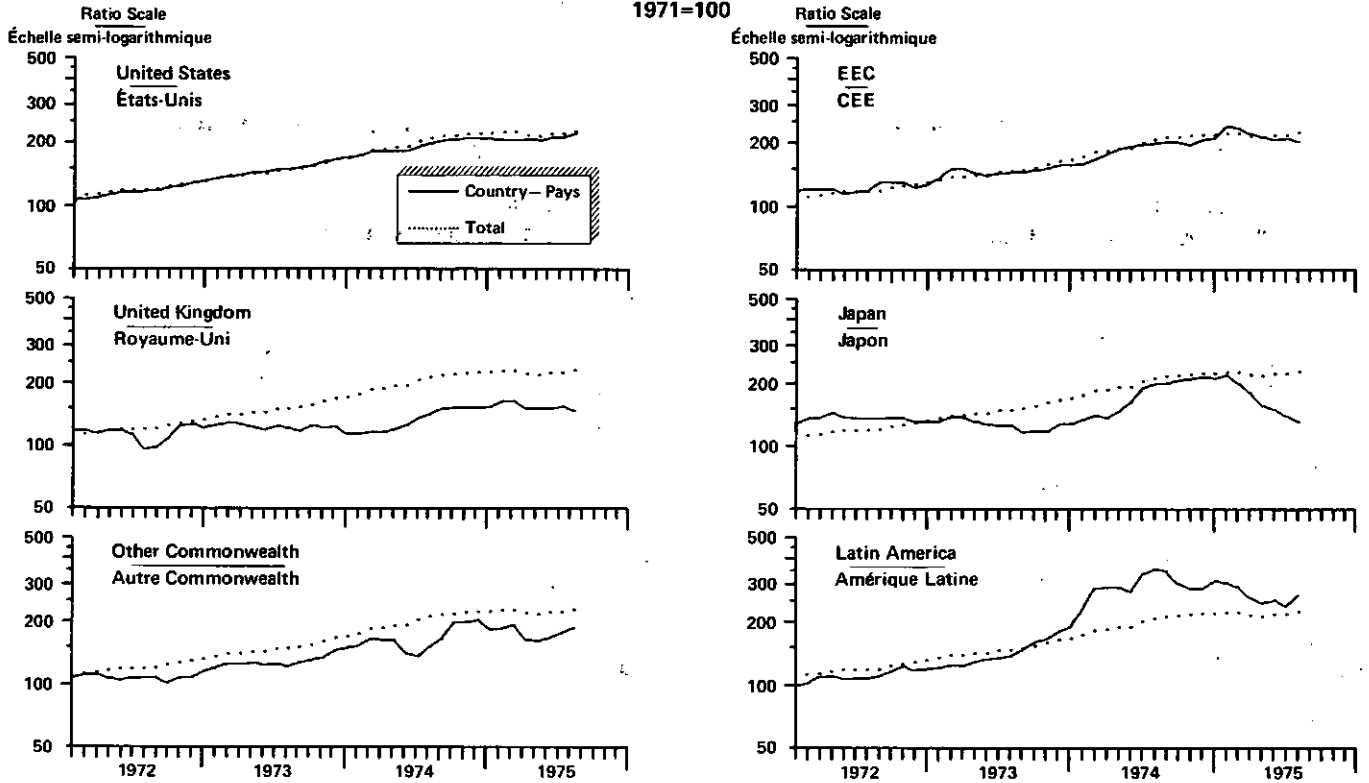

CHART III

GRAPHIQUE III

IMPORTS FROM PRINCIPAL TRADING AREAS
 3 Month Moving Averages, Seasonally Adjusted
IMPORTATIONS EN PROVENANCE DES MARCHÉS PRINCIPAUX
 Moyennes mobiles de 3 mois, corrigées des variations saisonnières

1971=100



TOTAL EXPORTS TO PRINCIPAL TRADING AREAS
 3 Month Moving Averages, Seasonally Adjusted
EXPORTATIONS TOTALES VERS LES MARCHÉS PRINCIPAUX
 Moyennes mobiles de 3 mois, corrigées des variations saisonnières

1971=100

CHART IV

GRAPHIQUE IV

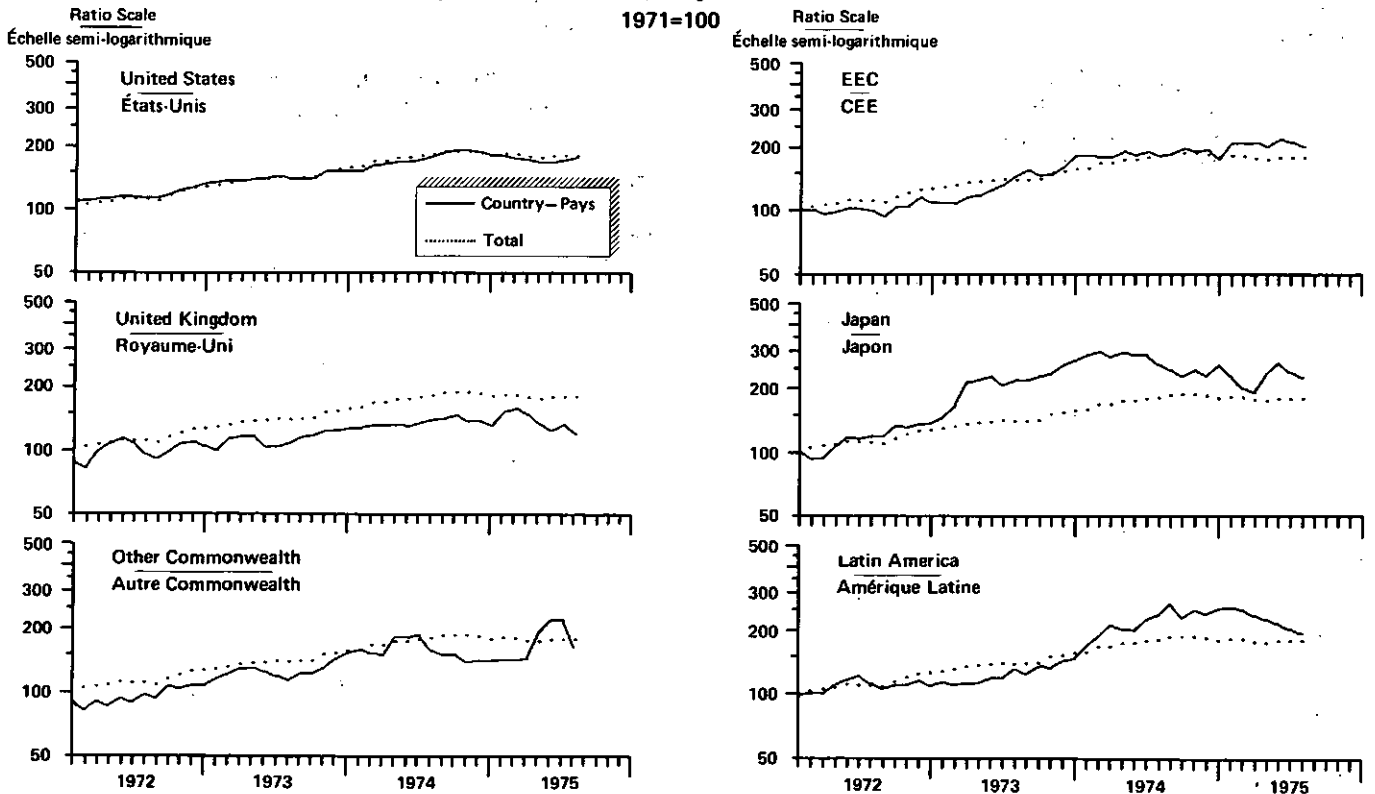

MAJOR COMMODITY AGGREGATES
 Seasonally Adjusted
PRINCIPAUX GROUPEMENTS DE MARCHANDISES
 Chiffres corrigés des variations saisonnières
 1971=100

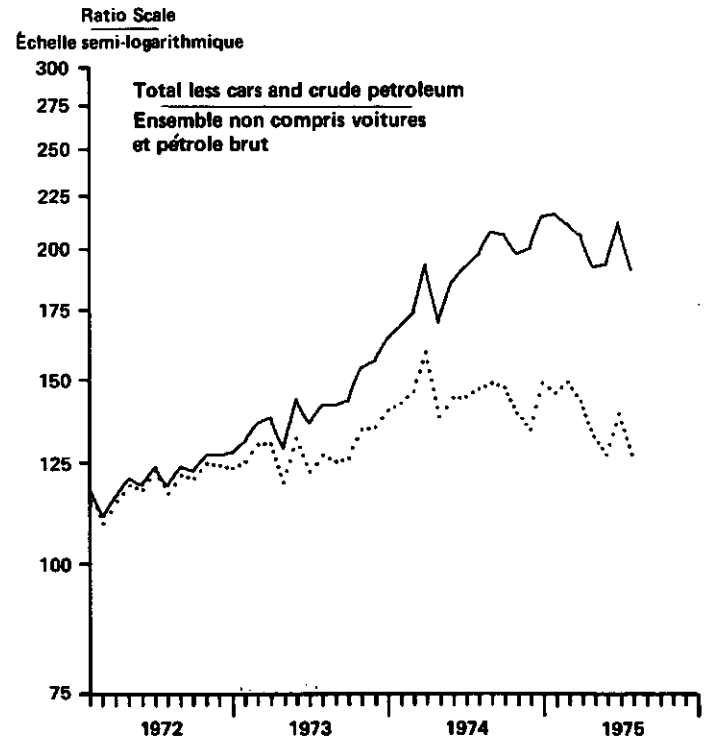
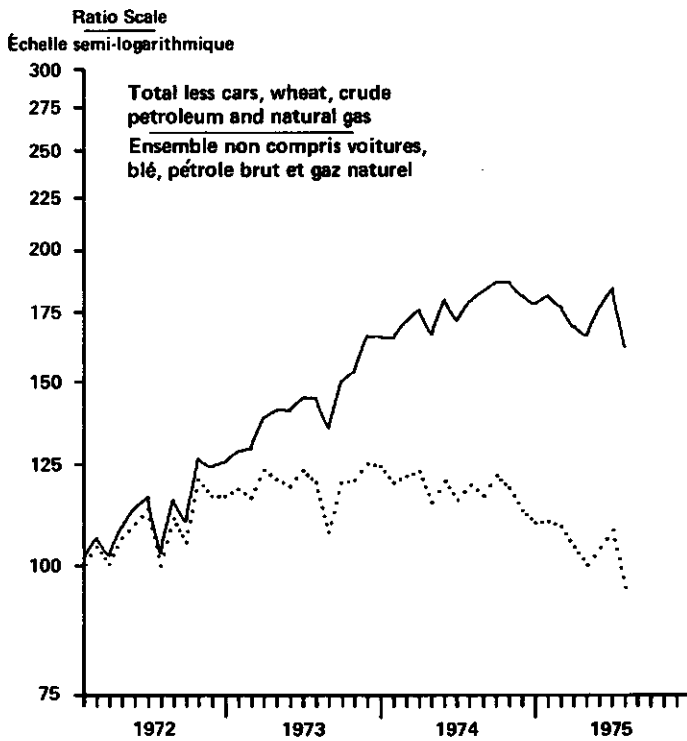
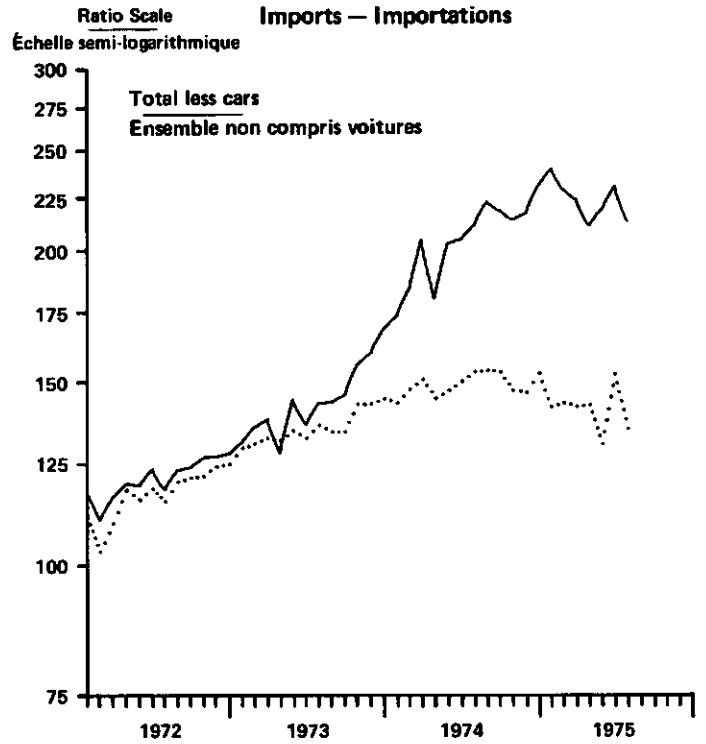
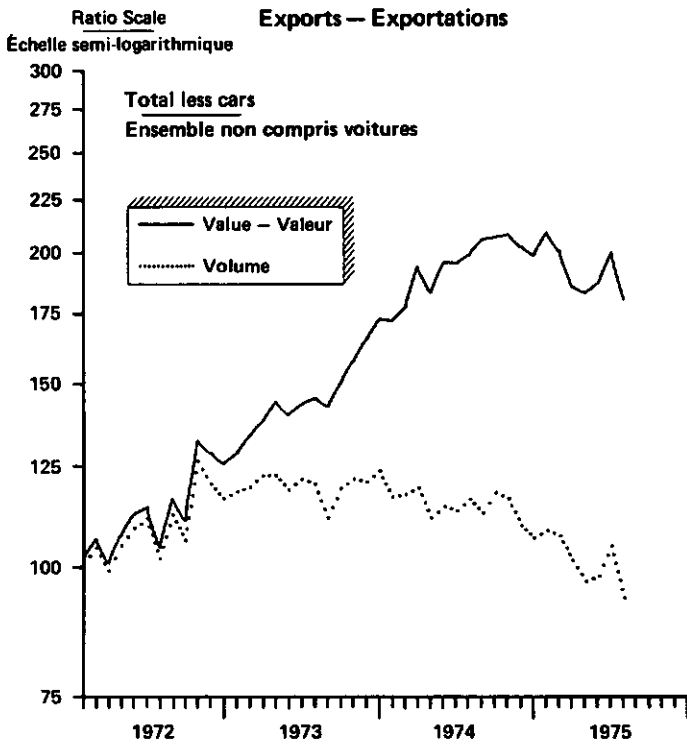

TABLE 1. IMPORTS FROM PRINCIPAL TRADING AREAS, SEASONALLY ADJUSTED

TABLEAU 1. IMPORTATIONS EN PROVENANCE DES MARCHES PRINCIPAUX, CORRIGES DES VARIATIONS SAISONNIERES

		United Kingdom	United States	Japan	E.E.C.*	Latin America	Other C'wealth	Other Countries	Total		
		Royaume Uni	Etats Unis	Japon	C.E.E.*	Amérique latine	Autres C'wealth	Autres Pays			
millions of dollars -- millions de dollars											
1973	III Quarter	241.4	4,173.6	231.1	340.6	223.6	196.8	471.7	5,878.8	1973	III Trimestre
	IV Quarter	253.2	4,561.8	253.1	370.8	273.3	224.4	503.1	6,439.7		IV Trimestre
1974	I Quarter	239.7	4,966.5	279.8	394.2	438.9	254.6	576.1	7,149.8	1974	I Trimestre
	II Quarter	259.3	4,992.9	324.2	453.8	424.0	216.8	825.7	7,496.7		II Trimestre
	III Quarter	311.2	5,608.5	398.1	478.6	531.7	255.2	787.8	8,371.1		III Trimestre
	IV Quarter	316.3	5,737.9	425.9	488.0	435.7	313.1	904.9	8,621.7		IV Trimestre
1975	I Quarter	334.5	5,586.0	395.0	549.8	446.7	297.5	1,068.6	8,678.1	1975	I Trimestre
	II Quarter	309.8	5,761.4	297.9	485.3	388.1	256.8	1,069.6	8,568.9		II Trimestre
1974	August	99.7	1,886.5	135.2	155.6	170.9	99.4	282.0	2,829.3	1974	Août
	September	111.9	1,922.1	133.1	161.1	159.1	90.5	258.5	2,836.2		Septembre
	October	103.5	1,852.3	143.4	154.5	134.0	114.0	296.3	2,798.0		Octobre
	November	99.4	1,965.3	141.8	145.6	147.8	102.2	305.7	2,907.8		Novembre
1975	December	113.3	1,920.4	140.6	187.9	154.0	96.9	302.9	2,916.0	1975	Décembre
	January	111.7	1,830.3	148.6	186.7	183.0	101.0	421.8	2,983.1		Janvier
	February	111.6	1,842.0	146.0	190.0	129.2	89.1	359.0	2,866.9		Février
	March	111.2	1,913.7	100.4	173.1	134.5	107.4	287.8	2,828.1		Mars
	April	87.7	1,886.1	111.0	155.5	134.9	54.5	318.1	2,747.8		Avril
	May	111.5	1,764.3	98.9	172.8	105.7	85.4	411.5	2,750.1		Mai
	June	110.6	2,111.0	88.0	157.0	147.5	116.9	340.0	3,071.0		Juin
	July	94.9	1,927.7	89.2	164.3	111.5	70.0	264.1	2,721.7		Juillet
August	97.2	2,025.7	82.9	154.5	150.2	100.6	394.1	3,005.2	Août		

TABLE 2. EXPORTS TO PRINCIPAL TRADING AREAS, SEASONALLY ADJUSTED

TABLEAU 2. EXPORTATIONS VERS LES MARCHES PRINCIPAUX, CORRIGES DES VARIATIONS SAISONNIERES

		United Kingdom	United States	Japan	E.E.C.*	Latin America	Other C'wealth	Other Countries	Total		
		Royaume Uni	Etats Unis	Japon	C.E.E.*	Amérique latine	Autres C'wealth	Autres Pays			
millions of dollars -- millions de dollars											
1973	III Quarter	404.3	4,186.4	454.2	435.5	178.9	191.0	437.4	6,287.6	1973	III Trimestre
	IV Quarter	437.7	4,562.8	539.9	452.9	206.2	225.3	504.2	6,929.0		IV Trimestre
1974	I Quarter	464.3	4,888.7	628.0	500.6	269.2	239.0	580.5	7,570.2	1974	I Trimestre
	II Quarter	454.6	5,110.0	602.2	514.8	287.0	285.6	582.2	7,836.3		II Trimestre
	III Quarter	499.8	5,678.5	513.7	523.0	385.3	237.3	612.2	8,450.0		III Trimestre
	IV Quarter	484.2	5,647.9	485.0	548.9	345.0	222.7	586.3	8,320.1		IV Trimestre
1975	I Quarter	557.5	5,271.5	452.5	594.9	359.2	225.1	700.9	8,161.6	1975	I Trimestre
	II Quarter	436.5	5,056.4	597.7	613.5	309.1	348.5	707.8	8,069.5		II Trimestre
1974	August	175.5	1,945.8	174.8	158.5	104.9	86.1	206.5	2,852.1	1974	Août
	September	161.5	1,949.4	165.4	172.1	133.5	68.1	199.5	2,849.6		Septembre
	October	181.8	1,904.4	140.6	224.3	92.8	83.1	214.2	2,841.2		Octobre
	November	141.0	1,895.2	207.8	141.3	132.4	68.5	214.9	2,801.3		Novembre
1975	December	161.3	1,848.3	136.7	183.3	119.8	71.1	157.2	2,677.6	1975	Décembre
	January	175.4	1,759.4	214.7	193.2	135.9	82.8	286.4	2,847.8		Janvier
	February	201.6	1,776.8	130.6	214.0	114.5	72.1	229.0	2,738.6		Février
	March	180.5	1,735.3	107.2	187.7	108.8	70.2	185.5	2,575.2		Mars
	April	139.1	1,680.3	195.3	196.1	115.1	86.0	232.7	2,644.6		Avril
	May	148.0	1,657.1	228.7	182.6	99.8	148.1	178.9	2,643.2		Mai
	June	149.4	1,719.0	173.7	234.8	94.2	114.4	296.2	2,781.7		Juin
	July	169.9	1,837.5	136.6	176.8	97.4	87.5	147.4	2,653.1		Juillet
August	101.9	1,827.3	200.2	155.9	86.4	56.4	186.6	2,614.7	Août		

* Excludes United Kingdom, Ireland, and Denmark -- Non compris le Royaume-Uni, l'Irlande et le Danemark

TABLE 3. IMPORTS OF SELECTED COMMODITY GROUPINGS
TABLEAU 3. IMPORTATIONS, GROUPES DE MARCHANDISES CHOISIS

COMMODITY GROUPING (version française en bas de page)	1972		1973				1974				1975	
	III	IV	I	II	III	IV	I	II	III	IV	I	II
	Seasonally Adjusted Values — Chiffres corrigés des variations saisonnières millions of dollars — millions de dollars											
Meat, fresh, chilled or frozen	33.9	34.1	45.5	48.3	42.3	65.6	51.4	29.4	40.7	47.5	46.7	41.8
Fresh fruits	46.1	45.8	49.9	49.0	52.7	62.2	54.4	57.3	61.8	58.8	64.4	76.4
Fresh vegetables	30.9	29.6	34.4	38.3	39.1	38.7	33.8	35.4	50.0	44.6	46.1	46.2
Raw sugar	31.9	36.2	35.4	33.2	49.6	46.1	68.4	91.2	111.9	135.6	134.5	124.1
Cocoa, chocolate, coffee and tea	39.4	43.4	41.3	47.7	48.9	49.3	59.2	56.1	45.5	49.7	60.6	56.8
Wool, cotton and man-made fibres	31.4	31.1	31.6	36.1	37.5	47.1	46.1	42.9	39.5	30.3	28.7	28.6
Coal	40.8	48.5	38.9	43.7	39.7	46.2	60.8	77.7	72.9	96.1	211.1	117.0
Crude petroleum*	181.3	153.4	213.8	199.7	254.6	272.6	534.3	693.8	690.3	727.8	917.1	910.2
Textile fabricated materials	145.6	148.4	156.3	161.0	162.6	179.0	196.2	201.5	226.2	192.7	171.4	182.0
Chemicals and related products	202.7	217.0	248.4	252.3	242.1	280.3	312.8	341.7	451.6	431.4	381.7	330.0
Petroleum and coal products	53.5	50.8	58.8	41.7	52.7	61.3	71.1	102.1	102.9	97.5	92.8	87.7
Rolling mill products	75.6	74.7	86.0	90.3	99.9	120.4	178.3	204.3	240.9	280.5	208.4	104.7
Non ferrous metals	73.8	69.1	82.6	72.8	96.3	121.9	136.5	139.2	171.2	161.2	126.2	89.0
Metal fabricated basic products	89.1	90.0	99.0	99.2	102.6	111.3	121.0	130.5	154.4	160.0	164.6	157.1
Industrial machinery	429.6	466.9	510.1	512.4	517.9	585.8	581.7	614.5	730.5	793.5	806.8	819.7
Agricultural machinery, including tractors	128.9	130.5	152.3	154.6	161.1	168.0	173.9	197.4	248.5	281.9	307.8	321.9
Passenger automobiles and chassis	339.6	395.9	442.5	419.4	456.3	458.5	463.3	486.3	525.4	534.3	521.6	595.8
Trucks and other motor vehicles	209.4	245.5	199.2	195.0	193.8	212.3	267.0	252.9	282.0	305.8	264.9	285.2
Motor vehicle engines and parts	128.1	160.9	197.2	190.9	185.7	175.3	173.6	169.9	190.8	199.6	176.0	196.0
Motor vehicle parts, except engines	546.6	599.7	643.8	682.4	723.0	705.3	771.4	703.7	816.9	901.5	797.5	879.3
Communication and related equipment	162.4	176.4	190.0	198.1	208.4	216.3	220.1	232.5	270.8	234.0	220.7	209.2
Office machines and equipment	112.0	111.6	121.2	114.1	124.1	137.8	144.8	151.6	157.9	154.4	150.8	167.7
Apparel and apparel accessories	75.9	75.9	79.9	86.5	85.1	103.6	97.0	111.8	113.4	120.0	127.7	119.4

Current weighted price indexes — Indices des prix à pondération courante
1971 = 100

GRUPE DE MARCHANDISES (English titles above)	Current weighted price indexes — Indices des prix à pondération courante 1971 = 100											
Viande fraîche, réfrigérée ou congelée	114.7	111.8	121.7	154.8	151.2	163.9	171.8	153.0	133.9	124.3	121.9	96.8
Fruits frais	115.0	105.9	109.6	119.5	131.5	113.8	110.8	124.3	144.6	107.5	122.4	157.6
Légumes frais	102.0	100.8	110.3	133.1	153.7	100.6	108.7	127.0	142.6	130.0	134.9	141.5
Sucre brut	143.5	136.3	142.7	160.8	158.1	158.3	211.0	409.9	489.6	634.6	703.6	578.3
Cacao, chocolat, café et thé	103.8	109.4	113.8	123.4	129.9	130.6	133.0	142.0	153.5	142.3	145.8	154.9
Laine, coton et fibres artificielles	111.3	113.7	124.3	123.9	126.7	164.2	156.2	150.5	142.4	167.6	150.9	142.5
Charbon	102.7	103.6	105.1	107.5	110.6	116.8	135.2	222.5	266.1	277.0	284.3	339.6
Pétrole brut	109.5	110.0	113.5	122.2	132.4	167.7	323.0	449.0	447.9	500.0	533.0	546.2
Ouvrages en matières textiles	98.2	99.0	100.3	103.7	110.0	116.0	115.5	121.7	124.9	128.1	128.5	124.2
Produits chimiques et produits connexes	95.6	97.3	98.6	100.9	103.1	105.7	110.2	126.6	145.6	156.2	166.0	169.0
Dérivés du pétrole et du charbon	102.1	105.8	108.7	115.0	122.0	154.2	180.2	290.1	308.6	338.4	314.9	307.4
Produits des usines de laminage	103.1	103.2	106.6	112.5	123.0	129.9	153.8	185.4	212.6	250.2	239.7	214.7
Métaux non-ferreux	98.6	98.8	102.6	107.9	112.3	121.4	142.7	154.0	168.2	161.7	169.0	165.7
Ouvrages de base en métal	100.8	101.2	104.1	107.3	109.6	113.3	116.3	127.8	140.8	150.0	154.1	157.5
Machinerie industrielle	100.8	101.7	103.7	106.0	107.4	108.4	109.7	113.8	124.6	132.3	137.7	144.9
Machinerie agricole y compris tracteurs	103.3	103.3	105.9	108.8	110.6	111.4	113.6	117.7	130.8	137.6	145.5	149.8
Voitures particulières et châssis												
Camions et autres véhicules moteurs												
Moteurs de véhicules auto et pièces												
Pièces de véhicules auto sauf moteurs	102.7	102.2	103.8	104.6	105.5	105.9	106.9	109.1	116.2	122.6	128.5	131.2
Equipement et matériel de communication	99.8	100.0	101.1	103.3	103.5	104.0	102.8	104.3	108.8	109.9	113.0	115.0
Machines et matériel de bureau	98.3	98.7	99.7	100.9	101.6	101.6	100.7	101.5	106.4	109.9	112.0	114.7
Vêtements et accessoires de vêtement	109.3	109.2	112.8	118.5	122.8	125.6	141.0	137.9	140.0	142.3	146.9	145.6

*Series has no seasonality
Série sans composante saisonnière

Historical data back to 1971 for tables 3, 4, 5 and 6 are shown on pages 46 to 51.

Voir pages 46 à 51 pour des données rétrospectives depuis 1971 portant sur les tableaux 3, 4, 5 et 6.

TABLE 4. DOMESTIC EXPORTS OF SELECTED COMMODITY GROUPINGS
 TABLEAU 4. EXPORTATIONS NATIONALES, GROUPES DE MARCHANDISES CHOISIS

COMMODITY GROUPING (version française en bas de page)	1972		1973				1974				1975	
	III	IV	I	II	III	IV	I	II	III	IV	I	II
	Seasonally Adjusted Values — Chiffres corrigés des variations saisonnières <small>millions of dollars — millions de dollars</small>											
Meat, fresh, chilled or frozen	28.8	27.9	37.0	53.1	56.2	37.7	42.4	25.4	32.1	33.5	31.3	30.5
Fish and fish preparations	82.6	82.3	89.0	99.4	109.1	134.1	106.3	88.7	86.0	94.3	102.5	106.0
Barley	71.3	42.7	53.6	70.1	67.4	86.1	79.9	65.9	86.2	96.1	83.0	94.3
Wheat	224.1	339.8	251.8	328.3	300.6	339.9	500.8	567.2	516.6	465.1	539.0	597.8
Rapeseed*	28.9	43.3	36.3	62.4	62.9	68.6	56.5	60.0	37.1	46.3	56.8	75.3
Iron ores and concentrates	89.1	105.5	88.8	135.0	114.4	123.8	120.9	117.4	143.6	160.7	233.3	178.7
Copper in ores, concentrates and scrap	73.5	82.1	98.8	117.5	163.5	187.2	193.5	182.4	152.6	115.3	73.9	84.6
Nickel in ores, concentrates and scrap*	81.3	125.7	120.9	143.5	81.2	96.3	84.0	110.9	128.2	115.2	130.9	178.3
Crude petroleum	255.5	287.8	314.1	351.8	372.6	443.7	604.5	892.7	917.2	992.4	831.1	586.9
Natural gas	77.3	79.2	78.2	82.1	94.1	96.3	98.4	108.2	129.6	157.4	207.5	247.8
Coal and other crude bituminous substances*	27.0	34.5	38.1	42.7	34.5	50.2	59.9	91.3	74.8	93.2	71.4	139.7
Asbestos, unmanufactured	60.1	62.7	68.3	72.8	67.7	69.8	71.4	82.1	92.4	95.0	86.3	60.1
Lumber	286.1	364.8	389.3	415.2	375.1	419.2	377.1	352.4	324.9	235.3	217.1	298.3
Woodpulp and similar pulp	212.2	225.1	233.1	257.8	270.6	331.5	379.2	432.7	521.0	520.8	498.4	534.5
Newsprint paper	297.9	301.4	317.2	325.2	306.3	337.6	384.7	402.5	455.7	475.9	511.1	488.5
Fertilizer and fertilizer materials	59.9	60.0	68.0	67.2	72.1	82.0	99.7	106.6	89.7	125.5	144.9	101.4
Rolling mill products	42.3	52.2	51.8	41.8	42.2	51.8	52.9	57.2	78.3	72.1	72.5	49.5
Aluminum, including alloys	95.8	91.8	96.4	84.1	87.8	101.7	108.7	121.1	141.1	134.9	90.5	80.9
Copper and alloys	89.8	114.5	113.8	118.4	136.9	152.4	164.6	172.3	189.0	121.1	125.1	107.1
Nickel and alloys	53.3	80.6	83.9	87.0	92.7	110.7	92.9	93.6	136.7	117.2	102.7	119.2
Industrial machinery	113.4	124.7	129.6	134.9	130.7	158.8	165.5	178.1	212.0	202.5	231.0	226.3
Agricultural machinery, including tractors	58.8	57.7	57.9	66.6	73.4	91.7	74.3	88.8	107.3	126.5	128.5	123.8
Passenger automobiles and chassis	527.9	573.8	588.0	596.2	626.4	603.9	626.8	537.4	793.1	691.8	610.2	702.6
Trucks and other motor vehicles	187.1	207.5	223.1	236.2	210.0	224.1	252.0	250.0	233.7	243.8	298.3	270.3
Motor vehicle parts, including engines	438.6	453.9	571.4	526.0	505.3	504.1	460.0	471.3	537.3	485.5	405.6	523.6

Current weighted price indexes — Indices des prix à pondération courante
 1971 = 100

GRUPE DE MARCHANDISES (English titles above)												
Viande fraîche, réfrigérée ou congelée	122.1	128.4	157.7	180.0	189.5	184.4	170.7	151.2	151.1	155.6	177.1	186.8
Poissons et préparations de poisson	123.6	123.3	133.0	134.1	157.0	177.5	178.7	167.3	155.4	164.0	167.0	165.9
Orge	98.4	109.7	127.3	150.4	164.6	252.2	275.2	285.6	266.9	298.0	312.0	288.6
Blé	98.7	110.2	123.4	130.0	142.1	219.7	304.0	319.5	306.1	318.2	320.5	299.2
Graine de colza	87.8	93.6	115.5	131.8	173.2	177.6	228.6	240.8	259.2	300.8	291.3	274.4
Minerais et concentrés de fer	98.4	95.4	100.8	104.0	104.5	104.9	106.5	114.8	125.2	136.2	156.0	159.6
Minerais, concentrés et déchets de cuivre	92.1	90.1	98.3	133.3	162.1	179.0	179.2	223.4	173.4	131.4	103.2	107.9
Minerais, concentrés et déchets de nickel	97.0	101.8	104.1	105.7	107.9	105.8	109.5	111.5	116.3	119.3	141.4	147.1
Pétrole brut	101.6	102.3	108.4	114.4	122.2	141.5	250.5	360.8	405.4	405.8	402.9	415.1
Gaz naturel	109.5	111.9	113.8	114.3	130.3	133.0	151.5	160.2	195.9	237.0	332.4	369.2
Charbons et autres subst. bitumineuses brutes	114.5	114.5	113.2	113.0	131.5	138.3	146.4	172.7	208.2	226.3	257.7	332.3
Amiante, non ouvré	101.5	100.6	103.6	103.9	101.3	106.6	118.9	128.4	135.3	144.1	163.8	174.3
Bois d'œuvre	125.6	141.4	153.0	168.8	168.7	169.3	159.7	165.2	150.7	143.5	137.1	152.4
Pâte de bois et pâtes similaires	95.2	94.9	99.9	107.9	121.2	136.6	155.8	175.9	200.1	211.4	231.0	240.8
Papier journal	103.2	102.7	105.1	108.2	111.0	115.4	127.0	129.9	141.9	150.5	167.4	175.6
Engrais et matières fertilisantes	96.1	97.9	100.1	101.7	102.5	106.0	123.1	128.5	145.8	170.4	183.5	185.4
Produits des usines de laminage	105.0	110.9	112.9	117.8	125.9	124.0	135.2	146.0	168.2	172.7	164.3	171.1
Aluminium y compris alliages	94.3	94.9	94.8	94.4	96.2	99.9	109.9	124.4	137.8	149.6	153.1	155.4
Cuivre et alliages	97.6	95.9	101.7	120.6	132.4	149.0	149.6	170.7	160.5	138.9	121.1	118.8
Nickel et alliages	100.7	100.3	99.4	104.1	108.3	112.7	115.5	116.7	127.0	135.7	148.3	148.6
Machinerie industrielle	102.3	102.4	103.7	105.1	106.0	108.2	111.2	119.8	123.3	129.6	133.5	137.5
Machinerie agricole y compris tracteurs	103.1	103.4	105.3	106.5	108.0	114.1	116.0	120.7	128.2	135.2	145.8	148.8
Voitures particulières et châssis												
Camions et autres véhicules moteurs	102.0	101.1	102.2	102.7	103.6	104.3	106.4	108.8	113.8	116.7	118.7	120.2
Pièces de véhicules auto et moteurs												

* Series has no seasonality
 Série sans composante saisonnière

Historical data back to 1971 for tables 3, 4, 5 and 6 are shown on pages 46 to 51.
 Voir pages 46 à 51 pour des données rétrospectives depuis 1971 portant sur les tableaux 3, 4, 5 et 6.

TABLE 5. PRICE AND VOLUME INDEXES OF IMPORTS*
 TABLEAU 5. INDICES DES PRIX ET DU VOLUME DES IMPORTATIONS*

1971 = 100

	All Sections		Live Animals		Food, Feed, Beverages and Tobacco		Crude Materials, Inedible		Fabricated Materials, Inedible		End Products, Inedible		
	Ensemble des sections		Animaux vivants		Aliments provendes, boissons et tabacs		Matières brutes, non comestibles		Matières travaillées, non comestibles		Produits finis, non comestibles		
	1974	1975	1974	1975	1974	1975	1974	1975	1974	1975	1974	1975	
Current weighted price indexes — Indices des prix à pondération courante													
Year - Année	135.9		134.3		163.3		285.6		148.3		115.7		
Quarters Trimestres	I	122.2	154.2	143.5	92.7	141.3	174.2	239.2	355.7	125.8	165.5	108.3	130.1
	II	131.3	156.3	130.8	94.8	155.9	171.9	283.4	345.6	143.1	164.4	111.2	134.1
	III	141.6		137.6		171.1		298.1		155.6		118.7	
	IV	147.7		115.2		178.7		321.4		166.8		124.2	
Months Mois	Jan.	118.7	158.6	145.1	94.9	142.3	193.7	188.8	347.5	121.4	165.8	107.8	128.7
	Feb.	121.9	150.6	152.9	76.8	139.5	149.2	256.0	357.0	124.9	162.5	108.0	129.9
	March	125.7	152.0	139.9	86.2	142.8	174.1	277.7	363.3	130.6	161.3	109.1	131.6
	April	125.8	151.4	130.8	93.5	145.5	146.5	280.5	359.3	135.3	161.3	109.2	132.6
	May	133.1	160.7	139.6	95.4	151.8	176.4	290.5	374.9	144.1	169.2	111.6	134.8
	June	134.6	156.4	126.7	95.4	169.1	191.4	281.8	309.7	150.7	160.3	112.9	135.0
	July	138.8	156.3	136.7	100.5	156.2	170.9	294.1	337.8	152.5	159.9	116.5	136.1
	Aug.	144.5		144.9		173.8		297.8		157.0		119.0	
	Sept.	142.0		139.5		184.4		306.0		159.1		120.8	
	Oct.	144.8		123.2		166.1		325.8		164.5		122.2	
	Nov.	149.9		121.5		201.4		326.8		170.2		124.1	
	Dec.	148.3		115.7		173.8		315.3		164.9		126.1	
Fixed weighted volume indexes — Indices du volume à pondération fixe													
Year — Année	149.1		207.1		131.8		107.9		139.2		160.8		
Quarters Trimestres	I	143.2	137.4	316.7	249.1	119.3	119.5	104.3	107.1	131.8	114.4	155.3	151.6
	II	157.8	151.3	179.1	222.2	133.7	138.5	116.1	122.5	146.3	117.0	171.4	168.7
	III	142.0		112.9		127.0		106.0		142.5		149.7	
	IV	153.7		232.9		149.0		105.2		137.2		166.9	
Months Mois	Jan.	141.2	137.1	221.0	333.0	130.4	132.9	115.3	131.2	132.1	128.5	149.7	141.7
	Feb.	136.5	133.0	235.3	194.1	111.2	119.2	91.9	94.9	121.9	108.5	150.9	148.6
	March	151.9	143.3	488.3	264.2	115.5	108.9	106.4	95.9	141.3	111.0	165.3	164.3
	April	148.5	145.6	287.0	237.0	112.3	124.9	93.9	100.6	137.5	109.9	163.9	166.2
	May	170.2	148.5	153.2	285.2	151.6	140.1	135.1	124.7	162.5	117.5	181.4	163.5
	June	154.8	160.2	89.7	143.9	137.0	146.1	117.5	143.3	138.0	125.7	168.6	176.3
	July	150.6	133.0	78.7	121.2	137.7	140.0	118.6	101.8	150.0	109.6	157.6	144.3
	Aug.	133.8		52.9		124.6		113.7		142.5		136.1	
	Sept.	141.6		202.0		119.5		85.0		133.5		155.3	
	Oct.	164.0		249.5		157.1		108.2		147.1		178.5	
	Nov.	155.0		240.5		140.4		106.4		139.8		168.8	
	Dec.	142.4		177.6		147.0		99.7		125.2		153.9	
Fixed weighted volume indexes — Indices du volume à pondération fixe. Seasonally Adjusted — Chiffres corrigés des variations saisonnières													
Year — Année	149.3		199.1		134.0		107.7		139.8		160.9		
Quarters Trimestres	I	147.2	142.5	368.0	286.6	137.9	137.7	115.8	119.2	140.9	122.3	155.4	152.6
	II	147.5	142.0	151.1	201.2	133.2	137.5	109.2	116.6	139.0	112.5	157.9	155.8
	III	153.6		133.3		135.1		101.2		145.5		166.7	
	IV	148.8		143.7		129.9		104.7		133.6		163.8	
Months Mois	Jan.	143.2	142.0	184.4	290.0	137.9	137.4	113.0	129.4	133.3	129.3	151.7	146.4
	Feb.	147.5	143.4	325.6	261.7	138.0	147.8	110.2	113.5	137.5	122.2	158.2	155.5
	March	150.9	142.0	593.1	307.2	137.8	127.9	124.2	114.7	151.9	115.4	156.4	156.0
	April	144.8	142.8	212.5	180.6	125.8	144.5	108.2	113.9	137.0	117.1	154.4	155.7
	May	147.3	130.8	122.2	226.1	139.0	128.0	108.9	103.7	140.1	101.5	156.6	145.4
	June	150.3	152.5	118.1	196.9	134.8	139.8	110.6	133.1	139.9	118.9	162.5	166.4
	July	153.5	135.3	148.1	233.3	137.2	144.4	109.7	92.9	146.3	109.4	164.0	149.8
	Aug.	154.1		91.4		135.0		110.0		148.9		166.4	
	Sept.	153.3		160.0		133.0		84.0		141.2		169.6	
	Oct.	147.2		184.7		131.7		103.2		137.6		160.4	
	Nov.	146.6		126.1		119.6		105.4		131.4		161.6	
	Dec.	152.7		120.0		138.5		105.5		131.8		169.4	

*Index numbers have been completely revised. See note 7, page 41.

*Les indices sont été complètement révisés. Voir note 7, page 41.

Historical data back to 1971 for tables 3, 4, 5 and 6 are shown on pages 46 to 51.

Voir pages 46 à 51 pour des données rétrospectives depuis 1971 portant sur les tableaux 3, 4, 5 et 6.

TABLE 6. PRICE AND VOLUME INDEXES OF DOMESTIC EXPORTS*
 TABLEAU 6. INDICES DES PRIX ET DU VOLUME DES EXPORTATIONS NATIONALES*

1971 = 100

	All Sections		Live Animals		Food, Feed, Beverages and Tobacco		Crude Materials, Inedible		Fabricated Materials, Inedible		End Products, Inedible		
	Ensemble des sections		Animaux vivants		Aliments provendes, boissons et tabacs		Matières brutes, non comestibles		Matières travaillées, non comestibles		Produits finis, non comestibles		
	1974	1975	1974	1975	1974	1975	1974	1975	1974	1975	1974	1975	
Current weighted price indexes — Indices des prix à pondération courante													
Year - Année	156.5		158.9		222.0		209.9		160.1		114.5		
Quarters	I	141.4	171.3	173.3	167.1	207.4	219.0	181.1	243.0	145.8	179.8	108.3	123.7
Trimestres	II	155.3	171.5	152.6	189.4	221.2	230.1	215.0	234.4	156.4	182.3	112.4	125.5
	III	162.7		150.4		224.5		216.0		164.7		117.3	
	IV	166.0		154.8		230.3		225.3		174.4		120.4	
Months	Jan.	137.5	177.2	174.3	159.3	206.7	239.7	162.0	240.8	140.0	178.2	107.9	123.2
Mois	Feb.	138.6	170.4	177.1	171.5	200.1	205.7	170.3	252.9	147.0	178.7	107.9	123.6
	March	148.0	165.4	166.5	173.3	214.7	196.2	215.4	236.5	150.6	180.9	109.0	124.3
	April	150.1	168.9	156.9	166.9	209.3	222.2	217.3	244.6	154.9	180.9	110.9	124.4
	May	157.2	172.5	151.3	197.5	228.9	232.3	211.6	231.6	156.5	183.2	111.9	125.5
	June	157.7	172.6	150.0	179.8	219.9	229.0	216.5	228.7	157.3	182.9	113.5	126.6
	July	160.9	175.3	146.3	150.9	227.3	228.7	209.3	249.1	161.8	184.0	116.1	126.8
	Aug.	168.1		161.2		235.5		221.3		167.1		116.3	
	Sept.	160.8		155.7		207.9		218.1		165.3		118.3	
	Oct.	162.7		156.7		227.9		216.6		170.9		120.2	
	Nov.	165.4		166.5		230.8		222.1		175.6		119.4	
	Dec.	170.5		138.6		231.5		239.1		177.1		121.7	
Fixed weighted volume indexes — Indices du volume à pondération fixe													
Year — Année	115.5		83.8		82.5		113.4		114.6		128.2		
Quarters	I	112.2	100.1	76.5	30.5	70.5	68.9	106.0	96.3	113.8	96.6	128.0	116.9
Trimestres	II	121.2	113.1	108.5	30.9	85.8	92.8	117.4	101.3	124.3	104.3	132.0	135.0
	III	110.3		82.2		86.6		113.5		113.6		113.5	
	IV	118.0		71.8		87.9		116.5		107.1		138.6	
Months	Jan.	114.7	102.8	64.0	30.6	78.4	93.8	120.3	109.3	116.5	100.6	122.4	105.5
Mois	Feb.	108.7	98.2	80.7	27.3	64.3	63.3	99.6	89.6	111.2	96.9	126.3	117.1
	March	113.0	99.6	85.9	33.0	69.0	49.5	98.2	89.6	113.6	93.3	135.2	127.9
	April	114.7	103.9	106.1	36.2	60.9	69.8	98.1	91.0	123.4	93.1	133.5	132.6
	May	133.7	116.4	121.9	29.8	108.2	96.9	133.7	108.5	137.1	108.0	139.0	135.7
	June	115.7	119.1	97.1	31.6	88.3	113.7	120.7	104.4	113.0	111.6	124.8	136.6
	July	115.7	100.6	127.6	44.7	91.6	86.4	120.8	88.0	121.9	95.1	115.2	117.4
	Aug.	102.6		65.9		86.6		110.7		108.8		99.7	
	Sept.	111.8		50.1		82.5		109.0		110.2		126.5	
	Oct.	127.4		75.5		92.5		124.0		116.5		150.4	
	Nov.	120.9		67.5		96.1		119.9		104.0		144.3	
	Dec.	106.0		74.3		75.6		105.5		100.6		121.2	
Fixed weighted volume indexes — Indices du volume à pondération fixe Seasonally Adjusted — Chiffres corrigés des variations saisonnières													
Year — Année	115.5		85.7		84.8		112.9		115.2		128.2		
Quarters	I	118.9	106.2	95.6	38.2	93.0	85.4	116.0	105.3	117.8	99.9	128.7	118.3
Trimestres	II	113.9	106.2	87.1	26.4	83.6	90.2	111.1	96.1	115.9	97.2	124.0	126.3
	III	117.5		86.9		81.0		113.6		118.8		133.9	
	IV	111.9		73.2		81.7		111.0		108.2		126.3	
Months	Jan.	120.6	105.3	94.9	45.8	98.5	94.3	124.7	112.9	116.8	100.6	126.7	111.2
Mois	Feb.	118.8	107.4	104.7	35.0	91.6	90.1	113.8	102.6	118.9	103.4	129.4	120.1
	March	117.2	105.9	87.2	33.8	89.0	71.7	109.6	100.3	117.5	95.6	130.0	123.7
	April	115.6	104.6	94.4	32.5	89.3	89.2	106.2	98.6	117.0	92.9	123.4	124.8
	May	114.2	106.1	90.1	21.8	76.0	89.9	117.2	94.6	117.4	95.7	126.4	129.1
	June	111.9	107.8	77.1	24.9	85.6	91.4	110.1	95.2	113.3	103.1	122.1	125.0
	July	116.8	102.1	124.2	43.9	78.5	76.2	112.9	82.7	120.8	95.4	129.3	136.4
	Aug.	117.4		73.1		82.8		112.8		117.0		141.1	
	Sept.	118.4		63.5		81.8		115.2		118.6		131.3	
	Oct.	114.4		79.8		80.2		112.7		113.6		133.2	
	Nov.	112.7		64.1		86.0		112.3		106.9		123.5	
	Dec.	108.5		75.8		78.8		107.9		104.1		122.0	

*Index numbers have been completely revised. See note 7, page 41.

*Les indices sont été complètement révisés. Voir note 7, page 41.

Historical data back to 1971 for tables 3, 4, 5 and 6 are shown on pages 46 to 51.

Voir pages 46 à 51 pour des données rétrospectives depuis 1971 portant sur les tableaux 3, 4, 5 et 6.

II

Imports

Importations

TABLE M-1. IMPORTS FROM PRINCIPAL TRADING AREAS

TABLEAU M-1. IMPORTATIONS EN PROVENANCE DES MARCHES PRINCIPAUX

		thousands of dollars - milliers de dollars							
TRADING AREA	YEAR	Live Animals	Food, Feed, Beverages And Tobacco	Crude Materials, Inedible	Fabricated Materials, Inedible	End Products, Inedible	Special Transactions, Trade	Total Imports	
ZONE DE COMMERCE	ANNEE	Animaux vivants	Aliments, provendes, boissons et tabacs	Matières brutes, non comestibles	Matières travaillées, non comestibles	Produits finis, non comestibles	Transactions spéciales commerciales	Total Importations	
JANUARY TO AUGUST - JANVIER A AOUT									
United Kingdom	1973	552	40,759	23,907	167,301	450,187	7,839	690,544	
Royaume-Uni	1974	2,351	52,717	22,106	203,909	424,818	8,336	714,238	
	1975	3,334	69,928	16,159	206,915	539,383	10,428	846,147	
United States	1973	34,609	533,652	483,103	1,776,955	7,592,153	121,563	10,542,035	
Etats-Unis	1974	68,369	727,356	719,527	2,783,260	9,164,813	142,567	13,605,893	
	1975	44,198	818,578	890,375	2,577,534	10,647,159	185,773	15,163,616	
Japan	1973	29	15,230	1,485	161,154	500,091	3,700	681,690	
Japon	1974	6	16,081	2,270	214,645	617,103	3,626	853,730	
	1975	12	15,295	5,050	270,111	542,913	4,288	837,669	
E.E.C. *	1973	1,236	67,390	8,917	249,196	577,377	9,693	913,810	
C.E.E. *	1974	1,753	78,016	16,218	370,761	696,057	12,485	1,175,289	
	1975	1,887	101,610	11,550	389,138	825,389	13,810	1,343,383	
Latin America	1973	31	126,633	342,845	56,634	21,275	1,756	549,174	
Amérique latine	1974	27	179,411	894,856	134,703	44,004	1,841	1,254,842	
	1975	42	209,882	759,456	73,111	56,613	3,191	1,102,295	
Cwth. ex. U.K.	1973	1,050	203,601	116,397	53,046	96,406	5,756	476,256	
Cwth. sauf R.-U.	1974	388	247,314	123,846	79,580	123,694	5,223	580,043	
	1975	452	280,429	166,133	77,259	136,797	5,574	666,645	
Other Countries	1973	613	116,384	280,095	239,732	439,575	7,694	1,084,094	
Autres pays	1974	816	154,300	889,660	342,528	581,059	6,372	1,974,733	
	1975	1,114	184,775	1,645,821	304,556	670,389	9,239	2,815,895	
All Countries	1973	38,119	1,103,650	1,256,751	2,704,018	9,677,064	158,001	14,937,603	
Ensemble des pays	1974	73,710	1,455,194	2,668,483	4,129,385	11,651,547	180,450	20,158,768	
	1975	51,039	1,680,497	3,494,544	3,898,624	13,418,643	232,303	22,775,650	
AUGUST - AOUT									
United Kingdom	1973	11	5,919	2,148	20,422	47,972	942	77,413	
Royaume-Uni	1974	53	6,252	1,863	28,763	58,964	1,201	97,096	
	1975	67	7,713	1,744	20,252	57,100	1,801	88,677	
United States	1973	9,490	65,379	63,192	214,629	785,800	16,533	1,155,025	
Etats-Unis	1974	2,203	87,136	98,629	361,565	1,005,252	20,816	1,575,600	
	1975	3,441	87,272	102,039	301,849	1,070,798	35,951	1,601,349	
Japan	1973	4	3,244	307	21,753	57,174	555	83,036	
Japon	1974	5	3,575	288	45,054	80,605	414	129,941	
	1975		2,409	201	23,298	50,914	1,132	77,953	
E.E.C. *	1973	19	11,942	1,360	32,424	75,984	881	122,610	
C.E.E. *	1974	134	12,194	3,462	60,898	88,532	1,019	166,239	
	1975	27	15,276	1,002	35,032	103,661	3,344	158,342	
Latin America	1973	1	14,470	50,173	8,196	3,393	133	76,366	
Amérique latine	1974	2	22,179	127,559	19,324	5,057	376	174,498	
	1975	7	27,797	93,548	14,349	8,187	1,623	145,511	
Cwth. ex. U.K.	1973	33	28,248	14,278	8,632	13,941	803	65,934	
Cwth. sauf R.-U.	1974	78	44,247	10,047	21,908	18,083	425	94,787	
	1975	36	39,782	27,310	8,493	18,937	793	95,351	
Other Countries	1973	9	19,087	42,654	38,129	56,726	1,485	158,090	
Autres pays	1974	31	26,053	131,212	47,970	70,694	1,423	277,382	
	1975	117	34,506	228,861	38,212	92,397	1,780	395,874	
All Countries	1973	9,567	148,289	174,111	344,184	1,040,991	21,332	1,738,475	
Ensemble des pays	1974	2,507	201,636	373,060	585,481	1,327,186	25,673	2,515,544	
	1975	3,695	214,753	454,705	441,485	1,401,995	46,424	2,563,057	

* Excludes United Kingdom, Ireland and Denmark.

* Non-compris le Royaume-Uni, l'Irlande et le Danemark.

TABLE M-2. IMPORTS BY COUNTRY

TABLEAU M-2. IMPORTATIONS PAR PAYS

COUNTRY PAYS	July Juillet			August Août			January to August Janvier à Août			Percentage variation Pourcentage		
	1973	1974	1975	1973	1974	1975	1973	1974	1975	Jan. to Aug. Jan. à Août	74/73 75/74	
thousands of dollars - milliers de dollars												
Western Europe												
Europe occidentale												
United Kingdom	Royaume-Uni	93,544	109,898	106,019	77,413	97,096	88,677	690,544	714,238	846,147	3.4	18.4
Gibraltar	Gibraltar						16			16	100.0	...
Ireland	Irlande	1,813	2,112	2,525	1,671	2,900	2,300	13,170	17,224	21,947	30.7	27.4
Malta	Malte	28	145	81	53	93	150	258	710	456	175.1	35.8
Austria	Autriche	5,916	4,252	5,466	5,530	5,902	4,819	36,296	35,055	36,550	3.4	4.2
Belgium-Luxemb.	Belgique-Lux.	8,717	16,043	11,664	8,011	18,112	7,036	66,859	112,354	105,375	68.0	6.2
Denmark	Danemark	4,928	8,065	6,273	4,448	5,802	5,195	35,476	52,192	52,441	47.1	0.4
Finland	Finlande	1,774	4,875	2,642	1,873	2,091	2,062	12,720	22,948	19,418	80.4	15.3
France	France	29,710	40,682	51,018	32,676	37,085	41,692	214,293	255,752	340,335	19.3	33.0
Germany West	Allemagne ouest	54,074	78,392	65,819	51,519	67,250	58,730	401,328	505,784	531,164	26.0	5.0
Greece	Grèce	3,462	8,399	1,472	1,557	898	962	11,169	14,744	10,471	32.0	28.9
Iceland	Islande	13	79	45	20	41	456	144	278	647	92.9	132.8
Italy	Italie	21,064	29,873	40,494	22,153	28,755	40,334	154,594	199,278	262,190	28.9	31.5
Netherlands	Pays-Bas	11,619	15,225	10,236	8,250	15,038	10,550	76,735	102,121	104,319	33.0	2.1
Norway	Norvège	6,232	12,834	3,473	6,643	7,916	12,405	44,340	68,753	71,313	55.0	3.7
Portugal	Portugal	1,820	2,096	2,262	1,951	2,314	2,333	15,099	18,355	20,817	21.5	13.4
Spain	Espagne	5,868	7,971	8,645	5,471	8,356	6,875	40,627	52,500	70,937	29.2	35.1
Sweden	Suède	15,244	40,289	26,066	10,323	14,372	16,529	111,434	150,794	191,294	35.3	26.8
Switzerland	Suisse	11,625	13,760	15,702	10,485	9,835	21,266	79,723	87,318	114,144	9.5	30.7
Total		277,451	394,990	359,903	250,048	323,856	322,386	2,004,811	2,410,397	2,799,982	20.2	16.1
Eastern Europe												
Europe orientale												
Albania	Albanie					15	12		15	22	...	44.5
Bulgaria	Bulgarie	103	430	68	238	281	287	1,209	2,844	2,638	135.2	7.2
Czechoslovakia	Tchécoslovaquie	4,577	5,590	3,327	4,549	5,854	4,039	28,794	37,788	33,366	31.2	11.7
Germany East	Allemagne est	486	246	429	525	875	328	3,469	4,532	3,899	30.6	13.9
Hungary	Hongrie	1,117	1,331	1,130	965	1,813	976	8,748	9,886	9,116	13.0	7.7
Poland	Pologne	1,935	3,292	2,999	2,549	3,201	3,142	19,982	29,587	30,745	48.0	3.9
Romania	Roumanie	1,658	1,984	1,866	1,967	4,171	2,391	10,670	20,386	13,796	91.0	32.3
USSR	URSS	1,432	2,065	1,669	2,921	1,081	2,212	16,250	14,807	17,758	8.8	19.9
Yugoslavia	Yougoslavie	865	1,876	1,067	1,238	945	1,074	7,076	10,026	13,090	41.6	30.5
Total		12,173	16,814	12,557	14,952	18,237	14,461	96,198	129,871	124,430	35.0	4.1
Middle East												
Moyen-Orient												
Bahrain	Bahrein			8				749	264	8	64.8	97.1
Cyprus	Chypre	32	78	36	13	30	39	279	325	499	16.6	53.5
Qatar	Qatar						3			6,414
Emirates, U.A.	Emirats, A.U.	7,545	10,956	10,021	3,304	8,597	6,938	31,559	27,909	111,970	11.5	301.1
Ethiopia	Ethiopie	53		3	34		32	166	190	361	14.7	89.9
Iran	Iran	17,121	34,782	72,060	8,192	78,358	75,104	85,173	447,615	550,166	425.5	22.9
Iraq	Irak	1,972	29	14,131	4,159		12,273	9,149	944	83,825	89.6	...
Israel	Israël	2,529	2,274	2,484	2,600	3,308	2,837	15,926	17,490	19,553	9.8	11.7
Jordan	Jordanie										98.1	100.0
Kuwait	Koweït		15,430				2	5,836	816	83,983	...	133.8
Lebanon	Liban	120	96	43	158	96	222	1,399	22,093	897	...	95.9
Libya	Libye	2,249		6,966	3,865	9,251	4,842	29,461	23,763	11,808	19.3	50.3
Saudi Arabia	Arabie Saoudite	11,354	25,542	44,461	7,670	19,428	79,846	38,147	144,692	564,228	279.2	289.9
Somalia	Somalie									56	100.0	...
Yemen, P.D.R.	Yémen, R.D.P.	2,799			3,705	8,027	36,839	13,991	35,239	183,899	151.8	421.8
Sudan	Soudan		7	7	17	184		131	253	97	92.5	61.4
Syria	Syrie	9			1		3	14	73	8	425.6	89.4
Turkey	Turquie	538	344	201	414	112	206	2,376	2,321	1,898	2.2	18.2
UAR	RAU	4	11	8	2	67	18	339	428	118	26.0	72.4
Total		46,325	89,550	150,429	34,134	127,462	225,038	229,675	759,513	1,619,789	230.6	113.2

... Percentage change exceeds 999 percent.

La variation en pourcentage est en excès de 999 pourcent.

TABLE M-2. IMPORTS BY COUNTRY

TABLEAU M-2. IMPORTATIONS PAR PAYS

COUNTRY PAYS	July Juillet			August Août			January to August Janvier à Août			Percentage variation Pourcentage		
	1973	1974	1975	1973	1974	1975	1973	1974	1975	Jan. to Aug. Jan. à Août	74/73 75/74	
thousands of dollars - milliers de dollars												
Other Africa												
Autres pays d'Afrique												
The Gambia	La Gambie					15				15	848.5	...
Ghana	Ghana	397	446	19	400	113	51	3,558	4,208	5,214	18.2	23.9
Kenya	Kenya	880	924	1,357	1,071	2,088	806	7,022	8,159	8,834	16.1	8.2
Malawi	Malawi	21	6	26	4	88	21	336	343	185	2.0	45.9
Mauritius-Dep.	Maurice et dép	2,316	7	1	619	6		11,272	25,198	63,020	123.5	150.0
Nigeria	Nigéria	4,639	2,691	8,900	6,748	550	12,163	53,095	46,312	57,361	-12.7	23.8
South Africa	Afrique du Sud	10,515	6,731	13,430	9,430	14,025	26,941	45,314	75,224	114,999	66.0	52.8
Rhodesia	Rhodésie							2	7	3	200.6	-59.4
Sierra Leone	Sierra Leone	160	506	762	651	651	764	2,716	2,056	2,689	-24.2	30.7
Tanzania	Tanzanie	941	405	214	227	589	114	3,557	6,446	4,635	81.2	-28.0
Uganda	Ouganda	139	484	86	65	398	10	1,670	2,925	1,588	75.1	-45.7
Zambia	Zambie	165					2	291	14	4	-95.1	-74.8
Cwealth Af. nes	Af. Cwealth nda	2,032	7	40	1	155	9,356	2,039	205	9,407	-89.9	...
Algeria	Algérie	15	2,683		8	27	25	64	6,731	60	...	-99.1
Angola	Angola	6,036	14,225	22	4,801	241	51	38,131	94,280	196	147.2	-99.8
Cameroon	Cameroon	184	69	59	345	18	518	1,122	2,484	2,380	121.4	-4.2
Zaire	Zaire	525	118	545	1,235	1,367	303	4,313	4,188	2,057	-2.8	-50.9
Dahomey	Dahomey							2		51	-100.0	...
Fr. Africa nes	Afrique Fr. nda	5	14			29		151	82	32	-46.0	-60.6
Gabon	Gabon	452	1,440		468	2,193	2,443	1,390	3,666	4,160	163.7	13.4
Guinea	Guinée		1,023	2,929	3	1,917	1,588	1,062	5,799	6,987	446.0	20.4
Ivory Coast	Côte-d'Ivoire	82	192	65	18	91	73	621	1,633	865	162.8	-47.0
Liberia	Libéria	282		63			11	384	803	399	108.8	-50.3
Malagasy	Malgache	18	94	352	9	45	78	436	758	746	73.6	-1.5
Mauritania	Mauritanie	2,292			2,488			4,780	7,206		50.7	-100.0
Morocco	Maroc	62	161	118	44	39	48	1,098	710	1,717	-35.3	141.8
Mozambique	Mozambique	107	11	31	727	969	222	2,651	2,299	4,097	-13.2	78.2
Port. Af. nes	Af. port. nda		9		2	28		8	48		536.9	-100.0
Senegal	Sénégal		3		1	7		364	7	364	255.0	...
Spanish Africa	Afrique espag.	1					95	1	16	104	...	540.3
Togo	Togo							1	4	2	601.8	-64.5
Tunisia	Tunisie	2	4	4	19	1	8	34	26	41	-23.2	55.0
Total		32,267	32,254	29,022	29,384	25,636	56,068	187,127	301,857	292,211	61.3	-3.2
Other Asia												
Autres pays d'Asie												
Bangladesh	Bangladesh	686	1,049	755	548	1,235	20	3,518	3,413	2,498	-2.9	-26.8
Sri Lanka	Sri Lanka	573	1,539	1,373	568	1,842	1,578	5,086	9,780	7,772	92.3	-20.5
Hong Kong	Hong Kong	10,599	12,514	15,518	10,427	13,182	15,057	70,898	88,247	102,825	24.4	16.5
India	Inde	3,540	5,969	4,885	2,984	7,568	2,539	22,254	35,348	28,930	58.8	-18.1
Malaysia	Malaisie	4,108	7,690	4,728	4,513	6,111	4,540	27,927	34,998	33,755	25.3	-3.5
Pakistan	Pakistan	115	2,776	885	195	1,755	379	4,192	12,901	6,272	207.7	-51.3
Singapore	Singapour	6,060	5,303	2,947	3,260	3,307	2,879	24,583	34,567	27,654	40.6	-20.0
Afghanistan	Afghanistan	1	5	6	3	4	5	15	29	55	89.5	93.9
Burma	Birmanie					17	49	6	17	67	163.6	304.1
Khmer Rep.-Lao	Khmer Rép.-Lao	5		1			9	8	2	18	-72.7	721.5
People R China	Rép. pop. Chin	5,466	7,762	3,021	3,751	4,687	2,917	36,842	39,421	34,515	7.0	-12.4
Indonesia	Indonésie	136	185	742	396	343	3,256	1,580	1,672	10,702	5.8	539.9
Japan	Japon	82,703	135,632	90,086	83,036	129,941	77,953	681,690	853,730	837,669	25.2	-1.8
Korea, North	Corée du Nord	97		5			5	426	100	20	46.2	-79.6
Korea, South	Corée du Sud	10,335	16,899	14,433	8,990	13,597	17,415	57,755	93,980	103,929	62.7	10.5
Philippines	Philippines	1,451	2,156	1,901	2,320	2,001	2,084	8,342	10,199	12,339	22.2	20.9
Port. Asia	Asie port.	3	263			5	4	11	956	242	...	-74.7
Taiwan	Taiwan	18,039	20,703	15,150	15,169	18,660	16,585	105,704	143,318	118,344	35.5	-17.4
Thailand	Thaïlande	234	498	496	359	323	479	1,728	3,524	3,927	103.9	11.4
Viet-Nam	Viêt-Nam	2	67	8	2	4		10	137	228	...	67.1
Total		144,153	221,012	156,940	136,523	204,588	148,174	1,052,250	1,366,260	1,332,204	29.8	-2.5

... Percentage change exceeds 999 percent.

La variation en pourcentage est en excès de 999 pourcent.

TABLE M-2. IMPORTS BY COUNTRY

TABLEAU M-2. IMPORTATIONS PAR PAYS

COUNTRY PAYS	July Juillet			August Août			January to August Janvier à Août			Percentage variation Pourcentage		
	1973	1974	1975	1973	1974	1975	1973	1974	1975	Jan. to Aug. Jan. à Août	74/73 75/74	
thousands of dollars - milliers de dollars												
Oceania												
Océanie												
Australia	Australie	15,188	10,399	17,230	16,461	32,527	32,703	130,500	154,896	201,218	18.6	29.9
Fiji	Fidji	8	2	9	3,524	2,837	14	3,658	3,920	78	7.1	98.0
New Zealand	Nouv.-Zélande	4,597	6,555	4,873	6,344	7,221	5,326	49,283	49,294	36,191	0.0	26.5
Br. Oceania nes	Océanie br. nd						3	41	21	3	48.0	85.5
French Oceania	Océanie fr.	2,152						5,411	3,208	2	40.7	99.9
U.S. Oceania	Océanie, E-U.											
Total		21,945	16,956	22,113	26,329	42,585	38,046	188,892	211,339	237,493	11.8	12.3
South America												
Amérique du Sud												
Guyana	Guyane	824	1,810	740	2,312	1,935	660	9,011	8,830	7,545	- 2.0	14.5
Falkland Is.	Iles Falkland										...	-100.0
Argentina	Argentine	768	2,442	865	1,450	1,378	817	7,413	13,939	7,539	88.0	45.9
Bolivia	Bolivie	675	1,312	232	105	29	46	946	4,541	3,310	379.8	27.1
Brazil	Bésil	7,380	8,941	6,216	7,351	10,549	16,927	52,333	68,365	98,543	30.6	44.1
Chile	Chili	846	5,190	1,264	2,449	7,033	1,591	22,957	37,301	11,904	62.4	68.0
Colombia	Colombie	2,972	4,559	3,199	3,575	1,950	2,906	23,415	29,726	20,530	26.9	30.9
Ecuador	Equateur	934	9,039	1,591	1,535	2,026	931	10,162	33,828	10,508	232.8	68.9
French Guiana	Guyane fr.				13	27		38	27		- 29.2	-100.0
Paraguay	Paraguay	199	210	68		29	448	571	1,196	751	109.3	37.1
Peru	Pérou	2,741	37	830	2,895	716	384	13,780	11,923	6,364	- 13.4	46.6
Surinam	Surinam	913	865	2,084	726	658	810	4,911	4,658	4,098	- 5.1	12.0
Uruguay	Uruguay	9	22	149	15	58	203	174	682	853	292.4	25.0
Venezuela	Venezuela	37,165	152,627	78,895	45,863	126,121	92,292	308,690	874,904	756,642	183.4	13.5
Total		55,426	187,054	96,133	68,291	152,508	118,014	454,401	1,089,919	928,587	139.8	14.8
Central America and Antilles												
Amérique centrale et Antilles												
Bahamas	Iles Bahamas	284	468	766	1,252	2,720	865	8,452	10,753	21,952	27.2	104.1
Bermuda	Bermudes	3	5	138	3	53	1	404	326	415	- 19.4	27.4
Belize	Belize	194	45	240	374	185	124	1,877	1,611	1,065	- 14.1	33.9
Barbados	Barbade	161	2,180	161	608	220	1,464	2,098	4,110	5,276	95.9	28.3
Jamaica	Jamaïque	2,991	4,129	2,930	454	2,327	682	17,958	17,497	12,244	- 2.5	30.0
Leew.-Wind. Is.	I. Leew.-Wind.	45	54	44	38	135	157	1,723	287	532	- 83.3	85.1
Trinidad-Tobago	Trinidad-Tobago	558	434	420	2,216	4,867	2,854	6,697	12,336	16,493	84.1	33.6
Costa Rica	Costa Rica	1,615	676	1,348	1,140	858	1,474	9,049	5,881	10,642	- 35.0	80.9
Cuba	Cuba	2,159	8,041	8,008	1,566	11,881	13,196	10,851	43,962	55,186	305.1	25.5
Dominican Rep.	R. Dominicaine	406	1,240	354	1,346	710	803	4,813	7,461	15,460	55.0	107.2
El Salvador	El Salvador	101	386	423	309	269	1,417	3,245	5,438	6,487	67.5	19.2
Fr. West Indies	Antilles fr.		18	1			1	510	21	17	- 95.9	19.7
Guatemala	Guatemala	592	587	916	634	811	404	4,213	6,692	16,533	58.8	147.0
Haiti	Haïti	101	413	190	119	663	101	1,279	3,506	2,754	174.0	21.4
Honduras	Honduras	844	1,307	1,981	1,054	1,504	1,658	11,481	12,261	8,144	6.7	33.5
Mexico	Mexique	7,099	9,913	7,769	4,331	7,416	6,829	58,815	86,213	61,841	46.5	28.2
Neth. Antilles	Antilles néerl	1,928	9,266	2,617	7,015	8,029	2,155	23,349	46,364	17,182	98.5	62.9
Nicaragua	Nicaragua	280	185	473	248	319	236	2,322	5,299	3,124	128.1	41.0
Panama	Panama	172	151	184	379	179	2,849	2,664	1,724	5,180	- 35.2	200.3
Puerto Rico	Porto Rico	1,813	1,618	2,366	692	1,905	2,178	8,789	11,783	16,372	34.0	38.9
U.S. Virgin Is	I. Vierges E-U			4				1,278	7	14	- 99.4	82.8
Total		21,345	41,115	31,333	23,779	45,050	39,447	181,869	283,533	276,911	55.8	- 2.3
North America												
Amérique du Nord												
Greenland	Groënland	1	1		10	11	49	154	14	302	- 90.8	...
St Pierre-Miq.	St-Pierre-Miq.	98	5			9	24	190	174	125	- 8.7	28.1
United States	Etats-Unis	1,281,603	1,720,068	1,847,268	1,155,025	1,575,600	1,601,349	10,542,035	13,605,893	15,163,616	29.0	11.4
Total		1,281,702	1,720,074	1,847,268	1,155,035	1,575,620	1,601,423	10,542,380	13,606,081	15,164,043	29.0	11.4
All Countries	Ensemble des pays	1,892,786	2,719,820	2,705,697	1,738,475	2,515,544	2,563,057	14,937,603	20,158,768	22,775,650	34.9	12.9

... Percentage change exceeds 999 percent.

La variation en pourcentage est en excès de 999 pourcent.

TABLE M-3. IMPORTS BY COMMODITY CATEGORY

TABLEAU M-3. IMPORTATIONS PAR CATEGORIE DE MARCHANDISES

COMMODITY CATEGORY (version française à droite)	July Juillet			August Août			January to August Janvier à Août		
	1973	1974	1975	1973	1974	1975	1973	1974	1975
	thousands of dollars - milliers de dollars								
Live Animals	3,746	3,524	3,988	9,567	2,507	3,695	38,119	73,710	51,039
Food, Feed, Beverages and Tobacco									
Meat, fresh, chilled or frozen	12,624	10,962	15,076	15,269	15,066	14,040	119,886	105,909	116,888
Other meat and meat preparations	2,542	3,704	1,567	2,002	1,133	2,444	16,529	19,958	14,265
Fish and marine animals	9,151	9,156	11,252	10,922	10,578	10,118	61,308	73,722	72,892
Dairy produce, eggs and honey	3,062	5,679	5,216	3,397	6,278	4,294	37,056	47,660	49,011
Indian corn, shelled	7,466	18,854	8,558	4,839	10,484	3,146	39,764	107,013	75,644
Other cereals and cereal preparations	5,678	10,112	6,581	4,575	6,414	6,468	34,518	65,221	51,449
Bananas and plantains, fresh	3,326	3,573	5,700	3,345	3,741	4,325	25,897	28,191	37,340
Grapes, fresh	2,653	3,008	3,633	2,846	3,043	2,470	11,265	14,019	16,964
Oranges, mandarines, tangerines, fresh	2,159	2,568	3,736	2,334	2,370	2,441	26,168	29,374	34,967
Other fresh fruits and berries	15,896	19,190	22,419	12,648	15,781	14,283	65,000	76,857	91,515
Fruits, dried or dehydrated	3,751	1,628	2,144	3,082	2,035	2,012	18,928	14,216	16,562
Orange juice and concentrates	2,606	3,025	4,137	3,023	3,415	3,695	21,421	24,562	32,127
Other fruit juices and concentrates	2,201	1,473	1,575	1,567	1,337	1,595	13,332	13,064	11,617
Fruits and products, canned	3,590	2,791	3,307	3,653	4,936	4,563	25,429	24,023	33,617
Other fruits and fruit preparations	2,377	1,741	1,631	1,832	1,917	1,297	13,940	17,074	13,641
Nuts, except oil nuts	1,995	4,570	2,606	3,105	3,962	1,847	21,948	28,123	21,031
Tomatoes, fresh	4,747	4,194	5,929	2,352	2,523	2,157	24,913	27,033	34,199
Other fresh vegetables	12,718	17,388	16,030	4,296	6,964	5,955	92,642	96,350	112,694
Other vegetables and vegetable preparations	3,752	7,894	6,359	3,420	5,332	5,139	33,760	53,095	62,849
Raw sugar	14,178	11,110	22,871	11,960	43,612	54,550	78,884	179,486	295,492
Refined sugar, molasses and syrups	547	3,993	5,314	3,007	2,798	9,499	10,204	27,026	40,865
Sugar preparations and confectionery	2,421	5,299	4,728	2,769	3,215	4,489	18,927	28,279	38,304
Cocoa and chocolate	3,225	7,333	3,356	3,802	2,218	1,517	24,615	36,852	32,855
Coffee	10,402	9,158	15,870	10,920	9,201	13,879	81,256	92,319	98,758
Tea	1,885	2,135	3,360	1,758	2,212	1,416	16,328	18,188	23,864
Other foods and materials for foods	5,683	8,739	8,849	5,657	7,504	7,440	48,558	64,476	74,772
Oil seed cake and meal	2,899	4,003	4,494	2,422	4,694	4,987	32,159	34,280	34,379
Other fodder and feed	2,547	2,529	3,670	2,315	2,487	2,142	15,368	18,807	22,727
Distilled alcoholic beverages	3,698	5,711	8,877	5,461	6,504	8,487	30,484	38,867	48,915
Other beverages	5,456	6,611	11,467	8,694	8,348	11,375	33,948	39,736	51,300
Tobacco	1,161	2,216	2,574	1,018	1,534	2,683	9,195	11,413	18,995
Total	156,397	200,344	222,886	148,289	201,636	214,753	1,103,650	1,455,194	1,680,497
Crude Materials, Inedible									
Fur skins, undressed	2,110	1,492	1,696	2,044	3,143	1,776	34,326	45,743	44,048
Other crude animal products	2,838	2,259	2,047	2,397	2,127	1,850	25,898	23,570	16,970
Soya beans	6	11,437	5,069	2,503	10,790	4,867	39,034	69,995	58,852
Other oil seeds, oil nuts, oil kernels	1,735	2,344	3,796	1,633	1,704	2,458	17,812	27,247	28,515
Rubber and allied gums, natural	1,790	4,596	2,110	2,307	1,894	1,798	18,849	36,558	23,884
Other crude vegetable products	2,178	3,553	3,412	2,743	3,103	3,742	31,214	42,972	47,990
Crude wood materials	4,229	5,126	6,224	5,356	6,018	4,504	35,219	47,131	43,660
Wool and fine animal hair	2,803	2,007	1,969	2,549	2,356	2,376	23,812	21,450	17,258
Cotton	3,472	3,168	3,562	2,321	5,065	3,495	36,257	52,686	33,983
Man-made fibres	4,532	5,061	4,162	4,472	5,866	3,586	32,092	42,425	29,448
Other textile fibres	426	294	305	381	390	219	2,849	3,195	2,235
Iron ores and concentrates	5,539	5,327	12,496	7,782	3,304	11,874	21,287	20,040	70,572
Scrap iron and steel	2,778	4,326	4,008	3,566	5,175	2,427	24,819	36,710	39,293
Aluminum ores, concentrates and scrap	10,011	8,739	10,803	7,496	12,955	10,370	59,632	69,853	90,572
Other metals in ores, concentrates, scrap	19,982	16,365	6,880	15,233	18,951	15,379	102,405	124,873	109,229
Coal	15,572	44,746	59,585	18,084	35,803	45,766	95,319	186,383	316,161
Crude petroleum	86,117	250,956	234,275	82,654	239,813	322,716	582,212	1,718,903	2,384,265
Other crude bituminous substances	893	48	86	1,005	1,089	1,219	4,914	4,549	6,090
Abrasives, natural	1,200	1,246	753	757	1,165	1,177	6,669	7,960	9,077
Phosphate rock	2,225	1,938	6,851	1,466	3,549	3,632	14,807	21,993	58,252
Other crude non-metallic minerals	5,787	5,877	6,880	5,321	5,560	7,409	33,139	38,834	49,150
Other waste and scrap materials	1,971	3,175	1,787	2,040	3,241	2,064	14,187	25,413	15,039
Total	178,193	384,078	378,755	174,111	373,060	454,705	1,256,751	2,668,483	3,494,544
Fabricated Materials, Inedible									
Leather and leather fabricated materials	3,619	5,331	8,228	3,598	5,859	9,178	31,294	40,295	62,336
Rubber fabricated materials	5,021	6,232	5,503	4,820	6,685	4,408	39,869	46,315	46,859
Lumber	8,476	10,677	9,094	7,513	9,695	9,535	63,796	85,134	67,119
Veneer	2,284	1,360	1,841	1,639	1,445	1,230	15,635	16,156	13,803
Plywood and wood building boards	8,151	12,305	12,422	7,113	10,969	16,749	40,538	102,131	69,928
Other wood fabricated materials	4,277	6,065	8,183	3,543	6,094	6,657	29,500	43,130	55,381
Wood pulp and similar pulp	1,556	1,910	3,498	1,902	1,627	2,339	10,284	12,203	17,023
Paper and paperboard	9,944	18,691	15,591	10,679	18,409	18,487	84,144	133,508	134,324
Cotton yarn and thread	1,490	1,562	1,698	1,440	1,865	1,464	11,121	17,649	10,706
Man-made fibre yarn and thread	9,477	10,103	8,531	8,965	10,675	9,297	66,599	90,937	58,343
Other yarn and thread	2,029	2,486	2,456	1,677	1,984	2,593	13,953	15,651	16,485
Cordage, twine and rope	2,219	7,189	2,087	1,143	9,231	997	14,054	40,810	46,705
Broad woven fabrics, wool and hair	2,509	1,741	1,795	1,798	1,800	1,450	17,791	11,535	14,777
Broad woven fabrics, cotton	8,557	12,558	8,005	7,622	12,117	7,656	66,263	96,250	66,505
Broad woven fabrics, man-made	5,772	6,054	5,644	5,251	6,350	5,292	47,620	48,876	48,105

* Excludes United Kingdom, Ireland and Denmark.

... Percentage change exceeds 999 percent.

TABLE M-3. IMPORTS BY COMMODITY CATEGORY

		TABLEAU M-3. IMPORTATIONS PAR CATEGORIE DE MARCHANDISES											
		JANUARY TO AUGUST				1975				JANVIER A AOUT			
Percentage Variation Pourcentage		United States	United Kingdom	Japan	E.E.C.*	Latin America	Other C'wealth	Other Countries	CATEGORIE DE MARCHANDISES				
Jan. to Aug. Jan. à Août		Etats-Unis	Royaume-Uni	Japon	C.E.E.*	Amérique latine	Autres C'wealth	Autres pays	(English titles at left of table)				
74/73	75/74	thousands of dollars · milliers de dollars											
93.3	- 30.7	44,198	3,334	12	1,887	42	452	1,114	Animaux vivants				
									Aliments, provendes, boissons et tabacs				
- 11.6	10.3	64,243	185		28	8	52,409	15	Viandes fraîches, réfrigérées ou congelées				
20.7	- 28.5	5,855	572	3	904	4,223	1,026	1,681	Autres viandes et préparations de viandes				
20.2	- 1.1	38,666	1,426	11,664	1,995	9,431	1,862	7,848	Poisson et animaux marins				
28.6	2.8	13,895	453		14,837	393	6,414	13,020	Produits laitiers, oeufs et miel				
169.1	- 29.3	75,639	3		1		1		Blé d'Inde égrené				
88.9	- 21.1	41,131	4,579	585	2,768	274	821	1,291	Autres céréales et préparations céréalières				
8.8	32.4	620	3			36,560	145	12	Bananes et bananes des Antilles, fraîches				
24.2	21.0	13,195				3,495		274	Raisins frais				
12.2	19.0	30,002		1,232	25	90	611	3,007	Oranges, mandarines, tangerines fraîches				
18.2	19.0	83,434	1		209	4,035	2,912	923	Autres fruits frais et baies				
24.9	16.5	10,004	55	3	25	2	3,778	2,694	Fruits séchés ou déshydratés				
14.6	30.7	23,335				8,262	464	66	Jus d'orange et concentrés				
- 2.0	- 11.0	6,845	705		363	1,362	682	1,659	Autres jus de fruits et concentrés				
- 5.5	- 39.9	16,129	1,323	706	252	587	6,892	7,727	Fruits et produits en boîtes				
22.4	- 20.1	6,074	44	5	745	2,652	98	4,023	Autres fruits et préparations à base de fruits				
28.1	- 25.2	9,324	170	1	417	1,385	2,447	7,286	Noix, sauf noix oléagineuses				
8.5	26.5	27,454			111	6,626	7	1	Tomates, fraîches				
4.0	16.9	107,123	3	1	454	4,150	842	120	Autres légumes frais				
57.2	18.3	28,252	1,968	460	3,217	1,894	1,928	25,130	Autres légumes et préparations à base de légumes				
127.5	64.6	28				68,844	151,171	75,449	Sucre brut				
164.8	51.2	31,585	128		558	3,110	5,222	261	Sucre raffiné, mélasse et sirops				
49.4	35.4	12,350	14,904	38	4,706	2,335	704	3,268	Préparations à base de sucre et confiserie				
49.7	- 10.8	8,524	7,701		5,678	5,678	4,007	1,268	Cacao et chocolat				
13.6	6.9	41,787	4,037	1	1,334	40,296	5,560	5,745	Café				
11.3	31.2	2,114	4,873	45	1,140	944	12,308	2,440	Thé				
32.7	15.9	50,145	2,223	337	3,728	574	11,228	6,537	Autres aliments et matières pour aliments				
6.5	0.2	34,374			1			4	Tourteaux et farine oléagineux				
22.3	20.8	22,056	133	30	425	13	4	66	Autres fourrages et provendes				
27.4	25.8	3,537	22,118	5	14,858	772	5,455	2,169	Boissons alcooliques distillées				
17.0	29.1	2,429	1,661	178	36,270	148	1,374	9,240	Autres boissons				
24.1	66.4	8,427	660		6,561	1,740	57	1,549	Tabac				
31.8	15.4	818,578	69,928	15,295	101,610	209,882	280,429	184,775	Total				
									Matières brutes, non comestibles				
33.2	- 3.7	27,038	3,047	10	275	606	79	12,994	Pelleteries non apprêtées				
- 8.9	- 28.0	12,365	225	16	519	15	1,651	2,178	Autres produits d'origine animale				
79.3	- 15.9	58,843		3			1	6	Fèves de soya				
52.9	4.6	25,359	12	1	137	1,106	45	1,856	Autres graines, noix et amandes oléagineuses				
93.9	- 34.6	4,178	31		24		15,578	4,073	Caoutchouc et gommes assimilées naturels				
37.6	11.6	38,925	489	380	4,968	740	711	1,776	Autres produits végétaux bruts				
33.8	- 7.3	43,146			1	1	4	507	Matières en bois brut				
- 9.9	- 19.5	3,585	7,184		465	312	4,230	1,482	Laine et poils fins, d'origine animale				
45.3	- 35.5	30,013	23			3,852	21	74	Coton				
32.2	- 30.5	26,722	314	591	1,151	20	79	571	Fibres artificielles				
12.1	- 30.0	777	3		217	535	334	370	Autres fibres textiles				
- 5.8	252.1	57,830				9,709		3,034	Minerais et concentrés de fer				
47.9	7.0	39,279	10		1		3		Déchets de fer et d'acier				
17.1	29.6	27,774		3	2,195		49,567	11,033	Minerais, conc. et déchets d'aluminium				
21.9	- 12.5	56,798	2,791	3,851	81	15,725	25,259	4,724	Autres minerais, conc. et déchets métallifères				
95.5	69.6	313,976	189					1,997	Huille				
195.2	38.7	3				722,624	68,221	1,593,416	Pétrole brut				
- 7.4	33.8	6,058			12		3	17	Autres substances bitumineuses brutes				
19.3	14.0	7,297	96	1	381	14	135	1,152	Abrasifs naturels				
48.5	164.8	57,765						487	Roche phosphatée				
17.1	26.5	38,360	1,358	40	932	4,199	196	4,066	Autres minéraux non métalliques bruts				
79.1	- 40.8	14,282	386	154	192		16	9	Autres déchets et matières de rebut				
112.3	30.9	890,375	16,159	5,050	11,550	759,456	166,133	1,645,821	Total				
									Matières travaillées, non comestibles				
28.7	54.7	45,534	8,388	2,325	2,241	1,297	316	2,235	Cuir et demi-produits en cuir				
16.1	1.1	36,096	2,168	1,684	3,901	2	1,304	1,704	Demi-produits en caoutchouc				
33.4	- 21.1	63,588	1	31	39	1,720	743	997	Bois d'oeuvre				
3.3	- 14.5	12,505	162	18	266	261	121	472	Placages				
151.9	- 31.5	50,303	80	1,692	153		269	17,431	Contre-plaqué et panneaux de construction				
46.2	28.4	46,757	556	153	559	204	3,798	3,354	Autres demi-produits en bois				
18.6	39.5	11,509		36		1,324		4,154	Pâte de bois et pâte similaire				
58.6	0.6	127,497	2,735	595	1,693	223	16	1,565	Papier et carton				
58.6	- 39.3	6,012	1,150	293	789	1,634	6	823	Filés et fils de coton				
36.5	- 35.8	35,383	4,396	2,862	8,262	319	92	7,029	Filés et fils fibres artificielles				
12.1	5.3	7,648	3,174	638	3,538	40	71	1,376	Autres filés et fils				
190.3	14.4	8,504	1,939	1,701	12,050	9,574	3,875	9,062	Cordage, ficelle et corde				
- 35.1	28.1	365	4,970	3,572	1,085	663	516	3,605	Tissus de laine et de poil, larges				
45.2	- 30.9	36,873	1,341	4,413	3,868	4,878	4,117	11,015	Tissus de coton, larges				
2.6	- 1.5	17,409	963	12,669	9,135	73	1,943	5,913	Tissus larges, fibres artificielles				

* Non-compris le Royaume-Uni, l'Irlande et le Danemark.

... La variation en pourcentage est en excès de 999 pourcent.

TABLE M-3. IMPORTS BY COMMODITY CATEGORY

TABLEAU M-3. IMPORTATIONS PAR CATEGORIE DE MARCHANDISES

COMMODITY CATEGORY (version française à droite)	July Juillet			August Août			January to August Janvier à Août		
	1973	1974	1975	1973	1974	1975	1973	1974	1975
	thousands of dollars - milliers de dollars								
Fabricated Materials, Inedible (cont.)									
Broad woven fabrics, mixed fibres	7,227	9,154	7,354	6,753	8,914	6,211	61,205	69,837	56,534
Other broad woven fabrics	2,541	2,439	1,546	1,850	3,827	479	12,124	15,591	8,947
Coated or impregnated fabrics	5,817	8,721	8,073	6,167	8,369	6,661	52,059	65,565	58,759
Other textile fabricated materials	9,050	10,472	10,510	8,860	11,201	10,927	71,271	85,728	88,149
Vegetable oils and fats, except essential oils	3,946	8,374	4,378	4,103	10,371	8,940	22,526	57,753	50,645
Other oils, fats, waxes, extracts, derivatives	3,619	5,848	4,799	3,430	5,010	3,353	26,862	40,872	34,905
Inorganic chemicals	8,159	12,276	11,220	9,887	14,753	13,177	80,420	93,620	115,072
Organic chemicals	15,651	39,286	25,307	16,367	37,287	25,200	139,170	226,216	230,577
Fertilizers and fertilizer materials	572	1,173	3,354	817	1,173	2,174	12,412	16,434	31,841
Synthetic and reclaimed rubber	3,379	4,139	4,710	2,724	5,602	4,192	30,985	39,184	36,712
Plastics materials, not shaped	17,338	33,971	18,414	15,254	34,256	17,310	126,353	213,947	149,252
Plastic film and sheet	5,515	8,263	6,252	5,796	9,459	6,574	46,675	66,648	53,139
Other plastics basic shapes and forms	4,573	7,211	6,285	5,106	7,044	4,980	38,600	52,914	51,774
Dyestuffs, except dyeing extracts	4,157	3,887	4,067	3,030	4,639	3,088	27,575	32,428	24,088
Pigments, lakes and toners	2,196	2,862	1,702	2,046	2,621	1,196	16,320	20,813	13,474
Paints and related products	2,611	3,267	4,236	2,469	3,727	4,293	18,923	23,752	30,710
Other chemical products	16,656	23,748	21,359	15,477	26,291	23,014	143,424	188,250	212,063
Fuel oil	9,100	24,968	3,799	14,700	27,620	11,656	72,995	152,864	88,530
Lubricating oils and greases	2,618	4,646	3,799	2,899	6,158	4,211	17,567	30,575	26,585
Coke of petroleum and coal	1,919	6,029	7,486	3,280	3,751	2,427	18,668	30,269	54,674
Other petroleum and coal products	3,008	2,171	4,183	1,223	2,882	3,028	15,535	20,108	29,009
Bars and rods, steel	6,254	21,947	10,515	8,631	20,776	6,144	53,194	154,399	101,166
Plate, sheet and strip, steel	18,770	37,977	23,467	21,744	39,202	18,548	134,999	248,321	206,310
Structural shapes, steel and sheet piling	6,879	21,923	4,536	6,658	16,395	3,658	45,098	114,104	42,982
Pipes and tubes, iron and steel	9,612	14,862	19,517	7,872	14,548	11,064	63,891	88,632	137,639
Wire and wire rope, iron and steel	3,977	6,317	5,380	2,937	5,876	4,622	26,959	40,110	48,968
Other iron and steel and alloys	11,285	22,184	13,696	7,667	10,466	14,443	72,161	88,460	147,600
Aluminum, including alloys	9,903	15,237	7,464	8,966	10,903	7,718	77,040	110,172	73,693
Copper and alloys	5,618	11,196	3,903	5,215	6,066	3,941	41,324	68,618	32,474
Nickel and alloys	6,453	9,502	4,536	5,082	6,610	8,889	43,141	55,791	61,761
Precious metals, including alloys	2,060	12,353	5,380	1,206	16,728	9,716	12,559	87,154	52,127
Tin, including alloys	1,238	3,436	2,790	2,819	2,819	2,176	14,096	31,487	23,287
Other non-ferrous metals and alloys	4,269	4,081	2,842	2,235	5,471	3,401	25,182	33,858	36,420
Bolts, nuts and screws	6,589	8,761	6,692	7,099	9,248	8,226	54,007	66,737	73,825
Other basic hardware	7,654	10,644	8,950	7,357	10,670	8,498	61,351	80,567	74,978
Chain	1,652	2,988	2,547	2,047	2,662	1,990	13,622	18,487	23,002
Valves	5,173	7,557	10,303	5,255	6,447	9,564	43,279	48,371	82,790
Pipe fittings	4,523	6,921	7,425	4,082	7,202	7,301	31,537	48,041	69,306
Other metal fabricated basic products	8,998	13,229	19,268	8,134	13,430	12,887	67,783	96,274	109,022
Clay bricks, clay tiles and refractories	5,602	7,651	10,127	4,439	8,177	7,753	36,977	55,710	72,295
Sheet and plate glass	2,607	3,229	2,147	2,814	3,404	2,488	19,435	25,040	17,618
Other glass basic products	3,168	5,044	3,542	2,775	4,125	3,782	29,012	36,092	29,451
Abrasive basic products	2,262	3,539	3,162	2,102	2,750	2,409	18,085	25,320	23,859
Natural and synthetic gem stones	3,013	3,556	4,250	3,766	4,375	4,049	20,026	24,171	26,722
Other non-metallic mineral basic products	4,573	7,092	7,152	3,969	6,428	8,089	29,482	51,694	60,265
Electricity	465	290	664	474	232	885	4,360	2,122	8,398
Other fabricated materials, inedible	7,405	10,035	10,071	7,901	10,716	8,819	61,290	85,705	88,830
Total	355,038	598,722	458,734	344,184	585,481	441,485	2,704,018	4,129,385	3,898,624
End Products, Inedible									
Machinery									
Engines and turbines, diesel, general purpose	4,209	5,285	5,062	4,052	4,466	4,647	35,410	39,096	50,147
Engines and turbines, general purpose nes	7,596	6,872	8,901	4,961	6,856	11,695	50,738	61,187	80,661
Electric generators and motors	9,347	10,302	13,353	6,523	10,433	11,065	77,355	86,345	116,191
Bearings	6,364	9,964	9,193	6,811	8,796	8,812	53,685	68,094	79,877
Other mechanical power transmission equipment	6,006	7,644	8,080	6,510	7,011	6,799	50,967	55,855	66,078
Compressors, blowers and vacuum pumps	4,883	6,257	10,646	4,884	6,364	7,939	40,013	50,754	67,265
Pumps, except oil well pumps	4,059	4,639	6,045	3,566	4,258	5,653	30,062	35,543	49,333
Packaging machinery	3,625	4,295	5,782	3,415	3,497	5,275	34,012	33,438	45,763
Other general purpose industrial machinery	11,881	12,371	14,499	9,435	11,843	12,266	73,741	88,020	112,533
Conveyors and conveying systems	1,746	2,337	3,713	1,352	2,288	2,173	12,111	14,846	22,249
Elevators and escalators	1,198	1,103	1,335	815	1,114	524	6,054	9,140	10,227
Industrial trucks, tractors, trailers, stacker	6,429	9,296	7,582	6,400	7,790	5,639	50,336	65,198	72,534
Hoisting machinery	6,604	8,019	9,658	6,193	9,474	10,261	45,256	61,178	94,789
Other materials handling equipment	6,016	7,329	5,077	4,742	7,416	4,253	42,885	54,978	46,345
Drilling machinery and drill bits	7,033	11,585	12,778	8,816	8,909	12,145	62,633	72,706	93,468
Power shovels	8,310	11,314	13,434	6,677	8,288	11,062	58,429	67,151	89,134
Buildoing and similar equipment	1,749	1,213	2,194	961	1,566	1,876	10,436	11,575	17,627
Front end loaders	9,832	9,595	14,388	5,897	10,563	9,673	65,525	72,103	106,569
Other excavating machinery	3,547	6,682	11,857	2,746	6,989	5,495	28,908	40,764	62,850
Mining, oil and gas machinery	8,293	11,923	14,882	6,637	9,073	15,141	56,530	67,119	109,774
Construction and maintenance machinery	8,033	11,356	12,399	6,844	10,750	10,421	61,650	75,425	106,784
Machine tools, metalworking	11,241	11,914	12,319	9,379	13,344	14,659	73,229	92,677	122,317
Welding apparatus and equipment	2,274	3,652	3,275	2,111	2,979	2,561	17,101	24,884	25,174
Rolling mill machinery	3,151	3,308	4,048	1,467	2,147	4,138	15,314	17,057	32,931
Other metalworking machinery	8,586	11,652	13,036	7,322	9,165	7,279	59,410	77,344	86,622
Pulp and paper industries machinery	3,760	6,966	7,182	2,258	6,262	5,679	27,727	38,468	59,152

* Excludes United Kingdom, Ireland and Denmark.
... Percentage change exceeds 999 percent.

TABLE M-3. IMPORTS BY COMMODITY CATEGORY

TABLEAU M-3. IMPORTATIONS PAR CATEGORIE DE MARCHANDISES

		JANUARY TO AUGUST			1975			JANVIER A AOUT			
Percentage Variation	Pourcentage	United States	United Kingdom	Japan	E.E.C.*	Latin America	Other C'wealth	Other Countries		CATEGORIE DE MARCHANDISES	
Jan. to Aug.	Jan. à Août	Etats-Unis	Royaume-Uni	Japon	C.E.E.*	Amérique latine	Autres C'wealth	Autres pays		(English titles at left of table)	
74/73	75/74										
thousands of dollars - milliers de dollars											
Matières travaillées, non comestibles (suite)											
14.1	- 19.0	33,635	3,889	4,678	9,699	461	235	3,938		Tissus larges de fibres mélangées	
28.5	- 42.6	839	286	66	454	28	6,868	406		Autres tissus larges	
25.9	- 10.3	41,127	3,335	4,906	8,380	45	1	965		Tissus enduits ou imprégnés	
20.2	2.8	49,530	4,567	17,869	8,921	295	1,456	5,511		Autres demi-produits en matières textiles	
156.3	- 12.3	25,446	2,808	14	880	616	13,374	7,509		Huile, mat. grasse vég., sauf huile essentielles	
52.1	- 14.6	29,965	1,144	29	1,867	387	488	1,024		Autres huiles, mat. gra., cires, ext., dérivés	
16.4	22.9	82,699	7,130	6,234	8,996	1,099	1,030	7,883		Produits chimiques inorganiques	
62.5	1.9	155,775	12,677	6,638	31,614	770	1,013	22,091		Produits chimiques organiques	
32.4	93.7	27,008	212	5	4,124	477		15		Engrais et matières fertilisantes	
26.4	- 6.3	29,141	477	2,184	4,788		18	104		Caoutchouc synthétique et régénéré	
69.3	- 30.2	128,404	4,041	6,519	8,532		35	1,721		Matières plastiques, non façonnées	
42.7	- 20.2	45,652	1,503	1,791	3,477		41	675		Pellicule et feuille en matière plastique	
37.0	- 2.1	47,408	778	924	1,616	16	100	932		Autres profilés, formes de base en mat. plastiques	
17.5	- 25.7	8,651	3,299	301	9,382	38	11	2,404		Matières colorantes sauf extraits tinctoriaux	
27.5	- 35.2	8,917	1,184	148	2,164	8	51	1,002		Pigments, laques et tonifiants	
25.5	29.2	27,195	1,406	13	1,405		31	660		Peintures et produits connexes	
31.2	12.6	180,991	8,057	1,421	15,289	680	29	5,596		Autres produits chimiques	
109.4	- 42.0	12,595			8,725	34,194	16,521	16,495		Mazout	
74.0	- 13.0	24,142	248	9	1,298		875	14		Huiles et graisses lubrifiantes	
62.1	80.6	49,382	1,168		4,124					Coke, de pétrole et de charbon	
29.4	44.2	20,623	2,037	1	3,793	896	1,302	356		Autres dérivés du pétrole et du charbon	
190.2	- 34.4	27,985	7,000	25,169	27,517	154	208	13,132		Barres et tiges en acier	
83.9	- 16.9	95,238	10,587	46,768	37,007	20	130	16,559		Tôles, feuilles, feuillards d'acier	
153.0	- 62.3	26,551	6,213	3,414	6,177		31	595		Profilés de construction et palplanches	
38.7	55.2	66,572	8,704	43,231	11,201	816	581	6,535		Tuyaux et tubes de fer et d'acier	
48.7	22.0	7,857	9,950	7,098	17,911	398	1,623	4,132		Fil, câble, cordage de fer et d'acier	
22.5	66.8	101,939	6,258	2,153	12,244	3,939	19	21,048		Autres fer, acier et alliages	
43.0	- 33.1	62,134	3,784	974	3,355	5	1,324	2,116		Aluminium, y compris alliages	
66.0	- 52.6	24,246	2,556	1,235	2,964	881	10	581		Cuivre et alliages	
29.3	10.6	20,328	948	2	1,949			38,534		Nickel et alliages	
593.9	- 40.1	46,747	4,950		48	94		288		Métaux précieux, y compris alliages	
123.3	- 26.0	7,514	832	74	3,083	2,279	8,503	1,003		Etain, y compris alliages	
34.4	7.5	23,376	1,773	410	3,530	17	91	7,223		Autres métaux non-ferreux et alliages	
23.5	10.6	58,993	2,780	8,218	2,076	44	366	1,349		Boulons, écrous et vis	
31.3	- 6.9	59,762	4,428	3,827	3,027	25	942	2,968		Autre quincaillerie de base	
35.7	24.4	12,140	3,241	3,865	2,550	74	123	1,009		Chaînes	
11.7	71.1	45,933	14,985	4,589	14,702	46	10	2,526		Valves	
52.3	44.2	37,432	5,405	13,903	11,034		370	1,162		Raccords de tuyauterie	
42.0	13.2	87,591	4,286	1,946	10,234	24	522	4,419		Autres ouvrages de base en métal	
50.6	29.7	47,244	4,547	5,562	8,227	615		6,100		Briques, tuiles et mat. réfractaires en argile	
28.8	- 29.6	13,170	472	1,739	822	137		1,277		Verre à vitres et à glaces	
24.4	- 18.4	24,000	1,617	897	2,193	27	76	642		Autres ouvrages de base en verre	
40.0	- 5.7	18,797	509	299	1,874		12	2,368		Ouvrages de base en abrasifs	
20.6	10.5	3,958	421	468	7,088	212	981	13,593		Pierres fines naturelles et synthétiques	
75.3	16.5	46,282	3,162	4,412	5,207	55	105	1,042		Autres produits minéraux non métalliques de base	
51.3	295.7	8,398								Electricité	
39.8	3.6	68,242	5,237	3,429	6,012	1,027	564	4,319		Autres matières travaillées, non comestibles	
52.7	- 5.5	2,577,534	206,915	270,111	389,138	73,111	77,259	304,556		Total	
Produits finis, non comestibles											
Machines et outillage											
10.4	28.2	34,319	10,393	316	4,795	1	36	286		Moteurs et turbines diesels d'usage général	
20.5	31.8	62,911	8,783	6,091	1,880		24	973		Moteurs et turbines d'usage général nda	
11.6	34.5	72,080	19,903	13,619	6,414	71	49	4,055		Génératrices et moteurs électriques	
26.8	17.3	50,263	4,728	12,808	6,629	172	58	5,218		Coussinets	
9.5	18.3	53,113	6,701	1,418	3,506		14	1,326		Autre mat. de transmission d'énergie mécanique	
26.8	32.5	56,465	6,211	82	3,265		5	1,237		Compresseurs, souffleurs et pompes à vide	
18.2	38.7	38,087	4,927	877	2,169	14	430	2,831		Pompes, sauf pour puits d'huile	
1.6	36.8	37,299	1,162	250	5,987		4	1,060		Machines à emballer ou à emballer	
19.3	27.8	89,791	5,532	1,359	11,417		94	4,340		Autres machines industrielles d'usage général	
22.5	49.8	14,441	2,214	23	3,821		399	1,351		Convoyeurs et ensembles convoyeurs	
50.9	11.8	9,016	191	352	581			88		Ascenseurs et escalators	
29.5	11.2	62,546	5,184	2,143	1,851		6	803		Camions, tracteurs, remorques, empileurs ind.	
35.1	54.9	78,757	1,245	1,480	5,418	206	201	7,482		Appareils de levage	
28.2	- 15.7	39,799	1,274	107	2,083			3,081		Autre matériel de manutention des matériaux	
16.0	28.5	84,306	1,586	84	1,396	15	460	5,621		Machines de forage et fleurét de perforatrice	
14.9	32.7	72,263	292	3,981	11,479		780	339		Pelles mécaniques	
10.9	52.2	15,202	295	2,114	51			4		Bulldozers et machines semblables	
10.0	47.8	98,792	1,028	1,917	1,205	570		3,056		Chargeurs-niveleurs	
41.0	54.1	59,439	1,138	31	1,911	20		311		Autres machines à creuser	
18.7	63.5	79,864	13,056	2,052	9,755	473	31	4,542		Machines pour mines, pétrole et gaz	
22.3	41.5	96,770	1,872	996	5,088		542	1,516		Machines de construction et d'entretien	
26.5	31.9	77,278	11,171	3,103	15,027	16	391	15,331		Machines-outils, travail des métaux	
45.5	1.1	22,872	695	138	838	7	22	603		Appareils et outillage à souder	
11.3	93.0	20,058	9,647	171	2,566			489		Machines pour usines de laminage	
30.1	11.9	63,693	7,460	598	8,798	398	1,291	4,383		Autres machines pour le travail des métaux	
38.7	53.7	39,412	4,227	815	8,174	1	1	6,522		Machines pour industrie de la pâte et du papier	

* Non-compris le Royaume-Uni, l'Irlande et le Danemark.

... La variation en pourcentage est en excès de 999 pourcent.

TABLE M-3. IMPORTS BY COMMODITY CATEGORY

TABLEAU M-3. IMPORTATIONS PAR CATEGORIE DE MARCHANDISES

COMMODITY CATEGORY (version française à droite)	July Juillet			August Août			January to August Janvier à Août		
	1973	1974	1975	1973	1974	1975	1973	1974	1975
	thousands of dollars - milliers de dollars								
End Products, Inedible (cont.)									
Machinery (cont.)									
Printing presses	4,688	5,036	4,889	3,003	3,842	3,977	29,609	31,356	35,267
Other printing machinery and equipment	4,180	5,089	4,868	3,751	4,896	4,563	29,303	37,070	41,955
Spinning, weaving and knitting machinery	3,574	3,551	3,150	3,678	4,161	3,788	31,916	29,877	32,724
Other textile industries machinery	3,711	5,716	5,299	4,027	5,335	5,519	31,920	43,552	39,678
Food, beverages and tobacco industries machine	4,421	5,777	6,121	4,039	5,123	5,264	34,292	40,382	46,030
Plastics and chemical industry machinery	5,801	5,228	6,790	4,482	6,560	7,211	37,738	40,559	53,770
Other special industry machinery	13,989	20,258	15,042	12,588	18,304	12,737	97,107	134,279	142,158
Soil preparation, seeding and fertilizing mach	2,359	3,634	6,804	1,672	3,651	5,504	26,978	38,769	67,746
Combine reaper - threshers	5,234	8,475	10,132	4,649	8,192	8,867	31,074	38,608	62,178
Other haying and harvesting machinery	8,922	12,901	15,839	5,031	10,707	9,190	51,229	72,842	107,573
Other agricultural machinery and equipment	6,966	11,409	11,716	6,857	11,451	11,513	53,368	82,612	95,952
Wheel tractors, new	14,990	25,503	35,878	14,638	17,495	26,553	127,953	160,408	276,264
Track-laying tractors and used tractors	7,073	8,835	14,059	4,358	9,425	7,799	58,318	68,882	107,001
Tractor engines and tractor parts	12,225	14,772	19,821	12,940	15,107	16,110	92,558	109,981	164,447
Sub-Total	253,902	333,061	391,129	216,486	305,890	325,727	1,872,879	2,310,122	3,099,136
Transportation and communication equipment									
Railway and street railway rolling stock	5,349	7,079	9,295	3,213	6,065	7,012	34,407	48,558	75,972
Sedans, new	114,017	111,075	146,405	66,432	76,836	104,976	987,043	1,088,837	1,316,532
Other passenger automobiles and chassis	16,604	18,623	20,724	13,657	9,132	14,968	142,242	133,314	160,492
Trucks, truck tractors and chassis	46,844	71,414	72,460	30,319	45,719	60,947	379,532	535,606	548,607
Other motor vehicles	19,092	24,346	28,481	17,436	24,259	20,539	155,380	185,932	223,598
Motor vehicle engines	27,851	22,363	29,490	23,052	24,005	26,759	255,433	250,714	265,402
Motor vehicle engine parts	27,660	20,344	27,920	25,228	24,949	28,382	254,345	202,351	239,258
Motor vehicle parts, except engines	179,168	199,451	240,798	179,246	201,370	229,488	1,773,875	1,973,866	2,256,535
Marine engines and parts	5,690	6,754	7,309	4,695	5,700	5,477	45,961	58,761	72,198
Ships, boats and parts, except engines	5,448	24,201	7,504	3,692	6,715	4,708	41,134	77,978	67,267
Aircraft, complete with engines	9,708	18,469	5,070	4,970	5,117	4,280	170,442	245,921	216,143
Aircraft engines and parts	7,687	9,459	22,108	7,446	7,384	13,648	68,118	84,474	127,796
Aircraft parts, except engines	12,329	14,210	15,565	11,752	11,165	13,588	94,078	110,732	125,988
Other transportation equipment	16,406	30,845	22,595	14,474	25,631	19,857	149,959	211,494	240,015
Telephone and telegraph equipment	6,647	8,639	7,043	5,272	5,907	6,755	44,699	54,904	62,873
Televisions, radios and phonographs	18,244	27,017	19,073	22,367	27,215	17,083	138,219	155,134	128,570
Electronic tubes and semi-conductors	11,619	13,254	7,278	9,667	11,051	6,095	82,438	101,209	58,562
Other telecommunication and related equipment	33,698	41,909	33,513	29,154	39,844	32,805	242,751	297,738	291,022
Sub-Total	564,062	669,451	722,631	472,074	558,065	617,367	5,060,055	5,817,524	6,476,791
Other equipment and tools									
Air conditioning and refrigeration equipment	10,899	18,621	13,679	9,534	15,134	12,081	94,175	126,059	125,427
Electric lighting fixtures and portable lamps	6,406	7,577	6,379	5,983	7,071	7,000	55,905	58,717	56,250
Switchgear and protective equipment	3,273	4,834	6,170	3,114	4,915	5,340	28,029	35,883	44,399
Industrial control equipment	3,793	4,410	3,476	3,886	4,689	3,437	31,436	29,946	31,867
Other electric lighting distribution equipment	7,829	10,052	10,690	6,802	8,384	8,322	63,639	71,875	80,017
Auxiliary electric equipment for engines	6,045	8,622	9,078	7,070	8,757	9,063	59,497	67,008	78,832
Electrical property measuring instruments	3,767	4,423	5,132	3,785	4,967	4,025	30,160	35,549	40,519
Misc. measuring, controlling instruments	6,218	7,826	6,841	5,481	7,018	6,386	48,154	56,704	56,250
Medical and related equipment	5,254	7,004	8,237	4,208	6,491	6,658	37,736	50,502	63,191
Navigation equipment	1,708	991	1,440	1,118	1,165	1,206	11,041	8,820	12,001
Other measuring, laboratory equipment etc.	14,567	19,183	21,401	14,325	17,197	20,307	121,350	135,805	180,627
Safety and sanitation equipment	4,201	5,300	6,792	4,039	4,655	4,858	31,171	37,421	49,702
Service industry equipment	4,922	6,339	5,959	4,152	5,129	5,208	35,222	44,069	45,233
Furniture and fixtures	7,859	14,378	11,564	8,802	13,905	10,696	63,356	104,976	92,474
Hand tools and cutlery	11,251	15,969	15,458	9,990	14,847	13,324	84,401	111,767	122,084
Electronic computers	22,706	30,477	28,864	21,751	26,585	25,181	170,725	223,274	219,206
Other office machines and equipment	16,157	22,117	27,548	15,785	19,556	24,980	143,937	176,768	210,170
Miscellaneous equipment and tools	23,508	37,779	31,330	23,309	36,485	31,659	190,288	280,673	269,656
Sub-Total	160,365	225,904	220,036	153,136	206,950	199,731	1,300,221	1,655,815	1,777,907
Personal and household goods									
Outerwear, except knitted	11,956	18,146	17,556	14,300	17,399	18,215	87,605	113,775	129,261
Outerwear, knitted	15,442	17,810	18,269	12,322	16,243	18,901	92,998	107,626	122,201
Other apparel and apparel accessories	9,970	12,274	12,716	8,889	12,839	13,873	56,542	78,849	91,930
Footwear	7,570	12,447	12,196	9,966	15,623	14,147	70,849	99,325	117,491
Watches, clocks, jewellery and silverware	7,188	10,479	10,980	5,559	7,954	8,237	46,462	61,632	77,628
Sporting and recreation equipment	8,261	10,711	11,458	7,567	8,309	8,518	55,693	70,438	77,570
Games, toys and children's vehicles	6,648	8,605	8,568	7,573	8,377	10,553	37,450	53,233	50,017
House furnishings	9,306	11,883	10,658	8,664	10,763	10,644	66,456	85,836	80,544
Kitchen utensils, cutlery and tableware	9,174	12,236	11,916	9,366	13,432	12,472	71,196	87,481	93,005
Other personal and household goods	10,762	15,050	15,461	11,157	14,821	14,442	79,787	104,388	110,920
Sub-Total	96,277	129,641	129,777	95,362	125,762	130,002	665,040	862,584	950,566

* Excludes United Kingdom, Ireland and Denmark.

... Percentage change exceeds 999 percent.

TABLE M-3. IMPORTS BY COMMODITY CATEGORY

TABLEAU M-3. IMPORTATIONS PAR CATEGORIE DE MARCHANDISES

Percentage Variation Pourcentage	JANUARY TO AUGUST		1975				JANVIER A AOUT			CATEGORIE DE MARCHANDISES (English titles at left of table)
	United States	United Kingdom	Japan	E.E.C.*	Latin America	Other C'wealth	Other Countries			
Jan. to Aug. Jan. à Aout	Etats-Unis	Royaume-Uni	Japon	C.E.E.*	Amérique latine	Autres C'wealth	Autres pays			
74/73	75/74							thousands of dollars - milliers de dollars		
										Produits finis, non comestibles (suite)
										Machines et outillage (suite)
5.8	12.4	26,055	2,131	332	5,992			757		Presses à imprimer
26.5	13.1	36,274	1,595	141	2,882	9	5	1,049		Autres machines et appareils d'imprimerie
- 6.3	9.5	14,963	3,301	1,161	9,163	25	30	4,082		Machines pour filature, tisser et tricoter
36.4	- 8.9	23,224	3,548	1,495	9,751	1	9	1,650		Autres machines pour les industries textiles
17.7	13.9	30,344	3,775	84	9,088	2	158	2,580		Machines industries d'aliments, boissons, tabacs
7.4	32.5	43,825	1,126	1,040	6,746	22	30	980		Mach. pour ind. des mat. plast. et chimiques
38.2	5.8	94,173	4,533	1,215	24,747	29	306	17,155		Autres machines pour industries spéciales
43.7	74.7	60,913	1,103	69	1,132		68	4,461		Machines à préparer, ensemençer, amender le sol
24.2	61.0	56,620	944	34	1,176			3,405		Moissonneuses - batteuses
42.1	47.6	103,044	541	130	2,991	12	45	810		Autres machines de fenaison et de récolte
54.7	16.1	88,390	1,526	161	2,776	24	280	2,794		Autres machines et matériel agricoles
25.3	72.2	217,408	18,001	1,466	32,576			6,812		Tracteurs à roues, neuf
18.1	55.3	90,707	936	14,504	823			31		Tracteurs à chenilles et tracteurs usagés
18.8	49.5	139,967	12,290	3,802	6,479	3	151	1,755		Moteurs de tracteur et pièces de tracteurs
23.3	34.1	2,454,744	186,225	82,557	242,428	2,090	5,923	125,169		Sous-total
										Matériel de transport et de communication
41.1	56.4	66,250	4,172	3,516	1,919			114		Matériel roulant de chemin de fer et tramway
10.3	20.9	1,126,036	19,636	86,753	79,519			4,588		Sedans neufs
- 6.2	20.3	120,568	8,029	15,223	16,511		5	157		Autres voitures particulières et châssis
41.1	2.4	521,181	4	18,059	9,360			4		Camions, tracteurs routiers et châssis
19.6	20.2	163,358	4,589	36,422	11,492	295	1	7,440		Autres véhicules moteurs
- 1.8	5.8	236,412	684	338	456	15,571		11,941		Moteurs de véhicules automobiles
- 20.4	18.2	229,467	2,666	2,542	2,499	223	53	1,807		Moteurs de véhicules automobiles
11.2	14.3	2,181,112	10,212	10,599	18,913	3,213	316	32,171		Pièces de véhicules auto sauf moteurs
27.8	22.8	49,967	7,126	2,551	5,914		2	6,637		Moteurs marins et leurs pièces
89.5	- 13.7	43,509	4,467	573	5,789		831	12,098		Navires, bateaux et pièces sauf les moteurs
44.2	- 12.1	207,441	6,464	1,801	21	21	215	202		Avions complets, y compris moteurs
24.0	51.2	109,962	17,564	5	81	2	58	84		Moteurs d'avions et leurs pièces
17.7	13.7	121,342	3,111	148	1,160	21	45	160		Pièces d'avions, sauf moteurs
41.0	13.4	141,650	7,765	27,886	39,883	235	664	21,932		Autre matériel de transport
22.8	14.5	48,864	3,772	4,222	1,577	46	86	4,306		Matériel téléphonique et télégraphique
12.2	- 17.1	53,210	869	50,045	1,317	10	10,719	12,401		Téléviseurs, radios et phonographes
22.7	- 42.1	44,948	2,359	2,233	2,042	248	4,653	2,079		Tubes électroniques et semi-conducteurs
22.6	- 2.2	200,293	14,224	47,802	13,221	1,629	3,269	10,584		Autre équipement et matériel de télécomm.
14.9	11.3	5,665,571	117,711	308,916	213,455	21,513	20,917	128,707		Sous-total
										Autres matériel et outils
33.8	- 0.5	107,287	1,563	2,399	11,249	152	1	2,775		Appareils de climatisation et réfrigération
5.0	- 4.2	43,717	1,343	964	4,526	416	1,108	4,176		Appareils d'éclairage électrique et lampes
28.0	23.7	24,852	6,998	75	6,609	15	55	5,794		Mécanisme de commutation et de protection
- 4.7	6.4	26,910	1,576	228	1,825	229	3	1,096		Mécanisme de commande industriel
12.9	11.3	61,151	6,688	1,155	4,464	46	229	6,285		Autre mat. élec. d'éclairage et de distribution
12.6	17.6	72,984	1,420	1,531	2,014	49	9	825		Matériel électrique auxiliaire pour moteurs
17.8	13.9	33,365	3,074	1,029	1,536	6	75	1,435		Instr. à mesurer les propriétés électriques
17.7	- 0.8	49,061	1,927	866	2,676	70	80	1,569		Instruments mesureurs-régulateurs divers
33.8	25.1	54,625	2,736	862	3,061	23	240	1,644		Matériel de médecine et d'usage connexe
- 20.1	36.0	10,172	448	236	740		4	402		Matériel de navigation
11.9	33.0	141,630	4,887	4,271	17,070	39	547	12,182		Autres instruments de mesure, de laboratoire etc.
20.0	32.8	41,863	1,797	96	2,858		28	3,062		Matériel de sécurité et d'assainissement
25.1	2.6	40,750	1,342	459	1,525	1	31	1,127		Matériel pour l'industrie des services
65.6	- 11.9	62,191	2,967	684	6,144	361	1,072	19,055		Meubles et accessoires
32.4	9.2	84,777	10,991	7,057	8,395	151	1,746	8,967		Outils à main et coutellerie
30.7	- 1.8	205,350	5,850	1,126	2,781	1,255	188	2,656		Ordinateurs électroniques
22.8	18.8	129,541	11,069	19,716	34,571	4,165	4,258	6,850		Autres machines et matériel de bureau
47.4	- 3.9	232,719	5,350	10,240	12,996	704	1,496	6,151		Matériel divers et outils
27.3	7.3	1,422,945	72,025	52,995	125,039	7,681	11,170	86,052		Sous-total
										Effets personnels et articles ménagers
29.8	13.6	22,528	4,830	3,545	16,076	8,926	25,999	47,356		Vêtements de dessus non tricotés
15.7	13.5	8,521	6,733	2,607	15,943	1,652	26,548	60,197		Vêtements de dessus tricotés
39.4	16.5	40,866	6,150	2,571	8,226	1,949	8,424	23,743		Autres vêtements et accessoires vestimentaires
40.1	18.2	8,868	6,148	378	36,370	6,268	2,465	56,994		Chaussures
32.6	25.9	24,752	10,555	4,264	15,094	1,089	2,941	18,934		Montres, horloges, bijoux et argenterie
26.4	10.1	43,216	4,826	5,505	7,429	444	1,673	14,477		Articles pour sports et divertissements
42.1	- 6.0	24,629	4,252	3,165	2,384	427	9,586	5,572		Jeux, jouets et véhicules d'enfants
29.1	- 6.1	51,445	7,170	2,500	3,713	165	4,221	11,330		Fournitures de maison
22.8	6.3	32,246	24,103	9,871	11,533	232	1,319	13,700		Ustensiles de cuisine, de table et coutellerie
30.8	6.2	53,932	10,579	7,617	19,119	826	3,103	15,744		Autres effets personnels et articles ménagers
29.7	10.1	311,003	85,348	42,023	135,886	21,978	86,280	268,047		Sous-total

* Non-compris le Royaume-Uni, l'Irlande et le Danemark.

... La variation en pourcentage est en excès de 999 pourcent.

TABLE M-3. IMPORTS BY COMMODITY CATEGORY

TABLEAU M-3. IMPORTATIONS PAR CATEGORIE DE MARCHANDISES

COMMODITY CATEGORY	July			August			January to August		
	Juillet			Août			Janvier à Août		
(version française à droite)	1973	1974	1975	1973	1974	1975	1973	1974	1975
	thousands of dollars - milliers de dollars								
End Products, Inedible (cont.)									
Miscellaneous end products									
Medicinal and pharmaceutical products	10,230	14,076	12,116	9,241	12,787	19,730	73,280	95,864	107,459
Medical, ophthalmic, orthopaedic supplies	8,075	9,820	13,467	7,950	9,569	9,497	68,205	76,902	97,335
Newspapers, magazines and periodicals	6,631	8,960	10,973	7,506	8,346	8,730	54,123	63,790	78,529
Books and pamphlets	13,905	16,936	19,163	13,712	15,574	15,878	101,353	113,145	135,687
Other printed matter	6,208	8,477	9,669	7,815	7,975	7,374	51,397	62,290	74,176
Stationers' and office supplies	5,283	8,448	6,826	4,999	7,695	6,268	39,949	52,744	54,651
Unexposed photographic film and plates	6,286	11,808	8,294	6,544	9,090	7,749	48,812	61,640	72,522
Other photographic goods	16,979	28,027	20,623	16,430	20,033	17,567	123,690	176,716	169,415
Containers and closures	8,170	12,576	10,496	8,397	12,128	9,871	64,918	92,375	87,248
Other end products, inedible	22,480	27,024	33,965	21,339	27,322	26,504	153,140	210,037	237,221
Sub-Total	104,247	146,151	145,593	103,933	130,519	129,168	778,868	1,005,503	1,114,243
Total	1,178,852	1,504,209	1,609,165	1,040,991	1,327,186	1,401,995	9,677,064	11,651,547	13,418,643
Special Transactions, Trade	20,559	28,943	32,169	21,332	25,673	46,424	158,001	180,450	232,303
Total Imports	1,892,786	2,719,820	2,705,697	1,738,475	2,515,544	2,563,057	14,937,603	20,158,768	22,775,650

* Excludes United Kingdom, Ireland and Denmark.
 ... Percentage change exceeds 999 percent.

TABLE M-3. IMPORTS BY COMMODITY CATEGORY

TABLEAU M-3. IMPORTATIONS PAR CATEGORIE DE MARCHANDISES

Percentage Variation Pourcentage	JANUARY TO AUGUST		1975					JANVIER A AOUT		CATEGORIE DE MARCHANDISES (English titles at left of table)
	United States	United Kingdom	Japan	E.E.C.*	Latin America	Other C'wealth	Other Countries			
Jan. to Aug. Jan. à Août	Etats -Unis	Royaume -Uni	Japon	C.E.E.*	Amérique latine	Autres C'wealth	Autres pays			
74/73	75/74	thousands of dollars - milliers de dollars								
										Produits finis, non comestibles (suite)
										Produits finis divers
30.8	12.0	54,476	11,790	1,143	11,810	478	2,905	24,859		Médicaments et produits pharmaceutiques
12.7	26.5	73,207	3,353	1,564	13,701	99	529	4,883		Fournitures médic. optalmiques et orthopédiques
17.8	23.1	68,238	2,916	66	6,977	3	7	322		Journaux, revues et périodiques
11.6	19.9	104,321	11,198	225	17,805	37	391	1,711		Livres et brochures
21.1	19.0	63,882	4,050	1,350	2,912	73	390	1,518		Autres imprimés
32.0	3.6	37,906	5,793	3,202	4,947	16	571	2,216		Fournitures de papeteries et de bureau
26.2	17.6	43,995	13,638	5,305	8,386			1,198		Films, plaques vierges pour photographie
42.8	- 4.1	121,716	2,877	21,961	16,969	42	2,011	3,838		Autres articles photographiques
42.2	- 5.5	78,383	2,637	600	2,323	201	1,196	1,908		Récipients, contenants et fermetures
37.1	12.9	146,772	19,823	21,006	22,751	2,402	4,508	19,960		Autres produits finis, non comestibles
										Sous-total
29.0	10.8	792,895	78,075	56,421	108,581	3,350	12,508	62,413		Total
20.4	15.1	10,647,159	539,383	542,913	825,389	56,613	136,797	670,389		Transactions spéciales commerciales
14.2	28.7	185,773	10,428	4,288	13,810	3,191	5,574	9,239		Total des Importations
34.9	12.9	15,163,616	846,147	837,6691	1,343,383	1,102,295	666,645	2,815,895		

* Non-compris le Royaume-Uni, l'Irlande et le Danemark.

... La variation en pourcentage est en excès de 999 pourcent.

TABLE M-4. IMPORTS BY PROVINCE OF CLEARANCE

TABLEAU M-4. IMPORTATIONS PAR PROVINCE DE DEDOUANEMENT

		thousands of dollars - milliers de dollars						
PROVINCE OF CLEARANCE	YEAR	Live Animals	Food, Feed, Beverages And Tobacco	Crude Materials, Inedible	Fabricated Materials, Inedible	End Products, Inedible	Special Transactions, Trade	Total Imports
PROVINCE DE DEDOUANEMENT	ANNEE	Animaux vivants	Aliments, provendes, boissons et tabacs	Matières brutes, non comestibles	Matières travaillées, non comestibles	Produits finis, non comestibles	Transactions spéciales commerciales	Total Importations
JANUARY TO AUGUST - JANVIER A AOUT								
Newfoundland	1973	8	4,399	9,999	10,843	33,747	534	59,529
Terre-Neuve	1974	2	4,512	138,303	21,153	29,242	830	194,042
	1975	4	4,445	216,935	15,249	34,596	1,426	272,654
Nova Scotia	1973	802	39,725	145,092	38,344	198,073	1,375	423,410
Nouvelle-Ecosse	1974	1,486	36,134	442,016	61,038	223,044	1,656	765,374
	1975	1,737	27,842	537,678	70,150	258,634	3,040	899,081
Prince Edward Island	1973		882	56	234	4,042	91	5,306
Ile-du-Prince-Edouard	1974	3	861	189	1,271	2,296	133	4,752
	1975		1,394	122	459	2,669	202	4,846
New Brunswick	1973	646	77,162	83,615	26,447	61,887	2,332	252,089
Nouveau-Brunswick	1974	374	122,085	220,996	43,372	85,440	2,271	474,538
	1975	427	136,041	290,421	60,092	119,180	3,260	609,422
Quebec	1973	4,121	361,077	580,300	835,715	1,638,910	38,122	3,458,245
Québec	1974	5,201	476,848	1,226,574	1,301,490	2,004,117	42,728	5,056,957
	1975	4,800	566,020	1,631,259	1,134,493	2,326,358	54,859	5,717,789
Ontario	1973	19,320	354,662	324,907	1,375,240	6,227,458	90,830	8,392,416
Ontario	1974	37,121	472,091	500,201	2,015,267	7,318,945	103,855	10,447,480
	1975	23,909	568,482	643,842	1,936,409	8,414,121	132,545	11,719,309
Manitoba	1973	2,247	40,164	14,956	53,421	323,738	5,054	439,580
Manitoba	1974	7,559	58,053	21,013	85,048	404,950	5,441	582,062
	1975	3,844	61,303	20,431	96,256	542,378	6,495	730,708
Saskatchewan	1973	2,806	13,541	3,674	21,186	83,411	1,197	125,814
Saskatchewan	1974	6,035	15,953	9,906	38,029	124,156	1,254	195,332
	1975	1,666	16,358	6,190	37,161	210,223	1,884	273,482
Alberta	1973	4,952	33,131	7,688	66,085	309,335	5,619	426,809
Alberta	1974	9,587	39,235	12,339	108,218	404,347	6,988	580,714
	1975	7,692	52,928	16,239	147,930	551,697	10,108	786,593
British Columbia	1973	3,217	178,800	86,461	276,258	794,755	12,779	1,352,271
Colombie Britannique	1974	6,343	229,249	96,848	454,136	1,053,035	14,856	1,854,467
	1975	6,960	245,488	131,285	400,115	956,187	18,233	1,758,269
All provinces *	1973	38,119	1,103,650	1,256,751	2,704,018	9,677,064	158,001	14,937,603
Ensemble des provinces *	1974	73,710	1,455,194	2,668,483	4,129,385	11,651,547	180,450	20,158,768
	1975	51,039	1,680,497	3,494,544	3,898,624	13,418,643	232,303	22,775,650
AUGUST - AOUT								
Newfoundland	1973		668	1,714	2,582	2,222	59	7,246
Terre-Neuve	1974		351	20,896	3,444	2,903	216	27,809
	1975		516	19,030	3,777	6,413	308	30,044
Nova Scotia	1973	12	2,672	21,925	4,177	18,575	174	47,534
Nouvelle-Ecosse	1974	21	6,819	55,169	5,635	16,666	223	84,533
	1975	14	3,373	67,938	4,777	25,612	608	102,322
Prince Edward Island	1973		106	3	32	323	10	474
Ile-du-Prince-Edouard	1974		173		238	347	20	778
	1975		164	17	91	389	21	682
New Brunswick	1973	125	12,391	10,184	4,136	7,139	303	34,278
Nouveau-Brunswick	1974	22	24,040	21,441	6,016	11,409	247	63,176
	1975	48	14,797	47,201	9,331	9,222	752	81,352
Quebec	1973	442	48,951	77,017	104,591	186,788	4,799	422,590
Québec	1974	533	65,067	186,206	177,145	237,979	5,181	672,110
	1975	521	68,451	227,438	126,382	249,688	9,297	681,777
Ontario	1973	7,687	44,932	47,410	172,531	636,069	12,882	921,510
Ontario	1974	1,032	62,507	76,365	289,229	829,067	15,509	1,273,709
	1975	2,253	80,427	76,689	228,187	871,975	27,399	1,286,931
Manitoba	1973	265	4,050	1,329	6,060	37,309	461	49,474
Manitoba	1974	99	7,677	1,500	12,479	50,201	797	72,753
	1975	271	6,642	1,182	10,917	52,453	1,245	72,710
Saskatchewan	1973	359	1,807	775	2,516	11,189	165	16,811
Saskatchewan	1974	237	2,265	1,739	6,149	18,265	180	28,836
	1975	9	2,302	424	3,580	21,868	672	28,856
Alberta	1973	475	4,241	735	8,515	39,817	694	54,478
Alberta	1974	251	5,072	2,024	16,597	49,364	1,471	74,779
	1975	248	6,431	1,174	18,583	60,730	1,980	89,146
British Columbia	1973	202	28,454	13,020	39,017	101,286	1,752	183,731
Colombie Britannique	1974	313	27,660	7,694	68,507	110,706	1,797	216,677
	1975	330	31,638	13,611	35,776	103,336	4,130	188,821
All provinces *	1973	9,567	148,289	174,111	344,184	1,040,991	21,332	1,738,475
Ensemble des provinces *	1974	2,507	201,636	373,060	585,481	1,327,186	25,673	2,515,544
	1975	3,695	214,753	454,705	441,485	1,401,995	46,424	2,563,057

* Includes Yukon - Y compris le Yukon

III

Exports

Exportations

TABLE X-1. EXPORTS TO PRINCIPAL TRADING AREAS

TABLEAU X-1. EXPORTATIONS VERS LES MARCHES PRINCIPAUX

		thousands of dollars - milliers de dollars							
TRADING AREA	YEAR	Live Animals	Food, Feed, Beverages And Tobacco	Crude Materials, Inedible	Fabricated Materials, Inedible	End Products, Inedible	Special Transactions, Trade	Total Domestic Exports	Total Re-Exports
ZONE DE COMMERCE	ANNEE	Animaux vivants	Aliments, provendes, boissons et tabacs	Matières brutes, non comestibles	Matières travaillées, non comestibles	Produits finis, non comestibles	Transactions spéciales commerciales	Total exportations nationales	Total réexportations
JANUARY TO AUGUST - JANVIER A AOUT									
United Kingdom	1973	850	189,554	225,761	489,708	96,471	214	1,002,558	10,761
Royaume-Uni	1974	635	236,672	220,868	660,196	115,901	68	1,234,340	10,706
	1975	224	278,088	272,182	580,905	102,174	438	1,234,010	15,253
United States	1973	87,077	533,086	1,727,372	3,757,412	4,678,998	23,758	10,807,702	283,631
Etats-Unis	1974	54,796	527,277	3,169,249	4,663,140	4,779,232	25,418	13,219,112	405,442
	1975	19,137	529,645	3,359,889	4,368,262	5,080,430	34,699	13,392,061	405,621
Japan	1973	853	259,212	623,220	232,826	19,700		1,135,811	3,838
Japon	1974	1,531	375,550	846,024	319,763	38,902	6	1,581,777	3,079
	1975	833	350,386	758,574	240,036	44,956	243	1,395,029	3,307
E.E.C. *	1973	4,207	125,289	326,939	324,872	105,489	114	886,910	15,436
C.E.E. *	1974	1,669	265,355	380,310	498,841	153,372	87	1,299,634	17,602
	1975	1,429	266,463	408,041	647,553	142,579	571	1,466,636	22,986
Latin America	1973	4,400	118,683	27,612	129,488	157,953	187	438,324	6,746
Amérique latine	1974	4,207	238,040	48,577	246,818	239,069	1,189	777,900	11,595
	1975	3,552	178,968	32,423	295,666	298,452	3,370	812,431	13,320
Cwlt. ex. U.K.	1973	203	123,650	49,173	180,013	125,728	1,497	480,264	10,841
Cwlt. sauf R.-U.	1974	454	203,996	51,696	248,145	154,209	2,417	660,917	15,388
	1975	166	198,864	56,730	248,058	175,928	1,914	681,661	16,930
Other Countries	1973	7,044	489,102	215,638	215,132	206,512	1,819	1,135,247	18,303
Autres pays	1974	3,314	572,721	263,766	415,903	252,165	2,714	1,510,584	26,150
	1975	3,053	652,370	239,001	370,825	404,337	4,830	1,674,417	30,537
All Countries	1973	104,634	1,838,576	3,195,715	5,329,451	5,390,851	27,590	15,886,816	349,556
Ensemble des pays	1974	66,606	2,419,612	4,980,490	7,052,806	5,732,850	31,900	20,284,264	489,961
	1975	28,395	2,454,784	5,126,839	6,751,305	6,248,857	46,065	20,656,245	507,955
AUGUST - AOUT									
United Kingdom	1973	170	30,497	16,919	70,622	9,927	17	128,153	1,259
Royaume-Uni	1974		35,454	32,699	82,912	9,798	7	160,871	937
	1975	44	8,018	25,957	48,200	11,604	178	94,000	3,361
United States	1973	17,222	89,040	214,294	373,647	367,710	4,918	1,066,830	38,178
Etats-Unis	1974	5,340	58,145	438,710	598,481	509,908	2,975	1,613,560	54,813
	1975	4,830	65,962	454,189	453,009	488,583	6,309	1,472,882	40,349
Japan	1973	82	39,336	89,981	29,548	2,580		161,526	174
Japon	1974	95	43,569	102,607	22,534	4,142	2	172,948	410
	1975	13	47,507	114,647	18,969	4,147	195	185,478	364
E.E.C. *	1973	429	32,674	48,486	40,291	11,070	1	132,952	2,526
C.E.E. *	1974	32	22,562	37,378	70,450	10,799	45	141,266	1,706
	1975	207	36,988	46,924	37,999	17,065	208	139,392	3,127
Latin America	1973	317	32,186	3,258	21,064	13,811	14	70,651	1,375
Amérique latine	1974	154	47,786	9,361	27,095	17,184	8	101,588	961
	1975	539	18,767	3,387	32,856	23,868	191	79,607	1,013
Cwlt. ex. U.K.	1973	88	15,096	7,612	26,462	12,200	25	61,483	1,314
Cwlt. sauf R.-U.	1974	84	34,740	5,697	26,972	20,825	122	88,441	1,361
	1975	5	9,041	2,327	16,484	21,263	645	49,764	2,355
Other Countries	1973	1,170	90,669	29,799	24,061	21,534	2	167,224	3,048
Autres pays	1974	260	105,198	39,930	49,879	26,218	83	221,568	2,745
	1975	528	69,652	36,938	25,219	53,371	131	185,839	4,109
All Countries	1973	19,479	329,499	410,347	585,685	438,832	4,976	1,788,818	47,874
Ensemble des pays	1974	5,967	347,455	666,382	878,322	598,874	3,242	2,500,242	62,932
	1975	6,165	255,935	684,369	632,735	619,900	7,856	2,206,962	54,678

* Excludes United Kingdom, Ireland and Denmark.
Non-compris le Royaume-Uni, l'Irlande et le Danemark.

TABLE X-2. DOMESTIC EXPORTS BY COUNTRY

TABLEAU X-2. EXPORTATIONS NATIONALES PAR PAYS

COUNTRY PAYS	July Juillet			August Août			January to August Janvier à Août			Percentage variation Pourcentage		
	1973	1974	1975	1973	1974	1975	1973	1974	1975	Jan. to Aug. Jan. à Août	74/73 75/74	
thousands of dollars - milliers de dollars												
Western Europe Europe occidentale												
United Kingdom	Royaume-Uni	125,332	157,534	160,972	128,153	160,871	94,000	1,002,558	1,234,340	1,234,010	23.1	0.0
Gibraltar	Gibraltar			41			9	6	67	12,116	981.0	...
Ireland	Irlande	2,270	4,459	1,344	1,238	3,044	688	10,621	23,226	10,827	118.6	- 53.3
Malta	Malte	35	484	529	22	5	4	146	2,956	2,117	...	- 28.3
Austria	Autriche	1,585	2,664	2,341	979	1,361	1,010	7,433	11,189	13,913	50.5	24.3
Belgium-Luxemb.	Belgique-Lux.	18,621	28,246	26,417	21,509	31,875	27,577	168,038	232,547	243,074	38.3	4.5
Denmark	Danemark	1,733	2,686	2,827	2,204	2,529	983	15,091	15,357	17,388	1.7	13.2
Finland	Finlande	1,683	1,132	1,017	2,471	1,390	1,748	9,442	11,623	12,803	23.0	10.1
France	France	20,307	41,362	29,867	12,068	15,217	20,394	114,975	210,251	212,252	82.8	0.9
Germany West	Allemagne ouest	53,911	50,904	43,264	32,637	34,674	34,027	274,084	338,318	386,710	23.4	14.3
Greece	Grèce	2,279	1,843	6,965	3,233	1,645	772	31,564	40,004	28,567	26.7	- 28.5
Iceland	Islande	127	90	102	67	82	112	456	765	701	67.7	- 8.4
Italy	Italie	29,513	45,031	46,644	37,927	23,318	37,403	179,245	277,253	316,692	54.6	14.2
Netherlands	Pays-Bas	21,012	46,386	42,673	28,810	36,182	19,991	150,569	241,264	307,908	60.2	27.6
Norway	Norvège	18,314	29,185	1,411	11,942	20,901	23,317	110,351	151,254	137,712	37.0	- 8.9
Portugal	Portugal	1,566	2,024	2,444	1,754	4,698	316	9,622	22,553	13,719	134.3	- 39.1
Spain	Espagne	5,990	12,679	8,116	5,315	12,492	5,742	48,533	64,252	78,132	32.3	21.6
Sweden	Suède	4,787	8,422	6,422	6,811	5,317	7,368	36,937	71,537	62,988	93.6	- 11.9
Switzerland	Suisse	5,251	5,568	5,171	5,804	6,399	4,693	37,732	70,186	46,324	86.0	- 34.0
Total		314,319	440,700	388,567	302,945	362,000	280,155	2,207,403	3,018,944	3,137,954	36.7	3.9
Eastern Europe Europe orientale												
Albania	Albanie	4,051	2,070		2,188		3,250	8,279	6,305	10,487	- 23.8	66.3
Bulgaria	Bulgarie	5	137	83	5	4	112	227	501	1,987	121.1	296.4
Czechoslovakia	Tchécoslovaquie	477	393	1,406	1,050	2,855	1,241	5,025	15,895	6,247	216.3	- 60.7
Germany East	Allemagne est	209	114			1,762	1,059	508	2,294	1,873	351.4	- 18.3
Hungary	Hongrie	268	868	1,443	123	523	814	2,792	4,995	4,703	78.9	- 5.8
Poland	Pologne	1,770	392	2,487	6,426	8,830	10,004	13,925	49,908	56,450	258.4	13.1
Romania	Roumanie	69	778	153	734	622	4,906	7,037	2,630	8,482	- 62.6	222.5
USSR	URSS	44,246	3,169	14,291	58,822	2,585	9,652	210,186	15,688	78,312	- 92.5	399.1
Yugoslavia	Yougoslavie	4,576	3,571	608	418	1,974	3,577	20,477	14,058	24,250	- 31.3	72.5
Total		55,670	11,494	20,471	69,767	19,154	34,615	268,455	112,273	192,792	- 58.1	71.7
Middle East Moyen-Orient												
Bahrain	Bahrein	10	1	10	9	4	20	742	173	981	- 76.6	465.9
Cyprus	Chypre	239	104	203	90	109	3	1,233	1,565	397	26.9	- 74.6
Qatar	Qatar	97	8	5	10	612	9	352	842	396	138.9	- 53.0
Emirates, U.A.	Émirats, A.U.	124	232	132	22	194	267	1,564	2,062	1,736	31.8	- 15.8
Ethiopia	Ethiopie	16	10	7	17	35	65	82	1,152	252	...	- 78.1
Iran	Iran	2,167	4,493	12,781	4,393	5,805	16,344	38,244	30,645	93,878	- 19.8	206.3
Iraq	Irak	320	3,287	14,151	112	810	4,415	610	9,136	56,342	...	516.6
Israel	Israël	4,202	1,754	7,524	2,450	7,027	2,604	22,030	32,349	38,101	46.8	17.7
Jordan	Jordanie	98	32	45	13	59	36	474	1,495	929	215.6	- 37.8
Kuwait	Koweït	96	228	339	85	549	202	1,314	2,709	3,517	106.1	29.8
Lebanon	Liban	2,232	15,850	8,390	1,641	1,057	4,136	11,104	26,871	26,200	141.9	- 2.5
Libya	Libye	38	981	5,347	73	1,326	1,759	7,080	3,151	17,786	- 55.5	464.4
Saudi Arabia	Arabie Saoudite	2,259	961	2,693	349	1,215	6,547	7,109	9,626	19,303	35.4	100.5
Somalia	Somalie	16					148	87		85	- 41.5	- 2.5
Yemen, P.D.R.	Yémen, R.D.P.	118	2,993	82	1	5	140	554	3,854	3,014	595.8	- 21.8
Sudan	Soudan	17	67	280	108	3	117	1,529	1,891	2,799	23.6	48.0
Syria	Syrie	204	38	292	1,275	31	625	1,850	10,842	3,108	485.9	- 71.3
Turkey	Turquie	731	6,689	951	1,607	3,634	2,100	11,157	42,005	31,978	276.4	- 23.8
UAR	RAU	35	3,020	717	516	831	424	2,175	4,343	5,749	99.7	32.3
Total		13,017	40,748	53,950	12,771	23,306	39,814	109,351	184,799	306,550	68.9	65.8

... Percentage change exceeds 999 percent.

La variation en pourcentage est en excès de 999 pourcent.

TABLE X-2. DOMESTIC EXPORTS BY COUNTRY

TABLEAU X-2. EXPORTATIONS NATIONALES PAR PAYS

COUNTRY PAYS	July Juillet			August Août			January to August Janvier à Août			Percentage variation Pourcentage	
	1973	1974	1975	1973	1974	1975	1973	1974	1975	Jan. to Aug. Jan. à Août	74/73 75/74
thousands of dollars - milliers de dollars											
Other Africa											
Autres pays d'Afrique											
The Gambia	La Gambie	4		42			64	87	44	34.6	48.8
Ghana	Ghana	1,535	2,558	3,835	12	3,876	130	3,866	15,494	9,075	300.7
Kenya	Kenya	444	133	500	764	277	301	3,064	3,462	3,431	12.9
Malawi	Malawi	15	11	16	50	2	14	882	230	824	- 73.9
Mauritius-Dep.	Maurice et dép	29	97	18	25	447	49	315	918	1,200	191.2
Nigeria	Nigéria	1,197	2,796	3,271	836	430	3,741	17,749	13,003	26,422	- 26.7
South Africa	Afrique du Sud	6,799	5,807	6,773	4,737	7,315	10,685	42,800	56,375	83,399	31.7
Rhodesia	Rhodésie									2	200.0
Sierra Leone	Sierra Leone	9		56	15	14	17	89	235	385	163.3
Tanzania	Tanzanie	305	271	465	366	1,127	610	3,336	6,388	13,059	91.4
Uganda	Ouganda	23	31	30	105		19	296	372	160	25.9
Zambia	Zambie	113	889	1,909	348	4,287	402	4,959	13,674	15,029	175.7
Cwealth Af. nes	Af. Cwealth nda	11	5	5	13	4	2	1,290	486	43	- 62.3
Algeria	Algérie	6,095	28,018	1,791	2,456	21,897	415	13,311	77,460	94,149	481.9
Angola	Angola	50	100	13	9	19	28	421	1,623	673	285.6
Cameroon	Cameroun	51	820	570	64	9	560	483	1,123	2,910	132.6
Zaire	Zaire	161	598	535	67	251	1,485	880	3,518	7,133	299.7
Dahomey	Dahomey	12	135	756		512	49	145	780	1,933	436.7
Fr. Africa nes	Afrique Fr. nda	113	147	294	55	75	880	2,148	1,560	7,617	- 27.3
Gabon	Gabon	84	151	28	53	11	182	537	1,264	476	135.5
Guinea	Guinée	18	16			5	15	35	94	76	166.1
Ivory Coast	Côte-d'Ivoire	349	309	332	74	346	115	1,712	1,522	2,129	- 11.1
Liberia	Libéria	162	88	199	70	121	189	1,562	1,437	1,229	- 7.9
Malagasy	Malgache	33	12	9	41	2	284	187	271	582	44.5
Mauritania	Mauritanie	3	44	2,414	12	6	37	66	129	2,603	95.4
Morocco	Maroc	185	109	6,131	1,392	148	5,059	3,020	729	15,301	- 75.8
Mozambique	Mozambique	82	413	49	144	570	9	795	2,487	2,062	212.7
Port. Af. nes	Af. port. nda	8	58	14	15	87	43	295	500	578	69.6
Senegal	Sénégal	63	18	319	15	7	360	773	553	3,790	- 28.4
Spanish Africa	Afrique espag.	3	80	2	7	29	7	240	204	103	- 14.9
Togo	Togo	40	15	4	1	17	7	278	245	322	- 12.0
Tunisia	Tunisie	101	298	1,776	894	3,229	170	9,895	5,099	6,655	- 48.4
Total		18,081	44,030	32,173	12,640	45,102	25,877	115,495	211,324	303,394	82.9
Other Asia											
Autres pays d'Asie											
Bangladesh	Bangladesh	2,158	1,534	7,907	6,605	1,590	888	31,831	59,493	73,969	86.9
Sri Lanka	Sri Lanka	55	294	230	24	3	997	3,220	2,461	11,620	- 23.5
Hong Kong	Hong Kong	2,329	3,787	2,613	2,145	1,851	3,380	18,039	28,780	22,841	59.5
India	Inde	3,838	7,115	4,826	5,848	27,096	7,156	94,311	80,917	115,111	- 14.2
Malaysia	Malaisie	2,677	1,846	3,362	2,285	2,417	798	20,029	19,673	14,495	- 1.7
Pakistan	Pakistan	5,695	7,652	14,073	5,685	1,149	2,209	18,614	63,238	49,653	239.7
Singapore	Singapour	943	2,306	3,526	796	2,319	1,134	9,788	21,706	28,048	121.7
Afghanistan	Afghanistan	9	22	502		18	11	210	1,422	687	575.6
Burma	Birmanie	5	16	40	1,062	11		1,835	143	294	- 92.1
Khmer Rep.-Lao	Khmer Rép.-Lao		10			11		39	67	9	71.2
People R China	Rép. pop. Chin	14,609	41,187	19,959	14,855	60,817	23,724	210,798	310,915	286,644	47.4
Indonesia	Indonésie	1,178	7,583	8,308	2,204	1,737	1,128	7,525	32,047	43,357	325.8
Japan	Japon	199,069	212,993	171,819	161,526	172,948	185,478	1,135,811	1,581,777	1,395,029	39.2
Korea, North	Corée du Nord	2,596	19,092		1,259	7	19	11,345	42,539	20	274.9
Korea, South	Corée du Sud	6,271	4,621	5,934	4,036	6,552	6,927	35,564	53,291	52,976	49.8
Philippines	Philippines	658	2,065	1,441	1,428	3,150	2,167	15,909	30,483	41,159	91.6
Port. Asia	Asie port.				2		1	3	10	1	245.0
Taiwan	Taiwan	2,452	4,310	7,234	1,850	4,408	922	18,618	31,842	22,007	71.0
Thailand	Thaïlande	1,269	2,055	1,433	1,496	2,272	1,346	9,019	15,728	12,834	74.3
Viet-Nam	Viêt-Nam	9	145		16	465		1,162	4,956	3,916	326.6
Total		245,821	318,633	253,208	213,124	288,821	241,925	1,643,669	2,381,487	2,174,679	44.8

... Percentage change exceeds 999 percent.

La variation en pourcentage est en excès de 999 pourcent.

TABLE X-2. DOMESTIC EXPORTS BY COUNTRY

TABLEAU X-2. EXPORTATIONS NATIONALES PAR PAYS

COUNTRY PAYS	July Juillet			August Août			January to August Janvier à Août			Percentage variation Pourcentage		
	1973	1974	1975	1973	1974	1975	1973	1974	1975	Jan. to Aug. Jan. à Août	74/73 75/74	
thousands of dollars - milliers de dollars												
Oceania Océanie												
Australia	Australie	18,962	22,072	15,947	22,195	27,020	11,713	136,687	191,824	149,464	40.3	- 22.0
Fiji	Fidji	211	127	55	21	106	114	611	566	564	- 7.3	- 0.3
New Zealand	Nouv.-Zélande	3,247	6,855	3,191	2,478	4,838	4,049	26,175	41,366	31,523	58.0	- 23.8
Br. Oceania nes	Océanie br. nd	23	7	38	2	18	5	174	93	133	- 46.1	42.5
French Oceania	Océanie fr.	137	242	53	133	78	16	746	1,375	1,140	84.2	- 17.0
U.S. Oceania	Océanie, E-U.	96	59	46	50	121	12	525	864	817	64.5	- 5.4
Total		22,675	29,361	19,330	24,879	32,180	15,910	164,917	236,087	183,641	43.1	- 22.2
South America Amérique du Sud												
Guyana	Guyane fr.	485	1,336	988	508	330	773	5,272	6,163	8,818	16.8	43.0
Falkland Is.	Iles Falkland		6			1		3	11		295.2	-100.0
Argentina	Argentine	2,378	9,171	3,188	3,165	9,834	2,215	30,447	44,740	40,391	46.9	- 9.7
Bolivia	Bolivie	766	186	289	1,733	939	258	3,963	4,546	3,785	14.7	- 16.7
Brazil	Bésil	11,290	49,472	30,700	27,138	37,764	13,292	77,472	213,882	135,538	176.0	- 36.6
Chile	Chili	1,466	5,298	2,413	714	1,471	1,034	15,575	19,595	20,870	25.8	6.5
Colombia	Colombie	1,814	3,548	3,596	4,297	2,364	2,370	23,295	25,120	28,433	7.8	13.1
Ecuador	Equateur	346	1,084	1,478	717	517		4,280	6,709	15,221	56.7	126.8
French Guiana	Guyane fr.	9	17		83			139	87	22	- 37.3	- 75.1
Paraguay	Paraguay	58	34	53	22	60	4	235	343	174	45.8	- 49.1
Peru	Pérou	6,173	4,900	5,853	4,418	369	8,408	27,971	33,318	63,415	19.1	90.3
Surinam	Surinam	226	272	96	164	77	90	1,227	1,179	2,431	- 3.8	106.0
Uruguay	Uruguay	403	229	337	158	306	145	2,765	2,835	4,687	2.5	65.3
Venezuela	Venezuela	5,411	18,132	7,154	11,442	9,765	7,945	94,030	141,667	153,635	50.6	8.4
Total		30,824	93,684	56,143	54,558	63,797	39,210	286,673	500,196	477,420	74.4	- 4.5
Central America and Antilles Amérique centrale et Antilles												
Bahamas	Iles Bahamas	1,038	1,214	928	1,132	1,068	1,069	8,703	9,368	9,247	7.6	- 1.3
Bermuda	Bermudes	873	1,041	981	836	1,040	867	7,577	9,123	7,549	20.4	- 17.2
Belize	Belize	173	456	91	67	109	174	929	1,423	1,722	53.2	20.9
Barbados	Barbade	1,229	1,735	1,162	871	591	1,113	9,841	9,881	8,577	0.4	- 13.2
Jamaica	Jamaïque	3,596	3,344	3,172	3,609	3,572	4,283	27,461	30,638	34,035	11.5	11.0
Leew.-Wind. Is.	I. Leew.-Wind.	1,043	1,315	1,645	727	744	1,008	6,502	8,265	9,339	27.1	12.9
Trinidad-Tobago	Trinidad-Tobago	1,537	2,008	2,522	3,002	1,999	2,733	17,200	16,988	20,638	- 1.2	21.4
Costa Rica	Costa Rica	482	1,690	599	847	818	1,292	4,129	7,733	8,041	87.2	3.9
Cuba	Cuba	4,566	21,153	19,830	3,723	14,958	16,422	47,609	88,822	145,117	86.5	63.3
Dominican Rep.	R. Dominicaine	1,782	4,692	3,263	1,717	816	1,540	10,581	17,256	19,887	63.0	15.2
El Salvador	El Salvador	276	940	525	408	169	289	2,601	4,683	4,556	80.0	- 2.7
Fr. West Indies	Antilles fr.	35	85	774	69	55	136	1,524	495	1,344	- 67.5	171.5
Guatemala	Guatemala	403	813	729	673	385	864	3,610	6,146	6,118	70.2	- 0.4
Haiti	Haiti	1,323	146	525	154	2,407	248	6,744	9,019	7,770	33.7	- 13.8
Honduras	Honduras	130	1,694	847	212	517	1,295	1,950	7,010	6,132	259.4	- 12.5
Mexico	Mexique	12,143	20,338	17,248	8,064	16,603	17,888	71,011	130,684	134,796	84.0	3.1
Neth. Antilles	Antilles néerl	212	215	298	165	282	238	1,902	2,537	2,441	33.3	- 3.7
Nicaragua	Nicaragua	1,101	677	228	210	226	137	2,796	3,644	2,515	30.3	- 30.9
Panama	Panama	975	727	999	842	1,299	1,284	7,258	10,148	11,348	39.8	11.8
Puerto Rico	Porto Rico	4,288	6,127	2,793	2,122	2,957	2,796	33,282	35,049	37,161	5.3	6.0
U.S. Virgin Is	I. Vierges E-U	69	597	151	64	81	33	776	1,602	963	106.4	- 39.8
Total		37,272	71,006	59,311	29,512	50,698	55,710	273,990	410,514	479,297	49.8	16.7
North America Amérique du Nord												
Greenland	Groënland	1,074	65	167	1,350	970	44	4,179	2,063	471	- 50.6	- 77.1
St Pierre-Miq.	St-Pierre-Miq.	765	782	370	441	654	821	4,981	7,464	7,987	49.8	6.9
United States	Etats-Unis	1,326,688	1,649,483	1,674,272	1,066,830	1,613,560	1,472,882	10,807,702	13,219,112	13,392,061	22.3	1.3
Total		1,328,527	1,650,330	1,674,808	1,068,622	1,615,184	1,473,747	10,816,862	13,228,639	13,400,519	22.2	1.2
All Countries Ensemble des pays		2,066,207	2,699,986	2,557,960	1,788,818	2,500,242	2,206,962	15,886,816	20,284,264	20,656,245	27.6	1.8

... Percentage change exceeds 999 percent.

La variation en pourcentage est en excès de 999 pourcent.

TABLE X-3. DOMESTIC EXPORTS BY COMMODITY CATEGORY

TABLEAU X-3. EXPORTATIONS NATIONALES PAR CATEGORIE DE MARCHANDISES

COMMODITY CATEGORY (version française à droite)	July Juillet			August Août			January to August Janvier à Août		
	1973	1974	1975	1973	1974	1975	1973	1974	1975
	thousands of dollars - milliers de dollars								
Live Animals	12,466	10,478	3,783	19,479	5,967	6,165	104,634	66,606	28,395
Food, Feed, Beverages and Tobacco									
Meat, fresh, chilled or frozen	15,250	9,957	13,552	29,250	11,600	14,403	138,205	90,501	92,108
Other meat and meat preparations	1,565	1,135	905	1,710	1,282	1,589	11,443	11,239	9,612
Fish, whole or dressed, fresh or frozen	5,892	5,180	6,811	11,696	7,290	5,894	54,522	50,569	53,933
Fish, fillets and blocks, fresh or frozen	16,635	10,899	15,913	17,740	12,076	12,189	88,060	70,027	81,513
Fish, preserved, except canned	1,945	2,805	2,467	2,525	3,602	3,545	19,926	25,731	26,571
Fish, canned	1,781	2,224	3,020	1,802	1,733	4,184	23,685	32,813	30,714
Shellfish	10,134	10,653	12,332	8,397	6,958	8,766	55,469	51,610	64,442
Dairy produce, eggs and honey	14,741	7,926	3,662	8,770	8,211	1,516	74,789	51,745	28,934
Barley	33,633	23,691	42,780	20,323	20,652	24,301	149,215	164,349	222,765
Wheat	107,738	220,455	179,813	176,537	219,174	110,721	755,329	1,354,819	1,262,706
Other cereals, unmilled	1,654	1,269	2,027	1,272	3,468	6,249	16,452	17,002	22,127
Wheat flour	3,086	8,492	3,840	2,019	2,977	11,805	30,913	33,941	66,278
Other cereals, milled	2,140	3,422	4,741	1,751	3,088	3,757	16,969	28,473	33,963
Cereal preparations	2,635	3,440	3,449	3,038	2,977	3,198	20,748	27,553	24,998
Fruits and fruit preparations	1,268	1,986	971	3,124	2,627	2,326	18,036	16,876	15,404
Vegetables and vegetable preparations	3,274	3,577	4,966	3,953	2,926	4,395	39,903	50,842	49,362
Sugar and sugar preparations	2,501	4,370	2,260	3,054	4,822	6,300	23,434	22,486	49,357
Other foods and materials for food	3,602	4,563	4,686	6,770	7,384	2,633	52,013	55,012	50,524
Oil seed cake and meal	3,399	2,880	4	84	2,481	135	15,441	12,974	4,064
Other feeds of vegetable origin	2,821	2,672	3,081	4,496	2,393	4,580	24,960	24,892	26,866
Other fodder and feeds	4,113	3,368	3,467	2,934	5,147	3,800	26,457	30,689	21,660
Whisky	12,187	14,483	14,970	16,679	9,969	15,049	127,460	125,391	142,988
Other beverages	738	1,500	2,189	672	1,320	1,987	4,300	7,529	12,791
Tobacco	939	3,742	4,723	904	3,299	2,618	50,845	62,547	61,105
Total	253,672	354,691	336,626	329,499	347,455	255,935	1,838,576	2,419,612	2,454,784
Crude Materials, Inedible									
Raw hides and skins	2,939	3,837	6,118	3,864	3,947	3,279	41,482	31,236	28,622
Fur skins undressed	2,420	3,762	1,599	941	1,484	2,623	37,126	37,944	33,303
Other crude animal products	1,635	1,996	1,770	1,725	2,370	1,583	12,740	18,970	14,618
Seeds for sowing	585	938	539	669	870	905	9,788	17,828	12,438
Flaxseed	14,803	9,842	7,451	12,819	9,353	1,759	69,654	106,103	57,180
Rapeseed	23,090	9,574	13,187	20,967	26,845	10,727	142,772	152,833	156,024
Other oil seeds, oil nuts and oil kernels	3,640	4,543	1,905	594	1,218	1,952	13,479	18,847	17,843
Other crude vegetable products	2,414	3,712	2,439	1,899	3,229	2,509	19,551	24,289	26,047
Pulpwood	905	1,045	746	1,092	926	884	7,643	6,562	6,870
Pulpwood chips	1,111	1,044	1,081	1,283	791	1,220	10,045	8,909	9,745
Other crude wood products	1,150	2,445	1,273	788	3,295	1,331	7,682	21,697	19,261
Textile and related fibres	1,694	1,941	1,125	1,817	1,981	1,534	11,811	18,829	10,842
Iron ores and concentrates	46,092	65,908	62,638	52,901	54,173	66,109	277,970	303,346	426,973
Scrap iron and steel	4,014	2,525	2,645	6,939	2,495	2,217	24,368	18,003	16,101
Aluminum ores, concentrates and scrap	1,936	2,853	1,306	1,455	1,796	2,562	14,520	21,164	15,230
Copper in ores, concentrates and scrap	67,310	80,357	19,751	60,848	42,522	40,011	336,504	498,070	227,603
Lead in ores, concentrates and scrap	7,421	4,908	3,372	6,731	6,601	3,115	35,072	42,970	37,942
Nickel in ores, concentrates and scrap	35,280	40,648	27,059	16,410	39,611	34,964	316,133	275,113	371,242
Precious metals in ores, conc. and scrap	9,838	14,181	10,914	4,622	11,280	11,979	56,836	90,519	78,385
Zinc in ores, concentrates and scrap	22,321	23,042	16,471	16,447	23,641	41,455	105,889	175,944	203,601
Radioactive ores and concentrates	5,103	1,663	1,356	1,475	7,258	2,067	53,366	34,600	19,156
Other metals in ores, concentrates and scrap	7,297	11,989	9,571	4,603	7,974	7,454	44,055	62,936	71,580
Crude petroleum	116,662	278,987	247,582	116,809	296,974	288,239	941,881	2,173,057	2,036,221
Natural gas	27,543	35,118	78,257	30,551	42,539	80,139	226,431	294,306	632,610
Coal and other crude bitumin substances	19,571	26,330	37,103	10,328	27,407	42,151	110,779	204,897	290,290
Asbestos, unmanufactured	22,122	32,533	19,743	20,253	28,482	14,979	178,254	204,473	175,119
Sulphur	4,968	9,578	11,773	3,756	8,213	9,105	31,265	50,501	77,556
Other crude non-metallic minerals	9,156	10,125	6,587	6,576	7,118	6,038	48,360	51,000	44,889
Other waste and scrap materials	1,222	2,302	1,131	1,184	2,168	1,480	10,262	15,544	9,550
Total	464,241	687,725	596,489	410,347	666,382	684,369	3,195,715	4,980,490	5,126,839
Fabricated Materials, Inedible									
Leather and leather fabricated materials	1,108	1,090	1,549	736	893	809	8,450	7,423	7,800
Lumber, softwood	126,190	121,361	97,751	108,586	97,138	55,479	1,038,529	940,942	678,118
Lumber, hardwood	3,351	3,407	1,882	3,031	2,886	1,774	25,487	26,905	14,786
Shingles and shakes	5,400	3,828	6,405	4,671	3,792	4,910	58,903	37,225	39,067
Other sawmill products	941	968	760	874	1,004	1,489	6,259	7,305	6,691
Veneer	4,398	3,763	3,375	2,167	2,710	2,566	33,962	32,374	25,411
Plywood	4,916	2,702	6,264	7,093	4,386	475	42,997	51,622	32,039
Other wood fabricated materials	2,685	3,310	2,280	2,450	3,963	1,407	19,707	25,613	13,304
Wood pulp and similar pulp	95,008	158,637	163,023	81,238	164,733	93,825	681,494	1,167,851	1,339,967
Newsprint paper	104,946	149,351	152,299	97,679	149,065	126,247	863,398	1,096,304	1,299,599
Other paper for printing	3,442	7,237	6,818	3,247	8,962	9,260	38,218	58,306	62,391
Paperboard	5,522	15,495	1,860	6,081	7,982	8,406	41,738	70,069	54,193
Other paper	12,558	19,118	19,922	11,744	14,963	8,032	97,064	118,117	100,042
Yarn, thread, cordage, twine and rope	1,421	1,796	1,340	1,538	1,504	700	11,600	14,157	9,153
Cotton broad woven fabrics	2,750	2,038	1,248	2,311	1,012	1,364	14,765	15,096	9,659

* Excludes United Kingdom, Ireland and Denmark.

... Percentage change exceeds 999 percent.

TABLE X-3. DOMESTIC EXPORTS BY COMMODITY CATEGORY

TABLEAU X-3. EXPORTATIONS NATIONALES PAR CATEGORIE DE MARCHANDISES

Percentage Variation Pourcentage		JANUARY TO AUGUST		1975				JANVIER A AOÛT		CATEGORIE DE MARCHANDISES (English titles at left of table)
Jan. to Aug. Jan. à Août		United States	United Kingdom	Japan	E.E.C.*	Latin America	Other C'wealth	Other Countries		
74/73 75/74		Etats-Unis	Royaume-Uni	Japon	C.E.E.*	Amérique latine	Autres C'wealth	Autres pays		
		thousands of dollars - milliers de dollars								
- 36.3	- 57.3	19,137	224	833	1,429	3,552	166	3,053	Animaux vivants	
Aliments, provendes, boissons et tabacs										
- 34.5	1.7	24,183	2,283	46,425	10,981	866	4,197	3,173	Viandes fraîches, réfrigérées ou congelées	
- 1.7	- 14.4	5,274	127	495	51	49	3,265	350	Autres viandes et préparations de viandes	
- 7.2	6.6	29,934	1,753	5,208	11,020	530	407	5,082	Poissons frais ou congelés	
- 20.4	16.4	75,331	9		5,512	88	105	467	Filets, blocs de poisson frais ou congelés	
29.1	3.2	10,764		3	1,192	3,008	3,391	8,214	Poisson en conserve, sauf en boîtes	
38.5	- 6.4	4,155	12,792	106	5,897	539	4,972	2,253	Poissons, en boîtes	
- 6.9	24.8	56,142	2,589	170	3,016		59	2,465	Mollusques et crustacés	
- 30.8	- 44.0	6,523	1,372	142	2,423	12,566	2,056	3,853	Produits laitiers, oeufs et miel	
10.1	35.5	34,499		81,424	46,486	3,926		56,429	Orge	
79.3	- 6.8	5,943	173,271	162,837	160,948	95,784	141,597	522,327	Blé	
3.3	30.1	5,333	557	5,904	1,761	867	857	6,847	Autres céréales, non moulues	
9.7	95.2	757	561	22	4	46,955	8,821	9,159	Farine de blé	
67.7	19.2	11,178	1,713	12,968		5,231	1,924	948	Autres céréales, moulues	
32.7	- 9.2	22,887	164	43	31	350	622	900	Préparations céréalières	
- 6.4	- 8.7	10,772	743	3	1,505	91	1,727	564	Fruits et préparations de fruits	
27.4	- 2.9	13,975	15,839	332	3,079	6,057	6,162	3,918	Légumes et préparations de légumes	
- 4.0	119.4	17,954	136	332	3,905	56	9,995	16,979	Sucre et préparations à base de sucre	
5.7	- 8.1	11,024	2,202	24,860	1,581	1,375	5,335	4,148	Autres aliments et matériels pour aliments	
- 15.9	- 68.6	185	3,109		746		19	5	Tourteaux et farine oléagineux	
- 0.2	7.9	19,256	12	5,436	1,599	449	28	88	Autres provendes d'origine végétale	
15.9	- 29.4	9,330	7,037	3,275	70	27	882	1,039	Autres fourrages et provendes	
- 1.6	14.0	138,297	1,461	372	1,175	136	508	1,040	Whisky	
75.0	69.8	12,166	30	19	13	16	361	185	Autres boissons	
23.0	- 2.3	3,785	50,329	11	3,467	2	1,574	1,936	Tabac	
31.6	1.4	529,645	278,088	350,386	266,463	178,968	198,864	652,370	Total	
Matières brutes, non comestibles										
- 24.7	- 8.3	6,753	100	2,018	2,869	69	681	16,132	Peaux et cuirs bruts	
2.2	- 12.2	10,999	5,996	202	6,397	8	38	9,664	Pelleteries, non apprêtées	
48.9	- 22.9	12,075	247	91	150	512	1,320	222	Autres produits bruts d'origine animale	
82.1	- 30.2	7,966	919	214	1,267	434	15	1,625	Graines de semence	
52.3	- 46.1	176	3,458	14,169	30,031		1	9,345	Graine de lin	
7.0	2.0	31	296	133,348	4,476	4	16,802	1,068	Graine de colza	
39.8	- 5.3	9,812	241	2,914	2,635	169	425	1,646	Autres graines, noix et amandes oléagineuses	
24.2	7.2	23,053	95	43	544	12	1,166	1,133	Autres matières végétales brutes	
- 14.1	4.6	4,955			1,879			36	Bois à pâte	
- 11.3	9.3	9,745							Copeaux de bois à pâte	
182.4	- 11.2	9,652	117	8,117	103	592	7	673	Autres matières en bois brut	
59.4	- 42.4	5,200	665	235	3,999	52	506	185	Fibres textiles et connexes	
9.1	40.7	264,292	31,897	31,441	87,000		334	12,008	Minerais et concentrés de fer	
- 26.1	- 10.5	13,424	88	8	1,836	24	2	720	Déchets de fer et d'acier	
45.7	- 28.0	11,767	244	959	1,533	42	22	663	Minerais, concentrés et déchets d'aluminium	
48.0	- 54.3	33,114	2,092	158,959	13,616		403	19,420	Minerais, concentrés et déchets de cuivre	
22.5	- 11.7	6,433	609	22,078	5,379	3,189		255	Minerais, concentrés et déchets de plomb	
- 12.9	34.9	59,179	150,231	20,425	32,546	1,187	2,796	104,878	Minerais, concentrés et déchets de nickel	
59.9	- 13.4	28,353	31,632	12,865	4,959		40	536	Minerais, conc. et déchets de métaux précieux	
66.1	15.7	30,279	1,987	60,408	103,940	2		6,985	Minerais, concentrés et déchets de zinc	
- 35.1	- 44.6	7,369	10,589	1,199					Minerais et concentrés radioactifs	
42.8	13.7	13,526	7,426	12,115	31,772	923	854	4,964	Autres minerais, conc. et déchets métallifères	
130.7	- 6.3	2,036,221							Pétrole brut	
29.9	114.9	632,610							Gaz naturel	
84.9	41.6	9,328	4,920	264,199	7,062			4,782	Charbon et substances bitumineuses brutes	
14.7	- 14.3	63,364	14,865	9,819	31,882	20,061	14,400	20,728	Amiante, non ouvré	
61.5	53.5	15,054	421		22,752	4,505	16,076	18,747	Soufre	
5.4	- 11.9	28,677	2,957	1,892	9,167	638	179	1,379	Autres minéraux non métalliques bruts	
51.4	- 38.5	6,485	89	858	246		662	1,210	Autres déchets et matières de rebut	
55.8	2.9	3,359,889	272,182	758,574	408,041	32,423	56,730	239,001	Total	
Matières travaillées, non comestibles										
- 12.1	5.0	3,517	814	1	63	2,278	492	635	Cuir et demi-produits en cuir	
- 9.4	- 27.9	508,053	40,269	68,839	21,363	8,662	12,987	17,946	Bois d'oeuvre, résineux	
5.5	- 45.0	9,983	1,022	115	3,238	31	117	279	Bois d'oeuvre, feuillus	
- 36.8	4.9	38,354	55	6	258		356	37	Bardeaux et bardeaux pour façade	
16.7	- 8.4	5,096	109		6	1,461	20		Autres sciages	
- 4.6	- 21.5	21,275	276		2,817	60	1	982	Placages	
20.0	- 37.9	4,928	19,977	108	6,480	29	154	362	Contre-plaqué	
29.9	- 48.0	8,411	2,564	101	539		378	439	Autres demi-produits en bois	
71.3	14.7	666,612	116,380	113,076	332,484	17,979	18,308	75,128	Pâte de bois et pâte similaire	
26.9	18.5	1,017,993	75,685	896	17,616	91,221	63,311	32,876	Papier journal	
52.5	7.0	44,662	7,625		352	280	7,678	1,795	Autre papier à imprimerie	
67.8	- 22.6	3,234	18,937	838	13,971	9,535	912	6,765	Carton	
21.6	- 15.3	33,037	22,613	4,687	14,393	3,447	8,012	13,853	Autre papier	
22.0	- 35.3	3,059	1,958	27	1,120	707	1,319	963	Filés, fil, cordage, ficelle et corde	
2.2	- 36.0	2,119	2,519		1,440	257	1,517	1,808	Tissus de coton larges	

* Non-compris le Royaume-Uni, l'Irlande et le Danemark.

... La variation en pourcentage est en excès de 999 pourcent.

TABLE X-3. DOMESTIC EXPORTS BY COMMODITY CATEGORY

TABLEAU X-3. EXPORTATIONS NATIONALES PAR CATEGORIE DE MARCHANDISES

COMMODITY CATEGORY (version française à droite)	July Juillet			August Août			January to August Janvier à Août		
	1973	1974	1975	1973	1974	1975	1973	1974	1975
	thousands of dollars - milliers de dollars								
Fabricated Materials, Inedible (cont.)									
Other broad woven fabrics	2,080	3,589	2,416	1,422	2,359	2,436	14,434	22,967	20,235
Other textile fabricated materials	3,406	6,356	3,491	3,702	4,843	3,099	34,100	40,807	26,592
Oils, fats, waxes, extracts and derivatives	5,688	11,637	4,534	4,864	5,661	2,904	31,338	52,543	42,829
Chemical elements	4,168	4,917	2,902	5,489	7,427	3,861	44,110	56,930	41,743
Other inorganic chemicals	9,490	13,661	13,356	8,274	11,651	10,619	69,520	91,892	116,972
Organic chemicals	5,422	10,421	11,022	7,649	11,554	10,907	43,712	79,559	71,804
Fertilizers and fertilizer materials	18,278	24,622	22,630	15,268	27,979	24,338	187,794	267,627	297,167
Synthetic rubber and plastic materials	7,242	7,766	8,526	9,313	9,583	10,911	56,571	71,600	62,500
Plastics basic shapes and forms	2,898	4,401	3,100	3,238	3,416	2,963	26,317	28,848	26,199
Other chemical products	3,174	4,936	5,437	2,281	3,533	4,994	27,936	37,459	43,296
Petroleum and coal products	22,344	45,910	54,728	23,234	45,988	48,565	197,742	404,849	398,685
Ferro-alloys	1,011	1,297	331	1,146	1,654	505	7,622	9,083	6,595
Primary iron and steel	4,815	15,930	5,607	2,321	7,389	6,208	41,949	62,138	63,254
Castings and forgings, steel	8,486	8,213	9,698	6,356	6,196	5,354	60,336	66,730	76,259
Bars and rods, steel	3,184	7,201	5,244	2,644	5,995	2,977	27,971	42,011	36,964
Plate, sheet and strip, steel	12,062	22,568	12,022	9,384	17,566	10,899	91,799	119,896	112,584
Railway track material	691	2,326	2,720	325	2,743	537	8,851	15,133	22,482
Other iron and steel and alloys	8,069	26,988	31,294	6,849	17,969	13,116	62,468	127,731	173,446
Aluminum, including alloys	29,597	42,469	33,832	24,122	40,874	37,692	243,392	322,559	243,386
Copper and alloys	52,154	59,533	40,586	38,722	72,583	33,532	330,142	479,173	311,270
Lead, including alloys	5,672	4,111	3,720	3,548	1,206	3,806	29,685	35,272	33,147
Nickel and alloys	34,518	42,737	29,411	17,359	31,832	12,128	241,319	278,114	297,116
Precious metals, including alloys	6,741	11,612	6,603	3,519	4,350	6,981	34,739	73,765	63,378
Zinc, including alloys	15,688	19,215	16,648	11,691	15,817	14,347	120,446	162,175	114,547
Other non-ferrous metals and alloys	2,858	2,559	1,933	1,694	2,353	1,347	16,047	19,190	16,013
Metal fabricated basic products	12,763	19,506	21,168	12,166	18,675	17,561	102,158	144,580	145,289
Abrasive basic products	4,481	5,616	4,337	4,265	4,371	3,128	35,776	42,193	38,881
Other non-metallic mineral basic products	10,824	12,706	10,118	9,424	9,447	8,990	69,325	71,690	69,692
Electricity	10,112	13,108	8,998	10,083	16,123	9,232	69,059	132,304	65,955
Other fabricated materials inedible	2,693	2,910	2,188	1,887	2,195	2,059	20,220	24,682	20,804
Total	685,245	952,921	845,376	585,685	878,322	632,735	5,329,451	7,052,806	6,751,305
End Products, Inedible									
Machinery									
Engines and turbines, general purpose	3,297	4,997	3,944	2,022	3,137	4,873	28,000	32,122	43,734
Electric generators and motors	1,000	2,638	3,132	903	1,108	1,946	12,096	15,395	19,957
Other general purpose industrial machinery	6,774	10,909	13,155	5,705	9,939	9,094	58,203	79,165	105,036
Materials handling machinery and equipment	8,171	13,012	7,981	5,579	8,983	5,784	60,085	84,347	80,259
Drilling, excavating, mining machinery	3,742	8,982	11,943	2,342	6,523	11,846	23,808	48,179	87,871
Metalworking machinery	5,267	6,703	7,465	3,589	4,686	4,790	34,591	46,757	52,774
Woodworking machinery and equipment	3,902	5,632	5,846	2,568	3,611	4,608	25,752	36,433	48,153
Construction machinery and equipment	2,908	4,564	8,645	2,452	3,943	3,570	18,358	29,133	51,235
Plastics industry machinery and equipment	6,376	8,228	4,727	3,991	4,141	4,115	35,564	40,847	36,819
Pulp and paper industries machinery	1,516	4,072	2,801	1,337	1,909	1,763	9,594	20,810	19,614
Other special industries machinery	7,150	7,555	7,732	4,983	6,433	6,908	48,961	50,535	57,151
Soil preparation, seeding, fertilizing mach.	3,119	6,261	7,723	1,781	3,997	4,942	29,016	39,955	55,577
Combine reaper-threshers and parts	9,930	15,071	16,836	8,695	11,166	10,194	63,289	83,030	118,375
Other haying and harvesting machinery	4,986	4,463	6,560	2,494	2,813	2,929	38,871	43,948	59,039
Other agricultural machinery and equipment	4,379	6,164	5,606	3,418	4,475	3,738	32,256	42,317	47,126
Tractors	3,300	5,143	8,719	2,158	5,617	6,072	29,240	48,954	84,158
Sub-Total	75,817	114,394	122,814	54,020	82,480	87,171	547,685	741,926	966,879
Transportation and communication equipment									
Railway and street railway rolling stock	5,539	2,072	7,982	1,239	1,364	1,183	41,581	27,679	40,219
Passenger automobiles and chassis	166,875	135,494	188,124	61,038	146,496	157,174	1,543,671	1,613,815	1,805,189
Trucks, truck tractors and chassis	61,114	56,600	73,057	36,335	55,995	35,210	515,206	561,845	614,404
Other motor vehicles	10,643	8,776	12,543	12,116	9,675	9,997	58,139	69,274	84,761
Motor vehicle engines and parts	35,887	33,558	38,962	32,586	28,682	43,757	367,967	287,555	302,398
Motor vehicle parts, except engines	116,529	116,650	127,230	105,102	117,640	118,918	1,022,063	943,324	963,180
Ships, boats and parts	7,691	13,818	7,517	6,930	7,939	2,826	71,773	92,020	51,065
Aircraft complete with engines	5,087	8,749	2,805	4,202	2,938		15,966	43,159	20,539
Aircraft engines and parts	8,815	10,761	14,449	8,442	8,155	19,153	68,481	76,668	132,490
Aircraft parts, except engines	29,202	28,476	17,444	8,115	10,072	11,031	186,596	172,261	125,170
Other transportation equipment	5,637	5,674	9,154	5,699	4,212	5,147	42,502	44,845	57,397
Televisions, radios and phonographs	3,137	3,492	2,757	1,898	2,253	2,775	22,229	24,483	18,512
Other telecommunication and related equipment	21,054	31,412	26,484	15,599	20,099	22,524	173,276	204,985	207,788
Sub-Total	477,211	455,532	528,508	299,303	415,521	429,696	4,129,451	4,161,914	4,423,110
Other equipment and tools									
Heating and refrigeration equipment	3,125	4,151	1,951	2,079	3,675	2,154	21,250	29,034	22,405
Cooking equipment for food	675	667	839	584	510	575	5,690	6,163	5,408
Electric lighting and distribution equipment	6,998	9,580	9,487	5,608	6,231	6,772	58,027	67,920	74,254
Navigation equipment and parts	4,487	4,608	5,336	4,406	4,662	5,386	39,016	41,711	45,562

* Excludes United Kingdom, Ireland and Denmark.
... Percentage change exceeds 999 percent.

TABLE X-3. DOMESTIC EXPORTS BY COMMODITY CATEGORY

TABLEAU X-3. EXPORTATIONS NATIONALES PAR CATEGORIE DE MARCHANDISES

Percentage Variation Pourcentage	JANUARY TO AUGUST				1975				JANVIER A AOUT				CATEGORIE DE MARCHANDISES (English titles at left of table)		
	United States	United Kingdom	Japan	E.E.C.*	Latin America	Other C'wealth	Other Countries	Etats-Unis	Royaume-Uni	Japon	C.E.E.*	Amérique latine		Autres C'wealth	Autres pays
	Jan. to Aug. Jan. à Août 74/73	Jan. to Aug. Jan. à Août 75/74													
thousands of dollars - milliers de dollars															
Matières travaillées, non comestibles (suite)															
59.1	- 11.9	1,959	4,901	17	5,998	908	3,525	2,930						Autres tissus larges	
19.6	- 34.8	10,902	1,758	337	1,370	4,221	4,285	3,721						Autres demi-produits en matières textiles	
67.6	- 18.4	7,514	3,881	2,300	6,211	3,728	10,162	9,033						Huiles, mat. grasses, cires, extraits, dérivés	
29.0	- 26.6	16,492	21,137	423	467	1,992	174	1,059						Éléments chimiques	
32.1	- 27.2	92,330	7,274	229	1,655	2,808	2,594	10,082						Autres produits chimiques inorganiques	
82.0	- 9.7	37,094	6,980	514	15,214	3,027	1,534	7,442						Produits chimiques organiques	
42.5	- 11.0	242,678	436	10,181	8,160	6,508	16,670	12,535						Engrais et matières fertilisantes	
26.5	- 12.7	32,403	10,124	704	2,588	6,788	2,301	7,592						Caoutchouc synthétique et matières plastiques	
9.6	- 9.1	11,113	2,647	274	929	1,510	6,931	2,794						Formes de base en matières plastiques	
34.0	- 15.5	26,644	1,597	749	3,424	4,462	2,330	4,090						Autres produits chimiques	
104.7	- 1.5	313,787	9,647	14,127	9,994	10,913	13,006	27,211						Dérivés du pétrole et du charbon	
19.1	- 27.3	4,078	2,022	14	12	183	62	224						Ferro-alliages	
48.1	- 1.7	30,026	6,485		18,085	170	15	8,473						Fer et acier primaires	
10.5	- 14.2	73,897	436		141	614	630	541						Moulagés et pièces forgées en acier	
50.1	- 12.0	23,133	3,410		5,157	710	2,616	1,938						Barres et tiges en acier	
30.6	- 6.1	67,689	1,068	24	561	29,181	5,905	8,156						Tôles, feuilles et feuillards d'acier	
70.9	- 48.5	8,344			10,603			3,534						Matériel de voie ferrée	
104.4	- 35.7	122,044	475	12	2,112	13,079	19,226	16,498						Autres fer, acier et alliages	
32.5	- 24.5	151,758	8,489	15,304	12,447	19,539	12,342	23,508						Aluminium, y compris alliages	
45.1	- 35.0	67,720	79,964	1,645	117,981	9,823	4,974	29,164						Cuivre et alliages	
18.8	- 6.0	8,833	13,022		3,729	33	1,266	6,264						Plomb, y compris alliages	
15.2	- 6.8	233,890	45,189	2,684	5,404	4,617	4,186	1,146						Nickel et alliages	
112.3	- 14.0	61,669	562		234	387	475	50						Métaux précieux, y compris alliages	
34.6	- 29.3	77,542	24,284		2,159	4,462	4,239	1,859						Zinc, y compris alliages	
19.5	- 16.5	9,634	4,114	60	774	171	394	865						Autres métaux non-ferreux et alliages	
41.5	- 0.4	103,972	4,193	337	2,569	11,546	7,918	14,754						Ouvrages de base en métal	
17.9	- 7.8	32,918	1,415	630	1,768	899	416	836						Produits de base en abrasifs	
3.4	- 2.7	51,752	3,228	175	1,721	3,744	1,866	7,205						Autres produits minéraux non-métal. de base	
91.5	- 50.1	65,955												Electricité	
22.0	- 15.7	10,158	1,366	604	551	2,214	2,459	3,452						Autres matières travaillées, non comestibles	
32.3	- 4.2	4,368,262	580,905	240,036	647,553	295,666	248,058	370,825						Total	
Produits finis, non comestibles															
Machines et outillage															
14.7	- 36.1	16,373	1,838	8	196	4,854	2,888	17,576						Moteurs et turbines d'usage général	
27.2	- 29.6	11,225	432	5	76	5,198	1,472	1,549						Génératrices et moteurs électriques	
36.0	- 32.6	63,346	3,199	869	3,381	12,463	6,407	15,371						Autres machines industrielles d'usage général	
40.3	- 4.8	51,225	995	145	3,924	6,034	4,745	13,191						Machines et équipement de manutention	
102.3	- 82.3	40,590	1,989	3	4,589	13,612	8,414	18,674						Excavatrices et foreuses pour mines	
35.1	- 12.8	38,696	1,170	981	847	5,857	949	4,274						Machine-outils, travail des métaux	
41.4	- 32.1	22,455	1,000	1,407	10,909	1,661	3,134	7,586						Machines et équipement à travailler le bois	
58.6	- 75.8	25,265	514	207	2,174	4,288	6,155	12,633						Machines de construction et outillage	
14.8	- 9.8	32,314	532	959	1,815	695	125	380						Machines et outils pour ind. des mat. plast.	
116.9	- 5.7	13,079	222	150	345	1,218	1,688	2,912						Machines pour industries de pâte et papier	
3.2	- 13.0	32,713	2,274	706	3,329	6,955	2,668	8,506						Machines pour autres industries spéciales	
37.7	- 39.0	50,507	225	97	307	549	85	3,807						Machines à préparer, ensemer. et amender le sol	
31.1	- 42.5	108,449	1,345		1,922	3,316	1,462	1,880						Moissonneuses-batteuses et pièces	
13.0	- 34.3	52,519	423	20	159	1,768	1,215	2,935						Autres machines de fenaison et de récolte	
31.1	- 11.3	42,852	363	189	886	505	436	1,895						Autres machines et matériel agricoles	
67.4	- 71.9	64,192	88	48	295	1,772	6,573	11,190						Tracteurs	
35.4	- 30.3	665,799	16,609	5,795	35,154	70,745	48,417	124,360						Sous-total	
Matériel de transport et de communication															
33.4	- 45.3	6,512	32	3	11	17,352	10,597	5,712						Matériel roulant de chemin de fer et tramway	
4.5	- 11.8	1,749,012	103	8,057	2,601	38,570	337	6,508						Voitures particulières et châssis	
9.0	- 9.3	537,101	137	29	13	28,580	1,539	47,004						Camions, tracteurs routiers et châssis	
19.1	- 22.3	54,912	282	216	185	5,054	2,589	21,524						Autres véhicules moteurs	
21.8	- 5.1	296,835	84		95	4,204	768	413						Moteurs de véhicules auto et pièces	
7.7	- 2.1	868,686	2,186	657	4,977	47,095	9,383	30,197						Pièces de véhicules auto sauf moteurs	
28.2	- 44.5	34,817	2,868	313	511	2,140	8,055	2,361						Navires, bateaux et pièces	
170.3	- 52.4	3,114	635		3,042	4,183	3,365	6,200						Avions complets y compris moteurs	
11.9	- 72.8	97,820	8,564	353	7,616	7,117	3,077	7,943						Moteurs d'avions et leurs pièces	
7.6	- 27.3	101,336	4,802	181	8,422	2,532	3,610	4,287						Pièces d'avions, sauf moteurs	
5.5	- 27.9	51,421	194	1	245	821	1,011	3,704						Autre matériel de transport	
10.1	- 24.4	17,444	107	33	25	57	558	288						Téléviseurs, radios et phonographes	
18.2	- 1.3	105,322	8,617	1,821	10,402	12,868	18,794	49,964						Autre équipement et matériel de télécomm.	
0.7	- 6.2	3,924,331	28,612	11,666	38,143	170,571	63,682	186,104						Sous-total	
Autres matériel et outils															
36.6	- 22.8	13,842	2,556	311	175	959	1,227	3,335						Appareils de chauffage et de réfrigération	
8.3	- 12.2	1,155	2,745	26	71	187	541	683						Appareils de cuisson alimentaire	
17.0	- 9.3	30,881	3,058	271	3,705	22,806	6,829	6,704						Matériel électrique d'éclairage et distrib.	
6.9	- 9.2	29,510	1,864	100	9,274	102	329	4,385						Matériel de navigation et pièces	

* Non-compris le Royaume-Uni, l'Irlande et le Danemark.

... La variation en pourcentage est en excès de 999 pourcent.

TABLE X-3. DOMESTIC EXPORTS BY COMMODITY CATEGORY

TABLEAU X-3. EXPORTATIONS NATIONALES PAR CATEGORIE DE MARCHANDISES

COMMODITY CATEGORY (version française à droite)	July Juillet			August Août			January to August Janvier à Août		
	1973	1974	1975	1973	1974	1975	1973	1974	1975
	thousands of dollars - milliers de dollars								
End Products, Inedible (cont.)									
Other equipment and tools (cont.)									
Other measuring, cont. lab. med. and opt. eqp	6,301	8,854	8,505	6,073	5,150	6,792	48,709	48,204	65,703
Hand tools and miscellaneous cutlery	1,798	3,234	2,934	1,762	1,751	2,192	14,889	18,322	24,700
Office machines and equipment	17,265	18,916	19,069	13,948	14,816	21,588	141,430	133,782	168,418
Other equipment and tools	7,451	10,634	9,590	6,857	8,879	6,363	62,480	77,554	72,915
Sub-Total	48,099	60,645	57,712	41,318	45,674	51,822	391,492	422,690	479,364
Personal and household goods									
Apparel and apparel accessories	12,192	13,212	9,215	11,605	11,776	10,720	70,924	79,898	63,787
Footwear	1,902	2,377	2,075	1,739	1,753	1,668	10,565	10,199	11,677
Toys, games, sporting, recreation equipment	4,683	5,641	4,443	5,354	5,729	3,644	28,986	33,577	25,505
Other personal and household goods	3,494	5,439	4,580	3,906	6,087	4,621	28,772	39,912	36,516
Sub-Total	22,270	26,669	20,312	22,603	25,345	20,653	139,247	163,586	137,485
Miscellaneous end products									
Medicinal and pharmaceutical products	3,293	3,184	3,484	4,006	3,530	4,503	26,955	25,959	28,607
Medical, ophthalmic and orthopaedic supplies	979	1,476	1,334	747	1,119	1,032	5,149	8,846	11,139
Printed matter	4,429	5,528	5,740	4,093	5,753	5,259	30,989	41,390	43,520
Photographic goods	2,229	4,447	3,759	1,924	2,126	1,892	21,407	26,402	27,813
Firearms, ammunition and ordnance	1,839	2,503	2,462	1,688	1,887	1,396	20,623	17,605	15,777
Containers and closures	2,628	4,366	3,065	2,622	3,883	1,892	21,680	26,882	20,797
Prefabricated buildings and structures	3,229	4,306	14,475	2,661	5,385	9,832	21,421	35,433	55,746
Other end products	4,456	7,264	4,445	3,847	6,173	4,752	34,752	60,217	38,620
Sub-Total	23,081	33,074	38,763	21,587	29,855	30,559	182,975	242,734	242,019
Total	646,478	690,313	768,109	438,832	598,874	619,900	5,390,851	5,732,850	6,248,857
Special Transactions, Trade	4,104	3,858	7,575	4,976	3,242	7,856	27,590	31,900	46,065
Total, Domestic Exports	2,066,207	2,699,986	2,557,960	1,788,818	2,500,242	2,206,962	15,886,816	20,284,264	20,656,245

* Excludes United Kingdom, Ireland and Denmark.
... Percentage change exceeds 999 percent.

TABLE X-3. DOMESTIC EXPORTS BY COMMODITY CATEGORY

TABLEAU X-3. EXPORTATIONS NATIONALES PAR CATEGORIE DE MARCHANDISES

Percentage Variation Pourcentage	JANUARY TO AUGUST			1975				JANVIER A AOÛT		CATEGORIE DE MARCHANDISES (English titles at left of table)
	United States	United Kingdom	Japan	E.E.C.*	Latin America	Other C'wealth	Other Countries			
Jan. to Aug. Jan. à Août	Etats -Unis	Royaume -Uni	Japon	C.E.E.*	Amérique latine	Autres C'wealth	Autres pays			
74/73	75/74									
thousands of dollars - milliers de dollars										
										Produits finis, non comestibles (suite)
										Autres matériel et outils (suite)
- 1.0	36.3	34,226	3,118	1,113	10,072	5,360	4,505	7,308		Autres inst. de mesure cont. lab. med. opt.
23.0	34.8	8,736	1,450	5,711	273	1,283	3,771	3,475		Outils à main et coutellerie diverse
- 5.4	25.8	91,048	13,848	11,645	18,916	11,861	10,483	10,616		Machines et matériel de bureau
24.1	- 5.9	52,153	3,987	268	1,710	2,791	5,624	6,382		Autres matériel et outils
7.9	13.4	261,551	32,625	19,446	44,196	45,348	33,309	42,889		Sous-total
										Effets personnels et articles ménagers
12.6	- 20.1	36,745	4,257	1,894	8,653	491	2,381	9,364		Vêtements et accessoires vestimentaires
- 3.4	14.4	10,292	539		146	2	274	423		Chaussures
15.8	- 24.0	14,438	2,666	941	1,494	224	3,010	2,732		Jouets, jeux et matériel de sport
38.7	- 8.5	17,397	4,465	1,192	1,684	693	8,409	2,676		Autres effets ménagers et personnels
17.4	- 15.9	78,871	11,928	4,028	11,977	1,409	14,074	15,196		Sous-total
										Produits finis divers
- 3.7	10.2	6,699	1,404	2,370	5,104	4,042	3,810	5,177		Médicaments et produits pharmaceutiques
71.8	25.9	4,541	422	650	1,168	719	1,066	2,573		Fournitures médic. ophtalmiques et ortho.
33.5	5.1	37,173	1,538	97	1,613	247	1,693	1,159		Imprimés
23.3	5.3	21,228	3,240	367	1,176	367	763	672		Articles photographiques
- 14.6	- 10.3	12,247	209		626	535	1,421	738		Armes à feu, munitions et artillerie
23.9	- 22.6	12,876	1,346	16	572	2,165	2,671	1,152		Récipients, contenants et fermetures
65.4	57.3	31,699	179	376	796	863	2,149	19,685		Bâtiments et structures préfabriqués
73.2	- 35.8	23,415	4,062	145	2,053	1,441	2,874	4,631		Autres produits finis
32.6	- 0.3	149,877	12,400	4,021	13,109	10,378	16,447	35,788		Sous-total
6.3	9.0	5,080,430	102,174	44,956	142,579	298,452	175,928	404,337		Total
15.6	44.4	34,699	438	243	571	3,370	1,914	4,830		Transactions spéciales commerciales
27.6	1.8	13,392,061	1,234,010	1,395,0291	1,466,636	812,431	681,661	1,674,417		Total des exportations nationales

* Non-compris le Royaume-Uni, l'Irlande et le Danemark.

... La variation en pourcentage est en excès de 999 pourcent.

TABLE X-4. EXPORTS BY PROVINCE OF LADING

TABLEAU X-4. EXPORTATIONS PAR PROVINCE DE CHARGEMENT

		thousands of dollars - milliers de dollars							
PROVINCE OF LADING	YEAR	Live Animals	Food, Feed, Beverages And Tobacco	Crude Materials, Inedible	Fabricated Materials, Inedible	End Products, Inedible	Special Transactions, Trade	Total Domestic Exports	Total Re-Exports
PROVINCE DE CHARGEMENT	ANNEE	Animaux vivants	Aliments, provendes, boissons et tabacs	Matières brutes, non comestibles	Matières travaillées, non comestibles	Produits finis, non comestibles	Transactions commerciales	Total exportation nationales	Total réexportations
JANUARY TO AUGUST - JANVIER A AOUT									
Newfoundland	1973	2	48,851	18,102	105,301	1,119	156	173,531	572
Terre-Neuve	1974	1	46,067	54,190	218,894	1,255	22	320,429	518
	1975	1	48,890	32,692	186,196	2,469	1,377	271,625	815
Nova Scotia	1973	408	113,479	17,951	130,701	26,451	192	289,181	3,578
Nouvelle-Ecosse	1974	282	134,219	39,627	191,702	40,962	387	407,179	9,690
	1975	128	175,797	27,713	162,137	72,827	3,332	441,934	6,656
Prince Edward Island	1973	297	7,544	760	179	96	1	8,877	13
Ile-du-Prince-Edouard	1974	361	8,221	2,097	388	125	1	11,194	19
	1975	74	5,017	1,850	321	153	8	7,424	64
New Brunswick	1973	1,336	90,101	37,305	249,000	22,560	439	400,741	9,677
Nouveau-Brunswick	1974	1,196	98,285	59,880	332,173	15,946	476	507,956	3,288
	1975	1,074	161,253	70,189	335,541	33,321	1,270	602,648	2,292
Quebec	1973	18,911	555,581	544,337	1,329,628	578,381	4,458	3,031,296	95,361
Québec	1974	10,869	768,203	623,716	1,775,874	772,039	5,872	3,956,575	134,652
	1975	3,835	836,964	668,612	1,645,719	1,048,063	11,600	4,214,792	141,954
Ontario	1973	33,114	331,620	627,999	1,389,818	4,569,011	14,584	6,966,147	201,171
Ontario	1974	26,135	366,049	666,482	1,929,298	4,643,526	16,112	7,647,602	272,811
	1975	15,387	386,937	661,674	1,853,203	4,758,466	17,001	7,692,668	272,110
Manitoba	1973	19,376	57,873	26,646	101,295	70,044	2,418	277,652	4,361
Manitoba	1974	10,356	43,936	53,772	97,137	95,870	571	301,642	6,392
	1975	1,810	43,936	45,539	95,318	120,025	952	307,580	8,445
Saskatchewan	1973	14,724	18,270	106,253	162,132	7,859	331	309,568	1,076
Saskatchewan	1974	3,415	15,536	316,340	246,188	11,022	112	592,612	1,929
	1975	665	13,849	212,011	246,470	15,503	599	489,097	2,473
Alberta	1973	14,377	37,144	1,072,631	123,719	20,328	3,754	1,271,954	14,214
Alberta	1974	12,068	34,475	2,149,979	269,670	44,743	5,308	2,516,244	23,560
	1975	5,022	38,971	2,438,263	314,643	74,198	6,123	2,877,221	33,413
British Columbia	1973	2,086	578,095	682,392	1,737,565	94,936	1,251	3,096,325	19,491
Colombie Britannique	1974	1,921	904,617	938,794	1,991,338	106,672	2,925	3,946,267	36,577
	1975	388	743,168	886,037	1,911,706	121,932	3,749	3,666,980	37,926
All provinces *	1973	104,634	1,838,576	3,195,715	5,329,451	5,390,851	27,590	15,886,816	349,556
Ensemble des provinces *	1974	66,606	2,419,612	4,980,490	7,052,806	5,732,850	31,900	20,284,264	489,961
	1975	28,395	2,454,784	5,126,839	6,751,305	6,248,857	46,065	20,656,245	507,955
AUGUST - AOUT									
Newfoundland	1973		7,648	494	15,309	337	1	23,788	81
Terre-Neuve	1974		6,559	9,467	26,106	243	3	42,377	166
	1975		8,265	3,329	17,819	543	55	30,011	156
Nova Scotia	1973	89	12,359	2,201	15,629	6,688	19	36,985	228
Nouvelle-Ecosse	1974	11	14,114	2,935	25,625	4,391	127	47,203	3,258
	1975	21	16,016	3,986	21,582	8,858	244	50,707	753
Prince Edward Island	1973	119	1,488	292	3	2		1,904	
Ile-du-Prince-Edouard	1974	16	783	656	5	22		1,482	8
	1975	9	482	257	22		2	773	40
New Brunswick	1973	83	7,472	5,355	30,537	1,076	49	44,572	330
Nouveau-Brunswick	1974	36	11,126	2,870	40,861	2,172	89	57,154	166
	1975	14	10,123	6,816	34,717	3,420	183	55,272	243
Quebec	1973	2,405	159,588	88,224	151,290	61,545	129	463,180	13,316
Québec	1974	539	175,193	87,276	241,348	70,272	516	575,144	19,772
	1975	1,318	96,978	80,774	203,132	81,892	2,930	467,024	15,659
Ontario	1973	6,217	44,621	61,910	132,896	340,029	2,231	587,905	28,866
Ontario	1974	3,228	38,734	101,135	260,227	484,860	1,065	889,248	31,164
	1975	2,410	43,214	84,927	172,733	491,686	2,895	797,865	29,520
Manitoba	1973	4,926	18,953	2,056	14,696	7,371	1,810	49,812	485
Manitoba	1974	1,178	5,371	4,679	10,976	12,911	103	35,219	1,187
	1975	598	7,298	12,552	9,510	9,922	250	40,130	661
Saskatchewan	1973	3,094	2,801	14,013	15,510	1,305	28	36,751	150
Saskatchewan	1974	131	2,500	38,987	25,216	1,642	27	68,504	422
	1975	57	2,019	40,520	19,106	2,038	68	63,807	351
Alberta	1973	2,034	4,556	133,566	12,173	4,533	571	157,432	1,693
Alberta	1974	670	3,451	304,055	33,621	7,525	901	350,223	2,852
	1975	1,682	6,285	323,094	37,411	11,341	604	380,417	3,455
British Columbia	1973	512	70,011	91,542	197,633	15,919	137	375,755	2,724
Colombie Britannique	1974	156	89,623	98,662	214,274	14,826	410	417,950	3,928
	1975	58	65,255	119,263	116,690	10,097	599	311,961	3,593
All provinces *	1973	19,479	329,499	410,347	585,685	438,832	4,976	1,788,818	47,874
Ensemble des provinces *	1974	5,967	347,455	666,382	878,322	598,874	3,242	2,500,242	62,932
	1975	6,165	255,935	684,369	632,735	619,900	7,856	2,206,962	54,678

* Includes Yukon - Y compris le Yukon

A. **Sources of Statistics:** Canada's external trade statistics are tabulated from copies of administrative documents collected by Revenue Canada, Customs at its ports across Canada. The Customs Act requires that each time goods are imported into or exported from Canada a document be filed with Customs giving such descriptions of the goods and details of the transaction as are required for the purposes of Customs administration. It follows that the method of compilation of external trade statistics is determined and limited to some extent by Customs regulations and procedures. Where these affect the precise or consistent application of the statistical principles explained in the following section, their impact is described in qualitative terms only.

Statistics on trade in electricity and on exports of crude petroleum and natural gas cannot, for administrative reasons, be obtained from Customs documents. They are instead collected by the Manufacturing and Primary Industries Division of Statistics Canada, with important statistical consequences explained in Note 4 below.

Import statistics for shipments from the United States of less than \$2,500 are estimated on the basis of a 10 per cent sample of such shipments. The size of this sample is at present in excess of 20,000 shipments per month.

Export statistics for shipments of less than \$2,500 from Quebec, Ontario, Manitoba and British Columbia to the United States are estimated on the basis of a 20 per cent sample. The size of this sample is at present in excess of 10,000 shipments per month.

B. **Concepts and Definitions Used in the Compilation of External Trade Statistics:** The most comprehensive set of principles for the compilation of trade statistics is to be found in *International Trade Statistics: Concepts and Definitions*, published by the United Nations Statistical Office (Series M, No. 52; New York, 1970). The following notes are both a summary of these principles and a description of the choices and exceptions made in the case of Canada's external trade statistics.

1. **System of Trade:** Canadian statistics are tabulated according to the "general" system of trade. Thus *imports* include all goods which have crossed Canada's geographical boundary, whether they are entered through Customs for immediate consumption in Canada or stored in bonded Customs warehouses. *Domestic exports* include goods grown, extracted or manufactured in Canada (including goods of foreign origin which have been materially transformed in Canada). *Re-exports* are exports of goods of foreign origin which have not been materially transformed in Canada (including goods withdrawn for export from bonded Customs warehouses).

The trade statistics do not include exports to Canadian diplomatic or military posts abroad nor imports by foreign diplomatic or military posts in Canada because such posts are considered to be within the geographical boundary of the sponsor country. Purchases or sales of bunker supplies and stores for ships or aircraft engaged in international traffic, tourist purchases and settlers' effects are excluded for practical reasons. Goods which cross the Canadian border for convenience of transportation only are not included in trade statistics.

2. **Coverage:** Merchandise trade includes only goods which add to or subtract from the stock of material resources in Canada as a result of their movement across the Canadian border. Consequently, goods intended to be returned to the exporting country after a short period of time are excluded from trade statistics (when this intention is apparent from the Customs documentation). Examples of such transactions are works of art loaned for exhibition, vehicles or horses exported to compete in races, and films exported for processing and return. Goods exported or imported for purposes of repair only are excluded from statistics, although payments or receipts for repairs are included in the trade statistics. Financial assets such as gold bullion, circulating coin and stocks and bonds are also excluded from the trade statistics.

A. **Sources des statistiques:** Les statistiques sur le commerce extérieur du Canada sont totalisées à partir des copies des documents administratifs recueillis par Revenu Canada (Douanes) dans ses bureaux de douane par tout le Canada. La Loi sur les douanes exige que chaque fois que des marchandises sont importées au Canada ou exportées du pays, une déclaration soit faite précisant la nature des marchandises et donnant le détail de l'opération commerciale d'après les besoins de la réglementation de l'administration douanière. Il s'ensuit que la méthode de production de statistiques sur le commerce extérieur est déterminée et limitée dans une certaine mesure par les règlements et les procédures des douanes. Lorsque ceux-ci nuisent à l'application précise ou uniforme des principes statistiques exposés dans la section suivante, leur incidence est décrite en termes qualitatifs seulement.

Des statistiques sur le commerce de l'énergie électrique et sur les exportations de pétrole brut et de gaz naturel ne peuvent, pour des raisons administratives, être tirées des documents de douane. Elles sont plutôt recueillies par la Division des industries manufacturières et primaires de Statistique Canada; les conséquences importantes sur le plan statistique sont expliquées à la note 4 ci-dessous.

Les chiffres d'importation portant sur les livraisons en provenance des États-Unis avec une valeur inférieure à \$2,500 sont préparés d'après un échantillon de 10 pour cent. Cet échantillon comprend actuellement plus de 20,000 envois par mois.

Les chiffres d'exportation portant sur les livraisons avec une valeur inférieure à \$2,500 en provenance du Québec, de l'Ontario, du Manitoba et de la Colombie Britannique vers les États-Unis sont préparés d'après un échantillon de 20 pour cent. Cet échantillon comprend actuellement plus de 10,000 envois par mois.

B. **Concepts et définitions utilisés dans la production de statistiques sur le commerce extérieur:** L'ensemble le plus complet de principes directeurs pour la préparation de ces statistiques est présenté dans *Statistiques du commerce international: concepts et définitions*, publié par le Bureau de statistique des Nations Unies (série M, no 52, New York, 1970). Les notes suivantes résument ces principes et décrivent les choix et les exceptions dans le cas de la statistique du commerce extérieur du Canada.

1. **Système commercial:** Les statistiques canadiennes sont totalisées selon le système commercial "général". Ainsi, les *importations* comprennent tous les biens qui ont franchi les limites géographiques du Canada, qu'ils soient passés par les douanes pour être consommés immédiatement au Canada ou qu'ils aient été entreposés en douane. Les *exportations nationales* comprennent les biens cultivés, extraits ou fabriqués au Canada (y compris les biens d'origine étrangère qui ont été transformés au Canada). Les *réexportations* sont des exportations de biens d'origine étrangère qui n'ont pas été transformés matériellement au Canada (y compris les biens retirés des entrepôts de douane en vue de leur exportation).

La statistique du commerce ne prend pas en compte les exportations vers des missions diplomatiques ou militaires canadiennes à l'étranger ni les importations attribuables à des missions étrangères semblables au Canada, car on considère que ces missions ne se trouvent pas hors des limites géographiques du pays qui les a envoyées. Les achats ou les ventes d'approvisionnement de navires ou d'aéronefs affectés au transport international, les achats des touristes et les effets des migrants sont exclus pour des raisons pratiques. Les biens auxquels on fait franchir la frontière canadienne uniquement pour en faciliter le transport sont laissés hors compte.

2. **Champ d'observation:** Le commerce de marchandises ne comprend que les biens dont le passage d'un côté à l'autre de la frontière canadienne augmente ou diminue le stock de ressources matérielles du Canada. Ainsi, les biens qui seront renvoyés dans le pays exportateur après un court laps de temps sont exclus de la statistique du commerce (lorsque cette intention se dégage des documents de douane). Citons à titre d'exemple les oeuvres d'art prêtées pour une exposition, les véhicules ou les chevaux exportés en vue d'une course, les films exportés pour être développés, puis retournés. Les biens exportés ou importés pour fins de réparation seulement ne sont pas pris en compte, bien que les paiements ou les recettes au titre des réparations soient portés dans la statistique du commerce. Des avoirs financiers comme les lingots d'or, le numéraire non périmé, les actions et les obligations sont également laissés hors compte.

3. **Valuation:** *Exports* are recorded at the values declared on export documents, which usually reflect the actual selling price or, in the case of non-arms-length transactions, the transfer price used for company accounting purposes. Most exports are valued at the place in Canada where they are laden aboard a carrier for export (e.g. mine, farm or factory) but a significant proportion of exports by water or air reflect values which include transportation charges to the port of export. Some overland shipments to the United States are recorded at a value which includes part or all of the transportation charges to the ultimate destination because such transportation charges cannot be identified and removed.

Imports are generally recorded at the values established for Customs duty purposes according to the provisions of the Customs Act. Customs values are identical to selling prices for most arms-length transactions. However, Customs values exceed company transfer prices for most transactions between affiliated firms. (Beginning in 1970, imports of automotive products from the United States have been recorded at company transfer prices rather than Customs values.) Import documents are required to show values which exclude all transportation charges. Some imports from the United States are however purchased on a "delivered" basis and their prices therefore reflect an allowance for transportation costs.

4. **Timing:** Statistics for a month include all shipments for which Customs documents were received at Statistics Canada between the first and last working days of the month and therefore do not represent trade in a calendar period. Individual shipments may not be recorded in statistics until some time after their arrival or departure because of administrative procedures which permit late filing of documents. Trade in electricity and exports of both crude petroleum and natural gas for a given month are included in statistics for the following month because they are collected too late for inclusion in statistics for the month indicated (see *Sources of Statistics*).

5. **Trading Partner Attribution:** *Imports* are attributed to the country from which the goods were first consigned directly to Canada, whether or not this is the country of origin. An exception is made in the case of goods of Central or South American origin consigned to Canada from the United States; such imports are credited to the country of origin.

Exports are attributed to the country which is the last known destination of the goods at the time of export. (Many primary products are shipped to entrepôt points, particularly in Europe, for re-export to the ultimate destination which is unknown when the goods leave Canada.) The country classification employed by External Trade Division is designed for purposes of economic geography and therefore may not coincide with other country classification systems.

6. **Revisions of Statistics:** The statistics in this report for the current month are preliminary and subject to revision at any time until the January report for the following year has been published. Statistics for previous years are subject to revision in the March issue. Statistical series are adjusted for seasonal variation using Census Method II (X-11 variant); these adjustments are also revised in March of each year.

3. **Evaluation:** *Les exportations* sont présentées selon les valeurs déclarées dans les documents d'exportation; il s'agit habituellement du prix de vente réel ou, dans le cas des opérations entre entreprises affiliées, du prix de transfert adopté par les sociétés à des fins comptables. La plupart des exportations sont évaluées au point du territoire du Canada (mine, ferme ou usine) où elles sont chargées et ainsi confiées à un transporteur en vue de leur exportation, mais une partie importante des exportations par eau ou par air se voit attribuer une valeur qui comprend les frais de transport vers le port d'exportation. Pour certaines livraisons par voie de terre vers les États-Unis, la valeur indiquée comprend en partie ou en totalité les frais de transport jusqu'à la destination ultime parce qu'on ne peut isoler et retrancher ces frais.

Les importations sont habituellement présentées selon les valeurs établies aux fins du prélèvement des droits de douane conformément aux dispositions de la Loi sur les douanes. Les valeurs des douanes sont identiques aux prix de vente dans le cas de la plupart des opérations entre parties indépendantes. Toutefois, les valeurs douanières dépassent les prix de transfert des sociétés dans le cas de la majorité des opérations entre entreprises affiliées. A partir de 1970, les importations de produits de l'industrie automobile en provenance des États-Unis sont indiquées aux prix de transfert et non pas selon les valeurs fixées en douane.) Les valeurs déclarées dans les documents d'importation ne doivent pas comprendre les frais de transport. Certaines importations en provenance des États-Unis sont toutefois sur une base de livraison et leur prix englobe par conséquent les frais de transport.

4. **Période:** Les statistiques d'un mois donné visent toutes les livraisons pour lesquelles Statistique Canada a reçu des documents de douane entre le premier et le dernier jour ouvrable du mois; elles ne présentent donc pas le commerce pour une division normalisée de l'année civile. De diverses livraisons peuvent ne pas être prises en compte dès leur arrivée ou leur départ à cause de la procédure administrative qui donne lieu à une présentation tardive des documents. Le commerce d'énergie électrique et les exportations de pétrole brut et de gaz naturel d'un mois donné sont présentés dans les statistiques du mois suivant parce qu'on obtient les données trop tard pour qu'elles puissent faire partie des statistiques du mois de référence (voir *Sources des statistiques*).

5. **Partenaires commerciaux et attribution:** *Les importations* sont attribuées au pays de première consignation directe des biens au Canada, que ce soit ou non le pays d'origine. On déroge à cette règle dans le cas des biens ayant comme région d'origine l'Amérique centrale ou l'Amérique du Sud et expédiés au Canada depuis les États-Unis; ces importations sont portées au crédit du pays d'origine.

Les exportations sont attribuées au pays de dernière destination connue au moment de l'exportation. (De nombreux produits "primaires" sont expédiés vers des points d'entreposage, notamment en Europe, en vue de leur réexportation; la destination ultime de ces produits est inconnue lorsqu'ils quittent le Canada.) La classification par pays utilisée par la Division du commerce extérieur a été conçue dans l'optique de la géographie économique et peut ne pas correspondre à d'autres classifications géographiques.

6. **Révision des statistiques:** Les statistiques publiées pour le mois d'observation sont provisoires et susceptibles d'être révisées ou rectifiées en tout temps jusqu'à la parution du bulletin de janvier de l'année suivante. Les statistiques portant sur les années précédentes peuvent être rectifiées dans la publication de mars. Les séries statistiques sont désaisonnalisées selon la *Census Method II* (version X-11); ces ajustements font également l'objet d'une révision chaque année en mars.

7. **Indexes of Price and Volume:** With the publication of indexes for April 1975, the weighting system used for the trade price and volume indexes has been changed to correspond with the system used to estimate Gross National Product (G.N.P.) at constant prices. The reference period for the indexes is also being changed from 1968 = 100 to 1971 = 100. The purpose of these changes is to reduce discrepancies between the trade and G.N.P. indexes caused by differences in weighting systems and to align the time references of the various index numbers published by Statistics Canada (see *Canadian Statistical Review*, May, 1975, p.116).

Before April 1975, the import and export price indexes were calculated using a (Laspeyres) system of fixed weights based on the 1968 pattern of trade. The volume index was derived by dividing (deflating) the value index by the corresponding fixed-weighted price index. This yielded a current-weighted (Paasche) volume index.

In the new indexes, the use of fixed weights for the price indexes and current weights for the volume indexes is reversed. The new price indexes in tables 3, 4, 5, and 6 are current-weighted. The weights are trade quantities for the month, quarter or year to which the index refers and hence change from period to period. The new volume index is derived by dividing the value index by the corresponding current-weighted price index. The resulting volume index is, therefore, weighted with fixed 1971 price weights, as are the measures of G.N.P. components in constant 1971 prices.

The new 1971 trade indexes are based on an expanded set of price indicators selected to represent 1971 trading patterns. Individual price indicators are either commodity unit values calculated directly from the trade statistics or, particularly in the case of end products, price indexes obtained from other Canadian or foreign statistics.

Historical data for the new indexes in tables 3, 4, 5, and 6 for the years 1971 to 1973 are available on request. An explanation of the methodology used to construct the new indexes and an analysis of the impact of the changes will be published in the near future.

8. **Provincial Detail:** Export statistics by province of lading indicate the province in which the goods were first laden aboard a carrier for export, which may not in all cases represent the province in which the goods were grown, extracted or manufactured. Import statistics by province of clearance indicate the province in which the goods were cleared by Customs either for immediate consumption or for entry into a bonded Customs warehouse; this may not always coincide with the province in which the goods are consumed or enter the productive process.
9. **Sources of Further Information:** More detailed monthly, quarterly and annual trade statistics are published in the 65-xxx series of Statistics Canada publications. Detailed descriptions and indexes of the commodity classifications are also available. See the Statistics Canada publications catalogue for descriptions of the contents of the various publications. As a result of continuous research on trade statistics, additional reference materials are published from time to time. For example, *The Reconciliation of U.S.-Canada Trade Statistics*, published by the United States - Canada Trade Statistics Committee, is available on request from the address given below.

Questions concerning details of methods not covered by these notes should be addressed in writing to the Director, External Trade Division, Statistics Canada, Ottawa, Ontario K1A 0V5.

7. **Indices des prix et du volume:** À partir de la publication des indices pour le mois d'avril, 1975, le système de pondération employé dans le calcul des indices des prix et du volume du commerce a été aligné avec la pondération des indices employés dans la préparation des chiffres du Produit National Brut (P.N.B.) aux prix constants. La période de référence des indices a été également changée, 1971 = 100 remplaçant 1968 = 100. Ces changements ont visé l'élimination des différences entre les indices du commerce et ceux du P.N.B., différences dont la source était l'incompatibilité des systèmes de pondération. Ils ont également visé l'alignement des périodes de référence de l'ensemble des indices publiés par Statistique Canada. (voir *Revue Statistique du Canada*, Mai, 1975, p.116).

Avant avril, 1975, les indices des prix à l'importation et à l'exportation se basaient sur un système de pondération fixe du type Laspeyres, d'après la structure du commerce en 1968. Les indices du volume s'obtenaient en divisant (déflétant) l'indice de la valeur par l'indice du prix correspondant. Les indices du volume étaient, en conséquence, des indices du type Paasche, à pondération mobile.

Les nouveaux indices entraînent un renversement des systèmes de pondération. Les indices des prix compris dans les tableaux 3, 4, 5, et 6 sont pondérés d'après les quantités mensuelles, trimestrielles ou annuelles du commerce correspondantes à la période de l'indice. Par conséquence ces pondérations sont variables d'une période à l'autre. Sous le nouveau système, les indices du volume sont encore calculés en divisant l'indice de la valeur par l'indice du prix correspondant. L'indice du volume obtenu est donc implicitement pondéré par les prix fixes de l'année 1971, et correspond aux chiffres du P.N.B. aux prix constants de 1971.

Les nouveaux indices du commerce ont été calculés d'après un échantillon d'indices élémentaires élargi. Ces indices élémentaires proviennent généralement des valeurs unitaires de marchandises sorties des statistiques du commerce. Toutefois, surtout dans le cas des produits finis, des indices de prix canadiens obtenus à partir de sources canadiennes ou étrangères sont également utilisés.

Les données rétrospectives pour les années de 1971 à 1973 portant sur les tableaux 3, 4, 5, et 6 sont disponibles dès maintenant. Des renseignements concernant la méthodologie employée dans le calcul des nouveaux indices ainsi qu'une analyse des effets du changement de procédure seront publiés dans un proche avenir.

8. **Statistiques provinciales:** Les statistiques des exportations par province de chargement indiquent la province où les biens ont d'abord été confiés à un transporteur en vue de leur exportation; il ne s'agit donc pas toujours de la province où les biens ont été cultivés, extraits ou fabriqués. Les statistiques des importations par province de dédouanement présentent la province où les biens ont passé la douane en vue d'une consommation immédiate ou de leur entreposage en douane; cette province peut différer de la province de consommation ou d'entrée dans l'activité productive.
9. **Sources de renseignements supplémentaires:** Des statistiques mensuelles, trimestrielles et annuelles plus détaillées sur le commerce paraissent dans la série 65-xxx des publications de Statistique Canada. On peut également se procurer des descriptions détaillées et des index des classifications de marchandises. Veuillez consulter le catalogue des publications de Statistique Canada pour une description du contenu des diverses publications. La recherche continue dans le domaine de la statistique du commerce donne naissance de temps à autre à de nouveaux documents de référence. Ainsi, on peut obtenir à l'adresse mentionnée ci-dessous un document sur le rapprochement des statistiques du commerce États-Unis-Canada publié par le comité de la statistique du commerce États-Unis-Canada.

Toute question au sujet des méthodes employées doit être adresser par écrit au directeur de la Division du commerce extérieur, Statistique Canada, Ottawa, Ontario K1A 0V5.

SELECTED COMMODITY GROUPINGS (TABLE 3): M.C.C. CONTENTS

GROUPES DE MARCHANDISES CHOISIS (TABLEAU 3): COMPOSITION EN TERMES DE LA C.M.I.

Meat, fresh, chilled or frozen	01101 - 01199	Viande fraîche, réfrigérée ou congelée
Fresh fruits	07103 - 07189	Fruits frais
Fresh vegetables	09103 - 09199	Légumes frais
Raw sugar	10119	Sucre brut
Cocoa, chocolate, coffee and tea	11110 - 11349	Cacao, chocolat, café et thé
Wool, cotton and man-made fibres	24209 - 24299 & 24410 - 24499 & 24617 - 24699	Laine, coton et fibres artificielles
Coal	26110 - 26189	Charbon
Crude petroleum	26410	Pétrole brut
Textile fabricated materials	36021 - 38999	Ouvrages en matières textiles
Chemicals and related products	40003 - 42999	Produits chimiques et produits connexes
Petroleum and coal products	43109 - 43997	Dérivés du pétrole et du charbon
Rolling mill products	44403 - 44690	Produits des usines de laminage
Non ferrous metals	45105 - 45999	Métaux non-ferreux
Metal fabricated basic products	46113 - 46999	Ouvrages de base en laminage
Industrial machinery	50119 - 52999	Machinerie industrielle
Agricultural machinery, including tractors	54109 - 55199	Machinerie agricole y compris tracteurs
Passenger automobiles and chassis	58104 - 58149	Voitures particulières et châssis
Trucks and other motor vehicles	58304 - 58799	Camions et autres véhicules moteurs
Motor vehicle engines and parts	58802 - 58849	Moteurs de véhicules auto et pièces
Motor vehicle parts, except engines	58909 - 58999	Pièces de véhicules auto sauf moteurs
Communication and related equipment	63419 - 63999	Équipement et matériel de communication
Office machines and equipment	77104 - 77199	Machines et matériel de bureau
Apparel and apparel accessories	78119 - 78999	Vêtements et accessoires de vêtement

SELECTED COMMODITY GROUPINGS (TABLE 4): X.C.C. CONTENTS.

GROUPES DE MARCHANDISES CHOISIS (TABLEAU 4): COMPOSITION EN TERMES DE LA C.M.E.

Meat, fresh, chilled or frozen	01101 - 01199	Viande fraîche, réfrigérée ou congelée
Fish and fish preparations	03106 - 04699	Poissons et préparations de poissons
Barley	06119	Orge
Wheat	06161 - 06169	Blé
Rapeseed	21240	Graine de colza
Iron ores and concentrates	25104 - 25116	Minerais et concentrés de fer
Copper in ores, concentrates and scrap	25310 - 25390	Minerais, concentrés et déchets de cuivre
Nickel in ores, concentrates and scrap	25520 - 25540	Minerais, concentrés et déchets de nickel
Crude petroleum	26410	Pétrole brut
Natural gas	26431	Gaz naturel
Coal and other crude bituminous substances	26169 - 26189 & 26499	Charbon et autres subst. bitumineuses brutes
Asbestos, unmanufactured	27110 - 27140	Amiante, non ouvré
Lumber	33106 - 33159	Bois d'oeuvre
Wood pulp and similar pulp	34019 - 34099	Pâte de bois et pâtes similaires
Newsprint paper	35109	Papier journal
Fertilizers and fertilizer materials	41606 - 41699	Engrais et matières fertilisantes
Rolling mill products	44430 - 44599	Produits des usines de laminage
Aluminum, including alloys	45109 - 45149	Aluminium, y compris alliages
Copper and alloys	45204 - 45299	Cuivre et alliages
Nickel and alloys	45415 - 45499	Nickel et alliages
Industrial machinery	50149 - 52998	Machinerie industrielle
Agricultural machinery, including tractors	54109 - 55199	Machinerie agricole y compris tracteurs
Passenger automobiles and chassis	58110 - 58149	Voitures particulières et châssis
Trucks and other motor vehicles	58331 - 58799	Camions et autres véhicules moteurs
Motor vehicle parts, including engines	58885 - 58999	Pièces véhicules auto et moteurs

Historical tables



Tableaux rétrospectifs

TABLE 3. IMPORTS OF SELECTED COMMODITY GROUPINGS
 TABLEAU 3. IMPORTATIONS, GROUPES DE MARCHANDISES CHOISIS

COMMODITY GROUPING (version française en bas de page)	1971				1972				1973			
	I	II	III	IV	I	II	III	IV	I	II	III	IV
	Seasonally Adjusted Values — Chiffres corrigés des variations saisonnières millions of dollars — millions de dollars											
Meat, fresh, chilled or frozen	14.9	20.9	24.5	20.5	28.3	36.2	33.9	34.1	45.5	48.3	42.3	65.6
Fresh fruits	40.6	41.0	38.3	46.1	42.5	46.6	46.1	45.8	49.9	49.0	52.7	62.2
Fresh vegetables	23.7	25.5	24.1	27.5	28.5	25.5	30.9	29.6	34.4	38.3	39.1	38.7
Raw sugar	19.2	28.5	22.2	28.2	32.5	29.8	31.9	36.2	35.4	33.2	49.6	46.1
Cocoa, chocolate, coffee and tea	35.7	36.7	39.9	35.9	37.2	35.3	39.4	43.4	41.3	47.7	48.9	49.3
Wool, cotton and man-made fibres	23.4	22.5	23.5	24.9	26.5	30.0	31.4	31.1	31.6	36.1	37.5	47.1
Coal	42.8	36.7	44.4	30.6	46.2	38.7	40.8	48.5	38.9	43.7	39.7	46.2
Crude petroleum*	114.0	122.3	144.9	159.9	181.4	164.6	181.3	153.4	213.8	199.7	254.6	272.6
Textile fabricated materials	114.2	124.7	126.4	135.3	151.6	142.7	145.6	148.4	156.3	161.0	162.6	179.0
Chemicals and related products	168.8	172.5	181.8	188.1	201.5	207.5	202.7	217.0	248.4	252.3	242.1	280.3
Petroleum and coal products	58.7	61.5	50.7	42.5	49.5	56.2	53.5	50.8	58.8	41.7	52.7	61.3
Rolling mill products	54.9	69.0	77.1	77.6	78.2	75.6	75.6	74.7	86.0	90.3	99.9	120.4
Non ferrous metals	56.3	62.7	56.6	69.5	64.6	83.2	73.8	69.1	82.6	72.8	96.3	121.9
Metal fabricated basic products	77.7	83.2	87.4	93.1	92.1	92.7	89.1	90.0	99.0	99.2	102.6	111.3
Industrial machinery	348.3	362.5	368.4	404.3	415.4	437.0	429.6	466.9	510.1	512.4	517.9	585.8
Agricultural machinery, including tractors	75.7	90.8	108.5	109.9	109.5	121.7	128.9	130.5	152.3	154.6	161.1	168.0
Passenger automobiles and chassis	291.3	327.1	360.6	323.5	309.2	317.9	339.6	395.9	442.5	419.4	456.3	458.5
Trucks and other motor vehicles	90.7	106.6	124.9	132.0	163.4	186.3	209.4	245.5	199.2	195.0	193.8	212.3
Motor vehicle engines and parts	104.8	108.1	120.6	124.9	133.5	132.3	128.1	160.9	197.2	190.9	185.7	175.3
Motor vehicle parts, except engines	450.0	442.2	475.1	527.6	546.6	572.0	546.6	599.7	643.8	682.4	723.0	705.3
Communication and related equipment	96.4	104.5	110.6	140.4	144.7	157.4	162.4	176.4	190.0	198.1	208.4	216.3
Office machines and equipment	69.3	81.4	102.8	114.2	115.5	107.8	112.0	111.6	121.2	114.1	124.1	137.8
Apparel and apparel accessories	46.3	48.8	51.5	62.4	71.5	64.2	75.9	75.9	79.9	86.5	85.1	103.6

Current weighted price indexes — Indices des prix à pondération courante
1971 = 100

GRUPE DE MARCHANDISES (English titles above)	1971 = 100											
Viande fraîche, réfrigérée ou congelée	87.4	96.8	105.6	105.2	102.1	106.8	114.7	111.8	121.7	154.8	151.2	163.9
Fruits frais	95.6	107.0	115.3	94.1	98.6	110.5	115.0	105.9	109.6	119.5	131.5	113.8
Légumes frais	92.7	100.3	96.8	118.4	109.5	94.9	102.0	100.8	110.3	133.1	153.7	100.6
Sucre brut	95.5	105.7	99.7	97.8	105.1	146.6	143.5	136.3	142.7	160.8	158.1	158.3
Cacao, chocolat, café et thé	107.1	100.5	98.6	96.1	98.8	99.3	103.8	109.4	113.8	123.4	129.9	130.6
Laine, coton et fibres artificielles	98.2	98.5	100.7	103.9	112.9	113.6	111.3	113.7	124.3	123.9	126.7	164.2
Charbon	103.4	98.5	99.5	98.9	101.2	102.5	102.7	103.6	105.1	107.5	110.6	116.8
Pétrole brut	90.0	96.1	106.9	105.9	110.9	112.9	109.5	110.0	113.5	122.2	132.4	167.7
Ouvrages en matières textiles	98.6	99.1	101.1	101.2	99.9	98.1	98.2	99.0	100.3	103.7	110.0	116.0
Produits chimiques et produits connexes	99.9	100.1	100.5	98.7	98.0	96.6	95.6	97.3	98.6	100.9	103.1	105.7
Dérivés du pétrole et du charbon	89.3	101.9	109.6	103.7	101.3	101.6	102.1	105.8	108.7	115.0	122.0	154.2
Produits des usines de laminage	99.2	98.0	102.6	100.5	101.3	101.7	103.1	103.2	106.6	112.5	123.0	129.9
Métaux non-ferreux	99.7	100.0	100.8	99.7	99.0	96.5	98.6	98.8	102.6	107.9	112.3	121.4
Ouvrages de base en métal	98.6	100.0	101.1	100.3	101.5	101.5	100.8	101.2	104.1	107.3	109.6	113.3
Machinerie industrielle	99.1	101.0	101.0	100.1	101.2	100.9	100.8	101.7	103.7	106.0	107.4	108.4
Machinerie agricole y compris tracteurs	99.7	100.0	100.1	100.3	103.3	103.4	103.3	103.3	105.9	108.8	110.6	111.4
Voitures particulières et châssis	98.5	99.8	100.8	100.7	102.5	102.5	102.7	102.2	103.8	104.6	105.5	105.9
Camions et autres véhicules moteurs												
Moteurs de véhicules auto et pièces												
Pièces de véhicules auto sauf moteurs												
Équipement et matériel de communication	99.3	99.3	100.0	100.2	101.4	99.5	99.8	100.0	101.1	103.3	103.5	104.0
Machines et matériel de bureau	99.6	100.4	100.9	99.2	99.7	98.8	98.3	98.7	99.7	100.9	101.6	101.6
Vêtements et accessoires de vêtement	97.3	98.6	100.7	102.4	104.3	105.0	109.3	109.2	112.8	118.5	122.8	125.6

*Series has no seasonality
Série sans composante saisonnière

TABLE 4. DOMESTIC EXPORTS OF SELECTED COMMODITY GROUPINGS
 TABLEAU 4. EXPORTATIONS NATIONALES, GROUPES DE MARCHANDISES CHOISIS

COMMODITY GROUPING (version française en bas de page)	1971				1972				1973			
	I	II	III	IV	I	II	III	IV	I	II	III	IV
	Seasonally Adjusted Values — Chiffres corrigés des variations saisonnières											
	millions of dollars — millions de dollars											
Meat, fresh, chilled or frozen	23.4	21.5	26.3	27.5	25.6	35.5	28.8	27.9	37.0	53.1	56.2	37.7
Fish and fish preparations	63.9	70.2	67.8	64.0	67.8	79.3	82.6	82.3	89.0	99.4	109.1	134.1
Barley	44.5	43.6	52.3	50.0	37.0	67.5	71.3	42.7	53.6	70.1	67.4	86.1
Wheat	181.0	168.8	235.0	248.4	163.1	200.1	224.1	339.8	251.8	328.3	300.6	339.9
Rapeseed*	45.3	38.2	34.9	29.9	23.9	26.0	34.6	40.9	40.5	50.7	80.9	58.0
Iron ores and concentrates	107.1	116.7	98.4	91.2	69.1	88.9	89.1	105.5	88.8	135.0	114.4	123.8
Copper in ores, concentrates and scrap	57.8	56.9	49.5	57.1	55.3	64.9	73.5	82.1	98.8	117.5	163.5	187.2
Nickel in ores, concentrates and scrap*	91.1	83.5	103.3	129.5	78.0	93.7	77.1	135.0	122.8	135.4	81.5	102.3
Crude petroleum	186.5	183.2	202.6	215.1	227.6	236.6	255.5	287.8	314.1	351.8	372.6	443.7
Natural gas	57.9	61.3	62.9	68.6	74.2	76.2	77.3	79.2	78.2	82.1	94.1	96.3
Coal and other crude bituminous substances*	19.8	18.0	27.1	22.2	19.1	26.1	23.9	37.5	38.9	41.7	31.8	53.1
Asbestos, unmanufactured	59.3	57.5	57.2	52.5	56.1	57.2	60.1	62.7	68.3	72.8	67.7	69.8
Lumber	170.8	192.6	244.2	221.9	258.8	264.6	286.1	364.8	389.3	415.2	375.1	419.2
Woodpulp and similar pulp	202.1	201.3	201.7	192.5	194.8	201.5	212.2	225.1	233.1	257.8	270.6	331.5
Newsprint paper	267.7	263.2	273.5	282.8	277.0	290.5	297.9	301.4	317.2	325.2	306.3	337.6
Fertilizer and fertilizer materials	50.0	53.2	53.6	51.0	49.6	55.2	59.9	60.0	68.0	67.2	72.1	82.0
Rolling mill products	50.5	49.2	43.6	31.6	44.9	42.6	42.3	52.2	51.8	41.8	42.2	51.8
Aluminum, including alloys	102.4	124.9	112.0	109.4	105.2	96.4	95.8	91.8	96.4	84.1	87.9	101.7
Copper and alloys	96.1	92.3	101.0	95.2	84.3	119.8	89.8	114.5	113.8	118.4	136.9	152.4
Nickel and alloys	83.7	69.8	88.6	81.4	87.4	91.3	53.3	80.6	83.9	87.0	92.7	110.7
Industrial machinery	104.7	110.0	110.5	102.0	105.3	108.1	113.4	124.7	129.6	134.9	130.7	158.8
Agricultural machinery, including tractors	46.7	44.7	45.5	38.8	48.8	52.3	58.8	57.7	57.9	66.6	73.4	91.7
Passenger automobiles and chassis	478.9	488.9	600.4	496.9	525.9	563.6	527.9	573.8	588.0	596.2	626.4	603.9
Trucks and other motor vehicles	149.2	164.2	187.8	184.4	195.0	196.8	187.1	207.5	223.1	236.2	210.0	224.1
Motor vehicle parts, including engines	332.1	332.8	369.5	385.9	409.4	438.9	438.6	453.9	571.4	526.0	505.3	504.1

**Current weighted price indexes — Indices des prix à pondération courante —
 1971 = 100**

GRUPE DE MARCHANDISES (English titles above)												
Viande fraîche, réfrigérée ou congelée	98.5	103.1	98.5	100.2	113.0	117.2	122.1	128.4	157.7	180.0	189.5	184.4
Poissons et préparations de poisson	99.0	97.5	100.8	101.7	105.3	116.1	123.6	123.3	133.0	134.1	157.0	177.5
Orge	92.7	105.6	104.4	96.3	91.5	96.9	98.4	109.7	127.3	150.4	164.6	252.2
Blé	101.3	99.7	100.6	99.0	98.2	98.2	98.7	110.2	123.4	130.0	142.1	219.7
Graine de colza	101.9	103.4	101.0	92.9	90.1	88.8	87.8	93.6	115.5	131.8	173.2	177.6
Minerais et concentrés de fer	100.2	99.8	101.2	98.9	101.9	98.1	98.4	95.4	100.8	104.0	104.5	104.9
Minerais, concentrés et déchets de cuivre	97.4	105.0	100.6	97.0	92.1	100.0	92.1	90.1	98.3	133.3	162.1	179.0
Minerais, concentrés et déchets de nickel	100.4	100.1	99.7	99.9	97.8	98.7	97.0	101.8	104.1	105.7	107.9	105.8
Pétrole brut	97.6	101.7	101.0	99.3	100.3	101.6	101.6	102.3	108.4	114.4	122.2	141.5
Gaz naturel	99.3	97.2	99.4	104.1	109.5	108.2	109.5	111.9	113.8	114.3	130.3	133.0
Charbons et autres subst. bitumineuses brutes	84.9	87.9	112.6	112.0	115.7	106.4	114.5	114.5	113.2	113.0	131.5	138.3
Amiante, non ouvré	100.1	98.9	98.9	102.0	101.3	101.3	101.5	100.6	103.6	103.9	101.3	106.6
Bois d'oeuvre	89.3	97.8	105.9	104.7	111.0	116.4	125.6	141.4	153.0	168.8	168.7	169.3
Pâte de bois et pâtes similaires	100.3	100.7	100.9	98.1	97.0	95.2	95.2	94.9	99.9	107.9	121.2	136.6
Papier journal	96.9	100.2	101.5	101.1	103.9	103.8	103.2	102.7	105.1	108.2	111.0	115.4
Engrais et matières fertilisantes	100.8	103.0	99.3	95.5	100.4	100.0	96.1	97.9	100.1	101.7	102.5	106.0
Produits des usines de laminage	97.9	99.6	101.9	101.5	101.1	103.5	105.0	110.9	112.9	117.8	125.9	124.0
Aluminium y compris alliages	102.3	100.3	98.3	99.2	101.2	98.7	94.3	94.9	94.8	94.4	95.2	99.9
Cuivre et alliages	96.7	100.0	102.2	101.1	97.5	97.3	97.6	95.9	101.7	120.6	132.4	149.0
Nickel et alliages	100.1	100.0	99.9	100.0	100.6	100.1	100.7	100.3	99.4	104.1	108.3	112.7
Machinerie industrielle	99.4	100.3	100.4	99.8	100.3	101.4	102.3	102.4	103.7	105.1	106.0	108.2
Machinerie agricole y compris tracteurs	99.4	100.0	100.2	100.5	103.2	102.7	103.1	103.4	105.3	106.5	108.0	114.1
Voitures particulières et châssis	99.5	99.8	100.0	100.5	102.2	102.1	102.0	101.1	102.2	102.7	103.6	104.3
Camions et autres véhicules moteurs												
Pièces de véhicules auto et moteurs												

* Series has no seasonality
 Série sans composante saisonnière

TABLE 5. PRICE AND VOLUME INDEXES OF IMPORTS*
 TABLEAU 5. INDICES DES PRIX ET DU VOLUME DES IMPORTATIONS*

1971 = 100

		All Sections		Live Animals		Food, Feed, Beverages and Tobacco		Crude Materials, Inedible		Fabricated Materials, Inedible		End Products, Inedible	
		Ensemble des sections		Animaux vivants		Aliments provendes, boissons et tabacs		Matières brutes, non comestibles		Matières travaillées, non comestibles		Produits finis, non comestibles	
		1971	1972	1971	1972	1971	1972	1971	1972	1971	1972	1971	1972
Current weighted price indexes — Indices des prix à pondération courante													
Year - Année		100.0	102.0	100.0	109.3	100.0	106.6	100.0	105.6	100.0	99.4	100.0	102.0
Quarters Trimestres	I	98.3	102.0	91.4	110.0	97.3	102.6	95.6	106.8	98.7	99.7	98.7	102.0
	II	99.8	101.9	100.5	106.6	100.7	106.0	97.9	106.9	100.1	98.9	100.0	101.8
	III	101.2	102.3	105.3	104.5	102.9	110.7	102.2	104.3	101.5	99.4	100.8	102.0
	IV	100.6	102.7	101.9	111.9	100.1	110.5	102.8	106.8	99.9	100.2	100.6	102.0
Months Mois	Jan.	98.2	101.6	89.7	112.0	96.6	103.9	96.7	105.0	98.7	99.1	98.6	101.7
	Feb.	98.0	102.3	95.8	108.8	96.2	103.0	93.2	107.7	98.3	100.1	98.7	102.2
	March	98.7	102.0	95.7	106.3	99.0	100.9	96.2	107.6	99.0	99.8	98.9	102.1
	April	99.3	102.3	100.7	106.2	100.2	103.6	96.7	109.8	99.5	99.7	99.4	102.1
	May	99.5	102.0	99.4	106.0	100.0	106.9	97.8	105.9	99.7	99.8	99.5	101.9
	June	100.5	101.6	101.4	109.0	103.1	107.9	99.1	105.7	100.8	98.4	100.5	101.4
	July	101.5	102.4	107.6	114.5	105.1	113.6	102.1	104.7	101.9	98.9	100.7	101.9
	Aug.	101.3	102.4	102.2	96.7	103.4	110.3	102.9	104.0	101.5	99.8	100.6	102.1
	Sept.	100.8	102.3	102.8	101.4	100.2	110.4	101.0	104.7	100.4	99.3	100.9	102.1
	Oct.	100.4	102.0	93.9	105.8	98.3	109.1	102.2	106.1	100.8	99.3	100.3	101.5
	Nov.	100.6	102.5	101.5	111.3	100.6	110.4	103.2	105.7	99.8	100.3	100.6	101.8
	Dec.	100.9	103.8	103.3	112.6	102.4	113.1	102.9	109.2	99.6	101.3	100.8	102.7
Fixed weighted volume indexes — Indices du volume à pondération fixe													
Year — Année		100.0	117.2	100.0	104.0	100.0	113.8	100.0	110.3	100.0	114.7	100.0	119.1
Quarters Trimestres	I	89.3	106.1	205.5	51.5	75.1	93.1	83.7	95.8	87.2	104.4	92.0	109.9
	II	105.3	126.0	107.7	162.1	103.3	115.1	101.2	114.8	106.5	124.7	105.4	129.0
	III	95.3	109.0	42.5	60.3	98.9	109.8	108.7	115.6	97.1	110.2	92.7	107.6
	IV	109.9	126.7	58.2	145.3	121.0	132.3	106.7	112.7	108.8	119.7	109.7	130.4
Months Mois	Jan.	80.1	103.9	416.5	73.2	75.4	97.9	97.1	105.0	82.4	107.1	76.4	103.8
	Feb.	81.8	100.3	129.3	29.2	65.5	88.0	69.2	91.7	81.2	97.9	85.3	103.9
	March	106.0	114.1	69.0	52.8	84.2	93.4	84.8	90.9	98.1	108.3	114.1	121.9
	April	98.9	114.7	151.1	203.6	91.8	93.1	86.8	92.0	97.6	112.6	101.3	120.6
	May	107.1	136.3	90.3	195.4	108.0	123.0	105.4	133.7	109.4	133.6	106.7	138.2
	June	110.0	127.0	81.5	87.2	108.7	127.9	111.4	118.7	112.9	126.4	108.9	128.2
	July	95.1	106.5	43.4	53.4	103.1	111.8	104.3	111.5	98.0	110.8	92.1	104.1
	Aug.	91.2	108.2	33.8	56.7	95.7	108.8	110.1	118.8	97.4	110.6	86.6	105.9
	Sept.	99.6	111.9	51.4	72.3	97.9	106.6	112.4	116.1	96.4	109.3	99.4	112.8
	Oct.	111.4	133.5	35.3	41.7	129.2	139.5	108.4	119.0	105.4	125.0	112.2	137.7
	Nov.	117.2	134.3	56.8	183.6	122.6	137.0	108.7	116.3	119.7	126.6	117.0	138.7
	Dec.	101.3	112.2	84.4	212.6	110.3	119.5	103.2	102.5	100.9	104.5	100.3	114.8
Fixed weighted volume indexes — Indices du volume à pondération fixe													
Seasonally Adjusted — Chiffres corrigés des variations saisonnières													
Year — Année		100.0	116.9	100.0	92.2	100.0	114.4	100.0	109.5	100.0	115.0	100.0	119.2
Quarters Trimestres	I	91.7	107.9	213.6	59.3	86.3	106.0	93.1	105.8	92.3	108.7	91.4	108.7
	II	98.0	117.2	89.2	135.2	102.8	114.0	96.2	108.3	101.2	118.5	97.0	118.5
	III	103.3	118.8	60.1	84.4	106.0	120.4	104.1	111.2	101.0	115.7	103.3	120.9
	IV	107.0	123.8	37.2	89.9	104.9	117.1	106.6	112.6	105.6	117.2	108.2	128.9
Months Mois	Jan.	85.7	111.2	330.8	58.1	82.3	105.1	97.8	108.4	89.3	111.8	82.0	111.9
	Feb.	89.4	102.9	205.0	44.4	81.8	106.2	83.7	105.2	91.9	105.9	90.0	103.1
	March	99.9	109.5	104.4	75.3	94.9	106.8	97.9	103.9	95.6	108.2	102.4	111.2
	April	97.5	117.9	99.7	138.9	104.7	112.4	98.2	107.7	98.6	125.7	96.3	118.9
	May	95.8	115.5	70.6	159.2	101.4	110.7	89.8	109.0	97.3	113.8	95.9	117.2
	June	100.7	118.3	96.9	107.2	102.3	118.8	100.4	108.2	107.7	116.1	98.7	119.3
	July	100.9	115.0	79.4	96.4	104.0	115.9	99.4	107.9	98.7	114.3	100.4	115.2
	Aug.	103.2	120.1	56.9	98.1	106.9	120.0	104.2	110.7	102.0	115.6	102.9	123.3
	Sept.	105.9	121.4	43.6	58.6	106.9	125.4	108.6	115.1	102.3	117.3	106.7	124.1
	Oct.	105.8	121.9	29.2	32.2	109.8	117.8	106.1	114.9	104.8	116.6	106.6	126.1
	Nov.	106.4	124.5	30.0	99.2	103.5	119.4	105.9	112.9	105.5	117.5	107.8	129.2
	Dec.	108.8	125.2	52.2	138.1	101.5	114.1	107.9	110.1	106.3	117.5	110.3	131.3

*Index numbers have been completely revised. See note 7, page 41
 *Les indices sont été complètement révisés. Voir note 7, page 41

TABLE 5. PRICE AND VOLUME INDEXES OF IMPORTS*
 TABLEAU 5. INDICES DES PRIX ET DU VOLUME DES IMPORTATIONS*

1971 = 100

	All Sections		Live Animals		Food, Feed, Beverages and Tobacco		Crude Materials, Inedible		Fabricated Materials, Inedible		End Products, Inedible		
	Ensemble des sections		Animaux vivants		Aliments provendes, boissons et tabacs		Matières brutes, non comestibles		Matières travaillées, non comestibles		Produits finis, non comestibles		
	1973	1974	1973	1974	1973	1974	1973	1974	1973	1974	1973	1974	
Current weighted price indexes — Indices des prix à pondération courante													
Year - Année	110.3	135.9	141.2	134.3	129.9	163.3	129.0	285.6	110.8	148.3	105.6	115.7	
Quarters Trimestres	I	105.1	122.2	128.7	143.5	115.6	141.3	115.7	239.2	102.6	125.8	103.6	108.3
	II	108.5	131.3	143.5	130.8	128.8	155.9	123.2	283.4	108.0	143.1	105.1	111.2
	III	111.9	141.6	160.2	137.6	139.0	171.1	127.7	298.1	112.9	155.6	106.3	118.7
	IV	114.5	147.7	133.9	115.2	134.6	178.7	150.0	321.4	118.2	166.8	106.8	124.2
Months Mois	Jan. Fév.	104.6	118.7	123.4	145.1	116.5	142.3	111.5	188.8	101.8	121.4	103.2	107.8
	March	104.8	121.9	133.8	152.9	114.4	139.5	115.6	256.0	102.1	124.9	103.5	108.0
	April	105.8	125.7	140.8	139.9	116.1	142.8	120.0	277.7	103.7	130.6	104.0	109.1
	May	107.1	125.8	139.7	130.8	122.4	145.5	119.5	280.5	106.2	135.3	104.7	109.2
	June	108.3	133.1	145.4	139.6	128.7	151.8	120.0	290.5	107.4	144.1	105.1	111.6
	July	110.0	134.6	145.6	126.7	135.4	169.1	130.9	281.8	109.4	150.7	105.4	112.9
	Aug.	110.7	138.8	147.4	136.7	139.9	156.2	122.5	294.1	111.3	152.5	105.8	116.5
	Sept.	112.6	144.5	175.0	144.9	140.0	173.8	127.8	297.8	114.1	157.0	106.5	119.0
	Oct.	112.3	142.0	155.6	139.5	137.6	184.4	131.8	306.5	113.2	159.1	106.5	120.8
	Nov.	112.9	144.8	136.5	123.2	132.1	166.1	141.0	325.8	116.2	164.5	106.4	122.2
	Dec.	114.1	149.9	132.5	121.5	137.4	201.4	145.4	326.8	117.6	170.2	106.7	124.1
	Dec.	116.8	148.3	130.6	115.7	135.8	173.8	165.0	315.3	120.8	164.9	107.3	126.1
Fixed weighted volume indexes — Indices du volume à pondération fixe													
Year — Année	135.5	149.1	247.0	207.1	127.0	131.8	118.3	107.9	123.1	139.2	142.5	160.8	
Quarters Trimestres	I	128.1	143.2	67.1	316.7	109.7	119.3	106.7	104.3	116.2	131.8	137.3	155.3
	II	142.9	157.8	115.7	179.1	123.5	133.7	121.9	116.1	126.1	146.3	153.4	171.4
	III	123.9	142.0	210.7	112.9	114.9	127.0	122.9	106.0	115.5	142.5	127.2	149.7
	IV	147.8	153.7	601.5	232.9	159.4	149.0	119.7	105.2	135.0	137.2	153.0	166.9
Months Mois	Jan. Fév.	127.5	141.2	83.6	221.0	122.0	130.4	116.4	115.3	117.9	132.1	133.4	149.7
	March	120.6	136.5	52.9	235.3	98.5	111.2	101.7	91.9	110.2	121.9	129.4	150.9
	April	135.9	151.9	60.4	488.3	108.3	115.5	102.7	106.4	120.6	141.3	149.1	165.3
	May	130.5	148.5	109.9	287.0	105.3	112.3	105.4	93.9	113.5	137.5	142.5	163.9
	June	159.2	170.2	136.5	153.2	131.9	151.6	153.0	135.1	140.5	162.5	169.6	181.4
	July	139.1	154.8	100.6	89.7	132.1	137.0	107.7	117.5	125.4	138.0	148.2	168.6
	Aug.	131.4	150.6	77.6	78.7	120.0	137.7	123.1	118.6	121.9	150.0	136.0	157.6
	Sept.	118.7	133.8	166.9	52.9	113.7	124.6	132.7	113.7	115.3	142.5	119.3	136.1
	Oct.	121.7	141.6	389.5	202.0	110.5	119.5	114.4	85.0	109.5	133.5	126.6	155.3
	Nov.	158.8	164.0	782.1	249.5	164.9	157.1	122.6	108.2	139.9	147.1	167.1	178.5
	Dec.	154.7	155.0	650.8	240.5	161.3	140.4	124.1	106.4	143.5	139.8	159.9	168.8
	Dec.	130.1	142.4	372.6	177.6	150.2	147.0	112.5	99.7	122.2	125.2	132.3	153.9
Fixed weighted volume indexes — Indices du volume à pondération fixe Seasonally Adjusted — Chiffres corrigés des variations saisonnières													
Year — Année	135.7	149.3	206.6	199.1	127.3	134.0	118.3	107.7	123.2	139.8	142.7	160.9	
Quarters Trimestres	I	131.0	147.2	74.2	368.0	123.9	137.9	119.5	115.8	120.8	140.9	137.2	155.4
	II	133.0	147.5	104.4	151.1	122.7	133.2	115.4	109.2	119.9	139.0	140.8	157.9
	III	135.0	153.6	247.5	133.3	125.0	135.1	117.4	101.2	122.2	145.5	142.2	166.7
	IV	143.6	148.8	400.2	143.7	137.6	129.9	120.7	104.7	129.8	133.6	150.7	163.8
Months Mois	Jan. Fév.	129.5	143.2	66.1	184.4	125.6	137.9	115.2	113.0	116.4	133.3	135.6	151.7
	March	131.0	147.5	76.4	325.6	122.5	138.0	122.5	110.2	124.5	137.5	136.0	158.2
	April	132.6	150.9	80.0	593.1	123.5	137.8	120.8	124.2	121.5	151.9	139.9	156.4
	May	131.7	144.8	79.4	212.5	123.4	125.8	122.3	108.2	118.2	137.0	137.9	154.4
	June	134.7	147.3	110.0	122.2	122.9	139.0	123.3	108.9	121.5	140.1	143.5	156.6
	July	132.5	150.3	123.3	118.1	121.8	134.8	100.7	110.6	120.0	139.9	141.2	162.3
	Aug.	136.3	153.5	139.7	148.1	125.4	137.2	122.5	109.7	122.0	146.3	143.9	164.0
	Sept.	134.3	154.1	287.5	91.4	123.3	135.0	115.7	110.0	120.1	148.9	141.7	166.4
	Oct.	134.4	153.3	314.4	160.0	126.2	133.0	114.0	84.0	124.4	141.2	140.9	169.6
	Nov.	142.7	147.2	606.4	184.7	133.0	131.7	118.3	103.2	127.5	137.6	150.5	160.4
	Dec.	143.1	146.6	351.1	126.1	138.6	119.6	119.9	105.4	129.3	131.4	149.6	161.6
	Dec.	144.9	152.7	241.9	120.0	141.1	138.5	124.0	105.5	132.6	131.8	151.9	169.4

*Index numbers have been completely revised. See note 7, page 41.

*Les indices sont été complètement révisés. Voir note 7, page 41

TABLE 6. PRICE AND VOLUME INDEXES OF DOMESTIC EXPORTS*
 TABLEAU 6. INDICES DES PRIX ET DU VOLUME DES EXPORTATIONS NATIONALES*

1971 = 100

		All Sections		Live Animals		Food, Feed, Beverages and Tobacco		Crude Materials, Inedible		Fabricated Materials, Inedible		End Products, Inedible	
		Ensemble des sections		Animaux vivants		Aliments provendes, boissons et tabacs		Matières brutes, non comestibles		Matières travaillées, non comestibles		Produits finis, non comestibles	
		1971	1972	1971	1972	1971	1972	1971	1972	1971	1972	1971	1972
Current weighted price indexes — Indices des prix à pondération courante													
Year - Année		100.0	103.4	100.0	124.5	100.0	105.7	100.0	101.9	100.0	104.6	100.0	102.1
Quarters Trimestres	I	97.8	101.8	100.3	116.2	98.1	101.5	98.5	100.7	97.8	102.3	97.5	101.9
	II	99.8	102.5	98.1	121.8	99.4	102.3	99.8	102.0	99.8	103.1	99.9	102.2
	III	101.1	103.3	99.1	137.2	100.4	103.4	100.9	101.5	101.5	105.0	101.0	102.3
	IV	100.8	105.3	104.5	125.2	100.6	112.1	100.4	102.6	100.6	107.7	101.3	101.9
Months Mois	Jan.	97.6	101.6	100.8	110.7	98.5	101.5	97.4	100.8	97.6	101.9	97.6	101.6
	Feb.	97.6	102.0	102.9	120.3	99.0	102.3	98.3	100.8	97.0	102.4	97.3	102.1
	March	98.2	102.0	97.6	117.0	96.8	100.7	100.2	100.6	98.6	102.7	97.5	102.0
	April	98.7	102.3	95.6	112.6	98.4	102.5	99.7	101.5	99.0	102.6	97.9	102.2
	May	100.2	102.9	96.3	129.2	99.9	102.5	100.3	102.0	99.9	103.9	100.7	102.2
	June	100.4	102.4	103.3	118.6	99.6	101.8	99.8	102.3	100.3	102.7	101.2	102.1
	July	100.8	102.5	98.6	132.7	101.8	102.7	100.2	100.5	100.9	103.7	100.8	102.3
	Aug.	101.1	103.3	101.7	142.0	100.4	102.9	101.1	101.4	101.6	105.0	100.9	102.3
	Sept.	101.1	103.9	97.0	137.0	97.9	103.1	101.4	102.8	102.1	106.2	101.3	102.3
	Oct.	100.5	103.9	98.5	125.7	100.0	108.9	99.9	101.2	100.5	105.5	100.9	101.5
	Nov.	100.4	105.5	104.2	123.1	100.3	113.0	100.1	101.9	99.9	109.0	100.9	101.8
	Dec.	101.4	106.6	114.6	128.7	101.1	115.2	100.6	105.1	101.3	108.9	102.0	102.4
Fixed weighted volume indexes — Indices du volume à pondération fixe													
Year — Année		100.0	109.4	100.0	102.7	100.0	105.0	100.0	107.1	100.0	108.5	100.0	112.8
Quarters Trimestres	I	93.7	97.8	72.2	72.4	76.1	65.3	92.5	90.5	95.3	101.2	98.6	109.3
	II	104.2	117.5	127.3	113.1	92.6	108.0	99.6	110.3	107.5	118.9	107.1	122.9
	III	96.6	98.4	116.4	82.4	109.2	109.3	102.7	102.9	98.0	99.0	87.9	91.7
	IV	105.9	124.0	83.5	141.1	123.0	137.3	105.5	125.0	99.4	115.0	106.7	127.7
Months Mois	Jan.	89.3	90.8	52.0	73.2	76.5	63.1	99.5	88.3	94.3	96.8	84.0	96.2
	Feb.	86.7	99.5	63.7	59.6	70.1	60.6	87.0	93.0	84.3	102.4	94.8	113.4
	March	104.8	102.9	101.7	85.0	81.8	72.6	90.8	90.1	107.4	104.3	117.1	118.3
	April	97.5	100.9	125.7	90.4	64.8	67.1	94.1	88.7	106.1	108.6	101.3	111.4
	May	105.1	127.1	131.5	117.9	99.6	121.2	97.8	125.5	110.8	128.8	105.2	128.2
	June	110.2	124.4	123.6	134.4	113.2	136.1	106.4	116.7	106.0	119.3	114.4	129.4
	July	96.3	96.2	133.2	85.2	107.9	110.5	114.3	108.5	96.7	94.3	82.1	86.5
	Aug.	95.5	99.9	119.2	82.6	108.7	121.8	99.3	112.6	103.3	105.3	80.9	80.9
	Sept.	98.6	99.1	96.7	79.3	112.4	97.3	94.6	87.6	93.9	97.2	100.6	107.6
	Oct.	103.8	128.3	86.0	166.4	123.2	156.7	97.1	136.3	99.1	119.1	105.7	123.1
	Nov.	109.3	131.7	79.4	167.5	119.4	141.1	106.5	127.3	103.6	119.4	113.3	141.7
	Dec.	104.5	112.3	82.6	88.9	126.6	114.3	113.3	111.3	95.6	106.4	101.3	118.1
Fixed weighted volume indexes — Indices du volume à pondération fixe													
Seasonally Adjusted — Chiffres corrigés des variations saisonnières													
Year — Année		100.0	109.2	100.0	103.9	100.0	104.6	100.0	106.3	100.0	109.2	100.0	112.9
Quarters Trimestres	I	98.8	102.1	85.6	89.2	100.9	87.5	101.3	99.3	98.3	102.9	96.9	107.2
	II	97.7	109.9	104.0	92.4	90.0	102.8	95.1	104.3	99.7	110.3	99.9	115.1
	III	103.7	107.4	124.6	90.0	102.8	108.1	102.3	102.6	103.2	106.3	104.6	109.6
	IV	99.8	117.4	85.7	143.7	106.3	120.2	101.4	119.2	100.5	117.1	98.7	119.7
Months Mois	Jan.	96.0	100.3	74.7	106.1	99.7	90.5	105.9	93.1	98.2	100.2	93.5	107.6
	Feb.	94.9	104.7	83.0	77.8	100.7	96.3	98.1	105.3	92.3	106.0	96.3	106.8
	March	105.6	101.4	99.3	83.8	102.3	75.6	100.0	99.5	104.5	102.4	100.9	107.1
	April	96.2	108.2	114.3	81.0	77.7	99.4	100.7	95.3	99.8	112.5	99.0	118.3
	May	97.3	110.9	98.9	88.1	95.9	102.5	87.4	111.2	99.2	109.4	101.5	110.4
	June	99.6	110.7	98.9	108.3	96.4	106.4	97.0	106.6	100.0	109.1	99.1	116.6
	July	101.6	103.0	127.4	81.6	100.4	107.3	105.7	100.5	100.6	98.8	101.7	109.3
	Aug.	104.1	109.7	128.3	89.7	102.3	108.9	100.9	114.7	104.9	109.6	107.2	107.2
	Sept.	105.3	109.5	118.2	98.7	105.6	108.0	100.2	92.6	104.1	110.5	104.8	112.3
	Oct.	96.1	114.4	93.7	177.4	104.8	142.6	88.9	124.7	101.7	113.3	102.2	109.2
	Nov.	98.6	118.6	77.3	162.8	113.8	106.3	99.9	119.3	98.8	119.4	89.7	121.2
	Dec.	104.7	119.0	86.5	91.2	100.3	111.8	115.2	113.4	100.9	118.6	104.1	128.8

*Index numbers have been completely revised. See note 7, page 41
 *Les indices sont été complètement révisés. Voir note 7, page 41

TABLE 6. PRICE AND VOLUME INDEXES OF DOMESTIC EXPORTS*
 TABLEAU 6. INDICES DES PRIX ET DU VOLUME DES EXPORTATIONS NATIONALES*

1971 = 100

		All Sections		Live Animals		Food, Feed, Beverages and Tobacco		Crude Materials, Inedible		Fabricated Materials, Inedible		End Products, Inedible	
		Ensemble des sections		Animaux vivants		Aliments provendes, boissons et tabacs		Matières brutes, non comestibles		Matières travaillées, non comestibles		Produits finis, non comestibles	
		1973	1974	1973	1974	1973	1974	1973	1974	1973	1974	1973	1974
Current weighted price indexes — Indices des prix à pondération courante													
Year - Année		117.8	156.5	163.8	158.9	147.1	222.0	121.6	209.9	122.0	160.1	104.4	114.5
Quarters	I	108.8	141.4	143.6	173.3	124.4	207.4	108.7	181.1	111.7	145.8	103.0	108.3
Trimestres	II	114.1	155.3	158.6	152.6	132.9	221.2	115.2	215.0	119.2	156.4	103.8	112.4
	III	120.4	162.7	174.7	150.4	143.1	224.5	126.4	216.0	124.3	164.7	104.9	117.3
	IV	127.5	166.0	188.1	154.8	181.4	230.3	135.5	225.3	132.9	174.4	106.0	120.4
Months	Jan.	107.2	137.5	132.4	174.3	121.8	206.7	105.4	162.0	109.2	140.0	102.9	107.9
Mois	Feb.	109.3	138.6	142.6	177.1	125.2	200.1	109.2	170.3	112.6	147.0	102.9	107.9
	March	110.2	148.0	150.7	166.5	127.5	214.7	111.3	215.4	113.5	150.6	103.1	109.0
	April	113.7	150.1	152.2	156.9	135.2	209.3	115.1	217.3	117.6	154.9	103.7	110.9
	May	114.5	157.2	161.6	151.3	132.6	228.9	114.1	211.6	120.6	156.5	103.9	111.9
	June	114.2	157.7	162.6	150.0	131.3	219.9	116.5	216.5	119.3	157.3	103.9	113.5
	July	117.4	160.9	161.4	146.3	134.7	227.3	124.5	209.3	120.9	161.8	104.3	116.1
	Aug.	124.3	168.1	179.9	161.2	147.5	235.5	129.2	221.3	125.4	167.1	105.4	116.3
	Sept.	120.6	160.8	181.1	155.7	145.9	207.9	126.6	218.1	127.7	165.3	105.0	118.3
	Oct.	122.7	162.7	195.1	156.7	162.6	227.9	128.2	216.6	128.9	170.9	105.0	120.2
	Nov.	127.7	165.4	196.0	166.5	181.7	230.8	138.9	222.1	133.0	175.6	105.4	119.4
	Dec.	133.1	170.5	165.5	138.6	202.3	231.5	140.5	239.1	136.7	177.1	107.5	121.7
Fixed weighted volume indexes — Indices du volume à pondération fixe													
Year — Année		121.2	115.5	131.1	83.8	100.1	82.5	126.6	113.4	116.3	114.6	129.7	128.2
Quarters	I	116.4	112.2	120.3	76.5	79.9	70.5	114.7	106.0	116.0	113.8	129.4	128.0
Trimestres	II	131.6	121.2	163.3	108.5	109.9	85.8	138.7	117.4	126.2	124.3	139.5	132.0
	III	109.1	110.3	145.7	82.3	106.7	86.6	123.7	113.5	103.8	113.6	106.7	113.5
	IV	127.8	118.0	92.0	71.8	105.2	87.9	129.2	116.5	119.2	107.1	143.0	138.6
Months	Jan.	118.4	114.7	89.4	64.0	85.2	78.4	112.5	120.3	122.3	116.5	129.0	122.4
Mois	Feb.	110.7	108.7	120.0	80.7	76.2	64.3	110.9	99.6	106.3	111.2	126.8	126.3
	March	119.6	113.0	151.8	85.9	77.7	69.0	120.8	98.2	119.6	113.6	132.5	135.2
	April	122.3	114.7	137.5	106.1	99.2	60.9	131.2	98.1	119.6	123.4	127.7	133.5
	May	139.7	133.7	188.5	121.9	121.0	108.2	142.4	133.7	135.4	137.1	148.1	139.0
	June	132.3	115.7	161.8	97.1	109.5	88.3	142.2	120.7	123.5	113.0	142.5	124.8
	July	121.4	115.7	137.6	127.6	110.5	91.6	137.1	120.8	117.4	121.9	120.1	115.2
	Aug.	99.3	102.6	192.9	65.9	131.1	86.6	116.8	110.7	96.7	108.8	80.6	99.7
	Sept.	106.4	111.8	107.4	50.1	79.4	82.5	116.3	109.0	97.0	110.2	119.5	126.5
	Oct.	135.0	127.4	91.5	75.5	111.6	92.5	135.8	124.0	120.6	116.5	157.6	150.4
	Nov.	137.7	120.9	101.4	67.5	114.9	96.1	126.9	119.9	130.8	104.0	157.8	144.3
	Dec.	110.8	106.0	85.7	74.3	90.3	75.6	124.6	105.5	106.6	100.6	114.5	121.2
Fixed weighted volume indexes — Indices du volume à pondération fixe Seasonally Adjusted — Chiffres corrigés des variations saisonnières													
Year — Année		121.0	115.5	132.9	85.7	101.7	84.8	126.2	112.9	116.4	115.2	129.0	128.2
Quarters	I	123.4	118.9	147.4	95.6	107.2	93.0	125.9	116.0	118.9	117.8	128.0	128.7
Trimestres	II	123.4	113.9	130.9	87.1	108.9	83.6	132.5	111.1	117.3	115.9	130.2	124.0
	III	116.1	117.5	158.4	86.9	97.2	81.0	122.9	113.6	109.4	118.8	126.9	133.9
	IV	120.9	111.9	94.6	73.2	93.6	81.7	123.3	111.0	120.0	108.2	130.8	126.3
Months	Jan.	123.7	120.6	132.1	94.9	105.6	98.5	117.0	124.7	120.6	116.8	129.0	126.7
Mois	Feb.	121.0	118.8	158.1	104.7	108.7	91.6	126.5	113.8	114.6	118.9	129.8	129.4
	March	125.6	117.2	152.3	87.2	107.4	89.0	134.3	109.6	121.6	117.5	125.1	130.0
	April	122.5	115.6	121.5	94.4	121.7	89.3	141.6	106.2	114.9	117.0	126.8	123.4
	May	122.6	114.2	141.0	90.1	105.4	76.0	126.1	117.2	116.5	117.4	132.2	126.4
	June	125.1	111.9	130.5	77.1	99.4	85.6	129.9	110.1	120.5	113.3	131.6	122.1
	July	122.1	116.8	131.8	124.2	102.2	78.5	127.0	112.9	115.0	120.8	139.7	129.3
	Aug.	106.1	117.4	209.6	73.1	94.9	82.8	118.7	112.8	100.1	117.0	108.7	141.1
	Sept.	120.2	118.4	134.1	63.5	94.4	81.8	122.8	115.2	113.2	118.6	132.4	131.3
	Oct.	120.8	114.4	97.5	79.8	93.9	80.2	124.2	112.7	116.2	113.6	135.2	133.2
	Nov.	121.2	112.7	98.6	64.1	88.0	86.0	118.9	112.3	126.0	106.9	132.0	123.5
	Dec.	120.6	108.5	87.9	75.8	98.9	78.8	126.9	107.9	117.8	104.1	125.3	122.0

*Index numbers have been completely revised. See note 7, page 41

*Les indices sont été complètement révisés. Voir note 7, page 41

STATISTICS CANADA LIBRARY
BIBLIOTHÈQUE STATISTIQUE CANADA



1010484259