

Prices Division Technical Reference Centre

Summary of External Trade

SEPTEMBER 1975



Sommaire du Commerce extérieur

SEPTEMBRE 1975



STATISTICS CANADA — STATISTIQUE CANADA
External Trade Division — Division du commerce extérieur

Trade of Canada - Commerce du Canada

SUMMARY OF EXTERNAL TRADE

SOMMAIRE DU COMMERCE EXTÉRIEUR

SEPTEMBER - 1975 - SEPTEMBRE

NOTE: Historical data back to 1971 for Tables 3, 4, 5 and 6 are shown on pages 46 to 51.

NOTA: Voir pages 46 à 51 pour des données rétrospectives depuis 1971 portant sur les tableaux 3, 4, 5 et 6.

Published by Authority of
The Minister of Industry, Trade and Commerce

Publication autorisée par
le ministre de l'Industrie et du Commerce

November - 1975 - Novembre
5-4104-508

Price—Prix: 40 cents
\$4.00 a year—par année

Vol. 29—No. 9

Statistics Canada should be credited when republishing all or any part of this document
Reproduction autorisée sous réserve d'indication de la source: Statistique Canada

Information Canada
Ottawa

TABLE OF CONTENTS

TABLE DES MATIERES

	Page
Explanatory Notes	Notes Explicatives 39
Selected Commodity Groupings (Tables 3 and 4): M.C.C. and X.C.C. Contents.....	Groupes de marchandises choisis (Tableaux 3 et 4): composition en termes de la C.M.I. et C.M.E..... 43
I Analytical Charts and Tables	I Graphiques et tableaux analytiques 3
Charts	Graphiques
I Exports, Imports and Trade Balance.....	I Exportations, importations et balance commerciale..... 4
II Value, Price and Volume Indexes.....	II Indices de la valeur, des prix et du volume..... 4
III Imports from Principal Trading Areas.....	III Importations en provenance des marchés principaux..... 5
IV Total Exports to Principal Trading Areas.....	IV Exportations totales vers les marchés principaux..... 5
V Major Commodity Aggregates.....	V Principaux groupements de marchandises..... 6
Tables	Tableaux
1. Imports from Principal Trading Areas.....	1. Importations en provenance des marchés principaux..... 7
2. Exports to Principal Trading Areas.....	2. Exportations vers les marchés principaux..... 7
3. Imports of Selected Commodity Groupings.....	3. Importations, groupes de marchandises choisis..... 8
4. Domestic Exports of Selected Commodity Groupings.....	4. Exportations nationales, groupes de marchandises choisis..... 9
5. Price and Volume Indexes of Imports.....	5. Indices des prix et du volume des importations..... 10
6. Price and Volume Indexes of Domestic Exports.....	6. Indices des prix et du volume des exportations nationales..... 11
II Imports	II Importations 13
Tables	Tableaux
M-1. Imports from Principal Trading Areas.....	M-1. Importations en provenance des marchés principaux..... 14
M-2. Imports by Country.....	M-2. Importations par pays..... 15
M-3. Imports by Commodity Category.....	M-3. Importations par catégorie de marchandises..... 18
M-4. Imports by Province of Clearance.....	M-4. Importations par province de dédouanement..... 26
III Exports	III Exportations 27
Tables	Tableaux
X-1. Exports to Principal Trading Areas.....	X-1. Exportations vers les marchés principaux..... 28
X-2. Domestic Exports by Country.....	X-2. Exportations nationales par pays..... 29
X-3. Domestic Exports by Commodity Category.....	X-3. Exportations nationales par catégorie de marchandises..... 32
X-4. Exports by Province of Lading.....	X-4. Exportations par province de chargement..... 38

I

Analytical charts and tables

Graphiques et tableaux analytiques

EXPORTS, IMPORTS AND TRADE BALANCE; ALL COUNTRIES
 Seasonally Adjusted
EXPORTATIONS, IMPORTATIONS, ET BALANCE COMMERCIALE; ENSEMBLE DES PAYS
 Chiffres corrigés des variations saisonnières

Billion dollars - Milliards de dollars

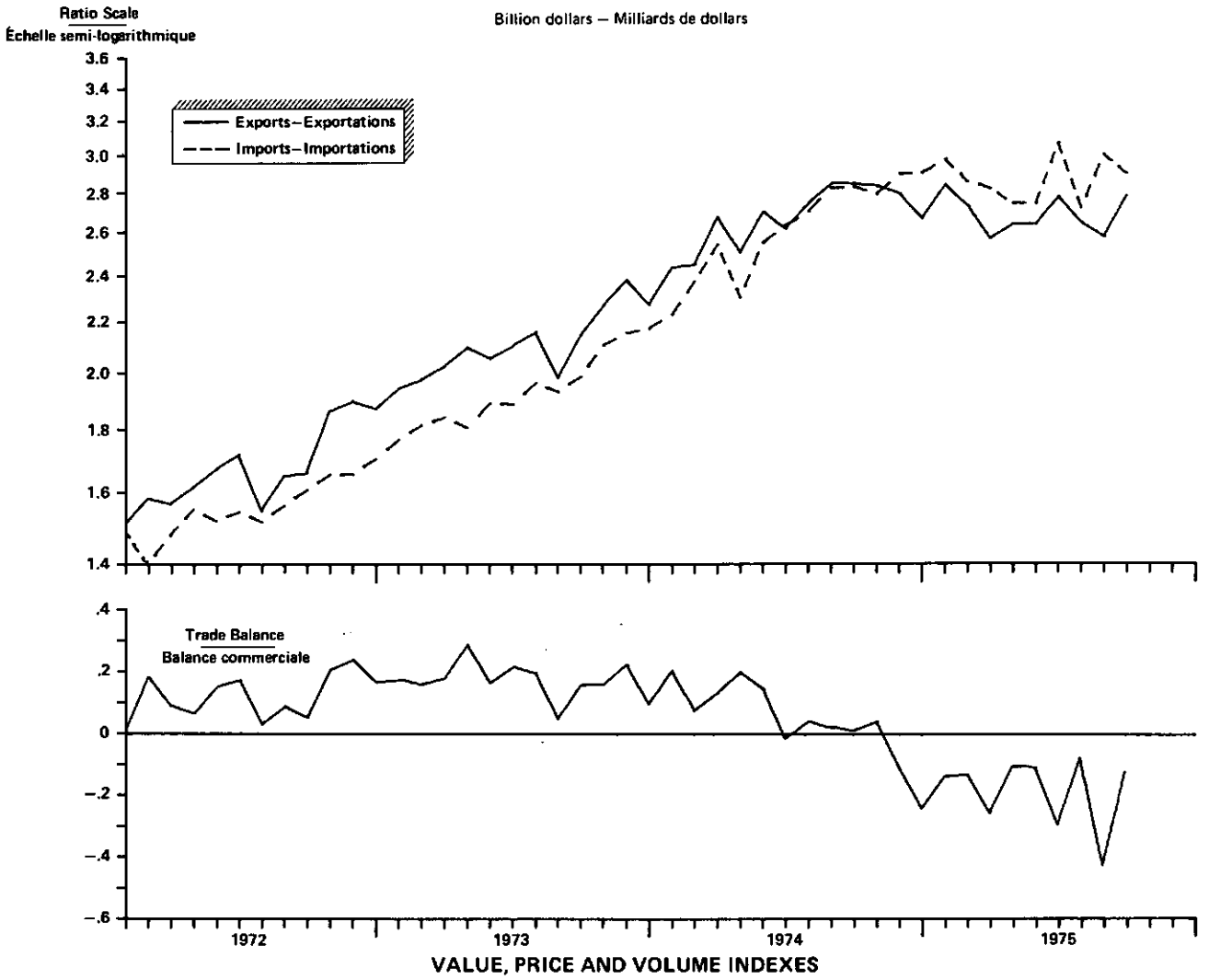

INDICES DE LA VALEUR, DES PRIX ET DU VOLUME
 Chiffres corrigés des variations saisonnières

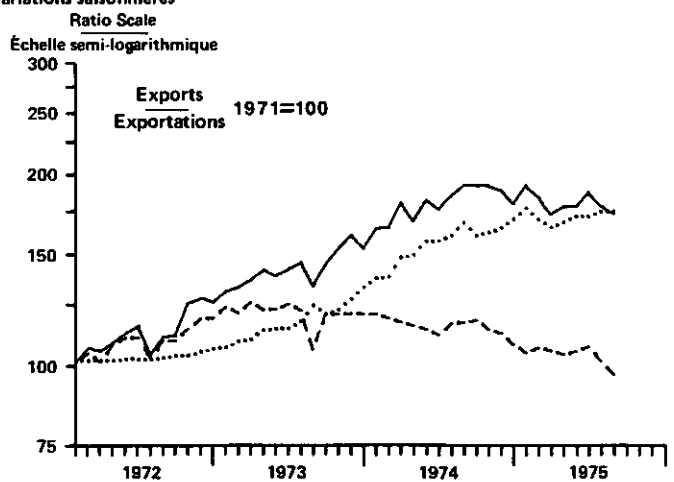
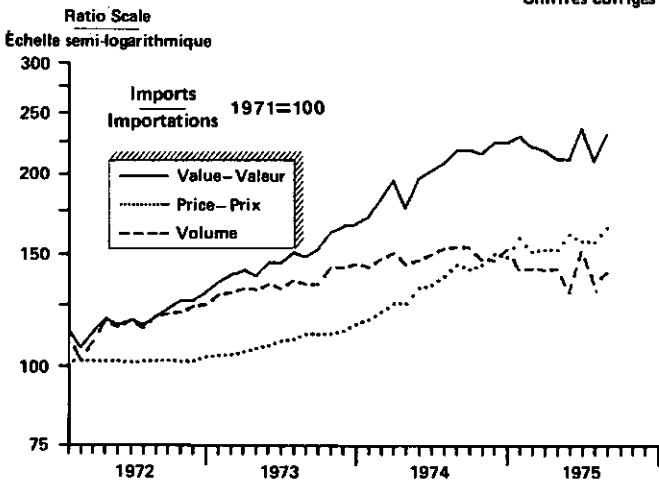
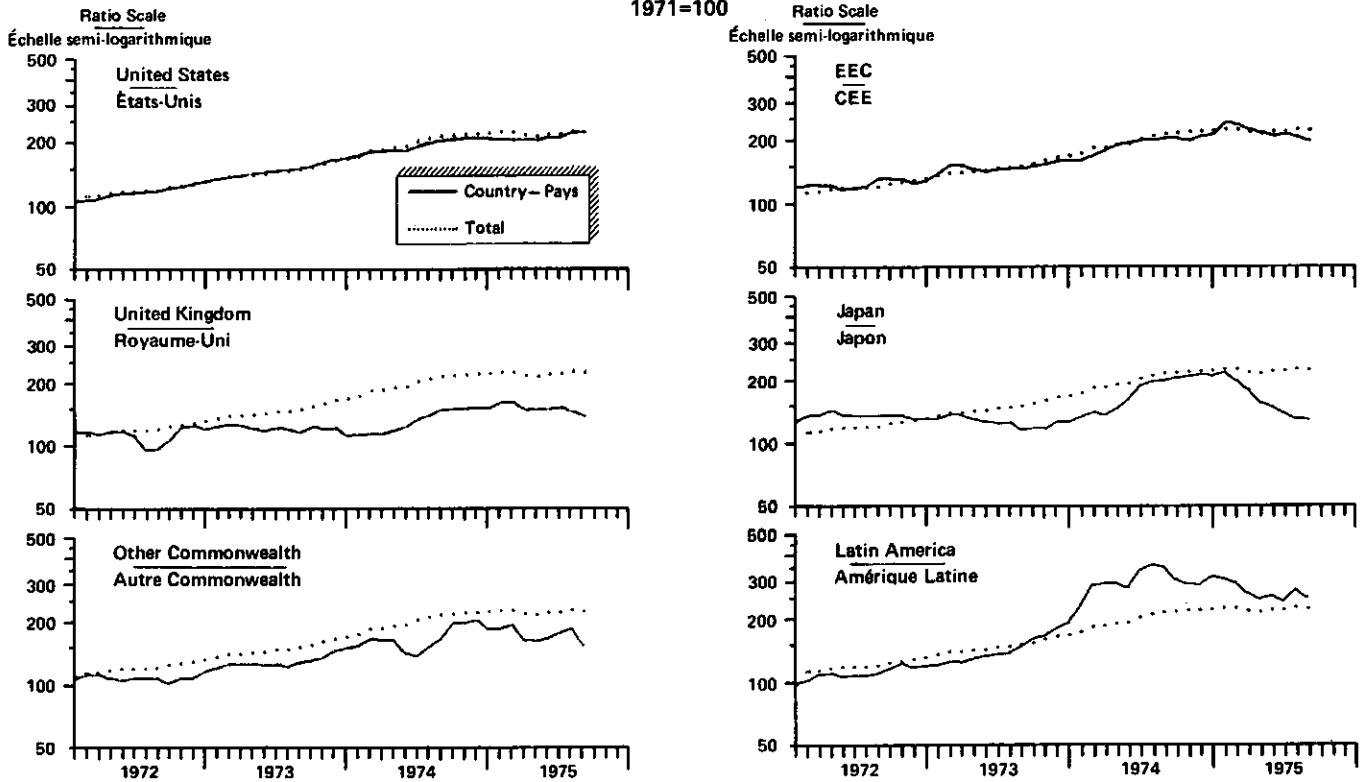

CHART III

IMPORTS FROM PRINCIPAL TRADING AREAS
 3 Month Moving Averages, Seasonally Adjusted
IMPORTATIONS EN PROVENANCE DES MARCHÉS PRINCIPAUX
 Moyennes mobiles de 3 mois, corrigées des variations saisonnières

GRAPHIQUE III



TOTAL EXPORTS TO PRINCIPAL TRADING AREAS
 3 Month Moving Averages, Seasonally Adjusted
EXPORTATIONS TOTALES VERS LES MARCHÉS PRINCIPAUX
 Moyennes mobiles de 3 mois, corrigées des variations saisonnières

GRAPHIQUE IV

CHART IV

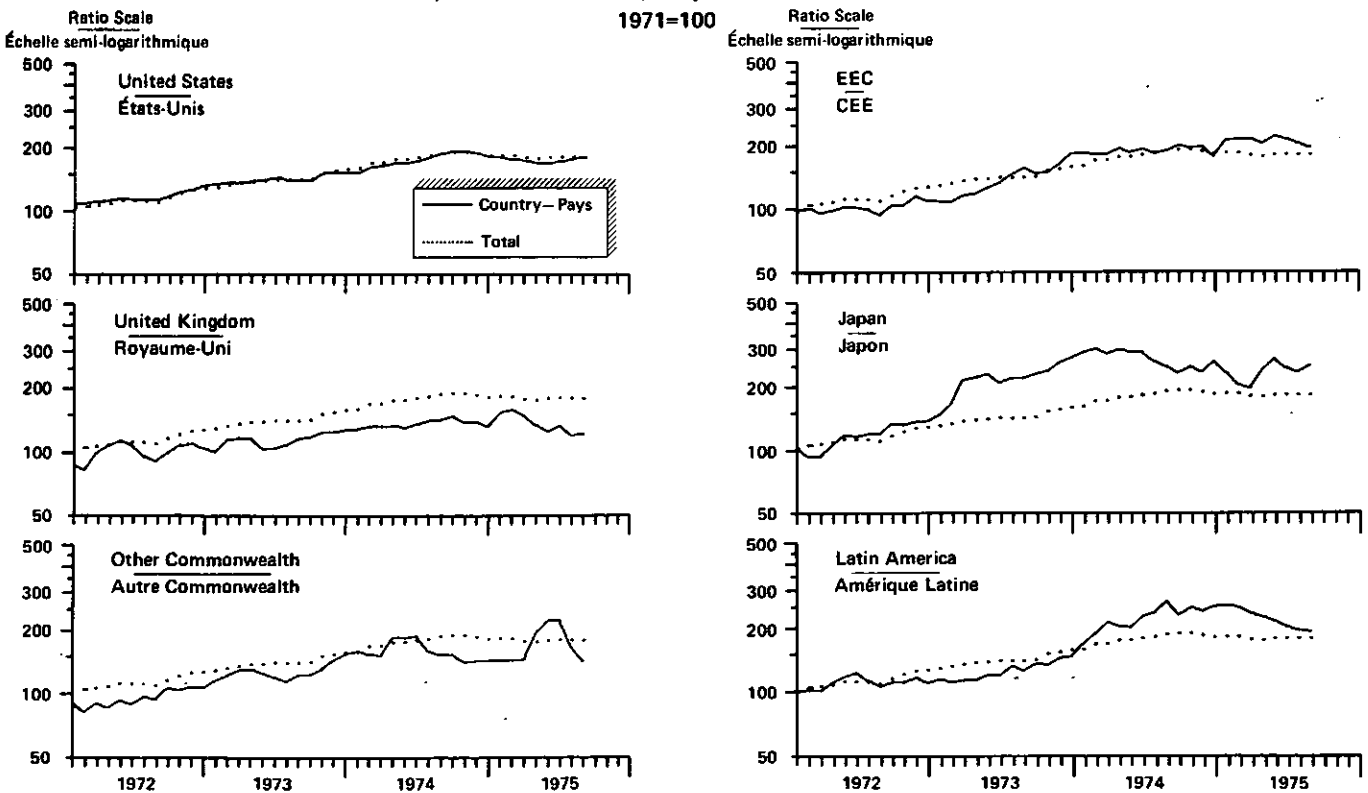

MAJOR COMMODITY AGGREGATES
 Seasonally Adjusted
PRINCIPAUX GROUPEMENTS DE MARCHANDISES
 Chiffres corrigés des variations saisonnières
 1971=100

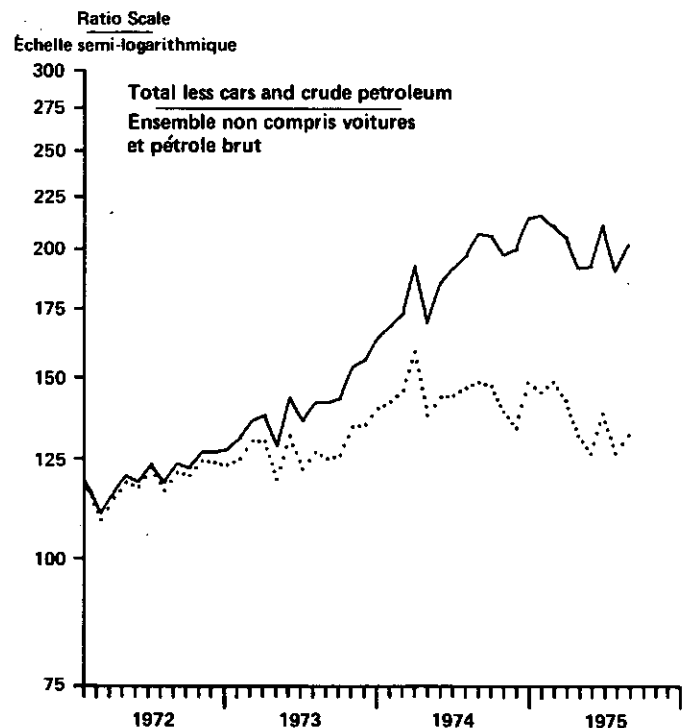
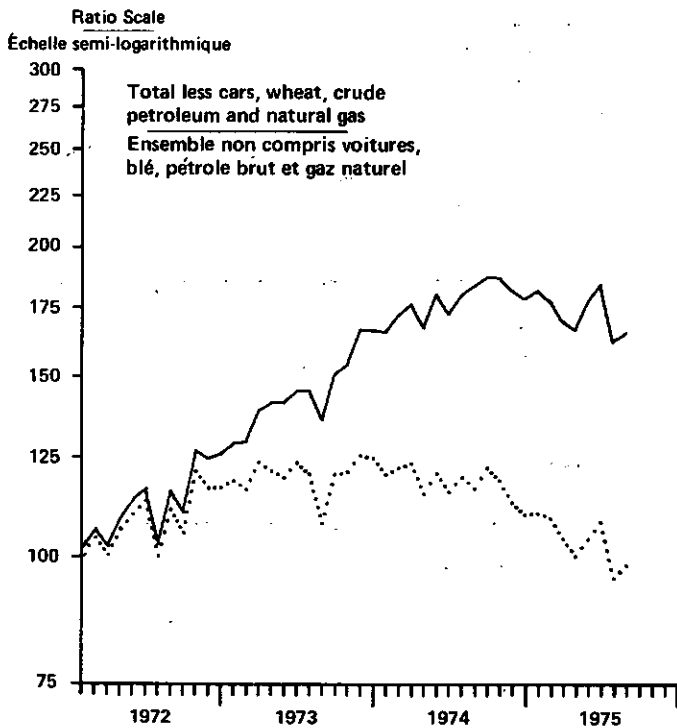
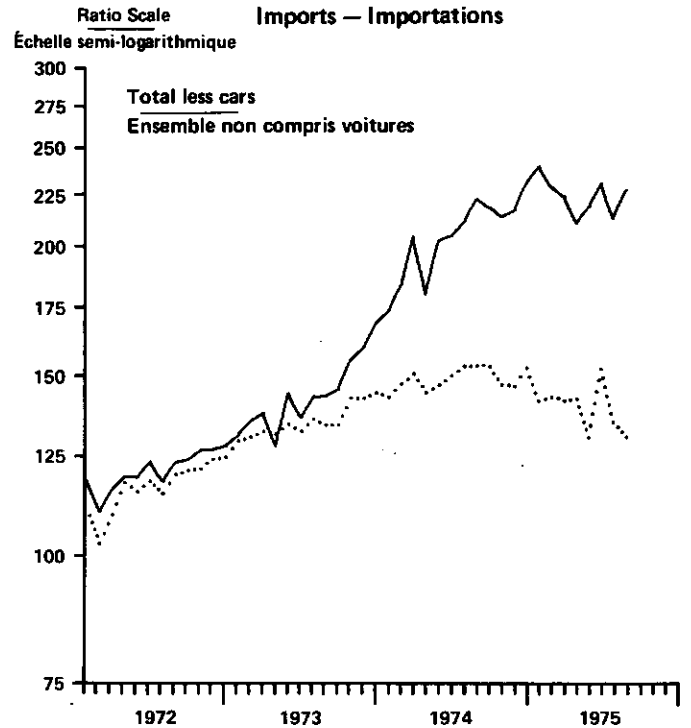
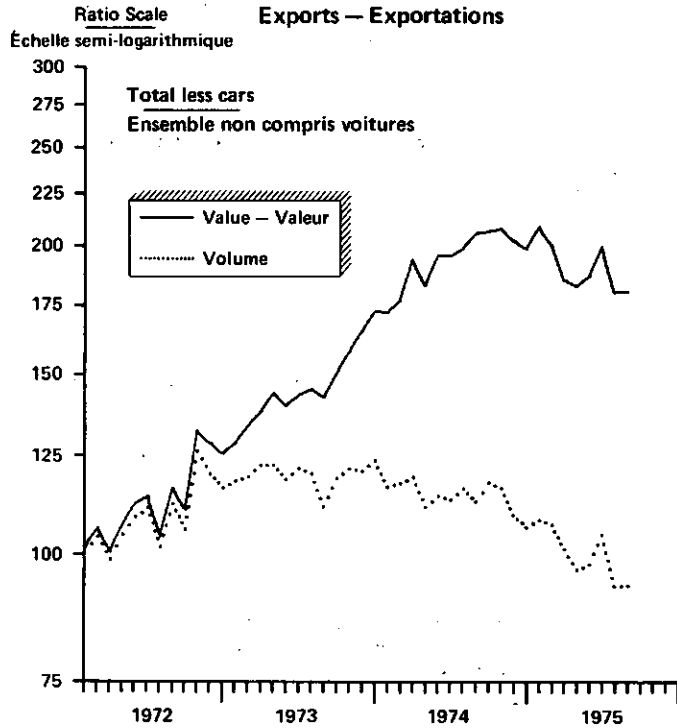

TABLE 1. IMPORTS FROM PRINCIPAL TRADING AREAS, SEASONALLY ADJUSTED

TABLEAU 1. IMPORTATIONS EN PROVENANCE DES MARCHES PRINCIPAUX, CORRIGES DES VARIATIONS SAISONNIERES

		United Kingdom	United States	Japan	E.E.C.*	Latin America	Other C'wealth	Other Countries	Total		
		Royaume Uni	Etats Unis	Japon	C.E.E.*	Amérique latine	Autres C'wealth	Autres Pays			
millions of dollars — millions de dollars											
1973	IV Quarter	253.2	4,561.8	253.1	370.8	273.3	224.4	503.1	6,439.7	1973	IV Trimestre
1974	I Quarter	239.7	4,966.5	279.8	394.2	438.9	254.6	576.1	7,149.8	1974	I Trimestre
	II Quarter	259.3	4,992.9	324.2	453.8	424.0	216.8	825.7	7,496.7	1974	II Trimestre
	III Quarter	311.2	5,608.5	398.1	478.6	531.7	255.2	787.8	8,371.1	1974	III Trimestre
	IV Quarter	315.3	5,737.9	425.9	488.0	435.7	313.1	904.9	8,621.7	1974	IV Trimestre
1975	I Quarter	334.5	5,586.0	395.1	549.9	446.7	297.5	1,069.0	8,678.7	1975	I Trimestre
	II Quarter	311.4	5,762.3	297.4	485.7	388.1	256.9	1,069.2	8,571.0	1975	II Trimestre
	III Quarter	289.3	6,028.5	256.3	459.7	380.4	236.0	985.9	8,636.1	1975	III Trimestre
1974	September	111.9	1,922.1	133.1	161.1	159.1	90.5	258.5	2,836.2	1974	Septembre
	October	103.5	1,852.3	143.4	154.5	134.0	114.0	296.3	2,798.0	1974	Octobre
	November	99.4	1,955.3	141.8	145.6	147.8	102.2	305.7	2,907.8	1974	Novembre
	December	113.3	1,920.4	140.6	187.9	154.0	96.9	302.9	2,916.0	1974	Décembre
1975	January	111.7	1,830.3	148.6	186.7	183.0	101.0	421.8	2,983.1	1975	Janvier
	February	111.6	1,842.1	146.0	190.0	129.2	89.1	359.0	2,867.0	1975	Février
	March	111.2	1,913.6	100.5	173.2	134.5	107.4	288.2	2,828.6	1975	Mars
	April	87.7	1,886.4	110.9	155.6	134.9	54.5	318.1	2,748.1	1975	Avril
	May	113.0	1,764.1	98.6	172.6	105.7	85.5	411.2	2,750.7	1975	Mai
	June	110.7	2,111.8	87.9	157.5	147.5	116.9	339.9	3,072.2	1975	Juin
	July	95.0	1,929.9	89.2	165.5	111.5	70.1	264.4	2,725.6	1975	Juillet
	August	97.2	2,024.8	82.9	157.6	154.1	99.9	389.5	3,006.0	1975	Août
	September	97.1	2,073.8	84.2	136.6	114.8	66.0	332.0	2,904.5	1975	Septembre

TABLE 2. EXPORTS TO PRINCIPAL TRADING AREAS, SEASONALLY ADJUSTED

TABLEAU 2. EXPORTATIONS VERS LES MARCHES PRINCIPAUX, CORRIGES DES VARIATIONS SAISONNIERES

		United Kingdom	United States	Japan	E.E.C.*	Latin America	Other C'wealth	Other Countries	Total		
		Royaume Uni	Etats Unis	Japon	C.E.E.*	Amérique latine	Autres C'wealth	Autres Pays			
millions of dollars — millions de dollars											
1973	IV Quarter	437.7	4,562.8	539.9	452.9	206.2	225.3	504.2	6,929.0	1973	IV Trimestre
1974	I Quarter	464.3	4,888.7	628.0	500.6	269.2	239.0	580.5	7,570.2	1974	I Trimestre
	II Quarter	454.6	5,110.0	602.2	514.8	287.0	285.6	582.2	7,836.3	1974	II Trimestre
	III Quarter	499.8	5,678.5	513.7	523.0	385.3	237.3	612.2	8,450.0	1974	III Trimestre
	IV Quarter	484.2	5,647.9	485.0	548.9	345.0	222.7	586.3	8,320.1	1974	IV Trimestre
1975	I Quarter	557.5	5,273.4	452.5	595.0	359.2	225.1	700.9	8,163.6	1975	I Trimestre
	II Quarter	436.6	5,056.4	598.3	613.8	309.1	348.5	707.6	8,070.3	1975	II Trimestre
	III Quarter	427.1	5,469.3	559.2	541.2	274.2	222.1	523.9	8,016.8	1975	III Trimestre
1974	September	161.5	1,949.4	165.4	172.1	133.5	68.1	199.5	2,849.6	1974	Septembre
	October	181.8	1,904.4	140.6	224.3	92.8	83.1	214.2	2,841.2	1974	Octobre
	November	141.0	1,895.2	207.8	141.3	132.4	68.5	214.9	2,801.3	1974	Novembre
	December	161.3	1,848.3	136.7	183.3	119.8	71.1	157.2	2,677.6	1974	Décembre
1975	January	175.4	1,760.1	214.7	193.2	135.9	82.8	286.4	2,848.5	1975	Janvier
	February	201.6	1,778.0	130.6	214.0	114.5	72.1	229.0	2,739.8	1975	Février
	March	180.5	1,735.3	107.2	187.8	108.8	70.2	185.6	2,575.4	1975	Mars
	April	139.1	1,680.3	195.3	196.1	115.1	86.0	232.7	2,644.6	1975	Avril
	May	148.1	1,657.1	229.3	182.7	99.8	148.1	178.9	2,643.8	1975	Mai
	June	149.4	1,719.0	173.7	235.0	94.2	114.4	296.2	2,781.9	1975	Juin
	July	169.9	1,835.9	136.6	176.8	97.4	87.5	147.4	2,651.5	1975	Juillet
	August	99.4	1,789.2	206.6	156.0	87.8	56.7	186.6	2,582.3	1975	Août
	September	157.8	1,844.2	215.8	208.4	89.0	77.9	190.0	2,783.1	1975	Septembre

* Excludes United Kingdom, Ireland, and Denmark — Non compris le Royaume-Uni, l'Irlande et le Danemark

TABLE 3. IMPORTS OF SELECTED COMMODITY GROUPINGS
 TABLEAU 3. IMPORTATIONS, GROUPES DE MARCHANDISES CHOISIS

COMMODITY GROUPING (version française en bas de page)	1972				1973				1974				1975												
	IV	I	II	III	IV	I	II	III	IV	I	II	III	IV	I	II	III									
Seasonally Adjusted Values — Chiffres corrigés des variations saisonnières																									
millions of dollars — millions de dollars																									
Meat, fresh, chilled or frozen	34.1	45.5	48.3	42.3	65.6	51.4	29.4	40.7	47.5	46.7	41.8	49.0	45.8	49.9	49.0	52.7	62.2	54.4	57.3	61.8	58.8	64.4	76.4	66.7	
Fresh fruits	29.6	34.4	38.3	39.1	38.7	33.8	35.4	50.0	44.6	46.1	46.2	54.2	36.2	35.4	33.2	49.6	46.1	68.4	91.2	111.9	135.6	134.5	124.1	94.4	
Fresh vegetables	43.4	41.3	47.7	48.9	49.3	59.2	56.1	45.5	49.7	60.6	56.8	69.5	31.1	31.6	36.1	37.5	47.1	46.1	42.9	39.5	30.3	28.7	28.6	34.6	
Raw sugar	48.5	38.9	43.7	39.7	46.2	60.8	77.7	72.9	96.1	211.1	117.2	107.9	153.4	213.8	199.7	254.6	272.6	534.3	693.8	690.3	727.8	917.4	910.2	797.1	
Cocoa, chocolate, coffee and tea	148.4	156.3	161.0	162.6	179.0	196.2	201.5	226.2	192.7	171.4	182.0	181.9	217.0	248.4	252.3	242.1	280.3	312.8	341.7	451.6	431.4	381.5	329.9	352.4	
Wool, cotton and man-made fibres	50.8	58.8	41.7	52.7	61.3	71.1	102.1	102.9	97.5	92.8	87.6	58.7	74.7	86.0	90.3	99.9	120.4	178.3	204.3	240.9	280.5	208.4	104.7	94.4	
Crude petroleum*	69.1	82.6	72.8	96.3	121.9	136.5	139.2	171.2	161.2	126.2	89.1	109.4	69.1	99.0	99.2	102.6	111.3	121.0	130.5	154.4	160.0	164.6	157.1	156.8	
Textile fabricated materials	466.9	510.1	512.4	517.9	585.8	581.7	614.5	730.5	793.5	806.9	820.6	785.3	130.5	152.3	154.6	161.1	168.0	173.9	197.4	248.5	281.9	307.6	321.9	305.4	
Agricultural machinery, including tractors	395.9	442.5	419.4	456.3	458.5	463.3	486.3	525.4	534.3	521.6	596.9	682.2	245.5	199.2	195.0	193.8	212.3	267.0	252.9	282.0	305.8	265.0	285.2	308.2	
Passenger automobiles and chassis	160.9	197.2	190.9	185.7	175.3	173.6	169.9	190.8	199.6	176.0	196.0	236.0	160.9	197.2	190.9	185.7	175.3	173.6	169.9	190.8	199.6	176.0	196.0	236.0	
Trucks and other motor vehicles	599.7	643.8	682.4	723.0	705.3	771.4	703.7	816.9	901.5	797.6	879.3	979.1	176.4	190.0	198.1	208.4	216.3	220.1	232.5	270.8	234.0	220.8	209.2	214.9	
Motor vehicle engines and parts	111.6	121.2	114.1	124.1	137.8	144.8	151.6	157.9	154.4	150.8	168.0	178.4	75.9	79.9	86.5	85.1	103.6	97.0	111.8	113.4	120.0	127.7	119.4	127.3	
Motor vehicle parts, except engines																									
Communication and related equipment																									
Office machines and equipment																									
Apparel and apparel accessories																									

**Current Weighted Price Indexes — Indices des prix à pondération courante
 1971 = 100**

GRUPE DE MARCHANDISES (English titles above)	IV	I	II	III	IV	I	II	III	IV	I	II	III	IV	I	II	III
Viande fraîche, réfrigérée ou congelée	111.8	121.7	154.8	151.2	163.9	171.8	153.0	133.9	124.3	121.9	96.8					
Fruits frais	105.9	109.6	119.5	131.5	113.8	110.8	124.3	144.6	107.5	122.4	157.6					
Légumes frais	100.8	110.3	133.1	153.7	100.6	108.7	127.0	142.6	130.0	134.9	141.5					
Sucre brut	136.3	142.7	160.8	158.1	158.3	211.0	409.9	489.6	634.6	703.6	578.3					
Cacao, chocolat, café et thé	109.4	113.8	123.4	129.9	130.6	133.0	142.0	153.5	142.3	145.8	154.8					
Laine, coton et fibres artificielles	113.7	124.3	123.9	126.7	164.2	156.2	150.5	142.4	167.6	150.9	142.5					
Charbon	103.6	105.1	107.5	110.6	116.8	135.2	222.5	266.1	277.0	284.3	379.8					
Pétrole brut	110.0	113.5	122.2	132.4	167.7	323.0	449.0	447.9	500.0	533.3	546.2					
Ouvrages en matières textiles	99.0	100.3	103.7	110.0	116.0	115.5	121.7	124.9	128.1	128.5	124.1					
Produits chimiques et produits connexes	97.3	98.6	100.9	103.1	105.7	110.2	126.6	145.6	156.2	166.1	169.1					
Dérivés du pétrole et du charbon	105.8	108.7	115.0	122.0	154.2	180.2	290.1	308.6	338.4	314.9	307.3					
Produits des usines de laminage	103.2	106.6	112.5	123.0	129.9	153.8	185.4	212.6	250.2	239.7	214.3					
Métaux non-ferreux	98.8	102.6	107.9	112.3	121.4	142.7	154.0	168.2	161.7	169.0	165.7					
Ouvrages de base en métal	101.2	104.1	107.3	109.6	113.3	116.3	127.8	140.8	150.0	154.1	157.5					
Machinerie industrielle	101.7	103.7	106.0	107.4	108.4	109.7	113.8	124.6	132.3	137.7	144.9					
Machinerie agricole y compris tracteurs	103.3	105.9	108.8	110.6	111.4	113.6	117.7	130.8	137.6	145.5	149.8					
Voitures particulières et chassis																
Camions et autres véhicules moteurs																
Moteurs de véhicules auto et pièces	102.2	103.8	104.6	105.5	105.9	106.9	109.1	116.2	122.6	128.5	131.2					
Pièces de véhicules auto sauf moteurs																
Equipement et matériel de communication	100.0	101.1	103.3	103.5	104.0	102.8	104.3	108.8	109.9	113.0	115.0					
Machines et matériel de bureau	98.7	99.7	100.9	101.6	101.6	100.7	101.5	106.4	109.9	112.0	114.7					
Vêtements et accessoires de vêtement	109.2	112.8	118.5	122.8	125.6	141.0	137.9	140.0	142.3	146.9	145.7					

*Series has no seasonality
 Série sans composante saisonnière

Historical data back to 1971 for tables 3, 4, 5 and 6 are shown on pages 46 to 51.

Voir pages 46 à 51 pour des données rétrospectives depuis 1971 portant sur les tableaux 3, 4, 5 et 6.

TABLE 4. DOMESTIC EXPORTS OF SELECTED COMMODITY GROUPINGS
 TABLEAU 4. EXPORTATIONS NATIONALES, GROUPES DE MARCHANDISES CHOISIS

COMMODITY GROUPING (version française en bas de page)	1972			1973			1974			1975		
	IV	I	II	III	IV	I	II	III	IV	I	II	III
	Seasonally Adjusted Values — Chiffres corrigés des variations saisonnières											
	millions of dollars — millions de dollars											
Meat, fresh, chilled or frozen	27.9	37.0	53.1	56.2	37.7	42.4	25.4	32.1	33.5	31.3	30.5	42.7
Fish and fish preparations	82.3	89.0	99.4	109.1	134.1	106.3	88.7	86.0	94.3	102.5	106.0	99.9
Barley	42.7	53.6	70.1	67.4	86.1	79.9	65.9	86.2	96.1	83.0	94.3	140.3
Wheat	339.8	251.8	328.3	300.6	339.9	500.8	567.2	516.6	465.1	539.0	597.8	388.5
Rapeseed*	43.3	36.3	62.4	62.9	68.6	56.5	60.0	37.1	46.3	56.8	75.3	42.7
Iron ores and concentrates	105.5	88.8	135.0	114.4	123.8	120.9	117.4	143.6	160.7	233.3	178.7	164.6
Copper in ores, concentrates and scrap	82.1	98.8	117.5	163.5	187.2	193.5	182.4	152.6	115.3	73.9	84.6	71.6
Nickel in ores, concentrates and scrap*	125.7	120.9	143.5	81.2	96.3	84.0	110.9	128.2	115.2	130.9	178.3	103.4
Crude petroleum	287.8	314.1	351.8	372.6	443.7	604.5	892.7	917.2	992.4	831.1	586.9	796.4
Natural gas	79.2	78.2	82.1	94.1	96.3	98.4	108.2	129.6	157.4	207.5	247.8	283.8
Coal and other crude bituminous substances*	34.5	38.1	42.7	34.5	50.2	59.9	91.3	74.8	93.2	71.4	139.7	136.1
Asbestos, unmanufactured	62.7	68.3	72.8	67.7	69.8	71.4	82.1	92.4	95.0	86.3	60.1	79.3
Lumber	364.8	389.3	415.2	375.1	419.2	377.1	352.4	324.9	235.3	217.1	298.3	228.2
Woodpulp and similar pulp	225.1	233.1	257.8	270.6	331.5	379.2	432.7	521.0	520.8	498.4	534.5	401.3
Newsprint paper	301.4	317.2	325.2	306.3	337.6	384.7	402.5	455.7	475.9	511.1	488.5	419.3
Fertilizer and fertilizer materials	60.0	68.0	67.2	72.1	82.0	99.7	106.6	89.7	125.5	144.9	101.4	86.4
Rolling mill products	52.2	51.8	41.8	42.2	51.8	52.9	57.2	78.3	72.1	72.5	49.5	47.9
Aluminum, including alloys	91.8	96.4	84.1	87.8	101.7	108.7	121.1	141.1	134.9	90.5	80.9	137.3
Copper and alloys	114.5	113.8	118.4	136.9	152.4	164.6	172.3	189.0	121.1	125.1	107.1	116.5
Nickel and alloys	80.6	83.9	87.0	92.7	110.7	92.9	93.6	136.7	117.2	102.7	119.2	89.4
Industrial machinery	124.7	129.6	134.9	130.7	158.8	165.5	178.1	212.0	202.5	231.0	226.3	223.8
Agricultural machinery, including tractors	57.7	57.9	66.6	73.4	91.7	74.3	88.8	107.3	126.5	128.5	123.8	126.3
Passenger automobiles and chassis	573.8	588.0	596.2	626.4	603.9	626.8	537.4	793.1	691.8	610.2	702.6	938.1
Trucks and other motor vehicles	207.5	223.1	236.2	210.0	224.1	252.0	250.0	233.7	243.8	298.3	270.3	250.0
Motor vehicle parts, including engines	453.9	571.4	526.0	505.3	504.1	460.0	471.3	537.3	485.5	405.6	523.6	600.2

Current Weighted Price Indexes — Indices des prix à pondération courante
 1971 = 100

GROUPE DE MARCHANDISES (English titles above)												
Viande fraîche, réfrigérée ou congelée	128.4	157.7	180.0	189.5	184.4	170.7	151.2	151.1	155.6	177.1	186.8	
Poissons et préparations de poisson	123.3	133.0	134.1	157.0	177.5	178.7	167.3	155.4	164.0	167.0	165.9	
Orge	109.7	127.3	150.4	164.6	252.2	275.2	285.6	266.9	298.0	312.0	288.6	
Blé	110.2	123.4	130.0	142.1	219.7	304.0	319.5	306.1	318.2	320.5	299.2	
Graine de colza	93.6	115.5	131.8	173.2	177.6	228.6	240.8	259.2	300.8	291.3	274.4	
Minerais et concentrés de fer	95.4	100.8	104.0	104.5	104.9	106.5	114.8	125.2	136.2	156.0	159.6	
Minerais, concentrés et déchets de cuivre	90.1	98.3	133.3	162.1	179.0	179.2	223.4	173.4	131.4	103.2	107.9	
Minerais, concentrés et déchets de nickel	101.8	104.1	105.7	107.9	105.8	109.5	111.5	116.3	119.3	141.4	147.1	
Pétrole brut	102.3	108.4	114.4	122.2	141.5	250.5	360.8	405.4	405.8	402.9	415.1	
Gaz naturel	111.9	113.8	114.3	130.3	133.0	151.5	160.2	195.9	237.0	332.4	369.2	
Charbons et autres subst. bitumineuses brutes	114.5	113.2	113.0	131.5	138.3	146.4	172.7	208.2	226.3	257.7	332.3	
Amiante, non ouvré	100.6	103.6	103.9	101.3	106.6	118.9	128.4	135.3	144.1	163.8	174.3	
Bois d'oeuvre	141.4	153.0	168.8	168.7	169.3	159.7	165.2	150.7	143.5	137.1	152.4	
Pâte de bois et pâtes similaires	94.9	99.9	107.9	121.2	136.6	155.8	175.9	200.1	211.4	231.0	240.8	
Papier journal	102.7	105.1	108.2	111.0	115.4	127.0	129.9	141.9	150.5	167.4	175.6	
Engrais et matières fertilisantes	97.9	100.1	101.7	102.5	106.0	123.1	128.5	145.8	170.4	183.5	185.4	
Produits des usines de laminage	110.9	112.9	117.8	125.9	124.0	135.2	146.0	168.2	172.7	164.3	171.1	
Aluminium y compris alliages	94.9	94.8	94.4	96.2	99.9	109.9	124.4	137.8	149.6	153.1	155.4	
Cuivre et alliages	95.9	101.7	120.6	132.4	149.0	149.6	170.7	160.5	138.9	121.1	118.8	
Nickel et alliages	100.3	99.4	104.1	108.3	112.7	115.5	116.7	127.0	135.7	148.3	148.6	
Machinerie industrielle	102.4	103.7	105.1	106.0	108.2	111.2	119.8	123.3	129.6	133.5	137.5	
Machinerie agricole y compris tracteurs	103.4	105.3	106.5	108.0	114.1	116.0	120.7	128.2	135.2	145.8	148.8	
Voitures particulières et châssis	101.1	102.2	102.7	103.6	104.3	106.4	108.8	113.8	116.7	118.7	120.2	
Camions et autres véhicules moteurs												
Pièces de véhicules auto et moteurs												

* Series has no seasonality
 Série sans composante saisonnière

Historical data back to 1971 for tables 3, 4, 5 and 6 are shown on pages 46 to 51.
 Voir pages 46 à 51 pour des données rétrospectives depuis 1971 portant sur les tableaux 3, 4, 5 et 6.

TABLE 5. PRICE AND VOLUME INDEXES OF IMPORTS*
 TABLEAU 5. INDICES DES PRIX ET DU VOLUME DES IMPORTATIONS*

1971 = 100

	All Sections		Live Animals		Food, Feed, Beverages and Tobacco		Crude Materials, Inedible		Fabricated Materials, Inedible		End Products, Inedible		
	Ensemble des sections		Animaux vivants		Aliments provendes, boissons et tabacs		Matières brutes, non comestibles		Matières travaillées, non comestibles		Produits finis, non comestibles		
	1974	1975	1974	1975	1974	1975	1974	1975	1974	1975	1974	1975	
Current Weighted Price Indexes — Indices des prix à pondération courante													
Year - Année	135.9		134.3		163.3		285.6		148.3		115.7		
Quarters	I	122.2	154.3	143.5	106.4	141.3	174.4	239.2	354.3	125.8	165.5	108.3	130.1
Trimestres	II	131.3	156.6	130.8	142.9	155.9	171.9	283.4	349.5	143.1	164.4	111.2	134.1
	III	141.6		137.6		171.1		298.1		155.6		118.7	
	IV	147.7		115.2		178.7		321.4		166.8		124.2	
Months	Jan.	118.7	158.7	145.1	108.3	142.3	193.4	188.8	344.5	121.4	165.9	107.8	128.7
Mois	Feb.	121.9	151.3	152.9	104.5	139.5	153.0	256.0	356.9	124.9	163.8	108.0	129.9
	March	125.7	152.7	139.9	106.8	142.8	173.9	277.7	361.5	130.6	164.6	109.1	131.6
	April	125.8	152.0	130.8	129.9	145.5	148.0	280.5	363.3	135.3	162.6	109.2	132.6
	May	133.1	160.8	139.6	138.8	151.8	176.0	290.5	377.1	144.1	168.9	111.6	134.7
	June	134.6	157.0	126.7	151.7	169.1	190.8	281.8	313.4	150.7	161.8	112.9	135.0
	July	138.8	156.7	136.7	155.8	156.2	170.4	294.1	339.3	152.5	160.7	116.5	136.2
	Aug.	144.5	164.7	144.9	148.7	173.8	174.9	297.8	363.2	157.0	164.0	119.0	137.7
	Sept.	142.0		139.5		184.4		306.0		159.1		120.8	
	Oct.	144.8		123.2		166.1		325.8		164.5		122.2	
	Nov.	149.9		121.5		201.4		326.8		170.2		124.1	
	Dec.	148.3		115.7		173.8		315.3		164.9		126.1	
Fixed Weighted Volume Indexes — Indices du volume à pondération fixe													
Year - Année	149.1		207.1		131.8		107.9		139.2		160.8		
Quarters	I	143.2	137.3	316.7	217.0	119.3	119.4	104.3	107.6	131.8	114.4	155.3	151.6
Trimestres	II	157.8	151.2	179.1	147.2	133.7	137.6	116.1	121.4	146.3	117.0	171.4	168.7
	III	142.0		112.9		127.0		106.0		142.5		149.7	
	IV	153.7		232.9		149.0		105.2		137.2		166.9	
Months	Jan.	141.2	137.0	221.0	291.8	130.4	133.1	115.3	132.3	132.1	128.4	149.7	141.7
Mois	Feb.	136.5	132.4	235.3	142.7	111.2	116.2	91.9	95.0	121.9	107.6	150.9	148.6
	March	151.9	142.6	488.3	213.2	115.5	109.0	106.4	96.5	141.3	108.8	165.3	164.3
	April	148.5	145.1	287.0	170.6	112.3	123.7	93.9	99.5	137.5	109.0	163.9	166.2
	May	170.2	148.5	153.2	196.0	151.6	140.3	135.1	124.0	162.5	117.6	181.4	163.7
	June	154.8	159.7	89.7	90.5	137.0	146.7	117.5	141.6	138.0	124.6	168.6	176.4
	July	150.6	132.9	78.7	78.2	137.7	140.6	118.6	101.4	150.0	109.3	157.6	144.4
	Aug.	133.8	119.6	52.9	76.7	124.6	132.4	113.7	115.9	142.5	103.6	136.1	124.8
	Sept.	141.6		202.0		119.5		85.0		133.5		155.3	
	Oct.	164.0		249.5		157.1		108.2		147.1		178.5	
	Nov.	155.0		240.5		140.4		106.4		139.8		168.8	
	Dec.	142.4		177.6		147.0		99.7		125.2		153.9	
Fixed Weighted Volume Indexes — Indices du volume à pondération fixe. Seasonally Adjusted — Chiffres corrigés des variations saisonnières													
Year - Année	149.3		199.1		134.0		107.7		139.8		160.9		
Quarters	I	147.2	142.0	368.0	231.8	137.9	136.6	115.8	119.8	140.9	121.1	155.4	152.6
Trimestres	II	147.5	141.7	151.1	147.7	133.2	137.2	109.2	115.8	139.0	111.9	157.9	155.8
	III	153.6		133.3		135.1		101.2		145.5		166.7	
	IV	148.8		143.7		129.9		104.7		133.6		163.8	
Months	Jan.	143.2	142.0	184.4	254.2	137.9	137.6	113.0	130.5	133.3	129.2	151.7	146.4
Mois	Feb.	147.5	142.7	325.6	192.2	138.0	144.1	110.2	113.5	137.5	121.2	158.2	155.5
	March	150.9	141.4	593.1	248.3	137.8	128.0	124.2	115.4	151.9	113.1	156.4	156.0
	April	144.8	142.3	212.5	130.3	125.8	143.0	108.2	112.7	137.0	116.2	154.4	155.7
	May	147.3	130.8	122.2	155.6	139.0	128.3	108.9	103.1	140.1	101.7	156.6	145.5
	June	150.3	151.9	118.1	123.9	134.8	140.3	110.6	131.6	139.9	117.9	162.5	166.4
	July	153.5	135.2	148.1	150.6	137.2	143.4	109.7	92.6	146.3	109.1	164.0	149.9
	Aug.	154.1	140.6	91.4	133.9	135.0	150.1	110.0	111.3	148.9	115.3	166.4	154.0
	Sept.	153.3		160.0		133.0		84.0		141.2		169.6	
	Oct.	147.2		184.7		131.7		103.2		137.6		160.4	
	Nov.	146.6		126.1		119.6		105.4		131.4		161.6	
	Dec.	152.7		120.0		138.5		105.5		131.8		169.4	

*Index numbers have been completely revised. See note 7, page 41.

*Les indices sont été complètement révisés. Voir note 7, page 41.

Historical data back to 1971 for tables 3, 4, 5 and 6 are shown on pages 46 to 51.

Voir pages 46 à 51 pour des données rétrospectives depuis 1971 portant sur les tableaux 3, 4, 5 et 6.

TABLE 6. PRICE AND VOLUME INDEXES OF DOMESTIC EXPORTS*
 TABLEAU 6. INDICES DES PRIX ET DU VOLUME DES EXPORTATIONS NATIONALES*

1971 = 100

		All Sections		Live Animals		Food, Feed, Beverages and Tobacco		Crude Materials, Inedible		Fabricated Materials, Inedible		End Products, Inedible	
		Ensemble des sections		Animaux vivants		Aliments provendes, boissons et tabacs		Matières brutes, non comestibles		Matières travaillées, non comestibles		Produits finis, non comestibles	
		1974	1975	1974	1975	1974	1975	1974	1975	1974	1975	1974	1975
Current Weighted Price Indexes — Indices des prix à pondération courante													
Year - Année		156.5		158.9		222.0		209.9		160.1		114.5	
Quarters	I	141.4	171.3	173.3	167.1	207.4	219.0	181.1	243.0	145.8	179.8	108.3	123.7
Trimestres	II	155.3	171.5	152.6	189.4	221.2	230.1	215.0	234.4	156.4	182.3	112.4	125.5
	III	162.7		150.4		224.5		216.0		164.7		117.3	
	IV	166.0		154.8		230.3		225.3		174.4		120.4	
Months	Jan.	137.5	177.2	174.3	159.3	206.7	239.7	162.0	240.8	140.0	178.2	107.9	123.2
Mois	Feb.	138.6	170.4	177.1	171.5	200.1	205.7	170.3	252.9	147.0	178.7	107.9	123.6
	March	148.0	165.4	166.5	173.3	214.7	196.2	215.4	236.5	150.6	180.9	109.0	124.3
	April	150.1	168.9	156.9	166.9	209.3	222.2	217.3	244.6	154.9	180.9	110.9	124.4
	May	157.2	172.5	151.3	197.5	228.9	232.3	211.6	231.6	156.5	183.2	111.9	125.5
	June	157.7	172.6	150.0	179.8	219.9	229.0	216.5	228.7	157.3	182.9	113.5	126.6
	July	160.9	175.3	146.3	150.9	227.3	228.7	209.3	249.1	161.8	184.0	116.1	126.8
	Aug.	168.1	175.2	161.2	176.0	235.5	207.9	221.3	236.7	167.1	184.1	116.3	126.1
	Sept.	160.8		155.7		207.9		218.1		165.3		118.3	
	Oct.	162.7		156.7		227.9		216.6		170.9		120.2	
	Nov.	165.4		166.5		230.8		222.1		175.6		119.4	
	Dec.	170.5		138.6		231.5		239.1		177.1		121.7	
Fixed Weighted Volume Indexes — Indices du volume à pondération fixe													
Year - Année		115.5		83.8		82.5		113.4		114.6		128.2	
Quarters	I	112.2	100.1	76.5	30.5	70.5	68.9	106.0	96.3	113.8	96.6	128.0	116.9
Trimestres	II	121.2	113.1	108.5	30.9	85.8	92.8	117.4	101.3	124.3	104.3	132.0	135.0
	III	110.3		82.2		86.6		113.5		113.6		113.5	
	IV	118.0		71.8		87.9		116.5		107.1		138.6	
Months	Jan.	114.7	102.9	64.0	30.6	78.4	93.8	120.3	109.4	116.5	100.6	122.4	105.5
Mois	Feb.	108.7	98.3	80.7	27.3	64.3	63.3	99.6	89.8	111.2	96.9	126.3	117.1
	March	113.0	99.6	85.9	33.0	69.0	49.5	98.2	89.6	113.6	93.3	135.2	127.9
	April	114.7	103.9	106.1	36.2	60.9	69.8	98.1	91.0	123.4	93.1	133.5	132.6
	May	133.7	116.4	121.9	29.8	108.2	97.1	133.7	108.5	137.1	108.0	139.0	135.7
	June	115.7	119.1	97.1	31.6	88.3	113.7	120.7	104.4	113.0	111.6	124.8	136.6
	July	115.7	100.6	127.6	44.7	91.6	86.4	120.8	87.8	121.9	95.1	115.2	117.4
	Aug.	102.6	85.8	65.9	62.2	86.6	73.1	110.7	101.8	108.8	71.3	99.7	95.3
	Sept.	111.8		50.1		82.5		109.0		110.2		126.5	
	Oct.	127.4		75.5		92.5		124.0		116.5		150.4	
	Nov.	120.9		67.5		96.1		119.9		104.0		144.3	
	Dec.	106.0		74.3		75.6		105.5		100.6		121.2	
Fixed Weighted Volume Indexes — Indices du volume à pondération fixe Seasonally Adjusted — Chiffres corrigés des variations saisonnières													
Year - Année		115.5		85.7		84.8		112.9		115.2		128.2	
Quarters	I	118.9	106.2	95.6	38.2	93.0	85.4	116.0	105.3	117.8	99.9	128.7	118.3
Trimestres	II	113.9	106.2	87.1	26.4	83.6	90.2	111.1	96.1	115.9	97.2	124.0	126.3
	III	117.5		86.9		81.0		113.6		118.8		133.9	
	IV	111.9		73.2		81.7		111.0		108.2		126.3	
Months	Jan.	120.6	105.4	94.9	45.8	98.5	94.3	124.7	113.0	116.8	100.6	126.7	111.2
Mois	Feb.	118.8	107.5	104.7	35.0	91.6	90.1	113.8	102.8	118.9	103.4	129.4	120.1
	March	117.2	105.9	87.2	33.8	89.0	71.7	109.6	100.4	117.5	95.7	130.0	123.7
	April	115.6	104.6	94.4	32.5	89.3	89.2	106.2	98.6	117.0	92.9	123.4	124.8
	May	114.2	106.2	90.1	21.8	76.0	90.0	117.2	94.6	117.4	95.7	126.4	129.1
	June	111.9	107.8	77.1	24.9	85.6	91.4	110.1	95.2	113.3	103.1	122.1	125.0
	July	116.8	102.0	124.2	43.9	78.5	76.2	112.9	82.5	120.8	95.4	129.3	136.4
	Aug.	117.4	97.3	73.1	69.7	82.8	64.8	112.8	103.8	117.0	78.2	141.1	137.2
	Sept.	118.4		63.5		81.8		115.2		118.6		131.3	
	Oct.	114.4		79.8		80.2		112.7		113.6		133.2	
	Nov.	112.7		64.1		86.0		112.3		106.9		123.5	
	Dec.	108.5		75.8		78.8		107.9		104.1		122.0	

*Index numbers have been completely revised. See note 7, page 41.

*Les indices sont été complètement révisés. Voir note 7, page 41.

Historical data back to 1971 for tables 3, 4, 5 and 6 are shown on pages 46 to 51.

Voir pages 46 à 51 pour des données rétrospectives depuis 1971 portant sur les tableaux 3, 4, 5 et 6.

II

Imports

—

Importations

TABLE M-1. IMPORTS FROM PRINCIPAL TRADING AREAS

TABLEAU M-1. IMPORTATIONS EN PROVENANCE DES MARCHES PRINCIPAUX

		thousands of dollars - milliers de dollars							
TRADING AREA	YEAR	Live Animals	Food, Feed, Beverages And Tobacco	Crude Materials, Inedible	Fabricated Materials, Inedible	End Products, Inedible	Special Transactions, Trade	Total Imports	
ZONE DE COMMERCE	ANNEE	Animaux vivants	Aliments, provendes, boissons et tabacs	Matières brutes, non comestibles	Matières travaillées, non comestibles	Produits finis, non comestibles	Transactions spéciales commerciales	Total Importations	
JANUARY TO SEPTEMBER - JANVIER A SEPTEMBRE									
United Kingdom Royaume-Uni	1973	579	45,396	26,181	183,998	493,373	8,690	758,217	
	1974	3,522	60,327	23,581	238,529	481,913	9,313	817,184	
	1975	4,038	80,389	17,267	227,264	603,032	11,224	943,215	
United States Etats-Unis	1973	53,188	589,611	547,825	1,991,440	8,490,915	140,641	11,813,621	
	1974	74,734	815,127	784,166	3,131,399	10,409,098	162,084	15,376,608	
	1975	48,811	926,565	1,001,373	2,932,252	12,066,100	202,423	17,177,524	
Japan Japon	1973	29	17,220	1,676	175,677	540,118	3,989	738,708	
	1974	6	18,699	2,515	262,461	688,072	4,081	975,833	
	1975	16	17,185	5,128	288,202	604,463	4,329	919,322	
E.E.C. * C.E.E. *	1973	2,311	76,101	10,410	276,722	633,053	10,541	1,009,137	
	1974	3,333	89,324	20,345	421,272	773,211	13,415	1,320,900	
	1975	3,843	116,533	13,405	421,745	909,153	13,491	1,478,168	
Latin America Amérique latine	1973	36	138,806	395,340	62,658	24,983	1,837	623,660	
	1974	41	200,547	997,128	148,928	51,530	1,943	1,400,117	
	1975	44	231,055	833,537	87,960	68,042	3,058	1,223,695	
Cwlt. ex. U.K. Cwlt. sauf R.-U.	1973	1,077	238,828	126,850	60,924	108,352	6,374	542,405	
	1974	429	299,111	129,538	96,476	140,512	5,497	671,563	
	1975	491	311,605	178,223	83,500	156,296	5,938	736,053	
Other Countries Autres pays	1973	747	139,231	314,513	277,108	490,183	8,662	1,230,444	
	1974	873	177,284	997,740	386,163	644,057	6,894	2,213,011	
	1975	1,450	199,717	1,829,678	340,721	748,545	9,296	3,129,408	
All Countries Ensemble des pays	1973	57,966	1,245,193	1,422,795	3,028,527	10,780,977	180,734	16,716,192	
	1974	82,938	1,660,417	2,955,013	4,685,229	13,188,392	203,227	22,775,215	
	1975	58,693	1,883,049	3,878,610	4,381,644	15,195,630	249,758	25,607,385	
SEPTEMBER - SEPTEMBRE									
United Kingdom Royaume-Uni	1973	28	4,638	2,274	16,696	43,186	851	67,673	
	1974	1,170	7,610	1,475	34,619	57,095	977	102,946	
	1975	690	10,406	1,073	19,938	61,520	1,607	95,234	
United States Etats-Unis	1973	18,579	55,959	64,722	214,485	898,762	19,078	1,271,586	
	1974	6,365	87,771	64,638	348,139	1,244,284	19,517	1,770,715	
	1975	4,553	105,949	107,000	353,015	1,411,383	29,868	2,011,768	
Japan Japon	1973		1,990	190	14,523	40,026	289	57,018	
	1974		2,618	245	47,816	70,969	455	122,102	
	1975	4	1,905	96	18,779	60,526	740	82,050	
E.E.C. * C.E.E. *	1973	1,074	8,711	1,492	27,526	55,676	848	95,327	
	1974	1,580	11,308	4,128	50,512	77,154	929	145,612	
	1975	1,966	14,612	1,800	30,104	80,101	1,365	129,948	
Latin America Amérique latine	1973	6	12,173	52,495	6,024	3,707	81	74,486	
	1974	14	21,136	102,272	14,225	7,526	103	145,275	
	1975	6	21,247	69,835	14,932	11,432	147	117,599	
Cwlt. ex. U.K. Cwlt. sauf R.-U.	1973	27	35,226	10,453	7,878	11,946	619	66,149	
	1974	41	51,797	5,692	16,897	16,819	274	91,520	
	1975	35	30,894	12,115	6,253	19,894	674	69,865	
Other Countries Autres pays	1973	134	22,847	34,418	37,376	50,608	967	146,360	
	1974	57	22,984	108,080	43,635	62,998	522	238,278	
	1975	357	16,559	182,770	35,955	80,897	1,062	317,601	
All Countries Ensemble des pays	1973	19,847	141,544	166,044	324,508	1,103,913	22,733	1,778,589	
	1974	9,228	205,223	286,530	555,844	1,536,845	22,777	2,616,447	
	1975	7,611	201,573	374,689	478,977	1,725,754	35,463	2,824,066	

* Excludes United Kingdom, Ireland and Denmark.

* Non-compris le Royaume-Uni, l'Irlande et le Danemark.

TABLE M-2. IMPORTS BY COUNTRY

TABLEAU M-2. IMPORTATIONS PAR PAYS

COUNTRY PAYS	August Août			September Septembre			January to September Janvier à Septembre			Percentage variation Pourcentage	
	1973	1974	1975	1973	1974	1975	1973	1974	1975	Jan. to Sept. Jan. à Sept.	74/73 75/74
thousands of dollars · milliers de dollars											
Western Europe Europe occidentale											
United Kingdom	Royaume-Uni	77,413	97,096	88,660	67,673	102,946	95,234	758,217	817,184	943,215	7.7 15.4
Gibraltar	Gibraltar										-100.0 ...
Ireland	Irlande	1,671	2,900	2,341	7,331	1,371	1,341	20,501	18,595	23,355	-9.3 25.5
Malta	Malte	53	93	112	52	51	63	310	761	481	145.5 36.8
Austria	Autriche	5,630	5,902	4,794	4,241	4,642	6,676	40,537	39,697	43,231	-2.0 8.9
Belgium-Luxemb.	Belgique-Lux.	8,011	18,112	7,704	6,960	10,829	7,656	73,819	123,183	114,107	66.8 7.3
Denmark	Danemark	4,448	5,802	5,394	4,870	5,634	4,712	40,345	57,825	57,355	43.3 0.8
Finland	Finlande	1,873	2,091	2,255	1,619	1,604	3,047	14,339	24,551	22,550	71.2 8.1
France	France	32,676	37,085	42,183	20,340	27,881	32,062	234,633	283,633	373,291	20.8 31.6
Germany West	Allemagne ouest	51,519	67,250	60,258	38,727	60,071	52,318	440,055	565,855	586,098	28.5 3.5
Greece	Grèce	1,557	898	1,489	9,627	626	1,493	20,796	15,370	12,493	26.1 18.7
Iceland	Islande	20	41	21	10	15	316	154	293	528	90.3 80.2
Italy	Italie	22,153	28,755	39,456	19,181	31,793	24,930	173,775	231,071	286,031	32.9 23.7
Netherlands	Pays-Bas	8,250	15,038	11,850	10,120	15,038	12,982	86,855	117,159	118,641	34.8 1.2
Norway	Norvège	6,643	7,916	10,138	6,237	7,668	9,180	50,578	76,420	78,231	51.0 2.3
Portugal	Portugal	1,951	2,314	2,293	1,490	2,655	1,640	16,589	21,010	22,418	26.6 6.6
Spain	Espagne	5,471	8,356	7,389	3,884	6,797	8,079	44,511	59,297	79,562	33.2 34.1
Sweden	Suède	10,323	14,372	16,567	11,379	18,350	17,555	122,813	169,144	208,815	37.7 23.4
Switzerland	Suisse	10,485	9,835	21,416	7,472	12,571	19,518	87,195	99,889	133,839	14.5 33.9
Total		250,048	323,856	324,318	221,212	310,540	298,802	2,226,023	2,720,937	3,104,240	22.2 14.0
Eastern Europe Europe orientale											
Albania	Albanie		15	12					15	22	... 44.5
Bulgaria	Bulgarie	238	281	190	87	264	200	1,296	3,108	2,741	139.7 11.8
Czechoslovakia	Tchécoslovaquie	4,549	5,854	3,983	2,458	4,143	2,851	31,252	41,931	36,161	34.1 13.7
Germany East	Allemagne est	525	875	188	212	589	747	3,681	5,121	4,382	39.1 14.4
Hungary	Hongrie	965	1,813	973	685	1,896	1,328	9,433	11,782	10,441	24.9 11.3
Poland	Pologne	2,549	3,201	3,053	2,162	3,248	2,119	22,144	32,835	32,717	48.2 0.3
Romania	Roumanie	1,967	4,171	2,295	1,509	1,673	1,220	12,179	22,059	14,919	81.1 32.3
USSR	URSS	2,921	1,081	1,891	777	2,703	2,388	17,027	17,510	19,829	2.8 13.2
Yugoslavia	Yougoslavie	1,238	945	1,074	1,180	1,681	1,492	8,255	11,707	14,582	41.8 24.5
Total		14,952	18,237	13,659	9,069	16,197	12,345	105,268	146,068	135,795	38.7 7.0
Middle East Moyen-Orient											
Bahrain	Bahrein							749	264	8	64.8 97.1
Cyprus	Chypre	13	30	35	5	10	4	284	335	499	18.1 48.7
Qatar	Qatar									6,411
Emirates, U.A.	Emirats, A.U.	3,304	8,597	6,938	3,438	14,022	14,854	34,997	41,931	126,824	19.8 202.4
Ethiopia	Ethiopie	34		31	61	89	23	226	279	383	23.2 37.2
Iran	Iran	8,192	78,358	75,054	10,671	23,068	78,452	95,844	470,683	628,567	391.0 33.5
Iraq	Irak	4,159		12,252	1,710	5,872	6,493	10,860	6,816	90,298	37.2 ...
Israel	Israël	2,600	3,308	2,816	1,526	1,708	2,033	17,452	19,198	21,566	10.0 12.3
Jordan	Jordanie										98.1 -100.0
Kuwait	Koweït		2	5,836	1	14,211	12,257	817	50,124	96,240	... 92.0
Lebanon	Liban	158	98	218	116	95	138	1,515	22,188	1,032	... 95.3
Libya	Libye	3,865	9,251	4,842	6,039	3,384	4,436	35,500	27,147	16,245	23.5 40.1
Saudi Arabia	Arabie Saoudite	7,670	19,428	79,829	6,010	27,966	43,421	44,157	172,658	607,969	291.0 252.1
Somalia	Somalie									56	-100.0 ...
Yemen, P.D.R.	Yémen, R.D.P.	3,705	8,027	36,839		12,495	12,755	13,991	47,735	196,654	241.1 311.9
Sudan	Soudan	17	184		6	107	27	137	360	125	162.2 65.3
Syria	Syrie	1		3				14	74	8	417.9 89.4
Turkey	Turquie	414	112	160	327	315	220	2,703	2,637	2,072	-2.4 21.4
UAR	RAU	2	67	8	43	111	7	382	539	116	40.9 78.5
Total		34,134	127,462	224,862	29,953	103,454	175,119	259,628	862,967	1,795,070	232.3 108.0

... Percentage change exceeds 999 percent.

La variation en pourcentage est en excès de 999 pourcent.

TABLE M-2. IMPORTS BY COUNTRY

TABLEAU M-2. IMPORTATIONS PAR PAYS

COUNTRY PAYS	August Août			September Septembre			January to September Janvier à Septembre			Percentage variation Pourcentage	
	1973	1974	1975	1973	1974	1975	1973	1974	1975	Jan. to Sept. Jan. à Sept.	74/73 75/74
thousands of dollars - milliers de dollars											
Other Africa											
Autres pays d'Afrique											
The Gambia	La Gambie		5			6			11	79.4	...
Ghana	Ghana	400	113		1,110	390	56	4,668	4,598	5,220	- 1.4 13.5
Kenya	Kenya	1,071	2,088	793	988	675	1,102	8,010	8,833	9,924	10.2 12.3
Malawi	Malawi	4	88	8	7	1	41	344	344	213	0.0 - 37.9
Mauritius-Dep.	Maurice et dép	619	6		7,212	9,443	19	18,484	34,641	63,039	87.4 81.9
Nigeria	Nigéria	6,748	550	12,154	6,663	509	1,036	59,758	46,821	58,454	- 21.6 24.8
South Africa	Afrique du Sud	9,430	14,025	26,624	9,299	12,265	7,162	54,613	87,490	121,870	60.1 39.2
Rhodesia	Rhodésie							2	7	3	200.6 - 59.4
Sierra Leone	Sierra Leone	651	651	764	224	332	376	2,940	2,388	3,065	- 18.7 28.3
Tanzania	Tanzanie	227	589	146	150	359	818	3,707	6,805	5,485	83.5 - 19.4
Uganda	Ouganda	65	398	10	145	136	111	1,815	3,061	1,699	68.6 - 44.5
Zambia	Zambie							291	17	2	- 94.3 85.4
Cwealth Af. nes	Af. Cwealth nda	1	155	9,244	2,644	3	100	4,684	207	9,396	- 95.5 ...
Algeria	Algérie	8	27	25	43	2	25	107	6,733	84	... - 98.7
Angola	Angola	4,801	241	20	3,183	173	8	41,314	94,453	173	128.6 - 99.8
Cameroon	Cameroun	345	18	518	430	669	47	1,552	3,153	2,427	103.2 - 23.0
Zaire	Zaire	1,235	1,367	141	970	815	683	5,283	5,003	2,577	- 5.3 - 48.4
Dahomey	Dahomey							2		51	- 100.0 ...
Fr. Africa nes	Afrique Fr. nda		29		46		159	197	82	191	- 58.5 134.7
Gabon	Gabon	468	2,193	1,840		7		1,390	3,673	3,557	164.2 - 3.1
Guinea	Guinée	3	1,917	1,538	189	2,091	3,706	1,251	7,890	10,643	530.4 34.8
Ivory Coast	Côte-d'Ivoire	18	91	74	11	269		633	1,902	866	200.7 - 54.4
Liberia	Libéria			154	59		11	443	803	554	81.2 - 31.0
Malagasy	Malgache	9	45	67	7		615	443	758	1,351	71.0 78.1
Mauritania	Mauritanie	2,488						4,780	7,206		50.7 - 100.0
Morocco	Maroc	44	39	48	33	43	40	1,130	753	1,757	- 33.3 133.2
Mozambique	Mozambique	727	969	128	94	325	12	2,745	2,624	4,014	- 4.4 52.9
Port. Af. nes	Af. port. nda	2	28			42		8	90		... - 100.0
Senegal	Sénégal	1	7	355		15		7	40	356	463.8 781.2
Spanish Africa	Afrique espag.						1	1	16	10	... - 35.9
Togo	Togo							1	4	2	601.8 - 64.5
Tunisia	Tunisie	19	1	2	3	2	4	37	28	39	- 22.6 36.2
Total		29,384	25,636	54,658	33,511	28,569	16,141	220,638	330,426	307,033	49.7 - 7.0
Other Asia											
Autres pays d'Asie											
Bangladesh	Bangladesh	548	1,235	32	241	665	1,155	3,760	4,078	3,665	8.4 - 10.1
Sri Lanka	Sri Lanka	568	1,842	1,578	648	3,475	1,908	5,734	13,255	9,681	131.1 - 26.9
Hong Kong	Hong Kong	10,427	13,182	14,731	7,804	12,718	16,482	78,702	100,965	119,030	28.2 17.8
India	Inde	2,984	7,568	2,502	3,453	4,800	3,840	25,707	40,148	32,733	56.1 - 18.4
Malaysia	Malaisie	4,513	6,111	4,374	5,440	9,581	4,579	33,368	44,578	38,212	33.5 - 14.2
Pakistan	Pakistan	195	1,755	336	174	574	151	4,366	13,475	6,379	208.6 - 52.6
Singapore	Singapour	3,260	3,307	3,065	3,081	3,288	3,531	27,664	37,855	31,372	36.8 - 17.1
Afghanistan	Afghanistan	3	4	5	1	6	38	16	35	94	123.3 169.9
Burma	Birmanie		17		7			13	17	18	26.4 9.8
Khmer Rep.-Laos	Khmer Rép.-Lao						3	8	2	12	- 72.7 454.7
People R China	Rép. pop. Chin	3,751	4,687	2,628	5,137	6,113	5,942	41,979	45,534	40,160	8.4 - 11.8
Indonesia	Indonésie	396	343	3,125	381	241	862	1,960	1,913	11,432	- 2.4 497.5
Japan	Japon	83,036	129,941	77,961	57,018	122,102	82,050	738,708	975,833	919,322	32.0 - 5.8
Korea, North	Corée du Nord		5	8	7	15	276	107	35	320	- 67.2 815.6
Korea, South	Corée du Sud	8,990	13,597	17,733	6,338	9,063	15,262	64,093	103,043	119,523	60.7 15.9
Philippines	Philippines	2,320	2,001	2,089	5,503	1,192	1,847	13,846	11,391	14,265	- 17.7 25.2
Port. Asia	Asie port.		5	4	105		42	116	957	284	723.6 - 70.3
Taiwan	Taiwan	15,169	18,660	16,272	11,507	13,774	14,877	117,211	157,092	132,930	34.0 - 15.3
Thailand	Thaïlande	359	323	386	454	895	634	2,182	4,419	4,468	102.4 1.1
Viet-Nam	Viêt-Nam	2	4		3		3	14	137	231	892.0 69.4
Total		136,523	204,588	146,828	107,303	188,501	153,481	1,159,553	1,554,761	1,484,131	34.0 - 4.5

... Percentage change exceeds 999 percent.

La variation en pourcentage est en excès de 999 pourcent.

TABLE M-2. IMPORTS BY COUNTRY

TABLEAU M-2. IMPORTATIONS PAR PAYS

COUNTRY PAYS	August Août			September Septembre			January to September Janvier à Septembre			Percentage variation Pourcentage		
	1973	1974	1975	1973	1974	1975	1973	1974	1975	Jan. to Sept. Jan. à Sept.	74/73 75/74	
thousands of dollars - milliers de dollars												
Oceania Océanie												
Australia	Australie	16,461	32,527	32,350	13,998	31,253	28,102	144,498	186,149	228,988	28.8	23.0
Fiji	Fidji	3,524	2,837	13	436	37	55	4,094	3,957	132	- 3.3	- 96.6
New Zealand	Nouv.-Zélande	6,344	7,221	5,361	5,987	8,869	3,568	55,270	58,164	39,858	5.2	- 31.4
Br. Oceania nes	Océanie br. nd			3	2		1	42	21	4	- 50.3	- 78.9
French Oceania	Océanie fr.					7		5,411	3,214	2	- 40.6	- 99.9
U.S. Oceania	Océanie, E-U.											-100.0
Total		26,329	42,585	37,727	20,424	40,166	31,727	209,317	251,505	268,984	20.1	6.9
South America Amérique du Sud												
Guyana	Guyane	2,312	1,935	628	773	1,707	1,187	9,784	10,537	8,700	7.6	- 17.4
Falkland Is.	Iles Falkland										...	-100.0
Argentina	Argentine	1,450	1,378	802	834	1,430	1,051	8,247	15,369	8,575	86.3	- 44.2
Bolivia	Bolivie	105	29	25	11	5	1,753	957	4,546	5,043	374.9	10.9
Brazil	Brésil	7,351	10,549	18,103	7,210	10,020	15,536	59,543	78,385	115,266	31.6	47.0
Chile	Chili	2,449	7,033	1,525	406	2,296	1,486	23,363	39,597	13,324	69.4	- 66.3
Colombia	Colombie	3,575	1,950	2,887	2,124	3,030	2,310	25,540	32,755	22,820	28.2	- 30.3
Ecuador	Equateur	1,535	2,026	981	2,040	1,796	1,777	12,202	35,624	12,336	191.9	- 65.3
French Guiana	Guyane fr.	13	27		3			41	27		- 33.8	-100.0
Paraguay	Paraguay		29	426	174		72	745	1,196	801	60.5	- 32.9
Peru	Pérou	2,895	716	353	279	213	232	14,060	12,135	6,565	- 13.6	- 45.9
Surinam	Surinam	726	658	807	605	989	136	5,516	5,647	4,231	2.3	- 25.0
Uruguay	Uruguay	15	58	214	92	53	136	266	736	1,000	176.3	35.9
Venezuela	Venezuela	45,863	126,121	95,288	51,592	105,842	66,593	360,282	980,746	826,212	172.2	- 15.7
Total		68,291	152,508	122,040	66,143	127,381	92,269	520,545	1,217,300	1,024,873	133.8	- 15.8
Central America and Antilles Amérique centrale et Antilles												
Bahamas	Iles Bahamas	1,252	2,720	763	418	418	341	8,869	11,171	22,191	25.9	98.6
Bermuda	Bermudes	3	53	14	6	9	34	410	335	463	- 18.2	38.1
Belize	Belize	374	185	404	2,305	146	219	4,182	1,757	1,565	- 57.9	- 10.9
Barbados	Barbade	608	220	1,476	532	155	79	2,630	4,265	5,367	62.1	25.8
Jamaica	Jamaïque	454	2,327	716	235	1,438	741	18,193	18,935	13,018	4.0	- 31.2
Leew.-Wind. Is.	I. Leew.-Wind.	38	135	189	546	25	86	2,269	312	650	- 86.2	108.2
Trinidad-Tobago	Trinidad-Tobago	2,216	4,867	2,843	868	450	71	7,565	12,786	16,554	69.0	29.4
Costa Rica	Costa Rica	1,140	858	1,515	788	497	2,014	9,837	6,378	12,697	- 35.1	99.0
Cuba	Cuba	1,566	11,881	13,192	2,957	10,871	4,581	13,808	54,833	59,763	297.1	8.9
Dominican Rep.	R. Dominicaine	1,346	710	799	113	31	8,019	4,926	7,492	23,476	52.0	213.3
El Salvador	El Salvador	309	269	1,414	46	274	513	3,291	5,712	6,997	73.5	22.5
Fr. West Indies	Antilles fr.				16		3	526	21	18	- 96.0	- 10.6
Guatemala	Guatemala	634	811	448	551	435	714	4,764	7,127	17,292	49.5	142.6
Haiti	Haiti	119	663	127	641	291	95	1,921	3,797	2,875	97.7	- 24.2
Honduras	Honduras	1,054	1,504	1,222	942	1,559	1,294	12,424	13,820	9,002	11.2	- 34.8
Mexico	Mexique	4,331	7,416	6,864	3,101	5,955	8,771	61,916	92,168	70,677	48.8	- 23.3
Neth. Antilles	Antilles néerl	7,015	8,029	2,150	3,510	5,669	2,176	26,858	52,033	19,353	93.7	- 62.8
Nicaragua	Nicaragua	248	319	242	154	405	516	2,476	5,704	3,648	130.3	- 36.0
Panama	Panama	379	179	2,862	430	272	134	3,093	1,996	5,326	- 35.4	166.7
Puerto Rico	Porto Rico	692	1,905	2,146	1,228	1,987	1,964	10,017	13,770	18,358	37.4	33.3
U.S. Virgin Is	I. Vierges E-U					25	8	1,278	32	22	- 97.4	- 33.6
Total		23,779	45,050	39,388	19,386	30,914	32,375	201,255	314,448	309,313	56.2	- 1.6
North America Amérique du Nord												
Greenland	Groënland	10	11	28		4	22	155	18	303	- 88.2	...
St Pierre-Miq.	St-Pierre-Miq.		9	4		5	14	191	179	118	- 6.1	- 34.1
United States	Etats-Unis	1,155,025	1,575,600	1,600,633	1,271,586	1,770,715	2,011,768	11,813,621	15,376,608	17,177,524	30.1	11.7
Total		1,155,035	1,575,620	1,600,664	1,271,586	1,770,724	2,011,805	11,813,966	15,376,805	17,177,945	30.1	11.7
All Countries Ensemble des pays		1,738,475	2,515,544	2,564,145	1,778,589	2,616,447	2,824,066	16,716,192	22,775,215	25,607,385	36.2	12.4

... Percentage change exceeds 999 percent.

La variation en pourcentage est en excès de 999 pourcent.

TABLE M-3. IMPORTS BY COMMODITY CATEGORY

TABLEAU M-3. IMPORTATIONS PAR CATEGORIE DE MARCHANDISES

COMMODITY CATEGORY (version française à droite)	August Août			September Septembre			January to September Janvier à Septembre		
	1973	1974	1975	1973	1974	1975	1973	1974	1975
	thousands of dollars - milliers de dollars								
Live Animals	9,567	2,507	3,738	19,847	9,228	7,611	57,966	82,938	58,693
Food, Feed, Beverages and Tobacco									
Meat, fresh, chilled or frozen	15,269	15,066	14,259	14,888	14,192	18,243	134,774	120,101	135,433
Other meat and meat preparations	2,002	1,133	2,415	1,909	1,483	2,520	18,438	21,441	16,746
Fish and marine animals	10,922	10,578	10,147	6,606	11,836	9,846	67,914	85,557	82,626
Dairy produce, eggs and honey	3,397	6,278	4,381	9,540	6,989	3,935	46,596	54,649	53,033
Indian corn, shelled	4,839	10,484	3,191	5,629	11,912	9,631	45,393	118,925	85,357
Other cereals and cereal preparations	4,575	6,414	6,577	4,451	6,887	7,553	38,969	72,108	59,110
Bananas and plantains, fresh	3,345	3,741	3,936	2,694	3,550	4,509	28,592	31,741	41,460
Grapes, fresh	2,846	3,043	2,511	5,144	4,542	3,697	16,429	18,562	20,702
Oranges, mandarines, tangerines, fresh	2,334	2,370	2,458	1,663	1,932	2,890	27,830	31,306	37,882
Other fresh fruits and berries	12,648	15,781	14,334	6,944	9,442	9,705	71,943	86,299	101,264
Fruits, dried or dehydrated	3,082	2,035	2,033	1,549	2,669	4,171	20,477	16,885	20,754
Orange juice and concentrates	3,023	3,415	3,825	2,043	2,921	3,804	23,464	27,483	36,060
Other fruit juices and concentrates	1,567	1,337	1,543	1,213	1,221	1,276	14,545	14,285	12,836
Fruits and products, canned	3,653	4,936	4,534	4,119	5,288	5,382	29,549	29,311	38,988
Other fruits and fruit preparations	1,832	1,917	1,408	1,936	1,761	2,094	15,875	18,835	15,846
Nuts, except oil nuts	3,105	3,962	1,822	1,762	3,178	3,023	23,710	31,301	24,034
Tomatoes, fresh	2,352	2,523	2,235	719	1,234	1,528	25,632	28,267	35,804
Other fresh vegetables	4,296	6,964	6,145	2,764	3,765	5,992	95,406	100,115	118,878
Other vegetables and vegetable preparations	3,420	5,332	5,193	3,001	6,755	5,452	36,761	59,850	68,325
Raw sugar	11,960	43,612	54,550	24,055	50,818	20,442	102,939	230,304	315,935
Refined sugar, molasses and syrups	3,007	2,798	9,622	1,500	3,744	5,726	11,704	30,769	46,715
Sugar preparations and confectionery	2,769	3,215	4,664	2,228	4,359	5,022	21,155	32,639	43,500
Cocoa and chocolate	3,802	2,218	1,569	4,602	3,382	3,204	29,218	40,235	36,111
Coffee	10,920	9,201	14,182	8,972	6,313	18,967	90,228	98,632	118,028
Tea	1,758	2,212	1,403	1,797	2,755	3,804	18,125	20,944	27,655
Other foods and materials for foods	5,657	7,504	7,684	4,093	9,201	8,986	52,650	73,677	84,044
Oil seed cake and meal	2,422	4,694	4,613	2,855	5,396	4,877	35,014	39,676	38,882
Other fodder and feed	2,315	2,487	2,150	2,012	1,908	3,181	17,380	20,715	25,948
Distilled alcoholic beverages	5,461	6,504	8,309	4,555	6,544	9,666	35,039	45,411	58,404
Other beverages	8,694	8,348	11,356	5,049	7,228	10,572	38,997	46,964	61,859
Tobacco	1,018	1,534	2,644	1,252	2,018	1,873	10,447	13,432	20,829
Total	148,289	201,636	215,691	141,544	205,223	201,573	1,245,193	1,660,417	1,883,049
Crude Materials, Inedible									
Fur skins, undressed	2,044	3,143	1,763	2,208	3,023	2,697	36,534	48,766	46,763
Other crude animal products	2,397	2,127	1,840	2,363	1,880	2,405	28,261	25,450	19,365
Soya beans	2,503	10,790	5,867	2,458	2,981	6,288	41,493	72,975	66,139
Other oil seeds, oil nuts, oil kernels	1,633	1,704	2,624	2,390	1,951	3,231	20,202	29,198	31,925
Rubber and allied gums, natural	2,307	1,894	1,810	3,219	1,838	3,200	22,067	38,396	27,096
Other crude vegetable products	2,743	3,103	3,779	2,799	4,380	4,863	34,013	47,353	52,885
Crude wood materials	5,356	6,018	4,744	4,700	6,985	6,373	39,919	54,116	50,273
Wool and fine animal hair	2,549	2,356	2,395	2,187	1,527	1,700	25,999	22,977	18,977
Cotton	2,321	5,065	3,518	7,314	6,210	4,355	43,572	58,895	38,361
Man-made fibres	4,472	5,866	3,973	3,887	4,407	4,943	35,979	46,832	34,759
Other textile fibres	381	390	155	319	304	433	3,169	3,498	2,604
Iron ores and concentrates	7,782	3,304	13,078	5,355	1,600	9,801	26,643	21,640	81,577
Scrap iron and steel	3,566	5,175	2,498	3,390	5,604	4,330	28,209	42,314	43,556
Aluminum ores, concentrates and scrap	7,496	12,955	10,366	6,211	9,713	7,376	65,842	79,566	97,943
Other metals in ores, concentrates, scrap	15,233	18,951	15,584	5,502	10,526	13,230	107,906	135,399	122,686
Coal	18,084	35,803	46,566	16,586	8,317	40,328	112,005	194,700	357,497
Crude petroleum	82,654	239,813	325,711	85,860	199,482	237,079	668,072	1,918,385	2,624,721
Other crude bituminous substances	1,005	1,089	1,197	32	1,035	912	4,946	5,585	6,980
Abrasives, natural	757	1,165	1,155	678	1,204	843	7,347	9,164	9,998
Phosphate rock	1,466	3,549	5,359	1,460	4,443	7,762	16,267	26,436	67,742
Other crude non-metallic minerals	5,321	5,560	7,622	4,799	5,617	10,055	37,938	44,451	59,419
Other waste and scrap materials	2,040	3,241	1,979	2,227	3,505	2,486	16,414	28,918	17,445
Total	174,111	373,060	463,583	166,044	286,530	374,689	1,422,795	2,955,013	3,878,610
Fabricated Materials, Inedible									
Leather and leather fabricated materials	3,598	5,859	9,172	3,121	6,004	9,677	34,415	46,299	72,036
Rubber fabricated materials	4,820	6,685	4,743	4,449	6,304	6,236	44,318	52,619	53,529
Lumber	7,513	9,695	9,519	8,142	9,743	12,063	71,938	94,877	79,166
Veneer	1,639	1,445	1,255	1,069	1,668	1,817	16,704	17,824	15,655
Plywood and wood building boards	7,113	10,969	15,980	6,590	6,696	16,179	47,128	108,827	85,397
Other wood fabricated materials	3,543	6,094	6,998	3,629	6,918	6,540	33,129	50,048	62,212
Wood pulp and similar pulp	1,902	1,627	2,326	1,717	1,395	2,138	12,001	13,598	19,148
Paper and paperboard	10,679	18,409	18,639	11,377	18,384	19,506	95,521	151,892	153,968
Cotton yarn and thread	1,440	1,865	1,484	1,376	1,719	1,295	12,498	19,368	12,026
Man-made fibre yarn and thread	8,965	10,675	9,263	7,041	11,160	9,552	73,640	102,097	67,826
Other yarn and thread	1,677	1,984	2,618	1,427	1,240	2,274	15,379	16,892	18,847
Cordage, twine and rope	1,143	9,231	981	1,336	4,245	441	15,390	45,055	47,130
Broad woven fabrics, wool and hair	1,798	1,800	1,551	1,326	1,746	1,178	19,117	13,281	16,055
Broad woven fabrics, cotton	7,622	12,117	7,644	7,645	9,238	7,827	73,907	105,489	74,305
Broad woven fabrics, man-made	5,251	6,350	5,485	4,260	6,402	5,930	51,880	55,277	54,319

* Excludes United Kingdom, Ireland and Denmark.
... Percentage change exceeds 999 percent.

TABLE M-3. IMPORTS BY COMMODITY CATEGORY

TABLEAU M-3. IMPORTATIONS PAR CATEGORIE DE MARCHANDISES

		JANUARY TO SEPTEMBER		1975					JANVIER A SEPTEMBRE		CATEGORIE DE MARCHANDISES (English titles at left of table)
Percentage Variation	Pourcentage	United States	United Kingdom	Japan	E.E.C. *	Latin America	Other C'wealth	Other Countries			
Jan. to Sept.	Jan. à Sept.	Etats-Unis	Royaume-Uni	Japon	C.E.E. *	Amérique latine	Autres C'wealth	Autres pays			
74/73	75/74										
		thousands of dollars - milliers de dollars									
43.0	- 29.2	48,811	4,038	16	3,843	44	491	1,450		Animaux vivants	
										Aliments, provendes, boissons et tabacs	
10.8	12.7	76,659	185		100	8	58,428	53		Viandes fraîches, réfrigérées ou congelées	
16.2	- 21.9	6,737	644	7	1,085	4,888	1,256	2,128		Autres viandes et préparations de viandes	
25.9	- 3.4	45,424	1,731	13,043	2,292	9,865	2,136	8,134		Poisson et animaux marins	
17.2	- 2.9	15,040	521		15,953	479	6,549	14,490		Produits laitiers, oeufs et miel	
161.9	- 28.2	85,352	3		1		1			Blé d'Inde égrené	
85.0	- 18.0	47,255	5,458	683	3,060	284	916	1,454		Autres céréales et préparations céréalières	
11.0	30.6	596	3			40,682	167	12		Bananes et bananes des Antilles, fraîches	
12.9	11.5	16,920				3,507		274		Raisins frais	
12.4	21.0	31,917		1,232	25	86	765	3,858		Oranges, mandarines, tangerines fraîches	
19.9	17.3	93,138	1		209	4,128	2,919	870		Autres fruits frais et baies	
17.5	22.9	12,267	63	5	30	48	5,430	2,912		Fruits séchés ou déshydratés	
17.1	31.2	26,504				8,734	756	67		Jus d'orange et concentrés	
1.7	- 10.1	7,691	727	2	404	1,484	771	1,757		Autres jus de fruits et concentrés	
0.8	33.0	18,805	1,560	905	297	584	7,965	8,872		Fruits et produits en boîtes	
18.6	- 15.8	6,684	47	6	1,039	3,169	122	4,778		Autres fruits et préparations à base de fruits	
32.0	- 23.2	10,767	199	1	459	1,738	3,202	7,668		Noix, sauf noix oléagineuses	
10.2	26.6	29,062			111	6,624	7	1		Tomates, fraîches	
4.9	18.7	113,202	2	1	462	4,170	925	116		Autres légumes frais	
62.8	14.1	31,022	2,179	520	3,636	2,025	2,115	26,828		Autres légumes et préparations à base de légumes	
123.7	37.1	39				73,207	164,640	78,050		Sucre brut	
162.8	51.8	36,975	555		595	3,108	5,220	262		Sucre raffiné, mélasse et sirops	
54.2	33.2	14,693	16,483	39	5,238	2,750	739	3,557		Préparations à base de sucre et confiserie	
37.7	- 10.2	9,548	8,246		6,406	6,417	4,280	1,214		Cacao et chocolat	
9.3	19.6	50,555	4,038		1,580	48,531	6,644	6,680		Café	
15.5	32.0	2,196	5,245	52	1,220	1,049	15,213	2,680		Thé	
39.9	14.0	56,985	2,466	461	4,107	603	12,319	7,102		Autres aliments et matières pour aliments	
13.3	- 2.0	38,881			1					Tourteaux et farine oléagineux	
19.1	25.2	25,206	143	19	458	13	5	103		Autres fourrages et provendes	
29.6	28.6	3,927	27,009	5	17,786	893	6,064	2,719		Boissons alcooliques distillées	
20.4	31.7	2,745	2,141	200	43,087	152	1,930	11,603		Autres boissons	
28.5	55.0	9,772	740		6,891	1,833	118	1,477		Tabac	
33.3	13.4	926,565	80,389	17,185	116,533	231,055	311,605	199,717		Total	
										Matières brutes, non comestibles	
33.4	- 4.1	28,256	3,093	10	311	670	87	14,336		Pelleteries non apprêtées	
9.9	- 23.9	14,291	224	18	526	14	1,982	2,309		Autres produits d'origine animale	
75.8	- 9.3	66,128		3			1	6		Fèves de soya	
44.5	9.3	28,662	12	2	142	1,154	114	1,841		Autres graines, noix et amandes oléagineuses	
73.9	- 29.4	4,440	44		22		18,084	4,505		Caoutchouc et gommes assimilées naturels	
39.2	11.6	41,685	550	424	6,490	895	847	1,993		Autres produits végétaux bruts	
35.5	- 7.1	49,756			5	1	4	507		Matières en bois brut	
11.6	- 17.4	3,889	7,931		487	312	4,710	1,648		Laine et poils fins, d'origine animale	
35.1	- 34.8	33,466	25			4,760	37	74		Coton	
30.1	- 25.7	31,699	332	637	1,285	20	108	678		Fibres artificielles	
10.4	- 25.5	928	6		235	691	334	409		Autres fibres textiles	
18.7	276.9	65,525				11,955		4,097		Minerais et concentrés de fer	
50.0	2.9	43,543	9		1		3			Déchets de fer et d'acier	
20.8	23.0	28,330	1	3	2,195		52,567	14,847		Minerais, conc. et déchets d'aluminium	
25.4	- 9.3	63,131	2,896	3,851	168	17,891	29,952	4,798		Autres minerais, conc. et déchets métallifères	
73.8	83.6	355,306	191		3			1,997		Houille	
187.1	36.8					789,420	69,059	1,766,243		Pétrole brut	
12.9	24.9	6,946		1	13		3	17		Autres substances bitumineuses brutes	
24.7	8.0	7,873	101	1	435	14	84	1,391		Abrasifs naturels	
62.5	156.2	67,244						498		Roche phosphatée	
17.1	33.6	43,675	1,394	25	896	5,743	228	7,459		Autres minéraux non métalliques bruts	
76.1	- 39.6	16,599	456	154	191		21	24		Autres déchets et matières de rebut	
107.6	31.2	1,001,373	17,267	5,128	13,405	833,537	178,223	1,829,678		Total	
										Matières travaillées, non comestibles	
34.5	55.5	53,383	9,283	2,611	2,308	1,627	337	2,486		Cuir et demi-produits en cuir	
18.7	1.7	41,102	2,377	1,885	4,854	4	1,430	1,878		Demi-produits en caoutchouc	
31.8	- 16.5	75,253	12	31	85	1,794	870	1,122		Bois d'oeuvre	
6.7	- 12.1	14,086	207	20	352	271	152	566		Placages	
130.9	- 21.5	61,148	81	1,970	196		267	21,736		Contre-plaqué et panneaux de construction	
51.0	24.3	52,639	571	173	632	243	4,054	3,900		Autres demi-produits en bois	
13.3	40.8	13,473		197		1,324		4,154		Pâte de bois et pâte similaire	
59.0	1.3	146,175	2,982	646	2,169	229	17	1,750		Papier et carton	
54.9	- 37.9	6,848	1,270	318	819	1,885	4	881		Filés et fils de coton	
38.6	- 33.5	41,813	4,878	3,188	9,338	358	92	8,158		Filés et fils fibres artificielles	
9.8	11.5	8,856	3,507	692	4,270	40	74	1,407		Autres filés et fils	
192.7	4.6	8,687	1,973	1,730	12,101	9,605	3,857	9,177		Cordage, ficelle et corde	
30.5	20.8	510	5,431	3,801	1,222	693	522	3,876		Tissus de laine et de poil, larges	
42.7	- 29.5	41,391	1,498	4,683	4,084	5,722	4,501	12,425		Tissus de coton, larges	
6.5	- 1.7	20,181	1,113	13,978	10,038	97	2,170	6,741		Tissus larges, fibres artificielles	

* Non-compris le Royaume-Uni, l'Irlande et le Danemark.

... La variation en pourcentage est en excès de 999 pourcent.

TABLE M-3. IMPORTS BY COMMODITY CATEGORY

TABLEAU M-3. IMPORTATIONS PAR CATEGORIE DE MARCHANDISES

COMMODITY CATEGORY (version française à droite)	August Août			September Septembre			January to September Janvier à Septembre		
	1973	1974	1975	1973	1974	1975	1973	1974	1975
thousands of dollars - milliers de dollars									
Fabricated Materials, Inedible (cont.)									
Broad woven fabrics, mixed fibres	6,753	8,914	6,218	4,796	8,539	6,979	66,001	78,376	63,535
Other broad woven fabrics	1,850	3,827	491	1,699	3,079	1,992	13,822	18,670	10,950
Coated or impregnated fabrics	6,167	8,369	7,272	5,889	7,576	11,031	57,948	73,141	70,528
Other textile fabricated materials	8,860	11,201	11,035	8,073	9,766	11,084	79,344	95,493	99,118
Vegetable oils and fats, except essential oils	4,103	10,371	8,902	2,581	11,959	5,006	25,106	69,711	55,675
Other oils, fats, waxes, extracts, derivatives	3,430	5,010	3,407	3,395	4,877	4,175	30,258	45,749	39,081
Inorganic chemicals	9,887	14,753	13,163	8,703	20,533	13,960	89,122	114,153	128,994
Organic chemicals	16,367	37,287	25,383	14,233	33,874	26,077	153,402	260,090	256,978
Fertilizers and fertilizer materials	817	1,173	2,198	1,335	4,053	7,593	13,746	20,488	39,459
Synthetic and reclaimed rubber	2,724	5,602	4,301	3,142	4,809	5,153	34,127	43,994	41,988
Plastics materials, not shaped	15,254	34,256	17,742	14,974	34,737	21,281	141,327	248,684	171,006
Plastic film and sheet	5,796	9,459	6,610	4,540	8,277	7,563	51,216	74,925	60,771
Other plastics basic shapes and forms	5,106	7,044	5,357	4,360	6,787	5,573	42,960	59,701	57,678
Dyestuffs, except dyeing extracts	3,030	4,639	3,109	3,379	4,059	3,262	30,954	36,487	27,387
Pigments, lakes and toners	2,046	2,621	1,346	1,801	2,770	1,979	18,121	23,583	15,603
Paints and related products	2,469	3,727	4,338	2,204	3,285	5,012	21,127	27,037	35,761
Other chemical products	15,477	26,291	23,535	13,635	23,731	25,913	157,059	211,981	238,145
Fuel oil	14,700	27,620	11,605	10,449	14,997	4,585	83,444	167,861	93,048
Lubricating oils and greases	2,899	6,158	4,367	2,419	2,837	2,745	19,986	33,412	29,485
Coke of petroleum and coal	3,280	3,751	2,813	1,826	5,011	8,916	20,494	35,280	64,036
Other petroleum and coal products	1,223	2,882	3,078	1,385	3,196	3,370	16,919	23,304	32,418
Bars and rods, steel	8,631	20,776	6,329	4,931	17,556	6,740	58,125	171,955	108,236
Plate, sheet and strip, steel	21,744	39,202	18,994	18,884	41,760	15,109	153,883	290,081	221,867
Structural shapes, steel and sheet piling	6,658	16,395	4,026	6,369	18,546	4,203	51,467	132,649	47,553
Pipes and tubes, iron and steel	7,872	14,548	11,273	6,424	12,444	10,033	70,315	101,077	148,088
Wire and wire rope, iron and steel	2,937	5,876	4,730	2,708	5,303	4,075	29,667	45,413	53,152
Other iron and steel and alloys	7,667	10,466	14,076	16,273	9,135	22,392	88,434	97,595	169,850
Aluminum, including alloys	8,966	10,903	7,161	11,086	16,136	8,780	88,126	126,308	81,917
Copper and alloys	5,215	6,066	3,906	6,905	7,031	4,842	48,228	75,648	37,268
Nickel and alloys	5,082	6,610	8,955	5,843	8,223	9,453	48,983	64,014	71,368
Precious metals, including alloys	1,206	16,728	9,633	2,462	10,512	8,146	15,021	97,666	60,196
Tin, including alloys	2,819	2,819	2,391	2,291	5,114	2,122	16,387	36,601	25,624
Other non-ferrous metals and alloys	2,235	5,471	3,509	4,342	4,602	3,924	29,524	38,461	40,631
Bolts, nuts and screws	7,099	9,248	8,048	6,375	10,318	8,648	60,382	77,054	82,295
Other basic hardware	7,357	10,670	8,254	7,358	9,957	9,476	68,709	90,525	84,225
Chain	2,047	2,662	2,218	1,376	2,416	2,344	14,998	20,903	25,613
Valves	5,255	6,447	9,388	4,524	6,543	9,304	47,802	54,913	91,958
Pipe fittings	4,082	7,202	7,346	3,254	6,246	6,322	34,790	54,287	75,711
Other metal fabricated basic products	8,134	13,430	11,303	7,307	13,219	12,358	75,090	109,492	119,825
Clay bricks, clay tiles and refractories	4,439	8,177	7,800	4,433	8,025	8,604	41,411	63,735	81,049
Sheet and plate glass	2,814	3,404	2,571	3,216	3,090	2,797	22,651	28,130	20,056
Other glass basic products	2,775	4,125	3,600	3,439	4,537	4,611	32,450	40,629	34,300
Abrasive basic products	2,102	2,750	2,346	2,110	3,041	2,363	20,196	28,361	26,118
Natural and synthetic gem stones	3,766	4,375	4,257	2,181	3,193	3,365	22,207	27,364	30,295
Other non-metallic mineral basic products	3,969	6,428	8,439	3,549	5,777	11,355	33,031	57,470	71,887
Electricity	474	232	882	331	222	4692	4,692	2,344	8,399
Other fabricated materials, inedible	7,901	10,716	9,140	7,219	11,288	11,712	68,509	96,993	100,898
Total	344,184	585,481	444,501	324,508	555,844	478,977	3,028,527	4,685,229	4,381,644
End Products, Inedible									
Machinery									
Engines and turbines, diesel, general purpose	4,052	4,466	4,848	3,314	5,380	5,603	38,725	44,475	56,068
Engines and turbines, general purpose nes	4,961	6,856	11,700	5,291	7,520	8,054	56,029	68,708	89,920
Electric generators and motors	6,523	10,433	11,485	6,013	10,429	15,133	83,368	96,773	131,758
Bearings	6,811	8,796	8,833	6,061	9,489	9,476	59,746	77,583	89,373
Other mechanical power transmission equipment	6,510	7,011	6,662	5,219	7,742	7,742	56,186	63,597	73,684
Compressors, blowers and vacuum pumps	4,884	6,364	7,581	4,706	7,022	8,709	44,719	57,776	75,549
Pumps, except oil well pumps	3,566	4,258	5,588	3,887	4,370	6,512	33,949	39,913	55,767
Packaging machinery	3,415	3,497	4,961	2,684	4,261	3,298	36,696	37,699	48,746
Other general purpose industrial machinery	9,435	11,843	12,210	6,963	11,157	14,469	80,704	99,177	126,975
Conveyors and conveying systems	1,352	2,288	2,391	963	1,766	2,139	13,074	16,612	24,618
Elevators and escalators	815	1,114	566	911	1,210	986	6,965	10,351	11,256
Industrial trucks, tractors, trailers, stacker	6,400	7,790	5,635	5,316	8,990	4,985	55,652	74,189	77,515
Hoisting machinery	6,193	9,474	11,187	4,207	7,373	10,020	49,463	68,551	106,042
Other materials handling equipment	4,742	7,416	4,279	3,888	8,212	4,007	46,772	63,190	50,378
Drilling machinery and drill bits	8,816	8,909	12,073	6,306	10,678	12,009	68,940	83,383	105,333
Power shovels	6,677	8,288	10,793	4,593	9,687	10,654	63,022	76,838	99,302
Bulldozing and similar equipment	961	1,566	2,064	991	1,542	1,818	11,427	13,117	19,633
Front end loaders	5,897	10,563	10,207	5,499	11,658	10,034	71,024	83,761	117,186
Other excavating machinery	2,746	6,989	4,627	3,249	5,334	6,598	32,157	46,098	68,579
Mining, oil and gas machinery	6,637	9,073	14,852	4,946	10,403	11,398	61,476	77,522	120,883
Construction and maintenance machinery	6,844	10,750	10,473	5,723	9,068	12,452	67,373	84,494	119,306
Machine tools, metalworking	9,379	13,344	14,212	8,287	11,876	12,401	81,515	104,552	134,278
Welding apparatus and equipment	2,111	2,979	2,662	1,843	2,533	2,381	18,944	27,418	27,655
Rolling mill machinery	1,467	2,147	4,171	1,318	3,019	2,841	16,632	20,077	35,804
Other metalworking machinery	7,322	9,165	7,003	4,908	8,654	8,478	64,318	85,997	94,837
Pulp and paper industries machinery	2,258	6,262	6,377	2,981	6,856	4,942	30,708	45,324	64,812

* Excludes United Kingdom, Ireland and Denmark.

... Percentage change exceeds 999 percent.

TABLE M-3. IMPORTS BY COMMODITY CATEGORY

TABLEAU M-3. IMPORTATIONS PAR CATEGORIE DE MARCHANDISES

		JANUARY TO SEPTEMBER		1975					JANVIER A SEPTEMBRE		CATEGORIE DE MARCHANDISES (English titles at left of table)
Percentage Variation Pourcentage		United States	United Kingdom	Japan	E.E.C.*	Latin America	Other C'wealth	Other Countries			
Jan. to Sept. Jan. à Sept.	74/73	Etats-Unis	Royaume-Uni	Japon	C.E.E.*	Amérique latine	Autres C'wealth	Autres pays			
thousands of dollars - milliers de dollars											
Matières travaillées, non comestibles (suite)											
18.7	- 18.9	38,549	4,224	5,098	10,491	571	278	4,324		Tissus larges de fibres mélangées	
35.0	- 41.3	962	322	72	504	55	8,606	429		Autres tissus larges	
26.2	- 3.5	50,589	3,763	5,445	9,612	42		1,077		Tissus enduits ou imprégnés	
20.3	- 3.7	56,330	5,121	19,771	9,896	331	1,659	6,011		Autres demi-produits en matières textiles	
177.6	- 20.1	28,330	3,171	16	992	1,194	14,133	7,839		Huile, mat. grasse vég., sauf huile essentielles	
51.1	- 14.5	33,603	1,196	29	2,163	410	567	1,114		Autres huiles, mat. gra., cires, ext., dérivés	
28.0	13.0	93,558	7,902	6,196	9,929	1,074	1,107	9,228		Produits chimiques inorganiques	
69.5	- 1.2	175,847	13,885	7,061	32,940	910	1,014	25,320		Produits chimiques organiques	
49.0	92.6	33,036	219	6	5,641	518		39		Engrais et matières fertilisantes	
28.9	- 4.5	33,585	509	2,264	5,428		51	151		Caoutchouc synthétique et régénéré	
75.9	- 31.2	148,371	4,247	7,168	9,314		35	1,870		Matières plastiques, non façonnées	
46.2	- 18.9	52,370	1,761	2,068	3,788		22	761		Pellicule et feuille en matière plastique	
38.9	- 3.3	53,025	863	944	1,749	18	116	963		Autres profilés, formes de base en mat. plastiques	
17.8	- 24.9	10,036	3,600	318	10,742	38	26	2,627		Matières colorantes sauf extraits tinctoriaux	
30.1	- 33.8	10,358	1,311	193	2,561	8	50	1,122		Pigments, laques et tonifiants	
27.9	32.2	31,731	1,515	20	1,649	3	39	804		Peintures et produits connexes	
34.9	12.3	202,917	9,593	963	17,691	728	51	6,202		Autres produits chimiques	
101.1	- 44.5	12,610			8,704	36,716	16,521	18,497		Mazout	
67.1	- 11.7	26,999	262	12	1,324		875	14		Huiles et graisses lubrifiantes	
72.1	81.5	56,868	2,353		4,454			361		Coke de pétrole et de charbon	
37.7	39.1	23,877	2,041	1	3,793	896	1,302	507		Autres dérivés du pétrole et du charbon	
195.8	- 37.0	31,187	7,406	25,539	29,483	154	218	14,249		Barres et tiges en acier	
88.5	- 23.5	105,242	10,715	49,228	38,878	18	300	17,486		Tôles, feuilles, feuillards d'acier	
157.7	- 64.1	30,151	6,346	3,913	6,421		69	653		Profilés de construction et palplanches	
43.7	46.5	73,910	9,285	44,644	11,871	816	610	6,952		Tuyaux et tubes de fer et d'acier	
53.0	17.0	8,900	10,937	7,565	19,060	398	1,795	4,498		Fil, câble, cordage de fer et d'acier	
10.3	74.0	113,395	7,134	2,548	12,489	12,502	56	21,726		Autres fer, acier et alliages	
43.3	- 35.1	69,223	4,089	1,071	3,966	5	1,323	2,240		Aluminium, y compris alliages	
56.8	- 50.7	27,611	2,793	1,314	3,314	1,604	9	624		Cuivre et alliages	
30.6	11.4	23,167	1,021	1	2,275			44,905		Nickel et alliages	
550.1	- 38.3	54,313	5,340		60	126		357		Métaux précieux, y compris alliages	
123.3	- 29.9	8,152	805		3,085	2,279	9,546	1,759		Etain, y compris alliages	
30.2	5.6	26,744	1,879	407	3,538	43	216	7,805		Autres métaux non-ferreux et alliages	
27.6	6.8	66,383	2,971	9,029	2,009	44	461	1,398		Boulons, écrous et vis	
31.7	- 6.9	67,253	4,746	4,139	3,433	35	1,004	3,616		Autre quincaillerie de base	
39.3	22.5	13,828	3,466	4,261	2,693	74	126	1,165		Chaînes	
14.8	67.4	50,786	17,049	4,973	16,253	46	10	2,842		Valves	
56.0	39.4	42,092	5,688	14,757	11,545		441	1,188		Raccords de tuyauterie	
45.8	9.4	97,432	4,637	1,961	10,557	23	537	4,678		Autres ouvrages de base en métal	
53.9	27.1	52,183	5,080	6,720	9,151	628	31	7,257		Briques, tuiles et mat. réfractaires en argile	
24.1	- 28.7	15,147	471	2,041	754	199		1,445		Verre à vitres et à glaces	
25.2	- 15.5	28,063	1,806	1,010	2,589	33	77	722		Autres ouvrages de base en verre	
40.4	- 7.9	20,697	534	346	2,003		13	2,525		Ouvrages de base en abrasifs	
23.2	10.7	4,418	515	533	8,226	241	1,136	15,226		Pierres fines naturelles et synthétiques	
73.9	25.0	56,193	3,746	4,998	5,679	89	105	1,076		Autres produits minéraux non métalliques de base	
50.0	258.3	8,399								Electricité	
41.5	4.0	78,289	5,759	3,639	6,580	1,199	619	4,812		Autres matières travaillées, non comestibles	
54.7	- 6.4	2,932,252	227,264	288,202	421,745	87,960	83,500	340,721		Total	
Produits finis, non comestibles											
Machines et outillage											
14.8	26.0	38,429	11,720	360	5,175	1	105	278		Moteurs et turbines diesels d'usage général	
22.6	30.8	70,051	10,460	6,092	2,224		10	1,081		Moteurs et turbines d'usage général nda	
16.0	36.1	80,750	24,962	14,402	6,956	80	92	4,516		Génératrices et moteurs électriques	
29.8	15.1	56,909	5,001	14,041	7,652	172	69	5,528		Coussinets	
13.1	15.8	59,719	7,267	1,562	3,638		14	1,485		Autre mat. de transmission d'énergie mécanique	
29.1	30.7	64,108	6,709	102	3,556		6	1,068		Compresseurs, souffleurs et pompes à vide	
17.5	39.7	42,917	5,548	1,176	2,376	14	526	3,210		Pompes, sauf pour puits d'huile	
2.7	29.3	39,934	877	297	6,379		4	1,254		Machines à emballer ou à emballer	
22.8	28.0	101,044	6,333	2,076	12,412		102	5,008		Autres machines industrielles d'usage général	
27.0	48.1	15,864	2,385	25	4,371		424	1,548		Convoyeurs et ensembles convoyeurs	
48.6	8.7	9,932	274	352	584			115		Ascenseurs et escalators	
33.3	4.4	67,113	5,393	2,237	1,899		3	870		Camions, tracteurs, remorques, empileurs ind.	
38.5	54.6	88,582	1,323	1,567	5,618	206	203	8,543		Appareils de levage	
35.1	- 20.2	43,317	1,265	110	2,441			3,245		Autre matériel de manutention des matériaux	
20.9	26.3	94,770	1,684	149	1,714	15	498	6,503		Machines de forage et fleuret de perforatrice	
21.9	29.2	80,057	267	4,970	12,891		785	330		Pelles mécaniques	
14.7	49.6	16,963	283	2,333	50			4		Bulldozers et machines semblables	
17.9	39.9	108,681	1,079	1,955	1,629	570		3,273		Chargeurs-niveleurs	
43.3	48.7	64,940	1,207	39	2,031	20		340		Autres machines à creuser	
26.1	55.9	88,081	14,644	2,097	10,383	503	33	5,142		Machines pour mines, pétrole et gaz	
25.4	41.2	108,191	1,915	1,218	5,792			1,648		Machines de construction et d'entretien	
28.2	28.4	84,702	12,025	3,753	17,114	25	397	16,263		Machines-outils, travail des métaux	
44.7	0.8	25,071	742	167	874	7	22	772		Appareils et outillage à souder	
20.7	78.3	21,770	10,361	322	2,795			555		Machines pour usines de laminage	
33.7	10.2	69,489	8,039	647	10,100	411	1,389	4,761		Autres machines pour le travail des métaux	
47.5	42.9	42,887	5,305	869	8,767	1	1	6,981		Machines pour industrie de la pâte et du papier	

* Non-compris le Royaume-Uni, l'Irlande et le Danemark.
... La variation en pourcentage est en excès de 999 pourcent.

TABLE M-3. IMPORTS BY COMMODITY CATEGORY

TABLEAU M-3. IMPORTATIONS PAR CATEGORIE DE MARCHANDISES

COMMODITY CATEGORY (version française à droite)	August Août			September Septembre			January to September Janvier à Septembre		
	1973	1974	1975	1973	1974	1975	1973	1974	1975
	thousands of dollars - milliers de dollars								
End Products, Inedible (cont.)									
Machinery (cont.)									
Printing presses	3,003	3,842	3,790	1,800	3,922	4,826	31,409	35,278	39,917
Other printing machinery and equipment	3,751	4,896	4,935	3,781	4,123	4,526	33,084	41,193	46,857
Spinning, weaving and knitting machinery	3,678	4,161	4,925	2,447	5,012	3,104	34,363	34,889	36,954
Other textile industries machinery	4,027	5,335	4,020	4,016	5,467	3,840	35,936	49,019	42,010
Food, beverages and tobacco industries machine	4,039	5,123	5,638	3,317	5,157	4,632	37,610	45,539	51,049
Plastics and chemical industry machinery	4,482	6,560	7,602	3,600	4,889	7,675	41,337	45,448	61,871
Other special industry machinery	12,588	18,304	12,702	12,233	15,598	13,390	109,340	149,876	155,680
Soil preparation, seeding and fertilizing mach	1,672	3,651	5,637	2,086	4,606	7,094	29,064	43,375	74,974
Combine reaper - threshers	4,649	8,192	8,980	2,980	6,422	6,934	34,054	45,030	69,225
Other haying and harvesting machinery	5,031	10,707	9,182	4,598	8,063	7,911	55,826	80,905	115,438
Other agricultural machinery and equipment	6,857	11,451	11,302	6,408	12,421	13,726	59,776	95,034	109,433
Wheel tractors, new	14,638	17,495	26,367	12,589	20,794	25,714	140,542	181,202	301,832
Track-laying tractors and used tractors	4,358	9,425	8,835	6,172	9,994	11,283	64,489	78,876	119,202
Tractor engines and tractor parts	12,940	15,107	16,230	10,818	15,487	19,422	103,376	125,468	183,979
Sub-Total	216,486	305,890	327,584	186,912	308,184	331,212	2,059,791	2,618,306	3,433,676
Transportation and communication equipment									
Railway and street railway rolling stock		6,065	6,912	3,076	8,058	9,849	37,483	56,616	85,393
Sedans, new	66,432	76,836	106,511	113,957	162,475	202,530	1,101,000	1,251,312	1,519,820
Other passenger automobiles and chassis	13,657	9,132	13,463	12,802	17,019	21,218	155,044	150,334	182,310
Trucks, truck tractors and chassis	30,319	45,719	60,827	36,738	53,223	54,700	416,270	588,829	603,233
Other motor vehicles	17,436	24,259	20,884	17,056	24,867	26,615	172,435	210,799	250,656
Motor vehicle engines	23,052	24,005	26,792	25,919	32,638	41,855	281,352	283,353	307,291
Motor vehicle engine parts	25,228	24,949	28,732	25,994	34,554	40,568	280,339	236,905	280,176
Motor vehicle parts, except engines	179,246	201,370	231,805	246,178	282,459	338,540	2,020,053	2,256,325	2,597,420
Marine engines and parts	4,695	5,700	6,262	4,199	5,883	9,362	50,161	64,644	82,287
Ships, boats and parts, except engines	3,692	6,715	5,606	6,824	5,693	5,647	47,958	83,671	73,814
Aircraft, complete with engines	4,970	5,117	4,481	8,497	8,242	23,034	178,939	254,163	239,379
Aircraft engines and parts	7,446	7,384	12,705	8,340	9,486	20,302	76,457	93,960	146,237
Aircraft parts, except engines	11,752	11,165	13,778	11,088	12,179	13,804	105,166	122,911	139,986
Other transportation equipment	14,474	25,631	19,921	11,316	29,955	20,578	161,275	241,450	260,775
Telephone and telegraph equipment	5,272	5,907	5,960	4,424	6,789	7,251	49,123	61,692	69,329
Televisions, radios and phonographs	22,367	27,215	17,198	18,977	28,627	23,770	157,197	183,761	152,508
Electronic tubes and semi-conductors	9,667	11,051	6,435	11,052	11,531	7,162	93,490	112,740	66,064
Other telecommunication and related equipment	29,154	39,844	33,452	27,872	39,741	39,814	270,624	337,479	331,555
Sub-Total	472,074	558,065	621,716	594,310	773,420	906,599	5,654,365	6,590,944	7,388,232
Other equipment and tools									
Air conditioning and refrigeration equipment	9,534	15,134	12,017	8,931	13,948	10,542	103,106	140,006	135,975
Electric lighting fixtures and portable lamps	5,983	7,071	6,468	6,163	7,843	7,422	62,068	66,560	63,142
Switchgear and protective equipment	3,114	4,915	5,160	2,833	4,562	5,595	30,862	40,445	49,814
Industrial control equipment	3,886	4,689	3,720	3,549	4,398	3,588	34,985	34,344	35,771
Other electric lighting distribution equipment	6,802	8,384	8,102	5,880	10,765	10,545	69,518	82,641	90,424
Auxiliary electric equipment for engines	7,070	8,757	8,971	6,168	9,309	9,721	65,666	76,317	88,467
Electrical property measuring instruments	3,785	4,967	3,906	3,486	3,908	3,811	33,646	39,457	44,227
Misc. measuring, controlling instruments	5,481	7,018	5,913	5,927	6,711	8,010	54,081	63,415	63,792
Medical and related equipment	4,208	6,491	6,359	3,959	5,934	6,851	41,695	56,436	69,757
Navigation equipment	1,118	1,165	1,417	887	691	1,822	11,928	9,511	14,035
Other measuring, laboratory equipment etc.	14,325	17,197	18,478	12,200	17,361	18,516	133,549	153,166	197,387
Safety and sanitation equipment	4,039	4,655	5,064	3,118	4,817	5,301	34,289	42,238	55,241
Service industry equipment	4,152	5,129	5,367	3,997	4,938	5,410	39,219	49,007	50,825
Furniture and fixtures	8,802	13,905	10,802	8,038	12,087	12,420	71,394	117,063	105,037
Hand tools and cutlery	9,990	14,847	13,159	9,321	14,909	13,593	93,723	126,676	135,522
Electronic computers	21,751	26,585	26,856	22,757	24,974	26,801	193,482	248,249	248,214
Other office machines and equipment	15,785	19,556	24,666	14,684	21,297	28,444	158,621	198,065	238,308
Miscellaneous equipment and tools	23,309	36,485	31,837	24,180	41,033	37,145	214,469	321,706	307,067
Sub-Total	153,136	206,950	198,263	146,079	209,485	215,536	1,446,300	1,865,300	1,993,006
Personal and household goods									
Outerwear, except knitted	14,300	17,399	18,248	10,378	16,406	18,597	97,983	130,181	147,946
Outerwear, knitted	12,322	16,243	18,730	8,940	10,802	15,940	101,938	118,427	138,028
Other apparel and apparel accessories	8,889	12,839	14,038	7,880	11,047	13,577	64,422	89,896	105,697
Footwear	9,966	15,623	14,221	8,084	10,701	11,372	78,933	110,026	128,964
Watches, clocks, jewellery and silverware	5,559	7,954	8,343	6,128	9,496	10,958	52,590	71,127	88,701
Sporting and recreation equipment	7,567	8,309	9,104	6,646	7,290	8,132	62,340	77,728	86,280
Games, toys and children's vehicles	7,573	8,377	10,720	5,984	7,570	7,581	43,434	60,803	57,828
House furnishings	8,664	10,763	10,705	7,847	10,726	13,376	74,303	96,562	94,019
Kitchen utensils, cutlery and tableware	9,366	13,432	11,569	8,375	11,522	12,313	79,571	99,003	104,289
Other personal and household goods	11,157	14,821	14,652	9,076	13,823	16,327	88,864	118,211	127,645
Sub-Total	95,362	125,762	130,331	79,337	109,381	128,173	744,377	971,965	1,079,396

* Excludes United Kingdom, Ireland and Denmark.

... Percentage change exceeds 999 percent.

TABLE M-3. IMPORTS BY COMMODITY-CATEGORY

TABLEAU M-3. IMPORTATIONS PAR CATEGORIE DE MARCHANDISES

		JANUARY TO SEPTEMBER		1975			JANVIER A SEPTEMBRE		
Percentage Variation	Pourcentage	United States	United Kingdom	Japan	E.E.C.*	Latin America	Other C'wealth	Other Countries	CATEGORIE DE MARCHANDISES
Jan. to Sept.	Jan. à Sept.	Etats-Unis	Royaume-Uni	Japon	C.E.E.*	Amérique latine	Autres C'wealth	Autres pays	(English titles at left of table)
74/73	75/74								
thousands of dollars - milliers de dollars									
Produits finis, non comestibles (suite)									
Machines et outillage (suite)									
12.3	13.1	30,507	2,201	357	6,083			770	Presses à imprimer
24.5	13.7	40,472	1,854	151	3,240	9	4	1,126	Autres machines et appareils d'imprimerie
1.5	5.9	16,585	4,215	1,202	10,678	34	32	4,210	Machines pour filature, tisser et tricoter
36.4	14.3	25,603	3,758	1,654	9,200	1	10	1,784	Autres machines pour les industries textiles
21.0	12.0	34,021	4,154	84	9,552	2	160	3,077	Machines industries d'aliments, boissons, tabacs
9.9	36.1	50,803	1,432	1,128	7,447	27	36	997	Mach. pour ind. des mat. plast. et chimiques
37.0	3.8	104,386	4,857	1,400	26,065	27	326	18,619	Autres machines pour industries spéciales
49.2	72.8	67,827	1,110	66	1,154		68	4,749	Machines à préparer, ensemençer, amender le sol
32.2	53.7	63,635	947	34	1,188			3,421	Moissonneuses - batteuses
44.9	42.6	110,798	539	118	3,092	12	49	829	Autres machines de fenaison et de récolte
58.9	15.1	101,507	1,627	171	2,969	24	288	2,847	Autres machines et matériel agricoles
28.9	66.5	238,905	18,936	1,478	35,026			7,487	Tracteurs à roues, neuf
22.3	51.1	100,869	954	16,030	1,349				Tracteurs à chenilles et tracteurs usagés
21.3	46.6	157,084	13,308	4,127	7,388	3	138	1,930	Moteurs de tracteur et pièces de tracteurs
27.1	31.1	2,727,276	206,959	90,919	263,856	2,162	6,338	136,167	Sous-total
Matériel de transport et de communication									
51.0	50.8	75,008	4,521	3,516	2,050			298	Matériel roulant de chemin de fer et tramway
13.6	21.4	1,309,054	23,453	94,572	87,674			5,066	Sedans neufs
3.0	21.2	137,387	11,156	16,798	16,778			191	Autres voitures particulières et châssis
41.4	2.4	572,989	4	20,257	9,971		5	8	Camions, tracteurs routiers et châssis
22.2	18.9	188,243	4,632	38,018	11,695	297	1	7,770	Autres véhicules moteurs
0.7	8.4	269,949	742	326	509	20,836		14,929	Moteurs de véhicules automobiles
15.5	18.2	269,328	2,984	2,675	2,912	267	56	1,954	Pièces de moteurs de véhicules automobiles
11.6	15.1	2,513,561	11,137	11,664	22,585	3,918	365	34,191	Pièces de véhicules auto sauf moteurs
28.8	27.2	55,403	8,591	2,566	8,780		4	6,943	Moteurs marins et leurs pièces
74.4	11.7	47,103	4,935	573	6,612		889	13,704	Navires, bateaux et pièces sauf les moteurs
42.0	5.8	230,676	6,467	1,801	1,801	19	215	202	Avions complets, y compris moteurs
22.8	55.6	126,332	19,595	5	137	2	77	89	Moteurs d'avions et leurs pièces
16.8	13.8	134,664	3,621	157	1,254	25	90	175	Pièces d'avions, sauf moteurs
49.7	8.0	156,429	8,677	29,273	42,433	245	666	23,052	Autre matériel de transport
25.5	12.3	53,758	4,218	4,535	1,664	53	86	5,014	Matériel téléphonique et télégraphique
16.8	17.0	65,145	956	58,304	1,619	10	12,253	14,222	Téléviseurs, radios et phonographes
20.5	41.4	50,661	2,662	2,704	2,286	340	5,130	2,282	Tubes électroniques et semi-conducteurs
24.7	1.7	228,437	16,263	54,075	14,345	2,013	3,981	12,441	Autre équipement et matériel de télécomm.
16.5	12.0	6,484,126	134,611	340,018	235,104	28,024	23,818	142,531	Sous-total
Autres matériel et outils									
35.7	- 2.8	116,242	1,771	2,873	11,839	152	1	3,097	Appareils de climatisation et réfrigération
7.2	5.1	49,182	1,485	1,062	5,077	444	1,235	4,658	Appareils d'éclairage électrique et lampes
31.0	23.1	27,831	7,413	80	7,480	21	53	6,936	Mécanisme de commutation et de protection
1.8	4.1	30,310	1,724	258	2,070	229	2	1,177	Mécanisme de commande industriel
18.8	9.4	69,378	7,616	1,270	4,948	51	246	6,915	Autre mat. élec. d'éclairage et de distribution
16.2	15.9	82,119	1,438	1,700	2,194	58	9	949	Matériel électrique auxiliaire pour moteurs
17.2	12.0	35,487	3,428	1,104	1,621	6	78	1,502	Instr. à mesurer les propriétés électriques
17.2	0.5	55,618	2,092	968	2,899	77	98	2,039	Instruments mesureurs-régulateurs divers
35.3	23.6	60,097	2,939	989	3,654	23	248	1,807	Matériel de médecine et d'usage connexe
20.2	47.5	11,940	473	248	848		4	522	Matériel de navigation
14.6	28.8	155,971	5,367	4,924	19,978	40	671	10,436	Autres instruments de mesure, de laboratoire etc.
23.1	30.7	46,942	1,979	122	3,009		26	3,163	Matériel de sécurité et d'assainissement
24.9	3.7	45,937	1,424	449	1,758		43	1,214	Matériel pour l'industrie des services
63.9	10.2	72,226	3,160	726	6,780	411	1,216	20,518	Meubles et accessoires
35.1	6.9	94,542	11,838	8,101	9,159	150	1,989	9,742	Outils à main et coutellerie
28.3	0.0	233,152	6,390	1,147	3,338	1,269	194	2,724	Ordinateurs électroniques
24.8	20.3	147,724	12,905	22,289	37,691	4,471	5,332	7,895	Autres machines et matériel de bureau
50.0	- 4.5	266,010	5,508	11,854	14,071	797	1,955	6,872	Matériel divers et outils
28.9	6.8	1,601,709	78,951	60,166	138,415	8,199	13,400	92,166	Sous-total
Effets personnels et articles ménagers									
32.8	13.6	25,483	5,456	3,853	17,774	11,056	29,691	54,634	Vêtements de dessus non tricotés
16.1	16.5	9,717	7,882	2,910	17,128	1,812	30,209	68,370	Vêtements de dessus tricotés
39.5	17.5	47,050	6,913	3,126	8,943	2,342	9,859	27,464	Autres vêtements et accessoires vestimentaires
39.3	17.2	9,629	6,722	490	39,995	7,082	2,647	62,398	Chaussures
35.2	24.7	29,327	11,480	5,120	16,691	1,116	3,777	21,190	Montres, horloges, bijoux et argenterie
24.6	11.0	47,349	5,037	6,017	9,319	448	1,810	16,299	Articles pour sports et divertissements
39.9	- 4.9	29,081	4,697	3,692	2,726	495	10,971	6,167	Jeux, jouets et véhicules d'enfants
29.9	- 2.6	60,978	8,008	2,854	4,168	199	4,784	13,028	Fournitures de maison
24.4	5.3	37,312	26,705	11,026	12,288	271	1,516	15,171	Outils de cuisine, de table et coutellerie
33.0	7.9	63,256	11,978	8,744	21,763	868	3,447	17,588	Autres effets personnels et articles ménagers
30.5	11.0	359,182	94,878	47,833	150,795	25,688	98,711	302,308	Sous-total

* Non-compris le Royaume-Uni, l'Irlande et le Danemark.
... La variation en pourcentage est en excès de 999 pourcent.

TABLE M-3. IMPORTS BY COMMODITY CATEGORY

TABLEAU M-3. IMPORTATIONS PAR CATEGORIE DE MARCHANDISES

COMMODITY CATEGORY (version française à droite)	August Août			September Septembre			January to September Janvier à Septembre		
	1973	1974	1975	1973	1974	1975	1973	1974	1975
	thousands of dollars - milliers de dollars								
End Products, Inedible (cont.)									
Miscellaneous end products									
Medicinal and pharmaceutical products	9,241	12,787	20,164	8,793	12,088	16,783	82,073	107,952	124,748
Medical, ophthalmic, orthopaedic supplies	7,950	9,569	10,078	7,159	10,095	10,653	75,364	86,998	108,575
Newspapers, magazines and periodicals	7,506	8,346	8,907	6,033	8,062	9,953	60,156	71,852	88,659
Books and pamphlets	13,712	15,574	16,211	11,650	14,410	18,328	113,003	127,555	154,357
Other printed matter	7,815	7,975	7,494	7,845	11,412	8,581	59,243	73,703	82,877
Stationers' and office supplies	4,999	7,695	6,104	4,370	7,268	6,544	44,319	60,012	61,566
Unexposed photographic film and plates	6,544	9,090	7,830	6,835	8,469	8,787	55,648	70,109	81,496
Other photographic goods	16,430	20,033	16,937	17,196	22,692	24,943	140,886	199,408	194,520
Containers and closures	8,397	12,128	10,040	7,881	12,803	10,955	72,799	105,179	98,620
Other end products, inedible	21,339	27,322	26,440	19,513	29,075	28,707	172,653	239,112	265,903
Sub-Total	103,933	130,519	130,205	97,275	136,376	144,234	876,143	1,141,878	1,261,320
Total	1,040,991	1,327,186	1,408,098	1,103,913	1,536,845	1,725,754	10,780,977	13,188,392	15,155,630
Special Transactions, Trade	21,332	25,673	28,534	22,733	22,777	35,463	180,734	203,227	249,758
Total Imports	1,738,475	2,515,544	2,564,145	1,778,589	2,616,447	2,824,066	16,716,192	22,775,215	25,607,385

* Excludes United Kingdom, Ireland and Denmark.

... Percentage change exceeds 999 percent.

TABLE M-3. IMPORTS BY COMMODITY CATEGORY

TABLEAU M-3. IMPORTATIONS PAR CATEGORIE DE MARCHANDISES

Percentage Variation Pourcentage	JANUARY TO SEPTEMBER			1975				JANVIER A SEPTEMBRE		CATEGORIE DE MARCHANDISES (English titles at left of table)
	United States	United Kingdom	Japan	E.E.C.*	Latin America	Other C'wealth	Other Countries			
Jan. to Sept. Jan. à Sept.	Etats -Unis	Royaume -Uni	Japon	C.E.E.*	Amérique latine	Autres C'wealth	Autres pays			
74/73	75/74									
thousands of dollars - milliers de dollars										
										Produits finis, non comestibles (suite)
										Produits finis divers
31.5	15.5	60,243	12,828	1,154	13,332	565	2,574	34,052		Médicaments et produits pharmaceutiques
15.4	24.8	82,271	3,704	1,707	14,968	108	578	5,239		Fournitures médic. ophtalmiques et orthopédiques
19.4	23.3	77,073	3,272	70	7,850	4	7	383		Journaux, revues et périodiques
12.8	21.0	119,110	12,519	325	20,160	37	439	1,766		Livres et brochures
24.4	12.4	71,495	4,431	1,500	3,203	76	446	1,725		Autres imprimés
35.4	2.5	42,589	6,174	4,100	5,638	17	622	2,426		Fournitures de papeteries et de bureau
25.9	16.2	48,843	16,039	6,186	9,025			1,402		Films, plaques vierges pour photographie
41.5	- 2.4	138,671	3,439	26,339	19,140	42	2,566	4,323		Autres articles photographiques
44.4	- 6.2	88,509	3,184	648	2,599	230	1,353	2,097		Récipients, contenants et fermetures
38.4	11.2	165,002	22,045	23,498	25,066	2,890	5,443	21,960		Autres produits finis, non comestibles
										Sous-total
30.3	10.4	893,807	87,634	65,527	120,981	3,970	14,029	75,373		Total
22.3	14.9	12,066,100	603,032	604,463	909,153	68,042	156,296	748,545		Transactions spéciales commerciales
12.4	22.8	202,423	11,224	4,329	13,491	3,058	5,938	9,296		Total des Importations
36.2	12.4	17,177,524	943,215	919,3221	1,478,168	1,223,695	736,053	3,129,408		

* Non-compris le Royaume-Uni, l'Irlande et le Danemark.

... La variation en pourcentage est en excès de 999 pourcent.

TABLE M-4. IMPORTS BY PROVINCE OF CLEARANCE

TABLEAU M-4. IMPORTATIONS PAR PROVINCE DE DEDOUANEMENT

PROVINCE OF CLEARANCE PROVINCE DE DEDOUANEMENT	YEAR ANNEE	thousands of dollars - milliers de dollars						Total Imports Total Importations
		Live Animals Animaux vivants	Food, Feed, Beverages And Tobacco Aliments, provendes, boissons et tabacs	Crude Materials, Inedible Matières brutes, non comestibles	Fabricated Materials, Inedible Matières travaillées, non comestibles	End Products, Inedible Produits finis, non comestibles	Special Transactions, Trade Transactions spéciales commerciales	
JANUARY TO SEPTEMBER - JANVIER A SEPTEMBRE								
Newfoundland Terre-Neuve	1973	9	4,865	10,602	13,483	37,060	597	66,618
	1974	2	5,287	156,803	21,862	32,078	927	216,959
	1975	11	4,970	249,573	17,480	38,761	1,564	312,360
Nova Scotia Nouvelle-Ecosse	1973	1,970	50,095	166,629	41,670	213,959	1,598	475,920
	1974	3,023	38,096	462,996	68,210	250,948	1,976	825,250
	1975	4,029	32,177	583,736	75,929	284,036	3,089	982,996
Prince Edward Island Ile-du-Prince-Edouard	1973		998	56	257	4,390	100	5,802
	1974	16	945	211	1,308	2,692	150	5,322
	1975		1,565	136	843	2,829	218	5,592
New Brunswick Nouveau-Brunswick	1973	703	91,758	94,114	30,070	68,374	2,663	287,683
	1974	400	135,726	245,207	50,419	98,226	2,869	532,848
	1975	616	154,800	340,055	66,013	132,059	3,306	696,849
Quebec Québec	1973	4,460	402,579	659,196	937,790	1,821,039	44,083	3,869,147
	1974	6,220	556,574	1,398,161	1,473,883	2,243,775	47,908	5,726,521
	1975	5,627	625,817	1,780,531	1,269,609	2,603,874	58,560	6,344,018
Ontario Ontario	1973	35,045	409,428	370,629	1,546,494	6,984,875	104,356	9,450,827
	1974	40,985	534,260	538,533	2,293,682	8,325,410	116,457	11,849,326
	1975	26,566	635,863	727,251	2,191,951	9,569,601	142,947	13,294,179
Manitoba Manitoba	1973	4,158	43,573	16,100	59,495	359,275	5,434	488,034
	1974	8,559	65,473	22,952	97,676	466,180	6,438	667,277
	1975	4,319	71,602	21,940	112,178	608,948	7,182	826,170
Saskatchewan Saskatchewan	1973	3,034	14,458	4,720	23,393	92,606	1,263	139,474
	1974	6,427	18,158	11,566	42,679	144,444	1,371	224,645
	1975	1,782	18,548	7,235	44,151	232,272	2,038	306,027
Alberta Alberta	1973	5,208	35,827	8,384	74,913	341,302	6,318	471,952
	1974	10,647	44,191	14,049	122,600	459,840	7,783	659,110
	1975	8,548	61,579	17,615	169,129	621,627	10,874	889,373
British Columbia Colombie Britannique	1973	3,380	191,489	92,361	300,698	856,249	14,194	1,458,371
	1974	6,658	261,496	104,436	512,515	1,162,647	16,718	2,064,470
	1975	7,196	275,880	150,396	434,042	1,058,670	19,687	1,945,871
All provinces * Ensemble des provinces *	1973	57,966	1,245,193	1,422,795	3,028,527	10,780,977	180,734	16,716,192
	1974	82,938	1,660,417	2,955,013	4,685,229	13,188,392	203,227	22,775,215
	1975	58,693	1,883,049	3,878,610	4,381,644	15,155,630	249,758	25,607,385
SEPTEMBER - SEPTEMBRE								
Newfoundland Terre-Neuve	1973	1	466	603	2,640	3,314	63	7,088
	1974	1	775	18,500	709	2,836	97	22,917
	1975	7	514	32,638	2,191	6,999	219	42,567
Nova Scotia Nouvelle-Ecosse	1973	1,168	10,370	21,538	3,326	15,886	223	52,510
	1974	1,537	1,962	20,981	7,171	27,905	320	59,876
	1975	2,298	4,299	46,075	5,357	24,412	382	82,824
Prince Edward Island Ile-du-Prince-Edouard	1973		116		23	347	9	495
	1974	13	85	22	37	397	17	570
	1975		194	15	349	364	19	941
New Brunswick Nouveau-Brunswick	1973	57	14,596	10,499	3,623	6,488	331	35,593
	1974	26	13,640	24,211	7,047	12,786	599	58,310
	1975	191	19,301	49,554	6,076	12,782	466	88,371
Quebec Québec	1973	338	41,503	78,896	102,075	182,129	5,961	410,902
	1974	1,019	79,726	171,587	172,393	239,658	5,180	669,564
	1975	821	59,188	143,802	133,001	274,610	7,384	618,806
Ontario Ontario	1973	15,726	54,766	45,722	171,254	757,417	13,527	1,058,411
	1974	3,864	62,169	38,332	278,414	1,006,464	12,601	1,401,846
	1975	2,605	67,151	81,466	254,719	1,147,134	20,638	1,573,712
Manitoba Manitoba	1973	1,911	3,409	1,144	6,074	35,537	380	48,454
	1974	1,001	7,420	1,939	12,628	61,230	997	85,215
	1975	470	10,137	1,564	15,790	66,206	1,168	95,335
Saskatchewan Saskatchewan	1973	228	917	1,046	2,208	9,195	66	13,660
	1974	392	2,205	1,660	4,650	20,289	118	29,313
	1975	113	2,183	1,029	6,604	21,990	315	32,234
Alberta Alberta	1973	256	2,696	696	8,829	31,966	699	45,143
	1974	1,060	4,956	1,710	14,382	55,493	795	78,396
	1975	854	8,564	1,365	21,194	68,777	1,869	102,623
British Columbia Colombie Britannique	1973	163	12,689	5,900	24,440	61,494	1,415	106,100
	1974	314	32,247	7,588	58,380	109,612	1,862	210,003
	1975	251	29,994	17,181	33,656	102,121	2,959	186,161
All provinces * Ensemble des provinces *	1973	19,847	141,544	166,044	324,508	1,103,913	22,733	1,778,589
	1974	9,228	205,223	286,530	555,844	1,536,845	22,777	2,616,447
	1975	7,611	201,573	374,689	478,977	1,725,754	35,463	2,824,066

* Includes Yukon - Y compris le Yukon

III

Exports

Exportations

TABLE X-1. EXPORTS TO PRINCIPAL TRADING AREAS

TABLEAU X-1. EXPORTATIONS VERS LES MARCHES PRINCIPAUX

		thousands of dollars · milliers de dollars							
TRADING AREA	YEAR	Live Animals	Food, Feed, Beverages And Tobacco	Crude Materials, Inedible	Fabricated Materials, Inedible	End Products, Inedible	Special Transactions, Trade	Total Domestic Exports	Total Re-Exports
ZONE DE COMMERCE	ANNEE	Animaux vivants	Aliments, provendes, boissons et tabacs	Matières brutes, non comestibles	Matières travaillées, non comestibles	Produits finis, non comestibles	Transactions spéciales commerciales	Total exportations nationales	Total réexportations
JANUARY TO SEPTEMBER - JANVIER A SEPTEMBRE									
United Kingdom	1973	965	203,847	249,310	547,452	118,119	220	1,119,914	12,219
Royaume-Uni	1974	635	259,534	255,458	729,118	125,660	89	1,370,494	11,518
	1975	224	294,031	314,819	636,709	111,199	462	1,357,444	16,737
United States	1973	95,545	610,936	1,948,428	4,167,849	5,236,716	28,773	12,088,247	319,786
Etats-Unis	1974	57,994	585,893	3,614,030	5,274,080	5,456,922	32,026	15,020,945	462,965
	1975	28,397	608,509	3,785,621	4,880,132	5,812,018	42,426	15,157,102	450,804
Japan	1973	875	274,068	685,624	262,654	21,490		1,244,712	3,990
Japon	1974	1,532	392,083	926,445	356,835	45,521	8	1,722,425	3,472
	1975	1,169	396,903	863,489	272,340	49,116	67	1,583,084	3,879
E.E.C. *	1973	4,812	143,851	389,660	357,101	125,261	115	1,020,800	17,342
C.E.E. *	1974	2,079	300,908	427,051	553,601	167,662	169	1,451,468	19,485
	1975	1,819	319,200	483,977	686,674	158,703	462	1,650,835	25,603
Latin America	1973	5,223	129,140	29,823	146,556	170,847	188	481,776	7,640
Amérique latine	1974	4,657	299,714	53,239	276,978	256,047	2,314	892,950	13,200
	1975	4,133	202,929	37,733	315,716	327,249	3,680	891,440	14,720
Cwilt. ex. U.K.	1973	291	141,139	52,810	201,221	138,115	1,567	535,142	12,115
Cwilt. sauf R.-U.	1974	467	211,749	57,860	274,024	171,789	2,555	718,443	17,360
	1975	611	221,528	60,244	268,729	193,700	2,412	747,224	20,467
Other Countries	1973	7,838	532,917	240,527	245,128	227,849	2,018	1,256,277	21,352
Autres pays	1974	3,621	662,128	293,015	468,327	281,585	4,615	1,713,292	29,295
	1975	4,159	747,586	272,168	406,438	456,214	5,041	1,891,607	32,893
All Countries	1973	115,549	2,035,898	3,596,182	5,927,961	6,038,398	32,881	17,746,869	394,443
Ensemble des pays	1974	70,985	2,712,010	5,627,098	7,932,963	6,505,186	41,775	22,890,017	557,295
	1975	40,512	2,790,686	5,818,052	7,466,738	7,108,198	54,550	23,278,736	565,103
SEPTEMBER - SEPTEMBRE									
United Kingdom	1973	116	14,293	23,549	57,744	21,648	6	117,356	1,458
Royaume-Uni	1974		22,861	34,590	68,921	9,760	21	136,153	812
	1975		15,901	42,901	57,910	9,015	56	125,783	1,405
United States	1973	8,469	77,850	221,056	410,437	557,719	5,015	1,280,545	36,154
Etats-Unis	1974	3,198	58,617	444,780	610,941	677,689	6,607	1,801,833	57,523
	1975	9,231	78,477	456,635	512,119	730,908	9,567	1,796,937	44,679
Japan	1973	22	14,856	62,404	29,828	1,790		108,901	153
Japon	1974	1	16,533	80,421	37,073	6,619	1	140,648	393
	1975	335	43,769	102,336	30,906	4,171	19	181,537	572
E.E.C. *	1973	605	18,563	62,721	32,229	19,772		133,890	1,905
C.E.E. *	1974	410	35,552	46,741	54,760	14,290	81	151,834	1,883
	1975	374	52,320	76,404	38,456	16,149	68	183,772	2,670
Latin America	1973	822	10,457	2,211	17,068	12,894	1	43,452	894
Amérique latine	1974	450	61,675	4,662	30,160	16,978	1,125	115,050	1,606
	1975	580	23,950	5,302	19,005	28,430	497	77,766	1,366
Cwilt. ex. U.K.	1973	87	17,489	3,637	21,208	12,388	70	54,878	1,275
Cwilt. sauf R.-U.	1974	13	7,754	6,164	25,879	17,580	138	57,526	1,972
	1975	445	22,568	3,525	20,180	17,995	705	65,417	3,453
Other Countries	1973	794	43,814	24,889	29,996	21,337	199	121,029	3,049
Autres pays	1974	307	89,407	29,250	52,424	29,420	1,901	202,709	3,145
	1975	1,179	95,243	32,390	35,729	52,329	286	217,155	2,101
All Countries	1973	10,915	197,323	400,467	598,510	647,547	5,291	1,860,053	44,887
Ensemble des pays	1974	4,379	292,398	646,608	880,157	772,336	9,875	2,605,753	67,334
	1975	12,145	332,228	719,494	714,305	858,997	11,199	2,648,357	56,245

* Excludes United Kingdom, Ireland and Denmark.
Non-compris le Royaume-Uni, l'Irlande et le Danemark.

TABLE X-2. DOMESTIC EXPORTS BY COUNTRY

TABLEAU X-2. EXPORTATIONS NATIONALES PAR PAYS

COUNTRY PAYS	August Août			September Septembre			January to September Janvier à Septembre			Percentage variation Pourcentage		
	1973	1974	1975	1973	1974	1975	1973	1974	1975	Jan. to Sept. Jan. à Sept.	74/73 75/74	
thousands of dollars - milliers de dollars												
Western Europe Europe occidentale												
United Kingdom	Royaume-Uni	128,153	160,871	91,582	117,356	136,153	125,783	1,119,914	1,370,494	1,357,444	22.3	- 0.9
Gibraltar	Gibraltar			9				6	67	12,116	981.0	...
Ireland	Irlande	1,238	3,044	712	1,100	1,804	2,065	11,721	25,030	12,916	113.5	- 48.4
Malta	Malte	22	5	4	7	7	5	153	2,963	2,123	...	- 28.3
Austria	Autriche	979	1,361	919	1,403	1,257	1,211	8,836	12,446	15,034	40.8	20.7
Belgium-Luxemb.	Belgique-Lux.	21,509	31,875	27,159	28,649	24,730	35,937	196,687	257,277	278,521	30.8	8.2
Denmark	Danemark	2,204	2,529	983	2,010	1,986	2,234	17,101	17,344	19,622	1.4	13.1
Finland	Finlande	2,471	1,390	1,744	1,254	1,102	815	10,696	12,725	13,614	18.9	6.9
France	France	12,068	15,217	20,337	25,824	18,640	17,837	140,798	228,891	230,253	62.5	0.5
Germany West	Allemagne ouest	32,637	34,674	33,233	39,875	42,422	63,198	313,959	380,740	449,155	21.2	17.9
Greece	Grèce	3,233	1,645	772	834	598	1,618	32,397	40,601	30,184	25.3	- 25.6
Iceland	Islande	67	82	112	141	56	154	597	821	855	37.5	4.1
Italy	Italie	37,927	23,318	37,369	19,573	40,760	37,239	198,818	318,014	353,896	59.9	11.2
Netherlands	Pays-Bas	28,810	36,182	21,431	19,969	25,282	29,560	170,538	266,546	339,009	56.2	27.1
Norway	Norvège	11,942	20,901	23,303	11,994	18,337	14,691	122,346	169,591	152,390	38.6	- 10.1
Portugal	Portugal	1,754	4,698	309	642	1,654	1,056	10,264	24,207	14,768	135.8	- 39.0
Spain	Espagne	5,315	12,492	5,513	3,866	13,530	9,205	52,399	77,782	87,109	48.4	11.9
Sweden	Suède	6,811	5,317	7,372	4,562	5,343	5,013	41,499	76,880	68,005	85.2	- 11.5
Switzerland	Suisse	5,804	6,399	4,629	3,999	4,616	3,690	41,730	74,803	49,949	79.2	- 33.2
Total		302,945	362,000	277,492	283,057	338,276	351,313	2,490,460	3,357,220	3,486,964	34.8	3.8
Eastern Europe Europe orientale												
Albania	Albanie	2,188		3,250	2,018			10,297	6,305	10,487	- 38.7	66.3
Bulgaria	Bulgarie	5	4	67	8	9	398	235	510	2,339	117.0	358.7
Czechoslovakia	Tchécoslovaquie	1,050	2,855	1,165	1,488	229	1,089	6,513	16,124	7,261	147.5	- 54.9
Germany East	Allemagne est		1,762	1,156	15	153	1,978	524	2,448	3,948	367.4	61.2
Hungary	Hongrie	123	523	888	408	332	491	3,199	5,327	5,268	66.4	- 1.1
Poland	Pologne	6,426	8,830	10,004	4,980	19,006	799	18,904	68,914	57,295	264.5	- 16.8
Romania	Roumanie	734	622	4,906	1,384	1,493	28,914	8,421	4,122	37,396	- 51.0	807.1
USSR	URSS	58,822	2,585	9,652	22,742	1,053	44,504	232,927	16,741	122,816	- 92.8	633.6
Yugoslavia	Yougoslavie	418	1,974	3,370	1,116	1,560	543	21,593	15,617	24,587	- 27.6	57.4
Total		69,767	19,154	34,458	34,159	23,835	78,716	302,614	136,108	271,396	- 55.0	99.3
Middle East Moyen-Orient												
Bahrain	Bahrein	9	4	20	7	4	43	749	178	1,024	- 76.2	475.9
Cyprus	Chypre	90	109	3	13		1,669	1,245	1,565	2,066	25.6	31.9
Qatar	Qatar	10	612	9	48	69	358	400	912	753	127.7	- 17.3
Emirates, U.A.	Emirats, A.U.	22	194	263	44	333	1,175	1,608	2,395	2,907	48.9	21.3
Ethiopia	Ethiopie	17	35	64		4	70	82	1,157	320	...	- 72.3
Iran	Iran	4,393	5,805	16,734	2,934	2,192	15,831	41,178	32,837	110,098	- 20.2	235.2
Iraq	Irak	112	810	4,415	308	1,007	179	918	10,143	56,521	...	457.2
Israel	Israël	2,450	7,027	2,597	871	3,280	5,468	22,901	35,629	43,563	55.5	22.2
Jordan	Jordanie	13	59	36	22	32	132	495	1,526	1,061	208.1	- 30.5
Kuwait	Koweït	85	549	202	121	233	3,483	1,435	2,942	7,000	105.0	137.9
Lebanon	Liban	1,641	1,057	4,136	4,952	7,682	7,537	16,056	34,552	33,736	115.1	- 2.3
Libya	Libye	73	1,326	1,759	3,904	124	855	10,984	3,275	18,641	- 70.1	469.1
Saudi Arabia	Arabie Saoudite	349	1,215	6,547	605	1,072	3,686	7,714	10,699	22,989	38.6	114.8
Somalia	Somalie					20	106	148	107	190	- 28.1	78.5
Yemen, P.D.R.	Yémen, R.D.P.	1	5	140		8	1,343	554	3,862	4,357	597.3	12.8
Sudan	Soudan	108	3	117	29	202	494	1,558	2,093	3,293	34.3	57.3
Syria	Syrie	1,275	31	625	88	2,789	567	1,938	13,631	3,675	603.2	- 73.0
Turkey	Turquie	1,607	3,634	2,099	2,140	873	2,633	13,298	42,878	34,610	222.4	- 19.2
UAR	RAU	516	831	410	569	983	157	2,743	5,326	5,893	94.1	10.6
Total		12,771	23,306	40,176	16,655	20,909	45,785	126,006	205,708	352,697	63.2	71.4

... Percentage change exceeds 999 percent.

La variation en pourcentage est en excès de 999 pourcent.

TABLE X-2. DOMESTIC EXPORTS BY COUNTRY

TABLEAU X-2. EXPORTATIONS NATIONALES PAR PAYS

COUNTRY PAYS	August Août			September Septembre			January to September Janvier à Septembre			Percentage variation Pourcentage	
	1973	1974	1975	1973	1974	1975	1973	1974	1975	Jan. to Sept. Jan. à Sept.	74/73 75/74
thousands of dollars - milliers de dollars											
Other Africa											
Autres pays d'Afrique											
The Gambia	La Gambie			22	3		86	90	44	4.6	- 50.6
Ghana	Ghana	12	3,876	130	3,253	794	152	7,119	16,288	9,226	128.7 - 43.3
Kenya	Kenya	764	277	301	870	811	549	3,934	4,273	3,979	8.6 - 6.8
Malawi	Malawi	50	2	14	13	2	44	895	232	868	74.0 274.2
Mauritius-Dep.	Maurice et dép	25	447	49	17	84	23	333	1,002	1,223	201.3 22.0
Nigeria	Nigéria	836	430	3,741	1,089	3,451	1,221	18,838	16,454	27,643	12.6 68.0
South Africa	Afrique du Sud	4,737	7,315	11,211	4,733	8,853	7,197	47,534	65,228	91,121	37.2 39.6
Rhodesia	Rhodesie									2	200.0 633.3
Sierra Leone	Sierra Leone	15	14	6	14	16	5	103	251	378	142.9 50.8
Tanzania	Tanzanie	366	1,127	610	144	1,316	1,193	3,481	7,704	14,252	121.3 84.9
Uganda	Ouganda	105		19	13	56	17	309	429	177	38.7 - 58.6
Zambia	Zambie	348	4,287	400	102	1,067	318	5,061	14,740	15,345	191.2 4.1
Cwealth Af. nes	Af. Cwealth nda	13	4	2	7	165	4	1,297	651	47	49.7 - 92.7
Algeria	Algérie	2,456	21,897	420	4,043	26,178	85	17,354	103,638	94,239	497.1 - 9.0
Angola	Angola	9	19	28	44	142		465	1,764	673	279.3 - 61.8
Cameroon	Caméroun	64	9	556	42	9	1,053	525	1,132	3,959	115.5 249.8
Zaire	Zaire	67	251	1,485	93	1,837	324	973	5,356	7,457	450.1 39.2
Dahomey	Dahomey		512	49	55	42	36	200	822	1,969	311.1 139.4
Fr. Africa nes	Afrique Fr. nda	55	75	874	97	1,022	1,549	2,246	2,582	9,159	14.9 254.7
Gabon	Gabon	53	11	182	10	34	9	546	1,297	484	137.4 - 62.6
Guinea	Guinée		5	13		2	21	35	96	96	170.8 0.0
Ivory Coast	Côte-d'Ivoire	74	346	115	116	8	103	1,828	1,530	2,232	16.3 45.8
Liberia	Libéria	70	121	189	159	811	317	1,721	2,248	1,546	30.6 - 31.2
Malagasy	Malgache	41	2	284	3	5	51	190	275	633	44.5 130.0
Mauritania	Mauritanie	12	6	37	3	9	51	69	138	2,654	100.9 ...
Morocco	Maroc	1,392	148	5,059	12	59	204	3,032	788	15,504	74.0 ...
Mozambique	Mozambique	144	570	9	29	33	33	824	2,520	2,096	205.6 - 16.8
Port. Af. nes	Af. port. nda	15	87	39	1	44	493	296	543	1,066	83.7 96.1
Senegal	Sénégal	15	7	360	189	28	105	962	581	3,895	39.6 570.6
Spanish Africa	Afrique espag.	7	29	7		16	9	240	220	112	8.4 - 49.2
Togo	Togo	1		17	61	7	10	340	252	331	25.9 31.6
Tunisia	Tunisie	894	3,229	170	19	74	706	9,914	5,173	7,361	47.8 42.2
Total		12,640	45,102	26,376	15,256	46,975	15,879	130,751	258,299	319,771	97.5 23.7
Other Asia											
Autres pays d'Asie											
Bangladesh	Bangladesh	6,605	1,590	886	10,732	267	703	42,562	59,761	74,670	40.4 24.9
Sri Lanka	Sri Lanka	24	3	997		152	1,602	3,220	2,613	13,222	18.8 406.0
Hong Kong	Hong Kong	2,145	1,851	3,357	2,018	2,344	4,447	20,057	31,123	27,266	55.1 - 12.4
India	Inde	5,848	27,096	7,147	1,595	6,385	794	95,906	87,302	115,896	8.9 32.7
Malaysia	Malaisie	2,285	2,417	808	2,005	2,215	4,321	22,034	21,888	18,826	0.6 - 13.9
Pakistan	Pakistan	5,685	1,149	2,523	3,405	2,395	16,997	22,019	65,632	66,974	198.0 2.0
Singapore	Singapour	796	2,319	1,133	1,294	1,443	2,039	11,082	23,150	30,087	108.8 29.9
Afghanistan	Afghanistan		18	11	43	154	11	254	1,575	698	520.7 - 55.6
Burma	Birmanie	1,062	11		24	6	6	1,859	149	301	91.9 101.7
Khmer Rep.-Laos	Khmer Rép.-Lao		11			99		39	166	9	324.8 - 94.8
People R China	Rép. pop. Chin	14,855	60,817	23,721	11,896	45,500	8,182	222,694	356,414	294,823	60.0 - 17.2
Indonesia	Indonésie	2,204	1,737	1,128	1,046	7,468	5,752	8,572	39,515	49,109	360.9 24.2
Japan	Japon	161,526	172,948	191,304	108,901	140,648	181,537	1,244,712	1,722,425	1,583,084	38.3 - 8.0
Korea, North	Corée du Nord	1,259	7			5		11,345	42,544	1	274.9 - 100.0
Korea, South	Corée du Sud	4,036	6,552	7,083	6,796	3,823	9,832	42,360	57,114	62,964	34.8 10.2
Philippines	Philippines	1,428	3,150	1,775	1,745	2,018	3,649	17,654	32,501	44,417	84.1 36.6
Port. Asia	Asie port.	2		1				3	10	1	245.0 - 93.1
Taiwan	Taiwan	1,850	4,408	904	1,638	2,874	3,445	20,256	34,716	25,433	71.3 - 26.7
Thailand	Thaïlande	1,496	2,272	1,190	1,202	1,425	2,867	10,221	17,153	15,545	67.8 - 9.3
Viet-Nam	Viêt-Nam	16	465	3,642		164	38	1,162	5,121	3,954	340.7 - 22.7
Total		213,124	288,821	247,609	154,341	219,383	246,223	1,798,010	2,600,871	2,427,279	44.6 - 6.6

... Percentage change exceeds 999 percent.

La variation en pourcentage est en excès de 999 pourcent.

TABLE X-2. DOMESTIC EXPORTS BY COUNTRY

TABLEAU X-2. EXPORTATIONS NATIONALES PAR PAYS

COUNTRY PAYS	August Août			September Septembre			January to September Janvier à Septembre			Percentage variation Pourcentage	
	1973	1974	1975	1973	1974	1975	1973	1974	1975	Jan. to Sept. Jan. à Sept.	74/73 75/74
thousands of dollars - milliers de dollars											
Oceania Océanie											
Australia	Australie	22,195	27,020	11,697	14,090	19,597	13,584	150,777	211,421	163,033	40.2 - 22.8
Fiji	Fidji	21	106	114	35	124	80	646	690	644	6.7 - 6.7
New Zealand	Nouv.-Zélande	2,478	4,838	4,045	3,943	4,210	4,899	30,117	45,576	36,417	51.3 - 20.1
Br. Oceania nes	Océanie br. nd	2	18	5	9	2	5	183	95	138	47.9 44.7
French Oceania	Océanie fr.	133	78	16	49	22	41	795	1,396	1,181	75.5 - 15.3
U.S. Oceania	Océanie, E-U.	50	121	12	107	143	88	632	1,006	905	59.3 - 10.1
Total		24,879	32,180	15,889	18,233	24,097	18,697	183,151	260,185	202,317	42.0 - 22.2
South America Amérique du Sud											
Guyana	Guyane	508	330	771	715	855	1,308	5,988	7,019	10,125	17.2 44.2
Falkland Is.	Iles Falkland		1					3	11		295.2 -100.0
Argentina	Argentine	3,165	9,834	2,215	3,343	4,322	2,343	33,791	49,062	42,734	45.1 - 12.9
Bolivia	Bolivie	1,733	939	262	330	373	230	4,293	4,719	4,019	9.9 - 14.8
Brazil	Brésil	27,138	37,764	13,549	8,168	57,391	23,905	85,640	271,273	159,700	216.7 - 41.1
Chile	Chili	714	1,471	1,030	431	1,943	1,760	16,006	21,538	22,625	34.5 5.0
Colombia	Colombie	4,297	2,364	2,371	2,853	3,418	2,053	26,148	28,538	30,487	9.1 6.8
Ecuador	Equateur	717	517	2,536	835	374	1,041	5,114	7,083	16,122	38.4 127.6
French Guiana	Guyane fr.	83		1				139	87	23	37.5 - 73.7
Paraguay	Paraguay	22	60	4	33	18	24	268	361	198	34.5 - 45.1
Peru	Pérou	4,418	369	8,625	3,131	8,361	1,144	31,102	41,679	64,776	34.0 55.4
Surinam	Surinam	164	77	90	88	116	118	1,315	1,295	2,549	1.4 96.8
Uruguay	Uruguay	158	306	805	199	442	254	2,964	3,276	5,602	10.5 70.9
Venezuela	Venezuela	11,442	9,765	7,991	5,418	7,525	9,229	99,448	149,192	162,910	50.0 9.1
Total		54,558	63,797	40,250	25,545	84,937	43,409	312,219	585,134	521,869	87.4 - 10.8
Central America and Antilles Amérique centrale et Antilles											
Bahamas	Iles Bahamas	1,132	1,068	1,045	865	3,404	915	9,569	12,772	10,137	33.4 - 20.6
Bermuda	Bermudes	836	1,040	867	745	566	615	8,322	9,689	8,164	16.4 - 15.7
Belize	Belize	67	109	157	98	107	244	1,027	1,530	1,948	48.9 27.3
Barbados	Barbade	871	591	1,075	1,990	904	570	11,831	10,784	9,109	8.8 - 15.5
Jamaica	Jamaïque	3,609	3,572	4,260	3,032	2,774	3,534	30,493	33,413	37,547	9.5 12.3
Leew.-Wind. Is.	I. Leew.-Wind.	727	744	1,015	1,099	882	1,816	7,601	9,147	11,162	20.3 22.0
Trinidad-Tobago	Trinidad-Tobago	3,002	1,999	2,720	1,644	1,130	1,744	18,844	18,118	22,370	1.3 23.4
Costa Rica	Costa Rica	847	818	1,289	728	1,735	1,206	4,857	9,468	9,244	94.9 - 2.3
Cuba	Cuba	3,723	14,958	16,643	5,409	10,656	10,329	53,019	99,478	155,667	87.6 56.4
Dominican Rep.	R. Dominicaine	1,717	816	1,523	928	3,663	1,958	11,509	20,919	21,828	81.7 4.3
El Salvador	El Salvador	408	169	289	683	2,174	518	3,284	6,856	5,074	108.7 - 26.0
Fr. West Indies	Antilles fr.	69	55	137	16	55	43	1,539	550	1,388	64.2 152.3
Guatemala	Guatemala	673	385	866	735	583	1,311	4,345	6,729	7,431	54.8 10.4
Haiti	Haiti	154	2,407	248	893	103	1,356	7,637	9,123	9,125	19.4 0.0
Honduras	Honduras	212	517	1,331	445	258	312	2,396	7,268	6,480	203.3 - 10.8
Mexico	Mexique	8,054	16,603	17,895	7,547	9,673	16,779	78,559	140,357	151,582	78.6 7.9
Neth. Antilles	Antilles néerl	165	282	240	170	133	252	2,072	2,670	2,696	28.8 0.9
Nicaragua	Nicaragua	210	226	137	332	487	681	3,128	4,131	3,196	32.0 - 22.6
Panama	Panama	842	1,299	1,243	1,010	1,752	1,336	8,269	11,900	12,642	43.9 6.2
Puerto Rico	Porto Rico	2,122	2,957	2,881	2,918	3,266	3,446	36,199	38,314	40,691	5.8 6.2
U.S. Virgin Is	I. Vierges E-U	64	81	32	145	172	48	921	1,774	1,010	92.5 - 43.0
Total		29,512	50,698	55,893	31,432	44,476	49,011	305,422	454,990	528,491	48.9 16.1
North America Amérique du Nord											
Greenland	Groënland	1,350	970	44	427	55	1,387	4,606	2,118	1,857	54.0 - 12.3
St Pierre-Miq.	St-Pierre-Miq.	441	654	816	402	976	1,011	5,383	8,441	8,992	56.7 6.5
United States	Etats-Unis	1,066,830	1,613,560	1,440,777	1,280,545	1,801,833	1,796,937	12,088,247	15,020,945	15,157,102	24.2 0.9
Total		1,068,622	1,615,184	1,441,637	1,281,374	1,802,864	1,799,335	12,098,237	15,031,503	15,167,952	24.2 0.9
All Countries Ensemble des pays		1,788,818	2,500,242	2,179,780	1,860,053	2,605,753	2,648,367	17,746,869	22,890,017	23,278,736	28.9 1.6

... Percentage change exceeds 999 percent.

La variation en pourcentage est en excès de 999 pourcent.

TABLE X-3. DOMESTIC EXPORTS BY COMMODITY CATEGORY

TABLEAU X-3. EXPORTATIONS NATIONALES PAR CATEGORIE DE MARCHANDISES

COMMODITY CATEGORY (version française à droite)	August Août			September Septembre			January to September Janvier à Septembre		
	1973	1974	1975	1973	1974	1975	1973	1974	1975
	thousands of dollars - milliers de dollars								
Live Animals	19,479	5,967	6,137	10,915	4,379	12,145	115,549	70,985	40,512
Food, Feed, Beverages and Tobacco									
Meat, fresh, chilled or frozen	29,250	11,600	14,961	13,164	12,858	16,183	151,369	103,359	108,849
Other meat and meat preparations	1,710	1,282	1,182	1,224	1,427	1,090	12,667	12,666	10,295
Fish, whole or dressed, fresh or frozen	11,696	7,290	5,911	10,450	8,782	10,005	64,972	59,352	63,956
Fish, fillets and blocks, fresh or frozen	17,740	12,076	12,223	14,333	10,451	13,932	102,393	80,478	95,479
Fish, preserved, except canned	2,525	3,602	3,521	2,700	4,455	3,768	22,626	30,186	30,315
Fish, canned	1,802	1,733	4,260	6,068	5,551	2,273	29,753	38,364	33,063
Shellfish	8,397	6,958	8,873	4,569	4,718	7,791	60,038	56,328	72,341
Dairy produce, eggs and honey	8,770	8,211	1,547	8,669	3,816	1,816	83,458	55,562	30,781
Barley	20,323	20,652	26,052	15,053	37,705	65,610	164,269	202,054	290,126
Wheat	176,537	219,174	110,721	68,343	142,281	142,106	823,672	1,497,099	1,404,812
Other cereals, unmilled	1,272	3,468	6,277	2,341	1,982	2,118	18,793	18,984	24,272
Wheat flour	2,019	2,977	11,786	1,706	4,862	9,554	32,620	38,804	75,813
Other cereals, milled	1,751	3,088	3,833	930	2,290	3,554	17,899	30,763	37,594
Cereal preparations	3,038	2,977	3,214	2,746	3,386	3,601	23,494	30,939	28,616
Fruits and fruit preparations	3,124	2,627	2,265	2,586	3,249	3,104	20,621	20,125	18,447
Vegetables and vegetable preparations	3,953	2,926	4,525	3,242	4,637	4,924	43,145	55,479	54,415
Sugar and sugar preparations	3,054	4,822	6,260	2,506	5,705	5,506	25,940	28,191	54,823
Other foods and materials for food	6,770	7,384	2,707	4,605	7,975	3,905	56,618	62,987	55,196
Oil seed cake and meal	84	2,481	124	1,854	1,807	1,104	17,295	14,781	5,158
Other feeds of vegetable origin	4,496	2,393	4,197	2,717	3,981	4,663	27,677	28,873	31,147
Other fodder and feeds	2,934	5,147	4,294	3,415	3,293	3,451	29,872	33,983	25,604
Whisky	16,679	9,969	15,246	22,603	12,845	17,196	150,063	138,236	160,381
Other beverages	672	1,320	1,949	576	1,234	1,949	4,876	8,763	14,702
Tobacco	904	3,299	2,989	923	3,105	3,026	51,768	65,653	64,501
Total	329,499	347,455	258,917	197,323	292,398	332,228	2,035,898	2,712,010	2,790,686
Crude Materials, Inedible									
Raw hides and skins	3,864	3,947	3,310	2,828	2,156	4,344	44,310	33,393	33,041
Fur skins undressed	941	1,484	2,655	1,188	1,352	1,415	38,314	39,296	34,750
Other crude animal products	1,725	2,370	1,359	1,654	1,720	1,560	14,394	20,689	15,954
Seeds for sowing	669	870	905	1,400	1,284	698	11,188	19,112	13,136
Flaxseed	12,819	9,353	1,764	5,519	2	6,121	75,173	106,105	63,306
Rapeseed	20,967	26,845	10,727	18,808	710	18,750	161,580	153,543	174,774
Other oil seeds, oil nuts and oil kernels	594	1,218	1,952	1,691	985	2,440	15,170	19,831	20,283
Other crude vegetable products	1,899	3,229	2,405	1,448	2,612	2,677	20,999	26,901	28,619
Pulpwood	1,092	926	1,129	1,467	1,448	773	9,110	8,011	7,888
Pulpwood chips	1,283	791	1,055	897	1,009	887	10,941	9,917	10,467
Other crude wood products	788	3,295	1,329	593	1,014	5,870	8,275	22,711	25,128
Textile and related fibres	1,817	1,981	1,638	1,154	2,002	1,294	12,964	20,831	12,241
Iron ores and concentrates	52,901	54,173	66,108	34,019	46,468	66,473	311,989	349,814	493,444
Scrap iron and steel	6,939	2,495	2,224	1,481	2,947	3,794	25,849	20,950	19,902
Aluminum ores, concentrates and scrap	1,455	1,796	2,561	1,715	3,550	2,633	16,235	24,714	17,893
Copper in ores, concentrates and scrap	60,848	42,522	41,112	45,541	48,710	20,113	382,045	546,781	248,817
Lead in ores, concentrates and scrap	6,731	6,601	4,316	2,201	3,656	5,725	37,273	46,626	44,868
Nickel in ores, concentrates and scrap	16,410	39,611	34,978	29,537	47,938	41,344	345,669	323,051	412,599
Precious metals in ores, conc. and scrap	4,622	11,280	13,051	10,710	12,203	13,293	67,546	102,722	95,149
Zinc in ores, concentrates and scrap	16,447	23,461	40,414	29,293	27,701	26,739	135,182	203,645	229,458
Radioactive ores and concentrates	1,475	7,258	2,037	4,029	2,178	2,967	57,395	36,778	22,093
Other metals in ores, concentrates and scrap	4,603	7,974	7,421	6,430	9,026	8,215	50,486	71,962	79,761
Crude petroleum	116,809	296,974	256,734	126,766	309,822	259,750	1,068,647	2,482,879	2,262,433
Natural gas	30,551	42,539	80,139	29,894	43,894	106,663	256,325	338,201	739,273
Coal and other crude bitumin substances	10,328	27,407	42,146	4,567	21,022	56,858	115,346	225,919	347,144
Asbestos, unmanufactured	20,253	28,482	15,253	26,915	31,794	38,504	205,169	236,267	213,896
Sulphur	3,756	8,213	9,109	918	9,186	8,586	32,182	59,687	86,146
Other crude non-metallic minerals	6,576	7,118	6,135	6,672	7,988	9,759	55,032	58,987	54,745
Other waste and scrap materials	1,184	2,168	1,522	1,132	2,230	1,251	11,394	17,774	10,843
Total	410,347	666,382	655,486	400,467	646,608	719,494	3,596,182	5,627,098	5,818,052
Fabricated Materials, Inedible									
Leather and leather fabricated materials	736	893	805	952	1,069	861	9,401	8,492	8,657
Lumber, softwood	108,586	97,138	56,468	115,343	85,068	58,132	1,153,872	1,026,009	737,221
Lumber, hardwood	3,031	2,886	1,788	3,353	2,646	2,359	28,840	29,551	17,159
Shingles and shakes	4,671	3,792	4,868	4,239	4,373	5,633	63,142	41,597	44,658
Other sawmill products	874	1,004	1,432	995	1,033	835	7,254	8,338	7,469
Veneer	2,167	2,710	2,569	3,442	3,688	3,306	37,404	36,062	28,721
Plywood	7,093	4,386	521	7,224	3,104	6,198	50,221	54,726	38,283
Other wood fabricated materials	2,450	3,963	1,384	1,721	1,993	2,047	21,429	27,606	15,328
Wood pulp and similar pulp	81,238	164,733	90,455	72,192	171,927	104,114	753,686	1,339,779	1,440,710
Newsprint paper	97,679	149,065	126,643	90,670	146,745	125,906	954,068	1,243,049	1,425,902
Other paper for printing	3,247	8,962	9,113	1,945	8,968	5,844	40,162	67,274	68,088
Paperboard	6,081	7,982	8,460	5,782	4,763	5,221	47,520	74,832	59,468
Other paper	11,744	14,963	8,349	10,994	13,310	8,819	108,058	131,426	109,179
Yarn, thread, cordage, twine and rope	1,538	1,504	743	1,085	1,667	1,141	12,686	15,824	10,338
Cotton broad woven fabrics	2,311	1,012	1,374	2,198	1,511	1,067	16,963	16,607	10,736

* Excludes United Kingdom, Ireland and Denmark.

... Percentage change exceeds 999 percent.

TABLE X-3. DOMESTIC EXPORTS BY COMMODITY CATEGORY

TABLEAU X-3. EXPORTATIONS NATIONALES PAR CATEGORIE DE MARCHANDISES

		JANUARY TO SEPTEMBER		1975		JANVIER A SEPTEMBRE			CATEGORIE DE MARCHANDISES (English titles at left of table)
Percentage Variation Pourcentage	Jan. to Sept. Jan. à Sept.	United States	United Kingdom	Japan	E.E.C.*	Latin America	Other C'wealth	Other Countries	
	74/73	Etats -Unis	Royaume -Uni	Japon	C.E.E.*	Amérique latine	Autres C'wealth	Autres pays	
thousands of dollars - milliers de dollars									
- 38.5	- 42.9	28,397	224	1,169	1,819	4,133	611	4,159	Animaux vivants
									Aliments, provendes, boissons et tabacs
- 31.7	5.3	31,222	2,563	53,338	12,573	879	4,608	3,666	Viandes fraîches, réfrigérées ou congelées
0.0	- 18.7	5,938	131	85	51	52	3,639	399	Autres viandes et préparations de viandes
- 8.6	7.7	34,789	1,976	6,103	14,743	547	433	5,366	Poissons frais ou congelés
- 21.4	18.6	88,664	11	1	6,079	89	132	503	Filets, blocs de poissons frais ou congelés
33.4	0.4	12,478		3	1,341	3,895	3,736	8,863	Poisson en conserve, sauf en boîtes
28.9	- 13.8	4,827	13,048	106	6,120	587	5,540	2,835	Poissons, en boîtes
- 6.1	28.4	62,968	3,172	173	3,362	27	61	2,578	Mollusques et crustacés
- 33.4	- 44.6	7,416	1,388	164	2,772	12,610	2,410	4,021	Produits laitiers, oeufs et miel
23.0	43.5	38,525		93,362	84,616	3,925	1,687	68,011	Orge
81.7	- 6.1	5,971	180,995	183,951	164,832	112,941	156,588	599,534	Blé
1.0	27.8	5,689	557	6,611	2,743	904	940	6,848	Autres céréales, non moulues
18.9	95.3	786	1,045	22	4	51,387	10,875	11,694	Farine de blé
71.8	22.2	12,990	1,713	13,617	2	5,757	2,234	1,280	Autres céréales, moulues
31.6	- 7.5	26,320	166	43	32	468	664	922	Préparations céréalières
- 2.4	- 8.3	12,872	822	3	2,331	94	1,679	647	Fruits et préparations de fruits
28.5	- 1.9	16,348	17,368	378	3,149	6,437	6,709	4,026	Légumes et préparations de légumes
8.6	94.4	22,453	172	339	4,571	64	10,202	17,021	Sucre et préparations à base de sucre
11.2	- 12.3	12,306	2,368	26,852	1,658	1,543	5,820	4,649	Autres aliments et matériels pour aliments
- 14.5	- 65.1	192	4,177	25	746		18		Tourteaux et farine oléagineux
4.3	7.8	21,686	12	7,029	1,828	450	24	119	Autres provendes d'origine végétale
13.7	- 24.6	10,924	8,334	4,153	91	36	987	1,079	Autres fourrages et provendes
- 7.8	16.0	155,110	1,520	512	1,363	209	566	1,100	Whisky
79.7	67.7	14,033	36	19	18	24	377	195	Autres boissons
26.8	- 1.7	4,023	52,457	12	4,175	3	1,600	2,231	Tabac
33.2	2.9	608,509	294,031	396,903	319,200	202,929	221,528	747,586	Total
									Matières brutes, non comestibles
- 24.6	- 1.0	8,161	100	2,679	3,126	69	760	18,146	Peaux et cuirs bruts
2.5	- 11.5	11,614	6,338	273	6,515	8	25	9,977	Pellerieries, non apprêtées
43.7	- 22.8	13,217	220	106	141	570	1,334	366	Autres produits bruts d'origine animale
70.8	- 31.2	8,595	933	214	1,273	437	37	1,647	Graines de semence
41.1	- 40.3	176	3,458	17,028	32,510		1	10,134	Graine de lin
- 4.9	13.8	31	411	151,469	4,989	4	16,802	1,068	Graine de colza
30.7	2.2	11,438	246	3,413	2,911	169	452	1,655	Autres graines, noix et amandes oléagineuses
28.1	6.3	25,105	123	50	613	12	1,167	1,549	Autres matières végétales brutes
- 12.0	- 1.5	5,547			2,306			36	Bois à pâte
- 9.3	5.5	10,467							Copeaux de bois à pâte
174.4	10.6	10,132	118	13,146	103	592	7	1,031	Autres matières en bois brut
60.6	- 41.2	6,054	691	266	4,449	52	531	199	Fibres textiles et connexes
12.1	41.0	307,332	35,511	35,205	98,919		334	16,143	Minerais et concentrés de fer
- 18.9	- 5.0	14,948	88	8	1,862	17	8	2,972	Déchets de fer et d'acier
52.2	- 27.6	13,776	258	1,102	1,922	87	22	725	Minerais, concentrés et déchets d'aluminium
43.1	- 54.5	39,825	2,293	166,055	16,118		508	24,017	Minerais, concentrés et déchets de cuivre
25.0	- 3.7	7,684	609	26,271	6,094	3,955		255	Minerais, concentrés et déchets de plomb
- 6.5	27.7	60,253	173,748	20,425	38,026	1,280	2,796	116,072	Minerais, concentrés et déchets de nickel
52.0	- 7.3	34,841	37,894	15,408	6,100		62	844	Minerais, conc. et déchets de métaux précieux
50.6	12.6	34,690	2,044	63,218	122,693	2		6,812	Minerais, concentrés et déchets de zinc
- 35.9	- 39.9	7,551	13,556	986					Minerais et concentrés radioactifs
42.5	10.8	14,903	8,459	13,434	35,553	923	854	5,536	Autres minerais, conc. et déchets métallifères
132.3	- 8.8	2,262,433							Pétrole brut
31.9	118.5	739,273							Gaz naturel
95.8	53.6	9,348	5,962	319,374	7,062		3	5,394	Charbon et substances bitumineuses brutes
15.1	- 9.4	70,998	17,885	10,589	52,334	23,173	16,205	22,711	Amiante, non ouvré
85.4	44.3	16,991	421		24,252	5,683	17,424	21,375	Soufre
7.1	- 7.2	32,719	3,359	1,892	13,742	689	189	2,155	Autres minéraux non métalliques bruts
55.9	- 39.0	7,521	93	878	268	10	721	1,351	Autres déchets et matières de rebut
56.4	3.3	3,785,621	314,819	863,489	483,977	37,733	60,244	272,168	Total
									Matières travaillées, non comestibles
- 9.6	1.9	4,132	960	1	63	2,278	572	651	Cuir et demi-produits en cuir
- 11.0	- 28.1	554,779	45,417	73,407	22,260	8,730	14,342	18,285	Bois d'oeuvre, résineux
2.4	- 41.9	11,700	1,091	129	3,760	45	128	306	Bois d'oeuvre, feuillus
- 34.1	7.3	43,869	80	6	258		395	49	Bardeaux et bardeaux pour façade
14.9	- 10.4	5,844	109		6	1,469	20	23	Autres sciages
- 3.5	- 20.3	24,275	328		3,030	60	1	1,026	Placages
8.9	- 30.0	5,495	25,216	132	6,804	29	230	376	Contre-plaqués
28.8	- 44.4	9,792	2,843	127	597	967	439	562	Autres demi-produits en bois
77.7	7.5	739,909	120,953	122,055	342,333	19,122	18,416	77,922	Pâte de bois et pâte similaire
30.2	14.7	1,118,573	86,167	1,154	20,863	97,325	64,947	36,872	Papier journal
67.5	1.2	50,095	7,626		365	284	7,722	1,995	Autre papier à imprimerie
57.4	- 20.5	3,514	20,215	838	16,006	10,525	976	7,395	Carton
21.6	- 16.9	38,566	23,233	5,347	14,671	3,511	9,131	14,722	Autre papier
24.7	- 34.6	3,481	2,306	27	1,098	772	1,627	1,027	Filets, fil, cordage, ficelle et corde
- 2.1	- 35.3	2,704	2,816		1,419	259	1,585	1,953	Tissus de coton larges

* Non-compris le Royaume-Uni, l'Irlande et le Danemark.

... La variation en pourcentage est en excès de 999 pourcent.

TABLE X-3. DOMESTIC EXPORTS BY COMMODITY CATEGORY

TABLEAU X-3. EXPORTATIONS NATIONALES PAR CATEGORIE DE MARCHANDISES

COMMODITY CATEGORY (version française à droite)	August Août			September Septembre			January to September Janvier à Septembre		
	1973	1974	1975	1973	1974	1975	1973	1974	1975
	thousands of dollars - milliers de dollars								
Fabricated Materials, Inedible (cont.)									
Other broad woven fabrics	1,422	2,359	2,151	2,410	2,690	2,437	16,844	25,657	22,387
Other textile fabricated materials	3,702	4,843	3,134	3,098	5,602	3,364	37,199	46,409	29,992
Oils, fats, waxes, extracts and derivatives	4,864	5,661	2,799	2,810	4,091	5,031	34,148	56,634	47,755
Chemical elements	5,489	7,427	3,842	7,684	6,463	2,302	51,794	63,393	44,026
Other inorganic chemicals	8,274	11,651	10,495	8,679	12,750	17,355	78,200	104,643	134,204
Organic chemicals	7,649	11,554	10,824	3,968	8,710	4,705	47,680	88,269	76,471
Fertilizers and fertilizer materials	15,268	27,979	24,245	16,200	30,931	34,205	203,993	298,558	331,279
Synthetic rubber and plastic materials	9,313	9,583	10,621	6,801	7,742	9,426	63,372	79,342	71,637
Plastics basic shapes and forms	3,238	3,416	2,994	4,639	3,222	3,111	30,956	32,070	29,342
Other chemical products	2,281	3,533	5,378	2,784	4,430	6,260	30,720	41,889	49,940
Petroleum and coal products	23,234	45,988	48,594	16,554	42,167	41,412	214,296	447,016	440,127
Ferro-alloys	1,146	1,654	509	764	2,111	659	8,385	11,193	7,258
Primary iron and steel	2,321	7,389	7,813	7,481	15,939	2,346	49,430	78,077	67,205
Castings and forgings, steel	6,356	6,196	5,389	8,198	9,825	9,063	68,534	76,556	85,357
Bars and rods, steel	2,644	5,995	3,122	3,208	5,554	3,258	31,179	47,565	40,368
Plate, sheet and strip, steel	9,384	17,566	11,067	11,389	18,482	12,784	103,188	138,378	125,605
Railway track material	325	2,743	537	1,498	1,337	2,484	10,349	16,470	24,966
Other iron and steel and alloys	6,849	17,969	13,096	6,421	19,542	21,162	68,890	147,273	194,589
Aluminum, including alloys	24,122	40,874	37,663	25,043	46,953	53,209	268,435	369,512	296,566
Copper and alloys	38,722	72,583	33,509	42,256	52,053	39,480	372,397	531,226	350,727
Lead, including alloys	3,548	1,206	3,725	1,374	1,613	2,780	31,059	36,885	35,846
Nickel and alloys	17,359	31,832	13,131	31,469	53,116	21,476	272,788	331,229	319,595
Precious metals, including alloys	3,519	4,350	6,762	4,961	7,975	11,243	39,700	81,741	74,402
Zinc, including alloys	11,691	15,817	14,287	15,522	12,168	18,618	135,968	174,342	133,105
Other non-ferrous metals and alloys	1,694	2,353	1,510	1,795	1,955	3,331	17,842	21,145	19,507
Metal fabricated basic products	12,166	18,675	17,719	12,005	18,403	21,223	114,163	162,982	166,669
Abrasive basic products	4,265	4,371	3,736	5,429	4,961	4,373	41,205	47,154	43,861
Other non-metallic mineral basic products	9,424	9,447	8,729	8,813	9,880	8,117	78,138	81,570	77,548
Electricity	10,083	16,123	9,232	11,096	14,892	14,993	80,156	147,196	80,947
Other fabricated materials inedible	1,887	2,195	2,181	2,023	2,733	2,615	22,243	27,415	23,542
Total	585,685	878,322	633,766	598,510	880,157	714,305	5,927,961	7,932,963	7,466,738
End Products, Inedible									
Machinery									
Engines and turbines, general purpose	2,022	3,137	4,839	2,082	2,812	5,659	30,081	34,934	49,358
Electric generators and motors	903	1,108	1,773	723	1,570	2,534	12,819	16,965	22,318
Other general purpose industrial machinery	5,705	9,939	9,012	4,870	10,122	14,436	63,073	89,286	119,251
Materials handling machinery and equipment	5,579	8,983	5,940	4,927	9,727	7,658	65,011	94,074	88,074
Drilling, excavating, mining machinery	2,342	6,523	11,604	3,433	8,829	9,536	27,241	57,008	97,166
Metalworking machinery	3,589	4,686	4,946	3,085	5,271	3,671	37,676	52,027	56,601
Woodworking machinery and equipment	2,568	3,611	4,624	2,605	5,792	4,305	28,357	42,224	52,474
Construction machinery and equipment	2,452	3,943	3,701	1,821	3,655	6,337	20,179	32,787	57,703
Plastics industry machinery and equipment	3,991	4,141	4,162	3,357	5,653	2,594	38,921	46,500	39,460
Pulp and paper industries machinery	1,337	1,909	1,827	1,529	2,435	2,733	11,123	23,246	22,411
Other special industries machinery	4,983	6,433	6,665	4,998	5,548	7,110	53,959	56,083	64,018
Soil preparation, seeding, fertilizing mach.	1,781	3,997	4,929	2,786	6,154	7,859	31,802	46,109	63,423
Combine reaper-threshers and parts	8,695	11,166	10,241	8,487	11,801	11,955	71,777	94,831	130,376
Other haying and harvesting machinery	2,494	2,813	2,957	1,646	2,095	2,153	40,517	46,043	61,221
Other agricultural machinery and equipment	3,418	4,475	3,731	3,158	5,913	4,514	35,414	48,229	51,633
Tractors	2,158	5,617	5,812	2,732	5,728	7,647	31,972	54,683	91,545
Sub-Total	54,020	82,480	86,763	52,236	93,104	100,701	599,921	835,030	1,067,033
Transportation and communication equipment									
Railway and street railway rolling stock	1,239	1,364	1,187	1,202	982	5,841	42,783	28,661	46,064
Passenger automobiles and chassis	61,038	146,496	157,112	189,259	225,208	259,747	1,732,930	1,839,022	2,064,874
Trucks, truck tractors and chassis	36,335	55,995	34,670	55,478	67,908	79,331	570,684	629,753	693,194
Other motor vehicles	12,116	9,675	10,352	14,061	10,643	12,842	72,199	79,918	97,958
Motor vehicle engines and parts	32,586	28,682	43,977	40,471	46,639	56,588	408,438	334,194	359,206
Motor vehicle parts, except engines	105,102	117,640	119,314	122,142	139,709	152,574	1,144,205	1,083,033	1,116,150
Ships, boats and parts	6,930	7,939	2,713	24,517	3,366	3,879	96,290	95,386	54,831
Aircraft complete with engines	4,202	2,938			2,833	3,726	15,966	45,993	24,265
Aircraft engines and parts	8,442	8,155	19,297	9,242	8,586	20,259	77,723	85,254	152,893
Aircraft parts, except engines	8,115	10,072	11,080	24,623	21,467	14,807	211,219	193,728	140,026
Other transportation equipment	5,699	4,212	5,186	3,463	4,961	8,039	45,965	49,806	65,475
Televisions, radios and phonographs	1,898	2,253	2,624	2,234	3,268	2,894	24,464	27,751	21,255
Other telecommunication and related equipment	15,599	20,099	22,973	20,881	28,017	30,501	194,157	233,002	238,738
Sub-Total	299,303	415,521	430,485	507,572	563,588	651,028	4,637,022	4,725,502	5,074,927
Other equipment and tools									
Heating and refrigeration equipment	2,079	3,675	2,139	2,028	4,318	2,145	23,278	33,351	24,534
Cooking equipment for food	584	510	568	535	611	526	6,225	6,774	5,926
Electric lighting and distribution equipment	5,608	6,231	7,007	5,933	8,424	6,860	63,960	76,344	81,349
Navigation equipment and parts	4,406	4,662	4,364	4,579	3,476	5,664	43,596	45,187	50,204

* Excludes United Kingdom, Ireland and Denmark.

... Percentage change exceeds 999 percent.

TABLE X-3. DOMESTIC EXPORTS BY COMMODITY CATEGORY

TABLEAU X-3. EXPORTATIONS NATIONALES PAR CATEGORIE DE MARCHANDISES

		JANUARY TO SEPTEMBER				1975				JANVIER A SEPTEMBRE				CATEGORIE DE MARCHANDISES (English titles at left of table)
Percentage Variation Pourcentage		United States	United Kingdom	Japan	E.E.C.*	Latin America	Other C'wealth	Other Countries						
Jan. to Sept. Jan. à Sept.	74/73	Etats-Unis	Royaume-Uni	Japon	C.E.E.*	Amérique latine	Autres C'wealth	Autres pays						
														thousands of dollars - milliers de dollars
														Matières travaillées, non comestibles (suite)
52.3	- 12.7	2,152	5,405	22	7,090	1,005	3,537	3,178					Autres tissus larges	
24.7	- 35.3	12,579	2,096	343	1,817	4,371	4,799	3,986					Autres demi-produits en matières textiles	
65.8	- 15.6	8,378	4,831	3,472	7,465	3,737	10,258	9,614					Huiles, mat. grasses, cires, extraits, dérivés	
22.3	- 30.5	18,339	21,412	438	589	2,012	176	1,060					Éléments chimiques	
33.8	28.2	107,661	7,771	232	1,815	3,591	2,807	10,327					Autres produits chimiques inorganiques	
85.1	- 13.3	39,719	6,615	554	15,647	3,859	1,710	8,366					Produits chimiques organiques	
46.3	10.9	269,787	446	11,975	8,180	6,565	18,806	15,519					Engrais et matières fertilisantes	
25.2	- 9.7	37,508	11,740	739	2,647	7,812	2,815	8,376					Caoutchouc synthétique et matières plastiques	
3.5	- 8.5	12,594	2,925	274	1,044	1,727	7,243	3,534					Formes de base en matières plastiques	
36.3	19.2	30,898	2,009	749	4,212	4,788	2,663	4,621					Autres produits chimiques	
108.5	- 1.5	349,566	9,637	16,555	11,105	11,429	14,021	27,813					Dérivés du pétrole et du charbon	
33.4	- 35.1	4,249	2,303	14	12	361	94	224					Ferro-alliages	
57.9	- 13.9	32,334	6,488		19,691	194	25	8,473					Fer et acier primaires	
11.7	11.4	82,722	523		155	719	685	553					Moulages et pièces forgées en acier	
52.5	- 15.1	25,055	3,481		5,683	721	2,623	2,804					Barres et liges en acier	
34.1	- 9.2	76,195	2,468	38	737	30,291	6,615	9,262					Tôles, feuilles et feuillards d'acier	
59.1	51.5	8,830				12,602		3,534					Matériel de voie ferrée	
113.7	32.1	140,190	669	12	2,128	13,228	19,682	18,680					Autres fer, acier et alliages	
37.6	- 19.7	182,559	9,088	27,032	12,859	20,759	18,648	25,622					Aluminium, y compris alliages	
42.6	- 33.9	80,666	89,932	1,755	127,968	10,282	5,540	34,584					Cuivre et alliages	
18.7	- 2.8	9,829	14,002		4,165	32	1,280	6,539					Plomb, y compris alliages	
21.4	- 3.5	249,266	49,336	2,767	6,973	5,267	4,806	1,180					Nickel et alliages	
105.8	- 8.9	72,588	720		234	228	582	50					Métaux précieux, y compris alliages	
28.2	- 23.6	92,094	27,001		2,576	4,780	4,676	1,978					Zinc, y compris alliages	
18.5	- 7.7	11,778	4,707	69	1,415	216	396	927					Autres métaux non-ferreux et alliages	
42.7	2.2	118,821	4,684	412	2,717	12,023	8,557	19,457					Ouvrages de base en métal	
14.4	- 6.9	36,714	2,161	788	1,905	940	438	915					Produits de base en abrasifs	
4.3	- 4.9	57,621	3,432	178	1,693	4,458	2,029	8,137					Autres produits minéraux non-métal. de base	
83.6	- 45.0	80,947											Electricité	
23.2	- 14.1	11,768	1,469	697	619	2,343	2,685	3,962					Autres matières travaillées, non comestibles	
33.8	- 5.8	4,880,132	636,709	272,340	686,674	315,716	268,729	406,438					Total	
														Produits finis, non comestibles
														Machines et outillage
16.1	41.2	19,461	1,924	8	288	6,501	2,978	18,198					Moteurs et turbines d'usage général	
32.3	31.5	12,486	540	5	76	5,568	1,653	1,990					Génératrices et moteurs électriques	
41.5	33.5	70,750	3,565	916	3,944	15,487	6,770	17,819					Autres machines industrielles d'usage général	
44.7	- 6.3	56,735	1,034	117	4,136	6,344	5,811	13,897					Machines et équipement de manutention	
109.2	70.4	45,590	2,306	4	4,769	15,060	8,716	20,721					Excavatrices et foreuses pour mines	
38.0	8.7	41,541	1,279	1,036	881	6,120	970	4,774					Machine-outils, travail des métaux	
48.9	24.2	25,391	1,110	1,450	11,655	1,816	3,239	7,813					Machines et équipement à travailler le bois	
62.4	75.9	29,127	578	211	2,301	5,155	6,556	13,775					Machines de construction et outillage	
19.4	- 15.1	34,852	542	965	1,874	720	125	382					Machines et outils pour ind. des mat. plast.	
108.9	- 3.5	14,323	235	151	368	1,506	1,738	4,090					Machines pour industries de pâte et papier	
3.9	14.1	36,224	2,480	752	3,735	7,848	3,020	9,959					Machines pour autres industries spéciales	
44.9	37.5	57,448	227	97	357	609	98	4,587					Machines à préparer, ensemer. et amender le sol	
32.1	37.4	119,888	1,439		1,950	3,316	1,896	1,888					Moissonneuses-batteuses et pièces	
13.6	32.9	54,622	423	20	176	1,773	1,221	2,984					Autres machines de fenaison et de récolte	
36.1	7.0	47,045	406	222	894	587	479	2,000					Autres machines et matériel agricoles	
71.0	67.4	68,764	93	201	310	1,851	8,079	12,247					Tracteurs	
39.1	27.7	734,247	18,182	6,156	37,713	80,262	53,348	137,126					Sous-total	
														Matériel de transport et de communication
33.0	60.7	8,761	33	3	11	20,618	10,882	5,755					Matériel roulant de chemin de fer et tramway	
6.1	12.2	1,998,014	116	8,069	3,002	40,778	345	14,550					Voitures particulières et châssis	
10.3	10.0	609,501	137		13	28,515	1,645	53,383					Camions, tracteurs routiers et châssis	
10.6	22.5	63,532	284	216	206	5,483	3,183	25,054					Autres véhicules moteurs	
18.1	7.4	353,460	90	1	95	4,321	774	465					Moteurs de véhicules auto et pièces	
- 5.3	3.0	1,014,480	2,350	736	5,543	50,906	10,453	31,682					Pièces de véhicules auto sauf moteurs	
- 0.9	- 42.5	37,789	2,980	314	495	2,329	8,105	2,818					Navires, bateaux et pièces	
188.0	- 47.2	3,272	635		3,042	4,859	3,399	9,059					Avions complets y compris moteurs	
9.6	79.3	113,890	9,495	495	8,918	7,763	3,319	9,012					Moteurs d'avions et leurs pièces	
- 8.2	- 27.7	113,543	5,300	191	9,278	2,855	4,200	4,659					Pièces d'avions, sauf moteurs	
8.3	31.4	59,119	221	1	269	903	1,076	3,886					Autre matériel de transport	
13.4	- 23.4	20,161	117	34	26	59	562	296					Téléviseurs, radios et phonographes	
20.0	2.4	123,050	9,316	2,099	12,137	15,023	19,931	57,183					Autre équipement et matériel de télécomm.	
1.9	7.3	4,518,572	31,074	12,158	43,034	184,412	67,874	217,802					Sous-total	
														Autres matériel et outils
43.2	- 26.4	15,283	2,662	313	255	1,026	1,404	3,592					Appareils de chauffage et de réfrigération	
8.8	- 12.5	1,310	2,922	26	68	194	667	739					Appareils de cuisson alimentaire	
19.3	6.5	34,855	3,335	276	4,101	23,843	7,699	7,240					Matériel électrique d'éclairage et distrib.	
3.6	11.1	32,523	1,867	103	10,174	284	330	4,923					Matériel de navigation et pièces	

* Non-compris le Royaume-Uni, l'Irlande et le Danemark.

... La variation en pourcentage est en excès de 999 pourcent.

TABLE X-3. DOMESTIC EXPORTS BY COMMODITY CATEGORY

TABLEAU X-3. EXPORTATIONS NATIONALES PAR CATEGORIE DE MARCHANDISES

COMMODITY CATEGORY (version française à droite)	August Août			September Septembre			January to September Janvier à Septembre		
	1973	1974	1975	1973	1974	1975	1973	1974	1975
	thousands of dollars - milliers de dollars								
End Products, Inedible (cont.)									
Other equipment and tools (cont.)									
Other measuring, cont. lab. med. and opt. eqp	6,073	5,150	7,706	5,199	7,797	8,056	53,909	56,001	74,673
Hand tools and miscellaneous cutlery	1,762	1,751	2,167	1,519	2,128	3,437	16,409	20,450	28,113
Office machines and equipment	13,948	14,816	21,661	14,494	17,402	19,982	155,924	151,184	188,526
Other equipment and tools	6,857	8,879	6,578	6,531	9,675	9,033	69,011	87,229	82,163
Sub-Total	41,318	45,674	52,190	40,818	53,830	55,703	432,310	476,520	535,488
Personal and household goods									
Apparel and apparel accessories	11,605	11,776	10,594	13,440	15,847	12,646	84,364	95,744	76,306
Footwear	1,739	1,753	1,589	1,998	1,684	2,248	12,563	11,884	13,846
Toys, games, sporting, recreation equipment	5,354	5,729	3,614	5,247	5,098	4,813	34,233	38,676	30,288
Other personal and household goods	3,906	6,087	4,521	3,921	5,448	5,117	32,693	45,360	41,532
Sub-Total	22,603	25,345	20,318	24,606	28,078	24,824	163,854	191,664	161,973
Miscellaneous end products									
Medicinal and pharmaceutical products	4,006	3,530	4,647	3,029	3,649	4,202	29,984	29,608	32,952
Medical, ophthalmic and orthopaedic supplies	747	1,119	1,031	570	916	1,073	5,718	9,762	12,211
Printed matter	4,093	5,753	5,279	4,032	6,281	5,612	35,021	47,672	49,151
Photographic goods	1,924	2,126	1,729	2,470	4,433	3,805	23,877	30,835	31,456
Firearms, ammunition and ordnance	1,688	1,887	1,305	1,479	1,518	1,821	22,102	19,123	17,506
Containers and closures	2,622	3,883	2,076	2,468	2,713	2,280	24,148	29,595	23,261
Prefabricated buildings and structures	2,661	5,385	9,927	5,122	5,911	3,756	26,543	41,343	59,598
Other end products	3,847	6,173	4,582	3,146	8,315	4,192	37,898	68,532	42,642
Sub-Total	21,587	29,855	30,576	22,315	33,736	26,741	205,291	276,470	268,778
Total	438,832	598,874	620,332	647,547	772,336	858,997	6,038,398	6,505,186	7,108,198
Special Transactions, Trade	4,976	3,242	5,143	5,291	9,875	11,199	32,881	41,775	54,550
Total, Domestic Exports	1,788,818	2,500,242	2,179,780	1,860,053	2,605,753	2,648,367	17,746,869	22,890,017	23,278,736

* Excludes United Kingdom, Ireland and Denmark.

... Percentage change exceeds 999 percent.

TABLE X-3. DOMESTIC EXPORTS BY COMMODITY CATEGORY

		TABLEAU X-3. EXPORTATIONS NATIONALES PAR CATEGORIE DE MARCHANDISES								CATEGORIE DE MARCHANDISES (English titles at left of table)
		JANUARY TO SEPTEMBER 1975				JANVIER A SEPTEMBRE				
Percentage Variation Pourcentage		United States	United Kingdom	Japan	E.E.C. *	Latin America	Other C'wealth	Other Countries		
Jan. to Sept. Jan. à Sept.		Etats -Unis	Royaume -Uni	Japon	C.E.E. *	Amérique latine	Autres C'wealth	Autres pays		
74/73	75/74	thousands of dollars - milliers de dollars								
										Produits finis, non comestibles (suite)
										Autres matériel et outils (suite)
3.8	33.3	40,098	3,347	1,167	10,663	6,031	4,727	8,641		Autres inst. de mesure cont. lab. med. opt.
24.6	37.4	10,393	1,582	6,413	278	1,370	4,496	3,582		Outils à main et coutellerie diverse
- 3.0	24.6	102,913	14,894	13,090	21,137	13,538	11,770	11,186		Machines et matériel de bureau
26.3	- 5.8	58,946	4,239	297	2,308	3,261	6,192	6,919		Autres matériel et outils
10.2	12.3	296,321	34,847	21,686	48,984	49,545	37,285	46,821		Sous-total
										Effets personnels et articles ménagers
13.4	- 20.3	44,286	5,209	2,434	10,303	426	2,745	10,903		Vêtements et accessoires vestimentaires
- 5.4	16.5	12,287	598	123	183	2	299	354		Chaussures
12.9	- 21.6	17,896	2,826	993	1,666	264	3,504	3,140		Jouets, jeux et matériel de sport
38.7	- 8.4	20,255	5,029	1,276	1,779	755	9,477	2,962		Autres effets ménagers et personnels
16.9	- 15.5	94,724	13,662	4,827	13,930	1,447	16,025	17,358		Sous-total
										Produits finis divers
- 1.2	11.2	8,147	1,526	2,533	5,891	4,810	4,144	5,901		Médicaments et produits pharmaceutiques
70.7	25.0	5,189	446	685	1,241	741	1,189	2,720		Fournitures médic. ophtalmiques et ortho.
36.1	3.1	42,156	1,708	107	1,774	275	1,909	1,221		Imprimés
29.1	2.0	24,266	3,521	400	1,277	392	876	723		Articles photographiques
- 13.4	- 8.4	13,648	287		762	550	1,506	753		Armes à feu, munitions et artillerie
22.5	- 21.4	14,983	1,428	24	637	2,247	2,770	1,173		Récipients, contenants et fermetures
55.7	44.1	33,849	174	383	935	997	3,372	19,887		Bâtiments et structures préfabriqués
80.8	- 37.7	25,914	4,344	159	2,524	1,572	3,401	4,728		Autres produits finis
34.6	- 2.7	168,154	13,434	4,290	15,041	11,584	19,168	37,107		Sous-total
7.7	9.2	5,812,018	111,199	49,116	158,703	327,249	193,700	456,214		Total
27.0	30.5	42,426	462	67	462	3,680	2,412	5,041		Transactions spéciales commerciales
28.9	1.6	15,157,102	1,357,444	1,583,084	1,650,835	891,440	747,224	1,891,607		Total des exportations nationales

* Non-compris le Royaume-Uni, l'Irlande et le Danemark.
... La variation en pourcentage est en excès de 999 pourcent.

TABLE X-4. EXPORTS BY PROVINCE OF LADING

TABLEAU X-4. EXPORTATIONS PAR PROVINCE DE CHARGEMENT

PROVINCE OF LADING PROVINCE DE CHARGEMENT	YEAR ANNEE	thousands of dollars - milliers de dollars							
		Live Animals Animaux vivants	Food, Feed, Beverages And Tobacco Aliments, provençes, boissons et tabacs	Crude Materials, Inedible Matières brutes, non comestibles	Fabricated Materials, Inedible Matières travaillées, non comestibles	End Products, Inedible Produits finis, non comestibles	Special Transactions, Trade Transactions spéciales commerciales	Total Domestic Exports Total exportation nationales	Total Re-Exports Total réexportations
JANUARY TO SEPTEMBER - JANVIER A SEPTEMBRE									
Newfoundland Terre-Neuve	1973	2	55,772	23,434	123,060	1,374	170	203,811	585
	1974	13	51,448	54,371	237,567	1,385	25	344,809	572
	1975	16	56,919	37,179	205,566	2,646	1,378	303,704	822
Nova Scotia Nouvelle-Ecosse	1973	448	122,520	20,016	144,180	28,553	207	315,924	3,900
	1974	321	144,887	41,936	209,508	45,283	456	442,390	10,016
	1975	177	192,123	31,431	182,173	83,752	3,271	492,928	6,808
Prince Edward Island Île-du-Prince-Édouard	1973	297	8,647	913	180	162	1	10,200	55
	1974	369	9,124	2,822	390	130	1	12,837	19
	1975	86	5,857	2,140	331	180	9	8,603	64
New Brunswick Nouveau-Brunswick	1973	1,362	95,067	45,305	274,503	23,587	484	440,308	9,762
	1974	1,227	102,969	57,867	383,106	17,665	567	573,401	3,526
	1975	1,108	167,644	92,346	377,182	37,369	1,394	677,043	2,555
Quebec Québec	1973	21,720	636,647	629,590	1,484,753	675,857	6,157	3,454,724	110,384
	1974	11,752	906,977	716,199	2,015,568	862,658	8,233	4,521,386	154,480
	1975	5,929	1,001,716	788,899	1,868,503	1,149,928	13,864	4,828,839	157,701
Ontario Ontario	1973	37,294	376,261	709,499	1,554,183	5,098,285	16,239	7,791,762	226,102
	1974	28,101	405,565	756,777	2,195,393	5,283,359	18,236	8,687,431	306,964
	1975	18,573	436,483	725,743	2,053,603	5,463,404	21,221	8,719,027	304,178
Manitoba Manitoba	1973	20,639	73,768	28,514	109,370	76,627	3,381	312,299	5,223
	1974	10,983	71,804	59,514	110,492	107,508	701	361,002	7,435
	1975	3,948	71,497	49,248	105,111	131,572	1,304	362,680	9,668
Saskatchewan Saskatchewan	1973	15,216	19,719	119,957	176,706	8,830	337	340,765	1,267
	1974	3,440	17,035	319,463	274,206	12,879	131	627,154	2,159
	1975	2,252	16,935	241,333	272,337	17,902	614	551,373	3,016
Alberta Alberta	1973	16,314	39,681	1,212,280	139,669	22,704	4,405	1,435,053	15,826
	1974	12,712	38,036	2,502,759	305,129	54,628	9,186	2,922,450	29,744
	1975	7,688	43,072	2,746,730	361,257	81,871	6,699	3,247,318	36,396
British Columbia Colombie Britannique	1973	2,254	607,799	741,065	1,921,234	102,346	1,494	3,376,191	21,296
	1974	2,065	964,162	1,022,470	2,201,431	118,952	4,126	4,313,207	41,814
	1975	723	798,437	1,008,720	2,040,610	137,617	4,740	3,990,846	42,064
All provinces * Ensemble des provinces *	1973	115,549	2,035,898	3,596,182	5,927,961	6,038,398	32,881	17,746,869	394,443
	1974	70,985	2,712,010	5,627,098	7,932,963	6,505,186	41,775	22,890,017	557,295
	1975	40,512	2,790,686	5,818,052	7,466,738	7,108,198	54,550	23,278,736	565,103
SEPTEMBER - SEPTEMBRE									
Newfoundland Terre-Neuve	1973		6,921	5,332	17,759	255	13	30,281	13
	1974	13	5,381	181	18,672	130	2	24,380	54
	1975	15	7,931	4,487	19,372	178	35	32,018	13
Nova Scotia Nouvelle-Ecosse	1973	40	9,041	2,065	13,480	2,102	16	26,743	322
	1974	38	10,669	2,308	17,807	4,321	68	35,211	326
	1975	50	16,190	3,686	19,923	11,091	77	51,016	134
Prince Edward Island Île-du-Prince-Édouard	1973		1,102	153	1	66		1,323	42
	1974	8	902	725	2	5		1,643	
	1975	12	893	289	10	27	2	1,234	
New Brunswick Nouveau-Brunswick	1973	26	4,966	8,000	25,503	1,027	45	39,567	85
	1974	31	4,684	7,987	50,933	1,718	92	65,445	239
	1975	34	6,346	21,872	44,869	4,062	197	77,379	255
Quebec Québec	1973	2,808	81,066	85,253	155,125	97,476	1,699	423,429	15,022
	1974	882	138,774	92,482	239,694	90,619	2,360	564,811	19,828
	1975	2,238	164,706	120,183	221,656	101,426	3,134	613,343	15,608
Ontario Ontario	1973	4,180	44,641	81,500	164,365	529,275	1,655	825,615	24,931
	1974	1,966	39,516	90,295	266,095	639,833	2,123	1,039,829	34,154
	1975	3,078	48,873	64,101	199,542	704,753	5,423	1,025,770	31,397
Manitoba Manitoba	1973	1,263	15,896	1,867	8,075	6,583	963	34,647	862
	1974	627	27,868	5,742	13,355	11,638	130	59,361	1,043
	1975	2,153	27,535	3,713	9,757	11,593	407	55,157	1,198
Saskatchewan Saskatchewan	1973	492	1,449	13,704	14,574	972	6	31,197	191
	1974	24	1,499	3,124	28,018	1,857	20	34,542	230
	1975	1,576	3,097	33,989	25,876	2,369	43	66,949	541
Alberta Alberta	1973	1,937	2,536	139,649	15,950	2,377	651	163,099	1,612
	1974	644	3,561	352,779	35,459	9,885	3,878	406,206	6,184
	1975	2,654	4,034	337,412	45,629	7,665	654	398,049	3,007
British Columbia Colombie Britannique	1973	168	29,704	58,673	183,669	7,410	243	279,866	1,805
	1974	144	59,545	83,675	210,093	12,881	1,201	366,939	5,237
	1975	335	52,621	119,120	127,659	15,772	1,225	316,732	4,068
All provinces * Ensemble des provinces *	1973	10,915	197,323	400,467	598,510	647,547	5,291	1,860,053	44,887
	1974	4,379	292,398	646,608	880,157	772,336	9,875	2,605,753	67,334
	1975	12,145	332,228	719,494	714,305	858,997	11,199	2,648,367	56,245

* Includes Yukon - Y compris le Yukon

- A. **Sources of Statistics:** Canada's external trade statistics are tabulated from copies of administrative documents collected by Revenue Canada, Customs at its ports across Canada. The Customs Act requires that each time goods are imported into or exported from Canada a document be filed with Customs giving such descriptions of the goods and details of the transaction as are required for the purposes of Customs administration. It follows that the method of compilation of external trade statistics is determined and limited to some extent by Customs regulations and procedures. Where these affect the precise or consistent application of the statistical principles explained in the following section, their impact is described in qualitative terms only.

Statistics on trade in electricity and on exports of crude petroleum and natural gas cannot, for administrative reasons, be obtained from Customs documents. They are instead collected by the Manufacturing and Primary Industries Division of Statistics Canada, with important statistical consequences explained in Note 4 below.

Import statistics for shipments from the United States of less than \$2,500 are estimated on the basis of a 10 per cent sample of such shipments. The size of this sample is at present in excess of 20,000 shipments per month.

Export statistics for shipments of less than \$2,500 from Quebec, Ontario, Manitoba and British Columbia to the United States are estimated on the basis of a 20 per cent sample. The size of this sample is at present in excess of 10,000 shipments per month.

- B. **Concepts and Definitions Used in the Compilation of External Trade Statistics:** The most comprehensive set of principles for the compilation of trade statistics is to be found in *International Trade Statistics: Concepts and Definitions*, published by the United Nations Statistical Office (Series M, No. 52; New York, 1970). The following notes are both a summary of these principles and a description of the choices and exceptions made in the case of Canada's external trade statistics.

1. **System of Trade:** Canadian statistics are tabulated according to the "general" system of trade. Thus *imports* include all goods which have crossed Canada's geographical boundary, whether they are entered through Customs for immediate consumption in Canada or stored in bonded Customs warehouses. *Domestic exports* include goods grown, extracted or manufactured in Canada (including goods of foreign origin which have been materially transformed in Canada). *Re-exports* are exports of goods of foreign origin which have not been materially transformed in Canada (including goods withdrawn for export from bonded Customs warehouses).

The trade statistics do not include exports to Canadian diplomatic or military posts abroad nor imports by foreign diplomatic or military posts in Canada because such posts are considered to be within the geographical boundary of the sponsor country. Purchases or sales of bunker supplies and stores for ships or aircraft engaged in international traffic, tourist purchases and settlers' effects are excluded for practical reasons. Goods which cross the Canadian border for convenience of transportation only are not included in trade statistics.

2. **Coverage:** Merchandise trade includes only goods which add to or subtract from the stock of material resources in Canada as a result of their movement across the Canadian border. Consequently, goods intended to be returned to the exporting country after a short period of time are excluded from trade statistics (when this intention is apparent from the Customs documentation). Examples of such transactions are works of art loaned for exhibition, vehicles or horses exported to compete in races, and films exported for processing and return. Goods exported or imported for purposes of repair only are excluded from statistics, although payments or receipts for repairs are included in the trade statistics. Financial assets such as gold bullion, circulating coin and stocks and bonds are also excluded from the trade statistics.

- A. **Sources des statistiques:** Les statistiques sur le commerce extérieur du Canada sont totalisées à partir des copies des documents administratifs recueillis par Revenu Canada (Douanes) dans ses bureaux de douane par tout le Canada. La Loi sur les douanes exige que chaque fois que des marchandises sont importées au Canada ou exportées du pays, une déclaration soit faite précisant la nature des marchandises et donnant le détail de l'opération commerciale d'après les besoins de la réglementation de l'administration douanière. Il s'ensuit que la méthode de production de statistiques sur le commerce extérieur est déterminée et limitée dans une certaine mesure par les règlements et les procédures des douanes. Lorsque ceux-ci nuisent à l'application précise ou uniforme des principes statistiques exposés dans la section suivante, leur incidence est décrite en termes qualitatifs seulement.

Des statistiques sur le commerce de l'énergie électrique et sur les exportations de pétrole brut et de gaz naturel ne peuvent, pour des raisons administratives, être tirées des documents de douane. Elles sont plutôt recueillies par la Division des industries manufacturières et primaires de Statistique Canada; les conséquences importantes sur le plan statistique sont expliquées à la note 4 ci-dessous.

Les chiffres d'importation portant sur les livraisons en provenance des États-Unis avec une valeur inférieure à \$2,500 sont préparés d'après un échantillon de 10 pour cent. Cet échantillon comprend actuellement plus de 20,000 envois par mois.

Les chiffres d'exportation portant sur les livraisons avec une valeur inférieure à \$2,500 en provenance du Québec, de l'Ontario, du Manitoba et de la Colombie Britannique vers les États-Unis sont préparés d'après un échantillon de 20 pour cent. Cet échantillon comprend actuellement plus de 10,000 envois par mois.

- B. **Concepts et définitions utilisés dans la production de statistiques sur le commerce extérieur:** L'ensemble le plus complet de principes directeurs pour la préparation de ces statistiques est présenté dans *Statistiques du commerce international: concepts et définitions*, publié par le Bureau de statistique des Nations Unies (série M, no 52, New York, 1970). Les notes suivantes résument ces principes et décrivent les choix et les exceptions dans le cas de la statistique du commerce extérieur du Canada.

1. **Système commercial:** Les statistiques canadiennes sont totalisées selon le système commercial "général". Ainsi, les *importations* comprennent tous les biens qui ont franchi les limites géographiques du Canada, qu'ils soient passés par les douanes pour être consommés immédiatement au Canada ou qu'ils aient été entreposés en douane. Les *exportations nationales* comprennent les biens cultivés, extraits ou fabriqués au Canada (y compris les biens d'origine étrangère qui ont été transformés au Canada). Les *réexportations* sont des exportations de biens d'origine étrangère qui n'ont pas été transformés matériellement au Canada (y compris les biens retirés des entrepôts de douane en vue de leur exportation).

La statistique du commerce ne prend pas en compte les exportations vers des missions diplomatiques ou militaires canadiennes à l'étranger ni les importations attribuables à des missions étrangères semblables au Canada, car on considère que ces missions ne se trouvent pas hors des limites géographiques du pays qui les a envoyées. Les achats ou les ventes d'approvisionnement de navires ou d'aéronefs affectés au transport international, les achats des touristes et les effets des migrants sont exclus pour des raisons pratiques. Les biens auxquels on fait franchir la frontière canadienne uniquement pour en faciliter le transport sont laissés hors compte.

2. **Champ d'observation:** Le commerce de marchandises ne comprend que les biens dont le passage d'un côté à l'autre de la frontière canadienne augmente ou diminue le stock de ressources matérielles du Canada. Ainsi, les biens qui seront renvoyés dans le pays exportateur après un court laps de temps sont exclus de la statistique du commerce (lorsque cette intention se dégage des documents de douane). Citons à titre d'exemple les oeuvres d'art prêtées pour une exposition, les véhicules ou les chevaux exportés en vue d'une course, les films exportés pour être développés, puis retournés. Les biens exportés ou importés pour fins de réparation seulement ne sont pas pris en compte, bien que les paiements ou les recettes au titre des réparations soient portés dans la statistique du commerce. Des avoirs financiers comme les lingots d'or, le numéraire non périmé, les actions et les obligations sont également laissés hors compte.

3. **Valuation:** *Exports* are recorded at the values declared on export documents, which usually reflect the actual selling price or, in the case of non-arms-length transactions, the transfer price used for company accounting purposes. Most exports are valued at the place in Canada where they are laden aboard a carrier for export (e.g. mine, farm or factory) but a significant proportion of exports by water or air reflect values which include transportation charges to the port of export. Some overland shipments to the United States are recorded at a value which includes part or all of the transportation charges to the ultimate destination because such transportation charges cannot be identified and removed.

Imports are generally recorded at the values established for Customs duty purposes according to the provisions of the Customs Act. Customs values are identical to selling prices for most arms-length transactions. However, Customs values exceed company transfer prices for most transactions between affiliated firms. (Beginning in 1970, imports of automotive products from the United States have been recorded at company transfer prices rather than Customs values.) Import documents are required to show values which exclude all transportation charges. Some imports from the United States are however purchased on a "delivered" basis and their prices therefore reflect an allowance for transportation costs.

4. **Timing:** Statistics for a month include all shipments for which Customs documents were received at Statistics Canada between the first and last working days of the month and therefore do not represent trade in a calendar period. Individual shipments may not be recorded in statistics until some time after their arrival or departure because of administrative procedures which permit late filing of documents. Trade in electricity and exports of both crude petroleum and natural gas for a given month are included in statistics for the following month because they are collected too late for inclusion in statistics for the month indicated (see *Sources of Statistics*).
5. **Trading Partner Attribution:** *Imports* are attributed to the country from which the goods were first consigned directly to Canada, whether or not this is the country of origin. An exception is made in the case of goods of Central or South American origin consigned to Canada from the United States; such imports are credited to the country of origin.
- Exports* are attributed to the country which is the last known destination of the goods at the time of export. (Many primary products are shipped to entrepôt points, particularly in Europe, for re-export to the ultimate destination which is unknown when the goods leave Canada.) The country classification employed by External Trade Division is designed for purposes of economic geography and therefore may not coincide with other country classification systems.
6. **Revisions of Statistics:** The statistics in this report for the current month are preliminary and subject to revision at any time until the January report for the following year has been published. Statistics for previous years are subject to revision in the March issue. Statistical series are adjusted for seasonal variation using Census Method II (X-11 variant); these adjustments are also revised in March of each year.
3. **Evaluation:** Les *exportations* sont présentées selon les valeurs déclarées dans les documents d'exportation; il s'agit habituellement du prix de vente réel ou, dans le cas des opérations entre entreprises affiliées, du prix de transfert adopté par les sociétés à des fins comptables. La plupart des exportations sont évaluées au point du territoire du Canada (mine, ferme ou usine) où elles sont chargées et ainsi confiées à un transporteur en vue de leur exportation, mais une partie importante des exportations par eau ou par air se voit attribuer une valeur qui comprend les frais de transport vers le port d'exportation. Pour certaines livraisons par voie de terre vers les États-Unis, la valeur indiquée comprend en partie ou en totalité les frais de transport jusqu'à la destination ultime parce qu'on ne peut isoler et retrancher ces frais.
- Les *importations* sont habituellement présentées selon les valeurs établies aux fins du prélèvement des droits de douane conformément aux dispositions de la Loi sur les douanes. Les valeurs des douanes sont identiques aux prix de vente dans le cas de la plupart des opérations entre parties indépendantes. Toutefois, les valeurs douanières dépassent les prix de transfert des sociétés dans le cas de la majorité des opérations entre entreprises affiliées. À partir de 1970, les importations de produits de l'industrie automobile en provenance des États-Unis sont indiquées aux prix de transfert et non pas selon les valeurs fixés en douane.) Les valeurs déclarées dans les documents d'importation ne doivent pas comprendre les frais de transport. Certaines importations en provenance des États-Unis sont toutefois sur une base de livraison et leur prix englobe par conséquent les frais de transport.
4. **Période:** Les statistiques d'un mois donné visent toutes les livraisons pour lesquelles Statistique Canada a reçu des documents de douane entre le premier et le dernier jour ouvrable du mois; elles ne présentent donc pas le commerce pour une division normalisée de l'année civile. De diverses livraisons peuvent ne pas être prises en compte dès leur arrivée ou leur départ à cause de la procédure administrative qui donne lieu à une présentation tardive des documents. Le commerce d'énergie électrique et les exportations de pétrole brut et de gaz naturel d'un mois donné sont présentés dans les statistiques du mois suivant parce qu'on obtient les données trop tard pour qu'elles puissent faire partie des statistiques du mois de référence (voir *Sources des statistiques*).
5. **Partenaires commerciaux et attribution:** Les *importations* sont attribuées au pays de première consignation directe des biens au Canada, que ce soit ou non le pays d'origine. On déroge à cette règle dans le cas des biens ayant comme région d'origine l'Amérique centrale ou l'Amérique du Sud et expédiés au Canada depuis les États-Unis; ces importations sont portées au crédit du pays d'origine.
- Les *exportations* sont attribuées au pays de dernière destination connue au moment de l'exportation. (De nombreux produits "primaires" sont expédiés vers des points d'entrepôt, notamment en Europe, en vue de leur réexportation; la destination ultime de ces produits est inconnue lorsqu'ils quittent le Canada.) La classification par pays utilisée par la Division du commerce extérieur a été conçue dans l'optique de la géographie économique et peut ne pas correspondre à d'autres classifications géographiques.
6. **Révision des statistiques:** Les statistiques publiées pour le mois d'observation sont provisoires et susceptibles d'être révisées ou rectifiées en tout temps jusqu'à la parution du bulletin de janvier de l'année suivante. Les statistiques portant sur les années précédentes peuvent être rectifiées dans la publication de mars. Les séries statistiques sont désaisonnalisées selon la *Census Method II* (version X-11); ces ajustements font également l'objet d'une révision chaque année en mars.

7. **Indexes of Price and Volume:** With the publication of indexes for April 1975, the weighting system used for the trade price and volume indexes has been changed to correspond with the system used to estimate Gross National Product (G.N.P.) at constant prices. The reference period for the indexes is also being changed from 1968 = 100 to 1971 = 100. The purpose of these changes is to reduce discrepancies between the trade and G.N.P. indexes caused by differences in weighting systems and to align the time references of the various index numbers published by Statistics Canada (see Canadian Statistical Review, May, 1975, p.116).

Before April 1975, the import and export price indexes were calculated using a (Laspeyres) system of fixed weights based on the 1968 pattern of trade. The volume index was derived by dividing (deflating) the value index by the corresponding fixed-weighted price index. This yielded a current-weighted (Paasche) volume index.

In the new indexes, the use of fixed weights for the price indexes and current weights for the volume indexes is reversed. The new price indexes in tables 3, 4, 5, and 6 are current-weighted. The weights are trade quantities for the month, quarter or year to which the index refers and hence change from period to period. The new volume index is derived by dividing the value index by the corresponding current-weighted price index. The resulting volume index is, therefore, weighted with fixed 1971 price weights, as are the measures of G.N.P. components in constant 1971 prices.

The new 1971 trade indexes are based on an expanded set of price indicators selected to represent 1971 trading patterns. Individual price indicators are either commodity unit values calculated directly from the trade statistics or, particularly in the case of end products, price indexes obtained from other Canadian or foreign statistics.

Historical data for the new indexes in tables 3, 4, 5, and 6 for the years 1971 to 1973 are available on request. An explanation of the methodology used to construct the new indexes and an analysis of the impact of the changes will be published in the near future.

8. **Provincial Detail:** Export statistics by province of lading indicate the province in which the goods were first laden aboard a carrier for export, which may not in all cases represent the province in which the goods were grown, extracted or manufactured. Import statistics by province of clearance indicate the province in which the goods were cleared by Customs either for immediate consumption or for entry into a bonded Customs warehouse; this may not always coincide with the province in which the goods are consumed or enter the productive process.
9. **Sources of Further Information:** More detailed monthly, quarterly and annual trade statistics are published in the 65-xxx series of Statistics Canada publications. Detailed descriptions and indexes of the commodity classifications are also available. See the Statistics Canada publications catalogue for descriptions of the contents of the various publications. As a result of continuous research on trade statistics, additional reference materials are published from time to time. For example, *The Reconciliation of U.S.-Canada Trade Statistics*, published by the United States - Canada Trade Statistics Committee, is available on request from the address given below.

Questions concerning details of methods not covered by these notes should be addressed in writing to the Director, External Trade Division, Statistics Canada, Ottawa, Ontario K1A 0V5.

7. **Indices des prix et du volume:** À partir de la publication des indices pour le mois d'avril, 1975, le système de pondération employé dans le calcul des indices des prix et du volume du commerce a été aligné avec la pondération des indices employés dans la préparation des chiffres du Produit National Brut (P.N.B.) aux prix constants. La période de référence des indices a été également changée, 1971 = 100 remplaçant 1968 = 100. Ces changements ont visé l'élimination des différences entre les indices du commerce et ceux du P.N.B., différences dont la source était l'incompatibilité des systèmes de pondération. Ils ont également visé l'alignement des périodes de référence de l'ensemble des indices publiés par Statistique Canada. (voir Revue Statistique du Canada, Mai, 1975, p.116).

Avant avril, 1975, les indices des prix à l'importation et à l'exportation se basaient sur un système de pondération fixe du type Laspeyres, d'après la structure du commerce en 1968. Les indices du volume s'obtenaient en divisant (déflétant) l'indice de la valeur par l'indice du prix correspondant. Les indices du volume étaient, en conséquence, des indices du type Paasche, à pondération mobile.

Les nouveaux indices entraînent un renversement des systèmes de pondération. Les indices des prix compris dans les tableaux 3, 4, 5, et 6 sont pondérés d'après les quantités mensuelles, trimestrielles ou annuelles du commerce correspondantes à la période de l'indice. Par conséquent ces pondérations sont variables d'une période à l'autre. Sous le nouveau système, les indices du volume sont encore calculés en divisant l'indice de la valeur par l'indice du prix correspondant. L'indice du volume obtenu est donc implicitement pondéré par les prix fixes de l'année 1971, et correspond aux chiffres du P.N.B. aux prix constants de 1971.

Les nouveaux indices du commerce ont été calculés d'après un échantillon d'indices élémentaires élargi. Ces indices élémentaires proviennent généralement des valeurs unitaires de marchandises sorties des statistiques du commerce. Toutefois, surtout dans le cas des produits finis, des indices de prix canadiens obtenus à partir de sources canadiennes ou étrangères sont également utilisés.

Les données rétrospectives pour les années de 1971 à 1973 portant sur les tableaux 3, 4, 5, et 6 sont disponibles dès maintenant. Des renseignements concernant la méthodologie employée dans le calcul des nouveaux indices ainsi qu'une analyse des effets du changement de procédure seront publiés dans un proche avenir.

8. **Statistiques provinciales:** Les statistiques des exportations par province de chargement indiquent la province où les biens ont d'abord été confiés à un transporteur en vue de leur exportation; il ne s'agit donc pas toujours de la province où les biens ont été cultivés, extraits ou fabriqués. Les statistiques des importations par province de dédouanement présentent la province où les biens ont passé la douane en vue d'une consommation immédiate ou de leur entreposage en douane; cette province peut différer de la province de consommation ou d'entrée dans l'activité productive.
9. **Sources de renseignements supplémentaires:** Des statistiques mensuelles, trimestrielles et annuelles plus détaillées sur le commerce paraissent dans la série 65-xxx des publications de Statistique Canada. On peut également se procurer des descriptions détaillées et des index des classifications de marchandises. Veuillez consulter le catalogue des publications de Statistique Canada pour une description du contenu des diverses publications. La recherche continue dans le domaine de la statistique du commerce donne naissance de temps à autre à de nouveaux documents de référence. Ainsi, on peut obtenir à l'adresse mentionnée ci-dessous un document sur le rapprochement des statistiques du commerce États-Unis-Canada publié par le comité de la statistique du commerce États-Unis-Canada.

Toute question au sujet des méthodes employées doit être adresser par écrit au directeur de la Division du commerce extérieur, Statistique Canada, Ottawa, Ontario K1A 0V5.

SELECTED COMMODITY GROUPINGS (TABLE 3): M.C.C. CONTENTS

GROUPES DE MARCHANDISES CHOISIS (TABLEAU 3): COMPOSITION EN TERMES DE LA C.M.I.

Meat, fresh, chilled or frozen	01101 - 01199	Viande fraîche, réfrigérée ou congelée
Fresh fruits	07103 - 07189	Fruits frais
Fresh vegetables	09103 - 09199	Légumes frais
Raw sugar	10119	Sucre brut
Cocoa, chocolate, coffee and tea	11110 - 11349	Cacao, chocolat, café et thé
Wool, cotton and man-made fibres	24209 - 24299 & 24410 - 24499 & 24617 - 24699	Laine, coton et fibres artificielles
Coal	26110 - 26189	Charbon
Crude petroleum	26410	Pétrole brut
Textile fabricated materials	36021 - 38999	Ouvrages en matières textiles
Chemicals and related products	40003 - 42999	Produits chimiques et produits connexes
Petroleum and coal products	43109 - 43997	Dérivés du pétrole et du charbon
Rolling mill products	44403 - 44690	Produits des usines de laminage
Non ferrous metals	45105 - 45999	Métaux non-ferreux
Metal fabricated basic products	46113 - 46999	Ouvrages de base en laminage
Industrial machinery	50119 - 52999	Machinerie industrielle
Agricultural machinery, including tractors	54109 - 55199	Machinerie agricole y compris tracteurs
Passenger automobiles and chassis	58104 - 58149	Voitures particulières et châssis
Trucks and other motor vehicles	58304 - 58799	Camions et autres véhicules moteurs
Motor vehicle engines and parts	58802 - 58849	Moteurs de véhicules auto et pièces
Motor vehicle parts, except engines	58909 - 58999	Pièces de véhicules auto sauf moteurs
Communication and related equipment	63419 - 63999	Équipement et matériel de communication
Office machines and equipment	77104 - 77199	Machines et matériel de bureau
Apparel and apparel accessories	78119 - 78999	Vêtements et accessoires de vêtement

SELECTED COMMODITY GROUPINGS (TABLE 4): X.C.C. CONTENTS.

GROUPES DE MARCHANDISES CHOISIS (TABLEAU 4): COMPOSITION EN TERMES DE LA C.M.E.

Meat, fresh, chilled or frozen	01101 - 01199	Viande fraîche, réfrigérée ou congelée
Fish and fish preparations	03106 - 04699	Poissons et préparations de poissons
Barley	06119	Orge
Wheat	06161 - 06169	Blé
Rapeseed	21240	Graine de colza
Iron ores and concentrates	25104 - 25116	Minerais et concentrés de fer
Copper in ores, concentrates and scrap	25310 - 25390	Minerais, concentrés et déchets de cuivre
Nickel in ores, concentrates and scrap	25520 - 25540	Minerais, concentrés et déchets de nickel
Crude petroleum	26410	Pétrole brut
Natural gas	26431	Gaz naturel
Coal and other crude bituminous substances	26169 - 26189 & 26499	Charbon et autres subst. bitumineuses brutes
Asbestos, unmanufactured	27110 - 27140	Amiante, non ouvré
Lumber	33106 - 33159	Bois d'oeuvre
Wood pulp and similar pulp	34019 - 34099	Pâte de bois et pâtes similaires
Newsprint paper	35109	Papier journal
Fertilizers and fertilizer materials	41606 - 41699	Engrais et matières fertilisantes
Rolling mill products	44430 - 44599	Produits des usines de laminage
Aluminum, including alloys	45109 - 45149	Aluminium, y compris alliages
Copper and alloys	45204 - 45299	Cuivre et alliages
Nickel and alloys	45415 - 45499	Nickel et alliages
Industrial machinery	50149 - 52998	Machinerie industrielle
Agricultural machinery, including tractors	54109 - 55199	Machinerie agricole y compris tracteurs
Passenger automobiles and chassis	58110 - 58149	Voitures particulières et châssis
Trucks and other motor vehicles	58331 - 58799	Camions et autres véhicules moteurs
Motor vehicle parts, including engines	58885 - 58999	Pièces véhicules auto et moteurs



Historical tables



Tableaux rétrospectifs

TABLE 3. IMPORTS OF SELECTED COMMODITY GROUPINGS
 TABLEAU 3. IMPORTATIONS, GROUPES DE MARCHANDISES CHOISIS

COMMODITY GROUPING (version française en bas de page)	1971				1972				1973			
	I	II	III	IV	I	II	III	IV	I	II	III	IV
	Seasonally Adjusted Values — Chiffres corrigés des variations saisonnières millions of dollars — millions de dollars											
Meat, fresh, chilled or frozen	14.9	20.9	24.5	20.5	28.3	36.2	33.9	34.1	45.5	48.3	42.3	65.6
Fresh fruits	40.6	41.0	38.3	46.1	42.5	46.6	46.1	45.8	49.9	49.0	52.7	62.2
Fresh vegetables	23.7	25.5	24.1	27.5	28.5	25.5	30.9	29.6	34.4	38.3	39.1	38.7
Raw sugar	19.2	28.5	22.2	28.2	32.5	29.8	31.9	36.2	35.4	33.2	49.6	46.1
Cocoa, chocolate, coffee and tea	35.7	36.7	39.9	35.9	37.2	35.3	39.4	43.4	41.3	47.7	48.9	49.3
Wool, cotton and man-made fibres	23.4	22.5	23.5	24.9	26.5	30.0	31.4	31.1	31.6	36.1	37.5	47.1
Coal	42.8	36.7	44.4	30.6	46.2	38.7	40.8	48.5	38.9	43.7	39.7	46.2
Crude petroleum*	114.0	122.3	144.9	159.9	181.4	164.6	181.3	153.4	213.8	199.7	254.6	272.6
Textile fabricated materials	114.2	124.7	126.4	135.3	151.6	142.7	145.6	148.4	156.3	161.0	162.6	179.0
Chemicals and related products	168.8	172.5	181.8	188.1	201.5	207.5	202.7	217.0	248.4	252.3	242.1	280.3
Petroleum and coal products	58.7	61.5	50.7	42.5	49.5	56.2	53.5	50.8	58.8	41.7	52.7	61.3
Rolling mill products	54.9	69.0	77.1	77.6	78.2	75.6	75.6	74.7	86.0	90.3	99.9	120.4
Non ferrous metals	56.3	62.7	56.6	69.5	64.6	83.2	73.8	69.1	82.6	72.8	96.3	121.9
Metal fabricated basic products	77.7	83.2	87.4	93.1	92.1	92.7	89.1	90.0	99.0	99.2	102.6	111.3
Industrial machinery	348.3	362.5	368.4	404.3	415.4	437.0	429.6	466.9	510.1	512.4	517.9	585.8
Agricultural machinery, including tractors	75.7	90.8	108.5	109.9	109.5	121.7	128.9	130.5	152.3	154.6	161.1	168.0
Passenger automobiles and chassis	291.3	327.1	360.6	323.5	309.2	317.9	339.6	395.9	442.5	419.4	456.3	458.5
Trucks and other motor vehicles	90.7	106.6	124.9	132.0	163.4	186.3	209.4	245.5	199.2	195.0	193.8	212.3
Motor vehicle engines and parts	104.8	108.1	120.6	124.9	133.5	132.3	128.1	160.9	197.2	190.9	185.7	175.3
Motor vehicle parts, except engines	450.0	442.2	475.1	527.6	546.6	572.0	546.6	599.7	643.8	682.4	723.0	705.3
Communication and related equipment	96.4	104.5	110.6	140.4	144.7	157.4	162.4	176.4	190.0	198.1	208.4	216.3
Office machines and equipment	69.3	81.4	102.8	114.2	115.5	107.8	112.0	111.6	121.2	114.1	124.1	137.8
Apparel and apparel accessories	46.3	48.8	51.5	62.4	71.5	64.2	75.9	75.9	79.9	86.5	85.1	103.6
Current weighted price indexes — Indices des prix à pondération courante 1971 = 100												
GROUPE DE MARCHANDISES (English titles above)												
Viande fraîche, réfrigérée ou congelée	87.4	96.8	105.6	105.2	102.1	106.8	114.7	111.8	121.7	154.8	151.2	163.9
Fruits frais	95.6	107.0	115.3	94.1	98.6	110.5	115.0	105.9	109.6	119.5	131.5	113.8
Légumes frais	92.7	100.3	96.8	118.4	109.5	94.9	102.0	100.8	110.3	133.1	153.7	100.6
Sucre brut	95.5	105.7	99.7	97.8	105.1	146.6	143.5	136.3	142.7	160.8	158.1	158.3
Cacao, chocolat, café et thé	107.1	100.5	98.6	96.1	98.8	99.3	103.8	109.4	113.8	123.4	129.9	130.6
Laine, coton et fibres artificielles	98.2	98.5	100.7	103.9	112.9	113.6	111.3	113.7	124.3	123.9	126.7	164.2
Charbon	103.4	98.5	99.5	98.9	101.2	102.5	102.7	103.6	105.1	107.5	110.6	116.8
Pétrole brut	90.0	96.1	106.9	105.9	110.9	112.9	109.5	110.0	113.5	122.2	132.4	167.7
Ouvrages en matières textiles	98.6	99.1	101.1	101.2	99.9	98.1	98.2	99.0	100.3	103.7	110.0	116.0
Produits chimiques et produits connexes	99.9	100.1	100.5	98.7	98.0	96.6	95.6	97.3	98.6	100.9	103.1	105.7
Dérivés du pétrole et du charbon	89.3	101.9	109.6	103.7	101.3	101.6	102.1	105.8	108.7	115.0	122.0	154.2
Produits des usines de laminage	99.2	98.0	102.6	100.5	101.3	101.7	103.1	103.2	106.6	112.5	123.0	129.9
Métaux non-ferreux	99.7	100.0	100.8	99.7	99.0	96.5	98.6	98.8	102.6	107.9	112.3	121.4
Ouvrages de base en métal	98.6	100.0	101.1	100.3	101.5	101.5	100.8	101.2	104.1	107.3	109.6	113.3
Machinerie industrielle	99.1	101.0	101.0	100.1	101.2	100.9	100.8	101.7	103.7	106.0	107.4	108.4
Machinerie agricole y compris tracteurs	99.7	100.0	100.1	100.3	103.3	103.4	103.3	103.3	105.9	108.8	110.6	111.4
Voitures particulières et châssis	98.5	99.8	100.8	100.7	102.5	102.5	102.7	102.2	103.8	104.6	105.5	105.9
Camions et autres véhicules moteurs												
Moteurs de véhicules auto et pièces												
Pièces de véhicules auto sauf moteurs												
Équipement et matériel de communication	99.3	99.3	100.0	100.2	101.4	99.5	99.8	100.0	101.1	103.3	103.5	104.0
Machines et matériel de bureau	99.6	100.4	100.9	99.2	99.7	98.8	98.3	98.7	99.7	100.9	101.6	101.6
Vêtements et accessoires de vêtement	97.3	98.6	100.7	102.4	104.3	105.0	109.3	109.2	112.8	118.5	122.8	125.6

*Series has no seasonality
 Série sans composante saisonnière

TABLE 4. DOMESTIC EXPORTS OF SELECTED COMMODITY GROUPINGS
 TABLEAU 4. EXPORTATIONS NATIONALES, GROUPES DE MARCHANDISES CHOISIS

COMMODITY GROUPING (version française en bas de page)	1971				1972				1973			
	I	II	III	IV	I	II	III	IV	I	II	III	IV
	Seasonally Adjusted Values — Chiffres corrigés des variations saisonnières millions of dollars — millions de dollars											
Meat, fresh, chilled or frozen	23.4	21.5	26.3	27.5	25.6	35.5	28.8	27.9	37.0	53.1	56.2	37.7
Fish and fish preparations	63.9	70.2	67.8	64.0	67.8	79.3	82.6	82.3	89.0	99.4	109.1	134.1
Barley	44.5	43.6	52.3	50.0	37.0	67.5	71.3	42.7	53.6	70.1	67.4	86.1
Wheat	181.0	168.8	235.0	248.4	163.1	200.1	224.1	339.8	251.8	328.3	300.6	339.9
Rapeseed*	45.3	38.2	34.9	29.9	23.9	26.0	34.6	40.9	40.5	50.7	80.9	58.0
Iron ores and concentrates	107.1	116.7	98.4	91.2	69.1	88.9	89.1	105.5	88.8	135.0	114.4	123.8
Copper in ores, concentrates and scrap	57.8	56.9	49.5	57.1	55.3	64.9	73.5	82.1	98.8	117.5	163.5	187.2
Nickel in ores, concentrates and scrap*	91.1	83.5	103.3	129.5	78.0	93.7	77.1	135.0	122.8	135.4	81.5	102.3
Crude petroleum	186.5	183.2	202.6	215.1	227.6	236.6	255.5	287.8	314.1	351.8	372.6	443.7
Natural gas	57.9	61.3	62.9	68.6	74.2	76.2	77.3	79.2	78.2	82.1	94.1	96.3
Coal and other crude bituminous substances*	19.8	18.0	27.1	22.2	19.1	26.1	23.9	37.5	38.9	41.7	31.8	53.1
Asbestos, unmanufactured	59.3	57.5	57.2	52.5	56.1	57.2	60.1	62.7	68.3	72.8	67.7	69.8
Lumber	170.8	192.6	244.2	221.9	258.8	264.6	286.1	364.8	389.3	415.2	375.1	419.2
Woodpulp and similar pulp	202.1	201.3	201.7	192.5	194.8	201.5	212.2	225.1	233.1	257.8	270.6	331.5
Newsprint paper	267.7	263.2	273.5	282.8	277.0	290.5	297.9	301.4	317.2	325.2	306.3	337.6
Fertilizer and fertilizer materials	50.0	53.2	53.6	51.0	49.6	55.2	59.9	60.0	68.0	67.2	72.1	82.0
Rolling mill products	50.5	49.2	43.6	31.6	44.9	42.6	42.3	52.2	51.8	41.8	42.2	51.8
Aluminum, including alloys	102.4	124.9	112.0	109.4	105.2	96.4	95.8	91.8	96.4	84.1	87.9	101.7
Copper and alloys	96.1	92.3	101.0	95.2	84.3	119.8	89.8	114.5	113.8	118.4	136.9	152.4
Nickel and alloys	83.7	69.8	88.6	81.4	87.4	91.3	53.3	80.6	83.9	87.0	92.7	110.7
Industrial machinery	104.7	110.0	110.5	102.0	105.3	108.1	113.4	124.7	129.6	134.9	130.7	158.8
Agricultural machinery, including tractors	46.7	44.7	45.5	38.8	48.8	52.3	58.8	57.7	57.9	66.6	73.4	91.7
Passenger automobiles and chassis	478.9	488.9	600.4	496.9	525.9	563.6	527.9	573.8	588.0	596.2	626.4	603.9
Trucks and other motor vehicles	149.2	164.2	187.8	184.4	195.0	196.8	187.1	207.5	223.1	236.2	210.0	224.1
Motor vehicle parts, including engines	332.1	332.8	369.5	385.9	409.4	438.9	438.6	453.9	571.4	526.0	505.3	504.1

Current weighted price indexes — Indices des prix à pondération courante
1971 = 100

GRUPE DE MARCHANDISES (English titles above)												
Viande fraîche, réfrigérée ou congelée	98.5	103.1	98.5	100.2	113.0	117.2	122.1	128.4	157.7	180.0	189.5	184.4
Poissons et préparations de poisson	99.0	97.5	100.8	101.7	105.3	116.1	123.6	123.3	133.0	134.1	157.0	177.5
Orge	92.7	105.6	104.4	96.3	91.5	96.9	98.4	109.7	127.3	150.4	164.6	252.2
Blé	101.3	99.7	100.6	99.0	98.2	98.2	98.7	110.2	123.4	130.0	142.1	219.7
Graine de colza	101.9	103.4	101.0	92.9	90.1	88.8	87.8	93.6	115.5	131.8	173.2	177.6
Minerais et concentrés de fer	100.2	99.8	101.2	98.9	101.9	98.1	98.4	95.4	100.8	104.0	104.5	104.9
Minerais, concentrés et déchets de cuivre	97.4	105.0	100.6	97.0	92.1	100.0	92.1	90.1	98.3	133.3	162.1	179.0
Minerais, concentrés et déchets de nickel	100.4	100.1	99.7	99.9	97.8	98.7	97.0	101.8	104.1	105.7	107.9	105.8
Pétrole brut	97.6	101.7	101.0	99.3	100.3	101.6	101.6	102.3	108.4	114.4	122.2	141.5
Gaz naturel	99.3	97.2	99.4	104.1	109.5	108.2	109.5	111.9	113.8	114.3	130.3	133.0
Charbons et autres subst. bitumineuses brutes	84.9	87.9	112.6	112.0	115.7	106.4	114.5	114.5	113.2	113.0	131.5	138.3
Amiante, non ouvré	100.1	98.9	98.9	102.0	101.3	101.3	101.5	100.6	103.6	103.9	101.3	106.6
Bois d'oeuvre	89.3	97.8	105.9	104.7	111.0	116.4	125.6	141.4	153.0	168.8	168.7	169.3
Pâte de bois et pâtes similaires	100.3	100.7	100.9	98.1	97.0	95.2	95.2	94.9	99.9	107.9	121.2	136.6
Papier journal	96.9	100.2	101.5	101.1	103.9	103.8	103.2	102.7	105.1	108.2	111.0	115.4
Engrais et matières fertilisantes	100.8	103.0	99.3	95.5	100.4	100.0	96.1	97.9	100.1	101.7	102.5	106.0
Produits des usines de laminage	97.9	99.6	101.9	101.5	101.1	103.5	105.0	110.9	112.9	117.8	125.9	124.0
Aluminium y compris alliages	102.3	100.3	98.3	99.2	101.2	98.7	94.3	94.9	94.8	94.4	96.2	99.9
Cuivre et alliages	96.7	100.0	102.2	101.1	97.5	97.3	97.6	95.9	101.7	120.6	132.4	149.0
Nickel et alliages	100.1	100.0	99.9	100.0	100.6	100.1	100.7	100.3	99.4	104.1	108.3	112.7
Machinerie industrielle	99.4	100.3	100.4	99.8	100.3	101.4	102.3	102.4	103.7	105.1	106.0	108.2
Machinerie agricole y compris tracteurs	99.4	100.0	100.2	100.5	103.2	102.7	103.1	103.4	105.3	106.5	108.0	114.1
Voitures particulières et châssis	99.5	99.8	100.0	100.5	102.2	102.1	102.0	101.1	102.2	102.7	103.6	104.3
Camions et autres véhicules moteurs												
Pièces de véhicules auto et moteurs												

* Series has no seasonality
Série sans composante saisonnière

TABLE 5. PRICE AND VOLUME INDEXES OF IMPORTS*
 TABLEAU 5. INDICES DES PRIX ET DU VOLUME DES IMPORTATIONS*

1971 = 100

		All Sections		Live Animals		Food, Feed, Beverages and Tobacco		Crude Materials, Inedible		Fabricated Materials, Inedible		End Products, Inedible	
		Ensemble des sections		Animaux vivants		Aliments provendus, boissons et tabacs		Matières brutes, non comestibles		Matières travaillées, non comestibles		Produits finis, non comestibles	
		1971	1972	1971	1972	1971	1972	1971	1972	1971	1972	1971	1972
Current weighted price indexes — Indices des prix à pondération courante													
Year - Année		100.0	102.0	100.0	109.3	100.0	106.6	100.0	105.6	100.0	99.4	100.0	102.0
Quarters Trimestres	I	98.3	102.0	91.4	110.0	97.3	102.6	95.6	106.8	98.7	99.7	98.7	102.0
	II	99.8	101.9	100.5	106.6	100.7	106.0	97.9	106.9	100.1	98.9	100.0	101.8
	III	101.2	102.3	105.3	104.5	102.9	110.7	102.2	104.3	101.5	99.4	100.8	102.0
	IV	100.6	102.7	101.9	111.9	100.1	110.5	102.8	106.8	99.9	100.2	100.6	102.0
Months Mois	Jan.	98.2	101.6	89.7	112.0	96.6	103.9	96.7	105.0	98.7	99.1	98.6	101.7
	Feb.	98.0	102.3	95.8	108.8	96.2	103.0	93.2	107.7	98.3	100.1	98.7	102.2
	March	98.7	102.0	95.7	106.3	99.0	100.9	96.2	107.6	99.0	99.8	98.9	102.1
	April	99.3	102.3	100.7	106.2	100.2	103.6	96.7	109.8	99.5	99.7	99.4	102.1
	May	99.5	102.0	99.4	106.0	100.0	106.9	97.8	105.9	99.7	99.8	99.5	101.9
	June	100.5	101.6	101.4	109.0	103.1	107.9	99.1	105.7	100.8	98.4	100.5	101.4
	July	101.5	102.4	107.6	114.5	105.1	113.6	102.1	104.7	101.9	98.9	100.7	101.9
	Aug.	101.3	102.4	102.2	96.7	103.4	110.3	102.9	104.0	101.5	99.8	100.6	102.1
	Sept.	100.8	102.3	102.8	101.4	100.2	110.4	101.0	104.7	100.4	99.3	100.9	102.1
	Oct.	100.4	102.0	93.9	105.8	98.3	109.1	102.2	106.1	100.8	99.3	100.3	101.5
	Nov.	100.6	102.5	101.5	111.3	100.6	110.4	103.2	105.7	99.8	100.3	100.6	101.8
	Dec.	100.9	103.8	103.3	112.6	102.4	113.1	102.9	109.2	99.6	101.3	100.8	102.7
Fixed weighted volume indexes — Indices du volume à pondération fixe													
Year — Année		100.0	117.2	100.0	104.0	100.0	113.8	100.0	110.3	100.0	114.7	100.0	119.1
Quarters Trimestres	I	89.3	106.1	205.5	51.5	75.1	93.1	83.7	95.8	87.2	104.4	92.0	109.9
	II	105.3	126.0	107.7	162.1	103.3	115.1	101.2	114.8	106.5	124.7	105.4	129.0
	III	95.3	109.0	42.5	60.3	98.9	109.8	108.7	115.6	97.1	110.2	92.7	107.6
	IV	109.9	126.7	58.2	145.3	121.0	132.3	106.7	112.7	108.8	119.7	109.7	130.4
Months Mois	Jan.	80.1	103.9	416.5	73.2	75.4	97.9	97.1	105.0	82.4	107.1	76.4	103.8
	Feb.	81.8	100.3	129.3	29.2	65.5	88.0	69.2	91.7	81.2	97.9	85.3	103.9
	March	106.0	114.1	69.0	52.8	84.2	93.4	84.8	90.9	98.1	108.3	114.1	121.9
	April	98.9	114.7	151.1	203.6	91.8	93.1	86.8	92.0	97.6	112.6	101.3	120.6
	May	107.1	136.3	90.3	195.4	108.0	123.0	105.4	133.7	109.4	133.6	106.7	138.2
	June	110.0	127.0	81.5	87.2	108.7	127.9	111.4	118.7	112.9	126.4	108.9	128.2
	July	95.1	106.5	43.4	53.4	103.1	111.8	104.3	111.5	98.0	110.8	92.1	104.1
	Aug.	91.2	108.2	33.8	56.7	95.7	108.8	110.1	118.8	97.4	110.6	86.6	105.9
	Sept.	99.6	111.9	51.4	72.3	97.9	106.6	112.4	116.1	96.4	109.3	99.4	112.8
	Oct.	111.4	133.5	35.3	41.7	129.2	139.5	108.4	119.0	105.4	125.0	112.2	137.7
	Nov.	117.2	134.3	56.8	183.6	122.6	137.0	108.7	116.3	119.7	126.6	117.0	138.7
	Dec.	101.3	112.2	84.4	212.6	110.3	119.5	103.2	102.5	100.9	104.5	100.3	114.8
Fixed weighted volume indexes — Indices du volume à pondération fixe													
Seasonally Adjusted — Chiffres corrigés des variations saisonnières													
Year — Année		100.0	116.9	100.0	92.2	100.0	114.4	100.0	109.5	100.0	115.0	100.0	119.2
Quarters Trimestres	I	91.7	107.9	213.6	59.3	86.3	106.0	93.1	105.8	92.3	108.7	91.4	108.7
	II	98.0	117.2	89.2	135.2	102.8	114.0	96.2	108.3	101.2	118.5	97.0	118.5
	III	103.3	118.8	60.1	84.4	106.0	120.4	104.1	111.2	101.0	115.7	103.3	120.9
	IV	107.0	123.8	37.2	89.9	104.9	117.1	106.6	112.6	105.6	117.2	108.2	128.9
Months Mois	Jan.	85.7	111.2	330.8	58.1	82.3	105.1	97.8	108.4	89.3	111.8	82.0	111.9
	Feb.	89.4	102.9	205.0	44.4	81.8	106.2	83.7	105.2	91.9	105.9	90.0	103.1
	March	99.9	109.5	104.4	75.3	94.9	106.8	97.9	103.9	95.6	108.2	102.4	111.2
	April	97.5	117.9	99.7	138.9	104.7	112.4	98.2	107.7	98.6	125.7	96.3	118.9
	May	95.8	115.5	70.6	159.2	101.4	110.7	89.8	109.0	97.3	113.8	95.9	117.2
	June	100.7	118.3	96.9	107.2	102.3	118.8	100.4	108.2	107.7	116.1	98.7	119.3
	July	100.9	115.0	79.4	96.4	104.0	115.9	99.4	107.9	98.7	114.3	100.4	115.2
	Aug.	103.2	120.1	56.9	98.1	106.9	120.0	104.2	110.7	102.0	115.6	102.9	123.3
	Sept.	105.9	121.4	43.6	58.6	106.9	125.4	108.6	115.1	102.3	117.3	106.7	124.1
	Oct.	105.8	121.9	29.2	32.2	109.8	117.8	106.1	114.9	104.8	116.6	106.6	126.1
	Nov.	106.4	124.5	30.0	99.2	103.5	119.4	105.9	112.9	105.5	117.5	107.8	129.2
	Dec.	108.8	125.2	52.2	138.1	101.5	114.1	107.9	110.1	106.3	117.5	110.3	131.3

*Index numbers have been completely revised. See note 7, page 41

*Les indices sont été complètement révisés. Voir note 7, page 41

TABLE 5. PRICE AND VOLUME INDEXES OF IMPORTS*

TABLEAU 5. INDICES DES PRIX ET DU VOLUME DES IMPORTATIONS*

1971 = 100

			All Sections		Live Animals		Food, Feed, Beverages and Tobacco		Crude Materials, Inedible		Fabricated Materials, Inedible		End Products, Inedible	
			Ensemble des sections		Animaux vivants		Aliments provendes, boissons et tabacs		Matières brutes, non comestibles		Matières travaillées, non comestibles		Produits finis, non comestibles	
			1973	1974	1973	1974	1973	1974	1973	1974	1973	1974	1973	1974
Current weighted price indexes — Indices des prix à pondération courante														
Year - Année			110.3	135.9	141.2	134.3	129.9	163.3	129.0	285.6	110.8	148.3	105.6	115.7
Quarters Trimestres	I		105.1	122.2	128.7	143.5	115.6	141.3	115.7	239.2	102.6	125.8	103.6	108.3
	II		108.5	131.3	143.5	130.8	128.8	155.9	123.2	283.4	108.0	143.1	105.1	111.2
	III		111.9	141.6	160.2	137.6	139.0	171.1	127.7	298.1	112.9	155.6	106.3	118.7
	IV		114.5	147.7	133.9	115.2	134.6	178.7	150.0	321.4	118.2	166.8	106.8	124.2
Months Mois	Jan.	Jan.	104.6	118.7	123.4	145.1	116.5	142.3	111.5	188.8	101.8	121.4	103.2	107.8
	Feb.	Fév.	104.8	121.9	133.8	152.9	114.4	139.5	115.6	256.0	102.1	124.9	103.5	108.0
	March	Mars	105.8	125.7	140.8	139.9	116.1	142.8	120.0	277.7	103.7	130.6	104.0	109.1
	April	Avril	107.1	125.8	139.7	130.8	122.4	145.5	119.5	280.5	106.2	135.3	104.7	109.2
	May	Mai	108.3	133.1	145.4	139.6	128.7	151.8	120.0	290.5	107.4	144.1	105.1	111.6
	June	Juin	110.0	134.6	145.6	126.7	135.4	169.1	130.9	281.8	109.4	150.7	105.4	112.9
	July	Juil.	110.7	138.8	147.4	136.7	139.9	156.2	122.5	294.1	111.3	152.5	105.8	116.5
	Aug.	Août	112.6	144.5	175.0	144.9	140.0	173.8	127.8	297.8	114.1	157.0	106.5	119.0
	Sept.	Sept.	112.3	142.0	155.6	139.5	137.6	184.4	131.8	306.5	113.2	159.1	106.5	120.8
	Oct.	Oct.	112.9	144.8	136.5	123.2	132.1	166.1	141.0	325.8	116.2	164.5	106.4	122.2
	Nov.	Nov.	114.1	149.9	132.5	121.5	137.4	201.4	145.4	326.8	117.6	170.2	106.7	124.1
	Dec.	Déc.	116.8	148.3	130.6	115.7	135.8	173.8	165.0	315.3	120.8	164.9	107.3	126.1
Fixed weighted volume indexes — Indices du volume à pondération fixe														
Year — Année			135.5	149.1	247.0	207.1	127.0	131.8	118.3	107.9	123.1	139.2	142.5	160.8
Quarters Trimestres	I		128.1	143.2	67.1	316.7	109.7	119.3	106.7	104.3	116.2	131.8	137.3	155.3
	II		142.9	157.8	115.7	179.1	123.5	133.7	121.9	116.1	126.1	146.3	153.4	171.4
	III		123.9	142.0	210.7	112.9	114.9	127.0	122.9	106.0	115.5	142.5	127.2	149.7
	IV		147.8	153.7	601.5	232.9	159.4	149.0	119.7	105.2	135.0	137.2	153.0	166.9
Months Mois	Jan.	Jan.	127.5	141.2	83.6	221.0	122.0	130.4	116.4	115.3	117.9	132.1	133.4	149.7
	Feb.	Fév.	120.6	136.5	52.9	235.3	98.5	111.2	101.7	91.9	110.2	121.9	129.4	150.9
	March	Mars	135.9	151.9	60.4	488.3	108.3	115.5	102.7	106.4	120.6	141.3	149.1	165.3
	April	Avril	130.5	148.5	109.9	287.0	105.3	112.3	105.4	93.9	113.5	137.5	142.5	163.9
	May	Mai	159.2	170.2	136.5	153.2	131.9	151.6	153.0	135.1	140.5	162.5	169.6	181.4
	June	Juin	139.1	154.8	100.6	89.7	132.1	137.0	107.7	117.5	125.4	138.0	148.2	168.6
	July	Juil.	131.4	150.6	77.6	78.7	120.0	137.7	132.1	118.6	121.9	150.0	136.0	157.6
	Aug.	Août	118.7	133.8	166.9	52.9	113.7	124.6	123.7	113.7	115.3	142.5	119.3	136.1
	Sept.	Sept.	121.7	141.6	389.5	202.0	110.5	119.5	114.4	85.0	109.5	133.5	126.6	155.3
	Oct.	Oct.	158.8	164.0	782.1	249.5	164.9	157.1	122.6	108.2	139.9	147.1	167.1	178.5
	Nov.	Nov.	154.7	155.0	650.8	240.5	161.3	140.4	124.1	106.4	143.5	139.8	159.9	168.8
	Dec.	Déc.	130.1	142.4	372.6	177.6	150.2	147.0	112.5	99.7	122.2	125.2	132.3	153.9
Fixed weighted volume indexes — Indices du volume à pondération fixe														
Seasonally Adjusted — Chiffres corrigés des variations saisonnières														
Year — Année			135.7	149.3	206.6	199.1	127.3	134.0	118.3	107.7	123.2	139.8	142.7	160.9
Quarters Trimestres	I		131.0	147.2	74.2	368.0	123.9	137.9	119.5	115.8	120.8	140.9	137.2	155.4
	II		133.0	147.5	104.4	151.1	122.7	133.2	115.4	109.2	119.9	139.0	140.8	157.9
	III		135.0	153.6	247.5	133.3	125.0	135.1	117.4	101.2	122.2	145.5	142.2	166.7
	IV		143.6	148.8	400.2	143.7	137.6	129.9	120.7	104.7	129.8	133.6	150.7	163.8
Months Mois	Jan.	Jan.	129.5	143.2	66.1	184.4	125.6	137.9	115.2	113.0	116.4	133.3	135.6	151.7
	Feb.	Fév.	131.0	147.5	76.4	325.6	122.5	138.0	122.5	110.2	124.5	137.5	136.0	158.2
	March	Mars	132.6	150.9	80.0	593.1	123.5	137.8	120.8	124.2	121.5	151.9	139.9	156.4
	April	Avril	131.7	144.8	79.4	212.5	123.4	125.8	122.3	108.2	118.2	137.0	137.9	154.4
	May	Mai	134.7	147.3	110.0	122.2	122.9	139.0	123.3	108.9	121.5	140.1	143.5	156.6
	June	Juin	132.5	150.3	123.3	118.1	121.8	134.8	100.7	110.6	120.0	139.9	141.2	162.5
	July	Juil.	136.3	153.5	139.7	148.1	125.4	137.2	122.5	109.7	122.0	146.3	143.9	164.0
	Aug.	Août	134.3	154.1	287.5	91.4	123.3	135.0	115.7	110.0	120.1	148.9	141.7	166.4
	Sept.	Sept.	134.4	153.3	314.4	160.0	126.2	133.0	114.0	84.0	124.4	141.2	140.9	169.6
	Oct.	Oct.	142.7	147.2	606.4	184.7	133.0	131.7	118.3	103.2	127.5	137.6	150.5	160.4
	Nov.	Nov.	143.1	146.6	351.1	126.1	138.6	119.6	119.9	105.4	129.3	131.4	149.6	161.6
	Dec.	Déc.	144.9	152.7	241.9	120.0	141.1	138.5	124.0	105.5	132.6	131.8	151.9	169.4

*Index numbers have been completely revised. See note 7, page 41.

*Les indices sont été complètement révisés. Voir note 7, page 41

TABLE 6. PRICE AND VOLUME INDEXES OF DOMESTIC EXPORTS*
 TABLEAU 6. INDICES DES PRIX ET DU VOLUME DES EXPORTATIONS NATIONALES*

1971 = 100

		All Sections		Live Animals		Food, Feed, Beverages and Tobacco		Crude Materials, Inedible		Fabricated Materials, Inedible		End Products, Inedible	
		Ensemble des sections		Animaux vivants		Aliments provendes, boissons et tabacs		Matières brutes, non comestibles		Matières travaillées, non comestibles		Produits finis, non comestibles	
		1971	1972	1971	1972	1971	1972	1971	1972	1971	1972	1971	1972
Current weighted price indexes — Indices des prix à pondération courante													
Year - Année		100.0	103.4	100.0	124.5	100.0	105.7	100.0	101.9	100.0	104.6	100.0	102.1
Quarters	I	97.8	101.8	100.3	116.2	98.1	101.5	98.5	100.7	97.8	102.3	97.5	101.9
Trimestres	II	99.8	102.5	98.1	121.8	99.4	102.3	99.8	102.0	99.8	103.1	99.9	102.2
	III	101.1	103.3	99.1	137.2	100.4	103.4	100.9	101.5	101.5	105.0	101.0	102.3
	IV	100.8	105.3	104.5	125.2	100.6	112.1	100.4	102.6	100.6	107.7	101.3	101.9
Months	Jan.	97.6	101.6	100.8	110.7	98.5	101.5	97.4	100.8	97.6	101.9	97.6	101.6
Mois	Feb.	97.6	102.0	102.9	120.3	99.0	102.3	98.3	100.8	97.0	102.4	97.3	102.1
	March	98.2	102.0	97.6	117.0	96.8	100.7	100.2	100.6	98.6	102.7	97.5	102.0
	April	98.7	102.3	95.6	112.6	98.4	102.5	99.7	101.5	99.0	102.6	97.9	102.2
	May	100.2	102.9	96.3	129.2	99.9	102.5	100.3	102.0	99.9	103.9	100.7	102.2
	June	100.4	102.4	103.3	118.6	99.6	101.8	99.8	102.3	100.3	102.7	101.2	102.1
	July	100.8	102.5	98.6	132.7	101.8	102.7	100.2	100.5	100.9	103.7	100.8	102.3
	Aug.	101.1	103.3	101.7	142.0	100.4	102.9	101.1	101.4	101.6	105.0	100.9	102.3
	Sept.	101.1	103.9	97.0	137.0	97.9	103.1	101.4	102.8	102.1	106.2	101.3	102.3
	Oct.	100.5	103.9	98.5	125.7	100.0	108.9	99.9	101.2	100.5	105.5	100.9	101.5
	Nov.	100.4	105.5	104.2	123.1	100.3	113.0	100.1	101.9	99.9	109.0	100.9	101.8
	Dec.	101.4	106.6	114.6	128.7	101.1	115.2	100.6	105.1	101.3	108.9	102.0	102.4
Fixed weighted volume indexes — Indices du volume à pondération fixe													
Year — Année		100.0	109.4	100.0	102.7	100.0	105.0	100.0	107.1	100.0	108.5	100.0	112.8
Quarters	I	93.7	97.8	72.2	72.4	76.1	65.3	92.5	90.5	95.3	101.2	98.6	109.3
Trimestres	II	104.2	117.5	127.3	113.1	92.6	108.0	99.6	110.3	107.5	118.9	107.1	122.9
	III	96.6	98.4	116.4	82.4	109.2	109.3	102.7	102.9	98.0	99.0	87.9	91.7
	IV	105.9	124.0	83.5	141.1	123.0	137.3	105.5	125.0	99.4	115.0	106.7	127.7
Months	Jan.	89.3	90.8	52.0	73.2	76.5	63.1	99.5	88.3	94.3	96.8	84.0	96.2
Mois	Feb.	86.7	99.5	63.7	59.6	70.1	60.6	87.0	93.0	84.3	102.4	94.8	113.4
	March	104.8	102.9	101.7	85.0	81.8	72.6	90.8	90.1	107.4	104.3	117.1	118.3
	April	97.5	100.9	125.7	90.4	64.8	67.1	94.1	88.7	106.1	108.6	101.3	111.4
	May	105.1	127.1	131.5	117.9	99.6	121.2	97.8	125.5	110.8	128.8	105.2	128.2
	June	110.2	124.4	123.6	134.4	113.2	136.1	106.4	116.7	106.0	119.3	114.4	129.4
	July	96.3	96.2	133.2	85.2	107.9	110.5	114.3	108.5	96.7	94.3	82.1	86.5
	Aug.	95.5	99.9	119.2	82.6	108.7	121.8	99.3	112.6	103.3	105.3	80.9	80.9
	Sept.	98.6	99.1	96.7	79.3	112.4	97.3	94.6	87.6	93.9	97.2	100.6	107.6
	Oct.	103.8	128.3	86.0	166.4	123.2	156.7	97.1	136.3	99.1	119.1	105.7	123.1
	Nov.	109.3	131.7	79.4	167.5	119.4	141.1	106.5	127.3	103.6	119.4	113.3	141.7
	Dec.	104.5	112.3	82.6	88.9	126.6	114.3	113.3	111.3	95.6	106.4	101.3	118.1
Fixed weighted volume indexes — Indices du volume à pondération fixe Seasonally Adjusted — Chiffres corrigés des variations saisonnières													
Year — Année		100.0	109.2	100.0	103.9	100.0	104.6	100.0	106.3	100.0	109.2	100.0	112.9
Quarters	I	98.8	102.1	85.6	89.2	100.9	87.5	101.3	99.3	98.3	102.9	96.9	107.2
Trimestres	II	97.7	109.9	104.0	92.4	90.0	102.8	95.1	104.3	99.7	110.3	99.9	115.1
	III	103.7	107.4	124.6	90.0	102.8	108.1	102.3	102.6	103.2	106.3	104.6	109.6
	IV	99.8	117.4	85.7	143.7	106.3	120.2	101.4	119.2	100.5	117.1	98.7	119.7
Months	Jan.	96.0	100.3	74.7	106.1	99.7	90.5	105.9	93.1	98.2	100.2	93.5	107.6
Mois	Feb.	94.9	104.7	83.0	77.8	100.7	96.3	98.1	105.3	92.3	106.0	96.3	106.8
	March	105.6	101.4	99.3	83.8	102.3	75.6	100.0	99.5	104.5	102.4	100.9	107.1
	April	96.2	108.2	114.3	81.0	77.7	99.4	100.7	95.3	99.8	112.5	99.0	118.3
	May	97.3	110.9	98.9	88.1	95.9	102.5	87.4	111.2	99.2	109.4	101.5	110.4
	June	99.6	110.7	98.9	108.3	96.4	106.4	97.0	106.6	100.0	109.1	99.1	116.6
	July	101.6	103.0	127.4	81.6	100.4	107.3	105.7	100.5	100.6	98.8	101.7	109.3
	Aug.	104.1	109.7	128.3	89.7	102.3	108.9	100.9	114.7	104.9	109.6	107.2	107.2
	Sept.	105.3	109.5	118.2	98.7	105.6	108.0	100.2	92.6	104.1	110.5	104.8	112.3
	Oct.	96.1	114.4	93.7	177.4	104.8	142.6	88.9	124.7	101.7	113.3	102.2	109.2
	Nov.	98.6	118.6	77.3	162.8	113.8	106.3	99.9	119.3	98.8	119.4	89.7	121.2
	Dec.	104.7	119.0	86.5	91.2	100.3	111.8	115.2	113.4	100.9	118.6	104.1	128.8

*Index numbers have been completely revised. See note 7, page 41
 *Les indices sont été complètement révisés. Voir note 7, page 41

TABLE 6. PRICE AND VOLUME INDEXES OF DOMESTIC EXPORTS*

TABLEAU 6. INDICES DES PRIX ET DU VOLUME DES EXPORTATIONS NATIONALES*

1971 = 100

		All Sections		Live Animals		Food, Feed, Beverages and Tobacco		Crude Materials, Inedible		Fabricated Materials, Inedible		End Products, Inedible	
		Ensemble des sections		Animaux vivants		Aliments provendes, boissons et tabacs		Matières brutes, non comestibles		Matières travaillées, non comestibles		Produits finis, non comestibles	
		1973	1974	1973	1974	1973	1974	1973	1974	1973	1974	1973	1974
Current weighted price indexes — Indices des prix à pondération courante													
Year - Année		117.8	156.5	163.8	158.9	147.1	222.0	121.6	209.9	122.0	160.1	104.4	114.5
Quarters	I	108.8	141.4	143.6	173.3	124.4	207.4	108.7	181.1	111.7	145.8	103.0	108.3
Trimestres	II	114.1	155.3	158.6	152.6	132.9	221.2	115.2	215.0	119.2	156.4	103.8	112.4
	III	120.4	162.7	174.7	150.4	143.1	224.5	126.4	216.0	124.3	164.7	104.9	117.3
	IV	127.5	166.0	188.1	154.8	181.4	230.3	135.5	225.3	132.9	174.4	106.0	120.4
Months	Jan.	107.2	137.5	132.4	174.3	121.8	206.7	105.4	162.0	109.2	140.0	102.9	107.9
Mois	Feb.	109.3	138.6	142.6	177.1	125.2	200.1	109.2	170.3	112.6	147.0	102.9	107.9
	March	110.2	148.0	150.7	166.5	127.5	214.7	111.3	215.4	113.5	150.6	103.1	109.0
	April	113.7	150.1	152.2	156.9	135.2	209.3	115.1	217.3	117.6	154.9	103.7	110.9
	May	114.5	157.2	161.6	151.3	132.6	228.9	114.1	211.6	120.6	156.5	103.9	111.9
	June	114.2	157.7	162.6	150.0	131.3	219.9	116.5	216.5	119.3	157.3	103.9	113.5
	July	117.4	160.9	161.4	146.3	134.7	227.3	124.5	209.3	120.9	161.8	104.3	116.1
	Aug.	124.3	168.1	179.9	161.2	147.5	235.5	129.2	221.3	125.4	167.3	105.4	116.3
	Sept.	120.6	160.8	181.1	155.7	145.9	207.9	126.6	218.1	127.7	165.3	105.0	118.3
	Oct.	122.7	162.7	195.1	156.7	162.6	227.9	128.2	216.6	128.9	170.9	105.0	120.2
	Nov.	127.7	165.4	196.0	166.5	181.7	230.8	138.9	222.1	133.0	175.6	105.4	119.4
	Dec.	133.1	170.5	165.5	138.6	202.3	231.5	140.5	239.1	136.7	177.1	107.5	121.7
Fixed weighted volume indexes — Indices du volume à pondération fixe													
Year — Année		121.2	115.5	131.1	83.8	100.1	82.5	126.6	113.4	116.3	114.6	129.7	128.2
Quarters	I	116.4	112.2	120.3	76.5	79.9	70.5	114.7	106.0	116.0	113.8	129.4	128.0
Trimestres	II	131.6	121.2	163.3	108.5	109.9	85.8	138.7	117.4	126.2	124.3	139.5	132.0
	III	109.1	110.3	145.7	82.3	106.7	86.6	123.7	113.5	103.8	113.6	106.7	113.5
	IV	127.8	118.0	92.0	71.8	105.2	87.9	129.2	116.5	119.2	107.1	143.0	138.6
Months	Jan.	118.4	114.7	89.4	64.0	85.2	78.4	112.5	120.3	122.3	116.5	129.0	122.4
Mois	Feb.	110.7	108.7	120.0	80.7	76.2	64.3	110.9	99.6	106.3	111.2	126.8	126.3
	March	119.6	113.0	151.8	85.9	77.7	69.0	120.8	98.2	119.6	113.6	132.5	135.2
	April	122.3	114.7	137.5	106.1	99.2	60.9	131.2	98.1	119.6	123.4	127.7	133.5
	May	139.7	133.7	188.5	121.9	121.0	108.2	142.4	133.7	135.4	137.1	148.1	139.0
	June	132.3	115.7	161.8	97.1	109.5	88.3	142.2	120.7	123.5	113.0	142.5	124.8
	July	121.4	115.7	137.6	127.6	110.5	91.6	137.1	120.8	117.4	121.9	120.1	115.2
	Aug.	99.3	102.6	192.9	65.9	131.1	86.6	116.8	110.7	96.7	108.8	80.6	99.7
	Sept.	106.4	111.8	107.4	50.1	79.4	82.5	116.3	109.0	97.0	110.2	119.5	126.5
	Oct.	135.0	127.4	91.5	75.5	111.6	92.5	135.8	124.0	120.6	116.5	157.6	150.4
	Nov.	137.7	120.9	101.4	67.5	114.9	96.1	126.9	119.9	130.8	104.0	157.8	144.3
	Dec.	110.8	106.0	85.7	74.3	90.3	75.6	124.6	105.5	106.6	100.6	114.5	121.2
Fixed weighted volume indexes — Indices du volume à pondération fixe													
Seasonally Adjusted — Chiffres corrigés des variations saisonnières													
Year — Année		121.0	115.5	132.9	85.7	101.7	84.8	126.2	112.9	116.4	115.2	129.0	128.2
Quarters	I	123.4	118.9	147.4	95.6	107.2	93.0	125.9	116.0	118.9	117.8	128.0	128.7
Trimestres	II	123.4	113.9	130.9	87.1	108.9	83.6	132.5	111.1	117.3	115.9	130.2	124.0
	III	116.1	117.5	158.4	86.9	97.2	81.0	122.9	113.6	109.4	118.8	126.9	133.9
	IV	120.9	111.9	94.6	73.2	93.6	81.7	123.3	111.0	120.0	108.2	130.8	126.3
Months	Jan.	123.7	120.6	132.1	94.9	105.6	98.5	117.0	124.7	120.6	116.8	129.0	126.7
Mois	Feb.	121.0	118.8	158.1	104.7	108.7	91.6	126.5	113.8	114.6	118.9	129.8	129.4
	March	125.6	117.2	152.3	87.2	107.4	89.0	134.3	109.6	121.6	117.5	125.1	130.0
	April	122.5	115.6	121.5	94.4	121.7	89.3	141.6	106.2	114.9	117.0	126.8	123.4
	May	122.6	114.2	141.0	90.1	105.4	76.0	126.1	117.2	116.5	117.4	132.2	126.4
	June	125.1	111.9	130.5	77.1	99.4	85.6	129.9	110.1	120.7	113.3	131.6	122.1
	July	122.1	116.8	131.8	124.2	102.2	78.5	127.0	112.9	115.0	120.8	139.7	129.3
	Aug.	106.1	117.4	209.6	73.1	94.9	82.8	118.7	112.8	100.1	117.0	108.7	141.1
	Sept.	120.2	118.4	134.1	63.5	94.4	81.8	122.8	115.2	113.2	118.6	132.4	131.3
	Oct.	120.8	114.4	97.5	79.8	93.9	80.2	124.2	112.7	116.2	113.6	135.2	133.2
	Nov.	121.2	112.7	98.6	64.1	88.0	86.0	118.9	112.3	126.0	106.9	132.0	123.5
	Dec.	120.6	108.5	87.9	75.8	98.9	78.8	126.9	107.9	117.8	104.1	125.3	122.0

*Index numbers have been completely revised. See note 7, page 41

*Les indices sont été complètement révisés. Voir note 7, page 41

STATISTICS CANADA LIBRARY
BIBLIOTHÈQUE STATISTIQUE CANADA



1010484260