

82-202



DOES NOT CIRCULATE

NE PAS PRÊTER

Statistics of
HOME NURSING SERVICES

(Victorian Order of Nurses for Canada)

1957

DOMINION BUREAU
OF STATISTICS

AUG 28 1958

PROPERTY OF THE
LIBRARY

DOMINION BUREAU OF STATISTICS

Health and Welfare Division

Public Health Section

DOMINION BUREAU OF STATISTICS

Health and Welfare Division

Public Health Section

Statistics of

HOME NURSING SERVICES

(Victorian Order of Nurses for Canada)

1957

Published by Authority of

The Honourable Gordon Churchill, Minister of Trade and Commerce

Price 50 cents

FOREWORD

The Victorian Order of Nurses for Canada has very kindly agreed to make available to this Bureau statistical information from its records, thus facilitating a detailed appraisal of the home nursing services provided by the Order. The report does not provide a complete picture of such services in Canada because there are a number of other agencies engaged in home nursing. The Victorian Order of Nurses, however, is the largest and the only national organization of its kind with branches in nine provinces.

This is the sixth annual report on home nursing services. The steady increase in chronic illness, the increasing attention given to better care for mothers and babies before and after confinement and, last but not least, the growing interest in home care as supplementing hospital services should, it is hoped, make this report a useful contribution to the study of the changing pattern of health services in Canada.

These statistics on home nursing care are made possible through the co-operation of the nurses and administrative staff of the Victorian Order of Nurses for Canada. This Report was prepared in the Public Health Section of the Dominion Bureau of Statistics.

WALTER E. DUFFETT,
Dominion Statistician.

TABLE OF CONTENTS

| | Page |
|---|------|
| FOREWORD | 3 |
| INTRODUCTION | 5 |
| PART I — SUMMARY: | |
| Summary of Discharged Cases and Visits, 1957 | 8 |
| Group Health Activities | 10 |
| 1952-1957 Review | 11 |
| Table 1. Percentage Distribution of Cases by Cause and Age, 1953-1957 | 14 |
| Table 2. Percentage Distribution of Visits by Cause and Age, 1953-1957 | 16 |
| PART II — MATERNITY AND NEWBORN: | |
| Table 3. Number and Percentage of Cases and Visits (Maternity) and Average Visits per Case, by Age | 22 |
| Table 4. Number and Percentage of Cases and Visits (Maternity) and Average Visits per Case, by Length of Nursing Service | 23 |
| Table 5. Complications of Pregnancy by Diagnosis and Age | 23 |
| Table 6. Number and Percentage of Cases and Visits (Newborn) and Average Visits per Case | 24 |
| PART III — MEDICAL AND SURGICAL: | |
| Table 7. Number of Cases and Visits by Cause (Special list of 50 causes) | 38 |
| Table 8. Number of Cases by Cause, Sex and Age | 40 |
| Table 9. Percentage Distribution of Cases by Cause, Sex and Age (All ages for each cause group = 100 per cent) | 44 |
| Table 10. Percentage Distribution of Cases by Cause, Sex and Age (All causes for each age group = 100 per cent) | 46 |
| Table 11. Number of Visits by Cause, Sex and Age | 48 |
| Table 12. Number and Percentage of Visits by Age, Sex and Type of Visit | 52 |
| Table 13. Number and Percentage of Visits by Cause, Sex and Type of Visit | 53 |
| Table 14. Percentage Distribution of Visits by Cause, Sex and Age (All ages for each cause group = 100 per cent) | 55 |
| Table 15. Percentage Distribution of Visits by Cause, sex and Age (All causes for each age group = 100 per cent) | 57 |
| Table 16. Average Visits per Case by Cause, Sex and Age During the Year 1957 | 59 |
| Table 17. Ratio of Nursing Care Visits to Health Instruction Visits by Cause, Sex and Age | 61 |
| Table 18. Number of Cases by Cause, Sex and Length of Nursing Service | 63 |
| Table 19. Percentage Distribution of Cases by Cause, Sex and Length of Nursing Service (Total for each cause group = 100 per cent) | 65 |
| Table 20. Percentage Distribution of Cases by Cause, Sex and Length of Nursing Service (Total for each length of nursing service group = 100 per cent) | 67 |
| Table 21. Number of Cases by Age, Sex and Length of Nursing Service | 69 |
| Table 22. Percentage Distribution of Cases by Age, Sex and Length of Nursing Service | 69 |
| Table 23. Number and Percentage of Cases and Visits for Persons Admitted after Hos- pitalization, by Cause and Sex | 70 |
| Table 24. Number of Cases by Cause, Sex and Occupational Status | 72 |
| Table 25. Number of Cases by Cause, Sex, Marital Status and Age | 74 |
| Table 26. Number of Visits by Cause, Sex, Marital Status and Age | 78 |
| Table 27. Percentage Distribution of Cases by Marital Status, Sex and Age | 82 |
| Table 28. Percentage Distribution of Visits by Marital Status, Sex and Age | 82 |
| Table 29. Average Visits per Case by Marital Status, Sex and Age During the Year 1957 | 82 |

INTRODUCTION

The Victorian Order of Nurses for Canada, referred to in this Report as the Order, is a voluntary non-profit organization established in 1897. It provides a variety of services of which only nursing care and health counseling in the home are dealt with in this Report. Included are services rendered under the home care program, which began in July 1950, carried out in conjunction with the Reddy Memorial Hospital in Montreal. Brief reference is made to group health activities of the Order on page 10.

Services are always rendered under the direction of the patient's physician on a visit basis, and include bedside nursing, prenatal, postnatal and newborn care, and health instruction. The services are designed to meet the needs of patients who cannot or need not go to a hospital, and patients who are awaiting admission to hospital as well as those returning from hospital and still requiring nursing service such as dressings, treatments or other care. Part of the nurses' duties are the demonstration and supervision of nursing care to be carried out by members of the patient's family.

The minimum qualification for the nurses is graduation from a recognized nurses training school. In addition, many have post graduate training in public health including communicable disease nursing.

On December 31, 1957, the Order had 117 Branches in operation with 604 full- and part-time nurses. In addition there were 48 nurses attending university. The names of these branches and their location are indicated on the map included on page 7 of the 1956 report. An indication of the comparative size of these branches is also given by showing the number of nurses normally on duty during most of the year in each branch. Most branches provide service in the urban communities in which they are located, but some give service in rural areas. These communities comprise about 40 per cent of the total population of the provinces in which branches are located. In these areas, the services of the Order are available to all residents. There are as yet no branches in Prince Edward Island. A fee, based on the cost of a visit of about \$2.25 varying somewhat in different branches, is charged for nursing care visits to those who are able to pay. The fee is adjusted according to the patient's financial circumstances and care is never refused because of inability to pay.

The basic source of the material presented in this Report is the Patient's Service Record. This record is completed by the attending nurse and, following discharge of the case, is forwarded by the branches to the national office of the Order, where the information is coded. The coded data are

then supplied to the Dominion Bureau of Statistics for the preparation of reports.

Following is an explanation of certain terms used in this Report:

Cases—are represented by Patient's Service Records. A case is an individual admitted for a particular condition for which either therapeutic nursing care or health instruction is given. The condition, rather than the individual, is the basis for counting cases. Since a person may have in the current year more than one condition he may be counted as a case more than once. For example, if a maternity case develops a medical or surgical condition not related to pregnancy or confinement, and receives nursing services for this condition, or vice versa, these conditions are treated separately and recorded as two cases.

At the end of each calendar year all cases are considered as discharged and, if further service is to be rendered, they are reopened on the first day of the following year (see page 9).

Visits—A single call is always recorded as one visit, even if the individual received general nursing care for a medical or surgical condition and maternity care at the same time. The same applies to a visit where both care and instruction are given (see page 21).

Classification on Admission—Services are grouped by type of admission as follows:

1. Medical and surgical
2. Well infant
3. Prenatal
4. Postnatal
5. Newborn
6. Health instruction only
7. Health instruction to infants originally admitted as newborn
8. Patient not seen
9. On behalf of patient

Length of Nursing Service—is the period between "date opened" and "date discharged" on the Patient's Service Record, regardless of the number of visits made during that period. "Date opened" may be prior to the beginning of the report year.

If a mother is admitted as prenatal, the length of nursing service for the newborn is the period from:

- (a) the date of delivery to the date of discharge, when delivered at home with the nurse at delivery, or
- (b) the date admitted on return from hospital to the date of discharge, when delivered at the hospital.

PART I
SUMMARY

PART I - SUMMARY

Home nursing and health counseling services rendered by the Victorian Order of Nurses for Canada in 1957 are summarized in the table below, which shows discharged cases with corresponding visits according to the classification on admission (see Introduction, page 5). A case, when discharged from nursing service of the Order, may not in all instances be recovered from the condition treated. A small number are discharged to institutions for

continuance of care to the patient. Such cases would include those admitted to the Order for care:

- (a) while awaiting admission to hospital because a bed is not immediately available, or
- (b) involving a long term illness where specific treatment is required as indicated by the prognosis of the case.

Summary of Discharged Cases and Visits, 1957

| Type of nursing service (Classification on admission) | Cases | Visits | | | |
|--|----------------|---------------------|----------------|---------------------|---------------|
| | | Total | Nursing care | Health instruction | Other |
| Maternity and Newborn | 67,691 | 192,890 | 33,267 | 159,623 | — |
| Medical and Surgical | 46,570 | 785,817 | 751,929 | 33,888 | — |
| Other Health Instruction | 11,159 | 74,875 ¹ | — | 74,875 ¹ | — |
| Other Visits | — | 23,323 | — | — | 23,323 |
| Total | 125,420 | 1,076,905 | 785,196 | 268,386 | 23,323 |
| Other Services | — | 1,433 | — | — | 1,433 |

¹ Includes 48,292 visits to infants originally admitted for newborn service.

Tables in Parts II and III of this Report are based on diagnosis rather than on classification upon admission. Thus it is possible to include under the Medical and Surgical group those maternity cases which, due to complications, should be classi-

fied as Medical and Surgical, leaving under the Maternity and Newborn group only cases of normal pregnancy and childbirth. This accounts for the difference between the group totals in the above summary and the tables of the following parts of this Report.

CHART - I

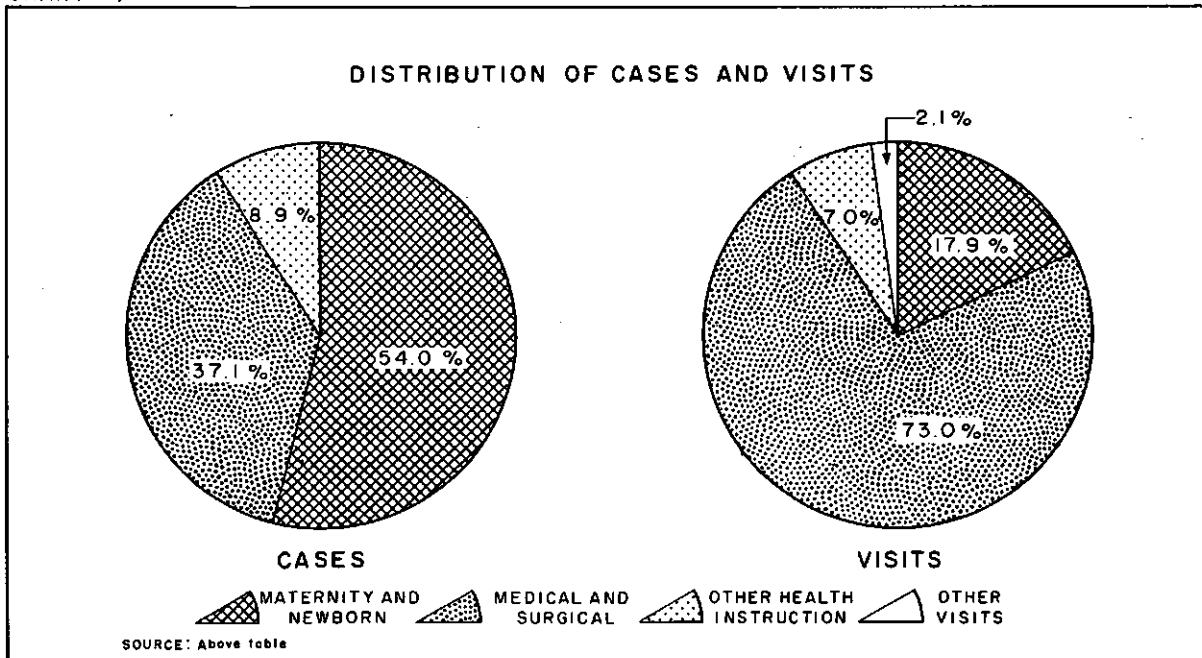

Percentage distribution of cases and visits, by type of nursing service, 1957.

Summary data for 1957 are shown in percentage form in Chart 1. Although Maternity and Newborn cases predominated, most of the visits were ac-

counted for by Medical and Surgical cases. This is due to the fact that maternity cases, in general have fewer visits than medical cases.

CHART—2

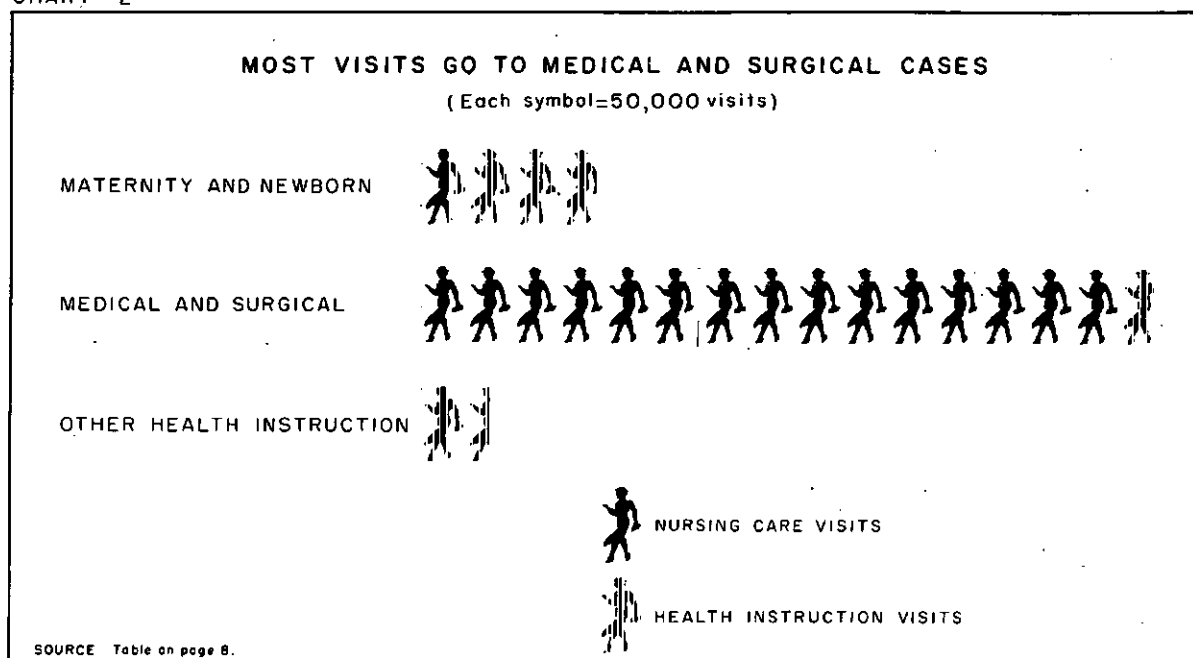

Number of nursing care and health instruction visits by type of nursing service, 1957.

Only visits made during the year 1957 are shown in this Report which, therefore, presents a complete picture of the number of visits, i.e., the volume of services rendered, during that year. On the other hand, due to the present system of reporting, the average visits per case shown in Tables 3, 4, 6, 16 and 29 do not take into account prior visits to those cases which were reopened at the begin-

ning, or visits following the cut-off at the end of the year.

The following table shows by diagnostic group the percentage distribution of cases carried over from the previous year for further service and discharged during 1957. The higher the percentage, the greater the bias will be in understating the average visits per case in particular cause groups.

| Cause and detailed list numbers | Per cent of total cases carried over from 1955 |
|---|--|
| Anaemias and other diseases of the blood and blood-forming organs (290-299) | 21.8 |
| Diseases of the heart (410-434) | 20.3 |
| Diseases of the central nervous system and sense organs (330-352) | 11.0 |
| Arthritis and rheumatism, except rheumatic fever (720-727) | 6.3 |
| Diabetes (260) | 6.2 |
| Symptoms, senility, and ill-defined conditions (780-795) | 4.8 |
| Malignant neoplasms (140-205) | 4.6 |
| Residual | 25.0 |

Of the total 125,420 cases, 67,691 or 54.0 per cent were "Maternity and Newborn", while 46,570, or 37.1 per cent were "Medical and Surgical". The remaining 8.9 per cent were "Other Health Instruction". There was an increase of 2,633 cases, or 2.1 per cent over 1956.

In terms of visits, the percentage distribution differs from that of cases. Of the 1,076,905 visits, "Medical and Surgical" visits accounted for the largest portion, 73.0 per cent, while "Maternity

and Newborn" visits followed with 17.9 per cent. The remaining groups of visits, "Other Health Instruction" and "Other Visits", accounted for 9.1 per cent. Visits for the "Medical and Surgical" group increased by 31,869 or 4.2 percent over 1956, while the cases increased by 2 per cent.

Of the 1,076,905 visits, 72.9 per cent were for nursing care, while 24.9 per cent were for health instruction and 2.2 per cent were other visits. For "Medical and Surgical" cases the proportion of

nursing care visits to health instruction visits was 22 to 1, whereas for "Maternity and Newborn" cases the ratio was 1 to 5. The corresponding ratio for Maternity cases, excluding Newborn, was 1 to 10.

"Other Health Instruction" is divided into four groups according to the age of the patient with the following distribution of cases and visits:

| Other Health Instruction | Cases | Visits |
|--|---------------------|---------------|
| Infant (a) originally admitted as newborn..... | 24,066 ¹ | 48,292 |
| (b) other..... | 6,350 | 15,581 |
| Preschool..... | 1,212 | 2,364 |
| School..... | 1,130 | 2,266 |
| Adult..... | 2,467 | 6,372 |
| Total..... | 11,159 | 74,875 |

¹ Since these infant cases were originally admitted as newborn, and are counted as "newborn" in the summary table (page 8), they are not included in the total here.

These groups are defined as follows:

"Infants" are those admitted after the first month of life to one year, including those originally admitted as newborn and requiring further service.

"Preschool" are children between the ages of one year and six years who are not attending elementary school. A child under six years attending nursery school or kindergarten is counted as a preschool child.

"School children" are those between the ages of six and fifteen years regardless of whether they are attending elementary or high school. A child under six years attending elementary school or over fifteen years still attending school is counted as a school child.

Individuals not included in these three classes, are classified as "Adults".

The group "Other Visits" consists of visits which cannot be classified as nursing care or health instruction, and includes "Patient not seen" (18,177) and "On behalf of patient" (5,146).

A "Patient not seen" visit is one for which it was impossible to render a service because of the absence of the patient or, in the case of an infant, someone responsible for his care on the initial visit. Only one "not seen" visit to a patient or a family is recorded on the same day, even though several inquiries may be made. When service is being given to several members of a family and some are visited while others are not home, visits are recorded only to those served; no "not seen" visit is recorded. If the nurse, when visiting at a home, tries to see additional patients nearby who are not home, these "not seen" visits are not recorded.

A visit "On behalf of patient" is one whereby the nurse makes contact with an individual other

than the patient but on behalf of the patient. A visit made to physicians, social workers, clinic or hospital personnel, etc., would be considered as "On behalf of patient" visit providing the contact made contributed to the well-being of the patient and was significant enough to record on the Patient's Service Record.

The 1,433 visits in the group "Other Services" are not included in the totals shown in the summary because of their different nature. Nursing services for many visits in this group require longer periods of time to perform than that required by the other groups. As a result, certain weights are assigned to these visits by the Order for administrative purposes. This accounts for differences in the figures in this Report and the Annual Report of the Victorian Order of Nurses for Canada, 1957. The number of visits for each type of service in this group is as follows:

| | Number of visits |
|--|---------------------|
| 1. Operation attended — visits at which the nurse assists the doctor with an operation in the home | 46 |
| 2. Delivery attended — visits at which the nurse is present for the delivery of the baby or placenta | 232 |
| 3. Interrupted pregnancy attended — visits at which the nurse is present for the delivery of a non-viable foetus (up to 28 weeks) or foetus incapable of extra-uterine existence | 4 |
| 4. Hourly appointment — visits made at an appointed time | 1,108 |
| 5. False call — a visit when a maternity case is admitted for delivery but delivery does not take place until later | 43 |

Group Health Activities—In addition to providing home nursing services, the Order, as a result of joint planning with municipalities and other government agencies, arranged to provide certain communities with a variety of group health activities. These activities include prenatal classes, child health conferences or clinics, school health services and part-time health counseling services in industrial plants.

At a child health conference the Victorian Order nurse counsels mothers, while at a clinic a doctor is present. Part-time health service is provided in small industrial plants, i.e., plants employing approximately 200 workers or less. School health service is carried on with the approval of the local Board of Health and is on a part-time basis. Prenatal classes are conducted for expectant mothers (and fathers). The residual group includes group teaching and other services to chest X-ray clinics, wards of Children's Aid Society, civil defence and other similar organizations. Group health activities represent about 5 per cent of the total service given by the Order. The amount of time spent by the nurses in these activities in 1957 has remained virtually the same for the past two years.

Group health activities are developed on a local level according to the community need, in co-operation with the Medical Officer of Health and are part of the total health program. About one-third of the branches offer one or more such services. In those branches offering prenatal classes, class groups function on a continuous year-round basis with each group consisting of approximately 15 registrants. These classes, which are intended as a supplement

rather than a substitute for home care visits, meet weekly for about 8 weeks and each session averages 3 hours duration. There are several branches providing evening classes. During 1957 approximately 8,000 persons were enrolled in prenatal classes among the 47 branches providing this service.

The number of branches participating in such group activities and the number of sessions held during the six-year period are shown below.

| Group activity | Participating branches | | | | | | Sessions | | | | | |
|--|------------------------|----------|----------|----------|----------|----------|---------------|---------------|---------------|---------------|---------------|---------------|
| | 1952 | 1953 | 1954 | 1955 | 1956 | 1957 | 1952 | 1953 | 1954 | 1955 | 1956 | 1957 |
| 1. Prenatal classes or clinics | 32 | 36 | 37 | 41 | 43 | 47 | 1,632 | 2,083 | 2,861 | 3,731 | 2,944 | 3,104 |
| 2. Child health conferences or clinics | 57 | 54 | 51 | 54 | 50 | 46 | 4,993 | 4,468 | 4,537 | 4,801 | 4,704 | 4,901 |
| 3. Industrial nursing | 17 | 17 | 19 | 18 | 20 | 25 | 5,818 | 5,954 | 6,415 | 5,771 | 5,785 | 5,082 |
| 4. School health services | 34 | 38 | 35 | 36 | 36 | 37 | 3,009 | 3,130 | 4,021 | 4,280 | 3,585 | 6,506 |
| 5. Other classes or clinics | 32 | 40 | 39 | 36 | 48 | 48 | 429 | 819 | 941 | 576 | 1,026 | 1,634 |
| Total | — | — | — | — | — | — | 15,881 | 16,454 | 18,775 | 19,159 | 18,044 | 21,227 |
| Percentage increase over 1952 total .. | — | — | — | — | — | — | — | 3.6 | 18.2 | 20.6 | 13.6 | 33.7 |

The above table shows a general increase for the period shown in the provision of these services. Child health conferences or clinics show a drop in the number of branches participating but an increase in the number of sessions held. The number of sessions held in group health activities during the period 1952-1957 increased by 33.7 per cent.

1952-1957 Review—Annual statistics on home nursing and health counseling services based on experiences of the Victorian Order of Nurses have been compiled and published by the Bureau beginning with the year 1952. Since then the number of cases recorded decreased from 129,467 to 120,342 in 1954, a drop of 7.0 per cent. However, since 1954

CHART—3

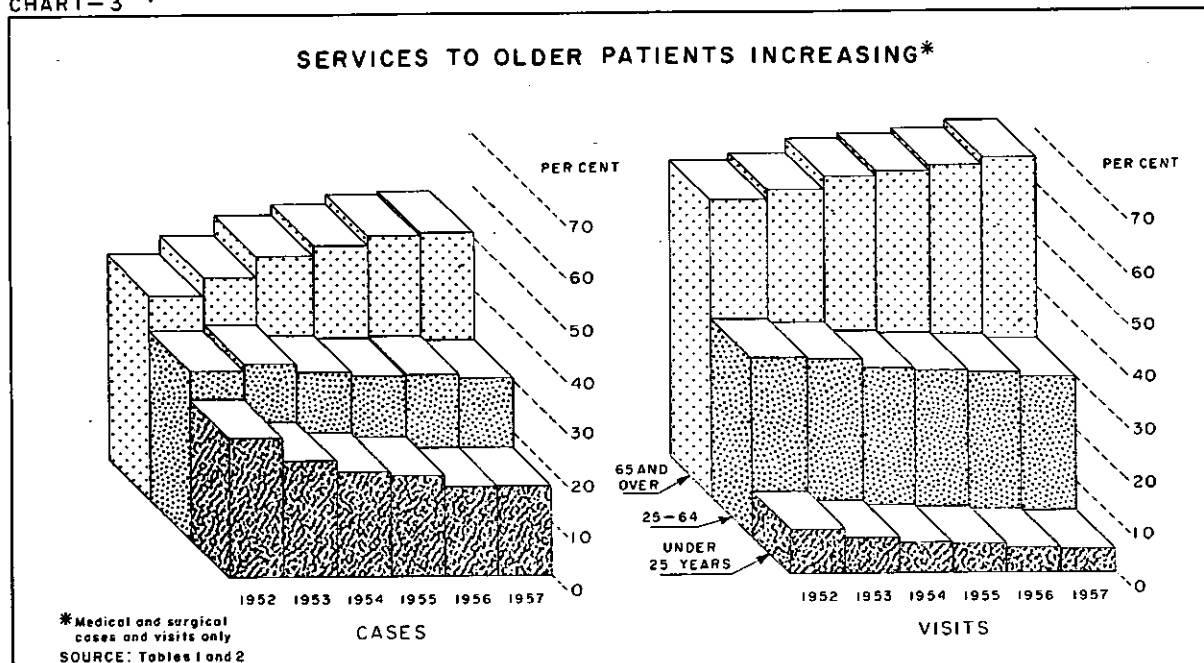

Percentage distribution of medical and surgical cases and visits by age, 1952-1957.

the number of cases has been increasing steadily. During the same six-year period an increase was recorded in each year for the number of visits. Since 1952, visits increased by 19.7 per cent, from 899,299 to 1,076,905. Since then the number of cases decreased by 4,047, or 3.1 per cent of the total cases treated. Since January 1, 1952, nine new branches were opened, two branches were amalgamated to form a single branch and two branches were discontinued, giving a total of 117 branches on December 31, 1957.

The "Medical and Surgical" group, with 40.3 per cent of the total cases in 1952, was mainly responsible for this change. In this group there was a drop of 10.7 per cent, from 52,153 cases in 1952 to 46,570 cases in 1957, and an increase of 34.2 per cent in the visits, from 585,719 to 785,817. On the other hand, the number of cases receiving "Other health instruction" has increased by 2,745, or 32.6 per cent. Group health activities have also increased as compared with 1952 (see page 11).

This trend over the six-year period is characterized by the increasing proportion of older patients treated in the Medical and Surgical group (see Chart 3). The percentage of cases in the age group under 15 years has decreased from 22.8 in 1952 to 13.7 in 1957, while the age group 65 and over increased from 39.7 to 51.7 per cent during the same six-year period. Corresponding percentage changes are observed in the recorded visits (see Tables 1 and 2).

The following table shows that the average visits per case over the six-year period for Medical and Surgical cases has increased by 49 per cent,

while the average for Maternity cases has decreased by 14 per cent.

| Year | Average visits per case | |
|------------|-------------------------|-----------|
| | Medical and surgical | Maternity |
| 1952 | 11.1 | 2.9 |
| 1953 | 12.6 | 2.7 |
| 1954 | 13.9 | 2.7 |
| 1955 | 15.0 | 2.6 |
| 1956 | 16.1 | 2.5 |
| 1957 | 16.5 | 2.5 |

Further evidence of an increase in the average age of patients during the six-year period is shown by the change in median ages of the cases as follows.

| Year | Median age | | |
|------------|------------|------|--------|
| | Both sexes | Male | Female |
| 1952 | 54.3 | 45.2 | 57.2 |
| 1953 | 59.2 | 55.9 | 60.0 |
| 1954 | 62.5 | 59.8 | 63.4 |
| 1955 | 64.0 | 62.8 | 64.4 |
| 1956 | 65.1 | 65.0 | 65.2 |
| 1957 | 65.4 | 65.3 | 65.5 |

From Chart 4, a proportional increase of Medical and Surgical cases with long nursing service is evident.

CHART - 4

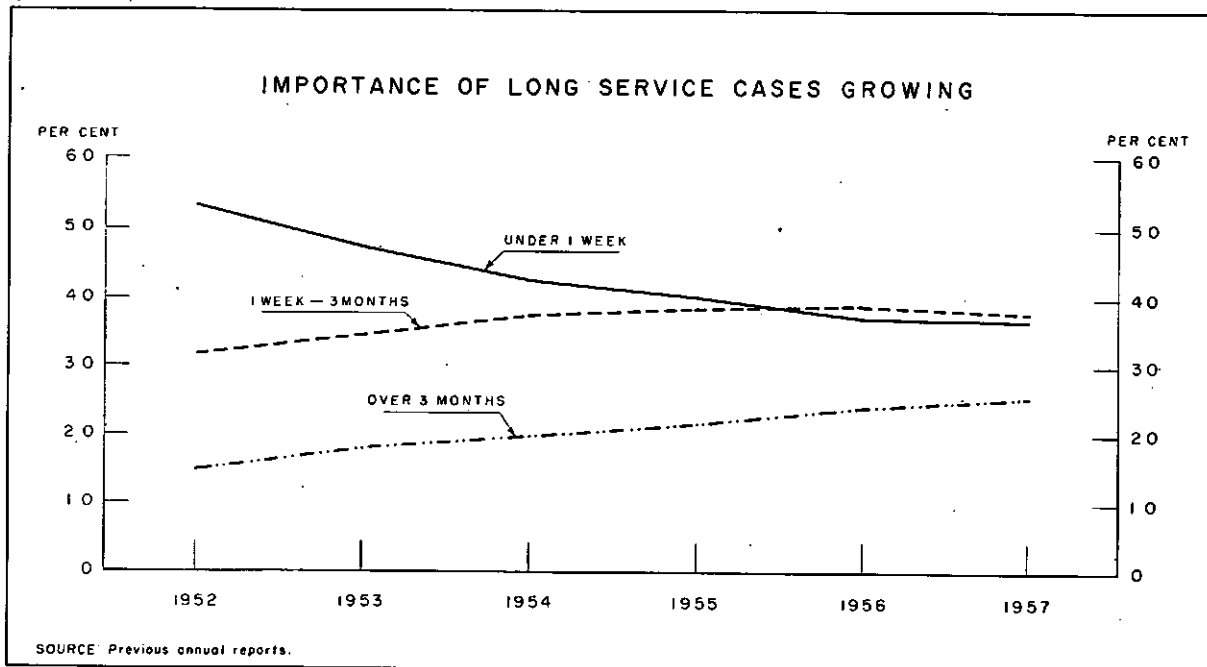

Percentage distribution of medical and surgical cases by length of nursing service, 1952-1957.

A further trend during the past six years is observed in the increasing percentage of post-hospital cases, an indication of the increasing use

made of home care as supplementing hospital services. However, a slight decline is recorded in 1957.

| Year | Number of post-hospital cases | Per cent of total cases |
|------------|-------------------------------|-------------------------|
| 1952 | 10,915 | 20.5 |
| 1953 | 10,907 | 22.1 |
| 1954 | 12,660 | 27.5 |
| 1955 | 13,724 | 29.3 |
| 1956 | 15,396 | 32.4 |
| 1957 | 15,527 | 32.1 |

The classification of causes of illness, used in this Report with the exception of Table 7, is an extension of a short list of eight cause groups used

by the Order for administrative purposes. It is shown below. (See also, page 27).

| No. | Cause | Detailed list numbers | C-List numbers |
|-----|--|-----------------------|------------------------------|
| 1 | Tuberculosis | 001-019 | C-1, C-2 |
| 2 | Other infective and parasitic diseases | 020-138 | C-3 - C-11 |
| 3 | Malignant neoplasms | 140-205 | C-12 |
| 4 | Benign neoplasms | 210-239 | C-13 |
| 5 | Allergic, endocrine system, metabolic, and nutritional diseases, except diabetes | 240-254 270-289 | C-14, C-15, C-49a, C-49b |
| 6 | Diabetes | 260 | C-16 |
| 7 | Anaemias and other diseases of the blood and blood-forming organs | 290-299 | C-18, C-49c |
| 8 | Mental, psychoneurotic, and personality disorders | 300-326 | C-19 - C-22, C-49d, C-49e |
| 9 | Diseases of the central nervous system and sense organs | 330-352 | |
| 10 | Other diseases of the central nervous system and sense organs | 353-398 | |
| 11 | Rheumatic fever | 400-402 | C-23 |
| 12 | Diseases of the heart | 410-434 | C-24, C-25, C-49f |
| 13 | Other diseases of the circulatory system | 440-468 | C-26, C-49g, C-49h |
| 14 | Diseases of the respiratory system | 470-527 | C-28 - C-34 ¹ |
| 15 | Diseases of the digestive system | 530-587 | C-35 - C-40 ¹ |
| 16 | Diseases of the genito-urinary system | 590-637 | C-41, C-42, C-49i |
| 17 | Complications of pregnancy, childbirth, and the puerperium | 640-689 | C-43 |
| 18 | Diseases of the skin and cellular tissue | 690-716 | C-44, C-45 |
| 19 | Arthritis and rheumatism, except rheumatic fever | 720-727 | C-46 |
| 20 | Other diseases of the bones and organs of movement | 730-749 | C-47 |
| 21 | Congenital malformations | 750-759 | C-48 ¹ |
| 22 | Certain diseases of early infancy | 760-776 | |
| 23 | Symptoms, senility, and ill-defined conditions | 780-795 | C-49j |
| 24 | Alternative classification of accidents, poisonings, and violence (nature of injury) | N800-N999 | C-50 |
| 25 | Other admissions | Y00-Y88 | - |

¹ Categories 763 (pneumonia of newborn) and 764 (diarrhoea of newborn), part of C-31 and C-38 respectively, are included in "Certain diseases of early infancy".

TABLE 1. Percentage Distribution of Cases¹ by Cause and Age², 1953-1957³

| No. | Cause and detailed list numbers | All ages in each year | Age | | | | | | 1953 | 1954 |
|-----|---|-----------------------------|----------|-------|-------|-------|-------|-------|------|------|
| | | | Under 15 | | | | | 15-44 | | |
| | | | 1953 | 1954 | 1955 | 1956 | 1957 | 1953 | | |
| | All causes | 100.0 | 18.1 | 16.5 | 15.8 | 13.9 | 13.7 | 18.7 | 16.7 | |
| 1 | Tuberculosis (001-019) | 100.0 | 5.8 | 4.5 | 5.1 | 4.8 | 5.0 | 65.2 | 64.2 | |
| 2 | Other infective and parasitic diseases (020-138) | 100.0 | 41.3 | 58.8 | 61.9 | 57.7 | 49.6 | 23.3 | 16.4 | |
| 3 | Malignant neoplasms (140-205) | 100.0 | 0.2 | 0.5 | 0.5 | 0.5 | 0.6 | 11.3 | 10.5 | |
| 4 | Benign neoplasms (210-239) | 100.0 | 3.7 | 9.5 | 8.2 | 3.9 | 4.7 | 33.1 | 39.1 | |
| 5 | Allergic, endocrine system, metabolic, and nutritional diseases, except diabetes (240-254, 270-289) | 100.0 | 8.9 | 15.9 | 18.3 | 19.7 | 16.3 | 19.4 | 21.6 | |
| 6 | Diabetes (260) | 100.0 | 0.7 | 2.2 | 2.1 | 1.8 | 2.1 | 1.6 | 4.5 | |
| 7 | Anaemias and other diseases of the blood and blood-forming organs (290-299) | 100.0 | 0.3 | 0.4 | 0.7 | 0.5 | 0.6 | 7.7 | 9.0 | |
| 8 | Mental, psychoneurotic, and personality disorders (300-326) | 100.0 | 1.6 | 0.6 | 2.2 | 2.4 | 1.5 | 23.2 | 34.7 | |
| 9 | Diseases of the central nervous system and sense organs (330-352) | 100.0 | 0.2 | 0.8 | 1.1 | 0.4 | 0.5 | 11.2 | 7.1 | |
| 10 | Other diseases of the central nervous system and sense organs (353-398) | 100.0 | 39.5 | 34.6 | 33.9 | 29.1 | 23.5 | 18.7 | 15.9 | |
| 11 | Rheumatic fever (400-402) | 100.0 | 32.2 | 50.0 | 51.1 | 32.4 | 51.9 | 46.7 | 22.0 | |
| 12 | Diseases of the heart (410-434) | 100.0 | 0.3 | 0.3 | 0.3 | 0.1 | 0.1 | 4.3 | 3.2 | |
| 13 | Other diseases of the circulatory system (440-468) | 100.0 | 2.7 | 1.9 | 1.3 | 0.7 | 1.1 | 7.5 | 6.7 | |
| 14 | Diseases of the respiratory system (470- 527) | 100.0 | 39.1 | 42.4 | 41.1 | 42.1 | 38.9 | 23.4 | 20.0 | |
| 15 | Diseases of the digestive system (530- 587) | 100.0 | 15.3 | 16.0 | 15.0 | 14.5 | 14.4 | 16.8 | 15.8 | |
| 16 | Diseases of the genito-urinary system (590-637) | 100.0 | 11.7 | 13.9 | 8.3 | 9.5 | 8.9 | 36.0 | 31.8 | |
| 17 | Complications of pregnancy, childbirth, and the puerperium (640-652, 670-689) .. | 100.0 | — | — | — | — | — | 98.6 | 98.7 | |
| 18 | Diseases of the skin and cellular tissue (690-716) | 100.0 | 29.0 | 25.6 | 25.3 | 24.2 | 20.2 | 23.9 | 19.3 | |
| 19 | Arthritis and rheumatism, except rheu- matic fever (720-727) | 100.0 | 1.0 | 0.9 | 0.4 | 0.6 | 0.3 | 8.1 | 7.8 | |
| 20 | Other diseases of the bones and organs of movement (730-749) | 100.0 | 15.1 | 9.5 | 11.9 | 12.8 | 11.3 | 33.7 | 26.6 | |
| 21 | Congenital malformations (750-759) | 100.0 | 59.6 | 68.6 | 78.4 | 68.4 | 75.8 | 15.7 | 11.6 | |
| 22 | Certain diseases of early infancy (760- 776) | 100.0 | 100.0 | 100.0 | 100.0 | 100.0 | 100.0 | — | — | |
| 23 | Symptoms, senility, and ill-defined con- ditions (780-795) | 100.0 | 33.7 | 32.3 | 31.1 | 26.3 | 26.6 | 13.5 | 12.0 | |
| 24 | Alternative classification of accidents, poisonings, and violence (nature of injury) (N800-N999) | 100.0 | 18.5 | 16.9 | 16.7 | 16.7 | 15.2 | 14.3 | 12.6 | |
| 25 | Other admissions (Y00-Y88) | 100.0 | 82.9 | 83.8 | 88.3 | 83.1 | 88.2 | 8.0 | 7.3 | |

¹ Medical and surgical cases only.² Excluding age not stated.

TABLE 1. Percentage Distribution of Cases¹ by Cause and Age², 1953-1957³

| Age | | | | | | | | | | | | | No. |
|-------|------|------|-------|------|------|------|------|-------------|------|------|------|------|-----|
| 15-44 | | | 45-64 | | | | | 65 and over | | | | | |
| 1955 | 1956 | 1957 | 1953 | 1954 | 1955 | 1956 | 1957 | 1953 | 1954 | 1955 | 1956 | 1957 | |
| 16.1 | 16.0 | 15.6 | 19.4 | 19.1 | 18.6 | 18.7 | 18.6 | 43.1 | 47.1 | 49.0 | 51.0 | 51.7 | |
| 63.5 | 59.4 | 58.0 | 21.0 | 20.2 | 19.8 | 24.4 | 24.4 | 7.7 | 10.5 | 11.6 | 10.5 | 12.1 | 1 |
| 16.2 | 15.5 | 17.2 | 15.9 | 10.0 | 7.7 | 8.2 | 11.0 | 19.0 | 14.1 | 14.0 | 18.3 | 22.0 | 2 |
| 9.3 | 9.3 | 8.5 | 39.5 | 37.0 | 36.1 | 36.5 | 36.1 | 48.7 | 51.5 | 53.6 | 53.3 | 54.3 | 3 |
| 37.3 | 34.5 | 39.9 | 30.1 | 27.6 | 25.0 | 26.3 | 25.0 | 33.1 | 23.4 | 28.4 | 34.1 | 30.1 | 4 |
| 17.9 | 20.5 | 18.6 | 28.4 | 24.9 | 27.2 | 25.3 | 24.7 | 43.0 | 37.0 | 35.9 | 33.6 | 39.4 | 5 |
| 3.9 | 4.0 | 4.6 | 27.7 | 28.1 | 26.5 | 26.8 | 25.8 | 69.9 | 64.8 | 67.2 | 67.0 | 66.9 | 6 |
| 9.2 | 10.0 | 9.1 | 20.0 | 20.9 | 19.4 | 17.8 | 17.9 | 71.5 | 68.9 | 70.3 | 71.3 | 72.2 | 7 |
| 27.4 | 34.5 | 32.2 | 37.7 | 32.7 | 38.8 | 30.9 | 29.3 | 37.5 | 31.4 | 30.3 | 31.7 | 36.4 | 8 |
| 8.4 | 8.5 | 9.4 | 23.6 | 20.4 | 20.0 | 19.7 | 20.4 | 64.8 | 71.2 | 70.2 | 71.0 | 69.3 | 9 |
| 14.9 | 16.0 | 14.8 | 15.9 | 17.2 | 18.8 | 20.7 | 20.2 | 25.6 | 31.7 | 31.7 | 33.9 | 40.7 | 10 |
| 42.2 | 54.1 | 40.7 | 16.7 | 20.0 | 6.7 | 13.5 | 7.4 | 4.4 | 6.0 | — | — | — | 11 |
| 3.0 | 2.8 | 3.0 | 26.2 | 23.4 | 22.2 | 20.2 | 20.1 | 68.7 | 72.6 | 74.2 | 76.6 | 76.4 | 12 |
| 5.5 | 6.9 | 6.5 | 22.0 | 19.5 | 17.7 | 20.0 | 19.0 | 67.6 | 71.3 | 75.3 | 71.8 | 73.0 | 13 |
| 20.0 | 18.0 | 21.7 | 14.6 | 13.7 | 13.9 | 13.3 | 14.3 | 22.1 | 23.3 | 24.6 | 26.3 | 24.8 | 14 |
| 15.3 | 15.3 | 14.1 | 20.7 | 18.9 | 19.2 | 19.4 | 19.3 | 46.7 | 48.8 | 49.9 | 50.3 | 51.7 | 15 |
| 34.0 | 31.0 | 29.7 | 21.2 | 22.9 | 22.7 | 22.1 | 23.7 | 30.0 | 31.1 | 34.3 | 37.2 | 37.6 | 16 |
| 98.6 | 99.2 | 98.7 | 4 | 0.2 | 0.2 | 0.1 | 0.2 | — | — | — | — | — | 17 |
| 19.8 | 18.6 | 18.1 | 16.5 | 19.0 | 18.3 | 18.4 | 21.0 | 29.8 | 35.2 | 36.2 | 38.3 | 40.2 | 18 |
| 6.1 | 5.7 | 5.6 | 26.2 | 25.0 | 24.3 | 24.8 | 22.5 | 64.1 | 65.6 | 68.8 | 68.4 | 71.0 | 19 |
| 24.8 | 26.6 | 21.2 | 24.8 | 30.3 | 27.5 | 22.5 | 28.1 | 26.0 | 32.8 | 34.4 | 37.7 | 38.7 | 20 |
| 10.2 | 17.6 | 12.1 | 14.6 | 14.0 | 6.8 | 7.0 | 5.0 | 10.1 | 5.8 | 4.6 | 7.0 | 7.1 | 21 |
| — | — | — | — | — | — | — | — | — | — | — | — | — | 22 |
| 12.4 | 11.2 | 12.5 | 10.6 | 10.1 | 10.2 | 10.6 | 9.8 | 41.5 | 45.0 | 45.8 | 51.4 | 50.8 | 23 |
| 12.4 | 11.0 | 12.4 | 17.9 | 18.2 | 17.2 | 17.2 | 15.9 | 48.2 | 51.5 | 53.1 | 54.4 | 55.7 | 24 |
| 5.9 | 11.3 | 6.0 | 5.3 | 4.6 | 2.8 | 3.0 | 1.5 | 3.2 | 4.2 | 2.7 | 2.4 | 4.3 | 25 |

³ For 1952 data see previous annual reports.⁴ Less than 0.05.

TABLE 2. Percentage Distribution of Visits¹ by Cause and Age², 1953-1957³

| No. | Cause and detailed list numbers | All ages in each year | Age | | | | | | |
|-----|---|-----------------------|----------|-------|-------|-------|-------|-------|------|
| | | | Under 15 | | | | | 15-44 | |
| | | | 1953 | 1954 | 1955 | 1956 | 1957 | 1953 | 1954 |
| | All causes | 100.0 | 4.6 | 4.0 | 3.8 | 3.3 | 3.0 | 12.5 | 11.3 |
| 1 | Tuberculosis (001-019) | 100.0 | 5.8 | 2.5 | 4.4 | 6.5 | 2.1 | 65.2 | 64.3 |
| 2 | Other infective and parasitic diseases (020-138) | 100.0 | 41.4 | 37.9 | 36.2 | 29.0 | 25.5 | 23.3 | 14.6 |
| 3 | Malignant neoplasms (140-205) | 100.0 | 0.2 | 0.1 | 0.5 | 0.5 | 0.5 | 11.3 | 10.5 |
| 4 | Benign neoplasms (210-239) | 100.0 | 3.7 | 4.0 | 4.3 | 2.1 | 1.5 | 33.1 | 37.4 |
| 5 | Allergic, endocrine system, metabolic, and nutritional diseases, except diabetes (240-254, 270-289) | 100.0 | 8.9 | 10.3 | 13.3 | 11.7 | 8.6 | 19.4 | 22.0 |
| 6 | Diabetes (260) | 100.0 | 0.7 | 0.8 | 0.8 | 0.6 | 0.6 | 1.6 | 1.5 |
| 7 | Anaemias and other diseases of the blood and blood-forming organs (290-299) | 100.0 | 0.3 | 0.2 | 0.4 | 0.2 | 0.4 | 7.8 | 7.3 |
| 8 | Mental, psychoneurotic, and personality disorders (300-326) | 100.0 | 1.6 | 1.3 | 0.8 | 1.6 | 2.1 | 23.2 | 18.4 |
| 9 | Diseases of the central nervous system and sense organs (330-352) | 100.0 | 0.2 | 0.6 | 0.7 | 0.1 | 0.1 | 11.2 | 11.4 |
| 10 | Other diseases of the central nervous system and sense organs (353-398) | 100.0 | 14.0 | 11.7 | 11.4 | 8.1 | 5.2 | 16.6 | 17.5 |
| 11 | Rheumatic fever (400-402) | 100.0 | 35.5 | 43.4 | 34.5 | 23.5 | 55.0 | 44.4 | 12.9 |
| 12 | Diseases of the heart (410-434) | 100.0 | 0.3 | 0.1 | 0.1 | 0.1 | 0.1 | 4.4 | 2.8 |
| 13 | Other diseases of the circulatory system (440-468) | 100.0 | 0.5 | 0.4 | 0.2 | 0.1 | 0.1 | 2.9 | 4.3 |
| 14 | Diseases of the respiratory system (470-527) | 100.0 | 27.5 | 28.5 | 26.7 | 26.5 | 25.5 | 20.3 | 18.3 |
| 15 | Diseases of the digestive system (530-587) | 100.0 | 8.0 | 7.2 | 7.0 | 7.7 | 6.4 | 17.0 | 15.2 |
| 16 | Diseases of the genito-urinary system (590-637) | 100.0 | 5.1 | 4.1 | 2.5 | 2.8 | 2.3 | 26.8 | 23.2 |
| 17 | Complications of pregnancy, childbirth, and the puerperium (640-652, 670-689) | 100.0 | — | — | — | — | — | 99.0 | 99.1 |
| 18 | Diseases of the skin and cellular tissue (690-716) | 100.0 | 14.2 | 10.5 | 9.3 | 8.8 | 7.0 | 22.9 | 14.7 |
| 19 | Arthritis and rheumatism, except rheumatic fever (720-727) | 100.0 | 0.3 | 0.5 | 0.1 | 0.3 | 0.7 | 7.1 | 6.2 |
| 20 | Other diseases of the bones and organs of movement (730-749) | 100.0 | 10.4 | 6.8 | 4.1 | 5.7 | 5.4 | 33.7 | 21.4 |
| 21 | Congenital malformations (750-759) | 100.0 | 33.9 | 41.2 | 51.4 | 47.7 | 53.0 | 29.6 | 31.2 |
| 22 | Certain diseases of early infancy (760-776) | 100.0 | 100.0 | 100.0 | 100.0 | 100.0 | 100.0 | — | — |
| 23 | Symptoms, senility, and ill-defined conditions (780-795) | 100.0 | 10.8 | 9.1 | 9.6 | 7.6 | 7.1 | 8.1 | 6.2 |
| 24 | Alternative classification of accidents, poisonings, and violence (nature of injury) (N800-N999) | 100.0 | 6.3 | 5.3 | 5.7 | 6.0 | 4.6 | 7.5 | 7.4 |
| 25 | Other admissions (Y00-Y88) | 100.0 | 87.6 | 90.9 | 89.5 | 56.0 | 66.0 | 6.7 | 5.1 |

¹ Visits to medical and surgical cases only.² Excluding age not stated.

TABLE 2. Percentage Distribution of Visits¹ by Cause and Age², 1953-1957³

| Age | | | | | | | | | | | | | No. |
|-------|------|------|-------|------|------|------|------|-------------|------|------|------|------|-----|
| 15-44 | | | 45-64 | | | | | 65 and over | | | | | |
| 1955 | 1956 | 1957 | 1953 | 1954 | 1955 | 1956 | 1957 | 1953 | 1954 | 1955 | 1956 | 1957 | |
| 10.5 | 10.5 | 10.0 | 23.5 | 22.5 | 22.9 | 22.1 | 21.6 | 59.0 | 61.7 | 62.6 | 63.8 | 65.1 | |
| 61.3 | 59.9 | 60.6 | 21.0 | 24.0 | 23.1 | 23.8 | 25.8 | 7.7 | 9.1 | 11.2 | 9.4 | 10.4 | 1 |
| 19.4 | 18.1 | 22.3 | 15.8 | 17.1 | 16.4 | 18.7 | 15.5 | 19.0 | 30.0 | 27.4 | 33.0 | 36.7 | 2 |
| 8.1 | 9.1 | 9.4 | 39.5 | 36.2 | 38.5 | 36.6 | 35.7 | 48.7 | 52.8 | 52.7 | 53.4 | 54.1 | 3 |
| 36.2 | 32.0 | 42.2 | 30.1 | 27.4 | 28.5 | 27.0 | 23.4 | 33.1 | 31.1 | 29.6 | 38.5 | 32.8 | 4 |
| 17.5 | 19.1 | 17.6 | 28.4 | 27.1 | 26.6 | 28.9 | 29.2 | 43.0 | 40.2 | 42.3 | 40.1 | 44.0 | 5 |
| 1.6 | 1.9 | 3.1 | 27.7 | 24.1 | 23.6 | 23.4 | 21.4 | 69.9 | 73.0 | 74.0 | 73.9 | 74.5 | 6 |
| 6.5 | 7.8 | 7.4 | 20.0 | 18.7 | 18.7 | 16.9 | 17.0 | 71.4 | 73.2 | 74.1 | 74.8 | 75.1 | 7 |
| 17.0 | 25.8 | 28.9 | 37.7 | 33.4 | 49.9 | 34.6 | 30.0 | 37.5 | 46.6 | 31.8 | 38.0 | 38.6 | 8 |
| 11.6 | 11.4 | 11.3 | 23.6 | 25.5 | 25.8 | 25.1 | 25.2 | 64.8 | 61.9 | 61.8 | 63.0 | 63.0 | 9 |
| 17.1 | 18.9 | 14.3 | 24.5 | 23.2 | 27.4 | 28.2 | 26.5 | 44.1 | 47.3 | 43.8 | 44.6 | 53.5 | 10 |
| 41.0 | 65.6 | 40.8 | 17.6 | 38.7 | 24.5 | 10.9 | 4.2 | 2.5 | 4.8 | — | — | — | 11 |
| 2.5 | 2.5 | 2.4 | 25.4 | 24.5 | 22.8 | 21.1 | 20.4 | 69.6 | 72.3 | 74.3 | 76.2 | 76.6 | 12 |
| 2.2 | 2.4 | 2.9 | 20.9 | 16.6 | 17.4 | 18.2 | 18.7 | 75.5 | 78.4 | 80.2 | 79.1 | 78.0 | 13 |
| 18.1 | 15.3 | 16.7 | 18.6 | 14.1 | 17.3 | 18.7 | 18.0 | 33.1 | 38.7 | 37.7 | 39.1 | 39.6 | 14 |
| 14.5 | 15.1 | 11.8 | 26.1 | 24.0 | 29.0 | 26.2 | 26.2 | 48.6 | 53.1 | 49.0 | 50.7 | 55.1 | 15 |
| 23.3 | 19.8 | 18.2 | 20.2 | 21.0 | 21.0 | 23.7 | 22.8 | 47.3 | 51.6 | 52.9 | 53.7 | 56.6 | 16 |
| 99.3 | 99.6 | 99.2 | 4 | 0.1 | 0.1 | 0.1 | 0.1 | — | — | — | — | — | 17 |
| 17.5 | 15.1 | 15.7 | 15.9 | 12.2 | 18.9 | 23.1 | 27.1 | 46.1 | 61.8 | 54.1 | 52.8 | 50.0 | 18 |
| 5.7 | 5.5 | 5.8 | 30.6 | 31.1 | 30.9 | 29.9 | 27.0 | 61.6 | 61.8 | 63.1 | 63.9 | 66.2 | 19 |
| 25.1 | 31.8 | 19.6 | 24.6 | 33.1 | 26.4 | 21.5 | 26.2 | 31.1 | 36.4 | 44.2 | 41.0 | 48.4 | 20 |
| 31.5 | 34.6 | 24.0 | 20.9 | 21.8 | 9.3 | 11.2 | 11.6 | 15.6 | 5.8 | 7.8 | 6.6 | 11.4 | 21 |
| — | — | — | — | — | — | — | — | — | — | — | — | — | 22 |
| 6.0 | 4.8 | 5.6 | 5.9 | 7.5 | 7.2 | 6.9 | 6.3 | 74.8 | 76.8 | 76.6 | 80.6 | 80.8 | 23 |
| 8.9 | 6.8 | 6.5 | 15.2 | 18.3 | 16.4 | 12.5 | 11.5 | 70.0 | 68.9 | 68.9 | 74.4 | 77.1 | 24 |
| 4.4 | 29.9 | 20.1 | 2.6 | 2.3 | 3.2 | 9.9 | 8.3 | 2.9 | 1.7 | 2.8 | 3.4 | 5.6 | 25 |

¹ For 1952 data see previous annual reports.² Less than 0.05.

PART II
MATERNITY AND NEWBORN

PART II—MATERNITY AND NEWBORN

Maternity services cover care and supervision of the mother during pregnancy; nursing care and health instruction to the mother and baby on return from hospital; assistance to the doctor at the time of the delivery, if the baby is born at home, and care of both mother and child immediately following birth, with continuing instruction to the mother.

There were 35,186 maternity cases, excluding complications, which accounted for 88,579 visits (Table 3). This shows an increase of 1,046 normal maternity cases and a corresponding increase of 747 newborn cases (Table 6) over the previous year. The age group 20 to 24 years accounted for most of the cases and visits. There were 11,239 cases and 27,628 visits, or 31.9 and 31.2 per cent of their respective totals for all age groups. On the average there were less than 3 visits per case. For each nursing care visit there were about 24 health instruction visits.

Prenatal cases are those maternity cases admitted before confinement, many of which may also receive postnatal care. Postnatal cases are those admitted after confinement.

Prenatal visits are those made during the prenatal stage to cases admitted as prenatal. Postnatal visits are those made during the postnatal stage to cases admitted as prenatal, as well as to cases admitted as postnatal. The average number of visits per case admitted at the prenatal stage was 3.5, and 2 for cases admitted as postnatal.

Visits for postnatal and newborn care or health instruction are counted as two visits on the initial visit and as two visits on the last visit, i.e., as one visit to the mother and one to the newborn. Other visits are counted and recorded as single visits to the newborn unless special instruction or care was necessary for the mother. A similar procedure is applied to visits for twin or other multiple births.

Table 4 shows the number of cases and visits for maternity care by length of nursing service. For 13,018 cases, or 37.0 per cent of the total, the length of nursing service was 1 month and under 3 months (Chart 5). These cases accounted for 31,431 visits, or 35.5 per cent of the total. However, in the length of nursing service group 3 months and under 1 year, 30,514 or 34.4 per cent were made for considerably fewer cases, 7,357 or 20.9 per cent. The length of nursing service group under 1 month accounted for 59.2 per cent of the postnatal cases, but only 10.6 per cent of the prenatal cases. The corresponding percentages of visits for the same length of nursing service group were 54.9 and 4.1, respectively. Of the total admitted as prenatal cases 71.0 per cent received postnatal care.

The distribution of 1,575 cases receiving nursing care for complications of pregnancy, childbirth, and the puerperium (see C-43b, page 39) is shown by detailed cause and age groups in Table 5. This table presents data on new cases only, i.e., opened and discharged during 1957, excluding those carried over from 1956.

CHART—5

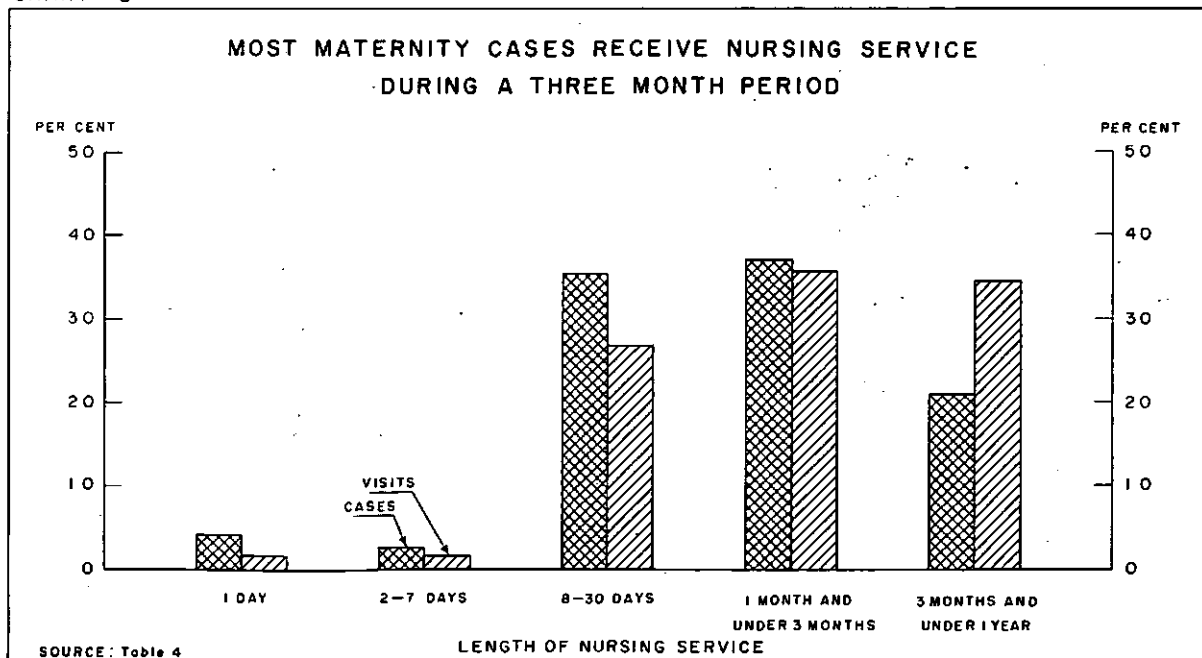

Percentage distribution of maternity and newborn cases and visits by length of nursing service, 1957.

The following table shows the number of normal maternity cases per each case with complications by 5-year age groups. The proportion of cases with complications increases as the age of the mother increases. However, at ages 45 years and over the figures show a decrease. The number of cases occurring in this age group is relatively small.

| Age | Ratio ¹ |
|----------------------|--------------------|
| All ages | 19.9 |
| Under 20 years | 31.5 |
| 20-24 " | 27.2 |
| 25-29 " | 21.6 |
| 30-34 " | 16.0 |
| 35-39 " | 11.2 |
| 40-44 " | 7.9 |
| 45-49 " | 15.0 |
| Not stated | 23.4 |

¹ Number of normal maternity cases per case of complications of pregnancy.

"Newborn" includes all babies admitted during the first four weeks of life. If service is continued after the fourth week for health instruction purposes, the case is classified as "infant" and included in the group "Other Health Instruction" (see page 10).

The number of newborn cases (Table 6) for which home nursing services were provided was 30,741 accounting for 93,752 visits, or an average of 3.0 visits per case. An additional 2 visits are usually made to infants after the newborn period, which appears under the heading "Other Health Instruction". In the case of multiple births the actual number of newborn infants was recorded.

Discharged maternity and newborn cases and the corresponding visits by classification on admission were distributed as follows:

| Type of nursing service (Classification on admission) | Cases | Visits | | |
|--|--------|--------|--------------|--------------------|
| | | Total | Nursing care | Health instruction |
| Maternity | 36,950 | 99,138 | 9,116 | 90,022 |
| Prenatal | 13,112 | 30,150 | 4,398 | 25,752 |
| Postnatal | 23,838 | 68,988 | 4,718 | 64,270 |
| Newborn | 30,741 | 93,752 | 24,151 | 69,601 |

¹ Exclusive of 9,315 postnatal cases which also received prenatal care. However, visits for these 9,315 cases are included in the total of 67,796.

² To 24,066 of these cases 48,292 health instruction visits were made after the newborn period (see page 10).

TABLE 3. Number and Percentage of Cases and Visits (Maternity) and Average Visits per Case, by Age, 1957

| Item | All ages | Age | | | | | | | | |
|--------------------------|-------------|-------------|---------|---------|---------|---------|---------|---------|---------|---------------|
| | | Under 15 | 15 - 19 | 20 - 24 | 25 - 29 | 30 - 34 | 35 - 39 | 40 - 44 | 45 - 54 | Not stated |
| Cases | | | | | | | | | | |
| Number: | | | | | | | | | | |
| Total | 35,186 | 3 | 2,740 | 11,239 | 10,843 | 6,253 | 2,928 | 691 | 45 | 444 |
| Prenatal | 12,380 | 2 | 1,054 | 4,085 | 3,774 | 2,069 | 954 | 221 | 13 | 208 |
| Postnatal | 22,806 | 1 | 1,686 | 7,154 | 7,069 | 4,184 | 1,974 | 470 | 32 | 236 |
| Per cent: | | | | | | | | | | |
| Total | 100.0 | 1 | 7.8 | 31.9 | 30.8 | 17.8 | 8.3 | 2.0 | 0.1 | 1.3 |
| Prenatal | 100.0 | 1 | 8.5 | 33.0 | 30.5 | 16.7 | 7.7 | 1.8 | 0.1 | 1.7 |
| Postnatal | 100.0 | 1 | 7.4 | 31.4 | 31.0 | 18.3 | 8.7 | 2.1 | 0.1 | 1.0 |
| Visits | | | | | | | | | | |
| Number: | | | | | | | | | | |
| Total | 88,579 | 6 | 6,822 | 27,628 | 27,164 | 16,181 | 7,865 | 1,892 | 105 | 916 |
| Prenatal | 43,282 | 3 | 3,555 | 13,551 | 13,052 | 7,789 | 3,870 | 930 | 40 | 492 |
| Postnatal | 45,297 | 3 | 3,267 | 14,077 | 14,112 | 8,392 | 3,995 | 962 | 65 | 424 |
| Nursing care | 3,507 | — | 237 | 940 | 1,009 | 678 | 481 | 139 | 1 | 22 |
| Health instruction | 85,072 | 6 | 6,585 | 26,688 | 26,155 | 15,503 | 7,384 | 1,753 | 104 | 894 |
| Per cent: | | | | | | | | | | |
| Total | 100.0 | 1 | 7.7 | 31.2 | 30.7 | 18.3 | 8.9 | 2.1 | 0.1 | 1.0 |
| Prenatal | 100.0 | 1 | 8.2 | 31.3 | 30.2 | 18.0 | 8.9 | 2.2 | 0.1 | 1.1 |
| Postnatal | 100.0 | 1 | 7.2 | 31.1 | 31.2 | 18.5 | 8.8 | 2.1 | 0.2 | 0.9 |
| Nursing care | 100.0 | — | 6.8 | 26.8 | 28.8 | 19.3 | 13.7 | 4.0 | 1 | 0.6 |
| Health instruction | 100.0 | 1 | 7.7 | 31.4 | 30.7 | 18.2 | 8.7 | 2.1 | 0.1 | 1.1 |
| Average visits per case: | | | | | | | | | | |
| Total | 2.5 | 2.0 | 2.5 | 2.5 | 2.5 | 2.6 | 2.7 | 2.7 | 2.3 | 2.1 |
| Prenatal | 3.5 | 1.5 | 3.4 | 3.3 | 3.5 | 3.8 | 4.1 | 4.2 | 3.1 | 2.4 |
| Postnatal | 2.0 | 3.0 | 1.9 | 2.0 | 2.0 | 2.0 | 2.0 | 2.0 | 2.0 | 1.8 |

¹ Less than 0.05.

TABLE 4. Number and Percentage of Cases and Visits (Maternity) and Average Visits per Case, by Length of Nursing Service, 1957

| Item | All lengths | Length of nursing service | | | | |
|--------------------------|----------------|---------------------------|----------|-----------|----------------------------------|---------------------------------|
| | | 1 day | 2-7 days | 8-30 days | 1 month and under 3 months | 3 months and under 1 year |
| Cases | | | | | | |
| Number: | | | | | | |
| Total | 35,186 | 1,479 | 935 | 12,397 | 13,018 | 7,357 |
| Prenatal | 12,380 | 458 | 73 | 784 | 3,930 | 7,135 |
| Postnatal | 22,806 | 1,021 | 862 | 11,613 | 9,088 | 222 |
| Per cent: | | | | | | |
| Total | 100.0 | 4.2 | 2.7 | 35.2 | 37.0 | 20.9 |
| Prenatal | 100.0 | 3.7 | 0.6 | 6.3 | 31.8 | 57.6 |
| Postnatal | 100.0 | 4.5 | 3.8 | 50.9 | 39.8 | 1.0 |
| Visits | | | | | | |
| Number: | | | | | | |
| Total | 88,579 | 1,481 | 1,454 | 23,699 | 31,431 | 30,514 |
| Prenatal | 43,282 | 457 | 114 | 1,197 | 11,441 | 30,073 |
| Postnatal | 45,297 | 1,024 | 1,340 | 22,502 | 19,990 | 441 |
| Nursing care | 3,507 | 40 | 119 | 579 | 1,784 | 985 |
| Health instruction | 85,072 | 1,441 | 1,335 | 23,120 | 29,647 | 29,529 |
| Per cent: | | | | | | |
| Total | 100.0 | 1.7 | 1.6 | 26.8 | 35.5 | 34.4 |
| Prenatal | 100.0 | 1.1 | 0.2 | 2.8 | 26.4 | 69.5 |
| Postnatal | 100.0 | 2.3 | 2.9 | 49.7 | 44.1 | 1.0 |
| Nursing care | 100.0 | 1.1 | 3.4 | 16.5 | 50.9 | 28.1 |
| Health instruction | 100.0 | 1.7 | 1.6 | 27.2 | 34.8 | 34.7 |
| Average visits per case: | | | | | | |
| Total | 2.5 | 1.0 | 1.6 | 1.9 | 2.4 | 4.1 |
| Prenatal | 3.5 | 1.0 | 1.6 | 1.5 | 2.9 | 4.2 |
| Postnatal | 2.0 | 1.0 | 1.6 | 1.9 | 2.2 | 2.0 |

TABLE 5. Complications of Pregnancy¹ by Diagnosis and Age, 1957

| Detailed list numbers | Cause | All ages | Age | | | | | | | Not stated |
|-----------------------|---|--------------|-----------|------------|------------|------------|------------|-----------|----------|------------|
| | | | 15-19 | 20-24 | 25-29 | 30-34 | 35-39 | 40-44 | 45-49 | |
| | All causes | 1,575 | 81 | 367 | 448 | 343 | 234 | 82 | 3 | 17 |
| | Complications of pregnancy (640-649) | 353 | 17 | 76 | 98 | 90 | 53 | 14 | 1 | 4 |
| 640 | Pyelitis and pyelonephritis of pregnancy | 3 | — | — | 2 | — | 1 | — | — | — |
| 641 | Other infections of genito-urinary tract during pregnancy | 1 | — | — | 1 | — | — | — | — | — |
| 642 | Toxaemias of pregnancy | 108 | 10 | 23 | 32 | 32 | 10 | 1 | — | — |
| 643 | Placenta praevia | 2 | 1 | 1 | — | — | — | — | — | — |
| 644 | Other haemorrhage of pregnancy | 11 | — | 5 | 1 | 2 | 3 | — | — | — |
| 645 | Ectopic pregnancy | 1 | — | 1 | — | — | — | — | — | — |
| 646 | Anaemia of pregnancy | 18 | — | 4 | 6 | 4 | 4 | — | — | — |
| 647 | Pregnancy with malposition of foetus in uterus | 1 | — | — | — | 1 | — | — | — | — |
| 648 | Other complications arising from pregnancy .. | 207 | 6 | 41 | 56 | 51 | 35 | 13 | 1 | 4 |
| 649 | Pregnancy associated with other conditions .. | 1 | — | 1 | — | — | — | — | — | — |
| | Abortion (650-652) | 60 | 1 | 8 | 19 | 14 | 13 | 3 | — | 2 |
| 650 | Abortion without mention of sepsis or toxaemia .. | 59 | 1 | 8 | 18 | 14 | 13 | 3 | — | 2 |
| 651 | Abortion with sepsis | 1 | — | — | 1 | — | — | — | — | — |
| 652 | Abortion with toxaemia, without mention of sepsis | — | — | — | — | — | — | — | — | — |

¹ Cases for 1957 only — Excluding 189 cases which were carried over from 1956.

TABLE 5. Complications of Pregnancy¹ by Diagnosis and Age, 1957 - Concluded

| Detailed list numbers | Cause | All ages | Age | | | | | | | Not stated |
|-----------------------|---|------------|-----------|------------|------------|------------|------------|-----------|----------|------------|
| | | | 15-19 | 20-24 | 25-29 | 30-34 | 35-39 | 40-44 | 45-49 | |
| | Delivery with specified complication (670-678) | 760 | 28 | 167 | 207 | 172 | 125 | 51 | 2 | 8 |
| 670 | Delivery complicated by placenta praevia or antepartum haemorrhage | 4 | — | 1 | 1 | 1 | 1 | — | — | — |
| 671 | Delivery complicated by retained placenta | 5 | — | 1 | 2 | 1 | — | 1 | — | — |
| 672 | Delivery complicated by other postpartum haemorrhage | 109 | 5 | 30 | 36 | 20 | 12 | 6 | — | — |
| 673 | Delivery complicated by abnormality of bony pelvis | 586 | 20 | 110 | 152 | 143 | 108 | 44 | 2 | 7 |
| 674 | Delivery complicated by disproportion or malposition of foetus | 2 | — | — | 1 | — | 1 | — | — | — |
| 675 | Delivery complicated by prolonged labour of other origin | 1 | — | 1 | — | — | — | — | — | — |
| 676 | Delivery with laceration of perineum, without mention of other laceration | 48 | 3 | 22 | 14 | 6 | 2 | — | — | 1 |
| 677 | Delivery with other trauma | 1 | — | 1 | — | — | — | — | — | — |
| 678 | Delivery with other complications of childbirth | 4 | — | 1 | 1 | 1 | 1 | — | — | — |
| | Complications of the puerperium (680-689) | 402 | 35 | 116 | 124 | 67 | 43 | 14 | — | 3 |
| 680 | Puerperal urinary infection without other sepsis | 11 | — | 3 | 5 | 1 | 2 | — | — | — |
| 681 | Sepsis of childbirth and the puerperium | 21 | 3 | 4 | 8 | 2 | 3 | 1 | — | — |
| 682 | Puerperal phlebitis and thrombosis | 36 | 1 | 3 | 9 | 7 | 12 | 3 | — | 1 |
| 683 | Pyrexia of unknown origin during the puerperium | — | — | — | — | — | — | — | — | — |
| 684 | Puerperal pulmonary embolism | — | — | — | — | — | — | — | — | — |
| 685 | Puerperal eclampsia | 2 | — | — | 2 | — | — | — | — | — |
| 686 | Other forms of puerperal toxæmia | 6 | — | 2 | 1 | 2 | 1 | — | — | — |
| 687 | Cerebral haemorrhage in the puerperium | — | — | — | — | — | — | — | — | — |
| 688 | Other and unspecified complications of the puerperium | 54 | 2 | 18 | 18 | 12 | 3 | 1 | — | — |
| 689 | Mastitis and other disorders of lactation | 272 | 29 | 86 | 81 | 43 | 22 | 9 | — | 2 |

¹ Cases for 1957 only -- Excluding 189 cases which were carried over from 1956.

TABLE 6. Number and Percentage of Cases and Visits (Newborn) and Average Visits per Case, 1957

| Item | Both sexes | Sex | | |
|-------------------------------|------------|---------|---------|------------|
| | | Male | Female | Not stated |
| Cases | | | | |
| Number | 30, 741 | 15, 776 | 14, 911 | 54 |
| Per cent..... | 100. 0 | 51. 3 | 48. 5 | 0. 2 |
| Visits | | | | |
| Number: | | | | |
| Total | 93, 752 | 48, 156 | 45, 397 | 199 |
| Nursing care | 24, 151 | 12, 498 | 11, 602 | 51 |
| Health instruction | 69, 601 | 35, 658 | 33, 795 | 148 |
| Per cent: | | | | |
| Total | 100. 0 | 51. 4 | 48. 4 | 0. 2 |
| Nursing care | 100. 0 | 51. 8 | 48. 0 | 0. 2 |
| Health instruction | 100. 0 | 51. 2 | 48. 6 | 0. 2 |
| Average visits per case | 3. 0 | 3. 1 | 3. 0 | 3. 7 |

PART III
MEDICAL AND SURGICAL

PART III - MEDICAL AND SURGICAL

Statistics of home nursing services for medical and surgical cases by diagnostic groups have the objective of showing to what extent certain conditions receive home nursing services. They facilitate an analysis of services, but their usefulness as morbidity statistics is limited, primarily because only some cases of certain diseases or injuries receive nursing services, due to selective factors in the utilization of the services such as the geographical distribution of the branches. Also, the condition for which service is rendered is not necessarily the only one from which the patient suffers and may not even be the principal one.

All medical and surgical cases were classified according to the diagnosis stated by the physician

under whose direction the nurse worked. These diagnoses, recorded on the Patient's Service Record, were coded according to the three digit code of the Detailed List of the *International Statistical Classification of Diseases, Injuries and Causes of Death, 1948*.

The Special List of 50 Causes for Tabulation of Morbidity for Social Security Purposes has been used for presentation in Table 7. The residual Cause Group C-49 was divided into ten subdivisions in order to show, in the appropriate place, some of the more significant components of this cause group. These subdivisions are shown below.

| Cause | Detailed list numbers |
|--|-----------------------|
| C-49a Diseases of other endocrine glands | 270 - 277 |
| C-49b Other metabolic diseases | 287 - 289 |
| C-49c Other diseases of blood and blood-forming organs | 294 - 299 |
| C-49d Disorders of character, behaviour and intelligence | 320 - 326 |
| C-49e Other diseases of nervous system | 340 - 369 |
| C-49f Other diseases of heart | 430 - 434 |
| C-49g Diseases of arteries | 450 - 456 |
| C-49h Other diseases of circulatory system | 467 - 468 |
| C-49i Other diseases of urinary system | 600 - 609 |
| C-49j Symptoms, senility, and ill-defined conditions | 780 - 795 |

If a maternity case develops an illness not related to pregnancy or confinement, and receives nursing services for this illness, the case and visits made for this purpose are classified and recorded as medical and surgical.

The distribution of cases is shown in Tables 8, 9 and 10; the distribution of visits in Tables 11, 12, 13, 14 and 15.

Chart 6 further illustrates the distribution of medical and surgical cases in greater detail than is shown in any of the above-mentioned tables. There, by single years of age and sex, a visual account is obtained of the proportion of cases in each marital status group.

According to Table 8, females accounted for 33,655 or 69.6 per cent of the total number of medical and surgical cases discharged, i.e., more than

two-thirds as many as males. In terms of visits (Table 11) this difference is more pronounced with females accounting for 573,972, or 72.1 per cent of all visits. These figures do not include maternity or newborn cases included in Part II of this Report. They do, however, include maternity cases with complications. For both sexes 95.1 per cent of the visits were nursing care, the remainder being health instruction. Table 11 shows that females received more home nursing services than males for each cause group except "Rheumatic fever". For all cause groups together, the ratio of males to females in the number of cases was 3 to 7, while for the number of visits the corresponding ratio was 2 to 5 (Tables 8 and 11).

The percentage distribution of cases for all causes by age group (Table 9) gives a picture quite different from the distribution of visits by the same breakdown (Table 12). Chart 7, showing the number of cases and visits, illustrates this situation.

CHART-6

THE VERY YOUNG AND THE VERY OLD MAKE UP MOST OF THE CASES-
FEMALES MORE THAN MALES-WIDOWS IN THE HIGHEST AGE GROUPS
ACCOUNTING FOR A LARGER NUMBER OF CASES

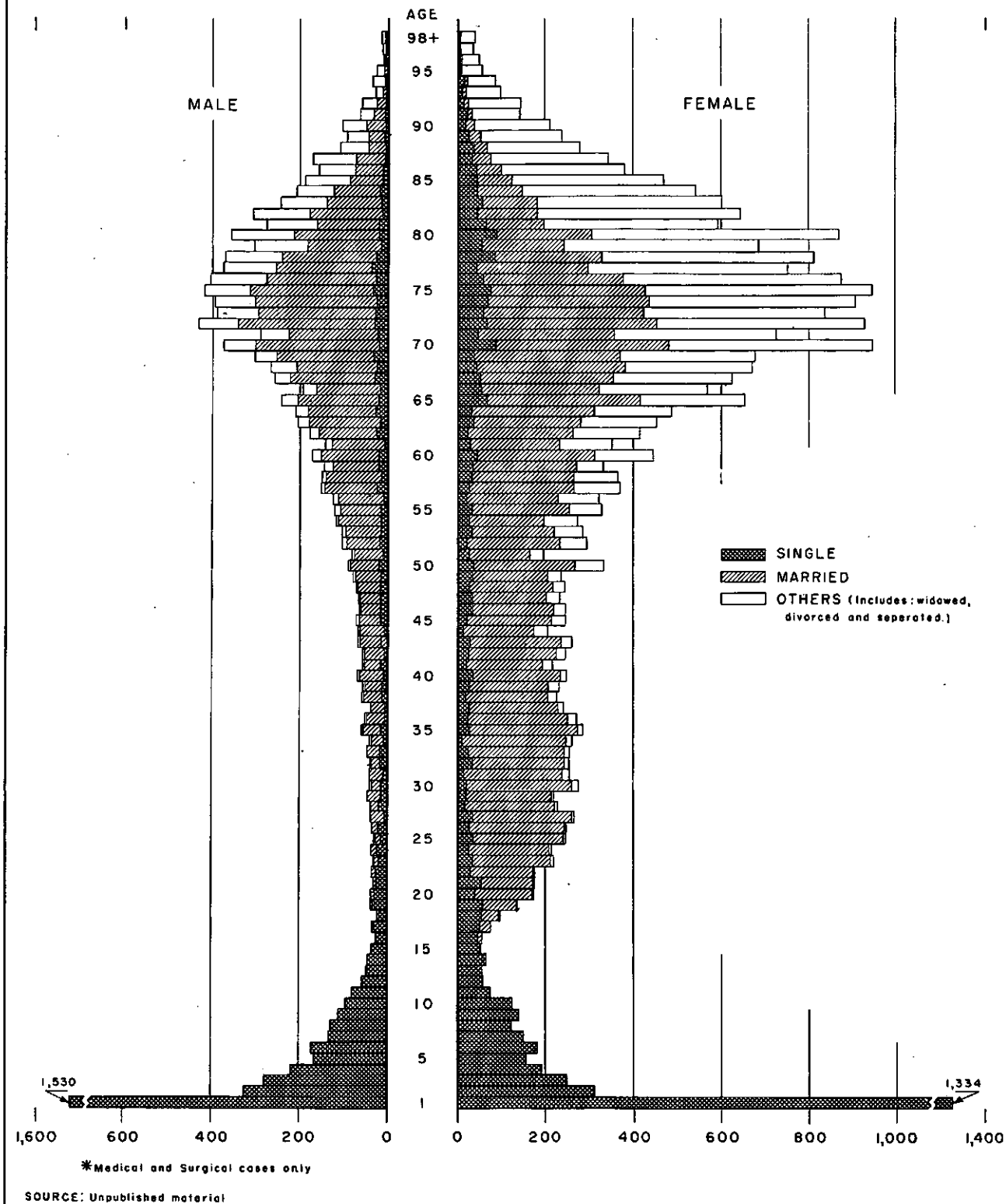

Number of medical and surgical cases by single years of age, sex and marital status, 1957.

From Chart 7 and accompanying tables it will be noted that the 6,618 cases in the age group under 15 years, which amounted to 13.7 per cent of the total, accounted for 23,685, or 3.0 per cent of the total visits. Cases occurring among older ages, on the other hand, accounted for a proportionately larger percentage of the visits. For example, in the age group 65 years and over, 51.7 per cent of the total cases accounted for 65.1 per cent of the total visits. This difference among age groups is further emphasized in Table 16. The average visits per case for children under 15 years of age was 4, while the average for age group 65 years and over was 21 visits.

Most of the home nursing services are provided to the older age groups, i.e., 45 years and over. In these ages 70.3 per cent of the cases accounted for 86.7 per cent of the total visits, while the remaining (excluding age not stated) 29.3 per cent of the cases accounted for only 13.0 per cent of the visits in the ages under 45 years. Taking both sexes together, 24,963 or 51.7 per cent of all cases, were 65 years of age and over. However, this same age group accounted for 65.1 per cent or almost two-thirds of the total visits. Again it must be remembered that only visits made during the year 1957 are shown in this Report.

For most causes, the largest percentage of cases and visits occurred in the age group 45 years and over. For certain causes, however, a large percentage of the cases and visits are found in the younger age groups, i.e., under 45 years. These causes, as shown in Tables 9 and 14, include "Tuberculosis", "Infective and parasitic diseases", "Rheumatic fever", "Diseases of the respiratory system", "Congenital malformations", "Certain diseases of early infancy" and "Other admissions". The latter classification, "Other admissions", consists mainly of "Special conditions and examinations without sickness".

Chart 8 gives the percentage distribution, by sex and age, of cases for those cause groups with the greatest number of cases, as compiled from Tables 9 and 10. These seven cause groups accounted for 65.4 per cent of the total cases in the medical and surgical group.

The first two of the seven cause groups "Diseases of the digestive system" and "Diseases of the heart" together accounted for 24.4 per cent of the total cases. The first cause group consists mainly of illnesses of short duration but of great frequency. These include diseases of the gallbladder and bile ducts, diseases of the stomach and duodenum (except cancer), enteritis and appendicitis. The main respiratory illnesses which came in third position were pneumonia, influenza, acute pharyngitis and tonsillitis, bronchitis, and common cold. These were mostly accounted for by the younger age groups. The fourth cause group includes symptoms and ill-defined conditions regarding which no diagnosis classifiable

elsewhere is recorded. For further description of the latter cause group see Volume I, page 219, of the *International Statistical Classification of Diseases, Injuries and Causes of Death, 1948*.

The remaining three cause groups with the greatest number of cases occurred in the following order, "Anaemias", "Diseases of the central nervous system" and "Malignant neoplasms". Most of the cases in these three cause groups occurred in the age group 65 years and over.

Data from Tables 14 and 15 are presented in Chart 9 to show the percentage distribution, by sex and age, of visits for the seven cause groups with the greatest number of visits. These seven cause groups accounted for 70.8 per cent of the total visits in the medical and surgical group.

Of these "Diseases of the heart" accounted for the largest percentage of visits (16.4) with 97.0 per cent of the visits being made to patients 45 years of age and over, closely followed by "Diabetes" (15.0) "Diseases of the central nervous system and sense organs" (12.6) rank third, "Anaemias" (9.7) fourth in the volume of visits, followed by "Malignant neoplasms" (7.4), "Arthritis and rheumatism" (4.9) and "Symptoms, senility, and ill-defined conditions" (4.8).

Tables 16 and 29 show the average visits per case for the report year. These tables show no difference in the average visits per case between sexes in the younger ages (under 45 years). Females in the older ages requires slightly more visits than males. Considerable variation is shown between the sexes when considering individual cause groups.

Cases of "Diabetes" received on the average more visits than any other cause, i.e., approximately 48 visits per case. "Tuberculosis" shows second with 32 visits per case. "Diseases of the central nervous system and sense organs" is third with 30 visits and closely followed by "Arthritis and rheumatism, except rheumatic fever" with 29 visits per case. Other cause groups averaging over 20 visits per case are "Anaemias and other diseases of the blood and blood-forming organs" (22); "Diseases of the heart" (22); "Other diseases of the circulatory system" (23) and "Other diseases of the bones and organs of movement" (22).

The above cause groups with the highest number of average visits per case also show, according to Table 17, a high ratio of nursing care visits to health instruction visits although their order of rank varies.

CHART-7

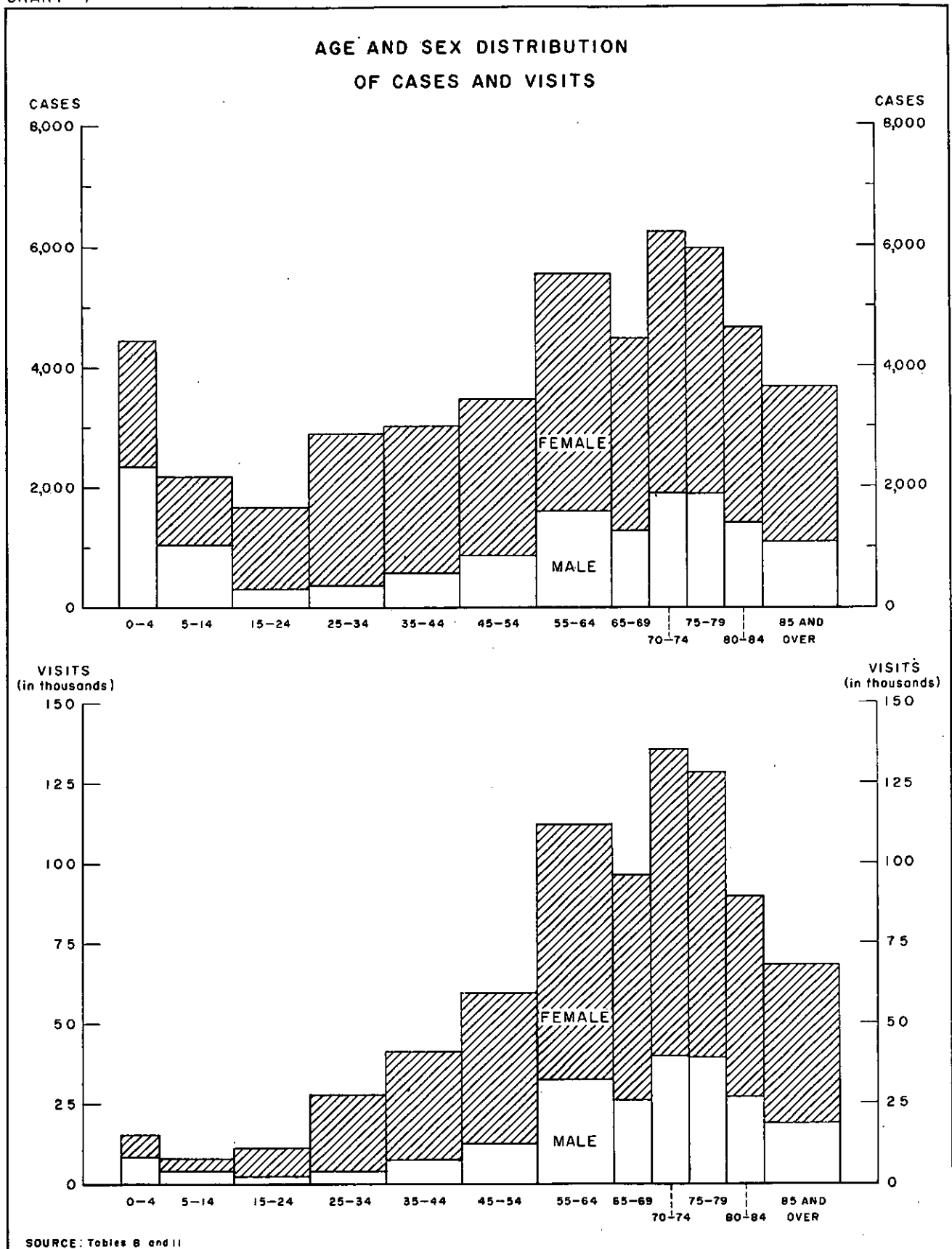

Number of medical and surgical cases and visits by age and sex, 1957.

CHART - 8

CAUSE GROUPS WITH THE GREATEST NUMBER OF CASES— THEIR AGE AND SEX DISTRIBUTION

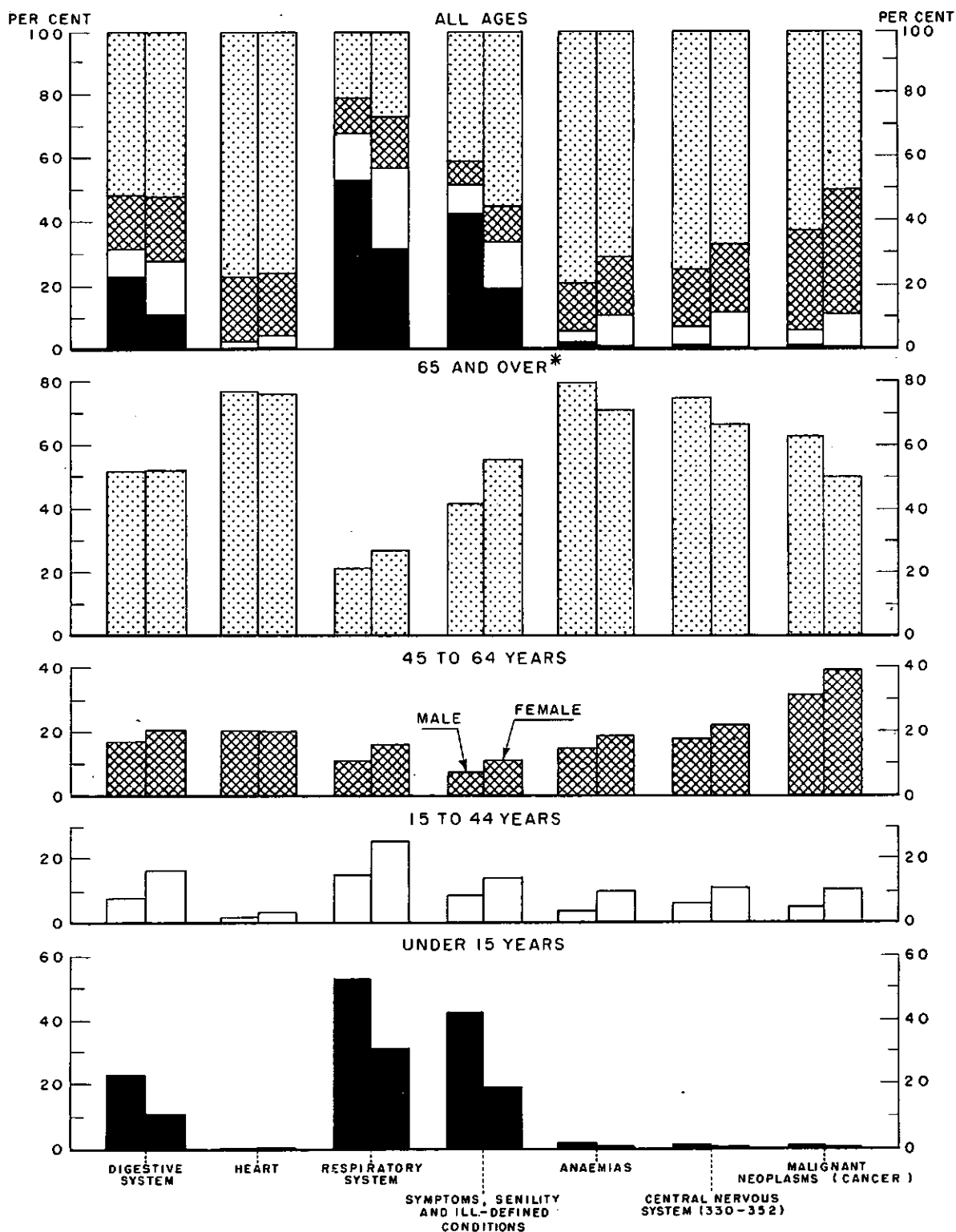

Percentage distribution of medical and surgical cases for selected causes with the greatest number of cases by age and sex, 1957.

CHART - 9

CAUSE GROUPS WITH THE GREATEST NUMBER OF VISITS- THEIR AGE AND SEX DISTRIBUTION

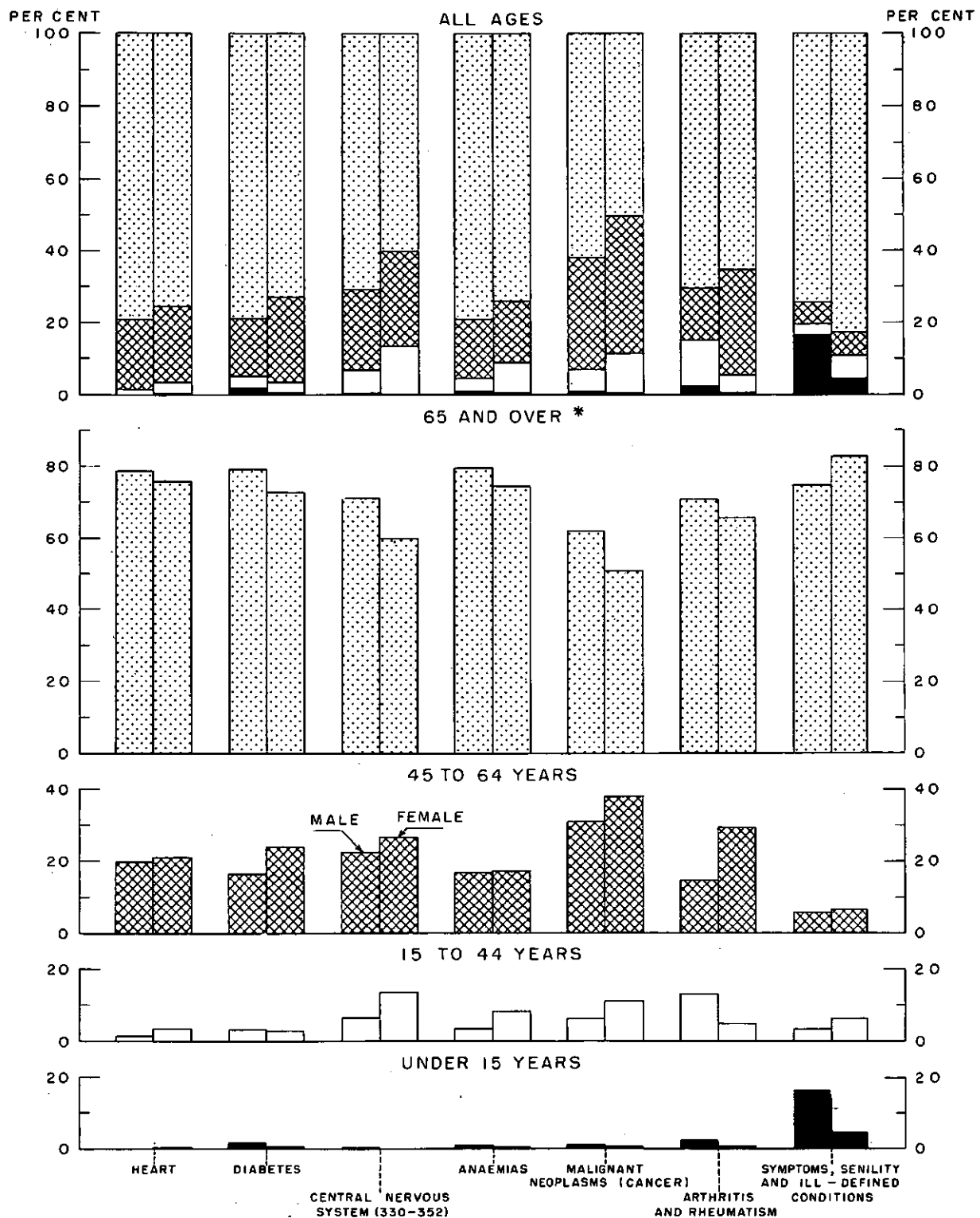

* Includes age not stated (Less than one per cent in each of the above disease groups)

SOURCE: Tables 14 and 15

CHART-10

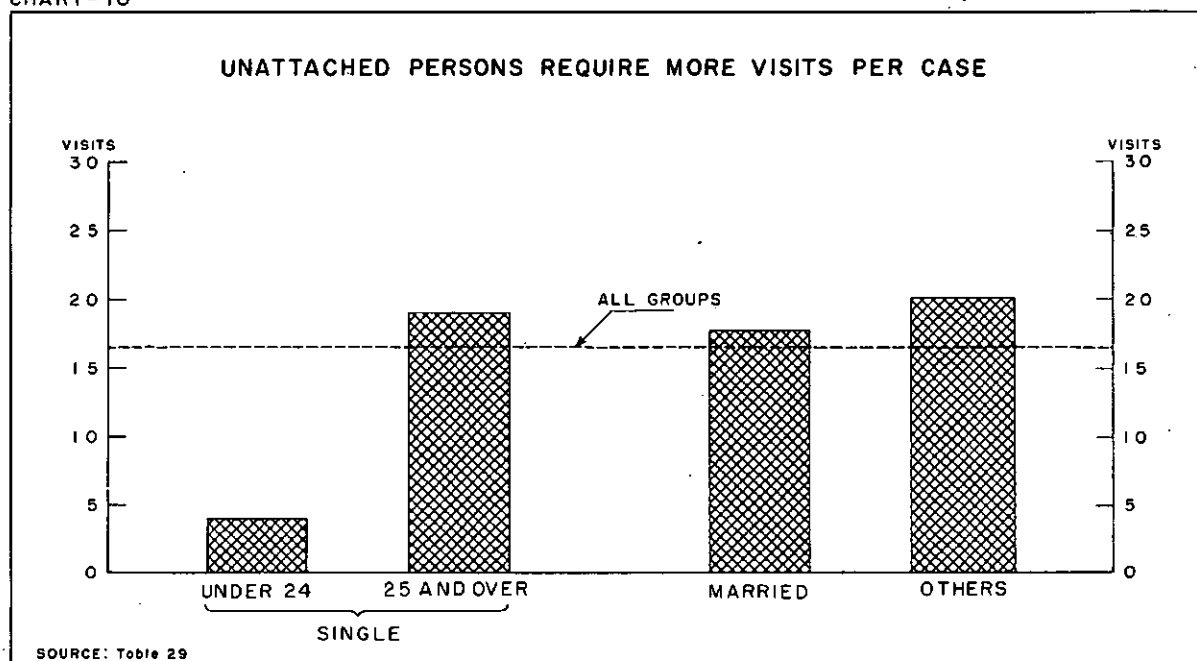

Average visits per medical and surgical case by marital status during the year 1957.

A detailed picture of the data in Table 17 with respect to age groups for all causes is given in the table below; which shows the ratio of nursing care visits to health instruction visits. There is an

almost continuous upward trend in the proportion of nursing care visits to health instruction visits as the age of the patient increases. These data are shown in the following table and in Chart 11.

| Age | Type of visit | | Ratio (A) to (B) |
|-----------------------|------------------------|------------------------------|---------------------|
| | Nursing care (A) | Health instruction (B) | |
| All ages | 757,538 | 38,838 | 19.5 |
| Under 1 year | 5,089 | 3,013 | 1.7 |
| 1 to 4 years | 5,912 | 1,767 | 3.3 |
| 5 to 14 " | 6,484 | 1,420 | 4.6 |
| 15 to 24 " | 9,246 | 2,175 | 4.3 |
| 25 to 34 " | 23,560 | 3,614 | 6.5 |
| 35 to 44 " | 38,397 | 2,827 | 13.6 |
| 45 to 54 " | 56,865 | 2,467 | 23.1 |
| 55 to 64 " | 108,505 | 3,975 | 27.3 |
| 65 to 69 " | 92,767 | 3,382 | 27.4 |
| 70 to 74 " | 131,114 | 4,309 | 30.4 |
| 75 to 79 " | 123,758 | 4,309 | 28.7 |
| 80 to 84 " | 87,033 | 2,912 | 29.9 |
| 85 and over | 66,210 | 2,468 | 26.8 |
| Not stated | 2,598 | 200 | 13.0 |

The relationship between cause and length of nursing service (see Introduction, page 5) is shown in Table 18 with the corresponding percentage distribution in Tables 19 and 20. Chart 12 shows the percentage distribution of cases by length of nursing

service groups (Table 19). For some cases a long period of nursing service may be considered necessary for social rather than medical reasons, due to the family's inability to assume complete responsibility for care.

CHART-11

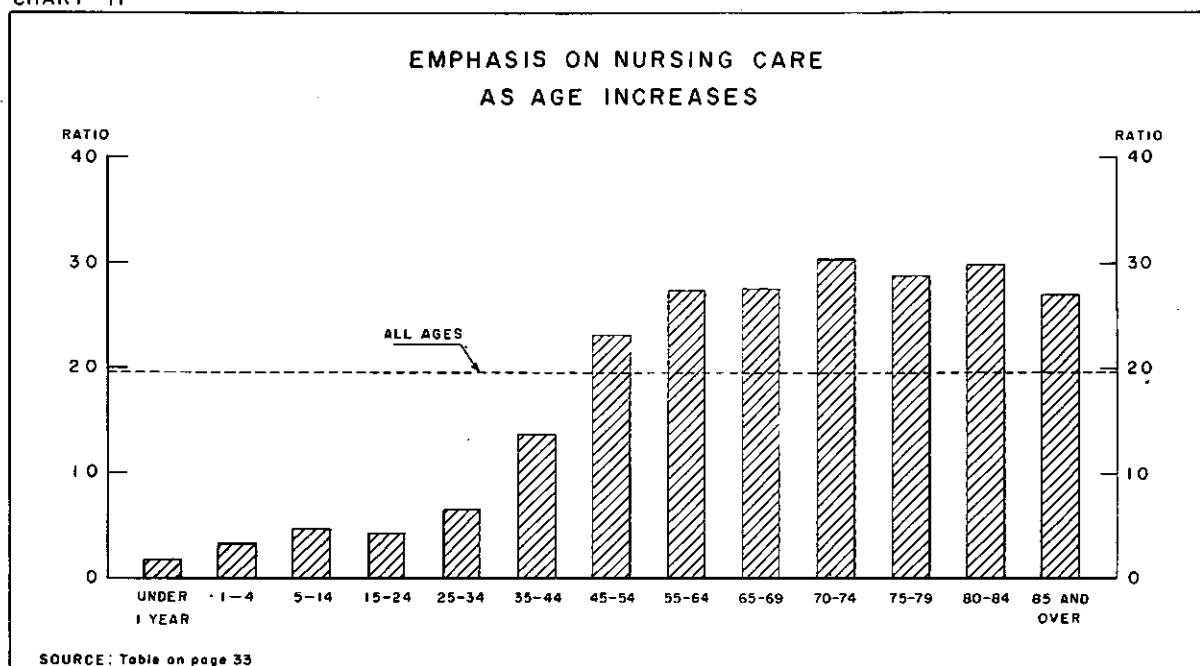

Ratio of nursing care visits to health instruction visits for medical and surgical cases by age, 1957.

In the length of nursing service group 30 days and under, females accounted for more than twice as many cases as did the males, but in relation to the total cases in their respective sex group, as indicated in Chart 12, males accounted for propor-

tionately more cases than females for the same length of nursing service group. For both sexes there were 59.8 per cent of the cases receiving nursing services for periods of one month or less, of which the majority were in the 8 to 30 days' group.

CHART-12

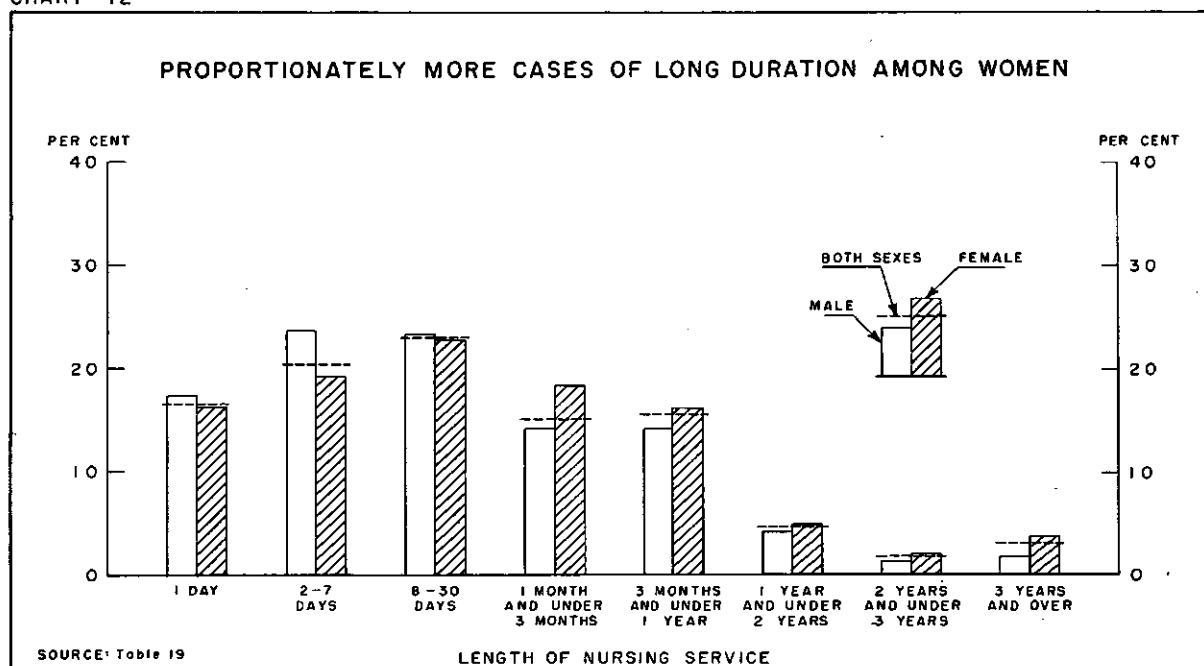

Percentage distribution of medical and surgical cases by sex and length of nursing service, 1957.

Tables 21 and 22 give the number and percentage distribution of cases, by age, sex and length of

nursing service. These data are summarized in Chart 13.

CHART—13

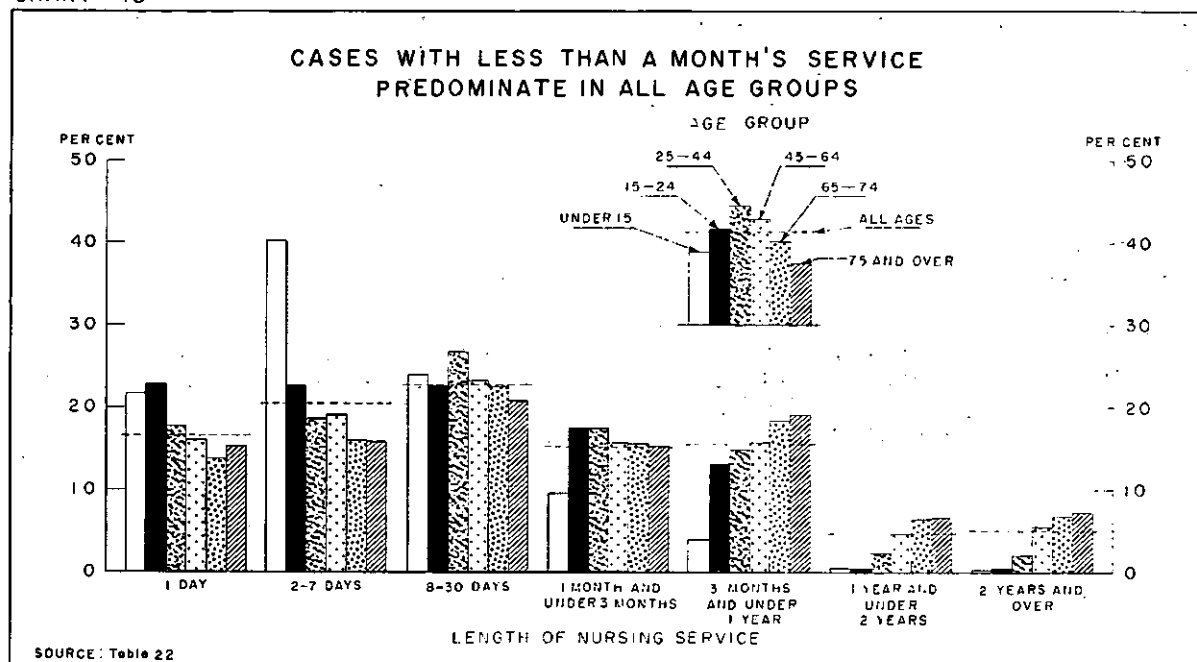

Percentage distribution of medical and surgical cases by age and length of nursing service, 1957.

For the younger age groups, i.e., under 45 years, there are proportionately more cases in the length of nursing groups under 8 days. In the group over 30 days there were 19,409 cases, or 40.2 per cent of the total. Of these 19,409 cases, 15,703 or 80.9 per cent were in the older age groups, 45 years and over. Within these age groups the distribution of cases by length of nursing service varies less than in the younger. A large proportion of the cases 65 years of age and over were treated for chronic conditions.

Of all cases, 15,527, or 32.1 per cent, as shown in Table 23, were admitted following discharge from

hospital, which group received 321,911, or 40.4 per cent of all visits. A post-hospital case is one admitted immediately after discharge from a hospital for the same condition that was treated in the hospital. The five cause groups which accounted for the largest percentage of post-hospital cases, in relation to the total cases in any one of these cause groups, are shown in the table below. Because of the large proportion of hospital confinements, it is to be expected that a large percentage of "Complications of pregnancy, childbirth, and the puerperium" cases will come to the Order from hospital.

| Cause | Cases | | |
|--|-------------|---------------|----------|
| | Total cases | Post-hospital | |
| | | Number | Per cent |
| Complications of pregnancy, childbirth, and the puerperium | 1,764 | 1,457 | 82.6 |
| Benign neoplasms | 296 | 215 | 72.6 |
| Tuberculosis | 421 | 284 | 67.5 |
| Malignant neoplasms | 3,286 | 2,157 | 65.6 |
| Diseases of the genito-urinary system | 1,530 | 933 | 61.0 |

Table 24 shows the distribution of cases by cause and occupational status, i.e., whether gainfully occupied or not gainfully occupied. The latter group is sub-divided into (a) under 14 years, (b) retired or voluntary idle, (c) housewife, (d) student, and (e) others. Only a small proportion of the cases were gainfully occupied, i.e., 9.9 per cent; the remainder being classified as not gainfully occupied. "Retired or voluntarily idle" predominated, accounting for 19,485, or 40.3 per cent of the total cases. Other large groups were "housewives" with 32.7 per cent, and "under 14 years" with 13.7 per cent of the total cases.

"Diseases of the heart", accounting for 18.7 per cent of the cases, was the leading cause of illness in the occupational status group "Retired or voluntarily idle". "Diseases of the digestive system" accounted for 11.3 per cent of the cases in the "housewife" group, while "Diseases of the respiratory system", with 29.6 per cent, was the first cause of illness in the group "under 14 years".

In Chart 14, the percentage distribution of cases by marital status, age and sex is compared with the corresponding percentage of the population of Canada for 1956. From this chart it will be noted that age group 65 years and over receive more than its proportion of the Order's services, in relation to the proportion of persons in this age group according to the last census. This is particularly true for the married group.

However, it is well to point out that V.O.N. medical and surgical case population shown in this chart excludes about 35,000 maternity cases, mostly in the age group 25-44 years, and 30,000 newborn cases and 11,000 "other health instruction" cases. (see pages 22 and 23).

The bars for "all ages" indicate that compared with their proportion of the 1956 census population

1. single persons account for less, and
2. the married and particularly the widowed account for more than their share of V.O.N. cases.

CHART -14

COMPARISON OF CENSUS AND V.O.N. CASE POPULATION BY MARITAL STATUS, AGE AND SEX

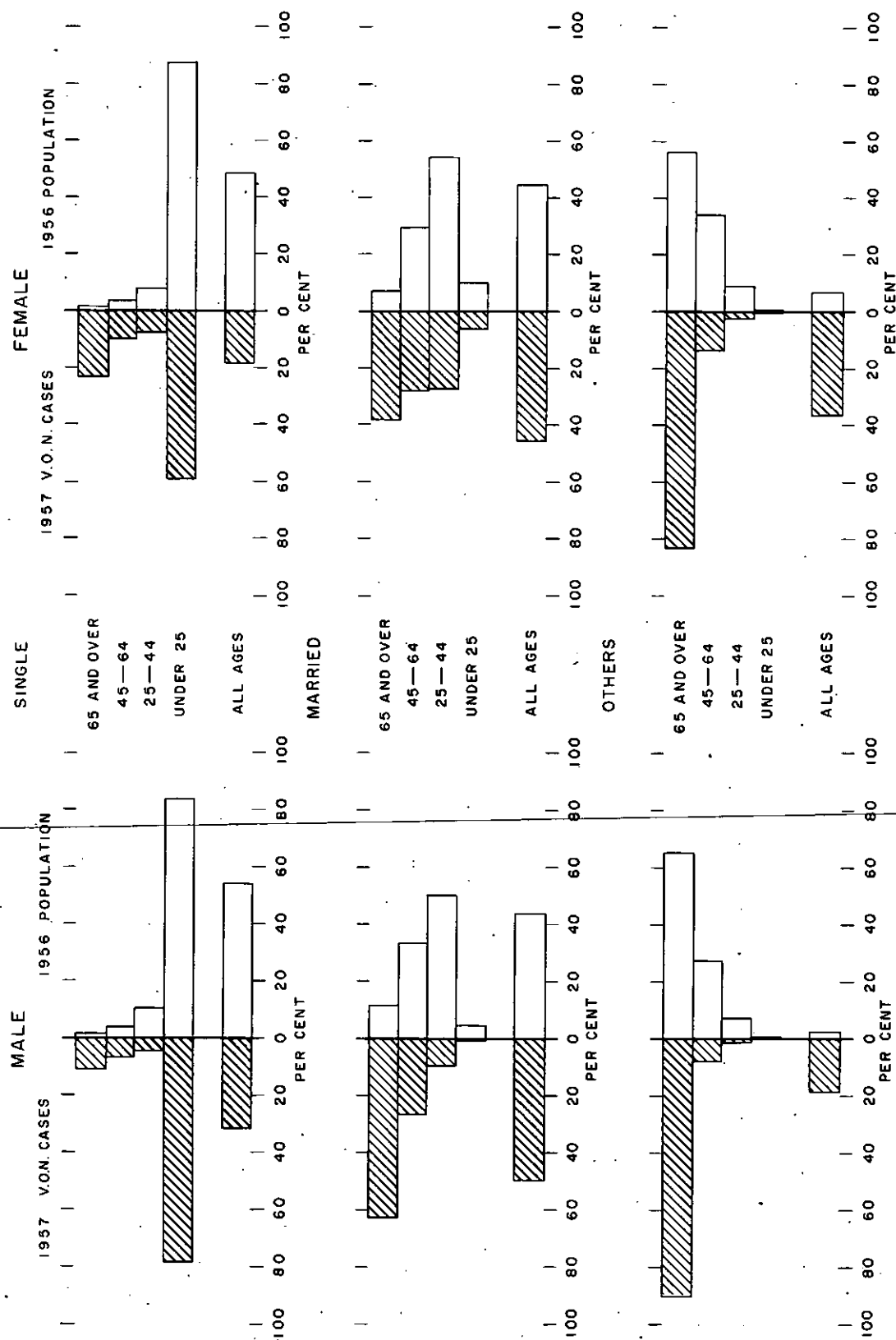

SOURCE: Table 27 and "1956 Census of Population Bulletin 1-12"

Percentage distribution of medical and surgical cases (1957) compared with the 1956 census of population by age, sex and marital status.

TABLE 7. Number of Cases and Visits by Cause (Special list of 50 causes), 1957

| No. | Cause and detailed list numbers | Total cases | Visits | | |
|------|--|---------------|----------------|----------------|--------------------|
| | | | Total | Nursing care | Health instruction |
| | All causes | 48,334 | 796,376 | 757,538 | 38,838 |
| C 1 | Tuberculosis of respiratory system (001-008) | 292 | 9,711 | 9,573 | 138 |
| C 2 | Tuberculosis, other forms (010-019) | 129 | 3,884 | 3,805 | 79 |
| C 3 | Syphilis and its sequelae (020-029) | 27 | 326 | 306 | 20 |
| C 4 | Gonococcal infection (030-035) | — | — | — | — |
| C 5 | Dysentery, all forms (045-048) | 10 | 24 | 21 | 3 |
| C 6 | Other infective diseases commonly arising in intestinal tract (040-044, 049) | 12 | 56 | 46 | 10 |
| C 7a | Scarlet fever (050) | 11 | 43 | 25 | 18 |
| C 7b | Diphtheria (055) | — | — | — | — |
| C 7c | Whooping cough (056) | 37 | 158 | 140 | 18 |
| C 7d | Measles (085) | 117 | 317 | 231 | 86 |
| C 7e | Mumps (089) | 66 | 190 | 148 | 42 |
| C 8 | Typhus and other rickettsial diseases (100-108) | 1 | 4 | 4 | — |
| C 9 | Malaria (110-117) | — | — | — | — |
| C10 | Diseases due to helminths (123-130) | 24 | 61 | 37 | 24 |
| C11 | All other diseases classified as infective and parasitic (036-039, 051-054, 057-084, 086-088, 090-096, 120-122, 131-138) | 613 | 4,756 | 4,289 | 467 |
| C12 | Malignant neoplasms, including neoplasms of lymphatic and haematopoietic tissues (140-205) | 3,286 | 59,185 | 56,029 | 3,156 |
| C13 | Benign neoplasms and neoplasms of unspecified nature (210-239) | 296 | 2,879 | 2,668 | 211 |
| C14 | Allergic disorders (240-245) | 338 | 5,504 | 5,227 | 277 |
| C15 | Diseases of thyroid gland (250-254) | 34 | 764 | 735 | 29 |
| C16 | Diabetes mellitus (260) | 2,483 | 119,519 | 116,881 | 2,638 |
| C49a | Diseases of other endocrine glands (270-277) | 41 | 1,368 | 1,338 | 30 |
| C17 | Avitaminosis and other deficiency states (280-286) | 150 | 2,567 | 2,429 | 138 |
| C49b | Other metabolic diseases (287-289) | 39 | 1,057 | 1,000 | 57 |
| C18 | Anaemias (290-293) | 3,528 | 76,772 | 75,511 | 1,261 |
| C49c | Other diseases of blood and blood-forming organs (294-299) | 19 | 519 | 507 | 12 |
| C19 | Psychoneuroses and psychoses (300-318) | 271 | 4,723 | 4,375 | 348 |
| C49d | Disorders of character, behaviour and intelligence (320-326) | 70 | 1,016 | 939 | 77 |
| C20 | Vascular lesions affecting central nervous system (330-334) | 1,822 | 47,978 | 46,724 | 1,254 |
| C49e | Other diseases of nervous system (340-369) | 2,002 | 61,422 | 59,839 | 1,583 |
| C21 | Diseases of eye (370-389) | 192 | 3,244 | 3,132 | 112 |
| C22 | Diseases of ear and mastoid process (390-398) | 245 | 1,071 | 880 | 191 |
| C23 | Rheumatic fever (400-402) | 27 | 169 | 144 | 25 |

TABLE 7. Number of Cases and Visits by Cause (Special list of 50 causes), 1957 - Concluded

| No. | Cause and detailed list numbers | Total cases | Visits | | |
|------|---|-------------|--------|--------------|--------------------|
| | | | Total | Nursing care | Health instruction |
| C24 | Chronic rheumatic heart disease (410-416)..... | 232 | 5,816 | 5,659 | 157 |
| C25 | Arteriosclerotic and degenerative heart disease (420-422) | 1,376 | 32,158 | 31,340 | 818 |
| C49f | Other diseases of heart (430-434)..... | 4,257 | 92,565 | 89,813 | 2,752 |
| C26 | Hypertensive disease (440-447)..... | 487 | 10,924 | 10,646 | 278 |
| C49g | Diseases of arteries (450-456)..... | 501 | 13,084 | 12,731 | 353 |
| C27 | Diseases of veins (460-466)..... | 418 | 8,841 | 8,363 | 478 |
| C49h | Other diseases of circulatory system (467-468)..... | 87 | 891 | 843 | 48 |
| C28 | Acute nasopharyngitis (common cold) (470)..... | 485 | 1,344 | 984 | 360 |
| C29 | Acute pharyngitis and tonsillitis, and hypertrophy of tonsils and adenoids (472, 473, 510)..... | 515 | 1,227 | 976 | 251 |
| C30 | Influenza (480-483)..... | 2,221 | 6,658 | 5,303 | 1,355 |
| C31 | Pneumonia (490-493, 763)..... | 675 | 4,436 | 4,007 | 429 |
| C32 | Bronchitis (500-502)..... | 511 | 2,380 | 2,006 | 374 |
| C33 | Silicosis and occupational pulmonary fibrosis (523, 524) | 9 | 102 | 99 | 3 |
| C34 | All other respiratory diseases (471, 474, 475, 511-522, 525-527)..... | 612 | 4,823 | 4,448 | 375 |
| C35 | Diseases of stomach and duodenum, except cancer (540-545)..... | 249 | 2,390 | 2,209 | 181 |
| C36 | Appendicitis (550-553)..... | 172 | 1,191 | 1,094 | 97 |
| C37 | Hernia of abdominal cavity (560, 561)..... | 167 | 1,607 | 1,473 | 134 |
| C38 | Diarrhoea and enteritis (571, 764)..... | 191 | 1,126 | 983 | 143 |
| C39 | Diseases of gallbladder and bile ducts (584-586)..... | 433 | 4,015 | 3,721 | 294 |
| C40 | Other diseases of digestive system (530-539, 570, 572-583, 587)..... | 4,713 | 22,422 | 19,870 | 2,552 |
| C41 | Nephritis and nephrosis (590-594)..... | 68 | 1,355 | 1,319 | 36 |
| C49i | Other diseases of urinary system (600-609)..... | 443 | 6,864 | 6,545 | 319 |
| C42 | Diseases of genital organs (610-637)..... | 1,019 | 11,254 | 10,524 | 730 |
| C43b | Complications of pregnancy, childbirth, and the puerperium (640-652, 670-689)..... | 1,764 | 10,559 | 5,609 | 4,950 |
| C44 | Boil, abscess, cellulitis and other skin infections (690-698) | 580 | 5,365 | 4,872 | 493 |
| C45 | Other diseases of skin (700-716)..... | 488 | 8,757 | 8,273 | 484 |
| C46 | Arthritis and rheumatism, except rheumatic fever (720-727) | 1,380 | 39,380 | 38,519 | 861 |
| C47 | Diseases of bones and other organs of movement (730-749) | 292 | 6,554 | 6,338 | 216 |
| C48 | Congenital malformations and diseases peculiar to early infancy (750-762, 765-776)..... | 139 | 1,653 | 1,403 | 250 |
| C49j | Symptoms, senility, and ill-defined conditions (780-795)..... | 4,625 | 37,802 | 34,334 | 3,468 |
| C50 | Alternative classification of accidents, poisonings, and violence (nature of injury) (N800-N999)..... | 2,179 | 33,862 | 32,123 | 1,739 |
| - | Other admissions (Y00-Y88)..... | 884 | 5,684 | 4,128 | 1,556 |

TABLE 8. Number of Cases by Cause, Sex and Age, 1957

| No. | Cause and detailed list numbers | All ages | Age | | | |
|-----|--|----------------------------------|-----------------------|-------------------------|-------------------------|-----------------------|
| | | | Under 1 year | 1-4 | 5-14 | 15-24 |
| | All causes | T 48,334 M 14,679 F 33,655 | 2,158 1,181 977 | 2,281 1,172 1,109 | 2,179 1,039 1,140 | 1,675 312 1,363 |
| 1 | Tuberculosis (001-019) | T 421 M 161 F 260 | 1 1 — | 7 3 4 | 13 5 8 | 37 10 27 |
| 2 | Other infective and parasitic diseases (020-138) . | T 918 M 346 F 572 | 60 29 31 | 206 103 103 | 189 96 93 | 33 9 24 |
| 3 | Malignant neoplasms (140-205) | T 3,286 M 1,123 F 2,163 | — — — | 13 7 6 | 7 2 5 | 13 5 8 |
| 4 | Benign neoplasms (210-239) | T 296 M 93 F 203 | 5 3 2 | 8 6 2 | 1 — 1 | 26 9 17 |
| 5 | Allergic, endocrine system, metabolic and nutritional diseases, except diabetes (240-254, 270-289) . | T 602 M 167 F 435 | 16 4 12 | 26 16 10 | 56 32 24 | 20 7 13 |
| 6 | Diabetes (260) | T 2,483 M 747 F 1,736 | — — — | 9 3 6 | 42 28 14 | 24 11 13 |
| 7 | Anaemias and other diseases of the blood and blood-forming organs (290-299) . | T 3,547 M 549 F 2,998 | 1 — 1 | 8 5 3 | 13 4 9 | 29 2 27 |
| 8 | Mental, psychoneurotic, and personality disorders (300-326) . | T 341 M 51 F 290 | — — — | 3 3 — | 2 1 1 | 15 3 12 |
| 9 | Diseases of the central nervous system and sense organs (330-352) . | T 3,329 M 1,061 F 2,268 | 2 2 — | 4 3 1 | 9 5 4 | 34 5 29 |
| 10 | Other diseases of the central nervous system and sense organs (353-398) . | T 932 M 280 F 652 | 49 31 18 | 104 51 53 | 66 31 35 | 24 10 14 |
| 11 | Rheumatic fever (400-402) | T 27 M 15 F 12 | — — — | 3 3 — | 11 5 6 | 7 4 3 |
| 12 | Diseases of the heart (410-434) | T 5,865 M 2,357 F 3,508 | 3 1 2 | 1 — 1 | 5 1 4 | 8 1 7 |

TABLE 8. Number of Cases by Cause, Sex and Age, 1937

| Age | | | | | | | | | | No. |
|-----------------------|-----------------------|-----------------------|-------------------------|-------------------------|-------------------------|-------------------------|-------------------------|-------------------------|------------------|-----|
| 25-34 | 35-44 | 45-54 | 55-64 | 65-69 | 70-74 | 75-79 | 80-84 | 85 and over | Not stated | |
| 2,885 376 2,509 | 3,002 567 2,435 | 3,450 846 2,604 | 5,526 1,596 3,930 | 4,461 1,267 3,194 | 6,232 1,887 4,345 | 5,948 1,885 4,063 | 4,656 1,407 3,249 | 3,666 1,082 2,584 | 215 62 153 | |
| 104 27 77 | 103 33 70 | 55 22 33 | 48 32 16 | 17 13 4 | 16 7 9 | 8 4 4 | 8 3 5 | 2 — 2 | 2 1 1 | 1 |
| 71 13 58 | 54 17 37 | 43 9 34 | 58 17 41 | 47 11 36 | 49 15 34 | 50 14 36 | 33 4 29 | 23 9 14 | 2 — 2 | 2 |
| 66 16 50 | 200 35 165 | 446 100 346 | 740 247 493 | 461 148 313 | 509 214 295 | 422 174 248 | 258 111 147 | 134 57 77 | 17 7 10 | 3 |
| 42 12 30 | 50 12 38 | 40 11 29 | 34 13 21 | 24 4 20 | 29 8 21 | 13 7 6 | 15 6 9 | 8 1 7 | 1 1 — | 4 |
| 49 4 45 | 43 7 36 | 67 12 55 | 82 18 64 | 62 15 47 | 72 23 49 | 53 16 37 | 28 5 23 | 22 7 15 | 6 1 5 | 5 |
| 32 13 19 | 59 24 35 | 165 52 113 | 476 126 350 | 409 85 324 | 484 136 348 | 440 136 304 | 229 88 141 | 99 41 58 | 15 4 11 | 6 |
| 89 5 84 | 206 15 191 | 224 22 202 | 410 58 352 | 429 65 364 | 637 102 535 | 698 117 581 | 505 86 419 | 290 65 225 | 8 3 5 | 7 |
| 41 4 37 | 54 5 49 | 52 9 43 | 48 6 42 | 34 2 32 | 33 5 28 | 25 5 20 | 21 3 18 | 11 5 6 | 2 — 2 | 8 |
| 94 27 67 | 186 35 151 | 231 65 166 | 448 125 323 | 382 131 251 | 603 195 408 | 625 216 409 | 423 152 271 | 273 95 178 | 15 5 10 | 9 |
| 41 3 38 | 73 15 58 | 94 18 76 | 94 28 66 | 98 23 75 | 89 26 63 | 89 22 67 | 66 12 54 | 37 8 29 | 8 2 6 | 10 |
| 2 2 — | 2 — 2 | 2 1 1 | — — — | — — — | — — — | — — — | — — — | — — — | — — — | 11 |
| 42 8 34 | 124 42 82 | 347 127 220 | 831 351 480 | 808 341 467 | 1,236 499 737 | 1,106 452 654 | 847 336 511 | 486 188 298 | 21 10 11 | 12 |

TABLE 8. Number of Cases by Cause, Sex and Age, 1957 — Concluded

| No. | Cause and detailed list numbers | All ages | Age | | | |
|-----|--|-------------------------|-------------------|-------------------|-------------------|-------------------|
| | | | Under 1 year | 1-4 | 5-14 | 15-24 |
| 13 | Other diseases of the circulatory system (440-468). T M F | 1,493 415 1,078 | 2 1 1 | 9 3 6 | 6 3 3 | 9 2 7 |
| 14 | Diseases of the respiratory system (470-527). T M F | 5,028 1,860 3,168 | 461 253 208 | 738 377 361 | 760 349 411 | 328 104 224 |
| 15 | Diseases of the digestive system (530-587). T M F | 5,925 1,868 4,057 | 281 168 113 | 328 156 172 | 244 102 142 | 211 35 176 |
| 16 | Diseases of the genito-urinary system (590-637). T M F | 1,530 411 1,119 | 67 63 4 | 32 28 4 | 37 14 23 | 86 7 79 |
| 17 | Complications of pregnancy, childbirth, and the puerperium (640-652, 670-689). T M F | 1,764 — 1,764 | — — — | — — — | — — — | 500 — 500 |
| 18 | Diseases of the skin and cellular tissue (690-716). T M F | 1,068 359 709 | 50 28 22 | 82 37 45 | 84 45 39 | 31 9 22 |
| 19 | Arthritis and rheumatism, except rheumatic fever (720-727). T M F | 1,360 187 1,173 | 1 1 — | 2 1 1 | 1 — 1 | 8 3 5 |
| 20 | Other diseases of the bones and organs of movement (730-749). T M F | 292 98 194 | 2 2 — | 12 5 7 | 19 13 6 | 8 6 2 |
| 21 | Congenital malformations (750-759) T M F | 99 45 54 | 45 22 23 | 16 9 7 | 14 9 5 | 5 1 4 |
| 22 | Certain diseases of early infancy (760-776). T M F | 40 21 19 | 40 21 19 | — — — | — — — | — — — |
| 23 | Symptoms, senility, and ill-defined conditions (780-795). T M F | 4,625 1,516 3,109 | 317 184 133 | 483 251 232 | 431 204 227 | 155 42 113 |
| 24 | Alternative classification of accidents, poisonings, and violence (nature of injury) (N800-N999). T M F | 2,179 548 1,631 | 24 11 13 | 161 92 69 | 146 86 60 | 58 27 31 |
| 25 | Other admissions (Y00-Y88) T M F | 884 401 483 | 731 356 375 | 26 10 16 | 23 4 19 | 6 — 6 |

TABLE 8. Number of Cases by Cause, Sex and Age, 1957 -- Concluded

| Age | | | | | | | | | | No. |
|------------------|------------------|-------------------|-------------------|-------------------|-------------------|-------------------|-------------------|-------------------|----------------|-----|
| 25-34 | 35-44 | 45-54 | 55-64 | 65-69 | 70-74 | 75-79 | 80-84 | 85 and over | Not stated | |
| 28 2 26 | 60 17 43 | 102 25 77 | 181 57 124 | 163 40 123 | 264 67 197 | 259 74 185 | 226 70 156 | 178 52 126 | 6 2 4 | 13 |
| 399 87 312 | 363 90 273 | 341 92 249 | 377 112 265 | 270 69 201 | 288 93 195 | 259 100 159 | 217 69 148 | 212 61 151 | 15 4 11 | 14 |
| 258 34 224 | 368 81 287 | 465 126 339 | 679 196 483 | 500 162 338 | 729 213 516 | 703 233 470 | 574 190 384 | 556 162 394 | 29 10 19 | 15 |
| 175 6 169 | 193 14 179 | 189 15 174 | 174 40 134 | 119 32 87 | 121 44 77 | 159 72 87 | 108 46 62 | 68 30 38 | 2 — 2 | 16 |
| 894 — 894 | 348 — 348 | 3 — 3 | — — — | — — — | — — — | — — — | — — — | — — — | 19 — 19 | 17 |
| 75 18 57 | 88 28 60 | 88 25 63 | 136 34 102 | 73 17 56 | 122 34 88 | 87 40 47 | 77 20 57 | 70 23 47 | 5 1 4 | 18 |
| 23 6 17 | 45 7 38 | 107 16 91 | 199 18 181 | 181 18 163 | 245 37 208 | 238 48 190 | 185 21 164 | 117 10 107 | 8 1 7 | 19 |
| 28 9 19 | 26 8 18 | 43 15 28 | 39 15 24 | 25 5 20 | 31 6 25 | 30 7 23 | 20 2 18 | 7 3 4 | 2 2 — | 20 |
| 2 — 2 | 5 — 5 | 2 — 2 | 3 — 3 | 2 2 — | 1 1 — | 2 — 2 | 2 1 1 | — — — | — — — | 21 |
| — — — | — — — | — — — | — — — | — — — | — — — | — — — | — — — | — — — | — — — | 22 |
| 211 49 162 | 212 45 167 | 205 49 156 | 249 66 183 | 190 52 138 | 395 107 288 | 402 102 300 | 520 133 387 | 841 231 610 | 14 1 13 | 23 |
| 96 24 72 | 116 27 89 | 132 32 100 | 214 34 180 | 162 31 131 | 272 51 221 | 274 46 228 | 279 46 233 | 227 34 193 | 18 7 11 | 24 |
| 23 7 16 | 24 10 14 | 7 3 4 | 6 3 3 | 5 1 4 | 7 4 3 | 6 — 6 | 15 3 12 | 5 — 5 | — — — | 25 |

TABLE 9. Percentage Distribution of Cases by Cause, Sex and Age, 1957

(All ages for each cause group - 100 per cent)

| No. | Cause and detailed list numbers | | All ages | Age | | | | |
|-----|---|----------|--------------|-------------|-------------|-------------|-------------|------------|
| | | | | Under 15 | 15-44 | 45-64 | 65 and over | Not stated |
| | All causes..... | T | 100.0 | 13.7 | 15.6 | 18.6 | 51.7 | 0.4 |
| | | M | 100.0 | 23.1 | 8.6 | 16.6 | 51.3 | 0.4 |
| | | F | 100.0 | 9.6 | 18.7 | 19.4 | 51.8 | 0.5 |
| 1 | Tuberculosis (001-019) | T | 100.0 | 5.0 | 58.0 | 24.4 | 12.1 | 0.5 |
| | | M | 100.0 | 5.6 | 43.5 | 33.5 | 16.8 | 0.6 |
| | | F | 100.0 | 4.6 | 66.9 | 18.9 | 9.2 | 0.4 |
| 2 | Other infective and parasitic diseases (020-138). | T | 100.0 | 49.6 | 17.2 | 11.0 | 22.0 | 0.2 |
| | | M | 100.0 | 65.9 | 11.3 | 7.5 | 15.3 | — |
| | | F | 100.0 | 39.7 | 20.8 | 13.1 | 26.0 | 0.4 |
| 3 | Malignant neoplasms (140-205) | T | 100.0 | 0.6 | 8.5 | 36.1 | 54.3 | 0.5 |
| | | M | 100.0 | 0.8 | 5.0 | 30.9 | 62.7 | 0.6 |
| | | F | 100.0 | 0.5 | 10.3 | 38.8 | 49.9 | 0.5 |
| 4 | Benign neoplasms (210-239) | T | 100.0 | 4.7 | 39.9 | 25.0 | 30.1 | 0.3 |
| | | M | 100.0 | 9.7 | 35.5 | 25.8 | 27.9 | 1.1 |
| | | F | 100.0 | 2.5 | 41.9 | 24.6 | 31.0 | — |
| 5 | Allergic, endocrine system, metabolic, and nutritional diseases, except diabetes (240-254, 270-289). | T | 100.0 | 16.3 | 18.6 | 24.7 | 39.4 | 1.0 |
| | | M | 100.0 | 31.1 | 10.8 | 18.0 | 39.5 | 0.6 |
| | | F | 100.0 | 10.6 | 21.6 | 27.4 | 39.3 | 1.1 |
| 6 | Diabetes (260) | T | 100.0 | 2.1 | 4.6 | 25.8 | 66.9 | 0.6 |
| | | M | 100.0 | 4.2 | 6.4 | 23.8 | 65.1 | 0.5 |
| | | F | 100.0 | 1.1 | 3.9 | 26.7 | 67.7 | 0.6 |
| 7 | Anaemias and other diseases of the blood and blood-forming organs (290-299). | T | 100.0 | 0.6 | 9.1 | 17.9 | 72.2 | 0.2 |
| | | M | 100.0 | 1.6 | 4.0 | 14.6 | 79.2 | 0.6 |
| | | F | 100.0 | 0.4 | 10.1 | 18.5 | 70.8 | 0.2 |
| 8 | Mental, psychoneurotic, and personality disorders (300-326) | T | 100.0 | 1.5 | 32.2 | 29.3 | 36.4 | 0.6 |
| | | M | 100.0 | 7.9 | 23.5 | 29.4 | 39.2 | — |
| | | F | 100.0 | 0.3 | 33.8 | 29.3 | 35.9 | 0.7 |
| 9 | Diseases of the central nervous system and sense organs (330-352). | T | 100.0 | 0.5 | 9.4 | 20.4 | 69.3 | 0.4 |
| | | M | 100.0 | 0.9 | 6.3 | 17.9 | 74.4 | 0.5 |
| | | F | 100.0 | 0.2 | 10.9 | 21.6 | 66.9 | 0.4 |
| 10 | Other diseases of the central nervous system and sense organs (353-398). | T | 100.0 | 23.5 | 14.8 | 20.2 | 40.7 | 0.8 |
| | | M | 100.0 | 40.4 | 10.0 | 16.4 | 32.5 | 0.7 |
| | | F | 100.0 | 16.2 | 16.9 | 21.8 | 44.2 | 0.9 |
| 11 | Rheumatic fever (400-402) | T | 100.0 | 51.9 | 40.7 | 7.4 | — | — |
| | | M | 100.0 | 53.3 | 40.0 | 6.7 | — | — |
| | | F | 100.0 | 50.0 | 41.7 | 8.3 | — | — |
| 12 | Diseases of the heart (410-434) | T | 100.0 | 0.1 | 3.0 | 20.1 | 76.4 | 0.4 |
| | | M | 100.0 | 0.1 | 2.2 | 20.3 | 77.0 | 0.4 |
| | | F | 100.0 | 0.2 | 3.5 | 20.0 | 76.0 | 0.3 |

TABLE 9. Percentage Distribution of Cases by Cause, Sex and Age, 1957 — Concluded
(All ages for each cause group = 100 per cent)

| No. | Cause and detailed list numbers | All ages | Age | | | | |
|-----|--|-------------------------|-------------------------|----------------------|----------------------|----------------------|-------------------|
| | | | Under 15 | 15-44 | 45-64 | 65 and over | Not stated |
| 13 | Other diseases of the circulatory system (440-468). T M F | 100.0 100.0 100.0 | 1.1 1.7 0.9 | 6.5 5.1 7.1 | 19.0 19.7 18.6 | 73.0 73.0 73.0 | 0.4 0.5 0.4 |
| 14 | Diseases of the respiratory system (470-527). T M F | 100.0 100.0 100.0 | 38.9 52.6 30.9 | 21.7 15.1 25.5 | 14.3 11.0 16.2 | 24.8 21.1 27.0 | 0.3 0.2 0.4 |
| 15 | Diseases of the digestive system (530-587). T M F | 100.0 100.0 100.0 | 14.4 22.8 10.5 | 14.1 8.0 16.9 | 19.3 17.3 20.3 | 51.7 51.4 51.8 | 0.5 0.5 0.5 |
| 16 | Diseases of the genito-urinary system (590-637). T M F | 100.0 100.0 100.0 | 8.9 25.5 2.8 | 29.7 6.6 38.1 | 23.7 13.4 27.5 | 37.6 54.5 31.4 | 0.1 — 0.2 |
| 17 | Complications of pregnancy, childbirth, and the puerperium (640-652, 670-689). T M F | 100.0 — 100.0 | — — — | 98.7 — 98.7 | 0.2 — 0.2 | — — — | 1.1 — 1.1 |
| 18 | Diseases of the skin and cellular tissue (690-716). T M F | 100.0 100.0 100.0 | 20.2 30.7 14.9 | 18.1 15.3 19.6 | 21.0 16.4 23.3 | 40.2 37.3 41.6 | 0.5 0.3 0.6 |
| 19 | Arthritis and rheumatism, except rheumatic fever (720-727). T M F | 100.0 100.0 100.0 | 0.3 1.1 0.2 | 5.6 8.6 5.1 | 22.5 18.2 23.2 | 71.0 71.6 70.9 | 0.6 0.5 0.6 |
| 20 | Other diseases of the bones and organs of movement (730-749). T M F | 100.0 100.0 100.0 | 11.3 20.4 6.7 | 21.2 23.5 20.1 | 28.1 30.6 26.8 | 38.7 23.5 46.4 | 0.7 2.0 — |
| 21 | Congenital malformations (750-759). T M F | 100.0 100.0 100.0 | 75.8 88.9 64.8 | 12.1 2.2 20.4 | 5.0 — 9.3 | 7.1 8.9 5.5 | — — — |
| 22 | Certain diseases of early infancy (760-776). T M F | 100.0 100.0 100.0 | 100.0 100.0 100.0 | — — — | — — — | — — — | — — — |
| 23 | Symptoms, senility, and ill-defined conditions (780-795). T M F | 100.0 100.0 100.0 | 26.6 42.1 19.1 | 12.5 9.0 14.2 | 9.8 7.6 10.9 | 50.8 41.2 55.4 | 0.3 0.1 0.4 |
| 24 | Alternative classification of accidents, poisonings, and violence (nature of injury) (N800-N999). T M F | 100.0 100.0 100.0 | 15.2 34.5 8.7 | 12.4 14.2 11.8 | 15.9 12.0 17.1 | 55.7 38.0 61.7 | 0.8 1.3 0.7 |
| 25 | Other admissions (Y00-Y88). T M F | 100.0 100.0 100.0 | 88.2 92.3 84.9 | 6.0 4.2 7.5 | 1.5 1.5 1.4 | 4.3 2.0 6.2 | — — — |

TABLE 10. Percentage Distribution of Cases by Cause, Sex and Age, 1957
(All causes for each age group=100 per cent)

| No. | Cause and detailed list numbers | All ages | Age | | | |
|-----|--|----------|--------------|--------------|--------------|--------------|
| | | | Under 15 | 15-44 | 45-64 | 65 and over |
| | All causes | T | 100.0 | 100.0 | 100.0 | 100.0 |
| | | M | 100.0 | 100.0 | 100.0 | 100.0 |
| | | F | 100.0 | 100.0 | 100.0 | 100.0 |
| 1 | Tuberculosis (001-019) | T | 0.9 | 0.3 | 3.2 | 1.2 |
| | | M | 1.1 | 0.3 | 5.6 | 2.2 |
| | | F | 0.8 | 0.4 | 2.8 | 0.7 |
| 2 | Other infective and parasitic diseases (020-138). | T | 1.9 | 6.9 | 2.1 | 1.1 |
| | | M | 2.4 | 6.7 | 3.1 | 1.1 |
| | | F | 1.7 | 7.0 | 1.9 | 1.1 |
| 3 | Malignant neoplasms (140-205)..... | T | 6.8 | 0.3 | 3.7 | 13.2 |
| | | M | 7.7 | 0.3 | 4.5 | 14.2 |
| | | F | 6.4 | 0.3 | 3.5 | 12.8 |
| 4 | Benign neoplasms (210-239) | T | 0.6 | 0.2 | 1.6 | 0.8 |
| | | M | 0.6 | 0.3 | 2.6 | 1.0 |
| | | F | 0.6 | 0.2 | 1.3 | 0.8 |
| 5 | Allergic, endocrine system, metabolic, and nutritional diseases, except diabetes (240-254, 270-289). | T | 1.2 | 1.5 | 1.5 | 1.7 |
| | | M | 1.1 | 1.5 | 1.4 | 1.2 |
| | | F | 1.3 | 1.4 | 1.5 | 1.8 |
| 6 | Diabetes (260)..... | T | 5.1 | 0.8 | 1.5 | 7.1 |
| | | M | 5.1 | 0.9 | 3.8 | 7.3 |
| | | F | 5.2 | 0.6 | 1.1 | 7.1 |
| 7 | Anaemias and other diseases of the blood and blood-forming organs (290-299). | T | 7.3 | 0.3 | 4.3 | 7.1 |
| | | M | 3.7 | 0.3 | 1.8 | 3.3 |
| | | F | 8.9 | 0.4 | 4.8 | 8.5 |
| 8 | Mental, psychoneurotic, and personality disorders (300-326). | T | 0.7 | 0.1 | 1.5 | 1.1 |
| | | M | 0.4 | 0.1 | 1.0 | 0.6 |
| | | F | 0.9 | 1 | 1.6 | 1.3 |
| 9 | Diseases of the central nervous system and sense organs (330-352). | T | 6.9 | 0.2 | 4.1 | 7.6 |
| | | M | 7.2 | 0.3 | 5.3 | 7.8 |
| | | F | 6.7 | 0.2 | 3.9 | 7.5 |
| 10 | Other diseases of the central nervous system and sense organs (353-398). | T | 1.9 | 3.3 | 1.8 | 2.1 |
| | | M | 1.9 | 3.3 | 2.2 | 1.9 |
| | | F | 1.9 | 3.3 | 1.7 | 2.2 |
| 11 | Rheumatic fever (400-402)..... | T | 0.1 | 0.2 | 0.1 | 1 |
| | | M | 0.1 | 0.2 | 0.5 | 1 |
| | | F | 1 | 0.2 | 0.1 | 1 |
| 12 | Diseases of the heart (410-434) | T | 12.1 | 0.1 | 2.3 | 13.1 |
| | | M | 16.1 | 0.1 | 4.1 | 19.6 |
| | | F | 10.4 | 0.2 | 1.9 | 10.7 |

¹ Less than 0.05.

TABLE 10. Percentage Distribution of Cases by Cause, Sex and Age, 1957 - Concluded
(All causes for each age group = 100 per cent)

| No. | Cause and detailed list numbers | All ages | Age | | | |
|-----|---|----------------------------|----------------------|----------------------|---------------------------------------|--|
| | | | Under 15 | 15-44 | 45-64 | 65 and over |
| 13 | Other diseases of the circulatory system (440-468). | T 3.1 M 2.8 F 3.2 | 0.3 0.2 0.3 | 1.3 1.7 1.2 | 3.2 3.4 3.1 | 4.4 4.0 4.5 |
| 14 | Diseases of the respiratory system (470-527) | T 10.4 M 12.7 F 9.4 | 29.6 28.9 30.4 | 14.4 22.4 12.8 | 8.0 8.4 7.9 | 5.0 5.2 4.9 |
| 15 | Diseases of the digestive system (530-587) | T 12.3 M 12.7 F 12.1 | 12.9 12.5 13.2 | 11.1 11.9 10.9 | 12.7 13.2 12.6 | 12.3 12.7 12.1 |
| 16 | Diseases of the genito-urinary system (590-637). | T 3.2 M 2.8 F 3.3 | 2.0 3.1 1.0 | 6.0 2.1 6.8 | 4.0 2.2 4.7 | 2.3 3.0 2.0 |
| 17 | Complications of pregnancy, childbirth, and the puerperium (640-652, 670-689). | T 3.7 M — F 5.2 | — — — | 23.0 — 27.6 | ¹ — ¹ — — | — — — |
| 18 | Diseases of the skin and cellular tissue (690-716). | T 2.2 M 2.5 F 2.1 | 3.3 3.2 3.3 | 2.6 4.4 2.2 | 2.5 2.4 2.5 | 1.7 1.8 1.7 |
| 19 | Arthritis and rheumatism, except rheumatic fever (720-727). | T 2.8 M 1.3 F 3.5 | 0.1 0.1 0.1 | 1.0 1.3 1.0 | 3.4 1.4 4.2 | 3.9 1.8 4.8 |
| 20 | Other diseases of the bones and organs of movement (730-749). | T 0.6 M 0.7 F 0.6 | 0.5 0.6 0.4 | 0.8 1.8 0.6 | 0.9 1.2 0.8 | 0.4 0.3 0.5 |
| 21 | Congenital malformations (750-759) | T 0.2 M 0.3 F 0.2 | 1.1 1.2 1.1 | 0.2 0.1 0.2 | 0.1 — 0.1 | ¹ ¹ ¹ |
| 22 | Certain diseases of early infancy (760-776) | T 0.1 M 0.1 F 0.1 | 0.6 0.6 0.6 | — — — | — — — | — — — |
| 23 | Symptoms, senility, and ill-defined conditions (780-795). | T 9.6 M 10.3 F 9.2 | 18.6 18.8 18.3 | 7.6 10.8 7.0 | 5.1 4.7 5.2 | 9.4 8.3 9.9 |
| 24 | Alternative classification of accidents, poisonings, and violence (nature of injury) (N800-N999). | T 4.5 M 3.7 F 4.9 | 5.0 5.6 4.4 | 3.6 6.2 3.0 | 3.9 2.7 4.3 | 4.9 2.8 5.8 |
| 25 | Other admissions (Y00-Y88) | T 1.8 M 2.7 F 1.4 | 11.8 10.9 12.7 | 0.7 1.4 0.6 | 0.1 0.2 0.1 | 0.2 0.1 0.2 |

¹ Less than 0.05.

TABLE 11. Number of Visits by Cause, Sex and Age, 1957

| No. | Cause and detailed list numbers | All ages | Age | | | |
|-----|--|-----------|--------------|-------|-------|--------|
| | | | Under 1 year | 1-4 | 5-14 | 15-24 |
| | All causes..... | T 796,376 | 8,102 | 7,679 | 7,904 | 11,421 |
| | M 222,404 | | 4,162 | 4,163 | 3,812 | 2,254 |
| | F 573,972 | | 3,940 | 3,516 | 4,092 | 9,167 |
| 1 | Tuberculosis (001-019) | T 13,595 | 1 | 72 | 217 | 1,063 |
| | M 4,670 | | 1 | 12 | 42 | 239 |
| | F 8,925 | | — | 60 | 175 | 774 |
| 2 | Other infective and parasitic diseases (020-138). | T 5,935 | 201 | 671 | 641 | 112 |
| | M 1,829 | | 88 | 319 | 321 | 32 |
| | F 4,106 | | 113 | 352 | 320 | 80 |
| 3 | Malignant neoplasms (140-205) | T 59,185 | — | 251 | 61 | 356 |
| | M 18,245 | | — | 187 | 5 | 73 |
| | F 40,940 | | — | 84 | 56 | 283 |
| 4 | Benign neoplasms (210-239) | T 2,879 | 7 | 32 | 5 | 235 |
| | M 955 | | 4 | 14 | — | 72 |
| | F 1,924 | | 3 | 18 | 5 | 163 |
| 5 | Allergic, endocrine system, metabolic, and nutritional diseases, except diabetes (240-254, 270-289). | T 11,260 | 128 | 299 | 542 | 196 |
| | M 2,124 | | 23 | 225 | 291 | 19 |
| | F 9,136 | | 105 | 74 | 251 | 177 |
| 6 | Diabetes (260) | T 119,519 | — | 289 | 421 | 1,043 |
| | M 35,355 | | — | 231 | 329 | 73 |
| | F 84,164 | | — | 58 | 92 | 970 |
| 7 | Anaemias and other diseases of the blood and blood-forming organs (290-299). | T 77,291 | 2 | 116 | 149 | 328 |
| | M 11,327 | | — | 96 | 8 | 14 |
| | F 65,964 | | 2 | 20 | 141 | 314 |
| 8 | Mental, psychoneurotic, and personality disorders (300-326). | T 5,739 | — | 108 | 10 | 180 |
| | M 834 | | — | 108 | 6 | 50 |
| | F 4,905 | | — | — | 4 | 130 |
| 9 | Diseases of the central nervous system and sense organs (330-352). | T 100,528 | 8 | 17 | 50 | 662 |
| | M 28,216 | | 8 | 13 | 23 | 82 |
| | F 72,312 | | — | 4 | 27 | 580 |
| 10 | Other diseases of the central nervous system and sense organs (353-398). | T 13,187 | 146 | 315 | 219 | 527 |
| | M 3,981 | | 98 | 150 | 109 | 418 |
| | F 9,206 | | 48 | 165 | 110 | 109 |
| 11 | Rheumatic fever (400-402) | T 169 | — | 23 | 70 | 35 |
| | M 96 | | — | 23 | 45 | 16 |
| | F 73 | | — | — | 25 | 19 |
| 12 | Diseases of the heart (410-434) | T 130,539 | 4 | 5 | 60 | 139 |
| | M 51,688 | | 1 | — | 9 | 3 |
| | F 78,851 | | 3 | 5 | 51 | 136 |

TABLE 11. Number of Visits by Cause, Sex and Age, 1957

| Age | | | | | | | | | | No. |
|---------------------------|---------------------------|----------------------------|-----------------------------|----------------------------|-----------------------------|-----------------------------|----------------------------|----------------------------|-----------------------|-----|
| 25-34 | 35-44 | 45-54 | 55-64 | 65-69 | 70-74 | 75-79 | 80-84 | 85 and over | Not stated | |
| 27,174 3,967 23,207 | 41,224 7,253 33,971 | 59,332 12,935 46,397 | 112,480 32,285 80,195 | 96,149 25,556 70,593 | 135,423 39,911 95,512 | 128,067 39,667 88,400 | 89,945 26,838 63,107 | 68,678 18,891 49,787 | 2,798 710 2,088 | |
| 3,487 669 2,818 | 3,687 1,065 2,622 | 2,029 669 1,360 | 1,475 1,189 286 | 412 275 137 | 496 206 290 | 286 137 149 | 138 111 27 | 85 — 85 | 147 5 142 | 1 |
| 669 45 624 | 540 139 401 | 365 35 330 | 556 194 362 | 531 197 334 | 431 67 364 | 368 145 223 | 475 135 340 | 373 112 261 | 2 — 2 | 2 |
| 1,434 223 1,211 | 3,750 792 2,958 | 8,311 1,429 6,882 | 12,854 4,200 8,654 | 8,722 2,166 6,556 | 9,114 3,499 5,615 | 7,020 2,592 4,428 | 4,567 2,140 2,427 | 2,586 881 1,705 | 159 78 81 | 3 |
| 412 137 275 | 569 186 383 | 311 99 212 | 362 134 228 | 173 43 130 | 248 37 211 | 209 105 104 | 218 118 100 | 96 4 92 | 2 2 — | 4 |
| 655 13 642 | 1,134 99 1,035 | 1,807 204 1,603 | 1,476 227 1,249 | 1,044 283 761 | 1,427 123 1,304 | 1,460 300 1,160 | 484 43 441 | 536 229 307 | 72 45 27 | 5 |
| 957 570 387 | 1,691 500 1,191 | 5,951 1,320 4,631 | 19,658 4,418 15,238 | 19,917 4,226 15,691 | 28,706 8,124 20,582 | 23,118 9,236 13,882 | 11,624 4,278 7,346 | 5,643 2,044 3,599 | 503 6 497 | 6 |
| 1,337 90 1,247 | 4,075 267 3,808 | 4,263 479 3,784 | 8,910 1,386 7,524 | 9,104 1,561 7,543 | 13,868 1,955 11,913 | 16,173 2,457 13,716 | 11,543 1,776 9,767 | 7,351 1,235 6,116 | 72 3 69 | 7 |
| 709 19 690 | 771 12 759 | 753 62 691 | 970 331 639 | 409 51 358 | 615 62 553 | 534 31 503 | 511 60 451 | 144 42 102 | 25 — 25 | 8 |
| 3,491 780 2,711 | 7,201 945 6,256 | 9,617 2,295 7,322 | 15,736 3,971 11,765 | 13,208 4,522 8,686 | 19,213 6,058 13,155 | 16,748 4,787 11,961 | 9,046 3,039 6,007 | 5,091 1,616 3,475 | 440 77 363 | 9 |
| 354 5 349 | 1,006 253 753 | 1,433 239 1,194 | 2,065 1,150 915 | 1,128 356 772 | 1,353 535 818 | 2,934 442 2,492 | 1,083 84 999 | 555 121 434 | 69 21 48 | 10 |
| 8 8 — | 28 — 26 | 7 4 3 | — — — | — — — | — — — | — — — | — — — | — — — | — — — | 11 |
| 697 92 605 | 2,325 503 1,822 | 7,242 2,446 4,796 | 19,410 7,742 11,668 | 19,175 7,680 11,495 | 26,646 10,579 16,067 | 24,754 10,148 14,606 | 19,118 8,475 10,643 | 10,351 3,716 6,635 | 613 294 319 | 12 |

TABLE 11. Number of Visits by Cause, Sex and Age, 1957 - Concluded

| No. | Cause and detailed list numbers | All ages | Age | | | |
|-----|---|----------|--------------|-------|-------|-------|
| | | | Under 1 year | 1-4 | 5-14 | 15-24 |
| 13 | Other diseases of the circulatory system (440-468). T | 33,740 | 5 | 28 | 12 | 51 |
| | M | 9,267 | 2 | 13 | 5 | 2 |
| | F | 24,473 | 3 | 15 | 7 | 49 |
| 14 | Diseases of the respiratory system (470-527) T | 20,970 | 1,367 | 1,969 | 2,013 | 844 |
| | M | 7,852 | 775 | 1,002 | 921 | 239 |
| | F | 13,118 | 592 | 967 | 1,092 | 605 |
| 15 | Diseases of the digestive system (530-587) T | 32,751 | 764 | 831 | 509 | 650 |
| | M | 9,825 | 484 | 433 | 197 | 147 |
| | F | 22,926 | 280 | 398 | 312 | 503 |
| 16 | Diseases of the genito-urinary system (590-637). T | 19,473 | 156 | 97 | 201 | 575 |
| | M | 6,380 | 144 | 88 | 130 | 97 |
| | F | 13,093 | 12 | 9 | 71 | 478 |
| 17 | Complications of pregnancy, childbirth, and the puerperium (640-652, 670-689). T | 10,559 | — | — | — | 2,809 |
| | M | — | — | — | — | — |
| | F | 10,559 | — | — | — | 2,809 |
| 18 | Diseases of the skin and cellular tissue (690-716). T | 14,122 | 220 | 298 | 467 | 181 |
| | M | 3,857 | 123 | 135 | 320 | 49 |
| | F | 10,265 | 97 | 163 | 147 | 132 |
| 19 | Arthritis and rheumatism, except rheumatic fever (720-727). T | 39,380 | 2 | 120 | 152 | 38 |
| | M | 5,808 | 2 | 118 | — | 5 |
| | F | 33,572 | — | 2 | 152 | 33 |
| 20 | Other diseases of the bones and organs of movement (730-749). T | 6,554 | 21 | 66 | 269 | 296 |
| | M | 2,221 | 21 | 20 | 129 | 278 |
| | F | 4,333 | — | 46 | 140 | 18 |
| 21 | Congenital malformations (750-759) T | 1,470 | 464 | 218 | 97 | 247 |
| | M | 375 | 106 | 66 | 59 | 38 |
| | F | 1,095 | 358 | 152 | 38 | 209 |
| 22 | Certain diseases of early infancy (760-776) .. T | 183 | 183 | — | — | — |
| | M | 69 | 69 | — | — | — |
| | F | 114 | 114 | — | — | — |
| 23 | Symptoms, senility, and ill-defined conditions (780-795). T | 37,802 | 702 | 1,085 | 908 | 386 |
| | M | 8,681 | 423 | 556 | 435 | 68 |
| | F | 29,121 | 279 | 529 | 473 | 318 |
| 24 | Alternative classification of accidents, poisonings, and violence (nature of injury) (N800-N999). T | 33,862 | 72 | 717 | 780 | 391 |
| | M | 6,155 | 19 | 356 | 420 | 190 |
| | F | 27,707 | 53 | 361 | 360 | 201 |
| 25 | Other admissions (Y00-Y88) T | 5,684 | 3,649 | 52 | 51 | 77 |
| | M | 2,594 | 1,771 | 18 | 8 | — |
| | F | 3,090 | 1,878 | 34 | 43 | 77 |

TABLE 11. Number of Visits by Cause, Sex and Age, 1957 - Concluded

| Age | | | | | | | | | | No. |
|----------------------|-----------------------|-----------------------|-------------------------|-------------------------|-------------------------|-------------------------|-------------------------|---------------------------|------------------|-----|
| 25-34 | 35-44 | 45-54 | 55-64 | 65-69 | 70-74 | 75-79 | 80-84 | 85 and over | Not stated | |
| 185 14 171 | 737 211 526 | 1,780 369 1,411 | 4,531 1,651 2,880 | 3,992 1,266 2,726 | 5,636 1,681 3,955 | 6,279 1,292 4,987 | 4,789 866 3,923 | 5,617 1,880 3,737 | 98 15 83 | 13 |
| 1,231 265 966 | 1,417 266 1,151 | 1,422 525 897 | 2,358 1,020 1,338 | 1,352 326 1,026 | 1,556 679 877 | 1,708 611 1,097 | 1,535 566 969 | 2,159 644 1,515 | 39 13 26 | 14 |
| 919 142 777 | 2,306 434 1,872 | 3,201 737 2,464 | 5,390 1,963 3,427 | 3,106 911 2,195 | 4,648 1,130 3,518 | 4,246 1,266 2,980 | 3,150 1,160 1,990 | 2,885 716 2,169 | 146 105 41 | 15 |
| 1,467 47 1,420 | 1,507 66 1,441 | 2,116 176 1,940 | 2,322 617 1,705 | 1,761 280 1,481 | 2,303 1,025 1,278 | 2,891 1,872 1,019 | 2,167 753 1,414 | 1,899 1,085 814 | 11 — 11 | 16 |
| 5,563 — 5,563 | 2,106 — 2,106 | 9 — 9 | — — — | — — — | — — — | — — — | — — — | — — — | 72 — 72 | 17 |
| 621 144 477 | 1,417 164 1,253 | 1,110 329 781 | 2,721 674 2,047 | 914 231 683 | 2,070 378 1,692 | 1,361 560 801 | 1,485 303 1,182 | 1,232 442 790 | 25 5 20 | 18 |
| 443 120 323 | 1,811 616 1,195 | 3,933 661 2,272 | 6,706 182 6,524 | 6,000 246 5,754 | 7,161 1,528 5,633 | 6,228 1,464 4,764 | 4,661 593 4,068 | 2,015 272 1,743 | 110 1 109 | 19 |
| 584 99 485 | 402 173 229 | 1,042 408 634 | 675 198 477 | 506 213 293 | 965 150 815 | 778 445 333 | 869 31 838 | 56 31 25 | 25 25 — | 20 |
| 49 — 49 | 57 — 57 | 56 — 56 | 115 — 115 | 25 25 — | 44 44 — | 55 — 55 | 43 37 6 | — — — | — — — | 21 |
| — — — | — — — | — — — | — — — | — — — | — — — | — — — | — — — | — — — | — — — | 22 |
| 638 94 544 | 1,077 113 964 | 1,042 139 903 | 1,357 354 1,003 | 1,360 170 1,190 | 3,611 1,024 2,587 | 4,945 842 4,103 | 6,937 1,071 5,866 | 13,698 3,385 10,313 | 56 7 49 | 23 |
| 632 212 420 | 1,180 227 953 | 1,288 204 1,084 | 2,604 587 2,017 | 3,220 448 2,772 | 5,242 1,015 4,227 | 5,960 935 5,025 | 5,365 1,098 4,267 | 6,299 436 5,863 | 112 8 104 | 24 |
| 632 179 453 | 432 222 210 | 244 106 138 | 231 97 134 | 90 80 10 | 70 12 58 | 12 — 12 | 137 101 36 | 7 — 7 | — — — | 25 |

TABLE 12. Number and Percentage of Visits by Age, Sex and Type of Visit, 1957

| Age | Both sexes | | | Male | | | Female | | |
|--------------------|--------------|--------------|--------------------|--------------|--------------|--------------------|--------------|--------------|--------------------|
| | Total visits | Nursing care | Health instruction | Total visits | Nursing care | Health instruction | Total visits | Nursing care | Health instruction |
| Number | | | | | | | | | |
| All ages | 796,376 | 757,538 | 38,838 | 222,404 | 211,938 | 10,466 | 573,972 | 545,600 | 28,372 |
| Under 1 year | 8,102 | 5,089 | 3,013 | 4,162 | 2,569 | 1,593 | 3,940 | 2,520 | 1,420 |
| 1- 4 years | 7,679 | 5,912 | 1,767 | 4,163 | 3,293 | 870 | 3,516 | 2,619 | 897 |
| 5-14 " | 7,904 | 6,484 | 1,420 | 3,812 | 3,095 | 717 | 4,092 | 3,389 | 703 |
| 15-24 " | 11,421 | 9,246 | 2,175 | 2,254 | 2,113 | 141 | 9,167 | 7,133 | 2,034 |
| 25-34 " | 27,174 | 23,560 | 3,614 | 3,967 | 3,805 | 162 | 23,207 | 19,755 | 3,452 |
| 35-44 " | 41,224 | 38,397 | 2,827 | 7,253 | 6,924 | 329 | 33,971 | 31,473 | 2,498 |
| 45-54 " | 59,332 | 56,865 | 2,467 | 12,935 | 12,407 | 528 | 46,397 | 44,458 | 1,939 |
| 55-64 " | 112,480 | 108,505 | 3,975 | 32,285 | 31,217 | 1,068 | 80,195 | 77,288 | 2,907 |
| 65-69 " | 96,149 | 92,767 | 3,382 | 25,556 | 24,698 | 858 | 70,593 | 68,069 | 2,524 |
| 70-74 " | 135,423 | 131,114 | 4,309 | 39,911 | 38,679 | 1,232 | 95,512 | 92,435 | 3,077 |
| 75-79 " | 128,067 | 123,758 | 4,309 | 39,667 | 38,468 | 1,199 | 88,400 | 85,290 | 3,110 |
| 80-84 " | 89,945 | 87,033 | 2,912 | 26,838 | 25,870 | 968 | 63,107 | 61,163 | 1,944 |
| 85 and over | 68,678 | 66,210 | 2,468 | 18,891 | 18,119 | 772 | 49,787 | 48,091 | 1,696 |
| Not stated | 2,798 | 2,598 | 200 | 710 | 681 | 29 | 2,088 | 1,917 | 171 |
| Per cent | | | | | | | | | |
| All ages | 100.0 | 100.0 | 100.0 | 100.0 | 100.0 | 100.0 | 100.0 | 100.0 | 100.0 |
| Under 1 year | 1.0 | 0.7 | 7.8 | 1.9 | 1.2 | 15.2 | 0.7 | 0.5 | 5.0 |
| 1- 4 years | 1.0 | 0.8 | 4.5 | 1.9 | 1.6 | 8.3 | 0.6 | 0.5 | 3.2 |
| 5-14 " | 1.0 | 0.9 | 3.7 | 1.7 | 1.5 | 6.9 | 0.7 | 0.6 | 2.5 |
| 15-24 " | 1.4 | 1.2 | 5.6 | 1.0 | 1.0 | 1.3 | 1.6 | 1.3 | 7.2 |
| 25-34 " | 3.4 | 3.1 | 9.3 | 1.8 | 1.8 | 1.5 | 4.0 | 3.6 | 12.2 |
| 35-44 " | 5.2 | 5.1 | 7.3 | 3.3 | 3.3 | 3.1 | 5.9 | 5.8 | 8.8 |
| 45-54 " | 7.4 | 7.5 | 6.3 | 5.8 | 5.9 | 5.0 | 8.1 | 8.1 | 6.8 |
| 55-64 " | 14.1 | 14.3 | 10.2 | 14.5 | 14.7 | 10.2 | 14.0 | 14.2 | 10.2 |
| 65-69 " | 12.1 | 12.3 | 8.7 | 11.5 | 11.7 | 8.2 | 12.3 | 12.5 | 8.9 |
| 70-74 " | 17.0 | 17.3 | 11.1 | 17.9 | 18.2 | 11.8 | 16.6 | 16.9 | 10.8 |
| 75-79 " | 16.1 | 16.3 | 11.1 | 17.8 | 18.1 | 11.5 | 15.4 | 15.6 | 11.0 |
| 80-84 " | 11.3 | 11.5 | 7.5 | 12.1 | 12.2 | 9.3 | 11.0 | 11.2 | 6.8 |
| 85 and over | 8.6 | 8.7 | 6.4 | 8.5 | 8.5 | 7.4 | 8.7 | 8.8 | 6.0 |
| Not stated | 0.4 | 0.3 | 0.5 | 0.3 | 0.3 | 0.3 | 0.4 | 0.4 | 0.6 |

TABLE 13. Number and Percentage of Visits by Cause, Sex and Type of Visit, 1957

| No. | Cause and detailed list numbers | Number | | | Per cent | | |
|-----|---|-------------------------------------|-------------------------------------|----------------------------------|-------------------------------|----------------------------|----------------------------|
| | | Total visits | Nursing care | Health instruction | Total visits | Nursing care | Health instruction |
| | All causes | T 796,376 M 222,404 F 573,972 | T 757,538 M 211,938 F 545,600 | T 38,838 M 10,466 F 28,372 | T 100.0 M 100.0 F 100.0 | T 95.1 M 95.3 F 95.1 | T 4.9 M 4.7 F 4.9 |
| 1 | Tuberculosis (001-019) | T 13,595 M 4,670 F 8,925 | T 13,378 M 4,614 F 8,764 | T 217 M 56 F 161 | T 100.0 M 100.0 F 100.0 | T 98.4 M 98.8 F 98.2 | T 1.6 M 1.2 F 1.8 |
| 2 | Other infective and parasitic diseases (020-138) | T 5,935 M 1,829 F 4,106 | T 5,247 M 1,574 F 3,673 | T 688 M 255 F 433 | T 100.0 M 100.0 F 100.0 | T 88.4 M 86.1 F 89.5 | T 11.6 M 13.9 F 10.5 |
| 3 | Malignant neoplasms (140-205) | T 59,185 M 18,245 F 40,940 | T 56,029 M 17,174 F 38,855 | T 3,156 M 1,071 F 2,085 | T 100.0 M 100.0 F 100.0 | T 94.7 M 94.1 F 94.9 | T 5.3 M 5.9 F 5.1 |
| 4 | Benign neoplasms (210-239) | T 2,879 M 955 F 1,924 | T 2,668 M 886 F 1,782 | T 211 M 69 F 142 | T 100.0 M 100.0 F 100.0 | T 92.7 M 92.8 F 92.6 | T 7.3 M 7.2 F 7.4 |
| 5 | Allergic, endocrine system, metabolic, and nutritional diseases, except diabetes (240-254, 270-289) | T 11,260 M 2,124 F 9,136 | T 10,729 M 1,939 F 8,790 | T 531 M 185 F 346 | T 100.0 M 100.0 F 100.0 | T 95.3 M 91.3 F 96.2 | T 4.7 M 8.7 F 3.8 |
| 6 | Diabetes (260) | T 119,519 M 35,355 F 84,164 | T 116,881 M 34,704 F 82,177 | T 2,638 M 651 F 1,987 | T 100.0 M 100.0 F 100.0 | T 97.8 M 98.2 F 97.6 | T 2.2 M 1.8 F 2.4 |
| 7 | Anaemias and other diseases of the blood and blood-forming organs (290-299) | T 77,291 M 11,327 F 65,964 | T 76,018 M 11,179 F 64,839 | T 1,273 M 148 F 1,125 | T 100.0 M 100.0 F 100.0 | T 98.4 M 98.7 F 98.3 | T 1.6 M 1.3 F 1.7 |
| 8 | Mental, psychoneurotic, and personality disorders (300-326) | T 5,739 M 834 F 4,905 | T 5,314 M 788 F 4,526 | T 425 M 46 F 379 | T 100.0 M 100.0 F 100.0 | T 92.6 M 94.5 F 92.3 | T 7.4 M 5.5 F 7.7 |
| 9 | Diseases of the central nervous system and sense organs (330-352) | T 100,528 M 28,216 F 72,312 | T 98,199 M 27,544 F 70,655 | T 2,329 M 672 F 1,657 | T 100.0 M 100.0 F 100.0 | T 97.7 M 97.6 F 97.7 | T 2.3 M 2.4 F 2.3 |
| 10 | Other diseases of the central nervous system and sense organs (353-398) | T 13,187 M 3,981 F 9,206 | T 12,376 M 3,757 F 8,619 | T 811 M 224 F 587 | T 100.0 M 100.0 F 100.0 | T 93.9 M 94.4 F 93.6 | T 6.1 M 5.6 F 6.4 |
| 11 | Rheumatic fever (400-402) | T 169 M 96 F 73 | T 144 M 79 F 65 | T 25 M 17 F 8 | T 100.0 M 100.0 F 100.0 | T 85.2 M 82.3 F 89.0 | T 14.8 M 17.7 F 11.0 |
| 12 | Diseases of the heart (410-434) | T 130,539 M 51,688 F 78,851 | T 126,812 M 50,294 F 76,518 | T 3,727 M 1,394 F 2,333 | T 100.0 M 100.0 F 100.0 | T 97.1 M 97.3 F 97.0 | T 2.9 M 2.7 F 3.0 |

TABLE 13. Number and Percentage of Visits by Cause, Sex and Type of Visit, 1957 - Concluded

| No. | Cause and detailed list numbers | Number | | | Per Cent | | |
|-----|--|---------------------------|---------------------------|-------------------------|-------------------------|----------------------|----------------------|
| | | Total visits | Nursing care | Health instruction | Total visits | Nursing care | Health instruction |
| 13 | Other diseases of the circulatory system (440-468). T M F | 33,740 9,267 24,473 | 32,583 9,052 23,531 | 1,157 215 942 | 100.0 100.0 100.0 | 96.6 97.7 96.2 | 3.4 2.3 3.8 |
| 14 | Diseases of the respiratory system (470-527). T M F | 20,970 7,852 13,118 | 17,823 6,702 11,121 | 3,147 1,150 1,997 | 100.0 100.0 100.0 | 85.0 85.4 84.8 | 15.0 14.6 15.2 |
| 15 | Diseases of the digestive system (530-587). T M F | 32,751 9,825 22,926 | 29,350 8,709 20,641 | 3,401 1,116 2,285 | 100.0 100.0 100.0 | 89.6 88.6 90.0 | 10.4 11.4 10.0 |
| 16 | Diseases of the genito-urinary system (590-637). T M F | 19,473 6,380 13,093 | 18,388 6,049 12,339 | 1,085 331 754 | 100.0 100.0 100.0 | 94.4 94.8 94.2 | 5.6 5.2 5.8 |
| 17 | Complications of pregnancy, childbirth, and the puerperium (640-652, 670-689). T M F | 10,559 — 10,559 | 5,609 — 5,609 | 4,950 — 4,950 | 100.0 — 100.0 | 53.1 — 53.1 | 46.9 — 46.9 |
| 18 | Diseases of the skin and cellular tissue (690-716). T M F | 14,122 3,857 10,265 | 13,145 3,548 9,597 | 977 309 668 | 100.0 100.0 100.0 | 93.1 92.0 93.5 | 6.9 8.0 6.5 |
| 19 | Arthritis and rheumatism, except rheumatic fever (720-727). T M F | 39,380 5,808 33,572 | 38,519 5,679 32,840 | 861 129 732 | 100.0 100.0 100.0 | 97.8 97.8 97.8 | 2.2 2.2 2.2 |
| 20 | Other diseases of the bones and organs of movement (730-749). T M F | 6,554 2,221 4,333 | 6,338 2,131 4,207 | 216 90 126 | 100.0 100.0 100.0 | 96.7 95.9 97.1 | 3.3 4.1 2.9 |
| 21 | Congenital malformations (750-759). T M F | 1,470 375 1,095 | 1,284 319 965 | 186 56 130 | 100.0 100.0 100.0 | 87.3 85.1 88.1 | 12.7 14.9 11.9 |
| 22 | Certain diseases of early infancy (760-776). T M F | 183 69 114 | 119 44 75 | 64 25 39 | 100.0 100.0 100.0 | 65.0 63.8 65.8 | 35.0 36.2 34.2 |
| 23 | Symptoms, senility, and ill-defined conditions (780-795). T M F | 37,802 8,681 29,121 | 34,334 7,545 26,789 | 3,468 1,136 2,332 | 100.0 100.0 100.0 | 90.8 86.9 92.0 | 9.2 13.1 8.0 |
| 24 | Alternative classification of accidents, poisonings, and violence (nature of injury) (N800-N999). T M F | 33,862 6,155 27,707 | 32,123 5,783 26,340 | 1,739 372 1,367 | 100.0 100.0 100.0 | 94.9 94.0 95.1 | 5.1 6.0 4.9 |
| 25 | Other admissions (Y00-Y88). T M F | 5,684 2,594 3,090 | 4,128 1,845 2,283 | 1,556 749 807 | 100.0 100.0 100.0 | 72.6 71.1 73.9 | 27.4 28.9 26.1 |

TABLE 14. Percentage Distribution of Visits by Cause, Sex and Age, 1957
(All ages for each cause group-100 per cent)

| No. | Cause and detailed list numbers | All ages | Age | | | | |
|-----|--|----------|--------------|-------|-------|-------------|----------------|
| | | | Under 15 | 15-44 | 45-64 | 65 and over | Not stated |
| | All causes | T 100.0 | 3.0 | 10.0 | 21.6 | 65.1 | 0.3 |
| | | M 100.0 | 5.5 | 6.1 | 20.3 | 67.8 | 0.3 |
| | | F 100.0 | 2.0 | 11.6 | 22.0 | 64.0 | 0.4 |
| 1 | Tuberculosis (001-019) | T 100.0 | 2.1 | 60.6 | 25.8 | 10.4 | 1.1 |
| | | M 100.0 | 1.2 | 43.3 | 39.8 | 15.6 | 0.1 |
| | | F 100.0 | 2.6 | 69.6 | 18.5 | 7.7 | 1.6 |
| 2 | Other infective and parasitic diseases (020-138). | T 100.0 | 25.5 | 22.3 | 15.5 | 36.7 | ¹ — |
| | | M 100.0 | 39.8 | 11.8 | 12.5 | 35.9 | ¹ — |
| | | F 100.0 | 19.1 | 26.9 | 16.9 | 37.1 | — |
| 3 | Malignant neoplasms (140-205) | T 100.0 | 0.5 | 9.4 | 35.7 | 54.1 | 0.3 |
| | | M 100.0 | 0.9 | 6.0 | 30.9 | 61.8 | 0.4 |
| | | F 100.0 | 0.3 | 10.9 | 38.0 | 50.6 | 0.2 |
| 4 | Benign neoplasms (210-239) | T 100.0 | 1.5 | 42.2 | 23.4 | 32.8 | 0.1 |
| | | M 100.0 | 1.9 | 41.4 | 24.4 | 32.1 | 0.2 |
| | | F 100.0 | 1.3 | 42.7 | 22.9 | 33.1 | — |
| 5 | Allergic, endocrine system, metabolic, and nutritional diseases, except diabetes (240-254, 270-289). | T 100.0 | 8.6 | 17.6 | 29.2 | 44.0 | 0.6 |
| | | M 100.0 | 25.4 | 6.2 | 20.3 | 46.0 | 2.1 |
| | | F 100.0 | 4.7 | 20.3 | 31.2 | 43.5 | 0.3 |
| 6 | Diabetes (260) | T 100.0 | 0.6 | 3.1 | 21.4 | 74.5 | 0.4 |
| | | M 100.0 | 1.6 | 3.2 | 16.2 | 79.0 | ¹ — |
| | | F 100.0 | 0.2 | 3.0 | 23.6 | 72.6 | 0.6 |
| 7 | Anaemias and other diseases of the blood and blood-forming organs (290-299). | T 100.0 | 0.4 | 7.4 | 17.0 | 75.1 | 0.1 |
| | | M 100.0 | 0.9 | 3.3 | 16.5 | 79.3 | ¹ — |
| | | F 100.0 | 0.3 | 8.1 | 17.1 | 74.4 | 0.1 |
| 8 | Mental, psychoneurotic, and personality disorders (300-326). | T 100.0 | 2.1 | 28.9 | 30.0 | 38.6 | 0.4 |
| | | M 100.0 | 13.7 | 9.7 | 47.1 | 29.5 | — |
| | | F 100.0 | 0.1 | 32.2 | 27.1 | 40.1 | 0.5 |
| 9 | Diseases of the central nervous system and sense organs (330-352). | T 100.0 | 0.1 | 11.3 | 25.2 | 63.0 | 0.4 |
| | | M 100.0 | 0.1 | 6.4 | 22.2 | 71.0 | 0.3 |
| | | F 100.0 | ¹ | 13.2 | 26.4 | 59.9 | 0.5 |
| 10 | Other diseases of the central nervous system and sense organs (353-398). | T 100.0 | 5.2 | 14.3 | 26.5 | 53.5 | 0.5 |
| | | M 100.0 | 9.0 | 17.0 | 34.9 | 38.6 | 0.5 |
| | | F 100.0 | 3.5 | 13.2 | 22.9 | 59.9 | 0.5 |
| 11 | Rheumatic fever (400-402) | T 100.0 | 55.0 | 40.8 | 4.2 | — | — |
| | | M 100.0 | 70.8 | 25.0 | 4.2 | — | — |
| | | F 100.0 | 34.3 | 61.6 | 4.1 | — | — |
| 12 | Diseases of the heart (410-434) | T 100.0 | 0.1 | 2.4 | 20.4 | 76.6 | 0.5 |
| | | M 100.0 | ¹ | 1.2 | 19.7 | 78.5 | 0.6 |
| | | F 100.0 | 0.1 | 3.2 | 20.9 | 75.4 | 0.4 |

¹ Less than 0.05.

TABLE 14. Percentage Distribution of Visits by Cause, Sex and Age, 1957 - Concluded
(All ages for each cause group - 100 per cent)

| No. | Cause and detailed list numbers | All ages | Age | | | | | |
|-----|---|-------------|-------------------------|-------------------------|----------------------|----------------------|----------------------|-------------------|
| | | | Under 15 | 15-44 | 45-64 | 65 and over | Not stated | |
| 13 | Other diseases of the circulatory system (440-468). | T M F | 100.0 100.0 100.0 | 0.1 0.2 0.1 | 2.9 2.4 3.1 | 18.7 21.8 17.5 | 78.0 75.4 79.0 | 0.3 0.2 0.3 |
| 14 | Diseases of the respiratory system (470-527) | T M F | 100.0 100.0 100.0 | 25.5 34.3 20.2 | 16.7 9.8 20.8 | 18.0 19.7 17.0 | 39.6 36.0 41.8 | 0.2 0.2 0.2 |
| 15 | Diseases of the digestive system (530-587) | T M F | 100.0 100.0 100.0 | 6.4 11.3 4.3 | 11.8 7.4 13.7 | 26.2 27.5 25.7 | 55.1 52.7 56.1 | 0.5 1.1 0.2 |
| 16 | Diseases of the genito-urinary system (590-637). | T M F | 100.0 100.0 100.0 | 2.3 5.7 0.7 | 18.2 3.3 25.5 | 22.8 12.4 27.8 | 56.6 78.6 45.9 | 0.1 — 0.1 |
| 17 | Complications of pregnancy, childbirth, and the puerperium (640-652, 670-689). | T M F | 100.0 100.0 100.0 | — — — | 99.2 — 99.2 | 0.1 — 0.1 | — — — | 0.7 — 0.7 |
| 18 | Diseases of the skin and cellular tissue (690-716). | T M F | 100.0 100.0 100.0 | 7.0 15.0 4.0 | 15.7 9.3 18.1 | 27.1 26.0 27.5 | 50.0 49.6 50.2 | 0.2 0.1 0.2 |
| 19 | Arthritis and rheumatism, except rheumatic fever (720-727). | T M F | 100.0 100.0 100.0 | 0.7 2.1 0.5 | 5.8 12.8 4.6 | 27.0 14.5 29.2 | 66.2 70.6 65.4 | 0.3 1 0.3 |
| 20 | Other diseases of the bones and organs of movement (730-749). | T M F | 100.0 100.0 100.0 | 5.4 7.6 4.3 | 19.6 24.8 16.9 | 26.2 27.3 25.6 | 48.4 39.2 53.2 | 0.4 1.1 — |
| 21 | Congenital malformations (750-759)..... | T M F | 100.0 100.0 100.0 | 53.0 61.6 50.0 | 24.0 10.1 28.8 | 11.6 — 15.6 | 11.4 28.3 5.6 | — — — |
| 22 | Certain diseases of early infancy (760-776) | T M F | 100.0 100.0 100.0 | 100.0 100.0 100.0 | — — — | — — — | — — — | — — — |
| 23 | Symptoms, senility, and ill-defined conditions (780-795). | T M F | 100.0 100.0 100.0 | 7.1 16.3 4.4 | 5.6 3.1 6.3 | 6.3 5.7 6.5 | 80.8 74.8 82.6 | 0.2 0.1 0.2 |
| 24 | Alternative classification of accidents, poisonings, and violence (nature of injury) (N800-N999). | T M F | 100.0 100.0 100.0 | 4.6 12.9 2.8 | 6.5 10.2 5.7 | 11.5 12.9 11.2 | 77.1 63.9 79.9 | 0.3 0.1 0.4 |
| 25 | Other admissions (Y00-Y88) | T M F | 100.0 100.0 100.0 | 66.0 69.3 63.3 | 20.1 15.5 23.9 | 8.3 7.8 8.8 | 5.6 7.4 4.0 | — — — |

¹ Less than 0.05.

TABLE 15. Percentage Distribution of Visits by Cause, Sex and Age, 1957
(All causes for each age group - 100 per cent)

| No. | Cause and detailed list numbers | All ages | Age | | | | |
|-----|--|----------|--------------|--------------|--------------|--------------|--------------|
| | | | Under 15 | 15-44 | 45-64 | 65 and over | Not stated |
| | All causes | T | 100.0 | 100.0 | 100.0 | 100.0 | 100.0 |
| | | M | 100.0 | 100.0 | 100.0 | 100.0 | 100.0 |
| | | F | 100.0 | 100.0 | 100.0 | 100.0 | 100.0 |
| 1 | Tuberculosis (001-019)..... | T | 1.7 | 1.2 | 10.3 | 2.0 | 5.2 |
| | | M | 2.1 | 0.5 | 15.0 | 4.1 | 0.7 |
| | | F | 1.6 | 2.1 | 9.4 | 1.3 | 6.8 |
| 2 | Other infective and parasitic diseases (020-138). | T | 0.8 | 6.4 | 1.7 | 0.5 | 0.1 |
| | | M | 0.8 | 6.0 | 1.6 | 0.5 | — |
| | | F | 0.7 | 6.8 | 1.7 | 0.5 | 0.1 |
| 3 | Malignant neoplasms (140-205)..... | T | 7.4 | 1.3 | 6.9 | 12.3 | 5.7 |
| | | M | 8.2 | 1.4 | 8.1 | 12.4 | 11.0 |
| | | F | 7.1 | 1.2 | 6.7 | 12.3 | 3.9 |
| 4 | Benign neoplasms (210-239) | T | 0.4 | 0.2 | 1.5 | 0.4 | 0.1 |
| | | M | 0.4 | 0.1 | 2.9 | 0.5 | 0.3 |
| | | F | 0.3 | 0.2 | 1.2 | 0.3 | — |
| 5 | Allergic, endocrine system, metabolic, and nutritional diseases, except diabetes (240-254, 270-289). | T | 1.4 | 4.1 | 2.5 | 1.9 | 2.6 |
| | | M | 1.0 | 4.4 | 1.0 | 1.0 | 6.3 |
| | | F | 1.6 | 3.7 | 2.8 | 2.3 | 1.3 |
| 6 | Diabetes (260)..... | T | 15.0 | 3.0 | 4.6 | 14.9 | 18.0 |
| | | M | 15.9 | 4.6 | 8.5 | 12.7 | 0.9 |
| | | F | 14.7 | 1.3 | 3.8 | 15.7 | 23.8 |
| 7 | Anaemias and other diseases of the blood and blood-forming organs (290-299). | T | 9.7 | 1.1 | 7.2 | 7.7 | 2.6 |
| | | M | 5.1 | 0.9 | 2.7 | 4.1 | 0.4 |
| | | F | 11.5 | 1.4 | 8.1 | 8.9 | 3.3 |
| 8 | Mental, psychoneurotic, and personality disorders (300-326). | T | 0.7 | 0.5 | 2.1 | 1.0 | 0.9 |
| | | M | 0.4 | 0.9 | 0.6 | 0.9 | — |
| | | F | 0.9 | 1 | 2.4 | 1.1 | 1.2 |
| 9 | Diseases of the central nervous system and sense organs (330-352). | T | 12.6 | 0.3 | 14.2 | 14.8 | 15.7 |
| | | M | 12.7 | 0.4 | 13.4 | 13.9 | 10.9 |
| | | F | 12.6 | 0.3 | 14.4 | 15.1 | 17.4 |
| 10 | Other diseases of the central nervous system and sense organs (353-398). | T | 1.7 | 2.9 | 2.4 | 2.0 | 2.4 |
| | | M | 1.8 | 2.9 | 5.0 | 3.1 | 3.0 |
| | | F | 1.6 | 2.8 | 1.8 | 1.7 | 2.3 |
| 11 | Rheumatic fever (400-402)..... | T | ¹ | 0.4 | 0.1 | ¹ | — |
| | | M | ¹ | 0.6 | 0.2 | ¹ | — |
| | | F | ¹ | 0.2 | 0.1 | ¹ | — |
| 12 | Diseases of the heart (410-434) | T | 16.4 | 0.3 | 4.0 | 15.5 | 21.9 |
| | | M | 23.2 | 0.1 | 4.4 | 22.5 | 41.4 |
| | | F | 13.7 | 0.5 | 3.9 | 13.0 | 15.3 |

¹ Less than 0.05.

TABLE 15. Percentage Distribution of Visits by Cause, Sex and Age, 1957 — Concluded
(All causes for each age group = 100 per cent)

| No. | Cause and detailed list numbers | All ages | Age | | | | |
|-----|--|--|----------------------|-------------------|---------------------------------------|---|--------------------|
| | | | Under 15 | 15-44 | 45-64 | 65 and over | Not stated |
| 13 | Other diseases of the circulatory system (440-468). T M F | 4.2 4.2 4.3 | 0.2 0.2 0.2 | 1.2 1.7 1.1 | 3.7 4.5 3.4 | 5.1 4.6 5.3 | 3.5 2.1 4.0 |
| 14 | Diseases of the respiratory system (470-527). T M F | 2.6 3.5 2.3 | 22.6 22.2 23.0 | 4.4 5.7 4.1 | 2.2 3.4 1.8 | 1.6 1.9 1.5 | 1.4 1.8 1.2 |
| 15 | Diseases of the digestive system (530-587). T M F | 4.1 4.4 4.0 | 8.9 9.2 8.6 | 4.9 5.4 4.7 | 5.0 6.0 4.7 | 3.5 3.4 3.5 | 5.2 14.8 2.0 |
| 16 | Diseases of the genito-urinary system (590-637). T M F | 2.5 2.9 2.3 | 1.9 3.0 0.8 | 4.4 1.6 5.0 | 2.6 1.8 2.9 | 2.1 3.3 1.6 | 0.4 — 0.5 |
| 17 | Complications of pregnancy, childbirth, and the puerperium (640-652, 670-689). T M F | 1.3 — 1.8 | — — — | 13.1 — 15.8 | ¹ — ¹ — — | — — — | 2.6 — 3.4 |
| 18 | Diseases of the skin and cellular tissue (690-716). T M F | 1.8 1.7 1.8 | 4.2 4.8 3.5 | 2.8 2.6 2.8 | 2.2 2.2 2.2 | 1.4 1.3 1.4 | 0.9 0.7 1.0 |
| 19 | Arthritis and rheumatism, except rheumatic fever (720-727). T M F | 4.9 2.6 5.8 | 1.1 1.0 1.3 | 2.9 5.5 2.3 | 6.2 1.9 7.7 | 5.0 2.7 6.0 | 3.9 0.1 5.2 |
| 20 | Other diseases of the bones and organs of movement (730-749). T M F | 0.8 1.0 0.8 | 1.5 1.4 1.6 | 1.6 4.1 1.1 | 1.0 1.3 0.9 | 0.6 0.6 0.6 | 0.9 3.5 — |
| 21 | Congenital malformations (750-759). T M F | 0.2 0.2 0.2 | 3.3 1.9 4.8 | 0.4 0.3 0.5 | 0.1 — 0.1 | ¹ — ¹ 0.1 — | — — — |
| 22 | Certain diseases of early infancy (760-776). T M F | ¹ — ¹ — ¹ — | 0.8 0.6 1.0 | — — — | — — — | — — — | — — — |
| 23 | Symptoms, senility, and ill-defined conditions (780-795). T M F | 4.8 3.9 5.1 | 11.4 11.6 11.1 | 2.6 2.0 2.8 | 1.4 1.1 1.5 | 5.9 4.3 6.6 | 2.0 1.0 2.3 |
| 24 | Alternative classification of accidents, poisonings, and violence (nature of injury) (N800-N999). T M F | 4.3 2.8 4.8 | 6.6 6.5 6.7 | 2.8 4.7 2.4 | 2.3 1.7 2.4 | 5.0 2.6 6.0 | 4.0 1.1 5.0 |
| 25 | Other admissions (Y00-Y88). T M F | 0.7 1.2 0.5 | 15.8 14.8 16.9 | 1.4 3.0 1.1 | 0.3 0.4 0.2 | 0.1 0.1 ¹ — | — — — |

¹ Less than 0.05.

TABLE 16. Average Visits per Case by Cause, Sex and Age¹ During the Year 1957

| No. | Cause and detailed list numbers | All ages | Age | | | |
|-----|---|-------------|-------------|-------------|-------------|----------------|
| | | | Under 15 | 15-44 | 45-64 | 65 and over |
| | All causes T | 16.5 | 3.6 | 10.6 | 19.1 | 20.8 |
| | M | 15.2 | 3.6 | 10.7 | 18.5 | 20.0 |
| | F | 17.1 | 3.6 | 10.5 | 19.4 | 21.1 |
| 1 | Tuberculosis (001-019) T | 32.3 | 13.8 | 33.8 | 34.0 | 27.8 |
| | M | 29.0 | 6.1 | 28.9 | 34.4 | 27.0 |
| | F | 34.3 | 19.6 | 35.7 | 33.6 | 28.7 |
| 2 | Other infective and parasitic diseases (020-138). T | 6.5 | 3.3 | 8.4 | 9.1 | 10.8 |
| | M | 5.3 | 3.2 | 5.5 | 8.8 | 12.4 |
| | F | 7.2 | 3.5 | 9.3 | 9.2 | 10.2 |
| 3 | Malignant neoplasms (140-205) T | 18.0 | 15.6 | 19.9 | 17.8 | 17.9 |
| | M | 16.2 | 19.1 | 19.4 | 16.2 | 16.0 |
| | F | 18.9 | 12.7 | 20.0 | 18.5 | 19.2 |
| 4 | Benign neoplasms (210-239) T | 9.7 | 3.1 | 10.3 | 9.1 | 10.6 |
| | M | 10.3 | 2.0 | 12.0 | 9.7 | 11.8 |
| | F | 9.5 | 5.2 | 9.7 | 8.8 | 10.1 |
| 5 | Allergic, endocrine system, metabolic, and T nutritional diseases, except diabetes (240-254, 270-289). M | 18.7 | 9.9 | 17.7 | 22.0 | 20.9 |
| | F | 12.7 | 10.4 | 7.3 | 14.4 | 14.8 |
| | | 21.0 | 9.3 | 19.7 | 24.0 | 23.2 |
| 6 | Diabetes (260) T | 48.1 | 13.9 | 32.1 | 39.9 | 53.6 |
| | M | 47.3 | 18.1 | 23.8 | 32.2 | 57.4 |
| | F | 48.5 | 7.5 | 38.0 | 42.9 | 52.0 |
| 7 | Anaemias and other diseases of the blood and T blood-forming organs (290-299). M | 21.8 | 12.1 | 17.7 | 20.8 | 22.7 |
| | F | 20.6 | 11.6 | 16.9 | 23.3 | 20.7 |
| | | 22.0 | 12.5 | 17.8 | 20.4 | 23.1 |
| 8 | Mental, psychoneurotic, and personality disorders (300-326). T | 16.8 | 23.6 | 15.1 | 17.2 | 17.8 |
| | M | 16.4 | 28.5 | 6.8 | 26.2 | 12.3 |
| | F | 16.9 | 4.0 | 16.1 | 15.6 | 18.9 |
| 9 | Diseases of the central nervous system and T sense organs (330-352). M | 30.2 | 5.0 | 36.2 | 37.3 | 27.5 |
| | F | 26.6 | 4.4 | 27.0 | 33.0 | 25.4 |
| | | 31.9 | 6.2 | 38.7 | 39.0 | 28.5 |
| 10 | Other diseases of the central nervous system T and sense organs (353-398). M | 14.1 | 3.1 | 13.7 | 18.6 | 18.6 |
| | F | 14.2 | 3.2 | 24.1 | 30.2 | 16.9 |
| | | 14.1 | 3.0 | 11.0 | 14.9 | 19.1 |
| 11 | Rheumatic fever (400-402) T | 6.3 | 6.6 | 6.3 | 3.5 | — |
| | M | 6.4 | 8.5 | 4.0 | 4.0 | — |
| | F | 6.1 | 4.2 | 9.0 | 3.0 | — |
| 12 | Diseases of the heart (410-434) T | 22.3 | 7.7 | 18.2 | 22.6 | 22.3 |
| | M | 21.9 | 5.0 | 11.7 | 21.3 | 22.4 |
| | F | 22.5 | 8.4 | 20.8 | 23.5 | 22.3 |

¹ Excluding cases where age was not stated.

TABLE 16. Average Visits per Case by Cause, Sex and Age¹ During the Year 1957 — Concluded

| No. | Cause and detailed list numbers | All ages | Age | | | |
|-----|---|----------|----------|-------|-------|-------------|
| | | | Under 15 | 15-44 | 45-64 | 65 and over |
| 13 | Other diseases of the circulatory system (440-T 468). | 22.6 | 2.6 | 10.0 | 22.3 | 24.1 |
| | M | 22.3 | 2.9 | 10.8 | 24.6 | 23.1 |
| | F | 22.7 | 2.5 | 9.8 | 21.3 | 24.6 |
| 14 | Diseases of the respiratory system (470-527) | 4.2 | 2.7 | 3.2 | 5.3 | 6.7 |
| | M | 4.2 | 2.8 | 2.7 | 7.6 | 7.2 |
| | F | 4.1 | 2.7 | 3.4 | 4.3 | 6.4 |
| 15 | Diseases of the digestive system (530-587) | 5.5 | 2.5 | 4.6 | 7.5 | 5.9 |
| | M | 5.3 | 2.6 | 4.8 | 8.4 | 5.4 |
| | F | 5.7 | 2.3 | 4.6 | 7.2 | 6.1 |
| 16 | Diseases of the genito-urinary system (590-637). | 12.7 | 3.3 | 7.8 | 12.2 | 19.2 |
| | M | 15.5 | 3.4 | 7.8 | 14.4 | 22.4 |
| | F | 11.7 | 3.0 | 7.8 | 11.8 | 17.1 |
| 17 | Complications of pregnancy, childbirth, and the puerperium (640-652, 670-689). | 6.0 | — | 6.0 | 3.0 | — |
| | M | — | — | — | — | — |
| | F | 6.0 | — | 6.0 | 3.0 | — |
| 18 | Diseases of the skin and cellular tissue (690-716). | 13.2 | 4.6 | 11.4 | 17.1 | 16.5 |
| | M | 10.7 | 5.3 | 6.5 | 17.0 | 14.3 |
| | F | 14.5 | 3.8 | 13.4 | 17.1 | 17.5 |
| 19 | Arthritis and rheumatism, except rheumatic fever (720-727). | 29.0 | 68.5 | 30.2 | 34.8 | 27.0 |
| | M | 31.1 | 60.0 | 46.3 | 24.8 | 30.6 |
| | F | 28.6 | 77.0 | 25.9 | 36.0 | 26.4 |
| 20 | Other diseases of the bones and organs of movement (730-749). | 22.4 | 10.8 | 20.7 | 20.9 | 28.1 |
| | M | 22.7 | 8.5 | 23.9 | 20.2 | 37.8 |
| | F | 22.3 | 14.3 | 18.8 | 21.4 | 25.6 |
| 21 | Congenital malformations (750-759) | 14.8 | 10.4 | 29.4 | 34.2 | 23.9 |
| | M | 8.3 | 5.8 | 38.0 | — | 26.5 |
| | F | 20.3 | 15.7 | 28.6 | 34.2 | 20.3 |
| 22 | Certain diseases of early infancy (760-776) | 4.6 | 4.6 | — | — | — |
| | M | 3.3 | 3.3 | — | — | — |
| | F | 6.0 | 6.0 | — | — | — |
| 23 | Symptoms, senility, and ill-defined conditions (780-795). | 8.2 | 2.2 | 3.6 | 5.3 | 13.0 |
| | M | 5.7 | 2.2 | 2.0 | 4.3 | 10.4 |
| | F | 9.4 | 2.2 | 4.1 | 5.6 | 14.0 |
| 24 | Alternative classification of accidents, poisonings, and violence (nature of injury) (N800-N999). | 15.5 | 4.7 | 8.2 | 11.2 | 21.5 |
| | M | 11.2 | 4.2 | 8.1 | 12.0 | 18.9 |
| | F | 17.0 | 5.5 | 8.2 | 11.1 | 22.0 |
| 25 | Other admissions (Y00-Y88) | 6.4 | 4.8 | 21.5 | 36.5 | 8.3 |
| | M | 6.5 | 4.9 | 23.6 | 33.8 | 24.1 |
| | F | 6.4 | 4.8 | 20.6 | 38.9 | 4.1 |

¹ Excluding cases where age was not stated.

TABLE 17. Ratio of Nursing Care Visits to Health Instruction Visits by Cause, Sex and Age, 1957

| No. | Cause and detailed list number | All ages | Age | | | |
|-----|---|---------------|-------------------|-------|--------------|-------------|
| | | | Under 15 | 15-44 | 45-64 | 65 and over |
| | All causes | T 19.5 | 2.8 | 8.3 | 25.7 | 28.8 |
| | M 20.2 | | 2.8 | 20.3 | 27.3 | 29.0 |
| | F 19.3 | | 2.8 | 7.3 | 25.1 | 28.7 |
| 1 | Tuberculosis (001-019) | T 64.0 | 16.1 | 70.6 | 82.4 | 41.9 |
| | M 82.3 | | 6.9 | 73.9 | 184.8 | 59.8 |
| | F 57.2 | | 22.5 | 69.6 | 50.4 | 31.8 |
| 2 | Other infective and parasitic diseases (020-138). | T 7.6 | 3.0 | 15.1 | 13.9 | 12.2 |
| | M 6.2 | | 3.3 | 8.8 | 27.6 | 10.9 |
| | F 8.5 | | 2.8 | 17.4 | 11.8 | 12.8 |
| 3 | Malignant neoplasms (140-205) | T 17.8 | 43.6 | 21.4 | 16.2 | 18.3 |
| | M 16.1 | | 56.3 | 12.8 | 12.9 | 18.5 |
| | F 18.7 | | 34.0 | 25.5 | 17.8 | 18.2 |
| 4 | Benign neoplasms (210-239) | T 12.6 | 3.4 | 15.0 | 18.2 | 9.5 |
| | M 12.8 | | 1.3 | 15.5 | 18.4 | 11.3 |
| | F 12.5 | | 12.0 | 14.8 | 18.1 | 8.8 |
| 5 | Allergic, endocrine system, metabolic, and nutritional diseases, except diabetes (240-254, 270-289). | T 20.2 | 9.2 | 27.0 | 25.5 | 19.9 |
| | M 10.2 | | 11.0 | 15.4 | 18.6 | 7.9 |
| | F 25.8 | | 7.6 | 28.4 | 27.0 | 30.3 |
| 6 | Diabetes (260) | T 44.2 | 9.1 | 33.2 | 32.8 | 51.5 |
| | M 53.3 | | 15.0 | 48.7 | 37.0 | 62.1 |
| | F 41.3 | | 3.3 | 29.0 | 31.7 | 47.8 |
| 7 | Anaemias and other diseases of the blood and blood-forming organs (290-299). | T 59.8 | 28.7 | 32.6 | 60.0 | 65.3 |
| | M 75.5 | | ¹ | 60.8 | 80.1 | 74.5 |
| | F 57.7 | | 17.1 | 31.5 | 57.6 | 63.9 |
| 8 | Mental, psychoneurotic, and personality disorders (300-326). | T 12.5 | 15.9 | 6.3 | 18.6 | 20.7 |
| | M 17.1 | | ¹ 15.3 | 10.6 | 42.7 | 9.7 |
| | F 11.9 | | | 6.2 | 15.8 | 23.9 |
| 9 | Diseases of the central nervous system and sense organs (330-352). | T 42.1 | 2.1 | 37.8 | 40.9 | 44.3 |
| | M 41.3 | | 1.1 | 47.8 | 51.2 | 40.0 |
| | F 42.5 | | 9.3 | 36.3 | 38.4 | 46.6 |
| 10 | Other diseases of the central nervous system and sense organs (353-398). | T 15.3 | 3.2 | 18.3 | 29.7 | 15.4 |
| | M 16.8 | | 3.2 | 25.0 | 26.2 | 24.6 |
| | F 14.7 | | 3.2 | 15.8 | 32.5 | 13.9 |
| 11 | Rheumatic fever (400-402) | T 5.8 | 4.8 | 6.7 | ¹ | — |
| | M 4.6 | | 4.2 | 5.0 | ¹ | — |
| | F 8.1 | | 7.3 | 8.0 | ¹ | — |
| 12 | Diseases of the heart (410-434) | T 34.2 | 3.6 | 28.5 | 34.0 | 34.7 |
| | M 36.0 | | 0.4 | 32.2 | 33.1 | 37.1 |
| | F 33.1 | | 6.4 | 27.8 | 34.6 | 33.1 |

¹No health instruction or nursing care visits reported.

TABLE 17. Ratio of Nursing Care Visits to Health Instruction Visits by Cause, Sex and Age, 1957 - Concluded

| No. | Cause and detailed list numbers | All ages | Age | | | |
|-----|---|----------|--------------|--------------|--------------|-------------|
| | | | Under 15 | 15-44 | 45-64 | 65 and over |
| 13 | Other diseases of the circulatory system (440-468). T | 28.4 | 14.0 | 19.3 | 32.7 | 28.0 |
| | M | 42.0 | ¹ | 55.8 | 60.2 | 38.2 |
| | F | 25.3 | 7.3 | 16.0 | 26.9 | 25.5 |
| 14 | Diseases of the respiratory system (470-527) T | 5.7 | 2.8 | 5.5 | 9.2 | 9.2 |
| | M | 5.8 | 2.8 | 8.0 | 16.2 | 10.1 |
| | F | 5.6 | 2.8 | 5.0 | 7.0 | 8.8 |
| 15 | Diseases of the digestive system (530-587) T | 8.6 | 2.7 | 8.7 | 13.0 | 9.0 |
| | M | 7.7 | 2.5 | 10.0 | 15.4 | 8.2 |
| | F | 9.0 | 2.9 | 8.4 | 12.1 | 9.3 |
| 16 | Diseases of the genito-urinary system (590-637). T | 16.9 | 2.9 | 10.1 | 17.0 | 26.4 |
| | M | 18.3 | 2.6 | 7.1 | 13.7 | 32.2 |
| | F | 16.4 | 4.4 | 10.4 | 18.0 | 22.9 |
| 17 | Complications of pregnancy, childbirth, and the puerperium (640-652, 670-689). T | 1.1 | — | 1.1 | ¹ | — |
| | M | — | — | — | — | — |
| | F | 1.1 | — | 1.1 | ¹ | — |
| 18 | Diseases of the skin and cellular tissue (690-716). T | 13.5 | 3.1 | 15.6 | 18.2 | 16.7 |
| | M | 11.5 | 3.8 | 9.8 | 26.9 | 15.4 |
| | F | 14.4 | 2.4 | 17.4 | 16.2 | 17.2 |
| 19 | Arthritis and rheumatism, except rheumatic fever (720-727). T | 44.9 | 136.0 | 22.4 | 62.3 | 43.3 |
| | M | 44.0 | 119.0 | 26.4 | 92.7 | 43.6 |
| | F | 45.0 | 153.0 | 20.8 | 60.6 | 43.3 |
| 20 | Other diseases of the bones and organs of movement (730-749). T | 29.2 | 3.6 | 36.7 | 36.3 | 52.8 |
| | M | 23.4 | 1.7 | 182.3 | 32.7 | 144.0 |
| | F | 33.4 | 12.3 | 22.6 | 38.7 | 42.5 |
| 21 | Congenital malformations (750-759)..... T | 6.9 | 3.5 | 116.7 | 56.0 | 26.8 |
| | M | 5.7 | 3.4 | ¹ | — | 34.3 |
| | F | 7.4 | 3.5 | 104.0 | 56.0 | 19.3 |
| 22 | Certain diseases of early infancy (760-776) T | 1.9 | 1.9 | — | — | — |
| | M | 1.8 | 1.8 | — | — | — |
| | F | 1.9 | 1.9 | — | — | — |
| 23 | Symptoms, senility, and ill-defined conditions (780-795). T | 9.9 | 1.9 | 6.2 | 7.7 | 14.4 |
| | M | 6.6 | 1.8 | 6.6 | 8.0 | 11.1 |
| | F | 11.5 | 2.1 | 6.1 | 7.6 | 15.7 |
| 24 | Alternative classification of accidents, poisonings, and violence (nature of injury) (N800-N999). T | 18.7 | 4.8 | 7.8 | 12.8 | 27.5 |
| | M | 15.6 | 5.1 | 8.3 | 32.0 | 25.4 |
| | F | 19.5 | 4.5 | 7.7 | 11.0 | 28.0 |
| 25 | Other admissions (Y00-Y88) T | 2.7 | 1.4 | 379.3 | 117.8 | 20.1 |
| | M | 2.5 | 1.4 | 199.5 | 100.5 | 47.3 |
| | F | 2.8 | 1.5 | 739.0 | 135.0 | 10.2 |

¹ No health instruction or nursing care visits reported.

TABLE 18. Number of Cases by Cause, Sex and Length of Nursing Service, 1957

| No. | Cause and detailed list numbers | All lengths | Length of nursing service | | | | | | | |
|-----|--|----------------------------------|---------------------------|-------------------------|--------------------------|----------------------------|---------------------------|--------------------------|---------------------------|-----------------------|
| | | | 1 day | 2-7 days | 8-30 days | 1 month and under 3 months | 3 months and under 1 year | 1 year and under 2 years | 2 years and under 3 years | 3 years and over |
| | All causes | T 48,334 M 14,679 F 33,655 | 7,993 2,539 5,454 | 9,849 3,460 6,389 | 11,083 3,419 7,664 | 7,232 2,065 5,167 | 7,494 2,072 5,422 | 2,268 630 1,638 | 907 215 692 | 1,508 279 1,229 |
| 1 | Tuberculosis (001-019) | T 421 M 161 F 260 | 20 14 6 | 27 11 16 | 54 23 31 | 68 21 47 | 191 66 125 | 47 20 27 | 9 4 5 | 5 2 3 |
| 2 | Other infective and parasitic diseases (020-138). | T 918 M 346 F 572 | 153 60 93 | 308 119 189 | 279 105 174 | 107 40 67 | 47 14 33 | 14 5 9 | 5 2 3 | 5 1 4 |
| 3 | Malignant neoplasms (140-205) | T 3,286 M 1,123 F 2,163 | 391 135 256 | 624 240 384 | 1,002 345 657 | 677 213 464 | 464 151 313 | 90 29 61 | 18 6 12 | 20 4 16 |
| 4 | Benign neoplasms (210-239) | T 296 M 93 F 203 | 48 13 35 | 71 18 53 | 99 39 60 | 48 14 34 | 23 8 15 | 5 1 4 | 1 — 1 | 1 — 1 |
| 5 | Allergic, endocrine system, metabolic, and nutritional diseases, except diabetes (240-254, 270-289). | T 602 M 167 F 435 | 69 31 38 | 96 33 63 | 128 22 106 | 90 26 64 | 142 32 110 | 41 15 26 | 17 6 11 | 19 2 17 |
| 6 | Diabetes (260) | T 2,483 M 747 F 1,736 | 208 63 145 | 566 171 395 | 628 215 413 | 335 103 232 | 444 111 333 | 147 37 110 | 67 20 47 | 88 27 61 |
| 7 | Anaemias and other diseases of the blood and blood-forming organs (290-299). | T 3,547 M 549 F 2,998 | 203 36 167 | 118 19 99 | 531 75 456 | 542 81 461 | 855 138 717 | 416 67 349 | 229 34 195 | 653 99 554 |
| 8 | Mental, psychoneurotic, and personality disorders (300-326). | T 341 M 51 F 290 | 66 18 48 | 41 8 33 | 74 11 63 | 66 5 61 | 63 7 56 | 18 2 16 | 5 — 5 | 8 — 8 |
| 9 | Diseases of the central nervous system and sense organs (330-352). | T 3,329 M 1,061 F 2,268 | 374 107 267 | 455 173 282 | 646 212 434 | 531 188 343 | 760 237 523 | 270 73 197 | 109 29 80 | 184 42 142 |
| 10 | Other diseases of the central nervous system and sense organs (353-398). | T 932 M 280 F 652 | 142 42 100 | 227 78 149 | 270 85 185 | 129 36 93 | 109 26 83 | 27 8 19 | 6 1 5 | 22 4 18 |
| 11 | Rheumatic fever (400-402) | T 27 M 15 F 12 | 5 4 1 | 3 2 1 | 5 1 4 | 4 1 3 | 9 6 3 | 1 1 — | — — — | — — — |
| 12 | Diseases of the heart (410-434) | T 5,865 M 2,357 F 3,508 | 433 173 260 | 622 238 384 | 1,185 465 720 | 1,065 451 614 | 1,607 667 940 | 574 234 340 | 207 80 127 | 172 49 123 |

TABLE 18. Number of Cases by Cause, Sex and Length of Nursing Service, 1957 - Concluded

| No. | Cause and detailed list numbers | | All lengths | Length of nursing service | | | | | | | |
|-----|---|-------------|-------------------------|---------------------------|-----------------------|---------------------|----------------------------|---------------------------|--------------------------|---------------------------|------------------|
| | | | | 1 day | 2-7 days | 8-30 days | 1 month and under 3 months | 3 months and under 1 year | 1 year and under 2 years | 2 years and under 3 years | 3 years and over |
| 13 | Other diseases of the circulatory system (440-468). | T M F | 1,493 415 1,078 | 177 46 131 | 257 78 179 | 323 106 217 | 236 56 180 | 289 80 209 | 109 33 76 | 46 7 39 | 56 9 47 |
| 14 | Diseases of the respiratory system (470-527). | T M F | 5,028 1,860 3,168 | 1,158 417 741 | 2,311 892 1,419 | 1,038 354 684 | 325 124 201 | 164 64 100 | 25 7 18 | 4 2 2 | 3 — 3 |
| 15 | Diseases of the digestive system (530-587). | T M F | 5,925 1,868 4,057 | 2,219 688 1,531 | 1,432 460 972 | 1,279 408 871 | 578 188 390 | 340 108 232 | 45 13 32 | 16 2 14 | 16 1 15 |
| 16 | Diseases of the genito-urinary system (590-637). | T M F | 1,530 411 1,119 | 242 55 187 | 359 96 263 | 492 142 350 | 206 60 146 | 153 41 112 | 45 11 34 | 15 4 11 | 18 2 16 |
| 17 | Complications of pregnancy, childbirth, and the puerperium (640-652, 670-689). | T M F | 1,764 — 1,764 | 53 — 53 | 84 — 84 | 585 — 585 | 628 — 628 | 414 — 414 | — — — | — — — | — — — |
| 18 | Diseases of the skin and cellular tissue (690-716). | T M F | 1,068 359 709 | 116 51 65 | 291 101 190 | 325 113 212 | 187 62 125 | 115 27 88 | 23 5 18 | 7 — 7 | 4 — 4 |
| 19 | Arthritis and rheumatism, except rheumatic fever (720-727) | T M F | 1,360 187 1,173 | 134 15 119 | 118 23 95 | 216 32 184 | 207 28 179 | 338 43 295 | 141 22 119 | 68 10 58 | 138 14 124 |
| 20 | Other diseases of the bones and organs of movement (730-749). | T M F | 292 98 194 | 49 11 38 | 34 12 22 | 68 29 39 | 45 14 31 | 65 22 43 | 10 6 4 | 10 2 8 | 11 2 9 |
| 21 | Congenital malformations (750-759). | T M F | 99 45 54 | 13 7 6 | 11 5 6 | 25 13 12 | 17 9 8 | 22 7 15 | 6 2 4 | 2 1 1 | 3 1 2 |
| 22 | Certain diseases of early infancy (760-776). | T M F | 40 21 19 | 5 2 3 | 11 8 3 | 10 5 5 | 10 4 6 | 4 2 2 | — — — | — — — | — — — |
| 23 | Symptoms, senility, and ill-defined conditions (780-795). | T M F | 4,625 1,516 3,109 | 1,235 415 820 | 1,245 489 756 | 929 312 617 | 508 137 371 | 486 121 365 | 126 24 102 | 44 2 42 | 52 16 36 |
| 24 | Alternative classification of accidents, poisonings, and violence (nature of injury) (N800-N999). | T M F | 2,179 548 1,631 | 342 86 256 | 422 131 291 | 590 162 428 | 387 87 300 | 305 64 241 | 84 13 71 | 21 3 18 | 28 2 26 |
| 25 | Other admissions (Y00-Y88) | T M F | 884 401 483 | 138 50 88 | 116 55 61 | 302 145 157 | 236 117 119 | 85 30 55 | 4 2 2 | 1 — 1 | 2 2 — |

TABLE 19. Percentage Distribution of Cases by Cause, Sex and Length of Nursing Service, 1957
(Total for each cause group= 100 per cent)

| No. | Cause and detailed list numbers | All lengths | Length of nursing service | | | | | | | |
|-----|--|-------------|---------------------------|----------|-----------|----------------------------|---------------------------|--------------------------|---------------------------|------------------|
| | | | 1 day | 2-7 days | 8-30 days | 1 month and under 3 months | 3 months and under 1 year | 1 year and under 2 years | 2 years and under 3 years | 3 years and over |
| | All causes | T | 100.0 | 16.5 | 20.4 | 22.9 | 15.0 | 15.5 | 4.7 | 1.9 |
| | | M | 100.0 | 17.3 | 23.6 | 23.3 | 14.1 | 14.1 | 4.3 | 1.4 |
| | | F | 100.0 | 16.2 | 19.0 | 22.8 | 15.3 | 16.1 | 4.9 | 2.1 |
| 1 | Tuberculosis (001-019) | T | 100.0 | 4.7 | 6.4 | 12.8 | 16.2 | 45.4 | 11.2 | 2.1 |
| | | M | 100.0 | 8.7 | 6.8 | 14.3 | 13.1 | 41.0 | 12.4 | 2.5 |
| | | F | 100.0 | 2.3 | 6.1 | 11.9 | 18.1 | 48.1 | 10.4 | 1.9 |
| 2 | Other infective and parasitic diseases (020-138). | T | 100.0 | 16.7 | 33.6 | 30.4 | 11.7 | 5.1 | 1.5 | 0.5 |
| | | M | 100.0 | 17.3 | 34.4 | 30.4 | 11.6 | 4.0 | 1.4 | 0.6 |
| | | F | 100.0 | 16.3 | 33.0 | 30.4 | 11.7 | 5.8 | 1.6 | 0.5 |
| 3 | Malignant neoplasms (140-205) | T | 100.0 | 11.9 | 19.0 | 30.5 | 20.6 | 14.1 | 2.7 | 0.6 |
| | | M | 100.0 | 12.0 | 21.4 | 30.7 | 19.0 | 13.4 | 2.6 | 0.5 |
| | | F | 100.0 | 11.8 | 17.8 | 30.4 | 21.4 | 14.5 | 2.8 | 0.6 |
| 4 | Benign neoplasms (210-239) | T | 100.0 | 16.2 | 24.0 | 33.5 | 16.2 | 7.8 | 1.7 | 0.3 |
| | | M | 100.0 | 14.0 | 19.4 | 41.9 | 15.0 | 8.6 | 1.1 | — |
| | | F | 100.0 | 17.2 | 26.1 | 29.6 | 16.7 | 7.4 | 2.0 | 0.5 |
| 5 | Allergic, endocrine system, metabolic, and nutritional diseases, except diabetes (240-254, 270-289). | T | 100.0 | 11.5 | 15.9 | 21.3 | 14.9 | 23.6 | 6.8 | 2.8 |
| | | M | 100.0 | 18.6 | 19.7 | 13.2 | 15.6 | 19.1 | 9.0 | 3.6 |
| | | F | 100.0 | 8.7 | 14.5 | 24.4 | 14.7 | 25.3 | 6.0 | 2.5 |
| 6 | Diabetes (260) | T | 100.0 | 8.4 | 22.8 | 25.3 | 13.5 | 17.9 | 5.9 | 2.7 |
| | | M | 100.0 | 8.4 | 22.9 | 28.8 | 13.8 | 14.9 | 4.9 | 2.7 |
| | | F | 100.0 | 8.3 | 22.8 | 23.8 | 13.4 | 19.2 | 6.3 | 2.7 |
| 7 | Anaemias and other diseases of the blood and blood-forming organs (290-299). | T | 100.0 | 5.7 | 3.3 | 15.0 | 15.3 | 24.1 | 11.7 | 6.5 |
| | | M | 100.0 | 6.6 | 3.5 | 13.7 | 14.7 | 25.1 | 12.2 | 6.2 |
| | | F | 100.0 | 5.6 | 3.3 | 15.2 | 15.4 | 23.9 | 11.6 | 6.5 |
| 8 | Mental, psychoneurotic, and personality disorders (300-326). | T | 100.0 | 19.4 | 12.0 | 21.7 | 19.3 | 18.5 | 5.3 | 1.5 |
| | | M | 100.0 | 35.3 | 15.7 | 21.6 | 9.8 | 13.7 | 3.9 | — |
| | | F | 100.0 | 16.6 | 11.4 | 21.7 | 21.0 | 19.3 | 5.5 | 1.7 |
| 9 | Diseases of the central nervous system and sense organs (330-352). | T | 100.0 | 11.2 | 13.7 | 19.4 | 16.0 | 22.8 | 8.1 | 3.3 |
| | | M | 100.0 | 10.1 | 16.3 | 20.0 | 17.7 | 22.3 | 6.9 | 2.7 |
| | | F | 100.0 | 11.8 | 12.4 | 19.1 | 15.1 | 23.1 | 8.7 | 3.5 |
| 10 | Other diseases of the central nervous system and sense organs (353-398). | T | 100.0 | 15.2 | 24.4 | 29.0 | 13.8 | 11.7 | 2.9 | 0.6 |
| | | M | 100.0 | 15.0 | 27.8 | 30.4 | 12.8 | 9.3 | 2.9 | 0.4 |
| | | F | 100.0 | 15.3 | 22.8 | 28.4 | 14.3 | 12.7 | 2.9 | 0.8 |
| 11 | Rheumatic fever (400-402) | T | 100.0 | 18.5 | 11.1 | 18.5 | 14.8 | 33.4 | 3.7 | — |
| | | M | 100.0 | 26.7 | 13.3 | 6.6 | 6.7 | 40.0 | 6.7 | — |
| | | F | 100.0 | 8.3 | 8.3 | 33.4 | 25.0 | 25.0 | — | — |
| 12 | Diseases of the heart (410-434) | T | 100.0 | 7.4 | 10.6 | 20.2 | 18.2 | 27.4 | 9.8 | 3.5 |
| | | M | 100.0 | 7.4 | 10.1 | 19.7 | 19.1 | 28.3 | 9.9 | 3.4 |
| | | F | 100.0 | 7.4 | 11.0 | 20.5 | 17.5 | 26.8 | 9.7 | 3.6 |

TABLE 19. Percentage Distribution of Cases by Cause, Sex and Length of Nursing Service, 1957 - Concluded
(Total for each cause group = 100 per cent)

| No. | Cause and detailed list numbers | | All lengths | Length of nursing service | | | | | | | |
|-----|---|-------------|-------------------------|---------------------------|----------------------|----------------------|----------------------------|---------------------------|--------------------------|---------------------------|---------------------|
| | | | | 1 day | 2-7 days | 8-30 days | 1 month and under 3 months | 3 months and under 1 year | 1 year and under 2 years | 2 years and under 3 years | 3 years and over |
| 13 | Other diseases of the circulatory system (440-468). | T M F | 100.0 100.0 100.0 | 11.9 11.1 12.2 | 17.2 18.8 16.6 | 21.6 25.5 20.1 | 15.8 13.5 16.7 | 19.4 19.3 19.4 | 7.3 7.9 7.0 | 3.1 1.7 3.6 | 3.7 2.2 4.4 |
| 14 | Diseases of the respiratory system (470-527). | T M F | 100.0 100.0 100.0 | 23.0 22.4 23.4 | 46.0 48.0 44.8 | 20.6 19.0 21.6 | 6.5 6.7 6.3 | 3.3 3.4 3.1 | 0.5 0.4 0.6 | 0.1 0.1 0.1 | 1 — 0.1 |
| 15 | Diseases of the digestive system (530-587). | T M F | 100.0 100.0 100.0 | 37.4 36.8 37.7 | 24.2 24.6 24.0 | 21.6 21.8 21.5 | 9.7 10.1 9.6 | 5.7 5.8 5.7 | 0.8 0.7 0.8 | 0.3 0.1 0.3 | 0.3 0.1 0.4 |
| 16 | Diseases of the genito-urinary system (590-637). | T M F | 100.0 100.0 100.0 | 15.8 13.4 16.7 | 23.5 23.3 23.5 | 32.1 34.5 31.3 | 13.5 14.6 13.1 | 10.0 10.0 10.0 | 2.9 2.7 3.0 | 1.0 1.0 1.0 | 1.2 0.5 1.4 |
| 17 | Complications of pregnancy, childbirth, and the puerperium (640-652, 670-689). | T M F | 100.0 — 100.0 | 3.0 — 3.0 | 4.7 — 4.7 | 33.2 — 33.2 | 35.6 — 35.6 | 23.5 — 23.5 | — — — | — — — | — — — |
| 18 | Diseases of the skin and cellular tissue (690-716). | T M F | 100.0 100.0 100.0 | 10.9 14.2 9.2 | 27.2 28.1 26.8 | 30.4 31.5 29.9 | 17.5 17.3 17.6 | 10.8 7.5 12.4 | 2.1 1.4 2.5 | 0.7 — 1.0 | 0.4 — 0.6 |
| 19 | Arthritis and rheumatism, except rheumatic fever (720-727). | T M F | 100.0 100.0 100.0 | 9.8 8.0 10.1 | 8.7 12.3 8.1 | 15.9 17.1 15.7 | 15.2 15.0 15.3 | 24.9 23.0 25.2 | 10.4 11.8 10.1 | 5.0 5.3 4.9 | 10.1 7.5 10.6 |
| 20 | Other diseases of the bones and organs of movement (730-749) | T M F | 100.0 100.0 100.0 | 16.8 11.2 19.6 | 11.6 12.3 11.3 | 23.3 29.6 20.1 | 15.4 14.3 16.0 | 22.3 22.5 22.2 | 3.4 6.1 2.1 | 3.4 2.0 4.1 | 3.8 2.0 4.6 |
| 21 | Congenital malformations (750-759). | T M F | 100.0 100.0 100.0 | 13.1 15.6 11.1 | 11.1 11.1 11.1 | 25.3 28.9 22.2 | 17.2 20.0 14.8 | 22.2 15.6 27.8 | 6.1 4.4 7.4 | 2.0 2.2 1.9 | 3.0 2.2 3.7 |
| 22 | Certain diseases of early infancy (760-776). | T M F | 100.0 100.0 100.0 | 12.5 9.5 15.8 | 27.5 38.1 15.8 | 25.0 23.8 26.3 | 25.0 19.1 31.6 | 10.0 9.5 10.5 | — — — | — — — | — — — |
| 23 | Symptoms, senility, and ill-defined conditions (780-795). | T M F | 100.0 100.0 100.0 | 26.7 27.4 26.4 | 26.9 32.3 24.3 | 20.1 20.6 19.8 | 11.0 9.0 11.9 | 10.5 8.0 11.7 | 2.7 1.6 3.3 | 1.0 0.1 1.4 | 1.1 1.0 1.2 |
| 24 | Alternative classification of accidents, poisonings, and violence (nature of injury) (N800-N999). | T M F | 100.0 100.0 100.0 | 15.7 15.7 15.7 | 19.4 23.9 17.8 | 27.1 29.5 26.2 | 17.7 15.9 18.4 | 14.0 11.7 14.8 | 3.8 2.4 4.4 | 1.0 0.5 1.1 | 1.3 0.4 1.6 |
| 25 | Other admissions (Y00-Y88) | T M F | 100.0 100.0 100.0 | 15.6 12.5 18.2 | 13.1 13.7 12.6 | 34.2 36.1 32.5 | 26.7 29.2 24.7 | 9.6 7.5 11.4 | 0.5 0.5 0.4 | 0.1 — 0.2 | 0.2 0.5 — |

¹ Less than 0.05.

TABLE 20. Percentage Distribution of Cases by Cause, Sex and Length of Nursing Service, 1957
(Total for each length of nursing service group = 100 per cent)

| No. | Cause and detailed list numbers | All lengths | Length of nursing service | | | | | | | |
|-----|--|-------------|---------------------------|--------------|--------------|----------------------------|---------------------------|--------------------------|---------------------------|------------------|
| | | | 1 day | 2-7 days | 8-30 days | 1 month and under 3 months | 3 months and under 1 year | 1 year and under 2 years | 2 years and under 3 years | 3 years and over |
| | All causes | T | 100.0 | 100.0 | 100.0 | 100.0 | 100.0 | 100.0 | 100.0 | 100.0 |
| | | M | 100.0 | 100.0 | 100.0 | 100.0 | 100.0 | 100.0 | 100.0 | 100.0 |
| | | F | 100.0 | 100.0 | 100.0 | 100.0 | 100.0 | 100.0 | 100.0 | 100.0 |
| 1 | Tuberculosis (001-019) | T | 0.9 | 0.2 | 0.3 | 0.5 | 0.9 | 2.6 | 2.1 | 0.3 |
| | | M | 1.1 | 0.5 | 0.3 | 0.7 | 1.0 | 3.2 | 3.2 | 0.7 |
| | | F | 0.8 | 0.1 | 0.3 | 0.4 | 0.9 | 2.3 | 1.7 | 0.2 |
| 2 | Other infective and parasitic diseases (020-138). | T | 1.9 | 1.9 | 3.1 | 2.5 | 1.5 | 0.6 | 0.6 | 0.3 |
| | | M | 2.4 | 2.4 | 3.4 | 3.1 | 1.9 | 0.7 | 0.8 | 0.4 |
| | | F | 1.7 | 1.7 | 3.0 | 2.3 | 1.3 | 0.6 | 0.6 | 0.3 |
| 3 | Malignant neoplasms (140-205) | T | 6.8 | 4.9 | 6.3 | 9.0 | 9.4 | 6.2 | 4.0 | 1.3 |
| | | M | 7.7 | 5.3 | 6.9 | 10.1 | 10.3 | 7.3 | 4.6 | 1.4 |
| | | F | 6.4 | 4.7 | 6.0 | 8.6 | 9.0 | 5.8 | 3.7 | 1.3 |
| 4 | Benign neoplasms (210-239) | T | 0.6 | 0.6 | 0.7 | 0.9 | 0.7 | 0.3 | 0.2 | 0.1 |
| | | M | 0.6 | 0.5 | 0.5 | 1.1 | 0.7 | 0.4 | 0.2 | — |
| | | F | 0.6 | 0.6 | 0.8 | 0.8 | 0.7 | 0.3 | 0.2 | 0.1 |
| 5 | Allergic, endocrine system, metabolic, and nutritional diseases, except diabetes (240-254, 270-289). | T | 1.2 | 0.9 | 1.0 | 1.2 | 1.2 | 1.9 | 1.8 | 1.3 |
| | | M | 1.1 | 1.2 | 1.0 | 0.6 | 1.3 | 1.5 | 2.4 | 0.7 |
| | | F | 1.3 | 0.7 | 1.0 | 1.4 | 1.2 | 2.0 | 1.6 | 1.4 |
| 6 | Diabetes (260) | T | 5.1 | 2.6 | 5.8 | 5.7 | 4.6 | 5.9 | 6.5 | 5.8 |
| | | M | 5.1 | 2.5 | 4.9 | 6.3 | 5.0 | 5.4 | 5.9 | 9.7 |
| | | F | 5.2 | 2.7 | 6.2 | 5.4 | 4.5 | 6.1 | 6.7 | 5.0 |
| 7 | Anaemias and other diseases of the blood and blood-forming organs (290-299). | T | 7.3 | 2.5 | 1.2 | 4.8 | 7.5 | 11.4 | 18.3 | 43.3 |
| | | M | 3.7 | 1.4 | 0.6 | 2.2 | 3.9 | 6.7 | 10.6 | 35.5 |
| | | F | 8.9 | 3.1 | 1.6 | 5.9 | 8.9 | 13.2 | 21.3 | 45.1 |
| 8 | Mental, psychoneurotic, and personality disorders (300-326). | T | 0.7 | 0.8 | 0.4 | 0.7 | 0.9 | 0.8 | 0.8 | 0.5 |
| | | M | 0.4 | 0.7 | 0.2 | 0.3 | 0.2 | 0.3 | 0.3 | — |
| | | F | 0.9 | 0.9 | 0.5 | 0.8 | 1.2 | 1.0 | 1.0 | 0.7 |
| 9 | Diseases of the central nervous system and sense organs (330-352). | T | 6.9 | 4.7 | 4.6 | 5.8 | 7.3 | 10.1 | 11.9 | 12.0 |
| | | M | 7.2 | 4.2 | 5.0 | 6.2 | 9.1 | 11.4 | 11.6 | 13.5 |
| | | F | 6.7 | 4.9 | 4.4 | 5.7 | 8.6 | 9.7 | 12.0 | 11.6 |
| 10 | Other diseases of the central nervous system and sense organs (353-398). | T | 1.9 | 1.8 | 2.3 | 2.4 | 1.8 | 1.5 | 1.2 | 0.7 |
| | | M | 1.9 | 1.7 | 2.3 | 2.5 | 1.8 | 1.2 | 1.3 | 0.5 |
| | | F | 1.9 | 1.8 | 2.3 | 2.4 | 1.8 | 1.5 | 1.2 | 0.7 |
| 11 | Rheumatic fever (400-402) | T | 0.1 | 0.1 | 1 | 0.1 | 0.1 | 0.1 | 1 | — |
| | | M | 0.1 | 0.2 | 0.1 | 1 | 0.1 | 0.3 | 0.2 | — |
| | | F | 1 | 1 | 1 | 1 | 0.1 | 0.1 | — | — |
| 12 | Diseases of the heart (410-434) | T | 12.1 | 5.4 | 6.3 | 10.7 | 14.7 | 21.5 | 25.3 | 11.4 |
| | | M | 16.1 | 6.8 | 6.9 | 13.6 | 21.8 | 32.2 | 37.1 | 17.6 |
| | | F | 10.4 | 4.8 | 6.0 | 9.4 | 11.9 | 17.3 | 20.8 | 10.0 |

¹ Less than 0.05.

TABLE 20. Percentage Distribution of Cases by Cause, Sex and Length of Nursing Service, 1957 - Concluded

(Total for each length of nursing service group - 100 per cent)

| No. | Cause and detailed list numbers | All lengths | Length of nursing service | | | | | | | |
|-----|--|----------------------|---------------------------|----------------------|----------------------|----------------------------|---------------------------|--------------------------|---------------------------|--------------------|
| | | | 1 day | 2-7 days | 8-30 days | 1 month and under 3 months | 3 months and under 1 year | 1 year and under 2 years | 2 years and under 3 years | 3 years and over |
| 13 | Other diseases of the circulatory system (440-468). T M F | 3.1 2.8 3.2 | 2.2 1.8 2.4 | 2.6 2.3 2.8 | 2.9 3.1 2.8 | 3.3 2.7 3.5 | 3.9 3.9 3.9 | 4.8 5.2 4.6 | 5.1 3.3 5.6 | 3.7 3.2 3.8 |
| 14 | Diseases of the respiratory system (470-527). T M F | 10.4 12.7 9.4 | 14.5 16.4 13.6 | 23.5 25.8 22.2 | 9.4 10.4 8.9 | 4.5 6.0 3.9 | 2.2 3.1 1.9 | 1.1 1.1 1.1 | 0.4 0.9 0.3 | 0.2 — 0.2 |
| 15 | Diseases of the digestive system (530-587). T M F | 12.3 12.7 12.1 | 27.8 27.1 28.1 | 14.5 13.3 15.2 | 11.5 11.9 11.4 | 8.0 9.1 7.5 | 4.5 5.2 4.3 | 2.0 2.1 2.0 | 1.8 0.9 2.0 | 1.1 0.4 1.2 |
| 16 | Diseases of the genito-urinary system (590-637). T M F | 3.2 2.8 3.3 | 3.0 2.2 3.4 | 3.7 2.8 4.1 | 4.4 4.2 4.6 | 2.8 2.9 2.8 | 2.0 2.0 2.1 | 2.0 1.7 2.1 | 1.7 1.9 1.6 | 1.2 0.7 1.3 |
| 17 | Complications of pregnancy, childbirth, and the puerperium (640-652, 670-689). T M F | 3.7 — 5.2 | 0.7 — 1.0 | 0.9 — 1.3 | 5.3 — 7.6 | 8.7 — 12.1 | 5.5 — 7.6 | — — — | — — — | — — — |
| 18 | Diseases of the skin and cellular tissue (690-716). T M F | 2.2 2.5 2.1 | 1.4 2.0 1.2 | 3.0 2.9 3.0 | 2.9 3.3 2.8 | 2.6 3.0 2.4 | 1.5 1.3 1.6 | 1.0 0.8 1.1 | 0.8 — 1.0 | 0.3 — 0.3 |
| 19 | Arthritis and rheumatism, except rheumatic fever (720-727). T M F | 2.8 1.3 3.5 | 1.7 0.6 2.2 | 1.2 0.7 1.5 | 2.0 0.9 2.4 | 2.9 1.4 3.5 | 4.5 2.1 5.4 | 6.2 3.5 7.3 | 7.5 4.6 8.4 | 9.2 5.0 10.1 |
| 20 | Other diseases of the bones and organs of movement (730-749). T M F | 0.6 0.7 0.6 | 0.6 0.4 0.7 | 0.3 0.3 0.3 | 0.6 0.9 0.5 | 0.6 0.7 0.6 | 0.9 1.1 0.8 | 0.4 0.9 0.2 | 1.1 0.9 1.2 | 0.7 0.7 0.7 |
| 21 | Congenital malformations (750-759). T M F | 0.2 0.3 0.2 | 0.2 0.3 0.1 | 0.1 0.1 0.1 | 0.2 0.4 0.2 | 0.2 0.4 0.2 | 0.3 0.3 0.3 | 0.3 0.3 0.2 | 0.2 0.5 0.1 | 0.2 0.4 0.2 |
| 22 | Certain diseases of early infancy (760-776). T M F | 0.1 0.1 0.1 | 0.1 0.1 — | 0.1 0.2 — | 0.1 0.2 0.1 | 0.1 0.2 0.1 | 0.1 0.1 — | — — — | — — — | — — — |
| 23 | Symptoms, senility, and ill-defined conditions (780-795). T M F | 9.6 10.3 9.2 | 15.4 16.3 15.0 | 12.6 14.1 11.8 | 8.4 9.1 8.0 | 7.0 6.6 7.2 | 6.5 5.8 6.7 | 5.6 3.8 6.2 | 4.9 0.9 6.1 | 3.4 5.7 2.9 |
| 24 | Alternative classification of accidents, poisonings, and violence (nature of injury) (N800-N999). T M F | 4.5 3.7 4.9 | 4.3 3.4 4.7 | 4.3 3.8 4.6 | 5.3 4.7 5.6 | 5.4 4.2 5.8 | 4.1 3.1 4.5 | 3.7 2.1 4.3 | 2.3 1.4 2.6 | 1.9 0.7 2.1 |
| 25 | Other admissions (Y00-Y88) T M F | 1.8 2.7 1.4 | 1.7 2.0 1.6 | 1.2 1.6 1.0 | 2.7 4.2 2.0 | 3.3 5.7 2.3 | 1.1 1.4 1.0 | 0.2 0.3 0.1 | 0.1 — 0.1 | 0.1 0.7 — |

¹ Less than 0.05.

TABLE 21. Number of Cases by Age, Sex and Length of Nursing Service, 1957

| Age | | All lengths | Length of nursing service | | | | | | | |
|-------------------------|---|----------------|---------------------------|-------------|--------------|-------------------------------------|------------------------------------|-----------------------------------|------------------------------------|------------------------|
| | | | 1 day | 2-7 days | 8-30 days | 1 month and under 3 months | 3 months and under 1 year | 1 year and under 2 years | 2 years and under 3 years | 3 years and over |
| All ages | T | 48,334 | 7,993 | 9,849 | 11,083 | 7,232 | 7,494 | 2,268 | 907 | 1,508 |
| | M | 14,679 | 2,539 | 3,460 | 3,419 | 2,065 | 2,072 | 630 | 215 | 279 |
| | F | 33,655 | 5,454 | 6,389 | 7,664 | 5,167 | 5,422 | 1,638 | 692 | 1,229 |
| Under 15 years | T | 6,618 | 1,428 | 2,658 | 1,585 | 634 | 265 | 33 | 11 | 4 |
| | M | 3,392 | 740 | 1,348 | 818 | 332 | 121 | 25 | 6 | 2 |
| | F | 3,226 | 688 | 1,310 | 767 | 302 | 144 | 8 | 5 | 2 |
| 15-24 years | T | 1,675 | 383 | 381 | 380 | 294 | 222 | 7 | 2 | 6 |
| | M | 312 | 109 | 105 | 46 | 24 | 25 | 1 | — | 2 |
| | F | 1,363 | 274 | 276 | 334 | 270 | 197 | 6 | 2 | 4 |
| 25-44 " | T | 5,887 | 1,045 | 1,103 | 1,577 | 1,033 | 871 | 134 | 41 | 83 |
| | M | 943 | 241 | 244 | 211 | 107 | 91 | 28 | 8 | 13 |
| | F | 4,944 | 804 | 859 | 1,366 | 926 | 780 | 106 | 33 | 70 |
| 45-64 " | T | 8,976 | 1,439 | 1,718 | 2,091 | 1,412 | 1,404 | 421 | 150 | 341 |
| | M | 2,442 | 392 | 462 | 624 | 382 | 401 | 94 | 32 | 55 |
| | F | 6,534 | 1,047 | 1,256 | 1,467 | 1,030 | 1,003 | 327 | 118 | 286 |
| 65-74 " | T | 10,693 | 1,479 | 1,709 | 2,415 | 1,672 | 1,968 | 703 | 283 | 464 |
| | M | 3,154 | 425 | 526 | 744 | 517 | 596 | 201 | 69 | 76 |
| | F | 7,539 | 1,054 | 1,183 | 1,671 | 1,155 | 1,372 | 502 | 214 | 388 |
| 75 years and over | T | 14,270 | 2,151 | 2,246 | 2,988 | 2,158 | 2,738 | 965 | 418 | 606 |
| | M | 4,374 | 612 | 763 | 964 | 693 | 832 | 280 | 99 | 131 |
| | F | 9,896 | 1,539 | 1,483 | 2,024 | 1,465 | 1,906 | 685 | 319 | 475 |
| Not stated | T | 215 | 68 | 34 | 47 | 29 | 26 | 5 | 2 | 4 |
| | M | 62 | 20 | 12 | 12 | 10 | 6 | 1 | 1 | — |
| | F | 153 | 48 | 22 | 35 | 19 | 20 | 4 | 1 | 4 |

TABLE 22. Percentage Distribution of Cases by Age, Sex and Length of Nursing Service, 1957

| Age | | All lengths | Length of nursing service | | | | | | | |
|-------------------------|---|----------------|---------------------------|-------------|--------------|-------------------------------------|------------------------------------|-----------------------------------|------------------------------------|------------------------|
| | | | 1 day | 2-7 days | 8-30 days | 1 month and under 3 months | 3 months and under 1 year | 1 year and under 2 years | 2 years and under 3 years | 3 years and over |
| All ages | T | 100.0 | 16.5 | 20.4 | 22.9 | 15.0 | 15.5 | 4.7 | 1.9 | 3.1 |
| | M | 100.0 | 17.3 | 23.6 | 23.3 | 14.1 | 14.1 | 4.3 | 1.4 | 1.9 |
| | F | 100.0 | 16.2 | 19.0 | 22.8 | 15.3 | 16.1 | 4.9 | 2.1 | 3.6 |
| Under 15 years | T | 100.0 | 21.6 | 40.2 | 23.9 | 9.6 | 4.0 | 0.5 | 0.2 | 1 |
| | M | 100.0 | 21.8 | 39.7 | 24.1 | 9.8 | 3.6 | 0.7 | 0.2 | 0.1 |
| | F | 100.0 | 21.3 | 40.6 | 23.8 | 9.4 | 4.5 | 0.2 | 0.1 | 0.1 |
| 15-24 years | T | 100.0 | 22.9 | 22.7 | 22.7 | 17.5 | 13.3 | 0.4 | 0.1 | 0.4 |
| | M | 100.0 | 34.9 | 33.7 | 14.8 | 7.7 | 8.0 | 0.3 | — | 0.6 |
| | F | 100.0 | 20.1 | 20.3 | 24.5 | 19.8 | 14.5 | 0.4 | 0.1 | 0.3 |
| 25-44 " | T | 100.0 | 17.8 | 18.7 | 26.8 | 17.5 | 14.8 | 2.3 | 0.7 | 1.4 |
| | M | 100.0 | 25.6 | 25.9 | 22.4 | 11.3 | 9.6 | 3.0 | 0.8 | 1.4 |
| | F | 100.0 | 16.3 | 17.4 | 27.6 | 18.7 | 15.8 | 2.1 | 0.7 | 1.4 |
| 45-64 " | T | 100.0 | 16.0 | 19.1 | 23.3 | 15.7 | 15.7 | 4.7 | 1.7 | 3.8 |
| | M | 100.0 | 16.1 | 18.9 | 25.6 | 15.6 | 16.4 | 3.8 | 1.3 | 2.3 |
| | F | 100.0 | 16.0 | 19.2 | 22.5 | 15.8 | 15.3 | 5.0 | 1.8 | 4.4 |
| 65-74 " | T | 100.0 | 13.8 | 16.0 | 22.6 | 15.6 | 18.4 | 6.6 | 2.7 | 4.3 |
| | M | 100.0 | 13.5 | 16.7 | 23.6 | 16.4 | 18.9 | 6.3 | 2.2 | 2.4 |
| | F | 100.0 | 14.0 | 15.7 | 22.2 | 15.3 | 18.2 | 6.7 | 2.8 | 5.1 |
| 75 years and over | T | 100.0 | 15.1 | 15.7 | 20.9 | 15.1 | 19.2 | 6.8 | 2.9 | 4.3 |
| | M | 100.0 | 14.0 | 17.5 | 22.0 | 15.8 | 19.0 | 6.4 | 2.3 | 3.0 |
| | F | 100.0 | 15.5 | 15.0 | 20.5 | 14.8 | 19.3 | 6.9 | 3.2 | 4.8 |

¹ Less than 0.05.

TABLE 23. Number and Percentage of Cases and Visits for Persons Admitted after Hospitalization, by Cause and Sex, 1957

| No. | Cause and detailed list numbers | Cases | | Visits | |
|-----|--|---------------|---|----------------|--|
| | | Number | Per cent of total cases for each cause ¹ | Number | Per cent of total visits for each cause ¹ |
| | All causes | 15,527 | 32.1 | 321,911 | 40.4 |
| | M | 4,960 | 33.8 | 105,351 | 47.4 |
| | F | 10,567 | 31.4 | 216,560 | 37.7 |
| 1 | Tuberculosis (001-019) | 284 | 67.5 | 9,469 | 69.7 |
| | M | 99 | 61.5 | 2,933 | 62.8 |
| | F | 185 | 71.2 | 6,536 | 73.2 |
| 2 | Other infective and parasitic diseases (020-138) | 120 | 13.1 | 1,744 | 29.4 |
| | M | 38 | 11.0 | 623 | 34.1 |
| | F | 82 | 14.3 | 1,121 | 27.3 |
| 3 | Malignant neoplasms (140-205) | 2,157 | 65.6 | 42,543 | 71.9 |
| | M | 737 | 65.6 | 13,347 | 73.2 |
| | F | 1,420 | 65.6 | 29,196 | 71.3 |
| 4 | Benign neoplasms (210-239) | 215 | 72.6 | 2,319 | 80.5 |
| | M | 63 | 67.7 | 736 | 77.1 |
| | F | 152 | 74.9 | 1,583 | 82.3 |
| 5 | Allergic, endocrine system, metabolic, and nutritional diseases, except diabetes (240-254, 270-289). | 130 | 21.6 | 2,836 | 25.2 |
| | M | 37 | 22.2 | 778 | 36.6 |
| | F | 93 | 21.4 | 2,058 | 22.5 |
| 6 | Diabetes (260) | 1,050 | 42.3 | 56,868 | 47.6 |
| | M | 347 | 46.5 | 17,652 | 49.9 |
| | F | 703 | 40.5 | 39,216 | 46.6 |
| 7 | Anaemias and other diseases of the blood and blood-forming organs (290-299). | 621 | 17.5 | 15,559 | 20.1 |
| | M | 129 | 23.5 | 2,840 | 25.1 |
| | F | 492 | 16.4 | 12,719 | 19.3 |
| 8 | Mental, psychoneurotic, and personality disorders (300-326). | 71 | 20.8 | 1,456 | 25.4 |
| | M | 11 | 21.6 | 464 | 55.6 |
| | F | 60 | 20.7 | 992 | 20.2 |
| 9 | Diseases of the central nervous system and sense organs (330-352). | 892 | 26.8 | 32,225 | 32.1 |
| | M | 309 | 29.1 | 9,824 | 34.8 |
| | F | 583 | 25.7 | 22,401 | 31.0 |
| 10 | Other diseases of the central nervous system and sense organs (353-398). | 221 | 23.7 | 5,068 | 38.4 |
| | M | 77 | 27.5 | 2,100 | 52.8 |
| | F | 144 | 22.1 | 2,968 | 32.2 |
| 11 | Rheumatic fever (400-402) | 5 | 18.5 | 26 | 15.4 |
| | M | 2 | 13.3 | 18 | 18.8 |
| | F | 3 | 25.0 | 8 | 11.0 |
| 12 | Diseases of the heart (410-434) | 2,180 | 37.2 | 51,303 | 39.3 |
| | M | 1,027 | 43.6 | 23,390 | 45.3 |
| | F | 1,153 | 32.9 | 27,913 | 35.4 |

¹ See Table 8 for total cases by cause.

TABLE 23. Number and Percentage of Cases and Visits for Persons Admitted after Hospitalization, by Cause and Sex, 1957 - Concluded

| No. | Cause and detailed list numbers | Cases | | Visits | |
|-----|--|-----------------------|---|---------------------------|--|
| | | Number | Percentage of total cases for each cause ¹ | Number | Percentage of total visits for each cause ² |
| 13 | Other diseases of the circulatory system (440-468)..... T M F | 434 143 291 | 29.1 34.5 27.0 | 9,601 3,793 5,808 | 28.5 40.9 23.7 |
| 14 | Diseases of the respiratory system (470-527)..... T M F | 378 167 211 | 7.5 9.0 6.7 | 4,350 1,867 2,483 | 20.7 23.8 18.9 |
| 15 | Diseases of the digestive system (530-587)..... T M F | 1,618 574 1,044 | 27.3 30.7 25.7 | 16,832 6,104 10,728 | 51.4 62.1 46.8 |
| 16 | Diseases of the genito-urinary system (590-637)..... T M F | 933 300 633 | 61.0 73.0 56.6 | 13,309 5,345 7,964 | 68.3 83.8 60.8 |
| 17 | Complications of pregnancy, childbirth, and the puer- T M F perium (640-652, 670-689). | 1,457 — 1,457 | 82.6 — 82.6 | 6,892 — 6,892 | 65.3 — 65.3 |
| 18 | Diseases of the skin and cellular tissue (690-716)..... T M F | 373 127 246 | 34.9 35.4 34.7 | 6,173 1,613 4,560 | 43.7 41.8 44.4 |
| 19 | Arthritis and rheumatism, except rheumatic fever (720- T M F 727). | 244 54 190 | 17.9 28.9 16.2 | 8,545 2,720 5,825 | 21.7 46.8 17.4 |
| 20 | Other diseases of the bones and organs of movement T M F (730-749). | 144 57 87 | 49.3 58.2 44.8 | 3,251 1,095 2,156 | 49.6 49.3 49.8 |
| 21 | Congenital malformations (750-759)..... T M F | 54 28 26 | 54.5 62.2 48.1 | 589 247 342 | 40.1 65.9 31.2 |
| 22 | Certain diseases of early infancy (760-776)..... T M F | 10 7 3 | 25.0 33.3 15.8 | 41 24 17 | 22.4 34.8 14.9 |
| 23 | Symptoms, senility, and ill-defined conditions (780-795) T M F | 431 136 295 | 9.3 9.0 9.5 | 5,905 1,668 4,237 | 15.6 19.2 14.5 |
| 24 | Alternative classification of accidents, poisonings, and T M F violence (nature of injury) (N800-N999). | 1,029 262 767 | 47.2 47.8 47.0 | 21,075 4,307 16,768 | 62.2 70.0 60.5 |
| 25 | Other admissions (Y00-Y88)..... T M F | 476 229 247 | 53.8 57.1 51.1 | 3,932 1,863 2,069 | 69.2 71.8 67.0 |

¹ See Table 11 for total visits by cause.

TABLE 24. Number of Cases by Cause, Sex and Occupational Status, 1957

| No. | Cause and detailed list numbers | Total cases | Not gainfully occupied | | | | | Gainfully occupied | Not stated |
|-----|--|-----------------|------------------------|-----------------------------|---------------|------------|--------------|--------------------|------------|
| | | | Under 14 years | Retired or voluntarily idle | Housewife | Student | Other | | |
| | All causes | T 48,334 | 6,598 | 19,485 | 15,819 | 274 | 1,282 | 4,783 | 93 |
| | | M 14,679 | 3,379 | 7,464 | — | 134 | 688 | 2,948 | 66 |
| | | F 33,655 | 3,219 | 12,021 | 15,819 | 140 | 594 | 1,835 | 27 |
| 1 | Tuberculosis (001-019) | T 421 | 21 | 55 | 169 | 6 | 48 | 119 | 3 |
| | | M 161 | 9 | 32 | — | 1 | 33 | 85 | 1 |
| | | F 260 | 12 | 23 | 169 | 5 | 15 | 34 | 2 |
| 2 | Other infective and parasitic diseases (020-138). | T 918 | 455 | 150 | 188 | 7 | 25 | 91 | 2 |
| | | M 346 | 228 | 54 | — | 2 | 12 | 48 | 2 |
| | | F 572 | 227 | 96 | 188 | 5 | 13 | 43 | — |
| 3 | Malignant neoplasms (140-205) | T 3,286 | 20 | 1,457 | 1,255 | 2 | 131 | 411 | 10 |
| | | M 1,123 | 9 | 716 | — | 2 | 79 | 307 | 10 |
| | | F 2,163 | 11 | 741 | 1,255 | — | 52 | 104 | — |
| 4 | Benign neoplasms (210-239) | T 296 | 14 | 64 | 129 | 1 | 16 | 71 | 1 |
| | | M 93 | 9 | 27 | — | — | 10 | 47 | — |
| | | F 203 | 5 | 37 | 129 | 1 | 6 | 24 | 1 |
| 5 | Allergic, endocrine system, metabolic, and nutritional diseases, except diabetes (240-254, 270-289). | T 602 | 98 | 176 | 235 | 7 | 24 | 60 | 2 |
| | | M 167 | 52 | 70 | — | 5 | 11 | 28 | 1 |
| | | F 435 | 46 | 106 | 235 | 2 | 13 | 32 | 1 |
| 6 | Diabetes (260) | T 2,483 | 49 | 1,166 | 953 | 7 | 79 | 223 | 6 |
| | | M 747 | 29 | 492 | — | 5 | 45 | 171 | 5 |
| | | F 1,736 | 20 | 674 | 953 | 2 | 34 | 52 | 1 |
| 7 | Anaemias and other diseases of the blood and blood-forming organs (290-299). | T 3,547 | 22 | 1,712 | 1,544 | 3 | 37 | 227 | 2 |
| | | M 549 | 9 | 411 | — | 1 | 18 | 108 | 2 |
| | | F 2,998 | 13 | 1,301 | 1,544 | 2 | 19 | 119 | — |
| 8 | Mental, psychoneurotic, and personality disorders (300-326). | T 341 | 5 | 93 | 163 | 1 | 40 | 39 | — |
| | | M 51 | 4 | 21 | — | — | 12 | 14 | — |
| | | F 290 | 1 | 72 | 163 | 1 | 28 | 25 | — |
| 9 | Diseases of the central nervous system and sense organs (330-352). | T 3,329 | 14 | 2,013 | 894 | 8 | 217 | 177 | 6 |
| | | M 1,061 | 9 | 808 | — | 3 | 103 | 135 | 3 |
| | | F 2,268 | 5 | 1,205 | 894 | 5 | 114 | 42 | 3 |
| 10 | Other diseases of the central nervous system and sense organs (353-398). | T 932 | 220 | 275 | 285 | 5 | 32 | 111 | 4 |
| | | M 280 | 114 | 90 | — | 2 | 11 | 60 | 3 |
| | | F 652 | 106 | 185 | 285 | 3 | 21 | 51 | 1 |
| 11 | Rheumatic fever (400-402) | T 27 | 14 | — | 3 | 3 | 1 | 6 | — |
| | | M 15 | 8 | — | — | 3 | — | 4 | — |
| | | F 12 | 6 | — | 3 | — | 1 | 2 | — |
| 12 | Diseases of the heart (410-434) | T 5,865 | 9 | 3,652 | 1,605 | 3 | 168 | 421 | 7 |
| | | M 2,357 | 2 | 1,878 | — | — | 122 | 349 | 6 |
| | | F 3,508 | 7 | 1,774 | 1,605 | 3 | 46 | 72 | 1 |

TABLE 24. Number of Cases by Cause, Sex and Occupational Status, 1957 — Concluded

| No. | Cause and detailed list numbers | Total cases | Not gainfully occupied | | | | | Gainfully occupied | Not stated |
|-----|---|-------------|------------------------|-----------------------------|-----------|---------|-------|--------------------|------------|
| | | | Under 14 years | Retired or voluntarily idle | Housewife | Student | Other | | |
| 13 | Other diseases of the circulatory system (440-468). T | 1,493 | 17 | 860 | 470 | 1 | 31 | 112 | 2 |
| | M | 415 | 7 | 305 | — | — | 18 | 83 | 2 |
| | F | 1,078 | 10 | 555 | 470 | 1 | 13 | 29 | — |
| 14 | Diseases of the respiratory system (470-527). T | 5,028 | 1,955 | 910 | 1,200 | 104 | 70 | 775 | 14 |
| | M | 1,860 | 978 | 364 | — | 58 | 40 | 408 | 12 |
| | F | 3,168 | 977 | 546 | 1,200 | 46 | 30 | 367 | 2 |
| 15 | Diseases of the digestive system (530-587). T | 5,925 | 852 | 2,359 | 1,795 | 32 | 109 | 762 | 16 |
| | M | 1,868 | 426 | 883 | — | 7 | 61 | 480 | 11 |
| | F | 4,057 | 426 | 1,476 | 1,795 | 25 | 48 | 282 | 5 |
| 16 | Diseases of the genito-urinary system (590-637). T | 1,530 | 136 | 435 | 745 | 12 | 20 | 181 | 1 |
| | M | 411 | 105 | 208 | — | 3 | 6 | 88 | 1 |
| | F | 1,119 | 31 | 227 | 745 | 9 | 14 | 93 | — |
| 17 | Complications of pregnancy, childbirth, and the puerperium (640-652, 670-689). T | 1,764 | — | — | 1,723 | — | 6 | 34 | 1 |
| | M | — | — | — | — | — | — | — | — |
| | F | 1,764 | — | — | 1,723 | — | 6 | 34 | 1 |
| 18 | Diseases of the skin and cellular tissue (690-716). T | 1,068 | 216 | 314 | 343 | 6 | 42 | 143 | 4 |
| | M | 359 | 110 | 125 | — | 2 | 30 | 90 | 2 |
| | F | 709 | 106 | 189 | 343 | 4 | 12 | 53 | 2 |
| 19 | Arthritis and rheumatism, except rheumatic fever (720-727). T | 1,360 | 4 | 746 | 475 | 3 | 64 | 67 | 1 |
| | M | 187 | 2 | 133 | — | 1 | 20 | 31 | — |
| | F | 1,173 | 2 | 613 | 475 | 2 | 44 | 36 | 1 |
| 20 | Other diseases of the bones and organs of movement (730-749). T | 292 | 30 | 92 | 99 | 6 | 15 | 46 | 4 |
| | M | 98 | 18 | 31 | — | 5 | 8 | 33 | 3 |
| | F | 194 | 12 | 61 | 99 | 1 | 7 | 13 | 1 |
| 21 | Congenital malformations (750-759). T | 99 | 75 | 5 | 9 | 1 | 4 | 5 | — |
| | M | 45 | 40 | 2 | — | — | 1 | 2 | — |
| | F | 54 | 35 | 3 | 9 | 1 | 3 | 3 | — |
| 22 | Certain diseases of early infancy (760-776). T | 40 | 40 | — | — | — | — | — | — |
| | M | 21 | 21 | — | — | — | — | — | — |
| | F | 19 | 19 | — | — | — | — | — | — |
| 23 | Symptoms, senility, and ill-defined conditions (780-795). T | 4,625 | 1,223 | 1,981 | 884 | 38 | 58 | 436 | 5 |
| | M | 1,516 | 633 | 604 | — | 22 | 27 | 229 | 1 |
| | F | 3,109 | 590 | 1,377 | 884 | 16 | 31 | 207 | 4 |
| 24 | Alternative classification of accidents, poisonings, and violence (nature of injury) (N800-N999). T | 2,179 | 329 | 936 | 614 | 18 | 37 | 243 | 2 |
| | M | 548 | 187 | 199 | — | 12 | 16 | 133 | 1 |
| | F | 1,631 | 142 | 737 | 614 | 6 | 21 | 110 | 1 |
| 25 | Other admissions (Y00-Y88) T | 884 | 780 | 34 | 39 | — | 8 | 23 | — |
| | M | 401 | 370 | 11 | — | — | 5 | 15 | — |
| | F | 483 | 410 | 23 | 39 | — | 3 | 8 | — |

TABLE 25. Number of Cases by Cause, Sex, Marital Status and Age, 1957

| No. | Cause and detailed list numbers | Total cases | Single | | | | | |
|-----|--|----------------------------------|--------|----------|-------|-------|-------------|------------|
| | | | Total | Under 25 | 25-44 | 45-64 | 65 and over | Not stated |
| | All causes..... | T 48,334 M 14,679 F 33,655 | 10,844 | 7,317 | 668 | 880 | 1,943 | 36 |
| | | | 4,678 | 3,654 | 213 | 303 | 499 | 9 |
| | | | 6,166 | 3,663 | 455 | 577 | 1,444 | 27 |
| 1 | Tuberculosis (001-019) | T 421 M 161 F 260 | 90 | 42 | 32 | 8 | 7 | 1 |
| | | | 39 | 18 | 13 | 5 | 3 | — |
| | | | 51 | 24 | 19 | 3 | 4 | 1 |
| 2 | Other infective and parasitic diseases (020-138). | T 918 M 346 F 572 | 532 | 476 | 22 | 15 | 19 | — |
| | | | 258 | 236 | 8 | 7 | 7 | — |
| | | | 274 | 240 | 14 | 8 | 12 | — |
| 3 | Malignant neoplasms (140-205) | T 3,286 M 1,123 F 2,163 | 258 | 28 | 26 | 87 | 117 | — |
| | | | 82 | 14 | 8 | 22 | 38 | — |
| | | | 176 | 14 | 18 | 65 | 79 | — |
| 4 | Benign neoplasms (210-239)..... | T 296 M 93 F 203 | 62 | 29 | 10 | 10 | 13 | — |
| | | | 30 | 17 | 7 | 3 | 3 | — |
| | | | 32 | 12 | 3 | 7 | 10 | — |
| 5 | Allergic, endocrine system, metabolic, and nutritional diseases, except diabetes (240-254, 270-289). | T 602 M 167 F 435 | 158 | 110 | 15 | 15 | 18 | — |
| | | | 69 | 57 | 3 | 4 | 5 | — |
| | | | 89 | 53 | 12 | 11 | 13 | — |
| 6 | Diabetes (260) | T 2,483 M 747 F 1,736 | 232 | 72 | 22 | 45 | 90 | 3 |
| | | | 116 | 40 | 13 | 25 | 38 | — |
| | | | 116 | 32 | 9 | 20 | 52 | 3 |
| 7 | Anaemias and other diseases of the blood and blood-forming organs (290-299). | T 3,547 M 549 F 2,998 | 320 | 32 | 25 | 59 | 203 | 1 |
| | | | 55 | 11 | 3 | 13 | 28 | — |
| | | | 265 | 21 | 22 | 46 | 175 | 1 |
| 8 | Mental, psychoneurotic, and personality disorders (300-326). | T 341 M 51 F 290 | 72 | 14 | 22 | 19 | 17 | — |
| | | | 17 | 7 | 4 | 2 | 4 | — |
| | | | 55 | 7 | 18 | 17 | 13 | — |
| 9 | Diseases of the central nervous system and sense organs (330-352). | T 3,329 M 1,061 F 2,268 | 335 | 40 | 74 | 69 | 150 | 2 |
| | | | 100 | 14 | 25 | 23 | 37 | 1 |
| | | | 235 | 26 | 49 | 46 | 113 | 1 |
| 10 | Other diseases of the central nervous system and sense organs (353-398). | T 932 M 280 F 652 | 298 | 235 | 17 | 15 | 28 | 3 |
| | | | 135 | 122 | 3 | 5 | 4 | 1 |
| | | | 163 | 113 | 14 | 10 | 24 | 2 |
| 11 | Rheumatic fever (400-402) | T 27 M 15 F 12 | 21 | 21 | — | — | — | — |
| | | | 12 | 12 | — | — | — | — |
| | | | 9 | 9 | — | — | — | — |
| 12 | Diseases of the heart (410-434) | T 5,865 M 2,357 F 3,508 | 439 | 13 | 19 | 128 | 276 | 3 |
| | | | 199 | 3 | 11 | 66 | 118 | 1 |
| | | | 240 | 10 | 8 | 62 | 158 | 2 |

TABLE 25. Number of Cases by Cause, Sex, Marital Status and Age, 1957

| Married | | | | | | Others | | | | | | No. |
|---------|----------|-------|-------|-------------|------------|--------|----------|-------|-------|-------------|------------|-----|
| Total | Under 25 | 25-44 | 45-64 | 65 and over | Not stated | Total | Under 25 | 25-44 | 45-64 | 65 and over | Not stated | |
| 22,545 | 937 | 4,885 | 6,190 | 10,387 | 126 | 14,945 | 19 | 334 | 1,906 | 12,633 | 53 | |
| 7,260 | 49 | 691 | 1,924 | 4,559 | 37 | 2,741 | 1 | 39 | 215 | 2,470 | 16 | |
| 15,285 | 908 | 4,194 | 4,266 | 5,828 | 89 | 12,204 | 18 | 295 | 1,691 | 10,163 | 37 | |
| 277 | 16 | 159 | 74 | 27 | 1 | 54 | — | 16 | 21 | 17 | — | 1 |
| 111 | 1 | 44 | 43 | 22 | 1 | 11 | — | 3 | 6 | 2 | — | |
| 166 | 15 | 115 | 31 | 5 | — | 43 | — | 13 | 15 | 15 | — | |
| 246 | 12 | 100 | 59 | 74 | 1 | 140 | — | 3 | 27 | 109 | 1 | 2 |
| 71 | 1 | 22 | 18 | 30 | — | 17 | — | — | 1 | 16 | — | |
| 175 | 11 | 78 | 41 | 44 | 1 | 123 | — | 3 | 26 | 93 | 1 | |
| 2,001 | 5 | 222 | 884 | 876 | 14 | 1,027 | — | 18 | 215 | 791 | 3 | 3 |
| 816 | — | 42 | 286 | 472 | 6 | 225 | — | 1 | 29 | 194 | 1 | |
| 1,185 | 5 | 180 | 588 | 404 | 8 | 802 | — | 17 | 186 | 597 | 2 | |
| 187 | 11 | 78 | 56 | 42 | — | 47 | — | 4 | 8 | 34 | 1 | 4 |
| 53 | 1 | 17 | 20 | 15 | — | 10 | — | — | 1 | 8 | 1 | |
| 134 | 10 | 61 | 36 | 27 | — | 37 | — | 4 | 7 | 26 | — | |
| 285 | 8 | 70 | 101 | 100 | 6 | 159 | — | 7 | 33 | 119 | — | 5 |
| 67 | 2 | 7 | 22 | 35 | 1 | 31 | — | 1 | 4 | 26 | — | |
| 218 | 6 | 63 | 79 | 65 | 5 | 128 | — | 6 | 29 | 93 | — | |
| 1,228 | 3 | 58 | 432 | 726 | 9 | 1,023 | — | 11 | 164 | 845 | 3 | 6 |
| 439 | 2 | 22 | 135 | 278 | 4 | 192 | — | 2 | 18 | 172 | — | |
| 789 | 1 | 36 | 297 | 450 | 5 | 831 | — | 9 | 148 | 673 | 3 | |
| 1,588 | 18 | 249 | 420 | 900 | 1 | 1,639 | 1 | 21 | 155 | 1,456 | 6 | 7 |
| 330 | — | 13 | 61 | 255 | 1 | 164 | — | 4 | 6 | 152 | 2 | |
| 1,258 | 18 | 236 | 359 | 645 | — | 1,475 | 1 | 17 | 149 | 1,304 | 4 | |
| 180 | 6 | 64 | 58 | 51 | 1 | 89 | — | 9 | 23 | 56 | 1 | 8 |
| 26 | — | 5 | 10 | 11 | — | 8 | — | — | 3 | 5 | — | |
| 154 | 6 | 59 | 48 | 40 | 1 | 81 | — | 9 | 20 | 51 | 1 | |
| 1,852 | 9 | 184 | 458 | 1,195 | 6 | 1,142 | — | 22 | 162 | 961 | 7 | 9 |
| 734 | 1 | 32 | 151 | 547 | 3 | 227 | — | 5 | 16 | 205 | 1 | |
| 1,118 | 8 | 152 | 307 | 648 | 3 | 915 | — | 17 | 136 | 756 | 6 | |
| 414 | 8 | 91 | 147 | 164 | 4 | 220 | — | 6 | 26 | 187 | 1 | 10 |
| 115 | 1 | 13 | 38 | 62 | 1 | 30 | — | 2 | 3 | 25 | — | |
| 299 | 7 | 78 | 109 | 102 | 3 | 190 | — | 4 | 23 | 162 | 1 | |
| 4 | — | 3 | 1 | — | — | 2 | — | 1 | 1 | — | — | 11 |
| 2 | — | 2 | — | — | — | 1 | — | — | 1 | — | — | |
| 2 | — | 1 | 1 | — | — | 1 | — | 1 | — | — | — | |
| 3,002 | 4 | 137 | 811 | 2,037 | 13 | 2,424 | — | 10 | 239 | 2,170 | 5 | 12 |
| 1,529 | — | 37 | 361 | 1,125 | 6 | 629 | — | 2 | 51 | 573 | 3 | |
| 1,473 | 4 | 100 | 450 | 912 | 7 | 1,795 | — | 8 | 188 | 1,597 | 2 | |

TABLE 25. Number of Cases by Cause, Sex, Marital Status and Age, 1957 - Concluded

| No. | Cause and detailed list numbers | Total cases | Single | | | | | |
|-----|--|-------------------------|-------------------------|-------------------------|-----------------|-----------------|------------------|-------------|
| | | | Total | Under 25 | 25-44 | 45-64 | 65 and over | Not stated |
| 13 | Other diseases of the circulatory system (440-468). T M F | 1,493 415 1,078 | 128 32 96 | 19 8 11 | 11 4 7 | 24 11 13 | 73 9 64 | 1 — 1 |
| 14 | Diseases of the respiratory system (470-527). T M F | 5,028 1,860 3,168 | 2,452 1,153 1,299 | 2,168 1,069 1,099 | 103 32 71 | 81 29 52 | 94 21 73 | 6 2 4 |
| 15 | Diseases of the digestive system (530-587). T M F | 5,925 1,888 4,057 | 1,436 587 849 | 960 453 507 | 76 16 60 | 117 40 77 | 277 75 202 | 6 3 3 |
| 16 | Diseases of the genito-urinary system (590-637). T M F | 1,530 411 1,119 | 249 129 120 | 164 111 53 | 25 4 21 | 26 4 22 | 34 10 24 | — — — |
| 17 | Complications of pregnancy, childbirth, and the puerperium (640-652, 670-689). T M F | 1,764 — 1,764 | 13 — 13 | 10 — 10 | 2 — 2 | — — — | — — — | 1 — 1 |
| 18 | Diseases of the skin and cellular tissue (690-716). T M F | 1,068 359 709 | 341 156 185 | 236 118 118 | 25 12 13 | 25 10 15 | 54 16 38 | 1 — 1 |
| 19 | Arthritis and rheumatism, except rheumatic fever (720-727). T M F | 1,360 187 1,173 | 157 31 126 | 11 5 6 | 17 8 9 | 40 6 34 | 88 12 76 | 1 — 1 |
| 20 | Other diseases of the bones and organs of movement (730-749). T M F | 292 98 194 | 79 38 41 | 41 26 15 | 14 4 10 | 11 7 4 | 13 1 12 | — — — |
| 21 | Congenital malformations (750-759). T M F | 99 45 54 | 83 41 42 | 79 41 38 | 2 — 2 | 2 — 2 | — — — | — — — |
| 22 | Certain diseases of early infancy (760-776). T M F | 40 21 19 | 40 21 19 | 40 21 19 | — — — | — — — | — — — | — — — |
| 23 | Symptoms, senility, and ill-defined conditions (780-795). T M F | 4,625 1,516 3,109 | 1,687 758 929 | 1,322 669 653 | 64 20 44 | 49 12 37 | 248 57 191 | 4 — 4 |
| 24 | Alternative classification of accidents, poisonings, and violence (nature of injury) (N800-N999). T M F | 2,179 548 1,631 | 567 249 318 | 374 212 162 | 41 15 26 | 32 9 23 | 117 12 105 | 3 1 2 |
| 25 | Other admissions (Y00-Y88) T M F | 884 401 483 | 795 371 424 | 781 370 411 | 4 — 4 | 3 — 3 | 7 1 6 | — — — |

TABLE 25. Number of Cases by Cause, Sex, Marital Status and Age, 1957 - Concluded

| Married | | | | | | Others | | | | | | No. |
|---------|----------|-------|-------|-------------|------------|--------|----------|-------|-------|-------------|------------|-----|
| Total | Under 25 | 25-44 | 45-64 | 65 and over | Not stated | Total | Under 25 | 25-44 | 45-64 | 65 and over | Not stated | |
| 727 | 7 | 73 | 195 | 449 | 3 | 638 | — | 4 | 64 | 568 | 2 | 13 |
| 265 | 1 | 15 | 67 | 181 | 1 | 118 | — | — | 4 | 113 | 1 | |
| 462 | 6 | 58 | 128 | 268 | 2 | 520 | — | 4 | 60 | 455 | 1 | |
| 1,748 | 113 | 607 | 479 | 541 | 8 | 828 | 6 | 52 | 158 | 611 | 1 | 14 |
| 545 | 14 | 141 | 149 | 239 | 2 | 162 | — | 4 | 26 | 132 | — | |
| 1,203 | 99 | 466 | 330 | 302 | 6 | 666 | 6 | 48 | 132 | 479 | 1 | |
| 2,649 | 104 | 512 | 817 | 1,201 | 15 | 1,840 | — | 38 | 210 | 1,584 | 8 | 15 |
| 919 | 8 | 96 | 260 | 552 | 3 | 362 | — | 3 | 22 | 333 | 4 | |
| 1,730 | 96 | 416 | 557 | 649 | 12 | 1,478 | — | 35 | 188 | 1,251 | 4 | |
| 939 | 58 | 319 | 279 | 281 | 2 | 342 | — | 24 | 58 | 260 | — | 16 |
| 222 | 1 | 16 | 48 | 157 | — | 60 | — | — | 3 | 57 | — | |
| 717 | 57 | 303 | 231 | 124 | 2 | 282 | — | 24 | 55 | 203 | — | |
| 1,738 | 483 | 1,234 | 3 | — | 18 | 13 | 7 | 6 | — | — | — | 17 |
| — | — | — | — | — | — | — | — | — | — | — | — | |
| 1,738 | 483 | 1,234 | 3 | — | 18 | 13 | 7 | 6 | — | — | — | |
| 454 | 11 | 125 | 153 | 162 | 3 | 273 | — | 13 | 46 | 213 | 1 | 18 |
| 132 | 1 | 29 | 45 | 56 | 1 | 71 | — | 5 | 4 | 62 | — | |
| 322 | 10 | 96 | 108 | 106 | 2 | 202 | — | 8 | 42 | 151 | 1 | |
| 580 | 1 | 39 | 172 | 363 | 5 | 623 | — | 12 | 94 | 515 | 2 | 19 |
| 103 | — | 5 | 25 | 72 | 1 | 53 | — | — | 3 | 50 | — | |
| 477 | 1 | 34 | 147 | 291 | 4 | 570 | — | 12 | 91 | 465 | 2 | |
| 140 | — | 37 | 55 | 46 | 2 | 73 | — | 3 | 16 | 54 | — | 20 |
| 53 | — | 13 | 19 | 19 | 2 | 7 | — | — | 4 | 3 | — | |
| 87 | — | 24 | 36 | 27 | — | 66 | — | 3 | 12 | 51 | — | |
| 11 | 1 | 4 | 2 | 4 | — | 5 | — | 1 | 1 | 3 | — | 21 |
| 3 | — | — | — | 3 | — | 1 | — | — | — | 1 | — | |
| 8 | 1 | 4 | 2 | 1 | — | 4 | — | 1 | 1 | 2 | — | |
| — | — | — | — | — | — | — | — | — | — | — | — | 22 |
| — | — | — | — | — | — | — | — | — | — | — | — | |
| — | — | — | — | — | — | — | — | — | — | — | — | |
| 1,393 | 61 | 328 | 300 | 698 | 6 | 1,545 | 3 | 31 | 105 | 1,402 | 4 | 23 |
| 482 | 11 | 72 | 96 | 303 | — | 276 | 1 | 2 | 7 | 265 | 1 | |
| 911 | 50 | 256 | 204 | 395 | 6 | 1,269 | 2 | 29 | 98 | 1,137 | 3 | |
| 842 | 14 | 152 | 226 | 442 | 8 | 770 | 1 | 19 | 88 | 655 | 7 | 24 |
| 217 | 4 | 32 | 54 | 123 | 4 | 82 | — | 4 | 3 | 73 | 2 | |
| 625 | 10 | 120 | 172 | 319 | 4 | 688 | 1 | 15 | 85 | 582 | 5 | |
| 60 | 4 | 40 | 8 | 8 | — | 29 | 1 | 3 | 2 | 23 | — | 25 |
| 26 | — | 16 | 6 | 4 | — | 4 | — | 1 | — | 3 | — | |
| 34 | 4 | 24 | 2 | 4 | — | 25 | 1 | 2 | 2 | 20 | — | |

TABLE 26. Number of Visits by Cause, Sex, Marital Status and Age, 1957

| No. | Cause and detailed list numbers | Total visits | Single | | | | | |
|-----|---|--------------|--------|----------|---------|---------|-------------|------------|
| | | | Total | Under 25 | 25 - 44 | 45 - 64 | 65 and over | Not stated |
| | All causes | T 796,376 | 96,143 | 29,112 | 11,387 | 17,760 | 37,452 | 432 |
| | | M 222,404 | 33,787 | 14,182 | 3,278 | 6,931 | 9,358 | 38 |
| | | F 573,972 | 62,356 | 14,930 | 8,109 | 10,829 | 28,094 | 394 |
| 1 | Tuberculosis (001-019) | T 13,595 | 2,246 | 780 | 926 | 279 | 119 | 142 |
| | | M 4,670 | 871 | 306 | 352 | 199 | 14 | — |
| | | F 8,925 | 1,375 | 474 | 574 | 80 | 105 | 142 |
| 2 | Other infective and parasitic diseases (020-138) | T 5,935 | 2,024 | 1,603 | 120 | 178 | 123 | — |
| | | M 1,829 | 970 | 759 | 31 | 131 | 49 | — |
| | | F 4,106 | 1,054 | 844 | 89 | 47 | 74 | — |
| 3 | Malignant neoplasms (140-205) | T 59,185 | 5,055 | 466 | 1,047 | 1,218 | 2,324 | — |
| | | M 18,245 | 1,710 | 245 | 445 | 401 | 619 | — |
| | | F 40,940 | 3,345 | 221 | 602 | 817 | 1,705 | — |
| 4 | Benign neoplasms (210-239) | T 2,879 | 383 | 183 | 65 | 37 | 98 | — |
| | | M 955 | 190 | 85 | 53 | 15 | 37 | — |
| | | F 1,924 | 193 | 98 | 12 | 22 | 61 | — |
| 5 | Allergic, endocrine system, metabolic, and nutritional diseases, except diabetes (240-254, 270-289) | T 11,260 | 1,818 | 1,100 | 163 | 178 | 377 | — |
| | | M 2,124 | 695 | 553 | 11 | 8 | 123 | — |
| | | F 9,136 | 1,123 | 547 | 152 | 170 | 254 | — |
| 6 | Diabetes (260) | T 119,519 | 10,745 | 1,736 | 689 | 3,337 | 4,977 | 6 |
| | | M 35,355 | 4,815 | 621 | 329 | 2,104 | 1,761 | — |
| | | F 84,164 | 5,930 | 1,115 | 360 | 1,233 | 3,216 | 6 |
| 7 | Anaemias and other diseases of the blood and blood-forming organs (290-299) | T 77,291 | 7,089 | 335 | 521 | 1,382 | 4,849 | 2 |
| | | M 11,327 | 1,199 | 118 | 39 | 346 | 696 | — |
| | | F 65,964 | 5,890 | 217 | 482 | 1,036 | 4,153 | 2 |
| 8 | Mental, psychoneurotic, and personality disorders (300-326) | T 5,739 | 1,186 | 235 | 536 | 190 | 225 | — |
| | | M 834 | 194 | 164 | 6 | 3 | 21 | — |
| | | F 4,905 | 992 | 71 | 530 | 187 | 204 | — |
| 9 | Diseases of the central nervous system and sense organs (330-352) | T 100,528 | 9,111 | 553 | 2,706 | 2,451 | 3,331 | 70 |
| | | M 28,216 | 2,018 | 96 | 620 | 625 | 670 | 7 |
| | | F 72,312 | 7,093 | 457 | 2,086 | 1,826 | 2,661 | 63 |
| 10 | Other diseases of the central nervous system and sense organs (353-398) | T 13,187 | 2,641 | 1,147 | 270 | 236 | 980 | 8 |
| | | M 3,981 | 953 | 771 | 62 | 58 | 60 | 2 |
| | | F 9,206 | 1,688 | 376 | 208 | 178 | 920 | 6 |
| 11 | Rheumatic fever (400-402) | T 169 | 128 | 128 | — | — | — | — |
| | | M 96 | 84 | 84 | — | — | — | — |
| | | F 73 | 44 | 44 | — | — | — | — |
| 12 | Diseases of the heart (410-434) | T 130,539 | 9,106 | 99 | 563 | 2,530 | 5,894 | 20 |
| | | M 51,688 | 4,344 | 13 | 118 | 1,266 | 2,933 | 14 |
| | | F 78,851 | 4,762 | 86 | 445 | 1,264 | 2,961 | 6 |

TABLE 26. Number of Visits by Cause, Sex, Marital Status and Age, 1957

| Married | | | | | | Others | | | | | | No. |
|---------|----------|--------|---------|-------------|------------|---------|----------|-------|--------|-------------|------------|-----|
| Total | Under 25 | 25-44 | 45-64 | 65 and over | Not stated | Total | Under 25 | 25-44 | 45-64 | 65 and over | Not stated | |
| 399,742 | 5,862 | 52,480 | 114,530 | 225,281 | 1,589 | 300,491 | 132 | 4,531 | 39,522 | 255,529 | 777 | |
| 129,862 | 208 | 7,370 | 33,679 | 88,127 | 478 | 58,755 | 1 | 572 | 4,610 | 53,378 | 194 | |
| 269,880 | 5,654 | 45,110 | 80,851 | 137,154 | 1,111 | 241,736 | 131 | 3,959 | 34,912 | 202,151 | 583 | |
| 9,613 | 573 | 5,742 | 2,518 | 775 | 5 | 1,736 | — | 506 | 707 | 523 | — | 1 |
| 3,572 | 38 | 1,326 | 1,551 | 652 | 5 | 227 | — | 56 | 108 | 63 | — | |
| 6,041 | 535 | 4,416 | 967 | 123 | — | 1,509 | — | 450 | 599 | 460 | — | |
| 2,166 | 22 | 893 | 462 | 788 | 1 | 1,745 | — | 196 | 281 | 1,267 | 1 | 2 |
| 658 | 1 | 153 | 85 | 419 | — | 201 | — | — | 13 | 188 | — | |
| 1,508 | 21 | 740 | 377 | 369 | 1 | 1,544 | — | 196 | 268 | 1,079 | 1 | |
| 36,030 | 202 | 3,942 | 16,121 | 15,619 | 146 | 18,100 | — | 195 | 3,826 | 14,066 | 13 | 3 |
| 12,437 | — | 568 | 4,572 | 7,221 | 76 | 4,098 | — | 2 | 656 | 3,438 | 2 | |
| 23,593 | 202 | 3,374 | 11,549 | 8,398 | 70 | 14,002 | — | 193 | 3,170 | 10,628 | 11 | |
| 2,052 | 96 | 878 | 566 | 512 | — | 444 | — | 38 | 70 | 334 | 2 | 4 |
| 682 | 5 | 270 | 216 | 191 | — | 83 | — | — | 2 | 79 | 2 | |
| 1,370 | 91 | 608 | 350 | 321 | — | 361 | — | 38 | 68 | 255 | — | |
| 5,939 | 65 | 1,479 | 2,385 | 1,938 | 72 | 3,503 | — | 147 | 720 | 2,636 | — | 5 |
| 1,070 | 5 | 100 | 331 | 589 | 45 | 359 | — | 1 | 92 | 266 | — | |
| 4,869 | 60 | 1,379 | 2,054 | 1,349 | 27 | 3,144 | — | 146 | 628 | 2,370 | — | |
| 55,345 | 17 | 1,812 | 13,560 | 39,751 | 205 | 53,429 | — | 147 | 8,710 | 44,280 | 292 | 6 |
| 15,659 | 12 | 732 | 2,705 | 12,204 | 6 | 14,881 | — | 9 | 929 | 13,943 | — | |
| 39,686 | 5 | 1,080 | 10,855 | 27,547 | 199 | 38,548 | — | 138 | 7,781 | 30,337 | 292 | |
| 35,029 | 232 | 4,436 | 8,914 | 21,446 | 1 | 35,173 | 28 | 455 | 2,877 | 31,744 | 69 | 7 |
| 7,042 | — | 211 | 1,347 | 5,483 | 1 | 3,086 | — | 107 | 172 | 2,805 | 2 | |
| 27,987 | 232 | 4,225 | 7,567 | 15,963 | — | 32,087 | 28 | 348 | 2,705 | 28,939 | 67 | |
| 3,341 | 63 | 850 | 1,167 | 1,257 | 4 | 1,212 | — | 94 | 366 | 731 | 21 | 8 |
| 609 | — | 25 | 387 | 197 | — | 31 | — | — | 3 | 28 | — | |
| 2,732 | 63 | 825 | 780 | 1,060 | 4 | 1,181 | — | 94 | 363 | 703 | 21 | |
| 61,100 | 184 | 6,894 | 17,836 | 35,865 | 321 | 30,317 | — | 1,092 | 5,066 | 24,110 | 49 | 9 |
| 21,278 | 30 | 807 | 4,920 | 15,453 | 68 | 4,920 | — | 298 | 721 | 3,899 | 2 | |
| 39,822 | 154 | 6,087 | 12,916 | 20,412 | 253 | 25,397 | — | 794 | 4,345 | 20,211 | 47 | |
| 6,668 | 60 | 1,073 | 2,965 | 2,520 | 50 | 3,878 | — | 17 | 297 | 3,553 | 11 | 10 |
| 2,548 | 4 | 189 | 1,309 | 1,027 | 19 | 480 | — | 7 | 22 | 451 | — | |
| 4,120 | 56 | 884 | 1,656 | 1,493 | 31 | 3,398 | — | 10 | 275 | 3,102 | 11 | |
| 30 | — | 27 | 3 | — | — | 11 | — | 7 | 4 | — | — | 11 |
| 8 | — | 8 | — | — | — | 4 | — | — | 4 | — | — | |
| 22 | — | 19 | 3 | — | — | 7 | — | 7 | — | — | — | |
| 65,351 | 109 | 2,281 | 18,132 | 44,379 | 450 | 56,082 | — | 178 | 5,990 | 49,771 | 143 | 12 |
| 32,752 | — | 468 | 8,063 | 24,045 | 176 | 14,592 | — | 9 | 859 | 13,620 | 104 | |
| 32,599 | 109 | 1,813 | 10,069 | 20,334 | 274 | 41,490 | — | 169 | 5,131 | 36,151 | 39 | |

TABLE 26. Number of Visits by Cause, Sex, Marital Status and Age, 1957 - Concluded

| No. | Cause and detailed list numbers | Total visits | Single | | | | | |
|-----|--|---------------------------|-------------------------|-------------------------|---------------------|-----------------------|-----------------------|----------------|
| | | | Total | Under 25 | 25-44 | 45-64 | 65 and over | Not stated |
| 13 | Other diseases of the circulatory system (440-468). T M F | 33,740 9,267 24,473 | 2,792 756 2,036 | 66 21 45 | 193 22 171 | 571 474 97 | 1,959 239 1,720 | 3 — 3 |
| 14 | Diseases of the respiratory system (470-527). T M F | 20,970 7,852 13,118 | 7,592 3,360 4,232 | 5,811 2,908 2,903 | 440 141 299 | 547 99 448 | 774 202 572 | 20 10 10 |
| 15 | Diseases of the digestive system (530-587). T M F | 32,751 9,825 22,926 | 4,693 1,974 2,719 | 2,353 1,214 1,139 | 244 30 214 | 830 275 555 | 1,259 451 808 | 7 4 3 |
| 16 | Diseases of the genito-urinary system (590-637). T M F | 19,473 6,380 13,093 | 1,720 590 1,130 | 631 452 179 | 246 18 228 | 503 36 467 | 340 84 256 | — — — |
| 17 | Complications of pregnancy, childbirth, and the puerperium (640-652, 670-689). T M F | 10,559 — 10,559 | 138 — 138 | 60 — 60 | 45 — 45 | — — — | — — — | 33 — 33 |
| 18 | Diseases of the skin and cellular tissue (690-716). T M F | 14,122 3,857 10,265 | 3,091 1,263 1,828 | 1,076 622 454 | 229 75 154 | 494 298 196 | 1,290 268 1,022 | 2 — 2 |
| 19 | Arthritis and rheumatism, except rheumatic fever (720-727). T M F | 39,380 5,808 33,572 | 5,342 1,349 3,993 | 310 125 185 | 1,366 715 651 | 1,663 215 1,448 | 1,957 294 1,663 | 46 — 46 |
| 20 | Other diseases of the bones and organs of movement (730-749). T M F | 6,554 2,221 4,333 | 1,570 821 749 | 652 448 204 | 342 65 277 | 436 296 140 | 140 12 128 | — — — |
| 21 | Congenital malformations (750-759). T M F | 1,470 375 1,095 | 1,212 269 943 | 1,021 269 752 | 49 — 49 | 142 — 142 | — — — | — — — |
| 22 | Certain diseases of early infancy (760-776). T M F | 183 69 114 | 183 69 114 | 183 69 114 | — — — | — — — | — — — | — — — |
| 23 | Symptoms, senility, and ill-defined conditions (780-795). T M F | 37,802 8,681 29,121 | 6,675 2,074 4,601 | 2,904 1,461 1,443 | 187 41 146 | 181 19 162 | 3,380 553 2,827 | 23 — 23 |
| 24 | Alternative classification of accidents, poisonings, and violence (nature of injury) (N800-N999). T M F | 33,862 6,155 27,707 | 5,491 1,403 4,088 | 1,865 981 884 | 299 105 194 | 248 63 185 | 3,029 253 2,776 | 50 1 49 |
| 25 | Other admissions (Y00-Y88) T M F | 5,684 2,594 3,090 | 4,112 1,816 2,296 | 3,815 1,797 2,018 | 141 — 141 | 129 — 129 | 27 19 8 | — — — |

TABLE 26. Number of Visits by Cause, Sex, Marital Status and Age, 1957—Concluded

| Married | | | | | | Others | | | | | | No. |
|---------|----------|-------|-------|-------------|------------|--------|----------|-------|-------|-------------|------------|-----|
| Total | Under 25 | 25-44 | 45-64 | 65 and over | Not stated | Total | Under 25 | 25-44 | 45-64 | 65 and over | Not stated | |
| 16,294 | 30 | 688 | 4,163 | 11,376 | 37 | 14,654 | — | 41 | 1,577 | 12,978 | 58 | 13 |
| 6,061 | 1 | 203 | 1,535 | 4,313 | 9 | 2,450 | — | — | 11 | 2,433 | 6 | |
| 10,233 | 29 | 485 | 2,628 | 7,063 | 28 | 12,204 | — | 41 | 1,566 | 10,545 | 52 | |
| 8,205 | 360 | 2,036 | 2,218 | 3,576 | 15 | 5,173 | 22 | 172 | 1,015 | 3,960 | 4 | 14 |
| 2,926 | 29 | 382 | 1,014 | 1,498 | 3 | 1,566 | — | 8 | 432 | 1,126 | — | |
| 5,279 | 331 | 1,654 | 1,204 | 2,078 | 12 | 3,607 | 22 | 164 | 583 | 2,834 | 4 | |
| 17,790 | 401 | 2,751 | 6,522 | 8,049 | 67 | 10,268 | — | 230 | 1,239 | 8,727 | 72 | 15 |
| 6,090 | 47 | 539 | 2,224 | 3,246 | 34 | 1,761 | — | 7 | 201 | 1,486 | 67 | |
| 11,700 | 354 | 2,212 | 4,298 | 4,803 | 33 | 8,507 | — | 223 | 1,038 | 7,241 | 5 | |
| 10,621 | 398 | 2,483 | 3,178 | 4,551 | 11 | 7,132 | — | 245 | 757 | 6,130 | — | 16 |
| 3,643 | 7 | 95 | 670 | 2,871 | — | 2,147 | — | — | 87 | 2,060 | — | |
| 6,978 | 391 | 2,388 | 2,508 | 1,680 | 11 | 4,985 | — | 245 | 670 | 4,070 | — | |
| 10,354 | 2,724 | 7,582 | 9 | — | 39 | 67 | 25 | 42 | — | — | — | 17 |
| — | — | — | — | — | — | — | — | — | — | — | — | |
| 10,354 | 2,724 | 7,582 | 9 | — | 39 | 67 | 25 | 42 | — | — | — | |
| 6,409 | 90 | 1,735 | 2,650 | 1,927 | 7 | 4,622 | — | 74 | 687 | 3,845 | 16 | 18 |
| 1,498 | 5 | 205 | 695 | 588 | 5 | 1,096 | — | 28 | 10 | 1,058 | — | |
| 4,911 | 85 | 1,530 | 1,955 | 1,339 | 2 | 3,526 | — | 46 | 677 | 2,787 | 16 | |
| 16,795 | 2 | 640 | 5,416 | 10,675 | 62 | 17,243 | — | 248 | 3,560 | 13,433 | 2 | 19 |
| 2,380 | — | 21 | 579 | 1,779 | 1 | 2,079 | — | — | 49 | 2,030 | — | |
| 14,415 | 2 | 619 | 4,837 | 8,896 | 61 | 15,164 | — | 248 | 3,511 | 11,403 | 2 | |
| 3,401 | — | 553 | 1,093 | 1,730 | 25 | 1,583 | — | 91 | 188 | 1,304 | — | 20 |
| 1,298 | — | 207 | 241 | 825 | 25 | 102 | — | — | 69 | 33 | — | |
| 2,103 | — | 346 | 852 | 905 | — | 1,481 | — | 91 | 119 | 1,271 | — | |
| 141 | 5 | 55 | 13 | 68 | — | 117 | — | 2 | 16 | 99 | — | 21 |
| 62 | — | — | — | 62 | — | 44 | — | — | — | 44 | — | |
| 79 | 5 | 55 | 13 | 6 | — | 73 | — | 2 | 16 | 55 | — | |
| — | — | — | — | — | — | — | — | — | — | — | — | 22 |
| — | — | — | — | — | — | — | — | — | — | — | — | |
| — | — | — | — | — | — | — | — | — | — | — | — | |
| 11,725 | 170 | 1,444 | 1,802 | 8,287 | 22 | 19,402 | 7 | 84 | 416 | 18,884 | 11 | 23 |
| 3,523 | 20 | 164 | 461 | 2,878 | — | 3,084 | 1 | 2 | 13 | 3,061 | 7 | |
| 8,202 | 150 | 1,280 | 1,341 | 5,409 | 22 | 16,318 | 6 | 82 | 403 | 15,823 | 4 | |
| 14,014 | 46 | 1,327 | 2,624 | 9,968 | 49 | 14,357 | 49 | 186 | 1,020 | 13,089 | 13 | 24 |
| 3,302 | 4 | 299 | 571 | 2,423 | 5 | 1,450 | — | 35 | 157 | 1,256 | 2 | |
| 10,712 | 42 | 1,028 | 2,053 | 7,545 | 44 | 12,907 | 49 | 151 | 863 | 11,833 | 11 | |
| 1,329 | 13 | 879 | 213 | 224 | — | 243 | 1 | 44 | 133 | 65 | — | 25 |
| 764 | — | 398 | 203 | 163 | — | 14 | — | 3 | — | 11 | — | |
| 565 | 13 | 481 | 10 | 61 | — | 229 | 1 | 41 | 133 | 54 | — | |

TABLE 27. Percentage Distribution of Cases by Marital Status, Sex and Age¹, 1957

| Marital status | All ages | Age | | | | |
|----------------|----------|----------|-------|-------|-------------|------|
| | | Under 25 | 25-44 | 45-64 | 65 and over | |
| Total | T | 100.0 | 17.2 | 12.2 | 18.6 | 51.6 |
| | M | 100.0 | 25.2 | 8.4 | 16.7 | 51.3 |
| | F | 100.0 | 13.6 | 14.7 | 19.4 | 51.8 |
| Single | T | 100.0 | 67.5 | 6.2 | 8.1 | 17.9 |
| | M | 100.0 | 78.1 | 4.5 | 6.5 | 10.7 |
| | F | 100.0 | 59.4 | 7.4 | 9.4 | 23.4 |
| Married | T | 100.0 | 4.2 | 21.7 | 27.4 | 46.1 |
| | M | 100.0 | 0.7 | 9.5 | 26.5 | 62.8 |
| | F | 100.0 | 6.0 | 27.4 | 27.9 | 38.1 |
| Others | T | 100.0 | 0.1 | 2.2 | 12.8 | 84.5 |
| | M | 100.0 | 2 | 1.4 | 7.9 | 90.1 |
| | F | 100.0 | 0.1 | 2.4 | 13.9 | 83.3 |

¹ Excluding cases where age was not stated.² Less than 0.05.**TABLE 28. Percentage Distribution of Visits by Marital Status, Sex and Age¹, 1957**

| Marital status | All ages | Age | | | | |
|----------------|-------------|----------|--------------|-------|-------------|------|
| | | Under 25 | 25-44 | 45-64 | 65 and over | |
| Total | T | 100.0 | 4.4 | 8.6 | 21.6 | 65.1 |
| | M | 100.0 | 6.5 | 5.1 | 20.3 | 67.8 |
| | F | 100.0 | 3.6 | 10.0 | 22.0 | 64.0 |
| Single | T | 100.0 | 30.3 | 11.8 | 18.5 | 39.0 |
| | M | 100.0 | 42.0 | 9.7 | 20.5 | 27.7 |
| | F | 100.0 | 23.9 | 13.0 | 17.4 | 45.1 |
| Married | T | 100.0 | 1.5 | 13.1 | 28.6 | 56.4 |
| | M | 100.0 | 0.1 | 5.7 | 25.9 | 67.9 |
| | F | 100.0 | 2.1 | 16.7 | 30.0 | 50.8 |
| Others | T | 100.0 | ² | 1.5 | 13.2 | 85.0 |
| | M | 100.0 | ² | 1.0 | 7.8 | 90.9 |
| | F | 100.0 | 0.1 | 1.6 | 14.5 | 83.6 |

¹ Excluding visits to cases where age was not stated.² Less than 0.05.**TABLE 29. Average Visits per Case by Marital Status, Sex and Age¹ During the Year 1957**

| Marital status | All ages | Age | | | | |
|----------------|-------------|----------|-------|-------|-------------|------|
| | | Under 25 | 25-44 | 45-64 | 65 and over | |
| Total | T | 16.5 | 4.2 | 11.6 | 19.1 | 20.8 |
| | M | 15.2 | 3.9 | 11.9 | 18.5 | 20.0 |
| | F | 17.1 | 4.5 | 11.6 | 19.4 | 21.1 |
| Single | T | 8.9 | 4.0 | 17.0 | 20.2 | 19.3 |
| | M | 7.2 | 3.9 | 15.4 | 22.9 | 18.8 |
| | F | 10.1 | 4.1 | 17.8 | 18.8 | 19.5 |
| Married | T | 17.7 | 6.1 | 10.7 | 18.5 | 21.7 |
| | M | 17.9 | 4.2 | 10.7 | 17.5 | 19.3 |
| | F | 17.7 | 6.2 | 10.8 | 19.0 | 23.5 |
| Others | T | 20.1 | 6.9 | 13.6 | 20.7 | 20.2 |
| | M | 21.4 | 1.0 | 14.7 | 21.4 | 21.6 |
| | F | 19.8 | 7.3 | 13.4 | 20.6 | 19.9 |

¹ Excluding cases where age was not stated.



1010491179

SELECTED PUBLICATIONS ON HEALTH STATISTICS

Obtainable from Information Services Division,
Dominion Bureau of Statistics or Queen's Printer,
Ottawa, Canada.

MORBIDITY

Price

Canadian Sickness Survey, 1950-1951. Study of family expenditures for health services, and volume of illness and medical care:

| | |
|--|-----|
| 1. Family Expenditures for Health Services (national estimates). E. & F. | .25 |
| 2. Family Expenditures for Health Services by Income Groups (national estimates). E. & F. | .25 |
| 3. Family Expenditures for Health Services by Expenditure Group (national estimates). E. & F. | .25 |
| 4. Family Expenditures for Health Services (regional estimates). E. & F. | .25 |
| 5. Volume of Sickness (national estimates). E. & F. | .25 |
| 6. Permanent Physical Disabilities (national estimates). E. & F. | .25 |
| 7. Incidence and Prevalence of Illness (national estimates). E. & F. | .25 |
| 8. Volume of Health Care (national estimates). E. & F. | .25 |
| 9. Volume of Health Care for Selected Income Groups (national estimates). E. & F. | .25 |
| 10. Illness Frequency by Diagnostic Classification and Sex (national estimates). E. & F. | .25 |
| 11. Illness Frequency by Class of Illness, Age and Sex (national estimates). E. & F. | .25 |

Home Nursing Services. A. E. Cases under home nursing care, number of visits by type of case (maternity or medical) by diagnosis and other characteristics50

Illness in the Civil Service, Statistical Report. A. Bil. Study of incidence and duration of illness from data supplied by medical certificates of federal civil servants who were absent through illness50

Influenza in Canada, Some Statistics on its Characteristics and Trends. M. E. Analysis of influenza incidence during the 1957 epidemic compared with data since 195050

Notifiable Diseases. A. Bil. Number, rate and distribution of reported cases of notifiable diseases, mortality from these diseases, seasonal trends60

Poliomyelitis Trends, 1957. M. E. Summary of poliomyelitis incidence and mortality since 194910

Summary of Notifiable Diseases, 1924-1952 (annual supplements to 1957) R. No. 45. Bil. Summary of cases, case rates and deaths from notifiable diseases since 192475

HOSPITALS, MENTAL ILLNESS AND TUBERCULOSIS

Hospital Statistics, Vol. I, General Information. A. Bil. Number of hospitals, medical staff, educational facilities, personnel, hours of work, services, and movements of patients with comparative figures for preceding years classified according to size, type, and ownership of hospital50

Hospital Statistics, Vol. II, Financial Information. A. Bil. Total income, total expenditures, assets and liabilities with comparative figures for preceding years, classified according to size, type and ownership of hospital50

List of Hospitals. A. E. List of hospitals operating during the year by type, province, auspices and number of beds50

Mental Health Statistics. A. Bil. Beds, hospital facilities and services provided for patient care and training of staff, movement of patient population, mental morbidity statistics as reported by institutions, characteristics of patient population75

Mental Health Statistics, Financial Supplement. A. Bil. Operating revenue, operating expenditure, cost per patient-day, classified by province and type of institution25

Tuberculosis Among Indians and Eskimos, 1950-1952. M. E. Analysis of tuberculosis sanatoria admission rates among the indigenous population25

Tuberculosis Statistics. A. Bil. List of institutions, patients, hospitals, facilities and services provided for patient care, training of nurses, movement of patient population, hospital personnel, tuberculosis morbidity statistics as reported by institutions75

Tuberculosis Statistics, Financial Supplement. A. Bil. Operating revenue operating expenditure and cost per patient-day of non-federal sanatoria25

Tuberculosis Trends, 1956. M. E. Summary of tuberculosis incidence, admission rates and mortality since 193110

VITAL STATISTICS

Accidental Drowning, 1956. R. No. 82. E. Analysis of drowning deaths according to age and circumstances25

Canadian Life Table, 1951. R. No. 50. Bil. By sex25

Canadian Vital Statistics Trends, 1921-1954. R. No. 70. E. Consolidation of main vital statistics rates, with analytical comment25

Causes of Stillbirths, 1943-1955. R. No. 79. E. Historical summary of numbers of stillbirths by detailed cause of the International Classification25

Leading Causes of Death by Major Age Groupings. R. No. 81. E. Differential impact of leading causes of death on different age groups25

Mortality by Detailed Causes of Death, 1950-1955. R. No. 65. E. Number of deaths by detailed cause of the International Classification25

Mortality from Accidental Falls, 1956. R. No. 85. E. Analysis of fatal accidental falls, by age, sex and circumstances. Deaths by province from 1941 to 1956 with a detailed analysis of 1956 data25

Mortality from Accidental Poisoning, 1956. R. No. 86. E. Fatal accidental poisonings by age, sex and circumstances from 1941 to 1956 with a detailed analysis of 1956 data25

Mortality from Home Accidents, 1956. R. No. 88. E. Analysis of various types of fatal accidents within the home by age and sex. Deaths by province from 1937 to 1956 with a detailed analysis of 1956 data25

Population Estimates (age and sex) 1921-1952 (annual supplements to 1957) R. No. 40. Bil.25

Vital Statistics. A. Bil. The final printed report with data in detail; introductory summary and analysis of demographic and vital statistics trends since 1921, with cross-classifications 1.00

Vital Statistics Preliminary Report. A. Bil. General historical summary, population and vital statistics and rates by province; causes of death (total, infant, neo-natal and natural deaths), and rates by province10

Vital Statistics Monthly Report. Bil. Registrations of births, marriages and deaths by province with comparative and cumulative totals (per year) 1.00

A. — Annual
M. — Memorandum
R. — Reference Paper

E. — English
F. — French
Bil. — Bilingual