

Hospital statistics

La statistique hospitalière

VOLUME II - EXPENDITURES,
REVENUES, BALANCE SHEETS

STATISTICS
CANADA

STATISTIQUE
CANADIENNE

VOLUME II - DÉPENSES,
REVENUS, BILANS HOSPITALIERS

1973

JAN 12 1975 1973

LIBRARY BIBLIOTHÈQUE



STATISTICS CANADA — STATISTIQUE CANADA

Health Division — Division de la santé

Hospitals Section — Section des hôpitaux

HOSPITAL STATISTICS

Volume II - Expenditures, Revenues, Balance Sheets

LA STATISTIQUE HOSPITALIÈRE

Volume II - Dépenses, revenus, bilans

1973

Formerly - 83-213 Hospital Statistics, Vol. IV, Balance Sheets, A., Bil.
83-214 Hospital Statistics, Vol. V, Hospital Revenues, A., Bil.
83-215 Hospital Statistics, Vol. VI, Hospital Expenditures, A., Bil.

Auparavant - 83-213 La statistique hospitalière, Vol. IV, Bilans hospitaliers, A., Bil.
83-214 La statistique hospitalière, Vol. V, Revenus hospitaliers, A., Bil.
83-215 La statistique hospitalière, Vol. VI, Dépenses hospitalières, A., Bil.

Published by Authority of

The Minister of Industry, Trade and Commerce

Publication autorisée par

le ministre de l'Industrie et du Commerce

January - 1976 - Janvier
4-2301-537

Price—Prix: \$2.10

Statistics Canada should be credited when republishing all or any part of this document
Reproduction autorisée sous réserve d'indication de la source: Statistique Canada

Information Canada
Ottawa

PREFACE

An extensive array of hospital statistics relating to facilities available, services provided, personnel employed, educational facilities and finances of general and allied special hospitals, mental institutions and tuberculosis sanatoria operating in Canada is prepared by the Hospitals Section of the Health Division of Statistics Canada. A series of one quarterly and seven annual reports are published, to provide users with a comprehensive presentation of these statistics.

Statistics Canada wishes to express its indebtedness to the individual hospitals across the nation which have prepared and submitted data for inclusion in this national statistical program; to the provincial hospital plan authorities for the collection of the data, and; to the provincial hospital associations and the Canadian Hospital Association in their promotion of uniform accounting and recording practices.

Statistics on hospitals have been compiled by Statistics Canada since 1931 and have since been published in varying degrees of detail. The reader's attention is drawn to the fact that, beginning with the reporting year 1973, Volume I, II and III have been condensed and combined into one volume – Volume I – Hospital Statistics: Beds, Services and Personnel, Catalogue 83-227. In a similar manner, Volume IV, V and VI have become Volume II – Hospital Statistics: Expenditures, Revenues and Balance Sheets, Catalogue 83-228 and Volume VII – has become Volume III – Hospitals Statistics: Indicators, Catalogue 83-229. Data no longer published in these reports are still available on request, along with other non-published, but collected and tabulated data. Inquiries with respect to data of this nature or to data contained in this publication are invited and should be forwarded to the Hospitals Section of the Health Division of Statistics Canada.

PETER G. KIRKHAM,
Chief Statistician of Canada.

PRÉFACE

La Section des hôpitaux de la Division de la santé de Statistique Canada prépare un grand nombre de statistiques sur les installations disponibles, les services fournis, le personnel employé, l'équipement didactique et la situation financière des hôpitaux généraux et spéciaux divers et des hôpitaux pour malades mentaux et pour tuberculeux du Canada. Statistique Canada publie sept bulletins annuels et une série de bulletins trimestriels afin d'offrir aux utilisateurs des statistiques complètes dans ce domaine.

Statistique Canada remercie les hôpitaux canadiens qui ont préparé et présenté les données pour qu'on puisse les intégrer dans le cadre du programme national de statistique; les administrateurs provinciaux de l'assurance-hospitalisation pour la collecte des données; les associations hospitalières provinciales et l'Association canadienne des hôpitaux pour leur effort d'uniformisation de la comptabilité et de la tenue des registres.

Depuis 1931, Statistique Canada recueille les statistiques sur les hôpitaux et les présente dans des publications plus ou moins détaillées. Nous attirons l'attention du lecteur sur le fait qu'à partir de 1973, les volumes I, II et III ont été condensés et fusionnés en un volume: Volume I – Statistique hospitalière: lits, services et personnel, n° 83-227 au catalogue. De même les volumes IV, V et VI deviennent: Volume II – Statistique hospitalière: dépenses, revenus et bilan, n° 83-228 au catalogue. Le volume VII devient: Volume III – Indicateurs, n° 83-229 au catalogue. Les données qui n'apparaissent plus dans nos publications sont tout de même recueillies et tabulées et sont disponibles sur demande. Pour tout renseignement sur les données inédites ou sur les données de ce bulletin, s'adresser à la Section des hôpitaux de la Division de la santé, Statistique Canada.

Le statisticien en chef du Canada.
PETER G. KIRKHAM.

TABLE OF CONTENTS

	Page
Hospital Classification Chart	9
Statistical Organization Chart	10
Explanatory Notes and Glossary	11
Hospital Classification Stub	18
Introduction	19
Operating Expense	23
Operating Expense per Rated Bed	26
Operating Expense per Patient-day	27
Operating Expense by Type of Expense	27
Operating Expense per Patient-day by Type of Expense	28
Operating Income	29
Operating Income by Type	30
Operating Income per Rated Bed	30
Operating Income per Patient-day	32
Gross Income from General Services to Inpatients	32
Other Operating Income	32
Balance Sheets	33
Integrated Fund, as at December 31 (Operating and Capital Funds)	33
Current Assets	33
Assets Held for Capital Purposes	33
Property, Plant and Equipment at Book Value	33
Current Liabilities	34
Capital Liabilities — Short-term	34
Long-term Liabilities	34
Endowment and Special Purpose Fund, as at December 31	34
Assets	34
Liabilities	35

Section I — Historical Summaries

Table

1. Financial Statistics of All Operating Public Hospitals, by Type of Hospital, 1932, 1958-1973	38
2. Financial Statistics of All Operating Public General and Allied Special Hospitals by Province, 1932, 1958-1973	41
3. Public General and Allied Special Hospitals Operating and Reporting Operating Expense, and Income, 1973	43
4. Balance Sheets of Public General and Allied Special Hospitals, 1973	50

TABLE DES MATIÈRES

	Page
Graphique de la classification des hôpitaux	9
Organigramme — Statistique	10
Notes explicatives et terminologie	11
Désignation de la classification des hôpitaux	18
Introduction	19
Dépenses d'exploitation	23
Dépenses d'exploitation par lit théorique	26
Dépenses d'exploitation par journée d'hospitalisation	27
Dépenses d'exploitation par poste de dépenses	27
Dépenses d'exploitation par journée d'hospitalisation et par poste de dépenses	28
Revenus d'exploitation	29
Revenus d'exploitation suivant la classe de revenu	30
Revenus d'exploitation par lit exploitable	30
Revenus d'exploitation par journée d'hospitalisation	32
Revenus bruts provenant des soins généraux fournis aux hospitalisés	32
Autres revenus d'exploitation	32
Bilans hospitaliers	33
Fonds intégré, au 31 décembre (fonds d'exploitation et d'immobilisation).	33
Disponibilités	33
Actif détenu pour fins d'immobilisation	33
Valeur comptable de la propriété, des installations et du matériel	33
Passif à court terme	34
Passif de nature capitale à court terme	34
Passif à long terme	34
Fonds de dotation et fonds réservé à des fins spéciales, au 31 décembre	34
Actif	34
Passif	35

Section I — Sommaires chronologiques

Tableau

1. Statistique financière de tous les hôpitaux publics en activité, suivant leur affectation, 1932, 1958-1973	38
2. Statistique financière de l'ensemble des hôpitaux publics en activité, généraux et spéciaux divers, par province, 1932, 1958-1973	41
3. Hôpitaux publics généraux et spéciaux divers, en activité et déclarant des dépenses et des revenus d'exploitation, 1973	43
4. Bilans des hôpitaux publics généraux et spéciaux divers, 1973	50

TABLE OF CONTENTS – Continued

Section II – Operating Expense Reported by Public General and Allied Special Hospitals

Table	Page
5. Distribution of Total Operating Expense by Type of Expense	52
6. Total Operating Expense per Rated Bed	57
7. Total Operating Expense per Patient-day (Adults and Children)	58
8. Gross Salaries and Wages (including All Medical Staff Remuneration) per Patient-day (Adults and Children)	59
9. Medical and Surgical Supplies Expense per Patient-day (Adults and Children)	60
10. Drug Expense per Patient-day (Adults and Children)	61
11. Supplies and Other Expenses (excluding Medical and Surgical Supplies and Drugs) per Patient-day (Adults and Children)	62
12. Distribution of Operating Expense, by Services	63
13. Nursing Direct Cost per Rated Bed	68
14. Nursing Direct Cost per Patient-day (Adults and Children)	69
15. Diagnostic and Therapeutic Direct Cost per Rated Bed	70
16. Diagnostic and Therapeutic Direct Cost per Patient-day (Adults and Children)	71
17. Percentage Distribution of Total Educational Program Expenses, by Program	72
18. Administrative and Supportive Direct Cost per Rated Bed	77
19. Administrative and Supportive Direct Cost per Patient-day (Adults and Children)	78
20. Dietetics Food Cost per Meal-day Prepared by Hospital	79
21. Laundry Direct Cost per Pound Done in Hospital and Sent Out	80
22. Plant Operation and Hospital Security and Maintenance Direct Cost per Rated Bed	81
23. Fuel Cost per Rated Bed	82

TABLE DES MATIÈRES – suite

Section II – Dépenses d'exploitation des hôpitaux publics, généraux et spéciaux divers répondants

Tableau	Page
5. Répartition du total des dépenses d'exploitation par poste de dépenses	52
6. Total des dépenses d'exploitation par lit (capacité théorique)	57
7. Total des dépenses d'exploitation par journée d'hospitalisation (adultes et enfants)	58
8. Rémunération brute (compr. toute rémunération du personnel médical) par journée d'hospitalisation (adultes et enfants)	59
9. Dépenses pour fournitures médicales et chirurgicales par journée d'hospitalisation (adultes et enfants)	60
10. Dépenses pour médicaments par journée d'hospitalisation (adultes et enfants)	61
11. Fournitures et autres dépenses (sans fournitures médic. et chirurg. et médicaments) par journée d'hospitalisation (adultes et enfants)	62
12. Répartition des dépenses d'exploitation, par service	63
13. Soins infirmiers, coût direct par lit (capacité théorique)	68
14. Soins infirmiers, coût direct par journée d'hospitalisation (adultes et enfants)	69
15. Diagnostic et thérapeutique, coût direct par lit (capacité théorique)	70
16. Diagnostic et thérapeutique, coût direct par journée d'hospitalisation (adultes et enfants)	71
17. Répartition procentuelle du total des dépenses d'enseignement suivant le programme d'enseignement	72
18. Administration et personnel de soutien, coût direct par lit (capacité théorique)	77
19. Administration et personnel de soutien, coût direct par journée d'hospitalisation (adultes et enfants)	78
20. Diététique, coût des aliments par jour-repas préparé par l'hôpital	79
21. Buanderie, coût direct par livre de linge blanchi à l'hôpital et à l'extérieur	80
22. Fonctionnement et entretien des installations matérielles et sécurité, coût direct par lit (capacité théorique)	81
23. Coût du combustible par lit (capacité théorique)	82

TABLE OF CONTENTS – Concluded

Section III – Operating Income Reported by Public General and Allied Special Hospitals

Table	Page
24. Percentage Distribution of Operating Income by Type of Income	84
25. Total Operating Income per Rated Bed	89
26. Total Operating Income per Patient-day (Adults and Children)	90
27. Percentage Distribution of Gross Income from General Services to In-patients by Source	91
28. Percentage Distribution of Other Operating Income by Source	96

Section IV – Balance Sheets Reported by Public General and Allied Special Hospitals

29. Percentage Distribution of Total Assets of Operating Fund, Capital Fund and Integrated Fund	108
30. Percentage Distribution of Total Liabilities of Operating Fund, Capital Fund and Integrated Fund	118
31. Distribution of Equity	128
32. Buildings and Building Service Equipment Cost per Rated Bed	133
33. Major Equipment (Shareable and Non-shareable) Cost per Rated Bed	134
34. Inventory of Supplies per Rated Bed	135
35. Percentage Distribution of Endowment and Special Purpose Fund Assets	136
36. Percentage Distribution of Endowment and Special Purpose Fund Liabilities	140

TABLE DES MATIÈRES – fin

Section III – Revenus d'exploitation des hôpitaux publics, généraux et spéciaux divers, répondants

Tableau	Page
24. Répartition procentuelle des revenus du fonds d'exploitation suivant la classe de revenu	84
25. Revenus totaux du fonds d'exploitation par lit (capacité théorique)	89
26. Revenus totaux du fonds d'exploitation par journée d'hospitalisation (adultes et enfants)	90
27. Répartition procentuelle des revenus bruts provenant des soins généraux aux hospitalisés suivant la source	91
28. Répartition procentuelle des autres revenus d'exploitation suivant la source	96

Section IV – Bilans des hôpitaux publics, généraux et spéciaux divers, répondants

29. Répartition procentuelle du total de l'actif du fonds d'exploitation, du fonds d'immobilisations et du fonds intégré	108
30. Répartition procentuelle du total du passif du fonds d'exploitation, du fonds d'immobilisations et du fonds intégré	118
31. Répartition d'avoir	128
32. Coût des bâtiments et du matériel fixe par lit (capacité théorique)	133
33. Coût du gros matériel (partageable et non) par lit (capacité théorique)	134
34. Stocks par lit (capacité théorique)	135
35. Répartition procentuelle de l'actif du fonds de dotation et du fonds réservé à des fins spéciales	136
36. Répartition procentuelle du passif du fonds de dotation et du fonds affecté à des fins spéciales	140

SYMBOLS

The following standard symbols are used in Statistics Canada publications:

- . . figures not available.
- . . . figures not appropriate or not applicable.
- nil or zero.
- - amount too small to be expressed.
- P preliminary figures.
- † revised figures.
- x confidential to meet secrecy requirements of the Statistics Act.

SIGNES CONVENTIONNELS

Les signes conventionnels suivants sont employés uniformément dans les publications de Statistique Canada:

- . . nombres indisponibles.
- . . . n'ayant pas lieu de figurer.
- néant ou zéro.
- - nombres infimes.
- P nombres provisoires.
- † nombres rectifiés.
- x confidentiel en vertu des dispositions de la Loi sur la statistique relatives au secret.

Hospital Classification Chart 1973 Graphique de la classification des hôpitaux 1973

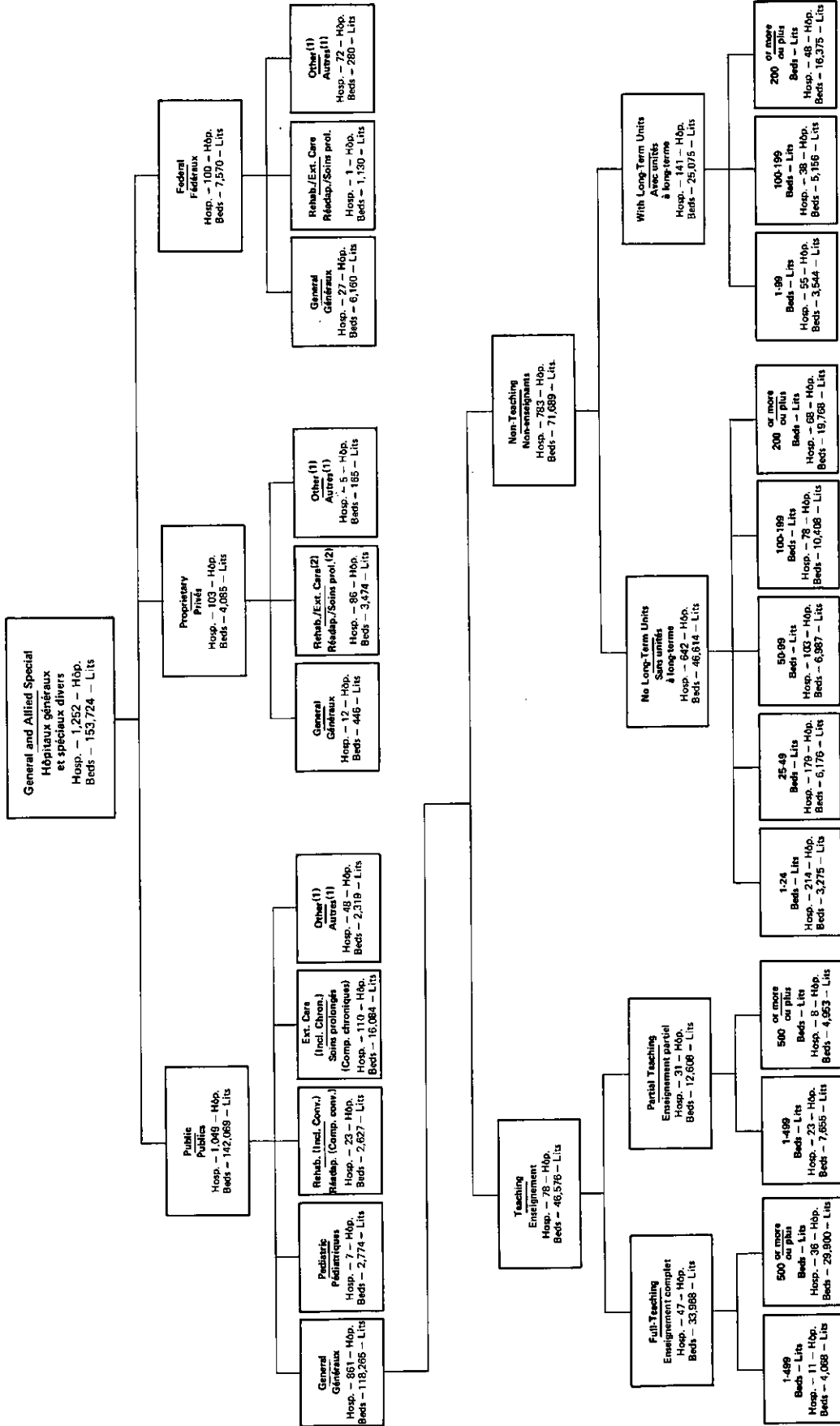

(1) Other: Includes the following hospitals, Orthopaedic, Cancer, Cardiology, Maternity, Neurology, Institute of Psychiatry, Nursing Stations and Outpost.
 - Autres: comprend les hôpitaux d'orthopédie, cancer, cardiologie, maternité, neurologie, établissements psychiatriques, les postes de soins infirmiers, et les hôpitaux éloignés.
 (2) Includes nursing homes temporarily approved for chronic care. - Comprend les maisons de repos autorisées temporairement à dispenser des soins aux malades chroniques.

STATISTICAL ORGANIZATION CHART
ORGANIGRAMME STATISTIQUE

1973

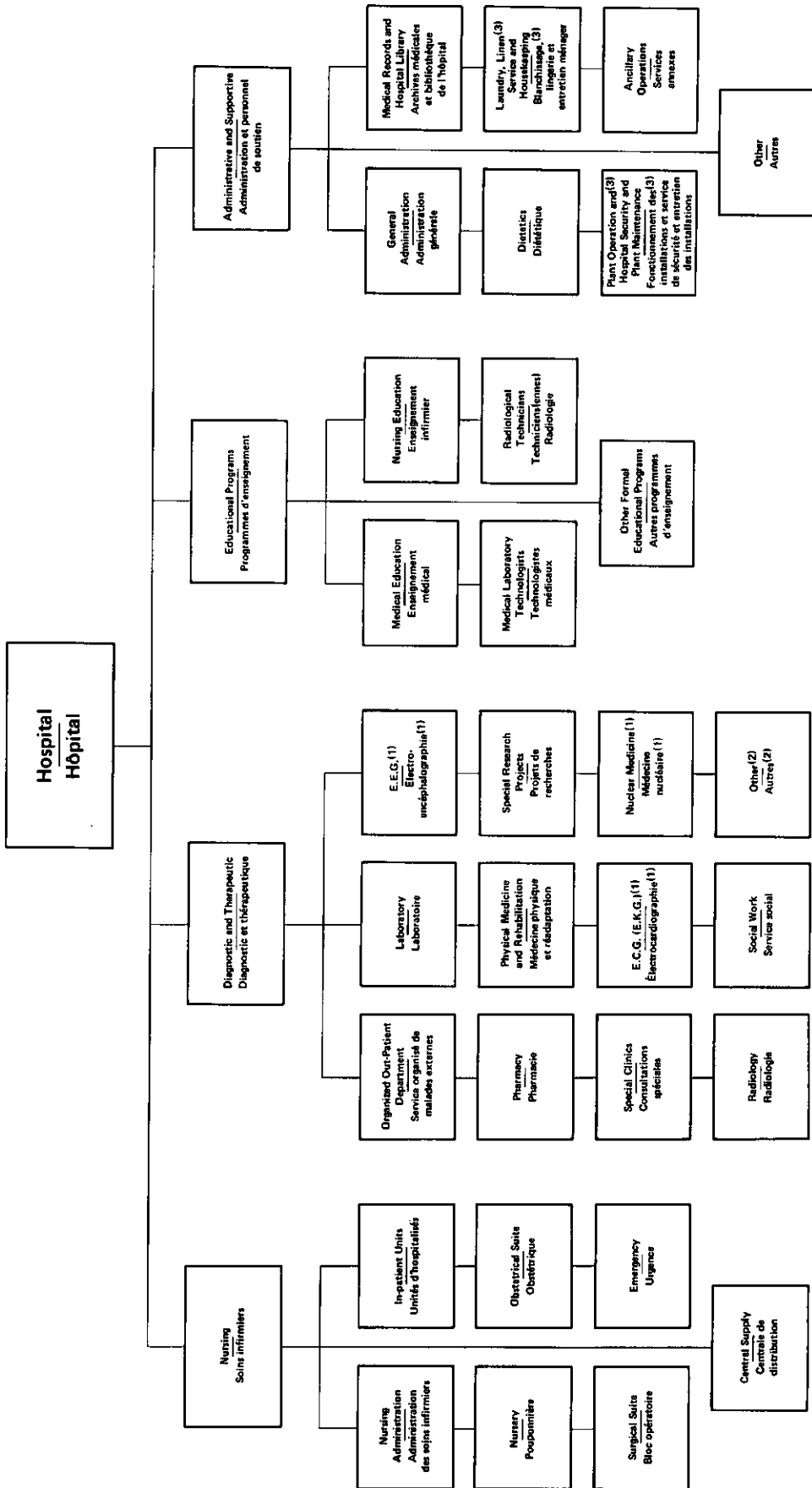

(1) In some instances these services may be provided by laboratory, radiology or other departments. — En certains cas ces services peuvent être rendus par le laboratoire, la radiologie ou par autres services.
 (2) Includes ambulance service; out-patient, day or night care programs and respiratory therapy — Comprend le service d'ambulances, soins de jour ou de nuit aux malades externes, et inhalothérapie.
 (3) These are distinctly separate departments but have been combined for purposes of consistency with tabular presentations. — Ces services sont distinctement autonomes mais ont été combinés pour maintenir suite avec la section tabulaire.

EXPLANATORY NOTES AND GLOSSARY

Hospital

An institution which is operated for the medical, surgical and/or obstetrical care of in-patients, and which is licensed or approved as a hospital by the federal and/or a provincial government, or by a municipality duly authorized under the laws of the province. Specifically excluded are institutions primarily for tuberculosis, or psychiatric disorders.

Public Hospital

Public (including voluntary, provincial and municipal) – Applies to a hospital recognized by the province as a “public hospital”. Such a hospital generally is not operated for profit.

Type of Service

General

No long-term units – Refers to a hospital which provides primarily for the diagnosis and short-term treatment of patients for a wide range of diseases or injuries. The services of a general hospital are not restricted to a specific age group or sex.

With long-term units – Refers to a hospital with a group of beds or rooms or a separate wing or building which is recognized as a distinct and separate treatment unit of the hospital. Admission normally requires formal admission procedures even when transferred from another part of the hospital.

Full medical teaching hospital – Applies to a hospital which provides medical education programs, approved by the appropriate authorities, for the major (not only elective) clinical instruction in at least the medical disciplines of internal medicine and general surgery to undergraduate medical students in their final two years.

Partial medical teaching hospital – Applies to a hospital which provides post-graduate medical education programs, approved by the appropriate authorities, in at least one residency program in a medical specialty.

Allied Special Hospitals

Includes pediatric, rehabilitation, extended care, and “other” hospitals.

Pediatric hospital – A hospital which provides primarily for the diagnosis and short-term treatment of pediatric patients, generally 14 years of age and under.

NOTES EXPLICATIVES ET TERMINOLOGIE

Hôpital

Établissement donnant des soins médicaux, chirurgicaux ou obstétriques aux hospitalisés et détenant un permis ou une approbation du gouvernement fédéral ou provincial ou d'une municipalité autorisée à le faire par les lois d'une province. Ne comprend pas les établissements destinés avant tout au traitement de la tuberculose ou des troubles psychiatriques.

Hôpital public

Public (s'applique aux hôpitaux privés sans but lucratif, aux hôpitaux provinciaux et aux hôpitaux municipaux) – Hôpital reconnu par la province comme “public”. Un tel hôpital ne vise ordinairement pas à réaliser des bénéfices.

Genre de service

Hôpital général

Sans unités de soins à long terme – S'applique à un hôpital qui se spécialise dans le diagnostic et le traitement à court terme d'un grand nombre de maladies et de traumatismes. Les services d'un hôpital général ne sont pas restreints à un groupe d'âge ou à un sexe particulier.

Avec unités de soins à long terme – S'applique à un hôpital comprenant un groupe de lits ou de chambres ou une aile ou un bâtiment séparé qui est considéré comme quartier de traitement distinct. Pour y être admis, il faut en général remplir les formalités de demande d'admission, même s'il s'agit d'un transfert d'un autre quartier de l'hôpital.

Hôpital d'enseignement médical complet – Hôpital qui offre des programmes d'enseignement médical, dûment approuvés par les autorités compétentes, pour la formation clinique des étudiants effectuant leurs deux dernières années d'études dans des disciplines majeures (non pas seulement facultatives), dont la médecine interne et la chirurgie générale.

Hôpital d'enseignement médical partiel – Hôpital qui offre des programmes réguliers d'enseignement médical, dûment approuvés par les autorités compétentes, aux diplômés en médecine dans au moins un programme de résidence d'une spécialité médicale.

Hôpitaux spéciaux divers

Ce groupe comprend les hôpitaux pédiatriques, de réadaptation, soins prolongés, et les “autres” hôpitaux.

Hôpital pédiatrique – Hôpital qui se spécialise dans le diagnostic et le traitement à court terme des maladies chez les enfants, âgés généralement de 14 ans ou moins.

Rehabilitation (including convalescent) – Applies to a hospital which provides primarily for the continuing assessment and treatment of patients whose condition is expected to improve significantly through the provision of physical medicine and other rehabilitative services.

Extended Care (including chronic) – Applies to a hospital which provides primarily for the continuing treatment of patients with long-term illness or with a low potential for recovery and who require regular medical assessment and continuing nursing care.

Other – A hospital which provides primarily for the treatment of a limited range of diseases or injuries, or which restricts admissions to a particular age group or sex. Examples of such specified categories may include orthopaedic, maternity, neurological, cancer hospitals. A hospital which provides a combination of various types of service and cannot be classified in any one of the foregoing categories is included in this group. "Other" also includes nursing stations and out-post hospitals.

Type of Unit

Short-term units – Adults and children – Are those in-patient units provided for patients who at the time of admission require extensive diagnostic and treatment services and/or skilled nursing care and comprehensive medical attention.

Long-term units – Adults and children – Are those in-patient units provided for patients who at the time of admission require regular medical assessment, treatment services and continuing nursing care.

Other – Refers to long-term units which do not clearly fall under the foregoing categories.

Subject Matter Terminology

Rated Bed (Bassinets) Capacity

The number of beds and cribs (bassinets) which the hospital is designed to accommodate on the basis of established standards of floor area per bed (bassinets) as at December 31 of the reporting year.

In-patient

A patient who is duly admitted to the hospital and to whom a bed, crib (bassinets) has been allocated (this excludes stillbirths as well as patients attending a day or night centre attached to the hospital).

Hôpital de réadaptation (convalescence comprise) – Hôpital qui assure principalement la surveillance et le traitement suivis des personnes dont l'état est censé s'améliorer à la suite de soins de médecine physique et de réadaptation.

Hôpital de soins prolongés (maladies chroniques comprises) – Hôpital qui dispense principalement des traitements suivis à des personnes affectées de maladies de longue durée ou de guérison lente et requérant des soins médicaux et infirmiers de façon continue.

Autres – Hôpital qui se spécialise dans le traitement d'un nombre restreint de maladies ou de traumatismes, ou qui n'admet que les malades d'un groupe d'âge ou d'un sexe particulier (par ex. orthopédie, maternité, neurologie, cancer). L'hôpital qui offre divers genres de services et qui ne peut être classé dans aucune des catégories susmentionnées est compris dans ce groupe. "Autres" comprend en outre les postes de soins infirmiers et les hôpitaux éloignés.

Genre d'unité

Unités de soins de courte durée – Adultes et enfants – Il s'agit des unités d'hospitalisation où sont traités les malades dont l'état, au moment de leur admission, requiert des services intensifs de diagnostic et de traitement et (ou) des soins infirmiers spécialisés et une surveillance médicale soutenue.

Unités de soins de longue durée – Adultes et enfants – S'applique aux unités d'hospitalisation où sont traités les malades dont l'état, au moment de leur admission, requiert des services réguliers de surveillance médicale et des traitements et des soins infirmiers de façon continue.

Autres – Lorsque les unités n'entrent pas dans les catégories ci-dessus.

Terminologie de matière

Capacité théorique en lits (berceaux)

Le nombre de lits et de berceaux que l'hôpital (par parquet établi) peut abriter au 31 décembre de l'année du rapport.

Hospitalisé

Un malade qui est réglementairement admis à l'hôpital et à qui un lit ou un berceau a été assigné. Cette définition ne comprend pas les mort-nés ni les malades admis à un centre de jour et de nuit.

Adults and children – All in-patients except newborn.

Newborn – An infant in-patient born alive in the hospital or postnatal newborn admitted with mother for obstetric care.

Patient-day

The period of service to an in-patient between the census-taking hours on two successive days; the day of admission is counted as a patient-day but the day of separation is not.

Out-patient

An out-patient is a patient who receives the services of the hospital, but who is not admitted as an in-patient. This category includes private out-patients as well as patients attending a day or night centre.

Statistical Measurements

First Quartile (Q1) – That value where 25% of the hospitals have a ratio of this amount or less and 75% have a higher ratio.

Second Quartile (Q2) – That value where 50% of the hospitals have a ratio of this amount or less and 50% have a higher ratio – commonly referred to as the median.

Third Quartile (Q3) – That value where 75% of the hospitals have a ratio of this amount or less and 25% have a higher ratio.

Notes:

1. Medians are not presented in the tables of this publication unless there are three or more hospitals reporting data for the indicators to which they relate. Similarly, there must be eight or more reporting hospitals for the inclusion of first and third quartile values. No such limitations apply to the calculation of the mean.
2. Indicator values for hospitals located in the Yukon and Northwest Territories, notably federal hospitals, do not appear as such in tabular presentations due to the constraints imposed by tabular planning requirements – these values, however, are implicit in the Canada total.
3. Radiologists' and pathologists' remuneration previously included in supplies and other expense is now included as salaries and wages – all medical staff remuneration.
4. Beginning in 1969, medical and surgical supplies and drugs are not distributed to individual departments but are reported in total only.

Adultes et enfants – Tous les hospitalisés, sauf les nouveau-nés.

Nouveau-né – Bébé né vivant à l'hôpital, ou nouveau-né admis après la naissance avec sa mère pour soins obstétriques.

Journée d'hospitalisation

Période de soins à un hospitalisé entre les heures de vérification du rôle de deux jours successifs; le jour d'admission compte comme une journée d'hospitalisation, mais non le jour de départ.

Malade externe

Le malade externe est celui qui, sans être hospitalisé, bénéficie des services d'un hôpital. Cette catégorie comprend les malades externes particuliers aussi bien que les malades qui fréquentent un centre de jour ou de nuit.

Mesures statistiques

Premier quartile (Q1) – Valeur où 25 % des hôpitaux ont une proportion de ce montant ou moins et 75 % ont une proportion plus élevée.

Deuxième quartile (Q2) – Valeur où 50 % des hôpitaux ont une proportion de ce montant ou moins et 50 % ont une proportion plus élevée; communément appelée médiane.

Troisième quartile (Q3) – Valeur où 75 % des hôpitaux ont une proportion de ce montant ou moins et 25 % ont une proportion plus élevée.

Remarques:

1. Les tableaux de ce bulletin ne contiennent pas les médianes, à moins que trois hôpitaux ou plus ne fournissent des données sur les indicateurs en question. De même, pour qu'ils comprennent les premiers et troisièmes quartiles, il faut que huit hôpitaux ou plus fournissent les données correspondantes. Le calcul de la moyenne ne fait toutefois pas l'objet de restrictions semblables.
2. Les indicateurs des hôpitaux situés au Yukon et dans les Territoires du Nord-Ouest, notamment ceux des hôpitaux fédéraux, n'apparaissent pas comme tels dans les tableaux à cause des exigences de la planification des tableaux; ces données sont toutefois comprises dans le total pour le Canada.
3. La rémunération des radiologistes et des pathologistes faisait partie auparavant des fournitures et autres dépenses, elle est maintenant comprise dans la rémunération de tout le personnel médical.
4. À compter de 1969, les fournitures médicales et chirurgicales de même que les médicaments ne sont plus répartis selon les divers services; seul le total est indiqué.

Operating Expense

The cost, on an **accrual basis** of operating and maintaining the hospital during the year.

Gross salaries and wages including all medical staff remuneration – These are distributed to three sub-categories:

Medical staff – Includes all types of hospital remuneration earned during the year by paid medical staff, i.e., salaries, wages, fees, contract rates, honorariums, etc.

Interns, residents and students – Includes gross salaries and wages earned during the year by interns, residents or students enrolled in organized educational programs, as well as by those affiliated-in or sponsored to take a course elsewhere. It **excludes** salaries paid to regular employees involved in extramural training or persons receiving on-the-job training.

Other gross salaries and wages – Includes gross salaries and wages earned during the year by all other staff including non-medical teaching staff and regular employees involved in extramural or on-the-job training.

Supplies and other expenses – These are distributed to three sub-categories:

Supplies and other expenses (excluding medical and surgical supplies and drugs) – Includes all of the hospital's operating expenses other than gross salaries and wages and excluding the cost of medical and surgical supplies and drugs.

Medical and surgical supplies – The total cost of this class of supplies.

Drugs – The total cost of this class of supplies.

Operating Income

Operating income is the revenue that accrues during the year for the purpose of operation and maintenance of the hospital.

Income from Services to Patients

Gross income – This includes the amounts earned by the rendering of services to patients. These amounts are represented by the regular rates of the hospital charged for such services, regardless of the terms of any contract, agreement, or understanding as to the basis of rates to be paid.

Dépenses d'exploitation

Les dépenses d'exploitation et d'entretien de l'hôpital au cours de l'année, établies d'après la **comptabilité d'exercice**.

Traitements et salaires bruts, y compris la rémunération du personnel médical – Qui se subdivisent en trois parties:

Personnel médical – Tous les genres de rémunération gagnée au cours de l'année par le personnel hospitalier, c.-à-d., traitements, salaires, honoraires de tous genres, gains forfaitaires, etc.

Internes, résidents et élèves – Les traitements et salaires bruts gagnés au cours de l'année par les internes, les résidents et les élèves participant à des programmes organisés d'enseignement, ainsi que ceux qui suivent des cours ailleurs grâce à une subvention ou en vertu d'une affiliation quelconque. **Ne comprend pas** les traitements versés aux employés permanents recevant une formation à l'extérieur ni aux personnes recevant une formation en cours d'emploi.

Autres traitements et salaires bruts – Les traitements et salaires bruts gagnés au cours de l'année par tous les autres membres du personnel, y compris le personnel enseignant non médical et les employés permanents recevant une formation à l'extérieur ou en cours d'emploi.

Fournitures et autres dépenses – Qui se subdivisent en trois parties:

Fournitures et autres dépenses (fournitures médicales et chirurgicales et médicaments exclus) – Toutes les dépenses d'exploitation de l'hôpital autres que les traitements et salaires bruts, à l'exclusion du coût des fournitures médicales et chirurgicales et des médicaments.

Fournitures médicales et chirurgicales – Le coût total de ce genre de fournitures.

Médicaments – Le coût total de ce genre de fournitures.

Revenus d'exploitation

Les revenus d'exploitation sont les revenus gagnés durant l'année aux fins de l'exploitation et de l'entretien de l'hôpital.

Revenus provenant des soins donnés aux malades

Revenus bruts – Ils comprennent les montants provenant des services fournis aux malades. Il s'agit des sommes que l'hôpital exige ordinairement pour ces services, quelles que soient les conditions de tout contrat, convention ou entente quant à la base du tarif exigible.

Net income – Net income comprises the difference between gross income and deductions such as courtesy, rebates and free service, and bad debts, less recoveries.

Income from In-patient Services

In-patient general services – General services include accommodation and meals, general nursing care, and all of the special services provided to in-patients, such as the use of the surgical suite, obstetrical suite, laboratory and radiology, etc., which the hospital includes in its charges at the **basic standard ward daily rate**.

Authorized charges – An authorized charge is a per diem amount designated by a province to be charged to an insured in-patient for insured services at the standard ward level. This amount is in addition to the regular payment made by the Provincial Plan. Authorized charges apply only in certain provinces and may be locally known as co-insurance.

In-patient additional services – Differential charges for preferred accommodation over and above the standard ward daily rates when the patients' accounts have been charged for private or semi-private accommodation.

Income from Out-patient Services

Income from out-patient services consists of income from organized out-patient departments and other out-patient services.

Income from organized out-patient department – This is the income of an organized unit, recognized as such by the Provincial Plan, set up and equipped as a separate department of the hospital. The main function of this unit is to provide special clinical facilities for medical diagnosis and treatment of out-patients. Some services may also be provided to in-patients.

Grants – These are monies received by the hospital from other than private sources, for Revenue Fund purposes only, such as maintaining services covering operating deficit and carrying on special research projects. These grants are in addition to and must be distinguished from any earnings derived from Provincial Plans or government departments to pay for the care of patients.

Other income – This includes donations, contributed services, investment income, rental of real

Revenus nets – Les revenus nets sont la différence entre les revenus bruts et les déductions, telles que fa-veurs, rabais et soins gratuits et mauvaises créances, moins les recouvrements.

Revenus provenant des services pour malades hospitalisés

Soins généraux donnés aux malades hospitalisés – Les soins généraux comprennent la chambre et les repas, les soins infirmiers ordinaires et tous les services spéciaux fournis aux hospitalisés, comme l'usage du bloc opératoire, d'obstétrique, les services de laboratoire et de radiologie, etc., qui sont compris dans le **taux quotidien de base de la salle commune**.

Frais autorisés – Les frais autorisés sont les sommes journalières fixées par la province, que l'hôpital peut réclamer d'un hospitalisé assuré pour des services assurés, au tarif de la salle commune. Ce montant est en sus des paiements réguliers versés par le régime provincial. Les frais autorisés ne sont en vigueur que dans certaines provinces, où ils sont parfois connus sous le nom de coassurance.

Soins supplémentaires donnés aux malades hospitalisés – Suppléments pour lits "privés" ou "semi-privés" en sus du tarif de la salle commune, lorsque le prix du lit "semi-privé" ou "privé" a été porté au compte des malades.

Revenus provenant des services pour malades externes

Revenus des services pour malades externes comprend les revenus du service de consultation externe agréée et autres soins pour malades externes.

Consultation externe agréée – Il s'agit ici des revenus de la consultation externe agréée **comme telle par le Régime provincial**, établi et installé comme service distinct de l'hôpital. Le rôle principal de ce service est de fournir les services cliniques spéciaux pour le diagnostic et le traitement des malades externes. Il peut également fournir certains services aux malades hospitalisés.

Subventions – Sommes que l'hôpital a reçues d'autres sources que privées pour les seules fins du fonds d'administration générale – comme soins d'entretien – vue de parer au déficit de gestion et d'effectuer des recherches spéciales. Ces subventions sont en sus et doivent être distinguées de toute recette provenant de régimes ou ministères provinciaux et destinées à payer le soin des malades.

Autres revenus – Comprends les dons, services non rétribués du personnel, revenus de placements, location

estate, cash discounts on purchases, recoveries and sales, income from ancillary operations, and miscellaneous income.

Contributed services – Includes the value of donated services of full-time or part-time personnel (including members of religious orders) but excludes volunteer or campaign fund workers.

Ancillary operations – Includes income from operations such as a farm or garden, barber shop, florist shop, etc.

Balance Sheets

Beginning with the reporting year 1969 there are two optional systems for the treatment of balance sheet accounts:

(a) using three basic funds:

Operating Fund,
Capital Fund,
Endowment and Special Purpose Fund;

or

(b) using two basic funds:

Integrated Fund (the consolidation of Operating and Capital Funds),
Endowment and Special Purpose Fund.

Operating Fund – Includes all the operating assets and liabilities other than capital assets and liabilities incurred in connection with the acquisition of such assets.

Capital Fund – Includes assets held for future acquisition of plant assets, the assets themselves (which have resulted from past expenditures of capital funds) and related liabilities.

Integrated Fund – The consolidation of Operating and Capital Funds. Funds awaiting spending on acquisition of capital assets are earmarked within the Integrated Fund.

Equity – These accounts, whether reserves or unappropriated balances, represent the difference between the assets and liabilities of the hospital, i.e., the hospital's equity in its assets (other than Endowment and Special Purpose Fund assets).

Reserves

- (1) Operating reserves – The amount of equity that has been formally set aside as a reserve for contingencies or working capital or other similar purposes.
- (2) Sinking fund reserve – That portion of the assets held for capital purposes that will eventually be used to redeem long-term debt in accordance with the trust indenture under which the debt was originally issued.
- (3) Building fund reserve – That portion of the assets held for capital purposes that has been earmarked for investment in new building projects.

d'immeubles, escomptes au comptant sur achats, recouvrements et ventes, revenus des services annexes, et revenus divers.

Services gratuits – Comprend la valeur des services donnés par le personnel à plein temps ou à temps partiel (y compris les religieux) mais exclu les volontaires ou les participants de campagnes de souscription.

Exploitations auxiliaires – Comprend les revenus provenant d'exploitations telles que ferme ou jardin, salon de coiffure, boutique de fleuriste, etc.

Bilan

À partir de l'année de référence 1969, deux systèmes facultatifs de traitement des comptes du bilan peuvent être utilisés:

a) en distinguant trois fonds de base:

Le fonds d'exploitation,
Le fonds d'immobilisations,
Le fonds de dotation et le fonds réservé à des fins spéciales;

ou

b) en distinguant deux fonds de base:

Le fonds intégré (la consolidation du fonds d'exploitation et du fonds d'immobilisations),
Le fonds de dotation et le fonds réservé à des fins spéciales.

Fonds d'exploitation – Comprend toutes les valeurs de l'actif et du passif, de l'exploitation de l'hôpital, excepté les immobilisations et les dettes contractées pour leur acquisition.

Fonds d'immobilisations – Comprend les valeurs d'actif détenues pour l'acquisition de futures immobilisations (qui ont été acquises par des dépenses du fonds d'immobilisations), et les dettes s'y rattachant.

Fonds intégré – (La consolidation du fonds d'exploitation et du fonds d'immobilisations.) Les fonds destinés à l'acquisition d'immobilisations, sont isolés à l'intérieur du fonds intégré.

Avoir – Ces montants, sous forme de réserves ou de soldes non affectés, représentent la différence entre l'actif et le passif de l'hôpital, c'est-à-dire l'avoir de l'hôpital dans son actif (autre que l'actif du fonds de dotation et du fonds réservé à des fins spéciales).

Réserves

- (1) Réserves d'exploitation – Le montant de l'avoir qui a été dûment constitué en réserves pour imprévus ou en capital de roulement ou qui sert à d'autres fins semblables.
- (2) Réserve du fonds de remboursement de la dette – La partie de l'avoir détenu pour fins d'immobilisations qui servira un jour à rembourser la dette à long terme en conformité du brevet d'inscription hypothécaire en vertu duquel la dette a été contractée à l'origine.
- (3) Réserve du fonds de bâtiment – La partie de l'actif détenu pour fins d'immobilisations qui est réservée pour de nouveaux travaux de construction.

- (4) Depreciation fund reserve – That portion of the assets held for capital purposes that has been accumulated as a result of earmarking cash for future replacement of depreciable property, plant and equipment. This account would be used, for example, if funds representing shareable depreciation were required to be funded separately.
- (5) Other capital purposes – Any other reserves where assets held for capital purposes are formally set aside for capital purposes not falling into any preceding category.

Unappropriated equity – The unappropriated equity of the Operating Fund and of the Capital Fund when such Funds are separately maintained.

Endowment and Special Purpose Fund – Includes all other assets held for special purposes and related liabilities (if any), including assets held as an endowment.

Estimated year-end adjustment – The amount due to or from the Provincial Plan of the province and other agencies with respect to the adjustment of a surplus or deficit incurred during the year.

Buildings and building service equipment – Includes all structures owned by the hospital and used in carrying out normal functions, as well as equipment added, to heat, light, ventilate or otherwise make serviceable.

Major equipment (shareable) – The cost of equipment, the purchase of which has been approved by the Provincial Plan, and which:

- (1) has an estimated useful life of five years or more;
- (2) is usually moveable but if affixed has been installed to meet the particular requirement of a hospital function;
- (3) is capable of precise description, positive identification, and physical control;
- (4) has an economic value great enough to justify distributing the expense of its diminution over the period of its useful life.

Major equipment (non-shareable) – The cost of ambulances, any major equipment financed through the Health Resources Fund, and any item of major equipment the cost of which is specified as non-shareable by the Provincial Plan.

Minor equipment – The value of hospital equipment generally possessing the following characteristics:

- (1) has a relatively small unit cost;
- (2) has a probable useful life of not more than five years;
- (3) is relatively small in size with no fixed location;
- (4) is fairly numerous in quantity and would be difficult to keep track of individually.

(4) Réserve du fonds d'amortissement – La partie de l'actif détenu pour fins d'immobilisations qui a été accumulée et réservée pour le remplacement de propriété, d'installations et de matériel amortissable. Ce compte est utilisé, par exemple, si les fonds représentant l'amortissement partageable doivent être distincts.

(5) Autres réserves pour fonds d'immobilisations – Toute autre réserve dont l'actif détenu pour fins d'immobilisations est mise de côté à des fins d'immobilisations et n'entre dans aucune catégorie précédente.

Avoir non affecté – L'avoir non affecté du fonds d'exploitation et du fonds d'immobilisations s'ils sont distincts.

Fonds de dotation et le fonds réservé à des fins spéciales – Comprend tous les autres éléments d'actif détenus pour des buts particuliers et les obligations qui s'y rattachent (s'il y a lieu), y compris les éléments d'actif à titre de dotation.

Estimation de l'ajustement de fin d'année – Le montant dû au ou du régime d'assurance-hospitalisation de la province et des autres organismes ou à en recevoir, en ce qui traite à l'ajustement du surplus ou du déficit au cours de l'année.

Bâtiments et matériel fixe – Comprend l'ensemble des bâtiments que possède l'hôpital et qui servent aux fonctions régulières de celui-ci, de même que le matériel ajouté au chauffage, à l'éclairage et à la ventilation, ou mis en service de quelque manière.

Gros matériel (coût partageable) – Le coût du matériel, acheté en conformité du plan provincial, et qui:

- (1) a une durée estimative d'au moins cinq ans;
- (2) est ordinairement mobile, mais qu'on a fixé à demeure pour répondre à un besoin particulier de l'hôpital;
- (3) peut être clairement décrit et facilement identifié;
- (4) a une valeur économique assez grande pour justifier la répartition des frais d'amortissement sur toute sa durée.

Gros matériel (coût non partageable) – Le coût des ambulances, du gros matériel financé grâce à la Caisse d'aide à la santé et de tout article de gros matériel dont le coût est non partageable en vertu du Régime provincial.

Petit matériel – La valeur du matériel hospitalier possédant les caractéristiques générales suivantes:

- (1) coût unitaire relativement peu élevé;
- (2) durée probable de moins de cinq ans;
- (3) de dimensions relativement faibles et mobiles;
- (4) dont la quantité est assez grande et dont il serait difficile de garder la trace de chaque élément.

HOSPITAL CLASSIFICATION STUB

DÉSIGNATION DE LA CLASSIFICATION DES HÔPITAUX

Abbreviated (as appearing in computerized format)	Unabbreviated
— Abrégée (telle que présentée dans le format d'ordinateur)	— Non abrégée
Gen. non-teach. no ltu/non ens. sans unités à l.t.	General, non-teaching, with no long-term units – Généraux, non enseignants, sans unités à long terme.
Gen. non-teach. with ltu/non ens. avec unités à l.t.	General, non-teaching, with long-term units – Généraux, non enseignants, avec unités à long terme.
Gen. teach. full/enseign. complet.	General, full teaching – Généraux, enseignement complet.
Gen. teach. partial/enseign. partiel.	General, partial teaching – Généraux, enseignement partiel.
Pediatr./Pédiatr.	Pediatric/Pédiatrique.
Rehab.(conv.)/Réadap.	Rehabilitation (convalescent) – Réadaptation (convalescence).
Ext. Care (chron.)/soins prolongés.	Extended Care (chronic) – Soins prolongés (chronique).
Reh./ex. cr./réad. s. pro.	Rehabilitation, extended care – réadaptation, soins prolongés.
Tot. Propriet./Privés.	Total Proprietary/Privés à but lucratif.

INTRODUCTION

This publication presents statistical information pertaining to the operating expenditure, income and balance sheets, accounted on an accrual basis, of Canadian public general and allied special hospitals for the reporting year 1973. See Preface, last paragraph for an explanation of the volume consolidation. The report also contains an historic summary of basic expenditure and income data pertaining to the public hospital system as a whole for the years 1958 - 1973 so that the expenditures and revenues of general and allied special hospitals may be shown in their proper perspective within the context of total expenditures and revenues. It should be noted that mental institutions and tuberculosis sanatoria are referred to for historical comparability only in Table 1 of this report. Complete financial coverage for these institutions is available in separate reports.¹

The data for this report have been derived from the *Annual Returns of Hospitals - Part 1 (Facilities and Services)* and *Part 2 (Finances)*. These documents are compiled by the individual hospitals and are received at Statistics Canada through the co-operation of the respective provincial hospital insurance authorities. Data from the reporting forms of mental hospitals are also used in this publication. Most of these reporting forms are received by Statistics Canada via the respective provincial departments of health, the remainder being sent directly by the reporting institutions themselves.

The reader will observe that an unabbreviated hospital classification stub qualifying the abbreviated stub used in computerized tabulations is presented in the Explanatory Notes and Glossary which appears on the preceding pages.

A general footnote applicable to tables presented in Sections II, III and IV of this publication should be noted at this time: in a number of these tables, no values are shown for hospitals with less than 50 beds due to the fact that in hospitals of this bed size, a detailed information breakdown was not required. This general notation is also applicable to other hospital categories which include hospitals with less than 50 beds, e.g., 1-99 beds, rehabilitation (including convalescent) extended care (including chronic) other, etc. Also, indicator values shown represent only those hospitals which reported non-zero data for all component items constituting the specific indicators.

Expenditure distribution tables and direct cost indicators exclude medical and surgical supplies and drugs unless otherwise stated.

¹ *Mental Health Statistics, Vol. III* (Catalogue 83-205) and *Tuberculosis Statistics* (Catalogue 83-207) available from the Publications Distribution Unit, Financial Control Section, Statistics Canada or from Information Canada, Ottawa.

Le présent bulletin contient des renseignements statistiques sur les dépenses et les revenus d'exploitation et les bilans financiers de l'année de déclaration 1973 préparés par les hôpitaux publics généraux et spéciaux divers. Voir la préface, dernier paragraphe. Il contient aussi un sommaire chronologique des données de base sur les dépenses et les revenus d'exploitation de l'ensemble du système hospitalier public de 1958 - 1973, de façon à ce que les recettes des hôpitaux généraux et spéciaux divers puissent être examinées dans le contexte de l'ensemble des recettes. Il convient de noter que seul le tableau 1 du bulletin contient des données sur les établissements pour malades mentaux et pour tuberculeux afin de pouvoir établir des comparaisons chronologiques. D'autres bulletins¹ contiennent une analyse financière complète de ces établissements.

Les données publiées dans ce bulletin sont extraites du *Rapport d'activité des hôpitaux, partie 1 (Installations et services)* et *partie 2 (Finances)*. Ces données ont été compilées individuellement par les hôpitaux et envoyées à Statistique Canada par les responsables provinciaux de l'assurance-hospitalisation. Ce bulletin renferme également les données des hôpitaux pour malades mentaux répondants. La plupart des comptes rendus d'activité sont envoyés à Statistique Canada par les ministères provinciaux de la santé, les autres étant envoyés directement par les établissements eux-mêmes.

On remarquera que les abréviations utilisées dans les tableaux d'ordinateur sont expliquées dans les Notes explicatives et terminologie (voir les pages précédentes).

Il convient de noter le renvoi général qui se rapporte aux tableaux des sections II, III et IV de cette publication: certains tableaux ne comportent aucun chiffre pour les hôpitaux de moins de 50 lits étant donné qu'on ne demandait aucun renseignement détaillé aux hôpitaux de cette taille. C'est aussi le cas des autres catégories d'hôpitaux qui comprennent les établissements de moins de 50 lits par ex., 1 - 99 lits, réadaptation (comprend convalescent) soins prolongés (comprend chronique), autres etc. Les présents indicateurs ne représentent que les hôpitaux qui ont fourni des données pour les différents postes qui constituent ces indicateurs.

Les tableaux présentant la répartition des dépenses et les indicateurs des coûts directs ne comprennent pas les dépenses pour les fournitures médicales et chirurgicales et les médicaments à moins qu'il en soit stipulé autrement.

¹ *La statistique de l'hygiène mentale, vol. III* (n° 83-205 au catalogue) et la *Statistique de la tuberculose* (n° 83-207 au catalogue) sont en vente à la Distribution des publications, Services financiers, Statistique Canada ou à Information Canada, Ottawa.

The reader will note that, in 1973, total expenditure and total gross salaries and wages information for the province of Quebec include retroactive salaries and wages and a cost of living allowance (indexation). Retroactive payment data were distributed to departments but indexation data were not.

In order to provide provincial and regional comparisons, balance sheet data for those provinces reporting on a funded basis have been consolidated and are presented in this report on an integrated basis, i.e., the "operating and capital funds" as reported by the provinces of Quebec, Manitoba and British Columbia have been converted by Statistics Canada into the "integrated fund" system as used by the remainder of the provinces and all references in this report will be to "integrated fund".

In 1973 there were 43 public general and allied special hospitals with 1,149 rated beds which either did not report financial data or whose data arrived too late for, or was unsuitable for tabulation. Expenditures and revenues for these hospitals were estimated by Statistics Canada and were incorporated with reported data in Statements 1 and 4 and Tables 1 and 2 of this report. There were seven public mental institutions with 526 rated beds which did not report either their 1973 financial position or sufficient data for estimations to be made. One public tuberculosis sanatorium with 144 beds did not report financial data in 1973.

"Operating expense" for all public hospitals in 1973 amounted to \$3,666.2 million, an increase of 12.2% or \$398.4 million over 1972 expenditures. Expenditures by general and allied special hospitals accounted for 85.4% of this total or \$3,131.9 million, an increase of 12.5% from 1972. Expenditures by mental hospitals increased by 11.4% to \$523.9 million in 1973 while tuberculosis sanatoria expenditures decreased by 21.6% to \$10.5 million (Table 1).

"Operating income" reached \$3,080.2 million for all public general and allied special hospitals in 1973, a rise of 12.6% over the comparable 1972 figure of \$2,735.6 million (Table 2).

This report contains "integrated fund" balance sheet data for 964 (92.0%) of the 1,049 public general and allied special hospitals in operation in 1973 and "endowment and special purpose fund" data as reported by 254 (24.0%) of the public hospitals. Total reported assets of the combined "funds" stood at \$3,570 million with the "integrated fund" accounting

Le lecteur remarquera qu'en 1973, le total des dépenses d'exploitation et le total des traitements et salaires bruts de la province de Québec comprennent les montants rétroactifs et l'indexation à la hausse du coût de la vie. Bien que les paiements rétroactifs aient été distribués selon les services, les données de l'indexation ne le furent pas.

Afin de permettre des comparaisons entre les provinces et entre les régions, les données du bilan pour les provinces qui déclarent sur une base de comptabilité par fonds ont été consolidées et sont présentées dans cette publication sur une base de comptabilité intégrée, c'est-à-dire que les "fonds d'exploitation et les fonds d'immobilisations", déclarés par le Québec, le Manitoba et la Colombie-Britannique, ont été convertis par Statistique Canada selon le système de "fonds intégré", utilisé par les autres provinces; toutes les références de cette publication seront faites par rapport au "fonds intégré".

En 1973, 43 hôpitaux publics généraux et spéciaux divers possédant un total de 1,149 lits exploitables n'ont pas fait de rapport financier, n'ont pas envoyé leur rapport à temps ou ont envoyé un rapport impossible à mettre en tableau. Toutefois, Statistique Canada s'est chargé d'estimer les dépenses et les revenus de ces hôpitaux et de les ajouter aux données des états 1 et 4, et dans les tableaux 1 et 2. Sept hôpitaux publics pour malades mentaux (526 lits théoriques) n'ont fourni ni rapport financier pour 1973 ni données suffisantes qui permettent de faire des estimations. Un des hôpitaux publics pour tuberculeux (144 lits théoriques) n'a pas fourni de rapport d'activités.

Les "dépenses d'exploitation" de l'ensemble des hôpitaux publics en 1973 se chiffraient à \$3,666.2 millions, soit une augmentation de 12.2% (\$398.4 millions) par rapport à 1972. Les dépenses des hôpitaux généraux et spéciaux divers se chiffrent à \$3,131.9 millions, soit 85.4% des dépenses de l'ensemble des hôpitaux publics, ce qui représente une augmentation de 12.5% par rapport à 1972. Les dépenses des hôpitaux pour malades mentaux ont atteint \$523.9 millions, soit une augmentation de 11.4% en 1973, tandis que les dépenses des établissements pour tuberculeux ont diminué de 21.6% pour se chiffrer à \$10.5 millions (voir le tableau 1).

En 1973, les "revenus d'exploitation" de l'ensemble des hôpitaux publics généraux et spéciaux divers, ont atteint \$3,080.2 millions, soit une augmentation de 12.6% par rapport aux revenus de \$2,735.6 millions en 1972 (voir le tableau 2).

Cette publication contient les données du bilan du "fonds intégré" relatives à 964 (92.0%) des 1,049 hôpitaux publics généraux et spéciaux divers en activité en 1973, ainsi que les données relatives au "fonds de dotation et au fonds réservé à des fins spéciales" par 254 hôpitaux publics (soit 24.0% du total). L'actif total déclaré du "fonds" combiné atteignait \$3,570 millions dont \$3,460

**Operating Expense, Public General and Allied Special Hospitals
as a Per Cent of Gross National Expenditure, 1968-73**
**Dépenses d'exploitation, hôpitaux publics généraux et spéciaux divers en
pourcentage des dépenses nationales brutes, 1968-73**

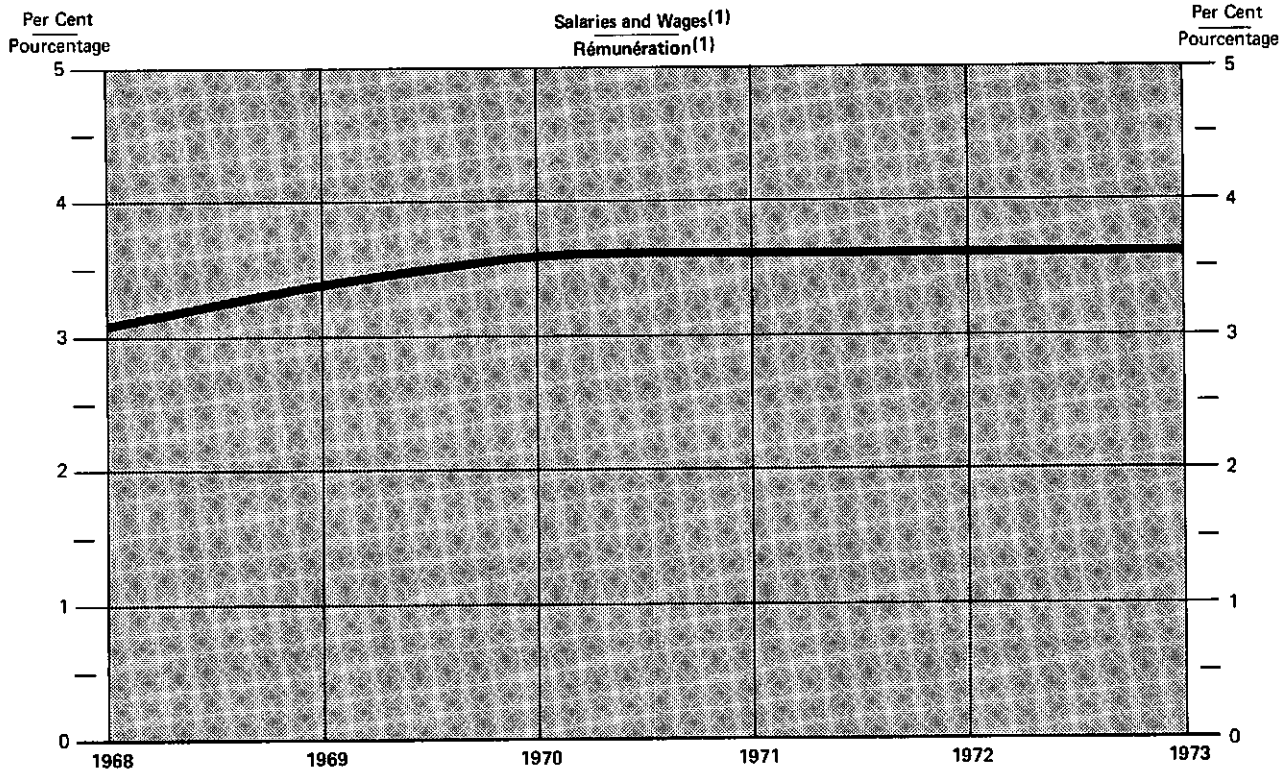
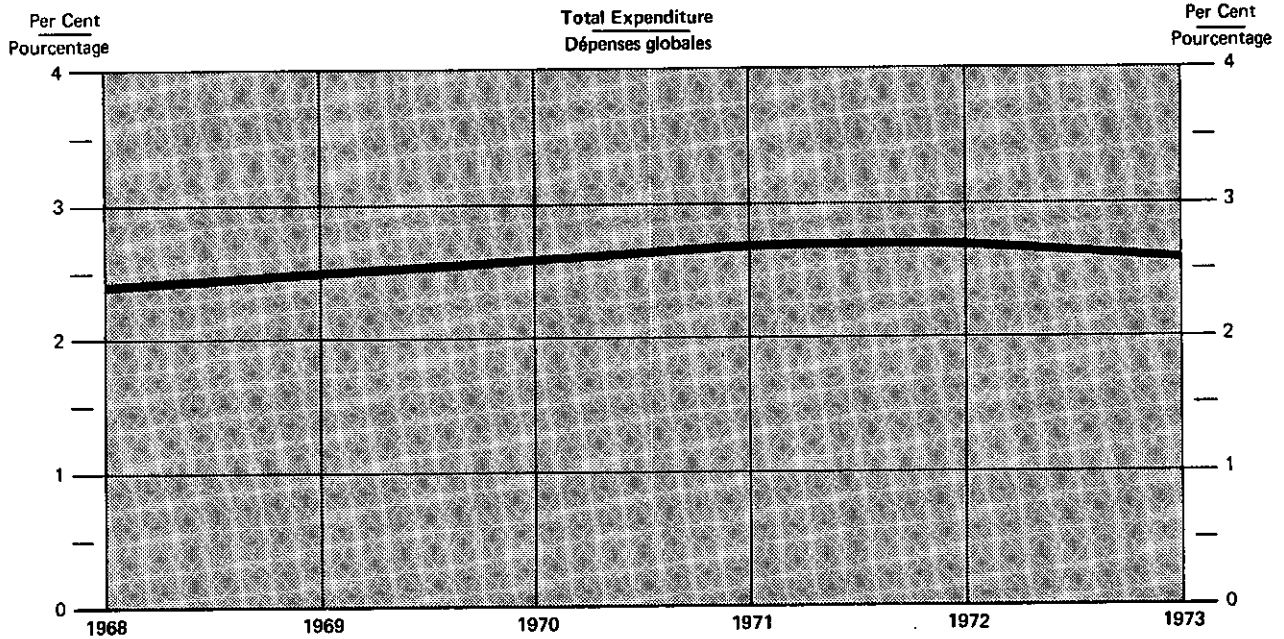

(1) Includes employee benefits—compared with the wages, salaries and supplementary labour income component of gross national product. — Comprend les avantages sociaux—en comparaison avec l'élément salaires, traitements et revenu supplémentaire de la main d'oeuvre du produit national brut.

**STATEMENT 1. Operating Expense¹ of Operating Public General and Allied
Special Hospitals, 1973²**
**ÉTAT 1. Dépenses¹ d'exploitation dans les hôpitaux publics généraux et spéciaux
divers en activité, 1973²**

Type of hospital and size Affectation et taille des hôpitaux	Canada	Nfld. T.-N.	P.E.I. Î. P.-É.	N.S. N.-É.	N.B.	Qué	
	\$'000						
Public - Publics:							
General - Généraux:							
Non-teaching with no long-term units - Non enseignants sans unités à long terme:							
1- 24 beds - lits	44,975	4,892	290	2,869	1,163	5,059	
25- 49 " "	86,641	5,054	395	2,552	5,772	5,101	
50- 99 " "	119,855	2,258	1,108	13,045	9,804	23,957	
100- 199 " "	213,039	7,998	3,180	21,183	14,267	77,634	
200 + " "	466,262	5,875	3,065	11,151	25,148	146,156	
Total	930,772	26,077	8,038	50,800	56,154	257,907	
Non-teaching with long-term units - Non enseignants avec unités à long terme:							
1- 99 beds - lits	61,020	1,291	-	-	-	6,161	
100- 199 " "	91,325	-	2,430	-	-	17,226	
200 + " "	328,770	-	-	-	4,748	35,451	
Total	481,115	1,291	2,430	-	4,748	58,838	
Non-teaching - Total - Non enseignants	1,411,887	27,368	10,468	50,800	60,902	316,745	
Full teaching - Enseignement complet:							
1- 499 beds - lits	133,408	19,669	-	11,212	-	40,007	
500 + " "	890,547	-	-	27,522	-	285,712	
Total	1,023,955	19,669	-	38,734	-	325,719	
Partial teaching - Enseignement partiel:							
1- 499 beds - lits	191,498	10,607	-	-	-	102,171	
500 + " "	126,388	-	-	-	25,468	23,919	
Total	317,886	10,607	-	-	25,468	126,090	
General - Total - Généraux	2,753,728	57,644	10,468	89,534	86,370	768,554	
Pédiatric - Pédiatriques	101,980	5,960	-	8,571	-	42,975	
Rehabilitation (including convalescent) - Réadaptation (comprend la convalescence)	39,217	798	406	1,530	371	11,942	
Extended care (including chronic) - Soins prolongés (comprend les maladies chroniques)	173,787	580	-	-	-	67,878	
Other - Autres	63,156	812	-	2,653	-	30,326	
Public - Total - Publics	3,131,868	65,794	10,874	102,288	86,741	921,675	
	Ont.	Man.	Sask.	Alta. Alb.	B.C. C.-B.	Yukon	N.W.T. T. N.-O.
Public - Publics:							
General - Généraux:							
Non-teaching with no long-term units - Non enseignants sans unités à long terme:							
1- 24 beds - lits	1,295	8,693	12,091	4,345	3,866	412	
25- 49 " "	13,562	8,678	10,667	20,406	14,454	-	
50- 99 " "	20,988	8,211	7,238	20,898	10,882	1,466	
100- 199 " "	49,459	2,123	12,183	11,529	13,483	-	
200 + " "	222,761	21,605	3,963	15,915	10,623	-	
Total	308,065	49,310	46,142	73,093	53,308	1,878	
Non-teaching with long-term units - Non enseignants avec unités à long terme:							
1- 99 beds - lits	39,990	3,846	922	771	7,107	932	
100- 199 " "	45,377	4,349	-	-	21,943	-	
200 + " "	223,974	-	3,945	-	60,652	-	
Total	309,341	8,195	4,867	771	89,702	932	
Non-teaching - Total - Non enseignants	617,406	57,505	51,009	73,864	143,010	2,810	
Full teaching - Enseignement complet:							
1- 499 beds - lits	62,520	-	-	-	-	-	
500 + " "	319,386	59,580	16,534	113,878	67,935	-	
Total	381,906	59,580	16,534	113,878	67,935	-	
Partial teaching - Enseignement partiel:							
1- 499 beds - lits	12,830	7,195	26,580	-	32,115	-	
500 + " "	34,156	-	13,282	11,374	18,189	-	
Total	46,986	7,195	39,862	11,374	50,304	-	
General - Total - Généraux	1,046,298	124,280	107,405	199,116	261,249	2,810	
Pediatic - Pédiatriques	39,721	-	-	2,182	2,571	-	
Rehabilitation (including convalescent) - Réadaptation (comprend la convalescence)	9,688	-	-	7,073	7,409	-	
Extended care (including chronic) - Soins prolongés (comprend les maladies chroniques)	57,924	9,227	8,750	21,192	8,236	-	
Other - Autres	16,551	-	151	6,297	6,304	62	
Public - Total - Publics	1,170,182	133,507	116,306	235,860	285,769	2,872	

¹ Includes estimated values for non-coverage involving 43 hospitals with 1,149 beds. - Comprend les valeurs estimatives à l'égard de 43 hôpitaux non couverts et totalisant 1,149 lits (capacité théorique).

² Components may not agree with Table 5 due to rounding. - Les chiffres ayant été arrondis, ils peuvent ne pas correspondre à ceux du tableau 5.

for \$3,460 million and the "endowment and special purpose fund" for \$110 million (Table 4). Total current and long-term liabilities for the "integrated fund" amounted to \$1,218 million and for the "endowment and special purpose fund" \$15 million.

Operating Expense

Chart 1 illustrates that the operating expense of general and allied special hospitals has risen as a proportion of Gross National Expenditure from 2.4% of the total in 1968 to 2.6% in 1973. At the same time the largest single factor in this rise, salaries and wages, which accounted for 69.7% of total "operating expense" in 1973 has risen from 3.1% to 3.6% of the salaries and wages component of Gross National Income. It must be remembered in making this comparison that, beginning in 1969 radiologists' and pathologists' remuneration previously included in supplies and other expense was included as salaries and wages under medical staff. Statement 3 shows that pre 1969 radiologists' and pathologists' remuneration was consistently just under 2.5% of total "operating expense".

Cost per patient-day for public hospitals as a whole rose by 14.1% to \$63.39 in 1973, ranging from \$30.76 in mental hospitals to \$141.38 in the "other allied special" group which beginning in 1969 includes pediatric hospitals, formerly under general hospitals. (See Glossary for types of hospitals included in this category.) In public general hospitals cost per patient-day rose by 12.8% from \$73.26 in 1972 to \$82.66 in 1973 (Table 1).

Inspection of Table 2 reveals that the "operating expense" of public general and allied special hospitals rose in all provinces from 1972 - 1973. Proportionately the largest increases occurred in Newfoundland (21.2%) and British Columbia (16.7%) while the smallest increase was recorded by Ontario (9.4%).

Statement 1 summarizes the 1973 "operating expense" of all operating public general and allied special hospitals by bed size, type of hospital and province.

The per capita operating expense of public general and allied special hospitals rose by 11.1% from \$127.59 in 1972 to \$141.75 in 1973 and ranged from \$94.56 in Prince Edward Island to \$151.57 in Quebec

millions représentaient le "fonds intégré" et \$110 millions le "fonds de dotation et le fonds réservé à des fins spéciales" (tableau 4). Le total du passif exigible à court et à long terme s'élevait à \$1,218 millions pour le "fonds intégré" et à \$15 millions pour le "fonds de dotation et le fonds réservé à des fins spéciales".

Dépenses d'exploitation

Le graphique 1 représente les dépenses d'exploitation des hôpitaux généraux et spéciaux divers par rapport aux dépenses nationales brutes: elles sont passées de 2.4 % en 1968 à 2.6 % en 1973. Parallèlement, les traitements et salaires, qui sont les facteurs les plus importants de cette augmentation, se chiffraient à 69.7 % des "dépenses totales d'exploitation" en 1973; ils sont passés de 3.1 % à 3.6 % du groupe traitements et salaires du Revenu national brut. En faisant cette comparaison, il ne faut pas oublier que depuis 1969, la rémunération des radiologistes et pathologistes, qui faisait partie auparavant des fournitures et autres dépenses, est maintenant comprise dans la rémunération de tout le personnel médical. L'état 3 montre que la rémunération des radiologistes et pathologistes d'avant 1969 était inférieure à 2.5 % des "dépenses totales d'exploitation".

Les dépenses par journée d'hospitalisation pour l'ensemble des hôpitaux publics ont augmenté de 14.1 % pour s'élever à \$63.39 en 1973. Le coût par journée d'hospitalisation s'est échelonné de \$30.76 dans les hôpitaux pour malades mentaux à \$141.38 dans le groupe des "autres hôpitaux spéciaux divers" qui, à compter de 1969, comprenait les hôpitaux pédiatriques (ils étaient auparavant comptés parmi les hôpitaux généraux). (Consulter le Glossaire pour les genres d'hôpitaux pris en compte dans la catégorie "hôpitaux généraux".) Le coût par journée d'hospitalisation dans les hôpitaux généraux publics est passé de \$73.26 en 1972 à \$82.66 en 1973, soit une augmentation de 12.8 % (voir le tableau 1).

Le tableau 2 indique que les "dépenses d'exploitation" des hôpitaux publics généraux et spéciaux divers ont augmenté en 1972 dans toutes les provinces. En proportion, Terre-Neuve (21.2 %) et la Colombie-Britannique (16.7 %) ont connu les augmentations les plus fortes, tandis que l'Ontario (9.4 %) enregistrait la hausse la plus faible.

L'état 1 représente les "dépenses d'exploitation" pour 1973 de tous les hôpitaux publics généraux et spéciaux divers, suivant l'affectation et la taille des hôpitaux, et la province.

Les dépenses d'exploitation par habitant des hôpitaux publics généraux et spéciaux divers ont progressé de 11.1 %; elles sont passées de \$127.59 en 1972 à \$141.75 en 1973 et se sont échelonnées de \$94.56 à l'Île-du-

STATEMENT 2. Per Capita Operating Expense¹ of Public General and Allied Special Hospitals, by Province, 1968 - 1973

ÉTAT 2. Dépenses¹ d'exploitation, par habitant, dans les hôpitaux publics généraux et spéciaux divers, suivant la province, 1968 - 1973

	1968	1969	1970	1971	1972	1973
CANADA	83.28	93.64	105.56	116.54	127.59 ^r	141.75
Newfoundland - Terre-Neuve	73.00	76.53	82.32	92.06	102.04	121.62
Prince Edward Island - Île-du-Prince-Édouard	53.64	61.43	72.56	79.81	87.25	94.56
Nova Scotia - Nouvelle-Écosse	74.09	84.56	95.81	107.55	116.32	127.07
New Brunswick - Nouveau-Brunswick	75.21	83.68	87.50	106.55	118.17	133.04
Québec	83.73	95.00	110.17	120.65	131.53 ^r	151.57
Ontario	89.78	100.60	113.07	124.47	136.67 ^r	147.40
Manitoba	75.35	83.44	94.13	108.16	121.70	133.77
Saskatchewan	78.44	88.01	96.41	105.20	115.03	128.09
Alberta	87.41	97.57	108.43	118.43	128.19	140.14
British Columbia - Colombie-Britannique	72.78	82.90	90.97	100.17	109.00	123.44
Yukon	14.80	14.69	-	-	-	-
Northwest Territories - Territoires du Nord-Ouest	46.60	54.23	55.42	59.49	67.28	75.58

¹ Includes estimates for non-coverage. - Comprend des estimations non recensées.

Chart - 2

Graphique - 2

Indices of Operating Expense Public General and Allied Special Hospitals, by Province, 1973
Indices des dépenses d'exploitation hôpitaux publics généraux et spéciaux divers, par province, 1973

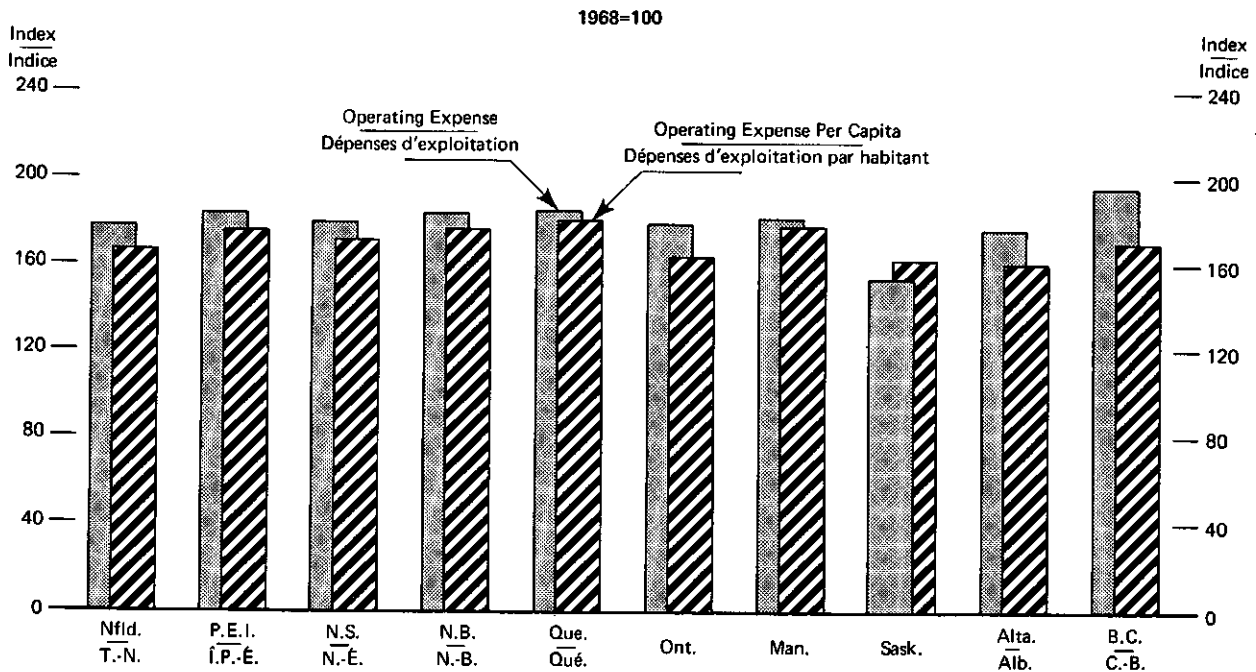

(Statement 2). In terms of index numbers (1968 = 100), per capita expenditures over the period 1968 - 1973 have increased by at least 60.0% in all provinces with the largest increases occurring in Quebec (1973 = 181.0) and Manitoba (1973 = 177.5) (Chart 2).

Chart 3 illustrates this rise in operating expense of public general and allied special hospitals by means of index numbers (1968 = 100) for the period 1968 - 1973. In terms of current dollars, costs have risen sharply each year, increasing by more than 80.0% (1973 = 181.7) over the period. When these same expenditures are considered on a per capita basis the cost rise is less dramatic (1973 = 170.2). Both these indices are compared on a provincial basis in Chart 2 which shows that over the period 1968 - 1973 current dollar expenditures have almost doubled in British Columbia (1973 = 196.0) and have increased by 80.0% in most other provinces. A comparison of costs in terms of current and constant (1961) dollars² reveals that much of the cost rise over the period 1968 - 1973 was attributable to the decreased purchasing power of the Canadian dollar. Chart 3 shows that in terms of con-

² Three indices were used to obtain a constant dollar expenditure series. Payroll series for the service industries was used to deflate gross salaries and wages (Statistics Canada Catalogue 72-201); wholesale food price index was used to deflate the food component, while the wholesale non-food price index was used to deflate all remaining expenditures.

Prince-Édouard à \$151.57 en Québec (voir l'état 2). Sous forme d'indice (1968 = 100), les dépenses par habitant pour la période allant de 1968 - 1973 ont augmenté d'au moins 60.0% dans l'ensemble des provinces: c'est le Québec (1973 = 181.0) et le Manitoba (1973 = 177.5) qui ont enregistré les plus fortes hausses (voir le graphique 2).

Le graphique 3 illustre l'augmentation des dépenses d'exploitation des hôpitaux publics généraux et spéciaux divers au moyen d'indices (1968 = 100) portant sur la période 1968 - 1973. En dollars courants, les coûts ont augmenté rapidement chaque année, l'augmentation sur toute la période atteignant plus de 80.0% (1973 = 181.7). Les coûts par habitant ont augmenté d'une façon moins sensible (1973 = 170.2). Le graphique 2 présente des comparaisons élaborées sur une base provinciale entre ces deux indices. Entre 1968 - 1973 les dépenses en dollars courants ont presque doublé en Colombie-Britannique (1973 = 196.0) et ont augmenté de 80.0% dans presque toutes les autres provinces. La comparaison entre les coûts en dollars courants et constants (1961)² révèle que la majeure partie de l'augmentation des coûts est due à l'affaiblissement du pouvoir d'achat du dollar canadien. Le graphique 3 démontre qu'en dollars constants (1961)

² On a utilisé trois indices pour transposer la série de dépenses en dollars constants. On s'est servi des statistiques de la paie dans les industries de service pour dégonfler la rémunération brute (voir n° 72-201 au catalogue de Statistique Canada); l'indice des prix de gros des aliments a servi à dégonfler l'élément alimentation tandis que l'indice des prix de gros des produits non alimentaires a servi pour les autres dépenses.

Chart - 3

Graphique - 3

**Indices of Operating Expense
Public General and Allied Special Hospitals, 1968-1973**
**Indices des dépenses d'exploitation
hôpitaux publics généraux et spéciaux divers, 1968-1973**

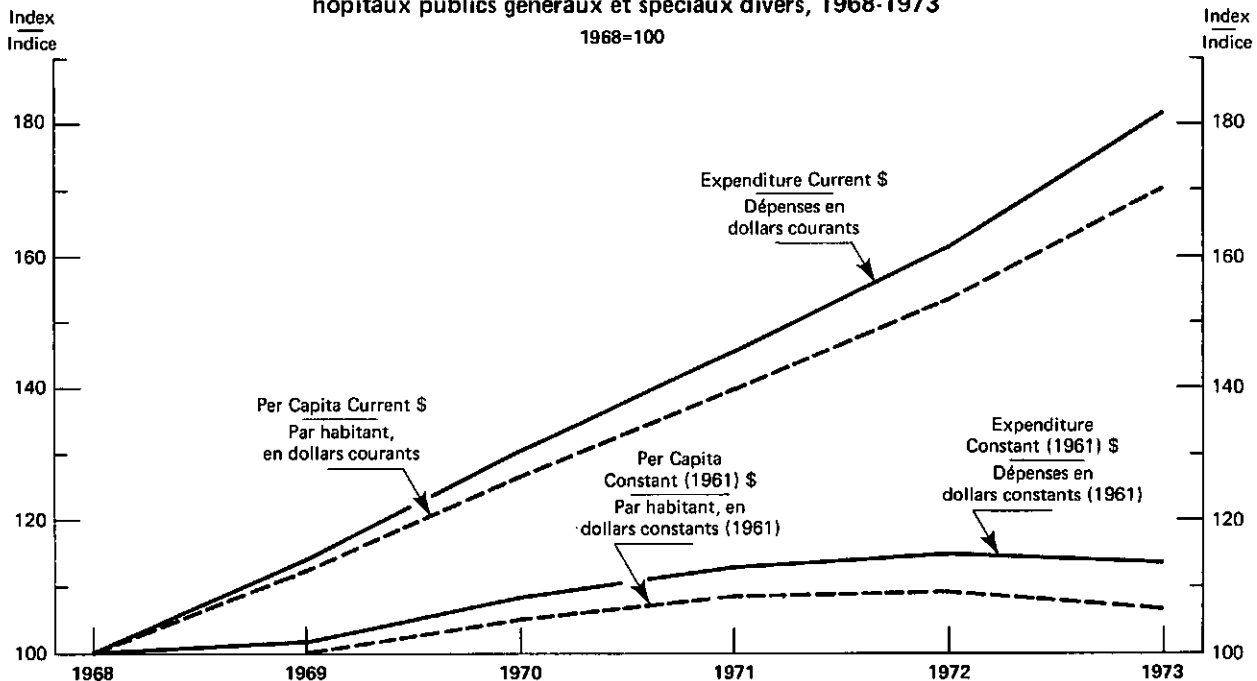

stant (1961) dollars the rise in hospital expenditures from 1968-1973 was in the order of 14.0% (1973 = 113.5) and on a per capita basis costs rose by about 6.0% (1973 = 106.4). Further expenditure comparisons in terms of current and constant dollars are given in Charts 4 and 5.

l'augmentation des dépenses hospitalières entre 1968-1973 a été de l'ordre de 14.0 % (1973 = 113.5) et, par habitant, de 6.0 % environ (1973 = 106.4). D'autres comparaisons en dollars courants et constants figurent aux graphiques 4 et 5.

Chart - 4

Graphique - 4

Operating Expense, Public General and Allied Special Hospitals, 1968-1973
Dépenses d'exploitation, hôpitaux publics généraux et spéciaux divers, 1968-1973

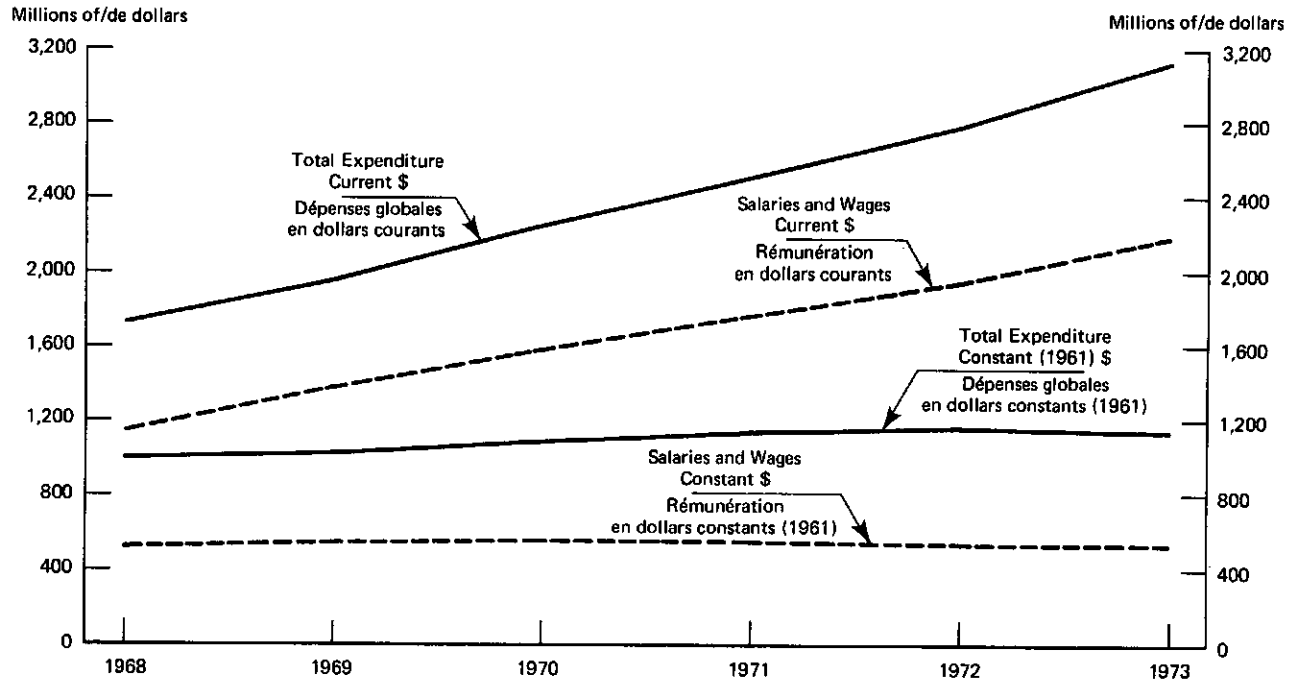

Operating Expense per Rated Bed

"Operating expense" per rated bed in public general and allied special hospitals reached \$22,167 in 1973 a rise of 11.3% from the 1972 expenditure per rated bed of \$19,916 (Table 6). Provincially, "operating expense" per rated bed ranged from \$14,479 in Prince Edward Island to \$24,669 in Quebec as expenditures rose in all provinces from 1972-1973 most notably in Newfoundland (15.7%) and Quebec (15.0%). Examination of Table 6 reveals the considerable variation in "operating expense" per rated bed experienced by general hospitals in 1973, depending upon which type and bed size is considered. It can be seen, for example, that cost per rated bed was higher in full (\$30,144) and partial-teaching general hospitals (\$25,213) than in the non-teaching general hospitals (\$19,698) and that cost per rated bed increases with bed size, ranging from \$13,854 in the general non-teaching, no long-term unit 1-24 bed group to \$32,794 in the 1-499 bed group for full-teaching hospitals.

Dépenses d'exploitation par lit théorique

Dans les hôpitaux publics généraux et spéciaux divers, les "dépenses d'exploitation" par lit théorique se sont chiffrées à \$22,167 en 1973, soit une augmentation de 11.3 % par rapport à 1972 (\$19,916) (voir le tableau 6). Au niveau des provinces, les dépenses par lit théorique se sont échelonnées entre \$14,479 dans l'Île-du-Prince-Édouard et \$24,669 au Québec; les dépenses ont augmenté dans toutes les provinces entre 1972 et 1973 et surtout à Terre-Neuve (15.7 %) et au Québec (15.0 %). Le tableau 6 révèle des variations considérables des "dépenses d'exploitation" par lit théorique dans les hôpitaux généraux en 1973 suivant l'affectation et la taille de l'hôpital. On voit, par exemple, que les coûts par lit théorique ont été plus élevés pour les hôpitaux généraux d'enseignement complet (\$30,144) et partiel (\$25,213) que pour les hôpitaux non enseignants (\$19,698) et que les coûts par lit théorique augmentent avec la taille de l'hôpital et s'échelonnent entre \$13,854 pour les hôpitaux généraux non enseignants sans unités à long terme de 1-24 lits et \$32,794 pour les hôpitaux d'enseignement complet de 1-499 lits.

Operating Expense, Per Capita, Public General and Allied Special Hospitals, 1968-73
Dépenses d'exploitation par habitant
hôpitaux publics généraux et spéciaux divers, 1968-73

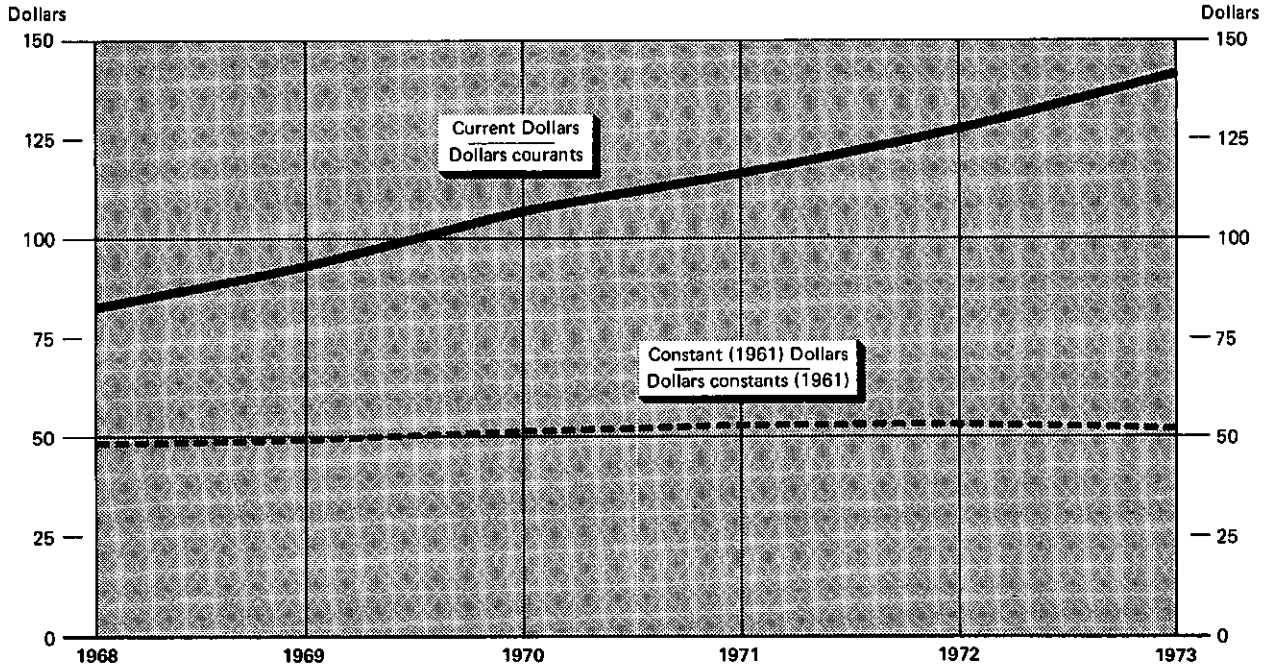

Operating Expense per Patient-day

“Operating expense” per patient-day in public general and allied special hospitals increased by 12.5% from \$68.52 in 1972 to \$77.09 in 1973 (Table 7). Provincial variation was from \$55.07 in Prince Edward Island to \$87.88 in Quebec. Proportionally, Newfoundland (21.8%) recorded the largest rise in “operating expense” per patient-day from 1972 - 1973 while at the other extreme “operating expense” per patient-day rose by only 9.9% in Quebec. It can be seen from Table 7 that “operating expense” per patient-day varied directly with bed size, rising from \$56.52 in the 25 - 49 bed general, non-teaching, no long-term unit hospitals to \$121.91 in 1 - 499 bed full-teaching general hospitals in 1973. “Operating expense” per patient-day was highest in the pediatric hospitals (\$151.43) in 1973 followed by the “other” allied special group (\$126.77). As was the case with “operating expense” per rated bed, per diem costs were higher in the full (\$105.92) and partial-teaching general hospitals (\$85.06) than in the non-teaching general hospitals (\$70.83) in 1973.

Operating Expense by Type of Expense

In 1973, gross salaries and wages accounted for 69.7% of the “operating expense” of public general and allied special hospitals (Statement 3). Employment

Dépenses d'exploitation par journée d'hospitalisation

Les “dépenses d'exploitation” par journée d'hospitalisation des hôpitaux publics généraux et spéciaux divers sont passées de \$68.52 en 1972 à \$77.09 en 1973 soit une augmentation de 12.5 % (voir le tableau 7). Au niveau des provinces, elles se sont échelonnées entre \$55.07 dans l'Île-du-Prince-Édouard et \$87.88 au Québec. Proportionnellement, Terre-Neuve (21.8 %) a enregistré les augmentations les plus fortes entre 1972 et 1973; les augmentations les moins fortes ont été enregistrées par le Québec (9.9%). D'après le tableau 7, les “dépenses d'exploitation” par journée d'hospitalisation varient directement suivant la taille de l'hôpital; en 1973 elles sont passées de \$56.52 pour les hôpitaux généraux non enseignants sans unités à long terme de 25 - 49 lits à \$121.91 pour les hôpitaux d'enseignement complet de 1 - 499 lits. Les “dépenses d'exploitation” par journée d'hospitalisation sont les plus élevées dans les hôpitaux pédiatriques (\$151.43) et les “autres” hôpitaux spéciaux divers (\$126.77). Comme pour les dépenses par lit théorique les dépenses par journée d'hospitalisation étaient plus élevées en 1973 dans les hôpitaux d'enseignement complet (\$105.92) et partiel (\$85.06) que dans les hôpitaux généraux non enseignants (\$70.83).

Dépenses d'exploitation par poste de dépenses

En 1973, la rémunération brute a représenté 69.7 % des “dépenses d'exploitation” totales des hôpitaux publics généraux et spéciaux divers (voir l'état 3). Les avantages

STATEMENT 3. Percentage Distribution of Operating Expense, by Type of Expense, Public General and Allied Special Hospitals, 1968 - 1973

ÉTAT 3. Répartition procentuelle des dépenses d'exploitation, par poste de dépense, hôpitaux publics généraux et spéciaux divers, 1968 - 1973

	1968	1969	1970	1971	1972	1973
TOTAL	100.0	100.0	100.0	100.0	100.0	100.0
Gross salaries and wages - Traitements et salaires bruts	66.9	70.3	70.6	70.3	70.1	69.7
Medical and surgical supplies - Fournitures médicales et chirurgicales	3.1	3.0	3.1	3.1	3.1	3.1
Drugs - Médicaments	3.3	3.2	3.0	2.9	2.7	2.6
Employment benefits - Avantages sociaux	2.9	3.1	3.6	3.6	3.9	4.5
Superannuation or pension plans - Caisse de retraite ou de pension	2.0	2.1	2.3	2.3	2.4	2.4
Workmen's compensation - Accidents du travail	0.2	0.2	0.2	0.2	0.3	0.3
Audit and accounting fees - Vérification et comptabilité	0.1	0.1	0.1	0.1	0.1	0.1
Travel - Déplacements	0.1	0.2	0.2	0.2	0.2	0.2
Pathologists' remuneration - Rémunération des pathologistes	0.8	1	1	1	1	1
Radiologists' remuneration - Rémunération des radiologistes	1.6	1	1	1	1	1
Radiology films - Films radiographiques	0.7	0.8	0.8	0.7	0.6	0.6
Food - Aliments	3.9	3.6	3.5	3.0	2.8	2.0
Linen service supplies and other expense - Fournitures de lingerie et autres dépenses	0.4	0.3	0.3	0.3	0.2	0.3
Plant insurance - Assurances des installations	0.1	0.1	0.1	0.1	0.1	0.1
Maintenance and repairs - Buildings and grounds - Entretien et réparations - Bâtiments et terrains	0.6	0.6	0.6	0.6	0.6	0.6
Maintenance and repairs - Equipment and furnishings - Entretien et réparations - Matériel et mobilier	0.4	0.4	0.5	0.5	0.5	0.5
Fuel - Combustible	0.8	0.7	0.7	0.6	0.6	0.6
Electricity - Électricité	0.6	0.6	0.7	0.6	0.6	0.6
Water - Eau	0.2	0.2	0.2	0.2	0.2	0.2
Interest on loans - Intérêts sur emprunts	1.3	1.2	1.5	1.3	1.3	1.3
Depreciation - Amortissement	3.2	3.0	3.2	2.8	2.8	2.6
Rent land and buildings ² - Location de terrains et de bâtiments ²	0.2	--	--	--	--	--
Non-departmental expense ³ - Dépenses non afférentes aux services ³	4.7
Other expenses - Autres dépenses	8.8	8.6	7.3	9.1	9.6	10.4

¹ Included in gross salaries and wages in 1969 - 1973. - Compris dans les traitements et salaires bruts en 1969 - 1973.

² Prior to 1969, data represent two items "rental" and "other miscellaneous non-departmental expense". - Dans les années antérieures à 1969 les données comprennent deux articles "loyers" et "diverses dépenses autres que celles des services".

³ Included interest on loans, depreciation, rental and other for 1968. - Comprenaient intérêts sur emprunts, amortissements, loyers et autres dans l'année 1968.

benefits accounted for an additional 4.5% of total expense followed by medical and surgical supplies (3.1%) and drugs (2.6%). In terms of index numbers (1968 = 100) expenditures on employment benefits (1973 = 281.9) have almost tripled since 1968 while expenditures on gross salaries and wages (1973 = 189.3) and medical and surgical supplies (1973 = 181.7) have increased by more than 80.0% and expenditures on drugs have increased by 43.0% (1973 = 143.1). These comparisons must be qualified by the previously mentioned fact that, beginning in 1969, radiologists' and pathologists' remuneration previously included in supplies and other expense was included as salaries and wages.

Operating Expense per Patient-day by Type of Expense

Gross salaries and wages per patient-day for all public hospitals rose by 11.9% to \$53.75 in 1973. Salary costs per patient-day were higher in full-teaching (\$73.50) and partial-teaching general hospitals

sociaux ont atteint 4.5 % des dépenses totales, les fournitures médicales et chirurgicales 3.1 % et les médicaments 2.6 %. En termes d'indices, les avantages sociaux en 1973 ont presque triplé (281.9) depuis 1968 (100.0) ainsi que les dépenses de rémunération brute (189.3) et les dépenses de fournitures médicales et chirurgicales (181.7) ont augmenté de plus de 80.0 % et les dépenses de médicaments ont augmenté de 43.0 % (143.1). Ces comparaisons peuvent facilement être expliquées de la façon suivante: à compter de 1969, la rémunération des radiologistes et des pathologistes, qui faisait auparavant partie des dépenses de fournitures et autres dépenses, est maintenant comprise dans les traitements et salaires.

Dépenses d'exploitation par journée d'hospitalisation et par poste de dépenses

La rémunération par journée d'hospitalisation pour l'ensemble des hôpitaux publics s'est élevée à \$53.75 en 1973, soit une augmentation de 11.9 %. Les coûts de rémunération par journée d'hospitalisation ont été plus

(\$60.57) than in the non-teaching general hospitals (\$49.03) while the highest salary costs per patient-day in 1973 were recorded by pediatric hospitals (\$103.36) (Table 8). Gross salaries and wages per patient-day increased with size of hospital rising from \$37.37 in the 25-49 bed group to \$55.85 in the 200+ bed group in the non-teaching general hospitals with no long-term units and from \$43.58 in the 1-99 bed group to \$47.87 in the 200+ bed group for non-teaching hospitals with long-term units. Expenditures on supplies and other expenses per patient-day for all public hospitals amounted to \$18.95 in 1973, representing a 15.1% cost rise over the comparable 1972 per diem expense of \$16.46. Again, this cost ratio was highest in pediatric hospitals (\$39.85) and was higher in the full-teaching (\$25.56) and partial-teaching general hospitals (\$19.10) than in the non-teaching general hospitals (\$17.90) (Table 11). Per diem expenditures on medical and surgical supplies in 1973 were \$2.39 (Table 9) and drugs were \$2.00 (Table 10).

importants dans les hôpitaux généraux d'enseignement complet (\$73.50) et partiel (\$60.57) que dans les hôpitaux généraux non enseignants (\$49.03), mais ils ont été les plus élevés dans les hôpitaux pédiatriques (\$103.36) en 1973 (voir le tableau 8). La rémunération brute par journée d'hospitalisation a augmenté suivant la taille de l'hôpital; elle s'est échelonnée entre \$37.37 pour les hôpitaux de 25-49 lits et \$55.85 pour les hôpitaux de 200 lits et plus du groupe non enseignant sans unités à long terme et, entre \$43.58 pour les hôpitaux de 1-99 lits et \$47.87 pour les hôpitaux de 200 lits et plus du groupe non enseignant avec unités à long terme. Les dépenses de fournitures et autres dépenses par journée d'hospitalisation dans l'ensemble des hôpitaux publics se sont chiffrées à \$18.95 en 1973, soit une augmentation de 15.1 % par rapport aux dépenses par jour de 1972 (\$16.46). Ce rapport a été plus élevé dans les hôpitaux pédiatriques (\$39.85), dans les hôpitaux généraux d'enseignement complet (\$25.56) et partiel (\$19.10), que dans les hôpitaux généraux non enseignants (\$17.90) (voir le tableau 11). En 1973, les dépenses quotidiennes de fournitures médicales et chirurgicales ont été de \$2.39 (voir le tableau 9) et les dépenses de médicaments de \$2.00 (voir le tableau 10).

Operating Income

Chart 6 which illustrates the rise in "operating income" by means of index numbers (1968 = 100) shows that the income of public general and allied

Revenus d'exploitation

Le graphique 6, qui illustre l'augmentation des "revenus d'exploitation" au moyen d'indices montre que les revenus de ce groupe d'hôpitaux ont augmenté de plus

Chart - 6

Graphique - 6

**Index of Operating Income
Public General and Allied Special Hospitals, 1968-1973**
**Indice du revenu d'exploitation, hôpitaux publics
généraux et spéciaux divers, 1968-1973**

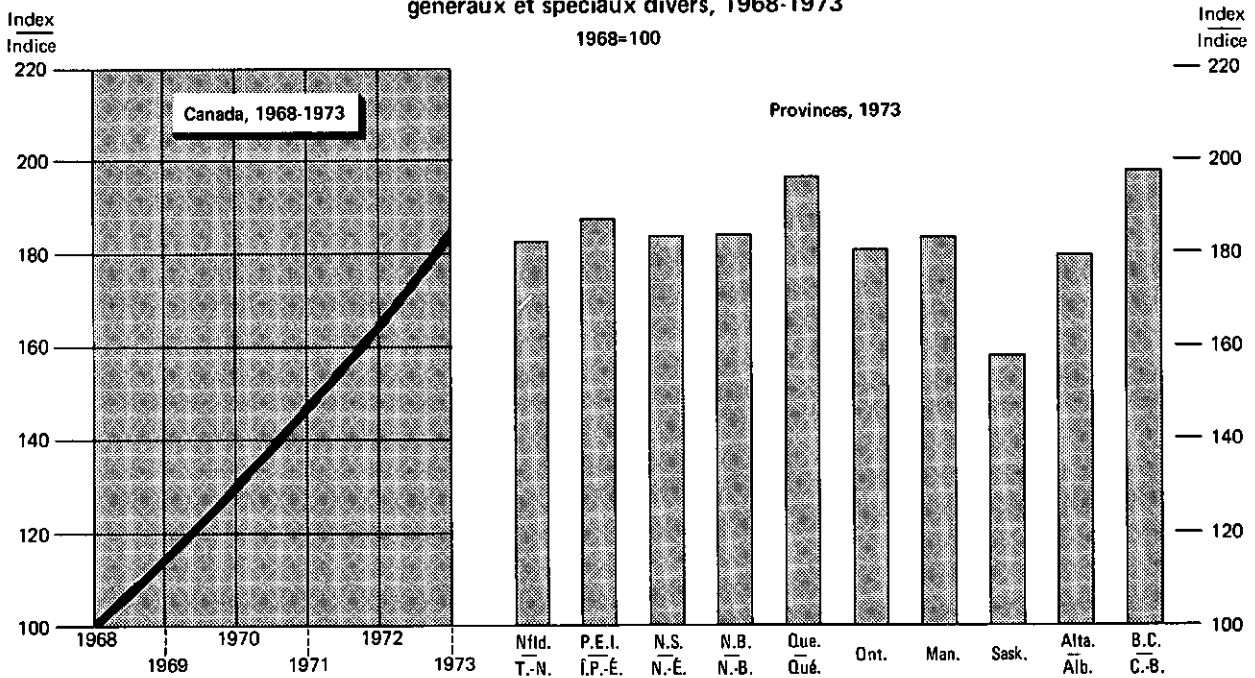

special hospitals has increased by more than 85.0% (1973 = 185.8) over the period 1968 - 1973 with the largest increases occurring in British Columbia (1973 = 197.9) and Quebec (1973 = 196.5).

“Operating income” for public general hospitals amounted to \$2,710.2 million in 1973 accounting for 88.0% of the total “operating income” of public general and allied special hospitals (Statement 4, Table 1). “Operating income” for public general hospitals rose by 13.0% from 1972 - 1973 with Manitoba (22.9%) and Newfoundland (21.9%) registering the largest provincial increases.

Operating Income by Type

Net income from services to in-patients accounted for 88.4% of the “operating income” of public general and allied special hospitals in 1973 (Table 24). Inspection of Table 24 reveals that this ratio was quite consistent ($\pm 5.0\%$) for most types and bed sizes of Canadian hospitals. Provincially, net earnings from services to in-patients ranged from 82.6% of total “operating income” in Nova Scotia to 93.1% in Quebec. Net earnings from services to out-patients made up an additional 6.4% of “operating income”, ranging from 5.7% in British Columbia to 13.1% in Nova Scotia. The other components of “operating income” in 1973 were other income (3.5%) and grants (1.7%).

Operating Income per Rated Bed

“Operating income” per rated bed for all public general and allied special hospitals increased by 11.4% from \$19,570 in 1972 to \$21,795 in 1973 ranging from \$14,259 in Prince Edward Island to \$24,304 in Quebec (Table 25). Proportionally, Newfoundland (16.1%) and Quebec (14.7%) registered the largest increases in “operating income” per rated bed while the smallest increases were recorded by New Brunswick (9.0%) and Saskatchewan (8.1%). “Operating income” per rated bed was highest for pediatric hospitals (\$35,373), in 1973 and full (\$29,798) and partial-teaching general hospitals (\$24,704) exhibited a higher income per rated bed than non-teaching general hospitals (\$19,334). “Operating income” per rated bed varied directly with size and type of hospital in 1973, rising from \$13,235 in the 1 - 24 bed general, non-teaching, no long-term unit hospitals to \$32,165 in the 1 - 499 bed full-teaching hospitals.

de 85.0 % entre 1968 - 1973 (1968 = 100) et 1973 = 185.8; les augmentations les plus fortes se sont produites en Colombie-Britannique (1973 = 197.9) et au Québec (1973 = 196.5).

Les “revenus d’exploitation” des hôpitaux publics généraux se sont chiffrés à \$2,710.2 millions en 1973, soit 88.0 % des “revenus d’exploitation” totaux des hôpitaux publics généraux et spéciaux divers (voir l’état 4 et le tableau 1). Les revenus d’exploitation des hôpitaux publics généraux se sont accrus de 13.0 % entre 1972 - 1973, le Manitoba (22.9 %) et Terre-Neuve (21.9 %) ayant enregistré les plus fortes augmentations.

Revenus d’exploitation suivant la classe de revenu

Les revenus nets des services pour malades hospitalisés ont atteint 88.4 % des “revenus d’exploitation” totaux des hôpitaux publics généraux et spéciaux divers en 1973 (voir le tableau 24). Ce tableau révèle que ce rapport a été presque uniforme ($\pm 5.0\%$) pour la plupart des hôpitaux canadiens suivant leur affectation et leur taille. Le pourcentage des gains nets des services pour malades hospitalisés par province, sur les “revenus d’exploitation” totaux, s’est échelonné entre 82.6 % en Nouvelle-Écosse et 93.1 % au Québec. Quant aux revenus nets des services pour malades externes, ils se sont échelonnés entre 5.7 % en Colombie-Britannique et 13.1 % en Nouvelle-Écosse, soit 6.4 % de l’ensemble des “revenus d’exploitation”. Les autres composantes des “revenus d’exploitation” en 1973 ont été les autres revenus (3.5 %) et les subventions (1.7 %).

Revenus d’exploitation par lit exploitable

Les “revenus d’exploitation” par lit exploitable pour l’ensemble des hôpitaux publics généraux et spéciaux divers sont passés de \$19,570 en 1972 à \$21,795 en 1973, soit une augmentation de 11.4 %, et se sont échelonnés entre \$14,259 dans l’Île-du-Prince-Édouard et \$24,304 au Québec (voir le tableau 25). En proportion, Terre-Neuve (16.1 %) et Québec (14.7 %) ont enregistré les plus fortes augmentations des “revenus d’exploitation” par lit, tandis que le Nouveau-Brunswick (9.0 %) et la Saskatchewan (8.1 %) enregistraient les plus faibles. Ce sont les hôpitaux pédiatriques qui ont accusé les “revenus d’exploitation” par lit les plus élevés en 1973, soit une somme de \$35,373 et que les hôpitaux d’enseignement complet (\$29,798) et les hôpitaux d’enseignement partiel (\$24,704) ont enregistré des revenus plus élevés que les hôpitaux généraux non enseignants (\$19,334). Les “revenus d’exploitation” par lit exploitable ont varié directement par rapport à la taille et à l’affectation de l’hôpital en 1973: ils sont passés de \$13,235 pour les hôpitaux généraux non enseignants sans unités à long terme de 1 - 24 lits à \$32,165 pour les hôpitaux d’enseignement complet de 1 - 499 lits.

STATEMENT 4. Operating Income¹ of All Operating Public General and Allied Special Hospitals, 1973²

ÉTAT 4. Revenus¹ d'exploitation de l'ensemble des hôpitaux publics en activité, généraux et spéciaux divers, 1973²

Type of hospital and size Affectation et taille des hôpitaux	Canada	Nfld. T.-N.	P.E.I. Î. P.-É.	N.S. N.-É.	N.B.	Qué.	
	\$'000						
Public - Publics:							
General - Généraux:							
Non-teaching with no long-term units - Non enseignants sans unités à long terme:							
1- 24 beds - lits	42,920	4,624	284	2,876	1,141	5,002	
25- 49 " "	82,777	4,741	390	2,563	5,647	5,078	
50- 99 " "	116,272	1,952	1,059	13,072	9,600	23,220	
100-199 " "	208,849	7,591	3,155	20,726	14,048	76,291	
200+ " "	462,542	5,803	3,042	11,138	24,662	144,593	
Total	913,360	24,711	7,930	50,375	55,098	254,184	
Non-teaching with long-term units - Non enseignants avec unités à long terme:							
1- 99 beds - lits	59,663	1,034	-	-	-	6,152	
100-199 " "	89,934	-	2,373	-	-	17,364	
200+ " "	323,616	-	-	-	4,585	35,377	
Total	473,213	1,034	2,373	-	4,585	58,893	
Non-teaching - Total - Non enseignants	1,386,573	25,745	10,303	50,375	59,683	313,077	
Full teaching - Enseignement complet:							
1-499 beds - lits	130,852	18,537	-	11,307	-	39,399	
500+ " "	881,346	-	-	27,730	-	282,424	
Total	1,012,198	18,537	-	39,037	-	321,823	
Partial teaching - Enseignement partiel:							
1-499 beds - lits	187,466	10,316	-	-	-	99,565	
500+ " "	124,008	-	-	-	25,064	22,670	
Total	311,474	10,316	-	-	25,064	122,235	
General - Total - Généraux	2,710,245	54,598	10,303	89,412	84,747	757,135	
Pediatric - Pédiatriques	98,126	5,711	-	8,378	-	41,833	
Rehabilitation (including convalescent) - Réadaptation (comprend la convalescence)	39,046	776	406	1,541	364	11,850	
Extended care (including chronic) - Soins prolongés (comprend les maladies chroniques)	170,576	527	-	-	-	67,659	
Other - Autres	62,159	798	-	2,667	-	30,376	
Public - Total - Publics	3,080,152	62,410	10,709	101,998	85,111	908,853	
	Ont.	Man.	Sask.	Alta. Alb.	B.C. C.-B.	Yukon	N.W.T. T. N.-O.
	\$'000						
Public - Publics:							
General - Généraux:							
Non-teaching with no long-term units - Non enseignants sans unités à long terme:							
1- 24 beds - lits	1,301	8,693	11,056	4,080	3,474	-	
25- 49 " "	13,383	8,678	9,917	18,900	13,480	-	
50- 99 " "	20,805	8,210	6,654	19,851	10,422	1,427	
100-199 " "	49,091	2,123	11,975	10,839	13,010	-	
200+ " "	222,589	21,606	3,858	15,301	9,950	-	
Total	307,169	49,310	43,460	68,971	50,336	1,816	
Non-teaching with long-term units - Non enseignants avec unités à long terme:							
1- 99 beds - lits	39,456	3,846	907	737	6,697	834	
100-199 " "	45,010	4,349	-	-	20,838	-	
200+ " "	221,052	-	3,920	-	58,682	-	
Total	305,518	8,195	4,827	737	86,217	834	
Non-teaching - Total - Non enseignants	612,687	57,505	48,287	69,708	136,553	2,650	
Full teaching - Enseignement complet:							
1-499 beds - lits	61,609	-	16,053	111,268	66,639	-	
500+ " "	317,652	59,580	16,053	111,268	66,639	-	
Total	379,261	59,580	16,053	111,268	66,639	-	
Partial teaching - Enseignement partiel:							
1-499 beds - lits	12,488	7,195	26,815	-	31,087	-	
500+ " "	33,892	-	13,539	10,843	18,000	-	
Total	46,380	7,195	40,354	10,843	49,087	-	
General - Total - Généraux	1,038,328	124,280	104,694	191,819	252,279	2,650	
Pediatric - Pédiatriques	37,694	-	-	2,293	2,217	-	
Rehabilitation (including convalescent) - Réadaptation (comprend la convalescence)	9,633	-	-	7,229	7,247	-	
Extended care (including chronic) - Soins prolongés (comprend les maladies chroniques)	58,409	9,227	8,530	19,876	6,348	-	
Other - Autres	15,812	-	151	6,149	6,144	62	
Public - Total - Publics	1,159,876	133,507	113,375	227,366	274,235	2,712	

¹ Includes estimated values for non-coverage involving 43 hospitals with 1,149 beds. - Comprend les valeurs estimatives à l'égard de 43 hôpitaux non couverts et totalisant 1,149 lits (capacité théorique).

² Components may not agree with Table 24 due to rounding. Les chiffres ayant été arrondis, ils peuvent ne pas correspondre à ceux du tableau 24.

Operating Income per Patient-day

"Operating income" per patient-day in public general and allied special hospitals reached \$75.80 in 1973 a rise of 12.6% over the comparable 1972 income per patient-day of \$67.33 (Table 26). Provincial variation was from \$54.23 in Prince Edward Island to \$86.58 in Quebec as Newfoundland (22.3%) and Alberta (15.8%) recorded the largest rise in "operating income" per patient-day from 1972 - 1973. "Operating income" per patient-day was highest for pediatric hospitals (\$145.70) in 1973, followed by the "other" allied special group (\$124.63). Full-teaching (\$104.70) and partial-teaching general hospitals (\$83.34) had a higher "operating income" per patient-day than non-teaching general hospitals (\$69.52). In 1973, "operating income" per patient-day increased with size of hospital from \$53.92 in the 25 - 49 bed general, non-teaching, no long-term unit hospitals to \$119.58 in the 1 - 499 bed full-teaching general hospitals.

Gross Income from General Services to In-patients

Public general and allied special hospitals reported a gross income from general services to in-patients of \$2,649.2 million in 1973, most of which (95.6%) were earnings from Provincial Plans (Table 27). Plan payments ranged from 91.6% of gross earnings in New Brunswick to 97.0% in Quebec. Other income components of general services included payments on behalf of non-residents of the province (1.7%) and Workmen's Compensation Boards (1.3%). Authorized charges or "Co-insurance" is paid for insured services at the standard ward-level in Alberta, British Columbia and the Northwest Territories.

Other Operating Income

Public general and allied special hospitals reported other "operating income" of \$106.2 million in 1973 (Table 28). Recoveries and sales from dietetics and housing accounted for 51.5% of this income and other recoveries and sales were the source of an additional 19.6% followed by investment income (6.9%) and donations (3.9%).

Revenus d'exploitation par journée d'hospitalisation

Les "revenus d'exploitation" par journée d'hospitalisation des hôpitaux publics généraux et spéciaux divers se sont chiffrés à \$75.80 en 1973, soit une augmentation de 12.6 % sur les revenus de 1972 (\$67.33). Voir le tableau 26 à ce sujet. Pour les provinces, les revenus se sont échelonnés entre \$54.23 dans l'Île-du-Prince-Édouard et \$86.58 au Québec. Par ailleurs, les plus fortes augmentations des "revenus d'exploitation" par journée d'hospitalisation ont été enregistrées par Terre-Neuve (22.3 %) et l'Alberta (15.8 %). Ce sont les hôpitaux pédiatriques (\$145.70) et les autres hôpitaux spéciaux divers (\$124.63) qui ont accusé les "revenus d'exploitation" par journée d'hospitalisation les plus élevés. Les hôpitaux généraux d'enseignement complet (\$104.70) et d'enseignement partiel (\$83.34) ont enregistré des "revenus d'exploitation" par journée d'hospitalisation plus élevés que ceux des hôpitaux généraux non enseignants (\$69.52). En 1973, les "revenus d'exploitation" par journée d'hospitalisation ont augmenté suivant la taille et l'affectation de l'hôpital: ils se sont échelonnés entre \$53.92 pour les hôpitaux généraux non enseignants sans unités à long terme de 25 - 49 lits et \$119.58 pour les hôpitaux généraux d'enseignement complet de 1 - 499 lits.

Revenus bruts provenant des soins généraux fournis aux hospitalisés

Les hôpitaux publics généraux et spéciaux divers ont accusé des revenus bruts, provenant des soins généraux aux hospitalisés, de \$2,649.2 millions en 1973. Les revenus des régimes provinciaux ont fourni 95.6 % de cette somme (voir le tableau 27). Les revenus provenant des régimes s'échelonnaient entre 91.6 % des revenus bruts au Nouveau-Brunswick et 97.0 % au Québec. Les autres sources de revenus des services généraux pour hospitalisés étaient les paiements effectués au nom des personnes ne résidant pas dans la province d'hospitalisation (1.7 %) et par la Commission des accidents du travail (1.3 %). Des frais autorisés, également connus dans certaines provinces sous le nom de coassurance, sont payés pour les soins assurés au tarif de la salle commune en Alberta, en Colombie-Britannique et dans les Territoires du Nord-Ouest.

Autres revenus d'exploitation

Les hôpitaux publics généraux et spéciaux divers ont accusé des revenus de \$106.2 millions d'autres "revenus d'exploitation" en 1973 (voir le tableau 28). Ainsi, 51.5 % de ces revenus proviennent des recouvrements et ventes des services de diététique, de chambre ou de logement, tandis que 19.6 % viennent des autres recouvrements et ventes de services, 6.9 % des placements et 3.9 % des dons.

Balance Sheets

Integrated Fund, as at December 31 (Operating and Capital Funds)

Current Assets

In 1973 current assets constituted 13.3% of the \$3,460 million of total assets reported by public hospitals (Table 29). Accounts receivable from services to patients amounted to 5.4% of total assets, comprising due from Provincial Plans (3.6%), "other" receivables such as Blue Cross or Workmen's Compensation Boards (1.4%) and estimated year-end adjustments (0.4%). Inventory of supplies accounted for 2.0% of total assets in 1973, decreasing with hospital size from a high of 4.5% in the 1 - 24 bed general, non-teaching, no long-term unit hospitals to a low of 1.2% in the 1 - 499 bed general, full-teaching hospitals. Inventory of supplies per rated bed rose by 12.5% from \$453.96 in 1972 to \$510.81 in 1973 and varied inversely with hospital size dropping from \$676.36 in the 1 - 24 bed general, non-teaching, no long-term unit hospitals to \$450.69 in the 500+ bed general partial-teaching hospitals (Table 34). Provincially, inventory of supplies per rated bed ranged from \$385.36 in Alberta to \$702.17 in Newfoundland, in 1973. Cash on hand and in the bank accounted for 1.6% of total assets in 1973 and investments accounted for 2.3%. This percentage relationship tended to diminish with hospital size for both cash and investments.

Assets Held for Capital Purposes

Although similar in nature to current assets, capital assets are restricted by law, government ruling or by management policy as being held for capital purposes only. In 1973, assets held for capital purposes amounted to 5.2% of total assets reported by public hospitals and consisted mainly of investments (3.0% of total assets) and cash on hand and in the bank (0.9%) followed by capital grants (0.8%) (Table 29).

Property, Plant and Equipment at Book Value

Property, plant and equipment at book value accounted for in excess of 4/5 (80.5%) of the reported assets of public hospitals in 1973 (Table 29). The book value of buildings and building service equipment represented almost 3/5 (58.2%) of the total assets reported by public hospitals in 1973. Major equipment shareable accounted for an additional 11.2% followed by construction in progress (7.1%) and land (2.3%).

Bilans hospitaliers

Fonds intégré, au 31 décembre (fonds d'exploitation et d'immobilisations)

Disponibilités

En 1973 les disponibilités constituaient 13.3 % des \$3,460 millions du total de l'actif déclaré par les hôpitaux publics (tableau 29). Les comptes à recevoir pour les services rendus aux patients représentaient 5.4 % du total de l'actif et comprenaient les montants dûs par les régimes d'assurance-hospitalisation des provinces (3.6 %), les "autres" comptes à recevoir comme ceux de la Croix bleue ou de la Commission des accidents du travail (1.4 %) et les estimations des ajustements de fin d'année (0.4 %). Les stocks, qui représentaient 2.0 % du total de l'actif en 1973, diminuaient en proportion avec la taille de l'hôpital, passant de 4.5 % dans les hôpitaux généraux ne dispensant aucun enseignement, ne disposant d'aucune unité pour maladies de longue durée et comptant de 1 - 24 lits, à 1.2 % dans les hôpitaux généraux d'enseignement complet possédant de 1 - 499 lits. La valeur des stocks par lit théorique a augmenté de 12.5 % passant de \$453.96 en 1972 à \$510.81 en 1973 et variait inversement à la taille de l'hôpital, tombant de \$676.36 dans les hôpitaux généraux ne dispensant aucun enseignement, ne disposant d'aucune unité de soins pour maladies de longue durée et comptant de 1 - 24 lits, à \$450.69 dans les hôpitaux généraux d'enseignement partiel comptant 500 lits ou plus (tableau 34). Au niveau provincial, la valeur des stocks par lit théorique en 1973 variait de \$385.36 en Alberta à \$702.17 à Terre-Neuve. L'encaisse et les dépôts bancaires représentaient 1.6 % du total de l'actif et les placements représentaient 2.3 % en 1973. Cette proportion tendait à diminuer avec la taille de l'hôpital, aussi bien pour l'encaisse et les dépôts que pour les placements.

Actif détenu pour fins d'immobilisations

Quoique de nature semblable aux disponibilités, les capitaux d'immobilisations sont contraints par la loi, les règlements gouvernementaux ou par les politiques de gestion, à servir uniquement à des fins d'immobilisations. En 1973, l'actif détenu pour fins d'immobilisations représentait 5.2 % du total de l'actif déclaré par les hôpitaux publics et était constitué principalement de placements (3.0 % du total de l'actif) et d'encaisse et les dépôts bancaires (0.9 %) ainsi que des subventions (0.8 %) (tableau 29).

Valeur comptable de la propriété, des installations et du matériel

En 1973, la valeur comptable de la propriété, des installations et du matériel représentait plus des 4/5 (80.5 %) de l'actif déclaré par les hôpitaux publics (tableau 29). La valeur comptable des bâtiments et du matériel fixe représentait près des 3/5 (58.2 %) du total de l'actif déclaré par les hôpitaux publics en 1973. Le gros matériel partageable représentait 11.2 % du total de l'actif, suivi par les constructions en cours (7.1 %) et les terrains (2.3 %).

The cost of buildings and building service equipment per rated bed was \$19,764.98 in 1973, rising from \$13,687.82 in the 1 - 24 bed general, non-teaching, no long-term unit hospitals to \$38,019.80 in 1 - 499 bed general full-teaching hospitals and varying provincially from \$13,706.54 in Prince Edward Island to \$27,103.61 in Newfoundland (Table 32). The cost of major equipment (shareable and non-shareable) increased by 7.3% to \$6,325.73 in 1973 ranging from \$4,340.49 in the 1 - 24 bed general, non-teaching, no long-term unit hospitals to \$10,579.40 in the 1 - 499 bed general, full-teaching hospitals and from \$4,377.10 in Prince Edward Island to \$7,541.91 in Newfoundland (Table 33).

Current Liabilities

Current liabilities made up more than 1/4 (29.7%) of the \$1,218 million of total liabilities reported by public hospitals in 1973 (Table 30). Trade and other accounts payable on a current basis (including employee deductions payable) amounted to more than 1/10 (11.5%) of total liabilities followed by accounts payable (4.5%), accrued liabilities (4.3%) and bank loans and overdrafts (4.3%).

Capital Liabilities – Short-term

Capital liabilities short-term accounted for almost 1/10 (9.4%) of total liabilities reported in 1973 (Table 30). Bank loans and overdrafts which accounted for 3.3% of total liabilities and accounts payable which amounted to 2.6% of total liabilities constituted the bulk of these liabilities in 1973.

Long-term Liabilities

More than 3/5 (60.9%) of total liabilities reported in 1973 were long-term (Table 30). Bonds and debentures accounted for 37.7% of total liabilities comprising those issued by hospitals (32.1% of total liabilities), by municipalities (3.8%) and by others (1.8%). Advances from the provinces or Provincial Plans amounted to 13.6% of total liabilities in 1973 followed by bank loans (1.5%) and notes payable (1.2%).

Endowment and Special Purpose Funds, as at December 31

Assets

“Endowment and special purpose fund” assets as reported by 254 public hospitals in 1973 totaled \$111 million, 69.6% of which were investments (Table 35).

Le coût des bâtiments et du matériel fixe par lit théorique a atteint \$19,764.98 en 1973, passant de \$13,687.82 dans les hôpitaux généraux ne dispensant aucun enseignement, ne disposant d'aucune unité pour maladies de longue durée et comptant de 1 - 24 lits, à \$38,019.80 dans les hôpitaux généraux d'enseignement complet comptant de 1 - 499 lits; au niveau provincial, il varie de \$13,706.54 à l'Île-du-Prince-Édouard, à \$27,103.61 à Terre-Neuve (tableau 32). Le coût du gros matériel (partageable et non partageable) a augmenté de 7.3 % et a atteint \$6,325.73 en 1973, s'échelonnant de \$4,340.49 dans les hôpitaux généraux ne dispensant aucun enseignement, ne disposant d'aucune unité pour maladies de longue durée et comptant de 1 - 24 lits, à \$10,579.40 dans les hôpitaux généraux d'enseignement complet comptant de 1 - 499 lits; il variait de \$4,377.10 à l'Île-du-Prince-Édouard, à \$7,541.91 à Terre-Neuve (tableau 33).

Passif à court terme

Le passif à court terme représentait plus de 1/4 (29.7 %) des \$1,218 millions du total du passif déclaré par les hôpitaux publics en 1973 (tableau 30). Les comptes de fournisseurs et les autres comptes payables à court terme (y compris les déductions des employés à payer) représentaient plus de 1/10 (11.5 %) du total du passif, suivis par les comptes à payer (4.5 %), les charges à payer (4.3 %) et les emprunts et les découverts bancaires (4.3 %).

Passif de nature capitale à court terme

Le passif de nature capitale à court terme représentait presque 1/10 (9.4 %) du total du passif déclaré en 1973 (tableau 30). Les emprunts et les découverts bancaires, qui représentaient 3.3 % du total du passif, et les comptes à payer qui représentaient 2.6 % du total du passif, constituaient la plus grosse partie de ce passif en 1973.

Passif à long terme

Plus de 3/5 (60.9 %) du total du passif déclaré en 1973 étaient à long terme (tableau 30). Les obligations à payer représentaient 37.7 % du total du passif; elles comprennent les émissions effectuées par les hôpitaux (32.1 % du total du passif), par les municipalités (3.8 %) et par d'autres (1.8 %). Les avances consenties par les régimes d'assurance-hospitalisation des provinces représentaient 13.6 % du total du passif en 1973, suivies par les emprunts bancaires (1.5 %) et les billets à payer (1.2 %).

Fonds de dotation et fonds réservé à des fins spéciales, au 31 décembre

Actif

L'actif du “fonds de dotation et du fonds réservé à des fins spéciales”, déclaré par 254 hôpitaux publics en 1973 totalisait \$111 millions, dont 69.6 % constituaient

Other assets included due from other funds (7.1%), land (6.0%), cash and bank accounts (5.3%), buildings (3.5%) receivables and accrued assets (2.8%).

Liabilities

"Endowment and special purpose fund" liabilities of reporting public hospitals amounted to \$15 million in 1973 and consisted mainly of amounts due to other "funds" (54.8%) and long-term liabilities (21.2%) (Table 36). Other liabilities included accounts payable (6.6%) and loans payable (3.9%).

des placements (tableau 35). Les autres éléments de cet actif comprenaient les montants dûs par d'autres "fonds" (7.1 %), les terrains (6.0 %), les comptes en caisse et en banque (5.3 %), les bâtiments (3.5 %), les comptes à recevoir et éléments d'actif à recevoir (2.8 %).

Passif

Le passif du "fonds de dotation et du fonds réservé à des fins spéciales", déclaré par les hôpitaux publics a atteint \$15 millions en 1973 et se composait principalement des montants dûs à d'autres "fonds" (54.8 %) et les hypothèques à payer (non échues) (21.2 %) (tableau 36). Les autres éléments du passif comprenaient les comptes à payer (6.6 %) et les emprunts à payer (3.9 %).

SECTION I

HISTORICAL SUMMARIES

SOMMAIRES CHRONOLOGIQUES

TABLE 1. Financial Statistics of All Operating Public Hospitals, by Type of Hospital, 1932, 1958 - 1973
 TABLEAU 1. Statistique financière de tous les hôpitaux publics en activité, suivant leur affectation, 1932, 1958 - 1973

Year — Année	All public hospitals — Tous hôpitaux publics	General and allied special — Généraux et spéciaux divers				Mental — Psychiatriques	Tuberculosis — Anti-tuberculeux
		Total	General — Généraux	Rehabilitation (incl. conv.) extended care (incl. chron.) — Réadaptation (comp. conv.) soins prolongés (comp. chron.)	Other — Autres		
Operating hospitals — Hôpitaux en activité							
1932 ¹	664	577	500	53	34
1958	1,084	955	848	77	30	77	52
1959	1,109	982	864	86	32	74	53
1960	1,098	972	864	76	32	71	55
1961	1,075	946	856	63	27	79	50
1962	1,086	964	832	75	57	79	43
1963	1,098	976	838	79	59	83	39
1964	1,129	996	845	96	55	91	42
1965	1,149	1,011	852	103	56	96	42
1966	1,164	1,027	869	104	54	99	38
1967	1,173	1,036	874	108	54	100	37
1968	1,181	1,043	881	112	50	104	34
1969	1,180	1,040	864	117	59 ²	108	32
1970	1,173	1,039	859	121	59 ²	107	27
1971	1,176	1,043	859	124	60 ²	110	23
1972	1,175	1,051	862	128	61 ²	111	13
1973	1,171	1,049	861	133	55 ²	110	12
Operating expense ³ — Dépenses d'exploitation ³							
thousands of dollars — milliers de dollars							
1932 ¹	44,820	29,167	25,313	1,175	2,679	10,554	5,099
1958	613,147	483,883	443,660	30,792	9,431	97,709	31,555
1959	681,760	541,730	498,324	24,619	18,787	109,335	30,695
1960	776,589	622,413	576,138	25,597	20,678	121,216	32,960
1961	864,806	699,137	650,200	34,865	14,072	132,206	33,463
1962	955,277	781,766	718,442	42,819	20,505	140,396	33,115
1963	1,075,304	884,392	808,649	52,709	23,034	160,251	30,661
1964	1,193,890	987,931	906,864	61,272	19,795	179,482	26,477
1965	1,343,018	1,113,200	1,017,655	73,526	22,019	203,511	26,307
1966	1,545,804	1,281,787	1,170,390	85,502	25,895	237,787	26,230
1967	1,782,268	1,480,410	1,349,278	99,167	31,965	274,942	26,916
1968	2,064,271	1,724,066	1,573,716	115,849	34,501	312,691	27,514
1969	2,348,280	1,966,559	1,727,365	126,404	112,790 ²	354,813	26,908
1970	2,669,570	2,248,169	1,969,935	146,807	131,427 ²	396,908	24,493
1971	2,970,847	2,513,593	2,204,634	163,034	145,925 ²	436,400	20,854
1972	3,267,889 ^r	2,784,090	2,440,229	184,037	159,824 ²	470,344 ^r	13,455
1973	3,666,268	3,131,868	2,753,728	213,004	165,136 ²	523,855	10,545

See footnote(s) at end of table. — Voir renvoi(s) à la fin du tableau.

TABLE 1. Financial Statistics of all Operating Public Hospitals, by Type of Hospital, 1932, 1958 - 1973 - Continued
 TABLEAU I. Statistique financière de tous les hôpitaux publics en activité, suivant leur affectation, 1932, 1958 - 1973 - suite

Year — Année	All public hospitals — Tous hôpitaux publics	General and allied special — Généraux et spéciaux divers				Mental — Psychiatriques	Tuberculosis — Anti-tuberculeux
		Total	General — Généraux	Rehabilitation (incl. conv.) extended care (incl. chron.) — Réadaptation (comp. conv.) soins prolongés (comp. chron.)	Other — Autres		
Percentage distribution of operating expenses ³ — Répartition procentuelle des dépenses d'exploitation ³							
per cent — pourcentage							
1932 ¹	100.0	65.1	56.5	2.6	6.0	23.5	11.4
1958	100.0	78.1	73.2	3.3	1.6	16.6	5.3
1959	100.0	78.5	73.5	3.1	1.9	16.8	4.7
1960	100.0	79.7	74.7	3.3	1.7	15.9	4.4
1961	100.0	80.3	75.3	3.5	1.5	15.7	4.0
1962	100.0	81.4	74.8	4.5	2.1	15.1	3.5
1963	100.0	82.1	75.1	4.9	2.1	15.1	2.8
1964	100.0	82.6	75.8	5.1	1.7	15.2	2.2
1965	100.0	82.8	75.7	5.5	1.6	15.2	2.0
1966	100.0	82.9	75.7	5.5	1.7	15.4	1.7
1967	100.0	83.1	75.7	5.6	1.8	15.4	1.5
1968	100.0	83.7	76.4	5.6	1.7	15.0	1.3
1969	100.0	83.8	73.6	5.4	4.8 ²	15.0	1.2
1970	100.0	84.2	73.8	5.5	4.9 ²	14.9	0.9
1971	100.0	84.6	74.2	5.5	4.9 ²	14.7	0.7
1972	100.0	85.2	74.7	5.6	4.9 ²	14.4	0.4
1973	100.0	85.4	75.1	5.8	4.5 ²	14.3	0.3
Cost per patient-day (adults and children) ⁴ — Coût par journée d'hospitalisation (adultes et enfants) ⁴							
dollars							
1958	11.19	17.84	19.05	7.28	19.85	4.14	9.57
1959	12.16	18.88	20.45	6.47	22.42	4.66	10.23
1960	13.66	21.32	22.75	8.63	22.86	4.99	10.76
1961	14.23	23.10	24.34	10.65	28.72	5.33	12.77
1962	16.32	24.82	26.36	11.43	24.15	5.67	14.02
1963	17.89	26.87	28.58	13.23	26.17	6.34	15.64
1964	19.76	29.18	31.00	14.77	37.38	7.13	16.67
1965	22.19	31.92	34.05	15.99	43.90	8.36	18.72
1966	25.71	36.06	38.56	17.94	54.57	10.08	21.76
1967	29.61	40.38	43.40	19.52	57.78	12.23	23.41
1968	33.99	45.01	48.44	21.67	69.17	13.84	27.19
1969	38.71	50.69	53.73	24.07	82.33 ²	16.79	30.77
1970	44.04	56.24	59.74	26.32	94.63 ²	19.74	35.85
1971	49.13	61.58	65.58	28.42	101.12 ²	22.52 ¹	41.56
1972	55.57	68.52	73.26	31.21	115.08 ²	26.22	44.95
1973	63.39	77.09	82.66	34.47	141.38 ²	30.76	48.07

See footnote(s) at end of table. — Voir renvoi(s) à la fin du tableau.

TABLE 1. Financial Statistics of All Operating Public Hospitals, by Type of Hospital, 1932, 1958-1973 - Concluded
TABLEAU 1. Statistique financière de tous les hôpitaux publics en activité, suivant leur affectation, 1932, 1958-1973 - fin

Year Année	All public hospitals Tous hôpitaux publics	General and allied special Généraux et spéciaux divers				Mental Psychiatriques	Tuberculosis Anti-tuberculeux
		Total	General Généraux	Rehabilitation (incl. conv.) extended care (incl. chron.) Réadaptation (comp. conv.) soins prolongés (comp. chron.)	Other Autres		
Operating income⁵ Revenus d'exploitation⁵							
thousands of dollars - milliers de dollars							
1932 ¹	46,211	28,847	25,372	1,094	2,381	12,131	5,233
1958	567,496	440,601	404,766	27,042	8,793	96,449	30,446
1959	659,986	520,508	479,407	23,789	17,312	110,210	29,268
1960	745,312	592,907	548,193	25,160	19,554	121,325	31,080
1961	833,496	671,307	624,446	33,997	12,864	131,022	31,167
1962	938,125	762,582	702,000	40,803	19,779	143,786	31,757
1963	1,036,789	848,185	775,493	50,710	21,982	159,414	29,190
1964	1,149,004	945,710	868,226	59,100	18,384	178,822	24,472
1965	1,293,412	1,064,102	972,970	70,436	20,696	204,066	25,244
1966	1,479,356	1,220,451	1,114,367	81,594	24,490	233,570	25,335
1967	1,715,092	1,415,901	1,290,759	95,359	29,783	272,792	26,399
1968	1,989,213	1,657,811	1,512,548	112,356	32,907	304,872	26,530
1969	2,263,709	1,893,435	1,663,682	122,551	107,202 ²	343,870	26,404
1970	2,582,496	2,162,190	1,895,763	142,912	123,515 ²	396,094	24,212
1971	2,895,319	2,437,151	2,138,304	158,148	140,699 ²	437,214	20,954
1972	3,219,424	2,735,639	2,398,023	181,889	155,727 ²	470,140	13,645
1973	3,615,030	3,080,152	2,710,245	209,622	160,285 ²	524,485	10,393
Income per patient-day (adults and children)⁴ Revenus par journée d'hospitalisation (adultes et enfants)⁴							
dollars							
1958	10.36	16.24	17.36	6.32	18.52	4.09	9.23
1959	13.00	18.16	19.69	6.26	20.67	5.35	9.75
1960	13.11	20.36	21.70	8.50	21.65	4.95	10.14
1961	14.38	22.21	23.36	10.30	27.15	5.29	11.90
1962	15.84	23.98	25.47	11.06	23.42	5.67	13.45
1963	17.21	25.78	27.40	12.77	25.00	6.19	14.89
1964	18.99	27.93	29.68	14.27	34.66	7.03	15.41
1965	21.34	30.53	32.57	15.37	41.31	8.27	17.97
1966	24.60	34.34	36.72	17.16	51.41	9.87	21.01
1967	28.49	38.61	41.52	18.75	53.73	12.12	22.96
1968	32.65	43.27	46.56	21.00	65.70	14.13	26.34
1969	37.36	48.80	51.75	23.34	78.16 ²	16.29	30.20
1970	42.62	54.09	57.49	25.62	88.78 ²	19.79	35.45
1971	47.96	59.71	63.60	27.57	97.43 ²	22.65	41.76
1972	54.75	67.33	71.99	30.84	112.09 ²	26.21	45.57
1973	62.49	75.80	81.33	33.91	137.12 ²	30.79	47.38

¹ Reported data. Excludes Newfoundland in 1932; figures may not cross-check because of rounding. - Les chiffres déclarés. Sans Terre-Neuve en 1932; vu l'arrondissement des chiffres, la contre-épreuve peut être impossible.

² Includes pediatric hospitals formerly under general hospitals. - Comprend les hôpitaux pédiatriques, autrefois désignés sous hôpitaux généraux.

³ Includes net expenditure for 1932; and gross expenditures for 1958-1973. - Y compris les dépenses nettes de 1932; et les dépenses brutes de 1958-1973.

⁴ Figures not available for 1932. - Les chiffres ne sont pas disponibles pour 1932.

⁵ After deductions for free service, courtesy and bad debts. - Déduction faites des soins gratuits, faveurs et mauvaises créances.

TABLE 2. Financial Statistics of All Operating Public General and Allied Special Hospitals, by Province, 1932, 1958 - 1973
 TABLEAU 2. Statistique financière de l'ensemble des hôpitaux publics en activité, généraux et spéciaux divers par province, 1932, 1958 - 1973

Year Année	Canada	Nfld. T.-N.	P.E.I. Î. P.-É.	N.S. N.-É.	N.B.	Qué.	Ont.	Man.	Sask.	Alta. Alb.	B.C. C.-B.	Yukon	N.W.T. T. N.-O.
Operating hospitals Hôpitaux en activité													
1932 ¹	577	..	3	26	19	79	155	39	82	89	75	..	10
1958	955	49	9	47	37	154	209	74	154	110	99	3	10
1959	982	49	9	47	37	169	214	74	158	112	101	2	10
1960	972	47	9	47	36	177	206	77	157	113	96	2	5
1961	946	41	9	47	39	146	211	78	154	116	99	2	4
1962	964	42	9	47	38	155	212	79	154	119	100	2	7
1963	976	43	9	47	39	157	212	80	153	127	99	2	8
1964	996	45	9	47	38	164	216	81	152	133	101	2	8
1965	1,011	46	9	47	38	169	218	81	152	133	108	2	8
1966	1,027	47	9	47	39	170	221	82	151	142	109	2	8
1967	1,036	47	9	47	40	177	224	82	151	142	108	2	7
1968	1,043	47	9	47	40	182	224	83	150	145	107	2	7
1969	1,040	47	9	47	39	187	227	83	139	145	108	2	7
1970	1,039	47	9	47	39	187	226	83	139	146	108	1	7
1971	1,043	47	9	47	39	186	227	85	140	145	111	-	7
1972	1,051	47	9	47	40	185	233	85	140	145	114	-	6
1973	1,049	47	9	47	38	187	232	82	139	147	116	-	5
Operating expenses² Dépenses d'exploitation²													
thousands of dollars - milliers de dollars													
1932 ¹	29,167	..	100	960	747	7,167	10,987	1,778	1,687	2,287	3,455
1958	483,883	9,722	1,994	15,148	13,329	124,855	168,679	23,947	36,318	41,277	48,614
1959	541,730	9,965	2,286	18,489	17,303	134,154	196,627	28,037	39,091	43,318	52,460
1960	622,413	11,310	2,754	22,042	20,843	154,978	230,139	31,701	41,954	47,229	59,463
1961	699,137	11,628	3,239	24,882	23,964	180,589	260,398	36,039	42,053	51,288	64,334	166	557
1962	781,766	12,388	3,344	27,355	26,068	206,683	292,644	38,827	45,775	58,373	69,085	181	1,043
1963	884,392	14,294	3,592	30,512	28,998	250,355	325,181	42,900	48,203	64,892	74,191	175	1,099
1964	987,931	17,903	3,983	34,260	31,077	286,369	362,726	45,379	52,925	72,524	79,501	156	1,128
1965	1,113,200	21,172	4,302	37,603	32,907	339,310	401,412	49,455	57,502	80,356	87,889	147	1,145
1966	1,281,787	24,139	4,892	41,396	35,729	402,149	457,041	55,851	62,381	94,468	102,337	175	1,229
1967	1,480,410	30,290	5,514	50,396	40,535	444,778	542,898	63,123	67,741	113,912	119,788	187	1,248
1968	1,724,066	36,938	5,900	56,825	47,008	496,340	651,979	73,168	75,305	133,208	145,775	222	1,398
1969	1,966,559	39,334	6,819	65,536	52,553	568,591	742,932	81,692	84,311	152,105	170,770	235	1,681
1970	2,248,169	42,557	7,982	74,921	54,864	662,467	853,759	92,528	90,724	172,950	193,589	-	1,828
1971	2,513,593	48,055	8,939	84,855	67,659	727,250	958,787	106,864	97,418	192,812	218,872	-	2,082
1972	2,784,090	54,287	9,859	92,360	75,868	796,834	1,069,300	120,727	105,370	212,148	244,915	-	2,422
1973	3,131,868	65,794	10,874	102,288	86,741	921,675	1,170,182	133,507	116,306	235,860	285,769	-	2,872
Cost per patient-day (adults and children)³ Coût par journée d'hospitalisation (adultes et enfants)³													
dollars													
1958	17.84	16.59	12.86	17.19	18.21	16.66	18.51	17.33	17.74	18.19	19.26
1959	18.88	17.55	13.90	18.52	19.89	16.39	20.30	19.31	19.14	17.33	21.58
1960	21.32	19.74	16.74	21.39	21.34	20.66	22.49	20.98	20.39	18.48	22.45
1961	23.10	19.92	19.06	23.64	23.66	23.18	24.26	21.94	21.16	19.90	23.48	29.43	32.21
1962	24.82	21.15	18.81	25.37	25.55	25.16	26.22	22.82	22.82	21.32	24.89	36.20	27.50
1963	26.87	23.01	20.46	27.31	27.46	28.45	28.00	24.25	23.40	23.08	26.07	45.32	22.04
1964	29.18	26.27	22.69	29.35	28.68	32.39	29.84	25.63	25.62	24.27	27.45	50.25	25.18
1965	31.92	28.34	24.43	32.05	30.03	36.82	32.15	27.90	27.65	25.89	29.37	51.73	27.68
1966	36.06	32.22	26.61	34.00	32.25	43.96	35.69	31.33	30.52	29.07	31.54	52.87	29.37
1967	40.38	38.56	29.43	40.25	36.02	47.62	40.41	35.54	33.94	33.87	35.50	70.74	32.87
1968	45.01	44.87	31.62	44.97	39.20	49.82	46.95	39.89	38.62	36.85	40.98	89.87	36.36
1969	50.69	48.66	35.31	50.39	43.18	57.92	52.50	44.13	42.20	41.34	45.62	87.96	43.47
1970	56.24	52.35	39.12	55.37	44.70	66.02	58.23	49.58	44.27	44.54	50.30	-	49.04
1971	61.58	57.91	44.14	61.18	54.92	69.61	64.99	56.89	47.15	48.10	54.97	-	52.41
1972	68.52	65.16	47.96	67.53	61.14	80.00	72.17	64.94	51.16	52.68	58.32	-	59.89
1973	77.09	79.39	55.07	77.10	68.76	87.88	81.49	72.63	57.84	60.27	65.50	-	71.46

See footnote(s) at end of table. - Voir renvoi(s) à la fin du tableau.

TABLE 2. Financial Statistics of All Operating Public General and Allied Special Hospitals
by Province, 1932, 1958-1973 - Concluded

TABLEAU 2. Statistique financière de l'ensemble des hôpitaux publics en activité, généraux et spéciaux divers,
par province, 1932, 1958-1973 - fin

Year - Année	Canada	Nfld. - T.-N.	P.E.I. - Î. P.-É.	N.S. - N.-É.	N.B.	Qué.	Ont.	Man.	Sask.	Alta. - Alb.	B.C. - C.-B.	Yukon	N.W.T. - T. N.-O.
Operating income ⁴													
Revenus d'exploitation ⁴													
thousands of dollars - milliers de dollars													
1932	28,847	..	92	948	727	7,015	10,828	1,765	1,800	2,464	3,208
1958	440,601	9,070	1,724	12,036	11,616	113,848	153,373	23,420	33,537	37,908	44,069
1959	520,508	9,459	2,177	17,888	15,607	125,488	194,228	27,681	37,867	40,329	49,784
1960	592,907	10,575	2,635	21,667	19,756	138,705	226,480	31,292	40,523	44,339	56,935
1961	671,307	11,024	3,001	24,685	23,252	165,507	257,982	35,439	40,581	47,993	61,193	155	495
1962	762,582	11,819	3,226	27,142	25,800	202,286	288,199	38,377	44,089	54,633	65,939	169	903
1963	848,185	13,196	3,517	30,009	28,732	231,138	319,928	42,928	46,172	60,289	71,013	171	1,092
1964	945,710	16,384	3,865	33,757	30,859	263,448	356,342	45,330	50,224	68,423	75,924	156	998
1965	1,064,102	19,385	4,169	36,888	32,672	310,989	394,752	49,497	55,006	76,074	83,605	129	936
1966	1,220,451	22,008	4,770	40,521	35,419	364,849	449,966	55,874	59,819	89,290	96,670	152	1,113
1967	1,415,901	27,858	5,389	49,384	39,826	406,762	535,750	63,350	64,899	108,003	113,476	118	1,086
1968	1,657,811	34,265	5,706	55,526	46,304	462,423	642,622	72,849	71,712	126,476	138,540	122	1,266
1969	1,893,435	36,271	6,659	64,294	51,507	530,590	732,744	81,581	80,516	145,572	162,070	135	1,496
1970	2,162,190	39,782	7,829	73,808	53,759	608,320	845,146	91,792	87,754	167,236	185,155	..	1,609
1971	2,437,151	45,151	8,723	83,878	66,347	685,252	949,728	106,878	94,404	186,408	208,484	-	1,898
1972	2,735,639	51,321	9,675	91,971	74,230	786,578	1,058,638	120,728	102,473	202,014	235,755	-	2,256
1973	3,080,152	62,410	10,709	101,998	85,111	908,853	1,159,876	133,507	113,375	227,366	274,235	-	2,712
Income per patient-day (adults and children) ³													
Revenus par journée d'hospitalisation (adultes et enfants) ³													
dollars													
1958	16.24	15.46	11.10	13.66	15.88	15.19	16.83	16.95	16.39	16.71	17.46
1959	18.16	16.67	13.24	17.93	17.92	15.33	20.06	19.06	18.53	16.15	20.48
1960	20.35	18.47	16.03	21.03	20.23	18.50	22.14	20.71	19.70	17.35	21.50
1961	22.17	18.94	17.66	23.45	22.96	21.15	24.04	21.57	20.52	18.63	22.34	27.58	28.14
1962	23.98	19.76	18.14	25.18	25.29	23.58	25.90	22.74	21.98	20.01	23.72	33.80	23.84
1963	25.78	21.17	20.04	26.88	27.23	26.25	27.55	24.27	22.42	21.46	24.96	44.27	21.85
1964	27.93	24.00	22.02	28.92	28.48	29.80	29.31	25.60	24.34	22.89	26.23	50.25	22.25
1965	30.53	26.31	23.68	31.44	29.82	33.76	31.62	27.93	26.49	24.51	27.96	45.21	22.87
1966	34.34	29.46	25.94	33.28	31.99	39.91	35.13	31.34	29.31	27.42	29.80	45.93	26.55
1967	38.61	35.40	28.77	39.45	35.39	43.54	39.89	35.67	32.47	32.12	33.63	44.60	28.68
1968	43.27	41.60	30.58	43.94	38.61	46.40	46.29	39.71	36.69	34.98	38.95	49.46	32.94
1969	48.80	44.82	34.49	49.44	42.33	54.05	51.78	44.07	40.28	39.56	43.30	50.63	38.34
1970	54.09	48.89	38.37	54.55	43.80	60.62	57.65	49.19	42.80	43.07	48.11	..	42.89
1971	59.71	54.38	43.07	60.48	53.85	65.59	64.38	56.90	45.68	46.50	52.36	-	47.45
1972	67.33	61.57	47.06	67.25	59.83	78.98	71.46	64.94	49.74	50.17	56.14	-	55.64
1973	75.80	75.28	54.23	76.88	67.47	86.58	80.77	72.63	56.35	58.09	62.87	-	67.40

¹ Reported data. Excludes Newfoundland in 1932; figures may not cross-check because of rounding. - Les chiffres déclarés. Sans Terre-Neuve en 1932; vu l'arrondissement des chiffres, la contre-épreuve peut être impossible.

² Includes net expenditures for 1932; and gross expenditures for 1958-1973. - Y compris les dépenses nettes de 1932; et les dépenses brutes de 1958-1973.

³ Figures not available for 1932. - Les chiffres ne sont pas disponibles pour 1932.

⁴ After deductions for free service, courtesy and bad debts. - Déduction faite des soins gratuits, faveurs et mauvaises créances.

TABLE 3. PUBLIC GENERAL AND ALLIED SPECIAL HOSPITALS OPERATING AND REPORTING OPERATING EXPENSE AND INCOME, 1973
 TABLEAU 3. HOPITAUX PUBLICS GENERAUX ET SPECIAUX OIERS, EN ACTIVITE ET DECLARANT DES DEPENSES ET DES REVENUS D'EXPLOITATION, 1973

PROVINCE, TYPE AND SIZE OF HOSPITAL PROVINCE, AFFECTATION ET TAILLE DES HOPITAUX	HOSPITALS HOPITAUX		BEC CAPACITY (EXCLUDING BASSINETS) CAPACITE EN LITS (SANS LES BERCEAUX)		PATIENT-DAYS JOURNEES D'HOSPITALISATION			
	OPER- ATING EN ACTI- VITE	REPOR- TING REPON- DANTS	OPER- ATING EN ACTI- VITE	REPOR- TING REPON- DANTS	OPERATING-EN ACTIVITE		REPORTING-REPODANTS	
					ADULTS AND CHILDREN ADULTES ET ENFANTS	NEWBORN NOUVEAU- NES	ADULTS AND CHILDREN ADULTES ET ENFANTS	NEWBORN NOUVEAU- NES
	QUEBEC							
NON-ENS SANS UNIT A LT								
1-24 BEDS/LITS	13	11	223	184	45,535	4,506	41,024	4,394
25-49 BEDS/LITS	8	6	299	232	63,186	3,323	53,026	1,837
50-99 BEDS/LITS	15	15	1,036	1,036	266,900	19,270	266,900	19,270
100-199 BEDS/LITS	26	26	3,260	3,260	847,046	68,124	847,046	68,124
200+ BEDS/LITS	20	20	5,635	5,635	1,590,529	138,731	1,590,529	138,731
TOTAL	82	78	10,453	10,347	2,813,196	233,954	2,798,525	232,356
GEN NON-TCH WITH LTU/ NON-ENS AVEC UNIT A LT								
1-99 BEDS/LITS	6	6	301	301	73,383	4,066	73,383	4,066
100-199 BEDS/LITS	6	6	813	813	218,676	16,252	218,676	16,252
200+ BEDS/LITS	6	6	1,989	1,989	515,084	20,359	515,084	20,359
TOTAL	18	18	3,103	3,103	807,143	40,677	807,143	40,677
TOTAL NON-TCH/MONS-ENS	100	96	13,556	13,450	3,620,339	274,631	3,605,668	273,033
GEN TCH FULL/ENSEIGN COMPLET								
1-499 BEDS/LITS	3	3	1,205	1,205	337,344	13,138	337,344	13,138
500+ BEDS/LITS	12	12	8,884	8,884	2,396,816	103,753	2,396,816	103,753
TOTAL	15	15	10,089	10,089	2,734,160	116,891	2,734,160	116,891
GEN TCH PART/ENSEIGN PARTIEL								
1-499 BEDS/LITS	11	11	3,746	3,746	1,039,413	69,322	1,039,413	69,322
500+ BEDS/LITS	1	1	700	700	200,814	13,042	200,814	13,042
TOTAL	12	12	4,446	4,446	1,240,227	82,364	1,240,227	82,364
GENERAL -TOTAL- GENERAUX	127	123	28,091	27,985	7,594,726	473,886	7,580,055	472,288
PEDIATR. REHAB./READAPT. EXT. CARE/SOINS PROLONGES OTHER/AUTRES	2 6 44 8	2 6 43 7	1,172 804 6,073 1,316	1,172 804 6,033 1,256	274,595 268,358 2,074,910 267,729	11,465 11,465 882 19,330	274,595 268,358 2,060,384 253,896	11,465 11,465 882 19,330
PUBLIC -TOTAL- PUBLICS	187	181	37,456	37,250	10,480,318	505,563	10,437,288	503,965
ONTARIO								
PUBLIC/PUBLICS								
GEN NON-TCH NO LTU/ NON-ENS SANS UNIT A LT								
1-24 BEDS/LITS	4	4	72	72	19,818	870	19,818	870
25-49 BEDS/LITS	23	23	860	860	208,512	10,336	208,512	10,336
50-99 BEDS/LITS	14	14	1,016	1,016	280,671	17,301	280,671	17,301
100-199 BEDS/LITS	16	16	2,313	2,313	621,475	39,981	621,475	39,981
200+ BEDS/LITS	28	28	9,247	9,247	2,773,092	255,537	2,773,092	255,537
TOTAL	85	85	13,508	13,508	3,903,568	324,025	3,903,568	324,025
GEN NON-TCH WITH LTU/ NON-ENS AVEC UNIT A LT								
1-99 BEDS/LITS	34	34	2,256	2,256	607,817	26,351	607,817	26,351
100-199 BEDS/LITS	20	20	2,594	2,594	712,426	36,810	712,426	36,810
200+ BEDS/LITS	29	29	10,371	10,371	3,007,418	170,115	3,007,418	170,115
TOTAL	83	83	15,221	15,221	4,327,661	233,276	4,327,661	233,276
TOTAL NON-TCH/MONS-ENS	168	168	28,729	28,729	8,231,229	557,301	8,231,229	557,301
GEN TCH FULL/ENSEIGN COMPLET								
1-499 BEDS/LITS	5	5	1,712	1,712	428,737	40,149	428,737	40,149
500+ BEDS/LITS	12	12	10,092	10,092	3,010,565	163,117	3,010,565	163,117
TOTAL	17	17	11,804	11,804	3,439,302	203,266	3,439,302	203,266
GEN TCH PART/ENSEIGN PARTIEL								
1-499 BEDS/LITS	2	2	494	494	131,623	7,794	131,623	7,794
500+ BEDS/LITS	2	2	1,164	1,164	371,713	41,832	371,713	41,832
TOTAL	4	4	1,658	1,658	503,336	49,626	503,336	49,626
GENERAL -TOTAL- GENERAUX	189	189	42,191	42,191	12,173,867	810,193	12,173,867	810,193
PEDIATR.	1	1	787	787	218,009		218,009	

TABLE 3. PUBLIC GENERAL AND ALLIED SPECIAL HOSPITALS OPERATING AND REPORTING OPERATING EXPENSE AND INCOME, 1973
 TABLEAU 3. HOPITAUX PUBLICS GENERAUX ET SPECTAUX DIVERS, EN ACTIVITE ET DECLARANT DES DEPENSES ET DES REVENUS D'EXPLOITATION, 1973

PROVINCE, TYPE AND SIZE OF HOSPITAL PROVINCE, AFFECTATION ET TAILLE DES HOPITAUX	HOSPITALS HOPITAUX		BED CAPACITY (EXCLUDING BASSINETS) CAPACITE EN LITS (SANS LES BERCEAUX)		PATIENT-DAYS JOURNEES D'HOSPITALISATION			
	OPER- ATING EN ACTI- VITE	REPOR- TING REPON- DANTS	OPER- ATING EN ACTI- VITE	REPOR- TING REPON- DANTS	OPERATING-EN ACTIVITE		REPORTING-REPONDANTS	
					ADULTS AND CHILDREN ADULTES ET ENFANTS	NEWBORN NOUVEAU- NES	ADULTS AND CHILDREN ADULTES ET ENFANTS	NEWBORN NOUVEAU- NES
	ONTARIO							
REHAB./READAPT. EXT. CARE/SOINS PROLONGES OTHER/AUTRES	6 23 13	6 23 2	564 4,733 436	564 4,733 268	175,788 1,681,566 121,000		175,788 1,681,566 82,533	
PUBLIC -TOTAL- PUBLICS	232	221	48,711	48,543	14,370,230	812,338	14,331,763	810,193
MANITOBA								
PUBLIC/PUBLICS								
GEN NON-TCH NO LTU/ NON-ENS SANS UNIT A LT								
1-24 BEDS/LITS	42	41	648	639	149,625	6,134	149,567	6,134
25-49 BEDS/LITS	18	18	616	616	151,863	7,945	151,863	7,945
50-99 BEDS/LITS	7	7	491	491	135,658	9,636	135,658	9,636
100-199 BEDS/LITS	1	1	125	125	29,826	2,170	29,826	2,170
200+ BEDS/LITS	3	3	895	895	275,501	18,960	275,501	18,960
TOTAL	71	70	2,775	2,766	742,473	44,845	742,415	44,845
GEN NON-TCH WITH LTU/ NON-ENS AVEC UNIT A LT								
1-99 BEDS/LITS	3	3	258	258	68,100	3,944	68,100	3,944
100-199 BEDS/LITS	2	2	255	255	72,207	4,433	72,207	4,433
200+ BEDS/LITS								
TOTAL	5	5	513	513	140,307	8,377	140,307	8,377
TOTAL NON-TCH/NONS-ENS	76	75	3,288	3,279	882,780	53,222	882,722	53,222
GEN TCH FULL/ENSEIGN COMPLET								
1-499 BEDS/LITS								
500+ BEDS/LITS	2	2	2,043	2,043	608,489	38,931	608,489	38,931
TOTAL	2	2	2,043	2,043	608,489	38,931	608,489	38,931
GEN TCH PART/ENSEIGN PARTIEL								
1-499 BEDS/LITS	1	1	298	298	100,477	8,792	100,477	8,792
500+ BEDS/LITS								
TOTAL	1	1	298	298	100,477	8,792	100,477	8,792
GENERAL -TOTAL- GENERAUX	79	78	5,629	5,620	1,591,746	100,945	1,591,688	100,945
PEDIATR. REHAB./READAPT. EXT. CARE/SOINS PROLONGES OTHER/AUTRES								
	3	3	725	725	245,390		245,390	
PUBLIC -TOTAL- PUBLICS	82	81	6,354	6,345	1,837,136	100,945	1,837,078	100,945
SASKATCHEWAN								
PUBLIC/PUBLICS								
GEN NON-TCH NO LTU/ NON-ENS SANS UNIT A LT								
1-24 BEDS/LITS	79	79	1,141	1,141	281,162	9,010	281,162	9,010
25-49 BEDS/LITS	29	29	945	965	251,416	10,927	251,416	10,927
50-99 BEDS/LITS	8	8	543	543	147,203	8,147	147,203	8,147
100-199 BEDS/LITS	6	6	815	815	215,849	18,155	215,849	18,155
200+ BEDS/LITS	1	1	241	241	67,240		67,240	
TOTAL	123	123	3,705	3,705	962,870	46,239	962,870	46,239
GEN NON-TCH WITH LTU/ NON-ENS AVEC UNIT A LT								
1-99 BEDS/LITS	1	1	81	81	22,193	635	22,193	635
100-199 BEDS/LITS								
200+ BEDS/LITS	1	1	228	228	62,355		62,355	
TOTAL	2	2	309	309	84,548	635	84,548	635
TOTAL NON-TCH/NONS-ENS	125	125	4,014	4,014	1,047,418	46,874	1,047,418	46,874
GEN TCH FULL/ENSEIGN COMPLET								

TABLE 3. PUBLIC GENERAL AND ALLIED SPECIAL HOSPITALS OPERATING AND REPORTING OPERATING EXPENSE AND INCOME, 1973
 TABLEAU 3. HOPITAUX PUBLICS GÉNÉRAUX ET SPÉCIAUX DIVERS, EN ACTIVITÉ ET DÉCLARANT DES DÉPENSES ET DES REVENUS D'EXPLOITATION, 1973

PROVINCE, TYPE AND SIZE OF HOSPITAL PROVINCE, AFFECTATION ET TAILLE DES HOPITAUX	HOSPITALS HOPITAUX		BEC CAPACITY (EXCLUDING BASSINETS) CAPACITÉ EN LITS (SANS LES BERCEAUX)		PATIENT-DAYS JOURNÉES D'HOSPITALISATION			
	OPER- ATING EN ACTI VITE	REPOR- TING REPO- DANTS	OPER- ATING EN ACTI VITE	REPOR- TING REPO- DANTS	OPERATING-EN ACTIVITE		REPORTING-REPDANTS	
					ADULTS AND CHILDREN ADULTES ET ENFANTS	NEWBORN NŒUVEAU- NES	ADULTS AND CHILDREN ADULTES ET ENFANTS	NEWBORN NŒUVEAU- NES
SASKATCHEWAN								
1-499 BEDS/LITS								
500+ BEDS/LITS								
TOTAL	1	1	546	546	149,312	4,111	149,312	4,111
GEN TCH PART/ENSEIGN PARTIEL								
1-499 BEDS/LITS	4	4	1,427	1,427	442,421	26,027	442,421	26,027
500+ BEDS/LITS	1	1	689	689	204,210	11,528	204,210	11,528
TOTAL	5	5	2,116	2,116	646,631	37,555	646,631	37,555
GENERAL -TOTAL- GÉNÉRAUX	131	131	6,676	6,676	1,843,361	88,540	1,843,361	88,540
PEDIATR. REHAB./READAPT. EXT. CARE/SCINS PROLONGES OTHER/AUTRES	4	1	917	284	299,739		90,896	
	4		12		146	17		
PUBLIC -TOTAL- PUBLICS	139	132	7,605	6,960	2,143,246	88,557	1,934,257	88,540
ALBERTA								
PUBLIC/PUBLICS								
GEN NON-TCH NO LTU/ NON-ENS SANS UNIT A LT								
1-24 BEDS/LITS	24	24	400	400	90,290	2,078	90,290	2,078
25-49 BEDS/LITS	50	50	1,657	1,657	387,198	19,551	387,198	19,551
50-99 BEDS/LITS	27	27	1,648	1,648	398,645	20,790	398,645	20,790
100-199 BEDS/LITS	5	5	676	676	183,514	7,900	183,514	7,900
200+ BEDS/LITS	4	4	873	873	244,643	17,520	244,643	17,520
TOTAL	110	110	5,254	5,254	1,304,290	67,839	1,304,290	67,839
GEN NON-TCH WITH LTU/ NON-ENS AVEC UNIT A LT								
1-99 BEDS/LITS	1	1	61	61	17,836	1,258	17,836	1,258
100-199 BEDS/LITS								
200+ BEDS/LITS								
TOTAL	1	1	61	61	17,836	1,258	17,836	1,258
TOTAL NON-TCH/NONS-ENS	111	111	5,315	5,315	1,322,126	69,097	1,322,126	69,097
GEN TCH FULL/ENSEIGN COMPLET								
1-499 BEDS/LITS	6	6	5,108	5,108	1,394,755	96,260	1,394,755	96,260
500+ BEDS/LITS	6	6	5,108	5,108	1,394,755	96,260	1,394,755	96,260
TOTAL								
GEN TCH PART/ENSEIGN PARTIEL								
1-499 BEDS/LITS	1	1	513	513	144,377	15,619	144,377	15,619
500+ BEDS/LITS	1	1	513	513	144,377	15,619	144,377	15,619
TOTAL								
GENERAL -TOTAL- GÉNÉRAUX	118	118	10,936	10,936	2,861,258	180,976	2,861,258	180,976
PEDIATR. REHAB./READAPT. EXT. CARE/SCINS PROLONGES OTHER/AUTRES	1	1	128	128	23,409		23,409	
	1	1	406	406	98,232		98,232	
	25	25	2,663	2,663	878,472		878,472	
	2	2	176	176	48,319	11,493	48,319	11,493
PUBLIC -TOTAL- PUBLICS	147	147	14,309	14,309	3,909,690	192,469	3,909,690	192,469
BRITISH-COLUMBIA-COLOMBIE-BRITAN.								
PUBLIC/PUBLICS								
GEN NON-TCH NO LTU/ NON-ENS SANS UNIT A LT								
1-24 BEDS/LITS	16	16	245	245	52,552	3,844	52,552	3,844
25-49 BEDS/LITS	26	26	915	915	223,763	12,754	223,763	12,754
50-99 BEDS/LITS	9	9	599	599	160,667	11,976	160,667	11,976
100-199 BEDS/LITS	6	6	722	722	202,285	14,987	202,285	14,987

TABLE 3. PUBLIC GENERAL AND ALLIED SPECIAL HOSPITALS OPERATING AND REPORTING OPERATING EXPENSE AND INCOME, 1973
 TABLEAU 3. HOPITAUX PUBLICS GENERAUX ET SPECIAUX DIVERS, EN ACTIVITE ET DECLARANT DES DEPENSES ET DES REVENUS D'EXPLOITATION, 1973

PROVINCE, TYPE AND SIZE OF HOSPITAL PROVINCE, AFFECTATION ET TAILLE DES HOPITAUX	HOSPITALS HOPITAUX		BEC CAPACITY (EXCLUDING BASSINETS) CAPACITE EN LITS (SANS LES BERCEAUX)		PATIENT-DAYS JOURNEES D'HOSPITALISATION			
	OPER- ATING	REPOR- TING	OPER- ATING	REPOR- TING	OPERATING-EN ACTIVITE		REPORTING-REONDANTS	
					ADULTS AND CHILDREN	NEWBORN	ADULTS AND CHILDREN	NEWBORN
	EN ACTI- VITE	REPON- DANTS	EN ACTI- VITE	REPON- DANTS	ADULTES ET ENFANTS	NOUVEAU- NES	ADULTES ET ENFANTS	NOUVEAU- NES
BRITISH-COLUMBIA-COLMBIE-BRITAN.								
200+ BEDS/LITS TOTAL	2 59	2 59	504 2,985	504 2,985	166,159 805,426	11,480 55,041	166,159 805,426	11,480 55,041
GEN NON-TCH WITH LTU/ NON-ENS AVEC UNIT A LT								
1-99 BEDS/LITS	7	7	440	440	127,917	7,159	127,917	7,159
100-199 BEDS/LITS	9	9	1,336	1,336	402,819	19,967	402,819	19,967
200+ BEDS/LITS	11	11	3,487	3,487	1,104,362	51,616	1,104,362	51,616
TOTAL	27	27	5,263	5,263	1,635,098	78,742	1,635,098	78,742
TOTAL NON-TCH/NONS-ENS	86	86	8,248	8,248	2,440,524	133,783	2,440,524	133,783
GEN TCH FULL/ENSEIGN COMPLET								
1-499 BEDS/LITS								
500+ BEDS/LITS	2	2	2,402	2,402	781,577	27,108	781,577	27,108
TOTAL	2	2	2,402	2,402	781,577	27,108	781,577	27,108
GEN TCH PART/ENSEIGN PARTIEL								
1-499 BEDS/LITS	3	3	1,182	1,182	377,549	25,621	377,549	25,621
500+ BEDS/LITS	1	1	690	690	231,197	10,323	231,197	10,323
TOTAL	4	4	1,872	1,872	608,746	35,944	608,746	35,944
GENERAL -TOTAL- GENERAUX	92	92	12,522	12,522	3,830,847	196,835	3,830,847	196,835
PEDIATR. REHAB./READAPT. EXT. CARE/SOINS PROLONGES OTHER/AUTRES	1 5 9 9	1 5 9 2	83 654 886 168	83 654 886 149	18,721 201,443 263,652 48,855		18,721 201,443 263,652 48,807	
PUBLIC -TOTAL- PUBLICS	116	109	14,313	14,294	4,363,518	213,883	4,363,470	213,880
NW TERR.-TERR DU N.-O. PUBLICS/PUBLICS								
GEN NON-TCH NO LTU/ NON-ENS SANS UNIT A LT								
1-24 BEDS/LITS	1	1	22	22	5,821	775	5,821	775
25-49 BEDS/LITS								
50-99 BEDS/LITS	1	1	73	73	15,938	1,637	15,938	1,637
100-199 BEDS/LITS								
200+ BEDS/LITS								
TOTAL	2	2	95	95	21,759	2,412	21,759	2,412
GEN NON-TCH WITH LTU/ NON-ENS AVEC UNIT A LT								
1-99 BEDS/LITS	2	2	83	83	17,563	652	17,563	652
100-199 BEDS/LITS								
200+ BEDS/LITS								
TOTAL	2	2	83	83	17,563	652	17,563	652
TOTAL NON-TCH/NONS-ENS	4	4	178	178	39,322	3,064	39,322	3,064
GEN TCH FULL/ENSEIGN COMPLET								
1-499 BEDS/LITS								
500+ BEDS/LITS								
TOTAL								
GEN TCH PART/ENSEIGN PARTIEL								
1-499 BEDS/LITS								
500+ BEDS/LITS								
TOTAL								
GENERAL -TOTAL- GENERAUX	4	4	178	178	39,322	3,064	39,322	3,064
PEDIATR. REHAB./READAPT. EXT. CARE/SOINS PROLONGES OTHER/AUTRES	1		17		3,055	16		
PUBLIC -TOTAL- PUBLICS	5	4	195	178	42,377	3,080	39,322	3,064

TABLE 4. Balance Sheets of Public General and Allied Special Hospitals, 1973
TABLEAU 4. Bilans des hôpitaux publics généraux et spéciaux divers, 1973

Item - Détail	Canada	Newfoundland - Terre-Neuve	Prince Edward Island - Île-du- Prince-Édouard	Nova Scotia - Nouvelle- Écosse	New Brunswick - Nouveau- Brunswick	Québec	
dollars							
Balance sheets - Bilans							
Operating, capital and integrated funds¹ - Exploitation, immobilisation et fonds intégré¹:							
Hospitals reporting - Hôpitaux répondants	964	30	9	46	38	158	
Assets - Total - Actif	3,460,065,480	78,634,890	9,018,912	90,053,150	82,004,648	977,196,098	
Liabilities - Total - Passif	1,218,165,609	14,136,617	2,631,324	32,179,771	15,996,412	487,485,569	
Equity - Total - Avoir	2,241,899,869	64,498,273	6,387,588	57,873,378	66,008,236	489,710,528	
Endowment and special purpose fund - Dotation et fonds réservé à des fins spéciales:							
Hospitals reporting - Hôpitaux répondants	254	4	3	16	13	42	
Assets - Total - Actif	110,692,805	505,071	581,994	4,611,674	2,423,992	17,528,911	
Liabilities - Total - Passif	14,925,820	33,014	-	582,540	123,471	2,889,524	
Equity - Total - Avoir	95,766,985	472,057	581,994	4,029,134	2,300,521	14,639,387	
	Ontario	Manitoba	Saskat- chewan	Alberta	British Columbia - Colombie- Britannique	Yukon	Northwest Territories - Territoires du Nord- Ouest
dollars							
Balance sheets - Bilans							
Operating, capital and integrated funds¹ - Exploitation, immobilisation et fonds intégré¹:							
Hospitals reporting - Hôpitaux répondants	214	80	132	147	106	4	
Assets - Total - Actif	1,317,957,291	146,508,923	110,357,491	287,670,596	358,121,327	2,542,154	
Liabilities - Total - Passif	336,194,287	75,263,067	24,151,214	146,260,682	83,182,921	683,745	
Equity - Total - Avoir	981,763,004	71,245,856	86,206,277	141,409,914	274,938,406	1,858,409	
Endowment and special purpose fund - Dotation et fonds réservé à des fins spéciales:							
Hospitals reporting - Hôpitaux répondants	91	22	11	27	24	1	
Assets - Total - Actif	63,625,174	9,546,419	901,231	6,919,367	4,039,196	9,776	
Liabilities - Total - Passif	5,566,417	4,278,530	47,469	529,939	874,916	-	
Equity - Total - Avoir	58,058,757	5,267,889	853,762	6,389,428	3,164,280	9,776	

¹ For those provinces using the three basic funds, the operating and capital funds have been consolidated and reported on an integrated basis. - Pour des provinces distinguant trois fonds de base dans leur rapport, les fonds d'exploitation et d'immobilisations ont été consolidés et rapportés sur une base intégrée.

SECTION II

**OPERATING EXPENSE REPORTED BY PUBLIC, GENERAL AND
ALLIED SPECIAL HOSPITALS**

**DÉPENSES D'EXPLOITATION DES HÔPITAUX PUBLICS,
GÉNÉRAUX ET SPÉCIAUX DIVERS, RÉPONDANTS**

TABLE 5. DISTRIBUTION OF TOTAL OPERATING EXPENSE BY TYPE OF EXPENSE
 TABLEAU 5. REPARTITION DU TOTAL DES DEPENSES D'EXPLOITATION PAR POSTE DE DEPENSES

PROVINCE, TYPE OF HOSPITAL AND SIZE PROVINCE, AFFECTATION TAILLE DES HOPITAUX	HOSPITALS REPORTING HOPITAUX REPONDANTS	TOTAL	GROSS SAL. & WAGES - REMUNERATION BRUTE			MEDICAL AND SURGICAL SUPPLIES FOURNITURES MEDICALES ET CHIRURGICALES	DRUGS MEDICAMENTS	SUPPLIES AND OTHER EXPENSES FOURNITURES ET AUTRES DEPENSES
			MEDICAL STAFF PERSONNEL MEDICAL	INTERNS, RES. AND STUDENTS INTERNES, RES. ET ELEVES	OTHER AUTRES			
DOLLARS								
NEWFOUNDLAND TERRE-NEUVE								
PUBLIC								
GEN. NON-TEACH. NO LTU/NON ENS. SANS UNITES A L.T.								
1 - 24 BEDS/LITS	12	4892428	36718		2928258	175183	325197	1427072
25 - 49 BEDS/LITS	10	5053767	15676	2404	3239781	149903	221123	1405280
50 - 99 BEDS/LITS	2	2258297	40207		1326624	65401	60765	765305
100 - 199 BEDS/LITS	3	7997818	240337	119618	487605	223253	204607	2342398
200 + BEDS/LITS	1	5875283	210932	166133	3825187	193033	191557	1348444
TOTAL	28	26077593	543865	288155	16187455	826373	943249	7288496
GEN. NON-TEACHING WITH LTN/NCN ENS. AVEC UNITES A L.T.								
1 - 99 BEDS/LITS	1	1290798	185413	2323	680719	31063	103386	287894
TOTAL	1	1290798	185413	2323	680719	31063	103386	287894
TOT. NON-TCH/NON ENS	29	27368391	729278	290478	16868174	857436	1046635	7576390
GEN. TEACH. FULL/ENSEIGN. COMPLET								
1 - 499 BEDS/LITS	2	18669015	1239817	1229652	9750067	652094	576812	6220573
TOTAL	2	18669015	1239817	1229652	9750067	652094	576812	6220573
GEN. TEACH. PARTIAL/ENSEIGN. PARTIEL								
1 - 499 BEDS/LITS	2	10607182	424193	337292	5806461	439647	295639	3303950
TOTAL	2	10607182	424193	337292	5806461	439647	295639	3303950
TOTAL GEN.	33	57644588	2393288	1857422	32424702	1949177	1919086	17100913
PEDIATR. REHAB(CCNV)/READAP EXT. CARE(CHRON)/SOINS PROLONGES								
	1	5960204	263559	65713	3534243	246589	155802	1694298
	2	798355	26250		541165	10807	4719	215414
		579535			468263	4009	4178	103085
TOTAL PUB.	37	64982682	2683097	1923135	36968373	2210582	2083785	19113710
PRINCE EDWARD ISLAND ILE DU P.-E.								
PUBLIC								
GEN. NON-TEACH. NO LTN/NCN ENS. SANS UNITES A L.T.								
1 - 24 BEDS/LITS	2	290426	3667		192880	4925	9297	79657
25 - 49 BEDS/LITS	1	395194	7277	1340	248251	7491	13195	117640
50 - 99 BEDS/LITS	1	1108297	22463	77C	697291	17794	30680	339299
100 - 199 BEDS/LITS	1	3179621	58439	89297	1951035	167147	115829	857884
200 + BEDS/LITS	1	3044960	71106	9933	1954872	37943	100369	790757
TOTAL	7	8038518	162942	101340	5044329	275300	269370	2189237
GEN. NON-TEACHING WITH LTN/NCN ENS. AVEC UNITES A L.T.								
100 - 199 BEDS/LITS	1	2429575	27523	5683	1580818	87181	73477	654893
TOTAL	1	2429575	27523	5683	1580818	87181	73477	654893
TOT. NON-TCH/NON ENS	8	10468093	190465	107023	6625147	362481	342847	2840130
TOTAL GEN.	8	10468093	190465	107023	6625147	362481	342847	2840130
REHAB(CCNV)/READAP	1	405923	265	1709	317945	2167	4169	79668
TOTAL PUB.	9	10874016	190730	108732	6943092	364648	347016	2919798
NOVA SCOTIA NOUVELLE-ECOSSE								
PUBLIC								
GEN. NON-TEACH. NO LTN/NCN ENS. SANS UNITES A L.T.								
1 - 24 BEDS/LITS	14	2868963	70087	3975	1993353	63887	68186	669475
25 - 49 BEDS/LITS	5	2521549	61829	2138	1682043	43701	71244	690594
50 - 99 BEDS/LITS	11	1304453	54732	31846	8585080	312368	361562	3205628
100 - 199 BEDS/LITS	8	21183245	1063821	219550	13100405	406621	352779	5640069
200 + BEDS/LITS	3	11151519	559526	140721	6773481	441268	368457	2468066
TOTAL	41	50800129	2302635	398230	32134362	1468845	1422228	13073829
TOT. NON-TCH/NON ENS	41	50800129	2302635	398230	32134362	1468845	1422228	13073829
GEN. TEACH. FULL/ENSEIGN. COMPLET								
1 - 499 BEDS/LITS	1	11212320	604056	427599	6573956	345843	303580	2957286
TOTAL	2	2751941	79879	1251030	12982567	1380506	949532	10167430
TOTAL GEN.	43	89534390	3697570	2076859	14956517	1726349	1253115	13124716
PEDIATR. REHAB(CCNV)/READAP OTHER/AUTRES								
	1	8570843	335031	433978	4558097	317741	130226	2795770
	2	1530199	32308	21161	1026618	20879	21788	407445
	1	2653279	37842	92101	1603064	69835	46585	803852
TOTAL PUB.	47	102288711	4102751	2624099	58878658	3603649	2873942	30205612
NEW BRUNSWICK NOUVEAU-BRUNSWICK								
PUBLIC								
GEN. NON-TEACH. NO LTN/NCN ENS. SANS UNITES A L.T.								
1 - 24 BEDS/LITS	7	1162740	6590		784738	21173	35278	314961
25 - 49 BEDS/LITS	9	5771975	144616	2396	3851858	119376	169493	1484236
50 - 99 BEDS/LITS	7	9803877	299534	40714	6585424	318549	295539	2264117
100 - 199 BEDS/LITS	6	14266684	362586	223512	9260621	483391	359873	3576401
200 + BEDS/LITS	3	2514825	626951	444661	14607876	1011336	619992	7837509
TOTAL	34	56153601	1440577	711283	35090517	1953825	1480175	15477224
GEN. NON-TEACHING WITH LTN/NCN ENS. AVEC UNITES A L.T.								
200 + BEDS/LITS	1	4748257	199416	87699	2950139	96436	97632	1316935
TOTAL	1	4748257	199416	87699	2950139	96436	97632	1316935
TOT. NON-TCH/NON ENS	35	60901858	1639993	798982	38040656	2050261	1577807	16794159

TABLE 5. DISTRIBUTION OF TOTAL OPERATING EXPENSE BY TYPE OF EXPENSE
 TABLEAU 5. REPARTITION DU TOTAL DES DEPENSES D'EXPLOITATION PAR POSTE DE DEPENSES

PROVINCE AND TYPE OF HOSPITAL AND SIZE PROVINCE, AFFECTATION TAILLE DES HOPITAUX	HOSPITALS REPORTING HOPITAUX REPONDANTS	TOTAL	GROSS SAL. & WAGES - REMUNERATION BRUTE			MEDICAL AND SURGICAL SUPPLIES FOURNITURES MEDICALES ET CHIRURGICALES	DRUGS MEDICAMENTS	SUPPLIES AND OTHER EXPENSES FOURNITURES ET AUTRES DEPENSES
			MEDICAL STAFF PERSONNEL MEDICAL	INTERNS, RES. AND STUDENTS INTERNES, RES. ET ELEVES	OTHER AUTRES			
DOLLARS								
NEW BRUNSWICK NOUVEAU-BRUNSWICK PUBLIC								
GEN. TEACH. PARTIAL / ENSEIGN. PARTIEL 500 + BEDS/LITS	2	25468409	2304666	612504	14326642	1193845	561280	6469472
TOTAL	2	25468409	2304666	612504	14326642	1193845	561280	6469472
TOTAL GEN.	37	86370267	3944659	1411486	52367298	3244106	2139087	23263631
REHAB(CCNV)/READAP	1	370513	5760	1000	264171	4550	3058	91974
TOTAL PUB.	38	86740780	3950419	1412486	52631469	3248656	2142145	23355605
ATLANTIC ATLANTIQUE PUBLIC								
GEN. NON-TEACH. NO LTU/NCN ENS. SANS UNITES A L.T.								
1 - 24 BEDS/LITS	35	9214557	117062	3975	5899229	265168	437958	2491165
25 - 49 BEDS/LITS	22	13772485	229398	8278	9021533	340071	475055	3697750
50 - 99 BEDS/LITS	22	26215324	909571	73330	17194419	715112	748546	6574346
100 - 199 BEDS/LITS	18	46627368	1725473	651977	29179666	1420412	1233088	12416752
200 + BEDS/LITS	10	45240107	1468515	761448	27161416	1783580	1220375	12844773
TOTAL	110	141069841	4450019	1499008	88456663	4524343	4115022	38024786
GEN. NON-TEACHING WITH LTU/NCN ENS. AVEC UNITES A L.T.								
1 - 99 BEDS/LITS	1	1290798	185413	2323	680719	31063	103386	287894
100 - 199 BEDS/LITS	1	2429575	27573	5663	1500818	87181	51279	654863
200 + BEDS/LITS	1	4748257	199416	87699	2950139	96436	97632	1316535
TOTAL	3	8468630	412352	95705	5211676	214680	274495	2259722
TOT. NON-TCH/NCN ENS	113	149538471	4862371	1594713	93668339	4739023	4389517	40284508
GEN. TEACH. FULL/ ENSEIGN. COMPLET								
1 - 499 BEDS/LITS	3	30881335	1843873	1657251	16324023	997937	880392	9177859
500 + BEDS/LITS	1	27521941	790879	1251030	12982561	1380506	349535	10167430
TOTAL	4	58403276	2634752	2908281	29306584	2378443	1829527	19345289
GEN. TEACH. PARTIAL / ENSEIGN. PARTIEL								
1 - 499 BEDS/LITS	2	10607182	424193	337292	5806461	439647	295639	3303950
500 + BEDS/LITS	2	25468409	2304666	612504	14326642	1193845	561280	6469472
TOTAL	4	36075591	2728859	949796	20133103	1635492	856919	9773422
TOTAL GEN.	121	244017338	10225982	5452790	143108026	8750958	7076363	69403219
PEDIATR. REHAB(CCNV)/READAP	2	14531047	598590	499691	8092340	564330	286028	4490068
EXT. CARE(CHRON)/ SOINS PROLONGES	2	3104990	64583	23870	2145899	38403	33734	794501
OTHER/AUTRES	1	579535			468263	4009	4178	103085
TOTAL PUB.	131	264886189	10926997	6068452	155421592	9427535	7446888	75594725
QUEBEC PUBLIC								
GEN. NON-TEACH. NO LTU/NCN ENS. SANS UNITES A L.T.								
1 - 24 BEDS/LITS	11	4714578	103858		3207229	86964	125865	1190662
25 - 49 BEDS/LITS	6	3794326	82666		2645445	92198	105151	868866
50 - 99 BEDS/LITS	15	23956689	651982		16521979	572372	629453	5580903
100 - 199 BEDS/LITS	26	77634015	2361543		53934658	2025030	1942229	16770055
200 + BEDS/LITS	20	146156331	6876252	131009	97666981	5011269	3834755	32636061
TOTAL	78	256255939	10676405	131009	173976292	7787833	6637853	57046547
GEN. NON-TEACHING WITH LTU/NCN ENS. AVEC UNITES A L.T.								
1 - 99 BEDS/LITS	6	6160556	136213		4273259	89332	128729	1533023
100 - 199 BEDS/LITS	6	17226389	590084	68120	11735694	458890	394334	3979267
200 + BEDS/LITS	6	35451475	1125759	58004	23171647	866419	904126	9325520
TOTAL	18	58838420	1852056	126124	39180600	1414641	1427189	14837810
TOT. NON-TCH/NCN ENS	96	315094359	12528461	257133	213156892	9202474	8065042	71884357
GEN. TEACH. FULL/ ENSEIGN. COMPLET								
1 - 499 BEDS/LITS	3	40006950	2072350	1440229	24032383	1472807	1130330	9858851
500 + BEDS/LITS	12	285712066	14037213	13043581	174908903	10240650	7771128	65710591
TOTAL	15	325719016	16109563	14483810	198941286	11713457	8901458	75569442
GEN. TEACH. PARTIAL / ENSEIGN. PARTIEL								
1 - 499 BEDS/LITS	11	102171045	5666479	1496409	66957028	3194090	2646155	22210884
500 + BEDS/LITS	1	23919095	1360874	989895	15092478	1188468	623713	4663667
TOTAL	12	126090140	7027353	2486304	82049506	4382558	3269868	26874551
TOTAL GEN.	123	766903515	35665377	17227247	494147684	25298489	20236368	174328350
PEDIATR. REHAB(CCNV)/READAP	2	42975274	2197292	2217045	26742679	1173993	788355	9855910
EXT. CARE(CHRON)/ SOINS PROLONGES	6	11942073	41692	80225	8336587	177420	127016	3179133
OTHER/AUTRES	43	67684116	233795	2100	50709390	722743	1132944	14883144
TOTAL PUB.	7	29324371	1246969	732278	19618095	799803	606324	6320902
TOTAL PUB.	181	918829349	39385125	20258895	599554435	28172448	22891007	208567439
ONTARIO PUBLIC								
GEN. NON-TEACH. NO LTU/NCN ENS. SANS UNITES A L.T.								
1 - 24 BEDS/LITS	4	1294844	29126		835403	23887	38189	368239
25 - 49 BEDS/LITS	23	13561944	319632		8875679	271837	352102	3742694
50 - 99 BEDS/LITS	14	20987761	645664	24789	13802420	462929	525939	5526020
100 - 199 BEDS/LITS	16	49458751	1944476	125293	32304053	1331189	1230197	12523543

TABLE 5. DISTRIBUTION OF TOTAL OPERATING EXPENSE BY TYPE OF EXPENSE
 TABLEAU 5. REPARTITION DU TOTAL DES DEPENSES D'EXPLOITATION PAR POSTE DE DEPENSES

PROVINCE, TYPE OF HOSPITAL AND SIZE PROVINCE, AFFECTATION TAILLE DES HOPITAUX	HOSPITALS REPORTING HOPITAUX REPONDANTS	TOTAL	GROSS SAL. & WAGES - REMUNERATION BRUTE			MEDICAL AND SURGICAL SUPPLIES FOURNITURES MEDICALES ET CHIRURGICALES	DRUGS MEDICAMENTS	SUPPLIES AND OTHER EXPENSES FOURNITURES ET AUTRES DEPENSES
			MEDICAL STAFF PERSONNEL MEDICAL	INTERNS, RES. AND STUDENTS INTERNES, RES. ET ELEVES	OTHER AUTRES			
ONTARIO PUBLIC								
GEN. NON-TEACH. NO LTU/NCN ENS. SANS UNITES A L.T.								
200 + BECS/LITS	28	222761299	8425647	921919	142751519	7485265	5791436	57385513
TOTAL	85	308064599	11364545	1072001	198569074	9575107	7937863	79546009
GEN. NON-TEACHING WITH LTU/NCN ENS. AVEC UNITES A L.T.								
1 - 99 BECS/LITS	34	39990339	1147099	6930	26434314	914418	991457	10496121
100 - 199 BECS/LITS	20	45377496	1503297	66295	29989951	1232641	1156982	11419350
200 + BECS/LITS	29	223973574	8229389	534869	145111302	6494043	5334173	58269798
TOTAL	83	309341409	10879785	608094	201544567	8641102	7482612	80185249
TOT. NON-TCH/NCN ENS	168	617406008	22244330	1680095	400113641	18216209	15420475	159731258
GEN. TEACH. FULL/ENSEIGN. CCMPLT								
1 - 499 BECS/LITS	5	62519749	4679309	2473699	34822931	1772363	1287655	17483792
500 + BECS/LITS	12	319386120	16109046	15655811	188357604	12165592	9011987	78086080
TOTAL	17	381905869	20788355	18129510	223180535	13937955	10299642	95569872
GEN. TEACH. PARTIAL/ENSEIGN. PARTIEL								
1 - 499 BECS/LITS	2	12830428	375891	100615	7584827	231362	160718	4377035
500 + BECS/LITS	2	34155861	1083976	1225624	22382074	1150753	980708	7332726
TOTAL	4	46986289	1459867	1326239	29966901	1362095	1141428	11709761
TOTAL GEN.	189	1046298166	44492552	21135844	653261077	33536259	26861543	267010891
PEDIATR. REHAB.(CONV)/READAP EXT. CARE(CHRON)/SOINS PROLONGES OTHER/AUTRES								
1	1	39720998	4092953	1611360	20016018	938115	1663946	11398606
6	6	9688072	180293	52323	6054257	79943	8821	3232415
23	23	57924098	465013	86029	41765849	645144	1897084	14064979
2	2	14258398	1127161	268039	7599203	192959	464115	4606921
TOTAL PUB.	221	1167889732	50357972	23153595	728696404	35392440	29975509	300313812
MANITOBA PUBLIC								
GEN. NON-TEACH. NO LTU/NCN ENS. SANS UNITES A L.T.								
1 - 24 BECS/LITS	41	8604481	52519		5256011	159371	231617	2904963
25 - 49 BECS/LITS	18	8677961	26143	6127	5015237	167902	275411	3187041
50 - 99 BECS/LITS	7	8211372	60129	39744	5069750	240966	265370	2335603
100 - 199 BECS/LITS	1	2122508	49079	1359	1382087	5933	84536	881614
200 + BECS/LITS	3	21604868	702004	210349	13664943	818305	677231	5592036
TOTAL	70	49221190	879884	257579	30388128	1439977	1494365	14761257
GEN. NON-TEACHING WITH LTU/NCN ENS. AVEC UNITES A L.T.								
1 - 99 BECS/LITS	3	3846487	26999	19264	2379765	88224	105994	1226241
100 - 199 BECS/LITS	5	4349068	32537	16172	2653022	92009	135637	1419691
TOTAL	8	8195555	59536	35436	5032787	180233	241631	2645932
TOT. NON-TCH/NCN ENS	75	57416745	939420	293015	35420915	1620210	1735996	17407189
GEN. TEACH. FULL/ENSEIGN. CCMPLT								
500 + BECS/LITS	2	59580035	2591822	2787755	36213173	2416111	1878835	13692339
TOTAL	2	59580035	2591822	2787755	36213173	2416111	1878835	13692339
GEN. TEACH. PARTIAL/ENSEIGN. PARTIEL								
1 - 499 BECS/LITS	1	7195135	245912	130681	4558575	259028	187459	1813480
TOTAL	1	7195135	245912	130681	4558575	259028	187459	1813480
TOTAL GEN.	78	124191915	3777154	3211451	76192663	4295349	3802290	32913008
EXT. CARE(CHRON)/SOINS PROLONGES								
3	3	9227094	102615	71825	6947345	114340	206492	1784477
TOTAL PUB.	81	133419009	3879769	3283276	83140008	4409689	4008782	34697485
SASKATCHEWAN PUBLIC								
GEN. NON-TEACH. NO LTU/NCN ENS. SANS UNITES A L.T.								
1 - 24 BECS/LITS	79	12090746	136292		7949150	214520	395758	3395026
25 - 49 BECS/LITS	29	10667036	156308		6754063	220043	376412	3160210
50 - 99 BECS/LITS	8	7238209	175213	3807	4794627	156266	287012	1821284
100 - 199 BECS/LITS	6	12183064	269408	21928	7995121	293207	340898	3262502
200 + BECS/LITS	1	3962728	147842	20419	2543196	95325	84117	1071829
TOTAL	123	46141783	885063	46154	30036157	979361	1484197	12710851
GEN. NON-TEACHING WITH LTU/NCN ENS. AVEC UNITES A L.T.								
1 - 99 BECS/LITS	1	922020	23494		653826	21824	26153	196723
200 + BECS/LITS	1	3944986	119494	24722	1851730	48077	6423	1840538
TOTAL	2	4867006	142988	24722	2507556	69901	84578	2037261
TOT. NON-TCH/NCN ENS	125	51008789	1028051	70876	32543713	1049262	1568775	14748112
GEN. TEACH. FULL/ENSEIGN. CCMPLT								
500 + BECS/LITS	1	16534331	657481	1064677	9067830	578358	495299	4670686
TOTAL	1	16534331	657481	1064677	9067830	578358	495299	4670686
GEN. TEACH. PARTIAL/ENSEIGN. PARTIEL								
1 - 499 BECS/LITS	4	26580439	667371	452103	17251466	1130675	799435	6279389
500 + BECS/LITS	1	13281496	356614	227072	8353669	672823	418121	3253197
TOTAL	5	39861935	1023985	679175	25605135	1803498	1217556	9532586
TOTAL GEN.	131	107405055	2709517	1814728	67216678	3431118	3281630	28951384
EXT. CARE(CHRON)/SOINS PROLONGES								
1	1	4553853	162404		3077028	129417	36384	1148620
TOTAL PUB.	132	111958908	2871921	1814728	70293706	3560535	3318014	30100004

TABLE 5. DISTRIBUTION OF TOTAL OPERATING EXPENSE BY TYPE OF EXPENSE
 TABLEAU 5. REPARTITION DU TOTAL DES DEPENSES D'EXPLOITATION PAR POSTE DE DEPENSES

PROVINCE, TYPE OF HOSPITAL AND SIZE PROVINCE, AFFECTATION TAILLE DES HOPITAUX	HOSPITALS REPORTING HOPITAUX REPONDANTS	TOTAL	GROSS SAL. & WAGES - REMUNERATION BRUTE			MEDICAL AND SURGICAL SUPPLIES FOURNITURES MEDICALES ET CHIRURGICALES	DRUGS MEDICAMENTS	SUPPLIES AND OTHER EXPENSES FOURNITURES ET AUTRES DEPENSES
			MEDICAL STAFF PERSONNEL MEDICAL	INTERNS, RES. AND STUDENTS INTERNES, RES. ET ELEVES	OTHER AUTRES			
DOLLARS								
ALBERTA								
PUBLIC								
GEN. NON-TEACH. NO LTU/NON ENS. SANS UNITES A L.T.								
1 - 24 BEDS/LITS	24	4344817	61503		3004729	45234	109601	1103750
25 - 49 BEDS/LITS	50	20406194	377055		12744793	405519	574924	6303903
50 - 99 BEDS/LITS	27	20898342	345204	4862	13602201	400157	578348	597570
100 - 199 BEDS/LITS	5	11529190	268603		6936629	397556	346941	3579461
200 + BEDS/LITS	4	15914827	443138	92855	10631871	484721	419487	3842685
TOTAL	110	73093370	1495503	97717	46920223	1753257	2029301	20797369
GEN. NON-TEACHING WITH LTU/NON ENS. AVEC UNITES A L.T.								
1 - 99 BEDS/LITS	1	771371	13544		507232	23792	30825	195978
TOTAL	1	771371	13544		507232	23792	30825	195978
TOT. NON-TCH/NON ENS	111	73864741	1509047	97717	47427455	1777049	2060126	20993347
GEN. TEACH. FULL/ENSEIGN. COMPLETE								
500 + BEDS/LITS	6	113877516	4108781	3929852	73117094	3971451	3322385	25427953
TOTAL	6	113877516	4108781	3929852	73117094	3971451	3322385	25427953
GEN. TEACH. PARTIAL/ENSEIGN. PARTIEL								
500 + BEDS/LITS	1	11373689	361749	209089	7527467	439135	294693	2541556
TOTAL	1	11373689	361749	209089	7527467	439135	294693	2541556
TOTAL GEN.	118	199115946	5979577	4236658	128072016	6187635	5617204	48962856
PEDIATR. REHAB(CCNV)/READAP EXT. CARE(CHRON)/SOINS PROLONGES OTHER/AUTRES								
1	1	2181725	24981	2183	1620003	26239	22498	485821
1	1	7072819	49524	7479	4875827	46002	40061	2053926
25	25	21192071	43109	3173	13951417	205812	334516	6654044
2	2	6297108	897657	12778	3755196	92771	228466	1310240
TOTAL PUB.	147	235859669	6994848	4262271	152274459	6558459	6302745	59466887
PRAIRIES								
PUBLIC								
GEN. NON-TEACH. NO LTU/NON ENS. SANS UNITES A L.T.								
1 - 24 BEDS/LITS	144	25040044	250314		16209890	439125	736976	7403739
25 - 49 BEDS/LITS	97	39751191	559506	6127	24514193	793464	1226747	12651154
50 - 99 BEDS/LITS	42	36347923	280556	48413	23466578	796989	1130930	10324457
100 - 199 BEDS/LITS	15	25834762	577090	23287	16313837	744596	752373	7423577
200 + BEDS/LITS	8	41482423	1292984	323623	26840010	1398421	1169823	10446550
TOTAL	303	168456343	3260450	401450	107344508	4172595	5007863	48269477
GEN. NON-TEACHING WITH LTU/NON ENS. AVEC UNITES A L.T.								
1 - 99 BEDS/LITS	5	5539878	64037	19264	3540823	133840	162972	1618942
100 - 199 BEDS/LITS	2	4349068	32537	16172	2253022	92009	135637	1419691
200 + BEDS/LITS	1	3944986	119494	24722	1853730	48077	58425	1840538
TOTAL	8	13833932	216068	60158	8047575	273926	357034	4879171
TOT. NON-TCH/NON ENS	311	182290275	3476518	461608	115392083	4446521	5364897	53148648
GEN. TEACH. FULL/ENSEIGN. COMPLETE								
500 + BEDS/LITS	9	189991882	7358084	7782284	118398097	6965920	5696519	43790978
TOTAL	9	189991882	7358084	7782284	118398097	6965920	5696519	43790978
GEN. TEACH. PARTIAL/ENSEIGN. PARTIEL								
1 - 499 BEDS/LITS	5	33775574	913283	582784	21810041	1389703	986894	8092869
500 + BEDS/LITS	2	24655185	718363	436161	15881136	2111958	713814	5794753
TOTAL	7	58430759	1631646	1018945	37691177	2501661	1699708	13887622
TOTAL GEN.	327	430712916	12466248	9262837	271481357	13914102	12761124	110827248
PEDIATR. REHAB(CCNV)/READAP EXT. CARE(CHRON)/SOINS PROLONGES OTHER/AUTRES								
1	1	2181725	24981	2183	1620003	26239	22498	485821
1	1	7072819	49524	7479	4875827	46002	40061	2053926
29	29	34973018	308128	74998	23975790	449569	577392	9587141
2	2	6297108	897657	12778	3755196	92771	228466	1310240
TOTAL PUB.	360	481237586	13746538	9360275	305708173	14528663	13629541	124264376
BRITISH COLUMBIA								
COLOMBIE BRITANNIQUE								
PUBLIC								
GEN. NON-TEACH. NO LTU/NON ENS. SANS UNITES A L.T.								
1 - 24 BEDS/LITS	16	3865583	93717		2467519	84996	109241	1110110
25 - 49 BEDS/LITS	26	14454240	324187		9727964	343883	398009	3660697
50 - 99 BEDS/LITS	9	10882209	244685		7563870	292897	244260	2536497
100 - 199 BEDS/LITS	6	13483403	293226	22607	9473411	417510	361624	2914425
200 + BEDS/LITS	2	10622454	291062	11827	7417205	463045	314720	2125865
TOTAL	59	53308359	1247477	34434	36849969	1601831	1427854	12346794
GEN. NON-TEACHING WITH LTU/NON ENS. AVEC UNITES A L.T.								
1 - 99 BEDS/LITS	7	7107159	142645	11462	4970535	156330	156896	1480753
100 - 199 BEDS/LITS	9	21943336	457493	147089	15580783	584296	519086	4790216
200 + BEDS/LITS	11	60651582	1472106	158551	43509311	1837463	1298419	2387194
TOTAL	27	89702077	2072244	158551	64060629	2578089	1974401	18858163
TOT. NON-TCH/NON ENS	86	143010436	3319721	192985	100710598	4179920	3402255	31204957
GEN. TEACH. FULL/ENSEIGN. COMPLETE								
500 + BEDS/LITS	2	67934956	1904126	3121029	45538246	2678496	1895572	12797487
TOTAL	2	67934956	1904126	3121029	45538246	2678496	1895572	12797487
GEN. TEACH. PARTIAL/ENSEIGN. PARTIEL								
1 - 499 BEDS/LITS	3	32114970	1324632	853406	21697493	1267156	850209	6122074

TABLE 5. DISTRIBUTION OF TOTAL OPERATING EXPENSE BY TYPE OF EXPENSE
 TABLEAU 5. REPARTITION DU TOTAL DES DEPENSES D'EXPLOITATION PAR POSTE DE DEPENSES

PROVINCE, TYPE OF HOSPITAL AND SIZE PROVINCE, AFFECTATION TAILLE DES HOPITAUX	HOSPITALS REPORTING HOPITAUX REPONDANTS	TOTAL	GROSS SAL. & WAGES - REMUNERATION BRUTE			MEDICAL AND SURGICAL SUPPLIES FOURNITURES MEDICALES ET CHIRURGICALES	DRUGS MEDICAMENTS	SUPPLIES AND OTHER EXPENSES FOURNITURES ET AUTRES DEPENSES
			MEDICAL STAFF PERSONNEL MEDICAL	INTERNS, RES. AND STUDENTS INTERNES, RES. ET ELEVES	OTHER AUTRES			
DOLLARS								
BRITISH COLUMBIA COLUMBIE BRITANNIQUE								
GEN. TEACH. PARTIAL / ENSEIGN. PARTIEL								
500 + BEDS/LITS	1	18189448	628985	410997	12985637	704499	431257	3028073
TOTAL	4	50304418	1953617	1264403	34683130	1971655	1281466	9150147
TOTAL GEN.	92	261249810	7177464	4578417	180931974	8830071	6579293	53152591
PEDIATR. REHAB (CONV)/ READAP EXT. CARE (CHRON)/ SOINS PRCLNGES OTHER/AUTRES	1 5 9	2571381 7409296 8235806	222089 95853 106938	41107 15712	1629836 5645601 6297515	37897 84982 63168	34915 74363 98524	605537 1488785 1669661
TOTAL PUB.	2	6167908	406563	79722	4075892	95535	174027	1336169
TOTAL PUB.	109	285634201	8008907	4718958	198580818	9111653	6961122	58252743
NORTHWEST TERR. TERR. DU NORD-OUEST								
PUBLIC								
GEN. NON-TEACH. NO LTU/NCN ENS. SANS UNITES A L.T.								
1 - 24 BEDS/LITS	1	412063	5493		251474	15417	13770	125909
50 - 99 BEDS/LITS	1	1466290	23331		954357	73250	26349	390003
TOTAL	2	1878353	27824		1205831	88667	40119	515912
GEN. NON-TEACHING WITH LTU/NCN ENS. AVEC UNITES A L.T.								
1 - 99 BEDS/LITS	2	931738	2914		612147	12845	19835	283997
TOTAL	2	931738	2914		612147	12845	19835	283997
TOT. NON-TECH/NCN ENS	4	2810091	30738		1817978	101512	59954	799909
TOTAL GEN.	4	2810091	30738		1817978	101512	59954	799909
TOTAL PUB.	4	2810091	30738		1817978	101512	59954	799909
CANADA								
PUBLIC								
GEN. NON-TEACH. NO LTU/NCN ENS. SANS UNITES A L.T.								
1 - 24 BEDS/LITS	211	44541669	599570	3975	28870744	915557	1461999	12689824
25 - 49 BEDS/LITS	177	85334186	1515389	14405	54785214	1840953	2557064	24621161
50 - 99 BEDS/LITS	103	119856196	3054789	146532	79503623	2913549	3309477	30932226
100 - 199 BEDS/LITS	78	213038299	7502508	823164	141205625	5938737	5519913	82046552
200 + BEDS/LITS	68	466263084	18354464	2149826	301837131	16141580	12322121	115457962
TOTAL	637	929033434	31026720	3137902	606202337	27750376	25166574	235749525
GEN. NON-TEACHING WITH LTU/NCN ENS. AVEC UNITES A L.T.								
1 - 99 BEDS/LITS	55	61020468	1678321	28517	40511797	1337828	1563275	15900730
100 - 199 BEDS/LITS	38	91325864	2610934	187732	61549268	2455017	2279516	22263397
200 + BEDS/LITS	48	328769874	11146164	852383	216598129	9342438	7692775	83139985
TOTAL	141	481116206	15435419	1048632	318657194	13135283	11535566	121304112
TOT. NON-TECH/NCN ENS	778	1410149640	46462139	4186534	924859531	40885659	36702140	357053637
GEN. TEACH. FULL / ENSEIGN. COMPLET								
1 - 499 BEDS/LITS	11	133408034	8595532	5571179	75179337	4243107	3298377	36520502
500 + BEDS/LITS	36	850346965	40193348	40853735	540185411	33431164	25324741	210552566
TOTAL	47	1023954999	48794880	46424914	615364748	37674271	28623118	247073068
GEN. TEACH. PARTIAL / ENSEIGN. PARTIEL								
1 - 499 BEDS/LITS	23	191499199	8704478	3370506	123855850	6521938	4939615	44106812
500 + BEDS/LITS	8	126387998	6096864	3675181	80867967	5349523	3309772	27288691
TOTAL	31	317887197	14801342	7045687	204523817	11871461	8249387	71395503
TOTAL GEN.	856	2751991836	110058361	57657135	1744748096	90431391	73574645	675522208
PEDIATR. REHAB (CONV)/ READAP EXT. CARE (CHRON)/ SOINS PRCLNGES OTHER/AUTRES	7 23 106	101980425 39217250 169396573	7135905 431945 1113874	4371386 183609 163127	58100876 27062171 123216807	2740574 426770 1864633	2795742 363995 2710122	26835942 10748760 40308010
TOTAL PUB.	14	58701064	3716192	1184918	36651450	1250903	1519517	14378084
TOTAL PUB.	1006	3121287148	122456277	63560175	1989779400	96734271	80964021	767793004

TABLE 6. TOTAL OPERATING EXPENSE PER RATED BED
 TABLEAU 6. TOTAL DES DEPENSES D'EXPLOITATION PAR LIT (CAPACITE THEORIQUE)

TYPE AND SIZE AFFECTATION ET TAILLE	CANADA *	NFLD. T.-N.	P.E.I. I.P.-E.	N.S. N.-E.	N.B.	ATLANTIC - ATLAN- TIQUE	QUEBEC	ONTARIO	MANITOBA	SASK.	ALBERTA	PRAIRIES	B.C. C.-B.
PUB. GEN. NON-YCH NO LTU/MON ENS. SANS UNIT. A L.T.													
1 - 24 BEDS/LITS	Q1 10331.35 MED 12249.00 MN. 13854.21 Q3 15688.54	22618.19 24802.00 24585.07 28138.05	8541.94	11168.00 14763.22 14344.82 16636.71	12398.85 17662.07 12777.36	11947.78 15818.64 17583.03 22843.20	17454.60 27207.32 23723.49 29265.82	17725.97 12788.81 13465.54 17983.94	11834.41 12788.81 10456.80 14871.64	9617.83 10456.80 10740.97 11844.48	8715.00 10568.06 10862.94 12447.55	9882.50 11320.23 11578.32 12768.81	12951.38 17921.70 16154.74 18695.07
25 - 49 BEDS/LITS	Q1 11238.68 MED 13134.12 MN. 14043.29 Q3 16374.94	12520.21 15564.18 1907.87 16743.70	11975.58	16858.38 17662.07 15558.23	14819.33 17662.07 17597.48 18653.72	14124.39 16587.48 15940.38 17554.12	16291.92 16643.51 16354.85	14486.54 11755.67 16563.61 18252.68	11755.67 10418.48 14087.60 15058.96	9960.33 10418.48 11053.92 11569.27	10723.32 12257.88 12217.86 13532.74	10325.03 12459.07 12226.75 13079.33	12985.42 15785.35 15796.98 17445.27
50 - 99 BEDS/LITS	Q1 12438.94 MED 15797.01 MN. 17154.17 Q3 19984.79	15564.18 19301.68 10455.63	10455.63	14126.99 14589.74 15678.91 15763.64	18801.25 18638.55	14227.36 15634.82 16581.48 18464.88	18513.47 21682.84 23124.22 26553.40	16318.37 19697.08 20657.25 20868.77	11617.65 13147.22 16723.77	11031.09 12096.22 16723.77	11494.72 12459.07 12681.03 13902.63	11494.72 12459.07 13552.54 14107.34	12735.15 16657.70 19167.29 21770.30
100 - 199 BEDS/LITS	Q1 17248.45 MED 19907.28 MN. 20468.71 Q3 22726.31	17625.58 18301.64 19506.88	19506.88	16655.77 18381.40 18261.42 19530.83	19879.61 19357.78	17140.68 18972.43 18673.36 19865.96	20147.35 23432.67 23814.12 26510.52	17903.01 21876.95 21362.94 22805.53	16980.06	15095.23 14948.54 17055.01	17501.54 13552.54 15986.86 17098.97	13219.70 16511.31 15286.86 17098.97	17623.42 18675.07
200 + BEDS/LITS	Q1 21405.19 MED 23159.78 MN. 23573.90 Q3 25479.93	21442.64 13502.11	13502.11	15311.96 16569.86	22126.33 20974.42	15130.41 19400.06 19064.52 21784.49	22968.72 26369.77 26028.45 28337.07	21871.62 23735.51 24090.12 24622.47	23942.27 24139.52	16442.85	18409.75 18230.04	16442.85 20648.29 22213.78	21077.23
TOTAL	Q1 11682.42 MED 14960.47 MN. 19981.67 Q3 19683.67	16374.72 19328.69 19090.48 23726.40	11687.98 14278.01	13945.47 18381.40 18771.25 18207.47	14609.74 18162.09 19491.01 19879.61	13984.72 17209.38 19795.90 19798.13	19372.80 23631.91 24776.61	17069.46 20845.58 22877.20 23435.91	11885.59 13501.94 17795.08	9957.55 10731.89 12519.01 12477.53	10731.53 12096.22 13889.22 13853.17	10390.92 11973.45 14385.56 13905.95	13796.60 16816.45 17895.51 18826.09
-WITH LTU/AVEC UNITES A L.T.													
1 - 99 BEDS/LITS	Q1 14489.71 MED 17026.04 MN. 17119.31 Q3 18948.01	20168.72				20168.72	19082.05 19740.92	15178.07 17760.73 17726.21 19187.45	13986.64 14908.86	11382.96	12645.43	13850.00 13489.70	16431.02 16152.63
100 - 199 BEDS/LITS	Q1 15696.24 MED 17749.54 MN. 17749.54 Q3 18376.32	15377.06				15377.06	22218.15 21188.67	15722.63 17493.55 18243.14	17055.17			17055.17	18321.49 18242.85 17073.96
200 + BEDS/LITS	Q1 17631.53 MED 20077.55 MN. 20077.55 Q3 22413.72	15827.52				15827.52	17997.68 17823.77	19254.44 21596.14 23656.18		17302.57		17302.57	19238.51 17393.63 18318.31
TOTAL	Q1 16769.05 MED 19887.57 MN. 19177.25 Q3 19931.98	20168.72	15377.06			15827.52	15827.52 16223.43 2272.41	16230.55 18971.03 20323.33 21091.59	15169.24	15750.83	12645.43	12645.43 14573.94 15666.97 16837.94	15255.49 16633.87 17043.91 17481.09
-TOTAL NON- TEACH/NON ENSEIGNANT	Q1 12230.54 MED 19698.42 MN. 19698.42 Q3 19760.99	16396.38 19138.73 23674.06	8744.15 14518.85 13502.11	13945.47 15596.43 16777.25 18207.47	14632.14 17966.18 19145.51 19840.57	14036.92 17188.25 17885.24 19799.84	18886.92 23746.78 25399.95 26947.53	17026.89 18271.00 21522.05 22452.59	13931.00 10736.32 17510.44 15593.97	9962.68 12223.04 12770.49 12484.58	10741.31 12223.04 15874.87 13838.09	10407.22 12050.84 14473.79 13956.92	14989.18 16707.48 17351.45 18196.63
-GEN. TCH. FULL/ ENS. COMPLETE - 499 BEDS/LITS	Q1 26730.83 MED 33316.62 MN. 32794.50 Q3 35818.53	28300.74		24588.42		24588.42	33316.62 26830.00	37141.01 36518.54					
500 + BEDS/LITS	Q1 25429.52 MED 30226.92 MN. 29784.18 Q3 33634.16	33359.93				33359.93	27947.59 31749.79 32180.30 34571.93	30171.18 32364.56 31647.46 34114.74	29163.01	30282.66	22573.01 22293.95	20860.72 22958.14 24683.89 27334.62	28282.66
TOTAL	Q1 26753.24 MED 31699.28 MN. 30144.69 Q3 34262.93	28300.74		30237.52		28974.18 29556.31	28412.25 33316.62 32284.57 34674.59	28661.01 32447.11 32353.94 35931.51	29163.01	30282.66	22573.01 22293.95	20860.72 22958.14 24683.89 27334.62	28282.66
-GEN. TCH. PART./ ENS. PARTIEL - 499 BEDS/LITS	Q1 20363.53 MED 26038.93 MN. 25085.22 Q3 27289.45	20880.28				20880.28	25888.52 25892.63 25892.63 28122.08			19022.93		19096.66 19580.04	24086.11 27170.03
500 + BEDS/LITS	Q1 19276.48 MED 24659.26 MN. 25517.46 Q3 29227.03					21276.87	21276.87	34170.14 29343.52		19276.48	22170.93	20511.80	26361.52
TOTAL	Q1 20363.53 MED 26038.93 MN. 25228.13 Q3 27669.47	20880.28				21276.87	20736.23 21158.70	26038.93 27047.71 29343.52	28628.34 28339.14	19096.66	22170.93	19276.48 19962.68	26223.82 26872.02
-TOTAL GEN.	Q1 12472.66 MED 16705.21 MN. 21305.59 Q3 21331.31	16492.88 20285.14 21893.12 23674.06	8744.15 11831.78 14518.85 13502.11	13976.42 15617.77 20773.64 18438.57	14886.55 18358.00 19729.25 19918.64	14335.38 17625.58 20263.85 20161.37	19996.54 24714.06 27468.28 28860.64	17327.38 19610.27 24823.88 23789.46	12053.57 13978.41 22098.21 16759.44	9977.78 10928.35 16147.73 12679.49	10766.28 12914.75 18206.33 14417.21	10432.42 12207.93 18561.09 14611.22	15126.09 18975.42 20875.41 18949.73
-PEDIATRICS/ PEDIATR.	Q1 30980.49 MED 36762.95 MN. 36762.95 Q3	21286.44		26453.22		24058.02	36668.32	50471.41			17044.73	17044.73	30980.49
-REHAB(CONV)/ READAP.	Q1 10480.85 MED 13530.77 MN. 13530.77 Q3 17924.79	15063.30	13530.77	15939.57	18525.65	15063.30	13047.49 14853.32	14708.06 17177.43			17420.74	17420.74	10803.89 11329.20
EXT. CARE (CHR)/SDNS PROLONGES	Q1 8378.65 MED 10578.00 MN. 10578.00 Q3 12463.39	6661.32				6661.32	10078.13 11562.29 12523.41 12677.73	10848.03 12523.41 13089.95	10544.11 16034.69		7065.95 7957.97 8300.81	7149.52 9522.96 9019.86	8453.69 8982.79 10042.55 9573.36
OTHER/ AUTRES	Q1 19424.61 MED 25810.82 MN. 25810.82 Q3 45792.90			24342.01		24342.01	25482.58 23347.43	53202.98		35779.02	35779.02		41395.36
TOTAL PUB.	Q1 11878.33 MED 13904.25 MN. 13904.25 Q3 20595.21	15391.16 20168.72 23293.22	8896.94 11975.58 13523.61	13976.42 15818.64 18752.08	15118.56 18420.41 19879.61	14126.99 17625.58 20308.23	13634.46 21392.69 27465.28	16274.34 19305.19 23494.70	11934.73 13970.18 16497.55	9978.47 10930.01 12757.07	9243.67 11902.48 13926.46	10236.10 12008.00 14483.45	13440.08 16637.70 18945.73
PROPRIETARY/MED PRIVES													
FEDERAL/ FEDERAUX													

* INCLUDES YUKON & NORTHWEST TERRITORIES. - Y COMPRIS LE YUKON ET LES TERRITOIRES DU NORD-OUEST.

TABLE 7. TOTAL OPERATING EXPENSE PER PATIENT-DAY (ADULTS AND CHILDREN)
 TABLEAU 7. TOTAL DES DEPENSES D'EXPLOITATION PAR JOURNEE D'HOSPITALISATION (ADULTES ET ENFANTS)

TYPE AND SIZE AFFECTATION ET TAILLE	CANADA *	NFLD. T.-N.	P.-E.-I. I.P.-E.	N.-S. N.-E.	N.-B.	ATLANTIC ATLANTIQUE	QUEBEC	ONTARIO	MANITOBA	SASK.	ALBERTA	PRAIRIES	B.-C. C.-B.
PUB. GEN. NON-YCH NO LITU/NON ENS. SANS UNIT. A LT. 1 - 24 BEDS/LITS	42.79 54.78 56.84 66.22	73.97 90.74 90.48 108.20	45.26	46.54 53.01 54.38 64.81	58.99 52.61	48.54 65.91 68.08 82.12	69.24 125.14 109.96 163.02	66.55 65.34	50.21 58.32 59.53 64.38	38.17 43.31 42.49 52.56	38.96 51.55 48.12 57.60	39.20 50.12 47.82 59.34	64.10 67.02 73.01 79.31
25 - 49 BEDS/LITS	45.27 54.21 56.52 66.31	59.29 74.63 68.09 80.55	38.84	53.91 60.28 59.25 61.40	51.91 60.28 59.25 61.40	51.62 74.05 60.14 71.17	77.76 71.56	59.39 64.65 64.93 74.68	48.18 53.59 59.14 60.63	27.84 41.28 42.43 44.28	45.49 51.42 52.01 57.33	44.72 47.56 49.94 56.21	60.59 65.73 64.60 69.01
50 - 99 BEDS/LITS	52.34 61.06 65.26 73.21	79.28	39.06	52.09 58.91 59.05 65.42	63.50 64.01	52.09 60.07 64.63 65.52	79.04 83.70 89.76 93.44	66.72 73.08 74.78 74.93	58.70 60.53	43.67 49.17 53.76	48.66 52.41 52.22 54.70	46.37 47.94 55.33 55.59	60.59 65.73 64.60 70.40
100 - 199 BEDS/LITS	65.09 77.02 76.07 85.55	77.37 74.41	65.12	55.96 63.69 64.49 66.17	63.72 66.08	60.37 65.23 66.55 71.97	83.19 87.75 91.65 97.76	76.76 79.30 79.58 84.68	71.16	54.61 56.44	62.50 62.82	50.14 60.69 60.19 65.86	66.37 66.66
200 + BEDS/LITS	73.43 78.62 80.69 87.31	85.20	57.34	56.79 60.75	75.03 74.33	57.07 70.21 70.21 76.84	83.72 91.04 89.76 96.76	74.84 73.08 80.33 82.23	75.90 78.42	58.93	65.04 65.05	59.94 67.94 70.62 74.58	63.93
TOTAL	49.80 61.40 73.07 76.14	69.29 79.85 78.26 97.27	42.25 54.59	50.49 56.47 60.99 65.86	57.69 62.80 60.99 70.57	54.26 64.13 65.91 74.50	82.34 86.36 91.27 98.38	68.70 73.50 78.91 81.42	50.28 58.28 65.30 65.58	38.66 43.70 47.79 52.03	46.00 52.41 55.68 58.03	42.73 51.02 55.34 58.82	62.20 66.68 67.28 71.27
-WITH LITU/AVEC UNITES A LT. 1 - 99 BEDS/LITS	55.58 63.62 62.91 69.78	52.82						59.48 65.26 65.79 70.31	55.92 56.48	41.55	43.25	53.41 51.23	56.82 55.56
100 - 199 BEDS/LITS	55.92 62.32 63.05 68.58		57.26			57.26	79.60 78.78	64.05 63.69 68.67	60.23			60.23	48.77 58.76 54.47 59.87
200 + BEDS/LITS	58.95 69.51 68.85 76.82				55.05	55.05	68.56 79.17 89.24 77.37	68.79 75.17 74.47 77.37		63.27		63.27	51.37 54.55 54.92 58.32
TOTAL	57.23 64.53 66.89 73.77	52.82	57.26		55.05	55.05	62.59 78.31 72.16 90.89	63.00 68.53 71.48 75.05	55.92 56.41	57.57	43.25	43.25 58.28 57.00 59.98	51.74 56.76 54.86 59.25
-TOTAL NON-TEACH/NON-ENSEIGNANT	51.42 62.32 70.83 75.63	66.22 78.28 76.52 96.67	38.04 49.76 55.19 57.34	50.49 56.47 60.99 65.86	56.65 62.10 66.99 70.09	54.09 63.82 65.20 73.93	80.24 87.49 86.93 97.59	64.05 72.06 75.01 78.40	51.29 56.27 68.05 65.45	38.77 43.70 48.58 52.08	45.73 52.12 55.68 57.89	42.80 51.30 55.94 59.01	57.96 63.14 68.58 68.38
-GEN. TCH. FULL/ENS. COMPLETE 1 - 499 BEDS/LITS	100.13 109.78 121.91 124.90	98.35		87.45		89.81 94.09	124.85 118.59	122.54 145.82					
500 + BEDS/LITS	91.53 102.83 103.88 118.83			118.83		118.83	102.75 120.55 119.20 125.30	98.06 106.86 106.09 115.18	97.91	110.74	81.46 81.65	73.32 85.84 88.26 94.82	86.92
TOTAL	92.24 105.63 105.92 119.85	98.35		107.65		97.07 104.33	104.91 121.93 119.13 125.12	102.52 110.81 111.04 118.66	97.91	110.74	81.46 81.65	73.32 85.84 88.26 94.82	86.92
-GEN. TCH. PART./ENS. PARTIEL 1 - 499 BEDS/LITS	70.09 84.53 85.35 100.53	69.63				69.63	93.32 100.75 98.30 105.10		97.48	71.61	62.09 60.08	65.02 62.21	84.22 85.06
500 + BEDS/LITS	65.42 80.75 84.62 88.07				74.63	74.63	119.11	91.89		65.04	78.78	70.73	78.68
TOTAL	70.99 84.22 85.06 99.79	69.63			74.63	74.63	96.21 106.70 101.67 105.59	92.01 93.35	71.61	65.02 61.65	78.78	65.04 65.54	81.45 82.64
-TOTAL GEN.	52.33 64.67 82.66 78.65	66.22 78.28 81.19 96.67	38.04 49.76 55.19 57.34	50.85 56.79 75.07 66.16	57.34 63.50 68.85 71.06	55.07 64.63 72.91 76.52	82.56 92.13 101.12 105.59	65.00 75.83 85.95 81.03	51.90 58.31 78.03 66.46	38.96 44.04 58.22 53.12	46.71 52.66 60.78	42.96 51.65 60.36	58.33 64.15 68.19 70.13
-PEDIATRICS/PEDIATR. Q1 MED MN. Q3	137.27 151.43	91.13		116.90		104.75	156.50	182.20			93.20	93.20	137.35
-REHAB(GONV)J/REHAB. Q1 MED MN. Q3	37.40 48.99 48.90 67.67	46.22	52.05	49.02	52.70	52.70	52.70 53.44	37.48 44.50	44.10 39.11		72.00	72.00	39.40 36.78
EXT. CARE (CHR)/SOINS PROLONGES Q1 MED MN. Q3	25.51 30.74 32.27 36.17	18.65					29.23 32.83 35.85 37.60	30.50 34.45 34.45 38.82	31.35 37.60	50.10	21.24 23.19 23.12 25.56	21.57 26.52 26.79 28.98	24.39 26.52 31.44 27.50
OTHER/AUTRES Q1 MED MN. Q3	74.75 111.47 126.77 146.83			89.99		89.99	118.00 118.50		172.76		130.32	130.32	126.37
TOTAL PUB. Q1 MED MN. Q3	47.65 61.82 77.09 77.18	65.19 71.76 79.39 93.94	38.26 52.05 57.32	50.85 58.91 71.10 67.62	56.31 62.80 68.76 70.57	53.78 64.63 73.49 76.71	46.79 84.12 81.88 102.15	61.69 81.71 81.49 80.09	50.04 58.21 78.03 66.14	38.97 44.06 60.78 52.91	41.05 51.37 60.78 59.47	41.14 50.75 60.50 59.74	54.53 62.99 62.50 70.13
PROPRIETARY/MED PRIVES													
FEDERAL/FEDERAUX													

* INCLUDES YUKON & NORTHWEST TERRITORIES. - Y COMPRIS LE YUKON ET LES TERRITOIRES DU NORD-OUEST.

TABLE 8. GROSS SALARIES AND WAGES (INCL. ALL MEDICAL STAFF REMUNERATION) PER PATIENT-DAY (ADULTS AND CHILDREN)
 TABLEAU 8. REMUNERATION BRUTE (COMPR. TOUTE REMUNERATION DU PERSONNEL MEDICAL) PAR JOURNEE D'HOSPITALISATION (ADULTES ET ENFANTS)

TYPE AND SIZE - AFFECTATION ET TAILLE	CANADA *	NFLD. - T.-N.	P.-E.-I. - I.P.-E.	N.-S.-E. - N.-E.	N.B.	ATLANTIC - ATLAN-TIQUE	QUEBEC	ONTARIO	MANITOBA	SASK.	ALBERTA	PRAIRIES	B.-C. - C.-B.			
PUB. GEN. NON-TEACH / NON-ENSEIGNANT																
1 - 24 BEDS/LITS	28.45 37.03 37.62 44.14	46.64 51.92 54.83 68.25	30.63	31.83 37.37 39.19 47.88	40.76 35.80	36.08 45.33 44.48 51.58	53.60 89.03 77.72 101.05	43.22 35.62	31.65 35.18 35.49 40.00	25.15 28.58 28.47 36.83	27.85 36.92 33.96 40.02	26.81 33.98 31.46 39.34	42.49 46.39 48.33 55.21			
25 - 49 BEDS/LITS	29.23 36.71 37.37 44.44	38.94 45.49 43.89 52.74	25.25	38.62 42.18 41.05 44.18	37.38 42.18 41.05 44.18	37.15 42.18 40.43 45.14	57.74 51.45	40.87 43.61 44.11 49.94	27.34 29.51 33.24 34.29	24.63 27.80 27.49 29.02	30.62 34.12 33.65 35.97	27.69 30.70 30.60 35.03	41.87 45.21 44.62 47.50			
50 - 99 BEDS/LITS	35.31 41.73 45.03 52.07	47.98	25.40	37.41 40.97 41.49 44.83	44.85 45.22	37.26 42.20 42.18 45.90	53.51 61.16 64.35 69.63	44.98 51.45 51.57 53.26	37.09 38.11	29.41 34.39 33.79 35.79	32.71 34.12 33.78 37.79	31.40 30.70 30.60 38.10	44.76 47.74 48.60 50.98			
100 - 199 BEDS/LITS	44.76 52.45 53.39 62.22	49.95 48.64	42.98	37.04 44.80 43.79 47.69	44.08 45.61	41.88 45.05 45.18 47.94	60.79 66.56 64.35 72.88	52.39 53.52 57.17 57.96	47.69	37.93 38.39	36.12 39.26	34.90 37.93 35.41 43.67	48.09 48.40			
200 + BEDS/LITS	48.84 54.26 55.85 61.07	60.94	38.09	36.51 40.71	46.90 48.34	37.30 42.86 45.61 48.84	60.73 65.16 65.96 71.15	50.41 54.20 54.88 56.62	52.91 52.91	40.33	46.06 45.65	42.22 47.21 46.45 52.29	46.46			
TOTAL	32.90 41.32 41.32 51.82	43.66 49.96 51.08 56.48	27.39 36.05	36.41 40.55 41.83 46.39	39.51 43.84 45.04 46.67	37.27 42.20 44.11 48.31	60.18 65.88 66.06 71.74	46.65 52.49 54.09 55.65	29.55 32.21 32.09 35.90	25.21 28.86 27.09 35.50	30.71 34.78 37.13 39.19	28.13 32.24 32.36 38.43	42.71 47.54 48.07 50.42			
-WITH LTU/AVEC UNITES A L.T. 1 - 99 BEDS/LITS	38.17 43.95 43.58 47.50	35.54					35.54			65.12 55.83	45.36 45.39 47.72	36.32 35.62	30.52	29.20	32.75 33.92	40.68 39.97
100 - 199 BEDS/LITS	38.19 44.41 44.81 48.53		38.04			38.04	56.89 56.68	38.33 44.31 48.46	37.42						34.90 41.48 39.84 43.72	
200 + BEDS/LITS	42.51 48.88 47.87 51.96				37.53	37.53	47.10 47.28	48.71 50.35 51.17 52.59		32.04		32.04			36.77 40.95 40.86 44.40	
TOTAL	39.73 45.22 46.60 50.26	35.54	38.04		37.53	37.53	47.96 50.55 64.87	47.42 47.58 49.23 50.58	36.32 36.55	31.64	29.20	30.52 32.45 34.30 36.32		37.15 40.95 40.54 43.87		
-TOTAL NON-TEACH/NON-ENSEIGNANT	34.00 42.62 42.62 51.44	43.56 49.95 50.01 56.44	25.02 32.72 36.50 38.09	36.41 40.55 41.83 46.39	38.81 43.76 44.39 46.55	37.26 43.66 43.66 48.23	57.29 64.42 62.54 71.06	44.46 49.58 51.52 53.44	29.61 31.21 32.05 39.81	25.22 28.86 27.09 35.55	30.70 34.77 37.03 38.92	28.19 32.21 32.36 38.38	40.96 44.33 44.60 48.00			
-GEN. TCH. FULL / ENS. COMPLETE 1 - 499 BEDS/LITS	66.09 77.17 81.65 84.89	61.10		59.32		59.32	84.41 81.65	82.05 97.91								
500 + BEDS/LITS	64.29 71.58 72.46 81.18				64.87	64.87	73.28 83.95 84.27 90.46	66.15 75.85 73.12 78.75	68.35	72.26	54.42 58.19	51.84 63.81 62.04 67.96	64.69			
TOTAL	64.73 73.28 73.80 82.69	61.10		62.89		62.10 62.25	84.41 83.95 89.61	70.32 77.17 76.21 81.83	68.35	72.26	54.42 58.19	51.84 63.81 62.04 67.96	64.69			
-GEN. TCH. PART. / ENS. PARTIEL 1 - 499 BEDS/LITS	46.75 62.69 60.58 73.07	43.12				43.12	68.57 73.57 71.31 76.26		61.25	49.12	44.47 41.52		45.83 42.93	65.71 63.24		
500 + BEDS/LITS	43.77 59.20 60.55 62.99				50.53	50.53	86.86	66.43		43.77	56.09	48.87	60.67			
TOTAL	46.75 62.99 60.57 72.19	43.12			50.53	44.58 48.24	70.37 73.75 73.83 77.33	63.34 65.07	49.12	43.77 42.23	56.09	45.83 45.25	63.19 62.26			
-TOTAL GEN.	34.93 43.90 57.46 53.67	43.56 49.95 51.66 56.44	25.02 32.72 36.50 38.09	36.48 40.77 48.18 46.87	39.17 43.76 46.02 46.78	37.33 43.76 47.44 49.16	60.22 66.48 75.22 75.90	45.29 50.25 59.06 55.65	29.65 36.21 36.89 41.06	25.55 29.13 38.99 36.81	30.73 34.90 48.32 40.75	28.48 33.61 46.56 39.41	41.32 44.60 48.46 49.46			
-PEDIATRICS/01 PEDIATR.	97.62 103.36	59.07		72.66		66.25	113.47	117.98			70.36	70.36	101.12			
-REHAB(CONV)/READAP.	21.86 39.65 34.51 47.85	47.06	41.02	34.60	38.53	41.02 38.53	27.20 31.52	29.91 35.76			50.22	50.22	30.53 28.60			
EXT. CARE (CHR)/SOINS PROLONGES	18.36 22.70 23.77 26.19	15.07				15.07	22.07 25.93 26.72 28.32	22.46 25.45 25.77 28.39	23.04 29.02	35.64	12.96 15.72 16.23 17.25	13.42 16.21 16.05 18.42	18.55 18.64 24.44 21.44			
OTHER/AUTRES	58.18 81.48 89.74 102.32			58.78		58.78	86.15 85.06	108.98			96.56	96.56	93.47			
TOTAL PUB.	31.32 42.22 53.75 52.79	43.28 48.99 50.79 56.44	25.08 38.04 36.68 40.29	36.48 40.97 49.45 48.20	38.78 43.59 45.97 46.67	37.28 43.76 47.84 49.46	34.61 61.74 63.12 73.43	42.51 49.27 55.94 55.02	29.61 36.11 49.10 40.10	25.65 29.19 36.64	27.77 34.17 41.81 36.63	27.21 33.11 48.80 36.08	40.41 44.02 48.46 49.46			
PROPRIETARY/MED PRIVES																
FEDERAL/FEDERAUX																

* INCLUDES YUKON & NORTHWEST TERRITORIES. - Y COMPRIS LE YUKON ET LES TERRITOIRES DU NORD-OUEST.

TABLE 9. MEDICAL AND SURGICAL SUPPLIES EXPENSE PER PATIENT-DAY (ADULTS AND CHILDREN)
 TABLEAU 9. DEPENSES POUR FOURNITURES MEDICALES ET CHIRURGICALES PAR JOURNEE D'HOSPITALISATION (ADULTES ET ENFANTS)

TYPE AND SIZE AFFECTATION ET TAILLE	CANADA *	Nfld. T.-N.	P.E.I. I.P.-E.	N.S. N.-E.	N.B.	ATLANTIC ATLAN-TIQUE	QUEBEC	ONTARIO	MANITOBA	SASK.	ALBERTA	PRAIRIES	B.C. C.-B.
PUB. GEN. NON-TCH ND LTU/NON ENS. SANS UNIT. A LT. 1 - 24 BEDS/LITS	.64 1.16 1.35	2.93 3.08 3.21	.77	.74 1.01 1.21 1.23	1.01 1.01 1.01	.80 1.17 1.96 2.96	.98 1.79 1.92 2.87	1.32 1.21	.58 1.07 1.32	.58 .72 .76 .90	.46 .70 .72 .86	.57 .75 .84 1.03	1.00 1.59 1.59 2.05
25 - 49 BEDS/LITS	.82 1.09 1.21 1.46	1.83 2.54 2.28 3.17	.74	.98 1.23 1.36	.94 1.25 1.23 1.36	.94 1.30 1.48 2.32	.96 1.60 1.74	.83 1.28 1.30 1.73	.83 1.06 1.11 1.32	.71 .80 .88 1.05	.67 .94 1.01 1.16	.72 .93 .99 1.15	1.14 1.53 1.53 1.82
50 - 99 BEDS/LITS	1.03 1.41 1.59 1.86	2.30	.63	1.29 1.53 1.42 1.59	2.01 2.08	1.30 1.64 1.66 1.96	1.55 2.02 2.14 2.34	1.33 1.73 1.65 1.83	1.78 1.77	.90 1.06 1.06 1.16	.79 .91 1.00 1.21	.83 1.05 1.17 1.33	1.00 1.51 1.82 1.77
100 - 199 BEDS/LITS	1.59 1.87 2.12 2.46	2.57 2.08	2.19	1.51 1.80 1.85 1.86	1.69 2.24	1.58 1.80 2.03 2.38	1.71 2.12 2.39 2.78	1.59 1.93 2.14 2.45	1.80 1.80	1.50 1.36	1.46 2.17	1.41 1.73 1.65	1.98 2.06
200 + BEDS/LITS	2.28 2.70 2.79 3.10	2.80	2.58	1.85 2.40	3.11 2.99	1.96 2.69 2.77 3.35	2.61 3.55 3.14 3.64	2.28 2.69 2.70 2.94	3.04	1.42	2.00	1.53 2.30 2.38 2.52	2.79
TOTAL	.83 1.31 2.16 2.01	2.65 3.91 3.48 3.14	1.79	.99 1.36 1.76 1.76	1.10 2.21 2.36 2.12	1.07 1.68 2.11 2.58	1.36 2.63 2.76 2.98	1.75 2.86 2.45 2.45	.75 1.09 1.94 1.47	.64 .77 1.02 1.04	.67 .90 1.30 1.22	.66 1.05 1.38 1.22	1.15 1.59 1.99 2.05
-WITH LTU/AVEC UNITES A LT. 1 - 99 BEDS/LITS	1.07 1.35 1.39 1.66	1.27				1.27	1.17 1.19	1.11 1.47 1.50 1.72	1.27	.98	1.33	1.27 1.24	1.12 1.22
100 - 199 BEDS/LITS	1.39 1.59 1.69 1.96		2.05			2.05	1.92 2.10	1.42 1.70 1.73 1.86	1.27			1.27	1.11 1.49 1.45 1.65
200 + BEDS/LITS	1.49 1.96 1.96 2.26				1.12	1.12	1.93 1.68	1.74 2.05 2.16 2.46		.77		.77	1.30 1.71 1.66 1.97
TOTAL	1.21 1.59 1.83 2.02	1.27	2.05		1.12	1.27 1.40	1.15 1.59 1.76 2.29	1.42 1.72 2.00 2.09	1.27 1.28	.83	1.33	.98 1.24 1.13 1.33	1.12 1.49 1.58 1.75
-TOTAL NON-TEACH/NON ENSEIGNANT	.90 1.39 2.05 2.01	2.38 2.88 2.48 3.13	.68 1.80 1.91 2.05	.99 1.36 1.76 1.76	1.11 1.58 2.25 2.09	1.08 1.67 2.07 2.56	1.57 2.20 2.54 2.85	1.41 1.77 2.21 2.26	.76 1.12 1.64 1.46	.64 .77 1.00 1.04	.68 .91 1.33 1.23	.67 .89 1.36 1.22	1.14 1.54 1.71 1.99
-GEN. TCH. FULL/ENS. COMPLETE 1 - 499 BEDS/LITS	2.95 3.33 3.88 4.77	3.26		2.70		3.03 3.04	4.32 4.37	3.33 4.13					
500 + BEDS/LITS	3.05 3.89 3.90 4.50			5.96		5.96	3.05 4.20 4.27 4.56	3.43 4.20 4.06 4.97	3.97	3.87	2.78 2.85	2.46 3.28 3.24 3.66	3.43
TOTAL	3.05 3.76 3.90 4.52	3.26		4.80		3.23 4.25	3.23 4.28 4.28 4.67	3.30 3.91 4.01 4.99	3.97	3.87	2.78 2.85	2.46 3.28 3.24 3.66	3.43
-GEN. TCH. PART./ENS. PARTIEL 1 - 499 BEDS/LITS	2.57 2.91 2.91 3.24	2.89				2.89	2.65 3.05 3.07 3.28	1.76	2.58	2.69 2.56		2.68 2.56	3.04 3.36
500 + BEDS/LITS	2.96 3.17 3.58 3.29				3.50	3.50	5.92	3.10	3.29	3.04	3.19	3.05	
TOTAL	2.66 3.04 3.18 3.28	2.89			3.50	3.10 3.31	2.68 3.08 3.53 3.32	2.60 2.75	2.58	2.70 2.79	3.04	2.70 2.81	3.05 3.24
-TOTAL GEN. PEDIATRICS/PEDIATR. 1 - 499 BEDS/LITS	.94 1.50 2.72 2.28	2.38 2.93 2.75 3.19	.68 1.80 1.91 2.05	1.00 1.44 2.68 1.79	1.13 1.63 2.59 2.31	1.13 1.74 2.61 2.68	1.68 2.31 3.34 3.29	1.45 2.84 2.75 2.45	.79 1.16 2.70 1.53	.65 .80 1.06 1.09	.70 .94 2.16 1.34	.70 .91 2.21 1.32	1.16 1.58 1.30 2.06
-REHAB (CONV)/READAP. 1 - 499 BEDS/LITS	.21 .27 .53 .66	.90	.28	.67	.65	.65	.65 .66	.43 .45			.47	.47	.23 .42
EXT. CARE (CHR)/SOINS PROLONGES	.19 .28 .36 .40	.13					.26 .55 .35 .49	.24 .53 .38 .42	.37 .47	1.42	.15 .20 .23 .34	.15 .21 .37 .37	.05 .17 .24 .26
OTHER/AUTRES	1.26 2.25 2.70 2.58			2.37		2.37	2.39 3.15	2.34			1.92	1.92	1.96
TOTAL PUB. PROPRIETARY/MED PRIVES	.77 1.35 2.39 2.19	2.16 2.88 2.70 3.19	.52 1.79 1.85 1.74	.96 1.44 2.72 1.81	1.09 1.61 2.58 2.26	1.04 1.71 2.62 2.65	.67 2.00 2.69 2.98	1.24 2.72 2.47 2.33	1.75 1.47	.65 .81 1.84 1.09	.47 .85 1.67 1.23	.60 .87 1.89 1.26	1.01 1.51 1.99 2.01
FEDERAL/FEDERAUX													

* INCLUDES YUKON & NORTHWEST TERRITORIES. - Y COMPRIS LE YUKON ET LES TERRITOIRES DU NORD-OUEST.

TABLE 10. DRUG EXPENSE PER PATIENT-DAY (ADULTS AND CHILDREN)
 TABLEAU 10. DÉPENSES POUR MÉDICAMENTS PAR JOURNÉE D'HOSPITALISATION (ADULTES ET ENFANTS)

TYPE AND SIZE AFFECTATION ET TAILLE	CANADA *	NFLD. T.-N.	P.-E.-I. I.P.-E.	N.S. N.-E.	N.B.	ATLANTIC ATLANTIQUE	QUEBEC	ONTARIO	MANITOBA	SASK.	ALBERTA	PRAIRIES	B.C. C.-B.
PUB. GEN. NON-YCH NO LTY/NON ENS SANS UNIT. A LT.													
1 - 24 BEDS/LITS Q1	1.07	2.74		.79	1.53	1.23	1.88		1.04	1.07	.84	1.04	1.30
1 - 24 BEDS/LITS MED	1.38	4.16	1.45	1.23	1.53	1.56	3.14	1.93	1.33	1.35	1.26	1.32	1.87
1 - 24 BEDS/LITS MN.	1.88	6.01		1.23	1.60	2.24	3.04	2.53	1.55	1.47	1.51	1.42	2.06
1 - 24 BEDS/LITS Q3	1.98	11.32		1.33	1.60	2.76	4.13	3.53	1.56	1.69	1.39	1.58	2.10
25 - 49 BEDS/LITS Q1	1.30	2.13		1.29	1.51	1.46		1.43	1.07	1.11	1.19	1.15	1.23
25 - 49 BEDS/LITS MED	1.54	3.58	1.30	1.51	1.72	1.72	1.85	1.75	1.53	1.53	1.47	1.47	1.69
25 - 49 BEDS/LITS MN.	1.70	5.98		1.51	1.74	2.07	1.98	1.98	1.50	1.61	1.58	1.55	1.78
25 - 49 BEDS/LITS Q3	1.91	4.36		1.51	1.90	2.31	2.07	1.98	1.82	1.61	1.76	1.72	1.91
50 - 99 BEDS/LITS Q1	1.37			1.38		1.50		1.44		1.32	1.38	1.30	1.16
50 - 99 BEDS/LITS MED	1.68	2.13	1.08	1.65	1.94	1.68	2.42	1.76	1.91	1.85	1.57	1.57	1.49
50 - 99 BEDS/LITS MN.	1.80	3.98		1.65	1.93	1.74	2.36	1.87	1.96	1.85	1.83	1.66	1.52
50 - 99 BEDS/LITS Q3	2.12			1.73	1.93	1.97	2.87	2.15	1.96	1.96	1.56	1.88	1.70
100 - 199 BEDS/LITS Q1	1.67			1.46		1.46		1.73			1.83	1.46	1.80
100 - 199 BEDS/LITS MED	1.92	1.86	2.37	1.70	1.55	1.73	2.04	1.90	2.16	1.57	1.83	1.65	1.79
100 - 199 BEDS/LITS MN.	2.07	1.90		1.69	1.67	1.74	2.29	1.98		1.58	1.89	1.75	1.79
100 - 199 BEDS/LITS Q3	2.26			1.76	1.67	1.88	2.56	1.96		1.58	1.89	1.93	1.79
200 + BEDS/LITS Q1	1.81			1.96	1.83	1.60		1.76			1.71	1.60	
200 + BEDS/LITS MED	2.05	1.91	1.88	2.01	1.83	1.90	2.08	2.05	2.42	1.25	1.71	1.98	1.89
200 + BEDS/LITS MN.	2.15			2.01	1.83	1.90	2.26	2.05	2.35		1.71	1.98	1.89
200 + BEDS/LITS Q3	2.35			2.01	1.83	1.96	2.68	2.23			1.71	2.03	1.89
TOTAL Q1	1.32	2.11	1.32	1.22	1.49	1.41	1.97	1.66	1.08	1.12	1.16	1.14	1.25
TOTAL MED	1.67	2.97	1.83	1.57	1.71	1.72	2.27	1.75	1.48	1.52	1.50	1.49	1.77
TOTAL MN.	1.98	4.83	1.83	1.57	1.79	1.74	2.41	2.05	1.88	1.58	1.56	1.66	1.77
TOTAL Q3	2.12	4.47	1.83	1.75	1.94	2.16	2.74	2.16	1.88	1.69	1.69	1.72	1.96
-WITH LTY/AVEC UNITES A LT.													
1 - 99 BEDS/LITS Q1	1.28							1.36					
1 - 99 BEDS/LITS MED	1.51	4.23				4.23	1.67	1.59	1.20	1.18	1.73	1.20	1.30
1 - 99 BEDS/LITS MN.	1.63						1.71	1.63	1.56			1.51	1.23
1 - 99 BEDS/LITS Q3	1.87							1.90					
100 - 199 BEDS/LITS Q1	1.31					1.73		1.34					1.17
100 - 199 BEDS/LITS MED	1.57		1.73			1.80	1.88	1.56				1.88	1.27
100 - 199 BEDS/LITS MN.	1.71					1.80	1.80	1.62	1.88				1.29
100 - 199 BEDS/LITS Q3	1.84							1.80					1.32
200 + BEDS/LITS Q1	1.26							1.56					1.03
200 + BEDS/LITS MED	1.40				1.13	1.13	1.80	1.68		.94			1.14
200 + BEDS/LITS MN.	1.61						1.76	1.77					1.18
200 + BEDS/LITS Q3	1.98							2.01					1.28
TOTAL Q1	1.30					1.73	1.43	1.41				1.18	1.12
TOTAL MED	1.58				1.13	1.79	1.85	1.63	1.67	1.00	1.73	1.44	1.21
TOTAL MN.	1.61	4.23	1.73			1.79	1.76	1.73	1.72	1.00	1.73	1.47	1.21
TOTAL Q3	1.88						2.05	1.94				1.73	1.35
-TOTAL NON-TEACH/NON ENSEIGNANT Q1	1.31	2.11	1.15	1.22	1.47	1.40	1.88	1.53	1.14	1.11	1.16	1.15	1.21
-TOTAL NON-TEACH/NON ENSEIGNANT MED	1.85	3.93	1.41	1.57	1.70	1.73	2.17	1.74	1.48	1.35	1.40	1.39	1.45
-TOTAL NON-TEACH/NON ENSEIGNANT MN.	1.85	3.93	1.41	1.57	1.70	1.73	2.17	1.74	1.48	1.35	1.40	1.39	1.45
-TOTAL NON-TEACH/NON ENSEIGNANT Q3	2.03	4.46	1.73	1.75	1.94	2.17	2.70	2.04	1.90	1.68	1.70	1.65	1.87
-GEN. TCH. FULL/ENS. COMPLET													
1 - 499 BEDS/LITS Q1	2.32												
1 - 499 BEDS/LITS MED	3.27	2.88		2.37		2.37	3.32	3.09					
1 - 499 BEDS/LITS MN.	3.01					2.68	3.35	3.00					
1 - 499 BEDS/LITS Q3	3.49												
500 + BEDS/LITS Q1	2.31						2.85	2.22				2.00	
500 + BEDS/LITS MED	3.02					4.10	3.13	3.00	3.09	3.32	2.38	2.21	2.43
500 + BEDS/LITS MN.	2.95						3.24	3.09				2.61	
500 + BEDS/LITS Q3	3.46						3.52	3.46				3.09	
TOTAL Q1	2.36						2.96	2.26				2.00	
TOTAL MED	3.08					3.02	3.27	3.01	3.09	3.32	2.38	2.21	2.43
TOTAL MN.	2.96	2.88		3.48		3.02	3.26	3.09	3.09	3.32	2.38	2.21	2.43
TOTAL Q3	3.48					3.27	3.45	3.72				3.09	
-GEN. TCH. PART./ENS. PARTIEL													
1 - 499 BEDS/LITS Q1	1.86						2.03						
1 - 499 BEDS/LITS MED	2.18	1.94				1.94	2.74	1.22	1.87	1.81		1.87	2.21
1 - 499 BEDS/LITS MN.	2.22						2.55					1.82	2.25
1 - 499 BEDS/LITS Q3	2.49						2.86						
500 + BEDS/LITS Q1	1.72												
500 + BEDS/LITS MED	2.05				1.64	1.64	3.11	2.64		2.05	2.04	2.04	1.87
500 + BEDS/LITS MN.	2.22												
500 + BEDS/LITS Q3	2.60												
TOTAL Q1	1.86						2.04					2.04	2.20
TOTAL MED	2.18	1.94			1.64	1.74	2.74	2.19	1.87	1.88	2.04	1.91	2.11
TOTAL MN.	2.21						2.64	2.27					
TOTAL Q3	2.62						3.03						
-TOTAL GEN. Q1	1.33	2.02	1.15	1.23	1.48	1.45	1.94	1.55	1.15	1.12	1.19	1.15	1.23
-TOTAL GEN. MED	1.69	2.85	1.41	1.58	1.70	1.77	2.32	2.03	1.50	1.37	1.46	1.41	1.44
-TOTAL GEN. MN.	1.69	2.85	1.41	1.58	1.70	1.77	2.32	2.03	1.50	1.37	1.46	1.41	1.44
-TOTAL GEN. Q3	2.16	4.40	1.73	1.89	1.94	2.19	2.96	2.16	1.94	1.73	1.73	1.83	1.91
-PEDIATRICS/Q1 PEDIATR.	2.35	2.38		1.78			2.06	2.87			.96	.96	1.87
-PEDIATRICS/MED PEDIATR.	4.12												
-REHAB(CONV)/READAP. Q1	.38				.43	.53	.52	.46			.41	.41	.36
-REHAB(CONV)/READAP. MED	.43	.39	.53	.70	.43	.58	.47	.51					.37
-REHAB(CONV)/READAP. Q3	.60												
EXT. CARE (CHR)/SOJNS PROLONGES Q1	.33						.40	.37	.84		.29	.30	.17
EXT. CARE (CHR)/SOJNS PROLONGES MED	.47						.53	.53	.84	.40	.58	.40	.23
EXT. CARE (CHR)/SOJNS PROLONGES MN.	.52	.13				.13	.55	.53			.38	.48	.38
EXT. CARE (CHR)/SOJNS PROLONGES Q3	.60						.64	.59			.47	.49	.27
OTHER/AUTRES Q1	1.49												
OTHER/AUTRES MED	2.39				1.58	1.58	2.47	5.62			4.73	4.73	3.57
OTHER/AUTRES MN.	2.39						2.39						
OTHER/AUTRES Q3	4.33												
TOTAL PUB. Q1	1.15	1.87	1.05	1.20	1.47	1.38	.75	1.40	1.08	1.11	.90	1.05	1.14
TOTAL PUB. MED	1.60	2.52	1.32	1.58	1.69	1.62	.77	1.50	1.37	1.37	1.35	1.37	1.44
TOTAL PUB. MN.	1.60	2.52	1.32	1.58	1.69	1.62	.77	1.50	1.37	1.37	1.35	1.37	1.44
TOTAL PUB. Q3	2.08	4.28	1.57	1.81	1.93	2.18	2.74	2.12	1.91	1.72	1.68	1.78	1.88
PROPRIETARY/MED PRIVES MN.													
FEDERAL/FEDERAUX Q1													
FEDERAL/FEDERAUX MED													
FEDERAL/FEDERAUX MN.													
FEDERAL/FEDERAUX Q3													

* INCLUDES YUKON & NORTHWEST TERRITORIES. - Y COMPRIS LE YUKON ET LES TERRITOIRES DU NORD-OUEST.

TABLE 11. SUPPLIES AND OTHER EXPENSES (EXCL. MEDICAL AND SURGICAL SUPPLIES AND DRUGS) PER PATIENT-DAY (ADULTS AND CHILDREN)
TABLEAU 11. FOURNITURES ET AUTRES DEPENSES (SANS FOURNITURES MEDIC. ET CHIRURG. ET MEDICAMENTS) PAR JOURNEE D'HOSP. (AGE)

TYPE AND SIZE AFFECTATION ET TAILLE	CANADA*	Nfld. T.-N.	P.-E.I. I.P.-E.	N.S. N.-E.	N.B.	ATLANTIC ATLAN- TIQUE	QUEBEC	ONTARIO	MANITOBA	SASK.	ALBERTA	PRAIRIES	B.C. C.-B.
PUB. GEN. NON-TECH NO LIT/NON EMS. SANS UNIT. A LIT.													
1 - 24 BEDS/LITS Q1	10.99	20.37		9.72		10.72	11.94		15.87	10.30	9.98	10.75	15.44
MED MN. Q3	14.80	26.62		11.07	13.55	15.59	27.81	19.83	18.52	12.01	13.01	14.12	22.49
	16.17	28.39	12.41	12.69	14.25	18.41	27.29	18.58	19.42	11.85	12.22	14.11	21.03
	20.28	28.94		14.12		24.48	40.01		22.61	14.90	15.99	17.76	25.48
25 - 49 BEDS/LITS Q1	12.67	15.00			12.13	12.67		15.69	16.96	10.14	12.59	11.61	13.45
MED MN. Q3	15.47	20.90		13.31	14.61	14.95	15.06	17.23	22.75	11.61	14.88	14.31	17.41
	16.24	18.93	11.56	14.64	15.23	16.15	16.39	17.84	20.99	12.57	15.87	15.80	16.36
	19.61	23.69		14.90		21.06		19.87	25.10	13.48	17.85	18.94	19.61
50 - 99 BEDS/LITS Q1	12.86			11.78		12.46	17.90	16.66		10.50	11.44	11.49	12.74
MED MN. Q3	15.46			14.67	14.68	14.68	19.12	17.33	16.60	12.08	13.94	14.02	16.43
	16.84	26.87	11.96	14.51	14.78	15.26	20.91	19.69	18.69	12.37	14.97	15.15	15.79
	18.60			16.74		17.02	22.34	19.36		12.57	15.54	16.46	15.97
100 - 199 BEDS/LITS Q1	15.58			12.09		13.34	15.93	17.08				13.91	
MED MN. Q3	17.83	22.71		16.14	15.99	17.39	18.36	19.81		14.80	20.49	16.67	14.26
	18.58	21.79	17.57	17.17	16.57	17.72	19.80	20.15	19.50	15.11	19.51	17.30	14.41
	20.89			19.38		19.56	20.89	21.70				20.49	
200 + BEDS/LITS Q1	16.87			16.86	23.24	15.41	16.96	17.39				14.48	
MED MN. Q3	19.11	19.55	14.79	15.62	23.16	19.08	19.90	19.72	19.06	15.94	15.55	16.28	
	19.90					19.93	20.03	20.69	20.15		15.71	17.82	12.79
	21.85					21.72	21.45	22.12				17.53	
TOTAL Q1	12.81	18.52		11.37	13.35	12.90	16.24	16.81	15.90	10.33	11.56	11.26	13.15
MED MN. Q3	16.24	22.62	13.06	13.37	14.86	15.38	19.12	19.07	18.88	11.97	14.72	16.29	16.42
	18.50	21.87	14.84	15.70	18.72	17.77	20.08	20.37	19.88	13.14	15.82	15.97	15.32
	20.27	27.68		16.76	18.74	20.24	22.09	21.70	23.68	14.60	17.43	18.01	19.85
-WITH LIT/AVEC UNITES A LIT.													
1 - 99 BEDS/LITS Q1	13.63							14.69					
MED MN. Q3	15.90						18.14	16.90	20.18			14.06	12.40
	16.31	11.78				11.78	17.59	17.27	18.01	8.86	10.99	14.97	13.14
	19.76							19.98					
100 - 199 BEDS/LITS Q1	12.84							13.92					11.50
MED MN. Q3	15.97		15.44			15.44	18.66	15.38	19.66				11.96
	18.17						18.20	16.03				19.66	11.89
								17.30					12.61
200 + BEDS/LITS Q1	12.70				15.27	15.27	17.99	16.25					10.34
MED MN. Q3	17.66					15.27	18.10	19.38		29.52			11.03
	17.41							21.69					11.22
	21.50												11.62
TOTAL Q1	13.01					15.27	12.85	14.73				10.99	10.78
MED MN. Q3	19.63	11.78	15.44		15.27	14.76	18.09	17.31	19.74	24.10	10.99	19.67	11.59
	16.83						22.19	18.53	18.86			20.10	11.53
								20.79				20.18	12.76
-TOTAL NON- TEACH/NON- ENSEIGNANT Q1	12.90	17.81	10.91	11.37	13.45	12.87	15.70	15.79	15.93	10.32	11.52	11.26	12.00
MED MN. Q3	16.15	22.52	13.93	13.37	14.86	15.30	18.83	17.95	18.94	11.97	14.35	14.32	14.85
	16.40	21.88	14.97	15.70	18.39	17.97	19.63	19.40	19.72	14.03	15.76	16.28	12.78
	20.20	27.63	15.44	16.76	18.58	20.21	22.17	21.06	23.13	14.61	17.37	18.32	18.87
-GEN. ICH. FULL/ ENS. COMPLETE 1 - 499 BEDS/LITS Q1	25.77												
MED MN. Q3	29.32					28.89	29.32	34.07					
	33.37	31.11		23.07		27.96	29.22	40.78					
	34.12												
500 + BEDS/LITS Q1	20.91						24.13	22.11					16.66
MED MN. Q3	24.93						26.27	25.96			17.46		18.70
	24.56		43.90			43.90	27.47	29.94	22.50	31.28	18.23		20.34
	27.84						28.92	27.84					22.43
TOTAL Q1	22.10						24.49	23.83					16.66
MED MN. Q3	26.80	31.11		36.48		31.58	29.67	27.10	22.50	31.28	17.46		18.70
	25.96					34.36	27.79	27.79			18.23		20.34
	29.02						29.91	28.73					22.43
-GEN. ICH. PART./ ENS. PARTIEL 1 - 499 BEDS/LITS Q1	15.60						18.63						
MED MN. Q3	20.13						21.30					14.84	14.91
	19.66	21.69				21.69	21.37	33.25	18.05	14.01		14.91	16.22
	21.71						21.71						
500 + BEDS/LITS Q1	15.93												
MED MN. Q3	18.94				18.96	18.96	23.22	19.73		15.93	17.60	16.62	13.10
	18.27												
	19.49												
TOTAL Q1	15.91						18.89						
MED MN. Q3	19.49	21.69			18.96	19.69	21.35	22.48	18.05	14.84	17.60	15.93	14.08
	19.10					19.80	21.67	23.26		14.74		15.58	15.03
	21.46						21.96						
-TOTAL GEN. Q1	13.18	18.54	10.91	11.41	13.58	13.08	16.56	16.13	16.14	10.35	11.70	11.48	12.13
MED MN. Q3	16.68	22.71	13.93	13.48	14.95	15.81	19.99	19.07	18.93	12.04	14.48	14.45	14.91
	20.27	24.09	14.97	21.97	18.54	20.74	22.89	21.93	20.68	15.68	17.06	17.57	13.87
	21.00	28.59	15.44	17.83	18.95	20.82	26.28	22.11	23.30	14.81	17.52	18.56	18.86
-PEDIATRICS/Q1 PEDIATR. Q1	33.96	25.90		38.13		32.37	35.89	52.29			20.75	20.75	32.35
MED MN. Q3	39.85												
-REHAB(CONV)/ /READAP. Q1	8.59												
MED MN. Q3	11.13	17.87	10.22	13.05	13.08	13.08	13.67	10.53	15.99		20.91	20.91	8.39
	13.40							11.85	18.39				7.39
	18.54												
EXT. CARE (CHR)/SOINS PROLONGES Q1	5.97						5.65	7.06					
MED MN. Q3	7.35	3.32				3.32	7.10	8.02	7.53	12.64	6.13	6.25	4.50
	7.68						7.22	8.36	7.27		7.35	7.53	4.50
	9.30						8.95	10.69			9.05	9.05	6.34
OTHER/ AUTRES Q1	16.75												
MED MN. Q3	25.69					27.26	25.54				27.12	27.12	27.38
	31.05						24.90	55.82					
	33.93												
TOTAL PUB. Q1	11.82	17.65	10.77	11.41	13.35	12.93	10.88	15.23	15.81	10.36	9.74	10.81	11.32
MED MN. Q3	15.93	22.52	13.06	13.92	14.92	15.81	18.39	17.65	18.85	12.11	13.63	14.10	13.81
	18.95	23.35	14.79	22.77	18.51	20.97	19.88	20.95	18.89	15.54	15.17	14.15	13.56
	20.75	27.63	15.28	19.00	18.84	21.06	23.39	21.75	22.97	14.80	17.02	18.01	18.62
PROPRIETARY/MED PRIVES Q1													
FEDERAL/ FEDERAUX Q1													

* INCLUDES YUKON & NORTHWEST TERRITORIES. - Y COMPRIS LE YUKON ET LES TERRITOIRES DU NORD-OUEST.

TABLE 12. DISTRIBUTION OF OPERATING EXPENSES, BY SERVICES
TABLEAU 12. REPARTITION DES DEPENSES D'EXPLOITATION, PAR SERVICE

PROVINCE, TYPE OF HOSPITAL AND SIZE PROVINCE, AFFECTATION TAILLE DES HOPITAUX	HOSPITALS REPORTING HOPITAUX REpondANTS	TOTAL	NURSING SOINS INFIRMIERS	DIAG. & THERAP.	EDUCATIONAL PROGRAMS PROGRAMMES D'ENSEIGNEMENT	ADMIN. & SUPPORT. ADMIN. & PERS. DE SOUTIEN
DOLLARS						
NEWFOUNDLAND TERRE-NEUVE						
PUBLIC						
GEN. NON-TEACH. NO LTU/NON ENS. SANS UNITES A L.T.						
1 - 24 BEDS/LITS	12	4392048	1407020	367940		2617088
25 - 49 BEDS/LITS	10	4663141	1672845	320498	2404	2667394
50 - 99 BEDS/LITS	2	2132131	803498	259201	2589	1066843
100 - 199 BEDS/LITS	3	7569958	2737706	1202218	210563	3419471
200 + BEDS/LITS	1	2550693	1691187	1011456	369174	1478936
TOTAL	28	24307971	8312196	3161313	584730	12249732
GEN. NON-TEACHING WITH LTU/NON ENS. AVEC UNITES A L.T.						
1 - 99 BEDS/LITS	1	1156349	369968	244196	2633	539552
TOTAL	1	1156349	369968	244196	2633	539552
TOT. NON-TCH/NON ENS	29	25464320	8682164	3405509	587363	12789284
GEN. TEACH. FULL/ENSEIGN. COMPLET						
1 - 499 BEDS/LITS	2	18440109	4611438	4070696	2191860	7566115
TOTAL	2	18440109	4611438	4070696	2191860	7566115
GEN. TEACH. PARTIAL/ENSEIGN. PARTIEL						
1 - 499 BEDS/LITS	2	9871896	3152743	1712034	648163	4358956
TOTAL	2	9871896	3152743	1712034	648163	4358956
TOTAL GEN.	33	53776325	16446345	9188239	3427386	24714355
PEDIATR. REHAB(CCNV)/READAP						
EXT. CARE(CHRCN)/SOINS PROLONGES	1	5557813	2019195	1246785	200896	2090937
	1	782829	180535	191748	8936	401610
	2	571348	348987	7845		214516
TOTAL PUB.	37	60688315	18995062	10634617	3637218	27421418
PRINCE EDWARD ISLAND ILE DU P.-E.						
PUBLIC						
GEN. NON-TEACH. NO LTU/NON ENS. SANS UNITES A L.T.						
1 - 24 BEDS/LITS	2	276204	122825	21916		131463
25 - 49 BEDS/LITS	2	476508	147519	44335	3442	179512
50 - 99 BEDS/LITS	2	1059823	389255	127521	6557	536490
100 - 199 BEDS/LITS	1	2956645	962752	326197	423177	1244319
200 + BEDS/LITS	1	2826668	1158014	408561	9933	1481160
TOTAL	7	7493848	2780065	926530	443169	3342144
GEN. NON-TEACHING WITH LTU/NON ENS. AVEC UNITES A L.T.						
100 - 199 BEDS/LITS	1	2268917	976078	320563	5683	966593
TOTAL	1	2268917	976078	320563	5683	966593
TOT. NON-TCH/NON ENS	8	9762765	3756143	1249093	448792	4308737
TOTAL GEN.	9	9762765	3756143	1249093	448792	4308737
REHAB(CCNV)/READAP						
	1	399587	150053	153038	4876	91620
TOTAL PUB.	9	10162352	3906196	1402131	453668	4400357
NOVA SCOTIA NOUVELLE-ECOSSE						
PUBLIC						
GEN. NON-TEACH. NO LTU/NON ENS. SANS UNITES A L.T.						
1 - 24 BEDS/LITS	14	2736890	1279097	352545	4784	1100464
25 - 49 BEDS/LITS	5	2436604	974549	310638	2138	1149279
50 - 99 BEDS/LITS	11	12369923	4874462	2257012	71332	5271117
100 - 199 BEDS/LITS	3	20023845	7250696	3916812	601282	8285055
200 + BEDS/LITS	3	10341794	4037376	2028578	395456	3880384
TOTAL	41	47909056	18386180	8865585	1074992	19582299
TOT. NON-TCH/NON ENS	41	47909056	18386180	8865585	1074992	19582299
GEN. TEACH. FULL/ENSEIGN. COMPLET						
1 - 499 BEDS/LITS	1	10562897	3182534	2352784	786887	4240692
500 + BEDS/LITS	1	25191900	6414811	7789092	2046649	8941348
TOTAL	2	35754797	9597345	10141876	2833536	13182040
TOTAL GEN.	43	83663853	27983525	19007461	3908528	32764339
PEDIATR. REHAB(CCNV)/READAP						
OTHER/AUTRES	1	8122876	2397742	1889546	586738	3248850
	2	1487532	524298	352180	26076	584978
	1	2536859	1121757	302498	128766	983638
TOTAL PUB.	47	95811120	32027322	21551685	4650108	37582005
NEW BRUNSWICK NOUVEAU-BRUNSWICK						
PUBLIC						
GEN. NON-TEACH. NO LTU/NON ENS. SANS UNITES A L.T.						
1 - 24 BEDS/LITS	7	1106289	514726	62273		529290
25 - 49 BEDS/LITS	7	5483106	2106983	655283	2396	2718444
50 - 99 BEDS/LITS	7	9189789	3776213	1318411	99173	3995992
100 - 199 BEDS/LITS	6	13423420	5269746	1805400	521368	5825906
200 + BEDS/LITS	5	23516997	8359767	4438399	935038	6781725
TOTAL	34	92719601	20027435	8279766	1557973	22834427
GEN. NON-TEACHING WITH LTU/NON ENS. AVEC UNITES A L.T.						
200 + BEDS/LITS	1	4554189	1452154	606312	87760	2407963
TOTAL	1	4554189	1452154	606312	87760	2407963
TOT. NON-TCH/NON ENS	35	57273790	21479589	8886078	1645733	25262390

TABLE 12. DISTRIBUTION OF OPERATING EXPENSES, BY SERVICES
 TABLEAU 12. REPARTITION DES DEPENSES D'EXPLOITATION, PAR SERVICE

PROVINCE, TYPE OF HOSPITAL AND SIZE PROVINCE, AFFECTATION TAILLE DES HOPITAUX	HOSPITALS REPORTING HOPITAUX REpondANTS	TOTAL	NURSING SOINS INFIRMIERS	DIAG. & THERAP.	EDUCATIONAL PROGRAMS PROGRAMMES D'ENSEIGNEMENT	ADMIN. & SUPPORT. ADMIN. & PERS. DE SOUTIEN
DOLLARS						
NEW BRUNSWICK NOUVEAU-BRUNSWICK						
PUBLIC						
GEN. TEACH. PARTIAL /ENSEIGN. PARTIEL						
500 + BEDS/LITS	2	23713284	8061447	4488063	2695252	8468522
TOTAL	2	23713284	8061447	4488063	2695252	8468522
TOTAL GEN.	37	80987074	29541036	13374141	4340985	33730912
REHAB(CCNV)/READAP	1	362905	97857	85825	1000	178223
TOTAL PUB.	38	81349979	29638893	13459966	4341985	33909135
ATLANTIC ATLANTIQUE						
PUBLIC						
GEN. NON-TEACH. NO LTU/NON ENS. SANS UNITES A L.T.						
1 - 24 BEDS/LITS	35	8511431	3323668	804674	4784	4378305
25 - 49 BEDS/LITS	25	12957359	4901596	1330754	10380	6714629
50 - 99 BEDS/LITS	22	24751666	9843428	3962145	179651	10766442
100 - 199 BEDS/LITS	18	43973868	16190900	7250627	1756390	18775951
200 + BEDS/LITS	10	42236132	12646284	7886994	1709599	17393275
TOTAL	110	132430476	49505876	21235194	3660804	58028602
GEN. NON-TEACHING WITH LTU/NCN ENS. AVEC UNITES A L.T.						
1 - 99 BEDS/LITS	1	1156349	369968	244196	2633	539552
100 - 199 BEDS/LITS	1	2268917	976078	320563	5623	666523
200 + BEDS/LITS	1	4554189	1452154	606312	87760	2407993
TOTAL	3	7979455	2798200	1171071	96076	3914108
TOT. NON-TCH/NCN ENS	113	140409931	52304076	22406265	3756880	61942710
GEN. TEACH. FULL/ ENSEIGN. COMPLETE						
1 - 499 BEDS/LITS	3	29003006	7753972	6423480	2978747	11806807
500 + BEDS/LITS	4	25191900	6414811	7789092	2046649	8941348
TOTAL	7	54194906	14208783	14212572	5025396	20748155
GEN. TEACH. PARTIAL /ENSEIGN. PARTIEL						
1 - 499 BEDS/LITS	2	9871896	3152743	1712034	648163	4358956
500 + BEDS/LITS	2	23713284	8061447	4488063	2695252	8468522
TOTAL	4	33585180	11214190	6200097	3343415	12827478
TOTAL GEN.	121	228190017	77727049	42818934	12125691	95518343
PEDIATR. REHAB(CCNV)/READAP	2	13680689	4416937	3136331	787634	5339787
EXT. CARE(CHRCN)/ SOINS PROLONGES	2	3032853	952743	782791	40888	1256431
OTHER/AUTRES	1	571348	348987	7845		214516
TOTAL PUB.	131	2536859	1121757	302498	128766	983838
TOTAL PUB.	131	248011766	84567473	47048399	13082979	103312915
QUEBEC(1)						
PUBLIC						
GEN. NON-TEACH. NO LTU/NON ENS. SANS UNITES A L.T.						
1 - 24 BEDS/LITS	11	4501749	1552476	645271		2255577
25 - 49 BEDS/LITS	6	3596977	1420165	516261		1622998
50 - 99 BEDS/LITS	15	22754864	8821610	350320		10142346
100 - 199 BEDS/LITS	26	13666356	28433014	1325868		30899513
200 + BEDS/LITS	20	137310307	53721628	28085624	155902	23921525
TOTAL	78	241830253	93958893	46336344	155902	98831959
GEN. NON-TEACHING WITH LTU/NCN ENS. AVEC UNITES A L.T.						
1 - 99 BEDS/LITS	6	5942495	2255896	883479		2748111
100 - 199 BEDS/LITS	6	16373165	6108982	2939439	68753	7120535
200 + BEDS/LITS	6	33680930	12638903	5296915	68525	15350067
TOTAL	18	55996590	21003781	9119833	137278	25218713
TOT. NON-TCH/NON ENS	96	297826843	114962674	55456177	293180	124050672
GEN. TEACH. FULL/ ENSEIGN. COMPLETE						
1 - 499 BEDS/LITS	3	37403813	10642163	10702634	1811554	13901580
500 + BEDS/LITS	12	267700288	82164851	65068249	14411612	103768065
TOTAL	15	305104101	92807014	75770883	16223166	117669645
GEN. TEACH. PARTIAL /ENSEIGN. PARTIEL						
1 - 499 BEDS/LITS	11	96330800	34063774	21913514	1910527	37535273
500 + BEDS/LITS	1	22106914	6705588	7062057	1092313	7076737
TOTAL	12	118437714	40769362	28975571	3002840	44612010
TOTAL GEN.	123	721368658	248539050	160202631	19519186	286332327
PEDIATR. REHAB(CCNV)/READAP	2	41012926	11214615	12788664	2475901	14287150
EXT. CARE(CHRCN)/ SOINS PROLONGES	43	65028429	29589943	3298540	81072	5801826
OTHER/AUTRES	7	9500823	5500823	6255975	2100	32241390
TOTAL PUB.	181	27918244	9500823	6255975	846235	11060825
TOTAL PUB.	181	867765894	302772825	184275113	22924494	349723518
ONTARIO						
PUBLIC						
GEN. NON-TEACH. NO LTU/NON ENS. SANS UNITES A L.T.						
1 - 24 BEDS/LITS	4	1232768	438631	202226		591911
25 - 49 BEDS/LITS	23	12938005	4837200	1512207		6188598
50 - 99 BEDS/LITS	16	19998893	7694342	2972474		9247192
100 - 199 BEDS/LITS	14	46897365	17547166	7987939	84885	20659917

SEE FOOTNOTE(S) AT END OF TABLE. - VOIR RENVOI(S) A LA FIN DU TABLEAU.

TABLE 12. DISTRIBUTION OF OPERATING EXPENSE, BY SERVICES
 TABLEAU 12. REPARTITION DES DEPENSES D'EXPLOITATION, PAR SERVICE

PROVINCE, TYPE OF HOSPITAL AND SIZE PROVINCE, AFFECTATION TAILLE DES HOPITAUX	HOSPITALS REPORTING HOPITAUX REPONDANTS	TOTAL	NURSING SOINS INFIRMIERS	DIAG. & THERAP.	EDUCATIONAL PROGRAMS PROGRAMMES D'ENSEIGNEMENT	ADMIN. & SUPPORT. ADMIN. & PERS. DE SOUTIEN
DOLLARS						
ONTARIO PUBLIC						
GEN. NON-TEACH. NO LTU/NON ENS. SANS UNITES A L.T.						
200 + BEDS/LITS	28	209484598	79644688	35400072	5310632	89129206
TOTAL	85	290551629	110162027	48474918	6097860	125816824
GEN. NON-TEACHING WITH LTU/NON ENS. AVEC UNITES A L.T.						
1 - 99 BEDS/LITS	34	38084464	14769055	5998411	18890	17298108
100 - 199 BEDS/LITS	20	42987873	17447590	6609050	278740	18652493
200 + BEDS/LITS	59	212145358	79562711	37098904	6597567	88886176
TOTAL	83	293217695	111779356	49706365	6895197	124836777
TOT. NON-TCH/NON ENS	168	583769324	221941383	98181283	12993057	250653601
GEN. TEACH. FULL/ENSEIGN. COMPLET						
1 - 499 BEDS/LITS	5	59459731	13539154	14131462	5765916	26023199
500 + BEDS/LITS	12	292208541	91865275	58603023	33437351	114302852
TOTAL	17	357668272	105404429	72734485	39203267	140326091
GEN. TEACH. PARTIAL/ENSEIGN. PARTIEL						
1 - 499 BEDS/LITS	2	12438368	3601254	2136450	829252	5871412
500 + BEDS/LITS	2	32024400	11711202	5414140	1848125	13050933
TOTAL	4	44462768	15312456	7550590	2677377	18922345
TOTAL GEN.	189	985900364	342658268	178466358	54873701	409902037
PEDIATR. RENAB(CCNV)/READAP	1	37118937	8402883	10606409	3827062	14282583
EXT. CARE(CHRON)/SOINS PROLONGES	6	9519288	2445019	1800231	244332	5029706
OTHER/AUTRES	23	56381870	25362477	4355376	205287	26458730
TOTAL PUB.	2	13601324	2109491	6188884	397358	4905591
TOTAL PUB.	221	1102521783	380978138	201417258	59547740	460578647
MANITOBA PUBLIC						
GEN. NON-TEACH. NO LTU/NON ENS. SANS UNITES A L.T.						
1 - 24 BEDS/LITS	41	8213493	3557434	951634		3704425
25 - 49 BEDS/LITS	18	8234648	3063782	1108028	35278	4027560
50 - 99 BEDS/LITS	7	705236	319366	119712	90422	3230036
100 - 199 BEDS/LITS	1	2004139	747915	257184	2957	996083
200 + BEDS/LITS	3	20129332	7843600	2526850	926447	8822435
TOTAL	70	46286848	18406297	6034908	1055104	20790539
GEN. NON-TEACHING WITH LTU/NON ENS. AVEC UNITES A L.T.						
1 - 99 BEDS/LITS	3	3652269	1546220	385564	65497	1654988
100 - 199 BEDS/LITS	2	4121422	1531474	800123	37352	852473
TOTAL	5	7773691	3177694	985687	102845	3507461
TOT. NON-TCH/NON ENS	75	54060539	21583991	7020595	1157953	24298000
GEN. TEACH. FULL/ENSEIGN. COMPLET						
500 + BEDS/LITS	2	55285089	18105182	12517253	5034775	19627879
TOTAL	2	55285089	18105182	12517253	5034775	19627879
GEN. TEACH. PARTIAL/ENSEIGN. PARTIEL						
1 - 499 BEDS/LITS	1	6748648	2763623	822426	393536	2769063
TOTAL	1	6748648	2763623	822426	393536	2769063
TOTAL GEN.	78	116094276	42452796	20360274	6586264	46694942
EXT. CARE(CHRON)/SOINS PROLONGES	3	8906262	4026974	1037640	125583	3716065
TOTAL PUB.	81	125000538	46479770	21397914	6711847	50411007
SASKATCHEWAN PUBLIC						
GEN. NON-TEACH. NO LTU/NON ENS. SANS UNITES A L.T.						
1 - 24 BEDS/LITS	79	11480468	4853222	787042		5840204
25 - 49 BEDS/LITS	29	10070581	3796312	929354		5344915
50 - 99 BEDS/LITS	8	6794931	2644154	856731	3807	3290239
100 - 199 BEDS/LITS	6	11548959	4567672	1457773	21929	5501586
200 + BEDS/LITS	1	3783286	1643310	5711961	20594	1547421
TOTAL	123	43678225	17504670	4602861	46329	21524365
GEN. NON-TEACHING WITH LTU/NON ENS. AVEC UNITES A L.T.						
1 - 99 BEDS/LITS	1	874043	331336	94015		448692
200 + BEDS/LITS	1	3838484	1417037	553954	24722	1842771
TOTAL	2	4712527	1748373	647969	24722	2291463
TOT. NON-TCH/NON ENS	125	48390752	19253043	5250830	71051	23815828
GEN. TEACH. FULL/ENSEIGN. COMPLET						
500 + BEDS/LITS	1	15460674	4577530	4039852	1694741	5148551
TOTAL	1	15460674	4577530	4039852	1694741	5148551
GEN. TEACH. PARTIAL/ENSEIGN. PARTIEL						
1 - 499 BEDS/LITS	4	24650329	10152128	3583127	696595	10218479
500 + BEDS/LITS	1	12190552	5127932	1945215	288558	4759157
TOTAL	5	36840881	15349560	5528342	985153	14977636
TOTAL GEN.	131	100692307	39180323	14819024	2750945	43942015
EXT. CARE(CHRON)/SOINS PROLONGES	1	4388052	1234580	1037493		2115979
TOTAL PUB.	132	105080359	40414903	15856517	2750945	46057994

TABLE 12. DISTRIBUTION OF OPERATING EXPENSE, BY SERVICES
 TABLEAU 12. REPARTITION DES DEPENSES D'EXPLOITATION, PAR SERVICE

PROVINCE, TYPE OF HOSPITAL AND SIZE PROVINCE, AFFECTATION TAILLE DES HOPITAUX	HOSPITALS REPORTING HOPITAUX REPOUNDANTS	TOTAL	NURSING SOINS INFIRMIERS	DIAG. & THERAP.	EDUCATIONAL PROGRAMS PROGRAMMES D'ENSEIGNEMENT	ADMIN. & SUPPORT. ADMIN. & PERS. DE SOUTIEN
DOLLARS						
ALBERTA PUBLIC						
GEN. NON-TEACH. NO LTU/NON ENS. SANS UNITES A L.T.						
1 - 24 BEDS/LITS	24	4169982	1769555	365733		2034694
25 - 49 BEDS/LITS	50	19425751	7071098	1962897		10391756
50 - 99 BEDS/LITS	27	19919837	7885173	2096258	17556	9920850
100 - 199 BEDS/LITS	4	10784693	4256328	1376485		5151880
200 + BEDS/LITS	4	15010549	607404	2290204	299217	6413724
TOTAL	110	69310812	26989598	8091577	316773	33912904
GEN. NON-TEACHING WITH LTU/NON ENS. AVEC UNITES A L.T.						
1 - 99 BEDS/LITS	1	716754	297390	100150		319214
TOTAL	1	716754	297390	100150		319214
TOT. NON-TCH/NON ENS	111	70027566	27286948	8191727	316773	34232118
GEN. TEACH. FULL/ENSEIGN. COMPLET						
500 + BEDS/LITS	6	106583680	38933729	17305352	7156203	43188396
TOTAL	6	106583680	38933729	17305352	7156203	43188396
GEN. TEACH. PARTIAL/ENSEIGN. PARTIEL						
500 + BEDS/LITS	1	10639861	4177982	1836660	420808	4204411
TOTAL	1	10639861	4177982	1836660	420808	4204411
TOTAL GEN.	118	187251107	70398659	27333739	7893784	81624925
PEDIATR. REHAB(CCNV)/READAP EXT. CARE(CHRCN)/SOINS PROLONGES OTHER/AUTRES						
	1	2132988	682082	639257	2183	809466
	25	6986756	2084207	1869799	7479	3025271
	2	20651743	8950721	1321797	3173	10376052
	2	5975871	1309616	2091411	12778	2562066
TOTAL PUB.	147	222998465	83425285	33256003	7919397	98397780
PRAIRIES PUBLIC						
GEN. NON-TEACH. NO LTU/NON ENS. SANS UNITES A L.T.						
1 - 24 BEDS/LITS	144	23863943	10180211	2104409		11579323
25 - 49 BEDS/LITS	47	37730980	13931192	4000279	35278	19704231
50 - 99 BEDS/LITS	42	34420004	13722893	4144201	111785	16441125
100 - 199 BEDS/LITS	12	24337791	9571915	3091442	24885	11649549
200 + BEDS/LITS	8	38923167	15494314	5389015	1246258	16793580
TOTAL	303	159275885	62900525	18729346	1418206	76227808
GEN. NON-TEACHING WITH LTU/NON ENS. AVEC UNITES A L.T.						
1 - 99 BEDS/LITS	5	5243066	2174946	579729	65497	2422894
100 - 199 BEDS/LITS	2	4121422	1631474	600123	37352	1852473
200 + BEDS/LITS	1	3838484	1417037	53954	34722	1842771
TOTAL	8	13202972	5223457	1733806	127571	6118138
TOT. NON-TCH/NCN ENS	311	172478857	68123982	20463152	1545777	82345946
GEN. TEACH. FULL/ENSEIGN. COMPLET						
500 + BEDS/LITS	9	177329443	61616441	33862457	13885719	67964826
TOTAL	9	177329443	61616441	33862457	13885719	67964826
GEN. TEACH. PARTIAL/ENSEIGN. PARTIEL						
1 - 499 BEDS/LITS	5	31398977	12915751	4405553	1090131	12987542
500 + BEDS/LITS	2	22830413	9375804	3781875	709366	8963568
TOTAL	7	54229390	22291355	8187428	1799497	21951110
TOTAL GEN.	327	404037690	152031778	62513037	17230993	172261882
PEDIATR. REHAB(CCNV)/READAP EXT. CARE(CHRCN)/SOINS PROLONGES OTHER/AUTRES						
	1	2132988	682082	639257	2183	809466
	29	6986756	2084207	1869799	7479	3025271
	2	33946057	14212275	3396930	128756	16208096
	2	5975871	1309616	2091411	12778	2562066
TOTAL PUB.	360	453079362	170319958	70510434	17382189	194866781
BRITISH COLUMBIA COLOMBIE BRITANNIQUE PUBLIC						
GEN. NON-TEACH. NO LTU/NON ENS. SANS UNITES A L.T.						
1 - 24 BEDS/LITS	16	3671346	1402726	425934		1842686
25 - 49 BEDS/LITS	26	13712848	4815147	1898162		6999539
50 - 99 BEDS/LITS	9	10345052	4084962	1390299		4859791
100 - 199 BEDS/LITS	6	12704226	5345007	1713063	22407	5599592
200 + BEDS/LITS	2	9845159	4306805	1409468	11827	4117059
TOTAL	59	50278674	19988647	6836926	34434	23418667
GEN. NON-TEACHING WITH LTU/NON ENS. AVEC UNITES A L.T.						
1 - 99 BEDS/LITS	7	6793933	2707228	868131		3218574
100 - 199 BEDS/LITS	11	20839954	8878140	2537793	11601	9412420
200 + BEDS/LITS	9	57515700	25220980	7943699	148083	24202938
TOTAL	27	85149587	36806348	11349623	159684	36833932
TOT. NON-TCH/NON ENS	86	135428261	56794995	18186549	194118	60252599
GEN. TEACH. FULL/ENSEIGN. COMPLET						
500 + BEDS/LITS	2	63360888	23860598	11307734	3957455	24235101
TOTAL	2	63360888	23860598	11307734	3957455	24235101
GEN. TEACH. PARTIAL/ENSEIGN. PARTIEL						
1 - 499 BEDS/LITS	3	29997605	11025944	5478501	1544136	11949024

TABLE 12. DISTRIBUTION OF OPERATING EXPENSES, BY SERVICES
TABLEAU 12. REPARTITION DES DEPENSES D'EXPLOITATION, PAR SERVICE

PROVINCE, TYPE OF HOSPITAL AND SIZE PROVINCE, AFFECTATION TAILLE DES HOPITAUX	HOSPITALS REPORTING HOPITAUX REPONDANTS	TOTAL	NURSING SOINS INFIRMIERS	DIAG. & THERAP.	EDUCATIONAL PROGRAMS PROGRAMMES D'ENSEIGNEMENT	ADMIN. & SUPPRT. ADMIN. & PERS. DE SOUTIEN
DOLLARS						
BRITISH COLUMBIA COLUMBIE BRITANNIQUE						
PUBLIC						
GEN. TEACH. PARTIAL / ENSEIGN. PARTIEL						
500 + BEDS/LITS	1	17053692	7204169	2887430	682199	6279894
TOTAL	4	47051297	18230113	8365931	2226335	18228918
TOTAL GEN.	92	245840446	98885706	37860214	6377908	102716618
PEDIATR. REHAB(CCNV)/READAP	1	2498569	710876	852875	41107	893711
EXT. CARE(CHRON)/SOINS PROLONGES	5	7249551	2557401	1438363	19712	3234475
OTHER/AUTRES	9	8074114	3816143	380950		3877021
TOTAL PUB.	109	269561426	107391232	42680294	6518449	112971451
NORTHWEST TERR. TERR. DU NORD-OUEST						
PUBLIC						
GEN. NON-TEACH. NO LTU/NON ENS. SANS UNITES A LIT						
1 - 24 BEDS/LITS	1	382876	107028	35849		239999
50 - 99 BEDS/LITS	1	1366691	596017	133637		637037
TOTAL	2	1749567	703045	169486		877036
GEN. NON-TEACHING WITH LTU/NON ENS. AVEC UNITES A LIT						
1 - 99 BEDS/LITS	2	899058	311451	42638		544969
TOTAL	2	899058	311451	42638		544969
TOT. NON-TCH/NON ENS	4	2648625	1014496	212124		1422005
TOTAL GEN.	4	2648625	1014496	212124		1422005
TOTAL PUB.	4	2648625	1014496	212124		1422005
CANADA						
PUBLIC						
GEN. NON-TEACH. NO LTU/NON ENS. SANS UNITES A LIT						
1 - 24 BEDS/LITS	211	42164113	17004740	4218363	4784	20887801
25 - 49 BEDS/LITS	177	80936169	29905300	9657663	45658	41289995
50 - 99 BEDS/LITS	103	113637170	44773255	16163076	376321	52093923
100 - 199 BEDS/LITS	78	201579649	7122005	33571939	2506225	87574822
200 + BEDS/LITS	68	437799383	168413719	78171173	8434218	181354645
TOTAL	637	876116484	337219013	141782214	11367206	383200896
GEN. NON-TEACHING WITH LTU/NON ENS. AVEC UNITES A LIT						
1 - 99 BEDS/LITS	55	58119365	22588544	8616584	87020	26772208
100 - 199 BEDS/LITS	38	86591331	35042264	13004968	402129	38004514
200 + BEDS/LITS	48	311734661	120291785	51499784	6928657	132689915
TOTAL	141	456445357	177922593	73123336	7415806	197466637
TOT. NON-TCH/NON ENS	778	1332561841	515141606	214905550	18783012	580667533
GEN. TEACH. FULL/ENSEIGN. COMPLET						
1 - 499 BEDS/LITS	11	125866550	31975289	31257576	10556217	51731586
500 + BEDS/LITS	36	831791060	265921976	176630555	67738786	319212232
TOTAL	47	957657610	297897265	207888131	78295003	370943818
GEN. TEACH. PARTIAL / ENSEIGN. PARTIEL						
1 - 499 BEDS/LITS	23	180037646	64759466	35646052	6022209	72702207
500 + BEDS/LITS	8	117728703	43058010	23633565	7027255	43839654
TOTAL	31	297766349	107817476	59279617	13049464	116541861
TOTAL GEN.	856	2587985800	920856347	482073298	110127479	1068153212
PEDIATR. REHAB(CCNV)/READAP	7	96444109	25427393	28023536	7133887	35612697
EXT. CARE(CHRON)/SOINS PROLONGES	23	38426485	11967764	7620487	393483	18347709
OTHER/AUTRES	106	164801818	73329825	11439641	336143	78999753
TOTAL PUB.	1006	2943588856	1047044122	546143622	119455851	1222875317

(1) SEE TEXT PAGE 20 FOR QUALIFICATION TO QUEBEC SALARIES AND WAGE COMPONENT. - VOIR LE TEXTE, PAGE 20 POUR L'EXPLICATION EN CE QUI A TRAIT AUX TRAITEMENTS ET SALAIRES BRUTS DANS LA PROVINCE DE QUEBEC.

TABLE 13. NURSING DIRECT COST PER RATED BED
TABLEAU 13. SOINS INFIRMIERS, COUT DIRECT PAR LIT (CAPACITE THEORIQUE)

TYPE AND SIZE AFFECTATION ET TAILLE	CANADA * N.F.L.D. T.-N.	P.E.I. I.P.-E.	N.S. N.-E.	N.B.	ATLANTIC ATLAN- TIQUE	QUEBEC	ONTARIO	MANITOBA	SASK.	ALBERTA	PRAIRIES	B.C. C.-B.	
PUB. GEN. NON-YCH MO LTI/NON ENS. SANS UNIT. A L. 1 - 24 BEDS/LITS	Q1 4168.35 MED 5033.00 MN. 5286.14 Q3 6203.69	Q1 6435.14 MED 7403.00 MN. 1070.45 Q3 7791.67	3612.50	Q1 5308.36 MED 6210.66 MN. 6395.49 Q3 7909.67	Q1 5911.08 MED 6435.14 MN. 5656.33 Q3 7796.06	Q1 5404.27 MED 6435.14 MN. 6342.88 Q3 7796.06	Q1 6097.60 MED 7759.59 MN. 8340.82 Q3 10094.07	Q1 6239.74 MED 5916.50 MN. 5567.19 Q3 6203.07	Q1 3949.74 MED 4333.07 MN. 4320.43 Q3 4800.26	Q1 3738.67 MED 4207.27 MN. 4423.89 Q3 5041.95	Q1 4071.53 MED 4638.50 MN. 4712.60 Q3 5602.63	Q1 4734.85 MED 5993.43 MN. 5799.39 Q3 6623.63	
25 - 49 BEDS/LITS	Q1 3902.95 MED 4685.10 MN. 4933.44 Q3 5727.63	Q1 3806.68 MED 3459.93 MN. 4934.65 Q3 5718.37	4461.18	Q1 6347.00 MED 6317.38 MN. 6423.73 Q3 6442.42	Q1 5756.88 MED 6179.38 MN. 6423.73 Q3 6442.42	Q1 4678.77 MED 5750.26 MN. 6373.72 Q3 6373.72	Q1 5879.15 MED 6121.40 MN. 6121.40 Q3 6121.40	Q1 5176.70 MED 5882.19 MN. 5934.00 Q3 6592.49	Q1 4343.02 MED 4625.82 MN. 3934.00 Q3 5242.35	Q1 3621.76 MED 4345.66 MN. 4272.40 Q3 4066.18	Q1 3624.35 MED 4181.51 MN. 4305.21 Q3 4734.68	Q1 3696.14 MED 4181.51 MN. 4305.21 Q3 5602.63	Q1 4125.80 MED 5168.77 MN. 5262.46 Q3 5895.46
50 - 99 BEDS/LITS	Q1 4881.16 MED 5796.02 MN. 6408.08 Q3 7248.39	Q1 3806.68 MED 3459.93 MN. 4934.65 Q3 5718.37	3672.22	Q1 5201.92 MED 5743.60 MN. 5858.73 Q3 6020.94	Q1 7242.08 MED 6179.11 MN. 7179.11 Q3 7179.11	Q1 6290.33 MED 6149.38 MN. 6149.38 Q3 6149.38	Q1 6149.38 MED 6149.38 MN. 6149.38 Q3 6149.38	Q1 6588.69 MED 4723.26 MN. 6238.42 Q3 6504.21	Q1 4012.07 MED 4723.26 MN. 4723.26 Q3 5016.92	Q1 4469.02 MED 4723.26 MN. 4723.26 Q3 5016.92	Q1 4430.23 MED 4881.21 MN. 5116.66 Q3 5415.62	Q1 4324.12 MED 6388.58 MN. 6836.33 Q3 8184.74	Q1 4324.12 MED 6388.58 MN. 6836.33 Q3 8184.74
100 - 199 BEDS/LITS	Q1 6199.78 MED 7335.96 MN. 7409.88 Q3 8396.77	Q1 6095.00 MED 6264.77 MN. 6264.77 Q3 6264.77	5906.45	Q1 5923.56 MED 6371.14 MN. 6224.74 Q3 6533.93	Q1 7670.06 MED 7150.27 MN. 7150.27 Q3 7150.27	Q1 5959.52 MED 6370.63 MN. 6484.14 Q3 7124.98	Q1 7628.47 MED 8482.94 MN. 8724.85 Q3 9403.12	Q1 6518.74 MED 7374.48 MN. 7586.32 Q3 8272.94	Q1 5983.32 MED 5604.51 MN. 5604.51 Q3 5604.51	Q1 5486.56 MED 6180.05 MN. 6296.34 Q3 6296.34	Q1 5228.68 MED 6017.60 MN. 5923.23 Q3 6180.05	Q1 7159.21 MED 7436.30 MN. 7436.30 Q3 7436.30	Q1 7159.21 MED 7436.30 MN. 7436.30 Q3 7436.30
200 + BEDS/LITS	Q1 7441.69 MED 8424.42 MN. 8528.75 Q3 9391.02	Q1 6172.00 MED 6085.06 MN. 7145.69 Q3 7145.69	5101.38	Q1 5675.59 MED 6089.16 MN. 6070.02 Q3 6777.35	Q1 7461.07 MED 6972.28 MN. 6972.28 Q3 6972.28	Q1 5653.11 MED 6195.46 MN. 6195.46 Q3 7378.55	Q1 8425.24 MED 8721.94 MN. 8721.94 Q3 9913.13	Q1 7946.82 MED 8559.57 MN. 8613.03 Q3 9066.94	Q1 8926.85 MED 8763.80 MN. 8763.80 Q3 8763.80	Q1 6818.71 MED 6884.59 MN. 6881.53 Q3 6881.53	Q1 6813.30 MED 7093.46 MN. 7112.45 Q3 8309.48	Q1 8545.25 MED 8309.48 MN. 8309.48 Q3 8309.48	Q1 8545.25 MED 8309.48 MN. 8309.48 Q3 8309.48
TOTAL	Q1 4446.56 MED 5796.02 MN. 7260.24 Q3 7270.83	Q1 5560.59 MED 6325.62 MN. 6085.06 Q3 7145.69	3933.60	Q1 5488.07 MED 6089.16 MN. 6070.02 Q3 6777.35	Q1 5897.84 MED 6422.49 MN. 6951.59 Q3 7501.20	Q1 5528.32 MED 6195.46 MN. 6195.46 Q3 7378.55	Q1 7192.41 MED 8450.81 MN. 8724.85 Q3 9913.13	Q1 6368.33 MED 7298.61 MN. 7586.32 Q3 8272.94	Q1 4724.96 MED 5596.23 MN. 6654.48 Q3 6256.11	Q1 3874.60 MED 4269.18 MN. 4750.21 Q3 5142.67	Q1 3964.62 MED 4535.60 MN. 3142.67 Q3 5143.38	Q1 4002.41 MED 4617.89 MN. 5378.11 Q3 5468.97	Q1 4698.14 MED 5885.01 MN. 6709.00 Q3 6893.51
-WITH LTI/AVEC UNITES A L. 1 - 99 BEDS/LITS	Q1 5469.07 MED 6238.84 MN. 6356.58 Q3 6823.15	5780.75			5780.75	Q1 6562.81 MED 7479.12 MN. 7263.73 Q3 7263.73	Q1 5501.38 MED 6262.84 MN. 5993.10 Q3 5993.10	Q1 5756.78 MED 5993.10 MN. 5993.10 Q3 5993.10	Q1 4090.57 MED 4875.25 MN. 4875.25 Q3 4875.25	Q1 5630.60 MED 5437.37 MN. 5437.37 Q3 5437.37	Q1 6090.33 MED 6152.79 MN. 6152.79 Q3 6152.79	Q1 6090.33 MED 6152.79 MN. 6152.79 Q3 6152.79	Q1 6090.33 MED 6152.79 MN. 6152.79 Q3 6152.79
100 - 199 BEDS/LITS	Q1 6077.09 MED 6775.37 MN. 6796.40 Q3 7290.98	6177.71			6177.71	Q1 7290.98 MED 6860.75 MN. 6726.13 Q3 7262.98	Q1 6028.16 MED 6860.75 MN. 6726.13 Q3 7262.98	Q1 6397.94 MED 6397.94 MN. 6397.94 Q3 6397.94	Q1 6397.94 MED 6397.94 MN. 6397.94 Q3 6397.94	Q1 6397.94 MED 6397.94 MN. 6397.94 Q3 6397.94	Q1 6397.94 MED 6397.94 MN. 6397.94 Q3 6397.94	Q1 6397.94 MED 6397.94 MN. 6397.94 Q3 6397.94	Q1 6397.94 MED 6397.94 MN. 6397.94 Q3 6397.94
200 + BEDS/LITS	Q1 6811.43 MED 7322.97 MN. 7346.06 Q3 7779.22			4840.51	4840.51	Q1 6525.47 MED 6354.40 MN. 6354.40 Q3 8256.57	Q1 7134.54 MED 7500.53 MN. 7671.65 Q3 8256.57	Q1 6215.07 MED 6215.07 MN. 6215.07 Q3 6215.07	Q1 6215.07 MED 6215.07 MN. 6215.07 Q3 6215.07	Q1 6215.07 MED 6215.07 MN. 6215.07 Q3 6215.07	Q1 6215.07 MED 6215.07 MN. 6215.07 Q3 6215.07	Q1 6215.07 MED 6215.07 MN. 6215.07 Q3 6215.07	Q1 6215.07 MED 6215.07 MN. 6215.07 Q3 6215.07
TOTAL	Q1 6012.43 MED 6786.31 MN. 7094.66 Q3 7454.59	5780.75	6177.71	4840.51	4840.51	Q1 5780.75 MED 5360.54 MN. 5360.54 Q3 7430.94	Q1 5947.11 MED 7192.32 MN. 6371.92 Q3 7524.38	Q1 5756.78 MED 6194.34 MN. 6194.34 Q3 6194.34	Q1 5658.17 MED 4875.25 MN. 4875.25 Q3 4875.25	Q1 4875.25 MED 5915.58 MN. 6215.07 Q3 6215.07	Q1 4875.25 MED 5915.58 MN. 6215.07 Q3 6215.07	Q1 4875.25 MED 5915.58 MN. 6215.07 Q3 6215.07	Q1 4875.25 MED 5915.58 MN. 6215.07 Q3 6215.07
-TOTAL NON- TEACH/NON ENSEIGNANT	Q1 4643.91 MED 5994.46 MN. 7201.94 Q3 7369.00	Q1 5567.52 MED 6216.10 MN. 6071.44 Q3 7120.32	3438.84	Q1 5488.07 MED 6089.16 MN. 6070.02 Q3 6777.35	Q1 5864.00 MED 6382.62 MN. 6070.02 Q3 7484.13	Q1 5514.24 MED 6172.00 MN. 6255.72 Q3 7337.27	Q1 6766.03 MED 8162.72 MN. 8736.96 Q3 9711.56	Q1 6244.51 MED 8162.72 MN. 8736.96 Q3 9711.56	Q1 4736.96 MED 4269.18 MN. 4557.69 Q3 4859.73	Q1 3876.03 MED 4557.69 MN. 4820.86 Q3 5142.67	Q1 3966.09 MED 4617.89 MN. 5139.58 Q3 5142.67	Q1 4012.94 MED 4617.89 MN. 5139.58 Q3 5142.67	Q1 5218.79 MED 6090.23 MN. 6885.42 Q3 7211.18
-GEN. TCH. FULLY ENS. COMPLETE 1 - 499 BEDS/LITS	Q1 6940.26 MED 7749.51 MN. 7860.20 Q3 8420.90	6635.16		6979.24		Q1 6823.31 MED 6771.48 MN. 6771.48 Q3 6771.48	Q1 9191.40 MED 8831.67 MN. 8831.67 Q3 8831.67	Q1 7749.51 MED 7908.38 MN. 7908.38 Q3 7908.38					
500 + BEDS/LITS	Q1 7729.86 MED 9039.57 MN. 8893.71 Q3 9760.54			7775.53		Q1 7729.86 MED 9577.99 MN. 9248.63 Q3 9907.88	Q1 8735.30 MED 9146.03 MN. 9102.78 Q3 9627.06	Q1 8862.06 MED 8383.75 MN. 8383.75 Q3 8383.75	Q1 7394.62 MED 7622.11 MN. 7622.11 Q3 7622.11	Q1 7252.53 MED 7639.05 MN. 8005.25 Q3 8614.61	Q1 7252.53 MED 7639.05 MN. 8005.25 Q3 8614.61	Q1 7252.53 MED 7639.05 MN. 8005.25 Q3 8614.61	Q1 9933.64 MED 6202.49 MN. 7899.97 Q3 7464.03
TOTAL	Q1 7582.79 MED 8984.83 MN. 8769.94 Q3 9501.36	6635.16	7492.07			Q1 6901.28 MED 7190.68 MN. 7190.68 Q3 9842.34	Q1 7807.29 MED 9034.44 MN. 8929.55 Q3 9455.27	Q1 8862.06 MED 8383.75 MN. 8383.75 Q3 8383.75	Q1 7394.62 MED 7622.11 MN. 7622.11 Q3 7622.11	Q1 7252.53 MED 7639.05 MN. 8005.25 Q3 8614.61	Q1 7252.53 MED 7639.05 MN. 8005.25 Q3 8614.61	Q1 7252.53 MED 7639.05 MN. 8005.25 Q3 8614.61	Q1 9933.64 MED 6202.49 MN. 7899.97 Q3 7464.03
-GEN. TCH. PART. ENS. PARTIEL 1 - 499 BEDS/LITS	Q1 7280.92 MED 8459.76 MN. 9600.23 Q3 9600.23	6206.19			6206.19	Q1 8189.45 MED 9217.85 MN. 9893.04 Q3 9893.04	Q1 8189.45 MED 9217.85 MN. 9893.04 Q3 9893.04	Q1 7289.99 MED 7289.99 MN. 7289.99 Q3 7289.99	Q1 7133.63 MED 7114.32 MN. 7114.32 Q3 7114.32	Q1 7428.21 MED 7487.39 MN. 7487.39 Q3 7487.39	Q1 9574.35 MED 9328.21 MN. 9328.21 Q3 9328.21	Q1 9574.35 MED 9328.21 MN. 9328.21 Q3 9328.21	Q1 9574.35 MED 9328.21 MN. 9328.21 Q3 9328.21
500 + BEDS/LITS	Q1 6973.14 MED 8693.32 MN. 9634.40 Q3 9634.40			6734.71	6734.71	Q1 9579.41 MED 10061.17 MN. 10061.17 Q3 10061.17	Q1 10061.17 MED 10061.17 MN. 10061.17 Q3 10061.17	Q1 7543.72 MED 8144.21 MN. 8144.21 Q3 8144.21	Q1 8144.21 MED 8144.21 MN. 8144.21 Q3 8144.21	Q1 7800.00 MED 10440.82 MN. 10440.82 Q3 10440.82	Q1 10440.82 MED 10440.82 MN. 10440.82 Q3 10440.82	Q1 10440.82 MED 10440.82 MN. 10440.82 Q3 10440.82	Q1 10440.82 MED 10440.82 MN. 10440.82 Q3 10440.82
TOTAL	Q1 7314.44 MED 8400.95 MN. 8551.51 Q3 9645.27	6206.19		6734.71	6734.71	Q1 6440.85 MED 6577.24 MN. 6577.24 Q3 9746.89	Q1 8193.05 MED 9548.63 MN. 9235.50 Q3 9235.50	Q1 9273.90 MED 9273.90 MN. 9273.90 Q3 9273.90	Q1 7428.21 MED 7254.14 MN. 7254.14 Q3 7254.14	Q1 8144.21 MED 8144.21 MN. 8144.21 Q3 8144.21	Q1 7450.15 MED 7615.77 MN. 7615.77 Q3 7615.77	Q1 9707.87 MED 9738.31 MN. 9738.31 Q3 9738.31	Q1 9707.87 MED 9738.31 MN. 9738.31 Q3 9738.31
-TOTAL GEN.	Q1 4751.82 MED 6193.72 MN. 7799.30 Q3 7571.19	Q1 5607.59 MED 6435.14 MN. 6246.24 Q3 6995.46	3438.84	Q1 5496.14 MED 6133.57 MN. 6444.62 Q3 6872.27	Q1 5891.21 MED 6444.62 MN. 6747.61 Q3 7450.50	Q1 5567.52 MED 6226.47 MN. 6494.66 Q3 7217.98	Q1 7214.05 MED 8423.88 MN. 8893.86 Q3 9820.49	Q1 6313.11 MED 7291.97 MN. 8129.87 Q3 8366.34	Q1 4801.28 MED 5733.20 MN. 5523.88 Q3 6401.94	Q1 3891.84 MED 4331.20 MN. 4603.18 Q3 4976.74	Q1 4015.00 MED 4603.18 MN. 6443.05 Q3 5309.89	Q1 4047.45 MED 4682.60 MN. 6554.30 Q3 5632.68	Q1 5300.79 MED 6202.49 MN. 7899.97 Q3 7464.03
-PEDIATRICS/QI PEDIATR.	Q1 8564.77 MED 9166.33 MN. 9166.33 Q3 9166.33	7211.41		7400.44		Q1 7312.81 MED 9568.78 MN. 10677.11 Q3 10677.11	Q1 9568.78 MED 10677.11 MN. 10677.11 Q3 10677.11	Q1 10677.11 MED 10677.11 MN. 10677.11 Q3 10677.11	Q1 5328.77 MED 5328.77 MN. 5328.77 Q3 5328.77	Q1 5328.77 MED 5328.77 MN. 5328.77 Q3 5328.77	Q1 8564.77 MED 9166.33 MN. 9166.33 Q3 9166.33	Q1 8564.77 MED 9166.33 MN. 9166.33 Q3 9166.33	Q1 8564.77 MED 9166.33 MN. 9166.33 Q3 9166.33
-REHAB (CONV) /READAP.	Q1 3527.15 MED 4555.68 MN. 5034.71 Q3 5034.71	3406.32	5001.77	5461.44	4892.85	Q1 5001.77 MED 4787.65 MN. 4787.65 Q3 4787.65	Q1 4790.16 MED 4888.06 MN. 4888.06 Q3 4888.06	Q1 4682.41 MED 4335.14 MN. 4335.14 Q3 4335.14	Q1 5133.51 MED 5133.51 MN. 5133.51 Q3 5133.51	Q1 5133.51 MED 5133.51 MN. 5133.51 Q3 5133.51	Q1 3567.43 MED 3910.40 MN. 3910.40 Q3 3910.40	Q1 3567.43 MED 3910.40 MN. 3910.40 Q3 3910.40	Q1 3567.43 MED 3910.40 MN. 3910.40 Q3 3910.40
EXT. CARE (CHR)/SOINS PROLONGES	Q1 3683.84 MED 4779.04 MN. 5523.93 Q3 5523.93	4011.34				Q1 4011.34 MED 4562.30 MN. 5557.20 Q3 5557.20	Q1 4981.88 MED 5499.55 MN. 5358.65 Q3 5930.43	Q1 4912.03 MED 5554.45 MN. 5554.45 Q3 5554.45	Q1 4347.11 MED 4347.11 MN. 4347.11 Q3 4347.11	Q1 3041.19 MED 3465.40 MN. 3361.14 Q3 3590.98	Q1 3082.20 MED 3539.62 MN. 3870.45 Q3 3672.52	Q1 4192.01 MED 4650.85 MN. 4658.02 Q3 4975.98	Q1 4192.01 MED 4650.85 MN. 4658.02 Q3 4975.98
OTHER/ AUTRES	Q1 6547.23 MED 7729.48 MN. 7857.24 Q3 10613.10		10291.35			Q1 10291.35 MED 7053.78 MN. 7564.35 Q3 7564.35	Q1 7053.78 MED 7564.35 MN. 7564.35 Q3 7564.35	Q1 7871.24 MED 7871.24 MN. 7871.24 Q3 7871.24	Q1 7441.00 MED 7441.00 MN. 7441.00 Q3 7441.00				

TABLE 14. NURSING DIRECT COST PER PATIENT-DAY (ADULTS AND CHILDREN)
 TABLEAU 14. SOINS INFIRMIERS, COUT DIRECT PAR JOURNEE D'HOSPITALISATION (ADULTES ET ENFANTS)

TYPE AND SIZE AFFECTATION ET TAILLE	CANADA *	NFLD. T.-N.	P.-E.-I. I.-P.-E.	N.S. N.-E.	N.B.	ATLANTIC ATLAN- TIQUE	QUEBEC	ONTARIO	MANITOBA	SASK.	ALBERTA	PRAIRIES	B.C. C.-B.
PUB. GEN. NON-TCH NO LTIU/NON ENS. SANS UNIT. A L.T.													
1 - 24 BEDS/LITS	Q1 17.79 MED 22.21 MN. 21.69 Q3 27.49	22.13 25.28 26.02 28.90	19.14	19.45 23.71 24.25 29.21	26.09 23.29	20.54 24.43 24.56 29.39	27.68 38.77 32.61 45.06	22.84 22.13	20.54 23.87 23.78 28.33	14.98 17.45 17.09 22.54	15.77 20.89 19.60 23.86	16.01 20.20 19.46 25.13	21.71 22.49 22.18 29.99
25 - 49 BEDS/LITS	Q1 16.64 MED 19.59 MN. 19.86 Q3 22.94	20.25 22.95 22.54 28.58	14.47	19.99 23.71 22.65 22.22	19.33 21.63 21.63 22.22	19.93 21.63 21.40 24.73	28.32 26.78	20.14 23.40 23.20 25.45	17.19 18.90 20.17 20.88	14.10 14.86 15.10 18.20	15.93 18.06 18.19 20.34	15.05 17.05 17.58 19.32	19.63 21.56 21.52 23.56
50 - 99 BEDS/LITS	Q1 19.82 MED 23.11 MN. 24.38 Q3 27.16	28.21	13.72	20.72 22.46 22.07 23.11	23.91 24.65	20.83 22.91 22.84 24.07	26.77 31.88 33.03 35.83	26.45 27.14 27.41 27.83	23.63 23.54	15.32 17.79 17.96 18.50	18.02 19.78 19.78 21.03	17.83 19.71 20.14 22.09	22.41 24.35 24.78 26.95
100 - 199 BEDS/LITS	Q1 23.66 MED 27.19 MN. 27.54 Q3 30.82	26.83 25.47	19.72	20.74 21.38 21.98 22.93	24.50 24.41	21.12 23.16 23.11 24.81	30.46 33.24 33.58 35.03	26.88 28.65 28.23 30.10	25.08	21.58 21.16	21.70 23.19	20.25 21.90 24.34	26.48 26.54
200 + BEDS/LITS	Q1 26.28 MED 28.59 MN. 29.19 Q3 31.46	24.52	21.66	21.05 21.99	24.77 24.71	21.36 24.54 23.66 25.19	30.74 33.33 33.86 36.35	26.78 28.33 28.72 30.16	28.39 28.47	24.44	24.35 24.56	26.21 26.52 26.58 27.98	25.92
TOTAL	Q1 18.74 MED 22.93 MN. 26.55 Q3 27.82	21.97 24.72 24.95 30.10	15.51 18.88	20.10 21.79 22.08 24.22	21.85 24.07 24.22 25.65	20.83 22.89 23.13 26.34	30.42 32.90 33.58 36.33	24.85 27.37 28.22 28.97	19.24 22.37 24.79 27.88	14.57 16.81 18.15 20.51	17.10 19.66 20.68 22.61	16.10 19.25 20.88 23.03	20.98 23.95 24.78 26.48
-WITH LTIU/AVEC UNITES A L.T.													
1 - 99 BEDS/LITS	Q1 20.68 MED 23.26 MN. 23.36 Q3 26.04	15.14				15.14	34.18 28.92	21.67 24.43 24.30 26.24	22.51 22.71	14.93	16.67	22.20 20.11	21.01 21.16
100 - 199 BEDS/LITS	Q1 20.94 MED 24.55 MN. 24.19 Q3 26.13		23.01			23.01	26.13 27.94	20.90 22.49 26.40	22.59			22.59	21.63 22.04 23.59
200 + BEDS/LITS	Q1 23.54 MED 25.65 MN. 25.19 Q3 27.20				16.83	16.83	25.39 24.54	25.48 25.70 26.46 27.34		22.73		22.73	20.96 23.54 22.84 23.97
TOTAL	Q1 21.46 MED 24.48 MN. 24.75 Q3 26.55	15.14	23.01		16.83	16.83	24.40 26.35 22.82	23.16 23.83 27.21	22.51 22.65	20.68	16.67	16.67 21.82 22.73	20.74 22.51 23.75
-TOTAL NON- TEACH/NON- ENSEIGNANT	Q1 19.32 MED 23.39 MN. 23.90 Q3 27.45	21.76 24.52 24.28 29.80	14.22 17.62 19.80 21.66	20.10 21.79 22.08 24.22	21.62 23.93 23.63	20.76 22.84 22.93 26.22	29.04 32.64 31.82 35.88	23.93 25.92 27.85	19.32 22.45 27.36	14.58 16.81 18.24 20.76	16.97 19.40 20.62 22.61	16.23 19.31 20.93 23.03	20.82 23.17 23.26 25.34
-GEN. TCH. FULL/ ENS. COMPLET													
1 - 499 BEDS/LITS	Q1 26.23 MED 29.49 MN. 29.22 Q3 31.82	23.06		24.82		24.82 23.75	31.83 31.55	29.81 31.58					
500 + BEDS/LITS	Q1 28.20 MED 31.05 MN. 31.05 Q3 33.32			27.70		27.70	30.80 34.38 34.28 37.10	29.77 31.06 30.51 32.97	29.75	30.66	26.59 27.91	25.87 27.87 28.62 30.25	30.53
TOTAL	Q1 28.13 MED 30.80 MN. 30.21 Q3 33.28	23.06		26.67		25.76 25.38	30.47 33.56 33.94 35.78	29.11 31.01 30.65 32.85	29.75	30.66	26.59 27.91	25.87 27.87 28.62 30.25	30.53
-GEN. TCH. PART./ ENS. PARTIEL													
1 - 499 BEDS/LITS	Q1 25.12 MED 29.58 MN. 28.86 Q3 31.94	20.70				20.70	30.76 32.26 32.77 35.74	27.36	27.51	22.71 22.95		23.77 23.79	29.58 29.20
500 + BEDS/LITS	Q1 25.11 MED 30.05 MN. 28.83 Q3 31.39			23.62		23.62	33.39	31.51		25.45	28.94	26.90	31.16
TOTAL	Q1 25.37 MED 29.58 MN. 28.85 Q3 31.65	20.70		23.62		21.96 22.72	30.90 32.80 32.87 35.64	30.14 30.42	27.51	23.77 23.74	28.94	25.45 25.00	30.25 29.95
-TOTAL GEN.	Q1 19.76 MED 23.96 MN. 27.66 Q3 28.30	21.10 24.29 23.17 28.77	14.22 17.62 19.80 21.66	20.32 22.13 23.46 24.88	21.70 23.91 23.55 25.49	20.76 22.84 23.22 26.22	29.66 32.72 32.77 35.90	24.15 26.74 28.15 28.68	19.37 23.03 25.67 27.88	14.62 16.98 18.24 21.64	17.26 19.87 24.60 22.93	16.54 19.71 24.14 23.66	20.96 23.40 25.31 25.37
-PEDIATRICS/ PEDIATR.	Q1 37.97 MED 37.76	30.87		32.70		31.84	40.84	38.54			29.14	29.14	37.97
-REHAB(CONV)/ READAP.	Q1 12.16 MED 14.89 MN. 14.92 Q3 17.73	14.97	19.24	16.80	13.92	16.14 16.40	14.52 14.64	14.24 13.91			21.22	21.22	12.25 12.70
EXT. CARE (CHR)/SOINS PROLONGES	Q1 11.09 MED 13.80 MN. 13.97 Q3 15.55	11.23				11.23	12.91 15.09 14.36 15.99	13.87 15.04 15.08 15.71	13.99 16.41	13.58	8.74 10.22 10.19 10.81	8.97 10.41 11.70 11.20	11.73 13.03 14.38 13.64
OTHER/ AUTRES	Q1 25.15 MED 32.17 MN. 33.39 Q3 37.28			38.05		38.05	35.27 37.42	25.56			27.10	27.10	29.12
TOTAL PUB.	Q1 17.88 MED 22.88 MN. 25.86 Q3 27.74	20.51 23.61 23.21 28.77	14.28 19.24 19.78 21.18	19.97 22.13 23.14 25.41	21.61 23.67 23.50 25.36	20.32 22.70 23.46 26.30	18.02 30.54 26.96 34.45	22.19 26.35 26.58 28.28	19.20 22.95 23.30 27.74	14.60 16.96 20.88 21.64	15.01 18.76 21.33 22.62	15.47 19.06 24.34 23.33	19.77 22.43 25.62 25.46
PROPRIETARY/ PRIVES													
FEDERAL/ FEDERAUX													

* INCLUDES YUKON & NORTHWEST TERRITORIES. - Y COMPRIS LE YUKON ET LES TERRITOIRES DU NORD-OUEST.

TABLE 15. DIAGNOSTIC AND THERAPEUTIC DIRECT COST PER RATED BED
 TABLEAU 15. DIAGNOSTIC ET THERAPEUTIQUE, COUT DIRECT PAR LIT (CAPACITE THEORIQUE)

TYPE AND SIZE AFFECTATION ET TAILLE	CANADA *	N.F.L.D. T.-N.	P.E.I. I.P.-E.	N.S. N.-E.	N.B.	ATLANTIC ATLAN- TIQUE	QUEBEC	ONTARIO	MANITOBA	SASK.	ALBERTA	PRAIRIES	B.C. C.-B.
PUB. GEN. NON-CH NO LTI/NON ENS- SAMS UNIT. A L.T. 1 - 24													
BEDS/LITS	557.24	1237.50		441.77		664.32	1186.86		880.92	499.23	461.67	526.33	448.48
Q1	887.00	1521.86		1659.85	654.33	1413.73	3079.58		1251.82	646.50	884.00	789.88	1815.94
Q2	1312.24	1848.94	644.59	1762.73	684.32	1535.64	3561.75	3088.27	1489.26	698.37	914.33	975.28	1810.64
Q3	1530.78	2085.33		1921.27		1818.41	4334.06	2808.69	1731.79	830.92	1056.77	1103.26	2798.02
25 - 49													
BEDS/LITS	913.60	499.56				1107.65		1529.11	1240.56	633.00	770.70	782.07	1509.18
Q1	1418.85	927.56		1965.20	1577.85	1497.80		2164.59	1716.34	894.83	1139.53	1136.77	2148.64
Q2	1593.93	945.42	1343.48	1894.13	1997.81	1540.82	2335.90	2164.59	1716.34	894.83	1139.53	1136.77	2148.64
Q3	2075.31	1247.57		2016.22	2016.22	1904.92	2225.26	2953.70	2953.70	1202.13	1462.10	1486.31	2553.57
50 - 99													
BEDS/LITS	1275.58					1963.45	2119.83	2186.06	1275.39	846.58	948.02	1076.94	
Q1	1984.71			2886.59	2995.45	2520.73	3194.55	2657.16	1595.38	1056.36	1344.42	2287.76	
Q2	2313.31	2215.39	1203.03	2712.75	2455.30	2506.48	3436.60	2925.66	1984.61	1577.77	1272.00	1545.19	2321.03
Q3	2921.45			3072.90		2878.39	4252.87	3184.53	2426.09	1762.96	1551.65	1775.79	2966.63
100 - 199													
BEDS/LITS	2283.98					2086.78	2968.94	2721.97		1795.84	2362.62	1188.82	
Q1	2974.03	2663.52		2971.71	3199.49	2976.03	4021.51	3244.58				2092.94	2382.64
Q2	3225.59	2751.07	2001.21	3199.49	2449.66	2903.74	4149.96	3453.50				1913.02	2372.66
Q3	3926.26			3363.33		3308.09	4912.80	3800.04	2057.47	1788.68	2036.22	2328.21	
200 +													
BEDS/LITS	3082.54					2657.24	4252.78	3258.53				2120.53	
Q1	3671.65			3180.07	3632.55	3338.96	5045.71	3573.56				2760.07	
Q2	3953.27	3691.45	1799.83	3014.23	3701.75	3523.64	5040.47	3828.28	2775.38		2493.28	2682.44	2796.56
Q3	4678.61			3662.00		3662.00	5780.94	4044.45	2823.30	2373.28	2623.37	2866.02	
TOTAL	895.60	1094.88		1639.71	1455.77	1280.69	2771.56	2270.98	1074.07	553.79	797.52	661.87	1509.18
Q1	1684.71	1416.82		2495.84	2040.15	1956.95	3843.23	3146.71	1409.92	772.56	1026.13	2093.37	
Q2	2313.31	2314.26	1287.30	2926.60	2873.92	2708.92	4495.11	3600.19	2181.82	1251.40	1542.01	1602.53	2297.98
Q3	2846.19	2085.33	1649.25	3074.67	2771.11	2878.39	5122.02	3810.43	2121.44	1102.80	1514.16	1490.19	2638.36
-WITH LTI/AVEC UNITES A L.T. 1 - 99													
BEDS/LITS	1796.79							2017.11				1628.47	1970.11
Q1	2260.50							2757.01				1628.47	1970.11
Q2	2383.87	3815.56						2658.87	1494.43	1160.68	1641.80	1449.32	1973.03
Q3	2918.40							2953.00					
100 - 199													
BEDS/LITS	1985.75							1994.43					1516.50
Q1	2288.43							2473.84					1977.06
Q2	2522.69		2028.88					2784.41	2353.42			2353.42	1899.55
Q3	2744.17							3615.55					2071.71
200 +													
BEDS/LITS	2429.62							2784.41					1741.66
Q1	2451.66							3414.74					1994.84
Q2	3145.02				2021.04	2021.04	2662.99	3577.18			2429.62		2278.09
Q3	3651.60						2663.10	4078.82					2640.12
TOTAL	1977.06							2127.03				1160.68	1743.26
Q1	2545.74							2875.40				1745.19	1977.06
Q2	2910.53	3815.56	2028.88		2021.04	2028.88	2243.43	2302.04	1848.58		2096.99	1963.54	2156.49
Q3	3083.57						3583.79	3380.59	1921.42		1641.80	2073.40	2162.97
-TOTAL NON- TEACH/NON ENSEIGNANT	1055.06	1099.30	686.48	1639.71	1476.78	1287.72	2572.18	2302.04	1079.95	562.29	800.28	672.24	1612.20
Q1	1921.27	1471.08	1315.39	2495.84	2032.60	1978.20	3570.24	2938.28	1514.71	782.07	1059.74	1042.94	2016.96
Q2	3000.55	2381.47	1732.45	2926.90	2793.49	2478.65	4120.83	3422.57	1147.08	1317.20	1542.17	1627.95	2207.59
Q3	2936.04	2106.41	1799.83	3074.67	2747.34	2886.46	4928.66	3674.74	2117.12	1127.47	1535.07	1550.01	2534.62
-GEN. TCH. FULL/ ENS. COMPLETE 1 - 499													
BEDS/LITS	5259.95												
Q1	8247.26												
Q2	7683.77	5857.12		5159.61		5159.61	9200.44	9263.18					
Q3	9360.43					5580.78	8881.85	8254.36					
500 +													
BEDS/LITS	4562.36						6476.35	5145.02					2711.45
Q1	6388.44						7110.41	6152.76					3825.02
Q2	5907.38		9441.32			9441.32	7324.21	5806.88	6126.90	7399.00	3015.46	4399.44	4707.63
Q3	7110.77						7898.12	6556.86			3387.89	4846.26	
TOTAL	5100.91						6674.99	5349.02					2711.45
Q1	6503.26						7829.19	6302.53					3825.02
Q2	6120.12	5857.12		7917.16		6703.44	7510.25	6161.85	6126.90	7399.00	3015.46	4399.44	4707.63
Q3	7835.05					7192.60	8470.23	7221.49			3387.89	4846.26	
-GEN. TCH. PART./ ENS. PARTIEL 1 - 499													
BEDS/LITS	2049.40						4982.85						
Q1	4729.94						6014.21						
Q2	4658.57	3370.15				3370.15	5849.84	4324.80	2759.82		2688.28	2759.82	4415.37
Q3	5856.01						6122.66				2510.95	2553.94	4634.94
500 +													
BEDS/LITS	3406.65												
Q1	4107.92												
Q2	4771.57												
Q3	4603.52				3749.43	3749.43	10088.65	4651.32			2823.24	3580.23	3146.32
TOTAL	3022.74						5068.15						
Q1	4418.37						6029.79	4652.16					
Q2	4701.75	3370.15				3749.43	3636.42	4554.03	2759.82		2612.64	3580.23	2823.24
Q3	5637.49						6214.36					2797.21	4300.03
-TOTAL GEN.	1124.88	1124.28	686.48	1677.99	1511.92	1337.64	2791.95	2361.55	1094.55	564.37	808.62	689.82	1615.36
Q1	3075.01	1836.14	1315.39	2586.15	2047.70	2021.04	4395.38	3044.72	1603.09	797.75	1127.19	1078.17	2077.40
Q2	4083.58	3489.65	1732.45	4410.08	3024.85	3525.80	5745.66	4234.33	3622.82	2231.09	2502.55	2696.62	3025.88
Q3	3200.19	2812.57	1799.83	3154.62	3050.18	3054.59	5803.27	3985.86	2219.27	1179.74	1614.97	1642.05	2677.40
-PEDIATRICS/ PEDIATR. 1 - 499													
BEDS/LITS	9181.78												
Q1	10102.21	4452.80		5831.93		5192.60	10911.83	13477.01			4994.20	4994.20	10275.60
-REHAB(CONV) /READAP. 1 - 499													
BEDS/LITS	860.24												
Q1	2923.37												
Q2	2900.83	3617.89	5101.27	3668.54	4291.25	4291.25	902.71	2201.29			4605.42	4605.42	2111.10
Q3	4729.38						2150.87	3191.90					2199.33
EXT. CARE (CHR.)/SOJNS PROLONGES 1 - 499													

TABLE 16. DIAGNOSTIC AND THERAPEUTIC DIRECT COST PER PATIENT-DAY (ADULTS AND CHILDREN)
 TABLEAU 16. DIAGNOSTIC ET THERAPEUTIQUE, COUT DIRECT PAR JOURNEE D'HOSPITALISATION (ADULTES ET ENFANTS)

TYPE AND SIZE AFFECTATION ET TAILLE	CANADA *	NFLD. T.-N.	P.E.I. I.P.-E.	N.S. N.-E.	N.B.	ATLANTIC ATLANTIQUE	QUEBEC	ONTARIO	MANITOBA	SASK.	ALBERTA	PRAIRIES	B.C. C.-B.
PUB. GEN. NON-TEACH / NON ENSEIGNANT													
1 - 24 BEDS/LITS	2.38 3.98 5.38 6.61	4.33 5.70 6.80 8.30	3.42	1.89 5.78 6.68 8.09	2.32 2.82	3.06 4.83 5.99 7.02	5.82 15.04 15.21 16.63	10.84 10.20	4.13 5.86 6.36 7.26	2.15 4.53 4.76 3.65	2.13 3.46 4.05 5.41	2.22 5.51 4.03 4.99	5.22 7.72 8.18 8.58
25 - 49 BEDS/LITS	4.22 5.62 6.42 8.24	3.72 5.19 4.32 5.39	4.36	5.82 6.41 6.73 7.16	5.24 6.41 6.73 7.16	4.46 5.53 6.81 6.81	11.58 9.74	5.83 9.87 9.18 10.89	4.81 6.41 7.30 10.08	2.44 3.49 3.70 4.67	3.63 4.82 5.05 5.90	3.48 2.72 3.05 5.94	7.56 8.29 8.48 9.27
50 - 99 BEDS/LITS	4.93 7.83 8.80 10.79	9.10	4.49	7.69 10.83 10.22 12.01	7.54 8.61	6.88 8.96 9.19 10.87	8.06 12.35 12.34 15.57	8.31 10.26 11.84	7.73 8.78	4.89 5.89 5.82 6.55	3.83 4.55 5.26 6.23	4.18 5.70 6.08 6.94	5.56 8.20 8.65 8.92
100 - 199 BEDS/LITS	8.60 11.11 11.99 15.02	11.75 11.19	6.68	10.39 10.87 11.92 11.84	7.34 8.36	7.09 10.46 10.35 11.40	13.13 15.78 15.97 17.76	9.91 12.86 12.85 14.98	8.62	6.01 6.75	8.34 7.50	4.63 7.20 8.62	8.58 8.47
200 + BEDS/LITS	10.68 12.88 13.53 16.19	14.67	7.64	12.88 11.05	12.32 13.12	9.84 12.60 12.24 13.34	15.57 17.47 17.77 19.39	10.79 12.35 12.85 13.36	9.38 9.17	8.51	9.22 9.56	8.39 9.01 9.17 9.89	8.48
TOTAL	4.10 6.75 11.15 10.79	4.74 5.71 9.49 10.12	4.36 6.31	5.62 9.88 10.64 11.01	5.38 7.24 10.01 10.21	4.81 7.11 9.92 10.69	11.85 15.51 16.56 17.61	9.62 11.26 12.86 13.09	4.54 6.46 8.13 9.07	2.22 3.78 4.64	3.48 4.20 6.31	2.72 4.22 6.27	8.26 8.49 9.27
-WITH LTU/AVEC UNITES A L.T.													
1 - 99 BEDS/LITS	6.49 9.34 8.76 10.93	9.99					9.99	7.38 9.97 9.87 11.33	6.51 5.66	4.24	5.62	5.62	6.99 6.79
100 - 199 BEDS/LITS	7.24 7.98 8.98 9.95		7.56			7.56	13.56 13.44	7.80 9.47 9.28 10.06	8.31			8.31	4.71 7.32 6.30 7.52
200 + BEDS/LITS	8.14 10.11 10.78 12.64				7.03	7.03	11.06 10.28	12.84 12.34 14.02		8.88		8.88	5.60 6.91 7.19 8.68
TOTAL	7.03 9.39 10.15 11.97	9.99	7.56		7.03	7.56 7.05	12.64 11.06 14.82	8.37 10.24 11.49 12.11	6.59 7.03	7.66	5.62	4.24 6.55 7.14 7.16	5.75 6.99 6.94 7.73
-TOTAL NON-TEACH/NON ENSEIGNANT	4.43 7.33 10.79 10.93	4.75 5.68 9.52 10.09	4.23 4.51 6.59 6.68	5.62 9.88 10.64 11.01	5.53 7.24 9.73 10.05	4.90 7.21 9.73 10.66	11.05 14.67 15.51 17.37	9.08 10.79 11.93 12.69	4.57 6.51 7.95 8.89	2.22 3.01 5.01 4.69	3.48 4.67 6.19 6.28	2.80 4.47 6.29 6.36	6.18 7.90 7.45 8.94
-GEN. TCH. FULL / ENS. COMPLET													
1 - 499 BEDS/LITS	19.19 27.11 28.56 34.79	20.36		18.35		18.35	34.48 31.73	31.84 32.96					
500 + BEDS/LITS	16.36 20.70 20.50 25.49			33.63		33.63	22.28 27.60 27.15 29.78	17.55 19.46 19.47 21.88	20.57	27.06	11.00 12.41	9.76 15.40 15.73 16.58	14.47
TOTAL	17.22 21.98 21.50 27.60	20.36		28.19		21.58 25.39	23.95 29.05 27.71 30.83	19.10 20.78 21.15 22.89	20.57	27.06	11.00 12.41	9.76 15.40 15.73 16.58	14.47
-GEN. TCH. PART. / ENS. PARTIEL													
1 - 499 BEDS/LITS	9.10 16.06 15.89 21.02	11.24				11.24	18.36 21.39 21.08 22.57	16.23	8.19	8.76 8.18		8.19 8.11	13.99 14.51
500 + BEDS/LITS	11.59 13.39 15.82 14.51			13.15		13.15	35.17	14.57	9.53	12.72	10.85	12.49	
TOTAL	9.64 14.51 15.86 20.83	11.24		13.15		12.28 12.56	18.95 21.64 23.36 22.91	14.58 15.00	8.19	9.40 8.55	12.72	9.40 9.18	13.73 13.74
-TOTAL GEN.	4.70 7.96 14.98 12.05	4.87 6.45 12.94 11.01	4.23 4.51 6.59 6.68	5.75 9.96 15.94 11.85	5.78 7.27 10.66 10.64	5.11 7.38 12.79 11.01	12.43 16.92 21.17 20.61	9.36 11.19 14.66 13.63	4.61 8.55 12.79 9.35	2.23 3.30 8.04 4.63	3.58 4.85 9.56 6.67	2.86 4.58 9.93 6.63	6.39 8.04 9.88 9.19
-PEDIATRICS / PEDIATR.	38.37 41.61	19.06		25.77		22.61	46.57	48.65			27.31	27.31	45.56
-REHAB (CONV) / READAP.	2.78 8.19 9.50 19.18	15.90	19.62	11.28	12.21	15.90 13.47	2.64 6.44	6.50 10.24			19.03	19.03	7.70 7.14
EXT. CARE (CHR) / SOINS PROLONGES	.66 1.34 2.18 2.32	.38					.42 1.60 1.89	1.41 2.14 3.23	2.81 4.23	11.41	.76 1.50 1.90	.85 2.80 2.32	.37 1.47 1.03
OTHER / AUTRES	8.30 18.30 36.69 45.74			10.26		10.26	20.16 24.64	74.99			43.28	43.28	44.01
TOTAL PUB.	3.91 7.31 13.50 11.77	4.79 6.61 13.16 11.63	4.26 4.65 7.10 7.34	5.96 10.20 16.24 12.01	5.90 7.29 10.67 10.86	5.19 7.52 13.09 11.43	3.63 13.39 16.65 19.49	7.95 10.76 14.05 13.36	4.51 6.53 9.18	2.23 3.30 4.88	2.59 4.47 8.51 6.35	2.60 4.39 9.18 6.56	5.64 7.84 9.79 9.16
PROPRIETARY / PRIVES													
FEDERAL / FEDERAUX													

* INCLUDES YUKON & NORTHWEST TERRITORIES. - Y COMPRIS LE YUKON ET LES TERRITOIRES DU NORD-OUEST.

TABLE 17. PERCENTAGE DISTRIBUTION OF TOTAL EDUCATIONAL PROGRAM EXPENSES, BY PROGRAM
 TABLEAU 17. REPARTITION PROCENTUELLE DU TOTAL DES DEPENSES D'ENSEIGNEMENT SUIVANT LE PROGRAMME D'ENSEIGNEMENT

PROVINCE, TYPE OF HOSPITAL AND SIZE PROVINCE, AFFECTATION TAILLE DES HOPITAUX	HOSPITALS REPORTING HOPITAUX REPONDANTS	TOTAL EDUCATIONAL PROGRAM EXP. DEPENSES DE PROGRAMMES D'ENSEIGNEMENT	TOTAL	MEDICAL EDUCATION ENSEIGNEMENT MEDICAL	NURSING EDUCATION ENSEIGNEMENT INFIRMIER	MED. LAB. TECH. EDUC. FORMATION DES TECHA. MED.	RAD. TECH. EDUC. FORMATION DES TECHN. EN RADIOLOG.	OTHER EDUC. PROGRAMS AUT. PROGRAM. D'ENSEIGNEMENT
		\$	PER CENT - POURCENTAGE					
NEWFOUNDLAND TERRE-NEUVE								
PUBLIC								
GEN. NON-TEACH. NO LTU/NON ENS. SANS UNITES A L.T.								
25 - 49 BEDS/LITS	1	2404	100.0					
50 - 99 BEDS/LITS	1	2589	100.0					
100 - 199 BEDS/LITS	1	210543	100.0	1.0	100.0			100.0
200 + BEDS/LITS	1	369174	100.0		91.3	6.3		1.5
TOTAL	4	584730	100.0	.3	100.0	2.3		.9
GEN. NON-TEACHING WITH LTU/NCN ENS. AVEC UNITES A L.T.								
1 - 99 BEDS/LITS	1	2633	100.0					
TOTAL	1	2633	100.0					
TOT. NON-TCH/NCN ENS								
GEN. TEACH. FULL/ENSEIGN. COMPLET.								
1 - 499 BEDS/LITS	2	2191860	100.0	49.4	50.3			
TOTAL	2	2191860	100.0	49.4	50.3			.3
GEN. TEACH. PARTIAL/ENSEIGN. PARTIEL								
1 - 499 BEDS/LITS	2	648163	100.0	12.2	87.5			
TOTAL	2	648163	100.0	12.2	87.5			.4
TOTAL GEN.								
PEDIATR. REHAB(CNV)/READAP								
1	1	200896	100.0	84.7	11.1	2.1	2.1	
1	1	8936	100.0		100.0			
TOTAL PUB.	11	3637218	100.0	36.7	62.2	.5	.1	.5
PRINCE EDWARD ISLAND ILE DU P.-E.								
PUBLIC								
GEN. NON-TEACH. NO LTU/NON ENS. SANS UNITES A L.T.								
25 - 49 BEDS/LITS	1	3442	100.0					
50 - 99 BEDS/LITS	2	6587	100.0			100.0		
100 - 199 BEDS/LITS	1	423177	100.0		74.8			25.2
200 + BEDS/LITS	1	9933	100.0		99.6			
TOTAL	5	443109	100.0	100.0	96.2	.8	.4	.4
GEN. NON-TEACHING WITH LTU/NCN ENS. AVEC UNITES A L.T.								
100 - 199 BEDS/LITS	1	5683	100.0					
TOTAL	1	5683	100.0					
TOT. NON-TCH/NCN ENS								
TOTAL GEN.								
6	6	448792	100.0	2.2	95.0	.8	.4	1.6
REHAB(CNV)/READAP								
1	1	4876	100.0				.4	1.6
TOTAL PUB.	7	453668	100.0	2.2	95.0	.8	.4	1.6
NOVA SCOTIA NOUVELLE-ECOSSE								
PUBLIC								
GEN. NON-TEACH. NO LTU/NON ENS. SANS UNITES A L.T.								
1 - 24 BEDS/LITS	5	4784	100.0					
25 - 49 BEDS/LITS	2	2138	100.0			73.3	26.7	
50 - 99 BEDS/LITS	9	71332	100.0			40.4	59.6	
100 - 199 BEDS/LITS	8	601282	100.0	9.7	78.6	6.8	3.6	10.9
200 + BEDS/LITS	3	395456	100.0	1.7	84.9	2.4	.2	2.8
TOTAL	27	1074992	100.0	6.1	92.5	1.8	.2	3.5
TOT. NON-TCH/NCN ENS								
GEN. TEACH. FULL/ENSEIGN. COMPLET.								
1 - 499 BEDS/LITS	1	786887	100.0	41.7	40.2	1.4	2.2	14.5
500 + BEDS/LITS	1	2046649	100.0	70.0	28.1			1.9
TOTAL	2	2833536	100.0	62.2	31.5	.4	.6	5.4
TOTAL GEN.								
PEDIATR. REHAB(CNV)/READAP								
1	1	586738	100.0	87.2	11.3	1.5		4.9
2	2	26076	100.0	83.7	15.5	.8	5.2	31.1
1	1	128766	100.0					
TOTAL PUB.	33	4650108	100.0	53.0	41.1	1.1	.6	4.3
NEW BRUNSWICK NOUVEAU-BRUNSWICK								
PUBLIC								
GEN. NON-TEACH. NO LTU/NON ENS. SANS UNITES A L.T.								
25 - 49 BEDS/LITS	1	2396	100.0					
50 - 99 BEDS/LITS	3	95173	100.0	100.0	24.0			
100 - 199 BEDS/LITS	4	521368	100.0		76.0			
200 + BEDS/LITS	5	935036	100.0		85.7			
TOTAL	13	1557973	100.0		74.5		3.0	2.9
GEN. NON-TEACHING WITH LTU/NCN ENS. AVEC UNITES A L.T.								
200 + BEDS/LITS	1	87760	100.0	100.0			1.8	1.8
TOTAL	1	87760	100.0	100.0			1.8	1.8
TOT. NON-TCH/NCN ENS								
TOTAL GEN.								
14	14	1645733	100.0	22.6	74.1		1.7	1.7
GEN. TEACH. PARTIAL/ENSEIGN. PARTIEL								
500 + BEDS/LITS	2	2695252	100.0	72.5	25.8		1.3	.4
TOTAL	2	2695252	100.0	72.5	25.8		1.3	.4
TOTAL GEN.								
TOTAL GEN.								
16	16	4340985	100.0	53.6	44.1		1.5	.9

TABLE 17. PERCENTAGE DISTRIBUTION OF TOTAL EDUCATIONAL PROGRAM EXPENSES, BY PROGRAM
 TABLEAU 17. REPARTITION PROCENTUELLE DU TOTAL DES DEPENSES D'ENSEIGNEMENT SUIVANT LE PROGRAMME D'ENSEIGNEMENT

PROVINCE, TYPE OF HOSPITAL AND SIZE PROVINCE, AFFECTATION TAILLE DES HOPITAUX	HOSPITALS REPORTING HOPITAUX REPONCANTS	TOTAL EDUCATIONAL PROGRAM EXP.	TOTAL	EDUCATION	NURSING EDUCATION	MED. LAB. TECH. EDUC.	RAD. TECH. EDUC.	OTHER EDUC. PROGRAMS
		DEPENSES DE PROGRAMMES D'ENSEIGNEMENT		ENSEIGNEMENT MEDICAL	ENSEIGNEMENT INFIRMIER	FORMATION DES TECHN. MED.	FORMATION DES TECHN. EN RADIOLOG.	AUT. PROGRAM. D'ENSEIGNEMENT
		\$	PER CENT - POURCENTAGE					
NEW BRUNSWICK								
NOUVEAU-BRUNSWICK								
PUBLIC								
REHAB(CCNV)/READAP	1	1000	100.0					100.0
TOTAL PUB.	17	4341985	100.0	53.6	44.1		1.5	.9
ATLANTIC								
ATLANTIQUE								
PUBLIC								
GEN. NON-TEACH. NO LTU/NCN ENS. SANS UNITES A L.T.								
1 - 24 BEDS/LITS	5	4784	100.0			73.3	26.7	
25 - 49 BEDS/LITS	15	10380	100.0	23.1		41.5	12.3	23.2
50 - 99 BEDS/LITS	12	172651	100.0	13.2	77.4	2.7	1.4	5.3
100 - 199 BEDS/LITS	12	152330	100.0	7.7	89.4	1.6	1.2	1.1
200 + BEDS/LITS	10	1709599	100.0	11.7	83.7	.4	1.8	2.4
TOTAL	49	3660804	100.0	9.9	85.8	1.3	1.1	2.0
GEN. NON-TEACHING WITH LTU/NCN ENS. AVEC UNITES A L.T.								
1 - 99 BEDS/LITS	1	2633	100.0					100.0
100 - 199 BEDS/LITS	1	5683	100.0					100.0
200 + BEDS/LITS	3	87760	100.0	100.0				8.7
TOTAL	5	96076	100.0	91.3				
TOT. NON-TCH/NCN ENS	52	3756880	100.0	11.9	83.6	1.3	1.0	2.2
GEN. TEACH. FULL/ENSEIGN. COMPLET								
1 - 499 BEDS/LITS	3	2978747	100.0	47.4	47.6	.4	.6	4.0
500 + BEDS/LITS	1	2046649	100.0	70.0	28.1			1.9
TOTAL	4	5025396	100.0	56.6	39.7	.2	.4	3.2
GEN. TEACH. PARTIAL/ENSEIGN. PARTIEL								
1 - 499 BEDS/LITS	2	648163	100.0	12.2	87.5			.4
500 + BEDS/LITS	20	2695252	100.0	72.5	25.8		1.3	.4
TOTAL	4	3343415	100.0	60.8	37.7		1.1	.4
TOTAL GEN.	60	12125691	100.0	43.9	52.8	.5	.8	2.1
PEDIATR. REHAB(CCNV)/READAP OTHER/AUTRES	2	787634	100.0	86.6	11.2	1.6	.5	
	5	40888	100.0	40.6	33.8		3.3	22.3
	1	128766	100.0	83.7	15.5	.8		
TOTAL PUB.	68	13082979	100.0	46.9	49.8	.6	.8	2.0
QUEBEC								
PUBLIC								
GEN. NON-TEACH. NO LTU/NCN ENS. SANS UNITES A L.T.								
200 + BEDS/LITS	5	155902	100.0	66.7		6.7		26.6
TOTAL	5	155902	100.0	66.7		6.7		26.6
GEN. NON-TEACHING WITH LTU/NCN ENS. AVEC UNITES A L.T.								
100 - 199 BEDS/LITS	1	68753	100.0	100.0				
200 + BEDS/LITS	2	88525	100.0	100.0				
TOTAL	3	137278	100.0	100.0				
TOT. NON-TCH/NCN ENS	7	293180	100.0	82.3		3.6		14.1
GEN. TEACH. FULL/ENSEIGN. COMPLET								
1 - 499 BEDS/LITS	3	1811554	100.0	97.1				2.9
500 + BEDS/LITS	12	14411612	100.0	95.7	1.1		.1	3.1
TOTAL	15	16223166	100.0	95.8	.9		.1	3.1
GEN. TEACH. PARTIAL/ENSEIGN. PARTIEL								
1 - 499 BEDS/LITS	10	1910527	100.0	95.6	1.6			2.8
500 + BEDS/LITS	1	1092313	100.0	98.9	1.1			
TOTAL	11	3002840	100.0	96.8	1.4			1.8
TOTAL GEN.	33	19519186	100.0	95.8	1.0	.1	.1	3.1
PEDIATR. REHAB(CCNV)/READAP EXT. CARE(CHRON)/SOINS PROLONGES OTHER/AUTRES	3	2475901	100.0	95.9				4.1
	3	81072	100.0	89.8	1.0			9.1
	1	2100	100.0					100.0
	6	846235	100.0	90.3	9.5			.2
TOTAL PUB.	45	22924494	100.0	95.6	1.2	.1	.1	3.1
ONTARIO								
PUBLIC								
GEN. NON-TEACH. NO LTU/NCN ENS. SANS UNITES A L.T.								
50 - 99 BEDS/LITS	3	84885	100.0		97.0		2.4	.5
100 - 199 BEDS/LITS	11	702343	100.0		91.5	4.0	3.7	1.8
200 + BEDS/LITS	28	5310632	100.0		83.3	4.3	2.0	1.6
TOTAL	42	6097860	100.0		7.7	4.2	2.2	1.5
GEN. NON-TEACHING WITH LTU/NCN ENS. AVEC UNITES A L.T.								
1 - 99 BEDS/LITS	1	18890	100.0		100.0			
100 - 199 BEDS/LITS	8	278740	100.0		95.6	.5	3.8	.1
200 + BEDS/LITS	29	6597567	100.0		90.6	4.8	3.3	1.2
TOTAL	38	6895197	100.0		.2	4.6	3.3	1.1
TOT. NON-TCH/NCN ENS	80	12993057	100.0	3.7	87.8	4.4	2.8	1.3
GEN. TEACH. FULL/ENSEIGN. COMPLET								
1 - 499 BEDS/LITS	5	5765916	100.0	85.9	11.5	.9	.8	.8

TABLE 17. PERCENTAGE DISTRIBUTION OF TOTAL EDUCATIONAL PROGRAM EXPENSES, BY PROGRAM
 TABLEAU 17. REPARTITION PROCENTUELLE DU TOTAL DES DEPENSES D'ENSEIGNEMENT SUIVANT LE PROGRAMME D'ENSEIGNEMENT

PROVINCE, TYPE OF HOSPITAL AND SIZE PROVINCE, AFFECTATION TAILLE DES HOPITAUX	HOSPITALS REPORTING HOPITAUX REPONDANTS	TOTAL EDUCATIONAL PROGRAM EXP. DEPENSES DE PROGRAMMES D'ENSEIGNEMENT	TOTAL	MEDICAL EDUCATION ENSEIGNEMENT MEDICAL	NURSING EDUCATION ENSEIGNEMENT INFIRMIER	MED. LAB. TECH. EDUC. FORMATION DES TECHN. MED.	RAD. TECH. EDUC. FORMATION DES TECHN. EN RADIOLOG.	OTHER EDUC. PROGRAMS AUT. PROGRAM. D'ENSEIGNEMENT
			PER CENT - POURCENTAGE					
ONTARIO PUBLIC								
GEN. TEACH. FULL/ENSEIGN. COMPLET 500+ BEDS/LITS	12	33437351	100.0	72.8	17.5	5.8	.8	3.1
TOTAL	17	39203267	100.0	74.8	16.6	5.1	.8	2.7
GEN. TEACH. PARTIAL/ENSEIGN. PARTIEL 1-499 BEDS/LITS	2	829252	100.0	27.5	34.8	34.8	2.3	.6
500+ BEDS/LITS	2	1848125	100.0	61.4	34.9	.3	.7	1.8
TOTAL	4	2677377	100.0	50.9	34.8	11.0	1.9	1.4
TOTAL GEN.	101	54873701	100.0	56.8	34.3	5.2	1.3	2.3
PEDIATR. REHAB(CCNV)/READAP	1	3827062	100.0	78.8	20.4	.2	.1	.5
EXT. CARE(CHRCN)/SOINS PROLCNGES	6	244332	100.0	94.1	9.9			5.9
OTHER/AUTRES	2	205287	100.0	9.9	86.9			3.2
TOTAL PUB.	115	59547740	100.0	89.3	1.9	4.8	7.6	1.2
MANITOBA PUBLIC								
GEN. NON-TEACH. NO LTU/NON ENS. SANS UNITES A L.T.	2	35278	100.0		100.0			
50-99 BEDS/LITS	2	90422	100.0		100.0			
100-199 BEDS/LITS	1	2957	100.0		100.0			
200+ BEDS/LITS	3	926447	100.0	15.6	79.6	1.7	1.7	1.4
TOTAL	11	1055104	100.0	13.7	82.1	1.5	1.5	1.2
GEN. NON-TEACHING WITH LTU/NON ENS. AVEC UNITES A L.T.	3	65497	100.0		100.0			
1-99 BEDS/LITS	2	37352	100.0		98.3			1.7
100-199 BEDS/LITS	5	102849	100.0		99.4			.6
TOT. NON-TCH/NCN ENS	16	1157953	100.0	12.5	83.6	1.4	1.4	1.1
GEN. TEACH. FULL/ENSEIGN. COMPLET 500+ BEDS/LITS	2	5034775	100.0	71.0	23.8	1.1	1.0	3.0
TOTAL	2	5034775	100.0	71.0	23.8	1.1	1.0	3.0
GEN. TEACH. PARTIAL/ENSEIGN. PARTIEL 1-499 BEDS/LITS	1	393536	100.0	30.2	67.0	1.4	1.3	.2
TOTAL	1	393536	100.0	30.2	67.0	1.4	1.3	.2
TOTAL GEN.	19	6586264	100.0	58.3	36.9	1.2	1.1	2.5
EXT. CARE(CHRCN)/SOINS PROLCNGES	3	125583	100.0	33.1	64.0			3.0
TOTAL PUB.	22	6711847	100.0	57.8	37.4	1.1	1.1	2.5
SASKATCHEWAN PUBLIC								
GEN. NON-TEACH. NO LTU/NON ENS. SANS UNITES A L.T.	1	3807	100.0					100.0
50-99 BEDS/LITS	3	21928	100.0			70.8		29.2
100-199 BEDS/LITS	1	20594	100.0			75.2	14.9	9.9
200+ BEDS/LITS	5	46329	100.0			67.0	6.6	26.4
GEN. NON-TEACHING WITH LTU/NCN ENS. AVEC UNITES A L.T.	1	24722	100.0			100.0		
200+ BEDS/LITS	1	24722	100.0			100.0		
TOT. NON-TCH/NON ENS	6	71051	100.0			78.5	4.3	17.2
GEN. TEACH. FULL/ENSEIGN. COMPLET 500+ BEDS/LITS	1	1694741	100.0	88.1		4.7	2.0	5.2
TOTAL	1	1694741	100.0	88.1		4.7	2.0	5.2
GEN. TEACH. PARTIAL/ENSEIGN. PARTIEL 1-499 BEDS/LITS	4	696595	100.0	39.7	26.7	22.3	10.1	1.3
500+ BEDS/LITS	1	88558	100.0	57.6		16.2	16.2	2.7
TOTAL	5	985153	100.0	44.9	18.9	22.6	11.9	1.7
TOTAL GEN.	12	2750945	100.0	70.4	6.8	13.0	5.6	4.2
TOTAL PUB.	12	2750945	100.0	70.4	6.8	13.0	5.6	4.2
ALBERTA PUBLIC								
GEN. NON-TEACH. NO LTU/NON ENS. SANS UNITES A L.T.	3	17556	100.0		81.3			18.7
50-99 BEDS/LITS	4	299217	100.0		80.3	11.6	5.6	2.2
200+ BEDS/LITS	7	316773	100.0	.3	80.4	11.0	5.3	3.1
TOT. NON-TCH/NCN ENS	7	316773	100.0	.3	80.4	11.0	5.3	3.1
GEN. TEACH. FULL/ENSEIGN. COMPLET 500+ BEDS/LITS	6	7156203	100.0	58.5	31.4	2.9	2.5	4.7
TOTAL	6	7156203	100.0	58.5	31.4	2.9	2.5	4.7
GEN. TEACH. PARTIAL/ENSEIGN. PARTIEL 500+ BEDS/LITS	1	420808	100.0	20.9	69.7	9.4		
TOTAL	1	420808	100.0	20.9	69.7	9.4		
TOTAL GEN.	14	7893784	100.0	54.1	35.4	3.6	2.5	4.4

TABLE 17. PERCENTAGE DISTRIBUTION OF TOTAL EDUCATIONAL PROGRAM EXPENSES, BY PROGRAM
 TABLEAU 17. REPARTITION PROCENTUELLE DU TOTAL DES DEPENSES D'ENSEIGNEMENT SUIVANT LE PROGRAMME D'ENSEIGNEMENT

PROVINCE, TYPE OF HOSPITAL AND SIZE PROVINCE, AFFECTATION TAILLE DES HOPITAUX	HOSPITALS REPORTING HOPITAUX REPONDANTS	TOTAL EDUCATIONAL PROGRAM EXP. DEPENSES DE PROGRAMMES D'ENSEIGNEMENT	TOTAL	MEDICAL EDUCATION ENSEIGNEMENT MEDICAL	NURSING EDUCATION ENSEIGNEMENT INFIRMIER	MED. LAB. TECH. EDUC. FORMATION DES TECHN. MED.	RAD. TECH. EDUC. FORMATION DES TECHN. EN RADICL.	OTHER EDUC. PROGRAMS AUT. PROGRAM. D'ENSEIGNEMENT
		\$	PER CENT - POURCENTAGE					
ALBERTA PUBLIC								
PEDIATR.	1	2183	100.0					100.0
REHAB(CCNV)/READAP	1	7479	100.0					100.0
EXT.CARE(CHRCN)/SOINS PROLONGES	4	3173	100.0					100.0
OTHER/AUTRES	1	12778	100.0					100.0
TOTAL PUB.	21	7919397	100.0	54.0	35.3	3.6	2.5	4.7
PRAIRIES PUBLIC								
GEN. NCN-TEACH. NO LTL/NCN ENS. SANS UNITES A L.T.								
25 - 49 BEDS/LITS	3	35278	100.0		100.0			
50 - 99 BEDS/LITS	8	111785	100.0		93.7			6.3
100 - 199 BEDS/LITS	4	24885	100.0		11.9	62.4		25.7
200 + BEDS/LITS	4	1246298	100.0	11.7	78.9	5.3		1.7
TOTAL	23	1418206	100.0	10.2	79.0	5.8	2.5	2.4
GEN. NON-TEACHING WITH LTL/NCN ENS. AVEC UNITES A L.T.								
1 - 99 BEDS/LITS	3	65497	100.0		100.0			
100 - 199 BEDS/LITS	2	37352	100.0		98.3			1.7
200 + BEDS/LITS	1	24722	100.0			100.0		
TOTAL	6	127571	100.0		80.1	19.4		.5
TOT.NON-TCH/NCN ENS	29	1545777	100.0	9.4	79.1	6.9	2.3	2.3
GEN. TEACH. FULL/ENSEIGN. COMPLET								
500 + BEDS/LITS	9	13885719	100.0	66.7	24.8	2.5	1.9	4.1
TOTAL	9	13885719	100.0	66.7	24.8	2.5	1.9	4.1
GEN. TEACH. PARTIAL/ENSEIGN. PARTIEL								
1 - 499 BEDS/LITS	5	1090131	100.0	36.3	41.2	14.7	6.9	.9
500 + BEDS/LITS	7	709366	100.0	35.8	41.4	15.1	6.4	1.1
TOTAL	2	1799497	100.0	36.1	41.3	14.9	6.8	1.0
TOTAL GEN.	45	17230993	100.0	58.3	31.4	4.2	2.5	3.6
PEDIATR.	1	2183	100.0					100.0
REHAB(CCNV)/READAP	1	7479	100.0					100.0
EXT.CARE(CHRCN)/SOINS PROLONGES	7	128756	100.0	32.2	62.4			5.4
OTHER/AUTRES	1	12778	100.0					100.0
TOTAL PUB.	55	17382189	100.0	58.1	31.6	4.1	2.4	3.8
BRITISH COLUMBIA COLOMBIE BRITANNIQUE PUBLIC								
GEN. NCN-TEACH. NO LTL/NCN ENS. SANS UNITES A L.T.								
100 - 199 BEDS/LITS	1	22607	100.0	100.0				
200 + BEDS/LITS	2	11827	100.0	100.0				
TOTAL	3	34434	100.0	100.0				
GEN. NON-TEACHING WITH LTL/NCN ENS. AVEC UNITES A L.T.								
100 - 199 BEDS/LITS	4	11601	100.0		100.0			
200 + BEDS/LITS	7	148083	100.0		25.9	42.4	16.6	14.7
TOTAL	11	159684	100.0	.4	31.2	39.3	15.4	13.6
TOT.NON-TCH/NCN ENS	14	194118	100.0	18.0	25.7	32.4	12.7	11.2
GEN. TEACH. FULL/ENSEIGN. COMPLET								
500 + BEDS/LITS	2	3957455	100.0	51.4	40.9	3.6	2.1	2.1
TOTAL	2	3957455	100.0	51.4	40.9	3.6	2.1	2.1
GEN. TEACH. PARTIAL/ENSEIGN. PARTIEL								
1 - 499 BEDS/LITS	3	1544136	100.0	13.1	74.5	8.2	3.2	1.0
500 + BEDS/LITS	1	682199	100.0	9.1	80.7	5.1	1.3	3.1
TOTAL	4	2226335	100.0	12.1	76.4	7.3	2.6	1.6
TOTAL GEN.	20	6377908	100.0	36.6	52.8	5.8	2.6	2.2
PEDIATR.	1	41107	100.0	93.8	1.8			4.4
REHAB(CCNV)/READAP	2	19712	100.0	50.5				49.5
OTHER/AUTRES	2	79722	100.0	92.4	1.8	5.8		
TOTAL PUB.	25	6518449	100.0	37.7	51.7	5.7	2.5	2.3
CANADA PUBLIC								
GEN. NCN-TEACH. NO LTL/NCN ENS. SANS UNITES A L.T.								
1 - 24 BEDS/LITS	5	4784	100.0			73.3	26.7	
25 - 49 BEDS/LITS	8	45658	100.0			9.4	2.8	
50 - 99 BEDS/LITS	26	376321	100.0	5.2	77.3	1.3	1.2	5.3
100 - 199 BEDS/LITS	30	2506225	100.0	6.3	86.6	2.8	1.2	4.5
200 + BEDS/LITS	33	8434218	100.0	6.3	88.5	2.8	1.2	4.5
TOTAL	122	11367206	100.0	11.0	81.0	3.7	1.6	2.2
GEN. NCN-TEACHING WITH LTL/NCN ENS. AVEC UNITES A L.T.								
1 - 99 BEDS/LITS	5	87020	100.0		97.0			3.0
100 - 199 BEDS/LITS	16	402129	100.0	17.1	78.3		2.6	1.7
200 + BEDS/LITS	39	6926657	100.0	2.4	86.8	5.8	3.5	1.5
TOTAL	60	7415806	100.0	3.2	86.5	5.4	3.4	1.5
TOT.NON-TCH/NCN ENS	182	18783012	100.0	7.2	84.2	4.3	2.5	1.9

TABLE 17. PERCENTAGE DISTRIBUTION OF TOTAL EDUCATIONAL PROGRAM EXPENSES, BY PROGRAM
 TABLEAU 17. REPARTITION PROCENTUELLE DU TOTAL DES DEPENSES D'ENSEIGNEMENT SUIVANT LE PROGRAMME D'ENSEIGNEMENT

PROVINCE, TYPE OF HOSPITAL AND SIZE PROVINCE, AFFECTATION TAILLE DES HOPITAUX	HOSPITALS REPORTING HOPITAUX REPONDANTS	TOTAL EDUCATIONAL PROGRAM EXP. DEPENSES DE PROGRAMMES D'ENSEIGNEMENT	TOTAL	MEDICAL EDUCATION ENSEIGNEMENT MEDICAL	NURSING EDUCATION ENSEIGNEMENT INFIRMIER	MED. LAB. TECH. EDUC. FORMATION DES TECHN. MED.	RAD. TECH. EDUC. FORMATION DES TECHN. EN RADIODIAG.	OTHER EDUC. PROGRAMS AUT. PROGRAM. D'ENSEIGNEMENT
		\$		PER CENT - POURCENTAGE				
CANADA PUBLIC								
GEN. TEACH. FULL/ENSEIGN. COMPLET	11	10556217	100.0	77.0	19.7	.6	.6	2.1
1 - 499 BEDS/LITS	36	61738786	100.0	75.1	17.2	.9	.9	3.2
500 + BEDS/LITS	47	78295003	100.0	75.3	17.5	3.2	.9	3.0
TOTAL								
GEN. TEACH. PARTIAL/ENSEIGN. PARTIEL	22	6022209	100.0	45.4	41.3	9.6	2.4	1.4
1 - 499 BEDS/LITS	8	7027255	100.0	63.9	31.2	2.1	1.7	1.0
500 + BEDS/LITS	30	13049464	100.0	55.3	35.9	5.6	2.0	1.2
TOTAL GEN.	259	110127479	100.0	61.3	31.1	3.7	1.3	2.6
PEDIATR. REHAB(CCNV)/READAP	7	7133887	100.0	85.6	12.2	.3	.1	1.7
EXT. CARE(CHRCN)/SOINS PROLONGES	16	393483	100.0	83.7	3.7		.3	12.3
OTHER/AUTRES	14	336143	100.0	18.4	77.0			4.6
TOTAL PUB.	12	1464859	100.0	88.8	7.5	.4	2.1	1.3
	308	119455851	100.0	63.1	29.7	3.4	1.2	2.6

TABLE 18. ADMINISTRATIVE AND SUPPORTIVE DIRECT COST PER RATED BED
 TABLEAU 18. ADMINISTRATION ET PERSONNEL DE SOUTIEN, COUT DIRECT PAR LIT (CAPACITE THEORIQUE)

TYPE AND SIZE AFFECTATION ET TAILLE	CANADA	NFLD. T.-N.	P.E.I. I.P.-E.	N.S. N.-E.	N.B.	ATLANTIC - ATLAN- TIQUE	QUEBEC	ONTARIO	MANITOBA	SASK.	ALBERTA	PRAIRIES	B.C. C.-B.
MUB.GEN.NON-YCH NO LITU/NON ENS. SANS UNIT.A LI.													
1 - 49 BEDS/LITS	Q1 4664.65 MED 5488.95 MN. 6497.25 Q3 7018.42	12155.05 14203.34 13151.20 15372.86	3866.56	4580.27 5677.16 5502.32 6267.12	5847.00 5816.37	5124.31 6339.40 8355.54 12175.63	7635.11 12872.18 12478.75 15379.86	7607.90 8220.99	4687.26 5380.25 5797.72 6278.55	4387.71 5033.27 5174.43 5718.80	4354.92 4916.35 5086.74 5536.23	4497.33 5185.60 5344.24 5902.33	5920.79 7696.48 7744.05 9181.79
25 - 49 BEDS/LITS	Q1 5375.91 MED 6601.31 MN. 6778.21 Q3 7982.22	7053.79 8242.26 7868.42 8639.82	5439.76	7169.59 8046.60 8287.94 8619.23	6623.04 7169.59	6653.72 7653.16 7771.56 8612.98	6979.54 9598.94 9789.91 11744.43	6366.11 5924.27 7542.58 8387.23	4897.60 5924.27 6538.75 7554.62	4807.84 5188.54 6593.77 8392.40	5115.46 6201.44 6174.00 6944.00	5054.93 5811.25 6053.05 6928.00	6525.29 7367.13 7649.17 8559.17
50 - 99 BEDS/LITS	Q1 5566.96 MED 6568.15 MN. 7455.84 Q3 8725.33	9118.32 5061.23	5539.30 6184.25 6210.48 6333.22	7984.67 7596.94	5673.02 6311.07 6809.89 7607.73	7875.16 9598.94 9789.91 11744.43	7109.36 8582.87 9101.57 8979.82	6509.64 6578.48	5701.00 5930.25 6059.37 6055.80	5200.83 6201.44 6019.93 6426.86	5258.31 5667.57 6130.17 6508.04	5543.09 7683.00 7208.88 7968.66	6500.12 8147.32 8113.19 9315.87
100 - 199 BEDS/LITS	Q1 7302.77 MED 8285.67 MN. 8414.15 Q3 9087.60	7880.23 7824.88	7635.09	5739.04 7116.50 7142.29 8537.57	8001.40 7906.25	6658.22 7837.15 7519.40 8273.33	8285.67 9026.54 9475.31 10108.52	7635.60 9026.54 9101.57 9649.93	4897.60 5924.27 6538.75 7554.62	4807.84 5188.54 6593.77 8392.40	5115.46 6201.44 6174.00 6944.00	5054.93 5811.25 6053.05 6928.00	6525.29 7367.13 7649.17 8559.17
200 + BEDS/LITS	Q1 7924.76 MED 8815.81 MN. 9148.23 Q3 9867.29	9047.21	5507.31	5158.07 5765.80	8183.24 8159.96	5332.69 7692.34 7329.66 8340.68	7798.76 9480.16 9497.50 10946.40	8714.94 9242.47 9638.72 9936.06	9208.32 9868.64	6420.83 7294.52 7346.76	6420.83 7294.52 7346.76	6420.83 7294.52 7346.76	8168.77
TOTAL	Q1 5323.72 MED 6568.15 MN. 8232.96 Q3 8521.14	7880.23 8895.40 8967.59 13158.62	5439.76 5936.31	5427.88 6214.39 6464.94 7113.47	6195.35 7889.37 7932.81 8348.83	5754.77 7241.27 7402.55 8471.50	7800.01 9080.56 9510.60 10988.49	7635.60 9026.54 9101.57 9649.93	4891.61 5594.09 7516.46 7269.44	4589.91 5217.10 6234.37 5879.90	5037.01 5686.13 6130.17 6863.68	4823.72 5486.73 6130.17 6508.04	6813.31 7614.53 8113.19 8837.14
-WITH LITU/AVEC UNITES A L.T. 1 - 99 BEDS/LITS	Q1 6456.63 MED 7465.77 MN. 7517.63 Q3 8381.86	8430.50				8430.50	8379.33 8934.24	5566.08 7528.69 8374.00	6189.11 6414.68	5539.41	5233.02	5732.76 6057.24	7436.39 7314.94
100 - 199 BEDS/LITS	Q1 6548.47 MED 7253.79 MN. 7570.95 Q3 8059.56	6117.68				6117.68	9396.70 8758.35	6641.73 7190.23 7955.08	7264.60			7264.60	6250.36 7270.48 7045.22 7355.98
200 + BEDS/LITS	Q1 7179.33 MED 8018.47 MN. 8103.20 Q3 8510.47				8026.54	8026.54	7293.12 7717.48	7822.13 8401.93 8570.65 9180.85	8082.33			8082.33	6204.27 6841.65 6940.91 7380.66
TOTAL	Q1 6726.75 MED 7498.36 MN. 7870.57 Q3 8401.93	8430.50 6117.68			8026.54	8026.54	8026.54 7498.29	6948.94 8270.29 8701.61 8417.94	6189.11 6837.16	7415.74	5233.02	5539.41 6082.30 6288.81 7239.39	6308.83 7270.48 6998.66 7452.75
-TOTAL NON- TEACH/NON ENSEIGNANT	Q1 5555.66 MED 7062.36 MN. 8100.35 Q3 8465.97	7916.72 8743.58 8942.56 12928.31	3991.08 5473.54 5976.06 5936.70	5427.88 6214.39 6464.94 7113.47	6281.29 7984.67 7941.65 8300.21	5777.82 7943.21 7408.53 8441.29	7717.88 8838.09 9179.81 10892.06	7208.45 8156.11 8736.96 9096.97	4945.08 5800.24 7410.19 7278.30	4606.71 5223.00 5957.48 5894.85	5042.98 5636.14 6411.41 6859.44	4827.51 5514.25 6528.83 6523.11	6531.55 7344.48 7311.21 8515.72
-GEN.TCH.FULL/ ENS.COMPLET 1 - 499 BEDS/LITS	Q1 9431.33 MED 11755.96 MN. 12716.71 Q3 12552.87	10886.50		9299.76		9299.76	11439.24 11536.58	12907.61 15200.47					
500 + BEDS/LITS	Q1 9557.11 MED 10545.01 MN. 10675.99 Q3 11782.72			10838.00		10838.00	9833.08 11411.86 11680.33 11942.36	10030.62 11448.78 11326.09 11990.57	9607.38	9429.58	8450.05 8455.05	8055.66 9273.64 8830.94 9523.23	10089.55
TOTAL	Q1 9536.63 MED 10838.00 MN. 10920.39 Q3 11954.41	10886.50		10290.43		10290.43	10463.07 11415.88 11663.16 11982.66	10098.57 11755.96 11888.01 12854.47	9607.38	9429.58	8450.05 8455.05	8055.66 9273.64 8830.94 9523.23	10089.55
-GEN.TCH.PART./ ENS.PARTIEL 1 - 499 BEDS/LITS	Q1 8006.14 MED 9439.32 MN. 9497.35 Q3 10330.92	8580.62				8580.62	9210.93 10039.11 10210.09 10433.57		11885.45		7161.51 7160.81	7477.36 7529.01	9460.43 10109.16
500 + BEDS/LITS	Q1 7038.14 MED 8648.52 MN. 8851.13 Q3 10109.62				7074.79	7074.79	10109.62	11212.14		6907.34	8195.73	7457.21	9101.30
TOTAL	Q1 7727.58 MED 9292.16 MN. 9243.49 Q3 10330.92	8580.62			7074.79	7074.79	9286.50 10074.37 10210.09 10268.62	11209.03 11412.75	9292.16	6907.34 7078.28	8195.73	7477.36 7499.53	9280.87 9737.67
-TOTAL GEN.	Q1 5695.25 MED 7268.82 MN. 9040.11 Q3 8768.46	7916.72 9047.21 8967.59 12385.31	3991.08 5473.54 5976.06 5936.70	5446.07 6254.91 7601.93 7188.04	6403.15 7794.06 7704.64 8234.80	5850.88 7263.42 7932.16 8547.66	8152.68 9626.88 10225.19 11142.73	7362.14 8390.10 9724.73 9467.57	4957.86 5888.20 7481.07	4666.19 5304.16 6084.91	5079.41 5760.13 7076.16	4849.21 5559.10 6528.83	6695.39 7431.61 8207.62 8745.27
-PEDIATRICS/Q1 PEDIATR.	10767.60 MED 12838.03	7467.63		10027.31		8840.71	12190.40	18148.14			6323.95	6323.95	10767.60
-REHAB(CONV)/Q1 /READAP.	5184.92 MED 6433.14 MN. 6984.28 Q3 8806.11	7577.55	3054.00	6093.52	8911.15	7577.55	6641.19 7216.20	7580.91 8917.92			7451.41	7451.41	5325.56 4945.88
EXT. CARE (CHR)/SOINS PROLONGES	Q1 4088.50 MED 4894.15 MN. 5148.05 Q3 5904.14	2465.70				2465.70	4670.93 5328.98 5771.29 6320.17	4849.97 5771.29 9409.96 6615.59	4788.07 5125.61	7450.63	3385.80 3896.39 4238.83	3430.08 4008.80 4413.97 4260.32	3566.89 4268.81 4719.88 4534.64
OTHER/ AUTRES	Q1 8358.08 MED 10472.24 MN. 11114.32 Q3 13177.32			9026.04		9026.04	11194.35 8806.39	18304.44			14557.19	14557.19	15098.16
TOTAL PUB.	Q1 5433.83 MED 7063.00 MN. 8680.33 Q3 8733.94	7495.11 8778.45 8981.79 12218.80	3839.88 5439.76 5859.33 5829.35	5446.07 6326.85 7766.48 7327.69	6439.07 7889.37 7710.13 8348.43	5803.77 7425.45 7922.16 8604.27	6526.75 8668.97 9374.32 10880.90	6951.55 8274.53 9409.96 9457.81	4920.65 5800.24 7402.11	4675.27 5210.83 6091.39	4579.18 5020.40 6897.97	4699.38 5052.40 6834.86	6235.98 7341.70 7945.83 8745.27
PROPRIETARY/MED PRIVES													
FEDERAL/ FEDERAUX													

* INCLUDES YUKON & NORTHWEST TERRITORIES. - Y COMPRIS LE YUKON ET LES TERRITOIRES DU NORD-OUEST.

TABLE 19. ADMINISTRATIVE AND SUPPORTIVE DIRECT COST PER PATIENT-DAY (ADULTS AND CHILDREN)
 TABLEAU 19. ADMINISTRATION ET PERSONNEL DE SOUTIEN, COUT DIRECT PAR JOURNEE D'HOSPITALISATION (ADULTES ET ENFANTS)

TYPE AND SIZE AFFECTATION ET TAILLE	CANADA * T.-N.	N.F.L.D. I.P.-E.	P.-E.-I. N.-E.	N.S. N.-E.	N.B.	ATLANTIC ATLAN- TIQUE	QUEBEC	ONTARIO	MANITOBA	SASK.	ALBERTA	PRAIRIES	B.C. C.-B.
PUB. GEN. NON-YCH NO LITU/NON ENS. SANS UNIT. A LIT. 1 - 24 BEDS/LITS	19.53 23.76 26.68 31.03	37.97 50.01 48.40 58.80	20.49	18.38 21.02 20.86 21.98	29.71	19.74 30.03 32.35 39.09	29.04 51.95 53.00 80.66	32.47 29.87	20.86 23.76 24.77 28.17	17.80 20.60 20.47 22.12	18.43 23.98 25.54 25.29	18.60 22.28 22.07 26.37	27.91 33.96 35.00 42.99
25 - 49 BEDS/LITS	21.25 26.43 27.28 32.42	29.30 39.89 35.94 41.75	17.64	23.59 24.36	22.92 26.34 27.90 28.65	24.06 28.38 29.42 37.08	31.44 30.61	25.50 30.51 39.57 54.48	19.60 26.23 26.52 30.59	18.76 20.15 21.22 22.01	21.32 25.15 26.28 30.83	20.15 23.55 24.72 29.40	28.57 32.20 31.68 37.68
50 - 99 BEDS/LITS	23.20 25.57 28.36 32.58	37.45 37.45	18.91	20.52 24.57 23.39 25.49	26.57 26.09	21.26 24.68 24.99 26.68	32.11 39.42 38.00 42.05	28.75 32.74 32.65 33.29	22.57 25.81	19.49 20.15 22.62 23.73	20.98 25.15 26.28 26.45	20.36 23.62 24.12 26.24	26.77 30.72 30.72 32.47
100 - 199 BEDS/LITS	26.08 31.27 35.15	34.21 31.81	25.49	20.94 24.57 25.22 26.13	25.65 26.99	23.55 26.80 29.75	31.27 35.21 36.47 38.41	30.04 32.69 32.74 35.23	33.40	24.29 25.49	29.31 28.07	22.75 26.64 29.94	28.03 27.68
200 + BEDS/LITS	27.72 30.31 34.59	35.95	23.39	19.13 21.14	27.61 28.92	21.26 26.80 28.72	28.10 35.96 37.40 37.64	28.99 30.51 32.14 33.19	28.68 32.06	23.01	25.65 26.22	23.16 27.66 28.59 28.68	24.78
TOTAL	21.89 25.19 30.11 33.05	33.54 39.69 36.76 43.47	21.46 22.70	19.34 24.13 25.10 26.10	24.82 26.68 27.64 29.94	21.65 26.40 28.11 35.04	31.02 35.21 36.47 40.49	29.09 31.06 32.14 34.57	20.83 25.17 28.00 28.53	18.55 20.61 22.02 22.62	21.31 24.80 25.21 26.05	19.54 23.18 24.12 27.37	26.95 31.74 30.07 37.07
-WITH LITU/AVEC UNITE A LIT. 1 - 99 BEDS/LITS	23.88 27.90 21.63 30.33	22.08				22.08	37.96 34.54	25.80 27.90 28.46 30.19	23.87 24.30	20.22	17.90	22.92 22.41	24.65 25.16
100 - 199 BEDS/LITS	22.97 25.89 26.24 29.31		22.78			22.78	33.67 32.56	23.74 26.09 26.18 27.76	25.66			25.66	21.03 23.37 25.30
200 + BEDS/LITS	24.19 27.84 27.79 29.64				27.92	27.92	27.83 29.80	26.86 29.56 30.15		29.55		29.55	19.37 21.92 21.92 23.12
TOTAL	23.87 27.29 27.45 30.12	22.08	22.78		27.92	22.78 25.56	24.54 34.39 30.94 38.00	25.79 27.90 28.85 29.73	23.87 25.00	27.10	17.90	20.22 23.20 25.21 25.79	20.51 24.36 22.53 25.05
-TOTAL NON- TEACH/NON ENSEIGNANT	22.60 27.22 29.14 32.63	33.16 39.27 35.76 53.24	17.13 22.12 22.72 23.39	19.34 22.13 23.51 26.10	24.84 26.79 27.66 29.89	21.89 26.37 27.01 32.88	30.58 35.20 34.10 39.96	26.70 29.42 30.45 32.75	21.35 25.00 27.53 29.46	18.63 20.61 22.66 24.07	21.13 24.74 25.73 28.54	19.62 23.18 25.23 27.37	24.21 28.43 24.68 33.21
-GEN. TCH. FULL/ ENS. COMPLETE 1 - 499 BEDS/LITS	37.22 40.44 47.27 43.77	37.83		33.07		37.39 35.97	40.44 41.21	43.24 60.70					
500 + BEDS/LITS	31.94 38.04 37.23 41.09			38.61		38.61	39.05 41.55 43.29 43.15	33.10 38.04 37.97 40.44	32.26	34.48	31.49 30.96	30.16 31.94 31.57 32.40	31.01
TOTAL	32.92 38.56 48.37 42.50	37.83		36.64		37.93 37.06	38.97 41.09 43.04 43.70	33.45 40.32 40.80 43.08	32.26	34.48	31.49 30.96	30.16 31.94 31.57 32.40	31.01
-GEN. TCH. PART./ ENS. PARTIEL 1 - 499 BEDS/LITS	26.28 25.58 32.40 37.78	28.62				28.62	33.58 36.30 36.61 39.21		44.61	27.56	22.93 23.10	24.48 23.98	30.54 31.65
500 + BEDS/LITS	24.21 28.14 29.35 32.96			24.82		24.82	35.24	35.11		23.31	29.12	25.71	27.16
TOTAL	25.65 33.71 31.18 37.05	28.62		24.82		25.92 25.96	33.58 38.97 38.54	39.46 37.59	27.56	23.31 23.16	29.12	24.48 24.62	28.85 29.95
-TOTAL GEN.	23.03 27.98 32.06 33.61	33.08 38.15 34.81 51.04	17.13 22.12 22.72 23.39	19.76 22.41 25.47 26.88	24.80 26.57 26.89 29.81	22.09 26.49 28.54 33.18	31.93 35.69 37.67 40.99	27.35 30.17 33.67 33.94	21.50 25.35 27.34 29.83	18.81 20.91 23.20 24.26	21.44 25.08 28.66 29.26	19.87 23.44 27.32 27.98	24.30 28.77 35.81 35.98
-PEDIATRICS/ PEDIATR.	47.66 52.88	31.97		44.31		38.49	52.03	65.51			34.58	34.58	47.74
-REHAB(CONV)/ /READAP.	16.65 20.55 22.88 30.07	33.31	11.75	18.74	25.35	25.35 21.63	19.30 21.62	22.79 28.61			30.80	30.80	18.83 16.08
EXT. CARE (CHR)/SOINS PROLONGES	11.88 14.17 15.05 17.18	6.90				6.90	13.29 15.41 15.73 18.78	13.06 18.17 18.73 18.18	14.34	23.28	9.94 11.67 12.81 12.90	9.99 11.72 13.52	9.79 12.21 14.78 12.89
OTHER/ AUTRES	31.26 44.39 47.00 49.48			33.37		33.37	44.35 43.56	59.44			53.02	53.02	46.09
TOTAL PUB.	21.00 26.18 30.19 33.12	30.65 37.39 33.50 46.00	16.64 21.46 23.28 23.24	19.76 23.47 28.33 28.97	24.82 26.47 26.88 29.78	22.01 26.49 28.46 33.24	21.55 23.57 33.50 40.35	25.88 29.42 33.40 35.30	20.74 25.00 27.44 29.59	18.83 20.92 23.17 24.19	17.98 24.08 28.54	18.95 23.05 27.29	23.29 27.72 31.90 32.66
PROPRIETARY/ PRIVES													
FEDERAL/ FEDERAUX													

* INCLUDES YUKON & NORTHWEST TERRITORIES. - Y COMPRIS LE YUKON ET LES TERRITOIRES DU NORD-OUEST.

TABLE 20. DIETETICS FOOD COST PER MEAL-DAY PREPARED BY HOSPITAL
TABLEAU 20. DIETETIQUE, COUT DES ALIMENTS PAR JOUR-REPAS PREPARE PAR L'HOPITAL

TYPE AND SIZE AFFECTATION ET TAILLE	CANADA *	Nfld. T.-N.	P.E.I. I.P.-E.	N.S. N.-E.	N.B.	ATLANTIC ATLANTIQUE	QUEBEC	ONTARIO	MANITOBA	SASK.	ALBERTA	PRAIRIES	B.C. C.-B.
PUB. GEN. NON-TCH NO LTV/NON ENS. SANS UNIT. A LT. 1 - 24 BEDS/LITS	Q1 1.41 MED 1.54 MN. 1.63 Q3 1.78	2.02 2.19 2.23 2.45	1.31	1.44 1.69 1.60 1.82	1.50 1.41	1.48 1.73 1.93 2.07		1.53 1.52	1.46 1.56 1.62 1.76	1.36 1.48 1.43 1.59	1.36 1.69 1.64 1.87	1.38 1.50 1.52 1.69	1.50 1.71 1.77 1.95
25 - 49 BEDS/LITS	Q1 1.40 MED 1.58 MN. 1.61 Q3 1.77	1.66 1.82 1.87 1.97	1.35	1.75 1.67	1.48 1.63 1.70 1.71	1.55 1.70 1.76 1.82		1.53 1.58 1.63 1.70	1.38 1.46 1.60 1.63	1.30 1.39 1.42 1.47	1.46 1.52 1.63 1.81	1.37 1.49 1.56 1.64	1.35 1.62 1.58 1.87
50 - 99 BEDS/LITS	Q1 1.39 MED 1.55 MN. 1.56 Q3 1.66	1.69	1.23	1.51 1.55 1.57 1.61	1.48 1.50	1.42 1.52 1.52 1.60		1.53 1.71 1.65 1.76	1.55 1.65	1.33 1.33 1.44	1.33 1.50 1.63	1.33 1.48 1.50 1.63	1.47 1.52 1.53 1.58
100 - 199 BEDS/LITS	Q1 1.40 MED 1.50 MN. 1.47 Q3 1.60	1.66	1.37	1.52 1.51	1.51 1.52	1.39 1.51 1.51 1.62		1.37 1.48 1.45 1.60	1.60	1.44 1.42	1.45 1.39	1.45 1.42 1.51	1.50 1.48 1.42 1.51
200 + BEDS/LITS	Q1 1.36 MED 1.48 MN. 1.49 Q3 1.59	1.62	1.27	1.41 1.46	1.43 1.46	1.41 1.46		1.40 1.52 1.52 1.60	1.42 1.46	1.52	1.35 1.33	1.36 1.40 1.42	1.48 1.40 1.42
TOTAL	Q1 1.40 MED 1.53 MN. 1.53 Q3 1.70	1.69 1.85 1.85 2.36	1.27 1.31	1.49 1.59 1.57 1.75	1.39 1.51 1.51 1.63	1.44 1.61 1.61 1.80		1.43 1.52 1.52 1.70	1.42 1.55 1.56 1.69	1.34 1.43 1.43 1.55	1.39 1.49 1.49 1.76	1.37 1.49 1.49 1.65	1.44 1.54 1.54 1.80
-WITH LTV/AVEC UNITES A LT. 1 - 99 BEDS/LITS	Q1 1.36 MED 1.48 MN. 1.48 Q3 1.58	1.63				1.63		1.32 1.47 1.46 1.57	1.48 1.44	1.42	1.44 1.44	1.44 1.44	1.48 1.41
100 - 199 BEDS/LITS	Q1 1.33 MED 1.47 MN. 1.44 Q3 1.53		1.46			1.46		1.33 1.47 1.47 1.53	1.48			1.48	1.25 1.37 1.40 1.49
200 + BEDS/LITS	Q1 1.30 MED 1.43 MN. 1.45 Q3 1.62				2.13	2.13		1.41 1.44 1.48 1.62		1.68		1.68	1.16 1.28 1.29 1.33
TOTAL	Q1 1.33 MED 1.45 MN. 1.45 Q3 1.58	1.63	1.46		2.13	1.63 1.83		1.36 1.46 1.48 1.58	1.48 1.46	1.62	1.44	1.38 1.46 1.51 1.50	1.22 1.32 1.33 1.49
-TOTAL NON-TEACH/NON ENSEIGNANT	Q1 1.39 MED 1.51 MN. 1.50 Q3 1.69	1.67 1.99 1.84 2.33	1.24 1.31 1.34 1.37	1.49 1.59 1.53 1.75	1.40 1.52 1.56 1.64	1.45 1.61 1.58 1.80		1.40 1.51 1.50 1.62	1.42 1.55 1.44 1.66	1.34 1.46 1.44 1.55	1.39 1.60 1.49 1.76	1.37 1.49 1.49 1.64	1.35 1.50 1.40 1.71
-GEN. TCH. FULL/ENS. COMPLET 1 - 499 BEDS/LITS	Q1 1.76 MED 1.81			1.71		1.71		1.76 1.84					
500 + BEDS/LITS	Q1 1.39 MED 1.52 MN. 1.53 Q3 1.67			1.53		1.53		1.40 1.58 1.52 1.67	1.53	1.39	1.47 1.47	1.25 1.43 1.48 1.60	1.63
TOTAL	Q1 1.42 MED 1.58 MN. 1.56 Q3 1.70			1.59		1.59		1.48 1.60 1.59 1.76	1.53	1.39	1.47 1.47	1.25 1.43 1.48 1.60	1.63
-GEN. TCH. PART./ENS. PARTIEL 1 - 499 BEDS/LITS	Q1 1.34 MED 1.39 MN. 1.42 Q3 1.51	1.58				1.58		1.59 1.59	1.39 1.38			1.39 1.38	1.33 1.38
500 + BEDS/LITS	Q1 1.34 MED 1.46			1.40	1.40	1.40		1.70		1.34	1.34	1.34	1.32
TOTAL	Q1 1.33 MED 1.39 MN. 1.44 Q3 1.49	1.58		1.40	1.40	1.45		1.59 1.67	1.39	1.37 1.37	1.34	1.37 1.37	1.33 1.36
-TOTAL GEN.	Q1 1.39 MED 1.51 MN. 1.51 Q3 1.68	1.66 1.98 1.78 2.30	1.24 1.31 1.34 1.37	1.51 1.59 1.56 1.74	1.39 1.51 1.51 1.63	1.45 1.61 1.58 1.78		1.41 1.53 1.54 1.67	1.41 1.54 1.53 1.66	1.35 1.45 1.41 1.54	1.38 1.58 1.47 1.75	1.37 1.48 1.47 1.64	1.33 1.50 1.45 1.69
-PEDIATRICS/Q1 PEDIATR.	Q1 1.41 MED 1.24							1.21			1.41	1.41	1.60
-REHAB(CONV)/READAP.	Q1 1.23 MED 1.35 MN. 1.26 Q3 1.41	1.32		1.58	1.89	1.58 1.54		1.40 1.34					1.32 1.32
EXT. CARE (CHR)/SDINS PROLONGES	Q1 1.00 MED 1.19 MN. 1.21 Q3 1.34	.78				.78		1.11 1.21 1.21 1.38	1.07 1.09	1.54	1.00 1.18 1.19 1.27	1.00 1.16 1.20 1.27	.93 1.13 1.28 1.32
OTHER/AUTRES	Q1 1.56 MED 1.69			2.16		2.16		1.69			1.44	1.44	1.50
TOTAL PUB.	Q1 1.36 MED 1.50 MN. 1.48 Q3 1.66	1.63 1.88 1.71 2.19	1.24 1.31 1.34 1.37	1.52 1.60 1.58 1.75	1.39 1.51 1.51 1.64	1.43 1.58 1.58 1.79		1.36 1.49 1.50 1.62	1.39 1.49 1.49 1.65	1.25 1.42 1.42 1.54	1.34 1.42 1.42 1.69	1.36 1.48 1.44 1.63	1.32 1.48 1.44 1.66
PROPRIETARY/MED PRIVES	Q1 MED MN. Q3												
FEDERAL/FEDERAUX	Q1 MED MN. Q3												

* INCLUDES YUKON & NORTHWEST TERRITORIES. - Y COMPRIS LE YUKON ET LES TERRITOIRES DU NORD-OUEST.

TABLE 21. LAUNDRY DIRECT COST PER POUND DONE IN HOSPITAL AND SENT OUT
 TABLEAU 21. BUANDERIE, COUT DIRECT PAR LIVRE DE LINGE BLANCHI A L'HOPITAL ET A L'EXTERIEUR

TYPE AND SIZE AFFECTATION ET TAILLE	CANADA*	NFLD. T.-N.	P.E.I. I.P.-E.	N.S. N.-E.	N.B.	ATLANTIC ATLAN- TIQUE	QUEBEC	ONTARIO	MANITOBA	SASK.	ALBERTA	PRAIRIES	B.C. C.-B.	
PUB. GEN. NON-TECH NO LTU/NON ENS. SANS UNIT. A L.T.														
1 - 24 BEDS/LITS	Q1 MED MN. Q3	.13 .17 .21 .22	.17 .21 .26	.22	.06 .11 .09 .11	.20 .19	.13 .19 .16 .24	.24 .25 .35	.13	.14 .17 .20	.13 .15 .20	.12 .17 .26	.13 .17 .20	.11 .14 .15 .27
25 - 49 BEDS/LITS	Q1 MED MN. Q3	.12 .14 .14 .16	.12 .15 .20	.06	.14 .12	.14 .21	.12 .17 .19	.11 .12 .16	.10 .12 .13	.13 .15 .18	.12 .13 .16	.12 .13 .16	.12 .13 .16	.12 .14 .17
50 - 99 BEDS/LITS	Q1 MED MN. Q3	.11 .13 .15	.14	.12	.09 .10 .11	.13 .11	.09 .11 .13	.14 .13 .20	.10 .13 .14	.12 .16 .17	.10 .13 .14	.11 .13 .14	.11 .13 .18	.11 .13 .15 .18
100 - 199 BEDS/LITS	Q1 MED MN. Q3	.09 .11 .12 .15	.08 .09	.07	.07 .10 .11	.12 .11	.08 .09 .12	.13 .17 .19	.08 .10 .11	.14	.10 .13	.09 .09	.09 .10 .11	.09 .09
200 + BEDS/LITS	Q1 MED MN. Q3	.08 .10 .11	.11	.07	.10 .09	.09	.08 .09 .11	.09 .10 .12	.07	.08 .07	.08 .08	.07 .08	.07 .08	.10
TOTAL	Q1 MED MN. Q3	.10 .14 .17	.13 .18 .21	.07	.08 .10 .12	.09 .15 .18	.09 .13 .18	.12 .16 .19	.09 .11 .14	.13 .16 .19	.10 .13 .16	.11 .13 .16	.11 .13 .18	.11 .14 .18
-WITH LTU/AVEC UNITES A L.T.														
1 - 99 BEDS/LITS	Q1 MED MN. Q3	.11 .13 .15	.12				.12	.16 .14	.10 .12 .14	.15 .16	.13	.14	.14 .15	.11 .10
100 - 199 BEDS/LITS	Q1 MED MN. Q3	.09 .11 .12	.10			.10	.13 .12	.11 .10 .12	.09 .11 .13	.13		.13	.08 .10 .12	.08 .10 .12
200 + BEDS/LITS	Q1 MED MN. Q3	.07 .09 .11			.07	.07	.12 .12	.08 .08 .09	.07 .08 .09	.32		.32	.08 .08 .11	.08 .10 .11
TOTAL	Q1 MED MN. Q3	.09 .11 .13	.12 .10	.10	.07	.10 .08	.10 .13 .15	.10 .11 .12 .13	.08 .11 .14	.15 .27	.14	.14	.13 .15 .18	.08 .10 .11
-TOTAL NON-TEACH/NON ENSEIGNANT	Q1 MED MN. Q3	.10 .13 .17	.12 .17 .21	.08 .08	.09 .10 .12	.09 .13 .18	.09 .13 .19	.12 .15 .19	.08 .11 .13	.11 .14 .19	.13 .16 .19	.10 .13 .16	.11 .14 .18	.10 .12 .14
-GEN. TCH. FULL/ ENS. COMPLET														
1 - 499 BEDS/LITS	Q1 MED MN. Q3	.11 .18 .19	.18		.08	.18	.18	.14 .15						
500 + BEDS/LITS	Q1 MED MN. Q3	.06 .09 .10 .13			.10	.10	.08 .10 .11	.07 .12 .20	.11	.16	.05 .06	.05 .06 .08	.08	.08
TOTAL	Q1 MED MN. Q3	.07 .10 .11 .18	.18	.10	.09	.14 .12	.09 .11 .18	.07 .12 .21	.11	.16	.05 .06 .08	.05 .06 .08	.08	.08
-GEN. TCH. PART./ ENS. PARTIEL														
1 - 499 BEDS/LITS	Q1 MED MN. Q3	.08 .11 .13	.09			.09	.10 .11 .11	.23	.12	.13		.13	.08	.08
500 + BEDS/LITS	Q1 MED MN. Q3	.06 .07 .08 .09			.07	.07	.06	.08		.16	.06	.11	.09	.09
TOTAL	Q1 MED MN. Q3	.08 .10 .12	.09	.07	.07	.08 .07	.10 .10 .11	.12 .12	.12	.16 .14	.06	.13 .12	.08 .08	.08
-TOTAL GEN.	Q1 MED MN. Q3	.10 .13 .17	.11 .17 .20	.09 .08	.08 .10 .12	.09 .13 .17	.09 .12 .17	.11 .14 .18	.08 .11 .14	.13 .16 .19	.10 .13 .16	.11 .14 .17	.10 .11 .14	.10 .11 .14
-PEDIATRICS/ PEDIATR.	Q1 MED MN. Q3	.12	.18		.08	.12	.09	.14			.12	.12	.16	
-REHAB(CONV)/ READAP.	Q1 MED MN. Q3	.11 .12 .16	.18		.09	.12	.13	.15			.09	.09	.17 .13	
EXT. CARE (CHR.)/SDNS PROLONGES	Q1 MED MN. Q3	.09 .10 .14	.09			.09	.09 .11 .15	.08 .10 .14	.08 .07	.16	.09 .10 .12	.08 .10 .12	.10 .12 .12	.10 .12 .12
OTHER/ AUTRES	Q1 MED MN. Q3	.09 .12 .14			.08	.08	.15 .14	.11			.10	.10	.09	.09
TOTAL PUB.	Q1 MED MN. Q3	.10 .13 .17	.11 .17 .20	.09 .08	.08 .10 .12	.09 .13 .17	.09 .12 .17	.10 .13 .18	.08 .11 .14	.13 .16 .19	.09 .12 .15	.10 .13 .17	.10 .12 .14 .17	.10 .12 .15 .17
PROPRIETARY/MED PRIVES	MN.													
FEDERAL/ FEDERAUX	MN.													

* INCLUDES YUKON & NORTHWEST TERRITORIES. - Y COMPRIS LE YUKON ET LES TERRITOIRES DU NORD-OUEST.

TABLEAU 22. FONCTIONNEMENT ET ENTRETIEN DES INSTALLATIONS MATERIELLES ET SECURITE, COUT DIRECT PAR LIT (CAPACITE THEORIQUE)

TYPE AND SIZE AFFECTATION ET TAILLE	CANADA *	N.F.L.D. T.-N.	P.E.I. I.P.-E.	N.S. N.-E.	N.B.	ATLANTIC ATLAN- TIQUE	QUEBEC	ONTARIO	MANITOBA	SASK.	ALBERTA	PRAIRIES	B.C. C.-B.
PUB. GEN. NON-TCH NO LITU/NOM ENS. SANS UNIT. A LT.													
1 - 24 BEDS/LITS	Q1 1196.36 MED 1369.83 MN. 1807.89 Q3 2072.10	3660.19 4557.25 4221.34 5036.08	1353.15	714.60 1274.64 1279.58 1504.82	1855.71 1724.19	1177.70 1791.30 1972.21 1906.50 3733.63	1165.96 1372.50 1875.74	1825.47 1489.59 1875.74	1106.88 1430.67 1688.99 1835.98	1293.69 1655.00 1625.68 1997.63	921.94 1201.78 1211.92 1429.79	1196.27 1455.05 1567.10 1864.91	844.94 2154.90 2266.36 3086.07
25 - 49 BEDS/LITS	Q1 1361.40 MED 1784.50 MN. 1987.25 Q3 2361.57	2486.32 2693.74 2678.14 2909.99	1789.36	2262.33 2058.12	1531.48 1875.03 2329.15 2705.35	1805.91 2458.31 2393.64 2750.82	948.77 905.62	1489.59 2033.18 2575.96	1170.37 1717.90 1714.41 2138.47	1336.04 1511.90 1247.88 1805.78	1293.00 1648.23 1658.89 1995.49	1308.96 1643.89 1666.26 1948.17	1675.22 2324.60 2304.85 2782.52
50 - 99 BEDS/LITS	Q1 1289.97 MED 1736.37 MN. 1951.89 Q3 2133.10	3692.29	1730.54	1450.99 1689.77 1829.62 2125.36	2105.71 2091.24	1564.92 1937.63 2047.86 2404.86	1049.71 1582.76 1451.12 2122.07	1812.87 2185.95 2182.28 2540.63	1524.90 1538.10	1542.85 1819.42 1359.78 1988.85	1188.60 1448.17 1448.17 1601.32	1253.43 1544.42 1544.42 1847.93	1411.92 2000.54 2525.33 2556.53
100 - 199 BEDS/LITS	Q1 1444.83 MED 1839.11 MN. 1956.08 Q3 2143.86	2317.11 2465.64	2233.82	1354.45 1793.06 1822.25 1957.35	2187.37 2116.73	1606.12 2132.92 2047.86 2280.28	1258.56 1451.12 1540.72 1741.30	1928.31 2082.12 2182.28 2422.81	1949.06	1577.73 1611.40	1837.70 1912.58	1501.40 1723.50 1897.83	1742.76 1802.07
200 + BEDS/LITS	Q1 1550.51 MED 1962.79 MN. 2011.80 Q3 2183.04	2079.12	1543.19	1431.87 1473.95	2080.01 2364.60	1487.53 1714.35 2030.05 2079.59	1258.44 1338.29 1424.09 1653.00	2010.30 2160.93 2349.32 2338.65	2391.94 2367.76	1612.72	1759.76 1737.17	1612.72 1916.56 2092.27 2092.25	1757.91
TOTAL	Q1 1319.54 MED 1735.60 MN. 1922.03 Q3 2166.00	2458.31 3007.80 2801.68 4405.79	1543.19	1213.03 1615.48 1708.42 2004.65	1698.76 2069.92 2108.46 2406.94	1487.14 2081.30 2030.05 2561.05	1223.38 1407.99 1640.06 1792.27	1922.44 2182.66 2182.28 2567.60	1181.89 1504.51 1963.92 1947.94	1324.52 1639.16 1504.51 1929.35	1187.02 1468.00 1604.15 1842.03	1237.23 1751.34 1897.83 1903.09	1584.81 2000.54 2050.99 2677.99
-WITH LITU/AVEC UNITES A LT.													
1 - 99 BEDS/LITS	Q1 1542.03 MED 1886.82 MN. 1960.05 Q3 2298.29	1819.36				1819.36	1402.35 1574.63	1922.92 2032.81 2324.57	1443.35 1538.53	1582.01	1183.13	1443.35 1493.30	2027.91 2170.27
100 - 199 BEDS/LITS	Q1 1485.81 MED 1743.72 MN. 1743.72 Q3 1902.96		1792.78			1792.78	1554.84 1530.72	1503.33 1826.65 1810.17 1895.46	1691.71			1691.71	1329.54 1885.25 1748.47 2011.12
200 + BEDS/LITS	Q1 1584.60 MED 1918.33 MN. 1959.15 Q3 2243.37				2111.73	2111.73	1265.25 1283.66	1847.37 2069.35 2200.40 2420.91		2597.19		2597.19	1334.09 1627.28 1572.09 1759.67
TOTAL	Q1 1559.71 MED 1762.15 MN. 1914.89 Q3 2180.64	1819.36	1792.78		2111.73	1819.36 1979.35	1362.63 1373.37 1604.42	1497.40 1915.16 2109.05 2293.05	1443.35 1614.67	2331.29	1183.13	1513.08 1835.64 1884.72	1747.72 1666.87 2033.21
-TOTAL NON- TEACH/NOM ENSEIGNANT	Q1 1359.78 MED 1919.41 MN. 1919.41 Q3 2172.27	2380.98 2759.72 4315.52	1336.71 1783.87 1792.78	1213.03 1615.48 1708.40 2004.65	1704.64 2080.01 2126.15 2400.10	1516.52 2042.77 2087.55 2556.09	1219.58 1352.96 1455.81 1790.54	1774.40 2043.12 2200.42 2429.38	1196.93 1484.12 1909.28 1947.38	1329.43 1639.16 1711.88 1921.25	1183.97 1448.90 1599.30 1840.59	1241.39 1551.34 1716.00 1903.09	1561.26 1888.52 1805.59 2583.78
-GEN. TCH. FULL/ ENS. COMPLET													
1 - 499 BEDS/LITS	Q1 1952.90 MED 2831.42 MN. 3362.65 Q3 3963.11	3933.12		2042.33		3708.47 3184.03	1684.60 1742.42	3900.98 4623.14					
500 + BEDS/LITS	Q1 1794.60 MED 2236.57 MN. 2245.13 Q3 2487.41		2439.75			2439.75	1724.21 1890.49 2101.52 2165.18	2292.42 2552.88 2657.78 3060.13	2388.77	2108.86	1835.35 1830.37	1614.01 2108.86 1998.34 2349.01	1766.48
TOTAL	Q1 1799.46 MED 2288.51 MN. 2378.96 Q3 2756.14	3933.12	2298.28			3074.11 2873.28	1679.66 1801.08 2058.63 2095.35	2404.91 2831.42 2942.83 3225.57	2388.77	2108.86	1835.35 1830.37	1614.01 2108.86 1998.34 2349.01	1766.48
-GEN. TCH. PART./ ENS. PARTIEL													
1 - 499 BEDS/LITS	Q1 1652.40 MED 1885.80 MN. 2027.26 Q3 2132.24	2748.27				2748.27	1519.81 1750.58 1750.58 1971.16	3838.98	2685.30	1716.61 1614.65		1748.82 1799.60	2005.06 2238.98
500 + BEDS/LITS	Q1 1779.66 MED 1944.96 MN. 2015.69 Q3 2078.03		1896.48			1896.48	1842.01	2565.80		1508.08	2078.03	1797.18	1851.31
TOTAL	Q1 1692.28 MED 1885.80 MN. 2022.71 Q3 2137.34	2748.27	1896.48			2279.49 2150.27	1540.77 1762.93 1766.06	2567.21 2945.14	2685.30	1684.40 1605.99	2078.03	1748.82 1798.61	1928.19 2096.09
-TOTAL GEN.	Q1 1393.05 MED 1794.75 MN. 2063.23 Q3 2229.07	2472.31 3027.32 3066.15 4123.31	1336.71 1666.28 1783.87 1792.78	1270.88 1618.84 1823.72 2042.44	1727.81 2059.83 2129.91 2358.81	1560.84 2059.83 2225.32 2562.98	1263.98 1572.40 1729.64 1895.84	1823.45 2101.56 2437.64 2574.97	1205.80 1536.62 2033.76	1335.18 1655.37 1929.35	1199.93 1476.49 1861.14	1267.98 1572.43 1819.14	1558.88 1888.52 1841.54 2561.75
-PEDIATRICS/ PEDIATR.	Q1 1995.07 MED 3298.49 MN. 3298.49 Q3 3298.49	1995.07		4165.45		3159.31	2086.27	5757.66			860.13	860.13	1870.89
-REHAB(CONV)/ /READAP.	Q1 880.72 MED 1300.30 MN. 1380.06 Q3 1899.51	1985.92	770.13	1237.31	2383.85	1481.49	975.67 1188.71	1375.94 2003.65			1870.71	1870.71	1181.39 742.06
EXT. CARE (CHR)/SOINS PROLONGES	Q1 662.84 MED 841.84 MN. 840.56 Q3 1201.39	527.91					609.05 54.88 85.81 1029.74	840.61 1168.89 1123.20 1395.27	1353.81 1218.04	1263.17	739.54 817.67 782.82 937.10	763.26 719.23 908.80 1050.86	529.77 710.99 730.30 739.03
OTHER/ AUTRES	Q1 1726.07 MED 2283.90 MN. 2474.80 Q3 2928.78			2510.05		2510.05	1754.22 1666.13	5956.01			2793.76	2793.76	2627.53
TOTAL PUB.	Q1 1276.98 MED 1722.87 MN. 1957.92 Q3 2159.32	2194.16 2849.56 2876.83 4022.22	1172.76 1543.19 1743.37 1791.83	1270.88 1640.94 2037.78 2138.16	1745.09 2069.92 2129.91 2388.56	1534.30 2042.77 2259.35	990.36 1387.80 1788.80	1699.01 2054.86 2549.36	1203.49 1484.12 1968.71	1326.55 1642.27 1928.40	1013.21 1383.54 1803.96	1191.44 1502.52 1887.05	1367.47 1751.13 1735.92 2467.03
PROPRIETARY/MED PRIVES													
FEDERAL/ FEDERAUX													

* INCLUDES YUKON & NORTHWEST TERRITORIES. - Y COMPRIS LE YUKON ET LES TERRITOIRES DU NORD-OUEST.

TABLE 23. FUEL COST PER RATED BED
 TABLEAU 23. COUT DU COMBUSTIBLE PAR LIT ICAPACITE THEORIQUEI

TYPE AND SIZE AFFECTATION ET TAILLE	CANADA *	NFLD. T.-N.	P.E.I. I.P.-E.	N.S. N.-E.	N.B.	ATLANTIC ATLAN- TIQUE	QUEBEC	ONTARIO	MANITOBA	SASK.	ALBERTA	PRAIRIES	B.C. C.-B.
PUB. GEN. NON-TCH NO LTU/NON-ENS. SANS UNIT. A.													
1 - 24 BEDS/LITS	77.04 110.82 137.29 172.03	126.53 236.50 291.06 260.15	149.38	112.14 157.87 159.45 179.55	168.16 196.91	127.07 166.63 212.71 230.54	105.22 226.82 256.20 272.47	141.84 150.20	63.72 85.67 99.90 114.07 131.89	71.53 71.09 76.14 111.20 136.33	48.88 90.03 105.50 134.75	67.00 178.74 178.64 141.20	106.75 178.74 178.64 241.20
25 - 49 BEDS/LITS	81.68 136.62 157.00 181.34	148.97 210.66 307.19 387.40	250.61	162.00 171.46 193.09 195.67	152.13 171.46 193.09 213.05	152.20 195.53 239.91 272.54	77.53 131.37	113.35 172.47 207.33 241.29	72.80 133.36 147.26 179.46	63.32 76.92 110.60 112.29	69.81 101.06 112.36 140.51	69.32 95.03 118.64 161.14	122.32 162.56 180.51 201.92
50 - 99 BEDS/LITS	81.19 134.68 157.90 198.02	494.35	293.75	84.96 201.25 188.41 233.94	213.71 191.27	137.46 210.00 219.06 231.00	111.48 143.94 169.06 194.02	105.67 193.20 175.82 222.14	137.34 144.75	70.69 81.71 83.95 85.13	48.36 70.73 85.04 104.34	56.90 73.10 95.75 107.40	133.50 178.18 169.81 195.85
100 - 199 BEDS/LITS	94.97 142.99 147.69 181.76	189.95 238.88	164.63	120.12 160.52 174.64 210.34	191.45 186.21	149.54 181.80 188.65 208.42	108.20 140.69 149.39 166.36	117.43 148.01 146.10 185.86	175.13	63.22 74.15	80.74 88.39	51.91 79.23 79.23 84.65	100.57 133.51
200 + BEDS/LITS	106.66 135.48 140.75 162.12	357.21	130.11	158.25 161.73	154.75 205.03	137.39 156.50 203.15 210.92	102.12 125.09 133.94 161.54	111.89 125.09 142.16 162.05	106.14 100.23	92.59	64.94 64.66	63.60 79.23 83.86 92.59	116.07
TOTAL	82.67 128.96 146.84 179.43	172.29 223.68 309.36 349.72	164.63 179.14	120.12 160.19 175.51 210.34	150.17 181.06 196.08 221.01	141.11 181.19 206.17 234.76	107.53 144.00 144.57 170.94	114.46 142.00 149.24 192.56	72.80 101.79 123.19 169.48	68.83 89.77 97.37 131.33	58.87 70.73 85.04 129.71	65.67 79.23 88.24 135.42	111.81 152.98 169.81 205.36
-WITH LTU/AVEC UNITES A L.T.													
1 - 99 BEDS/LITS	116.31 159.74 169.51 197.33	480.13				480.13	194.78 218.46	113.28 148.69 153.87 189.88	135.68 144.03	57.00	75.72	133.43 115.99	160.49 194.86
100 - 199 BEDS/LITS	102.20 140.51 147.76 160.18		92.68			92.68	159.83 217.16	101.31 132.76 136.56 151.62	188.33			188.33	83.59 134.42 122.09 147.43
200 + BEDS/LITS	89.63 128.17 132.59 156.58				263.18	263.18	149.99 153.96	102.24 134.23 138.41 151.38					64.52 78.48 92.28 125.54
TOTAL	106.70 139.21 140.86 170.46	480.13	92.68		263.18	238.17	117.29 172.07 176.09 230.35	106.47 136.48 140.38 163.86	146.79 166.05	57.00	75.72	135.68 144.15	80.49 137.88 108.02 157.17
-TOTAL NON- TEACH/NON ENSEIGNANT	85.66 132.53 144.72 178.84	174.65 236.50 317.26 368.52	127.69 163.72 160.19 206.45	120.12 160.19 175.51 210.34	150.88 182.53 202.44 226.97	140.78 181.31 208.19 235.27	111.05 143.52 152.11 189.61	112.64 139.84 144.58 181.61	73.42 106.14 131.58 168.65	68.32 89.54 96.48 131.05	59.12 82.53 89.75 129.42	66.27 89.13 102.96 136.10	107.62 149.64 124.92 184.23
-GEN. TCH. FULL/ ENS. COMPLET - 499													
1 - 499 BEDS/LITS	148.37 190.71	338.06		101.08		299.69 244.18	113.04 150.75	148.37					
500 + BEDS/LITS	101.76 133.28 150.30 177.20			320.33		320.33	134.62 176.03 170.57 188.44	119.33 147.42 143.85 168.69	110.00		78.52 141.53	89.67 128.31	89.51
TOTAL	104.58 138.25 154.24 179.82	338.06		242.28		310.01 279.97	121.76 159.02 158.04 196.57	121.66 148.37 144.02 167.90	110.00		78.52 141.53	89.67 128.31	89.51
-GEN. TCH. PART- ENS. PARTIEL - 499													
1 - 499 BEDS/LITS	95.84 142.29 164.80 174.58	468.05				468.05	105.89 164.13 142.34 167.54	378.62	106.97	69.57 68.69		79.56 75.30	128.55
500 + BEDS/LITS	57.15 124.19 135.20 176.92			116.83	116.83	116.83	242.78 153.15			42.17	57.15	48.56	178.57
TOTAL	95.84 130.18 152.43 176.73	468.05		116.83		206.10 221.47	107.44 164.31 159.78 171.45	203.12 220.33	106.97	59.57 60.05	57.15	59.57 64.32	142.29 151.12
-TOTAL GEN.	87.60 132.64 147.98 178.74	181.16 251.67 352.46 381.89	127.69 163.72 160.19 206.45	117.14 160.19 195.48 211.56	142.81 178.03 178.96 221.46	139.83 182.54 221.29 251.15	112.15 144.13 159.03 189.44	112.94 141.60 147.72 181.14	73.70 106.56 122.43 167.28	67.56 87.25 83.22 129.33	58.52 82.46 104.80 129.13	64.43 88.24 103.49 135.42	106.75 149.01 121.10 183.18
-PEDIATRICS/ PEDIATR.	92.53 158.48	123.01				123.01	248.92				62.04	62.04	53.16
-REHAB.(CONV) /READAP.	76.06 107.46 143.60 165.69	231.08	134.53		253.85	231.08 207.38	101.77 167.23	129.52 115.79			227.48	227.48	73.16 65.57
EXT. CARE (CMR)/SOINS PROLONGES	47.86 77.88 82.79 99.09	62.24				62.24	51.72 79.87 83.61 105.48	77.34 98.52 95.22	92.70 130.61	39.53	29.21 47.50 78.00	30.41 59.16 67.43 78.88	64.45 121.10 60.20
OTHER/ AUTRES	79.17 138.72 129.39 244.16										83.28	83.28	
TOTAL PUB.	83.25 123.99 150.80 176.06	160.59 236.50 320.56 361.67	128.30 162.81 159.17 196.00	117.14 160.19 195.48 211.56	144.47 181.06 179.30 229.72	138.46 181.31 217.85 250.79	90.14 130.47 146.24 173.06	110.31 137.02 147.41 179.23	73.60 106.14 128.37 167.55	67.28 87.08 98.82 128.72	54.76 77.88 98.82 112.87	63.00 82.31 100.86 133.39	88.01 140.16 117.61
PROPRIETARY/MED PRIVES													
FEDERAL/ FEDERAUX													

* INCLUDES YUKON & NORTHWEST TERRITORIES. - Y COMPRIS LE YUKON ET LES TERRITOIRES DU NORD-OUEST.

SECTION III

**OPERATING INCOME REPORTED BY PUBLIC GENERAL AND
ALLIED SPECIAL HOSPITALS**

**REVENUS D'EXPLOITATION DES HÔPITAUX PUBLICS,
GÉNÉRAUX ET SPÉCIAUX DIVERS, RÉPONDANTS**

TABLE 24. PERCENTAGE DISTRIBUTION OF OPERATING INCOME BY TYPE OF INCOME
 TABLEAU 24. REPARTITION PROCENTUELLE DES REVENUS DU FONDS D'EXPLOITATION SUIVANT LA CLASSE DE REVENU

PROVINCE, TYPE OF HOSPITAL AND SIZE PROVINCE, AFFECTATION TAILLE DES HOPITAUX	HOSPITALS REPORTING HOPITAUX REPONDANTS	TOTAL OPERATING INCOME TOTAL DES REVENUS D'EXPLOITATION	NET INCOME FROM SERVICES TO PATIENTS REVENUS NETS PROVENANT DE SOINS AUX MAL.			GRANTS - SUBVENTIONS		OTHER INCOME AUTRES REVENUS
			IN-PATIENTS HOSPITALISES	OUT-PATIENTS MALADES EXTERNES	OTHER AUTRES	SPECIAL RSCH. PROJETS DE RECHERCH. SPEC. (1)	OTHER AUTRES (2)	
		\$	PER CENT - POURCENTAGE					
NEWFOUNDLAND								
TERRE-NEUVE								
PUBLIC								
GEN. NON-TEACH. NO LTU/NGN ENS. SANS UNITES A L.T.								
1 - 24 BECS/LITS	12	4624257	73.5	18.4	--			
25 - 49 BECS/LITS	100	4741047	77.0	16.8	--		3.2	3.0
50 - 99 BECS/LITS	5	1952123	80.2	17.5	--			2.3
100 - 199 BECS/LITS	3	759178	83.2	14.1	--			2.4
200 + BECS/LITS	1	9802531	86.1	11.1	.1		.1	3.9
TOTAL	28	24711636	80.7	15.6	--		.7	3.6
GEN. NON-TEACHING WITH LTU/NGN ENS. AVEC UNITES A L.T.								
1 - 99 BECS/LITS	1	1034185	83.5	7.8	--			8.8
TOTAL	1	1034185	83.5	7.8	--			8.8
TOT. NON-TCH/NGN ENS	29	25745821	80.8	14.7	--		.7	3.8
GEN. TEACH. FULL/ENSEIGN. COMPLETE								
1 - 499 BECS/LITS	2	18536538	85.2	10.6	.3		1.5	2.4
TOTAL	2	18536538	85.2	10.6	.3		1.5	2.4
GEN. TEACH. PARTIAL/ENSEIGN. PARTIEL								
1 - 499 BECS/LITS	2	10316035	88.4	7.8	--			3.8
TOTAL	2	10316035	88.4	7.8	--			3.8
TOTAL GEN.	33	54598394	83.7	12.0	.1		.8	3.4
PEDIATR. REHAB(CCNV)/READAP EXT. CARE(CHRON)/SOINS PROLONGES								
	1	5711074	85.2	12.6				2.3
	2	776108	87.2	4.9			5.2	2.7
TOTAL PUB.	37	61612914	84.0	11.9	.1		.8	3.2
PRINCE EDWARD ISLAND								
ILE DU P.-E.								
PUBLIC								
GEN. NON-TEACH. NO LTU/NGN ENS. SANS UNITES A L.T.								
1 - 24 BECS/LITS	2	283744	90.5	7.2				2.3
25 - 49 BECS/LITS	1	389658	87.8	7.0			3.4	1.9
50 - 99 BECS/LITS	1	1059216	85.7	10.9			1.0	2.4
100 - 199 BECS/LITS	1	3154836	85.5	6.4			1.6	6.5
200 + BECS/LITS	1	3042830	84.4	10.9			.7	4.0
TOTAL	7	7929734	85.4	8.8			1.2	4.6
GEN. NON-TEACHING WITH LTU/NGN ENS. AVEC UNITES A L.T.								
100 - 199 BECS/LITS	1	2372877	86.2	8.6			2.5	2.7
TOTAL	1	2372877	86.2	8.6			2.5	2.7
TOT. NON-TCH/NGN ENS	8	10302611	85.6	8.7			1.5	4.2
TOTAL GEN.	8	10302611	85.6	8.7			1.5	4.2
REHAB(CCNV)/READAP								
	1	405923	79.4	7.8				12.7
TOTAL PUB.	9	10708534	85.4	8.7			1.4	4.5
NOVA SCOTIA								
NOUVELLE-ECOSSE								
PUBLIC								
GEN. NON-TEACH. NO LTU/NGN ENS. SANS UNITES A L.T.								
1 - 24 BECS/LITS	14	2876064	82.7	14.7			.4	2.1
25 - 49 BECS/LITS	7	2592787	86.0	8.9			1.6	4.2
50 - 99 BECS/LITS	11	1307260	80.0	18.5	.2		1.6	2.5
100 - 199 BECS/LITS	8	2072576	80.0	15.5			1.0	2.5
200 + BECS/LITS	3	11136549	80.7	15.4			1.6	3.0
TOTAL	41	50375426	80.1	15.3	--		1.6	3.0
TOT. NON-TCH/NGN ENS	41	50375426	80.1	15.3	--		1.6	3.0
GEN. TEACH. FULL/ENSEIGN. COMPLETE								
1 - 499 BECS/LITS	1	11306569	84.2	11.6			1.4	2.8
500 + BECS/LITS	1	5779056	84.0	12.3	.2			3.5
TOTAL	2	39036625	84.0	12.1	.1		.4	3.3
TOTAL GEN.	43	89412051	81.8	13.9	.1		1.0	3.1
PEDIATR. REHAB(CCNV)/READAP OTHER/AUTRES								
	1	8378115	87.3	8.0				4.7
	2	1541440	81.3	14.4				4.2
	1	2666505	94.6	1.3			1.7	2.3
TOTAL PUB.	47	101998111	82.6	13.1	--		1.0	3.3
NEW BRUNSWICK								
NOUVEAU-BRUNSWICK								
PUBLIC								
GEN. NON-TEACH. NO LTU/NGN ENS. SANS UNITES A L.T.								
1 - 24 BECS/LITS	7	1140723	86.8	7.5	--		4.1	1.6
25 - 49 BECS/LITS	7	5647213	86.3	9.1	--		1.3	3.4
50 - 99 BECS/LITS	7	9598880	85.5	9.2	--		1.0	3.4
100 - 199 BECS/LITS	6	14048435	85.1	9.2	--		1.1	2.6
200 + BECS/LITS	6	14661449	82.2	12.8	--		2.6	2.4
TOTAL	34	55097700	84.2	10.8	--		2.5	2.5
GEN. NON-TEACHING WITH LTU/NGN ENS. AVEC UNITES A L.T.								
200 + BECS/LITS	1	4585365	91.2	4.4	.1			4.3
TOTAL	1	4585365	91.2	4.4	.1			4.3
TOT. NON-TCH/NGN ENS	35	59683065	84.7	10.3	--		2.3	2.6

SEE FOOTNOTE(S) AT END OF TABLE. - VOIR RENVOI(S) A LA FIN DU TABLEAU.

TABLE 24. PERCENTAGE DISTRIBUTION OF OPERATING INCOME BY TYPE OF INCOME
 TABLEAU 24. REPARTITION PROCENTUELLE DES REVENUS DU FONDS D'EXPLOITATION SUIVANT LA CLASSE DE REVENU

PROVINCE, TYPE OF HOSPITAL AND SIZE PROVINCE, AFFECTATION TAILLE DES HOPITAUX	HOSPITALS REPORTING HOPITAUX REPONDANTS	TOTAL OPERATING INCOME TOTAL DES REVENUS D'EXPLOITATION	NET INCOME FROM SERVICES TO PATIENTS REVENUS NETS PROVENANT DE SOINS AUX MAL.			GRANTS - SUBVENTIONS		OTHER INCOME AUTRES REVENUS
			IN-PATIENTS HOSPITALISES	OUT-PATIENTS MALADES EXTERNES	OTHER AUTRES	SPECIAL RSCH. PROJETS DE RECHERCHE SPEC. (1)	OTHER AUTRES (2)	
PER CENT - POURCENTAGE								
NEW BRUNSWICK NOUVEAU-BRUNSWICK								
PUBLIC								
GEN. TEACH. PARTIAL / ENSEIGN. PARTIEL								
500 + BEDS/LITS	2	25064223	81.7	9.8	.4		2.0	6.2
TOTAL	2	25064223	81.7	9.8	.4		2.0	6.2
TOTAL GEN.	37	84747288	83.9	10.1	.1		2.2	3.7
REHAB(CCNV)/READAP	1	363853	88.2	7.4			3.6	.8
TOTAL PUB.	38	85111141	83.9	10.1	.1		2.2	3.7
ATLANTIC ATLANTIQUE								
PUBLIC								
GEN. NON-TEACH. NO LTU/NON ENS. SANS UNITES A L.T.								
1 - 24 BEDS/LITS	35	8924788	78.7	15.4	--		.6	5.1
25 - 49 BEDS/LITS	25	13340705	83.0	11.7	--		2.6	3.5
50 - 99 BEDS/LITS	22	25683479	82.3	13.6	--		1.3	3.8
100 - 199 BEDS/LITS	18	45320295	81.9	12.6	--		2.1	3.6
200 + BEDS/LITS	10	44645529	82.7	13.1	--		1.6	3.0
TOTAL	110	138114496	82.1	13.1	--		1.8	3.0
GEN. NON-TEACHING WITH LTU/NON ENS. AVEC UNITES A L.T.								
1 - 99 BEDS/LITS	1	1034185	83.5	7.8	--		2.5	8.8
100 - 199 BEDS/LITS	1	2372877	86.2	8.6	--			4.3
200 + BEDS/LITS	3	4585365	91.2	4.4	.1		.7	4.4
TOTAL	5	7992421	88.7	6.1	.1			
TOT. NON-TECH/NON ENS	113	146106923	82.5	12.7	--		1.7	3.1
GEN. TEACH. FULL / ENSEIGN. COMPLET								
1 - 499 BEDS/LITS	3	29843107	84.8	11.0	.2		1.4	2.6
500 + BEDS/LITS	1	2730056	84.0	12.3	.2		.7	3.0
TOTAL	4	57573163	84.4	11.7	.2			
GEN. TEACH. PARTIAL / ENSEIGN. PARTIEL								
1 - 499 BEDS/LITS	2	10316035	88.4	7.8	--		2.0	3.8
500 + BEDS/LITS	2	25064223	81.7	9.8	.4		1.4	6.0
TOTAL	4	35380258	83.7	9.2	.3		1.4	3.0
TOTAL GEN.	121	239060344	83.1	11.9	.1		1.4	3.4
PEDIATR. REHAB(CCNV)/READAP	2	14089189	86.4	9.9			1.7	2.6
EXT. CARE(CHRONI)/ SOINS PROLONGES	5	3087324	83.4	10.3				2.4
OTHER/AUTRES	2	527338	97.8					
TOTAL PUB.	131	259430700	83.5	11.7	.1		1.4	3.4
QUEBEC (3)								
PUBLIC								
GEN. NON-TEACH. NO LTU/NON ENS. SANS UNITES A L.T.								
1 - 24 BEDS/LITS	11	4669741	95.1	1.4				3.5
25 - 49 BEDS/LITS	6	3771784	97.5	.7			.1	1.7
50 - 99 BEDS/LITS	15	23219723	93.9				1.9	3.2
100 - 199 BEDS/LITS	26	76290610	94.0				2.4	3.6
200 + BEDS/LITS	20	144593316	92.6				3.8	2.9
TOTAL	78	252545174	93.3	.8			3.1	
GEN. NON-TEACHING WITH LTU/NON ENS. AVEC UNITES A L.T.								
1 - 99 BEDS/LITS	6	6151606	95.7	.4			.7	3.2
100 - 199 BEDS/LITS	6	17363574	95.4	.4			1.6	2.6
200 + BEDS/LITS	6	35377556	91.9	.4			4.2	3.6
TOTAL	18	58892736	93.3	.4			3.1	3.2
TOT. NON-TECH/NON ENS	96	311437910	93.3	.7			3.1	3.0
GEN. TEACH. FULL / ENSEIGN. COMPLET								
1 - 499 BEDS/LITS	3	39399010	91.8	.3		1.6	2.2	4.0
500 + BEDS/LITS	12	282423774	92.4	.6		.2	3.0	3.9
TOTAL	15	321822784	92.3	.5		.4	2.9	3.9
GEN. TEACH. PARTIAL / ENSEIGN. PARTIEL								
1 - 499 BEDS/LITS	11	49564696	94.9	.5	--		1.5	3.0
500 + BEDS/LITS	1	22670323	94.9	.7	.2	1.3		3.9
TOTAL	12	122235019	94.9	.6	.1	.2	1.2	3.0
TOTAL GEN.	123	755495713	93.1	.6	--	.2	2.7	3.4
PEDIATR. REHAB(CCNV)/RECAP	2	41832514	86.7	.3	--	2.6	5.2	5.1
EXT. CARE(CHRONI)/ SOINS PROLONGES	4	11850069	92.4	1.9	--		1.8	2.9
OTHER/AUTRES	43	67452058	96.6	.1	--		1.2	2.2
TOTAL PUB.	181	905943939	93.1	.6	--	.3	2.6	3.4
ONTARIO								
PUBLIC								
GEN. NON-TEACH. NO LTU/NON ENS. SANS UNITES A L.T.								
1 - 24 BEDS/LITS	4	1300941	79.2	14.0	3.1		1.0	2.7
25 - 49 BEDS/LITS	23	13382628	81.6	13.3	1.3	--	1.2	2.6
50 - 99 BEDS/LITS	14	20804739	84.2	12.7	.2		.7	2.2
100 - 199 BEDS/LITS	16	49090937	85.4	11.0	.4		1.0	2.2

SEE FOOTNOTE(S) AT END OF TABLE. - VOIR RENVOI(S) A LA FIN DU TABLEAU.

TABLE 24. PERCENTAGE DISTRIBUTION OF OPERATING INCOME BY TYPE OF INCOME
 TABLEAU 24. REPARTITION PROCENTUELLE DES REVENUS DU FONDS D'EXPLOITATION SUIVANT LA CLASSE DE REVENU

PROVINCE, TYPE OF HOSPITAL AND SIZE PROVINCE, AFFECTATION TAILLE DES HOPITAUX	HOSPITALS REPORTING HOPITAUX REPONCANTS	TOTAL OPERATING INCOME TOTAL DES REVENUS D'EX-PLCITATION	NET INCOME FROM SERVICES TO PATIENTS REVENUS NETS PROVENANT DE SOINS AUX MAL.			GRANTS - SUBVENTIONS		OTHER INCOME AUTRES REVENUS
			IN-PATIENTS HOSPITALISES	OUT-PATIENTS MALADES EXTERNES	OTHER AUTRES	SPECIAL RSCH. PROJETS DE RECHERCH. SPEC.	OTHER (2) AUTRES	
		\$	PER CENT - POURCENTAGE					
ONTARIO								
PUBLIC								
GEN. NON-TEACH. NO LTL/NON ENS. SANS UNITES A L.T.								
200 + BEDS/LITS	28	222589682	85.4	10.7	.3		1.0	2.5
TOTAL	85	307168927	85.1	11.0	.4	--	1.0	2.5
GEN. NON-TEACHING WITH LTL/NON ENS. AVEC UNITES A L.T.								
1 - 99 BEDS/LITS	34	394566009	83.0	14.3	.2	--	1.0	1.6
100 - 199 BEDS/LITS	20	45009979	84.1	12.8	.5	--	1.5	2.1
200 + BEDS/LITS	29	21052081	85.0	10.8	.2	--	1.0	3.3
TOTAL	83	305518069	84.6	11.3	.2	--	1.0	2.9
TOT. NON-TCH/ACN ENS								
GEN. TEACH. FULL/ENSEIGN. COMPLETE								
500 + BEDS/LITS	5	61608880	84.2	9.2	.1	.3	.6	5.6
TOTAL	12	317652518	87.8	7.5	.1	.2	.4	3.9
GEN. TEACH. PARTIAL/ENSEIGN. PARTIEL								
1 - 499 BEDS/LITS	2	12488073	90.4	5.8	--		.2	3.6
500 + BEDS/LITS	2	33891896	86.7	9.6	.2		.2	3.4
TOTAL	4	46379969	87.7	8.6	.1		.2	3.4
TOTAL GEN.								
	189	1038328333	85.8	9.8	.2	.1	.7	3.3
PEDIATR. REHAB(CRNI)/READAP EXT. CARE(CHRON)/SOINS PROLONGES OTHER/AUTRES								
	1	37693754	76.6	9.5	--	4.7	3.9	5.2
	6	3632981	88.0	2.4	.2	--	.2	9.2
	23	58408424	85.3	9.5	.1	--	.3	3.4
	2	13565488	66.8	9.6	--	18.0	3.3	2.3
TOTAL PUB.								
	221	1157629480	85.8	9.3	.2	.4	.8	3.4
MANITOBA								
PUBLIC								
GEN. NON-TEACH. NO LTL/NON ENS. SANS UNITES A L.T.								
1 - 24 BEDS/LITS	41	8604481	86.0	9.6	--		1.9	2.4
25 - 49 BEDS/LITS	18	8677961	85.9	11.0	--		.5	2.4
50 - 99 BEDS/LITS	7	8210151	88.6	8.4	--		.7	2.3
100 - 199 BEDS/LITS	1	2122588	89.3	9.4	--		.2	1.7
200 + BEDS/LITS	3	21605922	89.0	9.2	--		2.6	1.7
TOTAL	70	49221023	89.2	9.8	--		1.5	2.6
GEN. NON-TEACHING WITH LTL/NON ENS. AVEC UNITES A L.T.								
1 - 99 BEDS/LITS	3	3846487	89.3	6.1	--		.4	4.3
100 - 199 BEDS/LITS	2	4349068	89.7	7.0	--		.8	3.5
TOTAL	5	8195555	89.5	6.5	--		.6	3.4
TCT. NON-TCH/ACN ENS								
GEN. TEACH. FULL/ENSEIGN. COMPLETE								
500 + BEDS/LITS	2	59580035	86.0	8.2	--	.1	1.3	4.4
TOTAL	2	59580035	86.0	8.2	--	.1	1.3	4.4
GEN. TEACH. PARTIAL/ENSEIGN. PARTIEL								
1 - 499 BEDS/LITS	1	7195135	92.5	4.2	--		.8	2.4
TOTAL	1	7195135	92.5	4.2	--		.8	2.4
TOTAL GEN.								
	78	124191748	87.9	7.3	--	.1	1.3	3.4
EXT. CARE(CHRON)/SOINS PROLONGES								
	3	9227094	95.3	1.2	--		.7	2.8
TOTAL PUB.								
	81	133418842	88.4	6.5	--	.1	1.3	3.4
SASKATCHEWAN								
PUBLIC								
GEN. NON-TEACH. NO LTL/NON ENS. SANS UNITES A L.T.								
1 - 24 BEDS/LITS	79	11056382	80.2	11.9	--		2.4	3.5
25 - 49 BEDS/LITS	29	9917205	86.3	11.0	.1		3.3	3.5
50 - 99 BEDS/LITS	8	6654122	85.7	11.6	--		.3	3.5
100 - 199 BEDS/LITS	6	11974587	88.6	9.0	--		.1	3.4
200 + BEDS/LITS	1	3858201	87.2	7.1	--		2.1	3.5
TOTAL	123	43460497	84.0	10.4	--		1.6	3.9
GEN. NON-TEACHING WITH LTL/NON ENS. AVEC UNITES A L.T.								
1 - 99 BEDS/LITS	1	906714	83.6	14.3	--		.4	1.7
100 - 199 BEDS/LITS	2	3920098	81.3	9.8	--		2.7	2.0
TOTAL	3	4826812	80.0	11.6	--		2.3	2.8
TOT. NON-TCH/ACN ENS								
GEN. TEACH. FULL/ENSEIGN. COMPLETE								
500 + BEDS/LITS	1	16052553	87.4	9.0	--		1.7	3.8
TOTAL	1	16052553	87.4	9.0	--		1.7	3.8
GEN. TEACH. PARTIAL/ENSEIGN. PARTIEL								
1 - 499 BEDS/LITS	4	26815016	89.2	6.5	--		.6	3.6
500 + BEDS/LITS	1	13539140	92.1	5.8	--		.5	3.8
TOTAL	5	40354156	90.2	6.3	--		.5	3.0
TOTAL GEN.								
	131	104694018	87.2	8.4	--		1.0	3.5
EXT. CARE(CHRON)/SOINS PROLONGES								
	1	4333922	89.4	6.1	--		.9	4.6
TOTAL PUB.								
	132	109027940	87.3	8.3	--		.9	3.5

SEE FOOTNOTE(S) AT END OF TABLE. VOIR RENVOI(S) A LA FIN DU TABLEAU.

TABLE 24. PERCENTAGE DISTRIBUTION OF OPERATING INCOME BY TYPE OF INCOME
 TABLEAU 24. REPARTITION PROCENTUELLE DES REVENUS DU FONDS D'EXPLOITATION SUIVANT LA CLASSE DE REVENU

PROVINCE, TYPE OF HOSPITAL AND SIZE PROVINCE, AFFECTATION TAILLE DES HOPITAUX	HOSPITALS REPORTING HOPITAUX REPONDANTS	TOTAL OPERATING INCOME TOTAL DES REVENUS D'EXPLOITATION	NET INCOME FROM SERVICES TO PATIENTS REVENUS NETS PROVENANT DE SOINS AUX MAL.			GRANTS - SUBVENTIONS		OTHER INCOME AUTRES REVENUS
			IN-PATIENTS HOSPITALISES	OUT-PATIENTS MALADES EXTERNES	OTHER AUTRES	SPECIAL RSCH. PROJETS DE RECHERCH. SPEC.	OTHER AUTRES	
		\$	PER CENT - POURCENTAGE					
ALBERTA								
PUBLIC								
GEN. NON-TEACH. NO LTU/NCN ENS. SANS UNITES A L.T.								
1 - 24 BEDS/LITS	24	4079825	86.5	10.5			.2	2.8
25 - 49 BEDS/LITS	50	18900241	85.5	10.1			.1	3.7
50 - 99 BEDS/LITS	27	19851205	86.9	8.4			.1	4.7
100 - 199 BEDS/LITS	5	10851255	81.8	10.8			1.2	6.1
200 + BEDS/LITS	4	15900475	86.5	5.2			2.8	5.4
TOTAL	110	68970802	85.6	8.6			1.0	4.7
GEN. NON-TEACHING WITH LTU/NCN ENS. AVEC UNITES A L.T.								
1 - 99 BEDS/LITS	1	737105	82.9	11.8				4.2
TOTAL	1	737105	82.9	11.8				4.2
TOT. NON-TCH/NON ENS	111	69707907	85.6	8.7			1.0	4.7
GEN. TEACH. FULL/ENSEIGN. CCMPLT 500+ BEDS/LITS								
TOTAL	6	111267928	89.2	6.1			.1	4.5
TOTAL	6	111267928	89.2	6.1				4.5
GEN. TEACH-PARTIAL/ENSEIGN. PARTIEL 500+ BEDS/LITS								
TOTAL	1	10843466	90.7	5.3				4.0
TOTAL	1	10843466	90.7	5.3				4.0
TOTAL GEN.	118	191819301	87.9	7.0			.1	4.5
PEDIATR. REHAB(CCNV)/READAP EXT. CARE(CHRON)/SOINS PROLONGES OTHER/AUTRES								
1	1	2293041	81.1	17.1				1.8
1	1	7228798	79.9	12.3				7.8
25	25	19875536	94.0	1.8			.1	4.1
2	2	6149400	49.3	48.1				2.6
TOTAL PUB.	147	227366076	87.1	7.5			.1	4.5
PRAIRIES								
PUBLIC								
GEN. NON-TEACH. NO LTU/NCN ENS. SANS UNITES A L.T.								
1 - 24 BEDS/LITS	144	23740688	83.4	10.8			1.8	3.9
25 - 49 BEDS/LITS	97	37495407	84.2	10.5			1.3	3.9
50 - 99 BEDS/LITS	42	34715479	87.1	9.6			.3	3.7
100 - 199 BEDS/LITS	12	24926150	85.9	9.5			.6	3.6
200 + BEDS/LITS	8	40764598	85.9	4.3			2.4	3.8
TOTAL	303	161652322	86.3	8.6			1.3	3.8
GEN. NON-TEACHING WITH LTU/NCN ENS. AVEC UNITES A L.T.								
1 - 99 BEDS/LITS	5	5490306	87.5	8.2			.3	3.9
100 - 199 BEDS/LITS	2	4349068	89.7	7.0			.8	3.5
200 + BEDS/LITS	1	3920098	91.5	2.8			2.7	3.0
TOTAL	8	13759472	89.3	6.9			1.1	3.5
TOT. NON-TCH/NON ENS	311	175411794	86.5	8.4				3.8
GEN. TEACH. FULL/ENSEIGN. CCMPLT 500+ BEDS/LITS								
TOTAL	9	186900516	88.0	7.0			.1	4.4
TOTAL	9	186900516	88.0	7.0				4.4
GEN. TEACH-PARTIAL/ENSEIGN. PARTIEL 500+ BEDS/LITS								
1 - 499 BEDS/LITS	5	34010151	89.9	6.1				3.4
TOTAL	7	24382606	91.5	5.6			.2	2.8
TOTAL	7	58392757	90.6	5.9			.4	3.1
TOTAL GEN.	327	420705067	87.7	7.4			.1	4.0
PEDIATR. REHAB(CCNV)/READAP EXT. CARE(CHRON)/SOINS PROLONGES OTHER/AUTRES								
1	1	2293041	81.1	17.1				1.8
1	1	7228798	79.9	12.3				7.8
29	29	33436552	93.8	2.2			.3	3.8
2	2	6149400	49.3	48.1				2.6
TOTAL PUB.	360	469812858	87.5	7.7			.1	4.0
BRITISH COLUMBIA								
COLUMBIE BRITANNIQUE								
PUBLIC								
GEN. NON-TEACH. NO LTU/NCN ENS. SANS UNITES A L.T.								
1 - 24 BEDS/LITS	16	3474109	88.4	9.2			.3	2.0
25 - 49 BEDS/LITS	26	13479625	89.0	9.1			.1	1.8
50 - 99 BEDS/LITS	9	10421830	89.4	8.2			.1	2.3
100 - 199 BEDS/LITS	6	13010562	91.0	6.9			.2	2.4
200 + BEDS/LITS	2	9950169	92.2	5.3			.2	2.4
TOTAL	59	50336295	90.2	7.3			.1	2.2
GEN. NON-TEACHING WITH LTU/NCN ENS. AVEC UNITES A L.T.								
1 - 99 BEDS/LITS	7	6697310	89.7	8.5			.1	1.6
100 - 199 BEDS/LITS	9	20837990	90.3	7.1			.1	2.5
200 + BEDS/LITS	11	58681626	91.6	5.2			.2	3.0
TOTAL	27	86216926	91.2	5.9			.2	2.8
TOT. NON-TCH/NCN ENS	86	136553221	90.8	6.5			.1	2.6
GEN. TEACH. FULL/ENSEIGN. CCMPLT 500+ BEDS/LITS								
TOTAL	2	66639486	92.6	3.0			.8	3.6
TOTAL	2	66639486	92.6	3.0			.8	3.6
GEN. TEACH-PARTIAL/ENSEIGN. PARTIEL 1 - 499 BEDS/LITS								
TOTAL	3	31087121	88.6	5.2			.6	5.6

SEE FOOTNOTE(S) AT END OF TABLE. - VOIR RENVOI(S) A LA FIN DU TABLEAU.

TABLE 24. PERCENTAGE DISTRIBUTION OF OPERATING INCOME BY TYPE OF INCOME
 TABLEAU 24. REPARTITION PROCENTUELLE DES REVENUS DU FONDS D'EXPLOITATION SUIVANT LA CLASSE DE REVENU

PROVINCE, TYPE OF HOSPITAL AND SIZE PROVINCE AFFECTATION TAILLE DES HOPITAUX	HOSPITALS REPORTING HOPITAUX REPONDANTS	TOTAL OPERATING INCOME TOTAL DES REVENUS D'EXPLOITATION	NET INCOME FROM SERVICES TO PATIENTS REVENUS NETS PROVENANT DE SOINS AUX MAL.			GRANTS - SUBVENTIONS		OTHER INCOME AUTRES REVENUS
			IN-PATIENTS HOSPITALISES	OUT-PATIENTS MALADES EXTERNES	OTHER AUTRES	SPECIAL RSCH. PROJETS DE RECHERCH. SPEC.	OTHER AUTRES	
		\$	PER CENT - POURCENTAGE					
BRITISH COLUMBIA COLUMBIE BRITANNIQUE								
PUBLIC								
GEN. TEACH. PARTIAL / ENSEIGN. PARTIEL	1	18060251	89.3	6.0				4.2
500 + BEDS/LITS	4	49087372	88.8	5.5			.4	5.1
TOTAL GEN.	92	252280079	90.9	5.4	--	--	.5	3.3
PEDIATR. REHAB(CONV)/RECAP	1	2217393	68.1	6.5				5.5
EXT. CARE(CHRCN)/ SOINS PROLONGES	9	7246863	89.2	6.4			19.9	2.5
OTHER/AUTRES	2	6011489	58.9	22.4			1.9	2.0
TOTAL PUB.	109	274103444	90.1	5.7	--	--	15.5	3.3
NORTHWEST TERR. TERR. DU NORD-OUEST								
PUBLIC								
GEN. NON-TEACH. NO LTU/NON ENS. SANS UNITES A L.T.	1	389514	94.2	3.6				2.2
1 - 24 BEDS/LITS	1	1426767	86.6	12.6				2.6
50 - 99 BEDS/LITS	2	1816281	88.2	10.6			.4	2.9
TOTAL							.3	2.9
GEN. NON-TEACHING WITH LTU/NON ENS. AVEC UNITES A L.T.	2	833848	86.4	.7				12.8
1 - 99 BEDS/LITS	2	833848	86.4	.7				12.8
TOT. NON-TEACH/NON ENS	4	2650129	87.6	7.5			.2	4.6
TOTAL GEN.	4	2650129	87.6	7.5			.2	4.6
TOTAL PUB.	4	2650129	87.6	7.5			.2	4.6
CANADA								
PUBLIC								
GEN. NON-TEACH. NO LTU/NON ENS. SANS UNITES A L.T.	211	42499781	84.1	10.7	.1		1.2	3.9
1 - 24 BEDS/LITS	177	81470149	85.0	10.5	.3		1.3	3.0
25 - 49 BEDS/LITS	103	116272017	87.1	9.0		--	1.3	3.0
50 - 99 BEDS/LITS	78	208848554	89.1	7.1	.1		1.9	2.9
100 - 199 BEDS/LITS	68	462542994	87.9	7.1	.1		1.7	2.9
200 + BEDS/LITS	637	911633495	87.4	7.9	.1		1.7	2.9
TOTAL							1.7	2.9
GEN. NON-TEACHING WITH LTU/NON ENS. AVEC UNITES A L.T.	55	59663264	85.5	11.3	.2		.7	2.3
1 - 99 BEDS/LITS	38	89933488	88.0	8.7	.3		.7	2.3
100 - 199 BEDS/LITS	48	223616726	87.1	8.3	.1		1.3	3.3
200 + BEDS/LITS	141	473213478	87.1	8.7	.1		1.1	3.0
TOTAL	778	1384846973	87.3	8.2	.1		1.5	2.9
TOT. NON-TEACH/NON ENS								
GEN. TEACH. FULL/ ENSEIGN. COMPLET	11	130850967	86.6	6.9	.1		1.3	4.5
1 - 499 BEDS/LITS	36	881346350	89.5	5.0	.1	.6	1.3	4.0
500 + BEDS/LITS	47	1012197317	89.2	5.3	.1	.2	1.3	4.0
TOTAL								
GEN. TEACH. PARTIAL / ENSEIGN. PARTIEL	23	187466076	92.3	3.1	--	--	1.0	3.6
1 - 499 BEDS/LITS	8	124009299	88.5	6.7	.2	.2	.6	3.9
500 + BEDS/LITS	31	311475375	90.8	4.5	.1	.1	.8	3.7
TOTAL	856	2708519665	88.4	6.7	.1	.1	1.3	3.4
TOTAL GEN.								
PEDIATR. REHAB(CONV)/RECAP	7	98125891	82.2	5.7	--	2.9	4.2	4.9
EXT. CARE(CHRCN)/ SOINS PROLONGES	23	39046035	87.7	5.5	--	--	.8	6.0
OTHER/AUTRES	106	166172492	95.6	.8	--	--	.6	2.9
TOTAL PUB.	14	57706467	79.0	10.2	--	5.1	3.1	2.5
TOTAL PUB.	1006	3069570550	88.4	6.4	.1	.3	1.4	3.5

- (1) REPRESENTS THE AMOUNT OF GRANTS ACTUALLY EXPENDED DURING THE YEAR. - INDIQUE LA SOMME DES SUBVENTIONS ACTUELLEMENT DEPENSEE DURANT L'ANNEE.
- (2) EXCLUDES CAPITAL GRANTS AND GRANTS FOR ORGANIZED OUT-PATIENT DEPARTMENT. - A L'EXCLUSION DES SUBVENTIONS ACCORDEES POUR FINS D'IMMOBILISATION ET POUR LES CONSULTATIONS EXTERNES AGREES.
- (3) DISTRIBUTION OF PROVINCIAL PLAN IN-PATIENT AND OUT-PATIENT OPERATING INCOME NOT AVAILABLE. - LA REPARTITION DES REVENUS D'EXPLOITATION (PROVENANT DU REGIME PROVINCIAL) ENTRE LES HOSPITALISES ET LES MALADES EXTERNES N'EST PAS DISPONIBLE.

TABLE 25. TOTAL OPERATING INCOME PER RATED BED
 TABLEAU 25. REVENUS TOTAUX DU FONDS D'EXPLOITATION PAR LIT (CAPACITE THEORIQUE)

TYPE AND SIZE AFFECTATION ET TAILLE	CANADA *	NFLO. T.-N.	P.E.I. I.P.-E.	N.S. N.-E.	N.B.	ATLANTIC - ATLAN- TIQUE	QUEBEC	ONTARIO	MANITOBA	SASK.	ALBERTA	PRAIRIES	B.C. C.-B.	
PUB. GEN. NON-TEACH NO LIT/NON ENSE. SANS UNIT. A L.T.														
24 BEDS/LITS	Q1 9640.18 MED 11631.00 MN 13235.11 Q3 15104.26	20771.38 24109.84 23237.47 26827.71	8345.41	11618.50 14623.83 14380.32 16485.08	12238.08 15475.38 17032.04 20865.29	12056.20 15475.38 25427.83 30081.33	16693.38 26061.27 25427.83 30081.33	17561.84 12788.81 13465.54 18068.63	11834.41 9684.46 9858.55 14871.64	8650.93 8684.46 10139.56 10909.97	8532.17 10212.82 11000.93 11611.41	9045.36 10760.69 10000.93 12463.50	11575.13 15531.90 14635.34 16592.86	
25 - 49 BEDS/LITS	Q1 10827.35 MED 12545.07 MN 13395.25 Q3 15684.59	11941.78 14317.43 13985.39 16018.72	11807.82	17456.97 17278.16 15626.75 17217.11	14761.36 15659.76 17217.11 15440.63	13727.42 15659.76 17217.11 17848.16	16530.30 16257.69 16290.96 17863.03	14271.19 16263.13 13167.44 16290.96	11755.67 9740.55 14087.60 15058.90	8884.52 9740.55 10276.90 10673.18	10273.63 11225.90 12276.90 12448.07	9598.63 11101.49 15221.50 12498.83	12143.50 15115.15 14731.83 16131.71	
50 - 99 BEDS/LITS	Q1 11847.61 MED 15426.32 MN 16641.19 Q3 19531.18	11941.78 14317.43 13985.39 16018.72	9992.60	14326.27 14421.63 15711.85 15925.97	18354.33 18250.72 18245.08 18056.91	14377.43 15670.72 16245.08 18056.91	18387.22 21387.38 22412.86 25380.04	16313.04 19447.43 20477.11 20697.16	16680.93 16721.29 16721.29 16721.29	10666.15 9740.55 12045.63 12521.76	10468.01 11385.89 12045.63 12807.90	10659.74 11806.18 12943.98 13290.06	12455.07 15791.53 17398.71 20822.45	
100 - 199 BEDS/LITS	Q1 16698.77 MED 19550.80 MN 20066.16 Q3 22607.80	16164.16 17371.35 17371.35 17371.35	19354.82	16655.22 18007.49 17867.02 18869.84	19593.24 19061.65 19061.65 19508.73	16409.69 18258.52 18229.99 19508.73	20068.72 23240.86 23402.03 25380.04	17811.28 21861.71 21243.92 22262.02	16980.06	14877.57 14692.74 16034.11	16260.08 16034.11	16001.08 15420.50 16742.32	16769.01 18020.17	
200 + BEDS/LITS	Q1 21027.50 MED 22733.56 MN 23366.56 Q3 25462.60	21178.58 21178.58 21178.58 21178.58	13402.11	15247.21 15550.62	21926.85 20568.35	15098.04 18836.12 18813.83 21552.72	22183.97 26685.70 25668.92 28289.45	21837.67 23666.41 24071.56 24635.24	23942.27 24140.69	16009.13	17773.25 17526.32	16009.13 20290.99 22218.32	19742.40	
TOTAL	Q1 10952.78 MED 15445.73 MN 19596.96 Q3 19329.72	14825.68 17698.68 18090.51 21976.14	10880.08 14084.79	14156.59 14673.64 16631.04 18043.47	14673.64 17875.74 19124.51 19348.93	13979.27 16978.39 17618.89 19320.90	19636.52 22662.33 24372.00 27046.94	16758.33 20270.18 22807.47 23184.66	11885.59 13501.94 17795.02 15451.24	8985.68 9914.10 11804.70 15451.24	10241.67 11385.89 13039.48 11380.77	9669.99 11180.71 13039.48 13212.68	12510.54 15791.53 16972.86	
-WITH LIT/AVEC UNITES A L.T.														
1 - 99 BEDS/LITS	Q1 14238.16 MED 16364.19 MN 18668.92 Q3 18511.00	16159.14					16159.14	17799.33 18842.76	14889.71 17489.80 17381.87 18753.58	13986.64 14908.86	11194.00	12083.69	13850.00 13725.77 15166.49 15221.16	
100 - 199 BEDS/LITS	Q1 15287.88 MED 16973.23 MN 17442.23 Q3 18377.26	15018.21				15018.21	21566.52 21357.41	15456.33 17381.87 18230.38	17055.17			17055.17	14943.97 15737.92 15597.30 15846.77	
200 + BEDS/LITS	Q1 17193.41 MED 19503.28 MN 19762.85 Q3 22316.47				15284.55	15284.55	18229.30 17786.60	19126.50 20988.33 21314.44 23349.65		17193.41		17193.41	14727.00 17084.21 16828.69 17810.14	
TOTAL	Q1 15177.43 MED 17529.69 MN 18852.80 Q3 19675.72	16159.14	15018.21		15284.55	15284.55	15311.16	16699.49 18748.69 20072.16 20693.28	16684.61 17489.80 19072.16 20975.74	15169.24	15620.75	12083.69	12083.69 14577.94 15582.67 16837.94	
-TOTAL NON-TEACH/NON ENSEIGNANT	Q1 11611.41 MED 15435.73 MN 19336.43 Q3 19358.19	15034.20 17481.73 18004.07 21776.75	8684.08 11343.95 14289.34 13402.11	14156.59 15445.73 16631.04 18043.47	14693.33 17759.48 16631.04 19318.01	14026.31 16552.27 17444.81 19277.81	18810.61 22662.33 23075.93 26340.96	16748.91 19178.72 21333.03 22450.81	11991.98 13937.00 17510.39 15593.97	9019.85 9982.13 12108.64 11409.01	10243.66 11305.84 13087.77 13096.40	9688.96 11267.28 13931.94 13402.35	13782.46 15737.92 16381.71 17011.49	
-GEN. TCH. FULL/ ENS. COMPLET														
499 BEDS/LITS	Q1 26679.95 MED 35941.14 MN 32165.92 Q3 36521.39	26671.28		24795.11		24795.11	33493.11 32696.27	37127.38 35986.48						
500 + BEDS/LITS	Q1 25348.47 MED 29476.47 MN 33707.52	26671.28		30473.56		30473.56	28576.87 31348.58 31790.16 34181.57	29958.82 32138.75 31475.68 33765.82	29163.01	29400.28	21341.67 21783.07	20119.94 22743.60 24282.25 27408.85	27743.33	
TOTAL	Q1 26679.95 MED 35941.14 MN 32165.92 Q3 36521.39	26671.28		30473.56		30473.56	29068.13 29136.22	28643.34 33493.11 31898.38 34316.48	29127.48 32370.38 32129.90 35743.57	29163.01	29400.28	21341.67 21783.07	20119.94 22743.60 24282.25 27408.85	
-GEN. TCH. PART./ ENS. PARTIEL														
499 BEDS/LITS	Q1 20313.59 MED 25348.47 MN 24489.36 Q3 26649.14	20307.16				20307.16	25299.68 26019.60 26578.94 27891.15		25279.50	24144.75	18791.18		19361.37 19716.03	26020.66 26300.44
500 + BEDS/LITS	Q1 19650.42 MED 24422.90 MN 25037.21 Q3 28904.27	26671.28			20939.20	20939.20	32386.18	29116.75		19650.42	21137.36	20285.03	26087.32	
TOTAL	Q1 20313.59 MED 25348.47 MN 24704.58 Q3 27181.59	20307.16			20939.20	20310.02	25348.47 26259.80 27493.26 29254.64	28000.42	24144.75	19361.37 19070.96	21137.36	19650.42 19949.69	26053.99 26221.89	
-TOTAL GEN.	Q1 11932.69 MED 16121.21 MN 22931.56 Q3 20883.82	15722.00 19187.89 20736.19 21776.75	8684.08 11343.95 14289.34 13402.11	14204.28 15468.89 20745.26 18287.05	14820.45 17991.99 19352.24 19379.84	14231.23 17278.16 19852.21 19612.84	20074.74 24351.16 27012.06 28576.87	17061.17 19530.59 24633.76 23390.42	12053.57 13978.41 22098.18 16759.44	9035.18 10159.05 15748.88 11844.83	10311.30 11425.80 13931.94 13276.93	9742.85 11424.47 13931.94 13918.36	14107.36 15617.33 20160.08 17406.61	
-PEDIATRICS/Q1 PEDIATR.	Q1 26715.58 MED 35373.43	20396.69		25858.38		23326.47	35693.27	47895.49			17914.38	17914.38	26715.58	
-REHAB(CONV)/ READAP.	Q1 10052.06 MED 13550.77 MN 14863.36 Q3 17925.99	14643.55	13530.77	16056.67	18192.65	14643.55	12863.42	14896.82			17804.92	17804.92	10283.27 11080.83	
EXT. CARE (CHR)/SOINS PROLONGES	Q1 8016.77 MED 10316.02 MN 10830.45 Q3 12178.33	6061.36				6061.36	9942.43 11515.40 11180.52 13070.72	10975.99 12309.34 12340.78 13090.03	10544.11	15260.29	6830.16 7228.30 7463.59 7970.56	6868.53 7319.56 9105.81 8190.29	7944.25 8441.60 1732.39 8842.59	
OTHER/ AUTRES	Q1 19814.07 MED 26155.59 MN 29472.15 Q3 44741.07			24463.35		24463.35	27287.41 23338.84	50617.49			34939.77	34939.77	40345.56	
TOTAL PUB.	Q1 11336.97 MED 15445.73 MN 19596.96 Q3 20408.75	14689.08 17915.62 18090.51 21170.69	8813.11 11807.82 14289.34 13498.61	14204.28 15475.38 20745.26 18925.61	14927.87 18011.33 19352.24 19348.93	14097.26 17278.16 19852.21 19683.76	13537.89 21122.23 24304.61 27052.64	16261.13 19179.41 23867.30 23347.88	11934.73 13970.18 21027.40 16497.55	9036.82 10165.36 15728.82 11959.27	8791.80 10947.22 13984.38 13165.01	9438.94 11225.90 17029.97 13894.82	12571.43 15737.92 19782.82 17406.61	
PROPRIETARY/MED PRIVES														
FEDERAL/ FEDERAUX														

* INCLUDES YUKON & NORTHWEST TERRITORIES. - Y COMPRIS LE YUKON ET LES TERRITOIRES DU NORD-OUEST.

TABLE 26. TOTAL OPERATING INCOME PER PATIENT-DAY (ADULTS AND CHILDREN)
 TABLEAU 26. REVENUS TOTAUX DU FOND D'EXPLOITATION PAR JOURNEE D'HOSPITALISATION (ADULTES ET ENFANTS)

TYPE AND SIZE AFFECTATION ET TAILLE	CANADA*	NFLD. T.-N.	P.-E.-I. I.P.-E.	N.S. N.-E.	N.B.	ATLANTIC ATLAN- TIQUE	QUEBEC	ONTARIO	MANITOBA	SASK.	ALBERTA	PRAIRIES	B.C. C.-B.
PUB. GEN. NON-TECH NO LTV/NON ENS. SANS UNIT. A L.T.													
1 - 24 BEDS/LITS	39.44 53.17 54.30 65.18	71.03 83.49 85.52 101.58	44.22	45.49 53.96 54.52 64.79	57.94 51.61	47.94 66.04 65.94 80.27	68.59 127.48 108.57 150.82	68.00 58.32 57.53 65.64	50.21 38.32 57.53 64.38	34.14 39.32 39.00 47.42	37.71 46.45 45.19 55.58	36.87 46.60 48.44 57.59	59.59 62.45 66.09 71.59
25 - 49 BEDS/LITS	42.83 53.65 53.92 63.26	56.65 69.77 63.88 75.60	38.30	53.65 54.31	51.16 58.97 57.97 61.12	52.18 61.02 58.26 68.75	79.56 85.28 71.13	58.87 63.23 63.87 73.14	48.18 53.59 57.14 60.63	35.25 38.05 39.45 41.85	42.53 46.92 48.06 53.86	38.53 45.22 47.06 53.63	56.86 60.88 60.24 64.10
50 - 99 BEDS/LITS	50.29 60.68 63.31 72.20	60.68 68.53	37.33	53.40 60.68 59.18 64.24	61.58 62.68	53.27 60.68 59.60 64.35	78.11 85.28 87.00 89.39	65.71 72.32 74.13 74.02	58.70 60.52	41.13 47.05 45.20 48.30	44.17 49.79 49.80 53.36	45.09 49.61 50.94 53.92	58.66 61.87 64.87 67.53
100 - 199 BEDS/LITS	64.07 74.97 74.57 84.55	71.31 70.63	64.61	57.23 63.91 63.10 65.06	62.58 65.07	58.39 64.30 64.97 68.01	82.77 86.76 90.07 94.65	76.37 79.26 78.99 82.67	71.16	53.75 55.48	59.72 59.06	49.10 56.55 58.10 64.18	64.24 64.32
200 + BEDS/LITS	72.05 78.56 79.97 84.73	84.15	56.92	56.55 60.67	74.29 72.89	56.74 73.12 69.29 75.09	82.10 96.45 90.28 95.67	75.36 77.39 80.27 81.12	75.92 78.42	57.38	63.06 62.54	57.73 64.99 69.40 74.58	59.88
TOTAL	46.91 59.75 71.67 74.36	66.46 75.04 74.16 86.00	39.33 53.85	52.50 56.55 60.48 64.94	56.29 61.75 66.63 68.33	54.72 63.01 64.53 71.17	81.92 88.24 89.78 95.15	69.27 75.60 78.67 81.12	50.28 58.28 66.30 65.58	35.17 38.80 45.06 47.65	43.49 48.83 52.67 54.56	38.98 47.63 53.61 57.27	58.30 61.66 62.49 67.23
-WITH LTV/AVEC UNITES A L.T.													
1 - 99 BEDS/LITS	53.80 61.90 61.26 68.08	42.32				42.32	79.03 72.86	60.82 64.55 64.91 68.60	55.92 56.48	40.86	41.33	53.41 50.76	54.19 52.36
100 - 199 BEDS/LITS	55.11 62.10 62.08 69.00		55.93			55.93	77.64 79.40	56.04 64.13 63.18 69.37	60.23			60.23	45.24 53.58 51.73 57.43
200 + BEDS/LITS	57.54 68.75 67.77 75.21				53.16	53.16	70.77 74.30 73.50 76.84	68.22 74.30 73.50 76.84		62.87		62.87	49.56 52.49 53.14 57.32
TOTAL	55.58 63.80 65.76 73.05	42.32	55.93		53.16	52.20	66.03 77.50 71.96 87.18	61.82 67.80 70.60 73.76	55.92 58.41	57.09	41.33	41.33 59.98	48.70 53.58 52.73 57.32
-TOTAL NON-TEACH/NON ENSEIGNANT	49.04 60.68 69.52 73.84	65.89 87.90 71.98 85.54	36.77 47.63 34.32 56.92	52.50 56.55 60.48 64.94	55.56 61.58 65.36 68.15	53.91 62.38 63.71 70.99	78.84 85.28 85.73 94.68	63.46 58.27 74.43 77.63	51.29 58.27 65.04 65.45	35.27 40.12 46.04 48.08	43.24 48.79 52.52 54.50	39.31 47.63 53.84 57.33	54.51 59.23 55.95 64.10
-GEN. TCH. FULL/ ENS. COMPLET													
1 - 499 BEDS/LITS	97.24 105.77 119.58 126.23	92.69		88.18		88.18 90.93	125.51 116.79	122.49 143.70					
500 + BEDS/LITS	90.68 102.49 102.80 117.14		119.73			119.73	99.72 119.34 106.19 123.83	98.33 106.19 105.21 113.26	97.91	107.51	77.62 79.78	70.73 85.83 86.83 94.61	85.26
TOTAL	92.50 102.80 107.70 120.18	92.69	108.49			94.22 102.85	102.08 121.53 117.70 126.23	100.32 109.99 110.27 118.67	97.91	107.51	77.62 79.78	70.73 85.83 86.83 94.61	85.26
-GEN. TCH. PART./ ENS. PARTIEL													
1 - 499 BEDS/LITS	68.49 84.01 83.55 97.95	67.72				67.72	88.11 97.89 95.79 103.79	94.88	71.61	62.67 60.61		64.90 62.65	84.01 82.34
500 + BEDS/LITS	66.30 79.90 83.03 87.69				73.45	73.45	112.89	91.18		66.30	75.11	69.95	77.86
TOTAL	68.60 82.88 83.34 97.42	67.72			73.45	66.76 71.68	89.85 98.02 98.56 104.50	91.29 92.15	71.61	64.90 62.41	75.11	65.84 65.50	80.94 80.64
-TOTAL GEN.	50.21 62.37 81.33 77.55	65.89 74.90 76.90 85.54	36.77 47.63 34.32 56.92	52.83 57.23 61.92 66.46	55.93 61.92 67.56 68.51	54.77 63.69 71.43 73.37	81.92 90.54 99.52 103.55	64.39 72.73 85.29 80.68	51.90 58.31 78.03 66.46	35.42 40.86 56.78 49.95	43.80 49.42 66.96 57.35	39.96 48.83 66.78 58.66	55.17 59.27 65.85 66.06
-PEDIATRICS/ PEDIATR.	118.44 145.70	87.32		114.27		101.56	152.34	172.90			97.96	97.96	118.44
-REHAB/CONV/ /READAP.	36.89 42.49 48.69 66.68	64.37	52.05	49.38	51.75	52.05 53.14	36.97 44.16	44.69 54.80			73.59	73.59	37.82 35.97
EXT. CARE (CHR)/SOINS PROLONGES	24.41 30.03 31.66 34.99	16.97				16.97	28.76 35.87 32.74 37.94	30.89 34.37 34.73 38.76	31.35 37.60	47.68	20.31 21.99 22.63 23.02	20.37 29.52 27.53 25.24	21.69 25.20 24.21 26.45
OTHER/ AUTRES	74.52 113.65 124.63 143.48			90.44		90.44	119.18 115.46	164.36			127.27	127.27	123.17
TOTAL PUB.	45.13 60.40 75.80 75.95	64.21 73.84 75.28 85.54	37.15 52.05 54.23 56.67	52.83 57.32 76.88 68.43	55.55 61.75 76.88 68.33	53.62 63.65 71.98 74.31	44.48 83.72 86.58 99.18	61.53 71.78 80.77 79.63	50.04 58.27 72.63 66.14	35.45 40.88 56.35 49.89	37.77 47.19 61.13 54.93	37.92 47.83 61.13 58.28	52.43 59.01 62.87 66.06
PROPRIETARY/MED PRIVES													
FEDERAL/ FEDERAUX													

* INCLUDES YUKON & NORTHWEST TERRITORIES. - Y COMPRIS. LE YUKON ET LES TERRITOIRES DU NORD-OUEST.

TABLE 27. PERCENTAGE DISTRIBUTION OF GROSS INCOME FROM GENERAL SERVICES TO IN-PATIENTS BY SOURCE
 TABLEAU 27. REPARTITION PROCENTUELLE DES REVENUS BRUTS PROVENANT DE SOINS GENERAUX AUX HOSPITALISES SUIVANT LA SOURCE

PROVINCE, TYPE OF HOSPITAL AND SIZE PROVINCE, AFFECTATION TAILLE DES HOPITAUX	HOSP. REP. HOP. REP.	TOTAL GROSS INCOME TOTAL DES REVENUS BRUTS	TOTAL	EARN. FROM PROV. PLAN REVENUS DU REG. PROV.	AUTHORIZED CHGS. - (2) FRAIS AUTO-RISES	FED. GOV'T. GOUV. FED.	WORK-MEN'S COMP. GRDS. COMM. ACC. DU TRAV.	NON-RES. OF PROV. NON-RES. DE LA PROV.	UNINS. RES. OF PRCV. RES. DE PROV. NON ASS.	INS. RES. CARE NOT RESP. OF PROV. PLAN RES. ASS. (PAS PAR LA PROV. I)	EST. YR-END ADJ. AJUST. DE FIN D'ANN.
		\$	PER CENT - POURCENTAGE								
NEWFOUNDLAND TERRE-NEUVE											
PUBLIC											
GEN. NON-TEACH. NO LTU/NON ENS. SANS UNITES A L.I.											
1 - 24 BEDS/LITS	12	3396257	100.0	98.7			1.1	.2			
25 - 49 BEDS/LITS	10	3648902	100.0	97.9			2.0	.4			
50 - 99 BEDS/LITS	2	157024	100.0	95.7		.7	2.0	4.3			
100 - 199 BEDS/LITS	3	6278997	100.0	98.2		.1	1.1	.6			
200 + BEDS/LITS	1	4973798	100.0	99.0			.5	.5			
TOTAL	28	19854978	100.0	98.1		.2	1.0	.8			
GEN. NON-TEACHING WITH LTU/NCN ENS. AVEC UNITES A L.I.											
1 - 99 BEDS/LITS	1	856531	100.0	99.3			.1	.1		.4	
TOTAL	1	856531	100.0	99.3			.1	.1		.4	
TOT. NON-TCH/NCN ENS	29	20711509	100.0	98.1		.2	.9	.7		--	
GEN. TEACH. FULL/ENSEIGN. COMPLET											
1 - 499 BEDS/LITS	2	15593441	100.0	94.0		3.1	1.7	1.3			
TOTAL	2	15593441	100.0	94.0		3.1	1.7	1.3			
GEN. TEACH. PARTIAL/ENSEIGN. PARTIEL											
1 - 499 BEDS/LITS	2	8996875	100.0	96.2		.1	.4	3.3			
TOTAL	2	8996875	100.0	96.2		.1	.4	3.3			
TOTAL GEN.	33	45301825	100.0	96.3		1.1	1.1	1.4		--	
PEDIATR. REHAB(CONV)/READAP EXT. CARE(CHRGN)/SOINS PROLONGES											
1	1	4866828	100.0	99.6				.4			
2	2	493977	100.0	100.0		26.1			5.0	14.3	
TOTAL PUB.	37	51339142	100.0	96.3		1.3	1.0	1.3	--	.1	
PRINCE EDWARD ISLAND ILE DU P.-E.											
PUBLIC											
GEN. NON-TEACH. NO LTU/NON ENS. SANS UNITES A L.I.											
1 - 24 BEDS/LITS	2	257760	100.0	96.3			1.0	2.6			
25 - 49 BEDS/LITS	1	341852	100.0	95.1			1.2	1.7	--		4.3
50 - 99 BEDS/LITS	2	906360	100.0	95.6		.5	1.0	1.4		.1	1.1
100 - 199 BEDS/LITS	1	289074	100.0	95.6		.8	1.1	1.2		--	1.4
200 + BEDS/LITS	1	2518352	100.0	95.7		1.0	1.7	2.8		--	.9
TOTAL	7	6683528	100.0	94.8		.7	1.2	2.3	--	--	.9
GEN. NON-TEACHING WITH LTU/NCN ENS. AVEC UNITES A L.I.											
100 - 199 BEDS/LITS	1	2020910	100.0	97.4		.3	.8	1.5		--	
TOTAL	1	2020910	100.0	97.4		.3	.8	1.5		--	
TOT. NON-TCH/NCN ENS	8	8704438	100.0	95.4		.6	1.1	2.1	--	--	.7
TOTAL GEN.	8	8704438	100.0	95.4		.6	1.1	2.1	--	--	.7
REHAB(CONV)/READAP	1	322496	100.0	88.3		.4	1.7	1.4			8.3
TOTAL PUB.	9	9026934	100.0	95.1		.6	1.2	2.1	--	--	1.0
NOVA SCOTIA NOUVELLE-ECOSSE											
PUBLIC											
GEN. NON-TEACH. NO LTU/NCN ENS. SANS UNITES A L.I.											
1 - 24 BEDS/LITS	14	2345406	100.0	95.3		.3	.5	.7	--		3.1
25 - 49 BEDS/LITS	5	2171897	100.0	95.1		.5	.7	.7	--		3.2
50 - 99 BEDS/LITS	11	10712650	100.0	95.1		.5	.7	.7	--		3.2
100 - 199 BEDS/LITS	8	15824773	100.0	93.5		.1	1.0	1.7	--		3.6
200 + BEDS/LITS	3	8687789	100.0	92.8		.2	.8	.9	--		3.3
TOTAL	41	39246515	100.0	94.0		.2	.8	1.2	--		3.8
TOT. NON-TCH/NCN ENS	41	39246515	100.0	94.0		.2	.8	1.2	--	--	3.8
GEN. TEACH. FULL/ENSEIGN. COMPLET											
1 - 499 BEDS/LITS	1	9250562	100.0	93.9		--	.1	3.0	--		3.0
500 + BEDS/LITS	2	22849964	100.0	92.8		.2	1.8	4.9	--		2.2
TOTAL	2	32100526	100.0	93.1		.1	1.3	4.3	--	.1	1.0
TOTAL GEN.	43	71347041	100.0	93.6		.1	1.0	2.6	--	.1	2.6
PEDIATR. REHAB(CONV)/READAP OTHER/AUTRES											
1	1	7245164	100.0	86.0				12.0	.5		1.6
2	2	1220241	100.0	83.5		.1	10.0	2.9			3.6
1	1	2416091	100.0	92.5				2.4	.6	--	4.5
TOTAL PUB.	47	82228537	100.0	92.7		.1	1.0	3.4	.1	.1	2.6
NEW BRUNSWICK NOUVEAU-BRUNSWICK											
PUBLIC											
GEN. NON-TEACH. NO LTU/NCN ENS. SANS UNITES A L.I.											
1 - 24 BEDS/LITS	7	9842330	100.0	94.6			.7	.9	--		3.9
25 - 49 BEDS/LITS	9	4824081	100.0	95.1			.9	1.6	--		2.3
50 - 99 BEDS/LITS	7	8056213	100.0	93.5		2.8	.7	1.2	.1		1.8
100 - 199 BEDS/LITS	5	11675249	100.0	93.1			.7	3.6			2.4
200 + BEDS/LITS	6	19682883	100.0	90.3		.1	1.3	7.1			1.3
TOTAL	34	42220662	100.0	92.2		.6	1.0	4.4	--		1.8
GEN. NON-TEACHING WITH LTU/NCN ENS. AVEC UNITES A L.I.											
200 + BEDS/LITS	1	4162387	100.0	71.8		24.1	.6	.8			2.7
TOTAL	1	4162387	100.0	71.8		24.1	.6	.8			2.7
TOT. NON-TCH/NCN ENS	35	49383049	100.0	90.4		2.6	.9	4.1	--		1.9

SEE FOOTNOTE(S) AT END OF TABLE. - VOIR RENVOI(S) A LA FIN DU TABLEAU.

TABLE 27. PERCENTAGE DISTRIBUTION OF GROSS INCOME FROM GENERAL SERVICES TO IN-PATIENTS BY SOURCE
 TABLEAU 27. REPARTITION PROCENTUELLE DES REVENUS BRUTS PROVENANT DE SOINS GENERAUX AUX HOSPITALISES SUIVANT LA SOURCE

PROVINCE, TYPE OF HOSPITAL AND SIZE PROVINCE, AFFECTATION TAILLE DES HOPITAUX	HOSP. REP.	TOTAL GROSS INCOME TOTAL DES REVENUS BRUTS	TOTAL	EARN. FROM PROV. PLAN - (1) REVENUS DE REG. PRQV.	AUTHORIZED CHGS. - (2) FRAIS AUTO-RISES	FED. GOVT. - GOUV. FED.	WORK-MEN'S COMP. OF BRGS. - COMM. ACC. OU TRAV.	NON-RES. OF PROV. - NON-RES. DE LA PROV.	UNINS. RES. OF PRQV. - RES. DE PROV. NON ASS.	INS. RES. CARE NOT RESP. PLAN - RES. ASS. (PAS PAR LA PROV.)	EST. VR-END ADJ. - AJUST. DE FIN D'ANN.
		\$	PER CENT - POURCENTAGE								
NEW BRUNSWICK											
NOUVEAU-BRUNSWICK											
PUBLIC											
GEN. TEACH. PARTIAL / ENSEIGN. PARTIEL											
500 + BEDS/LITS	2	19858144	100.0	94.6		.3	1.5	1.4			2.1
TOTAL	2	19858144	100.0	94.6		.3	1.5	1.4			2.1
TOTAL GEN.	37	69241193	100.0	91.6		1.9	1.1	3.3	--		2.0
REHAB(CCNV)/READAP	1	321107	100.0	90.1		2.3	3.3	.8			3.6
TOTAL PUB.	38	69562300	100.0	91.6		1.9	1.1	3.3	--		2.0
ATLANTIC											
ATLANTIQUE											
PUBLIC											
GEN. NON-TEACH. NO LTU/NON ENS. SANS UNITES A L.T.											
1 - 24 BEDS/LITS	35	6983653	100.0	96.8		.1	.8	.6	--		1.6
25 - 49 BEDS/LITS	25	10986732	100.0	96.0		.3	.8	1.0	--		1.6
50 - 99 BEDS/LITS	22	20736453	100.0	94.4		1.2	.8	1.2	--		1.6
100 - 199 BEDS/LITS	18	36426023	100.0	94.3		.2	.9	2.2	--		2.4
200 + BEDS/LITS	10	35862822	100.0	92.3		.2	1.1	4.4	--		2.0
TOTAL	110	111005683	100.0	94.0		.4	.9	2.5	--		2.2
GEN. NON-TEACHING WITH LTU/NON ENS. AVEC UNITES A L.T.											
1 - 99 BEDS/LITS	1	856531	100.0	99.3			.1	.1		.4	
100 - 199 BEDS/LITS	1	2020910	100.0	97.4		.3	.8	1.5			
200 + BEDS/LITS	1	4162387	100.0	71.8		24.1	.6	.8			2.7
TOTAL	3	7039828	100.0	82.1		14.6	.6	.9		.1	1.6
TOT. NON-TCH/NGN ENS	113	118045511	100.0	93.3		1.2	.9	2.4	--		2.1
GEN. TEACH. FULL / ENSEIGN. COMPLET											
1 - 499 BEDS/LITS	3	24844003	100.0	93.9		1.9	1.1	1.9	--		1.1
500 + BEDS/LITS	1	22849964	100.0	92.8		.2	1.8	4.9	--		1.1
TOTAL	4	47693967	100.0	93.4		1.1	1.4	3.3	--	.1	2.2
GEN. TEACH. PARTIAL / ENSEIGN. PARTIEL											
1 - 499 BEDS/LITS	2	8996875	100.0	96.2		.1	.4	3.3			
500 + BEDS/LITS	2	19858144	100.0	94.6		.2	1.2	2.0			2.1
TOTAL	4	28855019	100.0	95.1		.2	1.2	2.0			1.5
TOTAL GEN.	121	194594497	100.0	93.6		1.0	1.1	2.6	--		1.7
PEDIATR.	2	12111992	100.0	91.5				7.3	.3		1.0
REHAB(CCNV)/READAP	5	2540356	100.0	89.3				1.6			3.4
EXT. CARE(CHRON)/ SOINS PROLONGES	2	493977	100.0	54.5		.4	5.3		5.0	14.3	
OTHER/AUTRES	1	2416091	100.0	92.5				2.4	.6		4.5
TOTAL PUB.	131	212156913	100.0	93.3		1.0	1.1	2.8	--	.1	1.7
QUEBEC											
PUBLIC											
GEN. NON-TEACH. NO LTU/NON ENS. SANS UNITES A L.T.											
1 - 24 BEDS/LITS	11	4393152	100.0	97.4		--	.6	.5			1.5
25 - 49 BEDS/LITS	6	3277240	100.0	98.5		--	.4	.5			1.6
50 - 99 BEDS/LITS	15	21229633	100.0	97.4		--	.5	1.0			1.1
100 - 199 BEDS/LITS	26	69751382	100.0	97.9		--	.8	3.3			1.0
200 + BEDS/LITS	20	129778027	100.0	97.6		--	1.2	.3			1.8
TOTAL	78	228725434	100.0	97.7		--	1.0	.3			.9
GEN. NON-TEACHING WITH LTU/NON ENS. AVEC UNITES A L.T.											
1 - 99 BEDS/LITS	6	5781944	100.0	98.5		--	.1	.2			1.1
100 - 199 BEDS/LITS	6	16162944	100.0	97.9		--	.5	.4			1.2
200 + BEDS/LITS	6	31347269	100.0	97.7		--	1.1	.3			1.0
TOTAL	18	53292157	100.0	97.9		--	.8	.3			1.1
TOT. NON-TCH/NON ENS	96	282017591	100.0	97.7		--	1.0	.3	--		1.0
GEN. TEACH. FULL / ENSEIGN. COMPLET											
1 - 499 BEDS/LITS	3	35262127	100.0	96.4		1.0	1.3	.5	--		.6
500 + BEDS/LITS	15	254789146	100.0	96.8		.1	1.4	1.3	--		.3
TOTAL	18	290051273	100.0	96.8		.2	1.4	1.2	--		.3
GEN. TEACH. PARTIAL / ENSEIGN. PARTIEL											
1 - 499 BEDS/LITS	11	91480100	100.0	97.9		--	1.0	.6	--		.5
500 + BEDS/LITS	12	112386356	100.0	98.3		--	.9	1.1	--		.4
TOTAL	23	203866356	100.0	98.0		--	.9	.7	--		.4
TOTAL GEN.	123	684455220	100.0	97.4		.1	1.1	.8	--		.6
PEDIATR.	2	3608578	100.0	94.9		.7	1.1	3.2	.1		1.0
REHAB(CCNV)/READAP	6	10486105	100.0	92.5		.1	1.1	.6			2.8
EXT. CARE(CHRON)/ SOINS PROLONGES	43	61123462	100.0	96.6		.3	.3				2.9
OTHER/AUTRES	7	26835612	100.0	93.6		.3	.5	4.5	.1		.9
TOTAL PUB.	181	818986977	100.0	97.0		.1	1.0	.9	--		.8
ONTARIO											
PUBLIC											
GEN. NON-TEACH. NO LTU/NON ENS. SANS UNITES A L.T.											
1 - 24 BEDS/LITS	4	1008195	100.0	98.0			.8	.5	.6		
25 - 49 BEDS/LITS	23	10681967	100.0	96.7			1.6	1.0	.6		
50 - 99 BEDS/LITS	14	17055299	100.0	96.9		--	1.2	1.5	.5		

SEE FOOTNOTE(S) AT END OF TABLE. - VOIR RENVOI(S) A LA FIN DU TABLEAU.

TABLE 27. PERCENTAGE DISTRIBUTION OF GROSS INCOME FROM GENERAL SERVICES TO IN-PATIENTS BY SOURCE
 TABLEAU 27. REPARTITION PROCENTUELLE DES REVENUS BRUTS PROVENANT DE SOINS GENERAUX AUX HOSPITALISES SUIVANT LA SOURCE

PROVINCE, TYPE OF HOSPITAL AND SIZE PROVINCE, AFFECTATION TAILLE DES HOPITAUX	HOSP. REP. HOP. REP.	TOTAL GROSS INCOME TOTAL DES REVENUS BRUTS	TOTAL	EARN. FROM PROV. PLAN (-11) REVENUS DU REG. PROV.	AUTHORIZED CHGS. (-12) FRAIS AUTO-RISES	FED. GOV'T. GOUV. FED.	WCRK-MENS. BRDS. COM. ACC. DU TRAV.	NON-RES. OF PROV. NON-RES. DE LA PROV.	UNINS. RES. OF PROV. RES. DE PROV. NON ASS.	INS. RES. CARE NOT RESP. OF PROV. PLAN RES. ASS. (PAS PAR LA PROV.)	EST. YR-END ADJ. AJUST. DE FIN D'ANN.
		\$		PER CENT - POURCENTAGE							
ONTARIO PUBLIC											
GEN. NON-TEACH. NO LTU/NON ENS. SANS UNITES A L.T.											
100 - 199 BEDS/LITS	16	40574108	100.0	96.1			1.8	1.6	.5		
200 + BEDS/LITS	68	18311883	100.0	95.1			1.8	1.4	.6		1.4
TOTAL		252451452	100.0	95.5			1.6	1.4	.5		1.0
GEN. NON-TEACHING WITH LTU/NON ENS. AVEC UNITES A L.T.											
1 - 99 BEDS/LITS	34	31938911	100.0	98.0			.9	.6	.5		
100 - 199 BEDS/LITS	20	36783950	100.0	96.6			1.0	1.9	.4		
200 + BEDS/LITS	29	182076937	100.0	97.5			1.4	.7	.4		
TOTAL	83	250799798	100.0	97.4			1.3	.8	.4		
TOT. NON-TCH/NON ENS	168	503231250	100.0	96.4			1.4	1.1	.5		.5
GEN. TEACH. FULL/ENSEIGN. COMPLET											
1 - 499 BEDS/LITS	5	50589489	100.0	97.8			.1	.9	.4		
500 + BEDS/LITS	12	272550871	100.0	93.2		1.1	1.2	1.8	3.5		.1
TOTAL	17	323140360	100.0	93.9		1.0	1.6	3.1	.3		.1
GEN. TEACH. PARTIAL/ENSEIGN. PARTIEL											
1 - 499 BEDS/LITS	2	11021932	100.0	97.8			2.0	.1	.1		
500 + BEDS/LITS	2	28473105	100.0	96.9			1.9	.9	.3		
TOTAL	4	39495037	100.0	97.2			1.9	.7	.3		
TOTAL GEN.	189	865866647	100.0	95.5		.4	1.5	1.9	.4		.3
PEDIATR. REHAB(CONV)/READAP EXT. CARE(CHRCN)/SOINS PROLONGES OTHER/AUTRES											
1	1	28560196	100.0	98.0				2.0	.1		
6	6	8154149	100.0	94.5			2.9	2.5	.1		
23	23	53850998	100.0	99.0			.5	.4	.1		
2	2	8869872	100.0	96.8			2.0	1.0	.1		
TOTAL PUB.	221	965301862	100.0	95.8		.4	1.4	1.8	.4		.3
MANITOBA PUBLIC											
GEN. NON-TEACH. NO LTU/NON ENS. SANS UNITES A L.T.											
1 - 24 BEDS/LITS	41	7407651	100.0	94.4			.1	.4	1.0		3.9
25 - 49 BEDS/LITS	18	7469716	100.0	88.3			.5	6.8			4.3
50 - 99 BEDS/LITS	7	7241213	100.0	95.7			1.2	1.5	.1		1.5
100 - 199 BEDS/LITS	1	1874941	100.0	90.9			.7	.8			7.4
200 + BEDS/LITS	3	19572911	100.0	96.7			.8	1.9	.1		3.3
TOTAL	70	43586432	100.0	94.4			.1	2.5	.1		2.1
GEN. NON-TEACHING WITH LTU/NON ENS. AVEC UNITES A L.T.											
1 - 99 BEDS/LITS	3	3433707	100.0	94.2			.2	.7	2.0		2.9
100 - 199 BEDS/LITS	5	3887028	100.0	91.1			.1	.7	2.2		5.6
TOTAL	8	7320735	100.0	92.5			.1	.7	2.2		4.3
TOT. NON-TCH/NCN ENS	75	50907167	100.0	94.2			.1	.7	2.5		2.4
GEN. TEACH. FULL/ENSEIGN. COMPLET											
500 + BEDS/LITS	2	50813457	100.0	90.9			.4	1.4	5.7		1.6
TOTAL	2	50813457	100.0	90.9			.4	1.4	5.7		1.6
GEN. TEACH. PARTIAL/ENSEIGN. PARTIEL											
1 - 499 BEDS/LITS	1	6532385	100.0	96.2			1.3	2.3	.1		.1
TOTAL	1	6532385	100.0	96.2			1.3	2.3	.1		.1
TOTAL GEN.	78	108253009	100.0	92.8		.2	1.1	4.0			1.9
EXT. CARE(CHRCN)/SOINS PROLONGES											
3	3	8794779	100.0	97.5			.1	.1	.8		1.4
TOTAL PUB.	81	117047788	100.0	93.1		.2	1.0	3.7			1.9
SASKATCHEWAN PUBLIC											
GEN. NON-TEACH. NO LTU/NON ENS. SANS UNITES A L.T.											
1 - 24 BEDS/LITS	79	8706701	100.0	98.4			.1	.3	1.0		
25 - 49 BEDS/LITS	29	7790349	100.0	98.3				.5	1.0		
50 - 99 BEDS/LITS	8	5590197	100.0	91.1				.6	8.1		.1
100 - 199 BEDS/LITS	6	10387969	100.0	97.5			.7	1.3	.1		
200 + BEDS/LITS	1	3291733	100.0	96.2			.7	1.1	1.4		
TOTAL	123	35766949	100.0	96.8			.2	.6	2.2		
GEN. NON-TEACHING WITH LTU/NON ENS. AVEC UNITES A L.T.											
1 - 99 BEDS/LITS	1	723256	100.0	98.9				.1	1.0		
200 + BEDS/LITS	1	3562175	100.0	99.0			.2	.4	.5		
TOTAL	2	4285431	100.0	98.9			.1	.3	.6		
TOT. NON-TCH/NCN ENS	125	40052380	100.0	97.0			.2	.6	2.1		
GEN. TEACH. FULL/ENSEIGN. COMPLET											
500 + BEDS/LITS	1	13856207	100.0	96.4			.9	.9	1.7		
TOTAL	1	13856207	100.0	96.4			.9	.9	1.7		
GEN. TEACH. PARTIAL/ENSEIGN. PARTIEL											
1 - 499 BEDS/LITS	4	23298099	100.0	97.7			.1	.9	1.1		
500 + BEDS/LITS	1	3290287	100.0	96.7			.4	1.2	1.3		
TOTAL	5	35588386	100.0	97.4			.3	1.0	1.2		
TOTAL GEN.	131	89496973	100.0	97.1		.3	.8	1.7	.1		

SEE FOOTNOTE(S) AT END OF TABLE. - VOIR RENVOI(S) A LA FIN DU TABLEAU.

TABLE 27. PERCENTAGE DISTRIBUTION OF GROSS INCOME FROM GENERAL SERVICES TO IN-PATIENTS BY SOURCE
 TABLEAU 27. REPARTITION PROCENTUELLE DES REVENUS BRUTS PROVENANT DE SOINS GENERAUX AUX HOSPITALISES SUIVANT LA SOURCE

PROVINCE, TYPE OF HOSPITAL AND SIZE PROVINCE, AFFECTATION TAILLE DES HOPITAUX	HOSP. REP. HOP. REP.	TOTAL GROSS INCOME TOTAL DES REVENUS BRUTS	TOTAL	EARN. FROM PROV. PLAN REVENUS DU REG. PROV.	AUTHORIZED CHGS. FRAIS AUTORISES	FED. GOVT. GOUV. FED.	WORK-MEN'S COMP. BRDS. COMM. ACC. DU TRAV.	NON-RES. OF PROV. NON-RES. DE LA PROV.	UNINS. RES. OF PREV. RES. DE NON ASS.	INS. RES. CARE NOT RESP. OF PROV. PLAN RES. ASS. (PAS PAR LA PROV.)	EST. YR-END ADJ. AJUST. DE FIN D'ANN.
		\$		PER CENT - POURCENTAGE							
SASKATCHEWAN PUBLIC											
EXT. CARE (CHRON) / SOINS PROLONGES	1	3858947	100.0	90.0		8.6	1.1	.2	--		
TOTAL PUB.	132	93355920	100.0	96.8		.7	.8	1.6	.1	--	
ALBERTA PUBLIC											
GEN. NON-TEACH. NO LTU/NON ENS. SANS UNITES A L.T.											
1 - 24 BEDS/LITS	24	3507998	100.0	96.3	1.5						
25 - 49 BEDS/LITS	50	16079331	100.0	94.9	1.6	.1	1.0	1.7	--	--	.2
50 - 99 BEDS/LITS	27	17124752	100.0	96.3	1.4	.1	1.0	1.2	--	--	.2
100 - 199 BEDS/LITS	5	1863898	100.0	94.5	1.3	.1	2.0	2.1	.1	--	.2
200 + BEDS/LITS	4	12820360	100.0	94.5	1.3	.1	1.3	3.0	--	--	.2
TOTAL	110	58168139	100.0	95.2	1.3	.1	1.2	2.1	--	--	.2
GEN. NON-TEACHING WITH LTU/NON ENS. AVEC UNITES A L.T.											
1 - 99 BEDS/LITS	1	610723	100.0	92.5	4.3	--	.2	3.1	--	--	.2
TOTAL	1	610723	100.0	92.5	4.3	--	.2	3.1	--	--	.2
TOT. NON-TCH/NON ENS	111	58778862	100.0	95.2	1.4	.1	1.2	2.1	--	--	.2
GEN. TEACH. FULL/ENSEIGN. COMPLET 500 + BEDS/LITS	6	97402249	100.0	93.3	.6	.5	2.0	3.3	.1	--	.2
TOTAL	6	97402249	100.0	93.3	.6	.5	2.0	3.3	.1	--	.2
GEN. TEACH. PARTIAL/ENSEIGN. PARTIEL 500 + BEDS/LITS	1	9516983	100.0	94.3	.7	.1	1.7	3.2	--	--	.1
TOTAL	1	9516983	100.0	94.3	.7	.1	1.7	3.2	--	--	.1
TOTAL GEN.	118	165698094	100.0	94.0	.9	.3	1.7	2.8	--	--	.1
PEDIATR. REHAB (CNV) / READAP EXT. CARE (CHRON) / SOINS PROLONGES OTHER/AUTRES	1 25 2	1858054 5610329 2945281	100.0 100.0 100.0	97.9 95.4 96.3	.6 -- .9	-- -- --	2.6 -- --	1.5 1.9 2.7	-- -- --	-- -- --	-- -- --
TOTAL PUB.	147	194550780	100.0	93.5	1.9	.3	1.6	2.6	--	--	.1
PRAIRIES PUBLIC											
GEN. NON-TEACH. NO LTU/NON ENS. SANS UNITES A L.T.											
1 - 24 BEDS/LITS	144	19622350	100.0	96.5	.3	.1	.4	1.2	.1	--	1.5
25 - 49 BEDS/LITS	97	31339396	100.0	94.1	.8	.1	.8	3.0	.1	--	1.1
50 - 99 BEDS/LITS	42	29976162	100.0	93.2	.8	.1	1.0	3.6	.1	--	1.1
100 - 199 BEDS/LITS	12	20898608	100.0	95.6	.5	.3	1.2	1.6	.1	--	.7
200 + BEDS/LITS	3	3568504	100.0	95.9	.4	.2	1.0	2.3	.1	--	.2
TOTAL	303	137521520	100.0	95.4	.6	.2	.9	2.2	.1	--	.7
GEN. NON-TEACHING WITH LTU/NON ENS. AVEC UNITES A L.T.											
1 - 99 BEDS/LITS	5	4767686	100.0	94.7	.5	.1	.5	2.0	--	--	2.1
100 - 199 BEDS/LITS	2	3887028	100.0	91.1	--	.2	.7	2.4	.1	--	5.6
200 + BEDS/LITS	1	3562175	100.0	99.0	--	.1	.5	1.3	.1	--	2.6
TOTAL	8	12216889	100.0	94.8	.2	.1	.5	1.7	.1	--	2.6
TOT. NON-TCH/NON ENS	311	149738409	100.0	95.3	.5	.1	.9	2.2	.1	--	.9
GEN. TEACH. FULL/ENSEIGN. COMPLET 500 + BEDS/LITS	9	162071913	100.0	92.8	.4	.5	1.7	3.9	--	--	.6
TOTAL	9	162071913	100.0	92.8	.4	.5	1.7	3.9	--	--	.6
GEN. TEACH. PARTIAL/ENSEIGN. PARTIEL 500 + 499 BEDS/LITS	5	29830484	100.0	97.4		.1	1.0	1.4	.1	--	--
1 - 499 BEDS/LITS	7	21807270	100.0	95.6	.3	.2	1.5	2.1	.1	--	--
TOTAL	12	51637754	100.0	96.7	.1	.2	1.2	1.7	.1	--	--
TOTAL GEN.	327	363448076	100.0	94.4	.4	.3	1.3	2.9	.1	--	.6
PEDIATR. REHAB (CNV) / READAP EXT. CARE (CHRON) / SOINS PROLONGES OTHER/AUTRES	1 1 29	1858054 5610329 31092748	100.0 100.0 100.0	97.9 95.9 90.6	.6 -- 6.7	1.1 -- 1.1	2.6 -- .4	1.5 1.9 1.8	-- -- --	-- -- --	.4 -- --
TOTAL PUB.	360	404954488	100.0	94.2	.9	.4	1.2	2.7	.1	--	.6
BRITISH COLUMBIA COLOMBIE BRITANNIQUE PUBLIC											
GEN. NON-TEACH. NO LTU/NON ENS. SANS UNITES A L.T.											
1 - 24 BEDS/LITS	16	3082114	100.0	93.0	1.6	.1	3.2	1.8	.2	--	--
25 - 49 BEDS/LITS	28	11998356	100.0	94.0	1.8	.2	2.1	1.8	.2	--	--
50 - 99 BEDS/LITS	9	9314439	100.0	94.5	1.7	.1	2.1	1.0	.3	--	.1
100 - 199 BEDS/LITS	6	11716860	100.0	94.5	1.7	.2	1.9	1.6	.3	--	.1
200 + BEDS/LITS	2	9160323	100.0	94.3	1.7	.2	2.6	1.6	.3	--	.1
TOTAL	59	45272162	100.0	94.2	1.7	.2	2.3	1.4	.3	--	--
GEN. NON-TEACHING WITH LTU/NON ENS. AVEC UNITES A L.T.											
1 - 99 BEDS/LITS	7	6016620	100.0	93.6	1.9	.3	2.2	1.9	.1	--	--
100 - 199 BEDS/LITS	9	18741604	100.0	95.3	2.1	.1	1.3	1.1	.1	--	.1
200 + BEDS/LITS	11	53254690	100.0	94.6	2.0	.2	1.6	1.3	.1	--	.1
TOTAL	27	78013114	100.0	94.7	2.0	.2	1.5	1.3	.1	--	.1
TOT. NON-TCH/NON ENS	86	123285216	100.0	94.5	1.9	.2	1.8	1.3	.1	--	.1

SEE FOOTNOTE(S) AT END OF TABLE. - VOIR RENVOI(S) A LA FIN DU TABLEAU.

TABLE 27. PERCENTAGE DISTRIBUTION OF GROSS INCOME FROM GENERAL SERVICES TO IN-PATIENTS BY SOURCE
 TABLEAU 27. REPARTITION PROCENTUELLE DES REVENUS BRUTS PROVENANT DE SOINS GENERAUX AUX HOSPITALISES SUIVANT LA SOURCE

PROVINCE, TYPE OF HOSPITAL AND SIZE PROVINCE, AFFECTATION TAILLE DES HOPITAUX	HOSP. REP. HOP. REP.	TOTAL GROSS INCOME TOTAL DES REVENUS BRUTS	TOTAL	EARN. FROM PROV. PLAN REVENUS DU REG. PROV.	AUTHORIZED CHGS. FRAIS AUTORISES	FED. GOVT. GOUV. FED.	WORK-MEN'S COMP. BRDS. COMM. ACC. DU TRAV.	NON-RES. OF PROV. NON-RES. DE LA PROV.	UNINS. RES. OF PROV. RES. DE PROV. NON ASS.	INS. RES. CARE NOT RESP. OF PROV. PLAN RES. ASS. (PAS PAR LA PROV.)	EST. YR-END ADJ. AJUST. DE FIN D'ANN.
		\$		PER CENT - POURCENTAGE							
BRITISH COLUMBIA											
COLOMBIE BRITANNIQUE											
PUBLIC											
GEN. TEACH. FULL/ENSEIGN. COMPLET											
500 + BEDS/LITS											
TOTAL	2	61196282	100.0	94.8	1.2	--	1.7	1.7	.4	.2	
GEN. TEACH. PARTIAL/ENSEIGN. PARTIEL											
1 - 499 BEDS/LITS	3	27482343	100.0	94.4	1.3	.2	2.5	1.5	.1	--	
500 + BEDS/LITS	4	16007242	100.0	96.1	1.4	.3	1.7	1.4	--		
TOTAL	4	43490185	100.0	95.0	1.3	.2	1.8	1.5	.1	--	
TOTAL GEN.	92	227971683	100.0	94.7	1.6	.2	1.8	1.5	.2	.1	--
PEDIATR. REHAB (CONV)/READAP EXT. CARE (CHRON)/SOINS PROLONGES OTHER/AUTRES											
1	1	1513197	100.0	98.0	1.2			.8	--	--	
5	5	4389876	100.0	93.7	3.1	.3	2.1	.5	--	.4	
9	9	6088459	100.0	95.3	3.9	.2	.2	--		.3	
2	2	3472826	100.0	97.2	1.4	--		.9	.4	.1	
TOTAL PUB.	109	245436041	100.0	94.7	1.7	.2	1.7	1.4	.2	.1	--
NORTHWEST TERR.											
TERR. DU NORD-OUEST											
PUBLIC											
GEN. NON-TEACH. NO LTU/NON ENS. SANS UNITES A L.T.											
1 - 24 BEDS/LITS	1	377726	100.0	85.8	2.3	.2	3.3	7.5			.9
50 - 99 BEDS/LITS	1	1264568	100.0	82.7	2.0	.1	1.8	2.8			10.8
TOTAL	2	1642415	100.0	83.4	2.1	.1	2.0	3.9			8.5
GEN. NON-TEACHING WITH LTU/NON ENS. AVEC UNITES A L.T.											
1 - 99 BEDS/LITS	2	719527	100.0	68.7	2.0	21.5	.1	7.7			
TOTAL	2	719527	100.0	68.7	2.0	21.5	.1	7.7			
TOT. NON-TCH/NON ENS	4	2361942	100.0	79.0	2.0	6.6	1.4	5.1			5.9
TOTAL GEN.	4	2361942	100.0	79.0	2.0	6.6	1.4	5.1			5.9
TOTAL PUB.	4	2361942	100.0	79.0	2.0	6.6	1.4	5.1			5.9
CANADA											
PUBLIC											
GEN. NON-TEACH. NO LTU/NON ENS. SANS UNITES A L.T.											
1 - 24 BEDS/LITS	211	35467190	100.0	96.3	.3	-1	.8	1.1	.1	--	1.3
25 - 49 BEDS/LITS	177	68583701	100.0	95.0	.7	-1	1.1	2.0	.2	--	.8
50 - 99 BEDS/LITS	103	99872675	100.0	95.6	.4	.3	1.0	1.6	.1	--	1.0
100 - 199 BEDS/LITS	78	179376981	100.0	96.3	.2	-1	1.2	1.2	.1	--	1.0
200 + BEDS/LITS	68	393598059	100.0	95.7	.1	-1	1.4	1.3	.3	--	1.1
TOTAL	637	776598606	100.0	95.8	.2	-1	1.2	1.4	.2	--	1.1
GEN. NON-TEACHING WITH LTU/NON ENS. AVEC UNITES A L.T.											
1 - 99 BEDS/LITS	55	50081419	100.0	96.8	.3	.4	.9	.9	.3	--	.3
100 - 199 BEDS/LITS	38	77596436	100.0	96.3	.5	-1	.9	1.4	.3	--	.5
200 + BEDS/LITS	48	274403458	100.0	96.6	.4	.5	1.4	.7	.3	--	.3
TOTAL	141	402081313	100.0	96.5	.4	.4	1.2	.9	.3	--	.3
TOT. NON-TCH/NON ENS	778	1178679919	100.0	96.1	.3	.2	1.2	1.2	.2	--	.8
GEN. TEACH. FULL/ENSEIGN. COMPLET											
1 - 499 BEDS/LITS	11	110695619	100.0	96.5		.8	1.1	1.0	.2	--	.5
500 + BEDS/LITS	36	773458176	100.0	94.4		.6	1.6	2.8	.1	--	.5
TOTAL	47	864153795	100.0	94.7		.6	1.6	2.6	.2	--	.5
GEN. TEACH. PARTIAL/ENSEIGN. PARTIEL											
1 - 499 BEDS/LITS	23	168812334	100.0	97.1	.2	.1	1.3	1.0	.1	--	.2
500 + BEDS/LITS	8	107052017	100.0	96.4	.5	.2	1.3	1.4	.1	--	.4
TOTAL	31	275864351	100.0	96.8	.2	.1	1.3	1.2	.1	--	.3
TOTAL GEN.	856	2338698065	100.0	95.6	.2	.3	1.4	1.7	.2	--	.5
PEDIATR. REHAB (CONV)/READAP EXT. CARE (CHRON)/SOINS PROLONGES OTHER/AUTRES											
7	7	80130017	100.0	95.6	--	.3	--	3.3	.1	--	.6
23	23	33180815	100.0	94.4	.6	.1	2.3	1.3	--		1.2
106	106	152649644	100.0	96.0	1.5	.4	.4	.3	--	.1	1.3
14	14	44539682	100.0	94.6	.2	.2	.7	3.3	.2	--	.8
TOTAL PUB.	1006	2649198223	100.0	95.6	.3	.3	1.3	1.7	.2	--	.6

(1) EXCLUDES AUTHORIZED CHARGES. = LES FRAIS AUTORISES EXCLUS.
 (2) INCLUDES PROVINCIAL PLAN AND OTHER. = COMPREND REGIMES PROVINCIAUX ET AUTRES.

TABLE 28. PERCENTAGE DISTRIBUTION OF OTHER OPERATING INCOME BY SOURCE

PROVINCE TYPE OF HOSPITAL AND SIZE	HOSPITALS REPORTING HOPITAUX REPONDANTS	TOTAL OTHER INCOME TOTAL AUTRES REVENUS	TOTAL	DONATIONS DONNS	CONTRIBUTED SERVICES SERVICES NON RETRIBUES DU PERSONNEL	INVESTMENT INCOME REVENUS DE PLACEMENTS	RENTAL OF REAL ESTATE LOCATION D'IMMEUBLES	CASH DISCOUNTS ON PURCHASES ESCOMPTES AU COMPTANT SUR ACHATS
		\$			PER CENT - POURCENTAGE			
NEWFOUNDLAND								
PUBLIC								
GEN. NON-TEACHING NO LONG-TERM UNIT								
1 - 24 BEDS	12	365877	100.0					
25 - 49 BEDS	10	141821	100.0				1.5	--
50 - 99 BEDS	2	44853	100.0		39.3	1.9	4.5	.1
100 - 199 BEDS	3	181756	100.0	5.0		3.8	9.3	
200 + BEDS	1	165649	100.0			11.5	6.4	
TOTAL	28	899956	100.0	1.1	2.0	11.8	1.1	.6
						5.0	3.3	.1
GEN. NON-TEACHING WITH L.T. UNIT								
1 - 99 BEDS	1	90606	100.0	.1		.1	4.7	--
TOTAL	1	90606	100.0	.1		.1	4.7	--
TOTAL NON-TEACHING	29	990562	100.0	1.0	1.8	4.5	3.4	.1
GENERAL TEACH. FULL								
1 - 499 BEDS	2	451843	100.0			14.8	3.2	--
TOTAL GEN.TCH.FULL	2	451843	100.0	.3		14.8	3.2	--
GEN. TEACH.PARTIAL								
1 - 499 BEDS	2	387832	100.0	8.2	10.5	9.2	6.5	.1
TOT. GEN.TCH.PART.	2	387832	100.0	8.2	10.5	9.2	6.5	.1
TOTAL GENERAL	33	1830237	100.0	2.4	3.2	8.1	4.0	.1
PEDIATRICS	1	129089	100.0					
REHAB.(INCL. CONVI	1	21289	100.0					
EXT.CARE(INCL.CHR)	2	12481	100.0	4.1		21.0		
TOTAL PUBLIC	37	1993096	100.0	2.2	3.0	7.5	3.7	.1
PRINCE EDWARD ISLAND								
PUBLIC								
GEN. NON-TEACHING NO LONG-TERM UNIT								
1 - 24 BEDS	2	6648	100.0	40.7				
25 - 49 BEDS	1	7499	100.0	23.0				
50 - 99 BEDS	2	25132	100.0			6.5		
100 - 199 BEDS	1	205612	100.0					
200 + BEDS	1	122887	100.0	3.4		1.7	23.4	
TOTAL	7	367778	100.0	17.4		29.0		--
				10.2		10.8	13.1	--
GEN. NON-TEACHING WITH L.T. UNIT								
100 - 199 BEDS	1	64817	100.0	14.6		30.8		
TOTAL	1	64817	100.0	14.6		30.8		
TOTAL NON-TEACHING	8	432595	100.0	10.9		13.8	11.1	--
TOTAL GENERAL	8	432595	100.0	10.9		13.8	11.1	--
REHAB.(INCL. CONVI	1	51606	100.0					
TOTAL PUBLIC	9	484201	100.0	9.7		12.3	9.9	--
NOVA SCOTIA								
PUBLIC								
GEN. NON-TEACHING NO LONG-TERM UNIT								
1 - 24 BEDS	14	60685	100.0	33.4		21.6	3.2	
25 - 49 BEDS	5	108032	100.0	16.9		60.8	3.4	
50 - 99 BEDS	11	322392	100.0	23.4		16.8	3.4	--
100 - 199 BEDS	8	781666	100.0	2.4		4.7	1.2	.1
200 + BEDS	3	239993	100.0				.7	.8
TOTAL	41	1512768	100.0	8.8		11.2	2.3	.2
TOTAL NON-TEACHING	41	1512768	100.0	8.8		11.2	2.3	.2
GENERAL TEACH. FULL								
1 - 499 BEDS	1	321440	100.0				8.4	
500 + BEDS	1	977449	100.0					
TOTAL GEN.TCH.FULL	2	1298889	100.0				2.1	
TOTAL GENERAL	43	2811657	100.0	4.7		6.0	2.2	.1
PEDIATRICS	1	394065	100.0	14.5		2.9	2.3	.1
REHAB.(INCL. CONVI	2	65154	100.0	.2		.6	57.5	
OTHER	1	62351	100.0	17.3		14.2	3.5	
TOTAL PUBLIC	47	3333227	100.0	6.0		5.7	3.3	.1
NEW BRUNSWICK								
PUBLIC								
GEN. NON-TEACHING NO LONG-TERM UNIT								
1 - 24 BEDS	7	18377	100.0	4.3		2.2	11.5	
25 - 49 BEDS	9	70167	100.0	1.9		2.8		
50 - 99 BEDS	7	326247	100.0					
100 - 199 BEDS	6	592522	100.0	4.2		9.0	1.8	1.6
200 + BEDS	5	597349	100.0			6.1	1.0	.5
TOTAL	34	1371492	100.0	1.5		6.8	1.3	.6
GEN. NON-TEACHING WITH L.T. UNIT								
200 + BEDS	1	198121	100.0				4.7	
TOTAL	1	198121	100.0				4.7	
TOTAL NON-TEACHING	35	1569613	100.0	1.4		5.9	1.7	.5
GEN. TEACH.PARTIAL								
500 + BEDS	2	1544009	100.0	--		3.9		.4
TOT. GEN.TCH.PART.	2	1544009	100.0	--		3.9		.4
TOTAL GENERAL	37	3113622	100.0	.7		4.9	.9	.4

TABLEAU 28. REPARTITION PROCENTUELLE DES AUTRES REVENUS D'EXPLOITATION SUIVANT LA SOURCE

RECOVERIES AND SALES - RECouvreMENTS ET VENTES					ANCILLARY OPERATIONS INCOME REVENUS DES SERVICES ANNEXES	MISCELLANEOUS INCOME REVENUS DIVERS	PROVINCE AFFECTATION ET TAILLE DES HOPITAUX
DIETETICS & HOUSING DIETETIQUE, CHAMBRE OU LOGEN.	LAUNDRY BUANDERIE	STEAM OR HEAT VAPEUR OU CHAUFFAGE	STUDENT EDUCATIONAL PROGRAMS PROG. D'ENS. DISPENSE AUX ELEVES	OTHER AUTRES			
PER CENT - POURCENTAGE							
30.7				66.2		1.6	TERRE-NEUVE
48.4				2.7		8.5	PUBLICS
40.8				6.9		--	GEN. NON ENSEIGNANT
57.0				.6		19.5	SANS UNIT. A L.T.
71.1				7.0	8.3	--	1 - 24 LITS
51.5				29.5	1.5	19.5	25 - 49 LITS
						5.9	50 - 99 LITS
							100 - 199 LITS
							200 + LITS
							TOTAL
13.6						81.0	GEN. NON ENSEIGNANT
13.6						81.0	AVEC UNIT. A L.T.
						.5	1 - 99 LITS
48.0				26.8	8.8	5.4	TOTAL
							TOTAL NON ENS.
77.5				1.5		2.5	GEN. ENS. COMPLET
77.5				1.5		2.5	1 - 499 LITS
							TOT. GEN. ENS. COMP.
49.8				3.1		12.6	GEN. ENS. PARTIEL
49.8				3.1		12.6	1 - 499 LITS
							TOT. GEN. ENS. PART.
55.7				15.6	4.8	6.2	TOTAL GENERAUX
82.9				15.7		1.4	PEDIATRIQUES
43.1				.4	56.5		READAP. (COMP. CONV)
36.8						38.2	SOINS PROLONGES
57.2				15.3	5.0	6.1	TOTAL PUBLICS
							ILE DU P.-E.
							PUBLICS
54.1				5.2			GEN. NON ENSEIGNANT
70.4							SANS UNIT. A L.T.
75.3		2.4		3.0		.5	1 - 24 LITS
51.1	6.8	2.4	9.3	1.3	.5	--	25 - 49 LITS
43.2				.5			50 - 99 LITS
53.9	3.8	1.5	5.2	1.2	.3	.1	100 - 199 LITS
							200 + LITS
							TOTAL
49.8				.6		4.2	GEN. NON ENSEIGNANT
49.8				.6		4.2	AVEC UNIT. A L.T.
							100 - 199 LITS
							TOTAL
53.3	3.2	1.3	4.4	1.1	.2	.7	TOTAL NON ENS.
53.3	3.2	1.3	4.4	1.1	.2	.7	TOTAL GENERAUX
				100.0		--	READAP. (COMP. CONV)
47.6	2.9	1.2	4.0	11.6	.2	.6	TOTAL PUBLICS
							NOUVELLE-ECOSSE
							PUBLICS
36.6				1.1		4.2	GEN. NON ENSEIGNANT
13.7				1.1		.3	SANS UNIT. A L.T.
43.3	.8	.1		12.6			1 - 24 LITS
51.2				5.8		1.2	25 - 49 LITS
58.5			5.8	35.4		1.6	50 - 99 LITS
47.2	.2	--	16.7	21.6		1.2	100 - 199 LITS
			5.6	23.4			200 + LITS
47.2	.2	--	5.6	23.4		1.2	TOTAL
							TOTAL NON ENS.
76.4			10.2	2.2		2.8	GEN. ENS. COMPLET
59.4		20.1	4.6	15.8		.7	1 - 499 LITS
63.6		15.2	6.0	12.4		.7	500 + LITS
							TOT. GEN. ENS. COMP.
54.8	.1	7.0	5.8	18.4		.9	TOTAL GENERAUX
40.8				33.3	6.0		PEDIATRIQUES
25.7				15.3		.7	READAP. (COMP. CONV)
56.6						8.5	AUTRES
52.6	.1	5.9	4.9	19.7	.7	1.0	TOTAL PUBLICS
							NOUVEAU-BRUNSWICK
							PUBLICS
72.3				9.6		--	GEN. NON ENSEIGNANT
86.9	.1	1.3		3.4		3.6	SANS UNIT. A L.T.
43.7	3.7		--	39.3		.7	1 - 24 LITS
67.9	8.6	4.4	--	9.9		.7	25 - 49 LITS
57.1	1.2	8.4	1.4	21.6		2.9	50 - 99 LITS
58.4	3.7	4.9	.6	20.6		1.6	100 - 199 LITS
							200 + LITS
							TOTAL
							GEN. NON ENSEIGNANT
15.7	2.8	.1		76.6			AVEC UNIT. A L.T.
15.7	2.8	.1		76.6			200 + LITS
							TOTAL
53.1	3.6	4.3	.5	27.7		1.4	TOTAL NON ENS.
							GEN. ENS. PARTIEL
25.2	3.0	1.3	2.3	62.9		1.0	500 + LITS
25.2	3.0	1.3	2.3	62.9		1.0	TOT. GEN. ENS. PART.
39.3	3.3	2.8	1.4	45.1		1.2	TOTAL GENERAUX

TABLE 28. PERCENTAGE DISTRIBUTION OF OTHER OPERATING INCOME BY SOURCE

PROVINCE TYPE OF HOSPITAL AND SIZE	HOSPITALS REPORTING HOPITAUX REONDANTS	TOTAL OTHER INCOME TOTAL AUTRES REVENUS	TOTAL	DONATIONS DONS	CONTRIBUTED SERVICES SERVICES NON RETRIBUES DU PERSONNEL	INVESTMENT INCOME REVENUS DE PLACEMENTS	RENTAL OF REAL ESTATE LOCATION D'IMMEUBLES	CASH DISCOUNTS ON PURCHASES ESCOMPTES AU COMPTANT SUR ACHATS
		\$				PER CENT - POURCENTAGE		
NEW BRUNSWICK								
REHAB.(INCL. CONV)	1	2892	100.0					
TOTAL PUBLIC	38	3116514	100.0	.7		4.9	.9	.4
ATLANTIC								
PUBLIC								
GEN. NON-TEACHING								
NO LONG-TERM UNIT								
1 - 24 BEDS	35	451587	100.0	5.3		3.0	2.1	--
25 - 49 BEDS	22	327519	100.0	6.7		21.4	2.1	--
50 - 99 BEDS	22	718724	100.0	11.2	.1	11.9	2.9	.7
100 - 199 BEDS	16	1528286	100.0	3.3	2.5	8.6	4.8	.2
200 + BEDS	10	1125878	100.0	2.1		8.1	4.8	.3
TOTAL	110	4151994	100.0	4.9	.4	8.3	3.1	.3
GEN. NON-TEACHING								
WITH L.T. UNIT								
1 - 99 BEDS	1	90606	100.0	14.1		.1	4.7	--
100 - 199 BEDS	1	64817	100.0			30.8		--
200 + BEDS	3	198121	100.0				4.7	--
TOTAL	3	353544	100.0	2.7		5.7	3.9	--
TOTAL NON-TEACHING	113	4505538	100.0	4.7	.4	8.1	3.2	.3
GENERAL TEACH. FULL								
1 - 499 BEDS	3	773283	100.0	.2		8.7	5.4	--
500 + BEDS	1	977449	100.0					--
TOTAL GEN.TCH.FULL	4	1750732	100.0	.1		3.8	2.4	--
GEN. TEACH. PARTIAL								
1 - 499 BEDS	2	387832	100.0	8.2	10.5	9.2	6.5	.1
500 + BEDS	2	1544009	100.0	--		3.9		.4
TOT. GEN.TCH.PART.	4	1931841	100.0	1.7	2.1	5.0	1.3	.3
TOTAL GENERAL	121	8188111	100.0	3.0	.7	6.5	2.6	.2
PEDIATRICS	2	523154	100.0	10.9		2.2	1.8	.1
REHAB.(INCL. CONV)	5	140941	100.0	.1		.3	26.6	
EXT.CARE(INCL.CHR)	2	12481	100.0	4.1		21.0		
OTHER	1	62351	100.0	17.3		14.2	3.5	
TOTAL PUBLIC	131	8927038	100.0	3.5	.7	6.2	2.9	.2
QUEBEC								
PUBLIC								
GEN. NON-TEACHING								
NO LONG-TERM UNIT								
1 - 24 BEDS	11	162086	100.0	--		4.6	3.6	.2
25 - 49 BEDS	6	65120	100.0	.7		2.4		
50 - 99 BEDS	15	741714	100.0	.8		4.8	.5	.6
100 - 199 BEDS	26	2163337	100.0	.2		4.7	1.0	.9
200 + BEDS	40	4261195	100.0	.3		4.9	2.0	.8
TOTAL	78	7535412	100.0	.2		3.7	1.6	.9
GEN. NON-TEACHING								
WITH L.T. UNIT								
1 - 99 BEDS	6	195047	100.0	.2		1.0	11.3	.5
100 - 199 BEDS	6	456214	100.0	.2			1.0	.3
200 + BEDS	6	1221679	100.0	.1		9.7	10.0	.6
TOTAL	18	1872940	100.0	.1		6.4	7.9	.5
TOTAL NON-TEACHING	96	9208352	100.0	.2		4.2	2.9	.8
GENERAL TEACH. FULL								
1 - 499 BEDS	3	1588384	100.0	.8			.5	.8
500 + BEDS	12	10960477	100.0	.2	.5	1.6	8.1	.5
TOTAL GEN.TCH.FULL	15	12548861	100.0	.4		1.4	7.2	.5
GEN. TEACH. PARTIAL								
1 - 499 BEDS	11	3020665	100.0	14.7		6.5	1.2	1.0
500 + BEDS	1	659090	100.0	49.6				.9
TOT. GEN.TCH.PART.	12	3679755	100.0	21.0		5.3	1.0	1.0
TOTAL GENERAL	123	25436968	100.0	3.2	.2	3.0	4.7	.7
PEDIATRICS	2	2146947	100.0	45.5		11.1	1.2	--
REHAB.(INCL. CONV)	6	575560	100.0	32.1		1.0	1.3	
EXT.CARE(INCL.CHR)	42	1481726	100.0	.5		10.7	2.5	.8
OTHER	7	744808	100.0	1.9	1.7	11.7	5.8	.2
TOTAL PUBLIC	180	30386009	100.0	6.6	.2	4.1	4.3	.6
ONTARIO								
PUBLIC								
GEN. NON-TEACHING								
NO LONG-TERM UNIT								
1 - 24 BEDS	4	34741	100.0	38.8		21.0	12.9	.2
25 - 49 BEDS	23	350901	100.0	6.6		2.4	5.2	.8
50 - 99 BEDS	14	464554	100.0	3.9		7.9	3.3	.5
100 - 199 BEDS	16	1061850	100.0	4.0		8.7	1.5	.8
200 + BEDS	28	5644566	100.0	4.9		8.2	1.7	.6
TOTAL	85	7556612	100.0	5.2	.8	9.0	1.7	.6
GEN. NON-TEACHING								
WITH L.T. UNIT								
1 - 99 BEDS	34	647810	100.0	2.6		7.5	.9	.6
100 - 199 BEDS	20	930257	100.0	4.6		8.2	1.3	.9
200 + BEDS	29	7294325	100.0	2.2		5.2	2.4	.7
TOTAL	83	8872392	100.0	2.5	--	5.7	2.2	.7
TOTAL NON-TEACHING	168	16429004	100.0	3.7	.3	7.2	1.9	.7
GENERAL TEACH. FULL								
1 - 499 BEDS	5	3461376	100.0	.6		2.0	.1	.2

TABLEAU 28. REPARTITION PROCENTUELLE DES AUTRES REVENUS D'EXPLOITATION SUIVANT LA SOURCE

RECOVERIES AND SALES - RECOUVREMENTS ET VENTES					ANCILLARY OPERATIONS INCOME REVENUS DES SERVICES ANNEXES	MISCELLANEOUS INCOME REVENUS DIVERS	PROVINCE AFFECTATION ET TAILLE DES HOPITAUX
DIETETICS & HOUSING DIETETIQUE, CHAMBRE OU LOGEN.	LAUNDRY BUANDERIE	STEAM OR HEAT VAPEUR OU CHAUFFAGE	STUDENT EDUCATIONAL PROGRAMS PROG. D'ENS. DISPENSE AUX ELEVES	OTHER AUTRES			
PER CENT - POURCENTAGE							
40.4				59.6			NOUVEAU-BRUNSWICK PUBLICS
39.3	3.3	2.8	1.4	45.1		1.2	READAP.(COMP.CONV)
							TOTAL PUBLICS
							ATLANTIQUE PUBLICS
33.5				54.2		1.8	GEN.NON ENSEIGNANT SANS UNIT. A L.T.
39.2				32.2		4.6	1 - 24 LITS
44.1	2.0	.3		24.0		.6	25 - 49 LITS
55.8	2.9	1.4		18.7		3.0	50 - 99 LITS
59.0	1.6	4.5	4.2	17.1	1.2	1.9	100 - 199 LITS
52.4	1.6	1.8	2.7	21.8	.4	2.3	200 + LITS
							TOTAL
13.6						81.0	GEN.NON ENSEIGNANT AVEC UNIT. A L.T.
49.9						4.2	1 - 99 LITS
21.4	2.8	.1		76.6		4.2	100 - 199 LITS
	1.6			43.1	20.8	.9	200 + LITS
							TOTAL
50.0	1.6	1.6	2.5	23.5	2.0	2.1	TOTAL NON ENS.
							GEN. ENS. COMPLET
77.0			4.3	1.8		2.6	1 - 499 LITS
59.4		20.1	4.6	15.8			500 + LITS
67.2		11.2	4.5	9.6		1.2	TOT. GEN.ENS.COMP.
							GEN. ENS. PARTIEL
49.8				3.1		12.6	1 - 499 LITS
25.2	3.0	1.3	2.3	62.9		1.0	500 + LITS
30.2	2.4	1.1	1.8	50.9		3.3	TOT. GEN.ENS.PART.
	1.5	3.5	2.8	27.0	1.1	2.2	TOTAL GENERAUX
51.2				29.0	4.5	.4	PEDIATRIQUES
19.2				45.0	8.5	.3	READAP.(COMP.CONV)
36.8						38.2	SOINS PROLONGES
56.6						8.5	AUTRES
48.7	1.3	3.3	2.5	27.2	1.4	2.2	TOTAL PUBLICS
							QUEBEC PUBLICS
55.3				33.3		.5	GEN.NON ENSEIGNANT SANS UNIT. A L.T.
86.5				5.8		3.0	1 - 24 LITS
76.9	.2			15.1	1.2	4.6	25 - 49 LITS
79.7	.6			7.9	4.6	3.4	50 - 99 LITS
73.3	1.8	.8	.6	10.6		3.5	100 - 199 LITS
75.2	3.6	3.8	.3	9.7	.5	3.8	200 + LITS
							TOTAL
76.6	.1			9.5		.9	GEN.NON ENSEIGNANT AVEC UNIT. A L.T.
93.1	.1		.1	1.8		3.4	1 - 99 LITS
59.1	3.6	1.0	.7	11.9		3.2	100 - 199 LITS
69.2	2.4	.7	.5	9.2		3.0	200 + LITS
							TOTAL
74.0	3.3	.6	.4	9.6	.4	3.7	TOTAL NON ENS.
							GEN. ENS. COMPLET
71.3		1.1		19.3		6.2	1 - 499 LITS
49.2	2.7	2.2	.7	27.9	3.5	3.4	500 + LITS
52.0	2.3	2.0	.7	26.4	3.0	3.8	TOT. GEN.ENS.COMP.
							GEN. ENS. PARTIEL
59.8	.3		1.0	11.5		3.9	1 - 499 LITS
46.8				2.2		.4	500 + LITS
57.5	.3		.8	9.9		3.3	TOT. GEN.ENS.PART.
	2.4	1.2	.6	18.0	1.6	3.7	TOTAL GENERAUX
34.4			1.6	3.1		3.0	PEDIATRIQUES
53.9	.3			8.8		2.7	READAP.(COMP.CONV)
75.1	1.1	1.0		6.3		2.0	SOINS PROLONGES
66.9	.1		.4	8.3		3.0	AUTRES
59.6	2.1	1.0	.6	15.9	1.4	3.5	TOTAL PUBLICS
							ONTARIO PUBLICS
24.6				1.3		1.3	GEN.NON ENSEIGNANT SANS UNIT. A L.T.
58.2	7.1			2.0	3.1	15.8	1 - 24 LITS
60.5	1.4		1.6	10.7	4.4	9.0	25 - 49 LITS
68.9	1.3		3.5	3.7	2.8	2.4	50 - 99 LITS
59.9	1.1	.2	4.0	3.4	1.9	1.8	100 - 199 LITS
58.0	.6	.6	3.5	7.6	9.7	3.0	200 + LITS
							TOTAL
76.9	.4		.3	6.9		3.9	GEN.NON ENSEIGNANT AVEC UNIT. A L.T.
58.0	9.5		2.5	11.2	1.4	2.3	1 - 99 LITS
52.0	4.5	.1	7.0	16.1	4.8	5.1	100 - 199 LITS
54.4	4.7	.1	6.0	14.9	4.1	4.7	200 + LITS
							TOTAL
56.1	2.8	.3	4.9	11.5	6.6	3.9	TOTAL NON ENS.
33.8			.6	52.1	9.1	1.5	GEN. ENS. COMPLET 1 - 499 LITS

TABLE 29. PERCENTAGE DISTRIBUTION OF OTHER OPERATING INCOME BY SOURCE

PROVINCE TYPE OF HOSPITAL AND SIZE	HOSPITALS REPORTING HOPITAUX REPONDANTS	TOTAL OTHER INCOME TOTAL AUTRES REVENUS	TOTAL	DONATIONS DONS	CONTRIBUTED SERVICES SERVICES NON RETRIBUES DU PERSONNEL	INVESTMENT INCOME REVENUS DE PLACEMENTS	RENTAL OF REAL ESTATE LOCATION D'IMMEUBLES	CASH DISCOUNTS ON PURCHASES ESCOMPTES AU COMPTANT SUR ACHATS
		\$				PER CENT -- POURCENTAGE		
ONTARIO								
PUBLIC								
GENERAL TEACH. FULL 500 + BEDS	12	12461438	100.0	.5		10.3	3.2	.5
TOTAL GEN.TCH.FULL	17	15922814	100.0	.5		8.5	2.5	.5
GEN. TEACH. PARTIAL 1 - 499 BEDS	2	445987	100.0	.3	3.1	.3	17.0	.4
500 + BEDS	2	1144084	100.0			.3	2.2	.4
TOT. GEN.TCH.PART.	4	1590071	100.0	.1	.9	.3	6.5	.4
TOTAL GENERAL	189	33941899	100.0	2.1	.2	7.5	2.4	.5
PEDIATRICS	1	1977080	100.0	26.9		23.7		.4
REHAB.(INCL. CONVI)	6	887283	100.0	.4		2.4	11.5	.1
EXT.CARE(INCL.CHR)	23	2000276	100.0	11.6		23.5	4.3	.5
OTHER	2	306830	100.0					
TOTAL PUBLIC	221	39113358	100.0	3.7	.2	8.9	2.6	.5
MANITOBA								
PUBLIC								
GEN. NON-TEACHING NO LONG-TERM UNIT								
1 - 24 BEDS	41	207247	100.0			18.9	17.9	.8
25 - 49 BEDS	18	522432	100.0	.1		14.9	26.7	.4
50 - 99 BEDS	7	187353	100.0			20.1	3.0	.3
100 - 199 BEDS	1	36287	100.0			13.1		
200 + BEDS	3	564060	100.0		5.7	5.6	.3	.7
TOTAL	70	1217379	100.0	--	2.6	11.9	8.5	.5
GEN. NON-TEACHING WITH L.T. UNIT								
1 - 99 BEDS	3	165739	100.0			8.4	8.0	
100 - 199 BEDS	2	109949	100.0	1.3		10.5		
TOTAL	5	275688	100.0	.5		9.3	4.8	
TOTAL NON-TEACHING	75	1493067	100.0	.1	2.2	11.4	7.9	.4
GENERAL TEACH. FULL 500 + BEDS	2	2601872	100.0			.2	2.7	.1
TOTAL GEN.TCH.FULL	2	2601872	100.0	.2		.2	2.7	.1
GEN. TEACH. PARTIAL 1 - 499 BEDS	1	174309	100.0				12.0	1.8
TOT. GEN.TCH.PART.	1	174309	100.0				12.0	1.8
TOTAL GENERAL	78	4269248	100.0	.1	.8	4.6	4.4	.3
EXT.CARE(INCL.CHR)	3	256417	100.0			2.5		
TOTAL PUBLIC	81	4525665	100.0	.1	.7	4.5	4.1	.3
SASKATCHEWAN								
PUBLIC								
GEN. NON-TEACHING NO LONG-TERM UNIT								
1 - 24 BEDS	78	609425	100.0	5.9		28.3	3.6	--
25 - 49 BEDS	29	523835	100.0	2.9		15.0	5.5	--
50 - 99 BEDS	8	161030	100.0	2.0		1.0	6.7	.1
100 - 199 BEDS	6	270844	100.0	3.4		11.4	4.9	.1
200 + BEDS	1	141156	100.0				2.5	--
TOTAL	122	1706290	100.0	3.4		16.6	4.4	--
GEN. NON-TEACHING WITH L.T. UNIT								
1 - 99 BEDS	1	15052	100.0				.6	
200 + BEDS	1	119225	100.0	2.7		19.8	4.4	.2
TOTAL	2	134277	100.0	2.4		17.6	3.9	.2
TOTAL NON-TEACHING	124	1840567	100.0	3.3		16.7	4.4	--
GENERAL TEACH. FULL 500 + BEDS	1	582518	100.0				8.7	.2
TOTAL GEN.TCH.FULL	1	582518	100.0				8.7	.2
GEN. TEACH. PARTIAL 1 - 499 BEDS	4	976537	100.0	1.4		7.3	3.2	.1
500 + BEDS	1	241141	100.0	10.3		10.0	28.5	.2
TOT. GEN.TCH.PART.	5	1217678	100.0	3.1		7.8	8.2	.1
TOTAL GENERAL	130	3640763	100.0	2.7		11.0	6.3	.1
EXT.CARE(INCL.CHR)	1	198248	100.0			12.0		
TOTAL PUBLIC	131	3839011	100.0	2.6		11.1	6.0	.1
ALBERTA								
PUBLIC								
GEN. NON-TEACHING NO LONG-TERM UNIT								
1 - 24 BEDS	24	112831	100.0	11.2		13.9		--
25 - 49 BEDS	50	707454	100.0	3.8		9.4	2.8	--
50 - 99 BEDS	27	923706	100.0	2.0		7.5	1.9	--
100 - 199 BEDS	5	659080	100.0		.1	19.0		.1
200 + BEDS	4	826669	100.0			19.0	2.3	.1
TOTAL	110	3229740	100.0	1.8	--	12.5	1.7	.1
GEN. NON-TEACHING WITH L.T. UNIT								
1 - 99 BEDS	1	30892	100.0				3.6	
TOTAL	1	30892	100.0				3.6	
TOTAL NON-TEACHING	111	3260632	100.0	1.8	--	12.3	1.8	.1
GENERAL TEACH. FULL 500 + BEDS	6	5024639	100.0	.8		10.2	.8	.2
TOTAL GEN.TCH.FULL	6	5024639	100.0	.8		10.2	.8	.2

TABLEAU 28. REPARTITION PROCENTUELLE DES AUTRES REVENUS D'EXPLOITATION SUIVANT LA SOURCE

RECOVERIES AND SALES - RECOUVREMENTS ET VENTES					ANCILLARY OPERATIONS INCOME REVENUS DES SERVICES ANNEXES	MISCELLANEOUS INCOME REVENUS DIVERS	PROVINCE AFFECTATION ET TAILLE DES HOPITAUX
DIETETICS & HOUSING DIETETIQUE, CHAMBRE OU LOGEN.	LAUNDRY BUANDERIE	STEAM OR HEAT VAPEUR OU CHAUFFAGE	STUDENT EDUCATIONAL PROGRAMS PROG. D'ENS. DISPENSE AUX ELEVES	OTHER AUTRES			
PER CENT - POURCENTAGE							
41.2	1.6	2.9	4.7	27.6	4.0	3.4	ONTARIO PUBLICS
39.6	1.3	2.2	3.8	32.9	5.1	3.0	GEN. ENS. COMPLET
							500 + LITS
							TOT. GEN.ENS.COMP.
45.1		25.7	5.9	.2		1.9	GEN. ENS. PARTIEL
66.6	--	4.4	4.1	8.0	9.9	4.7	1 - 499 LITS
60.6	--	10.4	4.6	5.8	7.1	3.5	500 + LITS
							TOT. GEN.ENS.PART.
48.6	2.0	1.7	4.4	21.3	5.9	3.5	TOTAL GENERAUX
28.3			.7	15.6		4.4	PEDIATRIQUES
19.8				4.7	60.6	.4	READAP.(COMP.CONV)
41.2	2.5	4.3	.9	7.8	1.3	2.1	SOINS PROLONGES
68.9			.3	30.8			AUTRES
46.7	1.8	1.7	3.9	20.0	6.6	3.3	TOTAL PUBLICS
							MANITOBA PUBLICS
40.9	1.0			19.8	.1	.5	GEN.NON ENSEIGNANT
36.3	1.9			18.0		2.1	SANS UNIT. A L.T.
47.7	24.3			4.0	.2	.8	1 - 24 LITS
84.7	.4			1.8			25 - 49 LITS
54.6	7.2		11.5	12.5		1.9	50 - 99 LITS
48.7	7.6		5.3	13.2	--	1.5	100 - 199 LITS
							200 + LITS
							TOTAL
38.3				44.6		.7	GEN.NON ENSEIGNANT
61.2	17.4	.1	2.0	7.4		.4	AVEC UNIT. A L.T.
47.4	6.9	--	.8	29.8			1 - 99 LITS
							100 - 199 LITS
48.4	7.5	--	4.5	16.3	--	1.3	TOTAL
							TOTAL NON ENS.
51.2	--	5.9	5.3	28.2		6.2	GEN. ENS. COMPLET
51.2	--	5.9	5.3	28.2		6.2	500 + LITS
							TOT. GEN.ENS.COMP.
35.4			18.3	30.8		1.7	GEN. ENS. PARTIEL
35.4			18.3	30.8		1.7	1 - 499 LITS
							TOT. GEN.ENS.PART.
49.6	2.6	3.6	5.5	24.2	--	4.3	TOTAL GENERAUX
50.2		.5		8.6		38.1	SOINS PROLONGES
49.6	2.5	3.4	5.2	23.3	--	6.2	TOTAL PUBLICS
							SASKATCHEWAN PUBLICS
31.3		--		14.1	16.2	1.1	GEN.NON ENSEIGNANT
25.1	.7			20.9	9.0	21.3	SANS UNIT. A L.T.
50.9	1.3		.9	15.1	18.1	4.0	1 - 24 LITS
52.7	1.9		1.6	10.7	9.7	3.7	25 - 49 LITS
34.6	36.3	1.6		25.9	1.4	1.4	50 - 99 LITS
34.9	3.6	.1	.3	16.8	11.8	8.0	100 - 199 LITS
							200 + LITS
							TOTAL
73.1					26.2		GEN.NON ENSEIGNANT
48.8				23.4		.7	AVEC UNIT. A L.T.
51.6				20.8	2.9	.6	1 - 99 LITS
							200 + LITS
36.1	3.4	.1	.3	17.0	11.2	7.5	TOTAL
							TOTAL NON ENS.
36.6				43.0	2.1	9.5	GEN. ENS. COMPLET
36.6				43.0	2.1	9.5	500 + LITS
							TOT. GEN.ENS.COMP.
41.3	2.8		2.3	25.0	14.7	1.9	GEN. ENS. PARTIEL
34.1			1.9	10.5	3.9	2.5	1 - 499 LITS
39.8	2.3		1.9	22.1	12.6	2.0	500 + LITS
							TOT. GEN.ENS.PART.
37.4	2.5	.1	.8	22.9	10.2	6.0	TOTAL GENERAUX
26.5				58.5	2.6	.5	SOINS PROLONGES
36.9	2.3	.1	.7	24.7	9.8	5.7	TOTAL PUBLICS
							ALBERTA PUBLICS
65.3	.1			7.8		1.6	GEN.NON ENSEIGNANT
69.9	6.8			4.6	1.4	1.2	SANS UNIT. A L.T.
68.5	7.6			11.4	.1	.9	1 - 24 LITS
39.9	10.0			29.6		5.9	25 - 49 LITS
50.8	11.3	5.5	1.4	12.6		1.3	50 - 99 LITS
57.5	8.6	1.4	.4	13.7	.3	2.0	100 - 199 LITS
							200 + LITS
							TOTAL
26.5	27.6			39.9		2.3	GEN.NON ENSEIGNANT
26.5	27.6			39.9		2.3	AVEC UNIT. A L.T.
							1 - 99 LITS
57.2	8.8	1.4	.3	13.9	.3	2.0	TOTAL
							TOTAL NON ENS.
52.0	5.5	4.0	2.2	11.6	3.9	8.9	GEN. ENS. COMPLET
52.0	5.5	4.0	2.2	11.6	3.9	8.9	500 + LITS
							TOT. GEN.ENS.COMP.

TABLE 28. PERCENTAGE DISTRIBUTION OF OTHER OPERATING INCOME BY SOURCE

PROVINCE TYPE OF HOSPITAL AND SIZE	HOSPITALS REPORTING HOPITAUX REPONDANTS	TOTAL OTHER INCOME TOTAL AUTRES REVENUS	TOTAL	DONATIONS DONS	CONTRIBUTED SERVICES SERVICES NON RETRIBUES DU PERSONNEL	INVESTMENT INCOME REVENUS DE PLACEMENTS	RENTAL OF REAL ESTATE LOCATION D'IMMEUBLES	CASH DISCOUNTS ON PURCHASES ESCOMPTES AU COMPTANT SUR ACHATS
		\$				PER CENT - POURCENTAGE		
ALBERTA								
PUBLIC								
GEN. TEACH. PARTIAL								
500 + BEDS	1	434370	100.0	.4		18.1		.4
TOT. GEN. TCH. PART.	1	434370	100.0	.4		18.1		.4
TOTAL GENERAL	118	8719641	100.0	1.2	--	11.4	1.1	.1
PEDIATRICS	1	41661	100.0	3.5		23.6		
REHAB. (INCL. CONV)	1	565523	100.0			13.3	.1	
EXT. CARE (INCL. CHR)	24	814788	100.0	.5		5.8	.2	.3
OTHER	2	160489	100.0		1.8	29.1		
TOTAL PUBLIC	146	10302102	100.0	1.0	--	11.4	1.0	.1
PRAIRIES								
PUBLIC								
GEN. NON-TEACHING								
NO LONG-TERM UNIT								
1 - 24 BEDS	143	929503	100.0					
25 - 49 BEDS	97	1453721	100.0	4.8		24.5	6.3	.2
50 - 99 BEDS	42	1272089	100.0	2.7		18.4	7.4	.1
100 - 199 BEDS	12	966211	100.0	1.0	.1	16.6	7.7	.1
200 + BEDS	8	1521885	100.0	1.1	2.1	10.3	1.4	.4
TOTAL	302	6153409	100.0	1.9	.5	13.5	3.8	.2
GEN. NON-TEACHING								
WITH L.T. UNIT								
1 - 99 BEDS	5	211683	100.0			6.6	6.8	
100 - 199 BEDS	2	109949	100.0	1.3		10.6		
200 + BEDS	1	119225	100.0	2.7		19.8	4.4	.2
TOTAL	8	440857	100.0	1.1		11.2	4.5	.1
TOTAL NON-TEACHING	310	6594266	100.0	1.8	.5	13.3	3.9	.1
GENERAL TEACH. FULL								
500 + BEDS	9	8209029	100.0	.6		6.3	1.9	.1
TOTAL GEN. TCH. FULL	9	8209029	100.0	.6		6.3	1.9	.1
GEN. TEACH. PARTIAL								
1 - 499 BEDS	5	1150846	100.0	1.2		8.0	2.7	.3
500 + BEDS	2	475911	100.0	3.6		15.2	10.2	.3
TOT. GEN. TCH. PART.	7	1826357	100.0	2.2		10.7	9.5	.3
TOTAL GENERAL	326	16629652	100.0	1.2	.2	9.6	3.1	.2
PEDIATRICS	1	41661	100.0	3.5		23.6		
REHAB. (INCL. CONV)	1	565523	100.0			13.3	.1	
EXT. CARE (INCL. CHR)	28	1269453	100.0	.3		6.1	.1	.2
OTHER	2	160489	100.0		1.8	29.1		
TOTAL PUBLIC	358	18666778	100.0	1.1	.2	9.7	2.8	.2
BRITISH COLUMBIA								
PUBLIC								
GEN. NON-TEACHING								
NO LONG-TERM UNIT								
1 - 24 BEDS	16	70550	100.0	1.0				
25 - 49 BEDS	26	241990	100.0	1.8	.1	1.5	15.0	.1
50 - 99 BEDS	9	240583	100.0	.8	.8	1.3	5.9	.3
100 - 199 BEDS	6	316114	100.0	.3		1.7	9.1	.1
200 + BEDS	2	235172	100.0			1.7	9.1	.1
TOTAL	59	1104409	100.0	.7	.2	1.8	5.9	.2
GEN. NON-TEACHING								
WITH L.T. UNIT								
1 - 99 BEDS	7	108661	100.0	2.5		8.8		
100 - 199 BEDS	9	227113	100.0	.1		1.4	2.3	.2
200 + BEDS	11	1747460	100.0	.4		1.9	.4	.2
TOTAL	27	2383834	100.0	.3		1.8	.8	.2
TOTAL NON-TEACHING	86	3488243	100.0	.4	.1	1.8	2.4	.2
GENERAL TEACH. FULL								
500 + BEDS	2	2398412	100.0			2.3	.3	.2
TOTAL GEN. TCH. FULL	2	2398412	100.0			2.3	.3	.2
GEN. TEACH. PARTIAL								
1 - 499 BEDS	3	1752879	100.0	.1		1.4	.6	.3
500 + BEDS	1	757856	100.0	--		2.5	3.1	.3
TOT. GEN. TCH. PART.	4	2510735	100.0	.1		2.4	1.4	.3
TOTAL GENERAL	92	8397390	100.0	.2	--	2.1	1.5	.2
PEDIATRICS	1	121095	100.0	89.2				1.0
REHAB. (INCL. CONV)	5	178317	100.0	13.8		2.0	.5	--
EXT. CARE (INCL. CHR)	8	125065	100.0	.8		12.7		.3
OTHER	2	195563	100.0	1.9		1.0		.1
TOTAL PUBLIC	108	9017430	100.0	1.7	--	2.2	1.4	.2
NORTHWEST TERR.								
PUBLIC								
GEN. NON-TEACHING								
NO LONG-TERM UNIT								
1 - 24 BEDS	1	8523	100.0					
25 - 49 BEDS	1	6963	100.0					
TOTAL	2	15486	100.0					
GEN. NON-TEACHING								
WITH L.T. UNIT								
1 - 99 BEDS	2	106939	100.0				5.3	
TOTAL	2	106939	100.0				5.3	
TOTAL NON-TEACHING	4	122425	100.0	.9			4.6	
TOTAL GENERAL	4	122425	100.0	.9			4.6	
TOTAL PUBLIC	4	122425	100.0	.9			4.6	

TABLEAU 28. REPARTITION PROCENTUELLE DES AUTRES REVENUS D'EXPLOITATION SUIVANT LA SOURCE

RECOVERIES AND SALES - RECOUVREMENTS ET VENTES					ANCILLARY OPERATIONS INCOME REVENUS DES SERVICES ANNEXES	MISCELLANEOUS INCOME REVENUS DIVERS	PROVINCE AFFECTATION ET TAILLE DES HOPITAUX
DIETETICS & HOUSING DIETETIQUE, CHAMBRE OU LOGEM.	LAUNDRY BUANDERIE	STEAM OR HEAT VAPEUR OU CHAUFFAGE	STUDENT EDUCATIONAL PROGRAMS PROG. D'ENS. DISPENSE AUX ELEVES	OTHER AUTRES			
PER CENT - POURCENTAGE							
65.5	6.5	.1	5.3			3.8	ALBERTA PUBLICS GEN. ENS. PARTIEL 500 + LITS
65.5	6.5		5.3			3.8	TOT. GEN.ENS.PART.
54.6	6.8	2.8	1.6	11.9	2.4	6.1	TOTAL GENERAUX
53.7				6.5		12.7	PEDIATRIQUES
24.4		37.7		22.9		1.6	READAP.(COMP.CONV)
53.6	10.0	.1	.2	27.2	.2	1.9	SOINS PROLONGES
38.0				26.7		8.0	AUTRES
52.6	6.5	4.5	1.4	13.9	2.0	5.6	TOTAL PUBLICS
							PRAIRIES PUBLICS
37.6	.2	--		14.6	10.7	1.0	GEN.NON ENSEIGNANT SANS UNIT. A L.T.
48.6	3.9			12.7	3.9	8.6	1 - 24 LITS
63.1	9.3		.1	16.8	2.4	1.3	25 - 49 LITS
42.5	7.4		.4	23.2	2.7	4.7	50 - 99 LITS
50.5	12.1	3.1	5.0	13.6		1.5	100 - 199 LITS
49.5	7.0	.8	1.3	14.4	3.5	3.6	200 + LITS
							TOTAL
39.0	4.0			40.8	1.9	.9	GEN.NON ENSEIGNANT AVEC UNIT. A L.T.
61.2	17.4	.1	2.0	7.4			1 - 99 LITS
48.8		--	.5	23.8		.7	100 - 199 LITS
47.2	6.3			27.8	.9	.6	200 + LITS
							TOTAL
49.3	7.0	.7	1.3	15.3	3.3	3.4	TOTAL NON ENS.
							GEN. ENS. COMPLET 500 + LITS
50.6	3.4	4.3	3.0	19.1	2.5	8.1	TOT. GEN.ENS.COMP.
50.6	3.4	4.3	3.0	19.1	2.5	8.1	
40.4	2.4		4.7	25.9	12.5	1.9	GEN. ENS. PARTIEL 1 - 499 LITS
54.3	4.2	.1	3.4	17.8	1.4	3.3	500 + LITS
45.5	3.1	--	4.2	17.7	8.4	2.4	TOT. GEN.ENS.PART.
49.5	4.8	2.4	2.5	17.5	3.5	5.6	TOTAL GENERAUX
53.7				6.5		12.7	PEDIATRIQUES
24.4		37.7		22.9		1.6	READAP.(COMP.CONV)
48.7	6.4	.2	.1	28.3	.6	9.0	SOINS PROLONGES
38.0				26.7		8.0	AUTRES
48.6	4.7	3.3	2.2	18.4	3.1	5.7	TOTAL PUBLICS
							COLOMBIE BRITANNIQUE PUBLICS
66.6				12.1		4.9	GEN.NON ENSEIGNANT SANS UNIT. A L.T.
67.9				20.4	.4	1.9	1 - 24 LITS
49.8	11.5		--	19.5	6.9	1.1	25 - 49 LITS
50.4	22.7			14.5		1.1	50 - 99 LITS
63.2				36.1		1.5	100 - 199 LITS
57.9	9.0		--	21.3	1.6	1.4	200 + LITS
							TOTAL
74.4	2.0			11.6		.8	GEN.NON ENSEIGNANT AVEC UNIT. A L.T.
45.9	14.1		.2	29.2	5.2	2.4	1 - 99 LITS
44.1	22.7	--	--	27.2	1.1	3.1	100 - 199 LITS
45.9	19.9	--	--	26.9	1.2	2.9	200 + LITS
							TOTAL
49.7	16.4	--	--	25.2	1.3	2.4	TOTAL NON ENS.
							GEN. ENS. COMPLET 500 + LITS
70.1	.9	3.1	.3	17.4		5.4	TOT. GEN.ENS.COMP.
70.1	.9	3.1	.3	17.4		5.4	
45.0	17.7	.1	2.1	32.1		.6	GEN. ENS. PARTIEL 1 - 499 LITS
58.9		6.4	2.6	23.9		.4	500 + LITS
49.2	12.4	2.0	2.2	25.6		.5	TOT. GEN.ENS.PART.
55.4	10.8	1.5	.8	24.3	.6	2.7	TOTAL GENERAUX
9.0						.8	PEDIATRIQUES
54.3	13.8			12.5		2.6	READAP.(COMP.CONV)
45.7	3.9			35.3		1.3	SOINS PROLONGES
2.9			.2	92.5		1.5	AUTRES
53.4	10.4	1.4	.7	25.3	.5	2.6	TOTAL PUBLICS
							TERR. DU NORD-OUEST PUBLICS
86.1				.5			GEN.NON ENSEIGNANT SANS UNIT. A L.T.
79.4				20.6			1 - 24 LITS
83.1				9.5			50 - 99 LITS
							TOTAL
81.6	5.8			7.4			GEN.NON ENSEIGNANT AVEC UNIT. A L.T.
81.6	5.8			7.4			1 - 99 LITS
81.8	5.1			7.6			TOTAL NON ENS.
81.8	5.1			7.6			TOTAL GENERAUX
81.8	5.1			7.6			TOTAL PUBLICS

TABLE 28. PERCENTAGE DISTRIBUTION OF OTHER OPERATING INCOME BY SOURCE

PROVINCE TYPE OF HOSPITAL AND SIZE	HOSPITALS REPORTING -- HOPITAUX REPONDANTS	TOTAL OTHER INCOME -- TOTAL AUTRES REVENUS	TOTAL	DONATIONS -- DONS	CONTRIBUTED SERVICES -- SERVICES NON RETRIBUES DU PERSONNEL	INVESTMENT INCOME -- REVENUS DE PLACEMENTS	RENTAL OF REAL ESTATE -- LOCATION D'IMMEUBLES	CASH DISCOUNTS ON PURCHASES -- ESCOMPTE AU COMPTANT SUR ACHATS
		\$				PER CENT - POURCENTAGE		
CANADA								
PUBLIC								
GEN. NON-TEACHING NO LONG-TERM UNIT								
1 - 24 BEDS	210	1656990	100.0	5.1	--	15.4	5.4	.1
25 - 49 BEDS	177	2439251	100.0	3.1	--	11.3	6.4	.1
50 - 99 BEDS	103	3444627	100.0	3.7	.6	8.3	5.1	.4
100 - 199 BEDS	78	6035798	100.0	2.3	--	7.4	2.3	.5
200 + BEDS	68	12740656	100.0	2.4	.6	6.9	1.7	.7
TOTAL	636	26317322	100.0	2.8	.4	8.1	2.6	.5
GEN. NON-TEACHING WITH L.T. UNIT								
1 - 99 BEDS	55	1360746	100.0	1.5	--	5.5	3.8	.3
100 - 199 BEDS	38	2088950	100.0	2.7	--	5.3	1.4	.5
200 + BEDS	48	10580810	100.0	1.6	--	5.3	2.0	.6
TOTAL	141	14030506	100.0	1.7	--	5.3	2.8	.6
TOTAL NON-TEACHING	777	40347828	100.0	2.4	.2	7.1	2.7	.5
GENERAL TEACH.FULL								
1 - 499 BEDS	11	5823043	100.0	.6	--	2.4	.9	.3
500 + BEDS	36	35006805	100.0	.4	.2	5.8	4.2	.4
TOTAL GEN.TCH.FULL	47	40829848	100.0	.4	.1	5.3	3.7	.4
GEN. TEACH.PARTIAL								
1 - 499 BEDS	23	6758209	100.0	7.3	.8	5.2	2.7	.6
500 + BEDS	8	4780550	100.0	7.4	--	4.2	2.4	.4
TOT. GEN.TCH.PART.	31	11538759	100.0	7.3	.5	4.8	2.6	.5
TOTAL GENERAL	855	92716435	100.0	2.1	.2	6.0	3.1	.5
PEDIATRICS	7	4809937	100.0	34.8	--	15.2	.7	.2
REHAB.(INCL. CONV)	23	2347624	100.0	9.1	--	4.5	6.4	.1
EXT.CARE(INCL.CHR)	103	4889001	100.0	5.0	--	14.8	2.5	.5
OTHER	14	1470041	100.0	2.0	.7	9.9	3.1	.1
TOTAL PUBLIC	1002	106233038	100.0	3.9	.2	6.9	3.0	.4

TABLEAU 28. REPARTITION PROCENTUELLE DES AUTRES REVENUS D'EXPLOITATION SUIVANT LA SOURCE

RECOVERIES AND SALES - RECOURVREMENTS ET VENTES							ANCILLARY OPERATIONS INCOME -- REVENUS DES SERVICES ANNEXES	MISCELLANEOUS INCOME -- REVENUS DIVERS	PROVINCE AFFECTATION ET TAILLE DES HOPITAUX
DIETETICS & HOUSING -- DIETETIQUE, CHAMBRE OU LOGEM.	LAUNDRY -- BUANDERIE	STEAM OR HEAT -- VAPEUR OU CHAUFFAGE	STUDENT EDUCATIONAL PROGRAMS -- PRG. DIENS. DISPENSE AUX ELEVES	OTHER -- AUTRES	PER CENT - POURCENTAGE				
39.4	.1	--		26.8	6.0	1.6	CANADA PUBLICS		
54.2	3.3	--		10.4	2.9	8.2	GEN. NON ENSEIGNANT SANS UNIT. A L.T.		
60.3	4.8	--	.3	12.3	3.0	3.1	1 - 24 LITS		
64.3	3.6	.7	1.8	15.7	1.0	3.4	25 - 49 LITS		
61.4	3.4	1.3	2.9	11.0	5.4	2.3	50 - 99 LITS		
59.9	3.4	.8	1.9	12.6	3.8	3.2	100 - 199 LITS		
							200 + LITS		
							TOTAL		
66.9	1.4	--	.1	12.5	5.7	2.2	GEN. NON ENSEIGNANT AVEC UNIT. A L.T.		
62.5	8.7	--	1.3	13.4	2.0	2.5	1 - 99 LITS		
50.8	7.3	.2	4.9	18.7	3.3	4.4	100 - 199 LITS		
54.1	6.9	.1	3.9	17.3	3.3	3.9	200 + LITS		
							TOTAL		
57.9	4.7	.6	2.6	14.2	3.7	3.4	TOTAL NON ENS.		
49.8		.3	.9	36.5	5.4	2.9	GEN. ENS. COMPLET		
48.4	2.3	3.5	2.8	24.5	3.1	4.5	1 - 499 LITS		
48.6	1.9	3.0	2.5	26.2	3.4	4.3	500 + LITS		
							TOT. GEN. ENS. COMP.		
51.1	5.1	1.7	2.2	18.1	2.1	3.1	GEN. ENS. PARTIEL		
47.5	1.6	2.5	2.6	26.9	2.6	1.9	1 - 499 LITS		
49.6	3.7	2.1	2.4	21.7	2.3	2.6	500 + LITS		
							TOT. GEN. ENS. PART.		
52.8	3.3	1.8	2.5	20.4	3.4	3.7	TOTAL GENERAUX		
33.3			1.0	11.0	.5	3.3	PEDIATRIQUES		
31.9	1.1	9.1		13.1	23.4	1.4	READAP. (COMP. CONV)		
53.5	3.1	2.1	.4	13.4	.7	3.9	SOINS PROLONGES		
55.2	--		.3	25.9		3.0	AUTRES		
51.5	3.1	1.9	2.3	19.6	3.5	3.6	TOTAL PUBLICS		

SECTION IV

**BALANCE SHEETS REPORTED BY
PUBLIC GENERAL AND ALLIED SPECIAL HOSPITALS**

**BILANS DES HÔPITAUX PUBLICS,
GÉNÉRAUX ET SPÉCIAUX DIVERS, RÉPONDANTS**

TABLE 29. PERCENTAGE DISTRIBUTION OF TOTAL ASSETS(1) OF OPERATING FUND, CAPITAL FUND AND INTEGRATED FUND

PROVINCE TYPE OF HOSPITAL AND SIZE	HOSP. REP. HOP. REP.	TOTAL ASSETS ACTIF TOTAL	TOTAL	CURRENT ASSETS - DISPONIBILITES										OTHER	
				CASH ON HAND & IN BANK	IN- VEST- MENTS	A/C REC PATIENT PROV. PL	EST. YR-END ADJ.	OTHER REC. PARTS (2)	OTHER A/C REC. GOVTS.	OTHER A/C REC. NON-GOV	ACCR ASSETS	INVEN- TORY SUPPL.	PRE- PAID EXP.		DUE FROM ENDOW. & SP. PUR.
				ENCAIS. ET DEPOTS BANC.	PLACE MENTS	COMPTS A REC. AUX. MAL.	REGUL. DE FIN C'ANN.	AUTRES COMPT. A REC. MAL.	AUTRES COMPT. A REC. GOUV.	AUTRES COMPT. A REC. NON GOV	ACTIF COURU	STOCKS	FRAIS PAYES AVAN.		DU PAR DOT. & FIN. SPEC.
		\$	PER CENT - POURCENTAGE												
NEWFOUNDLAND															
PUBLIC															
GEN. NON-TEACHING															
NO LONG-TERM UNIT															
1 - 24 BEDS	10	4390884	100.0	.2				1.1				7.3			
25 - 49 BEDS	8	4686284	100.0	2.7				5.5				4.4			
50 - 99 BEDS	2	4482631	100.0					1.9				2.4			
100 - 199 BEDS	3	11611278	100.0	.6	3.3			5				2.3			
200 + BEDS	1	2147233	100.0	9.1				1.5				9.6			
TOTAL	24	27318310	100.0	1.5	1.4	.4		9.9	9.9	5.8	.1	4.1	.1		
GEN. NON-TEACHING WITH L.T. UNIT															
1 - 99 BEDS	1	1090638	100.0	.1	.1	2.0		.3	.1	.1		12.2	.2		
TOTAL	1	1090638	100.0	.1	.1	2.0		.3	.1	.1		12.2	.2		
TOTAL NON-TEACHING	25	28408948	100.0	1.4	1.4	.4		.9	.8	.5		4.4	.1		
GENERAL TEACH. FULL															
1 - 499 BEDS	2	32717205	100.0	.5	3.6	.2		1.9	.7			1.3	.1		
TOTAL GEN.TCH.FULL	2	32717205	100.0	.5	3.6	.2		1.9	.7			1.3	.1		
GEN. TEACH. PARTIAL															
TOT. GEN.TCH.PART.	1	10464829	100.0	2.5		.4		.3		.6		.8			
TOTAL GENERAL	28	71590982	100.0	1.1	2.2	.3		1.3	.6	.3		2.4	.1		
PEDIATRICS															
1	1	6464324	100.0	1.0	7.8			.5		.3		1.8	.1	.4	
REHAB. (INCL. CONV)															
1	1	579584	100.0	6.3						1.3	11.1		.2		
TOTAL PUBLIC	30	78634890	100.0	1.2	2.6	.3		1.2	.6	.4		2.4	.1		
PRINCE EDWARD ISLAND															
PUBLIC															
GEN. NON-TEACHING															
NO LONG-TERM UNIT															
1 - 24 BEDS	2	164121	100.0	1.8				2.6	1.0	.8		8.3	.5		
25 - 49 BEDS	1	2852699	100.0			.5	3.3	2.6	1.0	.8		4.6	.5		
50 - 99 BEDS	2	1647692	100.0				.6	.5	1.1			4.7	.5		
100 - 199 BEDS	1	2215761	100.0	.1			.6	2.2	3.7	.1		4.7	.5		
200 + BEDS	1	2553044	100.0	1.2				1.3		.9	1.0	5.2	.2		
TOTAL	7	7026543	100.0	.5			.4	1.4	1.5	.4		4.1	.1		
GEN. NON-TEACHING WITH L.T. UNIT															
100 - 199 BEDS	1	1971560	100.0	.6		.9						5.2	.4		
TOTAL	1	1971560	100.0	.6		.9						5.2	.4		
TOTAL NON-TEACHING	8	8998103	100.0	.6		.2	.3	1.1	1.1	.3	.3	4.3	.2		
TOTAL GENERAL	8	8998103	100.0	.6		.2	.3	1.1	1.1	.3	.3	4.3	.2		
REHAB. (INCL. CONV)															
1	1	20809	100.0					66.0		34.0					
TOTAL PUBLIC	9	9018912	100.0	.6		.2	.3	1.2	1.1	.4	.3	4.3	.2		
NOVA SCOTIA															
PUBLIC															
GEN. NON-TEACHING															
NO LONG-TERM UNIT															
1 - 24 BEDS	14	3206064	100.0	1.7	.7	.6	1.4	.7				3.9	.5	.1	
25 - 49 BEDS	7	2852699	100.0	4.4	18.2	.1	2.6	1.0				3.1	.5	.1	
50 - 99 BEDS	11	15840071	100.0	1.5	.1	.4	2.4	1.6	1.9	.3	.1	3.9	.5	.1	
100 - 199 BEDS	8	20615108	100.0	1.3	.9	.4	3.0	1.6	1.2	.3	.3	3.9	.5	.1	
200 + BEDS	3	11880793	100.0	1.5	.8	.3	4.4	1.0	1.7	.1		3.6	.1	.6	
TOTAL	41	54194735	100.0	1.6	1.5	.3	3.0	1.0	1.0	.2	.2	3.1	.2	.1	
TOTAL NON-TEACHING	41	54194735	100.0	1.6	1.5	.3	3.0	1.0	1.0	.2	.2	3.1	.2	.1	
GENERAL TEACH. FULL															
1 - 499 BEDS	1	11574909	100.0	3.1		.3	2.4	2.1	.5	.5		2.7	.1		
TOTAL GEN.TCH.FULL	1	11574909	100.0	3.1		.3	2.4	2.1	.5	.5		2.7	.1		
TOTAL GENERAL	42	65769644	100.0	1.8	1.2	.3	2.9	1.2	.9	.3	.1	3.0	.2	.2	
PEDIATRICS															
1	1	20333808	100.0	1.6		.1	1.7	1.3		.6	.2	1.5			
REHAB. (INCL. CONV)															
2	2	1069302	100.0	8.2			.7	3.7				2.8	.1		
OTHER															
1	1	2880396	100.0	3.3	4.3	.2	4.5	1.1		1.0	.3	1.5	.1		
TOTAL PUBLIC	46	90053150	100.0	1.9	1.0	.2	2.7	1.3	.7	.3	.2	2.6	.1	.1	
NEW BRUNSWICK															
PUBLIC															
GEN. NON-TEACHING															
NO LONG-TERM UNIT															
1 - 24 BEDS	7	1281563	100.0	5.5	.3		.8	.3	1.7			3.5	.2		
25 - 49 BEDS	9	5671052	100.0	4.0	.6		.6	.9	.5			3.3	.2		
50 - 99 BEDS	7	8098318	100.0	2.8	3.9	.4	.6	.6	.5			3.3	.2		
100 - 199 BEDS	6	17812003	100.0	1.1			1.8	1.6	1.3			3.1	.1	.3	
200 + BEDS	3	2251884	100.0	1.1	.7		.2	2.8	1.0			2.9	.1		
TOTAL	34	54914800	100.0	1.7	.9	.1	.8	1.9	.7	.5	.2	2.9	.1		
GEN. NON-TEACHING WITH L.T. UNIT															
200 + BEDS	1	4947826	100.0	1.2				4.3	.6	1.1		2.5	.1		
TOTAL	1	4947826	100.0	1.2				4.3	.6	1.1		2.5	.1		
TOTAL NON-TEACHING	35	59862626	100.0	1.7	.8	.1	.8	2.1	.7	.5	.2	2.8	.1		
GEN. TEACH. PARTIAL															
500 + BEDS	2	21858208	100.0	1.7	5.3		.3	1.4	1.0	.3	.1	2.1	.1	.4	
TOT. GEN.TCH.PART.	2	21858208	100.0	1.7	5.3		.3	1.4	1.0	.3	.1	2.1	.1	.4	
TOTAL GENERAL	37	81720834	100.0	1.7	2.0		.6	1.9	.8	.5	.1	2.6	.1	.1	

SEE FOOTNOTE(S) AT END OF TABLE.

TABLEAU 29. REPARTITION PROCENTUELLE DU TOTAL DE L'ACTIF(1) DU FONDS D'EXPLOITATION, DU FONDS D'IMMOBILISATIONS ET DU FONDS INTEGRE

ASSETS HELD FOR CAPITAL PURPOSES ACTIF DETENU POUR FINS D'IMMOBILISATION						PROPERTY, PLANT AND EQUIPMENT AT BOOK VALUE VAL. COMPT. DE LA PROP., DES INST. & DU MATERIEL							OTHER NON-CURRENT AUTRE ACT. NON REAL. A CRT. TRM		PROVINCE AFFECTATION ET TAILLE DES HOPITAUX	
CASH ON HAND & IN BANK ENCAIS. ET DEPOTS BANC.	INVESTMENTS PLACEMENTS	CAPL. GRANTS REC. SUBV. A REC. ⁽⁴⁾	OTHER RECEIVABLES AUTRES COMPT. A REC. ⁽⁵⁾	DUE FR. ENDOW. & SP. PUR. DU PAR DDT. & FIN. SPEC.	OTHER AUTRES	LAND TERRAINS	LAND IMPR. AMEL. DE TERR.	BLDGS. & SERV. EQUIP. BAT. & MATER. FIXE	MAJOR EQUIP. GROS MATERIEL	MINOR EQUIP. PETIT MATERIEL	CONST. IN PROGRESS EN COURS	DEFER. CHGS. FRAIS DEFERRES	OTHER AUTRES			
PER CENT - POURCENTAGE																
															TERRE-NEUVE	
								71.9	19.3						PUBLICS	
		.2						74.0	15.9						GEN. NON ENSEIGNANT	
	.4							79.8	12.6	.9					SANS UNIT. A L.T.	
								74.8	13.5						1 - 24 LITS	
								71.6	16.4	1.7					25 - 49 LITS	
		2.0													50 - 99 LITS	
	.1	.3													100 - 199 LITS	
															200 + LITS	
															TOTAL	
															GEN. NON ENSEIGNANT	
															AVEC UNIT. A L.T.	
	1.5	1.6						74.7	6.6	.1					100 - 99 LITS	
	1.5	1.6						74.7	6.6	.1					TOTAL	
	.1	.6						71.7	16.0	.3					TOTAL NON ENS.	
								75.5	13.5						GEN. ENS. COMPLET	
								75.5	13.5						1 - 499 LITS	
															TOT. GEN. ENS. COMP.	
								80.4	11.5	2.3					GEN. ENS. PARTIEL	
								80.4	11.5	2.3					1 - 99 LITS	
															TOT. GEN. ENS. PART.	
		.2						74.7	14.2	.4					TOTAL GENERAUX	
		.3	1.0					64.7	21.0			1.0			PEDIATRQUES	
								76.0	2.7	2.2		.3			READAP. (COMP. CONV)	
								73.9	14.6	.4		.7			TOTAL PUBLICS	
		.2	.1												ILE DU P. - E.	
															PUBLICS	
	4.3		.9			.3		55.2	22.4	.9		1.5			GEN. NON ENSEIGNANT	
	1.5	1.8						74.0	16.9			.9			AVEC UNIT. A L.T.	
		1.3						76.9	18.9			.6			SANS UNIT. A L.T.	
		3.7						68.0	15.8			1.1			1 - 24 LITS	
		11.7						58.8	16.8			3.3			25 - 49 LITS	
	.5	5.9	.1	.1	.1	.7		66.8	15.1			1.8			50 - 99 LITS	
															100 - 199 LITS	
															200 + LITS	
															TOTAL	
															GEN. NON ENSEIGNANT	
															AVEC UNIT. A L.T.	
	2.2	.1	.1			1.0	1.1	74.8	11.7			1.9			100 - 199 LITS	
	2.2	.1	.1			1.0	1.1	74.8	11.7			1.9			TOTAL	
	.9	4.6	.1	.1		.7	.5	68.6	14.4			1.8			TOTAL NON ENS.	
	.9	4.6	.1	.1		.7	.5	68.6	14.4			1.8			TOTAL GENERAUX	
	.8	4.6	.1	.1		.7	.4	68.4	14.3			1.8			READAP. (COMP. CONV)	
															TOTAL PUBLICS	
	7.4	23.4	.2			1.9	.5	42.4	10.2	1.1	.7	3.0			NOUVELLE-ECOSSE	
	3.8	6.5	.1		.2	1.2	.5	39.5	12.1	.3	.6	7.4			PUBLICS	
	3.3	1.1	.3			2.9	.3	69.2	10.6	1.0	.6	.6			GEN. NON ENSEIGNANT	
	2.8	3.7	.3	2.4		1.6	.8	66.7	12.2						AVEC UNIT. A L.T.	
	2.3	3.7	.3	.6		1.6	.6	62.7	11.5	.5	.8	2.6			SANS UNIT. A L.T.	
															1 - 24 LITS	
	2.3	3.7	.3	.6		1.6	.6	62.7	11.5	.5	.8	2.6			25 - 49 LITS	
															50 - 99 LITS	
															100 - 199 LITS	
															200 + LITS	
															TOTAL	
															TOTAL NON ENS.	
															GEN. ENS. COMPLET	
															1 - 499 LITS	
															TOT. GEN. ENS. COMP.	
	1.9	3.1	.3	.5	.2	1.8	.5	63.9	11.7	.6	.9	2.1	.1	.1	TOTAL GENERAUX	
	.3	.8		.6		.5		64.5	16.9	.7	1.1				PEDIATRQUES	
	.8	4.9		.1		3.3		60.3	12.4		1.0				READAP. (COMP. CONV)	
								70.7	12.6		.5				AUTRES	
	1.5	2.5	.2	.5	.1	3.1	.4	64.2	12.9	.6	.9	1.5	.1	.1	TOTAL PUBLICS	
															NOUVEAU-BRUNSWICK	
															PUBLICS	
															GEN. NON ENSEIGNANT	
															AVEC UNIT. A L.T.	
															SANS UNIT. A L.T.	
															1 - 24 LITS	
															25 - 49 LITS	
															50 - 99 LITS	
															100 - 199 LITS	
															200 + LITS	
															TOTAL	
															TOTAL NON ENS.	
															GEN. ENS. PARTIEL	
															500 LITS	
															TOT. GEN. ENS. PART.	
															TOTAL GENERAUX	

TABLE 29. PERCENTAGE DISTRIBUTION OF TOTAL ASSETS(1) OF OPERATING FUND, CAPITAL FUND AND INTEGRATED FUND

PROVINCE TYPE OF HOSPITAL AND SIZE	HOSP. REP. MCP. REP.	TOTAL ASSETS - ACTIF TOTAL	TOTAL	CURRENT ASSETS - DISPONIBILITES											
				CASH ON HAND & IN BANK	IN- VEST- MENTS	A/C REC PATIENT PROV. PL	EST. YR-END ADJ.	OTHER REC. PAT. - AUTRES COMPT. A REC. MAL.	OTHER A/C REC. GOVTS.	OTHER A/C REC. NON-GOV	ACCR ASSETS	INVEN- TORY SUPPL.	PRE- PAID EXP.	DUE FROM ENDOW. & SP. PUR.	OTHER
				ENCAIS. ET DEPOTS BANC.	PLA- CE MENTS	COMPT. A REC. AUX MAL.	REGUL. DE FIN D'ANN.	AUTRES COMPT. A REC. MAL.	AUTRES COMPT. A REC. GCUV.	AUTRES CEMPT. A REC. NON GOV	ACTIF CCURU	STOCKS	FRAIS PAYES D' AVAN.	DU PAR OCT. G FIN. SPEC.	DU PAR OCT. G FIN. SPEC.
				PER CENT - POURCENTAGE											
NEW BRUNSWICK PUBLIC		\$		PER CENT - POURCENTAGE											
REHAB.(INCL. CONV)	1	283814	100.0	7.1				2.0	.5	.3		3.2	.4		.9
TOTAL PUBLIC	38	82004648	100.0	1.7	2.0	--	.6	1.9	.8	.5	.1	2.6	.1	.1	--
ATLANTIC PUBLIC															
GEN. NON-TEACHING NO LONG-TERM UNIT															
1 - 24 BEDS	33	9042632	100.0	1.5	3.3	.2	.6	.7	.3	--		5.6	.1		--
25 - 49 BEDS	33	13456000	100.0	3.9	1.1	.4	.3	.7	.3	--		3.9	.1		--
50 - 99 BEDS	18	3004872	100.0	1.0	1.0	.5	1.1	.8	1.1	.2		3.9	.1		--
100 - 199 BEDS	18	2054150	100.0	1.0	1.0	.5	1.1	.8	1.1	.2		3.9	.1		--
200 + BEDS	106	38832934	100.0	1.6	1.6	.1	1.5	1.3	1.6	1.0		3.3	.1	.2	.1
TOTAL	106	143454388	100.0	1.6	1.2	.2	1.5	1.3	1.6	.9	.4	3.3	.1	.1	.1
GEN. NON-TEACHING WITH L.T. UNIT															
1 - 99 BEDS	1	1090638	100.0	.1	.1	2.0		.3	.1	.1		12.2	.2		.4
100 - 199 BEDS	1	1971560	100.0	.6		.9						5.2	.2		.2
200 + BEDS	3	4947825	100.0	1.9				4.3	.6	1.1		2.5	.1		.4
TOTAL	3	8010024	100.0	1.9		.5		2.7	.6	1.7		4.5	.2		.2
TOTAL NON-TEACHING	109	151464412	100.0	1.5	1.1	.2	1.4	1.4	.9	.4	.1	3.3	.1	.1	.1
GENERAL TEACH.FULL															
1 - 499 BEDS	3	44292114	100.0	1.2	2.7	.2	.6	2.0	.6	.1		1.6	.1		.3
TOTAL GEN.TCH.FULL	3	44292114	100.0	1.2	2.7	.2	.6	2.0	.6	.1		1.6	.1		.3
GEN. TEACH.PARTIAL															
1 - 499 BEDS	1	10464829	100.0	2.5		.4		.3	.6	.4		2.8	--		.1
500 + BEDS	3	21958208	100.0	1.9	5.3		.3	1.4	1.0	.6		1.7	.1	.4	--
TOT. GEN.TCH.PART.	3	32323037	100.0	1.9	3.6	.1	.2	1.1	1.7	.7		2.2	.1	.3	--
TOTAL GENERAL	115	228079563	100.0	1.5	1.8	.2	1.1	1.5	.8	.3	.1	2.8	.1	.1	.1
PEDIATRICS	2	26798132	100.0	1.4	1.9	--	1.3	1.1		.5	.2	1.5	.1	.1	
REHAB.(INCL. CONV)	5	1953509	100.0	7.4		--	.4	3.0	.5	3.7		2.0	.1		.1
OTHER	1	2880396	100.0	3.3	4.3	.2	4.5	1.1		1.0	.3	1.5	.1		--
TOTAL PUBLIC	123	259711600	100.0	1.6	1.8	.2	1.1	1.4	.7	.4	.1	2.6	.1	.1	.1
QUEBEC PUBLIC															
GEN. NON-TEACHING NO LONG-TERM UNIT															
1 - 24 BEDS	10	3761919	100.0	9.0	.6		.8	1.3	4.5	.9		7.3	.3		2.9
25 - 49 BEDS	16	2271237	100.0	7.2	3.4		1.8	1.5	2.3	.1		5.0	.2		.1
50 - 99 BEDS	14	24647316	100.0	1.2	1.9		1.9	.9	2.6	.4		3.3	.2		--
100 - 199 BEDS	24	8486754	100.0	1.2	1.3		1.9	.8	2.6	.4		3.3	.2		--
200 + BEDS	18	150813375	100.0	1.9	1.3		1.2	1.8	2.2	.3		2.6	.1		.1
TOTAL	74	268261422	100.0	1.6	1.0		1.0	1.2	3.3	.3		3.4	.1		.1
GEN. NON-TEACHING WITH L.T. UNIT															
1 - 99 BEDS	5	6745121	100.0	4.3		.4		.3	.9	--		2.7	.1		.3
100 - 199 BEDS	5	16355682	100.0	1.2		.3		.6		--		2.5	.1		.1
200 + BEDS	6	52416271	100.0	1.0	2.2		.3	.7	1.3	.2		1.9	.1		.1
TOTAL	16	75517074	100.0	1.1	1.6		.3	.7	2.3	.2		1.9	.1		.1
TOTAL NON-TEACHING	90	343778496	100.0	1.7	1.1	1.5	.8	1.0	3.8	.2		2.3	.1		.1
GENERAL TEACH.FULL															
1 - 499 BEDS	1	15119722	100.0	1.6				.3	2.6	.4		1.8	.1		--
500 + BEDS	11	338417696	100.0	.6		.9	.7	1.3	4.1	.3		1.9	.1		--
TOTAL GEN.TCH.FULL	12	353537418	100.0	.7		.9	.7	1.3	4.0	.3		1.9	.1		.2
GEN. TEACH.PARTIAL															
1 - 499 BEDS	11	105113753	100.0	.7	2.3	1.4	1.5	1.2	3.0	.3		2.0	.2		.5
500 + BEDS	12	138894629	100.0	1.3	1.8	11.0	3.7	1.2	2.3	.4		1.7	.2		.4
TOT. GEN.TCH.PART.	12	138894629	100.0	1.3	1.8	11.0	3.7	1.2	2.3	.4		1.7	.2		.4
TOTAL GENERAL	114	836210543	100.0	1.1	.8	1.6	.8	1.1	3.7	.3		1.9	.1		.2
PEDIATRICS	2	59943498	100.0	1.4	4.9		3.6	1.1	.1	1.0		1.0	.3		.2
REHAB.(INCL. CONV)	6	10561401	100.0	3.2	2.8	2.9	.9	2.2	3.5	.2		2.5	.2		--
EXT.CARE(INCL.CHR)	29	40947754	100.0	5.5	2.8	2.2	1.3	.5	.7	.1		2.0	.2		.1
OTHER	7	29532902	100.0	2.8	2.5	.7	1.0	2.0	4.0	.3		1.4	.1		--
TOTAL PUBLIC	158	977196098	100.0	1.4	1.2	1.5	1.0	1.1	3.3	.3		1.8	.1	--	.2
ONTARIO PUBLIC															
GEN. NON-TEACHING NO LONG-TERM UNIT															
1 - 24 BEDS	4	758838	100.0	4.4	7.0	9.3		2.3		--		5.0	.5		--
25 - 49 BEDS	23	19015014	100.0	2.9	1.3	3.6		1.3		--		3.1	.1		--
50 - 99 BEDS	14	26460313	100.0	1.4	1.3	2.1		1.7		--		2.7	.2		--
100 - 199 BEDS	16	71262142	100.0	3.1	2.0	2.7		1.7		--		1.8	.1		--
200 + BEDS	28	260823207	100.0	1.5	2.3	4.0		1.7	.1	--		1.8	.1		.4
TOTAL	85	378339514	100.0	1.8	2.1	3.7	.1	1.6	.1	.2		1.9	.1		.1
GEN. NON-TEACHING WITH L.T. UNIT															
1 - 99 BEDS	34	53548123	100.0	3.0	1.7	3.4		1.0	.1	.1		2.6	.1	.1	--
100 - 199 BEDS	20	50800522	100.0	2.7	1.1	3.8		1.7	.1	.1		2.5	.1		.1
200 + BEDS	29	270824842	100.0	1.2	1.8	4.4		1.4	.1	.2		1.9	.1		.4
TOTAL	83	375173487	100.0	1.6	1.7	4.2		1.4	.1	.2		2.1	.1		.3
TOTAL NON-TEACHING	168	753513001	100.0	1.7	1.9	3.9	--	1.5	.1	.2		2.0	.1	--	.2
GENERAL TEACH.FULL															
1 - 499 BEDS	4	126124343	100.0	.2	.6	1.6		.6		.6		.9	.1	.5	--

SEE FOOTNOTE(S) AT END OF TABLE.

TABLEAU 29. REPARTITION PROCENTUELLE DU TOTAL DE L'ACTIF(1) DU FONDS D'EXPLOITATION, DU FONDS D'IMMOBILISATIONS ET DU FONDS INTEGRE

ASSETS HELD FOR CAPITAL PURPOSES					PROPERTY, PLANT AND EQUIPMENT AT BOOK VALUE								OTHER NON-CURRENT		PROVINCE AFFECTATION ET TAILLE DES HOPITALX
ACTIF DETENU POUR FINS D'IMMOBILISATION					VAL. COMPT. DE LA PROP., DES INST. & DU MATERIEL								AUTRE ACT. NON REAL. A CRT. TRM		
CASH ON HAND & IN BANK ENCAIS. ET DEPOTS BANC.	INVESTMENTS PLACEMENTS	CAP. GRANTS REC. (4) SUBVENTIONS A REC.	OTHER RECEIVABLES (5) AUTRES COMPT. A REC.	DUE FR ENDOV. C SP. PUR. DU PAR DDT. & FINS SPEC.	OTHER AUTRES	LAND TER-RAINS	LAND IMPR. AMEL. DE TERR.	BLOGS. & SERV. EQUIP. BATTI. & MATER. FIXE	MAJOR EQUIP. GROS MATERIEL	MINOR EQUIP. PETIT MATERIEL	CONST. IN PROGRESS EN COURS	DEFER. CHGS. FRAIS DEFERRES	OTHER AUTRES		
PER CENT - POURCENTAGE															
				1.5		2.1	1.4	60.2	14.0		2.4		4.0		NOUVEAU-BRUNSWICK PUBLICS
.1	.6	.6	.1	--		1.2	.5	66.9	15.1	1.5	1.3	1.0	--	.5	READAP.(COMP.CONV)
															TOTAL PUBLICS
2.7	8.3	.0	--	--		1.0	.4	60.0	15.7	.4	.6	1.1	--	.1	ATLANTIQUE PUBLICS
1.9	3.6	.0	--	--		1.1	.6	66.8	18.5	.3	.6	1.1	.1	.1	GEN.NON ENSEIGNANT SANS UNIT. A L.T.
.4	1.3	.0	--	--		.6	.6	63.1	14.4	.3	1.1	3.9	--	.3	1 - 24 LITS
.7	2.8	.4	.3	.1		1.3	.3	71.4	11.8	.4	.8	1.8	.1	--	25 - 49 LITS
.9	2.0	.4	.3	.1		1.2	.3	64.2	14.3	.3	1.0	1.6	.1	.1	50 - 99 LITS
															100 - 199 LITS
															200 + LITS
															TOTAL
1.5	.1	1.6	.1	--		.4	1.1	74.7	6.6	.1	1.9		--	--	GEN.NON ENSEIGNANT AVEC UNIT. A L.T.
2.2						1.0	.3	74.3	11.7						1 - 99 LITS
.8	--	.2	--	--		1.6	.3	68.3	3.8	23.5	.5		--	--	100 - 199 LITS
.9	1.9	.4	.2	.1	--	1.1	.5	66.6	13.9	1.1	1.0	1.5	.1	.1	200 + LITS
--	--	--	--	--											TOTAL NON ENS.
--	--	--	--	--		1.9	.2	74.0	13.1	.2	1.0		.1	.1	GEN. ENS. COMPLET 1 - 499 LITS
--	--	--	--	--		1.9	.2	74.0	13.1	.2	1.0		.1	.1	TOT. GEN.ENS.COMP.
--	.7	.9	--	--		1.0	.1	80.4	11.5	2.3	.2		--	1.4	GEN. ENS. PARTIEL 1 - 499 LITS
--	.5	.6	--	--		1.4	.3	65.3	15.7	.7	1.6		--	1.0	500 + LITS
						1.3	.3	70.2	14.3		1.1		--	--	TOT. GEN.ENS.PART.
.6	1.3	.4	.2	--	--	1.3	.4	68.6	13.8	.8	1.0	1.0	--	.2	TOTAL GENERAUX
.2	.6	.1	.7	--	.4	5.9	--	64.5	17.9	.5	1.1				PEDIATRIQUES
.4	2.7		.1	.2		2.1	.2	64.3	5.6	.7	1.0		.6	.9	READAP.(COMP.CONV)
						--	--	70.7	12.6	--	.5				AUTRES
.6	1.2	.3	.2	--	--	1.8	.3	68.2	14.2	.8	1.0	.9	--	.2	TOTAL PUBLICS
															QUEBEC PUBLICS
1.1	.5	.4	--	--		1.9	.5	58.6	7.3	.1	.3	.6	--	--	GEN.NON ENSEIGNANT SANS UNIT. A L.T.
1.7			--	--		1.4	.4	54.7	12.3	--	--	--	--	--	1 - 24 LITS
1.3	2.2	.6	.2			1.9	.7	59.5	11.3	--	.3	7.7	--	--	25 - 49 LITS
1.3	.9	.6	.2	.1	.1	1.3	.2	62.1	9.9	--	.1	8.4	.6	.2	50 - 99 LITS
1.2	.6	.5	--	--		1.3	.4	65.7	9.6	--	.2	3.9	1.7	.2	100 - 199 LITS
1.2	.6	.5	--	--		1.4	.4	63.8	9.9	--	.2	3.6	1.2	.1	200 + LITS
															TOTAL
1.2	--	.9	--	--		.9	2.3	77.5	10.1	--	--		--	--	GEN.NON ENSEIGNANT AVEC UNIT. A L.T.
.6	.4	1.5	--	--	.1	1.4	.3	68.2	13.4	.1	.3		.9	1.8	1 - 99 LITS
.6	.3	1.0	--	--	--	.8	.3	57.1	10.7	.1	.1	20.6	.7	.4	100 - 199 LITS
1.0	.5	1.4	--	--	--	.9	.5	61.3	11.2	.1	.1	14.3	.7	.4	200 + LITS
															TOTAL NON ENS.
.6	.4	1.2	.3	--	--	2.6	1.0	78.8	12.1	.3	.1	3.7	.3	.4	GEN. ENS. COMPLET 1 - 499 LITS
.5	.4	1.1	.3	--	--	2.5	.2	67.0	13.3	.3	.1	3.5	.3	.4	500 + LITS
															TOT. GEN.ENS.COMP.
.8	1.8	1.2	.1	--	.1	2.6	.6	63.9	11.2	.1	.4	3.6	.2	.1	GEN. ENS. PARTIEL 1 - 499 LITS
.5	.7	1.0	.1	--	.1	2.0	.5	68.8	8.8	.1	.3	2.7	.2	.1	500 + LITS
.8	.6	1.2	.1	--	--	1.9	.4	65.9	11.3	.1	.1	5.0	.6	.2	TOT. GEN.ENS.PART.
.7		1.1		--	--										TOTAL GENERAUX
.4	2.6	.4	--	--	--	3.3		72.2	5.6	1.4		2.0			PEDIATRIQUES
.4			--	--	--	5.7	1.0	63.6	7.3	.2	.3				READAP.(COMP.CONV)
1.3	1.2	1.9	.1	--	.2	3.9	.7	58.1	9.8	--	.3	6.6	.2	.3	SOINS PROLONGES
.8	1.6	.9	--	--	--	4.8		59.4	16.1	--	.1	1.4			AUTRES
.8	.7	1.2	.1	--	--	2.2	.4	65.8	11.0	.2	.1	4.7	.5	.2	TOTAL PUBLICS
															ONTARIO PUBLICS
.8	11.5	.3	.1	--		1.9	1.0	39.4	15.0		1.1			.5	GEN.NON ENSEIGNANT SANS UNIT. A L.T.
2.7	11.7	.0	--	--		1.8	.6	57.8	10.2		1.2	.7		.1	1 - 24 LITS
1.0	4.3	.0	--	1.4	.6	1.1	.7	54.0	11.3	.1	1.2	12.4	--	.1	25 - 49 LITS
2.1	5.4	.0	.4	--	.1	1.0	.3	39.9	8.6	.1	1.0	20.8	--	7.3	50 - 99 LITS
.6	4.9	.3	.1	--	.4	2.7	.7	54.9	12.7	.1	1.8	8.1	--	.5	100 - 199 LITS
1.0	5.3	.7	.2	.1	.3	2.2	.6	52.0	11.7	.1	1.6	10.4	--	1.7	200 + LITS
															TOTAL
1.1	7.1	.4	.4	.2	.2	1.1	.6	63.9	10.7	.4	1.2	.1	--	.6	GEN.NON ENSEIGNANT AVEC UNIT. A L.T.
2.2	8.0	1.0	.2	--	.2	1.6	.4	58.1	10.6	.1	1.3	3.8	.1	.1	1 - 99 LITS
.4	6.9	1.3	.1	--	.2	1.4	.4	63.3	10.7	.2	1.5	1.0	.1	.2	100 - 199 LITS
.8	7.1	1.1	.1	.1	.2	1.4							.1	.3	200 + LITS
															TOTAL
.9	6.2	.9	.2	.1	.2	1.8	.6	57.6	11.2	.1	1.6	5.7	--	1.0	TOTAL NON ENS.
--	8.2		1.8	--	.4	4.1	.1	40.6	8.4	.7	1.2	29.1	--	.1	GEN. ENS. COMPLET 1 - 499 LITS

VOIR RENVOI(S) A LA FIN DU TABLEAU.

TABLE 29. PERCENTAGE DISTRIBUTION OF TOTAL ASSETS(1) OF OPERATING FUND, CAPITAL FUND AND INTEGRATED FUND

PROVINCE OF HOSPITAL TYPE AND SIZE	HOSP. REP. - HOP. REP.	TOTAL ASSETS - ACTIF TOTAL	TOTAL	CURRENT ASSETS - DISPONIBILITES											
				CASH ON HAND & IN BANK ENCAIS. DEPOTS BANC.	INVESTMENTS PLACE MENTS	A/C REC PATIENT PROV. PL COMPTS A REC. AUX. MAL.	EST. YR-END ADJ. REGUL. DE FIN D'ANN.	OTHER REC. PATS. (2) AUTRES A REC. MAL.	OTHER A/C REC GOVTS. AUTRES COMPT. A REC. GOUV.	OTHER A/C REC. NON-GOV. (3) AUTRES COMPT. A REC. NCN GDU	ACCR. ASSETS ACTIF CCURU	INVENTORY SUPPL. STOCKS	PRE-PAID EXP. FRAIS PAYES D'AVAN.	DUE FROM ENDOWM. & SP. PUR. DU PAR DOT. & FIN. SPEC.	OTHER - AUTR.
				\$		PER CENT - POURCENTAGE									
ONTARIO PUBLIC															
GENERAL TEACH. FULL 500+ BEDS	12	250780661	100.0	1.3	5.5	6.0		2.7	--	.7	--	2.2	.1	1.1	--
TOTAL GEN.TCH.FULL	16	376905024	100.0	1.9	3.9	6.0		2.0	--	.7	--	1.8	.1	1.9	--
GEN. TEACH. PARTIAL 1-499 BEDS	1	2810408	100.0	3.5		3.3						1.3	.1		
TOT. GEN.TCH.PART.	3	28125035	100.0	1.7		5.4		2.1				1.9	.1		
TOTAL GENERAL	187	1161743468	100.0	1.5	2.5	4.2	--	1.7	.1	.3	--	1.9	.1	.3	.1
PEDIATRICS	1	58424404	100.0		2.1	3.0		1.1	--	1.6	--	1.5	.1		
REHAB.(INCL. CONV)	5	15081041	100.0	.7	2.4	2.4	--	.8	.3	1.8		.5	--	--	--
EXT.CARE(INCL.CHR)	19	58805686	100.0	1.9	6.7	4.9		.7	--	.2	.2	1.7	.1	.1	1.5
OTHER	2	23902692	100.0	.3	5.0	2.3		.9		1.5		1.2	.9		
TOTAL PUBLIC	214	1317957291	100.0	1.4	2.7	4.1	--	1.6	.1	.4	--	1.9	.1	.3	.2
MANITOBA PUBLIC															
GEN. NON-TEACHING NO LONG-TERM UNIT 1-24 BEDS	41	9803253	100.0	4.0	.4	.3	3.0	.3	1.2	.2	.1	4.2	.2	--	.7
25-49 BEDS	18	12602993	100.0	2.6	.4	--	2.0	1.6	.7	.4	--	2.8	.2	.1	.5
50-99 BEDS	7	14553145	100.0	2.3	.8		1.1	.6	.6	.1		1.5	--		.2
100-199 BEDS	1	3258641	100.0	--			4.2	.5	--	--		2.0			
200+ BEDS	3	26774760	100.0	1.7	.9		4.2	.5	--	--		2.0			
TOTAL	70	68992792	100.0	2.2	.7	.1	1.2	.9	.8	.2		2.3	.1	.1	.3
GEN. NON-TEACHING WITH L.T. UNIT 1-99 BEDS	3	4826178	100.0	--			3.5	.7	--	.8		2.3	.1		2.8
100-199 BEDS	2	5373530	100.0	1.1			5.6	.7	--	.2	.4	2.7	--		.2
TOTAL	5	10199708	100.0	.6			4.6	.7	--	.5	.2	2.5	.1		1.4
TOTAL NON-TEACHING	75	79192500	100.0	2.0	.6	--	1.6	.8	.7	.2	--	2.4	.1	--	.4
GENERAL TEACH. FULL 500+ BEDS	2	55671444	100.0	1.6	.5		.4	2.5	1.4	.8	--	1.8	.2	.6	.3
TOTAL GEN.TCH.FULL	2	55671444	100.0	1.6	.5		.4	2.5	1.4	.8	--	1.8	.2	.6	.3
GEN. TEACH. PARTIAL 1-499 BEDS	1	9479381	100.0	2.7	.8	1.1	.1	.1	--	--	.2	1.1	.1		
TOT. GEN.TCH.PART.	1	9479381	100.0	2.7	.8	1.1	.1	.1	--	--	.2	1.1	.1		
TOTAL GENERAL	78	144343325	100.0	1.9	.6	.1	1.1	1.4	.9	.4	--	2.1	.1	.2	.3
EXT.CARE(INCL.CHR)	2	2165598	100.0	.1			1.1	2.6	--	.6		7.9	.1		5.4
TOTAL PUBLIC	80	146508923	100.0	1.9	.6	.1	1.1	1.4	.9	.4	--	2.2	.1	.2	.4
SASKATCHEWAN PUBLIC															
GEN. NON-TEACHING NO LONG-TERM UNIT 1-24 BEDS	79	16129656	100.0	5.6	4.3			.5	.3	.2	.1	3.6	.4	--	.1
25-49 BEDS	29	15762360	100.0	2.1	1.6	.1		.5	.3	.2		3.4	.3	--	.1
50-99 BEDS	8	9105492	100.0	1.1	.4	.2		.6	.8	.1		3.8	.2		.2
100-199 BEDS	6	14091635	100.0	2.5	1.5			.7	.3	.1	--	3.2	.1		
200+ BEDS	1	4581355	100.0	.4				.4		.1		1.4	.1		
TOTAL	123	61640498	100.0	2.7	1.9	--		.6	.3	.1	.1	3.2	.2	--	.1
GEN. NON-TEACHING WITH L.T. UNIT 1-99 BEDS	1	1238443	100.0	.2				.5		--		2.8	--		
200+ BEDS	1	5626991	100.0	.1				.4	.4	.6		2.1	--		
TOTAL	2	6865434	100.0	.1				.4	.4	.6		2.2	--		
TOTAL NON-TEACHING	125	68505932	100.0	2.5	1.7	--		.5	.3	.1	.1	3.1	.2	--	.1
GENERAL TEACH. FULL 500+ BEDS	1	17694867	100.0	.2	8.5			.6	.4	1.7	--	2.2	.2		
TOTAL GEN.TCH.FULL	1	17694867	100.0	.2	8.5			.6	.4	1.7	--	2.2	.2		
GEN. TEACH. PARTIAL 1-499 BEDS	4	16586799	100.0	2.8	8.1			.9	.3	.5	--	3.7	.2		.6
500+ BEDS	1	6363995	100.0	1	15.0			2.1	.3	.8	--	6.8	.2		
TOT. GEN.TCH.PART.	5	22950794	100.0	2.0	11.1			1.2	.2	.6	.1	4.6	.2		.5
TOTAL GENERAL	131	109151593	100.0	2.0	4.8	--		.7	.3	.5	.1	3.3	.2	--	.1
EXT.CARE(INCL.CHR)	1	1205898	100.0	.3	49.8			6.7	2.4	1.4		3.5	1.1		.9
TOTAL PUBLIC	132	110357491	100.0	2.0	5.3	--		.8	.3	.5	.1	3.3	.2	--	.1
ALBERTA PUBLIC															
GEN. NON-TEACHING NO LONG-TERM UNIT 1-24 BEDS	24	2038310	100.0	21.2	9.1	2.2		1.8	1.3	.2	--	7.3	.1	--	--
25-49 BEDS	50	24623451	100.0	6.5	2.9	.1	.1	1.9	.3	.3	--	5.0	--	--	--
50-99 BEDS	27	21154345	100.0	6.2	6.0	.2	--	1.0	.4	.7	--	5.1	--	--	.4
100-199 BEDS	5	13931046	100.0	4.9	4.6	.4	--	1.1	.3	.3	--	2.0	--	--	4.3
200+ BEDS	4	16323164	100.0	4.6	14.5	.3	--	1.3	1.4	.4	--	2.6	.1	--	--
TOTAL	110	76070316	100.0	6.1	6.6	.3	--	1.1	.5	.4	--	2.9	.1	--	.9
GEN. NON-TEACHING WITH L.T. UNIT 1-99 BEDS	1	593600	100.0	.8		1.1		1.7	.2	.1		3.5	--		
200+ BEDS	1	599600	100.0	.8		1.1		1.7	.2	.1		3.5	--		
TOTAL NON-TEACHING	111	78669916	100.0	6.1	6.6	.3	--	1.1	.5	.4	--	2.9	.1	--	.9

SEE FOOTNOTE(S) AT END OF TABLE.

TABLEAU 29. REPARTITION PROCENTUELLE DU TOTAL DE L'ACTIF(1) DU FONDS D'EXPLOITATION, DU FONDS D'IMMOBILISATIONS ET DU FONDS INTEGRE

ASSETS HELD FOR CAPITAL PURPOSES					PROPERTY, PLANT AND EQUIPMENT AT BOOK VALUE								OTHER NON-CURRENT		PROVINCE AFFECTION ET TAILLE DES HOPIAUX
ACTIF DETENU POUR FINS D'IMMOBILISATION					VAL. COMPT. DE LA PROP., DES INST. & DU MATERIEL								AUTRE ACT. NON REAL. A CRT. TRM		
CASH ON HAND & IN BANK	IN- VEST- MENTS	CAPL. GRANTS REC.	OTHER RECEI- VABLES (4)	DUE FR ENDOW.& SP. PUR.	OTHER	LAND	LAND IMPR.	BLDGS. & SERV. EQUIP.	MAJOR EQUIP. GROS MATERIEL	MINOR EQUIP.	CONST. IN PRO- GRESS EN COURS	DEFER. CHGS.	OTHER		
ENCAIS. ET DEPOTS BANC.	PLAC- EMENTS	SUB- VEN- TIONS A REC.	AUTRES COMPT. A REC.	DU PAR DOT. & FINS SPEC.	AUTRES	TER- RAINS	AMEL. DE TERR.	BATI- & MATER. FIXE	SHARE- ABLE - PARTA- GEABLE	NON- SHARE- - NON PART.	PETIT MATE- RIEL	FRAIS DEFFE- RES	AUTRES		
PER CENT - POURCENTAGE															
1.0	2.2	1.2	.6	--	.3	4.5	.1	51.5	11.1	2.5	.9	2.8	--	1.5	ONTARIO PUBLICS GEN. ENS. COMPLET 500 + LITS
.6	4.2	.8	1.0	--	.3	4.3	.1	47.9	10.2	1.9	1.0	11.6	--	1.1	TOT. GEN.ENS.COMP.
24.0						8.6		51.1	7.2		.6				GEN. ENS. PARTIEL 500 + LITS
2.9	5.4	.1	.1		.4	3.2	--	47.8	11.4	--	.5	6.1		.2	TOT. GEN.ENS.PART.
6.7	4.9	.1	--		.3	3.2	--	56.3	11.0	--	.5	5.6		.2	TOTAL GENERALEUX
1.0	5.5	.8	.4	.1	.3	2.7	.4	54.4	10.9	.7	1.4	7.6	--	1.0	PEDIATRIQUES
--						6.7	.2	64.6	12.6	1.0	.5	1.6		3.3	READAP. (COMP. CONV)
1.0	16.8	.4	1.1		1.2	2.6	.3	36.6	3.4	.6	.9	26.2			SOINS PROLONGES
1.0	20.2	.4	1.0	--	.4	6.0	.2	35.0	6.1	--	1.1	9.4	.1	1.1	AUTRES
.5	2.9		--			10.7	--	41.7	13.6		.2	10.1			TOTAL PUBLICS
.9	6.0	.8	.4	.1	.3	3.1	.4	53.6	10.7	.7	1.3	7.9	--	1.1	MANITOBA PUBLICS GEN. NON ENSEIGNANT SANS UNIT. A L.T.
5.8	5.6	.1	--		1.1	.5	.2	52.0	10.9	1.1	.9	6.8	.1	.3	1 - 499 LITS
3.4	5.1		--		.4	.5	.1	47.4	7.9	1.3	.3	21.7			50 - 99 LITS
2.6	2.1				.3	.2	--	36.9	3.6		.2	64.7			100 - 199 LITS
.1	5.8				.1	.2	.6	73.8	11.1		.1			1.3	200 + LITS
.7	2.2	.2	.2		.2	1.9	--	53.7	6.9	--	.2	25.9	.3	.4	TOTAL
2.4	3.3	.1	.2		.4	.9	.1	44.4	7.1	.4	.3	31.2	.1	.2	GEN. NON ENSEIGNANT AVEC UNIT. A L.T.
2.8	.9		--		.8	1.0	.2	71.3	11.3	.3	1.2			.1	1 - 99 LITS
1.6	2.0		--		.4	1.7	.2	77.4	5.9	.2	.6			--	100 - 199 LITS
2.2	1.5		--		.4	1.4	.2	74.5	8.4	.2	.6			--	TOTAL
2.3	3.1	.1	.1		.4	1.0	.1	48.3	7.2	.4	.4	27.2	.1	.2	TOTAL NON ENS.
.1	--	1.9	.9	3.8		5.8	--	49.9	12.1	--	.8	14.2	.1	.1	GEN. ENS. COMPLET 500 + LITS
.1	--	1.9	.9	3.8		5.8	--	49.9	12.1	--	.8	14.2	.1	.1	TOT. GEN.ENS.COMP.
7.3	.7	1.1	2.8			3.5		64.5	9.9	--	.2	2.8	.8	.5	GEN. ENS. PARTIEL 1 - 499 LITS
7.3	.7	1.1	2.8			3.5		64.5	9.9	--	.2	2.8	.8	.5	TOT. GEN.ENS.PART.
1.8	1.8	.9	.6	1.5	.2	3.0	.1	50.0	9.3	.2	.5	20.6	.1	.2	TOTAL GENERALEUX
11.0					6.4	3.4		36.3	14.3		6.2	4.6			SOINS PROLONGES
1.9	1.7	.8	.6	1.5	.3	3.0	.1	49.8	9.4	.2	.6	20.3	.1	.2	TOTAL PUBLICS
3.8	10.8	.1	.1	--	.1	.7	.8	59.3	7.5	.4	.7	--	--	.4	SASKATCHEWAN PUBLICS GEN. NON ENSEIGNANT SANS UNIT. A L.T.
2.8	8.7	.1	.1	--	.3	.6	.6	67.2	9.1	.3	.8	.5	.1	.2	1 - 24 LITS
1.7	2.6	.1	.2		.2	1.0	1.3	72.2	11.9		.8	7.1	--	1.1	25 - 49 LITS
.7	9.8		--		.4	.4		58.4	8.9		.8	52.3		.6	50 - 99 LITS
.7	9.8		--		.4	.4		58.4	8.9		.8	52.3		.6	100 - 199 LITS
3.0	8.7	.1	.1	--	.2	.6	.7	58.8	9.1	.6	.8	7.5	.1	.5	200 + LITS
															TOTAL
.9	7.7		.9		.4	1.5		73.6	10.4		1.1				GEN. NON ENSEIGNANT AVEC UNIT. A L.T.
1.7	1.4		.2		.1	5.4	.5	81.2	7.0		.6				1 - 99 LITS
1.6	1.4		.2		.1	4.7	.5	79.9	7.6		.7				200 + LITS
2.8	8.0	.1	.1	--	.2	1.0	.6	60.9	8.9	.5	.8	6.7	--	.5	TOTAL
								50.8	15.5		2.3	14.5	.5	2.5	TOTAL NON ENS.
								50.8	15.5		2.3	14.5	.5	2.5	GEN. ENS. COMPLET 500 + LITS
1.1	4.2	.6	--			1.5	.3	56.8	17.6		.7	.1	--		TOT. GEN.ENS.COMP.
.8	3.1	.4	--			1.6	.3	48.0	17.5		2.0	.6	--		GEN. ENS. PARTIEL 1 - 499 LITS
1.9	5.7	.1	.1	--	.1	1.0	.5	54.3	17.6		1.1	.2	--		500 + LITS
															TOT. GEN.ENS.PART.
1.9	5.7	.1	.1	--	.1	1.0	.5	57.9	11.8	.3	1.1	6.6	.1	.7	TOTAL GENERALEUX
								.9	8.6	24.4					SOINS PROLONGES
1.9	5.6	.1	.1	--	.1	1.0	.5	57.4	11.9	.3	1.1	6.6	.1	.7	TOTAL PUBLICS
															ALBERTA PUBLICS GEN. NON ENSEIGNANT SANS UNIT. A L.T.
.2		.5	--		--	1.4	1.9	34.1	15.5	1.4	1.5			.8	1 - 24 LITS
.7	1.7	.6	--			1.2	1.3	61.9	10.1	.9	1.4	5.2	--	.8	25 - 49 LITS
.1	.9	.2	--			1.1	1.5	65.1	9.3	.8	.9	1.6		.4	50 - 99 LITS
		.2	--			3.1	1.4	66.9	9.4	--	1.1			--	100 - 199 LITS
		.4	--			1.1	.9	51.2	10.1	.1	1.9	9.0	--	--	200 + LITS
.2	.9	.4	--		.1	1.5	.9	60.7	9.9	.6	1.3	3.9	--	.4	TOTAL
															GEN. NON ENSEIGNANT AVEC UNIT. A L.T.
						7.9		72.6	11.1		1.1				1 - 99 LITS
						7.9		72.6	11.1		1.1				200 + LITS
.2	.9	.4	--		.1	1.5	.9	60.8	9.9	.6	1.3	3.9	--	.4	TOTAL

VOIR RENVOI(S) A LA FIN DU TABLEAU.

TABLE 29. PERCENTAGE DISTRIBUTION OF TOTAL ASSETS(1) OF OPERATING FUND, CAPITAL FUND AND INTEGRATED FUND

PROVINCE TYPE OF HOSPITAL AND SIZE	HOSP. REP.	TOTAL ASSETS	TOTAL	CURRENT ASSETS - DISPONIBILITES											
				CASH ON HAND & IN BANK ENCAIS- DEPOTS BANQ.	IN- VEST- MENTS PLAC- EMENTS	A/C REC PATIENT PROV. PL COMPTS A REC. AUX. MAL.	EST. YR-END ADJ. REGUL. DE FIN D'ANN.	OTHER REC. PAT. (2) AUTRES COMPT. A REC. MAL.	OTHER A/C REC. GOVTS. AUTRES COMPT. A REC. GOUV.	OTHER A/C REC. NON-GOV (3) AUTRES COMPT. A REC. NON GOV	ACCR. ASSETS ACTIF CCURU	INVEN- TORY SUPPL. STOCKS	PRE- PAID EXP. FRAIS PAYES D'AVAN.	DUE FROM ENDOW. & SP. PUR. DU PAR DOT. & FINS SPEC.	OTHER AUR.
		\$	PER CENT - POURCENTAGE												
ALBERTA															
PUBLIC															
GENERAL TEACH. FULL 500 + BEDS	6	156589393	100.0	1.1	5.6	.2		1.5	1.7	.3	--	1.5	--	.2	.2
TOTAL GEN. TCH. FULL	6	156589393	100.0	1.1	5.6	.2		1.5	1.7	.3	--	1.5	--	.2	.2
GEN. TEACH. PARTIAL 500 + BEDS	1	12398002	100.0	--				2.7	.6	.3		1.7	.1		12.4
TOT. GEN. TCH. PART.	1	12398002	100.0	--				2.7	.6	.3		1.7	.1		12.4
TOTAL GENERAL	118	247657311	100.0	2.7	5.6	.2	--	1.4	1.3	.3	--	1.9	--	.2	1.1
PEDIATRICS	1	2759984	100.0	--	4.3	.2		.6	7.4	--	.6	1.8	--		
REHAB. (INCL. CONV)	1	8399999	100.0	.1	16.7	--		1.2	--	.8		1.4	--	.2	.2
EXT. CARE (INCL. CHR)	25	23659721	100.0	4.3	4.2	.1	--	.8	1.8	.9	--	1.2	--		1.8
OTHER	2	5193581	100.0	5.7	10.9	--		.8	1.2	.3	.1	2.9	--		3.2
TOTAL PUBLIC	147	287670596	100.0	2.7	5.9	.2	--	1.3	1.3	.4	--	1.9	--	.1	1.1
PRAIRIES															
PUBLIC															
GEN. NON-TEACHING NO LONG-TERM UNIT 1 - 24 BEDS	144	27971219	100.0	6.2	3.3	.3	1.1	.5	.7	.2		4.1	.3	--	.3
1 - 49 BEDS	97	52988804	100.0	1.9	1.9	.1	.5	.9	.4	.2		3.0	.1	--	.1
50 - 99 BEDS	42	46812982	100.0	3.8	2.1	.1	.1	.8	.6	.2		2.7	.1	--	.4
100 - 199 BEDS	12	31281322	100.0	3.3	2.7	.2		.9	.6	.2		2.1	.1	--	1.6
200 + BEDS	6	49649279	100.0	2.4	5.3	.1	.2	1.0	.9	.2		2.1	.1	--	.1
TOTAL	303	208703606	100.0	3.9	3.3	.1	.4	.8	.6	.2		2.8	.1	--	.5
GEN. NON-TEACHING WITH L.T. UNIT 1 - 99 BEDS	5	6664221	100.0	.1		.1	2.6	.7	.1	.6		2.5	.1		2.0
100 - 199 BEDS	2	5373530	100.0	1.1			5.6	.7		.2		2.7	--		.2
200 + BEDS	1	5626991	100.0	.4		--		.4	.4	.6		2.1	--		.8
TOTAL	8	17664742	100.0	.4			2.7	.6	.1	.9		2.4	--		.8
TOTAL NON-TEACHING	311	226368348	100.0	3.6	3.0	.1	.6	.8	.5	.3		2.8	.1	.1	.5
GENERAL TEACH. FULL 500 + BEDS	9	229955704	100.0	1.2	4.6	.1	.1	1.7	1.5	.5	--	1.6	.1	.3	.2
TOTAL GEN. TCH. FULL	9	229955704	100.0	1.2	4.6	.1	.1	1.7	1.5	.5	--	1.6	.1	.3	.2
GEN. TEACH. PARTIAL 500 + BEDS	5	26066180	100.0	2.8	5.5	.4	--	.5	.2	.3	.1	2.8	.2		8.4
1 - 49 BEDS	2	18761997	100.0	--	6.4	.2		1.3	.3	.4	.1	3.4	.2		3.2
TOT. GEN. TCH. PART.	7	44828177	100.0	1.6	5.9	.3	--	1.3	.3	.4	.1	3.0	.2		3.7
TOTAL GENERAL	327	501152229	100.0	2.3	4.0	.1	.3	1.3	1.0	.4	--	2.3	.1	.2	.6
PEDIATRICS	1	2759984	100.0	--	4.3	.2		.6	7.4	--	.6	1.8	--		
REHAB. (INCL. CONV)	1	8399999	100.0	.1	16.7	--		1.2	--	.8		1.4	--	.2	.2
EXT. CARE (INCL. CHR)	28	27031217	100.0	3.8	5.9	.1	.1	1.2	1.7	.9	--	1.9	.1		2.1
OTHER	2	5193581	100.0	5.7	10.9	--		.8	1.2	.3	.1	2.9	--		3.2
TOTAL PUBLIC	359	544537010	100.0	2.4	4.4	.1	.3	1.2	1.0	.4	--	2.2	.1	.1	.7
BRITISH COLUMBIA															
PUBLIC															
GEN. NON-TEACHING NO LONG-TERM UNIT 1 - 24 BEDS	16	5617676	100.0	2.0	.1	8.6		2.6	.4	.3		2.8	.1		
1 - 49 BEDS	26	2612841	100.0	1.7	.3	6.4		3.0		.4		2.5	.1		
50 - 99 BEDS	9	18492323	100.0	3.7	.8	8.7		1.6		.2		1.9	.1	.2	.2
100 - 199 BEDS	6	19761339	100.0	1.5	.4	8.7		1.6		.2		1.9	.1		
200 + BEDS	2	15211394	100.0	.8		9.8		1.4		.3		1.9	.1		
TOTAL	59	85695872	100.0	1.6	.3	8.0		1.7	--	.2		2.3	.1	--	.1
GEN. NON-TEACHING WITH L.T. UNIT 1 - 99 BEDS	7	16743902	100.0	1.3	.8	8.5		1.2	--	--		1.6	.1	--	--
100 - 199 BEDS	9	38443872	100.0	.9	.1	11.9		1.3	--	.2		1.6	.1	--	--
200 + BEDS	11	93139414	100.0	1.9	1.0	13.0		1.2	.1	.2	.2	1.4	.1	--	--
TOTAL	27	148327188	100.0	1.6	.8	12.2		1.2	.1	.2	.2	1.5	.1	--	--
TOTAL NON-TEACHING	86	234023060	100.0	1.6	.6	10.7		1.4	--	.2	.1	1.8	.1	--	--
GENERAL TEACH. FULL 500 + BEDS	2	61177074	100.0	.1	1.7	26.1		2.4		1.3		1.5	.1		
TOTAL GEN. TCH. FULL	2	61177074	100.0	.1	1.7	26.1		2.4		1.3		1.5	.1		
GEN. TEACH. PARTIAL 500 + BEDS	3	22159228	100.0	5.0	.2	18.2		3.2	--	.6		4.3	.2		--
1 - 49 BEDS	1	12476348	100.0	3.4	.4	23.7		3.8	.2	.6		4.4	.2		--
TOT. GEN. TCH. PART.	4	34635596	100.0	4.4	.5	20.2		3.1	.1	.5		3.6	.2		--
TOTAL GENERAL	92	329835730	100.0	1.6	1.0	14.5	--	1.8	--	.4	.1	1.9	.1	--	--
PEDIATRICS	1	1583794	100.0	.4		16.5		1.8	2.2			3.5	.1	--	--
REHAB. (INCL. CONV)	5	17557731	100.0	.7	.4	14.3		.8	--	.2		.8	.1		.2
EXT. CARE (INCL. CHR)	6	5428645	100.0	1.6	4.5	52.1		.2		.3	--	1.0	.1		1.9
OTHER	2	3715427	100.0	5.0	1.3	11.4		1.4		1.8		2.2	.4		1.1
TOTAL PUBLIC	106	358121327	100.0	1.6	1.0	15.1	--	1.7	--	.4	.1	1.8	.1	--	.1
NORTHWEST TERR.															
PUBLIC															
GEN. NON-TEACHING NO LONG-TERM UNIT 1 - 24 BEDS	1	573536	100.0	--		.8	--	2.9	.3			4.5	.3		

SEE FOOTNOTE(S) AT END OF TABLE.

TABLEAU 29. REPARTITION PROCENTUELLE DU TOTAL DE L'ACTIF(1) DU FONDS D'EXPLOITATION, DU FONDS D'IMMOBILISATIONS ET DU FONDS INTEGRE

ASSETS HELD FOR CAPITAL PURPOSES ACTIF DETENU POUR FINS D'IMMOBILISATION						PROPERTY, PLANT AND EQUIPMENT AT BOOK VALUE VAL. COMPT. DE LA PROP., DES INST. & DU MATERIEL							OTHER NON-CURRENT AUTRE ACT. NON REAL. A CRT. TRM		PROVINCE AFFECTATION ET TAILLE DES HOPITAUX
CASH ON HAND & IN BANK ENCAIS. ET DEPOTS BANC.	IN- VEST- MENTS PLACE- MENTS	CAPL. GRANTS REC. SUB- VEN- TIONS A REC.	OTHER RECEI- VABLES (4) AUTRES COMPT. A REC.	DUE FR ENDOW. & SP. PUR. DU PAR DOT. & FINS SPEC.	OTHER AUTRES	LAND TER- RAINS	LAND IMPR. AMEL. DE TERR.	BLDGS. & SERV. EQUIP. BATT. & MATER. FIXE	MAJOR EQUIP. GROS MATERIEL	MINOR EQUIP. PETIT MATERIEL	CONST. IN PRO- GRESS EN COURS	DEFER. CHGS. FRAIS DEFER- RES	OTHER AUTRES		
PER CENT - POURCENTAGE															
.3	.4	.3	--	--		.5	.5	64.8	17.1	.3	.8	2.5	--	.1	ALBERTA PUBLICS GEN. ENS. COMPLET 500 + LITS TOT. GEN. ENS. COMP.
3.1	--	1.6	.1			2.6	.2	90.8	9.8		.9	13.0			GEN. ENS. PARTIEL 500 LITS TOT. GEN. ENS. PART.
.5	.5	.4	--	--	--	1.0	.6	62.9	14.4	.4	1.0	3.5	--	.2	TOTAL GENERAUX PEDIATRIQUES READAP. (COMP. CONV)
--	--	.2				2.1	.8	72.2	5.7	.3	1.5	.8		1.1	SOINS PROLONGES AUTRES
.2		.3				1.2		27.1	45.3	--	.6			.1	TOTAL PUBLICS
.4	.5	.4	--	--	--	1.0	.7	62.8	14.3	.4	1.0	3.1	--	.2	PRAIRIES PUBLICS GEN. NON ENSEIGNANT SANS UNIT. A L.T. 1 - 24 LITS 50 - 99 LITS 100 - 199 LITS 200 + LITS TOTAL
4.2	8.2	.1	.1	--	.5	.7	.7	54.9	9.3	.7	.8	2.4	.1	.3	GEN. NON ENSEIGNANT AVEC UNIT. A L.T. 1 - 99 LITS 100 - 199 LITS 200 + LITS TOTAL
2.0	4.6	.3			.2	.9	.9	60.1	9.3	.8	1.0	2.7	--	.4	TOTAL NON ENS.
1.3	1.7	.1			.3	.7	.3	43.8	9.6	.4	.9	3.5	--	.4	GEN. ENS. COMPLET 500 + LITS TOT. GEN. ENS. COMP.
1.2	2.0	.3			.2	1.6	.1	48.4	8.2	.3	.8	2.8	--	.3	GEN. ENS. PARTIEL 500 LITS TOT. GEN. ENS. PART.
1.8	4.0	.3			.2	1.1	.6	54.8	8.7	.5	.8	14.0	.1	.4	TOTAL GENERAUX PEDIATRIQUES READAP. (COMP. CONV)
2.2	2.1		.2		.6	1.7	.1	71.8	11.1	.2	1.2			.1	SOINS PROLONGES AUTRES
1.6	2.0				.2	1.7	.2	77.4	3.9		--				TOTAL PUBLICS
1.7	1.4		.1		.2	5.4	.6	81.2	7.0	.1	.6			--	ALBERTA PUBLICS GEN. NON ENSEIGNANT SANS UNIT. A L.T. 1 - 24 LITS 50 - 99 LITS 100 - 199 LITS 200 + LITS TOTAL
1.8	3.8	.2	.1	--	.2	1.2	.5	56.5	8.7	.5	.8	12.9	.1	.3	GEN. NON ENSEIGNANT AVEC UNIT. A L.T. 1 - 99 LITS 100 - 199 LITS 200 + LITS TOTAL
.3	.3	.6	.2	1.0		1.8	.4	60.1	15.7	.2	.9	6.3	.1	.3	GEN. ENS. COMPLET 500 + LITS TOT. GEN. ENS. COMP.
.3	.3	.6	.2	1.0		1.8	.4	60.1	15.7	.2	.9	6.3	.1	.3	GEN. ENS. PARTIEL 500 LITS TOT. GEN. ENS. PART.
3.3	3.0	.7	1.0		.2	2.2	.2	59.6	14.8	--	.5	1.1	.3	.2	TOTAL GENERAUX PEDIATRIQUES READAP. (COMP. CONV)
2.1	1.7	1.0	.6		.2	2.4	.2	49.5	12.4	--	1.3	8.8	.2	.1	SOINS PROLONGES AUTRES
2.8	1.7	.9			.6	2.3	.2	55.9	13.8	--	.8	4.3	.2	.1	TOTAL PUBLICS
1.2	2.0	.5	.2	.4	.1	1.6	.4	58.1	12.4	.3	.9	9.1	.1	.3	ALBERTA PUBLICS GEN. NON ENSEIGNANT SANS UNIT. A L.T. 1 - 24 LITS 50 - 99 LITS 100 - 199 LITS 200 + LITS TOTAL
								1.6	64.2	12.0	7.0	.2			GEN. NON ENSEIGNANT AVEC UNIT. A L.T. 1 - 99 LITS 100 - 199 LITS 200 + LITS TOTAL
.9	--	.2			.5	2.1	.7	66.5	7.2	.2	1.8	1.1		1.0	GEN. ENS. COMPLET 500 + LITS TOT. GEN. ENS. COMP.
.2		.3				1.2		27.1	45.3	--	.6			.1	GEN. ENS. PARTIEL 500 LITS TOT. GEN. ENS. PART.
1.1	1.8	.4	.2	.4	.1	1.6	.5	58.2	12.5	.3	.9	8.4	.1	.3	TOTAL GENERAUX PEDIATRIQUES READAP. (COMP. CONV)
															SOINS PROLONGES AUTRES
2.0	2.5	1.5	.1	--	.1	1.6	.8	60.3	9.2	--	1.5	2.1		1.4	TOTAL PUBLICS
1.9	1.3	1.1			.1	1.2	.4	63.3	8.8	.1	1.4	8.8		.1	ALBERTA PUBLICS GEN. NON ENSEIGNANT SANS UNIT. A L.T. 1 - 24 LITS 50 - 99 LITS 100 - 199 LITS 200 + LITS TOTAL
1.0	2.0	1.2	1.0	--	--	2.7	.6	47.7	7.5		1.6	21.0	--	--	GEN. NON ENSEIGNANT AVEC UNIT. A L.T. 1 - 99 LITS 100 - 199 LITS 200 + LITS TOTAL
1.0	2.0	1.2	.3	--	.1	2.2	.5	41.6	7.4	--	1.6	27.5	--	.1	GEN. ENS. COMPLET 500 + LITS TOT. GEN. ENS. COMP.
1.1	2.1	1.1	.3		.1	1.9	.5	53.9	8.0		1.5	14.9		--	GEN. ENS. PARTIEL 500 LITS TOT. GEN. ENS. PART.
.6	1.1	.1	--	--	--	1.1	.7	53.7	6.3	.2	1.0	21.6	.1		TOTAL GENERAUX PEDIATRIQUES READAP. (COMP. CONV)
1.7	2.7	1.3			.1	1.1	.1	52.9	5.5	.2	1.1	20.1	--	--	SOINS PROLONGES AUTRES
1.9	2.4	.5	.1		.2	.7	.4	54.5	7.7	.1	1.8	11.6	--	--	TOTAL PUBLICS
1.0	1.8	.7	.1		.1	.8	.3	54.0	7.0	.1	1.5	14.9		--	ALBERTA PUBLICS GEN. NON ENSEIGNANT SANS UNIT. A L.T. 1 - 24 LITS 50 - 99 LITS 100 - 199 LITS 200 + LITS TOTAL
1.0	1.9	.8	.1	.1	.1	1.2	.4	54.0	7.4	.1	1.5	14.9	--	.1	GEN. NON ENSEIGNANT AVEC UNIT. A L.T. 1 - 99 LITS 100 - 199 LITS 200 + LITS TOTAL
.1	.3	.3				.7		44.0	19.8		.7	.9			GEN. ENS. COMPLET 500 + LITS TOT. GEN. ENS. COMP.
.1	.3	.3				.7		44.0	19.8		.7	.9			GEN. ENS. PARTIEL 500 LITS TOT. GEN. ENS. PART.
1.1	.1	1.2	.2	.3	--	1.1	.1	33.0	12.4		2.5	17.0	--	.3	TOTAL GENERAUX PEDIATRIQUES READAP. (COMP. CONV)
.5	5.0	1.2	.1		--	.9	1.1	34.2	11.9		2.0	2.2	--	.3	SOINS PROLONGES AUTRES
.8	1.6	.8	.1	--	--	1.1	.3	50.0	10.2	--	1.5	12.0	--	.1	TOTAL PUBLICS
	.7	4.2	1.9			8.5		25.9	18.3		2.9	13.0			ALBERTA PUBLICS GEN. NON ENSEIGNANT SANS UNIT. A L.T. 1 - 24 LITS
2.9	6.6	5.3	--			1.0	--	10.2	4.4	--	1.0	51.1		.1	GEN. NON ENSEIGNANT AVEC UNIT. A L.T. 1 - 99 LITS 100 - 199 LITS 200 + LITS TOTAL
.6	1.5	.1	--			1.2	.2	20.1	4.1	.2	1.3	8.9			GEN. ENS. COMPLET 500 + LITS TOT. GEN. ENS. COMP.
2.9	.4					8.4	.5	49.2	12.8	--	.9	--			GEN. ENS. PARTIEL 500 LITS TOT. GEN. ENS. PART.
.9	1.8	1.0	.1	.1	--	1.2	.3	47.4	9.9	--	1.4	13.7	--	.1	TOTAL GENERAUX PEDIATRIQUES READAP. (COMP. CONV)
															SOINS PROLONGES AUTRES
															TOTAL PUBLICS
															ALBERTA PUBLICS GEN. NON ENSEIGNANT SANS UNIT. A L.T. 1 - 24 LITS
								69.1	20.5		1.4				

VOIR RENVOI(S) A LA FIN DU TABLEAU.

TABLE 29. PERCENTAGE DISTRIBUTION OF TOTAL ASSETS(1) OF OPERATING FUND, CAPITAL FUND AND INTEGRATED FUND

PROVINCE OF HOSPITAL AND SIZE	HOSP. REP. - HCP. REP.	TOTAL ASSETS - ACTIF TOTAL	TOTAL	CURRENT ASSETS - DISPONIBILITES										
				CASH ON HAND & IN BANK - ENCAIS. ET DEPOTS BANC.	INVESTMENTS - PLACEMENTS	A/C REC PATIENT PROV. PL - COMPTS A REC. AUX. MAL.	EST. YR-END ADJ. - REGUL. CE FIN D'ANN.	OTHER REC. PATS. (2) - AUTRES COMPT. A REC. MAL.	OTHER A/C REC GOVTS. - AUTRES COMPT. A REC. GOUV.	OTHER A/C REC. NON-GOV - AUTRES COMPT. A REC. NON GOV	ACCR. ASSETS - ACTIF CCURU	INVENTORY SUPPL. - STOCKS	PRE-PAID EXP. - FRAIS PAYES D'AVAN.	DUE FROM ENDOW. & SP. PUR. - DU PAR DOT. & FINS SPEC.
		\$	PER CENT - POURCENTAGE											
NORTHWEST TERR. PUBLIC														
GEN. NON-TEACHING NO LONG-TERM UNIT 50 - 99 BEDS	1	1289629	100.0	1.6		.4	13.1	3.5	6.4			5.5	--	
TOTAL	2	1863165	100.0	1.1		.5	9.1	3.3	4.5			3.2	.1	
GEN. NON-TEACHING WITH L.T. UNIT - 99 BEDS	2	678989	100.0	3.8		.2		8.4	.5			1.7		.8
TOTAL	2	678989	100.0	3.8		.2		8.4	.5			1.7		.9
TOTAL NON-TEACHING	4	2542154	100.0	1.8		.5	6.6	4.7	3.5			4.3	.1	.2
TOTAL GENERAL	4	2542154	100.0	1.8		.5	6.6	4.7	3.5			4.3	.1	.2
TOTAL PUBLIC	4	2542154	100.0	1.8		.5	6.6	4.7	3.5			4.3	.1	.2
CANADA PUBLIC														
GEN. NON-TEACHING NO LONG-TERM UNIT 1 - 24 BEDS	208	47725820	100.0	4.9	2.2	1.4	.8	1.0	.9	.2	.1	4.5	.2	--
1 - 49 BEDS	175	116363896	100.0	3.3	1.6	2.3	.4	1.2	.3	.1	--	3.1	.1	--
50 - 99 BEDS	102	145671534	100.0	2.4	1.8	2.0	.6	1.2	.9	.1	--	2.8	.1	--
100 - 199 BEDS	78	261226528	100.0	2.5	1.6	1.9	.6	1.2	.9	.1	--	2.9	.1	--
200 + BEDS	66	515330189	100.0	1.5	1.9	2.9	.5	1.5	1.9	.3	--	2.1	.1	--
TOTAL	629	1086317967	100.0	2.2	1.8	2.4	.5	1.3	1.3	.2	--	2.4	.1	--
GEN. NON-TEACHING WITH L.T. UNIT 1 - 99 BEDS	54	85470994	100.0	2.5	1.2	3.9	.2	1.0	.1	.1	--	2.5	.1	.1
100 - 199 BEDS	37	112945166	100.0	1.6	.5	5.8	.3	1.4	.9	.1	--	2.3	.1	--
200 + BEDS	48	426955344	100.0	1.3	1.7	5.7	--	1.3	.2	.1	--	1.7	.1	--
TOTAL	139	625371504	100.0	1.5	1.4	5.5	.1	1.3	.3	.2	--	1.9	.1	--
TOTAL NON-TEACHING	768	1711689471	100.0	1.9	1.7	3.5	.4	1.3	1.0	.2	.1	2.3	.1	--
GENERAL TEACH. FULL 1 - 499 BEDS	8	185536179	100.0	.6	1.1	1.1	.1	1.0	.6	.5	--	1.4	.1	.3
500 + BEDS	34	880331155	100.0	.9	2.9	3.9	.3	1.9	2.0	.5	--	1.7	.1	.4
TOTAL GEN. TCH. FULL	42	1065867334	100.0	.9	2.6	3.4	.3	1.7	1.7	.5	--	1.6	.1	.4
GEN. TEACH. PARTIAL 1 - 499 BEDS	21	166614398	100.0	1.8	2.3	3.4	1.0	1.3	1.9	.4	--	2.3	.2	--
500 + BEDS	8	11392484	100.0	1.5	2.8	7.1	--	1.6	1.3	.4	--	1.9	.2	--
TOT. GEN. TCH. PART.	29	282006882	100.0	1.7	2.5	5.0	.6	1.4	1.2	.4	--	2.2	.2	--
TOTAL GENERAL	839	3059563687	100.0	1.5	2.1	3.6	.4	1.5	1.2	.3	--	2.0	.1	.2
PEDIATRICS	7	149509812	100.0	.8	3.2	1.3	1.7	1.1	.2	1.1	--	1.3	.2	--
REHAB. (INCL. CONV)	22	53553681	100.0	1.3	4.0	5.9	.2	1.2	.8	.9	--	1.2	.1	--
EXT. CARE (INCL. CHR)	82	132213302	100.0	3.4	5.2	5.0	.4	.7	.6	.3	.1	1.8	.1	--
OTHER	14	65224998	100.0	2.3	4.1	1.8	.6	1.4	1.9	.9	--	1.5	.4	--
TOTAL PUBLIC	964	3460065480	100.0	1.6	2.3	3.6	.4	1.4	1.2	.4	--	2.0	.1	.1

(1) FOR THOSE PROVINCES USING THE THREE BASIC FUNDS, THE OPERATING AND CAPITAL FUNDS HAVE BEEN CONSOLIDATED AND REPORTED ON AN "INTEGRATED" BASIS.
 (2) LESS ALLOWANCE FOR DOUBTFUL ACCOUNTS.
 (3) NET
 (4) FEDERAL, PROVINCIAL AND MUNICIPAL GOVERNMENT GRANTS.
 (5) FOR CAPITAL PURPOSES (NET).

TABLEAU 29. REPARTITION PROCENTUELLE DU TOTAL DE L'ACTIF(1) DU FONDS D'EXPLOITATION, DU FONDS D'IMMOBILISATIONS ET DU FONDS INTEGRE

ASSETS HELD FOR CAPITAL PURPOSES ACTIF DETENU POUR FINS D'IMMOBILISATION						PROPERTY, PLANT AND EQUIPMENT AT BOOK VALUE VAL. COMPT. DE LA PROP., DES INST. & DU MATERIEL							OTHER NON-CURRENT		PROVINCE AFFECTATION ET TAILLE DES HOPITAUX
CASH ON HAND & IN BANK ENCAIS- ET DEPOTS BANC.	IN- VEST- MENTS PLACEMENTS	CAPL. GRANTS REC. (4)	OTHER RECEI- VABLES (5)	DUE FR. ENDOW. & SP. PUR. DU PAR DOT. & FINS SPEC.	OTHER AUTRES	LAND TER- RAINS	LAND IMPR. AMEL. DE TERR.	BLDGS. & SERV. EQUIP. BATTI. & MATER. FIXE	MAJOR EQUIP. GRCS MATERIEL		MINOR EQUIP. PETIT MATE- RIEL	CONST. IN PRO- GRESS EN COURS	DEFER. CHGS. FRAIS DEFER- RES	ACT. NON CRT. TRM AUTRES	
									SHARE- ABLE PARTA- GEABLE	NON- SHARE. NON PART.					
PER CENT - POURCENTAGE															
.1							1.0	55.1	13.3						TERR. DU NORD-OUEST PUBLICS
.1							.7	59.4	13.5			.4			GEN. NON ENSEIGNANT SANS UNIT. A L.T. 50 - 99 LITS
								77.8	5.8			.9			TOTAL
								77.8	5.8			.9			GEN. NON ENSEIGNANT AVEC UNIT. A L.T. 99 LITS
							.5	64.3	12.9			.6			TOTAL
--							.5	64.3	12.9			.6			TOTAL NON ENS.
--							.5	64.3	12.9			.6			TOTAL GENERAUX
--							.5	64.3	12.9			.6			TOTAL PUBLICS
															CANADA PUBLICS
3.3	6.9	.3	--	--	.3	1.0	.6	56.7	10.6	.5	.8	1.9	--	.4	GEN. NON ENSEIGNANT SANS UNIT. A L.T.
1.6	4.4	.6	.1	--	.2	1.1	.7	61.2	10.1	.5	1.1	5.8	--	.3	1 - 24 LITS
1.2	2.7	.6	.3	.3	.1	1.1	.7	55.4	10.4	.5	.9	3.6	--	.3	25 - 49 LITS
1.3	2.8	1.1	.3	.1	.2	1.3	.8	55.9	9.7	.7	1.4	10.8	2.1	.3	50 - 99 LITS
1.9	3.0	.8	.5	--	.2	1.1	.5	57.7	11.6	.1	1.2	8.4	.3	.3	100 - 199 LITS
1.2	3.2	.8	.1	--	.2	1.6	.6	57.5	10.8	.2	1.0	9.1	.3	.7	200 + LITS
															TOTAL
															GEN. NON ENSEIGNANT AVEC UNIT. A L.T.
1.1	4.8	.3	.2	.1	.2	1.1	.5	63.8	9.7	.3	1.1	4.3	--	.4	1 - 99 LITS
1.4	3.9	1.0	.1	.1	.1	1.4	.6	59.0	9.1	.1	1.1	8.6	.2	.3	100 - 199 LITS
.6	3.0	1.1	.1	.1	.1	1.3	.4	61.4	9.9	.4	1.4	5.5	.1	.2	200 + LITS
.8	4.8	1.0	.1	.1	.1	1.3	.4	61.3	9.7	.3	1.3	5.9	.1	.2	TOTAL
1.1	3.8	.9	.1	.1	.2	1.5	.5	58.9	10.4	.2	1.1	7.9	.3	.5	TOTAL NON ENS.
															GEN. ENS. COMPLET
--	5.6	--	1.2	--	.3	3.3	.2	51.7	9.9	.6	1.1	19.8	--	.7	1 - 499 LITS
.6	1.9	.9	.3	.3	.1	2.8	.2	55.2	13.8	.9	.6	3.9	.2	.6	500 + LITS
.5	1.7	.8	.3	.2	.1	2.8	.2	57.6	13.1	.8	.7	6.7	.1	.6	TOT. GEN. ENS. COMP.
															GEN. ENS. PARTIEL
1.4	1.6	1.1	.2	--	.1	2.3	.5	59.9	11.9	.2	.7	4.7	.2	.1	1 - 499 LITS
1.8	2.0	.5	--	--	.1	1.4	.2	62.7	9.5	--	.9	3.2	--	.4	500 + LITS
1.6	1.8	.8	.1	--	.1	2.0	.4	61.1	10.9	.1	.8	4.1	.1	.2	TOT. GEN. ENS. PART.
															TOTAL GENERAUX
.9	2.9	.8	.3	.1	.1	2.0	.4	58.8	11.4	.4	.9	7.1	.2	.5	PEDIATRIQUES
.3	.1	.5	.2	--	.1	5.1	.1	67.2	10.8	1.2	.4	1.6	--	1.3	READAP. (COMP. CONV)
1.3	7.5	2.1	.3	--	.4	2.3	.5	37.6	7.0	.3	.8	24.1	--	.1	SOINS PROLONGES
1.1	9.4	.8	.5	--	.3	4.4	.5	48.0	7.4	.1	1.0	6.8	.1	.8	AUTRES
.7	1.8	.5	--	--	--	6.7	--	50.3	17.2	--	.2	7.2	--	--	TOTAL PUBLICS
.9	3.0	.8	.3	.1	.1	2.3	.4	58.2	11.2	.4	.9	7.1	.2	.5	

(1) POUR LES PROVINCES DISTINGUANT TROIS FONDS DE BASE DANS LEUR RAPPORT, LES FONDS D'EXPLOITATION ET D'IMMOBILISATIONS ONT ETE CON-
SOLIDES ET RAPPORTES SUR UNE BASE "INTEGREE".
(2) MOINS PROVISIONS POUR CREANCES DOUTEUSES.
(3) NETS.
(4) SUBVENTIONS DU GOUVERNEMENT FEDERAL ET DES GOUVERNEMENTS PROVINCIAUX ET MUNICIPAUX.
(5) POUR FINS D'IMMOBILISATIONS (NETS).

TABLE 30. PERCENTAGE DISTRIBUTION OF TOTAL LIABILITIES(1) OF OPERATING FUND, CAPITAL FUND AND INTEGRATED FUND

PROVINCE TYPE OF HOSPITAL AND SIZE	HOSP. REP. - MCP. REP.	TOTAL LIABILITIES - TOTAL DU PASSIF	TOTAL	CURRENT LIABILITIES - PASSIF A COURT TERME									
				BANK LOANS & DRAFTS	NOTES PAY- ABLE	ACCTS- PAY- ABLE	EST. YR-END ADJ.	TRADE & OTH. A/C PAY	ACCR. LIAB.	UN- EARNED INCCME	DUE TO ENDOW. & SP. PUR.	CURR. INSTAL. L-T OBT.	OTHER AUTRES
\$													
PER CENT - POURCENTAGE													
NEWFOUNDLAND													
PUBLIC													
GEN. NON-TEACHING													
NO LONG-TERM UNIT													
1 - 24 BEDS	10	2049191	100.0										
25 - 49 BEDS	2	1471306	100.0										
50 - 99 BEDS	2	321865	100.0	14.5		5.9			12.7				
100 - 199 BEDS	3	1233285	100.0	8.3		13.7			15.6				3.9
200 + BEDS	1	632395	100.0			22.7			64.4			7.4	
TOTAL	24	5708015	100.0	2.6		7.2			49.9			8.6	
									62.0			38.0	
									36.1			7.0	
													1.0
GEN. NON-TEACHING WITH L.T. UNIT													
1 - 99 BEDS	1	190024	100.0	8.8		14.5			44.5				
TOTAL	1	190024	100.0	8.8		14.5			44.5			.8	
												.1	
TOTAL NON-TEACHING													
25	5898039	100.0	2.8		7.4				30.6			6.8	
													.4
													1.0
GENERAL TEACH. FULL													
1 - 499 BEDS	2	4205943	100.0			10.2			40.5				
TOTAL GEN. TCH. FULL	2	4205943	100.0			10.2			40.5				.1
													.1
GEN. TEACH. PARTIAL													
1 - 499 BEDS	1	2940014	100.0						25.5				
TOT. GEN. TCH. PART.	1	2940014	100.0						25.5				1.7
													1.7
TOTAL GENERAL													
28	13043996	100.0	1.3		6.7				32.6			3.1	
													.4
													.4
PEDIATRICS													
1	983646	100.0			39.2				54.6			1.7	
													.4
REHAB. (INCL. CONV)													
1	108975	100.0			68.2				29.9			1.9	
													4.0
TOTAL PUBLIC	30	14136617	100.0	1.2		9.4			34.2			3.0	
													.4
													.7
PRINCE EDWARD ISLAND													
PUBLIC													
GEN. NON-TEACHING													
NO LONG-TERM UNIT													
1 - 24 BEDS	2	23852	100.0	6.8					63.8				
25 - 49 BEDS	1	48840	100.0	42.6					55.3				
50 - 99 BEDS	2	580697	100.0	11.3									
100 - 199 BEDS	1	974546	100.0	5.5									
200 + BEDS	1	453741	100.0										
TOTAL	7	2081676	100.0	6.8									
													1.3
													.6
													32.7
													24.1
													22.6
													.1
													.5
GEN. NON-TEACHING WITH L.T. UNIT													
100 - 199 BEDS	1	517703	100.0						8.0				
TOTAL	1	517703	100.0						8.0				4.7
													4.7
TOTAL NON-TEACHING													
8	2599379	100.0	5.5		--	.5			19.7			1.0	
													.4
													.5
TOTAL GENERAL													
8	2599379	100.0	5.5		--	.5			19.7			1.0	
													.4
													.5
REHAB. (INCL. CONV)													
1	31945	100.0					100.0						
TOTAL PUBLIC	9	2631324	100.0	5.4		--	1.7		19.4			1.0	
													.4
													.5
													1.4
													3.7
													31.9
													1.7
													14.9
NOVA SCOTIA													
PUBLIC													
GEN. NON-TEACHING													
NO LONG-TERM UNIT													
1 - 24 BEDS	14	406339	100.0	9.4					13.7				
25 - 49 BEDS	5	896130	100.0						9.2				4.4
50 - 99 BEDS	11	4354696	100.0	4.7					2.1				
100 - 199 BEDS	9	16602109	100.0	1.4	11.8				12.6				
200 + BEDS	9	2817310	100.0	1.4					4.0				
TOTAL	41	25076584	100.0	2.1	7.8				8.5				
									2.1				
									2.9				
									7.0				
													1.3
													1.3
													.1
													.5
													2.5
													2.5
TOTAL NON-TEACHING													
41	25076584	100.0	2.1	7.8		2.9	.6		7.0			1.7	
													1.3
													.1
GENERAL TEACH. FULL													
1 - 499 BEDS	1	4301599	100.0			8.9			11.8				
TOTAL GEN. TCH. FULL	1	4301599	100.0			8.9			11.8				6.4
													6.4
TOTAL GENERAL													
42	29378183	100.0	1.8	6.7		3.8	.5		7.7			2.6	
													1.1
													.1
PEDIATRICS													
1	1695140	100.0			14.1	7.7			45.4			1.1	
													28.6
REHAB. (INCL. CONV)													
2	166360	100.0		9.0		1.7	9.1		35.9			.4	
													33.4
OTHER													
1	940088	100.0							16.9			4.4	
												10.9	
TOTAL PUBLIC	46	32179771	100.0	1.7	6.1	4.2	.9		10.1			2.5	
													1.4
													1.6
													1.6
													1.3
													.7
NEW BRUNSWICK													
PUBLIC													
GEN. NON-TEACHING													
NO LONG-TERM UNIT													
1 - 24 BEDS	7	308085	100.0	2.3					16.4				
25 - 49 BEDS	9	1896156	100.0	1.3					10.7				4.5
50 - 99 BEDS	7	1794823	100.0	8.3					5.7				2.3
100 - 199 BEDS	6	3599462	100.0	5.2	10.9				20.6				.3
200 + BEDS	5	3540519	100.0	5.2					19.8				.4
TOTAL	34	11138835	100.0	4.1	3.5				35.4				
									23.2				.3
													.3
													2.0
													2.0
GEN. NON-TEACHING WITH L.T. UNIT													
200 + BEDS	1	183156	100.0						64.3				
TOTAL	1	183156	100.0						64.3				
													12.6
TOTAL NON-TEACHING													
35	11321991	100.0	4.0	3.5		.1	4.6		23.2			16.4	
													.3
													.3
GEN. TEACH. PARTIAL													
500 + BEDS	2	4636699	100.0	2.4					8.2				
TOT. GEN. TCH. PART.	2												

TABLEAU 30. REPARTITION PROCENTUELLE DU TOTAL DU PASSIF(1) DU FONDS D'EXPLOITATION, DU FONDS D'IMMOBILISATIONS ET DU FONDS INTEGRE

CAPITAL LIABILITIES - SHORT-TERM										LONG-TERM LIABILITIES - PASSIF A LONG TERME					PROVINCE AFFECTATION ET TAILLE DES HOPITAUX
PASSIF DE NATURE CAPITALE A COURT TERM															
BANK LOANS & DRAFTS	NOTES PAY- ABLE	S-T ADV. PROV.	ACCTS. PAY- ABLE	CURR. INSTAL LT DBT	DU TO ENDOW.C SP.PUR.	OTHER	BANK LOANS	NOTES PAY- ABLE	AVAN. FROM PROV.	BONDS & DEBENTURES OBLIGATIONS A PAYER			OTHER		
EMP. ET DECOUV A LA BANQUE	DILL- LETS A PAYER	AVANC. A C.T. PROV.	COMPT. A PAYER	VERSE- SUR DETTA A L-T	DU AU DOTA. & FONDS AFFECTE	AUTRES	EMPRUN DE BANQUE	BIL- LETS A PAYER	AVAN. CONSEN PAR PROV.	MUNI- CIPAL	HOSP.- L'HOP.	OTHER- AUTRES	AUTRES		
PER CENT - POURCENTAGE															
														TERRE-NEUVE PUBLICS GEN. NON ENSEIGNANT SANS UNIT. A L.T. 1 - 24 LITS 25 - 49 LITS 50 - 99 LITS 100 - 199 LITS 200 + LITS TOTAL GEN. NON ENSEIGNANT AVEC UNIT. A L.T. 1 - 99 LITS TOTAL TOTAL NON ENS. GEN. ENS. COMPLET 1 - 499 LITS TOT. GEN. ENS. COMP. GEN. ENS. PARTIEL 1 - 499 LITS TOT. GEN. ENS. PART. TOTAL GENERAUX PEDIATRIQUES READAP. (COMP. CONV) TOTAL PUBLICS ILE DU P.-E. PUBLICS GEN. NON ENSEIGNANT SANS UNIT. A L.T. 1 - 24 LITS 25 - 49 LITS 50 - 99 LITS 100 - 199 LITS 200 + LITS TOTAL GEN. NON ENSEIGNANT AVEC UNIT. A L.T. 100 - 199 LITS TOTAL TOTAL NON ENS. TOTAL GENERAUX READAP. (COMP. CONV) TOTAL PUBLICS NOUVELLE-ECOSSE PUBLICS GEN. NON ENSEIGNANT SANS UNIT. A L.T. 1 - 24 LITS 25 - 49 LITS 50 - 99 LITS 100 - 199 LITS 200 + LITS TOTAL TOTAL NON ENS. GEN. ENS. COMPLET 1 - 499 LITS TOT. GEN. ENS. COMP. TOTAL GENERAUX PEDIATRIQUES READAP. (COMP. CONV) AUTRES TOTAL PUBLICS NOUVEAU-BRUNSWICK PUBLICS GEN. NON ENSEIGNANT SANS UNIT. A L.T. 1 - 24 LITS 25 - 49 LITS 50 - 99 LITS 100 - 199 LITS 200 + LITS TOTAL GEN. NON ENSEIGNANT AVEC UNIT. A L.T. 200 + LITS TOTAL TOTAL NON ENS. GEN. ENS. PARTIEL 500 + LITS TOT. GEN. ENS. PART. TOTAL GENERAUX READAP. (COMP. CONV) TOTAL PUBLICS	
														86.6	
									2.2					68.7	
							4.1		2.8					3.6	
							.9		1.2					49.6	
			2.9						28.3						
			2.9						28.3						
			.1				.8		2.0					48.0	
			11.8			--	9.6							27.8	
			11.8			--	9.6							27.8	
														72.8	
														72.8	
			3.8			--	3.5		.9					47.1	
			3.5			--	3.2		.8					43.4	
29.3			.1												
2.0															
36.4											7.0			45.1	
											22.3				
											75.6				
10.5			--								28.8			12.6	
3.9											11.2			72.3	
3.9											11.2			72.3	
9.2			--								25.3			24.5	
9.2			--								25.3			24.5	
9.1			--								25.0			24.2	
5.4			.7								23.3	28.8		44.7	
1.3				1.3							20.4	17.4		9.1	
4.6			2.0	2.5		.9	2.9				54.4	3.1		54.1	
2.6			.2			11.7	1.9				2.9	1.5	1.0	39.0	
24.8			1.3	.2			1.9		2.2		41.5			39.0	
5.4			.6	.5		7.9	1.9		.3		17.1	2.6	.7	39.0	
5.4			.6	.5		7.9	1.9		.3		17.1	2.6	.7	39.0	
									62.2						
									62.2						
4.6			.5	.4		6.7	1.7	9.1	.2	14.6	2.2	.6		33.3	
			1.5												
			5.3							5.2					
							5.4							62.2	
4.2			.6	.4		6.1	1.7	8.3	.2	13.4	2.0	.5		32.2	
1.0			4.7		1.6									54.1	
			1.2								23.0			33.1	
			1.3	2.3			4.1	2.3			7.7			20.8	
			4.5					9.3			39.7			24.2	
			2.0	.4	--		.7	6.0			2.7			18.2	
			1.9	.4	--		.6	5.9						17.9	
							5.0							18.9	
							5.0							18.9	
			1.4	.3	--	1.5	.5	4.2						19.3	
			1.4	.3	--	1.5	.5	4.2						19.2	

VOIR RENVOT(S) A LA FIN DU TABLEAU.

TABLE 30. PERCENTAGE DISTRIBUTION OF TOTAL LIABILITIES(1) OF OPERATING FUND, CAPITAL FUND AND INTEGRATED FUND

PROVINCE TYPE OF HOSPITAL AND SIZE	HOSP. REP. - HOP. REP.	TOTAL LIABILITIES TOTAL DU PASSIF	TOTAL	CURRENT LIABILITIES - PASSIF A COURT TERME									
				BANK LOANS & DRAFTS - EMP. ET DECOUV. A LA BANQUE	NOTES PAY- ABLE - BILLETTS A PAYER	ACCTS. PAY- ABLE - COMPT. A PAYER	EST. YR-END ADJ. - REGUL. DE FIN D'ANN.	TRADE & OTH. A/C PAY - COMPT. FOUR & AUTRES CON. PAY	ACCR. LIAB. - CHGS. A PAYER	UN- EARNED INCOME - REVENU NON GAGNE	DUE TO ENDOW. & SP. PUR. - DU A DOT. & FONDS AFFECTE	CURR. INSTAL. L-T DBT. - VERSE. SUR CETTE A L-7	OTHER AUTRES
ATLANTIC PUBLIC													
GEN. NON-TEACHING NO LONG-TERM UNIT													
1 - 24 BEDS	33	2787467	100.0	1.7			1.9	13.7	1.0				
25 - 49 BEDS	23	4312432	100.0	1.1		2.4	2.3	12.9	9.7				
50 - 99 BEDS	22	7051391	100.0	2.6		2.4	1.8	12.9	9.7				
100 - 199 BEDS	18	22409855	100.0	2.2	10.5	2.8	1.1	10.3	3.4	1.4			
200 + BEDS	10	7443965	100.0	3.0		3.3	3.4	29.3	12.5				
TOTAL	106	44005110	100.0	2.9	5.3	2.6	1.3	14.8	6.1	.8	.2		
GEN. NON-TEACHING WITH L.T. UNIT													
1 - 99 BEDS	1	190024	100.0	8.8		14.5		44.5	.8	.1			
100 - 199 BEDS	1	517703	100.0					8.0	4.7				
200 + BEDS	3	890883	100.0	1.9		3.1	64.3	23.1	12.6				
TOTAL	5	1508110	100.0	1.9		3.1	13.2	18.9	5.5				
TOTAL NON-TEACHING	109	44895993	100.0	2.9	5.2	2.6	1.5	14.9	6.0	.8	.2	.9	
GENERAL TEACH. FULL													
1 - 499 BEDS	3	8507542	100.0			9.6		26.0	4.0				
TOTAL GEN.TCH.FULL	3	8507542	100.0			9.6		26.0	4.0		.1	3.2	
GEN. TEACH. PARTIAL													
1 - 499 BEDS	1	2940014	100.0					25.5				1.7	
500 + BEDS	2	4638699	100.0	2.4			8.2	28.9	12.1	.7		1.1	
TOT. GEN.TCH.PART.	3	7576713	100.0	1.5			5.0	27.6	7.4	.4		1.3	
TOTAL GENERAL	115	60980248	100.0	2.3	3.9	3.3	1.7	18.0	5.9	.7	.2	1.3	
PEDIATRICS	2	2678786	100.0			23.3	4.9	48.8	.6	.7	16.2		
REHAB.(INCL. CONVI)	5	345002	100.0	4.3		22.4	17.2	32.7	2.2			2.5	
OTHER	1	940088	100.0					16.9	4.4	10.9			
TOTAL PUBLIC	123	64944124	100.0	2.2	3.6	4.1	1.9	19.4	5.7	.8	.9	1.2	
QUEBEC PUBLIC													
GEN. NON-TEACHING NO LONG-TERM UNIT													
1 - 24 BEDS	10	1856862	100.0	12.1		6.6	6.3	11.6	2.1		1.2		
25 - 49 BEDS	6	790993	100.0	21.2		.2	3.0	46.2	2.5		.7		
50 - 99 BEDS	14	11231221	100.0	10.1		1.2	2.5	12.5	1.6			22.4	
100 - 199 BEDS	26	4288218	100.0	8.0	2.9	2.0	2.3	8.4	2.0	.3		.9	
200 + BEDS	18	748516	100.0	11.1		6.6	2.4	9.5	1.7	.1		.4	
TOTAL	74	134041508	100.0	10.0	1.1	1.2	2.4	9.6	1.6	.2		.7	
GEN. NON-TEACHING WITH L.T. UNIT													
1 - 99 BEDS	5	2657129	100.0	1.2			2.1	9.1	2.1				
100 - 199 BEDS	5	10958475	100.0	6.4	.7		1.1	4.0	.7			3.8	
200 + BEDS	6	34201987	100.0	1.5			1.1	3.4	.6			1.2	
TOTAL	16	47817591	100.0	2.6	.2		1.0	3.8	.7			1.4	
TOTAL NON-TEACHING	90	181859099	100.0	8.1	.9	.8	2.1	8.1	1.5	.1		.9	
GENERAL TEACH. FULL													
1 - 499 BEDS	11	7177698	100.0	16.4			.7	18.9		1.8			
500 + BEDS	11	157356018	100.0	6.3			.1	11.1	.9		1.5		
TOTAL GEN.TCH.FULL	12	164733716	100.0	6.7	3.0			11.4	.9	.3	1.5	.8	
GEN. TEACH. PARTIAL													
1 - 499 BEDS	11	61673540	100.0	7.5			.5	11.9	2.8	.2		.1	
500 + BEDS	12	15214661	100.0	11.3				22.4	6.4			.1	
TOT. GEN.TCH.PART.	23	76888201	100.0	8.3			.4	14.0	2.2	1.4		.1	
TOTAL GENERAL	114	423481016	100.0	7.6	1.5	.4	1.0	10.5	1.4	.4	.6	.7	
PEDIATRICS	2	33897889	100.0	2.0				8.8	2.7	3.0			
REHAB.(INCL. CONVI)	6	4224734	100.0	12.5		1.3	6.5	21.3	1.5		.3		
EXT.CARE(INCL.CHR)	29	16095040	100.0	5.9	1.2	1.7	5.3	14.1	3.7	.1	.2		
OTHER	7	9786890	100.0	11.2	.4	.6	1.3	8.7	4.7			12.4	
TOTAL PUBLIC	158	487485569	100.0	7.3	1.4	.4	1.1	10.5	1.6	.6	.5	1.0	
ONTARIO PUBLIC													
GEN. NON-TEACHING NO LONG-TERM UNIT													
1 - 24 BEDS	4	65142	100.0					74.5	12.2				
25 - 49 BEDS	23	4174100	100.0	.1		3.8		10.6	2.1			.3	
50 - 99 BEDS	14	6120011	100.0	4.4		2.3		9.3	2.8				
100 - 199 BEDS	16	24993238	100.0	1.8				8.4	3.9			2.4	
200 + BEDS	28	79451875	100.0					12.0	7.1				
TOTAL	85	114804366	100.0	.9		.3		11.1	6.1			.6	
GEN. NON-TEACHING WITH L.T. UNIT													
1 - 99 BEDS	34	12126234	100.0	3.7		3.0		8.9	4.5			.1	
100 - 199 BEDS	20	9450952	100.0	1.5		1.4		15.4	5.5		.1	.6	
200 + BEDS	29	69881049	100.0	2.1		.4		11.8	8.6	.1		.2	
TOTAL	83	91458235	100.0	2.2		.8		11.8	7.8	.1		.5	
TOTAL NON-TEACHING	168	206262601	100.0	1.5		.5		11.4	6.8			.6	
GENERAL TEACH. FULL													
1 - 499 BEDS	4	32014319	100.0	.7		1.5		13.1	1.4	.5			
500 + BEDS	12	5928593	100.0	5.7				26.3	13.3	1.3	.3		
TOTAL GEN.TCH.FULL	16	91302912	100.0	4.0		.6		21.6	9.2	1.0	.2	.6	
GEN. TEACH. PARTIAL													
1 - 499 BEDS	1	83184	100.0					59.7	40.3			.4	
500 + BEDS	3	5770015	100.0	1.9				9.8	19.8			.4	
TOT. GEN.TCH.PART.	4	5853199	100.0	1.9				10.5	20.1			.4	
TOTAL GENERAL	187	303418712	100.0	2.2		.5		14.4	7.8	.3	.1	.4	

SEE FOOTNOTE(S) AT END OF TABLE.

TABLEAU 30. REPARTITION PROCENTUELLE DU TOTAL DU PASSIF(1) DU FONDS D'EXPLOITATION, DU FONDS D'IMMOBILISATIONS ET DU FONDS INTEGRE

CAPITAL LIABILITIES - SHORT-TERM											LONG-TERM LIABILITIES - PASSIF A LONG TERME					PROVINCE AFFECTION ET TAILLE DES HOPITAUX
PASSIF DE NATURE CAPITALE A COURT TERM																
BANK LOANS & DRAFTS	NOTES PAY- ABLE	S-T ADV. PROV.	ACCTS. PAY- ABLE	CURR. INSTAL LT DBT	DUE TO ENDOW. SP. PUR.	OTHER	BANK LOANS	NOTES PAY- ABLE	ADVAN. FROM PROV.	BONDS & DEBENTURES OBLIGATIONS A PAYER			OTHER			
EMP. ET DECOUV A LA BANQUE	BIL- LETS A PAYER	AVANC. A C. Y. PROV.	COMPT. A PAYER	VERSE- MENS SUR CETTE A L.T.	DU AU DOTA. & FONDS AFFECTE	AUTRES	EMPRUN DE BANQUE	BIL- LETS A PAYER	AVAN. CONSEN PAR PROV.	ISSUED BY - EMIS PAR			AUTRES			
										MUNI- CIPAL	HOSP- L'HOP.	OTHER- AUTRES				
PER CENT - POURCENTAGE																
1.1			.6			.2				3.4	4.2		69.7			
.3			.5							4.2	13.7		47.3			
5.8			1.6	2.1			1.0	1.0	.7	33.6	4.4		14.6			
1.9			.8				8.6	2.4		2.1	8.4	.7	40.2			
9.4			.5							15.7	5.9		11.5			
3.6			.9	.4			4.5	1.4		9.7	7.6	.4	33.8			
TOTAL																
									28.3		11.2		72.3			
3.9									6.0		6.5		42.0			
2.2			.6													
3.6			.9	.4			4.4	1.4	1.5	.4	9.6	7.6	.4	34.0		
TOTAL NON ENS.																
			5.8										13.7			
			5.8					4.8	31.4				13.7			
TOTAL GEN. ENS. COMP.																
							5.0				18.9		72.8			
							3.1				11.6		22.6			
													42.1			
TOTAL GEN. ENS. PART.																
2.6			1.4	.3			3.6	1.7	5.5	.3	7.0	7.0	.3	32.2		
			.9													
			2.5													
TOTAL GENERAUX																
								5.4					62.2			
PEDIATRIQUES																
2.5			1.4	.3			3.4	1.6	5.1	.3	6.6	6.6	.3	31.1		
TOTAL PUBLICS																
ATLANTIQUE																
PUBLICS																
GEN. NON ENSEIGNANT																
SANS UNIT. A L.T.																
1.1			3.3	.3					1.3		52.7					
.6			2.8				.4						.5			
4.6			2.4	2.0			1.2	6.4	.5		37.7		27.7			
4.9	1.5	.1	2.3	2.0				2.4	2.2		44.2		9.3			
1.6	1.0		2.1	2.0				3.5	1.4	.4	55.9		6.5			
2.6	.6		2.2	2.6			.2	.4		.2	50.0		9.1			
TOTAL																
			.6	.8			.3				80.1		1.3			
2.9			1.2	1.1	.5		.6		1.4		79.2					
.3			1.0	1.9	.1		.2	.6	.6		87.0		.3			
.9			1.9	2.4			.2	.5	2.6	1.2	59.2		6.8			
TOTAL NON ENS.																
			1.5	2.0	.2		.5				53.6		7.1			
3.7	3.5	.1	1.3	1.9	.2		.5				60.6		3.5			
3.5	3.3		1.3	1.9	.2		.5				60.3		3.6			
TOTAL GEN. ENS. COMP.																
									.8		67.2					
4.3	.1		2.3	2.2					.6		67.1					
11.3			2.0	1.8	6.5						62.0					
5.6	.1		2.0	1.8	1.3						62.0					
TOTAL GEN. ENS. PART.																
3.3	1.5	.1	1.7	2.1	.3	.3	.2	1.4	.5	.1	60.1		4.3			
			1.3	2.0							59.0		19.0			
.3			.3	1.2							45.1		10.0			
TOTAL GENERAUX																
			1.3	1.6	.6	.5			.2		37.5	10.0	3.0			
11.5	.1		3.6	.1		.1		3.3	1.0		41.1		8.2			
3.3			1.7	2.0	.3	.2	.2	1.3	.5	.1	58.8	.3	5.5			
3.4	1.3															
TOTAL PUBLICS																
ONTARIO																
PUBLICS																
GEN. NON ENSEIGNANT																
SANS UNIT. A L.T.																
.3			13.3		.9		1.5	3.1	74.4				.7			
2.3			1.1	.5			3.1	3.6	65.4				3.1			
1.4	1.3	.7	1.0	.3			1.7	3.6	50.2				21.6			
1.0		.1	7.9	1.3			2.6	1.7	49.4	3.3	2.9		12.2			
1.1	1.2	.1	3.3	1.0		.3	2.4	1.4	51.3	2.3	2.0		13.3			
TOTAL																
			1.1	2.8	.2	.1		2.3	66.2		1.4		4.6			
4.5		.1	2.1	1.1		.5		.6	65.3				5.8			
1.1			1.6	1.1	.5	1.8		.2	52.0	10.6	1.4		4.6			
1.4			1.6	1.3	.4	1.4		.3	52.0	8.1	1.3		4.6			
TOTAL																
1.2	.5	.1	3.0	1.2	.2	.8	1.4	.9	53.4	4.9	1.7		9.4			
TOTAL NON ENS.																
			16.3	1.2		6.8	1.5	2.5	55.4			5.5	4.0			
3.2		.2	7.9	1.3		4.2	1.0	1.6	16.8	3.2		3.6	11.6			
2.1				.9					30.4	2.1			9.0			
TOTAL GEN. ENS. COMP.																
			2.9	1.1					28.8			30.6				
4.7			2.8	1.1					28.4			30.2				
4.7																
1.6	.3	.1	4.5	1.1	.1	1.8	1.3	1.1	46.0	3.9	1.2	1.7	9.1			
TOTAL GENERAUX																

VOIR RENVOI(S) A LA FIN DU TABLEAU

TABLE 30. PERCENTAGE DISTRIBUTION OF TOTAL LIABILITIES(1) OF OPERATING FUND, CAPITAL FUND AND INTEGRATED FUND

PROVINCE TYPE OF HOSPITAL AND SIZE	HOSP. REP.	TOTAL LIABILITIES TOTAL DU PASSIF	TOTAL	BANK LOANS & DRAFTS EMP. ET DECOUV. A LA BANQUE	CURRENT LIABILITIES - PASSIF A COURT TERME									
					NOTES PAY- ABLE - BILLETTS A PAYER	ACCTS. PAY- ABLE - COMPT. A PAYER	EST. YR-END ACJ. - REGUL. DE FIN D'ANN.	TRADE & OTH. A/C PAY - COMPT. FOUR & AUTRES COR. PAY	ACCR. LIAB. - CHGS. A PAYER	UN- EARNED INCOME - REVENU NON GAGNE	DUE TO ENDOW. & SP.PUR. - DU A DOT. & FONDS AFFECTE	CURR. INSTAL. L-T DBT. - VERSE- SUR CETTE A L-T	OTHER AUTRES	
					PER CENT - POURCENTAGE									
ONTARIO PUBLIC														
PEDIATRICS	1	16601811	100.0	1.6				11.4	3.6		10.3		10.2	
REHAB.(INCL. CONV)	5	1547558	100.0	3.3				19.0	14.7					
EXT.CARE(INCL.CHR)	19	10653218	100.0	1.3		.1	--	14.0	12.5	.1	.6		.1 2.6	
OTHER	2	3972988	100.0	.5				29.4	9.4				1.4	
TOTAL PUBLIC	214	336194287	100.0	2.2	--	.5	--	14.5	7.8	.3	.6		.4 1.0	
MANITOBA PUBLIC														
GEN. NON-TEACHING NO LONG-TERM UNIT														
1 - 24 BEDS	41	2244266	100.0	4.0		1.2	6.4	7.4	3.8		1.2		3.0	
25 - 49 BEDS	18	6677989	100.0	2.0		.7	2.7	5.2	.8	--	.4		.2	
50 - 99 BEDS	7	11459916	100.0	1.7		.1	1.2	1.7	.8		.1		.2	
100 - 199 BEDS	1	1681441	100.0	2.0				3.1	2.9	3.9				
200 + BEDS	3	17397503	100.0	.7				1.3	.1					
TOTAL	70	39461115	100.0	1.4		.2	1.3	7.2	.7	.2	.2		.3	
GEN. NON-TEACHING WITH L.T. UNIT														
1 - 24 BEDS	3	2392168	100.0	2.1		1.0	1.0	.8	1.5				.3	
25 - 49 BEDS	2	2287447	100.0	.8				5.4	4.4				.2	
50 - 99 BEDS	5	4679615	100.0	1.4		.5	.5	3.1	2.9				.2	
TOTAL NON-TEACHING	75	44140730	100.0	1.4		.3	1.2	5.0	1.0	.1	.1		.3	
GENERAL TEACH.FULL 500 + BEDS	2	26205044	100.0	.2	16.3			7.0	14.8	.1		.1	.1	
TOTAL GEN.TCH.FULL	2	26205044	100.0	.2	16.3			7.0	14.8	.1		.1	.1	
GEN. TEACH.PARTIAL 1 - 499 BEDS	1	4607494	100.0				.9	.4	3.9				.2	
TOT. GEN.TCH.PART.	1	4607494	100.0				.9	.4	3.9				.2	
TOTAL GENERAL	78	74953268	100.0	.9	5.7	.2	.8	5.4	6.0	.1	.1		.2	
EXT.CARE(INCL.CHR)	2	309799	100.0	6.4			15.1	19.2	33.1					
TOTAL PUBLIC	80	75263067	100.0	.9	5.7	.1	.8	5.5	6.1	.1	.1		.2	
SASKATCHEWAN PUBLIC														
GEN. NON-TEACHING NO LONG-TERM UNIT														
1 - 24 BEDS	78	3139633	100.0	3.6	.5	--	--	2.1	.3	.5	.2	2.0	.2	
25 - 49 BEDS	29	3981477	100.0	3.3				1.0	.3			.7	.2	
50 - 99 BEDS	8	2757550	100.0	3.6				1.0	.3	1.2	1.3	1.2	.3	
100 - 199 BEDS	6	4000842	100.0					3.8	2.9	.2		--	.1	
200 + BEDS	1	1423286	100.0	9.2				1.0	1.3				.4	
TOTAL	122	15282768	100.0	3.6	.1	--	--	2.1	1.1	.4	.3	.8	.2	
GEN. NON-TEACHING WITH L.T. UNIT														
1 - 24 BEDS	1	111905	100.0					2.6						
25 - 49 BEDS	1	1740228	100.0					4.4	2.2					
200 + BEDS	2	1852233	100.0				1.0	4.3	2.0					
TOTAL NON-TEACHING	124	17135021	100.0	3.2	.1	--	.1	2.3	1.2	.3	.3	.7	.1	
GENERAL TEACH.FULL 500 + BEDS	1	2916287	100.0					30.2	4.0	3.2			9.0	
TOTAL GEN.TCH.FULL	1	2916287	100.0					30.2	4.0	3.2			9.0	
GEN. TEACH.PARTIAL 1 - 499 BEDS	4	2397988	100.0	25.4				24.5	17.2	.2			.3	
500 + BEDS	1	966546	100.0	22.7				66.4	4.2				.2	
TOT. GEN.TCH.PART.	5	3384533	100.0	29.5				38.5	13.6	3.2			.2	
TOTAL GENERAL	130	23415841	100.0	6.0	.1	--	.1	10.7	3.3	.8	.2	.5	1.2	
EXT.CARE(INCL.CHR)	1	735373	100.0	11.5				30.0	20.7				37.8	
TOTAL PUBLIC	131	24151214	100.0	6.2	.1	--	.1	11.3	3.8	.8	.2	.5	2.4	
ALBERTA PUBLIC														
GEN. NON-TEACHING NO LONG-TERM UNIT														
1 - 24 BEDS	24	720708	100.0	4.4		2.4	.1	7.0	.1	34.6		.2	--	
25 - 49 BEDS	20	13776073	100.0	1.5	.1	.7	--	1.9	.1	9.2	1.2		.5	
50 - 99 BEDS	27	9930151	100.0	2.8		1.1		2.1	--	14.1		.2		
100 - 199 BEDS	5	7620314	100.0	2.5		.5		4.9	.9	8.1			2.9	
200 + BEDS	4	7967656	100.0	.6		.1		12.5	.7	13.9			--	
TOTAL	110	40014902	100.0	1.9	--	.7	--	4.7	.4	11.6	.4	.1	.7	
GEN. NON-TEACHING WITH L.T. UNIT														
1 - 24 BEDS	1	158716	100.0					.6		31.9				
25 - 49 BEDS	1	158716	100.0					.6		31.9				
TOTAL NON-TEACHING	111	40173618	100.0	1.8	--	.7	--	4.7	.3	11.7	.4	.1	.7	
GENERAL TEACH.FULL 500 + BEDS	6	80408936	100.0	2.4		.1	.2	6.3	2.3	8.4	.2		2.8	
TOTAL GEN.TCH.FULL	6	80408936	100.0	2.4		.1	.2	6.3	2.3	8.4	.2		2.8	
GEN. TEACH.PARTIAL 500 + BEDS	1	6331602	100.0					9.0	4.6	12.8	.2			
TOT. GEN.TCH.PART.	1	6331602	100.0					9.0	4.6	12.8	.2			
TOTAL GENERAL	118	126914156	100.0	2.1	--	.3	.1	5.9	1.8	9.6	.3	--	2.0	
PEDIATRICS	1	2153055	100.0	4.5				.6	3.1	7.9	.3		--	

SEE FOOTNOTE(S) AT END OF TABLE.

TABLEAU 30. REPARTITION PROCENTUELLE DU TOTAL DU PASSIF(1) DU FONDS D'EXPLOITATION, DU FONDS D'IMMOBILISATIONS ET DU FONDS INTEGRE

CAPITAL LIABILITIES - SHORT-TERM PASSIF DE NATURE CAPITALE A COURT TERM										LONG-TERM LIABILITIES - PASSIF A LONG TERME						PROVINCE AFFECTATION ET TAILLE DES HOPITAUX	
BANK LOANS & DRAFTS	NOTES PAYABLE	S-T ADV. PROV.	ACCTS. PAYABLE (7)	CURR. INSTAL LT DBT	DUE TO ENDOW. & SP. PUR.	OTHER	BANK LOANS	NOTES PAYABLE	ADVAN. FROM PROV.	BONDS & DEBENTURES OBLIGATIONS A PAYER			OTHER AUTRES				
										EMPRUNTS DE BANQUE	BIL- LETS A PAYER	AVAN- CONSEN- PAR PRCV.		ISSUED BY - EMIS PAR			
														MUNI- CIPAL	HOSP- L'HOP.		OTHER- AUTRES
PER CENT - POURCENTAGE																	
			15.2			2.8			59.8				3.3	ONTARIO PUBLICS			
		.4	6.2	.8		--		6.2	39.1				5.8	PEDIATRIQUES			
			14.7						22.1		21.3		11.7	READAP. (CCMP. CONV)			
1.4	.3	.1	4.5	1.0	.1	1.6	1.1	1.2	44.5					SOINS PROLONGES			
									45.9	3.5	1.7	1.5	8.8	AUTRES			
														TOTAL PUBLICS			
														MANITOBA PUBLICS			
3.6			.3	1.4		1.0	23.7			.5	41.5		.9	GEN. NON ENSEIGNANT			
39.7			.3	.1	.1	.4	23.7			.9	22.7		--	SANS UNIT. A L.T.			
68.1		6.4	13.4				1.7				4.7			1 - 24 LITS			
							86.7				4.7			25 - 49 LITS			
23.7	3.8		5.6	2.0	--	.2				12.3	43.7			50 - 99 LITS			
37.1	1.7	1.8	6.4	1.0						5.6	1.5			100 - 199 LITS			
											26.9			200 + LITS			
														TOTAL			
														GEN. NON ENSEIGNANT			
														AVEC UNIT. A L.T.			
														1 - 99 LITS			
71.3				1.5			1.3	41.0			49.4		1.6	100 - 199 LITS			
34.9				.7			.1	20.9			25.3	15.2	1.2	TOTAL			
							.7					7.4	1.4	TOTAL NON ENS.			
36.9	1.5	1.6	5.8	1.0	--	.3	10.7			5.0	26.7	.8	.2	GEN. ENS. COMPLET			
														500 + LITS			
			1.1	4.4		5.2	23.8	.2			24.8		1.8	TOT. GEN. ENS. COMP.			
			1.1	4.4		5.2	23.8	.2			24.8		1.8	GEN. ENS. PARTIEL			
														500 - 499 LITS			
			1.2	3.3			15.2				74.9			TOT. GEN. ENS. PART.			
			1.2	3.3			15.2				74.9			1 - 499 LITS			
21.7	.9	1.0	3.9	2.3	--	2.0	15.6	.1		3.0	29.0	.5	.7	TOTAL GENERAUX			
														SOINS PROLONGES			
														TOTAL PUBLICS			
														SASKATCHEWAN PUBLICS			
														GEN. NON ENSEIGNANT			
														SANS UNIT. A L.T.			
			2.4	4.2		.3	.4	.4		8.0	64.8		12.0	1 - 24 LITS			
			2.1	3.1	--	1.7	.8	.4		8.5	71.4		4.7	25 - 49 LITS			
			.1	2.1		1.1		8.1			59.6		18.5	50 - 99 LITS			
			4.1	1.4							62.1		23.0	100 - 199 LITS			
			2.2	8.9		14.6					64.3			200 + LITS			
			1.7	3.2	--	2.1	.3	1.5		3.8	64.8		13.1	TOTAL			
														GEN. NON ENSEIGNANT			
														AVEC UNIT. A L.T.			
														1 - 99 LITS			
														200 + LITS			
17.2				4.5		.6					70.0		97.4	TOTAL			
16.2				4.2		.6					65.8		5.9	TOTAL NON ENS.			
			1.6	3.3	--	1.9	.2	1.4					12.3	GEN. ENS. COMPLET			
														500 + LITS			
							12.3			41.3				TOT. GEN. ENS. COMP.			
														GEN. ENS. PARTIEL			
														500 - 499 LITS			
		3.4	.7	3.5						1.4	15.9		7.6	TOT. GEN. ENS. PART.			
		2.4	.5	2.5						1.0	11.3		5.4	1 - 499 LITS			
1.8		.3	1.2	2.8	--	1.4	1.7	1.0		5.3	2.5	49.1	9.8	TOTAL GENERAUX			
														SOINS PROLONGES			
														TOTAL PUBLICS			
														ALBERTA PUBLICS			
														GEN. NON ENSEIGNANT			
														SANS UNIT. A L.T.			
														1 - 24 LITS			
			1.5	.6						7.7	6.1	28.3	7.2	25 - 49 LITS			
3.4				.1						9.6	63.2	6.2	1.1	50 - 99 LITS			
				2.3						8.7	56.1	7.6	2.4	100 - 199 LITS			
										23.8	38.3	15.6		200 + LITS			
1.0			.5	.7				.6	.6	30.3	41.9			TOTAL			
										16.2	50.8	7.5	1.1	GEN. NON ENSEIGNANT			
														AVEC UNIT. A L.T.			
														1 - 99 LITS			
														TOTAL			
														TOTAL NON ENS.			
														GEN. ENS. COMPLET			
														500 + LITS			
														TOT. GEN. ENS. COMP.			
														GEN. ENS. PARTIEL			
														500 - 499 LITS			
														TOT. GEN. ENS. PART.			
														1 - 499 LITS			
														TOTAL GENERAUX			
														PEDIATRIQUES			
.3			.4	.4		.1	.2	.4	5.8	19.3	43.5	7.1	.4				
												83.6					

VOIR RENVOI(S) A LA FIN DU TABLEAU.

TABLE 30. PERCENTAGE DISTRIBUTION OF TOTAL LIABILITIES(1) OF OPERATING FUND, CAPITAL FUND AND INTEGRATED FUND

PROVINCE TYPE OF HOSPITAL AND SIZE	HOSP. REP.	TOTAL LIABILITIES DU PASSIF	TOTAL	CURRENT LIABILITIES - PASSIF A COURT TERME										
				BANK LOANS & DRAFTS EMP. ET DECOUV. A LA BANQUE	NOTES PAY- ABLE BILLETTS A PAYER	ACCTS. PAY- ABLE COMPT. A PAYER	EST. YR-END ACJ. REGUL. DE FIN D'ANN.	TRADE & OTH. A/C PAY COMPT. FOUR AUTRES COM. PAY	ACCR. LTAB. CHGS. A PAYER	UN- EARNED INCOME NCH GAGNE	DU TO ENDOW. & SP. PUR. DU A DOT. & FONDS AFFECTE	CURR. INSTAL. L-T DBT. VERSE- SUR CETTE A L-T	OTHER AUTRES	
		\$	PER CENT - POURCENTAGE											
ALBERTA PUBLIC														
REHAB.(INCL. CONVI	1	4048592	100.0			1.7			10.6		11.6			
EXT.CARE(INCL.CHR)	25	11619354	100.0	2.2		.2			4.9	.7	11.7	.5	.1	3.5
OTHER	2	1525525	100.0			.1			17.5	1.2	32.1			
TOTAL PUBLIC	147	146260682	100.0	2.1	--	.3	.1		6.0	1.7	10.1	.3	--	2.0
PRAIRIES PUBLIC														
GEN. NON-TEACHING NO LONG-TERM UNIT														
1 - 24 BEDS	143	6104607	100.0	3.9	.3	.7	2.4		4.6	1.6	4.3	.6	1.0	1.2
25 - 49 BEDS	97	24415539	100.0	2.2		.6	.7		2.7	.3	5.2	.8	.2	.3
50 - 99 BEDS	42	24147617	100.0	1.7		.3	.6		1.8	.4	5.9	.2	.2	1.7
100 - 199 BEDS	12	13302597	100.0	1.7		.3	.6		4.3	1.7	5.2	.2	.2	1.2
200 + BEDS	8	26788445	100.0	1.1		.2	.3		8.7	.3	4.1		.1	.7
TOTAL	302	94758805	100.0	2.0	--	.4	.6		4.5	.6	5.0	.3	.2	.4
GEN. NON-TEACHING WITH L.T. UNIT														
1 - 99 BEDS	5	2662789	100.0	1.8		.9	.9		.9	1.4	1.9			.3
100 - 199 BEDS	2	2287447	100.0	.8					5.4	4.4				.3
200 + BEDS	8	1740328	100.0	1.0		.3	1.1		4.4	2.2				.3
TOTAL	8	6690564	100.0	1.0		.3	.6		3.4	2.6	.8		--	.1
TOTAL NON-TEACHING	310	101449369.	100.0	1.9	--	.4	.6		4.4	.8	4.8	.3	.2	.4
GENERAL TEACH FULL 500 + BEDS														
TOTAL GEN.TCH-FULL	9	109530267	100.0	1.8	3.9	.1	.2		7.1	5.4	6.3	.1	--	2.3
TOTAL GEN.TCH-FULL	9	109530267	100.0	1.8	3.9	.1	.2		7.1	5.4	6.3	.1	--	2.3
GEN. TEACH.PARTIAL 1 - 499 BEDS														
TOT. GEN.TCH.PART.	5	7005482	100.0	8.7			.6		8.7	8.5	.1			.3
TOT. GEN.TCH.PART.	7	14303629	100.0	3.4			.3		16.6	4.6	11.5	.2		.1
TOT. GEN.TCH.PART.	7	14303629	100.0	6.0			.3		12.7	6.5	5.9	.1		.1
TOTAL GENERAL	326	225283265	100.0	2.1	1.9	.2	.3		6.3	3.4	5.6	.2	.1	1.3
PEDIATRICS														
REHAB.(INCL. CONVI	1	2153055	100.0	4.5					.6	3.1	7.9	.3		--
EXT.CARE(INCL.CHR)	28	12664526	100.0	2.9		.2	.4		10.6		11.6		.1	5.4
OTHER	2	1525525	100.0			.1			17.5	1.2	32.1			
TOTAL PUBLIC	358	245674963	100.0	2.1	1.7	.2	.3		6.4	3.3	6.1	.2	.1	1.5
BRITISH COLUMBIA PUBLIC														
GEN. NON-TEACHING NO LONG-TERM UNIT														
1 - 24 BEDS	16	982943	100.0	7.2	4.8	41.4			20.3	5.3	.1	.1		3.4
25 - 49 BEDS	26	3384718	100.0	9.9	.3	46.4			13.2	5.4		.1		2.8
50 - 99 BEDS	9	2524943	100.0	8.4	1.0	46.2			16.0	10.8	.2			--
100 - 199 BEDS	6	3657437	100.0	8.9		36.1			11.9	6.8				--
200 + BEDS	2	3478301	100.0	4.2		43.2			16.1	2.1				--
TOTAL	59	14068342	100.0	6.4	.6	43.5			14.6	5.9	--	--		.9
GEN. NON-TEACHING WITH L.T. UNIT														
1 - 99 BEDS	7	1990269	100.0	6.0		71.7			11.3	3.8				.1
100 - 199 BEDS	9	8113323	100.0	3.8		52.1			8.9	5.3				.5
200 + BEDS	11	16024887	100.0	.3		71.6			17.3	9.5	--			.3
TOTAL	27	26128479	100.0	1.9		65.6			14.2	7.7	--	--		.4
TOTAL NON-TEACHING	86	40196821	100.0	3.4	.2	57.9			14.3	7.1	--	--		.6
GENERAL TEACH FULL 500 + BEDS														
TOTAL GEN.TCH-FULL	2	20190190	100.0	8.6		60.5			14.5	11.7	.1	1.4		2.7
TOTAL GEN.TCH-FULL	2	20190190	100.0	8.6		60.5			14.5	11.7	.1	1.4		2.7
GEN. TEACH.PARTIAL 1 - 499 BEDS														
TOT. GEN.TCH.PART.	3	6612135	100.0	1.8		53.5			27.8	13.7	--			.1
TOT. GEN.TCH.PART.	4	11472679	100.0	1.0		60.3			18.2	10.4	--			.7
TOT. GEN.TCH.PART.	4	11472679	100.0	56.4		56.4			23.7	12.3	--			.3
TOTAL GENERAL	92	71859890	100.0	4.5	.1	58.3			15.9	9.2	--	.4		1.1
PEDIATRICS														
REHAB.(INCL. CONVI	5	3678944	100.0	1.7		62.7			7.0	1.9	.7			.9
EXT.CARE(INCL.CHR)	6	2988603	100.0	.7		90.7			2.6	1.5	.1	--		3.0
OTHER	2	4265829	100.0	.1		6.7			7.2	3.6	--			.1
TOTAL PUBLIC	106	83182921	100.0	4.0	.1	57.1			14.5	8.3	.1	.5		1.1
NORTHWEST TERR. PUBLIC														
GEN. NON-TEACHING NO LONG-TERM UNIT														
1 - 24 BEDS	1	30769	100.0	23.9					18.4	10.3				47.5
50 - 99 BEDS	2	376610	100.0	49.1					38.9	4.3				7.6
TOTAL	2	407379	100.0	47.2					37.4	4.8				10.6
GEN. NON-TEACHING WITH L.T. UNIT														
1 - 99 BEDS	2	276366	100.0	12.6	71.5	1.7			1.9	10.3				2.0
TOTAL	2	276366	100.0	12.6	71.5	1.7			1.9	10.3				2.0
TOTAL NON-TEACHING	4	683745	100.0	33.2	28.9	.7			23.1	7.0				7.1
TOTAL GENERAL	4	683745	100.0	33.2	28.9	.7			23.1	7.0				7.1
TOTAL PUBLIC	4	683745	100.0	33.2	28.9	.7			23.1	7.0				7.1

SEE FOOTNOTE(S) AT END OF TABLE.

TABLEAU 30. REPARTITION PROCENTUELLE DU TOTAL DU PASSIF(1) DU FONDS D'EXPLOITATION, DU FONDS D'IMMOBILISATIONS ET DU FONDS INTEGRE

CAPITAL LIABILITIES - SHORT-TERM PASSIF DE NATURE CAPITALE A COURT TERM							LONG-TERM LIABILITIES - PASSIF A LONG TERME							PROVINCE AFFECTATION ET TAILLE DES HOPITAUX				
BANK LOANS & DRAFTS	NOTES PAY- ABLE	S-T ADV. PROV.	ACCTS. PAY- ABLE (3)	CURR. INSTAL. LT DBT	DUE TO ENDOW. SP. PUR.	OTHER AUTRES	BANK LOANS EMPRUN DE BANQUE	NOTES PAY- ABLE	ADVAN. FROM PROV.	BONDS & DEBENTURES OBLIGATIONS A PAYER			OTHER AUTRES					
										MUNI- CIPAL	HOSP- L'HOP.	OTHER- AUTRES						
EMP. ET DECOUV A LA BANQUE	BIL- LETS A PAYER	AVANC. A C.T. PROV.	COMPT. A PAYER	VERSE- SUR DETTE A L-T	DU AU DATA. & FONDS AFFECTE				ISSUED BY - EMIS PAR									
PER CENT - POURCENTAGE														ALBERTA PUBLICS				
3.1			.5	.3		.4	.1		8.6		67.5	17.9	22.4		28.0	3.6	READAP.(COMP.CONV)	
		29.6												19.5		SOINS PROLONGES		
.5		.3	.4	.3		.1	.2	.3	5.3	18.2	41.4	9.8	.6			AUTRES		
																TOTAL PUBLICS		
																PRAIRIES PUBLICS		
1.3				2.7		.5	9.2	.2		5.2	49.3	3.3	7.4			GEN. NON ENSEIGNANT		
11.1			1.3	.9	--	.1	7.5	.4		7.1	53.5	3.5	1.4			SANS UNIT. A L.T.		
33.8		3.0	1.2	.3		.1	1.0	1.4		3.6	32.1	3.1	3.1			1 - 24 LITS		
8		--	1.2	1.7			11.0	.1	1.7	13.6	39.1	8.9	6.9			25 - 49 LITS		
15.4	2.5		3.7	1.8		.9				17.0	44.3					50 - 99 LITS		
16.0	.7	.8	3.2	1.2	--	.4	4.2	.5	.2	9.8	43.1	3.2	2.6			100 - 199 LITS		
																200 + LITS		
																TOTAL		
																	GEN. NON ENSEIGNANT	
																	AVEC UNIT. A L.T.	
71.3				1.5		1.2	36.8			4.0	44.4	15.2	5.5				1 - 99 LITS	
17.2				4.5		.6					70.0		1.2				100 - 199 LITS	
28.9				1.7		.9	14.6			1.6	35.9	5.2	2.6				200 + LITS	
																	TOTAL	
16.9	.6	.7	3.0	1.2	--	.4	4.9	.5	.2	9.2	42.7	3.3	2.6				TOTAL NON ENS.	
																	GEN. ENS. COMPLET	
																	500 + LITS	
																	TOT. GEN. ENS. COMP.	
																	GEN. ENS. PARTIEL	
																	1 - 499 LITS	
																	500 + LITS	
																	TOT. GEN. ENS. PART.	
7.6	.3	.4	1.6	1.3	--	.9	5.5	.3	3.8	12.1	39.3	4.1	1.5				TOTAL GENERAUX	
																		PEDIATRIQUES
																		READAP.(COMP.CONV)
2.8			.5	.2		.3	.1			8.6	67.5						SOINS PROLONGES	
		29.6																AUTRES
7.1	.3	.5	1.5	1.2	--	.8	5.0	.3	3.6	12.0	38.2	6.0	1.5				TOTAL PUBLICS	
																		COLOMBIE BRITANNIQUE PUBLICS
																		GEN. NON ENSEIGNANT
																		SANS UNIT. A L.T.
1.0			14.0			--	1.4						2.0					1 - 24 LITS
.5			9.5				.4						10.8					25 - 49 LITS
			18.8															50 - 99 LITS
			13.0															100 - 199 LITS
			5.6															200 + LITS
.3			11.5			.1	.1											TOTAL
																		GEN. NON ENSEIGNANT
																		AVEC UNIT. A L.T.
5.9			1.1					.5					18.7					1 - 99 LITS
.3			9.7			.2							.1					100 - 199 LITS
--			1.0			--							.1					200 + LITS
.6			3.7			.1		.1					5.8					TOTAL
.5			6.4			.1	--	.1					9.4					TOTAL NON ENS.
																		GEN. ENS. COMPLET
																		500 + LITS
																		TOT. GEN. ENS. COMP.
																		GEN. ENS. PARTIEL
																		1 - 499 LITS
																		500 + LITS
																		TOT. GEN. ENS. PART.
.3			4.3		--	.5	--	.1					5.3					TOTAL GENERAUX
																		PEDIATRIQUES
																		READAP.(COMP.CONV)
																		SOINS PROLONGES
																		AUTRES
.2			4.7		--	4.7	--	--					4.7					TOTAL PUBLICS
																		TERR. DU NORD-OUEST PUBLICS
																		GEN. NON ENSEIGNANT
																		SANS UNIT. A L.T.
																		1 - 24 LITS
																		50 - 99 LITS
																		TOTAL
																		GEN. NON ENSEIGNANT
																		AVEC UNIT. A L.T.
																		1 - 99 LITS
																		TOTAL
																		TOTAL NON ENS.
																		TOTAL GENERAUX
																		TOTAL PUBLICS

VOIR RENVOI(S) A LA FIN DU TABLEAU.

TABLE 30. PERCENTAGE DISTRIBUTION OF TOTAL LIABILITIES(1) OF OPERATING FUND, CAPITAL FUND AND INTEGRATED FUND

PROVINCE TYPE OF HOSPITAL AND SIZE	HOSP. REP. - HCP. REP.	TOTAL LIABILITIES - TOTAL DU PASSIF	TOTAL	CURRENT LIABILITIES - PASSIF A COURT TERME										
				BANK LOANS & DRAFTS - EMP. ET DECOUV. & LA BANQUE	NCTES PAY- ABLE - BILLETTS A PAYER	ACCTS. PAY- ABLE - COMPT. A PAYER	EST. YR-END ADJ. - REGUL. DE FIN D'ANN.	TRADE & OTH. A/C PAY - COMPT. FOUR & AUTRES COM. PAY	ACCR. LIAB. - CHGS. A PAYER	UN- EARNED INCOME - REVENU NCN GAGNE	DUE TO ENDOW. & SP. PUR. - DU A DOT. & FONDS AFFECTE	CURR. INSTAL- L-T. DBT. - VERSE. SUR CETTE A L-T	OTHER AUTRES	
		\$	PER CENT - POURCENTAGE											
CANADA PUBLIC														
GEN. NON-TEACHING NO LONG-TERM UNIT														
1 - 24 BEDS	207	11827790	100.0	4.9	.5	5.0	2.7		9.6	1.9	2.3	.7	.7	1.2
25 - 49 BEDS	175	37077782	100.0	3.0	--	3.5	.8		9.6	2.5	3.0	.6	.3	1.2
50 - 99 BEDS	102	51451793	100.0	3.4	.2	3.5	1.1		7.9	2.5	3.0	.2	.1	1.2
100 - 199 BEDS	78	109707341	100.0	4.7	3.0	2.7	1.0		8.4	2.8	1.0	.2	.2	1.4
200 + BEDS	66	192020804	100.0	4.8	.2	1.2	1.1		11.3	4.2	1.0	--	.4	2.2
TOTAL	628	402085510	100.0	4.7	1.0	2.4	1.1		9.6	3.3	1.3	.1	.3	.7
GEN. NON-TEACHING WITH L.T. UNIT														
1 - 99 BEDS	54	19902811	100.0	3.5	1.0	9.3	.4		8.3	3.7	.3	--	.2	.6
100 - 199 BEDS	37	31327900	100.0	3.7	.2	13.9	--		8.9	3.7	--	--	.1	.5
200 + BEDS	48	122031407	100.0	1.7		9.6	.4		10.1	6.4	--	--	.3	.5
TOTAL	139	173262118	100.0	2.3	.2	10.3	.4		9.6	5.6	.1	--	.3	.5
TOTAL NON-TEACHING	767	575347628	100.0	3.9	.7	4.8	.9		9.6	4.0	1.0	.1	.3	.6
GENERAL TEACH. FULL														
1 - 499 BEDS	8	47699559	100.0	3.0		2.7	.1		16.3	1.7	.6	--	.6	.3
500 + BEDS	34	346565068	100.0	4.9	2.7	3.6	.1		12.6	5.1	2.9	.9	.1	1.4
TOTAL GEN.TCH.FULL	42	394264627	100.0	4.7	2.3	3.5	.1		13.1	4.7	2.1	.8	.1	1.2
GEN. TEACH. PARTIAL														
1 - 499 BEDS	21	78314355	100.0	6.9		4.5	.5		13.5	4.2	.2	--	.1	.1
500 + BEDS	8	37780266	100.0	5.8		7.8	1.0		12.6	6.7	4.6	--	.1	.2
TOT. GEN.TCH.PART.	29	116094621	100.0	6.5		5.6	.6		15.5	5.0	1.7	--	.1	.1
TOTAL GENERAL	838	1085706876	100.0	4.5	1.2	4.4	.6		11.5	4.4	1.4	.3	.2	.8
PEDIATRICS	7	55721196	100.0	1.9		1.6	.2		11.2	2.8	2.2	4.1		3.8
REHAB.(INCL. CONVI)	22	13844830	100.0	4.8		18.1	2.4		14.4	2.7	3.6	.1		.6
EXT.CARE(INCL.CHR)	82	42401387	100.0	3.4	.5	7.1	2.1		11.0	5.5	3.2	.4	.1	3.1
OTHER	14	20491320	100.0	5.5	.2	1.7	.6		13.4	5.1	2.9			6.2
TOTAL PUBLIC	963	1218165609	100.0	4.3	1.1	4.5	.6		11.5	4.3	1.6	.5	.2	1.1

(1) FOR THOSE PROVINCES USING THE THREE BASIC FUNDS, THE OPERATING AND CAPITAL FUNDS HAVE BEEN CONSOLIDATED AND REPORTED ON AN "INTEGRATED" BASIS.

(2) INCLUDES PROVINCIAL PLAN ADVANCES AND ACCOUNTS RECEIVABLE OVERPAYMENTS.

TABLEAU 30. REPARTITION PROCENTUELLE DU TOTAL DU PASSIF(1) DU FONDS D'EXPLOITATION, DU FONDS D'IMMOBILISATIONS ET DU FONDS INTEGRE

CAPITAL LIABILITIES - SHORT-TERM PASSIF DE NATURE CAPITALE A COURT TERM							LONG-TERM LIABILITIES - PASSIF A LONG TERME						PROVINCE AFFECTATION ET TAILLE DES HOPITAUX	
BANK LOANS & ODRRAFTS EMP. ET RECOURV A LA BANQUE	NOTES PAY- ABLE BIL- LETS A PAYER	S-T ADV. PRCV. AVANC. A C.T. PROV.	ACCTS. PAY- ABLE COMPT. A PAYER	CURR. INSTAL LT DBT VERSE. SUR DETTA A L-T	DUE TO ENDOW.& SP.PUR. DU AU DOTA. & FONDS AFFECTE	OTHER AUTRES	BANK LOANS EMPRUN DE BANQUE	NOTES PAY- ABLE BIL- LETS A PAYER	ADVAN. FRK PROV. AVAN. CONSEN PAR PROV.	BONDS & DEBENTURES OBLIGATIONS A PAYER				OTHER AUTRES
										MUNI- CIPAL	HOSP - L'HOP.	OTHER- AUTRES		
PER CENT - POURCENTAGE														
1.1			2.1	1.4	--	.3	4.8	.1	8.2	3.5	34.7	1.7	20.4	CANADA PUBLICS
7.5			2.0	.7	--	.1	4.9	.8	8.5	5.1	34.9	2.3	1.4	GEN. NON ENSEIGNANT
17.1		1.5	4.8	.9	--	.1	1.0	1.1	7.8	6.3	25.9	1.5	9.9	SANS UNIT. A L.T.
2.8			1.5	1.8	--	1.9	2.7	3.0	11.9	2.1	24.7	1.2	18.6	1 - 24 LITS
5.5	1.0		2.8	1.7	--	.3	1.1	1.8	21.3	4.5	28.4		8.5	25 - 49 LITS
5.4	.6	.2	3.2	1.5	--	.7	2.0	1.9	15.2	4.1	28.3	.8	11.7	50 - 99 LITS
														100 - 199 LITS
														200 + LITS
														TOTAL
														GEN. NON ENSEIGNANT
1.0	--	.1	.9	1.8	.1	.3	4.9	1.4	40.6	.5	17.5		3.5	AVEC UNIT. A L.T.
7.7			3.4	.8	--	.2	.3	.1	20.2		27.9	1.1	6.8	1 - 99 LITS
1.0			1.4	1.3	--	.3	1.0	.3	30.5	6.1	26.2		3.0	100 - 199 LITS
2.2			1.7	1.3	--	.8	.8	.2	29.8	4.4	25.5	.2	3.7	200 + LITS
														TOTAL
4.4	.4	.2	2.7	1.4	.1	.8	1.6	1.4	19.6	4.2	27.4	.6	9.3	TOTAL NON ENS.
														GEN. ENS. COMPLET
2.2	1.6	.1	12.2	1.1	--	4.5	.8	5.6	37.2		8.1		6.2	1 - 499 LITS
2.0	1.4	.1	1.5	1.5	--	1.2	2.2	.8	5.3	5.7	38.3	2.7	3.7	500 + LITS
			2.6	1.3	--	1.6	2.0	1.3	9.1	5.0	34.6	2.3	4.0	TOT. GEN.ENS.COMP.
														GEN. ENS. PARTIEL
3.4	.1	.1	2.2	2.1	--	--	.9	.6	--		57.8		3.0	1 - 499 LITS
5.3			2.0	.7	--	2.6	1.5	.6	4.4		29.9	4.7	2.8	500 + LITS
4.0	.1	.1	2.1	1.6	--	.9	.5	.4	1.5		48.7	1.5	2.9	TOT. GEN.ENS.PART.
														TOTAL GENERAUX
3.5	.7	.1	2.6	1.4	.2	1.0	1.7	1.3	13.9	4.0	32.3	1.3	6.7	PEDIATRIQUES
														READAP.(COMP.CONVI)
.2			.8	1.2	--	.5			17.8		35.9	3.2	13.1	SOINS PROLONGES
			7.6	.4	--	.5			6.9	.1	33.5		4.5	AUTRES
5.2	--	.1	2.2	.9	.3	.3	--	1.5	5.6	4.9	25.7	11.5	5.3	TOTAL PUBLICS
1.6		2.2	4.6	.1	--	17.2	.2	1.6	9.1		19.6	1.5	6.8	
3.3	.7	.1	2.6	1.3	.2	1.2	1.5	1.2	13.6	3.8	32.1	1.8	6.9	

(1) POUR LES PROVINCES DISTINGUANT TROIS FONDS DE BASE DANS LEUR RAPPORT, LES FONDS D'EXPLOITATION ET D'IMMOBILISATIONS ONT ETE CONSOLIDES ET RAPPORTES SUR UNE BASE "INTEGREE".
 (2) COMPREND LES AVANCES ET PAIEMENTS EN TROP DES REGIMES PROVINCIAUX.

TABLE 31. DISTRIBUTION OF EQUITY(1)
TABLEAU 31. REPARTITION D'AVOIR(1)

PROVINCE-TYPE OF HOSPITAL AND SIZE PROVINCE, AFFECTATION TAILLE DES HOPITAUX	HOSPITALS REPORTING HOPITAUX REPONDANTS	TOTAL EQUITY AVOIR TOTAL	RESERVES					UNAPPROPRIATED EQUITY AVOIR NCN AFFECTE
			OPERATING EXPLOITATION	SINKING FUND FONDS DE REMBOURSE DE LA DETTE	BUILDING FUND FONDS DE BATIMENTS	DEPRECIATION FUND FCNDS D'A-MORTISSEMENT	OTHER CAPL PURPOSES AUTRES FONCS D'IMMOBILISATIONS	
DOLLARS								
NEWFOUNDLAND								
TERRE-NEUVE								
PUBLIC								
GEN. NON-TEACH. NO LTC/NGN ENS. SANS UNITES A L.T.								
1 - 24 BECS/LITS	10	2341693					2341693	
25 - 49 BECS/LITS	2	2214978	1135				3204978	
50 - 99 BECS/LITS	9	4160768			19686	10000	4139945	
100 - 199 BECS/LITS	1	10378020					10378020	
200 + BECS/LITS	1	1514838				41981	1472857	
TOTAL	24	21610295	1135		19686	51981	21537493	
GEN. NON-TEACHING WITH LTC/NCN ENS. AVEC UNITES A L.T.								
1 - 99 BECS/LITS	1	900614				4852	895762	
TOTAL	1	900614				4852	895762	
TOT. NON-TCH/NCN ENS	25	22510909	1135		19686	56833	22433255	
GEN. TEACH. FULL/ENSEIGN. CCMPLT								
1 - 499 BECS/LITS	2	28511262					28511232	
TOTAL	2	28511262		30			28511232	
GEN. TEACH. PARTIAL/ENSEIGN. PARTIEL								
1 - 499 BECS/LITS	1	7524815					7524815	
TOTAL	1	7524815					7524815	
TOTAL GEN.	28	58546986	1135	30	19686	56833	58469302	
PEDIATR. REHAB(CCNV)/READAP								
1	1	5480678					5480678	
TOTAL PUB.	30	64498273	1135	30	19686	56833	64420589	
PRINCE EDWARD ISLAND								
ILE DU P.-E.								
PUBLIC								
GEN. NON-TEACH. NO LTC/NGN ENS. SANS UNITES A L.T.								
1 - 24 BECS/LITS	2	140269			60450		79819	
25 - 49 BECS/LITS	1	397125					397125	
50 - 99 BECS/LITS	2	1066955					38322	
100 - 199 BECS/LITS	1	1241215			1028693		1241215	
200 + BECS/LITS	1	2099303					2099303	
TOTAL	7	4944867			1089143		3855724	
GEN. NON-TEACHING WITH LTC/NCN ENS. AVEC UNITES A L.T.								
100 - 199 BECS/LITS	1	1453857					1453857	
TOTAL	1	1453857					1453857	
TOT. NON-TCH/NCN ENS	8	6398724			1089143		5309581	
TOTAL GEN.	8	6398724			1089143		5309581	
REHAB(CCNV)/READAP								
1	1	11136					11136	
TOTAL PUB.	9	6387588			1089143		5298445	
NOVA SCOTIA								
NOUVELLE-ECOSSE								
PUBLIC								
GEN. NON-TEACH. NO LTC/NGN ENS. SANS UNITES A L.T.								
1 - 24 BECS/LITS	14	2799724			427422	49583	2233992	
25 - 49 BECS/LITS	5	1756569				88727	1568842	
50 - 99 BECS/LITS	11	11485375	5000		488847	118795	10162696	
100 - 199 BECS/LITS	8	4012999			98935	710037	3902964	
200 + BECS/LITS	3	9063483	49675		203081	11100	8790727	
TOTAL	41	29118150	74675		1218285	168378	26846948	
TOT. NON-TCH/NCN ENS	41	29118150	74675		1218285	168378	26846948	
GEN. TEACH. FULL/ENSEIGN. CCMPLT								
1 - 499 BECS/LITS	1	7273310					7273310	
TOTAL	1	7273310					7273310	
TOTAL GEN.	42	36391460	74675		1218285	168378	34120258	
PEDIATR. REHAB(CCNV)/READAP OTHER/AUTRES								
1	1	18638668					18638668	
2	2	902942					902942	
1	1	1940308					1940308	
TOTAL PUB.	46	57873378	74675		1218285	168378	55602176	
NEW BRUNSWICK								
NOUVEAU-BRUNSWICK								
PUBLIC								
GEN. NON-TEACH. NO LTC/NGN ENS. SANS UNITES A L.T.								
1 - 24 BECS/LITS	7	973478					973478	
25 - 49 BECS/LITS	9	3774896					3774896	
50 - 99 BECS/LITS	7	6304185				71064	6233121	
100 - 199 BECS/LITS	6	14012061					14012061	
200 + BECS/LITS	5	18711345					18711345	
TOTAL	34	43775965				71064	43704901	
GEN. NON-TEACHING WITH LTC/NCN ENS. AVEC UNITES A L.T.								
200 + BECS/LITS	1	4764670					4764670	
TOTAL	1	4764670					4764670	
TOT. NON-TCH/NCN ENS	35	48540635				71064	48469571	

SEE FOOTNOTE(S) AT END OF TABLE. - VOIR RENVOI(S) A LA FIN DU TABLEAU.

TABLE 31. DISTRIBUTION OF EQUITY(1)
TABLEAU 31. REPARTITION D'AVOIR(1)

PROVINCE, TYPE OF HOSPITAL AND SIZE PROVINCE, AFFECTATION TAILLE DES HOPITAUX	HOSPITALS REPORTING HOPITAUX REPONCANTS	TOTAL EQUITY AVOIR TOTAL	RESERVES					UNAPPROPRIATED EQUITY AVOIR NCN AFFECTE
			OPERATING EXPLOITATION	SINKING FUND FONDS DE REMBOURSE DE LA CETTE	BUILDING FUND FONDS DE BATIMENTS	DEPRECIATION FUND FONDS D'AMORTISSEMENT	OTHER CAPL PURPOSES AUTRES FONDS D'IMMOBILISATIONS	
DOLLARS								
NEW BRUNSWICK								
NOUVEAU-BRUNSWICK								
PUBLIC								
GEN. TEACH. PARTIAL / ENSEIGN. PARTIEL								
500 + BEDS/LITS	2	17221509					17221509	
TOTAL	2	17221509					17221509	
TOTAL GEN.	37	65762144				71064	65691080	
REHAB(CCNV)/RECAP	1	246092					246092	
TOTAL PUB.	38	66008236				71064	65937172	
ATLANTIC								
PUBLIC								
GEN. NCN-TEACH. NO LTU/NCN ENS. SANS UNITES A L.T.								
1 - 24 BEDS/LITS	33	6255164			487872	49583	88727	
25 - 49 BEDS/LITS	23	9143568					10000	
50 - 99 BEDS/LITS	22	23017281	6135		1537226	118795	781101	
100 - 199 BEDS/LITS	18	29644295			98935		11100	
200 + BEDS/LITS	10	31388969	69675		203081		41981	
TOTAL	106	99449277	75810		2327114	168378	932909	
GEN. NCN-TEACHING WITH LTU/NCN ENS. AVEC UNITES A L.T.								
1 - 99 BEDS/LITS	1	900614					4852	
100 - 199 BEDS/LITS	1	1453857						
200 + BEDS/LITS	1	4764670						
TOTAL	3	7119141					4852	
TOT. NON-TCH/NCN ENS	109	106568418	75810		2327114	168378	937761	
GEN. TEACH. FULL / ENSEIGN. COMPLETE								
1 - 499 BEDS/LITS	3	35784572						
TOTAL	3	35784572						
GEN. TEACH. PARTIAL / ENSEIGN. PARTIEL								
1 - 499 BEDS/LITS	1	7524815						
500 + BEDS/LITS	2	17221509						
TOTAL	3	24746324						
TOTAL GEN.	115	167099314	75810		2327114	168378	937761	
PEDIATR. REHAB(CCNV)/RECAP OTHER/AUTRES	2	24119346						
	1	1608507						
	1	1940308						
TOTAL PUB.	123	194767475	75810		2327114	168378	937761	
QUEBEC								
PUBLIC								
GEN. NCN-TEACH. NO LTU/NCN ENS. SANS UNITES A L.T.								
1 - 24 BEDS/LITS	10	1905057					301505	
25 - 49 BEDS/LITS	6	1480243						
50 - 99 BEDS/LITS	14	13316095	329352					
100 - 199 BEDS/LITS	26	41563361					9226	
200 + BEDS/LITS	18	79955157					202000	
TOTAL	74	134219913	329352				515731	
GEN. NCN-TEACHING WITH LTU/NCN ENS. AVEC UNITES A L.T.								
1 - 99 BEDS/LITS	5	4087992						
100 - 199 BEDS/LITS	5	597207						
200 + BEDS/LITS	6	18214284						
TOTAL	16	27699483					389408	
TOT. NON-TCH/NCN ENS	90	161919396	329352				905139	
GEN. TEACH. FULL / ENSEIGN. COMPLETE								
1 - 499 BEDS/LITS	1	7942024						
500 + BEDS/LITS	11	180861678			161535		83695	
TOTAL	12	188803702			161535		83695	
GEN. TEACH. PARTIAL / ENSEIGN. PARTIEL								
1 - 499 BEDS/LITS	11	43440213					399657	
500 + BEDS/LITS	1	1856213						
TOTAL	12	62006428					399657	
TOTAL GEN.	114	412729526	329352		161535		1388491	
PEDIATR. REHAB(CCNV)/RECAP EXT. CARE (CHRCN)/ SOINS PROLONGES OTHER/AUTRES	2	26045609						
	6	6336667						
	29	24852714					20415	
	7	19746012					40873	
TOTAL PUB.	158	489710528	329352		161535		1449779	
ONTARIO								
PUBLIC								
GEN. NCN-TEACH. NO LTU/NCN ENS. SANS UNITES A L.T.								
1 - 24 BEDS/LITS	4	693696						
25 - 49 BEDS/LITS	23	14860914	42098		309527	134	49198	
50 - 99 BEDS/LITS	14	20340302			18276			
100 - 199 BEDS/LITS	16	46268904			2174637		84009	
200 + BEDS/LITS	28	181371332	13874		14161793	772991	1549873	
TOTAL	85	263535148	55972		16664233	1052624	1683080	
GEN. NCN-TEACHING WITH LTU/NCN ENS. AVEC UNITES A L.T.								
1 - 99 BEDS/LITS	34	41421889			664822		1274112	

SEE FOOTNOTE(S) AT END OF TABLE. - VOIR RENVOI(S) A LA FIN DU TABLEAU.

TABLE 31. DISTRIBUTION OF EQUITY(1)
TABLEAU 31. REPARTITION D'AVOIR(1)

PROVINCE, TYPE OF HOSPITAL AND SIZE PROVINCE, AFFECTATION TAILLE DES HOPITAUX	HOSPITALS REPORTING HOPITAUX REPRENTANTS	TOTAL EQUITY AVOIR TOTAL	RESERVES					OTHER CAPL PURPOSES AUTRES FONDS D'IMMOBILISATIONS	UNAPPROPRIATED EQUITY AVOIR NON AFFECTE
			OPERATING EXPLOITATION	SINKING FUND FONDS DE REVERSEMENT DE LA DETTE	BUILDING FUND FONDS DE BATIMENTS	DEPRECIATION FUND FONDS D'AMORTISSEMENT			
DOLLARS									
ONTARIO PUBLIC									
GEN. NON-TEACHING WITH LTU/NCN ENS. AVEC UNITES A L.T.									
100 - 199 BEDS/LITS	20	41349570	211070		1832308	198157	1749800	37358235	
200 + BEDS/LITS	29	260943793		203097	777304	4465596	16322193	179175603	
TOTAL	83	283715252	211070	203097	3274434	4663753	19346105	256016793	
TOT. NON-TCH/NCN ENS	168	547250400	267042	203097	19938667	5716377	21029185	500096032	
GEN. TEACH. FULL/ENSEIGN. COMPLET									
1 - 499 BEDS/LITS	4	94110024			76893868			17216156	
500 + BEDS/LITS	12	191492088	1866721	120985	3210948	1128503	915511	184249420	
TOTAL	16	285602112	1866721	120985	80104816	1128503	915511	201465576	
GEN. TEACH. PARTIAL/ENSEIGN. PARTIEL									
1 - 499 BEDS/LITS	1	2727224			118699		556164	2052361	
500 + BEDS/LITS	2	22746020			1618333			21126687	
TOTAL	3	25472244			1737032		556164	23179648	
TOTAL GEN.	187	858324756	2133763	324082	101780515	6844800	22500860	724740656	
PEDIATR. REHAB(CCNV)/READAP EXT. CARE(CHRON)/SOINS PROLONGES									
1 - 499 BEDS/LITS	1	41822593		324082				41822593	
500 + BEDS/LITS	5	13533483			792			13533483	
TOTAL	19	48152468		613470	1201957	163005	1730426	44443610	
OTHER/AUTRES	2	19929704						19929704	
TOTAL PUB.	214	981763004	2133763	937552	102983264	7007885	24231286	844469254	
MANITOBA PUBLIC									
GEN. NON-TEACH. NO LTU/NCN ENS. SANS UNITES A L.T.									
1 - 24 BEDS/LITS	41	7558987	17776			13955	2266	7524990	
25 - 49 BEDS/LITS	18	5925004				95981	8690	5820333	
50 - 99 BEDS/LITS	7	5093229	31710				328181	4733338	
100 - 199 BEDS/LITS	3	1571200						1571200	
200 + BEDS/LITS	3	9377257				73318		8150155	
TOTAL	70	29531677	49486			183234	1492921	27806616	
GEN. NON-TEACHING WITH LTU/NCN ENS. AVEC UNITES A L.T.									
1 - 99 BEDS/LITS	3	2434010				127757	9226	2297027	
100 - 199 BEDS/LITS	2	3086083					31983	3054100	
TOTAL	5	5520093				127757	41209	5351127	
TOT. NON-TCH/NCN ENS	75	35051770	49486			311011	1534130	33157143	
GEN. TEACH. FULL/ENSEIGN. COMPLET									
500 + BEDS/LITS	2	29466400			2446000			27020400	
TOTAL	2	29466400			2446000			27020400	
GEN. TEACH. PARTIAL/ENSEIGN. PARTIEL									
1 - 499 BEDS/LITS	1	4871887						4871887	
TOTAL	1	4871887						4871887	
TOTAL GEN.	78	69390057	49486		2446000	311011	1534130	65049430	
EXT. CARE(CHRON)/SOINS PROLONGES	2	1855799				20714	138587	1696498	
TOTAL PUB.	80	71245856	49486		2446000	331725	1672717	66745928	
SASKATCHEWAN PUBLIC									
GEN. NON-TEACH. NO LTU/NCN ENS. SANS UNITES A L.T.									
1 - 24 BEDS/LITS	79	12990023	21369	48385	147700	125044	114186	12533319	
25 - 49 BEDS/LITS	29	11800883		16920	104998	57500	25595	11565870	
50 - 99 BEDS/LITS	8	6347942			223070	4075		6120797	
100 - 199 BEDS/LITS	6	10090793	2364		126592	694976	16000	9250861	
200 + BEDS/LITS	1	5128069					556966	4571103	
TOTAL	123	46357710	23733	65305	602360	881615	712747	44071950	
GEN. NON-TEACHING WITH LTU/NCN ENS. AVEC UNITES A L.T.									
1 - 99 BEDS/LITS	1	1126538						1126538	
200 + BEDS/LITS	1	3880663	9084					3871579	
TOTAL	2	5013201	9084					5004117	
TOT. NON-TCH/NCN ENS	125	51370911	32817	65305	602360	881615	712747	49076067	
GEN. TEACH. FULL/ENSEIGN. COMPLET									
500 + BEDS/LITS	1	14778580						14778580	
TOTAL	1	14778580						14778580	
GEN. TEACH. PARTIAL/ENSEIGN. PARTIEL									
1 - 499 BEDS/LITS	4	14188811	15000	10110		413507	583395	13166799	
500 + BEDS/LITS	1	5397450						5397450	
TOTAL	5	19586261	15000	10110		413507	583395	18564249	
TOTAL GEN.	131	85735752	47817	75415	602360	1295122	1296142	82418896	
EXT. CARE(CHRON)/SOINS PROLONGES	1	470525						470525	
TOTAL PUB.	132	86206277	47817	75415	602360	1295122	1296142	82889421	
ALBERTA PUBLIC									
GEN. NON-TEACH. NO LTU/NCN ENS. SANS UNITES A L.T.									
1 - 24 BEDS/LITS	24	1317602					3692	1313910	

SEE FOOTNOTE(S) AT END OF TABLE. - VOIR RENVOI(S) A LA FIN DU TABLEAU.

TABLE 31. DISTRIBUTION OF EQUITY(1)
TABLEAU 31. REPARTITION D'AVOIR(1)

PROVINCE, TYPE OF HOSPITAL AND SIZE PROVINCE, AFFECTATION TAILLE DES HOPITAUX	HOSPITALS REPORTING HOPITAUX REPONDANTS	TOTAL EQUITY AVOIR TOTAL	RESERVES					UNAPPROPRIATED EQUITY AVOIR NON AFFECTE
			OPERATING EXPLOITATION	SINKING FUND FONDS DE REPBOURSE DE LA CETTE	BUILDING FUND FONDS DE BATTIMENTS	DEPRECIATION FUND FONDS D'A-MORTISSEMENT	OTHER CAPL PURPOSES AUTRES FONDS D'IMMOBILISATIONS	
DOLLARS								
ALBERTA								
PUBLIC								
GEN. NCN-TEACH. NO LTU/NCN ENS. SANS UNITES A L.T.								
25 - 49 BECS/LITS	50	10847378	2345		6000		28173	10810860
50 - 99 BECS/LITS	27	11224194	3500		41327		244574	10934793
100 - 199 BECS/LITS	5	6310732						6310732
200 + BECS/LITS	4	8355508						8355508
TOTAL	110	38055414	5845		47327		276439	37725803
GEN. NCN-TEACHING WITH LTU/NCN ENS. AVEC UNITES A L.T.								
1 - 99 BECS/LITS	1	440884						440884
TOTAL	1	440884						440884
TOT. NCN-TCH/NCN ENS	111	38496298	5845		47327		276439	38166687
GEN. TEACH. FULL/ENSEIGN. CCMPLET								
500 + BECS/LITS	6	76180457	220515				8641926	67318016
TOTAL	6	76180457	220515				8641926	67318016
GEN. TEACH. PARTIAL/ENSEIGN. PARTIEL								
500 + BECS/LITS	1	6066400						6066400
TOTAL	1	6066400						6066400
TOTAL GEN.	118	120743155	226360		47327		8918365	111551103
PEDIATR. REHAB(CCNV)/REACAP EXT. CARE(CHRCN)/SOINS PROLCNGES OTHER/AUTRES								
1	1	606929						606929
1	1	4351407						4351407
25	25	12040367	18664				22776	11998927
2	2	3668056						3668056
TOTAL PUB.	147	141409914	245024		47327		8941141	132176422
PRAIRIES								
PUBLIC								
GEN. NCN-TEACH. NO LTU/NCN ENS. SANS UNITES A L.T.								
1 - 24 BECS/LITS	144	21866612	39145	48385	147700	139019	120144	21372219
25 - 49 BECS/LITS	97	26572265	2345	16920	110998	153481	62428	26227063
50 - 99 BECS/LITS	42	22665365	35210		264397	4075	572758	21788928
100 - 199 BECS/LITS	15	17978725	2364		126592	694976	16000	17138793
200 + BECS/LITS	8	22860834				73318	1710750	21076766
TOTAL	303	113944801	79064	65305	649687	1064869	2482107	109603769
GEN. NON-TEACHING WITH LTU/NCN ENS. AVEC UNITES A L.T.								
1 - 99 BECS/LITS	5	4001432				127757	9226	3864449
100 - 199 BECS/LITS	2	3086083					31983	3054100
200 + BECS/LITS	1	3886663	9084				41209	3877579
TOTAL	8	10974178	9084			127757	127757	10796128
TOT. NCN-TCH/NCN ENS	311	124918979	88148	65305	649687	1192624	2523316	120399897
GEN. TEACH. FULL/ENSEIGN. CCMPLET								
500 + BECS/LITS	9	120425437	220515		2446000		8641926	109116596
TOTAL	9	120425437	220515		2446000		8641926	109116596
GEN. TEACH. PARTIAL/ENSEIGN. PARTIEL								
1 - 499 BECS/LITS	5	19060698	15000	10110		413507	583395	18038686
500 + BECS/LITS	2	11463850						11463850
TOTAL	7	30524548	15000	10110		413507	583395	29502536
TOTAL GEN.	327	275868964	323663	75415	3095687	1606133	11748637	259019429
PEDIATR. REHAB(CCNV)/REACAP EXT. CARE(CHRCN)/SOINS PROLCNGES OTHER/AUTRES								
1	1	606929						606929
1	1	4351407						4351407
28	28	14366691	18664			20714	161363	14165950
2	2	3668056						3668056
TOTAL PUB.	359	298862047	342327	75415	3095687	1626847	11910000	281811771
BRITISH COLUMBIA								
CLOMBIE BRITANNIQUE								
PUBLIC								
GEN. NCN-TEACH. NO LTU/NCN ENS. SANS UNITES A L.T.								
1 - 24 BECS/LITS	16	4634733			140146		5789	4488798
25 - 49 BECS/LITS	25	25228123			107194		37576	25083351
50 - 99 BECS/LITS	9	13967679		157000	145950	96558	8695	13559476
100 - 199 BECS/LITS	6	16063902			119446	112497		15831959
200 + BECS/LITS	2	11733093					184938	11548155
TOTAL	58	71627530	157000		512736	209055	237600	70511739
GEN. NCN-TEACHING WITH LTU/NCN ENS. AVEC UNITES A L.T.								
1 - 99 BECS/LITS	7	14753633					80518	14673115
100 - 199 BECS/LITS	9	30330549	71274		81644	323557	47302	29806772
200 + BECS/LITS	11	77114527			40172		29901	77044454
TOTAL	27	122198709	71274		121816	323557	157721	121524341
TCT. NCN-TCH/NCN ENS	85	193826239	228274		634552	532612	394721	192036080
GEN. TEACH. FULL/ENSEIGN. CCMPLET								
500 + BECS/LITS	2	40986884			1247178	70636		39649070
TOTAL	2	40986884			1247178	70636		39649070
GEN. TEACH. PARTIAL/ENSEIGN. PARTIEL								
1 - 499 BECS/LITS	3	15547093			88553		1866	15456672

SEE FOOTNOTES (S) AT END OF TABLE. - VOIR RENVOI(S) A LA FIN DU TABLEAU.

TABLE 31. DISTRIBUTION OF EQUITY(1)
TABLEAU 31. REPARTITION D'AVOIR(1)

PROVINCE, TYPE OF HOSPITAL AND SIZE PROVINCE, AFFECTATION TAILLE DES HOPITAUX	HOSPITALS REPORTING HOPITAUX REPOUNDANTS	TOTAL EQUITY AVOIR TOTAL	RESERVES					OTHER CAPL PURPOSES AUTRES FONDS D'IMMOBILISATIONS	UNAPPROPRIATED EQUITY AVOIR NON AFFECTE
			OPERATING EXPLOITATION	SINKING FUND FONDS DE REMBOURSE DE LA DETTE	BUILDING FUND FONDS DE BATIMENTS	DEPRECIATION FUND FONDS D'AMORTISSEMENT			
DOLLARS									
BRITISH COLUMBIA COLUMBIE BRITANNIQUE									
PUBLIC									
GEN. TEACH. PARTIAL / ENSEIGN. PARTIEL									
500 + BEDS/LITS	1	7615624					76192	7539432	
TOTAL	4	23162717			80553		78066	22996104	
TOTAL GEN.	91	257975840	228274		1970283	603248	472781	254701254	
PEDIATR. REHAB(CCNV)/REACAP	1	1194139						1194139	
EXT. CARE(CHRON)/ SOINS PROLONGES	5	13878787			774			13878787	
OTHER/AUTRES	6	2440042						2439268	
TOTAL PUB.	2	550402						550402	
TOTAL PUB.	105	274938406	228274		1971057	603248	472781	271663046	
NORTHWEST TERR. TERR. DU NORD-OUEST									
PUBLIC									
GEN. NON-TEACH. NO LTU/NON ENS. SANS UNITES A L.T.									
1 - 24 BEDS/LITS	1	542767						542767	
50 - 99 BEDS/LITS	1	913019						913019	
TOTAL	2	1455786						1455786	
GEN. NON-TEACHING WITH LTU/NON ENS. AVEC UNITES A L.T.									
1 - 99 BEDS/LITS	2	402623						402623	
TOTAL	2	402623						402623	
TOT. NON-TCH/NON ENS	4	1858409						1858409	
TOTAL GEN.	4	1858409						1858409	
TOTAL PUB.	4	1858409						1858409	
CANADA									
PUBLIC									
GEN. NON-TEACH. NO LTU/NON ENS. SANS UNITES A L.T.									
1 - 24 BEDS/LITS	208	35898029	39145	48385	775718	188602	516165	34330014	
25 - 49 BEDS/LITS	174	79286113	44443	16920	527719	153615	159234	78384182	
50 - 99 BEDS/LITS	102	94219741	527697		1965849	218628	1362551	90144216	
100 - 199 BEDS/LITS	78	151519187	2364		2519610	1086972	120335	147789906	
200 + BEDS/LITS	66	323309385	83549	65305	14364874	846309	3692542	304322111	
TOTAL	628	684232455	697198		20153770	2494926	5850827	654970429	
GEN. NON-TEACHING WITH LTU/NON ENS. AVEC UNITES A L.T.									
1 - 99 BEDS/LITS	54	65568183			664822	127757	1368708	63406896	
100 - 199 BEDS/LITS	37	81617266	282344		1913952	521714	1829085	77070171	
200 + BEDS/LITS	48	304923937	9084	203097	817476	4465596	16741502	282687182	
TOTAL	139	452109386	291428	203097	3396250	5115067	19939295	423164249	
TOT. NON-TCH/NON ENS	767	1136341841	988626	268402	23550020	7609993	25790122	1078134678	
GEN. TEACH. FULL / ENSEIGN. COMPLETE									
1 - 499 BEDS/LITS	8	137836620			76893868			60942722	
500 + BEDS/LITS	34	533766087	2087236	120985	7065661	1199139	9641132	513651934	
TOTAL	42	671602707	2087236	121015	83959529	1199139	9641132	574594656	
GEN. TEACH. PARTIAL / ENSEIGN. PARTIEL									
1 - 499 BEDS/LITS	21	88300043	15000	10110	207252	413507	1541084	86113090	
500 + BEDS/LITS	8	77612218	15000	10110	1618333	413507	76192	75917693	
TOTAL	29	165912261	30000	20220	369085	827014	1617276	162030783	
TOTAL GEN.	838	1973856809	3090862	399527	109335134	9222639	37048530	1814760117	
PEDIATR. REHAB(CCNV)/REACAP	7	93788616						93788616	
EXT. CARE(CHRON)/ SOINS PROLONGES	22	39708851			792			39708059	
OTHER/AUTRES	82	89811915	18664	613470	1202731	183719	1912204	85881127	
TOTAL PUB.	14	44733678					40873	44692805	
TOTAL PUB.	963	2241899869	3109526	1012997	110538657	9406358	39001607	2078830724	

(1) FOR THOSE PROVINCES USING THE THREE BASIC FUNDS, THE OPERATING AND CAPITAL FUNDS HAVE BEEN CONSOLIDATED AND REPORTED ON AN "INTEGRATED" BASIS. - POUR LES PROVINCES DISTINGUANT TROIS FONDS DE BASE DANS LEUR RAPPORT, LES FONDS D'EXPLOITATION ET D'IMMOBILISATIONS ONT ETE CONSOLIDES ET RAPPORTES SUR UNE BASE "INTEGREE".

TABLE 32. BUILDINGS AND BUILDING SERVICE EQUIPMENT COST PER RATED BED
TABLEAU 32. COUT DES BATIMENTS ET DU MATERIEL FIXE PAR LIT (CAPACITE THEORIQUE)

TYPE AND SIZE AFFECTATION ET TAILLE	CANADA *	NFLD. T.-N.	P.-E.-I. I.P.-E.	N.-S. N.-E.	N.B.	ATLANTIC ATLAN- TIQUE	QUEBEC	ONTARIO	MANITOBA	SASK.	ALBERTA	PRAIRIES	B.C. C.-B.	
PUB. GEN. NON-TCH NO LITU/NON EMS. SANS UNIT. A LIT.														
1 - 24 BEDS/LITS	Q1 7602.76 MED 11462.90 MN 13681.82 Q3 17107.82	13927.78 17106.79 24395.44 24922.90	6133.91	3607.63 8069.87 9607.53 9907.65	14776.47 13577.33	6181.09 11751.05 15374.11 17797.04	13160.58 10738.90 22021.52	10738.90 9854.42	6972.09 9737.25 10684.04 11593.55	10816.74 14540.46 14917.14 18284.08	3130.14 5446.76 6563.56 8789.47	7849.70 11274.79 12087.77 15895.90	3605.95 19769.24 20789.74 32552.31	
25 - 49 BEDS/LITS	Q1 9579.86 MED 14280.41 MN 16089.65 Q3 19320.70	9416.56 13670.57 19091.96 16473.93	13980.64	11417.81 8299.02 14367.09 11907.47	16225.32 15801.66 16770.53	9020.83 13743.24 16032.20 17262.22	14573.69 5255.76 7245.67	11315.08 20624.76	3128.12 10561.30 12005.66 15302.03	11265.00 16626.85 15969.68 19520.38	9466.31 14081.94 14064.67 15388.74	9431.33 14037.54 14242.26 17996.23	12332.16 23166.00 54820.99 35437.46	
50 - 99 BEDS/LITS	Q1 9792.35 MED 14851.63 MN 16364.35 Q3 19431.07	37249.93	15019.28	7278.78 15413.91 17177.49	15103.59 13529.82	9248.51 15258.75 18137.27	11549.31 13609.40 23601.69	12782.74 14221.51 17064.08	9444.27 9466.29	15582.42 17286.06 20685.68	8684.93 12936.62 16507.13	8857.66 12941.82 16784.39	5489.55 21871.82 23309.93	
100 - 199 BEDS/LITS	Q1 13275.68 MED 17817.55 MN 18899.72 Q3 22283.00	27349.95	16058.56	12468.40 17862.70 17595.40 21189.35	16684.68 24130.86	12952.30 17370.69 20813.44 23193.14	13237.76 17957.90 28001.39 23769.86	12226.31 17206.82 16702.09 20426.75	22669.60	13437.74 14118.18	18008.02 18095.09	13207.07 16911.43 16443.25 19701.69	18698.53 17674.70	
200 + BEDS/LITS	Q1 13806.62 MED 17248.18 MN 16364.35 Q3 22717.82	5018.88	11089.56	14901.71 15120.70	14400.64 17988.60	10746.79 14389.41 15994.06	17258.12 22857.75 30108.91	16045.38 17631.57 20707.33	13519.14 20974.45	8895.73	15493.60 15957.29	12954.62 13806.67 17345.31 16893.10	16565.71	
TOTAL	Q1 9628.23 MED 14552.07 MN 16187.67 Q3 19640.36	9808.21 16079.64 20886.54 26925.68	11089.56 13138.25	6302.08 14378.18 18103.78	11071.90 15383.33 17322.37	9326.48 14797.73 17179.55 18614.14	12523.21 18777.35 23878.05 24305.97	12558.23 16309.05 16702.09 20476.77	6783.68 9445.35 14765.37 13402.83	11328.09 15048.06 15048.81 18509.17	7797.10 12370.87 13941.82 15180.19	8751.44 16443.25 16918.67	11817.14 20493.86 20659.27 31189.47	
-WITH LITU/AVEC UNITES A LIT.														
1 - 99 BEDS/LITS	Q1 13104.96 MED 19388.88 MN 19004.43 Q3 22213.79	12930.78					12930.78	16132.17 17551.61	19540.99 16913.36 21911.82	19730.28 16696.82	15931.46 11189.28	15931.46 15701.93	23171.48 24423.47	
100 - 199 BEDS/LITS	Q1 12989.02 MED 15854.85 MN 17790.97 Q3 21824.15	15731.51				15731.51	25344.95 28183.44	12630.64 15825.07 15170.07 16192.50	20349.13			20349.13	10285.32 18217.78 19134.57 25664.21	
200 + BEDS/LITS	Q1 17762.86 MED 15338.99 MN 20302.82 Q3 25127.16				10914.86	10914.86	22091.78 19289.53	18179.44 18126.81 23508.07		22696.50		22696.50	11675.75 20267.21 17714.45 23951.12	
TOTAL	Q1 13648.32 MED 16260.23 MN 19632.53 Q3 23046.95	12930.78	15731.51		10914.86	10914.86	12930.78 12619.93	12959.15 32455.42 20096.70 21899.15	19730.28 18512.29	20923.14	11189.28	11189.28 17830.87 18850.06 20454.01	23568.08 20750.19 18635.84 25553.78	
-TOTAL NON- TEACH/NON ENSEIGNANT	Q1 10449.26 MED 12701.73 MN 18695.13 Q3 20692.66	10199.87 15411.73 20315.64 26501.40	8825.62 12535.10 13706.54 15731.51	6302.08 14378.18 15323.42 18103.78	10956.14 14378.18 17667.15 17286.40	9457.84 15243.46 16891.44 18432.53	12705.18 19743.82 21746.33 25574.26	13584.86 15131.50 19447.67 21436.53	6975.00 10336.71 15364.68 14204.30	11368.48 15412.62 15501.32 18538.80	7801.30 12358.10 13941.90 15175.30	8801.81 13990.63 14804.67 16999.04	13393.01 20738.12 19301.23 30266.50	
-GEN. TCH. FULL/ ENS. COMPLETE - 499 BEDS/LITS	Q1 24362.50 MED 36183.23 MN 38019.80 Q3 44140.75	44410.23		25873.36			41813.00 37066.35	24362.50	37347.11 43360.35					
500 + BEDS/LITS	Q1 19573.74 MED 23092.27 MN 24621.38 Q3 29420.42						19723.50 29420.42 29820.91 34259.03	19812.67 23092.27 24163.09 26406.61	20018.48	24372.05	22700.96 22965.42	15689.18 22841.50 22283.00 24350.11	15734.19	
TOTAL	Q1 19863.70 MED 24367.28 MN 26048.38 Q3 33204.04	44410.23		25873.36			41813.00 37066.35	20620.51 28228.55 29515.13 33484.56	19812.67 24187.67 27238.03 29633.38	20018.48	24372.05	22700.96 22965.42 22841.50 24350.11	15689.18 22841.50 22283.00 24350.11	
-GEN. TCH. PART./ ENS. PARTIEL - 499 BEDS/LITS	Q1 11383.73 MED 17706.48 MN 17971.61 Q3 23491.50	28867.11					28867.11	14679.19 21419.57 25293.62	18807.44	23744.39	11857.08 9399.98		14568.63 12291.65	10885.85 8950.31
500 + BEDS/LITS	Q1 10269.41 MED 18641.23 MN 19396.78 Q3 20634.49				17891.35	17891.35	41462.25	20882.92		8066.31	16922.59	11846.07	10269.41	
TOTAL	Q1 11383.73 MED 17706.48 MN 18521.00 Q3 22423.64	28867.11			17891.35	17891.35	20634.49 20407.37	15279.80 22088.20 22283.00 25661.20	20360.04 20705.21	23744.39	9145.53 9302.91	16922.59	14568.63 12108.67	10577.63 9436.52
-TOTAL GEN.	Q1 10900.36 MED 15891.16 MN 20599.25 Q3 21428.52	11175.14 16473.93 28596.11 29607.90	8825.62 12535.10 13706.54 15731.51	6313.25 14614.91 18703.84 18241.84	10997.42 15510.03 17728.58 17358.34	9583.97 15103.59 19507.17 19601.97	13185.15 20751.72 25038.64 26678.45	13681.64 18137.61 21802.19 21824.15	7004.63 10425.75 14254.19 14400.82	11216.08 15348.06 14254.19 18509.17	7968.80 12990.63 8306.41 16762.45	8866.08 13207.07 16955.33 17298.23	11847.96 19289.88 17134.29 28813.83	
-PEDIATRICS/01 PEDIATR.	Q1 30281.69 MED 39865.34	17607.65		43536.52		31516.51	36930.06	58243.89			13847.30	13847.30	7928.41	
-REHAB(CONV)01 /READAP.	Q1 6955.53 MED 10890.43 MN 12071.42 Q3 13008.62	9967.53		6995.46	12866.85	9395.70 8622.37	13933.50 18439.32	11222.30 16213.97			11972.90	11972.90	10890.43 5530.90	
EXT. CARE (CHR)/SOINS PROLONGES	Q1 5149.08 MED 8125.06 MN 8223.89 Q3 10564.29						4760.57 8691.26 9958.87 12208.28	5038.26 8374.24 7948.19 12232.70	4404.46	491.96	7609.87 8133.66 7361.18 9078.65	7520.06 8058.36 8368.91 9024.63	4045.15 4800.57	
OTHER/ AUTRES	Q1 10995.40 MED 23487.54 MN 23456.34 Q3 25978.28		25491.89			25491.89	24552.59 19383.02	48111.44			9881.52	9881.52	24301.50	
TOTAL PUB.	Q1 9654.51 MED 15110.42 MN 17164.98 Q3 20835.38	10729.26 16473.93 27103.61 29114.04	8825.62 12535.10 13706.54 15731.51	6313.25 14614.91 18876.16 18554.04	11071.90 15383.33 17706.42 17322.37	9583.20 15002.65 20019.24 25678.72	11321.87 18659.40 25659.48 25678.72	12621.71 17131.50 20685.07 21692.91	6907.35 10398.12 16458.87 14302.91	11201.05 15175.49 13689.11 18494.35	7797.89 10896.25 8368.91 15026.05	8402.13 12370.87 15789.97 16921.75	9663.66 17842.70 16194.92 27420.93	
PROPRIETARY/MED PRIVES														
FEDERAL/ FEDERAUX														

* INCLUDES YUKON & NORTHWEST TERRITORIES. - Y COMPRIS LE YUKON ET LES TERRITOIRES DU NORD-OUEST.

TABLE 33. MAJOR EQUIPMENT (SHAREABLE AND NON-SHAREABLE) COST PER RATED BED
TABLEAU 33. COUT DU GROS MATERIEL (PARTAGEABLE ET NON) PAR LIT (CAPACITE THEORIQUE)

TYPE AND SIZE AFFECTATION ET TAILLE	CANADA #	Nfld. T.-N.	P.E.I. I.P.-E.	N.S. N.-E.	N.B.	ATLANTIC ATLAN- TIQUE	QUEBEC	ONTARIO	MANITOBA	SASK.	ALBERTA	PRAIRIES	B.C. C.-B.
PUB. GEN. NON-TCH NO LIT/NON ENS. SANS UNIT. A LIT.													
1 - 24 BEDS/LITS	Q1 2944.64 MED 4252.79 MN. 4340.49 Q3 5262.18	5484.81 6298.05 7333.91 7472.70	2829.97	2542.86 4037.85 4091.18 4415.17	5928.94 5267.88	3079.50 4570.80 5370.24 6260.81	4378.22 4974.52 5827.54 6579.00	4834.83 3186.88 3509.77 4253.34	2247.05 4678.20 4497.85 4253.34	3535.73 4678.20 4280.85 5260.82	2176.00 3133.49 3005.58 3671.96	2804.56 3921.50 3923.07 5044.00	3290.03 5048.28 4578.22 5681.20
25 - 49 BEDS/LITS	Q1 3300.90 MED 4171.83 MN. 4494.08 Q3 5358.22	3905.97 4314.70 5750.05 4936.07	2880.70	4993.63 6204.97 5063.48	4962.15 6204.97 6809.60 7642.99	4157.44 4993.63 5926.90 582.24	3268.05 3348.48 3348.41	3850.94 1808.36 5942.98 5834.78	1808.36 2294.42 2861.75 3322.81	3811.38 4165.26 4280.85 4860.03	3160.90 3769.78 4013.08 4889.11	2876.36 3515.11 3872.77 4670.47	3893.92 5123.62 5164.22 5830.60
50 - 99 BEDS/LITS	Q1 3572.56 MED 4701.19 MN. 5155.10 Q3 6113.40	3905.97 4314.70 5750.05 4936.07	3493.97	3659.52 5192.26 5004.03 5688.09	6366.24 6119.88	3779.56 5194.21 6060.72 6385.53	4819.19 6118.60 7560.39 6902.50	5564.77 3398.53 3167.20	3529.57 4332.31 4657.40	3409.32 4066.26 4332.31 4657.40	2901.45 3627.77 3600.71 4185.92	3004.90 3447.61 3669.47 4298.61	3134.63 5066.90 5066.90 5921.24
100 - 199 BEDS/LITS	Q1 4770.10 MED 5725.59 MN. 6013.26 Q3 7029.80	9517.97 8258.07	5482.36	4055.76 4903.44 4859.84 5384.07	6567.82 5930.81	4200.81 5589.09 5811.30 6678.54	4966.13 6516.03 6485.31 7353.41	5457.63 6423.39	4803.26	5313.72 5357.11	4229.89 4366.84	3070.04 4900.02 5579.88	4907.46 5156.90
200 + BEDS/LITS	Q1 5265.44 MED 6520.45 MN. 6648.40 Q3 7474.39	5061.61	5061.61	2971.95 3508.37	7002.75 7017.82	3251.79 5525.14 5432.85 6775.59	5525.14 6658.90 6788.79 7828.28	5960.09 5979.48 7346.81 7835.81	4272.50 4299.09	5944.68	5561.33 5425.26	4003.17 5510.49 4385.89 6046.38	4805.46
TOTAL	Q1 3524.18 MED 4717.77 MN. 5837.01 Q3 6046.38	4078.00 5874.50 6794.84 7830.33	3220.92 4625.67	3526.67 4426.48 4559.44 5372.40	5229.41 6433.24 6496.83 6992.84	3901.48 5192.07 5652.50 6512.38	4713.25 6082.68 6545.31 7136.54	5337.78 6082.68 7065.31 7372.11	2123.16 5142.96 3618.50 4205.65	3597.54 4471.77 4702.87 5240.27	2895.07 3627.77 4087.55 4370.94	2957.19 3447.61 4087.55 4928.30	3893.92 5066.90 5066.90 5779.51
-WITH LIT/AVEC UNITE A LIT.	Q1 4327.67 MED 5089.00 MN. 5257.61 Q3 5832.88	1411.67				1411.67	5117.25 3374.58	4547.04 5645.73 5979.48 6657.13	3661.52 3814.75	3984.28	3200.90	3661.52 3755.47	4779.63 4797.51
100 - 199 BEDS/LITS	Q1 3975.00 MED 4801.39 MN. 4733.39 Q3 5552.83	3491.37				3491.37	6279.65 5172.64	4443.03 5250.46 5172.50 5654.72	3170.15		3170.15	3506.10 4379.90 4122.24 4732.96	
200 + BEDS/LITS	Q1 4535.15 MED 5290.52 MN. 5652.66 Q3 6499.00	4177.57				4177.57	5075.34 5356.34	5252.58 6337.77 6390.30 6827.70	3494.77		3494.77	3294.13 4163.42 3895.80 4550.41	
TOTAL	Q1 4254.56 MED 5154.83 MN. 5413.80 Q3 6051.42	1411.67 3491.37				4177.57	3491.37 3630.75	5149.86 5188.25 6121.87 5532.38	3273.19 3494.33	3623.09	3200.90	3084.16 3383.98 3519.12 3661.52	3618.13 4239.90 4028.67 4791.45
-TOTAL NON- TEACH/NON ENSEIGNANT	Q1 3652.58 MED 4859.90 MN. 5687.88 Q3 6046.55	3969.45 5758.87 6537.54 7767.98	2880.70 3356.15 4469.48 3824.96	3526.67 4469.48 4559.44 5372.40	4968.66 6366.24 6278.10 6987.88	3856.48 5193.22 5524.89 6452.83	4695.95 5893.17 6239.68 7088.06	5133.98 5849.80 6564.70 6846.15	2166.10 3177.17 3599.07 4186.05	3586.97 4458.57 4077.33 5229.19	2913.78 3636.97 4077.33 4369.74	2964.74 3826.69 4123.67 4910.41	3793.65 4760.84 4889.84 5511.44
-GEN. TCH. FULL/ ENS. COMPLETE 1 - 499	Q1 8478.37 MED 9356.24 MN. 10579.40 Q3 11154.74	9386.60		8478.37		8478.37 9026.78	8556.09	11029.56 12486.31					
500 + BEDS/LITS	Q1 6315.47 MED 7733.57 MN. 8260.81 Q3 10002.63						7005.43 9875.15 10453.90 11114.31	6468.62 7733.57 8383.49 9203.68	6331.03	10178.47	5921.63 6059.84	5289.05 6331.04 6423.98 6969.98	7054.86
TOTAL	Q1 6477.76 MED 8330.64 MN. 8560.94 Q3 10154.29	9386.60		8478.37		8478.37 9026.78	7269.79 9870.66 10347.59 10939.41	7186.39 8576.49 8900.78 10130.10	6331.03	10178.47	5921.63 6059.84	5289.05 6331.04 6423.98 6969.98	7054.86
-GEN. TCH. PART./ ENS. PARTIEL 1 - 499	Q1 5391.25 MED 6670.15 MN. 6631.63 Q3 7659.69	8027.93					6562.64 7800.10 7693.68 8464.10		4771.41 7284.71	5573.33 4423.94		4878.67 4622.50	5933.39 5717.13
500 + BEDS/LITS	Q1 4730.29 MED 6255.77 MN. 6308.50 Q3 7781.06					7022.13	7022.13	8294.36 6894.61	3118.51	6411.56	4523.95	5175.85	
TOTAL	Q1 5226.45 MED 6629.51 MN. 6499.04 Q3 7764.02	8027.93				7022.13	7781.06 7252.69	7284.71 7788.25 8294.36	5573.33	3998.67	6411.56	4878.67 4582.03	5562.57 5517.62
-TOTAL GEN.	Q1 3714.42 MED 5009.50 MN. 6569.30 Q3 6369.29	4078.00 6140.77 7588.03 7994.12	2880.70 3356.15 4377.10 3824.96	3587.42 4477.91 5072.22 5455.43	5126.41 6366.24 6481.53 6997.79	3905.97 5384.07 6136.69 6634.79	4947.35 7697.42 7912.26 7771.10	5215.12 6029.24 7255.80 7306.52	2171.24 3209.33 4692.89 4252.79	3580.23 4461.82 4878.25 5240.27	2976.61 3679.88 4878.25 4867.48	3025.53 3890.13 4945.94 4978.00	3886.51 4843.97 5071.61 5692.71
-PEDIATRICS/QI PEDIATR.	Q1 10514.35 MED 13355.94 MN. 13355.94 Q3	8411.93		16694.87		12855.10	11819.45	18013.01			4102.73	4102.73	8808.45
-REHAB/CONV/ /READAP.	Q1 1827.82 MED 2827.52 MN. 2802.07 Q3 3671.42	865.85		3253.44	5835.35	3339.62 2810.22	2408.53 2580.82	2200.59 3217.57			3732.77	3732.77	2134.33 2156.39
EXT. CARE (CMR)/SOINS PROLONGES	Q1 1479.74 MED 2046.66 MN. 2230.26 Q3 2600.17						1130.25 2258.00 2703.58	1758.23 2512.92 3159.26	1966.01	2581.94	1504.84 1988.10 2179.11	1479.74 1890.43 1882.61 2246.91	1480.09 4918.78 5071.61 5630.34
OTHER/ AUTRES	Q1 4968.47 MED 7856.09 MN. 13664.16 Q3 22952.01			7856.09		7856.09	7827.88 10166.77	28067.96			14652.13	14652.13	12433.13
TOTAL PUB.	Q1 3226.94 MED 4549.75 MN. 6325.73 Q3 6265.24	4001.19 6140.77 7541.91 8123.93	2880.70 3356.15 4377.10 3824.96	3476.63 4477.91 5072.22 5658.69	5229.41 6366.24 6481.53 6992.84	3872.24 5384.07 6447.35 6722.65	3525.59 5849.80 7349.52 7517.30	4800.82 5649.80 7021.37 7181.23	2167.17 3182.03 4251.67	3575.88 4460.20 5233.67	2408.20 3426.02 4310.28	2717.18 3710.99 4910.41	3643.29 4740.65 4918.78 5630.34
PROPRIETARY/MED PRIVES		.14											.14
FEDERAL/ FEDERAUX													

* INCLUDES YUKON & NORTHWEST TERRITORIES. - Y COMPRIS LE YUKON ET LES TERRITOIRES DU NORD-OUEST.

TABLE 34. INVENTORY OF SUPPLIES PER RATED BED
TABLEAU 34. STOCKS PAR LIT (CAPACITE THEORIQUE)

TYPE AND SIZE AFFECTATION ET TAILLE	CANADA #	Nfld. T.-N.	P.E.I. I.P.-E.	N.S. N.-E.	N.B.	ATLANTIC ATLAN-TIQUE	QUEBEC	ONTARIO	MANITOBA	SASK.	ALBERTA	PRAIRIES	B.C. C.-B.
PUB-GEN.NON-TCH NO LITU/NOM ENS. SANS UNIT. A LIT. 1 - 24 BEDS/LITS	Q1	370.30	1158.93		174.88	318.02	966.91		386.14	386.88	285.62	367.19	452.95
	MED	524.44	2191.96		357.30	589.07	1208.44		623.71	489.83	344.87	489.83	730.65
	Q3	788.43	2782.18	399.53	631.12	1043.25	1592.52	468.32	637.51	513.42	383.69	526.98	650.68
25 - 49 BEDS/LITS	Q1	392.70	467.41		507.57	483.88		465.20	373.57	402.09	282.11	347.71	616.06
	MED	536.93	813.66		665.07	620.78	476.26	580.07	481.93	536.36	430.76	475.29	801.30
	Q3	719.39	949.45	642.79	506.92	750.59	772.47	862.13	602.93	621.18	538.00	569.14	858.89
50 - 99 BEDS/LITS	Q1	409.84			381.50	398.68	558.46	570.29			273.63	313.63	483.28
	MED	562.87			331.02	525.17	742.25	699.92	548.36	586.40	380.19	451.38	712.76
	Q3	709.38	917.62	376.64	544.62	504.84	547.73	706.02	501.38	501.38	418.73	479.16	710.61
100 - 199 BEDS/LITS	Q1	446.94			443.93	445.49	488.84	395.18				367.71	
	MED	546.40	671.25		509.41	482.23	512.76	525.56	563.99	565.86	479.62	491.21	590.08
	Q3	689.25	620.77	500.96	563.96	502.36	551.61	518.98		550.40	459.08	513.25	527.34
200 + BEDS/LITS	Q1	406.38			507.87	479.74	443.93	393.82				373.02	
	MED	511.41			507.87	551.28	422.77	444.85	677.87	604.52	443.79	443.79	
	Q3	697.04	751.08	579.85	564.48	557.07	633.75	618.75	519.58	604.52	490.87	527.36	567.58
TOTAL	Q1	403.20	671.25		378.90	464.69	499.44	415.38	380.61	411.61	294.89	365.13	496.18
	MED	580.61	1054.53	500.96	507.87	549.68	563.56	553.79	575.31	510.55	401.44	481.99	743.96
	Q3	729.74	1306.55	511.55	560.11	544.27	603.49	677.12	585.06	542.59	408.73	505.60	658.26
-WITH LITU/AVEC UNITES A LIT. 1 - 99 BEDS/LITS	Q1	414.54						415.65					
	MED	548.43					796.85	559.79	411.92	432.84	345.16	411.92	598.04
	Q3	736.40	2080.34				799.30	613.01	421.40			412.09	596.82
100 - 199 BEDS/LITS	Q1	398.98						395.40					316.95
	MED	302.21					752.21	490.94				566.16	409.71
	Q3	649.03	651.22				746.35	499.03	566.16			566.16	447.20
200 + BEDS/LITS	Q1	363.25						382.59					296.95
	MED	459.78					435.53	453.16		509.59		509.59	472.70
	Q3	571.86			419.10	419.10	384.38	488.56				509.59	376.17
TOTAL	Q1	400.04					450.96	408.39				358.51	358.97
	MED	510.27					607.02	511.27	459.41	489.47	345.16	446.13	510.95
	Q3	655.87	2080.34	651.22	419.10	651.22	491.51	508.79	493.36	489.47	345.16	481.76	412.64
-TOTAL NON- TEACH/NON ENSEIGNANT	Q1	403.28	683.31	345.18	378.90	459.81	444.71	490.35	380.67	418.70	296.50	365.13	420.68
	MED	529.42	1066.53	535.10	507.87	547.29	564.44	679.68	560.06	508.96	398.66	480.73	639.60
	Q3	712.85	1886.89	579.85	560.11	532.46	603.49	635.39	570.71	538.44	435.04	503.72	501.34
-GEN. TCH. FULL/ ENS. COMPLET 1 - 499 BEDS/LITS	Q1	535.97					639.52		601.82				
	MED	591.42					624.70	543.31	789.80				
	Q3	687.66	590.35		677.07								
500 + BEDS/LITS	Q1	398.78					435.76	409.08					297.63
	MED	480.20					541.98	490.43					459.86
	Q3	654.30					612.02	545.00	503.21	708.93	451.82	483.70	373.37
TOTAL	Q1	414.44					447.45	419.79					297.63
	MED	530.43					542.65	530.43	503.21	708.93	451.82	459.86	483.70
	Q3	662.43	590.35		677.07		624.70	608.17	575.86	493.36	451.82	483.70	373.37
-GEN. TCH. PART./ ENS. PARTIEL 1 - 499 BEDS/LITS	Q1	358.68					462.09						
	MED	327.45					537.96			447.65		408.43	879.40
	Q3	558.25	247.77				562.49	336.51	342.39	432.23		416.71	798.09
500 + BEDS/LITS	Q1	351.89						471.26					
	MED	415.99						418.24					429.81
	Q3	429.81			376.84	376.84				625.64	413.73	535.20	
TOTAL	Q1	365.72					458.28						
	MED	462.36					532.24	336.51		486.87		413.73	654.61
	Q3	558.25	247.77		376.84	347.26	539.78	459.72	342.39	495.21	413.73	465.37	662.35
-TOTAL GEN.	Q1	404.36	574.08	345.18	381.09	431.90	436.10	485.57	380.61	413.57	294.89	360.06	409.17
	MED	527.63	996.02	535.10	517.75	541.23	562.67	645.74	554.21	508.96	401.44	479.84	637.30
	Q3	706.75	1306.55	579.85	575.41	489.91	573.66	609.48	534.07	538.69	441.95	492.17	500.86
-PEDIATRICS/ PEDIATR.	Q1	672.76						1104.28					
	MED	726.78	420.89		910.57		683.57	536.58			386.19	386.19	672.76
	Q3												
-REHAB(CONV)/ /READAP.	Q1	136.76											
	MED	251.69					337.99	274.26		192.25			175.37
	Q3	321.72			308.90	453.05	333.75	351.34		152.85		296.35	209.94
EXT CARE (CHR)/SOINS PROLONGES	Q1	198.68						171.49			68.19	75.66	
	MED	198.26						213.25			108.68	138.13	164.73
	Q3	230.33						233.81	289.09	148.34	118.22	151.16	122.24
OTHER/ AUTRES	Q1	238.90											
	MED	277.60						252.15					
	Q3	848.03			393.61		393.61	338.72	1057.56		849.67	849.67	559.83
TOTAL PUB.	Q1	369.33	547.99	345.18	373.14	437.98	419.55	387.83	370.30	407.45	246.21	326.79	378.47
	MED	527.80	949.45	535.10	499.53	531.97	553.32	348.97	548.18	508.33	367.07	466.53	589.71
	Q3	684.65	1293.14	579.85	591.16	489.75	601.66	734.55	549.10	513.70	385.36	449.04	476.46
PROPRIETARY/MED PRIVES	Q1												
	MED												
	Q3												
FEDERAL/ FEDERAUX	Q1												
	MED												
	Q3												

* INCLUDES YUKON & NORTHWEST TERRITORIES. - Y COMPRIS LE YUKON ET LES TERRITOIRES DU NORD-OUEST.

TABLE 35. PERCENTAGE DISTRIBUTION OF ENDOWMENT & SPECIAL PURPOSE FUND ASSETS
 TABLEAU 35. REPARTITION PROCENTUELLE DE L'ACTIF OU FONDS DE DOTATION ET DU FONDS RESERVE A DES FINS SPECIALES

PROVINCE, TYPE OF HOSPITAL AND SIZE PROVINCE, AFFECTATION TAILLE DES HOPITAUX	HOSP. REP. HOP. REP.	TOTAL ASSETS ACTIF TOTAL	TOTAL	CASH & BANK ACCTS. ENCAIS & DEP. BANQ.	INVEST-MENTS PLACEMENTS	REC. & ACCR. ASSETS COMPT. & ELEM. A REC.	REAL ESTATE HOLDINGS - IMMOBILISATIONS				DUE FR. OTHER FUNDS - (2) DU PAR D'AUTS FONDS	OTHER - AUTRES
							LAND TERR.	LAND IMPR. - (1) AMEL. TERR.	BLDG. - (1) BATTIMENTS	EQUIP. - (1) MATE-RIEL FIXE		
		\$	PER CENT - POURCENTAGE									
NEWFOUNDLAND TERRE-NEUVE												
PUBLIC												
GEN. NON-TEACH. NO LTU/NON ENS. SANS UNITES A L.T.												
50 - 99 BEDS/LITS	1	109286	100.0	9.6	68.2	.5						21.8
200 + BECS/LITS	1	58738	100.0	7.9	92.1							
TOTAL	2	168024	100.0	9.0	76.5	.3						14.2
TOT.NON-TCH/NON ENS	2	168024	100.0	9.0	76.5	.3						14.2
GEN. TEACH. FULL/ENSEIGN. COMPLET												
1 - 499 BEDS/LITS	1	11329	100.0	61.8								38.2
TOTAL	1	11329	100.0	61.8								38.2
TOTAL GEN.	3	179353	100.0	12.3	71.7	.3						15.7
PEDIATR.	1	325718	100.0	12.5	72.8	9.8				3.9		1.1
TOTAL PUB.	4	505071	100.0	12.4	72.4	6.4				2.5		6.3
PRINCE EDWARD ISLAND ILE DU P.-E.												
PUBLIC												
GEN. NON-TEACH. NO LTU/NON ENS. SANS UNITES A L.T.												
100 - 199 BEDS/LITS	1	40333	100.0	1.5	64.3							34.1
200 + BECS/LITS	1	210364	100.0		100.0							
TOTAL	2	250697	100.0	.2	94.3							5.5
GEN. NON-TEACHING WITH LTU/NON ENS. AVEC UNITES A L.T.												
100 - 199 BECS/LITS	1	331297	100.0	1.9	98.1							
TOTAL	1	331297	100.0	1.9	98.1							
TOT.NON-TCH/NON ENS	3	581994	100.0	1.2	96.4							2.4
TOTAL GEN.	3	581994	100.0	1.2	96.4							2.4
TOTAL PUB.	3	581994	100.0	1.2	96.4							2.4
NOVA SCOTIA NOUVELLE-ECOSSE												
PUBLIC												
GEN. NON-TEACH. NO LTU/NON ENS. SANS UNITES A L.T.												
1 - 24 BEDS/LITS	2	29676	100.0	6.0	33.4							60.7
25 - 49 BEDS/LITS	2	45560	100.0		100.0							
50 - 99 BECS/LITS	4	668566	100.0	2.6	95.9	1.5						
100 - 199 BECS/LITS	4	2630161	100.0	.4	97.6	1.8						.2
200 + BECS/LITS	1	241214	100.0	6.3	93.2	.4						
TOTAL	15	3635577	100.0	1.2	96.5	1.6						.6
TOT.NON-TCH/NON ENS	15	3635577	100.0	1.2	96.5	1.6						.6
TOTAL GEN.	15	3635577	100.0	1.2	96.5	1.6						.6
PEDIATR.	1	976097	100.0	.1	23.9	.4				26.0		49.7
TOTAL PUB.	16	4611674	100.0	1.0	81.1	1.4				5.5		11.0
NEW BRUNSWICK NOUVEAU-BRUNSWICK												
PUBLIC												
GEN. NON-TEACH. NO LTU/NON ENS. SANS UNITES A L.T.												
1 - 24 BEDS/LITS	4	213123	100.0	7.2	87.5	.6						4.6
25 - 49 BECS/LITS	2	187290	100.0	3.0	18.3	.2						75.3
50 - 99 BECS/LITS	1	128294	100.0	3.2	90.0	.2						3.2
100 - 199 BECS/LITS	3	163848	100.0	8.3	68.2	.3	1.9		12.0	.6		8.6
200 + BECS/LITS	1	748748	100.0	2.9	96.4	.7						
TOTAL	11	1541303	100.0	4.7	81.7	.9	.2		1.3	.1	2.3	9.1
TOT.NON-TCH/NON ENS	11	1541303	100.0	4.7	81.7	.5	.2		1.3	.1	2.3	9.1
GEN. TEACH. PARTIAL/ENSEIGN. PARTIEL												
500 + BEDS/LITS	1	846826	100.0	5.2	88.1		6.7					
TOTAL	1	846826	100.0	5.2	88.1		6.7					
TOTAL GEN.	12	2388129	100.0	4.9	84.0	.3	2.5		.8	--	1.5	5.9
REHAB(CCNV)/READAP	1	35863	100.0	100.0								
TOTAL PUB.	13	2423992	100.0	6.3	82.7	.3	2.5		.8	--	1.5	5.8
ATLANTIC ATLANTIQUE												
PUBLIC												
GEN. NON-TEACH. NO LTU/NON ENS. SANS UNITES A L.T.												
1 - 24 BEDS/LITS	6	242799	100.0	7.1	80.9	.6						11.5
25 - 49 BECS/LITS	4	252850	100.0	4.2	39.2	.5						55.8
50 - 99 BEDS/LITS	7	1006546	100.0	4.4	91.5	1.1						3.0
100 - 199 BECS/LITS	8	2834342	100.0	.9	95.4	1.7	.1		.7	--	1.2	
200 + BECS/LITS	5	1259064	100.0	3.3	96.2	.5						
TOTAL	30	5595601	100.0	2.4	91.7	1.2	.1		.4	--	1.7	2.5
GEN. NON-TEACHING WITH LTU/NON ENS. AVEC UNITES A L.T.												
100 - 199 BECS/LITS	1	331297	100.0	1.9	98.1							
TOTAL	1	331297	100.0	1.9	98.1							
TOT.NON-TCH/NON ENS	31	5926898	100.0	2.4	92.1	1.1	.1		.3	--	1.6	2.4

SEE FOOTNOTE(S) AT END OF TABLE. - VOIR RENVOI(S) A LA FIN DU TABLEAU.

TABLE 35. PERCENTAGE DISTRIBUTION OF ENDOWMENT & SPECIAL PURPOSE FUND ASSETS
TABLEAU 35. REPARTITION PROCENTUELLE DE L'ACTIF DU FOND DE DOTATION ET DU FOND RESERVE A CES FINS SPECIALES

PROVINCE, TYPE OF HOSPITAL AND SIZE PROVINCE, AFFECTATION TAILLE DES HOPITAUX	HGSP. REP.	TOTAL ASSETS ACTIF TOTAL	TOTAL	CASH & BANK ACCTS. ENCAIS. & DEP. BANC.	INVESTMENTS PLACEMENTS	REC. & ACCR. ASSETS COMPT. & ELEM. A REC.	REAL ESTATE HOLDINGS - IMMOBILISATIONS				DUE FR. OTHER FUNDS DU PAR. D'AUT. FONDS	OTHER AUTRES
							LAND TERR.	LAND IMPR. (1) AMEL. TERR.	BLOGS. (11) BATIMENTS	EQUIP. (11) MATERIEL FIXE		
PER CENT - POURCENTAGE												
ATLANTIC												
ATLANTIQUE												
PUBLIC												
GEN. TEACH. FULL/ENSEIGN. COMPLET												
1 - 499 BEDS/LITS	1	11329	100.0	61.8								38.2
TOTAL	1	11329	100.0	61.8								38.2
GEN. TEACH. PARTIAL/ENSEIGN. PARTIEL												
500 + BEDS/LITS	1	846826	100.0	5.2	88.1		6.7					
TOTAL	1	846826	100.0	5.2	88.1		6.7					
TOTAL GEN.	33	6785053	100.0	2.8	91.4	1.0	.9		.3	--	1.5	2.1
PEDIATR. REHAB(CONV)/READAP												
1	2	1301815	100.0	3.2	36.1	2.7					20.5	37.5
TOTAL	1	35863	100.0	100.0								
TOTAL PUB.	36	8122731	100.0	3.3	82.2	1.3	.7		.2	3.3	7.3	1.7
QUEBEC												
PUBLIC												
GEN. NON-TEACH. NO LTU/NON ENS. SANS UNITES A L.T.												
1 - 24 BEDS/LITS	1	22000	100.0									100.0
25 - 49 BEDS/LITS	2	40042	100.0	65.4	20.0							14.6
100 - 199 BEDS/LITS	3	972465	100.0	4.6	93.3			1.0	3.8	.5		.8
200 + BEDS/LITS	4	67121	100.0	48.6	51.7							.3
TOTAL	10	1102228	100.0	5.8	86.2			.9	3.4	.4	2.5	.7
GEN. NON-TEACHING WITH LTU/NON ENS. AVEC UNITES A L.T.												
1 - 99 BEDS/LITS	1	67525	100.0	4.3	3.0						92.8	
100 - 199 BEDS/LITS	1	1109793	100.0	10.8	83.1	.9						5.3
200 + BEDS/LITS	1	2456	100.0	100.0							5.3	5.0
TOTAL	3	1179774	100.0	10.6	78.3	.8						
TOT. NON-TCH/NON ENS	13	2282002	100.0	8.3	82.1	.4		.4	1.6	3.0	3.8	.3
GEN. TEACH. FULL/ENSEIGN. COMPLET												
500 + BEDS/LITS	9	5011235	100.0	7.2	21.9	9.7					.1	55.2
TOTAL	9	5011235	100.0	7.2	21.9	9.7					.1	55.2
GEN. TEACH. PARTIAL/ENSEIGN. PARTIEL												
1 - 499 BEDS/LITS	6	1913404	100.0	6.0	88.0	6.0						49.9
500 + BEDS/LITS	1	1994238	100.0	50.1								25.4
TOTAL	7	3907642	100.0	28.5	43.1	2.9						
TOTAL GEN.	29	11200879	100.0	14.9	41.5	5.4		.1	.3	.7	34.4	2.7
PEDIATR. REHAB(CONV)/READAP												
1	1	876385	100.0				100.0					
REHAB(CONV)/READAP	3	246265	100.0	47.9	46.7	.3					.7	4.4
EXT. CARE(CHRON)/SOINS PROLONGES	6	3654787	100.0	2.2	41.6	--			50.7	.1	3.5	1.8
OTHER/AUTRES	3	1550595	100.0	18.6	80.8	.5						
TOTAL PUB.	42	17528911	100.0	12.3	43.0	3.5	5.0	.1	10.8	.5	22.7	2.1
ONTARIO												
PUBLIC												
GEN. NON-TEACH. NO LTU/NON ENS. SANS UNITES A L.T.												
25 - 49 BEDS/LITS	3	87469	100.0	.1	28.7			7.0			43.9	
50 - 99 BEDS/LITS	7	2004611	100.0	4.7	92.3			.7				.3
100 - 199 BEDS/LITS	6	722613	100.0	2.2	89.6		2.2		2.0			6.0
200 + BEDS/LITS	10	5913324	100.0	1.2	54.1	18.9					.6	24.3
TOTAL	26	8728017	100.0	2.1	65.5	13.0	.2		1.2	--	.9	17.0
GEN. NON-TEACHING WITH LTU/NON ENS. AVEC UNITES A L.T.												
1 - 99 BEDS/LITS	10	1191693	100.0	11.8	81.3	.6					1.8	4.6
100 - 199 BEDS/LITS	9	536220	100.0	52.2	44.1	2.7					.9	
200 + BEDS/LITS	22	8846068	100.0	3.5	85.2	1.5	1.7			.1	3.8	3.9
TOTAL	41	10573981	100.0	6.9	82.9	1.4	1.4			.1	3.4	3.8
TOT. NON-TCH/NON ENS	67	19301998	100.0	4.7	75.1	6.7	.9		.5	--	2.3	9.8
GEN. TEACH. FULL/ENSEIGN. COMPLET												
1 - 499 BEDS/LITS	3	8210526	100.0	3.8	90.8	1.8						3.5
500 + BEDS/LITS	9	20066505	100.0	2.1	92.1	1.9	2.9				1.0	--
TOTAL	12	28277031	100.0	2.6	91.7	1.9	2.0				.7	1.1
TOTAL GEN.	79	47579029	100.0	3.5	85.0	3.8	1.6		.2	--	1.4	4.6
PEDIATR. REHAB(CONV)/READAP												
1	1	11731320	100.0		83.6	--	1.9					14.5
REHAB(CONV)/READAP	1	42561	100.0	10.8	87.4	1.8						
EXT. CARE(CHRON)/SOINS PROLONGES	9	2981909	100.0	9.5	87.3	.4	.1		.5	--	2.2	
OTHER/AUTRES	1	1290355	100.0	15.6	84.4							
TOTAL PUB.	91	63625174	100.0	3.4	84.8	2.9	1.5		.2	--	3.8	3.4
MANITOBA												
PUBLIC												
GEN. NON-TEACH. NO LTU/NON ENS. SANS UNITES A L.T.												
1 - 24 BEDS/LITS	8	83951	100.0	18.4	45.4	.1					33.0	3.1
25 - 49 BEDS/LITS	7	198089	100.0	30.7	36.2	7.7				9.8	15.5	
50 - 99 BEDS/LITS	3	64929	100.0	13.5	67.3						19.2	
100 - 199 BEDS/LITS	1	289425	100.0	6.1	66.4	10.6	16.9					
200 + BEDS/LITS	19	636394	100.0	16.1	54.4	7.2	7.7				3.1	11.1
TOTAL	19	636394	100.0	16.1	54.4	7.2	7.7				3.1	11.1
TOT. NON-TCH/NON ENS	19	636394	100.0	16.1	54.4	7.2	7.7				3.1	11.1
GEN. TEACH. FULL/ENSEIGN. COMPLET												
500 + BEDS/LITS	2	8859481	100.0	1.2	11.5	.8	36.1	1.2	17.4	.8		31.1
TOTAL	2	8859481	100.0	1.2	11.5	.8	36.1	1.2	17.4	.8		31.1
TOTAL GEN.	21	9495875	100.0	2.2	14.4	1.2	34.2	1.1	16.2	.9	.7	29.0

SEE FOOTNOTE(S) AT END OF TABLE. - VOIR RENVOI(S) A LA FIN DU TABLEAU.

TABLE 35. PERCENTAGE DISTRIBUTION OF ENDOWMENT & SPECIAL PURPOSE FUND ASSETS
 TABLEAU 35. REPARTITION PROCENTUELLE DE L'ACTIF DU FONDS DE DOTATION ET DU FONDS RESERVE A CES FINS SPECIALES

PROVINCE, TYPE OF HOSPITAL AND SIZE - PROVINCE, AFFECTATION TAILLE DES HOPITAUX	HOSP. REP. - HCP. REP.	TOTAL ASSETS - ACTIF TOTAL	TOTAL	CASH & BANK ACCTS. - ENCAIS & DEP. RANC.	INVESTMENTS - PLACEMENTS	REC. & ACCR. ASSETS - COMPT. & ELEM. A REC.	REAL ESTATE HOLDINGS - IMMOBILISATIONS				DUE FR. OTHER FUNDS - (2) DU PAR D'AUT. FONDS	OTHER - AUTRES
							LAND - TERR.	LAND IMPR. - (1) AMEL. TERR.	BLDGS. - (1) BATTI-MENTS	EQUIP - (1) MATE-RIEL FIXE		
		\$	PER CENT - POURCENTAGE									
MANITOBA PUBLIC												
EXT. CARE(CHRON)/ SOINS PROLONGES	1	50544	100.0	100.0								
TOTAL PUB.	22	9546419	100.0	2.7	14.3	1.2	34.0	1.1	16.2	.9	.7	28.9
SASKATCHEWAN PUBLIC												
GEN. NON-TEACH. NO LTU/NON ENS. SANS UNITES A L.T.												
1 - 24 BEDS/LITS	3	153628	100.0		94.9							5.1
25 - 49 BEDS/LITS	1	276612	100.0	1.5	97.9							0.6
50 - 99 BEDS/LITS	1	105168	100.0	46.4		20.3						33.3
100 - 199 BEDS/LITS	1	9740	100.0	100.0								
200 + BEDS/LITS	1	3134	100.0	21.2	78.8							
TOTAL	9	548282	100.0	11.6	76.4	3.9						8.1
TOT. NON-TCH/NCN ENS	9	548282	100.0	11.6	76.4	3.9						8.1
GEN. TEACH. FULL/ ENSEIGN. COMPLET 500 + BEDS/LITS	1	172598	100.0	5.8	92.5	1.7						
TOTAL	1	172598	100.0	5.8	92.5	1.7						
GEN. TEACH. PARTIAL /ENSEIGN. PARTIEL 500 + BEDS/LITS	1	180351	100.0	.8	90.6	8.7						
TOTAL	1	180351	100.0	.8	90.6	8.7						
TOTAL GEN.	11	901231	100.0	8.3	82.3	4.4						4.9
TOTAL PUB.	11	901231	100.0	8.3	82.3	4.4						4.9
ALBERTA PUBLIC												
GEN. NON-TEACH. NO LTU/NON ENS. SANS UNITES A L.T.												
1 - 24 BEDS/LITS	1	250	100.0	100.0								
25 - 49 BEDS/LITS	5	263851	100.0	1.2	30.9	3.3						64.1
50 - 99 BEDS/LITS	7	129148	100.0	19.6	10.0	--		4.1	62.0	4.4		
100 - 199 BEDS/LITS	1	5402	100.0	100.0								
200 + BEDS/LITS	2	143339	100.0	1.7	96.6	1.7						
TOTAL	16	547990	100.0	6.7	43.6	2.1		1.0	14.6	1.2		30.9
TOT. NON-TCH/NON ENS	16	547990	100.0	6.7	43.6	2.1		1.0	14.6	1.2		30.9
GEN. TEACH. FULL/ ENSEIGN. COMPLET 500 + BEDS/LITS	4	5792405	100.0	10.0	81.7	5.8						2.5
TOTAL	4	5792405	100.0	10.0	81.7	5.8						2.5
GEN. TEACH. PARTIAL /ENSEIGN. PARTIEL 500 + BEDS/LITS	1	159782	100.0	90.1								9.9
TOTAL	1	159782	100.0	90.1								9.9
TOTAL GEN.	21	6500177	100.0	11.7	76.5	5.3		.1	1.2	.1		5.1
PEDIATR. REHAB(CONV)/READAP EXT. CARE(CHRON)/ SOINS PROLONGES OTHER/AUTRES	1	28891	100.0	78.8								21.2
	1	92047	100.0	43.1	56.5	.4						
	3	102377	100.0	42.1								57.9
TOTAL PUB.	27	6919367	100.0	13.4	74.4	5.0		.1	1.2	.1		5.7
PRAIRIES PUBLIC												
GEN. NON-TEACH. NO LTU/NON ENS. SANS UNITES A L.T.												
1 - 24 BEDS/LITS	12	237829	100.0	6.6	77.3	--						14.9
25 - 49 BEDS/LITS	15	738552	100.0	9.2	57.4	3.3						27.3
50 - 99 BEDS/LITS	11	299245	100.0	27.7	18.9	7.1		1.8	26.8	2.8		15.9
100 - 199 BEDS/LITS	2	15142	100.0	100.0								
200 + BEDS/LITS	4	441898	100.0	4.7	76.7	7.5	11.1					
TOTAL	44	1732666	100.0	11.7	57.9	4.5	2.8	.3	4.6	1.5		16.4
TOT. NON-TCH/NCN ENS	44	1732666	100.0	11.7	57.9	4.5	2.8	.3	4.6	1.5		16.4
GEN. TEACH. FULL/ ENSEIGN. COMPLET 500 + BEDS/LITS	7	14824484	100.0	4.7	39.9	2.7	21.6	.7	10.4	.5	1.0	18.6
TOTAL	7	14824484	100.0	4.7	39.9	2.7	21.6	.7	10.4	.5	1.0	18.6
GEN. TEACH. PARTIAL /ENSEIGN. PARTIEL 500 + BEDS/LITS	2	340133	100.0	42.7	48.0	4.6						4.6
TOTAL	2	340133	100.0	42.7	48.0	4.6						4.6
TOTAL GEN.	53	16897283	100.0	6.2	41.9	3.0	19.2	.7	9.6	.6	2.6	16.3
PEDIATR. REHAB(CONV)/READAP EXT. CARE(CHRON)/ SOINS PROLONGES OTHER/AUTRES	1	28891	100.0	78.8								21.2
	1	92047	100.0	43.1	56.5	.4						
	4	152921	100.0	61.2								38.8
TOTAL PUB.	60	17367017	100.0	7.3	41.8	2.9	18.7	.7	9.3	.5	2.9	15.9
BRITISH COLUMBIA COLUMBIE BRITANNIQUE PUBLIC												
GEN. NON-TEACH. NO LTU/NON ENS. SANS UNITES A L.T.												
1 - 24 BEDS/LITS	2	15385	100.0	89.7		1.1						8.8
25 - 49 BEDS/LITS	3	67309	100.0	2.9	75.8	1.4		6.2		2.5		9.2

SEE FOOTNOTE(S) AT END OF TABLE. - VOIR RENVOI(S) A LA FIN DU TABLEAU.

TABLE 35. PERCENTAGE DISTRIBUTION OF ENDOWMENT & SPECIAL PURPOSE FUND ASSETS
 TABLEAU 35. REPARTITION PROCENTUELLE DE L'ACTIF DU FONDS DE DOTATION ET DU FONDS RESERVE A DES FINS SPECIALES

PROVINCE, TYPE OF HOSPITAL AND SIZE PROVINCE, AFFECTATION TAILLE DES HOPITAUX	HCSP REP. MCP. REP.	TOTAL ASSETS ACTIF TOTAL	TOTAL	CASH & BANK ACCTS. ENCAIS & DEP. BANC.	INVESTMENTS PLACEMENTS	REC. & ACCR. ASSETS COMPT. & ELEM. A REC.	REAL ESTATE HOLDINGS - IMMOBILISATIONS				DUE FR. OTHER FUNDS DU PAR D'AUT. FONDS	OTHER AUTRES
							LAND TERR.	LAND IMPR. - (1) AMEL. TERR.	BLOGS. - (1) BATTI- MENTS	EQUIP - (1) MATE- RIEL FIXE		
		\$	PER CENT - POURCENTAGE									
BRITISH COLUMBIA COLOMBIE BRITANNIQUE												
PUBLIC												
GEN. NON-TEACH. NO LTU/NON ENS. SANS UNITES A L.T.												
50 - 99 BEDS/LITS	1	139762	100.0	1.6	75.4		15.2					
TOTAL	6	222456	100.0	8.1	70.3	2.3	9.6	1.9		.8	2.2	7.6
GEN. NON-TEACHING WITH LTU/NCN ENS. AVEC UNITES A L.T.												
1 - 99 BEDS/LITS	3	35986	100.0	6.1	93.9							
100 - 199 BEDS/LITS	5	18645	100.0	14.1	69.0	.8				16.1		
200 + BEDS/LITS	2	784804	100.0	6.9	67.2	.6	13.0		12.2			
TOTAL	10	839635	100.0	7.1	68.4	.6	12.1		11.4	.4		
TOT. NON-TCH/NON ENS	16	1062091	100.0	7.3	68.8	.9	11.6	.4	9.0	.4	.5	1.0
GEN. TEACH. FULL/ENSEIGN. COMPLET												
500 + BEDS/LITS	1	2093799	100.0	--	19.2	.3	63.7		3.4	.2	13.4	
TOTAL	1	2093799	100.0	--	19.2	.3	63.7		3.4	.2	13.4	
GEN. TEACH. PARTIAL/ENSEIGN. PARTIEL												
1 - 499 BEDS/LITS	2	343370	100.0	4.0	67.2	4.4	13.3	11.1				
TOTAL	2	343370	100.0	4.0	67.2	4.4	13.3	11.1				
TOTAL GEN.	19	3499260	100.0	2.6	38.9	.9	42.9	1.2	4.8	.2	8.1	.3
PEDIATR. REHAB(CENV)/READAP EXT. CARE(CHRONI)/SOINS PROLONGES												
	1	294774	100.0	.1	67.9						31.4	.1
	2	4714	100.0		23.0						47.0	
	2	240448	100.0	2.4	29.1						5.0	63.5
TOTAL PUB.	24	4039196	100.0	2.4	40.5	.8	37.2	1.0	4.1	.2	9.7	4.1
NORTHWEST TERR. TERR. DU NORD-OUEST												
PUBLIC												
GEN. NON-TEACH. NO LTU/NON ENS. SANS UNITES A L.T.												
50 - 99 BEDS/LITS	1	9776	100.0	20.5							79.5	
TOTAL	1	9776	100.0	20.5							79.5	
TOT. NON-TCH/NON ENS	1	9776	100.0	20.5							79.5	
TOTAL GEN.	1	9776	100.0	20.5							79.5	
TOTAL PUB.	1	9776	100.0	20.5							79.5	
CANADA PUBLIC												
GEN. NON-TEACH. NO LTU/NON ENS. SANS UNITES A L.T.												
1 - 24 BEDS/LITS	21	518013	100.0	9.0	73.4	2.3					16.7	.5
25 - 49 BEDS/LITS	27	1186222	100.0	8.6	51.3	2.5	.5	.4	1.5	1.9	21.5	11.9
50 - 99 BEDS/LITS	27	3459940	100.0	6.5	84.8	1.9	1.1	.2	3.5	.4	2.3	1.5
100 - 199 BEDS/LITS	20	4544562	100.0	1.4	93.7		1.4	.2	1.3	.1	7.7	1.1
200 + BEDS/LITS	22	7682007	100.0	2.2	62.3	15.1	.6	.6	1.4	.2	18.7	9.5
TOTAL	117	17390744	100.0	3.5	74.6	7.4	.5	.1	1.4	.2	2.8	9.5
GEN. NON-TEACHING WITH LTU/NCN ENS. AVEC UNITES A L.T.												
1 - 99 BEDS/LITS	14	1295204	100.0	11.2	77.6	.5				4.8	1.6	4.2
100 - 199 BEDS/LITS	13	1996155	100.0	20.5	75.0	1.2				.2	3.2	
200 + BEDS/LITS	28	9633328	100.0	3.8	84.0	1.4	2.6		1.0	.1	3.5	3.6
TOTAL	55	12924687	100.0	7.1	81.9	1.3	2.0		.7	.6	3.3	3.1
TOT. NON-TCH/NCN ENS	172	30315431	100.0	5.0	77.7	4.8	1.1	.1	1.1	.4	3.0	6.8
GEN. TEACH. FULL/ENSEIGN. COMPLET												
1 - 499 BEDS/LITS	4	8221855	100.0	3.9	90.7	1.8					.1	3.5
500 + BEDS/LITS	26	41996023	100.0	3.5	61.6	2.0	12.2		3.8	.2	8.1	7.3
TOTAL	30	50217878	100.0	3.6	66.4	2.8	10.2	.2	3.2	.2	6.8	6.7
GEN. TEACH. PARTIAL/ENSEIGN. PARTIEL												
1 - 499 BEDS/LITS	8	2256774	100.0	5.7	84.9	5.8	2.0	1.7				
500 + BEDS/LITS	4	3181197	100.0	37.4	28.6	2.5	1.8				31.7	
TOTAL	12	5437971	100.0	24.2	31.9	2.7	1.9	.7			18.6	
TOTAL GEN.	214	85971280	100.0	5.4	69.5	3.5	6.5	.2	2.3	.2	6.2	6.3
PEDIATR. REHAB(CENV)/READAP EXT. CARE(CHRONI)/SOINS PROLONGES												
	6	14233185	100.0	.5	73.6	.3	7.7			1.9	16.1	--
	8	421450	100.0	47.0	49.1	.4				.4	3.1	
	21	7030065	100.0	6.6	59.7	.2	--		26.6	.1	3.8	3.1
OTHER/AUTRES	5	3036825	100.0	18.2	81.4	.4				--		
TOTAL PUB.	254	110692805	100.0	5.3	69.6	2.8	6.0	.1	3.5	.4	7.1	5.1

(1) LESS ACCUMULATED DEPRECIATION. - MOINS AMORTISSEMENT ACCUMULE.

(2) INCLUDES OPERATING OR CAPITAL OR INTEGRATED FUND. - COMPREND LES FONDS D'EXPLOITATION OU D'IMMOBILISATIONS OU LES FONDS INTEGRES.

TABLE 36. PERCENTAGE DISTRIBUTION OF ENDOWMENT & SPECIAL PURPOSE FUND LIABILITIES
 TABLEAU 36. REPARTITION PROCENTUELLE DU PASSIF DU FONDS DE DOTATION ET DU FONDS AFFECTE A CES FINS SPECIALES

PROVINCE, TYPE OF HOSPITAL AND SIZE PROVINCE, AFFECTATION TAILLE DES HOPITAUX	HOSPITALS REPORTING HOPITAUX REPONDANTS	TOTAL LIABILITIES PASSIF TOTAL	TOTAL	LOANS PAYABLE EMPRUNTS A PAYER	ACCOUNTS PAYABLE COMPTES A PAYER	LONG-TERM LIABILITIES HYPOTHEQUES A PAYER (NON ECHUES)	DUE TO OPER. OR CAP. FUND (OR INT. FUND) DU AUX FONDS D'EXPL. OU DES IMM. (OU INT.)	OTHER AUTRES
		\$		PER CENT - POURCENTAGE				
NEWFOUNDLAND								
TERRE-NEUVE								
PUBLIC								
GEN. NON-TEACH. NO LTU/NON ENS. SANS UNITES A L.T.								
50 - 99 BEDS/LITS	1	4258	100.0		100.0			
200 + BEDS/LITS	1	269	100.0				100.0	
TOTAL	2	4527	100.0		94.1		5.9	
TOT. NON-TCH/NCN ENS	2	4527	100.0		94.1		5.9	
TOTAL GEN.	2	4527	100.0		94.1		5.9	
PEDIATR.	1	28487	100.0		3.4		96.6	
TOTAL PUB.	3	33014	100.0		15.8		84.2	
NOVA SCOTIA								
NOUVELLE-ECOSSE								
PUBLIC								
GEN. NON-TEACH. NO LTU/NON ENS. SANS UNITES A L.T.								
25 - 49 BEDS/LITS	1	4496	100.0				100.0	
100 - 199 BEDS/LITS	2	572716	100.0	61.0			39.0	
200 + BEDS/LITS	1	115	100.0				100.0	
TOTAL	4	577327	100.0	60.5			39.5	
TOT. NON-TCH/NCN ENS	4	577327	100.0	60.5			39.5	
TOTAL GEN.	4	577327	100.0	60.5			39.5	
PEDIATR.	1	5213	100.0				100.0	
TOTAL PUB.	5	582540	100.0	60.0			40.0	
NEW BRUNSWICK								
NOUVEAU-BRUNSWICK								
PUBLIC								
GEN. NON-TEACH. NO LTU/NON ENS. SANS UNITES A L.T.								
25 - 49 BEDS/LITS	2	548	100.0		100.0			
100 - 199 BEDS/LITS	1	27552	100.0				100.0	
200 + BEDS/LITS	1	115	100.0				100.0	
TOTAL	4	28304	100.0		1.9		98.1	
TOT. NON-TCH/NCN ENS	4	28304	100.0		1.9		98.1	
GEN. TEACH. PARTIAL /ENSEIGN. PARTIEL 500 + BEDS/LITS	1	90924	100.0				100.0	
TOTAL	1	90924	100.0				100.0	
TOTAL GEN.	5	119228	100.0		.5		99.5	
REHAB(CCNV)/READAP	1	4243	100.0				100.0	
TOTAL PUB.	6	123471	100.0		.4		99.6	
ATLANTIC								
ATLANTIQUE								
PUBLIC								
GEN. NON-TEACH. NO LTU/NON ENS. SANS UNITES A L.T.								
25 - 49 BEDS/LITS	3	5044	100.0		10.9		89.1	
50 - 99 BEDS/LITS	1	4258	100.0		100.0			
100 - 199 BEDS/LITS	3	572940	100.0	61.0			39.0	
200 + BEDS/LITS	3	27916	100.0				100.0	
TOTAL	10	610158	100.0	57.3	.8		41.9	
TOT. NON-TCH/NCN ENS	10	610158	100.0	57.3	.8		41.9	
GEN. TEACH. PARTIAL /ENSEIGN. PARTIEL 500 + BEDS/LITS	1	90924	100.0				100.0	
TOTAL	1	90924	100.0				100.0	
TOTAL GEN.	11	701082	100.0	49.8	.7		49.5	
PEDIATR.	2	33700	100.0		2.9		97.1	
REHAB(CCNV)/READAP	1	4243	100.0				100.0	
TOTAL PUB.	14	739025	100.0	47.3	.8		51.9	
QUEBEC								
PUBLIC								
GEN. NON-TEACH. NO LTU/NON ENS. SANS UNITES A L.T.								
25 - 49 BEDS/LITS	2	6537	100.0		35.1		64.9	--
100 - 199 BEDS/LITS	1	5422	100.0		8.7		91.1	.2
TOTAL	3	61959	100.0		11.5		88.3	.2
GEN. NON-TEACHING WITH LTU/NCN ENS. AVEC UNITES A L.T.								
1 - 99 BEDS/LITS	1	440	100.0		100.0		100.0	
100 - 199 BEDS/LITS	2	3832	100.0				89.7	
TOTAL	2	4272	100.0		10.3		89.7	
TOT. NON-TCH/NCN ENS	5	66231	100.0		11.4		88.4	.2
GEN. TEACH. FULL /ENSEIGN. COMPLETE 500 + BEDS/LITS	5	1065440	100.0	.1	10.0		14.8	75.1
TOTAL	5	1065440	100.0	.1	10.0		14.8	75.1
GEN. TEACH. PARTIAL /ENSEIGN. PARTIEL 1 - 499 BEDS/LITS	5	17547	100.0		50.0		43.3	6.7
TOTAL	5	17547	100.0		50.0		43.3	6.7
TOTAL GEN.	15	1149218	100.0	.1	10.7		19.5	69.7

TABLE 36. PERCENTAGE DISTRIBUTION OF ENDOWMENT & SPECIAL PURPOSE FUND LIABILITIES
 TABLEAU 36. REPARTITION PROCENTUELLE DU PASSIF DU FONDS DE DCTATION ET DU FCNCS AFFECTE A CES FINS SPECIALES

PROVINCE, TYPE OF HOSPITAL AND SIZE PROVINCE, AFFECTATION TAILLE DES HOPITAUX	HOSPITALS REPORTING HOPITAUX REPONDANTS	TOTAL LIABILITIES PASSIF TOTAL	TOTAL	LOANS PAYABLE EMPRUNTS A PAYER	ACCOUNTS PAYABLE COMPTES A PAYER	LONG-TERM LIABILITIES HYPOTHEQUES A PAYER (NON ECHUES)	DUE TO OPER. OR CAP. FUNC. (OR INT. FUNC.) DU AUX FONDS C'EXPL. OU DES IMM. (OU INT.)	OTHER AUTRES
		\$		PER CENT - POURCENTAGE				
QUEBEC PUBLIC								
REHAB(CCNV)/READAP	2	24082	100.0				--	100.0
EXT. CARE(CHRCN)/SOINS PROLCNGES	4	1669925	100.0		3.0	97.0		
OTHER/AUTRES	2	46299	100.0				4.3	95.7
TOTAL PUB.	23	2889524	100.0	--	6.0	56.1	7.8	30.1
ONTARIO PUBLIC								
GEN. NON-TEACH. NO LTU/NDN ENS. SANS UNITES A LIT.								
25 - 49 BECS/LITS	2	24975	100.0				100.0	
50 - 99 BECS/LITS	3	367111	100.0				99.7	
100 - 199 BECS/LITS	3	1261	100.0				20.7	79.3
200 + BECS/LITS	3	258862	100.0	90.0	1.0		9.0	
TOTAL	10	652209	100.0	35.7			63.6	.2
GEN. NON-TEACHING WITH LTU/NDN ENS. AVEC UNITES A LIT.								
1 - 99 BECS/LITS	3	142406	100.0		1.0		99.0	
100 - 199 BECS/LITS	3	45834	100.0				100.0	
200 + BECS/LITS	9	430929	100.0				16.2	57.7
TOTAL	15	639169	100.0		26.1		43.3	38.9
TOT. NON-TCH/NDN ENS	25	1291378	100.0	18.0	9.1		53.5	19.3
GEN. TEACH. FULL/ENSEIGN. CCMPLT								
1 - 499 BECS/LITS	3	691802	100.0			2.1	89.4	7.6
500 + BECS/LITS	8	3176516	100.0		7.4		92.4	1.2
TOTAL	8	3868318	100.0		6.3		91.8	1.5
TOTAL GEN.	33	5159696	100.0	4.5	7.0	.3	82.3	6.0
REHAB(CCNV)/READAP EXT. CARE(CHRCN)/SOINS PROLCNGES	1	283143	100.0		100.0		100.0	
	4	123517	100.0				27.4	72.5
TOTAL PUB.	39	5566417	100.0	4.2	11.6	.3	76.9	7.1
MANITOBA PUBLIC								
GEN. NON-TEACH. NO LTU/NDN ENS. SANS UNITES A LIT.								
1 - 24 BECS/LITS	4	30776	100.0	2.8	15.5		13.9	67.8
25 - 49 BECS/LITS	6	108760	100.0		33.9		14.0	52.1
200 + BECS/LITS	1	13758	100.0				100.0	
TOTAL	11	153294	100.0	.6	27.2		21.7	50.6
TOT. NON-TCH/NDN ENS	11	153294	100.0	.6	27.2		21.7	50.6
GEN. TEACH. FULL/ENSEIGN. CCMPLT								
500 + BECS/LITS	2	4125236	100.0	--	2.6	35.5	59.7	2.2
TOTAL	2	4125236	100.0	--	2.6	35.5	59.7	2.2
TOTAL GEN.	13	4278530	100.0	.1	3.4	34.3	58.3	3.9
TOTAL PUB.	13	4278530	100.0	.1	3.4	34.3	58.3	3.9
SASKATCHEWAN PUBLIC								
GEN. NON-TEACH. NO LTU/NDN ENS. SANS UNITES A LIT.								
1 - 24 BECS/LITS	1	5098	100.0				100.0	
25 - 49 BECS/LITS	2	35245	100.0			94.7	4.4	.9
100 - 199 BECS/LITS	1	7126	100.0			70.3	100.0	
TOTAL	4	47469	100.0			70.3	29.0	.7
TOT. NON-TCH/NDN ENS	4	47469	100.0			70.3	29.0	.7
TOTAL GEN.	4	47469	100.0			70.3	29.0	.7
TOTAL PUB.	4	47469	100.0			70.3	29.0	.7
ALBERTA PUBLIC								
GEN. NON-TEACH. NO LTU/NDN ENS. SANS UNITES A LIT.								
25 - 49 BECS/LITS	2	2033	100.0				100.0	100.0
50 - 99 BECS/LITS	2	82544	100.0				97.6	2.4
TOTAL	4	84577	100.0				97.6	2.4
TOT. NON-TCH/NDN ENS	4	84577	100.0				97.6	2.4
GEN. TEACH. FULL/ENSEIGN. CCMPLT								
500 + BECS/LITS	2	390623	100.0		3.2		96.8	
TOTAL	2	390623	100.0		3.2		96.8	
TOTAL GEN.	6	475200	100.0		2.6		96.9	.4
REHAB(CCNV)/READAP EXT. CARE(CHRCN)/SOINS PROLCNGES	1	17443	100.0		23.7		76.3	100.0
OTHER/AUTRES	1	1774	100.0				86.9	
TOTAL PUB.	10	529939	100.0		3.2		89.7	7.1
PRAIRIES PUBLIC								
GEN. NON-TEACH. NO LTU/NDN ENS. SANS UNITES A LIT.								
1 - 24 BECS/LITS	5	35874	100.0	2.4	13.3		26.2	58.2

TABLE 36. PERCENTAGE DISTRIBUTION OF ENDOWMENT & SPECIAL PURPOSE FUND LIABILITIES
 TABLEAU 36. REPARTITION PROCENTUELLE DU PASSIF DU FONDS DE COTATION ET DU FONDS AFFECTE A DES FINS SPECIALES

PROVINCE, TYPE OF HOSPITAL AND SIZE PROVINCE, AFFECTATION TAILLE DES HOPITAUX	HOSPITALS REPORTING HOPITAUX REPENDANTS	TOTAL LIABILITIES PASSIF TOTAL	TOTAL	LOANS PAYABLE EMPRUNTS A PAYER	ACCOUNTS PAYABLE COMPTES A PAYER	LONG-TERM LIABILITIES HYPOTHEQUES A PAYER (NON ECHUES)	DUE TO OPER. OR CAP. FUND (OR INT. FUND) DU AUX FONDS D'EXPL. DU DES IMM. (OU INT.)	OTHER AUTRES
		\$	PER CENT - POURCENTAGE					
PRAIRIES PUBLIC								
GEN. NON-TEACH. NO LTU/NCN ENS. SANS UNITES A L.T.			100.0					
25 - 49 BECS/LITS	10	146038	100.0		25.3	22.8	11.5	40.4
50 - 99 BECS/LITS	2	82544	100.0				100.0	
100 - 199 BECS/LITS	1	7126	100.0				100.0	
200 + BECS/LITS	1	13758	100.0				100.0	
TOTAL	19	285340	100.0	.3	14.6	11.7	45.4	28.0
TOT. NON-TCH/NCN ENS	19	285340	100.0	.3	14.6	11.7	45.4	28.0
GEN. TEACH. FULL/ENSEIGN. CCMPLT			100.0					
500 + BECS/LITS	4	4515859	100.0	--	2.6	32.5	62.9	2.0
TOTAL	4	4515859	100.0	--	2.6	32.5	62.9	2.0
TOTAL GEN.	23	4801199	100.0	.1	3.3	31.2	61.8	3.5
REHAB(CCNV)/READCAP	1	17443	100.0					
EXT. CARE(CHRCK)/SOINS PROLCNGES	2	35522	100.0		23.7		76.3	100.0
OTHER/AUTRES	1	1774	100.0		13.1		86.9	
TOTAL PUB.	27	4855938	100.0	.1	3.4	30.9	61.4	4.2
BRITISH COLUMBIA COLUMBIE BRITANNIQUE PUBLIC								
GEN. NON-TEACH. NO LTU/NCN ENS. SANS UNITES A L.T.			100.0					
1 - 24 BECS/LITS	1	1197	100.0				100.0	
50 - 99 BECS/LITS	1	43403	100.0				75.4	24.6
TOTAL	2	44599	100.0				76.1	23.9
GEN. NCN-TEACHING WITH LTU/NCN ENS. AVEC UNITES A L.T.			100.0					
1 - 99 BECS/LITS	1	1520	100.0				100.0	
100 - 199 BECS/LITS	1	3	100.0				93.6	
200 + BECS/LITS	2	203648	100.0		--	6.4	93.6	--
TOTAL	4	205171	100.0		--	6.3	93.6	--
TOT. NON-TCH/NCN ENS	6	249770	100.0		--	5.2	90.5	4.3
GEN. TEACH. FULL/ENSEIGN. CCMPLT			100.0					
500 + BECS/LITS	1	341315	100.0					100.0
TOTAL	1	341315	100.0					100.0
GEN. TEACH. PARTIAL/ENSEIGN. PARTIEL			100.0					
1 - 499 BECS/LITS	2	62478	100.0				90.0	10.0
TOTAL	2	62478	100.0				90.0	10.0
TOTAL GEN.	9	653563	100.0		--	2.0	43.2	54.8
PEDIATR. EXT. CARE(CHRCK)/SOINS PROLCNGES	1	63293	100.0			21.1	47.6	31.3
TOTAL PUB.	2	158060	100.0					100.0
TOTAL PUB.	12	874916	100.0		--	3.0	35.7	61.3
CANADA PUBLIC								
GEN. NON-TEACH. NO LTU/NCN ENS. SANS UNITES A L.T.			100.0					
1 - 24 BECS/LITS	6	37071	100.0				28.5	56.3
25 - 49 BECS/LITS	17	182594	100.0	2.3	12.8		21.8	32.3
50 - 99 BECS/LITS	6	497315	100.0			18.3	67.7	2.1
100 - 199 BECS/LITS	8	636749	100.0				44.2	2.2
200 + BECS/LITS	7	300536	100.0	54.9	.8		77.5	21.6
TOTAL	44	1654265	100.0	35.3	3.5	2.0	53.7	5.5
GEN. NCN-TEACHING WITH LTU/NCN ENS. AVEC UNITES A L.T.			100.0					
1 - 99 BECS/LITS	5	144366	100.0		1.3		98.7	
100 - 199 BECS/LITS	5	69669	100.0				100.0	
200 + BECS/LITS	11	634577	100.0		17.7	2.0	41.1	39.2
TOTAL	21	848612	100.0		13.5	1.5	55.7	29.5
TOT. NON-TCH/NCN ENS	65	2502877	100.0	23.3	6.9	1.9	54.4	13.6
GEN. TEACH. FULL/ENSEIGN. CCMPLT			100.0					
1 - 499 BECS/LITS	3	691802	100.0		.9	2.1	89.4	7.6
500 + BECS/LITS	15	9099130	100.0		5.1	16.1	65.2	13.6
TOTAL	18	9790932	100.0	--	4.8	15.1	66.9	13.2
GEN. TEACH. PARTIAL/ENSEIGN. PARTIEL			100.0					
1 - 499 BECS/LITS	7	80025	100.0		11.0		79.8	9.3
500 + BECS/LITS	1	90924	100.0				100.0	
TOTAL	8	170949	100.0		5.1		90.5	4.3
TOTAL GEN.	91	12464758	100.0	4.7	5.2	12.3	64.7	13.1
PEDIATR. REHAB(CCNV)/READAP	4	380136	100.0		74.7	3.5	16.5	5.2
EXT. CARE(CHRCK)/SOINS PROLCNGES	5	45829	100.0		9.0		38.5	52.5
OTHER/AUTRES	12	1987024	100.0		2.5	81.5	1.7	14.2
TOTAL PUB.	3	48073	100.0		.5		7.3	92.2
TOTAL PUB.	115	14925820	100.0	3.9	6.6	21.2	54.8	13.5

QUELQUES PUBLICATIONS STATISTIQUES SUR LA SANTÉ ET LA POPULATION

En vente à la Distribution des publications, Section des finances,
Statistique Canada, ou à Information Canada, Ottawa

STATISTIQUES DE L'ÉTAT CIVIL

Catalogue

- 84-001 La statistique de l'état civil — T., Bil.
- 84-201 La statistique de l'état civil — Rapport annuel préliminaire, A., Bil.
- 84-203 Causes de décès, par provinces selon le sexe et le Canada selon le sexe et l'âge, A., Bil.
- 84-204 La statistique de l'état civil, Vol. I, Naissances, A., Bil.
- 84-205 La statistique de l'état civil, Vol. II, Mariages et divorces, A., Bil.
- 84-206 La statistique de l'état civil, Vol. III, Décès, A., Bil.

Rapports analytiques:

Tables de survie:

- 84-527 Tables de mortalité, Canada et provinces, 1965-1967, HS., Bil.
- 84-532 Tables de mortalité, Canada et provinces, 1970-1972, HS., Bil.

Autres publications:

- 84-520 Mortalité générale due au cancer, 1950-1963, HS., Bil.
- 84-522 Mortalité accidentelle, 1950-1964, HS., Bil.
- 84-523 Nuptialité, 1950-1964, HS., Bil.
- 84-524 Mortalité infantile, 1950-1964, HS., Bil.
- 84-528 Mortalité due au suicide, 1950-1968, HS., Bil.
- 84-529 Cardiovasculaire-rénale mortalité, 1950-1968, HS., Bil.
- 84-530 Taux de suicide du Canada, par localité et par centre urbain, 1970-1972, HS., Bil.

STATISTIQUES DES HÔPITAUX

- 83-001 Indicateurs des hôpitaux — T., Bil.
 - 83-201 Hôpitaux canadiens et des installations connexes — A., Bil.
 - 83-205 La statistique de l'hygiène mentale, Vol. III, Installations, services et finances des établissements — A., Bil.
 - 83-207 La statistique de la tuberculose, Installations, services et finances des établissements — A., Bil.
 - 83-217 La statistique hospitalière, Rapport annuel préliminaire — A., Bil.
 - 83-227 La statistique hospitalière, Vol. I, Lits, Services, Personnel — A., Bil.
 - Auparavant — 83-210 La statistique hospitalière, Vol. I, Lits d'hôpital — A., Bil.
 - 83-211 La statistique hospitalière, Vol. II, Services hospitaliers — A., Bil.
 - 83-212 La statistique hospitalière, Vol. III, Personnel hospitalier — A., Bil.
 - 83-228 La statistique hospitalière, Vol. II, Dépenses, Revenus, Bilans — A., Bil.
 - Auparavant — 83-213 La statistique hospitalière, Vol. IV, Bilans hospitaliers — A., Bil.
 - 83-214 La statistique hospitalière, Vol. V, Revenus hospitaliers — A., Bil.
 - 83-215 La statistique hospitalière, Vol. VI, Dépenses hospitalières — A., Bil.
 - 83-229 La statistique hospitalière, Vol. III, Indicateurs — A., Bil.
 - Auparavant — 83-216 La statistique hospitalière, Vol. VII, Indicateurs hospitaliers — A., Bil.
- Nota: Voir la préface pour les renseignements concernant les volumes I à VII pour l'année 1972 et les années précédentes.

STATISTIQUES DE LA MAIN-D'OEUVRE

- 83-220 Personnel sanitaire — Infirmières autorisées — A., Bil.
- 83-223 Personnel sanitaire — Médecins et chirurgiens — A., Bil.
- 83-224 Main-d'oeuvre sanitaire — Techniciens, en radiologie, A., Bil.
- 83-225 Main-d'oeuvre sanitaire — Physiothérapeutes, A., Bil.
- 83-401 Traitements annuels du personnel infirmier des hôpitaux, Bienn., Bil.
- 83-402 Traitements annuels des infirmiers d'hygiène publique, Bienn., Bil.

STATISTIQUES DE L'HYGIÈNE MENTALE

- 83-204 La statistique de l'hygiène mentale, Vol. I, Admissions et radiations des institutions — A., Bil.
- 83-208 La statistique de l'hygiène mentale, Vol. II, Les malades inscrits dans les établissements — A., Bil.
- 83-505 *Trends in Hospital Care and Patient Characteristics, 1955-1963*, HS., Angl.
- 83-506 Probabilité d'hospitalisation dans un établissement psychiatrique du Canada, HS., Bil.
 - La statistique de l'hygiène mentale, mouvement des malades, Préliminaire — A., Bil. (gratuit)

STATISTIQUES DE LA MORBIDITÉ

- 82-206 La morbidité hospitalière — A., Bil.
- 82-208 Interventions chirurgicales et traitements, A., Bil.
- 82-209 La morbidité hospitalière, Liste canadienne de diagnostics, A., Bil.
- 82-211 Avortement thérapeutiques, A., Bil.

STATISTIQUES DE L'ÉPIDÉMOLOGIE

- 82-201 Les maladies à déclaration obligatoire — A., Bil.
 - Maladies à déclaration obligatoire, (1924-1968), résumé chronologique, Bil.
- 82-207 Nouveaux sièges primaires de tumeurs malignes au Canada, A., Bil.
 - Nouveaux sièges primaires de tumeurs malignes au Canada selon la région de recensement 1969-70 (Supplément à 82-207), A., Bil.
 - Registre canadien de la dialyse, Préliminaire, A., Bil.
- 82-212 La statistique de la tuberculose, Morbidité et mortalité — A., Bil.
- 82-522 *Infectious Hepatitis*, HS., Angl.

M. — Mensuel T. — Trimestriel A. — Annuel Bienn. — Biennale HS. — Hors série F. — Français Angl. — Anglais

Outre les publications ci-dessus énumérées, Statistique Canada publie une grande variété de rapports statistiques sur le Canada tant dans le domaine économique que social, y compris des rapports détaillés sur les recensements de 1966 et 1971. On peut se procurer gratuitement un catalogue complet des publications courantes à Statistique Canada, Ottawa (Canada), K1A 0T6.

SELECTED PUBLICATIONS ON HEALTH STATISTICS

Obtainable from Publications Distribution Unit, Financial Services Section,
Statistics Canada or Information Canada, Ottawa

VITAL STATISTICS

Catalogue

- 84 - 001 Vital Statistics, Q., Bil.
- 84 - 201 Vital Statistics, Preliminary Annual Report, A., Bil.
- 84 - 203 Causes of Death, Provinces by Sex and Canada by Sex and Age, A., Bil.
- 84 - 204 Vital Statistics, Vol. I, Births, A., Bil.
- 84 - 205 Vital Statistics, Vol. II, Marriages and Divorces, A., Bil.
- 84 - 206 Vital Statistics, Vol. III, Deaths, A., Bil.

STATISTICS CANADA LIBRARY
BIBLIOTHÈQUE STATISTIQUE CANADA



1010484217

Analytical Reports:

Life Tables:

- 84 - 527 Life Tables, Canada and Provinces, 1965 - 1967, O., Bil.
- 84 - 532 Life Tables, Canada and Provinces, 1970 - 1972, O., Bil.

Other:

- 84 - 520 General Cancer Mortality, 1950 - 1963, O., Bil.
- 84 - 522 Accident Mortality, 1950 - 1964, O., Bil.
- 84 - 523 Nuptiality, 1950 - 1964, O., Bil.
- 84 - 524 Infant Mortality, 1950 - 1964, O., Bil.
- 84 - 528 Suicide Mortality, 1950 - 1968, O., Bil.
- 84 - 529 Cardiovascular-renal Mortality, 1950 - 1968, O., Bil.
- 84 - 530 Canadian Suicide Ratios by Local Areas and by Urban Centres, 1970 - 1972, O., Bil.

HOSPITAL STATISTICS

- 83 - 001 Hospital Indicators, Q., Bil.
 - 83 - 201 Canadian Hospitals and Related Facilities, A., Bil.
 - 83 - 205 Mental Health Statistics, Vol. III, Institutional Facilities, Services and Finances, A., Bil.
 - 83 - 207 Tuberculosis Statistics, Institutional Facilities, Services and Finances, A., Bil.
 - 83 - 217 Hospital Statistics, Preliminary Annual Report, A., Bil.
 - 83 - 227 Hospital Statistics, Vol. I, Beds, Services, Personnel, A., Bil.
Formerly - 83 - 210 Hospital Statistics, Vol. I, Hospital Beds, A., Bil.
83 - 211 Hospital Statistics, Vol. II, Hospital Services, A., Bil.
83 - 212 Hospital Statistics, Vol. III, Hospital Personnel, A., Bil.
 - 83 - 228 Hospital Statistics, Vol. II, Expenditures, Revenues, Balance Sheets, A., Bil.
Formerly - 83 - 213 Hospital Statistics, Vol. IV, Balance Sheets, A., Bil.
83 - 214 Hospital Statistics, Vol. V, Hospital Revenues, A., Bil.
83 - 215 Hospital Statistics, Vol. VI, Hospital Expenditures, A., Bil.
 - 83 - 229 Hospital Statistics, Vol. III, Indicators, A., Bil.
Formerly - 83 - 216 Hospital Statistics, Vol. VII, Hospital Indicators, A., Bil.
- Note: See Preface for information re: Volumes I - VII for years previous to and including 1972.

HEALTH MANPOWER STATISTICS

- 83 - 220 Health Manpower - Registered Nurses, A., Bil.
- 83 - 223 Health Manpower - Physicians and Surgeons, A., Bil.
- 83 - 224 Health Manpower - Radiological Technicians, A., Bil.
- 83 - 225 Health Manpower - Physiotherapists, A., Bil.
- 83 - 401 Annual Salaries of Hospital Nursing Personnel, Bien., Bil.
- 83 - 402 Annual Salaries of Public Health Nurses, Bien., Bil.

MENTAL HEALTH STATISTICS

- 83 - 204 Mental Health Statistics, Vol. I, Institutional Admissions and Separations, A., Bil.
- 83 - 208 Mental Health Statistics, Vol. II, Patients on Books of Institutions, A., Bil.
- 83 - 505 Trends in Hospital Care and Patient Characteristics, 1955 - 1963, O., E.
- 83 - 506 Expectation of Admission to a Canadian Psychiatric Institution, O., Bil.
- Mental Health Statistics, Patient Movement, Preliminary, A., Bil. (Free)

HOSPITAL MORBIDITY STATISTICS

- 82 - 206 Hospital Morbidity, A., Bil.
- 82 - 208 Surgical Procedures and Treatments, A., Bil.
- 82 - 209 Hospital Morbidity, Canadian Diagnostic List, A., Bil.
- 82 - 211 Therapeutic Abortions, A., Bil.

EPIDEMIOLOGY STATISTICS

- 82 - 201 Notifiable Diseases, A., Bil.
- Notifiable Diseases, (1924 - 1968), Historical Supplement, Bil.
- 82 - 207 New Primary Sites of Malignant Neoplasms in Canada, A., Bil.
- New Primary Sites of Malignant Neoplasms in Canada by Census District 1969 - 70 (Supplement to 82 - 207), A., Bil.
- Canadian Dialysis Register, Preliminary, A., Bil.
- 82 - 212 Tuberculosis Statistics, Morbidity and Mortality, A., Bil.
- 82 - 522 Infectious Hepatitis, 1961, O., E.

M. - Monthly Q. - Quarterly A. - Annual Bien. - Biennial O. - Occasional E. - English F. - French

In addition to the selected publications listed above, Statistics Canada publishes a wide range of statistical reports on Canadian economic and social affairs including detailed reports on the 1966 and 1971 Censuses. A comprehensive catalogue of all current publications is available free on request from Statistics Canada, Ottawa (Canada), K1A 0T6.