

Hospital statistics

VOLUME II - EXPENDITURES,
REVENUES, BALANCE SHEETS

1975

La statistique hospitalière

VOLUME II - DÉPENSES,
REVENUS, BILANS HOSPITALIERS

1975

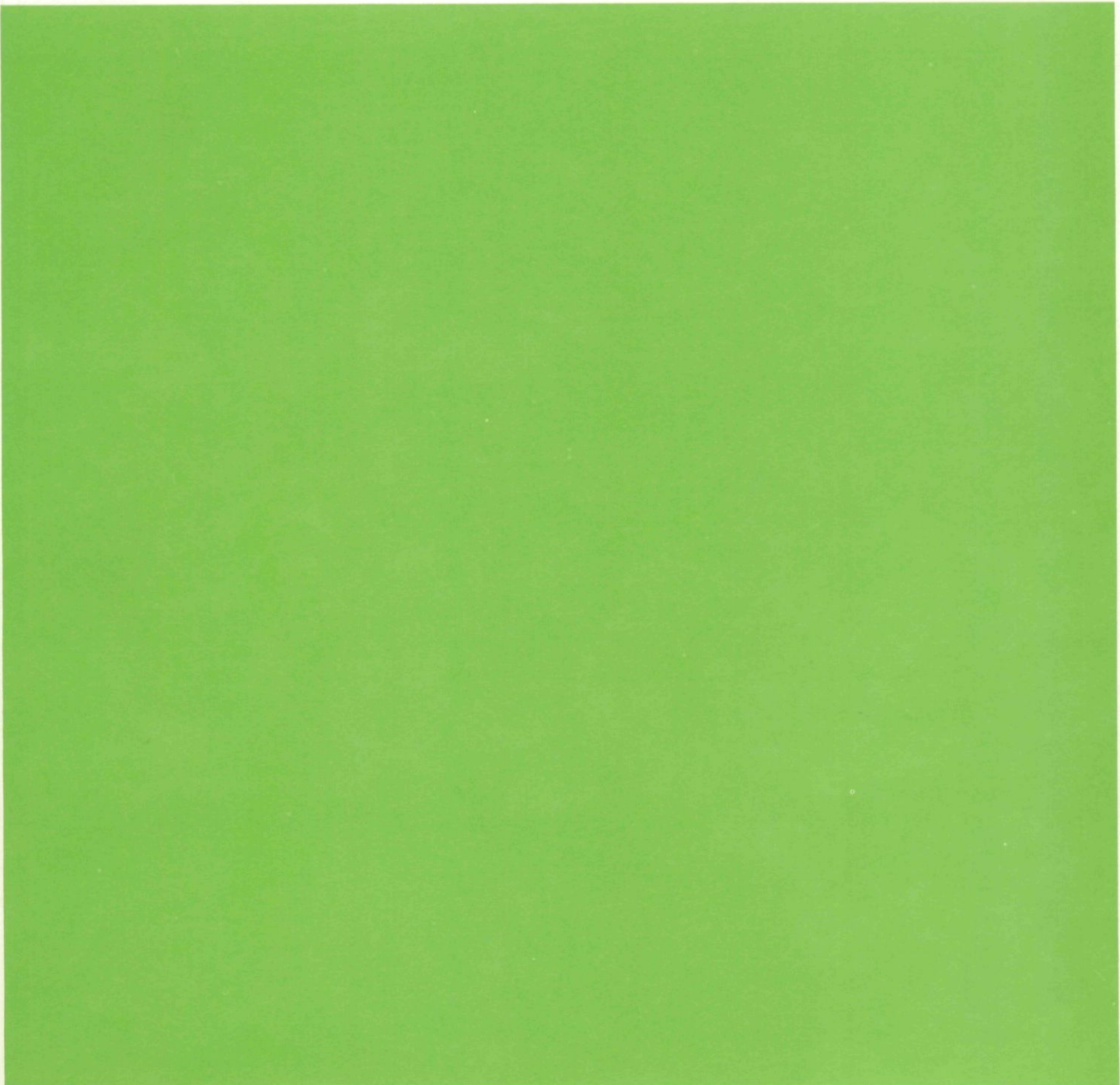

STATISTICS CANADA — STATISTIQUE CANADA

Health Division — Division de la santé

Hospitals Section — Section des hôpitaux

HOSPITAL STATISTICS

Volume II - Expenditures, Revenues, Balance Sheets

LA STATISTIQUE HOSPITALIÈRE

Volume II - Dépenses, revenus, bilans

1975

Published by Authority of
The Minister of Industry, Trade and Commerce

Publication autorisée par
le ministre de l'Industrie et du Commerce

April - 1978 - Avril
4-2301-537

Price—Prix: \$2.10

Statistics Canada should be credited when republishing all or any part of this document
Reproduction autorisée sous réserve d'indication de la source: Statistique Canada

Ottawa

NOTE

This and other government publications may be purchased from local authorized agents and other community bookstores or by mail order.

Mail orders should be sent to Publishing Centre, Supply and Services Canada, Ottawa, K1A 0S9 or, in the case of Statistics Canada publications only, to Publications Distribution, Statistics Canada, Ottawa, K1A 0T6.

Inquiries about this publication should be addressed to A.G. Dobrodzicki, Hospitals Section, Health Division, Statistics Canada, Ottawa, Ontario K1A 0T6. (Telephone: 995-0991) or to a local office of the bureau's User Advisory Services Division:

St. John's (Nfld.) – (T.-N.)	(726-0713)
Halifax	(426-5331)
Montréal	(283-5742)
Ottawa	(992-4734)

NOTA

On peut se procurer cette publication, ainsi que toutes les publications du gouvernement du Canada, auprès des agents autorisés locaux, dans les librairies ordinaires ou par la poste.

Les commandes par la poste devront parvenir à Imprimerie et édition, Approvisionnements et services Canada, Ottawa, K1A 0S9 ou, lorsqu'il s'agit uniquement de publications de Statistique Canada, à Distribution des publications, Statistique Canada, Ottawa, K1A 0T6.

Toutes demandes de renseignements sur la présente publication doivent être adressées à A.G. Dobrodzicki, la Section des hôpitaux, Division de la santé, Statistique Canada, Ottawa (Ontario) K1A 0T6. (Téléphone: 995-0991) ou à un bureau local de la Division de l'assistance-utilisateurs situé aux endroits suivants:

Toronto	(966-6586)
Winnipeg	(985-4020)
Regina	(569-5405)
Edmonton	(425-5052)
Vancouver	(666-3695)

PREFACE

An extensive array of hospital statistics relating to facilities available, services provided, personnel employed, educational facilities, finances of general and allied special hospitals and mental institutions operating in Canada is prepared by the Hospitals Section of the Health Division of Statistics Canada. A series of one quarterly and six annual reports are published, to provide users with a comprehensive presentation of these statistics.

Statistics Canada wishes to express its indebtedness to the individual hospitals across the nation which have prepared and submitted data for inclusion in this national statistical program; to the provincial hospital plan authorities for the collection of the data, and; to the provincial hospital associations and the Canadian Hospital Association in their promotion of uniform accounting and recording practices.

Statistics on hospitals have been compiled by Statistics Canada since 1931 and have since been published in varying degrees of detail. The reader's attention is drawn to the fact that, beginning with the reporting year 1973, Volume I, II and III have been condensed and combined into one volume: *Volume I – Hospital Statistics: Beds, Services and Personnel*, Catalogue 83-227. In a similar manner, Volume IV, V and VI have become *Volume II – Hospital Statistics: Expenditures, Revenues and Balance Sheets*, Catalogue 83-228 and Volume VII – has become *Volume III – Hospitals Statistics: Indicators*, Catalogue 83-229.

PETER G. KIRKHAM,
Chief Statistician of Canada.

PRÉFACE

La Section des hôpitaux de la Division de la santé de Statistique Canada prépare un grand nombre de statistiques sur les installations disponibles, les services fournis, le personnel employé, l'équipement didactique, la situation financière des hôpitaux généraux et spéciaux divers et des hôpitaux pour malades mentaux du Canada. Statistique Canada publie six bulletins annuels et une série de bulletins trimestriels afin d'offrir aux utilisateurs des statistiques complètes dans ce domaine.

Statistique Canada remercie les hôpitaux canadiens qui ont préparé et présenté les données pour qu'on puisse les intégrer dans le cadre du programme national de statistique; les administrateurs provinciaux de l'assurance-hospitalisation pour la collecte des données; les associations hospitalières provinciales et l'Association canadienne des hôpitaux pour leur effort d'uniformisation de la comptabilité et de la tenue des registres.

Depuis 1931, Statistique Canada recueille les statistiques sur les hôpitaux et les présente dans des publications plus ou moins détaillées. Nous attirons l'attention du lecteur sur le fait qu'à partir de 1973, les volumes I, II et III ont été condensés et fusionnés en un volume: *Volume I – Statistique hospitalière: lits, services et personnel*, n° 83-227 au catalogue. De même les volumes IV, V et VI deviennent: *Volume II – Statistique hospitalière: dépenses, revenus et bilan*, n° 83-228 au catalogue. Le volume VII devient: *Volume III – Indicateurs*, n° 83-229 au catalogue.

Le statisticien en chef du Canada,
PETER G. KIRKHAM.

TABLE OF CONTENTS

TABLE DES MATIÈRES

	Page		Page
Hospital Classification Chart	9	Graphique de la classification des hôpitaux	9
Statistical Organization Chart	10	Organigramme – Statistique	10
Explanatory Notes and Glossary	11	Notes explicatives et terminologie	11
Hospital Classification Stub	18	Désignation de la classification des hôpitaux	18
Introduction	19	Introduction	19

Section I

Historical Summaries

Sommaires chronologiques

Table

Tableau

1. Financial Statistics of All Operating Public Hospitals, by Type of Hospital, 1932, 1960-1975	28	1. Statistique financière de tous les hôpitaux publics en activité, suivant leur affectation, 1932, 1960-1975	28
2. Financial Statistics of All Operating Public General and Allied Special Hospitals by Province, 1932, 1960-1975	31	2. Statistique financière de l'ensemble des hôpitaux publics en activité, généraux et spéciaux divers, par province, 1932, 1960-1975	31
3. Public General and Allied Special Hospitals Operating and Reporting Operating Expense and Income, 1975	33	3. Hôpitaux publics généraux et spéciaux divers, en activité et déclarant des dépenses et des revenus d'exploitation, 1975	33
4. Balance Sheets of Public General and Allied Special Hospitals, 1975	40	4. Bilans des hôpitaux publics généraux et spéciaux divers, 1975	40

Section II

Operating Expense Reported by Public General and Allied Special Hospitals

Dépenses d'exploitation des hôpitaux publics, généraux et spéciaux divers répondants

5. Distribution of Total Operating Expense by Type of Expense	42	5. Répartition du total des dépenses d'exploitation par poste de dépenses	42
6. Total Operating Expense per Rated Bed	47	6. Total des dépenses d'exploitation par lit (capacité théorique)	47
7. Total Operating Expense per Patient-day (Adults and Children)	48	7. Total des dépenses d'exploitation par journée d'hospitalisation (adultes et enfants)	48
8. Gross Salaries and Wages (including All Medical Staff Remuneration) per Patient-day (Adults and Children)	49	8. Rémunération brute (comprenant toute rémunération du personnel médical) par journée d'hospitalisation (adultes et enfants)	49
9. Medical and Surgical Supplies Expense per Patient-day (Adults and Children)	50	9. Dépenses pour fournitures médicales et chirurgicales par journée d'hospitalisation (adultes et enfants)	50
10. Drug Expense per Patient-day (Adults and Children)	51	10. Dépenses pour médicaments par journée d'hospitalisation (adultes et enfants)	51
11. Supplies and Other Expenses (excluding Medical and Surgical Supplies and Drugs) per Patient-day (Adults and Children)	52	11. Fournitures et autres dépenses (sans fournitures médic. et chirurg. et médicaments) par journée d'hospitalisation (adultes et enfants)	52

Section II — Concluded — fin

Operating Expense Reported by Public General and Allied Special Hospitals		Dépenses d'exploitation des hôpitaux publics, généraux et spéciaux divers répondants	
Table	Page	Tableau	Page
12. Distribution of Operating Expense, by Services	53	12. Répartition des dépenses d'exploitation, par service	53
13. Nursing Direct Cost per Rated Bed	58	13. Soins infirmiers, coût direct par lit (capacité théorique)	58
14. Nursing Direct Cost per Patient-day (Adults and Children)	59	14. Soins infirmiers, coût direct par journée d'hospitalisation (adultes et enfants)	59
15. Diagnostic and Therapeutic Direct Cost per Rated Bed	60	15. Diagnostic et thérapeutique, coût direct par lit (capacité théorique)	60
16. Diagnostic and Therapeutic Direct Cost per Patient-day (Adults and Children)	61	16. Diagnostic et thérapeutique, coût direct par journée d'hospitalisation (adultes et enfants)	61
17. Percentage Distribution of Total Educational Program Expenses, by Program	62	17. Répartition procentuelle du total des dépenses d'enseignement suivant le programme d'enseignement	62
18. Administrative and Supportive Direct Cost per Rated Bed	67	18. Administration et personnel de soutien, coût direct par lit (capacité théorique)	67
19. Administrative and Supportive Direct Cost per Patient-day (Adults and Children)	68	19. Administration et personnel de soutien, coût direct par journée d'hospitalisation (adultes et enfants)	68
20. Dietetics Food Cost per Meal-day Prepared by Hospital	69	20. Diététique, coût des aliments par jour-repas préparé par l'hôpital	69
21. Laundry Direct Cost per Pound Done in Hospital and Sent Out	70	21. Buanderie, coût direct par livre de linge blanchi à l'hôpital et à l'extérieur	70
22. Plant Operation and Hospital Security and Maintenance Direct Cost per Rated Bed	71	22. Fonctionnement et entretien des installations matérielles et sécurité, coût direct par lit (capacité théorique)	71
23. Fuel Cost per Rated Bed	72	23. Coût du combustible par lit (capacité théorique)	72

Section III

Operating Income Reported by Public General and Allied Special Hospitals		Revenus d'exploitation des hôpitaux publics, généraux et spéciaux divers, répondants	
24. Percentage Distribution of Operating Income by Type of Income	74	24. Répartition procentuelle des revenus du fonds d'exploitation suivant la classe de revenu	74
25. Total Operating Income per Rated Bed	79	25. Revenus totaux du fonds d'exploitation par lit (capacité théorique)	79
26. Total Operating Income per Patient-day (Adults and Children)	80	26. Revenus totaux du fonds d'exploitation par journée d'hospitalisation (adultes et enfants)	80
27. Percentage Distribution of Gross Income from General Services to Inpatients by Source	81	27. Répartition procentuelle des revenus bruts provenant de soins généraux aux hospitalisés suivant la source	81
28. Percentage Distribution of Other Operating Income by Source	86	28. Répartition procentuelle des autres revenus d'exploitation suivant la source	86

Section IV

Balance Sheets Reported by Public
General and Allied Special Hospitals

Bilans des hôpitaux publics, généraux
et spéciaux divers, répondants

Table	Page	Tableau	Page
29. Percentage Distribution of Total Assets of Operating Fund, Capital Fund and Integrated Fund	98	29. Répartition procentuelle du total de l'actif du fonds d'exploitation, du fonds d'immobilisations et du fonds intégré	98
30. Percentage Distribution of Total Liabilities of Operating Fund, Capital Fund and Integrated Fund	108	30. Répartition procentuelle du total du passif du fonds d'exploitation, du fonds d'immobilisations et du fonds intégré	108
31. Distribution of Equity	118	31. Répartition d'avoir	118
32. Buildings and Building Service Equipment Cost per Rated Bed	123	32. Coût des bâtiments et du matériel fixe par lit (capacité théorique)	123
33. Major Equipment (Shareable and Non-shareable) Cost per Rated Bed	124	33. Coût du gros matériel (partageable et non) par lit (capacité théorique)	124
34. Inventory of Supplies per Rated Bed	125	34. Stocks par lit (capacité théorique)	125
35. Percentage Distribution of Endowment and Special Purpose Fund Assets	126	35. Répartition procentuelle de l'actif du fonds de dotation et du fonds réservé à des fins spéciales	126
36. Percentage Distribution of Endowment and Special Purpose Fund Liabilities	130	36. Répartition procentuelle du passif du fonds de dotation et du fonds affecté à des fins spéciales	130

SYMBOLS

The following standard symbols are used in Statistics Canada publications:

- . . figures not available.
- . . . figures not appropriate or not applicable.
- nil or zero.
- amount too small to be expressed.
- P preliminary figures.
- † revised figures.
- x confidential to meet secrecy requirements of the Statistics Act.

SIGNES CONVENTIONNELS

Les signes conventionnels suivants sont employés uniformément dans les publications de Statistique Canada:

- . . nombres indisponibles.
- . . . n'ayant pas lieu de figurer.
- néant ou zéro.
- nombres infimes.
- P nombres provisoires.
- † nombres rectifiés.
- x confidentiel en vertu des dispositions de la Loi sur la statistique relatives au secret.

Hospital Classification Chart, 1975
Graphique de la classification des hôpitaux, 1975

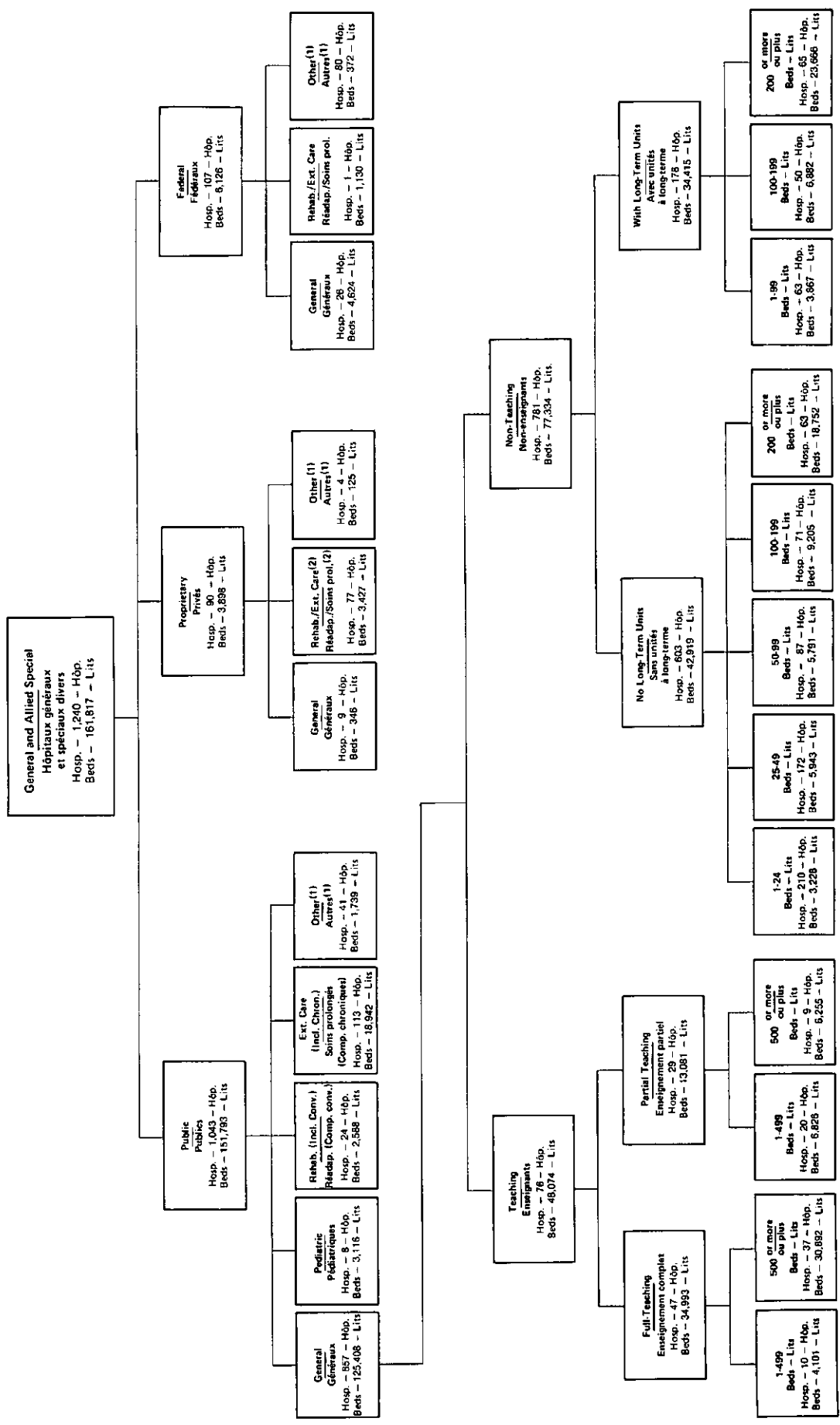

(1) Other: includes the following hospitals, Orthopaedic, Cancer, Cardiology, Maternity, Neurology, Institute of Psychiatry, Nursing Stations and Outposts.
 - Autres: comprend les hôpitaux d'orthopédie, cancer, cardiologie, maternité, neurologie, établissements psychiatriques, les postes de soins infirmiers, et les hôpitaux éloignés.
 (2) Includes nursing homes temporarily approved for chronic care. - Comprend les maisons de repos autorisées temporairement à dispenser des soins aux malades chroniques.

STATISTICAL ORGANIZATION CHART
ORGANIGRAMME STATISTIQUE

1975

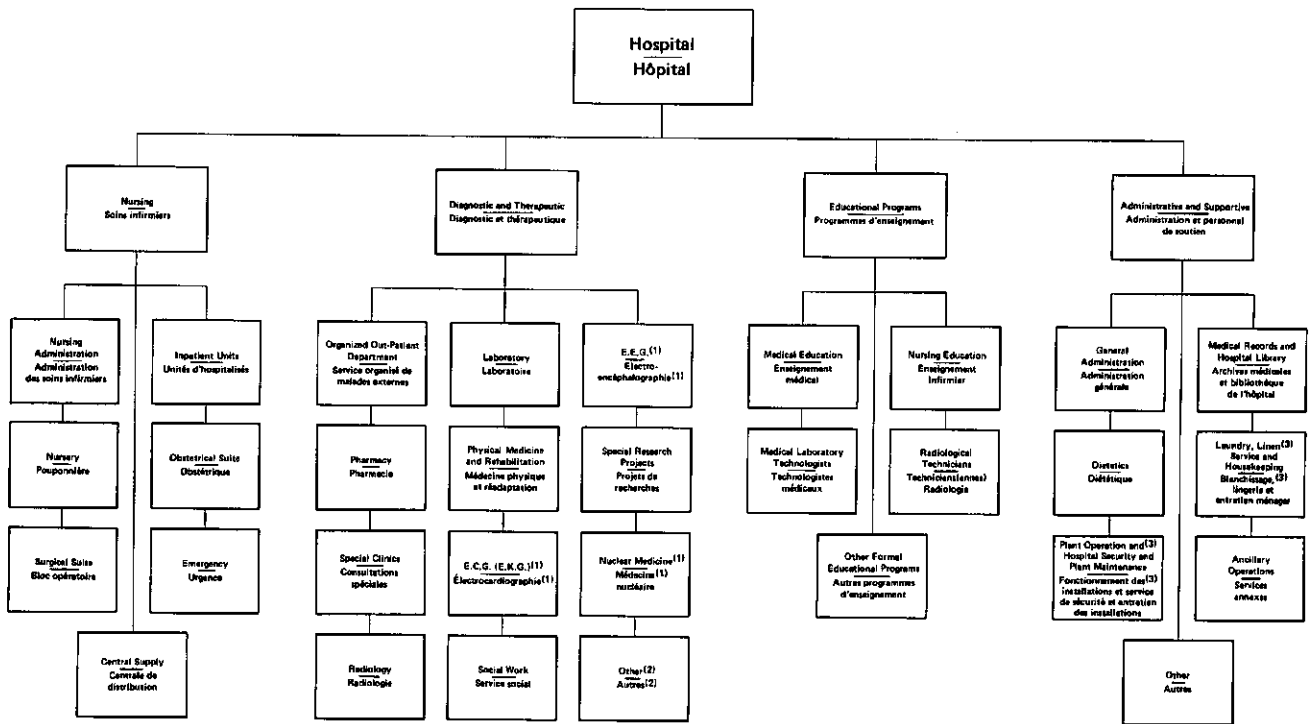

(1) In some instances, these services may be provided by laboratory, radiology or other departments. - En certains cas, ces services peuvent être rendus par le laboratoire, la radiologie ou par autres services.
 (2) Includes ambulance service, outpatient, day or night care programs and respiratory therapy - Comprend le service d'ambulance, soins de jour ou de nuit aux malades externes et inhalothérapie.
 (3) These are distinctly separate departments but have been combined for purposes of consistency with tabular presentations. - Ces services sont distinctement autonomes mais ont été combinés pour maintenir suite avec la section tabulaire.

EXPLANATORY NOTES AND GLOSSARY

Hospital

Is defined as an institution where patients are accommodated on the basis of medical need and are provided with continuing medical care and supporting diagnostic and therapeutic services, and which is licensed or approved as a hospital by a provincial government, or is operated by the Government of Canada. This definition includes mental institutions.

Public Hospital

Public (including voluntary, provincial and municipal) – Applies to a hospital recognized by the province as a “public hospital”. Such a hospital generally is not operated for profit.

Type of Service

General

No long-term units – Refers to a hospital which provides **primarily** for the diagnosis and short-term treatment of patients for a wide range of diseases or injuries. The services of a general hospital are not restricted to a specific age group or sex.

With long-term units – Refers to a hospital with a group of beds or rooms or a separate wing or building which is recognized as a distinct and separate treatment unit of the hospital. Admission normally requires formal admission procedures even when transferred from another part of the hospital.

Full medical teaching hospital – Applies to a hospital which provides medical education programs, approved by the appropriate authorities, for the major (not only elective) clinical instruction in at least the medical disciplines of internal medicine and general surgery to undergraduate medical students in their final two years.

Partial medical teaching hospital – Applies to a hospital which provides post-graduate medical education programs, approved by the appropriate authorities, in at least one residency program in a medical specialty.

Allied Special Hospitals

Includes pediatric, rehabilitation, extended care, and “other” hospitals.

Pediatric hospital – A hospital which provides primarily for the diagnosis and short-term treatment of pediatric patients, generally 14 years of age and under.

NOTES EXPLICATIVES ET TERMINOLOGIE

Hôpital

Par définition, un hôpital est un établissement qui reçoit des personnes requérant des soins médicaux et leur dispense de façon continue ces soins ainsi que les services diagnostiques et thérapeutiques d'appoint; et qui est enregistré ou reconnu comme hôpital par une province ou administré par le gouvernement du Canada. Cette définition englobe les établissements psychiatriques.

Hôpital public

Public (s'applique aux hôpitaux sans but lucratif, aux hôpitaux provinciaux et aux hôpitaux municipaux) – Hôpital reconnu par la province comme “public”. Un tel hôpital ne vise ordinairement pas à réaliser des bénéfices.

Genre de service

Hôpital général

Sans unités de soins à long terme – Hôpital qui assure **principalement** des soins de courte durée (diagnostique et traitement) d'une grande variété d'affections et de traumatismes, sans distinction d'âge et de sexe.

Avec unités de soins à long terme – S'applique à un hôpital comprenant un groupe de lits ou de chambres ou une aile ou un bâtiment séparé qui est considéré comme quartier de traitement distinct. Pour y être admis, il faut en général remplir les formalités de demande d'admission, même s'il s'agit d'un transfert d'un autre quartier de l'hôpital.

Hôpital d'enseignement médical complet – Hôpital qui offre des programmes d'enseignement médical, dûment approuvés par les autorités compétentes, pour la formation clinique des étudiants effectuant leurs deux dernières années d'études dans des disciplines majeures (non pas seulement facultatives), dont la médecine interne et la chirurgie générale.

Hôpital d'enseignement médical partiel – Hôpital qui offre des programmes réguliers d'enseignement médical, dûment approuvés par les autorités compétentes, aux diplômés en médecine dans au moins un programme de résidence d'une spécialité médicale.

Hôpitaux spéciaux divers

Ce groupe comprend les hôpitaux pédiatriques, de réadaptation, soins prolongés, et les “autres” hôpitaux.

Hôpital pédiatrique – Hôpital qui se spécialise dans le diagnostic et le traitement à court terme des maladies chez les enfants, âgés généralement de 14 ans ou moins.

Rehabilitation (including convalescent) – Applies to a hospital which provides primarily for the continuing assessment and treatment of patients whose condition is expected to improve significantly through the provision of physical medicine and other rehabilitative services.

Extended care (including chronic) – Applies to a hospital which provides primarily for the continuing treatment of patients with long-term illness or with a low potential for recovery and who require regular medical assessment and continuing nursing care.

Other – A hospital which provides primarily for the treatment of a limited range of diseases or injuries, or which restricts admissions to a particular age group or sex. Examples of such specified categories may include orthopaedic, maternity, neurological, cancer hospitals. A hospital which provides a combination of various types of service and cannot be classified in any one of the foregoing categories is included in this group. "Other" also includes nursing stations and outpost hospitals.

Type of Unit

Short-term units – Adults and children – Are those inpatient units provided for patients who at the time of admission require extensive diagnostic and treatment services and/or skilled nursing care and comprehensive medical attention.

Long-term units – Adults and children – Are those inpatient units provided for patients who at the time of admission require regular medical assessment, treatment services and continuing nursing care.

Other – Refers to long-term units which do not clearly fall under the foregoing categories.

Subject Matter Terminology

Rated Bed (Bassinets) Capacity

The number of beds and cribs (bassinets) which the hospital is designed to accommodate on the basis of established standards of floor area per bed (bassinets) as at December 31 of the reporting year.

Inpatient

A patient who is duly admitted to the hospital and to whom a bed, crib (bassinets) has been allocated (this excludes stillbirths as well as patients attending a day or night centre attached to the hospital).

Hôpital de réadaptation (convalescence comprise) – Hôpital qui assure principalement la surveillance et le traitement suivis des personnes dont l'état est censé s'améliorer à la suite de soins de médecine physique et de réadaptation.

Hôpital de soins prolongés (maladies chroniques comprises) – Hôpital qui dispense principalement des traitements suivis à des personnes affectées de maladies de longue durée ou de guérison lente et requérant des soins médicaux et infirmiers de façon continue.

Autres – Hôpital qui assure principalement le traitement d'un nombre restreint de maladies ou de traumatismes, ou qui n'admet que les malades d'un groupe d'âge ou d'un sexe particulier (par ex., orthopédie, maternité, neurologie, cancer). L'hôpital qui offre divers genres de services et qui ne peut être classé dans aucune des catégories susmentionnées est compris dans ce groupe. "Autres" comprend en outre les postes de soins infirmiers et les hôpitaux éloignés.

Genre d'unité

Unités de soins de courte durée – Adultes et enfants – Il s'agit des unités d'hospitalisation où sont traités les malades dont l'état, au moment de leur admission, requiert des services intensifs de diagnostic et de traitement et (ou) des soins infirmiers spécialisés et une surveillance médicale soutenue.

Unités de soins de longue durée – Adultes et enfants – S'applique aux unités d'hospitalisation où sont traités les malades dont l'état, au moment de leur admission, requiert des services réguliers de surveillance médicale et des traitements et des soins infirmiers de façon continue.

Autres – Lorsque les unités n'entrent pas dans les catégories ci-dessus.

Terminologie de matière

Capacité théorique en lits (berceaux)

Le nombre de lits et de berceaux que l'hôpital (par parquet établi) peut abriter au 31 décembre de l'année du rapport.

Hospitalisé

Un malade qui est réglementairement admis à l'hôpital et à qui un lit ou un berceau a été assigné. Cette définition ne comprend pas les mort-nés ni les malades admis à un centre de jour et de nuit.

Adults and children — All inpatients except newborn.

Newborn — An infant inpatient born alive in the hospital or postnatal newborn admitted with mother for obstetric care.

Patient-day

The period of service to an inpatient between the census-taking hours on two successive days; the day of admission is counted as a patient-day but the day of separation is not.

Outpatient

An outpatient is a patient who receives the services of the hospital, but who is not admitted as an inpatient. This category includes private outpatients as well as patients attending a day or night centre.

Statistical Measurements

First quartile (Q1) — That value where 25% of the hospitals have a ratio of this amount or less and 75% have a higher ratio.

Second quartile (Q2) — That value where 50% of the hospitals have a ratio of this amount or less and 50% have a higher ratio — commonly referred to as the median.

Third quartile (Q3) — That value where 75% of the hospitals have a ratio of this amount or less and 25% have a higher ratio.

Notes:

1. Medians are not presented in the tables of this publication unless there are three or more hospitals reporting data for the indicators to which they relate. Similarly, there must be eight or more reporting hospitals for the inclusion of first and third quartile values. No such limitations apply to the calculation of the mean.
2. Indicator values for hospitals located in the Yukon and Northwest Territories, notably federal hospitals, do not appear as such in tabular presentations due to the constraints imposed by tabular planning requirements — these values, however, are implicit in the Canada total.
3. Radiologists' and pathologists' remuneration previously included in supplies and other expense is now included as salaries and wages — all medical staff remuneration.
4. Beginning in 1969, medical and surgical supplies and drugs are not distributed to individual departments but are reported in total only.

Adultes et enfants — Tous les hospitalisés, sauf les nouveau-nés.

Nouveau-né — Bébé né vivant à l'hôpital, ou nouveau-né admis après la naissance avec sa mère pour soins obstétriques.

Journée d'hospitalisation

Période de soins fournis à un hospitalisé entre les heures du recensement quotidien de deux jours consécutifs; le jour de l'admission compte comme journée d'hospitalisation, mais non le jour de la sortie.

Malade externe

Le malade externe est celui qui, sans être hospitalisé, bénéficie des services d'un hôpital. Cette catégorie comprend les malades externes particuliers aussi bien que les malades qui fréquentent un centre de jour ou de nuit.

Mesures statistiques

Premier quartile (Q1) — Valeur où 25 % des hôpitaux ont une proportion de ce montant ou moins et 75 % ont une proportion plus élevée.

Deuxième quartile (Q2) — Valeur où 50 % des hôpitaux ont une proportion de ce montant ou moins et 50 % ont une proportion plus élevée; communément appelée médiane.

Troisième quartile (Q3) — Valeur où 75 % des hôpitaux ont une proportion de ce montant ou moins et 25 % ont une proportion plus élevée.

Remarques:

1. Les tableaux de ce bulletin ne contiennent pas les médianes, à moins que trois hôpitaux ou plus ne fournissent des données sur les indicateurs en question. De même, pour qu'ils comprennent les premier et troisième quartiles, il faut que huit hôpitaux ou plus fournissent les données correspondantes. Le calcul de la moyenne ne fait toutefois pas l'objet de restrictions semblables.
2. Les indicateurs des hôpitaux situés au Yukon et dans les Territoires du Nord-Ouest, notamment ceux des hôpitaux fédéraux, n'apparaissent pas comme tels dans les tableaux à cause des exigences de la planification des tableaux; ces données sont toutefois comprises dans le total pour le Canada.
3. La rémunération des radiologistes et des pathologistes faisait partie auparavant des fournitures et autres dépenses, elle est maintenant comprise dans la rémunération de tout le personnel médical.
4. À compter de 1969, les fournitures médicales et chirurgicales de même que les médicaments ne sont plus répartis selon les divers services; seul le total est indiqué.

Operating Expense

The cost, on an accrual basis of operating and maintaining the hospital during the year.

Gross salaries and wages including all medical staff remuneration – These are distributed to three sub-categories:

Medical staff – Includes all types of hospital remuneration earned during the year by paid medical staff, i.e., salaries, wages, fees, contract rates, honorariums, etc.

Interns, residents and students – Includes gross salaries and wages earned during the year by interns, residents or students enrolled in organized educational programs, as well as by those affiliated-in or sponsored to take a course elsewhere. It excludes salaries paid to regular employees involved in extramural training or persons receiving on-the-job training.

Other gross salaries and wages – Includes gross salaries and wages earned during the year by all other staff including non-medical teaching staff and regular employees involved in extramural or on-the-job training.

Supplies and other expenses – These are distributed to three sub-categories:

Supplies and other expenses (excluding medical and surgical supplies and drugs) – Includes all of the hospital's operating expenses other than gross salaries and wages and excluding the cost of medical and surgical supplies and drugs.

Medical and surgical supplies – The total cost of this class of supplies.

Drugs – The total cost of this class of supplies.

Operating Income

Operating income is the revenue that accrues during the year for the purpose of operation and maintenance of the hospital.

Income from Services to Patients

Gross income – This includes the amounts earned by the rendering of services to patients. These amounts are represented by the regular rates of the hospital charged for such services, regardless of the terms of any contract, agreement, or understanding as to the basis of rates to be paid.

Dépenses d'exploitation

Les dépenses d'exploitation et d'entretien de l'hôpital au cours de l'année, établies d'après la comptabilité d'exercice.

Rémunération brute, y compris la rémunération du personnel médical – Qui se subdivisent en trois parties:

Personnel médical – Tous les genres de rémunération payée par l'hôpital et gagnée au cours de l'année par le personnel hospitalier, c.à.d., traitements, salaires, honoraires de tous genres, gains forfaitaires, etc.

Internes, résidents et élèves – La rémunération brute gagnée au cours de l'année par les internes, les résidents et les élèves participant à des programmes organisés d'enseignement, ainsi que ceux qui suivent des cours ailleurs grâce à une subvention ou en vertu d'une affiliation quelconque. Ne comprend pas les traitements versés aux employés permanents recevant une formation à l'extérieur ni aux personnes recevant une formation en cours d'emploi.

Autre rémunération brute – La rémunération brute gagnée au cours de l'année par tous les autres membres du personnel, y compris le personnel enseignant non médical et les employés permanents recevant une formation à l'extérieur ou en cours d'emploi.

Fournitures et autres dépenses – Qui se subdivisent en trois parties:

Fournitures et autres dépenses (fournitures médicales et chirurgicales et médicaments exclus) – Toutes les dépenses d'exploitation de l'hôpital autres que la rémunération brute à l'exclusion du coût des fournitures médicales et chirurgicales et des médicaments.

Fournitures médicales et chirurgicales – Le coût total de ce genre de fournitures.

Médicaments – Le coût total de ce genre de fournitures.

Revenus d'exploitation

Les revenus d'exploitation sont les revenus gagnés durant l'année aux fins de l'exploitation et de l'entretien de l'hôpital.

Revenus provenant des soins donnés aux malades

Revenus bruts – Ils comprennent les montants provenant des services fournis aux malades. Il s'agit des sommes que l'hôpital exige ordinairement pour ces services, quelles que soient les conditions de tout contrat, convention ou entente quant à la base du tarif exigible.

Net income -- Net income comprises the difference between gross income and deductions such as courtesy, rebates and free service, and bad debts, less recoveries.

Income from Inpatient Services

Inpatient general services -- General services include accommodation and meals, general nursing care, and all of the special services provided to inpatients, such as the use of the surgical suite, obstetrical suite, laboratory and radiology, etc., which the hospital includes in its charges at the **basic standard ward daily rate**.

Authorized charges -- An authorized charge is a per diem amount designated by a province to be charged to an insured inpatient for insured services at the standard ward level. This amount is in addition to the regular payment made by the Provincial Plan. Authorized charges apply only in certain provinces and may be locally known as co-insurance.

Inpatient additional services -- Differential charges for preferred accommodation over and above the standard ward daily rates when the patients' accounts have been charged for private or semi-private accommodation.

Income from Outpatient Services

Income from outpatient services consists of income from organized outpatient departments and other outpatient services.

Income from organized outpatient department -- This is the income of an organized unit, recognized as such by the Provincial Plan, set up and equipped as a separate department of the hospital. The main function of this unit is to provide special clinical facilities for medical diagnosis and treatment of outpatients. Some services may also be provided to inpatients.

Grants -- These are monies received by the hospital from other than private sources, for Revenue Fund purposes only, such as maintaining services covering operating deficit and carrying on special research projects. These grants are in addition to and must be distinguished from any earnings derived from Provincial Plans or government departments to pay for the care of patients.

Other income -- This includes donations, contributed services, investment income, rental of real

Revenus nets -- Les revenus nets sont la différence entre les revenus bruts et les déductions, telles que faveurs, rabais et soins gratuits et mauvaises créances, moins les recouvrements.

Revenus provenant des services pour malades hospitalisés

Soins généraux fournis aux malades hospitalisés (revenus bruts) -- Les soins généraux comprennent la chambre et les repas, les soins infirmiers réguliers et tous les services spéciaux fournis aux hospitalisés, comme l'usage du bloc opératoire, d'obstétrique, les services de laboratoire et de radiologie, etc., qui sont compris dans le taux quotidien de base de la salle commune.

Frais autorisés -- Les frais autorisés sont les sommes journalières fixées par la province, que l'hôpital peut réclamer d'un hospitalisé assuré pour des services assurés, au tarif de la salle commune. Ce montant est en sus des paiements réguliers versés par le régime provincial. Les frais autorisés ne sont en vigueur que dans certaines provinces, où ils sont parfois connus sous le nom de coassurance.

Soins supplémentaires fournis aux malades hospitalisés (revenus bruts) -- Suppléments pour lits "privés" ou "semi-privés" en sus du tarif de la salle commune, lorsque le prix du lit "semi-privé" ou "privé" a été porté au compte des malades.

Consultations externes (revenus bruts)

Revenus des services pour malades externes comprend les revenus du service de consultation externe agréée et autres soins pour malades externes.

Consultation externe agréée -- Il s'agit ici des revenus de la consultation externe agréée comme telle par le Régime provincial, établi et organisée comme service distinct de l'hôpital. Son rôle principal est de fournir les services cliniques spéciaux pour le diagnostic et le traitement des malades externes. Il peut également fournir certains services aux malades hospitalisés.

Subventions -- Sommes que l'hôpital a reçues d'autres sources que privées pour les seules fins du fonds d'administration générale -- comme soins d'entretien -- en vue de parer au déficit de gestion et d'effectuer des recherches spéciales. Ces subventions sont en sus et doivent être distinguées de toute recette provenant de régimes ou ministères provinciaux et destinées à payer le soin des malades.

Autres revenus -- Comprends les dons, services non rétribués du personnel, revenus de placements, location

estate, cash discounts on purchases, recoveries and sales, income from ancillary operations, and miscellaneous income.

Contributed services — Includes the value of donated services of full-time or part-time personnel (including members of religious orders) but excludes volunteer or campaign fund workers.

Ancillary operations — Includes income from operations such as a farm or garden, barber shop, florist shop, etc.

Balance Sheets

Beginning with the reporting year 1969 there are two optional systems for the treatment of balance sheet accounts:

(a) using three basic funds:

Operating Fund,
Capital Fund,
Endowment and Special Purpose Fund;

or

(b) using two basic funds:

Integrated Fund (the consolidation of Operating and Capital Funds),
Endowment and Special Purpose Fund.

Operating fund — Includes all the operating assets and liabilities other than capital assets and liabilities incurred in connection with the acquisition of such assets.

Capital fund — Includes assets held for future acquisition of plant assets, the assets themselves (which have resulted from past expenditures of capital funds) and related liabilities.

Integrated fund — The consolidation of Operating and Capital Funds. Funds awaiting spending on acquisition of capital assets are earmarked within the Integrated Fund.

Equity — These accounts, whether reserves or unappropriated balances, represent the difference between the assets and liabilities of the hospital, i.e., the hospital's equity in its assets (other than Endowment and Special Purpose Fund assets).

Reserves

- (1) Operating reserves — The amount of equity that has been formally set aside as a reserve for contingencies or working capital or other similar purposes.
- (2) Sinking fund reserve — That portion of the assets held for capital purposes that will eventually be used to redeem long-term debt in accordance with the trust indenture under which the debt was originally issued.
- (3) Building fund reserve — That portion of the assets held for capital purposes that has been earmarked for investment in new building projects.

d'immeubles, escomptes au comptant sur achats, recouvrements et ventes, revenus des services annexes, et revenus divers.

Services gratuits — Comprend la valeur des services donnés par le personnel à plein temps ou à temps partiel (y compris les religieux) mais exclut les volontaires ou les participants de campagnes de souscription.

Exploitations auxiliaires — Comprend les revenus provenant d'exploitations telles que ferme ou jardin, salon de coiffure, boutique de fleuriste, etc.

Bilan

À partir de l'année de référence 1969, deux systèmes facultatifs de traitement des comptes du bilan peuvent être utilisés:

a) en distinguant trois fonds de base:

Le fonds d'exploitation,
Le fonds d'immobilisations,
Le fonds de dotation et le fonds réservé à des fins spéciales;

ou

b) en distinguant deux fonds de base:

Le fonds intégré (la consolidation du fonds d'exploitation et du fonds d'immobilisations),
Le fonds de dotation et le fonds réservé à des fins spéciales.

Fonds d'exploitation — Comprend toutes les valeurs de l'actif et du passif, de l'exploitation de l'hôpital, excepté les immobilisations et les dettes contractées pour leur acquisition.

Fonds d'immobilisations — Comprend les valeurs d'actif détenues pour l'acquisition de futures immobilisations (qui ont été acquises par des dépenses du fonds d'immobilisations), et les dettes s'y rattachant.

Fonds intégré — (La consolidation du fonds d'exploitation et du fonds d'immobilisations.) Les fonds destinés à l'acquisition d'immobilisations, sont isolés à l'intérieur du fonds intégré.

Avoir — Ces montants, sous forme de réserves ou de soldes non affectés, représentent la différence entre l'actif et le passif de l'hôpital, c'est-à-dire l'actif de l'hôpital dans son actif (autre que l'actif du fonds de dotation et du fonds réservé à des fins spéciales).

Réserves

- (1) Réserves d'exploitation — Le montant de l'actif qui a été dûment constitué en réserves pour imprévus ou en capital de roulement ou qui sert à d'autres fins semblables.
- (2) Réserve du fonds de remboursement de la dette — La partie de l'actif détenu pour fins d'immobilisations qui servira un jour à rembourser la dette à long terme en conformité du brevet d'inscription hypothécaire en vertu duquel la dette a été contractée à l'origine.
- (3) Réserve du fonds de bâtiment — La partie de l'actif détenu pour fins d'immobilisations qui est réservée pour de nouveaux travaux de construction.

- (4) **Depreciation fund reserve** – That portion of the assets held for capital purposes that has been accumulated as a result of earmarking cash for future replacement of depreciable property, plant and equipment. This account would be used, for example, if funds representing shareable depreciation were required to be funded separately.
- (5) **Other capital purposes** – Any other reserves where assets held for capital purposes are formally set aside for capital purposes not falling into any preceding category.

Unappropriated equity – The unappropriated equity of the Operating Fund and of the Capital Fund when such Funds are separately maintained.

Endowment and Special Purpose Fund – Includes all other assets held for special purposes and related liabilities (if any), including assets held as an endowment.

Estimated year-end adjustment – The amount due to or from the Provincial Plan of the province and other agencies with respect to the adjustment of a surplus or deficit incurred during the year.

Buildings and building service equipment – Includes all structures owned by the hospital and used in carrying out normal functions, as well as equipment added, to heat, light, ventilate or otherwise make serviceable.

Major equipment (shareable) – The cost of equipment, the purchase of which has been approved by the Provincial Plan, and which:

- (1) has an estimated useful life of five years or more;
- (2) is usually moveable but if affixed has been installed to meet the particular requirement of a hospital function;
- (3) is capable of precise description, positive identification, and physical control;
- (4) has an economic value great enough to justify distributing the expense of its diminution over the period of its useful life.

Major equipment (non-shareable) – The cost of ambulances, any major equipment financed through the Health Resources Fund, and any item of major equipment the cost of which is specified as non-shareable by the Provincial Plan.

Minor equipment – The value of hospital equipment generally possessing the following characteristics:

- (1) has a relatively small unit cost;
- (2) has a probable useful life of not more than five years;
- (3) is relatively small in size with no fixed location;
- (4) is fairly numerous in quantity and would be difficult to keep track of individually.

(4) **Réserve du fonds d'amortissement** – La partie de l'actif détenu pour fins d'immobilisations qui a été accumulée et réservée pour le remplacement de propriété, d'installations et de matériel amortissable. Ce compte est utilisé, par exemple, si les fonds représentant l'amortissement partageable doivent être distincts.

(5) **Autres réserves pour fonds d'immobilisations** – Toute autre réserve dont l'actif détenu pour fins d'immobilisations est mise de côté à des fins d'immobilisations et n'entre dans aucune catégorie précédente.

Avoir non affecté – L'avoir non affecté du fonds d'exploitation et du fonds d'immobilisations s'ils sont distincts.

Fonds de dotation et le fonds réservé à des fins spéciales – Comprend tous les autres éléments d'actif détenus pour des buts particuliers et les obligations qui s'y rattachent (s'il y a lieu), y compris les éléments d'actif à titre de dotation.

Estimation de l'ajustement de fin d'année – Le montant dû au ou du régime d'assurance-hospitalisation de la province et des autres organismes ou à en recevoir, en ce qui traite à l'ajustement du surplus ou du déficit au cours de l'année.

Bâtiments et matériel fixe – Comprend l'ensemble des bâtiments que possède l'hôpital et qui servent aux fonctions régulières de celui-ci, de même que le matériel ajouté au chauffage, à l'éclairage et à la ventilation, ou mis en service de quelque manière.

Gros matériel (coût partageable) – Le coût du matériel, acheté en conformité du plan provincial, et qui:

- (1) a une durée estimative d'au moins cinq ans;
- (2) est ordinairement mobile, mais qu'on a fixé à demeure pour répondre à un besoin particulier de l'hôpital;
- (3) peut être clairement décrit et facilement identifié;
- (4) a une valeur économique assez grande pour justifier la répartition des frais d'amortissement sur toute sa durée.

Gros matériel (coût non partageable) – Le coût des ambulances, du gros matériel financé grâce à la Caisse d'aide à la santé et de tout article de gros matériel dont le coût est non partageable en vertu du régime provincial.

Petit matériel – La valeur du matériel hospitalier possédant les caractéristiques générales suivantes:

- (1) coût unitaire relativement peu élevé;
- (2) durée probable de moins de cinq ans;
- (3) de dimensions relativement faibles et mobiles;
- (4) dont la quantité est assez grande et dont il serait difficile de garder la trace de chaque élément.

HOSPITAL CLASSIFICATION STUB

DÉSIGNATION DE LA CLASSIFICATION DES HÔPITAUX

Abbreviated
(as appearing in computerized format)

—
Abrégée
(telle que présentée dans le format d'ordinateur)

Unabbreviated

—
Non abrégée

Gen. non-teach. no ltu/non ens. sans unités à l.t.	General, non-teaching, with no long-term units – Généraux, non enseignants, sans unités à long terme.
Gen. non-teach. with ltu/non ens. avec unités à l.t.	General, non-teaching, with long-term units – Généraux, non enseignants, avec unités à long terme.
Gen. teach. full/enseign. complet.	General, full teaching – Généraux, enseignement complet.
Gen. teach. partial/enseign. partiel.	General, partial teaching – Généraux, enseignement partiel.
Pediatr./pédiatr.	Pediatric/Pédiatrique.
Rehab.(conv.)/réadap.	Rehabilitation (convalescent) – Réadaptation (convalescence).
Ext. Care (chron.)/soins prolongés.	Extended Care (chronic) – Soins prolongés (chronique).
Reh./ex. cr./réad. s. pro.	Rehabilitation, extended care – réadaptation, soins prolongés.
Tot. Propriet./privés.	Total Proprietary/Privés à but lucratif.

INTRODUCTION

This publication presents statistical information pertaining to the operating expenditure, income and balance sheets, accounted on an accrual basis, of Canadian public general and allied special hospitals for the reporting year 1975. See Preface, last paragraph for an explanation of the volume consolidation. The report also contains an historic summary of basic expenditure and income data pertaining to the public hospital system as a whole for the years 1960-1975 so that the expenditures and revenues of general and allied special hospitals may be shown in their proper perspective within the context of total expenditures and revenues. It should be noted that mental institutions and tuberculosis sanatoria are referred to for historical comparability only in Table 1 of this report. Complete financial coverage for these institutions is available in separate reports.¹

The data for this report have been derived from the *Annual Returns of Hospitals – Part 1 (Facilities and Services) and Part 2 (Finances)*. These documents are compiled by the individual hospitals and are received at Statistics Canada through the co-operation of the respective provincial hospital insurance authorities. Data from the reporting forms of mental hospitals are also used in this publication. Most of these reporting forms are received by Statistics Canada via the respective provincial departments of health, the remainder being sent directly by the reporting institutions themselves.

The reader will observe that an unabbreviated hospital classification stub qualifying the abbreviated stub used in computerized tabulations is presented in the Explanatory Notes and Glossary which appears on the preceding pages.

A general footnote applicable to tables presented in Sections II, III and IV of this publication should be noted at this time: in a number of these tables, no values are shown for hospitals with less than 50 beds due to the fact that in hospitals of this bed size, a detailed information breakdown was not required. This general notation is also applicable to other hospital categories which include hospitals with less than 50 beds, e.g., 1-99 beds, rehabilitation (including convalescent) extended care (including chronic) other, etc. Also, indicator values shown represent only those hospitals which reported non-zero data for all component items constituting the specific indicators.

Expenditure distribution tables and direct cost indicators exclude medical and surgical supplies and drugs unless otherwise stated. In some instances,

¹ *Mental Health Statistics, Vol. III* (Catalogue 83-205) and *Tuberculosis Statistics* (Catalogue 83-212) available from the Publications Distribution Unit, Financial Control Section, Statistics Canada, Ottawa.

Le présent bulletin contient des renseignements statistiques sur les dépenses et les revenus d'exploitation et les bilans financiers de l'année de déclaration 1975 préparés par les hôpitaux publics généraux et spéciaux divers. Voir la préface, dernier paragraphe. Il contient aussi un sommaire chronologique des données de base sur les dépenses et les revenus d'exploitation de l'ensemble du système hospitalier public de 1960-1975, de façon à ce que les recettes des hôpitaux généraux et spéciaux divers puissent être examinées dans le contexte de l'ensemble des recettes. Il convient de noter que seul le tableau 1 du bulletin contient des données sur les établissements pour malades mentaux et pour tuberculeux afin de pouvoir établir des comparaisons chronologiques. D'autres bulletins¹ contiennent une analyse financière complète de ces établissements.

Les données publiées dans ce bulletin sont extraites du *Rapport d'activité des hôpitaux, partie 1 (Installations et services) et partie 2 (Finances)*. Ces données ont été compilées individuellement par les hôpitaux et envoyées à Statistique Canada par les responsables provinciaux de l'assurance-hospitalisation. Ce bulletin renferme également les données des hôpitaux pour malades mentaux répondants. La plupart des comptes rendus d'activité sont envoyés à Statistique Canada par les ministères provinciaux de la santé, les autres étant envoyés directement par les établissements eux-mêmes.

On remarquera que les abréviations utilisées dans les tableaux d'ordinateur sont expliquées dans les Notes explicatives et la terminologie présentées dans les pages précédentes.

Il convient de noter le renvoi général qui se rapporte aux tableaux des sections II, III et IV de cette publication: certains tableaux ne comportent aucun chiffre pour les hôpitaux de moins de 50 lits étant donné qu'on ne demandait aucun renseignement détaillé aux hôpitaux de cette taille. C'est aussi le cas des autres catégories d'hôpitaux qui comprennent les établissements de moins de 50 lits; par ex., 1-99 lits, réadaptation (comprend convalescence) soins prolongés (comprend chronique), autres, etc. Les présents indicateurs ne représentent que les hôpitaux qui ont fourni des données pour les différents postes qui constituent ces indicateurs.

Les tableaux présentant la répartition des dépenses et les indicateurs des coûts directs ne comprennent pas les dépenses pour les fournitures médicales et chirurgicales et

¹ *La statistique de l'hygiène mentale, vol. III* (n° 83-205 au catalogue) et la *Statistique de la tuberculose* (n° 83-212 au catalogue) sont en vente à la Distribution des publications, Services financiers, Statistique Canada, Ottawa.

“supplies and other expenses” data for the province of Quebec contain negative numbers not designated by minus signs. Most table totals and sub-totals should be correct but some may appear to be in error if all components are summed as positive numbers.

The reader will note that, in 1975, total expenditure and total gross salaries and wages information for the province of Quebec include retroactive salaries and wages and a cost of living allowance (indexation). Retroactive payment data were distributed to departments but indexation data were not.

In order to provide provincial and regional comparisons, balance sheet data for those provinces reporting on a funded basis have been consolidated and are presented in this report on an integrated basis, i.e., the “operating and capital funds” as reported by the provinces of Quebec, Manitoba and British Columbia have been converted by Statistics Canada into the “integrated fund” system as used by the remainder of the provinces and all references in this report will be to “integrated fund”.

In 1975, there were 31 public general and allied special hospitals with 560 rated beds which either did not report financial data or whose data arrived too late for, or was unsuitable for tabulation. Expenditures and revenues for these hospitals were estimated by Statistics Canada and were incorporated with reported data in Statements 1 and 4 and Tables 1 and 2 of this report. There were 15 public mental institutions with 953 rated beds which did not report either their 1975 financial position or sufficient data for estimations to be made. One public tuberculosis sanatorium with 29 beds did not report financial data in 1975.

“Operating expense” for all public hospitals in 1975 amounted to \$5,410.4 million, an increase of 20.9% or \$936.1 million over 1974 expenditures. Expenditures by general and allied special hospitals accounted for 87.2% of this total or \$4,720.2 million, an increase of 21.9% from 1974. Expenditures by mental hospitals increased by 14.5% to \$681.9 million in 1975 while tuberculosis sanatoria expenditures increased by 11.5% to \$8.3 million (Table 1).

“Operating income” reached \$4,650.9 million for all public general and allied special hospitals in 1975, a rise of 21.9% over the comparable 1974 figure of \$3,815.0 million (Table 2).

les médicaments à moins qu'il en soit stipulé autrement. Dans certains cas, les données de la province de Québec figurant sous la rubrique “Fournitures et autres dépenses”, comprennent des chiffres négatifs qui ne sont pas accompagnés du signe moins. Le total et les sommes partielles de la plupart des tableaux sont exacts mais certains peuvent paraître faux si la somme de tous les éléments portent le signe plus.

Le lecteur remarquera qu'en 1975, le total des dépenses d'exploitation et le total des traitements et salaires bruts de la province de Québec comprennent les montants rétroactifs et l'indexation à la hausse du coût de la vie. Bien que les paiements rétroactifs aient été distribués selon les services, les données de l'indexation ne le furent pas.

Afin de permettre des comparaisons entre les provinces et entre les régions, les données du bilan pour les provinces qui déclarent sur une base de comptabilité par fonds ont été consolidées et sont présentées dans cette publication sur une base de comptabilité intégrée, c.-à-d., que les “fonds d'exploitation et les fonds d'immobilisation”, déclarés par le Québec, le Manitoba et la Colombie-Britannique, ont été convertis par Statistique Canada selon le système de “fonds intégré”, utilisé par les autres provinces; toutes les références de cette publication seront faites par rapport au “fonds intégré”.

En 1975, 31 hôpitaux publics généraux et spéciaux divers possédant un total de 560 lits exploitables n'ont pas fait de rapport financier, n'ont pas envoyé leur rapport à temps ou ont envoyé un rapport impossible à mettre en tableaux. Toutefois, Statistique Canada s'est chargé d'estimer les dépenses et les revenus de ces hôpitaux et de les ajouter aux données des états 1 et 4, et dans les tableaux 1 et 2. Quinze hôpitaux publics pour malades mentaux (953 lits théoriques) n'ont fourni ni rapport financier pour 1975 ni données suffisantes qui permettent de faire des estimations. Un des hôpitaux publics pour tuberculeux (29 lits théoriques) n'a pas fourni de rapport financiers.

Les “dépenses d'exploitation” de l'ensemble des hôpitaux publics en 1975 se chiffraient à \$5,410.4 millions, soit une augmentation de 20.9 % (\$936.1 millions) par rapport à 1974. Les dépenses des hôpitaux généraux et spéciaux divers se chiffrent à \$4,720.2 millions, soit 87.2 % des dépenses de l'ensemble des hôpitaux publics, ce qui représente une augmentation de 21.9 % par rapport à 1974. Les dépenses des hôpitaux pour malades mentaux ont atteint \$681.9 millions, soit une augmentation de 14.5 % en 1975, tandis que les dépenses des établissements pour tuberculeux ont augmenté de 11.5 % pour se chiffrer à \$8.3 millions (voir le tableau 1).

En 1975, les “revenus d'exploitation” de l'ensemble des hôpitaux publics généraux et spéciaux divers, ont atteint \$4,650.9 millions, soit une augmentation de 21.9 % par rapport aux revenus de \$3,815.0 millions en 1974 (voir le tableau 2).

This report contains "integrated fund" balance sheet data for 990 (94.9%) of the 1,043 public general and allied special hospitals in operation in 1975 and "endowment and special purpose fund" data as reported by 266 (25.5%) of the public hospitals. Total reported assets of the combined "funds" stood at \$4,388.7 million with the "integrated fund" accounting for \$4,255.2 million and the "endowment and special purpose fund" for \$133.5 million (Table 4). Total current and long-term liabilities for the "integrated fund" amounted to \$1,575.4 million and for the "endowment and special purpose fund" \$26.0 million.

Cette publication contient les données du bilan du "fonds intégré" relatives à 990 (94.9%) des 1,043 hôpitaux publics généraux et spéciaux divers en activité en 1975, ainsi que les données relatives au "fonds de dotation et au fonds réservé à des fins spéciales" par 266 hôpitaux publics (soit 25.5 % du total). L'actif total déclaré des "fonds combinés" atteignait \$4,388.7 millions dont \$4,255.2 millions représentaient le "fonds intégré" et \$133.5 millions le "fonds de dotation et le fonds réservé à des fins spéciales" (tableau 4). Le total du passif exigible à court et à long terme s'élevait à \$1,575.4 millions pour le "fonds intégré" et à \$26.0 millions pour le "fonds de dotation et le fonds réservé à des fins spéciales".

Chart — 1

Graphique — 1

Indices of Operating Expense Public General and Allied Special Hospitals, 1970-1975

Indices des dépenses d'exploitation hôpitaux publics généraux et spéciaux divers, 1970-1975

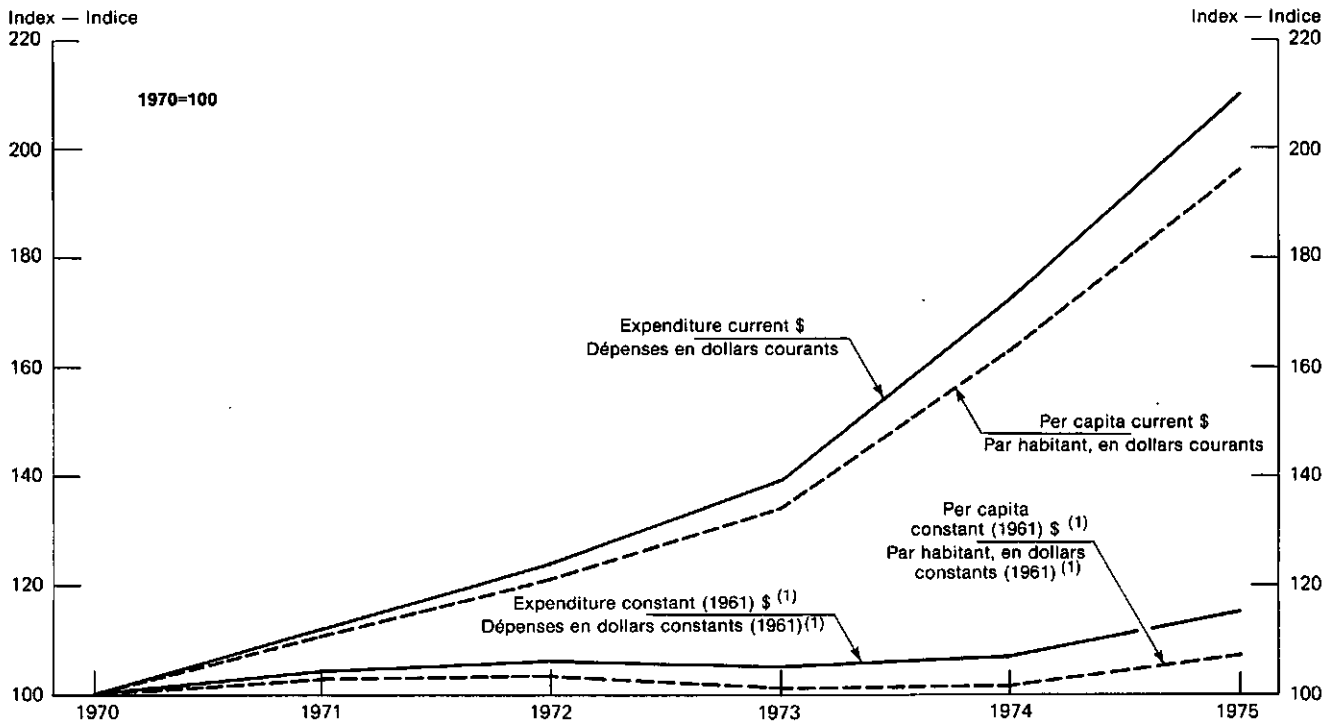

(1) Three indices were used to obtain a constant dollar expenditure series. Payroll series for the service industries was used to deflate gross salaries and wages (Statistics Canada, Catalogue 72-201); wholesale food price index was used to deflate the food component, while the wholesale non-food price index was used to deflate all remaining expenditures.

(1) On a utilisé trois indices pour transposer la série de dépenses en dollars constants. On s'est servi des statistiques de la paie dans les industries de service pour dégonfler la rémunération brute (voir n° 72-201 au catalogue de Statistique Canada); l'indice des prix de gros des aliments a servi à dégonfler l'élément alimentation tandis que l'indice des prix de gros des produits non alimentaires a servi pour les autres dépenses.

Chart — 2
Index of Operating Income Public General and Allied Special Hospitals, 1970-1975
Indice du revenu d'exploitation, hôpitaux publics généraux et spéciaux divers, 1970-1975
 1970=100

Graphique — 2

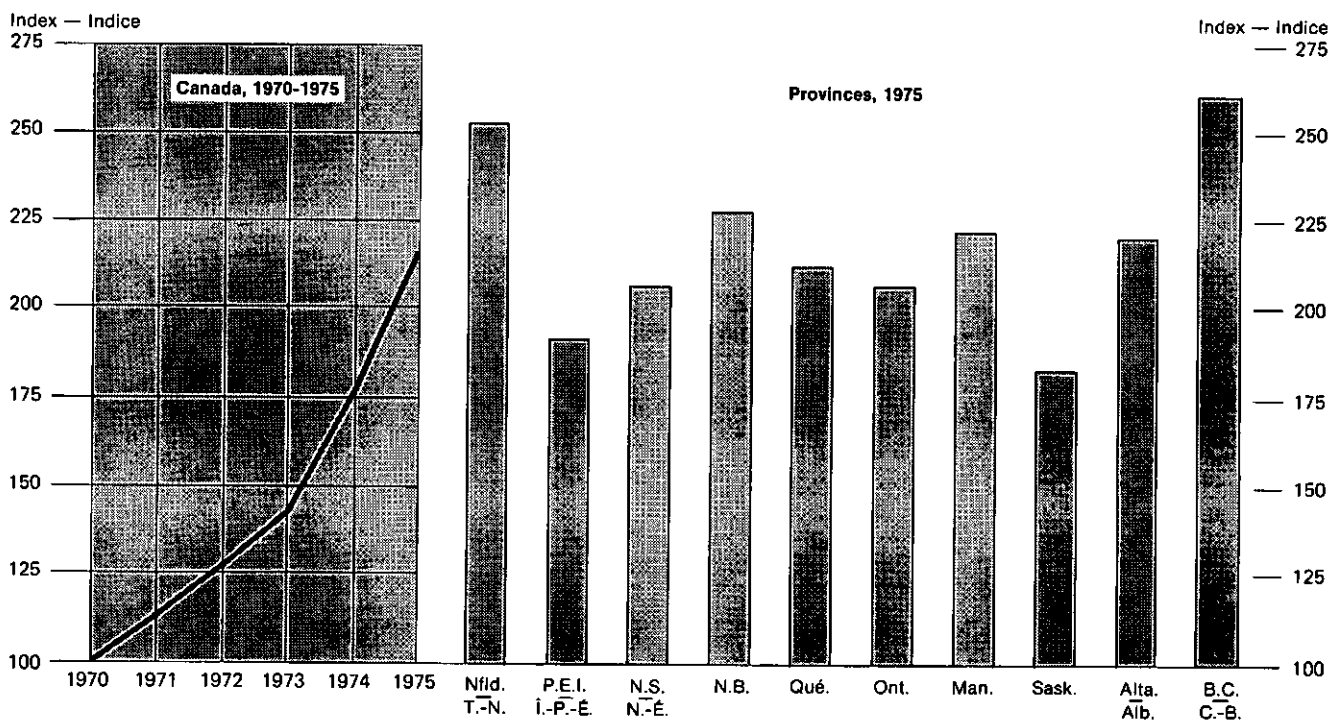

Available Data

Données disponibles

Data appearing in this publication comprise only part of the information available on hospitals. A series of one quarterly, six annual and a number of occasional, non-catalogue reports are published by the Section. Unpublished data are generally available free of charge, unless the request entails the production of complex tabulations. All data collected are available in either summary or indicator form by province, type and size of hospital. Release of unpublished data is subject to the confidentiality provisions of the Statistics Act.

Les données de cette publication ne représentent qu'une partie des renseignements disponibles sur les hôpitaux. Une série de bulletins dont un trimestriel, six annuels ainsi qu'un certain nombre de rapports hors série sont publiés par la Section. Les données inédites sont généralement fournies gratuitement, sur demande, à moins qu'il ne soit nécessaire de produire des tableaux complexes. On peut se procurer toutes les données recueillies sous forme de tableaux sommaires ou d'indicateurs, ventilés selon la province, le genre et la taille de l'établissement. La divulgation de données inédites est soumise aux règles de confidentialité de la Loi sur la statistique.

For further information, please contact:

Pour de plus amples renseignements, veuillez communiquer avec:

The Chief,
 Hospitals Section,
 Health Division,
 Statistics Canada,
 17 - J Robert H. Coats Bldg.,
 Tunney's Pasture,
 Ottawa, Ontario
 K1A 0T6

Le chef de la
 Section des hôpitaux,
 Division de la santé,
 Statistique Canada,
 17 - J Immeuble Robert H. Coats,
 Tunney's Pasture,
 Ottawa (Ontario)
 K1A 0T6

Telephone: (613) 995-0991

Téléphone: (613) 995-0991

STATEMENT 1. Operating Expense¹ of Operating Public General and Allied
Special Hospitals, 1975²

ÉTAT 1. Dépenses¹ d'exploitation dans les hôpitaux publics généraux et spéciaux
divers en activité, 1975²

Type of hospital and size Affectation et taille des hôpitaux	Canada	Nfld. T.-N.	P.E.I. Î. P.-É.	N.S. N.-É.	N.B.	Qué.	
	\$'000						
Public - Publics:							
General - Généraux:							
Non-teaching with no long-term units - Non enseignants sans unités à long terme:							
1 - 24 beds - lits	66,497	7,772	411	4,303	1,659	7,802	
25 - 49 " "	127,026	7,209	561	3,691	8,111	6,373	
50 - 99 " "	140,087	3,731	1,582	18,996	13,691	17,857	
100 - 199 " "	273,633	12,775	4,388	34,468	14,172	106,826	
200 + " "	607,389	9,839	4,329	12,977	43,582	168,052	
Total	1,214,633	41,326	11,271	74,436	81,215	306,911	
Non-teaching with long-term units - Non enseignants avec unités à long terme:							
1 - 99 beds - lits	99,694	1,989	-	-	-	8,733	
100 - 199 " "	177,018	-	3,327	-	-	42,798	
200 + " "	664,072	-	-	-	6,358	101,083	
Total	940,784	1,989	3,327	-	6,358	152,614	
Non-teaching - Total - Non enseignants	2,155,417	43,315	14,598	74,436	87,573	459,525	
Full teaching - Enseignement complet:							
1 - 499 beds - lits	192,252	32,092	-	15,889	-	59,839	
500 + " "	1,322,913	-	-	43,333	-	386,829	
Total	1,515,165	32,092	-	59,222	-	446,668	
Partial teaching - Enseignement partiel:							
1 - 499 beds - lits	243,184	15,996	-	-	-	134,658	
500 + " "	220,252	-	-	-	36,594	31,897	
Total	463,436	15,996	-	-	36,594	166,555	
General - Total - Généraux	4,134,018	91,403	14,598	133,658	124,167	1,072,748	
Pediatric - Pédiatriques	163,102	9,325	-	12,774	-	59,061	
Rehabilitation (including convalescent) - Réadaptation (comprend la convalescence)	61,907	1,158	638	2,188	501	23,226	
Extended care (including chronic) - Soins prolongés (comprend les maladies chroniques)	280,776	947	-	-	-	118,967	
Other - Autres	80,391	1,335	-	4,396	-	26,208	
Public - Total - Publics	4,720,194	104,168	15,236	153,016	124,668	1,300,210	
	Ont.	Man.	Sask.	Alta. Alb.	B.C. C.-B.	Yukon	N.W.T. T. N.-O.
	\$'000						
Public - Publics:							
General - Généraux:							
Non-teaching with no long-term units - Non enseignants sans unités à long terme:							
1 - 24 beds - lits	1,460	12,370	16,728	6,788	6,421	-	783
25 - 49 " "	21,595	13,250	15,236	33,456	17,543	-	-
50 - 99 " "	19,870	5,573	9,942	33,053	13,671	-	2,120
100 - 199 " "	51,500	14,618	13,822	12,551	8,513	-	-
200 + " "	283,921	33,802	5,703	26,459	18,725	-	-
Total	378,345	79,613	61,431	112,307	64,872	-	2,903
Non-teaching with long-term units - Non enseignants avec unités à long terme:							
1 - 99 beds - lits	66,847	5,587	1,244	1,489	12,969	-	836
100 - 199 " "	80,538	6,033	2,904	-	41,419	-	-
200 + " "	397,515	10,968	5,340	-	142,807	-	-
Total	544,900	22,588	9,488	1,489	197,195	-	836
Non-teaching - Total - Non enseignants	923,245	102,201	70,919	113,796	262,067	-	3,739
Full teaching - Enseignement complet:							
1 - 499 beds - lits	84,432	-	-	-	-	-	-
500 + " "	484,561	93,149	23,119	182,927	108,996	-	-
Total	568,993	93,149	23,119	182,927	108,996	-	-
Partial teaching - Enseignement partiel:							
1 - 499 beds - lits	15,116	-	25,191	-	52,223	-	-
500 + " "	49,443	-	41,895	25,151	35,272	-	-
Total	64,559	-	67,086	25,151	87,495	-	-
General - Total - Généraux	1,556,797	195,349	161,124	321,873	458,558	-	3,739
Pediatric - Pédiatriques	72,391	-	-	5,292	4,260	-	-
Rehabilitation (including convalescent) - Réadaptation (comprend la convalescence)	15,169	-	-	11,127	7,900	-	-
Extended care (including chronic) - Soins prolongés (comprend les maladies chroniques)	87,454	8,181	8,165	35,872	21,190	-	-
Other - Autres	26,298	817	-	10,510	10,752	-	75
Public - Total - Publics	1,758,109	204,347	169,289	384,674	502,660	-	3,814

¹ Includes estimated values for non-coverage involving 31 hospitals with 560 beds. - Comprend les valeurs estimatives à l'égard de 31 hôpitaux non couverts et totalisant 560 lits (capacité théorique).

² Components may not agree with Table 5 due to rounding. - Les chiffres ayant été arrondis, ils peuvent ne pas correspondre à ceux du tableau 5.

STATEMENT 2. Per Capita Operating Expense¹ of Public General and Allied Special Hospitals, by Province, 1970 - 1975

ÉTAT 2. Dépenses¹ d'exploitation, par habitant, dans les hôpitaux publics généraux et spéciaux divers, suivant la province, 1970 - 1975

	1970	1971	1972	1973	1974	1975
Canada	105.56	116.54	127.59	141.75	172.46	207.03
Newfoundland -- Terre-Neuve	82.32	92.06	102.04	121.62	153.36	189.74
Prince Edward Island -- Île-du-Prince-Édouard	72.56	79.81	87.25	94.56	109.90	128.03
Nova Scotia -- Nouvelle-Écosse	95.81	107.55	116.32	127.07	151.75	186.15
New Brunswick -- Nouveau-Brunswick	87.50	106.55	118.17	133.04	154.74	184.69
Québec	110.17	120.65	131.53	151.57	188.31	210.12
Ontario	113.07	124.47	136.67	147.40	176.46	213.73
Manitoba	94.13	108.16	121.70	133.77	153.79	200.54
Saskatchewan	96.41	105.20	115.03	128.09	153.98	184.41
Alberta	108.43	118.43	128.19	140.14	165.47	217.58
British Columbia -- Colombie-Britannique	90.97	100.17	109.00	123.44	160.35	204.58
Yukon	-	-	-	-	-	-
Northwest Territories -- Territoires du Nord-Ouest	55.42	59.49	67.28	75.58	82.82	100.37

¹ Includes estimates for non-coverage. -- Comprend des estimations non recensées.

STATEMENT 3. Percentage Distribution of Operating Expense, by Type of Expense, Public General and Allied Special Hospitals, 1970 - 1975

ÉTAT 3. Répartition procentuelle des dépenses d'exploitation, par poste de dépense, hôpitaux publics généraux et spéciaux divers, 1970 - 1975

	1970	1971	1972	1973	1974	1975
Total	100.0	100.0	100.0	100.0	100.0	100.0
Gross salaries and wages -- Traitements et salaires bruts	70.6	70.3	70.1	69.7	70.0	70.2
Medical and surgical supplies -- Fournitures médicales et chirurgicales	3.1	3.1	3.1	3.1	3.1	3.1
Drugs -- Médicaments	3.0	2.9	2.7	2.6	2.4	2.3
Employment benefits -- Avantages sociaux	3.6	3.6	3.9	4.5	5.3	5.6
Superannuation or pension plans -- Caisse de retraite ou de pension	2.3	2.3	2.4	2.4	2.4	2.4
Workmen's compensation -- Accidents du travail	0.2	0.2	0.3	0.3	0.3	0.4
Audit and accounting fees -- Vérification et comptabilité	0.1	0.1	0.1	0.1	0.1	0.1
Travel -- Déplacements	0.2	0.2	0.2	0.2	0.2	0.2
Radiology films -- Films radiographiques	0.8	0.7	0.6	0.6	0.5	0.3
Food -- Aliments	3.5	3.0	2.8	2.0	2.7	2.6
Linen service supplies and other expense -- Fournitures de lingerie et autres dépenses	0.3	0.3	0.2	0.3	0.2	0.2
Plant insurance -- Assurances des installations	0.1	0.1	0.1	0.1	0.1	0.1
Maintenance and repairs -- Buildings and grounds -- Entretien et réparations -- Bâtiments et terrains	0.6	0.6	0.6	0.6	0.6	0.4
Maintenance and repairs -- Equipment and furnishing -- Entretien et réparations -- Matériel et mobilier	0.5	0.5	0.5	0.5	0.5	0.4
Fuel -- Combustible	0.7	0.6	0.6	0.6	0.8	0.8
Electricity -- Électricité	0.7	0.6	0.6	0.6	0.6	0.6
Water -- Eau	0.2	0.2	0.2	0.2	0.1	0.1
Interest on loans -- Intérêts sur emprunts	1.5	1.3	1.3	1.3	1.2	1.1
Depreciation -- Amortissement	3.2	2.8	2.8	2.6	2.3	2.1
Other expenses -- Autres dépenses	7.3	9.1	9.6	10.4	9.3	9.8

STATEMENT 4. Operating Income¹ of All Operating Public General and Allied Special Hospitals, 1975²

ÉTAT 4. Revenus¹ d'exploitation de l'ensemble des hôpitaux publics en activité, généraux et spéciaux divers, 1975²

Type of hospital and size Affectation et taille des hôpitaux	Canada	Nfld. T.-N.	P.E.I. Î. P.-É.	N.S. N.-É.	N.B.	Qué.	
	\$'000						
Public - Publics:							
General - Généraux:							
Non-teaching with no long-term units - Non enseignants sans unités à long terme:							
1 - 24 beds - lits	63,835	7,348	411	4,351	1,640	8,113	
25 - 49 " "	120,551	6,932	549	3,722	7,960	6,272	
50 - 99 " "	134,928	3,517	1,483	19,081	13,496	17,215	
100 - 199 " "	269,623	12,187	4,337	34,105	14,218	105,724	
200+ " "	601,681	9,806	4,309	13,046	42,737	165,921	
Total	1,190,618	39,790	11,089	74,305	80,051	303,245	
Non-teaching with long-term units - Non enseignants avec unités à long terme:							
1 - 99 beds - lits	98,055	1,655	-	-	-	8,796	
100 - 199 " "	173,541	-	3,169	-	-	42,017	
200+ " "	657,963	-	-	-	6,159	101,489	
Total	929,559	1,655	3,169	-	6,159	152,302	
Non-teaching - Total - Non enseignants	2,120,177	41,445	14,258	74,305	86,210	455,547	
Full teaching - Enseignement complet:							
1 - 499 beds - lits	189,847	31,000	-	15,896	-	58,987	
500+ " "	1,310,005	-	-	43,540	-	381,101	
Total	1,499,852	31,000	-	59,436	-	440,088	
Partial teaching - Enseignement partiel:							
1 - 499 beds - lits	239,409	15,687	-	-	-	133,421	
500+ " "	214,478	-	-	-	36,282	31,091	
Total	453,887	15,687	-	-	36,282	164,512	
General - Total - Généraux	4,073,916	88,132	14,258	133,741	122,492	1,060,147	
Pediatric - Pédiatrique	158,643	9,052	-	12,629	-	57,885	
Rehabilitation (including convalescent) - Réadaptation (comprend la convalescence)	62,331	1,132	638	2,201	492	23,984	
Extended care (including chronic) - Soins prolongés (comprend les maladies chroniques)	276,346	808	-	-	-	119,849	
Other - Autres	79,654	1,335	-	4,448	-	26,376	
Public - Total - Publics	4,650,890	100,459	14,896	153,019	122,984	1,288,241	
	Ont.	Man.	Sask.	Alta. Aib.	B.C. C.-B.	Yukon	N.W.T. T. N.-O.
	\$'000						
Public - Publics:							
General - Généraux:							
Non-teaching with no long-term units - Non enseignants sans unités à long terme:							
1 - 24 beds - lits	1,467	12,370	15,064	6,327	5,984	-	760
25 - 49 " "	21,366	13,250	14,001	30,189	16,310	-	-
50 - 99 " "	19,771	5,573	9,197	30,381	13,203	-	2,011
100 - 199 " "	51,165	14,618	13,195	11,804	8,270	-	-
200+ " "	284,225	33,802	5,492	24,192	18,151	-	-
Total	377,994	79,613	56,949	102,893	61,918	-	2,771
Non-teaching with long-term units - Non enseignants avec unités à long terme:							
1 - 99 beds - lits	66,435	5,587	1,225	1,348	12,191	-	818
100 - 199 " "	80,253	6,033	2,701	-	39,368	-	-
200+ " "	395,401	10,968	5,164	-	138,782	-	-
Total	542,089	22,588	9,090	1,348	190,341	-	818
Non-teaching - Total - Non enseignants	920,083	102,201	66,039	104,241	252,259	-	3,589
Full teaching - Enseignement complet:							
1 - 499 beds - lits	83,964	-	-	-	-	-	-
500+ " "	484,124	93,149	21,940	180,370	105,781	-	-
Total	568,088	93,149	21,940	180,370	105,781	-	-
Partial teaching - Enseignement partiel:							
1 - 499 beds - lits	14,622	-	25,095	-	50,584	-	-
500+ " "	49,176	-	39,366	24,021	34,542	-	-
Total	63,798	-	64,461	24,021	85,126	-	-
General - Total - Généraux	1,551,969	195,350	152,440	308,632	443,166	-	3,589
Pediatric - Pédiatrique	70,020	-	-	5,000	4,057	-	-
Rehabilitation (including convalescent) - Réadaptation (comprend la convalescence)	15,013	-	-	11,334	7,537	-	-
Extended care (including chronic) - Soins prolongés (comprend les maladies chroniques)	88,122	8,181	8,307	32,961	18,118	-	-
Other - Autres	25,421	808	-	10,657	10,534	-	75
Public - Total - Publics	1,750,545	204,339	160,747	368,584	483,412	-	3,664

¹ Includes estimated values for non-coverage involving 31 hospitals with 560 beds. - Comprend les valeurs estimatives à l'égard de 31 hôpitaux non couverts et totalisant 560 lits (capacité théorique).

² Components may not agree with Table 24 due to rounding. - Les chiffres ayant été arrondis, ils peuvent ne pas correspondre à ceux du tableau 24.

SECTION I

HISTORICAL SUMMARIES

SOMMAIRES CHRONOLOGIQUES

TABLE I. Financial Statistics of All Operating Public Hospitals, by Type of Hospital, 1932, 1960-1975
 TABLEAU I. Statistique financière de tous les hôpitaux publics en activité, suivant leur affectation, 1932, 1960-1975

Year — Année	All public hospitals — Tous hôpitaux publics	General and allied special — Généraux et spéciaux divers				Mental — Psychiatriques	Tuberculosis — Anti-tuberculeux
		Total	General — Généraux	Rehabilitation (incl. conv.) extended care (incl. chron.) — Réadaptation (comp. conv.) soins prolongés (comp. chron.)	Other — Autres		
Operating hospitals — Hôpitaux en activité							
1932 ¹	664	577	500	53	34
1960	1,098	972	864	76	32	71	55
1961	1,075	946	856	63	27	79	50
1962	1,086	964	832	75	57	79	43
1963	1,098	976	838	79	59	83	39
1964	1,129	996	845	96	55	91	42
1965	1,149	1,011	852	103	56	96	42
1966	1,164	1,027	869	104	54	99	38
1967	1,173	1,036	874	108	54	100	37
1968	1,181	1,043	881	112	50	104	34
1969	1,180	1,040	864	117	59 ²	108	32
1970	1,173	1,039	859	121	59 ²	107	27
1971	1,176	1,043	859	124	60 ²	110	23
1972	1,175	1,051	862	128	61 ²	111	13
1973	1,171	1,049	861	133	55 ²	110	12
1974	1,158	1,043	860	135	48 ²	108	7
1975	1,163	1,043	857	137	49	114	6
Operating expense ³ — Dépenses d'exploitation ³							
thousands of dollars — milliers de dollars							
1932 ¹	44,820	29,167	25,313	1,175	2,679	10,554	5,099
1960	776,589	622,413	576,138	25,597	20,678	121,216	32,960
1961	864,806	699,137	650,200	34,865	14,072	132,206	33,463
1962	955,277	781,766	718,442	42,819	20,505	140,396	33,115
1963	1,075,304	884,392	808,649	52,709	23,034	160,251	30,661
1964	1,193,890	987,931	906,864	61,272	19,795	179,482	26,477
1965	1,343,018	1,113,200	1,017,655	73,526	22,019	203,511	26,307
1966	1,545,804	1,281,787	1,170,390	85,502	25,895	237,787	26,230
1967	1,782,268	1,480,410	1,349,278	99,167	31,965	274,942	26,916
1968	2,064,271	1,724,066	1,573,716	115,849	34,501	312,691	27,514
1969	2,348,280	1,966,559	1,727,365	126,404	112,790 ²	354,813	26,908
1970	2,669,570	2,248,169	1,969,935	146,807	131,427 ²	396,908	24,493
1971	2,970,847	2,513,593	2,204,634	163,034	145,925 ²	436,400	20,854
1972	3,267,889	2,784,090	2,440,229	184,037	159,824 ²	470,344	13,455
1973	3,669,535	3,131,868	2,753,728	213,004	165,136 ²	527,122	10,545
1974	4,474,249 ^r	3,871,142	3,409,419	265,123	196,600 ²	595,697 ^r	7,410
1975	5,410,358	4,720,194	4,134,018	342,683	243,493	681,899	8,265

See footnote(s) at end of table. — Voir note(s) à la fin du tableau.

TABLE 1. Financial Statistics of all Operating Public Hospitals, by Type of Hospital, 1932, 1960-1975 - Continued
 TABLEAU 1. Statistique financière de tous les hôpitaux publics en activité, suivant leur affectation, 1932, 1960-1975 - suite

Year Année	All public hospitals Tous hôpitaux publics	General and allied special - Généraux et spéciaux divers				Mental Psychiatriques	Tuberculosis Anti-tuberculeux
		Total	General Généraux	Rehabilitation (incl. conv.) extended care (incl. chron.) Réadaptation (comp. conv.) soins prolongés (comp. chron.)	Other Autres		
Percentage distribution of operating expenses ³ Répartition procentuelle des dépenses d'exploitation ³							
per cent - pourcentage							
1932 ¹	100.0	65.1	56.5	2.6	6.0	23.5	11.4
1960	100.0	79.7	74.7	3.3	1.7	15.9	4.4
1961	100.0	80.3	75.3	3.5	1.5	15.7	4.0
1962	100.0	81.4	74.8	4.5	2.1	15.1	3.5
1963	100.0	82.1	75.1	4.9	2.1	15.1	2.8
1964	100.0	82.6	75.8	5.1	1.7	15.2	2.2
1965	100.0	82.8	75.7	5.5	1.6	15.2	2.0
1966	100.0	82.9	75.7	5.5	1.7	15.4	1.7
1967	100.0	83.1	75.7	5.6	1.8	15.4	1.5
1968	100.0	83.7	76.4	5.6	1.7	15.0	1.3
1969	100.0	83.8	73.6	5.4	4.8 ²	15.0	1.2
1970	100.0	84.2	73.8	5.5	4.9 ²	14.9	0.9
1971	100.0	84.6	74.2	5.5	4.9 ²	14.7	0.7
1972	100.0	85.2	74.7	5.6	4.9 ²	14.4	0.4
1973	100.0	85.3 ^r	75.0 ^r	5.8	4.5 ²	14.4 ^r	0.3
1974	100.0	86.5	76.2	5.9	4.4	13.3	0.2
1975	100.0	87.2	76.4	6.3	4.5	12.6	0.2
Cost per patient-day (adults and children) ⁴ Coût par journée d'hospitalisation (adultes et enfants) ⁴							
dollars							
1960	13.66	21.32	22.75	8.63	22.86	4.99	10.76
1961	14.23	23.10	24.34	10.65	28.72	5.33	12.77
1962	16.32	24.82	26.36	11.43	24.15	5.67	14.02
1963	17.89	26.87	28.58	13.23	26.17	6.34	15.64
1964	19.76	29.18	31.00	14.77	37.38	7.13	16.67
1965	22.19	31.92	34.05	15.99	43.90	8.36	18.72
1966	25.71	36.06	38.56	17.94	54.57	10.08	21.76
1967	29.61	40.38	43.40	19.52	57.78	12.23	23.41
1968	33.99	45.01	48.44	21.67	69.17	13.84	27.19
1969	38.71	50.69	53.73	24.07	82.33 ²	16.79	30.77
1970	44.04	56.24	59.74	26.32	94.63 ²	19.74	35.85
1971	49.13	61.58	65.58	28.42	101.12 ²	22.52	41.56
1972	55.57	68.52	73.26	31.21	115.08 ²	26.22	44.95
1973	63.45	77.09	82.66	34.47	141.38 ²	30.95	48.07
1974	78.55 ^r	93.23	99.68	42.60	175.38 ²	38.78 ^r	65.34
1975	94.24	110.30	119.55	48.33	215.99	46.59	79.70

See footnote(s) at end of table. - Voir note(s) à la fin du tableau.

TABLE I. Financial Statistics of All Operating Public Hospitals, by Type of Hospital, 1932, 1960 - 1975 - Concluded
 TABLEAU I. Statistique financière de tous les hôpitaux publics en activité, suivant leur affectation, 1932, 1960 - 1975 - fin

Year Année	All public hospitals Tous hôpitaux publics	General and allied special - Généraux et spéciaux divers				Mental Psychiatriques	Tuberculosis Anti-tuberculeux
		Total	General Généraux	Rehabilitation (incl. conv.) extended care (incl. chron.) Réadaptation (comp. conv.) soins prolongés (comp. chron.)	Other Autres		
Operating income ⁵ Revenus d'exploitation ⁵							
thousands of dollars - milliers de dollars							
1932 ¹	46,211	28,847	25,372	1,094	2,381	12,131	5,233
1960	745,312	592,907	548,193	25,160	19,554	121,325	31,080
1961	833,496	671,307	624,446	33,997	12,864	131,022	31,167
1962	938,125	762,582	702,000	40,803	19,779	143,786	31,757
1963	1,036,789	848,185	775,493	50,710	21,982	159,414	29,190
1964	1,149,004	945,710	868,226	59,100	18,384	178,822	24,472
1965	1,293,412	1,064,102	972,970	70,436	20,696	204,066	25,244
1966	1,479,356	1,220,451	1,114,367	81,594	24,490	233,570	25,335
1967	1,715,092	1,415,901	1,290,759	95,359	29,783	272,792	26,399
1968	1,989,213	1,657,811	1,512,548	112,356	32,907	304,872	26,530
1969	2,263,709	1,893,435	1,663,682	122,551	107,202 ²	343,870	26,404
1970	2,582,496	2,162,190	1,895,763	142,912	123,515 ²	396,094	24,212
1971	2,895,319	2,437,151	2,138,304	158,148	140,699 ²	437,214	20,954
1972	3,219,424	2,735,639	2,398,023	181,889	155,727 ²	470,140	13,645
1973	3,618,296	3,080,152	2,710,245	209,622	160,285 ²	527,751	10,393
1974	4,413,577	3,814,990	3,359,086	262,335	193,569 ²	592,876	5,711
1975	5,340,407	4,650,892	4,073,919	338,676	238,297	681,172	8,343
Income per patient-day (adults and children) ⁴ Revenus par journée d'hospitalisation (adultes et enfants) ⁴							
dollars							
1960	13.11	20.36	21.70	8.50	21.65	4.95	10.14
1961	14.38	22.21	23.36	10.30	27.15	5.29	11.90
1962	15.84	23.98	25.47	11.06	23.42	5.67	13.45
1963	17.21	25.78	27.40	12.77	25.00	6.19	14.89
1964	18.99	27.93	29.68	14.27	34.66	7.03	15.41
1965	21.34	30.53	32.57	15.37	41.31	8.27	17.97
1966	24.60	34.34	36.72	17.16	51.41	9.87	21.01
1967	28.49	38.61	41.52	18.75	53.73	12.12	22.96
1968	32.65	43.27	46.56	21.00	65.70	14.13	26.34
1969	37.36	48.80	51.75	23.34	78.16 ²	16.29	30.20
1970	42.62	54.09	57.49	25.62	88.78 ²	19.79	35.45
1971	47.96	59.71	63.60	27.57	97.43 ²	22.65	41.76
1972	54.75	67.33	71.99	30.84	112.09 ²	26.21	45.57
1973	62.49	75.80	81.33	33.91	137.12 ²	30.79	47.38
1974	77.48	91.87	98.21	42.13	172.71 ²	38.58	50.36
1975	93.02	108.68	117.81	47.75	211.31	46.55	80.45

¹ Reported data. Excludes Newfoundland in 1932; figures may not cross-check because of rounding. - Les chiffres déclarés. Sans Terre-Neuve en 1932; vu l'arrondissement des chiffres, la contre-épreuve peut être impossible.

² Includes pediatric hospitals formerly under general hospitals. - Comprend les hôpitaux pédiatriques, autrefois désignés sous hôpitaux généraux.

³ Includes net expenditure for 1932; and gross expenditures for 1960-1975. - Y compris les dépenses nettes de 1932; et les dépenses brutes de 1960-1975.

⁴ Figures not available for 1932. - Les chiffres ne sont pas disponibles pour 1932.

⁵ After deductions for free service courtesy and bad debts. - Déduction faites des soins gratuits, faveurs et mauvaises créances.

TABLE 2. Financial Statistics of All Operating Public General and Allied Special Hospitals, by Province, 1932, 1960-1975
 TABLEAU 2. Statistique financière de l'ensemble des hôpitaux publics en activité, généraux et spéciaux divers par province, 1932, 1960-1975

Year Année	Canada	Nfld. T.-N.	P.E.I. Î. P.-É.	N.S. N.-É.	N.B.	Qué.	Ont.	Man.	Sask.	Alta. Alb.	B.C. C.-B.	Yukon	N.W.T. T. N.-O.
Operating hospitals Hôpitaux en activité													
1932 ¹	577	..	3	26	19	79	155	39	82	89	75	..	10
1960	972	47	9	47	36	177	206	77	157	113	96	2	5
1961	946	41	9	47	39	146	211	78	154	116	99	2	4
1962	964	42	9	47	38	155	212	79	154	119	100	2	7
1963	976	43	9	47	39	157	212	80	153	127	99	2	8
1964	996	45	9	47	38	164	216	81	152	133	101	2	8
1965	1,011	46	9	47	38	169	218	81	152	133	108	2	8
1966	1,027	47	9	47	39	170	221	82	151	142	109	2	8
1967	1,036	47	9	47	40	177	224	82	151	142	108	2	7
1968	1,043	47	9	47	40	182	224	83	150	145	107	2	7
1969	1,040	47	9	47	39	187	227	83	139	145	108	2	7
1970	1,039	47	9	47	39	187	226	83	139	146	108	1	7
1971	1,043	47	9	47	39	186	227	85	140	145	111	-	7
1972	1,051	47	9	47	40	185	233	85	140	145	114	-	6
1973	1,049	47	9	47	38	187	232	82	139	147	116	-	5
1974	1,043	47	9	47	38	186	233	81	135	146	117	-	4
1975	1,043	47	9	47	38	188	233	80	135	145	117	-	4
Operating expenses ² Dépenses d'exploitation ²													
thousands of dollars - milliers de dollars													
1932 ¹	29,167	..	100	960	747	7,167	10,987	1,778	1,687	2,287	3,455
1960	622,413	11,310	2,754	22,042	20,843	154,978	230,139	31,701	41,954	47,229	59,463
1961	699,137	11,628	3,239	24,882	23,964	180,589	260,398	36,039	42,053	51,288	64,334	166	557
1962	781,766	12,388	3,344	27,355	26,068	206,683	292,644	38,827	45,775	58,373	69,085	181	1,043
1963	884,392	14,294	3,592	30,512	28,998	250,355	325,181	42,900	48,203	64,892	74,191	175	1,099
1964	987,931	17,903	3,983	34,260	31,077	286,369	362,726	45,379	52,925	72,524	79,501	156	1,128
1965	1,113,200	21,172	4,302	37,603	32,907	339,310	401,412	49,455	57,502	80,356	87,889	147	1,145
1966	1,281,787	24,139	4,892	41,396	35,729	402,149	457,041	55,851	62,381	94,468	102,337	175	1,229
1967	1,480,410	30,290	5,514	50,396	40,535	444,778	542,898	63,123	67,741	113,912	119,788	187	1,248
1968	1,724,066	36,938	5,900	56,825	47,008	496,340	651,979	73,168	75,305	133,208	145,775	222	1,398
1969	1,966,559	39,334	6,819	65,536	52,553	568,591	742,932	81,692	84,311	152,105	170,770	235	1,681
1970	2,248,169	42,557	7,982	74,921	54,864	662,467	853,759	92,528	90,724	172,950	193,589	-	1,828
1971	2,513,593	48,055	8,939	84,855	67,659	727,250	958,787	106,864	97,418	192,812	218,872	-	2,082
1972	2,784,090	54,287	9,859	92,360	75,868	796,834	1,069,300	120,727	105,370	212,148	244,915	-	2,422
1973	3,131,868	65,794	10,874	102,288	86,741	921,675	1,170,182	133,507	116,306	235,860	285,769	-	2,872
1974	3,871,142	83,119	12,858	123,370	102,441	1,155,124	1,428,300	155,486	139,657	283,611	384,029	-	3,147
1975	4,720,194	104,168	15,236	153,016	124,668	1,300,210	1,758,109	204,347	169,289	384,674	502,660	-	3,814
Cost per patient-day (adults and children) ³ Coût par journée d'hospitalisation (adultes et enfants) ³													
dollars													
1960	21.32	19.74	16.74	21.39	21.34	20.66	22.49	20.98	20.39	18.48	22.45
1961	23.10	19.92	19.06	23.64	23.66	23.18	24.26	21.94	21.16	19.90	23.48	29.43	32.21
1962	24.82	21.15	18.81	25.37	25.55	25.16	26.22	22.82	22.82	21.32	24.89	36.20	27.50
1963	26.87	23.01	20.46	27.31	27.46	28.45	28.00	24.25	23.40	23.08	26.07	45.32	22.04
1964	29.18	26.27	22.69	29.35	28.68	32.39	29.84	25.63	25.62	24.27	27.45	50.25	25.18
1965	31.92	28.34	24.43	32.05	30.03	36.82	32.15	27.90	27.65	25.89	29.37	51.73	27.68
1966	36.06	32.22	26.61	34.00	32.25	43.96	35.69	31.33	30.52	29.07	31.54	52.87	29.37
1967	40.38	38.56	29.43	40.25	36.02	47.62	40.41	35.54	33.94	33.87	35.50	70.74	32.87
1968	45.01	44.87	31.62	44.97	39.20	49.82	46.95	39.89	38.62	36.85	40.98	89.87	36.36
1969	50.69	48.66	35.31	50.39	43.18	57.92	52.50	44.13	42.20	41.34	45.62	87.96	43.47
1970	56.24	52.35	39.12	55.37	44.70	66.02	58.23	49.58	44.27	44.54	50.30	-	49.04
1971	61.58	57.91	44.14	61.18	54.92	69.61	64.99	56.89	47.15	48.10	54.97	-	52.41
1972	68.52	65.16	47.96	67.53	61.14	80.00	72.17	64.94	51.16	52.68	58.32	-	59.89
1973	77.09	79.39	55.07	77.10	68.76	87.88	81.49	72.63	57.84	60.27	65.50	-	71.46
1974	93.23	95.85	65.19	91.97	82.81	106.65	97.36	89.05	71.09	71.28	81.96	-	99.25
1975	110.30	121.39	78.27	115.44	103.11	112.26	119.52	114.13	82.30	97.59	98.73	-	112.03

See footnote(s) at end of table. - Voir note(s) à la fin du tableau.

TABLE 2. Financial Statistics of All Operating Public General and Allied Special Hospitals
by Province, 1932, 1960-1975 - Concluded

TABLEAU 2. Statistique financière de l'ensemble des hôpitaux publics en activité, généraux et spéciaux divers,
par province, 1932, 1960-1975 - fin

Year Année	Canada	Nfld. T.-N.	P.E.I. Î. P.-É.	N.S. N.-É.	N.B.	Qué.	Ont.	Man.	Sask.	Alta. Alb.	B.C. C.-B.	Yukon	N.W.T. T. N.-O.
Operating income⁴ Revenus d'exploitation⁴													
thousands of dollars - milliers de dollars													
1932 ¹	28,847	..	92	948	727	7,015	10,828	1,765	1,800	2,464	3,208
1960	592,907	10,575	2,635	21,667	19,756	138,705	226,480	31,292	40,523	44,339	56,935
1961	671,307	11,024	3,001	24,685	23,252	165,507	257,982	35,439	40,581	47,993	61,193	155	495
1962	762,582	11,819	3,226	27,142	25,800	202,286	288,199	38,377	44,089	54,633	65,939	169	903
1963	848,185	13,196	3,517	30,009	28,732	231,138	319,928	42,928	46,172	60,289	71,013	171	1,092
1964	945,710	16,384	3,865	33,757	30,859	263,448	356,342	45,330	50,224	68,423	75,924	156	998
1965	1,064,102	19,385	4,169	36,888	32,672	310,989	394,752	49,497	55,006	76,074	83,605	129	936
1966	1,220,451	22,008	4,770	40,521	35,419	364,849	449,966	55,874	59,819	89,290	96,670	152	1,113
1967	1,415,901	27,858	5,389	49,384	39,826	406,762	535,750	63,350	64,899	108,003	113,476	118	1,086
1968	1,657,811	34,265	5,706	55,526	46,304	462,423	642,622	72,849	71,712	126,476	138,540	122	1,266
1969	1,893,435	36,271	6,659	64,294	51,507	530,590	732,744	81,581	80,516	145,572	162,070	135	1,496
1970	2,162,190	39,782	7,829	73,808	53,759	608,320	845,146	91,792	87,754	167,236	185,155	..	1,609
1971	2,437,151	45,151	8,723	83,878	66,347	685,252	949,728	106,878	94,404	186,408	208,484	-	1,898
1972	2,735,639	51,321	9,675	91,971	74,230	786,578	1,058,638	120,728	102,473	202,014	235,755	-	2,256
1973	3,080,152	62,410	10,709	101,998	85,111	908,853	1,159,876	133,507	113,375	227,366	274,235	-	2,712
1974	3,814,990	79,635	12,580	123,136	100,898	1,144,046	1,420,899	155,499	136,178	267,900	371,323	-	2,896
1975	4,650,892	100,459	14,896	153,019	122,984	1,288,241	1,750,547	204,339	160,747	368,584	483,412	-	3,664
Income per patient-day (adults and children)³ Revenus par journée d'hospitalisation (adultes et enfants)³													
dollars													
1960	20.35	18.47	16.03	21.03	20.23	18.50	22.14	20.71	19.70	17.35	21.50
1961	22.17	18.94	17.66	23.45	22.96	21.15	24.04	21.57	20.52	18.63	22.34	27.58	28.14
1962	23.98	19.76	18.14	25.18	25.29	23.58	25.90	22.74	21.98	20.01	23.72	33.80	23.84
1963	25.78	21.17	20.04	26.88	27.23	26.25	27.55	24.27	22.42	21.46	24.96	44.27	21.85
1964	27.93	24.00	22.02	28.92	28.48	29.80	29.31	25.60	24.34	22.89	26.23	50.25	22.25
1965	30.53	26.31	23.68	31.44	29.82	33.76	31.62	27.93	26.49	24.51	27.96	45.21	22.87
1966	34.34	29.46	25.94	33.28	31.99	39.91	35.13	31.34	29.31	27.42	29.80	45.93	26.55
1967	38.61	35.40	28.77	39.45	35.39	43.54	39.89	35.67	32.47	32.12	33.63	44.60	28.68
1968	43.27	41.60	30.58	43.94	38.61	46.40	46.29	39.71	36.69	34.98	38.95	49.46	32.94
1969	48.80	44.82	34.49	49.44	42.33	54.05	51.78	44.07	40.28	39.56	43.30	50.63	38.34
1970	54.09	48.89	38.37	54.55	43.80	60.62	57.65	49.19	42.80	43.07	48.11	..	42.89
1971	59.71	54.38	43.07	60.48	53.85	65.59	64.38	56.90	45.68	46.50	52.36	-	47.45
1972	67.33	61.57	47.06	67.25	59.83	78.98	71.46	64.94	49.74	50.17	56.14	-	55.64
1973	75.80	75.28	54.23	76.88	67.47	86.58	80.77	72.63	56.35	58.09	62.87	-	67.40
1974	91.87	91.78	63.78	91.80	81.56	105.61	96.88	89.07	69.23	67.33	79.18	-	91.17
1975	108.68	117.01	76.52	115.44	101.72	111.21	119.02	114.13	78.10	93.51	94.93	-	107.53

¹ Reported data. Excludes Newfoundland in 1932; figures may not cross-check because of rounding. - Les chiffres déclarés. Sans Terre-Neuve en 1932; vu l'arrondissement des chiffres, la contre-épreuve peut être impossible.

² Includes net expenditures for 1932; and gross expenditures for 1960-1975. - Y compris les dépenses nettes de 1932; et les dépenses brutes de 1960-1975.

³ Figures not available for 1932. - Les chiffres ne sont pas disponibles pour 1932.

⁴ After deductions for free service, courtesy and bad debts. - Déduction faite des soins gratuits, faveurs et mauvaises créances.

TABLE 3. PUBLIC GENERAL AND ALLIED SPECIAL HOSPITALS OPERATING AND REPORTING OPERATING EXPENSE AND INCOME, 1975
 TABLEAU 3. HOPITAUX PUBLICS GENERAUX ET SPECIAUX DIVERS, EN ACTIVITE ET DECLARANT DES DEPENSES ET DES REVENUES D'EXPLOITATION, 1975

PROVINCE, TYPE AND SIZE OF HOSPITAL PROVINCE, AFFECTATION ET TAILLE DES HOPITAUX	HOSPITALS HOPITAUX		BED CAPACITY (EXCLUDING BASSINETS) CAPACITE EN LITS (SANS LES BERCEAUX)		PATIENT-DAYS JOURNEES D'HOSPITALISATION			
	OPER- ATING EN ACTI- VITE	REPOR- TING REPON- DANTS	OPER- ATING EN ACTI- VITE	REPOR- TING REPON- DANTS	OPERATING-EN ACTIVITE		REPORTING-REPODANTS	
					ADULTS AND CHILDREN ADULTES ET ENFANTS	NEWBORN NOUVEAU- NES	ADULTS AND CHILDREN ADULTES ET ENFANTS	NEWBORN NOUVEAU- NES
	NOVA SCOTIA - NOUVELLE-ECOSSE							
TOTAL								
TOTAL NON-TCH/NONS-ENS	41	41	3,077	3,077	814,174	45,732	814,174	45,732
GEN TCH FULL/ENSEIGN COMPLET								
1-499 BEDS/LITS	1	1	441	441	126,595	9,773	126,595	9,773
500+ BEDS/LITS	1	1	835	835	244,671		244,671	
TOTAL	2	2	1,276	1,276	371,266	9,773	371,266	9,773
GEN TCH PART/ENSEIGN PARTIEL								
1-499 BEDS/LITS								
500+ BEDS/LITS								
TOTAL								
GENERAL -TOTAL- GENERAUX	43	43	4,353	4,353	1,185,440	55,505	1,185,440	55,505
PEDIATR. REHAB./READAPT. EXT. CARE/SOINS PROLONGES OTHER/AUTRES	1 2 1	1 2 1	324 94 109	324 94 109	76,282 32,791 30,988		76,282 32,791 30,988	
PUBLIC -TOTAL- PUBLICS	47	47	4,880	4,880	1,325,501	83,446	1,325,501	83,446
NEW BRUNSWICK - NOUVEAU-BRUNSWICK								
PUBLIC/PUBLICS								
GEN NON-TCH NO LTU/ NON-ENS SANS UNIT A LT								
1-24 BEDS/LITS	7	7	86	86	23,116	524	23,116	524
25-49 BEDS/LITS	9	9	331	331	93,172	4,494	93,172	4,494
50-99 BEDS/LITS	7	7	528	528	153,002	10,922	153,002	10,922
100-199 BEDS/LITS	5	5	563	563	148,851	9,120	148,851	9,120
200+ BEDS/LITS	6	6	1,418	1,418	381,423	21,156	381,423	21,156
TOTAL	34	34	2,926	2,926	799,564	46,216	799,564	46,216
GEN NON-TCH WITH LTU/ NON-ENS AVEC UNIT A LT								
1-99 BEDS/LITS								
100-199 BEDS/LITS								
200+ BEDS/LITS	1	1	300	300	75,417		75,417	
TOTAL	1	1	300	300	75,417		75,417	
TOTAL NON-TCH/NONS-ENS	35	35	3,226	3,226	874,981	46,216	874,981	46,216
GEN TCH FULL/ENSEIGN COMPLET								
1-499 BEDS/LITS								
500+ BEDS/LITS								
TOTAL								
GEN TCH PART/ENSEIGN PARTIEL								
1-499 BEDS/LITS	2	2	1,183	1,183	327,291	24,735	327,291	24,735
500+ BEDS/LITS	2	2	1,183	1,183	327,291	24,735	327,291	24,735
TOTAL								
GENERAL -TOTAL- GENERAUX	37	37	4,409	4,409	1,202,272	70,951	1,202,272	70,951
PEDIATR. REHAB./READAPT. EXT. CARE/SOINS PROLONGES OTHER/AUTRES	1	1	20	20	6,825		6,825	
PUBLIC -TOTAL- PUBLICS	38	38	4,429	4,429	1,209,097	70,951	1,209,097	70,951
QUEBEC								
PUBLIC/PUBLICS								
GEN NON-TCH NO LTU/								

TABLE 3. PUBLIC GENERAL AND ALLIED SPECIAL HOSPITALS OPERATING AND REPORTING OPERATING EXPENSE AND INCOME, 1975
 TABLEAU 3. HOPITAUX PUBLICS GENERAUX ET SPECIAUX DIVERS, EN ACTIVITE ET DECLARANT DES DEPENSES ET DES REVENUES D'EXPLOITATION, 1975

PROVINCE, TYPE AND SIZE OF HOSPITAL PROVINCE, AFFECTATION ET TAILLE DES HOPITAUX	HOSPITALS HOPITAUX		BED CAPACITY (EXCLUDING BASSINETS) CAPACITE EN LITS (SANS LES BERCEAUX)		PATIENT-DAYS JOURNEES D'HOSPITALISATION			
	OPER- ATING EN ACTI- VITE	REPOR- TING REPON- DANTS	OPER- ATING EN ACTI- VITE	REPOR- TING REPON- DANTS	OPERATING-EN ACTIVITE		REPORTING-REPODANTS	
					ADULTS AND CHILDREN ADULTES ET ENFANTS	NEWBORN NOUVEAU- NES	ADULTS AND CHILDREN ADULTES ET ENFANTS	NEWBORN NOUVEAU- NES
	QUEBEC							
NON-ENS SANS UNIT A LT								
1-24 BEDS/LITS	13	13	228	228	40,751	2,983	40,751	2,983
25-49 BEDS/LITS	7	7	273	273	66,396	686	66,396	686
50-99 BEDS/LITS	8	8	534	534	136,214	12,306	136,214	12,306
100-199 BEDS/LITS	26	26	3,282	3,282	801,871	71,982	801,871	71,982
200+ BEDS/LITS	17	17	4,978	4,978	1,310,522	120,019	1,310,522	120,019
TOTAL	71	71	9,295	9,295	2,355,754	207,976	2,355,754	207,976
GEN NON-TCH WITH LTU/ NON-ENS AVEC UNIT A LT								
1-99 BEDS/LITS	6	6	291	291	84,252	3,447	84,252	3,447
100-199 BEDS/LITS	12	12	1,609	1,609	370,926	25,420	370,926	25,420
200+ BEDS/LITS	11	11	4,073	4,073	1,146,646	47,136	1,146,646	47,136
TOTAL	29	29	5,973	5,973	1,601,824	76,003	1,601,824	76,003
TOTAL NON-TCH/NONS-ENS	100	100	15,268	15,268	3,957,578	283,979	3,957,578	283,979
GEN TCH FULL/ENSEIGN C/COMPLET								
1-499 BEDS/LITS	3	3	1,338	1,338	385,759	11,818	385,759	11,818
500+ BEDS/LITS	12	12	9,192	9,192	2,379,644	120,984	2,379,644	120,984
TOTAL	15	15	10,530	10,530	2,765,403	132,802	2,765,403	132,802
GEN TCH PART/ENSEIGN PARTIEL								
1-499 BEDS/LITS	11	11	3,694	3,694	1,020,097	67,425	1,020,097	67,425
500+ BEDS/LITS	1	1	700	700	195,030	14,177	195,030	14,177
TOTAL	12	12	4,394	4,394	1,215,127	81,602	1,215,127	81,602
GENERAL -TOTAL- GENERAUX	127	127	30,192	30,192	7,938,108	498,383	7,938,108	498,383
PEDIATR. REHAB./READAPT. EXT. CARE/SOINS PROLONGES OTHER/AUTRES	2 8 46 5	2 8 46 5	1,206 1,134 8,671 632	1,206 1,134 8,671 632	259,143 311,729 2,913,266 150,086	18,942 311,729 1,030 150,086	259,143 311,729 2,913,266 150,086	18,942 311,729 1,030 150,086
PUBLIC -TOTAL- PUBLICS	188	188	41,835	41,835	11,572,332	518,355	11,572,332	518,355
ONTARIO								
PUBLIC/PUBLICS								
GEN NON-TCH NO LTU/ NON-ENS SANS UNIT A LT								
1-24 BEDS/LITS	3	3	59	59	13,924	496	13,924	496
25-49 BEDS/LITS	23	23	851	851	208,812	10,018	208,812	10,018
50-99 BEDS/LITS	10	10	696	696	179,533	11,379	179,533	11,379
100-199 BEDS/LITS	12	12	1,661	1,661	449,095	30,892	449,095	30,892
200+ BEDS/LITS	25	25	8,456	8,456	2,418,952	209,996	2,418,952	209,996
TOTAL	73	73	11,723	11,723	3,270,316	262,781	3,270,316	262,781
GEN NON-TCH WITH LTU/ NON-ENS AVEC UNIT A LT								
1-99 BEDS/LITS	38	38	2,493	2,493	683,306	27,701	683,306	27,701
100-199 BEDS/LITS	23	23	2,978	2,978	806,854	43,124	806,854	43,124
200+ BEDS/LITS	36	36	13,212	13,212	3,677,373	226,559	3,677,373	226,559
TOTAL	97	97	18,683	18,683	5,167,533	297,384	5,167,533	297,384
TOTAL NON-TCH/NONS-ENS	170	170	30,406	30,406	8,437,849	560,165	8,437,849	560,165
GEN TCH FULL/ENSEIGN C/COMPLET								
1-499 BEDS/LITS	4	4	1,603	1,603	387,701	25,366	387,701	25,366
500+ BEDS/LITS	13	13	10,623	10,623	3,121,564	182,323	3,121,564	182,323
TOTAL	17	17	12,226	12,226	3,509,265	207,689	3,509,265	207,689
GEN TCH PART/ENSEIGN PARTIEL								
1-499 BEDS/LITS	1	1	385	385	107,334		107,334	
500+ BEDS/LITS	2	2	1,164	1,164	361,224	39,872	361,224	39,872
TOTAL	3	3	1,549	1,549	468,558	39,872	468,558	39,872
GENERAL -TOTAL- GENERAUX	190	190	44,181	44,181	12,415,672	807,726	12,415,672	807,726
PEDIATR.	2	2	1,088	1,088	280,683		280,683	

TABLE 3. PUBLIC GENERAL AND ALLIED SPECIAL HOSPITALS OPERATING AND REPORTING OPERATING EXPENSE AND INCOME, 1975
 TABLEAU 3. HOPITAUX PUBLICS GENERAUX ET SPECIAUX DIVERS, EN ACTIVITE ET DECLARANT DES DEPENSES ET DES REVENUES D'EXPLOITATION, 1975

PROVINCE, TYPE AND SIZE OF HOSPITAL PROVINCE, AFFECTATION ET TAILLE DES HOPITAUX	HOSPITALS HOPITAUX		BED CAPACITY (EXCLUDING BASSINETS) CAPACITE EN LITS (SANS LES BERCEAUX)		PATIENT-DAYS JOURNEES D'HOSPITALISATION			
	OPER- ATING EN ACTI VITE	REPOR- TING REPON- DANTS	OPER- ATING EN ACTI VITE	REPOR- TING REPON- DANTS	OPERATING-EN ACTIVITE		REPORTING-REPOINDANTS	
					ADULTS AND CHILDREN ADULTES ET ENFANTS	NEWBORN NOUVEAU- NES	ADULTS AND CHILDREN ADULTES ET ENFANTS	NEWBORN NOUVEAU- NES
ONTARIO								
REHAB./READAPT. EXT. CARE/SOINS PROLONGES OTHER/AUTRES	6 23 12	6 23 2	567 4,862 520	567 4,862 359	178,498 1,683,017 138,515		178,498 1,683,017 102,464	
PUBLIC -TOTAL- PUBLICS	233	223	51,218	51,057	14,696,385	809,862	14,660,334	807,726
MANITOBA								
PUBLIC/PUBLICS								
GEN NON-TCH NO LTU/ NON-ENS SANS UNIT A LT								
1-24 BEDS/LITS	40	40	628	628	142,001	5,424	142,001	5,424
25-49 BEDS/LITS	18	18	598	598	143,071	7,737	143,071	7,737
50-99 BEDS/LITS	4	4	254	254	64,376	2,829	64,376	2,829
100-199 BEDS/LITS	4	4	453	453	116,914	9,808	116,914	9,808
200+ BEDS/LITS	3	3	965	965	293,669	22,244	293,669	22,244
TOTAL	69	69	2,898	2,898	760,031	48,042	760,031	48,042
GEN NON-TCH WITH LTU/ NON-ENS AVEC UNIT A LT								
1-99 BEDS/LITS	3	3	258	258	70,141	3,684	70,141	3,684
100-199 BEDS/LITS	2	2	278	278	70,987	3,217	70,987	3,217
200+ BEDS/LITS	1	1	433	433	126,920	4,926	126,920	4,926
TOTAL	6	6	969	969	268,048	11,827	268,048	11,827
TOTAL NON-TCH/NONS-ENS	75	75	3,867	3,867	1,028,079	59,869	1,028,079	59,869
GEN TCH FULL/ENSEIGN COMPLET								
1-499 BEDS/LITS								
500+ BEDS/LITS	2	2	2,231	2,231	627,067	39,473	627,067	39,473
TOTAL	2	2	2,231	2,231	627,067	39,473	627,067	39,473
GEN TCH PART/ENSEIGN PARTIEL								
1-499 BEDS/LITS								
500+ BEDS/LITS								
TOTAL								
GENERAL -TOTAL- GENERAUX	77	77	6,098	6,098	1,655,146	99,342	1,655,146	99,342
PEDIATR. REHAB./READAPT. EXT. CARE/SOINS PROLONGES OTHER/AUTRES								
	1 2	1 1	401 33	401 8	130,228 5,008		130,228 1,107	
PUBLIC -TOTAL- PUBLICS	80	79	6,532	6,507	1,790,382	99,396	1,786,481	99,396
SASKATCHEWAN								
PUBLIC/PUBLICS								
GEN NON-TCH NO LTU/ NON-ENS SANS UNIT A LT								
1-24 BEDS/LITS	78	77	1,114	1,099	266,448	7,822	266,448	7,822
25-49 BEDS/LITS	30	30	991	991	243,280	10,485	243,280	10,485
50-99 BEDS/LITS	8	8	543	543	138,258	8,400	138,258	8,400
100-199 BEDS/LITS	5	5	675	675	176,106	14,773	176,106	14,773
200+ BEDS/LITS	1	1	254	254	70,101		70,101	
TOTAL	122	121	3,577	3,562	894,193	41,480	894,193	41,480
GEN NON-TCH WITH LTU/ NON-ENS AVEC UNIT A LT								
1-99 BEDS/LITS	1	1	81	81	23,762	665	23,762	665
100-199 BEDS/LITS	1	1	134	134	39,090	3,940	39,090	3,940
200+ BEDS/LITS	1	1	228	228	66,036		66,036	
TOTAL	3	3	443	443	128,888	4,605	128,888	4,605
TOTAL NON-TCH/NONS-ENS	125	124	4,020	4,005	1,023,081	46,085	1,023,081	46,085
GEN TCH FULL/ENSEIGN COMPLET								

TABLE 3. PUBLIC GENERAL AND ALLIED SPECIAL HOSPITALS OPERATING AND REPORTING OPERATING EXPENSE AND INCOME, 1975
 TABLEAU 3. HOPITAUX PUBLICS GENERAUX ET SPECIAUX DIVERS, EN ACTIVITE ET DECLARANT DES DEPENSES ET DES REVENUES D'EXPLOITATION, 1975

PROVINCE, TYPE AND SIZE OF HOSPITAL PROVINCE, AFFECTATION ET TAILLE DES HOPITAUX	HOSPITALS HOPITAUX		BED CAPACITY (EXCLUDING BASSINETS) CAPACITE EN LITS (SANS LES BERCEAUX)		PATIENT-DAYS JOURNEES D'HOSPITALISATION			
	OPER- ATING EN ACTI- VITE	REPOR- TING REPON- DANTS	OPER- ATING EN ACTI- VITE	REPOR- TING REPON- DANTS	OPERATING-EN ACTIVITE		REPORTING-REPOUNDANTS	
					ADULTS AND CHILDREN ADULTES ET ENFANTS	NEWBORN NOUVEAU- NES	ADULTS AND CHILDREN ADULTES ET ENFANTS	NEWBORN NOUVEAU- NES
	SASKATCHEWAN							
1-499 BEDS/LITS								
500+ BEDS/LITS	1	1	546	546	150,422	4,030	150,422	4,030
TOTAL	1	1	546	546	150,422	4,030	150,422	4,030
GEN TCH PART/ENSEIGN PARTIEL								
1-499 BEDS/LITS	3	3	1,019	1,019	294,797	18,142	294,797	18,142
500+ BEDS/LITS	2	2	1,504	1,504	401,116	20,881	401,116	20,881
TOTAL	5	5	2,523	2,523	695,913	39,023	695,913	39,023
GENERAL -TOTAL- GENERAUX	131	130	7,089	7,074	1,869,416	89,138	1,869,416	89,138
PEDIATR. REHAB./READAPT. EXT. CARE/SOINS PROLONGES OTHER/AUTRES								
	4	2	732	493	252,726		159,573	
PUBLIC -TOTAL- PUBLICS	135	132	7,821	7,567	2,122,142	89,138	2,028,989	89,138
ALBERTA PUBLIC/PUBLICS								
GEN NON-TCH NO LTU/ NON-ENS SANS UNIT A LT								
1-24 BEDS/LITS	23	23	383	383	81,861	1,641	81,861	1,641
25-49 BEDS/LITS	50	50	1,674	1,674	387,094	19,284	387,094	19,284
50-99 BEDS/LITS	26	26	1,598	1,598	393,473	20,326	393,473	20,326
100-199 BEDS/LITS	4	4	482	482	131,856	8,725	131,856	8,725
200+ BEDS/LITS	4	4	874	874	248,420	19,108	248,420	19,108
TOTAL	107	107	5,011	5,011	1,242,704	69,084	1,242,704	69,084
GEN NON-TCH WITH LTU/ NON-ENS AVEC UNIT A LT								
1-99 BEDS/LITS	2	2	77	77	25,348	1,437	25,348	1,437
100-199 BEDS/LITS								
200+ BEDS/LITS								
TOTAL	2	2	77	77	25,348	1,437	25,348	1,437
TOTAL NON-TCH/NONS-ENS	109	109	5,088	5,088	1,268,052	70,521	1,268,052	70,521
GEN TCH FULL/ENSEIGN COMPLET								
1-499 BEDS/LITS	6	6	5,020	5,020	1,381,439	105,970	1,381,439	105,970
500+ BEDS/LITS	6	6	5,020	5,020	1,381,439	105,970	1,381,439	105,970
TOTAL	6	6	5,020	5,020	1,381,439	105,970	1,381,439	105,970
GEN TCH PART/ENSEIGN PARTIEL								
1-499 BEDS/LITS	1	1	748	748	201,899	14,567	201,899	14,567
500+ BEDS/LITS	1	1	748	748	201,899	14,567	201,899	14,567
TOTAL	1	1	748	748	201,899	14,567	201,899	14,567
GENERAL -TOTAL- GENERAUX	116	116	10,856	10,856	2,851,390	191,058	2,851,390	191,058
PEDIATR. REHAB./READAPT. EXT. CARE/SOINS PROLONGES OTHER/AUTRES								
	1	1	128	128	20,613		20,613	
	1	1	385	385	97,352		97,352	
	25	25	2,694	2,694	924,759		924,759	
	2	2	176	176	47,534	11,808	47,534	11,808
PUBLIC -TOTAL- PUBLICS	145	145	14,239	14,239	3,941,648	202,866	3,941,648	202,866
BRITISH-COLUMBIA-COLOMBIE-BRITAN. PUBLIC/PUBLICS								
GEN NON-TCH NO LTU/ NON-ENS SANS UNIT A LT								
1-24 BEDS/LITS	16	16	246	246	55,771	4,073	55,771	4,073
25-49 BEDS/LITS	20	20	715	715	170,397	8,852	170,397	8,852
50-99 BEDS/LITS	8	8	512	512	127,504	10,723	127,504	10,723
100-199 BEDS/LITS	3	3	316	316	78,189	6,492	78,189	6,492

TABLE 3. PUBLIC GENERAL AND ALLIED SPECIAL HOSPITALS OPERATING AND REPORTING OPERATING EXPENSE AND INCOME, 1975
 TABLEAU 3. HOPITAUX PUBLICS GENERAUX ET SPECIAUX DIVERS, EN ACTIVITE ET DECLARANT DES DEPENSES ET DES REVENUES D'EXPLOITATION, 1975

PROVINCE, TYPE AND SIZE OF HOSPITAL PROVINCE, AFFECTATION ET TAILLE DES HOPITAUX	HOSPITALS HOPITAUX		BED CAPACITY (EXCLUDING BASSINETS) CAPACITE EN LITS (SANS LES BERCEAUX)		PATIENT-DAYS JOURNEES D'HOSPITALISATION			
	OPER- ATING EN ACTI VITE	REPOR- TING REPON- DANTS	OPER- ATING EN ACTI VITE	REPOR- TING REPON- DANTS	OPERATING-EN ACTIVITE		REPORTING-REONDANTS	
					ADULTS AND CHILDREN ADULTES ET ENFANTS	NEWBORN NOUVEAU- NES	ADULTS AND CHILDREN ADULTES ET ENFANTS	NEWBORN NOUVEAU- NES
	BRITISH-COLUMBIA-COLCMBIE-BRITAN.							
200+ BEDS/LITS	2	2	596	596	172,775	11,128	172,775	11,128
TOTAL	49	49	2,385	2,385	604,636	41,268	604,636	41,268
GEN NON-TCH WITH LTU/ NON-ENS AVEC UNIT A LT								
1-99 BEDS/LITS	11	11	563	563	142,381	7,449	142,381	7,449
100-199 BEDS/LITS	11	11	1,725	1,725	490,651	23,648	490,651	23,648
200+ BEDS/LITS	15	15	5,420	5,420	1,719,889	59,427	1,719,889	59,427
TOTAL	37	37	7,708	7,708	2,352,921	90,524	2,352,921	90,524
TOTAL NON-TCH/NONS-ENS	86	86	10,093	10,093	2,957,557	131,792	2,957,557	131,792
GEN TCH FULL/ENSEIGN CMMPLT								
1-499 BEDS/LITS								
500+ BEDS/LITS	2	2	2,445	2,445	801,879	27,293	801,879	27,293
TOTAL	2	2	2,445	2,445	801,879	27,293	801,879	27,293
GEN TCH PART/ENSEIGN PARTIEL								
1-499 BEDS/LITS	3	3	1,220	1,220	398,565	27,161	398,565	27,161
500+ BEDS/LITS	1	1	956	956	315,324	9,860	315,324	9,860
TOTAL	4	4	2,176	2,176	713,889	37,021	713,889	37,021
GENERAL -TOTAL- GENERAUX	92	92	14,714	14,714	4,473,325	196,106	4,473,325	196,106
PEDIATR. REHAB./READAPT. EXT. CARE/SOINS PROLONGES OTHER/AUTRES	1 4 12 8	1 4 12 2	90 302 1,496 167	90 302 1,496 149	17,639 78,224 487,183 49,176		17,639 78,224 487,183 49,155	
PUBLIC -TOTAL- PUBLICS	117	111	16,769	16,751	5,105,547	214,779	5,105,526	214,774
NW TERR.-TERR DU N.-O. PUBLIC/PUBLICS								
GEN NON-TCH NO LTU/ NON-ENS SANS UNIT A LT								
1-24 BEDS/LITS	1	1	22	22	6,429	709	6,429	709
25-49 BEDS/LITS								
50-99 BEDS/LITS	1	1	73	73	17,497	1,907	17,497	1,907
100-199 BEDS/LITS								
200+ BEDS/LITS								
TOTAL	2	2	95	95	23,926	2,616	23,926	2,616
GEN NON-TCH WITH LTU/ NON-ENS AVEC UNIT A LT								
1-99 BEDS/LITS	1	1	40	40	9,454	212	9,454	212
100-199 BEDS/LITS								
200+ BEDS/LITS								
TOTAL	1	1	40	40	9,454	212	9,454	212
TOTAL NON-TCH/NONS-ENS	3	3	135	135	33,380	2,828	33,380	2,828
GEN TCH FULL/ENSEIGN CMMPLT								
1-499 BEDS/LITS								
500+ BEDS/LITS								
TOTAL								
GEN TCH PART/ENSEIGN PARTIEL								
1-499 BEDS/LITS								
500+ BEDS/LITS								
TOTAL								
GENERAL -TOTAL- GENERAUX	3	3	135	135	33,380	2,828	33,380	2,828
PEDIATR. REHAB./READAPT. EXT. CARE/SOINS PROLONGES OTHER/AUTRES	1		17					
PUBLIC -TOTAL- PUBLICS	4	3	152	135	33,380	2,828	33,380	2,828

TABLE 4. Balance Sheets of Public General and Allied Special Hospitals, 1975

TABLEAU 4. Bilans des hôpitaux publics généraux et spéciaux divers, 1975

Item – Détail	Canada	Newfoundland – Terre-Neuve	Prince Edward Island – Île-du- Prince-Edouard	Nova Scotia – Nouvelle- Écosse	New Brunswick – Nouveau- Brunswick	Québec	
dollars							
Balance sheets – Bilans							
Operating, capital and integrated funds ^{1,2} – Exploitation, immobilisation et fonds intégré ^{1,2} :							
Hospitals reporting – Hôpitaux répondants	993	31	9	46	38	187	
Assets – Total – Actif	4,255,215,188	85,397,986	10,048,862	125,864,732	100,792,364	1,234,370,952	
Liabilities – Total – Passif	1,575,430,910	19,033,185	3,282,389	42,694,389	19,977,577	597,472,771	
Equity – Total – Avoir	2,679,784,281	66,364,802	6,766,473	83,170,343	80,814,787	636,898,181	
Endowment and special purpose fund – Dotation et fonds réservé à des fins spéciales:							
Hospitals reporting – Hôpitaux répondants	266	6	3	17	13	52	
Assets – Total – Actif	133,517,266	1,093,138	710,792	5,286,061	2,828,087	19,067,416	
Liabilities – Total – Passif	26,036,428	175,352	78,914	404,647	31,917	1,835,936	
Equity – Total – Avoir	107,480,838	917,786	631,878	4,881,414	2,796,170	17,231,480	
	Ontario	Manitoba	Saskat- chewan	Alberta	British Columbia – Colombie- Britannique	Yukon	Northwest Territories – Territoires du Nord- Ouest
dollars							
Balance sheets – Bilans							
Operating, capital and integrated funds ^{1,2} – Exploitation, immobilisation et fonds intégré ^{1,2} :							
Hospitals reporting – Hôpitaux répondants	216	79	132	145	107	3	
Assets – Total – Actif	1,555,192,156	159,810,570	145,711,672	331,146,379	503,556,023	3,323,492	
Liabilities – Total – Passif	422,415,734	83,091,808	28,811,560	178,771,120	178,769,645	1,110,732	
Equity – Total – Avoir	1,132,776,425	76,718,762	116,900,112	152,375,259	324,786,378	2,212,759	
Endowment and special purpose fund – Dotation et fonds réservé à des fins spéciales:							
Hospitals reporting – Hôpitaux répondants	87	21	12	29	25	1	
Assets – Total – Actif	76,908,955	8,725,345	1,170,728	13,302,635	4,403,439	20,670	
Liabilities – Total – Passif	15,578,124	2,189,294	37,140	4,784,433	917,839	2,832	
Equity – Total – Avoir	61,330,831	6,536,051	1,133,588	8,518,202	3,485,600	17,838	

¹ For those provinces using the three basic funds, the operating and capital funds have been consolidated and reported on an integrated basis. – Pour des provinces distinguant trois fonds de base dans leur rapport, les fonds d'exploitation et d'immobilisations ont été consolidés et rapportés sur une base intégrée.

² Components may not agree due to rounding. – Les chiffres ayant été arrondis, ils peuvent ne pas correspondre.

SECTION II

**OPERATING EXPENSE REPORTED BY PUBLIC, GENERAL AND
ALLIED SPECIAL HOSPITALS**

**DÉPENSES D'EXPLOITATION DES HÔPITAUX PUBLICS,
GÉNÉRAUX ET SPÉCIAUX DIVERS, RÉPONDANTS**

TABLE 5. DISTRIBUTION OF TOTAL OPERATING EXPENSE BY TYPE OF EXPENSE
 TABLEAU 5. REPARTITION DU TOTAL DES DEPENSES D'EXPLOITATION PAR POSTE DE DEPENSES

PROVINCE, TYPE OF HOSPITAL AND SIZE PROVINCE, AFFECTATION TAILLE DES HOPITAUX	HOSPITALS REPORTING HOPITAUX REpondANTS	TOTAL	GROSS SAL. & WAGES - REMUNERATION BRUTE			MEDICAL AND SURGICAL SUPPLIES FOURNITURES MEDICALES ET CHIRURGICALES	DRUGS MEDICAMENTS	SUPPLIES AND OTHER EXPENSES FOURNITURES ET AUTRES DEPENSES
			MEDICAL STAFF PERSONNEL MEDICAL	INTERNS, RES. AND STUDENTS INTERNES, RES. ET ELEVES	OTHER AUTRES			
NEWFOUNDLAND TERRE-NEUVE								
PUBLIC								
GEN. NON-TEACH. NO LTU/NON ENS. SANS UNITES A L.T.								
1 - 24 BEDS/LITS	13	7772200	81242		4885361	191973	320051	2293571
25 - 49 BEDS/LITS	2	7209209	39524	3014	4861126	178224	187448	1539843
50 - 99 BEDS/LITS	9	3731571	58206		2311123	78176	60975	1186090
100 - 199 BEDS/LITS	3	12774660	350103	208440	7903639	356822	282909	3672747
200 + BEDS/LITS	1	9838855	267786	125942	6727183	323603	182722	2211619
TOTAL	28	41326495	836891	337396	26688432	1125798	1034105	11303870
GEN. NON-TEACHING WITH LTU/NON ENS. AVEC UNITES A L.T.								
1 - 99 BEDS/LITS	1	1989200	225185	5147	1126303	45258	130920	456387
TOTAL	1	1989200	225185	5147	1126303	45258	130920	456387
TOT. NON-TCH/NON ENS	29	43315695	1062076	342543	27814735	1171056	1165025	11760257
GEN. TEACH. FULL/ENSEIGN. COMPLETE								
1 - 499 BEDS/LITS	2	32091514	1410220	2685473	15895703	1282390	765423	10052305
TOTAL	2	32091514	1410220	2685473	15895703	1282390	765423	10052305
GEN. TEACH. PARTIAL/ENSEIGN. PARTIEL								
1 - 499 BEDS/LITS	2	15996000	437184	354580	9250941	652022	431074	4870199
TOTAL	2	15996000	437184	354580	9250941	652022	431074	4870199
TOTAL GEN.	33	91403209	2909480	3382596	52961379	3105468	2361522	26682761
PEDIATR. REHAB(CONV)/READAP EXT. CARE(CHRONI)/SOINS PRCLONGES	1	9324752	334877	148915	5374615	444126	209899	2812360
	2	1158236	31700		8C1480	13932	3047	308077
	1	947166			789422	7793	6499	141452
TOTAL PUB.	37	102833403	3276057	3531511	59926896	3571319	2582967	29944650
PRINCE EDWARD ISLAND ILE DU P.-E.								
PUBLIC								
GEN. NON-TEACH. NO LTU/NON ENS. SANS UNITES A L.T.								
1 - 24 BEDS/LITS	2	410930	6371		286539	6429	8573	103018
25 - 49 BEDS/LITS	2	841430	8707	875	352734	13547	25727	159840
50 - 99 BEDS/LITS	2	1582382	22296		1008562	27881	43853	479790
100 - 199 BEDS/LITS	1	4387661	84619	118450	2670075	19185	138165	1183899
200 + BEDS/LITS	1	4329099	109660	18506	2725845	215463	149053	1110572
TOTAL	7	11271502	231653	137831	7043755	455173	365971	3037119
GEN. NON-TEACHING WITH LTU/NON ENS. AVEC UNITES A L.T.								
100 - 199 BEDS/LITS	1	3326884	56861	11083	2169375	120582	90559	878424
TOTAL	1	3326884	56861	11083	2169375	120582	90559	878424
TOT. NON-TCH/NON ENS	8	14598386	288514	148914	9213130	575755	456530	3915543
TOTAL GEN.	8	14598386	288514	148914	9213130	575755	456530	3915543
REHAB(CONV)/READAP	1	637825	5200	923	492418	2289	5341	131654
TOTAL PUB.	9	15236211	293714	149837	9705548	578044	461871	4047197
NOVA SCOTIA NOUVELLE-ECOSSE								
PUBLIC								
GEN. NON-TEACH. NO LTU/NON ENS. SANS UNITES A L.T.								
1 - 24 BEDS/LITS	14	4303417	93675	4626	3042338	90476	85301	987001
25 - 49 BEDS/LITS	5	3691476	88552	4725	2507020	66011	94279	930889
50 - 99 BEDS/LITS	11	18956376	653136	39056	12740132	450890	448336	4664826
100 - 199 BEDS/LITS	8	34468406	1461057	333728	22141639	1250183	897359	8384440
200 + BEDS/LITS	3	12977193	554517	72005	8192210	491412	403249	3262900
TOTAL	41	74436868	2850537	495040	48623339	2348972	1928524	18230056
TOT. NON-TCH/NON ENS	41	74436868	2850937	455040	48623339	2348972	1928524	18230056
GEN. TEACH. FULL/ENSEIGN. COMPLETE								
1 - 499 BEDS/LITS	1	15888814	631218	559308	9969242	522311	406443	3800292
500 + BEDS/LITS	1	43333102	1580179	1947061	23717787	2378750	1271790	12437535
TOTAL	2	59221916	2211397	2506369	33687029	2901061	1678233	16237827
TOTAL GEN.	43	133658784	5062334	2961409	82310368	5250033	3606757	34467883
PEDIATR. REHAB(CONV)/READAP OTHER/AUTRES	1	12773708	413479	671617	6927057	477968	192523	4091064
	2	2188129	35589	32212	1412758	27856	23280	656434
	1	4395986	130590	161562	2700920	156709	72875	1173330
TOTAL PUB.	47	153016607	5641992	3826800	93351103	5912566	3895435	40388711
NEW BRUNSWICK NOUVEAU-BRUNSWICK								
PUBLIC								
GEN. NON-TEACH. NO LTU/NON ENS. SANS UNITES A L.T.								
1 - 24 BEDS/LITS	7	1658782	5910		1109793	27681	39376	475822
25 - 49 BEDS/LITS	9	8111247	176243	19152	5427421	152795	142953	2130637
50 - 99 BEDS/LITS	7	13690941	341538	40519	9189905	426665	367532	3324782
100 - 199 BEDS/LITS	6	14172375	289243	64138	9295148	386891	342303	3794692
200 + BEDS/LITS	6	43582130	971336	575101	24647014	1886430	992568	14509681
TOTAL	34	81215475	1784270	698950	49669281	2878623	1938737	24245614
GEN. NON-TEACHING WITH LTU/NON ENS. AVEC UNITES A L.T.								
200 + BEDS/LITS	1	6357993	240430	126126	3836964	112795	111068	1930610
TOTAL	1	6357993	240430	126126	3836964	112795	111068	1930610
TOT. NON-TCH/NON ENS	35	87573468	2024700	825076	53506245	2991418	2049805	26176224

TABLE 5. DISTRIBUTION OF TOTAL OPERATING EXPENSE BY TYPE OF EXPENSE
 TABLEAU 5. REPARTITION DU TOTAL DES DEPENSES D'EXPLOITATION PAR POSTE DE DEPENSES

PROVINCE, TYPE OF HOSPITAL AND SIZE PROVINCE, AFFECTATION TAILLE DES HOPITAUX	HOSPITALS REPORTING HOPITAUX REPONDANTS	TOTAL	GROSS SAL. & WAGES - REMUNERATION BRUTE			MEDICAL AND SURGICAL SUPPLIES FOURNITURES MEDICALES ET CHIRURGICALES	DRUGS MEDICAMENTS	SUPPLIES AND OTHER EXPENSES FOURNITURES ET AUTRES DEPENSES
			MEDICAL STAFF PERSONNEL MEDICAL	INTERNS, RES. AND STUDENTS INTERNES, RES. ET ELEVES	OTHER AUTRES			
NEW BRUNSWICK								
NOUVEAU-BRUNSWICK								
GEN. TEACH. PARTIAL / ENSEIGN. PARTIEL								
500+ BEDS/LITS	2	36594266	2700080	801338	20495553	1736563	782553	10078179
TOTAL	2	36594266	2700080	801338	20495553	1736563	782553	10078179
TOTAL GEN.	37	124167734	4724780	1626414	74001798	4727981	2832358	36254403
REHAB(CONV)/READAP	1	500666	14950	2931	331411	6778	3687	140909
TOTAL PUB.	38	124668400	4739730	1629345	74333209	4734759	2836045	36395312
ATLANTIC								
ATLANTIQUE								
GEN. NON-TEACH. NO LTIU/NON ENS. SANS UNITES A L.I.								
1 - 24 BEDS/LITS	36	14145329	187198	4626	5324031	316759	453301	3859412
25 - 49 BEDS/LITS	24	19573362	313056	27806	13148301	410578	504412	3162206
50 - 99 BEDS/LITS	22	38061270	111574	79575	25249722	978612	320696	9657488
100 - 199 BEDS/LITS	17	65803102	2185022	724756	42010501	2185709	1661336	17035778
200+ BEDS/LITS	11	70727277	1903299	792454	42292252	2916908	1727592	21094772
TOTAL	110	268250340	5703751	1629217	132024807	6808566	5267337	56816659
GEN. NON-TEACHING WITH LTIU/NON ENS. AVEC UNITES A L.I.								
1 - 99 BEDS/LITS	1	1989200	225185	5147	1126303	45258	130920	456387
100 - 199 BEDS/LITS	1	3326884	56361	11083	1169375	120862	30559	878224
200+ BEDS/LITS	1	6357593	240430	126126	5836964	112755	111068	1930610
TOTAL	3	11674077	522476	142356	7132642	278435	332547	3265421
TOT.NON-TCH/NON ENS	113	219924417	6226227	1771573	139157449	7087201	5599884	60082080
GEN. TEACH. FULL / ENSEIGN. COMPLET								
1 - 499 BEDS/LITS	3	47980328	2041438	3244781	25864945	1804701	1171866	13852597
500+ BEDS/LITS	4	43333102	1580179	1947061	22717787	2378750	1271790	12437535
TOTAL	7	91313430	3621617	5191842	48582732	4183451	2443656	26290132
GEN. TEACH. PARTIAL / ENSEIGN. PARTIEL								
1 - 499 BEDS/LITS	2	15996000	427184	354580	9259941	652022	431074	4870199
500+ BEDS/LITS	2	26594266	2700080	801338	20495553	1736563	782553	10078179
TOTAL	4	52590266	3137264	1155918	25746494	2388585	1213627	14948378
TOTAL GEN.	121	363828113	12985108	8119333	218486675	13659237	9257167	101320590
PEDIATR. REHAB(CONV)/READAP	2	22098500	748356	820532	12301672	922094	402422	6903424
EXT. CARE(CHRON)/SCINS PRLONGES	5	4484856	87439	36066	3038067	50855	35355	1237074
OTHER/AUTRES	2	947166			789422	7793	8499	141452
TOTAL PUB.	131	395754621	13951493	9137493	237316756	14796688	9776318	110775870
QUEBEC								
QUEBEC								
GEN. NON-TEACH. NO LTIU/NON ENS. SANS UNITES A L.I.								
1 - 24 BEDS/LITS	13	7802480	71936		4910113	211172	184827	2424432
25 - 49 BEDS/LITS	7	6373407	75973		4294650	157723	114129	1730933
50 - 99 BEDS/LITS	8	17856507	445456		11576106	432517	357849	5044879
100 - 199 BEDS/LITS	26	16682653	3439038		70772629	3124188	2421052	27069466
200+ BEDS/LITS	17	168052109	6796023	108655	111845956	6201097	3874180	59226198
TOTAL	71	306911176	10828426	108655	203399454	10126697	6952037	75495908
GEN. NON-TEACHING WITH LTIU/NON ENS. AVEC UNITES A L.I.								
1 - 99 BEDS/LITS	6	8733364	147857		5815063	164296	177286	2428883
100 - 199 BEDS/LITS	12	42798139	998129	62335	26945365	1002886	834810	12954613
200+ BEDS/LITS	11	101082902	2770245	58714	64897436	2752245	1951403	28572859
TOTAL	29	152614425	3916231	121049	97657864	3899427	2963499	44056355
TOT.NON-TCH/NON ENS	100	459525601	14744657	229704	301057318	14026124	9915536	119552263
GEN. TEACH. FULL / ENSEIGN. COMPLET								
1 - 499 BEDS/LITS	3	59838892	2792550	1807112	35108282	2197512	1710018	16223418
500+ BEDS/LITS	12	386828772	16734268	14294661	235815212	13201025	8853154	97930452
TOTAL	15	446667664	19526818	16101773	270923494	15398537	10563172	114153870
GEN. TEACH. PARTIAL / ENSEIGN. PARTIEL								
1 - 499 BEDS/LITS	11	134658172	6144758	1657314	86102901	3823882	3042324	33886993
500+ BEDS/LITS	12	31896909	1508838	1291157	19636449	1648850	703460	7108159
TOTAL	23	166555081	7653596	2948471	105739350	5472752	3745784	40995148
TOTAL GEN.	127	1072748346	41925071	19279948	677720162	34897393	24224492	274701281
PEDIATR. REHAB(CONV)/READAP	2	59060875	2541840	250518	36310908	1787146	1262932	14652531
EXT. CARE(CHRON)/SCINS PRLONGES	8	23226151	125790	131374	13308046	148337	14461	7368444
OTHER/AUTRES	46	118966845	1137090	2100	83283426	1229236	1629978	31685018
TOTAL PUB.	5	26207995	1169749	691495	15874585	889535	485366	7097265
TOTAL PUB.	188	1300210212	46899040	22610435	828497127	38951647	27747427	335504539
ONTARIO								
ONTARIO								
GEN. NON-TEACH. NO LTIU/NON ENS. SANS UNITES A L.I.								
1 - 24 BEDS/LITS	3	1459636	23371		993133	22766	27332	393034
25 - 49 BEDS/LITS	23	21594941	380268		14668753	386765	468631	5690524
50 - 99 BEDS/LITS	10	19869953	495892	10720	13873070	397249	395857	4697165
100 - 199 BEDS/LITS	12	51500094	1600375	31538	34712493	1338051	1150445	12667192

TABLE 5. DISTRIBUTION OF TOTAL OPERATING EXPENSE BY TYPE OF EXPENSE
 TABLEAU 5. REPARTITION DU TOTAL DES DEPENSES D'EXPLOITATION PAR POSTE DE DEPENSES

PROVINCE, TYPE OF HOSPITAL AND SIZE PROVINCE, AFFECTATION TAILLE DES HOPITAUX	HOSPITALS REPORTING HOPITAUX REPONDANTS	TOTAL	GROSS SAL. & WAGES - REMUNERATION BRUTE			MEDICAL AND SURGICAL SUPPLIES FOURNITURES MEDICALES ET CHIRURGICALES	DRUGS MEDICAMENTS	SUPPLIES AND OTHER EXPENSES FOURNITURES ET AUTRES DEPENSES
			MEDICAL STAFF PERSONNEL MEDICAL	INTERNS, RES. AND STUDENTS INTERNES, RES. ET ELEVES	OTHER AUTRES			
ONTARIO PUBLIC								
GEN. NON-TEACH. NO LTU/NON ENS. SANS UNITES A L.T.								
200 + BEDS/LITS	25	283920558	9490256	881862	190481667	9466501	6403468	67196804
TOTAL	73	378345182	11990162	924120	254729116	11611332	8445733	90644719
GEN. NON-TEACHING WITH LTU/NON ENS. AVEC UNITES A L.T.								
1 - 99 BEDS/LITS	38	66846750	1413850		46216666	1372717	1307423	16536094
100 - 199 BEDS/LITS	23	8538123	2121376	68045	55712747	2032861	1592992	19010102
200 + BEDS/LITS	36	37515315	1153881	358462	271210878	11898715	8429075	93624304
TOTAL	97	544900188	15529107	426507	373140291	15304293	11329490	129170500
TOT. NON-TCH/NON ENS								
170	923245370	27515269	1350627	627869407	26915625	19775223	219815219	
GEN. TEACH. FULL/ENSEIGN. COMPLET								
1 - 499 BEDS/LITS	4	84432586	5247966	6424281	47181741	2512620	1756748	21309230
500 + BEDS/LITS	13	484560771	20976864	21317392	293652030	19789647	12855876	115968962
TOTAL	17	568993357	26224830	27741673	340833771	22302267	14612624	137278192
GEN. TEACH. PARTIAL/ENSEIGN. PARTIEL								
1 - 499 BEDS/LITS	1	15115839	439568	4618	9853456	219841	149527	4408829
500 + BEDS/LITS	2	49443017	1298956	1624296	33094735	1757476	1340158	10327356
TOTAL	3	64558856	1738524	1628914	42588191	1977317	1489685	14736225
TOTAL GEN.								
190	1556797583	55482623	30721214	1011651369	51195209	35877532	371829636	
PEDIATR. REHAB.(CONV)/READAP EXT. CARE(CHRON)/SOINS PROLONGES OTHER/AUTRES								
2	72390934	6218098	2521419	40069653	1937353	2310916	19333495	
6	15168982	241280	89487	933838	141284	110641	5232452	
23	87454217	641885	125612	63256972	942524	1074880	21372645	
2	22828170	1593078	349155	12987566	360774	915516	6622081	
TOTAL PUB.								
223	1754639586	64176964	33806887	1137399398	54576944	40289485	424390309	
MANITOBA PUBLIC								
GEN. NON-TEACH. NO LTU/NON ENS. SANS UNITES A L.T.								
1 - 24 BEDS/LITS	40	12369691	81902	492	7956084	206295	288607	3836803
25 - 49 BEDS/LITS	18	13250100	23494		7984375	230657	292953	4718129
50 - 99 BEDS/LITS	4	5572667		14131	3533825	147626	146179	1760906
100 - 199 BEDS/LITS	4	14618275	223238	4640	9149827	426645	326643	4487282
200 + BEDS/LITS	3	33802212	1197860	121364	22805998	1233727	884794	7558469
TOTAL	69	79612945	1526494	140627	51400109	2244550	1939176	22361589
GEN. NON-TEACHING WITH LTU/NON ENS. AVEC UNITES A L.T.								
1 - 99 BEDS/LITS	3	5586645	14223	29858	3609557	127856	127866	1677785
100 - 199 BEDS/LITS	2	6032706	31025	55241	3324057	149616	177579	2115170
200 + BEDS/LITS	1	10968280	89402	599	7463608	300783	226245	2887643
TOTAL	6	22587631	134650	65718	14597222	578255	531688	6680098
TOT. NON-TCH/NON ENS								
75	102200576	1661144	206345	65997331	2823205	2470864	29041687	
GEN. TEACH. FULL/ENSEIGN. COMPLET								
500 + BEDS/LITS	2	93148779	3631256	3827764	60160478	3410495	2662162	19456624
TOTAL	2	93148779	3631256	3827764	60160478	3410495	2662162	19456624
TOTAL GEN.								
77	155349355	5292400	4034109	126157809	6233700	5133026	48498311	
EXT. CARE(CHRON)/SOINS PROLONGES OTHER/AUTRES								
1	8181232	55905	91777	6155650	58839	186197	1632864	
1	367668	2109		231480	5943	3590	124546	
TOTAL PUB.								
79	203898255	5350414	4125886	132544939	6298482	5322813	50255721	
SASKATCHEWAN PUBLIC								
GEN. NON-TEACH. NO LTU/NON ENS. SANS UNITES A L.T.								
1 - 24 BEDS/LITS	77	16540583	168096		11487497	275014	428711	4181265
25 - 49 BEDS/LITS	30	15235746	182633		10110353	290924	4229580	4229580
50 - 99 BEDS/LITS	8	9942005	223139		6726455	205800	319520	2467051
100 - 199 BEDS/LITS	5	13821864	240174	5498	9279790	320418	341523	3634461
200 + BEDS/LITS	1	5702934	235000	36719	3567960	138614	110705	1613936
TOTAL	121	61243132	1049042	42217	41172055	1230770	1622445	16126603
GEN. NON-TEACHING WITH LTU/NON ENS. AVEC UNITES A L.T.								
1 - 99 BEDS/LITS	1	1243888	26590		917942	29790	30112	239454
100 - 199 BEDS/LITS	1	2903699	95364		2064999	57962	64845	680591
200 + BEDS/LITS	1	5340275	137771	19910	2813646	71339	81613	2215994
TOTAL	3	9487862	259725	19910	5736587	159031	176568	3136041
TOT. NON-TCH/NON ENS								
124	70730994	1308767	62127	46908642	1389801	1799013	19262644	
GEN. TEACH. FULL/ENSEIGN. COMPLET								
500 + BEDS/LITS	1	23118588	861567	180899	13270373	961616	717159	7126974
TOTAL	1	23118588	861567	180899	13270373	961616	717159	7126974
GEN. TEACH. PARTIAL/ENSEIGN. PARTIEL								
1 - 499 BEDS/LITS	3	25151144	561108	391365	16272748	1029672	657185	6279066
500 + BEDS/LITS	5	41895475	107949	361555	27013177	5576898	968279	10106317
TOTAL	8	67086619	1649057	974220	43255925	5576898	1655464	16385383
TOTAL GEN.								
130	160936201	3639391	1217246	103474940	5657987	4171636	42775001	
EXT. CARE(CHRON)/SOINS PROLONGES OTHER/AUTRES								
2	6042911	116190		4193288	87801	164530	1481102	
TOTAL PUB.								
132	166979112	3755581	1217246	107668228	5745788	4336166	44256103	

TABLE 5. DISTRIBUTION OF TOTAL OPERATING EXPENSE BY TYPE OF EXPENSE
 TABLEAU 5. REPARTITION DU TOTAL DES DEPENSES D'EXPLOITATION PAR POSTE DE DEPENSES

PROVINCE, TYPE OF HOSPITAL AND SIZE PROVINCE, AFFECTATION TAILLE DES HOPITAUX	HOSPITALS REPORTING HOPITAUX REPONDANTS	TOTAL	GROSS SAL. & WAGES - REMUNERATION ERUTE			MEDICAL AND SURGICAL SUPPLIES FOURNITURES MEDICALES ET CHIRURGICALES	DRUGS MEDICAMENTS	SUPPLIES AND OTHER EXPENSES FOURNITURES ET AUTRES DEPENSES
			MEDICAL STAFF PERSONNEL MEDICAL	INTERNS, RES. AND STUDENTS INTERNES, RES. ET ELEVES	OTHER AUTRES			
ALBERTA								
PUBLIC								
GEN. NON-TEACH. NO LTU/NON ENS. SANS UNITES A L.T.								
1 - 24 BEDS/LITS	23	6787890	87308		4969474	79276	112809	1539022
25 - 49 BEDS/LITS	50	3345982	482066		22341975	610444	790551	4230856
50 - 99 BEDS/LITS	26	3305327	471672	301	22400208	636398	723012	6821656
100 - 199 BEDS/LITS	4	12551088	194448		7951470	314993	272344	3777833
200 + BEDS/LITS	4	26458571	702426	122592	18053706	726001	348543	6305703
TOTAL	107	112307088	1937920	122693	75756835	2367112	2447259	29675070
GEN. NON-TEACHING WITH LTU/NON ENS. AVEC UNITES A L.T.								
1 - 99 BEDS/LITS	2	1488558	17010		1111669	31880	39507	288492
TOTAL	2	1488558	17010		1111669	31880	39507	288492
TOT. NON-TCH/NON ENS	109	113795646	1954930	122893	76868502	2398992	2486766	29963562
GEN. TEACH. FULL/ENSEIGN. COMPLET								
500 + BEDS/LITS	6	182926646	6284788	6150547	120876262	6516316	4721604	38377129
TOTAL	6	182926646	6284788	6150547	120876262	6516316	4721604	38377129
GEN. TEACH. PARTIAL/ENSEIGN. PARTIEL								
500 + BEDS/LITS	1	25150808	675988	253361	17240391	1067840	552991	5360237
TOTAL	1	25150808	675988	253361	17240391	1067840	552991	5360237
TOTAL GEN.	116	321873100	8915706	6526801	214985155	9983148	7761361	73700928
PEDIATR. REHAB(CNVI)/READAP EXT. CARE(CHRONI)/SOINS PROLONGES OTHER/AUTRES								
1	1	5252229	57248	2585	3970027	57074	22653	1182642
2	1	11126579	141017	9935	7720059	72100	51239	3132229
3	25	35872046	26956	3462	24753451	283658	398527	10405952
4	2	10510499	1491965	23323	6243644	145944	405950	2199673
TOTAL PUB.	145	384674453	10632892	6566106	257672336	10541924	8639730	90621464
PRAIRIES								
PUBLIC								
GEN. NON-TEACH. NO LTU/NON ENS. SANS UNITES A L.T.								
1 - 24 BEDS/LITS	140	35698164	337306		24413055	560585	830127	9557090
25 - 49 BEDS/LITS	98	41941738	688193		42436703	1132025	1505490	18178835
50 - 99 BEDS/LITS	58	48567919	694811	14432	32630488	989824	1188711	13049653
100 - 199 BEDS/LITS	13	40991227	657860	10138	26421087	1062056	940510	11899576
200 + BEDS/LITS	8	65964117	2135286	280475	44427664	2098342	1544042	15478108
TOTAL	297	253163165	4513456	305737	168328997	5842832	6008880	68163262
GEN. NON-TEACHING WITH LTU/NON ENS. AVEC UNITES A L.T.								
1 - 99 BEDS/LITS	6	8319091	57823	29858	5639168	189526	197495	2205231
100 - 199 BEDS/LITS	3	8936405	126389	35241	5529056	207818	242420	5795761
200 + BEDS/LITS	2	16308555	227173	20509	10277259	372132	307858	5103639
TOTAL	11	33564051	411385	85628	21445478	769166	747763	10104631
TOT. NON-TCH/NON ENS	308	286727216	4924841	391365	189774475	6611998	6756643	78267893
GEN. TEACH. FULL/ENSEIGN. COMPLET								
500 + BEDS/LITS	9	299194013	10777611	10159210	194307113	10888427	8100925	64960727
TOTAL	9	299194013	10777611	10159210	194307113	10888427	8100925	64960727
GEN. TEACH. PARTIAL/ENSEIGN. PARTIEL								
1 - 499 BEDS/LITS	3	25191144	561108	391365	16272748	1029672	657185	6279066
500 + BEDS/LITS	3	67046283	1583937	836216	44263568	3344738	1551270	19466354
TOTAL	6	92237427	2145045	1227581	60536316	4374410	2208455	21745620
TOTAL GEN.	323	678158656	17847497	11778156	444617904	21874835	17066023	164974240
PEDIATR. REHAB(CNVI)/READAP EXT. CARE(CHRONI)/SOINS PROLONGES OTHER/AUTRES								
1	1	5292229	57248	2585	3970027	57074	22653	1182642
2	1	11126579	141017	9935	7720059	72100	51239	3132229
3	28	50096189	199501	95239	35102389	430298	749254	13519958
4	3	10878167	1494074	23323	6475124	151887	409540	2324219
TOTAL PUB.	356	755551820	19738887	11909238	497885503	22586194	18298709	185133288
BRITISH COLUMBIA								
COLUMBIE BRITANNIQUE								
PUBLIC								
GEN. NON-TEACH. NO LTU/NON ENS. SANS UNITES A L.T.								
1 - 24 BEDS/LITS	16	6420816	138543		4335672	128472	142693	1675436
25 - 49 BEDS/LITS	20	17542224	330154		12376584	360629	365091	4110776
50 - 99 BEDS/LITS	8	13670877	275240		9334505	348866	302875	2909371
100 - 199 BEDS/LITS	3	8912626	174019		6283781	189457	163898	1701471
200 + BEDS/LITS	2	18725866	489166	87148	13646828	611040	392040	3498644
TOTAL	49	64872409	1407122	87148	46473370	1638484	1366587	13895698
GEN. NON-TEACHING WITH LTU/NON ENS. AVEC UNITES A L.T.								
1 - 99 BEDS/LITS	11	12969264	226573		9399331	249087	278671	2815209
100 - 199 BEDS/LITS	13	4148662	837322		30565103	1022001	758389	825840
200 + BEDS/LITS	13	14280738	3162945	675176	105267058	3801700	2472111	27368348
TOTAL	37	197195264	4227240	675176	143251492	5072788	3509171	38419397
TOT. NON-TCH/NON ENS	86	262067673	5634362	762324	191768862	6711272	4875758	52315095
GEN. TEACH. FULL/ENSEIGN. COMPLET								
500 + BEDS/LITS	2	108996208	3153711	4926582	74167714	4493876	2856504	19397421
TOTAL	2	108996208	3153711	4926582	74167714	4493876	2856504	19397421
GEN. TEACH. PARTIAL/ENSEIGN. PARTIEL								
1 - 499 BEDS/LITS	3	52222653	1985218	1408873	36375978	2036674	1233100	9182810

TABLE 5. DISTRIBUTION OF TOTAL OPERATING EXPENSE BY TYPE OF EXPENSE
TABLEAU 5. REPARTITION DU TOTAL DES DEPENSES D'EXPLOITATION PAR POSTE DE DEPENSES

PROVINCE, TYPE OF HOSPITAL AND SIZE PROVINCE, AFFECTATION TAILLE DES HOPITAUX	HOSPITALS REPORTING HOPITAUX REPONDANTS	TOTAL	GROSS SAL. & WAGES - REMUNERATION BRUTE			MEDICAL AND SURGICAL SUPPLIES FOURNITURES MEDICALES ET CHIRURGICALES	DRUGS MEDICAMENTS	SUPPLIES AND OTHER EXPENSES FOURNITURES ET AUTRES DEPENSES
			MEDICAL STAFF PERSONNEL MEDICAL	INTERNS, RES. AND STUDENTS INTERNES, RES. ET ELEVES	OTHER AUTRES			
DOLLARS								
BRITISH COLUMBIA COLUMBIE BRITANNIQUE PUBLIC GEN. TEACH. PARTIAL /ENSEIGN. PARTIEL 500 + BEDS/LITS TOTAL	1 4	35272386 87495039	940443 2925661	533426 2342299	25270696 61646674	1205865 3242539	782616 2015716	6139340 15322150
TOTAL GEN.	92	458558920	11713734	8031665	327583250	14447687	5747978	87034666
PECIATR. REHAB(CCNV)/READAP EXT. CARE(CHRON)/ SOINS PRLONGES OTHER/AUTRES	1 4 12 2	4256483 7900319 21189725 10580602	292047 192196 136524 1193860	292047 81980 225079 147991	2929165 5764101 16130631 6742594	51784 49428 227238 158262	48308 42491 155413 313434	856355 1627024 4539519 2024461
TOTAL PUB.	111	502469249	13528761	8486655	359149741	14934399	10307624	96082069
NORTHWEST TERR. TERR. DU NORD-OUEST PUBLIC GEN. NON-TEACH. NO LTU/NON ENS. SANS UNITES A L.T. 1 - 24 BEDS/LITS 50 - 99 BEDS/LITS TOTAL	1 1 2	782690 2120281 2902971	11049 19400 30449		514685 1346216 1860901	30365 63126 93491	34640 39459 74099	191951 652080 844031
GEN. NON-TEACHING WITH LTU/NON ENS. AVEC UNITES A L.T. 1 - 99 BEDS/LITS TOTAL	1 1	836425 836425	3297 3297		539938 539938	3952 3952	10742 10742	278496 278496
TOT.NON-TCH/NON ENS	3	3739396	33746		2400839	97443	84841	1122527
TOTAL GEN.	3	3739396	33746		2400839	97443	84841	1122527
TOTAL PUB.	3	3739396	33746		2400839	97443	84841	1122527
CANADA PUBLIC GEN. NON-TEACH. NO LTU/NON ENS. SANS UNITES A L.T. 1 - 24 BEDS/LITS 25 - 49 BEDS/LITS 50 - 99 BEDS/LITS 100 - 199 BEDS/LITS 200 + BEDS/LITS TOTAL	209 172 87 71 63 602	66309115 127026672 140087107 273633422 667388927 1214445243	765403 1787644 3045575 8056314 20814030 34473366	4626 28298 104727 766432 2150794 3054877	44490689 84924991 94510107 180200491 402654367 806820645	1270119 2447720 3210214 7899661 21293888 36121402	1672920 2957743 3205447 6337241 13941322 28114673	18101355 34880277 36010636 70373483 146494526 305860277
GEN. NON-TEACHING WITH LTU/NON ENS. AVEC UNITES A L.T. 1 - 99 BEDS/LITS 200 - 199 BEDS/LITS 200 + BEDS/LITS TOTAL	63 50 65 178	95694114 177018213 664072103 940784430	2074985 4140077 18394674 24605736	35005 176724 1238587 1450716	68736469 120921646 45549590 645207705	2024836 4385848 18517577 25328261	2102527 3519170 13271515 18693212	24720293 43874747 156599760 225294800
TOT.NON-TCH/NON ENS	780	2155229673	59083102	4505593	1452028350	61449663	47007885	531155077
GEN. TEACH. FULL/ ENSEIGN. COMPLET 1 - 499 BEDS/LITS 500 + BEDS/LITS TOTAL	10 37 47	152251806 1322912866 1515164672	10081954 53222633 63304587	11476174 52645306 64121480	108154968 821659856 929814824	6514833 50751725 57266558	4638632 33938249 38576881	51385245 310695097 362080342
GEN. TEACH. PARTIAL /ENSEIGN. PARTIEL 1 - 499 BEDS/LITS 500 + BEDS/LITS TOTAL	20 9 29	243183808 220252861 463436669	9567836 8032254 17600990	3816750 8486433 9303183	157896024 142761001 300657025	7762091 9693492 17455583	5513210 5160057 10673267	58627897 49119624 107747521
TOTAL GEN.	856	4133831014	139967779	77930256	2682500199	136171804	96258033	1000982940
PEDIATR. REHAB(CCNV)/READAP EXT. CARE(CHRON)/ SOINS PRLONGES OTHER/AUTRES	6 24 111 13	163102221 61906887 278654242 74890920	9857589 787222 2114950 5581351	5932034 451941 222951 1373526	95581425 41186111 198602840 44760789	4755451 462004 2836889 1717167	4047231 384387 3618022 2196731	42928451 18597223 71258592 19241356
TOTAL PUB.	1012	4712385284	158228891	85550708	3062649364	145943315	106504404	1153008602

TABLE 6. TOTAL OPERATING EXPENSE PER RATED BED
 TABLEAU 6. TOTAL DES DEPENSES D'EXPLOITATION PAR LIT (CAPACITE THEORIQUE)

TYPE AND SIZE AFFECTATION ET TAILLE	* CANADA	NFLD. - Y.-N.	P.-E.-I. - I.P.A.-E.	N.-S. - N.-E.	N.B.	ATLANTIC - ATLAN- TIQUE	QUEBEC	ONTARIO	MANITOBA	SASK.	ALBERTA	PRAIRIES	B.C. - C.-B.
PUB. GEN. NON-TCH ND LITU/NON ENS. SANS UNIT. A L.T.													
1 - 24 BEDS/LITS	14940.36 17941.82 20439.68 22809.84	24908.51 35746.25 34088.6C 47185.61	12086.18	16941.20 22211.95 21517.05 26894.37	20489.80 19288.16	17573.39 23008.58 25612.64 32644.25	23247.29 33079.33 33911.79 40262.06	26875.16 24739.59	17759.24 19449.79 19696.96 21431.67	13620.00 15216.75 15050.38 16247.15	15322.58 17254.67 17722.95 20310.12	14423.83 16210.89 16918.36 19123.75	20142.42 26311.78 26100.88 29862.10
25 - 49 BEDS/LITS	17013.03 20843.56 21373.19 24572.06	21298.63 22742.00 23032.62 24669.10	17C13.03	23986.63 22509.00	21991.64 24024.00 24505.28 26192.86	21386.51 23698.73 23273.91 26153.84	23826.51 23776.90 23345.81	23659.25 25326.36 20524.08 27607.64	17630.05 20524.08 2157.26 21939.71	13611.82 14626.00 15374.11 16371.03	16914.02 19379.96 19886.60 21668.92	14764.74 18344.05 18983.06 21123.25	20047.18 24468.61 24536.98 25203.78
50 - 99 BEDS/LITS	18882.01 22233.76 24190.49 28161.62	21298.63 22742.00 23032.62 24669.10	15823.82	20434.87 21282.46 22832.18 23617.10	25974.77 25929.81	20418.72 22782.47 24336.25 27173.07	27186.58 31695.51 33435.71 33879.91	23016.29 29395.59 28688.78 31794.94	20679.50 21664.02 21939.63	15374.31 19076.07 18309.40 19408.33	17352.05 19376.37 20684.13 21876.42	17231.55 19168.88 20278.88 21041.21	20047.18 24468.61 24536.98 25203.78
100 - 199 BEDS/LITS	25996.14 28363.07 30726.61 32916.13	27701.92 29232.63	26918.17	26084.70 27887.87 29389.83 29032.02	27219.88 25172.96	26293.07 27590.66 28162.14 28489.63	26565.29 31277.75 32643.17 36262.02	26979.50 33029.77 31005.48 33573.02	26979.50 33029.77 31005.48 33573.02	20261.46 20476.84	26701.26 26039.60	24095.58 25460.35 29876.52	26889.52 26936.69
200 + BEDS/LITS	29560.06 32564.64 33292.62 35007.19	35648.03	1907C.92	22299.77 18329.37	31561.78 30734.93	21492.56 30301.45 26502.73 31755.44	29650.06 33580.51 33758.96 39953.46	31145.12 32564.64 35079.62 34403.96	35079.62 35079.62 35079.62	22452.50	29112.73 30273.42	31840.34 31518.54 35079.62	31417.56
TOTAL	17040.93 21888.01 24190.49 28226.48	22742.00 28289.32 30055.63 35648.03	17002.60 20236.09	20517.83 22778.71 27125.38 27175.28	21823.15 25752.49 26756.48 28328.30	20736.75 24636.57 26756.48 28701.60	25554.85 31386.06 33007.27 37247.14	25821.81 30278.14 2471.69 32689.58	17972.10 20429.08 1747.11 22831.03	13795.99 15321.38 17029.03	16841.18 19446.89 22415.55	15107.47 17759.24 21032.77	20931.14 26041.11 26041.11 26939.19
-WITH LITU/AVEC UNITES A L.T.													
1 - 99 BEDS/LITS	21553.01 25409.87 25780.74 29014.36	31081.25				31081.25	30011.63	23496.00 26194.11 26813.78 29193.70	21951.00				19506.51 21387.05 23035.99 25520.83
100 - 199 BEDS/LITS	22764.55 25635.49 25721.91 27401.39		21056.23			21056.23	21541.92 27371.10 26599.27 32770.31	24162.95 26356.66 27044.37 27643.66	21700.38	21669.40			22894.57 23943.31 24010.82 25801.82
200 + BEDS/LITS	25346.08 28893.29 28336.81 31708.91					21193.31	21193.31	17321.18 25762.38 24817.80 31683.28	28112.90 30735.66 30655.99 32979.09	25330.90	23422.26		24015.73 27223.69 26348.22 29193.53
TOTAL	23356.1C 26255.08 27516.78 29948.28	31081.25	21056.23		21193.31	21193.31	21249.26 22364.13 25550.72 32755.61	25361.10 27823.16 29542.83 31165.13	22153.18	21669.40	19331.92		18914.51 21669.40 22541.34 26822.09
-TOTAL NON- TEACH/NON ENSEIGNANT	18245.52 23422.26 27952.57 29167.20	23088.52 28876.71 30101.25 35239.60	14645.04 17007.82 20417.32 1907C.92	20517.83 22778.71 24191.38 27175.28	21589.66 25530.21 27146.15 28317.37	20804.80 24571.50 26005.02 28789.15	23893.37 30887.64 30082.14 35545.17	25699.05 41843.69 30613.34 32134.69	18081.43 20732.84 26428.91 23054.52	13811.27 15348.29 17660.67 17062.25	16874.31 19446.89 22365.50 22320.10	15212.73 17909.88 21224.01 21208.41	21453.01 24269.86 25965.29 28826.90
-GEN. TCH. FULL/ ENS. COMPLET													
1 - 499 BEDS/LITS	36364.41 43364.01 46879.25 54469.03	44633.54		36029.06		36029.06	42541.47 41262.35 44722.84	51257.86 52671.61					
500 + BEDS/LITS	37017.42 43851.72 42823.80 46937.53			51895.93		51895.93	36477.84 42083.20 45193.26	45624.70 45614.31 48672.51	41752.03	42341.74			32288.06 39459.07 38372.97 41078.47
TOTAL	36644.28 43851.72 43299.08 48013.61	44633.54		46412.16		43962.50 45771.14	38096.57 42541.47 42418.58 45397.11	44542.14 47029.54 46535.62 49008.05	41752.03	42341.74			32288.06 39459.07 38372.97 41078.47
-GEN. TCH. PART./ ENS. PARTIEL													
1 - 499 BEDS/LITS	31946.67 32126.93 32126.93 39368.35	31488.19				31488.19	32590.94 36586.83 36586.83 39379.96						
500 + BEDS/LITS	30194.83 36405.07 32126.93 40308.36			30933.45	30533.45	45567.01	42476.82						
TOTAL	31980.52 32126.93 32126.93 39403.17	31488.19		30933.45	31100.53 31100.50	32735.98 37608.81 37608.81 39414.77	41445.88 41677.76			25988.71 26590.02	33624.07	26961.11 28198.54	39333.82 40209.82
-TOTAL GEN.	18848.80 24201.22 33039.24 31066.27	24238.92 30957.51 32824.77 35366.32	14645.04 17007.82 20417.32 1907C.92	20651.42 23180.15 30108.98 28062.73	21772.46 25974.77 28162.33 28359.84	21090.50 24530.21 29661.96 29752.15	25791.39 30877.70 35530.70 38536.59	36124.50 41036.81 45431.99 33021.18	18160.68 20752.19 32034.99 23287.98	13888.84 15387.00 19649.83 17723.75	17088.84 19795.85 26449.83 22985.39	15335.29 18307.05 28223.68 21673.69	21564.29 25718.27 31146.80 29321.71
-PEDIATRICS/ PEDIATR.													
1 - 99 BEDS/LITS	39425.02 52345.46 51220.45	33302.83		39425.02		36586.92	48972.53	66535.78			41345.54	41345.54	47329.81
-REHAB(CONV)/ /READAP.													
1 - 99 BEDS/LITS	16739.19 21020.82 21020.82 28900.21	20682.79	21260.83	23277.97	25033.30	21260.83 22424.28	12048.68 18775.00 20481.61 21698.73	28545.89 26753.05			28900.21	28900.21	19993.58 26160.00
EXT. CARE TCHRI/SOINS PRDLONGES													
1 - 99 BEDS/LITS	12547.03 14870.22 16755.78	11013.56				11013.56	12223.57 13728.08 16236.26	15768.35 19687.81 19700.07	20402.07	12257.43			11065.33 12922.57 15144.09 14134.76
OTHER/ AUTRES													
1 - 99 BEDS/LITS	27970.91 52330.43 66022.31			40330.15		40330.15	34783.27 41468.35	63588.22	45958.50		59718.74	45958.50 59120.47	71010.75
TOTAL PUB.	17294.70 33232.81 33232.81 30633.43	21928.54 33360.38 33360.38 34394.78	14652.26 17413.03 20451.29 20559.60	20651.42 23180.15 31351.86 28641.60	21823.15 25974.77 28162.33 28356.62	20903.86 24530.21 29661.96 30329.71	17438.85 30877.70 35530.70 36038.61	24398.33 28545.81 34545.11 32925.94	18258.26 20752.19 32034.99 23465.17	13811.27 15348.29 17660.67 17569.57	14985.78 19795.85 26449.83 22463.65	14877.40 18307.05 28223.68 21519.27	20191.13 24269.86 30220.00 29318.85
PROPRIETARY/MED PRIVES													
FEDERAL/ FEDERAUX													

* INCLUDES YUKON & NORTHWEST TERRITORIES. - Y COMPRIS LE YUKON ET LES TERRITOIRES DU NORD-OUEST.

TABLE 7. TOTAL OPERATING EXPENSE PER PATIENT-DAY (ADULTS AND CHILDREN)
 TABLEAU 7. TOTAL DES DEPENSES D'EXPLOITATION PAR JOURNEE D'HOSPITALISATION (ADULTES ET ENFANTS)

TYPE AND SIZE AFFECTATION ET TAILLE	CANADA *	NFLD. T.-N.	P.E.I. I.P.-E.	N.S. N.-E.	N.B.	ATLANTIC ATLANTIQUE	QUEBEC	ONTARIO	MANITOBA	SASK.	ALBERTA	PRAIRIES	B.C. C.-B.
PUB. GEN. NON-TEACH/ NON ENSEIGNANT													
1 - 24 BEDS/LITS	62.93	140.60		68.94	71.34	70.65	100.01		74.56	53.73	67.08	58.82	95.84
Q1	83.10	169.83		79.69		97.32	200.46		87.01	62.02	86.17	72.16	114.82
MED	88.21	151.90	73.68	83.38	71.76	107.26	170.97	111.56	87.11	62.08	82.92	72.81	115.13
MN.	114.16	175.21		100.57		147.12	303.58		98.06	75.43	101.59	91.22	126.01
Q3													
25 - 49 BEDS/LITS	70.62	88.34		71.05	73.36	72.75		87.98	75.64	53.86	72.81	64.10	93.60
Q1	86.20	104.35		88.20		85.14		100.61	89.20	61.75	82.66	77.76	102.64
MED	88.91	98.51	54.06	75.04		87.06	95.99	100.34	86.20	62.63	86.45	80.09	102.96
MN.	101.28	109.50			100.29	104.35			92.84	66.43	92.31	90.72	111.51
Q3													
50 - 99 BEDS/LITS	78.77			81.80		80.63	100.88	100.57		65.56	74.85	71.22	94.91
Q1	86.20			87.74		87.63		110.12		71.22	80.66	79.36	104.98
MED	89.41			91.15	87.52	91.18		103.42		71.91	84.00	81.48	107.22
MN.	95.06	135.13	57.06	101.64	89.48	100.26	139.82	112.96	87.46	66.56	91.90	89.32	106.19
Q3	105.46												
100 - 199 BEDS/LITS	96.21			82.53		90.58	114.74	110.43				74.18	
Q1	112.33	111.27		95.99	94.80	96.32	128.41	113.65	128.68	74.17	96.10	91.07	107.89
MED	113.85	113.74	91.75	101.23	95.21	101.31	133.22	114.68	125.03	78.49	95.19	96.48	108.87
MN.	127.48			97.74		108.36	144.67	117.77				114.10	
Q3													
200 + BEDS/LITS	105.87			83.01	110.38	82.92	115.19	107.47				96.74	
Q1	114.54			78.91	114.26	109.60	129.10	113.03	116.12		102.77	107.44	
MED	117.08	131.10	82.65			105.04	128.23	117.37	115.10	81.35	106.91	107.75	108.38
MN.	128.70					111.58	134.01	124.29				116.12	
Q3													
TOTAL	73.23	101.92	71.90	74.51	75.68	78.84	111.08	101.89	78.24	55.03	73.18	62.83	95.14
Q1	87.87	121.79	78.33	84.64	89.39	95.71	123.10	111.50	87.16	62.64	83.80	78.77	107.90
MED	107.87	169.83		100.73	106.46	110.25	146.95	119.18	102.60	73.94	95.57	92.22	119.89
MN.	114.10												
Q3													
-WITH LTU/AVEC UNITE A L.													
1 - 52 BEDS/LITS	83.16							86.98					79.50
Q1	97.72							100.75					97.26
MED	93.94	88.20				88.20	103.66	97.83	82.04	52.35	58.72	68.19	91.09
MN.	107.61							107.21	79.65			69.76	107.81
Q3													
100 - 199 BEDS/LITS	81.42							89.19					75.73
Q1	100.30							101.13					84.08
MED	97.19		77.71			77.71	115.38	99.82	84.98	74.28		81.18	84.42
MN.	113.71						135.60	106.87					96.69
Q3													
200 + BEDS/LITS	86.33							101.25					75.60
Q1	101.08							105.11					63.98
MED	97.05				84.30	84.30	88.16	107.37	86.42	80.87		84.52	83.03
MN.	107.53						107.56	115.09					91.50
Q3													
TOTAL	84.13							92.50					77.29
Q1	100.32	88.20	77.71		84.30	84.30	108.99	103.01	82.20	74.28	58.72	59.20	84.08
MED	96.74						95.28	104.91	84.27	73.61		79.48	83.81
MN.	108.44						128.47	108.10				82.12	96.94
Q3													
-TOTAL NON-TEACH/ NON ENSEIGNANT	77.74	101.85	54.06	74.51	75.93	78.80	103.92	97.75	79.07	54.87	72.84	62.77	84.49
Q1	94.19	119.58	73.88	84.64	88.46	94.99	124.39	105.78	87.04	62.69	83.46	78.79	97.49
MED	102.72	119.70	78.19	91.43	100.09	98.28	115.85	109.10	99.41	69.14	89.74	86.38	88.61
MN.	112.73	169.53	77.71	100.73	106.15	110.05	139.86	113.95	100.43	74.28	95.27	91.65	113.71
Q3													
-GEN. TCH. FULL/ ENS. COMPLET													
1 - 499 BEDS/LITS	136.02												
Q1	155.21	140.44				125.51	150.16	190.24					
MED	170.23					135.12	155.12	217.78					
MN.	168.80												
Q3													
500 + BEDS/LITS	135.32												
Q1	153.47												
MED	151.91												
MN.	168.42				177.11	177.11	134.31	143.30	148.55	153.69	132.37	114.51	144.96
Q3							162.56	155.23			132.42	138.58	135.93
							176.48	149.33				149.33	
TOTAL	137.35												
Q1	153.47	140.44				146.94	138.20	147.01	148.55	153.69	132.42	114.51	144.96
MED	151.91				159.51	152.25	156.74	160.25				132.37	144.96
MN.	168.42						161.52	162.14				138.58	135.93
Q3							171.04	173.46				149.33	
-GEN. TCH. PART./ ENS. PARTIEL													
1 - 499 BEDS/LITS	108.13												
Q1	124.22												
MED	123.49	107.77											
MN.	140.83												
Q3													
500 + BEDS/LITS	103.33												
Q1	124.57												
MED	122.23												
MN.	132.24												
Q3													
TOTAL	108.14												
Q1	124.57	107.77											
MED	122.89												
MN.	138.86												
Q3													
-TOTAL GEN.	79.49	102.53	54.06	77.04	77.15	79.68	110.46	100.01	79.65	55.64	73.23	63.46	85.47
Q1	98.18	117.70	73.88	84.87	90.19	96.37	119.08	101.51	87.10	63.42	84.95	77.49	98.84
MED	119.55	123.72	78.19	112.75	103.28	109.81	135.02	125.21	118.03	86.09	112.88	106.36	102.51
MN.	117.75	168.56	77.71	101.73	106.77	110.57	149.40	119.36	102.60	78.82	98.18	93.49	115.09
Q3													
-PEDIATRICS/ PEDIATR.	167.45												
Q1	229.03	140.93											
MED	226.37												
MN.	241.45												
Q3													
-REHAB/CONV/ /READAP.	55.71												
Q1	74.81												
MED	85.49	107.86	80.12	66.73	73.36	80.12	76.91	84.08					75.08
MN.	112.19							76.19					101.00
Q3													
EXT. CARE (CHR)/ SOINS PROLONGES	35.22												
Q1	42.52												

TABLE B. GROSS SALARIES AND WAGES (INCL. ALL MEDICAL STAFF REMUNERATION) PER PATIENT-DAY (ADULTS AND CHILDREN)
 TABLEAU B. REMUNERATION BRUTE (COMPR. TOUTE REMUNERATION DU PERSONNEL MEDICAL) PAR JOURNEE D'HOSPITALISATION (ADULTES ET ENFANTS)

TYPE AND SIZE AFFECTATION ET TAILLE	CANADA *	N.F.L.D. T.-N.	P.-E.-I. I.P.-E.	N.-S. N.-E.	N.B.	ATLANTIC ATLANTIQUE	QUEBEC	ONTARIO	MANITOBA	SASK.	ALBERTA	PRAIRIES	B.C. C.-B.
PUB. GEN. NON-TEACH. NO LTV/NON ENSE. SANS UNIT. A L.T. 1 - 24													
BEDS/LITS Q1	44.05	86.99		49.92		50.99	81.60		47.70	38.16	50.09	40.78	73.32
MED Q2	56.28	108.16		56.34	45.09	69.40	120.30	76.51	56.54	43.29	65.87	50.88	84.31
MN. Q3	60.35	97.07	52.52	60.85	48.27	72.38	110.16	73.00	56.61	43.74	61.77	50.48	80.22
Q3	80.62	115.24		72.28		101.07	180.35		64.93	55.36	75.98	64.93	95.63
25 - 49 BEDS/LITS Q1	47.96	59.68		51.25	51.25	51.10		64.65	42.72	35.74	51.77	43.09	68.70
MED Q2	59.13	71.98		59.26	59.26	62.05	70.54	70.01	50.40	42.44	58.18	51.87	75.37
MN. Q3	60.03	67.01	34.89	52.86	60.35	59.70	65.83	72.07	55.97	42.31	58.96	53.17	74.57
Q3	70.54	74.44		70.40	69.57	71.98		80.12	56.41	45.03	64.72	59.43	80.36
50 - 99 BEDS/LITS Q1	55.77			58.35		57.43	71.01	71.10		45.33	51.98	48.92	65.85
MED Q2	62.55			63.53	61.43	61.66	88.38	80.07	52.01	47.73	57.14	56.34	71.09
MN. Q3	66.27	87.25	37.17	64.45	62.56	63.45	88.25	80.09	54.65	50.27	58.13	55.93	79.29
Q3	73.55			70.40		70.51	95.19	85.14		57.14	60.74	60.38	86.44
100 - 199 BEDS/LITS Q1	67.31			55.94		60.90	81.56	75.69		50.04	63.65	62.92	81.92
MED Q2	80.23	80.23		70.24	64.43	68.15	90.92	80.12	84.44	54.09	62.08	63.76	82.59
MN. Q3	78.64	75.34	60.08	70.30	64.82	69.16	92.55	80.53	80.21				
Q3	88.98			73.33		72.78	98.53	81.11					
200 + BEDS/LITS Q1	73.10			55.66		55.37	80.14	75.63		54.77	72.91	70.80	
MED Q2	81.31			63.64	67.20	65.75	87.94	81.39	82.29		72.91	77.02	
MN. Q3	85.05	94.89	54.49	53.63	68.67	66.82	90.61	83.03	82.15	54.77	76.00	76.52	82.32
Q3	87.24			70.91		71.19	96.03	85.59				82.29	
TOTAL Q1	50.82	71.41		52.38	52.80	55.48	79.79	72.88	46.80	38.61	52.00	43.40	69.04
MED Q2	62.55	81.10	51.41	63.64	62.10	64.42	90.54	78.83	56.11	43.59	56.87	53.03	76.27
MN. Q3	78.01	82.11	51.52	63.78	55.23	66.46	90.74	81.84	57.26	47.26	62.62	59.77	79.34
Q3	81.11	104.83		70.91	68.55	75.93	102.53	84.80	67.42	53.82	68.02	63.89	88.92
-WITH LTV/AVEC UNITES A L.T. 1 - 99													
BEDS/LITS Q1	58.67							63.81					57.64
MED Q2	69.01					60.15	78.09	70.96	52.32	39.75	44.53	48.04	66.69
MN. Q3	66.76	60.15					70.77	69.71	52.09			48.02	61.61
Q3	76.34							76.25					75.78
100 - 199 BEDS/LITS Q1	59.54						61.47	61.47				51.00	57.93
MED Q2	69.68		52.26		52.26		82.62	74.58	50.58	53.73			63.35
MN. Q3	68.76						75.50	71.76					64.00
Q3	80.26						89.80	78.26					70.80
200 + BEDS/LITS Q1	62.31						50.69	72.07					57.45
MED Q2	71.80						62.31	75.75	59.51	45.00			63.32
MN. Q3	69.50				55.74	55.74	59.06	76.69					63.47
Q3	75.88						71.27	80.22					69.34
TOTAL Q1	60.38						55.59	65.67					58.23
MED Q2	70.06						72.84	73.74	51.66	45.00			64.04
MN. Q3	69.06	60.15	52.26		55.74	55.39	63.49	74.99	55.21	46.68	44.53	51.96	63.83
Q3	76.59						83.65	77.69				52.62	70.01
-TOTAL NON-TEACH/NON ENSEIGNANT Q1	53.08	70.44	34.89	52.38	53.34	55.39	72.59	69.12	47.60	38.76	51.78	43.48	63.34
MED Q2	67.00	80.41	51.84	60.64	61.88	63.81	85.44	75.63	53.90	43.82	58.68	52.63	71.36
MN. Q3	72.26	80.74	51.69	63.78	64.41	65.76	79.70	77.65	66.01	47.19	62.26	58.78	67.00
Q3	79.80	103.89	53.87	70.91	68.55	75.23	97.13	81.58	65.92	53.73	67.71	63.19	82.60
-GEN. TCH. FULL/ENS. COMPLET 1 - 499													
BEDS/LITS Q1	93.89					88.15	100.57	129.56					
MED Q2	106.62					87.73	102.93	151.80					
MN. Q3	114.62	87.49		88.15									
Q3	111.98												
500 + BEDS/LITS Q1	95.55						89.70	99.45				85.28	
MED Q2	106.55						115.74	107.73		95.95	96.50	96.76	
MN. Q3	106.23		111.35		111.35		112.14	107.62	107.83	95.15	96.50	99.70	102.57
Q3	117.76						123.66	119.33				105.02	
TOTAL Q1	96.36						95.47	103.94				85.28	
MED Q2	106.55						108.78	115.94		95.95	96.50	99.70	102.57
MN. Q3	107.50	87.49		103.44		98.44	110.85	112.50	107.83	95.15	96.50	99.70	102.57
Q3	116.89					97.36	120.14	126.30				105.02	
-GEN. TCH. PART./ENS. PARTIEL 1 - 499													
BEDS/LITS Q1	71.21						85.50						
MED Q2	87.17						90.15			66.77		66.77	100.69
MN. Q3	86.98	67.66				67.66	92.05	96.31		58.43		58.43	99.78
Q3	96.31						96.52						
500 + BEDS/LITS Q1	70.72						73.32	73.32	115.04	99.71		72.31	
MED Q2	88.10											77.42	86.08
MN. Q3	86.73												
Q3	94.24												
TOTAL Q1	71.49						86.21						
MED Q2	87.43						91.50	96.31		67.03		68.61	93.39
MN. Q3	86.86	67.66			73.32		95.74	98.93		65.73		71.18	93.73
Q3	96.15						101.30						
-TOTAL GEN. Q1	54.42	68.40	34.89	54.33	54.35	55.79	74.97	69.41	47.81	39.14	52.01	43.90	64.04
MED Q2	69.10	80.23	51.84	60.82	61.88	64.43	89.24	76.35	54.23	44.10	59.43	53.51	73.28
MN. Q3	83.89	80.20	51.69	76.20	66.83	72.31	93.02	88.33	81.86	57.95	80.81	74.38	77.64
Q3	83.65	103.89	53.87	72.06	68.74	76.84	100.39	85.78	67.42	54.70	70.21	65.55	84.99
-PEDIATRICS/PEDIATR. Q1	105.03												
MED Q2	160.41						97.37	159.60	173.89		195.50	195.50	187.27
MN. Q3	154.57	88.54		105.03									
Q3	178.16												
-REHAB.(CONV)/REHAB. Q1	34.15							27.41					
MED Q2	55.98							39.98	54.75				58.74
MN. Q3	58.64	77.59	62.62	45.15	51.18		54.22	49.93	54.26				79.02
Q3	78.60							55.14					
EXT. CARE (CHR)/SOINS PROLONGES Q1	25.90							24.76	34.16		22.24	22.22	27.96
MED Q2	30.73							31.08	36.93		26.74	27.09	30.69
MN. Q3	31.78	25.10				25.10		28.98	38.07	48.40	26.80	29.14	33.94
Q3	35.05							32.77	44.56		28.00	28.99	33.44
OTHER/AUTRES Q1	79.93							119.93	145.71	211.01		211.01	164.47
MED Q2	119.93							118.17			163.23	164.32	
MN. Q3	135.67			96.59									
Q3	191.06												
TOTAL PUB. Q1	48.52	66.49	37.11	54.33	52.80	55.57	38.26	65.33	48.02	38.76	46.12	41.67	60.67
MED Q2	66.19	77.59	52.26	63.53	61.66	64.43	80.62	75.59	54.23	44.07	57.99	52.06	70.53
MN. Q3	77.42	78.77	52.14	77.57	66.75	72.81	77.55	84.17	79.50	55.52	69.74	68.26	74.90
Q3	82.06	99.53	54.34	72.72	68.55								

TABLE 9. MEDICAL AND SURGICAL SUPPLIES EXPENSE PER PATIENT-DAY (ADULTS AND CHILDREN)
 TABLEAU 9. DEPENSES POUR FOURNITURES MEDICALES ET CHIRURGICALES PAR JOURNEE D'HOSPITALISATION (ADULTES ET ENFANTS)

TYPE AND SIZE AFFECTATION ET TAILLE	CANADA	NFLD. T.-N.	P.E.I. I.P.-E.	N.S. N.-E.	N.B.	ATLANTIC ATLANTIQUE	QUEBEC	ONTARIO	MANITOBA	SASK.	ALBERTA	PRAIRIES	B.C. C.-B.
PUB. GEN. NON-TC													
1 - 24 BEDS/LITS	1.89	2.71		1.07		1.08	2.14			.99	.78	.79	1.56
Q1 MED	1.29	3.72		1.49		1.73	4.60			1.37	1.02	1.07	2.26
MN.	1.63	3.76	1.15	1.75	1.16	2.41	3.84	1.34		1.45	1.03	1.14	2.30
Q3	1.98	4.35		2.22		3.12	5.24	1.64		1.98	1.36	1.53	2.80
25 - 49 BEDS/LITS	1.12	1.49		1.45		1.30		1.33		1.12	.98	1.04	1.63
Q1 MED	1.48	2.39		1.33		1.74	1.70	1.62		1.55	1.11	1.34	1.28
MN.	1.71	2.44	1.30	1.34		1.82	2.80	1.85		1.61	1.20	1.58	2.15
Q3	2.01	2.87		1.79		2.10		2.22		1.68	1.29	1.81	2.51
50 - 99 BEDS/LITS	1.36			2.07		1.30		1.68		1.25	1.20	1.24	1.57
Q1 MED	2.01			2.27		2.31	1.30	2.04		1.33	1.53	1.53	2.20
MN.	2.49	2.72	1.01	2.16	2.72	2.35	3.18	2.21	2.52	1.49	1.62	1.66	2.74
Q3	2.62			2.31	2.76	2.68	4.22	2.69	2.29	1.55	1.93	1.93	2.98
100 - 199 BEDS/LITS	2.41			2.41		2.50		2.72		2.17		1.54	1.63
Q1 MED	3.97	3.23		3.20		2.97	3.69	2.72		2.72		1.93	2.25
MN.	3.29	3.18	4.01	3.67	2.51	3.37	3.90	2.98	3.37	1.89	2.28	2.50	2.42
Q3	3.95			3.87	2.60	3.73	4.82	3.21	3.65	1.82	2.39	2.50	2.42
200 + BEDS/LITS	3.26			2.79		3.04		3.99				3.21	
Q1 MED	4.11	4.31	4.11	2.99	5.27	4.11	4.78	3.99				3.27	
MN.	4.70			4.95		4.33	4.73	3.91	4.24	1.98	2.92	3.43	3.54
Q3						5.03	5.49	4.31				3.80	
TOTAL	1.15	2.36		1.34	1.62	1.54	2.59	1.82	1.07	.87	1.00	.96	1.66
Q1 MED	1.77	3.11	1.32	2.27	2.45	2.40	4.03	2.66	1.54	1.10	1.42	1.27	2.25
MN.	2.21	3.32	3.16	2.89	3.60	3.25	4.26	3.55	2.95	1.38	1.90	2.02	2.71
Q3	2.85	4.03		2.77	2.89	3.14	5.02	3.68	2.00	1.44	1.90	1.77	2.88
-WITH LTV/AVEC UNITES A L.T.													
1 - 99 BEDS/LITS	1.48							1.57					1.48
Q1 MED	1.95	2.01				2.01	2.14	1.99	1.96	1.25	1.26	1.47	2.03
MN.	1.91						1.95	2.01	1.82			1.59	1.75
Q3	2.30							2.30					2.25
100 - 199 BEDS/LITS	1.84							1.84					1.84
Q1 MED	2.41		2.82			2.82	2.82	3.17	2.42			1.59	2.10
MN.	2.41							3.70	2.42	2.11	1.48	1.89	2.08
Q3	2.90						3.36	3.57	2.87				2.40
200 + BEDS/LITS	2.05							1.32					1.72
Q1 MED	2.85				1.50	1.50	2.78	2.50				1.93	2.11
MN.	2.77						3.08	3.08	2.37	1.08			2.21
Q3	3.30						3.38	3.22					3.03
TOTAL	1.72						1.27	1.82				1.21	1.65
Q1 MED	2.10	2.01	2.82	1.50		2.01	2.60	2.40	2.03	1.25	1.26	1.48	2.08
MN.	2.60					1.98	3.26	3.55	2.16	1.23		1.82	2.16
Q3	2.93						3.26	3.02				1.99	2.38
-TOTAL NON-TEACH/NON-ENSEIGNANT	1.68	2.17	1.94	1.34	1.58	1.52	2.29	1.82	1.10	.88	.99	.97	1.66
Q1 MED	1.68	2.17	1.94	1.34	1.58	1.52	2.29	1.82	1.10	.88	.99	.97	1.66
MN.	2.93	3.24	2.82	2.77	2.87	3.19	3.30	2.48	1.58	1.10	1.42	1.29	2.18
Q3	2.85	4.02		2.77	2.87	3.12	4.70	3.27	2.75	1.44	1.89	1.77	2.27
-GEN. TCH. FULL/ENS. COMPLETE													
1 - 499 BEDS/LITS	3.93												
Q1 MED	5.09	5.61		4.13		4.13	5.32	6.90					
MN.	5.77					5.08	5.70	6.48					
Q3	7.29												
500 + BEDS/LITS	4.57							5.05					
Q1 MED	6.15					9.72	9.72	6.66	4.41	4.72	3.61	4.34	
MN.	6.00							6.21	6.34	5.04	5.04	5.60	5.60
Q3	7.11							7.24	7.25	6.11	6.11		
TOTAL	4.41							4.52	4.90				
Q1 MED	5.87	5.61		7.81		5.79	6.15	6.66	4.41	4.72	3.61	4.34	
MN.	5.98					6.98	6.13	6.36	5.44	6.39	5.04	5.60	5.60
Q3	7.15						7.15	8.08			6.11		
-GEN. TCH. PART./ENS. PARTIEL													
1 - 499 BEDS/LITS	3.53	4.39						3.79					
Q1 MED	4.38					4.39	4.39	4.39					
MN.	4.38							3.89	2.05	3.87	3.87	5.00	
Q3	4.63							4.58		3.49	3.49	5.11	
500 + BEDS/LITS	4.19												
Q1 MED	5.21				5.31	5.31	8.45	4.87					
MN.	5.21								5.68	5.29	5.29	5.55	3.82
Q3	6.08												
TOTAL	3.86							3.83					
Q1 MED	4.54	4.39				4.50	4.35	4.74	4.52	4.87	4.87	4.57	
MN.	4.54					5.02	4.65	4.22	4.75	5.29	4.87	4.54	
Q3	5.00						4.63						
-TOTAL GEN.	1.32	2.37	1.94	1.37	1.61	1.61	2.49	1.89	1.11	.89	1.03	.99	1.70
Q1 MED	2.09	3.23	1.34	2.27	2.50	2.49	3.78	2.62	1.59	1.12	1.46	1.33	2.23
MN.	3.97	4.20	3.08	4.43	3.93	4.12	4.56	4.12	3.77	3.03	3.50	3.43	3.23
Q3	3.24	4.24	2.82	2.96	2.96	3.29	4.94	3.68	2.05	1.50	2.08	1.87	2.89
-PEDIATRICS/PEDIATR.	2.94												
Q1 MED	6.46	6.71		6.27		6.47	6.90	6.90			2.77	2.77	2.94
MN.	6.60												
Q3	6.71												
-REHAB(CONV)/READAP.	.28												
Q1 MED	.58	1.30	.29	.85	.99	.99	.46	.49			.74	.74	.38
MN.	.58						.55	.79					.63
Q3	.84												
EXT. CARE (CHR)/SOINS PROLONGES	.23												
Q1 MED	.46	.25				.25	.31	.32	.45	.55	.17	.17	.15
MN.	.46						.46	.50	.55	.55	.26	.28	.32
Q3	.67						.44	.56	.70	.45	.31	.35	.48
OTHER/AUTRES	1.84												
Q1 MED	3.19				5.06	5.06	2.15	3.52	5.37			3.19	
MN.	3.19						5.93					3.12	3.22
Q3	5.00												
TOTAL PUB.	1.07	2.03	1.77	1.32	1.56	1.43	.81	1.66	1.10	.89	.63	.89	1.51
Q1 MED	1.85	2.99	1.32	2.27	2.45	2.41	2.75	2.42	1.59	1.12	1.46	1.27	2.10
MN.	3.53	4.22	2.97	4.46	3.93	4.14	3.50	3.72	3.53	2.83	2.67	2.91	2.94
Q3	3.06	4.24	2.46	3.00	2.93	3.30	4.62	3.58	2.06	1.49	1.91	1.83	2.78
PROPRIETARY/MED PRIVES													
FEDERAL/FEDERAUX													

* INCLUDES YUKON & NORTHWEST TERRITORIES. - Y COMPRIS LE YUKON ET LES TERRITOIRES DU NORD-OUEST.

TABLE 10. DRUG EXPENSE PER PATIENT-DAY (ADULTS AND CHILDREN)
 TABLEAU 10. DEPENSES POUR MEDICAMENTS PAR JOURNEE D'HOSPITALISATION (ADULTES ET ENFANTS)

TYPE AND SIZE AFFECTATION ET TAILLE	CANADA *	NFLD. T.-N.	P.E.I. I.P.-E.	N.S. N.-E.	N.B.	ATLANTIC ATLAN- TIQUE	QUEBEC	ONTARIO	MANITOBA	SASK.	ALBERTA	PRAIRIES	B.C. C.-B.	
PUB.GEN.NON-TCH NO LTU/NON ENS. SANS UNIT.A LT.														
1 - 24 BEDS/LITS	Q1 1.29 MED 1.73 MN. 2.26 Q3 2.30	4.26 6.62 6.26 9.98	1.54	.97 1.43 1.65 1.79	1.46 1.70	1.35 2.02 3.45 4.31	2.22 4.77 4.88 6.61	2.12 2.12 1.96	1.14 1.82 2.03 2.19	1.27 1.57 1.61 1.91	1.05 1.53 1.38 1.64	1.22 1.60 1.69 1.98	1.70 2.25 2.56 2.63	
25 - 49 BEDS/LITS	Q1 1.56 MED 1.97 MN. 2.06 Q3 2.42	2.17 2.83 2.56 2.69	2.48	1.67 1.92	1.98 2.08 2.11 2.27	1.97 2.27 2.23 2.78	1.91 4.88 2.02	1.90 2.16 2.24 2.61	1.32 1.76 2.05 1.78	1.39 1.58 1.73 1.78	1.66 1.98 2.04 2.34	1.48 1.76 1.95 2.20	1.60 1.83 2.14 2.34	
50 - 99 BEDS/LITS	Q1 1.63 MED 2.15 MN. 2.18 Q3 2.57	2.21 2.58	1.58	1.76 2.15 2.35	2.32 2.40	1.74 2.22 2.21 2.44	1.20 2.74 2.63 3.21	1.75 2.23 2.20 2.44	2.38 2.36 2.31 2.66	1.70 1.76 1.84 2.15	1.37 1.76 1.84 2.15	1.46 1.87 1.99 2.45	1.48 2.29 2.38 2.56	
100 - 199 BEDS/LITS	Q1 2.18 MED 2.58 MN. 2.64 Q3 2.98	2.48 2.52	2.90	2.03 2.43 2.64 2.79	2.19 2.30	2.15 2.38 2.56 2.75	2.59 2.96 3.02 3.50	2.26 2.49 2.56 2.76	2.84 1.93	1.93 1.94	1.89 2.07	2.10 2.21 2.68	2.31 2.10	
200 + BEDS/LITS	Q1 2.29 MED 2.69 MN. 2.83 Q3 3.07	2.43	2.85	2.41 2.45	2.52 2.60	2.27 2.43 2.57 2.71	2.48 2.99 2.96 3.45	2.27 2.52 2.65 3.06	2.93	1.58	2.16 2.21	1.91 2.43	1.91 2.43	2.27
TOTAL	Q1 1.56 MED 2.00 MN. 2.50 Q3 2.65	2.48 3.26 4.58	2.54	1.59 2.08 2.37 2.55	1.96 2.42 2.36	1.74 2.22 2.51 2.86	2.31 2.96 2.97 3.58	2.10 2.31 2.58 2.76	1.36 1.91 2.55 2.43	1.35 1.64 1.81 1.94	1.47 1.78 1.97 2.18	1.40 1.74 2.07 2.18	1.70 2.11 2.26 2.55	
-WITH LTU/AVEC UNITES A L.														
1 - 99 BEDS/LITS	Q1 1.52 MED 1.83 MN. 1.98 Q3 2.15	5.80				5.80	2.02 2.10	1.62 1.84 1.91 2.13	1.52	1.27	1.56	1.47 1.66	1.50 1.62 1.96 2.34	
100 - 199 BEDS/LITS	Q1 1.58 MED 2.01 MN. 1.93 Q3 2.25		2.12			2.12	2.04 2.31 2.25 2.86	1.66 1.96 1.97 2.17	2.50	1.66		2.04 2.20	1.34 1.49 1.95 1.79	
200 + BEDS/LITS	Q1 1.57 MED 2.00 MN. 1.94 Q3 2.39				1.47	1.47	1.30 2.01 1.70 2.20	1.96 2.22 2.28 2.62	1.78	1.24		1.60	1.28 1.54 1.44 1.64	
TOTAL	Q1 1.55 MED 1.97 MN. 1.95 Q3 2.27	5.80	2.12		1.47	2.12 2.36	1.63 2.10 1.85 2.46	1.75 2.01 2.19 2.32	1.91 1.98	1.27 1.37	1.56	1.26 1.66 1.77 1.85	1.34 1.55 1.49 1.98	
-TOTAL NON- TEACH/NON ENSEIGNANT	Q1 1.56 MED 2.04 MN. 2.24 Q3 2.55	2.51 3.30 5.50	1.56 1.86 2.45 2.48	1.50 2.08 2.37 2.55	1.93 2.21 2.34 2.35	1.71 2.27 2.50 2.86	2.08 2.68 2.51 3.59	1.85 2.16 2.34 2.54	1.42 1.91 2.40 2.45	1.33 1.63 1.76 1.93	1.47 1.77 1.96 2.18	1.40 1.74 2.04 2.18	1.49 1.78 1.65 2.32	
-GEN.TCH.FULL/ ENS.COMPLET														
1 - 499 BEDS/LITS	Q1 3.09 MED 4.09 MN. 4.11 Q3 4.78	3.35		3.21		3.21 3.50	4.39 4.43	4.39 4.53						
500 + BEDS/LITS	Q1 3.31 MED 4.17 MN. 4.05 Q3 4.77			5.20		5.20	3.46 4.34 4.16 4.67	3.32 4.17 4.12 4.93	4.25	4.77	3.05 3.42	2.85 3.35 3.75 4.29	3.56	
TOTAL	Q1 3.26 MED 4.17 MN. 4.03 Q3 4.86	3.35		4.52		3.88 4.07	3.58 4.31 4.72	3.32 4.17 4.16 5.16	4.25	4.77	3.05 3.42	2.85 3.35 3.75 4.29	3.56	
-GEN.TCH.PART./ ENS.PARTIEL														
1 - 499 BEDS/LITS	Q1 2.49 MED 3.05 MN. 3.28 Q3 3.85	2.90				2.90	2.63 3.08 3.10 3.49	1.39	2.58 2.23			2.58 2.23	2.95 3.09	
500 + BEDS/LITS	Q1 2.26 MED 2.74 MN. 3.86 Q3 3.33				2.39	2.39	3.61	3.71	2.49	2.74		2.74 2.57	2.48	
TOTAL	Q1 2.48 MED 3.03 MN. 3.86 Q3 3.34	2.90			2.39	2.71 2.55	2.84 3.10 3.64	3.47 3.18	2.58 2.38	2.74		2.66 2.46	2.81 2.82	
-TOTAL GEN.	Q1 1.59 MED 2.11 MN. 2.81 Q3 2.73	2.51 3.30 4.57	1.56 1.86 2.45 2.48	1.51 2.14 3.04 2.61	1.96 2.21 2.36 2.37	1.88 2.28 2.79 2.88	2.17 2.92 3.17 3.61	1.87 2.24 2.89 2.71	1.42 1.94 3.10 2.47	1.34 1.65 2.23 2.07	1.52 1.85 2.72 2.28	1.40 1.76 2.68 2.26	1.49 1.83 2.18 2.48	
-PEDIATRICS/ PEDIATR.	Q1 2.52 MED 3.65 MN. 4.62 Q3 4.38	3.17		2.52		2.83	4.87	8.23		1.10		1.10	2.74	
-REHAB(CONV)/ READAP.	Q1 .46 MED .57 MN. .56 Q3 .66	.28	.67	.71	.54	.66 .61	.53 .53	.60 .62		.53		.53	.60 .54	
EXT. CARE (CHR)/SOINS PROLONGES	Q1 .37 MED .49 MN. .58 Q3 .68	.27				.27	.42 .56 .58 .79	.44 .62 .64 .70	1.43	1.03	.33 .43 .43 .48	.34 .45 .62 .50	.26 .31 .32 .33	
OTHER/ AUTRES	Q1 1.97 MED 3.24 MN. 5.76 Q3 5.02			2.35		2.35	2.35 3.23	8.94	3.24		8.54	3.24 8.42	6.38	
TOTAL PUB.	Q1 1.38 MED 2.99 MN. 2.52 Q3 2.63	2.39 3.17 4.05 4.90	1.52 1.60 2.37 2.39	1.46 2.14 2.94 2.58	1.91 2.20 2.35 2.36	1.65 2.27 2.73 2.86	.80 2.34 2.50 3.42	1.67 2.13 2.75 2.62	1.42 1.94 2.98 2.47	1.33 1.64 2.14 2.06	1.02 1.67 2.19 2.16	1.27 1.71 2.36 2.19	1.37 1.76 2.03 2.34	
PROPRIETARY/MED PRIVES														
FEDERAL/ FEDERAUX														

* INCLUDES YUKON & NORTHWEST TERRITORIES. - Y COMPRIS LE YUKON ET LES TERRITOIRES DU NORD-OUEST.

TABLE 11. SUPPLIES AND OTHER EXPENSES (EXCL. MEDICAL AND SURGICAL SUPPLIES AND DRUGS) PER PATIENT-DAY (ADULTS AND CHILDREN)
TABLEAU 11. FOURNITURES ET AUTRES DEPENSES (SANS FOURNITURES MEDIC. ET CHIRURG. ET MEDICAMENTS) PAR JOURNEE D'HOSP. (AGE)

TYPE AND SIZE AFFECTATION ET TAILLE	CANADA *	MFLD. T.-N.	P.E.I. I.P.-E.	N.S. N.-E.	N.B.	ATLANTIC ATLANTIQUE	QUEBEC	ONTARIO	MANITOBA	SASK.	ALBERTA	PRAIRIES	B.C. C.-B.	
PUB. GEN. NON-TCH NO LTU/NON ENS. SANS UNIT. A LT. 1 - 24 BEDS/LITS	Q1 15.27 MED 20.06 MN. 23.97 Q3 30.49	36.35 44.88 44.83 51.81	18.47	14.87 18.81 19.12 21.15	21.63 20.58	17.66 23.15 29.36 42.87	18.89 14.67 52.10 85.16	30.98 28.23	20.66 26.65 27.02 32.98 52.68	13.03 15.60 15.69 18.80 19.29	14.71 17.13 18.16 19.49 25.25	14.65 18.16 19.49 25.71	22.10 30.11 30.04 35.75	
25 - 49 BEDS/LITS	Q1 17.51 MED 22.38 MN. 24.14 Q3 29.77	22.50 27.04 26.51 30.18	15.39	17.81 18.92	17.89 25.13 22.95 25.68	17.89 23.78 22.88 28.48	25.65 26.07	21.38 25.40 31.70 31.80	27.67 14.15 15.92 32.98 36.34	14.15 17.27 21.04 17.39 27.63	15.96 20.21 20.21 23.50 28.45	15.96 20.21 20.21 23.50 28.45	20.71 25.19 24.12 29.12	
50 - 99 BEDS/LITS	Q1 18.40 MED 22.02 MN. 24.44 Q3 28.90	42.95	17.30	20.01 21.11 22.38 25.63	21.41 21.74	19.69 21.26 23.17 24.73	29.80 37.87 37.04 41.17	22.10 25.40 24.79 26.16 26.62	15.66 18.21 17.84 19.53	15.35 19.09 22.42 25.34	15.72 19.38 21.89 26.95	15.72 19.38 21.89 26.95	17.26 21.33 21.82 27.15	
100 - 199 BEDS/LITS	Q1 23.70 MED 27.69 MN. 29.28 Q3 33.89	37.04 32.70	24.76	18.23 23.60 24.62 25.05	25.48 25.49	20.48 23.64 23.17 28.53	26.80 30.90 31.76 36.80	22.12 28.98 26.16 32.58	36.79 20.80 38.38 20.64	25.88 28.65	19.65 24.21 28.01 32.79	19.65 24.21 28.01 32.79	22.33 21.76	
200 + BEDS/LITS	Q1 23.99 MED 28.01 MN. 28.24 Q3 32.42	29.47	21.20	18.27 19.84	35.10 38.04	20.47 31.35 31.77 34.99	25.20 29.96 37.04 36.60	23.30 26.47 26.21 32.09	26.10 25.74	23.02	26.22 25.38	26.22 25.38	20.68 25.32 29.28 27.89	20.25
TOTAL	Q1 17.89 MED 22.90 MN. 23.91 Q3 30.78	25.64 33.40 33.31 44.98	19.45 21.11	17.12 20.28 22.39 24.29	18.86 24.64 30.32 30.65	18.91 23.66 27.05 30.49	25.76 31.02 31.88 36.80	22.79 26.47 27.12 34.28	22.33 30.04 29.42 34.27	13.72 16.11 18.03 19.53	16.08 20.27 21.81 27.78	16.08 20.27 21.81 27.78	15.33 19.35 23.53 27.93	20.17 25.63 22.98 30.20
-WITH LTU/AVEC UNITES A LT. 1 - 99 BEDS/LITS	Q1 19.01 MED 23.59 MN. 23.29 Q3 27.85	20.24				20.24	25.96 28.83	20.81 23.80 24.20 27.45	25.61 23.91	10.08	11.38	15.38 18.49	16.86 20.96 19.77 26.64	
100 - 199 BEDS/LITS	Q1 18.76 MED 22.82 MN. 24.09 Q3 28.79	20.52				20.52	15.86 30.51 34.93 39.95	23.33 23.56 26.85	29.80	17.41		26.21 25.40	14.51 16.94 16.79 19.13	
200 + BEDS/LITS	Q1 18.23 MED 23.79 MN. 22.84 Q3 27.59				25.60	25.60	17.69 24.91 25.01 32.25	22.04 25.05 25.17 28.06	22.75	33.56		26.45	14.98 16.09 15.91 17.57	
TOTAL	Q1 18.65 MED 23.12 MN. 23.12 Q3 28.03	20.24	20.52	25.60	25.60	20.52 23.20	20.73 24.96 27.56 37.93	20.98 24.33 24.79 27.59	25.91 24.92	17.41 24.33	11.38	11.72 23.93 26.75	15.05 17.22 16.33 20.04	
-TOTAL NON-TEACH/NON ENSEIGNANT	Q1 18.16 MED 23.59 MN. 25.29 Q3 30.10	25.30 32.62 32.50 44.48	15.39 19.99 20.97 20.86	17.12 20.28 22.39 24.29	19.06 25.13 29.92 30.40	19.26 23.48 26.85 30.33	25.41 31.09 30.11 38.97	22.08 25.09 25.93 29.06	22.45 29.77 28.25 33.67	13.61 16.12 18.83 19.55	15.93 20.11 23.63 27.75	15.93 20.11 23.63 27.75	15.29 19.55 23.58 27.78	17.05 20.90 17.69 27.17
-GEN. TCH. FULL/ENS. COMPLET 1 - 499 BEDS/LITS	Q1 36.84 MED 39.46 MN. 45.53 Q3 49.19	43.59		30.02		40.24 39.01	38.68 42.06	48.98 54.96						
500 + BEDS/LITS	Q1 30.07 MED 35.34 MN. 35.68 Q3 39.85			50.83		50.83	34.56 36.54 41.15 40.94	32.80 36.05 37.15 38.62	31.03	47.38		24.20 28.62 30.09 33.62	24.19	
TOTAL	Q1 31.06 MED 36.05 MN. 36.81 Q3 40.66	43.59		43.74		43.94 43.83	37.40 41.28 43.35	36.71 39.12 39.85	31.03	47.38		27.13 27.78 30.09 33.62	24.20 28.62 30.09 33.62	24.19
-GEN. TCH. PART./ENS. PARTIEL 1 - 499 BEDS/LITS	Q1 23.90 MED 29.88 MN. 29.77 Q3 35.30	32.81				32.81	28.27 34.47 34.82 35.55		41.08	20.87 21.30		20.87 21.30	20.99 23.04	
500 + BEDS/LITS	Q1 24.74 MED 28.46 MN. 27.26 Q3 29.69			30.79	30.79	30.79	36.45	28.59		25.20		26.55 26.55	19.47	
TOTAL	Q1 24.34 MED 29.21 MN. 29.21 Q3 34.61	32.81		30.79	30.79	30.82 31.42	29.27 34.96 34.74 36.22	28.71 31.45		24.14 23.53		24.54 24.22	20.90 21.46	
-TOTAL GEN.	Q1 18.48 MED 24.44 MN. 28.93 Q3 31.18	25.70 35.88 36.12 44.48	15.39 19.99 20.97 20.86	17.18 20.29 29.08 25.52	19.28 25.29 30.15 30.60	19.40 24.76 30.58 31.39	24.05 32.83 34.56 38.98	22.33 25.79 29.87 31.04	22.57 29.71 29.30 33.42	14.07 16.31 18.88 19.94	16.11 20.75 23.63 27.75	16.11 20.75 23.63 27.75	15.56 19.99 25.87 27.84	17.22 20.98 19.46 27.15
-PEDIATRICS/PEDIATR. Q1 48.55 MED 54.74 MN. 52.84 Q3 57.37	42.51		53.63			48.46	56.54	68.88			57.37	57.37	48.55	
-REHAB(CONV)/READAP. Q1 15.08 MED 20.36 MN. 20.61 Q3 29.32	28.69	16.54	20.02	20.65		20.65	12.51 17.15 20.07	24.18 29.31		32.17	32.17		15.56 20.80	
EXT. CARE (CHRI/SOINS) Q1 8.48 MED 10.78 MN. 10.78 Q3 13.60	4.50					4.50	8.54 11.41 10.88 13.91	10.72 12.81 12.70 16.46	12.54	9.28		7.93 9.82 12.81	7.90 9.83 12.54	7.59 8.52 9.28 9.67
OTHER/AUTRES Q1 31.87 MED 46.65 MN. 50.46 Q3 71.49			37.86			37.86	46.55 47.29	64.63	112.51		46.28	78.02 47.08	41.19	
TOTAL PUB. Q1 16.87 MED 23.23 MN. 25.98 Q3 30.80	25.30 33.95 32.95 42.95	15.68 19.45 20.78	17.23 20.42 30.47 27.22	16.32 25.21 30.65	19.27 24.76 30.97 31.47	19.27 24.76 30.97 31.47	15.28 29.63 29.96 37.03	21.22 25.10 29.38 30.32	22.45 29.77 28.13 33.67	13.61 16.23 19.89	14.18 19.06 27.12	14.90 19.32 27.60	15.94 20.47 19.86 26.76	
PROPRIETARY/MED PRIVES MN.														
FEDERAL/FEDERAUX MN.														

* INCLUDES YUKON & NORTHWEST TERRITORIES. - Y COMPRIS LE YUKON ET LES TERRITOIRES DU NORD-OUEST.

TABLE 12. DISTRIBUTION OF OPERATING EXPENSE, BY SERVICES
 TABLEAU 12. REPARTITION DES DEPENSES D'EXPLOITATION, PAR SERVICE

PROVINCE, TYPE OF HOSPITAL AND SIZE PROVINCE, AFFECTATION TAILLE DES HOPITAUX	HOSPITALS REPORTING HOPITAUX REPONDANTS	TOTAL	NURSING SOINS INFIRMIERS	DIAG. & THERAP.	EDUCATIONAL PROGRAMS PROGRAMMES D'ENSEIGNEMENT	ADMIN. & SUPPORT. ADMIN. & PERS. DE SOUTIEN
DOLLARS						
NEWFOUNDLAND						
TERRE-NEUVE						
PUBLIC						
GEN. NON-TEACH. NO LTU/NON ENS. SANS UNITES A L.T.						
1 - 24 BEDS/LITS	13	7260176	2284473	646510		4328993
25 - 49 BEDS/LITS	2	5843531	2420422	809921	3014	3910180
50 - 99 BEDS/LITS	2	3995420	1265652	461900	7524	1800943
100 - 199 BEDS/LITS	5	12134929	4138000	1966267	411893	5618769
200 + BEDS/LITS	3	5332530	2941048	1569100	491492	4330890
TOTAL	28	39166592	13079195	5183698	913523	19989775
GEN. NON-TEACHING WITH LTU/NON ENS. AVEC UNITES A L.T.						
1 - 99 BEDS/LITS	1	1813022	603581	318243	6189	885009
TOTAL	1	1813022	603581	318243	6189	885009
TOT. NON-TCH/NON ENS	29	40979614	13682776	5501941	920112	20874784
GEN. TEACH. FULL/ENSEIGN. COMPLET						
1 - 499 BEDS/LITS	2	30043701	7522656	6731570	3761977	12027498
TOTAL	2	30043701	7522656	6731570	3761977	12027498
GEN. TEACH. PARTIAL/ENSEIGN. PARTIEL						
1 - 499 BEDS/LITS	2	14612904	4969328	2368262	772881	6802433
TOTAL	2	14612904	4969328	2368262	772881	6802433
TOTAL GEN.	33	85936219	26174760	14601773	5454970	39704715
PEDIATR. REHAB(CONV)/READAP EXT. CARE(CHRON)/SOINS PROLONGES						
1	1	8670767	3031845	1835138	387479	3416305
2	2	1141257	253314	265200	12404	610338
		930874	595561	3717		327596
TOTAL PUB.	37	96679117	30059480	16705828	5854853	44058954
PRINCE EDWARD ISLAND						
ILE DU P.-E.						
PUBLIC						
GEN. NON-TEACH. NO LTU/NON ENS. SANS UNITES A L.T.						
1 - 24 BEDS/LITS	2	395928	174139	38152		183637
25 - 49 BEDS/LITS	1	522156	212872	57449	875	250960
50 - 99 BEDS/LITS	2	1510648	549581	205087	2230	753750
100 - 199 BEDS/LITS	1	4057043	1290979	477616	549468	1738890
200 + BEDS/LITS	1	3964583	1608048	589657	18506	1748372
TOTAL	7	10450358	3835619	1367961	571079	4675699
GEN. NON-TEACHING WITH LTU/NON ENS. AVEC UNITES A L.T.						
100 - 199 BEDS/LITS	1	3115743	1271818	444465	11185	1386275
TOTAL	1	3115743	1271818	444465	11185	1386275
TOT. NON-TCH/NON ENS	8	13566101	5107437	1812426	582264	6063974
TOTAL GEN.	8	13566101	5107437	1812426	582264	6063974
REHAB(CONV)/READAP	1	630195	205975	269329	6025	148866
TOTAL PUB.	9	14196296	5313412	2081755	588289	6212840
NOVA SCOTIA						
NOUVELLE-ECOSSE						
PUBLIC						
GEN. NON-TEACH. NO LTU/NON ENS. SANS UNITES A L.T.						
1 - 24 BEDS/LITS	14	4127640	1572493	534590	4734	1615823
25 - 49 BEDS/LITS	3	3531186	1452517	489927	5514	1522828
50 - 99 BEDS/LITS	11	18097150	7214903	3354306	94943	7432998
100 - 199 BEDS/LITS	8	32320864	12392267	6349326	1077058	12503213
200 + BEDS/LITS	3	12082532	5113012	2381501	265597	4226422
TOTAL	41	70159372	28145592	13108650	1447846	27457284
TOT. NON-TCH/NON ENS	41	70159372	28145592	13108650	1447846	27457284
GEN. TEACH. FULL/ENSEIGN. COMPLET						
1 - 499 BEDS/LITS	1	14960060	4818821	3240448	1062111	5838680
500 + BEDS/LITS	2	39682562	10868056	10431398	2781447	15601661
TOTAL	3	54642622	15686877	13671846	3843558	21440341
TOTAL GEN.	43	124801994	43832469	26780496	5291404	48897625
PEDIATR. REHAB(CONV)/READAP OTHER/AUTRES						
1	1	12103217	3682608	2828253	912166	4680190
2	2	2136993	765751	461870	35511	873821
1	1	4166402	1858010	647595	237620	1382977
TOTAL PUB.	47	143208606	50178838	30718214	6476901	55834653
NEW BRUNSWICK						
NOUVEAU-BRUNSWICK						
PUBLIC						
GEN. NON-TEACH. NO LTU/NON ENS. SANS UNITES A L.T.						
1 - 24 BEDS/LITS	7	1591525	684873	101228		805424
25 - 49 BEDS/LITS	9	7761493	2855898	953431	22534	3929630
50 - 99 BEDS/LITS	7	12898744	5145367	1856635	66420	5827322
100 - 199 BEDS/LITS	3	13443221	5269180	1859499	66749	6241800
200 + BEDS/LITS	6	40703152	13726549	8233628	1033155	17709400
TOTAL	34	76398115	27682267	13007421	1188851	34519576
GEN. NON-TEACHING WITH LTU/NON ENS. AVEC UNITES A L.T.						
200 + BEDS/LITS	1	6134130	1689046	884565	129261	3431258
TOTAL	1	6134130	1689046	884565	129261	3431258
TOT. NON-TCH/NON ENS	35	82532245	29371313	13891986	1318112	37950634

TABLE 12. DISTRIBUTION OF OPERATING EXPENSE, BY SERVICES
TABLEAU 12. REPARTITION DES DEPENSES D'EXPLOITATION, PAR SERVICE

PROVINCE, TYPE OF HOSPITAL AND SIZE PROVINCE, AFFECTATION TAILLE DES HOPITAUX	HOSPITALS REPORTING HOPITAUX REFOUNDANTS	TOTAL	NURSING SCINS INFIRMIERS	DIAG. & THERAP.	EDUCATIONAL PROGRAMS PROGRAMMES D'ENSEIGNEMENT	ADMIN. & SUPP. ADMIN. & PERS. DE SOUTIEN
					DOLLARS	
NEW BRUNSWICK						
NOUVEAU-BRUNSWICK						
PUBLIC						
GEN. TEACH. PARTIAL / ENSEIGN. PARTIEL						
500 + BEDS/LITS	2	34075150	11362432	6856473	3468767	12347478
TOTAL	2	34075150	11362432	6856473	3468767	12347478
TOTAL GEN.	37	116607395	40733745	20788459	4786879	50298312
REHAB(CONV)/READAP	1	49201	127789	111014	4985	246413
TOTAL PUB.	38	117097596	40861534	20899473	4791864	50544725
ATLANTIC						
ATLANTIQUE						
PUBLIC						
GEN. NON-TEACH. NO LTU/NON ENS. SANS UNITES A L.T.						
1 - 24 BEDS/LITS	36	13375266	5116178	1320480	4734	6933877
25 - 49 BEDS/LITS	224	18658372	6942109	2010728	31937	9673598
50 - 99 BEDS/LITS	222	36101962	14204503	5910928	171117	15815013
100 - 199 BEDS/LITS	17	61956057	23090426	10651708	2105161	26108762
200 + BEDS/LITS	11	66082777	23389057	12773886	1808750	28111084
TOTAL	110	196174437	72742673	32667730	4121699	86642334
GEN. NON-TEACHING WITH LTU/NON ENS. AVEC UNITES A L.T.						
1 - 99 BEDS/LITS	1	1813022	603581	318243	6189	885009
100 - 199 BEDS/LITS	1	3115743	1271818	444465	11185	1388275
200 + BEDS/LITS	1	6134130	1689046	884565	129261	3431258
TOTAL	3	11062895	3564445	1647273	146635	5704542
TOT. NON-TCH/NON ENS	113	207237332	76307118	34315003	4268334	92346876
GEN. TEACH. FULL / ENSEIGN. COMPLET						
1 - 499 BEDS/LITS	3	45003761	12341477	9972018	4824088	17866178
500 + BEDS/LITS	1	36822562	10868056	10431398	2781447	15601661
TOTAL	4	84686323	23209533	20403416	7605535	33467839
GEN. TEACH. PARTIAL / ENSEIGN. PARTIEL						
1 - 499 BEDS/LITS	2	14912904	4969328	2368262	772881	6802433
500 + BEDS/LITS	4	24075150	11362432	6896473	3468767	12347478
TOTAL	6	46988054	16331760	9264735	4241648	19149911
TOTAL GEN.	121	340511709	115848411	63983154	16115517	144964626
PEDIATR. REHAB(CONV)/READAP EXT. CARE(CHRON)/ SOINS PROLONGES OTHER/AUTRES	2	20773984	6714453	4663391	1299645	8096495
	2	4398646	1352829	1107413	58925	1879478
	1	530874	599561	3717		327596
	1	4166402	1898010	647595	237820	1382977
TOTAL PUB.	131	371181615	126413264	70405270	17711507	156651172
QUEBEC(1)						
PUBLIC						
GEN. NON-TEACH. NO LTU/NON ENS. SANS UNITES A L.T.						
1 - 24 BEDS/LITS	13	7406481	2280689	1025089		3666133
25 - 49 BEDS/LITS	7	6101356	1965217	887335		2794688
50 - 99 BEDS/LITS	8	17066441	5581914	2971118		7217569
100 - 199 BEDS/LITS	26	101281133	32068729	18703173		42738844
200 + BEDS/LITS	17	157976832	52570865	33095972	209733	60534354
TOTAL	71	289832443	94467414	56608687	209733	116951588
GEN. NON-TEACHING WITH LTU/NON ENS. AVEC UNITES A L.T.						
1 - 99 BEDS/LITS	6	8391803	2467488	1353182		3933318
100 - 199 BEDS/LITS	12	40960442	12250557	6081605	62456	19648066
200 + BEDS/LITS	11	96399254	30633336	15627958	69027	43139927
TOTAL	29	145751499	45351781	23062745	131483	66721311
TOT. NON-TCH/NON ENS	100	435583942	139815195	79671432	341216	183672899
GEN. TEACH. FULL / ENSEIGN. COMPLET						
1 - 499 BEDS/LITS	13	55931362	13133362	15154021	2300427	21559892
500 + BEDS/LITS	15	364774593	103919085	77973733	16056973	141034295
TOTAL	28	420705955	117052447	93127754	18357400	162594187
GEN. TEACH. PARTIAL / ENSEIGN. PARTIEL						
1 - 499 BEDS/LITS	11	127791966	39809145	26662858	1799636	50352520
500 + BEDS/LITS	12	25944599	8308335	7847647	1328890	9948499
TOTAL	23	157336565	48117480	34510505	3128526	60301019
TOTAL GEN.	127	1013626462	304989122	207309691	21827142	406568105
PEDIATR. REHAB(CONV)/READAP EXT. CARE(CHRON)/ SOINS PROLONGES OTHER/AUTRES	2	56010797	14437159	13406462	3120403	21009986
	4	22933154	5642688	3527936	121956	12106697
	46	116107634	41555288	7159091	11107	58523908
	5	24833094	6092143	6561807	854004	9779435
TOTAL PUB.	188	1233511141	372716440	237964987	25934612	507988131
ONTARIO						
PUBLIC						
GEN. NON-TEACH. NO LTU/NON ENS. SANS UNITES A L.T.						
1 - 24 BEDS/LITS	3	1409538	557619	209282		642637
25 - 49 BEDS/LITS	23	20739545	7918061	2988570		9832914
50 - 99 BEDS/LITS	10	19076847	7815654	2861488		8344099
100 - 199 BEDS/LITS	12	49011598	19658262	7325007	55606	21905716

SEE FOOTNOTE(S) AT END OF TABLE. - VOIR NOTE(S) A LA FIN DU TABLEAU.

TABLE 12. DISTRIBUTION OF OPERATING EXPENSE, BY SERVICES
 TABLEAU 12. REPARTITION DES DEPENSES D'EXPLOITATION, PAR SERVICE

PROVINCE, TYPE OF HOSPITAL AND SIZE PROVINCE, AFFECTATION TAILLE DES HOPITAUX	HOSPITALS REPORTING HOPITAUX REPONDANTS	TOTAL	NURSING SOINS INFIRMIERS	DIAG. & THERAP.	EDUCATIONAL PROGRAMS PROGRAMMES D'ENSEIGNEMENT	ADMIN. & SUPPRT. ADMIN. & PERS. DE SOUTIEN
DOLLARS						
ONTARIO PUBLIC						
GEN. NON-TEACH. NO LTU/NON ENS. SANS UNITES A L.T.						
200 + BEDS/LITS	25	268050589	106773875	46460182	1717917	113098615
TOTAL	73	358288117	142723471	59844529	1896136	153823981
GEN. NON-TEACHING WITH LTU/NON ENS. AVEC UNITES A L.T.						
1 - 99 BEDS/LITS	38	64166609	25906425	9957558	2141	28300486
100 - 199 BEDS/LITS	23	76512270	32308271	11639635	295141	32669223
200 + BEDS/LITS	36	377187525	151141309	66945966	1214759	157885491
TOTAL	97	518266404	209356005	88543159	1512041	218855200
TOT. NON-TCH/NON ENS	170	876554521	352079476	148387688	3408177	372679181
GEN. TEACH. FULL/ENSEIGN. COMPLET						
1 - 499 BEDS/LITS	4	80163218	18573671	18612748	10018459	32958340
500 + BEDS/LITS	13	451915248	147432174	94408247	40622209	164452018
TOTAL	17	532078466	166006445	113020995	50640668	202410358
GEN. TEACH. PARTIAL/ENSEIGN. PARTIEL						
1 - 499 BEDS/LITS	1	14746471	4443371	3252998	224552	6825550
500 + BEDS/LITS	2	46345383	18280265	7971751	1719490	18373877
TOTAL	3	61091854	22723636	11224749	1944042	25199427
TOTAL GEN.	190	1469724841	540809557	272633432	55992867	600288966
PEDIATR. REHAB(CONV)/READAP EXT. CARE(CHRON)/SOINS PROLONGES OTHER/ALTRES	2 6 23 2	68142665 14917057 85437114 21551880	18577655 4046131 39050156 4050077	15182255 2700738 6454493 8856164	5103148 414595 418106 643819	25280207 7755593 39474359 8001820
TOTAL PUB.	223	1659773557	606532976	309867082	62572555	680800945
MANITCBA PUBLIC						
GEN. NON-TEACH. NO LTU/NON ENS. SANS UNITES A L.T.						
1 - 24 BEDS/LITS	40	11874789	5357305	1424903		5092581
25 - 49 BEDS/LITS	18	12724490	4656535	1858309	34111	4177535
50 - 99 BEDS/LITS	4	5278862	2370241	726912	55065	2126644
100 - 199 BEDS/LITS	4	13864987	5442276	1729838	6707	6686166
200 + BEDS/LITS	3	31683691	13470554	4059059	1153457	13000581
TOTAL	69	75428819	31296911	9799021	1249380	33083507
GEN. NON-TEACHING WITH LTU/NON ENS. AVEC UNITES A L.T.						
1 - 99 BEDS/LITS	3	5330923	2405304	582408	105115	2238096
100 - 199 BEDS/LITS	1	5705513	2568157	33329	101589	3402433
200 + BEDS/LITS	1	10441252	4562506	322964	287005	5018677
TOTAL	6	21477688	9036067	2288701	493709	9659211
TOT. NON-TCH/NON ENS	75	96906507	40332978	12087722	1743089	42742718
GEN. TEACH. FULL/ENSEIGN. COMPLET						
500 + BEDS/LITS	2	87076122	30821074	17517515	8658273	30079260
TOTAL	2	87076122	30821074	17517515	8658273	30079260
TOTAL GEN.	77	183982629	71154052	25605237	10401362	72821978
EXT. CARE(CHRON)/SOINS PROLONGES OTHER/AUTRES	1 1	7536196 358135	3609220 152043	885895 35862	158956 493709	3282125 170230
TOTAL PUB.	79	192276960	74915315	30526994	10560318	76274333
SASKATCHEWAN PUBLIC						
GEN. NON-TEACH. NO LTU/NON ENS. SANS UNITES A L.T.						
1 - 24 BEDS/LITS	77	15836858	6977754	1050343		7808761
25 - 49 BEDS/LITS	30	14522836	5619416	1475696		7427224
50 - 99 BEDS/LITS	8	9416685	3696147	1234271		4486267
100 - 199 BEDS/LITS	5	13159923	5428710	1551220	5498	6174495
200 + BEDS/LITS	1	5453615	2318395	850967	55323	2228930
TOTAL	121	58389917	24040922	6162497	60821	28125677
GEN. NON-TEACHING WITH LTU/NON ENS. AVEC UNITES A L.T.						
1 - 99 BEDS/LITS	1	1183986	467806	135886		580294
100 - 199 BEDS/LITS	1	2780954	1106422	437818		1236714
200 + BEDS/LITS	1	5187323	2062293	791513	19910	2313607
TOTAL	3	9152263	3636521	1365217	19910	4130615
TOT. NON-TCH/NON ENS	124	67542180	27677443	7527714	80731	32256292
GEN. TEACH. FULL/ENSEIGN. COMPLET						
500 + BEDS/LITS	1	21439813	6517370	5931491	1664856	7326096
TOTAL	1	21439813	6517370	5931491	1664856	7326096
GEN. TEACH. PARTIAL/ENSEIGN. PARTIEL						
1 - 499 BEDS/LITS	3	23504287	10206863	3070594	432846	9793984
500 + BEDS/LITS	2	38620298	14758185	6804791	677788	16379334
TOTAL	5	62124585	24965048	9875385	1110634	26173518
TOTAL GEN.	130	151106578	59159861	23334590	2856221	65755906
EXT. CARE(CHRON)/SOINS PROLONGES	2	5790580	2022372	468646		3299562
TOTAL PUB.	132	156897158	61182233	23803236	2856221	69055468

TABLE 12. DISTRIBUTION OF OPERATING EXPENSE, BY SERVICES
 TABLEAU 12. REPARTITION DES DEPENSES D'EXPLOITATION, PAR SERVICE

PROVINCE, TYPE OF HOSPITAL AND SIZE PROVINCE, AFFECTATION TAILLE DES HOPITAUX	HOSPITALS REPORTING HOPITAUX REPONDANTS	TOTAL	NURSING SOINS INFIRMIERS	DIAG. & THERAP.	EDUCATIONAL PROGRAMS PROGRAMMES D'ENSEIGNEMENT	ADMIN. & SUPPORT. ADMIN. & PERS. DE SOUTIEN
DOLLARS						
ALBERTA						
PUBLIC						
GEN. NON-TEACH. NO LTU/NON ENS. SANS UNITES A L.T.						
1 - 24 BEDS/LITS	23	6555805	2891553	658114		3046138
25 - 49 BEDS/LITS	50	32054897	12316452	3387530		16350915
50 - 99 BEDS/LITS	26	31693637	12757900	3581572	9322	15345043
100 - 199 BEDS/LITS	4	11963751	4901856	1503370		5558485
200 + BEDS/LITS	4	2184427	9971217	4323088		10513059
TOTAL	107	107492717	42839613	13453674	376468	50813640
GEN. NON-TEACHING WITH LTU/NON ENS. AVEC UNITES A L.T.						
1 - 99 BEDS/LITS	2	1417171	659648	173155		584368
TOTAL	2	1417171	659648	173155		584368
TOT. NON-TECH/NON ENS						
109		108909888	43499261	13626829	385790	51398008
GEN. TEACH. FULL/ENSEIGN. COMPLET						
500 + BEDS/LITS	6	171688726	64079320	31054925	11067049	65487432
TOTAL	6	171688726	64079320	31054925	11067049	65487432
GEN. TEACH. PARTIAL/ENSEIGN. PARTIEL						
500 + BEDS/LITS	1	23529977	9470497	3968783	752620	9338077
TOTAL	1	23529977	9470497	3968783	752620	9338077
TOTAL GEN.						
116		304128591	117049078	48650537	12205459	126223517
PEDIATR. REHAB(CCNV)/READAP EXT. CARE(CHRON)/SOINS PROLONGES OTHER/AUTRES						
1		5212502	1358292	1975769	2585	1875856
25		11003240	3304048	3088565	9935	4600692
2		35189861	15541631	2474425	3462	16770343
2		9558605	2090959	3981912	23893	3861841
TOTAL PUB.						
145		365492799	139744008	60171208	12245334	153332249
PRAIRIES						
PUBLIC						
GEN. NON-TEACH. NO LTU/NON ENS. SANS UNITES A L.T.						
1 - 24 BEDS/LITS	140	34307452	15226612	3133360		15947480
25 - 49 BEDS/LITS	98	59304223	22592903	6721535	34111	29955674
50 - 99 BEDS/LITS	38	46389384	18824288	5542755	64387	21957954
100 - 199 BEDS/LITS	13	38986661	15772682	4784428	12205	18419146
200 + BEDS/LITS	8	62321733	25760161	5223114	1585288	25742570
TOTAL	297	241311453	98177446	29415192	1695991	112022824
GEN. NON-TEACHING WITH LTU/NON ENS. AVEC UNITES A L.T.						
1 - 99 BEDS/LITS	6	7932080	3532758	861449	105115	3402758
100 - 199 BEDS/LITS	3	8486467	3374579	1371147	101589	3091152
200 + BEDS/LITS	2	15628575	6424899	1564477	306615	7332284
TOTAL	11	32047122	13332236	3827073	513619	14374194
TOT. NON-TECH/NON ENS						
308		273358575	111509682	33242265	2209610	126397018
GEN. TEACH. FULL/ENSEIGN. COMPLET						
500 + BEDS/LITS	9	280204661	101417764	54503931	21390178	102892788
TOTAL	9	280204661	101417764	54503931	21390178	102892788
GEN. TEACH. PARTIAL/ENSEIGN. PARTIEL						
1 - 499 BEDS/LITS	3	23504287	10206863	3070594	432846	5793984
500 + BEDS/LITS	3	62150275	24228682	10773574	1430408	25717611
TOTAL	6	85654562	34435545	13844168	35511595	8365745
TOTAL GEN.						
323		639217798	247362991	101590364	25463042	264801401
PEDIATR. REHAB(CCNV)/READAP EXT. CARE(CHRON)/SOINS PROLONGES OTHER/AUTRES						
1		5212502	1358292	1975769	2585	1875856
28		11003240	3304048	3088565	9935	4600692
3		48916637	21573223	3828966	162418	23352030
3		10316740	2243002	4017774	23893	4032071
TOTAL PUB.						
356		714666917	275841556	114501438	25661873	298662050
BRITISH COLUMBIA						
COLUMBIE BRITANNIQUE						
PUBLIC						
GEN. NON-TEACH. NO LTU/NON ENS. SANS UNITES A L.T.						
1 - 24 BEDS/LITS	16	6149651	2342287	759541		3047823
25 - 49 BEDS/LITS	20	16817514	6175496	2439716		8202302
50 - 99 BEDS/LITS	8	13019116	5491351	1721046	147150	5659569
100 - 199 BEDS/LITS	3	8159271	3358325	1256465	1566	3542915
200 + BEDS/LITS	3	17721786	7703568	2666934	87148	7264136
TOTAL	49	61867338	25071027	8843702	235864	27716745
GEN. NON-TEACHING WITH LTU/NON ENS. AVEC UNITES A L.T.						
1 - 99 BEDS/LITS	11	12441506	5054001	1745215		5642290
100 - 199 BEDS/LITS	11	39638272	17352891	5880803	245	17104333
200 + BEDS/LITS	15	136533527	57468727	19974388	1999098	57091314
TOTAL	37	188613305	79875619	26904006	1999343	79837937
TOT. NON-TECH/NON ENS						
86		250480643	104946646	35744108	2235207	107554682
GEN. TEACH. FULL/ENSEIGN. COMPLET						
500 + BEDS/LITS	2	101645828	38879198	18477039	5887502	38402089
TOTAL	2	101645828	38879198	18477039	5887502	38402089
GEN. TEACH. PARTIAL/ENSEIGN. PARTIEL						
1 - 499 BEDS/LITS	3	48952879	19045712	9330643	2245313	18331211

TABLE 12. DISTRIBUTION OF OPERATING EXPENSE, BY SERVICES
 TABLEAU 12. REPARTITION DES DEFENSES D'EXPLOITATION, PAR SERVICE

PROVINCE, TYPE OF HOSPITAL AND SIZE PROVINCE, AFFECTATION TAILLE DES HOPITAUX	HOSPITALS REPORTING HOPITAUX REPONDANTS	TOTAL	NURSING SCINS INFIRMIERS	DIAG. & THERAP.	EDUCATIONAL PROGRAMS PROGRAMMES D'ENSEIGNEMENT	ADMIN. & SUPPORT. ADMIN. & PERS. DE SOUTIEN
DOLLARS						
BRITISH COLUMBIA COLUMBIE BRITANNIQUE						
PUBLIC						
GEN. TEACH. PARTIAL / ENSEIGN. PARTIEL						
500 + BEDS/LITS	1	33283905	13822449	5730910	1409543	12261003
TOTAL	4	82236784	32928161	15061553	3654856	30592214
TOTAL GEN.	92	434363255	176754005	69282700	11777565	176548985
PEDIATR. REHAB(CONV)/READAP	1	4159591	1089672	1449426	136542	1483951
EXT. CARE (CHRON)/ SOINS PR LONGES	4	7808400	1889099	2158154	225079	3536068
OTHER/AUTRES	12	20807074	10047443	1301698		9457933
TOTAL PUB.	2	10108906	2212742	3554165	199194	3602805
	111	477247226	192092961	78186143	12338380	194629742
NORTHWEST TERR. TERR. DU NORD-OUEST						
PUBLIC						
GEN. NON-TEACH. NO LTU/NON ENS. SANS UNITES A L.T.						
1 - 24 BEDS/LITS	1	717685	252377	66251		399057
50 - 99 BEDS/LITS	1	2017696	752754	268991		995911
TOTAL	2	2735381	1005171	339242		1394968
GEN. NON-TEACHING WITH LTU/NON ENS. AVEC UNITES A L.T.						
1 - 99 BEDS/LITS	1	821731	269110	47721		504900
TOTAL	1	821731	269110	47721		504900
TOT. NON-TCH/NON ENS	3	3557112	1274281	382963		1899868
TOTAL GEN.	3	3557112	1274281	382963		1899868
TOTAL PUB.	3	3557112	1274281	382963		1899868
CANADA						
PUBLIC						
GEN. NON-TEACH. NO LTU/NON ENS. SANS UNITES A L.T.						
1 - 24 BEDS/LITS	205	63366076	25775762	6514003	4734	30637007
25 - 49 BEDS/LITS	172	121621210	45553786	15047894	66048	60459176
50 - 99 BEDS/LITS	87	133671446	52670904	19202326	438260	59901115
100 - 199 BEDS/LITS	71	255356720	93548624	42720781	2241545	112715383
200 + BEDS/LITS	63	572153717	216198126	104230088	5408836	234750759
TOTAL	602	1150209169	434187202	187715082	8159423	498552440
GEN. NON-TEACHING WITH LTU/NON ENS. AVEC UNITES A L.T.						
1 - 99 BEDS/LITS	63	95566751	37833363	14313368	113445	42668761
100 - 199 BEDS/LITS	50	169113194	66588516	24711655	470616	74449049
200 + BEDS/LITS	65	631883011	247257317	104597354	3719060	268880274
TOTAL	178	856562556	351749196	144028377	4303121	385998084
TOT. NON-TCH/NON ENS	780	2046772125	785936398	331743459	12462544	884550524
GEN. TEACH. FULL / ENSEIGN. COMPLET						
1 - 499 BEDS/LITS	10	181098341	44048510	43738787	17142974	72384410
500 + BEDS/LITS	37	1238222892	402516677	255794348	86738309	467382831
TOTAL	47	1419321233	446565387	299533135	103881283	599767261
GEN. TEACH. PARTIAL / ENSEIGN. PARTIEL						
1 - 499 BEDS/LITS	20	229908507	78474415	44685355	5475228	92105698
500 + BEDS/LITS	5	205359312	76062163	39220355	9357098	78648468
TOTAL	25	435307819	154536582	83905710	14832326	170754166
TOTAL GEN.	856	3901401177	1387038367	715182304	131176153	1595071951
PEDIATR. REHAB(CONV)/READAP	8	154295535	42176671	40677303	9662323	57746495
EXT. CARE (CHRON)/ SOINS PR LONGES	24	61060497	16234795	12582806	830490	29878528
OTHER/AUTRES	111	272195333	112825671	18787965	591631	131135826
TOTAL PUB.	13	70977022	16595974	24077505	1958730	26799180
	1012	4459937568	1574871478	811307883	144219327	1840631908

(1) SEE TEXT PAGE 20 FOR QUALIFICATION TO QUEBEC SALARIES AND WAGE COMPONENT. - VOIR LE TEXTE, PAGE 20 POUR L'EXPLICATION EN CE QUI A TRAIT AUX TRAITEMENTS ET SALAIRES BRUTS DANS LA PROVINCE DE QUEBEC.

TABLE 13. NURSING DIRECT COST PER RATED BED
TABLEAU 13. SOINS INFIRMIERS, COUT DIRECT PAR LIT (CAPACITE THEORIQUE)

TYPE AND SIZE AFFECTATION ET TAILLE	CANADA *	N.F.L.D. T.-N.	P.-E.-I. I.P.-E.	N.S. N.-E.	N.B.	ATLANTIC ATLAN-TIQUE	QUEBEC	ONTARIO	MANITOBA	SASK.	ALBERTA	PRAIRIES	B.-C.-C.-B.	
PUB. GEN. NON-TCH NO LTU/NON ENS. SANS UNIT. A L.T.														
1 - 24 BEDS/LITS	6417.63 7632.57 7956.12 9684.21	7955.12 11057.57 10020.50 12458.46		8110.11 10299.61 9862.47 11690.97		8480.64 9645.14 9336.09 11256.33	6647.08 9423.11 9321.34 11843.45		7530.88 8592.49 8530.74 9927.43	5805.62 6249.56 6349.18 7148.91	6599.28 7256.00 7549.75 8125.47	6170.00 7090.07 7216.40 8275.60	8281.81 9475.21 9521.49 10078.50	
25 - 49 BEDS/LITS	5989.57 7500.60 7671.85 9001.80	5902.40 8041.24 7732.58 8745.53	6456.67	9820.64 8075.64 8628.09 9042.38		7556.93 8312.82 8254.59 9793.13	7441.91 8312.82 8254.59 9793.13	8219.32 9540.80 9304.42 10215.02	6520.07 7313.05 7786.85 8007.28	5143.51 5617.33 5670.95 5913.88	6212.84 7540.44 7557.50 8343.58	5657.41 6774.81 6923.97 7896.06	6829.84 8978.30 8637.06 10016.40	
50 - 99 BEDS/LITS	7504.33 8678.75 9095.30 10080.18	5902.40 8041.24 7732.58 8745.53	10702.51	5495.81 7674.80 8400.76 8671.76 8985.99		9541.77 8400.76 8671.76 8985.99	7441.91 8400.76 8671.76 8985.99	8770.76 9130.93 10453.02 9825.37	9360.05 9331.66	5484.84 6865.21 6606.90 7415.60	6918.02 7878.53 7983.67 8662.69	6821.53 6774.81 7859.83 8641.46	5840.34 8978.30 10725.29 13371.89	
100 - 199 BEDS/LITS	8749.49 10104.25 10206.26 11320.56	5902.40 8041.24 7732.58 8745.53	9419.52	7920.12 9541.77 10513.05 10564.59 10778.15		9541.77 9541.77 10513.05 10564.59 10778.15	8170.47 9764.78 9771.09 10756.06	9587.71 11520.81 11835.20 12083.43	12476.12 12013.85	8254.20 8042.53	10865.69 10169.91	9322.96 9796.82 11393.36	10354.49 10627.61	
200 + BEDS/LITS	10181.82 11598.61 11529.34 12862.02	5902.40 8041.24 7732.58 8745.53	10655.57	7083.91 8704.11 7221.77 10144.97		8704.11 7221.77 10144.97	9340.67 10856.84 10960.64 11441.28	11895.60 12509.12 13959.12 13181.50	14038.83 9331.66	9127.54	11240.14 11409.90	11936.62 12308.06 13363.70	12925.45	
TOTAL	6802.64 8446.27 10117.13 10307.63	7631.11 9743.72 9512.14 11057.57	6418.69	8375.86 9194.13 9147.09 10461.55	8039.22 9358.56 9460.79 10144.97	7777.39 9192.37 9167.32 10539.67	7963.66 9471.25 11274.65 11200.01	9584.74 11447.20 12174.65 12500.88	7195.76 8279.52 10799.49 10073.82	5581.06 6188.59 6749.28 7142.22	6710.35 7661.59 8549.11 8614.95	6120.34 6120.34 6120.34 6120.34	7844.29 8976.91 10511.96 10700.33	
-WITH LTU/AVEC UNITES A L.T.														
1 - 99 BEDS/LITS	8154.25 9430.95 10559.82		9430.55				9430.95	9041.59 10154.37 11373.69	9225.03 9322.88	5775.38	8566.86	8584.03 8492.21	6593.19 8795.46 9197.27	
100 - 199 BEDS/LITS	8158.84 9933.55 10864.94			8049.48			8049.48	5934.64 7532.19 7614.02 8687.17	8158.84	8256.88		8241.76 8190.73	9644.26 10253.58 10059.65 10560.33	
200 + BEDS/LITS	10013.34 10950.32 10580.03 12141.76				5630.15	5630.15		5893.03 8292.71 7521.07 8542.46	10075.30	9045.14		9719.97	10034.33 11448.73 10603.09 12250.56	
TOTAL	8509.39 10179.39 10305.22 11448.41		9430.95	8049.48	5630.15	8049.48	6084.15 7932.34 7592.80 8912.42	9760.58 10919.20 11385.80 11893.65	8821.22 8256.88 9325.15	8256.88	8566.86	8023.52 8417.44 8953.82 9090.11	8881.87 10253.58 10362.69 11342.94	
-TOTAL NON-TEACH/NON ENSEIGNANT	7064.68 8927.14 10200.46 10691.92	7733.64 9694.31 9508.53 11046.16		5458.92 6434.68 7143.27 7083.91	8375.86 9194.13 9147.09 10461.55	7965.31 9094.98 9104.56 10108.13	7739.65 9190.61 9147.09 10474.40	9570.21 8989.99 9147.09 10601.09	7379.55 8417.44 10699.16 12322.27	5599.91 6200.45 6910.72 7149.55	6745.61 7686.89 8549.11 8769.17	6160.83 7249.66 8604.14 8607.37	8278.43 9929.03 10397.96 10919.68	
-GEN. TCH. FULL/ENS. COMPLETE														
1 - 499 BEDS/LITS	9934.09 10934.14 10740.92 11172.81		10462.66				10637.81 9586.10 9815.67	11371.27 11586.82						
500 + BEDS/LITS	11506.65 13015.64 13029.81 14457.86			13015.64			13015.64	9784.07 11090.13 11506.65 12517.98	13814.91	11936.58	12484.73 12764.80	11994.20 12549.44 13007.28 13183.50	15901.51	
TOTAL	10937.69 12417.98 12761.56 14302.36		10462.66	12293.79			10782.42 11633.85	9276.88 11001.10 11506.65 12099.23	13814.91	11936.58	12484.73 12764.80	11994.20 12549.44 13007.28 13183.50	15901.51	
-GEN. TCH. PART./ENS. PARTIEL														
1 - 499 BEDS/LITS	9514.59 11002.62 11496.40 12012.57		9782.14				9782.14	9435.04 11384.58 10776.70 11991.11	11541.22		10317.44 10016.55	10317.44 10016.55	15417.41 15611.24	
500 + BEDS/LITS	9549.34 12661.09 12160.22 14458.56				9604.76	9604.76	11869.05	9276.88 11506.65 11506.65 14573.71	15704.70		9812.62 12661.09	12661.09 10758.74	14521.39	
TOTAL	9519.83 11541.22 11813.82 12914.78		9782.14		9604.76	9604.76	9616.45 9658.05	9514.59 11532.44 10950.72 11583.96	10317.44 9894.99	12661.09	10468.40 10527.53	10468.40 10527.53	14969.40 15132.43	
-TOTAL GEN.	7236.61 9143.70 11086.72 11085.43	8122.62 9793.13 9817.59 10922.93	5458.92 6434.68 7143.27 7083.91	8392.46 9541.77 10069.49 10711.87	8021.00 9288.24 9238.77 10070.79	7531.22 9419.92 9540.35 10566.01	7832.59 9471.25 10097.59 11200.01	9873.61 11301.58 12325.78 12467.59	7423.20 8534.53 11668.42 10103.62	5617.33 6235.65 8363.00 7309.44	6829.23 7789.24 10781.97 9104.67	6180.04 7370.80 10294.78 8784.41	8559.86 10014.87 12012.64 11448.73	
-PEDIATRICS/PEDIATR.	10828.02 11736.77 13535.52 13297.31		10828.02		11366.07		11116.64	11971.14	17074.50			10611.66	10611.66	12107.47
-REHAB(CONV)/READAP.	5145.16 6574.80 6273.10 7340.96		4523.46	6665.83	8146.29	6389.45	6865.83 6764.15	3720.62 5433.16 4975.92 6116.23	7321.91 7136.03		8581.94	8581.94	6216.99 6255.29	
EXT. CARE (CHR)/SOINS PROLONGES	5089.86 6012.49 6059.05 7360.14		6971.64				6971.64	4341.13 5370.59 4792.44 5973.13	7425.14 8458.89 8031.71 8818.95	9000.55	4102.17	5063.05 4922.34 5707.47 5917.46 6333.55	6514.28 7122.26 7158.45 7393.24	
OTHER/AUTRES	8187.11 13098.74 11581.28 15195.45			17412.94			17412.94	7995.62 9639.47	11281.55	19005.38		13220.39 12190.23	15521.76	
TOTAL PUB.	6802.64 8737.20 10440.10 10829.78	7702.30 9694.31 9734.29 10785.01	5477.37	8392.46 9541.77 7132.10 7029.59	8927.84 9288.61 10282.55 10815.37	7927.84 9194.13 9225.91 10070.31	7815.14 9194.13 8619.03 10597.06	5621.99 8319.93 8905.07 10578.64	9280.86 8607.37 11950.03 12180.46	7447.94 8607.37 11513.03 10140.08	5599.91 6233.28 8065.40 7274.50	6326.70 7524.30 9814.17 8894.12	6071.74 7338.85 9742.58 8706.38	7388.46 9804.86 11546.34 11309.04
PROPRIETARY/MED PRIVES														
FEDERAL/FEDERAUX														

* INCLUDES YUKON & NORTHWEST TERRITORIES. - Y COMPRIS LE YUKON ET LES TERRITOIRES DU NORD-OUEST.

TABLE 14. NURSING DIRECT COST PER PATIENT-DAY (ADULTS AND CHILDREN)
TABLEAU 14. SCINS INFIRMIERS, COUT DIRECT PAR JOURNEE D'HOSPITALISATION (ADULTES ET ENFANTS)

TYPE AND SIZE AFFECTATION ET TAILLE	CANADA *	NFLD. T.-N.	P.-E.-I. I.P.-E.	N.S. N.-E.	N.B.	ATLANTIC ATLAN- TIQUE	QUEBEC	ONTARIO	MANITOBA	SASK.	ALBERTA	PRAIRIES	B.C. C.-B.
PUB. GEN. NCH-TCM NO LTV/NON ENS. SANS UNIT. A LIT. 1 - 24 BEDS/LITS	26.95 34.13 34.33 46.13	36.83 48.20 44.65 52.38	31.22	31.28 35.64 38.22 44.41	27.31 27.63	30.12 37.85 38.92 48.67	29.81 57.27 46.99 61.70	42.38 40.05	32.83 36.20 37.73 46.62	22.41 26.12 26.19 32.79	29.06 34.77 35.32 51.29	24.69 31.59 31.06 40.38	35.94 41.05 42.00 53.62
25 - 49 BEDS/LITS	26.36 31.57 31.55 36.24	30.38 35.86 33.07 38.54	2C.50	27.87 29.53	27.21 30.65 33.06	26.80 31.68 30.73 35.86	32.14 26.60	33.33 37.06 37.92 42.36	27.99 31.88 32.55 33.84	21.25 22.92 23.10 24.42	28.07 30.94 31.82 35.44	24.38 29.19 29.21 32.78	33.94 35.87 36.24 38.07
50 - 99 BEDS/LITS	31.94 34.72 35.74 39.20	30.38 35.86 46.90	19.82	33.21 35.08 34.62 36.04	32.76 33.63	31.31 34.25 34.08 36.88	34.72 38.10 40.98 43.18	40.11 42.59 45.53 45.67	23.93 25.73 26.73 28.69	28.73 32.04 32.42 34.90	28.07 31.76 31.58 34.35	27.37 31.76 31.58 34.35	36.34 40.26 43.07 44.14
100 - 199 BEDS/LITS	24.22 40.54 39.05 44.28	38.07 36.84	26.99	32.12 35.15 36.39 37.81	34.90 35.40	32.24 35.55 37.98	35.43 40.87 39.99 44.04	41.71 43.89 43.77 45.57	48.18 46.85	30.08 30.83	38.72 37.18	32.86 37.12 41.39	44.76 42.95
200 + BEDS/LITS	37.33 41.66 41.57 44.31	39.95 38.54 48.20	3C.70	33.00 31.09	36.33 35.99	32.25 35.30 34.74 37.18	34.45 40.87 40.11 42.03	42.17 43.52 44.14 45.70	45.69 45.87	33.07	40.25 40.14	37.41 41.84 42.08 44.84	44.59
TOTAL	29.12 34.50 38.56 42.25	35.53 39.95 38.54 48.20	26.99 26.66	31.64 34.28 34.57 37.61	29.99 32.93 34.62 37.20	31.08 34.66 34.65 39.08	34.23 40.97 39.93 46.01	36.11 42.38 43.64 45.39	31.10 35.77 41.18 44.80	22.33 25.04 26.89 30.22	29.03 32.11 32.42 37.92	25.46 30.64 31.89 37.24	34.79 38.07 41.46 44.74
-WITH LTV/AVEC UNITE A LIT. 1 - 99 BEDS/LITS	31.27 36.52 35.65 39.73	26.76				26.76	31.17 29.29	35.12 37.49 37.91 41.02	34.48 34.29	19.69	26.02	29.89 29.62	28.23 33.88 35.50 38.77
100 - 199 BEDS/LITS	32.98 36.41 36.54 41.65		29.71			29.71	28.77 35.32 33.03 39.39	35.52 38.55 40.04 42.61	31.95	28.30		31.05 30.66	33.62 34.89 35.37 38.11
200 + BEDS/LITS	33.43 38.48 36.24 41.75				22.40	22.40	22.21 29.19 26.72 30.27	38.74 41.59 40.99 42.31	34.37	31.23		33.30	32.77 35.79 33.41 38.16
TOTAL	32.75 36.93 36.23 41.10	26.76 29.71			22.40	26.76 25.32	26.18 30.98 28.31 36.65	36.49 39.92 40.43 42.29	33.63 33.71	28.30 28.21	26.02	25.90 31.23 31.57 35.26	32.99 35.34 33.95 38.73
-TOTAL NON- TEACH/NON ENSEIGNANT	29.78 35.74 37.48 41.82	34.51 39.19 37.81 47.33	20.50 28.31 27.36 25.71	31.64 34.28 34.57 37.61	29.47 32.76 33.57 37.07	30.78 34.35 34.10 38.99	32.12 37.12 35.23 42.69	36.96 41.46 41.68 43.50	31.17 35.53 39.23 44.50	22.32 25.08 27.05 30.27	28.86 31.97 34.30 37.74	25.47 30.79 33.60 36.62	33.94 37.35 41.48 41.44
-GEN. TCH. FULL/ ENS. COMPLET 1 - 499 BEDS/LITS	31.74 38.65 39.03 44.13	32.92		38.06		34.44 34.76	32.03 34.05	46.26 47.91					
500 + BEDS/LITS	43.30 47.52 46.73 49.05			44.42		44.42	37.25 43.22 43.67 46.67	44.97 48.35 47.23 45.05	49.15	43.33	46.30 46.39	43.38 46.62 46.98 49.45	48.49
TOTAL	39.18 46.13 46.40 48.54	32.92		42.25		36.25 38.70	34.97 39.23 47.33 46.27	44.26 48.70 47.30 49.05	49.15	43.33	46.30 46.39	43.38 46.62 46.98 49.45	48.49
-GEN. TCH. PART./ ENS. PARTIEL 1 - 499 BEDS/LITS	34.87 39.38 39.85 42.62	33.48					34.51 42.11 39.02 42.48		41.40	35.27 34.62		35.27 34.62	47.78 47.79
500 + BEDS/LITS	34.04 42.60 42.21 46.15				34.72	34.72	42.60 50.61		36.79	46.91		42.40 40.18	44.03
TOTAL	34.94 42.11 40.98 43.95	33.48			34.72	33.30 34.33	34.87 42.12 39.60 42.60	50.17 48.50	35.27 35.87	46.91		36.31 38.35	45.91 46.13
-TOTAL GEN.	30.48 36.19 40.12 42.52	33.56 38.74 35.43 44.38	20.50 28.31 27.36 25.71	31.65 34.35 36.98 37.87	29.90 32.76 33.88 37.33	31.04 34.44 34.97 38.71	32.31 38.04 38.37 43.09	37.15 41.74 43.53 44.51	31.48 35.55 42.99 44.80	22.38 25.54 31.65 31.59	29.05 32.30 41.05 39.85	25.61 31.21 38.80 37.92	34.07 37.79 39.51 43.97
-PEDIATRICS/ PEDIATR.	48.28 59.92 58.54 63.71	45.82		48.28		47.14	55.71	66.19			65.89	65.89	61.78
-REHAB(CONV)/ /READAP.	18.14 23.02 22.42 25.98	23.59	25.87	23.35	18.72		15.28 17.43 18.10 20.80	25.13 22.67		33.94		33.94	24.48 24.15
EXT. CARE (CHR)/SOINS PROLONGES	14.92 17.63 17.83 21.07	19.06				19.06	13.30 16.25 14.26 17.46	22.27 23.66 23.20 26.09	27.71	12.67	15.05 16.63 17.24 18.59	14.62 16.36 17.76 18.59	18.19 19.67 20.80 20.78
OTHER/ AUTRES	33.54 42.16 43.52 50.63			61.25		61.25	37.39 40.59	39.53	137.35		43.99	49.42 46.11	47.05
TOTAL PUB.	27.18 34.50 36.87 42.14	30.12 38.07 35.48 44.38	20.87 26.99 27.29 25.69	31.59 34.35 37.86 39.04	29.13 32.76 33.80 37.20	29.79 34.28 35.35 38.49	18.21 33.69 32.17 41.55	35.74 41.08 41.35 44.05	31.17 35.55 41.93 45.05	22.32 25.49 30.15 31.45	25.48 32.30 35.45 37.74	24.45 30.50 35.56 37.35	32.77 36.34 37.72 42.81
PROPRIETARY/MED PRIVES													
FEDERAL/ FEDERAUX													

* INCLUDES YUKON & NORTHWEST TERRITORIES. - Y COMPRIS LE YUKON ET LES TERRITOIRES DU NORD-OUEST.

TABLE 15. DIAGNOSTIC AND THERAPEUTIC DIRECT COST PER RATED BED
TABLEAU 15. DIAGNOSTIC ET THERAPEUTIQUE, COUT DIRECT PAR LIT (CAPACITE THEORIQUE)

TYPE AND SIZE AFFECTATION ET TAILLE	CANADA	N.F.L.D. T.-N.	P.-E.-I. I.-P.-E.	N.S. N.-E.	N.B.	ATLANTIC ATLAN- TIQUE	QUEBEC	ONTARIO	MANITOBA	SASK.	ALBERTA	PRAIRIES	B.C. C.-B.		
PUB. GEN. NON-TCH NO LTU/NOM ENS. SANS UNIT. A LT.															
1 - 24 BEDS/LITS	825.69 1448.26 2023.89 2530.18	1663.73 2712.42 2835.57 3333.43		1054.01 2892.30 2784.32 3636.81			598.65 2239.85 2445.33 3187.54	2704.48 4561.50 5159.63 5424.75		1446.56 1883.39 2268.95 2735.67	697.04 915.28 955.73 1122.21	1018.44 1747.33 1718.31 2063.45	782.40 1151.12 1485.00 1728.40	985.00 3024.41 3087.57 4445.29	
25 - 49 BEDS/LITS	1613.79 2150.42 2532.03 3142.42	995.45 1654.39 1629.14 1960.61		1985.39 2780.49 2880.46 3391.04		1740.88 2232.54 2390.88 3142.97	1740.88 3668.47 3250.31	2567.78 3353.52 3107.54 4344.73		1856.97 2497.16 1489.10 3284.31	772.52 1460.78 2273.06 1758.89	1510.05 1933.92 2023.61 2292.22	1347.33 1892.33 2059.92 2335.61	2368.73 3496.64 3412.19 4224.34	
50 - 99 BEDS/LITS	2021.97 2906.09 3315.85 4081.61	995.45 1654.39 1629.14 1960.61	4065.29	2050.87 2790.21 4076.07 4031.62 4400.77		3409.84 3689.89 3738.73 4195.85	1740.88 3668.47 3250.31	2567.78 3353.52 3107.54 4344.73		1856.97 2497.16 1489.10 3284.31	772.52 1460.78 2273.06 1758.89	1510.05 1933.92 2023.61 2292.22	1347.33 1892.33 2059.92 2335.61	2368.73 3496.64 3412.19 4224.34	
100 - 199 BEDS/LITS	3384.28 4343.36 4641.04 5284.16	3978.29 4499.47	2930.16	4165.31 4594.06 5412.04 5259.70		3225.18 3302.84	3326.80 4165.31 4599.81 4716.17	4075.71 5298.10 5698.71 6427.35		3157.24 4630.65 4410.00 4909.89	4043.10 1822.10 3818.63	3053.02 3119.02	3054.24 2971.69 3753.75	1859.88 3754.47 3976.16	
200 + BEDS/LITS	4328.18 5350.29 5558.35 6179.80	5685.14	2597.61	3652.26 3363.70	5675.57 5806.51		3288.40 4777.28 4698.84 5764.07	5327.40 6256.63 6648.45 7868.43		4557.57 5336.35 5494.35 5834.74	4547.41 4206.28	3350.26	4980.58 4411.43 4842.36	4474.72	
TOTAL	1475.00 2530.18 4378.54 4145.99	1470.73 2702.57 3769.96 3631.65	1740.88 2455.94	2339.85 3873.26 4271.31 4349.83	2043.86 3128.13 4445.46 3922.53		1564.05 3113.28 4121.07 4203.43	3752.20 5357.53 6112.35 7041.01		3395.87 4509.50 5104.88 5301.68	1571.13 1067.15 1730.07 1554.83	726.75 1973.22 2684.83 2423.86	1502.49 1641.27 2564.31 2356.36	1028.52 1641.27 2564.31 2356.36	2027.53 3253.95 3708.05 4429.73
-WITH LTU/AVEC UNITE A L.T.															
1 - 99 BEDS/LITS	2597.25 3775.41 3701.41 4480.05		4972.55												
100 - 199 BEDS/LITS	2844.93 3587.07 4108.27		2813.07												
200 + BEDS/LITS	3146.65 4487.41 4476.54 5531.62				2948.55	2948.55									
TOTAL	2951.28 3746.70 4209.53 4935.05		4972.55	2813.07	2948.55	3155.70									
-TOTAL NON- TEACH/MON ENSEIGNANT	1673.34 2957.00 4303.76 4330.67	1516.65 2712.42 3823.45 3891.63	1217.08 2055.50 2534.86 2597.61	2339.85 3873.26 4271.31 4349.83	2133.02 3113.28 4308.26 3907.30		1570.30 3086.37 4061.43 4216.13	3496.40 4766.96 4614.37 6296.63		1574.80 4306.45 2355.00 3305.60	728.48 1073.09 1879.58 1608.39	1500.64 1973.22 2684.83 2453.15	1036.63 1663.90 2564.99 2389.20	2637.81 3144.54 3541.58 4136.30	
-GEN. TCH. FULL/ ENS. COMPLETE															
1 - 499 BEDS/LITS	7380.93 9758.69 10665.40 13052.85	9362.41		7347.95											
500 + BEDS/LITS	6518.70 8866.89 8280.28 9655.73		12492.69												
TOTAL	7133.76 8928.97 8559.80 10063.43	9362.41	10714.61												
-GEN. TCH. PART./ ENS. PARTIEL															
1 - 499 BEDS/LITS	5101.60 6712.23 6548.35 8069.83	4661.93													
500 + BEDS/LITS	5230.91 5994.68 6270.24 6639.45				5829.65	5829.65									
TOTAL	5151.27 6500.75 6414.32 7469.30	4661.93			5829.65	5478.85									
-TOTAL GEN.	1803.27 3142.70 5717.07 4809.17	1723.68 3015.90 5477.03 4662.31	1217.08 2055.50 2534.86 2597.61	2391.21 4013.26 6163.52 4807.78	2252.86 3142.97 4715.01 4098.41		2120.15 3166.60 5272.61 4328.19	3763.31 5622.63 6874.63 7435.29		3516.88 4452.20 6208.73 5660.37	1592.79 1105.13 4854.91 3331.20	735.27 2013.81 3298.64 1662.81	1517.69 1065.10 4481.44 2652.11	2654.68 3248.25 4708.62 4445.29	
-PEDIATRICS/ PECIATRA	8729.18 11058.15 13054.33 15435.70	6554.06		8729.18											
-REHAB(CGNV)/ /READAP.	1380.43 4143.50 4861.98 8022.25	4735.71	8977.63	4913.51	5550.70										
EXT. CARE (CHR)/SOINS PROLONGES	329.08 660.33 1013.67 1213.61	64.09													
OTHER/ AUTRES	4535.46 6784.78 16802.17 18282.68			5941.24											
TOTAL PUB.	1471.88 2954.55 5381.06 4736.19	1654.39 3036.20 2459.42 4610.58	1345.72 2370.12 2754.30 2759.21	2667.43 4087.16 6305.05 4999.47	2283.55 3184.08 4718.78 4237.54		2227.31 4407.92 5271.99 4766.89	1380.43 4407.92 5692.52 6955.49		3124.08 3283.20 6100.96 5611.77	1625.11 1086.69 4691.41 3365.23	738.54 1916.03 3145.66 1660.28	1183.52 1728.40 4225.80 2486.45	977.24 1660.60 4044.13 2489.50	2285.41 3142.42 4709.16 4429.73
PROPRIETARY/ PRIVES															
FEDERAL/ FEDERAUX															

* INCLUDES YUKON & NORTHWEST TERRITORIES. - Y COMPRIS LE YUKON ET LES TERRITOIRES DU NORD-OUEST.

TABLE 16. DIAGNOSTIC AND THERAPEUTIC DIRECT COST PER PATIENT-DAY (ADULTS AND CHILDREN)
TABLEAU 16. DIAGNOSTIC ET THERAPEUTIQUE, COUT DIRECT PAR JOURNEE D'HOSPITALISATION (ADULTES ET ENFANTS)

TYPE AND SIZE AFFECTATION ET TAILLE	CANADA *	Nfld.-Y.-N.	P.-E.I. I.P.-E.	N.S. N.-E.	N.B.	ATLANTIC - ATLAN-TIQUE	QUEBEC	ONTARIO	MANITOBA	SASK.	ALBERTA	PRAIRIES	B.C. C.-B.
PUB. GEN. NEN-YCH NO LTV/NGN EMS SANS UNIT. A L.T.													
1 - 24 BEDS/LITS	Q1 3.68 MED 6.25 MN. 8.70 Q3 11.68	Q1 8.68 MED 12.64 MN. 12.64 Q3 13.81	6.84	Q1 4.35 MED 11.08 MN. 10.58 Q3 12.22	4.01	Q1 4.24 MED 9.54 MN. 10.12 Q3 12.09	Q1 12.37 MED 31.62 MN. 25.42 Q3 38.33	Q1 19.37 MED 15.03	Q1 6.22 MED 9.08 MN. 10.03 Q3 12.72	Q1 2.71 MED 3.78 MN. 3.94 Q3 5.12	Q1 4.43 MED 8.01 MN. 8.04 Q3 11.46	Q1 3.37 MED 5.13 MN. 6.39 Q3 9.06	Q1 6.10 MED 13.29 MN. 13.62 Q3 16.90
25 - 49 BEDS/LITS	Q1 6.60 MED 9.24 MN. 10.41 Q3 13.13	Q1 6.14 MED 7.02 MN. 6.57 Q3 6.50	5.53	Q1 11.59 MED 10.55 MN. 9.96 Q3 11.55	7.15	Q1 6.60 MED 8.75 MN. 8.90 Q3 11.39	Q1 15.27 MED 13.36	Q1 9.52 MED 14.31 MN. 12.99 Q3 18.46	Q1 8.71 MED 10.92 MN. 6.07 Q3 7.60	Q1 3.91 MED 5.85 MN. 6.07 Q3 7.60	Q1 6.22 MED 8.23 MN. 8.75 Q3 9.76	Q1 5.70 MED 7.90 MN. 8.69 Q3 10.07	Q1 11.70 MED 14.55 MN. 14.32 Q3 16.43
50 - 99 BEDS/LITS	Q1 8.25 MED 11.54 MN. 13.03 Q3 15.90	Q1 17.81	7.40	Q1 11.04 MED 16.22 MN. 16.05 Q3 19.82	11.25	Q1 9.86 MED 14.18 MN. 14.59 Q3 17.24	Q1 12.03 MED 21.93 MN. 15.34 Q3 26.32	Q1 12.60 MED 14.49 MN. 16.31 Q3 17.62	Q1 12.47 MED 15.62 MN. 16.81 Q3 18.39	Q1 7.72 MED 8.73 MN. 8.93 Q3 9.92	Q1 6.48 MED 8.21 MN. 9.10 Q3 10.64	Q1 7.24 MED 8.73 MN. 9.30 Q3 10.76	Q1 9.93 MED 13.25 MN. 13.50 Q3 15.08
100 - 199 BEDS/LITS	Q1 13.11 MED 16.89 MN. 17.77 Q3 20.27	Q1 16.92 MED 17.51	9.99	Q1 13.16 MED 16.24 MN. 18.68 Q3 20.81	12.38	Q1 12.47 MED 15.62 MN. 16.40 Q3 16.91	Q1 17.75 MED 23.32 MN. 16.40 Q3 26.01	Q1 12.09 MED 16.48 MN. 16.81 Q3 18.39	Q1 15.08 MED 14.80	Q1 6.95 MED 8.81	Q1 11.65 MED 11.40	Q1 11.12 MED 11.26 MN. 14.88	Q1 15.99 MED 16.07
200 + BEDS/LITS	Q1 15.55 MED 19.51 MN. 20.09 Q3 23.11	Q1 20.91	11.26	Q1 14.53 MED 14.48	20.59	Q1 13.90 MED 18.77 MN. 14.59 Q3 20.80	Q1 19.65 MED 25.25 MN. 26.45	Q1 15.80 MED 18.29 MN. 16.81 Q3 15.88	Q1 15.47 MED 13.82	Q1 12.14	Q1 17.17 MED 17.40	Q1 14.27 MED 15.08 MN. 16.18	Q1 15.44
TOTAL	Q1 6.28 MED 10.67 MN. 16.65 Q3 16.25	Q1 7.40 MED 11.50 MN. 12.28 Q3 15.62	Q1 7.29 MED 9.51	Q1 9.54 MED 12.96 MN. 16.95	Q1 9.09 MED 10.73 MN. 14.88	Q1 8.10 MED 11.68 MN. 14.59 Q3 16.42	Q1 17.33 MED 21.93 MN. 24.03 Q3 27.98	Q1 13.79 MED 18.30 MN. 16.81 Q3 19.33	Q1 10.88 MED 12.89	Q1 6.81 MED 4.89 MN. 6.89 Q3 6.86	Q1 3.04 MED 4.69 MN. 8.22 Q3 11.36	Q1 6.52 MED 8.22 MN. 10.83 Q3 10.41	Q1 4.43 MED 7.26 MN. 10.15 Q3 16.78
-WITH LTV/AVEC UNITES A L.T.													
1 - 99 BEDS/LITS	Q1 9.75 MED 13.30 MN. 13.49 Q3 16.88	14.11				14.11	Q1 15.32 MED 14.41 MN. 14.57 Q3 17.91	Q1 10.98 MED 7.95	Q1 7.95	Q1 5.72	Q1 6.83	Q1 6.94 MED 7.48	Q1 9.08 MED 13.87 MN. 12.26 Q3 14.27
100 - 199 BEDS/LITS	Q1 11.03 MED 13.37 MN. 13.57 Q3 17.71	10.38				10.38	Q1 12.49 MED 17.71 MN. 14.43 Q3 19.89	Q1 11.26 MED 14.00 MN. 14.43 Q3 17.27	Q1 13.15	Q1 11.20		Q1 12.26 MED 12.46	Q1 8.44 MED 11.20 MN. 10.56 Q3 12.75
200 + BEDS/LITS	Q1 10.75 MED 12.77 MN. 15.33 Q3 18.91				11.73	11.73	Q1 8.98 MED 13.65 MN. 13.63 Q3 19.05	Q1 15.09 MED 16.91 MN. 18.07 Q3 20.72	Q1 6.09	Q1 11.99		Q1 8.11	Q1 9.03 MED 10.54 MN. 11.61 Q3 13.93
TOTAL	Q1 10.55 MED 14.06 MN. 14.80 Q3 18.07	Q1 14.11	Q1 10.38		11.73	11.73	Q1 12.05 MED 15.01 MN. 14.40 Q3 19.78	Q1 12.05 MED 15.44 MN. 17.04 Q3 19.21	Q1 9.80	Q1 11.20	Q1 6.83	Q1 5.88 MED 8.16 MN. 9.06 Q3 11.74	Q1 9.01 MED 10.75 MN. 11.43 Q3 14.16
-TOTAL NON-TEACH/NDM ENSEIGNANT	Q1 7.27 MED 15.81 MN. 15.81 Q3 16.78	Q1 7.54 MED 11.61 MN. 15.20 Q3 15.61	Q1 5.71 MED 8.36 MN. 9.71 Q3 9.99	Q1 9.54 MED 12.96 MN. 16.12 Q3 17.93	Q1 9.32 MED 10.78 MN. 15.88 Q3 14.85	Q1 8.56 MED 11.70 MN. 15.34 Q3 16.22	Q1 14.97 MED 19.89 MN. 20.12 Q3 25.92	Q1 12.97 MED 16.25 MN. 17.53 Q3 19.32	Q1 6.74 MED 10.88 MN. 11.76 Q3 14.04	Q1 3.05 MED 4.83 MN. 7.36 Q3 6.95	Q1 6.52 MED 8.19 MN. 10.75 Q3 11.21	Q1 4.55 MED 7.29 MN. 10.02 Q3 10.61	Q1 9.65 MED 12.09 MN. 12.09 Q3 15.89
-GEN. TCH. FULL/ENS. COMPLET													
1 - 499 BEDS/LITS	Q1 27.61 MED 35.66 MN. 38.76 Q3 43.01	29.46		25.60		25.60	Q1 25.60 MED 38.26 MN. 39.28	Q1 41.43 MED 48.01					
500 + BEDS/LITS	Q1 23.28 MED 30.54 MN. 29.38 Q3 35.03			42.63		42.63	Q1 25.10 MED 30.70 MN. 32.77 Q3 39.71	Q1 25.63 MED 31.40 MN. 30.24 Q3 34.42	Q1 27.94	Q1 39.43	Q1 22.48	Q1 16.85 MED 21.20 MN. 25.25 Q3 31.41	Q1 23.04
TOTAL	Q1 24.31 MED 31.40 MN. 30.46 Q3 38.33	Q1 29.46		36.82		36.82	Q1 26.18 MED 33.05 MN. 33.68 Q3 40.19	Q1 27.42 MED 31.41 MN. 32.63	Q1 27.94	Q1 39.43	Q1 22.48	Q1 16.85 MED 21.20 MN. 25.25 Q3 31.41	Q1 23.04
-GEN. TCH. PART./ENS. PARTIEL													
1 - 499 BEDS/LITS	Q1 18.10 MED 24.21 MN. 24.21 Q3 27.89	15.96					Q1 22.30 MED 26.04 MN. 26.14 Q3 28.37	Q1 30.31		Q1 11.52 MED 10.42		Q1 11.52 MED 10.42	Q1 20.83 MED 23.41
500 + BEDS/LITS	Q1 18.05 MED 20.20 MN. 21.77 Q3 21.66				21.07	21.07	Q1 40.24 MED 22.07		Q1 16.96	Q1 19.66		Q1 18.06 MED 17.87	Q1 16.17
TOTAL	Q1 18.12 MED 20.52 MN. 22.14 Q3 27.08	Q1 15.96		21.07		21.07	Q1 22.94 MED 26.73 MN. 28.40 Q3 29.81	Q1 23.53 MED 23.96	Q1 13.63 MED 14.19	Q1 19.66		Q1 14.55 MED 15.42	Q1 20.62 MED 21.10
-TOTAL GEN.	Q1 7.68 MED 17.24 MN. 16.49 Q3 18.41	Q1 8.10 MED 11.82 MN. 19.76 Q3 16.62	Q1 5.71 MED 8.36 MN. 9.71 Q3 9.99	Q1 10.27 MED 13.28 MN. 12.81 Q3 18.56	Q1 9.54 MED 11.25 MN. 17.29 Q3 16.10	Q1 8.86 MED 11.82 MN. 15.32 Q3 16.92	Q1 17.05 MED 21.30 MN. 26.12 Q3 29.61	Q1 13.44 MED 14.72 MN. 21.93 Q3 20.28	Q1 6.81 MED 10.95 MN. 17.89 Q3 14.26	Q1 3.13 MED 4.95 MN. 12.48 Q3 7.32	Q1 6.52 MED 8.31 MN. 17.06 Q3 11.84	Q1 4.80 MED 7.44 MN. 15.93 Q3 11.22	Q1 9.72 MED 13.73 MN. 15.49 Q3 16.30
-PEDIATRICS/PEDIATR.	Q1 37.08 MED 51.25 MN. 35.46 Q3 75.66	27.74		37.08		37.08	Q1 32.74 MED 51.73	Q1 68.34			Q1 95.85	Q1 95.85	Q1 82.17
-REHAB/CONV/READAP.	Q1 5.09 MED 14.23 MN. 32.38 Q3 32.43	24.70	33.83	14.09	16.27	16.27	Q1 24.70 MED 18.99	Q1 1.80 MED 5.78 MN. 11.32 Q3 10.53	Q1 10.39 MED 15.13		Q1 31.73	Q1 31.73	Q1 14.68 MED 27.59
EXT. CARE (CHR)/SOINS PROLONGES	Q1 1.01 MED 1.85 MN. 2.99 Q3 3.67	1.18					Q1 .64 MED 1.50 MN. 2.46 Q3 2.86	Q1 2.23 MED 3.34 MN. 3.86 Q3 4.27	Q1 6.80	Q1 2.94	Q1 1.20 MED 1.78 MN. 2.68 Q3 3.03	Q1 1.29 MED 1.89 MN. 3.15 Q3 3.29	Q1 .94 MED 1.24 MN. 2.79 Q3 1.87
OTHER/AUTRES	Q1 19.05 MED 25.23 MN. 35.14 Q3 60.83			20.90		20.90	Q1 37.77 MED 43.72	Q1 86.43	Q1 32.40		Q1 83.77	Q1 32.40 MED 82.60	Q1 81.26
TOTAL PUB.	Q1 5.98 MED 11.54 MN. 16.10 Q3 18.16	Q1 7.94 MED 13.31 MN. 19.39 Q3 18.10	Q1 5.86 MED 9.44 MN. 16.65 Q3 10.28	Q1 10.32 MED 13.96 MN. 23.19 Q3 20.06	Q1 9.54 MED 11.29 MN. 17.29 Q3 16.38	Q1 8.94 MED 11.99 MN. 19.75 Q3 18.12	Q1 4.39 MED 18.80 MN. 20.56 Q3 27.42	Q1 11.77 MED 16.24 MN. 21.11 Q3 19.89	Q1 6.79 MED 10.95 MN. 17.09 Q3 14.37	Q1 3.05 MED 4.91 MN. 11.73 Q3 7.20	Q1 4.65 MED 7.72 MN. 15.27 Q3 11.42	Q1 4.11 MED 7.18 MN. 14.76 Q3 11.01	Q1 8.81 MED 12.89 MN. 15.38 Q3 16.24
PROPRIETARY/MED PRIVES													
FEDERAL/FEDERAUX													

* INCLUDES YUKON & NORTHWEST TERRITORIES. - Y COMPRIS LE YUKON ET LES TERRITOIRES DU NORD-OUEST.

TABLE 17. PERCENTAGE DISTRIBUTION OF TOTAL EDUCATIONAL PROGRAM EXPENSES, BY PROGRAM
 TABLEAU 17. REPARTITION PRCENTUELLE DU TOTAL DES DEPENSES D'ENSEIGNEMENT SUIVANT LE PROGRAMME D'ENSEIGNEMENT

PROVINCE, TYPE OF HOSPITAL AND SIZE PROVINCE, AFFECTATION TAILLE DES HOPITAUX	HOSPITALS REPORTING HOPITAUX REPONDANTS	TOTAL EDUCATIONAL PROGRAM EXP. DEPENSES DE PROGRAMMES D'ENSEIGNEMENT	TOTAL	MEDICAL EDUCATION ENSEIGNEMENT MEDICAL	NURSING EDUCATION ENSEIGNEMENT INFIRMIER	MED. LAB. TECH. EDUC. FORMATION DES TECHN. MED.	RAD. TECH. EDUC. FORMATION DES TECHN. EN RADIOLOG.	OTHER EDUC. PROGRAMS AUT. PROGRAM. D'ENSEIGNEMENT
		\$		PER CENT - POURCENTAGE				
NEWFOUNDLAND								
TERRE-NEUVE								
PUBLIC								
GEN. NON-TEACH. NO LTU/NON ENS. SANS UNITES A L.T.								
25 - 49 BEDS/LITS	1	3014	100.0					
50 - 99 BEDS/LITS	1	7524	100.0					
100 - 199 BEDS/LITS	1	411693	100.0	.2	100.0			100.0
200 + BEDS/LITS	1	491492	100.0		100.0	6.5		2.1
TOTAL	4	913523	100.0	.1	95.7	2.9		1.3
GEN. NON-TEACHING WITH LTU/NON ENS. AVEC UNITES A L.T.								
1 - 99 BEDS/LITS	1	6189	100.0					
TOTAL	1	6189	100.0					100.0
TCT. NON-TCH/NON ENS								
5		920112	100.0	.1	95.0	2.9		2.0
GEN. TEACH. FULL/ENSEIGN. COMPLET								
1 - 499 BEDS/LITS	2	3761977	100.0	58.8	40.4			.7
TOTAL	2	3761977	100.0	58.8	40.4			.7
GEN. TEACH. PARTIAL/ENSEIGN. PARTIEL								
1 - 499 BEDS/LITS	2	772881	100.0	17.1	82.9			
TOTAL	2	772881	100.0	17.1	82.9			
TCTAL GEN.								
9		5454570	100.0	43.0	55.7	.5		.8
PEDIATR. REHAB(CONV)/READAP								
1		387479	100.0	89.7	7.8			
1		12404	100.0		100.0			2.5
TOTAL PUB.								
11		5854853	100.0	46.0	52.6	.5		.9
PRINCE EDWARD ISLAND								
ILE DU P.-E.								
PUBLIC								
GEN. NON-TEACH. NO LTU/NON ENS. SANS UNITES A L.T.								
25 - 49 BEDS/LITS	1	875	100.0					
50 - 99 BEDS/LITS	1	2230	100.0			100.0		
100 - 199 BEDS/LITS	1	549468	100.0		100.0			
200 + BEDS/LITS	1	12504	100.0	100.0			1.2	
TOTAL	4	571679	100.0	3.2	95.5	.2	1.1	
GEN. NON-TEACHING WITH LTU/NON ENS. AVEC UNITES A L.T.								
100 - 199 BEDS/LITS	1	11185	100.0	100.0				
TOTAL	1	11185	100.0	100.0				
TOT. NON-TCH/NON ENS								
5		582264	100.0	5.1	93.7	.2	1.1	
TCTAL GEN.								
5		582264	100.0	5.1	93.7	.2	1.1	
REHAB(CONV)/READAP								
1		6025	100.0		100.0			
TOTAL PUB.								
6		588289	100.0	5.0	93.7	.1	1.1	
NOVA SCOTIA								
NOUVELLE-ECOSSE								
PUBLIC								
GEN. NON-TEACH. NO LTU/NON ENS. SANS UNITES A L.T.								
1 - 24 BEDS/LITS	4	4734	100.0			14.8		85.2
25 - 49 BEDS/LITS	2	1514	100.0			43.9		43.5
50 - 99 BEDS/LITS	7	94943	100.0			3.3	12.7	17.6
100 - 159 BEDS/LITS	7	1077058	100.0		2.8	3.7	1.1	4.1
200 + BEDS/LITS	2	265597	100.0		88.8		.9	2.9
TOTAL	22	1447846	100.0	2.1	88.8	3.1	.8	5.2
TOT. NON-TCH/NON ENS								
22		1447846	100.0	2.1	88.8	3.1	.8	5.2
GEN. TEACH. FULL/ENSEIGN. COMPLET								
1 - 499 BEDS/LITS	1	1062111	100.0	43.7	39.8	2.9	2.5	11.1
500 + BEDS/LITS	2	2781447	100.0	76.3	26.1			3.7
TOTAL	2	3843558	100.0	62.9	29.8	.8	.7	5.7
TCTAL GEN.								
24		5291404	100.0	46.3	46.0	1.4	.7	5.6
PEDIATR. REHAB(CONV)/READAP								
1		912166	100.0	82.4	9.2	1.4		7.0
1		35511	100.0	77.8				22.2
1		237820	100.0	74.5	25.5			
TOTAL PUB.								
27		6476901	100.0	52.6	39.8	1.4	.6	5.7
NEW BRUNSWICK								
NOUVEAU-BRUNSWICK								
PUBLIC								
GEN. NON-TEACH. NO LTU/NON ENS. SANS UNITES A L.T.								
25 - 49 BEDS/LITS	3	22534	100.0	100.0				
50 - 99 BEDS/LITS	4	66420	100.0	65.3	33.6			
100 - 199 BEDS/LITS	3	66742	100.0	91.6	1.3			1.0
200 + BEDS/LITS	6	1053155	100.0	27.7	64.8		3.1	4.5
TOTAL	16	1188851	100.0	34.7	58.3		2.7	4.3
GEN. NON-TEACHING WITH LTU/NON ENS. AVEC UNITES A L.T.								
200 + BEDS/LITS	1	129261	100.0	93.9				6.1
TOTAL	1	129261	100.0	93.9				6.1
TOT. NON-TCH/NON ENS								
17		1318112	100.0	40.5	52.6		2.4	4.5
GEN. TEACH. PARTIAL/ENSEIGN. PARTIEL								
500 + BEDS/LITS	2	3468767	100.0	74.1	23.3	1.2		1.4
TOTAL	2	3468767	100.0	74.1	23.3	1.2		1.4
TCTAL GEN.								
19		4786679	100.0	64.9	31.3	1.6		2.2

TABLE 17. PERCENTAGE DISTRIBUTION OF TOTAL EDUCATIONAL PROGRAM EXPENSES, BY PROGRAM
 TABLEAU 17. REPARTITION PERCENTUELLE DU TOTAL DES DEPENSES D'ENSEIGNEMENT SUIVANT LE PROGRAMME D'ENSEIGNEMENT

PROVINCE, TYPE OF HOSPITAL, AND SIZE PROVINCE, AFFECTATION TAILLE DES HOPITAUX	HOSPITALS REPORTING HOPITAUX REPONDANTS	TOTAL EDUCATIONAL PROGRAM EXP. DEPENSES DE PROGRAMMES D'ENSEIGNEMENT	TOTAL	MEDICAL EDUCATION ENSEIGNEMENT MEDICAL	NURSING EDUCATION ENSEIGNEMENT INFIRMIER	MED-LAB. TECH. EDUC. FORMATION DES TECHN. MED.	RAD. TECH. EDUC. FORMATION DES TECHN. EN RADICL.	OTHER EDUC. PROGRAMS AUT. PROGRAM. D'ENSEIGNEMENT
		\$		PER CENT - POURCENTAGE				
NEW BRUNSWICK NEUVEAU-BRUNSWICK								
PUBLIC								
REHAB(CCNV)/REACAP	1	4985	100.0					100.0
TOTAL PUB.	20	4791864	100.0	64.8	31.3		1.6	2.3
ATLANTIC ATLANTIQUE								
PUBLIC								
GEN. NCA-TEACH. NO LTU/NON ENS. SANS UNITES A L.T.								
1 - 24 BEDS/LITS	4	4734	100.0			14.8		85.2
25 - 49 BEDS/LITS	7	31937	100.0	70.6		10.3	2.2	16.9
50 - 99 BEDS/LITS	13	71117	100.0	25.4	62.1	1.8	.6	10.2
100 - 199 BEDS/LITS	12	2105161	100.0	4.4	99.0	3.1	.8	2.6
200 + BEDS/LITS	10	1808750	100.0	16.8	78.5		1.8	2.9
TOTAL	46	4121699	100.0	11.2	82.5	1.8	1.2	3.3
GEN. NON-TEACHING WITH LTU/NON ENS. AVEC UNITES A L.T.								
1 - 99 BEDS/LITS	1	6189	100.0					100.0
100 - 199 BEDS/LITS	1	11185	100.0	100.0				
200 + BEDS/LITS	1	129261	100.0	93.9				6.1
TOTAL	3	146635	100.0	90.4				9.6
TOT. NON-TCH/NON ENS	49	4268334	100.0	13.9	79.6	1.7	1.2	3.6
GEN. TEACH. FULL/ENSEIGN. COMPLET								
1 - 499 BEDS/LITS	3	4824088	100.0	55.5	40.3	.6	.5	3.0
500 + BEDS/LITS	1	2781447	100.0	70.3	26.1			3.7
TOTAL	4	7605535	100.0	60.9	35.1	.4	.3	3.2
GEN. TEACH. PARTIAL/ENSEIGN. PARTIEL								
1 - 499 BEDS/LITS	2	772881	100.0	17.1	82.9			
500 + BEDS/LITS	2	3468767	100.0	74.1	23.3		1.2	1.4
TOTAL	4	4241648	100.0	63.7	34.1		1.0	1.1
TOTAL GEN.	57	16115517	100.0	49.2	46.6	.6	.7	2.8
PEDIATR. REHAB(CCNV)/READAP OTHER/AUTRES								
	2	1299645	100.0	84.5	8.8	1.0		5.7
	4	28925	100.0	46.9	31.3			21.8
	1	237820	100.0	74.5	25.5			
TOTAL PUB.	64	17711907	100.0	52.1	43.5	.7	.7	3.0
QUEBEC								
PUBLIC								
GEN. NON-TEACH. NO LTU/NON ENS. SANS UNITES A L.T.								
200 + BEDS/LITS	4	209733	100.0	75.7				24.3
TOTAL	4	209733	100.0	75.7				24.3
GEN. NON-TEACHING WITH LTU/NON ENS. AVEC UNITES A L.T.								
100 - 199 BEDS/LITS	1	62456	100.0	100.0				82.8
200 + BEDS/LITS	4	69027	100.0					17.2
TOTAL	5	131483	100.0					43.5
TOT. NON-TCH/NON ENS	9	341216	100.0	68.3				31.7
GEN. TEACH. FULL/ENSEIGN. COMPLET								
1 - 499 BEDS/LITS	3	2300427	100.0	97.5				2.5
500 + BEDS/LITS	12	16026573	100.0	96.4				3.6
TOTAL	15	18357400	100.0	96.6				3.4
GEN. TEACH. PARTIAL/ENSEIGN. PARTIEL								
1 - 499 BEDS/LITS	9	1798636	100.0	96.2				3.8
500 + BEDS/LITS	1	1328890	100.0	100.0				
TOTAL	10	3128526	100.0	97.8				2.2
TOTAL GEN.	34	21827142	100.0	96.3				3.7
PEDIATR. REHAB(CCNV)/READAP EXT. CARE(CHRON.) SCINS PRCLONGES OTHER/AUTRES								
	2	3120403	100.0	96.7				3.3
	1	121956	100.0	84.4				15.6
	2	11107	100.0	100.0				
	4	854004	100.0	93.1	1.4			5.5
TOTAL PUB.	43	25934612	100.0	96.2	--			3.8
ONTARIO								
PUBLIC								
GEN. NON-TEACH. NO LTU/NON ENS. SANS UNITES A L.T.								
50 - 99 BEDS/LITS	1	55606	100.0		100.0			
100 - 199 BEDS/LITS	4	122613	100.0		91.8	6.3		15.3
200 + BEDS/LITS	21	1717917	100.0	47.9	24.2	7.2	3.6	15.3
TOTAL	26	1896136	100.0	43.5	32.6	6.9	3.1	13.6
GEN. NON-TEACHING WITH LTU/NON ENS. AVEC UNITES A L.T.								
1 - 99 BEDS/LITS	1	2141	100.0		46.0			54.0
100 - 199 BEDS/LITS	9	295141	100.0		98.8		1.0	1.3
200 + BEDS/LITS	29	1214759	100.0	14.8	36.3	25.7	13.7	9.5
TOTAL	39	1512041	100.0	11.9	48.5	20.7	11.2	7.8
TOT. NON-TCH/NON ENS	65	3408177	100.0	29.5	39.7	13.0	6.7	11.2
GEN. TEACH. FULL/ENSEIGN. COMPLET								
1 - 499 BEDS/LITS	4	10018459	100.0	98.7		.3	.2	.7

TABLE 17. PERCENTAGE DISTRIBUTION OF TOTAL EDUCATIONAL PROGRAM EXPENSES, BY PROGRAM
 TABLEAU 17. REPARTITION PROCENTUELLE DU TOTAL DES DEPENSES D'ENSEIGNEMENT SUIVANT LE PROGRAMME D'ENSEIGNEMENT

PROVINCE, TYPE OF HOSPITAL AND SIZE PROVINCE, AFFECTATION TAILLE DES HOPITAUX	HOSPITALS REPORTING HOPITAUX REPONDANTS	TOTAL EDUCATIONAL PROGRAM EXP. DEPENSES DE PROGRAMMES D'ENSEIGNEMENT	TOTAL	MEDICAL EDUCATION ENSEIGNEMENT MEDICAL	NURSING EDUCATION ENSEIGNEMENT INFIRMIER	MED-LAB. TECH. EDUC. FORMATION DES TECHN. MED.	RAD. TECH. EDUC. FORMATION DES TECHN. EN RADIOLOG.	OTHER EDUC. PROGRAMS AUT. PROGRAM. D'ENSEIGNEMENT
			PER CENT - POURCENTAGE					
ONTARIO								
PUBLIC								
GEN. TEACH. FULL/ENSEIGN. COMPLET 500 + BEDS/LITS	13	46622209	100.0	84.2	2.6	7.3	.6	5.3
TOTAL	17	56640668	100.0	87.1	2.1	5.9	.5	4.4
GEN. TEACH. PARTIAL/ENSEIGN. PARTIEL 1 - 499 BEDS/LITS	1	224552	100.0	90.5			8.4	1.0
TOTAL	3	1719430	100.0	97.7			1.7	.6
TOTAL GEN.	85	55952887	100.0	83.9	4.3	6.2	1.0	4.7
PEDIATR. REHAB.(CONV)/REACAP	2	5103148	100.0	91.8	6.4			1.7
EXT. CARE (CHRON)/SOINS PRELONGES	4	414595	100.0	92.6	52.0			7.1
OTHER/ALTRES	2	418106	100.0	46.7				1.4
TOTAL PUB.	58	62572555	100.0	74.7	2.5		4.2	18.6
MANITOBA								
PUBLIC								
GEN. NON-TEACH. NO LTU/NON ENS. SANS UNITES A L.T.	4	34111	100.0		100.0			
25 - 49 BEDS/LITS	1	55065	100.0		99.4			
50 - 99 BEDS/LITS	1	6107	100.0		100.0			
100 - 199 BEDS/LITS	1	115367	100.0	4.2		1.7	2.4	.6
200 + BEDS/LITS	3	1249280	100.0	3.5		91.0	1.6	1.4
TOTAL	11							1.3
GEN. NON-TEACHING WITH LTU/NON ENS. AVEC UNITES A L.T.	3	105115	100.0		100.0			
1 - 99 BEDS/LITS	2	101589	100.0		100.0			
100 - 199 BEDS/LITS	1	287605	100.0	.2				
200 + BEDS/LITS	6	493709	100.0	.1		99.8		
TOTAL	6					99.9		
TOT. NON-TCH/NON ENS	17	1743089	100.0	2.8	93.5	1.1	1.6	1.0
GEN. TEACH. FULL/ENSEIGN. COMPLET 500 + BEDS/LITS	2	8658273	100.0	75.2	21.1	.7	.7	2.4
TOTAL	2	8658273	100.0	75.2	21.1	.7	.7	2.4
TOTAL GEN.	19	10401362	100.0	63.1	33.2	.7	.8	2.1
EXT. CARE (CHRON)/SOINS PRELONGES	1	158956	100.0	41.3	56.7			2.0
TOTAL PUB.	20	10560318	100.0	62.8	33.6	.7	.8	2.1
SASKATCHEWAN								
PUBLIC								
GEN. NON-TEACH. NO LTU/NON ENS. SANS UNITES A L.T.	2	5498	100.0					100.0
100 - 199 BEDS/LITS	1	55323	100.0			96.6		3.4
200 + BEDS/LITS	3	60821	100.0			87.9		12.1
TOTAL	3							
GEN. NON-TEACHING WITH LTU/NON ENS. AVEC UNITES A L.T.	1	19910	100.0			100.0		
200 + BEDS/LITS	1	19510	100.0			100.0		
TOTAL	1							
TOT. NON-TCH/NON ENS	4	80731	100.0			90.9		9.1
GEN. TEACH. FULL/ENSEIGN. COMPLET 500 + BEDS/LITS	1	1664856	100.0	86.9		4.7	2.5	5.9
TOTAL	1	1664856	100.0	86.9		4.7	2.5	5.9
GEN. TEACH. PARTIAL/ENSEIGN. PARTIEL 1 - 499 BEDS/LITS	3	432846	100.0	60.4		23.2	13.3	2.4
500 + BEDS/LITS	5	677788	100.0	46.6		29.7	17.7	6.0
TOTAL	8	1110634	100.0	52.0		27.4	16.0	4.6
TOTAL GEN.	10	2856221	100.0	70.9		16.0	7.6	5.5
TOTAL PUB.	10	2856221	100.0	70.9		16.0	7.6	5.5
ALBERTA								
PUBLIC								
GEN. NON-TEACH. NO LTU/NON ENS. SANS UNITES A L.T.	1	9322	100.0		96.8			3.2
50 - 99 BEDS/LITS	4	376468	100.0	.7	77.4	15.3	5.2	1.4
200 + BEDS/LITS	5	385790	100.0	.7	77.9	14.9	5.1	1.4
TOTAL	5	385790	100.0	.7	77.9	14.9	5.1	1.4
TOT. NON-TCH/NON ENS	5	385790	100.0	.7	77.9	14.9	5.1	1.4
GEN. TEACH. FULL/ENSEIGN. COMPLET 500 + BEDS/LITS	6	11067049	100.0	64.2	25.1	2.4	2.0	6.3
TOTAL	6	11067049	100.0	64.2	25.1	2.4	2.0	6.3
GEN. TEACH. PARTIAL/ENSEIGN. PARTIEL 500 + BEDS/LITS	1	752620	100.0	24.2	60.8	7.6		7.4
TOTAL	1	752620	100.0	24.2	60.8	7.6		7.4
TOTAL GEN.	12	12205459	100.0	59.7	29.0	3.2	2.0	6.2
PEDIATR.	1	2585	100.0					100.0

TABLE 17. PERCENTAGE DISTRIBUTION OF TOTAL EDUCATIONAL PROGRAM EXPENSES, BY PROGRAM
 TABLEAU 17. REPARTITION PROCENTUELLE DU TOTAL DES DEPENSES D'ENSEIGNEMENT SUIVANT LE PROGRAMME D'ENSEIGNEMENT

PROVINCE, TYPE OF HOSPITAL AND SIZE PROVINCE, AFFECTATION TAILLE DES HOPITAUX	HOSPITALS REPORTING HOPITAUX REPONDANTS	TOTAL EDUCATIONAL PROGRAM EXP. DEPENSES DE PROGRAMMES D'ENSEIGNEMENT	TOTAL	MEDICAL EDUCATION ENSEIGNEMENT MEDICAL	NURSING EDUCATION ENSEIGNEMENT INFIRMIER	MED. LAB. TECH. EDUC. FORMATION DES TECHN. MED.	RAD. TECH. EDUC. FORMATION DES TECHN. EN RADIODI.	OTHER EDUC. PROGRAMS AUT. PROGRAM. D'ENSEIGNEMENT
		\$		PER CENT - POURCENTAGE				
ALBERTA								
PUBLIC								
REHAB(CCNV)/READAP	1	9935	100.0					100.0
EXT.CARE(CHRON)/SOINS PR LONGES	2	3462	100.0					100.0
OTHER/AUTRES	1	23893	100.0				97.8	2.2
TOTAL PUB.	17	12245334	100.0	59.5	28.9	3.1	2.2	6.3
PRAIRIES								
PUBLIC								
GEN. NON-TEACH. NO LTU/NGN ENS. SANS UNITES A L.T.								
25 - 49 BEDS/LITS	4	34111	100.0		100.0			
50 - 99 BEDS/LITS	3	64387	100.0		99.0			1.0
100 - 199 BEDS/LITS	4	12205	100.0		55.0			45.0
200 + BEDS/LITS	4	1585288	100.0	3.2	84.1	8.2	3.0	1.5
TCTAL	15	1695591	100.0	3.0	84.8	7.7	2.8	1.7
GEN. NON-TEACHING WITH LTU/NGN ENS. AVEC UNITES A L.T.								
1 - 99 BEDS/LITS	3	105115	100.0		100.0			
100 - 199 BEDS/LITS	2	101589	100.0		100.0			
200 + BEDS/LITS	7	306519	100.0	-2	92.9	6.5		
TOTAL	12	513619	100.0	1.1	87.4	3.6		
TOT.NON-TCH/NGN ENS	26	2209610	100.0	2.3	87.4	6.8	2.1	1.3
GEN. TEACH. FULL/ENSEIGN. COMPLET								
50 + BEDS/LITS	5	21390178	100.0	70.4	21.5	1.9	1.5	4.6
TOTAL	5	21390178	100.0	70.4	21.5	1.9	1.5	4.6
GEN. TEACH. PARTIAL/ENSEIGN. PARTIEL								
1 - 49 BEDS/LITS	3	432846	100.0	60.4		23.9	13.3	2.4
50 + BEDS/LITS	3	1430408	100.0	34.8	32.0	18.1	8.4	6.7
TOTAL	6	1863254	100.0	40.8	24.6	19.4	9.5	5.7
TCTAL GEN.	41	25463042	100.0	62.3	27.5	3.6	2.1	4.4
PEDIATR. REHAB(CCNV)/READAP								
EXT.CARE(CHRON)/SOINS PR LONGES	1	2585	100.0					100.0
OTHER/AUTRES	1	9935	100.0					100.0
OTHER/AUTRES	3	162418	100.0	40.4	55.5			4.1
OTHER/AUTRES	1	23893	100.0				97.8	2.2
TOTAL PUB.	47	25661873	100.0	62.1	27.6	3.6	2.2	4.5
BRITISH COLUMBIA								
COLMBIE BRITANNIQUE								
PUBLIC								
GEN. NON-TEACH. NO LTU/NGN ENS. SANS UNITES A L.T.								
50 - 99 BEDS/LITS	1	147150	100.0		100.0			
100 - 159 BEDS/LITS	1	1566	100.0	100.0				
200 + BEDS/LITS	2	87148	100.0	17.2				82.8
TCTAL	4	235864	100.0	7.0				30.8
GEN. NON-TEACHING WITH LTU/NGN ENS. AVEC UNITES A L.T.								
100 - 199 BEDS/LITS	1	245	100.0		100.0			
200 + BEDS/LITS	8	1990698	100.0	20.6	14.8	5.8	1.6	57.1
TOTAL	9	1999343	100.0	20.6	14.8	5.8	1.6	57.1
TCT.NON-TCH/NGN ENS	13	2235207	100.0	19.2	19.9	5.2	1.5	54.3
GEN. TEACH. FULL/ENSEIGN. COMPLET								
50 + BEDS/LITS	2	5887502	100.0	55.7	38.0	2.8	1.9	1.6
TOTAL	2	5887502	100.0	55.7	38.0	2.8	1.9	1.6
GEN. TEACH. PARTIAL/ENSEIGN. PARTIEL								
1 - 49 BEDS/LITS	3	2245213	100.0	14.0	65.3	7.5	3.2	10.0
50 + BEDS/LITS	1	1409543	100.0	12.6	80.9	3.4	2.7	2.3
TOTAL	4	3654856	100.0	13.5	71.3	5.9	2.2	7.1
TCTAL GEN.	19	11777565	100.0	35.7	44.9	4.2	1.9	13.3
PEDIATR. REHAB(CCNV)/READAP								
OTHER/AUTRES	1	136542	100.0	100.0				80.8
OTHER/AUTRES	2	225079	100.0	19.2				
OTHER/AUTRES	2	159154	100.0	74.3		25.7		
TOTAL PUB.	24	12338380	100.0	36.7	42.9	4.5	1.8	14.1
CANADA								
PUBLIC								
GEN. NON-TEACH. NO LTU/NGN ENS. SANS UNITES A L.T.								
1 - 24 BEDS/LITS	4	4734	100.0			14.8		85.2
25 - 49 BEDS/LITS	11	66048	100.0	34.1	51.6	3.0	1.1	8.2
50 - 99 BEDS/LITS	18	438260	100.0	9.9	85.0	3.7	2.2	4.1
100 - 159 BEDS/LITS	21	2241545	100.0	4.2	88.9	3.3	2.7	2.9
200 + BEDS/LITS	45	5408636	100.0	25.0	59.2	4.7	2.6	8.5
TCTAL	99	8159423	100.0	18.5	68.7	4.1	1.9	6.8
GEN. NON-TEACHING WITH LTU/NGN ENS. AVEC UNITES A L.T.								
1 - 99 BEDS/LITS	5	113445	100.0		93.5		6.6	6.5
100 - 199 BEDS/LITS	14	470616	100.0	15.6	63.6		5.4	2.2
200 + BEDS/LITS	44	3719060	100.0	15.5	27.5	12.1	4.7	35.5
TOTAL	63	4303121	100.0	18.6	35.4	10.4	4.7	30.9
TOT.NON-TCH/NGN ENS	162	12462544	100.0	18.6	57.2	6.3	2.9	15.1

TABLE 17. PERCENTAGE DISTRIBUTION OF TOTAL EDUCATIONAL PROGRAM EXPENSES, BY PROGRAM
 TABLEAU 17. REPARTITION PROCENTUELLE DU TOTAL DES DEPENSES D'ENSEIGNEMENT SUIVANT LE PROGRAMME D'ENSEIGNEMENT

PROVINCE, TYPE OF HOSPITAL AND SIZE PROVINCE, AFFECTATION TAILLE DES HOPITAUX	HOSPITALS REPORTING HOPITAUX REPONDANTS	TOTAL EDUCATIONAL PROGRAM EXP. DEPENSES DE PROGRAMMES D'ENSEIGNEMENT	TOTAL	MEDICAL EDUCATION ENSEIGNEMENT MEDICAL	NURSING EDUCATION ENSEIGNEMENT INFIRMIER	MED. LAB. TECH. EDUC. FORMATION DES TECHN. MED.	RAD. TECH. EDUC. FORMATION DES TECHN. EN RADIOL.	OTHER EDUC. PROGRAMS AUT. PROGRAM D'ENSEIGNEMENT
		\$	PER CENT - POURCENTAGE					
CANADA PUBLIC								
GEN. TEACH. FULL/ENSEIGN. COMPLET								
1 - 499 BEDS/LITS	10	17142974	100.0	86.4	11.3	4.4	.3	1.6
500 + BEDS/LITS	37	86738309	100.0	81.7	9.9	4.1	.8	4.5
TOTAL	47	103881283	100.0	81.6	10.2	3.5	.7	4.0
GEN. TEACH. PARTIAL/ENSEIGN. PARTIEL								
1 - 499 BEDS/LITS	18	5475228	100.0	48.3	38.5	5.0	2.7	5.6
500 + BEDS/LITS	9	9357098	100.0	66.9	25.7	3.3	2.2	2.0
TOTAL	27	14832326	100.0	60.0	30.4	3.9	2.4	3.3
TOTAL GEN.	236	131176153	100.0	73.2	16.9	3.8	1.1	5.0
PEDIATR. (CHRONIC)/READAP. EXT. CARE (CHRONIC)/SOINS PR LONGES OTHER/ALTRES	8	5662323	100.0	92.5	4.6	.1		2.8
	13	830490	100.0	67.3	2.2			30.5
	5	591631	100.0	45.9	52.0			2.1
	10	1958730	100.0	81.7	4.5	2.6	2.6	8.5
TOTAL PUB.	276	144219327	100.0	74.5	16.0	3.5	1.0	5.0

TABLEAU 18. ADMINISTRATION ET PERSONNEL DE SOUTIEN, COUT DIRECT PAR LIT (CAPACITE THEORIQUE)

TYPE AND SIZE - AFFECTATION ET TAILLE	CANADA *	N.F.L.D. - T.-N.	P.E.I. I.P.-E.	N.S. N.-E.	N.B.	ATLANTIC - ATLAN- TICUE	QUEBEC	ONTARIO	MANITOBA	SASK.	ALBERTA	PRAIRIES	B.C. - C.-P.	
PUB. GEN. NON-TCH NO LITU/NON ENS. SANS UNIT. A.L.T.														
1 - 24 BEDS/LITS	Q1 6582.45 MED 7806.92 MN. 9443.63 Q3 9952.41	14259.57 19270.29 18988.81 27123.42	5401.09	6835.17 8260.45 8079.12 9698.02	9185.08 9365.40	7694.36 9698.02 12653.06 15113.09	10418.28 16308.33 15993.88 18446.89	10524.05 10892.15	6973.77 7670.85 8109.21 9019.04	6224.39 6987.43 7109.33 7786.92	6412.41 8112.00 7953.36 9573.33	6397.82 7376.65 7558.05 8266.95	8484.10 13093.38 12389.52 14438.60	
25 - 49 BEDS/LITS	Q1 7891.24 MED 9833.81 MN. 10173.17 Q3 11661.09	11567.04 12062.55 12492.59 13462.50	7604.85	9861.38 9651.39	10170.12 11165.91 11871.99 12988.01	9661.38 11228.70 11502.49 12624.20	9744.00 10236.99	10036.32 11730.40 11554.94 12711.13	7428.59 9921.71 10330.33 10822.55	6505.29 7073.35 7494.68 7468.67	8080.88 9238.65 9767.57 10567.88	7073.35 8610.50 9180.41 10210.29	9864.15 11510.65 11471.75 12738.32	
50 - 99 BEDS/LITS	Q1 8255.92 MED 9467.05 MN. 10359.20 Q3 12191.74	11567.04 12062.55 12492.59 13462.50	7537.50	7940.80 8775.14 8933.89 9630.25	11170.75 11036.59	8295.64 9255.73 10003.17 11077.43	11209.80 13014.22 13518.05 15185.83	9593.77 12494.39 11988.65 12878.31	7586.65 8354.29 8430.62 8372.61	7871.71 8498.47 8262.00 8722.54	8711.71 9498.47 9102.66 9908.09	7610.20 8498.47 9168.25 9581.51	9401.74 11222.76 11053.85 12167.55	
100 - 199 BEDS/LITS	Q1 10624.08 MED 12274.78 MN. 12245.02 Q3 13526.62	12808.81 12857.59	10666.59	8957.29 10586.58 10659.18 10897.57	12156.90 11097.34	9605.13 10505.99 11176.70 12521.47	11209.06 12392.93 13622.20 13615.13	11624.18 13218.34 12188.27 14248.56	14828.42 14759.75	8796.94 9147.40	11365.14 11532.13	8429.95 11440.46 12682.66	11422.41 11211.78	
200 + BEDS/LITS	Q1 11203.31 MED 12520.20 MN. 12518.71 Q3 13989.86	15691.63	7702.08	7139.15 6105.12	11840.59 12489.00	7276.50 11447.80 10692.69 12570.10	11239.88 12426.29 12160.38 13757.82	11706.79 13211.03 13274.95 14056.73	14008.74 13472.10	8775.31	11204.09 12026.67	9606.63 12437.10 12299.36 14008.74	12188.15	
TOTAL	Q1 7616.61 MED 9770.71 MN. 11615.44 Q3 12354.00	11995.21 14299.96 14538.02 18711.38	7604.85 8394.43	7750.74 9065.45 8923.39 10364.17	9712.44 11168.33 11797.53 12314.94	8500.76 10663.59 10519.01 12527.54	11034.41 12420.82 12564.61 14227.17	10831.27 12545.93 13121.53 13441.77	7073.10 8226.95 1415.98 10216.01	6360.10 7166.50 7896.04 7937.75	7874.51 8264.32 10140.42 10521.51	6871.29 7914.62 9765.74 9671.47	9737.18 11622.89 11462.28 13878.44	
-WITH LITU/AVEC UNITS A L.T.														
1 - 99 BEDS/LITS	Q1 9417.84 MED 10660.34 MN. 11034.07 Q3 12335.95	13828.27					9738.99 12475.73 13516.56 12491.23	9738.99 11279.77 11351.98 12491.23	8211.73 8674.79	7164.12	7589.19	8211.16 8179.71	9568.55 10021.83 11081.14	
100 - 199 BEDS/LITS	Q1 9530.10 MED 10917.94 MN. 10917.94 Q3 11669.22		8786.55			8786.55	9417.84 12080.11 12211.35 14625.29	9999.12 10829.70 10970.19 11614.64	8641.86	9229.21		9229.21 8832.89	9085.36 9844.32 9915.56 10722.64	
200 + BEDS/LITS	Q1 10243.56 MED 11447.20 MN. 11447.20 Q3 12313.75			11437.53		11437.53	7843.43 11119.01 10591.68 13461.46	11162.21 12080.20 12125.08 12579.96	11590.48	10147.40		11092.71	9814.47 10243.56 10533.45 10915.74	
TOTAL	Q1 9783.01 MED 11172.84 MN. 11272.84 Q3 12193.84	13828.27	8786.55		11437.53	11437.53	9588.95 11923.66 11170.49 14030.79	10325.39 11374.89 11831.29 12382.19	8848.81 9968.23	9229.21	7589.19	7692.73 8396.63 9653.59 9507.06	9378.95 10036.33 10357.80 11324.40	
-TOTAL NON- TEACH/NON ENSEIGNANT	Q1 8068.29 MED 10211.79 MN. 11443.89 Q3 12305.41	12012.15 15060.39 14506.45 18599.32	6550.00 7853.47 8481.08 8355.72	7750.74 9065.45 8923.39 10364.17	9876.89 9164.75 11764.05 12293.75	8569.98 10694.15 10519.01 12551.86	10467.23 12698.92 12017.71 14209.62	10339.03 12124.33 11748.24 13135.65	7160.49 8266.95 11053.20 10215.66	6363.36 7185.71 8054.01 7957.45	7844.04 8892.19 10101.81 10457.71	6895.05 7940.75 9752.86 9606.63	9701.90 10752.62 10656.36 12054.54	
-GEN. TCH. FULL/ ENS. COMPLET														
500 + BEDS/LITS	Q1 14157.28 MED 14962.38 MN. 17650.43 Q3 19790.60	16728.09		13239.64			14153.46 15401.88	14564.79 16113.52	19770.25 20560.41					
500 + BEDS/LITS	Q1 13618.40 MED 14846.92 MN. 15129.58 Q3 16175.39			18684.62			13831.26 14777.33 15343.16 15973.24	14574.37 16096.55 15951.43 16793.26	13482.41	13417.76	13201.96 13045.31	12890.87 13338.46 13196.46 13679.84	15706.38	
TOTAL	Q1 13813.25 MED 14846.92 MN. 15425.01 Q3 16539.21	16728.09		16802.78			14078.63 14707.74 15441.04 15805.83	14782.12 16096.55 16555.73 16949.92	13482.41	13417.76	13201.96 13045.31	12890.87 13338.46 13196.46 13679.84	15706.38	
-GEN. TCH. PART./ ENS. PARTIEL														
500 + BEDS/LITS	Q1 11576.07 MED 13633.86 MN. 13633.86 Q3 15178.30	13390.62					11981.53 13460.60 13630.89 14768.39		17728.70		10127.00 9611.37		10127.00 9611.37	15178.30 15028.58
500 + BEDS/LITS	Q1 10369.18 MED 12825.70 MN. 12825.70 Q3 13920.01				10437.43	10437.43	10437.43 12116.68 13723.49 14726.01	15928.73 16268.19		10890.65	12484.06	12484.06 11419.50	12484.06 12825.32	
TOTAL	Q1 10871.55 MED 13043.90 MN. 13053.60 Q3 15107.60	13390.62		10437.43			11324.61 13723.49 14726.01	15928.73 16268.19		10373.97	12484.06	10239.65 10856.49	14001.81 14058.92	
-TOTAL GEN.	Q1 8233.66 MED 10856.44 MN. 12739.81 Q3 12771.14	12047.19 14153.46 14892.99 18599.32	6550.00 7853.47 8481.08 8355.72	7863.49 9164.75 11233.09 10479.84	10079.17 11165.91 11408.10 12270.50	8777.99 10694.15 11938.12 12533.76	11034.41 12698.92 13461.92 14797.02	10721.01 12124.33 13653.74 13493.00	7178.09 8466.48 11941.34 10223.23	6393.15 7283.64 9295.43 8191.70	7891.24 914.13 11627.07 10768.14	6967.67 8094.18 11020.53 9822.93	9748.48 10954.37 11998.71 12385.92	
-PEDIATRICS/ PEDIATR.	Q1 14445.03 MED 18830.14 MN. 18832.55 Q3 17849.05	12201.09		14445.03			13404.79	17421.22	23235.48		14655.13	14655.13	16488.34	
-REHAB(CONV)/ /READAP.	Q1 7886.98 MED 10810.30 MN. 11545.03 Q3 14110.39	10898.89	4962.20	9296.39	12320.65		10858.89 9397.39	6188.33 9621.03 10676.10 10943.25	13404.40 13678.29		11949.85	11949.85	9022.97 11708.83	
EXT. CARE (CHR)/SOINS PROLONGES	Q1 5605.42 MED 6769.44 MN. 7048.37 Q3 8060.42	3809.26					3809.26	6072.39 7201.83 6749.38 8155.07	6899.16 8255.71 8118.95 9399.76		5190.29 5951.34 6225.07 6469.16	5145.46 5974.20 6508.37 6517.04	5738.63 6738.18 6753.74 7079.85	
OTHER/ AUTRES	Q1 12569.09 MED 18701.40 MN. 18701.40 Q3 22684.63			12687.86			12687.86	14549.17 15473.79	22289.19	21278.75	21942.28	21913.43	24179.90	
TOTAL PUB.	Q1 7797.11 MED 10211.79 MN. 12194.79 Q3 12609.72	11844.09 13828.27 14267.80 18011.74	5355.15 7604.85 8335.38 8192.31	7919.82 9436.33 11441.53 10666.22	10116.99 11168.33 11412.22 12298.61	8604.65 11888.65 12138.32 14295.37	8224.20 12004.04 13389.70 13482.71	10301.30 10304.04 13389.70 10242.05	7203.71 8466.48 11721.89	6388.48 7283.64 9125.87 8175.30	6958.01 8600.00 10768.47 10577.09	6705.50 7936.22 10548.58 9780.56	9332.68 10613.40 11701.85 12367.89	
PROPRIETARY/MED PRIVES														
FEDERAL/ FEDERAUX														

* INCLUDES YUKON & NORTHWEST TERRITORIES. - Y COMPRIS LE YUKON ET LES TERRITOIRES DU NORD-OUEST.

TABLE 19. ADMINISTRATIVE AND SUPPORTIVE DIRECT COST PER PATIENT-DAY (ADULTS AND CHILDREN)
 TABLEAU 19. ADMINISTRATIF ET PERSONNEL DE SOUTIEN, COUT DIRECT PAR JOURNEE D'HOSPITALISATION (ADULTES ET ENFANTS)

TYPE AND SIZE AFFECTATION ET TAILLE	CANADA*	NFLD. T.-N.	P.E.I. I.P.-E.	N.S. N.-E.	N.B.	ATLANTIC ATLAN- TIQUE	QUEBEC	ONTARIO	MANITOBA	SASK.	ALBERTA	PRAIRIES	B.C. C.-B.
PUB. GEN. NON-TCH NO LTU/MGN EMS. SANS UNIT. A LT. 1 - 24 BEDS/LITS	28.95 34.66 40.55 50.37	77.38 96.61 84.61 103.84	32.93	28.01 30.72 31.31 34.84	35.10 34.84	30.30 37.88 32.74 77.44	48.12 100.57 80.63 144.73	53.33 46.15	29.62 34.59 35.86 40.30	24.73 29.09 29.31 34.49	30.11 37.21 37.65 46.35	27.44 31.37 32.53 39.66	45.79 55.45 54.65 64.00
25 - 49 BEDS/LITS	32.47 41.33 41.84 50.05	48.66 55.06 53.43 58.72	24.17	30.64 31.21 32.17	32.35 42.07 52.50	31.42 45.25 42.18 54.39	39.68 42.09	40.94 49.36 43.46 47.09 52.35	31.39 43.46 28.97 43.18 45.77	26.24 38.85 28.97 30.53 32.08	33.84 38.85 42.24 46.38	29.48 39.18 38.73 44.92	42.61 47.11 48.14 54.28
50 - 99 BEDS/LITS	39.85 49.77 45.19	59.77 65.22	27.18	32.56 34.85 39.75	38.33 36.09	33.12 39.95 39.93	43.04 53.28 60.45	41.98 45.58 47.25	34.59 33.03	28.02 33.93 35.45 41.26	32.60 36.75 37.05 41.26	32.36 35.53 36.84 39.35	40.27 42.14 44.39 45.29
100 - 199 BEDS/LITS	39.90 45.84 46.90 53.38	49.38 50.03	36.36	32.21 34.73 37.70	41.32 41.97	33.89 38.66 40.20 44.80	45.38 52.67 46.48 53.39	42.36 49.34 48.80 53.63	57.12 57.19	33.63 35.06	40.83 42.16	33.68 40.94 43.35 50.89	43.45 45.31
200 + BEDS/LITS	38.04 45.01 45.25 50.88	57.71	33.38	27.77 26.28	43.85 46.43	29.82 39.05 41.75 48.11	44.06 46.36 46.76 50.92	40.93 45.01 46.76 52.26	44.74 31.80	39.58 42.32	35.91 41.58 42.05 44.74	42.04	
TOTAL	42.36 44.57 45.48 50.44	50.17 61.23 58.91 95.55	33.22 32.45	28.76 34.96 37.18	34.97 38.86 43.17 48.13	33.12 38.86 41.75 52.33	43.37 50.03 47.04 57.23	41.70 46.54 47.04 52.08	30.84 36.61 43.53 45.04	25.90 29.69 31.45 34.40	33.39 38.77 40.89 45.43	28.83 34.41 38.67 42.18	42.43 48.08 45.84 56.40
-WITH LTU/AVEC UNITES A LT. 1 - 99 BEDS/LITS	35.70 40.62 40.21 46.86	39.24				39.24	50.23 46.69	36.96 40.81 41.42 45.42	31.78 31.91	24.42	23.05	27.56 28.53	34.05 44.50 39.63 49.76
100 - 199 BEDS/LITS	34.16 40.43 40.88 47.75		32.43			32.43	45.51 53.68 52.97 63.69	35.59 40.27 40.49 44.27	33.84	31.64		31.64 33.06	30.98 34.44 34.86 40.59
200 + BEDS/LITS	35.04 39.17 39.21 44.82				45.50	45.50	31.03 39.24 37.62 44.72	38.29 41.84 42.47 45.15	39.54	35.04		38.00	30.26 33.08 33.19 35.52
TOTAL	35.10 40.30 39.63 45.51	39.24	32.43		45.50	39.24 40.52	35.19 46.75 41.65 55.04	37.71 41.38 42.02 45.08	32.39 36.04	32.05	23.05	24.19 31.84 34.04 33.50	31.75 34.46 33.53 39.78
-TOTAL NON- TEACH/NON ENSEIGNANT	33.02 40.28 42.13 49.03	49.58 60.15 57.68 94.46	24.17 32.83 32.48 33.38	28.76 33.42 33.72 37.18	35.04 39.05 43.37 48.11	33.07 39.05 41.27 51.37	42.88 45.22 46.28 57.02	39.02 42.93 41.58 48.63	30.72 36.50 31.53 44.38	25.88 29.73 40.53 34.47	33.26 38.57 40.53 45.41	28.75 34.51 38.08 41.91	34.45 42.60 36.37 52.73
-GEN. TCH. FULL/ ENS. COMPLETE 1 - 499 BEDS/LITS	48.15 56.96 64.14 61.36	52.64		46.12		46.12	46.12 50.31	54.61 55.89	74.97 85.01				
500 + BEDS/LITS	47.95 51.94 53.68 57.58		63.77			63.77	51.12 55.86 59.27 61.99	47.99 54.94 54.28 58.08	47.97	48.70	47.54 47.41	44.38 48.67 47.66 49.80	47.89
TOTAL	48.11 52.61 58.50	52.64		57.75		52.70 55.80	50.88 55.28 58.80 62.35	48.64 55.54 57.68 58.75	47.97	48.70	47.54 47.41	44.38 48.67 47.66 49.80	47.89
-GEN. TCH. PART./ ENS. PARTIEL - 499 BEDS/LITS	37.72 47.37 46.77 52.61	45.83				45.83	44.06 48.39 49.36 52.91	63.59		34.38 33.22		34.38 33.22	47.03 45.99
500 + BEDS/LITS	38.79 42.36 43.65 48.13			37.73		37.73	51.01	50.87		40.83	46.25	42.36 42.65	38.88
TOTAL	38.79 46.25 45.28 52.11	45.83		37.73		41.07 40.26	44.60 49.70 46.63 52.19	53.12 53.78		36.66 37.61	46.25	37.71 39.55	42.96 42.85
-TOTAL GEN.	33.76 41.34 46.11 50.21	49.07 59.27 53.74 89.06	24.17 32.83 32.48 33.38	29.07 33.99 41.25 39.30	34.91 39.05 41.84 47.44	33.36 39.41 43.75 52.71	43.84 50.63 51.16 57.50	39.57 44.47 48.72 50.31	30.84 36.61 36.61 45.04	25.97 29.92 31.17 36.91	33.41 38.85 44.27 46.08	29.11 34.51 41.93 42.65	35.36 43.03 39.47 52.53
-PEDIATRICS/ PEDIATR.	61.35 83.62 80.15 85.35	51.63		61.35		56.84	81.07	90.07			91.00	91.00	84.13
-REHAB(CONV)/ READAP.	23.05 36.48 41.26 49.13	56.84	18.70	26.65	36.10	36.10	21.10 38.70 38.84 40.06	40.26 43.45		47.26	47.26		38.38 45.20
EXT. CARE (CHR)/SOINS PROLONGES	16.28 19.64 20.74 23.86	10.42				10.42	17.22 20.97 20.09 24.12	20.07 43.68 53.45 28.76	25.20	20.68	15.27 16.82 18.05	15.26 17.03 19.23 18.51	15.75 18.64 19.63 19.91
OTHER/ AUTRES	45.81 58.22 70.28 96.51			44.63		44.63	59.22 65.16	78.09	153.78		81.24	132.33 82.89	73.29
TOTAL PUB.	31.07 39.89 43.06 49.58	48.36 57.71 52.01 81.36	22.67 32.43 31.91 33.34	29.07 32.14 42.12 41.36	34.97 38.86 41.80 46.80	33.17 39.41 43.80 51.99	26.85 46.33 43.85 55.11	38.02 43.91 46.33 49.59	30.72 36.61 42.70 45.16	25.88 37.02 34.03 34.78	28.53 33.96 38.90 45.36	27.76 31.96 38.50 42.17	32.90 41.68 41.88 51.27
PROPRIETARY/MED PRIVES													
FEDERAL/ FEDERAUX													

* INCLUDES YUKON & NORTHWEST TERRITORIES. - Y COMPRIS LE YUKON ET LES TERRITOIRES DU NORD-OUEST.

TABLE 20. DIETETICS FCCD CCST PER MEAL-DAY PREPARED BY HOSPITAL
 TABLEAU 20. DIETETIQUE, COUT DES ALIMENTS PAR JOUR-REPAS PREPARE PAR L'HOPITAL

TYPE AND SIZE AFFECTATION ET TAILLE	CANADA *	Nfld. T.-N.	P.-E.-I. I.-P.-E.	N.S. N.-E.	N.B.	ATLANTIC ATLAN- TICQUE	QUEBEC	ONTARIO	MANITOBA	SASK.	ALBERTA	PRAIRIES	B.C. C.-B.	
PUB. GEN. NON-TECH NO LTO/NON ENS SANS UNIT. A LT.														
1 - 24 BEDS/LITS	Q1 1.83 MED 2.06 MN. 2.18 Q3 2.44	2.84 3.08 3.38	1.75	1.92 2.06 2.35	1.79 1.80	1.83 2.20 2.63 2.81	2.01 2.59 2.39 2.89	2.25 2.14	1.83 2.00 2.10 2.19	1.79 1.98 1.91 2.17	1.80 2.07 2.05 2.39	1.80 1.58 1.99 2.20	2.01 2.40 2.24 2.70	
25 - 49 BEDS/LITS	Q1 1.85 MED 2.09 MN. 2.17 Q3 2.32	2.37 2.83 3.12	1.68	1.92 2.05 2.14	1.76 2.13 2.08 2.17	1.85 2.27 2.35 2.56	2.27 2.46	1.95 2.15 2.31 2.37	1.70 1.88 2.08 2.10	1.73 1.88 1.85 2.00	1.99 2.17 2.18 2.42	1.77 2.03 2.06 2.23	1.90 2.09 2.15 2.47	
50 - 99 BEDS/LITS	Q1 1.85 MED 2.04 MN. 2.09 Q3 2.23	2.67	1.36	1.92 2.05 2.11	1.86 1.86	1.81 1.95 1.94 2.08	2.23 2.73 2.50 2.84	1.96 2.19 2.20 2.34	2.10 2.02	1.65 1.92 1.92 2.05	1.78 1.90 1.98 2.21	1.78 1.92 1.97 2.14	1.97 2.15 2.19 2.45	
100 - 199 BEDS/LITS	Q1 1.81 MED 2.07 MN. 2.50 Q3 2.21	1.97	1.76	2.04 1.99	2.16 2.19	1.91 1.75 2.02 2.17	2.69 2.11 2.54	1.63 1.83 1.77 1.96	2.01 1.93	1.99 1.96	1.93	1.77 1.99 1.94 2.06	2.17 2.13	
200 + BEDS/LITS	Q1 1.76 MED 1.91 MN. 1.94 Q3 2.16	2.09 2.27	1.50	2.00 2.03 2.25	1.78 1.85 1.90 2.15	1.82 1.95 1.81 2.09	1.93 2.21 2.13 2.66	1.84 1.97 1.88 2.03	1.80 1.95 2.11 2.07	1.77 1.92 1.91 2.12	1.81 2.07 1.96 2.32	1.78 1.99 1.89 2.19	1.99 2.19 2.14 2.46	
TOTAL	Q1 1.83 MED 2.01 MN. 2.08 Q3 2.29	2.55 3.00 3.27	1.59	2.00 2.03 2.25	1.78 1.85 1.90 2.15	1.82 1.95 1.81 2.09	1.93 2.21 2.13 2.66	1.84 1.97 1.88 2.03	1.80 1.95 2.11 2.07	1.77 1.92 1.91 2.12	1.81 2.07 1.96 2.32	1.78 1.99 1.89 2.19	1.99 2.19 2.14 2.46	
-WITH LTO/AVEC UNITES A LT.														
1 - 99 BEDS/LITS	Q1 1.71 MED 1.94 MN. 2.02 Q3 2.24	2.15				2.15	2.09 2.41	1.69 1.88 1.98 2.17	1.95 1.90	1.54	1.32	1.69 1.72	1.89 2.01 2.14 2.42	
100 - 199 BEDS/LITS	Q1 1.78 MED 1.93 MN. 1.98 Q3 2.23	1.62				1.62	1.92 2.40 2.25 2.51	1.61 1.87 1.82 1.98	2.07	1.90		1.93 2.02	1.74 2.04 1.99 2.22	
200 + BEDS/LITS	Q1 1.75 MED 1.87 MN. 1.91 Q3 2.05					2.87	1.78 1.94 1.95 2.05	1.72 1.84 1.90 2.05		2.28		2.28	1.75 1.82 1.84 1.88	
TOTAL	Q1 1.76 MED 1.91 MN. 1.93 Q3 2.18	2.15	1.62		2.87	2.15 2.28	1.87 2.05 2.44	1.70 1.86 1.90 2.07	1.95 1.98	1.90	1.32	1.55 1.92 1.84 1.96	1.79 1.89 1.89 2.18	
-TOTAL NON- TEACH/NON ENSEIGNANT	Q1 1.81 MED 2.02 MN. 2.49 Q3 2.26	2.50 2.86 3.24	1.50 1.63 1.68	2.00 2.06 2.25	1.78 1.85 1.97 2.16	1.82 2.08 2.04 2.39	1.91 2.19 2.15 2.54	1.77 1.91 1.90 2.14	1.81 1.95 2.05 2.17	1.77 1.92 1.93 2.12	1.80 2.07 1.94 2.32	1.79 1.99 1.97 2.19	1.87 2.07 1.94 2.40	
-GEN. TCH. FULL/ ENS. COMPLET														
1 - 499 BEDS/LITS	Q1 1.95 MED 2.18 MN. 2.25 Q3 2.29			2.55		2.55	2.15 2.25	2.08 2.25						
500 + BEDS/LITS	Q1 1.75 MED 2.01 MN. 1.99 Q3 2.11			2.34		2.34	1.78 2.02 1.95 2.10	1.82 2.01 1.95 2.06	1.85	1.78		1.95 2.00	1.76 1.84 1.94 2.05	2.45
TOTAL	Q1 1.83 MED 2.01 MN. 2.02 Q3 2.21			2.40		2.40	1.82 2.06 1.96 2.11	1.89 2.01 1.98 2.17	1.85	1.78		1.95 2.00	1.76 1.84 1.94 2.05	2.45
-GEN. TCH. PART./ ENS. PARTIEL														
1 - 499 BEDS/LITS	Q1 1.77 MED 1.94 MN. 2.23 Q3 2.08	1.77				1.77	1.61 1.94 1.93 2.24	1.96	1.95 1.94			1.95 1.94	1.92 1.98	
500 + BEDS/LITS	Q1 1.71 MED 1.89 MN. 1.97 Q3 2.04					1.82	1.82 2.72	2.08	1.92	1.70		1.70 1.83	1.78	
TOTAL	Q1 1.76 MED 1.95 MN. 2.02 Q3 2.09	1.77				1.82	1.77 1.80	2.00 2.05 2.60	1.96 2.06	1.70		1.91 1.86	1.85 1.89	
-TOTAL GEN.	Q1 1.81 MED 2.03 MN. 2.29 Q3 2.26	2.37 2.83 3.24	1.50 1.63 1.68	2.00 2.07 2.20 2.30	1.77 1.85 1.93 2.15	1.81 1.98 2.06 2.39	1.88 2.12 2.04 2.51	1.78 1.93 1.94 2.15	1.82 1.94 1.95 2.17	1.77 1.92 1.92 2.11	1.79 2.07 1.95 2.31	1.79 1.98 1.95 2.18	1.86 2.07 2.04 2.38	
-PEDIATRICS/ PEDIATR.	Q1 1.93 MED 2.07 MN. 2.14 Q3 2.25							1.76	1.87		2.04	2.04	2.25	
-REHAB(CONV)/ RECAP.	Q1 1.71 MED 1.97 MN. 2.04 Q3 2.34	1.97		2.11	2.57	2.11 2.13	2.11 2.08	1.73 1.75					1.70 2.01	
EXT. CARE (CHR)/SOINS PROLONGES	Q1 1.46 MED 1.61 MN. 1.70 Q3 1.88	.96				.96	1.55 1.60 1.82 2.04	1.33 1.60 1.58 1.87	1.39	1.85		1.46 1.56 1.58 1.67	1.25 1.43 1.61 1.64	
OTHER/ AUTRES	Q1 1.96 MED 2.16 MN. 2.22 Q3 2.67			3.07		3.07	2.00 1.61	2.34	5.01		2.22	2.30	2.10	
TOTAL PUB.	Q1 1.78 MED 1.98 MN. 2.07 Q3 2.23	2.45 2.77 3.22	1.50 1.63 1.68	2.01 2.08 2.22 2.30	1.78 1.86 1.93 2.16	1.81 1.98 2.06 2.39	1.81 1.93 1.98 2.39	1.73 1.90 1.90 2.14	1.81 1.94 1.92 2.17	1.77 1.92 1.91 2.11	1.73 1.90 1.90 2.26	1.77 1.95 1.91 2.17	1.80 2.03 2.01 2.35	
PROPRIETARY/MED PRIVES														
FEDERAL/ FEDERAUX														

* INCLUDES YUKON & NORTHWEST TERRITORIES. - Y COMPRIS LE YUKON ET LES TERRITOIRES DU NORD-OUEST.

TABLE 21. LAUNDRY DIRECT COST PER POUND DUNE IN HOSPITAL AND SENT OUT
TABLEAU 21. BUANDERIE, COUT DIRECT PAR LIVRE DE LINGE BLANCHI A L'HOPITAL ET A L'EXTERIEUR

TYPE AND SIZE AFFECTATION ET TAILLE	CANADA *	NFLD. T.-N.	P.E.I. I.P.-E.	N.S. N.-E.	N.B.	ATLANTIC ATLAN- TIQUE	QUEBEC	ONTARIO	MANITOBA	SASK.	ALBERTA	PRAIRIES	B.C. C.-B.
PUB.GEN.NON-TCH NC LTU/NON ENS. SANS UNIT.A LT.													
1 - 24 BEDS/LITS	.16 .25 .31	.30 .47 .51	.30	.16 .13	.26 .24	.19 .30 .47	.26 .37 .53	.20	.19 .25 .29	.19 .23 .27	.20 .26 .33	.20 .24 .29	.13 .21 .30
25 - 49 BEDS/LITS	.17 .20 .25	.17 .28 .32	.07	.18 .17	.21 .25 .27	.18 .29 .30	.28 .27	.16 .16 .25	.14 .19 .18	.17 .20 .23	.17 .21 .25	.16 .20 .23	.17 .19 .26
50 - 99 BEDS/LITS	.16 .19 .21	.19 .22	.22	.12 .14 .16	.18 .16	.12 .16 .18	.23 .29 .34	.15 .19 .21	.20 .18	.18 .21 .21	.16 .18 .20	.16 .18 .21	.18 .20 .21
100 - 199 BEDS/LITS	.13 .17 .22	.12 .12	.09	.10 .14 .15	.17 .16	.16 .19 .17	.20 .23 .25	.12 .13 .17	.16 .16	.21 .18	.13 .12	.12 .13 .16	.14 .14 .14
200 + BEDS/LITS	.12 .15 .17	.16	.09	.12 .11	.13 .13	.13 .13 .14	.15 .17 .20	.12 .14 .15	.17 .17	.10	.14 .13	.10 .12 .16	.15
TOTAL	.16 .20 .26	.18 .30 .46	.09 .10	.11 .14 .17	.15 .15 .26	.12 .18 .27	.19 .20 .30	.13 .17 .22	.16 .16 .19	.18 .21 .25	.16 .17 .25	.17 .21 .25	.14 .18 .26
-WITH LTU/AVEC UNITES A L.													
1 - 99 BEDS/LITS	.16 .19 .23	.21				.21	.18 .20	.14 .19 .21	.20 .19	.18 .16	.19 .18	.19 .18	.15 .20 .24
100 - 199 BEDS/LITS	.14 .16 .21	.14	.14			.14	.18 .25 .26	.13 .16 .17	.15 .15	.12	.12	.12	.15 .15 .18
200 + BEDS/LITS	.10 .12 .13				.11	.11	.15 .16 .17	.10 .11 .12	.09	.21	.13	.13	.11 .13 .15
TOTAL	.12 .16 .20	.21	.14		.11	.14 .13	.16 .20 .24	.11 .13 .19	.18 .13	.18 .16	.16 .16	.11 .15 .21	.12 .15 .18
-TOTAL NON- TEACH/NON ENSEIGNANT	.15 .19 .25	.18 .29 .43	.12 .11	.11 .14 .17	.15 .19 .26	.13 .18 .27	.18 .23 .28	.12 .16 .20	.16 .21 .25	.18 .21 .25	.16 .17 .25	.17 .21 .25	.14 .17 .22
-GEN.TCH.FULL/ ENS.COMPLET 1 - 499 BEDS/LITS	.16 .20 .25	.23		.11		.20 .18	.20 .20	.25 .22					
500 + BEDS/LITS	.11 .15 .19			.12		.12	.15 .19 .19	.13 .17 .21	.09	.21	.09 .08	.07 .09 .09	.13
TOTAL	.12 .15 .20	.23		.12		.16 .15	.14 .17 .20	.14 .16 .24	.09	.21	.09 .08	.07 .09 .09	.13
-GEN.TCH.PART./ ENS.PARTIEL 1 - 499 BEDS/LITS	.13 .17 .19	.15	.15			.15	.15 .17 .19	.26		.16 .16		.16 .16	.11 .11
500 + BEDS/LITS	.10 .12 .14				.11	.11	.10	.12	.22	.09	.21	.16	.20
TOTAL	.11 .16 .20	.15	.15		.11	.13 .12	.14 .16 .18	.12 .15	.21 .19	.09	.19 .16	.12 .14	.12 .14
-TOTAL GEN.	.15 .19 .24	.18 .29 .35	.12 .11	.11 .14 .17	.14 .18 .25	.13 .18 .27	.17 .20 .26	.12 .16 .20	.16 .21 .25	.18 .21 .25	.15 .20 .25	.16 .21 .25	.14 .17 .21
-PEDIATRICS/ PEDIATR.	.21 .18	.29		.09		.17	.16	.24			.28	.28	.21
-REHAB(CONV/ /READAP.	.18 .21 .22 .26	.28		.11		.13 .15	.26 .26	.20 .20			.13	.13	.23 .23
EXT. CARE (CHR)/SOINS PR LONGES	.13 .17 .16 .21	.08				.08	.15 .18 .17 .22	.11 .16 .16 .21	.25	.23	.11 .14 .15 .17	.11 .16 .16 .17	.13 .17 .15 .17
ETHER/ AUTRES	.13 .17 .18 .19			.12		.12	.23 .25	.16			.12	.12	.19
TOTAL PUB.	.14 .19 .16 .24	.18 .29 .20 .34	.12 .11	.11 .13 .12 .16	.14 .18 .14 .25	.12 .18 .14 .27	.16 .20 .18 .25	.12 .16 .15 .20	.16 .21 .15 .25	.18 .21 .19 .25	.13 .13 .12 .23	.16 .20 .14 .25	.14 .17 .14 .21
PROPRIETARY/MED PRIVES													
FEDERAL/ FEDERAUX													

* INCLUDES YUKON & NORTHWEST TERRITORIES. - Y COMPRIS LE YUKON ET LES TERRITOIRES DU NORD-OUEST.

TABLE 22. PLANT OPERATION AND HOSPITAL SECURITY AND MAINTENANCE DIRECT COST PER RATED BED
 TABLEAU 22. FONCTIONNEMENT ET ENTRETIEN DES INSTALLATIONS MATERIELLES ET SECURITE, COUT DIRECT PAR LIT (CAPACITE THEORIQUE)

TYPE AND SIZE AFFECTATION ET TAILLE	CANADA *	NFLD. T.-N.	P.-E.-I. I.P.-E.	N.S. N.-E.	N.B.	ATLANTIC ATLAN- TIQUE	QUEBEC	ONTARIO	MANITOBA	SASK.	ALBERTA	PRAIRIES	B.C. C.-B.
PUB. GEN. NON-TCH NO LIT/GEN ENS. SANS UNIT. A L.T.													
1 - 24 BEDS/LITS	1448.05 1873.73 2283.96 2497.78	4672.37 5694.55 6022.29 9190.71	1382.85	1038.26 1812.76 1788.07 2135.46	2400.39 1812.76 2524.02	1598.64 2224.51 3640.11 4739.32	1374.59 2235.85 2056.22 2589.65	1720.95 2015.85	1439.90 1685.38 1940.90 2150.00	1514.57 1940.90 1955.22 2549.70	1282.76 1553.71 1536.06 1758.86	1439.50 1788.41 1854.78 2189.94	1200.20 2798.91 2953.70 4294.52
25 - 49 BEDS/LITS	1776.39 2310.71 2520.61 3047.55	3661.06 4146.16 4190.42 4290.68	2400.12	2655.93 2568.43	2275.83 2923.09 3251.61 3772.38	2400.12 3446.72 3434.38 3581.60	1263.03 2188.72 1229.98	2051.26 2803.00 2783.43 3206.64	1601.82 2415.97 2354.21 2728.89	1655.92 1946.60 2002.59 2344.09	1673.05 2179.85 2267.62 2544.09	1673.05 2113.75 2203.00 2502.61	2531.44 3081.84 3075.25 3715.67
50 - 99 BEDS/LITS	1677.30 2221.34 2388.21 2680.11		2469.49	2142.38 2456.71 2627.36 3396.50	2942.27 2456.71 2575.06	2116.10 2622.21 2518.64 3396.50	1567.32 2188.72 2615.85 2782.50	2115.96 2441.93 2671.32 2782.50	1573.80 1649.93	1960.54 2178.01 2242.99 2383.40	1438.97 1766.31 1916.76 2325.93	1493.63 1886.24 1962.42 2325.93	1366.93 2181.55 2574.44
100 - 199 BEDS/LITS	1902.16 2342.20 2566.11 3028.88	3656.66 3652.67	3103.61	2112.13 2614.95 2558.48 2964.38	3125.62 2934.99	2275.76 3027.13 2891.95 3151.99	1641.74 1893.45 2058.47 2307.33	2430.05 2875.45 3070.02 3536.06	3400.53 3816.32	1926.56 1992.75	2494.16 2622.13	1974.15 2279.09 2694.27 3041.69	2130.94 2128.09
200 + BEDS/LITS	2003.15 2214.92 2620.58 3039.33	3402.57	2157.55	1822.84 1557.33	3087.01 3697.74	1560.20 2228.54 2891.95 3255.47	1677.26 1888.61 1866.31 2307.68	2486.35 2811.85 2908.01 3250.73	3321.91 3118.92	2394.82	2679.99 2675.56	2394.82 2675.56	2394.82 2675.56
TOTAL	1684.43 2192.55 2538.18 2845.05	3647.62 4694.69 4238.53 5694.55	2157.55 2457.49	1807.97 2205.31 2297.20 2748.04	2288.27 2532.68 3336.33 3448.25	2108.55 2622.43 3028.05 3615.18	1656.95 1888.61 1534.10	2355.10 2811.60 2903.73 3168.30	1482.34 1853.50 2671.48 2531.85	1612.21 1970.60 4050.13 2302.85	1507.74 1762.18 2205.07 2366.93	1552.23 2026.40 2274.97 2367.45	1960.39 2686.30 2664.79 3395.88
-WITH LIT/AVEC UNITE A L.T. 1 - 99 BEDS/LITS	1943.16 2457.35 3523.08 3086.82	2957.53				2557.53	2443.51 2360.25	2032.09 2592.34 3101.24	1884.87 2001.57	1879.44	1459.30	1775.48 1877.42	1750.33 1738.71 2564.04 3415.02
100 - 199 BEDS/LITS	1928.24 2436.46 2738.73 2535.49		2540.13			2540.13	1801.48 2088.72 2481.57 2289.99	2142.44 2340.36 2401.57 2637.86	1994.11	1918.21		1918.21 1969.42	1766.82 1973.08 2134.65 2519.08
200 + BEDS/LITS	2007.37 2414.70 2741.43 2749.14				3030.52	3030.52	1641.74 1829.65 2129.17 2350.66	2381.35 2617.67 2729.17 2941.40	2543.67	3285.75		2799.64	1814.39 2007.37 2022.29 2266.36
TOTAL	1949.31 2343.02 2883.15	2957.53	2540.13		3030.52	2657.53 2873.14	1620.10 1950.85 2434.32	2156.67 2687.18 2518.37	2095.27 2241.67	1918.21 2614.96	1459.30	1649.12 1888.47 2312.27 2343.58	1824.19 2008.44 2087.00 2656.21
-TOTAL NON- TEACH/NON ENSEIGNANT	1753.08 2226.89 2478.26 2848.26	3488.62 4650.05 4181.94 5660.66	1655.82 2278.84 2475.75 2540.13	1807.97 2205.31 2297.20 2748.04	2308.41 2542.87 3307.89 3443.46	2122.47 3023.05 3134.81 3565.72	1587.84 1829.65 2129.17 2319.97	2231.48 2632.42 2729.17 3065.64	1519.68 1865.38 2113.14 2508.82	1626.17 1871.45 2193.78 2306.58	1505.01 1871.45 2193.78 2366.07	1555.14 1923.68 2279.26 2367.50	1887.53 2424.73 2218.81 3229.65
-GEN. TCH. FULL/ ENS. COMPLETE 1 - 499 BEDS/LITS	2805.25 3681.03 4041.05 5033.43	5024.58		2925.90		4455.12 4226.72	2684.59 2582.13	4822.64 5124.52					
500 + BEDS/LITS	2458.84 2883.76 3009.70 3376.85		4306.41			4206.41	2211.31 2620.35 2776.51 3083.99	2946.82 3377.51 3479.20 3701.33	2820.77	2674.85	2605.79 2629.49	2582.82 2674.85 2687.39 2763.83	2431.47
TOTAL	2594.15 3034.80 3130.57 3648.04	5024.58		3829.25		4380.77 4240.07	2194.35 2684.59 2751.81 3095.86	3177.58 3500.34 3694.92 3577.97	2820.77	2674.85	2605.79 2629.49	2582.82 2674.85 2687.39 2763.83	2431.47
-GEN. TCH. PART./ ENS. PARTIEL 1 - 499 BEDS/LITS	1984.78 2271.89 2628.08 2681.43	3837.43					1928.98 2175.66 2282.22		5962.65		2059.39 2065.75	2059.39 2065.75	2628.00 2798.27
500 + BEDS/LITS	2374.75 2834.49 2744.88 2905.95				2662.81	2662.81	2877.25	3426.69		2512.99	2834.49 2619.77	2834.49 2619.77	2214.04
TOTAL	2088.45 2470.31 2683.93 2905.99	3837.43			2662.81	3028.47 3015.65	1547.24 2211.32 2295.55	3598.21 4057.00		2265.98 2532.35	2834.49	2287.73 2447.18	2549.16 2341.55
-TOTAL GEN.	1800.49 2293.20 2678.81 2917.71	3488.62 4650.05 4343.35 5597.64	1655.82 2278.84 2475.75 2540.13	1817.54 2210.11 2297.20 2935.52	2336.24 2923.09 3134.81 3403.93	2159.65 2542.27 3023.05 3565.72	1687.91 2045.18 2174.99 2474.22	2295.12 2709.99 3013.71	1528.36 1884.87 2657.87 2543.59	1646.92 1993.88 2346.68 2317.63	1542.70 1926.49 2494.40 2485.24	1570.71 1940.00 2494.40 2458.51	1932.98 2449.47 3201.88 3203.46
-PEDIATRICS/ PEDIATR.	2713.03			5213.08		4054.11	3182.11	6582.28			3334.70	3334.70	2685.73
-REHAB(CONV)/ /READAP.	1334.76 1961.33 1548.77 3115.90	2664.25	1156.40	2180.31	3115.90	2664.25 2261.79	843.54 1582.89 2117.35	2726.75 3155.00			3032.59	3032.59	1570.04 2257.08
EXT. CARE (CHR)/SOINS PROLONGES	924.35 1087.88 1422.57	884.88					884.88	1153.04 1028.70 1674.66 1323.33	1557.16	1716.43	906.77 1054.60 1041.13 1194.69	899.46 1058.80 1131.99 1230.60	860.80 1174.53 1116.96 1337.33
OTHER/ AUTRES	2441.77 3242.72 5072.36			3242.72		3242.72	2870.93 3092.44	6219.89	5947.25		3766.01	5645.01 3860.85	2988.25
TOTAL PUB.	1666.20 2201.50 2858.31	3058.23 4328.88 3508.32	1322.28 2157.55 2505.13	1817.54 2226.89 3046.57	2343.93 2932.68 3369.19	2143.14 2525.90 3645.88	1258.09 1515.61 2348.55	2151.78 2648.09 3192.19	1540.29 1884.87 2563.33	1646.00 1993.88 2309.48	1303.99 1746.34 2366.07	1482.16 1940.00 2394.82	1764.03 2774.37 3059.88
PROPRIETARY/MED PRIVES													
FEDERAL/ FEDERAUX													

* INCLUDES YUKON & NORTHWEST TERRITORIES. - Y COMPRIS LE YUKON ET LES TERRITOIRES DU NORD-OUEST.

TABLE 23. FUEL COST PER RATEE BEC
TABLEAU 23. COUT DU COMBUSTIBLE PAR LIT (CAPACITE THEORIQUE)

TYPE AND SIZE AFFECTATION ET TAILLE	CANADA *	Nfld. T.-N.	P.E.I. I.P.-E.	N.S. N.-E.	N.B.	ATLANTIC ATLAN- TIQUE	QUEBEC	ONTARIO	MANITOBA	SASK.	ALBERTA	PRAIRIES	B.C. C.-B.	
PUB. GEN. NON-TECH NO LITU/ NON ENS. SANS UNIT. A LT.														
1 - 24 BEDS/LITS	99.54 163.20 305.39 260.11	217.67 354.50 465.28 398.82		155.84 311.80 229.51 264.41	285.67 367.14	199.36 261.78 336.94 340.35	182.17 252.94 270.72 325.26		205.92	98.06 147.64 151.84 244.20	94.33 74.25 154.39 190.33	64.29 74.25 108.52 148.16	88.50 155.08 155.46 190.72	184.75 332.45 305.49 404.67
25 - 49 BEDS/LITS	113.87 165.95 236.52 291.18	201.37 345.14 441.00 603.38	348.76	267.89 319.58	178.97 251.10 312.85 362.19	215.49 272.97 344.97 414.11	142.66 204.35	188.95 304.21 218.89 307.89		122.22 218.89 174.06 307.89	64.82 114.89 174.06 149.84	86.60 122.00 140.31 156.42	91.74 124.69 171.44 165.85	165.50 248.33 366.39 318.18
50 - 99 BEDS/LITS	109.90 209.56 260.55 333.38		551.28	176.77 376.41 348.00 421.15	345.00 378.77	253.91 327.93 424.35 338.34	239.98 314.97 328.18 378.43	153.97 304.70 271.70 338.70		183.49 176.39	106.22 154.93 89.71 157.12	66.43 89.71 98.11 117.19	75.10 106.22 116.29 137.71	178.08 221.49 245.00 310.08
100 - 199 BEDS/LITS	182.36 263.28 298.32 389.29	430.26 513.27	340.98	399.42 360.81 350.12 355.90	384.59 402.13	308.53 385.77 385.74 420.64	186.62 248.97 258.54 309.76	179.96 263.28 249.48 341.17		497.34 520.23	91.88 118.53	129.92 125.95	84.85 151.50 182.37 359.85	150.60 244.51 217.51 318.18
200 + BEDS/LITS	205.96 254.41 270.79 313.64	659.53	246.84	285.58 242.19	481.31 518.77	275.90 323.96 414.87	222.72 258.64 282.57	207.97 263.76 249.48 304.91		288.65 269.89	153.54	98.88 98.55	80.83 139.33 182.37 222.16	145.70
TOTAL	116.11 197.26 265.98 305.70	238.05 361.17 574.83 603.38	340.98 332.86	155.10 280.81 315.21 372.65	262.99 345.00 441.88 432.53	235.74 331.91 404.24 420.25	201.61 250.37 258.17 325.17	195.76 262.65 249.48 347.33	113.86 172.05 287.89	92.84 120.03 149.84 171.96	70.97 110.72 98.11 149.57	88.46 120.87 167.55 184.26	166.76 244.51 217.51 335.38	
-WITH LITU/AVEC UNITES A LT.														
1 - 99 BEDS/LITS	180.23 240.52 280.05 355.15	802.73				802.73	269.02 380.42	174.82 228.50 253.52 320.96	252.23 259.81	89.57	88.61	135.42 194.98	181.79 284.43 317.32 442.35	
100 - 199 BEDS/LITS	184.59 239.20 280.14 337.16		189.91			189.91	239.75 361.83 418.87 547.04	180.91 237.27 249.93 341.17	229.27	113.31		205.10 191.55	141.78 240.87 225.28 263.03	
200 + BEDS/LITS	163.72 224.32 242.05 296.29				402.10	402.10	199.43 293.33 301.26 369.30	170.90 234.45 248.90	173.49			173.49	126.54 159.40 177.20 196.42	
TOTAL	174.56 236.22 254.06 334.94	802.73	189.91		402.10	402.10	234.56 315.04 338.20 455.11	178.29 235.34 245.68 311.62	228.67 212.48	104.36	88.61	89.58 176.98 186.48 228.67	146.63 199.87 198.43 274.21	
-TOTAL NON-TEACH/NON ENSEIGNANT	128.71 211.35 260.74 312.20	244.58 380.18 585.69 617.57	200.14 253.91 301.27 348.76	199.10 283.92 315.21 372.65	264.19 393.24 435.14 429.94	234.22 332.55 405.13 421.62	221.02 262.51 294.84 358.53	185.28 183.35 257.97 263.35	118.35 183.17 263.55 286.52	92.36 120.00 147.28 169.69	71.32 89.10 115.52 147.64	89.10 122.25 169.80 186.01	160.79 230.62 203.07 318.16	
-GEN. TCH. FULL/ ENS. COMPLET														
1 - 499 BEDS/LITS	232.41 374.78 535.78 531.90	576.98		265.26		531.90 458.47	262.40 342.81	118.38						
500 + BEDS/LITS	180.05 300.92 305.84 381.94		662.74			662.74	263.16 361.80 372.22 484.34	190.17 279.16 263.59 319.95	305.06		122.98	190.36 281.38	145.62	
TOTAL	195.91 289.00 309.21 389.63	576.98	525.37			577.69 543.97	259.58 340.17 368.25 496.02	174.30 274.46 252.42 308.13	305.06		122.98	190.36 281.38	145.62	
-GEN. TCH. PART./ ENS. PARTIEL														
1 - 499 BEDS/LITS	183.70 338.21 354.20 428.58	680.86				680.86	238.10 344.21 333.40 374.14	525.43		129.93 122.97		129.93 122.97	264.89	
500 + BEDS/LITS	96.48 276.54 246.30 302.77		300.43		300.43	300.43	553.63	266.76		97.12	95.40	95.40 96.55	282.14	
TOTAL	179.78 281.33 301.06 360.31	680.86			300.43	442.03 414.72	250.04 344.49 368.48 415.63	309.65 431.46		105.96 107.56	95.40	102.83 104.78	282.14 274.08	
-TOTAL GEN.	129.93 217.40 277.03 322.68	268.80 422.55 602.07 626.23	200.14 253.91 301.27 348.76	200.24 283.92 315.21 376.01	266.60 342.12 401.07 424.77	242.25 333.42 339.35 430.26	227.67 272.78 299.35 379.25	185.86 186.94 243.44 326.43	120.66 186.94 278.84 287.59	92.38 119.10 131.37 165.48	73.53 106.53 161.82 150.23	89.49 122.25 186.49 186.01	159.50 230.05 202.13 316.14	
-PEDIATRICS/ PEDIATR.	167.35 199.76	204.04				204.04	333.15	20.73			82.83	82.83	130.73	
-REHAB (CONV)/ /READAP.	174.81 241.92 364.70 349.05	349.09	245.97		418.05	349.05 332.92	165.58 399.74 332.73	212.83 245.39			455.73	455.73	178.13 160.21	
EXT. CARE (CHR)/SOINS PRCLONGES	82.41 129.49 149.55 190.14	132.28				132.28	117.25 145.08 162.91 192.64	128.68 228.38 194.97	251.46	132.46		43.01 73.74 61.85 94.58	44.94 119.06 105.16 134.56	
OTHER/ AUTRES	226.33 285.66		2.90			2.90	443.14 402.11	226.33			126.09	126.09		
TOTAL PUB.	124.51 204.28 261.61 309.05	231.45 380.18 546.58 614.82	206.84 246.84 599.04 346.82	198.64 282.25 345.00 374.33	268.64 345.00 401.15 423.98	233.83 331.91 417.95 423.45	179.22 145.08 259.35 353.75	182.60 228.38 245.09 320.57	121.81 186.00 131.18 287.05	92.35 131.18 167.02	69.59 98.71 154.84 138.05	85.41 186.23 182.37 177.85	149.12 198.24 182.04 293.69	
PROPRIETARY/MED PRIVES														
FEDERAL/ FEDERAUX														

* INCLUDES YUKON & NORTHWEST TERRITORIES. - Y COMPRIS LE YUKON ET LES TERRITOIRES DU NORD-OUEST.

SECTION III

**OPERATING INCOME REPORTED BY PUBLIC GENERAL AND
ALLIED SPECIAL HOSPITALS**

**REVENUS D'EXPLOITATION DES HÔPITAUX PUBLICS,
GÉNÉRAUX ET SPÉCIAUX DIVERS, RÉPONDANTS**

TABLE 24. PERCENTAGE DISTRIBUTION OF OPERATING INCOME BY TYPE OF INCOME
 TABLEAU 24. REPARTITION PROCENTUELLE DES REVENUS DU FONDS D'EXPLOITATION SUIVANT LA CLASSE DE REVENU

PROVINCE, TYPE OF HOSPITAL AND SIZE PROVINCE, AFFECTATION TAILLE DES HOPITAUX	HOSPITALS REPORTING HOPITAUX REPONDANTS	TOTAL OPERATING INCOME TOTAL DES REVENUS D'EXPLOITATION	NET INCOME FROM SERVICES TO PATIENTS REVENUS NETS PROVENANT DE SOINS AUX MAL.			GRANTS - SUBVENTIONS		OTHER INCOME AUTRES REVENUS
			INPATIENTS HOSPITALISES	OUTPATIENTS MALADES EXTERNES	OTHER AUTRES	SPECIAL RSCH. PROJETS DE RECHERCH. SPEC.	OTHER AUTRES	
		\$	PER CENT - POURCENTAGE					
NEWFOUNDLAND TERRE-NEUVE								
PUBLIC								
GEN. NON-TEACH. NO LTU/NON ENS. SANS UNITES A L.T.								
1 - 24 BEDS/LITS	13	7346430	76.5	18.7				4.9
25 - 49 BEDS/LITS	9	6932239	80.8	15.3		1.5		2.4
50 - 99 BEDS/LITS	2	3516587	81.0	15.0				4.0
100 - 199 BEDS/LITS	1	1258589	83.0	12.5				1.7
200 + BEDS/LITS	1	258599	87.3	9.8				2.7
TOTAL	28	39790274	82.5	13.9			.3	2.6
GEN. NON-TEACHING WITH LTU/NON ENS. AVEC UNITES A L.T.								
1 - 99 BEDS/LITS	1	1655498	85.8	6.9	.1			7.2
TOTAL	1	1655498	85.8	6.9	.1			7.2
TOT.NON-TCH/NON ENS	29	41445772	83.0	13.6	.1		.2	3.0
GEN. TEACH. FULL/ENSEIGN. COMPLET								
1 - 499 BEDS/LITS	2	30999615	86.8	9.2	.2		1.8	2.1
TOTAL	2	30999615	86.8	9.2	.2		1.8	2.1
GEN. TEACH. PARTIAL/ENSEIGN. PARTIEL								
1 - 499 BEDS/LITS	2	15686955	88.6	7.9	--		.2	3.3
TOTAL	2	15686955	88.6	7.9	--		.2	3.3
TOTAL GEN.	33	68132342	85.3	11.0	.1		.8	2.7
PEDIATR. REHAB(CCNVI)/READAP EXT. CARE(CHRON)/SCINS PRELONGES								
1	1	9051656	88.6	9.5				2.0
2	2	1131756	85.9	4.0			7.4	2.7
1	1	807534	94.7					5.3
TOTAL PUB.	37	59123288	85.7	10.7	.1		.8	2.7
PRINCE EDWARD ISLAND ILE DU P.-E.								
PUBLIC								
GEN. NON-TEACH. NO LTU/NON ENS. SANS UNITES A L.T.								
1 - 24 BEDS/LITS	2	410923	86.7	6.2				6.7
25 - 49 BEDS/LITS	1	549643	90.8	6.5		1.2		1.8
50 - 99 BEDS/LITS	2	1482654	86.5	10.6				3.8
100 - 199 BEDS/LITS	1	4336670	88.3	5.6			1.2	3.0
200 + BEDS/LITS	1	4309352	86.6	9.4			.4	3.7
TOTAL	7	11088662	87.5	7.8			.7	4.0
GEN. NON-TEACHING WITH LTU/NON ENS. AVEC UNITES A L.T.								
100 - 199 BEDS/LITS	1	3169141	87.8	7.6			2.1	2.5
TOTAL	1	3169141	87.8	7.6			2.1	2.5
TOT.NON-TCH/NON ENS	8	14257803	87.5	7.8			1.0	3.7
TOTAL GEN.	8	14257803	87.5	7.8			1.0	3.7
REHAB(CCNVI)/READAP	1	637825	77.6	8.4				14.0
TOTAL PUB.	9	14895628	87.1	7.8			1.0	4.1
NOVA SCOTIA NOUVELLE-ECOSSE								
PUBLIC								
GEN. NON-TEACH. NO LTU/NON ENS. SANS UNITES A L.T.								
1 - 24 BEDS/LITS	14	4351045	80.9	16.4				2.6
25 - 49 BEDS/LITS	5	3721894	84.2	11.4		1.2		3.3
50 - 99 BEDS/LITS	11	9080619	79.4	17.3		1.8		3.5
100 - 199 BEDS/LITS	3	3410468	80.6	15.0		1.7		2.7
200 + BEDS/LITS	3	1304581	81.9	16.0		--		2.1
TOTAL	41	74304519	80.7	15.7			1.1	2.6
TOT.NON-TCH/NON ENS	41	74304519	80.7	15.7			1.1	2.6
GEN. TEACH. FULL/ENSEIGN. COMPLET								
1 - 499 BEDS/LITS	1	15896456	85.0	11.2			-1	3.7
500 + BEDS/LITS	1	43540423	85.3	5.7				4.9
TOTAL	2	59436879	85.2	10.1	.1		--	4.6
TOTAL GEN.	43	133741398	82.7	13.2	--		.6	3.5
PEDIATR. REHAB(CCNVI)/READAP OTHER/AUTRES								
1	1	12629455	85.1	8.9				5.1
2	2	2208866	86.3	8.9				4.8
1	1	4448029	91.1	5.5			1.2	2.2
TOTAL PUB.	47	153019748	83.2	12.6	--		.6	3.6
NEW BRUNSWICK NOUVEAU-BRUNSWICK								
PUBLIC								
GEN. NON-TEACH. NO LTU/NON ENS. SANS UNITES A L.T.								
1 - 24 BEDS/LITS	7	1640042	86.9	8.5				1.4
25 - 49 BEDS/LITS	5	7959566	86.1	10.4	.1		3.1	1.3
50 - 99 BEDS/LITS	7	13496105	85.2	10.3			1.2	2.0
100 - 199 BEDS/LITS	5	14218455	82.3	10.2			2.3	2.8
200 + BEDS/LITS	6	42737625	81.6	14.0			2.3	3.8
TOTAL	34	80051597	82.9	12.2	--		2.5	2.4
GEN. NON-TEACHING WITH LTU/NON ENS. AVEC UNITES A L.T.								
200 + BEDS/LITS	1	6158649	91.1	4.3	.1		.5	4.0
TOTAL	1	6158649	91.1	4.3	.1		.5	4.0
TOT.NON-TCH/NON ENS	35	86210446	83.5	11.6	--		2.3	2.5

SEE FOOTNOTE(S) AT END OF TABLE. - VOIR NOTE(S) A LA FIN DU TABLEAU.

TABLE 24. PERCENTAGE DISTRIBUTION OF OPERATING INCOME BY TYPE OF INCOME
 TABLEAU 24. REPARTITION PROCENTUELLE DES REVENUS DU FONDS D'EXPLOITATION SUIVANT LA CLASSE DE REVENU

PROVINCE, TYPE OF HOSPITAL AND SIZE PROVINCE, AFFECTATION TAILLE DES HOPITAUX	HOSPITALS REPORTING HOPITAUX REpondANTS	TOTAL OPERATING INCOME TOTAL DES REVENUS D'EXPLOITATION	NET INCOME FROM SERVICES TO PATIENTS REVENUS NETS PROVENANT DE SOINS AUX MAL.			GRANTS - SUBVENTIONS		OTHER INCOME AUTRES REVENUS
			INPATIENTS HOSPITALISES	OUTPATIENTS MALADES EXTERNES	OTHER AUTRES	SPECIAL RSCH. PROJETS DE RECHERCH. SPEC.	OTHER AUTRES	
		\$	PER CENT - POURCENTAGE					
NEW BRUNSWICK								
NOUVEAU-BRUNSWICK								
PUBLIC								
GEN. TEACH. PARTIAL / ENSEIGN. PARTIEL								
500 + BEDS/LITS	2	36281560	81.2	11.4	.4		1.6	5.3
TOTAL	2	36281560	81.2	11.4	.4		1.6	5.3
TOTAL GEN.	37	122492006	82.8	11.6	.1		2.1	3.3
REHAB(CONV)/READAP	1	491645	85.6	5.8			4.2	.4
TOTAL PUB.	38	122983651	82.8	11.6	.1		2.1	3.3
ATLANTIC								
ATLANTIQUE								
PUBLIC								
GEN. NON-TEACH. NO LTU/NON ENS. SANS UNITES A L.T.								
1 - 24 BEDS/LITS	36	13750440	79.4	16.4	--		.4	3.8
25 - 49 BEDS/LITS	24	19163162	83.9	12.2	--		1.7	2.8
50 - 99 BEDS/LITS	22	37575565	81.5	14.3			1.0	2.8
100 - 199 BEDS/LITS	17	64847198	82.3	13.0			1.8	2.9
200 + BEDS/LITS	11	69898287	82.8	13.5			1.5	2.2
TOTAL	110	252259652	82.4	13.6	--		1.4	2.6
GEN. NON-TEACHING WITH LTU/NON ENS. AVEC UNITES A L.T.								
1 - 99 BEDS/LITS	1	1655458	85.8	6.9	.1			7.2
100 - 199 BEDS/LITS	1	3169141	87.8	9.4			2.1	2.8
200 + BEDS/LITS	1	6158849	91.1	4.3	.1		.5	4.0
TOTAL	3	10983488	89.3	5.6	.1		.9	4.1
TOT. NON-TECH/NON ENS	113	216218540	82.7	13.2	--		1.4	2.7
GEN. TEACH. FULL/ ENSEIGN. COMPLET								
1 - 499 BEDS/LITS	3	46896071	86.2	5.9	.1		1.2	2.6
500 + BEDS/LITS	4	43540423	85.3	6.7	.1		.6	4.9
TOTAL	4	90436454	85.8	5.8	.1		.6	3.7
GEN. TEACH. PARTIAL / ENSEIGN. PARTIEL								
1 - 99 BEDS/LITS	2	15686955	88.6	7.9	--		.2	3.3
100 - 199 BEDS/LITS	2	34281560	81.2	11.4	.4		1.6	5.3
200 + BEDS/LITS	4	51968515	83.5	10.4			1.2	4.7
TOTAL GEN.	121	358623549	83.6	11.9	.1		1.2	3.2
PEDIATR. REHAB(CONV)/READAP	2	21681111	86.5	5.1			.5	3.8
EXT. CARE(CHRON)/ SOINS PRLONGES	2	4462052	85.3	7.3			2.3	5.1
OTHER/AUTRES	2	807534	94.7					5.3
TOTAL PUB.	131	390022315	83.9	11.6	.1		1.2	3.3
QUEBEC (3)								
PUBLIC								
GEN. NON-TEACH. NO LTU/NON ENS. SANS UNITES A L.T.								
1 - 24 BEDS/LITS	13	8112608	91.5	2.6			.1	5.5
25 - 49 BEDS/LITS	7	9271342	86.2	1.9			.1	2.7
50 - 99 BEDS/LITS	8	17215006	84.3	1.3	--		--	4.7
100 - 199 BEDS/LITS	26	105723817	85.2	1.1			.2	3.3
200 + BEDS/LITS	17	165921360	95.4	1.0			--	5.5
TOTAL	71	303245133	95.2	1.1	--		.1	5.6
GEN. NON-TEACHING WITH LTU/NON ENS. AVEC UNITES A L.T.								
1 - 99 BEDS/LITS	6	8796138	95.2	.9			.2	3.7
100 - 199 BEDS/LITS	12	4201165	95.7	.6			--	3.7
200 + BEDS/LITS	1	10481239	88.7	.6			.1	3.6
TOTAL	20	152302541	95.7	.6			.1	3.6
TOT. NON-TECH/NON ENS	100	455547674	95.3	1.0	--		.1	3.6
GEN. TEACH. FULL/ ENSEIGN. COMPLET								
1 - 499 BEDS/LITS	3	58986516	91.5	.3			.3	5.1
500 + BEDS/LITS	12	381101160	93.2	.7	--		.8	5.1
TOTAL	15	440067676	93.0	.6	--		.2	5.1
GEN. TEACH. PARTIAL / ENSEIGN. PARTIEL								
1 - 499 BEDS/LITS	11	133420930	95.0	.7	--		.3	3.9
500 + BEDS/LITS	1	31091234	91.9		.1			4.4
TOTAL	12	164512164	94.4	.6			.1	3.5
TOTAL GEN.	127	1060147514	94.2	.8	--		.1	4.3
PEDIATR. REHAB(CONV)/READAP	2	57885176	92.4	.1			.4	4.8
EXT. CARE(CHRON)/ SOINS PRLONGES	8	23883071	82.8	5.4			1.0	10.2
OTHER/AUTRES	46	119848801	86.6	.1			--	3.3
TOTAL PUB.	5	26376324	91.1	.4	--		.7	3.7
TOTAL PUB.	188	1288241786	94.1	.7	--		.1	4.3
ONTARIO								
PUBLIC								
GEN. NON-TEACH. NO LTU/NON ENS. SANS UNITES A L.T.								
1 - 24 BEDS/LITS	3	1467126	81.3	11.1	.1		5.9	1.6
25 - 49 BEDS/LITS	23	21366280	81.3	13.7			1.6	1.9
50 - 99 BEDS/LITS	10	19770990	83.0	13.1	.4		1.8	1.7
100 - 199 BEDS/LITS	12	51163461	87.1	10.1	.1		.5	2.1

SEE FOOTNOTE(S) AT END OF TABLE. - VOIR NOTE(S) A LA FIN DU TABLEAU.

TABLE 24. PERCENTAGE DISTRIBUTION OF OPERATING INCOME BY TYPE OF INCOME
 TABLEAU 24. REPARTITION PRÉCÉDENTE DES REVENUS DU FONDS D'EXPLOITATION SUIVANT LA CLASSE DE REVENU

PROVINCE, TYPE OF HOSPITAL AND SIZE PROVINCE, AFFECTATION TAILLE DES HOPITAUX	HOSPITALS REPORTING HOPITAUX REPONDANTS	TOTAL OPERATING INCOME TOTAL DES REVENUS D'EXPLOITATION	NET INCOME FROM SERVICES TO PATIENTS REVENUS NETS PROVENANT DE SOINS AUX MAL.			GRANTS - SUBVENTIONS		OTHER INCOME AUTRES REVENUS
			INPATIENTS HOSPITALISES	OUTPATIENTS MALADES EXTERNES	OTHER AUTRES	SPECIAL RSCH. PROJETS DE RECHERCH. SPEC.	OTHER AUTRES	
		\$	PER CENT - POURCENTAGE					
ONTARIO PUBLIC								
GEN. NON-TEACH. NO LTU/NON ENS. SANS UNITES A L.T.								
25 - 49 BEDS/LITS	25	284225188	86.1	10.3	.3			
TOTAL	73	377995645	85.8	10.6	.3		.8	2.5
GEN. NON-TEACHING WITH LTU/NON ENS. AVEC UNITES A L.T.								
1 - 99 BEDS/LITS	38	66435447	82.1	14.0	.4		1.9	1.6
100 - 199 BEDS/LITS	23	80253418	84.9	11.5	.1		1.5	1.9
200 + BEDS/LITS	36	355460688	84.3	10.5	.2		2.0	2.1
TOTAL	97	542089553	84.1	11.1	.2	--	1.9	2.7
TOT. NON-TCH/NON ENS	170	520084598	84.8	11.9	.2	--	1.5	2.6
GEN. TEACH. FULL/ENSEIGN. COMPLET								
500 + BEDS/LITS	4	83964242	85.3	9.1	.1		.9	4.7
TOTAL	13	484124249	87.5	7.5	.1	.2	.9	4.9
GEN. TEACH. PARTIAL/ENSEIGN. PARTIEL								
1 - 499 BEDS/LITS	1	14622258	86.8	8.0	--		.2	5.0
500 + BEDS/LITS	2	49175650	87.4	9.0	--		.6	5.9
TOTAL	3	63797948	87.2	8.7	--		.5	5.4
TOTAL GEN.	190	1551971057	85.9	9.6	.2	.1	1.1	3.1
PEDIATR. REHAB(CCNV)/READAP EXT. CARE(CHRON)/SOINS PRCLONGES OTHER/AUTRES	2	7020391	77.8	6.2	--	4.2	3.6	8.2
	6	15013117	88.0	2.7	.1		3.3	3.0
	23	88121854	95.3	1.0	--		.5	3.2
	2	21982493	70.9	9.1	--	14.9	2.8	2.3
TOTAL PUB.	223	1747108912	85.9	9.0	.2	.4	1.2	3.3
MANITоба PUBLIC								
GEN. NON-TEACH. NO LTU/NON ENS. SANS UNITES A L.T.								
25 - 49 BEDS/LITS	40	12369661	86.9	5.8	--		.1	3.1
50 - 99 BEDS/LITS	18	13250100	81.0	10.6			.1	3.5
100 - 199 BEDS/LITS	4	5572667	87.6	8.9			.1	3.1
200 + BEDS/LITS	4	14618275	85.8	7.1	--		.8	2.2
TOTAL	65	33802212	86.1	7.5	--		.1	3.4
GEN. NON-TEACHING WITH LTU/NON ENS. AVEC UNITES A L.T.								
1 - 99 BEDS/LITS	3	5586665	88.8	6.8			.3	4.1
100 - 199 BEDS/LITS	2	6032706	86.8	10.7			.3	4.0
200 + BEDS/LITS	1	10968280	92.5	4.2			.2	3.1
TOTAL	6	22587631	90.1	6.6			.2	3.1
TOT. NON-TCH/NON ENS	75	162200576	88.4	8.0	--		.2	3.4
GEN. TEACH. FULL/ENSEIGN. COMPLET								
500 + BEDS/LITS	2	93148779	86.7	8.9				4.3
TOTAL	2	93148779	86.7	8.9				4.3
TOTAL GEN.	77	155349355	87.6	8.4	--		.1	3.9
EXT. CARE(CHRON)/SOINS PRCLONGES OTHER/AUTRES	1	8181232	95.7	2.3				2.0
	1	367668	29.4	69.5				1.1
TOTAL PUB.	79	203898255	87.8	8.3	--		.1	3.8
SASKATCHEWAN PUBLIC								
GEN. NON-TEACH. NO LTU/NON ENS. SANS UNITES A L.T.								
25 - 49 BEDS/LITS	77	14802177	82.2	10.9	.1		1.8	5.0
50 - 99 BEDS/LITS	30	14001024	85.5	10.7	.3		1.5	5.0
100 - 199 BEDS/LITS	8	9196807	87.6	9.7			.5	3.5
200 + BEDS/LITS	5	13195182	86.8	10.2			.5	4.7
TOTAL	11	5492054	86.3	7.9			1.2	4.5
GEN. NON-TEACHING WITH LTU/NON ENS. AVEC UNITES A L.T.								
1 - 99 BEDS/LITS	1	1225090	85.8	12.7			.3	1.2
100 - 199 BEDS/LITS	1	2701273	90.8	7.4				1.4
200 + BEDS/LITS	1	5164200	91.9	7.5			1.9	3.8
TOTAL	3	9090663	90.7	5.9			1.1	3.3
TOT. NON-TCH/NON ENS	124	65877909	85.4	9.6	.1		1.0	3.9
GEN. TEACH. FULL/ENSEIGN. COMPLET								
500 + BEDS/LITS	1	21940473	85.4	11.1				3.5
TOTAL	1	21940473	85.4	11.1				3.5
GEN. TEACH. PARTIAL/ENSEIGN. PARTIEL								
1 - 499 BEDS/LITS	3	25094853	85.0	7.1	--		.6	3.3
500 + BEDS/LITS	5	39365916	88.7	8.6	--		.2	3.7
TOTAL	8	64460769	86.8	8.0	--		.2	3.0
TOTAL GEN.	130	152279151	86.8	9.1	--		.5	3.4
EXT. CARE(CHRON)/SOINS PRCLONGES	2	6185410	90.8					9.2
TOTAL PUB.	132	158464561	87.0	8.8	--		.5	3.7

SEE FOOTNOTE(S) AT END OF TABLE. - VOIR NOTE(S) A LA FIN DU TABLEAU.

TABLE 24. PERCENTAGE DISTRIBUTION OF OPERATING INCOME BY TYPE OF INCOME
 TABLEAU 24. REPARTITION PROCENTUELLE DES REVENUS DU FONDS D'EXPLOITATION SUIVANT LA CLASSE DE REVENU

PROVINCE, TYPE OF HOSPITAL AND SIZE PROVINCE, AFFECTATION TAILLE DES HOPITAUX	HOSPITALS REPORTING HOPITAUX REFONDANTS	TOTAL OPERATING INCOME TOTAL DES REVENUS D'EX-PLCITATION	NET INCOME FROM SERVICES TO PATIENTS REVENUS NETS PROVENANT DE SOINS AUX MAL.			GRANTS - SUBVENTIONS		OTHER INCOME AUTRES REVENUS
			INPATIENTS HOSPITALISES	OUTPATIENTS MALADES EXTERNES	OTHER AUTRES	SPECIAL ASCH. PROJETS DE RECHERCH. SPEC. (1)	OTHER AUTRES (2)	
		\$	PER CENT - POURCENTAGE					
ALBERTA PUBLIC								
GEN. NON-TEACH. NO LTU/NON ENS. SANS UNITES A L.T.								
1 - 24 BEDS/LITS	23	6327540	88.0	9.4				2.6
25 - 49 BEDS/LITS	50	36188506	86.5	8.7				4.0
50 - 99 BEDS/LITS	26	30380844	87.2	7.7				4.8
100 - 199 BEDS/LITS	4	1800869	84.0	8.7				7.1
200 + BEDS/LITS	4	24192508	85.6	5.2				5.3
TOTAL	107	102893264	86.4	7.6			3.8	4.8
GEN. NON-TEACHING WITH LTU/NON ENS. AVEC UNITES A L.T.								
1 - 99 BEDS/LITS	2	1347638	86.2	9.4				3.8
TOTAL	2	1347638	86.2	9.4				3.8
TOT.NON-TCH/NON ENS	105	104240502	86.4	7.6			1.0	4.8
GEN. TEACH. FULL/ENSEIGN. COMPLET								
500 + BEDS/LITS	6	180370120	90.9	5.5				3.5
TOTAL	6	180370120	90.9	5.5				3.5
GEN. TEACH. PARTIAL/ENSEIGN. PARTIEL								
500 + BEDS/LITS	1	24021176	92.1	5.2				2.6
TOTAL	1	24021176	92.1	5.2				2.6
TOTAL GEN.	116	308632158	89.5	6.2				3.9
PEDIATR. REHAB.(CONV)/READAP	1	5000129	76.6	18.9				1.8
EXT. CARE (CHRONI)/SOINS PROLONGES	25	1133308	82.9	8.9				7.7
OTHER/AUTRES	2	32961172	93.3	1.5				5.1
TOTAL PUB.	145	10656785	48.2	47.7				4.0
TOTAL PUB.	145	368584592	88.2	7.2				4.1
PRAIRIES PUBLIC								
GEN. NON-TEACH. NO LTU/NON ENS. SANS UNITES A L.T.								
1 - 24 BEDS/LITS	140	33599408	85.1	10.2				3.9
25 - 49 BEDS/LITS	98	57439632	84.5	5.6				4.2
50 - 99 BEDS/LITS	38	45150318	87.3	8.2				3.8
100 - 199 BEDS/LITS	13	39617323	81.1	8.6				9.7
200 + BEDS/LITS	8	63406774	88.1	6.6				4.2
TOTAL	297	239253455	86.5	8.5				
GEN. NON-TEACHING WITH LTU/NON ENS. AVEC UNITES A L.T.								
1 - 99 BEDS/LITS	6	8159373	87.9	8.1				3.6
100 - 199 BEDS/LITS	3	8734079	88.1	9.7				1.9
200 + BEDS/LITS	2	16132480	92.3	4.0				2.9
TOTAL	11	33025932	90.1	6.9				4.1
TOT.NON-TCH/NON ENS	308	272315387	86.9	8.2				4.1
GEN. TEACH. FULL/ENSEIGN. COMPLET								
500 + BEDS/LITS	9	295459372	89.2	7.0				3.8
TOTAL	9	295459372	89.2	7.0				3.8
GEN. TEACH. PARTIAL/ENSEIGN. PARTIEL								
1 - 499 BEDS/LITS	3	25094853	89.0	7.1				3.4
500 + BEDS/LITS	3	63387092	90.0	7.3				2.9
TOTAL	6	88481945	89.7	7.2				3.8
TOTAL GEN.	323	656260704	88.3	7.5				3.8
PEDIATR. REHAB.(CONV)/READAP	1	5000129	76.6	18.9				1.8
EXT. CARE (CHRONI)/SOINS PROLONGES	28	1133308	82.9	8.9				7.7
OTHER/AUTRES	3	47327814	93.4	1.4				5.1
TOTAL PUB.	356	11024453	47.5	48.4				3.9
TOTAL PUB.	356	730947408	87.8	7.9				3.9
BRITISH COLUMBIA COLUMBIE BRITANNIQUE PUBLIC								
GEN. NON-TEACH. NO LTU/NON ENS. SANS UNITES A L.T.								
1 - 24 BEDS/LITS	16	5984034	88.2	9.3				2.3
25 - 49 BEDS/LITS	20	16309636	89.3	9.2				1.5
50 - 99 BEDS/LITS	8	13202674	90.4	6.1				1.6
100 - 199 BEDS/LITS	3	8269657	90.2	6.9				1.9
200 + BEDS/LITS	4	18151418	92.4	7.2				1.9
TOTAL	46	21917419	90.5	7.9				
GEN. NON-TEACHING WITH LTU/NON ENS. AVEC UNITES A L.T.								
1 - 99 BEDS/LITS	11	12191286	89.1	8.8				1.8
100 - 199 BEDS/LITS	11	39368483	90.3	7.2				2.4
200 + BEDS/LITS	13	138782132	91.4	5.2				1.8
TOTAL	37	190341901	91.0	5.9				1.8
TOT.NON-TCH/NON ENS	86	252259320	90.9	6.3				2.6
GEN. TEACH. FULL/ENSEIGN. COMPLET								
500 + BEDS/LITS	2	105780983	92.8	3.0				3.1
TOTAL	2	105780983	92.8	3.0				3.1
GEN. TEACH. PARTIAL/ENSEIGN. PARTIEL								
1 - 499 BEDS/LITS	3	50584656	89.8	5.1				4.7

SEE FOOTNOTE(S) AT END OF TABLE. - VOIR NOTE(S) A LA FIN DU TABLEAU.

TABLE 24. PERCENTAGE DISTRIBUTION OF OPERATING INCOME BY TYPE OF INCOME
 TABLEAU 24. REPARTITION PROCENTUELLE DES REVENUS DU FONDS D'EXPLOITATION SUIVANT LA CLASSE DE REVENU

PROVINCE, TYPE OF HOSPITAL AND SIZE PROVINCE, AFFECTATION TAILLE DES HOPITAUX	HOSPITALS REPORTING HOPITAUX REFOUDANTS	TOTAL OPERATING INCOME TOTAL DES REVENUS D'EXPLOITATION	NET INCOME FROM SERVICES TO PATIENTS REVENUS NETS PROVENANT DE SOINS AUX MAL.			GRANTS - SUBVENTIONS		OTHER INCOME AUTRES REVENUS
			INPATIENTS HOSPITALISES	OUTPATIENTS MALADES EXTERNES	OTHER AUTRES	SPECIAL RSCH. PROJETS DE RECHERCH. SPEC. (1)	OTHER (2) AUTRES	
\$ PER CENT - POURCENTAGE								
BRITISH COLUMBIA								
COLUMBIE BRITANNIQUE								
PUBLIC								
GEN. TEACH. PARTIAL / ENSEIGN. PARTIEL								
500 + BEDS/LITS	1	34541810	91.5	5.1			.4	3.0
TOTAL	4	85126466	90.5	5.1			.4	4.0
TOTAL GEN.	92	443166769	91.3	5.3	--	--	.5	3.0
PEDIATR. REHAB (CONV)/ READAP	1	4056719	69.6	6.5			14.7	9.3
EXT. CARE (CHRON)/ SOINS PRLONGES	4	7536664	83.1	8.8			3.7	4.3
OTHER/AUTRES	12	18118320	97.0	.3				2.7
TOTAL PUB.	2	10363513	60.8	21.9			14.6	2.7
TOTAL PUB.	111	463241985	90.5	5.5	--	--	.9	3.0
NORTHWEST TERR.								
TERR. DU NORD-OUEST								
PUBLIC								
GEN. NON-TEACH. NC LTU/NON ENS. SANS UNITES A L.T.								
1 - 24 BEDS/LITS	1	760279	95.1	2.1				2.8
50 - 99 BEDS/LITS	1	2010936	91.5	2.4			1.2	4.9
TOTAL	2	2771215	92.5	2.3			.6	4.3
GEN. NON-TEACHING WITH LTU/NON ENS. AVEC UNITES A L.T.								
1 - 99 BEDS/LITS	1	817991	70.6	14.8				14.4
TOTAL	1	817991	70.6	14.8			.2	14.4
TOT. NON-TEACH/NON ENS	3	3589206	87.5	5.2			.7	6.6
TOTAL GEN.	3	3589206	87.5	5.2			.7	6.6
TOTAL PUB.	3	3589206	87.5	5.2			.7	6.6
CANADA								
PUBLIC								
GEN. NON-TEACH. NO LTU/NON ENS. SANS UNITES A L.T.								
1 - 24 BEDS/LITS	209	63673895	85.0	10.4	--	--	.7	3.5
25 - 49 BEDS/LITS	172	126551052	85.1	10.3	.3	--	.8	3.6
50 - 99 BEDS/LITS	87	134925889	86.5	9.7	.1	--	.6	3.2
100 - 199 BEDS/LITS	8	268623486	89.2	7.0	.2	--	.6	3.1
200 + BEDS/LITS	63	601683027	88.7	7.6	.1	--	.7	4.9
TOTAL	602	1150457319	88.0	8.1	.1	--	.7	3.1
GEN. NON-TEACHING WITH LTU/NON ENS. AVEC UNITES A L.T.								
1 - 99 BEDS/LITS	63	58055733	84.6	11.6	.3	--	1.3	2.2
100 - 199 BEDS/LITS	56	173542290	89.0	7.7	.1	--	.8	2.5
200 + BEDS/LITS	69	657963383	87.8	7.6	.1	--	1.3	2.1
TOTAL	178	529561406	87.7	8.1	.1	--	1.2	2.9
TOT. NON-TEACH/NON ENS	780	2120018725	87.8	8.1	.1	--	.9	3.0
GEN. TEACH. FULL/ ENSEIGN. COMPLET								
1 - 499 BEDS/LITS	10	189846829	87.4	6.6	.1		1.6	4.3
500 + BEDS/LITS	37	1310006207	90.0	5.1		.1	.5	4.1
TOTAL	47	1499853036	89.7	5.3	--	.2	.7	4.1
GEN. TEACH. PARTIAL / ENSEIGN. PARTIEL								
1 - 499 BEDS/LITS	20	239409652	92.4	3.2	--	.1	.3	4.0
500 + BEDS/LITS	9	214477386	88.4	7.0	.1	--	1.0	3.5
TOTAL	29	453887038	90.5	5.0	.1	--	.7	3.8
TOTAL GEN.	856	4073758799	88.8	6.7	.1	.1	.8	3.5
PEDIATR. REHAB (CONV)/ READAP	8	158643526	84.1	4.8	--	2.0	3.0	6.2
EXT. CARE (CHRON)/ SOINS PRLONGES	24	62330152	84.3	5.9	--	--	1.1	8.6
OTHER/AUTRES	111	274224323	95.7	.6	--	--	.2	3.5
TOTAL PUB.	13	74194812	74.4	13.4	--	4.6	4.4	3.1
TOTAL PUB.	1012	4643151612	88.8	6.4	.1	.2	.9	3.7

(1) REPRESENTS THE AMOUNT OF GRANTS ACTUALLY EXPENDED DURING THE YEAR. - INDIQUE LA SOMME DES SUBVENTIONS ACTUELLEMENT DEPENSEE DURANT L'ANNEE.
 (2) EXCLUDES CAPITAL GRANTS AND GRANTS FOR ORGANIZED OUTPATIENT DEPARTMENT. - A L'EXCLUSION DES SUBVENTIONS ACCORDEES POUR FINS D'IMMOBILISATION ET POUR LES CONSULTATIONS EXTERNES AGREES.
 (3) DISTRIBUTION OF PROVINCIAL PLAN INPATIENT AND OUTPATIENT OPERATING INCOME NOT AVAILABLE. - LA REPARTITION DES REVENUS D'EXPLOITATION (PROVENANT DU REGIME PROVINCIAL) ENTRE LES HOSPITALISES ET LES MALADES EXTERNES N'EST PAS DISPONIBLE.

TABLE 25. TOTAL OPERATING INCOME PER RATED BED
TABLEAU 25. REVENUS TOTAUX DU FONDS D'EXPLOITATION PAR LIT (CAPACITE THEORIQUE)

TYPE AND SIZE AFFECTATION ET TAILLE	CANADA #	NFLD. T.-N.	P.-E.-I. I.P.-E.	N.-S. N.-E.	N.B.	ATLANTIC ATLAN- TIQUE	QUEBEC	ONTARIO	MANITOBA	SASK.	ALBERTA	PRAIRIES	B.C. C.-B.	
PUB. GEN. NON-TECH ND LTO/NDN ENS. SANS UNIT. A LIT. 1 - 24 BEDS/LITS	13652.86 16921.00 19550.29 22302.58	23668.20 34383.05 32229.56 42164.03	12085.97	17097.63 22491.97 21755.23 26719.28	20425.30 24519.31 19070.26	17377.26 22519.31 20992.04 31565.50	23110.57 32305.33 34584.38 38873.45	26856.58 19449.79 24866.54	17759.24 13448.73 16696.95 14949.09	12155.75 13448.73 16696.95 18678.15	14048.48 16696.95 16520.99 18678.15	13109.64 15092.28 15923.89 18460.33	18254.42 25404.57 24325.34 27139.94	
25 - 49 BEDS/LITS	16084.66 19736.22 20284.55 23896.17	20510.65 22182.31 22147.73 23660.19	16638.27	24602.18 23896.17 24048.24 22786.16 26719.28	22015.96 23896.17 24048.24 25288.10	20850.59 22483.80 22786.16 25323.66	27111.14 23004.51 22975.61	23065.43 24822.09 25107.26 27433.43	17630.05 20524.08 22157.36 21934.71	12423.11 13392.10 14128.18 15099.84	15443.09 17348.04 18633.76 19922.54	13570.25 16595.21 17603.82 19922.54	18633.84 23108.16 22810.68 25738.56	
50 - 99 BEDS/LITS	17696.58 21578.40 23290.24 27712.95	20510.65 22182.31 22147.73 23660.19	14826.54	20528.18 21472.15 22933.44 23724.49	25734.33 25560.80	20527.80 22598.32 23167.21 26751.13	27111.14 30508.65 32237.84 34088.78	22920.27 29042.39 28406.59 31811.58	21664.02 21939.63	14432.15 16981.88 16957.03 17727.92	16102.80 17857.68 19011.79 20377.61	16110.62 17742.42 20332.51 19899.14	16641.88 22728.20 25786.47 32228.69	
100 - 199 BEDS/LITS	25552.07 28248.50 29290.98 33081.88	26485.82 27888.08	26605.34	25752.10 27751.86 29075.00 29159.51	27189.17 25254.81	20757.67 20584.20 26587.40 31685.82	27352.41 30964.97 32213.23 34088.78	27014.84 30809.37 30804.01 34423.04	33353.50 32269.92	19640.67 19548.42	25534.02 24489.35	23881.83 23032.51 28628.96	26038.82 26189.80	
200 + BEDS/LITS	29024.02 32611.86 32086.34 34522.13	35528.73 18983.93	18983.93	22257.02 18426.53 30699.87 30138.95	30699.87 30138.95	21438.75 29004.20 26587.40 31685.82	29335.92 30863.78 3330.93 40314.30	30863.78 32809.26 33612.25 34423.04	33079.62 35028.20	21622.26 27116.61 35028.20	27116.61 27680.22	30863.78 30332.51 34016.04	30455.40	
TOTAL	16058.47 21365.93 27735.00 27882.71	22182.31 27420.60 28938.38 34383.05	15326.10 19607.83	20762.31 23026.75 24148.30 27449.01	21871.68 25357.55 27358.71 27856.25	20757.67 24456.33 25864.53 28297.07	25630.85 31030.79 32423.88 36658.55	25041.29 30055.87 32423.88 32666.67	17972.10 20429.08 27471.87 22831.03	12401.17 13734.36 15942.52 15361.73	15774.71 17589.56 20533.48 20561.78	13746.02 16663.90 20533.48 20147.42	19241.91 24556.81 22511.18 27247.87	
-WITH LTO/AVEC UNITES A LIT. 1 - 99 BEDS/LITS	21010.68 24781.16 35357.06 28119.58	25867.16					31104.81 30227.28 26448.80 28944.79	23209.72 24033.30 26548.76 28072.44	21951.00 21700.38 20159.50			18575.76 19613.88	18372.91 20552.78 21654.15 22969.58	
100 - 199 BEDS/LITS	22477.71 24919.46 25258.84 27723.15		20057.85				21638.59 26110.34 31809.29	24033.30 26548.76 28072.44	21700.38 20159.50				20979.81 22875.67 22822.31 23507.70	
200 + BEDS/LITS	25161.61 28363.65 30790.03 31852.12				20529.50	20529.50	17907.81 17909.06 24919.46 31966.89	28007.25 30347.83 30499.44 32627.29	25330.90 22650.00			24406.17	22871.33 26276.12 25605.56 28446.51	
TOTAL	22663.66 26103.30 31793.03 29594.34	25867.16	20057.85		20529.50	21041.16	21395.59 25223.77 25498.50 32191.94	25496.97 27473.44 29395.28 30853.13	20159.50 22310.25 20520.68	17501.79		17440.99 21044.40 22179.94 22429.02	20879.16 22922.25 24694.07 25867.59	
-TOTAL NON- TEACH/NDN ENSEIGNANT	17023.98 22717.52 37493.02 28591.89	22345.05 26485.92 28801.79 33894.74	12783.85 15482.19 19440.98	20762.31 30206.75 32123.96 27449.01	21480.53 25360.76 26722.28 27848.92	20563.31 24366.68 25563.81 28205.19	23663.89 30418.30 25808.73 34159.87	25508.68 30303.38 30508.79 32133.60	18081.43 20732.84 26428.91 23054.52	12559.69 13761.60 16448.92 15450.74	15869.46 17589.56 20487.60 20501.04	13772.28 16595.21 21012.30 26072.43	20705.24 23777.44 24993.49 27005.62	
-GEN. TCH. FULL/ ENS. COMPLETE 1 - 499 BEDS/LITS	36488.43 43095.76 46292.81 52880.63	43114.60		36046.39			36446.39 44225.61 44085.59	50352.15 52379.44						
500 + BEDS/LITS	36930.73 43486.19 42406.00 46546.75		52144.22				36001.98 41522.88 41460.09 44922.51	45474.89 46555.39 45573.22 48421.90	41752.03 40184.02			31159.67 39459.07 37893.98 40864.10	43264.21	
TOTAL	36776.35 43486.19 42861.52 47651.88	43114.60		46580.63			38086.16 44095.31 45231.58 44974.75	44318.11 46555.39 46555.61 48760.07	41752.03 40184.02			31159.67 39459.07 37893.98 40864.10	43264.21	
-GEN. TCH. PART./ ENS. PARTIEL 1 - 499 BEDS/LITS	31062.56 34575.13 35073.20 39229.55	30879.83					32243.04 36148.64 38033.88 39261.86			25539.69 24626.94			25539.69 24626.94	41208.80 41462.83
500 + BEDS/LITS	29863.94 34666.65 34288.95 39944.71		30669.11	30669.11	44416.05	42247.16				26174.15	32113.87	32113.87	28147.02	36131.60
TOTAL	31098.60 34666.65 35198.86 39326.48	30879.83			30669.11	30757.22 30732.42	32255.40 36243.68 35824.68 39358.79		41215.74 41186.54	25539.69 25549.25	32113.87	26822.92 27050.43	38670.20 39120.62	
-TOTAL GEN.	17735.17 23816.65 37493.02 30467.86	22834.67 29595.77 32095.51 33973.88	12783.85 15482.19 19440.98 18983.93	20957.44 23748.57 30723.96 27750.91	21834.61 25374.53 27702.28 26146.80	20501.69 24366.68 25563.81 29278.01	25812.69 34705.72 28912.97 35106.36	26046.30 28912.97 29344.34 33060.88	18160.68 20732.84 32034.99 23287.98	12622.96 13761.60 15256.60 16002.43	16036.16 17779.02 28429.64 21126.36	13860.47 14830.33 27312.33 20831.33	20828.83 24259.16 30118.71 27879.63	
-PEDIATRICS/ PEDIATR. Q1 MED MN. Q3	38979.80 46102.18 50912.56 49487.26	32327.34		38979.80			35895.88 47997.66 64356.98				39063.51	39063.51	45074.66	
-REHAB/CONVIC/ /READAP. Q1 MED MN. Q3	16385.64 21503.12 24086.72 29439.76	20209.93	21260.83	23413.47	24582.25	21260.83 22310.46	11907.80 19448.30 21148.99 24183.75	28449.90 26478.16			29439.76	29439.76	19499.82 24955.84	
EXT. CARE (CHRI)/SOINS PROLONGES	11597.05 14167.58 16820.26	9389.93					12143.00 13822.80 16509.63	15806.86 18124.61 19688.09	20402.07	12546.47	10265.46 12235.03 12588.98	10281.98 13190.58 12926.30	12592.87 15405.39 18205.74	
OTHER/ AUTRES Q1 MED MN. Q3	27997.33 40807.61 51775.86 66137.92			40807.61			35703.29 41734.69	61232.57	45958.50		45958.50	45958.50	69553.78	
TOTAL PUB.	16363.25 23277.10 39095.51 29885.79	21585.46 29095.51 32667.24	13169.63 16638.27 19994.13 19789.37	20957.44 24316.51 31356.51 28348.84	21871.68 24582.25 27771.81 28054.84	20630.93 26221.99 29277.55 29338.13	17501.06 26221.99 30784.15 35852.64	24167.96 28912.97 25398.67 32747.15	18258.26 20732.84 31335.22 23465.17	12612.81 13761.60 20941.83 15946.38	13893.01 14939.63 25885.57 20801.68	13566.08 16479.68 25816.67 20732.84	18911.06 23387.00 25786.47 27855.77	
PROPRIETARY/MED PRIVES														
FEDERAL/ FEDERAUX														

* INCLUDES YUKON & NORTHWEST TERRITORIES. - Y COMPRIS LE YUKON ET LES TERRITOIRES DU NORD-OUEST.

TABLE 26. TOTAL OPERATING INCOME PER PATIENT-DAY (ADULTS AND CHILDREN)
 TABLEAU 26. REVENUS TOTAUX DU FONDS D'EXPLOITATION PAR JOURNEE D'HOSPITALISATION (ADULTES ET ENFANTS)

TYPE AND SIZE AFFECTATION ET TAILLE	CANADA*	NFLD. T.-N.	P.E.I. I.P.-E.	N.S. N.-E.	N.B.	ATLANTIC ATLAN- TIGUE	QUEBEC	ONTARIO	MANITOBA	SASK.	ALBERTA	PRAIRIES	B.C. C.-B.
PUB. GEN. NON-TECH NG LTU/NON ENS. SANS UNIT. A L.T.													
1 - 24 BEDS/LITS	Q1 57.09 MED 80.11 MN. 84.37 Q3 107.30	132.80 154.02 143.62 164.59	73.68	68.59 84.29 84.31 101.21	71.59 70.95	69.93 95.97 104.55 141.21	103.44 188.73 174.38 308.90	112.69 87.01 87.11 105.37	74.56 49.86 55.10 98.06	63.47 81.10 77.30 94.20	52.66 67.41 68.53 87.55	94.50 105.39 107.30 120.01	
25 - 49 BEDS/LITS	Q1 65.84 MED 82.81 MN. 83.43 Q3 97.35	85.23 101.79 94.72 105.30	52.87	73.58 86.40 84.82 96.92	73.31 86.40 85.43 96.92	73.03 90.11 84.82 104.04	97.32 94.47	87.59 101.59 102.32 118.74	75.64 49.27 57.64 92.84	67.13 74.76 77.99 84.04	58.67 70.72 74.26 84.04	89.22 94.45 95.72 102.20	
50 - 99 BEDS/LITS	Q1 74.88 MED 87.09 MN. 91.76 Q3 104.28	127.34	53.46	83.88 88.14 81.53 100.76	86.33 88.21	80.79 87.02 90.16 99.03	99.70 124.76 126.38 139.17	99.74 109.71 110.12 112.62	58.21 66.78 66.52 69.63	69.71 76.70 77.21 82.78	67.85 74.70 75.74 83.15	91.49 100.75 103.55 107.00	
100 - 199 BEDS/LITS	Q1 97.02 MED 112.30 MN. 112.18 Q3 126.65	107.38 108.51	90.68	79.53 97.81 91.53 99.53	94.42 95.52	89.07 98.17 59.84 106.54	114.52 127.69 131.85 141.26	111.52 112.78 113.93 114.65	68.68 68.68 74.93	91.69 89.52	66.16 88.28 93.24 105.79	105.30 105.76	
200 + BEDS/LITS	Q1 105.48 MED 113.15 MN. 115.98 Q3 126.38	130.67	82.27	84.40 79.33	109.21 112.05	83.87 105.67 103.81 110.75	112.32 124.99 126.61 131.20	107.96 113.15 117.50 125.50	116.12 115.10	78.34	95.76 97.36	88.35 105.39 103.70 108.92	105.06
TOTAL	Q1 69.18 MED 88.55 MN. 101.76 Q3 111.82	100.39 115.32 117.22 154.02	66.08 77.06	74.76 87.08 91.26 100.47	75.53 87.47 100.12 105.26	79.45 94.12 97.87 108.66	110.04 126.48 128.22 144.40	102.47 111.92 115.58 119.22	78.24 87.16 104.75 102.60	50.64 57.23 63.51 67.22	67.36 78.20 82.80 87.48	57.68 71.35 82.60 87.29	91.83 100.05 102.40 110.03
-WITH LTU/AVEC UNITES A L.T.													
1 - 99 BEDS/LITS	Q1 81.48 MED 95.08 MN. 92.40 Q3 105.25	73.40					73.40 107.99 104.40	86.85 95.11 97.23 106.47	82.04 79.65	51.56	53.17	65.10 83.55 85.62 97.07	76.16
100 - 199 BEDS/LITS	Q1 80.40 MED 96.55 MN. 95.20 Q3 112.26	74.03				74.03	109.40 121.19 113.28 130.17	89.09 101.04 99.46 107.63	84.98	69.11		80.91 79.35	73.34 79.83 80.24 85.34
200 + BEDS/LITS	Q1 86.21 MED 100.65 MN. 96.17 Q3 107.03				81.66	81.66	74.84 85.38 83.51 107.36	101.07 104.67 106.82 114.67	86.42	78.20		83.61	74.51 81.09 80.69 87.94
TOTAL	Q1 81.85 MED 96.56 MN. 95.59 Q3 107.68	73.40 74.03	74.03		81.66		85.42 110.79 121.79 127.73	92.00 102.96 97.39 107.73	82.20 84.27	69.11 70.53	53.17	54.37 78.20 78.21 82.12	75.45 80.56 80.90 90.42
-TOTAL NON- TEACH/NON- ENSEIGNANT	Q1 73.04 MED 91.17 MN. 101.03 Q3 110.73	98.40 114.37 114.53 152.67	52.87 76.36 75.93	74.76 87.08 91.26 100.47	75.91 86.40 98.53 105.06	78.75 93.54 83.51 108.52	105.01 121.15 114.30 140.48	96.34 104.92 108.74 113.43	79.07 87.04 99.44 100.43	50.74 57.26 68.35 68.13	67.12 78.19 82.21 87.21	57.67 71.53 82.04 87.10	80.83 93.07 85.29 104.65
-GEN. TECH. FULL/ ENS. COMPLET													
1 - 499 BEDS/LITS	Q1 135.56 MED 154.98 MN. 168.22 Q3 163.86	135.66					125.57 132.07	150.63 152.91	186.94 216.57				
500 + BEDS/LITS	Q1 130.63 MED 151.35 MN. 150.46 Q3 166.91				177.95	177.95	132.49 159.84 160.15 180.11	143.56 153.96 155.09 171.02	148.55	145.86	125.78 130.57	114.14 144.96 136.85 145.93	131.92
TOTAL	Q1 131.87 MED 151.35 MN. 152.50 Q3 165.40	135.66			160.09		136.37 156.58 159.14 167.67	147.25 159.33 161.88 173.17	148.55	145.86	125.78 130.57	114.14 144.96 136.85 145.93	131.92
-GEN. TECH. PART./ ENS. PARTIEL													
1 - 499 BEDS/LITS	Q1 106.26 MED 127.88 MN. 127.88 Q3 136.23	105.69					105.69	119.19 128.83 130.79 144.53	136.23	92.46 85.13		92.46 85.13	127.70 126.92
500 + BEDS/LITS	Q1 96.67 MED 118.98 MN. 119.03 Q3 131.55				110.85	110.85	159.42	136.14		98.14	118.98	103.00 105.12	109.54
TOTAL	Q1 105.42 MED 120.63 MN. 120.63 Q3 135.32	105.69			110.85		126.09 109.24	120.68 130.12 125.39 147.92	136.23 136.16	93.35 92.63	118.98	93.96 98.55	118.62 119.24
-TOTAL GEN.	Q1 74.85 MED 94.56 MN. 117.81 Q3 114.90	100.74 108.79 119.29 152.67	52.87 76.06 76.36 79.93	77.11 88.14 112.82 101.31	77.09 89.53 101.88 105.47	79.52 95.53 108.24 108.96	109.95 126.48 133.40 149.17	99.03 107.49 124.83 119.22	79.65 57.64 118.03 102.60	51.15 67.44 81.46 68.98	67.44 79.23 108.24 88.35	57.91 72.78 102.93 88.39	81.81 93.56 95.07 107.10
-PEDIATRICS/ PECIATRI.	Q1 165.56 MED 224.19 MN. 220.18 Q3 229.99	136.80			165.56		152.20	223.37	249.46				
-REHAB(CONV)/ READAP.	Q1 56.20 MED 73.08 MN. 73.08 Q3 112.17	105.40	80.12	67.12	72.04		80.12 76.52	40.43 61.83 76.94 79.61	83.98 84.11		116.43	116.43	70.76 96.35
EXT. CARE (CHR)/SOINS PROLONGES	Q1 33.80 MED 43.70 MN. 43.70 Q3 48.27	25.68					25.68	35.68 42.53 41.14 47.84	45.56 51.07 52.36 59.13	62.82	38.76	29.77 33.70 35.64 37.52	34.47 37.57 37.22 40.08
OTHER/ AUTRES	Q1 118.45 MED 170.31 MN. 174.57 Q3 286.73			143.54			143.54	170.31 175.74	214.54	332.13		332.13 226.65	210.83
TOTAL PUB.	Q1 67.33 MED 90.29 MN. 108.68 Q3 113.95	98.40 107.38 117.01 146.75	54.88 74.03 76.52 80.07	77.11 90.29 115.44 105.67	75.53 87.47 101.72 105.26	79.17 95.53 109.05 110.05	91.82 114.85 111.22 143.25	91.82 105.10 115.02 117.93	79.07 87.10 114.13 103.77	50.74 57.46 78.10 68.85	58.18 74.61 93.51 88.04	55.43 70.72 94.23 88.09	77.88 82.49 94.93 107.08
PROPRIETARY/MED PRIVES													
FEDERAL/ FEDERAUX													

* INCLUDES YUKON & NORTHWEST TERRITORIES. - Y COMPRIS LE YUKON ET LES TERRITOIRES DU NORD-OUEST.

TABLE 27. PERCENTAGE DISTRIBUTION OF GROSS INCOME FROM GENERAL SERVICES TO INPATIENTS BY SOURCE
 TABLEAU 27. REPARTITION PROCENTUELLE DES REVENUS BRUTS PROVENANT DE SOINS GENERAUX AUX HOSPITALISES SUIVANT LA SOURCE

PROVINCE, TYPE OF HOSPITAL AND SIZE PROVINCE, AFFECTATION TAILLE DES HOPITAUX	HOSP. REP. HOP. REP.	TOTAL GROSS INCOME TOTAL DES REVENUS BRUTS	TOTAL	EARN. FROM PROV. PLAN (1) REVENUS DU PROV.	AUTHORIZED CHGS. (2) FRAIS AUTO-RISES	FED. GOVT. FED.	WORK-MEN'S COMP. BRDS. COMM. ACC. DU TRAV.	NON-RES. OF PROV. NON-RES. DE LA PROV.	UNINS. RES. OF PROV. RES. DE LA PROV. NON ASS.	INS. RES. CARE NOT RESP. OF PROV. PLAN RES. ASS. (PAR LA PROV.)	EST. YR-END ADJ. AJUST. DE FIN D'ANN.	
		\$		PER CENT - POURCENTAGE								
NEWFOUNDLAND												
TERRE-NEUVE												
PUBLIC												
GEN. NON-TEACH. NO LTU/NON ENS. SANS UNITES A L.T.												
1 - 24 BEDS/LITS	13	5615702	100.0	98.4			1.2	.3				
25 - 49 BEDS/LITS	9	5600803	100.0	98.9			.5	.3				
50 - 99 BEDS/LITS	2	2842015	100.0	93.5			1.7	4.7				
100 - 199 BEDS/LITS	3	10322553	100.0	99.4			.1	.3				
200 + BEDS/LITS	1	5827951	100.0	98.3			1.0	.6				
TOTAL	28	32905024	100.0	98.4		.1	.8	.7				
GEN. NON-TEACHING WITH LTU/NON ENS. AVEC UNITES A L.T.												
1 - 99 BEDS/LITS	1	1413126	100.0	99.3			.2	.3		.2		
TOTAL	1	1413126	100.0	99.3			.2	.3		.2		
TOT. NON-TCH/NON ENS	29	34322150	100.0	98.4		.1	.8	.7				
GEN. TEACH. FULL/ENSEIGN. COMPLET												
1 - 499 BEDS/LITS	2	26683223	100.0	95.3		1.9	1.6	1.2				
TOTAL	2	26683223	100.0	95.3		1.9	1.6	1.2				
GEN. TEACH-PARTIAL/ENSEIGN. PARTIEL												
1 - 499 BEDS/LITS	2	13793499	100.0	96.2			.3	3.0			.5	
TOTAL	2	13793499	100.0	96.2			.3	3.0			.5	
TOTAL GEN.	33	74798872	100.0	96.9		.7	1.0	1.3			.1	
PEDIATR. REHAB(CONV)/READAP EXT. CARE(CHRON)/SOINS PRCLONGES												
1	1	6017520	100.0	99.6				.4				
2	1	972031	100.0	99.5				.5	17.4	3.8		
2	2	765056	100.0	78.8								
TOTAL PUB.	37	84553519	100.0	97.0		.7	.9	1.2	.2		.1	
PRINCE EDWARD ISLAND												
ILE DU P.-E.												
PUBLIC												
GEN. NON-TEACH. NO LTU/NON ENS. SANS UNITES A L.T.												
1 - 24 BEDS/LITS	2	355629	100.0	98.4		.9	.1	.7				
25 - 49 BEDS/LITS	2	9254	100.0	83.3				.8			15.8	
50 - 99 BEDS/LITS	2	1287250	100.0	95.9			.4	.8			2.9	
100 - 199 BEDS/LITS	1	3792537	100.0	93.7		.5	.4	1.8			3.4	
200 + BEDS/LITS	1	3681469	100.0	92.1		.6	.7	2.5			3.8	
TOTAL	7	5615139	100.0	93.0		.5	.5	1.9			4.0	
GEN. NON-TEACHING WITH LTU/NON ENS. AVEC UNITES A L.T.												
100 - 199 BEDS/LITS	1	2750770	100.0	96.8		.1	.9	2.2				
TOTAL	1	2750770	100.0	96.8		.1	.9	2.2				
TOT. NON-TCH/NON ENS	8	12365909	100.0	93.9		.4	.6	1.9		.1	3.1	
TOTAL GEN.	8	12365909	100.0	93.9		.4	.6	1.9		.1	3.1	
REHAB(CONV)/READAP	1	455170	100.0	90.3			.5	.4			8.8	
TOTAL PUB.	5	12861079	100.0	93.7		.4	.6	1.9		.1	3.4	
NOVA SCOTIA												
NOUVELLE-ECOSSE												
PUBLIC												
GEN. NON-TEACH. NO LTU/NON ENS. SANS UNITES A L.T.												
1 - 24 BEDS/LITS	14	3482182	100.0	93.9		.1	.4	.9			4.8	
25 - 49 BEDS/LITS	5	3107568	100.0	93.1		.2	.4	1.1		.1	5.1	
50 - 99 BEDS/LITS	11	14886564	100.0	94.7		.1	.6	.8			3.6	
100 - 199 BEDS/LITS	8	24986427	100.0	93.1		.1	.6	1.0			3.0	
200 + BEDS/LITS	3	3410759	100.0	93.7		.1	.6	1.0			2.7	
TOTAL	41	56873500	100.0	94.0		.1	.6	1.0			4.2	
TOT. NON-TCH/NON ENS	41	58873500	100.0	94.0		.1	.6	1.0			4.2	
GEN. TEACH. FULL/ENSEIGN. COMPLET												
1 - 499 BEDS/LITS	1	13154438	100.0	96.9			.2	2.5	.1		.3	
500 + BEDS/LITS	1	36753685	100.0	88.4		.2	1.4	4.4			5.5	
TOTAL	2	49908123	100.0	90.6		.2	1.1	3.9			4.2	
TOTAL GEN.	43	108781623	100.0	92.5		.1	.8	2.4			4.2	
PEDIATR. REHAB(CONV)/READAP OTHER/AUTRES												
1	1	10686886	100.0	79.1				14.7	.3		5.9	
2	2	1870047	100.0	83.4		1.3	9.2	2.7			3.3	
1	1	3919580	100.0	93.7				1.6	.1		4.6	
TOTAL PUB.	47	125258136	100.0	91.2		.1	.9	3.4			4.3	
NEW BRUNSWICK												
NOUVEAU-BRUNSWICK												
PUBLIC												
GEN. NON-TEACH. NO LTU/NON ENS. SANS UNITES A L.T.												
1 - 24 BEDS/LITS	7	1419291	100.0	97.0			.3	.7			2.0	
25 - 49 BEDS/LITS	7	679281	100.0	86.0			.8	1.4			1.9	
50 - 99 BEDS/LITS	7	11334099	100.0	92.9		2.2	.4	.8		.1	3.7	
100 - 199 BEDS/LITS	5	11497675	100.0	92.9		.2	.5	4.0			2.4	
200 + BEDS/LITS	6	34007197	100.0	91.0		.1	.9	5.6			2.4	
TOTAL	34	65056543	100.0	92.3		.5	.7	4.0			2.6	
GEN. NON-TEACHING WITH LTU/NON ENS. AVEC UNITES A L.T.												
200 + BEDS/LITS	1	5581915	100.0	69.1		28.3	.7	.5			1.5	
TOTAL	1	5581915	100.0	69.1		28.3	.7	.5			1.5	
TOT. NON-TCH/NON ENS	35	70638458	100.0	90.4		2.7	.7	3.7			2.5	

SEE FOOTNOTE(S) AT END OF TABLE. - VOIR NOTE(S) A LA FIN DU TABLEAU.

TABLE 27. PERCENTAGE DISTRIBUTION OF GROSS INCOME FROM GENERAL SERVICES TO INPATIENTS BY SOURCE
 TABLEAU 27. REPARTITION PROCENTUELLE DES REVENUS BRUTS PROVENANT DE SOINS GENERAUX AUX HOSPITALISES SUIVANT LA SOURCE

PROVINCE, TYPE OF HOSPITAL AND SIZE PROVINCE, AFFECTATION TAILLE DES HOPITAUX	HOSP. REP. HCF, REP.	TOTAL GROSS INCOME TOTAL DES REVENUS BRUTS	TOTAL	EARN. FROM PROV. PLAN REVENUS DU REG. PROV.	AUTHORIZED CHGS. - (1) - FRAIS AUTO-RISES	FED. GOVT. GOUV. FED.	WORK-MEN'S COMP. BRDS. COMM. ACC. DU TRAV.	NON-RES. OF PROV. NON-RES. DE LA PROV.	UNINS. RES. OF PROV. RES. DE PROV. NON ASS.	INS. RES. CARE NOT RESP. OF PROV. PLAN RES. ASS. PAR LA PROV.	EST. YR-END ADJ. AJUST. DE FIN D'ANN.
		\$	PER CENT - POURCENTAGE								
NEW BRUNSWICK											
NOUVEAU-BRUNSWICK											
PUBLIC											
GEN. TEACH. PARTIAL / ENSEIGN. PARTIEL											
500 + BEDS/LITS	2	28938275	100.0	94.6		.2	1.3	2.1			1.9
TOTAL		28938275	100.0	94.6			1.3	2.1			1.9
TOTAL GEN.	37	95576733	100.0	91.6		2.0	.9	3.2	--		2.3
REHAB(CONV)/READAP	1	440446	100.0	54.4		.9	.9	.7			3.1
TOTAL PUB.	38	100017179	100.0	91.6		2.0	.9	3.2	--		2.3
ATLANTIC											
ATLANTIQUE											
PUBLIC											
GEN. NON-TEACH. NO LTU/NON ENS. SANS UNITES A L.T.											
1 - 24 BEDS/LITS	36	10872804	100.0	96.7		.1	.8	.6	--		1.6
25 - 49 BEDS/LITS	24	16006906	100.0	96.0		.1	.6	.6	--		1.6
50 - 99 BEDS/LITS	22	30349528	100.0	94.0		.4	.6	.1	--		1.6
100 - 199 BEDS/LITS	17	25991192	100.0	94.3		.2	.5	.7	--		1.6
200 + BEDS/LITS	11	26627376	100.0	93.0		.1	.8	.8	--		1.6
TOTAL	110	166454206	100.0	94.1		.3	.7	2.2	--		2.7
GEN. NON-TEACHING WITH LTU/NON ENS. AVEC UNITES A L.T.											
1 - 99 BEDS/LITS	1	1413126	100.0	99.3			.2	.3		.2	
100 - 199 BEDS/LITS	1	2750770	100.0	96.8			.9	.3			
200 + BEDS/LITS	1	5581915	100.0	69.1		28.3	.7	.9			1.5
TOTAL	3	9745811	100.0	81.1		28.3	.7	.9			1.5
TOT. NON-TEACH/NON ENS	113	176200017	100.0	93.4		1.2	.7	2.1	--		2.6
GEN. TEACH. FULL / ENSEIGN. COMPLET											
1 - 499 BEDS/LITS	3	35827661	100.0	95.8			1.1	1.6	--		.1
500 + BEDS/LITS	1	36753685	100.0	88.4		1.3	1.4	4.4	--		2.5
TOTAL	4	76591346	100.0	92.3		.8	1.3	3.0	--		2.7
GEN. TEACH. PARTIAL / ENSEIGN. PARTIEL											
1 - 499 BEDS/LITS	2	13793469	100.0	96.2			1.3	3.0			.5
500 + BEDS/LITS	2	28938275	100.0	96.6		.2	1.3	2.1			1.9
TOTAL	4	42731774	100.0	95.1		.1	1.0	2.4			1.4
TOTAL GEN.	121	295523137	100.0	93.4		.9	.9	2.4	--		2.5
PEDIATR. REHAB(CONV)/READAP EXT. CARE(CHRON)/ SOINS PROLONGES OTHER/AUTRES	2 2 5 1	16704806 3777694 765056 3919580	100.0 100.0 100.0 100.0	87.9 89.7 78.8 93.7		.7 .7 .7 .8	4.6 4.6 4.6 1.6	8.6 1.6 17.4 .1		3.8	3.3 3.3 4.6
TOTAL PUB.	131	322690313	100.0	93.0		.8	.8	2.7	.1		2.6
QUEBEC											
PUBLIC											
GEN. NON-TEACH. NO LTU/NON ENS. SANS UNITES A L.T.											
1 - 24 BEDS/LITS	13	7370730	100.0	98.1			.8	1.1			
25 - 49 BEDS/LITS	7	5879685	100.0	99.0			.6	.6			
50 - 99 BEDS/LITS	8	15826610	100.0	99.2			.6	.6			
100 - 199 BEDS/LITS	26	98426624	100.0	98.6			.8	.9			
200 + BEDS/LITS	17	154916343	100.0	98.3			1.8	.9			
TOTAL	71	282019992	100.0	98.6			1.2	.2			
GEN. NON-TEACHING WITH LTU/NON ENS. AVEC UNITES A L.T.											
1 - 99 BEDS/LITS	6	8237024	100.0	98.3		.9	.6	.3			
100 - 199 BEDS/LITS	12	35438314	100.0	97.9		.5	.7	.4			
200 + BEDS/LITS	11	95861063	100.0	97.9		1.9	.7	.1			
TOTAL	29	143336401	100.0	97.9		1.4	.7	.2			
TOT. NON-TEACH/NON ENS	100	425556393	100.0	98.2		.5	.1	.2	--		
GEN. TEACH. FULL / ENSEIGN. COMPLET											
1 - 499 BEDS/LITS	3	52903147	100.0	97.6			1.3	.7			
500 + BEDS/LITS	12	345102266	100.0	97.1		.1	1.5	1.2			
TOTAL	15	402005413	100.0	97.2		.1	1.5	1.1			
GEN. TEACH. PARTIAL / ENSEIGN. PARTIEL											
1 - 499 BEDS/LITS	11	123461074	100.0	97.9			1.2	.8	.1		
500 + BEDS/LITS	12	27815729	100.0	98.7			.5	.6	.1		
TOTAL	23	151276803	100.0	98.1			1.1	.7	.1		
TOTAL GEN.	127	578838605	100.0	97.8		.2	.1	.7	--		
PEDIATR. REHAB(CONV)/READAP EXT. CARE(CHRON)/ SOINS PROLONGES OTHER/AUTRES	2 4 6 5	53310910 13442378 11278159 23613432	100.0 100.0 100.0 100.0	95.9 91.3 91.3 91.4		1.1 5.7 .1 .3	.7 7.8 .1 .5	3.0 .7 -- 7.7		.1	
TOTAL PUB.	188	1187683488	100.0	97.1		.7	.1	.8	--		
ONTARIO											
PUBLIC											
GEN. NON-TEACH. NO LTU/NON ENS. SANS UNITES A L.T.											
1 - 24 BEDS/LITS	3	1167445	100.0	97.3			1.9	.5	.3		
25 - 49 BEDS/LITS	23	17012154	100.0	97.1			1.6	1.0	.3		
50 - 99 BEDS/LITS	10	16061122	100.0	96.7			.7	2.2	.4		

SEE FOOTNOTE(S) AT END OF TABLE. - VOIR NOTE(S) A LA FIN DU TABLEAU.

TABLE 27. PERCENTAGE DISTRIBUTION OF GROSS INCOME FROM GENERAL SERVICES TO INPATIENTS BY SOURCE
 TABLEAU 27. REPARTITION PROCENTUELLE DES REVENUS BRUTS PROVENANT DE SOINS GENERAUX AUX HOSPITALISES SUIVANT LA SOURCE

PROVINCE, TYPE OF HOSPITAL AND SIZE PROVINCE, AFFECTATION TAILLE DES HOPITAUX	HOSP. REP.	TOTAL GROSS INCOME TOTAL DES REVENUS BRUTS	TOTAL	EARN. FROM PROV. PLAN - (1) REVENUS DU PROV.	AUTHORIZED CHGS. - (2) FRAIS AUTO-RISES	FED. GOVT. - (3) GOUV. FED.	WORK-REVENUE COMP. BROSS. - (4) COMM. ACC. DU TRAV.	NON-RES. OF PROV. - (5) NON-RES. DE LA PROV.	UNINS. RES. OF PROV. - (6) RES. DE PROV. NON-ASS.	INS. RES. CARE NOT RESP. OF PRCV. PLAN - (7) RES. ASS. (PAS PAR LA PROV.)	EST. YR-END ADJ. - (8) AJUST. DE FIN D'ANN.
		\$	PER CENT - POURCENTAGE								
ONTARIO PUBLIC											
GEN. NON-TEACH. NO LTU/NON ENS. SANS UNITES A LIT											
1 - 24 BEDS/LITS	12	43153657	100.0	97.4	--	1.2	.9	.4	--	--	
25 - 49 BEDS/LITS	2	234324581	100.0	96.8	--	1.5	1.3	.3	--	--	
50 - 99 BEDS/LITS	73	313718595	100.0	96.9	--	1.5	1.3	.3	--	--	
TOTAL											
GEN. NON-TEACHING WITH LTU/NON ENS. AVEC UNITES A LIT											
1 - 24 BEDS/LITS	38	53284653	100.0	98.3	--	.9	.4	.3	--	--	
25 - 49 BEDS/LITS	22	645889516	100.0	98.3	--	.9	2.4	.3	--	.1	
50 - 99 BEDS/LITS	326	324145574	100.0	97.6	--	1.3	1.8	.3	--	--	
200 + BEDS/LITS	97	444018543	100.0	97.5	--	1.2	1.0	.3	--	--	
TOTAL											
TOT. NON-TCH/NON ENS	170	757737902	100.0	97.2	--	1.3	1.1	.3	--	--	
GEN. TEACH. FULL/ENSEIGN. COMPLET											
1 - 24 BEDS/LITS	4	70264450	100.0	97.8	--	.7	1.3	.1	--	--	
25 - 49 BEDS/LITS	13	416872734	100.0	93.9	--	.8	1.3	.3	--	--	
500 + BEDS/LITS	17	487137184	100.0	94.5	--	.7	1.3	.2	--	--	
TOTAL											
GEN. TEACH. PARTIAL/ENSEIGN. PARTIEL											
1 - 24 BEDS/LITS	1	12464557	100.0	96.6	--	2.9	.5	--	--	--	
25 - 49 BEDS/LITS	2	418889519	100.0	97.4	--	1.7	.8	.2	--	--	
500 + BEDS/LITS	3	54351116	100.0	97.2	--	1.9	.7	.1	--	--	
TOTAL											
TOTAL GEN.	190	1295226202	100.0	96.2	.3	1.3	1.9	.3	--	--	
PEDIATR. REHAB(CDNV)/READAP EXT. CARE(CHRON)/SOINS PROLONGES OTHER/AUTRES	2	54172667	100.0	92.2	--	3.8	7.4	.4	--	--	
25 - 49 BEDS/LITS	2	12704203	100.0	93.6	--	.4	2.2	.1	--	--	
500 + BEDS/LITS	2	81415972	100.0	93.3	--	.4	.2	--	--	--	
TOTAL PUB.	223	1462717793	100.0	96.2	.3	1.3	2.0	.3	--	--	
MANITOBA PUBLIC											
GEN. NON-TEACH. NO LTU/NON ENS. SANS UNITES A LIT											
1 - 24 BEDS/LITS	40	10759268	100.0	94.3	.2	.4	1.0	--	--	4.1	
25 - 49 BEDS/LITS	18	10765677	100.0	87.7	.1	.4	7.2	.2	--	4.5	
50 - 99 BEDS/LITS	4	4877263	100.0	95.7	--	.5	.9	.1	--	2.7	
100 - 199 BEDS/LITS	4	13118918	100.0	89.6	.1	1.7	1.9	.1	--	6.7	
200 + BEDS/LITS	6	30026047	100.0	95.8	--	.6	1.7	.2	--	1.8	
TOTAL	6	6555173	100.0	95.1	.1	.7	2.4	.1	--	1.8	
GEN. NON-TEACHING WITH LTU/NON ENS. AVEC UNITES A LIT											
1 - 24 BEDS/LITS	3	4965252	100.0	94.1	--	.4	1.4	--	--	4.1	
25 - 49 BEDS/LITS	2	5246341	100.0	95.7	.5	.2	1.7	--	--	2.9	
50 - 99 BEDS/LITS	1	10138079	100.0	95.1	.3	.6	1.2	--	--	2.9	
200 + BEDS/LITS	6	20344672	100.0	95.0	.3	.4	1.1	--	--	3.2	
TOTAL	6	20344672	100.0	95.0	.3	.4	1.1	--	--	3.2	
TOT. NON-TCH/NON ENS	75	89904645	100.0	93.6	.1	.6	2.1	.1	--	3.5	
GEN. TEACH. FULL/ENSEIGN. COMPLET											
500 + BEDS/LITS	2	80481488	100.0	92.4	.2	.9	4.8	--	--	1.7	
TOTAL	2	80481488	100.0	92.4	.2	.9	4.8	--	--	1.7	
TOTAL GEN.	77	170386333	100.0	93.0	.1	.7	3.4	.1	--	2.7	
EXT. CARE(CHRON)/SOINS PROLONGES OTHER/AUTRES	1	7832488	100.0	98.5	--	--	.6	--	--	.8	
100 - 199 BEDS/LITS	1	105738	100.0	48.7	--	.9	2.3	--	--	48.1	
TOTAL PUB.	79	178328559	100.0	93.2	.1	.7	3.2	.1	--	2.6	
SASKATCHEWAN PUBLIC											
GEN. NON-TEACH. NO LTU/NON ENS. SANS UNITES A LIT											
1 - 24 BEDS/LITS	77	12120682	100.0	98.4	.1	.5	1.1	--	--	--	
25 - 49 BEDS/LITS	30	11354888	100.0	98.4	.1	.4	1.1	--	--	--	
50 - 99 BEDS/LITS	8	7962547	100.0	90.6	.1	.7	8.6	--	--	--	
100 - 199 BEDS/LITS	5	11292102	100.0	97.7	.2	.6	1.5	--	--	--	
200 + BEDS/LITS	1	4651735	100.0	96.5	1.0	1.0	1.5	--	--	--	
TOTAL	121	47381954	100.0	96.7	.2	.6	2.5	--	--	--	
GEN. NON-TEACHING WITH LTU/NON ENS. AVEC UNITES A LIT											
1 - 24 BEDS/LITS	1	1009150	100.0	98.9	--	.2	.8	--	--	--	
25 - 49 BEDS/LITS	1	2417677	100.0	98.5	.1	.6	.8	--	--	--	
50 - 99 BEDS/LITS	1	4715580	100.0	98.8	.1	.3	.7	--	--	--	
200 + BEDS/LITS	3	8146807	100.0	98.7	.1	.4	.8	--	--	--	
TOTAL	3	8146807	100.0	98.7	.1	.4	.8	--	--	--	
TOT. NON-TCH/NON ENS	124	55528761	100.0	97.0	.2	.5	2.2	--	--	--	
GEN. TEACH. FULL/ENSEIGN. COMPLET											
500 + BEDS/LITS	1	18574762	100.0	96.8	.4	1.2	1.6	--	--	--	
TOTAL	1	18574762	100.0	96.8	.4	1.2	1.6	--	--	--	
GEN. TEACH. PARTIAL/ENSEIGN. PARTIEL											
1 - 24 BEDS/LITS	3	21909221	100.0	98.0	.1	1.0	1.0	--	--	--	
25 - 49 BEDS/LITS	3	54821775	100.0	98.1	1.7	1.2	1.0	--	--	--	
500 + BEDS/LITS	3	56524096	100.0	96.8	1.1	1.1	1.0	--	--	--	
TOTAL GEN.	130	130627619	100.0	96.9	.6	.9	1.6	--	--	--	
EXT. CARE(CHRON)/SOINS PROLONGES	2	5975479	100.0	92.2	--	.2	--	--	--	7.6	
TOTAL PUB.	132	136203058	100.0	96.7	.6	.8	1.5	--	.3	--	

SEE FOOTNOTE(S) AT END OF TABLE. - VOIR NOTE(S) A LA FIN DU TABLEAU.

TABLE 27. PERCENTAGE DISTRIBUTION OF GROSS INCOME FROM GENERAL SERVICES TO INPATIENTS BY SOURCE
 TABLEAU 27. REPARTITION PRCCENTUELLE DES REVENUS BRUTS PROVENANT DE SOINS GENERAUX AUX HOSPITALISES SUIVANT LA SOURCE

PROVINCE, TYPE OF HOSPITAL AND SIZE PROVINCE, AFFECTATION TAILLE DES HOPITAUX	HOSP. REP. HOP. REP.	TOTAL GROSS INCOME TOTAL DES REVENUS BRUTS	TOTAL	EARN. FROM PROV. PLAN - (1) REVENUS DU REG. PROV.	AUTHO-RIZED CHGS. - (2) FRAIS AUTO-RISES	FED. GOVT. GOUV. FED.	WORK-RENTS COMP. BRDS. COMM. ACC. DU TRAV.	NON-RES. OF PROV. NON-RES. DE LA PROV.	UNINS. RES. OF PROV. RES. DE PROV. NON ASS.	INS. RES. CARE NOT RESP. OF PROV. PLAN RES. ASS. (PAS PAR LA PROV.)	EST. YR-END ADJ. AJUST. DE FIN D'ANN.
		\$	PER CENT - POURCENTAGE								
ALBERTA PUBLIC											
GEN. NON-TEACH. NO LTU/NON ENS. SANS UNITES A LIT											
1 - 24 BEDS/LITS	23	5948588	100.0	97.2	.6	--	.5	1.6	--	--	--
25 - 49 BEDS/LITS	50	26174710	100.0	95.5	.8	.2	.9	2.6	--	--	.1
50 - 99 BEDS/LITS	26	26350745	100.0	96.3	.8	.1	1.0	1.2	--	--	.3
100 - 199 BEDS/LITS	4	9812975	100.0	94.8	.7	.1	1.2	3.9	--	--	1.7
200 + BEDS/LITS	4	21286761	100.0	94.8	.6	.1	1.1	3.9	--	--	1.7
TOTAL	107	88185679	100.0	95.6	.7	.1	1.0	2.2	--	--	.3
GEN. NON-TEACHING WITH LTU/NON ENS. AVEC UNITES A LIT											
1 - 99 BEDS/LITS	2	1157250	100.0	94.1	2.8	.1	.2	2.8	--	--	--
TOTAL	2	1157250	100.0	94.1	2.8	.1	.2	2.8	--	--	--
TOT. NON-TCH/NON ENS	109	85342969	100.0	95.6	.8	.1	1.0	2.2	--	--	.3
GEN. TEACH. FULL/ENSEIGN. COMPLET											
500 + BEDS/LITS	6	162068013	100.0	93.9	.3	.4	1.6	3.5	.1	--	.2
TOTAL	6	162068013	100.0	93.9	.3	.4	1.6	3.5	.1	--	.2
GEN. TEACH. PARTIAL/ENSEIGN. PARTIEL											
500 + BEDS/LITS	1	21672068	100.0	95.0	.4	.1	1.4	3.0	--	--	--
TOTAL	1	21672068	100.0	95.0	.4	.1	1.4	3.0	--	--	--
TOTAL GEN.	116	273083050	100.0	94.5	.5	.3	1.4	3.0	.1	--	.2
PEDIATR. REHAB(CCNV)/READAP EXT. CARE(CHRONI)/SOINS PRLONGES OTHER/AUTRES	1 2 2	3828567 5231980 36502264	100.0 100.0 100.0	98.9 96.5 91.4	.2 -.5 7.5	-- -- --	1.9 1.5 .3	.8 1.5 .6	-- -- --	-- -- --	-- -- 1.1
TOTAL PUB.	145	321698307	100.0	94.4	1.1	.2	1.3	2.7	--	--	.2
PRAIRIES PUBLIC											
GEN. NON-TEACH. NO LTU/NON ENS. SANS UNITES A LIT											
1 - 24 BEDS/LITS	140	28428538	100.0	96.6	.1	.1	.4	1.2	--	--	1.6
25 - 49 BEDS/LITS	98	48292275	100.0	94.4	.4	.1	.6	3.3	.1	--	1.0
50 - 99 BEDS/LITS	38	35190555	100.0	95.1	.5	.1	.9	2.8	--	--	1.0
100 - 199 BEDS/LITS	1	34223859	100.0	93.8	.2	.1	1.2	1.6	.1	--	3.1
200 + BEDS/LITS	1	54984543	100.0	95.0	.3	.1	.8	2.3	.1	--	1.0
TOTAL	297	205122808	100.0	95.0	.3	.1	.8	2.4	.1	--	1.3
GEN. NON-TEACHING WITH LTU/NON ENS. AVEC UNITES A LIT											
1 - 99 BEDS/LITS	3	7131652	100.0	94.8	.5	--	.3	1.6	--	--	2.8
100 - 199 BEDS/LITS	3	1664018	100.0	96.6	.4	.4	.4	.7	--	--	2.0
200 + BEDS/LITS	11	14858059	100.0	96.3	.2	.2	.5	1.0	--	--	2.0
TOTAL	11	24653769	100.0	96.0	.1	.2	.4	1.1	--	--	2.2
TOT. NON-TCH/NON ENS	308	234776575	100.0	95.1	.3	.1	.7	2.2	--	--	1.5
GEN. TEACH. FULL/ENSEIGN. COMPLET											
500 + BEDS/LITS	9	261124243	100.0	93.6	.2	.3	1.3	3.7	--	--	.7
TOTAL	9	261124243	100.0	93.6	.2	.3	1.3	3.7	--	--	.7
GEN. TEACH. PARTIAL/ENSEIGN. PARTIEL											
500 + 499 BEDS/LITS	3	21902521	100.0	98.0	.2	.1	1.0	1.0	--	--	--
500 + 499 BEDS/LITS	3	58292243	100.0	94.7	.2	1.1	1.3	1.8	--	--	--
TOTAL	6	78196164	100.0	96.3	.1	.8	1.3	1.9	--	--	--
TOTAL GEN.	323	574097002	100.0	94.6	.2	.3	1.1	2.8	--	--	.9
PEDIATR. REHAB(CCNV)/READAP EXT. CARE(CHRONI)/SOINS PRLONGES OTHER/AUTRES	1 1 28 3	3828567 5231980 43910171 5161844	100.0 100.0 100.0 100.0	98.9 96.5 92.8 96.1	.2 -.5 5.2 .4	-- -- -- .1	1.9 1.5 .2 --	.8 1.5 .6 2.2	-- -- 1.0 --	-- -- -- 1.0	-- -- 1.0 1.0
TOTAL PUB.	356	636225564	100.0	94.6	.6	.3	1.0	2.6	--	.1	.8
BRITISH COLUMBIA COLOMBIE BRITANNIQUE PUBLIC											
GEN. NON-TEACH. NO LTU/NON ENS. SANS UNITES A LIT											
1 - 24 BEDS/LITS	16	5287135	100.0	94.7	1.0	.1	2.5	1.6	.3	--	--
25 - 49 BEDS/LITS	20	14582152	100.0	95.4	1.1	.3	1.6	1.5	.3	--	--
50 - 99 BEDS/LITS	8	11954456	100.0	96.0	1.0	.1	1.5	1.5	.3	--	--
100 - 199 BEDS/LITS	3	1460051	100.0	94.6	1.0	.1	1.7	2.5	.1	--	--
200 + BEDS/LITS	4	16816061	100.0	95.3	1.0	.1	2.7	.5	.3	--	--
TOTAL	47	56074155	100.0	95.3	1.0	.1	2.1	1.2	.2	--	--
GEN. NON-TEACHING WITH LTU/NON ENS. AVEC UNITES A LIT											
1 - 99 BEDS/LITS	11	10867267	100.0	95.9	1.3	.1	1.4	1.1	.1	--	--
100 - 199 BEDS/LITS	11	3547260	100.0	96.1	1.4	.2	1.4	.8	.1	--	--
200 + BEDS/LITS	15	12214155	100.0	91.7	1.2	4.7	1.4	.9	.1	--	--
TOTAL	37	172554312	100.0	92.8	1.2	3.5	1.4	.9	.1	--	--
TOT. NON-TCH/NON ENS	86	22662467	100.0	93.4	1.2	2.6	1.6	1.0	.1	--	--
GEN. TEACH. FULL/ENSEIGN. COMPLET											
500 + BEDS/LITS	2	97694114	100.0	95.4	.8	.1	1.6	1.7	.2	--	.2
TOTAL	2	97694114	100.0	95.4	.8	.1	1.6	1.7	.2	--	.2
GEN. TEACH. PARTIAL/ENSEIGN. PARTIEL											
1 - 499 BEDS/LITS	3	45572638	100.0	94.7	.8	.3	2.4	1.5	.1	--	.3

SEE FOOTNOTE(S) AT END OF TABLE. - VOIR NOTE(S) A LA FIN DU TABLEAU.

TABLE 27. PERCENTAGE DISTRIBUTION OF GROSS INCOME FROM GENERAL SERVICES TO INPATIENTS BY SOURCE
 TABLEAU 27. REPARTITION PROCENTUELLE DES REVENUS BRUTS PROVENANT DE SOINS GENERAUX AUX HOSPITALISES SUIVANT LA SOURCE

PROVINCE, TYPE OF HOSPITAL AND SIZE PROVINCE, AFFECTATION TAILLE DES HOPITAUX	HOSP. REP.	TOTAL GROSS INCOME TOTAL DES REVENUS BRUTS	TOTAL	EARN. FROM PROV. PLAN - (11) REVENUS DU REG. PROV.	AUTHORIZED CHGS. - (21) FRAIS AUTORISES	FED. GOVT. GOUV. FED.	WORK-MEN'S COMP. BRDS. COMM. ACC. DU TRAV.	NON-RES. OF PROV. NON-RES. DE LA PROV.	UNINS. RES. OF PROV. RES. DE PROV. NON ASS.	INS. RES. CARE NOT RESP. OF PREV. PLAN RES. ASS. PAR LA PROV.	EST. YR-END ADJ. AJUST. DE FIN D'ANN.
		\$		PER CENT - POURCENTAGE							
BRITISH COLUMBIA											
COLOMBIE BRITANNIQUE											
PUBLIC											
GEN. TEACH. PARTIAL / ENSEIGN. PARTIEL											
500 + BEDS/LITS	1	31618547	100.0	93.4	.9	3.4	.7	.9	--	.7	
TOTAL	4	77191185	100.0	94.2	.9	1.6	1.7	1.2	--	.5	
TOTAL GEN.	92	403513766	100.0	94.0	1.0	1.8	1.6	1.2	.1	.2	
PEDIATR. REHAB.(CONV)/RECAP EXT. CARE (CHRON)/ SOINS PROLONGES OTHER/AUTRES	1	2824556	100.0	98.4				.8	--	.1	
	4	6269710	100.0	94.3	1.2	.4	3.3	.8	--	.3	
	12	17232752	100.0	96.0	2.7	--	.8	.1	--	.3	
	2	6235420	100.0	97.9	.8	.1		.8	.3	.2	
TOTAL PUB.	111	436076278	100.0	94.2	1.1	1.7	1.6	1.2	.1	.2	
NRTHWEST TERR.											
TERR. DU NORD-OUEST											
PUBLIC											
GEN. NON-TEACH. NO LTU/NON ENS. SANS UNITES A L.T.											
1 - 24 BEDS/LITS	1	731310	100.0	89.9	1.4	.1	1.3	4.3	--		3.0
50 - 99 BEDS/LITS	1	1914359	100.0	93.1	1.5	.1	2.8	2.1	.4		
TOTAL	2	2645669	100.0	92.2	1.5	.1	2.4	2.7	.3		.8
GEN. NON-TEACHING WITH LTU/NON ENS. AVEC UNITES A L.T.											
1 - 99 BEDS/LITS	1	577561	100.0	99.0	.8	37.6	.2	2.4			
TOTAL	1	577561	100.0	99.0	.8	37.6	.2	2.4			
TOT. NON-TCH/NON ENS	3	3223230	100.0	86.3	1.3	6.8	2.0	2.6	.3		.7
TOTAL GEN.	3	3223230	100.0	86.3	1.3	6.8	2.0	2.6	.3		.7
TOTAL PUB.	3	3223230	100.0	86.3	1.3	6.8	2.0	2.6	.3		.7
CANADA											
PUBLIC											
GEN. NON-TEACH. NO LTU/NON ENS. SANS UNITES A L.T.											
1 - 24 BEDS/LITS	205	53857962	100.0	96.6	.2	.1	.8	1.1	--		1.2
25 - 49 BEDS/LITS	172	101748472	100.0	95.5	.4	.1	.6	1.1	.1		.8
50 - 99 BEDS/LITS	97	11257430	100.0	95.6	.3	.3	.9	1.7	.1		1.1
100 - 199 BEDS/LITS	71	235863419	100.0	96.7	.1	.1	.9	1.9	.1		1.2
200 + BEDS/LITS	43	515268964	100.0	96.6	.1	--	1.4	1.4	.2		.9
TOTAL	602	1024035787	100.0	96.4	.1	.1	1.1	1.4	.1		.9
GEN. NON-TEACHING WITH LTU/NON ENS. AVEC UNITES A L.T.											
1 - 99 BEDS/LITS	63	81510823	100.0	97.4	.3	.3	.9	1.6	.2		.3
100 - 199 BEDS/LITS	50	151914808	100.0	96.7	.4	.4	1.2	1.4	.2		.1
200 + BEDS/LITS	65	568661166	100.0	95.9	.6	1.4	1.2	.7	.2		.1
TOTAL	178	800086957	100.0	96.2	.5	1.0	1.1	.8	.2		.1
TOT. NON-TCH/NON ENS	780	1826122584	100.0	96.3	.3	.5	1.1	1.1	.2		.4
GEN. TEACH. FULL / ENSEIGN. COMPLET											
1 - 499 BEDS/LITS	10	163005258	100.0	97.2		.5	1.0	1.2	.1		.1
500 + BEDS/LITS	37	1161547062	100.0	94.8	.1	.4	1.4	2.8	.1		.3
TOTAL	47	1324552320	100.0	95.1	.1	.4	1.4	2.6	.1		.3
GEN. TEACH. PARTIAL / ENSEIGN. PARTIEL											
1 - 499 BEDS/LITS	20	217194729	100.0	97.1	.2	.1	1.5	1.1	--		.1
500 + BEDS/LITS	9	186552313	100.0	96.0	.2	.5	1.5	1.2	.1		.3
TOTAL	29	403747042	100.0	96.6	.2	.5	1.5	1.2	.1		.3
TOTAL GEN.	856	3554421946	100.0	95.9	.2	.5	1.2	1.7	.1		.4
PEDIATR. REHAB.(CONV)/RECAP EXT. CARE (CHRON)/ SOINS PROLONGES OTHER/AUTRES	8	132641540	100.0	93.4	--	.4	--	5.5	.2		.5
	24	51125565	100.0	93.0	.2	.2	4.9	1.3	--		.5
	111	256102190	100.0	95.6	3.6	--	.3	.2	.1		.2
	13	54125025	100.0	93.8	.1	.2	1.0	4.3	.1		.4
TOTAL PUB.	1012	4048621066	100.0	95.7	.4	.4	1.2	1.7	.1		.3

(1) EXCLUDES AUTHORIZED CHARGES. - LES FRAIS AUTORISES EXCLUS.
 (2) INCLUDES PROVINCIAL PLAN AND OTHER. - COMPREND REGIMES PROVINCIAUX ET AUTRES.

TABLE 28. PERCENTAGE DISTRIBUTION OF OTHER OPERATING INCOME BY SOURCE

PROVINCE TYPE OF HOSPITAL AND SIZE	HOSPITALS REPRESENTING HOPITAUX REPRESENTANTS	TOTAL OTHER INCOME TOTAL AUTRES REVENUS	TOTAL	DONATIONS DONS	CONTRIBUTED SERVICES SERVICES NON RETRIBUES OU PERSONNEL	INVESTMENT INCOME REVENUS DE PLACEMENTS	RENTAL OF REAL ESTATE LOCATION D'INMEUBLES	CASH DISCOUNTS ON PURCHASES ESCOMPTES AU COMPTANT SUR ACHATS
		\$	PER CENT - POURCENTAGE					
NEWFOUNDLAND								
PUBLIC								
GEN. NON-TEACHING NO LONG-TERM UNIT								
1 - 24 BEDS	13	357721	100.0					
25 - 49 BEDS	1	164695	100.0			4.0	17.1	.1
50 - 99 BEDS	1	139728	100.0	17.9	15.1	10.6	18.5	.1
100 - 199 BEDS	1	206130	100.0			9.5	1.9	
200 + BEDS	1	268331	100.0	3.8		11.9		
TOTAL	28	1133605	100.0	3.5	1.9	6.4	8.5	.1
GEN. NON-TEACHING WITH L.T. UNIT								
1 - 95 BEDS	1	119150	100.0	.1		1.8	7.4	
TOTAL	1	119150	100.0	.1		1.8	7.4	
TOTAL NON-TEACHING								
GENERAL TEACH. FULL	29	1252755	100.0	3.2	1.7	5.9	8.4	--
TOTAL GEN. TCH. FULL	2	639469	100.0	.5		7.7	6.2	
GEN. TEACH. PARTIAL	2	524462	100.0	7.6	9.5	9.5	8.0	.2
TOT. GEN. TCH. PART.	2	524462	100.0	7.6	9.5	9.5	8.0	.2
TOTAL GENERAL	33	2416686	100.0	3.4	2.9	7.2	7.7	.1
PEDIATRICS	1	177819	100.0					
REHAB. (INCL. CONV)	1	30278	100.0					
EXT. CARE (INCL. CHR)	2	42438	100.0	1.5		18.1		
TOTAL PUBLIC	37	2667221	100.0	3.1	2.6	6.8	7.0	.1
PRINCE EDWARD ISLAND								
PUBLIC								
GEN. NON-TEACHING NO LONG-TERM UNIT								
1 - 24 BEDS	2	27674	100.0	82.4				
25 - 49 BEDS	1	9947	100.0			38.6		
50 - 99 BEDS	1	37010	100.0	12.6		6.8		
100 - 199 BEDS	1	214715	100.0			2.1	30.8	
200 + BEDS	1	153115	100.0	12.7		2.8		
TOTAL	7	448461	100.0	10.6		10.6	14.7	.1
GEN. NON-TEACHING WITH L.T. UNIT								
100 - 199 BEDS	1	80327	100.0	3.4		34.3		
TOTAL	1	80327	100.0	3.4		34.3		
TOTAL NON-TEACHING								
GENERAL TEACH. FULL	8	528788	100.0	9.5		14.2	12.5	--
TOTAL GEN. TCH. FULL	8	528788	100.0	9.5		14.2	12.5	--
TOTAL GENERAL								
REHAB. (INCL. CONV)	1	89191	100.0					
TOTAL PUBLIC	9	617979	100.0	8.1		12.1	10.7	--
NOVA SCOTIA								
PUBLIC								
GEN. NON-TEACHING NO LONG-TERM UNIT								
1 - 24 BEDS	14	111247	100.0	58.9		12.2	3.7	
25 - 49 BEDS	5	123139	100.0	7.7		64.6	6.4	
50 - 99 BEDS	11	459672	100.0	17.3		17.5	.4	
100 - 199 BEDS	8	931438	100.0	17.8		3.1	.9	
200 + BEDS	3	268775	100.0	17.8		3.9	.9	
TOTAL	41	1904271	100.0	11.1		10.9	1.2	.1
TOTAL NON-TEACHING								
GENERAL TEACH. FULL	1	592564	100.0				8.6	
TOTAL GEN. TCH. FULL	2	2119191	100.0				.3	
TOTAL GENERAL	43	4616026	100.0	4.6		4.5	1.8	--
PEDIATRICS	1	649639	100.0	13.0		2.4	1.9	.1
REHAB. (INCL. CONV)	2	104664	100.0	.2		1.2	66.3	
OTHER	1	96388	100.0	19.1		2.2	2.6	
TOTAL PUBLIC	47	5466717	100.0	5.8		4.2	3.0	--
NEW BRUNSWICK								
PUBLIC								
GEN. NON-TEACHING NO LONG-TERM UNIT								
1 - 24 BEDS	7	22754	100.0	15.8		3.5	10.0	
25 - 49 BEDS	9	103190	100.0			3.5		
50 - 99 BEDS	7	393031	100.0	.5		3.5	2.4	1.0
100 - 199 BEDS	5	543841	100.0	3.4		3.0	.8	.4
200 + BEDS	6	86075	100.0	4.5		3.0	1.0	.4
TOTAL	34	1922831	100.0	3.2		3.3	1.3	.4
GEN. NON-TEACHING WITH L.T. UNIT								
200 + BEDS	1	248624	100.0					
TOTAL	1	248624	100.0					
TOTAL NON-TEACHING								
GENERAL TEACH. PARTIAL	2	1913483	100.0	.3		6.2		.4
TOT. GEN. TCH. PART.	2	1913483	100.0	.3		6.2		.4
TOTAL GENERAL	37	4084938	100.0	1.7		5.4	.6	.4

181

14.775

229.602

TABLEAU 28. REPARTITION PROCENTUELLE DES AUTRES REVENUS D'EXPLOITATION SUIVANT LA SOURCE

RECOVERIES AND SALES - RECouvreMENTS ET VENTES					ANCILLARY OPERATIONS INCOME - REVENUS DES SERVICES ANNEXES	MISCELLANEOUS INCOME - REVENUS DIVERS	PROVINCE AFFECTATION ET TAILLE DES HOPITAUX
DIETETICS & HOUSING - DIETETIQUE, CHAMBRE DU LOGEM.	LAUNDRY - BUANDERIE	STEAM OR HEAT - VAPEUR OU CHAUFFAGE	STUDENT EDUCATIONAL PROGRAMS - PRG. D'ENS. DISPENSE AUX ELEVES	OTHER - AUTRES			
PER CENT - POURCENTAGE							
25.1				50.7	1.0	5.9	TERRE-NEUVE PUBLICS GEN.NON ENSEIGNANT SANS UNIT. A L.T. 1 - 24 LITS
60.9				6.4	2.2	7.8	25 - 49 LITS
34.7				20.2		7.7	50 - 99 LITS
59.0	.7			4.6	19.5	1.2	100 - 199 LITS
61.8				10.8	11.0	1.8	200 + LITS
46.2	.1			22.0	6.7	3.7	TOTAL
12.2				3.6	74.8	.1	GEN.NON ENSEIGNANT AVEC UNIT. A L.T. 1 - 99 LITS
12.2				3.6	74.8	.1	TOTAL
43.0	.1			21.0	13.2	3.4	TOTAL NON ENS.
78.1			.3	5.6		1.6	GEN. ENS. COMPLET 1 - 499 LITS
78.1				5.6		1.6	TOT. GEN.ENS.COMP.
50.8	.1			1.8		12.6	GEN. ENS. PARTIEL 1 - 499 LITS
50.8	.1			1.8		12.6	TOT. GEN.ENS.PART.
54.0	.1		.1	12.7	6.9	4.9	TOTAL GENERAUX
82.5				14.9		2.6	PEDIATRIQUES
46.8					53.2		READAP.(COMP.CONV)
7.3				.6		72.5	SOINS PROLONGES
55.1	.1		.1	12.5	6.8	5.8	TOTAL PUBLICS
ILE DU P.-E. PUBLICS							
15.6				1.1			GEN.NON ENSEIGNANT SANS UNIT. A L.T. 1 - 24 LITS
49.4				12.1		.3	25 - 49 LITS
77.3		2.6		.5			50 - 99 LITS
47.2	8.4	3.1	8.1	.3	.1		100 - 199 LITS
52.9				11.6			200 + LITS
49.8	4.0	1.7	3.9	4.6	--	--	TOTAL
61.6				.6			GEN.NON ENSEIGNANT AVEC UNIT. A L.T. 100 - 199 LITS
61.6				.6			TOTAL
51.6	3.4	1.4	3.3	4.0	--	--	TOTAL NON ENS.
51.6	3.4	1.4	3.3	4.0	--	--	TOTAL GENERAUX
				98.4		1.6	READAP.(COMP.CONV)
44.2	2.9	1.2	2.8	17.7	--	.2	TOTAL PUBLICS
NOUVELLE-ECOSSE PUBLICS							
19.1				3.3		2.7	GEN.NON ENSEIGNANT SANS UNIT. A L.T. 1 - 24 LITS
15.8				2.9		3.3	25 - 49 LITS
27.8	1.0		7.2	24.9		3.9	50 - 99 LITS
34.1			7.7	32.1		1.4	100 - 199 LITS
36.3			8.2	34.4		.6	200 + LITS
43.1	.2		5.0	27.0		1.4	TOTAL
43.1	.2		5.0	27.0		1.4	TOTAL NON ENS.
50.1	2.0		4.3	31.0		4.0	GEN. ENS. COMPLET 1 - 499 LITS
44.5		8.8	2.6	43.7		.9	500 + LITS
45.7	.4	6.9	3.0	40.9		.9	TOT. GEN.ENS.COMP.
44.6	.4	4.1	3.8	35.2		1.1	TOTAL GENERAUX
36.6				36.4	9.6		PEDIATRIQUES
23.9				8.0		.4	READAP.(COMP.CONV)
62.1				7.9		6.1	AUTRES
43.6	.3	3.4	3.2	34.3	1.1	1.0	TOTAL PUBLICS
NOUVEAU-BRUNSWICK PUBLICS							
62.0				1.1		7.7	GEN.NON ENSEIGNANT SANS UNIT. A L.T. 1 - 24 LITS
87.3		1.0		3.9		4.0	25 - 49 LITS
44.0	3.6			44.4		.8	50 - 99 LITS
43.4	10.9	5.4	1.0	24.7		1.3	100 - 199 LITS
33.0	.6	7.7	1.1	24.1	.7	1.3	200 + LITS
36.0	4.1	5.0	1.2	22.2	.3	1.0	TOTAL
18.4				75.3		3.8	GEN.NON ENSEIGNANT AVEC UNIT. A L.T. 200 + LITS
18.4	2.5			75.3		3.8	TOTAL
51.7	3.9	4.4	1.1	28.3	.3	1.3	TOTAL NON ENS.
24.9	1.4	1.3	55.0	9.5		.8	GEN. ENS. PARTIEL 500 + LITS
24.9	1.4	1.3	55.0	9.5		.8	TOT. GEN.ENS.PART.
39.2	2.7	3.0	26.3	19.5	.1	1.1	TOTAL GENERAUX

TABLE 28. PERCENTAGE DISTRIBUTION OF OTHER OPERATING INCOME BY SOURCE

PROVINCE TYPE OF HOSPITAL AND SIZE	HOSPITALS REPORTING HOPITAUX REPCNDANTS	TOTAL OTHER INCOME TOTAL AUTRES REVENUS	TOTAL	DONATIONS DONS	CONTRIBUTED SERVICES SERVICES NON RETRIBUES OU PERSONNEL	INVESTMENT INCOME REVENUS DE PLACEMENTS	RENTAL OF REAL ESTATE LOCATION D'IMMEUBLES	CASH DISCOUNTS ON PURCHASES ESCOMPTES AU COMPTANT SUR ACHATS
		\$	PER CENT - POURCENTAGE					
NEW BRUNSWICK								
PUBLIC								
REHAB.(INCL. CCNV)	1	2143	100.0					
TOTAL PUBLIC	38	4087081	100.0	1.7		5.4	.6	.4
ATLANTIC								
PUBLIC								
GEN. NON-TEACHING NO LONG-TERM UNIT								
1 - 24 BEDS	36	519396	100.0	17.7		2.9	13.0	.1
25 - 49 BEDS	24	400971	100.0	2.4		23.4	7.0	-.1
50 - 99 BEDS	22	1039441	100.0	10.9	2.0	10.8	7.0	.4
100 - 199 BEDS	17	1896124	100.0	1.8		4.7	4.3	.1
200 + BEDS	11	1523236	100.0	7.3		7.7	3.6	.1
TOTAL	110	5409168	100.0	6.7	.4	7.9	3.9	.2
GEN. NON-TEACHING WITH L.T. UNIT								
1 - 99 BEDS	1	119150	100.0					
100 - 199 BEDS	1	80327	100.0	3.1	--	1.8	7.4	
200 + BEDS	1	248454	100.0	3.4		34.3		
TOTAL	3	448101	100.0	.6	--	6.6	2.0	
TOTAL NON-TEACHING	113	5857269	100.0	6.2	.4	7.8	3.7	.2
GENERAL TEACH.FULL								
1 - 499 BEDS	3	1232033	100.0					
500 + BEDS	1	2119191	100.0	.2		4.0	7.3	
TOTAL GEN.TCH.FULL	4	3351224	100.0	.1		1.5	2.9	
GEN. TEACH.PARTIAL								
1 - 499 BEDS	2	524462	100.0	7.6	9.5	9.5	8.0	.2
500 + BEDS	2	1913483	100.0	.3		6.2		.4
TOT. GEN.TCH.PART.	4	2437945	100.0	1.9	2.0	6.9	1.7	.4
TOTAL GENERAL	121	11646438	100.0	3.5	.6	5.8	3.1	.2
PEDIATRICS	2	827458	100.0					
REHAB.(INCL. CCNV)	5	226276	100.0	-1		.6	30.7	
EXT.CARE(INCL.CHR)	2	42438	100.0	1.5		18.1		
OTHER	1	96388	100.0	19.1		2.2	2.6	
TOTAL PUBLIC	131	12838998	100.0	4.0	.6	5.5	3.5	.1
QUEBEC								
PUBLIC								
GEN. NON-TEACHING NO LONG-TERM UNIT								
1 - 24 BEDS	13	449530	100.0			2.4	3.1	.6
25 - 49 BEDS	7	170236	100.0			.1	2.6	
50 - 99 BEDS	8	750630	100.0			2.0	3.3	.2
100 - 199 BEDS	26	311360	100.0			2.0	3.3	.4
200 + BEDS	17	5858202	100.0			2.0	2.6	.4
TOTAL	71	10919958	100.0			2.6	2.6	.4
GEN. NON-TEACHING WITH L.T. UNIT								
1 - 99 BEDS	6	327184	100.0			6.9	6.3	-.1
100 - 199 BEDS	12	1560605	100.0			3.3	3.3	.4
200 + BEDS	11	3603707	100.0			5.9	5.3	.4
TOTAL	29	5491496	100.0			4.3	5.3	.5
TOTAL NON-TEACHING	100	16411454	100.0			3.2	3.5	.4
GENERAL TEACH.FULL								
1 - 499 BEDS	3	3011524	100.0			.8	.1	.6
500 + BEDS	13	1288148	100.0			.4	5.1	.3
TOTAL GEN.TCH.FULL	16	2225672	100.0			.5	4.8	.3
GEN. TEACH.PARTIAL								
1 - 499 BEDS	11	5153732	100.0			2.0	.5	.7
500 + BEDS	1	124788	100.0					.8
TOT. GEN.TCH.PART.	12	477520	100.0			1.6	.4	.7
TOTAL GENERAL	127	45185646	100.0			1.6	3.7	-.4
PEDIATRICS	2	2752243	100.0			4.5	2.0	-.4
REHAB.(INCL. CONV)	8	2607396	100.0			1.5	12.5	-.1
EXT.CARE(INCL.CHR)	46	3913576	100.0			9.2	3.0	.4
OTHER	5	966118	100.0			3.9	1.0	-.1
TOTAL PUBLIC	188	55424979	100.0			2.3	3.9	.4
ONTARIO								
PUBLIC								
GEN. NON-TEACHING NO LONG-TERM UNIT								
1 - 24 BEDS	3	24155	100.0	.1				
25 - 49 BEDS	23	415764	100.0	3.5		30.9	21.6	.2
50 - 99 BEDS	10	333344	100.0	4.5		10.0	7.0	.2
100 - 199 BEDS	12	1060820	100.0	.4		8.2	1.1	.3
200 + BEDS	25	7134743	100.0	7.9	1.6	11.2	1.6	.5
TOTAL	73	8968846	100.0	6.7	.5	10.1	1.9	.6
GEN. NON-TEACHING WITH L.T. UNIT								
1 - 99 BEDS	38	1040215	100.0	4.4	2.3	4.6	.7	.4
100 - 199 BEDS	36	1553192	100.0	8.8		5.0	1.6	1.0
200 + BEDS	9	1208094	100.0	2.2	--	7.9	4.6	.5
TOTAL	83	1467501	100.0	3.1	.2	7.3	4.0	.6
TOTAL NON-TEACHING	170	23642347	100.0	4.4	.3	8.4	3.2	.6
GENERAL TEACH.FULL								
1 - 499 BEDS	4	3907203	100.0	1.1		7.4	--	.2

TABLEAU 28. REPARTITION PROCENTUELLE DES AUTRES REVENUS D'EXPLOITATION SUIVANT LA SOURCE

RECOVERIES AND SALES - RECOURVEMENTS ET VENTES					ANCILLARY OPERATIONS INCOME REVENUS DES SERVICES ANNEXES	MISCELLANEOUS INCOME REVENUS DIVERS	PROVINCE AFFECTATION ET TAILLE DES HOPITAUX
DIETETICS & HOUSING DIETETIQUE, CHAMBRE OU LOGEM.	LAUNDRY BUANDERIE	STEAM OR HEAT VAPEUR OU CHAUFFAGE	STUDENT EDUCATIONAL PROGRAMS PROG. D'ENS. DISPENSE AUX ELEVES	OTHER AUTRES			
PER CENT - POURCENTAGE							
41.3					58.7		NOUVEAU-BRUNSWICK PUBLICS
39.2	2.7	3.0	26.3	19.5	.1	1.1	READAP. (COMP.CONV)
							TOTAL PUBLICS
							ATLANTIQUE PUBLICS
25.0				35.7	.7	5.0	GEN. NON ENSEIGNANT SANS UNIT. A L.T.
53.5				4.6	.9	5.3	1 - 24 LITS
41.1	1.8	.3	.1	30.8		5.8	25 - 49 LITS
56.5	4.1	1.9	25.0	18.9	2.1	.8	50 - 99 LITS
51.6	.3	1.2	25.0	22.3	2.2	1.0	100 - 199 LITS
48.9	1.9	1.9	25.0	22.6	1.5	1.6	200 + LITS
							TOTAL
							GEN. NON ENSEIGNANT AVEC UNIT. A L.T.
12.2				3.6	74.8	.1	1 - 99 LITS
61.6				75.3		3.8	100 - 199 LITS
18.4	2.5			42.8	19.9	2.2	200 + LITS
24.5	1.4						TOTAL
47.0	1.9	1.8	2.3	24.1	2.9	1.6	TOTAL NON ENS.
							GEN. ENS. COMPLET
64.6	1.0		2.3	17.8		2.8	1 - 499 LITS
44.5		8.8	2.6	43.7		1.0	500 + LITS
51.9	.4	5.6	2.9	34.2			TOT. GEN.ENS.COMP.
							GEN. ENS. PARTIEL
50.8	.1			1.8		12.6	1 - 499 LITS
24.9	1.4	1.3	55.0	9.5		3.8	500 + LITS
30.5	1.1	1.1	43.2	7.9			TOT. GEN.ENS.PART.
							TOTAL GENERAUX
45.0	1.3	2.7	10.9	23.6	1.5	1.8	PEDIATRIQUES
46.4				31.8	7.5	.6	READAP. (COMP.CONV)
17.7				43.1	7.1	.8	SDINS PROLONGES
7.3				.6		72.5	AUTRES
62.1				7.9		6.1	TOTAL PUBLICS
44.6	1.1	2.5	9.9	24.3	1.9	2.0	QUEBEC PUBLICS
							GEN. NON ENSEIGNANT SANS UNIT. A L.T.
7.2				69.2		17.6	1 - 24 LITS
36.0				60.7		1.1	25 - 49 LITS
22.0				75.0		2.3	50 - 99 LITS
23.0		.6	.1	66.8		2.9	100 - 199 LITS
22.0		.2	.3	70.5		2.1	200 + LITS
				69.2			TOTAL
							GEN. NON ENSEIGNANT AVEC UNIT. A L.T.
24.3				61.8		.7	1 - 99 LITS
16.0		.3		79.1		2.3	100 - 199 LITS
20.1		.4	1.7	61.6		2.4	200 + LITS
				66.6		1.7	TOTAL
21.7		.3	.6	68.3		2.0	TOTAL NON ENS.
							GEN. ENS. COMPLET
19.0		2.6	.1	61.9		15.0	1 - 499 LITS
18.2		2.7	1.4	67.1		4.5	500 + LITS
18.3		2.7	1.2	66.4		5.9	TOT. GEN.ENS.COMP.
							GEN. ENS. PARTIEL
22.0			1.5	70.2		3.1	1 - 499 LITS
15.4			.8	51.5		31.5	500 + LITS
20.7			1.4	66.4		8.9	TOT. GEN.ENS.PART.
							TOTAL GENERAUX
19.9		1.4	1.0	67.1		4.9	PEDIATRIQUES
11.4			2.2	47.6		32.3	READAP. (COMP.CONV)
11.3		7.1	.1	62.6		4.9	SDINS PROLONGES
22.8		.7	.4	61.0		2.4	AUTRES
26.2			1.2	66.2		1.5	TOTAL PUBLICS
19.4		1.5	1.0	65.5		6.0	ONTARIO PUBLICS
							GEN. NON ENSEIGNANT SANS UNIT. A L.T.
27.5				.9	17.3	1.7	1 - 24 LITS
63.9	8.8			2.3	4.1	2.1	25 - 49 LITS
72.3	.2		1.3	8.8	4.6	1.0	50 - 99 LITS
70.1	.1	1.8	.8	8.2	4.6	1.0	100 - 199 LITS
59.4	.1	1.0	.4	8.2	14.5	4.0	200 + LITS
59.9	.9	.9	.5	8.5	12.6	3.4	TOTAL
							GEN. NON ENSEIGNANT AVEC UNIT. A L.T.
74.1			.7	10.1	1.7	.9	1 - 99 LITS
61.1	9.6		1.7	7.9	8.8	2.3	100 - 199 LITS
47.8	4.2		1.3	18.8	7.8	3.7	200 + LITS
51.1	4.2		1.3	16.8	7.8		TOTAL
							TOTAL NON ENS.
52.1	3.0	.4	1.0	13.6	9.4	3.6	GEN. ENS. COMPLET
37.9				32.1	17.8	3.4	1 - 499 LITS

TABLE 28. PERCENTAGE DISTRIBUTION OF OTHER OPERATING INCOME BY SOURCE

PROVINCE TYPE OF HOSPITAL AND SIZE	HOSPITALS REPORTING HOPITAUX REPOONDANTS	TOTAL OTHER INCOME	TOTAL	CONTRIBUTIONS OCNATIONS OCNS	CONTRIBUTED SERVICES SERVICES NON RETRIBUES DU PERSONNEL	INVESTMENT INCOME REVENUS DE PLACEMENTS	RENTAL OF REAL ESTATE LOCATION D'IMMEUBLES	CASH DISCOUNTS ON PURCHASES ESCOMPTES AU COMPTANT SUR ACHATS
		TOTAL AUTRES REVENUS						
\$								
PER CENT - POURCENTAGE								
ONTARIO								
PUBLIC								
GENERAL TEACH. FULL	13	18220054	100.0			12.0	3.5	.4
500 + BEDS								
TOTAL GEN.TCH.FULL	17	22127257	100.0	.6		11.2	2.6	.3
GEN. TEACH. PARTIAL	1	736223	100.0					
1 - 499 BEDS								
500 + BEDS	2	1442568	100.0				28.1	.2
TCT. GEN.TCH.PART.	3	2178791	100.0			.3	.1	.3
						.2	9.6	.3
TOTAL GENERAL	190	47948395	100.0	2.5	.2	9.3	3.4	.5
PEDIATRICS	2	5723379	100.0	23.3		14.9	1.4	.1
REHAB.(INCL. CONV)	6	1343703	100.0	.8		2.4	10.2	.5
EXT.CARE(INCL.CHR)	23	2825764	100.0	11.9		21.6	3.0	.4
OTHER	2	501854	100.0					
TOTAL PUBLIC	223	58343095	100.0	4.9	.1	10.2	3.3	.4
MANITOBA								
PUBLIC								
GEN. NON-TEACHING								
NO LONG-TERM UNIT								
1 - 24 BEDS	40	387900	100.0			12.1	11.2	
25 - 49 BEDS	18	1105395	100.0			4.3	5.8	
50 - 99 BEDS	4	197488	100.0			4.7	1.1	
100 - 199 BEDS	4	323150	100.0			6.0		.1
200 + BEDS	3	14457	100.0			6.0		
TOTAL	69	2808490	100.0		4.8	14.1	4.2	.1
					1.4	8.4	4.0	
GEN. NON-TEACHING								
WITH L.T. UNIT								
1 - 99 BEDS	3	228757	100.0			5.8	7.3	
100 - 199 BEDS	2	118451	100.0	2.3		3.7		
200 + BEDS	1	363317	100.0			5.0		
TOTAL	6	710525	100.0	.4		5.0	2.3	
TOTAL NON-TEACHING	75	3519015	100.0	.1	1.1	7.7	3.6	--
GENERAL TEACH. FULL								
500 + BEDS	2	4029508	100.0	--		.5	5.5	.2
TOTAL GEN.TCH.FULL	2	4029508	100.0	--		.5	5.5	.2
TOTAL GENERAL	77	7548523	100.0	.1	.5	3.9	4.6	.1
EXT.CARE(INCL.CHR)	1	160737	100.0			3.1		
OTHER	1	4073	100.0					
TOTAL PUBLIC	79	7713333	100.0	.1	.5	3.8	4.5	.1
SASKATCHEWAN								
PUBLIC								
GEN. NON-TEACHING								
NO LONG-TERM UNIT								
1 - 24 BEDS	76	748752	100.0	4.6		30.3	2.8	--
25 - 49 BEDS	30	75208	100.0	7.3		14.7	3.9	--
50 - 99 BEDS	8	232757	100.0	4.0		25.2	4.8	--
100 - 199 BEDS	5	355754	100.0	.8		25.2	4.8	--
200 + BEDS	1	248719	100.0			18.6	3.9	--
TOTAL	120	2341170	100.0	4.3		18.6	3.9	--
GEN. NON-TEACHING								
WITH L.T. UNIT								
1 - 99 BEDS	1	14462	100.0					
100 - 199 BEDS	1	49731	100.0					
200 + BEDS	1	140593	100.0	1.6		16.6	3.1	.2
TOTAL	3	204786	100.0	1.1		11.4	2.1	.1
TOTAL NON-TEACHING	123	2545956	100.0	4.1		18.0	3.7	--
GENERAL TEACH. FULL								
500 + BEDS	1	763576	100.0				2.5	.2
TOTAL GEN.TCH.FULL	1	763576	100.0				2.5	.2
GEN. TEACH. PARTIAL								
1 - 499 BEDS	3	839271	100.0			7.1	1.3	.1
500 + BEDS	2	1081156	100.0	--		10.6	1.3	--
TCT. GEN.TCH.PART.	5	1920427	100.0	--		9.0	1.3	--
TOTAL GENERAL	129	5229959	100.0	2.0		12.1	2.6	--
EXT.CARE(INCL.CHR)	2	570075	100.0			2.5	3.8	
TOTAL PUBLIC	131	5800034	100.0	1.8		11.1	2.8	--
ALBERTA								
PUBLIC								
GEN. NON-TEACHING								
NO LONG-TERM UNIT								
1 - 24 BEDS	23	164122	100.0	6.9		17.2	2.7	--
25 - 49 BEDS	20	1214711	100.0	2.4		7.6	3.2	--
50 - 99 BEDS	26	1463078	100.0	1.0		7.5	1.6	--
100 - 199 BEDS	4	843249	100.0	1.0		6.5		--
200 + BEDS	4	1291945	100.0	1.2		3.8	2.2	.1
TOTAL	107	4977105	100.0	1.4		6.5	1.9	.1
GEN. NON-TEACHING								
WITH L.T. UNIT								
99 BEDS	2	51284	100.0	2.5		5.5	5.2	
TOTAL	2	51284	100.0	2.5		5.5	5.2	
TOTAL NON-TEACHING	109	5028389	100.0	1.4		6.5	1.9	--
GENERAL TEACH. FULL								
500 + BEDS	6	6302855	100.0	.1		4.2	.6	.2
TOTAL GEN.TCH.FULL	6	6302855	100.0	.1		4.2	.6	.2

TABLEAU 28. REPARTITION PROCENTUELLE DES AUTRES REVENUS D'EXPLOITATION SUIVANT LA SOURCE

RECOVERIES AND SALES - RECOURVREMENTS ET VENTES					ANCILLARY OPERATIONS INCOME -- REVENUS DES SERVICES ANNEXES	MISCELLANEOUS INCOME -- REVENUS DIVERS	PROVINCE AFFECTATION ET TAILLE DES HOPITAUX
DIETETICS & HOUSING -- DIETETIQUE, CHAMBRE DU LOGEM.	LAUNDRY -- BUANDERIE	STEAM OR HEAT -- VAPEUR DU CHAUFFAGE	STUDENT EDUCATIONAL PROGRAMS -- PROG. D'ENS. DISPENSE AUX ELEVES	OTHER -- AUTRES			
PER CENT - POURCENTAGE							
39.0	1.3	2.6	.2	27.8	7.8	5.0	ONTARIO PUBLICS
38.8	1.0	2.1	.2	28.6	9.5	4.7	GEN. ENS. CCMPLT 500 + LITS
							TOT. GEN.ENS.COMP.
21.1	--	19.5		13.1		18.0	GEN. ENS. PARTIEL 1 - 499 LITS
66.4	--	3.9		3.2	19.5	6.2	500 + LITS
51.1	--	9.2		6.6	12.9	10.2	TOT. GEN.ENS.PART.
45.9	2.0	1.6	.6	20.2	9.6	4.4	TOTAL GENERAUX
19.0		.3		32.6	6.4	1.9	PEDIATRIQUES
17.8				5.0	63.0	.3	READAP.(COMP.CONV)
44.5	2.9	5.7	.6	6.5	.8	2.1	SOINS PROLONGES
69.2			.3	17.6	2.1	10.9	AUTRES
42.8	1.7	1.6	.5	20.4	10.0	4.0	TOTAL PUBLICS
							MANITOBA PUBLICS
35.9	2.0			38.6		.3	GEN.NON ENSEIGNANT SANS UNIT. A L.T.
17.6	3.9			68.3		.1	1 - 24 LITS
38.5	29.5			25.8	.3		25 - 49 LITS
81.0	4.4			8.6			50 - 99 LITS
35.2			9.9	11.1		4.4	100 - 199 LITS
39.2	4.4		2.8	38.2	--	1.3	200 + LITS
							TOTAL
78.6				8.4			GEN.NON ENSEIGNANT AVEC UNIT. A L.T.
71.9	9.5			12.6			1 - 99 LITS
52.0	1.8		3.1	38.0			100 - 199 LITS
63.9	2.5		1.6	24.3			200 + LITS
							TOTAL
44.5	4.0		2.6	35.4	--	1.0	TOTAL NON ENS.
47.7	--	10.0	3.4	28.2		4.6	GEN. ENS. CCMPLT 500 + LITS
47.7	--	10.0	3.4	28.2		4.6	TOT. GEN.ENS.COMP.
46.2	1.9	5.3	3.0	31.5	--	2.9	TOTAL GENERAUX
55.2				5.5		36.2	SOINS PROLONGES
18.7				81.3			AUTRES
46.3	1.8	5.2	3.0	31.0	--	3.6	TOTAL PUBLICS
							SASKATCHEWAN PUBLICS
39.7	1.9			3.8	15.4	1.5	GEN.NON ENSEIGNANT SANS UNIT. A L.T.
25.5	1.5			15.8	9.2	22.1	1 - 24 LITS
44.7			.6	19.0	19.2	1.3	25 - 49 LITS
52.0	.9		1.2	7.4	5.3	4.3	50 - 99 LITS
23.8	28.9			38.5		3.8	100 - 199 LITS
35.8	4.3		.2	13.4	10.6	8.8	200 + LITS
							TOTAL
96.0				1.3		2.7	GEN.NON ENSEIGNANT AVEC UNIT. A L.T.
68.2				13.7		18.1	1 - 99 LITS
58.5				3.4		19.7	100 - 199 LITS
63.8						18.1	200 + LITS
							TOTAL
38.0	4.0		.2	12.6	9.8	9.5	TOTAL NON ENS.
36.3				58.7	2.2	.1	GEN. ENS. CCMPLT 500 + LITS
36.3				58.7	2.2	.1	TOT. GEN.ENS.COMP.
50.5	3.3		1.4	3.3	32.0	1.0	GEN. ENS. PARTIEL 1 - 499 LITS
41.8				40.0	5.3	1.1	500 + LITS
45.6	1.4		.6	24.0	17.0	1.1	TOT. GEN.ENS.PART.
40.6	2.5		.3	23.5	11.3	5.1	TOTAL GENERAUX
21.9	3.7	13.7	1.6	51.7	.9	.2	SOINS PROLONGES
38.7	2.6	1.3	.4	26.3	10.3	4.6	TOTAL PUBLICS
							ALBERTA PUBLICS
59.0	.4			13.2		.6	GEN.NON ENSEIGNANT SANS UNIT. A L.T.
49.9	3.3			33.8		.9	1 - 24 LITS
61.3	8.3		.3	19.6	.2	.3	25 - 49 LITS
38.7	11.8			39.2		2.9	50 - 99 LITS
47.6	4.4	3.7	.9	35.3		1.5	100 - 199 LITS
51.1	6.4	1.0	.3	30.2	--	1.2	200 + LITS
							TOTAL
31.3	23.9			29.5		1.9	GEN.NON ENSEIGNANT AVEC UNIT. A L.T.
31.3	23.9			29.5		1.9	1 - 99 LITS
							TOTAL
50.9	6.6	.9	.3	30.2	--	1.2	TOTAL NON ENS.
55.0	6.6	4.2	2.8	19.0	6.0	1.3	GEN. ENS. CCMPLT 500 + LITS
55.0	6.6	4.2	2.8	19.0	6.0	1.3	TOT. GEN.ENS.COMP.

TABLE 28. PERCENTAGE DISTRIBUTION OF OTHER OPERATING INCOME BY SOURCE

PROVINCE TYPE OF HOSPITAL AND SIZE	HOSPITALS REPORTING HOPITAUX REPRESENTANTS	TOTAL OTHER INCOME TOTAL AUTRES REVENUS	TOTAL	DONATIONS DONS	CONTRIBUTED SERVICES SERVICES NON RETRIBUES DU PERSONNEL	INVESTMENT INCOME REVENUS DE PLACEMENTS	RENTAL OF REAL ESTATE LOCATION D'IMMEUBLES	CASH DISCOUNTS ON PURCHASES ESCOMPTES AU COMPTANT SUR ACHATS
ALBERTA								
PUBLIC								
GEN. TEACH. PARTIAL 500 + BEDS	1	634255	100.0			7.3		.5
TOT. GEN. TCH. PART.	1	634255	100.0			7.3		.5
TOTAL GENERAL	116	11965499	100.0	.7		5.3	1.1	.1
PEDIATRICS	1	90961	100.0			5.3	.7	
REHAB. (INCL. CONV)	1	868967	100.0			7.2	.1	
EXT. CARE (INCL. CHR)	24	1681216	100.0	.3		2.0	.6	--
OTHER	2	423477	100.0		5.8	9.5		
TOTAL PUBLIC	144	15030120	100.0	.5	.2	5.2	1.0	.1
PRAIRIES								
PUBLIC								
GEN. NON-TEACHING NO LONG-TERM UNIT								
1 - 24 BEDS	135	1300774	100.0	3.5		23.2	5.3	--
25 - 49 BEDS	98	3075314	100.0	2.8		7.9	4.3	--
50 - 99 BEDS	34	1893203	100.0	1.4		6.9	2.0	--
100 - 199 BEDS	8	2355221	100.0	.7		10.3	1.1	--
200 + BEDS	8	2355221	100.0	.7	1.6	6.3	1.8	.1
TOTAL	296	10126765	100.0	1.7	.4	9.8	2.9	--
GEN. NON-TEACHING WITH L.T. UNIT								
1 - 99 BEDS	6	294503	100.0	.4		5.4	6.6	--
100 - 199 BEDS	3	168182	100.0	1.6		2.6		--
200 + BEDS	3	503910	100.0	.5		8.2	.9	--
TOTAL	11	966595	100.0	.7		6.4	2.4	--
TOTAL NON-TEACHING	307	11093360	100.0	1.6	.3	9.5	2.9	--
GENERAL TEACH. FULL 500 + BEDS	9	11095939	100.0	.1		2.6	2.5	.2
TOTAL GEN. TCH. FULL	9	11095939	100.0	.1		2.6	2.5	.2
GEN. TEACH. PARTIAL 1 - 499 BEDS	3	839271	100.0			7.1	1.3	.1
500 + BEDS	6	1712411	100.0	--		9.3	.8	.2
TOT. GEN. TCH. PART.	9	2554682	100.0	--		8.6	1.0	.1
TOTAL GENERAL	322	24743981	100.0	.8	.2	6.3	2.5	.1
PEDIATRICS	1	90961	100.0			5.3	.7	
REHAB. (INCL. CONV)	1	868967	100.0			7.2	.1	
EXT. CARE (INCL. CHR)	27	2412228	100.0	.2		2.2	1.3	--
OTHER	3	427550	100.0		5.7	9.4		
TOTAL PUBLIC	354	28543487	100.0	.7	.2	6.0	2.3	.1
BRITISH COLUMBIA								
PUBLIC								
GEN. NON-TEACHING NO LONG-TERM UNIT								
1 - 24 BEDS	16	136678	100.0	10.7		.7	12.3	--
25 - 49 BEDS	20	27449	100.0	1.4		7.8	5.2	.4
50 - 99 BEDS	8	205042	100.0	.9		7.0	5.5	.1
100 - 199 BEDS	3	237630	100.0	.3	.4	4.9	1.4	.3
200 + BEDS	2	356119	100.0	.2		7.0	1.4	.1
TOTAL	49	1172538	100.0	1.7	.1	2.5	3.7	.2
GEN. NON-TEACHING WITH L.T. UNIT								
1 - 99 BEDS	11	217684	100.0	4.0		3.1	1.7	--
100 - 199 BEDS	11	963704	100.0	--		2.6	5.6	.3
200 + BEDS	15	4121767	100.0	.1		1.5	1.4	.2
TOTAL	37	5303155	100.0	.2		1.0	1.4	.2
TOTAL NON-TEACHING	86	6476093	100.0	.5	--	1.2	1.8	.2
GENERAL TEACH. FULL 500 + BEDS	2	3238247	100.0	--		1.0	.4	.3
TOTAL GEN. TCH. FULL	2	3238247	100.0	--		1.0	.4	.3
GEN. TEACH. PARTIAL 1 - 499 BEDS	3	2364353	100.0	.2		1.5	10.5	.4
500 + BEDS	1	192478	100.0			1.6	3.4	.4
TOT. GEN. TCH. PART.	4	3393831	100.0	.1		1.6	3.4	.4
TOTAL GENERAL	92	13108171	100.0	.3	--	1.1	1.9	.3
PEDIATRICS	1	376216	100.0	21.5				.1
REHAB. (INCL. CONV)	4	324052	100.0	11.7		1.3		--
EXT. CARE (INCL. CHR)	11	488350	100.0	.5		6.8	1.5	.2
OTHER	2	280295	100.0	1.3		.8	.8	.1
TOTAL PUBLIC	110	14577084	100.0	1.1	--	1.2	1.8	.3
NORTHWEST TERR.								
PUBLIC								
GEN. NON-TEACHING NO LONG-TERM UNIT								
1 - 24 BEDS	1	21137	100.0	18.4				
25 - 49 BEDS	1	98264	100.0					
TOTAL	2	119401	100.0	3.3				
GEN. NON-TEACHING WITH L.T. UNIT								
1 - 99 BEDS	1	117742	100.0					
TOTAL	1	117742	100.0					
TOTAL NON-TEACHING	3	237143	100.0	1.6				
TOTAL GENERAL	3	237143	100.0	1.6				
TOTAL PUBLIC	3	237143	100.0	1.6				

TABLEAU 28. REPARTITION PROCENTUELLE DES AUTRES REVENUS D'EXPLOITATION SUIVANT LA SOURCE

RECOVERIES AND SALES - RECOUVREMENTS ET VENTES					ANCILLARY OPERATIONS INCOME REVENUS DES SERVICES ANNEXES	MISCELLANEOUS INCOME REVENUS DIVERS	PROVINCE AFFECTATION ET TAILLE DES HOPITAUX
DIETETICS & HOUSING DIETETIQUE, CHAMBRE OU LOGEM.	LAUNDRY BUANDERIE	STEAM OR HEAT VAPEUR OU CHAUFFAGE	STUDENT EDUCATIONAL PROGRAMS PROG. D'ENS. DISPENSE AUX ELEVES	OTHER AUTRES			
PER CENT - POURCENTAGE							
60.2	1.3		3.8	19.2		7.8	ALBERTA PUBLICS
60.2	1.3		3.8	19.2		7.8	GEN. ENS. PARTIEL 500 + LITS
53.5	6.3	2.6	1.8	23.7	3.2	1.6	TOT. GEN.ENS.PART.
52.1				23.2		18.7	TOTAL GENERAUX
19.4		35.6		31.8		5.9	PEDIATRIQUES
56.2	7.6		.5	30.9	.1	1.7	READAP.(COMP.CONV)
22.0				59.9		2.8	SOINS PROLONGES
51.0	5.9	4.1	1.5	26.0	2.5	2.0	AUTRES
							TOTAL PUBLICS
41.0	1.7			15.4	8.9	1.0	PRAIRIES PUBLICS
32.3	3.1			51.5	2.5	5.8	GEN.NON ENSEIGNANT SANS UNIT. A L.T.
50.8	7.7		.3	25.3	1.2	2.6	1 - 24 LITS
47.7	5.5	2.0	3.9	27.5		3.7	25 - 49 LITS
44.3	5.4	.5	1.0	28.5	2.5	3.0	50 - 99 LITS
							100 - 199 LITS
							200 + LITS
							TOTAL
71.2	4.2			11.7		3.5	GEN.NON ENSEIGNANT AVEC UNIT. A L.T.
70.8	6.7			13.0		3.5	1 - 99 LITS
53.9	1.3		2.3	27.4		3.9	100 - 199 LITS
62.1	3.1		1.2	20.1			200 + LITS
							TOTAL
45.9	5.2	.4	1.0	27.8	2.3	3.1	TOTAL NON ENS.
51.0	3.7	6.0	2.8	25.1	3.6	2.4	GEN. ENS. COMPLET 500 + LITS
51.0	3.7	6.0	2.8	25.1	3.6	2.4	TOT. GEN.ENS.COMP.
50.5	3.3		1.4	3.3	32.0	1.0	GEN. ENS. PARTIEL 1 - 499 LITS
48.6	1.5		1.4	22.8	5.4	3.6	500 + LITS
49.2	1.4		1.4	22.8	12.8	2.7	TOT. GEN.ENS.PART.
48.5	4.1	2.9	1.9	26.1	3.9	2.8	TOTAL GENERAUX
52.1				23.2		18.7	PEDIATRIQUES
19.4		35.6		31.8		5.9	READAP.(COMP.CONV)
48.0	6.2	3.3	.8	34.1	.2	3.7	SOINS PROLONGES
22.0				60.1		2.8	AUTRES
47.2	4.1	3.9	1.7	27.4	3.4	3.0	TOTAL PUBLICS
53.1	.1			19.9	2.1	1.2	COLCMBIE BRITANNIQUE PUBLICS
68.6	5.1			14.3	5.5	3.5	GEN.NON ENSEIGNANT SANS UNIT. A L.T.
53.2	3.3			9.0	9.5	3.8	1 - 24 LITS
32.4	38.7			17.2	4.7	.4	25 - 49 LITS
58.1	9.0			32.1		3.3	50 - 99 LITS
				20.0	3.0	1.7	100 - 199 LITS
							200 + LITS
							TOTAL
70.4	1.2			17.3	.3	1.8	GEN.NON ENSEIGNANT AVEC UNIT. A L.T.
42.5	9.3			33.4	4.0	2.4	1 - 99 LITS
35.4	33.8	6.3		12.9	1.8	2.3	100 - 199 LITS
38.1	28.0	4.9		22.3	1.4	2.3	200 + LITS
							TOTAL
41.8	24.6	4.0		21.8	1.7	2.4	TOTAL NON ENS.
62.6	1.3	2.7	.1	25.8	.7	5.1	GEN. ENS. COMPLET 500 + LITS
62.6	1.3	2.7	.1	25.8	.7	5.1	TOT. GEN.ENS.COMP.
40.3	23.5	.1	1.1	32.8		.5	GEN. ENS. PARTIEL 1 - 499 LITS
60.3			1.1	26.3		.3	500 + LITS
46.4	16.4	.1	1.1	30.8		.4	TOT. GEN.ENS.PART.
48.1	16.7	2.7	.3	25.1	1.0	2.5	TOTAL GENERAUX
4.5				73.3		.6	PEDIATRIQUES
17.8				69.3		--	READAP.(COMP.CONV)
38.7	9.6			40.3		2.5	SOINS PROLONGES
2.8				92.8		1.4	AUTRES
45.1	15.3	2.4	.3	29.2	.9	2.4	TOTAL PUBLICS
81.4				4.2			TERR. DU NORD-OUEST PUBLICS
93.3				4.7			GEN.NON ENSEIGNANT SANS UNIT. A L.T.
92.8				3.9			1 - 24 LITS
							50 - 99 LITS
							TOTAL
							GEN.NON ENSEIGNANT AVEC UNIT. A L.T.
93.7	1.7			4.6		.1	1 - 99 LITS
93.7	1.7			4.6		.1	TOTAL
93.3	.8			4.2		--	TOTAL NON ENS.
93.3	.8			4.2		--	TOTAL GENERAUX
93.3	.8			4.2		--	TOTAL PUBLICS

TABLE 28. PERCENTAGE DISTRIBUTION OF OTHER OPERATING INCOME BY SOURCE

PROVINCE TYPE OF HOSPITAL AND SIZE	HOSPITALS REPORTING HOPITAUX REPCNDANTS	TOTAL OTHER INCOME TOTAL AUTRES REVENUS	TOTAL	DONATIONS DGNS	CONTRIBUTED SERVICES SERVICES NON RETRIBUES DU PERSONNEL	INVESTMENT INCOME REVENUS DE PLACEMENTS	RENTAL OF REAL ESTATE LOCATION D'IMMEUBLES	CASH DISCOUNTS ON PURCHASES ESCOMPTE AU COMPTANT SUR ACHATS
		\$	PER CENT - POURCENTAGE					
CANADA								
PUBLIC								
GEN. NON-TEACHING NO LONG-TERM UNIT								
1 - 24 BEDS	208	2451670	100.0	6.4		13.7	7.0	.1
25 - 49 BEDS	172	4299734	100.0	2.6		8.8	5.0	.1
50 - 99 BEDS	87	4320064	100.0	3.6		6.9	1.6	.2
100 - 199 BEDS	71	8408087	100.0	3.6	.5	5.6	2.6	.2
200 + BEDS	63	17237521	100.0	3.9	.4	6.2	1.3	.4
TOTAL	601	36717076	100.0	3.1	.3	7.2	2.7	.3
GEN. NON-TEACHING WITH L.T. UNIT								
1 - 99 BEDS	63	2116478	100.0	2.7	1.1	4.5	2.8	.2
100 - 199 BEDS	50	4326010	100.0	3.3		3.2	3.1	.1
200 + BEDS	65	29558102	100.0	1.3	--	6.0	3.8	UNK
TOTAL	178	27000590	100.0	1.8	.1	5.4	3.6	.4
TOTAL NON-TEACHING	779	63717666	100.0	2.6	.2	6.4	3.1	.4
GENERAL TEACH. FULL								
1 - 499 BEDS	10	8150760	100.0					
500 + BEDS	37	5365599	100.0	.6		4.8	1.2	.3
TOTAL GEN.TCH.FULL	47	62109339	100.0	.6		4.7	3.4	.3
GEN. TEACH. PARTIAL								
1 - 499 BEDS	20	9618061	100.0	.5	.5	2.3	3.1	.5
500 + BEDS	6	7424728	100.0	.1		4.0	1.6	.4
TCT. GEN.TCH.PART.	29	17042769	100.0	.3	.3	3.1	2.5	.5
TOTAL GENERAL	855	142865774	100.0	1.3	.1	5.3	3.2	.3
PEDIATRICS	8	9770257	100.0	15.3		10.2	1.5	.1
REHAB.(INCL. CONV)	24	5370394	100.0	.9		2.6	9.9	.1
EXT.CARE(INCL.CHR)	109	9682156	100.0	3.6		11.0	2.5	.3
OTHER	13	2272205	100.0	1.0	1.1	3.6	.6	--
TOTAL PUBLIC	1009	169964786	100.0	2.2	.1	5.8	3.2	.3

49.5
50

99/63
9.8%

9841

TABEAU 28. REPARTITION PROCENTUELLE DES AUTRES REVENUS D'EXPLOITATION SUIVANT LA SOURCE

RECOVERIES AND SALES - RECOUVREMENTS ET VENTES					ANCILLARY OPERATIONS INCOME REVENUS DES SERVICES ANNEXES	MISCELLANEOUS INCOME REVENUS DIVERS	PROVINCE AFFECTATION ET TAILLE DES HOPITAUX
DIETETICS & HOUSING DIETETIQUE, CHAMBRE OU LOGEM.	LAUNDRY BUANDERIE	STEAM OR HEAT VAPEUR OU CHAUFFAGE	STUDENT EDUCATIONAL PROGRAMS PROG. D'ENS. DISPENSE AUX ELEVES	OTHER AUTRES			
PER CENT - POURCENTAGE							
32.3	3.9	--		29.5	5.1	4.9	CANADA
39.5	3.3	--		33.6	2.1	4.9	PUBLICS
49.5	4.6	--		29.7	2.1	4.9	GEN. NON ENSEIGNANT
41.8	3.5	1.8	1.3	39.6	1.5	4.9	SANS UNIT. A L.T.
41.0	3.8	1.1	1.1	34.2	6.2	1.9	1 - 24 LITS
41.4	2.2	1.7	1.9	34.5	4.1	2.6	25 - 49 LITS
							50 - 99 LITS
							100 - 199 LITS
							200 + LITS
							TOTAL
							GEN. NON ENSEIGNANT
63.3	5.8		.3	18.4	5.1	.8	AVEC UNIT. A L.T.
41.2	5.8	.1	.6	39.3	1.2	1.7	1 - 99 LITS
40.5	9.3	1.4	1.1	27.2	5.3	3.5	100 - 199 LITS
42.4	8.1	1.1	1.0	28.5	4.6	3.0	200 + LITS
							TOTAL
41.8	4.7	.9	.9	32.0	4.3	2.8	TOTAL NON ENS.
							GEN. ENS. COMPLET
35.0	1.1	3.9	.4	41.0	8.5	7.6	1 - 499 LITS
35.7	1.3	3.6	1.3	41.8	3.4	4.1	500 + LITS
35.6	1.1	3.2	1.1	41.7	4.1	4.6	TOT. GEN.ENS-COMP.
							GEN. ENS. PARTIEL
30.5	6.1	1.5	1.2	47.1	2.8	3.9	1 - 499 LITS
41.7	3.5	1.1	14.8	23.4	4.6	7.9	500 + LITS
35.4	3.6	1.3	7.1	36.7	3.6	5.6	TOT. GEN.ENS-PART.
							TOTAL GENERAUX
38.3	3.0	1.9	1.8	36.8	4.1	3.9	PEDIATRIQUES
18.9		.2	.6	38.2	4.4	10.5	READAP.(COMP.CONV)
14.9		9.2	--	42.8	16.1	3.5	SOINS PROLONGES
36.2	2.9	2.8	.5	37.1	.3	2.9	AUTRES
33.5			.5	55.1	.5	4.0	TOTAL PUBLICS
36.3	2.7	2.1	1.5	37.3	4.2	4.2	

SECTION IV

**BALANCE SHEETS REPORTED BY
PUBLIC GENERAL AND ALLIED SPECIAL HOSPITALS**

**BILANS DES HÔPITAUX PUBLICS,
GÉNÉRAUX ET SPÉCIAUX DIVERS, RÉPONDANTS**

TABLE 29. PERCENTAGE DISTRIBUTION OF TOTAL ASSETS(1) OF OPERATING FUND, CAPITAL FUND AND INTEGRATED FUND

PROVINCE TYPE OF HOSPITAL AND SIZE	HOSP. REP. HOP. REP.	TOTAL ASSETS - ACTIF TOTAL	TOTAL	CURRENT ASSETS - DISPONIBILITES											
				CASH ON HAND & IN BANK	IN- VEST- MENTS	A/C REC PATIENT PROV. PL	EST- YR- END ADJ.	OTHER REC- PAT. - (2)	OTHER A/C REC- GOVTS.	OTHER A/C REC- NON-GOV - (3)	ACCR ASSETS	INVEN- TORY SUPPL.	PRE- PAID EXP.	DUE FROM ENDOW. & SP. PUR.	OTHER
				ENCAIS. ET DEPOTS BANC.	PLA- CE- MENTS	CCMPTS A REC. AUX MAL.	REGUL. DE FIN D'ANN.	AUTRES COMPT. A REC. MAL.	AUTRES COMPT. A REC. GOUV.	AUTRES COMPT. A REC. NON GOV	ACTIF COURU	STOCKS	FRAIS PAYES D'AVAN.	DU PAR DOT. & FINS SPEC.	AUTR.
PER CENT - POURCENTAGE															
NEWFOUNDLAND PUBLIC GEN. NON-TEACHING NO LONG-TERM UNIT															
1 - 24 BEDS	11	4481368	100.0	1.3	1.0	.7		1.3	1.3	.2			9.5		
25 - 49 BEDS	8	4641540	100.0	2.7	1.8	.8		1.7	1.4	.2			6.5		
50 - 99 BEDS	8	5273120	100.0	3.9		2.0		1.9	2.2	2.2			6.5		
100 - 199 BEDS	8	14310527	100.0	1.0	4.5	1.6		.4	1.5				2.8		
200 + BEDS	8	3256666	100.0	3.1		1.3		1.9	3.6	1.3			2.8		
TOTAL	28	32163240	100.0	9.3	2.4	1.3		1.0	1.6	.6			5.3		
GEN. NON-TEACHING WITH L.T. UNIT															
1 - 95 BEDS	1	1388592	100.0	--	.1	1.2		.6	.1	.1			11.3		
TOTAL	1	1388592	100.0	--	.1	1.2		.6	.1	.1			11.3		
TOTAL NON-TEACHING	26	33551832	100.0	5.1	2.3	1.3		1.0	1.6	.6			5.5		.8
GENERAL TEACH. FULL															
1 - 499 BEDS	2	34280555	100.0	1.6	6.4	3.1		2.6	.9	--			2.0		
TOTAL GEN.TCH.FULL	2	34280555	100.0	1.6	6.4	3.1		2.6	.9	--			2.0		
GEN. TEACH. PARTIAL															
1 - 456 BEDS	1	10267265	100.0	1.6	2.7		.7	.4		.6			.9		
TOT. GEN.TCH.PART.	1	10267265	100.0	1.6	2.7		.7	.4		.6			.9		
TOTAL GENERAL	29	78099652	100.0	3.1	4.2	1.9	.1	1.6	1.1	.3			3.4		.4
PEDIATRICS	1	6678650	100.0	.9	10.2			.3		.9			2.5		.2
REHAB. (INCL. CCNV)	1	619644	100.0	6.6					3.8	12.7			.3		.2
TOTAL PUBLIC	31	85397566	100.0	2.9	4.6	1.7	.1	1.5	1.0	.5			3.3		.3
PRINCE EDWARD ISLAND PUBLIC GEN. NON-TEACHING NO LONG-TERM UNIT															
1 - 24 BEDS	2	171883	100.0	3.1		.7		.2	.1				10.2		.7
25 - 49 BEDS	1	556819	100.0			.4							7.0		
50 - 99 BEDS	2	169011	100.0	--		.1		.3	3.5				2.8		
100 - 199 BEDS	1	2424176	100.0	.1			2.5	2.4	1.1				4.6		
200 + BEDS	1	2765251	100.0	.2				1.5		.1			6.1		
TOTAL	7	7610140	100.0	.2		.1	2.3	1.4	1.1	6.9	1.3		6.1		.1
GEN. NON-TEACHING WITH L.T. UNIT															
100 - 199 BEDS	1	2425150	100.0	1.0		.9							6.0		.3
TOTAL	1	2425150	100.0	1.0		.9							6.0		.3
TOTAL NON-TEACHING	8	10035250	100.0	.4		.3	1.8	1.1	.9	1.9	.4		6.1		.8
TOTAL GENERAL	8	10035250	100.0	.4		.3	1.8	1.1	.9	1.9	.4		6.1		.8
REHAB. (INCL. CCNV)	1	13572	100.0					40.3		59.7					
TOTAL PUBLIC	9	10048662	100.0	.4		.3	1.8	1.1	.9	2.0	.4		6.0		.8
NOVA SCOTIA PUBLIC GEN. NON-TEACHING NO LONG-TERM UNIT															
1 - 24 BEDS	14	11422466	100.0	1.2		.2	1.1	1.4	.2	--			1.7		
25 - 49 BEDS	5	2845550	100.0	5.5	17.3	.1	2.3	1.0	.9	--			4.4		2.7
50 - 99 BEDS	11	29003854	100.0	1.4		.2	2.1	1.1	1.2	1.0	1.0		4.4		2.7
100 - 199 BEDS	8	31597756	100.0	1.8		.1	2.0	1.1	1.5	.3			5.1		2.3
200 + BEDS	3	13005055	100.0	4.0	2.8	.8	3.1	.6	2.2	--			4.0		2.3
TOTAL	41	82272667	100.0	2.0	1.1	.4	3.4	.7	1.1	.1	.2		2.9		.3
TOTAL NON-TEACHING	41	82272667	100.0	2.0	1.1	.4	3.4	.7	1.1	.1	.2		2.9		.3
GENERAL TEACH. FULL															
1 - 499 BEDS	1	12128023	100.0		4.9	.3	.8	2.9					4.4		.3
TOTAL GEN.TCH.FULL	1	12128023	100.0		4.9	.3	.8	2.9					4.4		.3
TOTAL GENERAL	42	100400710	100.0	1.8	1.5	.4	3.0	1.0	.9	.1	.2		3.0		.3
PEDIATRICS	1	21121019	100.0	.4		.1	2.8	2.5		1.0	.2		2.1		1.7
REHAB. (INCL. CCNV)	2	1325098	100.0	2.7		.1	4.4	7.3					4.1		.2
OTHER	1	3013905	100.0	10.9		.5	6.6	1.5		.2			3.2		.1
TOTAL PUBLIC	46	125864732	100.0	1.8	1.2	.3	3.1	1.3	.7	.3	.2		2.9		.5
NEW BRUNSWICK PUBLIC GEN. NON-TEACHING NO LONG-TERM UNIT															
1 - 24 BEDS	7	1270143	100.0	6.6		.2	--	1.5	.8				4.2		.2
25 - 49 BEDS	7	5695867	100.0	3.8		.4		1.7	1.6	.5			4.8		.2
50 - 99 BEDS	9	8185256	100.0	2.4		1.3		5.0	1.1	.3			4.8		.2
100 - 199 BEDS	9	11048764	100.0	2.4		.3		2.4	2.1	.9			3.8		.2
200 + BEDS	6	4174854	100.0	3.9		.5		2.4	2.1	.6			3.8		.2
TOTAL	34	67944724	100.0	3.4		.5	--	2.2	1.9	.6			3.8		.1
GEN. NON-TEACHING WITH L.T. UNIT															
200 + BEDS	1	7617386	100.0	3.3					4.1				2.0		--
TOTAL	1	7617386	100.0	3.3					4.1				2.0		--
TOTAL NON-TEACHING	35	75562110	100.0	3.4	.5	--	1.8	2.1	.7	.6	.1		3.1		.1
GEN. TEACH. PARTIAL															
500 + BEDS	2	24857228	100.0	6.0	4.7		1.6	2.4	4.0	.5	.1		2.8		--
TOT. GEN.TCH.PART.	2	24857228	100.0	6.0	4.7		1.6	2.4	4.0	.5	.1		2.8		--
TOTAL GENERAL	37	100415338	100.0	4.0	1.5	--	1.8	2.2	1.5	.6	.1		3.0		--

SEE FOOTNOTE(S) AT END OF TABLE.

TABLEAU 29. REPARTITION PROCENTUELLE DU TOTAL DE L'ACTIF(1) DU FONDS D'EXPLOITATION, DU FONDS D'IMMOBILISATIONS ET DU FONDS INTEGRE

ASSETS HELD FOR CAPITAL PURPOSES ACTIF DETENU POUR FINS D'IMMOBILISATION						PROPERTY, PLANT AND EQUIPMENT AT BOOK VALUE VAL. COMPT. DE LA PROP., DES INST. & DU MATERIEL						OTHER NON-CURRENT		PROVINCE AFFECTATION ET TAILLE DES HOPITAUX		
CASH ON HAND & IN BANK ENCAIS. ET DEPOTS BANC.	IN- VEST- MENTS PLACE- MENTS	CAPL. GRANTS REC. (4) SUB- VEN- TIONS A REC.	OTHER RECEI- VABLES (5) AUTRES COMPT. A REC.	DUE FR ENDOWM. SP. PUR. DU PAR DOT. & FINS SPEC.	OTHER AUTRES	LAND TER- RAINS	LAND IMPR. AMEL. DE TERR.	BLDGS. & SERV. EQUIP. BATTI & MATER. FIXE	MAJOR EQUIP. GROS MATERIEL		MINOR EQUIP. PETIT MATE- RIEL	CONST. IN PRO- GRESS EN COURS	AUTRE ACT. NON REAL. A CRT. TRM.			
									SHARE- ABLE PARTA- GEABLE	NON- SHARE- NON PART.			DEFER. CHGS. FRAIS DEFER- RES		OTHER AUTRES	
PER CENT - POURCENTAGE																
.3								72.3	13.6							TERRE-NEUVE PUBLICS GEN. NON ENSEIGNANT SANS UNIT. A L.T. 1 - 24 LITS 25 - 49 LITS 50 - 99 LITS 100 - 199 LITS 200 + LITS TOTAL
.1	2.6					3.7	.1	67.5	14.7	1.0		1.1				GEN. NON ENSEIGNANT AVEC UNIT. A L.T. 1 - 99 LITS TOTAL
10.7		2.1				.3	.1	65.7	6.7	.9						TOTAL NON ENS.
.5	.3	.4				.4	.1	64.9	13.4	.4	.7					GEN. ENS. COMPLET 1 - 499 LITS TOT. GEN. ENS. COMP.
						1.3	.3	68.7	12.2		.8					GEN. ENS. PARTIEL 1 - 499 LITS TOT. GEN. ENS. PART.
						1.1		78.4	10.5	2.9	.2					TOTAL GENERAUX PEDIATRIQUES READAP. (COMP. CONV)
.2	.1	.2				1.0	.1	68.4	12.5	.5	.7					TOTAL PUBLICS
.2	.1	.3				.9	.1	67.7	13.1	.6	.7					ILE DU P.-E. PUBLICS GEN. NON ENSEIGNANT SANS UNIT. A L.T. 1 - 24 LITS 25 - 49 LITS 50 - 99 LITS 100 - 199 LITS 200 + LITS TOTAL
1.4	9.5				.3	2.6		59.9	20.8	.7	1.5					GEN. NON ENSEIGNANT AVEC UNIT. A L.T. 1 - 99 LITS TOTAL
1.8	1.3					1.1	.6	72.3	13.3	.7	.6					TOTAL NON ENS.
	4.0					1.1		60.8	21.7	.7	1.0					TOTAL GENERAUX
	5.1					.2	.3	59.3	22.4	.2	3.1					READAP. (COMP. CONV)
.4	4.1					.6	.2	59.1	19.3	.2	1.7					TOTAL PUBLICS
2.3						.8	.5	60.9	22.5		1.7					NOUVELLE-ECOSSE PUBLICS GEN. NON ENSEIGNANT SANS UNIT. A L.T. 1 - 24 LITS 25 - 49 LITS 50 - 99 LITS 100 - 199 LITS 200 + LITS TOTAL
2.3						.8	.5	60.9	22.5		1.7					GEN. ENS. COMPLET 1 - 499 LITS TOT. GEN. ENS. COMP.
.9	3.1					.6	.3	59.5	20.0	.2	1.7					TOTAL NON ENS.
.9	3.1					.6	.3	59.5	20.0	.2	1.7					TOTAL GENERAUX
.9	3.1					.6	.3	59.4	20.0	.2	1.7					READAP. (COMP. CONV)
.9	3.1					.6	.3	59.4	20.0	.2	1.7					TOTAL PUBLICS
2.8	2.7	1.3		.1		1.0	.3	39.5	9.1	1.5	.4					NOUVEAU-BRUNSWICK PUBLICS GEN. NON ENSEIGNANT SANS UNIT. A L.T. 1 - 24 LITS 25 - 49 LITS 50 - 99 LITS 100 - 199 LITS 200 + LITS TOTAL
	.9	1.5				2.7		66.9	11.7	.5	1.7					GEN. ENS. PARTIEL 1 - 499 LITS TOT. GEN. ENS. PART.
	.9	1.5				2.7		66.9	11.7	.5	1.7					TOTAL GENERAUX
2.5	2.5	1.3		.3	.1	1.2	.3	42.8	9.4	1.4	.5					PEDIATRIQUES
3.7	.4	.7				7.5	.1	60.2	14.9	.7	1.1					READAP. (COMP. CONV)
9.8		1.5				2.6		49.7	9.6	.9	5.8				1.4	AUTRES
2.7	2.1	1.2		.2	.1	2.3	.2	46.3	10.4	1.2	.6					TOTAL PUBLICS
.2		.1				2.4	1.3	63.1	14.7	1.3	1.6					NOUVEAU-BRUNSWICK PUBLICS GEN. NON ENSEIGNANT SANS UNIT. A L.T. 1 - 24 LITS 25 - 49 LITS 50 - 99 LITS 100 - 199 LITS 200 + LITS TOTAL
.1		.1		.1		1.8	1.1	63.9	16.9	.4	1.0					GEN. ENS. COMPLET 1 - 499 LITS TOT. GEN. ENS. COMP.
.7	2.4	1.5		.2		1.1	.7	59.4	19.5		1.6				1.1	TOTAL NON ENS.
.1	.3	.5		.1		.5	.5	62.6	16.1	.3	.5					TOTAL GENERAUX
.2	.6	.5		.1		.8	.5	63.4	19.7	.2	1.1					READAP. (COMP. CONV)
						1.6		70.3	17.1	.1						TOTAL PUBLICS
.2	.5	.6		.1		.9	.4	64.1	19.5	.1	1.0					GEN. ENS. PARTIEL 500 + LITS TOT. GEN. ENS. PART.
	.6	.5				1.3	.3	54.6	18.0	.1	1.5					TOTAL NON ENS.
.1	.5	.5				1.0	.4	61.7	19.1	.1	1.1					TOTAL GENERAUX

VOIR NOTE(S) A LA FIN DU TABLEAU.

TABLE 29. PERCENTAGE DISTRIBUTION OF TOTAL ASSETS (1) OF OPERATING FUND, CAPITAL FUND AND INTEGRATED FUND

PROVINCE TYPE OF HOSPITAL AND SIZE	HOSP. REP.	TOTAL ASSETS	TOTAL	CURRENT ASSETS - DISPONIBILITIES											
				CASH ON HAND & IN BANK	IN- VEST- MENTS	A/C REC PATIENT PROV. PL	EST. YR-END ADJ.	OTHER REC. PAT. (2)	OTHER A/C REC. GOVTS.	OTHER A/C REC. NON-GOV	ACCR. ASSETS	INVEN- TORY SUPPL.	PRE- PAID EXP.	DU E FROM ENDOW. & SP. PUR.	OTHER AUSTR.
				ENCAIS. DEPOTS BANC.	PLAC EMENTS	CCMPTS A REC. AUX. MAL.	REGUL. DE FIN D'ANN.	AUTRES COMPT. A REC. MAL.	AUTRES COMPT. A REC. GOUV.	AUTRES COMPT. A REC. NON GOV	ACTIF COURU	STOCKS	FRAIS PAYES D'AVAN.	DU PAR DGT. & FIN SPEC.	AUTR.
\$	PER CENT - POURCENTAGE														
NEW BRUNSWICK PUBLIC															
REHAB. (INCL. CONV)	1	373026	100.0	2.1			3.7	.1	3.2	--		3.0	.2		
TOTAL PUBLIC	38	106792364	100.0	4.0	1.5	--	1.8	2.2	1.5	.6	.1	3.0	.1	--	
ATLANTIC PUBLIC															
GEN. NON-TEACHING NO LONG-TERM UNIT															
1 - 24 BEDS	34	17345860	100.0	1.6	4.3	.3	2.8	.6	.3	--		4.0	.1		
25 - 49 BEDS	23	13941782	100.0	3.6	4.4		2.4	1.8	.9			3.0	.1		
50 - 99 BEDS	17	44152281	100.0	1.8	4.3	.5	2.4	1.8	1.3			3.0	.1		
100 - 199 BEDS	17	54775223	100.0	1.7	1.0	.6	3.6	1.2	1.6			2.2	.2		
200 + BEDS	17	64775645	100.0	3.0	1.1	.4	1.4	1.7	1.6			2.2	.1		
TOTAL	107	195990791	100.0	3.0	1.1	.4	2.3	1.7	1.0	.5	.1	3.5	.1	.2	
GEN. NON-TEACHING WITH L.T. UNIT															
1 - 99 BEDS	1	1388592	100.0	--	.1	1.2		.6	.1	.1		11.3	.1		
100 - 199 BEDS	1	3425180	100.0	1.0		.9						6.0	.1	3.3	
200 + BEDS	1	1617386	100.0	3.3				4.1		.7		6.0	.1	.7	
TOTAL	3	11431128	100.0	2.4	--	.3		2.8	--	.5	.8	2.0	.1	.7	
TOTAL NON-TEACHING	110	207421919	100.0	2.9	1.0	.4	2.2	1.3	1.0	.5	.1	3.5	.1	.2	
GENERAL TEACH. FULL	3	46408578	100.0	1.1	6.0	2.3	.2	2.7	.7	--	--	2.6	.1	.1	
TOTAL GEN. TCH. FULL	3	46408578	100.0	1.1	6.0	2.3	.2	2.7	.7	--	--	2.6	.1	.1	
GEN. TEACH. PARTIAL	1	10267265	100.0	1.6	2.7		.7	.4				2.9	.1		
500 + BEDS	1	24857228	100.0	6.0	4.7		1.6	2.4	4.0	.6		2.8	.1	--	
TOT. GEN. TCH. PART.	3	35124493	100.0	4.7	4.1		1.3	1.8	2.8	.5	--	2.3	.1	--	
TOTAL GENERAL	116	288954590	100.0	2.9	2.2	.7	1.8	1.6	1.2	.4	.1	3.2	.1	.2	
PEDIATRICS	2	27799709	100.0	.5	2.4	.1	2.1	2.0		.9	.2	2.2	.1	--	
REHAB. (INCL. CONV)	5	2395340	100.0	3.6		--	3.1	4.4	1.5	3.7		2.8	.2	1.3	
OTHER	1	3013905	100.0	10.9		.5	6.6	1.5		.2		3.2	.1		
TOTAL PUBLIC	124	322103944	100.0	2.7	2.2	.6	1.8	1.6	1.0	.5	.1	3.1	.1	.2	
QUEBEC PUBLIC															
GEN. NON-TEACHING NO LONG-TERM UNIT															
1 - 24 BEDS	13	5314669	100.0	4.1	1.1	6.9	1.4	2.5				4.1	.2	.1	
25 - 49 BEDS	7	3085797	100.0	10.7	1.1	8.0	4.2	3.3				2.0	.1	1.8	
50 - 99 BEDS	8	13541233	100.0	1.0	1.1	4.2	4.0	1.6				3.0	.1	1.5	
100 - 199 BEDS	2	92866145	100.0	2.0		4.1	3.0	1.6				3.0	.1	1.5	
200 + BEDS	17	139832638	100.0	1.2	1.0	4.0	3.5	2.1				3.3	.1	1.5	
TOTAL	70	258626407	100.0	1.7	.9	4.3	3.3	1.9				3.3	.2	.2	
GEN. NON-TEACHING WITH L.T. UNIT															
1 - 99 BEDS	6	9338452	100.0	1.0	4.1	4.5	3.3	1.3				3.9	.1	--	
100 - 199 BEDS	12	46994627	100.0	1.2	1.0	5.8	1.4	1.2				2.4	.1	--	
200 + BEDS	11	15448360	100.0	1.5	1.0	2.7	1.1	1.1				2.0	.1	--	
TOTAL	29	171981439	100.0	1.3	.9	3.6	1.3	1.1				2.9	.1	--	
TOTAL NON-TEACHING	99	430601846	100.0	1.5	.9	4.0	2.5	1.6			.1	3.0	.2	.1	
GENERAL TEACH. FULL	3	95220818	100.0	1.3		1.8	4.1	2.1				2.9	.3	.1	
500 + BEDS	12	383800514	100.0	.8	.1	2.9	3.4	2.1				2.1	.3	--	
TOTAL GEN. TCH. FULL	15	442021732	100.0	.9	.1	2.8	3.5	2.2				2.2	.3	--	
GEN. TEACH. PARTIAL	11	113889838	100.0	1.5	1.3	2.9	3.6	2.5				2.7	.2	.1	
500 + BEDS	1	36008561	100.0	.8	--	8.7	4.8	2.7				2.6	.2	.1	
TOT. GEN. TCH. PART.	12	145898399	100.0	1.3	1.0	4.3	3.9	2.1				2.6	.2	.1	
TOTAL GENERAL	126	1023521977	100.0	1.2	.6	3.5	3.1	1.9				2.5	.2	.1	
PEDIATRICS	2	76434755	100.0	.8	1.2	2.7	3.6	1.9				1.3	.1	2.2	
REHAB. (INCL. CONV)	8	17392640	100.0	4.0	2.3	11.2	1.2	9.1				3.9	.1	.7	
EXT. CARE (INCL. CHR)	46	92733266	100.0	3.5	4.8	3.7	.1	.9				2.7	.2	.4	
OTHER	5	24288274	100.0	2.1	.6	1.8	2.1	3.6				2.0	.1	.2	
TOTAL PUBLIC	187	1234370952	100.0	1.4	.9	3.6	2.9	2.0				2.5	.2	.2	
ONTARIO PUBLIC															
GEN. NON-TEACHING NO LONG-TERM UNIT															
1 - 24 BEDS	23	728855	100.0	2.7	5.8	9.1		2.5	4.1	.1		1.7	.4		
25 - 49 BEDS	10	26698024	100.0	1.1	6.6	9.9		3.4	.7			2.6	.1		
50 - 99 BEDS	10	15357247	100.0	1.3	9.9	3.3		3.6	.7			2.1	.1		
100 - 199 BEDS	10	45675938	100.0	2.2	2.2	3.0		3.0				2.5	.1		
200 + BEDS	23	244626474	100.0	1.3	2.0	6.6		3.0	.1			2.8	.1		
TOTAL	76	347096538	100.0	1.4	2.0	6.6		2.8	.1			2.6	.1	--	
GEN. NON-TEACHING WITH L.T. UNIT															
1 - 99 BEDS	38	64638578	100.0	1.0	1.4	6.6		1.3				3.0	.1		
100 - 199 BEDS	36	78022177	100.0	1.9	2.4	5.4		1.9				2.5	.1		
200 + BEDS	23	40846868	100.0	1.1	2.4	5.9		1.6				2.5	.1		
TOTAL	97	568146023	100.0	1.0	2.0	5.9		1.6				2.5	.1	.4	
TOTAL NON-TEACHING	170	895242561	100.0	1.2	2.0	6.2		1.8	.2	.2	.1	2.5	.1	.4	
GENERAL TEACH. FULL	3	72172491	100.0	.4	4.3	4.9		1.3	--	.2	.1	1.5	.1	.3	
1 - 499 BEDS	3	72172491	100.0	.4	4.3	4.9		1.3	--	.2	.1	1.5	.1	.3	

SEE FOOTNOTE(S) AT END OF TABLE.

TABLEAU 29. REPARTITION PROCENTUELLE DU TOTAL DE L'ACTIF(1) DU FONDS D'EXPLOITATION, DU FONDS D'IMMOBILISATIONS ET DU FONDS INTEGRE

ASSETS HELD FOR CAPITAL PURPOSES					PROPERTY, PLANT AND EQUIPMENT AT BOOK VALUE							OTHER NON-CURRENT		PROVINCE AFFECTATION ET TAILLE DES HOPITAUX	
ACTIF DETENU POUR FINS D'IMMOBILISATION					VAL. COMPT. DE LA PROP., DES INST. & DU MATERIEL							AUTRE ACT. NON-CURRENT			
CASH ON HAND & IN BANK	INVESTMENTS	CAPL. GRANTS REC. (4)	OTHER RECEIVABLES (5)	DUE FR. ENDDW. & SP. PUR.	OTHER	LAND	LAND IMPR.	BLDGS. & SERV. EQUIP.	MAJOR EQUIP. GROS MATERIEL	MINOR EQUIP. PETIT MATERIEL	CONST. IN PROGRESS EN COURS	DEFER. CHGS. FRAIS DEFERES	OTHER		
ENCAIS. ET DEPOTS BANC.	PLACEMENTS	SUBVENTIONS A REC.	AUTRES COMPT. A REC.	DU PAR DUT. & FINS SPEC.	AUTRES	TER-RAINS	AMEL. DE TERR.	BATTI. & MATER. FIXE	SHARE-ABLE PARTA-GEABLE	NON-SHARE- NON PART.			AUTRES		
PER CENT - POURCENTAGE															
						1.6	1.0	66.6	13.4		2.2			3.0	NOUVEAU-BRUNSWICK PUBLICS
						1.0	.4	61.8	19.1	.1	1.1			.4	READAP. (COMP. CONV)
															TOTAL PUBLICS
															ATLANTIQUE PUBLICS
1.7	6.5	3.6	--		--	.7	.2	33.2	7.1	.6	.2	38.0	--	--	GEN. NON ENSEIGNANT SANS UNIT. A L.T.
1.6	2.5	.4	--		--	1.1	.7	60.9	15.1	.2	.8	27.5	.1	.6	1 - 24 LITS
1.7	2.4	.9	--		.1	1.1	.4	42.2	12.1	.8	.8	10.2	--	.2	25 - 49 LITS
1.3	.9	.6	--			1.2	.3	56.6	12.0	1.2	.4		--	--	50 - 99 LITS
1.2	.7	.6	--			1.2	.3	60.2	18.0	.9	.2		--	--	100 - 199 LITS
1.4	1.6	.9	--			.9	.3	52.7	13.9	.8	.7	12.7	--	.1	200 + LITS
															TOTAL
10.7		2.1				.3	.5	65.7	6.7	.9	1.7				GEN. NON ENSEIGNANT AVEC UNIT. A L.T.
2.3						1.6	.1	60.9	22.5	.1	.4			.1	1 - 99 LITS
1.8		.3				1.6	.1	70.3	17.1	.2	.4			--	100 - 199 LITS
1.4	1.6	.8	.2	.1	--	.9	.3	67.7	17.0	.2	.7	12.0	--	.1	200 + LITS
															TOTAL NON ENS.
--	.2	.4	--			1.8	.2	68.2	12.0	.1	1.0	.1		.1	GEN. ENS. COMPLET
--	.2	.4	--			1.8	.2	68.2	12.0	.1	1.0	.1		.1	1 - 499 LITS
															TOT. GEN. ENS. CCM.P.
															GEN. ENS. PARTIEL
--	.6	.2				1.1	--	78.4	10.5	2.9	.2			.1	1 - 499 LITS
1.0	1.2	.7	.1	--	--	1.3	.3	54.6	18.0	.1	1.5		.1	1.4	500 + LITS
1.0	1.2	.7	.1	--	--	1.2	.2	61.5	15.8	.9	1.1		.1	1.0	TOT. GEN. ENS. PART.
															TOTAL GENERAUX
2.8	.3	1.0	.1	--	--	5.7	.1	60.1	16.4	.6	1.0			.8	PEDIATRIQUES
5.6		.9	--			1.8	.2	57.2	8.5	1.0	.9	3.3	.5	.8	READAP. (COMP. CONV)
															AUTRES
1.2	1.1	.7	.1	--	--	1.5	.3	57.2	14.1	.7	.8	7.8	--	.2	TOTAL PUBLICS
															QUEBEC PUBLICS
1.5	.8	1.1	3.3			1.7	.4	37.3	10.3			23.8		.1	GEN. NON ENSEIGNANT SANS UNIT. A L.T.
1.5		2.3	--			1.6	.2	42.9	13.3			5.2		--	1 - 24 LITS
1.7		2.5	--			2.0	.8	58.3	12.7			5.4	.4	--	25 - 49 LITS
1.2	1.1	.8	--	.1	--	1.1	.8	66.0	10.6			2.0	.2	.1	50 - 99 LITS
1.2	.2	1.4	--			1.7	.3	64.9	10.2			4.9	.1	.3	100 - 199 LITS
1.0	.5	1.1	.5	--	.1	1.5	.3	63.7	10.5			4.5	.1	.2	200 + LITS
															TOTAL
.3	.4	2.6	--			.7	.3	67.3	9.8			7.6	.7	--	GEN. NON ENSEIGNANT AVEC UNIT. A L.T.
.7	.1	5.4	--			1.0	.5	61.3	13.4			.8	.6	.4	1 - 99 LITS
.4	.1	4.0	--			1.2	.6	67.2	11.9			2.7	.6	.2	100 - 199 LITS
.8	.4	2.3	.3	--	.1	1.4	.6	65.1	11.1			3.8	.3	.2	200 + LITS
															TOTAL NON ENS.
.6	.3	.9	.1	--	--	2.9	.5	68.4	13.7			.3		.1	GEN. ENS. COMPLET
.4	.3	1.3	--	--	--	2.3	.2	63.9	14.3			5.1	.2	.1	1 - 499 LITS
.4	.3	1.2	--	--	--	2.4	.2	64.5	14.2			4.4	.2	.1	500 + LITS
															TOT. GEN. ENS. CCM.P.
.5	1.0	.3	--		--	2.6	.5	56.1	12.6			11.4	.1	.1	GEN. ENS. PARTIEL
--	.8	.2	--		--	2.0	.4	61.4	9.8			.1		.1	1 - 499 LITS
.4	.8	.2	--		--	2.0	.4	62.2	9.8			8.7	.1	.1	500 + LITS
.6	.4	1.5	.1	--	--	1.9	.4	64.4	12.2			4.8	.2	.1	TOT. GEN. ENS. PART.
.2	.4	1.7	.1	--	--	2.6	.4	64.4	12.2			4.8	.2	.1	TOTAL GENERAUX
.9	.5	.5	--		--	4.4	11.6	40.7	8.3			.2		.3	PEDIATRIQUES
.8	.9	1.7	--	--	1.0	4.0	.3	63.6	9.4			1.6	.1	--	READAP. (COMP. CONV)
.5	1.3	.5	--		2.0	2.6		38.7	17.1			24.9		--	SOINS PROLONGES
.6	.4	1.5	.1	--	.1	2.2	.5	63.2	11.9			5.4	.2	.1	AUTRES
															TOTAL PUBLICS
															ONTARIO PUBLICS
3.6	20.6		.5	--		2.0	--	28.1	12.3	.9	.8			.8	GEN. NON ENSEIGNANT SANS UNIT. A L.T.
2.3	7.4		--		.1	1.1	.7	49.6	9.3	.3	.9	14.0		--	1 - 24 LITS
1.8	8.3		--	1.9		1.0	.8	50.7	11.3	.1	1.1	2.6		--	25 - 49 LITS
1.3	5.4	1.7	--		1.0	2.2	.3	57.6	10.3	.4	1.8	4.5	.1	1.2	50 - 99 LITS
1.5	5.9	.7	--	.1	.5	2.2	.7	54.1	11.6	.2	1.6	4.6	.1	.7	100 - 199 LITS
															200 + LITS
															TOTAL
1.0	8.8	.6	.3	.2	.1	1.3	.6	59.5	10.8	.3	1.2	1.5	--	.2	GEN. NON ENSEIGNANT AVEC UNIT. A L.T.
.4	6.6	.4	--	--	--	1.2	.5	42.5	9.5	.1	1.1	21.7	--	.7	1 - 99 LITS
.4	5.4	.9	--	--	.4	1.7	.5	59.4	11.3	.1	1.6	3.7	--	.1	100 - 199 LITS
.6	6.0	.8	--	--	.3	1.6	.5	57.0	11.0	.1	1.5	6.0	--	.2	200 + LITS
															TOTAL
1.0	5.9	.8	.3	.1	.4	1.8	.6	55.9	11.2	.1	1.5	5.5	--	.4	TOTAL NON ENS.
.1	2.2	--	--	--	--	.1	1.3	64.3	12.5	1.9	1.9	2.4	--	.1	GEN. ENS. COMPLET
															1 - 499 LITS

VOIR NOTE(S) A LA FIN DU TABLEAU.

TABLE 29. PERCENTAGE DISTRIBUTION OF TOTAL ASSETS(1) OF OPERATING FUND, CAPITAL FUND AND INTEGRATED FUND

PROVINCE TYPE OF HOSPITAL AND SIZE	HOSP. REP.	TOTAL ASSETS	TOTAL	CURRENT ASSETS - DISPONIBILITES											
				CASH ON HAND & IN BANK	IN- VEST- MENTS	A/C REC PATIENT PROV. PL	EST. YR-END ADJ.	OTHER REC. PAT. - (2)	OTHER A/C REC. GOVTS.	OTHER A/C REC. NON-GOV - (3)	ACCR. ASSETS	INVEN- TORY SUPPL.	PRE- PAID EXP.	DUE FROM ENDOW. SP. PUR.	OTHER
				ENCAIS. ET DEPOTS BANC.	PLACE MENTS	CCMPTS A REC. AUX PAL.	REGUL. DE FIN D'ANN.	AUTRES COMPT. A REC. MAL.	AUTRES COMPT. A REC. GOUV.	AUTRES COMPT. A REC. NON GOV	ACTIF COURU	STOCKS	FRAIS PAYES D' AVAN.	DU PAR DOT. & FIN. SPEC.	AUTR.
		\$		PER CENT - POURCENTAGE											
ONTARIO															
PUBLIC															
GENERAL TEACH. FULL 500 + BEDS	12	355241244	100.0	1.1	3.5	10.3		2.3		1.1		2.3	.1	1.0	
TOTAL GEN.TCH.FULL	16	431413735	100.0	1.0	3.7	9.4		2.1		1.9		2.2	.1	1.9	
GEN. TEACH. PARTIAL 500 + BEDS	2	33724564	100.0	1.3		10.4		2.2		.4		2.4	.2		
TOT. GEN.TCH.PART.	2	33724564	100.0	1.3		10.4		2.2		.4		2.4	.2		
TOTAL GENERAL	188	1360380880	100.0	1.1	2.5	7.3		1.9	.2	.5	.1	2.4	.1	.3	.3
PEDIATRICS	2	75631681	100.0	.6		5.2		2.2		2.8		2.3	.2		
REHAB.(INCL. CCNV)	5	15397229	100.0	.8	.4	3.3		1.6	.5	1.7		1.2	.1		
EXT.CARE(INCL.CHR)	15	73745478	100.0	2.1	6.1	5.8		.7	.1	.4	.2	1.6	.1		.2
OTHER	2	24036888	100.0		2.7	4.5		2.3		1.3		1.8	.2		
TOTAL PUBLIC	216	1555192156	100.0	1.1	2.5	7.0		1.9	.2	.6	.1	2.3	.1	.3	.2
MANITOBA															
PUBLIC															
GEN. NON-TEACHING AC LONG-TERM UNIT															
1 - 24 BEDS	40	10113911	100.0	3.8	1.0	.5	3.2			1.3		5.3	.2	.1	1.4
25 - 49 BEDS	18	18028101	100.0	1.1	.8	.2	3.4		1.8	1.4		3.3	.2		1.9
50 - 99 BEDS	4	3060075	100.0	7.1			3.6		1.3			2.2	.1		1.0
100 - 199 BEDS	4	15632548	100.0	3.7			1.1		.9			1.9			.5
200 + BEDS	4	7497528	100.0	2.3			2.9		1.0	1.3		3.9	.1		.5
TOTAL	66	75914163	100.0	2.4	1.0	.6	2.9		1.1	1.9		3.9	.1		.5
GEN. NON-TEACHING WITH L.T. UNIT															
1 - 99 BEDS	3	4690691	100.0	1.9			3.5		1.0	.4	.4	3.4	.1		1.0
100 - 199 BEDS	1	581034	100.0	4.0	3.3	2.0	3.5		.4		.4	3.4	.1		3.1
200 + BEDS	1	10589904	100.0				2.8		.8	.6	.3	3.0	.1		3.3
TOTAL	6	21081605	100.0	1.5	.9	.6	2.2		.8	.4	.3	3.4	.1		1.2
TOTAL NON-TEACHING	75	96595772	100.0	2.2	.7	.4	2.7		1.0	.8	.3	3.1	.1		.7
GENERAL TEACH. FULL 500 + BEDS	2	6744028	100.0	2.5			1.8	3.4	1.4	1.5		2.8		.7	.9
TOTAL GEN.TCH.FULL	2	6744028	100.0	2.5			1.8	3.4	1.4	1.5		2.8		.7	.9
TOTAL GENERAL	77	157339800	100.0	2.3	.4	.2	2.4	1.9	1.0	.8		3.0	.1	.3	.8
EXT.CARE(INCL.CHR)	1	2175731	100.0	.1		13.2		1.0	.5	.2		7.5			
OTHER	1	295035	100.0				17.9	1.0				5.3	.2		25.0
TOTAL PUBLIC	75	159810570	100.0	2.3	.4	.4	2.4	1.9	1.0	.8		3.1	.1	.3	.8
SASKATCHEWAN															
PUBLIC															
GEN. NON-TEACHING AC LONG-TERM UNIT															
1 - 24 BEDS	77	16064129	100.0	6.3	3.1			.6	.7	.1	.2	4.2	.4		.2
25 - 49 BEDS	30	18014169	100.0	3.0		.1		.7	.8		.1	4.0	.2		.3
50 - 99 BEDS	5	9195124	100.0	1.0	1.7			.7	.4	.1		3.9	.2		
100 - 199 BEDS	5	17028284	100.0	1.4				.6	.1	.1		3.9	.2		
200 + BEDS	1	6377096	100.0	3.1				1.1	.4	.4		3.8	.2		.1
TOTAL	121	66678756	100.0	3.0	1.2			.7	.5	.1	.1	3.8	.2		.1
GEN. NON-TEACHING WITH L.T. UNIT															
1 - 99 BEDS	1	1217867	100.0					.8		.4		3.4	.1		
100 - 199 BEDS	1	2135341	100.0					.5				3.9			
200 + BEDS	3	5658432	100.0	.1				.6				2.5			
TOTAL	5	9051560	100.0	.1				.6				2.9			
TOTAL NON-TEACHING	124	75730376	100.0	2.6	1.1			.7	.4	.2	.1	3.7	.2		.1
GENERAL TEACH. FULL 500 + BEDS	1	24994753	100.0	.5	10.1			.6		2.4		2.5	.1		
TOTAL GEN.TCH.FULL	1	24994753	100.0	.5	10.1			.6		2.4		2.5	.1		
GEN. TEACH. PARTIAL 500 + 499 BEDS	3	15725627	100.0	1.4	9.8			.7		.7	.1	3.7	.1		
TOT. GEN.TCH.PART.	5	24512587	100.0	1.6	9.8			1.3	.2	.7	.1	4.8	.1		
TOTAL GENERAL	130	142961913	100.0	1.9	4.0			.8	.3	.7	.1	3.7	.1		
EXT.CARE(INCL.CHR)	2	2745759	100.0	9.4				.4	9.7	.6		14.6			
TOTAL PUBLIC	132	145711672	100.0	2.1	3.5			.8	.4	.7	.1	3.9	.1		
ALBERTA															
PUBLIC															
GEN. NON-TEACHING AC LONG-TERM UNIT															
1 - 24 BEDS	23	6712612	100.0	4.8	3.8	1.2		.9	.4			3.1			
25 - 49 BEDS	20	24209188	100.0	4.9	3.0	.4		.9	.7			3.0			
50 - 99 BEDS	26	3144126	100.0	4.8				1.8	.4	1.0		3.0			.6
100 - 159 BEDS	4	5425578	100.0	6.7	9.9	.3		1.7	.2	1.7		3.6			.4
200 + BEDS	4	16501936	100.0	7.6	4.4	.2		2.3	.2	1.4	.1	4.6			.4
TOTAL	107	87573440	100.0	4.9	3.5	.5		1.7	.9	.9		3.7			.3
GEN. NON-TEACHING WITH L.T. UNIT															
1 - 99 BEDS	2	697814	100.0	11.1	1.4	.1		4.1	.2			6.8			
TOTAL	2	697814	100.0	11.1	1.4	.1		4.1	.2			6.8			
TOTAL NON-TEACHING	109	88671254	100.0	4.7	3.4	.5	.3	1.7	.9	.9		3.8			.3
GENERAL TEACH. FULL 500 + BEDS	6	17768625	100.0	1.6	5.8	.1		2.4	1.7	.3		2.0	.1		1.9
TOTAL GEN.TCH.FULL	6	17768625	100.0	1.6	5.8	.1		2.4	1.7	.3		2.0	.1		1.9

SEE FOOTNOTE(S) AT END OF TABLE.

TABLEAU 29. REPARTITION PROCENTUELLE DU TOTAL DE L'ACTIF(1) DU FONDS D'EXPLOITATION, DU FONDS D'IMMOBILISATIONS ET DU FONDS INTEGRE

ASSETS HELD FOR CAPITAL PURPOSES					PROPERTY, PLANT AND EQUIPMENT AT BOOK VALUE								OTHER NON-CURRENT		PROVINCE AFFECTATION ET TAILLE DES HOPITAUX
ACTIF DETENU POUR FINS D'IMMOBILISATION					VAL. COMPT. DE LA PROP., DES INST. & DU MATERIEL								AUTRE ACT. NON		
CASH ON HAND & IN BANK	IN- VEST- MENTS	CAPL. GRANTS REC. (4)	OTHER RECEI- VABLES (5)	DUE FR ENDOW. & SP. PUR. (6)	OTHER	LAND	LAND IMPR.	BLDGS- & SERV. EQUIP.	MAJOR EQUIP. GROS MATERIEL	MINOR EQUIP. PETIT MATE- RIEL	CONST. IN PRO- GRESS EN COURS	DEFER. CHGS. FRAIS DEFER- RES	OTHER AUTRES		
PER CENT - POURCENTAGE															
.1	2.8	1.7	.6	--	.3	3.6	.1	46.3	11.9	.8	.8	6.7	.1	2.3	ONTARIO PUBLICS GEN. ENS. CCMPLT 500 + LITS TOT. GEN.ENS.CCMP.
1.4	6.5	.2	--	--	--	2.2	--	55.2	10.5	.2	.5	6.3	.1	1.9	GEN. ENS. PARTIEL 500 + LITS TOT. GEN.ENS.PART.
.7	4.9	.9	.4	--	.3	2.2	.5	53.8	11.4	.4	1.3	5.6	--	.9	TOTAL GENERAUX PEIATRIQUES
	17.4	1.5	.3	--	2.1	2.3	.4	57.2	6.9	.5	1.4	.2	--	.4	READAP.(COMP.CONV) SOINS PROLONGES
1.6	15.5	.3	.7	--	.2	6.1	.6	47.7	6.7	--	.9	1.4	.1	.8	AUTRES TOTAL PUBLICS
.3	1.0		1.6	--		9.8	.1	56.0	16.1	.2	.3	1.7			
.7	5.2	.9	.4	--	.3	2.7	.5	54.1	11.3	.4	1.3	5.1	--	.8	
6.0	4.8	--	.1		3.0	1.1	.2	51.4	11.7	1.3	.7	1.9		--	MANITOBA PUBLICS GEN.NON ENSEIGNANT SANS UNIT. A L.T. 1 - 24 LITS 25 - 49 LITS 50 - 99 LITS 100 - 199 LITS 200 + LITS TOTAL
2.2	2.6		.3		.7	.6	.7	53.0	10.0	1.6	--	14.7	.1	--	
1.4	2.6		--		.5	.2	--	55.8	13.4	2.2		--			
.9	.7		--		.1	1.6	.3	79.5	8.9	.1	.1	.2		.2	
3.5	3.3	.4	.9		.6	2.2	.7	59.0	12.2	--	.3	4.0	.4	.4	
2.8	2.6	.1	.4		.6	1.5	.5	62.0	10.9	.6	.2	4.7	.2	.2	
2.5	1.3		--		.7	1.0	.1	70.1	10.7	1.0	.8	--	.1	--	GEN.NON ENSEIGNANT AVEC UNIT. A L.T. 1 - 99 LITS 100 - 199 LITS 200 + LITS TOTAL
2.2	1.3		--		2.6	.2	.1	65.4	10.7	.9	--	--	.1	--	
1.2	.9	--	16.3	.2	1.0	.4	--	60.6	14.5	--	.2	.4	--	.1	
1.2	.9	--	8.2	.1	1.0	.4	--	64.0	12.6	.5	.2	.2	--	.1	
2.5	2.3	.1	2.1	--	.7	1.3	.4	62.4	11.2	.6	.2	3.7	.1	.2	TOTAL NON ENS.
1.0		.4	2.3	--	.8	5.4	--	59.0	14.1	--	--	.6	.2	1.1	GEN. ENS. CCMPLT 500 + LITS TOT. GEN.ENS.CCMP.
1.0		.4	2.3	--	.8	5.4	--	59.0	14.1	--	--	.6	.2	1.1	
1.9	1.4	.2	2.2	--	.7	2.9	.3	61.1	12.4	.4	.1	2.5	.2	.5	TOTAL GENERAUX
11.7					7.2	3.4		32.9	11.4		6.2	4.5			SOINS PROLONGES AUTRES
.7								.6	49.3						
2.0	1.4	.2	2.2	--	.8	2.9	.2	60.6	12.4	.4	.2	2.5	.2	.5	TOTAL PUBLICS
4.3	11.5	--	.2		.1	.7	.9	56.6	7.6	.5	.7	.9	--	.2	SASKATCHEWAN PUBLICS GEN.NON ENSEIGNANT SANS UNIT. A L.T. 1 - 24 LITS 25 - 49 LITS 50 - 99 LITS 100 - 199 LITS 200 + LITS TOTAL
3.1	5.9	.8	--		.1	.6	.9	57.6	8.3	.9	.6	11.4	.1	.2	
4.3	5.2	.1	--		.2	1.0	1.3	46.6	11.5	.3	.8	34.6	1.4	.4	
1.9	3.1	3.2	.1		.1	.9	.4	41.7	7.2	.5	.6	34.5		.4	
3.2	6.5	1.1	.1		.1	.7	.7	55.6	8.5	1.5	.7	12.2	--	.4	
4.0	7.8		--		.8	1.5		70.1	10.0		1.1				GEN.NON ENSEIGNANT AVEC UNIT. A L.T. 1 - 99 LITS 100 - 199 LITS 200 + LITS TOTAL
2.0	15.9		--			--	.5	49.8	6.7		.6				
1.8	6.6		--			5.3	.9	75.7	7.5		.6				
2.1	7.7		--		.1	5.3	.7	73.6	7.6		.7				
3.0	6.7	.9	.1		.1	1.1	.7	57.8	8.4	.6	.7	10.7	--	.3	TOTAL NON ENS.
								41.6	12.9		1.6	25.6	.3	1.8	GEN. ENS. CCMPLT 500 + LITS TOT. GEN.ENS.CCMP.
								41.6	12.9		1.6	25.6	.3	1.8	
.7	7.0	.3	--			1.6	.4	55.0	15.2		.8	2.5	--	--	GEN. ENS. PARTIEL 1 - 499 LITS 500 + LITS TOT. GEN.ENS.PART.
.3	3.0	.4	.1			.7	1.9	38.8	21.6		.5	1.3	--	--	
	4.5	.3	--			1.1	1.4	57.4	19.2		.6	1.8	--	--	
1.7	4.9	.6	--		--	.9	.8	54.8	12.4	.3	.8	10.7	.1	.5	TOTAL GENERAUX
						4.5		47.8	7.7	1.5				3.6	SOINS PROLONGES
1.7	4.8	.6	--		--	.9	.8	54.7	12.3	.3	.8	10.5	.1	.5	TOTAL PUBLICS
4.3	21.6	.3	--		18.1	.5	.6	9.3	6.0		.2	24.2	--	--	ALBERTA PUBLICS GEN.NON ENSEIGNANT SANS UNIT. A L.T. 1 - 24 LITS 25 - 49 LITS 50 - 99 LITS 100 - 199 LITS 200 + LITS TOTAL
.5	7.5	.5	.1		--	1.4	2.3	64.2	11.2	1.5	1.5	11.1	--	.5	
.5	7.5	1.4	--	.2		.9	1.0	31.5	8.4	.5	.6	12.6	1.9	--	
--	1.0	1.1	--			1.1	.8	61.4	12.1	--	.9	1.6		--	
.6	4.5	1.0	--	.1	1.4	1.0	1.2	54.3	16.5	.1	1.9	.2		.8	
						1.0		33.4	10.9	.6	1.1	6.6	--	--	
8.5			--			8.8	4.2	57.1	19.0		.9			--	GEN.NON ENSEIGNANT AVEC UNIT. A L.T. 1 - 99 LITS TOTAL
8.5			--			8.8	4.2	57.1	19.0		.9			--	
.7	4.4	1.0	--	.1	1.4	1.1	1.2	53.4	10.9	.6	1.1	6.5	--	.8	TOTAL NON ENS.
--	.2	1.2				.5	.5	57.9	19.1	.4	.7	3.5	--	--	GEN. ENS. CCMPLT 500 + LITS TOT. GEN.ENS.CCMP.

VOIR NOTE(S) A LA FIN DU TABLEAU.

TABLE 29. PERCENTAGE DISTRIBUTION OF TOTAL ASSETS(1) OF OPERATING FUND, CAPITAL FUND AND INTEGRATED FUND

PROVINCE TYPE OF HOSPITAL AND SIZE	MOSP. REP.	TOTAL ASSETS	TOTAL	CURRENT ASSETS - DISPONIBILITIES											
				CASH ON HAND & IN BANK	IN- VEST- MENTS	A/C REC PATIENT PROV. PL	EST. YR-ENC ADJ.	OTHER REC. PATRS. (2)	OTHER A/C REC. GOVTS.	OTHER A/C REC. NON-GOV	ACCUR. ASSETS	INVEN- TORY SUPPL.	PRE- PAID EXP.	DUE FROM ENDOW- MNT. SP. PUR.	OTHER AUTR.
		ACTIF TOTAL		ENCAIS. DEPOTS BANC.	PLA- CE- MENTS	CCMPTS A REC. AUX. MAL.	REGUL. DE FIN D'ANN.	AUTRES COMPT. A REC. MAL.	AUTRES COMPT. A REC. GOUV.	AUTRES COMPT. A REC. NON GOU	ACTIF COURU	STOCKS	FRAN- CIS PAYES D'AVAN.	DU PAR OCT. & FIN. SPEC.	
PER CENT - POURCENTAGE															
ALBERTA PUBLIC															
GEN. TEACH. PARTIAL 500+ BEDS	1	17015672	100.0	1.8	2.4	1.2		3.6		.5		3.2	.1		
TGT. GEN. TCH. PART.	1	17015672	100.0	1.8	2.4	1.2		3.6		.5		3.2	.1		
TOTAL GENERAL	116	283295551	100.0	2.6	4.9	.3	.1	2.3	1.4	.5	--	2.6	.1	--	1.3
PEDIATRICS	1	3754057	100.0	--		.6		.6	5.0	.5		1.7	.1		1.9
REHAB. (INCL. CONV)	1	10510193	100.0	.3	15.2	--		2.2		1.1		1.9	--		
EXT. CARE (INCL. CHR)	25	27926447	100.0	3.5	1.5	.2	.1	.6	.9	.4	--	1.4	--		2.2
OTHER	2	5660131	100.0	3.3	8.8	1.5		1.1	.9	.5	--	4.0	.1	.1	4.5
TOTAL PUBLIC	145	331146375	100.0	2.6	4.9	.3	.1	2.1	1.3	.6	--	2.5	.1	--	1.4
PRAIRIES PUBLIC															
GEN. NON-TEACHING NO LONG-TERM UNIT 1-24 BEDS	140	32890652	100.0	5.2	2.6	.4	1.0	.6	.6	.2	.1	4.3	.3	--	.5
25-49 BEDS	98	57251452	100.0	3.5	1.6	.3		1.5	.9	.5	--	3.9	.1	--	.6
50-99 BEDS	38	42375325	100.0	2.9	2.3	.3		1.2	.6	1.0	--	3.8	.1	--	.6
100-199 BEDS	13	40086410	100.0	2.2	1.4	.1	1.7	.9	.1	.3	--	3.6	--		.3
200+ BEDS	8	5058356	100.0	4.3	2.0	.4	1.2	1.4	1.4	.5	--	3.5	--		.1
TOTAL	297	230166355	100.0	3.5	1.9	.3	1.1	1.2	.8	.5	--	3.6	.1	--	.3
GEN. NON-TEACHING WITH L.T. UNIT 1-99 BEDS	6	6606312	100.0	.2	2.2	--	2.5	1.3	.3	.3		3.8	.1	--	.7
100-159 BEDS	3	7938355	100.0	2.6	2.4	1.5		.4	.4	.1		3.3	.1		2.2
200+ BEDS	3	16288336	100.0	--	.6	.4	1.8	.8	.4	.3		3.7	.1		.8
TOTAL	11	30831003	100.0	.8	.6	.4	1.9	.8	.3	.3		3.7	.1	--	.8
TOTAL NON-TEACHING	308	260997402	100.0	3.2	1.7	.3	1.1	1.1	.7	.5	--	3.5	.1	--	.4
GENERAL TEACH. FULL 500+ BEDS	9	263347406	100.0	1.7	4.9	.1	.4	2.5	1.5	.8	--	2.2	.1	.2	1.5
TOTAL GEN. TCH. FULL	9	263347406	100.0	1.7	4.9	.1	.4	2.5	1.5	.8	--	2.2	.1	.2	1.5
GEN. TEACH. PARTIAL 1-499 BEDS	3	15725827	100.0	1.4	9.8			.7	--	.7		3.7	.1		
500+ BEDS	3	43526029	100.0	1.7	2.7	.5		2.2	.1	.6		4.2	.1		
TGT. GEN. TCH. PART.	6	59252456	100.0	1.6	4.6	.4		1.8	.1	.6	.1	4.0	.1		
TOTAL GENERAL	323	583597264	100.0	2.4	3.4	.2	.7	1.8	1.0	.6	--	3.0	.1	.1	.8
PEDIATRICS	1	3754057	100.0	--		.6		.6	5.0	.5		1.7	.1		1.9
REHAB. (INCL. CONV)	1	10510193	100.0	.3	15.2	--		2.2		1.1		1.9	--		
EXT. CARE (INCL. CHR)	28	32851937	100.0	3.8	1.3	1.1	.1	.6	1.6	.4	--	2.9	--		1.8
OTHER	3	5955170	100.0	3.2	8.4	1.4	.9	1.1	.8	.5	--	4.0	.1	.1	5.5
TOTAL PUBLIC	356	63666621	100.0	2.4	3.6	.3	.6	1.7	1.0	.6	--	3.0	.1	.1	.9
BRITISH COLUMBIA PUBLIC															
GEN. NON-TEACHING NO LONG-TERM UNIT 1-24 BEDS	14	7676522	100.0	2.1	.2	16.5		2.5	--	.1		3.3	.2		
25-49 BEDS	20	25914451	100.0	1.2	.8	14.6		1.7	--	.1	.3	3.7	.1		.3
50-99 BEDS	8	20080955	100.0	1.3	1.3	14.8		1.5	.1	.5		3.7	.1		
100-199 BEDS	4	10842184	100.0	2.8		16.0		2.5	.3	.9		3.1	--		
200+ BEDS	4	20345504	100.0	2.2		22.2		1.8		.4		3.9	.1		
TOTAL	46	84870756	100.0	1.9	.8	16.8		1.9	.1	.3	.1	3.8	.1	--	.1
GEN. NON-TEACHING WITH L.T. UNIT 1-99 BEDS	11	22395023	100.0	1.6	.2	15.0		1.5	--	.1	--	2.3	.1		
100-159 BEDS	11	20440127	100.0	.9	.9	26.9		3.4	--	.4	--	3.0	.1		
200+ BEDS	15	15042827	100.0	.9	.6	23.8		2.0	.1	.3	--	3.1	.1		
TOTAL	37	233282107	100.0	.9	.6	23.8		2.0	.1	.3	--	3.1	.1		
TOTAL NON-TEACHING	86	316152863	100.0	1.0	.7	22.0		1.9	.1	.3	--	2.3	.1	--	
GENERAL TEACH. FULL 500+ BEDS	2	82398334	100.0	.1	1.6	36.2		2.9		2.7		1.6	.1		
TOTAL GEN. TCH. FULL	2	82398334	100.0	.1	1.6	36.2		2.9		2.7		1.6	.1		
GEN. TEACH. PARTIAL 1-499 BEDS	3	36845508	100.0	.9		30.7		3.0	--	.9		4.0	.1	--	
500+ BEDS	1	21349245	100.0	--	2.4	45.2		4.0	.5	.5		3.7	.1		
TGT. GEN. TCH. PART.	4	58198757	100.0	.6	.9	36.0		3.4	.2	.8		3.9	.1	--	
TOTAL GENERAL	92	456749554	100.0	.8	.5	26.3		2.3	.1	.8	--	2.4	.1	--	
PEDIATRICS	1	2461514	100.0	.1		27.7		1.6	2.3	.3	--	4.1	.1	7.2	
REHAB. (INCL. CONV)	4	16848022	100.0	1.8	.1	8.1		1.2	.3	--		1.0	--		.3
EXT. CARE (INCL. CHR)	8	1877938	100.0	1.6	3.0	45.7		.5		.1	--	1.2	--		.9
OTHER	2	6618595	100.0	3.5	3.8	19.3		1.2	.6	4.7		2.8	.2		
TOTAL PUBLIC	107	503956023	100.0	.9	1.0	26.3		2.2	.1	.8	--	2.3	.1	--	.1
NORTHWEST TERR. PUBLIC															
GEN. NON-TEACHING NO LONG-TERM UNIT 1-24 BEDS	1	1815130	100.0	--		.2	1.0	.8			--	3.4	.2		
50-99 BEDS	1	1085329	100.0	.4				5.4	3.2		--	12.3	.3	.3	.1
TOTAL	2	2900459	100.0	.2		.1	.6	2.5	1.2		--	6.7	.3	.3	.1
GEN. NON-TEACHING WITH L.T. UNIT 1-95 BEDS	1	423033	100.0	.5		6.2				1.1		5.1			1.3
TOTAL	1	423033	100.0	.5		6.2				1.1		5.1			1.3
TOTAL NON-TEACHING	3	3323492	100.0	.2		.9	.5	2.2	1.0	.1	--	6.5	.3	.1	.2
TOTAL GENERAL	3	3323492	100.0	.2		.9	.5	2.2	1.0	.1	--	6.5	.3	.1	.2
TOTAL PUBLIC	3	3323492	100.0	.2		.9	.5	2.2	1.0	.1	--	6.5	.3	.1	.2

SEE FOOTNOTE(S) AT END OF TABLE.

TABLEAU 29. REPARTITION PROCENTUELLE DU TOTAL DE L'ACTIF(1) DU FONDS D'EXPLOITATION, DU FONDS D'IMMOBILISATIONS ET DU FONDS INTEGRE

ASSETS HELD FOR CAPITAL PURPOSES				PROPERTY, PLANT AND EQUIPMENT AT BOOK VALUE										OTHER NON-CURRENT		PROVINCE AFFECTATION ET TAILLE DES HOPITAUX
ACTIF DETENU POUR FINS D'IMMOBILISATION				VAL. COMPT. DE LA PROP., DES INST. & DU MATERIEL										AUTRE ACT. NON REAL. A CRT. TRM.		
CASH ON HAND & IN BANK ENCAIS. ET DEPOTS BANC.	INVESTMENTS PLACEMENTS	CAPITAL GRANTS REC. (4) SUBVENTIONS A REC.	OTHER RECEIVABLES (5) AUTRES COMPT. A REC.	DUE FROM ENDOW. & SP. PUR. DU PAR DOT. & FINS SPEC.	OTHER AUTRES	LAND TERRAINS	LAND IMPR. AMEL. DE TERR.	BLOGS. & SERV. EQUIP. BATI. & MATER. FIXE	MAJOR EQUIP. GROS MATERIEL	MINOR EQUIP. PETIT MATERIEL	CONST. IN PROGRESS EN COURS	DEFER. CHGS. FRAIS DEFERRES	OTHER AUTRES			
PER CENT - POURCENTAGE																
		3.4				4.2	.7	64.1	13.7		1.1				ALBERTA PUBLICS	
		3.4				4.2	.7	64.1	13.7		1.1				GEN. ENS. PARTIEL	
															500 + LITS	
															TOT. GEN.ENS.PART.	
.2	1.5	1.2	--	--	.4	.9	.7	56.9	16.3	.4	.9	4.2	--	.3	TOTAL GENERAUX	
															PEDIATRIQUES	
		4.0						1.1	56.7	16.0	.4	.9			READAP.(COMP.CCNV)	
--	--	.3			.2	1.4	1.0	72.6	4.6	1.0	1.3	4.3		2.4	SOINS PROLONGES	
.2	.4					.8		23.6	49.7	--	.6				AUTRES	
.2	1.3	1.2	--	--	.4	.9	.7	57.6	15.9	.5	.9	4.1	--	.4	TOTAL PUBLICS	
															PRAIRIES PUBLICS	
4.8	11.5	.1	.1		4.6	.8	.6	45.3	8.5	.7	.7	6.0	--	.1	GEN. NON ENSEIGNANT	
1.6	5.9	.1	.1		1.1	.9	1.0	58.5	10.0	1.3	.9	7.5	--	1.0	SANS UNIT. A L.T.	
1.1	1.5	1.0		.2	.1	.9		60.0	8.4	.5	.6	9.2	--		25 - 49 LITS	
2.2	3.5	1.0			.1	.9		61.8	8.9	.2	.5	13.2	--		50 - 99 LITS	
2.1	4.5	.7	.5		.7	1.1	.8	56.9	10.2	.6	.7	7.6	.2		100 - 199 LITS	
			.2										.1		200 + LITS	
															TOTAL	
3.4	2.3		--		1.6	1.9	.5	68.7	11.5	.7	.8	--	--		GEN. NON ENSEIGNANT	
2.1	1.3				1.9	2.1	.2	66.6	9.7	.7	.2	--	--		AVEC UNIT. A L.T.	
1.7	2.9		10.6	.1	.2	2.0	.3	60.9	12.0	.7	.3	.3	--		1 - 99 LITS	
1.7	2.9		9.6	.1	.7	1.9	.3	66.7	11.3	.3	.5	.2	--	.1	100 - 199 LITS	
2.0	4.3	.6	.8	--	.7	1.1	.8	58.0	10.3	.6	.7	6.7	.1	.4	TOTAL	
															TOTAL NON ENS.	
.2	.1	.9	.5	--	.2	1.6	.3	56.6	17.4	.3	.6	4.9	.1	.4	GEN. ENS. COMPLET	
															500 + LITS	
															TOT. GEN.ENS.COMP.	
.7	7.0		--			1.6	.4	55.0	15.2	.8	2.5	--	--		GEN. ENS. PARTIEL	
.2	3.2		--			2.0	1.2	59.9	18.5	.7	.8	--	--		AVEC UNIT. A L.T.	
		1.2						59.3	17.6	.8	1.3	--	--		1 - 99 LITS	
1.0	2.3	.8	.6	--	.4	1.4	.6	57.5	14.2	.4	.7	5.3	.1	.4	100 - 199 LITS	
															200 + LITS	
															TOTAL	
		4.0						1.1	56.7	16.0	.4	.9			GEN. NON ENSEIGNANT	
.8	--	.3			.6	1.8	.8	67.9	5.3	1.0	1.5	4.0		2.4	AVEC UNIT. A L.T.	
.2	.3					.8		22.5	49.7	--	.5				1 - 99 LITS	
1.0	2.1	.8	.6	--	.4	1.4	.6	57.7	14.2	.4	.7	5.2	.1	.5	100 - 199 LITS	
															200 + LITS	
															TOTAL PUBLICS	
1.7	1.8	.7	.1	.1	--	1.8	.9	50.7	9.3	.1	1.4	5.4		1.0	COLMBIE BRITANNIQUE PUBLICS	
.6	1.7		.1			1.1	.8	58.8	8.4	.1	1.3	4.2			GEN. NON ENSEIGNANT	
1.0	1.5	2.3				1.0	.5	47.2	8.5		1.3	13.8			SANS UNIT. A L.T.	
1.0	1.6	.9				2.1	.5	39.5	8.0		1.1	21.2			25 - 49 LITS	
.9	1.8	1.2				1.4	.6	28.8	7.8	.1	1.3	26.3			50 - 99 LITS	
								45.6	8.4		1.3	14.0			100 - 199 LITS	
															200 + LITS	
															TOTAL	
1.0	1.1	.5	--	--	--	1.3	.6	44.7	7.6	.1	.9	21.5	--	--	GEN. NON ENSEIGNANT	
.9	1.7	1.0				1.0	.3	43.7	5.5	--	1.1	19.9	--	--	AVEC UNIT. A L.T.	
	1.5	1.0				1.2	.4	45.8	7.5	--	1.4	18.9	--		1 - 99 LITS	
.7	1.6	1.1	--	--	.1	1.3	.5	44.3	7.3	--	1.3	13.0	--	.1	100 - 199 LITS	
															TOTAL	
.3	.2	.4	.1			.5	.2	32.4	18.8		.6	1.0			TOTAL NON ENS.	
															GEN. ENS. COMPLET	
															500 + LITS	
															TOT. GEN.ENS.COMP.	
.4	.1	4.0	--	.1		.6	.3	21.7	12.0		1.8	17.8		1.4	GEN. ENS. PARTIEL	
.4	3.1	2.5	--	.1		.6	.5	21.3	8.9		1.8	3.9		.5	AVEC UNIT. A L.T.	
	1.2	3.5				.6		21.6	10.9		1.8	12.5		1.1	1 - 99 LITS	
.6	1.3	1.3	--	--	.1	1.1	.4	39.3	9.8	--	1.2	11.0	--	.2	100 - 199 LITS	
		1.1	1.7	1.8		1.6	.2	29.2	15.9		2.1	3.0			TOTAL GENERAUX	
.5	7.7	1.9	--			1.5	--	39.8	4.1	--	.5	31.0	--		PEDIATRIQUES	
1.1	.6	.5	--			1.8	.8	34.3	5.6	.1	1.4	.7	--		READAP.(COMP.CCNV)	
.9	32.1	2.6	.8		1.1	.2	--	13.7	8.3	--	1.0	3.0			SOINS PROLONGES	
.6	1.9	1.3	.1	--	.1	1.1	.4	38.7	9.5	--	1.2	11.1	--	.2	AUTRES	
															TOTAL PUBLICS	
															TERR. DU NORD-OUEST PUBLICS	
															GEN. NON ENSEIGNANT	
															SANS UNIT. A L.T.	
															25 - 49 LITS	
															50 - 99 LITS	
															TOTAL	
															GEN. NON ENSEIGNANT	
															AVEC UNIT. A L.T.	
															1 - 99 LITS	
															TOTAL	
															TOTAL NON ENS.	
															TOTAL GENERAUX	
															TOTAL PUBLICS	

VOIR NOTE(S) A LA FIN DU TABLEAU.

TABLE 29. PERCENTAGE DISTRIBUTION OF TCTAL ASSETS (1) OF OPERATING FUND, CAPITAL FUND AND INTEGRATED FUND

PROVINCE TYPE OF HOSPITAL AND SIZE	HOSP. REP. - HOP. REP.	TOTAL ASSETS ACTIF TOTAL	TOTAL	CURRENT ASSETS - DISPONIBILITES													
				CASH ON HAND & IN BANK ENCAIS. ET DEPOTS BANC.	IN- VEST- MENTS PLACE- MENTS	A/C REC PATIENT PRCV.PL COMPTS A REC. AUX PAL.	EST. VR-END ADJ. REGUL. DE FIN D'ANN.	OTHER REC. PATIS. (2) AUTRES COMPT. A REC. PAL.	OTHER A/C REC GGVTS. (3) AUTRES COMPT. A REC. NON GOU.	OTHER A/C REC NON-GOU (3) AUTRES COMPT. A REC. NON GOU.	ACCR. ASSETS ACTIF COURU.	INVEN- TORY SUPPL. STOCKS	PRE- PAID EXP. FRAIS PAYES D' AVAN.	DUE FROM ENDOW. & SP.PUR. DU PAR DOT. & FINS SPEC.	OTHER AUTR.		
				PER CENT - POURCENTAGE													
CANADA PUBLIC																	
GEN. NON-TEACHING NO LONG-TERM UNIT																	
1 - 24 BEDS	207	65771628	100.0	3.7	1.5	3.1	.9	1.1	.5	.1	.1	4.1	.2	--			.3
25 - 49 BEDS	171	124871461	100.0	2.6	1.5	4.6	.8	1.5	.7	.3	.1	3.7	.1	--			.3
50 - 99 BEDS	97	232603210	100.0	1.9	1.3	4.0	1.0	1.4	.7	.5	.1	3.6	.1	--			.3
100 + 199 BEDS	76	252459577	100.0	2.1	1.3	3.6	1.1	1.5	.4	.2	.1	2.9	.1	--			.3
200 + BEDS	63	526192877	100.0	2.0	1.6	2.1	1.1	2.0	.2	.3	.1	2.9	.1	--			.3
TOTAL	598	1115645357	100.0	2.2	1.5	4.4	1.4	1.7	.4	.3	.1	3.2	.1	--			.2
GEN. NON-TEACHING WITH L.T. UNIT																	
1 - 95 BEDS	63	104794350	100.0	1.1	1.3	7.7	.5	1.3	.1	.1	--	3.3	.1	--			.1
100 + 199 BEDS	50	195858466	100.0	1.0	1.2	10.6	.3	1.4	.1	.1	--	4.6	.1	--			.1
200 + BEDS	65	655441877	100.0	1.1	1.7	9.4	.3	1.7	.3	.3	.1	3.6	.1	--			.1
TOTAL	178	996094723	100.0	1.1	1.4	9.5	.3	1.6	.2	.2	.1	3.3	.1	--			.3
TOTAL NON-TEACHING	776	2115740083	100.0	1.6	1.4	6.8	.9	1.6	.3	.2	.1	2.8	.1	--			.3
GENERAL TEACH. FULL																	
1 - 499 BEDS	9	177801687	100.0	.9	3.3	3.2	1.4	1.9	.2	.1	.1	2.2	.1	.1			.1
500 + BEDS	36	1088787858	100.0	1.1	2.6	7.2	1.3	2.4	.4	.8	--	2.1	.2	.4			.4
TOTAL GEN.TCH.FULL	45	1266804545	100.0	1.0	2.6	6.6	1.3	2.3	.3	.7	--	2.2	.2	.4			.3
GEN. TEACH. PARTIAL																	
1 - 499 BEDS	18	176732438	100.0	1.4	1.5	8.3	2.3	2.3	--	.3	--	2.9	.2	.1			--
500 + BEDS	9	15466251	100.0	1.9	1.8	10.3	1.3	2.1	.7	.4	--	2.9	.1	--			.2
TOT. GEN.TCH.PART.	27	331395689	100.0	1.6	1.8	9.2	1.9	2.2	.3	.3	--	2.9	.1	--			.1
TOTAL GENERAL	848	3718528557	100.0	1.4	1.5	7.0	1.1	1.5	.3	.4	--	2.6	.1	.1			.3
PEDIATRICS	8	190021756	100.0	.6	.9	3.6	1.8	2.0	.1	1.3	--	1.9	.1	.1			1.1
REHAB.(INCL. CCNV)	23	62483424	100.0	2.0	3.3	6.1	.5	3.8	.2	.7	--	2.1	.1	.2			.1
EXT.CARE(INCL.CFR)	101	216208615	100.0	2.9	4.6	7.6	.1	.8	.3	.2	.1	2.3	.1	--			.6
OTHER	13	65912832	100.0	1.9	2.4	4.5	1.2	2.5	.1	1.1	--	2.2	.1	.1			.5
TOTAL PUBLIC	993	4255215168	100.0	1.5	2.0	6.8	1.1	1.9	.3	.4	--	2.5	.1	.1			.3

(1) FOR THOSE PROVINCES USING THE THREE BASIC FUNDS, THE OPERATING AND CAPITAL FUNDS HAVE BEEN CONSOLIDATED AND REPORTED ON AN "INTEGRATED" BASIS.
 (2) LESS ALLOWANCE FOR DOUBTFUL ACCOUNTS.
 (3) NET
 (4) FEDERAL, PROVINCIAL AND MUNICIPAL GOVERNMENT GRANTS.
 (5) FOR CAPITAL PURPOSES (NET).

TABLEAU 29. REPARTITION PROCENTUELLE DU TOTAL DE L'ACTIF(1) DU FONDS D'EXPLOITATION, DU FONDS D'IMMOBILISATIONS ET DU FONDS INTEGRE

ASSETS HELD FOR CAPITAL PURPOSES					PROPERTY, PLANT AND EQUIPMENT AT BOOK VALUE							OTHER NON-CURRENT		PROVINCE AFFECTATION ET TAILLE DES HOPITAUX	
ACTIF DETENU POUR FINS D'IMMOBILISATION					VAL. COMPT. DE LA PROP., DES INST. & DU MATERIEL							AUTRE ACT. NON REAL. A CRT. TERM.			
CASH ON HAND & IN BANK ENCAIS. ET DEPOTS BANC.	INVESTMENTS PLACEMENTS	CAPL. GRANTS REC. (4)	OTHER RECEIVABLES (5)	DUE FROM ENDOW. & SP. PUR. DU PAR DOT. & FINS SPEC.	OTHER AUTRES	LAND TERRAINS	LAND IMPR. AMEL. DE TERR.	BLDGS. & SERV. EQUIP. BATTI. & MATER. FIXE	MAJOR EQUIP. GROS MATERIEL	MINOR EQUIP. PETIT MATERIEL	CONST. IN PROGRESS EN COURS	DEFER. CHGS. FRAIS DEFERRES	OTHER AUTRES		
PER CENT - POURCENTAGE															
3.0	7.6	1.2	.5	--	2.2	1.0	.5	41.0	8.5	.5	.6	17.8	--	.2	CANADA PUBLICS GEN. NON ENSEIGNANT SANS UNIT. A L.T. 1 - 24 LITS
1.5	3.1	1.5	.2	--	2.2	1.0	1.0	56.9	10.2	.7	.9	7.3	--	.2	25 - 49 LITS
1.3	3.6	1.3	--	.3	.1	.9	.7	49.6	10.8	.3	.7	14.5	--	.6	50 - 99 LITS
1.0	1.9	.7	.6	--	.3	1.3	.5	60.4	10.6	.4	.4	6.5	.1	.3	100 - 199 LITS
1.5	3.3	.9	.5	--	.3	1.0	.6	57.2	12.3	.2	1.1	4.7	.1	.4	200 + LITS
1.4	3.3	.9	.5	--	.4	1.5	.6	55.6	11.2	.5	.9	7.4	.1	.4	TOTAL
1.2	5.8	.7	.2	.1	.1	1.2	.6	57.8	10.0	.3	1.0	5.5	--	.1	GEN. NON ENSEIGNANT AVEC UNIT. A L.T. 1 - 99 LITS
1.1	3.2	1.3	.4	--	.1	1.5	.5	48.6	9.4	.1	.8	16.6	.2	.4	100 - 199 LITS
.4	3.6	1.7	.4	--	.2	1.5	.5	38.0	10.5	.1	1.3	4.3	.1	.1	200 + LITS
.6	3.7	1.4	.3	--	.2	1.4	.5	56.1	10.3	.1	1.1	6.8	.1	.2	TOTAL
1.1	3.5	1.1	.3	--	.3	1.5	.6	56.0	10.8	.2	1.0	7.1	.1	.3	TOTAL NON ENS.
.2	1.0	.4	--	--	--	1.5	.8	66.7	12.8	.8	1.0	1.1	--	.1	GEN. ENS. COMPLET 1 - 499 LITS
.2	1.1	1.2	.3	--	.1	2.3	.3	44.0	14.6	.3	.5	5.2	.1	.9	500 + LITS
		1.1	.3	--	.1	2.3	.3	55.7	14.3	.4	.6	4.7	.1	.8	TOT. GEN. ENS. COMP.
.5	1.3	1.1	--	--	--	2.0	.4	50.1	12.5	.2	.5	11.3	.1	.4	GEN. ENS. PARTIEL 1 - 499 LITS
.4	2.4	1.9	--	--	--	1.3	.5	58.1	11.5	--	.8	2.0	--	.3	500 + LITS
.4	1.8	1.0	--	--	--	1.7	.5	53.9	12.1	.1	.6	8.9	.1	.3	TOT. GEN. ENS. PART.
.7	2.5	1.1	.3	--	.2	1.8	.5	55.7	12.1	.3	.8	6.3	.1	.5	TOTAL GENERAUX
.5	--	.9	.1	--	--	4.2	.3	61.0	12.4	.4	.6	5.8	--	.2	PEDIATRIQUES
.6	6.5	1.7	.1	--	.5	2.3	3.5	47.9	8.2	.2	.7	8.6	--	.1	READAP. (COMP. CONV)
1.1	5.7	.9	.2	--	.6	4.2	.5	56.3	7.5	.2	.7	1.8	.1	.6	SCINS PROLONGES
.4	4.1	.5	.7	--	.8	4.9	--	42.7	18.5	.1	.3	10.1	--	.6	AUTRES
.7	2.7	1.1	.3	--	.2	2.1	.5	55.7	11.9	.3	.8	6.1	.1	.4	TOTAL PUBLICS

(1) POUR LES PROVINCES DISTINGUANT TROIS FONDOS DE BASE DANS LEUR RAPPORT, LES FONDOS D'EXPLOITATION ET D'IMMOBILISATIONS ONT ETE CONSIDERES ET RAPPORTES SUR UNE BASE "INTEGREE".
 (2) MOINS PROVISIONS POUR CREANCES DOUTEUSES.
 (3) NETS.
 (4) SUBVENTIONS DU GOUVERNEMENT FEDERAL ET DES GOUVERNEMENTS PROVINCIAUX ET MUNICIPAUX.
 (5) POUR FINS D'IMMOBILISATIONS (NETS).

TABLE 30. PERCENTAGE DISTRIBUTION OF TOTAL LIABILITIES(1) OF OPERATING FUND, CAPITAL FUND AND INTEGRATED FUND

PROVINCE TYPE OF HOSPITAL AND SIZE	HOSP. REP. HCP. REP.	TOTAL LIABILITIES DU PASSIF	TOTAL	CURRENT LIABILITIES - PASSIF A COURT TERME									
				BANK LOANS & DRAFTS EMP. ET DECOUV. A LA BANQUE	NOTES PAY- ABLE BILLETS A PAYER	ACCTS. PAY- ABLE (12) COMPT. A PAYER	EST. YR-END ADJ. REGUL. DE FIN D'ANN.	TRADE & OTH. A/C PAY. COMPT. FOUR. & AUTRES COM. PAY.	ACCR. LIAB. CHGS. A PAYER	UN- EARNED INCOME REVENU NON GAGNE	DUE TO ENDOW. & SP. PUR. DU A DOT. & FONDS AFFECTE	CURR. INSTAL. L-T DBT. VERSE. SUR DETTE A L.T.	OTHER AUTRES
		\$	PER CENT - POURCENTAGE										
NEWFOUNDLAND													
PUBLIC													
GEN. NON-TEACHING													
NO LONG-TERM UNIT													
1 - 24 BEDS	11	856458	100.0	7.3		10.1		53.3	29.3				
25 - 49 BEDS		1827236	100.0	2.3		17.1		15.5	7.6				
50 - 99 BEDS		813222	100.0	11.9		21.9		60.5			5.7		
100 - 199 BEDS		2275715	100.0	11.7		34.7		45.8	4.3				
200 + BEDS		1814162	100.0			48.3		31.7	16.0				
TOTAL	21	7586573	100.0	6.2		48.3		37.5	10.2		.6	.1	
GEN. NON-TEACHING WITH L.T. UNIT													
1 - 99 BEDS	1	312606	100.0	.5		14.7		23.9	.7				
TOTAL	1	312606	100.0	.5		14.7		23.9	.7				
TOTAL NON-TEACHING	26	7895179	100.0	6.0		29.0		37.0	9.9		.6	.1	
GENERAL TEACH. FULL													
1 - 499 BEDS	2	6420420	100.0			20.2		43.9	1.4		2.0		
TOTAL GEN. TCH. FULL	2	6420420	100.0			20.2		43.9	1.4		2.0		
GEN. TEACH. PARTIAL													
1 - 499 BEDS	1	3354859	100.0					24.0	12.9			1.5	
TOT. GEN. TCH. PART.	1	3354859	100.0					24.0	12.9			1.5	
TOTAL GENERAL	29	17674458	100.0	2.7		20.3		37.1	7.3		1.0	.3	
PEDIATRICS													
	1	1213572	100.0			23.9		71.5	1.3				
REHAB. (INCL. CONV.)													
	1	145155	100.0			44.7		54.3	1.0			3.4	
TOTAL PUBLIC	31	19033185	100.0	2.5		20.7		39.4	6.9		.9	.3	
PRINCE EDWARD ISLAND													
PUBLIC													
GEN. NON-TEACHING													
NO LONG-TERM UNIT													
1 - 24 BEDS	2	47008	100.0	38.2		20.7		31.8					
25 - 49 BEDS	1	130834	100.0	67.4				32.6					
50 - 99 BEDS	1	541446	100.0	21.4				2.8					
100 - 199 BEDS	1	1190555	100.0	25.6				27.5			.9	.9	
200 + BEDS	1	567340	100.0	22.9				34.4			.9	3.4	
TOTAL	7	2470523	100.0	28.4		.3		24.0			.4	.4	
GEN. NON-TEACHING WITH L.T. UNIT													
100 - 199 BEDS	1	758439	100.0	22.9				9.2	4.8				
TOTAL	1	758439	100.0	22.9				9.2	4.8				
TOTAL NON-TEACHING	8	3229362	100.0	27.1		.3		20.5	1.1		.3	.3	
TOTAL GENERAL	8	3229362	100.0	27.1		.3		20.5	1.1		.3	.3	
REHAB. (INCL. CONV.)													
	1	53027	100.0			100.0							
TOTAL PUBLIC	9	3282389	100.0	26.7		.3		20.2	1.1		.3	.3	
NOVA SCOTIA													
PUBLIC													
GEN. NON-TEACHING													
NO LONG-TERM UNIT													
1 - 24 BEDS	14	4712504	100.0	2.0		.9	.7	2.5	.1		.7	.4	
25 - 49 BEDS	5	1102449	100.0	5.3		3.9	1.9	11.2	5.0		2.7	.4	
50 - 99 BEDS	11	1572640	100.0	7.8		2.5	1.4	10.2	1.8		2.2		
100 - 199 BEDS	8	18752208	100.0	8.2	15.2	4.9	.1	9.6	2.8		.7	.7	
200 + BEDS	3	2034595	100.0	10.4		7.6	1.0	44.4	.2		9.7	.2	
TOTAL	41	35175466	100.0	7.3	8.1	3.8	.4	10.8	2.0		1.7	.1	
TOTAL NON-TEACHING	41	35175466	100.0	7.3	8.1	3.8	.4	10.8	2.0		1.7	.1	
GENERAL TEACH. FULL													
1 - 499 BEDS	1	4161673	100.0	3.6		14.0		19.7	4.2		.8	6.6	
TOTAL GEN. TCH. FULL	1	4161673	100.0	3.6		14.0		19.7	4.2		.8	6.6	
TOTAL GENERAL	42	35337169	100.0	6.9	7.2	4.9	.3	11.8	2.3		1.6	.1	
PEDIATRICS													
	1	2190610	100.0			21.6		51.5	.9		21.4		
REHAB. (INCL. CONV.)													
	2	277651	100.0	13.9		1.1	1.4	51.2	3.9				
OTHER													
	1	88659	100.0					34.4	11.1		18.6		
TOTAL PUBLIC	46	42694389	100.0	6.5	6.7	5.6	.3	14.6	2.3		1.9	1.2	
NEW BRUNSWICK													
PUBLIC													
GEN. NON-TEACHING													
NO LONG-TERM UNIT													
1 - 24 BEDS	7	270712	100.0	4.1		3.4	3.4	14.8	9.2		9.0	5.8	
25 - 49 BEDS	5	1862072	100.0	2.5		2.2	1.7	16.0	17.8		5.9	1.3	
50 - 99 BEDS	7	2090715	100.0	7.2	.1	4.6	.3	23.2	28.8		6.4	.6	
100 - 199 BEDS	4	2768624	100.0					32.4	11.6		4.9	9.2	
200 + BEDS	2	525262	100.0					38.9	11.1		11.2	4.4	
TOTAL	34	12521385	100.0	3.8		6.9	5.2	29.6	15.1		8.2	.2	
GEN. NON-TEACHING WITH L.T. UNIT													
200 + BEDS	1	523201	100.0			31.1	16.8	39.8	12.3				
TOTAL	1	523201	100.0			31.1	16.8	39.8	12.3				
TOTAL NON-TEACHING	35	13044586	100.0	3.6		5.3	3.3	30.0	15.0		7.8	.2	
GEN. TEACH. PARTIAL													
500 + BEDS	2	6830836	100.0			2.2		33.2	13.6		18.9	.2	
TOT. GEN. TCH. PART.	2	6830836	100.0			2.2		33.2	13.6		18.9	.2	
TOTAL GENERAL	37	19875422	100.0	2.4		3.5	2.9	31.1	14.5		11.6	.2	
REHAB. (INCL. CONV.)													
	1	102155	100.0					26.3	11.3		8.9		
TOTAL PUBLIC	38	15977577	100.0	2.4		3.5	2.9	31.1	14.5		11.6	.2	

SEE FOOTNOTE(S) AT END OF TABLE.

TABLEAU 30. REPARTITION PROCENTUELLE DU TOTAL DU PASSIF(1) DU FONDS D'EXPLOITATION, DU FONDS D'IMMOBILISATIONS ET DU FONDS INTEGRE

CAPITAL LIABILITIES - SHORT-TERM							LONG-TERM LIABILITIES - PASSIF A LONG TERME							PROVINCE AFFECTATION ET TAILLE DES HOPITAUX	
PASSIF DE NATURE CAPITALE A COURT TERME							OBLIGATIONS A PAYER								AUTRES
S-BANK LOANS & DRAFTS - EMP. ET DECOUV A LA BANQUE	NOTES PAY- ABLE - BIL- LETS A PAYER	S-T ADV. PROV. - AVANC. A C.T. PROV.	ACCTS. PAY- ABLE (12) - COMPT. A PAYER	CURR. INSTAL LT DBT - VERSE- SUR DETTE A L.T.	DUE TO ENDOW. & SP. PUR. - DU AU DDTA. & FONDS AFFECTE	OTHER - AUTRES	BANK LOANS - EMPRUN DE BANQUE	NOTES PAY- ABLE - BIL- LETS A PAYER	ADVAN. FROM PROV. - AVAN. CCNSEN PAR PROV.	ISSUED BY - EMIS PAR			OTHER - AUTRES		
										MUNI- CIPAL	HOSP.- L'HOP.	OTHER- AUTRES			
PER CENT - POURCENTAGE															
														TERRE-NEUVE PUBLICS GEN. NON ENSEIGNANT SANS UNIT. A L.T. 1 - 24 LITS 25 - 49 LITS 50 - 99 LITS 100 - 199 LITS 200 + LITS TOTAL	
														GEN. NON ENSEIGNANT AVEC UNIT. A L.T. 1 - 99 LITS TOTAL	
														TOTAL NON ENS.	
														GEN. ENS. COMPLET 1 - 499 LITS TOT. GEN. ENS. C.CMP.	
														GEN. ENS. PARTIEL 1 - 499 LITS TOT. GEN. ENS. PART.	
														TOTAL GENERAUX	
														PEDIATRIQUES	
														READAP. (COMP. CONV)	
														TOTAL PUBLICS	
														ILE DU P.-E. PUBLICS GEN. NON ENSEIGNANT SANS UNIT. A L.T. 1 - 24 LITS 25 - 49 LITS 50 - 99 LITS 100 - 199 LITS 200 + LITS TOTAL	
														GEN. NON ENSEIGNANT AVEC UNIT. A L.T. 100 - 199 LITS TOTAL	
														TOTAL NON ENS.	
														TOTAL GENERAUX	
														READAP. (COMP. CONV)	
														TOTAL PUBLICS	
														NOUVELLE-ECOSSE PUBLICS GEN. NON ENSEIGNANT SANS UNIT. A L.T. 1 - 24 LITS 25 - 49 LITS 50 - 99 LITS 100 - 199 LITS 200 + LITS TOTAL	
														GEN. NON ENSEIGNANT AVEC UNIT. A L.T. 100 - 199 LITS TOTAL	
														TOTAL NON ENS.	
														GEN. ENS. COMPLET 1 - 499 LITS TOT. GEN. ENS. C.CMP.	
														TOTAL GENERAUX	
														PEDIATRIQUES	
														READAP. (COMP. CONV)	
														AUTRES	
														TOTAL PUBLICS	
														NOUVEAU-BRUNSWICK PUBLICS GEN. NON ENSEIGNANT SANS UNIT. A L.T. 1 - 24 LITS 25 - 49 LITS 50 - 99 LITS 100 - 199 LITS 200 + LITS TOTAL	
														GEN. NON ENSEIGNANT AVEC UNIT. A L.T. 200 + LITS TOTAL	
														TOTAL NON ENS.	
														GEN. ENS. PARTIEL 500 + LITS TOT. GEN. ENS. PART.	
														TOTAL GENERAUX	
														READAP. (COMP. CONV)	
														TOTAL PUBLICS	

VOIR NOTE(S) A LA FIN DU TABLEAU.

TABLE 30. PERCENTAGE DISTRIBUTION OF TOTAL LIABILITIES(1) OF OPERATING FUND, CAPITAL FUND AND INTEGRATED FUND

PROVINCE TYPE OF HOSPITAL AND SIZE	HOSP. REP.	TOTAL LIABILITIES TOTAL DU PASSIF	TOTAL	CURRENT LIABILITIES - PASSIF A COURT TERME										
				BANK LOANS & ODR APTS	NOTES PAY- ABLE	ACCTS. PAY- ABLE	EST. YR-END ADJ.	TRADE & CTH. A/C PAY.	ACCR. LIAB.	UN- EARNED INCOME	DUE TO ENDOW. & SP. PUR.	CURR. INSTAL. L-T DBT.	OTHER	
				EMP. ET DECCUV. A LA BANQUE	BILLETTS A PAYER	COMPT. A PAYER	REGUL. DE FIN D'ANN.	CCMPT. FOUR AUTRES COM. PAY.	CHGS. A PAYER	REVENU NON GAGNE	DU A DOT. & FONDS AFFECTE	VERSE- SUR DETTE A L-T	AUTRES	
PER CENT - POURCENTAGE														
ATLANTIC PUBLIC														
GEN. NON-TEACHING NO LONG-TERM UNIT														
1 - 24 BEDS	34	5880822	100.0	3.1		2.5	.8	10.7	4.8	1.0	.3			
25 - 49 BEDS	25	4922591	100.0	4.8		3.9	1.1	15.2	10.7	2.8	.4			.2
50 - 99 BEDS	50	1218123	100.0	8.9		4.4	.4	15.2	16.3	7.1	.4			.5
100 - 199 BEDS	17	24587142	100.0	6.1	11.4	6.9	.1	17.3	36.8	2.7	.4			6.4
200 + BEDS	11	5945655	100.0	6.1		14.2	3.1	14.2	36.8	9.1	.1			1.7
TOTAL	107	57754377	100.0	7.3	4.9	7.2	.8	19.0	5.9	2.8	.2			.9
GEN. NON-TEACHING WITH L.T. UNIT														
1 - 99 BEDS	1	312606	100.0	.5		14.7		23.9	.7					
100 - 199 BEDS	1	758439	100.0	22.9				9.2	4.8					
200 + BEDS	1	1594246	100.0	11.0		31.1	16.8	39.8	12.3					
TOTAL	3	1594246	100.0	11.0		13.1	5.5	22.1	6.4					
TOTAL NON-TEACHING	110	55346623	100.0	7.4	4.8	7.3	.9	19.1	5.9	2.7	.2		.9	1.9
GENERAL TEACH. FULL														
1 - 499 BEDS	3	1582053	100.0	1.4		17.8		34.4	2.5	.3	1.2			2.6
TOTAL GEN. TCH. FULL	3	1582053	100.0	1.4		17.8		34.4	2.5	.3	1.2			2.6
GEN. TEACH. PARTIAL														
1 - 499 BEDS	1	3354859	100.0					24.0	12.9					1.5
500 + BEDS	1	1618659	100.0					33.2	13.6	18.9	.2			6.5
TOT. GEN. TCH. PART.	2	1618659	100.0					30.2	13.6	12.7	.1			4.8
TOTAL GENERAL	116	80116411	100.0	5.7	3.6	7.8	.9	22.5	6.4	3.7	.3		1.6	1.7
PEDIATRICS	2	3404182	100.0			22.4		58.6	.5	.6	13.8			3.7
REHAB. (INCL. CONV)	5	577988	100.0	6.7		11.7	9.8	42.9	4.1		1.5			10.4
OTHER	1	888559	100.0					34.4	11.1	18.6				
TOTAL PUBLIC	124	84987540	100.0	5.4	3.3	8.3	.9	24.2	6.2	3.7	.9		1.5	1.8
QUEBEC PUBLIC														
GEN. NON-TEACHING NO LONG-TERM UNIT														
1 - 24 BEDS	13	3888871	100.0	7.9		.6		18.9	6.4					
25 - 49 BEDS	7	1278537	100.0	37.2		.8		24.5	9.3					12.4
50 - 99 BEDS	1	1112259	100.0	21.2		1.3		16.0	7.9					
100 - 199 BEDS	2	4825772	100.0	10.9	.7	1.3		7.8	6.4					1.0
200 + BEDS	1	5525222	100.0	10.0	.2	1.3		10.5	9.3		.3			.8
TOTAL	17	11621361	100.0	16.2	.4	1.4		10.1	8.0		.2			.9
GEN. NON-TEACHING WITH L.T. UNIT														
1 - 99 BEDS	6	4064151	100.0	6.7		1.2		14.9	7.1					
100 - 199 BEDS	12	28167858	100.0	8.0		.3		4.3	5.6		.4			.4
200 + BEDS	11	74951538	100.0	2.6		.1		4.3	3.9					.7
TOTAL	29	107183587	100.0	4.2		.2		5.3	4.4		.1			.6
TOTAL NON-TEACHING	99	226804548	100.0	7.4	.2	.8		7.8	6.3		.1			.8
GENERAL TEACH. FULL														
1 - 499 BEDS	1	27700703	100.0	7.5		.5		13.2	2.3	1.2				.1
500 + BEDS	1	174214369	100.0	11.4		.1		11.8	6.0	.1	.2			.2
TOTAL GEN. TCH. FULL	2	159515072	100.0	10.9		.1		12.0	5.5	.2	.2			.2
GEN. TEACH. PARTIAL														
1 - 499 BEDS	11	65127098	100.0	8.5		.6		9.2	5.9	5.2				
500 + BEDS	1	18893066	100.0	10.9				23.3	2.3					
TOT. GEN. TCH. PART.	12	84020164	100.0	14.4		.5		12.4	4.8	1.3				
TOTAL GENERAL	126	505740184	100.0	9.3	.1	.5		10.2	5.7	.3	.1			.4
PEDIATRICS	2	35693572	100.0	12.9				5.5	3.3	1.6				.3
REHAB. (INCL. CONV)	8	6397726	100.0	15.8		.1		30.8	14.3		.2			
EXT. CARE (INCL. CHR)	46	30700848	100.0	7.6	.2	3.7		9.9	10.7	.4	.7			2.1
OTHER	5	10940041	100.0	5.0		1.7		5.1	4.0					5.7
TOTAL PUBLIC	187	597472771	100.0	9.4	.1	.6		10.0	5.9	.4	.1			.6
ONTARIO PUBLIC														
GEN. NON-TEACHING NO LONG-TERM UNIT														
1 - 24 BEDS	3	89833	100.0	10.9		7.5		44.2	14.7					
25 - 49 BEDS	1	901150	100.0	3.1				9.0	2.7					
50 - 99 BEDS	1	217333	100.0	18.2		.1		21.8	12.7					2.0
100 - 199 BEDS	1	1441161	100.0	4.5				13.3	6.3					.6
200 + BEDS	2	8465082	100.0	2.4				15.1	8.2	.1				.8
TOTAL	72	109665359	100.0	3.0				14.6	7.7	.1				.6
GEN. NON-TEACHING WITH L.T. UNIT														
1 - 99 BEDS	38	15531049	100.0	6.6				14.4	4.8					.1
100 - 199 BEDS	23	23564503	100.0	4.9	2.1	.7		11.4	4.0	.1	.9			.2
200 + BEDS	36	128341590	100.0	2.8		.9		12.6	8.7	.1	.2			.5
TOTAL	97	167437102	100.0	3.5	.7	.8		12.6	7.6	.1	.2			
TOTAL NON-TEACHING	169	277102461	100.0	3.3	.4	.5		13.4	7.7	.1	.1			.3
GENERAL TEACH. FULL														
1 - 499 BEDS	3	10887842	100.0	3.5				27.1	12.8					1.2
500 + BEDS	1	80642953	100.0	10.6		.5		30.9	15.8	1.1	.3			1.4
TOTAL GEN. TCH. FULL	4	51530795	100.0	9.7		.4		30.5	15.5	1.0	.3			1.0
GEN. TEACH. PARTIAL														
1 - 499 BEDS	2	8036528	100.0	8.5				21.2	13.9					.4
TOT. GEN. TCH. PART.	2	8036528	100.0	8.5				21.2	13.9					.4
TOTAL GENERAL	187	378665784	100.0	5.0	.3	.5		17.7	9.7	.3	.1			.4

SEE FOOTNOTE(S) AT END OF TABLE.

TABLEAU 30. REPARTITION PROCENTUELLE DU TOTAL DU PASSIF(1) DU FONDS D'EXPLOITATION, DU FONDS D'IMMOBILISATIONS ET DU FONDS INTEGRE

CAPITAL LIABILITIES - SHORT-TERM PASSIF DE NATURE CAPITALE A COURT TERME										LONG-TERM LIABILITIES - PASSIF A LONG TERME						PROVINCE AFFECTATION ET TAILLE DES HOPITAUX
BANK LOANS & GDRAFTS - EMP. ET DECOUV A LA BANQUE	NOTES PAY- ABLE - BIL- LETS A PAYER	S-T ADV. PROV. - AVANC. A C.T. PROV.	ACCTS. PAY- ABLE - COMPT. A PAYER	CURR. INSTAL LT DBT - VERSE- SUR DETTA A L.T.	DUE TO ENDOW.& SP.PUR. - DU AU DOTA.& FONDS AFFECTE	OTHER - AUTRES	BANK LOANS - EMPRUN DE BANQUE	NOTES PAY- ABLE - BIL- LETS A PAYER	ADVAN. FROM PROV. - AVAN. CONSEN PAR PROV.	BONDS & DEBENTURES OBLIGATIONS A PAYER			OTHER - AUTRES			
										ISSUED BY - EMIS PAR						
										MUNI- CIPAL	HOSP - L'HOP.	OTHER- AUTRES				
PER CENT - POURCENTAGE													<p>ATLANTIQUE PUBLICS GEN. NON ENSEIGNANT SANS UNIT. A L.T. 1 - 24 LITS 25 - 49 LITS 50 - 99 LITS 100 - 199 LITS 200 + LITS TOTAL</p> <p>GEN. NON ENSEIGNANT AVEC UNIT. A L.T. 1 - 99 LITS 100 - 199 LITS 200 + LITS TOTAL</p> <p>TOTAL NON ENS. GEN. ENS. COMPLET 1 - 499 LITS TOT. GEN. ENS. COMP.</p> <p>GEN. ENS. PARTIEL 1 - 499 LITS 500 + LITS TOT. GEN. ENS. PART.</p> <p>TOTAL GENERAUX PEDIATRIQUES READAP. (COMP. CONV) AUTRES TOTAL PUBLICS</p> <p>QUEBEC PUBLICS GEN. NON ENSEIGNANT SANS UNIT. A L.T. 1 - 24 LITS 25 - 49 LITS 50 - 99 LITS 100 - 199 LITS 200 + LITS TOTAL</p> <p>GEN. NON ENSEIGNANT AVEC UNIT. A L.T. 1 - 499 LITS 500 + LITS TOT. GEN. ENS. COMP.</p> <p>GEN. ENS. PARTIEL 1 - 499 LITS 500 + LITS TOT. GEN. ENS. PART.</p> <p>TOTAL GENERAUX PEDIATRIQUES READAP. (COMP. CONV) SOINS PROLONGES AUTRES TOTAL PUBLICS</p> <p>ONTARIO PUBLICS GEN. NON ENSEIGNANT SANS UNIT. A L.T. 1 - 24 LITS 25 - 49 LITS 50 - 99 LITS 100 - 199 LITS 200 + LITS TOTAL</p> <p>GEN. NON ENSEIGNANT AVEC UNIT. A L.T. 1 - 99 LITS 100 - 199 LITS 200 + LITS TOTAL</p> <p>TOTAL NON ENS. GEN. ENS. COMPLET 1 - 499 LITS 500 + LITS TOT. GEN. ENS. COMP.</p> <p>GEN. ENS. PARTIEL 1 - 499 LITS 500 + LITS TOT. GEN. ENS. PART.</p> <p>TOTAL GENERAUX</p>			
16.7			7.5	.2			15.1		.9	.7	9.2	1.9		1.3	33.7	
15.5			7.5	1.0		1.8			3.2		18.5	1.9			39.7	
6.4	.1		7.5	.1		1.5	10.8		.5	.1	4.3	1.5			10.6	
7.8	--		3.3	.3		4.4	6.3		.2		7.3	3.7		.1	14.2	
14.4			43.0	1.0						17.2					47.8	
6.9			8.4	.5						3.4					22.7	
7.7	--		3.4	.3		4.3	6.1	1.5	.3		7.1	3.6		.1	14.5	
			.3			--	1.2			6.0					32.2	
							1.7	.9				5.6			60.7	
						1.2	.3					3.8			15.3	
5.7	--		2.6	.2		3.3	4.7	1.1	1.0		5.3	3.1		.1	18.8	
			.4													
			4.4								.4					
5.4	--		2.5	.2		3.1	4.5	1.0	.9		5.0	2.9		.1	18.1	
4.2			9.9	.2		1.1						50.5			.5	
4.5			10.9	.3												
12.5	1.0		2.0	1.4					2.7			36.9			3.4	
2.3	.7		2.6	2.9	--	.1			4.9			57.7			5.7	
1.1	.4		3.1	7.7	--	.1			3.4			38.8			5.2	
2.1	.5		3.3									46.3				
.9			5.8	2.4								60.8				
.9			1.1	8.6		.4			.3			71.0			3.7	
.4			1.2	6.7		.2			1.8			76.3			.1	
1.3	.3		2.4	7.3	--	.2			1.3			74.3			1.0	
1.8			1.0	.9								71.2				
2.7	--		1.4	6.9		.8			.2			25.2			3.2	
2.6	--		1.3	6.1		.7			.2			57.4			2.7	
5.3			2.4	.5								52.5			15.3	
10.6			2.3	.4		6.8						32.5				
6.5			2.3			--						48.0			11.9	
2.6	.1		2.0	5.7	.3	.3			1.1			56.8			4.5	
4.2			1.0	2.5								52.1			16.7	
.3			1.0	.9		--						29.2			7.4	
7.6			3.1	6.9		2.5			.3			29.8			14.3	
10.2			2.2			--	5.0					61.1			.1	
3.1	.1		2.0	5.4	.2	.5			1.0			54.9			5.7	
2.9	.4	11.6	11.2	.6	.5	--	.2	1.5	43.5					.3	21.4	
.1	4.2		11.4	.5				1.9	29.4						10.7	
3.2			3.7	.5				1.0	52.5						17.4	
2.7	.1	--	3.0	1.4	--	1.2	1.7	.9	50.0	2.4	2.4				1.1	
			3.3	1.1	--	1.9	1.4	1.0	49.4	1.8	1.9				9.6	
2.1	--	.3	1.4	2.3	.1	.8		.5	61.3			.8			4.2	
4.3			7.1	1.2		.1		6.5	48.5						7.9	
1.2	.7	.3	3.1	1.0	--	.2	1.2	.9	49.2	6.4	.7				9.9	
1.7	.6	.2	3.5	1.1	--	.2	1.9	1.0	50.2	4.9	.6				9.1	
2.1	.4	.2	3.4	1.1	--	.5	1.1	1.0	49.9	3.7	1.1				9.3	
1.8			6.5	1.0	.3	1.1		1.9	44.4						9.2	
1.8			3.4	.9	--	2.7	.4	1.6	13.7	1.8		3.7			8.0	
												3.2			8.1	
			3.5	.9					31.4			20.3				
			3.5	.9					31.4			20.3				
1.9	.3	.1	3.9	1.1	--	1.5	.9	1.1	40.7	3.1	.8	1.2			8.8	

VOIR NOTE(S) A LA FIN DU TABLEAU.

TABLE 30. PERCENTAGE DISTRIBUTION OF TOTAL LIABILITIES(1) OF OPERATING FUND, CAPITAL FUND AND INTEGRATED FUND

PROVINCE TYPE OF HOSPITAL AND SIZE	HOSP. REP.	TOTAL LIABILITIES	TOTAL DU PASSIF	TOTAL	CURRENT LIABILITIES - PASSIF A COURT TERME									
					BANK LOANS & DRAFTS	NOTES PAY- ABLE	ACCTS. PAY- ABLE	EST. YR-END ADJ.	TRADE & CTR. A/C PAY.	ACCR. LIAB.	UN- EARNED INCOME	DUE TO ENDOW. & SP. PUR.	CURR. INSTAL- L-T DBT.	OTHER
					EMP. ET A LA BANQUE	BILLETTS A PAYER	COMPT. A PAYER	REGUL. DE FIN D'ANN.	CCMPT. FOUR & AUTRES COM. PAY.	CHGS. A PAYER	REVENU NON GAGNE	DU A DOT. & FONDS AFFECTE	VERSE- SUR DETTE A L.T.	AUTRES
		\$	PER CENT - PCURCENTAGE											
ONTARIO PUBLIC														
PEDIATRICS	2	22534945	100.0					15.7	7.8		1.4			8.4
REHAB.(INCL. CONV)	5	3332273	100.0	8.0			1.3	14.1	6.1				6.4	
EXT.CARE(INCL.CHR)	19	13956448	100.0	.8		.9		24.8	11.9				.1	5.1
OTHER	2	5922284	100.0	1.6				27.1	10.8		.5			7.0
TOTAL PUBLIC	215	422415734	100.0	4.5	.3	.4	--	17.9	9.7	.2	.2		.5	1.1
MANITOBA PUBLIC														
GEN. NON-TEACHING NO LONG-TERM UNIT														
1 - 24 BEDS	40	2311355	100.0											
25 - 49 BEDS	18	8514925	100.0	2.0		.2	6.1	11.8	8.5	--	1.9			2.0
50 - 99 BEDS	4	804615	100.0			--	1.7	7.7	1.8	.6	.7			.4
100 - 199 BEDS	4	12224526	100.0	2.3			.4	18.3	7.1					3.8
200 + BEDS	2	14867349	100.0					2.4	2.9	.2				--
TOTAL	69	36722810	100.0	1.6		--	.5	13.0	8.5	.3	.2	.3		.3
GEN. NON-TEACHING WITH L.T. UNIT														
1 - 99 BEDS	3	2094897	100.0	4.9			1.8	.3	4.0					1.4
100 - 199 BEDS	2	3577125	100.0				6.2	4.5	4.5					3.3
200 + BEDS	1	8167583	100.0	2.0				4.1	4.8			.1		1.1
TOTAL	6	13835545	100.0	1.9			1.9	3.6	2.3	--	.1		--	1.1
TOTAL NON-TEACHING	75	52562355	100.0	1.7		--	.9	7.2	2.1	.1	.2		--	.5
GENERAL TEACH.FULL 500 + BEDS	2	25804519	100.0	2.4				14.6	11.6	.1	.3			.1
TOTAL GEN.TCH.FULL	2	25804919	100.0	2.4				14.6	11.6	.1	.3			.1
TOTAL GENERAL	77	82367274	100.0	1.9		--	.6	9.9	5.6	.1	.2		--	.3
EXT.CARE(INCL.CHR)	1	430158	100.0	45.4				2.0	52.6					
OTHER	1	294376	100.0	7.9				27.4	1.5					63.2
TOTAL PUBLIC	79	83091808	100.0	2.2		--	.6	9.9	5.8	.1	.2		--	.6
SASKATCHEWAN PUBLIC														
GEN. NON-TEACHING NO LONG-TERM UNIT														
1 - 24 BEDS	74	3385835	100.0	12.0	.7	--	--	2.6	.3	.4	.9		1.2	1.0
25 - 49 BEDS	3	4608161	100.0	6.6		--		3.1	1.8				1.3	1.3
50 - 99 BEDS	3	2741872	100.0	10.5				7.7	3.0	1.1	1.3		1.3	1.3
100 - 199 BEDS	1	3496556	100.0	2.8				4.7	3.0	.2			1.2	1.2
200 + BEDS	1	1155774	100.0	16.3				4.7	3.9					
TOTAL	118	15596532	100.0	8.3	.1	--	--	4.3	1.4	.3	.6		.9	.7
GEN. NON-TEACHING WITH L.T. UNIT														
1 - 99 BEDS	1	40822	100.0	52.4				22.1	25.5					
100 - 199 BEDS	1	499915	100.0	6.1				.5	4.7					
200 + BEDS	1	1688590	100.0	3.8			4.7	3.4	6.0					
TOTAL	3	2229727	100.0	6.7			3.5	3.1	6.1					
TOTAL NON-TEACHING	121	17826259	100.0	8.1	.1	--	.4	4.1	1.9	.3	.5		.8	.6
GENERAL TEACH.FULL 500 + BEDS	1	4578455	100.0				24.2	29.4	5.9	2.4				7.0
TOTAL GEN.TCH.FULL	1	4578495	100.0				24.2	29.4	5.9	2.4				7.0
GEN. TEACH.PARTIAL 1 - 499 BEDS	3	2455462	100.0	10.9				54.6	5.9	.1				.8
500 + BEDS	5	3395486	100.0	7.1				67.0	22.2	--				.9
TOT. GEN.TCH.PART.	8	5854548	100.0	4.2				62.0	15.4					.7
TOTAL GENERAL	127	28255702	100.0	6.1	.1	3.9	.3	20.2	5.4	.6	.3		.5	1.6
EXT.CARE(INCL.CHR)	2	551858	100.0	1.2				74.4	3.2					3.0
TOTAL PUBLIC	129	28811560	100.0	6.0	.1	3.8	.3	21.3	5.3	.6	.3		.5	1.7
ALBERTA PUBLIC														
GEN. NON-TEACHING NO LONG-TERM UNIT														
1 - 24 BEDS	23	5404559	100.0	4.1	.1	.9		1.2	--	5.4				.2
25 - 49 BEDS	4	14802363	100.0	5.8		1.6		3.1	.2	11.9	1.1		.2	.5
50 - 99 BEDS	26	21274683	100.0	7.1	.2	1.2		1.4	.2	7.2				.3
100 - 199 BEDS	4	5428603	100.0	6.1		.6		8.2	.1	11.7				4.1
200 + BEDS	4	6383813	100.0	3.6		5.5		12.5	2.0	16.9	.1			.1
TOTAL	106	55294021	100.0	6.9	.1	1.6	--	4.2	.4	10.2	.3		.1	.7
GEN. NON-TEACHING WITH L.T. UNIT														
1 - 99 BEDS	2	225772	100.0	64.7				1.3		9.6				
TOTAL	2	225772	100.0	64.7				1.3		9.6				
TOTAL NON-TEACHING	108	5523793	100.0	7.2	.1	1.6	--	4.2	.4	10.2	.3		.1	.7
GENERAL TEACH.FULL 500 + BEDS	6	89034741	100.0	3.5		1.1	.4	8.1	4.2	10.0	.6			--
TOTAL GEN.TCH.FULL	6	89034741	100.0	3.5		1.1	.4	8.1	4.2	10.0	.6			--
GEN. TEACH.PARTIAL 500 + BEDS	1	7361685	100.0					13.0	9.4					.1
TOT. GEN.TCH.PART.	1	7361685	100.0					13.0	9.4					.1
TOTAL GENERAL	115	151920223	100.0	4.7	--	1.2	.3	6.9	3.1	9.6	.5		--	.3
PEDIATRICS	1	2891551	100.0	16.7		--		17.2	6.3		.8			

SEE FOOTNOTES AT END OF TABLE.

TABLEAU 30. REPARTITION PROCENTUELLE DU TOTAL DU PASSIF(1) DU FONDS D'EXPLOITATION, DU FONDS D'IMMOBILISATIONS ET DU FONDS INTÈGRE

CAPITAL LIABILITIES - SHORT-TERM													LONG-TERM LIABILITIES - PASSIF A LONG TERME					PROVINCE AFFECTATION ET TAILLE DES HOPITAUX
PASSIF DE NATURE CAPITALE A COURT TERME																		
BANK LOANS & DRAFTS	NOTES PAY- ABLE	S-T ADV. PRDV. A C.T. PROV.	ACCTS. PAY- ABLE (2) A PAYER	CURR. INSTAL. LT DBT	DUE TO ENDOW. SP. PUR.	OTHER	BANK LOANS	NOTES PAY- ABLE	AVAN. FROM PROV.	BONDS & DEBENTURES			OTHER					
EMP. ET DECOUV A LA BANQUE	BIL- LETS A PAYER	AVANC. A C.T. PROV.	COMPT. A PAYER	VERSE- SUR DETTE A L.T.	DU AU DOTA. & FONDS AFFECTE	AUTRES	EMPRUN DE BANQUE	BIL- LETS A PAYER	AVAN. CONSEN PAR PROV.	OBLIGATIONS A PAYER			AUTRES					
										MUNI- CIPAL	HOSP.- L'HOP.	OTHER- AUTRES						
PER CENT - POURCENTAGE																		
			.6			1.0			26.0				39.0	ONTARIO PUBLICS				
			.9			1.7			55.8				5.7	PEDIATRIQUES				
.7			1.2	.8		--		4.7	29.6	12.7			6.7	READAP. (COMP. CONV)				
			.4	2.1					50.5					SOINS PROLONGES				
1.7	.3	.1	3.6	1.0	--	1.4	.8	1.1	35.8	2.8	1.1	1.1	10.2	AUTRES				
														TOTAL PUBLICS				
														MANITOBA PUBLICS				
7.8			.8	1.7		6.0	7.8			.1	37.0		1.3	GEN. NON ENSEIGNANT				
15.4	--		.4	.8	.1	.5	9.7				40.3	11.3	7.4	SANS UNIT. A L.T.				
							13.3				57.1			1 - 24 LITS				
							73.9				7.4			25 - 49 LITS				
												9.7	.2	50 - 99 LITS				
														100 - 199 LITS				
														200 + LITS				
														TOTAL				
														GEN. NON ENSEIGNANT				
														AVEC UNIT. A L.T.				
														1 - 24 LITS				
														25 - 49 LITS				
														50 - 99 LITS				
														100 - 199 LITS				
														200 + LITS				
														TOTAL				
														GEN. ENS. COMPLET				
														500 + LITS				
														TOT. GEN. ENS. COMP.				
														TOTAL GENERAUX				
														SOINS PROLONGES				
														AUTRES				
														TOTAL PUBLICS				
														SASKATCHEWAN PUBLICS				
														GEN. NON ENSEIGNANT				
														SANS UNIT. A L.T.				
														1 - 24 LITS				
														25 - 49 LITS				
														50 - 99 LITS				
														100 - 199 LITS				
														200 + LITS				
														TOTAL				
														GEN. NON ENSEIGNANT				
														AVEC UNIT. A L.T.				
														1 - 24 LITS				
														25 - 49 LITS				
														50 - 99 LITS				
														100 - 199 LITS				
														200 + LITS				
														TOTAL				
														GEN. ENS. COMPLET				
														500 + LITS				
														TOT. GEN. ENS. COMP.				
														GEN. ENS. PARTIEL				
														1 - 499 LITS				
														500 + LITS				
														TOT. GEN. ENS. PART.				
														TOTAL GENERAUX				
														SOINS PROLONGES				
														TOTAL PUBLICS				
														ALBERTA PUBLICS				
														GEN. NON ENSEIGNANT				
														SANS UNIT. A L.T.				
														1 - 24 LITS				
														25 - 49 LITS				
														50 - 99 LITS				
														100 - 199 LITS				
														200 + LITS				
														TOTAL				
														GEN. NON ENSEIGNANT				
														AVEC UNIT. A L.T.				
														1 - 99 LITS				
														TOTAL				
														GEN. ENS. COMPLET				
														500 + LITS				
														TOT. GEN. ENS. COMP.				
														GEN. ENS. PARTIEL				
														500 + LITS				
														TOT. GEN. ENS. PART.				
														TOTAL GENERAUX				
														PEDIATRIQUES				
														59.0				

VOIR NOTE(S) A LA FIN DU TABLEAU.

TABLE 30. PERCENTAGE DISTRIBUTION OF TOTAL LIABILITIES(1) OF OPERATING FUND, CAPITAL FUND AND INTEGRATED FUND

PROVINCE TYPE OF HOSPITAL AND SIZE	HOSP. REP. - HOP. REP.	TOTAL LIABILITIES -- TOTAL DU PASSIF	TOTAL	CURRENT LIABILITIES - PASSIF A COURT TERME									
				BANK LOANS & DRAFTS - EMP. ET DECouv. A LA BANQUE	NOTES PAY- ABLE - BILLETTS A PAYER	ACCTS. PAY- ABLE - COMPT. (2) - PAYER	EST. YR-END ADJ. - REGUL. DE FIN D'ANN.	TRADE & CTM. A/C PAY. - COMPT. FOUR & AUTRES COM. PAY.	ACCR. LIAB. - CHGS. A PAYER	UN- EARNED INCOME - REVENU NON GAGNE	DUE TO ENDOW. & SP. PUR. - DU A DOT. & FONDS AFFECTE	CURR. INSTAL L-T DBT. - VERSE. SUR DETTE A L.T.	OTHER - AUTRES
		\$	PER CENT - POURCENTAGE										
ALBERTA PUBLIC													
REHAB.(INCL. CONV)	1	5095195	100.0					6.3	4.3	16.7			
EXT.CARE(INCL.CHR)	25	17702280	100.0	9.9	4.2	1.2		8.0	2.2	7.9	--	.2	3.6
OTHER	2	1161831	100.0	5.5		.1		28.3	4.8				
TOTAL PUBLIC	144	176771120	100.0	5.2	.4	1.2	.2	7.3	3.1	9.4	.4	--	.6
PRAIRIES PUBLIC													
GEN. NON-TEACHING NO LONG-TERM UNIT													
1 - 24 BEDS	137	11105789	100.0	7.1	.2	.5	1.3	3.8	1.9	2.7	.7	.4	.8
25 - 49 BEDS	97	24125389	100.0	6.9	--	.3	.2	4.5	.6	6.3	.9	.2	.6
50 - 99 BEDS	34	24821170	100.0	7.3	.2	1.0	--	2.2	.5	6.3	.1	.2	.4
100 - 199 BEDS	13	21150079	100.0	3.4				4.8	2.2	4.8		.2	1.1
200 + BEDS	3	2441934	100.0	3.0				12.4	1.1	3.0			.6
TOTAL	293	105613363	100.0	5.2	.1	1.8	.2	5.7	1.1	5.8	.3	.2	.6
GEN. NON-TEACHING WITH L.T. UNIT													
1 - 99 BEDS	6	2365431	100.0	11.5			1.6	.8	4.0	.9		--	1.2
100 - 199 BEDS	3	4077046	100.0	2.8			3.5	4.0	4.6				2.0
200 + BEDS	2	5856573	100.0	2.6			.8	4.0	1.7	--	.1		.1
TOTAL	11	16295044	100.0	3.4			2.1	3.5	2.8	.1	.1	--	.9
TOTAL NON-TEACHING	304	125912407	100.0	5.0	.1	.7	.4	5.5	1.3	4.6	.3	.1	.6
GENERAL TEACH.FULL													
500 + BEDS	9	123418155	100.0	3.1		1.7	.3	10.4	6.1	7.3	.5		.3
TOTAL GEN.TCH.FULL	9	123418155	100.0	3.1		1.7	.3	10.4	6.1	7.3	.5		.3
GEN. TEACH.PARTIAL													
1 - 499 BEDS	3	2455462	100.0	10.9				54.6	5.9	.1			.8
500 + BEDS	3	14757175	100.0	--				30.2	13.4	--			.3
TOT. GEN.TCH.PART.	6	13216637	100.0	2.1				34.7	12.0	--			.4
TOTAL GENERAL	319	262547195	100.0	4.0	--	1.1	.4	9.3	4.1	5.7	.4	.1	.5
PEDIATRICS													
REHAB.(INCL. CONV)	1	2891591	100.0	16.7		--		17.2	6.3		.8		
EXT.CARE(INCL.CHR)	1	5095195	100.0					6.3	4.3	16.7			
OTHER	28	18684296	100.0	10.5	4.0	1.2		9.8	3.4	7.5	--	.2	3.5
TOTAL PUBLIC	352	290674488	100.0	4.4	.3	1.1	.3	9.4	4.1	5.9	.3	.1	.7
BRITISH COLUMBIA PUBLIC													
GEN. NON-TEACHING NO LONG-TERM UNIT													
1 - 24 BEDS	16	1680686	100.0	5.5		68.1		16.8	7.4		.1		
25 - 49 BEDS	20	5590488	100.0	10.1		63.3		8.3	6.4		--		1.9
50 - 99 BEDS	6	415356	100.0	5.5	.6	60.1		8.3	8.5				1.1
100 - 199 BEDS	3	4431026	100.0	7.1		37.0		17.0	8.3	.2			
200 + BEDS	3	6811636	100.0	7.1		58.0		17.0	4.3				
TOTAL	49	22699752	100.0	7.2	.1	56.3		10.0	6.6	--	--		.7
GEN. NON-TEACHING WITH L.T. UNIT													
1 - 99 BEDS	11	4443665	100.0	1.7		77.7		11.5	7.7				.1
100 - 199 BEDS	11	14428870	100.0	2.9		67.0		8.6	8.2				.3
200 + BEDS	3	5021259	100.0	1.3		72.7		12.2	10.6		.1		.1
TOTAL	25	7108838	100.0	1.7		71.7		11.3	9.9		.1		.2
TOTAL NON-TEACHING	86	53787630	100.0	3.0	--	68.0		11.0	9.1	--	.1		.3
GENERAL TEACH.FULL													
500 + BEDS	2	35386670	100.0	6.5		66.2		10.9	13.7		.5		1.0
TOTAL GEN.TCH.FULL	2	35386670	100.0	6.5		66.2		10.9	13.7		.5		1.0
GEN. TEACH.PARTIAL													
1 - 499 BEDS	2	16076183	100.0	1.7		62.5		14.0	15.1	--			--
500 + BEDS	1	12329584	100.0	7.1		69.3		13.0	6.1	--			--
TOT. GEN.TCH.PART.	3	28397167	100.0	4.1		65.4		13.6	11.2	--			--
TOTAL GENERAL	92	161573467	100.0	4.1	--	67.1		11.4	10.4	--	.2		.4
PEDIATRICS													
REHAB.(INCL. CONV)	4	395431	100.0			83.8		15.0	--				
EXT.CARE(INCL.CHR)	8	2800830	100.0	.4		40.6		10.7	8.7	.9			.3
OTHER	2	5356598	100.0	.9		85.4		4.3	5.9	.1	--		2.1
TOTAL PUBLIC	107	4643319	100.0	--		29.4		12.9	8.5	.6			3.3
TOTAL PUBLIC	107	178765645	100.0	3.7	--	46.7		11.1	10.2	.1	.2		.6
NORTHWEST TERR. PUBLIC													
GEN. NON-TEACHING NO LONG-TERM UNIT													
1 - 24 BEDS	1	630373	100.0	4.4				8.4	.9				1.6
50 - 99 BEDS	1	325709	100.0	2.9				43.9	55.4				1.7
TOTAL	2	956082	100.0					20.7	.6	19.3			1.3
GEN. NON-TEACHING WITH L.T. UNIT													
1 - 99 BEDS	1	144650	100.0					7.5					4.5
TOTAL	1	144650	100.0					7.5					4.5
TOTAL NON-TEACHING	3	1110732	100.0	2.5				19.0	.5	16.7			1.7
TOTAL GENERAL	3	1110732	100.0	2.5				19.0	.5	16.7			1.7
TOTAL PUBLIC	3	1110732	100.0	2.5				19.0	.5	16.7			1.7

SEE FOOTNOTE(S) AT END OF TABLE.

TABLEAU 30. REPARTITION PROCENTUELLE DU TOTAL DU PASSIF(1) DU FONDS D'EXPLOITATION, DU FONDS D'IMMOBILISATIONS ET DU FONDS INTEGRE

CAPITAL LIABILITIES - SHORT-TERM PASSIF DE NATURE CAPITALE A COURT TERME									LONG-TERM LIABILITIES - PASSIF A LONG TERME							PROVINCE AFFECTATION ET TAILLE DES HOPIOTAUX
BANK LOANS & DRAFTS	NOTES PAY- ABLE	S-T ADV. PROV.	ACCTS. PAY- ABLE (2)	CURR. INSTAL LT DBT	DUE TO ENDOW. SP. PUR.	OTHER	BANK LOANS	NOTES PAY- ABLE	AVAN- FRCH PROV.	BONDS & DEBENTURES OBLIGATIONS A PAYER			OTHER			
EMP. ET DECOUV A LA BANQUE	BIL- LETS A PAYER	AVANC. A C.T. PROV.	COMPT. A PAYER	VERSE- SUR DETTTE A L.T.	DU AU DOTA. FONDS AFFECTE	AUTRES	EMPRUN DE BANQUE	BIL- LETS A PAYER	AVAN- CONSEN PAR PROV.	ISSUED BY - EMIS PAR		AUTRES				
										MUNI- CIPAL	HOSP.- L'HOP.	OTHER- AUTRES				
PER CENT - POURCENTAGE																
									6.9		65.9			ALBERTA PUBLICS		
				.1				.8		16.3	12.1	16.8	16.5	READAP.(COMP.CCNV)		
		38.8										22.5		SOINS PROLONGES		
.7	1.3		.3	.3	--	.2	.5	.2	3.3	15.9	39.9	7.1	2.1	AUTRES		
														TOTAL PUBLICS		
														PRAIRIES PUBLICS		
7.9	20.7		3.1	1.6		3.7	1.7	.2		1.1	35.3	1.7	3.5	GEN.NON ENSEIGNANT		
5.2	2.1		1.5	.9	.1	.2	3.6	.3		2.5	50.5	9.0	3.1	SANS UNIT. A L.T.		
2.0		--	.5	.5	.1	.3	2.7	1.1		5.4	48.1	16.9	4.3	1 - 24 LITS		
2.9	2.7		.5	.8	--	--	4.4		1.0	4.1	20.4	10.7	3.3	25 - 49 LITS		
3.4	3.2		.8	1.5	--	.6	10.9	.3	.2	4.1	56.4	2.6	2.9	50 - 99 LITS		
														100 - 199 LITS		
														200 + LITS		
														TOTAL		
														GEN.NON ENSEIGNANT		
55.7			--	.8		.1	33.8		1.2	2.4	43.7	--	--	AVEC UNIT. A L.T.		
29.9			.2	.9	.3	.3					13.0	6.8	4.5	1 - 24 LITS		
32.0			.2	.8	.2	.2	4.9	.3	.3	.3	45.3	1.7	1.1	25 - 49 LITS		
														50 - 99 LITS		
														100 - 199 LITS		
														200 + LITS		
														TOTAL		
														GEN.NON ENSEIGNANT		
7.1	2.8	--	.8	1.4	.1	.5	10.2	.3	.2	3.6	43.7	8.0	2.6	AVEC UNIT. A L.T.		
														1 - 24 LITS		
														25 - 49 LITS		
														50 - 99 LITS		
														100 - 199 LITS		
														200 + LITS		
														TOTAL		
														GEN. ENS. COMPLET		
2.1	--	.1	.5	.8		.1	.2	.1	5.3	18.0	43.0			500 + LITS		
2.1														TOT. GEN.ENS.COMP.		
														GEN. ENS. PARTIEL		
			.6	.5		6.6		2.3			11.9		5.9	1 - 499 LITS		
			3.7	3.3		1.2		.4			49.1		1.1	500 + LITS		
			3.1	2.8							42.2			TOT. GEN.ENS.PART.		
														GEN. ENS. PARTIEL		
4.4	1.4	--	.8	1.2	--	.4	4.9	.2	2.6	10.2	43.3	3.9	1.3	1 - 499 LITS		
														500 + LITS		
														TOT. GEN.ENS.PART.		
														TOTAL GENERAUX		
												59.0		PEDIATRIQUES		
														READAP.(COMP.CCNV)		
														SOINS PROLONGES		
														AUTRES		
4.0	1.2	.2	.7	1.1	--	.3	4.5	.2	2.5	10.2	41.0	5.2	2.2	READAP.(COMP.CCNV)		
														SOINS PROLONGES		
														AUTRES		
														TOTAL PUBLICS		
														COLOMBIE BRITANNIQUE PUBLICS		
														GEN.NON ENSEIGNANT		
--			1.7		.2	--	.1							SANS UNIT. A L.T.		
2.1			3.9		.1	.2						5.8		1 - 24 LITS		
			9.9											25 - 49 LITS		
			1.8			.4			44.3					50 - 99 LITS		
			2.7			.3								100 - 199 LITS		
.4			4.1			.2						1.4	14.3	200 + LITS		
													4.3	TOTAL		
														GEN.NON ENSEIGNANT		
			.8			.6								AVEC UNIT. A L.T.		
			3.3	--	.1	.3							9.1	1 - 24 LITS		
.3			1.0	--	--	.1							1.7	25 - 49 LITS		
.2			1.5	--	--	.1							3.3	50 - 99 LITS		
														100 - 199 LITS		
														200 + LITS		
														TOTAL		
														GEN. ENS. COMPLET		
														500 + LITS		
														TOT. GEN.ENS.COMP.		
														GEN. ENS. PARTIEL		
														1 - 499 LITS		
														500 + LITS		
														TOT. GEN.ENS.PART.		
														GEN. ENS. PARTIEL		
.1						.4			1.2			.2	2.1	1 - 499 LITS		
														500 + LITS		
														TOT. GEN.ENS.PART.		
														TOTAL GENERAUX		
														PEDIATRIQUES		
														READAP.(COMP.CCNV)		
														SOINS PROLONGES		
														AUTRES		
.1						45.2								READAP.(COMP.CCNV)		
														SOINS PROLONGES		
														AUTRES		
														TOTAL PUBLICS		
														TERR. DU NORO-OUEST PUBLICS		
														GEN.NON ENSEIGNANT		
50.0			34.7											SANS UNIT. A L.T.		
32.6			22.6											1 - 24 LITS		
														25 - 49 LITS		
														50 - 99 LITS		
														100 - 199 LITS		
														200 + LITS		
														TOTAL		
														GEN.NON ENSEIGNANT		
														AVEC UNIT. A L.T.		
													88.0	1 - 99 LITS		
													88.0	TOTAL		
														GEN. ENS. COMPLET		
														500 + LITS		
														TOT. GEN.ENS.COMP.		
														GEN. ENS. PARTIEL		
														1 - 499 LITS		
														500 + LITS		
														TOT. GEN.ENS.PART.		
														GEN. ENS. PARTIEL		
28.4			19.7										11.5	1 - 499 LITS		
28.4			19.7										11.5	500 + LITS		
28.4			19.7										11.5	TOTAL		
														TOTAL NON ENS.		
														TOTAL GENERAUX		
														TOTAL PUBLICS		

VOIR NOTE(S) A LA FIN DU TABLEAU.

TABLE 30. PERCENTAGE DISTRIBUTION OF TOTAL LIABILITIES(1) OF OPERATING FUND, CAPITAL FUND AND INTEGRATED FUND

PROVINCE TYPE OF HOSPITAL AND SIZE	HOSP. REP. HDP. REP.	TOTAL LIABILITIES TOTAL DU PASSIF	TOTAL	CURRENT LIABILITIES - PASSIF A COURT TERME										
				BANK LOANS & DRAFTS EMP. ET DECOUV. A LA BANQUE	NOTES PAY- ABLE BILLETTS A PAYER	ACCIS. PAY- ABLE COMPT. A PAYER	EST. VR-END ADJ. REGUL. DE FIN D'ANN.	TRADE & CTH. A/C PAY. COMPT. FOUR & AUTRES COM. PAY.	ACCR. LIAB. CHGS. A PAYER	UN- EARNED INCOME REVENU NON CAGNE	DUE TO ENDOW. & SP. PUR. DU A DGT. & FONDS AFFECTE	CURR. INSTAL. L-T DBT. VERSE- SUR DETTE A.L.T.	OTHER AUTRES	
PER CENT - POURCENTAGE														
CANADA														
PUBLIC														
GEN. NON-TEACHING NO LONG-TERM UNIT														
1 - 24 BEDS	204	23276374	100.0	6.1	.1	5.9	.8		9.3	3.8	1.6	.4	.3	.4
25 - 49 BEDS	165	48214655	100.0	7.2	--	8.4	.2		7.3	2.9	4.1	.6	.2	1.3
50 - 99 BEDS	87	45644550	100.0	9.9	.1	6.7	.1		8.8	3.9	4.2	.6	.2	1.0
100 - 199 BEDS	70	113330180	100.0	7.4	2.8	3.6	--		9.7	5.1	.8	.2	.5	1.4
200 + BEDS	63	185854535	100.0	4.8	.1	3.6	.2		14.3	7.6	1.2	--	.4	.3
TOTAL	593	420320334	100.0	6.5	.8	4.6	.2		11.4	5.7	1.8	.2	.4	.9
GEN. NON-TEACHING WITH L.T. UNIT														
1 - 99 BEDS	63	26861556	100.0	6.1	--	12.2	.1		12.8	5.5	.1	--	.2	.2
100 - 199 BEDS	50	2994710	100.0	7.6	.7	15.4	.3		8.4	5.6	.1	.4	.1	.5
200 + BEDS	62	263890151	100.0	3.5	.2	14.4	.1		9.9	7.4	--	.1	.3	.3
TOTAL	178	363746467	100.0	5.4	.3	14.5	.1		9.8	6.9	--	.1	.3	.3
TOTAL NON-TEACHING	771	784066801	100.0	5.0	.6	9.2	.1		10.6	6.3	1.0	.1	.3	.6
GENERAL TEACH. FULL														
1 - 499 BEDS	5	45170638	100.0	5.5	--	4.1			20.9	4.7	.8	.3	.8	.1
500 + BEDS	36	414664147	100.0	8.3	--	6.9	.1		15.0	8.7	2.4	.3	.1	.5
TOTAL GEN.TCH.FULL	45	463834785	100.0	8.0	--	6.6	.1		15.6	8.2	2.3	.3	.1	.4
GEN. TEACH-PARTIAL														
1 - 499 BEDS	18	87017602	100.0	7.0		12.0			12.0	7.6	.2	--	.1	--
500 + BEDS	9	56838589	100.0	8.4		15.0	.3		23.3	8.2	4.0	--	.8	.4
TOT. GEN.TCH.PART.	27	143856191	100.0	7.6		13.2	.1		16.4	7.8	1.7	--	.3	.2
TOTAL GENERAL	843	1391757777	100.0	6.3	.3	8.8	.1		12.9	7.1	1.5	.2	.2	.5
PEDIATRICS	8	68920121	100.0	8.1		1.6			12.0	4.8	.9	1.2		3.1
REHAB.(INCL. CONV)	23	18204012	100.0	7.3		6.7	.5		18.2	8.8	4.8	.1	1.2	.6
EXT.CARE(INCL.CHR)	101	72658150	100.0	6.2	1.1	13.0			12.0	8.5	2.1	.3	.1	3.0
OTHER	13	23850810	100.0	3.1		6.5			14.6	6.9	.8	.1		5.8
TOTAL PUBLIC	988	1575430510	100.0	6.3	.3	8.6	.1		12.9	7.1	1.5	.2	.2	.8

(1) FOR THOSE PROVINCES USING THE THREE BASIC FUNDS, THE OPERATING AND CAPITAL FUNDS HAVE BEEN CONSOLIDATED AND REPORTED ON AN "INTEGRATED" BASIS.

(2) INCLUDES PROVINCIAL PLAN ADVANCES AND ACCOUNTS RECEIVABLE OVERPAYMENTS.

TABLEAU 30. REPARTITION PROCENTUELLE DU TOTAL DU PASSIF(1) DU FONDS D'EXPLOITATION, DU FONDS D'IMMOBILISATIONS ET DU FONDS INTEGRE

CAPITAL LIABILITIES - SHORT-TERM							LONG-TERM LIABILITIES - PASSIF A LONG TERME						PROVINCE AFFECTATION ET TAILLE DES HOPITAUX	
PASSIF DE NATURE CAPITALE A COURT TERME														
BANK LOANS & DRAFTS	NOTES PAY- ABLE	S-T ADV. PROV.	ACCTS. PAY- ABLE	CURR. INSTAL LT DBT	DUE TO ENDOW.& SP.PUR.	OTHER	BANK LOANS	NOTES PAY- ABLE	ADVAN. FROM PROV.	BONDS & DEBENTURES OBLIGATIONS A PAYER				OTHER AUTRES
EMP. ET DECOUV A LA BANQUE	BIL- LETS A PAYER	AVANC. A C.T. PROV.	COMPT. A PAYER	VERSE. SUR A L.T.	DU AU DDTA.& FONDS AFFECTE	AUTRES	EMPRUN DE BANQUE	BIL- LETS A PAYER	AVAN. CONSEN PAR PROV.	ISSUED BY - EMIS PAR				
PER CENT - POURCENTAGE														
													CANADA PUBLICS	
10.0	9.9	--	6.1	.8	--	1.9	4.6	.1						GEN. NON ENSEIGNANT SANS UNIT. A L.T.
3.7	1.3	--	3.6	.6	.1	.2	2.1	.7	7.6	.6	25.8	1.2	10.3	1 - 24 LITS
6.5	.3	--	2.9	.7	.1	.6	1.3		1.3	2.5	30.0	5.9	9.6	25 - 49 LITS
2.6	.3	--	1.8	1.4	--	2.1	10.3	2.0	8.6	1.7	29.1	8.4	4.9	50 - 99 LITS
2.1	.3	--	2.7	2.3	--	.7	1.4	1.9	23.8	2.1	28.9	2.0	6.6	100 - 199 LITS
3.3	1.0	--	2.8	2.9	--	1.0	4.1	1.5	13.4	2.6	25.5	2.4	6.9	200 + LITS
														TOTAL
1.3	--	.2	2.3	1.7	.1	.6	3.0	.3	35.6	.2	13.5		2.9	GEN. NON ENSEIGNANT AVEC UNIT. A L.T.
4.7			3.4	1.4	--	.3		2.2	15.7		28.1	.4	6.8	1 - 99 LITS
1.9	.4	.1	2.0	2.9	--	.1	.6	.5	23.9	3.1	24.2		5.2	100 - 199 LITS
2.4	.3	.1	2.3	2.5	--	.2	.7	.8	23.1	2.3	24.2	.1	5.3	200 + LITS
2.9	.7	.1	2.6	2.7	--	.7	2.5	1.2	17.9	2.4	24.9	1.3	6.2	TOTAL
														GEN. ENS. COMPLET AVEC UNIT. A L.T.
1.0			.7	.5	.1	.2	.3	.1	11.1		40.1		9.0	1 - 499 LITS
2.1	--	--	2.0	3.3	--	1.2	.2	.1	5.4	5.7	35.6	.7	2.9	500 + LITS
2.0	--	--	1.9	3.0	--	1.2	.2	.4	4.2	5.1	36.1	.6	3.3	TOT. GEN.ENS.COMP.
														GEN. ENS. PARTIEL AVEC UNIT. A L.T.
3.9			3.0	.4		.2	--		.1		39.6		14.0	1 - 499 LITS
3.5			2.1	.7	2.3	1.0			4.4		30.8	2.9	1.8	500 + LITS
3.8			2.7	.5	.9	.9			1.8		32.2	1.1	9.2	TOT. GEN.ENS.PART.
2.7	.4	--	2.3	2.6	.1	.8	1.5	.8	11.7	3.1	29.4	1.1	5.6	TOTAL GENERAUX
2.4			.8	1.4		.3			8.5		30.0	2.5	22.4	PEDIATRIQUES
.1			5.9	.3	--	.3			12.1	--	28.7		4.3	READAP.(COMP.CONV)
3.4			1.6	3.1	.1	1.1		1.2	5.8	4.0	18.0	4.1	11.4	SOINS PROLONGES
4.7		1.9	1.1	.5	--	11.1			12.5		28.0	1.1	1.4	AUTRES
2.7	.3	.1	2.3	2.5	.1	1.0	1.3	.8	11.3	2.9	28.8	1.3	6.5	TOTAL PUBLICS

(1) POUR LES PROVINCES DISTINGUANT TROIS FONDS DE BASE DANS LEUR RAPPORT. LES FONDS D'EXPLOITATION ET D'IMMOBILISATIONS ONT ETE CONSOLIDES ET RAPPORTES SUR UNE BASE "INTEGREE".
 (2) COMPREND LES AVANCES ET PAIEMENTS EN TROP DES REGIMES PROVINCIAUX.

TABLE 31. DISTRIBUTION OF EQUITY(1)
TABLEAU 31. REPARTITION D'AVOIR(1)

PROVINCE, TYPE OF HOSPITAL AND SIZE PROVINCE, AFFECTATION TAILLE DES HOPITAUX	HOSPITALS REPORTING HOPITAUX REPOUNDANTS	TOTAL EQUITY AVOIR TOTAL	RESERVES					UNAPPROPRIATED EQUITY AVOIR NON AFFECTE
			OPERATING EXPLOITATION	SINKING FUND FONDS DE REMBOURSE DE LA DETTE	BUILDING FUND FONDS DE BATIMENTS	DEPRECIATION FUND FONDS D'A-MORTISSEMENT	OTHER CAPL PURPOSES AUTRES FONDS D'IMMOBILISATIONS	
DOLLARS								
NEWFOUNDLAND								
TERRE-NEUVE								
PUBLIC								
GEN. NON-TEACH. NO LTU/NON ENS. SANS UNITES A L.T.								
1 - 24 BEDS/LITS	11	3624870					3624870	
25 - 49 BEDS/LITS	8	3014304					2996601	
50 - 99 BEDS/LITS	2	4460097	1135		21703	17703	4437259	
100 - 199 BEDS/LITS	3	12034814					12034814	
200 + BEDS/LITS	1	1442583				4199	1438384	
TOTAL	25	24576668	1135		21703	21902	24531928	
GEN. NON-TEACHING WITH LTU/NON ENS. AVEC UNITES A L.T.								
1 - 99 BEDS/LITS	1	1075986				4851	1071135	
TOTAL	1	1075986				4851	1071135	
TOT. NON-TCH/NON ENS	26	25652654	1135		21703	26753	25603063	
GEN. TEACH. FULL/ENSEIGN. COMPLET								
1 - 499 BEDS/LITS	2	27860135				19900	27840198	
TOTAL	2	27860135		37		19900	27840198	
GEN. TEACH. PARTIAL/ENSEIGN. PARTIEL								
1 - 499 BEDS/LITS	1	6912406					6912406	
TOTAL	1	6912406					6912406	
TOTAL GEN.	29	60425195	1135	37	21703	46653	60355667	
PEDIATR. REHAB(CONV)/READAP								
	1	5465118					5465118	
	1	474489					474489	
TOTAL PUB.	31	66364802	1135	37	21703	46653	66295274	
PRINCE EDWARD ISLAND								
ILE DU P.-E.								
PUBLIC								
GEN. NON-TEACH. NO LTU/NON ENS. SANS UNITES A L.T.								
1 - 24 BEDS/LITS	2	131175			60449		70726	
25 - 49 BEDS/LITS	1	425985					425985	
50 - 99 BEDS/LITS	1	1148565			1058819		49746	
100 - 199 BEDS/LITS	1	1235581					1235581	
200 + BEDS/LITS	1	2537591					2197911	
TOTAL	7	5139217			1159268		3979949	
GEN. NON-TEACHING WITH LTU/NON ENS. AVEC UNITES A L.T.								
100 - 199 BEDS/LITS	1	1666711					1666711	
TOTAL	1	1666711					1666711	
TOT. NON-TCH/NON ENS	8	6805928			1159268		5646660	
TOTAL GEN.	8	6805928			1159268		5646660	
REHAB(CONV)/READAP								
	1	39455					39455	
TOTAL PUB.	9	6766473			1159268		5607205	
NOVA SCOTIA								
NOUVELLE-ECOSSE								
PUBLIC								
GEN. NON-TEACH. NO LTU/NON ENS. SANS UNITES A L.T.								
1 - 24 BEDS/LITS	14	6709562		1972	456457	50371	6137496	
25 - 49 BEDS/LITS	5	1741107				63266	1741107	
50 - 99 BEDS/LITS	11	20430514	5000		906730	129437	12870500	
100 - 199 BEDS/LITS	8	13245548				6519247	13245548	
200 + BEDS/LITS	3	10970060	69675		110894	279245	10510246	
TOTAL	41	53097191	74675	1972	1474081	179808	44504897	
TOT. NON-TCH/NON ENS	41	53097191	74675	1972	1474081	179808	44504897	
GEN. TEACH. FULL/ENSEIGN. COMPLET								
1 - 499 BEDS/LITS	1	7966350					7966350	
TOTAL	1	7966350					7966350	
TOTAL GEN.	42	61063541	74675	1972	1474081	179808	52471247	
PEDIATR. REHAB(CONV)/READAP OTHER/AUTRES								
	1	18930409					18930409	
	1	1051447				2407339	1051447	
	1	2124946					282393	
TOTAL PUB.	46	83170343	74675	1972	1474081	179808	72170710	
NEW BRUNSWICK								
NOUVEAU-BRUNSWICK								
PUBLIC								
GEN. NON-TEACH. NO LTU/NON ENS. SANS UNITES A L.T.								
1 - 24 BEDS/LITS	7	999431					999431	
25 - 49 BEDS/LITS	9	3837795					3837795	
50 - 99 BEDS/LITS	7	6094581				109174	5985407	
100 - 199 BEDS/LITS	5	8272140					8272140	
200 + BEDS/LITS	6	36219392					36219392	
TOTAL	34	55423339				109174	55314165	
GEN. NON-TEACHING WITH LTU/NON ENS. AVEC UNITES A L.T.								
200 + BEDS/LITS	1	7094185	2693546			1117109	2974516	
TOTAL	1	7094185	2693546			1117109	2974516	
TOT. NON-TCH/NON ENS	35	62517524	2693546			418188	58288681	

SEE FOOTNOTE(S) AT END OF TABLE. - VOIR NOTE(S) A LA FIN DU TABLEAU.

TABLE 31. DISTRIBUTION OF EQUITY(1)
TABLEAU 31. REPARTITION D'AVOIR(1)

PROVINCE, TYPE OF HOSPITAL AND SIZE PROVINCE, AFFECTATION TAILLE DES HOPITAUX	HOSPITALS REPORTING HOPITAUX REPONDANTS	TOTAL EQUITY AVOIR TOTAL	RESERVES					UNAPPROPRIATED EQUITY AVOIR NON AFFECTE
			OPERATING EXPLOITATION	SINKING FUND FONDS DE REMBOURSEMENT DE LA DETTE	BUILDING FUND FONDS DE BATIMENTS	DEPRECIATION FUND FONDS D'AMORTISSEMENT	OTHER CAPL PURPOSES AUTRES FONDS D'IMMOBILISATIONS	
DOLLARS								
NEW BRUNSWICK NOUVEAU-BRUNSWICK								
PUBLIC								
GEN. TEACH. PARTIAL / ENSEIGN. PARTIEL								
500 + BEDS/LITS	2	18026392					18026392	
TOTAL	2	18026392					18026392	
TOTAL GEN.	37	80543516	2693546		1117109	418188	76315073	
REHAB(CONV)/READAP	1	270871					270871	
TOTAL PUB.	38	80814787	2693546		1117109	418188	76585944	
ATLANTIC ATLANTIQUE								
PUBLIC								
GEN. NON-TEACH. NO LTU/NON ENS. SANS UNITES A L.T.								
1 - 24 BEDS/LITS	34	11465038		1972	516906	50371	10832523	
25 - 49 BEDS/LITS	23	9019191				63266	901488	
50 - 99 BEDS/LITS	22	32134157	6135		2027252	17703	23342912	
100 - 199 BEDS/LITS	17	34788083			129437	6628421	34788083	
200 + BEDS/LITS	11	50829946	69675		110894	283444	50365933	
TOTAL	107	138236415	75810	1972	2655052	179808	128330939	
GEN. NON-TEACHING WITH LTU/NON ENS. AVEC UNITES A L.T.								
1 - 99 BEDS/LITS	1	1075986				4851	1071135	
100 - 199 BEDS/LITS	1	1666711					1666711	
200 + BEDS/LITS	1	7094185	2693546		1117109	309014	2974516	
TOTAL	3	9836882	2693546		1117109	313865	5712362	
TOT. NON-TECH/NON ENS	110	148073297	2769356	1972	2655052	1296917	134043301	
GEN. TEACH. FULL/ ENSEIGN. COMPLET								
1 - 499 BEDS/LITS	3	35826485				19900	35806548	
TOTAL	3	35826485				19900	35806548	
GEN. TEACH. PARTIAL / ENSEIGN. PARTIEL								
1 - 499 BEDS/LITS	1	6912406					6912406	
500 + BEDS/LITS	5	18026392					18026392	
TOTAL	6	24938798					24938798	
TOTAL GEN.	116	208838580	2769356	2009	2655052	1296917	194788647	
PEDIATR. REHAB(CONV)/READAP OTHER/AUTRES	2	24395527					24395527	
	5	1757352					1757352	
	1	2124946				2407339	282393	
TOTAL PUB.	124	237116405	2769356	2009	2655052	1296917	220659133	
QUEBEC PUBLIC								
GEN. NON-TEACH. NO LTU/NON ENS. SANS UNITES A L.T.								
1 - 24 BEDS/LITS	13	5425738					5425738	
25 - 49 BEDS/LITS	7	1790745					1790745	
50 - 99 BEDS/LITS	8	7420974				42753	7386221	
100 - 199 BEDS/LITS	25	44516373				32836	44483537	
200 + BEDS/LITS	17	79837216				305864	79531352	
TOTAL	70	138999046				381553	138617493	
GEN. NON-TEACHING WITH LTU/NON ENS. AVEC UNITES A L.T.								
1 - 99 BEDS/LITS	6	5274261					5274261	
100 - 199 BEDS/LITS	12	18826769				495264	18331505	
200 + BEDS/LITS	11	40696822				391212	40305610	
TOTAL	29	64797852				886476	63911376	
TOT. NON-TECH/NON ENS	95	203796898				1268029	202528869	
GEN. TEACH. FULL/ ENSEIGN. COMPLET								
1 - 499 BEDS/LITS	3	31520115				1464268	30055847	
500 + BEDS/LITS	13	212586545				7084126	205502419	
TOTAL	15	244106660				8548394	235558266	
GEN. TEACH. PARTIAL / ENSEIGN. PARTIEL								
1 - 499 BEDS/LITS	11	48762740				2573374	46189366	
500 + BEDS/LITS	1	17115495					17115495	
TOTAL	12	65878235				2573374	63304861	
TOTAL GEN.	126	513781793				12389797	501391996	
PEDIATR. REHAB(CONV)/READAP EXT. CARE(CHRON)/ SOINS PROLONGES OTHER/AUTRES	2	36740823					36740823	
	8	10994914					10994914	
	46	62032418				1435719	60596699	
	5	13348233				423702	12924531	
TOTAL PUB.	187	636898181				14249218	622648963	
ONTARIO PUBLIC								
GEN. NON-TEACH. NO LTU/NON ENS. SANS UNITES A L.T.								
1 - 24 BEDS/LITS	3	639022			128761		510281	
25 - 49 BEDS/LITS	23	18996854			380244		18009172	
50 - 99 BEDS/LITS	10	13183914				7418	13183914	
100 - 199 BEDS/LITS	12	35265777					31585942	
200 + BEDS/LITS	25	169945632	5186		3151061	374355	154419	
TOTAL	73	237431179	5186		15055126	374355	2072124	
GEN. NON-TEACHING WITH LTU/NON ENS. AVEC UNITES A L.T.								
1 - 99 BEDS/LITS	38	49107929	231609		606427	1303924	46965969	

SEE FOOTNOTE(S) AT END OF TABLE. - VOIR NOTE(S) A LA FIN DU TABLEAU.

TABLE 31. DISTRIBUTION OF EQUITY(1)
TABLEAU 31. REPARTITION D'AVOIR(1)

PROVINCE, TYPE OF HOSPITAL AND SIZE PROVINCE, AFFECTATION TAILLE DES HOPITAUX	HOSPITALS REPORTING HOPITAUX REPONDANTS	TOTAL EQUITY AVOIR TOTAL	RESERVES						UNAPPROPRIATED EQUITY AVOIR NON AFFECTE
			OPERATING EXPLOITATION	SINKING FUND FONDS DE REMBOURSEMENT DE LA CETTE	BUILDING FUND FONDS DE BATIMENTS	DEPRECIATION FUND FONDS D'AMORTISSEMENT	OTHER CAPL PURPOSES AUTRES FONDS D'IMMOBILISATIONS		
DOLLARS									
ONTARIO PUBLIC									
GEN. NON-TEACHING WITH LTU/NON ENS. AVEC UNITES A L.T.									
100 - 199 BEDS/LITS	23	54457673	210920	286316	4734115	180584	1220292	48111762	
200 + BEDS/LITS	36	277143318		1039707	6143087	17390458	252283750		
TOTAL	97	380708920	442529	286316	6380249	6323671	19914674	347361481	
TOT. NON-TCH/NON ENS	170	618140099	447715	286316	25095421	6698026	22148635	563463986	
GEN. TEACH. FULL/ENSEIGN. COMPLET									
1 - 499 BEDS/LITS	3	61284649			40505473			20779176	
500 + BEDS/LITS	13	27858291	1866721	209315	48968465	707491	1480849	225365450	
TOTAL	16	339882940	1866721	209315	89473938	707491	1480849	246144626	
GEN. TEACH. PARTIAL/ENSEIGN. PARTIEL									
500 + BEDS/LITS	2	25688056			2882046			22806010	
TOTAL	2	25688056			2882046			22806010	
TOTAL GEN.	186	583711095	2314436	495631	117451405	7405517	23629484	832414622	
PEDIATR. REHAB(CONV)/READAP EXT. CARE(CHRON)/SOINS PROLONGES OTHER/AUTRES									
	2	57096740						57096740	
	5	2064956						12064956	
	19	59789030	4882	990297	1387288	159917	1847023	55395623	
	2	20114604						20114604	
TOTAL PUB.	216	1132776425	2319318	1485928	118838693	7565434	25476507	977090545	
MANITOBA PUBLIC									
GEN. NON-TEACH. NO LTU/NON ENS. SANS UNITES A L.T.									
1 - 24 BEDS/LITS	40	7802516	15854		7252	10541	2832	7762037	
25 - 49 BEDS/LITS	18	6513176			43305	10010		6459861	
50 - 99 BEDS/LITS	4	2255460	71363					1859305	
100 - 199 BEDS/LITS	4	7408022				481152	324792	6882315	
200 + BEDS/LITS	3	12812179					44555	12812179	
TOTAL	69	36791353	91217		50557	501703	372179	35775697	
GEN. NON-TEACHING WITH LTU/NON ENS. AVEC UNITES A L.T.									
1 - 99 BEDS/LITS	3	2595854				13135	65043	2517676	
100 - 199 BEDS/LITS	2	2223889						2223889	
200 + BEDS/LITS	1	6222321			5107	158874		2258340	
TOTAL	6	7242064			5107	172009	65043	6999905	
TOT. NON-TCH/NON ENS	75	44033417	91217		55664	673712	437222	42775602	
GEN. TEACH. FULL/ENSEIGN. COMPLET									
500 + BEDS/LITS	2	30939109						30939109	
TOTAL	2	30939109						30939109	
TOTAL GEN.	77	74972526	91217		55664	673712	437222	73714711	
EXT. CARE(CHRON)/SOINS PROLONGES OTHER/AUTRES									
	1	1745573					157537	1588036	
	1	663						663	
TOTAL PUB.	79	76718762	91217		55664	673712	594759	75303410	
SASKATCHEWAN PUBLIC									
GEN. NON-TEACH. NO LTU/NON ENS. SANS UNITES A L.T.									
1 - 24 BEDS/LITS	77	12674294	27105		228361	171232	147283	12100313	
25 - 49 BEDS/LITS	30	13206062		16920	108434	57500	34771	12988437	
50 - 99 BEDS/LITS	9	6453252			223070	80193	18000	6149989	
100 - 199 BEDS/LITS	1	1353134	2084		524255	665856		12321139	
200 + BEDS/LITS	1	5217322					805176	4612146	
TOTAL	121	51082264	29189	16920	1084120	974781	1005230	47972024	
GEN. NON-TEACHING WITH LTU/NON ENS. AVEC UNITES A L.T.									
1 - 99 BEDS/LITS	1	1176985						1176985	
100 - 199 BEDS/LITS	1	1635426						1635426	
200 + BEDS/LITS	3	4009442	9084				127877	3872481	
TOTAL	5	6821853	9084				127877	6684892	
TOT. NON-TCH/NON ENS	124	57904117	38273	16920	1084120	974781	1133107	54656916	
GEN. TEACH. FULL/ENSEIGN. COMPLET									
500 + BEDS/LITS	1	20416258						20416258	
TOTAL	1	20416258						20416258	
GEN. TEACH. PARTIAL/ENSEIGN. PARTIEL									
1 - 499 BEDS/LITS	3	13266365	35745		14512	423636	658303	12134169	
500 + BEDS/LITS	5	23115471					209641	22905830	
TOTAL	8	36381836	35745		14512	423636	867944	35039999	
TOTAL GEN.	130	114702211	74018	16920	1098632	1398417	2001051	110113173	
EXT. CARE(CHRON)/SOINS PROLONGES									
	2	2197901						2197901	
TOTAL PUB.	132	116900112	74018	16920	1098632	1398417	2001051	112311074	
ALBERTA PUBLIC									
GEN. NON-TEACH. NO LTU/NON ENS. SANS UNITES A L.T.									
1 - 24 BEDS/LITS	23	1308053			11419		7908	1288726	

SEE FOOTNOTE(S) AT END OF TABLE. - VOIR NOTE(S) A LA FIN DU TABLEAU.

TABLE 31. DISTRIBUTION OF EQUITY(1)
TABLEAU 31. REPARTITION D'AVOIR(1)

PROVINCE, TYPE OF HOSPITAL AND SIZE PROVINCE, AFFECTATION TAILLE DES HOPITAUX	HOSPITALS REPORTING HOPITAUX REPONDANTS	TOTAL EQUITY AVOIR TOTAL	RESERVES						UNAPPROPRIATED EQUITY AVOIR NON AFFECTE
			OPERATING EXPLOITATION	SINKING FUND FONDS DE REMBOURSE CE LA DETTE	BUILDING FUND FONDS DE BATIMENTS	DEPRECIATION FUND FONDS D'A-MORTISSEMENT	OTHER CAPL PURPOSES AUTRES FONDS D'IMMOBILISATIONS		
DOLLARS									
ALBERTA PUBLIC									
GEN. NON-TEACH. NO LTU/NON ENS. SANS UNITES A L.T.									
25 - 49 BEDS/LITS	50	9406825	2345		57417	3000	35250	9308813	
50 - 99 BEDS/LITS	26	9849443	3500		53321	204959	5292	9582310	
100 - 199 BEDS/LITS	4	3996975						3996975	
200 + BEDS/LITS	4	8118123						8118123	
TOTAL	107	32679419	5845		122157	207959	48450	32295007	
GEN. NON-TEACHING WITH LTU/NON ENS. AVEC UNITES A L.T.									
1 - 99 BEDS/LITS	2	468042						468042	
TOTAL	2	468042						468042	
TOT. NON-TCH/NON ENS	109	33147461	5845		122157	207959	48450	32763049	
GEN. TEACH. FULL/ENSEIGN. COMPLET									
500 + BEDS/LITS	6	88573884	452547				10121409	77999928	
TOTAL	6	88573884	452547				10121409	77999928	
GEN. TEACH. PARTIAL/ENSEIGN. PARTIEL									
500 + BEDS/LITS	1	5653983						5653983	
TOTAL	1	5653983						5653983	
TOTAL GEN.	116	131375328	458392		122157	207959	10169859	120416960	
PEDIATR. REHAB(CONV)/READAP	1	862466						862466	
EXT. CARE(CHRONI)/SOINS PROLONGES	25	5414998	2984		28484		56407	5414998	
OTHER/AUTRES	2	4498300						4498300	
TOTAL PUB.	145	152375259	461376		150641	207959	10226266	141329016	
PRAIRIES PUBLIC									
GEN. NON-TEACH. NO LTU/NON ENS. SANS UNITES A L.T.									
1 - 24 BEDS/LITS	140	21784863	46959		247032	181773	158023	21151076	
25 - 49 BEDS/LITS	98	59126063	2345	16920	209156	70510	70021	28757111	
50 - 99 BEDS/LITS	38	18558155	74863		276391	285152	330084	17591664	
100 - 199 BEDS/LITS	13	24936331	2084		524255	1147008	62555	2300429	
200 + BEDS/LITS	8	26147624					805176	25342448	
TOTAL	297	120533036	126251	16920	1256834	1684443	1425859	116042728	
GEN. NON-TEACHING WITH LTU/NON ENS. AVEC UNITES A L.T.									
1 - 99 BEDS/LITS	6	4240881				13135	65043	4162703	
100 - 199 BEDS/LITS	3	3859315						3859315	
200 + BEDS/LITS	2	6431763	9084		5107	158874	127877	6130823	
TOTAL	11	14531959	9084		5107	172009	192920	14192833	
TOT. NON-TCH/NON ENS	308	135084995	135335	16920	1261941	1856452	1618779	130195567	
GEN. TEACH. FULL/ENSEIGN. COMPLET									
500 + BEDS/LITS	9	139929251	452547				10121409	129355295	
TOTAL	9	139929251	452547				10121409	129355295	
GEN. TEACH. PARTIAL/ENSEIGN. PARTIEL									
1 - 499 BEDS/LITS	3	13266365	35745		14512	423636	658303	12134169	
500 + BEDS/LITS	3	32709454					209641	32559813	
TOTAL	6	46035819	35745		14512	423636	867944	44693982	
TOTAL GEN.	323	321050065	623627	16920	1276453	2280088	12608132	304244844	
PEDIATR. REHAB(CONV)/READAP	1	862466						862466	
EXT. CARE(CHRONI)/SOINS PROLONGES	28	5414998	2984		28484		213944	5414998	
OTHER/AUTRES	3	4498963						4498963	
TOTAL PUB.	356	345994133	626611	16920	1304937	2280088	12822076	328943500	
BRITISH COLUMBIA COLUMBIE BRITANNIQUE PUBLIC									
GEN. NON-TEACH. NO LTU/NON ENS. SANS UNITES A L.T.									
1 - 24 BEDS/LITS	16	5995836			128686			5867150	
25 - 49 BEDS/LITS	19	20323943			67715		52486	20203762	
50 - 99 BEDS/LITS	8	15904139			61598	124710	1040	15716791	
100 - 199 BEDS/LITS	3	6409158					5020	6409138	
200 + BEDS/LITS	2	13537868					302502	13234966	
TOTAL	48	62170964			257999	124710	361448	61426807	
GEN. NON-TEACHING WITH LTU/NON ENS. AVEC UNITES A L.T.									
1 - 99 BEDS/LITS	11	17955354					107497	17847857	
100 - 199 BEDS/LITS	11	44053287	231274		292458	425220	103489	43000846	
200 + BEDS/LITS	15	100185628	14471		453488		34861	99682808	
TOTAL	37	162194269	243745		745946	425220	245847	160531511	
TOT. NON-TCH/NON ENS	85	224365233	245745		1003945	549930	607295	221958318	
GEN. TEACH. FULL/ENSEIGN. COMPLET									
500 + BEDS/LITS	2	43009664			1211987			41797677	
TOTAL	2	43009664			1211987			41797677	
GEN. TEACH. PARTIAL/ENSEIGN. PARTIEL									
1 - 499 BEDS/LITS	3	20773325		515516			1868	20255941	

SEE FOOTNOTES) AT END OF TABLE. - VOIR NOTE(S) A LA FIN DU TABLEAU.

TABLE 31. DISTRIBUTION OF EQUITY(1)
TABLEAU 31. REPARTITION D'AVOIR(1)

PROVINCE, TYPE OF HOSPITAL AND SIZE PROVINCE, AFFECTATION TAILLE DES HOPITAUX	HOSPITALS REPORTING HOPITAUX REPONDANTS	TOTAL EQUITY AVOIR TOTAL	RESERVES					OTHER CAPL PURPOSES AUTRES FONDS D'IMMOBILISATIONS	UNAPPROPRIATED EQUITY AVOIR NON AFFECTE
			OPERATING EXPLOITATION	SINKING FUND FONDS DE REMBOURSEMENT DE LA DETTE	BUILDING FUND FONDS DE BATIMENTS	DEPRECIATION FUND FONDS D'AMORTISSEMENT			
DOLLARS									
BRITISH COLUMBIA									
COLOMBIE BRITANNIQUE									
PUBLIC									
GEN. TEACH. PARTIAL / ENSEIGN. PARTIEL									
500 + BEDS/LITS	1	9026265					76293	8951972	
TOTAL	4	29801590		515516			78161	25207913	
TOTAL GEN.	91	297176487	245745	515516	2215932	549930	685456	292963908	
PEDIATR. REHAB(CONV)/READAP EXT. CARE(CHRON)/SOINS PRLONGES OTHER/AUTRES	1 4 8 2	2066083 14047192 9521340 1975276					8839 7000	2066083 14038353 9514340 1975276	
TOTAL PUB.	106	324786378	245745	515516	2215932	549930	701295	320557960	
NORTHWEST TERR.									
TERR. DU NORD-OUEST									
PUBLIC									
GEN. NON-TEACH. NO LTU/NON ENS. SANS UNITES A L.T.									
1 - 24 BEDS/LITS	1	1184757						1184757	
50 - 99 BEDS/LITS	1	749619	999					748621	
TOTAL	2	1934376	999					1933378	
GEN. NON-TEACHING WITH LTU/NON ENS. AVEC UNITES A L.T.									
1 - 99 BEDS/LITS	1	278383						278383	
TOTAL	1	278383						278383	
TOT. NON-TECH/NON ENS	3	2212759	999					2211761	
TOTAL GEN.	3	2212759	999					2211761	
TOTAL PUB.	3	2212759	999					2211761	
CANADA									
PUBLIC									
GEN. NON-TEACH. NO LTU/NON ENS. SANS UNITES A L.T.									
1 - 24 BEDS/LITS	207	46495254	46959	1972	1021365	232144	221289	44971525	
25 - 49 BEDS/LITS	170	78656796	2345	16920	657115	70510	147628	77762278	
50 - 99 BEDS/LITS	87	87958558	81997		2365241	539299	7002298	77970123	
100 - 199 BEDS/LITS	70	145915722	2084		3675316	1521363	254830	140462129	
200 + BEDS/LITS	63	340298286	74861		15166020		3729610	321297795	
TOTAL	597	659325016	208246	18892	22885057	2363316	11395655	662453650	
GEN. NON-TEACHING WITH LTU/NON ENS. AVEC UNITES A L.T.									
1 - 99 BEDS/LITS	63	77932794	231409		606427	13135	1481315	75600308	
100 - 199 BEDS/LITS	50	122863755	442194		5026573	605804	1819045	114970139	
200 + BEDS/LITS	65	431551716	2717101	286316	1498302	7419070	18253422	401377505	
TOTAL	178	632348265	3390904	286316	7131302	8038009	21553782	591947952	
TOT. NON-TECH/NON ENS	775	1331673281	3599150	308208	30016359	10401325	32949437	1254401802	
GEN. TEACH. FULL/ENSEIGN. COMPLET									
1 - 499 BEDS/LITS	9	128631249		37	40505473		1484168	84441571	
500 + BEDS/LITS	36	674123751	2319268	209315	50180452	707491	18286384	602020841	
TOTAL	45	802755000	2319268	209352	90685925	707491	20170552	688662412	
GEN. TEACH. PARTIAL / ENSEIGN. PARTIEL									
1 - 499 BEDS/LITS	18	89714836	35745	515516	14512	423636	3233545	85491882	
500 + BEDS/LITS	27	102627662	35745	515516	2882046	423636	285934	99459682	
TOTAL	27	192342498	35745	515516	2896588	423636	3519479	164951564	
TOTAL GEN.	847	2326770779	5954163	1030076	123598842	11532452	56639468	2128015778	
PEDIATR. REHAB(CONV)/READAP EXT. CARE(CHRON)/SOINS PRLONGES OTHER/AUTRES	8 23 101 13	121161639 44279412 145510429 42062022		7866	990297	1415772	8039 3503686	121161639 44270573 139432891 39230981	
TOTAL PUB.	992	2679784281	5962029	2020373	125014614	11692369	62983034	2472111862	

(1) FOR THOSE PROVINCES USING THE THREE BASIC FUNDS, THE OPERATING AND CAPITAL FUNDS HAVE BEEN CONSOLIDATED AND REPORTED ON AN "INTEGRATED" BASIS. - POUR LES PROVINCES DISTINGUANT TROIS FONDS DE BASE DANS LEUR RAPPORT, LES FONDS D'EXPLOITATION ET D'IMMOBILISATIONS ONT ETE CONSOLIDES ET RAPPORTES SUR UNE BASE "INTEGREE".

TABLE 32. BUILDINGS AND BUILDING SERVICE EQUIPMENT COST PER RATED BED
TABLEAU 32. COUT DES BATIMENTS ET DU MATERIEL FIXE PAR LIT (CAPACITE THEORIQUE)

TYPE AND SIZE AFFECTATION ET TAILLE	CANADA *	NFLD. T.-N.	P.-E.-I. I.-P.-E.	N.S. N.-E.	N.B.	ATLANTIC ATLAN- TIQUE	QUEBEC	ONTARIO	MANITOBA	SASK.	ALBERTA	PRAIRIES	B.C. C.-B.	
PUB. GEN. NON-TCH NO LITU/NON ENS. SAMS UNIT. A LIT.														
1 - 24 BEDS/LITS	Q1 7644.97 MED 12310.07 MN. 15117.93 Q3 18138.99	16633.30 23284.33 29821.15 28766.05	7C19.29	4512.52 8169.59 11363.72 11969.73	15866.44 15020.16	6791.57 14777.58 17993.24 20392.86	4470.15 12168.41 23885.42 29247.64	7677.21 9016.92	6987.22 9749.41 11392.59 14010.87	11251.04 14540.46 15652.58 19227.03	3810.77 6337.81 7284.08 9489.87	11619.88 12865.66 15955.85 16277.70	3018.41 19420.07 23451.57 33799.14	
25 - 49 BEDS/LITS	Q1 11201.55 MED 14986.60 MN. 17870.97 Q3 21779.28	9548.35 14126.85 19834.23 17726.52	14235.42	11417.81 16495.81 14891.70 17770.62	8162.43 15540.28 13711.07	9C41.78 14308.31 16279.37 17510.54	6036.71 7124.91	11722.00 18358.36 21327.02 25472.70	7943.69 15933.90 16757.82 24738.69	11528.13 16816.62 16300.61 19347.89	9783.05 15256.83 15543.24 16296.08	11165.76 14582.89 15995.85 17956.80	15170.00 30278.96 28579.21 37466.19	
50 - 99 BEDS/LITS	Q1 10455.00 MED 15719.58 MN. 16632.07 Q3 20449.37	9548.35 14126.85 37350.56	16117.55	7278.78 15888.61 14891.70 17770.62	15540.28 13711.07	9554.87 15804.10 16293.81 18348.99	10483.46 20369.38 19114.50 23658.07	12620.46 15117.45 16785.79 16588.02	7943.69 9543.96 10303.43	11528.13 16816.62 17869.78 20689.68	9783.05 15256.83 15543.24 17074.32	11165.76 14582.89 15995.85 17956.80	15170.00 30278.96 28579.21 37466.19	
100 - 199 BEDS/LITS	Q1 15922.52 MED 20482.71 MN. 22659.40 Q3 25682.81	9548.35 33990.11 32720.65	16684.39	10231.90 18687.51 18749.69 22415.56	20012.00 19673.32	16C48.43 20C12.00 21441.76 25931.77	14654.53 22784.55 24396.62 25729.38	16248.15 20482.71 22922.25 21598.80	7943.69 38938.40 38928.88	11528.13 17717.03 14956.97	9783.05 16911.43 17559.88	11165.76 15286.05 18256.83 22443.32	15170.00 30278.96 28579.21 37466.19	
200 + BEDS/LITS	Q1 14229.60 MED 18793.45 MN. 20877.87 Q3 26401.48	13809.79 20670.68 5271.22	11148.64	6800.66 14171.83 15371.32 18932.59	1132.62 16349.54 21159.33	5800.32 15888.61 18812.62 20563.91	12064.76 20310.64 24396.62 28123.64	13798.41 17869.17 21013.86 24895.74	7457.86 11449.43 20432.39 18921.67	11665.90 17990.63 16481.41 19850.93	8386.95 12990.63 15372.94 16091.49	9885.60 14542.63 17000.40 18292.04	14706.24 23556.64 22111.35 34487.20	
TOTAL	Q1 10375.86 MED 15764.73 MN. 19917.32 Q3 21844.50	13809.79 20670.68 32390.42	11148.64 13591.52	6800.66 14171.83 15371.32 18932.59	1132.62 16349.54 21159.33	5800.32 15888.61 18812.62 20563.91	12064.76 20310.64 24396.62 28123.64	13798.41 17869.17 21013.86 24895.74	7457.86 11449.43 20432.39 18921.67	11665.90 17990.63 16481.41 19850.93	8386.95 12990.63 15372.94 16091.49	9885.60 14542.63 17000.40 18292.04	14706.24 23556.64 22111.35 34487.20	
-WITH LITU/AVEC UNITES A L.T.														
1 - 99 BEDS/LITS	Q1 12829.12 MED 20157.94 MN. 20049.43 Q3 24434.48	14448.50				14448.50	24345.15 26283.87	13299.05 19938.61 19681.74 22646.92	19782.92 16788.17	15709.23	9553.77	15239.03	8357.90 22617.64 23207.29 35068.49	
100 - 199 BEDS/LITS	Q1 12862.80 MED 16768.39 MN. 18791.60 Q3 22922.07	16882.44				16882.44	11443.66 22848.29 35287.95	13044.10 15717.37 16478.41 18629.50	17003.33	17343.71		17114.04	10335.89 18405.86 19391.72 24849.37	
200 + BEDS/LITS	Q1 18145.01 MED 20713.37 MN. 21143.69 Q3 26526.83	18756.04				18756.04	13057.77 25600.93 24079.09	18378.80 19202.93 22776.93	18407.40	22706.48			12332.17 22418.92 23974.39 25947.42	
TOTAL	Q1 14061.66 MED 19072.99 MN. 20550.26 Q3 25060.43	14448.50 16882.44				18756.04 16882.44 17680.60	12971.27 25183.40 23952.14 30171.74	15032.74 18824.85 21361.78 22690.18	19095.16 17573.46	17343.71 19804.93	9553.77	11109.58 17826.63 19799.52	11543.48 22418.92 25947.42 35068.49	
-TOTAL NON- TEACH/NON ENSEIGNANT	Q1 11348.53 MED 16441.48 MN. 20197.73 Q3 22576.50	13843.69 20670.68 32390.42	9578.15 14318.74 16664.39	6800.66 14171.83 15371.32 18932.59	11267.61 16349.54 20939.52	5800.32 15888.61 18812.62 20563.91	12272.23 22181.10 23099.47 26214.79	14474.86 18508.86 21225.15 25610.81	7452.83 11526.45 19739.99 19812.86	11713.31 15797.12 16849.03 19529.92	8277.82 12697.89 18284.87 19524.80	9571.07 14002.00 17094.32 18292.04	13221.45 21812.18 19033.26 32814.15	
-GEN. TCH. FULL/ ENS. COMPLETE - 499 BEDS/LITS	Q1 25451.85 MED 38194.24 MN. 39597.43 Q3 44359.72	43643.34		26830.15		42142.75 37251.43	24992.42 33590.89	38194.24 48649.52						
500 + BEDS/LITS	Q1 20752.75 MED 25802.68 MN. 24599.29 Q3 30470.25	20752.75 25802.68 24599.29 30470.25					20543.21 28142.17 29431.14 31613.70	22738.36 26512.09 28614.21 29169.34	23262.37	28076.10	23241.35 24401.31	20761.26 24164.95 24332.75 27244.07	16386.56	
TOTAL	Q1 21538.12 MED 28123.51 MN. 34360.80	43643.34		26830.15		42142.75 37251.43	20397.09 26854.93 32930.66	23496.12 28031.03 34418.25	23262.37	28076.10	23241.35 24401.31	20761.26 24164.95 24332.75 27244.07	16386.56	
-GEN. TCH. PART./ ENS. PARTIEL - 499 BEDS/LITS	Q1 12218.85 MED 17718.84 MN. 18842.56 Q3 23735.68	29020.35				29020.35	14242.24 19511.63 22223.72 26668.91			14649.94 13768.89		14649.94 13768.89	11952.79 9888.14	
500 + BEDS/LITS	Q1 11834.99 MED 19717.26 MN. 19330.00 Q3 20716.85					18325.35	18325.35	42905.48	24040.67		12434.21	19717.26	12919.93 14853.27	8120.88
TOTAL	Q1 12351.88 MED 17759.90 MN. 19087.12 Q3 22679.85	29020.35				18325.35	20724.74 20799.31	14828.02 20567.83 23619.50 29133.65	24040.67		12919.93 12973.26	19717.26	13784.94 14515.46	10036.84 9111.72
-TOTAL GEN.	Q1 11532.31 MED 16885.64 MN. 22142.81 Q3 23469.99	13945.38 23284.33 30401.47 33990.11	9578.15 14318.74 16664.39	6800.66 14171.83 15371.32 18932.59	11538.17 16422.68 20233.52 20012.00	9925.56 16251.25 20573.11 21303.13	13290.20 22784.55 25856.85 29635.24	14634.09 19134.53 23604.68 25560.58	7664.99 11590.50 21022.97 20402.65	11681.70 15753.06 16333.26 19775.93	8623.68 13135.65 19805.87 17059.88	9717.13 14230.17 19092.39 18853.43	12112.33 21812.18 16437.44 31550.07	
-PEDIATRICS/ PEDIATR.	Q1 14372.24 MED 34570.49 MN. 41571.66 Q3 44939.07	17607.65		44056.52		31795.46	37629.41	57080.61			14372.24	14372.24	11204.49	
-REHAB(CNVJ) /READAP.	Q1 9530.87 MED 13629.32 MN. 19460.89 Q3 18124.50	9856.63		9356.50	17589.60	9856.63 10440.96	12141.17 17189.90	16280.00 22696.38			15483.98	15483.98	13287.18 27420.97	
EXT. CARE (CHRJ)/SOINS PROLONGES	Q1 6523.41 MED 9035.34 MN. 10425.79 Q3 13801.39						4824.06 9930.59 10177.21 16271.63	5707.30 8871.91 11767.19 19538.79	6523.41	9046.05	7680.99 8189.32 10322.38 9078.65	7592.07 8189.32 9793.46 9058.70	9897.08 8617.71	
OTHER/ AUTRES	Q1 204.64 MED 21476.69 MN. 28543.83 Q3 27326.03			25679.74		25679.74	26768.65 24943.00	51119.23	240.25		9881.52	240.25 9462.34	10370.48	
TOTAL PUB.	Q1 10555.12 MED 16271.43 MN. 21203.98 Q3 22972.17	13877.59 20670.68 28674.18 33190.27	9578.15 14318.74 16664.39	6897.71 14460.13 19104.46 19961.09	11925.98 16495.81 20221.55 19935.87	9856.63 16329.93 21435.28 21491.62	10650.55 18650.40 23491.03 27067.29	14038.37 18637.11 20103.87 26270.92	7567.21 11526.45 16179.97 20069.34	11605.91 15709.23 17179.97 19700.94	7981.71 11532.48 16179.97 15476.06	8804.58 13635.94 17878.36 18329.68	11162.97 18354.07 16116.99 29995.31	
PROPRIETARY/ PRIVES														
FEDERAL/ FEDERAUX														

* INCLUDES YUKON & NORTHWEST TERRITORIES. - Y COMPRIS LE YUKON ET LES TERRITOIRES DU NORD-OUEST.

TABLE 33. MAJOR EQUIPMENT (SHAREABLE AND NON-SHAREABLE) COST PER RATED BED
 TABLEAU 33. COUT DU GRAND MATERIEL (PARTAGEABLE ET NON) PAR LIT (CAPACITE THEORIQUE)

TYPE AND SIZE AFFECTATION ET TAILLE	CANADA *	N.F.L.O. T.-N.	P.-E.-I. I.P.-E.	N.-S. N.-E.	N.-B.	ATLANTIC ATLAN- TIQUE	QUEBEC	ONTARIO	MANITOBA	SASK.	ALBERTA	PRAIRIES	B.-C. C.-B.	
PUB. GEN. NON-YCH NO LIT/NON ENS. SANS UNIT. A LIT.														
1 - 24 BEDS/LITS	Q1 3289.34 MED 4630.13 MN. 7056.71 Q3 4802.87 5998.02	4666.30 7056.71 6466.94 8047.01	3069.15	2303.57 4880.51 4960.45 6420.22	6675.83 6282.59	3395.36 5567.55 5606.75 7377.65	2610.83 4731.05 5445.47 5942.75	4266.26 4907.98	2552.36 3631.00 3972.89 5029.73	3715.88 5171.00 4836.25 5952.53	2836.46 3711.44 3586.38 4210.20	3174.17 4295.33 4352.42 5509.76	3774.10 5816.16 6003.80 7566.83	
25 - 49 BEDS/LITS	Q1 4093.61 MED 5099.41 MN. 5346.71 Q3 6289.54	4880.62 5073.38 6589.93 6484.50	3805.88	5296.63 5442.77	6095.31 7550.56 8183.38	4563.17 6193.12 6637.62 7271.88	4306.71 4269.58	4760.19	2615.59 4057.61 3827.53 4184.86 4855.84	4057.61 5087.66 4839.37 4655.84 5392.55	3455.71 4498.39 4655.84 5376.49	3565.70 4500.76 4625.26 5376.49	5268.21 6440.53 6392.27 6968.85	
50 - 99 BEDS/LITS	Q1 4226.59 MED 5335.85 MN. 5800.56 Q3 6848.89	13526.21	4137.44	5070.33 6084.73 6633.51 7712.08	6851.84 8672.50	5068.90 6360.63 7082.97 7504.33	5435.85 6688.85 6484.86 7217.36	5758.62 5701.20	2615.59 4057.61 3827.53 4184.86 4855.84	3835.24 4884.86 4913.13 4721.48	3670.65 4332.85 4385.55 4721.48	3670.65 4441.87 4446.17 4960.16	3601.25 6440.53 5946.91 7030.56	
100 - 199 BEDS/LITS	Q1 5602.11 MED 7292.76 MN. 7195.42 Q3 8513.23	9934.54 9201.14	7374.75	3716.41 6166.98 6119.60 7849.20	7713.29 7310.35	4693.47 7612.54 7070.63 8713.12	6159.38 7588.77 7826.52 9008.25	7096.11 7796.15	6769.06 6489.32	4370.42 5219.92	4466.05 4466.48	3654.28 5284.64 5351.52 5879.66	5908.94 5943.82	
200 + BEDS/LITS	Q1 6450.00 MED 7432.15 MN. 7586.01 Q3 8907.33	3805.89	6608.56	4894.86 4645.45	9795.45 10319.32	4622.62 7314.57 7787.12 5570.31	6470.16 7925.25 7372.60 8834.80	6722.03 7925.91 8067.39 8886.45	6528.99 5850.99	6351.04	7627.35 7166.68	4664.62 7050.70 6461.08 7595.99	5601.96	
TOTAL	Q1 3971.79 MED 5365.00 MN. 6747.45 Q3 7048.37	4836.45 6902.79 7515.60 9358.13	3805.88 6007.03	3831.75 5665.58 5807.95 7083.33	6170.57 7347.19 8686.52 8397.17	4698.43 6465.36 7175.43 7812.23	5435.85 6794.96 7345.00 8039.04	5724.89 6933.49 7888.87 8338.53	2599.60 3763.93 5022.78 5498.10	3852.22 5101.57 5629.56 5639.01	3513.21 4453.61 4607.62 5091.76	3484.74 4453.61 4974.58 5482.22	4904.85 6304.34 5995.36 7030.56	
-WITH LIT/AVEG UNITES A LIT.														
1 - 99 BEDS/LITS	Q1 4832.76 MED 6089.27 MN. 6373.39 Q3 6821.06	1870.84				1870.84	6441.44 6818.43	5396.55 6361.97 6974.01 7305.59	4358.01 4226.76	4305.69	4168.79	4331.85 4231.40	4780.26 6043.51 5803.19 6186.75	
100 - 199 BEDS/LITS	Q1 4644.99 MED 5900.70 MN. 5864.16 Q3 6512.03	5993.89				5993.89	4335.21 5919.52 6269.77 7975.49	5530.84 5978.53 6375.43 6331.54	3941.21	7839.60		4719.87 5209.13	3843.14 5087.64 4747.76 5806.67	
200 + BEDS/LITS	Q1 5148.41 MED 6447.42 MN. 6335.41 Q3 7618.28	5993.89				5993.89	4050.75 6249.01 6345.42 8450.01	6272.22 7288.58 7359.23 8279.59	6628.39	4229.01		5800.77	3948.99 5148.41 4030.34 5331.96	
TOTAL	Q1 4907.75 MED 6043.51 MN. 6244.34 Q3 7266.37	1870.84	5993.89			5993.89	5253.49 5120.34	4351.17 6348.08 8215.69	4538.94 5218.01	4305.69 5335.17	4168.79	3165.69 5198.61 4787.03	4154.46 5458.01 4320.38 6040.28	
-TOTAL NON- TEACH/NON ENSEIGNANT	Q1 4206.81 MED 5561.27 MN. 6524.17 Q3 7082.34	4732.26 6993.85 7247.80 9168.09	3349.00 4162.79 6004.13 5993.89	3831.75 5665.58 5807.95 7083.33	6133.85 7314.57 8376.96 8300.13	4679.88 6354.19 7047.22 7156.60	4773.21 6644.90 6950.40 8033.91	5750.69 6705.96 7436.55 8033.91	2783.81 3801.00 5071.70 5474.77	3855.81 5087.66 5663.37 5649.59	3484.74 4453.61 4856.44 5065.95	3470.50 4466.92 5000.32 5480.22	4674.54 5775.62 4712.88 6629.02	
-GEN. TCH. FULL/ ENS. COMPLETE	Q1 10309.38 MED 10000.34 MN. 12659.67 Q3 11926.05	9989.31	10306.57			10306.57 10109.93	11000.34 13356.69	11708.86 14362.85						
500 + BEDS/LITS	Q1 7418.35 MED 8113.59 MN. 9873.67 Q3 11959.93						8840.80 10623.88 11525.47 12506.67	7712.32 9161.75 10142.13 11349.83	6874.98	11934.05		7187.33 7876.21	6441.91 7418.35 7873.88 8673.42	
TOTAL	Q1 7633.17 MED 9497.16 MN. 10181.53 Q3 11969.84	9989.31	10306.57			10306.57 10109.93	9006.99 11000.34 13041.23	8357.35 10763.38 11708.86	6874.98	11934.05		7187.33 7876.21	6441.91 7418.35 7873.88 8673.42	
-GEN. TCH. PART./ ENS. PARTIEL	Q1 7502.05 MED 8739.99 MN. 8387.21 Q3 9801.77	8933.17				8933.17	7746.53 9721.23 9133.93 9959.74			5742.44 6108.95		5742.44 6108.95	7521.13 7869.84	
500 + BEDS/LITS	Q1 5290.03 MED 7336.83 MN. 7227.19 Q3 9564.60					8822.45	8822.45 10078.41	7842.82		5445.57		8048.14	5721.78 6310.01	4576.43
TOTAL	Q1 5737.28 MED 8048.14 MN. 7808.77 Q3 9887.66	8933.17				8822.45	8933.17 8848.07 9284.39 10078.41	7797.66 9801.77 9284.39 10078.41		5742.44 6108.95		8048.14	5732.11 6247.37	7502.05 6422.92
-TOTAL GEN.	Q1 4317.65 MED 5811.76 MN. 7659.77 Q3 7418.35	4836.45 6964.40 8308.50 9394.35	3349.00 4162.79 6004.13 5993.89	3876.45 5669.91 6371.87 7233.96	6161.84 7336.83 8496.20 8494.20	4720.20 6497.40 7618.72 7581.95	5510.28 7401.20 8982.20 9136.74	5822.51 6882.20 8308.16 8473.43	2853.49 3845.76 5731.45 5581.30	3990.35 5162.37 5825.55 5732.11	3561.45 4377.26 4691.49 5231.12	3557.20 4568.16 6102.54 5997.80	4707.07 5828.00 5662.32 6808.08	
-PEDIATRICS/ PEDIATR.	Q1 9952.94 MED 13477.83 MN. 15388.68 Q3 15301.53	9952.94	17994.13			14266.43	14741.59	17998.27			7902.20	7902.20	10691.56	
-REHAB(CONV)/ READAP.	Q1 2406.47 MED 3467.10 MN. 4234.26 Q3 6666.87	1289.89	3630.81	6920.90		3818.11 3246.75	791.77 3759.47 3947.21 6412.83	3206.38 4703.85			4477.85	4477.85	2700.02 4728.61	
EXT. CARE (CHR)/SDNSMED PROLONGES	Q1 1630.98 MED 2202.61 MN. 2517.25 Q3 2877.41						1524.13 2478.32 2605.37 3034.89	2007.40 3118.31 3016.39 4381.26	2422.73	585.02		1572.10 1955.78 1941.01 2136.64	1538.50 1942.39 1808.53 2141.24	
OTHER/ AUTRES	Q1 5414.31 MED 9500.74 MN. 16479.76 Q3 19527.38		8722.65			8722.65	12274.65 13557.99	27015.00	19527.38		17527.73	19527.38 17614.67	6585.86	
TOTAL PUB.	Q1 3810.71 MED 5482.88 MN. 7320.99 Q3 7323.39	4776.99 6964.40 8332.92 9564.30	3349.00 4162.79 6004.13 5993.89	3876.45 5669.91 6371.87 7423.29	6170.57 7325.70 8302.45 8397.17	4698.43 6509.90 7502.62 8061.62	3034.89 6377.76 7763.18 8647.15	5480.18 6705.96 8122.98 8473.43	2783.81 3845.76 5544.51 5623.79	3855.81 5162.37 5484.12 5721.78	2874.03 4098.38 5484.12 4671.04	3282.57 4301.87 5619.24 5518.20	4123.22 5412.31 5471.59 6789.36	
PROPRIETARY/MED PRIVES														
FEDERAL/ FEDERAUX														

* INCLUDES YUKON & NORTHWEST TERRITORIES. - Y COMPRIS LE YUKON ET LES TERRITOIRES DU NORD-OUEST.

TABLE 34. INVENTORY OF SUPPLIES PER RATED BED
TABLEAU 34. STOCKS PAR LIT (CAPACITE THEORIQUE)

TYPE AND SIZE AFFECTATION ET TAILLE	CANADA #	Nfld. T.-N.	P.-E.-I. 1.P.-E.	N.S. N.-E.	N.B.	ATLANTIC ATLAN- TIQUE	QUEBEC	ONTARIO	MANITOBA	SASK.	ALBERTA	PRAIRIES	B.C. C.-B.		
PUB. GEN. NON-TCH NO LITU/NON ENS. SANS UNIT. A L.T.															
1 - 24 BEDS/LITS	Q1 MED MN. Q3	473.97 715.11 899.71 1036.31	1504.33 3390.33 2324.36 2793.11	517.41	257.38 862.19 946.94 1294.05	608.62 623.20	456.34 1096.22 1363.68 1775.73 2158.93	844.92 1121.26 750.24 690.29	564.59 792.29 848.70 963.20	472.78 652.65 625.01 797.86	372.96 620.70 561.08 720.45	469.51 664.06 680.81 847.59	507.80 1115.22 1031.80 1475.00		
25 - 49 BEDS/LITS	Q1 MED MN. Q3	550.71 723.29 802.99 941.51	708.56 884.95 1113.17 1425.65	1179.55	805.67 762.05	656.91 816.45 827.77 982.37	710.42 872.69 524.90 1013.72	595.16 913.86 985.66 1245.49	557.63 707.86 818.01 790.40	526.38 655.65 725.67 852.07	436.74 619.66 626.76 736.17	509.39 631.60 691.85 785.24	670.12 1024.73 966.93 1238.82		
50 - 99 BEDS/LITS	Q1 MED MN. Q3	617.19 780.10 862.31 988.36	1424.35	645.03	645.74 868.40 841.14 923.49	780.10 748.08	671.12 756.63 822.25 921.04	640.88 1077.83 1265.23 1728.89	732.46 838.00 544.33 981.65	680.81 731.83 928.56 803.60	340.10 559.50 581.48 701.37	445.55 630.06 690.67 829.79	779.48 895.67 1056.69 1319.36		
100 - 199 BEDS/LITS	Q1 MED MN. Q3	637.99 820.29 862.31 964.36	958.15 927.00	621.65	637.52 786.96 838.98 873.54	833.63 742.74	625.62 826.65 817.09 937.00	721.10 891.97 576.11 1014.98	505.34 673.92 655.68 768.11	841.19 718.83 739.26	705.89 699.07	544.54 833.46 755.97 913.21	1080.34 1066.29		
200 + BEDS/LITS	Q1 MED MN. Q3	505.18 759.29 806.73 1004.07	1443.81	1053.85	742.12 738.45	776.27 750.82	676.09 753.25 846.41 659.10	558.49 739.23 818.79 1187.79	576.35 750.02 766.93 923.27	954.72 910.79	440.25	848.17 839.61 1041.63	555.20 804.72 878.81 980.42		
TOTAL	Q1 MED MN. Q3	564.53 745.74 862.31 989.65	912.45 1460.88 1327.68 2327.70	730.58 828.68	632.10 805.67 819.35 991.91	601.69 668.69 759.72 867.76	647.42 833.63 877.98 1103.04	664.41 905.38 917.50 1169.33	594.44 775.06 777.19 968.40	582.06 776.86 863.69 805.22	505.40 674.27 708.00 742.47	416.08 607.01 658.11 845.54	506.85 654.71 725.81 845.54	731.30 1080.34 1009.40 1324.54	
-WITH LITU/AVEC UNITES A L.T.															
1 - 99 BEDS/LITS	Q1 MED MN. Q3	631.78 850.84 883.87 1011.31	2450.94					2450.94	1113.11 1249.93	873.18 843.95 584.65	588.84 614.50	515.58	619.29	584.74 596.12 733.87 1006.04 930.40 1145.35	
100 - 199 BEDS/LITS	Q1 MED MN. Q3	578.12 658.80 747.40 875.65		923.26			923.26		830.64 986.91 1062.52	552.84 618.15 772.96	634.65	624.32	624.32 631.29	566.48 634.81 658.20	
200 + BEDS/LITS	Q1 MED MN. Q3	449.87 632.56 616.21 775.88				509.62	509.62		365.45 637.53 721.82	520.87 612.44 779.77	405.09	612.80	476.74	411.05 536.60 796.49	
TOTAL	Q1 MED MN. Q3	551.17 700.77 673.21 923.16	2450.94	923.26		509.62	923.26		587.24 830.64 720.00 1062.20	553.89 767.78 683.88 903.40	584.74 526.71	612.80 598.51	619.29	504.34 588.84 593.86 631.09	515.02 659.99 621.86 1011.26
-TOTAL NON- TEACH/NON ENSEIGNANT	Q1 MED MN. Q3	563.70 759.05 759.16 978.61	927.68 1465.95 1376.19 2370.25	555.48 776.91 849.58 923.26	632.10 805.67 819.35 991.91	590.59 780.10 731.02 867.13	644.57 840.09 877.66 1105.94	654.92 897.21 839.24 1118.07	573.69 747.91 711.53 920.98	572.41 744.59 779.25 956.84	507.87 662.74 695.86 804.01	420.91 607.01 657.52 741.55	507.07 651.76 705.73 836.44	579.57 843.13 718.27 1209.64	
-GEN. TCH. FULL/ ENS. COMPLETE															
1 - 499 BEDS/LITS	Q1 MED MN. Q3	685.23 975.49 1082.98 1196.57	949.35		1202.70			1202.70 1045.67	964.39 1272.96	975.49 905.60					
500 + BEDS/LITS	Q1 MED MN. Q3	535.52 736.65 776.86 893.67							640.68 771.46 872.54 1078.30	506.98 661.57 774.65 809.26	758.45	1128.99	679.42 698.12	421.12 735.98 745.56 863.18	
TOTAL	Q1 MED MN. Q3	583.59 739.49 810.31 1071.23	949.35	1202.70				1202.70 1045.67	695.54 803.42 523.42 1116.94	531.44 721.66 787.83 975.49	758.45	1128.99	679.42 698.12	421.12 735.98 745.56 863.18	
-GEN. TCH. PART./ ENS. PARTIEL															
1 - 499 BEDS/LITS	Q1 MED MN. Q3	583.40 782.94 824.46 1071.86	262.10					262.10	608.62 801.32 818.08 1013.35						
500 + BEDS/LITS	Q1 MED MN. Q3	542.00 746.27 814.59				595.08	595.08	803.74	685.79		840.70	729.34		729.34 803.72 818.20	
TOTAL	Q1 MED MN. Q3	583.57 782.97 810.32	262.10			595.08		803.74	685.79		701.57 730.17	729.34		715.46 729.98 1008.00 1045.10	
-TOTAL GEN.	Q1 MED MN. Q3	564.42 739.05 759.16 980.77	878.82 1465.95 1376.19 2370.25	555.48 776.91 849.58 923.26	632.10 805.67 819.35 991.91	582.24 765.20 694.55 863.54	638.86 820.14 845.26 1111.72	651.76 881.68 865.54 1121.26	561.41 747.91 736.80 923.20	576.42 744.59 771.64 951.99	506.22 667.72 741.59 804.82	418.49 615.81 691.26 742.00	506.94 654.71 721.97 837.93	583.73 827.22 714.96 1204.00	
-PEDIATRICS/PD PEDIATR.	Q1 MED MN. Q3	590.14 1030.12 1144.95 1351.28	590.14		1351.28			998.43	820.62	1663.04		500.98	500.98	1126.34	
-REHAB.(CONV)/ /READAP.	Q1 MED MN. Q3	222.92 316.98 534.95 622.78			575.51	562.10		562.10	321.28 618.11	275.95 354.91		532.29	532.29	296.35 541.37	
EXT. CARE (CHR)/SOINS PROLONGES	Q1 MED MN. Q3	149.81 250.44 280.90 328.78							185.87 282.12 306.56 338.43	202.68 306.56 356.69	408.91	815.42	46.09 129.69 158.65 227.03	60.55 140.22 282.69 265.12	345.15 239.31
OTHER/ AUTRES	Q1 MED MN. Q3	562.30 878.72 1028.96 1667.20			878.72		878.72	725.35 764.45	1310.90	1966.63		1275.98	1966.63 1308.01	1239.40	
TOTAL PUB.	Q1 MED MN. Q3	499.09 704.92 723.40 948.10	844.20 1434.73 1034.62 2305.23	555.48 776.91 849.58 923.26	632.11 811.54 895.68 1042.99	570.08 762.25 693.55 860.57	634.83 844.94 850.73 1105.94	374.32 721.25 731.44 1047.84	510.80 704.92 712.18 915.22	572.41 744.59 746.41 956.84	504.40 667.72 741.59 805.42	336.48 559.50 590.05 725.79	459.31 636.59 669.39 806.86	507.81 782.85 710.24 1166.74	
PROPRIETARY/MED PRIVES	Q1 MED MN. Q3														
FEDERAL/ FEDERAUX	Q1 MED MN. Q3														

* INCLUDES YUKON & NORTHWEST TERRITORIES. - Y COMPRIS LE YUKON ET LES TERRITOIRES DU NORD-OUEST.

TABLE 35. PERCENTAGE DISTRIBUTION OF ENDOWMENT AND SPECIAL PURPOSE FUND ASSETS
 TABLEAU 35. RÉPARTITION PRÉCÉNTUELLE DE L'ACTIF DU FONDS DE DOTATION ET DU FONDS RÉSERVE À DES FINS SPÉCIALES

PROVINCE, TYPE OF HOSPITAL AND SIZE PROVINCE, AFFECTATION TAILLE DES HÔPITAUX	HOSP. REF. HÔP. REP.	TOTAL ASSETS ACTIF TOTAL	TOTAL	CASH & BANK ACCTS. ENCAIS & DEP. BANC.	INVESTMENTS PLACEMENTS	REC. & ACCR. ASSETS COMPT. & ÉLEM. A REC.	REAL ESTATE HOLDINGS - IMMOBILISATIONS				DUE FR. OTHER FUNDS DU PAR D'AUT. FONDS	OTHER AUTRES
							LAND TERR.	LAND IMPR. - (1) AMEL. TERR.	BLDGS. - (1) BATTI- MENTS	EQUIP - (1) MATÉRIEL FIXE		
PER CENT - POURCENTAGE												
NEWFOUNDLAND TERRE-NEUVE												
PUBLIC												
GEN. NON-TEACH. NO LTU/NON ENS. SANS UNITES A L.T.			100.0	19.0	52.3						28.7	
50 - 99 BEDS/LITS	1	161460	100.0	9.3	84.0				6.1			
100 - 199 BEDS/LITS	2	178654	100.0	9.2	90.8							
200 + BEDS/LITS	1	55572	100.0	13.2	72.2				2.7		11.6	
TOTAL	4	399706	100.0	13.2	72.2				2.7		11.6	
TOT.NON-TCH/NON ENS	4	399706	100.0	13.2	72.2				2.7		11.6	
GEN. TEACH. FULL/ENSEIGN. COMPLET			100.0	5.1							94.9	
1 - 499 BEDS/LITS	1	136329	100.0	5.1							94.9	
TOTAL GEN.	5	534035	100.0	11.1	53.8				2.0		32.8	
PEDIATR.	1	557103	100.0	3.8	90.0	4.6			1.5		--	
TOTAL PUB.	6	1093138	100.0	7.4	72.3	2.5			1.8		16.1	
PRINCE EDWARD ISLAND ILE DU P.-E.												
PUBLIC												
GEN. NON-TEACH. NO LTU/NON ENS. SANS UNITES A L.T.			100.0	1.6	71.5						26.9	
100 - 199 BEDS/LITS	1	40333	100.0		100.0							
200 + BEDS/LITS	1	210364	100.0		55.4						4.3	
TOTAL	2	250697	100.0		55.4						4.3	
GEN. NON-TEACHING WITH LTU/NON ENS. AVEC UNITES A L.T.			100.0	3.5	96.1							
100 - 199 BEDS/LITS	1	460055	100.0	3.5	96.1							
TOTAL GEN.	3	710752	100.0	2.6	95.9						1.5	
PEDIATR.	2	710752	100.0	2.6	95.9						1.5	
TOTAL PUB.	3	710752	100.0	2.6	95.9						1.5	
NOVA SCOTIA NOUVELLE-ÉCSCSSE												
PUBLIC												
GEN. NON-TEACH. NO LTU/NON ENS. SANS UNITES A L.T.			100.0	35.5	22.2						41.8	
1 - 24 BEDS/LITS	2	47288	100.0		93.2						6.8	
25 - 49 BEDS/LITS	1	61663	100.0		94.7	1.7						
50 - 99 BEDS/LITS	1	705757	100.0	3.5	97.5	1.7						
100 - 199 BEDS/LITS	1	2551666	100.0	10.9	81.7	1.0					1.1	--
200 + BEDS/LITS	1	416408	100.0	2.8	54.9	1.5					0.7	--
TOTAL	10	3782222	100.0	2.8	94.9	1.5					0.7	--
TOT.NON-TCH/NON ENS	15	3782222	100.0	2.8	94.9	1.5					0.7	--
GEN. TEACH. FULL/ENSEIGN. COMPLET			100.0	16.4	78.0	5.6						
1 - 499 BEDS/LITS	1	151255	100.0	16.4	78.0	5.6						
TOTAL GEN.	16	3932477	100.0	3.4	94.2	1.7					0.7	--
PEDIATR.	1	1352584	100.0	6	45.3	6			18.8		34.7	--
TOTAL PUB.	17	5286061	100.0	2.7	81.7	1.4			4.8		9.4	--
NEW BRUNSWICK NOUVEAU-BRUNSWICK												
PUBLIC												
GEN. NON-TEACH. NO LTU/NON ENS. SANS UNITES A L.T.			100.0	14.9	83.7	1.4					8.1	73.3
1 - 24 BEDS/LITS	4	456250	100.0	4	17.3	0.5						
25 - 49 BEDS/LITS	2	192341	100.0	10.1	89.9	1.0					1.7	1.7
50 - 99 BEDS/LITS	1	375202	100.0	7.8	84.0			4.3	0.1		1.7	1.7
100 - 199 BEDS/LITS	1	753180	100.0	3.1	95.6	1.4					1.4	7.6
200 + BEDS/LITS	1	226253	100.0	8.6	75.8	1.7			1.7		--	1.4
TOTAL	11	2049266	100.0	8.6	79.8	0.7			1.7		--	1.4
TOT.NON-TCH/NON ENS	11	2049266	100.0	8.6	79.8	0.7			1.7		--	1.4
GEN. TEACH. PARTIAL/ENSEIGN. PARTIEL			100.0	7.4	87.1		4.0				1.6	
500 + BEDS/LITS	1	753744	100.0	7.4	87.1		4.0				1.6	
TOTAL GEN.	12	2803010	100.0	8.2	81.8	0.5	1.2		1.2		--	1.5
REHAB(CGNV)/READAP	1	25077	100.0	65.2							34.8	
TOTAL PUB.	13	2828087	100.0	8.8	81.1	0.5	1.2		1.2		--	1.8
ATLANTIC ATLANTIQUE												
PUBLIC												
GEN. NON-TEACH. NO LTU/NON ENS. SANS UNITES A L.T.			100.0	16.9	78.0	1.3					3.9	
1 - 24 BEDS/LITS	6	503578	100.0	7.3	35.6	1.6					1.8	
25 - 49 BEDS/LITS	4	253404	100.0	7.3	89.5	1.3					0.7	
50 - 99 BEDS/LITS	7	124247	100.0	2.5	63.5	1.3			1.0		0.7	0.4
100 - 199 BEDS/LITS	9	356433	100.0	6.0	92.7	1.8			0.5		--	0.4
200 + BEDS/LITS	6	512557	100.0	5.2	88.7	1.1			0.5		0.2	1.8
TOTAL	32	6481851	100.0	5.2	88.7	1.1			0.5		0.2	1.8
GEN. NON-TEACHING WITH LTU/NON ENS. AVEC UNITES A L.T.			100.0	3.9	96.1							
100 - 199 BEDS/LITS	1	460055	100.0	3.9	96.1							
TOTAL GEN.	1	460055	100.0	3.9	96.1							
TOT.NON-TCH/NON ENS	32	6941586	100.0	5.1	89.2	1.1	--		0.5		0.2	1.7

SEE FOOTNOTE(S) AT END OF TABLE. - VOIR NOTE(S) À LA FIN DU TABLEAU.

TABLE 35. PERCENTAGE DISTRIBUTION OF ENDOWMENT AND SPECIAL PURPOSE FUND ASSETS
 TABLEAU 35. REPARTITION PRCCENTUELLE DE L'ACTIF DU FCNDS DE DOTATION ET DU FONDS RESERVE A DES FINS SPECIALES

PROVINCE, TYPE OF HOSPITAL AND SIZE PROVINCE, AFFECTATION TAILLE DES HOPITAUX	HOSP. REF. HOP. REP.	TOTAL ASSETS ACTIF TOTAL	TOTAL	CASH & BANK ACCTS. ENCAIS & DEP. BANC.	INVESTMENTS PLACEMENTS	REC. & ACCR. ASSETS COMPT. & ELEM. A REC.	REAL ESTATE HOLDINGS - IMMOBILISATIONS				DUE FR. OTHER FUNDS - (2) DU PAR D'AUT. FONDS	OTHER AUTRES
							LAND - TERR.	LAND IMPR. - (1) AMEL. TERR.	BLDGS. - (1) BATTI- MENTS	EQUIP - (1) MATE- RIEL FIXE		
PER CENT - POURCENTAGE												
ATLANTIC												
ATLANTIQUE												
PUBLIC												
GEN. TEACH. FULL/ENSEIGN. COMPLET												
1 - 499 BEDS/LITS	2	287584	100.0	11.1	41.0	2.9					45.0	
TOTAL		287584	100.0	11.1	41.0	2.9					45.0	
GEN. TEACH. PARTIAL/ENSEIGN. PARTIEL												
500 + BEDS/LITS	1	753744	100.0	7.4	87.1		4.0				1.6	
TOTAL		753744	100.0	7.4	87.1		4.0				1.6	
TCTAL GEN.	36	7983314	100.0	5.5	87.3	1.0	.4	.4	.1		3.2	1.9
PEDIATR. REHAB(CONV)/READAP	2	1905687	100.0	1.6	58.3	1.7				13.7	24.6	
TOTAL		29077	100.0	65.2							34.8	
TOTAL PUB.	39	5918678	100.0	4.5	81.5	1.2	.3	.3	2.8		7.4	1.6
QUEBEC												
PUBLIC												
GEN. NON-TEACH. NO LITU/NON ENS. SANS UNITES A LIT.												
25 - 49 BEDS/LITS	3	32610	100.0	91.0		1.5					7.4	
50 - 99 BEDS/LITS	3	1163808	100.0	13.3	85.5	1.1						
100 - 199 BEDS/LITS	3	1397399	100.0	5.4	73.6	1.2		.6	5.1		12.4	
200 + BEDS/LITS	4	83541	100.0	40.6	44.6						14.8	
TOTAL	13	2677758	100.0	11.0	77.0	1.1		.3	2.7		1.0	6.9
GEN. NON-TEACHING WITH LITU/NON ENS. AVEC UNITES A LIT.												
1 - 99 BEDS/LITS	1	17100	100.0	31.6	11.7	.7			11.9	44.2		
100 - 199 BEDS/LITS	4	1353746	100.0	2.1	83.0	.6					7.4	7.0
200 + BEDS/LITS	1	2974	100.0	100.0								
TOTAL	6	1373820	100.0	2.6	81.9	.6			.1	.5	7.3	6.9
TOT. NON-TCH/NON ENS	19	4651578	100.0	8.2	78.7	.9		.2	1.8	.8	7.0	2.3
GEN. TEACH. FULL/ENSEIGN. COMPLET												
1 - 499 BEDS/LITS	1	55861	100.0	100.0								
500 + BEDS/LITS	10	4412564	100.0	39.6	36.4	9.1					6.9	7.9
TOTAL	11	4468825	100.0	40.4	36.0	9.0					6.8	7.8
GEN. TEACH. PARTIAL/ENSEIGN. PARTIEL												
1 - 499 BEDS/LITS	4	1320603	100.0	3.4	94.4	2.1						
500 + BEDS/LITS	1	2282138	100.0	43.8							56.2	
TOTAL	5	3602741	100.0	29.0	34.6	.8					35.6	
TCTAL GEN.	35	12123144	100.0	26.2	49.8	3.9		.1	.6	.3	15.4	3.7
PEDIATR. REHAB(CONV)/READAP	2	1267215	100.0	17.0		11.5	69.2					2.3
EXT. CARE (CHRONI)/SOINS PROLONGES	3	313243	100.0	80.6	15.0	.5					3.9	19.8
OTHER/AUTRES	10	3269276	100.0	4.2	68.3	.6				.3	6.8	
TOTAL	2	2094538	100.0	18.3	68.9	11.6					.1	1.2
TOTAL PUB.	52	19067416	100.0	21.5	51.2	4.6	4.6	--	.4	.2	11.1	6.0
ONTARIO												
PUBLIC												
GEN. NON-TEACH. NO LITU/NON ENS. SANS UNITES A LIT.												
25 - 49 BEDS/LITS	3	85223	100.0	.1	30.7		7.2		17.0		45.0	
50 - 99 BEDS/LITS	4	1228553	100.0	2.8	96.4	.9						
100 - 199 BEDS/LITS	3	690396	100.0	2.7	90.9							6.4
200 + BEDS/LITS	9	18134028	100.0	.4	15.0	5.6			3.1	--	.1	75.8
TOTAL	19	20135180	100.0	.6	22.6	5.1			2.9	--	.3	68.5
GEN. NON-TEACHING WITH LITU/NON ENS. AVEC UNITES A LIT.												
1 - 99 BEDS/LITS	11	1332607	100.0	5.1	85.6	1.6	1.5		3.8		2.0	.4
100 - 199 BEDS/LITS	10	662937	100.0	18.8	77.9	1.9					31.5	
200 + BEDS/LITS	24	16603152	100.0	6.8	77.8	2.2	1.4	2.3	8.4	.2	3.5	.6
TOTAL	45	12598696	100.0	7.0	77.1	2.2	1.4	1.9	7.5	.2	2.3	.5
TOT. NON-TCH/NON ENS	64	32733876	100.0	3.1	43.6	3.9	.5	.7	4.7	.1	1.1	42.3
GEN. TEACH. FULL/ENSEIGN. COMPLET												
1 - 499 BEDS/LITS	1	5714292	100.0	2.4	56.4	.7					.5	
500 + BEDS/LITS	10	22231710	100.0	7.7	86.1	2.1	2.9				1.2	--
TOTAL	11	27946002	100.0	6.6	86.2	1.8	2.3				1.0	
TCTAL GEN.	74	60679878	100.0	4.7	64.1	3.0	1.4	.4	2.5	--	1.1	22.8
PEDIATR. REHAB(CONV)/READAP	1	10028415	100.0		94.5	.2					3.1	
EXT. CARE (CHRONI)/SOINS PROLONGES	1	47905	100.0		78.3		2.2					
OTHER/AUTRES	6	3138256	100.0	19.9	86.1	1.8						
TOTAL	2	3004501	100.0	4.8	94.3						1.0	
TOTAL PUB.	87	76908555	100.0	4.5	70.2	2.4	1.4	.3	2.0	--	1.3	18.0
MANITOBA												
PUBLIC												
GEN. NON-TEACH. NO LITU/NON ENS. SANS UNITES A LIT.												
1 - 24 BEDS/LITS	9	146106	100.0	20.1	33.1	8.5						
25 - 49 BEDS/LITS	6	184559	100.0	28.8	22.9	--				11.3	29.9	8.5
50 - 99 BEDS/LITS	1	43817	100.0	4.6	93.8	1.6						1.3
100 - 199 BEDS/LITS	1	6843	100.0	100.0								
TOTAL	17	381325	100.0	24.0	34.5	3.4				5.4	26.7	3.9
GEN. NON-TEACHING WITH LITU/NON ENS. AVEC UNITES A LIT.												
1 - 99 BEDS/LITS	1	12696	100.0	1.3		1.3				96.8		.6

SEE FOOTNOTE(S) AT END OF TABLE. - VOIR NOTE(S) A LA FIN DU TABLEAU.

TABLE 35. PERCENTAGE DISTRIBUTION OF ENDOWMENT AND SPECIAL PURPOSE FUND ASSETS
 TABLEAU 35. REPARTITION PROCENTUELLE DE L'ACTIF DU CFNDS DE DOTATION ET DU FONDS RESERVE A DES FINS SPECIALES

PROVINCE, TYPE OF HOSPITAL AND SIZE PROVINCE, AFFECTATION TAILLE DES HOPITAUX	HOSP. REP. HOP. REP.	TOTAL ASSETS ACTIF TOTAL	TOTAL	CASH & BANK ACCYS. ENCAIS & DEP. BANC.	INVESTMENTS PLACEMENTS	REC. & ACCR. ASSETS REC. & ELEM. A REC.	REAL ESTATE HOLDINGS - IMMOBILISATIONS				DUE FR. OTHER FUNDS - 121 DU PAR D'AUT. FONDS	OTHER AUTRES
							LAND - TERR.	LAND IMPR. - (1) AMEL. TERR.	BLDGS. - (1) BATIMENTS	EQUIP - (1) MATERIEL FIXE		
PER CENT - POURCENTAGE												
MANITOBA PUBLIC												
GEN. NON-TEACHING WITH LTU/NON ENS. AVEC UNITES A L.T. 200 + BEDS/LITS	1	465838	100.0	12.3	41.5	1.0	34.4	2.9			7.9	
TOTAL	2	478534	100.0	12.0	40.4	1.0	33.5	2.9		2.6	7.7	--
TOT. NON-TCH/NON ENS	15	859859	100.0	17.3	37.8	2.1	18.7	1.6		3.8	17.0	1.7
GEN. TEACH. FULL/ENSEIGN. COMPLET 500 + BEDS/LITS	2	7865486	100.0	10.9	31.1	1.6	37.4		12.0	.4	1.1	5.6
TOTAL	2	7865486	100.0	10.9	31.1	1.6	37.4		12.0	.4	1.1	5.6
TOTAL GEN.	21	8725345	100.0	11.5	31.7	1.7	35.5	.2	10.8	.7	2.7	5.2
TOTAL PUB.	21	8725345	100.0	11.5	31.7	1.7	35.5	.2	10.8	.7	2.7	5.2
SASKATCHEWAN PUBLIC												
GEN. NON-TEACH. NO LTU/NON ENS. SANS UNITES A L.T.												
1 - 24 BEDS/LITS	3	177407	100.0		83.4						16.6	
25 - 49 BEDS/LITS	3	315156	100.0	4.0	84.8						11.2	
50 - 99 BEDS/LITS	1	131406	100.0	51.0		1.1					47.9	
100 - 199 BEDS/LITS	1	241	100.0	100.0								
200 + BEDS/LITS	1	17281	100.0	5.7	89.0						5.4	
TOTAL	9	644014	100.0	12.5	66.9	.2					20.0	
TOT. NON-TCH/NON ENS	5	644014	100.0	12.5	66.9	.2					20.0	
GEN. TEACH. FULL/ENSEIGN. COMPLET 500 + BEDS/LITS	1	181981	100.0	4.1	93.2	2.7						
TOTAL	1	181981	100.0	4.1	93.2	2.7						
GEN. TEACH. PARTIAL/ENSEIGN. PARTIEL 500 + BEDS/LITS	1	305860	100.0	22.3	67.3	10.4						
TOTAL	1	305860	100.0	22.3	67.3	10.4						
TOTAL GEN.	11	1131855	100.0	14.0	71.2	3.4					11.4	
EXT. CARE (CHRON)/SOINS PRCLONGES	1	38873	100.0	4.0	67.4	4.1				23.9	.6	
TOTAL PUB.	12	1170728	100.0	13.7	71.1	3.4				.8	11.0	
ALBERTA PUBLIC												
GEN. NON-TEACH. NO LTU/NON ENS. SANS UNITES A L.T.												
1 - 24 BEDS/LITS	1	2678	100.0	100.0								
25 - 49 BEDS/LITS	7	4936444	100.0	1.5	20.0	74.0	.9	4.4	61.6	9.3	3.5	
50 - 99 BEDS/LITS	5	120543	100.0	12.4	12.4							
100 - 199 BEDS/LITS	1	6286	100.0	100.0								
200 + BEDS/LITS	3	266503	100.0	15.4	81.5	2.8					2.3	
TOTAL	17	5332454	100.0	2.5	22.9	68.7	.8	.1	1.4	.3	3.3	
TOT. NON-TCH/NON ENS	17	5332454	100.0	2.5	22.9	68.7	.8	.1	1.4	.3	3.3	
GEN. TEACH. FULL/ENSEIGN. COMPLET 500 + BEDS/LITS	4	6522710	100.0	12.7	74.4	4.9					7.9	
TOTAL	4	6522710	100.0	12.7	74.4	4.9					7.9	
GEN. TEACH. PARTIAL/ENSEIGN. PARTIEL 500 + BEDS/LITS	1	175000	100.0		100.0							
TOTAL	1	175000	100.0		100.0							
TOTAL GEN.	22	12030164	100.0	8.0	52.0	33.1	.4	--	.6	.1	5.8	
PEDIATR. REHAB (CONV)/READAP	1	63802	100.0	62.6		1.4					36.0	
EXT. CARE (CHRON)/SOINS PRCLONGES	4	715228	100.0	16.7	73.2	10.1	18.0				.6	12.4
OTHER/AUTRES	1	390662	100.0	20.3	75.6	3.6				.3		.2
TOTAL PUB.	29	13302635	100.0	9.3	52.3	30.2	1.3	--	.6	.1	5.4	.7
PRAIRIES PUBLIC												
GEN. NON-TEACH. NO LTU/NON ENS. SANS UNITES A L.T.												
1 - 24 BEDS/LITS	13	326151	100.0	9.6	60.2	3.8					22.4	3.8
25 - 49 BEDS/LITS	16	5436199	100.0	2.6	23.9	67.2	.8				5.0	--
50 - 99 BEDS/LITS	7	295166	100.0	28.4	18.9	.7		1.8	25.1	3.8	21.3	
100 - 199 BEDS/LITS	3	15743	100.0	100.0								
200 + BEDS/LITS	3	289354	100.0	12.3	81.9	2.7					2.4	
TOTAL	42	6557793	100.0	4.9	28.0	57.8	.7	.1	1.2	.6	6.3	.2
GEN. NON-TEACHING WITH LTU/NON ENS. AVEC UNITES A L.T.												
1 - 99 BEDS/LITS	1	12656	100.0	1.3		1.3				96.8		.6
200 + BEDS/LITS	1	465838	100.0	12.3	41.5	1.0	34.4	2.9			7.9	--
TOTAL	2	478534	100.0	12.0	40.4	1.0	33.5	2.9		2.6	7.7	--
TOT. NON-TCH/NON ENS	45	6836327	100.0	5.4	28.9	53.8	3.0	.3	1.1	.7	6.6	.2
GEN. TEACH. FULL/ENSEIGN. COMPLET 500 + BEDS/LITS	7	14570177	100.0	11.6	51.3	3.1	20.2		6.5	.2	4.2	3.0
TOTAL	7	14570177	100.0	11.6	51.3	3.1	20.2		6.5	.2	4.2	3.0
GEN. TEACH. PARTIAL/ENSEIGN. PARTIEL 500 + BEDS/LITS	2	480860	100.0	14.2	79.2	6.6						
TOTAL	2	480860	100.0	14.2	79.2	6.6						
TOTAL GEN.	54	21887364	100.0	9.7	44.9	19.0	14.4	.1	4.6	.4	4.8	2.1

SEE FOOTNOTE(S) AT END OF TABLE. - VOIR NOTE(S) A LA FIN DU TABLEAU.

TABLE 35. PERCENTAGE DISTRIBUTION OF ENDOWMENT AND SPECIAL PURPOSE FUND ASSETS
 TABLEAU 35. REPARTITION POURCENTUELLE DE L'ACTIF DU FONDS DE DOTATION ET DU FONDS RESERVE A. DES FINS SPECIALES

PROVINCE, TYPE OF HOSPITAL AND SIZE PROVINCE, AFFECTATION TAILLE DES HOPITAUX	HOSP. REP. HOP. REP.	TOTAL ASSETS ACTIF TOTAL	TOTAL	CASH & BANK ACCYS. ENCAIS & DEP. BANQ.	INVESTMENTS PLACEMENTS	REC. & ACCR. ASSETS COMPT. & ELEM. A REC.	REAL ESTATE HOLDINGS - IMMOBILISATIONS				DUE FR. OTHER FUNDS DU PAR D'AUT. FONDS	OTHER AUTRES
							LAND TERR.	LAND IMPR. AMEL. TERR.	BLOGS. (1) BATTI-MENTS	EQUIP. (1) MATER. FIXE		
PER CENT - POURCENTAGE												
PRAIRIES PUBLIC												
PEDIATR. REHAB(CONV)/READAP	1	62802	100.0	62.6		1.4					36.0	
EXT. CARE(CHRON)/SOINS PROLONGES	3	758379	100.0	16.7	73.2	10.1	17.1		1.2		.6	11.8
OTHER/AUTRES	1	350662	100.0	20.3	75.6	3.6				.3		.2
TOTAL PUB.	62	23198708	100.0	10.4	45.5	18.1	14.1	.1	4.4	.4	4.7	2.3
BRITISH COLUMBIA COLCMBIE BRITANNIQUE PUBLIC												
GEN. NON-TEACH. NO LTU/NON ENS. SANS UNITES A L.T.												
1 - 24 BEDS/LITS	3	29452	100.0	82.1							17.9	
25 - 49 BEDS/LITS	3	84859	100.0	3.8	76.6	2.5		4.9		3.4	8.8	
100 - 199 BEDS/LITS	1	77982	100.0	13.5	55.1		27.5		3.9			
TOTAL	7	192253	100.0	19.7	56.2	1.1	11.1	2.2	1.6	1.5	6.6	
GEN. NON-TEACHING WITH LTU/NON ENS. AVEC UNITES A L.T.												
1 - 99 BEDS/LITS	2	4033	100.0	70.2	29.8							
200 - 199 BEDS/LITS	2	53428	100.0	3.4	72.4					5.7	17.9	
200 + BEDS/LITS	10	845628	100.0	20.4	66.3	4.6					8.8	
TOTAL	10	907089	100.0	19.6	66.5	4.3				.3	9.3	
TOT. NON-TCH/NON ENS	17	1095382	100.0	19.6	64.7	3.7	1.9	.4	.3	.5	8.8	
GEN. TEACH. FULL/ENSEIGN. COMPLET												
500 + BEDS/LITS	1	2310690	100.0	--	26.0	.3	61.2		2.9	.2	9.3	
TOTAL	1	2310690	100.0	--	26.0	.3	61.2		2.9	.2	9.3	
GEN. TEACH. PARTIAL/ENSEIGN. PARTIEL												
1 - 499 BEDS/LITS	2	370776	100.0	2.7	84.1	5.0		8.2				
TOTAL	2	370776	100.0	2.7	84.1	5.0		8.2				
TOTAL GEN.	20	3780848	100.0	6.0	43.0	1.8	38.0	.9	1.9	.3	8.3	
PEDIATR. REHAB(CONV)/READAP												
EXT. CARE(CHRON)/SOINS PROLONGES	1	300706	100.0	43.7	24.9	.4					52.4	31.0
OTHER/AUTRES	2	5257	100.0		47.8						13.4	62.0
TOTAL PUB.	25	4403439	100.0	8.7	39.8	1.5	32.6	.8	1.6	.2	8.1	6.6
NORTHWEST TERR. TERR. DU NORD-OUEST PUBLIC												
GEN. NON-TEACH. NO LTU/NON ENS. SANS UNITES A L.T.												
50 - 99 BEDS/LITS	1	20670	100.0	21.1							78.9	
TOTAL	1	20670	100.0	21.1							78.9	
TOT. NON-TCH/NON ENS	1	20670	100.0	21.1							78.9	
TOTAL GEN.	1	20670	100.0	21.1							78.9	
TOTAL PUB.	1	20670	100.0	21.1							78.9	
CANADA PUBLIC												
GEN. NON-TEACH. NO LTU/NON ENS. SANS UNITES A L.T.												
1 - 24 BEDS/LITS	22	859221	100.0	16.4	68.5	2.2					11.4	1.4
25 - 49 BEDS/LITS	26	5892255	100.0	3.0	25.1	62.1	.9	.1	.2	.5	5.8	2.4
50 - 99 BEDS/LITS	20	3948256	100.0	9.4	84.1	1.1		.1	1.9	.7	2.8	
100 - 199 BEDS/LITS	21	871353	100.0	3.5	87.6	1.0	.4	.1	1.9	.6	3.4	1.0
200 + BEDS/LITS	23	15414460	100.0	1.0	19.7	3.3			2.9		70.8	
TOTAL	115	35865985	100.0	3.1	39.7	13.4	.2	.1	2.1	.3	2.2	38.9
GEN. NON-TEACHING WITH LTU/NON ENS. AVEC UNITES A L.T.												
1 - 99 BEDS/LITS	15	1366436	100.0	5.6	53.7	1.6	1.5		3.8	1.5	2.0	.4
100 - 199 BEDS/LITS	18	2530206	100.0	6.8	75.9	.8				.1	12.6	3.8
200 + BEDS/LITS	31	11521552	100.0	7.7	75.6	2.4	2.6	2.1	7.5	.2	1.4	.5
TOTAL	64	15818234	100.0	7.4	76.3	2.0	2.1	1.6	6.0	.3	3.2	1.0
TOT. NON-TCH/NON ENS	179	51683819	100.0	4.4	50.9	9.9	.8	.5	3.3	.3	2.5	27.3
GEN. TEACH. FULL/ENSEIGN. COMPLET												
1 - 499 BEDS/LITS	5	6057737	100.0	3.7	52.9	.8					2.6	
200 + BEDS/LITS	26	4352541	100.0	11.8	66.2	3.1	11.5		2.3	.1	3.2	1.8
TOTAL	31	4558278	100.0	10.8	69.5	2.8	10.1		2.0	.1	3.1	1.6
GEN. TEACH. PARTIAL/ENSEIGN. PARTIEL												
1 - 499 BEDS/LITS	6	1691379	100.0	3.3	52.2	2.8		1.8				
200 + BEDS/LITS	4	3516742	100.0	31.9	29.5	.9					36.8	
TOTAL	10	5208121	100.0	22.6	45.8	1.5	.6	.6			24.8	
TOTAL GEN.	220	106475218	100.0	8.3	59.5	6.2	5.1	.3	2.6	.2	3.9	14.0
PEDIATR. REHAB(CONV)/READAP												
EXT. CARE(CHRON)/SOINS PROLONGES	7	13575225	100.0	3.1	78.6	1.5	8.1			1.9	5.9	.9
OTHER/AUTRES	8	485861	100.0	60.2	32.4	2.6					4.8	
TOTAL PUB.	26	7482661	100.0	9.8	71.5	.7	1.7			.2	3.6	12.5
TOTAL PUB.	5	5489701	100.0	11.0	83.3	4.7				--	.6	.5
TOTAL PUB.	266	133517266	100.0	8.2	63.0	5.3	5.0	.2	2.0	.3	3.9	12.0

(1) LESS ACCUMULATED DEPRECIATION. - MOINS AMORTISSEMENT ACCUMULE.

(2) INCLUDES OPERATING OR CAPITAL OR INTEGRATED FUND. - COMPREND LES FONDS D'EXPLOITATION OU D'IMMOBILISATIONS OU LES FONDS INTEGRÉS.

TABLE 36. PERCENTAGE DISTRIBUTION OF ENDOWMENT AND SPECIAL PURPOSE FUND LIABILITIES
 TABLEAU 36. REPARTITION PRECENUELLE DU PASSIF DU FCADS DE DOTATION ET DU FONDS AFFECTE A DES FINS SPECIALES

PROVINCE, TYPE OF HOSPITAL AND SIZE PROVINCE, AFFECTATION TAILLE DES HOPITAUX	HOSPITALS REPORTING HOPITAUX REPONDANTS	TOTAL LIABILITIES PASSIF TOTAL	TOTAL	LOANS PAYABLE EMPRUNTS A PAYER	ACCOUNTS PAYABLE COMPTES A PAYER	LONG-TERM LIABILITIES HYPOTHEQUES A PAYER (NON ECHUES)	DUE TO OPER. OR CAP. FUND (OR INT. FUND) DU AUX FONDS D'EXPL. OU DES IMM. (OU INT.)	OTHER AUTRES
		\$		PER CENT - POURCENTAGE				
NEWFOUNDLAND								
TERRE-NEUVE								
PUBLIC								
GEN. NON-TEACH. NO LTU/NON ENS. SANS UNITES A L.T.								
50 - 99 BEDS/LITS	1	4612	100.0		22.0		9.8	68.2
100 - 199 BEDS/LITS	1	159563	100.0		.3		99.1	.5
TOTAL	2	164175	100.0		.9		96.6	2.4
TCT.NON-TCH/NGN ENS	2	164175	100.0		.9		96.6	2.4
TOTAL GEN.	2	164175	100.0		.9		96.6	2.4
PEDIATR.	1	11177	100.0		7.9		92.1	
TOTAL PUB.	3	173352	100.0		1.4		96.3	2.3
PRINCE EDWARD ISLAND								
ILE DU P.-E.								
PUBLIC								
GEN. NON-TEACHING WITH LTU/NON ENS. AVEC UNITES A L.T.								
100 - 199 BEDS/LITS	1	78914	100.0				100.0	
TOTAL	1	78914	100.0				100.0	
TCT.NON-TCH/NGN ENS	1	78914	100.0				100.0	
TOTAL GEN.	1	78914	100.0				100.0	
TOTAL PUB.	1	78914	100.0				100.0	
NOVA SCOTIA								
NOUVELLE-ECOSSE								
PUBLIC								
GEN. NON-TEACH. NO LTU/NGN ENS. SANS UNITES A L.T.								
100 - 199 BEDS/LITS	1	248193	100.0				100.0	
200 + BEDS/LITS	2	111544	100.0				100.0	
TOTAL	3	359737	100.0				100.0	
TCT.NON-TCH/NGN ENS	3	359737	100.0				100.0	
GEN. TEACH. FULL/ENSEIGN. COMPLET								
1 - 499 BEDS/LITS	1	39397	100.0		12.7		87.3	
TOTAL	1	39397	100.0		12.7		87.3	
TOTAL GEN.	4	399134	100.0		1.3		98.7	
PEDIATR.	1	5513	100.0				100.0	
TOTAL PUB.	5	404647	100.0		1.2		98.8	
NEW BRUNSWICK								
NOUVEAU-BRUNSWICK								
PUBLIC								
GEN. NON-TEACH. NO LTU/NGN ENS. SANS UNITES A L.T.								
50 - 99 BEDS/LITS	1	11055	100.0		63.4		36.6	
100 - 199 BEDS/LITS	2	20862	100.0				100.0	
TOTAL	3	31917	100.0		22.0		78.0	
TCT.NON-TCH/NGN ENS	3	31917	100.0		22.0		78.0	
TOTAL GEN.	3	31917	100.0		22.0		78.0	
TOTAL PUB.	3	31917	100.0		22.0		78.0	
ATLANTIC								
ATLANTIQUE								
PUBLIC								
GEN. NON-TEACH. NO LTU/NGN ENS. SANS UNITES A L.T.								
50 - 99 BEDS/LITS	2	15667	100.0		51.2		28.7	20.1
100 - 199 BEDS/LITS	2	428618	100.0		.1		99.7	.2
200 + BEDS/LITS	4	11544	100.0				100.0	
TOTAL	8	553629	100.0		1.5		97.7	.7
GEN. NON-TEACHING WITH LTU/NGN ENS. AVEC UNITES A L.T.								
100 - 199 BEDS/LITS	1	78914	100.0				100.0	
TOTAL	1	78914	100.0				100.0	
TCT.NON-TCH/NGN ENS	5	634743	100.0		1.3		98.0	.6
GEN. TEACH. FULL/ENSEIGN. COMPLET								
1 - 499 BEDS/LITS	1	39397	100.0		12.7		87.3	
TOTAL	1	39397	100.0		12.7		87.3	
TOTAL GEN.	10	674140	100.0		2.0		97.4	.6
PEDIATR.	2	16690	100.0		5.3		94.7	
TOTAL PUB.	12	650830	100.0		2.1		97.3	.6
QUEBEC								
PUBLIC								
GEN. NON-TEACH. NO LTU/NGN ENS. SANS UNITES A L.T.								
25 - 49 BEDS/LITS	1	239	100.0					100.0
50 - 99 BEDS/LITS	1	10756	100.0					100.0
100 - 199 BEDS/LITS	1	84765	100.0					2.6
200 + BEDS/LITS	1	12462	100.0	5.5			87.9	100.0
TOTAL	4	108222	100.0	7.5			68.8	23.7

TABLE 36. PERCENTAGE DISTRIBUTION OF ENDOWMENT AND SPECIAL PURPOSE FUND LIABILITIES
 TABLEAU 36. REPARTITION PRCCENTUELLE DU PASSIF DU FONDS DE COTATION ET DU FONDS AFFECTE A DES FINS SPECIALES

PROVINCE, TYPE OF HOSPITAL AND SIZE PROVINCE, AFFECTATION TAILLE DES HOPITAUX	HOSPITALS REPORTING HOPITAUX REpondANTS	TOTAL LIABILITIES PASSIF TOTAL	TOTAL	LOANS PAYABLE EMPRUNTS A PAYER	ACCOUNTS PAYABLE COMPTES A PAYER	LONG-TERM LIABILITIES HYPOTHEQUES A PAYER (NON ECHUES)	DUE TO OPER. OR CAP. FUND (OR INT. FUND) DU AUX FONDS D'EXPL. OU DES IMM. (OU INT.)	OTHER AUTRES
		\$	PER CENT - POURCENTAGE					
QUEBEC PUBLIC								
GEN. NON-TEACHING WITH LTU/NON ENS. AVEC UNITES A L.T.								
1 - 99 BEDS/LITS	1	332	100.0					100.0
100 - 199 BEDS/LITS	2	100525	100.0	99.5				0.5
200 + BEDS/LITS	1	2974	100.0					100.0
TOTAL	4	103831	100.0	96.3				3.7
TCT.NON-TCH/NON ENS	8	212053	100.0	51.0			35.1	13.9
GEN. TEACH. FULL/ENSEIGN. COMPLET								
1 - 499 BEDS/LITS	1	54540	100.0					100.0
500 + BEDS/LITS	4	236857	100.0	4.2			26.7	69.2
TOTAL	5	291397	100.0	3.4			21.7	74.9
GEN. TEACH. PARTIAL/ENSEIGN. PARTIEL								
1 - 499 BEDS/LITS	2	105246	100.0				100.0	
TOTAL	2	105246	100.0				100.0	
TOTAL GEN.	15	608696	100.0	19.4			39.9	40.7
PEDIATR. REHAB(CONV)/REACAP EXT.CARE(CHRONI)/SOINS PRLONGES OTHER/AUTRES								
	1	390830	100.0					100.0
	2	141625	100.0				85.4	14.6
	6	345575	100.0				18.5	81.5
	2	349210	100.0	71.4			10.9	17.7
TOTAL PUB.	26	1835536	100.0	20.0			25.4	54.6
ONTARIO PUBLIC								
GEN. NCA-TEACH. NO LTU/NON ENS. SANS UNITES A L.T.								
25 - 49 BEDS/LITS	2	21736	100.0				100.0	
50 - 99 BEDS/LITS	1	294622	100.0		.3		99.7	
100 - 199 BEDS/LITS	1	83	100.0				100.0	
200 + BEDS/LITS	1	9678151	100.0	13.6	5.6	76.2		2.5
TOTAL	6	9994592	100.0	13.2	5.4	75.7	3.2	2.5
GEN. NON-TEACHING WITH LTU/NON ENS. AVEC UNITES A L.T.								
1 - 99 BEDS/LITS	1	134362	100.0				100.0	
100 - 199 BEDS/LITS	1	12400	100.0				100.0	
200 + BEDS/LITS	13	35102	100.0	1.4	4.6		22.1	71.8
TOTAL	15	500864	100.0	1.0	3.3		45.1	50.6
TCT.NON-TCH/NON ENS	19	10495456	100.0	12.6	5.3	72.1	5.2	4.8
GEN. TEACH. FULL/ENSEIGN. COMPLET								
1 - 499 BEDS/LITS	1	223050	100.0				100.0	
500 + BEDS/LITS	5	3783736	100.0		1.5		98.5	--
TOTAL	6	4006786	100.0		1.4		98.6	--
TOTAL GEN.	25	14502242	100.0	9.1	4.2	52.2	31.0	3.5
PEDIATR. EXT.CARE(CHRONI)/SOINS PRLONGES OTHER/AUTRES								
	1	861801	100.0				100.0	100.0
	5	212365	100.0		9.0		16.0	75.0
	1	1716	100.0				100.0	
TOTAL PUB.	32	15578124	100.0	8.5	4.1	48.6	29.1	9.8
MANITOBA PUBLIC								
GEN. NON-TEACH. NO LTU/NON ENS. SANS UNITES A L.T.								
1 - 24 BEDS/LITS	5	40196	100.0		13.7		33.5	52.8
25 - 49 BEDS/LITS	5	88146	100.0		23.1		--	76.9
TOTAL	10	128342	100.0		20.2		10.5	69.3
GEN. NON-TEACHING WITH LTU/NON ENS. AVEC UNITES A L.T.								
1 - 99 BEDS/LITS	1	1569	100.0				100.0	
200 + BEDS/LITS	1	35162	100.0			39.8	60.2	
TOTAL	2	36731	100.0			38.1	61.9	
TCT.NON-TCH/NON ENS	12	165073	100.0		15.7	8.5	21.9	53.9
GEN. TEACH. FULL/ENSEIGN. COMPLET								
500 + BEDS/LITS	2	2024221	100.0		6.8	70.8	22.4	
TOTAL	2	2024221	100.0		6.8	70.8	22.4	
TOTAL GEN.	14	2189294	100.0		7.5	66.1	22.3	4.1
TOTAL PUB.	14	2189294	100.0		7.5	66.1	22.3	4.1
SASKATCHEWAN PUBLIC								
GEN. NON-TEACH. NO LTU/NON ENS. SANS UNITES A L.T.								
25 - 49 BEDS/LITS	1	37106	100.0		4.1	89.9		6.0
TOTAL	1	37106	100.0		4.1	89.9		6.0
TCT.NON-TCH/NON ENS	1	37106	100.0		4.1	89.9		6.0
TOTAL GEN.	1	37106	100.0		4.1	89.9		6.0
EXT.CARE(CHRONI)/SOINS PRLONGES								
	1	34	100.0		100.0			
TOTAL PUB.	2	37140	100.0		4.2	89.8		6.0

TABLE 36. PERCENTAGE DISTRIBUTION OF ENDOWMENT AND SPECIAL PURPOSE FUND LIABILITIES
 TABLEAU 36. REPARTITION PRÉCENTUELLE DU PASSIF DU FCNCS DE COTATION ET DU FONDS AFFECTÉ À DES FINS SPÉCIALES

PROVINCE, TYPE OF HOSPITAL AND SIZE PROVINCE, AFFECTATION TAILLE DES HÔPITAUX	HOSPITALS REPORTING HÔPITAUX RÉPONDANTS	TOTAL LIABILITIES PASSIF TOTAL	TOTAL	LOANS PAYABLE EMPRUNTS À PAYER	ACCOUNTS PAYABLE COMPTES À PAYER	LONG-TERM LIABILITIES HYPOTHEQUES À PAYER (NON ÉCHUES)	DUE TO OPER. OR CAP. FUND (OR INT. FUND) DU AUX FONDS D'EXPL. OU DES IMM. (OU INT.)	OTHER AUTRES
		\$	PER CENT - POURCENTAGE					
ALBERTA								
PUBLIC								
GEN. NON-TEACH. NO LTU/NON ENS. SANS UNITÉS A L.T.								
25 - 49 BEDS/LITS	2	4643437	100.0	10.3	.5	88.3		.9
50 - 99 BEDS/LITS	1	76629	100.0	2.5			97.5	
TOTAL	3	4720066	100.0	10.2	.4	86.9	1.6	.9
TOT. NON-TCH/NON ENS	3	4720066	100.0	10.2	.4	86.9	1.6	.9
GEN. TEACH. FULL/ENSEIGN. COMPLET 500 + BEDS/LITS								
TOTAL	2	16865	100.0			97.3		
TOTAL GEN.	5	4736931	100.0	10.2	.8	86.6	1.6	.9
EXT. CARE (CHRON)/SOINS PRLONGES OTHER/AUTRES								
TOTAL PUB.	8	4784433	100.0	10.1	1.2	85.7	1.7	1.3
PRAIRIES								
PUBLIC								
GEN. NON-TEACH. NO LTU/NON ENS. SANS UNITÉS A L.T.								
1 - 24 BEDS/LITS	5	40196	100.0		13.7		33.5	52.8
25 - 49 BEDS/LITS	8	4788689	100.0		9.9	86.7		2.4
50 - 99 BEDS/LITS	1	76629	100.0		2.5		97.5	
TOTAL	14	4865514	100.0	10.1	1.0	84.6	1.8	2.7
GEN. NON-TEACHING WITH LTU/NON ENS. AVEC UNITÉS A L.T.								
1 - 99 BEDS/LITS	1	1569	100.0				100.0	
TOTAL	2	36731	100.0			35.8	60.2	
TOT. NON-TCH/NON ENS	16	4922245	100.0	5.8	1.0	84.3	2.3	2.7
GEN. TEACH. FULL/ENSEIGN. COMPLET 500 + BEDS/LITS								
TOTAL	4	2041086	100.0			7.6	70.2	22.2
TOTAL GEN.	20	6963331	100.0	6.9	2.9	80.1	8.1	1.9
EXT. CARE (CHRON)/SOINS PRLONGES OTHER/AUTRES								
TOTAL PUB.	24	7010667	100.0	6.9	3.2	79.6	8.1	2.2
BRITISH COLUMBIA								
COLUMBIE BRITANNIQUE								
PUBLIC								
GEN. NON-TEACH. NO LTU/NON ENS. SANS UNITÉS A L.T.								
1 - 24 BEDS/LITS	1	3974	100.0				100.0	
100 - 199 BEDS/LITS	1	8419	100.0				68.8	31.2
TOTAL	2	12393	100.0				78.8	21.2
GEN. NON-TEACHING WITH LTU/NON ENS. AVEC UNITÉS A L.T.								
100 - 199 BEDS/LITS	1	200	100.0		100.0		100.0	
TOTAL	2	40406	100.0		.5		99.5	
TOT. NON-TCH/NON ENS	4	52799	100.0		.4		94.6	5.0
GEN. TEACH. FULL/ENSEIGN. COMPLET 500 + BEDS/LITS								
TOTAL	1	341316	100.0					100.0
TOTAL GEN.	7	433003	100.0				19.1	80.9
GEN. TEACH. PARTIAL/ENSEIGN. PARTIEL 1 - 499 BEDS/LITS								
TOTAL	2	38888	100.0				84.0	16.0
TOTAL GEN.	7	433003	100.0				19.1	80.9
PEDIATR. EXT. CARE (CHRON)/SOINS PRLONGES								
TOTAL PUB.	10	917839	100.0				33.4	66.6
NORTHWEST TERR.								
TERR. DU NORD-OUEST								
PUBLIC								
GEN. NON-TEACH. NO LTU/NON ENS. SANS UNITÉS A L.T.								
50 - 99 BEDS/LITS	1	2832	100.0				100.0	
TOTAL	1	2832	100.0				100.0	
TOT. NON-TCH/NON ENS	1	2832	100.0				100.0	
TOTAL GEN.	1	2832	100.0				100.0	
TOTAL PUB.	1	2832	100.0				100.0	
CANADA								
PUBLIC								
GEN. NON-TEACH. NO LTU/NON ENS. SANS UNITÉS A L.T.								
1 - 24 BEDS/LITS	6	44170	100.0		12.5		39.5	48.0

TABLE 36. PERCENTAGE DISTRIBUTION OF ENDOWMENT AND SPECIAL PURPOSE FUND LIABILITIES
 TABLEAU 36. REPARTITION PRCENTUELLE DU PASSIF DU FONDS DE DOTATION ET DU FONDS AFFECTE A DES FINS SPECIALES

PROVINCE, TYPE OF HOSPITAL AND SIZE	HOSPITALS REPORTING	TOTAL LIABILITIES	TOTAL	LOANS PAYABLE	ACCLNTS PAYABLE	LONG-TERM LIABILITIES	DUE TO OPER. OR CAP. FUND (OR INT. FUND)	OTHER
PROVINCE, AFFECTATION TAILLE DES HOPITAUX	HOPITAUX REPONDANTS	PASSIF TOTAL		EMPRUNTS A PAYER	COMPTES A PAYER	HYPOTHEQUES A PAYER (NON ECHUES)	DU AUX FONDS D'EXPL. OU DES F.M. (OU INT.)	AUTRES
		\$		PER CENT - POURCENTAGE				
CANADA PUBLIC								
GEN. NON-TEACH. NO LTU/NON ENS. SANS UNITES A L.T.								
25 - 49 BEDS/LITS	11	4790664	100.0	10.0	.9	86.3	5	2.4
50 - 99 BEDS/LITS	7	400506	100.0		2.2		93.8	5.5
100 - 199 BEDS/LITS	7	521895	100.0		.1		97.8	1.1
200 + BEDS/LITS	4	9802157	100.0	13.5	5.3	77.2	1.1	2.6
TCTAL	35	15559382	100.0	11.6	3.9	75.2	6.6	2.7
GEN. NON-TEACHING WITH LTU/NON ENS. AVEC UNITES A L.T.								
1 - 99 BEDS/LITS	3	136263	100.0				99.8	.2
100 - 199 BEDS/LITS	7	192039	100.0	51.8	.1		47.8	5.3
200 + BEDS/LITS	12	431444	100.0	13.2	3.8	3.2	32.3	59.5
TCTAL	22	760746	100.0	13.8	2.8	1.8	48.3	33.8
TCT.NON-TCH/NON ENS	57	16320128	100.0	11.7	3.8	71.8	8.6	4.1
GEN. TEACH. FULL/ENSEIGN. COMPLET								
1 - 499 BEDS/LITS	3	316987	100.0		1.6		81.2	17.2
500 - 999 BEDS/LITS	14	6402595	100.0	.2	3.3	22.4	66.3	7.9
TCTAL	17	6719582	100.0	.1	3.2	21.3	67.0	8.4
GEN. TEACH. PARTIAL/ENSEIGN. PARTIEL								
1 - 499 BEDS/LITS	4	144134	100.0				95.7	4.3
TCTAL	4	144134	100.0				95.7	4.3
TCTAL GEN.	78	23184244	100.0	8.3	3.6	56.7	26.1	5.3
PEDIATR. REMAB(CONV)/READAP	5	1550627	100.0		.1		15.4	84.5
EXT. CARE(CHRON)/SOINS PRELONGES	2	141625	100.0				85.4	14.6
OTHER/AUTRES	16	801499	100.0		4.8		12.2	83.0
TOTAL PUB.	105	26036428	100.0	8.3	3.3	50.5	25.1	12.7

—

QUELQUES PUBLICATIONS STATISTIQUES SUR LA SANTÉ

En vente à la Distribution des publications, Section des finances,
Statistique Canada, Ottawa

STATISTIQUES DE L'ÉTAT CIVIL

Catalogue

- 84-001 La statistique de l'état civil, T., Bil.
- 84-203 Causes de décès par provinces selon le sexe et le Canada selon le sexe et l'âge, A., Bil.
- 84-204 La statistique de l'état civil, Vol. I, Naissances, A., Bil.
- 84-205 La statistique de l'état civil, Vol. II, Mariages et divorces, A., Bil.
- 84-206 La statistique de l'état civil, Vol. III, Décès, A., Bil.
- 84-207 Principales statistiques de l'état civil selon la localité, A., Bil.

Rapports analytiques:

Tables de survie:

- 84-527 Tables de mortalité, Canada et provinces, 1965-1967, HS., Bil.
- 84-532 Tables de mortalité, Canada et provinces, 1970-1972, HS., Bil.

Autres publications:

- 84-528 Mortalité due au suicide, 1950-1968, HS., Bil.
- 84-529 Cardiovasculaire-rénale mortalité, 1950-1968, HS., Bil.
- 84-530 Taux de suicide du Canada, par localité et par centre urbain, 1970-1972, HS., Bil.
- 84-531 Mortalité générale, 1950-1972, HS., Bil.
- 84-533 Variations de la mortalité au Canada, 1960-1962 - 1970-1972, HS., Bil.
- 84-534 Mortalité par cancer selon le siège, 1960-1973, HS., Bil.

STATISTIQUES DES HÔPITAUX

- 83-001 Indicateurs des hôpitaux, T., Bil.
 - 83-201 Hôpitaux canadiens et des installations connexes, A., Bil.
 - 83-205 La statistique de l'hygiène mentale, Vol. III, Installations, services et finances des établissements, A., Bil.
 - 83-217 La statistique hospitalière, Rapport annuel préliminaire, A., Bil.
 - 83-222 Établissements de soins spéciaux, établissements et services en internat, A., Bil.
 - 83-227 La statistique hospitalière, Vol. I, Lits, Services, Personnel, A., Bil.
 - Auparavant - 83-210 La statistique hospitalière, Vol. I, Lits d'hôpital, A., Bil.
 - 83-211 La statistique hospitalière, Vol. II, Services hospitaliers, A., Bil.
 - 83-212 La statistique hospitalière, Vol. III, Personnel hospitalier, A., Bil.
 - 83-228 La statistique hospitalière, Vol. II, Dépenses, Revenus, Bilans, A., Bil.
 - Auparavant - 83-213 La statistique hospitalière, Vol. IV, Bilans hospitaliers, A., Bil.
 - 83-214 La statistique hospitalière, Vol. V, Revenus hospitaliers, A., Bil.
 - 83-215 La statistique hospitalière, Vol. VI, Dépenses hospitalières, A., Bil.
 - 83-229 La statistique hospitalière, Vol. III, Indicateurs, A., Bil.
 - Auparavant - 83-216 La statistique hospitalière, Vol. VII, Indicateurs hospitaliers - A., Bil.
- Nota: Voir la préface pour les renseignements concernant les volumes I à VII pour l'année 1972 et les années précédentes.

STATISTIQUES DE LA MAIN-D'OEUVRE

- 83-220 Main-d'oeuvre sanitaire - Infirmières autorisées, A., Bil.
- 83-223 Main-d'oeuvre sanitaire - Médecins et chirurgiens, A., Bil.
- 83-224 Main-d'oeuvre sanitaire - Techniciens en radiologie, A., Bil.
- 83-225 Main-d'oeuvre sanitaire - Physiothérapeutes, A., Bil.
- 83-226 Soins infirmiers au Canada: Statistiques des soins infirmiers, A., Bil.
- 83-230 Main-d'oeuvre sanitaire - Hygiénistes Dentaires, A., Bil.
- 83-401 Traitements annuels du personnel infirmier des hôpitaux, Bienn., Bil.
- 83-402 Traitements annuels des infirmiers d'hygiène publique, Bienn., Bil.

STATISTIQUES DE L'HYGIÈNE MENTALE

- 83-204 La statistique de l'hygiène mentale, Vol. I, Admissions et radiations des institutions, A., Bil.
- 83-204P La statistique de l'hygiène mentale, mouvement des malades, Préliminaire, A., Bil. (gratuit)
- 83-208 La statistique de l'hygiène mentale, Vol. II, Les malades inscrits dans les établissements, A., Bil.
- 83-505 *Trends in Hospital Care and Patient Characteristics, 1955-1963*, HS., Angl.
- 83-506 Probabilité d'hospitalisation dans un établissement psychiatrique du Canada, HS., Bil.

STATISTIQUES DE LA MORBIDITÉ

- 82-206 La morbidité hospitalière, A., Bil.
- 82-208 Interventions chirurgicales et traitements, A., Bil.
- 82-209 La morbidité hospitalière, Liste canadienne de diagnostics, A., Bil.
- 82-211 Avortement thérapeutiques, A., Bil.

STATISTIQUES DE L'ÉPIDÉMIOLOGIE

- 82-201 Les maladies à déclaration obligatoire, A., Bil.
 - Maladies à déclaration obligatoire, (1924-1968), résumé chronologique, Bil.
- 82-207 Nouveaux sièges primaires de tumeurs malignes au Canada, A., Bil.
 - Nouveaux sièges primaires de tumeurs malignes au Canada selon la région de recensement 1969-70 (Supplément à 82-207), A., Bil.
 - Registre canadien de la dialyse, Préliminaire, A., Bil.
- 82-212 La statistique de la tuberculose, Morbidité et mortalité, A., Bil.

M. - Mensuel T. - Trimestriel A. - Annuel Bienn. - Biennale HS. - Hors série F. - Français Angl. - Anglais

Outre les publications ci-dessus énumérées, Statistique Canada publie une grande variété de rapports statistiques sur le Canada tant dans le domaine économique que social, y compris des rapports détaillés sur les recensements de 1966 et 1971. On peut se procurer gratuitement un catalogue complet des publications courantes à Statistique Canada, Ottawa (Canada), K1A 0T6.

SELECTED PUBLICATIONS ON HEALTH STATISTICS

Obtainable from Publications Distribution Unit, Financial Services Section,
Statistics Canada, Ottawa

VITAL STATISTICS

Catalogue

- 84-001 Vital Statistics, Q., Bil.
- 84-203 Causes of Death, Provinces by Sex and Canada by Sex and Age, A., Bil.
- 84-204 Vital Statistics, Vol. I, Births, A., Bil.
- 84-205 Vital Statistics, Vol. II, Marriages and Divorces, A., Bil.
- 84-206 Vital Statistics, Vol. III, Deaths, A., Bil.
- 84-207 Principal Vital Statistics by Local Areas, A., Bil.

Analytical Reports:

Life Tables:

- 84-527 Life Tables, Canada and Provinces, 1965-1967, O., Bil.
- 84-532 Life Tables, Canada and Provinces, 1970-1972, O., Bil.

Other:

- 84-528 Suicide Mortality, 1950-1968, O., Bil.
- 84-529 Cardiovascular-renal Mortality, 1950-1968, O., Bil.
- 84-530 Canadian Suicide Ratios by Local Areas and by Urban Centres, 1970-1972, O., Bil.
- 84-531 General Mortality, 1950-1972, O., Bil.
- 84-533 Mortality Differences in Canada, 1960-1962 - 1970-1972, O., Bil.
- 84-534 Cancer Mortality by Site, 1960-1973, O., Bil.



HOSPITAL STATISTICS

- 83-001 Hospital Indicators, Q., Bil.
 - 83-201 Canadian Hospitals and Related Facilities, A., Bil.
 - 83-205 Mental Health Statistics, Vol. III, Institutional Facilities, Services and Finances, A., Bil.
 - 83-217 Hospital Statistics, Preliminary Annual Report, A., Bil.
 - 83-222 Special Care Facilities, Residential Facilities and Services, A., Bil.
 - 83-227 Hospital Statistics, Vol. I, Beds, Services, Personnel, A., Bil.
 - Formerly - 83-210 Hospital Statistics, Vol. I, Hospital Beds, A., Bil.
 - 83-211 Hospital Statistics, Vol. II, Hospital Services, A., Bil.
 - 83-212 Hospital Statistics, Vol. III, Hospital Personnel, A., Bil.
 - 83-228 Hospital Statistics, Vol. II, Expenditures, Revenues, Balance Sheets, A., Bil.
 - Formerly - 83-213 Hospital Statistics, Vol. IV, Balance Sheets, A., Bil.
 - 83-214 Hospital Statistics, Vol. V, Hospital Revenues, A., Bil.
 - 83-215 Hospital Statistics, Vol. VI, Hospital Expenditures, A., Bil.
 - 83-229 Hospital Statistics, Vol. III, Indicators, A., Bil.
 - Formerly - 83-216 Hospital Statistics, Vol. VII, Hospital Indicators, A., Bil.
- Note: See Preface for information re: Volumes I - VII for years previous to and including 1972.

HEALTH MANPOWER STATISTICS

- 83-220 Health Manpower - Registered Nurses, A., Bil.
- 83-223 Health Manpower - Physicians and Surgeons, A., Bil.
- 83-224 Health Manpower - Radiological Technicians, A., Bil.
- 83-225 Health Manpower - Physiotherapists, A., Bil.
- 83-226 Nursing in Canada: Canadian Nursing Statistics, A., Bil.
- 83-230 Health Manpower - Dental Hygienists, A., Bil.
- 83-401 Annual Salaries of Hospital Nursing Personnel, Bien., Bil.
- 83-402 Annual Salaries of Public Health Nurses, Bien., Bil.

MENTAL HEALTH STATISTICS

- 83-204 Mental Health Statistics, Vol. I, Institutional Admissions and Separations, A., Bil.
- 83-204P Mental Health Statistics, Patient Movement, Preliminary, A., Bil. (Free)
- 83-208 Mental Health Statistics, Vol. II, Patients on Books of Institutions, A., Bil.
- 83-505 Trends in Hospital Care and Patient Characteristics, 1955-1963, O., E.
- 83-506 Expectation of Admission to a Canadian Psychiatric Institution, O., Bil.

HOSPITAL MORBIDITY STATISTICS

- 82-206 Hospital Morbidity, A., Bil.
- 82-208 Surgical Procedures and Treatments, A., Bil.
- 82-209 Hospital Morbidity, Canadian Diagnostic List, A., Bil.
- 82-211 Therapeutic Abortions, A., Bil.

EPIDEMIOLOGY STATISTICS

- 82-201 Notifiable Diseases, A., Bil.
 - Notifiable Diseases, (1924-1968), Historical Supplement, Bil.
- 82-207 New Primary Sites of Malignant Neoplasms in Canada, A., Bil.
 - New Primary Sites of Malignant Neoplasms in Canada by Census District 1969-70 (Supplement to 82-207), A., Bil.
 - Canadian Dialysis Register, Preliminary, A., Bil.
- 82-212 Tuberculosis Statistics, Morbidity and Mortality, A., Bil.

M. - Monthly Q. - Quarterly A. - Annual Bien. - Biennial O. - Occasional E. - English F. - French

In addition to the selected publications listed above, Statistics Canada publishes a wide range of statistical reports on Canadian economic and social affairs including detailed reports on the 1966 and 1971 Censuses. A comprehensive catalogue of all current publications is available free on request from Statistics Canada, Ottawa (Canada), K1A 0T6.