

83-296 1977/78 C.3

STATISTICS CANADA

SELECTED TABLES FROM ANNUAL
RETURN OF SPECIAL CARE
FACILITIES, 1977-78

STATISTIQUE CANADA

TABLEAUX PREPARES A PARTIR
DES RAPPORTS ANNUELS DES
ETABLISSEMENTS DE SOINS
SPECIAUX, 1977-78

38 SELECTED TABLES FROM ANNUAL RETURN OF SPECIAL CARE FACILITIES

38 TABLEAUX PREPARES A PARTIR DES RAPPORTS ANNUELS DES ETABLISSEMENTS
DE SOINS SPECIAUX

- TABLE 1. TOTAL OPERATING SPECIAL CARE FACILITIES BY PRINCIPAL CHARACTERISTIC OF THE PREDOMINANT GROUP OF RESIDENTS AND SIZE OF FACILITY, CANADA AND PROVINCES.
- TABLEAU 1. ENSEMBLE DES ETABLISSEMENTS DE SOINS SPECIAUX EN ACTIVITE SELON LA CARACTERISTIQUE PRINCIPALE DU GROUPE PREDOMINANT DE RESIDENTS ET LA GRANDEUR DE L'ETABLISSEMENT, CANADA ET PROVINCES.
- TABLE 1A. APPROVED BEDS IN OPERATING SPECIAL CARE FACILITIES BY PRINCIPAL CHARACTERISTIC OF THE PREDOMINANT GROUP OF RESIDENTS AND SIZE OF FACILITY, CANADA AND PROVINCES.
- TABLEAU 1A. LITS APPROUVES DANS LES ETABLISSEMENTS DE SOINS SPECIAUX EN ACTIVITE SELON LA CARACTERISTIQUE PRINCIPALE DU GROUPE PREDOMINANT DE RESIDENTS ET LA GRANDEUR DE L'ETABLISSEMENT, CANADA ET PROVINCES.
- TABLE 2. REPORTING SPECIAL CARE FACILITIES BY PRINCIPAL CHARACTERISTIC OF THE PREDOMINANT GROUP OF RESIDENTS AND SIZE OF FACILITY, CANADA AND PROVINCES.
- TABLEAU 2. ETABLISSEMENTS DE SOINS SPECIAUX DECLARANTS SELON LA CARACTERISTIQUE PRINCIPALE DU GROUPE PREDOMINANT DE RESIDENTS ET LA GRANDEUR DE L'ETABLISSEMENT, CANADA ET PROVINCES.
- TABLE 3. REPORTING SPECIAL CARE FACILITIES AND APPROVED BEDS BY TYPE OF OWNERSHIP, PRINCIPAL CHARACTERISTIC OF THE PREDOMINANT GROUP OF RESIDENTS AND SIZE OF FACILITY, CANADA AND PROVINCES.
- TABLEAU 3. ETABLISSEMENTS DE SOINS SPECIAUX DECLARANTS ET LITS APPROUVES SELON LE TYPE DE PROPRIETE, LA CARACTERISTIQUE PRINCIPALE DU GROUPE PREDOMINANT DE RESIDENTS ET LA GRANDEUR DE L'ETABLISSEMENT, CANADA ET PROVINCES.
- TABLE 6. TOTAL BEDS STAFFED AND IN OPERATION IN REPORTING SPECIAL CARE FACILITIES BY PRINCIPAL CHARACTERISTIC OF THE PREDOMINANT GROUP OF RESIDENTS AND SIZE OF FACILITY, CANADA AND PROVINCES.
- TABLEAU 6. TOTAL DES LITS DOTES EN PERSONNEL ET EXPLOITES DANS LES ETABLISSEMENTS DE SOINS SPECIAUX DECLARANTS SELON LA CARACTERISTIQUE PRINCIPALE DU GROUPE PREDOMINANT DE RESIDENTS ET LA GRANDEUR DE L'ETABLISSEMENT, CANADA ET PROVINCES.

TABLE 7. TOTAL DAYS OF CARE PROVIDED DURING YEAR BY RESPONSIBILITY FOR PAYMENT IN REPORTING SPECIAL CARE FACILITIES BY PRINCIPAL CHARACTERISTIC OF THE PREDOMINANT GROUP OF RESIDENTS AND SIZE OF FACILITY, CANADA AND PROVINCES.

TABLEAU 7. TOTAL DES JOURNEES DE SOINS DISPENSES DURANT L'ANNEE SELON LA RESPONSABILITE DU PAIEMENT DANS LES ETABLISSEMENTS DE SOINS SPECIAUX DECLARANTS SELON LA CARACTERISTIQUE PRINCIPALE DU GROUPE PREDOMINANT DE RESIDENTS ET LA GRANDEUR DE L'ETABLISSEMENT, CANADA ET PROVINCES.

TABLE 9. MOVEMENT OF RESIDENTS IN REPORTING SPECIAL CARE FACILITIES BY PRINCIPAL CHARACTERISTIC OF THE PREDOMINANT GROUP OF RESIDENTS AND SIZE OF FACILITY, CANADA AND PROVINCES.

TABLEAU 9. MOUVEMENT DES RESIDENTS DANS LES ETABLISSEMENTS DE SOINS SPECIAUX DECLARANTS SELON LA CARACTERISTIQUE PRINCIPALE DU GROUPE PREDOMINANT DE RESIDENTS ET LA GRANDEUR DE L'ETABLISSEMENT, CANADA ET PROVINCES.

TABLE 17. TOTAL FULL-TIME STAFF EMPLOYED AS AT 31 MARCH, IN REPORTING SPECIAL CARE FACILITIES BY PRINCIPAL CHARACTERISTIC OF THE PREDOMINANT GROUP OF RESIDENTS AND SIZE OF FACILITY, CANADA AND PROVINCES.

TABLEAU 17. TOTAL DU PERSONNEL A PLEIN TEMPS LE 31 MARS, DANS LES ETABLISSEMENTS DE SOINS SPECIAUX DECLARANTS SELON LA CARACTERISTIQUE PRINCIPALE DU GROUPE PREDOMINANT DE RESIDENTS ET LA GRANDEUR DE L'ETABLISSEMENT, CANADA ET PROVINCES.

TABLE 18. TOTAL PART-TIME STAFF EMPLOYED AS AT 31 MARCH, IN REPORTING SPECIAL CARE FACILITIES BY PRINCIPAL CHARACTERISTIC OF THE PREDOMINANT GROUP OF RESIDENTS AND SIZE OF FACILITY, CANADA AND PROVINCES.

TABLEAU 18. TOTAL DU PERSONNEL A TEMPS PARTIEL LE 31 MARS, DANS LES ETABLISSEMENTS DE SOINS SPECIAUX DECLARANTS SELON LA CARACTERISTIQUE PRINCIPALE DU GROUPE PREDOMINANT DE RESIDENTS ET LA GRANDEUR DE L'ETABLISSEMENT, CANADA ET PROVINCES.

TABLE 19. TOTAL ACCUMULATED PAID HOURS DURING YEAR OF TOTAL STAFF EMPLOYED IN REPORTING SPECIAL CARE FACILITIES BY PRINCIPAL CHARACTERISTIC OF THE PREDOMINANT GROUP OF RESIDENTS AND SIZE OF FACILITY, CANADA AND PROVINCES.

TABLEAU 19. TOTAL DES HEURES REMUNEREES DURANT L'ANNEE DE L'ENSEMBLE DU PERSONNEL DANS LES ETABLISSEMENTS DE SOINS SPECIAUX DECLARANTS SELON LA CARACTERISTIQUE PRINCIPALE DU GROUPE PREDOMINANT DE RESIDENTS ET LA GRANDEUR DE L'ETABLISSEMENT, CANADA ET PROVINCES.

TABLE 29. TOTAL EXPENDITURES IN REPORTING SPECIAL CARE FACILITIES BY PRINCIPAL CHARACTERISTIC OF THE PREDOMINANT GROUP OF RESIDENTS AND SIZE OF FACILITY, CANADA AND PROVINCES.

TABLEAU 29. TOTAL DES DEPENSES DANS LES ETABLISSEMENTS DE SOINS SPECIAUX DECLARANTS SELON LA CARACTERISTIQUE PRINCIPALE DU GROUPE PREDOMINANT DE RESIDENTS ET LA GRANDEUR DE L'ETABLISSEMENT, CANADA ET PROVINCES.

TABLE 31. TOTAL INCOME FROM ACCOMMODATION, SUNDRY EARNINGS, NET INCOME OR LOSS BEFORE TAXES IN REPORTING SPECIAL CARE FACILITIES BY PRINCIPAL CHARACTERISTIC OF THE PREDOMINANT GROUP OF RESIDENTS AND SIZE OF FACILITY, CANADA AND PROVINCES.

TABLEAU 31. TOTAL DES REVENUS PROVENANT DE L'HEBERGEMENT, GAINS DIVERS, REVENUS NETS OU PERTES AVANT IMPOTS DANS LES ETABLISSEMENTS DE SOINS SPECIAUX DECLARANTS SELON LA CARACTERISTIQUE PRINCIPALE DU GROUPE PREDOMINANT DE RESIDENTS ET LA GRANDEUR DE L'ETABLISSEMENT, CANADA ET PROVINCES.

TABLE 35. TOTAL STAFF - TOTAL ACCUMULATED PAID HOURS DURING YEAR PER BED STAFFED AND IN OPERATION IN REPORTING SPECIAL CARE FACILITIES BY PRINCIPAL CHARACTERISTIC OF THE PREDOMINANT GROUP OF RESIDENTS AND SIZE OF FACILITY, CANADA AND PROVINCES.

TABLEAU 35. TOTAL DU PERSONNEL - TOTAL DES HEURES REMUNEREES DURANT L'ANNEE PAR LIT DOTE EN PERSONNEL ET EXPLOITE DANS LES ETABLISSEMENTS DE SOINS SPECIAUX DECLARANTS SELON LA CARACTERISTIQUE PRINCIPALE DU GROUPE PREDOMINANT DE RESIDENTS ET LA GRANDEUR DE L'ETABLISSEMENT, CANADA ET PROVINCES.

TABLE 38. TOTAL STAFF - TOTAL ACCUMULATED PAID HOURS DURING YEAR PER RESIDENT DAY IN REPORTING SPECIAL CARE FACILITIES BY PRINCIPAL CHARACTERISTIC OF THE PREDOMINANT GROUP OF RESIDENTS AND SIZE OF FACILITY, CANADA AND PROVINCES.

TABLEAU 38. TOTAL DU PERSONNEL - TOTAL DES HEURES REMUNEREES DURANT L'ANNEE PAR JOURNEE-RESIDENT DANS LES ETABLISSEMENTS DE SOINS SPECIAUX DECLARANTS SELON LA CARACTERISTIQUE PRINCIPALE DU GROUPE PREDOMINANT DE RESIDENTS ET LA GRANDEUR DE L'ETABLISSEMENT, CANADA ET PROVINCES.

TABLE 41. TOTAL EXPENDITURES PER RESIDENT DAY IN REPORTING SPECIAL CARE FACILITIES BY PRINCIPAL CHARACTERISTIC OF THE PREDOMINANT GROUP OF RESIDENTS AND SIZE OF FACILITY, CANADA AND PROVINCES.

TABLEAU 41. TOTAL DES DEPENSES PAR JOURNEE-RESIDENT DANS LES ETABLISSEMENTS DE SOINS SPECIAUX DECLARANTS SELON LA CARACTERISTIQUE PRINCIPALE DU GROUPE PREDOMINANT DE RESIDENTS ET LA GRANDEUR DE L'ETABLISSEMENT, CANADA ET PROVINCES.

- TABLE 50. TOTAL EXPENDITURES PER BED STAFFED AND IN OPERATION IN REPORTING SPECIAL CARE FACILITIES BY PRINCIPAL CHARACTERISTIC OF THE PREDOMINANT GROUP OF RESIDENTS AND SIZE OF FACILITY, CANADA AND PROVINCES.
- TABLEAU 50. TOTAL DES DEPENSES PAR LIT DOTE EN PERSONNEL ET EXPLOITE DANS LES ETABLISSEMENTS DE SOINS SPECIAUX DECLARANTS SELON LA CARACTERISTIQUE PRINCIPALE DU GROUPE PREDOMINANT DE RESIDENTS ET LA GRANDEUR DE L'ETABLISSEMENT, CANADA ET PROVINCES.
- TABLE 78. TOTAL INCOME PER RESIDENT DAY IN REPORTING SPECIAL CARE FACILITIES BY PRINCIPAL CHARACTERISTIC OF THE PREDOMINANT GROUP OF RESIDENTS AND SIZE OF FACILITY, CANADA AND PROVINCES.
- TABLEAU 78. TOTAL DES REVENUS PAR JOURNEE-RESIDENT DANS LES ETABLISSEMENTS DE SOINS SPECIAUX DECLARANTS SELON LA CARACTERISTIQUE PRINCIPALE DU GROUPE PREDOMINANT DE RESIDENTS ET LA GRANDEUR DE L'ETABLISSEMENT, CANADA ET PROVINCES.
- TABLE 79. TOTAL INCOME PER BED STAFFED AND IN OPERATION IN REPORTING SPECIAL CARE FACILITIES BY PRINCIPAL CHARACTERISTIC OF THE PREDOMINANT GROUP OF RESIDENTS AND SIZE OF FACILITY, CANADA AND PROVINCES.
- TABLEAU 79. TOTAL DES REVENUS PAR LIT DOTE EN PERSONNEL ET EXPLOITE DANS LES ETABLISSEMENTS DE SOINS SPECIAUX DECLARANTS SELON LA CARACTERISTIQUE PRINCIPALE DU GROUPE PREDOMINANT DE RESIDENTS ET LA GRANDEUR DE L'ETABLISSEMENT, CANADA ET PROVINCES.
- TABLE 80. TOTAL OPERATING SPECIAL CARE FACILITIES BY USUAL TYPE OF CARE AND SIZE OF FACILITY, CANADA AND PROVINCES.
- TABLEAU 80. TOTAL DES ETABLISSEMENTS DE SOINS SPECIAUX EN ACTIVITE SELON LE TYPE USUEL DE SOINS ET LA GRANDEUR DE L'ETABLISSEMENT, CANADA ET PROVINCES.
- TABLE 80A. APPROVED BEDS IN OPERATING SPECIAL CARE FACILITIES BY USUAL TYPE OF CARE AND SIZE OF FACILITY, CANADA AND PROVINCES.
- TABLEAU 80A. LITS APPROUVES DANS LES ETABLISSEMENTS DE SOINS SPECIAUX EN ACTIVITE SELON LE TYPE USUEL DE SOINS ET LA GRANDEUR DE L'ETABLISSEMENT, CANADA ET PROVINCES.
- TABLE 81. REPORTING SPECIAL CARE FACILITIES BY USUAL TYPE OF CARE AND SIZE OF FACILITY, CANADA AND PROVINCES.
- TABLEAU 81. ETABLISSEMENTS DE SOINS SPECIAUX DECLARANTS SELON LE TYPE USUEL DE SOINS ET LA GRANDEUR DE L'ETABLISSEMENT, CANADA ET PROVINCES.

- TABLE 82. REPORTING SPECIAL CARE FACILITIES AND APPROVED BEDS BY TYPE OF OWNERSHIP, USUAL TYPE OF CARE AND SIZE OF FACILITY, CANADA AND PROVINCES.
- TABLEAU 82. ETABLISSEMENTS DE SOINS SPECIAUX DECLARANTS ET LITS APPROUVES SELON LE TYPE DE PROPRIETE, LE TYPE USUEL DE SOINS ET LA GRANDEUR DE L'ETABLISSEMENT, CANADA ET PROVINCES.
- TABLE 84. TOTAL APPROVED BEDS IN REPORTING SPECIAL CARE FACILITIES BY USUAL TYPE OF CARE AND SIZE OF FACILITY, CANADA AND PROVINCES.
- TABLEAU 84. TOTAL DES LITS APPROUVES DANS LES ETABLISSEMENTS DE SOINS SPECIAUX DECLARANTS SELON LE TYPE USUEL DE SOINS ET LA GRANDEUR DE L'ETABLISSEMENT, CANADA ET PROVINCES.
- TABLE 85. TOTAL BEDS STAFFED AND IN OPERATION IN REPORTING SPECIAL CARE FACILITIES BY USUAL TYPE OF CARE AND SIZE OF FACILITY, CANADA AND PROVINCES.
- TABLEAU 85. TOTAL DES LITS DOTES EN PERSONNEL ET EXPLOITES DANS LES ETABLISSEMENTS DE SOINS SPECIAUX DECLARANTS SELON LE TYPE USUEL DE SOINS ET LA GRANDEUR DE L'ETABLISSEMENT, CANADA ET PROVINCES.
- TABLE 86. TOTAL DAYS OF CARE PROVIDED DURING YEAR BY RESPONSIBILITY FOR PAYMENT IN REPORTING SPECIAL CARE FACILITIES BY USUAL TYPE OF CARE AND SIZE OF FACILITY, CANADA AND PROVINCES.
- TABLEAU 86. TOTAL DES JOURNEES DE SOINS DISPENSES DURANT L'ANNEE SUIVANT LA RESPONSABILITE DU PAIEMENT DANS LES ETABLISSEMENTS DE SOINS SPECIAUX DECLARANTS SELON LE TYPE USUEL DE SOINS ET LA GRANDEUR DE L'ETABLISSEMENT, CANADA ET PROVINCES.
- TABLE 88. MOVEMENT OF RESIDENTS IN REPORTING SPECIAL CARE FACILITIES BY USUAL TYPE OF CARE AND SIZE OF FACILITY, CANADA AND PROVINCES.
- TABLEAU 88. MOUVEMENT DES RESIDENTS DANS LES ETABLISSEMENTS DE SOINS SPECIAUX DECLARANTS SELON LE TYPE USUEL DE SOINS ET LA GRANDEUR DE L'ETABLISSEMENT, CANADA ET PROVINCES.
- TABLE 89. NUMBER OF RESIDENTS ON BOOKS AS AT 31 MARCH, BY AGE, SEX, USUAL TYPE OF CARE AND SIZE OF FACILITY, CANADA AND PROVINCES.
- TABLEAU 89. NOMBRE DE RESIDENTS INSCRITS AU REGISTRE LE 31 MARS, SELON L'AGE, LE SEXE, LE TYPE USUEL DE SOINS ET LA GRANDEUR DE L'ETABLISSEMENT, CANADA ET PROVINCES.
- TABLE 96. TOTAL FULL-TIME STAFF EMPLOYED AS AT 31 MARCH, IN REPORTING SPECIAL CARE FACILITIES BY USUAL TYPE OF CARE AND SIZE OF FACILITY, CANADA AND PROVINCES.
- TABLEAU 96. TOTAL DU PERSONNEL A PLEIN TEMPS LE 31 MARS, DANS LES ETABLISSEMENTS DE SOINS SPECIAUX DECLARANTS SELON LE TYPE USUEL DE SOINS ET LA GRANDEUR DE L'ETABLISSEMENT, CANADA ET PROVINCES.

- TABLE 97. TOTAL PART-TIME STAFF EMPLOYED AS AT 31 MARCH, IN REPORTING SPECIAL CARE FACILITIES BY USUAL TYPE OF CARE AND SIZE OF FACILITY, CANADA AND PROVINCES.
- TABLEAU 97. TOTAL DU PERSONNEL A TEMPS PARTIEL LE 31 MARS, DANS LES ETABLISSEMENTS DE SOINS SPECIAUX DECLARANTS SELON LE TYPE USUEL DE SOINS ET LA GRANDEUR DE L'ETABLISSEMENT, CANADA ET PROVINCES.
- TABLE 98. TOTAL ACCUMULATED PAID HOURS DURING YEAR FOR ALL STAFF EMPLOYED IN REPORTING SPECIAL CARE FACILITIES BY USUAL TYPE OF CARE AND SIZE OF FACILITY, CANADA AND PROVINCES.
- TABLEAU 98. TOTAL DES HEURES REMUNEREES DURANT L'ANNEE POUR L'ENSEMBLE DU PERSONNEL DES ETABLISSEMENTS DE SOINS SPECIAUX DECLARANTS SELON LE TYPE USUEL DE SOINS ET LA GRANDEUR DE L'ETABLISSEMENT.
- TABLE 108. TOTAL EXPENDITURES IN REPORTING SPECIAL CARE FACILITIES BY USUAL TYPE OF CARE AND SIZE OF FACILITY, CANADA AND PROVINCES.
- TABLEAU 108. TOTAL DES DEPENSES DANS LES ETABLISSEMENTS DE SOINS SPECIAUX DECLARANTS SELON LE TYPE USUEL DE SOINS ET LA GRANDEUR DE L'ETABLISSEMENT, CANADA ET PROVINCES.
- TABLE 110. TOTAL INCOME FROM ACCOMMODATION, SUNDRY EARNINGS, NET INCOME OR LOSS BEFORE TAXES IN REPORTING SPECIAL CARE FACILITIES BY USUAL TYPE OF CARE AND SIZE OF FACILITY, CANADA AND PROVINCES.
- TABLEAU 110. TOTAL DES REVENUS PROVENANT DE L'HEBERGEMENT, GAINS DIVERS, REVENUS NETS OU PERTES AVANT IMPOTS DANS LES ETABLISSEMENTS DE SOINS SPECIAUX DECLARANTS SELON LE TYPE USUEL DE SOINS ET LA GRANDEUR DE L'ETABLISSEMENT, CANADA ET PROVINCES.
- TABLE 114. TOTAL STAFF - TOTAL ACCUMULATED PAID HOURS DURING YEAR PER BED STAFFED AND IN OPERATION IN REPORTING SPECIAL CARE FACILITIES BY USUAL TYPE OF CARE AND SIZE OF FACILITY, CANADA AND PROVINCES.
- TABLEAU 114. TOTAL DU PERSONNEL - TOTAL DES HEURES REMUNEREES PENDANT L'ANNEE PAR LIT DOTE EN PERSONNEL ET EXPLOITE DANS LES ETABLISSEMENTS DE SOINS SPECIAUX DECLARANTS SELON LE TYPE USUEL DE SOINS ET LA GRANDEUR DE L'ETABLISSEMENT, CANADA ET PROVINCES.
- TABLE 117. TOTAL STAFF - TOTAL ACCUMULATED PAID HOURS DURING YEAR PER RESIDENT-DAY IN REPORTING SPECIAL CARE FACILITIES BY USUAL TYPE OF CARE AND SIZE OF FACILITY, CANADA AND PROVINCES.
- TABLEAU 117. TOTAL DU PERSONNEL - TOTAL DES HEURES REMUNEREES DURANT L'ANNEE PAR JOURNEE-RESIDENT DANS LES ETABLISSEMENTS DE SOINS SPECIAUX DECLARANTS SELON LE TYPE USUEL DE SOINS ET LA GRANDEUR DE L'ETABLISSEMENT, CANADA ET PROVINCES.

- TABLE 120. TOTAL EXPENDITURES PER RESIDENT-DAY IN REPORTING SPECIAL CARE FACILITIES BY USUAL TYPE OF CARE AND SIZE OF FACILITY, CANADA AND PROVINCES.
- TABLEAU 120. TOTAL DES DEPENSES PAR JOURNEE-RESIDENT DANS LES ETABLISSEMENTS DE SOINS SPECIAUX DECLARANTS SELON LE TYPE USUEL DE SOINS ET LA GRANDEUR DE L'ETABLISSEMENT, CANADA ET PROVINCES.
- TABLE 129. TOTAL EXPENDITURES PER BED STAFFED AND IN OPERATION IN REPORTING SPECIAL CARE FACILITIES BY USUAL TYPE OF CARE AND SIZE OF FACILITY, CANADA AND PROVINCES.
- TABLEAU 129. TOTAL DES DEPENSES PAR LIT DOTE EN PERSONNEL ET EXPLOITE DANS LES ETABLISSEMENTS DE SOINS SPECIAUX DECLARANTS SELON LE TYPE USUEL DE SOINS ET LA GRANDEUR DE L'ETABLISSEMENT, CANADA ET PROVINCES.
- TABLE 157. TOTAL INCOME PER RESIDENT-DAY IN REPORTING SPECIAL CARE FACILITIES BY USUAL TYPE OF CARE AND SIZE OF FACILITY, CANADA AND PROVINCES.
- TABLEAU 157. TOTAL DES REVENUS PAR JOURNEE-RESIDENT DANS LES ETABLISSEMENTS DE SOINS SPECIAUX DECLARANTS SELON LE TYPE USUEL DE SOINS ET LA GRANDEUR DE L'ETABLISSEMENT, CANADA ET PROVINCES.
- TABLE 158. TOTAL INCOME PER BED STAFFED AND IN OPERATION FOR REPORTING SPECIAL CARE FACILITIES BY USUAL TYPE OF CARE AND BEDS STAFFED AND IN OPERATION, CANADA AND PROVINCES.
- TABLEAU 158. TOTAL DES REVENUS PAR LIT EXPLOITE DANS LES ETABLISSEMENTS DE SOINS SPECIAUX DECLARANTS SELON LE TYPE USUEL DE SOINS ET LA TRANCHE DE LITS EXPLOITES, CANADA ET PROVINCES.

Institutional Statistics Section,
Health Division,
Statistics Canada,
Ottawa, Ontario

August 1980

Section de la statistique des
établissements,
Division de la santé,
Statistique Canada,
Ottawa, Ontario

Août 1980

TABLE 1. Total Operating Special Care Facilities by Principal Characteristic of the Predominant Group of Residents and Beds Staffed and in Operation, Canada and Provinces, 1977-78

TABLEAU 1. Ensemble des établissements de soins spéciaux en activité selon la caractéristique principale du groupe prédominant des pensionnaires et la tranche de lits exploités, Canada et provinces, 1977-78

Principal characteristic by beds staffed	Canada	Nfld. T.-N.	P.E.I. Î.-P.-É	N.S. N.-É	N.B.	Que. Qué.	Ont.	Man.	Sask.	Alta. Alb.	B.C. C.-B.	Yukon	N.W.T. T.N.-O.
Caractéristique principale et lits exploités	facilities - établissements												
Aged - Personnes âgées:													
4- 9 beds - lits	101	11	1	13	12	10	23	4	-	-	27	-	-
10- 19 " "	267	16	1	16	18	67	61	10	2	2	73	-	1
20- 49 " "	603	14	4	21	19	170	160	36	63	29	87	-	-
50- 99 " "	485	9	2	12	15	91	127	24	36	125	43	1	-
100-199 " "	227	7	4	9	8	28	101	10	11	22	27	-	-
200 + " "	124	1	-	5	1	20	69	9	3	6	10	-	-
Total	1,807	58	12	76	73	386	541	93	115	184	267	1	1
Phys. handicapped - Handicapés													
phys:													
4- 9 beds - lits	24	-	-	1	3	-	8	5	2	1	4	-	-
10- 19 " "	26	2	-	4	1	-	13	1	-	1	3	-	1
20- 49 " "	57	1	-	4	5	7	30	2	2	2	4	-	-
50- 99 " "	63	-	3	4	-	7	26	7	5	4	7	-	-
100 + " "	40	-	-	2	3	7	20	3	1	4	-	-	-
Total	210	3	3	15	12	21	97	18	10	12	18	-	1
Ment. handicapped - Handicapés													
ment:													
4- 9 beds - lits	410	13	2	18	17	7	158	76	33	45	41	-	-
10- 19 " "	256	7	-	12	8	13	108	31	3	18	56	-	-
20- 49 " "	207	5	1	10	13	14	108	11	5	7	32	-	1
50- 99 " "	74	2	-	5	1	24	29	3	2	4	4	-	-
100 + " "	87	2	-	10	4	23	35	2	2	5	4	-	-
Total	1,034	29	3	55	43	81	438	123	45	79	137	-	1
Emot. dist. children - Enfants													
souffrant de troubles émot:													
4- 9 beds - lits	250	-	1	2	1	-	153	17	3	21	50	-	2
10- 19 " "	77	-	-	1	1	3	49	2	1	7	13	-	-
20- 49 " "	68	1	-	1	-	14	34	3	2	5	8	-	-
50 + " "	49	-	-	-	1	33	7	2	-	5	1	-	-
Total	444	1	1	4	3	50	243	24	6	38	72	-	2
Alcohol, drug addct. -													
Alcoolisme, toxicom:													
4- 9 beds - lits	8	-	-	-	-	-	4	-	-	1	3	-	-
10- 19 " "	32	-	6	-	-	-	12	6	2	3	3	-	-
20 + " "	51	-	1	2	1	6	14	5	1	3	17	1	-
Total	91	-	7	2	1	6	30	11	3	7	23	1	-
Delinquents - Délinquants:													
4- 9 beds - lits	41	-	1	1	-	-	13	3	1	7	14	-	1
10- 19 " "	27	1	-	-	-	1	12	2	-	6	5	-	-
20 + " "	39	2	-	2	-	7	14	5	3	3	2	-	1
Total	107	3	1	3	-	8	39	10	4	16	21	-	2
Unmarried mothers - Mères													
célibataires													
26	-	-	3	-	4	11	2	3	1	2	-	-	-
Transients - Personnes													
itinérantes													
38	-	-	-	1	1	21	-	-	2	13	-	-	-
Others - Autres													
152	3	1	3	3	16	57	14	4	9	32	3	7	7
Total	3,909	97	28	161	136	573	1,477	295	190	348	585	5	14

TABLE 1A. Approved Beds in Operating Special Care Facilities by Principal Characteristic of the Predominant Group of Residents and Beds Staffed and in Operation, Canada and Provinces, 1977-78

TABLEAU 1A. Lits approuvés dans les établissements de soins spéciaux en activité selon la caractéristique principale du groupe prédominant des pensionnaires et la tranche de lits exploités, Canada et provinces, 1977-78

Principal characteristic by beds staffed	Canada	Nfld. T.-N.	P.E.I. Î.-P.-É.	N.S. N.-É.	N.B.	Que. Qué.	Ont.	Man.	Sask.	Alta. Alb.	B.C. C.-B.	Yukon	N.W.T. T.N.-O.
beds - lits													
Aged - Personnes âgées:													
4- 9 beds - lits	658	65	8	93	74	67	136	24	-	-	191	-	-
10- 19 " "	3,800	202	14	231	268	975	864	141	33	33	1,027	-	12
20- 49 " "	19,921	413	107	569	536	5,859	5,188	1,173	2,093	1,206	2,777	-	-
50- 99 " "	31,403	677	121	931	954	6,078	8,858	1,711	2,346	6,742	2,934	51	-
100-199 " "	30,641	998	478	1,169	1,120	3,449	14,275	1,284	1,415	2,801	3,652	-	-
200 + " "	33,576	251	-	1,254	205	5,195	19,723	2,051	1,065	1,400	2,432	-	-
Total	119,999	2,606	728	4,247	3,157	21,623	49,044	6,384	6,952	12,182	13,013	51	12
Phys. handicapped - Handicapés phys:													
4- 9 beds - lits	155	-	-	10	22	-	43	24	16	9	31	-	-
10- 19 " "	352	38	-	51	12	-	176	13	-	12	38	-	12
20- 49 " "	1,846	30	-	129	144	212	998	80	64	70	119	-	-
50- 99 " "	4,238	-	176	247	-	541	1,752	442	302	233	545	-	-
100 + " "	6,612	-	-	209	350	1,439	3,472	481	127	534	-	-	-
Total	13,203	68	176	646	528	2,192	6,441	1,040	509	858	733	-	12
Ment. handicapped - Handicapés ment:													
4- 9 beds lits	2,479	77	14	127	99	52	921	435	219	271	264	-	-
10- 19 " "	3,419	101	-	146	91	190	1,514	373	34	213	757	-	-
20- 49 " "	6,162	135	22	335	356	457	3,305	281	154	210	887	-	20
50- 99 " "	5,291	127	-	306	80	1,871	1,975	220	159	257	295	-	-
100 + " "	23,457	352	-	1,736	1,146	3,302	10,074	1,206	1,325	2,668	1,648	-	-
Total	40,808	792	36	2,650	1,772	5,872	17,790	2,515	1,891	3,619	3,851	-	20
Emot. dist. children - Enfants souffrant de troubles émot:													
4- 9 beds - lits	1,630	-	5	15	8	-	985	118	12	136	337	-	14
10- 19 " "	1,021	-	-	12	16	45	650	25	18	76	179	-	-
20- 49 " "	1,941	30	-	20	-	422	899	102	59	158	251	-	-
50 + " "	4,687	-	-	-	54	3,237	678	299	-	334	85	-	-
Total	9,279	30	5	47	78	3,704	3,212	544	89	704	852	-	14
Alcohol, drug addct. - Alcoolisme, toxicom:													
4- 9 beds - lits	61	-	-	-	-	-	29	-	-	9	23	-	-
10- 19 " "	445	-	79	-	-	-	173	81	33	42	37	-	-
20 + " "	2,455	-	42	64	45	368	548	172	50	106	1,025	35	-
Total	2,961	-	121	64	45	368	750	253	83	157	1,085	35	-
Delinquents - Délinquants:													
4- 9 beds - lits	284	-	5	6	-	-	91	25	5	47	99	-	6
10- 19 " "	342	16	-	-	-	16	151	20	-	81	58	-	-
20 + " "	2,236	91	-	230	-	767	477	284	114	154	99	-	20
Total	2,862	107	5	236	-	783	719	329	119	282	256	-	26
Unmarried mothers - Mères célibataires													
	726	-	-	61	-	167	297	64	56	38	43	-	-
Transients - Personnes itinérantes													
	1,310	-	-	-	71	50	584	-	-	88	517	-	-
Others - Autres													
	3,170	72	5	76	62	433	1,298	201	78	208	574	47	116
Total	194,318	3,675	1,076	8,027	5,713	35,192	80,135	11,330	9,777	18,136	20,924	133	200

ANNUAL RETURN OF SPECIAL CARE FACILITIES - RESIDENTIAL/RAPPORT ANNUEL DES ETABLISSEMENTS DE SOINS SPECIAUX-EN INTERNAT

TABLE 2. REPORTING SPECIAL CARE FACILITIES BY PRINCIPAL CHARACTERISTIC OF THE PREDOMINANT GROUP OF RESIDENTS AND BEDS STAFFED AND IN OPERATION, CANADA AND PROVINCES, 1977/78

TABLEAU 2. ETABLISSEMENTS DE SOINS SPECIAUX DECLARANTS SELON LA CARACTERISTIQUE PRINCIPALE DU GROUPE PREDOMINANT DE PENSIONNAIRES ET LA TRANCHE DE LITS EXPLOITES ET EN OPERATION, CANADA ET PROVINCES, 1977/78

PRINC. CHAR. BY BEDS STAFFED	CANADA	YFLD.	P.E.I.	N.S.	N.B.	QUE.	ONT.	MAN.	SASK.	ALTA.	B.C.	YUK.	N.W.T.
CAPACITE PRINC. ET LITS EXPLOITES		T.-N.	I.P.-E.	N.-E.						ALB.	C.B.		T.N.-O.
AGED/PERS. AGEES													
4- 9 BEDS/LITS	40	1		6	2	2	10	1			18		
10- 19 BEDS/LITS	78	2		5	9	13	18	5	1	1	25		
20- 49 BEDS/LITS	336	1		11	6	86	81	36	43	29	35	1	
50- 99 BEDS/LITS	333	3	2	12	7	82	86	24	20	66	31		
100-199 BEDS/LITS	192	6	3	6	6	33	77	9	11	22	19		
200+ BEDS/LITS	85	1			1	17	48	3	2	5	3		
TOTAL	1,064	14	7	40	30	233	320	83	82	123	131	1	
PHYS. HANDICAPPED													
HANDICAPES PHYS.													
4- 9 BEDS/LITS	8			1			2	2		1	1		1
10- 19 BEDS/LITS	9	1		1			4				3		
20- 49 BEDS/LITS	30	1		1	2	7	15	1	1	1	1		
50- 99 BEDS/LITS	49		2	2		7	22	6		3	7		
100+ BEDS/LITS	27			2	1	7	12	3	1	1	1		
TOTAL	123	2	2	7	3	21	55	12	2	6	12		1
MENT. HANDICAPPED													
HANDICAPES MENT.													
4- 9 BEDS/LITS	175	2		9	12	1	70	31	23	11	15		1
10- 19 BEDS/LITS	101	1		3	3	5	46	14	2	6	21		
20- 49 BEDS/LITS	104	1	1	6	6	9	48	6	5	6	16		
50- 99 BEDS/LITS	54	1		3	1	18	24	3			4		
100+ BEDS/LITS	66			4	2	20	30	1	1	5	3		
TOTAL	500	5	1	25	24	53	218	55	31	28	59		1
EMOT. DIST. CHILD.													
ENFANTS SOUFFRANT DE TROUBLES EMOT.													
4- 9 BEDS/LITS	52				1		34	6	1	3	7		
10- 19 BEDS/LITS	25					2	18		1	1	2		
20- 49 BEDS/LITS	37			1		7	21	1	2	3	3		
50+ BEDS/LITS	43				1	31	8	1		2			
TOTAL	157			1	2	40	81	8	4	9	12		
ALCOH./DRUG ADDCT.													
ALCOOL./TOXICOM.													
4- 9 BEDS/LITS	2										2		
10- 19 BEDS/LITS	19		3				10		1	2	3		
20+ BEDS/LITS	32		1	1		5	10	4	1	2	8		
TOTAL	53		4	1		5	20	4	2	4	13		
DELINQ.													
4- 9 BEDS/LITS	17			1			7	2		1	6		
10-19 BEDS/LITS	18	1				1	10			2	3		1
20+ BEDS/LITS	24	2		2		7	6	3	2	1	1		
TOTAL	59	3		3		8	23	5	2	4	10		1
UNMARR. MOTHERS/ MERES CELIB.													
	24			3		4	10	2	2	1	2		
TRANSIENTS/ PERS. ITINERANT.													
	12				1	1	3			1	6		
OTHERS/ AUTRES													
	66			1	2	6	23	6	2	7	11	3	5
TOTAL	2,058	24	14	81	62	371	753	175	127	183	256	4	8

ANNUAL RETURN OF SPECIAL CARE FACILITIES - RESIDENTIAL/RAPPORT ANNUEL DES ETABLISSEMENTS DE SOINS SPECIAUX-EN INTERNAT

TABLE 3. REPORTING SPECIAL CARE FACILITIES AND BEDS STAFFED BY TYPE OF OPERATION, PRINCIPAL CHARACTERISTIC OF THE PREDOMINANT GROUP OF RESIDENTS AND BEDS STAFFED AND IN OPERATION, CANADA AND PROVINCES, 1977/78

TABEAU 3. ETABLISSEMENTS DE SOINS SPECIAUX DECLARANTS ET LITS EXPLOITES SELON LE TYPE D'EXPLOITATION, LA CARACTERISTIQUE PRINCIPALE DU GROUPE PREDOMINANT DE PENSIONNAIRES ET LA TRANCHE DE LITS EXPLOITES, CANADA ET PROVINCES, 1977/78

PRINC. CHAR. BY BEDS STAFFED	TOTAL		PROPRIETARY		RELIGIOUS		LAY		MUNICIPAL		PRDVINCIAL		FEDERAL	
CARACTER. PRINC. ET LITS EXPLOITES	FACIL. ETABL.	BEDS LITS	FACIL. ETABL.	BEDS LITS	FACIL. ETABL.	BEDS LITS	FACIL. ETABL.	BEDS LITS	FACIL. ETABL.	BEDS LITS	FACIL. ETABL.	BEDS LITS	FACIL. ETABL.	BEDS LITS
CANADA														
AGEO/PERS. AGEES														
4- 9 BEDS/LITS	40	275	34	231	2	16	4	28						
10- 19 BEDS/LITS	78	1,128	62	885	3	50	8	116	5	77				
20- 49 BEDS/LITS	336	11,586	125	3,958	28	934	106	3,940	74	2,633	3	121		
50- 99 BEDS/LITS	333	22,843	96	6,675	35	2,424	119	8,396	77	4,882	4	307	2	159
100-199 BEDS/LITS	192	25,731	55	7,262	32	4,180	66	8,793	32	4,517	6	867	1	112
200+ BEDS/LITS	85	24,978	23	6,297	6	1,897	25	6,670	29	9,561	2	553		
TOTAL	1,064	86,541	395	25,308	106	9,501	328	27,943	217	21,670	15	1,848	3	271
PHYS. HANDICAPPED														
HANDICAPES PHYS.														
4- 9 BEDS/LITS	8	50	4	21	3	20	1	9						
10- 19 BEDS/LITS	9	118	3	41	2	25	4	52						
20- 49 BEDS/LITS	30	990	13	444	1	27	16	519						
50- 99 BEDS/LITS	49	3,387	29	2,052	1	81	9	658	7	432	3	164		
100+ BEDS/LITS	27	4,520	10	1,752	1	119	9	1,499	7	1,150				
TOTAL	123	9,065	59	4,310	8	272	39	2,737	14	1,582	3	164		
MENT. HANDICAPPED														
HANDICAPES MENT.														
4- 9 BEDS/LITS	175	1,025	121	675	6	39	46	300			2	11		
10- 19 BEDS/LITS	101	1,301	62	797	2	22	37	482						
20- 49 BEDS/LITS	104	3,250	60	1,811	8	314	25	739	2	83	9	303		
50- 99 BEDS/LITS	54	3,879	29	2,101			19	1,344	4	287	2	147		
100+ BEDS/LITS	66	18,916	10	1,383	1	120	25	4,261	5	817	25	12,335		
TOTAL	500	28,371	282	6,767	17	495	152	7,126	11	1,187	38	12,796		
EMOT. DIST. CHIL.														
ENFANTS SOUFFRANT DE TROUBLES EMOT.														
4- 9 BEDS/LITS	52	356	23	148	2	12	26	190			1	6		
10- 19 BEDS/LITS	25	345	5	62	1	10	18	261			1	12		
20- 49 BEDS/LITS	37	1,119	4	134	9	273	23	687			1	25		
50+ BEDS/LITS	43	4,317	4	310	2	165	34	3,527			3	315		
TOTAL	157	6,137	36	654	14	460	101	4,665			6	358		
ALCOH./DRUG ADDCT.														
ALCOOL./TOXICOM.														
4- 9 BEDS/LITS	2	15	1	7			1	8						
10- 19 BEDS/LITS	19	265			5	63	9	130	1	10	4	62		
20+ BEDS/LITS	32	1,658	2	98	11	688	14	579			5	293		
TOTAL	53	1,938	3	105	16	751	24	717	1	10	9	355		
OELINQ.														
4- 9 BEDS/LITS	17	120	8	55	1	6	6	46			2	13		
10-19 BEDS/LITS	18	245	3	40	3	35	8	117			4	53		
20+ BEDS/LITS	24	1,583	1	32	3	166	12	923			8	462		
TOTAL	59	1,948	12	127	7	207	26	1,086			14	528		
UNMARR. MOTHERS/														
MERES CELIB.														
	24	640			17	398	6	204			1	38		
TRANSIENTS/														
PERS. ITINERANT.														
	12	470	1	30	3	158	7	222			1	60		
OTHERS/AUTRES														
	66	1,947	10	222	12	226	32	879	1	445	11	175		
NON-RE SP/NON-DECL														
TOTAL	2,058	137,057	798	37,523	200	12,468	715	45,579	244	24,894	98	16,322	3	271

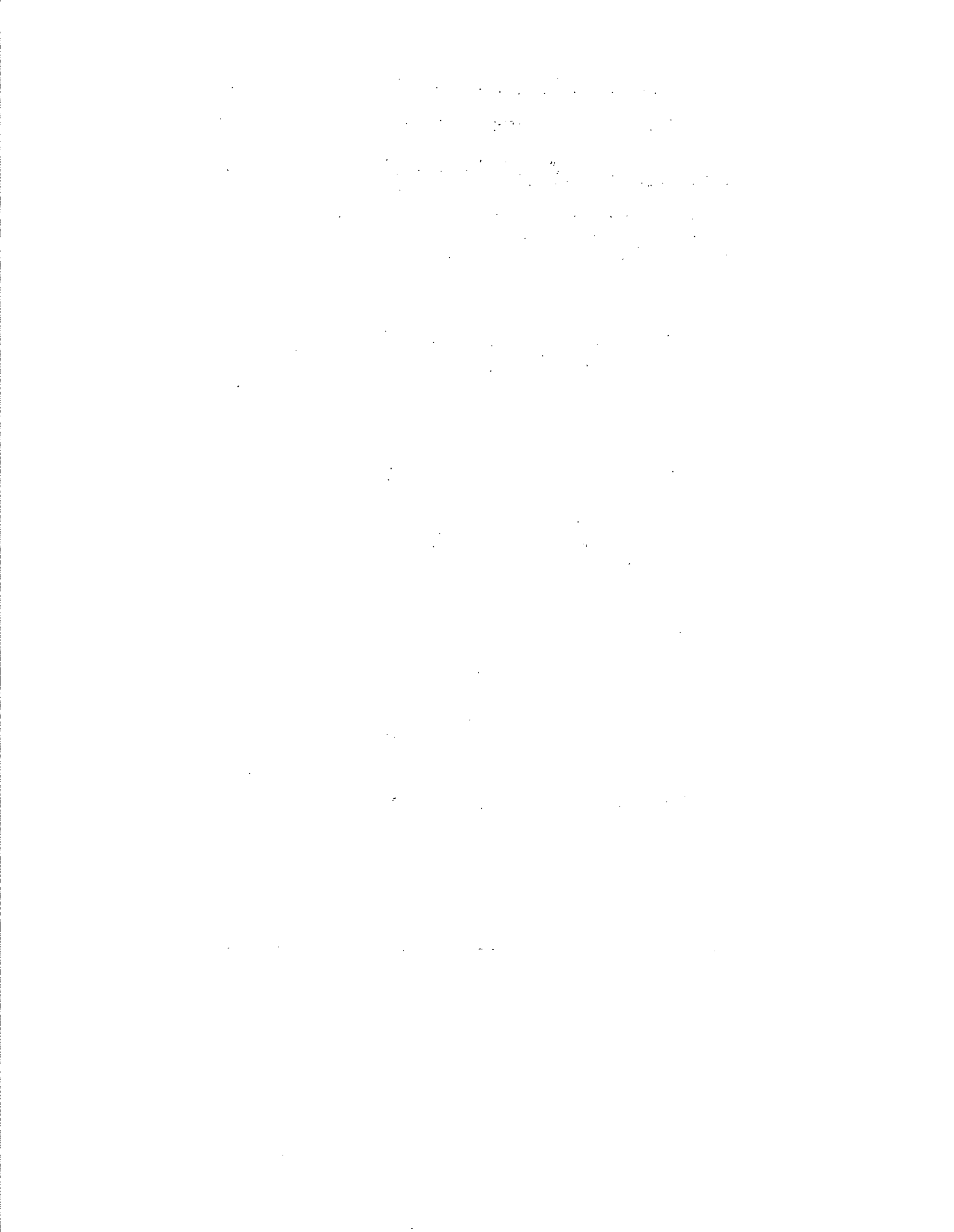

ANNUAL RETURN OF SPECIAL CARE FACILITIES - RESIDENTIAL/RAPPORT ANNUEL DES ETABLISSEMENTS DE SOINS SPECIAUX-EN INTERNAT

TABLE 3. REPORTING SPECIAL CARE FACILITIES AND BEDS STAFFED BY TYPE OF OPERATION, PRINCIPAL CHARACTERISTIC OF THE PREDOMINANT GROUP OF RESIDENTS AND BEDS STAFFED AND IN OPERATION, CANADA AND PROVINCES, 1977/78

TABLEAU 3. ETABLISSEMENTS DE SOINS SPECIAUX DECLARANTS ET LITS EXPLOITES SELON LE TYPE D'EXPLOITATION, LA CARACTERISTIQUE PRINCIPALE DU GROUPE PREDOMINANT DE PENSIONNAIRES ET LA TRANCHE DE LITS EXPLOITES, CANADA ET PROVINCES, 1977/78

PRINC. CHAR. BY BEDS STAFFED	TOTAL		PROPRIETARY		RELIGIOUS		LAY		MUNICIPAL	PROVINCIAL	FEDERAL
CARACTER. PRINC. ET LITS EXPLOITES	FACIL. BEDS ETABL. LITS	FACIL. BEDS ETABL. LITS	PRIVEE FACIL. BEDS ETABL. LITS	RELIGIEUSE FACIL. BEDS ETABL. LITS	LAIQUE FACIL. BEDS ETABL. LITS	MUNICIPALE FACIL. BEDS ETABL. LITS	PROVINCIALE FACIL. BEDS ETABL. LITS	FEDERALE FACIL. BEDS ETABL. LITS			
NEWFOUNDLAND/TERRA NEUVE											
AGED/PERS. AGEES											
4- 9 BEDS/LITS	1	9	1	9							
10- 19 BEDS/LITS	2	28	2	28							
20- 49 BEDS/LITS	1	26				1	26				
50- 99 BEDS/LITS	3	233				2	135		1	98	
100-199 BEDS/LITS	6	851			3	459	2	207	1	185	
200+ BEDS/LITS	1	228							1	228	
TOTAL	14	1,375	3	37	3	459	5	368	3	511	
PHYS. HANDICAPPED HANDICAPES PHYS.											
4- 9 BEDS/LITS											
10- 19 BEDS/LITS	1	18				1	18				
20- 49 BEDS/LITS	1	22				1	22				
50- 99 BEDS/LITS											
100+ BEDS/LITS											
TOTAL	2	40				2	40				
MENT. HANDICAPPED HANDICAPES MENT.											
4- 9 BEDS/LITS	2	17	2	17							
10- 19 BEDS/LITS	1	12	1	12							
20- 49 BEDS/LITS	1	32	1	32							
50- 99 BEDS/LITS	1	67							1	67	
100+ BEDS/LITS											
TOTAL	5	128	4	61					1	67	
EMOT. DIST. CHILD. ENFANTS SOUFFRANT DE TROUBLES EMOT.											
4- 9 BEDS/LITS											
10- 19 BEDS/LITS											
20- 49 BEDS/LITS											
50+ BEDS/LITS											
TOTAL											
ALCOH./DRUG ADDCT. ALCOOL./TOXICDM.											
4- 9 BEDS/LITS											
10- 19 BEDS/LITS											
20+ BEDS/LITS											
TOTAL											
DELINQ.											
4- 9 BEDS/LITS											
10-19 BEDS/LITS	1	16							1	16	
20+ BEDS/LITS	2	66							2	66	
TOTAL	3	82							3	82	
UNMARR. MOTHERS/ MERES CELIB.											
TRANSIENTS/ PERS. ITINERANT.											
OTHERS/AUTRES											
NON-RESP/NON-DECL											
TOTAL	24	1,625	7	98	3	459	7	408	7	660	

ANNUAL RETURN OF SPECIAL CARE FACILITIES - RESIDENTIAL/RAPPORT ANNUEL DES ETABLISSEMENTS DE SOINS SPECIAUX-EN INTERNAT

TABLE 3. REPORTING SPECIAL CARE FACILITIES AND BEDS STAFFED BY TYPE OF OPERATION, PRINCIPAL CHARACTERISTIC OF THE PREDOMINANT GROUP OF RESIDENTS AND BEDS STAFFED AND IN OPERATION, CANADA AND PROVINCES, 1977/78

TABLEAU 3. ETABLISSEMENTS DE SOINS SPECIAUX DECLARANTS ET LITS EXPLOITES SELON LE TYPE D'EXPLOITATION, LA CARACTERISTIQUE PRINCIPALE DU GROUPE PREDOMINANT DE PENSIONNAIRES ET LA TRANCHE DE LITS EXPLOITES, CANADA ET PROVINCES, 1977/78

PRINC. CHAR. BY BEDS STAFFED	TOTAL		PROPRIETARY		RELIGIOUS		LAY		MUNICIPAL	PRVINCIAL	FEDERAL	
CARACTER. PRINC. ET LITS EXPLOITES	FACIL.	BEDS ETABL. LITS	FACIL.	BEDS ETABL. LITS	FACIL.	BEDS ETABL. LITS	FACIL.	BEDS ETABL. LITS	FACIL.	BEDS ETABL. LITS	FACIL.	BEDS ETABL. LITS
PR. EDWARD I./I.-PRINCE EDOUARD												
AGED/PERS. AGEES												
4- 9 BEDS/LITS												
10- 19 BEDS/LITS												
20- 49 BEDS/LITS	2	60	1	32	1	28				1	54	
50- 99 BEDS/LITS	2	121	1	67						2	219	
100-199 BEDS/LITS	3	351					1	132				
200+ BEDS/LITS												
TOTAL	7	532	2	99	1	28	1	132		3	273	
PHYS. HANDICAPPED HANDICAPES PHYS.												
4- 9 BEDS/LITS												
10- 19 BEDS/LITS												
20- 49 BEDS/LITS												
50- 99 BEDS/LITS	2	100								2	100	
100+ BEDS/LITS												
TOTAL	2	100								2	100	
MENT. HANDICAPPED HANDICAPES MENT.												
4- 9 BEDS/LITS												
10- 19 BEDS/LITS												
20- 49 BEDS/LITS	1	22								1	22	
50- 99 BEDS/LITS												
100+ BEDS/LITS												
TOTAL	1	22								1	22	
EMOT. DIST. CHILD. ENFANTS SOUFFRANT DE TROUBLES EMOT.												
4- 9 BEDS/LITS												
10- 19 BEDS/LITS												
20- 49 BEDS/LITS												
50+ BEDS/LITS												
TOTAL												
ALCOH./DRUG ADDCT. ALCOOL./TOXICOM.												
4- 9 BEDS/LITS												
10- 19 BEDS/LITS	3	43								3	43	
20+ BEDS/LITS	1	37								1	37	
TOTAL	4	80								4	80	
DELINQ.												
4- 9 BEDS/LITS												
10-19 BEDS/LITS												
20+ BEDS/LITS												
TOTAL												
UNMARR. MOTHERS/ MERES CELIB.												
TRANSIENTS/ PERS. ITINERANT.												
OTHERS/AUTRES												
NON-RESP/NON-DECL												
TOTAL	14	734	2	99	1	28	1	132		10	475	

ANNUAL RETURN OF SPECIAL CARE FACILITIES - RESIDENTIAL/RAPPORT ANNUEL DES ETABLISSEMENTS DE SOINS SPECIAUX-EN INTERNAT

TABLE 3. REPORTING SPECIAL CARE FACILITIES AND BEDS STAFFED BY TYPE OF OPERATION, PRINCIPAL CHARACTERISTIC OF THE PREDOMINANT GROUP OF RESIDENTS AND BEDS STAFFED AND IN OPERATION, CANADA AND PROVINCES, 1977/78

TABLEAU 3. ETABLISSEMENTS DE SOINS SPECIAUX DECLARANTS ET LITS EXPLOITES SELON LE TYPE D'EXPLOITATION, LA CARACTERISTIQUE PRINCIPALE DU GROUPE PREDOMINANT DE PENSIONNAIRES ET LA TRANCHE DE LITS EXPLOITES, CANADA ET PROVINCES, 1977/78

PRINC. CHAR. BY BEOS STAFFED	TOTAL		PROPRIETARY		RELIGIOUS		LAY		MUNICIPAL		PROVINCIAL		FEDERAL	
CARACTER. PRINC. ET LITS EXPLOITES	FACIL. BEDS ETABL. LITS	TOTAL	PRIVEE FACIL. BEDS ETABL. LITS	TOTAL	RELIGIEUSE FACIL. BEDS ETABL. LITS	TOTAL	LAIQUE FACIL. BEDS ETABL. LITS	MUNICIPALE FACIL. BEDS ETABL. LITS	TOTAL	PROVINCIALE FACIL. BEDS ETABL. LITS	TOTAL	FEDERALE FACIL. BEDS ETABL. LITS	TOTAL	
NOVA SCOTIA/NOUVELLE ECOSSE														
AGED/PERS. AGEES														
4- 9 BEDS/LITS	6	44	6	44										
10- 19 BEDS/LITS	5	65	5	65										
20- 49 BEDS/LITS	11	360	6	179			1	32	4	149				
50- 99 BEDS/LITS	12	930	1	99	1	80	2	172	8	579				
100-199 BEDS/LITS	6	731			2	259			4	472				
200+ BEDS/LITS														
TOTAL	40	2,130	18	387	3	339	3	204	16	1,200				
PHYS. HANDICAPPED HANDICAPES PHYS.														
4- 9 BEDS/LITS	1	6	1	6										
10- 19 BEDS/LITS	1	10	1	10										
20- 49 BEDS/LITS	1	38	1	38										
50- 99 BEDS/LITS	2	128					1	74	1	54				
100+ BEDS/LITS	2	209	1	107					1	102				
TOTAL	7	391	4	161			1	74	2	156				
MENT. HANDICAPPED HANDICAPES MENT.														
4- 9 BEDS/LITS	9	60	9	60										
10- 19 BEDS/LITS	3	33	3	33										
20- 49 BEDS/LITS	6	248	1	26	1	46				4	176			
50- 99 BEDS/LITS	3	223							3	223				
100+ BEDS/LITS	4	768							3	555	1	213		
TOTAL	25	1,332	13	119	1	46			6	778	5	389		
EMOT. DIST. CHILD. ENFANTS SOUFFRANT DE TROUBLES EMOT.														
4- 9 BEDS/LITS														
10- 19 BEDS/LITS	1	12								1	12			
20- 49 BEDS/LITS														
50+ BEDS/LITS														
TOTAL	1	12								1	12			
ALCOH./DRUG ADDCT. ALCOOL./TOXICOM.														
4- 9 BEDS/LITS														
10- 19 BEDS/LITS														
20+ BEDS/LITS	1	29			1	29								
TOTAL	1	29			1	29								
DELINQ.														
4- 9 BEDS/LITS	1	6								1	6			
10-19 BEDS/LITS														
20+ BEDS/LITS	2	185								2	185			
TOTAL	3	191								3	191			
UNMARR. MOTHERS/ MERES CELIB.	3	50			3	50								
TRANSIENTS/ PERS. ITINERANT.														
OTHERS/AUTRES	1	10								1	10			
NON-RESP/NON-DECL														
TOTAL	81	4,145	35	667	8	464	4	278	24	2,134	10	602		

ANNUAL RETURN OF SPECIAL CARE FACILITIES - RESIDENTIAL/RAPPORT ANNUEL DES ETABLISSEMENTS DE SOINS SPECIAUX-EN INTERNAT

TABLE 3. REPORTING SPECIAL CARE FACILITIES AND BEDS STAFFED BY TYPE OF OPERATION, PRINCIPAL CHARACTERISTIC OF THE PREDOMINANT GROUP OF RESIDENTS AND BEDS STAFFED AND IN OPERATION, CANADA AND PROVINCES, 1977/78

TABLÉAU 3. ÉTABLISSEMENTS DE SOINS SPÉCIAUX DÉCLARANTS ET LITS EXPLOITÉS SELON LE TYPE D'EXPLOITATION, LA CARACTÉRISTIQUE PRINCIPALE DU GROUPE PRÉDOMINANT DE PENSIONNAIRES ET LA TRANCHE DE LITS EXPLOITÉS, CANADA ET PROVINCES, 1977/78

PRINC. CHAR. BY BEDS STAFFED	TOTAL		PROPRIETARY		RELIGIOUS		LAY		MUNICIPAL		PROVINCIAL		FEDERAL	
CARACTER. PRINC. ET LITS EXPLOITEES	FACIL.	BEDS	FACIL.	BEDS	FACIL.	BEDS	FACIL.	BEDS	FACIL.	BEDS	FACIL.	BEDS	FACIL.	BEDS
	ETABL.	LITS	ETABL.	LITS	ETABL.	LITS	ETABL.	LITS	ETABL.	LITS	ETABL.	LITS	ETABL.	LITS
QUEBEC														
AGED/PERS. AGEES														
4- 9 BEDS/LITS	2	15	2	15										
10- 19 BEDS/LITS	13	203	12	184			1	19						
20- 49 BEDS/LITS	86	3,183	23	744			63	2,439						
50- 99 BEDS/LITS	82	5,786	8	525			74	5,261						
100-199 BEDS/LITS	33	4,211	3	452			30	3,759						
200+ BEDS/LITS	17	5,110	2	1,110			15	4,000						
TOTAL	233	18,508	50	3,030			183	15,478						
PHYS. HANDICAPPED														
HANDICAPES PHYS.														
4- 9 BEDS/LITS														
10- 19 BEDS/LITS														
20- 49 BEDS/LITS	7	212	4	116			3	96						
50- 99 BEDS/LITS	7	541	4	292			3	249						
100+ BEDS/LITS	7	1,439	1	310			6	1,129						
TOTAL	21	2,192	9	718			12	1,474						
MENT. HANDICAPPED														
HANDICAPES MENT.														
4- 9 BEDS/LITS	1	7	1	7										
10- 19 BEDS/LITS	5	78	2	33			3	45						
20- 49 BEDS/LITS	9	306	6	197			3	109						
50- 99 BEDS/LITS	18	1,301	6	436			12	865						
100+ BEDS/LITS	20	3,375	2	210			18	3,165						
TOTAL	53	5,067	17	883			36	4,184						
EMOT. DIST. CHILD.														
ENFANTS SOUFFRANT DE TROUBLES EMOT.														
4- 9 BEDS/LITS														
10- 19 BEDS/LITS	2	33					2	33						
20- 49 BEDS/LITS	7	237					7	237						
50+ BEDS/LITS	31	3,054	1	80			30	2,974						
TOTAL	40	3,324	1	80			39	3,244						
ALCOH./DRUG ADDCT.														
ALCOOL./TOXICOM.														
4- 9 BEDS/LITS														
10- 19 BEDS/LITS														
20+ BEDS/LITS	5	247					5	247						
TOTAL	5	247					5	247						
DELINQ.														
4- 9 BEDS/LITS														
10-19 BEDS/LITS	1	16					1	16						
20+ BEDS/LITS	7	767					7	767						
TOTAL	8	783					8	783						
UNMARR. MOTHERS/MERES CELIB.	4	167					4	167						
TRANSIENTS/PERS. ITINERANT.	1	32					1	32						
OTHERS/AUTRES	6	511	1	129			5	382						
NON-RESP/NON-DECL														
TOTAL	371	30,831	78	4,840			293	25,991						

ANNUAL RETURN OF SPECIAL CARE FACILITIES - RESIDENTIAL/RAPPORT ANNUEL DES ETABLISSEMENTS DE SOINS SPECIAUX-EN INTERNAT

TABLE 3. REPORTING SPECIAL CARE FACILITIES AND BEDS STAFFED BY TYPE OF OPERATION, PRINCIPAL CHARACTERISTIC OF THE PREDOMINANT GROUP OF RESIDENTS AND BEDS STAFFED AND IN OPERATION, CANADA AND PROVINCES, 1977/78

TABEAU 3. ETABLISSEMENTS DE SOINS SPECIAUX DECLARANTS ET LITS EXPLOITES SELON LE TYPE D'EXPLOITATION, LA CARACTERISTIQUE PRINCIPALE DU GROUPE PREDOMINANT DE PENSIONNAIRES ET LA TRANCHES DE LITS EXPLOITES, CANADA ET PROVINCES, 1977/78

PRINC. CHAR. BY BEDS STAFFED - CARACTER. PRINC. ET LITS EXPLOITES	TOTAL		PROPRIETARY		RELIGIOUS		LAY		MUNICIPAL		PROVINCIAL		FEDERAL	
	FACIL. ETABL.	BEDS LITS	FACIL. ETABL.	BEDS LITS	FACIL. ETABL.	BEDS LITS	FACIL. ETABL.	BEDS LITS	FACIL. ETABL.	BEDS LITS	FACIL. ETABL.	BEDS LITS	FACIL. ETABL.	BEDS LITS
ONTARIO														
AGED/PERS. AGEES														
4- 9 BEDS/LITS	10	65	6	36	1	9	3	20						
10- 19 BEDS/LITS	18	244	12	164			4	53	2	27				
20- 49 BEDS/LITS	81	2,677	60	1,929	10	340	10	366			1	42		
50- 99 BEDS/LITS	86	6,095	50	3,403	9	618	14	1,028	12	966			1	80
100-199 BEDS/LITS	77	10,900	32	4,291	8	1,117	13	1,896	21	3,211	2	273	1	112
200+ BEDS/LITS	48	14,538	15	3,776	4	1,327	2	612	27	8,823				
TOTAL	320	34,519	175	13,599	32	3,411	46	3,975	62	13,027	3	315	2	192
PHYS. HANDICAPPED HANDICAPES PHYS.														
4- 9 BEDS/LITS	2	11	2	11										
10- 19 BEDS/LITS	4	52	2	31			2	21						
20- 49 BEDS/LITS	15	517	7	242	1	27	7	248						
50- 99 BEDS/LITS	22	1,510	16	1,071			4	271	2	168				
100+ BEDS/LITS	12	2,068	7	1,125			1	115	4	828				
TOTAL	55	4,158	34	2,480	1	27	14	655	6	996				
MENT. HANDICAPPED HANDICAPES MENT.														
4- 9 BEDS/LITS	70	381	61	322	1	6	8	53						
10- 19 BEDS/LITS	46	621	29	382	1	10	16	229						
20- 49 BEDS/LITS	48	1,549	34	1,089	3	131	9	259	1	47	1	23		
50- 99 BEDS/LITS	24	1,695	19	1,350			4	281	1	64				
100+ BEDS/LITS	30	8,370	8	1,173	1	120	5	640	2	262	14	6,175		
TOTAL	218	12,616	151	4,316	6	267	42	1,462	4	373	15	6,198		
EMOT. DIST. CHILD. ENFANTS SOUFFRANT DE TROUBLES EMOT.														
4- 9 BEDS/LITS	34	228	19	119	1	7	14	102						
10- 19 BEDS/LITS	18	240	5	62	1	10	12	168						
20- 49 BEDS/LITS	21	615	4	134	7	214	10	267						
50+ BEDS/LITS	8	975	2	148	1	100	3	497			2	230		
TOTAL	81	2,058	30	463	10	331	39	1,034			2	230		
ALCOH./DRUG ADDCT. ALCOOL./TOXICOM.														
4- 9 BEDS/LITS														
10- 19 BEDS/LITS	10	143			4	50	5	83	1	10				
20+ BEDS/LITS	10	399	1	20	4	195	5	184						
TOTAL	20	542	1	20	8	245	10	267	1	10				
DELINQ.														
4- 9 BEDS/LITS	7	52	1	8	1	6	5	38						
10-19 BEDS/LITS	10	135	2	28	2	23	6	84						
20+ BEDS/LITS	6	212			1	56	5	156						
TOTAL	23	399	3	36	4	85	16	278						
UNMARR. MOTHERS/ MERES CELIB.														
	10	244			9	218	1	26						
TRANSIENTS/ PERS. ITINERANT.														
	3	145	1	30	1	34	1	81						
OTHERS/AUTRES														
	23	812	6	70	4	82	12	215	1	445				
NON-RESP/NON-DECL														
TOTAL	753	55,493	401	21,014	75	4,700	181	7,993	74	14,851	20	6,743	2	192

ANNUAL RETURN OF SPECIAL CARE FACILITIES - RESIDENTIAL/RAPPORT ANNUEL DES ETABLISSEMENTS DE SOINS SPECIAUX-EN INTERNAT

TABLE 3. REPORTING SPECIAL CARE FACILITIES AND BEDS STAFFED BY TYPE OF OPERATION, PRINCIPAL CHARACTERISTIC OF THE PREDOMINANT GROUP OF RESIDENTS AND BEDS STAFFED AND IN OPERATION, CANADA AND PROVINCES, 1977/78

TABLEAU 3. ETABLISSEMENTS DE SOINS SPECIAUX DECLARANTS ET LITS EXPLOITES SELON LE TYPE D'EXPLOITATION, LA CARACTERISTIQUE PRINCIPALE DU GROUPE PREDOMINANT DE PENSIONNAIRES ET LA TRANCHE DE LITS EXPLOITES, CANADA ET PROVINCES, 1977/78

PRINC. CHAR. BY BEDS STAFFED - CARACTER. PRINC. ET LITS EXPLOITES	TOTAL		PROPRIETARY		RELIGIOUS		LAY		MUNICIPAL		PROVINCIAL		FEDERAL	
	FACIL. ETABL.	BEDS LITS	FACIL. ETABL.	BEDS LITS	FACIL. ETABL.	BEDS LITS	FACIL. ETABL.	BEDS LITS	FACIL. ETABL.	BEDS LITS	FACIL. ETABL.	BEDS LITS	FACIL. ETABL.	BEDS LITS
MANITOBA														
AGED/PERS. AGEES														
4- 9 BEDS/LITS	1	8					1	8						
10- 19 BEDS/LITS	5	74	2	28			1	14	2	32				
20- 49 BEDS/LITS	36	1,169	7	182	5	143	11	402	12	397	1		45	
50- 99 BEDS/LITS	24	1,710	3	236	8	598	9	653	4	223				
100-199 BEDS/LITS	9	1,167	3	430	3	351	3	386						
200+ BEDS/LITS	8	1,991	3	736	2	570	3	685						
TOTAL	83	6,119	18	1,612	18	1,662	28	2,148	18	652	1		45	
PHYS. HANDICAPPED HANDICAPES PHYS.														
4- 9 BEDS/LITS	2	12			2	12								
10- 19 BEDS/LITS														
20- 49 BEDS/LITS	1	30					1	30						
50- 99 BEDS/LITS	6	432	3	241	1	81			2	110				
100+ BEDS/LITS	3	479	1	210	1	119	1	150						
TOTAL	12	953	4	451	4	212	2	180	2	110				
MENT. HANDICAPPED HANDICAPES MENT.														
4- 9 BEDS/LITS	31	171	21	110			9	56			1		5	
10- 19 BEDS/LITS	14	153	7	78			7	75						
20- 49 BEDS/LITS	6	154	2	52	2	62	1	20			1		20	
50- 99 BEDS/LITS	3	218	2	148			1	70						
100+ BEDS/LITS	1	889									1		889	
TOTAL	55	1,585	32	388	2	62	18	221			3		914	
EMOT. DIST. CHILD. ENFANTS SOUFFRANT DE TROUBLES EMOT.														
4- 9 BEDS/LITS	6	44	1	8			5	36						
10- 19 BEDS/LITS														
20- 49 BEDS/LITS	1	42					1	42						
50+ BEDS/LITS	1	56					1	56						
TOTAL	8	142	1	8			7	134						
ALCOH./DRUG ADDCT. ALCOOL./TOXICOM.														
4- 9 BEDS/LITS														
10- 19 BEDS/LITS														
20+ BEDS/LITS	4	120			2	60	1	28			1		32	
TOTAL	4	120			2	60	1	28			1		32	
DELINQ.														
4- 9 BEDS/LITS	2	16	2	16										
10-19 BEDS/LITS														
20+ BEDS/LITS	3	212	1	32	1	65					1		115	
TOTAL	5	228	3	48	1	65					1		115	
UNMARR. MOTHERS/ MERES CELIB.														
2	66				2	66								
TRANSIENTS/ PERS. ITINERANT.														
OTHERS/AUTRES	6	184	1	7	1	12	4	165						
NON-RESP/NON-DECL														
TOTAL	175	9,397	59	2,514	30	2,139	60	2,876	20	762	6		1,106	

ANNUAL RETURN OF SPECIAL CARE FACILITIES - RESIDENTIAL/RAPPORT ANNUEL DES ETABLISSEMENTS DE SOINS SPECIAUX-EN INTERNAT

TABLE 3. REPORTING SPECIAL CARE FACILITIES AND BEDS STAFFED BY TYPE OF OPERATION, PRINCIPAL CHARACTERISTIC OF THE PREDOMINANT GROUP OF RESIDENTS AND BEDS STAFFED AND IN OPERATION, CANADA AND PROVINCES, 1977/78

TABLEAU 3. ETABLISSEMENTS DE SOINS SPECIAUX DECLARANTS ET LITS EXPLOITES SELON LE TYPE D'EXPLOITATION, LA CARACTERISTIQUE PRINCIPALE DU GROUPE PREDOMINANT DE PENSIONNAIRES ET LA TRANCHE DE LITS EXPLOITES, CANADA ET PROVINCES, 1977/78

PRINC. CHAR. BY BEDS STAFFED - CARACTER. PRINC. ET LITS EXPLOITES	TOTAL		PROPRIETARY		RELIGIOUS		LAY		MUNICIPAL		PRVINCIAL		FEDERAL	
	FACIL. ETABL.	BEDS LITS	FACIL. ETABL.	BEDS LITS	FACIL. ETABL.	BEDS LITS	FACIL. ETABL.	BEDS LITS	FACIL. ETABL.	BEDS LITS	FACIL. ETABL.	BEDS LITS	FACIL. ETABL.	BEDS LITS
SASKATCHEWAN														
AGED/PERS. AGEES														
4- 9 BEDS/LITS		18								1	18			
10- 19 BEDS/LITS	1													
20- 49 BEDS/LITS	48	1,573	1	28	7	237	5	140	35	1,168				
50- 99 BEDS/LITS	20	1,327			8	554	1	50	9	552	1	92	1	79
100-199 BEDS/LITS	11	1,372			6	773	2	266	3	333				
200+ BEDS/LITS	2	839					1	326	1	513				
TOTAL	82	5,129	1	28	21	1,564	9	782	49	2,584	1	92	1	79
PHYS. HANDICAPPED														
HANDICAPES PHYS.														
4- 9 BEDS/LITS														
10- 19 BEDS/LITS		32					1	32						
20- 49 BEDS/LITS	1	120							1	120				
50- 99 BEDS/LITS														
100+ BEDS/LITS	1	152							1	120				
TOTAL	2						1	32	1	120				
MENT. HANDICAPPED														
HANDICAPES MENT.														
4- 9 BEDS/LITS	23	140	2	12	3	19	18	109						
10- 19 BEDS/LITS	2	28					2	28						
20- 49 BEDS/LITS	5	154			1	43	3	75	1	36				
50- 99 BEDS/LITS														
100+ BEDS/LITS	1	800									1	800		
TOTAL	31	1,122	2	12	4	62	23	212	1	36	1	800		
EMOT. DIST. CHILD.														
ENFANTS SOUFFRANT DE TROUBLES EMDT.														
4- 9 BEDS/LITS	1	5			1	5								
10- 19 BEDS/LITS	1	18					1	18						
20- 49 BEDS/LITS	2	58					1	33			1	25		
50+ BEDS/LITS														
TOTAL	4	81			1	5	2	51			1	25		
ALCOH./DRUG ADDCT.														
ALCOOL./TOXICOM.														
4- 9 BEDS/LITS														
10- 19 BEDS/LITS	1	19									1	19		
20+ BEDS/LITS	1	50									1	50		
TOTAL	2	69									2	69		
DELINQ.														
4- 9 BEDS/LITS														
10-19 BEDS/LITS														
20+ BEDS/LITS	2	66									2	66		
TOTAL	2	66									2	66		
UNMARR. MOTHERS/ MERES CELIB.														
	2	46			2	46								
TRANSIENTS/ PERS. ITINERANT.														
OTHERS/AUTRES														
	2	39			1	32	1	7						
NON-RESP/NON-DECL														
TOTAL	127	6,704	3	40	29	1,709	36	1,084	51	2,740	7	1,052	1	79

ANNUAL RETURN OF SPECIAL CARE FACILITIES - RESIDENTIAL/RAPPORT ANNUEL DES ETABLISSEMENTS DE SOINS SPECIAUX-EN INTERNAT

TABLE 3. REPORTING SPECIAL CARE FACILITIES AND BEDS STAFFED BY TYPE OF OPERATION, PRINCIPAL CHARACTERISTIC OF THE PREDOMINANT GROUP OF RESIDENTS AND BEDS STAFFED AND IN OPERATION, CANADA AND PROVINCES, 1977/78

TABLEAU 3. ETABLISSEMENTS DE SOINS SPECIAUX DECLARANTS ET LITS EXPLOITES SELON LE TYPE D'EXPLOITATION, LA CARACTERISTIQUE PRINCIPALE DU GROUPE PREDOMINANT DE PENSIONNAIRES ET LA TRANCHE DE LITS EXPLOITES, CANADA ET PROVINCES, 1977/78

PRINC. CHAR. BY BEDS STAFFED - CARACTER. PRINC. ET LITS EXPLOITES	TOTAL - TOTAL FACIL. BEDS ETABL. LITS	PROPRIETARY - PRIVEE FACIL. BEDS ETABL. LITS	RELIGIOUS - RELIGIEUSE FACIL. BEDS ETABL. LITS	LAY - LAIQUE FACIL. BEDS ETABL. LITS	MUNICIPAL - MUNICIPALE FACIL. BEDS ETABL. LITS	PROVINCIAL - PROVINCIALE FACIL. BEDS ETABL. LITS	FEDERAL - FEDERALE FACIL. BEDS ETABL. LITS
ALBERTA							
AGED/PERS. AGEES							
4- 9 BEDS/LITS							
10- 19 BEDS/LITS	1 18		1 18				
20- 49 BEDS/LITS	29 1,157	3 126	1 37	3 123	22 871		
50- 99 BEDS/LITS	66 4,026	13 883	3 196	5 322	44 2,562	1 63	
100-199 BEDS/LITS	22 2,801	12 1,538	5 566	1 196	4 501		
200+ BEDS/LITS	5 1,249	2 474		1 225	1 225	1 325	
TOTAL	123 9,251	30 3,021	10 817	10 866	71 4,159	2 388	
PHYS. HANDICAPPED HANDICAPES PHYS.							
4- 9 BEDS/LITS	1 9			1 9			
10- 19 BEDS/LITS							
20- 49 BEDS/LITS	1 40			1 40			
50- 99 BEDS/LITS	3 175	1 75			2 100		
100+ BEDS/LITS	1 100				1 100		
TOTAL	6 324	1 75		2 49	3 200		
MENT. HANDICAPPED HANDICAPES MENT.							
4- 9 BEDS/LITS	11 78	1 7	1 6	8 59		1 6	
10- 19 BEDS/LITS	6 72	1 12		5 60			
20- 49 BEDS/LITS	6 166	2 49		2 55		2 62	
50- 99 BEDS/LITS							
100+ BEDS/LITS	5 2,502			1 136		4 2,366	
TOTAL	28 2,818	4 68	1 6	16 310		7 2,434	
EMOT. DIST. CHILO. ENFANTS SOUFFRANT DE TROUBLES EMOT.							
4- 9 BEDS/LITS	3 21	2 15				1 6	
10- 19 BEDS/LITS	1 17			1 17			
20- 49 BEDS/LITS	3 89		2 59	1 30			
50+ BEDS/LITS	2 167	1 82				1 85	
TOTAL	9 294	3 97	2 59	2 47		2 91	
ALCOH./DRUG ADOCT. ALCOOL./TOXICOM.							
4- 9 BEDS/LITS							
10- 19 BEDS/LITS	2 26			2 26			
20+ BEDS/LITS	2 99	1 78				1 21	
TOTAL	4 125	1 78		2 26		1 21	
OELINQ.							
4- 9 BEDS/LITS	1 7					1 7	
10-19 BEDS/LITS	2 29		1 12	1 17			
20+ BEDS/LITS	1 30					1 30	
TOTAL	4 66		1 12	1 17		2 37	
UNMARR. MOTHERS/ MERES CELIB.							
	1 38					1 38	
TRANSIENTS/ PERS. ITINERANT.							
	1 60					1 60	
OTHERS/AUTRES							
	7 155	2 16	3 78	1 8		1 53	
NON-RESP/NON-DECL							
TOTAL	183 13,131	41 3,355	17 972	34 1,323	74 4,359	17 3,122	

ANNUAL RETURN OF SPECIAL CARE FACILITIES - RESIDENTIAL/RAPPORT ANNUEL DES ETABLISSEMENTS DE SOINS SPECIAUX-EN INTERNAT

TABLE 3. REPORTING SPECIAL CARE FACILITIES AND BEDS STAFFED BY TYPE OF OPERATION, PRINCIPAL CHARACTERISTIC OF THE PREDOMINANT GROUP OF RESIDENTS AND BEDS STAFFED AND IN OPERATION, CANADA AND PROVINCES, 1977/78

TABLEAU 3. ETABLISSEMENTS DE SOINS SPECIAUX DECLARANTS ET LITS EXPLOITES SELON LE TYPE D'EXPLOITATION, LA CARACTERISTIQUE PRINCIPALE DU GROUPE PREDOMINANT DE PENSIONNAIRES ET LA TRANCHE DE LITS EXPLOITES, CANADA ET PROVINCES, 1977/78

PRINC. CHAR. BY BEDS STAFFED	TOTAL		PROPRIETARY		RELIGIOUS		LAY		MUNICIPAL		PROVINCIAL		FEDERAL	
	FACIL. ETABL.	BEDS LITS	FACIL. ETABL.	BEDS LITS	FACIL. ETABL.	BEDS LITS	FACIL. ETABL.	BEDS LITS	FACIL. ETABL.	BEDS LITS	FACIL. ETABL.	BEDS LITS	FACIL. ETABL.	BEDS LITS
BR. COLUMBIA/COLOMBIE BR.														
AGED/PERS. AGEES														
4- 9 BEDS/LITS	18	126	17	119	1	7								
10- 19 BEDS/LITS	25	379	23	342	1	18	1	19						
20- 49 BEDS/LITS	35	1,171	22	679	3	113	9	331	1	48				
50- 99 BEDS/LITS	31	2,180	20	1,462	3	180	8	538						
100-199 BEDS/LITS	19	2,609	4	440	2	295	12	1,684			1		190	
200+ BEDS/LITS	3	822					3	822						
TOTAL	131	7,287	86	3,042	10	613	33	3,394	1	48	1		190	
PHYS. HANDICAPPED HANDICAPES PHYS.														
4- 9 BEDS/LITS	1	4	1	4										
10- 19 BEDS/LITS	3	38			2	25	1	13						
20- 49 BEDS/LITS	1	48	1	48										
50- 99 BEDS/LITS	7	501	5	373			1	64			1		64	
100+ BEDS/LITS														
TOTAL	12	591	7	425	2	25	2	77			1		64	
MENT. HANDICAPPED HANDICAPES MENT.														
4- 9 BEDS/LITS	15	98	12	75			3	23						
10- 19 BEDS/LITS	21	254	16	197	1	12	4	45						
20- 49 BEDS/LITS	16	430	11	293			5	137						
50- 99 BEDS/LITS	4	295	2	167			2	128						
100+ BEDS/LITS	3	1,648					1	320			2		1,328	
TOTAL	59	2,725	41	732	1	12	15	653			2		1,328	
EMOT. DIST. CHILD. ENFANTS SOUFFRANT DE TROUBLES EMOT.														
4- 9 BEDS/LITS	7	50	1	6			6	44						
10- 19 BEDS/LITS	2	25					2	25						
20- 49 BEDS/LITS	3	78					3	78						
50+ BEDS/LITS														
TOTAL	12	153	1	6			11	147						
ALCOH./DRUG ADDCT. ALCOOL./TOXICOM.														
4- 9 BEDS/LITS	2	15	1	7			1	8						
10- 19 BEDS/LITS	3	34			1	13	2	21						
20+ BEDS/LITS	8	677			4	404	3	120			1		153	
TOTAL	13	726	1	7	5	417	6	149			1		153	
DELINQ.														
4- 9 BEDS/LITS	6	39	5	31			1	8						
10-19 BEDS/LITS	3	37	1	12							2		25	
20+ BEDS/LITS	1	45			1	45								
TOTAL	10	121	6	43	1	45	1	8			2		25	
UNMARR. MOTHERS/ MERES CELIB.														
	2	29			1	18	1	11						
TRANSIENTS/ PERS. ITINERANT.														
	6	165			1	56	5	109						
OTHERS/AUTRES														
	11	100			2	16	8	76			1		8	
NON-RESP/NON-DECL														
TOTAL	256	11,897	142	4,255	23	1,202	82	4,624	1	48	8		1,768	

... ..

... ..

... ..

... ..

... ..

... ..

... ..

... ..

... ..

... ..

... ..

... ..

... ..

... ..

... ..

... ..

ANNUAL RETURN OF SPECIAL CARE FACILITIES - RESIDENTIAL/RAPPORT ANNUEL DES ETABLISSEMENTS DE SOINS SPECIAUX-EN INTERNAT

TABLE 3. REPORTING SPECIAL CARE FACILITIES AND BEDS STAFFED BY TYPE OF OPERATION, PRINCIPAL CHARACTERISTIC OF THE PREDOMINANT GROUP OF RESIDENTS AND BEDS STAFFED AND IN OPERATION, CANADA AND PROVINCES, 1977/78

TABLEAU 3. ETABLISSEMENTS DE SOINS SPECIAUX DECLARANTS ET LITS EXPLOITES SELON LE TYPE D'EXPLOITATION, LA CARACTERISTIQUE PRINCIPALE DU GROUPE PREDOMINANT DE PENSIONNAIRES ET LA TRANCHE DE LITS EXPLOITES, CANADA ET PROVINCES, 1977/78

PRINC. CHAR. BY BEDS STAFFED - CARACTER. PRINC. ET LITS EXPLOITES	TOTAL - TOTAL FACIL. BEDS ETABL. LITS	PROPRIETARY - PRIVEE FACIL. BEDS ETABL. LITS	RELIGIOUS - RELIGIEUSE FACIL. BEDS ETABL. LITS	LAY - LAIQUE FACIL. BEDS ETABL. LITS	MUNICIPAL - MUNICIPALE FACIL. BEDS ETABL. LITS	PROVINCIAL - PROVINCIALE FACIL. BEDS ETABL. LITS	FEDERAL - FEDERALE FACIL. BEDS ETABL. LITS
YUKON							
AGED/PERS. AGEES							
4- 9 BEDS/LITS							
10- 19 BEDS/LITS							
20- 49 BEDS/LITS	1	34				1	34
50- 99 BEDS/LITS							
100-199 BEDS/LITS							
200+ BEDS/LITS							
TOTAL	1	34				1	34
PHYS. HANDICAPPED HANDICAPES PHYS.							
4- 9 BEDS/LITS							
10- 19 BEDS/LITS							
20- 49 BEDS/LITS							
50- 99 BEDS/LITS							
100+ BEDS/LITS							
TOTAL							
MENT. HANDICAPPED HANDICAPES MENT.							
4- 9 BEDS/LITS							
10- 19 BEDS/LITS							
20- 49 BEDS/LITS							
50- 99 BEDS/LITS							
100+ BEDS/LITS							
TOTAL							
EMOT. DIST. CHILD. ENFANTS SOUFFRANT DE TROUBLES EMOT.							
4- 9 BEDS/LITS							
10- 19 BEDS/LITS							
20- 49 BEDS/LITS							
50+ BEDS/LITS							
TOTAL							
ALCOH./DRUG ADDCT. ALCOOL./TOXICOM.							
4- 9 BEDS/LITS							
10- 19 BEDS/LITS							
20+ BEDS/LITS							
TOTAL							
DELINQ.							
4- 9 BEDS/LITS							
10-19 BEDS/LITS							
20+ BEDS/LITS							
TOTAL							
UNMARR. MOTHERS/ MERES CELIB.							
TRANSIENTS/ PERS. ITINERANT.							
OTHERS/AUTRES	3	35				3	35
NON-RESP/NON-OECL							
TOTAL	4	69				4	69

ANNUAL RETURN OF SPECIAL CARE FACILITIES - RESIDENTIAL/RAPPORT ANNUEL DES ETABLISSEMENTS DE SOINS SPECIAUX-EN INTERNAT

TABLE 3. REPORTING SPECIAL CARE FACILITIES AND BEDS STAFFED BY TYPE OF OPERATION, PRINCIPAL CHARACTERISTIC OF THE PREDOMINANT GROUP OF RESIDENTS AND BEDS STAFFED AND IN OPERATION, CANADA AND PROVINCES, 1977/78

TABLEAU 3. ETABLISSEMENTS DE SOINS SPECIAUX DECLARANTS ET LITS EXPLOITES SELON LE TYPE D'EXPLOITATION, LA CARACTERISTIQUE PRINCIPALE DU GROUPE PREDOMINANT DE PENSIONNAIRES ET LA TRANCHE DE LITS EXPLOITES, CANADA ET PROVINCES, 1977/78

PRINC. CHAR. BY BEDS STAFFED	TOTAL		PROPRIETARY	RELIGIOUS	LAY	MUNICIPAL	PROVINCIAL	FEDERAL
CARACTER. PRINC. ET LITS EXPLOITES	FACIL. BEDS ETABL. LITS	FACIL. BEDS ETABL. LITS	PRIVEE ETABL. LITS	RELIGIEUSE ETABL. LITS	LAIQUE ETABL. LITS	MUNICIPALE ETABL. LITS	PROVINCIALE ETABL. LITS	FEDERALE ETABL. LITS
NORTHWEST TERR./TERR. NORD-OUEST								
AGED/PERS. AGEES								
4- 9 BEDS/LITS								
10- 19 BEDS/LITS								
20- 49 BEDS/LITS								
50- 99 BEDS/LITS								
100-199 BEDS/LITS								
200+ BEDS/LITS								
TOTAL								
PHYS. HANDICAPPED HANDICAPES PHYS.								
4- 9 BEDS/LITS	1	8		1	8			
10- 19 BEDS/LITS								
20- 49 BEDS/LITS								
50- 99 BEDS/LITS								
100+ BEDS/LITS								
TOTAL	1	8		1	8			
MENT. HANDICAPPED HANDICAPES MENT.								
4- 9 BEDS/LITS	1	8		1	8			
10- 19 BEDS/LITS								
20- 49 BEDS/LITS								
50- 99 BEDS/LITS								
100+ BEDS/LITS								
TOTAL	1	8		1	8			
EMDT. DIST. CHILD. ENFANTS SOUFFRANT DE TROUBLES EMOT.								
4- 9 BEDS/LITS								
10- 19 BEDS/LITS								
20- 49 BEDS/LITS								
50+ BEDS/LITS								
TOTAL								
ALCOH./DRUG ADDCT. ALCOOL./TOXICOM.								
4- 9 BEDS/LITS								
10- 19 BEDS/LITS								
20+ BEDS/LITS								
TOTAL								
DELINQ.								
4- 9 BEDS/LITS								
10-19 BEDS/LITS	1	12					1	12
20+ BEDS/LITS								
TOTAL	1	12					1	12
UNMARR. MOTHERS/ MERES CELIB.								
TRANSIENTS/ PERS. ITINERANT.								
OTHERS/AUTRES	5	69					5	69
NON-RESP/NON-DECL								
TOTAL	8	97		2	16		6	81

ANNUAL RETURN OF SPECIAL CARE FACILITIES - RESIDENTIAL/RAPPORT ANNUEL DES ETABLISSEMENTS DE SOINS SPECIAUX-EN INTERNAT

TABLE 6. TOTAL BEDS STAFFED AND IN OPERATION IN REPORTING SPECIAL CARE FACILITIES BY PRINCIPAL CHARACTERISTIC OF THE PREDOMINANT GROUP OF RESIDENTS AND BEDS STAFFED AND IN OPERATION, CANADA AND PROVINCES, 1977/78

TABEAU 6. TOTAL DES LITS EXPLOITES DANS LES ETABLISSEMENTS DE SOINS SPECIAUX DECLARANTS SELON LA CARACTERISTIQUE PRINCIPALE DU GROUPE PREDOMINANT DE PENSIONNAIRES ET LA TRANCHE DE LITS EXPLOITES, CANADA ET PROVINCES, 1977/78

PRINC. CHAR. BY BEDS STAFFED	REPORT. FACIL.	CANADA	NFLD. T.-N.	P.E.I. I.P.-E.	N.S. N.E.	N.B.	QUE.	DNT.	MAN.	SASK.	ALTA. ALB.	B.C. C.B.	YUK.	N.W.T. T.N-O.
AGED/PERS. AGEES														
4- 9 BEDS/LITS	40	275	9	44	8	15	65	8				126		
10- 19 BEDS/LITS	78	1,128	28	65	99	203	244	74	18	18		379		
20- 49 BEDS/LITS	338	11,586	26	60	360	176	3,183	2,677	1,169	1,573	1,157	1,171	34	
50- 99 BEDS/LITS	333	22,843	233	121	930	435	5,786	6,095	1,710	1,327	4,026	2,180		
100-199 BEDS/LITS	192	25,731	851	351	731	738	4,211	10,900	1,167	1,372	2,801	2,609		
200+ BEDS/LITS	85	24,978	228			201	5,110	14,538	1,991	839	1,249	822		
TOTAL	1,064	36,541	1,375	532	2,130	1,657	18,508	34,519	6,119	5,129	9,251	7,287	34	
PHYS. HANDICAPPED HANDICAPES PHYS.														
4- 9 BEDS/LITS	8	50		6			11	12			9	4		8
10- 19 BEDS/LITS	9	118	18	10			52					38		
20- 49 BEDS/LITS	30	990	22	38	51	212	517	30	32	40		48		
50- 99 BEDS/LITS	49	3,387		100	128		541	1,510	432		175	501		
100+ BEDS/LITS	27	4,520		209	105	1,439	2,068	479	120	100				
TOTAL	123	9,065	40	100	391	156	2,192	4,158	953	152	324	591		8
MENT. HANDICAPPED HANDICAPES MENT.														
4- 9 BEDS/LITS	175	1,025	17	60	65	7	381	171	140	78		98		8
10- 19 BEDS/LITS	101	1,301	12	33	50	78	621	153	28	72		254		
20- 49 BEDS/LITS	104	3,250	32	22	248	189	306	1,549	154	154	166	430		
50- 99 BEDS/LITS	54	3,879	67		223	80	1,301	1,695	218			295		
100+ BEDS/LITS	66	18,916		768	564	3,375	8,370	889	800	2,502		1,648		
TOTAL	500	28,371	129	22	1,332	948	5,067	12,616	1,585	1,122	2,818	2,725		8
EMDT. DIST. CHILD. ENFANTS SOUFFRANT DE TROUBLES EMDT.														
4- 9 BEDS/LITS	52	356				8		228	44	5	21	50		
10- 19 BEDS/LITS	25	345		12			33	240	18		17	25		
20- 49 BEDS/LITS	37	1,119					237	615	42	58	89	78		
50+ BEDS/LITS	43	4,317				65	3,054	975	56		167			
TOTAL	157	6,137		12		73	3,324	2,058	142	81	294	153		
ALCOH./ORUG ADDCT. ALCOOL./TOXICOM.														
4- 9 BEDS/LITS	2	15										15		
10- 19 BEDS/LITS	19	265		43				143		19	26	34		
20+ BEDS/LITS	32	1,658		37	29		247	399	120	50	99	677		
TOTAL	53	1,938		80	29		247	542	120	69	125	726		
DELINQ.														
4- 9 BEDS/LITS	17	120		6				52	16		7	39		
10-19 BEDS/LITS	18	245	16				16	135			29	37		12
20+ BEDS/LITS	24	1,583	66		185		767	212	212	66	30	45		
TOTAL	59	1,948	82		191		783	399	228	66	66	121		12
UNMARR. MOTHERS/ MERES CELIB.														
	24	640		50			167	244	66	46	38	29		
TRANSIENTS/ PERS. ITINERANT.														
	12	470				68	32	145			60	165		
OTHERS/AUTRES														
	66	1,947		10	32	511	812	184	39	155	100	35	69	
NON-RESP./NON-DECL														
TOTAL	2,058	137,057	1,625	734	4,145	2,934	30,831	55,493	9,397	6,704	13,131	11,897	69	97

ANNUAL RETURN OF SPECIAL CARE FACILITIES - RESIDENTIAL/RAPPORT ANNUEL DES ETABLISSEMENTS DE SOINS SPECIAUX-EN INTERNAT

TABLE 7. TOTAL DAYS OF CARE PROVIDED DURING YEAR BY RESPONSIBILITY FOR PAYMENT IN REPORTING SPECIAL CARE FACILITIES BY PRINCIPAL CHARACTERISTIC OF THE PREDOMINANT GROUP OF RESIDENTS AND BEDS STAFFED AND IN OPERATION, CANADA AND PROVINCES, 1977/78

TABLEAU 7. TOTAL DES JOURNEES DE SOINS DISPENSES DURANT L'ANNEE SELON LE MODE DE PRISE EN CHARGE DANS LES ETABLISSEMENTS DE SOINS SPECIAUX SELON LA CARACTERISTIQUE PRINCIPALE DU GROUPE PREDOMINANT DE PENSIIONNAIRES ET LA TRANCHE DE LITS EXPLOITES, CANADA ET PROVINCES, 1977/78

PRINC. CHAR. BY BEDS STAFFED	REPORT. FACIL.	PROVINCIAL HEALTH INSURANCE PLAN	PROVINCIAL SOCIAL ASSISTANCE PLAN	MUNICIPALITIES	ALL OTHER	TOTAL DAYS
CARACTER. PRINC. ET LITS EXPLOITES	ETABL. DECL.	REGIME PROVINCIAL D'ASS.-MALADIE	REGIME PROVINCIAL D'ASSIST. SOCIALE	MUNICIPALITES	JOURS AUTRES	TOTAL DES JOURNEES
CANADA						
AGED/PERS. AGEES						
4- 9 BEDS/LITS	36	2,555	39,397	10,109	29,920	81,981
10- 19 BEDS/LITS	62	41,376	72,109	19,418	161,673	294,576
20- 49 BEDS/LITS	247	1,258,951	481,822	165,926	1,030,434	2,937,133
50- 99 BEDS/LITS	251	2,632,683	991,675	461,024	1,914,327	5,999,709
100-199 BEDS/LITS	159	3,058,061	1,656,862	356,725	2,524,889	7,596,537
200+ BEDS/LITS	68	3,026,364	1,695,306	271,954	1,812,407	6,806,031
TOTAL	823	10,019,990	4,937,171	1,285,156	7,473,650	23,715,967
PHYS. HANDICAPPED						
HANDICAPES PHYS.						
4- 9 BEDS/LITS	8		11,616	939	4,393	15,948
10- 19 BEDS/LITS	9	6,570	18,338	2,285	9,998	37,192
20- 49 BEDS/LITS	22	107,521	68,007	14,483	58,922	248,933
50- 99 BEDS/LITS	42	656,294	140,840	50,400	136,436	983,970
100+ BEDS/LITS	20	597,424	112,228	158,001	206,705	1,074,358
TOTAL	101	1,367,809	351,029	226,109	416,454	2,361,401
MENT. HANDICAPPED						
HANDICAPES MENT.						
4- 9 BEDS/LITS	171		256,657	4,595	82,518	343,770
10- 19 BEDS/LITS	91	10,517	270,376	15,337	90,769	386,999
20- 49 BEDS/LITS	95	360,862	511,381	29,710	117,674	1,019,627
50- 99 BEDS/LITS	36	545,804	223,274	78,296	40,004	887,378
100+ BEDS/LITS	46	735,783	4,431,614	64,201	130,151	5,361,749
TOTAL	439	1,652,966	5,693,302	192,139	461,116	7,999,523
EMOT. DIST. CHILD.						
ENFANTS SOUFFRANT DE TROUBLES EMOT.						
4- 9 BEDS/LITS	52		78,624	10,491	19,853	108,968
10- 19 BEDS/LITS	23		70,886	11,233	12,044	94,163
20- 49 BEDS/LITS	30		222,649	6,355	51,949	280,953
50+ BEDS/LITS	12	26,943	367,784	327	22,644	417,698
TOTAL	117	26,943	739,943	28,406	106,490	901,782
ALCOH./DRUG ADDCT.						
ALCOOL./TOXICOM.						
4- 9 BEDS/LITS	2		2,769		2,555	5,324
10- 19 BEDS/LITS	19		58,659	7,029	14,643	80,331
20+ BEDS/LITS	25		189,517	53,137	90,229	332,883
TOTAL	46		250,945	60,166	107,427	418,538
DELINQ.						
4- 9 BEDS/LITS	17		22,492	1,614	10,208	34,314
10-19 BEDS/LITS	17		52,867	5,907	11,926	70,700
20+ BEDS/LITS	17		150,225	5,942	93,769	249,936
TOTAL	51		225,584	13,463	115,903	354,950
UNMARR. MOTHERS/						
MERES CELIB.						
	20		78,210	6,206	26,757	111,173
TRANSIENTS/						
PERS. ITINERANT.						
	11		45,351	19,641	42,049	107,041
OTHERS/AUTRES						
	60		213,016	40,257	159,271	412,544
NON-RESP./NON-DECL						
	390					10,032,281
TOTAL	2,058	13,067,708	12,534,551	1,871,543	8,909,117	46,415,200

ANNUAL RETURN OF SPECIAL CARE FACILITIES - RESIDENTIAL/RAPPORT ANNUEL DES ETABLISSEMENTS DE SOINS SPECIAUX-EN INTERNAT

TABLE 7. TOTAL DAYS OF CARE PROVIDED DURING YEAR BY RESPONSIBILITY FOR PAYMENT IN REPORTING SPECIAL CARE FACILITIES BY PRINCIPAL CHARACTERISTIC OF THE PREDOMINANT GROUP OF RESIDENTS AND BEDS STAFFED AND IN OPERATION, CANADA AND PROVINCES, 1977/78

TABLEAU 7. TOTAL DES JOURNEES DE SOINS DISPENSES DURANT L'ANNEE SELON LE MODE DE PRISE EN CHARGE DANS LES ETABLISSEMENTS DE SOINS SPECIAUX SELON LA CARACTERISTIQUE PRINCIPALE DU GROUPE PREDOMINANT DE PENSIONNAIRES ET LA TRANCHE DE LITS EXPLOITES, CANADA ET PROVINCES, 1977/78

PRINC. CHAR. BY BEDS STAFFED	REPORT. FACIL.	PROVINCIAL HEALTH INSURANCE PLAN	PROVINCIAL SOCIAL ASSISTANCE PLAN	MUNICIPALITIES	ALL OTHER	TOTAL DAYS
CARACTER. PRINC. ET LITS EXPLOITES	ETABL. DECL.	REGIME PROVINCIAL D'ASS.-MALADIE	REGIME PROVINCIAL D'ASSIST. SOCIALE	MUNICIPALITES	TOUS AUTRES	TOTAL DES JOURNEES
PR. EDWARD I./I.-PRINCE EDOUARD						
AGED/PERS. AGEES						
4- 9 BEDS/LITS						
10- 19 BEDS/LITS						
20- 49 BEDS/LITS	2		8,165		12,185	20,350
50- 99 BEDS/LITS	2		26,841		16,809	43,650
100-199 BEDS/LITS	3		55,832		68,035	123,867
200+ BEDS/LITS						
TOTAL	7		90,838		97,029	187,867
PHYS. HANDICAPPED HANDICAPES PHYS.						
4- 9 BEDS/LITS						
10- 19 BEDS/LITS						
20- 49 BEDS/LITS						
50- 99 BEDS/LITS	2		34,319		1,200	35,519
100+ BEDS/LITS						
TOTAL	2		34,319		1,200	35,519
MENT. HANDICAPPED HANDICAPES MENT.						
4- 9 BEDS/LITS						
10- 19 BEDS/LITS						
20- 49 BEDS/LITS	1		7,133			7,133
50- 99 BEDS/LITS						
100+ BEDS/LITS						
TOTAL	1		7,133			7,133
EMOT. DIST. CHILD. ENFANTS SOUFFRANT DE TROUBLES EMOT.						
4- 9 BEDS/LITS						
10- 19 BEDS/LITS						
20- 49 BEDS/LITS						
50+ BEDS/LITS						
TOTAL						
ALCOH./DRUG ADDCT. ALCOOL./TOXICOM.						
4- 9 BEDS/LITS						
10- 19 BEDS/LITS	3		10,867		703	11,570
20+ BEDS/LITS	1		8,375		41	8,416
TOTAL	4		19,242		744	19,986
DELINQ.						
4- 9 BEDS/LITS						
10-19 BEDS/LITS						
20+ BEDS/LITS						
TOTAL						
UNMARR. MOTHERS/ MERES CELIB.						
TRANSIENTS/ PERS. ITINERANT.						
OTHERS/AUTRES						
NON-RESP./NON-DECL						
TOTAL	14		151,532		98,973	250,505

ANNUAL RETURN OF SPECIAL CARE FACILITIES - RESIDENTIAL/RAPPORT ANNUEL DES ETABLISSEMENTS DE SOINS SPECIAUX-EN INTERNAT

TABLE 7. TOTAL DAYS OF CARE PROVIDED DURING YEAR BY RESPONSIBILITY FOR PAYMENT IN REPORTING SPECIAL CARE FACILITIES BY PRINCIPAL CHARACTERISTIC OF THE PREDOMINANT GROUP OF RESIDENTS AND BEDS STAFFED AND IN OPERATION, CANADA AND PROVINCES, 1977/78

TABLEAU 7. TOTAL DES JOURNEES DE SOINS DISPENSEES DURANT L'ANNEE SELON LE MODE DE PRISE EN CHARGE DANS LES ETABLISSEMENTS DE SOINS SPECIAUX SELON LA CARACTERISTIQUE PRINCIPALE DU GROUPE PREDOMINANT DE RESIDENTS ET LA TRANCHE DE LITS EXPLOITES, CANADA ET PROVINCES, 1977/78

PRINC. CHAR. BY BEDS STAFFED CARACTER. PRINC. ET LITS EXPLOITES	REPORT. FACIL. ETABL. DECL.	PROVINCIAL HEALTH INSURANCE PLAN REGIME PROVINCIAL D'ASS.-MALADIE	PROVINCIAL SOCIAL ASSISTANCE PLAN REGIME PROVINCIAL D'ASSIST. SOCIALE	MUNICIPALITIES MUNICIPALITES	ALL OTHER TOUS AUTRES	TOTAL DAYS TOTAL DES JOURNEES
NOVA SCOTIA/NOUVELLE ECOSSE						
AGED/PERS. AGEES						
4- 9 BEDS/LITS	6		2,190	7,724	5,261	15,175
10- 19 BEDS/LITS	4		4,208	710	12,097	17,015
20- 49 BEDS/LITS	11		2,355	60,999	60,347	123,701
50- 99 BEDS/LITS	12		23,568	193,933	109,439	326,940
100-199 BEDS/LITS	6		2,190	162,097	94,771	259,058
200+ BEDS/LITS						
TOTAL	39		34,511	425,463	281,915	741,889
PHYS. HANDICAPPED HANDICAPES PHYS.						
4- 9 BEDS/LITS	1				2,190	2,190
10- 19 BEDS/LITS	1		865	1,701	1,084	3,650
20- 49 BEDS/LITS	1			10,983	1,500	12,483
50- 99 BEDS/LITS	2		264	35,779	10,888	45,931
100+ BEDS/LITS	2			50,875	22,239	73,114
TOTAL	7		1,129	99,338	37,901	138,368
MENT. HANDICAPPED HANDICAPES MENT.						
4- 9 BEDS/LITS	9		12,410	1,095	8,045	21,550
10- 19 BEDS/LITS	3		2,832	6,335	1,858	11,025
20- 49 BEDS/LITS	6		59,408	19,140	5,295	83,843
50- 99 BEDS/LITS	3		6,310	57,093	11,314	74,717
100+ BEDS/LITS	4	18,473	166,071	37,508	4,432	226,484
TOTAL	25	18,473	247,031	121,171	30,944	417,619
EMOT. DIST. CHILD. ENFANTS SOUFFRANT DE TROUBLES EMOT.						
4- 9 BEDS/LITS						
10- 19 BEDS/LITS	1		4,266			4,266
20- 49 BEDS/LITS						
50+ BEDS/LITS						
TOTAL	1		4,266			4,266
ALCOH./DRUG ADDCT. ALCOOL./TOXICOM.						
4- 9 BEDS/LITS						
10- 19 BEDS/LITS						
20+ BEDS/LITS	1			307	10,133	10,440
TOTAL	1			307	10,133	10,440
DELINQ.						
4- 9 BEDS/LITS	1				1,095	1,095
10-19 BEDS/LITS						
20+ BEDS/LITS	2		13,732		37,163	50,895
TOTAL	3		13,732		38,258	51,990
UNMARR. MOTHERS/ MERES CELIB.						
	3		4,923	529	3,727	9,179
TRANSIENTS/ PERS. ITINERANT.						
OTHERS/AUTRES						
	1		3,650			3,650
NON-RESP./NON-DECL						
	1					5,110
TOTAL	81	18,473	309,242	646,808	402,878	1,382,511

ANNUAL RETURN OF SPECIAL CARE FACILITIES - RESIDENTIAL/RAPPORT ANNUEL DES ETABLISSEMENTS DE SOINS SPECIAUX-EN INTERNAT

TABLE 7. TOTAL DAYS OF CARE PROVIDED DURING YEAR BY RESPONSIBILITY FOR PAYMENT IN REPORTING SPECIAL CARE FACILITIES BY PRINCIPAL CHARACTERISTIC OF THE PREDOMINANT GROUP OF RESIDENTS AND BEDS STAFFED AND IN OPERATION, CANADA AND PROVINCES, 1977/78

TABLEAU 7. TOTAL DES JOURNEES DE SOINS DISPENSES DURANT L'ANNEE SELON LE MODE DE PRISE EN CHARGE DANS LES ETABLISSEMENTS DE SOINS SPECIAUX SELON LA CARACTERISTIQUE PRINCIPALE DU GROUPE PREDOMINANT DE PENSIONNAIRES ET LA TRANCHE DE LITS EXPLOITES, CANADA ET PROVINCES, 1977/78

PRINC. CHAR. BY BEDS STAFFED	REPORT. FACIL.	PROVINCIAL HEALTH INSURANCE PLAN	PROVINCIAL SOCIAL ASSISTANCE PLAN	MUNICIPALITIES	ALL OTHER	TOTAL DAYS
CARACTER. PRINC. ET LITS EXPLOITES	ETABL. DECL.	REGIME PROVINCIAL D'ASS.-MALADIE	REGIME PROVINCIAL D'ASSIST. SOCIALE	MUNICIPALITES	TOUS AUTRES	TOTAL DES JOURNEES
NEW BRUNSWICK/NOUVEAU BRUNSWICK						
AGED/PERS. AGEES						
4- 9 BEDS/LITS	2			365	2,041	2,406
10- 19 BEDS/LITS	8		9,025		23,621	32,646
20- 49 BEDS/LITS	5		39,447		16,978	55,425
50- 99 BEDS/LITS	7		131,044		25,809	156,853
100-199 BEDS/LITS	6		194,249		74,538	268,787
200+ BEDS/LITS	1	8,677	64,688			73,365
TOTAL	29	8,677	438,453	365	142,987	590,482
PHYS. HANDICAPPED HANDICAPES PHYS.						
4- 9 BEDS/LITS						
10- 19 BEDS/LITS						
20- 49 BEDS/LITS	2		16,582		1,020	17,602
50- 99 BEDS/LITS						
100+ BEDS/LITS	1		28,817		9,508	38,325
TOTAL	3		45,399		10,528	55,927
MENT. HANDICAPPED HANDICAPES MENT.						
4- 9 BEDS/LITS	12		17,060	1,585	4,255	22,900
10- 19 BEDS/LITS	3		16,839		1,114	17,953
20- 49 BEDS/LITS	6		53,315		9,556	62,871
50- 99 BEDS/LITS	1		17,297			17,297
100+ BEDS/LITS	2		200,769			200,769
TOTAL	24		305,280	1,585	14,925	321,790
EMOT. DIST. CHILD. ENFANTS SOUFFRANT DE TROUBLES EMOT.						
4- 9 BEDS/LITS	1		1,596			1,596
10- 19 BEDS/LITS						
20- 49 BEDS/LITS						
50+ BEDS/LITS	1		10,804		2,701	13,505
TOTAL	2		12,400		2,701	15,101
ALCOH./DRUG ADDCT. ALCOOL./TOXICOM.						
4- 9 BEDS/LITS						
10- 19 BEDS/LITS						
20+ BEDS/LITS						
TOTAL						
DELINQ.						
4- 9 BEDS/LITS						
10-19 BEDS/LITS						
20+ BEDS/LITS						
TOTAL						
UNMARR. MOTHERS/ MERES CELIB.						
TRANSIENTS/ PERS. ITINERANT.						
	1		800	3,900	5,652	10,352
OTHERS/AUTRES						
	2		3,038		3,948	6,986
NON-RESP./NON-DECL						
	1					6,570
TOTAL	62	8,677	805,370	5,850	180,741	1,007,208

ANNUAL RETURN OF SPECIAL CARE FACILITIES - RESIDENTIAL/RAPPORT ANNUEL DES ETABLISSEMENTS DE SOINS SPECIAUX-EN INTERNAT

TABLE 7. TOTAL DAYS OF CARE PROVIDED DURING YEAR BY RESPONSIBILITY FOR PAYMENT IN REPORTING SPECIAL CARE FACILITIES BY PRINCIPAL CHARACTERISTIC OF THE PREDOMINANT GROUP OF RESIDENTS AND BEDS STAFFED AND IN OPERATION, CANADA AND PROVINCES, 1977/78

TABLEAU 7. TOTAL DES JOURNEES DE SOINS DISPENSES DURANT L'ANNEE SELON LE MODE DE PRISE EN CHARGE DANS LES ETABLISSEMENTS DE SOINS SPECIAUX SELON LA CARACTERISTIQUE PRINCIPALE OU GROUPE PREDOMINANT DE PENSIONNAIRES ET LA TRANCHE DE LITS EXPLOITES, CANADA ET PROVINCES, 1977/78

PRINC. CHAR. BY BEDS STAFFED	REPORT. FACIL.	PROVINCIAL HEALTH INSURANCE PLAN	PROVINCIAL SOCIAL ASSISTANCE PLAN	MUNICIPALITIES	ALL OTHER	TOTAL DAYS
CARACTER. PRINC. ET LITS EXPLOITES	ETABL. DECL.	REGIME PROVINCIAL D'ASS.-MALADIE	REGIME PROVINCIAL D'ASSIST. SOCIALE	MUNICIPALITES	TOUS AUTRES	TOTAL DES JOURNEES
QUEBEC						
AGED/PERS. AGEES						
4- 9 BEDS/LITS						
10- 19 BEDS/LITS						
20- 49 BEDS/LITS						
50- 99 BEDS/LITS						
100-199 BEDS/LITS						
200+ BEDS/LITS						
TOTAL						
PHYS. HANDICAPPED						
HANDICAPES PHYS.						
4- 9 BEDS/LITS						
10- 19 BEDS/LITS						
20- 49 BEDS/LITS						
50- 99 BEDS/LITS						
100+ BEDS/LITS						
TOTAL						
MENT. HANDICAPPED						
HANDICAPES MENT.						
4- 9 BEDS/LITS						
10- 19 BEDS/LITS						
20- 49 BEDS/LITS						
50- 99 BEDS/LITS						
100+ BEDS/LITS						
TOTAL						
EMOT. DIST. CHILD.						
ENFANTS SOUFFRANT						
DE TROUBLES EMOT.						
4- 9 BEDS/LITS						
10- 19 BEDS/LITS						
20- 49 BEDS/LITS						
50+ BEDS/LITS						
TOTAL						
ALCOH./DRUG ADDCT.						
ALCOOL./TOXICOM.						
4- 9 BEDS/LITS						
10- 19 BEDS/LITS						
20+ BEDS/LITS						
TOTAL						
DELINQ.						
4- 9 BEDS/LITS						
10-19 BEDS/LITS						
20+ BEDS/LITS						
TOTAL						
UNMARR. MOTHERS/ MERES CELIB.						
TRANSIENTS/ PERS. ITINERANT.						
OTHERS/AUTRES						
NON-RESP./NON-DECL	371					9,868,563
TOTAL	371					9,868,563

ANNUAL RETURN OF SPECIAL CARE FACILITIES - RESIDENTIAL/RAPPORT ANNUEL DES ETABLISSEMENTS DE SOINS SPECIAUX-EN INTERNAT

TABLE 7. TOTAL DAYS OF CARE PROVIDED DURING YEAR BY RESPONSIBILITY FOR PAYMENT IN REPORTING
SPECIAL CARE FACILITIES BY PRINCIPAL CHARACTERISTIC OF THE PREDOMINANT GROUP OF RESIDENTS AND
BEDS STAFFED AND IN OPERATION, CANADA AND PROVINCES, 1977/78

TABLEAU 7. TOTAL DES JOURNEES DE SOINS DISPENSES DURANT L'ANNEE SELON LE MODE DE PRISE EN CHARGE DANS LES ETABLISSEMENTS
DE SOINS SPECIAUX SELON LA CARACTERISTIQUE PRINCIPALE DU GROUPE PREDOMINANT DE PENSIIONNAIRES ET LA
TRANCHE DE LITS EXPLOITES, CANADA ET PROVINCES, 1977/78

PRINC. CHAR. BY BEDS STAFFED	REPORT. FACIL.	PROVINCIAL HEALTH INSURANCE PLAN	PROVINCIAL SOCIAL ASSISTANCE PLAN	MUNICIPALITIES	ALL OTHER	TOTAL DAYS
CARACTER. PRINC. ET LITS EXPLOITES	ETABL. DECL.	REGIME PROVINCIAL D'ASS.-MALAOIE	REGIME PROVINCIAL D'ASSIST. SOCIALE	MUNICIPALITES	TOUS AUTRES	TOTAL DES JOURNEES
ONTARIO						
AGED/PERS. AGEES						
4- 9 BEDS/LITS	10	2,555	10,969	438	8,395	22,357
10- 19 BEDS/LITS	18	19,825	16,760	6,323	37,884	90,792
20- 49 BEDS/LITS	81	679,893	53,217	22,978	189,366	945,454
50- 99 BEDS/LITS	86	1,380,066	316,333	44,345	408,587	2,149,331
100-199 BEDS/LITS	77	1,665,561	810,343	146,966	1,184,107	3,806,977
200+ BEDS/LITS	48	2,021,810	1,234,961	271,954	1,442,403	4,971,128
TOTAL	320	5,769,710	2,442,583	493,004	3,270,742	11,976,039
PHYS. HANDICAPPED HANDICAPES PHYS.						
4- 9 BEDS/LITS	2			939	2,019	2,958
10- 19 BEDS/LITS	4	6,570	7,423		4,114	18,107
20- 49 BEDS/LITS	15	94,139	22,110	3,500	49,041	168,790
50- 99 BEDS/LITS	22	427,817	30,741	14,621	46,095	519,274
100+ BEDS/LITS	12	403,765	62,186	107,126	155,125	728,202
TOTAL	55	932,291	122,460	126,186	256,394	1,437,331
MENT. HANDICAPPED HANDICAPES MENT.						
4- 9 BEDS/LITS	69		89,590		38,542	128,132
10- 19 BEDS/LITS	44	10,517	117,246	4,257	65,777	197,797
20- 49 BEDS/LITS	49	337,522	122,517	10,570	69,153	539,762
50- 99 BEDS/LITS	24	460,887	104,723	21,203	11,401	598,214
100+ BEDS/LITS	30	463,993	2,430,634	26,693	14,238	2,935,558
TOTAL	215	1,272,919	2,864,710	62,723	199,111	4,399,463
EMOT. DIST. CHILD. ENFANTS SOUFFRANT DE TROUBLES EMOT.						
4- 9 BEDS/LITS	34		40,311	10,305	19,780	70,396
10- 19 BEDS/LITS	18		48,005	11,233	12,044	71,282
20- 49 BEDS/LITS	21		148,076	6,355	39,541	193,972
50+ BEDS/LITS	8	26,943	284,089	327	18,611	329,970
TOTAL	81	26,943	520,481	28,220	89,976	665,620
ALCOH./DRUG ADDCT. ALCOOL./TOXICOM.						
4- 9 BEDS/LITS						
10- 19 BEDS/LITS	10		33,107	3,298	9,575	45,980
20+ BEDS/LITS	9		53,195	26,636	23,355	103,186
TOTAL	19		86,302	29,934	32,930	149,166
DELINQ.						
4- 9 BEDS/LITS	7		5,467	1,614	7,425	14,506
10-19 BEDS/LITS	10		27,740	5,907	7,546	41,193
20+ BEDS/LITS	6		42,579	5,878	22,578	71,035
TOTAL	23		75,786	13,399	37,549	126,734
UNMARR. MOTHERS/ MERES CELIB.						
	10		47,629	5,095	4,296	57,020
TRANSIENTS/ PERS. ITINERANT.						
	3		1,095	15,741	20,839	37,675
OTHERS/AUTRES						
	23		97,120	40,076	90,845	228,041
NON-RESP./NON-DECL						
	4					31,811
TOTAL	753	8,001,863	6,258,166	814,378	4,002,682	19,108,900

ANNUAL RETURN OF SPECIAL CARE FACILITIES - RESIDENTIAL/RAPPORT ANNUEL DES ETABLISSEMENTS DE SOINS SPECIAUX-EN INTERNAT

TABLE 7. TOTAL DAYS OF CARE PROVIDED DURING YEAR BY RESPONSIBILITY FOR PAYMENT IN REPORTING
SPECIAL CARE FACILITIES BY PRINCIPAL CHARACTERISTIC OF THE PREDOMINANT GROUP OF RESIDENTS AND
BEDS STAFFED AND IN OPERATION, CANADA AND PROVINCES, 1977/78

TABLEAU 7. TOTAL DES JOURNEES DE SOINS DISPENSEES DURANT L'ANNEE SELON LE MODE DE PRISE EN CHARGE DANS LES ETABLISSEMENTS
DE SOINS SPECIAUX SELON LA CARACTERISTIQUE PRINCIPALE DU GROUPE PREDOMINANT DE PENSIONNAIRES ET LA
TRANCHE DE LITS EXPLOITES, CANADA ET PROVINCES, 1977/78

PRINC. CHAR. BY BEDS STAFFED	REPORT. FACIL.	PROVINCIAL HEALTH INSURANCE PLAN	PROVINCIAL SOCIAL ASSISTANCE PLAN	MUNICIPALITIES	ALL OTHER	TOTAL DAYS
CARACTER. PRINC. ET LITS EXPLOITES	ETABL. DECL.	REGIME PROVINCIAL D'ASS.-MALADIE	REGIME PROVINCIAL D'ASSIST. SOCIALE	MUNICIPALITES	TOUS AUTRES	TOTAL DES JOURNEES
MANITOBA						
AGED/PERS. AGEES						
4- 9 BEDS/LITS	1		2,662			2,662
10- 19 BEDS/LITS	5	20,161			9,630	29,791
20- 49 BEDS/LITS	36	405,131	12,468		11,718	429,317
50- 99 BEDS/LITS	24	574,927	17,657		14,733	607,317
100-199 BEDS/LITS	9	423,012			1,737	424,749
200+ BEDS/LITS	8	681,867	728		2,898	685,493
TOTAL	83	2,105,098	33,515		40,716	2,179,329
PHYS. HANDICAPPED HANDICAPES PHYS.						
4- 9 BEDS/LITS	2		4,530			4,530
10- 19 BEDS/LITS						
20- 49 BEDS/LITS	1	13,382			114	13,496
50- 99 BEDS/LITS	6	156,309			716	157,025
100+ BEDS/LITS	3	157,653			411	158,064
TOTAL	12	327,344	4,530		1,241	333,115
MENT. HANDICAPPED HANDICAPES MENT.						
4- 9 BEDS/LITS	30		35,546		21,414	56,960
10- 19 BEDS/LITS	14		40,352	1,825	9,699	51,876
20- 49 BEDS/LITS	6	23,340	18,392		10,845	52,577
50- 99 BEDS/LITS	3	53,415	20,266			73,681
100+ BEDS/LITS	1	253,317				253,317
TOTAL	54	330,072	114,556	1,825	41,958	488,411
EMOT. DIST. CHILD. ENFANTS SOUFFRANT DE TROUBLES EMOT.						
4- 9 BEDS/LITS	6		14,536	186		14,722
10- 19 BEDS/LITS						
20- 49 BEDS/LITS	1		13,486			13,486
50+ BEDS/LITS	1		18,013			18,013
TOTAL	8		46,035	186		46,221
ALCOH./DRUG ADDCT. ALCOOL./TOXICOM.						
4- 9 BEDS/LITS						
10- 19 BEDS/LITS						
20+ BEDS/LITS	4		19,345		18,621	37,966
TOTAL	4		19,345		18,621	37,966
DELINQ.						
4- 9 BEDS/LITS	2		2,917		1,688	4,605
10-19 BEDS/LITS						
20+ BEDS/LITS	3		24,809		33,908	58,717
TOTAL	5		27,726		35,596	63,322
UNMARR. MOTHERS/ MERES CELIB.						
	2		6,934	582	13,098	20,614
TRANSIENTS/ PERS. ITINERANT.						
	6		23,821		29,871	53,692
OTHERS/AUTRES						
	1					1,825
NON-RESP./NON-DECL						
TOTAL	175	2,762,514	276,462	2,593	181,101	3,224,495

ANNUAL RETURN OF SPECIAL CARE FACILITIES - RESIDENTIAL/RAPPORT ANNUEL DES ETABLISSEMENTS DE SOINS SPECIAUX-EN INTERNAT

TABLE 7. TOTAL DAYS OF CARE PROVIDED DURING YEAR BY RESPONSIBILITY FOR PAYMENT IN REPORTING SPECIAL CARE FACILITIES BY PRINCIPAL CHARACTERISTIC OF THE PREDOMINANT GROUP OF RESIDENTS AND BEDS STAFFED AND IN OPERATION, CANADA AND PROVINCES, 1977/78

TABEAU 7. TOTAL DES JOURNEES DE SOINS DISPENSES DURANT L'ANNEE SELON LE MODE DE PRISE EN CHARGE DANS LES ETABLISSEMENTS DE SOINS SPECIAUX SELON LA CARACTERISTIQUE PRINCIPALE DU GROUPE PREDOMINANT DE PENSIONNAIRES ET LA TRANCHE DE LITS EXPLOITES, CANADA ET PROVINCES, 1977/78

PRINC. CHAR. BY BEDS STAFFED	REPORT. FACIL.	PROVINCIAL HEALTH INSURANCE PLAN	PROVINCIAL SOCIAL ASSISTANCE PLAN	MUNICIPALITIES	ALL OTHER	TOTAL DAYS
CARACTER. PRINC. ET LITS EXPLOITES	ETABL. DECL.	REGIME PROVINCIAL D'ASS.-MALADIE	REGIME PROVINCIAL D'ASSIST. SOCIALE	MUNICIPALITES	TOUS AUTRES	TOTAL DES JOURNEES
SASKATCHEWAN						
AGED/PERS. AGEES						
4- 9 BEDS/LITS						
10- 19 BEDS/LITS	1				6,570	6,570
20- 49 BEDS/LITS	47		188,234	3,766	362,891	554,891
50- 99 BEDS/LITS	20	5,288	171,585		305,239	482,112
100-199 BEDS/LITS	11		133,894	4,994	333,849	472,737
200+ BEDS/LITS	2		164,250		141,985	306,235
TOTAL	81	5,288	657,963	8,760	1,150,534	1,822,545
PHYS. HANDICAPPED HANDICAPES PHYS.						
4- 9 BEDS/LITS						
10- 19 BEDS/LITS						
20- 49 BEDS/LITS	1		6,205		5,475	11,680
50- 99 BEDS/LITS						
100+ BEDS/LITS	1		21,225		19,127	40,352
TOTAL	2		27,430		24,602	52,032
MENT. HANDICAPPED HANDICAPES MENT.						
4- 9 BEDS/LITS	23		43,467		4,447	47,914
10- 19 BEDS/LITS	2		10,220			10,220
20- 49 BEDS/LITS	5		45,850		7,470	53,320
50- 99 BEDS/LITS						
100+ BEDS/LITS	1		258,420		26,280	284,700
TOTAL	31		357,957		38,197	396,154
EMOT. DIST. CHILD. ENFANTS SOUFFRANT DE TROUBLES EMOT.						
4- 9 BEDS/LITS	1		1,387		73	1,460
10- 19 BEDS/LITS	1		3,285			3,285
20- 49 BEDS/LITS	2		17,280			17,280
50+ BEDS/LITS						
TOTAL	4		21,952		73	22,025
ALCOH./DRUG ADDCT. ALCOOL./TOXICOM.						
4- 9 BEDS/LITS						
10- 19 BEDS/LITS	1		1,187	3,367	98	4,652
20+ BEDS/LITS	1		2,479	13,435	92	16,006
TOTAL	2		3,666	16,802	190	20,658
DELINQ.						
4- 9 BEDS/LITS						
10-19 BEDS/LITS						
20+ BEDS/LITS	2		22,542			22,542
TOTAL	2		22,542			22,542
UNMARR. MOTHERS/ MERES CELIB.						
	2		7,151		558	7,709
TRANSIENTS/ PERS. ITINERANT.						
OTHERS/AUTRES	2		2,555		11,680	14,235
NON-RESP./NON-DECL	1					5,110
TOTAL	127	5,288	1,101,216	25,562	1,225,834	2,363,010

ANNUAL RETURN OF SPECIAL CARE FACILITIES - RESIDENTIAL/RAPPORT ANNUEL DES ETABLISSEMENTS DE SOINS SPECIAUX-EN INTERNAT

TABLE 7. TOTAL DAYS OF CARE PROVIDED DURING YEAR BY RESPONSIBILITY FOR PAYMENT IN REPORTING SPECIAL CARE FACILITIES BY PRINCIPAL CHARACTERISTIC OF THE PREDOMINANT GROUP OF RESIDENTS AND BEDS STAFFED AND IN OPERATION, CANADA AND PROVINCES, 1977/78

TABLEAU 7. TOTAL DES JOURNEES DE SOINS DISPENSES DURANT L'ANNEE SELON LE MODE DE PRISE EN CHARGE DANS LES ETABLISSEMENTS DE SOINS SPECIAUX SELON LA CARACTERISTIQUE PRINCIPALE DU GROUPE PREDOMINANT DE PENSIONNAIRES ET LA TRANCHE DE LITS EXPLOITES, CANADA ET PROVINCES, 1977/78

PRINC. CHAR. BY BEDS STAFFED - CARACTER. PRINC. ET LITS EXPLOITES	REPORT. FACIL. - ETABL. DECL.	PROVINCIAL HEALTH INSURANCE PLAN - REGIME PROVINCIAL D'ASS.-MALADIE	PROVINCIAL SOCIAL ASSISTANCE PLAN - REGIME PROVINCIAL D'ASSIST. SOCIALE	MUNICIPALITIES - MUNICIPALITES	ALL OTHER - TOUS AUTRES	TOTAL DAYS - TOTAL DES JOURNEES
ALBERTA						
AGED/PERS. AGEES						
4- 9 BEDS/LITS						
10- 19 BEDS/LITS	1				5,840	5,840
20- 49 BEDS/LITS	29	161,343	8,136	70,470	153,066	393,015
50- 99 BEDS/LITS	66	586,877	42,207	158,273	597,573	1,384,930
100-199 BEDS/LITS	22	863,562	54,050	32,916	58,640	1,009,168
200+ BEDS/LITS	5	314,010	18,548		94,818	427,376
TOTAL	123	1,925,792	122,941	261,659	909,937	3,220,329
PHYS. HANDICAPPED HANDICAPES PHYS.						
4- 9 BEDS/LITS	1		3,285			3,285
10- 19 BEDS/LITS						
20- 49 BEDS/LITS						
50- 99 BEDS/LITS	3	58,027	4,260		1,263	63,550
100+ BEDS/LITS	1	36,006			295	36,301
TOTAL	5	94,033	7,545		1,558	103,136
MENT. HANDICAPPED HANDICAPES MENT.						
4- 9 BEDS/LITS	11		23,264	1,915	2,389	27,568
10- 19 BEDS/LITS	6		23,755		41	23,796
20- 49 BEDS/LITS	6		51,145		6,525	57,670
50- 99 BEDS/LITS						
100+ BEDS/LITS	5		791,330		85,201	876,531
TOTAL	28		889,494	1,915	94,156	985,565
EMOT. DIST. CHILD. ENFANTS SOUFFRANT DE TROUBLES EMOT.						
4- 9 BEDS/LITS	3		6,935			6,935
10- 19 BEDS/LITS	1		6,205			6,205
20- 49 BEDS/LITS	3		18,224		12,408	30,632
50+ BEDS/LITS	2		54,878		1,332	56,210
TOTAL	9		86,242		13,740	99,982
ALCOH./DRUG ADDCT. ALCOOL./TOXICOM.						
4- 9 BEDS/LITS						
10- 19 BEDS/LITS	2		8,384		382	8,766
20+ BEDS/LITS	2		16,337	9,761	2,372	28,470
TOTAL	4		24,721	9,761	2,754	37,236
DELINQ.						
4- 9 BEDS/LITS	1		1,684			1,684
10-19 BEDS/LITS	2		8,702			8,702
20+ BEDS/LITS	1		6,232			6,232
TOTAL	4		16,618			16,618
UNMARR. MOTHERS/ MERES CELIB.						
	1		5,217		3,802	9,019
TRANSIENTS/ PERS. ITINERANT.						
	1		9,855			9,855
OTHERS/AUTRES						
	7		29,610		15,764	45,174
NON-RESP./NON-DECL						
	1					13,870
TOTAL	183	2,019,825	1,192,043	273,335	1,041,711	4,540,784

ANNUAL RETURN OF SPECIAL CARE FACILITIES - RESIDENTIAL/RAPPORT ANNUEL DES ETABLISSEMENTS DE SOINS SPECIAUX-EN INTERNAT

TABLE 7. TOTAL DAYS OF CARE PROVIDED DURING YEAR BY RESPONSIBILITY FOR PAYMENT IN REPORTING SPECIAL CARE FACILITIES BY PRINCIPAL CHARACTERISTIC OF THE PREDOMINANT GROUP OF RESIDENTS AND BEDS STAFFED AND IN OPERATION, CANADA AND PROVINCES, 1977/78

TABLEAU 7. TOTAL DES JOURNEES DE SOINS DISPENSES DURANT L'ANNEE SELON LE MODE DE PRISE EN CHARGE DANS LES ETABLISSEMENTS DE SOINS SPECIAUX SELON LA CARACTERISTIQUE PRINCIPALE DU GROUPE PREDOMINANT DE PENSIONNAIRES ET LA TRANCHE DE LITS EXPLOITES, CANADA ET PROVINCES, 1977/78

PRINC. CHAR. BY BEDS STAFFED	REPORT. FACIL.	PROVINCIAL HEALTH INSURANCE PLAN	PROVINCIAL SOCIAL ASSISTANCE PLAN	MUNICIPALITIES	ALL OTHER	TOTAL DAYS
CARACTER. PRINC. ET LITS EXPLOITES	ETABL. DECL.	REGIME PROVINCIAL D'ASS.-MALADIE	REGIME PROVINCIAL D'ASSIST. SOCIALE	MUNICIPALITES	TOUS AUTRES	TOTAL DES JJRNES
BR. COLUMBIA/COLOMBIE BR.						
AGED/PERS. AGEES						
4- 9 BEDS/LITS	16		23,576	1,582	10,939	36,096
10- 19 BEDS/LITS	23	1,390	33,356	12,385	66,031	113,162
20- 49 BEDS/LITS	34	12,584	150,615	7,713	223,730	394,642
50- 99 BEDS/LITS	31	85,525	190,576	64,473	425,587	766,161
100-199 BEDS/LITS	19	88,801	224,516	9,752	602,509	925,578
200+ BEDS/LITS	3		142,814		116,400	259,214
TOTAL	126	188,300	765,453	95,905	1,445,195	2,494,853
PHYS. HANDICAPPED						
HANDICAPES PHYS.						
4- 9 BEDS/LITS	1		881		184	1,065
10- 19 BEDS/LITS	3		4,859	585	4,024	9,468
20- 49 BEDS/LITS	1		17,500			17,500
50- 99 BEDS/LITS	7	14,141	71,256		76,274	161,671
100+ BEDS/LITS						
TOTAL	12	14,141	94,496	585	80,482	189,704
MENT. HANDICAPPED						
HANDICAPES MENT.						
4- 9 BEDS/LITS	14		29,115		596	29,621
10- 19 BEDS/LITS	18		54,752	2,920	12,280	69,952
20- 49 BEDS/LITS	16		141,941		8,830	150,771
50- 99 BEDS/LITS	4	7,047	74,678		17,289	99,014
100+ BEDS/LITS	3		584,390			584,390
TOTAL	55	7,047	884,876	2,920	38,905	933,748
EMOT. DIST. CHILD.						
ENFANTS SOUFFRANT DE TROUBLES EMOT.						
4- 9 BEDS/LITS	7		13,859			13,859
10- 19 BEDS/LITS	2		9,125			9,125
20- 49 BEDS/LITS	3		25,583			25,583
50+ BEDS/LITS						
TOTAL	12		48,567			48,567
ALCOH./DRUG ADOCT.						
ALCOOL./TOXICOM.						
4- 9 BEDS/LITS	2		2,769		2,555	5,324
10- 19 BEDS/LITS	3		5,114	364	3,885	9,363
20+ BEDS/LITS	7		89,786	2,998	35,615	128,399
TOTAL	12		97,669	3,362	42,055	143,086
DELINQ.						
4- 9 BEDS/LITS	6		12,424			12,424
10-19 BEDS/LITS	3		6,570		4,380	10,950
20+ BEDS/LITS	1		16,241	64	120	16,425
TOTAL	10		35,235	64	4,500	39,799
UNMARR. MOTHERS/ MERES CELIB.						
	2		6,356		1,276	7,632
TRANSIENTS/ PERS. ITINERANT.						
	6		33,601		15,558	49,159
OTHERS/AUTRES						
	11		21,669	181	7,163	29,013
NON-RESP./NON-DECL						
	10					99,422
TOTAL	256	209,488	1,987,922	103,017	1,635,134	4,034,983

ANNUAL RETURN OF SPECIAL CARE FACILITIES - RESIDENTIAL/RAPPORT ANNUEL DES ETABLISSEMENTS DE SOINS SPECIAUX-EN INTERNAT

TABLE 7. TOTAL DAYS OF CARE PROVIDED DURING YEAR BY RESPONSIBILITY FOR PAYMENT IN REPORTING SPECIAL CARE FACILITIES BY PRINCIPAL CHARACTERISTIC OF THE PREDOMINANT GROUP OF RESIDENTS AND BEDS STAFFED AND IN OPERATION, CANADA AND PROVINCES, 1977/78

TABEAU 7. TOTAL DES JOURNEES DE SOINS DISPENSES DURANT L'ANNEE SELON LE MODE DE PRISE EN CHARGE DANS LES ETABLISSEMENTS DE SOINS SPECIAUX SELON LA CARACTERISTIQUE PRINCIPALE DU GROUPE PREDOMINANT DE PENSIONNAIRES ET LA TRANCHE DE LITS EXPLOITES, CANADA ET PROVINCES, 1977/78

PRINC. CHAR. BY BEDS STAFFED - CARACTER. PRINC. ET LITS EXPLOITES	REPORT. FACIL. - ETABL. DECL.	PROVINCIAL HEALTH INSURANCE PLAN - REGIME PROVINCIAL D'ASS.-MALADIE	PROVINCIAL SOCIAL ASSISTANCE PLAN - REGIME PROVINCIAL D'ASSIST. SOCIALE	MUNICIPALITIES - MUNICIPALITES	ALL OTHER - TOUTS AUTRES	TOTAL DAYS - TOTAL DES JJJRNES
YUKON						
AGED/PERS. AGEES						
4- 9 BEDS/LITS						
10- 19 BEDS/LITS						
20- 49 BEDS/LITS	1		10,681			10,681
50- 99 BEDS/LITS						
100-199 BEDS/LITS						
200+ BEDS/LITS						
TOTAL	1		10,681			10,681
PHYS. HANDICAPPED HANDICAPES PHYS.						
4- 9 BEDS/LITS						
10- 19 BEDS/LITS						
20- 49 BEDS/LITS						
50- 99 BEDS/LITS						
100+ BEDS/LITS						
TOTAL						
MENT. HANDICAPPED HANDICAPES MENT.						
4- 9 BEDS/LITS						
10- 19 BEDS/LITS						
20- 49 BEDS/LITS						
50- 99 BEDS/LITS						
100+ BEDS/LITS						
TOTAL						
EMOT. DIST. CHILD. ENFANTS SOUFFRANT DE TROUBLES EMOT.						
4- 9 BEDS/LITS						
10- 19 BEDS/LITS						
20- 49 BEDS/LITS						
50+ BEDS/LITS						
TOTAL						
ALCOH./DRUG ADDCT. ALCOH./TOXICOM.						
4- 9 BEDS/LITS						
10- 19 BEDS/LITS						
20+ BEDS/LITS						
TOTAL						
DELINQ.						
4- 9 BEDS/LITS						
10-19 BEDS/LITS						
20+ BEDS/LITS						
TOTAL						
UNMARR. MOTHERS/ MERES CELIB.						
TRANSIENTS/ PERS. ITINERANT.						
OTHERS/AUTRES	3		10,796			10,796
NON-RESP./NON-DECL						
TOTAL	4		21,477			21,477

ANNUAL RETURN OF SPECIAL CARE FACILITIES - RESIDENTIAL/RAPPORT ANNUEL DES ETABLISSEMENTS DE SOINS SPECIAUX-EN INTERNAT

TABLE 7. TOTAL DAYS OF CARE PROVIDED DURING YEAR BY RESPONSIBILITY FOR PAYMENT IN REPORTING SPECIAL CARE FACILITIES BY PRINCIPAL CHARACTERISTIC OF THE PREDOMINANT GROUP OF RESIDENTS AND BEDS STAFFED AND IN OPERATION, CANADA AND PROVINCES, 1977/78

TABLEAU 7. TOTAL DES JOURNEES DE SOINS DISPENSES DURANT L'ANNEE SELON LE MODE DE PRISE EN CHARGE DANS LES ETABLISSEMENTS DE SOINS SPECIAUX SELON LA CARACTERISTIQUE PRINCIPALE DU GROUPE PREDOMINANT DE PENSIIONNAIRES ET LA TRANCHE DE LITS EXPLOITES, CANADA ET PROVINCES, 1977/78

PRINC. CHAR. BY BEDS STAFFED	REPORT. FACIL.	PROVINCIAL HEALTH INSURANCE PLAN	PROVINCIAL SOCIAL ASSISTANCE PLAN	MUNICIPALITIES	ALL OTHER	TOTAL DAYS
CARACTER. PRINC. ET LITS EXPLOITES	ETABL. DECL.	REGIME PROVINCIAL D'ASS.-MALADIE	REGIME PROVINCIAL D'ASSIST. SOCIALE	MUNICIPALITES	TOUS AUTRES	TOTAL DES JJOURNEES
NORTHWEST TERR./TERR. NORD-OUEST						
AGED/PERS. AGEES						
4- 9 BEDS/LITS						
10- 19 BEDS/LITS						
20- 49 BEDS/LITS						
50- 99 BEDS/LITS						
100-199 BEDS/LITS						
200+ BEDS/LITS						
TOTAL						
PHYS. HANDICAPPED HANDICAPES PHYS.						
4- 9 BEDS/LITS	1		2,920			2,920
10- 19 BEDS/LITS						
20- 49 BEDS/LITS						
50- 99 BEDS/LITS						
100+ BEDS/LITS						
TOTAL	1		2,920			2,920
MENT. HANDICAPPED HANDICAPES MENT.						
4- 9 BEDS/LITS	1		2,920			2,920
10- 19 BEDS/LITS						
20- 49 BEDS/LITS						
50- 99 BEDS/LITS						
100+ BEDS/LITS						
TOTAL	1		2,920			2,920
EMOT. DIST. CHILD. ENFANTS SOUFFRANT DE TROUBLES EMOT.						
4- 9 BEDS/LITS						
10- 19 BEDS/LITS						
20- 49 BEDS/LITS						
50+ BEDS/LITS						
TOTAL						
ALCOH./DRUG ADDCT. ALCOOL./TOXICOM.						
4- 9 BEDS/LITS						
10- 19 BEDS/LITS						
20+ BEDS/LITS						
TOTAL						
DELINQ.						
4- 9 BEDS/LITS						
10-19 BEDS/LITS	1		4,015			4,015
20+ BEDS/LITS						
TOTAL	1		4,015			4,015
UNMARR. MOTHERS/ MERES CELIB.						
TRANSIENTS/ PERS. ITINERANT.						
OTHERS/AUTRES	5		20,957			20,957
NON-RESP./NON-DECL						
TOTAL	8		30,812			30,812

ANNUAL RETURN OF SPECIAL CARE FACILITIES - RESIDENTIAL/RAPPORT ANNUEL DES ETABLISSEMENTS DE SOINS SPECIAUX-EN INTERNAT

TABLE 9. MOVEMENT OF RESIDENTS IN REPORTING SPECIAL CARE FACILITIES BY PRINCIPAL CHARACTERISTIC OF THE PREDOMINANT GROUP OF RESIDENTS AND BEDS STAFFED AND IN OPERATION, CANADA AND PROVINCES, 1977/78

TABLEAU 9. MOUVEMENT DES PENSIONNAIRES DANS LES ETABLISSEMENTS DE SOINS SPECIAUX DECLARANTS SELON LA CARACTERISTIQUE PRINCIPALE DU GROUPE PREDOMINANT DE PENSIONNAIRES ET LA TRANCHE DE LITS EXPLOITES, CANADA ET PROVINCES, 1977/78

PRINC. CHAR. BY BEDS STAFFED	REPDRT. FACIL.	ON BODKS APR. 1 77	ADMISSIONS DURING YEAR	TOTAL UNDER CARE	DISCHARGES	DEATHS	TOTAL SEPARATIONS	ON BODKS MAR. 31/78
CARACTER. PRINC. ET LITS EXPLOITES	ETABL. DECL.	INSCRIPT. 1 AVR. 77	ENTRES DURANT L'ANNEE	TOTAL DES SOIGNES	SORTIES DURANT L'ANNEE	DECES	TOTAL DES RADIATIONS	INSCRIPT. 31 MAR. 78
CANADA								
AGED/PERS. AGEES								
4- 9 BEDS/LITS	30	205	98	303	85	21	106	197
10- 19 BEDS/LITS	65	895	559	1,454	453	111	564	890
20- 49 BEDS/LITS	325	10,895	3,965	14,860	2,820	1,460	4,280	10,580
50- 99 BEDS/LITS	326	20,884	7,557	28,441	4,785	3,094	7,879	20,562
100-199 BEDS/LITS	191	24,284	8,712	32,996	5,955	3,138	9,093	23,903
200+ BEDS/LITS	85	23,042	7,457	30,499	4,689	3,182	7,871	22,628
TOTAL	1,022	80,205	29,348	108,553	18,787	11,006	29,793	78,760
PHYS. HANDICAPPED HANDICAPES PHYS.								
4- 9 BEDS/LITS	6	38	24	62	24	1	25	37
10- 19 BEDS/LITS	6	78	215	293	208	7	215	78
20- 49 BEDS/LITS	30	923	1,349	2,272	1,283	97	1,380	892
50- 99 BEDS/LITS	49	3,270	1,487	4,757	1,013	538	1,551	3,206
100+ BEDS/LITS	27	4,049	1,411	5,460	864	630	1,494	3,966
TOTAL	118	8,358	4,486	12,844	3,392	1,273	4,665	8,179
MENT. HANDICAPPED HANDICAPES MENT.								
4- 9 BEDS/LITS	83	460	480	940	481	13	494	446
10- 19 BEDS/LITS	62	774	506	1,280	512	19	531	749
20- 49 BEDS/LITS	90	2,677	2,324	5,001	2,161	147	2,308	2,693
50- 99 BEDS/LITS	54	3,751	1,117	4,868	1,017	250	1,267	3,601
100+ BEDS/LITS	66	18,685	4,257	22,942	4,782	426	5,208	17,734
TOTAL	355	26,347	8,684	35,031	8,953	855	9,808	25,223
EMOT. DIST. CHLD. ENFANTS SOUFFRANT DE TROUBLES EMOT.								
4- 9 BEDS/LITS	44	277	378	655	407	1	408	247
10- 19 BEDS/LITS	23	270	885	1,155	889		889	266
20- 49 BEDS/LITS	37	1,020	1,896	2,916	1,928	1	1,929	987
50+ BEDS/LITS	43	3,690	5,847	9,537	6,012	2	6,014	3,523
TOTAL	147	5,257	9,006	14,263	9,236	4	9,240	5,023
ALCDH./DRUG ADDCT. ALCOOL./TOXICOM.								
4- 9 BEDS/LITS	2	13	77	90	74	1	75	15
10- 19 BEDS/LITS	18	195	2,677	2,872	2,673	1	2,674	198
20+ BEDS/LITS	31	1,326	17,513	18,839	17,601	24	17,625	1,214
TOTAL	51	1,534	20,267	21,801	20,348	26	20,374	1,427
DELINQ.								
4- 9 BEDS/LITS	16	97	192	289	183	7	190	99
10-19 BEDS/LITS	16	200	526	726	532		532	194
20+ BEDS/LITS	24	1,395	7,425	8,820	7,470	1	7,471	1,349
TOTAL	56	1,692	8,143	9,835	8,185	8	8,193	1,642
UNMARR. MOTHERS/ MERES CELIB.								
	24	432	2,578	3,010	2,593		2,593	417
TRANSIENTS/ PERS. ITINERANT.								
	11	280	13,481	13,761	13,467	4	13,471	290
OTHERS/AUTRES								
	60	1,589	9,005	10,594	8,994	7	9,001	1,593
NON-RESP./NON-DECL								
	214	2,569	98	2,667				2,667
TOTAL	2,958	128,263	104,096	232,359	93,955	13,183	107,138	125,221

ANNUAL RETURN OF SPECIAL CARE FACILITIES - RESIDENTIAL/RAPPORT ANNUEL DES ETABLISSEMENTS DE SOINS SPECIAUX-EN INTERNAT

TABLE 9. MOVEMENT OF RESIDENTS IN REPORTING SPECIAL CARE FACILITIES BY PRINCIPAL CHARACTERISTIC OF THE PREDOMINANT GROUP OF RESIDENTS AND BEDS STAFFED AND IN OPERATION, CANADA AND PROVINCES, 1977/78

TABLEAU 9. MOUVEMENT DES PENSIONNAIRES DANS LES ETABLISSEMENTS DE SOINS SPECIAUX DECLARANTS SELON LA CARACTERISTIQUE PRINCIPALE DU GROUPE PREDOMINANT DE PENSIONNAIRES ET LA TRANCHE DE LITS EXPLOITES, CANADA ET PROVINCES, 1977/78

PRINC. CHAR. BY BEDS STAFFED	REPORT. FACIL.	ON BOOKS APR. 1 77	ADMISSIONS DURING YEAR	TOTAL UNDER CARE	DISCHARGES	DEATHS	TOTAL SEPARATIONS	ON BOOKS MAR. 31/78
CARACTER. PRINC. ET LITS EXPLOITES	ETABL. DECL.	INSCRIPT. 1 AVR. 77	ENTRES DURANT L'ANNEE	TOTAL DES SOIGNES	SORTIES DURANT L'ANNEE	DECES	TOTAL DES RADIATIONS	INSCRIPT. 31 MAR. 78
NEWFOUNDLAND/TERRE NEUVE								
AGED/PERS. AGEES								
4- 9 BEDS/LITS	1	8	3	11	1	1	2	9
10- 19 BEDS/LITS	2	24	7	31	6	1	7	24
20- 49 BEDS/LITS	1	25	5	30	4		4	26
50- 99 BEDS/LITS	3	215	103	318	57	41	98	220
100-199 BEDS/LITS	6	826	313	1,139	197	125	322	817
200+ BEDS/LITS	1	241	52	293	6	59	65	228
TOTAL	14	1,339	483	1,822	271	227	498	1,324
PHYS. HANDICAPPED HANDICAPES PHYS.								
4- 9 BEDS/LITS								
10- 19 BEDS/LITS	1	17	5	22	4		4	18
20- 49 BEDS/LITS	1	21	13	34	12	1	13	21
50- 99 BEDS/LITS								
100+ BEDS/LITS								
TOTAL	2	38	18	56	16	1	17	39
MENT. HANDICAPPED HANDICAPES MENT.								
4- 9 BEDS/LITS								
10- 19 BEDS/LITS								
20- 49 BEDS/LITS	1	27	10	37	5	5	10	27
50- 99 BEDS/LITS	1	73	6	79	8	4	12	57
100+ BEDS/LITS								
TOTAL	2	100	16	116	13	9	22	94
EMOT. DIST. CHILD. ENFANTS SOUFFRANT DE TROUBLES EMOT.								
4- 9 BEDS/LITS								
10- 19 BEDS/LITS								
20- 49 BEDS/LITS								
50+ BEDS/LITS								
TOTAL								
ALCOH./DRUG ADDCT. ALCOOL./TOXICOM.								
4- 9 BEDS/LITS								
10- 19 BEDS/LITS								
20+ BEDS/LITS								
TOTAL								
DELINQ.								
4- 9 BEDS/LITS								
10-19 BEDS/LITS	1	13	15	28	12		12	16
20+ BEDS/LITS	2	69	79	148	82		82	66
TOTAL	3	82	94	176	94		94	82
UNMARR. MOTHERS/ MERES CELIB.								
TRANSIENTS/ PERS. ITINERANT.								
OTHERS/AUTRES								
NON-RESP./NON-OECL	3	29		29				29
TOTAL	24	1,588	611	2,199	394	237	631	1,568

ANNUAL RETURN OF SPECIAL CARE FACILITIES - RESIDENTIAL/RAPPDRT ANNUEL DES ETABLISSEMENTS DE SOINS SPECIAUX-EN INTERNAT

TABLE 9. MOVEMENT OF RESIDENTS IN REPORTING SPECIAL CARE FACILITIES BY PRINCIPAL CHARACTERISTIC OF THE PREDOMINANT GROUP OF RESIDENTS AND BEDS STAFFED AND IN OPERATION, CANADA AND PROVINCES, 1977/78

TABLEAU 9. MOUVEMENT DES PENSIONNAIRES DANS LES ETABLISSEMENTS DE SOINS SPECIAUX DECLARANTS SELON LA CARACTERISTIQUE PRINCIPALE DU GROUPE PREDDMINANT DE PENSIONNAIRES ET LA TRANCHE DE LITS EXPLOITES, CANADA ET PROVINCES, 1977/78

PRINC. CHAR. BY BEDS STAFFED	REPORT. ON BOOKS FACIL. APR. 1 77	ON BOOKS APR. 1 77	ADMISSIONS DURING YEAR	TOTAL UNDER CARE	DISCHARGES	DEATHS	TOTAL SEPARATIJSNS	ON BOOKS MAR. 31/78
CARACTER. PRINC. ET LITS EXPLOITES	ETABL. DECL.	INSCRIPT. 1 AVR. 77	ENTRES DURANT L'ANNEE	TOTAL DES SOIGNES	SORTIES DURANT L'ANNEE	DECES	TOTAL DES RADIATIONS	INSCRIPT. 31 MAR. 78
PR. EDWARD I./I.-PRINCE EDOUARD								
AGED/PERS. AGEES								
4- 9 BEDS/LITS								
10- 19 BEDS/LITS								
20- 49 BEDS/LITS	2	56	32	88	18	11	29	59
50- 99 BEDS/LITS	2	120	43	163	7	35	42	121
100-199 BEDS/LITS	3	345	87	432	21	60	81	351
200+ BEDS/LITS								
TOTAL	7	521	162	683	46	106	152	531
PHYS. HANDICAPPED HANDICAPES PHYS.								
4- 9 BEDS/LITS								
10- 19 BEDS/LITS								
20- 49 BEDS/LITS								
50- 99 BEDS/LITS	2	99	19	118	8	12	20	98
100+ BEDS/LITS								
TOTAL	2	99	19	118	8	12	20	98
MENT. HANDICAPPED HANDICAPES MENT.								
4- 9 BEDS/LITS								
10- 19 BEDS/LITS								
20- 49 BEDS/LITS	1	18	31	49	27		27	22
50- 99 BEDS/LITS								
100+ BEDS/LITS								
TOTAL	1	18	31	49	27		27	22
EMOT. DIST. CHILD. ENFANTS SOUFFRANT DE TROUBLES EMDT.								
4- 9 BEDS/LITS								
10- 19 BEDS/LITS								
20- 49 BEDS/LITS								
50+ BEDS/LITS								
TOTAL								
ALCOH./DRUG ADDCT. ALCOOL./TOXICOM.								
4- 9 BEDS/LITS								
10- 19 BEDS/LITS	3	28	1,099	1,127	1,101		1,101	26
20+ BEDS/LITS	1	24	1,011	1,035	1,014		1,014	21
TOTAL	4	52	2,110	2,162	2,115		2,115	47
DELINQ.								
4- 9 BEDS/LITS								
10-19 BEDS/LITS								
20+ BEDS/LITS								
TOTAL								
UNMARR. MOTHERS/ MERES CELIB.								
TRANSIENTS/ PERS. ITINERANT.								
OTHERS/AUTRES								
NON-RESP./NON-DECL								
TOTAL	14	690	2,322	3,012	2,196	118	2,314	698

ANNUAL RETURN OF SPECIAL CARE FACILITIES - RESIDENTIAL/RAPPORT ANNUEL DES ETABLISSEMENTS DE SOINS SPECIAUX-EN INTERNAT

TABLE 9. MOVEMENT OF RESIDENTS IN REPORTING SPECIAL CARE FACILITIES BY PRINCIPAL CHARACTERISTIC OF THE PREDOMINANT GROUP OF RESIDENTS AND BEDS STAFFED AND IN OPERATION, CANADA AND PROVINCES, 1977/78

TABLEAU 9. MOUVEMENT DES PENSIONNAIRES DANS LES ETABLISSEMENTS DE SOINS SPECIAUX DECLARANTS SELON LA CARACTERISTIQUE PRINCIPALE DU GROUPE PREDOMINANT DE PENSIONNAIRES ET LA TRANCHE DE LITS EXPLOITES, CANADA ET PROVINCES, 1977/78

PRINC. CHAR. BY BEDS STAFFED	REPORT. FACIL.	ON BOOKS APR. 1 77	ADMISSIONS DURING YEAR	TOTAL UNDER CARE	DISCHARGES	DEATHS	TOTAL SEPARATIONS	ON BOOKS MAR. 31/78
CARACTER. PRINC. ET LITS EXPLOITES	ETABL. DECL.	INSCRIPT. 1 AVR. 77	ENTRES DURANT L'ANNEE	TOTAL DES SOIGNES	SORTIES DURANT L'ANNEE	DECES	TOTAL DES RADIATIONS	INSCRIPT. 31 MAR. 78
NOVA SCOTIA/NOUVELLE ECOSSE								
AGED/PERS. AGEES								
4- 9 BEDS/LITS	5	36	17	53	10	6	16	37
10- 19 BEDS/LITS	5	55	21	76	10	5	15	61
20- 49 BEDS/LITS	10	319	165	484	42	114	156	328
50- 99 BEDS/LITS	12	858	379	1,237	106	210	316	921
100-199 BEDS/LITS	6	719	165	884	66	91	157	727
200+ BEDS/LITS								
TOTAL	38	1,987	747	2,734	234	426	660	2,074
PHYS. HANDICAPPED HANDICAPES PHYS.								
4- 9 BEDS/LITS								
10- 19 BEDS/LITS								
20- 49 BEDS/LITS	1	38	15	53	2	13	15	38
50- 99 BEDS/LITS	2	128	25	153	3	22	25	128
100+ BEDS/LITS	2	199	92	291	26	63	89	202
TOTAL	5	365	132	497	31	98	129	368
MENT. HANDICAPPED HANDICAPES MENT.								
4- 9 BEDS/LITS	4	28	6	34	4	3	7	27
10- 19 BEDS/LITS	3	31	6	37	7	1	8	29
20- 49 BEDS/LITS	6	229	42	271	45	4	49	222
50- 99 BEDS/LITS	3	222	57	279	53	9	62	217
100+ BEDS/LITS	4	655	220	875	233	11	244	631
TOTAL	20	1,165	331	1,496	342	28	370	1,126
EMOT. DIST. CHILD. ENFANTS SOUFFRANT DE TROUBLES EMOT.								
4- 9 BEDS/LITS								
10- 19 BEDS/LITS	1	9	18	27	17		17	10
20- 49 BEDS/LITS								
50+ BEDS/LITS								
TOTAL	1	9	18	27	17		17	10
ALCOH./DRUG ADDCT. ALCOOL./TOXICOM.								
4- 9 BEDS/LITS								
10- 19 BEDS/LITS								
20+ BEDS/LITS	1	29	98	127	99		99	28
TOTAL	1	29	98	127	99		99	28
DELINQ.								
4- 9 BEDS/LITS								
10-19 BEDS/LITS								
20+ BEDS/LITS	2	166	261	427	271		271	156
TOTAL	2	166	261	427	271		271	156
UNMARR. MOTHERS/ MERES CELIB.								
	3	22	423	445	427		427	18
TRANSIENTS/ PERS. ITINERANT.								
OTHERS/AUTRES								
	1	9	10	19	9		9	10
NON-RESP./NON-DECL								
	10	74		74				74
TOTAL	81	3,826	2,020	5,846	1,430	552	1,982	3,864

ANNUAL RETURN OF SPECIAL CARE FACILITIES - RESIDENTIAL/RAPPORT ANNUEL DES ETABLISSEMENTS DE SOINS SPECIAUX-EN INTERNAT

TABLE 9. MOVEMENT OF RESIDENTS IN REPORTING SPECIAL CARE FACILITIES BY PRINCIPAL CHARACTERISTIC OF THE PREDOMINANT GROUP OF RESIDENTS AND BEDS STAFFED AND IN OPERATION, CANADA AND PROVINCES, 1977/78

TABLEAU 9. MOUVEMENT DES PENSIONNAIRES DANS LES ETABLISSEMENTS DE SOINS SPECIAUX DECLARANTS SELON LA CARACTERISTIQUE PRINCIPALE DU GROUPE PREDOMINANT DE PENSIONNAIRES ET LA TRANCHE DE LITS EXPLIQUES, CANADA ET PROVINCES, 1977/78

PRINC. CHAR. BY BEDS STAFFED	REPDRT. FACIL.	ON BOOKS APR. 1 77	ADMISSIONS DURING YEAR	TOTAL UNDER CARE	DISCHARGES	DEATHS	TOTAL SEPARATIONS	ON BOOKS MAR. 31/78
CARACTER. PRINC. ET LITS EXPLIQUES	ETABL. DECL.	INSCRIPT. 1 AVR. 77	ENTRES DURANT L'ANNEE	TOTAL DES SOIGNES	SORTIES DURANT L'ANNEE	DECES	TOTAL DES RADIATIONS	INSCRIPT. 31 MAR. 78
NEW BRUNSWICK/NOUVEAU BRUNSWICK								
AGED/PERS. AGEES								
4- 9 BEDS/LITS	1	3	3	6	2	1	3	3
10- 19 BEDS/LITS	4	43	25	68	16	7	23	45
20- 49 BEDS/LITS	5	118	74	192	25	24	49	143
50- 99 BEDS/LITS	7	433	112	545	26	84	113	435
100-199 BEDS/LITS	6	737	223	960	51	171	222	738
200+ BEDS/LITS	1	201	33	234	1	32	33	201
TOTAL	24	1,535	470	2,005	121	319	440	1,565
PHYS. HANDICAPPED HANDICAPES PHYS.								
4- 9 BEDS/LITS								
10- 19 BEDS/LITS								
20- 49 BEDS/LITS	2	47	14	61	5	9	14	47
50- 99 BEDS/LITS								
100+ BEDS/LITS	1	105	39	144	17	22	39	105
TOTAL	3	152	53	205	22	31	53	152
MENT. HANDICAPPED HANDICAPES MENT.								
4- 9 BEDS/LITS	6	30	10	40	8	3	11	29
10- 19 BEDS/LITS	3	51	9	60	11	1	12	48
20- 49 BEDS/LITS	6	167	247	414	218	14	232	182
50- 99 BEDS/LITS	1	51	18	69	24		24	45
100+ BEDS/LITS	2	531	172	703	181	11	192	511
TOTAL	18	830	456	1,286	442	29	471	815
EMDT. DIST. CHILD. ENFANTS SOUFFRANT DE TROUBLES EMOT.								
4- 9 BEDS/LITS								
10- 19 BEDS/LITS								
20- 49 BEDS/LITS								
50+ BEDS/LITS	1	56	26	82	45		45	37
TOTAL	1	56	26	82	45		45	37
ALCOH./DRUG ADDCT. ALCOOL./TOXICOM.								
4- 9 BEDS/LITS								
10- 19 BEDS/LITS								
20+ BEDS/LITS								
TOTAL								
DELINQ.								
4- 9 BEDS/LITS								
10-19 BEDS/LITS								
20+ BEDS/LITS								
TOTAL								
UNMARR. MOTHERS/ MERES CELIB.								
TRANSIENTS/ PERS. ITINERANT.	1	42	75	117	75		75	42
OTHERS/AUTRES	1	12	329	341	326		326	15
NON-RESP./NON-DECL	14	125	2	127				127
TOTAL	62	2,752	1,411	4,163	1,031	379	1,410	2,753

ANNUAL RETURN OF SPECIAL CARE FACILITIES - RESIDENTIAL/RAPPORT ANNUEL DES ETABLISSEMENTS DE SOINS SPECIAUX-EN INTERNAT

TABLE 9. MOVEMENT OF RESIDENTS IN REPORTING SPECIAL CARE FACILITIES BY PRINCIPAL CHARACTERISTIC OF THE PREDOMINANT GROUP OF RESIDENTS AND BEDS STAFFED AND IN OPERATION, CANADA AND PROVINCES, 1977/78

TABLEAU 9. MOUVEMENT DES PENSIONNAIRES DANS LES ETABLISSEMENTS DE SOINS SPECIAUX DECLARANTS SELON LA CARACTERISTIQUE PRINCIPALE DU GROUPE PREDOMINANT DE PENSIONNAIRES ET LA TRANCHE DE LITS EXPLOITES, CANADA ET PROVINCES, 1977/78

PRINC. CHAR. BY BEDS STAFFED	REPORT. FACIL.	ON BOOKS APR. 1 77	ADMISSIONS DURING YEAR	TOTAL UNDER CARE	DISCHARGES	DEATHS	TOTAL SEPARATIONS	ON BOOKS MAR. 31/78
CARACTER. PRINC. ET LITS EXPLOITES	ETA8L. DECL.	INSCRIPT. 1 AVR. 77	ENTRES DURANT L'ANNEE	TOTAL DES SOIGNES	SORTIES DJRANT L'ANNEE	DECES	TOTAL DES RADIATIONS	INSCRIPT. 31 MAR. 78
QUEBEC								
AGED/PERS. AGEES								
4- 9 BEDS/LITS	2	15	2	17		2	2	15
10- 19 BEDS/LITS	13	196	71	267	36	39	75	192
20- 49 BEDS/LITS	86	3,076	610	3,686	241	358	599	3,087
50- 99 BEDS/LITS	81	4,826	1,008	5,834	281	651	932	4,902
100-199 BEDS/LITS	33	3,643	695	4,338	127	541	668	3,670
200+ BEDS/LITS	17	4,226	911	5,137	287	531	818	4,319
TOTAL	232	15,982	3,297	19,279	972	2,122	3,094	16,185
PHYS. HANDICAPPED								
HANDICAPES PHYS.								
4- 9 BEDS/LITS								
10- 19 BEDS/LITS								
20- 49 BEDS/LITS	7	209	360	569	360	20	380	189
50- 99 BEDS/LITS	7	540	81	621	74	38	112	509
100+ BEDS/LITS	7	1,175	208	1,383	193	117	310	1,073
TOTAL	21	1,924	649	2,573	627	175	802	1,771
MENT. HANDICAPPED								
HANDICAPES MENT.								
4- 9 BEDS/LITS	1	8		8	1		1	7
10- 19 BEDS/LITS	4	46	68	114	57	5	62	52
20- 49 BEDS/LITS	8	260	872	1,132	853	19	872	260
50- 99 BEDS/LITS	18	1,326	299	1,625	433	30	463	1,162
100+ BEDS/LITS	20	3,105	1,469	4,574	1,719	52	1,771	2,803
TOTAL	51	4,745	2,708	7,453	3,063	106	3,169	4,284
EMOT. DIST. CHILD.								
ENFANTS SOUFFRANT DE TROUBLES EMOT.								
4- 9 BEDS/LITS								
10- 19 BEDS/LITS	2	30	46	76	60		60	16
20- 49 BEDS/LITS	7	211	708	919	710		710	209
50+ BEDS/LITS	31	2,519	4,396	6,915	4,559		4,559	2,356
TOTAL	40	2,760	5,150	7,910	5,329		5,329	2,581
ALCOH./DRUG ADDCT.								
ALCOOL./TOXICOM.								
4- 9 BEDS/LITS								
10- 19 BEDS/LITS								
20+ BEDS/LITS	5	190	2,282	2,472	2,295		2,295	177
TOTAL	5	190	2,282	2,472	2,295		2,295	177
DELINQ.								
4- 9 BEDS/LITS								
10-19 BEDS/LITS	1	14	14	28	13		13	15
20+ BEDS/LITS	7	668	5,351	6,019	5,409		5,409	610
TOTAL	8	682	5,365	6,047	5,422		5,422	625
UNMARR. MOTHERS/								
MERES CELIB.								
4- 9 BEDS/LITS								
10- 19 BEDS/LITS								
20+ BEDS/LITS	4	116	528	644	538		538	106
TOTAL	4	116	528	644	538		538	106
TRANSIENTS/								
PERS. ITINERANT.								
4- 9 BEDS/LITS								
10- 19 BEDS/LITS	1	21	81	102	78	1	79	23
20+ BEDS/LITS	6	377	1,794	2,171	1,789	2	1,791	380
TOTAL	7	398	1,875	2,273	1,867	3	1,870	403
OTHERS/AUTRES								
4- 9 BEDS/LITS								
10- 19 BEDS/LITS								
20+ BEDS/LITS	3	108	1	109				109
TOTAL	3	108	1	109				109
NON-RESP./NON-DECL								
4- 9 BEDS/LITS								
10- 19 BEDS/LITS								
20+ BEDS/LITS								
TOTAL								
TOTAL	371	26,905	21,855	48,760	20,113	2,406	22,519	26,241

ANNUAL RETURN OF SPECIAL CARE FACILITIES - RESIDENTIAL/RAPPORT ANNUEL DES ETABLISSEMENTS DE SOINS SPECIAUX-EN INTERNAT

TABLE 9. MOVEMENT OF RESIDENTS IN REPORTING SPECIAL CARE FACILITIES BY PRINCIPAL CHARACTERISTIC OF THE PREDOMINANT GROUP OF RESIDENTS AND BEDS STAFFED AND IN OPERATION, CANADA AND PROVINCES, 1977/78

TABLEAU 9. MOUVEMENT DES PENSIONNAIRES DANS LES ETABLISSEMENTS DE SOINS SPECIAUX DECLARANTS SELON LA CARACTERISTIQUE PRINCIPALE DU GROUPE PREDOMINANT DE PENSIONNAIRES ET LA TRANCHE DE LITS EXPLIQUES, CANADA ET PROVINCES, 1977/78

PRINC. CHAR. BY BEDS STAFFED	REPDRT. FACIL.	ON BOOKS APR. 1 77	ADMISSIONS DURING YEAR	TOTAL UNDER CARE	DISCHARGES	DEATHS	TOTAL SEPARATIONS	ON BOOKS MAR. 31/78
CARACTER. PRINC. ET LITS EXPLIQUES	ETABL. DECL.	INSCRIPT. 1 AVR. 77	ENTRES DURANT L'ANNEE	TOTAL DES SOIGNES	SORTIES DURANT L'ANNEE	DECES	TOTAL DES RADIATIONS	INSCRIPT. 31 MAR. 78
ONTARIO								
AGED/PERS. AGEES								
4- 9 BEDS/LITS	7	53	26	79	29	3	32	47
10- 19 BEDS/LITS	15	185	247	432	222	16	238	194
20- 49 BEDS/LITS	78	2,506	1,022	3,528	737	293	1,030	2,498
50- 99 BEDS/LITS	86	5,885	2,645	8,530	1,761	780	2,541	5,989
100-199 BEDS/LITS	77	10,405	4,720	15,125	3,531	1,053	4,584	10,541
200+ BEDS/LITS	48	13,662	5,613	19,275	3,580	1,987	5,567	13,708
TOTAL	311	32,696	14,273	46,969	9,860	4,132	13,992	32,977
PHYS. HANDICAPPED HANDICAPES PHYS.								
4- 9 BEDS/LITS	1	4	3	7	3		3	4
10- 19 BEDS/LITS	3	44	13	57	10	6	16	41
20- 49 BEDS/LITS	15	447	890	1,337	836	46	882	455
50- 99 BEDS/LITS	22	1,393	832	2,225	516	215	731	1,494
100+ BEDS/LITS	12	1,984	862	2,846	517	325	842	2,004
TOTAL	53	3,872	2,600	6,472	1,882	592	2,474	3,998
MENT. HANDICAPPED HANDICAPES MENT.								
4- 9 BEDS/LITS	31	162	79	241	83	5	88	153
10- 19 BEDS/LITS	26	348	173	521	179	7	186	335
20- 49 BEDS/LITS	40	1,248	881	2,129	798	80	878	1,251
50- 99 BEDS/LITS	24	1,582	585	2,167	342	149	491	1,676
100+ BEDS/LITS	30	8,464	1,629	10,093	1,613	210	1,823	8,270
TOTAL	151	11,804	3,347	15,151	3,015	451	3,466	11,685
EMOT. DIST. CHILD. ENFANTS SOUFFRANT DE TROUBLES EMOT.								
4- 9 BEDS/LITS	30	195	227	422	248		248	174
10- 19 BEDS/LITS	16	184	432	616	423		423	193
20- 49 BEDS/LITS	21	553	872	1,425	889		889	536
50+ BEDS/LITS	8	907	1,218	2,125	1,194	1	1,195	930
TOTAL	75	1,839	2,749	4,588	2,754	1	2,755	1,833
ALCOH./DRUG ADDCT. ALCOOL./TOXICOM.								
4- 9 BEDS/LITS								
10- 19 BEDS/LITS	9	103	788	891	781	1	782	109
20+ BEDS/LITS	9	339	3,594	3,933	3,582	19	3,601	332
TOTAL	18	442	4,382	4,824	4,363	20	4,383	441
DELINQ.								
4- 9 BEDS/LITS	7	42	82	124	80		80	44
10-19 BEDS/LITS	10	129	283	412	298		298	114
20+ BEDS/LITS	6	201	379	580	389		389	191
TOTAL	23	372	744	1,116	767		767	349
UNMARR. MOTHERS/ MERES CELIB.								
	10	162	896	1,058	901		901	157
TRANSIENTS/ PERS. ITINERANT.								
	3	107	2,933	3,040	2,932	3	2,935	105
OTHERS/AUTRES								
	20	690	3,396	4,086	3,337	3	3,340	746
NON-RESP./NON-DECL								
	89	891	53	944				944
TOTAL	753	52,875	35,373	88,248	29,811	5,202	35,013	53,235

ANNUAL RETURN OF SPECIAL CARE FACILITIES - RESIDENTIAL/RAPPORT ANNUEL DES ETABLISSEMENTS DE SOINS SPECIAUX-EN INTERNAT

TABLE 9. MOVEMENT OF RESIDENTS IN REPORTING SPECIAL CARE FACILITIES BY PRINCIPAL CHARACTERISTIC OF THE PREDOMINANT GROUP OF RESIDENTS AND BEDS STAFFED AND IN OPERATION, CANADA AND PROVINCES, 1977/78

TABLEAU 9. MOUVEMENT DES PENSIONNAIRES DANS LES ETABLISSEMENTS DE SOINS SPECIAUX DECLARANTS SELON LA CARACTERISTIQUE PRINCIPALE DU GROUPE PREDOMINANT DE PENSIONNAIRES ET LA TRANCHE DE LITS EXPLOITES, CANADA ET PROVINCES, 1977/78

PRINC. CHAR. BY BEDS STAFFED	REPORT. FACIL.	ON BOOKS APR. 1 77	ADMISSIONS DURING YEAR	TOTAL UNDER CARE	DISCHARGES	DEATHS	TOTAL SEPARATIONS	ON BOOKS MAR. 31/78
CARACTER. PRINC. ET LITS EXPLOITES	ETABL. DECL.	INSCRIPT. 1 AVR. 77	ENTRES DURANT L'ANNEE	TOTAL DES SOIGNES	SORTIES DURANT L'ANNEE	DECES	TOTAL DES RADIATIONS	INSCRIPT. 31 MAR. 78
MANITOBA								
AGED/PERS. AGEES								
4- 9 BEDS/LITS	1	8	3	11	4		4	7
10- 19 BEDS/LITS	5	84	6	90	18	10	28	62
20- 49 BEDS/LITS	36	1,183	758	1,941	889	135	1,024	917
50- 99 BEDS/LITS	24	1,666	407	2,073	486	232	718	1,355
100-199 BEDS/LITS	9	1,166	256	1,422	285	182	467	955
200+ BEDS/LITS	8	1,858	243	2,101	231	280	511	1,590
TOTAL	83	5,965	1,673	7,638	1,913	839	2,752	4,886
PHYS. HANDICAPPED HANDICAPES PHYS.								
4- 9 BEDS/LITS	2	12	13	25	13		13	12
10- 19 BEDS/LITS								
20- 49 BEDS/LITS	1	43	9	52	28		28	24
50- 99 BEDS/LITS	6	431	76	507	48	95	143	364
100+ BEDS/LITS	3	426	119	545	92	70	162	383
TOTAL	12	912	217	1,129	181	165	346	783
MENT. HANDICAPPED HANDICAPES MENT.								
4- 9 BEDS/LITS	15	83	32	115	35	2	37	78
10- 19 BEDS/LITS	6	61	5	66	6	1	7	59
20- 49 BEDS/LITS	5	122	34	156	45	7	52	104
50- 99 BEDS/LITS	3	218	-5	213	15	26	41	172
100+ BEDS/LITS	1	920	-104	816	90	18	108	708
TOTAL	30	1,404	-38	1,366	191	54	245	1,121
EMOT. DIST. CHILD. ENFANTS SOUFFRANT DE TROUBLES EMOT.								
4- 9 BEDS/LITS	6	39	70	109	74		74	35
10- 19 BEDS/LITS								
20- 49 BEDS/LITS	1	38	48	86	47		47	39
50+ BEDS/LITS	1	54	22	76	30		30	46
TOTAL	8	131	140	271	151		151	120
ALCOH./DRUG ADDCT. ALCOOL./TOXICOM.								
4- 9 BEDS/LITS								
10- 19 BEDS/LITS								
20+ BEDS/LITS	4	93	3,674	3,767	3,681	4	3,685	82
TOTAL	4	93	3,674	3,767	3,681	4	3,685	82
DELINQ.								
4- 9 BEDS/LITS	2	14	25	39	25		25	14
10-19 BEDS/LITS								
20+ BEDS/LITS	3	161	268	429	221	1	222	207
TOTAL	5	175	293	468	246	1	247	221
UNMARR. MOTHERS/ MERES CELIB.								
	2	56	279	335	275		275	60
TRANSIENTS/ PERS. ITINERANT.								
OTHERS/AUTRES								
	6	166	2,225	2,391	2,228		2,228	163
NON-RESP./NON-DECL								
	25	186	5	191				191
TOTAL	175	9,088	8,468	17,556	8,866	1,063	9,929	7,627

ANNUAL RETURN OF SPECIAL CARE FACILITIES - RESIDENTIAL/RAPPORT ANNUEL DES ETABLISSEMENTS DE SOINS SPECIAUX-EN INTERNAT

TABLE 9. MOVEMENT OF RESIDENTS IN REPORTING SPECIAL CARE FACILITIES BY PRINCIPAL CHARACTERISTIC OF THE PREDOMINANT GROUP OF RESIDENTS AND BEDS STAFFED AND IN OPERATION, CANADA AND PROVINCES, 1977/78

TABLEAU 9. MOUVEMENT DES PENSIONNAIRES DANS LES ETABLISSEMENTS DE SOINS SPECIAUX DECLARANTS SELON LA CARACTERISTIQUE PRINCIPALE DU GROUPE PREDOMINANT DE PENSIONNAIRES ET LA TRANCHE DE LITS EXPLOITES, CANADA ET PROVINCES, 1977/78

PRINC. CHAR. BY BEDS STAFFED	REPORT. FACIL.	ON BOOKS APR. 1 77	ADMISSIONS DURING YEAR	TOTAL UNDER CARE	DISCHARGES	DEATHS	TOTAL SEPARATIONS	ON BOOKS MAR. 31/78
CARACTER. PRINC. ET LITS EXPLOITES	ETABL. DECL.	INSCRIPT. 1 AVR. 77	ENTRES DURANT L'ANNEE	TOTAL DES SOIGNES	SORTIES DURANT L'ANNEE	DECES	TOTAL DES RADIATIONS	INSCRIPT. 31 MAR. 78
SASKATCHEWAN								
AGED/PERS. AGEES								
4- 9 BEDS/LITS								
10- 19 BEDS/LITS	1	18	5	23		5	5	18
20- 49 BEDS/LITS	46	1,494	392	1,886	120	273	393	1,493
50- 99 BEDS/LITS	19	1,275	348	1,623	175	180	355	1,268
100-199 BEDS/LITS	11	1,260	476	1,736	125	240	365	1,371
200+ BEDS/LITS	2	838	295	1,133	130	166	296	837
TOTAL	79	4,885	1,516	6,401	550	864	1,414	4,987
PHYS. HANDICAPPED HANDICAPES PHYS.								
4- 9 BEDS/LITS								
10- 19 BEDS/LITS								
20- 49 BEDS/LITS	1	31	6	37	3	2	5	32
50- 99 BEDS/LITS								
100+ BEDS/LITS	1	60	86	146	3	23	26	120
TOTAL	2	91	92	183	6	25	31	152
MENT. HANDICAPPED HANDICAPES MENT.								
4- 9 BEDS/LITS	12	66	289	355	282		282	73
10- 19 BEDS/LITS	1	14	1	15	1		1	14
20- 49 BEDS/LITS	4	121	43	164	26	8	34	130
50- 99 BEDS/LITS								
100+ BEDS/LITS	1	893	67	870	82	15	97	773
TOTAL	18	1,004	400	1,404	391	23	414	990
EMOT. DIST. CHIL. ENFANTS SOUFFRANT DE TROUBLES EMOT.								
4- 9 BEDS/LITS	1	4	13	17	13		13	4
10- 19 BEDS/LITS	1	9	355	364	356		356	8
20- 49 BEDS/LITS	2	53	53	106	48		48	58
50+ BEDS/LITS								
TOTAL	4	66	421	487	417		417	70
ALCOH./DRUG ADOCT. ALCOOL./TOXICOM.								
4- 9 BEDS/LITS								
10- 19 BEDS/LITS	1	15	243	258	244		244	14
20+ BEDS/LITS	1	32	634	666	650		650	16
TOTAL	2	47	877	924	894		894	30
DELINQ.								
4- 9 BEDS/LITS								
10-19 BEDS/LITS								
20+ BEDS/LITS	2	60	505	565	506		506	59
TOTAL	2	60	505	565	506		506	59
UNMARR. MOTHERS/ MERES CELIB.								
	2	19	146	165	147		147	18
TRANSIENTS/ PERS. ITINERANT.								
OTHERS/AUTRES	2	38	10	48	19		19	29
NON-RESP./NON-DECL								
	16	187	14	201				201
TOTAL	127	6,397	3,981	10,378	2,930	912	3,842	6,536

ANNUAL RETURN OF SPECIAL CARE FACILITIES - RESIDENTIAL/RAPPORT ANNUEL DES ETABLISSEMENTS DE SOINS SPECIAUX-EN INTERNAT

TABLE 9. MOVEMENT OF RESIDENTS IN REPORTING SPECIAL CARE FACILITIES BY PRINCIPAL CHARACTERISTIC OF THE PREDOMINANT GROUP OF RESIDENTS AND BEDS STAFFED AND IN OPERATION, CANADA AND PROVINCES, 1977/78

TABEAU 9. MOUVEMENT DES PENSIONNAIRES DANS LES ETABLISSEMENTS DE SOINS SPECIAUX DECLARANTS SELON LA CARACTERISTIQUE PRINCIPALE DU GROUPE PREDOMINANT DE PENSIONNAIRES ET LA TRANCHE DE LITS EXPLOITES, CANADA ET PROVINCES, 1977/78

PRINC. CHAR. BY BEDS STAFFED	REPORT. FACIL.	ON BOOKS APR. 1 77	ADMISSIONS DURING YEAR	TOTAL UNDER CARE	DISCHARGES	DEATHS	TOTAL SEPARATIONS	ON BOOKS MAR. 31/78
CARACTER. PRINC. ET LITS EXPLOITES	ETABL. DECL.	INSCRIPT. 1 AVR. 77	ENTRES DURANT L'ANNEE	TOTAL DES SOIGNES	SORTIES DURANT L'ANNEE	DECES	TOTAL DES RADIATIONS	INSCRIPT. 31 MAR. 78
ALBERTA								
AGED/PERS. AGEES								
4- 9 BEDS/LITS								
10- 19 BEDS/LITS	1	15	3	18	1	1	2	16
20- 49 BEDS/LITS	26	981	300	1,281	289	87	376	905
50- 99 BEDS/LITS	62	3,513	907	4,420	769	394	1,163	3,257
100-199 BEDS/LITS	22	2,739	668	3,407	728	402	1,130	2,277
200+ BEDS/LITS	5	1,246	12	1,258	174	100	274	984
TOTAL	116	8,494	1,890	10,384	1,961	984	2,945	7,439
PHYS. HANDICAPPED HANDICAPES PHYS.								
4- 9 BEDS/LITS	1	9	4	13	4		4	9
10- 19 BEDS/LITS								
20- 49 BEDS/LITS	1	39	22	61	22	1	23	38
50- 99 BEDS/LITS	3	173	74	247	83	23	106	141
100+ BEDS/LITS	1	100	5	105	16	10	26	79
TOTAL	6	321	105	426	125	34	159	267
MENT. HANDICAPPED HANDICAPES MENT.								
4- 9 BEDS/LITS	4	28	34	62	35		35	27
10- 19 BEDS/LITS	3	34	94	128	98		98	30
20- 49 BEDS/LITS	6	159	40	199	39	3	42	157
50- 99 BEDS/LITS								
100+ BEDS/LITS	5	2,533	535	3,068	547	90	637	2,431
TOTAL	18	2,754	703	3,457	719	93	812	2,645
EMOT. DIST. CHIL. ENFANTS SOUFFRANT DE TROUBLES EMOT.								
4- 9 BEDS/LITS	1	6	3	9	3		3	6
10- 19 BEDS/LITS	1	17	1	18	1		1	17
20- 49 BEDS/LITS	3	76	148	224	137	1	138	86
50+ BEDS/LITS	2	154	185	339	184	1	185	154
TOTAL	7	253	337	590	325	2	327	263
ALCOM./DRUG ADDCT. ALCDDL./TOXICOM.								
4- 9 BEDS/LITS								
10- 19 BEDS/LITS	2	20	251	271	249		249	22
20+ BEDS/LITS	2	85	632	717	639		639	78
TOTAL	4	105	883	988	888		888	100
DELINQ.								
4- 9 BEDS/LITS	1	6	14	20	14		14	6
10-19 BEDS/LITS	2	23	46	69	41		41	28
20+ BEDS/LITS	1	21	441	462	439		439	23
TOTAL	4	50	501	551	494		494	57
UNMARR. MOTHERS/ MERES CELIB.								
	1	30	196	226	197		197	29
TRANSIENTS/ PERS. ITINERANT.								
	1	18	1,066	1,084	1,057		1,057	27
OTHERS/AUTRES								
	6	139	97	236	118		118	118
NDN-RESP./NDN-DECL								
	20	407	3	410				410
TOTAL	183	12,571	5,781	18,352	5,884	1,113	6,997	11,355

ANNUAL RETURN OF SPECIAL CARE FACILITIES - RESIDENTIAL/RAPPORT ANNUEL DES ETABLISSEMENTS DE SOINS SPECIAUX-EN INTERNAT

TABLE 9. MOVEMENT OF RESIDENTS IN REPORTING SPECIAL CARE FACILITIES BY PRINCIPAL CHARACTERISTIC OF THE PREDOMINANT GROUP OF RESIDENTS AND BEDS STAFFED AND IN OPERATION, CANADA AND PROVINCES, 1977/78

TABLÉAU 9. MOUVEMENT DES PENSIONNAIRES DANS LES ÉTABLISSEMENTS DE SOINS SPÉCIAUX DÉCLARANTS SELON LA CARACTÉRISTIQUE PRINCIPALE DU GROUPE PREDOMINANT DE PENSIONNAIRES ET LA TRANCHE DE LITS EXPLOITÉS, CANADA ET PROVINCES, 1977/78

PRINC. CHAR. BY BEDS STAFFED	REPORT. ON BOOKS FACIL. APR. 1 77	ON BOOKS APR. 1 77	ADMISSIONS DURING YEAR	TOTAL UNDER CARE	DISCHARGES	DEATHS	TOTAL SEPARATIONS	ON BOOKS MAR. 31/78
CARACTER. PRINC. ET LITS EXPLOITES	ETABL. DECL.	INSCRIPT. 1 AVR. 77	ENTRES DURANT L'ANNEE	TOTAL DES SOIGNES	SORTIES DURANT L'ANNEE	DECES	TOTAL DES RADIATIONS	INSCRIPT. 31 MAR. 79
BR. COLUMBIA/COLOMBIE BR.								
AGED/PERS. AGEES								
4- 9 BEDS/LITS	13	82	44	126	39	8	47	79
10- 19 BEDS/LITS	19	275	174	449	144	27	171	278
20- 49 BEDS/LITS	34	1,103	596	1,699	449	156	605	1,094
50- 99 BEDS/LITS	30	2,093	1,605	3,698	1,117	487	1,604	2,094
100-199 BEDS/LITS	18	2,444	1,109	3,553	824	273	1,097	2,456
200+ BEDS/LITS	3	770	298	1,068	280	27	307	761
TOTAL	117	6,767	3,826	10,593	2,853	978	3,831	6,762
PHYS. HANDICAPPED HANDICAPES PHYS.								
4- 9 BEDS/LITS	1	4	4	8	4		4	4
10- 19 BEDS/LITS	2	17	197	214	194	1	195	19
20- 49 BEDS/LITS	1	48	20	68	15	5	20	48
50- 99 BEDS/LITS	7	506	380	886	281	133	414	472
100+ BEDS/LITS								
TOTAL	11	575	601	1,176	494	139	633	543
MENT. HANDICAPPED HANDICAPES MENT.								
4- 9 BEDS/LITS	10	55	30	85	33		33	52
10- 19 BEDS/LITS	16	189	150	339	153	4	157	182
20- 49 BEDS/LITS	13	326	124	450	105	7	112	338
50- 99 BEDS/LITS	4	279	157	436	142	32	174	262
100+ BEDS/LITS	3	1,674	269	1,943	317	19	336	1,607
TOTAL	46	2,523	730	3,253	750	62	812	2,441
EMOT. DIST. CHILDO. ENFANTS SOUFFRANT DE TROUBLES EMOT.								
4- 9 BEDS/LITS	6	33	65	98	69	1	70	28
10- 19 BEDS/LITS	2	21	33	54	32		32	22
20- 49 BEDS/LITS	3	89	67	156	97		97	59
50+ BEDS/LITS								
TOTAL	11	143	165	308	198	1	199	109
ALCOH./DRUG ADDCT. ALCOOL./TOXICOM.								
4- 9 BEDS/LITS	2	13	77	90	74	1	75	15
10- 19 BEDS/LITS	3	29	296	325	298		298	27
20+ BEDS/LITS	8	534	5,588	6,122	5,641	1	5,642	480
TOTAL	13	576	5,961	6,537	6,013	2	6,015	522
DELINQ.								
4- 9 BEDS/LITS	6	35	71	106	64	7	71	35
10-19 BEDS/LITS	1	10	160	170	160		160	10
20+ BEDS/LITS	1	49	141	190	153		153	37
TOTAL	8	94	372	466	377	7	384	82
UNMARR. MOTHERS/ MERES CELIB.	2	27	110	137	108		108	29
TRANSIENTS/ PERS. ITINERANT.	5	92	9,326	9,418	9,325		9,325	93
OTHERS/AUTRES	11	82	793	875	798		798	77
NON-RESP./NON-DECL	32	548	18	566				566
TOTAL	256	11,427	21,902	33,329	20,916	1,189	22,105	11,224

ANNUAL RETURN OF SPECIAL CARE FACILITIES - RESIDENTIAL/RAPPORT ANNUEL DES ETABLISSEMENTS DE SOINS SPECIAUX-EN INTERNAT

TABLE 9. MOVEMENT OF RESIDENTS IN REPORTING SPECIAL CARE FACILITIES BY PRINCIPAL CHARACTERISTIC OF THE PREDOMINANT GROUP OF RESIDENTS AND BEDS STAFFED AND IN OPERATION, CANADA AND PROVINCES, 1977/78

TABLEAU 9. MOUVEMENT DES PENSIONNAIRES DANS LES ETABLISSEMENTS DE SOINS SPECIAUX DECLARANTS SELON LA CARACTERISTIQUE PRINCIPALE DU GROUPE PREDOMINANT DE PENSIONNAIRES ET LA TRANCHE DE LITS EXPLOITES, CANADA ET PROVINCES, 1977/78

PRINC. CHAR. BY BEDS STAFFED	REPORT. FACIL.	ON BOOKS APR. 1 77	ADMISSIONS DURING YEAR	TOTAL UNDER CARE	DISCHARGES	DEATHS	TOTAL SEPARATIONS	ON BOOKS MAR. 31/78
CARACTER. PRINC. ET LITS EXPLOITES	ETABL. DECL.	INSCRIPT. 1 AVR. 77	ENTRES DURANT L'ANNEE	TOTAL DES SOIGNES	SORTIES DURANT L'ANNEE	DECES	TOTAL DES RADIATIONS	INSCRIPT. 31 MAR. 78
YUKON								
AGED/PERS. AGEES								
4- 9 BEDS/LITS								
10- 19 BEDS/LITS								
20- 49 BEDS/LITS	1	34	11	45	6	9	15	30
50- 99 BEDS/LITS								
100-199 BEDS/LITS								
200+ BEDS/LITS								
TOTAL	1	34	11	45	6	9	15	30
PHYS. HANDICAPPED HANDICAPES PHYS.								
4- 9 BEDS/LITS								
10- 19 BEDS/LITS								
20- 49 BEDS/LITS								
50- 99 BEDS/LITS								
100+ BEDS/LITS								
TOTAL								
MENT. HANDICAPPED HANDICAPES MENT.								
4- 9 BEDS/LITS								
10- 19 BEDS/LITS								
20- 49 BEDS/LITS								
50- 99 BEDS/LITS								
100+ BEDS/LITS								
TOTAL								
EMOT. DIST. CHILD. ENFANTS SOUFFRANT DE TROUBLES EMOT.								
4- 9 BEDS/LITS								
10- 19 BEDS/LITS								
20- 49 BEDS/LITS								
50+ BEDS/LITS								
TOTAL								
ALCOH./ORUG ADDCT. ALCOOL./TOXICOM.								
4- 9 BEDS/LITS								
10- 19 BEDS/LITS								
20+ BEDS/LITS								
TOTAL								
DELINQ.								
4- 9 BEDS/LITS								
10-19 BEDS/LITS								
20+ BEDS/LITS								
TOTAL								
UNMARR. MOTHERS/ MERES CELIB.								
TRANSIENTS/ PERS. ITINERANT.								
OTHERS/AUTRES	3	22	117	139	125	1	126	13
NON-RESP./NON-DECL								
TOTAL	4	56	128	184	131	10	141	43

ANNUAL RETURN OF SPECIAL CARE FACILITIES - RESIDENTIAL/RAPPORT ANNUEL DES ETABLISSEMENTS DE SOINS SPECIAUX-EN INTERNAT

TABLE 9. MOVEMENT OF RESIDENTS IN REPORTING SPECIAL CARE FACILITIES BY PRINCIPAL CHARACTERISTIC OF THE PREDOMINANT GROUP OF RESIDENTS AND BEDS STAFFED AND IN OPERATION, CANADA AND PROVINCES, 1977/78

TABEAU 9. MOUVEMENT DES PENSIONNAIRES DANS LES ETABLISSEMENTS DE SOINS SPECIAUX DECLARANTS SELON LA CARACTERISTIQUE PRINCIPALE DU GROUPE PREDOMINANT DE PENSIONNAIRES ET LA TRANCHE DE LITS EXPLOITES, CANADA ET PROVINCES, 1977/78

PRINC. CHAR. BY BEDS STAFFED	REPORT. FACIL.	ON BOOKS APR. 1 77	ADMISSIONS DURING YEAR	TOTAL UNDER CARE	DISCHARGES	DEATHS	TOTAL SEPARATIONS	ON BOOKS MAR. 31/78
CARACTER. PRINC. ET LITS EXPLOITES	ETABL. OECL.	INSCRIPT. 1 AVR. 77	ENTRES DURANT L'ANNEE	TOTAL DES SOIGNES	SORTIES DURANT L'ANNEE	DECES	TOTAL DES RADIATIONS	INSCRIPT. 31 MAR. 78
NORTHWEST TERR./TERR. NORD-OUEST								
AGED/PERS. AGEES								
4- 9 BEDS/LITS								
10- 19 BEDS/LITS								
20- 49 BEDS/LITS								
50- 99 BEDS/LITS								
100-199 BEDS/LITS								
200+ BEDS/LITS								
TOTAL								
PHYS. HANDICAPPED HANDICAPES PHYS.								
4- 9 BEDS/LITS	1	9		9		1	1	8
10- 19 BEDS/LITS								
20- 49 BEDS/LITS								
50- 99 BEDS/LITS								
100+ BEDS/LITS								
TOTAL	1	9		9		1	1	8
MENT. HANDICAPPED HANDICAPES MENT.								
4- 9 BEDS/LITS								
10- 19 BEDS/LITS								
20- 49 BEDS/LITS								
50- 99 BEDS/LITS								
100+ BEDS/LITS								
TOTAL								
EMOT. DIST. CHILD. ENFANTS SOUFFRANT DE TROUBLES EMOT.								
4- 9 BEDS/LITS								
10- 19 BEDS/LITS								
20- 49 BEDS/LITS								
50+ BEDS/LITS								
TOTAL								
ALCOH./DRUG ADDCT. ALCOOL./TOXICOM.								
4- 9 BEDS/LITS								
10- 19 BEDS/LITS								
20+ BEDS/LITS								
TOTAL								
DELINQ.								
4- 9 BEDS/LITS								
10-19 BEDS/LITS	1	11	8	19	8		8	11
20+ BEDS/LITS								
TOTAL	1	11	8	19	8		8	11
UNMARR. MOTHERS/ MERES CELIB.								
TRANSIENTS/ PERS. ITINERANT.								
OTHERS/AUTRES	4	54	234	288	245	1	246	42
NON-RESP./NON-DECL	2	14	2	16				16
TOTAL	8	88	244	332	253	2	255	77

ANNUAL RETURN OF SPECIAL CARE FACILITIES - RESIDENTIAL/RAPPORT ANNUEL DES ETABLISSEMENTS DE SOINS SPECIAUX-EN INTERNAT

TABLE 18. TOTAL PART-TIME STAFF EMPLOYED AS OF 31 MARCH, 1978 IN REPORTING SPECIAL CARE FACILITIES BY PRINCIPAL CHARACTERISTIC OF THE PREDOMINANT GROUP OF RESIDENTS AND BEDS STAFFED AND IN OPERATION, CANADA AND PROVINCES, 1977/78

TABLEAU 18. TOTAL DU PERSONNEL A TEMPS PARTIEL LE 31 MARS 1978 DANS LES ETABLISSEMENTS DE SOINS SPECIAUX DECLARANTS SELON LA CARACTERISTIQUE PRINCIPALE DU GROUPE PREDOMINANT DE PENSIONNAIRES ET LA TRANCHE DE LITS EXPLOITES, CANADA ET PROVINCES, 1977/78

PRINC. CHAR. BY BEDS STAFFED	REPORT. FACIL.	CANADA	NFLD.	P.E.I.	N.S.	N.B.	QUE.	ONT.	MAN.	SASK.	ALTA.	B.C.	YUK.	N.W.T.
CARACTER. PRINC. ET LITS EXPLOITES	ETABL. DECL.		T.-N.	I.-P.-E.	N.-E.						ALB.	C.-E.		T.-N.-O.
AGED/PERS. AGEES														
4- 9 BEDS/LITS	15	35			3	1	1	19						11
10- 19 BEDS/LITS	59	257	1		13	9	58	61	28		6			81
20- 49 BEDS/LITS	319	3,707			63	39	1,079	1,062	480	466	276			231
50- 99 BEDS/LITS	316	5,995	18	9	324	97	1,632	1,889	551	288	741			446
100-199 BEDS/LITS	183	5,140	63	84	145	212	1,296	2,558	394	295	660			433
200+ BEDS/LITS	83	5,437	8			73	1,628	2,522	647	177	235			147
TOTAL	975	21,571	90	102	548	431	5,694	8,111	2,100	1,226	1,918	1,349		2
PHYS. HANDICAPPED HANDICAPES PHYS.														
4- 9 BEDS/LITS	2	13									9			
10- 19 BEDS/LITS	7	32	5		2			18						7
20- 49 BEDS/LITS	29	424	3		9	20	196	176	9	3				8
50- 99 BEDS/LITS	47	1,163		9	23		272	514	195		60			90
100+ BEDS/LITS	27	1,199			59	26	416	470	178	26	24			
TOTAL	112	2,831	8	9	93	46	884	1,178	382	29	93	105		4
MENT. HANDICAPPED HANDICAPES MENT.														
4- 9 BEDS/LITS	56	111			2	4		28	17	29	18			13
10- 19 BEDS/LITS	52	154			1		15	86	12		14			26
20- 49 BEDS/LITS	91	702	2	1	20	26	72	449	12	27	25			68
50- 99 BEDS/LITS	51	1,166			22		613	407	55					69
100+ BEDS/LITS	61	3,425			122	41	1,963	1,025			90			184
TOTAL	311	5,558	2	1	167	71	2,663	1,935	96	56	147	360		
EMOT. DIST. CHILD. ENFANTS SOUFFRANT DE TROUBLES EMOT.														
4- 9 BEDS/LITS	35	86						58	4	12	1			11
10- 19 BEDS/LITS	19	80			1		13	45			13			8
20- 49 BEDS/LITS	31	299					111	151	8	6	12			11
50+ BEDS/LITS	40	1,330				1	743	260			26			
TOTAL	125	1,495			1	1	867	514	12	18	52			30
ALCOH./DRUG ADDCT. ALCOOL./TOXICOM.														
4- 9 BEDS/LITS														
10- 19 BEDS/LITS	9	22			11			4		1	2			4
20+ BEDS/LITS	25	173			12		89	37	1	2	4			28
TOTAL	34	195			23		89	41	1	3	6			32
DELINQ.														
4- 9 BEDS/LITS	11	25						6	3					16
10-19 BEDS/LITS	11	31					4	25						2
20+ BEDS/LITS	16	511	6		1		467	18	2	10				7
TOTAL	38	567	6		1		471	49	5	10				25
UNMARR. MOTHERS/ MERES CELIB.														
	20	124			2		56	28	17	4	1			16
TRANSIENTS/ PERS. ITINERANT.														
	12	56				3	15	11			2			25
OTHERS/AUTRES														
	41	312			2	2	190	63	7	4	27		9	1
NON-RESP./NON-DECL														
	390													
TOTAL	2,058	32,709	106	135	814	554	10,929	11,990	2,620	1,350	2,246	1,951	3	11

ANNUAL RETURN OF SPECIAL CARE FACILITIES - RESIDENTIAL/RAPPORT ANNUEL DES ETABLISSEMENTS DE SOINS SPECIAUX-EN INTERNAT

TABLE 29. TOTAL EXPENDITURES IN REPORTING SPECIAL CARE FACILITIES BY PRINCIPAL CHARACTERISTIC OF THE PREDOMINANT GROUP OF RESIDENTS AND BEDS STAFFED AND IN OPERATION, CANADA AND PROVINCES, 1977/78

TABLEAU 29. TOTAL DES DEPENSES DANS LES ETABLISSEMENTS DE SOINS SPECIAUX DECLARANTS SELON LA CARACTERISTIQUE PRINCIPALE DU GROUPE PREDOMINANT DE PENSIONNAIRES ET LA TRANCHE DE LITS EXPLOITES, CANADA ET PROVINCES, 1977/78

(,000 DOLLARS)

PRINC. CHAR. BY BEDS STAFFED	REPORT. FACIL.	CANADA	NFLD. T.-N.	P.-E.-I. I.-P.-E.	N.-S. N.-E.	N.-B.	QUE.	ONT.	MAN.	SASK.	ALTA. ALB.	B.-C. C.-B.	YUK.	N.-W.-T. T.-N.-O.
AGED/PERS. AGEES														
4- 9 BEDS/LITS	29	938	32		122	15		396	35					338
10- 19 BEDS/LITS	51	3,557	95		147	293	165	1,287	309			40	1,231	
20- 49 BEDS/LITS	284	74,233	294		332	2,158	1,184	22,482	16,124	9,482	10,611	5,656	5,533	378
50- 99 BEDS/LITS	300	148,010	2,951	1,187	6,503	4,266	42,898	41,267	14,333	7,741	19,407	7,455		
100-199 BEDS/LITS	184	196,043	7,805	3,521	5,963	7,295	33,434	82,549	7,139	10,575	20,351	17,410		
200+ BEDS/LITS	77	199,608	3,105		1,721		38,221	120,017	12,541	8,176	10,747	5,079		
TOTAL	925	622,389	14,282	5,041	14,893	14,765	137,200	261,640	43,839	37,103	56,201	37,046		378
PHYS. HANDICAPPED HANDICAPES PHYS.														
4- 9 BEDS/LITS	7	297			17			15	40		109	12		104
10- 19 BEDS/LITS	9	709	95		87			329				198		
20- 49 BEDS/LITS	24	11,202	124		160	482	5,892	4,109	256	179				
50- 99 BEDS/LITS	40	27,488		1,138	1,023		7,105	11,563	3,007		1,394	2,258		
100+ BEDS/LITS	24	38,166			735	1,116	15,417	16,575	2,261	1,112	950			
TOTAL	104	77,861	219	1,138	2,022	1,598	28,414	32,590	5,564	1,291	2,454	2,468		104
MENT. HANDICAPPED HANDICAPES MENT.														
4- 9 BEDS/LITS	115	3,124	26		103	99		1,011	445	732	319	301		88
10- 19 BEDS/LITS	81	5,645	44		104	153	423	3,146	319	125	433	898		
20- 49 BEDS/LITS	89	20,574		316	2,145	1,154	2,008	9,219	895	1,056	1,234	2,547		
50- 99 BEDS/LITS	44	35,399	1,030		1,324	829	14,776	13,893	1,738			1,808		
100+ BEDS/LITS	62	227,861			8,933	8,525	56,076	106,738	7,318	9,582	14,152	16,537		
TOTAL	391	292,603	1,100	316	12,609	10,761	73,283	134,006	10,715	11,495	16,138	22,092		88
EMOT. DIST. CHILD. ENFANTS SOUFFRANT DE TROUBLES EMOT.														
4- 9 BEDS/LITS	42	3,245						2,169	451	30	80	515		
10- 19 BEDS/LITS	22	4,640			137		820	2,652		74	404	552		
20- 49 BEDS/LITS	36	21,333					7,379	9,770	855	423	878	2,028		
50+ BEDS/LITS	40	96,130				55	66,511	24,334	1,350		3,880			
TOTAL	140	125,348			137	55	74,710	38,925	2,656	527	5,243	3,094		
ALCOH./DRUG ADDCT. ALCOOL./TOXICOM.														
4- 9 BEDS/LITS	2	150												150
10- 19 BEDS/LITS	18	1,420		327				700		63	45	284		
20+ BEDS/LITS	30	10,990		433	122		4,719	2,037	1,248	596	480	1,355		
TOTAL	50	12,560		759	122		4,719	2,737	1,248	660	526	1,789		
DELINQ.														
4- 9 BEDS/LITS	13	780						340	106		31	302		
10-19 BEDS/LITS	14	2,582					370	886			313	656		356
20+ BEDS/LITS	23	36,432	1,285		594		27,315	2,286	2,636	1,129	509	677		
TOTAL	50	39,794	1,285		594		27,685	3,513	2,742	1,129	853	1,636		356
UNMARR. MOTHERS/ MERES CELIB.														
	22	4,354			206		2,629	942	322	85		169		
TRANSIENTS/ PERS. ITINERANT.														
	12	1,571				166	287	427			166	526		
OTHERS/AUTRES														
	60	19,038			133	85	11,589	3,707	452	270	1,143	748	340	771
NON-RESP./NON-DECL														
	304													
TOTAL	2,058	1,195,518	16,887	7,254	30,715	27,430	360,317	478,487	67,538	52,560	82,725	69,569	718	1,318

ANNUAL RETURN OF SPECIAL CARE FACILITIES - RESIDENTIAL/RAPPORT ANNUEL DES ETABLISSEMENTS DE SOINS SPECIAUX-EN INTERNAT

TABLE 31. TOTAL INCOME FROM ACCOMMODATION, SUNDRY EARNINGS, NET INCOME OR LOSS BEFORE TAXES IN REPORTING SPECIAL CARE FACILITIES BY THE PRINCIPAL CHARACTERISTIC OF THE PREDOMINANT GROUP OF RESIDENTS AND BEDS STAFFED AND IN OPERATION, CANADA AND PROVINCES, 1977/78

TABLEAU 31. TOTAL DES REVENUS PROVENANT DE L'HEBERGEMENT, GAINS DIVERS, REVENUS NETS OU PERTES AVANT IMPOTS DANS LES ETABLISSEMENTS DE SOINS SPECIAUX DECLARANTS SELON LA CARACTERISTIQUE PRINCIPALE DU GROUPE PREDOMINANT DE PENSIONNAIRES ET LA TRANCHE DE LITS EXPLOITES, CANADA ET PROVINCES, 1977/78

PRINC. CHAR. BY BEDS STAFFED	REPORT. FACIL.	TOTAL EARNINGS FROM ACCOMMODATION	SUNDRY EARNINGS	TOTAL INCOME	NET INCOME(LOSS) BEFORE TAXES
CARACTER. PRINC. ET LITS EXPLOITES	ETABL. DECL.	TOTAL DES REVENUS PROVEN. DE L'HEBERG.	GAINS DIVERS	TOTAL DES REVENUS	REVENUS NETS (PERTES) AVANT IMPOTS
CANADA					
AGED/PERS. AGEES					
4- 9 BEDS/LITS	31	916,588	47,455	964,043	60,884
10- 19 BEDS/LITS	54	3,784,254	169,486	3,953,740	396,639
20- 49 BEDS/LITS	288	74,561,060	1,886,139	76,447,199	2,213,863
50- 99 BEDS/LITS	302	149,542,676	3,094,689	152,637,365	5,714,224
100-199 BEDS/LITS	183	193,516,409	3,769,106	197,285,515	5,972,679
200+ BEDS/LITS	76	193,767,374	2,527,236	196,294,610	-377,928
TOTAL	934	616,088,361	11,494,111	627,582,472	13,980,361
PHYS. HANDICAPPED HANDICAPES PHYS.					
4- 9 BEDS/LITS	6	192,361	3,007	195,368	7,965
10- 19 BEDS/LITS	9	631,006	15,540	646,546	-62,828
20- 49 BEDS/LITS	25	10,226,048	655,781	10,881,829	643,023
50- 99 BEDS/LITS	40	26,428,540	1,440,689	27,869,229	1,194,712
100+ BEDS/LITS	24	38,070,975	1,157,635	39,228,610	1,062,722
TOTAL	104	75,548,930	3,272,652	78,821,582	2,845,594
MENT. HANDICAPPED HANDICAPES MENT.					
4- 9 BEDS/LITS	138	3,347,249	56,754	3,404,003	391,672
10- 19 BEDS/LITS	87	6,303,479	199,277	6,502,756	857,560
20- 49 BEDS/LITS	90	21,115,180	412,614	21,527,794	953,457
50- 99 BEDS/LITS	43	34,526,919	698,059	35,224,978	445,771
100+ BEDS/LITS	61	271,946,194	3,068,102	275,014,296	56,735,494
TOTAL	419	337,239,021	4,434,806	341,673,827	59,383,954
EMOT. DIST. CHILD. ENFANTS SOUFFRANT DE TROUBLES EMOT.					
4- 9 BEDS/LITS	43	3,138,440	60,886	3,199,326	22,928
10- 19 BEDS/LITS	22	4,641,292	88,173	4,729,465	89,954
20- 49 BEDS/LITS	36	20,533,776	1,149,552	21,683,328	349,848
50+ BEDS/LITS	40	92,553,573	1,882,254	94,435,827	-1,694,227
TOTAL	141	120,867,081	3,180,865	124,047,946	-1,231,497
ALCOH./DRUG ADDCT. ALCOH./TOXICOM.					
4- 9 BEDS/LITS	2	149,829		149,829	
10- 19 BEDS/LITS	19	1,327,588	223,108	1,550,696	131,182
20+ BEDS/LITS	30	10,194,341	864,295	11,058,636	68,305
TOTAL	51	11,671,758	1,087,403	12,759,161	199,487
DELINQ.					
4- 9 BEDS/LITS	13	789,898	15,770	805,668	25,597
10-19 BEDS/LITS	14	2,459,418	128,600	2,588,018	6,136
20+ BEDS/LITS	22	34,978,025	809,560	35,787,585	-135,683
TOTAL	49	38,227,341	953,930	39,181,271	-103,950
UNMARR. MOTHERS/ MERES CELIB.					
	23	4,013,770	427,830	4,441,600	87,521
TRANSIENTS/ PERS. ITINERANT.					
	12	1,270,588	105,124	1,375,712	-195,531
OTHERS/AUTRES					
	57	17,700,496	1,539,363	19,239,859	444,493
NON-RESP./NDN-DECL					
	268			12,410	-21,792,872
TOTAL	2,058	1222,627,346	26,496,084	1249,135,840	53,617,560

ANNUAL RETURN OF SPECIAL CARE FACILITIES - RESIDENTIAL/RAPPORT ANNUEL DES ETABLISSEMENTS DE SOINS SPECIAUX-EN INTERNAT

TABLE 31. TOTAL INCOME FROM ACCOMMODATION, SUNDRY EARNINGS, NET INCOME OR LOSS BEFORE TAXES IN REPORTING SPECIAL CARE FACILITIES BY THE PRINCIPAL CHARACTERISTIC OF THE PREDOMINANT GROUP OF RESIDENTS AND BEDS STAFFED AND IN OPERATION, CANADA AND PROVINCES, 1977/78

TABLEAU 31. TOTAL DES REVENUS PROVENANT DE L'HEBERGEMENT, GAINS DIVERS, REVENUS NETS OU PERTES AVANT IMPOTS DANS LES ETABLISSEMENTS DE SOINS SPECIAUX DECLARANTS SELON LA CARACTERISTIQUE PRINCIPALE DU GROUPE PREDOMINANT DE PENSIONNAIRES ET LA TRANCHE DE LITS EXPLOITES, CANADA ET PROVINCES, 1977/78

PRINC. CHAR. BY BEDS STAFFED	REPORT. FACIL.	TOTAL EARNINGS FROM ACCOMMODATION	SUNDRY EARNINGS	TOTAL INCOME	NET INCOME(LOSS) BEFORE TAXES
CARACTER. PRINC. ET LITS EXPLOITES	ETABL. DECL.	TOTAL DES REVENUS PROVEN. DE L'HEBERG.	GAINS DIVERS	TOTAL DES REVENUS	REVENUS NETS(PERTES) AVANT IMPOTS
NEWFOUNDLAND/TERRA NEUVE					
AGED/PERS. AGEES					
4- 9 BEDS/LITS	1	31,584		31,584	
10- 19 BEDS/LITS	2	102,422		102,422	6,979
20- 49 BEDS/LITS	1	310,171	14,678	324,849	30,686
50- 99 BEDS/LITS	3	2,717,500	89	2,717,589	-233,504
100-199 BEDS/LITS	6	7,585,555	155,269	7,740,824	-63,909
200+ BEDS/LITS	1	3,105,107		3,105,107	
TOTAL	14	13,852,339	170,036	14,022,375	-259,748
PHYS. HANDICAPPED HANDICAPES PHYS.					
4- 9 BEDS/LITS					
10- 19 BEDS/LITS	1	96,961		96,961	1,960
20- 49 BEDS/LITS	1	123,665		123,665	-528
50- 99 BEDS/LITS					
100+ BEDS/LITS					
TOTAL	2	220,626		220,626	1,432
MENT. HANDICAPPED HANDICAPES MENT.					
4- 9 BEDS/LITS	1	34,000		34,000	7,506
10- 19 BEDS/LITS	1	44,136		44,136	
20- 49 BEDS/LITS					
50- 99 BEDS/LITS	1	1,029,800		1,029,800	
100+ BEDS/LITS					
TOTAL	3	1,107,936		1,107,936	7,506
EMOT. DIST. CHILDO. ENFANTS SOUFFRANT DE TROUBLES EMOT.					
4- 9 BEDS/LITS					
10- 19 BEDS/LITS					
20- 49 BEDS/LITS					
50+ BEDS/LITS					
TOTAL					
ALCOH./DRUG ADDICT. ALCOOL./TOXICOM.					
4- 9 BEDS/LITS					
10- 19 BEDS/LITS					
20+ BEDS/LITS					
TOTAL					
DELINO.					
4- 9 BEDS/LITS					
10-19 BEDS/LITS					
20+ BEDS/LITS	2	1,285,491		1,285,491	
TOTAL	2	1,285,491		1,285,491	
UNMARR. MOTHERS/ MERES CELIB.					
TRANSIENTS/ PERS. ITINERANT.					
OTHERS/AUTRES					
NON-RESP./NON-DECL	3				
TOTAL	24	16,466,392	170,036	16,636,428	-250,810

ANNUAL RETURN OF SPECIAL CARE FACILITIES - RESIDENTIAL/RAPPORT ANNUEL DES ETABLISSEMENTS DE SOINS SPECIAUX-EN INTERPAT

TABLE 31. TOTAL INCOME FROM ACCOMMOATION, SUNDRY EARNINGS, NET INCOME OR LOSS BEFORE TAXES IN REPORTING SPECIAL CARE FACILITIES BY THE PRINCIPAL CHARATERISTIC OF THE PREDDMINANT GROUP OF RESIDENTS AND BEDS STAFFEO AND IN OPERATION, CANADA AND PROVINCES,1977/78

TABLEAU 31. TOTAL DES REVENUS PROVENANT DE L'HEBERGEMENT,GAINS DIVERS, REVENUS NETS OU PERTES AVANT IMPOTS DANS LES ETABLISSEMENTS DE SOINS SPECIAUX OECLARANTS SELON LA CARACTERISTIQUE PRINCIPALE DU GROUPE PREDDMINANT DE PENSIONNAIRES ET LA TRANCHE DE LITS EXPLOITES, CANADA ET PROVINCES,1977/78

PRINC. CHAR. BY BEDS STAFFED	REPORT. FACIL.	TOTAL EARNINGS FROM ACCOMMOATION	SUNDRY EARNINGS	TOTAL INCOME	NET INCOME(LOSS) BEFORE TAXES
CARACTER. PRINC. ET LITS EXPLOITES	ETABL. OECL.	TOTAL DES REVENUS PROVEN. DE L'HEBERG.	GAINS DIVERS	TOTAL DES REVENUS	REVENUS NETS(PERTES) AVANT IMPOTS
PR. EDWARD I./I.-PRINCE EDOUARD					
AGED/PERS. AGEES					
4- 9 BEDS/LITS					
10- 19 BEDS/LITS					
20- 49 BEDS/LITS	2	319,715	15,835	335,550	3,357
50- 99 BEDS/LITS	2	1,232,973	9,360	1,242,333	55,000
100-199 BEDS/LITS	3	3,495,177	37,860	3,533,037	11,666
200+ BEDS/LITS					
TOTAL	7	5,047,865	63,055	5,110,920	70,023
PHYS. HANDICAPPED HANDICAPES PHYS.					
4- 9 BEDS/LITS					
10- 19 BEDS/LITS					
20- 49 BEDS/LITS					
50- 99 BEDS/LITS	2	1,133,256	4,694	1,137,950	
100+ BEDS/LITS					
TOTAL	2	1,133,256	4,694	1,137,950	
MENT. HANDICAPPED HANDICAPES MENT.					
4- 9 BEDS/LITS					
10- 19 BEDS/LITS					
20- 49 BEDS/LITS	1	315,911		315,911	
50- 99 BEDS/LITS					
100+ BEDS/LITS					
TOTAL	1	315,911		315,911	
EMOT. DIST. CHILD. ENFANTS SOUFFRANT DE TROUBLES EMDT.					
4- 9 BEDS/LITS					
10- 19 BEDS/LITS					
20- 49 BEDS/LITS					
50+ BEDS/LITS					
TOTAL					
ALCOH./DRUG ADDCT. ALCOOL./TOXICOM.					
4- 9 BEDS/LITS					
10- 19 BEDS/LITS	3	326,703		326,703	
20+ BEDS/LITS	1	432,583		432,583	
TOTAL	4	759,286		759,286	
DELINQ.					
4- 9 BEDS/LITS					
10-19 BEDS/LITS					
20+ BEDS/LITS					
TOTAL					
UNMARR. MOTHERS/ MERES CELIB.					
TRANSIENTS/ PERS. ITINERANT.					
OTHERS/AUTRES					
NON-RESP./NON-DECL.					
TOTAL	14	7,256,318	67,749	7,324,067	70,023

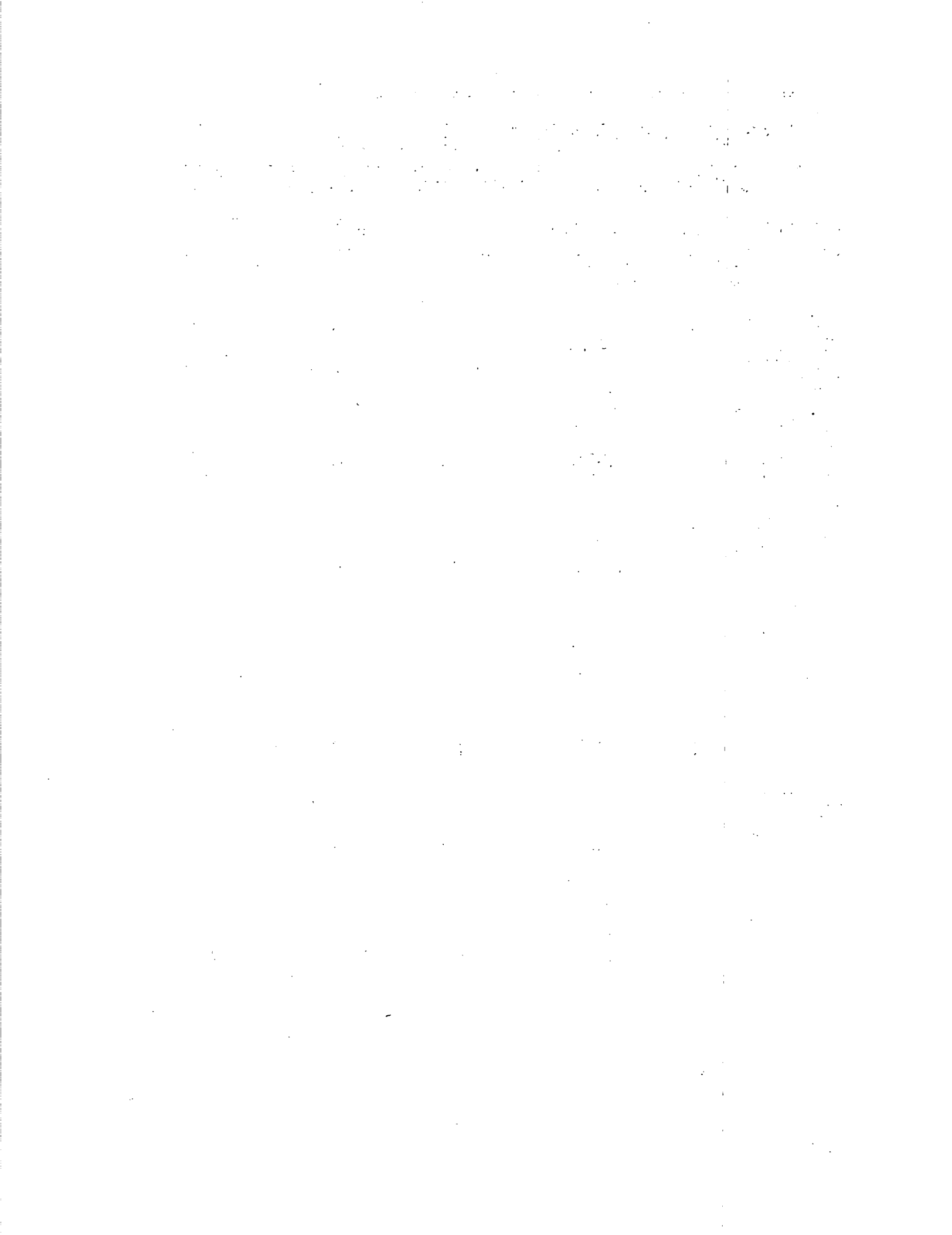

ANNUAL RETURN OF SPECIAL CARE FACILITIES - RESIDENTIAL/RAPPORT ANNUEL DES ETABLISSEMENTS DE SOINS SPECIAUX-EN INTERPAT

TABLE 31. TOTAL INCOME FROM ACCOMMODATION, SUNDRY EARNINGS, NET INCOME OR LOSS BEFORE TAXES IN REPORTING SPECIAL CARE FACILITIES BY THE PRINCIPAL CHARACTERISTIC OF THE PREDOMINANT GROUP OF RESIDENTS AND BEDS STAFFED AND IN OPERATION, CANADA AND PROVINCES, 1977/78

TABEAU 31. TOTAL DES REVENUS PROVENANT DE L'HEBERGEMENT, GAINS DIVERS, REVENUS NETS OU PERTES AVANT IMPOTS DANS LES ETABLISSEMENTS DE SOINS SPECIAUX DECLARANTS SELON LA CARACTERISTIQUE PRINCIPALE DU GROUPE PREDOMINANT DE PENSIONNAIRES ET LA TRANCHE DE LITS EXPLOITES, CANADA ET PROVINCES, 1977/78

PRINC. CHAR. BY BEDS STAFFED	REPORT. FACIL.	TOTAL EARNINGS FROM ACCOMMODATION	SUNDRY EARNINGS	TOTAL INCOME	NET INCOME(LOSS) BEFORE TAXES
CARACTER. PRINC. ET LITS EXPLOITES	ETABL. DECL.	TOTAL DES REVENUS PROVEN. DE L'HEBERG.	GAINS DIVERS	TOTAL DES REVENUS	REVENUS NETS(PERTES) AVANT IMPOTS
PR. EDWARD I./I.-PRINCE EDOUARD					
AGED/PERS. AGEES					
4- 9 BEDS/LITS					
10- 19 BEDS/LITS					
20- 49 BEDS/LITS	2	319,715	15,835	335,550	3,357
50- 99 BEDS/LITS	2	1,232,973	9,360	1,242,333	55,000
100-199 BEDS/LITS	3	3,495,177	37,860	3,533,037	11,666
200+ BEDS/LITS					
TOTAL	7	5,047,865	63,055	5,110,920	70,023
PHYS. HANDICAPPED HANDICAPES PHYS.					
4- 9 BEDS/LITS					
10- 19 BEDS/LITS					
20- 49 BEDS/LITS					
50- 99 BEDS/LITS	2	1,133,256	4,694	1,137,950	
100+ BEDS/LITS					
TOTAL	2	1,133,256	4,694	1,137,950	
MENT. HANDICAPPED HANDICAPES MENT.					
4- 9 BEDS/LITS					
10- 19 BEDS/LITS					
20- 49 BEDS/LITS	1	315,911		315,911	
50- 99 BEDS/LITS					
100+ BEDS/LITS					
TOTAL	1	315,911		315,911	
EMOT. DIST. CHILD. ENFANTS SOUFFRANT DE TROUBLES EMOT.					
4- 9 BEDS/LITS					
10- 19 BEDS/LITS					
20- 49 BEDS/LITS					
50+ BEDS/LITS					
TOTAL					
ALCOH./DRUG ADDCT. ALCOOL./TOXICOM.					
4- 9 BEDS/LITS					
10- 19 BEDS/LITS	3	326,703		326,703	
20+ BEDS/LITS	1	432,583		432,583	
TOTAL	4	759,286		759,286	
DELINQ.					
4- 9 BEDS/LITS					
10-19 BEDS/LITS					
20+ BEDS/LITS					
TOTAL					
UNMARR. MOTHERS/ MERES CELIB.					
TRANSIENTS/ PERS. ITINERANT.					
OTHERS/AUTRES					
NON-RESP./NON-DECL					
TOTAL	14	7,256,318	67,749	7,324,067	70,023

ANNUAL RETURN OF SPECIAL CARE FACILITIES - RESIDENTIAL/RAPPORT ANNUEL DES ETABLISSEMENTS DE SOINS SPECIAUX-EN INTERNAT

TABLE 31. TOTAL INCOME FROM ACCOMMODATION, SUNDRY EARNINGS, NET INCOME OR LOSS BEFORE TAXES IN REPORTING SPECIAL CARE FACILITIES BY THE PRINCIPAL CHARACTERISTIC OF THE PREDOMINANT GROUP OF RESIDENTS AND BEDS STAFFED AND IN OPERATION, CANADA AND PROVINCES, 1977/78

TABLEAU 31. TOTAL DES REVENUS PROVENANT DE L'HEBERGEMENT, GAINS DIVERS, REVENUS NETS OU PERTES AVANT IMPOTS DANS LES ETABLISSEMENTS DE SOINS SPECIAUX DECLARANTS SELON LA CARACTERISTIQUE PRINCIPALE DU GROUPE PREDOMINANT DE PENSIONNAIRES ET LA TRANCHE DE LITS EXPLOITES, CANADA ET PROVINCES, 1977/78

PRINC. CHAR. BY BEDS STAFFED	REPRT. FACIL.	TOTAL EARNINGS FROM ACCOMMODATION	SUNDRY EARNINGS	TOTAL INCOME	NET INCOME (LOSS) BEFORE TAXES
CARACTER. PRINC. ET LITS EXPLOITES	ETABL. DECL.	TOTAL DES REVENUS PROVEN. DE L'HEBERG.	GAINS DIVERS	TOTAL DES REVENUS	REVENUS NETS (PERTES) AVANT IMPOTS
NOVA SCOTIA/NOUVELLE ECOSSE					
AGED/PERS. AGEES					
4- 9 BEDS/LITS	5	128,579		128,579	6,106
10- 19 BEDS/LITS	4	194,286		194,286	47,642
20- 49 BEDS/LITS	10	2,457,458	16,315	2,473,773	315,755
50- 99 BEDS/LITS	11	6,822,349	79,793	6,902,142	399,224
100-199 BEDS/LITS	6	5,846,899	106,189	5,953,088	-9,467
200+ BEDS/LITS					
TOTAL	36	15,449,571	202,297	15,651,868	759,260
PHYS. HANDICAPPED HANDICAPEES PHYS.					
4- 9 BEDS/LITS	1	20,563		20,563	3,176
10- 19 BEDS/LITS	1	59,000		59,000	-28,197
20- 49 BEDS/LITS	1	175,000		175,000	15,500
50- 99 BEDS/LITS	2	1,015,523	24,406	1,039,929	17,181
100+ BEDS/LITS	1	709,370	14,618	723,988	-11,035
TOTAL	6	1,979,456	39,024	2,018,480	-3,375
MENT. HANDICAPPED HANDICAPEES MENT.					
4- 9 BEDS/LITS	4	90,012		90,012	-12,512
10- 19 BEDS/LITS	3	102,862		102,862	-1,292
20- 49 BEDS/LITS	6	2,156,475	11,211	2,167,686	22,901
50- 99 BEDS/LITS	2	633,642	2,073	635,715	-69,518
100+ BEDS/LITS	4	8,338,802	108,660	8,947,462	14,426
TOTAL	19	11,821,793	121,944	11,943,737	-45,495
EMOT. DIST. CHILD. ENFANTS SOUFFRANT DE TROUBLES EMOT.					
4- 9 BEDS/LITS					
10- 19 BEDS/LITS	1	136,743		136,743	
20- 49 BEDS/LITS					
50+ BEDS/LITS					
TOTAL	1	136,743		136,743	
ALCOH./DRUG ADDCT. ALCOOL./TOXICOM.					
4- 9 BEDS/LITS					
10- 19 BEDS/LITS					
20+ BEDS/LITS	1	73,500	14,000	87,500	-34,190
TOTAL	1	73,500	14,000	87,500	-34,190
DELINQ.					
4- 9 BEDS/LITS					
10-19 BEDS/LITS					
20+ BEDS/LITS	1	593,847		593,847	
TOTAL	1	593,847		593,847	
UNMARR. MOTHERS/ MERES CELIB.					
	3	128,634	71,419	200,053	-6,054
TRANSIENTS/ PEPS. ITINERANT.					
	1	133,460		133,460	
OTHERS/AUTRES					
	13				-619,674
TOTAL	81	30,317,004	448,684	30,765,688	50,472

ANNUAL RETURN OF SPECIAL CARE FACILITIES - RESIDENTIAL/RAPPORT ANNUEL DES ETABLISSEMENTS DE SOINS SPECIAUX-EN INTERPAT

TABLE 31. TOTAL INCOME FROM ACCOMMODATION, SUNDRY EARNINGS, NET INCOME OR LOSS BEFORE TAXES IN REPORTING SPECIAL CARE FACILITIES BY THE PRINCIPAL CHARACTERISTIC OF THE PREDOMINANT GROUP OF RESIDENTS AND BEDS STAFFED AND IN OPERATION, CANADA AND PROVINCES, 1977/78

TABLEAU 31. TOTAL DES REVENUS PROVENANT DE L'HEBERGEMENT, GAINS DIVERS, REVENUS NETS OU PERTES AVANT IMPDTS DANS LES ETABLISSEMENTS DE SOINS SPECIAUX DECLARANTS SELON LA CARACTERISTIQUE PRINCIPALE DU GROUPE PREDOMINANT DE PENSIONNAIRES ET LA TRANCHE DE LITS EXPLOITES, CANADA ET PROVINCES, 1977/78

PRINC. CHAR. BY BEDS STAFFED	REPORT. FACIL.	TOTAL EARNINGS FROM ACCOMMODATION	SUNDRY EARNINGS	TOTAL INCOME	NET INCOME(LOSS) BEFORE TAXES
CARACTER. PRINC. ET LITS EXPLOITES	ETABL. DECL.	TOTAL DES REVENUS PROVEN. DE L'HEBERG.	GAINS DIVERS	TOTAL DES REVENUS	REVENUS NETS (PERTES) AVANT IMPDTS
NEW BRUNSWICK/NOUVEAU BRUNSWICK					
AGED/PERS. AGEES					
4- 9 BEDS/LITS	1	15,000		15,000	
10- 19 BEDS/LITS	7	314,909	2,049	316,958	33,638
20- 49 BEDS/LITS	6	1,484,506	7,448	1,491,954	308,091
50- 99 BEDS/LITS	7	4,183,140	44,567	4,227,707	-38,548
100-199 BEDS/LITS	6	7,182,328	219,079	7,401,407	105,941
200+ BEDS/LITS	1	1,703,595	14,875	1,718,470	-2,751
TOTAL	29	14,883,478	288,018	15,171,496	406,371
PHYS. HANDICAPPED HANDICAPES PHYS.					
4- 9 BEDS/LITS					
10- 19 BEDS/LITS					
20- 49 BEDS/LITS	2	400,239	37,487	437,726	-44,258
50- 99 BEDS/LITS					
100+ BEDS/LITS	1	1,146,690	7,727	1,154,417	38,178
TOTAL	3	1,546,929	45,214	1,592,143	-6,080
MENT. HANDICAPPED HANDICAPES MENT.					
4- 9 BEDS/LITS	6	112,530	766	113,296	40,017
10- 19 BEDS/LITS	3	206,469		206,469	53,169
20- 49 BEDS/LITS	5	1,032,358	127,322	1,159,680	5,490
50- 99 BEDS/LITS	1	829,498		829,498	
100+ BEDS/LITS	2	8,479,377	45,294	8,524,671	
TOTAL	18	10,660,232	173,382	10,833,614	98,676
EMOT. DIST. CHILD. ENFANTS SOUFFRANT DE TROUBLES EMOT.					
4- 9 BEDS/LITS					
10- 19 BEDS/LITS					
20- 49 BEDS/LITS					
50+ BEDS/LITS	1	50,000		50,000	-5,420
TOTAL	1	50,000		50,000	-5,420
ALCOH./DRUG ADDCT. ALCOOL./TOXICOM.					
4- 9 BEDS/LITS					
10- 19 BEDS/LITS					
20+ BEDS/LITS					
TOTAL					
DEL INQ.					
4- 9 BEDS/LITS					
10-19 BEDS/LITS					
20+ BEDS/LITS					
TOTAL					
UNMARR. MOTHERS/ MERES CELIB.					
TRANSIENTS/ PERS. ITINERANT.	1	42,000	17,000	59,000	-107,000
OTHERS/AUTRES	2	38,710	46,262	84,972	-14
NON-RESP./NON-DECL	9				-25,669
TOTAL	62	27,221,349	569,876	27,791,225	360,864

ANNUAL RETURN OF SPECIAL CARE FACILITIES - RESIDENTIAL/RAPPORT ANNUEL DES ETABLISSEMENTS DE SOINS SPECIAUX-EN INTERNAT

TABLE 31. TOTAL INCOME FROM ACCOMMODATION, SUNDRY EARNINGS, NET INCOME OR LOSS BEFORE TAXES IN REPORTING SPECIAL CARE FACILITIES BY THE PRINCIPAL CHARACTERISTIC OF THE PREDOMINANT GROUP OF RESIDENTS AND BEDS STAFFED AND IN OPERATION, CANADA AND PROVINCES, 1977/78

TABLEAU 31. TOTAL DES REVENUS PROVENANT DE L'HEBERGEMENT, GAINS DIVERS, REVENUS NETS OU PERTES AVANT IMPOTS DANS LES ETABLISSEMENTS DE SOINS SPECIAUX DECLARANTS SELON LA CARACTERISTIQUE PRINCIPALE DU GROUPE PREDOMINANT DE PENSIONNAIRES ET LA TRANCHE DE LITS EXPLICTES, CANADA ET PROVINCES, 1977/78

PRINC. CHAR. BY BEDS STAFFED	REPORT. FACIL.	TOTAL EARNINGS FROM ACCOMMODATION	SUNDRY EARNINGS	TOTAL INCOME	NET INCOME(LOSS) BEFORE TAXES
CARACTER. PRINC. ET LITS EXPLOITES	ETABL. DECL.	TOTAL DES REVENUS PROVEN. DE L'HEBERG.	GAINS DIVERS	TOTAL DES REVENUS	REVENUS NETS(PERTES) AVANT IMPOTS
QUEBEC					
AGEO/PERS. AGEES					
4- 9 BEDS/LITS					
10- 19 BEDS/LITS	1	158,198	1,076	159,274	-5,255
20- 49 BEDS/LITS	63	21,376,449	549,975	21,926,424	-555,413
50- 99 BEDS/LITS	75	41,495,495	935,306	42,430,801	-467,667
100-199 BEDS/LITS	30	31,616,331	905,024	32,521,355	-913,137
200+ BEDS/LITS	15	37,658,214	664,983	38,323,197	102,291
TOTAL	184	132,304,687	3,056,364	135,361,051	-1,839,181
PHYS. HANDICAPPED					
HANDICAPES PHYS.					
4- 9 BEDS/LITS					
10- 19 BEDS/LITS					
20- 49 BEDS/LITS	3	5,299,486	510,697	5,810,183	-81,846
50- 99 BEDS/LITS	4	6,055,346	950,474	7,005,820	-99,171
100+ BEDS/LITS	6	14,677,082	864,016	15,541,098	123,988
TOTAL	13	26,031,914	2,325,187	28,357,101	-57,029
MENT. HANDICAPPED					
HANDICAPES MENT.					
4- 9 BEDS/LITS					
10- 19 BEDS/LITS	3	293,649	106,231	399,880	-22,862
20- 49 BEDS/LITS	3	1,845,978	117,710	1,963,688	-44,620
50- 99 BEDS/LITS	12	13,985,236	400,749	14,385,985	-389,999
100+ BEDS/LITS	18	54,602,028	1,295,339	55,897,367	-178,851
TOTAL	36	70,726,891	1,920,029	72,646,920	-636,332
EMOT. DIST. CHILD.					
ENFANTS SOUFFRANT DE TROUBLES EMOT.					
4- 9 BEDS/LITS					
10- 19 BEDS/LITS	2	818,298	3,547	821,845	1,622
20- 49 BEDS/LITS	7	6,985,006	683,789	7,668,795	289,786
50+ BEDS/LITS	30	63,943,049	1,479,698	65,422,747	-1,088,013
TOTAL	39	71,746,353	2,167,034	73,913,387	-796,605
ALCOH./DRUG ADDCT.					
ALCOOL./TOXICOM.					
4- 9 BEDS/LITS					
10- 19 BEDS/LITS					
20+ BEDS/LITS	5	4,706,060	105,470	4,811,530	92,041
TOTAL	5	4,706,060	105,470	4,811,530	92,041
DELINQ.					
4- 9 BEDS/LITS					
10-19 BEDS/LITS	1	360,251	4,247	364,498	-5,489
20+ BEDS/LITS	7	26,666,361	439,027	27,105,388	-209,717
TOTAL	8	27,026,612	443,274	27,469,886	-215,206
UNMARR. MOTHERS/MERES CELIB.					
	4	2,686,848	18,772	2,705,620	76,250
TRANSIENTS/PERS. ITNERANT.					
	1	281,565	1,336	282,901	-3,614
OTHERS/AUTRES					
	5	10,505,318	1,300,890	11,806,208	417,395
NON-RESP./NON-DECL					
	76				
TOTAL	371	346,016,248	11,338,356	357,354,604	-2,962,281

ANNUAL RETURN OF SPECIAL CARE FACILITIES - RESIDENTIAL/RAPPORT ANNUEL DES ETABLISSEMENTS DE SOINS SPECIAUX-EN INTERNAT

TABLE 31. TOTAL INCOME FROM ACCOMMODATION, SUNDRY EARNINGS, NET INCOME OR LOSS BEFORE TAXES IN REPORTING SPECIAL CARE FACILITIES BY THE PRINCIPAL CHARACTERISTIC OF THE PREDOMINANT GROUP OF RESIDENTS AND BEDS STAFFED AND IN OPERATION, CANADA AND PROVINCES, 1977/78

TABLEAU 31. TOTAL DES REVENUS PROVENANT DE L'HEBERGEMENT, GAINS DIVERS, REVENUS NETS OU PERTES AVANT IMPOTS DANS LES ETABLISSEMENTS DE SOINS SPECIAUX DECLARANTS SELON LA CARACTERISTIQUE PRINCIPALE DU GROUPE PREDOMINANT DE PENSIONNAIRES ET LA TRANCHE DE LITS EXPLOITES, CANADA ET PROVINCES, 1977/78

PRINC. CHAR. BY BEDS STAFFED	REPORT. FACIL.	TOTAL EARNINGS FROM ACCOMMODATION	SUNDRY EARNINGS	TOTAL INCOME	NET INCOME (LOSS) BEFORE TAXES
CARACTER. PRINC. ET LITS EXPLOITES	ETABL. DECL.	TOTAL DES REVENUS PROVEN. DE L'HEBERG.	GAINS DIVERS	TOTAL DES REVENUS	REVENUS NETS (PERTES) AVANT IMPOTS
ONTARIO					
AGED/PERS. AGEES					
4- 9 BEDS/LITS	10	344,690	47,455	392,145	-4,048
10- 19 BEDS/LITS	16	1,343,745	36,422	1,380,167	92,852
20- 49 BEDS/LITS	74	17,414,338	339,450	17,753,788	1,630,052
50- 99 BEDS/LITS	78	42,018,628	578,235	42,596,863	2,416,576
100-199 BEDS/LITS	75	82,615,765	1,178,388	83,794,153	3,956,284
200+ BEDS/LITS	44	114,647,178	1,028,865	115,676,043	-1,405,870
TOTAL	297	258,384,344	3,208,815	261,593,159	6,685,846
PHYS. HANDICAPPED					
HANDICAPES PHYS.					
4- 9 BEDS/LITS	1	17,647		17,647	2,914
10- 19 BEDS/LITS	4	313,871	9,579	323,450	-5,635
20- 49 BEDS/LITS	14	3,302,493	104,075	3,406,568	260,740
50- 99 BEDS/LITS	21	11,944,575	123,772	12,068,347	505,614
100+ BEDS/LITS	12	17,272,171	169,695	17,441,866	867,191
TOTAL	52	32,850,757	407,121	33,257,878	1,630,824
MENT. HANDICAPPED					
HANDICAPES MENT.					
4- 9 BEDS/LITS	57	1,211,602	2,418	1,214,020	203,451
10- 19 BEDS/LITS	39	3,531,899	58,954	3,590,853	445,339
20- 49 BEDS/LITS	41	9,809,391	51,740	9,861,131	642,236
50- 99 BEDS/LITS	22	14,318,361	240,900	14,559,261	666,012
100+ BEDS/LITS	30	143,257,805	794,660	144,052,465	37,314,614
TOTAL	189	172,129,058	1,148,672	173,277,730	39,271,652
EMOT. DIST. CHILD.					
ENFANTS SOUFFRANT DE TROUBLES EMOT.					
4- 9 BEDS/LITS	29	2,147,291	60,081	2,207,372	38,182
10- 19 BEDS/LITS	15	2,638,427	77,580	2,716,007	63,801
20- 49 BEDS/LITS	21	9,439,860	401,285	9,841,145	71,091
50+ BEDS/LITS	6	23,605,841	234,894	23,840,735	-493,069
TOTAL	71	37,831,419	773,840	38,605,259	-319,995
ALCOH./ORUG ADOCT.					
ALCOOL./TOXICOM.					
4- 9 BEDS/LITS					
10- 19 BEDS/LITS	10	644,793	94,426	739,219	39,122
20+ BEDS/LITS	9	1,579,725	427,627	2,007,352	-29,583
TOTAL	19	2,224,518	522,053	2,746,571	9,539
DELINQ.					
4- 9 BEDS/LITS	5	320,749	15,770	336,519	-3,898
10-19 BEDS/LITS	7	837,436	50,551	887,987	1,762
20+ BEDS/LITS	6	2,218,708	97,482	2,316,190	30,312
TOTAL	18	3,376,893	163,803	3,540,696	28,176
UNMARR. MOTHERS/					
MERES CELIB.					
	10	853,081	148,158	1,001,239	58,746
TRANSIENTS/					
PERS. ITINERANT.					
	3	353,484	68,643	422,127	-4,633
OTHERS/AUTRES					
	21	3,529,256	69,668	3,598,924	-107,679
NON-RESP./NON-DECL					
	73			12,410	-7,683,393
TOTAL	753	511,532,810	6,510,773	518,055,993	39,569,083

ANNUAL RETURN OF SPECIAL CARE FACILITIES - RESIDENTIAL/RAPPORT ANNUEL DES ETABLISSEMENTS DE SOINS SPECIAUX-EN INTERNAT

TABLE 31. TOTAL INCOME FROM ACCOMMODATION, SUNDRY EARNINGS, NET INCOME OR LOSS BEFORE TAXES IN REPORTING SPECIAL CARE FACILITIES BY THE PRINCIPAL CHARACTERISTIC OF THE PREDOMINANT GROUP OF RESIDENTS AND BEDS STAFFED AND IN OPERATION, CANADA AND PROVINCES, 1977/78

TABLEAU 31. TOTAL DES REVENUS PROVENANT DE L'HEBERGEMENT, GAINS DIVERS, REVENUS NETS DU PERTES AVANT IMPOTS DANS LES ETABLISSEMENTS DE SOINS SPECIAUX DECLARANTS SELON LA CARACTERISTIQUE PRINCIPALE DU GROUPE PREDOMINANT DE PENSIONNAIRES ET LA TRANCHE DE LITS EXPLOITES, CANADA ET PROVINCES, 1977/78

PRINC. CHAR. BY BEDS STAFFED	REPORT. FACIL.	TOTAL EARNINGS FROM ACCOMMODATION	SUNDRY EARNINGS	TOTAL INCOME	NET INCOME (LOSS) BEFORE TAXES
CARACTER. PRINC. ET LITS EXPLOITES	ETABL. DECL.	TOTAL DES REVENUS PROVEN. DE L'HEBERG.	GAINS DIVERS	TOTAL DES REVENUS	REVENUS NETS (PERTES) AVANT IMPOTS
MANITOBA					
AGED/PERS. AGEES					
4- 9 BEDS/LITS					
10- 19 BEDS/LITS	4	351,864	244	352,103	43,035
20- 49 BEDS/LITS	32	9,502,092	194,179	9,696,271	214,697
50- 99 BEDS/LITS	21	13,802,084	330,384	14,132,468	-200,868
100-199 BEDS/LITS	6	7,013,091	126,906	7,139,997	1,048
200+ BEDS/LITS	5	12,184,573	279,247	12,463,820	-77,413
TOTAL	68	42,853,734	930,960	43,784,664	-19,501
PHYS. HANDICAPPED HANDICAPES PHYS.					
4- 9 BEDS/LITS	2	38,136	2,347	40,483	622
10- 19 BEDS/LITS					
20- 49 BEDS/LITS	1	243,711	3,522	247,233	-8,767
50- 99 BEDS/LITS	3	2,169,170	30,412	2,199,582	5,563
100+ BEDS/LITS	2	2,250,927	45,052	2,295,979	35,182
TOTAL	8	4,701,944	81,333	4,783,277	32,600
MENT. HANDICAPPED HANDICAPES MENT.					
4- 9 BEDS/LITS	26	395,234	1,094	396,328	37,101
10- 19 BEDS/LITS	12	557,346	1,994	559,340	240,676
20- 49 BEDS/LITS	5	883,986	51,610	935,596	40,158
50- 99 BEDS/LITS	2	1,676,859	29,998	1,706,857	-31,350
100+ BEDS/LITS	1	8,917,629		8,917,629	1,600,000
TOTAL	47	12,431,054	84,696	12,515,750	1,886,585
EMOT. DIST. CHILD. ENFANTS SOUFFRANT DE TROUBLES EMOT.					
4- 9 BEDS/LITS	4	349,886	685	350,571	-31,409
10- 19 BEDS/LITS					
20- 49 BEDS/LITS	1	843,662	13,903	857,565	2,314
50+ BEDS/LITS	1	1,238,583	3,312	1,241,895	-107,725
TOTAL	6	2,432,131	17,900	2,450,031	-136,820
ALCOH./DRUG ADDCT. ALCOOL./TOXICOM.					
4- 9 BEDS/LITS					
10- 19 BEDS/LITS					
20+ BEDS/LITS	4	1,263,820	730	1,264,550	16,952
TOTAL	4	1,263,820	730	1,264,550	16,952
DELINQ.					
4- 9 BEDS/LITS	2	105,474		105,474	-825
10-19 BEDS/LITS					
20+ BEDS/LITS	3	2,442,465	238,191	2,680,656	44,568
TOTAL	5	2,547,939	238,191	2,786,130	43,743
UNMARR. MOTHERS/ MERES CELIB.					
	2	173,170	165,975	339,145	16,864
TRANSIENTS/ PERS. ITINERANT.					
OTHERS/AUTRES	3	259,008	682	259,690	20,973
NON-RESP./NON-DECL	32				-1,216,269
TOTAL	175	66,662,770	1,520,467	68,183,237	645,127

ANNUAL RETURN OF SPECIAL CARE FACILITIES - RESIDENTIAL/RAPPORT ANNUEL DES ETABLISSEMENTS DE SOINS SPECIAUX-EN INTERNAT

TABLE 31. TOTAL INCOME FROM ACCOMMODATION, SUNDRY EARNINGS, NET INCOME OR LOSS BEFORE TAXES IN REPORTING SPECIAL CARE FACILITIES BY THE PRINCIPAL CHARACTERISTIC OF THE PREDOMINANT GROUP OF RESIDENTS AND BEDS STAFFED AND IN OPERATION, CANADA AND PROVINCES, 1977/78

TABLEAU 31. TOTAL DES REVENUS PROVENANT DE L'HEBERGEMENT, GAINS DIVERS, REVENUS NETS OU PERTES AVANT IMPOTS DANS LES ETABLISSEMENTS DE SOINS SPECIAUX DECLARANTS SELON LA CARACTERISTIQUE PRINCIPALE DU GROUPE PREDOMINANT DE PENSIONNAIRES ET LA TRANCHE DE LITS EXPLOITES, CANADA ET PROVINCES, 1977/78

PRINC. CHAR. BY BEDS STAFFED	REPORT. FACIL.	TOTAL EARNINGS FROM ACCOMMODATION	SUNDRY EARNINGS	TOTAL INCOME	NET INCOME(LOSS) BEFORE TAXES
CARACTER. PRINC. ET LITS EXPLOITES	ETABL. DECL.	TOTAL DES REVENUS PROVEN. DE L'HEBERG.	GAINS DIVERS	TOTAL DES REVENUS	REVENUS NETS(PERTES) AVANT IMPOTS
SASKATCHEWAN					
AGED/PERS. AGEES					
4- 9 BEDS/LITS					
10- 19 BEDS/LITS					
20- 49 BEDS/LITS	44	10,774,463	270,423	11,044,886	434,284
50- 99 BEDS/LITS	18	7,948,607	178,173	8,126,780	385,648
100-199 BEDS/LITS	11	10,952,420	219,812	11,172,232	597,096
200+ BEDS/LITS	2	8,455,529	104,451	8,559,980	383,887
TOTAL	75	38,131,019	772,859	38,903,878	1,800,915
PHYS. HANDICAPPED HANDICAPES PHYS.					
4- 9 BEDS/LITS					
10- 19 BEDS/LITS					
20- 49 BEDS/LITS	1	175,181		175,181	-4,091
50- 99 BEDS/LITS					
100+ BEDS/LITS	1	1,131,867	20,726	1,152,593	40,750
TOTAL	2	1,307,048	20,726	1,327,774	36,659
MENT. HANDICAPPED HANDICAPES MENT.					
4- 9 BEDS/LITS	20	694,284	29,852	724,136	-7,987
10- 19 BEDS/LITS	2	148,886	761	149,647	24,575
20- 49 BEDS/LITS	5	1,040,253	26,825	1,067,078	11,078
50- 99 BEDS/LITS					
100+ BEDS/LITS					
TOTAL	27	1,883,423	57,438	1,940,861	27,666
EMOT. DIST. CHILD. ENFANTS SOUFFRANT DE TROUBLES EMOT.					
4- 9 BEDS/LITS	1	27,826		27,826	-2,419
10- 19 BEDS/LITS	1	64,096		64,096	-9,782
20- 49 BEDS/LITS	1	475,801		475,801	52,618
50+ BEDS/LITS					
TOTAL	3	567,723		567,723	40,417
ALCOH./DRUG ADDCT. ALCOOL./TOXICOM.					
4- 9 BEDS/LITS					
10- 19 BEDS/LITS	1	62,647	581	63,228	
20+ BEDS/LITS	1	596,316		596,316	
TOTAL	2	658,963	581	659,544	
DEL INQ.					
4- 9 BEDS/LITS					
10-19 BEDS/LITS					
20+ BEDS/LITS	2	1,129,364		1,129,364	
TOTAL	2	1,129,364		1,129,364	
UNMARR. MOTHERS/ MERES CELIB.					
	1	52,706	9,721	62,427	-22,384
TRANSIENTS/ PERS. ITINERANT.					
OTHERS/AUTRES	2	323,197	169	323,366	53,800
NON-RESP./NON-DECL					
	13				-9,581,702
TOTAL	127	44,053,443	861,494	44,914,937	-7,644,629

ANNUAL RETURN OF SPECIAL CARE FACILITIES - RESIDENTIAL/RAPPORT ANNUEL DES ETABLISSEMENTS DE SOINS SPECIAUX-EN INTERNAT

TABLE 31. TOTAL INCOME FROM ACCOMMODATION, SUNDRY EARNINGS, NET INCOME OR LOSS BEFORE TAXES IN REPORTING SPECIAL CARE FACILITIES BY THE PRINCIPAL CHARACTERISTIC OF THE PREDOMINANT GROUP OF RESIDENTS AND BEDS STAFFED AND IN OPERATION, CANADA AND PROVINCES, 1977/78

TABLEAU 31. TOTAL DES REVENUS PROVENANT DE L'HEBERGEMENT, GAINS DIVERS, REVENUS NETS OU PERTES AVANT IMPOTS DANS LES ETABLISSEMENTS DE SOINS SPECIAUX DECLARANTS SELON LA CARACTERISTIQUE PRINCIPALE DU GROUPE PREDOMINANT DE PENSONNAIRES ET LA TRANCHE DE LITS EXPLOITES, CANADA ET PROVINCES, 1977/78

PRINC. CHAR. BY BEDS STAFFED	REPORT. FACIL.	TOTAL EARNINGS FROM ACCOMMODATION	SUNDRY EARNINGS	TOTAL INCOME	NET INCOME(LOSS) BEFORE TAXES
CARACTER. PRINC. ET LITS EXPLOITES	ETABL. DECL.	TOTAL DES REVENUS PROVEN. DE L'HEBERG.	GAINS DIVERS	TOTAL DES REVENUS	REVENUS NETS (PERTES) AVANT IMPOTS
ALBERTA					
AGED/PERS. AGEES					
4- 9 BEDS/LITS					
10- 19 BEDS/LITS	1	37,893		37,893	-2,253
20- 49 BEDS/LITS	24	5,005,489	376,806	5,382,295	-273,835
50- 99 BEDS/LITS	65	18,983,261	836,514	19,819,775	412,710
100-199 BEDS/LITS	22	21,266,599	620,307	21,886,906	1,535,992
200+ BEDS/LITS	5	10,953,788	391,238	11,345,026	598,141
TOTAL	117	56,247,030	2,224,865	58,471,895	2,270,755
PHYS. HANDICAPPED HANDICAPES PHYS.					
4- 9 BEDS/LITS					
10- 19 BEDS/LITS					
20- 49 BEDS/LITS	1	81,273		81,273	81,273
50- 99 BEDS/LITS	3	1,329,416	105,454	1,434,870	40,649
100+ BEDS/LITS	1	882,868	35,401	918,669	-31,532
TOTAL	5	2,293,557	141,255	2,434,812	90,390
MENT. HANDICAPPED HANDICAPES MENT.					
4- 9 BEDS/LITS	10	313,965	13,955	327,920	8,721
10- 19 BEDS/LITS	6	427,536	31,007	458,543	25,398
20- 49 BEDS/LITS	6	1,229,369	7,906	1,237,275	3,508
50- 99 BEDS/LITS					
100+ BEDS/LITS	4	31,415,448	722,169	32,137,617	17,985,305
TOTAL	26	33,386,318	775,037	34,161,355	18,022,932
EMOT. DIST. CHILD. ENFANTS SOUFFRANT DE TROUBLES EMOT.					
4- 9 BEDS/LITS	2	80,301	120	80,421	
10- 19 BEDS/LITS	1	403,118	6,543	409,661	5,247
20- 49 BEDS/LITS	3	805,005	25,130	830,135	-47,985
50+ BEDS/LITS	2	3,716,100	164,353	3,880,450	
TOTAL	8	5,004,524	196,143	5,200,667	-42,738
ALCOH./DRUG ADDCT. ALCOOL./TOXICOM.					
4- 9 BEDS/LITS					
10- 19 BEDS/LITS	2	152,635		152,635	107,380
20+ BEDS/LITS	2	490,499		490,499	10,180
TOTAL	4	643,134		643,134	117,560
DELINQ.					
4- 9 BEDS/LITS	1	38,906		38,906	7,906
10-19 BEDS/LITS	2	277,175	42,064	319,239	5,878
20+ BEDS/LITS					
TOTAL	3	316,081	42,064	358,145	13,784
UNMARR. MOTHERS/ MERES CELIB.					
	1	13,497		13,497	13,497
TRANSIENTS/ PERS. ITINERANT.					
	1	165,936		165,936	
OTHERS/AUTRES					
	7	1,155,313	24,707	1,180,020	36,635
NON-RESP./NON-DECL					
	11				-618,252
TOTAL	183	99,225,390	3,404,071	102,629,461	19,904,563

ANNUAL RETURN OF SPECIAL CARE FACILITIES - RESIDENTIAL/RAPPORT ANNUEL DES ETABLISSEMENTS DE SOINS SPECIAUX-EN INTERPAT

TABLE 31. TOTAL INCOME FROM ACCOMMODATION, SUNDRY EARNINGS, NET INCOME OR LOSS BEFORE TAXES IN REPORTING SPECIAL CARE FACILITIES BY THE PRINCIPAL CHARACTERISTIC OF THE PREDOMINANT GROUP OF RESIDENTS AND BEDS STAFFED AND IN OPERATION, CANADA AND PROVINCES, 1977/78

TABLEAU 31. TOTAL DES REVENUS PROVENANT DE L'HEBERGEMENT, GAINS DIVERS, REVENUS NETS OU PERTES AVANT IMPOTS DANS LES ETABLISSEMENTS DE SOINS SPECIAUX DECLARANTS SELON LA CARACTERISTIQUE PRINCIPALE DU GROUPE PREDOMINANT DE PENSIONNAIRES ET LA TRANCHE DE LITS EXPLICITES, CANADA ET PROVINCES, 1977/78

PRINC. CHAR. BY BEDS STAFFED	REPORT. FACIL.	TOTAL EARNINGS FROM ACCOMMODATION	SUNDRY EARNINGS	TOTAL INCOME	NET INCOME(LOSS) BEFORE TAXES
CAPACITER. PRINC. ET LITS EXPLOITES	ETABL. DECL.	TOTAL DES REVENUS PROVEN. DE L'HEBERG.	GAINS DIVERS	TOTAL DES REVENUS	REVENUS NETS (PERTES) AVANT IMPOTS
BR. COLUMBIA/COLOMBIE BR.					
AGED/PERS. AGEES					
4- 9 BEDS/LITS	14	396,735		396,735	58,826
10- 19 BEDS/LITS	19	1,280,937	129,695	1,410,632	180,001
20- 49 BEDS/LITS	31	5,540,428	99,152	5,639,580	106,189
50- 99 BEDS/LITS	22	10,338,639	102,268	10,440,907	2,985,653
100-199 BEDS/LITS	18	15,942,244	200,272	16,142,516	751,165
200+ BEDS/LITS	3	5,059,390	43,577	5,102,967	23,787
TOTAL	107	38,558,373	574,964	39,133,337	4,105,621
PHYS. HANDICAPPED HANDICAPES PHYS.					
4- 9 BEDS/LITS	1	11,692		11,692	
10- 19 BEDS/LITS	3	161,174	5,961	167,135	-30,956
20- 49 BEDS/LITS	1	425,000		425,000	425,000
50- 99 BEDS/LITS	5	2,781,254	201,477	2,982,731	724,876
100+ BEDS/LITS					
TOTAL	10	3,379,120	207,438	3,586,558	1,118,920
MENT. HANDICAPPED HANDICAPES MENT.					
4- 9 BEDS/LITS	13	391,299	8,669	399,968	98,683
10- 19 BEDS/LITS	18	990,696	330	991,026	92,557
20- 49 BEDS/LITS	16	2,801,459	18,290	2,819,749	272,706
50- 99 BEDS/LITS	3	2,053,523	24,339	2,077,862	270,126
100+ BEDS/LITS	2	16,435,105	101,980	16,537,085	
TOTAL	52	22,672,082	153,608	22,825,690	734,072
EMOT. DIST. CHILD. ENFANTS SOUFFRANT DE TROUBLES EMOT.					
4- 9 BEDS/LITS	7	533,136		533,136	18,574
10- 19 BEDS/LITS	2	580,610	503	581,113	29,066
20- 49 BEDS/LITS	3	1,984,442	25,445	2,009,887	-17,976
50+ BEDS/LITS					
TOTAL	12	3,098,188	25,948	3,124,136	29,664
ALCOH./DRUG ADDCT. ALCOOL./TOXICOM.					
4- 9 BEDS/LITS	2	149,829		149,829	
10- 19 BEDS/LITS	3	140,810	128,101	268,911	-15,320
20+ BEDS/LITS	7	1,051,838	316,468	1,368,306	12,905
TOTAL	12	1,342,477	444,569	1,787,046	-2,415
DELINQ.					
4- 9 BEDS/LITS	5	324,769		324,769	22,414
10-19 BEDS/LITS	3	628,142	31,738	659,880	3,985
20+ BEDS/LITS	1	641,789	34,860	676,649	-846
TOTAL	9	1,594,700	66,598	1,661,298	25,553
UNMARR. MOTHERS/ MERES CELIB.					
	2	105,834	13,785	119,619	-49,398
TRANSIENTS/ PERS. ITINERANT.					
	6	427,603	18,145	445,748	-80,284
OTHERS/AUTRES					
	9	568,357	95,461	663,818	-55,206
NON-RESP./NON-DECL					
	37				-2,047,913
TOTAL	256	71,746,734	1,600,516	73,347,250	3,778,614

ANNUAL RETURN OF SPECIAL CARE FACILITIES - RESIDENTIAL/RAPPORT ANNUEL DES ETABLISSEMENTS DE SOINS SPECIAUX-EN INTERNAT

TABLE 31. TOTAL INCOME FROM ACCOMMODATION, SUNDRY EARNINGS, NET INCOME OR LOSS BEFORE TAXES IN REPORTING SPECIAL CARE FACILITIES BY THE PRINCIPAL CHARACTERISTIC OF THE PREDOMINANT GROUP OF RESIDENTS AND BEDS STAFFED AND IN OPERATION, CANADA AND PROVINCES, 1977/78

TABLEAU 31. TOTAL DES REVENUS PROVENANT DE L'HEBERGEMENT, GAINS DIVERS, REVENUS NETS OU PERTES AVANT IMPOTS DANS LES ETABLISSEMENTS DE SOINS SPECIAUX DECLARANTS SELON LA CARACTERISTIQUE PRINCIPALE DU GROUPE PREDOMINANT DE PENSIONNAIRES ET LA TRANCHE DE LITS EXPLOITES, CANADA ET PROVINCES, 1977/78

PRINC. CHAR. BY BEDS STAFFED	REPORT. FACIL.	TOTAL EARNINGS FROM ACCOMMODATION	SUNDRY EARNINGS	TOTAL INCOME	NET INCOME(LOSS) BEFORE TAXES
CAPACITER. PRINC. ET LITS EXPLOITES	ETABL. DECL.	TOTAL DES REVENUS PROVEN. DE L'HEBERG.	GAINS DIVERS	TOTAL DES REVENUS	REVENUS NETS (PERTES) AVANT IMPOTS
YUKON					
AGED/PERS. AGEES					
4- 9 BEDS/LITS					
10- 19 BEDS/LITS					
20- 49 BEDS/LITS	1	375,951	1,878	377,829	
50- 99 BEDS/LITS					
100-199 BEDS/LITS					
200+ BEDS/LITS					
TOTAL	1	375,951	1,878	377,829	
PHYS. HANDICAPPED					
HANDICAPES PHYS.					
4- 9 BEDS/LITS					
10- 19 BEDS/LITS					
20- 49 BEDS/LITS					
50- 99 BEDS/LITS					
100+ BEDS/LITS					
TOTAL					
MENT. HANDICAPPED					
HANDICAPES MENT.					
4- 9 BEDS/LITS					
10- 19 BEDS/LITS					
20- 49 BEDS/LITS					
50- 99 BEDS/LITS					
100+ BEDS/LITS					
TOTAL					
EMOT. DIST. CHILD.					
ENFANTS SOUFFRANT					
DE TROUBLES EMOT.					
4- 9 BEDS/LITS					
10- 19 BEDS/LITS					
20- 49 BEDS/LITS					
50+ BEDS/LITS					
TOTAL					
ALCOH./DRUG ADDCT.					
ALCOOL./TOXICOM.					
4- 9 BEDS/LITS					
10- 19 BEDS/LITS					
20+ BEDS/LITS					
TOTAL					
DELINQ.					
4- 9 BEDS/LITS					
10-19 BEDS/LITS					
20+ BEDS/LITS					
TOTAL					
UNMARR. MOTHERS/ MERES CELIB.					
TRANSIENTS/ PERS. ITINERANT.					
OTHERS/AUTRES	3	338,659	1,524	340,183	
NON-RESP./NON-DECL					
TOTAL	4	714,610	3,402	718,012	

ANNUAL RETURN OF SPECIAL CARE FACILITIES - RESIDENTIAL/RAPPORT ANNUEL DES ETABLISSEMENTS DE SOINS SPECIAUX-EN INTERNAT

TABLE 31. TOTAL INCOME FROM ACCOMMODATION, SUNDRY EARNINGS, NET INCOME OR LOSS BEFORE TAXES IN REPORTING SPECIAL CARE FACILITIES BY THE PRINCIPAL CHARACTERISTIC OF THE PREDOMINANT GROUP OF RESIDENTS AND BEDS STAFFED AND IN OPERATION, CANADA AND PROVINCES, 1977/78

TABLEAU 31. TOTAL DES REVENUS PROVENANT DE L'HEBERGEMENT, GAINS DIVERS, REVENUS NETS OU PERTES AVANT IMPOTS DANS LES ETABLISSEMENTS DE SOINS SPECIAUX DECLARANTS SELON LA CARACTERISTIQUE PRINCIPALE DU GROUPE PREDOMINANT DE PENSIONNAIRES ET LA TRANCHE DE LITS EXPLOITES, CANADA ET PROVINCES, 1977/78

PRINC. CHAR. BY BEDS STAFFED	REPORT. FACIL.	TOTAL EARNINGS FROM ACCOMMODATION	SUNDRY EARNINGS	TOTAL INCOME	NET INCOME (LOSS) BEFORE TAXES
CARACTER. PRINC. ET LITS EXPLOITES	ETABL. DECL.	TOTAL DES REVENUS PROVEN. DE L'HEBERG.	GAINS DIVERS	TOTAL DES REVENUS	REVENUS NETS (PERTES) AVANT IMPOTS
NORTHWEST TERR./TERR. NORD-OUEST					
AGED/PERS. AGEES					
4- 9 BEDS/LITS					
10- 19 BEDS/LITS					
20- 49 BEDS/LITS					
50- 99 BEDS/LITS					
100-199 BEDS/LITS					
200+ BEDS/LITS					
TOTAL					
PHYS. HANDICAPPED					
HANDICAPES PHYS.					
4- 9 BEDS/LITS	1	104,323	660	104,983	1,253
10- 19 BEDS/LITS					
20- 49 BEDS/LITS					
50- 99 BEDS/LITS					
100+ BEDS/LITS					
TOTAL	1	104,323	660	104,983	1,253
MENT. HANDICAPPED					
HANDICAPES MENT.					
4- 9 BEDS/LITS	1	104,323		104,323	16,692
10- 19 BEDS/LITS					
20- 49 BEDS/LITS					
50- 99 BEDS/LITS					
100+ BEDS/LITS					
TOTAL	1	104,323		104,323	16,692
EMOT. DIST. CHIL.					
ENFANTS SOUFFRANT DE TROUBLES EMOT.					
4- 9 BEDS/LITS					
10- 19 BEDS/LITS					
20- 49 BEDS/LITS					
50+ BEDS/LITS					
TOTAL					
ALCOH./DRUG ADDCT.					
ALCOOL./TOXICOM.					
4- 9 BEDS/LITS					
10- 19 BEDS/LITS					
20+ BEDS/LITS					
TOTAL					
DELINQ.					
4- 9 BEDS/LITS					
10-19 BEDS/LITS	1	356,414		356,414	
20+ BEDS/LITS					
TOTAL	1	356,414		356,414	
UNMARR. MOTHERS/MERES CELIB.					
TRANSIENTS/PERS. ITINERANT.					
OTHERS/AUTRES	4	849,218		849,218	78,589
NON-RESP./NON-DECL					
	1				
TOTAL	8	1,414,278	660	1,414,938	96,534

ANNUAL RETURN OF SPECIAL CARE FACILITIES - RESIDENTIAL/RAPPORT ANNUEL DES ETABLISSEMENTS DE SOINS SPECIAUX-EN INTERNAT

TABLE 35. TOTAL STAFF-TOTAL ACCUMULATED PAID HOURS DURING YEAR PER BED STAFFED AND IN OPERATION IN REPORTING SPECIAL CARE FACILITIES BY PRINCIPAL CHARACTERISTIC OF THE PREDOMINANT GROUP OF RESIDENTS AND BEDS STAFFED AND IN OPERATION, CANADA AND PROVINCES, 1977/78

TABLEAU 35. TOTAL DU PERSONNEL- TOTAL DES HEURES REMUNEREES DURANT L'ANNEE PAR LIT EXPLOITE DANS LES ETABLISSEMENTS DE SOINS SPECIAUX DECLARANTS SELON LA CARACTERISTIQUE PRINCIPALE DU GROUPE PREDOMINANT DE PENSIONNAIRES ET LA TRANCHE DE LITS EXPLOITES, CANADA ET PROVINCES, 1977/78

PRINC. CHAR. BY BEDS STAFFED	REPORT. FACIL.	CANADA	N.F.L.O.	P.E.I.	N.S.	N.B.	QUE.	ONT.	MAN.	SASK.	ALTA.	B.C.	YUK.	N.W.T.	
CARACTER. PRINC. ET LITS EXPLDITES	ETABL. DECL.		T.-N.	I.P.-E.	N.E.						ALB.	C.B.		T.N.-D.	
AGEO/PERS. AGEES															
4- 9 BEDS/LITS	31	571	667		470	490		799	250				481		
10- 19 BEDS/LITS	61	715	374		517	489	951	882	1,542			409	481		
20- 49 BEDS/LITS	300	1,025	1,715	763	1,264	1,480	984	1,078	1,427	1,036		702	722	1,044	
50- 99 BEDS/LITS	317	960	1,836	1,572	1,305	1,376	827	1,029	1,418	1,014		597	1,326		
100-199 BEDS/LITS	189	1,026	1,302	1,726	1,394	1,357	928	993	1,477	1,152		896	800		
200+ BEDS/LITS	81	1,098	2,395			1,099	1,031	1,072	1,466	1,275		895	759		
TOTAL	979	1,025	1,559	1,635	1,294	1,293	929	1,037	1,446	1,101	742	834	1,044		
PHYS. HANDICAPPED															
HANDICAPES PHYS.															
4- 9 BEDS/LITS	7	1,285			333			520	1,333		2,344	520		1,500	
10- 19 BEDS/LITS	9	755	852		1,200			856				452			
20- 49 BEDS/LITS	25	1,674	924		816	1,141	6,352	1,073	1,152	748		1,333			
50- 99 BEDS/LITS	45	1,305		1,906	1,350		1,775	1,050	1,792			1,068	1,261		
100+ BEDS/LITS	25	1,112			1,278	1,385	1,127	997	1,338	1,351	1,069				
TOTAL	111	1,239	892	1,906	1,240	1,305	1,587	1,024	1,538	1,224	1,109	1,210		1,500	
MENT. HANDICAPPED															
HANDICAPES MENT.															
4- 9 BEDS/LITS	122	618	693		508	450		553	617	792	691	537		1,000	
10- 19 BEDS/LITS	83	670	167		688	348	832	840	310	429	783	480			
20- 49 BEDS/LITS	92	980	500	2,273	1,326	856	1,808	1,017	603	870	1,022	638			
50- 99 BEDS/LITS	46	1,394	3,171		999	1,360	1,735	1,223	1,644			1,012			
100+ BEDS/LITS	64	1,871			1,624	2,283	1,834	2,011	1,263	1,613	1,703	1,910			
TOTAL	407	1,633	1,973	2,273	1,407	1,731	1,802	1,716	1,133	1,382	1,616	1,452		1,000	
EMOT. DIST. CHILD.															
ENFANTS SOUFFRANT DE TROUBLES EMOT.															
4- 9 BEDS/LITS	47	1,377				500		1,546	1,094	564	467	1,437			
10- 19 BEDS/LITS	23	1,801			1,583		2,451	1,557		687	3,560	2,730			
20- 49 BEDS/LITS	37	2,124					2,849	1,980	2,412	1,471	1,278	2,346			
50+ BEDS/LITS	41	2,248				139	1,899	3,309			3,086				
TOTAL	148	2,153			1,583	178	1,974	2,538	1,737	1,241	2,419	2,112			
ALCOH./DRUG ADDCT.															
ALCOOL./TOXICOM.															
4- 9 BEDS/LITS	2	965												965	
10- 19 BEDS/LITS	19	701		1,067				573		516	528	1,011			
20+ BEDS/LITS	31	753		1,344	287		1,686	611	1,187	1,016	663	298			
TOTAL	52	747		1,195	287		1,686	601	1,187	879	635	357			
DELINQ.															
4- 9 BEDS/LITS	15	1,042			333			982	1,311		594	1,212			
10-19 BEDS/LITS	18	1,458	3,688				1,956	1,040			1,103	1,598		2,947	
20+ BEDS/LITS	23	2,405	2,632		1,259		3,208	1,323	1,450	1,743	3,245	1,480			
TOTAL	56	2,203	2,838		1,230		3,182	1,158	1,441	1,743	2,023	1,439		2,947	
UNMARR. MOTHERS/ MERES CELIB.															
	24	799			478		1,469	578	548	483	519	790			
TRANSIENTS/ PERS. ITINERANT.															
	12	474				456	977	468			432	403			
OTHERS/AUTRES															
	57	1,148		2,200	515	2,727	544	371	944	1,128	1,108	1,834	1,426		
NON-RESP./NON-DECL															
	212														
TOTAL	2,058	1,227	1,638	1,643	1,308	1,377	1,342	1,232	1,378	1,151	984	992	1,224	1,585	

ANNUAL RETURN OF SPECIAL CARE FACILITIES - RESIDENTIAL/RAPPORT ANNUEL DES ETABLISSEMENTS DE SOINS SPECIAUX-EN INTERNET

TABLE 38. TOTAL STAFF-TOTAL ACCUMULATED PAID HOURS DURING YEAR PER RESIDENT DAY IN REPORTING SPECIAL CARE FACILITIES BY PRINCIPAL CHARACTERISTIC OF THE PREDOMINANT GROUP OF RESIDENTS AND BEDS STAFFED AND IN OPERATION, CANADA AND PROVINCES, 1977/78

TABLÉAU 38. TOTAL DU PERSONNEL- TOTAL DES HEURES REMUNÉRÉES DURANT L'ANNÉE PAR JOURNÉE-PENSIONNAIRE DANS LES ÉTABLISSEMENTS DE SOINS SPÉCIAUX DÉCLARANTS SELON LA CARACTÉRISTIQUE PRINCIPALE DU GROUPE PREDOMINANT DE PENSIONNAIRES ET LA TRANCHE DE LITS EXPLOITÉS, CANADA ET PROVINCES, 1977/78

PRINC. CHAR. BY BEDS STAFFED	REPORT. FACIL.	CANADA	NFLD.	P.E.I.	N.S.	N.B.	QUE.	ONT.	MAN.	SASK.	ALTA.	B.C.	YUK.	N.W.T.	
CARACTER. PRINC. ET LITS EXPLOITES	ETABL. DECL.		T.-N.	I.-P.-E.	N.-E.						ALB.	C.-B.		T.-N.-O.	
AGED/PERS. AGEES															
4- 9 BEDS/LITS	31	1.7	1.8		1.3	1.7		2.3	.8						
10- 19 BEDS/LITS	61	2.1	1.2		1.6	1.5	2.7	2.7	3.7		1.3		1.4		
20- 49 BEDS/LITS	300	2.9	5.2	2.2	3.7	4.1	2.8	3.0	3.9	2.9	2.1		2.1	3.3	
50- 99 BEDS/LITS	317	2.7	5.2	4.4	3.7	3.8	2.4	2.9	4.0	2.8	1.7		2.9		
100-199 BEDS/LITS	189	2.9	3.6	4.9	3.9	3.7	2.7	2.8	4.1	3.3	2.5		2.3		
200+ BEDS/LITS	31	3.2	6.6			3.0	3.0	3.1	4.3	3.5	2.6		2.4		
TOTAL	979	2.9	4.4		4.6	3.7	2.7	3.0	4.1	3.1	2.1		2.4		3.3
PHYS. HANDICAPPED HANDICAPES PHYS.															
4- 9 BEDS/LITS	7	3.7			.9			1.8	3.5		6.4		2.0		4.1
10- 19 BEDS/LITS	9	2.4	2.6		3.3			2.5					1.8		
20- 49 BEDS/LITS	25	5.2	2.8		2.5	3.3	28.9	3.3	2.6	2.0			3.7		
50- 99 BEDS/LITS	45	3.8		5.4	3.7		5.3	3.1	4.9		2.9		3.9		
100+ BEDS/LITS	25	3.4			3.7	3.8	4.2	2.8	4.1	4.0	2.9				
TOTAL	111	3.7	2.7	5.4	3.5	3.6	5.6	3.0	4.4	3.6	3.1		3.8		4.1
MENT. HANDICAPPED HANDICAPES MENT.															
4- 9 BEDS/LITS	122	1.8	1.9		1.4	1.2		1.6	1.8	2.3	2.0		1.7		2.7
10- 19 BEDS/LITS	83	2.0	.5		2.1	1.0	2.9	2.5	.9	1.2	2.4		1.4		
20- 49 BEDS/LITS	92	2.8	1.4	7.0	3.9	2.6	6.0	2.9	1.8	2.5	2.9		1.8		
50- 99 BEDS/LITS	46	4.1	8.7		3.0	6.3	5.3	3.5	4.9				3.0		
100+ BEDS/LITS	64	5.5			5.5	6.4	5.9	5.7	4.4	4.5	4.9		5.4		
TOTAL	407	4.8	5.4	7.0	4.5	5.1	5.7	4.9	3.7	3.9	4.6		4.2		2.7
EMOT. DIST. CHILD. ENFANTS SOUFFRANT DE TROUBLES EMOT.															
4- 9 BEDS/LITS	47	4.4				2.5		4.9	3.3	1.9	1.5		5.2		
10- 19 BEDS/LITS	23	6.2			4.5		11.5	5.3		3.8	9.8		7.5		
20- 49 BEDS/LITS	37	6.7					9.5	6.3	7.5	4.9	3.7		7.2		
50+ BEDS/LITS	41	8.0				.7	7.3	9.8			9.2				
TOTAL	148	7.5			4.5	.9	7.6	7.8	5.3	4.6	7.1		6.7		
ALCOH./DRUG ADDCT. ALCOOL./TOXICOM.															
4- 9 BEDS/LITS	2	2.7													2.7
10- 19 BEDS/LITS	19	2.3		4.0				1.8		2.1	1.6		3.7		
20+ BEDS/LITS	31	2.7		5.9	.8		6.4	2.0	3.8	3.2	2.3		1.2		
TOTAL	52	2.7		4.8	.8		6.4	1.9	3.8	2.9	2.1		1.4		
DELINQ.															
4- 9 BEDS/LITS	15	3.8			1.8			3.7	4.6		2.5		3.9		
10-19 BEDS/LITS	18	4.8	10.1				7.6	3.4			3.7		5.4		8.8
20+ BEDS/LITS	23	8.5	7.2		4.6		12.0	4.1	5.2	5.1	15.6		4.1		
TOTAL	56	7.7	7.8		4.5		11.9	3.8	5.2	5.1	8.0		4.4		8.8
UNMARR. MOTHERS/ MERES CELIB.															
	24	3.5			2.6		6.9	2.5	1.8	2.9	2.2		3.0		
TRANSIENTS/ PERS. ITINERANT.															
	12	2.0				3.0	5.2	1.8			2.6		1.4		
OTHERS/AUTRES															
	57	4.1			6.0	2.4	10.4	1.9	1.3	2.6	3.8		4.0	5.0	4.7
NON-RESP./NON-DECL															
	212														
TOTAL	2,058	3.6	4.6	4.8	3.9	4.0	4.2	3.6	4.0	3.3	2.8	2.9	3.8	5.0	

ANNUAL RETURN OF SPECIAL CARE FACILITIES - RESIDENTIAL/RAPPORT ANNUEL DES ETABLISSEMENTS DE SOINS SPECIAUX-EN INTERNAT

TABLE 41. TOTAL EXPENDITURES PER RESIDENT DAY FOR REPORTING SPECIAL CARE FACILITIES BY PRINCIPAL CHARACTERISTIC OF THE PREDOMINANT GROUP OF RESIDENTS AND BEDS STAFFED AND IN OPERATION, CANADA AND PROVINCES, 1977/78

TABLEAU 41. TOTAL DES DEPENSES PAR JOURNEE-PENSIONNAIRE DANS TES ETABLISSEMENTS DE SOINS SPECIAUX DECLARANTS SELON LA CARACTERISTIQUE PRINCIPALE DU GROUPE PREDOMINANT DE PENSIONNAIRES ET LA TRANCHE DE LITS EXPLOITES, CANADA ET PROVINCES, 1977/78

PRINC. CHAR. BY BEDS STAFFED	REPORT. FACIL.	CANADA	NFLD.	P.E.I.	N.S.	N.B.	QUE.	ONT.	MAN.	SASK.	ALTA.	B.C.	YUK.	N.W.T.
CARACTER. PRINC. ET LITS EXPLOITES	ETABL. DECL.		T.-N.	I.P.-E.	N.E.						ALB.	C.B.		T.N.-O.
AGED/PERS. AGEES														
4- 9 BEDS/LITS	29	13.4	9.6		10.8	10.3		19.6	13.2			10.9		
10- 19 BEDS/LITS	51	14.5	10.9		11.6	10.0	24.1	17.6	27.9		6.9	12.5		
20- 49 BEDS/LITS	284	21.3	34.0	16.3	22.2	22.7	26.1	18.7	25.5	20.2	17.5	15.3	35.4	
50- 99 BEDS/LITS	300	20.6	35.8	27.2	21.4	27.2	23.3	20.9	27.4	18.1	14.2	16.2		
100-199 BEDS/LITS	184	22.6	25.5	28.4	23.0	27.1	25.8	22.1	26.6	22.4	20.2	18.8		
200+ BEDS/LITS	77	25.9	37.3			23.5	23.1	25.2	30.0	26.7	25.1	19.6		
TOTAL	925	22.8	29.0	26.8	21.8	25.4	25.6	22.9	27.5	21.4	17.9	17.3	35.4	
PHYS. HANDICAPPED														
HANDICAPES PHYS.														
4- 9 BEDS/LITS	7	19.6			7.9			13.0	8.8		33.2	11.0		35.5
10- 19 BEDS/LITS	9	19.1	15.9		23.9			18.2				20.9		
20- 49 BEDS/LITS	24	44.4	16.8		12.8	27.4	279.6	24.3	19.0	15.3				
50- 99 BEDS/LITS	40	28.7		32.0	21.8	.	64.2	23.2	29.9		21.9	22.2		
100+ BEDS/LITS	24	30.1			21.3	29.1	50.3	22.8	27.7	27.6	26.2			
TOTAL	104	30.8	16.4	32.0	20.3	28.6	64.8	23.1	27.8	24.8	23.8	22.0		35.5
MENT. HANDICAPPED														
HANDICAPES MENT.														
4- 9 BEDS/LITS	115	13.4	8.1		10.0	8.7		13.0	9.9	17.9	14.0	15.9		30.0
10- 19 BEDS/LITS	81	16.2	10.1		9.4	8.5	33.0	19.0	8.2	12.2	18.2	14.2		
20- 49 BEDS/LITS	89	21.3		44.3	25.6	18.4	61.4	19.8	17.0	19.8	21.4	16.9		
50- 99 BEDS/LITS	44	33.4	42.1		17.7	48.0	51.7	25.6	36.3			26.5		
100+ BEDS/LITS	62	38.3			39.4	42.5	56.9	36.4	28.9	33.7	17.5	66.6		
TOTAL	391	34.2	34.3	44.3	31.0	34.7	55.7	32.0	24.5	29.5	17.7	40.2		30.0
EMOT. DIST. CHILDO.														
ENFANTS SOUFFRANT DE TROUBLES EMOT.														
4- 9 BEDS/LITS	42	36.9						40.8	30.6	20.7	16.9	37.1		
10- 19 BEDS/LITS	22	52.1			32.1		116.2	44.9		22.5	65.2	60.5		
20- 49 BEDS/LITS	36	61.9					103.7	50.4	63.4	43.7	28.7	79.3		
50+ BEDS/LITS	40	84.4				4.1	86.5	86.0	74.9		69.0			
TOTAL	140	75.5			32.1	4.1	88.2	66.1	57.5	36.5	53.6	63.7		
ALCOH./DRUG ADDCT.														
ALCOOL./TOXICOM.														
4- 9 BEDS/LITS	2	28.1			28.2			15.2		13.6	10.6	28.1		
10- 19 BEDS/LITS	18	18.7										30.4		
20+ BEDS/LITS	30	27.6			51.4	11.7	72.1	19.7	32.9	37.3	16.9	10.6		
TOTAL	50	26.2			38.0	11.7	72.1	18.3	32.9	31.9	16.1	12.5		
DELINQ.														
4- 9 BEDS/LITS	13	27.8						30.3	23.1		18.4	28.5		
10-19 BEDS/LITS	14	46.2					89.8	31.5			36.0	59.9		88.8
20+ BEDS/LITS	23	87.3	53.4		43.2		133.5	32.2	44.9	50.1	81.7	41.2		
TOTAL	50	79.4	53.4		43.2		132.7	31.8	43.3	50.1	51.4	43.1		88.8
UNMARR. MOTHERS/MERES CELIB.	22	32.7			22.5		74.4	16.5	15.6	24.1		22.1		
TRANSIENTS/PERS. ITINERANT.	12	13.9				16.0	47.3	11.3			16.8	10.7		
OTHERS/AUTRES	60	38.2			36.6	12.2	113.2	16.9	8.8	18.9	25.3	26.8	31.5	42.7
NON-RESP./NON-DECL	304													
TOTAL	2,058	28.6	30.1	29.0	24.9	28.1	43.0	26.3	27.5	23.4	19.0	22.4	33.4	47.3

ANNUAL RETURN OF SPECIAL CARE FACILITIES - RESIDENTIAL/RAPPORT ANNUEL DES ETABLISSEMENTS DE SOINS SPECIAUX-EN INTERNAT

TABLE 50. TOTAL EXPENDITURES PER BED STAFFED AND IN OPERATION IN REPORTING SPECIAL CARE FACILITIES BY PRINCIPAL CHARACTERISTIC OF THE PREDOMINANT GROUP OF RESIDENTS AND BEDS STAFFED AND IN OPERATION, CANADA AND PROVINCES, 1977/78

TABLEAU 50. TOTAL DES DEPENSES PAR LIT EXPLOITE DANS LES ETABLISSEMENTS DE SOINS SPECIAUX DECLARANTS SELON LA CARACTERISTIQUE PRINCIPALE DU GROUPE PREDOMINANT DE PENSIONNAIRES ET LA TRANCHE DE LITS EXPLOITES, CANADA ET PROVINCES, 1977/78

PRINC. CHAR. BY BEDS STAFFED	REPORT. FACIL.	CANADA	NFLD.	P.E.I.	N.S.	N.B.	QUE.	ONT.	MAN.	SASK.	ALTA.	B.C.	YUK.	N.W.T.	
ETABL. DECL.	ETABL. DECL.		T.-N.	I.P.-E.	N.E.						ALB.	C.B.		T.N-O.	
AGED/PERS. AGEES															
4- 9 BEDS/LITS	29	4,533	3,509		3,951	3,000		6,715	4,388					3,557	
10- 19 BEDS/LITS	51	4,768	3,409		3,760	3,257	8,659	5,799	9,659		2,230			4,088	
20- 49 BEDS/LITS	284	7,494	11,314	5,537	7,680	8,109	9,218	6,630	9,170	7,263	5,966	5,295	11,113		
50- 99 BEDS/LITS	300	7,212	12,666	9,813	7,518	9,807	8,062	7,338	9,724	6,588	4,885	5,730			
100-199 BEDS/LITS	184	7,958	9,171	10,032	8,157	9,885	8,895	7,726	9,686	7,708	7,266	6,673			
200+ BEDS/LITS	77	8,917	13,619			8,563	9,555	8,703	9,993	9,745	8,604	6,179			
TOTAL	925	7,939	10,387	9,475	7,649	9,160	8,830	7,974	9,656	7,655	6,252	6,001	11,113		
PHYS. HANDICAPPED															
HANDICAPES PHYS.															
4- 9 BEDS/LITS	7	6,898			2,898			3,683	3,322		12,136	2,923		12,966	
10- 19 BEDS/LITS	9	6,012	5,278		8,720			6,329				5,213			
20- 49 BEDS/LITS	24	14,252	5,645		4,197	9,451	61,375	7,947	8,533	5,602					
50- 99 BEDS/LITS	40	9,959		11,380	7,990		21,530	7,974	10,857		7,967	7,526			
100+ BEDS/LITS	24	9,804			7,206	10,631	13,656	8,015	8,404	9,265	9,502				
TOTAL	104	10,245	5,480	11,380	7,119	10,245	18,273	7,966	9,463	8,494	8,640	7,215		12,966	
MENT. HANDICAPPED															
HANDICAPES MENT.															
4- 9 BEDS/LITS	115	4,560	2,944		3,797	3,192		4,356	3,372	6,101	4,911	4,939		10,954	
10- 19 BEDS/LITS	81	5,481	3,678		3,156	3,066	9,394	6,342	2,951	4,467	6,016	4,830			
20- 49 BEDS/LITS	89	7,348		14,360	8,648	6,107	18,425	6,942	5,815	6,857	7,432	5,923			
50- 99 BEDS/LITS	44	11,313	15,370		5,939	10,369	17,082	8,998	11,906			8,861			
100+ BEDS/LITS	62	12,954			11,632	15,115	17,718	12,752	8,231	11,977	6,142	22,654			
TOTAL	391	11,596	12,505	14,360	9,707	11,773	17,515	11,195	7,498	10,431	6,190	13,713		10,954	
EMOT. DIST. CHILD.															
ENFANTS SOUFFRANT DE TROUBLES EMOT.															
4- 9 BEDS/LITS	42	11,268						12,467	10,247	6,049	5,361	10,291			
10- 19 BEDS/LITS	22	15,162			11,395		24,855	13,195		4,104	23,789	22,082			
20- 49 BEDS/LITS	36	19,500					31,135	15,886	20,363	12,824	9,867	25,998			
50+ BEDS/LITS	40	23,573				853	22,364	29,821	24,100		23,236				
TOTAL	140	21,739			11,395	853	23,030	21,553	18,702	9,416	18,206	20,225			
ALCDH./DRUG ADDCT.															
ALCOOL./TOXICOM.															
4- 9 BEDS/LITS	2	9,989												9,989	
10- 19 BEDS/LITS	18	5,655		7,598				4,896		3,328	3,771	8,360			
20+ BEDS/LITS	30	7,564		11,691	4,196		19,107	5,870	10,397	11,926	4,852	2,587			
TOTAL	50	7,306		9,491	4,196		19,107	5,586	10,397	9,559	4,735	3,123			
DELINQ.															
4- 9 BEDS/LITS	13	8,388						9,456	6,644		4,429	8,893			
10-19 BEDS/LITS	14	14,109					23,124	9,958			10,806	17,727		29,701	
20+ BEDS/LITS	23	24,650	19,477		7,423		35,613	10,782	12,434	17,112	16,968	15,055			
TOTAL	50	22,688	19,477		7,423		35,358	10,423	12,028	17,112	12,930	14,101		29,701	
UNMARR. MOTHERS/															
MERES CELIB.															
	22	7,507			4,122		15,745	3,863	4,883	3,534		5,828			
TRANSIENTS/															
PERS. ITINERANT.															
	12	3,343				2,441	8,954	2,943			2,766	3,188			
OTHERS/AUTRES															
	60	10,762			13,346	2,656	29,814	4,740	2,552	6,912	7,377	7,794	9,720	12,633	
NON-RESP./NON-DECL															
	304														
TOTAL	2,058	9,697	10,763	9,883	8,277	9,635	13,788	9,083	9,264	8,271	6,586	7,514	10,406	14,814	

ANNUAL RETURN OF SPECIAL CARE FACILITIES - RESIDENTIAL/RAPPORT ANNUEL DES ETABLISSEMENTS DE SOINS SPECIAUX-EN INTERNAT

TABLE 78. TOTAL INCOME PER RESIDENT DAY FOR REPORTING SPECIAL CARE FACILITIES BY PRINCIPAL CHARACTERISTIC OF THE PREDOMINANT GROUP OF RESIDENTS AND BEDS STAFFED AND IN OPERATION, CANADA AND PROVINCES, 1977/78

TABLEAU 78. TOTAL DES REVENUS PAR JOURNEE-PENSIONNAIRE DANS LES ETABLISSEMENTS DE SOINS SPECIAUX DECLARANTS SELON LA CARACTERISTIQUE PRINCIPALE DU GROUPE PREDOMINANT DE PENSIONNAIRES ET LA TRANCHE DE LITS EXPLOITES, CANADA ET PROVINCES, 1977/78

PRINC. CHAR. BY BEDS STAFFED	REPORT. FACIL.	CANADA	NFLD.	P.E.I.	N.S.	N.B.	QUE.	ONT.	MAN.	SASK.	ALTA.	B.C.	YUK.	N.W.T.
CARACTER. PRINC. ET LITS EXPLOITES	ETABL. DECL.		T.-N.	I.-P.-E.	N.-E.						ALB.	C.B.		T.-N.-O.
AGED/PERS. AGEES														
4- 9 BEDS/LITS	31	13.1	9.6		10.5	10.3		17.5						
10- 19 BEDS/LITS	54	15.3	11.7		11.4	11.2	23.4	18.9	17.4		6.5		11.6	
20- 49 BEDS/LITS	288	21.7	37.5	16.5	21.3	23.7	25.5	20.6	25.5	21.1	16.6		15.6	35.4
50- 99 BEDS/LITS	302	21.1	33.0	28.5	22.7	27.0	23.0	21.9	27.0	19.0	14.5		19.3	
100-199 BEDS/LITS	183	22.9	25.3	28.5	23.0	27.5	25.1	22.4	26.6	23.6	21.7		18.2	
200+ BEDS/LITS	76	25.8	37.3			23.4	28.2	24.7	29.8	28.0	26.5		19.7	
TOTAL	934	23.0	28.5	27.2	22.1	25.6	25.2	23.1	27.2	22.5	18.7		18.0	35.4
PHYS. HANDICAPPED														
HANDICAPES PHYS.														
4- 9 BEDS/LITS	6	16.5			9.4			15.6	8.9				11.0	36.0
10- 19 BEDS/LITS	9	17.4	16.2		16.2			17.9					17.7	
20- 49 BEDS/LITS	25	40.5	16.8		14.0	24.9	275.7	22.2	18.3	15.0	5.9		24.3	
50- 99 BEDS/LITS	40	29.5		32.0	22.2		63.3	24.3	31.7		22.6		24.5	
100+ BEDS/LITS	24	31.0			21.0	30.1	50.7	24.0	28.1	28.6	25.3			
TOTAL	104	31.2	16.5	32.0	20.2	28.5	64.7	23.8	28.3	25.5	21.4		23.9	36.0
MENT. HANDICAPPED														
HANDICAPES MENT.														
4- 9 BEDS/LITS	139	12.6	10.4		8.8	9.7		11.7	8.5	17.7	13.1		15.6	35.7
10- 19 BEDS/LITS	87	17.5	10.1		9.3	11.5	31.2	20.7	12.1	14.6	19.3		13.9	
20- 49 BEDS/LITS	90	22.1		44.3	25.9	18.4	60.1	20.7	17.8	20.0	21.5		18.7	
50- 99 BEDS/LITS	43	34.2	42.1		14.4	48.0	50.4	26.8	35.6				30.4	
100+ BEDS/LITS	61	48.6			39.5	42.5	56.7	49.1	35.2		39.8		66.6	
TOTAL	420	41.1	34.5	44.3	31.8	34.9	55.2	40.9	28.0	18.6	37.4		40.4	35.7
EMOT. DIST. CHILD.														
ENFANTS SOUFFRANT DE TROUBLES EMOT.														
4- 9 BEDS/LITS	43	36.6						38.5	34.7	19.1	16.9		38.5	
10- 19 BEDS/LITS	22	53.1			32.1		116.4	45.9		19.5	66.0		63.7	
20- 49 BEDS/LITS	36	62.9					107.7	50.7	63.6	49.1	27.1		78.6	
50+ BEDS/LITS	40	82.9				3.7	85.1	84.2	68.9		69.0			
TOTAL	141	74.7			32.1	3.7	87.3	65.1	58.9	39.3	53.2		64.3	
ALCOH./DRUG ADDCT.														
ALCOOL./TOXICOM.														
4- 9 BEDS/LITS	2	28.1											28.1	
10- 19 BEDS/LITS	19	19.3			28.2			16.1		13.6	17.4		28.7	
20+ BEDS/LITS	30	27.8			51.4	8.4	73.5	19.5	33.3	37.3	17.2		10.7	
TOTAL	51	26.4			38.0	8.4	73.5	18.4	33.3	31.9	17.3		12.5	
DELINQ.														
4- 9 BEDS/LITS	13	28.7						30.0	22.9		23.1		30.6	
10-19 BEDS/LITS	14	46.3					88.5	31.6			36.7		60.3	88.8
20+ BEDS/LITS	22	87.1	53.4		43.2		132.5	32.6	45.7	50.1			41.2	
TOTAL	49	79.1	53.4		43.2		131.6	32.1	44.0	50.1	34.5		43.7	88.8
UNMARR. MOTHERS/														
MERES CELIB.														
	23	31.2			21.8		76.5	17.6	16.5	17.8	1.5		15.7	
TRANSIENTS/														
PERS. ITINERANT.														
	12	12.2				5.7	46.7	11.2			16.8		9.1	
OTHERS/AUTRES														
	57	39.6			36.6	12.2	117.4	16.4	6.3	22.7	26.1		26.2	31.5 47.1
NON-RESP./NON-DECL														
	267													
TOTAL	2,058	30.1	29.6	29.2	25.1	28.1	42.6	28.6	28.1	22.9	23.5	22.9	33.4	50.7

ANNUAL RETURN OF SPECIAL CARE FACILITIES - RESIDENTIAL/RAPPORT ANNUEL DES ETABLISSEMENTS DE SOINS SPECIAUX-EN INTERNAT

TABLE 79. TOTAL INCOME PER BED STAFFED AND IN OPERATION FOR REPORTING SPECIAL CARE FACILITIES BY PRINCIPAL CHARACTERISTIC OF THE PREDOMINANT GROUP OF RESIDENTS AND BEDS STAFFED AND IN OPERATION, CANADA AND PROVINCES, 1977/78

TABLEAU 79. TOTAL DES REVENUS PAR LIT EXPLOITE DANS LES ETABLISSEMENTS DE SOINS SPECIAUX DECLARANTS SELON LA CARACTERISTIQUE PRINCIPALE DU GROUPE PREDOMINANT DE PENSIONNAIRES ET LA TRANCHE DE LITS EXPLOITES, CANADA ET PROVINCES, 1977/78

PRINC. CHAR. BY BEDS STAFFED	REPORT. FACIL.	CANADA	NFLD.	P.E.I.	N.S.	N.B.	QUE.	ONT.	MAN.	SASK.	ALTA.	B.C.	YUK.	N.W.T.
CARACTER. PRINC. ET LITS EXPLOITES	ETABL. DECL.		T.-N.	I.-P.-E.	N.E.						ALB.	C.B.		T.N-D.
AGED/PERS. AGEES														
4- 9 BEDS/LITS	31	4,443	3,509		3,572	3,000		6,033					3,890	
10- 19 BEDS/LITS	54	5,043	3,658		3,810	3,643	8,383	6,217	6,071		2,105		4,686	
20- 49 BEDS/LITS	288	7,633	12,494	5,593	7,297	8,477	8,990	7,300	9,182	7,560	5,678	5,397	11,113	
50- 99 BEDS/LITS	302	7,383	11,663	10,267	7,979	9,719	7,974	7,695	9,588	6,916	4,989	6,780		
100-199 BEDS/LITS	183	8,044	9,096	10,066	8,144	10,029	8,652	7,841	9,688	8,143	7,814	6,460		
200+ BEDS/LITS	76	8,867	13,619			8,550	9,581	8,541	9,931	10,203	9,083	6,208		
TOTAL	934	8,010	10,198	9,607	7,741	9,240	8,712	8,053	9,560	8,026	6,505	6,203	11,113	
PHYS. HANDICAPPED														
HANDICAPES PHYS.														
4- 9 BEDS/LITS	6	5,746			3,427			4,412	3,374			2,923		13,123
10- 19 BEDS/LITS	9	5,479	5,387		5,900			6,220				4,398		
20- 49 BEDS/LITS	25	13,142	5,621		4,605	8,583	60,523	7,233	8,241	5,474	2,032	8,854		
50- 99 BEDS/LITS	40	10,194		11,380	8,124		21,230	8,323	11,516		8,199	8,285		
100+ BEDS/LITS	24	10,077			7,098	10,994	13,765	8,434	8,535	9,605	9,187			
TOTAL	104	10,362	5,516	11,380	7,107	10,206	18,236	8,222	9,528	8,735	7,730	7,970		13,123
MENT.-HANDICAPPED														
HANDICAPES MENT.														
4- 9 BEDS/LITS	139	4,292	3,778		3,334	3,541		3,931	2,893	6,034	4,619	5,000		13,040
10- 19 BEDS/LITS	87	5,890	3,678		3,117	4,129	8,886	6,879	4,270	5,345	6,369	4,697		
20- 49 BEDS/LITS	90	7,615		14,360	8,741	6,136	18,015	7,278	6,075	6,929	7,453	6,558		
50- 99 BEDS/LITS	43	11,599	15,370		4,853	10,369	16,631	9,430	11,691			10,186		
100+ BEDS/LITS	61	16,380			11,650	15,115	17,661	17,211	10,031		13,949	22,654		
TOTAL	420	13,916	12,590	14,360	9,895	11,840	17,363	14,318	8,590	6,427	13,074	13,792		13,040
EMOT. DIST. CHILD.														
ENFANTS SOUFFRANT DE TROUBLES EMOT.														
4- 9 BEDS/LITS	43	10,994						11,557	11,686	5,565	5,361	10,663		
10- 19 BEDS/LITS	22	15,456			11,395			13,512		3,561	24,098	23,245		
20- 49 BEDS/LITS	36	19,820						32,358	16,002	20,418	14,418	9,327	25,768	
50+ BEDS/LITS	40	23,157				769	21,998	29,217	22,177		23,236			
TOTAL	141	21,503			11,395	769	22,785	21,177	19,141	10,138	18,058	20,419		
ALCOH./DRUG ADDCT.														
ALCOOL./TOXICOM.														
4- 9 BEDS/LITS	2	9,989											9,989	
10- 19 BEDS/LITS	19	5,852		7,598				5,169		3,328	5,871	7,909		
20+ BEDS/LITS	30	7,611		11,691	3,017		19,480	5,785	10,538	11,926	4,955	2,611		
TOTAL	51	7,362		9,491	3,017		19,480	5,605	10,538	9,559	5,145	3,119		
DELINQ.														
4- 9 BEDS/LITS	13	8,663						9,348	6,592		5,558	9,552		
10-19 BEDS/LITS	14	14,142					22,781	9,977			11,008	17,835		29,701
20+ BEDS/LITS	22	24,715	19,477		7,423		35,339	10,925	12,645	17,112		15,037		
TOTAL	49	22,727	19,477		7,423		35,083	10,507	12,220	17,112	9,948	14,322		29,701
UNMARR. MOTHERS/ MERES CELIB.														
	23	7,187			4,001		16,201	4,103	5,139	2,601	355	4,125		
TRANSIENTS/ PERS. ITINERANT.														
	12	2,927				868	8,841	2,911			2,766	2,702		
OTHERS/AUTRES														
	57	11,064			13,346	2,655	30,906	4,602	1,686	8,291	7,613	7,459	9,720	13,922
NON-RESP./NON-DECL														
	267													
TOTAL	2,058	10,191	10,603	9,978	8,329	9,656	13,675	9,876	9,424	8,085	8,133	7,689	10,406	15,898

TABLE 80. Total Operating Special Care Facilities by Usual Type of Care and Beds Staffed and in Operation, Canada and Provinces, 1977-78

TABLEAU 80. Ensemble des établissements de soins spéciaux en activité selon le type usuel de soins et le nombre de lits exploités, Canada et provinces, 1977-78

Usual type care by beds staffed Type usuel de soins et lits exploités	Canada	Nfld. T.-N.	P.E.I. Î.-P.-É	N.S. N.-É	N.B.	Que. Qué.	Ont.	Man.	Sask.	Alta. Alb.	B.C. C.-B.	Yukon	N.W.T. T.N.-O.
	facilities - établissements												
Self-suff. - Autonom:													
4- 9 beds - lits	612	4	5	20	14	285	74	20	61	123	-	6	
10- 19 " "	314	8	3	15	12	139	36	4	23	73	1	-	
20- 49 " "	417	7	3	14	21	159	44	44	44	79	1	1	
50- 99 " "	358	4	4	13	8	126	31	19	112	40	1	-	
100-199 " "	178	5	3	10	6	92	11	11	22	18	-	-	
200 + " "	85	1	-	2	1	52	11	3	6	9	-	-	
Total	1,964	29	18	74	62	853	207	101	268	342	3	7	
Type I:													
4- 9 beds - lits	163	18	1	15	17	57	24	5	5	20	-	1	
10- 19 " "	156	17	1	14	10	43	13	1	5	52	-	-	
20- 49 " "	149	15	2	8	7	61	5	12	5	33	-	1	
50- 99 " "	53	6	-	2	4	23	1	4	5	8	-	-	
100-199 " "	37	2	-	2	2	23	-	-	1	7	-	-	
200 + " "	16	1	-	3	1	8	-	-	1	2	-	-	
Total	574	59	4	44	41	215	43	22	22	122	-	2	
Type II:													
4- 9 beds - lits	143	1	-	3	2	62	19	15	12	27	1	1	
10- 19 " "	138	-	3	6	6	72	5	5	9	27	1	4	
20- 49 " "	171	2	1	9	4	88	9	19	10	29	-	-	
50- 99 " "	65	1	1	4	3	25	1	8	12	10	-	-	
100-199 " "	31	1	-	2	1	17	1	2	5	2	-	-	
200 + " "	13	-	-	2	-	9	-	-	-	2	-	-	
Total	561	5	5	26	16	273	35	49	48	97	2	5	
Type III & Higher - Type III et super:													
4- 9 beds - lits	6	1	-	1	1	2	-	-	-	1	-	-	
10- 19 " "	26	1	-	-	2	14	1	-	-	8	-	-	
20- 49 " "	90	1	-	7	5	56	5	4	3	9	-	-	
50- 99 " "	59	-	-	4	3	33	2	10	2	5	-	-	
100-199 " "	33	1	1	4	5	14	1	2	4	1	-	-	
200 + " "	23	-	-	1	1	17	1	2	1	-	-	-	
Total	237	4	1	17	17	136	10	18	10	24	-	-	
Total*	3,336	97	28	161	136	573	1,477	295	190	348	585	5	14

* Quebec not included in Canada total, no breakdown available.

* Le total du Canada ne comprend pas le Québec, la ventilation n'est pas disponible.

TABLE 80A. Approved Beds in Operating Special Care Facilities by Usual Type of Care and Beds Staffed and in Operation, Canada and Provinces, 1977-78

TABLEAU 80A. Lits approuvés dans les établissements de soins spéciaux en activité selon le type usuel de soins et le nombre de lits exploités, Canada et provinces, 1977-78

Usual type care by beds staffed	Canada	Nfld.	P.E.I.	N.S.		Que.			Alta.	B.C.		N.W.T.	
		T.-N.	Î.-P.-É	N.-É	N.B.	Qué.	Ont.	Man.	Sask.	Alb.	C.-B.	Yukon	T.N.-O.
Type usuel de soins et lits exploités													
beds - lits													
Self-suff. - Autonom:													
4- 9 beds - lits	3,899	25	29	144	80		1,813	460	128	347	825	-	48
10- 19 " "	4,200	108	39	199	170		1,876	434	64	329	971	10	-
20- 49 " "	12,811	200	82	469	647		4,552	1,398	1,438	1,374	2,565	48	38
50- 99 " "	23,508	300	221	956	515		9,086	2,238	1,257	6,001	2,884	50	-
100-199 " "	23,743	695	351	1,354	735		12,499	1,377	1,381	2,862	2,489	-	-
200 + " "	28,684	251	-	442	201		18,076	3,403	1,664	1,538	3,109	-	-
Total	96,845	1,579	722	3,564	2,348		47,902	9,310	5,932	12,451	12,843	108	86
Type I:													
4- 9 beds - lits	1,071	95	8	123	178		324	134	31	30	140	-	8
10- 19 " "	2,470	200	14	187	135		602	169	18	60	1,085	-	-
20- 49 " "	4,253	395	45	232	188		1,873	175	411	187	726	-	21
50- 99 " "	3,958	440	-	140	262		1,601	56	268	591	600	-	-
100-199 " "	5,532	380	-	256	350		3,239	-	-	100	1,207	-	-
200 + " "	4,205	185	-	665	395		2,241	-	-	224	495	-	-
Total	21,489	1,695	67	1,603	1,508		9,880	534	728	1,192	4,253	-	29
Type II:													
4- 9 beds - lits	1,009	7	-	22	20		451	115	96	89	192	8	9
10- 19 " "	1,816	-	43	72	81		931	57	82	102	355	17	76
20- 49 " "	5,153	63	31	299	116		2,462	332	609	354	887	-	-
50- 99 " "	4,942	70	63	325	199		2,258	62	524	789	652	-	-
100-199 " "	3,900	102	-	300	183		2,074	137	247	637	220	-	-
200 + " "	3,653	-	-	478	-		2,526	-	-	-	649	-	-
Total	20,473	242	137	1,496	599		10,702	703	1,558	1,971	2,955	25	85
Type III & Higher - Type III et super:													
4- 9 beds - lits	42	9	-	5	6		15	-	-	-	7	-	-
10- 19 " "	394	16	-	-	29		216	13	-	-	120	-	-
20- 49 " "	3,014	32	-	302	151		1,863	173	136	114	243	-	-
50- 99 " "	4,031	-	-	340	195		2,301	126	618	116	335	-	-
100-199 " "	4,525	102	150	420	672		2,070	175	240	528	168	-	-
200 + " "	8,313	-	-	297	205		5,186	296	565	1,764	-	-	-
Total	20,319	159	150	1,364	1,258		11,651	783	1,559	2,522	873	-	-
Total*	159,126	3,675	1,076	8,027	5,713	35,192	80,135	11,330	9,777	18,136	20,924	133	200

* Quebec not included in Canada total, no breakdown available.

* Le total du Canada ne comprend pas le Québec, la ventilation n'est pas disponible.

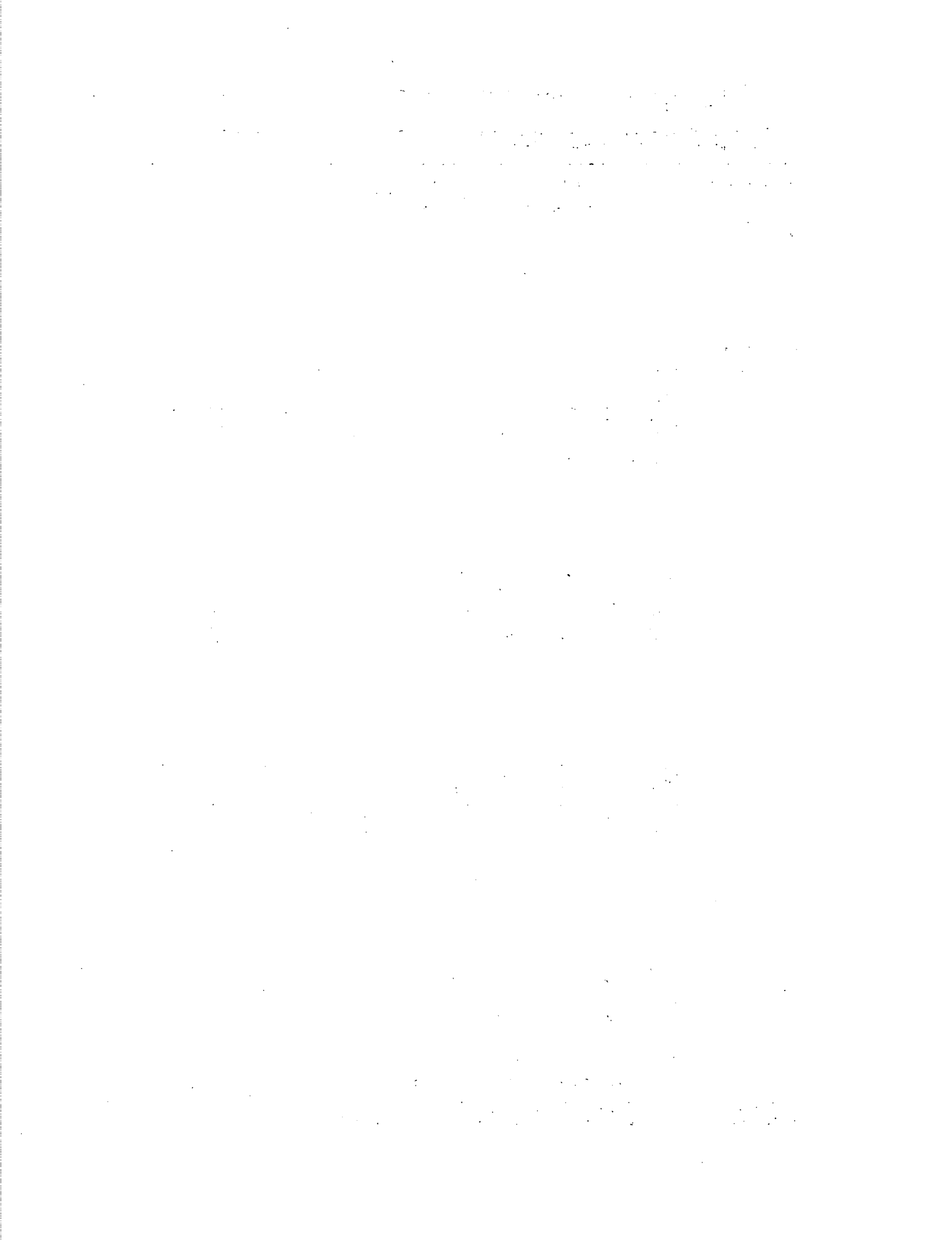

ANNUAL RETURN OF SPECIAL CARE FACILITIES - RESIDENTIAL/RAPPORT ANNUEL DES ETABLISSEMENTS DE SOINS SPECIAUX-EN INTERNAT

TABLE B1. REPORTING SPECIAL CARE FACILITIES BY USUAL TYPE OF CARE AND BEDS STAFFED AND IN OPERATION, CANADA AND PROVINCES, 1977/78

TABLEAU B1. ETABLISSEMENTS DE SOINS SPECIAUX DECLARANTS SELON LE TYPE USUEL DE SOINS ET LA TRANCHE DE LITS EXPLOITES, CANADA ET PROVINCES, 1977/78

USUAL TYPE CARE BY BEDS STAFFED	CANADA	NFLD.	P.E.I.	N.S.	N.B.	QUE.	ONT.	MAN.	SASK.	ALTA.	B.C.	YUK.	N.W.T.
TYPE USUEL DE SOINS ET LITS EXPLOITES		T.-N.	I.P.-E.	N.-E.						ALB.	C.B.		T.-N.-O.
SELF-SUFF./AUTONOM.													
4- 9 BEDS/LITS	146	2		10	12		61	18	9	6	26		2
10- 19 BEDS/LITS	129	5		7	9	7	45	13	2	4	36	1	
20- 49 BEDS/LITS	304	3	3	12	12	6	107	41	43	28	48	1	
50- 99 BEDS/LITS	295	4	4	13	8	5	115	31	18	59	38		
100-199 BEDS/LITS	167	4	3	9	6	1	86	11	11	20	16		
200+ BEDS/LITS	78	1		1	1	1	50	10	3	6	5		
TOTAL	1,119	19	10	52	48	20	464	124	86	123	169	2	2
TYPE I													
4- 9 BEDS/LITS	33			4	2		11	8	1	1	5		1
10- 19 BEDS/LITS	24					4	10	4	1	2	3		
20- 49 BEDS/LITS	33		1		1	9	12	2	4	2	1		1
50- 99 BEDS/LITS	35					25	6	1		2	1		
100-199 BEDS/LITS	25	1			1	16	4			1	2		
200+ BEDS/LITS	7			1		2	4						
TOTAL	157	1	1	5	4	56	47	15	6	8	12		2
TYPE II													
4- 9 BEDS/LITS	136			2	2		58	19	15	12	26	1	1
10- 19 BEDS/LITS	111		3	6	2	1	58	4	2	8	23	1	3
20- 49 BEDS/LITS	100	1		3	2	4	50	7	13	10	10		
50- 99 BEDS/LITS	32			3	2	2	6	1	2	12	4		
100-199 BEDS/LITS	18			1		4	8	1		2	2		
200+ BEDS/LITS	2										2		
TOTAL	399	1	3	15	8	11	180	32	32	44	67	2	4
TYPE III + HIGHER													
TYPE III ET SUPER.													
4- 9 BEDS/LITS	5	1		1		3					3		
10- 19 BEDS/LITS	15					11	1				3		
20- 49 BEDS/LITS	133	1		5		95	25	1	1	2	3		
50- 99 BEDS/LITS	130			2		105	16	2	1	2	2		
100-199 BEDS/LITS	66	1		1	1	48	10	1	1	3			
200+ BEDS/LITS	34				1	22	10			1			
TOTAL	383	3		9	2	284	62	4	3	8	8		
TOTAL	2,058	24	14	81	62	371	753	175	127	183	256	4	8

ANNUAL RETURN OF SPECIAL CARE FACILITIES - RESIDENTIAL/RAPPORT ANNUEL DES ETABLISSEMENTS DE SOINS SPECTAUX-EN INTERNAT

TABLE B2. REPORTING SPECIAL CARE FACILITIES AND BEDS STAFFED BY TYPE OF OPERATION, USUAL TYPE OF CARE AND BEDS STAFFED AND IN OPERATION, CANADA AND PROVINCES, 1977/78

TABEAU B2. ETABLISSEMENTS DE SOINS SPECTAUX DECLARANTS ET LITSEXPLOITES SELON LE TYPE D'EXPLOITATION, LE TYPE USUEL DE SOINS ET LA TRANCHE DE LITS EXPLOITES, CANADA ET DANS LES PROVINCES, 1977/78

USUAL TYPE CARE BY BEDS STAFFED	TOTAL	PROPRIETARY	RELIGIOUS	LAY	MUNICIPAL	PROVINCIAL	FEDERAL						
TYPE USUEL DE SOINS ET LITS EXPLOITES	TOTAL FACIL. BEDS ETABL. LITS	PRIVEE FACIL. BEDS ETABL. LITS	RELIGIEUSE FACIL. BEDS ETABL. LITS	LAIQUE FACIL. BEDS ETABL. LITS	MUNICIPALE FACIL. BEDS ETABL. LITS	PROVINCIALE FACIL. BEDS ETABL. LITS	FEDERALE FACIL. BEDS ETABL. LITS						
CANADA													
SELF-SUFF./AUTONDM.													
4- 9 BEDS/LITS	146 874	112 646	8 57	23 152		3 19							
10- 19 BEDS/LITS	129 1,801	86 1,187	4 54	32 454	4 65	3 41							
20- 49 BEDS/LITS	304 9,959	129 4,025	28 912	69 2,303	67 2,359	11 360							
50- 99 BEDS/LITS	295 20,226	118 8,320	33 2,237	58 4,067	73 4,683	11 760	2 159						
100-199 BEDS/LITS	167 22,486	54 7,081	31 4,050	35 4,846	33 4,517	13 1,880	1 112						
200+ BEDS/LITS	78 25,459	24 5,818	5 1,674	12 3,205	24 7,660	13 7,102							
TOTAL	1,119 80,805	523 27,077	109 8,984	229 15,027	201 19,284	54 10,162	3 271						
TYPE I													
4- 9 BEDS/LITS	33 220	18 115	2 16	11 75		2 14							
10- 19 BEDS/LITS	24 339	5 60	4 52	15 227									
20- 49 BEDS/LITS	33 970	3 69	10 323	17 490		3 88							
50- 99 BEDS/LITS	35 2,590	4 303	2 130	26 1,984	3 173								
100-199 BEDS/LITS	25 3,530	2 204		17 2,322	1 199	5 805							
200+ BEDS/LITS	7 3,447			2 515	2 705	3 2,227							
TOTAL	157 11,096	32 751	18 521	88 5,613	6 1,077	13 3,134							
TYPE II													
4- 9 BEDS/LITS	136 890	61 370	9 59	62 431		4 30							
10- 19 BEDS/LITS	111 1,421	33 396	14 179	51 670	2 22	11 154							
20- 49 BEDS/LITS	100 2,977	16 453	35 1,081	37 1,024	5 197	7 222							
50- 99 BEDS/LITS	32 2,153	3 236	7 496	9 568	9 578	4 275							
100-199 BEDS/LITS	18 2,195		2 263	14 1,708	1 119	1 105							
200+ BEDS/LITS	2 608		1 310	1 298									
TOTAL	399 10,244	113 1,455	68 2,388	174 4,699	17 916	27 786							
TYPE III + HIGHER TYPE III ET SUPER.													
4- 9 BEDS/LITS	5 36	5 36											
10- 19 BEDS/LITS	15 224	14 212											
20- 49 BEDS/LITS	133 4,820	58 1,915			69 2,655	4 160	2 90						
50- 99 BEDS/LITS	130 9,218	34 2,357	2 146	91 6,548	3 167								
100-199 BEDS/LITS	66 8,761	15 2,065	2 206	44 5,790	5 700								
200+ BEDS/LITS	34 11,853	4 1,655	1 223	19 5,235	8 2,590	2 2,150							
TOTAL	383 34,912	130 8,240	5 575	224 20,240	20 3,617	4 2,240							
NON-RESP./NON-DECL													
TOTAL	2,058 137,057	798 37,523	200 12,468	715 45,579	244 24,894	98 16,322	3 271						

... the ... of ...

... the ... of ...

... the ... of ...

... the ... of ...

... the ... of ...

... the ... of ...

... the ... of ...

... the ... of ...

... the ... of ...

... the ... of ...

ANNUAL RETURN OF SPECIAL CARE FACILITIES - RESIDENTIAL/RAPPORT ANNUEL DES ETABLISSEMENTS DE SOINS SPECIAUX-EN INTERNAT

TABLE 82. REPORTING SPECIAL CARE FACILITIES AND BEDS STAFFED BY TYPE OF OPERATION, USUAL TYPE OF CARE AND BEDS STAFFED AND IN OPERATION, CANADA AND PROVINCES, 1977/78

TABLEAU 82. ETABLISSEMENTS DE SOINS SPECIAUX DECLARANTS ET LITSEXPLOITES SELON LE TYPE D'EXPLOITATION, LE TYPE USUEL DE SOINS ET LA TRANCHE DE LITS EXPLOITES, CANADA ET DANS LES PROVINCES, 1977/78

USUAL TYPE CARE BY BEDS STAFFED	TOTAL	PROPRIETARY	RELIGIOUS	LAY	MUNICIPAL	PROVINCIAL	FEDERAL
TYPE USUEL DE SOINS ET LITS EXPLOITES	TOTAL FACIL. BEDS ETABL. LITS	PRIVEE FACIL. BEDS ETABL. LITS	RELIGIEUSE FACIL. BEDS ETABL. LITS	LAIQUE FACIL. BEDS ETABL. LITS	MUNICIPALE FACIL. BEDS ETABL. LITS	PROVINCIALE FACIL. BEDS ETABL. LITS	FEDERALE FACIL. BEDS ETABL. LITS
PR. EDWARD I./I.-PRINCE EDOUARD							
SELF-SUFF./AUTONOM.							
4- 9 BEDS/LITS							
10- 19 BEDS/LITS							
20- 49 BEDS/LITS	3	82	1	32	1	28	1
50- 99 BEDS/LITS	4	221	1	67			3
100-199 BEDS/LITS	3	351			1	132	2
200+ BEDS/LITS							
TOTAL	10	654	2	99	1	28	6
TYPE I							
4- 9 BEDS/LITS							
10- 19 BEDS/LITS							
20- 49 BEDS/LITS	1	37					1
50- 99 BEDS/LITS							
100-199 BEDS/LITS							
200+ BEDS/LITS							
TOTAL	1	37					1
TYPE II							
4- 9 BEDS/LITS							
10- 19 BEDS/LITS	3	43					3
20- 49 BEDS/LITS							
50- 99 BEDS/LITS							
100-199 BEDS/LITS							
200+ BEDS/LITS							
TOTAL	3	43					3
TYPE III + HIGHER TYPE III ET SUPER.							
4- 9 BEDS/LITS							
10- 19 BEDS/LITS							
20- 49 BEDS/LITS							
50- 99 BEDS/LITS							
100-199 BEDS/LITS							
200+ BEDS/LITS							
TOTAL							
NON-RESP./NON-DECL							
TOTAL	14	734	2	99	1	28	10
					1	132	475

ANNUAL RETURN OF SPECIAL CARE FACILITIES - RESIDENTIAL/RAPPORT ANNUEL DES ETABLISSEMENTS DE SOINS SPECIAUX-EN INTERNAT

TABLE 82. REPORTING SPECIAL CARE FACILITIES AND BEDS STAFFED BY TYPE OF OPERATION, USUAL TYPE OF CARE AND BEDS STAFFED AND IN OPERATION, CANADA AND PROVINCES, 1977/78

TABEAU 82. ETABLISSEMENTS DE SOINS SPECIAUX DECLARANTS ET LITSEXPLOITES SELON LE TYPE D'EXPLOITATION, LE TYPE USUEL DE SOINS ET LA TRANCHE DE LITS EXPLOITES, CANADA ET DANS LES PROVINCES, 1977/78

USUAL TYPE CARE BY BEDS STAFFED	TOTAL TOTAL	PROPRIETARY PRIVEE	RELIGIOUS RELIGIEUSE	LAY LAIQUE	MUNICIPAL MUNICIPALE	PROVINCIAL PROVINCIALE	FEDERAL FEDERALE
TYPE USUEL DE SOINS ET LITS EXPLOITES	FACIL. BEDS ETABL. LITS	FACIL. BEDS ETABL. LITS	FACIL. BEDS ETABL. LITS	FACIL. BEDS ETABL. LITS	FACIL. BEDS ETABL. LITS	FACIL. BEDS ETABL. LITS	FACIL. BEDS ETABL. LITS
NOVA SCOTIA/NOUVELLE ECOSSE							
SELF-SUFF./AUTONDM.							
4- 9 BEDS/LITS	10 66	10 66					
10- 19 BEDS/LITS	7 87	7 87					
20- 49 BEDS/LITS	12 384	6 161				2 86	
50- 99 BEDS/LITS	13 955	1 99		1 32	3 105		
100-199 BEDS/LITS	9 1,167	1 107	2 259	2 156	10 700		
200+ BEDS/LITS	1 225				6 801		
TOTAL	52 2,884	25 520	2 259	3 188	20 1,831	2 86	
TYPE I							
4- 9 BEDS/LITS	4 28	3 22				1 6	
10- 19 BEDS/LITS							
20- 49 BEDS/LITS							
50- 99 BEDS/LITS							
100-199 BEDS/LITS							
200+ BEDS/LITS	1 213					1 213	
TOTAL	5 241	3 22				2 219	
TYPE II							
4- 9 BEDS/LITS	2 17	2 17					
10- 19 BEDS/LITS	6 68	2 21	2 25			2 22	
20- 49 BEDS/LITS	3 100		3 100				
50- 99 BEDS/LITS	3 236				2 156	1 80	
100-199 BEDS/LITS	1 105					1 105	
200+ BEDS/LITS							
TOTAL	15 526	4 38	5 125		2 156	4 207	
TYPE III + HIGHER TYPE III ET SUPER.							
4- 9 BEDS/LITS	1 5	1 5					
10- 19 BEDS/LITS							
20- 49 BEDS/LITS	5 216	2 82			1 44	2 90	
50- 99 BEDS/LITS	2 170		1 80	1 90			
100-199 BEDS/LITS	1 103				1 103		
200+ BEDS/LITS							
TOTAL	9 494	3 87	1 80	1 90	2 147	2 90	
NON-RESP./NON-DECL							
TOTAL	81 4,145	35 667	8 464	4 278	24 2,134	10 602	

ANNUAL RETURN OF SPECIAL CARE FACILITIES - RESIDENTIAL/RAPPORT ANNUEL DES ETABLISSEMENTS DE SOINS SPECIAUX-EN INTERNAT

TABLE 82. REPORTING SPECIAL CARE FACILITIES AND BEDS STAFFED BY TYPE OF OPERATION, USUAL TYPE OF CARE AND BEDS STAFFED AND IN OPERATION, CANADA AND PROVINCES, 1977/78

TABLEAU 82. ETABLISSEMENTS DE SOINS SPECIAUX DECLARANTS ET LITSEXploITES SELON LE TYPE D'EXPLOITATION, LE TYPE USUEL DE SOINS ET LA TRANCHE DE LITS EXPLOITES, CANADA ET DANS LES PROVINCES, 1977/78

USUAL TYPE CARE BY BEDS STAFFED	TOTAL	PROPRIETARY	RELIGIOUS	LAY	MUNICIPAL	PROVINCIAL	FEDERAL
TYPE USUEL DE SOINS ET LITS EXPLOITES	TOTAL FACIL. BEDS ETABL. LITS	PRIVEE FACIL. BEDS ETABL. LITS	RELIGIEUSE FACIL. BEDS ETABL. LITS	LAIQUE FACIL. BEDS ETABL. LITS	MUNICIPALE FACIL. BEDS ETABL. LITS	PROVINCIALE FACIL. BEDS ETABL. LITS	FEDERALE FACIL. BEDS ETABL. LITS
QUEBEC							
SELF-SUFF./AUTDNOM.							
4- 9 BEDS/LITS							
10- 19 BEDS/LITS	7	119	4	66	3	53	
20- 49 BEDS/LITS	6	186	5	154	1	32	
50- 99 BEDS/LITS	5	385	1	57	4	328	
100-199 BEDS/LITS	1	106			1	106	
200+ BEDS/LITS	1	225			1	225	
TOTAL	20	1,021	10	277	10	744	
TYPE I							
4- 9 BEDS/LITS							
10- 19 BEDS/LITS	4	65			4	65	
20- 49 BEDS/LITS	9	288			9	288	
50- 99 BEDS/LITS	25	1,927	1	80	24	1,847	
100-199 BEDS/LITS	16	2,130			16	2,130	
200+ BEDS/LITS	2	515			2	515	
TOTAL	56	4,925	1	80	55	4,845	
TYPE II							
4- 9 BEDS/LITS							
10- 19 BEDS/LITS	1	17			1	17	
20- 49 BEDS/LITS	4	116	2	51	2	65	
50- 99 BEDS/LITS	2	120			2	120	
100-199 BEDS/LITS	4	503			4	503	
200+ BEDS/LITS							
TOTAL	11	756	2	51	9	705	
TYPE III + HIGHER							
TYPE III ET SUPER.							
4- 9 BEDS/LITS	3	22	3	22			
10- 19 BEDS/LITS	11	163	10	151	1	12	
20- 49 BEDS/LITS	95	3,507	26	852	69	2,655	
50- 99 BEDS/LITS	105	7,499	17	1,196	88	6,303	
100-199 BEDS/LITS	48	6,283	6	791	42	5,492	
200+ BEDS/LITS	22	6,655	3	1,420	19	5,235	
TOTAL	284	24,129	65	4,432	219	19,697	
NON-RESP./NON-DECL							
TOTAL	371	30,831	78	4,840	293	25,991	

ANNUAL RETURN OF SPECIAL CARE FACILITIES - RESIDENTIAL/RAPPORT ANNUEL DES ETABLISSEMENTS DE SOINS SPECIAUX-EN INTERNAT

TABLE 82. REPORTING SPECIAL CARE FACILITIES AND BEDS STAFFED BY TYPE OF OPERATION, USUAL TYPE OF CARE AND BEDS STAFFED AND IN OPERATION, CANADA AND PROVINCES, 1977/78

TABLEAU 82. ETABLISSEMENTS DE SOINS SPECIAUX DECLARANTS ET LITSEXPLOITES SELON LE TYPE D'EXPLOITATION, LE TYPE USUEL DE SOINS ET LA TRANCHE DE LITS EXPLOITES, CANADA ET DANS LES PROVINCES, 1977/78

USUAL TYPE CARE BY BEDS STAFFED	TOTAL		PROPRIETARY		RELIGIOUS		LAY		MUNICIPAL		PROVINCIAL		FEDERAL	
TYPE USUEL DE SOINS ET LITS EXPLOITES	FACIL.	BEDS	FACIL.	BEDS	FACIL.	BEDS	FACIL.	BEDS	FACIL.	BEDS	FACIL.	BEDS	FACIL.	BEDS
ETABL. LITS	ETABL. LITS	ETABL. LITS	ETABL. LITS	ETABL. LITS	ETABL. LITS	ETABL. LITS	ETABL. LITS	ETABL. LITS	ETABL. LITS	ETABL. LITS	ETABL. LITS	ETABL. LITS	ETABL. LITS	ETABL. LITS
ONTARIO														
SELF-SUFF./AUTONOM.														
4- 9 BEDS/LITS	61	332	52	273	2	15	7	44						
10- 19 BEDS/LITS	45	635	30	420	1	12	13	188	1	15				
20- 49 BEDS/LITS	107	3,538	74	2,397	10	338	20	691	1	47	2	65		
50- 99 BEDS/LITS	115	8,106	71	4,861	6	375	22	1,576	14	1,125	1	89	1	80
100-199 BEDS/LITS	86	12,017	36	4,830	8	1,074	14	2,057	20	2,901	7	1,043	1	112
200+ BEDS/LITS	50	16,141	17	4,197	3	1,104	3	900	21	6,697	6	3,243		
TOTAL	464	40,769	280	16,978	30	2,918	79	5,456	57	10,785	16	4,440	2	192
TYPE I														
4- 9 BEDS/LITS	11	76	4	23			7	53						
10- 19 BEDS/LITS	10	132	2	24	1	10	7	98						
20- 49 BEDS/LITS	12	343	1	20	7	233	4	90						
50- 99 BEDS/LITS	6	432	2	148	2	130	1	81	1	73				
100-199 BEDS/LITS	4	592	1	104					1	199	2	289		
200+ BEDS/LITS	4	2,719							2	705	2	2,014		
TOTAL	47	4,294	10	319	10	373	19	322	4	977	4	2,303		
TYPE II														
4- 9 BEDS/LITS	58	375	36	217	3	21	19	137						
10- 19 BEDS/LITS	58	744	19	225	7	84	30	413	2	22				
20- 49 BEDS/LITS	50	1,390	8	228	18	512	24	650						
50- 99 BEDS/LITS	6	454			4	306	2	148						
100-199 BEDS/LITS	8	975			2	263	6	712						
200+ BEDS/LITS														
TOTAL	180	3,938	63	670	34	1,186	81	2,060	2	22				
TYPE III + HIGHER														
TYPE III ET SUPER.														
4- 9 BEDS/LITS														
10- 19 BEDS/LITS	1	18	1	18										
20- 49 BEDS/LITS	25	832	25	832										
50- 99 BEDS/LITS	16	1,118	14	963			2	155						
100-199 BEDS/LITS	10	1,476	7	999					3	477				
200+ BEDS/LITS	10	3,048	1	235	1	223			8	2,590				
TOTAL	62	6,492	48	3,047	1	223	2	155	11	3,067				
NON-RESP./NON-DECL														
TOTAL	753	55,493	401	21,014	75	4,700	181	7,993	74	14,851	20	6,743	2	192

ANNUAL RETURN OF SPECIAL CARE FACILITIES - RESIDENTIAL/RAPPORT ANNUEL DES ETABLISSEMENTS DE SOINS SPECIAUX-EN INTERNAT

TABLE B2. REPORTING SPECIAL CARE FACILITIES AND BEDS STAFFED BY TYPE OF OPERATION, USUAL TYPE OF CARE AND BEDS STAFFED AND IN OPERATION, CANADA AND PROVINCES, 1977/78

TABEAU B2. ETABLISSEMENTS DE SOINS SPECIAUX DECLARANTS ET LITSEXPLOITES SELON LE TYPE D'EXPLOITATION, LE TYPE USUEL DE SOINS ET LA TRANCHE DE LITS EXPLOITES, CANADA ET DANS LES PROVINCES, 1977/78

USUAL TYPE CARE BY BEDS STAFFED	TOTAL		PROPRIETARY		RELIGIOUS		LAY		MUNICIPAL		PROVINCIAL		FEDERAL	
TYPE USUEL DE SOINS ET LITS EXPLOITES	FACIL.	BEDS	FACIL.	BEDS	FACIL.	BEDS	FACIL.	BEDS	FACIL.	BEDS	FACIL.	BEDS	FACIL.	BEDS
ETABL. LITS	ETABL.	LITS	ETABL.	LITS	ETABL.	LITS	ETABL.	LITS	ETABL.	LITS	ETABL.	LITS	ETABL.	LITS
MANITOBA														
SELF-SUFF./AUTONOM.														
4- 9 BEDS/LITS	18	108	12	72	2	12	3	19			1	5		
10- 19 BEDS/LITS	13	161	6	72			5	57	2	32				
20- 49 BEDS/LITS	41	1,268	9	234	7	205	13	452	11	357	1	20		
50- 99 BEDS/LITS	31	2,237	8	625	9	678	9	661	5	273				
100-199 BEDS/LITS	11	1,376	2	255	4	470	4	536			1	115		
200+ BEDS/LITS	10	3,090	4	946	2	570	3	685			1	889		
TOTAL	124	8,240	41	2,204	24	1,935	37	2,410	18	662	4	1,029		
TYPE I														
4- 9 BEDS/LITS	8	48	5	30			3	18						
10- 19 BEDS/LITS	4	50	2	21	1	12	1	17						
20- 49 BEDS/LITS	2	70					2	70						
50- 99 BEDS/LITS	1	56					1	56						
100-199 BEDS/LITS														
200+ BEDS/LITS														
TOTAL	15	224	7	51	1	12	7	161						
TYPE II														
4- 9 BEDS/LITS	19	113	8	39			11	74						
10- 19 BEDS/LITS	4	45	1	13			3	32						
20- 49 BEDS/LITS	7	235	1	32	4	126					2	77		
50- 99 BEDS/LITS	1	62					1	62						
100-199 BEDS/LITS	1	137					1	137						
200+ BEDS/LITS														
TOTAL	32	592	10	84	4	126	16	305			2	77		
TYPE III + HIGHER														
TYPE III ET SUPER.														
4- 9 BEDS/LITS														
10- 19 BEDS/LITS														
20- 49 BEDS/LITS	1	40							1	40				
50- 99 BEDS/LITS	2	126			1	66			1	60				
100-199 BEDS/LITS	1	175	1	175										
200+ BEDS/LITS														
TOTAL	4	341	1	175	1	66			2	100				
NON-RESP./NON-DECL														
TOTAL	175	9,397	59	2,514	30	2,139	60	2,876	20	762	6	1,106		

ANNUAL RETURN OF SPECIAL CARE FACILITIES - RESIDENTIAL/RAPPORT ANNUEL DES ETABLISSEMENTS DE SOINS SPECIAUX-EN INTERNAT

TABLE 82. REPORTING SPECIAL CARE FACILITIES AND BEDS STAFFED BY TYPE OF OPERATION, USUAL TYPE OF CARE AND BEDS STAFFED AND IN OPERATION, CANADA AND PROVINCES, 1977/78

TABLEAU 82. ETABLISSEMENTS DE SOINS SPECIAUX DECLARANTS ET LITSEXPLOITES SELON LE TYPE D'EXPLOITATION, LE TYPE USUEL DE SOINS ET LA TRANCHE DE LITS EXPLOITES, CANADA ET DANS LES PROVINCES, 1977/78

USUAL TYPE CARE BY BEDS STAFFED	TOTAL		PROPRIETARY		RELIGIOUS		LAY		MUNICIPAL		PROVINCIAL		FEDERAL	
TYPE USUEL DE SOINS ET LITS EXPLOITES	FACIL. BEDS	ETABL. LITS	FACIL. BEDS	ETABL. LITS	FACIL. BEDS	ETABL. LITS	FACIL. BEDS	ETABL. LITS	FACIL. BEDS	ETABL. LITS	FACIL. BEDS	ETABL. LITS	FACIL. BEDS	ETABL. LITS
SASKATCHEWAN														
SELF-SUFF./AUTONOM.														
4- 9 BEDS/LITS	9	58	1	6	1	7	7	45						
10- 19 BEDS/LITS	2	32					1	14	1	18				
20- 49 BEDS/LITS	43	1,406			4	133	6	180	32	1,068	1	25		
50- 99 BEDS/LITS	18	1,191			8	554	1	50	7	416	1	92	1	79
100-199 BEDS/LITS	11	1,372			6	773	2	266	3	333				
200+ BEDS/LITS	3	1,639					1	326	1	513	1	800		
TOTAL	86	5,698	1	6	19	1,467	18	881	44	2,348	3	917	1	79
TYPE I														
4- 9 BEDS/LITS	1	4					1	4						
10- 19 BEDS/LITS	1	18					1	18						
20- 49 BEDS/LITS	4	103	1	28	2	54	1	21						
50- 99 BEDS/LITS														
100-199 BEDS/LITS														
200+ BEDS/LITS														
TOTAL	6	125	1	28	2	54	3	43						
TYPE II														
4- 9 BEDS/LITS	15	90	1	6	3	17	11	67						
10- 19 BEDS/LITS	2	33					1	14			1	19		
20- 49 BEDS/LITS	13	416			5	171	3	79	3	100	2	66		
50- 99 BEDS/LITS	2	131							1	81	1	50		
100-199 BEDS/LITS														
200+ BEDS/LITS														
TOTAL	32	670	1	6	8	188	15	160	4	181	4	135		
TYPE III + HIGHER														
TYPE III ET SUPER.														
4- 9 BEDS/LITS														
10- 19 BEDS/LITS														
20- 49 BEDS/LITS	1	36							1	36				
50- 99 BEDS/LITS	1	55							1	55				
100-199 BEDS/LITS	1	120							1	120				
200+ BEDS/LITS														
TOTAL	3	211							3	211				
NON-RESP./NDN-DECL														
TOTAL	127	6,704	3	40	29	1,709	36	1,084	51	2,740	7	1,052	1	79

ANNUAL RETURN OF SPECIAL CARE FACILITIES - RESIDENTIAL/RAPPORT ANNUEL DES ETABLISSEMENTS DE SOINS SPECIAUX-EN INTERNAT

TABLE 82. REPORTING SPECIAL CARE FACILITIES AND BEDS STAFFED BY TYPE OF OPERATION, USUAL TYPE OF CARE AND BEDS STAFFED AND IN OPERATION, CANADA AND PROVINCES, 1977/78

TABLEAU 82. ETABLISSEMENTS DE SOINS SPECIAUX DECLARANTS ET LITSEXPLOITES SELON LE TYPE D'EXPLOITATION, LE TYPE USUEL DE SOINS ET LA TRANCHE DE LITS EXPLOITES, CANADA ET DANS LES PROVINCES, 1977/78

USUAL TYPE CARE BY BEDS STAFFED	TOTAL		PROPRIETARY		RELIGIOUS		LAY		MUNICIPAL		PROVINCIAL		FEDERAL	
TYPE USUEL DE SOINS ET LITS EXPLOITES	FACIL.	BEDS	FACIL.	BEDS	FACIL.	BEDS	FACIL.	BEDS	FACIL.	BEDS	FACIL.	BEDS	FACIL.	BEDS
ETABL. LITS	ETABL. LITS	ETABL. LITS	ETABL. LITS	ETABL. LITS	ETABL. LITS	ETABL. LITS	ETABL. LITS	ETABL. LITS	ETABL. LITS	ETABL. LITS	ETABL. LITS	ETABL. LITS	ETABL. LITS	ETABL. LITS
ALBERTA														
SELF-SUFF./AUTONOM.														
4- 9 BEDS/LITS	6	44	1	7			4	31				1	6	
10- 19 BEDS/LITS	4	61	1	12	1	18	2	31						
20- 49 BEDS/LITS	28	1,059	2	71	1	37	4	155	19	734	2	62		
50- 99 BEDS/LITS	59	3,640	13	894	3	196	4	265	37	2,169	2	116		
100-199 BEDS/LITS	20	2,599	10	1,338	4	466			4	482	2	313		
200+ BEDS/LITS	6	1,538	2	474			1	225	1	225	2	614		
TOTAL	123	8,941	29	2,796	9	717	15	707	61	3,610	9	1,111		
TYPE I														
4- 9 BEDS/LITS	1	9			1	9								
10- 19 BEDS/LITS	2	24			1	12	1	12						
20- 49 BEDS/LITS	2	66			1	36					1	30		
50- 99 BEDS/LITS	2	100							2	100				
100-199 BEDS/LITS	1	100	1	100										
200+ BEDS/LITS														
TOTAL	8	299	1	100	3	57	1	12	2	100	1	30		
TYPE II														
4- 9 BEDS/LITS	12	85	3	21	1	6	6	45				2	13	
10- 19 BEDS/LITS	8	99	1	10	1	12	6	77						
20- 49 BEDS/LITS	10	340	2	68	1	23	3	93	2	97	2	59		
50- 99 BEDS/LITS	12	760	2	160	1	57	1	57	6	341	2	145		
100-199 BEDS/LITS	2	255					1	136	1	119				
200+ BEDS/LITS														
TOTAL	44	1,539	8	259	4	98	17	408	9	557	6	217		
TYPE III + HIGHER														
TYPE III ET SUPER.														
4- 9 BEDS/LITS														
10- 19 BEDS/LITS														
20- 49 BEDS/LITS	2	76	1	36					1	40				
50- 99 BEDS/LITS	2	116	1	64					1	52				
100-199 BEDS/LITS	3	396	1	100	1	100	1	196						
200+ BEDS/LITS	1	1,764									1	1,764		
TOTAL	8	2,352	3	200	1	100	1	196	2	92	1	1,764		
NON-RESP./NON-DECL														
TOTAL	183	13,131	41	3,355	17	972	34	1,323	74	4,359	17	3,122		

ANNUAL RETURN OF SPECIAL CARE FACILITIES - RESIDENTIAL/RAPPORT ANNUEL DES ETABLISSEMENTS DE SOINS SPECIAUX-EM INTERNAT

TABLE 82. REPORTING SPECIAL CARE FACILITIES AND BEDS STAFFED BY TYPE OF OPERATION, USUAL TYPE OF CARE AND BEDS STAFFED AND IN OPERATION, CANADA AND PROVINCES, 1977/78

TABEAU 82. ETABLISSEMENTS DE SOINS SPECIAUX DECLARANTS ET LITSEXPLOITES SELON LE TYPE D'EXPLOITATION, LE TYPE USUEL DE SOINS ET LA TRANCHE DE LITS EXPLOITES, CANADA ET DANS LES PROVINCES, 1977/78

USUAL TYPE CARE BY BEDS STAFFED	TOTAL FACIL. BEDS ETABL. LITS	PROPRIETARY PRIVEE FACIL. BEDS ETABL. LITS	RELIGIOUS RELIGIEUSE FACIL. BEDS ETABL. LITS	LAY LAIQUE FACIL. BEDS ETABL. LITS	MUNICIPAL MUNICIPALE FACIL. BEDS ETABL. LITS	PROVINCIAL PROVINCIALE FACIL. BEDS ETABL. LITS	FEDERAL FEDERALE FACIL. BEDS ETABL. LITS
BR. COLUMBIA/COLOMBIE BR.							
SELF-SUFF./AUTONOM.							
4- 9 BEDS/LITS	26 174	22 146	1 7	2 13		1 8	
10- 19 BEDS/LITS	36 499	28 392	1 10	6 82		1 15	
20- 49 BEDS/LITS	48 1,545	28 865	4 135	15 497	1 48		
50- 99 BEDS/LITS	38 2,676	23 1,717	4 236	10 659		1 64	
100-199 BEDS/LITS	16 2,197	4 440	2 295	9 1,272		1 190	
200+ BEDS/LITS	5 2,172			3 844		2 1,328	
TOTAL	169 9,263	105 3,560	12 683	45 3,367	1 48	6 1,605	
TYPE I							
4- 9 BEDS/LITS	5 33	4 26	1 7				
10- 19 BEDS/LITS	3 50	1 15	1 18	1 17			
20- 49 BEDS/LITS	1 21			1 21			
50- 99 BEDS/LITS	1 75	1 75					
100-199 BEDS/LITS	2 345			1 192		1 153	
200+ BEDS/LITS							
TOTAL	12 524	6 116	2 25	3 230		1 153	
TYPE II							
4- 9 BEDS/LITS	26 179	11 70	1 9	14 100			
10- 19 BEDS/LITS	23 286	8 101	4 58	10 117		1 10	
20- 49 BEDS/LITS	10 302	3 74	3 117	4 111			
50- 99 BEDS/LITS	4 257	1 76		3 181			
100-199 BEDS/LITS	2 220			2 220			
200+ BEDS/LITS	2 608		1 310	1 298			
TOTAL	67 1,852	23 321	9 494	34 1,027		1 10	
TYPE III + HIGHER TYPE III ET SUPER.							
4- 9 BEDS/LITS							
10- 19 BEDS/LITS	3 43	3 43					
20- 49 BEDS/LITS	3 81	3 81					
50- 99 BEDS/LITS	2 134	2 134					
100-199 BEDS/LITS							
200+ BEDS/LITS							
TOTAL	8 258	8 258					
NDN-RESP./NDN-DECL							
TOTAL	256 11,897	142 4,255	23 1,202	82 4,624	1 48	8 1,768	

1. The first part of the text discusses the importance of maintaining accurate records of all transactions.

2. It then goes on to describe the various methods used to collect and analyze data.

3. The author also mentions the challenges associated with data collection and analysis.

4. In the next section, the author discusses the importance of data quality and the steps taken to ensure it.

5. Finally, the author concludes the text.

6. The text is well-organized and easy to read, with clear headings and sub-headings.

7. The author uses a variety of examples to illustrate the concepts discussed.

8. The text is a valuable resource for anyone interested in data collection and analysis.

9. The author's writing is clear and concise, making the text easy to understand.

10. The text is a good example of how to write a clear and concise report.

11. The author's use of examples is helpful in understanding the concepts.

12. The text is a good example of how to write a clear and concise report.

13. The author's use of examples is helpful in understanding the concepts.

14. The text is a good example of how to write a clear and concise report.

15. The author's use of examples is helpful in understanding the concepts.

16. The text is a good example of how to write a clear and concise report.

17. The author's use of examples is helpful in understanding the concepts.

18. The text is a good example of how to write a clear and concise report.

19. The author's use of examples is helpful in understanding the concepts.

20. The text is a good example of how to write a clear and concise report.

ANNUAL RETURN OF SPECIAL CARE FACILITIES - RESIDENTIAL/RAPPORT ANNUEL DES ETABLISSEMENTS DE SOINS SPECIAUX-EN INTERNAT

TABLE 82. REPORTING SPECIAL CARE FACILITIES AND BEDS STAFFED BY TYPE OF OPERATION, USUAL TYPE OF CARE AND BEDS STAFFED AND IN OPERATION, CANADA AND PROVINCES, 1977/78

TABLEAU 82. ETABLISSEMENTS DE SOINS SPECIAUX DECLARANTS ET LITSEXPLOITES SELON LE TYPE D'EXPLOITATION, LE TYPE USUEL DE SOINS ET LA TRANCHE DE LITS EXPLOITES, CANADA ET DANS LES PROVINCES, 1977/78

USUAL TYPE CARE BY BEDS STAFFED TYPE USUEL DE SOINS ET LITS EXPLOITES	TOTAL		PROPRIETARY	RELIGIOUS	LAY	MUNICIPAL	PROVINCIAL	FEDERAL
	FACIL. BEDS ETABL. LITS	FACIL. BEDS ETABL. LITS	PRIVEE FACIL. BEDS ETABL. LITS	RELIGIEUSE FACIL. BEDS ETABL. LITS	LAIQUE FACIL. BEDS ETABL. LITS	MUNICIPALE FACIL. BEDS ETABL. LITS	PROVINCIALE FACIL. BEDS ETABL. LITS	FEDERALE FACIL. BEDS ETABL. LITS
YUKON								
SELF-SUFF./AUTONOM.								
4- 9 BEDS/LITS								
10- 19 BEDS/LITS	1	10					1	10
20- 49 BEDS/LITS	1	34					1	34
50- 99 BEDS/LITS								
100-199 BEDS/LITS								
200+ BEDS/LITS								
TOTAL	2	44					2	44
TYPE I								
4- 9 BEDS/LITS								
10- 19 BEDS/LITS								
20- 49 BEDS/LITS								
50- 99 BEDS/LITS								
100-199 BEDS/LITS								
200+ BEDS/LITS								
TOTAL								
TYPE II								
4- 9 BEDS/LITS	1	8					1	8
10- 19 BEDS/LITS	1	17					1	17
20- 49 BEDS/LITS								
50- 99 BEDS/LITS								
100-199 BEDS/LITS								
200+ BEDS/LITS								
TOTAL	2	25					2	25
TYPE III + HIGHER TYPE III ET SUPER.								
4- 9 BEDS/LITS								
10- 19 BEDS/LITS								
20- 49 BEDS/LITS								
50- 99 BEDS/LITS								
100-199 BEDS/LITS								
200+ BEDS/LITS								
TOTAL								
NON-RESP./NON-DECL								
TOTAL	4	69					4	69

1. The first part of the document is a list of names and their corresponding addresses.

2. The second part of the document is a list of names and their corresponding addresses.

3. The third part of the document is a list of names and their corresponding addresses.

4. The fourth part of the document is a list of names and their corresponding addresses.

5. The fifth part of the document is a list of names and their corresponding addresses.

6. The sixth part of the document is a list of names and their corresponding addresses.

7. The seventh part of the document is a list of names and their corresponding addresses.

8. The eighth part of the document is a list of names and their corresponding addresses.

9. The ninth part of the document is a list of names and their corresponding addresses.

10. The tenth part of the document is a list of names and their corresponding addresses.

ANNUAL RETURN OF SPECIAL CARE FACILITIES - RESIDENTIAL/RAPPORT ANNUEL DES ETABLISSEMENTS DE SOINS SPECIAUX-EN INTERNAT

TABLE 82. REPORTING SPECIAL CARE FACILITIES AND BEDS STAFFED BY TYPE OF OPERATION, USUAL TYPE OF CARE AND BEDS STAFFED AND IN OPERATION, CANADA AND PROVINCES, 1977/78

TABLEAU 82. ETABLISSEMENTS DE SOINS SPECIAUX DECLARANTS ET LITSEXPLOITES SELON LE TYPE D'EXPLOITATION, LE TYPE USUEL DE SOINS ET LA TRANCHE DE LITS EXPLOITES, CANADA ET DANS LES PROVINCES, 1977/78

USUAL TYPE CARE BY BEDS STAFFED	TOTAL		PROPRIETARY	RELIGIOUS	LAY	MUNICIPAL	PROVINCIAL	FEDERAL
TYPE USUEL DE SOINS ET LITS EXPLOITES	FACIL. BEDS ETABL. LITS	FACIL. BEDS ETABL. LITS	PRIVEE FACIL. BEDS ETABL. LITS	RELIGIEUSE FACIL. BEDS ETABL. LITS	LAIQUE FACIL. BEDS ETABL. LITS	MUNICIPALE FACIL. BEDS ETABL. LITS	PROVINCIALE FACIL. BEDS ETABL. LITS	FEDERALE FACIL. BEDS ETABL. LITS
NORTHWEST TERR./TERR. NORD-OUEST								
SELF-SUFF./AUTONOM.								
4- 9 BEDS/LITS	2	16		2	16			
10- 19 BEDS/LITS								
20- 49 BEDS/LITS								
50- 99 BEDS/LITS								
100-199 BEDS/LITS								
200+ BEDS/LITS								
TOTAL	2	16		2	16			
TYPE I								
4- 9 BEDS/LITS	1	8					1	8
10- 19 BEDS/LITS								
20- 49 BEDS/LITS	1	21					1	21
50- 99 BEDS/LITS								
100-199 BEDS/LITS								
200+ BEDS/LITS								
TOTAL	2	29					2	29
TYPE II								
4- 9 BEDS/LITS	1	9					1	9
10- 19 BEDS/LITS	3	43					3	43
20- 49 BEDS/LITS								
50- 99 BEDS/LITS								
100-199 BEDS/LITS								
200+ BEDS/LITS								
TOTAL	4	52					4	52
TYPE III + HIGHER TYPE III ET SUPER.								
4- 9 BEDS/LITS								
10- 19 BEDS/LITS								
20- 49 BEDS/LITS								
50- 99 BEDS/LITS								
100-199 BEDS/LITS								
200+ BEDS/LITS								
TOTAL								
NON-RESP./NON-DECL								
TOTAL	8	97		2	16		6	81

1. The first part of the document discusses the importance of maintaining accurate records of all transactions and activities. It emphasizes that this is crucial for ensuring transparency and accountability in the organization's operations.

2. The second part of the document outlines the various methods and tools used to collect and analyze data. It highlights the need for consistent and reliable data collection processes to support effective decision-making.

3. The third part of the document focuses on the role of technology in data management and analysis. It discusses how modern software solutions can streamline data collection, storage, and reporting, thereby improving efficiency and accuracy.

4. The fourth part of the document addresses the challenges associated with data management, such as data quality, security, and privacy. It provides strategies to mitigate these risks and ensure that data is used responsibly and ethically.

5. The fifth part of the document concludes by summarizing the key findings and recommendations. It stresses the importance of ongoing monitoring and evaluation to ensure that data management practices remain effective and aligned with the organization's goals.

6. The sixth part of the document provides a detailed overview of the data collection process, including the identification of data sources, the design of data collection instruments, and the implementation of data collection procedures.

7. The seventh part of the document discusses the various methods used for data analysis, such as descriptive statistics, inferential statistics, and regression analysis. It explains how these methods can be used to interpret the data and draw meaningful conclusions.

8. The eighth part of the document focuses on the presentation of data, including the use of tables, charts, and graphs. It provides guidelines for creating clear and concise reports that effectively communicate the results of the data analysis.

9. The ninth part of the document discusses the importance of data security and privacy. It outlines the measures that should be taken to protect sensitive data from unauthorized access and ensure compliance with relevant regulations.

10. The tenth part of the document concludes by emphasizing the value of data in driving organizational success. It encourages the organization to continue to invest in data management and analysis to stay competitive in the market.

ANNUAL RETURN OF SPECIAL CARE FACILITIES - RESIDENTIAL/RAPPORT ANNUEL DES ETABLISSEMENTS DE SOINS SPECIAUX-EN INTERNAT

TABLE 84. TOTAL APPROVED BEDS IN REPORTING SPECIAL CARE FACILITIES BY USUAL TYPE OF CARE AND BEJS STAFFED AND IN OPERATION, CANADA AND PROVINCES, 1977/78

TABLEAU 84. TOTAL DES LITS EXPLOITES DANS LES ETABLISSEMENTS DE SOINS SPECIAUX DECLARANTS SELON LE TYPE USUEL DE SOINS ET LA TRANCHE DE LITS EXPLOITES, CANADA ET PROVINCES, 1977/78

USUAL TYPE CARE BEDS STAFFED	REPORT. FACIL.	CANADA	NFLD. T.-N.	P.E.I. I.P.-E.	N.S. N.E.	N.B.	QUE.	JNT.	MAN.	SASK.	ALTA. ALB.	B.C. C.B.	YUK.	N.W.T. T.N-O.
SELF-SUFF./AUTONOM.														
4- 9 BEDS/LITS	146	951	17		85	69		349	112	58	44	193		24
10- 19 BEDS/LITS	129	1,865	74		93	128	119	664	157	32	66	522	10	
20- 49 BEDS/LITS	304	10,148	90		82	402	370	186	3,570	1,303	1,406	1,129	1,559	51
50- 99 BEDS/LITS	295	20,453	300		221	956	515	385	8,225	2,238	1,191	3,682	2,740	
100-199 BEDS/LITS	167	22,737	564		351	1,219	735	106	12,189	1,377	1,381	2,602	2,213	
200+ BEDS/LITS	78	25,375	251		225	201	225	16,905	3,094	1,664	1,538	2,172		
TOTAL	1,119	81,529	1,296	654	2,980	2,018	1,021	41,002	8,281	5,732	9,061	9,399	61	24
TYPE I														
4- 9 BEDS/LITS	33	257			33	21		79	50	5	6	35		8
10- 19 BEDS/LITS	24	409					65	135	59	18	24	108		
20- 49 BEDS/LITS	33	1,006		37		13	288	356	70	119	75	22		21
50- 99 BEDS/LITS	35	2,591					1,927	433	56		100	75		
100-199 BEDS/LITS	25	3,541	185			178	2,130	603			100	345		
200+ BEDS/LITS	7	3,375			213		515	2,647						
TOTAL	157	11,159	185	37	246	217	4,925	4,253	235	142	305	585		29
TYPE II														
4- 9 BEDS/LITS	130	959			15	20		422	115	96	89	185	8	9
10- 19 BEDS/LITS	111	1,450		43	72	29	17	750	46	33	91	303	17	49
20- 49 BEDS/LITS	100	3,025	42		100	58	116	1,399	233	417	354	306		
50- 99 BEDS/LITS	32	2,282			244	133	120	542	62	131	789	261		
100-199 BEDS/LITS	18	2,241			150		503	976	137		255	220		
200+ BEDS/LITS	2	649										649		
TOTAL	399	10,606	42	43	581	240	756	4,089	593	677	1,578	1,924	25	58
TYPE III + HIGHER TYPE III ET SUPER.														
4- 9 BEDS/LITS	5	45	18		5		22							
10- 19 BEDS/LITS	15	226					163	18				45		
20- 49 BEDS/LITS	133	4,820	32		216		3,507	832	40	36	76	81		
50- 99 BEDS/LITS	130	9,216			170		7,499	1,116	126	55	116	134		
100-199 BEDS/LITS	66	8,766	102		105	106	6,283	1,479	175	120	396			
200+ BEDS/LITS	34	11,875				386	6,655	3,070			1,764			
TOTAL	383	34,948	152		496	492	24,129	6,515	341	211	2,352	260		
NON-RESP./NON-DECL														
TOTAL	2,058	138,242	1,675	734	4,303	2,967	30,831	55,859	9,450	6,762	13,296	12,168	86	111

THE UNIVERSITY OF CHICAGO PRESS
50 EAST LEXINGTON AVENUE
NEW YORK, N. Y. 10017
LONDON: ROUTLEDGE KEGAN PAUL & CO. LTD.
11 BEDFORD SQUARE, W. 1, MIDDLESEX, ENGLAND

THE UNIVERSITY OF CHICAGO PRESS
50 EAST LEXINGTON AVENUE
NEW YORK, N. Y. 10017
LONDON: ROUTLEDGE KEGAN PAUL & CO. LTD.
11 BEDFORD SQUARE, W. 1, MIDDLESEX, ENGLAND

THE UNIVERSITY OF CHICAGO PRESS
50 EAST LEXINGTON AVENUE
NEW YORK, N. Y. 10017
LONDON: ROUTLEDGE KEGAN PAUL & CO. LTD.
11 BEDFORD SQUARE, W. 1, MIDDLESEX, ENGLAND

ANNUAL RETURN OF SPECIAL CARE FACILITIES - RESIDENTIAL/RAPPORT ANNUEL DES ETABLISSEMENTS DE SOINS SPECIAUX-EN INTERNAT

TABLE 85. TOTAL BEDS STAFFED AND IN OPERATION IN REPORTING SPECIAL CARE FACILITIES BY USUAL TYPE OF CARE AND BEDS STAFFED AND IN OPERATION, CANADA AND PROVINCES, 1977/78

TABLEAU 85. TOTAL DES LITS EXPLOITES DANS LES ETABLISSEMENTS DE SOINS SPECIAUX DECLARANTS SELON LE TYPE USUEL DE SOINS ET LA TRANCHE DE LITS EXPLOITES, CANADA ET PROVINCES, 1977/78

USUAL TYPE CARE BEDS STAFFED	REPORT. FACIL.	CANADA	NFLD. T.-N.	P.E.I. I.P.-E.	N.S. N.E.	N.B.	QUE.	ONT.	MAN.	SASK.	ALTA. ALB.	B.C. C.B.	YUK.	N.W.T. T.N.-O.
SELF-SUFF./AUTONOM.														
4- 9 BEDS/LITS	146	874	17		66	59		332	108	58	44	174		15
10- 19 BEDS/LITS	129	1,801	74		87	123	119	635	161	32	61	499	10	
20- 49 BEDS/LITS	304	9,959	94		82	384	363	186	3,538	1,268	1,406	1,059	1,545	34
50- 99 BEDS/LITS	295	20,226	300		221	955	515	395	8,106	2,237	1,191	3,640	2,676	
100-199 BEDS/LITS	167	22,486	564		351	1,167	737	106	12,017	1,376	1,372	2,599	2,197	
200+ BEDS/LITS	78	29,459	228		225	201	225	16,141	3,090	1,639	1,538	2,172		
TOTAL	1,119	80,805	1,277		654	2,884	1,998	1,021	40,769	8,240	5,698	8,941	9,263	44
TYPE I														
4- 9 BEDS/LITS	33	220			28	14		76	48	4	9	33		8
10- 19 BEDS/LITS	24	339					65	132	50	18	24	50		
20- 49 BEDS/LITS	33	970			37	21	288	343	70	103	66	21		21
50- 99 BEDS/LITS	35	2,590					1,927	432	56		100	75		
100-199 BEDS/LITS	25	3,530	185			178	2,130	592			100	345		
200+ BEDS/LITS	7	3,447			213		515	2,719						
TOTAL	157	11,096	185		37	241	213	4,925	4,294	224	125	299	524	29
TYPE II														
4- 9 BEDS/LITS	136	890			17	14		375	113	90	85	179	8	9
10- 19 BEDS/LITS	111	1,421			43	26	17	744	45	33	99	286	17	43
20- 49 BEDS/LITS	100	2,977	20		100	58	116	1,390	235	416	340	302		
50- 99 BEDS/LITS	32	2,153			236	133	120	454	62	131	760	257		
100-199 BEDS/LITS	18	2,195			105		503	975	137		255	220		
200+ BEDS/LITS	2	608										608		
TOTAL	399	10,244	20		43	526	231	756	3,938	592	670	1,539	1,852	25
TYPE III + HIGHER TYPE III ET SUPER.														
4- 9 BEDS/LITS	5	36	9		5			22						
10- 19 BEDS/LITS	15	224						163	18			43		
20- 49 BEDS/LITS	133	4,820	32		216			3,507	832	40	36	76	81	
50- 99 BEDS/LITS	130	9,218			170			7,499	1,118	126	55	116	134	
100-199 BEDS/LITS	66	8,761	102		103	106	6,283	1,476	175	120		396		
200+ BEDS/LITS	34	11,853				386	6,655	3,048				1,764		
TOTAL	383	34,912	143		494	492	24,129	6,492	341	211	2,352	258		
NON-RESP./NDN-DECL														
TOTAL	2,058	137,057	1,625		734	4,145	2,934	30,831	55,493	9,397	6,704	13,131	11,897	69

ANNUAL RETURN OF SPECIAL CARE FACILITIES - RESIDENTIAL/RAPPORT ANNUEL DES ETABLISSEMENTS DE SOINS SPECIAUX-EN INTERNAT

TABLE 86. TOTAL DAYS OF CARE PROVIDED DURING YEAR BY RESPONSIBILITY FOR PAYMENT IN REPORTING SPECIAL CARE FACILITIES BY USUAL TYPE OF CARE AND BEDS STAFFED AND IN OPERATION, CANADA AND PROVINCES, 1977/78

TABEAU 86. TOTAL DES JOURNEES DE SOINS DISPENSES DURANT L'ANNEE SUIVANT LE MODE DE PRISE EN CHARGE DANS LES ETABLISSEMENTS DE SOINS SPECIAUX DECLARANTS SELON LE TYPE USUEL DE SOINS ET LA TRANCHE DE LITS EXPLOITES, CANADA ET LES PROVINCES, 1977/78

USUAL TYPE CARE BY BEDS STAFFED	REPORT. FACIL.	PROVINCIAL HEALTH INSURANCE PLAN	PROVINCIAL SOCIAL ASSISTANCE PLAN	MUNICIPALITIES	ALL OTHER	TOTAL DAYS
TYPE USU. DE SOINS ET LITS EXPLOITES	ETABL. DECLAR.	REGIME PROVINCIAL D'ASS. MALADIE	REGIME PROVINCIAL D'ASSIST. SOCIALE	MUNICIPALITES	TOUS AUTRES	TOTAL DES JOURNEES
CANADA						
SELF-SUFF/AUTONM						
4- 9 BEDS/LITS	143	2,555	198,782	8,701	85,537	295,575
10- 19 BEDS/LITS	116	50,503	255,179	36,246	199,863	541,791
20- 49 BEDS/LITS	297	1,384,336	928,912	129,181	975,042	3,417,471
50- 99 BEDS/LITS	289	3,379,272	1,259,312	437,977	1,837,242	5,913,803
100-199 BEDS/LITS	166	3,124,715	1,986,759	393,534	2,374,681	7,879,689
200+ BEDS/LITS	77	3,316,583	3,531,558	273,663	1,517,874	8,639,678
TOTAL	1,088	11,257,964	8,160,502	1,279,302	6,990,239	27,688,007
TYPE I						
4- 9 BEDS/LITS	31		40,104	4,738	21,585	66,427
10- 19 BEDS/LITS	19		52,065	2,034	22,898	76,997
20- 49 BEDS/LITS	22	11,577	107,773	17,414	53,574	190,338
50- 99 BEDS/LITS	10	65,651	84,827	13,246	50,877	214,601
100-199 BEDS/LITS	8	138,709	255,219	4,290	46,184	444,402
200+ BEDS/LITS	90	215,937	539,988	41,722	195,118	992,765
TOTAL						
TYPE II						
4- 9 BEDS/LITS	136		218,069	17,533	43,485	279,087
10- 19 BEDS/LITS	110		321,880	19,899	90,677	432,456
20- 49 BEDS/LITS	95		491,957	68,186	319,895	880,038
50- 99 BEDS/LITS	30		278,500	131,702	224,388	634,590
100-199 BEDS/LITS	14		250,032	34,334	280,623	564,989
200+ BEDS/LITS	2		71,952		74,023	145,975
TOTAL	387		1,632,390	271,654	1,033,091	2,937,135
TYPE III + HIGHER						
TYPE III ET SUPER.						
4- 9 BEDS/LITS	2		365	365	3,650	4,380
10- 19 BEDS/LITS	3	7,960		3,560	2,557	14,077
20- 49 BEDS/LITS	38	331,421	39,790	42,198	50,649	464,058
50- 99 BEDS/LITS	25	416,801	56,948	64,758	73,086	611,593
100-199 BEDS/LITS	18	570,861	125,700	40,149	136,179	872,889
200+ BEDS/LITS	12	266,764	1,109,333	78,065	363,299	1,817,461
TOTAL	98	1,593,807	1,332,136	229,095	629,420	3,784,458
NON-RESP./NON-DEC	390					10,032,281
TOTAL	2,058	13,067,708	12,534,551	1,871,543	8,909,117	45,415,200

ANNUAL RETURN OF SPECIAL CARE FACILITIES - RESIDENTIAL/RAPPORT ANNUEL DES ETABLISSEMENTS DE SOINS SPECIAUX-EN INTERNAT

TABLE 86. TOTAL DAYS OF CARE PROVIDED DURING YEAR BY RESPONSIBILITY FOR PAYMENT IN REPORTING
SPECIAL CARE FACILITIES BY USUAL TYPE OF CARE AND BEDS-STAFFED AND IN OPERATION, CANADA AND PROVINCES, 1977/78

TABLEAU 86. TOTAL DES JOURNEES DE SOINS DISPENSES DURANT L'ANNEE SUIVANT LE MODE DE PRISE EN CHARGE DANS
LES ETABLISSEMENTS DE SOINS SPECIAUX DECLARANTS SELON LE TYPE USUEL DE SOINS ET LA TRANCHE DE
LITS EXPLOITES, CANADA ET LES PROVINCES, 1977/78

USUAL TYPE CARE BY BEDS STAFFED	REPORT. FACIL.	PROVINCIAL HEALTH INSURANCE PLAN	PROVINCIAL SOCIAL ASSISTANCE PLAN	MUNICIPALITIES	ALL OTHER	TOTAL DAYS
TYPE USU. DE SOINS ET LITS EXPLOITES	ETABL. DECLAR.	REGIME PROVINCIAL D'ASS. MALADIE	REGIME PROVINCIAL D'ASSIST. SOCIALE	MUNICIPALITES	TOUS AUTRES	TOTAL DES JJURNEES
NEWFOUNDLAND/TERRA NEUVE						
SELF-SUFF/AUTONM						
4- 9 BEDS/LITS	2		3,285		2,920	6,205
10- 19 BEDS/LITS	5		24,171		776	24,947
20- 49 BEDS/LITS	3		30,904		1,925	32,829
50- 99 BEDS/LITS	4	24,455	71,864		10,551	195,879
100-199 BEDS/LITS	4	17,125	112,438		71,298	200,861
200+ BEDS/LITS	1		69,317		13,903	83,220
TOTAL	19	41,580	311,979		101,373	454,932
TYPE I						
4- 9 BEDS/LITS						
10- 19 BEDS/LITS						
20- 49 BEDS/LITS						
50- 99 BEDS/LITS						
100-199 BEDS/LITS	1		67,525			67,525
200+ BEDS/LITS	1		67,525			67,525
TOTAL						
TYPE II						
4- 9 BEDS/LITS						
10- 19 BEDS/LITS						
20- 49 BEDS/LITS	1		7,300			7,300
50- 99 BEDS/LITS						
100-199 BEDS/LITS						
200+ BEDS/LITS						
TOTAL	1		7,300			7,300
TYPE III + HIGHER						
TYPE III ET SUPER.						
4- 9 BEDS/LITS	1				3,285	3,285
10- 19 BEDS/LITS						
20- 49 BEDS/LITS	1		11,680			11,680
50- 99 BEDS/LITS						
100-199 BEDS/LITS	1		1,825		35,405	37,230
200+ BEDS/LITS						
TOTAL	3		13,505		38,690	52,195
NON-RESP./NON-DEC						
TOTAL	24	41,580	400,309		140,063	581,952

ANNUAL RETURN OF SPECIAL CARE FACILITIES - RESIDENTIAL/RAPPORT ANNUEL DES ETABLISSEMENTS DE SOINS SPECIAUX-EN INTERNAT

TABLE B6. TOTAL DAYS OF CARE PROVIDED DURING YEAR BY RESPONSIBILITY FOR PAYMENT IN REPORTING SPECIAL CARE FACILITIES BY USUAL TYPE OF CARE AND BEDS STAFFED AND IN OPERATION, CANADA AND PROVINCES, 1977/78

TABEAU B6. TOTAL DES JOURNEES DE SOINS DISPENSES DURANT L'ANNEE SUIVANT LE MODE DE PRISE EN CHARGE DANS LES ETABLISSEMENTS DE SOINS SPECIAUX DECLARANTS SELON LE TYPE USUEL DE SOINS ET LA TRANCHE DE LITS EXPLOITES, CANADA ET LES PROVINCES, 1977/78

USUAL TYPE CARE BY BEDS STAFFED	REPORT. FACIL.	PROVINCIAL HEALTH INSURANCE PLAN	PROVINCIAL SOCIAL ASSISTANCE PLAN	MUNICIPALITIES	ALL OTHER	TOTAL DAYS
TYPE USU. DE SOINS ET LITS EXPLOITES	ETABL. DECLAR.	REGIME PRVINCIAL D'ASS. MALADIE	REGIME PRVINCIAL D'ASSIST. SOCIALE	MUNICIPALITES	TOUS AUTRES	TOTAL DES JOURNEES
PR. EDWARD I./I.-PRINCE EDOUARD						
SELF-SUFF/AUTONM						
4- 9 BEDS/LITS						
10- 19 BEDS/LITS						
20- 49 BEDS/LITS	3		15,298		12,185	27,483
50- 99 BEDS/LITS	4		61,160		18,009	79,169
100-199 BEDS/LITS	3		55,832		68,035	123,867
200+ BEDS/LITS						
TOTAL	10		132,290		98,229	230,519
TYPE I						
4- 9 BEDS/LITS						
10- 19 BEDS/LITS						
20- 49 BEDS/LITS	1		8,375		41	8,416
50- 99 BEDS/LITS						
100-199 BEDS/LITS						
200+ BEDS/LITS	1		8,375		41	8,416
TOTAL						
TYPE II						
4- 9 BEDS/LITS						
10- 19 BEDS/LITS	3		10,867		703	11,570
20- 49 BEDS/LITS						
50- 99 BEDS/LITS						
100-199 BEDS/LITS						
200+ BEDS/LITS						
TOTAL	3		10,867		703	11,570
TYPE III + HIGHER TYPE III ET SUPER.						
4- 9 BEDS/LITS						
10- 19 BEDS/LITS						
20- 49 BEDS/LITS						
50- 99 BEDS/LITS						
100-199 BEDS/LITS						
200+ BEDS/LITS						
TOTAL						
NON-RESP./NON-DEC						
TOTAL	14		151,532		98,973	250,505

ANNUAL RETURN OF SPECIAL CARE FACILITIES - RESIDENTIAL/RAPPORT ANNUEL DES ETABLISSEMENTS DE SOINS SPECIAUX-EN INTERNAT

TABLE 86. TOTAL DAYS OF CARE PROVIDED DURING YEAR BY RESPONSIBILITY FOR PAYMENT IN REPORTING SPECIAL CARE FACILITIES BY USUAL TYPE OF CARE AND BEDS STAFFED AND IN OPERATION, CANADA AND PROVINCES, 1977/78

TABLEAU 86. TOTAL DES JOURNEES DE SOINS DISPENSES DURANT L'ANNEE SUIVANT LE MODE DE PRISE EN CHARGE DANS LES ETABLISSEMENTS DE SOINS SPECIAUX DECLARANTS SELON LE TYPE USUEL DE SOINS ET LA TRANCHE DE LITS EXPLOITES, CANADA ET LES PROVINCES, 1977/78

USUAL TYPE CARE BY BEDS STAFFED	REPORT. FACIL.	PROVINCIAL HEALTH INSURANCE PLAN	PROVINCIAL SOCIAL ASSISTANCE PLAN	MUNICIPALITIES	ALL OTHER	TOTAL DAYS
TYPE USU. DE SOINS ET LITS EXPLOITES	ETABL. DECLAR.	REGIME PROVINCIAL D'ASS. MALADIE	REGIME PROVINCIAL D'ASSIST. SOCIALE	MUNICIPALITES	TOUS AUTRES	TOTAL DES JOURNEES
NOVA SCOTIA/NOUVELLE ECOSSE						
SELF-SUFF/AUTONM						
4- 9 BEDS/LITS	10		7,300	5,169	11,116	23,585
10- 19 BEDS/LITS	6		3,390	7,045	13,955	24,390
20- 49 BEDS/LITS	12		34,589	37,471	59,437	131,497
50- 99 BEDS/LITS	13		30,142	195,097	109,020	334,259
100-199 BEDS/LITS	9	18,473	50,456	220,698	111,165	400,792
200+ BEDS/LITS	1		65,401		2,604	68,005
TOTAL	51	18,473	191,278	465,480	307,297	982,528
TYPE I						
4- 9 BEDS/LITS	4		1,825	2,920	4,380	9,125
10- 19 BEDS/LITS						
20- 49 BEDS/LITS						
50- 99 BEDS/LITS						
100-199 BEDS/LITS						
200+ BEDS/LITS	4		1,825	2,920	4,380	9,125
TOTAL						
TYPE II						
4- 9 BEDS/LITS	2		5,110	365	730	6,205
10- 19 BEDS/LITS	6		15,929	2,230	2,909	21,068
20- 49 BEDS/LITS	3		1,425	17,097	12,035	30,557
50- 99 BEDS/LITS	3		13,732	49,067	3,602	66,401
100-199 BEDS/LITS	1				37,163	37,163
200+ BEDS/LITS						
TOTAL	15		36,196	68,759	56,439	161,394
TYPE III + HIGHER						
TYPE III ET SUPER.						
4- 9 BEDS/LITS	1		365	365	365	1,095
10- 19 BEDS/LITS						
20- 49 BEDS/LITS	5		27,174	36,861	7,705	71,740
50- 99 BEDS/LITS	2			42,641	19,019	61,660
100-199 BEDS/LITS	1			29,782	7,673	37,455
200+ BEDS/LITS						
TOTAL	9		27,539	109,649	34,762	171,950
NON-RESP./NON-DEC	1					5,110
TOTAL	81	18,473	309,242	646,808	402,878	1,382,511

ANNUAL RETURN OF SPECIAL CARE FACILITIES - RESIDENTIAL/RAPPORT ANNUEL DES ETABLISSEMENTS DE SOINS SPECIAUX-EN INTERNAT

TABLE 86. TOTAL DAYS OF CARE PROVIDED DURING YEAR BY RESPONSIBILITY FOR PAYMENT IN REPORTING SPECIAL CARE FACILITIES BY USUAL TYPE OF CARE AND BEDS STAFFED AND IN OPERATION, CANADA AND PROVINCES, 1977/78

TABLEAU 86. TOTAL DES JOURNEES DE SOINS DISPENSES DURANT L'ANNEE SUIVANT LE MODE DE PRISE EN CHARGE DANS LES ETABLISSEMENTS DE SOINS SPECIAUX DECLARANTS SELON LE TYPE USUEL DE SOINS ET LA TRANCHE DE LITS EXPLOITES, CANADA ET LES PROVINCES, 1977/78

USUAL TYPE CARE BY BEDS STAFFED	REPORT. FACIL.	PROVINCIAL HEALTH INSURANCE PLAN	PROVINCIAL SOCIAL ASSISTANCE PLAN	MUNICIPALITIES	ALL OTHER	TOTAL DAYS
TYPE USU. DE SOINS ET LITS EXPLOITES	ETABL. DECLAR.	REGIME PROVINCIAL D'ASS. MALADIE	REGIME PROVINCIAL D'ASSIST. SOCIALE	MUNICIPALITES	TOUS AUTRES	TOTAL DES JOURNEES
NEW BRUNSWICK/NOUVEAU BRUNSWICK						
SELF-SUFF/AUTONM						
4- 9 BEDS/LITS	12		14,870	1,950	3,376	20,196
10- 19 BEDS/LITS	9		18,144		23,457	41,601
20- 49 BEDS/LITS	12		103,073		26,806	129,879
50- 99 BEDS/LITS	8		148,341		25,809	174,150
100-199 BEDS/LITS	6		185,990		82,461	268,451
200+ BEDS/LITS	1	8,677	64,688			73,365
TOTAL	48	8,677	535,106	1,950	161,909	707,642
TYPE I						
4- 9 BEDS/LITS	2		2,190		2,920	5,110
10- 19 BEDS/LITS						
20- 49 BEDS/LITS						
50- 99 BEDS/LITS						
100-199 BEDS/LITS	1		61,689			61,689
200+ BEDS/LITS	3		63,879		2,920	66,799
TOTAL						
TYPE II						
4- 9 BEDS/LITS	2		3,786			3,786
10- 19 BEDS/LITS	2		7,720		1,278	8,998
20- 49 BEDS/LITS	2		7,119		4,696	11,815
50- 99 BEDS/LITS	2		11,604	3,900	8,353	23,857
100-199 BEDS/LITS						
200+ BEDS/LITS						
TOTAL	8		30,229	3,900	14,327	48,456
TYPE III + HIGHER						
TYPE III ET SUPER.						
4- 9 BEDS/LITS						
10- 19 BEDS/LITS						
20- 49 BEDS/LITS						
50- 99 BEDS/LITS						
100-199 BEDS/LITS	1		37,076		1,585	38,661
200+ BEDS/LITS	1		139,080			139,080
TOTAL	2		176,156		1,585	177,741
NON-RESP./NON-DEC	1					6,570
TOTAL	62	8,677	805,370	5,850	180,741	1,007,208

ANNUAL RETURN OF SPECIAL CARE FACILITIES - RESIDENTIAL/RAPPORT ANNUEL DES ETABLISSEMENTS DE SOINS SPECIAUX-EN INTERNAT

TABLE 86. TOTAL DAYS OF CARE PROVIDED DURING YEAR BY RESPONSIBILITY FOR PAYMENT IN REPORTING SPECIAL CARE FACILITIES BY USUAL TYPE OF CARE AND BEDS STAFFED AND IN OPERATION, CANADA AND PROVINCES, 1977/78

TABEAU 86. TOTAL DES JOURNEES DE SOINS DISPENSES DURANT L'ANNEE SUIVANT LE MODE DE PRISE EN CHARGE DANS LES ETABLISSEMENTS DE SOINS SPECIAUX DECLARANTS SELON LE TYPE USUEL DE SOINS ET LA TRANCHE DE LITS EXPLOITES, CANADA ET LES PROVINCES, 1977/78

USUAL TYPE CARE BY BEDS STAFFED	REPORT. FACIL.	PROVINCIAL HEALTH INSURANCE PLAN	PROVINCIAL SOCIAL ASSISTANCE PLAN	MUNICIPALITIES	ALL OTHER	TOTAL DAYS
TYPE USUEL DE SOINS ET LITS EXPLOITES	ETABL. DECLAR.	REGIME PROVINCIAL D'ASS. MALADIE	REGIME PROVINCIAL D'ASSIST. SOCIALE	MUNICIPALITES	TOUS AUTRES	TOTAL DES JOURNEES
QUEBEC						
SELF-SUFF/AUTONM						
4- 9 BEDS/LITS						
10- 19 BEDS/LITS						
20- 49 BEDS/LITS						
50- 99 BEDS/LITS						
100-199 BEDS/LITS						
200+ BEDS/LITS						
TOTAL						
TYPE I						
4- 9 BEDS/LITS						
10- 19 BEDS/LITS						
20- 49 BEDS/LITS						
50- 99 BEDS/LITS						
100-199 BEDS/LITS						
200+ BEDS/LITS						
TOTAL						
TYPE II						
4- 9 BEDS/LITS						
10- 19 BEDS/LITS						
20- 49 BEDS/LITS						
50- 99 BEDS/LITS						
100-199 BEDS/LITS						
200+ BEDS/LITS						
TOTAL						
TYPE III + HIGHER						
TYPE III ET SUPER.						
4- 9 BEDS/LITS						
10- 19 BEDS/LITS						
20- 49 BEDS/LITS						
50- 99 BEDS/LITS						
100-199 BEDS/LITS						
200+ BEDS/LITS						
TOTAL						
NON-RESP./NON-DEC	371					9,868,563
TOTAL	371					9,868,563

ANNUAL RETURN OF SPECIAL CARE FACILITIES - RESIDENTIAL/RAPPORT ANNUEL DES ETABLISSEMENTS DE SOINS SPECIAUX-EN INTERNAT

TABLE 86. TOTAL DAYS OF CARE PROVIDED DURING YEAR BY RESPONSIBILITY FOR PAYMENT IN REPORTING SPECIAL CARE FACILITIES BY USUAL TYPE OF CARE AND BEDS STAFFED AND IN OPERATION, CANADA AND PROVINCES, 1977/78

TABLÉAU 86. TOTAL DES JOURNÉES DE SOINS DISPENSÉS DURANT L'ANNÉE SUIVANT LE MODE DE PRISE EN CHARGE DANS LES ÉTABLISSEMENTS DE SOINS SPÉCIAUX DÉCLARANTS SELON LE TYPE USUEL DE SOINS ET LA TRANCHE DE LITS EXPLOITÉS, CANADA ET LES PROVINCES, 1977/78

USUAL TYPE CARE BY BEDS STAFFED	REPORT. FACIL.	PROVINCIAL HEALTH INSURANCE PLAN	PROVINCIAL SOCIAL ASSISTANCE PLAN	MUNICIPALITIES	ALL OTHER	TOTAL DAYS
TYPE USU. DE SOINS ET LITS EXPLOITÉS	ETABL. DECLAR.	RÉGIME PROVINCIAL D'ASS. MALADIE	RÉGIME PROVINCIAL D'ASSIST. SOCIALE	MUNICIPALITÉS	TOUS AUTRES	TOTAL DES JOURNÉES
ONTARIO						
SELF-SUFF/AUTONM						
4- 9 BEDS/LITS	60	2,555	69,060		39,607	111,222
10- 19 BEDS/LITS	43	30,342	92,160	16,571	64,788	203,861
20- 49 BEDS/LITS	107	809,178	160,073	34,942	225,692	1,229,885
50- 99 BEDS/LITS	114	1,943,000	418,148	58,109	405,605	2,824,862
100-199 BEDS/LITS	86	1,895,660	1,167,140	142,358	1,020,239	4,225,397
200+ BEDS/LITS	50	1,982,386	2,114,959	273,663	1,170,631	5,541,639
TOTAL	460	6,663,121	4,021,540	525,643	2,926,562	14,136,866
TYPE I						
4- 9 BEDS/LITS	11		8,404	1,818	11,570	21,792
10- 19 BEDS/LITS	10		29,190	2,034	11,420	42,644
20- 49 BEDS/LITS	12	11,577	40,372	17,414	39,028	108,391
50- 99 BEDS/LITS	6	32,691	54,570	13,246	34,199	134,706
100-199 BEDS/LITS	4	36,409	122,807	4,290	45,941	209,447
200+ BEDS/LITS	43	80,677	255,343	38,802	142,158	516,980
TOTAL						
TYPE II						
4- 9 BEDS/LITS	58		76,358	14,886	27,623	118,867
10- 19 BEDS/LITS	58		151,067	12,413	64,980	228,460
20- 49 BEDS/LITS	50		258,940	22,264	144,776	425,980
50- 99 BEDS/LITS	6		71,025	22,460	52,870	146,355
100-199 BEDS/LITS	8		182,312	17,150	120,672	320,134
200+ BEDS/LITS						
TOTAL	180		739,702	89,173	410,921	1,239,796
TYPE III + HIGHER						
TYPE III ET SUPER.						
4- 9 BEDS/LITS						
10- 19 BEDS/LITS	1	6,570				6,570
20- 49 BEDS/LITS	25	290,799		5,337	2,171	298,307
50- 99 BEDS/LITS	16	320,022	31,124	17,221	25,169	393,536
100-199 BEDS/LITS	10	373,910	56,085	10,367	71,153	511,515
200+ BEDS/LITS	10	266,764	337,241	78,065	363,299	1,045,369
TOTAL	62	1,258,065	424,450	110,990	461,792	2,255,297
NON-RESP./NON-DEC	4					31,811
TOTAL	753	8,001,863	6,258,166	814,378	4,002,682	19,108,900

ANNUAL RETURN OF SPECIAL CARE FACILITIES - RESIDENTIAL/RAPPORT ANNUEL DES ETABLISSEMENTS DE SOINS SPECIAUX-EN INTERNAT

TABLE B6. TOTAL DAYS OF CARE PROVIDED DURING YEAR BY RESPONSIBILITY FOR PAYMENT IN REPORTING SPECIAL CARE FACILITIES BY USUAL TYPE OF CARE AND BEDS STAFFED AND IN OPERATION, CANADA AND PROVINCES, 1977/78

TABLEAU B6. TOTAL DES JOURNEES DE SOINS DISPENSES DURANT L'ANNEE SUIVANT LE MODE DE PRISE EN CHARGE DANS LES ETABLISSEMENTS DE SOINS SPECIAUX DECLARANTS SELON LE TYPE USUEL DE SOINS ET LA TRANCHE DE LITS EXPLOITES, CANADA ET LES PROVINCES, 1977/78

USUAL TYPE CARE BY BEDS STAFFED	REPORT. FACIL.	PROVINCIAL HEALTH INSURANCE PLAN	PROVINCIAL SOCIAL ASSISTANCE PLAN	MUNICIPALITIES	ALL OTHER	TOTAL DAYS
TYPE USU. DE SOINS ET LITS EXPLOITES	ETABL. DECLAR.	REGIME PROVINCIAL D'ASS. MALADIE	REGIME PROVINCIAL D'ASSIST. SOCIALE	MUNICIPALITES	TOUS AUTRES	TOTAL DES JOURNEES
MANITOBA						
SELF-SUFF/AUTONM						
4- 9 BEDS/LITS	18		23,294		14,965	38,259
10- 19 BEDS/LITS	13	20,161	22,711	1,825	15,145	59,842
20- 49 BEDS/LITS	41	427,891	18,414		22,677	468,982
50- 99 BEDS/LITS	31	740,281	42,531		13,816	796,628
100-199 BEDS/LITS	11	440,685			36,056	475,741
200+ BEDS/LITS	10	1,011,510	728		2,898	1,015,136
TOTAL	124	2,640,528	107,678	1,825	105,557	2,855,588
TYPE I						
4- 9 BEDS/LITS	7		14,458		1,491	15,949
10- 19 BEDS/LITS	4		12,998		4,321	17,319
20- 49 BEDS/LITS	2		21,151			21,151
50- 99 BEDS/LITS	1		18,013			18,013
100-199 BEDS/LITS						
200+ BEDS/LITS	14		66,620		5,812	72,432
TOTAL						
TYPE II						
4- 9 BEDS/LITS	19		28,517	186	6,646	35,349
10- 19 BEDS/LITS	4		15,086		534	15,620
20- 49 BEDS/LITS	7		33,604	582	31,719	65,905
50- 99 BEDS/LITS	1		17,657		323	17,980
100-199 BEDS/LITS	1		7,300		29,200	36,500
200+ BEDS/LITS						
TOTAL	32		102,164	768	68,422	171,354
TYPE III + HIGHER						
TYPE III ET SUPER.						
4- 9 BEDS/LITS						
10- 19 BEDS/LITS						
20- 49 BEDS/LITS	1	13,962				13,962
50- 99 BEDS/LITS	2	44,370			1,310	45,680
100-199 BEDS/LITS	1	63,654				63,654
200+ BEDS/LITS						
TOTAL	4	121,986			1,310	123,296
NON-RESP./NON-DEC	1					1,825
TOTAL	175	2,762,514	276,462	2,593	181,101	3,224,495

ANNUAL RETURN OF SPECIAL CARE FACILITIES - RESIDENTIAL/RAPPORT ANNUEL DES ETABLISSEMENTS DE SOINS SPECIAUX-EN INTERNAT

TABLE 86. TOTAL DAYS OF CARE PROVIDED DURING YEAR BY RESPONSIBILITY FOR PAYMENT IN REPORTING
SPECIAL CARE FACILITIES BY USUAL TYPE OF CARE AND BEDS STAFFED AND IN OPERATION, CANADA AND PROVINCES, 1977/78

TABLEAU 86. TOTAL DES JOURNEES DE SOINS DISPENSES DURANT L'ANNEE SUIVANT LE MODE DE PRISE EN CHARGE DANS
LES ETABLISSEMENTS DE SOINS SPECIAUX DECLARANTS SELON LE TYPE USUEL DE SOINS ET LA TRANCHE DE
LITS EXPLOITES, CANADA ET LES PROVINCES, 1977/78

USUAL TYPE CARE BY BEDS STAFFED	REPORT. FACIL.	PROVINCIAL HEALTH INSURANCE PLAN	PROVINCIAL SOCIAL ASSISTANCE PLAN	MUNICIPALITIES	ALL OTHER	TOTAL DAYS
TYPE USU. DE SOINS ET LITS EXPLOITES	ETABL. DECLAR.	REGIME PROVINCIAL D'ASS. MALADIE	REGIME PROVINCIAL D'ASSIST. SOCIALE	MUNICIPALITES	TOUS AUTRES	TOTAL DES JOURNEES
SASKATCHEWAN						
SELF-SUFF/AUTOM						
4- 9 BEDS/LITS	9		16,869		3,328	20,197
10- 19 BEDS/LITS	2		5,110		6,570	11,680
20- 49 BEDS/LITS	43		205,382	3,766	299,496	508,644
50- 99 BEDS/LITS	18	4,373	160,330		267,769	432,472
100-199 BEDS/LITS	11		133,894	4,994	333,849	472,737
200+ BEDS/LITS	3		422,670		168,265	590,935
TOTAL	86	4,373	944,255	8,760	1,079,277	2,036,665
TYPE I						
4- 9 BEDS/LITS	1		1,460			1,460
10- 19 BEDS/LITS	1		3,285			3,285
20- 49 BEDS/LITS	3		7,932		12,838	20,770
50- 99 BEDS/LITS						
100-199 BEDS/LITS						
200+ BEDS/LITS	5		12,677		12,838	25,515
TOTAL						
TYPE II						
4- 9 BEDS/LITS	15		29,080		1,192	30,272
10- 19 BEDS/LITS	2		6,297	3,367	98	9,762
20- 49 BEDS/LITS	13		73,948		62,600	136,548
50- 99 BEDS/LITS	2		3,206	13,435	28,930	45,571
100-199 BEDS/LITS						
200+ BEDS/LITS						
TOTAL	32		112,531	16,802	92,820	222,153
TYPE III + HIGHER TYPE III ET SUPER.						
4- 9 BEDS/LITS						
10- 19 BEDS/LITS						
20- 49 BEDS/LITS	1				13,140	13,140
50- 99 BEDS/LITS	1	915	10,528		8,632	20,075
100-199 BEDS/LITS	1		21,225		19,127	40,352
200+ BEDS/LITS						
TOTAL	3	915	31,753		40,899	73,567
NON-RESP./NON-DEC	1					5,110
TOTAL	127	5,288	1,101,216	25,562	1,225,834	2,363,010



ANNUAL RETURN OF SPECIAL CARE FACILITIES - RESIDENTIAL/RAPPORT ANNUEL DES ETABLISSEMENTS DE SOINS SPECIAUX-EN INTERNAT

TABLE 86. TOTAL DAYS OF CARE PROVIDED DURING YEAR BY RESPONSIBILITY FOR PAYMENT IN REPORTING SPECIAL CARE FACILITIES BY USUAL TYPE OF CARE AND BEDS STAFFED AND IN OPERATION, CANADA AND PROVINCES, 1977/78

TABLEAU 86. TOTAL DES JOURNEES DE SOINS DISPENSES DURANT L'ANNEE SUIVANT LE MODE DE PRISE EN CHARGE DANS LES ETABLISSEMENTS DE SOINS SPECIAUX DECLARANTS SELON LE TYPE USUEL DE SOINS ET LA TRANCHE DE LITS EXPLOITES, CANADA ET LES PROVINCES, 1977/78

USUAL TYPE CARE BY BEDS STAFFED	REPORT. FACIL.	PROVINCIAL HEALTH INSURANCE PLAN	PROVINCIAL SOCIAL ASSISTANCE PLAN	MUNICIPALITIES	ALL OTHER	TOTAL DAYS
TYPE USU. DE SOINS ET LITS EXPLOITES	ETABL. DECLAR.	REGIME PROVINCIAL D'ASS. MALADIE	REGIME PROVINCIAL D'ASSIST. SOCIALE	MUNICIPALITES	TOUS AUTRES	TOTAL DES JOURNEES
ALBERTA						
SELF-SUFF/AUTONM						
4- 9 BEDS/LITS	6		15,703			15,703
10- 19 BEDS/LITS	4		14,235		5,840	20,075
20- 49 BEDS/LITS	28	134,683	47,446	45,289	131,040	358,458
50- 99 BEDS/LITS	59	572,392	42,133	125,194	500,970	1,240,689
100-199 BEDS/LITS	20	733,312	67,273	15,732	118,578	934,895
200+ BEDS/LITS	6	314,010	101,316		94,818	510,144
TOTAL	123	1,754,397	288,106	186,215	851,246	3,079,964
TYPE I						
4- 9 BEDS/LITS	1		2,277			2,277
10- 19 BEDS/LITS	2		5,972		114	6,086
20- 49 BEDS/LITS	2		18,986			18,986
50- 99 BEDS/LITS	2	32,960	2,238		808	36,006
100-199 BEDS/LITS	1	32,959	3,198		243	36,400
200+ BEDS/LITS	8	65,919	32,671		1,165	99,755
TOTAL						
TYPE II						
4- 9 BEDS/LITS	12		23,546	1,915	2,489	27,950
10- 19 BEDS/LITS	8		30,854		309	31,163
20- 49 BEDS/LITS	9		28,521	25,181	44,735	98,437
50- 99 BEDS/LITS	12		93,172	42,840	116,290	252,302
100-199 BEDS/LITS	2		49,640	17,184	24,079	90,903
200+ BEDS/LITS						
TOTAL	43		225,733	87,120	187,902	500,755
TYPE III + HIGHER						
TYPE III ET SUPER.						
4- 9 BEDS/LITS						
10- 19 BEDS/LITS						
20- 49 BEDS/LITS	2	26,660	936		26	27,622
50- 99 BEDS/LITS	2	39,552	2,096		136	41,784
100-199 BEDS/LITS	3	133,297	9,489		1,236	144,022
200+ BEDS/LITS	1		633,012			633,012
TOTAL	8	199,509	645,533		1,398	846,440
NON-RESP./NDN-DEC	1					13,870
TOTAL	183	2,019,825	1,192,043	273,335	1,041,711	4,540,784

ANNUAL RETURN OF SPECIAL CARE FACILITIES - RESIDENTIAL/RAPPORT ANNUEL DES ETABLISSEMENTS DE SOINS SPECIAUX-EN INTERNAT

TABLE 86. TOTAL DAYS OF CARE PROVIDED DURING YEAR BY RESPONSIBILITY FOR PAYMENT IN REPORTING SPECIAL CARE FACILITIES BY USUAL TYPE OF CARE AND BEDS STAFFED AND IN OPERATION, CANADA AND PROVINCES, 1977/78

TABLEAU 86. TOTAL DES JOURNEES DE SOINS DISPENSES DURANT L'ANNEE SUIVANT LE MODE DE PRISE EN CHARGE DANS LES ETABLISSEMENTS DE SOINS SPECIAUX DECLARANTS SELON LE TYPE USUEL DE SOINS ET LA TRANCHE DE LITS EXPLOITES, CANADA ET LES PROVINCES, 1977/78

USUAL TYPE CARE BY BEDS STAFFED	REPORT. FACIL.	PROVINCIAL HEALTH INSURANCE PLAN	PROVINCIAL SOCIAL ASSISTANCE PLAN	MUNICIPALITIES	ALL OTHER	TOTAL DAYS
TYPE USU. DE SOINS ET LITS EXPLOITES	ETABL. DECLAR.	REGIME PROVINCIAL D'ASS. MALADIE	REGIME PROVINCIAL D'ASSIST. SOCIALE	MUNICIPALITES	TOUS AUTRES	TOTAL DES JOURNEES
BR. COLUMBIA/COLOMBIE BR.						
SELF-SUFF/AUTONM						
4- 9 BEDS/LITS	24		42,561	1,582	10,225	54,368
10- 19 BEDS/LITS	33		71,598	10,805	69,332	151,735
20- 49 BEDS/LITS	47	12,584	303,052	7,713	195,784	519,133
50- 99 BEDS/LITS	38	94,771	284,663	59,577	485,693	924,704
100-199 BEDS/LITS	16	19,460	213,736	9,752	533,000	775,948
200+ BEDS/LITS	5		692,479		64,755	757,234
TOTAL	163	126,815	1,608,089	89,429	1,358,789	3,183,122
TYPE I						
4- 9 BEDS/LITS	4		6,570		1,224	7,794
10- 19 BEDS/LITS	2		620		7,043	7,663
20- 49 BEDS/LITS	1		5,427		1,667	7,094
50- 99 BEDS/LITS	1		10,006		15,870	25,876
100-199 BEDS/LITS	1	69,341				69,341
200+ BEDS/LITS	9	69,341	22,623		25,804	117,768
TOTAL						
TYPE II						
4- 9 BEDS/LITS	26		47,846	181	4,805	52,832
10- 19 BEDS/LITS	23		64,228	1,889	19,866	85,983
20- 49 BEDS/LITS	10		81,100	3,062	19,334	103,496
50- 99 BEDS/LITS	4		68,104		14,020	82,124
100-199 BEDS/LITS	2		10,780		69,509	80,289
200+ BEDS/LITS	2		71,952		74,023	145,975
TOTAL	67		344,010	5,132	201,557	550,699
TYPE III + HIGHER						
TYPE III ET SUPER.						
4- 9 BEDS/LITS						
10- 19 BEDS/LITS	2	1,390		3,560	2,557	7,507
20- 49 BEDS/LITS	3				27,607	27,607
50- 99 BEDS/LITS	2	11,942	13,200	4,896	18,820	48,858
100-199 BEDS/LITS						
200+ BEDS/LITS						
TOTAL	7	13,332	13,200	8,456	48,984	83,972
NON-RESP./NON-DEC	10					99,422
TOTAL	256	209,488	1,987,922	103,017	1,635,134	4,034,983

ANNUAL RETURN OF SPECIAL CARE FACILITIES - RESIDENTIAL/RAPPORT ANNUEL DES ETABLISSEMENTS DE SOINS SPECIAUX-EN INTERNAT

TABLE 86. TOTAL DAYS OF CARE PROVIDED DURING YEAR BY RESPONSIBILITY FOR PAYMENT IN REPORTING SPECIAL CARE FACILITIES BY USUAL TYPE OF CARE AND BEDS STAFFED AND IN OPERATION, CANADA AND PROVINCES, 1977/78

TABLEAU 86. TOTAL DES JOURNEES DE SOINS DISPENSEES DURANT L'ANNEE SUIVANT LE MODE DE PRISE EN CHARGE DANS LES ETABLISSEMENTS DE SOINS SPECIAUX DECLARANTS SELON LE TYPE USUEL DE SOINS ET LA TRANCHE DE LITS EXPLOITES, CANADA ET LES PROVINCES, 1977/78

USUAL TYPE CARE BY BEDS STAFFED TYPE USU. DE SOINS ET LITS EXPLOITES	REPORT. FACIL. ETABL. DECLAR.	PROVINCIAL HEALTH INSURANCE PLAN REGIME PROVINCIAL D'ASS. MALADIE	PROVINCIAL SOCIAL ASSISTANCE PLAN REGIME PROVINCIAL D'ASSIST. SOCIALE	MUNICIPALITIES MUNICIPALITES	ALL OTHER TOUTS AUTRES	TOTAL DAYS TOTAL DES JOURNEES
YUKON						
SELF-SUFF/AUTOMM						
4- 9 BEDS/LITS						
10- 19 BEDS/LITS	1		3,660			3,660
20- 49 BEDS/LITS	1		10,681			10,681
50- 99 BEDS/LITS						
100-199 BEDS/LITS						
200+ BEDS/LITS						
TOTAL	2		14,341			14,341
TYPE I						
4- 9 BEDS/LITS						
10- 19 BEDS/LITS						
20- 49 BEDS/LITS						
50- 99 BEDS/LITS						
100-199 BEDS/LITS						
200+ BEDS/LITS						
TOTAL						
TYPE II						
4- 9 BEDS/LITS	1		914			914
10- 19 BEDS/LITS	1		6,222			6,222
20- 49 BEDS/LITS						
50- 99 BEDS/LITS						
100-199 BEDS/LITS						
200+ BEDS/LITS						
TOTAL	2		7,136			7,136
TYPE III + HIGHER TYPE III ET SUPER.						
4- 9 BEDS/LITS						
10- 19 BEDS/LITS						
20- 49 BEDS/LITS						
50- 99 BEDS/LITS						
100-199 BEDS/LITS						
200+ BEDS/LITS						
TOTAL						
NON-RESP./NON-DEC						
TOTAL	4		21,477			21,477

ANNUAL RETURN OF SPECIAL CARE FACILITIES - RESIDENTIAL/RAPPORT ANNUEL DES ETABLISSEMENTS DE SOINS SPECIAUX-EN INTERNAT

TABLE 86. TOTAL DAYS OF CARE PROVIDED DURING YEAR BY RESPONSIBILITY FOR PAYMENT IN REPORTING SPECIAL CARE FACILITIES BY USUAL TYPE OF CARE AND BEDS STAFFED AND IN OPERATION, CANADA AND PROVINCES, 1977/78

TABLEAU 86. TOTAL DES JOURNEES DE SOINS DISPENSES DURANT L'ANNEE SUIVANT LE MODE DE PRISE EN CHARGE DANS LES ETABLISSEMENTS DE SOINS SPECIAUX DECLARANTS SELON LE TYPE USUEL DE SOINS ET LA TRANCHE DE LITS EXPLOITES, CANADA ET LES PROVINCES, 1977/78

USUAL TYPE CARE BY BEDS STAFFED	REPORT. FACIL.	PROVINCIAL HEALTH INSURANCE PLAN	PROVINCIAL SOCIAL ASSISTANCE PLAN	MUNICIPALITIES	ALL OTHER	TOTAL DAYS
TYPE USU. DE SOINS ET LITS EXPLOITES	ETABL. DECLAR.	REGIME PROVINCIAL D'ASS. MALADIE	REGIME PROVINCIAL D'ASSIST. SOCIALE	MUNICIPALITES	TOUS AUTRES	TOTAL DES JOURNEES
NORTHWEST TERR./TERR. NORD-OUEST						
SELF-SUFF/AUTONM						
4- 9 BEDS/LITS	2		5,840			5,840
10- 19 BEDS/LITS						
20- 49 BEDS/LITS						
50- 99 BEDS/LITS						
100-199 BEDS/LITS						
200+ BEDS/LITS						
TOTAL	2		5,840			5,840
TYPE I						
4- 9 BEDS/LITS	1		2,920			2,920
10- 19 BEDS/LITS						
20- 49 BEDS/LITS	1		5,530			5,530
50- 99 BEDS/LITS						
100-199 BEDS/LITS						
200+ BEDS/LITS	2		8,450			8,450
TOTAL						
TYPE II						
4- 9 BEDS/LITS	1		2,912			2,912
10- 19 BEDS/LITS	3		13,610			13,610
20- 49 BEDS/LITS						
50- 99 BEDS/LITS						
100-199 BEDS/LITS						
200+ BEDS/LITS						
TOTAL	4		16,522			16,522
TYPE III + HIGHER						
TYPE III ET SUPER.						
4- 9 BEDS/LITS						
10- 19 BEDS/LITS						
20- 49 BEDS/LITS						
50- 99 BEDS/LITS						
100-199 BEDS/LITS						
200+ BEDS/LITS						
TOTAL						
NON-RESP./NON-DEC						
TOTAL	8		30,812			30,812

ANNUAL RETURN OF SPECIAL CARE FACILITIES - RESIDENTIAL/RAPPORT ANNUEL DES ETABLISSEMENTS DE SOINS SPECIAUX-EN INTERNAT

TABLE 88. MOVEMENT OF RESIDENTS IN REPORTING SPECIAL CARE FACILITIES BY USUAL TYPE OF CARE AND BEDS STAFFED AND IN OPERATION, CANADA AND PROVINCES, 1977/78

TABLEAU 88. MOUVEMENT DES PENSICNNAIRES DANS LES ETABLISSEMENTS SOINS SPECIAUX DECLARANTS SELON LE TYPE USUEL DE SOINS ET LA TRANCHE DE LITS EXPLOITES, CANADA ET PROVINCES, 1977/78

USUAL TYPE CARE BY BEDS STAFFED	REPORT. FACIL.	ON BOOKS APRIL 1 77	ADMISSIONS DURING YEAR	TOTAL UNDER CARE	DISCHARGES	DEATHS	TOTAL SEPARATIONS	ON BOOKS MARCH 31,78
TYPE USU. DE SOINS ET LITS EXPLOITES	ETABL. DECL.	INSCRIPT. 1 AVR. 77	ENTRES DURANT L'ANNEE	TOTAL DES SOIGNES	SORTIES DURANT L'ANNEE	DECES	TOTAL DES RADTATIONS	INSCRIPT. 31 MARS 78
NEWFOUNDLAND/TERRER NEUVE								
SELF-SUFF/AUTONM								
4- 9 BEDS/LITS								
10- 19 BEDS/LITS	4	54	27	81	22	1	23	58
20- 49 BEDS/LITS	3	90	76	166	72	1	73	93
50- 99 BEDS/LITS	4	288	109	397	65	45	110	287
100-199 BEDS/LITS	4	544	203	747	162	53	215	532
200+ BEDS/LITS	1	241	52	293	6	59	65	228
TOTAL	16	1,217	467	1,684	327	159	486	1,198
TYPE I								
4- 9 BEDS/LITS								
10- 19 BEDS/LITS								
20- 49 BEDS/LITS								
50- 99 BEDS/LITS								
100-199 BEDS/LITS	1	180	85	265	20	62	82	183
200+ BEDS/LITS								
TOTAL	1	180	85	265	20	62	82	183
TYPE II								
4- 9 BEDS/LITS								
10- 19 BEDS/LITS								
20- 49 BEDS/LITS	1	25	21	46	26		26	20
50- 99 BEDS/LITS								
100-199 BEDS/LITS								
200+ BEDS/LITS								
TOTAL	1	25	21	46	26		26	20
TYPE III + HIGHER TYPE III ET SUPER.								
4- 9 BEDS/LITS	1	8	3	11	1	1	2	9
10- 19 BEDS/LITS								
20- 49 BEDS/LITS	1	27	10	37	5	5	10	27
50- 99 BEDS/LITS								
100-199 BEDS/LITS	1	102	25	127	15	10	25	102
200+ BEDS/LITS								
TOTAL	3	137	38	175	21	16	37	138
NON-RESP./NON-DEC	3	29		29				29
TOTAL	24	1,588	611	2,199	394	237	631	1,568

ANNUAL RETURN OF SPECIAL CARE FACILITIES - RESIDENTIAL/RAPPORT ANNUEL DES ETABLISSEMENTS DE SOINS SPECIAUX-EN INTERNAT

TABLE 88. MOVEMENT OF RESIDENTS IN REPORTING SPECIAL CARE FACILITIES BY USUAL TYPE OF CARE AND BEDS STAFFED AND IN OPERATION, CANADA AND PROVINCES, 1977/78

TABEAU 88. MOUVEMENT DES PENSIONNAIRES DANS LES ETABLISSEMENTS SOINS SPECIAUX DECLARANTS SELON LE TYPE USUEL DE SOINS ET LA TRANCHE DE LITS EXPLOITES, CANADA ET PROVINCES, 1977/78

USUAL TYPE CARE BY BEDS STAFFED	REPORT. FACIL.	ON BOOKS APRIL 1 77	ADMISSIONS DURING YEAR	TOTAL UNDER CARE	DISCHARGES	DEATHS	TOTAL SEPARATIONS	ON BOOKS MARCH 31, 78
TYPE USU. DE SOINS ET LITS EXPLOITES	ETABL. DECL.	INSCRIPT. 1 AVR. 77	ENTRES DURANT L'ANNEE	TOTAL DES SOIGNES	SORTIES DURANT L'ANNEE	DECES	TOTAL DES RADTATIONS	INSCRIPT. 31 MARS 78
PR. EDWARD I./I.-PRINCE EDOUARD								
SELF-SUFF/AUTDNM								
4- 9 BEDS/LITS								
10- 19 BEDS/LITS								
20- 49 BEDS/LITS	3	74	63	137	45	11	56	81
50- 99 BEDS/LITS	4	219	62	281	15	47	62	219
100-199 BEDS/LITS	3	345	87	432	21	60	81	351
200+ BEDS/LITS								
TOTAL	10	638	212	850	81	118	199	651
TYPE I								
4- 9 BEDS/LITS								
10- 19 BEDS/LITS								
20- 49 BEDS/LITS	1	24	1,011	1,035	1,014		1,014	21
50- 99 BEDS/LITS								
100-199 BEDS/LITS								
200+ BEDS/LITS								
TOTAL	1	24	1,011	1,035	1,014		1,014	21
TYPE II								
4- 9 BEDS/LITS								
10- 19 BEDS/LITS	3	28	1,099	1,127	1,101		1,101	26
20- 49 BEDS/LITS								
50- 99 BEDS/LITS								
100-199 BEDS/LITS								
200+ BEDS/LITS								
TOTAL	3	28	1,099	1,127	1,101		1,101	26
TYPE III + HIGHER TYPE III ET SUPER.								
4- 9 BEDS/LITS								
10- 19 BEDS/LITS								
20- 49 BEDS/LITS								
50- 99 BEDS/LITS								
100-199 BEDS/LITS								
200+ BEDS/LITS								
TOTAL								
NON-RESP./NON-DEC								
TOTAL	14	690	2,322	3,012	2,196	118	2,314	698

ANNUAL RETURN OF SPECIAL CARE FACILITIES - RESIDENTIAL/RAPPORT ANNUEL DES ETABLISSEMENTS DE SOINS SPECIAUX-EN INTERNAT

TABLE 88. MOVEMENT OF RESIDENTS IN REPORTING SPECIAL CARE FACILITIES BY USUAL TYPE OF CARE AND BEDS STAFFED AND IN OPERATION, CANADA AND PROVINCES, 1977/78

TABLEAU 88. MOUVEMENT DES PENSIONNAIRES DANS LES ETABLISSEMENTS SOINS SPECIAUX DECLARANTS SELON LE TYPE USUEL DE SOINS ET LA TRANCHE DE LITS EXPLOITES, CANADA ET PROVINCES, 1977/78

USUAL TYPE CARE BY BEDS STAFFED	REPORT. ON BOOKS FACIL. APRIL 1 77	ADMISSIONS DURING YEAR	TOTAL UNDER CARE	DISCHARGES	DEATHS	TOTAL SEPARATIONS	ON BOOKS MARCH 31, 78
TYPE USU. DE SOINS ET LITS EXPLOITES	ETABL. INSCRIPT. DECL. 1 AVR. 77	ENTRES DURANT L'ANNEE	TOTAL DES SOIGNES	SORTIES DURANT L'ANNEE	DECES	TOTAL DES RADTATTONS	INSCRIPT. 31 MARS 78
NOVA SCOTIA/NOUVELLE ECOSSE							
SELF-SUFF/AUTONM							
4- 9 BEDS/LITS	4	28	13	41	6	6	29
10- 19 BEDS/LITS	7	80	21	101	16	6	79
20- 49 BEDS/LITS	11	335	118	453	58	56	339
50- 99 BEDS/LITS	13	878	384	1,262	113	205	944
100-199 BEDS/LITS	9	1,065	262	1,327	123	144	1,060
200+ BEDS/LITS	1	197	147	344	142	8	194
TOTAL	45	2,583	945	3,528	458	425	2,645
TYPE I							
4- 9 BEDS/LITS	3	23	6	29	4	3	22
10- 19 BEDS/LITS							
20- 49 BEDS/LITS							
50- 99 BEDS/LITS							
100-199 BEDS/LITS							
200+ BEDS/LITS	1	207	46	253	50	50	203
TOTAL	4	230	52	282	54	3	225
TYPE II							
4- 9 BEDS/LITS	2	13	4	17	4	4	13
10- 19 BEDS/LITS	5	38	165	203	158	158	45
20- 49 BEDS/LITS	3	83	393	476	398	398	78
50- 99 BEDS/LITS	3	213	110	323	115	5	203
100-199 BEDS/LITS	1	114	194	308	203	203	105
200+ BEDS/LITS							
TOTAL	14	461	866	1,327	878	5	444
TYPE III + HIGHER TYPE III ET SUPER.							
4- 9 BEDS/LITS							
10- 19 BEDS/LITS							
20- 49 BEDS/LITS	5	205	101	306	28	75	203
50- 99 BEDS/LITS	2	169	34	203	2	31	170
100-199 BEDS/LITS	1	104	22	126	10	13	103
200+ BEDS/LITS							
TOTAL	8	478	157	635	40	119	476
NON-RE SP./NON-DEC	10	74		74			74
TOTAL	81	3,826	2,020	5,846	1,430	552	3,864

ANNUAL RETURN OF SPECIAL CARE FACILITIES - RESIDENTIAL/RAPPORT ANNUEL DES ETABLISSEMENTS DE SOINS SPECIAUX-EN INTERNAT

TABLE 88. MOVEMENT OF RESIDENTS IN REPORTING SPECIAL CARE FACILITIES BY USUAL TYPE OF CARE AND BEDS STAFFED AND IN OPERATION, CANADA AND PROVINCES, 1977/78

TABLEAU 88. MOUVEMENT DES PENSIONNAIRES DANS LES ETABLISSEMENTS SOINS SPECIAUX DECLARANTS SELON LE TYPE USUEL DE SOINS ET LA TRANCHE DE LITS EXPLOITES, CANADA ET PROVINCES, 1977/78

USUAL TYPE CARE BY BEDS STAFFED	REPORT. FACIL.	ON BOOKS APRIL 1 77	ADMISSIONS DURING YEAR	TOTAL UNDER CARE	DISCHARGES	DEATHS	TOTAL SEPARATIONS	ON BOOKS MARCH 31, 78
TYPE USU. DE SOINS ET LITS EXPLOITES	ETABL. DECL.	INSCRIPT. 1 AVR. 77	ENTRES DURANT L'ANNEE	TOTAL DES SOIGNES	SORTIES DURANT L'ANNEE	DECES	TOTAL DES RADTATIONS	INSCRIPT. 31 MARS 78
NEW BRUNSWICK/NOUVEAU BRUNSWICK								
SELF-SUFF/AUTONM								
4- 9 BEDS/LITS	5	19	9	28	7	3	10	18
10- 19 BEDS/LITS	7	94	34	128	27	8	35	93
20- 49 BEDS/LITS	11	298	115	413	43	43	86	327
50- 99 BEDS/LITS	8	484	130	614	50	84	134	480
100-199 BEDS/LITS	6	736	232	968	64	167	231	737
200+ BEDS/LITS	1	201	33	234	1	32	33	201
TOTAL	38	1,832	553	2,385	192	337	529	1,856
TYPE I								
4- 9 BEDS/LITS	2	14	4	18	3	1	4	14
10- 19 BEDS/LITS								
20- 49 BEDS/LITS	1	18	4	22		4	4	18
50- 99 BEDS/LITS								
100-199 BEDS/LITS	1	174	153	327	143	6	149	178
200+ BEDS/LITS								
TOTAL	4	206	161	367	146	11	157	210
TYPE II								
4- 9 BEDS/LITS								
10- 19 BEDS/LITS								
20- 49 BEDS/LITS	2	28	545	573	531		531	42
50- 99 BEDS/LITS	2	98	101	199	120		120	79
100-199 BEDS/LITS								
200+ BEDS/LITS								
TOTAL	4	126	646	772	651		651	121
TYPE III + HIGHER								
TYPE III ET SUPER.								
4- 9 BEDS/LITS								
10- 19 BEDS/LITS								
20- 49 BEDS/LITS								
50- 99 BEDS/LITS								
100-199 BEDS/LITS	1	106	30	136	4	26	30	106
200+ BEDS/LITS	1	357	19	376	38	5	43	333
TOTAL	2	463	49	512	42	31	73	439
NON-RESP./NON-DEC	14	125	2	127				127
TOTAL	62	2,752	1,411	4,163	1,031	379	1,410	2,753

ANNUAL RETURN OF SPECIAL CARE FACILITIES - RESIDENTIAL/RAPPORT ANNUEL DES ETABLISSEMENTS DE SOINS SPECIAUX-EN INTERNAT

TABLE 88. MOVEMENT OF RESIDENTS IN REPORTING SPECIAL CARE FACILITIES BY USUAL TYPE OF CARE AND BEDS STAFFED AND IN OPERATION, CANADA AND PROVINCES, 1977/78

TABLÉAU 88. MOUVEMENT DES PENSIONNAIRES DANS LES ÉTABLISSEMENTS SOINS SPÉCIAUX DÉCLARANTS SELON LE TYPE USUEL DE SOINS ET LA TRANCHE DE LITS EXPLOITÉS, CANADA ET PROVINCES, 1977/78

USUAL TYPE CARE BY BEDS STAFFED	REPORT. FACIL.	ON BOOKS APRIL 1 77	ADMISSIONS DURING YEAR	TOTAL UNOER CARE	DISCHARGES	DEATHS	TOTAL SEPARATIONS	ON BOOKS MARCH 31, 78
TYPE USU. DE SOINS ET LITS EXPLOITES	ETABL. DECL.	INSCRIPT. 1 AVR. 77	ENTRES DURANT L'ANNEE	TOTAL DES SOIGNES	SORTIES DURANT L'ANNEE	DECES	TOTAL DES RADTATIONS	INSCRIPT. 31 MARS 78
QUEBEC								
SELF-SUFF/AUTONM								
4- 9 BEDS/LITS								
10- 19 BEDS/LITS	7	103	110	213	94	12	106	107
20- 49 BEDS/LITS	6	163	104	267	99	3	102	165
50- 99 BEDS/LITS	5	322	198	520	191	15	206	314
100-199 BEDS/LITS	1	67	10	77	1	8	9	68
200+ BEDS/LITS	1	269	27	296	79	33	112	184
TOTAL	20	924	449	1,373	464	71	535	838
TYPE I								
4- 9 BEDS/LITS								
10- 19 BEDS/LITS	4	59	95	154	116		116	38
20- 49 BEDS/LITS	9	255	1,579	1,834	1,601	2	1,603	231
50- 99 BEDS/LITS	25	1,528	5,222	6,750	5,272		5,272	1,478
100-199 BEDS/LITS	16	1,757	7,510	9,267	7,669	4	7,673	1,594
200+ BEDS/LITS	2	431	290	721	251	14	265	456
TOTAL	56	4,030	14,696	18,726	14,909	20	14,929	3,797
TYPE II								
4- 9 BEDS/LITS								
10- 19 BEDS/LITS	1	17	1	18	1		1	17
20- 49 BEDS/LITS	4	107	424	531	434	1	435	96
50- 99 BEDS/LITS	2	81	67	148	49	9	58	90
100-199 BEDS/LITS	4	451	192	643	247	2	249	394
200+ BEDS/LITS								
TOTAL	11	656	684	1,340	731	12	743	597
TYPE III + HIGHER								
TYPE III ET SUPER.								
4- 9 BEDS/LITS	3	23	2	25	1	2	3	22
10- 19 BEDS/LITS	10	137	86	223	56	32	88	135
20- 49 BEDS/LITS	94	3,369	1,822	5,191	1,442	394	1,836	3,355
50- 99 BEDS/LITS	104	6,585	1,410	7,995	835	695	1,530	6,465
100-199 BEDS/LITS	48	5,672	1,153	6,825	763	577	1,340	5,485
200+ BEDS/LITS	22	5,401	1,552	6,953	912	603	1,515	5,438
TOTAL	281	21,187	6,025	27,212	4,009	2,303	6,312	20,900
NON-RESP./NON-DEC	3	108	1	109				109
TOTAL	371	26,905	21,855	48,760	20,113	2,406	22,519	26,241

ANNUAL RETURN OF SPECIAL CARE FACILITIES - RESIDENTIAL/RAPPORT ANNUEL DES ETABLISSEMENTS DE SOINS SPECIAUX-EN INTERNAT

TABLE 88. MOVEMENT OF RESIDENTS IN REPORTING SPECIAL CARE FACILITIES BY USUAL TYPE OF CARE AND BEDS STAFFED AND IN OPERATION, CANADA AND PROVINCES, 1977/78

TABLEAU 88. MOUVEMENT DES PENSIONNAIRES DANS LES ETABLISSEMENTS SOINS SPECIAUX DECLARANTS SELON LE TYPE USUEL DE SOINS ET LA TRANCHE DE LITS EXPLOITES, CANADA ET PROVINCES, 1977/78

USUAL TYPE CARE BY BEDS STAFFED	REPORT. FACIL.	ON BOOKS APRIL 1 77	ADMISSIONS DURING YEAR	TOTAL UNDER CARE	DISCHARGES	DEATHS	TOTAL SEPARATIONS	ON BOOKS MARCH 31, 78
TYPE USU. DE SOINS ET LITS EXPLOITES	ETABL. DECL.	INSCRIPT. 1 AVR. 77	ENTRES DURANT L'ANNEE	TOTAL DES SOIGNES	SORTIES DURANT L'ANNEE	DECES	TOTAL DES RADTATIONS	INSCRIPT. 31 MARS 78
ONTARIO								
SELF-SUFF/AUTONM								
4- 9 BEDS/LITS	27	145	75	220	82	6	88	132
10- 19 BEDS/LITS	32	431	347	778	333	15	348	430
20- 49 BEDS/LITS	99	3,111	3,579	6,690	3,230	336	3,566	3,124
50- 99 BEDS/LITS	115	7,742	3,856	11,598	2,655	966	3,621	7,977
100-199 BEDS/LITS	86	11,539	4,524	16,063	3,308	1,091	4,399	11,664
200+ BEDS/LITS	50	15,490	5,431	20,921	3,729	1,758	5,487	15,434
TOTAL	409	38,458	17,812	56,270	13,337	4,172	17,509	38,761
TYPE I								
4- 9 BEDS/LITS	10	60	109	169	112		112	57
10- 19 BEDS/LITS	8	98	445	543	442	3	445	98
20- 49 BEDS/LITS	11	270	3,614	3,884	3,610	5	3,615	269
50- 99 BEDS/LITS	6	369	1,915	2,284	1,883	22	1,905	379
100-199 BEDS/LITS	4	607	582	1,189	555	52	607	582
200+ BEDS/LITS	4	2,736	1,497	4,233	1,496	33	1,529	2,704
TOTAL	43	4,140	8,162	12,302	8,098	115	8,213	4,089
TYPE II								
4- 9 BEDS/LITS	44	287	465	752	487	2	489	263
10- 19 BEDS/LITS	45	510	1,494	2,004	1,487	7	1,494	510
20- 49 BEDS/LITS	49	1,176	2,268	3,444	2,309	7	2,316	1,128
50- 99 BEDS/LITS	6	431	1,539	1,970	1,500	34	1,534	436
100-199 BEDS/LITS	8	862	1,305	2,167	1,263	15	1,278	889
200+ BEDS/LITS								
TOTAL	152	3,266	7,071	10,337	7,046	65	7,111	3,226
TYPE III + HIGHER								
TYPE III ET SUPER.								
4- 9 BEDS/LITS	1	18	5	23		5	5	18
10- 19 BEDS/LITS	23	770	218	988	147	73	220	768
50- 99 BEDS/LITS	16	1,062	402	1,464	215	143	358	1,106
100-199 BEDS/LITS	10	1,442	418	1,860	198	210	408	1,452
200+ BEDS/LITS	10	2,828	1,232	4,060	770	419	1,189	2,871
TOTAL	60	6,120	2,275	8,395	1,330	850	2,180	6,215
NON-RESP./NON-DEC	89	891	53	944				944
TOTAL	753	52,875	35,373	88,248	29,811	5,202	35,013	53,235

ANNUAL RETURN OF SPECIAL CARE FACILITIES - RESIDENTIAL/RAPPORT ANNUEL DES ETABLISSEMENTS DE SOINS SPECIAUX-EN INTERNAT

TABLE 88. MOVEMENT OF RESIDENTS IN REPORTING SPECIAL CARE FACILITIES BY USUAL TYPE OF CARE AND BEDS STAFFED AND IN OPERATION, CANADA AND PROVINCES, 1977/78

TABLEAU 88. MOUVEMENT DES PENSIONNAIRES DANS LES ETABLISSEMENTS SOINS SPECIAUX DECLARANTS SELON LE TYPE USUEL DE SOINS ET LA TRANCHE DE LITS EXPLOITES, CANADA ET PROVINCES, 1977/78

USUAL TYPE CARE BY BEDS STAFFED	REPORT. FACIL.	ON BOOKS APRIL 1 77	ADMISSIONS DURING YEAR	TOTAL UNDER CARE	DISCHARGES	DEATHS	TOTAL SEPARATIONS	ON BOOKS MARCH 31, 78
TYPE USU. DE SOINS ET LITS EXPLOITES	ETABL. DECL.	INSCRIPT. 1 AVR. 77	ENTRES DURANT L'ANNEE	TOTAL DES SOIGNES	SORTIES DURANT L'ANNEE	DECES	TOTAL DES RAOTATIONS	INSCRIPT. 31 MARS 78
MANITOBA								
SELF-SUFF/AUTONM								
4- 9 BEDS/LITS	7	40	25	65	24	1	25	40
10- 19 BEDS/LITS	8	117	8	125	20	11	31	94
20- 49 BEDS/LITS	40	1,270	221	1,491	364	139	503	988
50- 99 BEDS/LITS	31	2,213	437	2,650	513	334	847	1,803
100-199 BEDS/LITS	11	1,281	472	1,753	437	173	610	1,143
200+ BEDS/LITS	10	2,986	148	3,134	327	340	667	2,467
TOTAL	107	7,907	1,311	9,218	1,685	998	2,683	6,535
TYPE I								
4- 9 BEDS/LITS	7	44	36	80	40		40	40
10- 19 BEDS/LITS	3	36	101	137	105		105	32
20- 49 BEDS/LITS	2	59	2,656	2,715	2,655		2,655	60
50- 99 BEDS/LITS	1	54	22	76	30		30	46
100-199 BEDS/LITS								
200+ BEDS/LITS								
TOTAL	13	193	2,815	3,008	2,830		2,830	178
TYPE II								
4- 9 BEDS/LITS	15	90	104	194	109	1	110	84
10- 19 BEDS/LITS	2	20	3	23	3		3	20
20- 49 BEDS/LITS	7	192	2,029	2,221	2,040	4	2,044	177
50- 99 BEDS/LITS	1	40	61	101	53		53	48
100-199 BEDS/LITS	1	120	2,102	2,222	2,102		2,102	120
200+ BEDS/LITS								
TOTAL	26	462	4,299	4,761	4,307	5	4,312	449
TYPE III + HIGHER TYPE III ET SUPER.								
4- 9 BEDS/LITS								
10- 19 BEDS/LITS								
20- 49 BEDS/LITS	1	40	-3	37	2	3	5	32
50- 99 BEDS/LITS	2	125	35	160	40	19	59	101
100-199 BEDS/LITS	1	175	6	181	2	38	40	141
200+ BEDS/LITS								
TOTAL	4	340	38	378	44	60	104	274
NON-RESP./NON-OEC	25	186	5	191				191
TOTAL	175	9,088	8,468	17,556	8,866	1,063	9,929	7,627

ANNUAL RETURN OF SPECIAL CARE FACILITIES - RESIDENTIAL/RAPPORT ANNUEL DES ETABLISSEMENTS DE SOINS SPECIAUX-EN INTERNAT

TABLE 88. MOVEMENT OF RESIDENTS IN REPORTING SPECIAL CARE FACILITIES BY USUAL TYPE OF CARE AND BEDS STAFFED AND IN OPERATION, CANADA AND PROVINCES, 1977/78

TABLEAU 88. MOUVEMENT DES PENSIONNAIRES DANS LES ETABLISSEMENTS SOINS SPECIAUX DECLARANTS SELON LE TYPE USUEL DE SOINS ET LA TRANCHE DE LITS EXPLOITES, CANADA ET PROVINCES, 1977/78

USUAL TYPE CARE BY BEDS STAFFED	REPORT. FACIL.	ON BOOKS APRIL 1 77	ADMISSIONS DURING YEAR	TOTAL UNDER CARE	DISCHARGES	DEATHS	TOTAL SEPARATIONS	ON BOOKS MARCH 31, 78
TYPE USU. DE SOINS ET LITS EXPLOITES	ETABL. DECL.	INSCRIPT. 1 AVR. 77	ENTRES DURANT L'ANNEE	TOTAL DES SOIGNES	SORTIES DURANT L'ANNEE	DECES	TOTAL DES RADTATIONS	INSCRIPT. 31 MARS 78
SASKATCHEWAN								
SELF-SUFF/AUTONM								
4- 9 BEDS/LITS	6	37	32	69	29		29	40
10- 19 BEDS/LITS	2	32	6	38	1	5	6	32
20- 49 BEDS/LITS	41	1,351	352	1,703	116	239	355	1,348
50- 99 BEDS/LITS	17	1,139	306	1,445	141	169	310	1,135
100-199 BEDS/LITS	11	1,260	476	1,736	125	240	365	1,371
200+ BEDS/LITS	3	1,641	362	2,003	212	181	393	1,610
TOTAL	80	5,460	1,534	6,994	624	834	1,458	5,536
TYPE I								
4- 9 BEDS/LITS	1	5		5	1		1	4
10- 19 BEDS/LITS	1	9	355	364	356		356	8
20- 49 BEDS/LITS	4	61	140	201	124	6	130	71
50- 99 BEDS/LITS								
100-199 BEDS/LITS								
200+ BEDS/LITS								
TOTAL	6	75	495	570	481	6	487	83
TYPE II								
4- 9 BEDS/LITS	7	40	270	310	274		274	36
10- 19 BEDS/LITS	1	15	243	258	244		244	14
20- 49 BEDS/LITS	12	356	655	1,011	620	30	650	361
50- 99 BEDS/LITS	2	113	652	765	661	7	668	97
100-199 BEDS/LITS								
200+ BEDS/LITS								
TOTAL	22	524	1,820	2,344	1,799	37	1,836	508
TYPE III + HIGHER								
TYPE III ET SUPER.								
4- 9 BEDS/LITS								
10- 19 BEDS/LITS								
20- 49 BEDS/LITS	1	36	8	44		8	8	36
50- 99 BEDS/LITS	1	55	24	79	23	4	27	52
100-199 BEDS/LITS	1	60	86	146	3	23	26	120
200+ BEDS/LITS								
TOTAL	3	151	118	269	26	35	61	208
NON-RESP./NON-OEC	16	187	14	201				201
TOTAL	127	6,397	3,981	10,378	2,930	912	3,842	6,536

ANNUAL RETURN OF SPECIAL CARE FACILITIES - RESIDENTIAL/RAPPORT ANNUEL DES ETABLISSEMENTS DE SOINS SPECIAUX-EN INTERNAT

TABLE 88. MOVEMENT OF RESIDENTS IN REPORTING SPECIAL CARE FACILITIES BY USUAL TYPE OF CARE AND BEDS STAFFED AND IN OPERATION, CANADA AND PROVINCES, 1977/78

TABLEAU 88. MOUVEMENT DES PENSIONNAIRES DANS LES ETABLISSEMENTS SOINS SPECIAUX DECLARANTS SELON LE TYPE USUEL DE SOINS ET LA TRANCHE DE LITS EXPLOITES, CANADA ET PROVINCES, 1977/78

USUAL TYPE CARE BY BEDS STAFFED	REPORT. FACIL.	ON BOOKS APRIL 1 77	ADMISSIONS DURING YEAR	TOTAL UNDER CARE	DISCHARGES	DEATHS	TOTAL SEPARATIONS	ON BOOKS MARCH 31, 78
TYPE USU. DE SOINS ET LITS EXPLOITES	ETABL. DECL.	INSCRIPT. 1 AVR. 77	ENTRES DURANT L'ANNEE	TOTAL DES SOIGNES	SORTIES DURANT L'ANNEE	OECES	TOTAL DES RADTATIONS	INSCRIPT. 31 MARS 78
ALBERTA								
SELF-SUFF/AUTONM								
4- 9 BEDS/LITS	2	16	7	23	7		7	16
10- 19 BEDS/LITS	4	56	14	70	14	1	15	55
20- 49 BEDS/LITS	25	896	248	1,144	257	66	323	821
50- 99 BEDS/LITS	56	3,193	863	4,056	761	360	1,121	2,935
100-199 BEDS/LITS	20	2,531	878	3,409	938	324	1,262	2,147
200+ BEDS/LITS	6	1,527	12	1,539	183	146	329	1,210
TOTAL	113	8,219	2,022	10,241	2,160	897	3,057	7,184
TYPE I								
4- 9 BEDS/LITS	1	5	23	28	19		19	9
10- 19 BEDS/LITS	1	12	129	141	130		130	11
20- 49 BEDS/LITS	2	55	454	509	450		450	59
50- 99 BEDS/LITS	2	100	35	135	42	15	57	78
100-199 BEDS/LITS	1	100	16	116	13	23	36	80
200+ BEDS/LITS								
TOTAL	7	272	657	929	654	38	692	237
TYPE II								
4- 9 BEDS/LITS	7	44	69	113	70		70	43
10- 19 BEDS/LITS	5	51	252	303	250		250	53
20- 49 BEDS/LITS	10	297	833	1,130	800	14	814	316
50- 99 BEDS/LITS	11	637	1,582	2,219	1,565	29	1,594	625
100-199 BEDS/LITS	2	255	59	314	49	10	59	255
200+ BEDS/LITS								
TOTAL	35	1,284	2,795	4,079	2,734	53	2,787	1,292
TYPE III + HIGHER TYPE III ET SUPER.								
4- 9 BEDS/LITS								
10- 19 BEDS/LITS								
20- 49 BEDS/LITS	2	72	25	97	24	12	36	51
50- 99 BEDS/LITS	2	112	24	136	30	14	44	92
100-199 BEDS/LITS	3	394	127	521	144	62	206	315
200+ BEDS/LITS	1	1,811	128	1,939	138	37	175	1,764
TOTAL	8	2,389	304	2,693	336	125	461	2,232
NON-RESP./NON-DEC	20	407	3	410				410
TOTAL	183	12,571	5,781	18,352	5,884	1,113	6,997	11,355

ANNUAL RETURN OF SPECIAL CARE FACILITIES - RESIDENTIAL/RAPPORT ANNUEL DES ETABLISSEMENTS DE SOINS SPECIAUX-EN INTERNAT

TABLE B8. MOVEMENT OF RESIDENTS IN REPORTING SPECIAL CARE FACILITIES BY USUAL TYPE OF CARE AND BEDS STAFFED AND IN OPERATION, CANADA AND PROVINCES, 1977/78

TABEAU B8. MOUVEMENT DES PENSIONNAIRES DANS LES ETABLISSEMENTS SOINS SPECIAUX DECLARANTS SELON LE TYPE USUEL DE SOINS ET LA TRANCHE DE LITS EXPLOITES, CANADA ET PROVINCES, 1977/78

USUAL TYPE CARE BY BEDS STAFFED	REPORT. FACIL.	ON BOOKS APRIL 1 77	ADMISSIONS DURING YEAR	TOTAL UNDER CARE	DISCHARGES	DEATHS	TOTAL SEPARATIONS	ON BOOKS MARCH 31, 78
TYPE USU. ET LITS EXPLOITES	ETABL. DECL.	INSCRIPT. 1 AVR. 77	ENTRES DURANT L'ANNEE	TOTAL DES SOIGNES	SORTIES DURANT L'ANNEE	DECES	TOTAL DES RADTATIONS	INSCRIPT. 31 MARS 78
BR. COLUMBIA/COLOMBIE BR.								
SELF-SUFF/AUTONM								
4- 9 BEDS/LITS	18	109	68	177	65	8	73	104
10- 19 BEDS/LITS	27	350	334	684	307	15	322	362
20- 49 BEDS/LITS	46	1,416	3,634	5,050	3,490	160	3,650	1,490
50- 99 BEDS/LITS	37	2,573	5,456	8,029	4,925	579	5,504	2,525
100-199 BEDS/LITS	15	2,038	914	2,952	658	249	907	2,045
200+ BEDS/LITS	5	2,151	470	2,621	503	44	547	2,074
TOTAL	148	8,637	10,876	19,513	9,948	1,055	11,003	8,510
TYPE I								
4- 9 BEDS/LITS	4	21	9	30	9		9	21
10- 19 BEDS/LITS	3	43	412	455	404	11	415	40
20- 49 BEDS/LITS	1	17	85	102	81		81	21
50- 99 BEDS/LITS	1	73	67	140	47	20	67	73
100-199 BEDS/LITS	2	334	389	723	379		379	344
200+ BEDS/LITS								
TOTAL	11	488	962	1,450	920	31	951	499
TYPE II								
4- 9 BEDS/LITS	24	141	346	487	346	9	355	132
10- 19 BEDS/LITS	18	192	4,975	5,167	4,980	5	4,985	182
20- 49 BEDS/LITS	8	267	3,753	4,020	3,786	4	3,790	230
50- 99 BEDS/LITS	3	195	75	270	80	3	83	187
100-199 BEDS/LITS	2	220	42	262	18	24	42	220
200+ BEDS/LITS	2	487	700	1,187	739	2	741	446
TOTAL	57	1,502	9,891	11,393	9,949	47	9,996	1,397
TYPE III + HIGHER								
TYPE III ET SUPER.								
4- 9 BEDS/LITS	3	42	6	48	7	1	8	40
10- 19 BEDS/LITS	3	76	26	102	20	4	24	78
20- 49 BEDS/LITS	2	134	123	257	72	51	123	134
50- 99 BEDS/LITS								
100-199 BEDS/LITS								
200+ BEDS/LITS								
TOTAL	8	252	155	407	99	56	155	252
NON-RESP./NON-OEC	32	548	18	566				566
TOTAL	256	11,427	21,902	33,329	20,916	1,189	22,105	11,224

ANNUAL RETURN OF SPECIAL CARE FACILITIES - RESIDENTIAL/RAPPORT ANNUEL DES ETABLISSEMENTS DE SOINS SPECIAUX-EN INTERNAT

TABLE 88. MOVEMENT OF RESIDENTS IN REPORTING SPECIAL CARE FACILITIES BY USUAL TYPE OF CARE AND BEDS STAFFED AND IN OPERATION, CANADA AND PROVINCES, 1977/78

TABLEAU 88. MOUVEMENT DES PENSICNNAIRES DANS LES ETABLISSEMENTS SOINS SPECIAUX DECLARANTS SELON LE TYPE USUEL DE SOINS ET LA TRANCHE DE LITS EXPLOITES, CANADA ET PROVINCES, 1977/78

USUAL TYPE CARE BY BEDS STAFFED	REPORT. FACIL.	ON BOOKS APRIL 1 77	ADMISSIONS DURING YEAR	TOTAL UNDER CARE	DISCHARGES	DEATHS	TOTAL SEPARATIONS	ON BOOKS MARCH 31,78
TYPE USU. DE SOINS ET LITS EXPLOITES	ETABL. DECL.	INSCRIPT. 1 AVR. 77	ENTRES DURANT L'ANNEE	TOTAL DES SOIGNES	SORTIES DJRANT L'ANNEE	DECES	TOTAL DES RADTATIONS	INSCRIPT. 31 MARS 78
YUKON								
SELF-SUFF/AUTONM								
4- 9 BEDS/LITS								
10- 19 BEDS/LITS	1	4	5	9		1	1	8
20- 49 BEDS/LITS	1	34	11	45	6	9	15	30
50- 99 BEDS/LITS								
100-199 BEDS/LITS								
200+ BEDS/LITS								
TOTAL	2	38	16	54	6	10	16	38
TYPE I								
4- 9 BEDS/LITS								
10- 19 BEDS/LITS								
20- 49 BEDS/LITS								
50- 99 BEDS/LITS								
100-199 BEDS/LITS								
200+ BEDS/LITS								
TOTAL								
TYPE II								
4- 9 BEDS/LITS	1	3	6	9	7		7	2
10- 19 BEDS/LITS	1	15	106	121	118		118	3
20- 49 BEDS/LITS								
50- 99 BEDS/LITS								
100-199 BEDS/LITS								
200+ BEDS/LITS								
TOTAL	2	18	112	130	125		125	5
TYPE III + HIGHER								
TYPE III ET SUPER.								
4- 9 BEDS/LITS								
10- 19 BEDS/LITS								
20- 49 BEDS/LITS								
50- 99 BEDS/LITS								
100-199 BEDS/LITS								
200+ BEDS/LITS								
TOTAL								
NON-RESP./NON-DEC								
TOTAL	4	56	128	184	131	10	141	43

ANNUAL RETURN OF SPECIAL CARE FACILITIES - RESIDENTIAL/RAPPORT ANNUEL DES ETABLISSEMENTS DE SOINS SPECIAUX-EN INTERNAT

TABLE 88. MOVEMENT OF RESIDENTS IN REPORTING SPECIAL CARE FACILITIES BY USUAL TYPE OF CARE AND BEDS STAFFED AND IN OPERATION, CANADA AND PROVINCES, 1977/78

TABLEAU 88. MOUVEMENT DES PENSIONNAIRES DANS LES ETABLISSEMENTS SOINS SPECIAUX DECLARANTS SELON LE TYPE USUEL DE SOINS ET LA TRANCHE DE LITS EXPLOITES, CANADA ET PROVINCES, 1977/78

USUAL TYPE CARE BY BEDS STAFFED	REPORT. ON BOOKS FACIL. APRIL 1 77	ON BOOKS APRIL 1 77	ADMISSIONS DURING YEAR	TOTAL UNDER CARE	DISCHARGES	DEATHS	TOTAL SEPARATIONS	ON BOOKS MARCH 31, 78
TYPE USU. DE SOINS ET LITS EXPLOITES	ETABL. DECL.	INSCRIPT. 1 AVR. 77	ENTRES DURANT L'ANNEE	TOTAL DES SOIGNES	SORTIES DURANT L'ANNEE	DECES	TOTAL DES RADTATIONS	INSCRIPT. 31 MARS 78
NORTHWEST TERR./TERR. NORD-OUEST								
SELF-SUFF/AUTONM								
4- 9 BEDS/LITS	1	9		9		1	1	8
10- 19 BEDS/LITS								
20- 49 BEDS/LITS								
50- 99 BEDS/LITS								
100-199 BEDS/LITS								
200+ BEDS/LITS								
TOTAL	1	9		9		1	1	8
TYPE I								
4- 9 BEDS/LITS								
10- 19 BEDS/LITS	1	16	108	124	108		108	16
20- 49 BEDS/LITS								
50- 99 BEDS/LITS								
100-199 BEDS/LITS								
200+ BEDS/LITS								
TOTAL	1	16	108	124	108		108	16
TYPE II								
4- 9 BEDS/LITS	1	5	9	14	10		10	4
10- 19 BEDS/LITS	3	44	125	169	135	1	136	33
20- 49 BEDS/LITS								
50- 99 BEDS/LITS								
100-199 BEDS/LITS								
200+ BEDS/LITS								
TOTAL	4	49	134	183	145	1	146	37
TYPE III + HIGHER								
TYPE III ET SUPER.								
4- 9 BEDS/LITS								
10- 19 BEDS/LITS								
20- 49 BEDS/LITS								
50- 99 BEDS/LITS								
100-199 BEDS/LITS								
200+ BEDS/LITS								
TOTAL								
NON-RESP./NDN-DEC	2	14	2	16				16
TOTAL	8	88	244	332	253	2	255	77

ANNUAL RETURN OF SPECIAL CARE FACILITIES - RESIDENTIAL/RAPPORT ANNUEL DES ETABLISSEMENTS DE SOINS SPECIAUX-EN INTERNAT

TABLE 89. NUMBER OF RESIDENTS ON BOOKS AS AT 31 MARCH, 1978 BY AGE,SEX,USUAL TYPE OF CARE AND BEDS STAFFED AND IN OPERATION, CANADA AND PROVINCES,1977/78

TABLEAU 89. NOMBRE DES PENSIONNAIRES INSCRITS LE 31 MARS 1978 SELON L'AGE, LE SEXE, LE TYPE USUEL DE SOINS ET LA TRANCHE DE LITS EXPLOITES, CANADA ET PROVINCES,1977/78

USUAL TYPE CARE BY BEDS STAFFED	REPORT. FACIL.	TOTAL	LESS THAN 10 YRS.	10-18 YEARS	18-44 YEARS	45-64 YEARS	65-69 YEARS	70-74 YEARS	75-79 YEARS	80-84 YEARS	85 YRS AND OVER
TYPE US. DE SOINS ET LITS EXPLOITES	ETABL. DECL.		MOINS DE 10 ANS	10-18 ANS	18-44 ANS	45-64 ANS	65-69 ANS	70-74 ANS	75-79 ANS	80-84 ANS	85 ANS ET PLUS
CANADA											
A. MALES/HOMMES											
SELF-SUFF./AUTONOM.											
4- 9 BEDS/LITS	86	328	28	48	96	78	29	16	8	9	16
10- 19 BEDS/LITS	101	736	29	103	150	207	72	41	44	28	62
20- 49 BEDS/LITS	269	3,494	73	236	387	490	266	309	390	494	849
50- 99 BEDS/LITS	291	7,356	144	366	385	767	546	776	1,075	1,285	2,012
100-199 BEDS/LITS	165	7,477	118	333	634	854	518	778	973	1,332	1,937
200+ BEDS/LITS	75	8,036	65	573	1,769	933	484	703	888	1,103	1,518
TOTAL	987	27,427	457	1,659	3,421	3,329	1,915	2,623	3,378	4,251	6,394
TYPE I											
4- 9 BEDS/LITS	24	120	6	74	9	15	10	1		1	4
10- 19 BEDS/LITS	21	161	12	56	54	30	3	1	1	2	2
20- 49 BEDS/LITS	27	482	79	154	95	87	15	22	14	8	8
50- 99 BEDS/LITS	30	1,201	149	788	120	42	8	11	16	27	40
100-199 BEDS/LITS	23	1,745	372	718	269	109	37	53	52	40	95
200+ BEDS/LITS	7	2,341	22	685	1,125	279	78	28	48	29	47
TOTAL	132	6,050	640	2,475	1,672	562	151	116	131	107	196
TYPE II											
4- 9 BEDS/LITS	103	427	15	244	106	42	13	3	2	2	
10- 19 BEDS/LITS	84	659	29	251	219	98	26	7	19	3	7
20- 49 BEDS/LITS	76	1,334	52	500	317	201	43	52	46	63	60
50- 99 BEDS/LITS	30	1,181	50	257	205	187	86	60	102	112	122
100-199 BEDS/LITS	16	973	113	531	148	14	8	15	32	45	67
200+ BEDS/LITS	2	227			30	118	12	10	15	12	30
TOTAL	311	4,801	259	1,783	1,025	660	188	147	216	237	286
TYPE III + HIGHER											
TYPE III ET SUPER.											
4- 9 BEDS/LITS	3	11				3	1	3		1	3
10- 19 BEDS/LITS	9	28				3	8				5
20- 49 BEDS/LITS	126	1,684	70	88	93	229	254	35	505	57	353
50- 99 BEDS/LITS	125	3,065	199	291	373	324	327	66	813	99	573
100-199 BEDS/LITS	61	2,900	254	427	442	327	243	112	508	130	457
200+ BEDS/LITS	34	4,086	79	323	908	641	434	172	842	187	500
TOTAL	358	11,774	602	1,129	1,818	1,527	1,267	388	2,678	474	1,891
NON-RESP./NON-DECL	270	607									
TOTAL	2,058	50,659	1,958	7,046	7,936	6,078	3,521	3,274	6,403	5,069	8,767

ANNUAL RETURN OF SPECIAL CARE FACILITIES - RESIDENTIAL/RAPPORT ANNUEL DES ETABLISSEMENTS DE SOINS SPECIAUX-EN INTERNAT

TABLE 89. NUMBER OF RESIDENTS ON BOOKS AS AT 31 MARCH, 1978 BY AGE,SEX,USUAL TYPE OF CARE AND BEDS STAFFED AND IN OPERATION, CANADA AND PROVINCES,1977/78

TABLEAU 89. NOMBRE DES PENSIONNAIRES INSCRITS LE 31 MARS 1978 SELON L'AGE, LE SEXE, LE TYPE USUEL DE SOINS ET LA TRANCHE DE LITS EXPLOITES, CANADA ET PROVINCES,1977/78

USUAL TYPE CARE BY BEDS STAFFED	REPORT. FACIL.	TOTAL	LESS THAN 10 YRS.	10-18 YEARS	18-44 YEARS	45-64 YEARS	65-69 YEARS	70-74 YEARS	75-79 YEARS	80-84 YEARS	85 YRS AND OVER
TYPE US. DE SOINS ET LITS EXPLOITES	ETABL. DECL.		MOINS DE 10 ANS	10-18 ANS	18-44 ANS	45-64 ANS	65-69 ANS	70-74 ANS	75-79 ANS	80-84 ANS	85 ANS ET PLUS
CANADA											
B. FEMALES/FEMMES											
SELF-SUFF./AUTONOM.											
4- 9 BEDS/LITS	118	495	20	39	103	150	59	36	21	27	40
10- 19 BEDS/LITS	107	966	11	50	160	187	111	56	86	120	185
20- 49 BEDS/LITS	294	6,099	43	183	277	475	318	455	814	1,303	2,231
50- 99 BEDS/LITS	285	12,258	105	239	352	653	575	1,046	1,833	2,725	4,730
100-199 BEDS/LITS	163	14,394	87	191	477	829	618	1,190	2,037	3,302	5,663
200+ BEDS/LITS	74	14,186	46	358	1,420	911	595	1,084	1,771	3,168	4,833
TOTAL	1,041	48,398	312	1,060	2,789	3,205	2,276	3,867	6,562	10,645	17,682
TYPE I											
4- 9 BEDS/LITS	19	75	6	30	9	19	4	1		3	3
10- 19 BEDS/LITS	16	99	13	31	24	17	4		4	2	4
20- 49 BEDS/LITS	21	248	28	102	60	15	1	16	6	7	13
50- 99 BEDS/LITS	28	871	136	441	68	20	6	21	26	64	89
100-199 BEDS/LITS	22	1,236	182	582	31	60	32	58	67	75	149
200+ BEDS/LITS	5	1,022	11	206	493	45	25	15	88	41	98
TOTAL	111	3,551	376	1,392	685	176	72	111	191	192	356
TYPE II											
4- 9 BEDS/LITS	90	335	10	132	115	48	4	7	9	2	8
10- 19 BEDS/LITS	83	541	23	169	207	74	19	16	8	16	9
20- 49 BEDS/LITS	78	1,207	33	387	287	82	42	42	69	97	168
50- 99 BEDS/LITS	26	688	35	131	81	46	29	43	87	108	128
100-199 BEDS/LITS	16	1,010	57	191	168	25	23	58	98	174	216
200+ BEDS/LITS	1	219				10	10	15	27	52	105
TOTAL	294	4,000	158	1,010	858	285	127	181	298	449	634
TYPE III + HIGHER											
TYPE III ET SUPER.											
4- 9 BEDS/LITS	5	25				3	1	2	11	2	6
10- 19 BEDS/LITS	15	179			6	18	26	2	54	7	66
20- 49 BEDS/LITS	130	2,992	35	66	97	327	423	81	1,037	151	775
50- 99 BEDS/LITS	129	5,164	122	155	254	403	683	96	1,828	228	1,395
100-199 BEDS/LITS	64	5,037	259	226	209	341	583	137	1,548	349	1,385
200+ BEDS/LITS	32	6,320	59	174	592	521	667	267	1,938	503	1,599
TOTAL	375	19,717	475	621	1,158	1,613	2,383	585	6,416	1,240	5,226
NON-RESP./NON-DECL	237	626									
TOTAL	2,058	76,292	1,321	4,083	5,490	5,279	4,858	4,744	13,467	12,526	23,898

ANNUAL RETURN OF SPECIAL CARE FACILITIES - RESIDENTIAL/RAPPORT ANNUEL DES ETABLISSEMENTS DE SOINS SPECIAUX-EN INTERNAT

TABLE 89. NUMBER OF RESIDENTS ON BOOKS AS AT 31 MARCH, 1978 BY AGE,SEX,USUAL TYPE OF CARE AND BEDS STAFFED AND IN OPERATION, CANADA AND PROVINCES,1977/78

TABLEAU 89. NOMBRE DES PENSIONNAIRES INSCRITS LE 31 MARS 1978 SELON L'AGE, LE SEXE, LE TYPE USUEL DE SOINS ET LA TRANCHE DE LITS EXPLOITES, CANADA ET PROVINCES,1977/78

USUAL TYPE CARE BY BEDS STAFFED	REPORT. FACIL.	TOTAL	LESS THAN 10 YRS.	10-18 YEARS	18-44 YEARS	45-64 YEARS	65-69 YEARS	70-74 YEARS	75-79 YEARS	80-84 YEARS	85 YRS AND OVER
TYPE US. DE SOINS ET LITS EXPLOITES	ETABL. DECL.		MOINS DE 10 ANS	10-18 ANS	18-44 ANS	45-64 ANS	65-69 ANS	70-74 ANS	75-79 ANS	80-84 ANS	85 ANS ET PLUS
NEWFOUNDLAND/TERRE NEUVE											
A. MALES/HOMMES											
SELF-SUFF./AUTONOM.											
4- 9 BEDS/LITS	1	9			2	6	1				
10- 19 BEDS/LITS	5	49	1	14	8	17	1	5	1		2
20- 49 BEDS/LITS	3	67		46	4	5	3	4	2	2	1
50- 99 BEDS/LITS	4	143	6	29	7	17	11	9	24	21	19
100-199 BEDS/LITS	4	113			3	4	7	14	20	24	41
200+ BEDS/LITS	1	93			20	19	6	8	8	9	23
TOTAL	18	474	7	89	44	68	29	40	55	56	86
TYPE I											
4- 9 BEDS/LITS											
10- 19 BEDS/LITS											
20- 49 BEDS/LITS											
50- 99 BEDS/LITS											
100-199 BEDS/LITS	1	96			6	21	16	27	12	4	10
200+ BEDS/LITS											
TOTAL	1	96			6	21	16	27	12	4	10
TYPE II											
4- 9 BEDS/LITS											
10- 19 BEDS/LITS											
20- 49 BEDS/LITS	1	9		9							
50- 99 BEDS/LITS											
100-199 BEDS/LITS											
200+ BEDS/LITS											
TOTAL	1	9		9							
TYPE III + HIGHER											
TYPE III ET SUPER.											
4- 9 BEDS/LITS	1	4						2		1	1
10- 19 BEDS/LITS											
20- 49 BEDS/LITS	1	6				2		2	2		
50- 99 BEDS/LITS											
100-199 BEDS/LITS	1	35				1	2	8	6	11	7
200+ BEDS/LITS											
TOTAL	3	45				3	2	12	8	12	8
NON-RESP./NON-DECL	1										
TOTAL	24	624	7	98	50	92	47	79	75	72	104

f
a

ANNUAL RETURN OF SPECIAL CARE FACILITIES - RESIDENTIAL/RAPPORT ANNUEL DES ETABLISSEMENTS DE SOINS SPECIAUX-EN INTERNAT

TABLE 89. NUMBER OF RESIDENTS ON BOOKS AS AT 31 MARCH, 1978 BY AGE,SEX,USUAL TYPE OF CARE AND BEDS STAFFED AND IN OPERATION, CANADA AND PROVINCES,1977/78

TABLEAU 89. NOMBRE DES PENSIONNAIRES INSCRITS LE 31 MARS 1978 SELON L'AGE, LE SEXE, LE TYPE USUEL DE SOINS ET LA TRANCHE DE LITS EXPLOITES, CANADA ET PROVINCES,1977/78

USUAL TYPE CARE BY BEDS STAFFED	REPORT. FACIL.	TOTAL	LESS THAN 10 YRS.	10-18 YEARS	18-44 YEARS	45-64 YEARS	65-69 YEARS	70-74 YEARS	75-79 YEARS	80-84 YEARS	85 YRS AND OVER
TYPE US. DE SOINS ET LITS EXPLOITES	ETABL. DECL.		MOINS DE 10 ANS	10-18 ANS	18-44 ANS	45-64 ANS	65-69 ANS	70-74 ANS	75-79 ANS	80-84 ANS	85 ANS ET PLUS
NEWFOUNDLAND/TERRE NEUVE											
8. FEMALES/FEMMES											
SELF-SUFF./AUTONOM.											
4- 9 BEDS/LITS	1	8			3	4	1				
10- 19 BEDS/LITS	3	21			4	5	3	2			
20- 49 BEDS/LITS	2	26			3	5	2	3	1	2	3
50- 99 BEDS/LITS	4	144	5	19	6	8	9	21	21	22	33
100-199 BEDS/LITS	4	446				18	19	46	94	119	150
200+ BEDS/LITS	1	135			10	24	9	13	20	23	36
TOTAL	15	780	5	19	26	64	43	85	138	173	227
TYPE I											
4- 9 BEDS/LITS											
10- 19 BEDS/LITS											
20- 49 BEDS/LITS											
50- 99 BEDS/LITS											
100-199 BEDS/LITS	1	87			4	11	10	26	16	10	10
200+ BEDS/LITS											
TOTAL	1	87			4	11	10	26	16	10	10
TYPE II											
4- 9 BEDS/LITS											
10- 19 BEDS/LITS											
20- 49 BEDS/LITS	1	11		11							
50- 99 BEDS/LITS											
100-199 BEDS/LITS											
200+ BEDS/LITS											
TOTAL	1	11		11							
TYPE III + HIGHER											
TYPE III ET SUPER.											
4- 9 BEDS/LITS	1	5						1		2	2
10- 19 BEDS/LITS											
20- 49 BEDS/LITS	1	21			1	12	1		2	3	2
50- 99 BEDS/LITS											
100-199 BEDS/LITS	1	67				4	5	3	11	25	19
200+ BEDS/LITS											
TOTAL	3	93			1	16	6	4	13	30	23
NON-RESP./NON-DECL	4										
TOTAL	24	971	5	30	31	91	59	115	167	213	260

ANNUAL RETURN OF SPECIAL CARE FACILITIES - RESIDENTIAL/RAPPORT ANNUEL DES ETABLISSEMENTS DE SOINS SPECIAUX-EN INTERNAT

TABLE 89. NUMBER OF RESIDENTS ON BOOKS AS AT 31 MARCH, 1978 BY AGE,SEX,USUAL TYPE OF CARE AND BEDS STAFFED AND IN OPERATION, CANADA AND PROVINCES,1977/78

TABLEAU 89. NOMBRE DES PENSIONNAIRES INSCRITS LE 31 MARS 1978 SELON L'AGE, LE SEXE, LE TYPE USUEL DE SOINS ET LA TRANCHE DE LITS EXPLOITES, CANADA ET PROVINCES,1977/78

USUAL TYPE CARE BY BEDS STAFFED	REPORT. FACIL.	TOTAL	LESS THAN 10 YRS.	10-18 YEARS	18-44 YEARS	45-64 YEARS	65-69 YEARS	70-74 YEARS	75-79 YEARS	80-84 YEARS	85 YRS AND OVER
TYPE US. DE SOINS ET LITS EXPLOITES	DECL.		MOINS DE 10 ANS	10-18 ANS	18-44 ANS	45-64 ANS	65-69 ANS	70-74 ANS	75-79 ANS	80-84 ANS	85 ANS ET PLUS

PR. EDWARD I./I.-PRINCE EDOUARD

A. MALES/HOMMES

SELF-SUFF./AUTONOM.

4- 9 BEDS/LITS											
10- 19 BEDS/LITS				5		1	1			1	2
20- 49 BEDS/LITS	2	15	5			3	3	3	10	15	21
50- 99 BEDS/LITS	4	55				4	12	18	15	21	41
100-199 BEDS/LITS	3	111									
200+ BEDS/LITS				5		8	16	21	25	37	64
TOTAL	9	181	5	5		8	16	21	25	37	64

TYPE I

4- 9 BEDS/LITS											
10- 19 BEDS/LITS					5	13					
20- 49 BEDS/LITS	1	18									
50- 99 BEDS/LITS											
100-199 BEDS/LITS											
200+ BEDS/LITS											
TOTAL	1	18			5	13					

TYPE II

4- 9 BEDS/LITS											
10- 19 BEDS/LITS	3	22			9	10	2	1			
20- 49 BEDS/LITS											
50- 99 BEDS/LITS											
100-199 BEDS/LITS											
200+ BEDS/LITS											
TOTAL	3	22			9	10	2	1			

TYPE III + HIGHER

TYPE III ET SUPER.

4- 9 BEDS/LITS											
10- 19 BEDS/LITS											
20- 49 BEDS/LITS											
50- 99 BEDS/LITS											
100-199 BEDS/LITS											
200+ BEDS/LITS											
TOTAL											

NON-RESP./NON-DECL

	1										
--	---	--	--	--	--	--	--	--	--	--	--

TOTAL	14	221	5	5	14	31	18	22	25	37	64
-------	----	-----	---	---	----	----	----	----	----	----	----

ANNUAL RETURN OF SPECIAL CARE FACILITIES - RESIDENTIAL/RAPPORT ANNUEL DES ETABLISSEMENTS DE SOINS SPECIAUX-EN INTERNAT

TABLE B9. NUMBER OF RESIDENTS ON BOOKS AS AT 31 MARCH, 1978 BY AGE, SEX, USUAL TYPE OF CARE AND BEDS STAFFED AND IN OPERATION, CANADA AND PROVINCES, 1977/78

TABLEAU B9. NOMBRE DES PENSIONNAIRES INSCRITS LE 31 MARS 1978 SELON L'AGE, LE SEXE, LE TYPE USUEL DE SOINS ET LA TRANCHE DE LITS EXPLOITES, CANADA ET PROVINCES, 1977/78

USUAL TYPE CARE BY BEDS STAFFED	REPORT. FACIL.	TOTAL	LESS THAN 10 YRS.	10-18 YEARS	18-44 YEARS	45-64 YEARS	65-69 YEARS	70-74 YEARS	75-79 YEARS	80-84 YEARS	85 YRS AND OVER
TYPE US. DE SOINS ETABL. ET LITS EXPLDITES DECL.			MOINS DE 10 ANS	10-18 ANS	18-44 ANS	45-64 ANS	65-69 ANS	70-74 ANS	75-79 ANS	80-84 ANS	85 ANS ET PLUS

PR. EDWARD I./I.-PRINCE EDOUARD

B. FEMALES/FEMMES

SELF-SUFF./AUTONOM.

4- 9 BEDS/LITS											
10- 19 BEDS/LITS											
20- 49 BEDS/LITS	3	66	5	7			2	5	9	10	28
50- 99 BEDS/LITS	4	164			1	3	4	12	20	34	90
100-199 BEDS/LITS	3	240				3	12	20	27	71	107
200+ BEDS/LITS											
TOTAL	10	470	5	7	1	6	18	37	56	115	225

TYPE I

4- 9 BEDS/LITS											
10- 19 BEDS/LITS											
20- 49 BEDS/LITS	1	3		1	1	1					
50- 99 BEDS/LITS											
100-199 BEDS/LITS											
200+ BEDS/LITS											
TOTAL	1	3		1	1	1					

TYPE II

4- 9 BEDS/LITS											
10- 19 BEDS/LITS	1	4									
20- 49 BEDS/LITS											
50- 99 BEDS/LITS											
100-199 BEDS/LITS											
200+ BEDS/LITS											
TOTAL	1	4									

TYPE III + HIGHER

TYPE III ET SUPER.

4- 9 BEDS/LITS											
10- 19 BEDS/LITS											
20- 49 BEDS/LITS											
50- 99 BEDS/LITS											
100-199 BEDS/LITS											
200+ BEDS/LITS											
TOTAL											

NON-RESP./NON-DECL 2

TOTAL	14	477	5	8	6	7	18	37	56	115	225
-------	----	-----	---	---	---	---	----	----	----	-----	-----

ANNUAL RETURN OF SPECIAL CARE FACILITIES - RESIDENTIAL/RAPPORT ANNUEL DES ETABLISSEMENTS DE SOINS SPECIAUX-EN INTERNAT

TABLE 89. NUMBER OF RESIDENTS ON BOOKS AS AT 31 MARCH, 1978 BY AGE,SEX,USUAL TYPE OF CARE AND BEDS STAFFED AND IN OPERATION, CANADA AND PROVINCES,1977/78

TABLEAU 89. NOMBRE DES PENSIONNAIRES INSCRITS LE 31 MARS 1978 SELON L'AGE, LE SEXE, LE TYPE USUEL DE SOINS ET LA TRANCHE DE LITS EXPLOITES, CANADA ET PROVINCES,1977/78

USUAL TYPE CARE BY BEDS STAFFED	REPORT. FACIL.	TOTAL	LESS THAN 10 YRS.	10-18 YEARS	18-44 YEARS	45-64 YEARS	65-69 YEARS	70-74 YEARS	75-79 YEARS	80-84 YEARS	85 YRS AND OVER
TYPE US. DE SOINS ET LITS EXPLOITES	ETABL. DECL.		MOINS DE 10 ANS	10-18 ANS	18-44 ANS	45-64 ANS	65-69 ANS	70-74 ANS	75-79 ANS	80-84 ANS	85 ANS ET PLUS
NOVA SCOTIA/NOUVELLE ECOSSE											
A. MALES/HOMMES											
SELF-SUFF./AUTONOM.											
4- 9 BEDS/LITS	10	34			3	4	6	5	2	2	12
10- 19 BEDS/LITS	6	27			3	8	5	3	3	1	4
20- 49 BEDS/LITS	11	148	18	27	8	27	7	14	12	13	22
50- 99 BEDS/LITS	13	308			8	32	19	36	53	74	86
100-199 BEDS/LITS	8	366			66	66	27	32	41	56	78
200+ BEDS/LITS	1	105		3	57	23	7	5	6	3	1
TOTAL	49	988	18	30	145	160	71	95	117	149	203
TYPE I											
4- 9 BEDS/LITS	4	16		3	1	5	6				1
10- 19 BEDS/LITS											
20- 49 BEDS/LITS											
50- 99 BEDS/LITS											
100-199 BEDS/LITS											
200+ BEDS/LITS	1	133	1	128	4						
TOTAL	5	149	1	131	5	5	6				1
TYPE II											
4- 9 BEDS/LITS	1	4				2			1	1	
10- 19 BEDS/LITS	4	29	1	17	2	3	4		2		
20- 49 BEDS/LITS	2	56		1	10	27	8	7	2	1	
50- 99 BEDS/LITS	2	86			24	34	13	10	3	2	
100-199 BEDS/LITS	1	105		105							
200+ BEDS/LITS											
TOTAL	10	280	1	123	36	66	25	17	8	4	
TYPE III + HIGHER											
TYPE III ET SUPER.											
4- 9 BEDS/LITS	1	3						1			2
10- 19 BEDS/LITS											
20- 49 BEDS/LITS	5	73	7	34			6	4	3	9	10
50- 99 BEDS/LITS	2	48			1	1	3	6	6	13	18
100-199 BEDS/LITS	1	35				1	5	9	2	4	14
200+ BEDS/LITS											
TOTAL	9	159	7	34	1	2	14	20	11	26	44
NON-RESP./NON-DECL	8	31									
TOTAL	81	1,607	27	318	187	233	116	132	136	179	248

ANNUAL RETURN OF SPECIAL CARE FACILITIES - RESIDENTIAL/RAPPORT ANNUEL DES ETABLISSEMENTS DE SOINS SPECIAUX-EN INTERNAT

TABLE 89. NUMBER OF RESIDENTS ON BOOKS AS AT 31 MARCH, 1978 BY AGE,SEX,USJAL TYPE OF CARE AND BEDS STAFFED AND IN OPERATION, CANADA AND PROVINCES,1977/78

TABLEAU 89. NOMBRE DES PENSIONNAIRES INSCRITS LE 31 MARS 1978 SELON L'AGE, LE SEXE, LE TYPE USUEL DE SOINS ET LA TRANCHE DE LITS EXPLOITES, CANADA ET PROVINCES,1977/78

USUAL TYPE CARE BY BEDS STAFFED	REPORT. FACIL.	TOTAL	LESS THAN 10 YRS.	10-18 YEARS	18-44 YEARS	45-64 YEARS	65-69 YEARS	70-74 YEARS	75-79 YEARS	80-84 YEARS	85 YRS AND OVER
TYPE US. DE SOINS ET LITS EXPLOITES	ETABL. DECL.		MOINS DE 10 ANS	10-18 ANS	18-44 ANS	45-64 ANS	65-69 ANS	70-74 ANS	75-79 ANS	80-84 ANS	85 ANS ET PLUS
NOVA SCOTIA/NOUVELLE ECOSSE											
B. FEMALES/FEMMES											
SELF-SUFF./AUTONOM.											
4- 9 BEDS/LITS	10	30			3	10	2		5	2	8
10- 19 BEDS/LITS	6	52			6	7	4	2	7	7	19
20- 49 BEDS/LITS	12	212	9	20	5	21	6	19	18	53	61
50- 99 BEDS/LITS	13	636			2	35	29	48	87	192	243
100-199 BEDS/LITS	8	599			42	50	42	40	79	128	218
200+ BEDS/LITS	1	89		2	35	23	12	7	4	3	3
TOTAL	50	1,618	9	22	93	146	95	116	200	385	552
TYPE I											
4- 9 BEDS/LITS	2	9			1	5	1				2
10- 19 BEDS/LITS											
20- 49 BEDS/LITS											
50- 99 BEDS/LITS											
100-199 BEDS/LITS											
200+ BEDS/LITS	1	70		69	1						
TOTAL	3	79		69	2	5	1				2
TYPE II											
4- 9 BEDS/LITS	1	9				6			2		1
10- 19 BEDS/LITS	5	26		9	7	4		2		4	
20- 49 BEDS/LITS	2	22		1	9	6	3	2		1	
50- 99 BEDS/LITS	3	117		52	21	26	5	8	4		1
100-199 BEDS/LITS											
200+ BEOS/LITS											
TOTAL	11	174		62	37	42	8	12	6	5	2
TYPE III + HIGHER											
TYPE III ET SUPER.											
4- 9 BEDS/LITS	1	2						1			1
10- 19 BEDS/LITS											
20- 49 BEDS/LITS	5	130	9	26	2	4	5	8	16	23	37
50- 99 BEDS/LITS	2	122				4	3	8	15	34	58
100-199 BEDS/LITS	1	68				2	5	4	8	21	28
200+ BEDS/LITS											
TOTAL	9	322	9	26	2	10	13	21	39	78	124
NDN-RESP./NON-DECL	8	64									
TOTAL	81	2,257	18	179	134	203	117	149	245	468	680

ANNUAL RETURN OF SPECIAL CARE FACILITIES - RESIDENTIAL/RAPPORT ANNUEL DES ETABLISSEMENTS DE SOINS SPECIAUX-EN INTERNAT

TABLE 89. NUMBER OF RESIDENTS ON BOOKS AS AT 31 MARCH, 1978 BY AGE,SEX,USUAL TYPE OF CARE AND BEDS STAFFED AND IN OPERATION, CANADA AND PROVINCES,1977/78

TABLEAU 89. NOMBRE DES PENSIONNAIRES INSCRITS LE 31 MARS 1978 SELON L'AGE, LE SEXE, LE TYPE USUEL DE SOINS ET LA TRANCHE DE LITS EXPLOITES, CANADA ET PROVINCES,1977/78

USUAL TYPE CARE BY BEDS STAFFED	REPORT. FACIL.	TOTAL	LESS THAN 10 YRS.	10-18 YEARS	18-44 YEARS	45-64 YEARS	65-69 YEARS	70-74 YEARS	75-79 YEARS	80-84 YEARS	85 YRS AND OVER
TYPE US. DE SOINS ET LITS EXPLOITES	DECL.		MOINS DE 10 ANS	10-18 ANS	18-44 ANS	45-64 ANS	65-69 ANS	70-74 ANS	75-79 ANS	80-84 ANS	85 ANS ET PLUS
NEW BRUNSWICK/NOUVEAU BRUNSWICK											
A. MALES/HOMMES											
SELF-SUFF./AUTONOM.											
4- 9 BEDS/LITS	7	25			9	12	2	2			
10- 19 BEDS/LITS	9	51			2	22	6	2	10	4	5
20- 49 BEDS/LITS	12	128		1	8	38	15	20	15	19	12
50- 99 BEDS/LITS	8	204		1	30	17	16	21	34	29	56
100-199 BEDS/LITS	6	209			8	26	17	20	35	40	63
200+ BEDS/LITS	1	73				10	5	5	11	15	27
TOTAL	43	690		2	57	125	61	70	105	107	163
TYPE I											
4- 9 BEDS/LITS	1	7					4				3
10- 19 BEDS/LITS											
20- 49 BEDS/LITS	1	3						3			
50- 99 BEDS/LITS											
100-199 BEDS/LITS	1	125	29	89	7						
200+ BEDS/LITS											
TOTAL	3	135	29	89	7		4	3			3
TYPE II											
4- 9 BEDS/LITS	2	10		9	1						
10- 19 BEDS/LITS	2	14			4	8	1	1			
20- 49 BEDS/LITS											
50- 99 BEDS/LITS	2	61	5	14		2	21	10	9		
100-199 BEDS/LITS											
200+ BEDS/LITS											
TOTAL	6	85	5	23	5	10	22	11	9		
TYPE III + HIGHER											
TYPE III ET SUPER.											
4- 9 BEDS/LITS											
10- 19 BEDS/LITS											
20- 49 BEDS/LITS											
50- 99 BEDS/LITS											
100-199 BEDS/LITS	1	35			5	5	5	2	4	5	9
200+ BEDS/LITS	1	199		9	80	71	17	9	9	3	1
TOTAL	2	234		9	85	76	22	11	13	8	10
NON-RESP./NON-DECL	8										
TOTAL	62	1,144	34	123	154	211	109	95	127	115	176

ANNUAL RETURN OF SPECIAL CARE FACILITIES - RESIDENTIAL/RAPPORT ANNUEL DES ETABLISSEMENTS DE SOINS SPECIAUX-EN INTERNAT

TABLE 89. NUMBER OF RESIDENTS ON BOOKS AS AT 31 MARCH, 1978 BY AGE,SEX,USUAL TYPE OF CARE AND BEDS STAFFED AND IN OPERATION, CANADA AND PROVINCES,1977/78

TABLEAU 89. NOMBRE DES PENSIONNAIRES INSCRITS LE 31 MARS 1978 SELON L'AGE, LE SEXE, LE TYPE USUEL DE SOINS ET LA TRANCHE DE LITS EXPLOITES, CANADA ET PROVINCES,1977/78

USUAL TYPE CARE BY BEDS STAFFED	REPORT. FACIL.	TOTAL	LESS THAN 10 YRS.	10-18 YEARS	18-44 YE ARS	45-64 YEARS	65-69 YEARS	70-74 YEARS	75-79 YEARS	80-84 YEARS	85 YRS AND OVER
TYPE US. DE SOINS ET LITS EXPLOITES	ETABL. DECL.		MOINS DE 10 ANS	10-18 ANS	18-44 ANS	45-64 ANS	65-69 ANS	70-74 ANS	75-79 ANS	80-84 ANS	85 ANS ET PLUS
NEW BRUNSWICK/NOUVEAU BRUNSWICK											
B. FEMALES/FEMMES											
SELF-SUFF./AUTONOM.											
4- 9 BEDS/LITS	8	30			4	13	3	4	2	1	3
10- 19 BEDS/LITS	8	64			4	9	6	5	10	19	11
20- 49 BEDS/LITS	12	229		1	21	43	24	19	29	41	51
50- 99 BEDS/LITS	7	276			20	16	14	25	34	57	110
100-199 BEDS/LITS	6	528			15	35	25	47	88	107	211
200+ BEDS/LITS	1	128			3	12	6	9	15	27	56
TOTAL	42	1,255		1	67	128	78	109	178	252	442
TYPE I											
4- 9 BEDS/LITS	2	7				2	3			2	
10- 19 BEDS/LITS											
20- 49 BEDS/LITS	1	15						15			
50- 99 BEDS/LITS											
100-199 BEDS/LITS	1	53	18	33	2						
200+ BEDS/LITS											
TOTAL	4	75	18	33	2	2	3	15		2	
TYPE II											
4- 9 BEDS/LITS	1	2	2								
10- 19 BEDS/LITS	2	12			5	4	1		2		
20- 49 BEDS/LITS	2	42		7	21	10	3		1		
50- 99 BEDS/LITS	1	18	6	12							
100-199 BEDS/LITS											
200+ BEDS/LITS											
TOTAL	6	74	8	19	26	14	4		3		
TYPE III + HIGHER TYPE III ET SUPER.											
4- 9 BEDS/LITS											
10- 19 BEDS/LITS											
20- 49 BEDS/LITS											
50- 99 BEDS/LITS											
100-199 BEDS/LITS	1	71			4	7	5	9	13	16	17
200+ BEDS/LITS	1	134		10	50	42	8	6	8	6	4
TOTAL	2	205		10	54	49	13	15	21	22	21
NON-RESP./NON-DECL	8										
TOTAL	62	1,609	26	63	149	193	98	139	202	276	463

ANNUAL RETURN OF SPECIAL CARE FACILITIES - RESIDENTIAL/RAPPORT ANNUEL DES ETABLISSEMENTS DE SOINS SPECIAUX-EN INTERNAT

TABLE 89. NUMBER OF RESIDENTS ON BOOKS AS AT 31 MARCH, 1978 BY AGE,SEX,USUAL TYPE OF CARE AND BEDS STAFFED AND IN OPERATION, CANADA AND PROVINCES,1977/78

TABLEAU 89. NOMBRE DES PENSIONNAIRES INSCRITS LE 31 MARS 1978 SELON L'AGE, LE SEXE, LE TYPE USUEL DE SOINS ET LA TRANCHE DE LITS EXPLOITES, CANADA ET PROVINCES,1977/78

USUAL TYPE CARE BY BEDS STAFFED	REPORT. FACIL.	TOTAL	LESS THAN 10 YRS.	10-18 YEARS	18-44 YEARS	45-64 YEARS	65-69 YEARS	70-74 YEARS	75-79 YEARS	80-84 YEARS	85 YRS AND OVER
TYPE US. DE SOINS ET LITS EXPLOITES	ETABL. DECL.		MOINS DE 10 ANS	10-18 ANS	18-44 ANS	45-64 ANS	65-69 ANS	70-74 ANS	75-79 ANS	80-84 ANS	85 ANS ET PLUS
QUEBEC											
A. MALES/HOMMES											
SELF-SUFF./AUTONOM.											
4- 9 BEDS/LITS											
10- 19 BEDS/LITS	5	28			6	2	7		7		6
20- 49 BEDS/LITS	4	22	8				4		6		4
50- 99 BEDS/LITS	4	184	17	148		1	2		6		10
100-199 BEDS/LITS	1	13					3		4		6
200+ BEDS/LITS	1	43				5	2		25		11
TOTAL	15	290	25	148	6	8	18		48		37
TYPE I											
4- 9 BEDS/LITS											
10- 19 BEDS/LITS	2	19		19							
20- 49 BEDS/LITS	7	129	48	38	20	22	1				
50- 99 BEDS/LITS	20	877	143	632	84	18					
100-199 BEDS/LITS	14	896	295	584	17						
200+ BEDS/LITS	2	340		285		2	15		25		13
TOTAL	45	2,261	486	1,558	121	42	16		25		13
TYPE II											
4- 9 BEDS/LITS											
10- 19 BEDS/LITS	1	17			7	10					
20- 49 BEDS/LITS	4	48	10	7	8	13	2		6		2
50- 99 BEDS/LITS	2	51		41			2		7		1
100-199 BEDS/LITS	4	258	77	135	46						
200+ BEDS/LITS											
TOTAL	11	374	87	183	61	23	4		13		3
TYPE III + HIGHER											
TYPE III ET SUPER.											
4- 9 BEDS/LITS	1	4				3	1				
10- 19 BEDS/LITS	7	16			2	1	2		7		4
20- 49 BEDS/LITS	90	1,231	56	22	70	164	202		443		274
50- 99 BEDS/LITS	100	2,491	180	271	345	221	284		737		453
100-199 BEDS/LITS	43	1,967	245	414	350	187	142		386		243
200+ BEDS/LITS	22	2,013	75	221	251	236	295		636		299
TOTAL	263	7,722	556	928	1,018	812	926		2,209		1,273
NON-RESP./NON-DECL	37										
TOTAL	371	10,647	1,154	2,817	1,206	885	964		2,295		1,326

ANNUAL RETURN OF SPECIAL CARE FACILITIES - RESIDENTIAL/RAPPORT ANNUEL DES ETABLISSEMENTS DE SOINS SPECIAUX-EN INTERNAT

TABLE 89. NUMBER OF RESIDENTS ON BOOKS AS AT 31 MARCH, 1978 BY AGE,SEX,USUAL TYPE OF CARE AND BEDS STAFFED AND IN OPERATION, CANADA AND PROVINCES,1977/78

TABLEAU 89. NOMBRE DES PENSIONNAIRES INSCRITS LE 31 MARS 1978 SELON L'AGE, LE SEXE, LE TYPE USUEL DE SOINS ET LA TRANCHE DE LITS EXPLOITES, CANADA ET PROVINCES,1977/78

USUAL TYPE CARE BY BEDS STAFFED	REPORT. FACIL.	TOTAL	LESS THAN 10 YRS.	10-18 YEARS	18-44 YEARS	45-64 YEARS	65-69 YEARS	70-74 YEARS	75-79 YEARS	80-84 YEARS	85 YRS AND OVER
TYPE US. DE SOINS ET LITS EXPLOITES	ETABL. DECL.		MOINS DE 10 ANS	10-18 ANS	18-44 ANS	45-64 ANS	65-69 ANS	70-74 ANS	75-79 ANS	80-84 ANS	85 ANS ET PLUS
QUEBEC											
B. FEMALES/FEMMES											
SELF-SUFF./AUTONOM.											
4- 9 BEDS/LITS											
10- 19 BEDS/LITS	7	79			20	9	24		15		11
20- 49 BEDS/LITS	6	143	15			7	26		60		35
50- 99 BEDS/LITS	3	130	18	22	11	1	10		53		15
100-199 BEDS/LITS	1	55				4	8		29		14
200+ BEDS/LITS	1	141				8	19		72		42
TOTAL	18	548	33	22	31	29	87		229		117
TYPE I											
4- 9 BEDS/LITS											
10- 19 BEDS/LITS	3	19		17	2						
20- 49 BEDS/LITS	7	70	8	55	3	4					
50- 99 BEDS/LITS	20	601	134	391	63	13					
100-199 BEDS/LITS	14	698	146	532	20						
200+ BEDS/LITS	1	116				4	16		64		32
TOTAL	45	1,504	288	995	88	21	16		64		32
TYPE II											
4- 9 BEDS/LITS											
10- 19 BEDS/LITS				10	2		12			7	4
20- 49 BEDS/LITS	3	48	7			6					
50- 99 BEDS/LITS	2	39		11		3	5		15		5
100-199 BEDS/LITS	4	136	43	66	27						
200+ BEDS/LITS											
TOTAL	9	223	50	87	29	9	17		22		9
TYPE III + HIGHER TYPE III ET SUPER.											
4- 9 BEDS/LITS	3	18				3	1		11		3
10- 19 BEDS/LITS	11	133			6	18	25		46		38
20- 49 BEDS/LITS	93	2,158	23	10	50	251	384		941		499
50- 99 BEDS/LITS	104	4,035	103	141	209	315	633		1,666		968
100-199 BEDS/LITS	46	3,518	255	214	181	223	452		1,335		858
200+ BEDS/LITS	20	3,425	54	103	151	160	499		1,562		896
TOTAL	277	13,287	435	468	597	970	1,994		5,561		3,262
NON-RESP./NON-DECL	22										
TOTAL	371	15,562	806	1,572	745	1,029	2,114		5,876		3,420

ANNUAL RETURN OF SPECIAL CARE FACILITIES - RESIDENTIAL/RAPPORT ANNUEL DES ETABLISSEMENTS DE SOINS SPECIAUX-EN INTERNAT

TABLE 89. NUMBER OF RESIDENTS ON BOOKS AS AT 31 MARCH, 1978 BY AGE,SEX,USUAL TYPE OF CARE AND BEDS STAFFED AND IN OPERATION, CANADA AND PROVINCES,1977/78

TABLEAU 89. NOMBRE DES PENSIONNAIRES INSCRITS LE 31 MARS 1978 SELON L'AGE, LE SEXE, LE TYPE USUEL DE SOINS ET LA TRANCHE DE LITS EXPLOITES, CANADA ET PROVINCES,1977/78

USUAL TYPE CARE BY BEDS STAFFED	REPORT. FACIL.	TOTAL	LESS THAN 10 YRS.	10-18 YEARS	18-44 YEARS	45-64 YEARS	65-69 YEARS	70-74 YEARS	75-79 YEARS	80-84 YEARS	85 YRS AND OVER
TYPE US. DE SOINS ET LITS EXPLOITES	ETABL. OECL.		MOINS DE 10 ANS	10-18 ANS	18-44 ANS	45-64 ANS	65-69 ANS	70-74 ANS	75-79 ANS	80-84 ANS	85 ANS ET PLUS
ONTARIO											
A. MALES/HOMMES											
SELF-SUFF./AUTONOM.											
4- 9 BEDS/LITS	21	73	3	14	18	23	6	6	3		
10- 19 BEDS/LITS	30	257	11	59	60	73	25	16	2	5	6
20- 49 BEDS/LITS	88	1,226	26	97	177	265	116	117	117	131	180
50- 99 BEDS/LITS	114	2,801	111	163	195	412	242	275	386	455	562
100-199 BEDS/LITS	86	4,048	91	167	504	538	303	429	504	676	836
200+ BEDS/LITS	49	4,902	41	276	752	592	335	516	642	817	931
TOTAL	388	13,307	283	776	1,706	1,903	1,027	1,359	1,654	2,084	2,515
TYPE I											
4- 9 BEDS/LITS	8	44	2	42							
10- 19 BEDS/LITS	9	86		24	45	12	2	1	1	1	
20- 49 BEDS/LITS	10	194	9	29	58	40	13	19	12	7	7
50- 99 BEDS/LITS	6	234	3	128	34	20	6	5	9	14	15
100-199 BEDS/LITS	4	343	48	45	102	66	11	11	13	15	32
200+ BEDS/LITS	4	1,868	21	272	1,121	277	63	28	23	29	34
TOTAL	41	2,769	83	540	1,360	415	95	64	58	66	88
TYPE II											
4- 9 BEDS/LITS	38	161	4	91	41	20	5				
10- 19 BEDS/LITS	42	339	10	146	114	44	11	2	5	2	5
20- 49 BEDS/LITS	36	555	28	318	112	56	12	7	3	12	7
50- 99 BEDS/LITS	6	305	17	19	59	113	33	15	23	17	9
100-199 BEDS/LITS	7	431	36	291	3	7	3	10	18	25	38
200+ BEDS/LITS											
TOTAL	129	1,791	95	865	329	240	64	34	49	56	59
TYPE III + HIGHER											
TYPE III ET SUPER.											
4- 9 BEDS/LITS											
10- 19 BEDS/LITS											
20- 49 BEDS/LITS	23	307	7	32	22	60	40	26	44	34	42
50- 99 BEDS/LITS	16	367	19	20	25	88	30	35	47	49	54
100-199 BEDS/LITS	10	588	9	13	81	106	49	63	87	73	107
200+ BEDS/LITS	10	888			4	79	92	150	185	181	197
TOTAL	59	2,150	35	65	132	333	211	274	363	337	400
NON-RESP./NON-OECL	136										
TOTAL	753	20,017	496	2,246	3,527	2,891	1,397	1,731	2,124	2,543	3,062

ANNUAL RETURN OF SPECIAL CARE FACILITIES - RESIDENTIAL/RAPPORT ANNUEL DES ETABLISSEMENTS DE SOINS SPECIAUX-EN INTERNAT

TABLE 89. NUMBER OF RESIDENTS ON BDDKS AS AT 31 MARCH, 1978 BY AGE,SEX,USUAL TYPE OF CARE AND BEDS STAFFED AND IN OPERATION, CANADA AND PROVINCES,1977/78

TABLEAU 89. NOMBRE DES PENSIONNAIRES INSCRITS LE 31 MARS 1978 SELON L'AGE, LE SEXE, LE TYPE USUEL DE SOINS ET LA TRANCHE DE LITS EXPLOITES, CANADA ET PROVINCES,1977/78

USUAL TYPE CARE BY BEDS STAFFED	REPDRT. FACIL.	TOTAL	LESS THAN 10 YRS.	10-18 YEARS	18-44 YE ARS	45-64 YEARS	65-69 YEARS	70-74 YEARS	75-79 YEARS	80-84 YEARS	85 YRS AND DVER
TYPE US. DE SOINS ET LITS EXPLOITES	ETABL. DECL.		MDINS DE 10 ANS	10-18 ANS	18-44 ANS	45-64 ANS	65-69 ANS	70-74 ANS	75-79 ANS	80-84 ANS	85 ANS ET PLUS
MANITOBA											
A. MALES/HOMMES											
SELF-SUFF./AUTONOM.											
4- 9 BEDS/LITS	13	55	5	4	16	18	4	1		4	3
10- 19 BEDS/LITS	12	85			13	42	12	3	4	6	5
20- 49 BEDS/LITS	38	430			13	34	35	46	63	77	162
50- 99 BEDS/LITS	39	727			63	39	51	83	108	120	263
100-199 BEDS/LITS	11	514		115	6	24	24	36	53	82	174
200+ BEDS/LITS	10	1,103		91	313	145	48	62	87	109	248
TOTAL	114	2,914	5	210	424	302	174	231	315	398	855
TYPE I											
4- 9 BEDS/LITS	5	23		14	2	7					
10- 19 BEDS/LITS	4	27	3	10	2	12					
20- 49 BEDS/LITS	1	39	1	38							
50- 99 BEDS/LITS	1	31	3	28							
100-199 BEDS/LITS											
200+ BEDS/LITS											
TOTAL	11	120	7	90	4	19					
TYPE II											
4- 9 BEDS/LITS	17	71	4	29	19	10	7	2			
10- 19 BEDS/LITS	4	25			15	9	1				
20- 49 BEDS/LITS	5	107		32	49	17	6	1	2		
50- 99 BEDS/LITS	1	48		48							
100-199 BEDS/LITS											
200+ BEDS/LITS											
TOTAL	27	251	4	109	83	36	14	3	2		
TYPE III + HIGHER											
TYPE III ET SUPER.											
4- 9 BEDS/LITS											
10- 19 BEDS/LITS											
20- 49 BEDS/LITS	1	13			1		1		4	3	4
50- 99 BEDS/LITS	2	38				5	2	6	4	12	9
100-199 BEDS/LITS	1	64				2	4	13	9	10	26
200+ BEDS/LITS											
TOTAL	4	115			1	7	7	19	17	25	39
NON-RESP./NON-DECL	19										
TOTAL	175	3,400	16	409	512	364	195	253	334	423	894

ANNUAL RETURN OF SPECIAL CARE FACILITIES - RESIDENTIAL/RAPPORT ANNUEL DES ETABLISSEMENTS DE SOINS SPECIAUX-EN INTERNAT

TABLE 89. NUMBER OF RESIDENTS ON BOOKS AS AT 31 MARCH, 1978 BY AGE,SEX,USUAL TYPE OF CARE AND BEDS STAFFED AND IN OPERATION, CANADA AND PROVINCES,1977/78

TABLEAU 89. NOMBRE DES PENSIONNAIRES INSCRITS LE 31 MARS 1978 SELON L'AGE, LE SEXE, LE TYPE USUEL DE SOINS ET LA TRANCHE DE LITS EXPLOITES, CANADA ET PROVINCES,1977/78

USUAL TYPE CARE BY BEDS STAFFED	REPORT. FACIL.	TOTAL	LESS THAN 10 YRS.	10-18 YEARS	18-44 YEARS	45-64 YEARS	65-69 YEARS	70-74 YEARS	75-79 YEARS	80-84 YEARS	85 YRS AND OVER
TYPE US. DE SOINS ET LITS EXPLOITES	ETABL. DECL.		MOINS DE 10 ANS	10-18 ANS	18-44 ANS	45-64 ANS	65-69 ANS	70-74 ANS	75-79 ANS	80-84 ANS	85 ANS ET PLUS
MANITOBA											
B. FEMALES/FEMMES											
SELF-SUFF./AUTONOM.											
4- 9 BEDS/LITS	12	50	7	5	13	12	5	3	4	1	
10- 19 BEDS/LITS	8	71			9	15	11	4	6	11	15
20- 49 BEDS/LITS	40	818			29	55	42	65	84	208	335
50- 99 BEDS/LITS	31	1,488		61	26	51	49	108	201	327	665
100-199 BEDS/LITS	10	861		1	5	26	38	69	134	189	399
200+ BEDS/LITS	10	1,979		60	240	123	65	107	209	379	796
TOTAL	111	5,267	7	127	322	282	210	356	638	1,115	2,210
TYPE I											
4- 9 BEDS/LITS	4	22		13	3	6					
10- 19 BEDS/LITS	2	15	7	6	2						
20- 49 BEDS/LITS											
50- 99 BEDS/LITS	1	15	1	14							
100-199 BEDS/LITS											
200+ BEDS/LITS											
TOTAL	7	52	8	33	5	6					
TYPE II											
4- 9 BEDS/LITS	10	28		6	15	4			2		1
10- 19 BEDS/LITS	4	19			11	8					
20- 49 BEDS/LITS	4	70		40	28	2					
50- 99 BEDS/LITS											
100-199 BEDS/LITS	1	120		15	101	4					
200+ BEDS/LITS											
TOTAL	19	237		61	155	18			2		1
TYPE III + HIGHER TYPE III ET SUPER.											
4- 9 BEDS/LITS											
10- 19 BEDS/LITS											
20- 49 BEDS/LITS	1	27				1		4	4	8	10
50- 99 BEDS/LITS	2	87				3	2	12	17	17	36
100-199 BEDS/LITS	1	111				3	4	7	15	22	60
200+ BEDS/LITS											
TOTAL	4	225				7	6	23	36	47	106
NON-RESP./NON-DECL	34										
TOTAL	175	5,781	15	221	482	313	216	379	676	1,162	2,317

ANNUAL RETURN OF SPECIAL CARE FACILITIES - RESIDENTIAL/RAPPORT ANNUEL DES ETABLISSEMENTS DE SOINS SPECIAUX-EN INTERNAT

TABLE 89. NUMBER OF RESIDENTS ON BOOKS AS AT 31 MARCH, 1978 BY AGE,SEX,USUAL TYPE OF CARE AND BEDS STAFFED AND IN OPERATION, CANADA AND PROVINCES,1977/78

TABLEAU 89. NOMBRE DES PENSIONNAIRES INSCRITS LE 31 MARS 1978 SELON L'AGE, LE SEXE, LE TYPE USUEL DE SOINS ET LA TRANCHE DE LITS EXPLOITES, CANADA ET PROVINCES,1977/78

USUAL TYPE CARE BY BEDS STAFFED	REPORT. FACIL.	TOTAL	LESS THAN 10 YRS.	10-18 YEARS	18-44 YEARS	45-64 YEARS	65-69 YEARS	70-74 YEARS	75-79 YEARS	80-84 YEARS	85 YRS AND OVER
TYPE US. DE SOINS ET LITS EXPLOITES DECL.			MOINS DE 10 ANS	10-18 ANS	18-44 ANS	45-64 ANS	65-69 ANS	70-74 ANS	75-79 ANS	80-84 ANS	85 ANS ET PLUS
SASKATCHEWAN											
A. MALES/HOMMES											
SELF-SUFF./AUTONOM.											
4- 9 BEDS/LITS	9	35	5	8	20	2					
10- 19 BEDS/LITS	2	21			12	2			1	1	5
20- 49 BEDS/LITS	41	471			18	19	26	31	55	98	224
50- 99 BEDS/LITS	18	510		1	2	50	29	49	63	101	215
100-199 BEDS/LITS	11	438			3	23	28	42	68	124	150
200+ BEDS/LITS	2	238			7	26	16	27	28	42	92
TOTAL	83	1,713	5	9	62	122	99	149	215	366	686
TYPE I											
4- 9 BEDS/LITS	1	2		2							
10- 19 BEDS/LITS	1	3	3								
20- 49 BEDS/LITS	3	31	12	11	2	1	1		2	1	1
50- 99 BEDS/LITS											
100-199 BEDS/LITS											
200+ BEDS/LITS											
TOTAL	5	36	15	13	2	1	1		2	1	1
TYPE II											
4- 9 BEDS/LITS	11	48	1	18	25	4					
10- 19 BEDS/LITS	2	28			21	5	2				
20- 49 BEDS/LITS	11	180	2	72	22	19	5	4	5	19	32
50- 99 BEDS/LITS	2	48			12	3			3	21	9
100-199 BEDS/LITS											
200+ BEDS/LITS											
TOTAL	26	304	3	90	80	31	7	4	8	40	41
TYPE III + HIGHER											
TYPE III ET SUPER.											
4- 9 BEDS/LITS											
10- 19 BEDS/LITS											
20- 49 BEDS/LITS	1	8					1			3	4
50- 99 BEDS/LITS	1	21				1		5	4	4	7
100-199 BEDS/LITS	1	40				6	2	5	4	8	15
200+ BEDS/LITS											
TOTAL	3	69				7	3	10	8	15	26
NON-RESP./NON-DECL	10	440									
TOTAL	127	2,562	23	112	144	161	110	163	233	422	754

ANNUAL RETURN OF SPECIAL CARE FACILITIES - RESIDENTIAL/RAPPORT ANNUEL DES ETABLISSEMENTS DE SOINS SPECIAUX-EN INTERNAT

TABLE 89. NUMBER OF RESIDENTS ON BOOKS AS AT 31 MARCH, 1978 BY AGE,SEX,USUAL TYPE OF CARE AND BEDS STAFFED AND IN OPERATION, CANADA AND PROVINCES,1977/78

TABLEAU 89. NOMBRE DES PENSIONNAIRES INSCRITS LE 31 MARS 1978 SELON L'AGE, LE SEXE, LE TYPE USUEL DE SOINS ET LA TRANCHE DE LITS EXPLOITES, CANADA ET PROVINCES,1977/78

USUAL TYPE CARE BY BEDS STAFFED	REPORT. FACIL.	TOTAL	LESS THAN 10 YRS.	10-18 YEARS	18-44 YEARS	45-64 YEARS	65-69 YEARS	70-74 YEARS	75-79 YEARS	80-84 YEARS	85 YRS AND OVER
TYPE US. DE SOINS ET LITS EXPLOITES	DECL.		MOINS DE 10 ANS	10-18 ANS	18-44 ANS	45-64 ANS	65-69 ANS	70-74 ANS	75-79 ANS	80-84 ANS	85 ANS ET PLUS
SASKATCHEWAN											
B. FEMALES/FEMMES											
SELF-SUFF./AUTONOM.											
4- 9 BEDS/LITS	7	22	3	5	13	1					
10- 19 BEDS/LITS	1	11					1	1		1	8
20- 49 BEDS/LITS	43	926		25	11	25	24	55	123	207	456
50- 99 BEDS/LITS	17	675			2	26	28	51	101	183	284
100-199 BEDS/LITS	11	933			1	16	25	50	149	234	458
200+ BEDS/LITS	2	599			9	67	28	46	56	69	324
TOTAL	81	3,166	3	30	36	135	106	203	429	694	1,530
TYPE I											
4- 9 BEDS/LITS	1	2		2							
10- 19 BEDS/LITS	1	5	2		3						
20- 49 BEDS/LITS	4	40	8	17	5	2	1		1	3	3
50- 99 BEDS/LITS											
100-199 BEDS/LITS											
200+ BEDS/LITS											
TOTAL	6	47	10	19	8	2	1		1	3	3
TYPE II											
4- 9 BEDS/LITS	9	30	1	8	18	3					
10- 19 BEDS/LITS											
20- 49 BEDS/LITS	11	205		23	27	11	2	11	24	40	67
50- 99 BEDS/LITS	2	49			2	1			4	31	11
100-199 BEDS/LITS											
200+ BEDS/LITS											
TOTAL	22	284	1	31	47	15	2	11	28	71	78
TYPE III + HIGHER TYPE III ET SUPER.											
4- 9 BEDS/LITS											
10- 19 BEDS/LITS											
20- 49 BEDS/LITS	1	28				1				6	21
50- 99 BEDS/LITS	1	31					1	3	10	10	7
100-199 BEDS/LITS	1	80			1	3	5	7	7	19	38
200+ BEDS/LITS											
TOTAL	3	139			1	4	6	10	17	35	66
NON-RESP./NON-DECL	15	338									
TOTAL	127	3,974	14	80	92	156	115	224	475	803	1,677

ANNUAL RETURN OF SPECIAL CARE FACILITIES - RESIDENTIAL/RAPPORT ANNUEL DES ETABLISSEMENTS DE SOINS SPECIAUX-EN INTERNAT

TABLE 89. NUMBER OF RESIDENTS ON BOOKS AS AT 31 MARCH, 1978 BY AGE, SEX, USUAL TYPE OF CARE AND BEDS STAFFED AND IN OPERATION, CANADA AND PROVINCES, 1977/78

TABLEAU 89. NOMBRE DES PENSIONNAIRES INSCRITS LE 31 MARS 1978 SELON L'AGE, LE SEXE, LE TYPE USUEL DE SOINS ET LA TRANCHE DE LITS EXPLOITES, CANADA ET PROVINCES, 1977/78

USUAL TYPE CARE BY BEDS STAFFED	REPORT. FACIL.	TOTAL	LESS THAN 10 YRS.	10-18 YEARS	18-44 YEARS	45-64 YEARS	65-69 YEARS	70-74 YEARS	75-79 YEARS	80-84 YEARS	85 YRS AND OVER
TYPE US. DE SOINS ET LITS EXPLOITES	ETABL. DECL.		MOINS DE 10 ANS	10-18 ANS	18-44 ANS	45-64 ANS	65-69 ANS	70-74 ANS	75-79 ANS	80-84 ANS	85 ANS ET PLUS
ALBERTA											
A. MALES/HOMMES											
SELF-SUFF./AUTONOM.											
4- 9 BEDS/LITS	5	19	7	7	5						
10- 19 BEDS/LITS	4	26	7	14	4						1
20- 49 BEDS/LITS	28	428	10	29	14	27	22	53	76	76	121
50- 99 BEDS/LITS	58	1,473			5	88	111	212	279	316	462
100-199 BEDS/LITS	20	937	27	51	44	145	61	90	112	146	261
200+ BEDS/LITS	5	442			6	31	49	61	59	82	154
TOTAL	120	3,325	51	101	78	291	243	416	526	620	999
TYPE I											
4- 9 BEDS/LITS	1	5	4	1							
10- 19 BEDS/LITS	2	14	2	1	7	4					
20- 49 BEDS/LITS	2	35	4	31							
50- 99 BEDS/LITS	2	39			2	3	2	3	3	9	17
100-199 BEDS/LITS	1	58			4	3	1	1	9	8	32
200+ BEDS/LITS											
TOTAL	8	151	10	33	13	10	3	4	12	17	49
TYPE II											
4- 9 BEDS/LITS	9	37	1	36							
10- 19 BEDS/LITS	7	59	3	42	14						
20- 49 BEDS/LITS	7	134	10	14	7	17	7	16	27	20	16
50- 99 BEDS/LITS	11	416	26	115	14	33	16	25	49	55	83
100-199 BEDS/LITS	2	118			97		3	2	7	5	4
200+ BEDS/LITS											
TOTAL	36	764	40	207	132	50	26	43	83	80	103
TYPE III + HIGHER											
TYPE III ET SUPER.											
4- 9 BEDS/LITS											
10- 19 BEDS/LITS											
20- 49 BEDS/LITS	2	30				3	4	3	5	6	9
50- 99 BEDS/LITS	2	56			2	7	4	8	7	13	15
100-199 BEDS/LITS	3	136			6	19	34	12	10	19	36
200+ BEDS/LITS	1	986	4	93	573	255	30	13	12	3	3
TOTAL	8	1,208	4	93	581	284	72	36	34	41	63
NON-RESP./NON-DECL	11	136									
TOTAL	183	5,584	105	434	804	635	344	499	655	758	1,214

ANNUAL RETURN OF SPECIAL CARE FACILITIES - RESIDENTIAL/RAPPORT ANNUEL DES ETABLISSEMENTS DE SOINS SPECIAUX-EN INTERNAT

TABLE 89. NUMBER OF RESIDENTS ON BOOKS AS AT 31 MARCH, 1978 BY AGE,SEX,USUAL TYPE OF CARE AND BEDS STAFFED AND IN OPERATION, CANADA AND PROVINCES,1977/78

TABLEAU 89. NOMBRE DES PENSIONNAIRES INSCRITS LE 31 MARS 1978 SELON L'AGE, LE SEXE, LE TYPE USUEL DE SOINS ET LA TRANCHE DE LITS EXPLOITES, CANADA ET PROVINCES,1977/78

USUAL TYPE CARE BY BEDS STAFFED	REPORT. FACIL.	TOTAL	LESS THAN 10 YRS.	10-18 YEARS	18-44 YEARS	45-64 YEARS	65-69 YEARS	70-74 YEARS	75-79 YEARS	80-84 YEARS	85 YRS AND OVER
TYPE US. DE SOINS ET LITS EXPLOITES	ETABL. DECL.		MOINS DE 10 ANS	10-18 ANS	18-44 ANS	45-64 ANS	65-69 ANS	70-74 ANS	75-79 ANS	80-84 ANS	85 ANS ET PLUS
ALBERTA											
B. FEMALES/FEMMES											
SELF-SUFF./AUTONOM.											
4- 9 BEDS/LITS	6	23	5	9	9						
10- 19 BEDS/LITS	4	29	4	5	4	1				6	5
20- 49 BEDS/LITS	28	583	6	16	19	19	20	54	94	146	209
50- 99 BEDS/LITS	58	1,938			11	87	109	223	372	455	681
100-199 BEDS/LITS	19	1,640	21	43	41	98	82	135	201	328	691
200+ BEDS/LITS	5	765			8	55	31	59	101	159	352
TOTAL	120	4,978	36	73	92	260	242	471	772	1,094	1,938
TYPE I											
4- 9 BEDS/LITS	1	4	4								
10- 19 BEDS/LITS	1	2	2								
20- 49 BEDS/LITS	2	24	1	23							
50- 99 BEDS/LITS	2	57			1	5	2	10	7	14	18
100-199 BEDS/LITS	1	42			1	4	1		8	10	18
200+ BEDS/LITS											
TOTAL	7	129	7	23	2	9	3	10	15	24	36
TYPE II											
4- 9 BEDS/LITS	10	41	4	21	15	1					
10- 19 BEDS/LITS	5	28	1	5	20	2					
20- 49 BEDS/LITS	10	182	10	56	31	9	3	10	22	20	21
50- 99 BEDS/LITS	12	260	18	49	20	9	9	18	45	32	60
100-199 BEDS/LITS	2	137			39	4	7	20	15	27	25
200+ BEDS/LITS											
TOTAL	39	648	33	131	125	25	19	48	82	79	106
TYPE III + HIGHER											
TYPE III ET SUPER.											
4- 9 BEDS/LITS											
10- 19 BEDS/LITS											
20- 49 BEDS/LITS	2	46				3	3	5	5	9	21
50- 99 BEDS/LITS	2	60				1		2	8	12	37
100-199 BEDS/LITS	3	258			2	15	70	17	29	40	85
200+ BEDS/LITS	1	778	5	61	386	242	31	26	17	5	5
TOTAL	8	1,142	5	61	388	261	104	50	59	66	148
NON-RESP./NON-DECL	9	224									
TOTAL	183	7,121	81	288	607	555	368	579	928	1,263	2,228

ANNUAL RETURN OF SPECIAL CARE FACILITIES - RESIDENTIAL/RAPPORT ANNUEL DES ETABLISSEMENTS DE SOINS SPECIAUX-EN INTERNAT

TABLE B9. NUMBER OF RESIDENTS ON BOOKS AS AT 31 MARCH, 1978 BY AGE,SEX,USUAL TYPE OF CARE AND BEDS STAFFED AND IN OPERATION, CANADA AND PROVINCES,1977/78

TABLEAU B9. NOMBRE DES PENSIONNAIRES INSCRITS LE 31 MARS 1978 SELON L'AGE, LE SEXE, LE TYPE USUEL DE SOINS ET LA TRANCHE DE LITS EXPLOITES, CANADA ET PROVINCES,1977/78

USUAL TYPE CARE BY BEDS STAFFED	REPORT. FACIL.	TOTAL	LESS THAN 10 YRS.	10-18 YEARS	18-44 YE ARS	45-64 YEARS	65-69 YEARS	70-74 YEARS	75-79 YEARS	80-84 YEARS	85 YRS AND OVER
TYPE US. DE SOINS ET LITS EXPLOITES DECL.			MOINS DE 10 ANS	10-18 ANS	18-44 ANS	45-64 ANS	65-69 ANS	70-74 ANS	75-79 ANS	80-84 ANS	85 ANS ET PLUS
BR. COLUMBIA/COLOMBIE BR.											
A. MALES/HOMMES											
SELF-SUFF./AUTONOM.											
4- 9 BEDS/LITS	18	68	4	12	21	13	9	2	3	3	1
10- 19 BEDS/LITS	27	185	10	16	42	41	16	9	15	11	25
20- 49 BEDS/LITS	41	545	6	31	145	74	32	22	40	75	120
50- 99 BEDS/LITS	38	951	10	24	75	108	62	88	112	154	318
100-199 BEDS/LITS	15	728				24	36	97	121	163	287
200+ BEDS/LITS	5	1,037	24	203	614	82	16	19	22	26	31
TOTAL	144	3,514	54	286	897	342	171	237	313	432	782
TYPE I											
4- 9 BEDS/LITS	3	15		5	5	3		1		1	
10- 19 BEDS/LITS	3	12	4	2		2	1			1	2
20- 49 BEDS/LITS	1	21			10	11					
50- 99 BEDS/LITS	1	20				1		3	4	4	8
100-199 BEDS/LITS	2	227			133	19	9	14	18	13	21
200+ BEDS/LITS											
TOTAL	10	295	4	7	148	36	10	18	22	19	31
TYPE II											
4- 9 BEDS/LITS	23	91	5	56	20	6	1	1	1	1	
10- 19 BEDS/LITS	15	102	7	30	33	9	5	3	12	1	2
20- 49 BEDS/LITS	10	245	2	47	109	52	3	17	1	11	3
50- 99 BEDS/LITS	4	166	2	20	96	2	1		8	17	20
100-199 BEDS/LITS	2	61			2	7	2	3	7	15	25
200+ BEDS/LITS	2	227			30	118	12	10	15	12	30
TOTAL	56	892	16	153	290	194	24	34	44	57	80
TYPE III + HIGHER											
TYPE III ET SUPER.											
4- 9 BEDS/LITS											
10- 19 BEDS/LITS	2	12				2	6		3		1
20- 49 BEDS/LITS	3	16							4		10
50- 99 BEDS/LITS	2	44				1	4	6	8	8	17
100-199 BEDS/LITS											
200+ BEDS/LITS											
TOTAL	7	72				3	10	6	15	10	28
NON-RESP./NON-DECL	39										
TOTAL	256	4,773	74	446	1,335	575	215	295	394	518	921

ANNUAL RETURN OF SPECIAL CARE FACILITIES - RESIDENTIAL/RAPPORT ANNUEL DES ETABLISSEMENTS DE SOINS SPECIAUX-EN INTERNAT

TABLE 89. NUMBER OF RESIDENTS ON BOOKS AS AT 31 MARCH, 1978 BY AGE,SEX,USUAL TYPE OF CARE AND BEDS STAFFED AND IN OPERATION, CANADA AND PROVINCES,1977/78

TABLEAU 89. NOMBRE DES PENSIONNAIRES INSCRITS LE 31 MARS 1978 SELON L'AGE, LE SEXE, LE TYPE USUEL DE SOINS ET LA TRANCHE DE LITS EXPLOITES, CANADA ET PROVINCES,1977/78

USUAL TYPE CARE BY BEDS STAFFED	REPORT. FACIL.	TOTAL	LESS THAN 10 YRS.	10-18 YEARS	18-44 YEARS	45-64 YEARS	65-69 YEARS	70-74 YEARS	75-79 YEARS	80-84 YEARS	85 YRS AND OVER
TYPE US. DE SOINS ET LITS EXPLOITES	ETABL. DECL.		MOINS DE 10 ANS	10-18 ANS	18-44 ANS	45-64 ANS	65-69 ANS	70-74 ANS	75-79 ANS	80-84 ANS	85 ANS ET PLUS
BR. COLUMBIA/COLOMBIE BR.											
B. FEMALES/FEMMES											
SELF-SUFF./AUTONOM.											
4- 9 BEDS/LITS	22	92	5	3	16	14	9	6	5	16	18
10- 19 BEDS/LITS	31	289	5	2	24	67	36	29	20	40	66
20- 49 BEDS/LITS	47	915	1	7	86	100	44	55	95	236	291
50- 99 BEDS/LITS	35	1,630	12	13	11	61	53	130	227	360	763
100-199 BEDS/LITS	16	1,427				37	38	95	199	354	704
200+ BEDS/LITS	5	1,037	23	128	483	89	17	32	48	77	140
TOTAL	156	5,390	46	153	620	368	197	347	594	1,083	1,982
TYPE I											
4- 9 BEDS/LITS	3	14		5		6		1		1	1
10- 19 BEDS/LITS	3	28	2	7	4	7	2			2	4
20- 49 BEDS/LITS											
50- 99 BEDS/LITS	1	53					1	4	5	12	31
100-199 BEDS/LITS	2	117				33	4	9	15	19	37
200+ BEDS/LITS											
TOTAL	9	212	2	12	4	46	7	14	20	34	73
TYPE II											
4- 9 BEDS/LITS	16	57	2	19	20	9	2		4	1	
10- 19 BEDS/LITS	20	126	7	41	36	24	9	3	3	2	1
20- 49 BEDS/LITS	4	34		9	5	3		2	4	6	5
50- 99 BEDS/LITS	3	74	1	3	37	5	3	3	3	4	15
100-199 BEDS/LITS	2	159			1	6	5	9	27	47	64
200+ BEDS/LITS	1	219				10	10	15	27	52	105
TOTAL	46	669	10	72	99	57	29	32	68	112	190
TYPE III + HIGHER											
TYPE III ET SUPER.											
4- 9 BEDS/LITS											
10- 19 BEDS/LITS	3	28					1	1	7	3	16
20- 49 BEDS/LITS	3	62					5	12	16	15	14
50- 99 BEDS/LITS	2	90				1	1	3	12	18	55
100-199 BEDS/LITS											
200+ BEDS/LITS											
TOTAL	8	180				1	7	16	35	36	85
NON-RESP./NON-DECL	37										
TOTAL	256	6,451	58	237	723	472	240	409	717	1,265	2,330

ANNUAL RETURN OF SPECIAL CARE FACILITIES - RESIDENTIAL/RAPPORT ANNUEL DES ETABLISSEMENTS DE SOINS SPECIAUX-EN INTERNAT

TABLE 89. NUMBER OF RESIDENTS ON BOOKS AS AT 31 MARCH, 1978 BY AGE, SEX, USUAL TYPE OF CARE AND BEDS STAFFED AND IN OPERATION, CANADA AND PROVINCES, 1977/78

TABLEAU 89. NOMBRE DES RESIDENTS INSCRITS LE 31 MARS 1978 SELON L'AGE, LE SEXE, LE TYPE USUEL DE SOINS ET LA TRANCHE DE LITS EXPLOITES, CANADA ET PROVINCES, 1977/78

USUAL TYPE CARE BY BEDS STAFFED	REPORT. FACIL.	TOTAL	LESS THAN 10 YRS.	10-18 YEARS	19-44 YEARS	45-64 YEARS	65-69 YEARS	70-74 YEARS	75-79 YEARS	80-84 YEARS	85 YRS AND OVER
TYPE US. DE SOINS ET LITS EXPLOITES	ETABL. DECL.		MOINS DE 10 ANS	10-18 ANS	18-44 ANS	45-64 ANS	65-69 ANS	70-74 ANS	75-79 ANS	80-84 ANS	85 ANS ET PLUS
YUKON											
A. MALES/HOMMES											
SELF-SUFF./AUTONOM.											
4- 9 BEDS/LITS											
10- 19 BEDS/LITS	1	7						3	1		3
20- 49 BEDS/LITS	1	14					5	2	4	2	1
50- 99 BEDS/LITS											
100-199 BEDS/LITS											
200+ BEDS/LITS											
TOTAL	2	21					5	5	5	2	4
TYPE I											
4- 9 BEDS/LITS											
10- 19 BEDS/LITS											
20- 49 BEDS/LITS											
50- 99 BEDS/LITS											
100-199 BEDS/LITS											
200+ BEDS/LITS											
TOTAL											
TYPE II											
4- 9 BEDS/LITS	1	1		1							
10- 19 BEDS/LITS	1	1	1								
20- 49 BEDS/LITS											
50- 99 BEDS/LITS											
100-199 BEDS/LITS											
200+ BEDS/LITS											
TOTAL	2	2	1	1							
TYPE III + HIGHER TYPE III ET SUPER.											
4- 9 BEDS/LITS											
10- 19 BEDS/LITS											
20- 49 BEDS/LITS											
50- 99 BEDS/LITS											
100-199 BEDS/LITS											
200+ BEDS/LITS											
TOTAL											
NON-RESP./NON-DECL											
TOTAL	4	23	1	1			5	5	5	2	4

ANNUAL RETURN OF SPECIAL CARE FACILITIES - RESIDENTIAL/RAPPORT ANNUEL DES ETABLISSEMENTS DE SOINS SPECIAUX-EN INTERNAT

TABLE 89. NUMBER OF RESIDENTS ON BOOKS AS AT 31 MARCH, 1978 BY AGE,SEX,USUAL TYPE OF CARE AND BEDS STAFFED AND IN OPERATION, CANADA AND PROVINCES,1977/78

TABLEAU 89. NOMBRE DES PENSIONNAIRES INSCRITS LE 31 MARS 1978 SELON L'AGE, LE SEXE, LE TYPE USUEL DE SOINS ET LA TRANCHE DE LITS EXPLOITES, CANADA ET PROVINCES,1977/78

USUAL TYPE CARE BY BEDS STAFFED	REPORT. FACIL.	TOTAL	LESS THAN 10 YRS.	10-18 YEARS	18-44 YEARS	45-64 YEARS	65-69 YEARS	70-74 YEARS	75-79 YEARS	80-84 YEARS	85 YRS AND OVER
TYPE US. DE SOINS ET LITS EXPLOITES	ETABL. DECL.		MOINS DE 10 ANS	10-18 ANS	18-44 ANS	45-64 ANS	65-69 ANS	70-74 ANS	75-79 ANS	80-84 ANS	85 ANS ET PLUS
YUKON											
8. FEMALES/FEMMES											
SELF-SUFF./AUTONOM.											
4- 9 BEDS/LITS											
10- 19 BEDS/LITS	1	1									1
20- 49 BEDS/LITS	1	16				2		1	6	4	3
50- 99 BEDS/LITS											
100-199 BEDS/LITS											
200+ BEDS/LITS											
TOTAL	2	17				2		1	6	4	4
TYPE I											
4- 9 BEDS/LITS											
10- 19 BEDS/LITS											
20- 49 BEDS/LITS											
50- 99 BEDS/LITS											
100-199 BEDS/LITS											
200+ BEDS/LITS											
TOTAL											
TYPE II											
4- 9 BEDS/LITS	1	1		1							
10- 19 BEDS/LITS	1	2		2							
20- 49 BEDS/LITS											
50- 99 BEDS/LITS											
100-199 BEDS/LITS											
200+ BEDS/LITS											
TOTAL	2	3		3							
TYPE III + HIGHER TYPE III ET SUPER.											
4- 9 BEDS/LITS											
10- 19 BEDS/LITS											
20- 49 BEDS/LITS											
50- 99 BEDS/LITS											
100-199 BEDS/LITS											
200+ BEDS/LITS											
TOTAL											
NON-RESP./NON-DECL											
TOTAL	4	20		3		2		1	6	4	4

ANNUAL RETURN OF SPECIAL CARE FACILITIES - RESIDENTIAL/RAPPORT ANNUEL DES ETABLISSEMENTS DE SOINS SPECTAUX-EN INTERNAT

TABLE 89. NUMBER OF RESIDENTS ON BOOKS AS AT 31 MARCH, 1978 BY AGE,SEX,USUAL TYPE OF CARE AND BEDS STAFFED AND IN OPERATION, CANADA AND PROVINCES,1977/78

TABLEAU 89. NOMBRE DES PENSIONNAIRES INSCRITS LE 31 MARS 1978 SELON L'AGE, LE SEXE, LE TYPE USUEL DE SOINS ET LA TRANCHE DE LITS EXPLOITES, CANADA ET PROVINCES,1977/78

USUAL TYPE CARE BY BEDS STAFFED	REPORT. FACIL.	TOTAL	LESS THAN 10 YRS.	10-18 YEARS	18-44 YEARS	45-64 YEARS	65-69 YEARS	70-74 YEARS	75-79 YEARS	80-84 YEARS	85 YRS AND OVER
TYPE US. DE SOINS ET LITS EXPLOITES	ETABL. DECL.		MOINS DE 10 ANS	10-18 ANS	18-44 ANS	45-64 ANS	65-69 ANS	70-74 ANS	75-79 ANS	80-84 ANS	85 ANS ET PLUS
NORTHWEST TERR./TERR. NORD-OUEST											
A. MALES/HOMMES											
SELF-SUFF./AUTONOM.											
4- 9 BEDS/LITS	2	10	4	3	2		1				
10- 19 BEDS/LITS											
20- 49 BEDS/LITS											
50- 99 BEDS/LITS											
100-199 BEDS/LITS											
200+ BEDS/LITS											
TOTAL	2	10	4	3	2		1				
TYPE I											
4- 9 BEDS/LITS	1	8		7	1						
10- 19 BEDS/LITS											
20- 49 BEDS/LITS	1	12	5	7							
50- 99 BEDS/LITS											
100-199 BEDS/LITS											
200+ BEDS/LITS											
TOTAL	2	20	5	14	1						
TYPE II											
4- 9 BEDS/LITS	1	4		4							
10- 19 BEDS/LITS	3	23	7	16							
20- 49 BEDS/LITS											
50- 99 BEDS/LITS											
100-199 BEDS/LITS											
200+ BEDS/LITS											
TOTAL	4	27	7	20							
TYPE III + HIGHER											
TYPE III ET SUPER.											
4- 9 BEDS/LITS											
10- 19 BEDS/LITS											
20- 49 BEDS/LITS											
50- 99 BEDS/LITS											
100-199 BEDS/LITS											
200+ BEDS/LITS											
TOTAL											
NON-RESP./NON-DECL											
TOTAL	8	57	16	37	3		1				

ANNUAL RETURN OF SPECIAL CARE FACILITIES - RESIDENTIAL/RAPPORT ANNUEL DES ETABLISSEMENTS DE SOINS SPECIAUX-EN INTERNAT

TABLE 89. NUMBER OF RESIDENTS ON BOOKS AS AT 31 MARCH, 1978 BY AGE,SEX,USUAL TYPE OF CARE AND BEDS STAFFED AND IN OPERATION, CANADA AND PROVINCES,1977/78

TABLEAU 89. NOMBRE DES PENSIONNAIRES INSCRITS LE 31 MARS 1978 SELON L'AGE, LE SEXE, LE TYPE USUEL DE SOINS ET LA TRANCHE DE LITS EXPLOITES, CANADA ET PROVINCES,1977/78

USUAL TYPE CARE BY BEDS STAFFED	REPORT. FACIL.	TOTAL	LESS THAN 10 YRS.	10-18 YEARS	18-44 YEARS	45-64 YEARS	65-69 YEARS	70-74 YEARS	75-79 YEARS	80-84 YEARS	85 YRS AND OVER
TYPE US. ET LITS EXPLOITES	ETABL. DECL.		MOINS DE 10 ANS	10-18 ANS	18-44 ANS	45-64 ANS	65-69 ANS	70-74 ANS	75-79 ANS	80-84 ANS	85 ANS ET PLUS
NORTHWEST TERR./TERR. NORD-OUEST											
B. FEMALES/FEMMES											
SELF-SUFF./AUTONOM.											
4- 9 BEDS/LITS	1	6		3	2			1			
10- 19 BEDS/LITS											
20- 49 BEDS/LITS											
50- 99 BEDS/LITS											
100-199 BEDS/LITS											
200+ BEDS/LITS											
TOTAL	1	6		3	2			1			
TYPE I											
4- 9 BEDS/LITS											
10- 19 BEDS/LITS											
20- 49 BEDS/LITS	1	4	4								
50- 99 BEDS/LITS											
100-199 BEDS/LITS											
200+ BEDS/LITS											
TOTAL	1	4	4								
TYPE II											
4- 9 BEDS/LITS											
10- 19 BEDS/LITS	2	10	6	4							
20- 49 BEDS/LITS											
50- 99 BEDS/LITS											
100-199 BEDS/LITS											
200+ BEDS/LITS											
TOTAL	2	10	6	4							
TYPE III + HIGHER											
TYPE III ET SUPER.											
4- 9 BEDS/LITS											
10- 19 BEDS/LITS											
20- 49 BEDS/LITS											
50- 99 BEDS/LITS											
100-199 BEDS/LITS											
200+ BEDS/LITS											
TOTAL											
NON-RESP./NDN-DECL	4										
TOTAL	8	20	10	7	2			1			

ANNUAL RETURN OF SPECIAL CARE FACILITIES - RESIDENTIAL/RAPPORT ANNUEL DES ETABLISSEMENTS DE SOINS SPECIAUX-EN INTERNAT

TABLE 96. TOTAL FULL-TIME STAFF EMPLOYED AS AT 31 MARCH, 1978. IN REPORTING SPECIAL CARE FACILITIES BY USUAL TYPE OF CARE AND BEDS STAFFED AND IN OPERATION, CANADA AND PROVINCES, 1977/78

TABLEAU 96. TOTAL DU PERSONNEL A TEMPS PLEIN LE 31 MARS, 1978 DANS LES ETABLISSEMENTS DE SOINS SPECIAUX DECLARANTS SELON LE TYPE USUEL DU SOINS ET LA TRANCHE DE LITS EXPLOITES, CANADA ET PROVINCES, 1977/78

USUAL TYPE CARE BY BEDS STAFFED	REPORT. FACIL.	CANADA	NFLD. T.-N.	P.E.I. I.P.-E.	N.S. N.E.	N.B.	QUE.	ONT.	MAN.	SASK.	ALTA. ALB.	B.C. C.B.	YUK.	N.W.T. T.E.O.
SELF-SUFF./AUTONOM.														
4- 9 BEDS/LITS	96	205	3		14	6		82	27	16	15	34		8
10- 19 BEDS/LITS	114	541	43		20	23	30	243	34	9	38	93		
20- 49 BEDS/LITS	294	3,949	77	32	205	171	52	1,458	593	572	276	497	16	
50- 99 BEDS/LITS	287	8,971	331	182	464	324	303	3,636	1,300	500	863	1,068		
100-199 BEDS/LITS	166	10,108	356	235	675	366	21	5,345	753	624	1,001	732		
200+ BEDS/LITS	77	15,804	269		226	90	110	9,498	1,952	1,083	733	1,843		
TOTAL	1,034	39,578	1,079	449	1,604	980	516	20,262	4,659	2,804	2,926	4,267	24	8
TYPE I														
4- 9 BEDS/LITS	23	54			2	2		21	20	2		5		2
10- 19 BEDS/LITS	20	132					44	43	15	5	2	23		
20- 49 BEDS/LITS	32	630		19			304	119	59	37	74	6		12
50- 99 BEDS/LITS	34	2,088					1,711	289			35	53		
100-199 BEDS/LITS	24	3,203	181			234	2,139	548			35	66		
200+ BEDS/LITS	7	2,793			120		272	2,401						
TOTAL	140	8,900	181	19	122	236	4,470	3,421	94	44	146	153		14
TYPE II														
4- 9 BEDS/LITS	125	283			3	5		144	32	24	18	55		2
10- 19 BEDS/LITS	107	548		17	32	3	7	280	3	6	38	117		45
20- 49 BEDS/LITS	98	1,239	38		29	14	94	650	108	139	63	104		
50- 99 BEDS/LITS	32	865			105	18	67	148	48	35	347	97		
100-199 BEDS/LITS	18	1,311			80		351	464	12		57	47		
200+ BEDS/LITS	2	100										100		
TOTAL	382	4,046	38	17	249	40	519	1,686	203	204	523	520		47
TYPE III + HIGHER TYPE III ET SUPER.														
4- 9 BEDS/LITS	4	15	3					12						
10- 19 BEDS/LITS	15	91						61	9			21		
20- 49 BEDS/LITS	132	2,201	7		144		1,584	386	25	21	23	11		
50- 99 BEDS/LITS	130	3,822			112		2,982	516	60	24	39	89		
100-199 BEDS/LITS	66	4,220	56		48	81	3,097	645	100	67	126			
200+ BEDS/LITS	34	6,288				388	2,977	1,333			1,590			
TOTAL	381	16,637	66		304	469	10,713	2,889	185	112	1,778	121		
NON-RESP./NON-DECL	121													
TOTAL	2,058	69,161	1,364	485	2,279	1,725	16,218	28,258	5,141	3,164	5,373	5,061	24	69

ANNUAL RETURN OF SPECIAL CARE FACILITIES - RESIDENTIAL/RAPPORT ANNUEL DES ETABLISSEMENTS DE SOINS SPECIAUX-EN INTERNAT

TABLE 97. TOTAL PART-TIME STAFF EMPLOYED AS OF 31 MARCH, 1978 IN REPORTING SPECIAL CARE FACILITIES BY USUAL TYPE OF CARE AND BEDS STAFFED AND IN OPERATION, CANADA AND PROVINCES, 1977/78

TABEAU 97. TOTAL DU PERSONNEL A TEMPS PARTIEL LE 31 MARS, 1978 DANS LES ETABLISSEMENTS DE SOINS SPECIAUX DECLARANTS SELON LE TYPE USUEL DE SOINS ET LA TRANCHE DE LITS EXPLOITES, CANADA ET PROVINCES, 1977/78

USUAL TYPE CARE BY BEDS STAFFED	REPORT. FACIL.	CANADA	NFLD.	P.E.I.	N.S.	N.B.	QUE.	ONT.	MAN.	SASK.	ALTA.	B.C.	YUK.	N.W.T.
TYPE US. DE SOINS ET LITS EXPLOITES	ETABL. DECL.		T.-N.	I.P.-E.	N.E.						ALB.	C.B.		T.E.O.
SELF-SUFF./AUTONOM.														
4- 9 BEDS/LITS	40	95			3	3		46	4	6	14	15		4
10- 19 BEDS/LITS	79	329	6		13	9	33	132	35		23	77	1	
20- 49 BEDS/LITS	282	2,944	3	10	62	82	41	1,285	484	414	263	298	2	
50- 99 BEDS/LITS	276	5,252	18	18	271	97	67	2,513	752	271	718	527		
100-199 BEDS/LITS	159	5,120	57	84	258	200	10	2,864	416	295	592	344		
200+ BEDS/LITS	75	4,243	8		47	73	99	2,592	742	177	236	269		
TOTAL	911	17,983	92	112	654	464	250	9,432	2,433	1,163	1,846	1,530	3	4
TYPE I														
4- 9 BEDS/LITS	12	30			2	2		21	2			3		
10- 19 BEDS/LITS	14	74					24	14	1		2	33		
20- 49 BEDS/LITS	26	205		12			136	36	8	3	5	3		2
50- 99 BEDS/LITS	32	630					528	50			31	21		
100-199 BEDS/LITS	23	1,216				4	1,032	128			20	32		
200+ BEDS/LITS	6	410			8		50	352						
TOTAL	113	2,565		12	10	6	1,770	601	11	3	58	92		2
TYPE II														
4- 9 BEDS/LITS	75	159			8			47	19	37	15	41		
10- 19 BEDS/LITS	75	193		11	6		9	101	4	1	11	43		5
20- 49 BEDS/LITS	80	536	6		6	5	99	248	28	93	24	27		
50- 99 BEDS/LITS	29	189			11	4	40	21		6	72	35		
100-199 BEDS/LITS	12	379					244	72	6			57		
200+ BEDS/LITS	2	75										75		
TOTAL	273	1,531	6	11	25	9	392	489	57	137	122	278		5
TYPE III + HIGHER														
TYPE III ET SUPER.														
4- 9 BEDS/LITS	1	1					1							
10- 19 BEDS/LITS	12	54					35	12				7		
20- 49 BEDS/LITS	130	1,694	2		24		1,257	360	7	8	23	13		
50- 99 BEDS/LITS	129	3,034			88		2,462	353	51	13	36	31		
100-199 BEDS/LITS	66	3,142	6		13	38	2,546	346	61	26	106			
200+ BEDS/LITS	33	2,705				37	2,216	397			55			
TOTAL	371	10,630	8		125	75	8,517	1,468	119	47	220	51		
NON-RESP./NON-DECL 390														
TOTAL	2,058	32,709	106	135	814	554	10,929	11,990	2,620	1,350	2,246	1,951	3	11

ANNUAL RETURN OF SPECIAL CARE FACILITIES - RESIDENTIAL/RAPPORT ANNUEL DES ETABLISSEMENTS DE SOINS SPECIAUX-EN INTERNAT

TABLE 98. TOTAL ACCUMULATED PAID HOURS DURING YEAR FOR ALL STAFF EMPLOYED IN REPORTING SPECIAL CARE FACILITIES BY USUAL TYPE OF CARE AND BEDS STAFFED AND IN OPERATION, CANADA AND PROVINCES, 1977/78

TABLEAU 98. TOTAL DES HEURES REMUNEREES DURANT L'ANNEE POUR L'ENSEMBLE DU PERSONNEL DES ETABLISSEMENTS DE SOINS SPECIAUX DECLARANTS SELON LE TYPE USUEL DE SOINS ET LA TRANCHE DE LITS EXPLOITES, CANADA ET PROVINCES, 1977/78

(,000 HOURS/HEURES)

USUAL TYPE CARE BY BEDS STAFFED	REPORT. FACIL.	CANADA	NFLD.	P.E.I.	N.S.	N.B.	QUE.	ONT.	MAN.	SASK.	ALTA.	B.C.	YUK.	N.W.T.
TYPE US. DE SOINS ET LITS EXPLOITES	ETABL. DECL.		T.-N.	I.-P.-E.	N.-E.						ALB.	C.B.		T.E.O.
SELF-SUFF./AUTONDM.														
4- 9 BEDS/LITS	96	473	6		31	13		195	57	38	36	77		20
10- 19 BEDS/LITS	103	1,244	87		47	54	52	547	111	8	92	228	18	
20- 49 BEDS/LITS	285	10,016	159	71	457	426	31	3,630	1,663	1,555	773	1,210	36	
50- 99 BEDS/LITS	281	21,724	640	381	1,189	707	591	8,639	3,432	1,249	2,266	2,629		
100-199 BEDS/LITS	167	25,457	632	606	1,690	938	61	13,630	1,911	1,581	2,672	1,735		
200+ BEDS/LITS	75	34,052	546		497	221	287	20,747	4,332	2,360	1,510	3,552		
TOTAL	1,012	92,966	2,070	1,058	3,912	2,359	1,023	47,388	11,511	6,791	7,349	9,432	54	20
TYPE I														
4- 9 BEDS/LITS	23	129			4	6		56	42	4		12		4
10- 19 BEDS/LITS	20	364					128	106	30	12	6	81		
20- 49 BEDS/LITS	31	1,437		50			715	242	139	78	176	11		26
50- 99 BEDS/LITS	33	4,448					3,671	584			98	95		
100-199 BEDS/LITS	24	7,404	352			460	5,093	1,226			82	192		
200+ BEDS/LITS	7	6,322			228		689	5,404						
TOTAL	138	20,104	352	50	232	466	10,297	7,618	211	95	362	391		30
TYPE II														
4- 9 BEDS/LITS	125	712			6	10		328	79	69	53	163		4
10- 19 BEDS/LITS	107	1,254		46	71	6	22	653	9	14	79	255		100
20- 49 BEDS/LITS	96	2,933	80		70	33	199	1,558	244	359	153	238		
50- 99 BEDS/LITS	32	1,949			219	40	132	322	121	83	806	227		
100-199 BEDS/LITS	19	2,373			160		867	1,044	25		116	161		
200+ BEDS/LITS	2	258										258		
TOTAL	330	9,480	60	46	525	89	1,220	3,906	477	525	1,207	1,302		104
TYPE III + HIGHER														
TYPE III ET SUPER.														
4- 9 BEDS/LITS	1	6	6											
10- 19 BEDS/LITS	5	64					4	22						38
20- 49 BEDS/LITS	104	4,632	16		305		3,183	921	63	52	70	22		
50- 99 BEDS/LITS	115	8,391			274		6,429	1,141	164	64	126	194		
100-199 BEDS/LITS	60	9,667	125		118	209	6,918	1,508	273	162	354			
200+ BEDS/LITS	31	13,192				827	5,994	3,109			3,262			
TOTAL	316	35,951	147		697	1,037	22,528	6,700	500	278	3,812	254		
NON-RESP./NON-DECL	212													
TOTAL	2,058	158,501	2,648	1,154	5,365	3,952	35,067	65,612	12,700	7,689	12,728	11,378	54	154

ANNUAL RETURN OF SPECIAL CARE FACILITIES - RESIDENTIAL/RAPPORT ANNUEL DES ETABLISSEMENTS DE SOINS SPECIAUX-EN INTERNAT

TABLE 108 TOTAL EXPENDITURES IN REPORTING SPECIAL CARE FACILITIES BY USUAL TYPE OF CARE AND BEDS STAFFED AND IN OPERATION, CANADA AND PROVINCES, 1977/78

TABLEAU 108 TOTAL DES DEPENSES DANS LES ETABLISSEMENTS DE SOINS SPECIAUX DECLARANTS SELON LE TYPE USUEL DE SOINS ET LA TRANCHE DE LITS EXPLOITES, CANADA ET PROVINCES, 1977/78

(,000 DOLLARS)

USUAL TYPE CARE BY BEDS STAFFED	REPORT. FACIL.	CANADA	NFLD.	P.E.I.	N.S.	N.B.	QUE.	ONT.	MAN.	SASK.	ALTA.	B.C.	YUK.	N.W.T.
TYPE USU. DE SOINS ET LITS EXPLOITES	ETABL. DECL.		T.-N.	I.-P.-E.	N.-E.						ALB.	C.-B.		T.-N.-O.
SELF-SUFF./AUTONDM.														
4- 9 BEDS/LITS	88	3,182	26		152	88		1,297	288	293	235	611		191
10- 19 BEDS/LITS	97	8,625	235		213	368	575	3,933	492	61	627	1,934	187	
20- 49 BEDS/LITS	265	65,522	1,163	648	2,351	2,652	287	23,783	9,612	10,154	5,784	8,710	378	
50- 99 BEDS/LITS	258	136,329	3,981	2,325	6,327	5,096	6,431	58,097	18,597	7,062	18,772	9,641		
100-199 BEDS/LITS	161	190,474	4,981	3,521	9,737	6,991	684	111,839	10,307	10,575	17,566	14,272		
200+ BEDS/LITS	70	235,992	3,105		3,085	1,721	2,836	153,303	19,859	17,758	14,407	19,918		
TOTAL	939	640,125	13,491	6,495	21,866	16,916	10,813	352,252	59,156	45,903	57,391	55,086	564	191
TYPE I														
4- 9 BEDS/LITS	20	739			26	26		261	255	34	18	120		
10- 19 BEDS/LITS	21	2,896					1,436	655	229	74	68	434		
20- 49 BEDS/LITS	30	12,973		433		65	7,708	1,935	1,098	332	1,054	99		250
50- 99 BEDS/LITS	32	49,808					42,961	4,587	1,350		911			
100-199 BEDS/LITS	24	74,449	1,978			3,331	54,789	11,827			717	1,807		
200+ BEDS/LITS	7	34,790			1,961		8,874	23,954						
TOTAL	134	175,656	1,978	433	1,987	3,422	115,768	43,219	2,932	439	2,768	2,460		250
TYPE II														
4- 9 BEDS/LITS	121	5,491			64	28		2,630	595	470	388	1,257	33	26
10- 19 BEDS/LITS	103	10,138		327	533	69	258	4,922	118	127	591	2,221	121	851
20- 49 BEDS/LITS	94	24,096	541		520	160	2,095	12,324	2,103	3,029	898	2,427		
50- 99 BEDS/LITS	32	15,230			1,617	221	1,401	2,797	901	818	5,665	1,810		
100-199 BEDS/LITS	17	21,483					9,139	9,834	180		1,000	1,330		
200+ BEDS/LITS	2	2,138										2,138		
TOTAL	369	78,576	541	327	2,733	478	12,894	32,508	3,896	4,444	8,541	11,183	154	877
TYPE III + HIGHER														
TYPE III ET SUPER.														
4- 9 BEDS/LITS	1	32	32											
10- 19 BEDS/LITS	3	222					46	150						26
20- 49 BEDS/LITS	104	39,285			1,781		30,221	5,659	470	204	644	305		
50- 99 BEDS/LITS	114	76,593			1,500		64,105	8,069	1,085	457	869	508		
100-199 BEDS/LITS	59	87,446	846		847	1,421	68,716	11,476		1,112	3,029			
200+ BEDS/LITS	31	97,584				5,194	57,754	25,154			9,482			
TOTAL	312	301,162	877		4,129	6,614	220,843	50,508	1,555	1,773	14,024	839		
NON-RESP./NON-DECL														
	304													
TOTAL	2,058	1,195,518	16,887	7,254	30,715	27,430	360,317	478,487	67,538	52,560	82,725	69,569	718	1,318

ANNUAL RETURN OF SPECIAL CARE FACILITIES - RESIDENTIAL/RAPPORT ANNUEL DES ETABLISSEMENTS DE SOINS SPECIAUX-FM INTERNAT

TABLE 110. TOTAL INCOME FROM ACCOMMODATION, SUNDRY EARNINGS, NET INCOME OR LOSS BEFORE TAXES IN REPORTING SPECIAL CARE FACILITIES BY USUAL TYPE OF CARE AND BED STAFFED AND IN OPERATION, CANADA AND PROVINCES, 1977/78

TABLEAU 110. TOTAL DES REVENUS PROVENANT DE L'HEBERGEMENT, GAINS DIVERS, REVENUS NETS OU PERTES AVANT IMPOTS DANS LES ETABLISSEMENTS DE SOINS SPECIAUX DECLARANTS SELON LE TYPE USUEL DE SOINS ET LA TRANCHE DE LITS EXPLOITES, CANADA ET PROVINCES, 1977/78

USUAL TYPE CARE BY BEDS STAFFED	REPORT. FACIL.	TOTAL EARNINGS FROM ACCOMMODATION	SUNDRY EARNINGS	TOTAL INCOME	NET INCOME(LOSS) BEFORE TAXES
TYPE US. DE SOINS ET LITS EXPLOITES	ETABL. DECLAR.	TOTAL DES REVENUS PROVEN. DE L'HEBERG.	GAINS DIVERS	TOTAL DES REVENUS	REVENUS NETS(PERTES) AVANT IMPOTS
CANADA					
SELF-SUFF./AUTONOM.					
4- 9 BEDS/LITS	110	3,374,352	68,793	3,443,145	416,076
10- 19 BEDS/LITS	103	9,101,155	149,424	9,250,579	625,311
20- 49 BEDS/LITS	270	66,319,276	1,659,084	67,978,360	3,419,532
50- 99 BEDS/LITS	260	138,652,875	3,066,345	141,919,220	7,490,025
100-199 BEDS/LITS	160	190,092,749	3,097,938	193,190,687	7,446,837
200+ BEDS/LITS	68	239,014,731	2,212,044	241,226,775	17,751,231
TOTAL	971	640,755,138	10,253,628	657,008,766	37,149,012
TYPE I					
4- 9 BEDS/LITS	19	693,107	3,412	696,519	11,610
10- 19 BEDS/LITS	20	2,476,440	252,943	2,729,383	17,938
20- 49 BEDS/LITS	29	11,903,622	697,779	12,601,401	137,004
50- 99 BEDS/LITS	32	48,606,389	1,164,257	49,770,646	-37,420
100-199 BEDS/LITS	24	72,875,289	1,656,196	74,531,485	82,100
200+ BEDS/LITS	7	53,317,924	315,216	53,633,140	18,843,435
TOTAL	131	189,872,771	4,089,803	193,962,574	19,054,667
TYPE II					
4- 9 BEDS/LITS	123	5,261,517	147,653	5,409,170	91,065
10- 19 BEDS/LITS	107	10,367,097	585,294	10,952,391	814,744
20- 49 BEDS/LITS	96	22,693,602	1,623,863	24,317,465	221,329
50- 99 BEDS/LITS	31	14,464,974	429,692	14,894,666	284,117
100-199 BEDS/LITS	17	20,600,504	566,803	21,167,307	-316,013
200+ BEDS/LITS	2	1,952,091	149,643	2,101,734	-35,997
TOTAL	376	75,339,785	3,502,948	78,842,733	1,059,245
TYPE III + HIGHER TYPE III ET SUPER.					
4- 9 BEDS/LITS	1	31,584		31,584	
10- 19 BEDS/LITS	3	211,261	2,555	213,816	-8,378
20- 49 BEDS/LITS	104	38,447,597	1,146,986	39,594,583	309,877
50- 99 BEDS/LITS	114	73,324,146	2,874,402	76,198,548	-394,752
100-199 BEDS/LITS	59	85,004,500	2,254,669	87,259,169	-187,319
200+ BEDS/LITS	31	113,640,564	2,371,093	116,011,657	18,428,080
TOTAL	312	310,659,652	8,649,705	319,309,357	18,147,508
NON-RESP./NON-DECL	268			12,410	-21,792,872
TOTAL	2,058	1222,627,346	26,496,084	1249,135,840	53,617,560

ANNUAL RETURN OF SPECIAL CARE FACILITIES - RESIDENTIAL/RAPPORT ANNUEL DES ETABLISSEMENTS DE SOINS SPECIAUX-EN INTERNAT

TABLE 110. TOTAL INCOME FROM ACCOMMODATION, SUNDRY EARNINGS, NET INCOME OR LOSS BEFORE TAXES IN REPORTING SPECIAL CARE FACILITIES BY USUAL TYPE OF CARE AND BED STAFFED AND IN OPERATION, CANADA AND PROVINCES, 1977/78

TABLEAU 110. TOTAL DES REVENUS PROVENANT DE L'HEBERGEMENT, GAINS DIVERS, REVENUS NETS OU PERTES AVANT IMPOTS DANS LES ETABLISSEMENTS DE SOINS SPECIAUX DECLARANTS SELON LE TYPE USUEL DE SOINS ET LA TRANCHE DE LITS EXPLOITES, CANADA ET PROVINCES, 1977/78

USUAL TYPE CARE BY BEDS STAFFED	REPORT. FACIL.	TOTAL EARNINGS FROM ACCOMMODATION	SUNDRY EARNINGS	TOTAL INCOME	NET INCOME (LOSS) BEFORE TAXES
TYPE US. DE SOINS ET LITS EXPLOITES	ETABL. DECLAR.	TOTAL DES REVENUS PROVEN. DE L'HEBERG.	GAINS DIVERS	TOTAL DES REVENUS	REVENUS NETS (PERTES) AVANT IMPOTS
NEWFOUNDLAND/TERRA NEUVE					
SELF-SUFF./AUTONOM.					
4- 9 BEDS/LITS	1	34,000		34,000	7,506
10- 19 BEDS/LITS	4	243,519		243,519	8,939
20- 49 BEDS/LITS	3	1,178,236	14,678	1,192,914	30,158
50- 99 BEDS/LITS	4	3,747,300	89	3,747,389	-233,504
100-199 BEDS/LITS	4	4,757,281	155,269	4,912,550	-68,257
200+ BEDS/LITS	1	3,105,107		3,105,107	
TOTAL	17	13,065,443	170,036	13,235,479	-255,158
TYPE I					
4- 9 BEDS/LITS					
10- 19 BEDS/LITS					
20- 49 BEDS/LITS					
50- 99 BEDS/LITS					
100-199 BEDS/LITS	1	1,978,274		1,978,274	
200+ BEDS/LITS					
TOTAL	1	1,978,274		1,978,274	
TYPE II					
4- 9 BEDS/LITS					
10- 19 BEDS/LITS					
20- 49 BEDS/LITS	1	541,091		541,091	
50- 99 BEDS/LITS					
100-199 BEDS/LITS					
200+ BEDS/LITS					
TOTAL	1	541,091		541,091	
TYPE III + HIGHER TYPE III ET SUPER.					
4- 9 BEDS/LITS	1	31,584		31,584	
10- 19 BEDS/LITS					
20- 49 BEDS/LITS					
50- 99 BEDS/LITS					
100-199 BEDS/LITS	1	850,000		850,000	4,348
200+ BEDS/LITS					
TOTAL	2	881,584		881,584	4,348
NDN-RESP./NDN-DECL	3				
TOTAL	24	16,466,392	170,036	16,636,428	-250,810



ANNUAL RETURN OF SPECIAL CARE FACILITIES - RESIDENTIAL/RAPPORT ANNUEL DES ETABLISSEMENTS DE SOINS SPECIAUX-EN INTERNAT

TABLE 110. TOTAL INCOME FROM ACCOMMODATION, SUNDRY EARNINGS, NET INCOME OR LOSS BEFORE TAXES IN REPORTING SPECIAL CARE FACILITIES BY USUAL TYPE OF CARE AND BED STAFFED AND IN OPERATION, CANADA AND PROVINCES, 1977/78

TABLÉAU 110. TOTAL DES REVENUS PROVENANT DE L'HEBERGEMENT, GAINS DIVERS, REVENUS NETS OU PERTES AVANT IMPÔTS DANS LES ETABLISSEMENTS DE SOINS SPECIAUX DECLARANTS SELON LE TYPE USUEL DE SOINS ET LA TRANCHE DE LITS EXPLOITES, CANADA ET PROVINCES, 1977/78

USUAL TYPE CARE BY BEDS STAFFED	REPORT. FACIL.	TOTAL EARNINGS FROM ACCOMMODATION	SUNDRY EARNINGS	TOTAL INCOME	NET INCOME (LOSS) BEFORE TAXES
TYPE US. DE SOINS ET LITS EXPLOITES	ETABL. DECLAR.	TOTAL DES REVENUS PROVEN. DE L'HEBERG.	GAINS DIVERS	TOTAL DES REVENUS	REVENUS NETS (PERTES) AVANT IMPÔTS
PR. EDWARD I./I.-PRINCE EDOUARD					
SELF-SUFF./AUTJNOM.					
4- 9 BEDS/LITS					
10- 19 BEDS/LITS					
20- 49 BEDS/LITS	3	635,626	15,835	651,461	3,357
50- 99 BEDS/LITS	4	2,366,229	14,054	2,380,283	55,000
100-199 BEDS/LITS	3	3,495,177	37,860	3,533,037	11,666
200+ BEDS/LITS					
TOTAL	10	6,497,032	67,749	6,564,781	70,023
TYPE I					
4- 9 BEDS/LITS					
10- 19 BEDS/LITS					
20- 49 BEDS/LITS	1	432,583		432,583	
50- 99 BEDS/LITS					
100-199 BEDS/LITS					
200+ BEDS/LITS					
TOTAL	1	432,533		432,583	
TYPE II					
4- 9 BEDS/LITS					
10- 19 BEDS/LITS	3	326,703		326,703	
20- 49 BEDS/LITS					
50- 99 BEDS/LITS					
100-199 BEDS/LITS					
200+ BEDS/LITS					
TOTAL	3	326,703		326,703	
TYPE III + HIGHER TYPE III ET SUPER.					
4- 9 BEDS/LITS					
10- 19 BEDS/LITS					
20- 49 BEDS/LITS					
50- 99 BEDS/LITS					
100-199 BEDS/LITS					
200+ BEDS/LITS					
TOTAL					
NON-RESP./NON-DECL					
TOTAL	14	7,256,318	67,749	7,324,067	70,023

ANNUAL RETURN OF SPECIAL CARE FACILITIES - RESIDENTIAL/RAPPORT ANNUEL DES ETABLISSEMENTS DE SOINS SPECIAUX-EN INTERNAT

TABLE 110. TOTAL INCOME FROM ACCOMMODATION, SUNDRY EARNINGS, NET INCOME OR LOSS BEFORE TAXES IN REPORTING SPECIAL CARE FACILITIES BY USUAL TYPE OF CARE AND BED STAFFED AND IN OPERATION, CANADA AND PROVINCES, 1977/78

TABLEAU 110. TOTAL DES REVENUS PROVENANT DE L'HEBERGEMENT, GAINS DIVERS, REVENUS NETS OU PERTES AVANT IMPOTS DANS LES ETABLISSEMENTS DE SOINS SPECIAUX DECLARANTS SELON LE TYPE USUEL DE SOINS ET LA TRANCHE DE LITS EXPLOITES, CANADA ET PROVINCES, 1977/78

USUAL TYPE CARE BY BEDS STAFFED	REPORT. FACIL.	TOTAL EARNINGS FROM ACCOMMODATION	SUNDRY EARNINGS	TOTAL INCOME	NET INCOME(LOSS) BEFORE TAXES
TYPE US. DE SOINS ET LITS EXPLOITES	ETABL. DECLAR.	TOTAL DES REVENUS PROVEN. DE L'HEBERG.	GAINS DIVERS	TOTAL DES REVENUS	REVENUS NETS (PERTES) AVANT IMPOTS
NOVA SCOTIA/NOUVELLE ECOSSE					
SELF-SUFF./AUTONOM.					
4- 9 BEDS/LITS	7	154,825		154,825	2,432
10- 19 BEDS/LITS	6	253,620		253,620	40,504
20- 49 BEDS/LITS	11	2,573,810	13,000	2,586,810	235,796
50- 99 BEDS/LITS	12	6,637,520	60,103	6,697,623	370,717
100-199 BEDS/LITS	3	9,521,364	227,500	9,748,864	11,662
200+ BEDS/LITS	1	3,095,334		3,085,334	
TOTAL	45	22,226,473	300,603	22,527,076	661,111
TYPE I					
4- 9 BEDS/LITS	1	26,002		26,002	
10- 19 BEDS/LITS					
20- 49 BEDS/LITS					
50- 99 BEDS/LITS					
100-199 BEDS/LITS					
200+ BEDS/LITS	1	1,961,104		1,961,104	
TOTAL	2	1,987,106		1,987,106	
TYPE II					
4- 9 BEDS/LITS	2	58,327		58,327	-5,662
10- 19 BEDS/LITS	6	481,595	32,855	514,450	-18,655
20- 49 BEDS/LITS	3	426,362	52,564	478,926	-40,715
50- 99 BEDS/LITS	2	986,916	2,073	988,989	-8,095
100-199 BEDS/LITS					
200+ BEDS/LITS					
TOTAL	13	1,953,200	87,492	2,040,692	-73,127
TYPE III + HIGHER TYPE III ET SUPER.					
4- 9 BEDS/LITS					
10- 19 BEDS/LITS					
20- 49 BEDS/LITS	5	1,882,031	14,526	1,896,557	115,135
50- 99 BEDS/LITS	2	1,440,925	44,096	1,485,021	-15,235
100-199 BEDS/LITS	1	827,269	1,967	829,236	-17,738
200+ BEDS/LITS					
TOTAL	8	4,150,225	60,589	4,210,814	82,162
NON-RESP./NON-DECL	13				-619,674
TOTAL	81	30,317,004	448,684	30,765,688	50,472

ANNUAL RETURN OF SPECIAL CARE FACILITIES - RESIDENTIAL/RAPPORT ANNUEL DES ETABLISSEMENTS DE SOINS SPECIAUX-EN INTFRNAT

TABLE 110. TOTAL INCOME FROM ACCOMMODATION, SUNDRY EARNINGS, NET INCOME OR LOSS BEFORE TAXES IN REPORTING SPECIAL CARE FACILITIES BY USUAL TYPE OF CARE AND BED STAFFED AND IN OPERATION, CANADA AND PROVINCES, 1977/78

TABLEAU 110. TOTAL DES REVENUS PROVENANT DE L'HEBERGEMENT, GAINS DIVERS, REVENUS NETS OU PERTES AVANT IMPOTS DANS LES ETABLISSEMENTS DE SOINS SPECIAUX DECLARANTS SELON LE TYPE USUEL DE SOINS ET LA TRANCHE DE LITS EXPLOITES, CANADA ET PROVINCES, 1977/78

USUAL TYPE CARE BY BEDS STAFFED	REPORT. FACIL.	TOTAL EARNINGS FROM ACCOMMODATION	SUNDRY EARNINGS	TOTAL INCOME	NET INCOME (LOSS) BEFORE TAXES
TYPE US. DE SOINS ET LITS EXPLOITES	ETABL. DECLAR.	TOTAL DES REVENUS PROVEN. DE L'HEBERG.	GAINS DIVERS	TOTAL DES REVENUS	REVENUS NETS (PERTES) AVANT IMPOTS
NEW BRUNSWICK/NOUVEAU BRUNSWICK					
SELF-SUFF./AUTONQM.					
4- 9 BEDS/LITS	7	127,530	766	128,296	40,017
10- 19 BEDS/LITS	3	448,735	2,049	450,784	82,702
20- 49 BEDS/LITS	12	2,785,060	144,998	2,930,058	278,392
50- 99 BEDS/LITS	9	5,012,638	44,567	5,057,205	-38,548
100-199 BEDS/LITS	6	6,910,641	197,443	7,108,084	117,094
200+ BEDS/LITS	1	1,703,595	14,875	1,718,470	-2,751
TOTAL	42	16,938,199	404,698	17,392,897	476,906
TYPE I					
4- 9 BEDS/LITS					
10- 19 BEDS/LITS					
20- 49 BEDS/LITS	1	60,233		60,233	-4,745
50- 99 BEDS/LITS					
100-199 BEDS/LITS	1	3,308,144	22,856	3,331,000	
200+ BEDS/LITS					
TOTAL	2	3,368,377	22,856	3,391,233	-4,745
TYPE II					
4- 9 BEDS/LITS	1	11,174	17,590	28,764	280
10- 19 BEDS/LITS	2	72,643		72,643	4,105
20- 49 BEDS/LITS	2	99,346	55,931	155,277	-4,618
50- 99 BEDS/LITS	2	92,000	17,000	109,000	-112,420
100-199 BEDS/LITS					
200+ BEDS/LITS					
TOTAL	7	275,163	90,521	365,684	-112,653
TYPE III + HIGHER					
TYPE III ET SUPER.					
4- 9 BEDS/LITS					
10- 19 BEDS/LITS					
20- 49 BEDS/LITS					
50- 99 BEDS/LITS					
100-199 BEDS/LITS	1	1,418,377	29,363	1,447,740	27,025
200+ BEDS/LITS	1	5,171,233	22,438	5,193,671	
TOTAL	2	6,589,610	51,801	6,641,411	27,025
NON-RESP./NON-DECL	9				-25,669
TOTAL	62	27,221,349	569,876	27,791,225	360,864

ANNUAL RETURN OF SPECIAL CARE FACILITIES - RESIDENTIAL/RAPPORT ANNUEL DES ETABLISSEMENTS DE SOINS SPECIAUX-EN INTERNAT

TABLE 110. TOTAL INCOME FROM ACCOMMODATION, SUNDRY EARNINGS, NET INCOME OR LOSS BEFORE TAXES IN REPORTING SPECIAL CARE FACILITIES BY USUAL TYPE OF CARE AND BED STAFFED AND IN OPERATION, CANADA AND PROVINCES, 1977/78

TABEAU 110. TOTAL DES REVENUS PROVENANT DE L'HEBERGEMENT, GAINS DIVERS, REVENUS NETS OU PERTES AVANT IMPOTS DANS LES ETABLISSEMENTS DE SOINS SPECIAUX DECLARANTS SELON LE TYPE USUEL DE SOINS ET LA TRANCHE DE LITS EXPLOITES, CANADA ET PROVINCES, 1977/78

USUAL TYPE CARE BY BEDS STAFFED	REPORT. FACIL.	TOTAL EARNINGS FROM ACCOMMODATION	SUNDRY EARNINGS	TOTAL INCOME	NET INCOME(LOSS) BEFORE TAXES
TYPE US. DE SOINS ET LITS EXPLOITES	ETABL. DECLAR.	TOTAL DES REVENUS PROVEN. DE L'HEBERG.	GAINS DIVERS	TOTAL DES REVENUS	REVENUS NETS(PERTES) AVANT IMPOTS
QUEBEC					
SELF-SUFF./AUTONOM.					
4- 9 BEDS/LITS					
10- 19 BEDS/LITS	3	546,310	4,501	550,811	-24,499
20- 49 BEDS/LITS	1	281,565	1,336	282,901	-3,614
50- 99 BEDS/LITS	4	6,239,660	79,071	6,318,731	-112,399
100-199 BEDS/LITS	1	649,428	15,345	664,773	-18,876
200+ BEDS/LITS	1	2,722,719	86,888	2,809,607	-26,504
TOTAL	10	10,439,682	187,141	10,626,823	-185,892
TYPE I					
4- 9 BEDS/LITS					
10- 19 BEDS/LITS	4	1,418,013	8,690	1,426,703	-8,949
20- 49 BEDS/LITS	9	7,493,006	547,598	8,040,604	332,146
50- 99 BEDS/LITS	24	42,021,262	1,072,007	43,093,269	132,757
100-199 BEDS/LITS	16	52,680,306	1,619,708	54,300,014	-488,584
200+ BEDS/LITS	2	8,648,663	69,053	8,717,716	-156,565
TOTAL	55	112,261,250	3,317,056	115,578,306	-189,195
TYPE II					
4- 9 BEDS/LITS					
10- 19 BEDS/LITS	1	145,422	100,256	245,678	-12,666
20- 49 BEDS/LITS	2	1,683,861	345,216	2,029,077	-65,910
50- 99 BEDS/LITS	2	1,367,798	10,063	1,377,861	-23,594
100-199 BEDS/LITS	4	8,622,781	268,887	8,891,668	-247,652
200+ BEDS/LITS					
TOTAL	9	11,619,862	724,422	12,544,284	-349,822
TYPE III + HIGHER TYPE III ET SUPER.					
4- 9 BEDS/LITS					
10- 19 BEDS/LITS	1	45,825	2,555	48,380	2,053
20- 49 BEDS/LITS	69	28,630,759	1,014,261	29,645,020	-575,894
50- 99 BEDS/LITS	90	60,584,635	2,667,071	63,251,706	-853,140
100-199 BEDS/LITS	42	65,670,402	2,089,021	67,759,423	-956,800
200+ BEDS/LITS	19	56,563,833	1,336,829	57,900,662	146,409
TOTAL	221	211,495,454	7,109,737	218,605,191	-2,237,372
NDN-RESP./NON-DECL	76				
TOTAL	371	346,016,248	11,338,356	357,354,604	-2,962,281

ANNUAL RETURN OF SPECIAL CARE FACILITIES - RESIDENTIAL/RAPPORT ANNUEL DES ETABLISSEMENTS DE SOINS SPECIAUX-EN INTERNAT

TABLE 110. TOTAL INCOME FROM ACCOMMODATION, SUNDRY EARNINGS, NET INCOME OR LOSS BEFORE TAXES IN REPORTING SPECIAL CARE FACILITIES BY USUAL TYPE OF CARE AND BED STAFFED AND IN OPERATION, CANADA AND PROVINCES, 1977/78

TABLÉAU 110. TOTAL DES REVENUS PROVENANT DE L'HEBERGEMENT, GAINS DIVERS, REVENUS NETS OU PERTES AVANT IMPOTS DANS LES ETABLISSEMENTS DE SOINS SPECIAUX DECLARANTS SELON LE TYPE USUEL DE SOINS ET LA TRANCHE DE LITS EXPLOITES, CANADA ET PROVINCES, 1977/78

USUAL TYPE CARE BY BEDS STAFFED	REPDRT. FACIL.	TOTAL EARNINGS FROM ACCOMMODATION	SUNDRY EARNINGS	TOTAL INCOME	NET INCOME(LOSS) BEFORE TAXES
TYPE US. DE SOINS ET LITS EXPLOITES	ETABL. DECLAR.	TOTAL DES REVENUS PROVEN. DE L'HEBERG.	GAINS DIVERS	TOTAL DES REVENUS	REVENUS NETS (PERTES) AVANT IMPOTS
ONTARIO					
SELF-SUFF./AUTONOM.					
4- 9 BEDS/LITS	48	1,492,970	44,580	1,537,550	240,948
10- 19 BEDS/LITS	35	4,060,217	123,014	4,183,231	249,863
20- 49 BEDS/LITS	95	24,200,871	511,556	24,712,427	1,892,079
50- 99 BEDS/LITS	102	59,296,196	927,293	60,223,489	3,213,724
100-199 BEDS/LITS	84	113,072,025	1,298,901	114,370,926	5,242,931
200+ BEDS/LITS	46	164,410,889	1,137,217	165,548,106	15,179,727
TOTAL	413	366,533,168	4,042,561	370,575,729	26,019,272
TYPE I					
4- 9 BEDS/LITS	6	265,101	1,911	267,012	6,173
10- 19 BEDS/LITS	9	659,468	44,808	704,276	48,976
20- 49 BEDS/LITS	11	1,612,051	115,277	1,727,328	-207,349
50- 99 BEDS/LITS	5	4,573,533	16,073	4,589,606	2,840
100-199 BEDS/LITS	4	11,878,755	344	11,879,099	51,914
200+ BEDS/LITS	4	42,708,157	246,163	42,954,320	19,000,000
TOTAL	39	61,697,065	424,576	62,121,641	18,902,554
TYPE II					
4- 9 BEDS/LITS	54	2,542,878	90,180	2,633,058	2,810
10- 19 BEDS/LITS	54	5,135,763	180,271	5,316,034	393,639
20- 49 BEDS/LITS	49	11,665,307	725,039	12,390,346	66,637
50- 99 BEDS/LITS	6	2,707,598	174,455	2,882,053	84,888
100-199 BEDS/LITS	8	9,542,603	249,938	9,792,541	-41,631
200+ BEDS/LITS					
TOTAL	171	31,594,149	1,419,883	33,014,032	506,343
TYPE III + HIGHER TYPE III ET SUPER.					
4- 9 BEDS/LITS					
10- 19 BEDS/LITS	1	140,636		140,636	-9,266
20- 49 BEDS/LITS	23	6,283,154	46,901	6,330,055	670,746
50- 99 BEDS/LITS	16	8,208,006	136,761	8,444,767	375,802
100-199 BEDS/LITS	10	11,918,011	63,242	11,981,253	505,354
200+ BEDS/LITS	10	25,058,621	376,849	25,435,470	281,671
TOTAL	60	51,708,428	623,753	52,332,181	1,824,307
NON-RESP./NON-DECL	73			12,410	-7,683,393
TOTAL	753	511,532,810	6,510,773	518,055,993	39,569,083

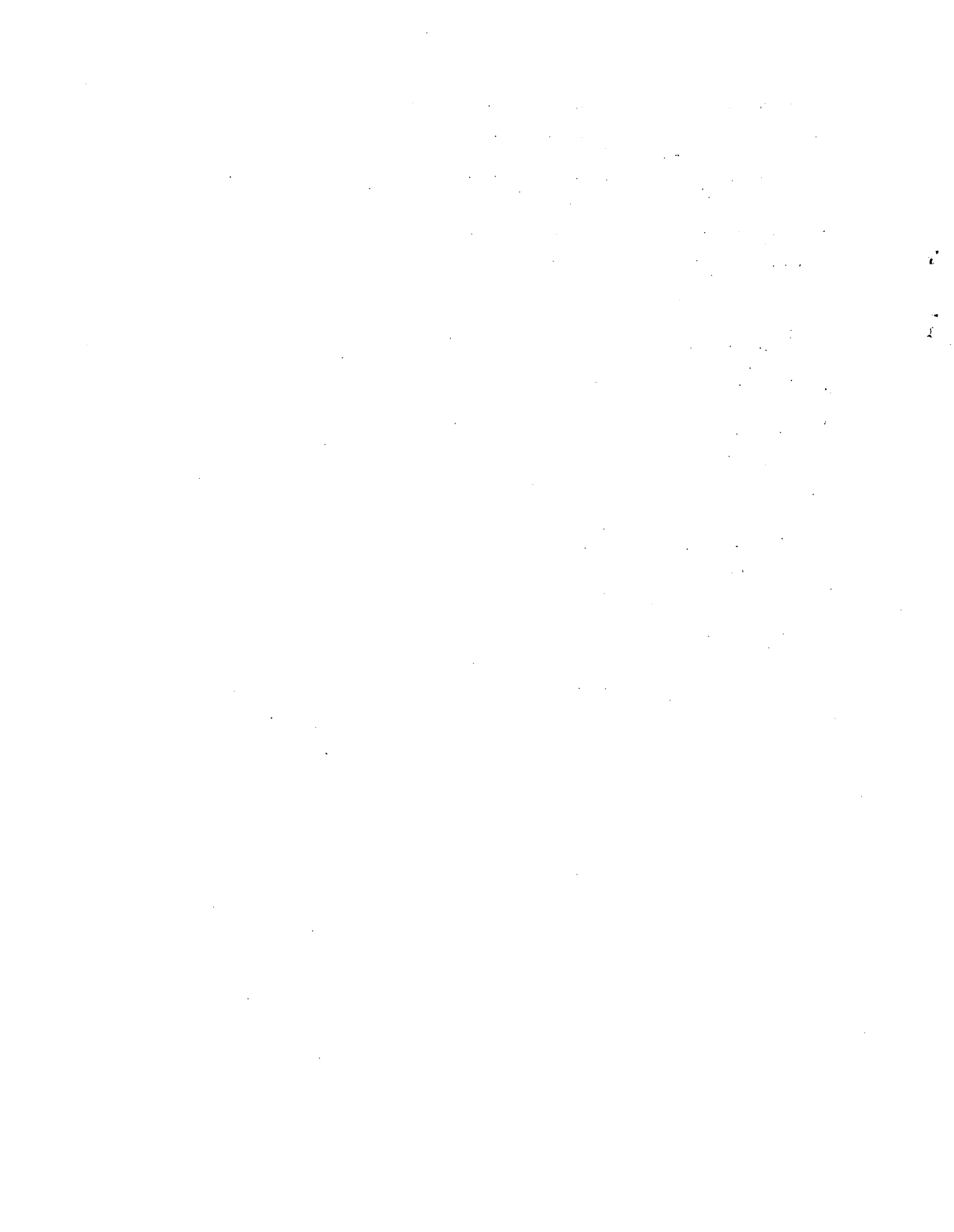

ANNUAL RETURN OF SPECIAL CARE FACILITIES - RESIDENTIAL/RAPPORT ANNUEL DES ETABLISSEMENTS DE SOINS SPECIAUX-EN INTERNAT

TABLE 110. TOTAL INCOME FROM ACCOMMODATION, SUNDRY EARNINGS, NET INCOME OR LOSS BEFORE TAXES IN REPORTING SPECIAL CARE FACILITIES BY USUAL TYPE OF CARE AND BED STAFFED AND IN OPERATION, CANADA AND PROVINCES, 1977/78

TABLEAU 110. TOTAL DES REVENUS PROVENANT DE L'HEBERGEMENT, GAINS DIVERS, REVENUS NETS OU PERTES AVANT IMPOTS DANS LES ETABLISSEMENTS DE SOINS SPECIAUX DECLARANTS SELON LE TYPE USUEL DE SOINS ET LA TRANCHE DE LITS EXPLOITES, CANADA ET PROVINCES, 1977/78

USUAL TYPE CARE BY BEDS STAFFED	REPORT. FACIL.	TOTAL EARNINGS FROM ACCOMMODATION	SUNDRY EARNINGS	TOTAL INCOME	NET INCOME (LOSS) BEFORE TAXES
TYPE US. DE SOINS ET LITS EXPLOITES	ETABL. DECLAR.	TOTAL DES REVENUS PROVEN. DE L'HEBERG.	GAINS DIVERS	TOTAL DES REVENUS	REVENUS NETS (PERTES) AVANT IMPOTS
MANITOBA					
SELF-SUFF./AUTONOM.					
4- 9 BEDS/LITS	15	292,089	3,032	295,121	23,507
10- 19 BEDS/LITS	11	563,307	844	564,151	72,471
20- 49 BEDS/LITS	37	9,623,956	244,394	9,868,350	256,062
50- 99 BEDS/LITS	24	16,956,407	607,117	17,563,524	-220,273
100-199 BEDS/LITS	9	10,171,441	171,958	10,343,399	36,230
200+ BEDS/LITS	6	21,102,202	279,247	21,381,449	1,522,587
TOTAL	102	58,709,402	1,306,592	60,015,994	1,690,584
TYPE I					
4- 9 BEDS/LITS	5	220,131		220,131	-6,709
10- 19 BEDS/LITS	2	84,963		84,963	40,794
20- 49 BEDS/LITS	2	1,080,614	14,633	1,095,247	-2,563
50- 99 BEDS/LITS	1	1,238,583	3,312	1,241,895	-107,725
100-199 BEDS/LITS					
200+ BEDS/LITS					
TOTAL	10	2,624,291	17,945	2,642,236	-76,203
TYPE II					
4- 9 BEDS/LITS	15	408,919	1,776	410,695	-11,309
10- 19 BEDS/LITS	4	329,555	1,394	330,949	213,276
20- 49 BEDS/LITS	7	2,004,439	165,975	2,170,414	67,746
50- 99 BEDS/LITS	1	909,171	14,182	923,353	22,738
100-199 BEDS/LITS	1	157,984		157,984	-21,857
200+ BEDS/LITS					
TOTAL	28	3,810,068	183,327	3,993,395	270,594
TYPE III + HIGHER					
TYPE III ET SUPER.					
4- 9 BEDS/LITS					
10- 19 BEDS/LITS					
20- 49 BEDS/LITS	1	455,539	4,917	460,456	-9,974
50- 99 BEDS/LITS	2	1,063,470	7,686	1,071,156	-13,605
100-199 BEDS/LITS					
200+ BEDS/LITS					
TOTAL	3	1,519,009	12,603	1,531,612	-23,579
NON-RESP./NON-DECL	32				-1,216,269
TOTAL	175	66,662,770	1,520,467	68,183,237	645,127

ANNUAL RETURN OF SPECIAL CARE FACILITIES - RESIDENTIAL/RAPPORT ANNUEL DES ETABLISSEMENTS DE SOINS SPECIAUX-EN INTERNAT

TABLE 110. TOTAL INCOME FROM ACCOMMODATION, SUNDRY EARNINGS, NET INCOME OR LOSS BEFORE TAXES IN REPORTING SPECIAL CARE FACILITIES BY USUAL TYPE OF CARE AND BED STAFFED AND IN OPERATION, CANADA AND PROVINCES, 1977/78

TABLEAU 110. TOTAL DES REVENUS PROVENANT DE L'HEBERGEMENT, GAINS DIVERS, REVENUS NETS OU PERTES AVANT IMPOTS DANS LES ETABLISSEMENTS DE SOINS SPECIAUX DECLARANTS SELON LE TYPE USUEL DE SOINS ET LA TRANCHE DE LITS EXPLOITES, CANADA ET PROVINCES, 1977/78

USUAL TYPE CARE BY BEDS STAFFED	REPORT. FACIL.	TOTAL EARNINGS FROM ACCOMMODATION	SUNDRY EARNINGS	TOTAL INCOME	NET INCOME (LOSS) BEFORE TAXES
TYPE US. DE SOINS ET LITS EXPLOITES	ETABL. DECLAP.	TOTAL DES REVENUS PROVEN. DE L'HEBERG.	GAINS DIVERS	TOTAL DES REVENUS	REVENUS NETS (PERTES) AVANT IMPOTS
SASKATCHEWAN					
SELF-SUFF./AUTONOM.					
4- 9 BEDS/LITS	8	270,558	14,171	284,729	-8,230
10- 19 BEDS/LITS	1	74,443	761	75,204	13,812
20- 49 BEDS/LITS	39	10,191,604	249,948	10,441,552	287,649
50- 99 BEDS/LITS	16	7,263,459	164,699	7,428,158	365,896
100-199 BEDS/LITS	11	10,952,420	219,812	11,172,232	597,096
200+ BEDS/LITS	2	8,455,529	104,451	8,559,980	383,887
TOTAL	77	37,208,013	753,842	37,961,855	1,640,110
TYPE I					
4- 9 BEDS/LITS	1	33,184		33,184	-780
10- 19 BEDS/LITS	1	64,096		64,096	-9,782
20- 49 BEDS/LITS	2	379,241	7,993	387,234	55,732
50- 99 BEDS/LITS					
100-199 BEDS/LITS					
200+ BEDS/LITS					
TOTAL	4	476,521	7,993	484,514	45,170
TYPE II					
4- 9 BEDS/LITS	13	453,174	15,850	469,024	-604
10- 19 BEDS/LITS	2	137,090	581	137,671	10,763
20- 49 BEDS/LITS	13	3,041,314	49,028	3,090,342	61,132
50- 99 BEDS/LITS	2	819,982	5,184	825,166	6,703
100-199 BEDS/LITS					
200+ BEDS/LITS					
TOTAL	30	4,451,560	70,643	4,522,203	77,994
TYPE III + HIGHER.					
TYPE III ET SUPER.					
4- 9 BEDS/LITS					
10- 19 BEDS/LITS					
20- 49 BEDS/LITS	1	324,000		324,000	120,000
50- 99 BEDS/LITS	1	461,482	8,290	469,772	13,049
100-199 BEDS/LITS	1	1,131,867	20,726	1,152,593	40,750
200+ BEDS/LITS					
TOTAL	3	1,917,349	29,016	1,946,365	173,799
NON-RESP./NON-DECL	13				-9,581,702
TOTAL	127	44,053,443	861,494	44,914,937	-7,644,629

ANNUAL RETURN OF SPECIAL CARE FACILITIES - RESIDENTIAL/RAPPORT ANNUEL DES ETABLISSEMENTS DE SOINS SPECIAUX-EN INTERNAT

TABLE 110. TOTAL INCOME FROM ACCOMMODATION, SUNDRY EARNINGS, NET INCOME OR LOSS BEFORE TAXES IN REPORTING SPECIAL CARE FACILITIES BY USUAL TYPE OF CARE AND BED STAFFED AND IN OPERATION, CANADA AND PROVINCES, 1977/78

TABLEAU 110. TOTAL DES REVENUS PROVENANT DE L'HEBERGEMENT, GAINS DIVERS, REVENUS NETS OU PERTES AVANT IMPOTS DANS LES ETABLISSEMENTS DE SOINS SPECIAUX DECLARANTS SELON LE TYPE USUEL DE SOINS ET LA TRANCHE DE LITS EXPLOITES, CANADA ET PROVINCES, 1977/78

USUAL TYPE CARE BY BEDS STAFFED	REPORT. FACIL.	TOTAL EARNINGS FROM ACCOMMODATION	SUNDRY EARNINGS	TOTAL INCOME	NET INCOME (LOSS) BEFORE TAXES
TYPE US. DE SOINS ET LITS EXPLOITES	ETABL. DECLAR.	TOTAL DES REVENUS PROVEN. DE L'HEBERG.	GAINS DIVERS	TOTAL DES REVENUS	REVENUS NETS (PERTES) AVANT IMPOTS
ALBERTA					
SELF-SUFF./AUTONOM.					
4- 9 BEDS/LITS	3	107,872	5,584	113,456	-12,580
10- 19 BEDS/LITS	4	620,034	7,788	627,822	833
20- 49 BEDS/LITS	24	5,136,046	313,765	5,449,811	-334,431
50- 99 BEDS/LITS	58	18,403,283	849,305	19,252,588	480,598
100-199 BEDS/LITS	19	18,163,571	605,691	18,769,262	1,203,496
200+ BEDS/LITS	6	14,555,578	449,344	15,004,922	598,141
TOTAL	114	56,986,384	2,231,477	59,217,861	1,936,057
TYPE I					
4- 9 BEDS/LITS	1	12,364	1,501	13,865	-3,873
10- 19 BEDS/LITS	2	66,360	3,000	69,360	1,090
20- 49 BEDS/LITS	1	493,517	12,278	505,795	-39,251
50- 99 BEDS/LITS	2	773,011	72,865	845,876	-65,292
100-199 BEDS/LITS	1	808,165	67	808,232	91,222
200+ BEDS/LITS					
TOTAL	7	2,153,417	89,711	2,243,128	-16,104
TYPE II					
4- 9 BEDS/LITS	12	411,539	8,491	420,030	32,353
10- 19 BEDS/LITS	8	678,552	71,826	750,378	159,301
20- 49 BEDS/LITS	9	997,315	17,605	1,014,920	117,026
50- 99 BEDS/LITS	12	5,488,847	193,856	5,682,703	17,897
100-199 BEDS/LITS	2	955,938	29,086	985,024	-14,695
200+ BEDS/LITS					
TOTAL	43	8,532,191	320,864	8,853,055	311,882
TYPE III + HIGHER					
TYPE III ET SUPER.					
4- 9 BEDS/LITS					
10- 19 BEDS/LITS					
20- 49 BEDS/LITS	2	612,187	66,194	678,381	34,274
50- 99 BEDS/LITS	2	905,760	10,498	916,258	46,964
100-199 BEDS/LITS	3	3,188,574	50,350	3,238,924	209,742
200+ BEDS/LITS	1	26,846,877	634,977	27,481,854	18,000,000
TOTAL	8	31,553,398	762,019	32,315,417	18,290,980
NON-RESP./NDN-DECL	11				-618,252
TOTAL	183	99,225,390	3,404,071	102,629,461	19,904,563

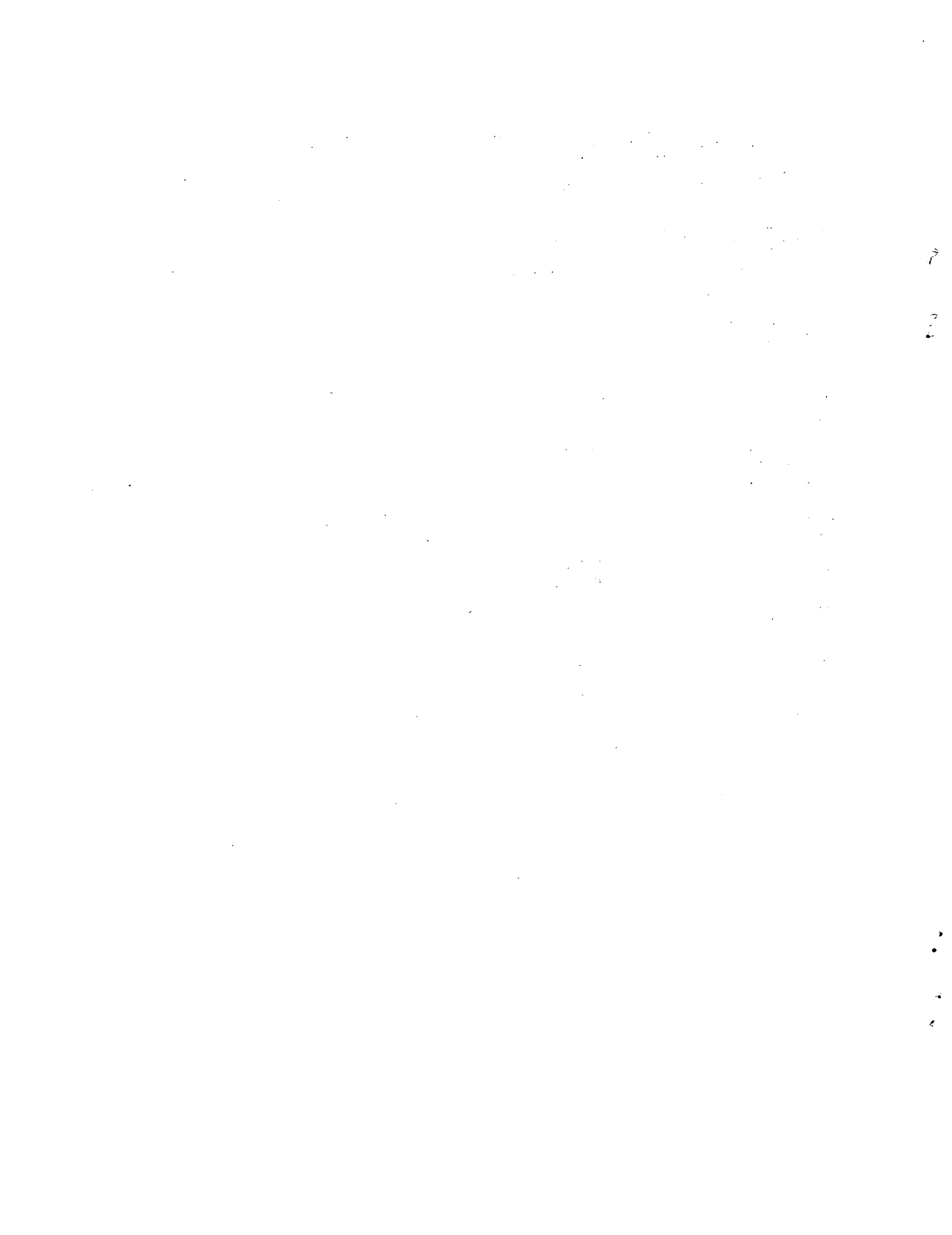

ANNUAL RETURN OF SPECIAL CARE FACILITIES - RESIDENTIAL/RAPPORT ANNUEL DES ETABLISSEMENTS DE SOINS SPECIAUX-EN INTERNAT

TABLE 110. TOTAL INCOME FROM ACCOMMODATION, SUNDRY EARNINGS, NET INCOME OR LOSS BEFORE TAXES IN REPORTING SPECIAL CARE FACILITIES BY USUAL TYPE OF CARE AND BED STAFFED AND IN OPERATION, CANADA AND PROVINCES, 1977/78

TABLEAU 110. TOTAL DES REVENUS PROVENANT DE L'HEBERGEMENT, GAINS DIVERS, REVENUS NETS OU PERTES AVANT IMPOTS DANS LES ETABLISSEMENTS DE SOINS SPECIAUX DECLARANTS SELON LE TYPE USUEL DE SOINS ET LA TRANCHE DE LITS EXPLOITES, CANADA ET PROVINCES, 1977/78

USUAL TYPE CARE BY BEDS STAFFED	REPORT. FACIL.	TOTAL EARNINGS FROM ACCOMMODATION	SUNDRY EARNINGS	TOTAL INCOME	NET INCOME(LOSS) BEFORE TAXES
TYPE US. DE SOINS ET LITS EXPLOITES	ETABL. DECLAR.	TOTAL DES REVENUS PROVEN. DE L'HEBERG.	GAINS DIVERS	TOTAL DES REVENUS	REVENUS NETS(PERTES) AVANT IMPOTS
YUKON					
SELF-SUFF./AUTONOM.					
4- 9 BEDS/LITS					
10- 19 BEDS/LITS	1	185,140	1,524	186,664	
20- 49 BEDS/LITS	1	375,951	1,878	377,829	
50- 99 BEDS/LITS					
100-199 BEDS/LITS					
200+ BEDS/LITS					
TOTAL	2	561,091	3,402	564,493	
TYPE I					
4- 9 BEDS/LITS					
10- 19 BEDS/LITS					
20- 49 BEDS/LITS					
50- 99 BEDS/LITS					
100-199 BEDS/LITS					
200+ BEDS/LITS					
TOTAL					
TYPE II					
4- 9 BEDS/LITS	1	32,637		32,637	
10- 19 BEDS/LITS	1	120,882		120,882	
20- 49 BEDS/LITS					
50- 99 BEDS/LITS					
100-199 BEDS/LITS					
200+ BEDS/LITS					
TOTAL	2	153,519		153,519	
TYPE III + HIGHER TYPE III ET SUPER.					
4- 9 BEDS/LITS					
10- 19 BEDS/LITS					
20- 49 BEDS/LITS					
50- 99 BEDS/LITS					
100-199 BEDS/LITS					
200+ BEDS/LITS					
TOTAL					
NON-RESP./NON-DECL					
TOTAL	4	714,610	3,402	718,012	

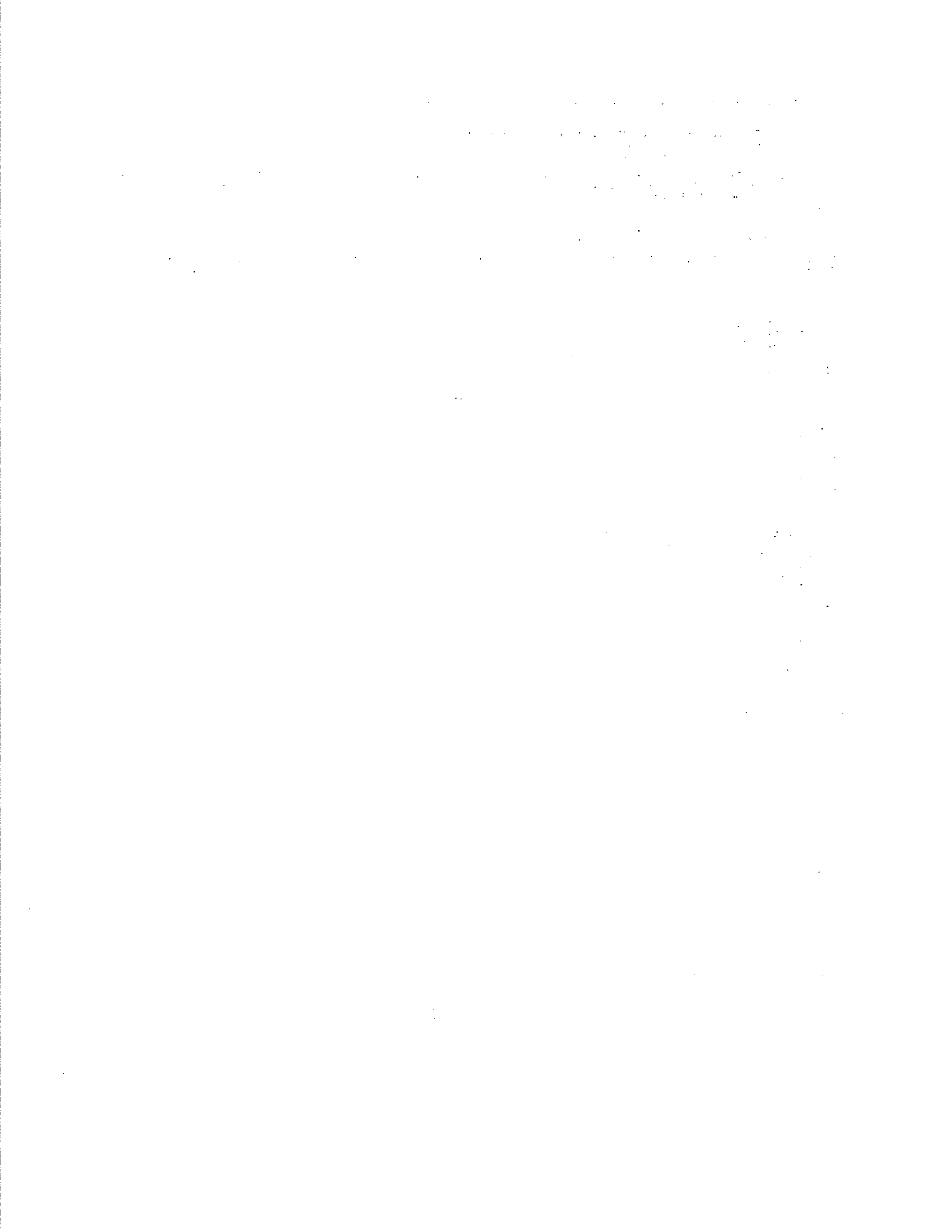

ANNUAL RETURN OF SPECIAL CARE FACILITIES - RESIDENTIAL/PAPPORT ANNUEL DES ETABLISSEMENTS DE SOINS SPECIAUX-FN INTERNAT

TABLE 110. TOTAL INCOME FROM ACCOMMODATION, SUNDRY EARNINGS, NET INCOME OR LOSS BEFORE TAXES IN REPORTING SPECIAL CARE FACILITIES BY USUAL TYPE OF CARE AND BED STAFFED AND IN OPERATION, CANADA AND PROVINCES, 1977/78

TABLEAU 110. TOTAL DES REVENUS PROVENANT DE L'HEBERGEMENT, GAINS DIVERS, REVENUS NETS OU PERTES AVANT IMPOTS DANS LES ETABLISSEMENTS DE SOINS SPECIAUX DECLARANTS SELON LE TYPE USUEL DE SOINS ET LA TRANCHE DE LITS EXPLOITES, CANADA ET PROVINCES, 1977/78

USUAL TYPE CARE BY BEDS STAFFED	REPORT. FACIL.	TOTAL EARNINGS FROM ACCOMMODATION	SUNDRY EARNINGS	TOTAL INCOME	NET INCOME (LOSS) BEFORE TAXES
TYPE US. DE SOINS ET LITS EXPLOITES	ETABL. DECLAR.	TOTAL DES REVENUS PROVEN. DE L'HEBERG.	GAINS DIVERS	TOTAL DES REVENUS	REVENUS NETS (PERTES) AVANT IMPOTS
NORTHWEST TERR./TERR. NOUVEAU-QUEBEC					
SELF-SUFF./AUTONOM.					
4- 9 BEDS/LITS	2	208,646	660	209,306	17,945
10- 19 BEDS/LITS					
20- 49 BEDS/LITS					
50- 99 BEDS/LITS					
100-199 BEDS/LITS					
200+ BEDS/LITS					
TOTAL	2	208,646	660	209,306	17,945
TYPE I					
4- 9 BEDS/LITS					
10- 19 BEDS/LITS					
20- 49 BEDS/LITS	1	250,000		250,000	
50- 99 BEDS/LITS					
100-199 BEDS/LITS					
200+ BEDS/LITS					
TOTAL	1	250,000		250,000	
TYPE II					
4- 9 BEDS/LITS	1	25,949		25,949	
10- 19 BEDS/LITS	3	929,683		929,683	78,589
20- 49 BEDS/LITS					
50- 99 BEDS/LITS					
100-199 BEDS/LITS					
200+ BEDS/LITS					
TOTAL	4	955,632		955,632	78,589
TYPE III + HIGHER					
TYPE III ET SUPER.					
4- 9 BEDS/LITS					
10- 19 BEDS/LITS					
20- 49 BEDS/LITS					
50- 99 BEDS/LITS					
100-199 BEDS/LITS					
200+ BEDS/LITS					
TOTAL					
NON-RESP./NON-DECL	1				
TOTAL	8	1,414,278	660	1,414,938	96,534

ANNUAL RETURN OF SPECIAL CARE FACILITIES - RESIDENTIAL/RAPPORT ANNUEL DES ETABLISSEMENTS DE SOINS SPECIAUX-EN INTERNAT

TABLE 114. TOTAL STAFF-TOTAL ACCUMULATED PAID HOURS DURING YEAR PER BED STAFFED AND IN OPERATION FOR REPORTING SPECIAL CARE FACILITIES BY USUAL TYPE OF CARE AND BEDS STAFFED AND IN OPERATION, CANADA AND PROVINCES, 1977/78

TABLEAU 114. TOTAL DU PERSONNEL - TOTAL DES HEURES REMUNEREES PENDANT L'ANNEE PAR LIT EXPLOITE DANS LES ETABLISSEMENTS DE SOINS SPECIAUX DECLARANTS SELON LE TYPE USUEL DE SOINS ET LA TRANCHE DE LITS EXPLOITES, CANADA ET PROVINCES, 1977/78

USUAL TYPE CARE BY BEDS STAFFED	REPORT. FACIL.	CANADA	NFLD. T.-N.	P.E.I. I.P.-E.	N.S. N.E.	N.B.	QUE.	ONT.	MAN.	SASK.	ALTA. ALB.	B.C. C.B.	YUK.	N.W.T. T.N-O.
SELF-SUFF./AUTONOM.														
4- 9 BEDS/LITS	96	790	693		551	468		969	680	741	1,146	633		1,250
10- 19 BEDS/LITS	108	820	1,173		645	486	977	1,028	973	571	1,514	479	1,834	
20- 49 BEDS/LITS	285	1,073	1,692	1,427	1,189	1,174	977	1,130	1,315	1,106	789	799	1,044	
50- 99 BEDS/LITS	281	1,127	2,134	1,723	1,245	1,373	1,802	1,174	1,534	1,049	632	1,017		
100-199 BEDS/LITS	167	1,132	1,120	1,726	1,448	1,272	580	1,134	1,389	1,152	1,028	790		
200+ BEDS/LITS	75	1,376	2,395		2,209	1,099	1,276	1,345	1,402	1,440	982	1,635		
TOTAL	1,012	1,192	1,631	1,701	1,368	1,207	1,374	1,223	1,409	1,197	836	1,040	1,224	1,250
TYPE I														
4- 9 BEDS/LITS	23	831			300	429		1,042	1,080	1,040		545		500
10- 19 BEDS/LITS	20	1,251					1,970	869	1,129	687	235	2,325		
20- 49 BEDS/LITS	31	1,555		1,344			2,483	760	1,982	759	2,672	512		1,238
50- 99 BEDS/LITS	33	1,813					1,988	1,353			979	1,260		
100-199 BEDS/LITS	24	2,193	1,901			2,585	2,391	2,070			816	1,000		
200+ BEDS/LITS	7	1,834			1,071		1,338	1,988						
TOTAL	138	1,888	1,901	1,344	1,024	2,428	2,125	1,798	1,554	758	1,247	1,132		1,034
TYPE II														
4- 9 BEDS/LITS	125	862			329	714		946	754	770	668	988		444
10- 19 BEDS/LITS	107	918		1,067	1,038	231	1,287	908	279	418	798	891		2,319
20- 49 BEDS/LITS	96	1,024	3,980		697	577	3,055	1,138	1,037	864	509	788		
50- 99 BEDS/LITS	32	905			927	301	1,101	709	1,946	632	1,060	884		
100-199 BEDS/LITS	18	1,081			1,524		1,724	1,071	181		456	730		
200+ BEDS/LITS	2	425										425		
TOTAL	380	947	3,980	1,067	997	387	1,730	1,011	836	784	808	708		1,995
TYPE III + HIGHER														
TYPE III ET SUPER.														
4- 9 BEDS/LITS	1	667	667											
10- 19 BEDS/LITS	5	873					341	1,202				884		
20- 49 BEDS/LITS	104	1,200	500		1,412		1,199	1,213	1,574	1,444	925	477		
50- 99 BEDS/LITS	115	1,028			1,610		998	1,020	1,301	1,165	1,083	1,445		
100-199 BEDS/LITS	60	1,213	1,224		1,143	1,976	1,260	1,021	1,561	1,351	894			
200+ BEDS/LITS	31	1,264				2,143	1,145	1,020			1,849			
TOTAL	316	1,178	1,027		1,424	2,107	1,136	1,044	1,467	1,318	1,621	1,137		
NON-RESP./NON-DECL	212													
TOTAL	2,058	1,227	1,638	1,643	1,308	1,377	1,342	1,232	1,378	1,151	984	992	1,224	1,585

ANNUAL RETURN OF SPECIAL CARE FACILITIES - RESIDENTIAL/RAPPORT ANNUEL DES ETABLISSEMENTS DE SOINS SPECIAUX-EN INTERNAT

TABLE 117. TOTAL STAFF-TOTAL ACCUMULATED PAID HOURS DURING YEAR PER RESIDENT DAY FOR REPORTING
SPECIAL CARE FACILITIES BY USUAL TYPE OF CARE AND BEDS STAFFED AND IN OPERATION, CANADA AND
PROVINCES, 1977/78

TABLEAU 117. TOTAL DU PERSONNEL - TOTAL DES HEURES REMUNEREES DURANT L'ANNEE PAR JOURNEE-PENSIONNAIRE DANS LES ETABLISSEMENTS
DE SOINS SPECIAUX DECLARANTS SELON LE TYPE USUEL DE SOINS
ET LA TRANCHE DE LITS EXPLOITES, CANADA ET PROVINCES, 1977/78

USUAL TYPE CARE BY BEDS STAFFED	REPORT. FACIL.	CANADA	NFLD.	P.E.I.	N.S.	N.B.	QUE.	ONT.	MAN.	SASK.	ALTA.	B.C.	YUK.	N.W.T.
TYPE US. DE SOINS ET LITS EXPLOITES	ETABL. DECL.		T.-N.	I.P.-E.	N.E.						ALB.	C.B.		T.N.-D.
SELF-SUFF./AUTONDM.														
4- 9 BEDS/LITS	96	2.3	1.9		1.5	1.3		2.8	1.9	2.1	3.2	1.8		3.4
10- 19 BEDS/LITS	108	2.4	3.5		1.9	1.4	3.1	3.1	2.6	1.6	4.6	1.4	5.0	
20- 49 BEDS/LITS	285	3.1	4.8	4.2	3.5	3.3	5.2	3.2	3.6	3.1	2.3	2.3	3.3	
50- 99 BEDS/LITS	281	3.2	6.0	4.8	3.6	4.1	6.2	3.4	4.3	2.9	1.9	2.9		
100-199 BEDS/LITS	167	3.2	3.1	4.9	4.2	3.5	1.7	3.2	4.0	3.3	2.9	2.2		
200+ BEDS/LITS	75	4.0	6.6		7.3	3.0	4.2	3.9	4.3	4.0	3.0	4.7		
TOTAL	1,012	3.4	4.6	4.6	4.0	3.4	4.6	3.5	4.1	3.3	2.4	3.0	3.8	3.4
TYPE I														
4- 9 BEDS/LITS	23	2.6			1.0	1.2		3.9	2.9	2.8		1.6		1.4
10- 19 BEDS/LITS	20	4.5					9.2	2.7	2.6	3.8	.9	10.6		
20- 49 BEDS/LITS	31	5.3		5.9			8.6	2.4	6.6	3.0	9.3	1.5		4.7
50- 99 BEDS/LITS	33	6.6					7.8	4.3			2.7	3.7		
100-199 BEDS/LITS	24	7.4	5.2			7.5	9.2	5.9			2.2	2.8		
200+ BEDS/LITS	7	5.5			4.4		4.1	5.8						
TOTAL	138	6.2	5.2	5.9	4.1	7.0	8.0	5.3	4.5	3.1	3.7	3.3		3.6
TYPE II														
4- 9 BEDS/LITS	125	2.7			.9	2.6		3.0	2.4	2.3	2.0	3.4		1.4
10- 19 BEDS/LITS	137	3.0		4.0	3.4	.7	3.7	3.0	.8	1.4	2.5	3.0		7.3
20- 49 BEDS/LITS	96	3.3	10.9		2.3	2.8	17.5	3.7	3.7	2.6	1.6	2.3		
50- 99 BEDS/LITS	32	2.9			5.3	1.7	3.9	2.2	6.7	1.8	3.2	2.8		
100-199 BEDS/LITS	18	3.4			4.3		6.1	3.3	.7		1.3	2.0		
200+ BEDS/LITS	2	1.8										1.8		
TOTAL	380	3.1	10.9	4.0	3.3	1.8	6.3	3.2	2.9	2.4	2.4	2.4		6.3
TYPE III + HIGHER TYPE III ET SUPER.														
4- 9 BEDS/LITS	1	1.8	1.8											
10- 19 BEDS/LITS	5	3.2					2.1	3.3						
20- 49 BEDS/LITS	104	3.4	1.4		4.3		3.4	3.4	4.5	4.0	2.5	3.3		1.4
50- 99 BEDS/LITS	115	3.0			4.4		2.9	2.9	3.6	3.2	3.0	4.0		
100-199 BEDS/LITS	60	3.5	3.4		3.1	5.4	3.7	2.9	4.3	4.0	2.5			
200+ BEDS/LITS	31	3.8				5.9	3.6	3.0			5.2			
TOTAL	316	3.4	2.8		4.1	5.8	3.4	3.0	4.1	3.8	4.5	3.3		
NON-RESP./NON-DECL	212													
TOTAL	2,058	3.6	4.6	4.8	3.9	4.0	4.2	3.6	4.0	3.3	2.8	2.9	3.8	5.0

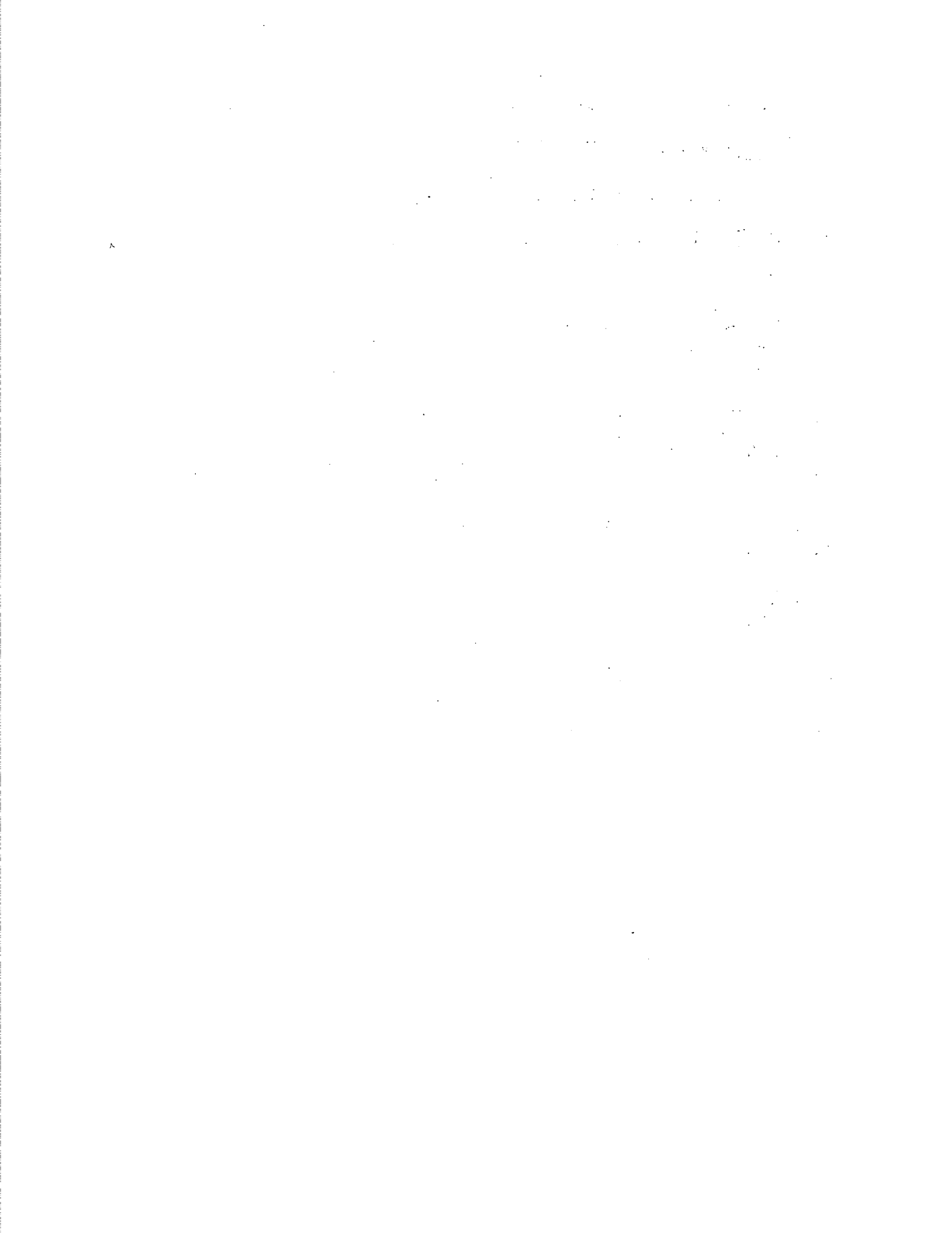

ANNUAL RETURN OF SPECIAL CARE FACILITIES - RESIDENTIAL/RAPPORT ANNUEL DES ETABLISSEMENTS DE SOINS SPECIAUX-EN INTERNAT

TABLE 120. TOTAL EXPENDITURES PER RESIDENT DAY FOR REPORTING SPECIAL CARE FACILITIES BY USUAL TYPE OF CARE AND BEDS STAFFED AND IN OPERATION, CANADA AND PROVINCES, 1977/78

TABLEAU 120. TOTAL DES DEPENSES PAR JOURNEE-PENSIONNAIRE DANS LES ETABLISSEMENTS DE SOINS SPECIAUX DECLARANTS SELON LE TYPE USUEL DE SOINS ET LA TRANCHE DE LITS EXPLOITES, CANADA ET PROVINCES, 1977/78

USUAL TYPE CARE BY BEDS STAFFED	REPORT. FACIL.	CANADA	NFLD.	P.E.I.	N.S.	N.B.	QUE.	ONT.	MAN.	SASK.	ALTA.	B.C.	YUK.	N.W.T.	
TYPE US. DE SOINS ET LITS EXPLOITES	ETABL. DECL.		T.-N.	I.-P.-E.	N.E.						ALB.	C.B.		T.-N.-D.	
SELF-SUFF./AUTONOM.															
4- 9 BEDS/LITS	88	16.9	8.1		10.4	9.0		22.0	9.6	16.3	21.5	16.6		32.8	
10- 19 BEDS/LITS	97	18.7	12.3		10.7	9.9	34.1	23.5	14.0	12.0	31.2	14.2	51.0		
20- 49 BEDS/LITS	265	21.4	35.4	23.6	22.4	22.3	47.3	21.5	23.3	21.6	19.0	18.6	35.4		
50- 99 BEDS/LITS	258	22.3	37.2	29.4	20.3	29.3	67.5	22.8	29.5	18.7	15.4	16.6			
100-199 BEDS/LITS	161	24.9	24.8	28.4	26.9	26.0	18.6	26.9	22.4	20.3	18.4				
200+ BEDS/LITS	70	30.2	37.3		45.4	23.5	42.0	28.7	29.6	30.1	28.2	47.3			
TOTAL	939	25.3	30.2	28.2	24.8	24.8	48.6	26.3	27.4	23.7	19.6	22.8	39.4	32.8	
TYPE I															
4- 9 BEDS/LITS	20	17.7			8.9	8.8		25.7	22.7	23.3	7.8	11.2			
10- 19 BEDS/LITS	21	35.0					103.7	17.7	15.5	22.5	11.2	56.7			
20- 49 BEDS/LITS	30	48.1		51.4		9.9	92.7	19.0	51.9	20.0	55.5	14.0		45.2	
50- 99 BEDS/LITS	32	77.6					90.8	40.0	74.9		25.3				
100-199 BEDS/LITS	24	74.6	29.3			54.0	98.9	56.5			19.7	26.1			
200+ BEDS/LITS	7	30.3			37.4		53.0	25.8							
TOTAL	134	55.2	29.3	51.4	35.9	48.1	89.6	30.8	45.0	20.6	27.8	25.9		45.2	
TYPE II															
4- 9 BEDS/LITS	121	21.8			10.3	13.0		24.8	17.6	18.4	15.0	25.9	35.7	8.9	
10- 19 BEDS/LITS	103	24.9		28.2	25.3	7.6	43.6	24.0	10.5	13.0	22.2	25.8	19.4	62.5	
20- 49 BEDS/LITS	94	28.0	74.1		17.0	13.5	184.4	29.4	31.9	22.2	12.1	23.5			
50- 99 BEDS/LITS	32	22.8			24.3	9.3	41.7	19.1	50.1	18.0	22.5	22.0			
100-199 BEDS/LITS	17	32.1					64.6	30.7	4.9		11.0	16.6			
200+ BEDS/LITS	2	14.6										14.6			
TOTAL	369	26.2	74.1	28.2	22.0	10.2	67.0	27.2	23.5	20.4	18.2	20.5	21.5	53.1	
TYPE III + HIGHER															
TYPE III ET SUPER.															
4- 9 BEDS/LITS	1	9.6	9.6												
10- 19 BEDS/LITS	3	20.8					23.7	22.8				12.1			
20- 49 BEDS/LITS	104	29.1			24.8		32.7	20.7	33.7	15.5	23.3	11.0			
50- 99 BEDS/LITS	114	27.4			24.3		29.0	20.5	23.7	22.8	20.8	23.6			
100-199 BEDS/LITS	59	32.8	22.7		22.6	36.7	36.9	22.4		27.6	21.0				
200+ BEDS/LITS	31	27.9				37.3	34.3	24.1			15.0				
TOTAL	312	29.1	21.7		24.2	37.2	33.1	22.6	26.1	24.1	16.6	16.4			
NON-RESP./NON-DECL	304														
TOTAL	2,058	28.6	30.1	29.0	24.9	28.1	43.0	26.3	27.5	23.4	19.0	22.4	33.4	47.3	

ANNUAL RETURN OF SPECIAL CARE FACILITIES - RESIDENTIAL/RAPPORT ANNUEL DES ETABLISSEMENTS DE SOINS SPECIAUX-EN INTERPAT

TABLE 129. TOTAL EXPENDITURES PER BED STAFFED AND IN OPERATION FOR REPORTING SPECIAL CARE FACILITIES BY USUAL TYPE OF CARE AND BEDS STAFFED AND IN OPERATION, CANADA AND PROVINCES 1977/78

TABLEAU 129. TOTAL DES DEPENSES PAR LIT EXPLOITE DANS LES ETABLISSEMENTS DE SOINS SPECIAUX DECLARANTS SELON LE TYPE USUEL DE SOINS ET LA TRANCHE DE LITS EXPLOITES, CANADA ET PROVINCES, 1977/78

USUAL TYPE CARE BY BEDS STAFFED	REPORT. FACIL.	CANADA	NFLD.	P.E.I.	N.S.	N.B.	QUE.	ONT.	MAN.	SASK.	ALTA.	S.C.	YUK.	N.W.T.	
TYPE USUEL DE SOINS ET LITS EXPLOITES	ETABL. DECL.		T.-N.	I.-P.-E.	N.-E.						ALB.	C.B.		T.-N.-O.	
SELF-SUFF./AUTDNM.															
4- 9 BEDS/LITS	88	5,861	2,944		3,908	3,153		7,409	3,434	5,744	7,589	5,550		11,960	
10- 19 BEDS/LITS	97	6,328	4,044		3,494	3,316	10,855	7,867	5,017	4,385	10,279	4,872	18,666		
20- 49 BEDS/LITS	265	7,492	12,370	7,904	7,708	7,963	8,954	7,514	8,484	7,829	6,434	6,353	11,113		
50- 99 BEDS/LITS	258	7,750	13,270	10,522	7,109	9,895	19,607	7,977	10,483	6,797	5,233	5,826			
100-199 BEDS/LITS	161	8,773	8,831	10,032	9,186	9,486	6,450	9,476	9,195	7,708	7,316	6,496			
200+ BEDS/LITS	70	10,329	13,619		13,713	8,563	12,605	9,959	9,263	10,835	9,367	15,883			
TOTAL	939	8,793	10,767	9,931	8,475	8,788	14,533	9,193	9,310	8,482	6,738	7,888	12,829	11,960	
TYPE I															
4- 9 BEDS/LITS	20	5,726			3,250	3,209		7,050	8,496	8,491	1,971	3,622			
10- 19 BEDS/LITS	21	9,819					22,087	5,748	5,877	4,104	2,845	12,405			
20- 49 BEDS/LITS	30	14,495		11,691		3,094	26,765	6,084	15,683	6,255	15,971	4,731		11,905	
50- 99 BEDS/LITS	32	21,060					23,260	12,671	24,100		9,112				
100-199 BEDS/LITS	24	22,046	10,693			18,713	25,722	19,978			7,170	9,413			
200+ BEDS/LITS	7	10,093			9,207		17,232	8,810							
TOTAL	134	16,716	10,693	11,691	8,991	16,530	23,894	10,434	15,033	5,858	9,258	8,756		11,905	
TYPE II															
4- 9 BEDS/LITS	121	6,821			3,764	4,747		7,875	5,459	6,099	4,907	7,575	4,080	2,883	
10- 19 BEDS/LITS	103	7,709		7,598	7,840	2,636	15,197	7,402	3,677	3,846	6,954	7,765	7,111	19,793	
20- 49 BEDS/LITS	94	8,671	27,055		5,196	2,757	32,231	8,995	8,948	7,282	4,215	8,037			
50- 99 BEDS/LITS	32	7,074			6,851	1,665	11,679	6,161	14,526	6,248	7,454	7,041			
100-199 BEDS/LITS	17	10,279					18,170	10,086	1,313		3,920	6,047			
200+ BEDS/LITS	2	3,516										3,516			
TOTAL	369	8,059	27,055	7,598	6,493	2,145	18,290	8,559	6,775	6,764	6,136	6,081	6,141	16,866	
TYPE III + HIGHER															
TYPE III ET SUPER.															
4- 9 BEDS/LITS	1	3,509	3,509												
10- 19 BEDS/LITS	3	5,050					3,861	8,328				1,855			
20- 49 BEDS/LITS	104	10,169			8,247		11,383	7,456	11,761	5,667	8,475	3,760			
50- 99 BEDS/LITS	114	9,470			8,825		9,948	7,217	8,609	8,304	7,494	8,618			
100-199 BEDS/LITS	59	11,218	8,291		8,223	13,403	12,512	7,775		9,265	7,649				
200+ BEDS/LITS	31	9,353				13,455	11,032	8,253			5,375				
TOTAL	312	9,962	7,903		8,443	13,444	11,132	7,868	9,369	8,401	5,963	5,448			
NDN-RESP./NON-DECL															
	304														
TOTAL	2,058	9,697	10,763	9,883	8,277	9,635	13,788	9,083	9,264	8,271	6,586	7,514	10,406	14,814	



ANNUAL RETURN OF SPECIAL CARE FACILITIES - RESIDENTIAL/RAPPORT ANNUEL DES ETABLISSEMENTS DE SOINS SPECIAUX-EN INTERNAT

TABLE 157. TOTAL INCOME PER RESIDENT DAY FOR REPORTING SPECIAL CARE FACILITIES BY USUAL TYPE OF CARE AND BEDS STAFFED AND IN OPERATION, CANADA AND PROVINCES, 1977/78

TABLEAU 157. TOTAL DES REVENUS PAR JOURNEE-PENSIONNAIRE DANS LES ETABLISSEMENTS DE SOINS SPECIAUX DECLARANTS SELON LE TYPE USUEL DE SOINS ET LA TRANCHE DE LITS EXPLOITES, CANADA ET PROVINCES, 1977/78

USUAL TYPE CARE BY BEDS STAFFED	REPORT. FACIL.	CANADA	NFLD.	P.-E.-I.	N.S.	N.B.	QUE.	ONT.	MAN.	SASK.	ALTA.	B.C.	YUK.	N.W.T.
TYPE US. DE SOINS ET LITS EXPLOITES	ETABL. DECL.		T.-N.	I.-P.-E.	N.-E.						ALB.	C.-B.		T.-N.-O.
SELF-SUFF./AUTONOM.														
4- 9 BEDS/LITS	111	15.2	10.4		10.0	9.8		17.5	9.3	15.8	14.8	15.9		35.8
10- 19 BEDS/LITS	103	19.1	12.7		10.4	12.1	32.6	25.0	11.9	14.7	31.3	14.7	51.0	
20- 49 BEDS/LITS	270	21.9	36.3	23.7	20.9	22.6	46.7	22.5	23.5	22.2	17.9	19.5	35.4	
50- 99 BEDS/LITS	260	23.0	35.1	30.1	21.5	29.0	66.3	23.9	29.3	19.7	15.8	19.4		
100-199 BEDS/LITS	160	25.4	24.5	28.5	26.9	26.5	18.1	27.5	26.9	23.6	21.7	17.0		
200+ BEDS/LITS	68	32.4	37.3		45.4	23.4	41.6	31.5	31.8	28.0	29.4	47.5		
TOTAL	972	26.2	29.7	28.5	24.9	25.0	47.7	27.9	27.9	23.0	20.2	23.1	39.4	35.8
TYPE I														
4- 9 BEDS/LITS	19	18.0			8.9			26.3	19.7	22.7	6.1	12.7		
10- 19 BEDS/LITS	20	36.6					103.1	19.0	12.7	19.5	11.4	49.6		
20- 49 BEDS/LITS	29	47.9		51.4		9.2	96.7	16.9	51.8	23.4	39.7	14.4		45.2
50- 99 BEDS/LITS	32	77.5					91.1	40.0	68.9		23.5			
100-199 BEDS/LITS	24	74.6	29.3			54.0	98.0	56.7			22.2	32.2		
200+ BEDS/LITS	7	46.7			37.4		52.0	46.3						
TOTAL	131	61.3	29.3	51.4	35.9	49.7	89.5	44.3	46.3	22.7	24.0	30.1		45.2
TYPE II														
4- 9 BEDS/LITS	123	21.6			9.4	13.1		23.9	16.6	18.4	15.0	26.7	35.7	8.9
10- 19 BEDS/LITS	107	25.9		28.2	24.4	8.1	41.5	24.9	21.2	14.1	24.1	25.7	19.4	68.3
20- 49 BEDS/LITS	96	27.5	74.1		15.7	13.1	178.6	29.6	32.9	22.6	10.4	23.6		
50- 99 BEDS/LITS	31	23.4			27.7	4.6	41.0	19.7	51.4	18.1	22.5	25.6		
100-199 BEDS/LITS	17	31.6					62.8	30.6	4.3		10.8	16.7		
200+ BEDS/LITS	2	14.4										14.4		
TOTAL	376	26.2	74.1	28.2	21.8	7.8	65.2	27.3	24.8	20.8	17.7	21.1	21.5	57.8
TYPE III + HIGHER														
TYPE III ET SUPER.														
4- 9 BEDS/LITS	1	9.6	9.6											
10- 19 BEDS/LITS	3	20.0					24.7	21.4				11.6		
20- 49 BEDS/LITS	104	29.3			26.4		32.1	23.2	33.0	24.7	24.6	9.4		
50- 99 BEDS/LITS	114	27.3			24.1		28.6	21.5	23.4	23.4	21.9	26.0		
100-199 BEDS/LITS	59	32.7	22.8		22.1	37.4	36.4	23.4		28.6	22.5			
200+ BEDS/LITS	31	33.1				37.3	34.4	24.3			43.4			
TOTAL	312	30.9	21.8		24.6	37.4	32.7	23.5	25.7	26.5	38.2	16.5		
NON-RESP./NON-OECL	267													
TOTAL	2,058	30.1	29.6	29.2	25.1	28.1	42.6	28.6	28.1	22.9	23.5	22.9	33.4	50.7

ANNUAL RETURN OF SPECIAL CARE FACILITIES - RESIDENTIAL/RAPPORT ANNUEL DES ETABLISSEMENTS DE SOINS SPECIAUX-EN INTERNAT

TABLE 158. TOTAL INCOME PER BED STAFFED AND IN OPERATION FOR REPORTING SPECIAL CARE FACILITIES BY USUAL TYPE OF CARE AND BEDS STAFFED AND IN OPERATION, CANADA AND PROVINCES, 1977/78

TABLEAU 158. TOTAL DES REVENUS PAR LIT EXPLDITE DANS LES ETABLISSEMENTS DE SOINS SPECIAUX DECLARANTS SELON LE TYPE USUEL DE SOINS ET LA TRANCHE DE LITS EXPLOITES, CANADA ET PROVINCES, 1977/78

USUAL TYPE CARE BY BEDS STAFFED	REPORT. FACIL.	CANADA	NFLD.	P.E.I.	N.S.	N.B.	QUE.	ONT.	MAN.	SASK.	ALTA.	B.C.	YUK.	N.W.T.	
TYPE USUEL DE SOINS ET LITS EXPLOITES	ETABL. DECL.		T.-N.	I.P.-E.	N.E.						ALB.	C.B.		T.N-D.	
SELF-SUFF./AUTONOM.															
4- 9 BEDS/LITS	111	5,284	3,778		3,519	3,467		5,939	3,316	5,583	5,157	5,487		13,082	
10- 19 BEDS/LITS	103	6,442	4,199		3,474	4,061	10,393	8,366	4,210	5,372	10,292	5,011	18,666		
20- 49 BEDS/LITS	270	7,652	12,691	7,945	7,126	8,072	8,841	7,855	8,544	8,051	6,062	6,684	11,113		
50- 99 BEDS/LITS	260	8,010	12,491	10,771	7,525	9,820	19,264	8,370	10,405	7,149	5,367	6,781			
100-199 BEDS/LITS	160	8,943	8,710	10,066	9,197	9,645	6,271	9,690	9,227	8,143	7,817	6,022			
200+ BEDS/LITS	68	11,065	13,619		13,713	8,550	12,487	10,929	9,973	10,203	9,756	15,960			
TOTAL	972	9,113	10,563	10,038	8,485	3,856	14,283	9,739	9,480	8,231	6,960	8,004	12,829	13,082	
TYPE I															
4- 9 BEDS/LITS	19	5,804			3,250			7,217	7,591	8,296	1,541	4,131			
10- 19 BEDS/LITS	20	5,818					21,949	6,178	3,862	3,561	2,890	10,857			
20- 49 BEDS/LITS	29	14,568		11,691		2,868	27,919	5,432	15,646	7,306	14,050	4,875		11,905	
50- 99 BEDS/LITS	32	21,045					23,331	12,678	22,177		8,459				
100-199 BEDS/LITS	24	22,070	10,693			18,713	25,493	20,366			8,082	11,640			
200+ BEDS/LITS	7	15,559			9,207		16,928	15,798							
TOTAL	131	18,557	10,693	11,691	8,991	17,041	23,855	14,998	14,928	6,460	8,339	10,155		11,905	
TYPE II															
4- 9 BEDS/LITS	123	6,719			3,431	4,794		7,502	5,008	6,091	4,942	7,828	4,080	2,883	
10- 19 BEDS/LITS	107	8,006		7,598	7,565	2,794	14,452	7,693	7,354	4,172	7,580	7,718	7,111	21,621	
20- 49 BEDS/LITS	96	8,512	27,055		4,789	2,677	31,217	9,044	9,236	7,429	3,488	8,103			
50- 99 BEDS/LITS	31	7,227			6,368		820	11,482	6,348	14,893	6,299	7,477	8,193		
100-199 BEDS/LITS	17	10,128					17,677	10,044	1,153		3,863	6,091			
200+ BEDS/LITS	2	3,457										3,457			
TOTAL	376	8,054	27,055	7,598	6,203	1,640	17,793	8,595	7,118	6,883	5,942	6,257	6,141	18,378	
TYPE III + HIGHER TYPE III ET SUPER.															
4- 9 BEDS/LITS	1	3,509	3,509												
10- 19 BEDS/LITS	3	4,859					4,032	7,813					1,771		
20- 49 BEDS/LITS	104	10,250			8,780		11,166	8,340	11,511	9,000	8,926	3,211			
50- 99 BEDS/LITS	114	9,421			8,735		9,816	7,553	8,501	8,541	7,899	9,489			
100-199 BEDS/LITS	59	11,194	8,333		8,051	13,658	12,338	8,117		9,605	8,179				
200+ BEDS/LITS	31	11,120				13,455	11,060	8,345			15,579				
TOTAL	312	10,562	7,942		8,611	13,499	11,020	8,153	9,227	9,224	13,740	5,486			
NON-RESP./NON-DECL	267														
TOTAL	2,058	10,191	10,603	9,978	8,329	9,656	13,675	9,876	9,424	8,085	8,133	7,689	10,406	15,898	

STATISTICS CANADA LIBRARY
BIBLIOTHÈQUE STATISTIQUE CANADA



1010484068

ANNUAL RETURN OF SPECIAL CARE FACILITIES - RESIDENTIAL/RAPPORT ANNUEL DES ETABLISSEMENTS DE SOINS SPECIAUX-EN INTERNAT

TABLE 7. TOTAL DAYS OF CARE PROVIDED DURING YEAR BY RESPONSIBILITY FOR PAYMENT IN REPORTING SPECIAL CARE FACILITIES BY PRINCIPAL CHARACTERISTIC OF THE PREDOMINANT GROUP OF RESIDENTS AND BEDS STAFFED AND IN OPERATION, CANADA AND PROVINCES, 1977/78

TABLEAU 7. TOTAL DES JOURNEES DE SOINS DISPENSES DURANT L'ANNEE SELON LE MODE DE PRISE EN CHARGE DANS LES ETABLISSEMENTS DE SOINS SPECIAUX SELON LA CARACTERISTIQUE PRINCIPALE DU GROUPE PREDOMINANT DE PENSIONNAIRES ET LA TRANCHE DE LITS EXPLOITES, CANADA ET PROVINCES, 1977/78

PRINC. CHAR. BY BEDS STAFFED	REPORT. FACIL.	PROVINCIAL HEALTH INSURANCE PLAN	PROVINCIAL SOCIAL ASSISTANCE PLAN	MUNICIPALITIES	ALL OTHER	TOTAL DAYS
CARACTER. PRINC. ET LITS EXPLOITES	ETABL. DECL.	REGIME PROVINCIAL D'ASS.-MALADIE	REGIME PROVINCIAL D'ASSIST. SOCIALE	MUNICIPALITES	TOUS AUTRES	TOTAL DES JOURNEES
NEWFOUNDLAND/TERRE NEUVE						
AGED/PERS. AGEES						
4- 9 BEDS/LITS	1				3,285	3,285
10- 19 BEDS/LITS	2		8,760			8,760
20- 49 BEDS/LITS	1		8,504		153	8,657
50- 99 BEDS/LITS	3		71,864		10,551	82,415
100-199 BEDS/LITS	6	17,125	181,788		106,703	395,616
200+ BEDS/LITS	1		69,317		13,903	83,220
TOTAL	14	17,125	340,233		134,595	491,953
PHYS. HANDICAPPED HANDICAPES PHYS.						
4- 9 BEDS/LITS					776	5,967
10- 19 BEDS/LITS	1		5,191			5,191
20- 49 BEDS/LITS	1		5,610		1,772	7,382
50- 99 BEDS/LITS						
100+ BEDS/LITS						
TOTAL	2		10,801		2,548	13,349
MENT. HANDICAPPED HANDICAPES MENT.						
4- 9 BEDS/LITS	2		3,285		2,920	5,205
10- 19 BEDS/LITS	1		4,380			4,380
20- 49 BEDS/LITS	1		11,680			11,680
50- 99 BEDS/LITS	1	24,455				24,455
100+ BEDS/LITS						
TOTAL	5	24,455	19,345		2,920	46,720
EMOT. DIST. CHILDO. ENFANTS SOUFFRANT DE TROUBLES EMOT.						
4- 9 BEDS/LITS						
10- 19 BEDS/LITS						
20- 49 BEDS/LITS						
50+ BEDS/LITS						
TOTAL						
ALCOH./DRUG ADDCT. ALCOOL./TOXICOM.						
4- 9 BEDS/LITS						
10- 19 BEDS/LITS						
20+ BEDS/LITS						
TOTAL						
DELINQ.						
4- 9 BEDS/LITS						
10-19 BEDS/LITS	1		5,840			5,840
20+ BEDS/LITS	2		24,090			24,090
TOTAL	3		29,930			29,930
UNMARR. MOTHERS/ MERES CELIB.						
TRANSIENTS/ PERS. ITINERANT.						
OTHERS/AUTRES						
NON-RESP./NON-DECL						
TOTAL	24	41,580	400,309		140,063	581,952

ANNUAL RETURN OF SPECIAL CARE FACILITIES - RESIDENTIAL/RAPPORT ANNUEL DES ETABLISSEMENTS DE SOINS SPECIAUX-EN INTERNAT

TABLE 19. TOTAL ACCUMULATED PAID HOURS DURING YEAR FOR ALL STAFF EMPLOYED IN REPORTING SPECIAL CARE FACILITIES BY PRINCIPAL CHARACTERISTIC OF THE PREDDMINANT GROUP OF RESIDENTS AND BEDS STAFFED AND IN OPERATION, CANADA AND PROVINCES, 1977/78

TABLEAU 19. TOTAL DES HEURES REMUNEREES DURANT L'ANNEE PJUR L'ENSEMBLE DU PERSONNEL DES ETABLISSEMENTS DE SOINS SPECIAUX DECLARANTS SELON LA CARACTERISTIQUE PRINCIPALE DU GROUPE PREDDMINANT DE PENSIONNAIRES ET LA TRANCHE DE LITS EXPLOITES, CANADA ET PRGVINCES, 1977/78

(,000 HOURS/HEURES)

PRINC. CHAR. BY BEDS STAFFED	REPORT. FACIL.	CANADA	NFLD. T.-N.	P.-E.-I. I.-P.-E.	N.-S. N.-E.	N.-B. QUE.	ONT.	MAN.	SASK.	ALTA. ALB.	B.-C. C.-B.	YUK.	N.-W.-T. T.-N.-O.
AGED/PERS. AGEES													
4- 9 BEDS/LITS	31	128	6		18	2		52	2			47	
10- 19 BEDS/LITS	61	626	10		26	43	18	205	93		7	223	
20- 49 BEDS/LITS	300	10,661	45	21	455	229	2,400	2,623	1,668		757	799	36
50- 99 BEDS/LITS	317	20,898	428	190	1,213	598	4,398	5,786	2,425	1,346	2,370	2,144	
100-199 BEDS/LITS	189	25,944	1,108	606	1,019	1,002	3,487	10,820	1,724	1,581	2,509	2,088	
200+ BEDS/LITS	81	25,661	546			221	4,124	15,040	2,918	1,070	1,118	624	
TOTAL	979	83,918	2,143	817	2,732	2,095	14,428	34,525	8,829	5,627	6,761	5,925	36
PHYS. HANDICAPPED HANDICAPES PHYS.													
4- 9 BEDS/LITS	7	55			2			2	16		21	2	12
10- 19 BEDS/LITS	9	89	15		12			45				17	
20- 49 BEDS/LITS	25	1,396	20		31	58	610	555	35	24		64	
50- 99 BEDS/LITS	45	4,065		191	173		586	1,523	774		187	632	
100+ BEDS/LITS	25	4,447			267	145	1,273	1,852	641		107		
TOTAL	111	10,052	36	191	485	204	2,469	3,976	1,465	186	315	715	12
MENT. HANDICAPPED HANDICAPES MENT.													
4- 9 BEDS/LITS	122	453	6		18	17		136	80	105	45	38	8
10- 19 BEDS/LITS	83	720	2		23	17	37	438	30	12	56	104	
20- 49 BEDS/LITS	92	2,823	16	50	329	162	197	1,398	93	134	170	275	
50- 99 BEDS/LITS	46	4,590	212		223	109	1,501	1,889	358			298	
100+ BEDS/LITS	64	34,991			1,247	1,287	5,805	16,829	1,123	1,290	4,262	3,147	
TOTAL	407	43,577	237	50	1,840	1,592	7,540	20,691	1,684	1,541	4,533	3,861	8
EMOT. DIST. CHILD. ENFANTS SOUFFRANT DE TROUBLES EMOT.													
4- 9 BEDS/LITS	47	446				4		312	48	3	7	72	
10- 19 BEDS/LITS	23	571			19		81	330		12	61	68	
20- 49 BEDS/LITS	37	2,376					675	1,218	101	85	114	183	
50+ BEDS/LITS	41	9,399				9	5,648	3,226			515		
TOTAL	148	12,792			19	13	6,404	5,086	149	101	697	323	
ALCOH./DRUG ADDCT. ALCOOL./TOXICOM.													
4- 9 BEDS/LITS	2	14										14	
10- 19 BEDS/LITS	19	186		46				82		10	14	34	
20+ BEDS/LITS	31	1,133		50	8		416	244	142	51	66	156	
TOTAL	52	1,333		96	8		416	326	142	61	79	205	
DELINQ.													
4- 9 BEDS/LITS	15	112			2			43	21		4	41	
10-19 BEDS/LITS	18	357	59				31	140			32	59	35
20+ BEDS/LITS	23	3,644	174		233		2,461	190	307	115	97	67	
TOTAL	56	4,113	233		235		2,492	374	328	115	134	167	35
UNMARR. MOTHERS/ MERES CELIB.													
	24	511			24		245	141	36	22	20	23	
TRANSIENTS/ PERS. ITINERANT.													
	12	223				31	31	68			26	67	
OTHERS/AUTRES													
	57	1,981			22	16	1,042	425	64	37	165	93	18
NON-RESP./NON-DECL													
	212												
TOTAL	2,058	158,501	2,648	1,154	5,365	3,952	35,067	65,612	12,700	7,689	12,728	11,378	54

ANNUAL RETURN OF SPECIAL CARE FACILITIES - RESIDENTIAL/RAPPDRT ANNUEL DES ETABLISSEMENTS DE SOINS SPECIAUX-EN INTERNAT

TABLE 82. REPORTING SPECIAL CARE FACILITIES AND BEDS STAFFED BY TYPE OF OPERATION, USUAL TYPE OF CARE AND BEDS STAFFED AND IN OPERATION, CANADA AND PROVINCES, 1977/78

TABLEAU 82. ETABLISSEMENTS DE SOINS SPECIAUX DECLARANTS ET LITSEXPLOITES SELON LE TYPE D'EXPLOITATION, LE TYPE USUEL DE SOINS ET LA TRANCHE DE LITS EXPLOITES, CANADA ET DANS LES PROVINCES, 1977/78

USUAL TYPE CARE BY BEDS STAFFED	TOTAL FACIL. BEDS ETABL. LITS	PROPRIETARY PRIVEE FACIL. BEDS ETABL. LITS	RELIGIOUS RELIGIEUSE FACIL. BEDS ETABL. LITS	LAY LAIQUE FACIL. BEDS ETABL. LITS	MUNICIPAL MUNICIPALE FACIL. BEDS ETABL. LITS	PROVINCIAL PROVINCIALE FACIL. BEDS ETABL. LITS	FEDERAL FEDERALE FACIL. BEDS ETABL. LITS
NEWFOUNDLAND/TERRA NEUVE							
SELF-SUFF./AUTONOM.							
4- 9 BEDS/LITS	2 17	2 17					
10- 19 BEDS/LITS	5 74	3 40		1 18		1 16	
20- 49 BEDS/LITS	3 94			2 48		1 46	
50- 99 BEDS/LITS	4 300			2 135		2 165	
100-199 BEDS/LITS	4 564		3 459	1 105			
200+ BEDS/LITS	1 228					1 228	
TOTAL	19 1,277	5 57	3 459	6 306		5 455	
TYPE I							
4- 9 BEDS/LITS							
10- 19 BEDS/LITS							
20- 49 BEDS/LITS							
50- 99 BEDS/LITS							
100-199 BEDS/LITS	1 185					1 185	
200+ BEDS/LITS							
TOTAL	1 185					1 185	
TYPE II							
4- 9 BEDS/LITS							
10- 19 BEDS/LITS							
20- 49 BEDS/LITS	1 20					1 20	
50- 99 BEDS/LITS							
100-199 BEDS/LITS							
200+ BEDS/LITS							
TOTAL	1 20					1 20	
TYPE III + HIGHER TYPE III ET SUPER.							
4- 9 BEDS/LITS	1 9	1 9					
10- 19 BEDS/LITS							
20- 49 BEDS/LITS	1 32	1 32					
50- 99 BEDS/LITS							
100-199 BEDS/LITS	1 102				1 102		
200+ BEDS/LITS							
TOTAL	3 143	2 41			1 102		
NON-RESP./NON-DECL							
TOTAL	24 1,625	7 98	3 459	7 408		7 660	

ANNUAL RETURN OF SPECIAL CARE FACILITIES - RESIDENTIAL/RAPPORT ANNUEL DES ETABLISSEMENTS DE SOINS SPECIAUX-EN INTERNAT

TABLE 88. MOVEMENT OF RESIDENTS IN REPORTING SPECIAL CARE FACILITIES BY USUAL TYPE OF CARE AND BEDS STAFFED AND IN OPERATION, CANADA AND PROVINCES, 1977/78

TABEAU 88. MOUVEMENT DES PENSIONNAIRES DANS LES ETABLISSEMENTS SOINS SPECIAUX DECLARANTS SELON LE TYPE USUEL DE SOINS ET LA TRANCHE DE LITS EXPLOITES, CANADA ET PROVINCES, 1977/78

USUAL TYPE CARE BY BEDS STAFFED	REPORT FACIL.	ON BOOKS APRIL 1 77	ADMISSIONS DURING YEAR	TOTAL UNDER CARE	DISCHARGES	DEATHS	TOTAL SEPARATIONS	ON BOOKS MARCH 31, 78
TYPE USU. DE SOINS ET LITS EXPLOITES	ETABL. DECL.	INSCRIPT. 1 AVR. 77	ENTRES DURANT L'ANNEE	TOTAL DES SOIGNES	SORTIES DURANT L'ANNEE	DECES	TOTAL DES RADTATIONS	INSCRIPT. 31 MARS 78
CANADA								
SELF-SUFF/AUTONM								
4- 9 BEDS/LITS	70	403	229	632	220	25	245	387
10- 19 BEDS/LITS	99	1,321	906	2,227	834	75	909	1,318
20- 49 BEDS/LITS	286	9,038	8,521	17,559	7,780	1,063	8,843	8,716
50- 99 BEDS/LITS	290	19,051	11,801	30,852	9,429	2,804	12,233	18,619
100-199 BEDS/LITS	166	21,406	8,058	29,464	5,837	2,509	8,346	21,118
200+ BEDS/LITS	78	24,703	6,682	31,385	5,182	2,601	7,783	23,602
TOTAL	989	75,922	36,197	112,119	29,282	9,077	38,359	73,760
TYPE I								
4- 9 BEOS/LITS	28	172	187	359	188	4	192	167
10- 19 BEOS/LITS	20	257	1,537	1,794	1,553	14	1,567	227
20- 49 BEOS/LITS	32	775	9,651	10,426	9,643	17	9,669	766
50- 99 BEOS/LITS	35	2,124	7,261	9,385	7,274	57	7,331	2,054
100-199 BEOS/LITS	25	3,152	8,735	11,887	8,779	147	8,926	2,961
200+ BEOS/LITS	7	3,374	1,833	5,207	1,797	47	1,844	3,363
TOTAL	147	9,854	29,204	39,058	29,234	286	29,520	9,538
TYPE II								
4- 9 BEDS/LITS	101	623	1,273	1,896	1,307	12	1,319	577
10- 19 BEDS/LITS	84	930	8,463	9,393	8,477	13	8,490	903
20- 49 BEDS/LITS	96	2,531	10,921	13,452	10,944	60	11,004	2,448
50- 99 BEDS/LITS	30	1,808	4,187	5,995	4,143	87	4,230	1,755
100-199 BEDS/LITS	18	2,022	3,894	5,916	3,882	51	3,933	1,983
200+ BEDS/LITS	2	487	700	1,187	739	2	741	446
TOTAL	331	8,401	29,438	37,839	29,492	225	29,717	8,122
TYPE III + HIGHER TYPE III ET SUPER.								
4- 9 BEDS/LITS	4	31	5	36	2	3	5	31
10- 19 BEDS/LITS	14	197	97	294	63	38	101	193
20- 49 BEDS/LITS	130	4,595	2,207	6,802	1,668	574	2,242	4,550
50- 99 BEDS/LITS	129	8,242	2,052	10,294	1,217	957	2,174	8,120
100-199 BEDS/LITS	66	8,055	1,867	9,922	1,139	959	2,098	7,824
200+ BEDS/LITS	34	10,397	2,931	13,328	1,858	1,064	2,922	10,406
TOTAL	377	31,517	9,159	40,676	5,947	3,595	9,542	31,134
NON-RESP./NON-DEC	214	2,569	98	2,667				2,667
TOTAL	2,058	128,263	104,096	232,359	93,955	13,183	107,138	125,221

ANNUAL RETURN OF SPECIAL CARE FACILITIES - RESIDENTIAL/RAPPORT ANNUEL DES ETABLISSEMENTS DE SOINS SPECIAUX-EN INTERNAT

TABLE 89. NUMBER OF RESIDENTS ON BOOKS AS AT 31 MARCH, 1978 BY AGE,SEX,USUAL TYPE OF CARE AND BEDS STAFFED AND IN OPERATION, CANADA AND PROVINCES,1977/78

TABLEAU 89. NOMBRE DES PENSIONNAIRES INSCRITS LE 31 MARS 1978 SELON L'AGE, LE SEXE, LE TYPE USUEL DE SOINS ET LA TRANCHE DE LITS EXPLOITES, CANADA ET PROVINCES,1977/78

USUAL TYPE CARE BY BEDS STAFFED	REPORT. FACIL.	TOTAL	LESS THAN 10 YRS.	10-18 YEARS	18-44 YEARS	45-64 YEARS	65-69 YEARS	70-74 YEARS	75-79 YEARS	80-84 YEARS	85 YRS AND OVER
TYPE US. DE SOINS ET LITS EXPLOITES	ETABL. DECL.		MOTNS OE 10 ANS	10-18 ANS	18-44 ANS	45-64 ANS	65-69 ANS	70-74 ANS	75-79 ANS	80-84 ANS	85 ANS ET PLUS
ONTARIO											
B. FEMALES/FEMMES											
SELF-SUFF./AUTONOM.											
4- 9 BEDS/LITS	51	234		14	40	96	39	22	5	7	11
10- 19 BEDS/LITS	38	349	2	43	89	74	26	13	22	34	46
20- 49 BEDS/LITS	100	2,165	7	107	103	198	128	179	295	391	757
50- 99 BEDS/LITS	113	5,177	70	124	262	365	270	428	717	1,095	1,866
100-199 BEDS/LITS	85	7,665	66	147	373	542	329	688	1,037	1,772	2,711
200+ BEDS/LITS	48	9,313	23	168	632	510	408	811	1,246	2,431	3,084
TOTAL	435	24,903	168	603	1,499	1,785	1,200	2,141	3,322	5,730	8,455
TYPE I											
4- 9 BEDS/LITS	6	17	2	10	5						
10- 19 BEDS/LITS	6	30		1	13	10	2		4		
20- 49 BEDS/LITS	5	92	7	6	51	8		1	5	4	10
50- 99 BEDS/LITS	4	145	1	36	4	2	3	7	14	38	40
100-199 BEDS/LITS	3	239	18	17	4	12	17	23	28	36	84
200+ BEDS/LITS	3	836	11	137	492	41	9	15	24	41	66
TOTAL	27	1,359	39	207	569	73	31	46	75	119	200
TYPE II											
4- 9 BEDS/LITS	42	167	1	77	47	25	2	7	1	1	6
10- 19 BEDS/LITS	43	314	9	108	124	32	9	11	3	10	8
20- 49 BEDS/LITS	41	593	16	230	164	35	19	17	11	30	71
50- 99 BEDS/LITS	3	131	10	4	1	2	7	14	16	41	36
100-199 BEDS/LITS	7	458	14	110		11	11	29	56	100	127
200+ BEDS/LITS											
TOTAL	136	1,663	50	529	336	105	48	78	87	182	248
TYPE III + HIGHER											
TYPE III ET SUPER.											
4- 9 BEDS/LITS		18									
10- 19 BEDS/LITS	1	18						1	1	4	12
20- 49 BEDS/LITS	24	520	3	30	44	55	25	52	53	87	171
50- 99 BEDS/LITS	16	739	19	14	45	79	43	68	100	137	234
100-199 BEDS/LITS	10	864	4	12	21	84	37	90	130	206	280
200+ BEDS/LITS	10	1,983			5	77	129	235	351	492	694
TOTAL	61	4,124	26	56	115	295	234	446	635	926	1,391
NON-RESP./NON-DECL		94									
TOTAL	753	32,049	283	1,395	2,519	2,258	1,513	2,711	4,119	6,957	10,294

ANNUAL RETURN OF SPECIAL CARE FACILITIES - RESIDENTIAL/RAPPORT ANNUEL DES ETABLISSEMENTS DE SOINS SPECIAUX-EN INTERNAT

TABLE 110. TOTAL INCOME FROM ACCOMMODATION, SUNDRY EARNINGS, NET INCOME OR LOSS BEFORE TAXES IN REPORTING SPECIAL CARE FACILITIES BY USUAL TYPE OF CARE AND BED STAFFED AND IN OPERATION, CANADA AND PROVINCES, 1977/78

TABLEAU 110. TOTAL DES REVENUS PROVENANT DE L'HEBERGEMENT, GAINS DIVERS, REVENUS NETS OU PERTES AVANT IMPOTS DANS LES ETABLISSEMENTS DE SOINS SPECIAUX DECLARANTS SELON LE TYPE USUEL DE SOINS ET LA TRANCHE DE LITS EXPLOITES, CANADA ET PROVINCES, 1977/78

USUAL TYPE CARE BY BEDS STAFFED	REPORT. FACIL.	TOTAL EARNINGS FROM ACCOMMODATION	SUNDRY EARNINGS	TOTAL INCOME	NET INCOME (LOSS) BEFORE TAXES
TYPE US. DE SOINS ET LITS EXPLOITES	ETABL. DECLAR.	TOTAL DES REVENUS PRCVEN. DE L'HEBERG.	GAINS DIVERS	TOTAL DES REVENUS	REVENUS NETS (PERTES) AVANT IMPOTS
BR. COLUMBIA/COLOMBIE BR.					
SELF-SUFF./AUTONOM.					
4- 9 BEDS/LITS	19	685,862		685,862	104,531
10- 19 BEDS/LITS	30	2,105,830	8,943	2,114,773	180,686
20- 49 BEDS/LITS	44	9,336,551	147,696	9,484,247	774,084
50- 99 BEDS/LITS	28	12,930,183	320,047	13,250,230	3,608,814
100-199 BEDS/LITS	15	12,399,401	168,159	12,567,560	313,795
200+ BEDS/LITS	4	19,873,778	140,022	20,013,800	96,144
TOTAL	140	57,331,605	784,867	58,116,472	5,078,054
TYPE I					
4- 9 BEDS/LITS	5	136,323		136,323	16,799
10- 19 BEDS/LITS	2	183,540	196,445	379,985	-54,191
20- 49 BEDS/LITS	1	102,377		102,377	3,034
50- 99 BEDS/LITS					
100-199 BEDS/LITS	1	2,221,645	13,221	2,234,866	427,548
200+ BEDS/LITS					
TOTAL	9	2,643,887	209,666	2,853,553	393,190
TYPE II					
4- 9 BEDS/LITS	24	1,316,920	13,766	1,330,686	73,197
10- 19 BEDS/LITS	23	2,009,209	198,111	2,207,320	-13,608
20- 49 BEDS/LITS	10	2,234,567	212,505	2,447,072	20,031
50- 99 BEDS/LITS	4	2,092,662	12,879	2,105,541	296,000
100-199 BEDS/LITS	2	1,321,198	18,892	1,340,090	9,822
200+ BEDS/LITS	2	1,952,091	149,643	2,101,734	-35,997
TOTAL	65	10,926,647	605,796	11,532,443	349,445
TYPE III + HIGHER TYPE III ET SUPER.					
4- 9 BEDS/LITS					
10- 19 BEDS/LITS	1	24,600		24,600	-1,165
20- 49 BEDS/LITS	3	259,927	187	260,114	-44,410
50- 99 BEDS/LITS	1	559,868		559,868	51,413
100-199 BEDS/LITS					
200+ BEDS/LITS					
TOTAL	5	844,595	187	844,782	5,838
NON-RESP./NON-DECL	37				-2,047,913
TOTAL	256	71,746,734	1,600,516	73,347,250	3,778,614