

Vital statistics

VOLUME III
Deaths

1971

La statistique de l'état civil

VOLUME
Décès

1971

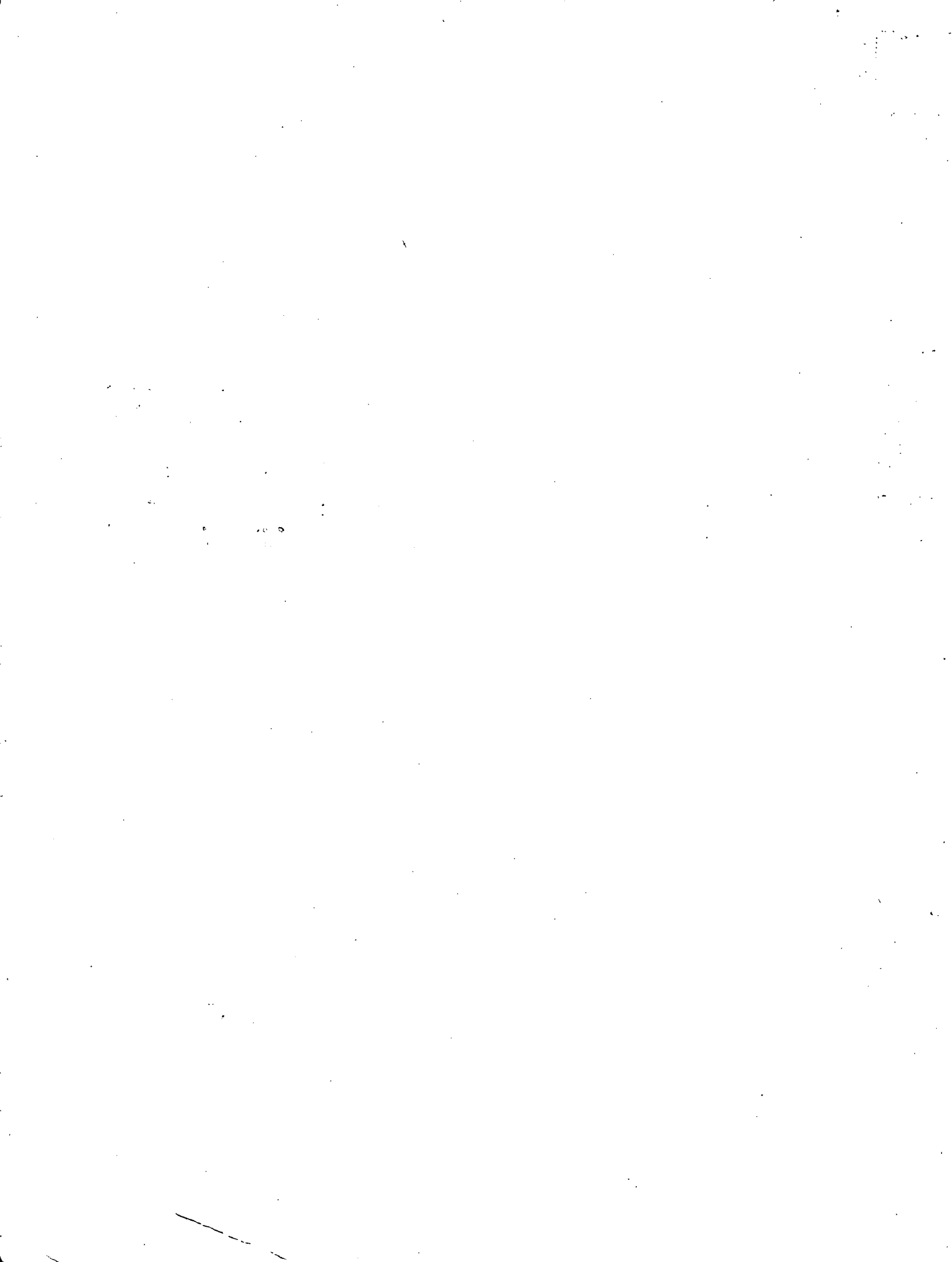

STATISTICS CANADA — STATISTIQUE CANADA
Health and Welfare Division — Division de la santé et du bien-être
Vital Statistics Section — Section de l'état civil

VITAL STATISTICS

Volume III - Deaths

LA STATISTIQUE DE L'ÉTAT CIVIL

Volume III - Décès

1971

Published by Authority of
The Minister of Industry, Trade and Commerce

Publication autorisée par
le ministre de l'Industrie et du Commerce

February - 1974 - Février
4-2302-511

Price—Prix: \$2.50

Statistics Canada should be credited when republishing all or any part of this document
Reproduction autorisée sous réserve d'indication de la source: Statistique Canada

Information Canada
Ottawa



PREFACE

The present report is the first of a series which cover Canadian mortality statistics only. It contains all the standard mortality statistics tables previously printed annually in the section's Annual Reports on Vital Statistics, together with a certain amount of new material. Starting with 1971, the Vital Statistics Section is publishing three separate, specialized reports covering the natality, mortality and nuptiality fields.

Like the previous Annual Reports on national vital statistics, the present report is based on data collected under a co-operative arrangement with provincial vital statistics authorities. The First, Second and Third Reports in this series contain a full account of the origin and purpose of the Dominion-Provincial agreement for the production of vital statistics. An historical sketch of the collection of vital statistics in Canada, of developments leading to the 1920 agreement, and of Dominion-Provincial collaboration and progress since that date is also given in Chapter VI of the 1948-49 edition of the "Canada Year Book."

Under this Dominion-Provincial agreement registration of births, stillbirths, marriages and deaths continued to be the responsibility of the provinces under the appropriate Vital Statistics and other related Acts, which require not only that the events themselves be reported within a prescribed time but also that certain uniform items of statistical information be recorded. Under this agreement copies of the records are then supplied to Statistics Canada for the compilation of the statistics published in this and other national vital statistics reports. In addition, Statistics Canada undertook under this agreement to supply to the provinces the annual statistical compilations required for their respective needs.

A revised agreement was adopted in 1945 which provided for the establishment of a Vital Statistics Council which would serve as the representative national body entrusted with the task of working towards the improvement of legislation, registration techniques and procedures, and the quality of Canadian vital statistics. As a result of the recommendation of this Council uniform national and provincial annual tabulations were put into effect in 1952. Concurrently with the revision in tabulated data, the content of the 1952 annual report was revised accordingly.

There is no textual analysis of mortality trends in the present report. Such trends are treated more fully in a series of analytical reports listed on the back cover.

PRÉFACE

Ce bulletin est le premier d'une série qui concernera uniquement les statistiques de mortalité au Canada. Il contient tous les tableaux des statistiques de mortalité qui étaient autrefois présentés chaque année dans les publications annuelles sur la statistique de l'état civil de la section; il présente également un certain nombre de nouveaux renseignements. Depuis 1971, la section de la statistique de l'état civil publie trois bulletins séparés concernant spécifiquement la natalité, la mortalité et le mariage.

Comme les bulletins annuels précédents sur la statistique nationale de l'état civil, cette publication est fondée sur les données obtenues en vertu d'un accord avec les services statistiques de l'état civil des provinces. Les premier, deuxième et troisième bulletins de la série contiennent un exposé complet de l'origine et de l'objet de l'entente fédérale-provinciale relativement à cette statistique. Un bref historique de la collecte des statistiques de l'état civil au Canada, de l'évolution qui amené l'entente de 1920 et de la collaboration subséquente entre le gouvernement fédéral et les provinces depuis lors paraît au chapitre VI de l'édition 1948-49 de "l'Annuaire du Canada".

En vertu des dispositions de l'entente fédérale-provinciale, l'enregistrement des naissances, mortinai-sances, mariages et décès demeure la responsabilité des provinces en vertu de la loi sur la statistique de l'état civil et des autres lois connexes qui exigent non seulement que les faits soient rapportés dans un intervalle donné, mais également qu'une certaine uniformité caractérise ces renseignements statistiques. En conséquence, des copies des dossiers parviennent à Statistique Canada qui compile les données publiées ici et dans d'autres bulletins sur la statistique canadienne de l'état civil. En vertu de l'entente, Statistique Canada s'engage, en outre, à fournir aux provinces les totalisations statistiques annuelles dont elles ont besoin pour leurs fins particulières.

Une entente modifiée a été adoptée en 1945; elle pourvoit à la création d'un Conseil de la statistique de l'état civil qui, à titre d'autorité fédérale, s'emploie à perfectionner la législation, les techniques et les méthodes d'enregistrement, de même que la qualité de la statistique canadienne de l'état civil. À la suite des recommandations du Conseil, on a, en 1952, mis en vigueur des tableaux annuels uniformes à l'échelon du Canada et des provinces et on a modifié en conséquence le contenu du bulletin de 1952.

Cette publication ne comporte aucun texte analytique sur les tendances de la mortalité. Une série de documents analytiques traitent de ces tendances de manière plus exhaustive; on en trouvera la liste au dos de cette publication.

The chief change in the format of tables is that this report contains fuller information regarding deaths by marital status than did the previous Vital Statistics Annuals.

As in the past, unpublished national and provincial vital statistics data are available from the Vital Statistics Section of the Health and Welfare Division or from the provincial vital statistics offices concerned, on request, subject only to reasonable limitations on the amount of data and detail required.

SYLVIA OSTRY,

Chief Statistician of Canada.

Le principal changement dans la présentation de ces tableaux permet de fournir d'avantage de renseignements concernant les décès selon l'état matrimonial que dans les anciens bulletins sur la statistique de l'état civil.

Comme toujours, on peut se procurer, sur demande, à la Section de la statistique de l'état civil, Division de la santé et du bien-être, ou au bureau provincial de l'état civil les données statistiques (canadiennes et provinciales) de l'état civil non publiées, dans la limite toutefois de certaines restrictions, concernant le caractère plus ou moins détaillé des données.

Le statisticien en chef du Canada,

SYLVIA OSTRY.

TABLE OF CONTENTS

Chart	Page
1. Crude Death Rates by Province and Sex, 1921-1971.	11
2. Standardized Death Rates by Province and Sex, 1921-1971.	12
3. Age-Specific Death Rates by Sex, Canada, 1921-1971.	13
4. Age-Specific Death Rates by Marital Status and Sex, Canada, 1951-1971.	14
5. Infant, Neonatal and Post-neonatal Death Rates by Sex, Canada, 1921-1971.	15
6(a) Perinatal Death Rates, Canada, 1921-1971.	16
(b) Stillbirth Rates, Canada, 1921-1971.	16
 Table	
1. Population, Canada and Provinces, 1921-1971.	17
2. Population, by Age and Sex, Canada, 1921-1971.	18
3. Population, by Age and Sex, Canada and Provinces, 1971.	24
4. General Summary of Vital Statistics for Counties, Census Divisions or Districts and Urban Places, by Province, 1971.	25
5. Expectation of Life 1931, 1941, 1951, 1956, 1961 and 1966.	64
6. Average Life Expectancy (Years) at Selected Ages for Each Sex and Province, 1931, 1941, 1951, 1956, 1961 and 1966.	65
7. Live Births by Sex and Rates, Canada and Provinces, 1921-1971.	67
8. Deaths and Rates, by Sex, Canada and Provinces, 1921-1971 and by Month, 1971.	71
9. Natural Increase and Rates, Canada and Provinces, 1921-1971.	77
10. Deaths, Province of Occurrence by Province of Residence, 1971.	79
11. Percentage of Deaths Occurring in Hospital, Canada and Provinces, 1921-1971.	79
12. Deaths by Single Years of Age and by Age Group for 1971.	80
13A. Average Age of Decedents, by Sex, Canada and Provinces, 1921-1971.	86
13B. Median Age of Decedents, by Sex, Canada and Provinces, 1921-1971.	88
14. Death Rates (Per 1,000 Population) by Sex and Age, Canada, 1921-1971 and Provinces, 1971.	90
15. Age-specific Death Rates, by Selected Cause and Sex, Canada, 1971.	96
16. Standardized (Age-adjusted) Death Rates, by Sex, Canada and Provinces, 1921-1971.	98
17. Deaths by Age, Sex and Marital Status, Canada, 1951-1971.	100
18. Death Rates by Age, Sex and Marital Status, Canada, 1951-1971.	102
19. Deaths by Marital Status, Age Group and Sex, Canada and Provinces, 1971.	104
20. Deaths by Cause, Age and Sex, Canada, 1971.	112
21. Deaths and Rates by Cause and Sex, Canada and Provinces, 1971.	132

TABLE DES MATIÈRES

Graphique	Page
1. Taux bruts de mortalité, selon la province et le sexe, 1921-1971.	11
2. Taux comparatifs de mortalité, selon la province et le sexe, 1921-1971.	12
3. Taux de mortalité, selon le groupe d'âges et le sexe, Canada, 1921-1971.	13
4. Taux de mortalité, selon le groupe d'âges, l'état conjugal et le sexe, Canada, 1951-1971.	14
5. Taux de mortalité infantile, de mortalité néonatale, et de mortalité post-néonatale, selon le sexe, Canada, 1921-1971.	15
6(a) Taux de mortalité périnatale, Canada, 1921-1971.	16
(b) Taux de mortinatalité, Canada, 1921-1971.	16
 Tableau	
1. Population, Canada et provinces, 1921-1971.	17
2. Population, selon le groupe d'âges et le sexe, Canada, 1921-1971.	18
3. Population, selon le groupe d'âges et le sexe, Canada et provinces, 1971.	24
4. Sommaire statistique de l'état civil pour les comtés, divisions de recensement ou districts et les centres urbains, par province, 1971.	25
5. Espérance de vie en 1931, 1941, 1951, 1956, 1961 et 1966.	64
6. Moyenne, en années, de l'espérance de vie à certains âges, selon le sexe et la province, 1931, 1941, 1951, 1956, 1961 et 1966.	65
7. Naissances vivantes selon le sexe et taux, Canada et provinces, 1921-1971.	67
8. Décès et taux de mortalité, selon le sexe, Canada et provinces, 1921-1971, par mois, 1971.	71
9. Accroissement naturel et taux, Canada et provinces, 1921-1971.	77
10. Décès, selon la province de décès et la province de domicile, 1971.	79
11. Pourcentage des décès ayant eu lieu à l'hôpital, Canada et provinces, 1921-1971.	79
12. Décès selon l'âge (par an) et selon le groupe d'âges, 1971.	80
13A. Âge moyen des décédés, selon le sexe, Canada et provinces, 1921-1971.	86
13B. Âge médian des décédés, selon le sexe, Canada et provinces, 1921-1971.	88
14. Taux de mortalité (pour 1,000 habitants) selon le sexe et le groupe d'âges, Canada, 1921-1971 et provinces, 1971.	90
15. Taux de mortalité due à certaines causes, selon le groupe d'âges et le sexe, Canada, 1971.	96
16. Taux comparatifs de mortalité (corrigé de l'âge), selon le sexe, Canada et provinces, 1921-1971.	98
17. Décès selon le groupe d'âges, le sexe et l'état conjugal Canada, 1951-1971.	100
18. Taux de mortalité, selon le groupe d'âges, le sexe et l'état conjugal, Canada, 1951-1971.	102
19. Décès selon l'état conjugal, le groupe d'âges et le sexe, Canada et provinces, 1971.	104
20. Décès selon la cause, l'âge et le sexe, Canada, 1971.	112
21. Décès et taux selon la cause et le sexe, Canada et provinces, 1971.	132

TABLE OF CONTENTS — Concluded

Table	Page
22. Crude and Standardized Death Rates by Selected Cause and Sex, Canada and Provinces, 1971.	152
23. Deaths by Cause, Marital Status, Age and Sex, Canada, 1971.	156
24. Standardized Death Rates, 1969, for Selected Countries by Sex (Per 100,000 Population).	176
Infant Deaths:	
25. Infant Deaths and Rates, by Sex, Canada and Provinces, 1921-1971.	177
26. Infant Mortality Rates by Province, 1969-1971, as Compared with 1950-1952.	183
27. Infant Deaths and Rates by Age and Sex, Canada, 1950-1971.	184
28. Infant Deaths for Selected Detailed Causes, by Sex and Age at Death, Canada, 1971.	186
29. Infant Deaths for Selected Detailed Causes, by Month of Death and Sex, Canada, 1971.	194
30. Infant Deaths and Rates for Selected Detailed Causes, Canada and Provinces, 1971.	218
31. Infant Deaths by Major Cause and Sex, Canada, 1950-1971.	226
32. Infant Death Rates by Major Cause and Sex, Canada, 1950-1971.	228
Neonatal Deaths:	
33. Neonatal Deaths and Rates, by Sex, Canada and Provinces, 1921-1971.	230
34. Neonatal Deaths and Rates for Selected Detailed Causes, Canada and Provinces, 1971.	236
Post-neonatal Deaths:	
35. Post-neonatal Deaths and Rates, by Sex, Canada and Provinces, 1921-1971.	244
Perinatal Deaths:	
36. Perinatal Deaths and Rates, Canada and Provinces, 1921-1971.	254
37. Perinatal Deaths and Rates, by Cause, Canada and Provinces, 1971.	260
Stillbirths:	
38. Stillbirths and Ratios, Canada and Provinces, 1921-1971, and by Month, 1971.	272
Maternal Deaths:	
39. Maternal Deaths and Rates, Canada and Provinces, 1921-1971 and by Month, 1971.	274
40. Maternal Deaths by Cause, Canada and Provinces, 1971.	276

TABLE DES MATIÈRES — fin

Tableau	Page
22. Taux bruts et comparatifs de mortalité due à certaines causes, selon le sexe, Canada et provinces, 1971.	152
23. Décès selon la cause, l'état conjugal, l'âge et le sexe, Canada, 1971.	156
24. Taux comparatifs de mortalité, 1969, dans quelques pays, selon le sexe (pour 100,000 habitants).	176
Mortalité infantile:	
25. Mortalité infantile et taux, selon le sexe, Canada et provinces, 1921-1971.	177
26. Taux de mortalité infantile selon la province, 1969-1971, au regard de 1950-1952.	183
27. Mortalité infantile et taux selon l'âge et le sexe, Canada, 1950-1971.	184
28. Mortalité infantile due à certaines causes détaillées selon l'âge au décès et le sexe, Canada, 1971.	186
29. Mortalité infantile due à certaines causes détaillées, par mois du décès et sexe, Canada, 1971.	194
30. Mortalité infantile due à certaines causes détaillées et taux, Canada et provinces, 1971.	218
31. Mortalité infantile, selon la cause principale et le sexe, Canada, 1950-1971.	226
32. Taux de mortalité infantile, selon la cause principale et le sexe, Canada, 1950-1971.	228
Mortalité néonatale:	
33. Mortalité néonatale et taux, selon le sexe, Canada et provinces, 1921-1971.	230
34. Mortalité néonatale due à certaines causes détaillées et taux, Canada et provinces, 1971.	236
Mortalité post-néonatale:	
35. Mortalité post-néonatale et taux, selon le sexe, Canada et provinces, 1921-1971.	244
Mortalité périnatale:	
36. Mortalité périnatale et taux, Canada et provinces, 1921-1971.	254
37. Mortalité périnatale et taux, selon la cause, Canada et provinces, 1971.	260
Mortinatalité:	
38. Mortinatalité et rapports, Canada et provinces, 1921-1971, par mois, 1971.	272
Mortalité maternelle:	
39. Mortalité maternelle et taux, Canada et provinces, 1921-1971, par mois, 1971.	274
40. Mortalité maternelle, selon la cause de décès, Canada et provinces, 1971.	276

NOTES

1. Data for the Yukon and Northwest Territories are included in all tables unless otherwise noted.
2. Data for Newfoundland, which entered the Canadian Confederation in 1949, are included in all historical tables unless otherwise specified, available figures prior to 1949 having been extracted from the appropriate provincial reports. Similarly, 1921-1925 data for Quebec, which entered the Registration Area in 1926, have been extracted from the reports of the Department of Health.
3. Population figures for 1921, 1931, 1941, 1951, 1956, 1961, 1966 and 1971, are those of the June 1 Census; for 1926, 1936 and 1946 for the Prairie Provinces (Manitoba, Saskatchewan and Alberta) they are those of the June 1 Quinquennial Census of the Prairie Provinces; for all other years they are estimates as of June 1. Population estimates for 1966-1970 were revised following the 1971 Census and the rates for these years which appear in the present report have been revised accordingly.
4. Causes of death are classified according to the appropriate Revision of the International Statistical Classification of Diseases, Injuries and Causes of Death, those for 1969 being classified according to the 8th (1965) Revision which was put into effect on January 1, 1969. Cause of death tables are by the International Intermediate "A" List of 150 cause-groups, unless otherwise specified; those for perinatal deaths according to the International "P" List.
5. The list of incorporated urban places shown in this report includes all places incorporated under provincial laws as cities, towns or villages, according to the 1971 June 1 Census, and having 1,000 population or more at the time; it also includes changes in incorporation status, annexations, changes of name, etc. effected since the 1971 Census. Statistics are also given for certain other urbanized areas such as townships in Ontario, suburban municipalities in Manitoba, and district municipalities in British Columbia.
6. Prior to 1959 and the early 1960's the following definitions of "livebirth" and "stillbirth" were incorporated in the vital statistics legislation of the several provinces:
“(Live)birth means the birth of a foetus which, after complete separation from the mother, shows any sign of life”.

NOTA

1. À moins d'indication contraire, les données du Yukon et des Territoires du Nord-Ouest figurent dans tous les tableaux.
2. Sauf avis contraire, les données de Terre-Neuve, unie au Canada en 1949, figurent à tous les tableaux chronologiques; les chiffres de la période antérieure à l'union proviennent des rapports provinciaux intéressés. Il en va de même pour le Québec qui est entré dans la zone d'enregistrement en 1926 et dont les données pour 1921-1925 proviennent des rapports du ministère de la Santé.
3. Les données démographiques de 1921, 1931, 1941, 1951, 1956, 1961, 1966 et 1971 sont celles des recensements (au 1er juin); en ce qui concerne les Prairies (Manitoba, Saskatchewan et Alberta), les données de 1926, 1936 et 1946 sont tirées des recensements quinquennaux (au 1er juin), tandis que celles des autres années sont des estimations. Les estimations de la population pour les années 1966 à 1970 ont été rectifiées après le recensement de 1971; les taux pour ces années qui paraissent dans ce bulletin ont été rectifiés en conséquence.
4. Les causes de mortalité sont classées suivant la revision appropriée de la Classification internationale des maladies, traumatismes et causes de décès; à noter que celles de 1969 le sont d'après la 8e revision (1965) qui est devenue officielle le 1er janvier 1969. À moins d'indication contraire, les tableaux intéressant les causes de décès se fondent sur la Liste intermédiaire "A" de 150 rubriques et ceux de la mortalité périnatale selon la Liste internationale "P".
5. La liste des centres urbains constitués que mentionne le présent rapport contient les noms de tous les centres qui, en vertu de lois provinciales, étaient constitués en cités, villes et villages lors du recensement de 1971 (1er juin) ou qui, à ce moment-là, comptaient 1,000 habitants ou plus; elle contient aussi des changements effectués depuis le recensement de 1971 quant à la constitution juridique, aux annexions, aux noms, etc. Les statistiques touchent aussi certains autres centres urbanisés, comme les townships en Ontario, les municipalités suburbaines au Manitoba et les municipalités de district en Colombie-Britannique.
6. Avant 1959, et durant le début des années soixante, les définitions relatives aux "naissances vivantes" et aux "mortinaissances" de la loi sur l'État Civil de plusieurs provinces ont été les suivantes:
“On entend par naissance vivante l'expulsion complète du corps de la mère d'un foetus qui présente un quelconque signe de vie”.

"Stillbirth means the birth of a foetus, after at least 28 weeks' pregnancy, which, after complete separation from the mother, does not show any sign of life".

Subsequently, the above definitions were revised to conform, in substance, to new definitions of "livebirth" and "foetal death" recommended by the World Health Organization. At the same time the compulsory registration of stillbirths was extended to 20 weeks' gestation—from 28 weeks—and the new period of gestation incorporated into the definition. Following therefore, for the record, are the new definitions adopted by each province—with only minor modification of the stillbirth definition in one province—and the year in which the new definitions were implemented:

"(LIVE)BIRTH means the complete expulsion or extraction from its mother, irrespective of the duration of pregnancy, of a product of conception in which, after such expulsion or extraction, there is breathing, beating of the heart, pulsation of the umbilical cord, or unmistakable movement of voluntary muscle, whether or not the umbilical cord has been cut or the placenta is attached".

"STILLBIRTH means the complete expulsion or extraction from its mother, after at least 20 weeks' pregnancy, of a product of conception in which, after such expulsion or extraction, there is no breathing, beating of the heart, pulsation of the umbilical cord, or unmistakable movement of voluntary muscle".

Nova Scotia	March,	1959
Manitoba	August,	1959
Alberta	January 1,	1960 ¹
	January 1,	1963 ²
Saskatchewan	January 1,	1961
Quebec	January 1,	1961
Ontario	December 15,	1961
New Brunswick	January 1,	1962
British Columbia	July 1,	1962
Prince Edward Island	January 1,	1964

7. "Hospital" is defined, for purposes of this report as an institution operated for the regular accommodation of in-patients in which medical and/or surgical care for illness or injury and/or obstetrical care is provided, and which is recognized as a hospital by a Dominion agency or by the government of a province in which the hospital is located, or by a municipality duly authorized under the laws of the province. The term "hospital" includes institutions

¹ 124+ weeks', or 750 grams weight.
² 20+ weeks', or 500 grams weight.

"On entend par mortinaissance l'expulsion, après un minimum de 28 semaines de gestation et après séparation complète du corps de la mère, d'un foetus qui ne présente aucun signe de vie".

Ultérieurement, les définitions ci-dessus ont été révisées suivant les recommandations de l'Organisation Mondiale de la Santé concernant les "naissances vivantes" et les "décès foetaux". En même temps, la durée minimum de gestation selon laquelle l'enregistrement d'un mortinaissance est obligatoire a été ramenée de 28 à 20 semaines. On trouvera, ci-dessous, les nouvelles définitions et leurs dates d'entrée en application, par province, (avec une modification mineure de la définition des mortinaissances dans une des provinces):

"On entend par NAISSANCE(VIVANTE) l'expulsion ou l'extraction complète du corps de la mère, indépendamment de la durée de gestation, d'un produit de conception chez qui, après cette expulsion ou extraction, il y a respiration, battement du coeur, pulsation du cordon ombilical ou contraction nettement perceptible d'un muscle volontaire que le cordon ombilical ait été coupé ou non, ou que le placenta soit demeuré attaché ou non".

"On entend par MORTINAISSANCE l'expulsion ou l'extraction du corps de la mère, après 20 semaines au moins de gestation, d'un produit de conception chez qui, après cette expulsion ou extraction, il n'y a pas respiration, battement du coeur, pulsation du cordon ombilical ou contraction nettement perceptible d'un muscle volontaire".

Nouvelle-Écosse	Mars	1959
Manitoba	Août	1959
Alberta	1er janvier	1960 ¹
	1er janvier	1963 ²
Saskatchewan	1er janvier	1961
Québec	1er janvier	1961
Ontario	15 décembre	1961
Nouveau-Brunswick	1er janvier	1962
Colombie-Britannique	1er juillet	1962
Île-du-Prince-Édouard	1er janvier	1964

7. Pour les besoins du présent rapport, un "hôpital" est un établissement administré en vue de l'hébergement régulier des hospitalisés, où sont prodigués des soins médicaux ou chirurgicaux aux malades et aux blessés ou des soins obstétricaux, et qui est reconnu comme hôpital par un organisme fédéral ou par le gouvernement de la province où il est situé, ou par une municipalité dûment autorisée à le faire en vertu des lois de la province. Le terme "hôpital" comprend les

¹ 24 semaines ou plus, ou poids de 750 grammes.
² 20 semaines ou plus, ou poids de 500 grammes.

for tuberculosis and mental diseases, but excludes institutions which provide custodial care and/or domiciliary care only.

8. Since 1944 births, stillbirths and deaths have been classified by area of reported residence, births and stillbirths according to the residence of the mother; marriages have been classified by the place in which the marriage was solemnized. Prior to 1944 all events were classified by place of occurrence. Except for marriages events occurring in the United States to Canadian residents are included and, conversely, events occurring in Canada to United States residents are excluded.
9. All figures in this tabulation have been subjected to a confidentiality procedure to prevent the possibility of associating small figures with any identifiable individual. The particular technique used is known as "random rounding". Under this method, all last or "unit" digits in this table (including all totals) are randomly rounded (either up or down) to "0" or "5". This technique provides the strongest possible protection against direct, residual, or negative disclosures without adding any significant error to the census data. However, since totals are independently rounded they do not necessarily equal the sum of individual rounded figures in distributions. Also, minor differences can be expected for corresponding totals and cell values in various census tabulations.
10. This publication has been prepared in the Vital Statistics Section of the Health and Welfare Division, Statistics Canada, Ottawa. Inquiries relating to the contents should be directed to Mr. H. G. Page, Chief of the Vital Statistics Section or to Dr. J. S. Cudmore, under whose direction this publication was prepared.

établissements de tuberculose et de maladies mentales, mais ne comprend pas les établissements qui n'exercent que la surveillance ou qui ne prodiguent que des soins d'entretien.

8. Depuis 1944, les naissances, mortinaissances et décès sont classés suivant le lieu de résidence, celle-ci étant celle de la mère dans le cas des naissances et mortinaissances; quant aux mariages, ont les a classés suivant leur lieu de célébration. Avant 1944, tous ces faits étaient classés suivant le lieu de l'événement. Sauf pour ce qui est de la nuptialité, le calcul comprend les événements survenus aux États-Unis à des ressortissants canadiens, mais ne comprend pas les événements survenus au Canada à des ressortissants des États-Unis.
9. Par souci de confidentialité, tous les chiffres publiés ici ont été soumis à une formule qui garantit l'impossibilité d'associer des chiffres de faible importance à une personne reconnaissable. Cette technique particulière s'appelle l'"arrondissement aléatoire". Grâce à cette méthode, tous les derniers chiffres, c'est-à-dire les chiffres des unités, des tableaux (y compris tous les totaux) sont arrondis de façon aléatoire (vers le haut ou vers le bas à "0" ou à "5"). Cette technique assure la protection maximale contre la divulgation directe, négative ou par recoupements, sans ajouter d'erreur significative aux données. Toutefois, puisque les totaux sont arrondis séparément, ils ne sont pas nécessairement égaux à la somme des chiffres individuels arrondis dans les distributions. De même, il faut s'attendre que les totaux et les autres chiffres correspondants dans divers tableaux du recensement présentent quelques légères différences.
10. Cette publication a été préparée par la Section de la statistique de l'état civil de la Division de la santé et du bien-être, Statistique Canada, Ottawa. On devrait chercher des renseignements, au sujet de son contenu de M. H. G. Page, chef de la Section de la statistique de l'état civil, ou de Dr. J. S. Cudmore qui a dirigé la préparation de ce rapport.

VITAL STATISTICS TERMS AND DEFINITIONS

A summary of symbols, definitions, populations, and the method of computing rates used in this report are given below.

SYMBOLS

- .. figures not available.
- ... figures not appropriate or not applicable.
- nil or zero.
- amount too small to be expressed.
- * or 0.0 a rate less than 0.1.
- † figures revised since previous report.
- P provisional.

DEFINITIONS

Population:

De jure (resident) population as enumerated in Census years or estimated for inter-censal years.
1967 - 1970 - June 1 estimates.
1921 - 1971 - Census or revised estimates.

Births:

Unless otherwise indicated, infants born alive, i.e., excluding stillbirths.

Stillbirths:

Unless otherwise indicated, foetal deaths of 28 or more weeks' gestation.

Deaths:

Unless otherwise indicated, exclude stillbirths.

- Infant - deaths under 1 year of age.
- Neonatal - deaths under 28 days (4 weeks) of age.
- Post-neonatal - deaths between 4 weeks and one year of age.
- Maternal - deaths due to delivery and complications of pregnancy, childbirth and the puerperium (Categories 630 - 678 International List).
- Perinatal - foetal deaths of 28 or more weeks' gestation plus infant deaths under 7 days (1 week) of age.

Natural increase:

Excess of births over deaths.

Rates:

Crude - birth, marriage, death and natural increase rates per 1,000 population.

Total births:

Live births and stillbirths.

Age:

Completed ages in years, months, etc.
Average - arithmetic mean.
Median - age above and below which half of the total events occur.

RATES OR RATIOS

(Unless otherwise indicated, computed as follows)

Stillbirths:	per	1,000 live births.
Deaths:	"	1,000 population.
Infant:	"	1,000 live births.
Neonatal:	"	1,000 " "
Post-neonatal:	"	1,000 " "
Maternal:	"	10,000 " "
Perinatal:	"	1,000 total births.
Causes of death:		
All causes:	per	100,000 population.
Infant:	"	100,000 live births.
Neonatal:	"	100,000 " "
Maternal:	"	100,000 " "
Marriages:	"	1,000 population.
Natural increase:	"	1,000 " "

TERMES DÉMOGRAPHIQUES ET DÉFINITION

Un sommaire des signes conventionnels, définitions et populations et de la méthode utilisée pour calculer les taux du présent rapport paraît ci-dessous.

SIGNES CONVENTIONNELS

- .. non disponible.
- ... n'ayant pas lieu de figurer.
- néant ou zéro.
- infimes.
- * ou 0.0 taux inférieur à 0.1.
- † rectifiés depuis le rapport précédent.
- P provisoire.

DÉFINITIONS

Population:

Population résidente dénombrée aux années de recensement ou estimée aux années intercensales.
1967 - 1970 - Estimations du 1er juin.
1921 - 1971 - Estimations du recensement ou rectifiées.

Natalité:

Sauf indication contraire, il s'agit d'enfants nés vivants (sans la mortalité).

Mortinatalité:

Sauf indication contraire, décès du fœtus de 28 semaines ou plus.

Mortalité générale:

Sauf indication contraire, ce terme exclut la mortinatalité.
Infantile - décès des moins d'un an.
Néonatale - décès des moins de 28 jours (4 semaines).
Post-néonatale - décès d'enfants de 4 semaines à un an.
Maternelle - décès dus à l'accouchement et aux complications de la grossesse, de l'accouchement et des suites de couches (rubriques 630 - 678 de la liste internationale).
Périnatale - décès des fœtus de 28 semaines ou plus, plus les décès d'enfants âgés de moins de 7 jours (1 semaine).

Accroissement naturel:

Excédent des naissances sur les décès.

Taux (de):

Bruts - taux de natalité, de nuptialité, de mortalité et d'accroissement naturel pour 1,000 habitants.

Naissances:

Naissances vivantes et mortinaissances.

Âge:

Âge en années, mois revolus.
Moyen - moyenne arithmétique.
Médian - âge au-dessus et au-dessous duquel surviennent la moitié des événements.

TAUX OU RAPPORTS

(sauf indication contraire, ils sont calculés ainsi)

Mortinatalité:	pour	1,000 naissances vivantes.
Mortalité:	"	1,000 habitants.
Infantile:	"	1,000 naissances vivantes.
Néonatale:	"	1,000 " "
Post-néonatale:	"	1,000 " "
Maternelle:	"	10,000 " "
Périnatale:	"	1,000 naissances.
Causes de mortalité:		
Toutes causes:	pour	100,000 habitants.
Infantile:	"	100,000 naissances vivantes.
Néonatale:	"	100,000 " "
Maternelle:	"	100,000 " "
Nuptialité:	"	1,000 habitants.
Accroissement naturel:	"	1,000 " "

Chart - 1

Graphique - 1

Crude Death Rates by Province and Sex, 1921-1971.⁽¹⁾
(Per 1,000 Population)

Taux bruts de mortalité, selon la province et le sexe, 1921-1971.⁽¹⁾
(Pour 1,000 habitants)

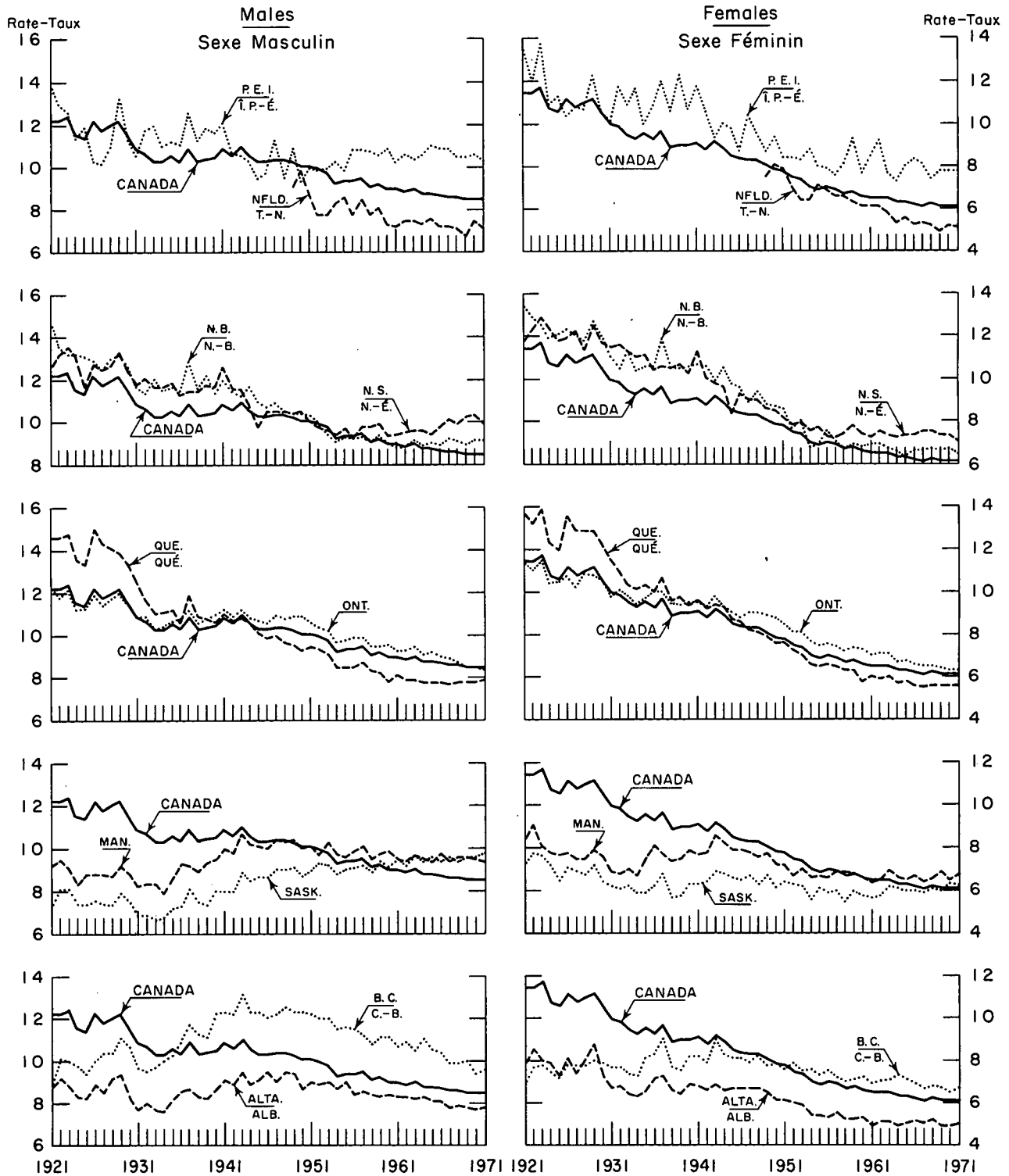

(1) Excludes Newfoundland 1921-1948. - Sans la province de Terre-Neuve 1921-1948

Standardized Death Rates by Province and Sex, 1921-1971.⁽¹⁾ (Per 1,000 Population)

Taux comparatifs de mortalité, selon la province et le sexe, 1921-1971.⁽¹⁾ (Pour 1,000 habitants)

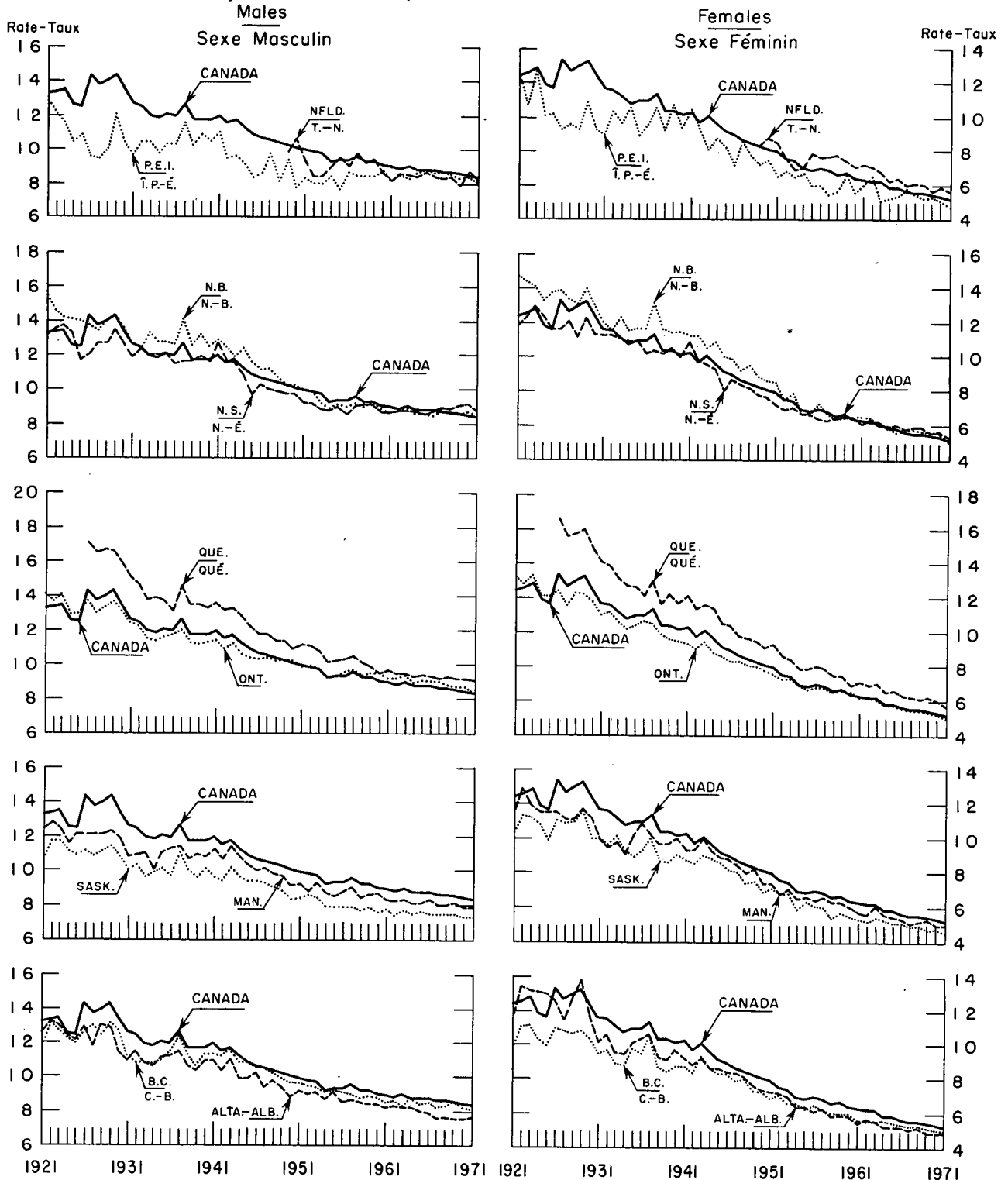

⁽¹⁾ Excludes Newfoundland 1921-1948 and Quebec 1921-1925.— Sans la province de Terre-Neuve 1921-1948 et Québec 1921-1925

Chart-3

Graphique-3

Age-Specific Death Rates by Sex, Canada, 1921-1971⁽¹⁾
 (Per 1,000 Population)

Taux de mortalité selon le groupe d'âges et le sexe, Canada,
 1921-1971⁽¹⁾ (Pour 1,000 habitants)

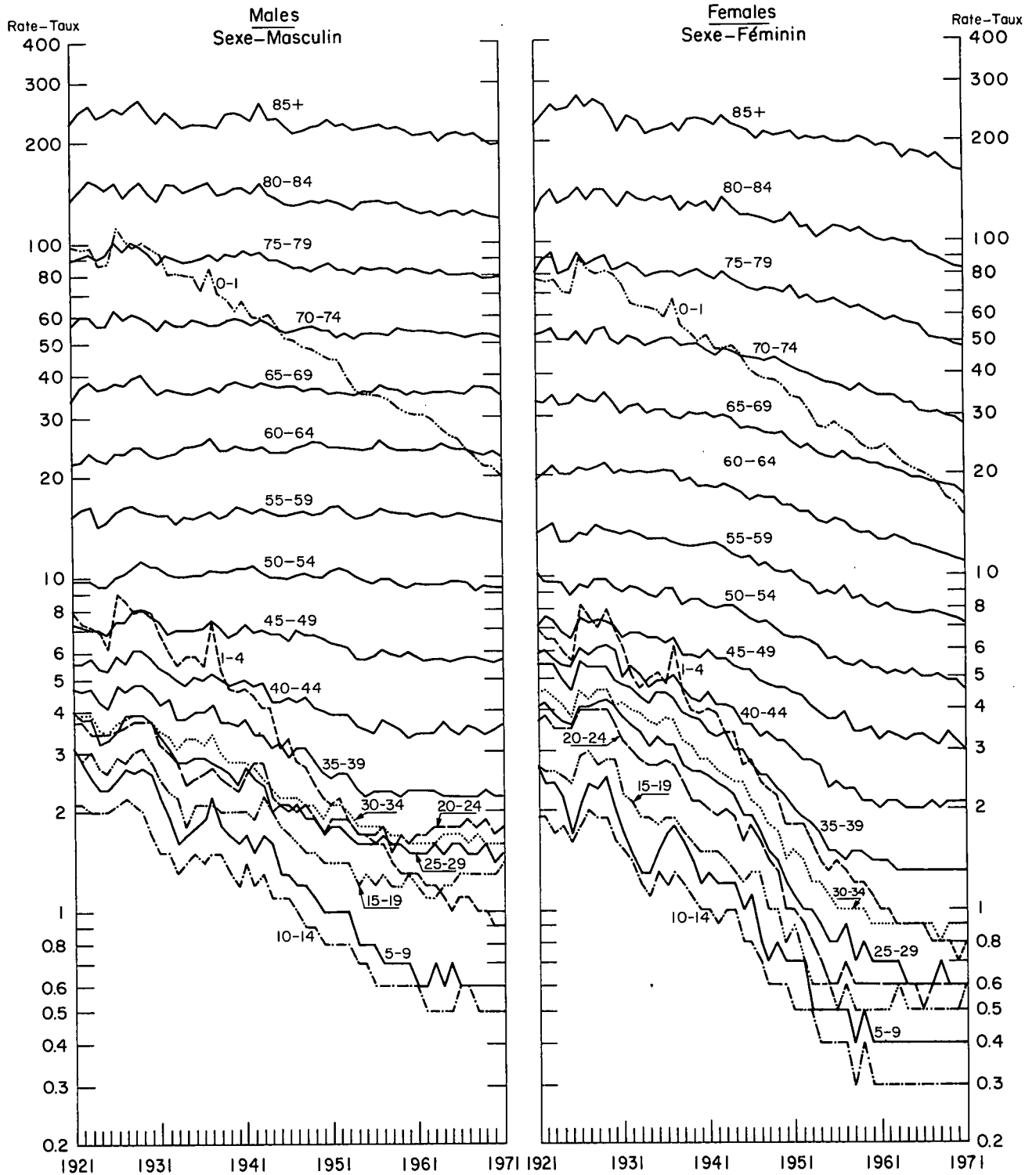

⁽¹⁾ Excludes Quebec, 1921-1925. — Sans la province de Québec, 1921-1925.

Chart-4

Graphique - 4.

Age-Specific Death Rates by Marital Status and Sex, Canada, 1951-1971.
 Taux de mortalité, selon le groupe d'âges, l'état conjugal et le sexe, Canada, 1951-1971.

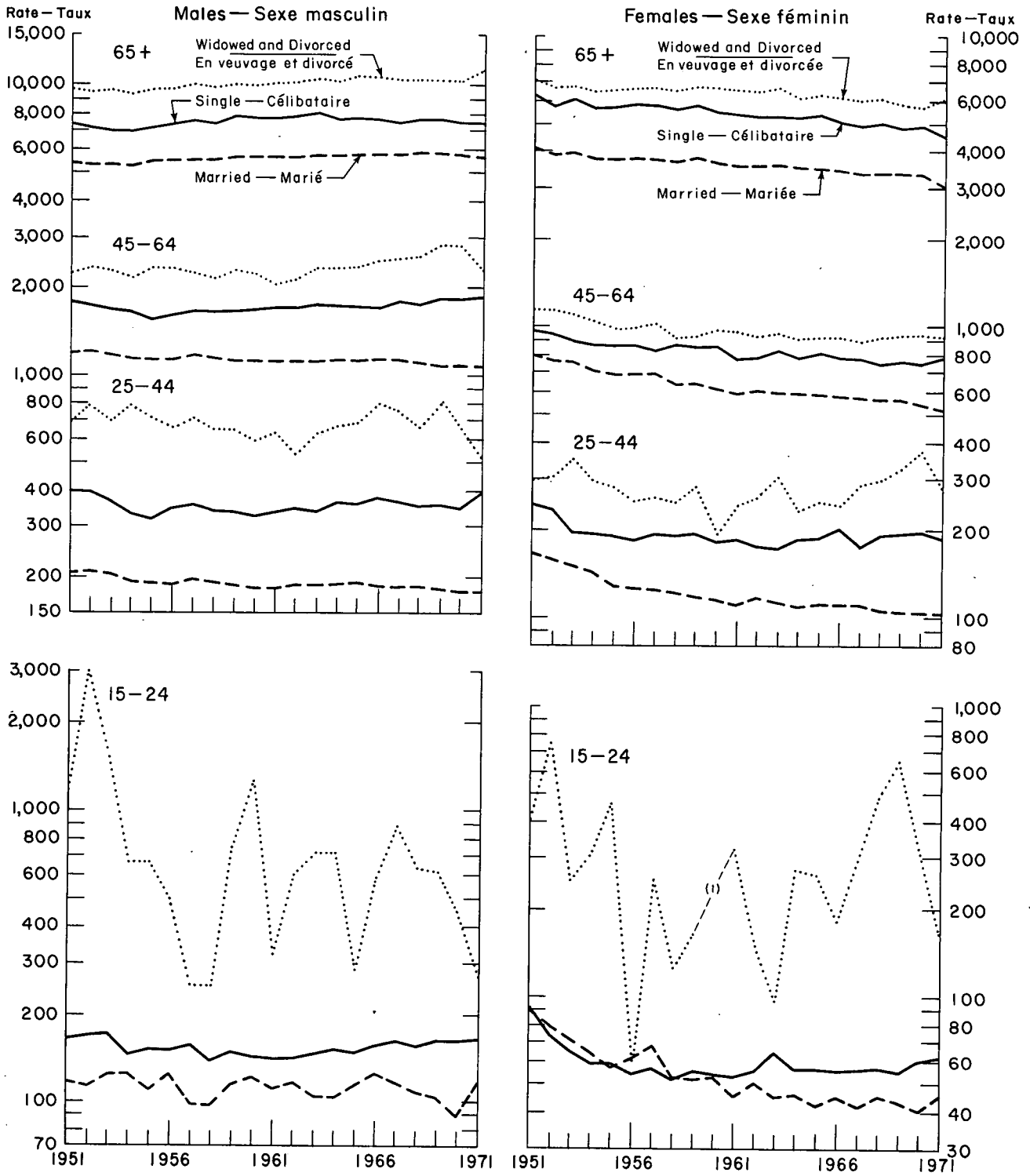

(1) Figure not available. - Nombre indisponible.

Chart - 5

Graphique - 5

(a) Infant Death Rates by Sex, Canada, 1921-1971.
(Per 1,000 Live Births)
Taux de mortalité infantile, selon le sexe, Canada, 1921-1971.
(Pour 1,000 naissances vivantes)

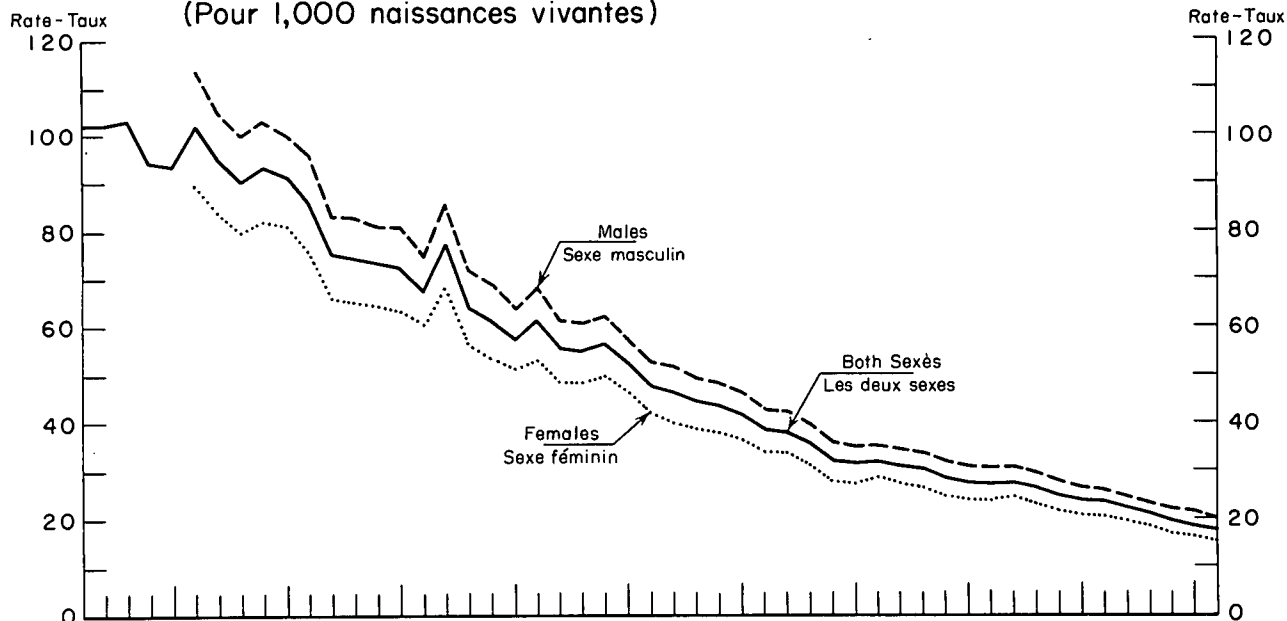

(b) Neonatal Death Rates by Sex, Canada, 1921-1971.
(Per 1,000 Live Births)

Taux de mortalité néonatale, selon le sexe, Canada, 1921-1971.
(Pour 1,000 naissances vivantes)

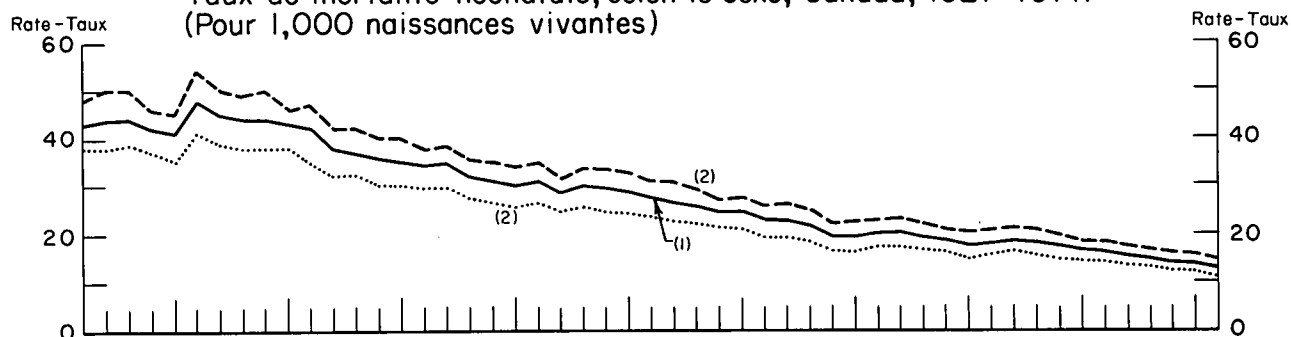

(c) Post-neonatal Death Rates by Sex, Canada, 1926-1971.
(Per 1,000 Live Births)

Taux de mortalité post-néonatale, selon le sexe, Canada, 1926-1971.
(Pour 1,000 naissances vivantes)

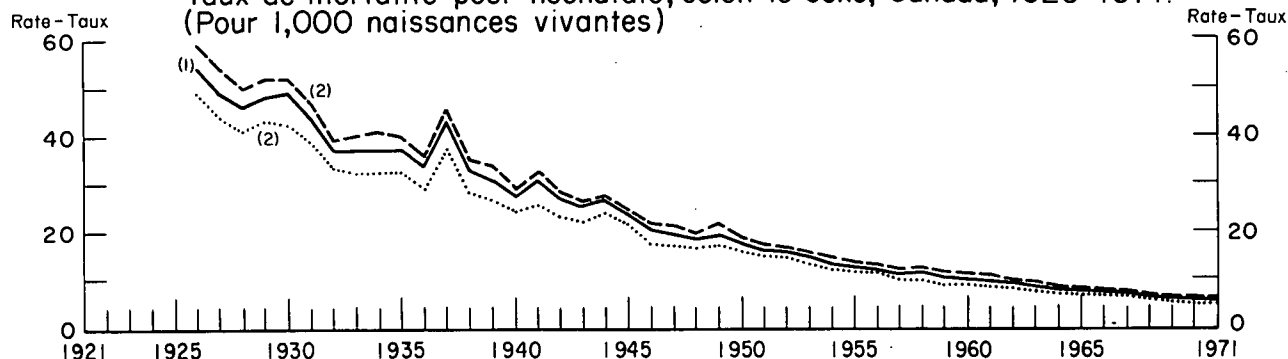

(1) Newfoundland excluded until 1930. — Sans la province de Terre-Neuve jusqu'à 1930.

(2) Newfoundland excluded until 1949. — Sans la province de Terre-Neuve jusqu'à 1949.

Chart-6

Graphique-6

(a) **Perinatal Death Rates, Canada, 1921-1971.⁽¹⁾ (Per 1,000 Total Births)**
Taux de mortalité périnatale, Canada, 1921-1971.⁽¹⁾
(Pour 1,000 naissances totales)

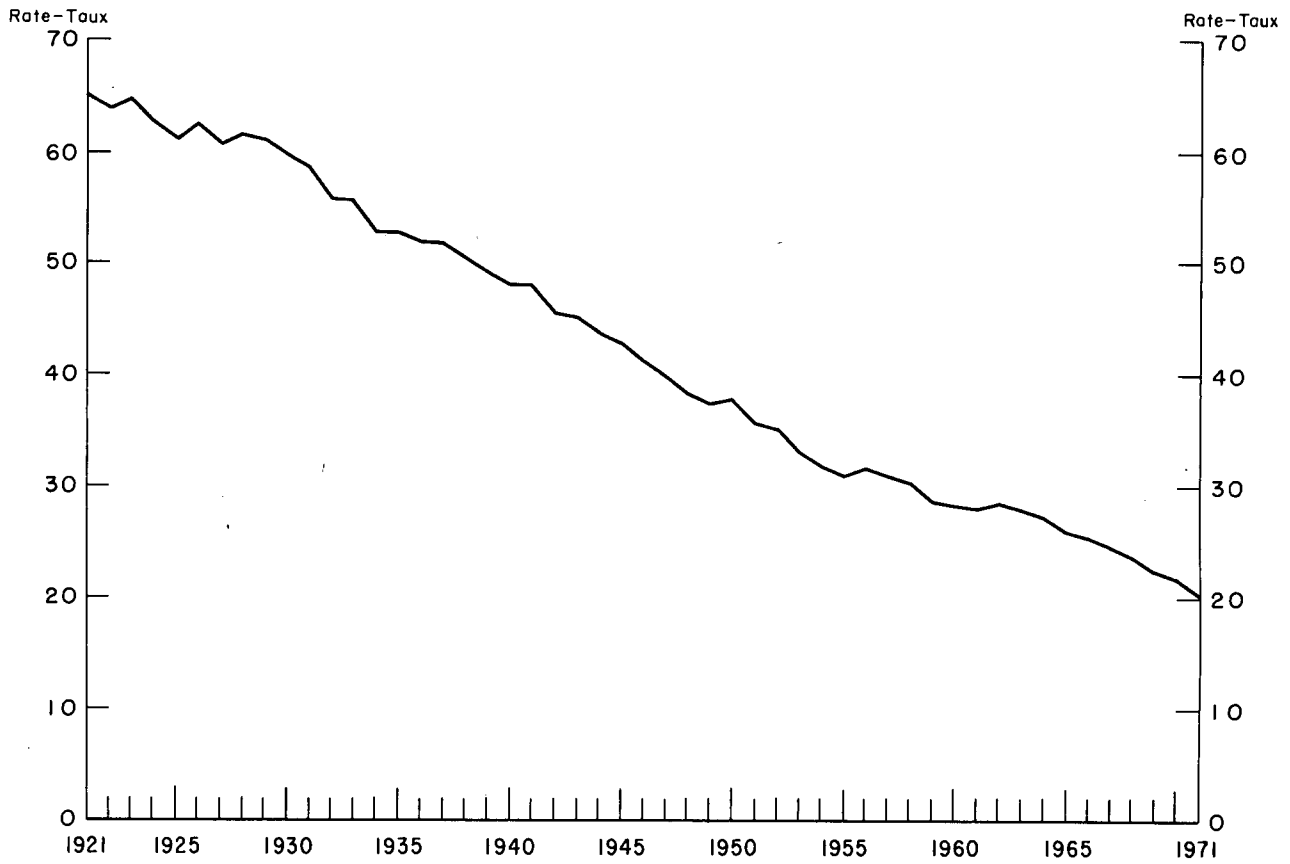

(b) **Stillbirth Rates, Canada, 1921-1971.⁽²⁾ (Per 1,000 Total Births)**
Taux de mortinatalité, Canada, 1921-1971.⁽²⁾
(Pour 1,000 naissances totales)

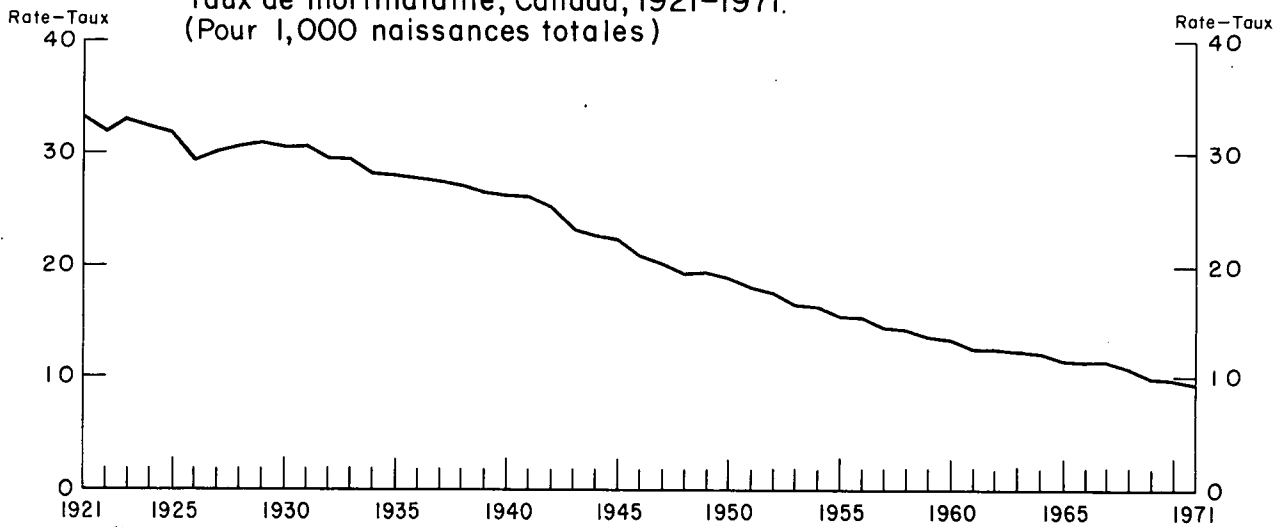

(1) Newfoundland Excluded Until 1949.— Sans la province de Terre-Neuve jusqu'à 1949.
(2) Over 28 Weeks Gestation.— Au delà de 28 semaines de grossesse.

TABLE 1. Population, Canada and Provinces, 1921-1971
TABLEAU 1. Population, Canada et provinces, 1921-1971

Year - Année	Canada	Nfld.	P.E.I.	N.S.	N.B.	Qué.	Ont.	Man.	Sask.	Alta.	B.C.	Yukon	N.W.T.
		T.-N.	Î. P.-É.	N.-É.						Alb.	C.-B.		T. N.-O.
population (000's) - (en milliers)													
1921	9,051	263	89	524	388	2,361	2,934	610	757	588	525	4	8
1922	9,181	262	89	522	389	2,409	2,980	616	769	592	541	4	8
1923	9,267	257	87	518	389	2,446	3,013	619	778	593	555	4	8
1924	9,405	262	86	516	391	2,495	3,059	625	791	597	571	4	8
1925	9,559	265	86	515	393	2,549	3,111	632	806	602	588	4	8
1926	9,717	266	87	515	396	2,603	3,164	639	821	608	606	4	8
1927	9,904	267	87	515	398	2,657	3,219	651	841	633	623	4	9
1928	10,103	268	88	515	401	2,715	3,278	664	862	658	641	4	9
1929	10,300	271	88	515	404	2,772	3,334	677	883	684	659	4	9
1930	10,484	276	88	514	406	2,825	3,386	689	903	708	676	4	9
1931	10,658	282	88	513	408	2,874	3,432	700	922	732	694	4	9
1932	10,794	284	89	519	414	2,925	3,473	705	924	740	707	4	10
1933	10,919	286	90	525	419	2,972	3,512	708	926	750	717	4	10
1934	11,029	288	91	531	423	3,016	3,544	709	928	758	727	4	10
1935	11,135	290	92	536	428	3,057	3,575	710	930	765	736	5	11
1936	11,242	292	93	543	433	3,099	3,606	711	931	773	745	5	11
1937	11,339	294	93	549	437	3,141	3,637	715	922	776	759	5	11
1938	11,448	296	94	555	442	3,183	3,672	720	914	781	775	5	11
1939	11,565	298	94	561	447	3,230	3,708	726	906	786	792	5	12
1940	11,682	301	95	569	452	3,278	3,747	728	900	790	805	5	12
1941	11,810	303	95	578	457	3,332	3,788	730	896	796	818	5	12
1942	11,962	308	90	591	464	3,390	3,884	724	848	776	870	5	12
1943	12,108	313	91	606	463	3,457	3,915	723	838	785	900	5	12
1944	12,262	316	91	611	461	3,500	3,963	727	836	808	932	5	12
1945	12,394	322	92	619	467	3,560	4,000	727	833	808	949	5	12
1946	12,622	330	94	608	478	3,629	4,093	727	833	803	1,003	8	16
1947	12,888	337	94	615	488	3,710	4,176	739	836	825	1,044	8	16
1948	13,167	344	93	625	498	3,788	4,275	746	838	854	1,082	8	16
1949	13,447	345	94	629	508	3,882	4,378	757	832	885	1,113	8	16
1950	13,712	351	96	638	512	3,969	4,471	768	833	913	1,137	8	16
1951	14,009	361	98	643	516	4,056	4,598	776	832	939	1,165	9	16
1952	14,459	374	100	653	526	4,174	4,788	798	843	973	1,205	9	16
1953	14,845	383	101	663	533	4,269	4,941	809	861	1,012	1,248	9	16
1954	15,287	395	101	673	540	4,388	5,115	823	873	1,057	1,295	10	17
1955	15,698	406	100	683	547	4,517	5,266	839	878	1,091	1,342	11	18
1956	16,081	415	99	695	555	4,628	5,405	850	881	1,123	1,399	12	19
1957	16,610	424	99	701	562	4,769	5,636	862	880	1,164	1,482	12	19
1958	17,080	432	100	709	571	4,904	5,821	875	891	1,206	1,538	13	20
1959	17,483	441	101	719	582	5,024	5,969	891	907	1,248	1,567	13	21
1960	17,870	448	103	727	589	5,142	6,111	906	915	1,291	1,602	14	22
1961	18,238	458	105	737	598	5,259	6,236	922	925	1,332	1,629	14	23
1962	18,583	468	107	746	605	5,371	6,351	936	930	1,369	1,660	15	25
1963	18,931	476	108	751	609	5,481	6,481	949	933	1,403	1,699	15	26
1964	19,291	483	109	755	611	5,584	6,631	959	942	1,430	1,745	15	27
1965	19,644	488	109	756	615	5,685	6,788	965	950	1,450	1,797	14	27
1966	20,015	493	109	756	617	5,781	6,961	963	955	1,463	1,874	14	29
1967 ^f	20,378	499	109	760	620	5,864	7,127	963	957	1,490	1,945	15	29
1968 ^f	20,701	506	110	767	625	5,928	7,262	971	960	1,524	2,003	15	30
1969 ^f	21,001	514	111	775	628	5,985	7,385	979	958	1,559	2,060	16	31
1970 ^f	21,297	517	110	782	627	6,013	7,551	983	941	1,595	2,128	17	33
1971	21,568	522	112	789	635	6,028	7,703	988	926	1,628	2,185	18	35

TABLE 2. Population, by Age and Sex, Canada,¹ 1921-1971

No.	Year - Année	Total	Both sexes - Deux sexes						
			0-4 years — ans	5-9 years — ans	10-14 years — ans	15-19 years — ans	20-24 years — ans	25-29 years — ans	30-34 years — ans
			'000						
1	1921	8,787.8	1,058.9	1,050.2	914.4	804.6	713.5	688.5	654.7
2	1922	8,919.0	1,068.9	1,051.5	927.8	821.5	725.5	691.1	657.4
3	1923	9,010.0	1,070.3	1,052.4	937.4	836.4	734.1	692.2	657.3
4	1924	9,143.0	1,076.7	1,056.1	952.3	855.0	745.6	695.8	659.5
5	1925	9,294.0	1,079.5	1,063.1	970.0	876.9	758.5	700.6	662.3
6	1926	9,451.0	1,083.9	1,071.9	990.5	899.6	772.5	703.8	666.0
7	1927	9,637.0	1,082.8	1,082.0	1,006.6	924.0	800.1	721.2	676.8
8	1928	9,835.0	1,081.0	1,095.4	1,023.5	953.1	829.8	739.8	686.6
9	1929	10,029.0	1,079.4	1,109.0	1,040.8	984.2	858.3	757.0	695.5
10	1930	10,208.0	1,076.9	1,121.6	1,058.3	1,012.8	886.6	773.1	702.7
11	1931	10,376.7	1,074.6	1,133.0	1,074.2	1,040.0	911.6	786.7	709.2
12	1932	10,510.0	1,068.1	1,123.3	1,093.7	1,048.2	934.0	806.4	716.4
13	1933	10,633.0	1,055.4	1,117.4	1,119.6	1,039.0	961.8	827.0	724.2
14	1934	10,741.0	1,034.9	1,112.6	1,135.4	1,039.3	985.8	843.9	732.9
15	1935	10,845.0	1,034.4	1,089.6	1,146.9	1,041.5	1,006.7	861.9	742.2
16	1936	10,950.0	1,021.3	1,085.1	1,139.7	1,067.5	1,017.4	876.0	754.2
17	1937	11,045.0	1,003.0	1,082.4	1,134.4	1,087.5	1,023.0	892.4	768.4
18	1938	11,152.0	994.8	1,071.7	1,129.7	1,111.5	1,012.3	918.1	788.8
19	1939	11,267.0	1,008.1	1,052.7	1,125.3	1,123.8	1,010.8	941.0	808.0
20	1940	11,381.0	1,020.8	1,055.6	1,103.1	1,130.6	1,009.9	959.8	829.1
21	1941	11,506.7	1,051.7	1,045.8	1,100.9	1,120.1	1,032.4	967.0	843.9
22	1942	11,654.0	1,090.0	1,031.9	1,097.5	1,108.3	1,060.5	977.4	864.4
23	1943	11,795.0	1,136.5	1,026.9	1,088.1	1,097.8	1,084.2	978.9	886.3
24	1944	11,946.0	1,180.7	1,040.9	1,070.2	1,094.9	1,096.1	981.0	910.2
25	1945	12,072.0	1,237.1	1,045.2	1,052.8	1,087.2	1,097.1	988.8	926.0
26	1946	12,292.0	1,287.6	1,082.0	1,050.8	1,077.1	1,094.7	1,018.9	947.8
27	1947	12,551.0	1,360.3	1,122.6	1,055.5	1,070.1	1,097.1	1,038.2	963.1
28	1948	12,823.0	1,446.4	1,167.3	1,064.6	1,061.5	1,094.6	1,052.5	975.9
29	1949	13,447.0	1,567.7	1,260.9	1,109.5	1,086.1	1,118.4	1,097.1	1,015.2
30	1950	13,712.0	1,633.8	1,313.6	1,123.1	1,076.6	1,108.4	1,112.5	1,031.7
31	1951	14,009.5	1,722.0	1,397.8	1,130.8	1,057.9	1,088.6	1,131.2	1,042.8
32	1952	14,459.0	1,780.7	1,483.7	1,188.3	1,076.2	1,099.4	1,155.9	1,079.3
33	1953	14,845.0	1,830.3	1,558.0	1,239.8	1,091.7	1,107.1	1,173.1	1,109.9
34	1954	15,287.0	1,888.2	1,644.6	1,301.9	1,114.6	1,115.6	1,185.6	1,148.1
35	1955	15,698.0	1,939.9	1,731.1	1,367.9	1,138.3	1,121.9	1,192.8	1,182.8
36	1956	16,080.8	1,983.6	1,807.1	1,434.6	1,162.3	1,129.1	1,198.1	1,216.3
37	1957	16,610.0	2,064.1	1,862.4	1,530.1	1,216.7	1,154.7	1,220.3	1,245.9
38	1958	17,080.0	2,144.9	1,925.2	1,615.1	1,270.5	1,169.5	1,227.2	1,261.8
39	1959	17,483.0	2,185.7	1,976.8	1,695.2	1,318.5	1,172.3	1,222.1	1,271.6
40	1960	17,870.0	2,221.8	2,031.9	1,776.3	1,374.9	1,177.8	1,216.6	1,273.7
41	1961	18,238.3	2,256.4	2,079.5	1,856.0	1,432.6	1,183.6	1,209.3	1,271.8
42	1962	18,583.0	2,283.3	2,113.5	1,912.9	1,512.1	1,216.5	1,197.1	1,262.1
43	1963	18,931.0	2,297.1	2,162.9	1,957.9	1,597.9	1,263.8	1,188.3	1,249.2
44	1964	19,291.0	2,290.0	2,210.6	1,998.7	1,686.7	1,320.8	1,191.8	1,242.3
45	1965	19,644.0	2,260.4	2,255.5	2,040.4	1,765.5	1,383.2	1,207.6	1,239.0
46	1966	20,014.9	2,197.4	2,300.8	2,093.5	1,837.7	1,461.3	1,241.8	1,241.7
47	1967 ^f	20,378.0	2,124.8	2,314.8	2,147.3	1,906.1	1,559.9	1,292.2	1,246.6
48	1968 ^f	20,701.0	2,036.2	2,321.8	2,200.0	1,963.0	1,656.6	1,353.1	1,250.8
49	1969 ^f	21,001.0	1,950.6	2,313.3	2,247.6	2,012.4	1,743.1	1,424.2	1,259.4
50	1970 ^f	21,297.0	1,879.6	2,288.5	2,285.6	2,064.6	1,822.4	1,503.8	1,276.7
51	1971	21,568.3	1,816.2	2,254.0	2,310.7	2,114.4	1,889.4	1,584.1	1,305.4

See footnote(s) at end of table.

TABLEAU 2. Population selon le groupe d'âges et le sexe, Canada¹, 1921-1971

35-39 years — ans	40-44 years — ans	45-49 years — ans	50-54 years — ans	55-59 years — ans	60-64 years — ans	65-69 years — ans	70-74 years — ans	75-79 years — ans	80-84 years — ans	85 + years — ans	N°
Both sexes — Deux sexes											
'000											
634.1	528.6	436.1	363.0	281.2	240.0	172.4	117.7	71.5	37.7	20.7	1
636.6	542.4	452.1	374.0	292.4	245.5	177.7	121.5	73.9	38.3	20.9	2
637.9	552.3	465.6	382.0	300.2	250.4	182.3	124.3	75.3	38.7	20.9	3
640.9	566.3	482.2	393.0	308.3	256.4	188.6	128.4	77.6	39.4	20.9	4
646.0	579.3	502.0	406.1	316.7	263.0	195.0	133.3	80.1	40.5	21.1	5
652.8	592.7	518.8	418.3	324.9	268.6	201.4	139.0	82.7	42.1	21.5	6
661.1	604.4	533.4	433.2	334.2	274.2	207.4	144.6	85.9	43.3	21.8	7
669.1	616.2	548.0	447.6	344.2	279.5	213.5	151.4	89.2	44.5	22.6	8
675.6	627.2	561.9	462.7	352.6	284.7	220.0	158.9	92.1	46.0	23.1	9
682.1	637.3	574.0	475.5	360.2	289.3	225.3	165.2	95.1	47.9	24.1	10
688.7	646.4	585.5	488.9	367.1	294.7	231.3	171.7	98.6	49.2	25.3	11
689.8	652.9	596.1	506.5	383.0	301.0	235.7	175.6	103.1	50.2	26.0	12
689.7	659.1	604.1	521.8	400.5	306.2	241.6	179.1	108.5	51.2	26.8	13
689.2	664.8	610.1	535.1	418.3	311.2	248.9	183.0	114.6	52.6	28.4	14
690.6	669.1	614.1	546.6	434.7	317.6	256.8	187.5	120.3	54.6	29.9	15
694.9	671.4	618.6	557.0	450.1	327.8	264.4	191.9	124.4	57.1	31.2	16
702.2	672.1	622.6	565.7	463.8	340.2	271.6	196.3	127.3	59.8	32.3	17
712.5	671.9	627.6	573.8	477.4	356.7	278.0	201.1	129.4	63.6	33.1	18
725.9	671.5	632.2	580.6	489.3	374.9	285.0	206.1	130.9	67.3	33.6	19
741.8	672.6	634.9	586.5	499.2	392.3	295.1	211.8	133.3	70.1	34.5	20
759.6	676.6	635.1	591.7	506.8	407.1	307.7	217.3	135.8	71.5	35.7	21
773.1	687.1	638.2	597.9	518.8	419.0	317.1	223.5	139.4	73.2	36.7	22
784.3	699.0	640.0	601.4	529.6	430.0	326.3	229.7	143.4	74.8	37.8	23
796.2	712.9	643.5	604.0	539.6	441.0	336.0	236.1	147.5	76.4	38.8	24
812.7	724.3	648.8	604.1	544.7	449.3	344.3	241.9	150.6	77.7	39.4	25
842.5	738.6	663.3	603.5	548.7	457.2	353.2	248.3	154.2	80.3	43.3	26
862.2	756.6	675.4	610.6	553.8	467.1	365.4	258.4	161.6	85.5	47.5	27
883.9	775.5	686.1	620.5	558.3	478.0	379.6	271.0	169.4	89.1	48.8	28
934.6	815.3	716.0	644.6	570.6	494.8	401.8	289.6	179.4	93.6	51.8	29
964.3	840.8	729.6	654.1	571.5	500.7	416.7	301.8	184.0	95.9	52.9	30
999.1	868.6	744.7	662.7	570.7	506.2	433.6	315.1	188.4	96.8	52.5	31
1,027.2	904.0	771.5	678.1	584.4	510.3	440.0	327.6	197.8	100.5	54.1	32
1,050.4	935.2	796.0	692.7	595.9	513.7	445.1	338.9	206.4	104.8	56.0	33
1,075.6	968.2	824.4	708.1	608.8	518.4	451.4	350.9	214.9	109.3	58.4	34
1,095.8	998.2	852.1	720.9	619.6	522.0	457.9	361.0	221.4	113.1	61.3	35
1,114.4	1,025.4	878.8	733.1	629.2	524.9	464.1	370.7	227.5	117.1	64.5	36
1,154.4	1,046.7	909.6	757.2	643.0	534.7	466.2	378.4	237.8	121.4	66.4	37
1,189.1	1,065.1	936.8	780.5	656.0	543.3	467.6	384.5	247.4	126.6	68.9	38
1,218.7	1,085.4	966.7	809.8	674.2	557.2	473.9	392.0	257.7	133.1	72.1	39
1,246.3	1,102.7	992.3	837.1	690.7	570.1	480.1	397.0	266.3	139.0	75.4	40
1,270.9	1,119.0	1,015.3	863.2	705.8	583.7	487.1	402.2	274.3	146.8	80.8	41
1,280.9	1,142.5	1,032.9	886.7	727.2	596.3	494.6	404.2	281.3	154.0	84.9	42
1,281.7	1,170.1	1,045.9	911.1	747.6	609.5	502.7	406.2	287.6	161.3	90.2	43
1,281.9	1,202.7	1,056.0	938.2	769.2	625.0	511.1	410.7	291.9	168.0	95.4	44
1,282.4	1,232.6	1,069.6	965.4	792.5	643.2	520.2	417.9	296.1	173.5	99.0	45
1,286.2	1,257.0	1,089.9	988.3	816.3	663.4	531.7	427.2	300.4	177.3	103.0	46
1,282.0	1,275.6	1,116.3	1,007.3	845.1	685.0	543.7	431.9	308.5	183.5	107.4	47
1,275.1	1,282.8	1,149.8	1,018.6	875.8	706.7	558.7	435.5	314.5	188.8	113.2	48
1,268.8	1,279.0	1,186.4	1,027.3	906.9	729.5	577.6	440.6	319.7	194.5	120.1	49
1,265.8	1,270.8	1,218.8	1,037.8	934.3	752.6	597.5	447.5	323.4	199.4	127.9	50
1,263.9	1,262.5	1,239.0	1,052.5	954.7	777.0	620.0	457.4	325.5	204.2	137.4	51

Voir renvoi(s) à la fin du tableau.

TABLE 2. Population, by Age and Sex, Canada,¹ 1921-1971 - Continued

No.	Year - Année	Total	Under 1 year	1-4 years	5-9 years	10-14 years	15-19 years	20-24 years	25-29 years	30-34 years
			Moins de 1 an	ans	ans	ans	ans	ans	ans	ans
Male - Masculin										
'000										
1	1921	4,529.6	137.6	396.6	529.4	461.9	404.7	352.2	348.7	344.2
2	1922	4,585.8	132.8	406.5	530.1	467.5	412.1	358.1	348.0	342.0
3	1923	4,621.9	127.5	412.7	531.5	471.4	419.2	362.2	345.9	339.2
4	1924	4,678.6	129.0	414.3	533.8	477.5	427.4	367.7	345.7	338.2
5	1925	4,744.5	128.2	415.8	537.5	485.8	437.2	373.8	346.2	337.1
6	1926	4,814.2	123.6	422.2	542.0	494.8	448.0	379.5	346.5	336.6
7	1927	4,926.5	124.2	421.6	547.8	504.6	462.2	397.4	358.1	343.9
8	1928	5,045.3	124.9	420.2	554.3	514.3	477.7	415.2	372.1	351.1
9	1929	5,162.6	124.3	420.6	560.8	523.5	495.5	432.6	385.8	357.7
10	1930	5,271.7	128.2	415.9	566.8	534.0	510.7	449.8	399.2	363.2
11	1931	5,374.5	127.0	416.3	572.6	543.0	525.6	464.0	410.3	368.4
12	1932	5,440.1	124.5	415.7	568.0	552.8	529.2	474.5	419.2	372.8
13	1933	5,499.5	117.8	416.7	565.5	564.8	525.0	487.3	427.6	377.9
14	1934	5,550.1	116.8	407.7	562.5	572.6	525.4	498.5	433.9	383.5
15	1935	5,596.8	116.7	408.0	549.8	579.1	526.1	506.9	441.9	388.8
16	1936	5,644.9	117.0	401.0	547.4	575.9	539.4	512.4	446.1	394.8
17	1937	5,688.2	116.9	391.7	546.1	573.6	549.4	514.3	453.5	401.1
18	1938	5,737.8	121.6	382.8	541.5	571.8	560.3	509.1	465.4	409.5
19	1939	5,791.7	121.8	389.5	532.3	569.2	566.2	508.3	476.4	417.1
20	1940	5,843.6	129.3	388.7	534.3	557.3	570.2	507.0	484.2	426.8
21	1941	5,900.6	135.5	398.3	529.1	556.3	565.3	518.0	488.3	431.6
22	1942	5,972.0	145.0	409.3	521.4	555.0	558.7	533.0	493.2	440.5
23	1943	6,039.9	150.2	428.8	520.3	549.4	554.3	545.0	492.4	450.3
24	1944	6,112.4	151.5	453.2	527.6	541.8	553.4	548.4	491.2	461.4
25	1945	6,154.5	154.7	476.7	528.0	531.6	548.8	547.7	490.9	466.8
26	1946	6,260.8	176.0	482.7	549.1	531.2	542.2	545.1	507.0	476.4
27	1947	6,388.6	190.5	505.7	571.9	534.2	539.0	545.4	516.3	483.7
28	1948	6,526.7	184.0	559.7	593.4	539.4	534.9	546.1	523.0	488.3
29	1949	6,833.5	188.3	613.9	642.4	562.7	548.0	557.5	543.0	506.3
30	1950	6,956.1	191.4	642.4	669.7	570.0	543.5	551.0	549.4	512.1
31	1951	7,088.8	195.9	683.2	713.8	575.2	532.2	537.5	552.8	512.6
32	1952	7,325.3	208.0	702.2	758.5	604.8	543.4	546.6	569.8	530.4
33	1953	7,524.6	214.4	721.3	797.4	631.2	552.2	552.7	582.2	545.6
34	1954	7,752.1	224.1	741.5	840.9	663.5	564.2	559.2	593.2	565.6
35	1955	7,958.6	227.3	763.2	883.8	697.5	575.4	563.0	599.8	584.9
36	1956	8,151.9	231.7	780.1	920.0	732.0	586.6	567.2	605.8	602.5
37	1957	8,419.7	241.0	812.6	948.9	780.9	616.3	580.7	619.4	620.3
38	1958	8,652.0	241.7	854.3	981.1	824.5	643.8	587.1	623.9	631.0
39	1959	8,854.9	246.0	871.2	1,008.6	866.3	669.6	587.3	623.2	639.7
40	1960	9,042.6	246.0	890.4	1,037.3	907.6	699.3	587.7	619.8	643.0
41	1961	9,218.9	244.4	909.7	1,063.8	948.2	729.1	587.1	613.9	644.4
42	1962	9,379.0	240.9	926.5	1,081.8	975.9	768.6	604.1	604.9	640.4
43	1963	9,542.4	238.9	936.3	1,107.1	998.8	809.9	628.8	597.1	634.9
44	1964	9,711.3	232.7	939.3	1,131.0	1,020.3	853.5	658.7	596.1	631.1
45	1965	9,879.2	215.1	943.7	1,152.4	1,043.1	892.5	689.9	602.5	629.1
46	1966	10,054.4	198.9	929.9	1,172.8	1,071.2	929.0	727.1	619.5	630.5
47	1967 ^r	10,232.2	189.8	900.4	1,182.1	1,098.1	964.9	779.7	646.3	632.7
48	1968 ^r	10,387.8	187.5	856.5	1,187.2	1,124.3	994.7	830.1	678.6	634.1
49	1969 ^r	10,530.7	189.8	809.2	1,184.3	1,148.3	1,021.3	874.5	715.6	637.4
50	1970 ^r	10,669.1	191.4	770.2	1,171.3	1,167.5	1,048.9	911.9	758.2	645.9
51	1971	10,795.4	186.6	743.0	1,152.4	1,181.4	1,074.4	941.8	800.7	660.9

See footnote(s) at end of table.

TABLEAU 2. Population, selon le groupe d'âges et le sexe, Canada¹, 1921-1971 - suite

35-39 years — ans	40-44 years — ans	45-49 years — ans	50-54 years — ans	55-59 years — ans	60-64 years — ans	65-69 years — ans	70-74 years — ans	75-79 years — ans	80-84 years — ans	85+ years — ans	N ^o
Male - Masculin											
'000											
343.2	287.3	237.6	195.7	148.6	126.8	90.9	60.8	35.7	18.2	9.5	1
341.9	293.4	245.5	201.8	154.8	129.9	93.5	62.8	37.0	18.5	9.6	2
340.4	297.5	251.8	206.0	157.9	132.6	95.6	64.2	37.9	18.8	9.6	3
340.1	304.6	259.1	211.5	161.2	135.4	98.9	66.2	39.2	19.2	9.6	4
341.3	310.6	269.4	217.6	165.1	138.4	102.0	68.6	40.5	19.6	9.8	5
343.6	316.9	278.3	223.8	169.6	140.7	105.0	71.0	41.8	20.3	10.0	6
347.7	323.3	286.8	233.1	175.3	143.7	108.5	73.9	43.3	21.0	10.1	7
351.2	330.3	296.5	241.8	182.4	147.0	111.6	77.9	45.0	21.4	10.4	8
353.6	336.4	305.8	251.1	188.0	150.5	114.8	82.1	46.6	22.4	10.5	9
356.4	342.3	313.7	258.8	193.8	153.4	117.6	85.6	48.2	23.3	10.8	10
359.2	348.0	321.7	267.4	199.3	157.0	120.9	88.7	50.0	23.9	11.2	11
358.7	349.2	326.8	277.4	208.2	160.8	123.3	90.6	52.4	24.5	11.5	12
358.2	349.9	330.2	286.1	217.9	163.9	126.6	92.2	55.1	25.0	11.8	13
357.8	350.1	332.3	293.6	227.6	166.9	130.6	94.0	58.1	25.7	12.5	14
358.7	349.7	333.0	299.8	236.4	170.4	134.9	96.1	60.7	26.6	13.2	15
361.2	348.9	333.7	305.0	244.8	176.0	139.1	98.2	62.5	27.7	13.8	16
365.6	347.8	333.8	308.9	252.3	182.8	142.9	100.5	63.7	28.9	14.4	17
371.7	346.9	334.2	312.0	259.9	191.7	146.4	103.0	64.6	30.7	14.7	18
379.5	346.4	334.2	314.1	266.5	201.6	150.3	105.5	65.2	32.5	15.1	19
387.9	346.7	333.7	315.3	271.7	210.8	155.8	108.5	66.2	33.7	15.5	20
396.5	348.6	332.4	315.8	275.2	218.6	162.5	111.3	67.3	34.1	15.9	21
402.8	354.5	332.5	317.5	280.9	225.1	167.6	114.6	69.1	34.9	16.4	22
407.1	361.9	331.8	317.9	285.2	231.3	172.4	118.0	71.1	35.6	16.9	23
410.9	370.7	332.0	317.8	289.0	237.3	177.5	121.7	73.3	36.4	17.3	24
416.4	376.4	333.6	316.0	290.0	241.4	181.6	124.7	74.8	36.9	17.5	25
430.1	383.0	341.8	313.3	290.1	244.7	186.0	127.8	76.7	38.2	19.4	26
438.3	390.8	348.2	316.1	291.4	248.6	192.5	133.2	80.8	40.9	21.1	27
446.6	399.7	352.9	321.8	293.3	253.4	201.0	139.8	85.0	42.7	21.7	28
472.5	418.9	369.1	333.3	297.9	260.5	212.4	149.3	90.0	44.7	22.8	29
487.2	431.0	377.1	337.2	295.7	262.3	220.1	155.0	92.2	45.7	23.1	30
503.6	445.8	387.6	340.4	292.5	264.3	228.1	160.4	94.2	46.0	22.7	31
516.9	463.3	401.8	349.1	298.7	264.4	230.3	167.1	98.9	47.7	23.4	32
527.8	478.3	414.1	357.5	303.8	264.5	231.8	172.7	103.1	49.8	24.2	33
539.4	494.6	427.8	366.6	310.0	264.6	233.8	178.5	107.2	52.0	25.4	34
547.9	509.1	441.6	374.4	316.1	265.1	235.6	183.1	110.4	53.6	26.8	35
555.8	522.6	455.8	381.9	321.9	265.7	237.6	187.5	113.6	55.7	27.9	36
574.8	530.6	470.0	393.5	329.2	269.8	237.1	190.0	118.2	57.7	28.7	37
591.6	538.0	482.3	404.5	335.9	273.0	235.7	191.5	122.6	60.0	29.5	38
605.4	546.6	496.0	418.6	345.4	279.4	236.7	193.8	127.2	62.8	31.1	39
618.7	553.2	506.4	431.2	354.1	285.7	238.0	195.1	130.9	65.4	32.8	40
631.1	560.0	515.5	442.9	362.1	292.6	239.7	196.1	134.2	69.0	35.1	41
637.1	569.4	522.5	453.5	372.1	298.3	242.2	195.3	136.2	72.4	36.9	42
639.8	581.0	527.1	464.6	381.6	304.8	244.8	194.9	137.6	75.4	39.0	43
642.6	596.1	529.6	476.5	391.2	312.3	247.6	195.4	138.0	78.3	41.0	44
645.4	611.0	534.3	488.6	402.2	321.0	251.0	197.0	138.4	80.1	41.9	45
649.8	624.7	542.7	498.3	413.4	330.0	254.9	198.8	139.0	80.7	43.2	46
650.6	635.6	554.2	505.3	426.2	339.9	260.0	199.3	140.6	81.9	44.6	47
649.2	641.9	569.5	508.4	439.5	350.0	266.5	199.5	140.8	83.0	46.5	48
647.2	642.8	586.9	510.5	453.0	360.2	275.3	200.4	141.1	84.0	48.9	49
646.3	642.0	603.0	513.6	464.3	370.5	284.6	202.3	140.9	84.9	51.4	50
645.0	640.8	613.4	518.9	472.4	381.7	296.1	205.6	140.0	85.7	54.6	51

Voir renvoi(s) à la fin du tableau.

TABLE 2. Population, by Age and Sex, Canada,¹ 1921-1971 - Concluded

No.	Year - Année	Total	Female - Féminin							
			Under 1 year Moins de 1 an	1-4 years - ans	5-9 years - ans	10-14 years - ans	15-19 years - ans	20-24 years - ans	25-29 years - ans	30-34 years - ans
			'000							
1	1921	4,258.2	127.3	397.5	520.8	452.4	399.9	361.3	339.8	310.5
2	1922	4,333.2	127.0	402.7	521.4	460.2	409.4	367.4	343.1	315.4
3	1923	4,388.1	119.9	410.3	520.9	465.9	417.2	371.9	346.3	318.1
4	1924	4,464.4	122.2	411.2	522.2	474.7	427.6	378.0	350.1	321.3
5	1925	4,549.5	121.1	414.4	525.6	484.1	439.7	384.8	354.5	325.2
6	1926	4,636.8	116.4	421.7	529.9	495.6	451.6	393.0	357.4	329.4
7	1927	4,710.5	116.8	420.2	534.2	501.9	461.8	402.7	363.1	332.9
8	1928	4,789.7	118.5	417.4	541.1	509.1	475.4	414.6	367.7	335.4
9	1929	4,866.4	117.7	416.8	548.2	517.2	488.7	425.7	371.2	337.8
10	1930	4,936.3	121.8	411.0	554.8	524.3	502.0	436.8	373.9	339.5
11	1931	5,002.2	120.0	411.3	560.4	531.2	514.4	447.6	376.4	340.8
12	1932	5,069.9	118.0	409.9	555.3	540.9	519.0	459.5	387.2	343.6
13	1933	5,133.5	111.8	409.1	551.9	554.8	514.0	474.5	399.4	346.3
14	1934	5,190.9	111.3	399.1	550.1	562.8	513.9	487.3	410.0	349.4
15	1935	5,248.2	111.4	398.3	539.8	567.8	515.4	499.8	420.0	353.4
16	1936	5,305.1	110.7	392.6	537.7	563.8	528.1	505.0	429.9	359.4
17	1937	5,356.8	110.6	383.8	536.3	560.8	538.1	508.7	438.9	367.3
18	1938	5,414.2	115.2	375.2	530.2	557.9	551.2	503.2	452.7	379.3
19	1939	5,475.3	115.9	380.9	520.4	556.1	557.6	502.5	464.6	390.9
20	1940	5,537.4	122.9	379.9	521.3	545.8	560.4	502.9	475.6	402.3
21	1941	5,606.1	128.1	389.8	516.7	544.6	554.8	514.4	478.7	412.3
22	1942	5,682.0	136.0	399.7	510.5	542.5	549.6	527.5	484.2	423.9
23	1943	5,755.1	142.2	415.3	506.6	538.7	543.5	539.2	486.5	436.0
24	1944	5,833.6	142.0	434.0	513.3	528.4	541.5	547.7	489.8	448.8
25	1945	5,917.5	145.2	460.5	517.2	521.2	538.4	549.4	497.9	459.2
26	1946	6,031.2	166.8	462.1	532.9	519.6	534.9	549.6	511.9	471.4
27	1947	6,162.4	181.2	482.9	550.7	521.3	531.1	551.7	521.9	479.4
28	1948	6,296.3	174.9	527.8	573.9	525.2	526.6	548.5	529.5	487.6
29	1949	6,613.5	177.8	587.7	618.5	546.8	538.1	560.9	554.1	508.9
30	1950	6,755.9	180.6	619.4	643.9	553.1	533.1	557.4	563.1	519.6
31	1951	6,920.6	185.2	657.8	684.0	555.6	525.7	551.1	578.4	530.2
32	1952	7,133.7	195.5	675.0	725.2	583.5	532.8	552.8	586.1	548.9
33	1953	7,320.4	203.5	691.1	760.6	608.6	539.5	554.4	590.9	564.3
34	1954	7,534.9	212.0	710.6	803.7	638.4	550.4	556.4	592.4	582.5
35	1955	7,739.4	215.6	733.8	847.3	670.4	562.9	558.9	593.0	597.9
36	1956	7,928.9	219.0	752.8	887.1	702.6	575.7	561.9	592.3	613.8
37	1957	8,190.3	228.0	782.5	913.5	749.2	600.4	574.0	600.9	625.6
38	1958	8,428.0	228.4	820.5	944.1	790.6	626.7	582.4	603.3	630.8
39	1959	8,628.1	233.2	835.3	968.2	828.9	648.9	585.0	598.9	631.9
40	1960	8,827.4	232.5	852.9	994.6	868.7	675.6	590.1	596.8	630.7
41	1961	9,019.4	231.3	871.0	1,015.7	907.8	703.5	596.5	595.4	627.4
42	1962	9,204.0	228.8	887.1	1,031.7	937.0	743.5	612.4	592.2	621.7
43	1963	9,388.6	226.9	895.0	1,055.8	959.1	788.0	635.0	591.2	614.3
44	1964	9,579.7	220.3	897.7	1,079.6	978.4	833.2	662.1	595.7	611.2
45	1965	9,764.8	203.5	898.1	1,103.1	997.3	873.0	693.3	605.1	609.9
46	1966	9,960.5	188.8	879.8	1,128.0	1,022.3	908.7	734.2	622.3	611.2
47	1967 ^F	10,145.8	181.0	853.6	1,132.7	1,049.2	941.2	780.2	645.9	613.9
48	1968 ^F	10,313.2	176.8	815.4	1,134.6	1,075.7	968.3	826.5	674.5	616.7
49	1969 ^F	10,470.3	179.8	771.8	1,129.0	1,099.3	991.1	868.6	708.6	622.0
50	1970 ^F	10,627.9	180.6	737.5	1,117.2	1,118.1	1,015.7	910.5	745.5	630.8
51	1971	10,773.0	173.7	712.9	1,101.6	1,129.3	1,040.0	947.6	783.4	644.6

¹ Data for Newfoundland not available prior to 1949.

TABLEAU 2. Population, selon le groupe d'âges et le sexe, Canada¹, 1921 - 1971 - fin

35-39 years — ans	40-44 years — ans	45-49 years — ans	50-54 years — ans	55-59 years — ans	60-64 years — ans	65-69 years — ans	70-74 years — ans	75-79 years — ans	80-84 years — ans	85+ years — ans	N°
Female - Féminin											
'000											
290.9	241.3	198.6	167.3	132.5	113.2	81.5	56.9	35.8	19.5	11.2	1
294.7	249.0	206.6	172.2	137.5	115.7	84.2	58.7	36.9	19.8	11.3	2
297.5	254.8	213.8	176.0	142.2	117.9	86.7	60.1	37.4	19.9	11.3	3
300.7	261.7	223.2	181.5	147.1	121.1	89.7	62.2	38.4	20.2	11.3	4
304.6	268.6	232.7	188.5	151.6	124.6	93.0	64.7	39.6	20.9	11.3	5
309.1	275.8	240.5	194.5	155.3	127.9	96.5	68.0	40.9	21.8	11.5	6
313.3	281.1	246.6	200.2	158.9	130.5	99.0	70.7	42.6	22.3	11.7	7
317.9	285.9	251.5	205.9	161.8	132.5	102.0	73.5	44.2	23.1	12.2	8
322.0	290.8	256.1	211.6	164.6	134.3	105.2	76.8	45.5	23.6	12.6	9
325.7	295.0	260.3	216.7	166.4	136.0	107.7	79.6	46.9	24.6	13.3	10
329.5	298.4	263.8	221.5	167.8	137.7	110.4	83.0	48.6	25.3	14.1	11
331.1	303.7	269.3	229.1	174.8	140.2	112.4	85.0	50.7	25.7	14.5	12
331.5	309.2	273.9	235.7	182.6	142.3	115.0	86.9	53.4	26.2	15.0	13
331.4	314.7	277.8	241.5	190.7	144.3	118.3	89.0	56.5	26.9	15.9	14
331.9	319.4	281.1	246.8	198.3	147.2	121.9	91.4	59.6	28.0	16.7	15
333.7	322.5	284.9	252.0	205.3	151.8	125.3	93.7	61.9	29.4	17.4	16
336.6	324.3	288.8	256.8	211.5	157.4	128.7	95.8	63.6	30.9	17.9	17
340.8	325.0	293.4	261.8	217.5	165.0	131.6	98.1	64.8	32.9	18.4	18
346.4	325.1	298.0	266.5	222.8	173.3	134.7	100.6	65.7	34.8	18.5	19
353.9	325.9	301.2	271.2	227.5	181.5	139.3	103.3	67.1	36.4	19.0	20
363.1	328.0	302.7	275.9	231.6	188.5	145.2	106.0	68.5	37.4	19.8	21
370.3	332.6	305.7	280.4	238.0	193.8	149.5	108.9	70.3	38.3	20.3	22
377.2	337.1	308.2	283.5	244.4	198.7	153.9	111.7	72.3	39.2	20.9	23
385.3	342.2	311.5	286.2	250.6	203.7	158.5	114.4	74.2	40.0	21.5	24
396.3	347.9	315.2	288.1	254.7	207.9	162.7	117.2	75.8	40.8	21.9	25
412.4	355.6	321.5	290.2	258.6	212.5	167.2	120.5	77.5	42.1	23.9	26
423.9	365.8	327.2	294.5	262.4	218.5	172.9	125.2	80.8	44.6	26.4	27
437.3	375.8	333.2	298.7	265.0	224.6	178.6	131.2	84.4	46.4	27.1	28
462.1	396.4	346.9	311.3	272.7	234.3	189.4	140.3	89.4	48.9	29.0	29
477.1	409.8	352.5	316.9	275.8	238.4	196.6	146.8	91.8	50.2	29.8	30
495.5	422.8	357.0	322.3	278.2	241.9	205.5	154.7	94.2	50.8	29.7	31
510.3	440.7	369.7	329.0	285.7	245.9	209.7	160.5	98.9	52.8	30.7	32
522.6	456.9	381.9	335.2	292.1	249.2	213.3	166.2	103.3	55.0	31.8	33
536.2	473.6	396.6	341.5	298.8	253.8	217.6	172.4	107.7	57.3	33.0	34
547.9	489.1	410.5	346.5	303.5	256.9	222.3	177.9	111.0	59.5	34.5	35
558.6	502.8	423.0	351.2	307.3	259.2	226.5	183.2	113.9	61.4	36.6	36
579.6	516.1	439.6	363.7	313.8	264.9	229.1	188.4	119.6	63.7	37.7	37
597.5	527.1	454.5	376.0	320.1	270.3	231.9	193.0	124.8	66.6	39.4	38
613.3	538.8	470.7	391.2	328.8	277.8	237.2	198.2	130.5	70.3	41.0	39
627.6	549.5	485.9	405.9	336.6	284.4	242.1	201.9	135.4	73.6	42.6	40
639.8	559.0	499.8	420.3	343.7	291.1	247.4	206.1	140.1	77.8	45.7	41
643.8	573.1	510.4	433.2	355.1	298.0	252.4	208.9	145.1	81.6	48.0	42
641.9	589.1	518.8	446.5	366.0	304.7	257.9	211.3	150.0	85.9	51.2	43
639.3	606.6	526.4	461.7	378.0	312.7	263.5	215.3	153.9	89.7	54.4	44
637.0	621.6	535.3	476.8	390.3	322.2	269.2	220.9	157.7	93.4	57.1	45
636.4	632.3	547.2	490.0	402.9	333.4	276.8	228.4	161.4	96.6	59.8	46
631.4	640.0	562.1	502.0	418.9	345.1	283.7	232.6	167.9	101.6	62.8	47
625.9	640.9	580.3	510.2	436.3	356.7	292.2	236.0	173.7	105.8	66.7	48
621.6	636.2	599.5	516.8	453.9	369.3	302.3	240.2	178.6	110.5	71.2	49
619.5	628.8	615.8	524.2	470.0	382.1	312.9	245.2	182.5	114.5	76.5	50
618.8	621.8	625.6	533.6	482.3	395.3	323.9	251.8	185.5	118.5	82.8	51

¹ Données pour Terre-Neuve inconnues avant 1949.

TABLE 3. Population, by Age and Sex, Canada and Provinces, 1971

TABLEAU 3. Population, selon le groupe d'âges et le sexe, Canada et provinces, 1971

Age - Âge	Canada	Nfld - T.-N.	P.E.I. - Î. P.-É.	N.S. - N.É.	N.B. - N.-B.	Qué.	Ont.	Man.	Sask.	Alta - Alb.	B.C. - C.-B.	Yukon	N.W.T. - T. N.-O.
Both sexes - Deux sexes													
Total¹	21,568,315	522,105	111,640	788,960	634,560	6,027,765	7,703,105	988,250	926,240	1,627,875	2,184,620	18,390	34,805
0-4.....	1,816,155	61,665	10,000	69,675	57,800	480,515	637,260	85,410	79,170	151,620	175,445	2,110	5,480
1-4.....	1,460,285	49,660	8,075	55,745	46,330	390,650	509,760	68,050	63,715	121,460	140,815	1,650	4,365
5-9.....	2,254,005	67,695	12,570	85,215	71,490	633,645	783,515	100,195	99,005	180,765	212,230	2,290	5,390
10-14.....	2,310,740	65,220	12,830	85,880	73,810	671,370	787,720	101,185	102,260	182,125	222,300	1,965	4,075
15-19.....	2,114,350	59,620	11,555	80,200	69,770	621,295	713,365	96,335	95,760	160,890	201,125	1,440	2,990
20-24.....	1,889,400	44,600	9,250	68,430	56,555	549,410	674,135	85,480	68,855	142,265	185,150	1,845	3,430
25-29.....	1,584,125	34,935	6,395	52,415	40,715	478,425	567,345	66,945	53,020	118,730	160,125	1,950	3,115
30-34.....	1,305,420	27,460	5,715	43,085	33,215	378,865	478,150	54,815	47,310	99,935	132,950	1,515	2,405
35-39.....	1,263,870	25,335	5,540	41,515	31,675	361,775	468,520	52,630	48,335	98,225	127,170	1,150	2,005
40-44.....	1,262,530	23,895	5,190	39,855	31,290	357,795	474,150	53,460	50,700	94,930	128,610	1,110	1,545
45-49.....	1,239,040	22,945	5,315	41,550	32,660	338,835	469,815	56,465	52,115	88,050	129,100	885	1,300
50-54.....	1,052,540	21,850	5,275	40,275	29,985	282,870	381,130	51,035	49,720	74,520	114,205	685	990
55-59.....	954,725	19,715	5,245	37,555	27,785	252,325	343,555	48,830	46,680	65,155	106,605	550	740
60-64.....	777,010	15,095	4,410	30,850	23,105	207,615	280,045	39,890	38,520	51,920	84,615	370	585
65-69.....	619,955	11,240	3,670	24,140	18,370	160,520	227,770	32,370	31,085	42,000	68,240	225	325
70-74.....	457,380	8,755	3,150	18,610	14,285	112,790	171,465	23,955	23,005	30,120	50,920	115	210
75-79.....	325,510	6,185	2,640	14,280	10,775	73,560	120,960	18,455	18,305	21,550	38,595	75	125
80-84.....	204,175	3,580	1,590	8,775	6,620	41,645	74,375	12,160	13,135	14,810	27,360	45	65
85-89.....	100,010	1,735	900	4,700	3,360	18,125	35,920	6,380	6,770	7,515	14,545	35	15
90+.....	37,380	580	405	1,950	1,295	6,375	13,920	2,240	2,505	2,750	5,365	20	15
Male - Masculin													
Total¹	10,795,370	266,105	56,225	396,465	319,420	2,994,550	3,840,905	494,610	470,720	827,785	1,100,375	9,920	18,280
0-4.....	929,600	31,420	5,100	35,795	29,660	246,190	326,250	43,485	40,460	77,605	89,735	1,090	2,815
1-4.....	747,405	25,270	4,115	28,690	23,785	200,080	261,140	34,635	32,645	62,020	71,975	845	2,220
5-9.....	1,152,425	34,640	6,470	43,555	36,660	324,080	401,165	51,030	50,425	92,090	108,335	1,195	2,775
10-14.....	1,181,450	33,295	6,500	44,030	37,990	342,265	403,685	51,665	52,260	93,405	113,235	1,005	2,110
15-19.....	1,074,435	30,085	5,855	41,140	35,405	315,040	362,150	48,905	48,920	81,970	102,765	705	1,500
20-24.....	941,775	22,075	4,680	34,645	28,875	271,985	334,880	43,035	35,205	70,575	93,155	915	1,755
25-29.....	800,710	17,690	3,285	26,740	21,030	239,825	286,680	34,215	26,860	59,845	81,810	1,070	1,665
30-34.....	660,870	14,040	2,905	21,860	16,835	190,340	242,045	27,875	23,835	50,785	68,220	855	1,280
35-39.....	645,045	13,305	2,860	21,045	15,830	181,155	239,255	26,840	24,705	51,320	66,965	665	1,100
40-44.....	640,770	12,430	2,675	19,790	15,550	177,600	242,000	26,745	25,970	49,530	66,965	665	850
45-49.....	613,415	12,015	2,700	20,580	16,150	166,395	232,555	27,435	26,185	44,260	63,925	485	725
50-54.....	518,900	11,415	2,595	19,845	14,925	137,600	188,775	25,065	24,950	37,490	55,300	390	550
55-59.....	472,415	10,435	2,650	18,850	13,980	122,325	170,440	24,070	23,570	32,935	52,435	310	415
60-64.....	381,695	7,965	2,265	15,840	11,615	99,190	136,115	19,845	19,810	26,485	41,980	235	350
65-69.....	296,050	5,635	1,840	11,660	8,875	73,630	106,075	15,800	16,175	21,840	34,200	145	175
70-74.....	205,575	4,120	1,525	8,495	6,490	49,350	74,385	11,150	11,265	15,050	23,565	80	95
75-79.....	139,995	2,890	1,165	6,215	4,840	31,150	48,855	8,330	9,075	10,455	16,915	30	70
80-84.....	85,680	1,620	680	3,770	2,840	16,925	28,255	5,475	6,515	7,330	12,190	35	40
85-89.....	40,625	790	350	1,895	1,385	7,140	12,965	2,745	3,385	3,545	6,395	20	10
90+.....	13,940	245	125	715	480	2,375	4,395	890	1,150	1,265	2,275	15	-
Female - Féminin													
Total¹	10,772,940	256,000	55,415	392,490	315,135	3,033,215	3,862,200	493,635	455,515	800,090	1,084,245	8,465	16,530
0-4.....	886,555	30,245	4,900	33,875	28,145	234,325	311,015	41,925	38,705	74,015	85,710	1,025	2,665
1-4.....	712,880	24,390	3,960	27,050	22,550	190,570	248,630	33,415	31,070	59,440	68,840	805	2,145
5-9.....	1,101,580	33,055	6,100	41,655	34,830	309,565	382,355	49,165	48,580	88,670	103,895	1,090	2,620
10-14.....	1,129,285	31,935	6,335	41,845	35,815	329,105	384,035	49,525	49,995	88,715	109,070	950	1,970
15-19.....	1,039,915	29,535	5,695	39,060	34,365	306,255	351,215	47,435	46,845	78,920	98,360	735	1,490
20-24.....	947,630	22,525	4,570	33,785	27,685	277,425	339,255	42,445	33,645	71,685	91,995	930	1,680
25-29.....	783,410	17,250	3,120	25,675	19,680	238,605	280,665	32,725	26,160	58,885	78,320	880	1,455
30-34.....	644,550	13,425	2,810	21,230	16,375	188,530	236,105	26,945	23,475	49,150	64,725	660	1,125
35-39.....	618,825	12,030	2,680	20,470	15,840	180,620	229,265	25,795	23,630	46,900	60,200	485	910
40-44.....	621,760	11,460	2,515	20,070	15,740	180,200	232,150	26,715	24,730	45,395	61,645	450	695
45-49.....	625,630	10,925	2,615	20,970	16,510	172,440	237,255	29,030	25,930	43,790	65,175	395	575
50-54.....	533,640	10,435	2,680	20,425	15,055	145,275	192,360	25,970	24,770	37,030	58,900	295	440
55-59.....	482,315	9,280	2,590	18,705	13,805	130,000	173,115	24,765	23,105	32,225	54,165	235	320
60-64.....	395,320	7,130	2,140	15,010	11,495	108,420	143,930	20,045	18,705	25,435	42,635	135	230
65-69.....	323,905	5,605	1,830	12,480	9,490	86,895	121,695	16,565	14,915	20,155	34,040	80	145
70-74.....	251,800	4,635	1,625	10,115	7,790	63,445	97,080	12,800	11,735	15,070	27,350	40	115
75-79.....	185,515	3,295	1,475	8,065	5,940	42,405	72,105	10,125	9,230	11,100	21,675	45	55
80-84.....	118,490	1,960	910	5,010	3,780	24,715	46,125	6,685	6,620	7,480	15,170	15	25
85-89.....	59,390	950	545	2,805	1,975	10,985	22,955	3,630	3,385	3,970	8,150	15	5
90+.....	23,435	325	265	1,250	815	3,995	9,530	1,345	1,345	1,485	3,070	5	15

¹ See note 9 on page 9. - Voir nota 9 à la page 9.

TABLE 4. General Summary of Vital Statistics for Counties, Census Divisions or Districts and Urban Places, by Province, 1971

TABLEAU 4. Sommaire statistique de l'état civil pour les comtés, divisions de recensement ou districts et les centres urbains, par province, 1971

Counties, Census Divisions or Districts and Urban Places Comtés, divisions de recensement ou districts et les centres urbains	1971 Census population Population recensement de 1971	Live births Naissances vivantes			Still-births Mort-nés	Deaths - Décès			Infant deaths Décès infantiles			Post-natal Post-néonatale	Marriages Mariages
		Total	Male Masculin	Female Féminin		Total	Male Masculin	Female Féminin	Neonatal - Néonatale				
									Total	Under 7 days Moins de 7 jours	7-27 days 7-27 jours		
Newfoundland - Terre-Neuve	537,000¹	12,767	6,567	6,200	158	3,199	1,888	1,311	293	175	32	86	4,685
Bell Island	6,100	101	55	46	-	25	13	12	2	1	-	1	1
Wabana	5,421	79	43	36	-	1	-	1	-	-	-	-	-
Other - Autres	679	22	12	10	-	24	13	11	2	1	-	1	1
Bonavista North and South - Nord et Sud	27,500	584	313	271	12	208	122	86	12	8	1	3	263
Bonavista	4,215	94	48	46	-	48	33	15	1	1	-	-	38
Gloverton	1,915	41	18	23	-	11	7	4	1	1	-	-	22
Hare Bay	1,485	22	11	11	3	13	5	8	-	-	-	-	10
Wesleyville	1,142	14	7	7	-	7	5	2	-	-	-	-	13
Other - Autres	18,743	413	229	184	9	129	72	57	10	6	1	3	180
Burgeo and - et La Poile	13,800	414	227	187	2	92	54	38	12	5	3	4	124
Burgeo	2,226	62	34	28	1	14	6	8	1	1	-	-	15
Channel-Port-aux-Basques	5,942	163	96	67	-	32	20	12	3	1	1	1	76
Ramea	1,208	46	25	21	-	9	3	6	2	2	-	-	9
Other - Autres	4,424	143	72	71	1	37	25	12	6	2	1	3	24
Burin	15,900	328	161	167	1	92	55	37	12	6	1	5	144
Burin	2,586	35	18	17	-	10	6	4	1	1	-	-	34
Fortune	2,164	49	22	27	-	8	6	2	1	1	-	-	17
Grand Bank	3,476	62	34	28	-	14	6	8	2	-	-	-	39
St. Lawrence	2,173	51	23	28	-	14	9	5	-	-	-	-	20
Other - Autres	5,501	131	64	67	1	46	28	18	8	4	1	3	34
Carbonear and - et Bay de Verde	13,100	246	115	131	6	82	56	26	7	2	-	5	104
Carbonear	4,732	93	43	50	3	32	23	9	1	1	-	-	53
Other - Autres	8,368	153	72	81	3	50	33	17	6	1	-	5	51
Ferryland	8,300	165	72	93	3	52	37	15	3	1	1	1	50
Trepassey	1,443	45	16	29	1	7	7	2	2	-	1	1	17
Other - Autres	6,857	120	56	64	2	45	30	15	1	1	-	-	33
Fogo	11,700	284	143	141	8	89	50	39	4	3	-	1	115
Fogo	1,155	24	12	12	-	6	1	5	1	-	-	1	11
Other - Autres	10,545	260	131	129	8	83	49	34	3	3	-	-	104
Fortune and - et Hermitage	15,100	389	224	165	3	111	69	42	15	10	3	2	121
Harbour Breton	2,196	80	46	34	1	14	7	7	2	1	-	1	13
St. Alban's	1,941	66	43	23	1	13	9	4	1	1	-	-	17
Other - Autres	10,963	243	135	108	1	84	53	31	12	8	3	1	91
Gander	18,900	458	243	215	10	93	56	37	10	6	2	2	171
Bishop's Falls	4,133	107	62	45	5	24	15	9	2	1	1	-	45
Botwood	4,115	98	47	51	2	29	19	10	3	2	-	1	32
Gander	7,748	168	93	75	1	26	14	12	3	2	1	-	76
Other - Autres	2,904	85	41	44	2	14	8	6	2	1	-	1	18
Grand Falls	20,000	497	257	240	3	108	67	41	12	10	1	1	184
Badger	1,187	29	17	12	1	5	3	2	-	-	-	-	9
Grand Falls	7,677	170	83	87	-	49	31	18	7	5	1	1	77
Windsor	6,644	214	109	105	2	31	20	11	3	3	-	-	76
Other - Autres	4,492	84	48	36	-	23	13	10	2	2	-	-	22
Green Bay	12,000	374	179	195	3	63	32	31	8	5	1	2	99
Springdale	3,224	111	59	52	1	11	5	6	2	1	-	1	41
Other - Autres	8,776	263	120	143	2	52	27	25	6	4	1	1	58
Harbour Grace	8,900	191	95	96	2	83	45	38	11	8	-	3	50
Harbour Grace	2,771	46	21	25	-	33	16	17	4	3	-	1	22
Upper Island Cove	1,819	42	25	17	1	10	4	6	3	3	-	-	17
Other - Autres	4,310	103	49	54	1	40	25	15	4	2	-	2	11
Harbour Main	17,500	406	213	193	5	135	73	62	13	11	1	1	160
Holyrood	1,282	26	17	9	-	13	4	9	-	-	-	-	8
Other - Autres	16,218	380	196	184	5	122	69	53	13	11	1	1	152
Humber East and West - Est et Ouest	43,700	989	541	448	6	200	129	71	15	10	-	5	384
Corner Brook	26,309	573	309	264	2	134	83	51	9	5	-	4	269
Deer Lake	4,421	107	60	47	2	18	15	3	-	-	-	-	58
Other - Autres	12,970	309	172	137	2	48	31	17	6	5	-	1	57
Labrador, North, South and West - Nord, Sud et Ouest	29,400	1,032	543	489	12	73	49	24	22	12	4	6	274
Happy Valley	4,937	171	82	89	1	11	7	4	2	1	-	1	72
Other - Autres	24,463	861	461	400	11	62	42	20	20	11	4	5	202
Placentia, East and West - Est et Ouest	21,400	663	320	343	8	125	80	45	10	8	-	2	205
Dunville	1,742	35	15	20	2	5	3	2	-	-	-	-	4
Freshwater	1,562	47	22	25	1	7	7	-	-	-	-	-	17
Marystown	4,960	135	61	74	1	16	11	5	2	2	-	-	52
Placentia	2,211	49	32	17	1	15	9	6	-	-	-	-	39
Other - Autres	10,925	397	190	207	3	82	50	32	8	6	-	2	93
Port au Port	20,100	506	256	250	8	62	42	20	15	8	2	5	185
Stephenville	7,770	299	150	149	3	27	20	7	9	6	1	2	117
Other - Autres	12,330	207	106	101	5	35	22	13	6	2	1	3	68
Port de Grave	10,100	194	104	90	2	92	51	41	4	3	-	1	98
Bay Roberts	3,702	56	25	31	1	28	19	9	3	2	-	1	23
Other - Autres	6,398	138	79	59	1	64	32	32	1	1	-	-	75

Note: For designation of places listed above refer to Census publications, Catalogue 92-704 to 92-707 inclusive. - Nota: En ce qui concerne les désignations des centres urbains enregistrés dans ce tableau, consultez les publications du recensement, catalogue 92-704 à 92-707 inclusivement.

TABLE 4. General Summary of Vital Statistics for Counties, Census Divisions or Districts and Urban Places, by Province, 1971 - Continued

TABLEAU 4. Sommaire statistique de l'état civil pour les comtés, divisions de recensement ou districts et les centres urbains, par province, 1971 - suite

Counties, Census Divisions or Districts and Urban Places Comtés, divisions de recensement ou districts et les centres urbains	1971 Census population Population recensement de 1971	Live births Naissances vivantes			Still-births Mort-nés	Deaths - Décès			Infant deaths Décès infantiles			Post-neo-natal Post-néonatale	Marriages Mariages
		Total	Male Masculin	Female Féminin		Total	Male Masculin	Female Féminin	Total	Neonatal - Néonatales			
										Under 7 days Moins de 7 jours	7-27 days 7-27 jours		
Newfoundland - Concluded - Terre-Neuve - fin:													
St. Barbe, North and South - Nord et Sud	13,900	298	149	149	3	71	38	33	3	-	-	3	101
St. George's	10,600	238	127	111	3	56	38	18	6	1	-	5	69
St. George's	2,082	40	20	20	1	11	8	3	-	-	-	-	15
Stephenville Crossing	2,129	56	22	34	1	12	6	6	2	1	-	1	14
Other - Autres	6,389	142	85	57	1	33	24	9	4	-	-	4	40
St. John's, N.S.E.W.-O. and - et C.	128,000	2,581	1,322	1,259	32	789	451	338	52	30	8	14	1,230
Mount Pearl	7,211	228	117	111	5	19	15	4	2	1	-	1	35
St. John's	88,102	1,872	961	911	19	611	350	261	35	24	6	5	1,068
Other - Autres	32,687	481	244	237	8	159	96	63	15	5	2	8	127
St. Mary's	5,500	64	33	31	-	32	18	14	2	-	-	2	20
Trinity North and South - Nord et Sud	26,200	638	321	317	8	202	107	95	17	9	1	7	212
Catalina	1,131	25	11	14	-	7	5	2	-	-	-	1	10
Clareville	2,193	66	29	37	-	15	4	11	-	-	-	-	14
Whitbourne	1,235	46	27	19	-	5	3	2	-	-	-	-	27
Other - Autres	21,641	501	254	247	7	175	98	77	15	8	1	6	161
Twillingate and - et Lewisporte	21,300	513	253	260	13	156	85	71	12	9	1	2	172
Lewisporte	3,175	78	32	46	1	24	15	9	1	1	-	-	32
Twillingate	1,437	24	13	11	1	10	6	4	-	-	-	-	22
Other - Autres	16,688	411	208	203	11	122	64	58	11	8	1	2	118
White Bay North and South - Nord et Sud ...	18,000	614	301	313	5	108	71	37	14	9	2	3	149
Baie Verte	2,397	82	46	36	-	9	5	4	3	2	-	1	17
Roddickton	1,239	34	19	15	-	5	2	3	-	-	-	-	15
St. Anthony	2,593	58	23	35	-	11	9	2	1	1	-	-	20
Other - Autres	11,771	440	213	227	5	83	55	28	10	6	2	2	97
Prince Edward Island - Île-du-Prince-Edouard													
Kings	18,424	377	216	161	4	175	112	63	5	4	-	1	147
Montague	1,608	45	27	18	-	33	18	15	1	-	-	1	20
Souris	1,393	39	23	16	1	6	2	4	-	-	-	-	14
Other - Autres	15,423	293	166	127	3	136	92	44	4	4	-	-	113
Prince	42,082	850	434	416	7	317	189	128	21	15	1	5	345
Kensington	1,086	13	5	8	-	13	7	6	-	-	-	-	11
St. Eleanors	1,621	41	25	16	-	6	4	2	-	-	-	-	1
Summerside	9,439	216	106	110	3	85	43	42	1	1	-	-	108
Tignish	1,060	40	22	18	-	14	8	6	4	4	-	-	27
Township - 1 - Canton	1,732	30	13	17	-	9	6	3	1	1	-	-	18
" 2 "	1,434	32	17	15	-	11	5	6	1	-	-	1	-
" 4 "	1,114	19	10	9	-	3	2	1	-	-	-	-	9
" 15 "	1,653	26	12	14	2	11	6	5	-	-	-	-	17
" 17 "	2,194	13	6	7	-	4	2	2	-	-	-	-	-
" 19 "	1,379	18	8	10	-	9	7	2	-	-	-	-	-
" 26 "	1,050	20	12	8	1	5	1	4	1	-	-	1	10
" 27 "	1,153	22	10	12	-	6	5	1	-	-	-	-	10
" 28 "	1,368	18	10	8	-	9	6	3	2	2	-	-	7
Other - Autres	15,799	342	178	164	1	132	87	45	11	7	1	3	127
Queens	51,135	876	459	417	13	515	276	239	20	15	2	3	469
Charlottetown	19,133	299	160	139	4	267	128	139	10	7	2	1	264
Parkdale	2,313	49	29	20	-	8	3	5	-	-	-	-	52
Royalty	1,418	7	3	4	1	1	1	-	-	-	-	-	-
Sherwood	3,807	89	40	49	-	23	14	9	2	2	-	-	3
Township - 23 - Canton	1,145	5	2	3	-	12	6	6	1	1	-	-	3
" 24 "	1,359	10	6	4	1	10	6	4	1	-	-	1	9
" 31 "	1,375	63	30	33	-	17	9	8	-	-	-	-	16
" 32 "	1,274	33	13	20	-	46	18	28	1	1	-	-	2
" 33 "	1,534	24	15	9	-	3	2	1	-	-	-	-	2
" 34 "	1,407	26	13	13	1	6	5	1	-	-	-	-	3
" 48 "	1,973	40	19	21	-	15	9	6	1	1	-	-	7
" 49 "	1,001	20	8	12	-	10	6	4	-	-	-	-	9
" 67 "	1,101	16	7	9	-	13	9	4	3	3	-	-	2
Other - Autres	12,295	189	110	79	6	84	60	24	1	-	-	1	97
Nova Scotia - Nouvelle-Écosse													
Annapolis	21,841	304	169	135	10	201	120	81	8	1	2	5	190
Bridgetown	1,039	27	12	15	-	25	12	13	1	1	-	-	29
Middleton	1,870	22	11	11	1	13	7	6	-	-	-	-	52
Other - Autres	18,932	255	146	109	9	163	101	62	7	-	2	5	109
Antigonish	16,814	381	195	186	4	128	83	45	5	3	-	2	141
Antigonish	5,489	127	60	67	2	56	32	24	2	-	-	2	67
Other - Autres	11,325	254	135	119	2	72	51	21	3	3	-	-	74

TABLE 4. General Summary of Vital Statistics for Counties, Census Divisions or Districts and Urban Places, by Province, 1971 - Continued

TABLEAU 4. Sommaire statistique de l'état civil pour les comtés, divisions de recensement ou districts et les centres urbains, par province, 1971 - suite

Counties, Census Divisions or Districts and Urban Places Comtés, divisions de recensement ou districts et les centres urbains	1971 Census popu- lation - Popu- lation recense- ment de 1971	Live births - Naissances vivantes			Still- births - Mort- nés	Deaths - Décès			Infant deaths - Décès infantiles		Post- neo- natal - Post- néonatale	Mar- riages - Mari- ages	
		Total	Male - Masculin	Female - Féminin		Total	Male - Masculin	Female - Féminin	Total	Neonatal - Néonatale			
										Under 7 days - Moins de 7 jours			7-27 days - 7-27 jours
New Brunswick - Continued - Nouveau-Brunswick - suite:													
Madaska - Concluded - fin:													
St. Jacques, vl.	1,072	52	27	25	-	20	16	4	-	-	-	18	
St. Leonard, par.	1,022	4	3	1	-	-	-	-	-	-	-	6	
St. Leonard, t.-v.	1,478	40	20	20	-	16	11	5	-	-	-	24	
Ste. Anne de Madawaska	1,253	-	-	-	-	-	-	-	-	-	-	34	
Other - Autres	6,475	161	92	69	3	75	45	30	6	3	-	106	
Northumberland	51,561	1,144	578	566	15	409	240	169	21	11	-	507	
Alnwick	5,681	157	78	79	1	35	21	14	6	2	-	75	
Blackville	2,502	56	33	23	1	14	11	3	2	1	-	22	
Chatham, par.	3,012	36	18	18	-	22	11	11	-	-	-	19	
Chatham, t.-v.	7,833	213	107	106	2	85	39	46	3	3	-	72	
Derby	1,248	24	7	17	-	11	10	1	1	-	1	12	
Glennelg	1,954	40	24	16	-	11	4	7	-	-	-	6	
Hardwicke	2,658	53	31	22	1	19	11	8	1	-	1	27	
Ludlow	1,906	34	11	23	-	15	9	6	1	1	-	21	
Neguac	1,498	22	10	12	-	2	-	2	-	-	-	28	
Nelson	1,010	19	8	11	-	7	6	1	-	-	-	2	
Nelson Miramichi	1,580	45	13	32	-	10	7	3	-	-	-	17	
Newcastle, par.	2,219	42	26	16	1	22	11	11	1	1	-	10	
Newcastle, t.-v.	6,460	159	77	82	3	52	29	23	1	-	1	87	
Northesk	2,708	42	20	22	1	25	14	11	3	2	-	14	
Rogersville, par.	1,372	16	8	8	1	2	2	2	-	-	-	9	
Rogersville, vl.	1,077	29	14	15	-	11	9	2	-	-	-	-	
Southesk	1,680	43	25	18	-	12	9	3	1	1	-	18	
Other - Autres	5,163	114	68	46	4	54	37	17	1	-	1	68	
Queens	12,486	192	92	100	6	154	83	71	6	3	-	144	
Chipman	1,977	36	16	20	2	20	11	9	2	1	-	36	
Minto	3,880	67	32	35	3	32	17	15	1	-	-	67	
Other - Autres	6,629	89	44	45	1	102	55	47	3	2	-	41	
Restigouche	41,289	787	397	390	18	267	171	96	20	17	-	355	
Addington	2,562	56	27	29	-	15	12	3	-	-	-	35	
Atholville	2,108	33	18	15	-	14	11	3	1	1	-	26	
Balmoral	2,369	36	16	20	1	8	4	4	1	1	-	16	
Campbellton	10,335	225	105	120	3	88	45	43	7	6	-	81	
Charlo	1,621	27	11	16	-	8	5	3	-	-	-	16	
Dalhousie, par.	3,441	46	28	18	2	14	12	2	4	4	-	10	
Dalhousie, t.-v.	6,255	108	58	50	6	37	25	12	1	1	-	56	
Durham	2,701	60	23	37	2	24	19	5	2	1	-	23	
Eel River Crossing	1,075	27	12	15	-	5	2	3	-	-	-	9	
Eldon	1,385	23	13	10	2	8	6	2	-	-	-	11	
Kedgwick	1,065	51	30	21	-	14	7	7	1	1	-	18	
St. Quentin, par.	1,569	5	2	3	1	-	-	-	-	-	-	-	
St. Quentin, vl.	2,093	59	37	22	-	19	16	3	2	1	-	36	
Other - Autres	2,710	31	17	14	1	13	7	6	1	1	-	18	
St. John	92,162	1,782	916	866	24	864	502	362	32	21	3	861	
Saint John	89,039	1,710	879	831	24	843	487	356	32	21	3	847	
Simonds	1,252	41	18	23	-	5	4	1	-	-	-	2	
Other - Autres	1,871	31	19	12	-	16	11	5	-	-	-	12	
Sunbury	21,268	473	239	234	6	86	57	29	7	6	1	132	
Burton	2,554	47	22	25	1	15	7	8	1	1	-	7	
Lincoln	2,545	71	32	39	2	10	7	3	-	-	-	5	
Oromocto	11,427	272	143	129	3	23	18	5	5	4	1	96	
Other - Autres	4,742	83	42	41	-	38	25	13	1	1	-	24	
Victoria	19,796	398	194	204	12	172	99	73	8	5	-	353	
Denmark	1,730	33	15	18	-	19	9	10	1	-	1	26	
Drummond	2,217	10	2	8	-	-	-	-	-	-	-	-	
Gordon	1,871	36	22	14	1	9	8	1	-	-	-	5	
Gordon	1,643	12	8	4	-	4	2	2	-	-	-	5	
Grand Falls, par.	4,516	133	60	73	7	46	27	19	2	2	-	87	
Grand Falls, t.-v.	1,147	22	7	15	-	18	9	9	1	1	-	6	
Perth	2,108	37	17	20	1	23	12	11	1	1	-	144	
Perth - Andover	1,331	27	11	16	1	14	7	7	1	-	1	36	
Plaster Rock	3,233	88	52	36	2	39	25	14	2	1	-	44	
Other - Autres													
Westmorland	98,669	1,731	890	841	10	770	430	340	15	7	1	969	
Botsford	2,960	43	15	28	1	26	15	11	-	-	-	19	
Cap Pelé	2,081	31	11	20	-	10	8	2	1	-	-	34	
Dieppe	4,277	53	22	31	-	19	11	8	-	-	-	35	
Dorchester, par.	4,846	57	35	22	-	32	24	8	3	2	-	14	
Dorchester, vl.	1,199	16	6	10	-	7	6	1	-	-	-	12	
Lewisville	3,710	61	32	29	1	18	12	6	-	-	-	16	
Moncton, c.	47,891	903	477	426	5	355	197	158	6	1	1	552	
Moncton, par.	6,928	136	76	60	-	44	23	21	1	1	-	31	
Petitcodiac	1,569	25	7	18	-	14	7	7	-	-	-	15	
St. Anselme	1,150	19	11	8	-	7	4	3	-	-	-	5	
Sackville, par.	3,418	27	15	12	-	26	12	14	-	-	-	15	
Sackville, t.-v.	3,180	88	47	41	1	36	12	24	-	-	-	70	
Salisbury, par.	2,266	37	22	15	-	37	28	9	2	2	-	16	
Salisbury, vl.	1,070	29	12	17	-	9	3	6	-	-	-	21	
Shediac, par.	6,707	96	43	53	-	50	27	23	1	1	-	27	
Shediac, t.-v.	2,203	58	31	27	2	54	25	29	1	-	1	41	
Westmorland	1,069	14	8	6	-	12	8	4	-	-	-	5	
Other - Autres	2,145	38	20	18	-	14	8	6	-	-	-	43	

TABLE 4. General Summary of Vital Statistics for Counties, Census Divisions or Districts and Urban Places, by Province, 1971 - Continued

TABLEAU 4. Sommaire statistique de l'état civil pour les comtés, divisions de recensement ou districts et les centres urbains, par province, 1971 - suite

Counties, Census Divisions or Districts and Urban Places Comtés, divisions de recensement ou districts et les centres urbains	1971 Census popu- lation - Popu- lation recense- ment de 1971	Live births - Naissances vivantes			Still- births - Mort- nés	Deaths - Décès			Infant deaths - Décès infantiles			Post- neo- natal - Post- néonatale	Mar- riages - Mari- ages
		Total	Male Masculin	Female Féminin		Total	Male Masculin	Female Féminin	Décès infantiles				
									Neonatal - Néonataux				
								Under 7 days - Moins de 7 jours	7-27 days - 7-27 jours				
New Brunswick - Concluded - Nouveau-Brunswick - fin:													
York	64,126	1,277	656	621	14	471	271	200	21	14	2	5	623
Barker's Point	1,882	35	13	22	2	8	6	2	-	-	-	-	4
Bright	2,031	43	23	20	-	12	11	1	1	1	-	-	13
Douglas	3,778	80	35	45	2	17	12	5	2	2	-	-	26
Fredericton	24,254	482	252	230	5	168	98	70	9	5	1	3	351
Kingsclear	2,833	46	22	24	-	19	7	12	1	1	-	-	7
Marysville	3,872	84	49	35	-	26	15	11	1	1	-	-	39
McAdam	2,224	32	17	15	-	20	10	10	1	1	-	1	19
Nackawic	1,324	62	32	30	-	5	4	1	2	2	-	-	17
Nashwaaksis	7,353	147	76	71	3	44	25	19	3	1	1	1	53
St. Mary's	2,393	60	26	34	-	22	14	8	1	1	-	-	11
Southampton	1,405	25	14	11	-	12	5	7	-	-	-	-	7
Stanley	2,138	16	8	8	-	20	14	6	-	-	-	-	13
Other - Autres	8,639	165	89	76	2	98	50	48	-	-	-	-	63
Québec	6,027,764	89,210	46,094	43,116	1,070	40,738	23,677	17,061	1,640	1,059	131	450	49,695
Abitibi	88,234	1,599	838	761	17	475	310	165	29	16	4	9	752
Amos, vt.	6,984	196	112	84	3	55	37	18	4	2	-	2	99
Amos-est, s.d.	1,030	9	6	3	-	6	4	2	-	-	-	-	2
Amos-ouest, s.d.	2,087	3	2	2	-	-	-	-	-	-	-	-	7
Barraute	1,288	38	22	16	-	9	5	4	-	-	-	-	15
Cadillac	1,102	22	8	14	-	6	3	3	-	-	-	-	9
Clermont	570	5	5	5	-	4	2	2	-	-	-	-	5
La Sarre, t.-v.	5,185	167	78	89	4	37	18	19	5	2	1	2	55
La Sarre, s.d.	2,378	5	3	2	-	5	4	1	-	-	-	-	-
Macamic	1,705	33	17	16	1	13	8	5	1	-	-	1	26
Malartic	5,347	88	44	44	-	34	24	10	-	-	-	-	52
Normétal	2,105	22	15	7	-	9	8	1	-	-	-	-	21
Palmarolle	1,325	21	14	7	-	8	5	3	-	-	-	-	15
Sainte-Germaine-Boule	1,152	15	11	4	1	7	2	5	-	-	-	-	20
Sainte-Jacques-de-Dupuy	1,122	27	15	12	-	4	3	1	-	-	-	-	5
Senneterre	4,303	116	60	56	-	28	18	10	3	2	-	1	39
Val d'Or	17,421	328	177	151	1	82	56	26	2	1	1	1	135
Other - Autres	33,130	499	250	249	7	168	113	55	14	9	2	3	247
Argenteuil	31,319	393	192	201	4	257	151	106	9	6	1	2	222
Brownsburg	3,481	44	17	27	-	26	10	16	2	1	-	1	29
Chatham	3,082	29	17	12	-	12	7	5	-	-	-	-	13
Grenville, s.d.	1,873	10	3	7	-	12	9	3	-	-	-	-	6
Grenville, vl.	1,495	29	19	10	-	6	6	-	-	-	-	-	5
Lachute	11,813	164	80	84	4	118	71	47	5	3	1	1	108
Morin Heights	1,316	14	6	8	-	13	10	3	-	-	-	-	13
Saint-Adolphe-d'Howard	1,333	20	9	11	-	5	4	1	1	1	-	-	6
Saint-André-Est	1,201	24	9	15	-	12	7	5	-	-	-	-	15
Other - Autres	5,725	59	32	27	-	53	27	26	1	1	-	-	27
Arthabaska	51,524	814	429	385	15	352	217	135	14	9	1	4	529
Arthabaska	4,479	93	49	44	1	28	22	6	2	-	-	2	62
Chénier	1,209	8	1	7	-	1	1	-	-	-	-	-	12
Daveluyville	998	35	21	14	-	10	6	4	-	-	-	-	27
Princeville, s.d.	1,391	10	5	5	-	5	4	1	-	-	-	-	-
Princeville, t.-v.	3,829	93	55	38	1	25	13	12	1	1	-	-	43
Saint-Valère	1,052	11	6	5	-	4	4	2	-	-	-	-	10
Sainte-Victoire-d'Arthabaska, s.d.	2,620	8	3	5	1	6	4	2	-	-	-	-	10
Victoriaville	22,047	375	198	177	7	183	107	76	10	7	1	2	263
Warwick, s.d.	1,600	22	15	7	-	2	2	1	-	-	-	-	-
Warwick, t.-v.	2,847	43	19	24	3	15	7	8	-	-	-	-	40
Other - Autres	9,452	116	57	59	2	72	47	25	1	1	-	-	72
Bagot	23,591	382	209	173	4	138	89	49	4	2	-	2	187
Acton Vale	4,564	87	50	37	1	20	11	9	1	-	-	1	48
Saint-André-d'Acton	1,306	17	10	7	-	3	2	1	-	-	-	-	-
Saint-Dominique	1,722	28	15	13	2	12	7	5	1	-	-	1	21
Saint-Pie, par	1,673	19	8	11	-	3	3	-	-	-	-	-	-
Saint-Pie, vl.	1,709	31	16	15	-	15	10	5	1	1	-	-	25
Sainte-Rosalie	2,210	34	16	18	1	19	11	8	-	-	-	-	13
Saint-Simon	1,123	18	9	9	-	11	8	3	-	-	-	-	3
Saint-Théodore-d'Acton	1,312	19	16	3	-	7	5	2	-	-	-	-	15
Other - Autres	7,972	129	69	60	-	48	32	16	1	1	-	-	62
Beauce	63,960	1,039	535	504	18	442	283	159	23	16	3	4	649
Beauceville, t.-v.	2,098	21	24	24	-	29	21	8	1	-	1	-	53
Beauceville-Est, t.-v.	2,192	25	8	17	-	18	14	4	1	1	-	-	-
East Broughton, s.d.	1,388	12	4	8	-	7	5	2	-	-	-	-	4
East Broughton Station, vl.	1,127	36	20	16	-	11	5	6	1	1	-	-	22
Linière	1,220	38	22	16	-	14	12	2	-	-	-	-	35
Sainte-Aurélie	1,192	23	12	11	1	5	2	3	-	-	-	-	7
Sainte-Benoît-Labre	1,313	15	7	8	-	7	1	6	-	-	-	-	7
Saint-Côme-de-Kennebec	1,372	17	11	6	1	6	6	-	-	-	-	-	1
Saint-Ephrem-de-Beauce	996	12	6	6	-	4	-	-	-	-	-	-	-

TABLE 4. General Summary of Vital Statistics for Counties, Census Divisions or Districts and Urban Places, by Province, 1971 - Continued

Tableau 4. Sommaire statistique de l'état civil pour les comtés, divisions de recensement ou districts et les centres urbains, par province, 1971 - suite

Counties, Census Divisions or Districts and Urban Places Comtés, divisions de recensement ou districts et les centres urbains	1971 Census population Population recensement de 1971	Live births Naissances vivantes			Still-births Mort-nés	Deaths - Décès			Infant deaths Décès infantiles			Post-neo-natal Post-néonatale	Marriages Mariages
		Total	Male Masculin	Female Féminin		Total	Male Masculin	Female Féminin	Neonatal - Néonatale				
									Under 7 days Moins de 7 jours	7-27 days 7-27 jours			
Québec - Continued - suite:													
Beauce - Concluded - fin:													
Saint-Georges, t.-v.	7,554	130	62	68	4	58	34	24	2	2	-	-	80
Saint-Georges-Est, s.d.	1,215	21	7	14	2	11	6	5	4	2	2	-	63
Saint-Georges-Ouest, t.-v.	6,000	109	56	53	-	30	19	11	2	2	-	-	47
Saint-Joseph-de-Beauce	2,893	57	34	23	1	25	14	11	-	-	-	-	51
Sainte-Marie, t.-v.	4,307	101	48	53	-	41	27	14	1	1	-	-	41
Sainte-Marie, s.d.	2,543	16	11	5	-	2	2	-	-	-	-	-	34
Saint-Martin	2,375	39	22	17	-	17	12	5	3	1	-	2	35
Saint-Victor	1,017	30	13	17	-	11	8	3	-	-	-	-	35
Saint-Victor-de-Tring	1,127	13	7	6	1	10	7	3	1	-	-	1	-
Saint-Zacharie, vl.	1,390	37	21	16	2	11	8	3	-	-	-	-	35
Saint-Zacharie, s.d.	1,325	10	4	6	-	1	1	-	-	-	-	-	25
Shenley	1,045	12	3	9	-	9	6	3	-	-	-	-	18
Tring-Jonction	1,283	13	4	9	-	3	2	1	-	-	-	-	11
Vallee-Jonction	1,295	28	19	9	-	16	10	6	1	1	-	-	121
Other - Autres	15,693	200	113	87	6	96	57	39	6	5	-	1	444
Beauharnois	52,137	727	361	366	3	332	201	131	15	10	2	3	72
Beauharnois	8,121	89	47	42	1	57	37	20	3	3	-	-	13
Grand-Île	1,676	20	6	14	-	6	6	1	-	-	-	-	8
Maple Grove	1,708	24	13	11	-	5	4	-	-	-	-	-	10
Melocheville	1,601	12	6	6	-	9	6	3	-	-	-	-	8
Saint-Louis-de-Gonzague	1,356	9	6	3	-	9	6	3	-	-	-	-	8
Saint-Stanislas-de-Kostka	1,149	15	7	8	1	4	4	-	-	-	-	-	34
Saint-Timothée, vl.	1,613	51	21	30	-	18	8	10	2	1	1	-	4
Saint-Timothée, s.d.	3,968	36	19	17	-	9	5	4	-	-	-	3	281
Salaberry-de-Valleyfield	30,173	463	234	229	1	213	124	89	9	6	-	-	2
Other - Autres	772	8	2	6	-	2	1	1	1	1	-	-	229
Bellechasse	23,517	316	161	155	4	190	108	82	4	2	-	2	12
Saint-Camille-de-Lellis	1,337	21	11	10	-	8	3	5	2	1	-	1	22
Saint-Charles-Borome	1,139	10	5	5	-	1	1	-	-	-	-	-	11
Saint-Damien-de-Buckland	2,254	27	15	12	-	21	10	11	-	-	-	-	21
Saint-Etienne-de-Beaumont	1,399	19	11	8	-	7	3	4	-	-	-	-	15
Saints-Gervais and - et Protais	1,796	35	16	19	-	7	4	3	-	-	-	-	16
Saint-Lazare	1,308	19	10	9	-	6	5	1	-	-	-	-	20
Saint-Magloire-de-Bellechasse	1,214	15	9	6	2	22	15	7	1	1	-	-	14
Saint-Michel	1,646	23	14	9	-	22	11	11	1	-	-	1	98
Saint-Raphaël	1,216	20	7	13	-	21	14	7	-	-	-	-	234
Other - Autres	10,208	127	63	64	2	75	42	33	-	-	-	-	46
Berthier	27,288	317	146	171	4	224	127	97	5	2	1	2	13
Berthierville	4,080	32	12	20	1	59	31	28	1	-	-	1	23
Lanoraie-d'Autray	1,190	22	15	7	-	15	7	8	-	-	-	-	9
Lavaltrie	1,261	26	12	14	-	22	12	10	-	-	-	-	1
Saint-Antoine-de-Lavaltrie	1,202	11	8	3	-	1	-	1	-	-	-	-	21
Saint-Barthélemi	1,981	16	5	11	2	15	9	6	-	-	-	-	5
Saint-Charles-de-Mandeville	1,252	17	5	12	-	14	8	6	1	-	-	1	18
Saint-Cuthbert	1,643	15	7	8	-	12	11	1	-	-	-	-	36
Saint-Gabriel	3,383	50	22	28	-	34	16	18	-	-	-	-	6
Saint-Gabriel-de-Brandon	1,304	-	-	-	-	-	-	-	-	-	-	-	18
Sainte-Genevieve-de-Berthier	1,622	38	17	21	-	1	1	-	-	-	-	-	13
Saint-Ignace-de-Loyola	1,712	25	9	16	-	9	5	4	1	1	-	-	10
Saint-Joseph-de-Lanoraie	1,156	8	4	4	-	2	1	1	-	-	-	-	25
Saint-Michel-des-Saints	1,983	25	12	13	-	10	4	6	-	-	-	-	10
Saint-Norbert	998	8	3	5	1	10	8	2	-	-	-	-	25
Other - Autres	2,521	24	15	9	-	20	14	6	2	1	1	-	303
Bonaventure	41,701	680	356	324	15	282	180	102	18	13	-	5	23
Bonaventure	2,857	37	20	17	1	22	11	11	1	1	-	-	9
Caplan	2,023	22	15	7	-	12	5	7	1	1	-	-	1
Carleton	1,049	19	8	11	-	13	6	7	2	2	-	-	21
Carleton-sur-Mer	1,384	20	10	10	-	2	1	1	-	-	-	-	4
Hope	1,210	7	5	2	-	-	-	-	-	-	-	-	11
Maria	2,004	39	16	23	-	27	15	12	2	1	-	1	13
New Carlisle	1,855	36	19	17	-	16	10	6	1	1	-	-	18
New Richmond	3,957	94	49	45	2	25	20	5	-	-	-	-	35
Nouvelle	2,508	38	19	19	2	13	8	5	1	1	-	-	21
Paspébiac	2,953	68	34	34	2	24	18	6	-	-	-	-	18
Pointe-à-la-Croix	1,444	37	22	15	1	14	6	8	3	3	-	-	3
Port-Daniel, partie ouest	1,146	10	5	5	-	2	2	-	-	-	-	-	4
Sainte-Alexis-de-Matapédia	1,101	8	4	4	-	5	3	2	-	-	-	-	7
Saint-Alphonse	1,042	22	11	11	-	6	6	-	2	1	-	1	4
Saint-François-d'Assise	1,118	17	7	10	-	4	4	-	-	-	-	-	16
Ste-Germaine-de-l'Anse-aux-Gascons	1,560	19	9	10	3	12	10	2	1	1	-	-	16
Saint-Omer	1,304	17	8	9	-	5	4	1	-	-	-	-	13
Saint-Siméon	1,544	23	13	10	2	8	5	3	-	-	-	-	70
Other - Autres	9,642	147	82	65	2	72	46	26	4	1	-	3	113
Brome	15,311	181	106	75	1	142	86	56	4	1	1	2	2
Adamsville	1,408	21	10	11	-	8	5	3	-	-	-	-	10
Austin	1,060	1	1	-	-	6	4	2	-	-	-	-	23
Bromont	1,089	13	9	4	-	5	4	1	-	-	-	-	13
Lac-Brome	4,063	42	25	17	1	39	19	20	2	1	1	1	25
Potton	1,664	21	7	14	-	12	10	2	1	-	-	-	40
Sutton	1,684	28	17	11	-	14	7	7	1	-	-	-	2
Other - Autres	4,343	55	37	18	-	58	37	21	-	-	-	-	10

TABLE 4. General Summary of Vital Statistics for Counties, Census Divisions or Districts and Urban Places, by Province, 1971 - Continued

TABLEAU 4. Sommaire statistique de l'état civil pour les comtés, divisions de recensement ou districts et les centres urbains, par province, 1971 - suite

Counties, Census Divisions or Districts and Urban Places Comtés, divisions de recensement ou districts et les centres urbains	1971 Census population Population recensement de 1971	Live births Naissances vivantes			Still-births Mort-nés	Deaths - Décès			Infant deaths Décès infantiles		Post-natal Post-néonatale	Marriages Mariages	
		Total	Male Masculin	Female Féminin		Total	Male Masculin	Female Féminin	Total	Neonatal - Néonatales			
										Under 7 days Moins de 7 jours			7-27 days 7-27 jours
Québec - Continued - suite:													
Chambly	231,590	3,706	1,924	1,782	25	1,237	727	510	63	33	7	23	1,356
Boucherville	19,997	268	127	141	1	85	52	33	4	3	-	1	89
Carignan	3,340	26	10	16	1	10	6	4	-	-	-	-	1
Chambly	11,469	155	70	85	2	77	46	31	1	1	-	-	69
Greenfield Park	15,348	254	117	137	1	86	54	32	3	1	-	2	109
LeMoine	8,194	152	95	57	2	48	29	19	6	3	1	2	64
Longueuil	97,590	1,767	923	844	11	536	319	217	37	19	3	15	607
Saint-Basile-le-Grand	4,402	57	33	24	-	21	11	10	-	-	-	-	13
Saint-Bruno-de-Montarville	15,780	260	134	126	-	44	29	15	2	1	-	1	49
Saint-Hubert	36,854	568	307	261	2	196	108	88	8	4	2	2	21
Saint-Lambert	18,616	199	108	91	3	134	73	61	2	1	1	-	157
Other - Autres	-	-	-	-	2	-	-	-	-	-	-	-	177
Champlain	54,824	693	354	339	8	361	216	145	7	6	1	-	483
Cap-de-la-Madeleine	31,463	480	244	236	6	204	119	85	5	4	1	-	305
La Pérade	1,123	18	12	6	-	7	5	2	1	-	-	-	21
Notre-Dame-du-Mont-Carmel	2,017	32	18	14	-	10	9	1	-	-	-	-	25
Saint-Adelphe	1,277	16	7	9	-	7	6	1	-	-	-	-	17
Sainte-Anne-de-la-Pérade	1,501	1	-	1	-	20	10	10	-	-	-	-	-
St-François-Xavier-de-Batiscan	1,083	9	5	4	-	8	4	4	-	-	-	-	9
Sainte-Genève-de-Batiscan	1,152	8	4	4	-	14	8	6	-	-	-	-	12
Saint-Louis-de-France	2,408	38	19	19	1	16	12	4	-	-	-	-	23
Ste-Marthe-du-Cap-de-la-Madeleine	2,541	5	2	3	1	3	1	2	-	-	-	-	-
Saint-Maurice	1,648	25	11	14	-	13	5	8	1	1	-	-	12
Saint-Narcisse	1,997	13	4	9	-	12	8	4	-	-	-	-	12
Saint-Séverin	1,199	13	7	6	-	9	7	2	-	-	-	-	11
Other - Autres	5,415	35	21	14	-	38	22	16	-	-	-	-	36
Charlevoix-Est	16,780	248	129	119	2	114	75	39	3	2	-	1	144
Clermont	3,386	43	22	21	-	21	15	6	-	-	-	-	34
La Malbaie	4,036	64	27	37	-	31	18	13	2	2	-	-	41
Pointe-au-Pic	1,231	17	9	8	1	8	7	1	-	-	-	-	12
Rivière-Malbaie	1,678	10	4	6	-	10	8	2	-	-	-	-	1
Saint-Siméon	1,186	29	17	12	-	16	12	4	1	-	-	1	18
Other - Autres	5,265	85	50	35	1	28	15	13	-	-	-	-	38
Charlevoix-Ouest	13,650	162	90	72	1	103	67	36	5	4	-	1	120
Baie-Saint-Paul, s.d.	1,576	9	5	4	-	5	4	1	-	-	-	-	-
Baie-Saint-Paul, t.-v.	4,163	64	29	35	1	47	30	17	4	4	-	-	51
Les Éboulements	1,281	9	6	3	-	12	7	5	1	-	-	1	13
St-François-Xavier-de-la-Petite-Rivière	1,146	11	8	3	-	7	5	2	-	-	-	-	6
Saint-Hilarion	1,138	10	7	3	-	4	4	-	-	-	-	-	15
Saint-Urbain	1,756	28	14	14	-	8	4	4	-	-	-	-	14
Other - Autres	2,590	31	21	10	-	20	13	7	-	-	-	-	21
Châteauguay	53,737	640	328	312	7	316	199	117	7	6	-	1	298
Châteauguay, t.-v.	15,797	203	115	88	3	125	66	59	2	2	-	-	108
Châteauguay-Centre	17,942	157	84	73	1	29	20	9	-	-	-	-	71
Lévy	2,247	23	13	10	2	10	5	5	2	2	-	-	10
Mercier	4,011	55	22	33	-	19	12	7	1	-	-	1	14
Ormstown	1,517	33	17	16	-	33	26	7	-	-	-	-	26
Saint-Chrysostome	1,077	36	14	22	-	12	9	3	-	-	-	-	19
Sainte-Clothilde	1,166	23	10	13	-	6	4	2	-	-	-	-	15
Saint-Jean-Chrysostome	1,344	4	2	2	-	7	7	-	-	-	-	-	-
Saint-Malachie-d'Ormstown	2,034	8	2	6	-	8	7	1	-	-	-	-	-
Sainte-Martine	1,931	48	21	27	1	24	15	9	-	-	-	-	12
Saint-Paul-de-Châteauguay	1,224	-	-	-	-	2	1	1	-	-	-	-	-
Saint-Urbain-Premier	1,112	12	9	3	-	12	9	3	1	1	-	-	4
Très-Saint-Sacrement	1,447	7	5	2	-	4	2	2	-	-	-	-	1
Other - Autres	888	31	14	17	-	25	16	9	1	1	-	-	18
Chicoutimi	163,348	2,461	1,240	1,221	26	829	485	344	54	42	-	12	1,623
Arvida	18,448	254	139	115	2	98	64	34	12	10	-	2	178
Bagotville, s.d.	3,420	6	4	2	1	3	2	1	-	-	-	-	-
Bagotville, t.-v.	6,041	106	50	56	4	29	21	8	2	1	-	1	89
Bégin	1,011	29	15	14	-	3	2	1	-	-	-	-	8
Chicoutimi, c.	33,893	625	326	299	6	202	112	90	16	12	-	4	360
Chicoutimi, s.d.	3,121	7	6	1	-	7	4	3	-	-	-	-	1
Chicoutimi-Nord, c.	14,086	248	117	131	-	61	35	26	8	6	-	2	142
Dumas	1,330	20	10	10	-	4	3	1	-	-	-	-	11
Grande-Baie	1,112	14	7	7	-	11	7	4	1	1	-	-	1
Jonquièrre	28,430	458	219	239	5	139	83	56	3	2	-	1	341
Kénogami	10,970	152	81	71	4	63	36	27	1	1	-	-	121
Labrecque	1,014	6	3	3	-	-	-	-	-	-	-	-	4
Notre-Dame-de-Laterrière	1,598	3	3	-	-	2	-	2	-	-	-	-	-
Port-Alfred	9,228	122	65	57	-	62	37	25	4	4	-	-	113
Rivière-du-Moulin	4,393	59	30	29	1	14	6	8	-	-	-	-	44
Saint-Ambroise	2,805	61	23	38	1	19	11	8	2	2	-	-	14
Saint-David-de-Falardeau	1,575	23	14	9	1	7	4	3	-	-	-	-	19
Saint-Dominique-de-Jonquières	4,596	10	6	4	-	10	6	4	2	1	-	1	-
Saint-Honoré, vl.	1,055	28	13	15	-	5	3	2	-	-	-	-	22
Saint-Honoré, s.d.	1,158	13	4	9	-	3	2	1	-	-	-	-	-
Saint-Jean	1,429	-	-	-	-	4	-	-	-	-	-	-	-
Shipshaw	1,450	5	1	4	-	3	3	-	-	-	-	-	3
Taché	1,878	26	8	18	-	3	1	2	-	-	-	-	16
Tremblay	1,432	16	9	7	-	5	4	1	-	-	-	-	-
Other - Autres	7,875	170	88	82	1	68	32	36	3	2	-	1	136

TABLE 4. General Summary of Vital Statistics for Counties, Census Divisions or Districts and Urban Places, by Province, 1971 - Continued

TABLEAU 4. Sommaire statistique de l'état civil pour les comtés, divisions de recensement ou districts et les centres urbains, par province, 1971 - suite

Counties, Census Divisions or Districts and Urban Places Comtés, divisions de recensement ou districts et les centres urbains	1971 Census population - Popu- lation recense- ment de 1971	Live births - Naissances vivantes			Still- births - Mort- nés	Deaths - Décès			Infant deaths - Décès infantiles		Post- neo- natal - Post- néonata- le	Mar- riages - Mari- ages	
		Total	Male - Masculin	Female - Féminin		Total	Male - Masculin	Female - Féminin	Neonatal - Néonatale				
									Under 7 days - Moins de 7 jours	7-27 days - 7-27 jours			
Québec - Continued - suite:													
Compton	21,367	292	138	154	3	182	109	73	2	1	-	1	190
Bury	1,145	12	6	6	-	16	10	6	-	-	-	-	11
Cookshire	1,484	24	13	11	-	22	15	7	1	1	-	-	17
East Angus	4,715	74	32	42	-	37	20	17	-	-	-	-	32
Eaton	1,596	22	11	11	-	13	7	6	1	-	-	1	3
Waterville	1,476	22	9	13	-	16	7	9	-	-	-	-	15
Other - Autres	10,951	138	67	71	3	78	50	28	-	-	-	-	112
Deux-Montagnes	52,369	920	473	447	15	382	219	163	17	13	1	3	403
Deux-Montagnes	8,631	81	42	39	1	71	47	24	1	1	-	-	82
Oka	1,424	33	18	15	-	14	8	6	-	-	-	-	20
Pointe-Calumet	2,214	29	11	18	1	16	11	5	-	-	-	-	12
Saint-Colomban	1,069	11	5	6	1	7	6	1	-	-	-	-	9
Saint-Eustache, s.d.	7,411	11	6	5	-	13	7	6	-	-	-	-	-
Saint-Eustache, t.-v.	9,479	300	161	139	5	101	57	44	6	5	-	1	103
Saint-Joseph-du-Lac	1,954	17	8	9	-	16	10	6	1	1	-	-	21
Sainte-Marthe-sur-le-Lac	3,169	54	30	24	-	17	10	7	1	1	-	-	38
Sainte-Scholastique	14,787	366	186	180	7	117	60	57	8	5	1	2	106
Other - Autres	2,231	18	6	12	-	10	3	7	-	-	-	-	12
Dorchester	32,473	507	274	233	7	260	167	93	9	6	-	3	314
Lac-Étchemin	2,789	49	23	26	1	29	18	11	-	-	-	-	31
Saint-Anselme, s.d.	1,091	11	8	3	-	2	1	1	-	-	-	-	19
Saint-Anselme, vl.	1,400	38	25	13	-	16	11	5	-	-	-	-	16
Saint-Benjamin	1,157	18	10	8	-	6	6	-	-	-	-	-	16
Saint-Bernard	1,119	14	6	8	-	2	-	-	-	-	-	-	20
Sainte-Clair	1,981	46	26	20	1	26	14	12	-	-	-	-	14
Saint-Édouard-de-Frampton	1,540	18	9	9	1	24	15	9	1	1	-	-	10
Sainte-Germaine-du-Lac-Étchemin	1,634	11	4	7	-	9	6	3	1	1	-	-	17
Sainte-Hénédiène	1,221	17	13	4	-	16	7	9	2	1	-	1	10
Saint-Isidore	1,288	19	13	6	-	1	1	-	-	-	-	-	17
Saint-Justine	1,911	29	16	13	1	16	9	7	-	-	-	-	16
Saint-Léon-de-Standon	1,557	18	9	9	1	9	6	3	1	1	-	-	13
Saint-Malachie	1,195	19	8	11	-	12	9	3	-	-	-	-	27
Saint-Odilon-de-Cranbourne	1,599	23	15	8	-	17	12	5	1	1	-	-	38
Saint-Prosper	3,269	46	22	24	1	17	12	5	-	-	-	-	11
Sainte-Rose-de-Watford	1,030	13	8	5	-	9	3	6	1	-	-	1	82
Other - Autres	6,692	118	59	59	1	49	35	14	2	1	-	4	612
Drummond	64,144	906	470	436	8	395	223	172	17	12	1	4	312
Drummondville, c.	31,813	505	277	228	6	271	147	124	11	8	1	2	92
Drummondville-Sud, t.-v.	8,989	126	58	68	-	12	8	4	-	-	-	-	18
Grantham-Ouest	1,847	9	6	3	-	1	1	-	-	-	-	-	16
Kingsey	1,272	21	12	9	-	6	4	2	-	-	-	-	28
Notre-Dame-du-Bon-Conseil	1,048	20	9	11	-	10	6	4	-	-	-	-	26
Saint-Cyrille	1,125	18	8	10	-	18	9	9	4	4	-	-	20
Saint-Germain-de-Grantham, vl.	1,104	26	12	14	-	12	8	4	-	-	-	-	27
Saint-Germain-de-Grantham, s.d.	1,288	9	5	4	-	-	-	-	-	-	-	-	73
Saint-Nicéphore	2,261	41	23	18	-	4	3	1	1	-	-	1	20
Wendover and - et Simpson	4,597	33	15	18	1	7	4	3	-	-	-	-	27
Other - Autres	8,800	98	45	53	1	54	33	21	1	-	-	1	11
Frontenac	27,293	404	228	176	6	219	135	84	5	2	1	2	302
Courcelles	1,124	22	13	9	-	7	6	1	-	-	-	-	11
Lac Drolet	1,067	11	9	2	-	4	2	2	-	-	-	-	12
Lac Mégantic	6,770	107	60	47	3	74	49	25	1	-	-	1	63
La Guadeloupe	1,934	24	12	12	-	16	10	6	-	-	-	-	17
Nantes	996	11	7	4	-	3	1	2	1	-	1	-	5
Saint-Gédéon	1,174	30	16	14	-	10	8	2	-	-	-	-	17
Saint-Méthode-de-Frontenac	1,683	24	11	13	-	27	11	16	-	-	-	-	25
Other - Autres	12,545	175	100	75	3	78	48	30	3	2	-	1	152
Gaspé-Est	41,727	705	386	319	20	272	179	93	20	13	3	4	308
Chandler	3,843	85	46	39	3	18	10	8	1	1	-	-	33
Cloridorme	1,452	18	11	7	-	9	7	2	-	-	-	-	11
Gaspé	17,211	285	153	132	7	107	66	41	9	5	1	3	108
Grande-Rivière	2,114	79	43	36	2	25	20	5	1	1	-	-	44
Grande-Rivière-Ouest	1,410	-	-	-	-	2	1	1	-	-	-	-	-
Grande-Vallée	1,412	27	16	11	-	10	9	1	-	-	-	-	16
Newport	2,479	40	19	21	2	19	14	5	1	1	-	-	19
Pabos-Mills	1,621	22	12	10	1	3	1	2	-	-	-	-	13
Percé	5,617	92	55	37	4	49	27	22	7	6	-	1	36
Sainte-Thérèse-de-Gaspé	1,356	16	9	7	-	11	7	4	-	-	-	-	7
Other - Autres	3,212	41	22	19	1	19	17	2	-	-	-	-	21
Gaspé-Ouest	18,754	288	140	148	5	102	63	39	4	2	-	2	136
Cup-Chat	3,868	55	30	25	1	18	10	8	1	-	-	1	35
Murdochville	2,891	42	21	21	-	7	5	2	-	-	-	-	13
Sainte-Anne-des-Monts	5,546	100	43	57	3	29	16	13	2	1	-	1	43
Saint-Joachim-de-Tourelle	1,611	26	14	12	-	13	11	2	-	-	-	-	16
Saint-Maxime-du-Mont-Louis	1,764	34	20	14	1	17	11	6	-	-	-	-	12
Other - Autres	3,074	31	12	19	-	18	10	8	1	1	-	-	17
Gatineau	55,729	901	461	440	11	342	205	137	25	20	-	5	370
Aylmer	7,198	136	64	72	4	52	26	26	2	1	-	1	101
Délagé	1,289	5	3	2	-	4	2	2	1	-	-	1	-
Deschênes	1,806	23	13	10	1	15	10	5	1	1	-	-	23
Eardley	1,222	18	8	10	-	7	3	4	1	1	-	-	11
Gracefield	1,049	15	7	8	1	20	13	7	-	-	-	-	22

TABLE 4: General Summary of Vital Statistics for Counties, Census Divisions or Districts and Urban Places, by Province, 1971 - Continued

TABLEAU 4. Sommaire statistique de l'état civil pour les comtés, divisions de recensement ou districts et les centres urbains, par province, 1971 - suite

Counties, Census Divisions or Districts and Urban Places Comtés, divisions de recensement ou districts et les centres urbains	1971 Census population Population recensement de 1971	Live births Naissances vivantes			Still-births Mort-nés	Deaths - Décès			Infant deaths Décès infantiles			Post-neo-natal Post-néonatale	Marriages Mariages
		Total	Male Masculin	Female Féminin		Total	Male Masculin	Female Féminin	Total	Neonatal - Néonatales			
										Under 7 days Moins de 7 jours	7-27 days 7-27 jours		
Québec - Continued - suite:													
Gatineau - Concluded - fin:													
Hull, Partie Ouest	2,966	44	24	20	-	9	4	5	1	1	-	-	11
Lucerne	8,611	96	52	44	-	46	25	21	5	3	-	2	62
Maniwaki	6,689	137	72	65	2	51	33	18	6	6	-	-	11
Messine	1,020	8	3	5	-	7	5	2	-	-	-	-	13
Sainte-Cécile-de-Masham	2,111	35	17	18	-	13	10	3	-	-	-	-	35
Touraine	9,643	203	110	93	3	32	16	16	5	4	-	1	7
Wakefield	1,039	15	11	4	-	6	3	3	-	-	-	-	73
Other - Autres	11,086	166	77	89	-	80	55	25	3	3	-	-	-
Hull	109,946	2,121	1,126	995	47	633	401	232	34	18	2	14	879
Gatineau	22,321	448	235	213	11	89	65	24	9	6	-	3	126
Hull	63,580	1,223	651	572	28	429	261	168	21	10	1	10	581
Perkins	1,461	28	15	13	-	8	3	5	1	1	-	-	11
Pointe-Gatineau	15,640	314	159	155	5	84	59	25	2	1	-	1	116
Templeton, vl.	3,684	64	40	24	3	18	10	8	1	1	-	1	43
Templeton-Est, s.d.	1,977	31	16	15	-	4	3	1	-	-	-	-	-
Templeton-Ouest, s.d.	1,030	11	8	3	-	1	-	1	-	-	-	-	2
Other - Autres	253	2	2	-	-	-	-	-	-	-	-	-	-
Huntingdon	15,358	212	98	114	-	174	107	67	6	4	1	1	128
Franklin	1,160	8	5	3	-	14	9	5	1	1	-	-	8
Godmanchester	1,887	19	6	13	-	18	10	8	-	-	-	-	-
Hemmingford	1,673	12	4	8	-	4	3	1	-	-	-	-	-
Hinchinbrook	1,911	13	4	9	-	22	13	9	-	-	-	-	11
Huntingdon	3,087	47	21	26	-	50	26	24	3	2	1	50	37
Saint-Amand	1,721	22	11	11	-	13	11	2	-	-	-	-	12
Sainte-Barbe	791	12	3	9	-	4	4	-	-	-	-	-	4
Other - Autres	3,128	79	44	35	-	49	31	18	2	1	-	1	56
Iberville	20,400	275	135	140	1	124	78	46	6	4	-	2	176
Iberville	9,331	145	67	78	-	76	45	31	2	1	-	1	106
Saint-Alexandre	1,205	12	8	4	-	2	1	1	1	1	-	-	-
Sainte-Anne-de-Sabrevois	1,129	16	9	7	-	7	4	3	1	1	-	-	15
Saint-Athanase	2,894	14	6	8	-	2	2	-	-	-	-	-	-
Sainte-Brigide-d'Iberville	1,193	15	7	8	-	5	4	1	1	1	-	-	7
Saint-Grégoire-le-Grand	1,238	17	10	7	-	5	3	2	1	1	-	1	4
Other - Autres	3,410	56	28	28	1	27	19	8	1	-	-	-	44
Île-de-Montréal	1,959,143	26,819	13,898	12,921	291	14,606	8,158	6,448	458	295	43	120	16,229
Anjou	33,886	614	334	280	2	159	97	62	13	8	1	4	74
Baie-d'Urfe	3,881	31	15	16	-	20	13	7	-	-	-	-	7
Beaconsfield	19,389	178	89	89	1	57	27	30	1	1	-	-	77
Côte-Saint-Luc	24,375	314	163	151	5	212	108	104	4	4	-	-	49
Dollard-des-Ormeaux	25,217	467	240	227	4	42	24	18	5	3	2	-	52
Dorval	20,469	241	127	114	2	126	70	56	3	2	-	1	122
Hampstead	7,033	57	33	24	-	46	24	22	-	-	-	-	44
Kirkland	2,917	54	28	26	-	11	3	8	2	1	-	1	4
Lachine	44,423	626	325	301	2	301	166	135	6	3	2	1	409
LaSalle	72,912	1,412	755	657	14	340	202	138	28	20	2	6	269
Montréal, c.	1,214,352	16,211	8,405	7,806	193	10,274	5,800	4,474	298	190	27	81	11,865
Montréal-Est, t. - v.	5,076	61	27	34	1	38	19	19	-	-	-	-	66
Montréal-Nord, c.	89,139	1,599	792	807	17	434	220	214	33	22	-	11	436
Montréal-Ouest, t. - v.	6,368	55	24	31	-	41	25	16	1	1	-	-	85
Mont-Royal	21,561	181	94	87	-	118	64	54	1	1	-	-	226
Outremont	28,552	228	124	104	2	257	126	131	5	4	-	1	204
Pierrefonds	33,010	474	249	225	6	108	58	50	8	3	2	3	67
Pointe-aux-Trembles	35,567	502	246	256	7	185	104	81	8	3	1	4	188
Pointe-Claire	27,303	290	144	146	2	122	64	58	2	1	-	1	206
Roxboro	7,633	68	38	30	-	36	18	18	-	-	-	-	26
Sainte-Anne-de-Bellevue	4,976	68	40	28	1	56	44	12	-	-	-	-	36
Sainte-Genève	2,847	45	21	24	-	10	7	3	-	-	-	-	39
Saint-Jean-de-Dieu	3,768	-	-	-	-	29	9	20	-	-	-	-	-
Saint-Laurent	62,955	834	431	403	5	377	204	173	8	5	2	1	428
Saint-Léonard	52,040	1,000	535	465	10	178	109	69	12	10	-	2	237
Saint-Pierre	6,801	111	56	55	1	50	23	27	3	2	-	1	41
Saint-Raphaël-de-l'Île-Bizard	2,950	43	21	22	-	12	8	4	-	-	-	-	22
Senneville	1,412	18	10	8	-	9	5	4	-	-	-	-	13
Verdun	74,718	890	464	426	13	713	404	309	17	12	2	3	600
Westmount	23,606	147	68	79	3	245	113	132	-	-	-	-	337
Other - Autres	7	-	-	-	-	-	-	-	-	-	-	-	-
Île-Jésus	228,010	3,007	1,514	1,493	29	1,052	567	485	32	18	4	10	1,053
Laval	228,010	3,007	1,514	1,493	29	1,052	567	485	32	18	4	10	1,053
Other - Autre	-	-	-	-	-	-	-	-	-	-	-	-	-
Îles-de-la-Madeleine	13,303	200	99	101	3	54	35	19	3	1	1	1	105
Fatima	2,768	41	17	24	3	11	7	4	-	-	-	-	35
Grande-Entrée	1,132	-	-	-	-	2	1	1	-	-	-	-	2
Havre-aux-Maisons	2,012	27	17	10	-	8	6	2	1	-	-	1	19
Île-du-Havre-Aubert	2,930	53	23	30	-	15	6	9	1	1	-	-	-
L'Étang-du-Nord	2,640	45	20	25	-	6	6	-	-	-	-	-	30
Other - Autres	1,821	34	22	12	-	12	9	3	1	-	1	-	19
Joliette	52,088	696	372	324	11	358	222	136	11	5	1	5	492
Crabtree	1,706	45	23	22	-	6	2	4	-	-	-	-	23
Joliette	20,127	271	151	120	7	169	103	66	4	1	1	2	257
Notre-Dame-des-Prairies	4,775	72	38	34	-	7	3	4	-	-	-	-	35
Saint-Ambroise-de-Kildare	1,798	24	13	11	-	9	7	2	1	-	-	1	9

TABLE 4. General Summary of Vital Statistics for Counties, Census Divisions or Districts and Urban Places, by Province, 1971 - Continued

TABLEAU 4. Sommaire statistique de l'état civil pour les comtés, divisions de recensement ou districts et les centres urbains, par province, 1971 - suite

Counties, Census Divisions or Districts and Urban Places Comtés, divisions de recensement ou districts et les centres urbains	1971 Census popu- lation - Popu- lation recense- ment de 1971	Live births - Naissances vivantes			Still- births - Mort- nés	Deaths - Décès			Infant deaths - Décès infantiles		Post- neo- natal - Post- néona- tale	Mar- riages - Mari- ages	
		Total	Male - Masculin	Female - Féminin		Total	Male - Masculin	Female - Féminin	Neonatal - Néonataux				
									Under 7 days - Moins de 7 jours	7-27 days - 7-27 jours			
Québec - Continued - suite:													
Joliette - Concluded - fin:													
Saint-Charles-Borromée	4,448	47	21	26	-	47	32	15	-	-	-	-	
Saint-Côme	1,413	23	11	12	-	8	4	4	-	-	-	18	
Sainte-Élisabeth	1,633	16	4	12	1	14	10	4	-	-	-	11	
Saint-Félix-de-Valois, vl.	1,455	28	17	11	1	20	16	4	1	-	1	24	
Saint-Félix-de-Valois, s.d.	1,947	17	8	9	1	4	3	1	-	-	-	-	
Saint-Jean-de-Matha	1,842	25	15	10	1	11	6	5	-	-	-	12	
Saint-Paul	2,270	33	17	16	-	11	6	5	1	-	1	20	
Saint-Thomas	2,129	29	21	8	-	9	3	6	-	-	-	18	
Other - Autres	6,545	66	33	33	-	43	27	16	4	4	-	65	
Kamouraska													
La Pocatière	26,264	452	224	228	8	234	142	92	13	8	-	5	217
Mont-Carmel	4,256	89	45	44	2	35	19	16	2	-	-	2	53
Rivière-Ouelle	1,742	21	12	9	-	10	6	4	-	-	-	-	13
Saint-Alexandre	1,481	23	17	6	1	36	21	15	-	-	-	-	4
Sainte-Anne-de-la-Pocatière	1,843	30	13	17	-	21	16	5	2	1	-	1	5
Saint-Éleuthère	1,007	18	8	10	-	10	7	3	-	-	-	-	-
Saint-Cabriel-Lallemant	1,592	25	15	10	-	9	6	3	-	-	-	-	19
Sainte-Hélène	1,194	20	6	14	2	7	3	4	-	-	-	-	13
Saint-Pacôme	1,354	24	8	16	-	9	5	4	3	-	-	-	11
Saint-Pascal, s.d.	1,180	26	8	18	-	19	10	9	-	3	-	-	14
Saint-Pascal, vl.	1,179	3	1	2	1	-	-	-	-	-	-	-	25
Saint-Philippe-de-Néri	2,513	57	33	24	2	25	14	11	3	1	-	2	9
Other - Autres	1,009	19	11	8	-	5	5	1	1	1	-	-	9
Labelle	5,914	97	47	50	-	48	30	18	2	2	-	-	51
Labelle													
Ferme-Neuve	30,582	449	224	225	6	223	149	74	17	11	-	6	289
Labelle	1,990	48	24	24	2	25	17	8	1	1	-	-	24
La Macaza	1,492	25	11	14	-	22	15	7	2	2	-	-	15
L'Annonciation	1,238	15	7	8	-	15	11	4	1	1	-	1	1
Mont-Laurier	1,168	16	6	10	-	5	4	1	1	1	-	-	8
Notre-Dame-du-Laus	2,162	42	23	19	-	20	15	5	2	2	-	2	24
Robertson and - et Pope	8,240	150	75	75	1	60	37	23	4	2	-	2	95
Other - Autres	1,135	13	6	7	1	8	6	2	1	1	-	-	9
Lac-Saint-Jean-Est	1,951	23	10	13	-	8	6	2	1	1	-	-	8
Alma	11,206	117	62	55	2	60	38	22	1	1	-	3	105
Lac-Saint-Jean-Est													
Delisle	45,220	668	350	318	10	303	177	126	20	12	4	4	483
Hébertville, s.d.	22,622	388	207	181	4	129	77	52	16	9	3	4	268
Hébertville-Station, vl.	1,753	12	4	8	1	5	3	2	1	1	-	-	-
L'Ascension-de-Notre-Seigneur	1,813	18	10	8	-	13	12	1	1	1	-	-	24
Notre-Dame-d'Hébertville	1,408	16	4	12	1	2	1	1	-	-	-	-	1
Saint-Bruno	1,163	30	23	7	-	9	6	3	-	-	-	-	18
Saint-Coeur-de-Marie	1,474	25	13	12	-	5	4	1	-	-	-	-	15
Saint-Jérôme, vl.	1,506	16	8	8	-	16	10	6	-	-	-	-	24
Saint-Jérôme, s.d.	1,276	17	7	10	1	5	3	2	-	-	-	-	26
Saint-Joseph-d'Alma	1,218	27	11	16	-	5	3	2	-	-	-	-	27
Sainte-Monique	1,910	33	12	21	1	81	38	43	2	1	1	-	38
Other - Autres	1,092	3	1	2	-	4	4	-	-	-	-	-	-
Lac-Saint-Jean-Ouest	2,334	18	10	8	1	3	1	2	-	-	-	-	-
Albanel	1,040	13	8	5	1	7	4	3	-	-	-	-	18
Chambord	4,611	52	20	20	-	19	11	8	-	-	-	-	25
Lac-Saint-Jean-Ouest													
Dolbeau	57,074	852	463	389	21	360	220	140	27	18	-	9	598
Girardville	1,169	13	6	7	-	4	2	2	-	-	-	-	-
Lac-Bouchette	1,106	28	16	12	2	8	5	3	1	1	-	-	12
Mistassini	7,633	118	60	58	3	41	25	16	3	3	-	-	85
Normandin, vl.	1,484	29	9	20	-	6	5	1	-	-	-	-	8
Normandin, s.d.	1,680	36	24	12	2	8	7	1	1	1	-	-	19
Notre-Dame-de-la-Doré	3,601	63	38	25	1	24	18	6	3	3	-	-	61
Roberval, c.	1,823	46	28	18	-	20	14	6	1	-	-	1	50
Roberval, s.d.	2,000	19	14	5	-	3	1	2	-	-	-	-	-
Saint-Félicien, t.-v.	2,058	28	13	15	1	14	6	8	1	-	-	1	27
Saint-Félicien, s.d.	8,330	150	83	67	6	57	27	30	1	1	-	-	90
Sainte-Hedwidge	1,893	9	5	4	-	5	3	2	1	-	-	1	78
Saint-Méthode	4,952	73	39	34	-	43	23	20	3	1	-	2	78
Saint-Michel-de-Mistassini	2,150	13	4	9	-	12	11	1	2	2	-	-	-
Saint-Prime	1,107	12	6	6	-	4	3	1	-	-	-	-	13
Saint-Thomas-Didyme	1,074	17	10	7	-	6	3	3	1	1	-	-	9
Other - Autres	1,348	8	3	5	-	6	4	2	-	-	-	-	-
Laprairie	2,350	28	12	16	-	11	9	2	-	-	-	-	26
Brossard	1,156	12	9	3	1	4	2	2	-	-	-	-	10
Candiac	10,160	150	84	66	5	84	52	32	9	5	-	4	104
Laprairie													
Delson	61,691	1,075	558	517	9	383	228	155	13	5	-	8	266
La Prairie	23,452	471	244	227	2	131	79	52	3	-	-	3	39
Notre-Dame	5,185	97	50	47	-	20	14	6	2	-	-	-	9
Ste-Catherine-d'Alexandrie	2,941	38	18	20	-	13	8	5	-	2	-	-	13
Saint-Constant	8,309	121	55	66	2	85	47	38	2	-	-	2	64
Saint-Isidore	2,913	46	21	25	1	27	14	13	1	1	-	-	27
Saint-Jacques-le-Mineur	3,934	73	41	32	-	14	8	6	2	1	-	1	27
Other - Autres	5,728	100	50	50	1	26	13	13	2	1	-	-	25
Saint-Philippe	1,814	19	14	5	1	12	6	6	-	-	-	-	7
Other - Autres	1,042	8	6	2	-	7	7	-	-	-	-	-	5

TABLE 4. General Summary of Vital Statistics for Counties, Census Divisions or Districts and Urban Places, by Province, 1971 - Continued

TABLEAU 4. Sommaire statistique de l'état civil pour les comtés, divisions de recensement ou districts et les centres urbains, par province, 1971 - suite

Counties, Census Divisions or Districts and Urban Places Comtés, divisions de recensement ou districts et les centres urbains	1971 Census population - Population recensement de 1971	Live births - Naissances vivantes			Still-births - Mort-nés	Deaths - Décès			Infant deaths - Décès infantiles			Post-neo-natal - Post-néonatale	Mar-ri-ages - Mari-ages
		Total	Male - Masculin	Female - Féminin		Total	Male - Masculin	Female - Féminin	Neonatal - Néonataux				
									Under 7 days - Moins de 7 jours	7 - 27 days - 7 - 27 jours			
Québec - Continued - suite:													
L'Assomption	62, 198	933	489	444	8	398	236	162	16	9	-	7	391
Charlemagne	4, 111	71	41	30	-	15	10	5	-	-	-	-	41
La Plaine	1, 043	10	2	8	-	8	4	4	-	-	-	-	7
L'Assomption, s.d.	2, 029	7	4	3	-	6	5	1	-	-	-	-	-
L'Assomption, t. - v.	4, 915	94	44	50	-	56	29	27	2	1	-	1	40
Laurentides	1, 746	16	10	6	-	37	20	17	-	-	-	-	41
L'Épiphanie, s.d.	1, 668	14	6	8	-	4	3	1	-	-	-	-	-
L'Épiphanie, t. - v.	2, 752	42	24	18	2	23	15	8	-	-	-	-	28
Mascouche	8, 812	135	67	68	1	47	30	17	-	-	-	1	42
Repentigny	19, 520	288	150	138	2	85	48	37	6	5	-	1	102
Saint-Charles-de-Lachenaie	3, 671	56	29	27	1	20	11	9	1	-	-	1	23
Saint-Lin	2, 792	52	29	23	-	29	20	9	2	-	-	2	-
Saint-Paul-l'Érmitte	3, 660	67	42	25	-	17	8	9	3	3	-	-	22
Saint-Roch-de-l'Achigan	2, 721	38	21	17	2	21	11	10	-	-	-	-	32
Saint-Sulpice	1, 529	24	11	13	-	25	19	6	1	-	-	1	11
Other - Autres	1, 229	19	9	10	-	5	3	2	-	-	-	-	2
Lavolette	58, 326	709	363	346	9	365	224	141	10	8	-	2	547
Grand Mère	17, 137	197	93	104	1	107	67	40	2	1	-	1	187
La Tuque	13, 099	189	99	90	4	85	54	31	5	4	-	1	86
Saint-Georges	2, 061	25	10	15	-	21	12	9	2	2	-	-	25
Sainte-Thècle, vl.	1, 725	22	10	12	-	15	8	7	-	-	-	-	36
Sainte-Thècle, s.d.	1, 308	9	5	4	1	-	-	-	-	-	-	-	-
Saint-Théophile	1, 603	12	8	4	-	5	5	-	-	-	-	-	12
Saint-Timothée	1, 058	8	4	4	1	4	3	1	1	1	-	-	6
Saint-Tite, vt.	3, 130	52	26	26	2	37	27	10	-	-	-	-	45
Saint-Tite, s.d.	1, 213	5	4	1	-	5	3	2	-	-	-	-	-
Shawinigan-Sud	11, 470	119	59	60	-	42	20	22	-	-	-	-	107
Other - Autres	4, 522	71	45	26	-	44	25	19	-	-	-	-	43
Lévis	62, 776	972	461	511	12	370	217	153	14	10	1	3	549
Beinières	1, 140	23	8	15	1	6	4	2	-	-	-	-	-
Charny	5, 175	80	39	41	-	33	23	10	2	1	1	-	48
Laizon	12, 809	188	90	98	2	77	42	35	5	5	-	-	122
Lévis	16, 597	225	109	116	4	129	71	58	5	3	-	2	171
Saint-David-de-l'Auberivière	3, 818	84	36	48	-	18	10	8	-	-	-	-	33
Saint-Étienne	1, 212	21	9	12	-	4	1	3	-	-	-	-	4
Sainte-Hélène-de-Breakeyville	1, 243	23	12	11	-	5	4	1	-	-	-	-	9
Saint-Henri	1, 160	34	15	19	-	9	5	4	1	-	-	1	29
Saint-Henri-de-Laizon	1, 225	11	7	4	-	1	1	-	-	-	-	-	-
Saint-Jean-Chrysostome	1, 905	33	15	18	-	10	7	3	-	-	-	-	10
Saint-Lambert-de-Laizon	1, 719	33	13	20	-	8	7	1	-	-	-	-	8
Saint-Louis-de-Pintendre	1, 580	18	10	8	1	9	4	5	-	-	-	-	21
Saint-Nicolas	1, 975	35	18	17	1	11	7	4	-	-	-	-	30
Saint-Rédempteur	1, 652	40	17	23	1	5	4	1	-	-	-	-	13
Saint-Romuald-d'Etchemin	8, 394	121	60	61	2	45	27	18	1	1	-	-	51
Other - Autres	1, 172	3	3	-	-	-	-	-	-	-	-	-	-
L'Islet	23, 187	315	162	153	3	161	104	57	5	2	1	2	213
L'Islet	1, 195	22	11	11	-	13	9	4	-	-	-	-	14
N-D-de-Bon-Secours-de-l'Islet	1, 234	-	-	-	-	-	-	-	-	-	-	-	-
Saint-Adalbert	1, 019	10	5	5	-	5	4	1	-	-	-	1	6
Saint-Aubert	1, 379	24	11	13	1	12	9	3	1	1	-	-	14
Saint-Cyrille-de-Lessard	1, 055	10	9	1	-	11	6	5	1	-	1	-	15
Saint-Eugène	1, 388	8	5	3	-	12	7	5	1	-	-	1	20
Saint-Jean-Port-Joli	3, 269	44	21	23	1	17	14	3	-	-	-	-	22
Saint-Pamphile	3, 542	55	31	24	-	27	19	8	1	1	-	-	36
Sainte-Perpétue	2, 285	50	28	22	-	16	10	6	-	-	-	-	19
Saint-Roch-des-Aulnets	1, 019	16	4	12	-	13	6	7	-	-	-	-	12
Tourville	1, 205	20	8	12	-	7	5	2	-	-	-	-	8
Other - Autres	4, 597	56	29	27	1	28	15	13	-	-	-	-	47
Lotbinière	27, 373	405	190	215	5	218	136	82	5	4	-	1	295
Deschailions-sur-Saint-Laurent	1, 176	3	2	1	-	6	1	5	-	-	-	-	-
Francoeur	1, 186	-	-	-	-	-	-	-	-	-	-	-	-
Saint-Agapit-de-Beaurivage	1, 065	9	5	4	-	2	2	2	-	-	-	-	14
Saint-Agapitville	1, 493	32	18	14	-	10	5	5	1	1	-	-	16
Saint-Antoine-de-Tilly	1, 105	15	10	5	-	8	5	3	-	-	-	-	22
Sainte-Croix	1, 545	38	14	24	-	20	16	4	-	-	-	-	13
Saint-Édouard-de-Lotbinière	1, 498	19	11	8	-	10	6	4	-	-	-	-	12
Saint-Gilles	1, 363	27	6	21	3	11	6	5	-	-	-	-	12
Other - Autres	16, 942	262	124	138	2	151	95	56	4	3	-	1	218
Maskinongé	21, 257	286	149	137	4	180	107	73	6	4	-	2	190
Louiseville	4, 042	114	56	58	1	76	35	41	3	1	-	2	64
Saint-Alexis	2, 325	27	15	12	-	21	15	6	1	1	-	-	26
St-Antoine-de-la-Rivière-du-Loup	3, 953	-	-	-	-	-	-	-	-	-	-	-	-
St-Joseph-de-Maskinongé	1, 367	-	-	-	-	2	2	-	-	-	-	-	-
Saint-Justin	1, 444	10	6	4	-	12	6	6	-	-	-	-	18
Saint-Léon-le-Grand	1, 126	14	9	5	-	9	7	2	-	-	-	-	11
Sainte-Ursule	1, 416	17	7	10	1	10	6	4	-	-	-	-	18
Other - Autres	5, 584	104	56	48	2	50	36	14	2	2	-	-	53
Matane	30, 261	437	223	214	7	198	131	67	9	5	-	4	284
Les Méchins?	1, 504	19	6	13	-	10	8	2	1	1	-	-	10
Matane	11, 841	167	87	80	4	69	43	26	3	1	-	2	132
Petite-Matane	1, 046	17	8	9	-	9	7	2	-	-	-	-	7
Price	2, 740	44	26	18	2	30	16	14	1	1	-	-	28
Saint-René-de-Matane	1, 094	20	11	9	-	6	5	1	1	1	-	-	11
Other - Autres	12, 036	170	85	85	1	74	52	22	3	1	-	2	96

TABLE 4. General Summary of Vital Statistics for Counties, Census Divisions or Districts and Urban Places, by Province, 1971 - Continued

TABLEAU 4. Sommaire statistique de l'état civil pour les comtés, divisions de recensement ou districts et les centres urbains, par province, 1971 - suite

Counties, Census Divisions or Districts and Urban Places Comtés, divisions de recensement ou districts et les centres urbains	1971 Census popu- lation - Popu- lation recense- ment de 1971	Live births - Naissances vivantes			Still- births - Mort- nés	Deaths - Décès			Infant deaths - Décès infantiles			Post- neo- natal - Post- néonatale	Mar- riages - Mari- ages
		Total	Male - Masculin	Female - Féminin		Total	Male - Masculin	Female - Féminin	Total	Neonatal - Néonataux			
										Under 7 days - Moins de 7 jours	7 - 27 days - 7 - 27 jours		
Québec - Continued - suite:													
Matapédia	26,856	344	178	166	10	190	112	78	11	8	-	3	234
Amqui	3,797	71	39	32	2	26	13	13	1	-	-	1	40
Causapsal	2,965	43	20	23	-	24	14	10	3	2	-	1	25
Lac-au-Saumon	1,314	13	8	5	-	29	10	19	1	1	-	-	12
Saint-Benoît-Joseph-Labre	1,804	14	8	6	1	4	3	1	-	-	-	-	-
Saint-Léon-le-Grand	1,570	19	14	5	-	7	6	1	1	1	-	-	8
Sayabec	1,789	34	15	19	3	22	11	11	1	-	-	1	20
Other - Autres	13,617	150	74	76	4	78	55	23	4	4	-	-	129
Megantic	58,020	863	438	425	10	313	185	128	13	9	2	2	485
Bernierville	2,415	36	21	15	-	16	12	4	-	-	-	-	15
Black Lake	4,123	62	33	29	-	20	12	8	2	1	1	-	47
Ireland	1,365	6	5	1	-	1	1	1	-	-	-	-	-
Plessisville, l.-v.	7,204	122	59	63	3	56	33	23	4	2	-	2	65
Plessisville, s.d.	2,108	20	10	10	1	3	1	2	-	-	-	-	-
Robertsonville	1,294	21	13	8	-	11	6	5	-	-	-	-	14
Sainte-Anastasia-de-Nelson	1,178	19	7	12	-	7	6	1	-	-	-	-	20
Saint-Antoine-de-Pontbriand	1,247	19	13	6	-	8	4	4	-	-	-	-	10
Saint-Joseph-de-Coleraine	1,877	30	20	10	-	10	3	7	1	1	-	-	24
Thetford Mines, c.	22,003	356	172	184	3	128	70	58	5	4	1	-	204
Thetford, Partie Sud, s.d.	1,720	11	5	6	1	2	2	-	-	-	-	-	-
Other - Autres	11,486	161	80	81	2	51	36	15	1	1	-	-	86
Missisquoi	33,953	482	246	236	8	273	155	118	13	5	2	6	319
Bedford	2,786	46	24	22	-	40	25	15	1	-	-	1	28
Cowansville	11,920	209	111	98	4	78	37	41	6	4	1	1	140
Dunham	2,220	22	7	15	-	14	12	2	2	-	1	1	7
Farnham	6,496	94	43	51	2	59	32	27	1	-	-	1	53
Rainville	1,427	15	10	5	-	2	2	-	-	-	-	-	-
Other - Autres	9,104	96	51	45	2	80	47	33	3	1	-	2	91
Montcalm	21,546	258	131	127	5	165	107	58	1	1	-	-	186
Rawdon, s.d.	1,300	3	2	1	-	7	6	1	-	-	-	-	-
Rawdon, vl.	2,740	41	20	21	1	44	25	19	1	1	-	-	28
Saint-Calixte	1,597	17	11	6	-	8	5	3	-	-	-	-	8
Saint-Donat	2,624	32	23	9	-	11	6	5	-	-	-	-	28
Saint-Esprit	1,754	29	16	13	1	9	6	3	-	-	-	-	9
Saint-Jacques, vl.	1,975	29	11	18	-	30	23	7	-	-	-	-	29
Saint-Jacques, s.d.	1,472	11	5	6	-	6	6	-	-	-	-	-	-
Sainte-Julienne	2,732	39	14	25	2	13	7	6	-	-	-	-	30
Saint-Liguori	1,049	11	6	5	-	12	6	6	-	-	-	-	9
Other - Autres	4,303	46	23	23	1	25	17	8	-	-	-	-	45
Montmagny	26,307	409	217	192	6	208	117	91	9	4	-	5	243
Berthier-sur-Mer	1,041	12	8	4	-	5	3	2	-	-	-	-	3
Cap-Saint-Ignace	2,984	46	26	20	-	46	20	26	-	-	-	-	20
Montmagny, c.	12,432	186	99	87	3	81	45	36	5	1	-	4	130
Montminy	1,367	18	9	9	-	17	9	8	-	-	-	-	11
Saint-Fabien-de-Panet	1,126	25	12	13	1	6	3	3	1	1	-	-	11
St-François-de-Sales-de-la Rivière-du-Sud	1,799	27	14	13	1	17	12	5	-	-	-	-	9
Saint-Juste-de-Bretenières	1,111	15	12	3	-	5	3	2	1	1	-	-	10
Saint-Pierre-de-la-Rivière-du-Sud	1,218	18	7	11	1	12	7	5	1	1	-	-	12
Other - Autres	3,229	62	30	32	-	19	15	4	1	-	-	1	37
Montmorency No. 1.	20,401	291	139	152	6	130	81	49	7	5	1	1	209
Beaupré	2,862	38	17	21	-	23	14	9	4	-	1	1	16
Château-Richer	3,111	42	25	17	-	17	11	6	-	-	-	-	38
L'Ange-Gardien	2,203	38	18	20	-	14	10	4	-	-	-	-	21
Sainte-Anne-de-Beaupré, s.d.	1,479	5	1	4	-	2	1	-	-	-	-	-	-
Sainte-Anne-de-Beaupré, vl.	1,797	38	22	16	3	27	12	15	-	-	-	-	60
Sainte-Brigitte-de-Laval	1,657	18	11	7	-	3	1	2	1	1	-	-	9
Saint-Férol-les-Neiges	1,596	14	7	7	1	13	10	3	1	1	-	-	16
Saint-Jean-de-Boischatel	1,685	25	9	16	1	11	7	4	1	1	-	-	14
Saint-Joachim	1,376	36	11	25	-	6	5	1	-	-	-	-	19
Saint-Tite-des-Caps	1,780	36	17	19	1	14	10	4	-	-	-	-	16
Other - Autres	855	1	-	-	-	-	-	-	-	-	-	-	-
Montmorency No. 2	5,435	71	29	42	1	31	17	14	3	1	-	2	51
Sainte-Famille	1,032	15	6	9	1	7	3	4	1	1	-	-	11
Saint-Laurent	1,235	10	3	7	-	5	1	4	-	-	-	-	9
Saint-Pierre	1,185	21	10	11	-	4	2	2	2	-	-	2	10
Other - Autres	1,983	25	10	15	-	15	11	4	-	-	-	-	21
Napierville	12,067	171	84	87	2	85	59	26	3	2	-	1	98
Napierville	1,987	36	15	21	1	17	11	6	-	-	-	-	12
Saint-Edouard	1,101	9	7	2	-	5	3	2	-	-	-	-	9
Saint-Michel	1,516	21	7	14	-	8	6	2	1	1	-	-	12
Saint-Patrice-de-Sherrington	1,843	24	13	11	-	18	12	6	-	-	-	-	18
Saint-Rémi, vl.	2,282	48	24	24	1	29	21	8	2	1	-	-	41
Saint-Rémi s.d.	2,385	20	12	8	-	8	6	2	-	-	-	-	-
Other - Autres	953	13	6	7	-	-	-	-	-	-	-	-	6
Nicolet	30,004	410	215	195	5	280	143	137	7	7	-	-	239
Bécancour	8,182	95	49	46	-	70	45	25	1	1	-	-	52
Nicolet	4,714	79	43	36	1	69	24	45	-	-	-	-	48
Saint-Jean-Baptiste-de-Nicolet	1,389	19	13	6	-	4	2	2	-	-	-	-	3
Saint-Léonard	1,133	10	6	4	-	1	1	-	-	-	-	-	-
Other - Autres	14,586	207	104	103	4	136	71	65	6	6	-	-	136

TABLE 4. General Summary of Vital Statistics for Counties, Census Divisions or Districts and Urban Places, by Province, 1971 - Continued

TABLEAU 4. Sommaire statistique de l'état civil pour les comtés, divisions de recensement ou districts et les centres urbains, par province, 1971 - suite

Counties, Census Divisions or Districts and Urban Places Comtés, divisions de recensement ou districts et les centres urbains	1971 Census population Population recensement de 1971	Live births Naissances vivantes			Still-births Mort-nés	Deaths Décès			Infant deaths Décès infantiles			Post-neonatal Post-néonatale	Marriages Mariages
		Total	Male Masculin	Female Féminin		Total	Male Masculin	Female Féminin	Total	Neonatal - Néonatales			
										Under 7 days Moins de 7 jours	7-27 days 7-27 jours		
Québec - Continued - suite:													
Nouveau-Québec	10,002	474	259	215	4	74	39	35	20	8	3	9	69
Baie James	3,346	71	45	26	-	16	9	7	2	1	-	1	-
Schefferville	3,271	90	46	44	-	4	-	-	1	1	-	-	15
Other - Autres	3,385	313	168	145	4	54	26	28	17	6	3	8	54
Papineau	31,793	410	201	209	5	224	133	91	5	2	-	3	305
Buckingham	7,304	121	63	58	-	41	23	18	2	1	-	1	95
Masson	2,336	33	21	12	-	11	7	4	-	-	-	-	4
Montebello	1,285	19	7	12	3	17	12	5	-	-	-	-	14
Papineauville	1,384	29	15	14	-	15	7	8	-	-	-	-	17
Saint-André-Avellin, s.d.	1,027	7	2	5	-	1	1	-	-	-	-	-	-
Saint-André-Avellin, vl.	1,088	17	7	10	-	16	7	9	-	-	-	-	21
Thurso	3,219	44	18	26	1	34	20	14	-	-	-	-	30
Other - Autres	14,150	140	68	72	1	89	56	33	3	1	-	2	124
Pontiac	19,570	287	166	121	8	172	100	72	8	4	2	2	179
Bristol	1,019	9	3	6	-	19	15	4	1	1	-	-	4
Campbell's Bay	1,186	12	8	4	-	20	13	7	2	1	-	1	12
Clarendon	1,643	10	4	6	2	9	4	5	-	-	-	-	3
Port-Coulonge	1,784	54	27	27	-	22	14	8	2	-	2	-	32
Grand-Calumet	1,032	15	7	8	-	5	2	3	-	-	-	-	16
Leslie, Clapham and - et Huddersfield	1,016	20	7	13	-	9	6	3	-	-	-	-	7
Mansfield and - et Pontefract	1,823	9	7	2	-	4	1	3	-	-	-	-	1
Shawville	1,745	35	19	16	-	16	6	10	-	-	-	-	30
Other - Autres	8,322	123	84	39	6	68	39	29	3	2	-	1	74
Portneuf	51,540	617	321	296	5	307	183	124	8	5	-	3	425
Cap-Santé	1,958	27	13	14	1	12	6	6	-	-	-	-	17
Donnacona	5,940	79	41	38	1	29	22	7	2	1	-	1	44
Notre-Dame-de-Portneuf	1,961	21	12	9	-	6	5	1	-	-	-	-	7
Pont-Rouge	3,272	55	35	20	-	25	16	9	-	-	-	-	29
Portneuf	1,347	21	11	10	1	14	6	8	1	-	-	1	18
Saint-Augustin-de-Desmaures	3,041	37	17	20	-	14	5	9	1	1	-	-	19
Saint-Basile-Sud	1,731	15	7	8	1	17	7	10	1	1	-	-	21
Saint-Casimir	1,239	28	14	14	-	17	12	5	-	-	-	-	25
Saint-Catherine	2,118	45	23	22	-	9	8	1	1	1	-	-	37
Saint-Léonard-de-Portneuf	1,093	10	6	4	-	10	7	3	-	-	-	-	12
Saint-Marc-des-Carrières	2,650	30	16	14	-	21	11	10	-	-	-	-	28
Saint-Raymond, t. - v.	4,036	68	35	33	-	25	14	11	-	-	-	-	66
Saint-Raymond, s.d.	2,715	20	8	12	-	10	5	5	-	-	-	-	-
Saint-Rémi	1,486	15	6	9	-	12	7	5	-	-	-	-	11
Shannon	3,998	11	7	4	-	3	2	1	-	-	-	-	-
Other - Autres	12,955	135	70	65	1	83	50	33	2	1	-	1	91
Québec	423,162	7,067	3,674	3,393	80	2,910	1,667	1,243	122	88	12	22	3,745
Ancienne-Lorette	8,304	246	134	112	-	47	34	13	2	2	-	-	80
Beauport	14,681	267	129	138	1	89	57	32	2	1	1	-	102
Bélar	4,505	79	41	38	-	28	17	11	1	1	-	-	35
Charlesbourg, c.	33,443	618	314	304	9	148	92	56	15	12	-	3	208
Charlesbourg-Est, s.d.	1,487	21	12	9	-	7	2	1	-	-	-	-	-
Charlesbourg-Ouest, s.d.	1,745	28	16	12	-	13	3	4	-	-	-	-	-
Courville	6,222	115	60	55	1	22	13	9	-	-	-	-	57
Giffard	13,135	246	123	123	-	84	34	50	5	2	1	2	127
Lac Saint-Charles	2,384	54	25	29	1	10	5	5	-	-	-	-	14
Loretteville	11,644	233	119	114	-	69	35	34	1	1	-	-	118
Montmorency	4,949	47	27	20	1	38	20	18	1	-	-	1	49
Notre-Dame-des-Laurentides	5,080	100	57	43	1	23	13	10	-	-	-	-	46
Orsainville	12,520	265	145	120	1	40	26	14	3	2	1	-	63
Québec	186,088	2,890	1,501	1,389	42	1,798	994	804	54	39	5	10	1,903
Saint-Dunstan-du-Lac-Beauport	1,280	20	12	8	-	3	2	1	-	-	-	-	24
Saint-Émile	2,645	45	23	22	1	10	9	1	1	1	-	-	22
Saint-Félix-du-Cap-Rouge	2,974	81	33	48	1	13	8	5	2	1	-	1	19
Sainte-Foy	68,385	1,109	583	526	13	236	152	84	20	15	3	2	512
Saint-Gabriel-de-Valcartier	1,826	72	39	33	1	6	4	2	3	2	-	1	55
Saint-Michel-Archange	4,069	-	-	-	-	5	2	3	-	-	-	-	1
Sainte-Thérèse-de-Lisieux	2,723	81	43	38	1	15	11	4	1	-	-	1	20
Sillery	13,932	110	63	47	-	103	58	45	3	1	1	1	130
Stoneham and - et Tewkesbury	1,691	32	15	17	-	7	6	1	-	-	-	-	21
Val Saint-Michel	2,050	48	26	22	-	18	9	9	2	2	-	-	7
Vanier	9,717	182	93	89	5	61	40	21	6	6	-	-	98
Villeneuve	4,062	52	28	24	-	13	10	3	-	-	-	-	25
Other - Autres	1,621	26	13	13	1	14	11	3	-	-	-	-	9
Richelieu	47,093	717	360	357	12	281	161	120	6	3	1	2	338
Sainte-Anne-de-Sorel	1,969	33	15	18	-	12	5	7	-	-	-	-	4
Saint-Joseph-de-Sorel	3,290	46	23	23	1	22	12	10	1	-	-	1	25
Saint-Ours	922	4	3	1	-	-	-	-	-	-	-	-	-
Saint-Pierre-de-Sorel	2,178	19	10	9	1	5	5	-	-	-	-	-	8
Saint-Robert	1,458	17	9	8	-	12	7	5	-	-	-	-	6
Saint-Roch-de-Richelieu	1,219	23	11	12	-	9	6	2	-	-	-	-	12
Sainte-Victoire-de-Sorel	1,509	20	9	11	1	10	9	1	-	-	-	-	160
Sorel	19,347	329	167	162	9	159	87	72	3	1	1	1	90
Tracy	11,842	180	88	92	-	36	19	17	1	1	-	-	33
Other - Autres	3,359	46	25	21	-	17	11	6	1	1	-	-	-

TABLE 4. General Summary of Vital Statistics for Counties, Census Divisions or Districts and Urban Places, by Province, 1971 - Continued

TABLEAU 4. Sommaire statistique de l'état civil pour les comtés, divisions de recensement ou districts et les centres urbains, par province, 1971 - suite

Counties, Census Divisions or Districts and Urban Places Comtés, divisions de recensement ou districts et les centres urbains	1971 Census population Population recensement de 1971	Live births Naissances vivantes			Still-births Mort-nés	Deaths - Décès			Infant deaths Décès infantiles			Post-neo-natal Post-néonatale	Mar-riages Mari-ages
		Total	Male Masculin	Female Féminin		Total	Male Masculin	Female Féminin	Total	Neonatal - Néonatale			
										Under 7 days Moins de 7 jours	7-27 days 7-27 jours		
Québec - Continued - suite:													
Richmond	41,044	591	308	283	1	294	175	119	13	10	2	1	421
Asbestos	9,749	136	70	66	-	61	39	22	1	-	1	-	120
Brompton	1,042	16	7	9	-	3	2	1	-	-	-	-	3
Bromptonville	2,771	41	18	23	-	15	8	7	-	-	-	-	66
Cleveland	1,468	11	8	3	-	40	15	25	-	-	-	-	-
Danville	2,566	35	14	21	-	37	22	15	3	1	1	1	34
Melbourne	1,089	13	8	5	-	4	3	1	1	1	-	-	-
Richmond	4,317	69	31	38	-	38	25	13	2	2	-	-	56
Saint-François-Xavier-de-Brompton	1,367	16	5	11	-	4	3	1	-	-	-	-	14
Shlpton	3,359	29	18	11	-	8	6	2	1	1	-	-	-
Stoke	1,453	27	15	12	-	4	1	3	-	-	-	-	24
Windsor, t. - v.	6,023	102	59	43	1	40	29	11	3	3	-	-	64
Windsor, s.d.	1,569	16	13	3	-	7	3	4	-	-	-	-	3
Other - Autres	4,271	80	42	38	-	33	19	14	2	2	-	-	37
Rimouski	64,263	973	509	464	10	420	247	173	12	7	1	4	606
Bic	1,157	25	10	15	-	18	8	10	1	1	-	-	16
Luceville	1,411	24	13	11	1	11	7	4	-	-	-	-	15
Mont-Joli	6,698	113	64	49	-	74	41	33	1	1	-	-	53
Rimouski, c.	26,887	437	233	204	3	166	88	78	5	4	-	1	276
Rimouski-Est, vl.	2,069	39	16	23	1	3	2	1	-	-	-	-	15
Saint-Anaclet-de-Lessard	1,661	18	13	5	-	9	7	2	-	-	-	-	15
Sainte-Anne-de-La-Pointe-Au-Père	1,013	17	4	13	-	8	5	3	-	-	-	-	6
Sainte-Blandine	1,180	28	16	12	-	10	7	3	1	1	-	-	18
Sainte-Cécile-du-Bic	1,226	7	3	4	-	3	2	1	-	-	-	-	1
Saint-François-Xavier-des-Hauteurs	1,144	19	6	13	-	6	4	2	-	-	-	-	14
Sainte-Luce	1,005	7	6	1	1	7	5	2	-	-	-	-	9
Saint-Narcisse-de-Rimouski	988	14	7	7	-	3	3	-	-	-	-	-	14
Other - Autres	17,824	225	118	107	4	102	68	34	4	1	-	3	154
Rivière-du-Loup	39,488	555	269	286	-	288	160	128	10	8	1	1	366
L'Isle-Verte	1,360	19	7	12	-	20	13	7	-	-	-	-	19
N-D-des-Neiges-des-Trois-Pistoies	1,206	8	4	4	-	3	2	1	-	-	-	-	5
Rivière-du-Loup, c.	12,760	222	117	105	-	95	50	45	7	6	1	-	143
Saint-Antoine	2,243	38	19	19	-	11	5	6	-	-	-	-	18
Saint-Arsène	1,198	15	5	10	-	8	5	3	-	-	-	-	10
Saint-Cyprien	1,284	19	8	11	-	8	4	4	1	1	-	-	12
Saint-Épiphane	1,183	11	8	3	-	11	6	5	-	-	-	-	9
Saint-Hubert	1,619	20	6	14	-	11	6	5	-	-	-	-	17
Saint-Jean-de-Dieu	2,262	13	7	6	-	17	9	8	-	-	-	-	18
St-Patrice-de-La-Rivière-du-Loup	1,659	8	1	7	-	-	-	-	-	-	-	-	-
Trois-Pistoies	4,678	72	28	44	-	47	26	21	1	1	-	-	47
Other - Autres	8,036	110	59	51	-	57	34	23	1	-	-	1	68
Rouville	31,759	416	226	190	5	206	130	76	5	3	1	1	219
Marieville	4,563	70	35	35	2	59	33	26	-	-	-	-	47
Mont-Saint-Hilaire	5,758	-	-	-	-	-	-	-	-	-	-	-	-
Oterburn Park	3,512	115	60	55	3	53	36	17	1	-	-	1	54
Richelleu	1,777	25	14	11	-	18	14	4	-	-	-	-	12
Saint-Ange-Gardien	1,193	7	5	2	-	7	1	1	-	-	-	-	-
Sainte-Angèle-de-Monnoir	1,142	22	15	7	-	7	5	2	-	-	-	-	7
Saint-Césaire, s.d.	1,589	16	11	5	-	2	1	1	-	-	-	-	-
Saint-Césaire, t. - v.	2,279	27	14	13	-	16	7	9	-	-	-	-	37
Saint-Jean-Baptiste	1,980	27	11	16	-	8	8	-	-	-	-	-	19
Sainte-Marie-de-Monnoir	1,362	10	5	5	-	2	1	1	-	-	-	-	5
Saint-Mathias	1,662	21	13	8	-	10	4	6	-	-	-	-	21
Saint-Paul-d'Abbotsford	1,898	26	16	10	-	15	10	5	1	1	-	-	5
Other - Autres	3,044	50	27	23	-	14	10	4	3	2	-	-	17
Saguenay	101,270	2,028	1,049	979	21	379	260	119	45	28	3	14	744
Baie-Comeau	12,109	228	129	99	-	45	33	12	2	2	-	-	92
Chute-aux-Outardes	1,930	44	22	22	2	8	6	2	-	-	-	-	13
Colombier	1,337	19	11	8	-	7	6	1	-	-	-	-	8
Côte Nord du Golfe St-Laurent	5,108	142	72	70	1	26	16	10	8	4	1	3	30
Escoumins	2,420	55	24	31	-	9	8	1	2	2	-	-	33
Forestville	1,606	63	30	33	1	7	5	2	2	1	-	1	26
Gagnon	3,787	95	40	55	1	10	6	4	3	3	-	-	19
Hauterive	13,181	248	141	107	2	30	25	5	3	1	-	2	93
Havre-Saint-Pierre	2,998	57	23	34	2	20	12	8	1	1	1	-	21
Port-Cartier	3,730	62	32	30	1	8	7	1	1	1	-	-	22
Ragueneau	1,802	47	22	25	-	8	6	2	1	1	-	-	19
Sacré-Coeur-de-Jésus	1,252	30	19	11	-	10	4	6	1	1	-	-	35
Sainte-Anne-de-Portneuf	1,393	23	10	13	1	6	6	1	1	1	-	-	17
Saint-Luc-de-Laval	2,334	-	-	-	-	1	1	-	-	-	-	-	1
Sept-Iles	24,320	509	259	250	4	82	55	27	9	7	-	2	190
Tadoussac	1,010	13	7	6	-	6	4	2	-	-	-	-	9
Other - Autres	20,953	393	208	185	4	96	60	36	10	5	1	4	116
Saint-Hyacinthe	50,494	706	375	331	9	472	210	262	11	8	-	3	493
Douville	3,267	44	24	20	1	8	6	2	-	-	-	-	27
La Présentation	1,236	14	6	8	-	8	8	-	-	-	-	-	13
La Providence	4,709	58	30	28	1	37	18	19	-	-	-	-	44
Saint-Damase, s.d.	1,172	19	11	8	1	1	1	-	-	-	-	-	-
Saint-Damase, vl.	1,106	17	9	8	-	12	7	5	1	1	-	-	22
Saint-Hyacinthe	24,562	334	187	147	3	334	131	203	4	3	-	1	292
Saint-Joseph	4,945	82	38	44	-	20	12	8	3	2	-	-	38
Saint-Jude	1,108	15	7	8	2	4	1	3	-	-	-	-	4
Sainte-Madeleine	1,110	9	5	4	1	11	4	7	-	-	-	-	7
Saint-Thomas-d'Acquin	1,183	31	19	12	-	8	4	4	2	2	-	-	13
Other - Autres	6,096	83	39	44	-	29	18	11	1	-	-	1	33

TABLE 4. General Summary of Vital Statistics for Counties, Census Divisions or Districts and Urban Places, by Province, 1971 - Continued

TABLEAU 4. Sommaire statistique de l'état civil pour les comtés, divisions de recensement ou districts et les centres urbains, par province, 1971 - suite

Counties, Census Divisions or Districts and Urban Places Comtés, divisions de recensement ou districts et les centres urbains	1971 Census popula- tion Popu- lation recense- ment de 1971	Live births — Naissances vivantes			Still- births — Mort- nés	Deaths - Décès			Infant deaths — Décès infantiles			Post- neo- natal — Post- néonata- le	Mar- riages — Mari- ages
		Total	Male — Masculin	Female — Féminin		Total	Male — Masculin	Female — Féminin	Total	Neonatal - Néonataux			
										Under 7 days — Moins de 7 jours	7-27 days — 7-27 jours		
Québec - Continued - suite:													
Saint-Jean	45,892	602	320	282	8	265	162	103	9	8	—	1	353
Lacadie	1,660	31	17	14	—	3	2	1	—	—	—	—	9
Lacolle	1,254	22	11	11	—	18	11	7	2	2	—	—	15
Saint-Bernard-de-Lacolle	1,399	24	12	12	—	6	1	5	—	—	—	—	7
Saint-Blaise	1,337	19	10	9	—	8	3	5	—	—	—	—	5
Saint-Jean, c.	32,863	409	219	190	7	196	121	75	5	5	—	—	277
Saint-Luc	4,850	71	36	35	1	14	7	7	1	1	—	—	30
Other - Autres	2,529	26	15	11	—	20	17	3	1	—	—	1	10
Saint-Maurice	108,366	1,370	690	680	11	789	464	325	35	23	4	8	960
Charette	1,009	15	6	9	—	8	5	3	—	—	—	—	8
La Visitation-de-la-Pointe-du-Lac	1,310	14	5	9	—	6	3	3	—	—	—	—	2
Pointe-du-Lac	2,055	26	14	12	—	21	14	7	1	1	—	—	16
Sainte-Anne-d'Yamachiche	1,388	2	1	1	—	1	1	—	—	—	—	—	—
Saint-Barnabé	1,230	11	8	3	—	11	6	5	2	2	—	—	19
Saint-Boniface-de-Shawinigan	2,581	40	18	22	—	18	13	5	—	—	—	—	30
Saint-Etienne-des-Grès	1,961	23	7	16	—	17	13	4	1	1	—	—	20
Saint-Gérard-des-Laurentides	1,150	15	8	7	—	6	5	1	1	1	—	—	7
Shawinigan	27,792	276	141	135	5	216	123	93	11	10	1	—	258
Trois-Rivières, c.	55,869	795	408	387	6	416	239	177	17	7	3	7	468
Trois-Rivières-Ouest, t. - v.	8,057	113	54	59	—	29	20	9	2	1	—	—	81
Yamachiche	1,147	19	11	8	—	21	8	13	—	—	—	—	22
Other - Autres	2,817	21	9	12	—	19	14	5	—	—	—	—	29
Shefford	62,361	992	505	487	18	391	231	160	21	14	1	6	480
Granby, c.	34,385	557	289	268	8	222	135	87	11	8	—	3	330
Granby, s.d.	4,922	40	22	18	3	10	9	1	1	1	—	—	—
Roxton	1,076	2	1	1	—	3	2	1	—	—	—	—	—
Roxton Falls	1,139	29	13	16	2	17	10	7	—	—	—	—	23
Sainte-Cécile-de-Milton	1,224	14	8	6	—	9	6	3	—	—	—	—	11
Sainte-Pudentielle	1,309	10	5	5	—	7	1	6	2	—	1	—	8
Saint-Valérien-de-Milton	1,368	27	14	13	—	6	4	2	—	—	—	—	2
Shefford	1,745	12	6	6	—	6	3	3	—	—	—	—	20
Valcourt, vl.	2,411	61	35	26	1	11	8	3	2	2	—	—	—
Valcourt, s.d.	1,013	32	16	16	—	2	1	1	—	—	—	—	—
Waterloo	4,936	86	38	48	2	49	24	25	2	1	—	1	35
Other - Autres	6,833	122	58	64	2	49	28	21	3	2	—	1	51
Sherbrooke	101,470	1,709	903	806	15	731	409	322	35	21	4	10	948
Ascot	4,319	31	21	10	1	21	11	10	2	2	—	—	3
Ascot Corner	1,708	30	12	18	—	11	9	2	1	—	1	—	11
Pleurimont	2,802	34	22	12	—	3	3	—	—	—	—	—	16
Lennoxville	3,859	40	24	16	1	47	30	17	—	—	—	—	60
Rock Forest	5,098	75	44	31	1	19	10	9	—	—	—	—	34
Saint-Élie-d'Orford	1,720	28	12	16	—	4	4	—	—	—	—	—	9
Sherbrooke	80,711	1,462	763	699	12	617	337	280	32	19	3	10	802
Other - Autres	1,253	5	4	—	—	9	5	—	—	—	—	—	13
Soulanges	11,449	150	85	65	3	132	71	61	3	1	—	2	94
Saint-Ignace-du-Coteau-du-Lac	1,086	8	5	3	—	1	—	1	—	—	—	—	4
Saint-Joseph-de-Soulanges, s.d.	1,559	—	—	—	—	—	—	—	—	—	—	—	—
Saint-Zotique	1,243	25	12	13	—	5	3	2	—	—	—	—	9
Other - Autres	7,561	117	68	49	3	126	68	58	3	1	—	2	81
Stanstead	36,266	564	280	284	5	315	180	135	5	1	1	3	330
Barnston	1,348	27	14	13	—	7	4	3	—	—	—	—	4
Beebe Plain	1,236	13	8	5	—	12	8	4	—	—	—	—	11
Coaticook	6,569	102	48	54	2	58	33	25	2	—	1	1	63
Magog, c.	13,281	258	134	124	2	119	59	60	2	1	—	1	133
Magog, s.d.	1,624	19	7	12	—	18	14	4	1	—	—	—	1
Omerville	1,102	19	9	10	—	3	3	—	—	—	—	—	15
Rock Island	1,341	15	5	10	—	20	10	10	—	—	—	—	23
Stanstead Plain	1,192	6	—	6	—	2	1	1	—	—	—	—	15
Other - Autres	8,573	105	55	50	1	76	48	28	—	—	—	—	66
Témiscamingue	54,656	949	494	455	14	342	217	125	25	18	1	6	459
Evain	1,101	2	1	—	—	1	—	1	—	—	—	—	—
Noranda	10,741	191	98	93	3	65	34	31	7	6	—	1	77
Notre-Dame-du-Nord	1,250	22	8	14	1	6	2	4	—	—	—	—	10
Rouyn	17,821	342	174	168	4	108	73	35	7	6	—	1	154
Saint-Bruno-de-Guigues	1,328	30	16	14	—	9	8	1	1	—	—	—	9
Témiscaming	2,428	37	17	20	—	24	15	9	1	1	—	—	24
Ville-Marie	40,995	20	11	9	—	17	7	10	—	—	—	—	30
Other - Autres	17,992	285	160	125	4	112	78	34	9	5	1	3	155
Témiscouata	23,189	358	168	190	5	173	111	62	12	9	—	3	242
Cabano	3,063	27	13	14	—	25	18	7	1	1	—	—	21
Dégelis	3,046	58	28	30	—	23	15	8	4	3	—	—	28
Notre-Dame-du-Lac	2,107	41	20	21	—	16	11	5	—	—	—	—	34
Saint-Honoré	1,148	18	8	10	1	15	9	6	1	1	—	—	14
Saint-Joseph-de-la-Rivière-Bleue	1,429	30	10	20	1	18	13	5	—	—	—	—	11
Saint-Louis-du-Ha!Ha!	1,651	20	4	16	—	20	8	12	1	—	—	—	22
Saint-Michel-du-Squatec	1,703	28	15	13	—	11	7	4	2	1	—	1	17
Saint-Pierre-d'Escourt	1,104	20	11	9	—	8	5	3	—	—	—	—	17
Sulley	1,263	16	8	8	—	5	2	3	—	—	—	—	9
Other - Autres	6,675	100	51	49	3	32	23	9	3	3	—	—	69

TABLE 4. General Summary of Vital Statistics for Counties, Census Divisions or Districts and Urban Places, by Province, 1971 - Continued

TABLEAU 4. Sommaire statistique de l'état civil pour les comtés, divisions de recensement ou districts et les centres urbains, par province, 1971 - suite

Counties, Census Divisions or Districts and Urban Places Comtés, divisions de recensement ou districts et les centres urbains	1971 Census population Population recensement de 1971	Live births Naissances vivantes			Still-births Mort-nés	Deaths - Décès			Infant deaths Décès infantiles			Post-neo-natal Post-néonatale	Mar-riages Mari-ages
		Total	Male Masculin	Female Féminin		Total	Male Masculin	Female Féminin	Total	Neonatal - Néonatale			
										Under 7 days Moins de 7 jours	7 - 27 days 7 - 27 jours		
Québec - Concluded - fin:													
Terrebonne	139,945	2,107	1,090	1,017	33	833	491	342	49	34	3	12	1,192
Bellefeuille	2,681	41	25	16	1	11	8	3	1	1	-	-	8
Blainville	9,630	210	114	96	2	30	20	10	2	2	-	-	57
Bois-des-Filion	4,061	67	37	30	-	19	13	6	1	1	-	-	34
Lafontaine	2,980	47	23	24	2	9	8	1	-	-	-	-	9
Lesage	1,190	15	10	5	-	12	9	3	-	-	-	-	-
Lorrain	3,145	55	27	28	-	12	8	4	1	-	-	1	-
Mont-Rolland	1,900	16	7	9	1	15	11	4	1	1	-	-	15
Rosemère	6,710	56	30	26	1	33	22	11	1	-	1	-	57
Sainte-Adèle	3,818	61	33	28	2	20	13	7	2	2	-	-	47
Sainte-Agathe-des-Monts	5,532	72	33	39	3	63	46	17	4	1	-	3	65
Sainte-Anne-des-Plaines	3,964	61	29	32	-	18	10	8	2	2	-	-	30
Saint-Antoine	5,831	109	56	53	-	18	9	9	1	1	-	-	40
Saint-Hippolyte	1,690	24	18	6	-	20	15	5	2	-	1	1	16
Saint-Jérôme	26,524	393	205	188	11	192	94	98	6	5	-	1	421
Saint-Jovite	3,132	40	17	23	1	29	14	15	3	3	-	-	45
Saint-Louis-de-Terrebonne	4,295	52	29	23	1	22	13	9	-	-	-	-	9
Sainte-Marguerite-du-Lac-Masson	1,370	17	9	8	-	8	8	-	-	-	-	-	11
Saint-Sauveur-des-Monts	1,846	39	22	17	-	21	13	8	1	1	-	-	49
Sainte-Sophie	3,388	51	33	18	-	27	20	7	1	1	1	-	28
Sainte-Thérèse	17,175	347	172	175	6	91	47	44	11	9	-	2	121
Terrebonne	9,212	199	100	99	1	76	41	35	5	3	-	2	61
Val-David	1,627	26	14	12	1	8	5	3	2	1	-	1	17
Other - Autres	18,244	109	47	62	-	79	44	35	2	1	-	1	52
Territoire d'Abitibi	21,308	563	301	262	6	71	49	22	12	12	-	-	111
Chapais	2,914	75	42	33	2	13	8	5	1	1	-	-	15
Chibougamau	9,701	329	175	154	2	39	27	12	5	5	-	-	65
Lebel-sur-Quévillon	2,936	72	36	36	1	4	3	1	2	2	-	-	8
Matagami	2,411	83	44	39	-	12	8	4	2	2	-	-	7
Other - Autres	3,346	4	-	-	1	3	3	2	2	2	-	-	16
Territoire de Mistassini	2,702	101	51	50	2	9	4	5	6	1	-	5	20
Vaudreuil	36,593	477	263	214	12	213	126	87	10	7	1	2	253
Dorion	6,209	82	43	39	4	34	20	14	2	2	-	-	30
Hudson	4,345	51	29	22	1	36	19	17	-	-	-	-	36
Île-Perrot	4,021	64	37	27	4	29	21	8	2	1	1	-	26
Notre-Dame-de-l'Île-Perrot	1,552	17	10	7	-	6	5	1	-	-	-	-	16
Pincourt	5,899	73	35	38	1	17	6	11	-	-	-	-	28
Rigaud	2,138	43	25	18	-	22	13	9	2	2	-	-	31
Saint-Lazare	2,146	25	16	9	-	11	7	4	-	-	-	-	17
Sainte-Madeleine-de-Rigaud, s.d.	1,694	8	4	4	-	5	3	2	1	-	-	1	-
Terrasse-Vaudreuil	1,695	21	12	9	-	8	4	4	1	1	-	-	12
Vaudreuil	3,843	57	33	24	2	19	13	6	1	1	-	-	24
Other - Autres	3,051	36	19	17	-	26	15	11	1	-	-	1	33
Verchères	35,273	543	275	268	7	219	128	91	11	9	-	2	261
Beloil	12,274	182	89	93	4	69	40	29	4	4	-	-	91
Contrecoeur, vl.	2,694	71	35	36	1	23	14	9	2	2	-	-	25
Contrecoeur, s.d.	1,456	3	2	-	-	2	2	-	-	-	-	-	5
McMasterville	2,518	32	18	14	-	17	11	6	1	1	-	-	12
Saint-Amable	2,392	44	23	21	-	12	9	3	-	-	-	-	31
Sainte-Anne-de-Varennes	2,882	1	1	-	-	-	-	-	-	-	-	-	-
Sainte-Julie	2,559	74	41	33	-	7	4	3	1	-	-	1	13
Varennes	2,382	59	27	32	-	32	16	16	-	-	-	-	34
Verchères	3,005	47	22	25	-	24	12	12	3	2	-	1	7
Other - Autres	3,111	30	17	13	2	33	20	13	-	-	-	-	43
Wolfe	16,197	222	116	106	1	97	66	31	3	2	-	1	182
Disraeli	3,384	56	27	29	-	17	10	7	1	1	-	-	41
Weedon-Centre	1,429	18	8	10	-	7	6	1	-	-	-	-	23
Other - Autres	11,384	148	81	67	1	73	50	23	2	1	-	1	118
Yamaska	15,206	199	93	106	4	114	67	47	4	3	-	1	131
Pierreville	1,455	29	15	14	1	15	10	5	-	-	-	-	12
Saint-David	1,169	16	7	9	1	8	5	3	-	-	-	-	9
Other - Autres	12,582	154	71	83	2	91	52	39	4	3	-	1	110
Ontario	7,703,106	130,395	67,098	63,297	1,576	56,623	32,374	24,249	1,990	1,255	169	566	69,590
Algoma Terr. Dist.	121,937	2,303	1,143	1,160	20	772	492	280	31	17	2	12	1,076
Blind River	3,450	87	38	49	-	29	18	11	4	4	-	-	42
Elliot Lake	9,093	207	100	107	4	20	13	7	1	1	-	-	45
MacDonald, Meredith, Aberdeen, Additional	1,305	31	12	19	-	9	7	2	1	-	1	-	8
Michipicoten	4,874	131	64	67	-	27	17	10	3	3	-	-	46
Sault Ste. Marie	80,332	1,434	713	721	12	514	321	193	16	7	-	9	808
Thessalon	1,879	35	16	19	1	24	13	11	-	-	-	-	18
Wicksteed	1,825	42	23	19	-	13	8	5	1	1	-	-	8
Other - Autres	19,179	336	177	159	3	136	95	41	5	1	1	3	101
Brant	96,767	1,417	763	654	18	835	465	370	21	12	1	8	871
Brantford, c.	64,421	954	514	440	12	580	307	273	14	10	-	4	651
Brantford, township - Canton	9,380	106	60	46	-	39	27	12	-	-	-	-	47
Burford	5,799	85	41	44	1	52	34	18	1	1	-	-	48
Dumfries, S.	3,961	56	22	34	2	47	31	16	1	-	-	1	18
Dumfries, N.	1,399	17	9	8	-	6	3	3	-	-	-	-	3
Oakland	1,349	17	10	7	1	8	7	1	-	-	-	-	3
Onondaga	6,483	96	61	35	1	64	30	34	3	1	-	2	61
Paris	3,975	86	46	40	1	39	26	13	2	-	1	1	40

TABLE 4. General Summary of Vital Statistics for Counties, Census Divisions or Districts and Urban Places, by Province, 1971 - Continued

TABLEAU 4. Sommaire statistique de l'état civil pour les comtés, divisions de recensement ou districts et les centres urbains, par province, 1971 - suite

Counties, Census Divisions or Districts and Urban Places Comtés, divisions de recensement ou districts et les centres urbains	1971 Census population Population recensement de 1971	Live births Naissances vivantes			Still-births Mort-nés	Deaths - Décès			Infant deaths Décès infantiles			Post-neonatal Post-néonatale	Marriages Mariages
		Total	Male Masculin	Female Féminin		Total	Male Masculin	Female Féminin	Décès infantiles				
									Total	Neonatal - Néonatales			
										Under 7 days Moins de 7 jours	7-27 days 7-27 jours		
Ontario - Continued - suite:													
Bruce	47,385	727	388	339	10	514	304	210	8	5	1	2	422
Amabel	2,043	39	18	21	-	15	10	5	-	-	-	-	6
Arran	1,397	25	13	12	-	10	6	4	-	-	-	-	11
Brant	3,242	53	30	23	1	20	15	5	-	-	-	-	4
Bruce	1,547	21	8	13	-	12	6	6	1	-	1	-	7
Carrick	2,516	39	19	20	-	14	8	6	-	-	-	-	31
Chesley	1,693	17	8	9	-	36	11	25	2	1	-	1	25
Culross	1,732	20	12	8	-	7	5	2	-	-	-	-	4
Elderslie	1,253	16	7	9	-	5	4	1	-	-	-	-	2
Grenock	1,639	20	14	6	-	8	4	4	-	-	-	-	16
Huron	1,585	18	8	10	-	11	8	3	-	-	-	-	5
Kincardine, t.-v.	3,239	50	27	23	-	42	22	20	1	-	-	1	38
Kincardine, township-Canton	1,916	45	26	19	-	12	9	3	1	1	-	-	6
Kinloss	1,217	22	15	7	2	16	11	5	1	1	-	-	8
Lucknow	1,047	9	3	6	1	22	9	13	-	-	-	-	10
Port Elgin	2,855	56	33	23	1	36	21	15	-	-	-	-	33
Saugeen	1,089	19	7	12	-	6	4	2	-	-	-	-	-
Southampton	2,036	31	18	13	1	29	19	10	1	1	-	-	21
Walkerton	4,479	73	47	26	2	58	34	24	-	-	-	-	56
Warton	2,222	22	10	12	-	47	30	17	-	-	-	-	28
Other - Autres	8,638	132	65	67	2	108	68	40	1	1	-	-	111
Cochrane Terr. Dist.	95,836	1,908	972	936	33	719	477	242	43	31	3	9	796
Black River-Matheson	3,182	64	33	31	1	22	17	5	2	1	-	1	27
Calvert	7,271	115	54	61	2	54	30	24	2	-	1	-	46
Cochrane	4,965	105	61	44	2	44	31	13	1	1	-	-	63
Fauquier	1,509	31	13	18	-	1	1	-	-	-	-	-	12
Hearst	3,501	104	63	41	2	30	21	9	3	2	-	1	48
Kapuskasing	12,834	254	126	128	1	96	66	30	8	6	2	2	100
Kendrey	1,139	10	4	6	1	4	3	1	-	-	-	-	-
Mountjoy	2,817	46	27	19	1	13	7	6	-	-	-	-	1
Shackleton and - et Machin	1,005	6	1	5	-	8	6	2	-	-	-	-	4
Smooth Rock Falls	1,239	38	17	21	-	10	6	4	1	1	-	-	23
Timmins	28,542	572	292	280	9	279	177	102	12	10	1	1	323
Tisdale	8,147	162	82	80	4	71	51	20	5	5	-	-	57
Whitney	1,967	21	11	10	-	11	8	3	-	-	-	-	16
Other - Autres	17,718	380	188	192	10	76	53	23	9	5	1	3	76
Dufferin	21,200	377	210	167	5	210	121	89	11	8	-	3	142
Amaranth	1,957	33	16	17	-	7	4	3	-	-	-	-	1
Garafaxa, East	1,214	32	18	14	1	2	2	1	-	-	-	-	-
Melancthon	2,096	26	12	14	-	15	10	5	1	1	-	-	8
Mono	2,735	39	19	20	-	23	12	11	2	1	-	-	10
Mulmur	1,581	18	8	10	-	16	8	8	-	-	-	1	6
Orangeville	8,074	181	108	73	3	71	45	26	5	4	-	1	88
Shelburne	1,790	23	12	11	-	51	28	23	1	1	-	-	17
Other - Autres	1,753	25	17	8	1	25	14	11	1	1	-	-	12
Dundas	17,457	260	128	132	3	170	95	75	4	4	-	-	162
Chesterville	1,252	23	11	12	-	15	12	3	-	-	-	-	21
Iroquois	1,224	20	10	10	2	10	3	7	1	1	-	-	20
Matilda	3,050	42	24	18	-	29	18	11	-	-	-	-	13
Morrisburg	2,055	37	16	21	-	16	7	9	-	-	-	-	35
Mountain	2,433	31	12	19	1	16	8	8	1	1	-	-	23
Williamsburgh	3,046	41	16	25	1	34	8	16	1	1	-	-	30
Winchester, township-Canton	2,822	35	24	11	-	25	18	7	1	1	-	-	23
Winchester, vl.	1,575	31	15	16	-	25	11	14	-	-	-	-	20
Other - Autres	-	-	-	-	-	-	-	-	-	-	-	-	-
Durham	47,494	685	354	331	6	332	193	139	11	8	-	3	414
Bowmanville	8,947	153	87	66	-	68	41	27	1	1	-	-	113
Cartwright	2,219	26	19	7	-	15	13	2	1	1	-	-	10
Cavan	2,830	32	14	18	-	15	9	6	-	-	-	-	10
Clarke	5,541	90	43	47	2	33	18	15	3	2	-	1	28
Darlington	10,768	120	59	61	2	34	21	13	-	-	-	-	46
Hope	3,068	41	16	25	-	26	13	13	3	1	-	2	18
Manvers	2,399	38	21	17	-	26	16	10	-	-	-	-	22
Newcastle	1,942	38	20	18	-	16	7	9	-	-	-	-	23
Port Hope	8,872	133	66	67	2	86	46	40	2	2	-	-	125
Other - Autres	908	14	9	5	2	13	9	4	1	1	-	-	19
Elgin	66,608	1,071	537	534	8	642	347	295	25	17	2	6	604
Aldbrough	3,213	37	15	22	2	24	14	10	4	2	-	2	6
Aylmer	4,755	81	46	35	-	46	29	17	2	1	-	1	80
Bayham	4,126	73	34	39	1	27	18	9	-	-	-	-	20
Dorchester, S.	1,567	27	15	12	-	16	10	6	-	-	-	-	1
Dunwich	2,265	38	13	25	2	20	12	8	1	1	-	-	12
Malahide	4,713	105	60	45	-	32	21	11	4	3	-	1	24
Port Stanley	1,725	25	13	12	-	21	11	10	1	1	-	-	12
Rodney	1,016	14	9	5	-	13	4	9	1	1	-	-	10
St. Thomas	25,545	438	215	223	1	276	150	126	5	5	-	-	338
Southwold	4,478	67	33	34	1	64	31	33	2	1	-	1	21
West Lorne	1,094	16	8	8	-	13	5	8	-	-	-	-	22
Yarmouth	8,823	97	48	49	-	51	25	26	4	2	-	2	23
Other - Autres	3,288	53	28	25	1	39	17	22	1	-	-	1	35

TABLE 4. General Summary of Vital Statistics for Counties, Census Divisions or Districts and Urban Places, by Province, 1971 - Continued

TABLEAU 4. Sommaire statistique de l'état civil pour les comtés, divisions de recensement ou districts et les centres urbains, par province, 1971- suite

Counties, Census Divisions or Districts and Urban Places Comtés, divisions de recensement ou districts et les centres urbains	1971 Census population - Population recensement de 1971	Live births - Naissances vivantes			Still-births - Mort-nés	Deaths - Décès			Infant deaths - Décès infantiles			Post-neo-natal - Post-néonatale	Mar-riages - Mari-ages
		Total	Male - Masculin	Female - Féminin		Total	Male - Masculin	Female - Féminin	Neonatal - Néonatale				
									Under 7 days - Moins de 7 jours	7 - 27 days - 7 - 27 jours			
Ontario - Continued - suite:													
Essex	306,399	5,543	2,878	2,665	59	2,468	1,418	1,050	75	53	4	18	2,846
Amherstburg	5,169	133	62	71	3	54	28	26	2	2	-	-	82
Anderdon	4,667	88	45	43	3	27	14	13	4	2	1	1	30
Belle River	2,877	84	45	39	-	19	9	10	1	1	-	-	41
Colchester North	3,062	67	38	29	2	19	12	7	-	-	-	-	29
Colchester South	4,724	81	44	37	-	17	11	6	1	-	-	1	3
Essex	4,002	82	45	37	2	38	20	18	1	-	-	1	60
Gosfield North	3,454	74	42	32	-	30	18	12	2	2	-	-	13
Gosfield South	6,306	129	55	74	2	48	30	18	-	-	-	-	11
Harrow	1,971	34	18	16	1	20	12	8	-	-	-	-	36
Kingsville	4,076	69	34	35	1	48	25	23	1	-	-	1	72
Leamington	10,435	185	87	98	2	132	63	69	3	3	-	-	166
Maldstone	7,734	187	86	101	2	59	32	27	3	2	-	1	50
Malden	3,151	46	25	21	-	23	11	12	1	1	-	-	2
Mersea	9,078	160	85	75	3	54	35	19	2	1	-	1	18
Rochester	3,640	63	36	27	2	23	16	7	1	1	-	-	16
St. Clair Beach	1,987	30	15	15	-	6	5	1	-	-	-	-	18
Sandwich South	4,842	53	26	27	-	40	21	19	1	-	1	-	18
Sandwich West	12,109	266	145	121	1	57	27	30	3	2	-	1	31
Tecumseh	5,165	102	54	48	1	43	30	13	-	-	-	-	36
Tilbury North	2,648	57	30	27	1	22	18	4	1	1	-	-	18
Tilbury West	1,704	20	15	5	-	18	14	4	-	-	-	-	14
Windsor	203,300	3,529	1,844	1,685	33	1,668	966	702	48	35	2	11	2,099
Other - Autres	298	4	2	2	-	3	1	2	-	-	-	-	1
Frontenac	101,692	1,727	853	874	12	677	390	287	30	18	2	10	1,025
Hinchinbrooke	1,134	21	7	14	2	9	8	1	-	-	-	-	7
Kingston, c.	59,047	1,077	538	539	6	491	260	231	26	15	1	10	828
Kingston, township - Canton	17,387	300	140	160	2	57	40	17	-	-	-	-	51
Loughborough	2,490	54	22	32	-	13	8	5	-	-	-	-	32
Oso	1,204	22	12	10	2	9	5	4	-	-	-	-	14
Pittsburgh	9,443	98	52	46	-	19	10	9	2	1	1	-	26
Portland	3,650	47	23	24	-	18	13	5	1	1	-	-	32
Storrington	2,512	39	24	15	-	16	14	2	-	-	-	-	19
Wolfe Island	1,212	27	13	14	-	6	4	2	-	-	-	-	3
Other - Autres	3,613	42	22	20	-	39	28	11	1	1	-	-	13
Glengarry	18,480	259	140	119	-	170	100	70	4	2	-	2	176
Alexandria	3,240	73	41	32	-	39	19	20	4	2	-	2	42
Charlottenburgh	5,202	58	32	26	-	37	23	14	-	-	-	-	57
Kenyon	2,575	29	11	18	-	22	17	5	-	-	-	-	17
Lancaster	2,945	41	17	24	-	16	8	8	-	-	-	-	6
Lochiel	3,055	32	16	16	-	28	17	11	-	-	-	-	24
Other - Autres	1,463	26	16	10	-	28	16	12	-	-	-	-	30
Grenville	24,316	322	171	151	3	231	139	92	9	3	2	4	192
Augusta	5,540	68	38	30	-	40	21	19	-	-	-	-	18
Cardinal	1,865	32	19	13	1	16	10	6	1	-	1	-	15
Edwardsburgh	3,914	43	25	18	2	25	20	5	1	-	-	1	17
Kemptville	2,413	44	23	21	-	24	15	9	1	-	-	1	28
Oxford-on-Rideau	2,612	40	24	16	-	35	25	10	-	-	-	-	10
Prescott	5,165	66	25	41	-	49	27	22	4	2	1	1	83
Wolford	1,132	16	9	7	-	18	10	8	-	-	-	-	7
Other - Autres	1,675	13	8	5	-	24	11	13	2	1	-	1	14
Grey	66,403	987	506	481	12	707	394	313	18	11	1	6	557
Artemesia	1,709	16	10	6	-	18	11	7	-	-	-	-	8
Bentlnck	2,357	39	26	13	-	18	12	6	-	-	-	-	7
Collingwood	2,195	24	16	8	-	33	17	16	-	-	-	-	8
Derby	2,261	35	18	17	2	17	9	8	2	1	-	1	7
Dundalk	1,022	20	11	9	1	20	10	10	-	-	-	-	14
Durham	2,448	33	11	22	1	45	29	16	1	1	-	-	26
Egremont	1,949	28	14	14	-	17	14	3	-	-	-	-	7
Euphrasia	1,498	12	8	4	-	7	5	2	-	-	-	-	3
Glenslg	1,223	18	9	9	-	9	5	4	1	1	-	-	6
Hanover, t.-v.	5,063	81	41	40	2	43	28	15	1	1	-	-	50
Holland	1,905	27	14	13	-	17	10	7	-	-	-	-	12
Keppel	2,105	38	20	18	-	15	6	9	3	1	-	2	7
Markdale	1,236	10	5	5	-	22	11	11	-	-	-	-	16
Meaford	4,045	62	28	34	1	70	41	29	1	1	-	-	49
Normanby	2,519	31	16	15	-	14	6	8	1	1	-	-	24
Osprey	1,706	18	8	10	-	18	13	5	-	-	-	-	5
Owen Sound	18,469	304	150	154	3	193	90	103	6	3	1	2	236
Proton	1,701	24	18	6	-	16	11	5	-	-	-	-	6
St. Vincent	1,697	23	8	15	-	8	4	4	-	-	-	-	-
Sarawak	1,624	17	11	6	-	13	7	6	1	-	-	1	2
Sullivan	2,128	40	18	22	1	14	9	5	-	-	-	-	14
Sydenham	2,436	42	26	16	-	26	18	8	-	-	-	-	10
Thornbury	1,220	21	9	12	1	27	14	13	1	1	-	-	11
Other - Autres	1,887	24	11	13	-	27	14	13	-	-	-	-	29
Haldimand	32,673	522	259	263	6	323	197	126	8	5	-	3	279
Caledonia	3,183	55	23	32	1	30	16	14	-	-	-	-	51
Canborough	1,313	25	13	12	-	15	11	4	2	-	-	2	10
Cayuga, vl.	1,084	14	10	4	1	10	8	2	-	-	-	-	32
Cayuga, N., township - Canton	1,557	23	10	13	2	13	9	4	-	-	-	-	7
Dunn	1,264	17	7	10	-	13	6	7	-	-	-	-	1

TABLE 4. General Summary of Vital Statistics for Counties, Census Divisions or Districts and Urban Places, by Province, 1971 - Continued

TABLEAU 4. Sommaire statistique de l'état civil pour les comtés, divisions de recensement ou districts et les centres urbains, par province, 1971 - suite

Counties, Census Divisions or Districts and Urban Places Comtés, divisions de recensement ou districts et les centres urbains	1971 Census population Population recensement de 1971	Live births Naissances vivantes			Stillbirths Mort-nés	Deaths - Décès			Infant deaths Décès infantiles			Post-neo-natal Post-néonatale	Marriages Mariages
		Total	Male Masculin	Female Féminin		Total	Male Masculin	Female Féminin	Total	Neonatal - Néonatale			
										Under 7 days Moins de 7 jours	7-27 days 7-27 jours		
Ontario - Continued - suite:													
Haldimand - Concluded - fin:													
Dunnville	5,576	91	45	46	-	78	39	39	4	4	-	-	56
Hagersville	2,292	46	26	20	-	37	23	14	1	1	-	-	27
Moulton	2,815	42	22	20	-	28	24	4	-	-	-	-	3
Oneida	1,707	39	24	15	1	10	4	6	-	-	-	-	8
Rainham	1,999	31	13	18	-	32	19	13	1	-	-	1	20
Seneca	2,493	33	17	16	1	14	10	4	-	-	-	-	8
Walpole	4,447	71	33	38	-	27	20	7	-	-	-	-	25
Other - Autres	2,943	35	16	19	-	16	8	8	-	-	-	-	31
Haliburton													
Haliburton	9,081	112	55	57	3	103	66	37	2	2	-	-	75
Anson, Hindon and - et Minden	2,027	34	15	19	2	42	30	12	1	1	-	-	23
Dysart, et al	3,063	44	24	20	-	26	17	9	-	-	-	-	21
Other - Autres	3,991	34	16	18	1	35	19	16	1	1	-	-	31
Halton													
Halton	190,469	3,239	1,704	1,535	40	941	531	410	35	24	2	9	1,388
Acton	5,031	101	55	46	2	38	28	10	1	1	-	-	44
Burlington	87,023	1,434	750	684	18	374	203	171	16	11	-	5	510
Esquesing	9,416	198	106	92	1	55	33	22	2	2	-	2	43
Georgetown, t. - v.	17,053	377	197	180	5	76	43	33	4	3	-	1	187
Milton	7,018	114	62	52	3	123	56	67	-	-	-	-	77
Nassagaweya	3,445	40	21	19	1	20	11	9	1	-	-	1	10
Oakville	61,483	975	513	462	10	255	157	98	11	9	2	-	517
Other - Autres	-	-	-	-	-	-	-	-	-	-	-	-	-
Hastings													
Hastings	99,393	1,529	761	768	16	835	481	354	24	12	3	9	990
Bancroft	2,276	37	21	16	-	35	20	15	-	-	-	-	64
Belleville	35,128	563	267	296	5	270	144	126	9	6	1	2	421
Deseronto	1,863	35	22	13	-	17	11	6	-	-	-	-	22
Faraday	1,258	13	6	7	-	7	5	2	-	-	-	-	1
Frankford	1,862	27	8	19	-	17	12	5	-	-	-	-	19
Hungerford	2,292	36	16	20	-	19	9	10	-	-	-	-	11
Huntingdon	1,635	24	11	13	-	10	6	4	-	-	-	-	5
Madoc, township - Canton	1,500	25	11	14	-	17	13	4	2	1	1	-	6
Madoc, vl.	1,353	29	19	10	-	21	17	4	-	-	-	-	20
Marmora	1,350	22	12	10	-	25	15	10	1	1	-	-	22
Marmora and - et Lake	1,401	18	8	10	-	10	7	3	-	-	-	-	-
Monteagle	1,039	8	2	6	-	6	6	-	-	-	-	-	6
Rawdon	2,115	26	12	14	-	10	5	5	-	-	-	-	12
Sidney	12,199	157	91	66	3	88	44	44	-	-	-	-	42
Stirling	1,500	21	11	10	-	21	12	9	1	-	-	1	24
Thurlow	5,630	97	48	49	1	46	27	19	2	-	-	2	31
Trenton	14,589	249	117	132	6	107	57	50	6	2	1	3	196
Tweed	1,738	22	13	9	-	19	12	7	-	-	-	-	26
Tyendinaga	2,522	53	30	23	-	28	18	10	2	1	-	1	14
Other - Autres	6,143	67	36	31	1	62	41	21	1	1	-	-	48
Huron													
Huron	52,951	804	418	386	14	537	297	240	14	9	1	4	446
Ashfield	1,703	20	10	10	-	10	6	4	1	-	-	-	14
Clinton	3,154	66	34	32	-	41	25	16	2	2	-	-	46
Colborne	1,372	12	7	5	-	7	5	2	1	1	-	-	2
Exeter	3,354	49	26	23	-	47	24	23	-	-	-	-	34
Goderich, t. - v.	6,813	79	47	32	-	62	33	29	-	-	-	-	78
Goderich, township - Canton	2,097	41	18	23	1	9	5	4	-	-	-	-	4
Grey	1,897	32	17	15	-	11	10	1	1	-	-	1	10
Hay	1,983	40	22	18	1	16	14	2	1	-	-	1	6
Howick	3,001	47	25	22	2	23	14	9	-	-	-	-	8
Hullett	1,862	29	13	16	-	15	9	6	1	-	-	1	15
McKillop	1,573	31	15	16	-	13	6	7	-	-	-	-	9
Morris	1,607	23	10	13	1	10	5	5	1	1	-	-	11
Seaforth	2,134	27	16	11	-	38	18	20	-	-	-	-	28
Stanley	1,499	21	10	11	-	10	5	5	-	-	-	-	11
Stephen	3,802	69	32	37	4	28	19	9	2	1	1	-	25
Tuckersmith	2,915	32	20	12	-	73	31	42	-	-	-	-	10
Turnberry	1,414	28	12	16	1	9	5	4	-	-	-	-	7
Usborne	1,591	25	12	13	3	8	8	-	1	1	-	-	9
Wawanosh, E.	1,093	17	12	5	-	2	1	1	-	-	-	-	1
Wawanosh, W.	1,212	15	5	10	-	8	7	1	-	-	-	-	13
Wingham	2,913	46	29	17	-	36	18	18	2	2	-	-	47
Other - Autres	3,962	55	26	29	1	61	29	32	1	1	-	-	58
Kenora Terr. Dist.													
Kenora Terr. Dist.	53,230	1,292	652	640	28	428	260	168	39	12	-	27	420
Balmertown	1,839	24	12	12	1	6	4	2	-	-	-	-	2
Dryden	6,939	146	70	76	1	48	31	17	2	2	-	-	88
Ear Falls	1,479	50	26	24	1	3	3	-	-	-	-	-	3
Jaffray and - et Melick	3,101	62	31	31	1	16	10	6	1	1	-	-	3
Keewatin	2,112	38	16	22	-	23	15	8	2	1	-	1	25
Kenora	10,952	187	102	85	-	115	68	47	1	1	-	-	141
Machin	1,106	27	13	14	2	10	8	2	-	-	-	-	17
Red Lake	2,170	66	33	33	3	19	8	11	2	1	-	1	22
Sioux Lookout	2,530	66	34	32	1	27	18	9	3	2	-	1	24
Other - Autres	21,002	626	315	311	18	161	95	66	28	4	-	24	95

TABLE 4. General Summary of Vital Statistics for Counties, Census Divisions or Districts and Urban Places, by Province, 1971 - Continued

TABLEAU 4. Sommaire statistique de l'état civil pour les comtés, divisions de recensement ou districts et les centres urbains, par province, 1971 - suite

Counties, Census Divisions or Districts and Urban Places Comtés, divisions de recensement ou districts et les centres urbains	1971 Census population Population recensement de 1971	Live births Naissances vivantes			Still-births Mort-nés	Deaths - Décès			Infant deaths Décès infantiles			Post-natal Post-néonatale	Marriages Mariages
		Total	Male Masculin	Female Féminin		Total	Male Masculin	Female Féminin	Total	Neonatal - Néonatales			
										Under 7 days Moins de 7 jours	7-27 days 7-27 jours		
Ontario - Continued - suite:													
Kent	101, 118	1, 797	925	872	28	886	509	377	28	18	1	9	877
Blenheim	3, 490	68	35	33	-	46	30	16	3	2	-	1	51
Camden	2, 574	51	25	26	1	18	12	6	-	-	-	-	9
Chatham, c.	35, 317	687	369	318	14	318	174	144	10	7	1	2	380
Chatham, township - Canton	7, 231	126	66	60	-	49	29	20	1	1	-	-	10
Dover	4, 423	74	32	42	-	27	15	12	1	1	-	-	26
Dresden	2, 369	39	22	17	1	35	17	18	-	-	-	-	30
Harwich	6, 905	115	55	60	4	60	31	29	2	2	-	-	27
Howard	2, 728	43	22	21	1	22	14	8	1	-	-	1	5
Orford	1, 609	32	18	14	-	16	14	2	2	1	-	-	7
Raleigh	6, 604	98	54	44	-	50	32	18	4	2	-	2	19
Ridgetown	2, 836	55	28	27	1	43	24	19	1	-	-	1	36
Romney	1, 840	47	23	24	1	17	10	7	1	-	-	1	9
Thamesville	1, 028	22	11	11	1	15	10	5	-	-	-	-	22
Tilbury, t. - v.	3, 580	72	41	31	1	35	16	19	-	-	-	-	51
Tilbury E. township - Canton	3, 009	47	20	27	1	18	12	6	-	-	-	-	6
Wallaceburg	10, 550	169	74	95	1	80	49	31	1	1	-	-	134
Wheatley	1, 657	23	14	9	-	15	3	2	1	1	-	-	22
Zone	1, 119	7	6	1	-	6	4	2	-	-	-	-	-
Other - Autres	2, 249	22	10	12	1	16	13	3	-	-	-	-	33
Lambton	114, 314	1, 923	983	940	19	915	509	406	31	20	1	10	1, 008
Bosanquet	3, 131	48	25	23	1	28	16	12	2	2	-	-	3
Brooke	2, 015	26	6	20	-	16	11	5	-	-	-	-	7
Dawn	1, 835	24	12	12	-	15	12	3	-	-	-	-	6
Enniskillen	3, 022	53	25	28	1	53	32	21	1	-	-	1	6
Euphemia	1, 275	29	20	9	-	14	8	6	1	1	-	-	11
Forest, t. - v.	2, 355	42	16	26	-	39	16	23	-	-	-	-	42
Moore	6, 893	109	47	62	1	48	20	28	1	1	-	-	48
Petrolia	4, 044	88	44	44	-	52	21	31	3	3	-	-	52
Plympton	3, 908	60	31	29	-	23	13	10	2	1	-	1	12
Point Edward	2, 773	38	17	21	-	15	7	8	-	-	-	-	21
Sarnia, c.	57, 644	973	524	449	7	409	232	177	13	6	-	7	602
Sarnia, township - Canton	10, 017	149	72	77	3	51	33	18	3	2	1	-	18
Sombra	4, 082	74	33	41	2	44	28	16	1	1	-	-	40
Warwick	2, 433	55	28	27	2	15	10	5	-	-	-	-	9
Watford	1, 400	34	18	16	1	18	7	11	-	-	-	-	32
Wyoming	1, 279	23	11	12	-	10	5	5	-	-	-	-	21
Other - Autres	6, 208	98	54	44	1	65	38	27	4	3	-	1	78
Lanark	42, 259	592	297	295	6	453	244	209	9	5	-	4	412
Almonte	3, 696	52	23	29	1	41	20	21	1	1	-	-	49
Bathurst	2, 072	24	12	12	1	36	17	19	-	-	-	-	7
Beckwith	1, 712	29	18	11	-	7	5	2	1	1	-	-	3
Carleton Place	5, 020	80	45	35	1	59	31	28	4	1	-	-	51
Drummond	1, 639	24	13	11	1	17	13	4	-	-	-	-	2
Elmsley, N.	1, 568	31	11	20	1	12	9	3	1	-	-	1	5
Montague	4, 459	34	19	15	-	13	8	5	-	-	-	-	7
Pakenham	1, 156	19	10	9	-	12	5	7	-	-	-	-	5
Perth	5, 537	80	37	43	-	62	35	27	-	-	-	-	90
Ramsay	1, 915	33	18	15	-	14	8	6	-	-	-	-	8
Smiths Falls	9, 585	133	63	70	-	140	67	73	2	2	-	-	141
Other - Autres	3, 900	53	28	25	1	40	26	14	-	-	-	-	44
Leeds	50, 093	797	430	367	12	470	256	214	21	16	1	4	445
Athens	1, 071	28	18	10	-	15	9	6	-	-	-	-	23
Bastard and - et S. Burgess	2, 285	22	13	9	-	20	11	9	-	-	-	-	4
Brockville	19, 765	339	176	163	5	169	90	79	8	5	1	2	224
Crosby, S.	1, 397	16	10	6	-	20	10	10	-	-	-	-	18
Elizabethtown	6, 513	128	68	60	3	62	31	31	4	4	-	-	17
Elmsley, South	1, 445	14	4	10	1	10	6	4	-	-	-	-	6
Escott, Front of	1, 042	2	2	-	-	5	3	2	-	-	-	-	6
Gananoque	5, 212	75	35	40	-	47	24	23	1	1	-	-	70
Kitley	1, 728	25	13	12	-	21	12	9	2	2	-	-	12
Leeds and - et Lansdowne, Front of	3, 428	53	36	17	1	35	22	13	4	3	-	1	16
Leeds and - et Lansdowne, Rear of	2, 110	31	20	11	1	21	10	11	2	1	-	-	25
Yonge, Front of	1, 576	27	15	12	-	12	9	3	-	-	-	-	5
Other - Autres	2, 521	37	20	17	1	33	19	14	-	-	-	-	19
Lennox and - et Addington	28, 359	452	241	211	4	231	139	92	7	5	1	1	201
Camden East	3, 395	46	24	22	-	41	26	15	1	-	-	-	23
Ernestown	8, 849	162	88	74	2	54	30	24	4	4	-	-	28
Fredericksburgh, N.	2, 274	22	14	8	-	10	8	2	-	-	-	-	3
Kaladar, Anglesea and - et Effingham	1, 263	32	15	17	-	17	14	3	-	-	-	-	17
Napanee	4, 638	83	40	43	2	47	24	23	-	-	-	-	75
Richmond	2, 770	49	30	19	-	21	11	10	1	1	-	-	18
Sheffield	1, 176	14	9	5	-	13	8	5	1	-	-	1	7
Other - Autres	3, 994	44	21	23	-	28	18	10	-	-	-	-	30
Manitoulin Terr. Dist.	10, 931	179	87	92	8	136	85	51	4	2	-	2	106
Little Current	1, 565	17	7	10	2	29	18	11	-	-	-	-	28
Other - Autres	9, 366	162	80	82	6	107	67	40	4	2	-	2	78

TABLE 4. General Summary of Vital Statistics for Counties, Census Divisions or Districts and Urban Places, by Province, 1971 - Continued

TABLEAU 4. Sommaire statistique de l'état civil pour les comtés, divisions de recensement ou districts et les centres urbains, par province, 1971 - suite

Counties, Census Divisions or Districts and Urban Places Comtés, divisions de recensement ou districts et les centres urbains	1971 Census population Population recensement de 1971	Live births Naissances vivantes			Still-births Mort-nés	Deaths Décès			Infant deaths Décès infantiles			Post-neonatal Post-néonatale	Marriages Mariages
		Total	Male Masculin	Female Féminin		Total	Male Masculin	Female Féminin	Total	Neonatal - Néonatale			
										Under 7 days Moins de 7 jours	7-27 days 7-27 jours		
Ontario - Continued - suite:													
Middlesex	282,014	4,869	2,532	2,337	53	2,153	1,215	938	69	39	7	23	2,482
Adelaide	2,074	30	17	13	-	63	29	34	-	-	-	-	5
Biddulph	2,063	27	10	17	-	18	12	6	1	-	-	1	9
Caradoc	5,354	121	60	61	2	41	20	21	-	-	-	-	29
Delaware	2,265	25	16	9	-	32	17	15	-	-	-	-	29
Dorchester, N.	6,382	115	61	54	2	31	22	9	3	2	-	1	44
Ekfrid	1,951	32	13	19	-	21	15	6	-	-	-	-	8
Glencoe	1,387	27	15	12	-	17	8	9	2	2	-	-	19
Lobo	3,846	50	22	28	-	25	11	14	-	-	-	-	17
London, c.	223,222	3,922	2,052	1,870	47	1,619	920	699	54	31	7	16	2,075
London, township - Canton	5,995	118	65	53	-	54	36	18	2	1	-	1	43
Lucan	1,178	17	9	8	-	8	4	4	1	-	-	-	15
McGillivray	1,715	19	7	12	-	14	6	8	-	-	-	-	2
Mosa	1,332	22	7	15	-	15	9	6	-	-	-	-	1
Nissouri, W.	3,207	40	23	17	1	20	7	13	2	1	-	1	19
Parkhill	1,167	19	12	7	-	17	8	9	1	1	-	-	29
Strathroy	6,592	106	55	51	1	60	29	31	1	1	-	-	62
Westminster	6,634	80	37	43	-	44	29	15	1	-	-	1	45
Williams, E.	1,094	9	3	6	-	5	3	2	-	-	-	-	5
Williams, W.	1,005	26	15	11	-	6	2	2	-	-	-	-	2
Other - Autres	3,551	64	33	31	-	41	24	17	1	-	-	1	24
Muskoka Regional Mun.	31,938	462	244	218	5	328	204	124	6	4	1	1	315
Bracebridge	6,903	98	56	42	1	84	46	38	3	3	-	-	98
Georgian Bay	2,054	34	16	18	-	14	12	2	-	-	-	-	17
Gravenhurst	7,133	101	51	50	2	91	56	35	1	-	-	1	50
Huntsville	9,784	168	87	81	2	95	66	29	2	1	1	-	94
Lake of Bays	1,729	23	13	10	-	12	7	5	-	-	-	-	22
Muskoka Lakes	4,170	36	20	16	-	32	17	15	-	-	-	-	34
Other - Autres	165	2	1	1	-	-	-	-	-	-	-	-	-
Niagara Regional Mun.	347,328	5,495	2,754	2,741	70	2,575	1,508	1,067	90	62	7	21	2,950
Fort Erie	23,113	320	153	167	5	219	130	89	6	3	1	2	178
Grimsby	15,770	239	115	124	5	104	64	40	5	5	-	-	82
Lincoln, t. - v.	14,247	214	112	102	2	135	58	77	3	3	-	-	76
Lincoln West, township - Canton	8,396	147	76	71	1	46	32	14	1	1	-	-	62
Niagara Falls	67,163	1,062	518	544	12	499	279	220	17	8	2	7	502
Niagara-on-the-Lake	12,552	167	76	91	1	89	54	35	5	3	-	2	92
Pelham	9,997	138	70	68	2	47	35	12	3	3	-	-	78
Port Colborne	21,420	330	156	174	8	177	98	79	11	7	1	3	185
St. Catharines	109,722	1,835	949	886	23	775	448	327	26	18	2	6	1,077
Thorold	15,065	218	112	106	5	107	65	42	4	3	-	1	136
Wainfleet	5,486	72	35	37	1	40	27	13	-	-	-	-	36
Welland	44,397	753	382	371	5	337	218	119	9	8	1	-	446
Other - Autres	-	-	-	-	-	-	-	-	-	-	-	-	-
Nipissing Terr. Dist.	78,867	1,400	737	663	28	547	352	195	27	14	2	11	763
Caldwell	1,858	38	20	18	2	15	14	1	1	1	-	-	36
Ferris E.	2,483	28	14	14	-	17	11	6	-	-	-	-	13
Mattawa	2,881	65	40	25	-	27	20	7	2	1	-	-	42
North Bay	49,187	852	448	404	17	327	205	122	16	9	1	6	478
Springer	2,044	40	25	15	-	6	4	2	1	-	-	-	1
Sturgeon Falls.	6,662	151	87	64	2	82	51	31	3	2	-	1	98
Temagami	1,422	26	15	11	1	8	5	3	-	-	-	-	9
Other - Autres	12,330	200	88	112	6	65	42	23	4	1	1	2	87
Norfolk	54,099	846	457	389	10	512	305	207	16	11	2	3	466
Charlotteville	6,046	77	45	32	1	44	28	16	2	1	-	1	23
Delhi	3,894	52	21	31	-	59	35	24	3	3	-	-	50
Houghton	2,214	53	26	27	-	19	17	2	1	-	1	-	20
Middleton	4,180	69	42	27	-	35	23	12	-	-	-	-	23
Fort Dover	3,407	42	22	20	1	40	20	20	-	-	-	-	50
Simcoe	10,793	198	112	86	4	97	52	45	4	4	-	-	123
Townsend	5,781	82	51	31	-	33	22	11	1	-	-	1	15
Walsingham N.	2,910	53	26	27	-	20	15	5	-	-	-	-	26
Walsingham S.	2,312	41	24	17	-	32	24	8	2	1	-	-	5
Waterford	2,403	40	19	21	1	24	17	7	1	-	-	1	46
Windham	5,853	76	32	44	1	41	16	25	2	2	-	-	47
Woodhouse	3,450	53	31	22	1	52	25	27	-	-	-	-	12
Other - Autres	856	10	6	4	1	16	11	5	-	-	-	-	26
Northumberland	48,162	660	318	342	11	478	274	204	14	11	1	2	374
Brighton, township - Canton	2,935	37	16	21	-	20	15	5	-	-	-	-	9
Brighton, vl.	2,956	36	14	22	-	28	15	13	-	-	-	-	47
Campbellford	3,522	44	20	24	1	59	37	22	1	-	-	1	67
Cobourg	11,282	207	93	114	5	126	59	67	5	5	-	-	134
Colborne	1,588	22	13	9	-	21	12	9	-	-	-	-	15
Cremahe	2,178	33	19	14	-	23	14	9	-	-	-	-	8
Haldimand	3,083	26	10	16	-	25	16	9	1	1	-	-	11
Hamilton	7,034	96	52	44	2	51	32	19	2	1	1	-	27
Murray	5,787	52	29	23	-	35	26	9	1	1	-	-	19
Percy	2,094	28	16	12	-	24	9	15	1	1	-	-	14
Seymour	2,985	44	16	28	1	29	14	15	2	2	-	-	7
Other - Autres	2,718	35	20	15	2	37	25	12	1	-	-	1	16

TABLE 4. General Summary of Vital Statistics for Counties, Census Divisions or Districts and Urban Places, by Province, 1971 - Continued

TABLEAU 4. Sommaire statistique de l'état civil pour les comtés, divisions de recensement ou districts et les centres urbains, par province, 1971 - suite

Counties, Census Divisions or Districts and Urban Places Comtés, divisions de recensement ou districts et les centres urbains	1971 Census population - Popu- lation recense- ment de 1971	Live births - Naissances vivantes			Still- births - Mort- nés	Deaths - Décès			Infant deaths - Décès infantiles			Post- neo- natal - Post- néo- natale	Mar- riages - Mari- ages
		Total	Male - Masculin	Female - Féminin		Total	Male - Masculin	Female - Féminin	Total	Neonatal - Néonatale			
										Under 7 days - Moins de 7 jours	7-27 days - 7-27 jours		
Ontario - Continued - suite:													
Ontario	196,257	3,255	1,603	1,652	44	1,284	707	577	53	28	4	21	1,414
Ajax	12,515	260	126	134	2	43	21	22	3	3	-	-	84
Beaverton	1,485	17	7	10	-	51	25	26	-	-	-	-	31
Brock	3,484	55	29	26	1	22	13	9	-	-	-	-	16
Cannington	1,083	14	5	9	-	25	10	15	1	1	-	1	13
Mara	3,071	52	27	25	-	30	17	13	1	1	-	1	25
Oshawa	91,587	1,661	817	844	26	568	318	250	26	13	2	11	770
Pickering, township - Canton	31,734	483	238	245	3	159	82	77	9	5	2	2	87
Pickering, vl.	2,537	34	21	13	2	16	9	7	1	1	-	-	50
Port Perry	2,977	43	22	21	1	31	18	13	1	1	-	-	42
Rama	1,100	26	13	13	-	14	7	7	1	-	-	1	5
Reach	3,810	41	21	20	-	26	17	9	1	-	-	1	10
Scott	2,562	31	10	21	-	12	9	3	-	-	-	-	14
Thorah	1,549	17	11	6	-	16	10	6	-	-	-	-	2
Uxbridge, t. - v.	3,077	57	27	30	-	29	22	7	-	-	-	-	46
Uxbridge, township - Canton	3,868	55	31	24	1	26	22	4	-	-	-	-	12
Whitby, t. - v.	25,324	349	170	179	8	196	98	98	8	4	-	4	190
Whitby East, township - Canton	3,407	46	23	23	-	16	8	8	1	1	-	-	13
Other - Autres	1,087	14	5	9	-	4	1	3	-	-	-	-	4
Ottawa-Carleton Regional Mun.	471,931	7,450	3,889	3,561	78	3,094	1,646	1,448	113	63	11	39	4,311
Cumberland	9,294	115	50	65	-	43	31	12	2	2	-	-	32
Fitzroy	2,357	39	21	18	1	16	11	5	1	1	-	-	17
Gloucester	37,145	847	452	395	2	122	68	54	12	7	-	5	119
Goulbourn	5,341	124	69	55	1	22	14	8	2	1	1	-	15
Gower, North	3,726	69	35	34	-	23	15	8	-	-	-	-	12
Huntley	2,278	115	68	47	-	23	9	14	2	-	-	2	17
March	5,822	39	16	23	-	8	6	2	-	-	-	-	13
Marlborough	1,167	11	5	6	-	5	4	1	-	-	-	1	2
Nepean	64,606	1,049	554	495	11	200	117	83	6	3	2	1	136
Osgoode	7,757	130	64	66	3	49	30	19	3	1	-	2	58
Ottawa	302,341	4,290	2,259	2,031	51	2,408	1,239	1,169	70	40	8	22	3,636
Richmond	2,122	43	19	24	-	11	7	4	1	1	-	-	22
Rockcliffe Park	2,138	12	7	5	-	14	7	7	-	-	-	-	2
Stittsville	1,994	35	14	21	-	4	2	2	1	-	-	1	20
Stittsville	1,366	33	12	21	-	20	7	13	2	1	-	1	7
Torholton	22,477	499	244	255	9	122	78	44	10	6	-	4	203
Vanier	-	-	-	-	-	-	-	-	-	-	-	-	-
Other - Autres	-	-	-	-	-	-	-	-	-	-	-	-	-
Oxford	80,349	1,244	630	614	20	715	444	271	20	11	1	8	715
Blandford	1,459	14	8	6	-	11	6	5	1	-	-	1	7
Blenheim	4,636	65	27	38	3	26	17	9	-	-	-	-	23
Dereham	5,323	98	52	46	1	38	27	11	1	-	-	1	23
Ingersoll	7,783	128	61	67	3	86	55	31	1	1	-	-	68
Niagara, E.	3,352	32	13	19	-	21	14	7	1	-	-	1	18
Niagara, E.	1,806	17	6	11	1	28	13	15	1	-	-	1	33
Norwich, vl.	2,548	42	20	22	-	16	11	5	-	-	-	-	9
Norwich, N., township - Canton	3,146	38	22	16	2	29	18	11	1	1	-	-	13
Norwich, S., township - Canton	2,295	64	35	29	-	12	7	5	2	1	-	1	18
Oxford, E., township - Canton	1,774	53	19	34	-	13	9	4	1	1	-	-	14
Oxford, N., township - Canton	2,845	35	16	19	1	30	19	11	1	1	-	-	6
Oxford, W., township - Canton	1,490	17	6	11	-	34	15	19	-	-	-	-	11
Tavistock	6,608	113	61	52	1	81	47	34	-	-	-	-	110
Tillsonburg	26,173	390	208	182	7	239	152	87	7	4	1	2	311
Woodstock	5,213	76	37	39	1	22	14	8	1	1	-	-	29
Zorra, E.	2,200	34	22	12	-	13	10	3	1	-	-	1	3
Zorra, W.	1,698	28	17	11	-	16	10	6	1	1	-	-	19
Other - Autres	-	-	-	-	-	-	-	-	-	-	-	-	-
Parry Sound Terr. Dist.	30,244	454	250	204	5	325	199	126	12	8	1	3	276
Foley	1,160	19	8	11	-	13	8	5	-	-	-	-	11
Himsworth, N.	2,248	51	29	22	-	20	11	9	1	-	-	1	16
Himsworth, S.	1,230	19	9	10	-	12	6	6	1	1	-	-	1
McDougall	2,225	29	16	13	-	12	10	2	1	-	1	-	1
Parry Sound	5,842	98	59	39	2	75	40	35	2	2	-	-	97
Powassan	1,163	16	7	9	-	16	10	6	-	-	-	-	7
South River	1,052	22	10	12	2	10	8	2	1	-	-	1	7
Other - Autres	15,324	200	112	88	1	167	106	61	6	5	-	1	122
Peel	259,402	5,021	2,582	2,439	53	987	535	452	64	37	8	19	1,562
Albion	4,711	64	32	32	1	24	13	11	1	-	-	-	30
Bolton	2,984	76	39	37	1	12	4	8	-	-	-	-	25
Brampton	41,211	872	448	424	11	201	103	98	14	9	2	3	362
Caledon	4,875	75	41	34	1	21	12	9	2	1	-	1	25
Chinguacousy	30,997	598	311	287	6	107	57	50	7	2	1	4	122
Mississauga	156,070	2,986	1,530	1,456	30	511	287	224	33	19	5	9	760
Port Credit	9,442	206	98	108	2	57	32	25	3	2	-	1	159
Streetsville	6,840	113	65	48	-	40	22	18	3	2	-	1	57
Toronto Gore	1,362	8	4	4	1	5	1	4	-	-	-	-	3
Other - Autres	910	23	14	9	-	9	4	5	1	1	-	-	19
Perth	62,973	999	480	519	11	562	304	258	14	6	3	5	572
Blanshard	1,950	31	17	14	-	7	4	3	-	-	-	-	7
Downie	2,475	36	19	17	-	14	7	7	1	1	-	-	2
Easthope, N.	2,168	40	15	25	-	10	6	4	-	-	-	1	13
Easthope, S.	1,805	22	10	12	-	12	6	6	-	-	-	-	2
Ellice	2,865	41	24	17	-	31	24	7	2	1	-	1	21
Elma	3,655	68	31	37	-	28	18	10	-	-	-	-	30

TABLE 4. General Summary of Vital Statistics for Counties, Census Divisions or Districts and Urban Places by Province, 1971 - Continued

TABLEAU 4. Sommaire statistique de l'état civil pour les comtés, divisions de recensement ou districts et les centres urbains, par province, 1971 - suite

Counties, Census Divisions or Districts and Urban Places Comtés, divisions de recensement ou districts et les centres urbains	1971 Census popu- lation - Popu- lation recense- ment de 1971	Live births Naissances vivantes			Still- births - Mort- nés	Deaths Décès			Infant deaths - Décès infantiles		Post- neo- natal - Post- néonata- le	Mar- riages - Mari- ages	
		Total	Male - Masculin	Female - Féminin		Total	Male - Masculin	Female - Féminin	Total	Neonatal - Néonataux			
										Under 7 days - Moins de 7 jours			7-27 days - 7-27 jours
Ontario - Continued - suite:													
Perth - Concluded - fin:													
Fullarton	1,550	27	13	14	-	6	3	3	-	-	-	11	
Hibbert	1,562	29	9	20	-	14	5	9	-	-	-	9	
Listowel	4,677	67	35	32	1	53	25	28	2	2	-	59	
Logan	2,263	22	11	11	2	15	8	7	1	-	1	6	
Milverton	1,193	22	11	11	-	16	11	5	-	-	-	13	
Mitchell	2,545	33	21	12	-	36	18	18	1	-	-	28	
Mornington	2,705	65	35	30	1	14	10	4	-	-	-	18	
St. Mary's	4,650	64	31	33	-	62	31	31	1	1	-	63	
Stratford	24,508	407	187	220	4	229	118	111	4	1	2	280	
Wallace	2,402	25	11	14	1	15	10	5	1	-	-	10	
Other - Autres	-	-	-	-	-	-	-	-	-	-	-	-	
Peterborough	87,804	1,323	662	661	13	731	411	320	22	11	2	811	
Asphodel	1,576	14	5	9	-	14	8	6	-	-	-	2	
Belmont and - et Methuen	1,919	26	18	8	-	13	9	4	-	-	-	3	
Burleigh and - et Anstruther	999	17	8	9	-	8	5	3	-	-	-	9	
Douro	3,175	42	20	22	1	25	12	13	-	-	-	16	
Dummer	1,634	22	13	9	-	10	5	5	-	-	-	9	
Ennismore	1,503	28	15	13	2	10	5	5	2	-	1	8	
Harvey	1,078	12	7	5	-	12	8	4	-	-	-	11	
Havelock	1,225	8	4	4	1	8	3	5	-	-	-	15	
Lakefield	2,245	34	13	21	-	29	16	13	-	-	-	33	
Monaghan, N.	1,035	28	14	14	-	11	7	4	-	-	-	9	
Norwood	1,183	30	17	13	-	10	6	4	-	-	-	24	
Otonabee	4,301	71	37	34	1	26	15	11	1	-	-	34	
Peterborough	58,111	871	434	437	6	507	281	226	17	10	1	614	
Smith	6,572	118	56	62	2	41	25	16	2	1	-	24	
Other - Autres	1,248	2	1	1	-	7	6	1	-	-	-	-	
Prescott	27,832	394	203	191	4	221	134	87	13	11	1	291	
Alfred, township - Canton	1,725	12	10	-	-	6	4	2	-	-	-	8	
Alfred, vl.	1,230	23	14	9	-	13	10	3	1	1	-	11	
Caledonia	1,267	13	8	5	-	7	3	4	-	-	-	7	
Hawkesbury, t.-v.	9,276	160	81	79	2	67	39	28	4	4	-	124	
Hawkesbury, E., township - Canton	2,842	36	17	19	-	17	16	1	1	-	-	26	
Hawkesbury, W., township - Canton	2,137	22	9	13	-	15	5	10	2	1	-	-	
L'Original	1,405	23	7	16	1	16	9	7	1	1	-	39	
Plantagenet, N.	2,037	33	22	11	-	13	8	5	1	-	1	15	
Plantagenet, S.	1,725	8	4	4	-	21	13	8	2	2	-	11	
Vankleek Hill	1,691	21	12	9	1	20	11	9	-	-	-	26	
Other - Autres	2,497	33	17	16	-	26	16	10	1	1	-	24	
Prince Edward	20,640	275	133	142	8	226	128	98	2	1	1	154	
Ameliasburgh	4,391	57	33	24	2	37	18	19	-	-	-	25	
Athol	1,094	12	7	5	-	10	3	7	-	-	-	2	
Hallowell	3,310	41	21	20	1	38	24	14	1	-	1	1	
Hillier	1,505	21	11	10	2	11	6	5	-	-	-	9	
Marysburgh, N.	1,046	8	4	4	-	12	9	3	-	-	-	1	
Pictou	4,875	79	31	48	2	67	34	33	1	1	-	70	
Sophiasburgh	1,781	24	13	11	-	16	10	6	-	-	-	7	
Other - Autres	2,638	33	13	20	1	35	24	11	-	-	-	39	
Rainy River Terr. Dist.	25,750	501	270	231	6	186	115	71	15	8	1	233	
Atikokan	6,087	144	81	63	2	27	20	7	3	2	-	46	
Emo	1,110	33	11	22	1	11	5	6	1	1	-	15	
Fort Frances	9,947	173	93	80	-	91	48	43	4	4	-	127	
Rainy River	1,196	17	10	7	-	19	13	6	1	-	-	23	
Other - Autres	7,410	134	75	59	3	38	29	9	6	1	4	22	
Renfrew	90,875	1,443	738	705	21	736	459	277	26	22	2	781	
Admaston	1,331	13	6	7	-	8	5	3	-	-	-	3	
Alice and Fraser	2,428	28	8	20	-	15	12	3	-	-	-	10	
Arnprior	6,016	87	47	40	-	67	35	32	-	-	1	79	
Bagot and - et Blithfield	1,051	12	6	6	2	9	6	3	-	-	-	8	
Barry's Bay	1,432	31	16	15	-	18	12	6	1	1	-	11	
Bromley	1,217	9	11	-	-	13	8	5	-	-	-	15	
Chalk River	1,094	21	10	11	-	4	3	1	-	-	-	17	
Deep River	5,671	91	46	45	3	11	5	6	1	1	-	46	
Eganville	1,395	20	6	14	-	21	13	8	2	1	1	28	
Grattan	1,275	11	5	1	10	7	3	4	-	-	-	3	
Hagarty and - et Richards	1,391	27	17	10	-	5	3	2	-	-	-	16	
Horton	1,706	9	20	-	-	13	11	2	-	-	-	3	
McNab	3,551	51	21	30	1	26	16	10	2	3	-	3	
Pembroke, c.	16,544	271	133	138	3	184	114	70	2	2	-	222	
Pembroke, township - Canton	1,163	54	27	27	-	20	12	8	3	3	-	-	
Petawawa, township - Canton	8,506	189	107	82	5	27	21	6	1	1	-	59	
Petawawa, vl.	5,784	119	66	53	2	21	15	6	-	-	-	37	
Renfrew	9,173	122	69	53	1	103	62	41	2	1	1	114	
Rolph, Buchanan, Wylie and - et McKay	2,066	28	13	15	1	11	9	2	1	1	-	5	
Ross	1,589	14	9	5	-	17	11	6	1	1	-	5	
Sherwood, Jones and - et Burns	1,528	14	8	6	-	10	7	3	1	1	-	-	
Stafford	3,755	36	18	18	-	11	4	7	2	2	-	4	
Westmeath	1,797	20	11	9	-	13	8	5	1	1	-	10	
Wilberforce	1,405	6	10	1	14	9	5	4	-	-	-	8	
Other - Autres	8,007	114	59	55	1	85	51	34	4	3	1	75	

TABLE 4. General Summary of Vital Statistics for Counties, Census Divisions or Districts and Urban Places, by Province, 1971 - Continued

TABLEAU 4. Sommaire statistique de l'état civil pour les comtés, divisions de recensement ou districts et les centres urbains, par province, 1971 - suite

Counties, Census Divisions or Districts and Urban Places Comtés, divisions de recensement ou districts et les centres urbains	1971 Census population - Popu- lation recense- ment de 1971	Live births - Naissances vivantes			Still- births - Mort- nés	Deaths - Décès			Infant deaths - Décès infantiles			Post- neo- natal - Post- néona- tale	Mar- riages - Mari- ages
		Total	Male - Masculin	Female - Féminin		Total	Male - Masculin	Female - Féminin	Total	Neonatal - Néonataux			
										Under 7 days - Moins de 7 jours	7-27 days - Jours		
Ontario - Continued - suite:													
Russell	16,287	277	125	152	4	156	87	69	4	2	1	1	127
Cambridge	2,555	37	15	22	1	15	12	3	1	1	-	-	21
Casselman	1,337	26	12	14	2	27	15	12	-	-	-	-	18
Clarence	4,589	80	40	40	-	46	24	22	2	1	-	1	30
Rockland	3,649	70	34	36	-	36	16	20	-	-	-	-	28
Russell	4,157	64	24	40	1	32	20	12	1	-	1	-	30
Other - Autres	-	-	-	-	-	-	-	-	-	-	-	-	-
Simcoe	171,433	2,842	1,482	1,360	27	1,458	837	621	47	37	-	10	1,525
Adjala	2,278	30	18	12	-	12	9	3	-	-	-	-	14
Alliston	3,176	64	39	25	-	38	21	17	1	1	-	-	42
Barrie	27,676	464	246	218	9	226	123	103	8	5	-	3	383
Beeton	1,061	19	9	10	-	9	5	4	-	-	-	-	5
Bradford	3,401	75	37	38	-	21	12	9	2	2	-	-	36
Collingwood	9,775	147	79	68	1	117	61	56	2	2	-	-	113
Elmvale	1,103	14	9	5	-	17	9	8	-	-	-	-	17
Essa	12,028	207	103	104	1	59	35	24	3	3	-	-	65
Flos	2,950	38	18	20	-	17	12	5	-	-	-	-	15
Guillimbury, West	3,272	72	31	41	3	19	12	7	-	-	-	-	19
Innisfil	10,500	190	97	93	3	67	42	25	1	1	-	-	41
Medonte	2,895	50	22	28	1	25	17	8	1	-	-	1	18
Midland	10,992	181	98	83	-	102	47	55	6	5	-	1	117
Nottawasaga	5,458	105	55	50	1	43	27	16	1	-	-	1	22
Orillia, c.	24,040	343	177	166	2	205	117	88	6	4	-	2	264
Orillia, township - Canton	5,032	79	45	34	-	53	29	24	2	1	-	1	11
Oro	5,190	85	42	43	-	43	28	15	-	-	-	-	21
Penetanguishene	5,497	76	41	35	-	65	42	23	2	2	-	-	74
Port McNicoll	1,450	34	21	13	-	19	9	10	1	1	-	-	9
Stayner	1,937	39	19	20	1	24	13	11	-	-	-	-	44
Sunnidale	2,349	26	13	13	1	23	12	11	1	1	-	-	6
Tay	4,321	82	45	37	2	54	36	18	2	2	-	-	7
Tecumseth	4,158	59	34	25	-	41	18	23	-	-	-	-	8
Tiny	5,519	87	45	42	1	34	22	12	-	-	-	-	46
Tosoronto	2,963	48	23	25	-	16	11	5	1	1	-	-	20
Tottenham	1,616	50	27	23	-	16	8	8	2	2	-	-	17
Vespra	4,183	87	45	42	-	26	17	9	-	-	-	-	10
Victoria Harbour	1,243	14	8	6	-	11	5	6	-	-	-	-	19
Wasaga Beach	1,923	12	6	6	1	11	8	3	-	-	-	-	6
Other - Autres	3,447	65	30	35	-	45	30	15	5	4	-	1	56
Stormont	61,302	948	482	466	12	570	338	232	21	13	1	7	699
Cornwall, c.	47,116	755	377	378	11	451	266	185	20	12	1	7	586
Cornwall, township - Canton	4,540	47	23	24	-	35	22	13	-	-	-	-	34
Finch	2,293	34	18	16	1	17	13	4	-	-	-	-	9
Osnabrock	3,372	45	25	20	-	29	15	14	-	-	-	-	35
Roxborough	2,940	57	31	26	-	26	15	11	-	-	-	-	25
Other - Autres	1,041	10	8	2	-	12	7	5	1	1	-	-	10
Sudbury Terr. Dist.	198,079	4,438	2,336	2,102	57	1,149	766	383	67	45	8	14	1,954
Balfour	9,101	301	160	141	1	41	30	11	5	5	-	-	62
Capreol	3,470	70	34	36	-	19	13	6	1	1	-	-	35
Casimir, Jennings and - et Appelby	1,300	30	12	18	1	12	9	3	1	1	-	-	13
Chapleau	3,389	91	46	45	2	27	17	10	1	-	-	1	29
Coniston	2,907	61	25	36	-	13	8	5	-	-	-	-	44
Copper Cliff	4,089	92	43	49	2	32	14	18	5	4	-	1	70
Cosby, Mason and - et Martland	1,688	45	27	18	-	13	9	4	-	-	-	-	27
Dowling	3,018	57	24	33	-	8	5	3	-	-	-	-	16
Drury, Dennison and - et Graham	2,398	83	45	38	-	15	11	4	2	1	-	1	9
Espanola	6,045	136	67	69	1	48	32	16	1	-	1	-	78
Falconbridge	1,269	36	19	17	-	8	4	4	-	-	-	-	8
Hagar	1,127	40	20	20	-	10	10	-	1	1	-	-	9
Levack	2,948	46	31	15	-	10	7	3	1	1	-	-	34
Lively	3,000	37	21	16	-	11	9	2	-	-	-	-	45
Massey	1,278	45	22	23	2	11	8	3	1	1	-	-	17
Neelon and - et Garson	6,296	145	69	76	1	36	23	13	3	2	-	1	58
Onaping	1,504	31	13	18	1	5	4	1	-	-	-	-	1
Ratter and - et Dunnet	1,598	35	15	20	3	12	10	2	-	-	-	-	18
Rayside	6,344	124	69	55	1	22	17	5	-	-	-	-	36
Salter, May and - et Harrow	1,047	7	4	3	1	6	4	2	-	-	-	-	-
Sudbury	90,535	1,949	1,054	895	25	574	374	200	26	14	5	7	1,167
Valley East	17,937	452	238	214	10	68	48	20	12	9	2	1	108
Waters	2,936	46	27	19	-	8	6	2	-	-	-	-	3
Other - Autres	22,855	479	251	228	6	140	94	46	7	5	-	2	67
Thunder Bay Terr. Dist.	145,390	2,665	1,409	1,256	36	1,217	760	457	54	37	3	14	1,267
Geraldton	3,178	59	28	31	-	25	15	10	1	1	-	-	29
Longlac	1,484	45	24	21	-	5	4	1	1	1	-	-	19
Manitowadge	3,340	94	48	46	1	5	2	3	2	1	-	1	20
Marathon	2,456	50	22	28	1	13	6	7	2	2	-	-	13
Nipigon	2,637	47	30	17	1	17	12	5	3	1	-	2	27
Oliver	1,342	27	15	12	-	8	6	2	-	-	-	-	14
Paiponge	2,340	33	20	13	1	5	2	3	-	-	-	-	13
Red Rock	1,892	37	18	19	-	7	5	2	-	-	-	-	12
Schreiber	2,089	34	19	15	2	9	7	2	1	1	-	-	13
Shuniah	1,292	10	4	6	-	9	6	3	-	-	-	-	-
Terrace Bay	1,860	29	16	13	-	7	3	4	1	1	-	-	14
Thunder Bay	108,411	1,901	1,014	887	24	989	615	374	32	24	3	5	1,060
Other - Autres	13,069	299	151	148	6	118	77	41	11	5	-	6	33

TABLE 4. General Summary of Vital Statistics for Counties, Census Divisions or Districts and Urban Places, by Province, 1971 - Continued

TABLEAU 4. Sommaire statistique de l'état civil pour les comtés, divisions de recensement ou districts et les centres urbains, par province, 1971 - suite

Counties, Census Divisions or Districts and Urban Places Comtés, divisions de recensement ou districts et les centres urbains	1971 Census population Population recensement de 1971	Live births Naissances vivantes			Still-births Mort-nés	Deaths - Décès			Infant deaths Décès infantiles		Post-neo-natal Post-néonatale	Mar-riages Mari-ages	
		Total	Male Masculin	Female Féminin		Total	Male Masculin	Female Féminin	Neonatal - Néonataux				
									Under 7 days Moins de 7 jours	7-27 days 7-27 jours			
Ontario - Continued - suite:													
Timiskaming Terr. Dist.	46 485	749	406	343	11	406	258	148	15	7	2	6	429
Armstrong	1 334	33	18	15	-	14	8	6	1	-	-	1	15
Bucke	1 779	15	12	3	-	18	10	8	2	-	-	-	3
Cobalt	2 197	39	18	21	-	14	9	5	-	2	-	-	19
Dymond	1 010	27	13	14	-	7	5	2	-	-	-	-	12
Englehart	1 721	34	19	15	-	26	16	10	-	-	-	-	45
Haileybury	5 280	74	31	43	1	28	19	9	2	2	-	-	53
Kirkland Lake	15 205	211	109	102	4	148	90	58	4	3	-	1	140
Larder Lake	1 475	26	16	10	-	6	4	2	-	-	-	-	14
McGarry	1 757	27	13	14	-	8	6	2	1	-	1	-	11
New Liskeard	5 488	117	71	46	2	52	34	18	2	-	-	2	92
Other - Autres	9 239	146	86	60	3	85	57	28	3	-	1	2	25
Toronto Metropolitan	2 086 017	35 566	18 220	17 346	430	14 245	7 906	6 339	461	293	47	121	20 768
Etobicoke, Borough	282 686	3 818	2 012	1 806	45	1 763	958	805	54	28	3	23	1 423
Scarborough, Borough	334 310	5 546	2 861	2 685	52	1 636	850	786	67	49	4	14	1 964
Toronto	712 786	12 456	6 294	6 162	182	6 438	3 651	2 787	179	114	18	47	14 557
York, Borough	147 301	2 869	1 450	1 419	41	962	548	414	34	23	3	8	539
York, E., Borough	104 784	1 873	958	915	24	935	515	420	18	13	2	3	234
York, N., Borough	504 150	9 004	4 645	4 359	86	2 511	1 384	1 127	109	66	17	26	2 051
Other - Autres	-	-	-	-	-	-	-	-	-	-	-	-	-
Victoria	34 242	454	246	208	6	429	235	194	13	10	-	3	290
Bobcaygeon	1 518	15	7	8	-	28	15	13	1	1	-	-	20
Eldon	1 625	21	14	7	1	29	16	13	2	1	-	1	19
Emily	2 333	42	25	17	-	25	13	12	2	2	-	-	11
Fenelon	2 773	23	11	12	-	27	14	13	1	1	-	-	13
Fenelon Falls	1 616	22	9	13	-	21	10	11	-	-	-	-	21
Lindsay	12 746	169	99	70	2	165	84	81	5	3	-	2	142
Mariposa	3 155	46	23	23	-	34	17	17	-	-	-	-	20
Ops	2 324	51	31	20	-	15	9	6	1	1	-	-	3
Somerville	1 389	23	8	15	2	22	16	6	1	1	-	-	8
Verulam	1 585	15	6	9	1	17	10	7	-	-	-	-	1
Other - Autres	3 178	27	13	14	-	46	31	15	-	-	-	-	32
Waterloo	254 037	4 967	2 530	2 437	53	1 574	894	680	72	49	7	16	2 379
Ayr	1 272	22	10	12	-	11	8	3	-	-	-	-	12
Bridgeport	2 375	44	20	24	-	11	6	5	-	-	-	-	23
Dumfries North	4 022	81	43	38	1	25	20	5	-	-	-	-	4
Elmira	4 730	115	63	52	1	49	27	22	2	2	-	-	43
Galt	38 897	711	354	357	7	262	137	125	10	6	1	3	374
Hespeler	6 343	132	67	65	3	41	23	18	3	2	1	-	59
Kitchener	111 804	2 254	1 144	1 110	21	670	396	274	33	24	1	8	1 145
New Hamburg	3 008	67	38	29	-	22	14	8	-	-	-	-	29
Preston	16 723	310	158	152	4	121	62	59	6	4	1	1	161
Waterloo, c.	36 677	699	350	349	11	166	97	69	10	6	2	2	353
Waterloo, township - Canton	8 733	145	82	63	2	59	34	25	1	1	-	-	32
Wellesley	5 281	143	72	71	2	35	20	15	3	3	-	-	42
Wilnot	7 002	65	58	58	1	42	21	21	2	-	1	1	48
Woolwich	6 354	103	58	45	-	51	25	26	2	1	-	1	50
Other - Autres	816	18	6	12	-	9	4	5	-	-	-	-	4
Wellington	108 581	1 914	1 007	907	27	835	471	364	26	17	5	4	844
Arthur, township - Canton	1 685	36	17	19	-	15	9	6	-	-	-	-	7
Arthur, vl.	1 414	21	14	7	1	19	14	5	-	-	-	-	30
Elora	1 904	43	20	23	1	22	13	9	-	-	-	-	34
Eramosa	3 585	67	39	28	1	15	7	8	-	-	-	-	27
Erin, township - Canton	4 354	74	33	41	1	30	19	11	4	1	2	1	15
Erin, vl.	1 446	33	16	17	-	21	16	5	-	-	-	-	23
Fergus	5 433	80	45	35	3	43	23	20	1	1	-	-	59
Garafra, West	1 724	18	6	12	-	13	7	6	-	-	-	-	8
Guelph, c.	60 087	1 064	568	496	13	430	236	194	14	10	3	1	502
Guelph, township - Canton	2 572	58	26	32	2	16	9	7	1	1	-	-	1
Harrison	1 785	25	16	9	-	21	12	9	1	1	-	-	18
Luther, W.	1 090	9	7	2	-	5	4	1	1	1	-	-	3
Maryborough	2 233	40	19	21	1	14	8	6	-	-	-	-	4
Minto	2 107	37	19	18	-	6	5	1	1	1	-	-	2
Mount Forest	3 037	49	20	29	-	45	26	19	-	-	-	-	37
Nichol	2 438	39	22	17	1	27	14	13	-	-	-	-	7
Palmerston	1 855	32	17	15	-	24	13	11	-	-	-	-	17
Peel	3 368	81	39	42	2	14	9	5	-	-	-	-	11
Pilkington	1 545	29	15	14	-	5	1	4	-	-	-	-	9
Puslinch	3 592	61	39	22	-	21	12	9	2	-	2	-	5
Other - Autres	1 307	18	10	8	1	29	14	15	1	1	-	-	25
Wentworth	401 883	6 089	3 159	2 930	67	3 040	1 744	1 296	93	63	7	23	3 585
Ancaster	15 326	137	67	70	2	63	42	21	1	1	-	-	108
Beverly	6 153	90	55	35	1	35	21	14	1	1	-	-	33
Binbrook	3 826	56	35	21	1	25	17	8	1	1	-	-	19
Dundas	17 208	278	144	134	6	176	86	90	2	1	-	1	117
Flamborough East	5 980	84	46	38	-	33	22	11	-	-	-	-	13
Flamborough West	8 588	113	60	53	1	44	27	17	4	2	1	1	49

TABLE 4. General Summary of Vital Statistics for Counties, Census Divisions or Districts and Urban Places, by Province, 1971 - Continued

TABLEAU 4. Sommaire statistique de l'état civil pour les comtés, divisions de recensement ou districts et les centres urbains, par province, 1971 - suite

Counties, Census Divisions or Districts and Urban Places Comtés, divisions de recensement ou districts et les centres urbains	1971 Census population - Population recensement de 1971	Live births - Naissances vivantes			Still-births - Mort-nés	Deaths - Décès			Infant deaths - Décès infantiles			Post-neonatal - Post-néonatale	Marriages - Mariages
		Total	Male - Masculin	Female - Féminin		Total	Male - Masculin	Female - Féminin	Neonatal - Néonatales				
									Under 7 days - Moins de 7 jours	7-27 days - 7-27 jours			
Manitoba - Continued - suite:													
Division No. 6.	30,260	513	279	234	6	251	154	97	11	5	1	5	247
Cartier	2,987	50	27	23	-	15	11	4	-	-	-	-	13
Grey	2,551	41	20	21	1	21	13	8	1	1	-	-	34
Macdonald	3,169	55	35	20	-	17	11	6	-	-	-	-	14
Portage la Prairie, c.	12,950	209	106	103	4	158	94	64	7	3	1	3	155
Portage la Prairie, r.m.	7,514	128	75	53	1	33	22	11	1	1	-	-	29
Other - Autres	1,089	30	16	14	-	7	3	4	2	-	-	2	2
Division No. 7.	52,515	901	447	454	16	444	256	188	14	10	1	3	465
Brandon	31,150	521	251	270	9	276	150	126	8	5	1	2	307
Carberry	1,305	23	14	9	-	20	9	11	1	1	-	-	16
Cornwallis	5,567	98	50	48	1	19	12	7	2	2	-	-	51
Cypress North	2,029	56	24	32	1	12	8	4	-	-	-	-	14
Cypress South	838	19	11	8	-	16	10	6	-	-	-	-	12
Elton	1,573	27	13	14	2	5	2	3	-	-	-	-	9
Norfolk North	2,981	66	36	30	-	36	24	12	-	-	-	-	20
Norfolk South	1,490	44	22	22	1	22	14	8	-	-	-	-	17
Oakland	931	25	13	12	1	18	13	5	2	1	-	1	6
Victoria	1,490	22	13	9	1	20	14	6	1	1	-	-	13
Other - Autres	3,161	-	-	-	-	-	-	-	-	-	-	-	-
Division No. 8.	17,750	267	137	130	3	197	124	73	3	2	-	1	143
Daly	1,355	14	7	7	-	9	6	3	-	-	-	-	3
Glenwood	809	9	6	3	-	3	2	1	-	-	-	-	-
Pipestone	2,293	35	16	19	-	27	14	13	-	-	-	-	15
Rivers	1,175	22	14	8	1	18	11	7	-	-	-	-	17
Sifton	999	15	4	11	-	18	13	5	1	1	-	-	10
Souris	1,674	17	9	8	1	26	15	11	-	-	-	-	27
Virde	2,823	43	23	20	-	40	25	15	-	-	-	-	40
Wallace	2,172	44	24	20	1	23	18	5	-	-	-	-	15
Whitehead	1,201	19	11	8	-	12	10	2	2	1	-	1	2
Woodworth	1,401	15	6	9	-	17	8	9	-	-	-	-	8
Other - Autres	1,848	34	17	17	-	4	2	2	-	-	-	-	6
Division No. 9.	11,826	175	93	82	2	84	56	28	-	-	-	-	90
Rockwood	5,341	67	33	34	1	38	26	12	-	-	-	-	38
Rosser	1,171	21	15	6	-	10	6	4	-	-	-	-	-
St. François-Xavier	645	10	5	5	-	6	6	-	-	-	-	-	2
Stonewall	1,583	33	18	15	1	19	12	7	-	-	-	-	35
Woodlands	2,258	44	22	22	-	11	6	5	-	-	-	-	15
Other - Autres	828	-	-	-	-	-	-	-	-	-	-	-	-
Division No. 10.	17,731	267	134	133	5	213	136	77	10	6	2	2	178
Clanwilliam	663	13	7	6	-	11	7	4	1	1	-	-	15
Langford	749	5	2	3	-	6	4	2	1	1	-	-	1
Lansdowne	1,262	21	8	13	1	10	6	4	-	-	-	-	3
McCreary	867	27	10	17	-	18	16	2	2	1	-	1	14
Minnedosa	2,621	33	12	21	2	35	25	10	1	1	-	-	38
Minto	784	9	4	5	1	6	4	2	-	-	-	-	5
Neepawa	3,215	54	32	22	-	65	35	30	4	1	2	1	46
Odanah	702	7	5	2	-	7	3	4	-	-	-	-	3
Rosedale	2,347	37	22	15	-	20	13	7	-	-	-	-	19
Westbourne	2,512	61	32	29	1	35	23	12	1	1	-	-	34
Unorganized Territory - Non-municipalisé	N.A.	-	-	-	-	-	-	-	-	-	-	-	-
Other - Autres	2,009	-	-	-	-	-	-	-	-	-	-	-	-
Division No. 11.	10,958	154	68	86	5	105	57	48	1	1	-	-	77
Blanshard	1,068	12	8	4	-	3	-	3	-	-	-	-	1
Harrison	1,327	17	2	15	-	20	10	10	-	-	-	-	14
Park (415)	1,075	10	8	2	1	9	5	4	-	-	-	-	5
Rosburn	1,077	24	13	11	3	16	8	8	-	-	-	-	13
Saskatchewan	922	15	5	10	-	8	6	2	-	-	-	-	8
Shoal Lake	1,110	29	15	14	-	24	14	10	-	-	-	-	21
Strathclair	1,569	15	8	7	-	21	12	9	-	-	-	-	8
Unorganized Territory - Non-municipalisé	N.A.	-	-	-	-	-	-	-	-	-	-	-	-
Other - Autres	2,810	32	9	23	1	4	2	2	1	1	-	-	7
Division No. 12.	26,603	478	233	245	7	210	138	72	8	3	2	3	173
Armstrong	2,298	29	12	17	2	18	9	9	-	-	-	-	3
Bifrost	1,986	59	26	33	2	35	25	10	2	1	1	-	45
Coldwell	1,589	23	12	11	-	11	9	2	-	-	-	-	7
Eriksdale	1,066	10	9	1	-	10	6	4	-	-	-	-	13
Fisher (415), L.G.D.	3,622	58	28	30	-	23	18	5	1	1	-	-	18
Fisher (425), L.G.D.	N.A.	-	-	3	1	-	-	-	-	-	-	-	-
Gimli, r.m.	2,709	30	20	10	-	11	10	1	-	-	-	-	12
Gimli, t. - v.	2,041	35	13	22	-	28	19	9	-	-	-	-	26
Grahamdale	2,700	40	21	19	1	25	14	11	-	-	-	-	20
St. Laurent	1,326	23	12	11	-	14	3	11	-	-	-	-	2
Siglunes	1,580	29	16	13	-	15	10	5	1	1	-	-	13
Unorganized Territory - Non-municipalisé	367	7	3	4	-	2	-	-	-	-	-	-	-
Other - Autres	5,319	132	61	71	1	18	13	5	4	-	1	3	14

TABLE 4. General Summary of Vital Statistics for Counties, Census Divisions or Districts and Urban Places, by Province, 1971 - Continued

TABLEAU 4. Sommaire statistique de l'état civil pour les comtés, divisions de recensement ou districts et les centres urbains, 1971 - suite

Counties, Census Divisions or Districts and Urban Places Comtés, divisions de recensement ou districts et les centres urbains	1971 Census population - Population recensement de 1971	Live births - Naissances vivantes			Still-births - Mort-nés	Deaths - Décès			Infant deaths - Décès infantiles			Post-neonatal - Post-néonatale	Marriages - Mariages
		Total	Male - Masculin	Female - Féminin		Total	Male - Masculin	Female - Féminin	Neonatal - Néonatale				
									Under 7 days - Moins de 7 jours	7-27 days - 7-27 jours			
Manitoba - Continued - suite:													
Division No. 13	11,309	166	79	87	3	117	68	49	2	2	-	-	85
Ardie	831	14	9	5	1	6	-	6	-	-	-	-	5
Birtle	1,363	29	15	14	-	22	11	11	1	1	-	-	21
Ellice	643	16	8	8	-	6	6	-	1	1	-	-	7
Hamiota	918	17	6	11	-	28	17	11	-	-	-	-	12
Minitota	1,332	23	13	10	-	11	7	4	-	-	-	-	12
Russell, r.m.	833	23	8	15	-	11	7	4	-	-	-	-	2
Russell, t.-v.	1,526	20	10	10	-	23	12	11	-	-	-	-	19
Silver Creek	957	11	4	7	2	10	8	2	-	-	-	-	7
Other - Autres	2,906	13	6	7	-	-	-	-	-	-	-	-	-
Division No. 14	5,818	93	51	42	-	46	29	17	3	3	-	-	63
Boulton	688	8	6	2	-	4	2	2	-	-	-	-	1
Hillsburg	889	16	8	8	-	3	3	-	-	-	-	-	2
Roblin	1,753	34	17	17	-	22	13	9	2	2	-	-	39
Shellmouth	1,033	14	6	8	-	11	7	4	1	1	-	-	14
Shell River	1,435	21	14	7	-	6	4	2	-	-	-	-	7
Unorganized Territory - Non-municipalisé	N.A.	-	-	-	-	-	-	-	-	-	-	-	-
Other - Autres	20	-	-	-	-	-	-	-	-	-	-	-	-
Division No. 15	13,062	203	103	100	6	103	65	38	3	2	-	1	106
Mintonas	1,652	39	20	19	1	19	15	4	-	-	-	-	14
Mountain (425)	1,984	34	16	18	2	14	9	5	-	-	-	-	8
Park (425)	654	11	5	6	-	5	1	4	-	-	-	-	4
Swan River, r.m.	3,628	50	24	26	1	34	21	13	1	-	-	1	20
Swan River, t.-v.	3,522	69	38	31	2	31	19	12	2	2	-	-	60
Unorganized Territory - Non-municipalisé	90	-	-	-	-	-	-	-	-	-	-	-	-
Other - Autres	1,532	-	-	-	-	-	-	-	-	-	-	-	-
Division No. 16	69,218	2,557	1,317	1,240	25	406	244	162	68	30	4	34	558
Alexander (435)	223	15	8	7	-	8	2	6	1	1	-	-	1
Churchill	1,604	84	46	38	1	13	7	6	-	-	-	-	18
Consol	5,747	145	75	70	2	23	16	7	5	3	-	2	11
Flin Flon	8,873	201	95	106	1	67	36	31	3	2	-	1	102
Gillam	1,921	63	35	28	1	4	3	1	-	-	-	-	9
Grand Rapids	653	24	13	11	-	8	7	1	3	2	-	1	8
Leaf Rapids	N.A.	-	-	-	-	-	-	-	-	-	-	-	-
Lynn Lake	3,012	124	54	70	2	7	5	2	-	-	-	-	20
Mountain (435)	542	24	12	12	1	4	2	2	-	-	-	-	2
Mystery Lake	144	2	1	1	-	-	-	-	-	-	-	-	-
Snow Lake	1,582	35	17	18	-	9	6	3	2	1	-	1	14
The Pas	6,062	169	81	88	3	58	41	17	5	4	-	1	88
Thompson	19,001	817	446	371	3	50	31	19	15	9	1	5	155
Unorganized Territory - Flin-Flon - Non-municipalisé	-	-	-	-	-	-	-	-	-	-	-	-	-
Unorganized Territory - Sherridon - Non-municipalisé	5,396	6	4	2	-	1	-	1	-	-	-	-	-
Unorganized Territory - The Pas - Non-municipalisé	-	45	18	27	-	2	1	1	-	-	-	-	-
Unorganized Territory - Remainder - Non-municipalisé	-	239	110	129	5	62	39	23	14	5	1	8	48
Other - Autres	14,458	564	302	262	6	90	48	42	20	3	2	15	82
Division No. 17	20,514	304	159	145	1	197	120	77	6	2	1	3	217
Dauphin, r.m.	3,166	39	18	21	-	28	17	11	1	-	-	1	10
Dauphin, t.-v.	8,891	131	66	65	1	89	54	35	2	2	-	-	117
Gilbert Plains	1,769	35	22	13	-	26	17	9	-	-	-	-	8
Grandview, r.m.	1,504	19	8	11	-	3	1	2	-	-	-	-	2
Grandview, t.-v.	967	11	7	4	-	21	16	5	-	-	-	-	26
Ochre River	1,152	18	8	10	-	14	5	9	1	-	-	1	10
St. Rose	1,225	42	25	17	-	13	9	4	-	-	-	-	44
Unorganized Territory - Non-municipalisé	N.A.	-	-	-	-	-	-	-	-	-	-	-	-
Other - Autres	1,840	9	5	4	-	3	1	2	2	-	1	1	-
Division No. 18	13,374	312	154	158	9	119	84	35	7	4	1	2	86
Alonsa	3,394	58	29	29	5	22	12	10	-	-	-	-	21
Ethelbert	1,060	19	11	8	-	12	8	4	-	-	-	-	10
Glenella	823	16	9	7	-	5	4	1	1	-	1	-	4
Lakeview	597	6	2	4	-	6	3	3	1	1	-	-	3
Lawrence	1,099	21	10	11	2	7	4	3	-	-	-	-	9
Mossey River	1,438	29	19	10	1	27	23	4	2	1	-	1	16
Mountain (415)	2,118	52	25	27	-	25	18	7	1	1	-	-	13
Unorganized Territory - Non-municipalisé	N.A.	-	-	-	-	-	-	-	-	-	-	-	-
Other - Autres	2,845	111	49	62	1	15	12	3	2	1	-	1	10
Division No. 19	19,389	359	180	179	10	151	103	48	3	2	1	-	108
Alexander (415)	1,579	39	19	20	-	18	10	8	1	-	1	-	14
Alexander (425)	147	6	3	3	-	2	2	-	-	-	-	-	1
Lac Du Bonnet	2,195	50	27	23	2	27	17	10	-	-	-	-	16
Pinawa	2,187	64	27	37	1	3	2	1	2	-	-	-	4
Plney	2,169	23	9	14	-	16	9	7	-	-	-	-	9

TABLE 4. General Summary of Vital Statistics for Counties, Census Divisions or Districts and Urban Places, by Province, 1971 - Continued

TABLEAU 4. Sommaire statistique de l'état civil pour les comtés, divisions de recensement ou districts et les centres urbains, par province, 1971 - suite

Counties, Census Divisions or Districts and Urban Places Comtés, divisions de recensement ou districts et les centres urbains	1971 Census population - Population recensement de 1971	Live births - Naissances vivantes			Still-births - Mort-nés	Deaths - Décès			Infant deaths - Décès infantiles			Post-neo-natal - Post-néonatale	Mar-riages - Mari-ages
		Total	Male - Masculin	Female - Féminin		Total	Male - Masculin	Female - Féminin	Total	Neonatal - Néonatale			
										Under 7 days - Moins de 7 jours	7-27 days - 7-27 jours		
Manitoba - Concluded - fin:													
Division No. 19 - Concluded - fin:													
Reynolds	1,148	21	8	13	-	12	9	3	-	-	-	-	1
Stuartburn	1,880	19	11	8	2	18	14	4	-	-	-	-	18
Victoria Beach	219	3	2	1	-	2	1	1	-	-	-	-	3
Whitemouth	2,118	30	18	12	1	23	17	6	-	-	-	-	17
Unorganized Territory - Pine Falls - Non-municipalisé	1,998	31	12	19	2	19	14	5	-	-	-	-	17
Other - Autres	3,749	73	44	29	2	11	8	3	-	-	-	-	8
Division No. 20													
Charleswood	540,262	9,273	4,745	4,528	100	4,382	2,447	1,935	147	88	12	47	5,426
East Kildonan	12,180	250	112	138	2	54	29	25	2	1	-	1	37
Fort Garry	30,152	433	215	218	2	200	110	90	5	1	1	3	265
Kildonan North	26,127	448	236	212	2	118	70	48	6	3	1	2	196
Old Kildonan	17,713	399	201	198	2	74	38	36	3	2	-	1	62
St. Boniface	1,984	43	21	22	1	5	3	2	-	-	-	-	3
St. James-Assiniboia	46,714	826	408	418	8	298	162	136	15	10	1	4	403
St. Paul East	71,431	1,101	589	512	14	386	221	165	13	7	-	6	532
St. Paul West	2,616	41	18	23	-	16	10	6	-	-	-	-	8
St. Vital	2,429	20	10	10	1	14	8	6	-	-	-	-	12
Transcona	32,963	561	295	266	4	199	109	90	11	8	-	3	272
Tuxedo	22,490	376	207	169	3	142	73	69	6	3	1	2	149
West Kildonan	3,258	15	6	9	-	18	8	10	-	-	-	-	3
Winnipeg	23,959	334	168	166	1	186	102	84	3	2	-	1	130
Other - Autres	246,246	4,426	2,259	2,167	60	2,672	1,504	1,168	83	51	8	24	3,354
Saskatchewan													
Assiniboia - Gravelbourg	926,242 ¹	16,054	8,156	7,898	205	7,413	4,595	2,818	325	199	23	103	7,813
Assiniboia	22,505	242	121	121	2	186	117	69	2	2	-	-	167
Gravelbourg	2,675	29	18	11	1	45	31	14	1	1	-	-	48
Other - Autres	1,428	26	10	16	-	13	5	8	-	-	-	-	21
Humboldt - Wadena	18,402	187	93	94	1	128	81	47	1	1	-	-	98
Humboldt	43,675	645	309	336	7	371	244	127	13	5	2	6	369
Wadena	1,331	12	6	6	1	33	19	14	-	-	-	-	19
Wynyard	3,881	67	33	34	1	41	23	18	2	1	-	1	39
Other - Autres	1,382	30	13	17	1	26	19	7	1	1	-	-	28
Meadow Lake	1,932	26	7	19	-	30	20	10	-	-	-	-	31
Meadow Lake	35,149	510	250	260	4	241	163	78	10	3	2	5	252
Melfort - Tisdale	11,410	284	150	134	4	90	56	34	10	5	-	5	80
Melfort	3,435	119	58	61	2	37	23	14	3	2	-	1	41
Other - Autres	7,975	165	92	73	2	53	33	20	7	3	-	4	39
Carrot River	43,295	706	372	334	11	411	281	130	17	7	2	8	360
Hudson Bay	953	25	15	10	1	12	7	5	2	-	1	1	17
Melfort	1,971	88	55	33	1	22	17	5	-	-	-	-	32
Nipawin	4,725	108	51	57	-	80	53	27	2	2	-	-	54
Tisdale	4,057	65	27	38	1	53	39	14	-	-	-	-	62
Other - Autres	2,798	60	28	32	-	48	34	14	2	-	-	2	46
Moose Jaw	50,845	732	380	352	9	538	319	219	19	10	1	8	422
Herbert	1,024	13	7	6	-	22	13	9	2	2	-	-	20
Moose Jaw	31,854	482	251	231	6	388	215	173	10	6	-	4	309
Other - Autres	17,967	237	122	115	3	128	91	37	7	2	1	4	93
North Battleford	59,840	1,155	600	555	16	505	339	166	22	12	2	8	461
Battleford	1,803	39	20	19	-	22	16	6	1	1	-	-	35
Lloydminster	3,953	89	52	37	3	25	19	6	-	-	-	-	27
North Battleford	12,698	278	143	135	2	132	84	48	6	5	-	1	151
Unity	2,294	37	20	17	-	33	22	11	1	-	-	-	33
Wilkie	1,642	34	21	13	1	26	19	7	2	1	-	-	32
Other - Autres	37,450	678	344	334	10	267	179	88	12	5	1	6	183
Northern Saskatchewan Admin. Dist.	20,685	768	371	397	11	118	72	46	34	12	3	19	115
Creighton	1,857	52	20	32	1	10	5	5	2	2	-	-	-
Other - Autres	18,828	716	351	365	10	108	67	41	32	10	3	19	115
Prince Albert	69,475	1,309	661	648	22	584	354	230	27	18	3	6	624
Rosthern	28,464	584	289	295	9	226	140	86	13	10	3	-	373
Shellbrook	1,431	21	11	10	1	16	6	10	-	-	-	-	24
Wakaw	1,048	13	8	5	-	21	11	10	-	-	-	-	19
Other - Autres	1,009	13	9	4	-	24	9	15	3	3	-	-	14
Regina City	37,523	678	344	334	12	297	188	109	11	5	-	6	194
Regina	139,469	2,817	1,426	1,391	29	888	531	357	38	21	1	16	1,432
Other - Autres	139,469	2,817	1,426	1,391	29	888	531	357	38	21	1	16	1,432

¹ Estimated for districts. - Estimé pour les districts.

TABLE 4. General Summary of Vital Statistics for Counties, Census Divisions or Districts and Urban Places, by Province, 1971 - Continued

TABLEAU 4. Sommaire statistique de l'état civil pour les comtés, divisions de recensement ou districts et les centres urbains, par province, 1971 - suite

Counties, Census Divisions or Districts and Urban Places Comtés, divisions de recensement ou districts et les centres urbains	1971 Census population Population recensement de 1971	Live births Naissances vivantes			Still-births Mort-nés	Deaths - Décès			Infant deaths Décès infantiles			Post-neo-natal Post-néonatale	Marriages Mariages
		Total	Male Masculin	Female Féminin		Total	Male Masculin	Female Féminin	Neonatal - Néonatale				
									Under 7 days Moins de 7 jours	7-27 days 7-27 jours			
Saskatchewan - Concluded - fin:													
Regina Rural	69,855	1,022	540	482	21	566	341	225	27	18	3	6	467
Broadview	959	27	13	14	-	10	4	6	1	1	-	-	11
Fort Qu'Appelle	1,606	40	19	21	-	19	12	7	-	-	-	-	16
Grenfell	1,350	22	11	11	1	13	8	5	-	-	-	-	19
Indian Head	1,810	22	13	9	2	17	11	6	-	-	-	-	15
Moosomin	2,407	27	12	15	-	35	22	13	1	-	1	-	28
Whitehead	1,098	16	8	8	1	18	14	4	-	-	-	-	13
Wolseley	975	8	4	4	-	22	16	6	-	-	-	-	20
Other - Autres	59,650	860	460	400	17	432	254	178	25	17	2	6	345
Rosetown	42,745	571	275	296	6	338	198	140	6	5	-	1	294
Biggar	2,607	37	19	18	1	27	18	9	-	-	-	-	34
Eston	1,418	30	15	15	-	31	18	13	1	1	-	-	17
Kerrobert	1,180	14	7	7	-	10	6	4	-	-	-	-	13
Kindersley	3,451	50	26	24	-	37	18	19	1	1	-	-	43
Rosetown	2,614	31	18	13	-	36	17	19	-	-	-	-	31
Other - Autres	31,475	409	190	219	5	197	121	76	4	3	-	1	156
Saskatoon City	126,449	2,472	1,268	1,204	24	917	519	398	37	31	1	5	1,290
Saskatoon	126,449	2,472	1,268	1,204	24	917	519	398	37	31	1	5	1,290
Other - Autres	-	-	-	-	-	-	-	-	-	-	-	-	-
Saskatoon Rural	40,715	621	302	319	6	299	192	107	9	8	1	-	235
Davidson	1,043	21	15	6	-	19	11	8	-	-	-	-	18
Outlook	1,767	23	10	13	-	23	8	15	-	-	-	-	11
Watrous	1,541	25	13	12	1	19	13	6	-	-	-	-	7
Other - Autres	36,364	552	264	288	5	238	160	78	9	8	1	-	199
Swift Current	53,655	811	421	390	11	472	316	156	25	20	2	3	399
Gull Lake	1,156	15	9	6	-	7	5	2	-	-	-	-	22
Leader	1,105	20	16	4	-	16	10	6	1	1	-	-	16
Maple Creek	2,268	35	21	14	-	47	28	19	2	1	-	1	31
Shaunavon	2,244	40	14	26	1	34	24	10	-	-	-	-	34
Swift Current	15,415	261	136	125	10	162	103	59	13	9	2	2	170
Other - Autres	31,467	440	225	215	-	206	146	60	9	9	-	-	126
Weyburn - Estevan	55,540	790	391	399	17	441	258	183	16	11	2	3	446
Carlyle	1,101	23	9	14	-	8	5	3	-	-	-	-	14
Carnduff	1,075	20	14	6	-	18	8	10	-	-	-	-	15
Estevan	9,150	158	84	74	5	65	34	31	3	2	1	-	99
Oxbow	1,380	30	16	14	-	9	3	6	1	1	-	-	8
Radville	1,024	13	8	5	1	32	17	15	-	-	-	-	15
Weyburn	8,815	138	67	71	1	95	53	42	5	2	1	2	117
Other - Autres	32,995	408	193	215	10	214	138	76	7	6	-	1	178
Yorkton	76,465	1,109	569	540	9	689	458	231	23	14	-	9	652
Canora	2,603	46	26	20	-	26	18	8	1	1	-	-	43
Esterhazy	2,896	64	33	31	1	31	22	9	1	1	-	-	29
Kamsack	2,783	30	21	9	-	57	27	30	-	-	-	-	44
Langenburg	1,236	28	12	16	-	7	5	2	-	-	-	-	18
Melville	5,375	76	45	31	-	62	43	19	2	2	-	-	79
Preeceville	1,118	20	11	9	-	15	12	3	1	1	-	-	28
Yorkton	13,430	224	100	124	-	134	86	48	4	1	-	3	179
Other - Autres	47,024	621	321	300	8	357	245	112	14	8	-	6	232
Alberta	1,627,874	30,545	15,853	14,692	332	10,525	6,489	4,036	548	334	54	160	15,614
Division No. 1	39,149	582	315	267	8	328	193	135	10	7	-	3	367
Bow Island	1,159	30	17	13	-	17	12	5	1	1	-	-	23
Forty Mile, County No. 8	3,728	48	29	19	1	6	3	3	1	-	-	1	-
Medicine Hat	26,518	365	200	165	7	270	154	116	6	5	-	1	315
Redcliff	2,255	48	26	22	-	15	9	6	1	1	-	-	10
I. D. No. 1	3,604	65	30	35	-	10	9	1	-	-	-	-	3
Other - Autres	1,885	26	13	13	-	10	6	4	1	-	-	1	16
Division No. 2	86,624	1,522	773	749	15	595	363	232	24	14	4	6	826
Brooks	3,986	94	42	52	1	39	25	14	2	2	-	-	49
Coaldale	2,798	41	24	17	1	20	8	12	-	-	-	-	18
Lethbridge, c.	41,217	709	366	343	6	336	206	130	10	6	2	2	575
Lethbridge, County No. 26	9,648	160	78	82	1	36	28	8	3	-	-	3	9
Newell, County No. 4	5,616	120	57	63	1	8	8	-	1	1	-	-	10
Picture Butte	1,008	14	6	8	-	10	7	3	1	1	-	-	12
Raymond	2,156	35	16	19	3	23	8	15	1	1	-	-	17
Taber, m.d. No. 14	6,192	103	50	53	-	19	17	2	1	1	-	-	2
Taber, t. - v.	4,765	85	46	39	1	42	25	17	2	1	-	-	58
Vauxhall	1,016	19	11	8	-	5	3	2	-	-	-	-	14
Warner, County No. 5	3,795	78	45	33	-	11	9	2	-	-	-	-	6
Other - Autres	4,427	64	32	32	1	46	19	27	3	1	2	-	56

TABLE 4. General Summary of Vital Statistics for Counties, Census Divisions or Districts and Urban Places, by Province, 1971 - Continued

TABLEAU 4. Sommaire statistique de l'état civil pour les comtés, divisions de recensement ou districts et les centres urbains, par province, 1971 - suite

Counties, Census Divisions or Districts and Urban Places Comtés, divisions de recensement ou districts et les centres urbains	1971 Census population Population recensement de 1971	Live births Naissances vivantes			Still-births Mort-nés	Deaths - Décès			Infant deaths Décès infantiles			Post-neo-natal Post-néonatale	Marriages Mariages
		Total	Male Masculin	Female Féminin		Total	Male Masculin	Female Féminin	Total	Neonatal - Néonatale			
										Under 7 days Moins de 7 jours	7-27 days 7-27 jours		
Alberta - Continued - suite:													
Division No. 3	30,940	639	321	318	7	262	153	109	10	9	-	1	398
Cardston, m.d. No. 6	4,130	120	53	67	2	21	19	2	-	-	-	-	5
Cardston, t.-v.	2,685	90	48	42	1	34	12	22	1	1	-	-	230
Claresholm	2,935	41	23	18	1	43	26	17	-	-	-	-	39
Fort MacLeod	2,715	46	25	21	-	39	18	21	1	1	-	-	29
Magrath	1,215	17	11	6	-	12	5	7	3	3	-	-	13
Pincher Creek, m.d. No. 9	2,751	81	40	41	-	24	18	6	3	2	-	1	8
Pincher Creek, t.-v.	3,227	63	30	33	1	22	11	11	1	1	-	-	34
Willow Creek, m.d. No. 26	4,220	64	35	29	-	20	18	2	1	1	-	-	3
Other - Autres	7,062	117	56	61	2	47	26	21	-	-	-	-	37
Division No. 4	12,991	196	96	100	4	115	74	41	4	4	-	-	88
Hanna	2,545	31	15	16	2	40	25	15	-	-	-	-	47
S.A. No. 2 Berry Creek-Sullivan Lakes	2,905	50	20	30	1	11	4	7	2	2	-	-	4
S.A. No. 3 Sounding Creek-Neutral Hills	2,235	37	20	17	1	21	15	6	1	1	-	-	3
Special Area, No. 4	1,910	22	12	10	-	2	-	-	-	-	-	-	-
Other - Autres	3,396	56	29	27	-	41	28	13	1	1	-	-	34
Division No. 5	34,485	569	314	255	2	271	176	95	7	2	2	3	257
Drumheller	5,446	88	48	40	1	62	36	26	1	-	1	1	80
Kneehill, m.d. No. 48	5,890	80	47	33	-	22	16	6	1	-	1	-	6
Starland, m.d. No. 47	2,203	16	11	5	-	7	5	2	-	-	-	-	-
Strathmore	1,148	25	11	14	-	16	12	4	1	-	-	1	14
Three Hills	1,354	30	21	9	-	20	11	9	-	-	-	-	24
Vulcan, t.-v.	1,384	21	16	5	-	20	14	6	2	1	-	1	15
Vulcan, County No. 2	3,908	58	27	31	-	7	6	1	-	-	-	-	8
Wheatland, County No. 16	5,012	88	46	42	-	13	11	2	-	-	-	-	1
I.D. No. 7	1,859	27	16	11	1	27	20	7	-	-	-	-	2
Other - Autres	6,281	136	71	65	-	77	45	32	2	1	1	-	107
Division No. 6	447,079	8,286	4,287	3,999	85	2,723	1,615	1,108	151	106	13	32	4,439
Airdrie	1,089	25	14	11	-	6	6	-	1	1	-	-	6
Calgary	403,319	7,665	3,958	3,707	77	2,444	1,436	1,008	142	98	13	31	4,148
Cochrane	1,046	23	13	10	1	5	3	2	-	-	-	-	16
Didsbury	1,821	28	13	15	2	28	19	9	1	1	-	-	29
Foothills, m.d. No. 31	7,065	62	32	30	-	27	19	8	-	-	-	-	19
High River	2,676	47	27	20	-	44	24	20	-	-	-	-	42
Mountain View, County No. 17	8,434	99	50	49	-	33	27	6	-	-	-	-	12
Okotoks	1,247	30	20	10	-	11	7	4	-	-	-	-	12
Olds	3,376	72	37	35	1	33	22	11	3	3	-	-	49
Rocky View, m.d. No. 44	10,969	81	48	33	1	29	22	7	2	2	-	-	6
Other - Autres	6,037	154	75	79	3	63	30	33	2	1	-	1	100
Division No. 7	38,334	650	333	317	7	302	188	114	8	7	-	1	317
Castor	1,166	15	10	5	-	7	5	2	-	-	-	-	22
Flagstaff, County No. 29	5,263	61	33	28	-	14	10	4	-	-	-	-	4
Paintearth, County No. 18	2,803	34	21	13	-	9	6	3	-	-	-	-	2
Provost, m.d. No. 52	2,859	59	32	27	1	15	12	3	-	-	-	-	3
Provost, t.-v.	1,489	21	9	12	-	22	13	9	-	-	-	-	26
Stettler, t.-v.	4,168	128	69	59	2	54	38	16	1	1	-	-	64
Stettler, County No. 6	4,980	63	34	29	-	27	19	8	2	2	-	-	2
Wainwright, m.d. No. 61	3,864	45	26	19	-	10	8	2	1	1	-	-	2
Wainwright, t.-v.	3,872	70	32	38	-	31	21	10	1	-	-	1	64
Other - Autres	7,870	154	67	87	4	113	56	57	3	3	-	-	128
Division No. 8	85,638	1,537	789	748	22	688	454	234	27	12	4	11	836
Innisfail	2,474	35	20	15	1	28	13	15	2	2	-	-	54
Lacombe, t.-v.	3,436	49	28	21	1	57	35	22	-	-	-	-	90
Lacombe, County No. 14	8,104	133	76	57	1	34	26	8	-	-	-	-	7
Ponoka, t.-v.	4,414	76	32	44	-	61	33	28	-	-	-	-	69
Ponoka, County No. 3	7,142	123	62	61	2	39	33	6	2	-	-	2	22
Red Deer, c.	27,674	465	242	223	6	204	131	73	4	2	1	1	371
Red Deer, County No. 23	12,735	167	81	86	2	69	57	12	6	3	-	3	21
Rimbey	1,450	30	15	15	-	23	15	8	-	-	-	-	34
Rocky Mountain House	2,968	118	60	58	2	40	23	17	6	3	1	2	55
Sylvan Lake	1,597	31	14	17	-	20	11	9	-	-	-	-	14
Other - Autres	13,644	310	159	151	7	113	77	36	7	2	2	3	99
Division No. 9	19,781	345	183	162	5	141	85	56	12	10	-	2	287
Banff	3,532	65	31	34	2	23	12	11	4	4	-	-	145
Bellevue	1,242	26	17	9	-	14	10	4	1	1	-	-	12
Blairmore	2,037	36	18	18	-	14	7	7	-	-	-	-	25
Canmore	1,538	36	19	17	-	14	8	6	1	1	-	-	18
Coleman	1,534	34	19	15	-	25	18	7	2	2	-	-	16
Jasper	3,064	51	31	20	1	12	7	5	1	1	-	-	36
I.D. No. 5	1,701	10	5	5	-	8	6	2	-	-	-	-	4
I.D. No. 8	1,848	47	23	24	1	12	5	7	2	1	-	1	15
Other - Autres	3,285	40	20	20	1	19	12	7	1	-	-	1	16

TABLE 4. General Summary of Vital Statistics for Counties, Census Divisions or Districts and Urban Places, by Province, 1971 - Continued

TABLEAU 4. Sommaire statistique de l'état civil pour les comtés, divisions de recensement ou districts et les centres urbains, par province, 1971 - suite

Counties, Census Divisions or Districts and Urban Places Comtés, divisions de recensement ou districts et les centres urbains	1971 Census popu- lation Popu- lation recense- ment de 1971	Live births — Naissances vivantes			Still- births — Mort- nés	Deaths - Décès			Infant deaths — Décès infantiles			Post- neo- natal — Post- néona- tale	Mar- riages — Mari- ages
		Total	Male — Masculin	Female — Féminin		Total	Male — Masculin	Female — Féminin	Total	Neonatal - Néonataux			
										Under 7 days — Moins de 7 jours	7-27 days — 7-27 jours		
Alberta - Continued - suite:													
Division No. 10	65,532	874	430	444	7	601	384	217	13	5	1	7	549
Beaver, County No. 9	5,238	63	31	32	—	30	22	8	—	—	—	—	5
Camrose, c.	8,673	133	65	68	—	102	67	35	4	1	—	3	117
Camrose, County No. 22	7,653	79	39	40	1	25	21	4	—	—	—	1	14
Lamont, County No. 30	4,931	38	18	20	—	28	23	5	—	—	—	—	4
Lloydminster, c.	4,738	105	55	50	—	54	25	29	1	1	—	—	105
Minburn, County No. 27	4,913	53	25	28	2	17	15	2	—	—	—	—	3
Two Hills, County No. 21	4,360	44	21	23	—	31	28	3	—	—	—	—	7
Vegreville	3,691	62	39	23	—	46	29	17	2	2	—	—	51
Vermilion, t. - v.	2,915	44	21	23	—	56	31	25	—	—	—	—	42
Vermilion River, County No. 24	6,962	75	37	38	—	28	21	7	2	1	—	1	8
Viking	1,178	15	6	9	—	18	10	8	—	—	—	—	21
Other - Autres	10,280	163	73	90	2	166	92	74	3	—	1	2	172
Division No. 11	552,461	10,709	5,620	5,089	111	3,146	1,886	1,260	166	97	23	46	5,772
Devon	1,468	15	6	9	—	9	5	4	—	—	—	—	13
Drayton Valley	3,900	125	74	51	1	15	9	6	1	1	—	—	79
Edmonton	438,152	8,505	4,471	4,034	91	2,547	1,518	1,029	143	89	17	37	5,076
Fort Saskatchewan	5,726	124	66	58	1	32	20	12	1	—	—	1	49
Leduc, t. - v.	4,000	98	50	48	1	30	16	14	3	—	1	2	44
Leduc, County No. 25	10,537	143	63	80	1	39	32	7	1	—	—	1	20
Morinville	1,475	31	17	14	—	7	3	4	1	—	—	1	17
Parkland, County No. 31	11,933	250	122	128	3	64	43	21	3	2	—	—	28
St. Albert	11,800	187	104	83	2	48	22	26	—	—	—	—	82
Spruce Grove	3,029	103	52	51	1	11	7	4	—	—	—	—	9
Stony Plain	1,770	29	13	16	—	24	15	9	—	—	—	—	32
Strathcona, County No. 20	25,735	599	318	281	4	72	45	27	7	2	4	1	80
Sturgeon, m.d. No. 90	10,976	163	83	80	1	48	31	17	3	—	1	2	45
Wetaskiwin, c.	6,267	98	57	41	1	86	47	39	1	1	—	—	96
Wetaskiwin, County No. 10	8,023	100	54	46	2	32	22	10	—	—	—	—	17
Other - Autres	7,670	139	70	69	2	82	51	31	2	2	—	—	85
Division No. 12	54,647	1,206	656	550	16	359	239	120	33	16	2	15	355
Bonnyville, m.d. No. 87	10,935	200	101	99	2	32	27	5	2	2	—	—	43
Bonnyville, t. - v.	2,587	66	31	35	1	24	13	11	2	2	—	—	39
Cold Lake	1,309	22	13	9	2	13	12	1	2	1	—	1	21
Fort McMurray	6,847	235	123	112	4	35	22	13	9	5	—	4	39
Grand Centre	2,088	48	25	23	1	4	3	1	—	—	—	—	27
Lac La Biche	1,791	69	43	26	—	25	17	8	5	1	1	3	40
St. Paul, t. - v.	4,161	85	46	39	—	35	21	14	2	2	—	—	51
St. Paul, County No. 19	5,845	97	58	39	—	34	29	5	2	1	—	1	22
Smoky Lake, County No. 13	3,439	71	39	32	—	22	12	10	2	2	—	—	4
I.D. No. 18	8,816	211	114	97	3	47	33	14	4	—	—	4	20
Other - Autres	6,829	102	63	39	2	88	50	38	3	—	1	2	49
Division No. 13	43,786	697	332	365	7	368	260	108	13	9	—	4	311
Athabasca, t. - v.	1,765	32	10	22	1	36	19	17	1	1	—	—	40
Athabasca, County No. 12	5,611	85	41	44	1	29	20	9	2	2	—	—	6
Barrhead, t. - v.	2,803	62	24	38	—	32	20	12	2	2	—	—	56
Barrhead, County No. 11	5,029	64	38	26	1	22	14	8	2	—	—	2	10
Lac Ste. Anne, County No. 28	6,330	80	40	40	—	51	38	13	2	2	—	—	12
Mayerthorpe	1,036	23	13	10	1	22	13	9	—	—	—	—	17
Redwater	1,287	22	12	10	—	10	8	2	—	—	—	—	4
Thorhild, County No. 7	3,878	27	14	13	—	14	11	3	—	—	—	—	5
Westlock, m.d. No. 92	6,818	82	42	40	1	43	35	8	—	—	—	—	22
Westlock, t. - v.	3,246	86	39	47	—	37	30	7	—	—	—	—	65
Other - Autres	5,983	134	59	75	2	72	52	20	4	2	—	2	74
Division No. 14	21,665	489	263	226	8	101	68	33	11	9	—	2	120
Edson	3,818	104	51	53	1	32	20	12	4	4	—	—	40
Hinton	4,911	144	77	67	4	15	8	7	2	1	—	1	37
Whitecourt	3,202	104	60	44	—	12	10	2	2	2	—	—	24
I.D. No. 14	7,493	99	56	43	3	27	20	7	2	1	—	1	3
Other - Autres	2,241	38	19	19	—	15	10	5	1	—	—	—	16
Division No. 15	94,762	2,244	1,141	1,103	28	525	351	174	59	27	5	27	692
Beaverlodge	1,157	28	16	12	—	14	10	4	1	—	—	1	13
Fairview, m.d. No. 136	1,615	29	18	11	—	18	14	4	—	—	—	—	1
Fairview, t. - v.	2,109	44	18	26	—	19	9	10	—	—	—	—	34
Fox Creek	1,281	44	23	21	—	2	1	1	—	—	—	—	1
Grande Cache	2,525	117	64	53	1	4	4	—	1	1	—	—	20
Grande Prairie, c.	13,079	300	147	153	2	89	63	26	7	4	1	2	189
Grande Prairie, County No. 1	8,723	109	53	56	5	35	28	7	1	—	1	—	10
Grimshaw	1,714	41	19	22	—	13	6	7	2	2	—	—	15
High Level	1,614	59	33	26	2	5	2	3	1	—	—	1	5
High Prairie	2,354	87	42	45	—	29	20	9	4	2	—	—	44
Manning	1,071	24	11	13	—	9	7	2	1	—	1	—	21
McLennan	1,090	24	11	13	—	11	8	3	1	1	—	—	13
Peace, m.d. No. 135	1,624	23	12	11	—	14	12	2	1	1	—	—	2
Peace River, t. - v.	5,039	131	68	63	1	33	18	15	1	—	—	1	79
Slave Lake	2,052	78	32	46	3	10	5	5	2	1	—	1	14

TABLE 4. General Summary of Vital Statistics for Counties, Census Divisions or Districts and Urban Places, by Province, 1971 - Continued

TABLEAU 4. Sommaire statistique de l'état civil pour les comtés, divisions de recensement ou districts et les centres urbains, par province, 1971 - suite

Counties, Census Divisions or Districts and Urban Places Comtés, divisions de recensement ou districts et les centres urbains	1971 Census population Population recensement de 1971	Live births Naissances vivantes			Still-births Mort-nés	Deaths Décès			Infant deaths Décès infantiles			Post-neo-natal Post-néonatale	Marriages Mariages	
		Total	Male Masculin	Female Féminin		Total	Male Masculin	Female Féminin	Total	Neonatal - Néonatale				
										Under 7 days Moins de 7 jours	7-27 days 7-27 jours			
Alberta - Concluded - fin:														
Division No. 15 - Concluded - fin:														
Smoky River, m.d. No. 130	3,453	50	21	29	-	7	5	2	-	-	-	-	-	4
Spirit River	2,143	22	13	9	2	9	6	3	1	1	-	-	-	24
Swan Hills	1,376	44	18	26	1	2	2	-	-	-	-	-	-	5
Valleyview	1,708	51	33	18	-	9	6	3	2	1	-	-	2	22
L.D. No. 16	4,215	98	52	46	1	13	9	4	3	-	-	1	-	11
L.D. No. 19	2,155	30	15	15	1	6	4	2	-	-	-	-	2	2
L.D. No. 20	2,730	20	12	8	-	4	4	1	-	-	-	-	-	2
L.D. No. 21	3,160	61	37	24	1	10	6	4	2	2	-	-	-	4
L.D. No. 22	3,209	45	20	25	-	8	8	-	-	-	-	-	-	5
L.D. No. 23	4,188	227	123	104	3	29	22	7	5	1	-	4	-	36
Other - Autres	19,378	458	230	228	5	123	73	50	22	10	1	11	-	116
British Columbia - Colombie-Britannique														
Division No. 1A	11,451	242	118	124	3	66	44	22	2	1	-	1	-	99
Golden	3,010	72	35	37	2	18	9	9	-	-	-	-	-	52
Invermere	1,065	22	13	9	-	14	12	2	1	1	-	-	-	31
Other - Autres	7,376	148	70	78	1	34	23	11	1	-	-	1	-	16
Division No. 1B	25,091	432	239	193	5	176	101	75	12	10	1	1	-	250
Cranbrook	12,000	270	155	115	4	100	56	44	11	9	1	1	-	168
Kimberley	7,641	98	52	46	1	53	34	19	1	1	-	-	-	76
Other - Autres	5,450	64	32	32	-	23	11	12	-	-	-	-	-	6
Division No. 1C	10,059	261	154	107	8	81	54	27	10	8	-	2	-	84
Elkford	N.A.	7	5	2	-	1	-	1	1	1	-	-	-	-
Fernie	4,422	109	61	48	5	44	30	14	2	1	-	1	-	68
Sparwood	2,990	96	56	40	3	23	15	8	5	5	-	-	-	14
Other - Autres	2,647	49	32	17	-	13	9	4	2	1	-	1	-	2
Division No. 2A	9,903	180	91	89	2	41	27	14	4	1	-	3	-	62
Revelstoke	4,867	119	63	56	1	30	19	11	3	1	-	2	-	59
Other - Autres	5,036	61	28	33	1	11	8	3	1	-	-	1	-	3
Division No. 2B	37,698	568	284	284	6	217	144	73	7	6	1	-	-	289
Castlegar	3,072	58	22	36	2	21	18	3	1	1	-	-	-	40
Fruitvale	1,379	52	29	23	1	10	8	2	1	1	-	-	-	28
Kinnaird	2,846	44	30	14	3	8	6	2	1	1	-	-	-	8
Montrose	1,137	22	13	9	-	6	6	-	-	-	-	-	-	1
Nakusp	1,163	24	14	10	-	8	4	4	-	-	-	-	-	11
Rossland	3,896	53	27	26	-	22	14	8	-	-	-	-	-	58
Salmo	872	25	9	16	-	13	7	6	2	2	-	-	-	11
Trail	11,149	169	88	81	-	74	46	28	-	-	-	-	-	114
Warfield	2,132	7	2	5	-	1	1	-	-	-	-	-	-	2
Other - Autres	10,052	114	50	64	-	54	34	20	2	1	1	-	-	16
Division No. 2C	29,841	455	238	217	2	258	163	95	4	3	-	1	-	273
Creston	3,204	48	24	24	-	44	30	14	-	-	-	-	-	68
Kaslo	755	13	5	8	-	4	1	3	-	-	-	-	-	8
Nelson	9,400	148	82	66	-	78	45	33	4	3	-	1	-	145
New Denver	644	16	8	8	-	5	2	3	-	-	-	-	-	10
Silverton	246	4	4	-	-	5	5	-	-	-	-	-	-	-
Slocan	346	9	2	7	-	4	2	2	-	-	-	-	-	3
Other - Autres	15,246	217	113	104	2	118	78	40	-	-	-	-	-	39
Division No. 3A	92,129	1,305	707	598	23	785	465	320	23	10	5	8	-	806
Armstrong	1,648	12	8	4	-	31	19	12	-	-	-	-	-	33
Coldstream	3,602	31	13	18	-	16	11	5	-	-	-	-	-	2
Enderby	1,158	28	21	7	-	19	15	4	-	-	-	-	-	26
Guisachan	636	-	-	-	-	-	-	-	-	-	-	-	-	-
Kelowna	19,412	231	133	98	-	221	131	90	3	2	-	1	-	324
Lumby	940	25	13	12	-	1	1	-	-	-	-	-	-	5
Peachland	1,446	23	14	9	-	5	4	1	1	-	-	1	-	10
Spallumcheen	2,302	46	23	23	4	7	5	2	-	-	-	-	-	4
Summerland	5,551	53	27	26	1	77	46	31	3	1	1	1	-	56
Vernon	13,283	198	112	86	4	196	96	100	6	3	1	2	-	237
Other - Autres	42,151	658	343	315	14	212	137	75	10	4	3	3	-	109
Division No. 3B	34,990	456	225	231	7	347	207	140	11	8	-	3	-	345
Keremeos	605	5	3	2	-	3	-	3	-	-	-	-	-	17
Oliver	1,615	26	13	13	-	24	14	10	-	-	-	-	-	51
Osoyoos	1,285	21	10	11	-	18	9	9	-	-	-	-	-	22
Penticton	18,146	241	111	130	6	187	110	77	6	5	-	1	-	214
Princeton	2,601	50	29	21	-	27	19	8	2	1	-	1	-	24
Other - Autres	10,738	113	59	54	1	88	55	33	3	2	-	1	-	17

TABLE 4. General Summary of Vital Statistics for Counties, Census Divisions or Districts and Urban Places, by Province, 1971 - Continued

TABLEAU 4. Sommaire statistique de l'état civil pour les comtés, divisions de recensement ou districts et les centres urbains, par province, 1971 - suite

Counties, Census Divisions or Districts and Urban Places Comtés, divisions de recensement ou districts et les centres urbains	1971 Census population Population recensement de 1971	Live births Naissances vivantes			Still-births Mort-nés	Deaths Décès			Infant deaths Décès infantiles			Post-neo-natal Post-néonatale	Mar-riages Mari-ages
		Total	Male Masculin	Female Féminin		Total	Male Masculin	Female Féminin	Total	Neonatal - Néonataux			
										Under 7 days Moins de 7 jours	7-27 days 7-27 jours		
British Columbia - Continued - Colombie-Britannique - suite:													
Division No. 3C	8,353	142	79	63	1	76	51	25	3	3	-	-	74
Grand Forks	3,173	70	43	27	-	32	19	13	1	1	-	-	52
Greenwood	868	18	9	9	-	10	6	4	2	2	-	-	9
Midway	502	5	3	2	-	2	2	-	-	-	-	-	-
Other - Autres	3,810	49	24	25	1	32	24	8	-	-	-	-	13
Division No. 4A	11,473	147	72	75	-	68	44	24	2	2	-	-	52
Hope	3,153	55	27	28	-	24	19	5	-	-	-	-	39
Other - Autres	8,320	92	45	47	-	44	25	19	2	2	-	-	13
Division No. 4B	18,034	317	172	145	6	142	96	46	2	1	-	1	110
Gibsons	1,934	38	21	17	1	23	14	9	1	1	-	-	20
Lion's Bay	396	5	4	1	-	-	-	-	-	-	-	-	1
Sechelt	590	30	17	13	2	10	7	3	-	-	-	-	17
Squamish	6,121	95	49	46	2	19	15	4	-	-	-	-	47
Other - Autres	8,993	149	81	68	1	90	60	30	1	-	-	1	25
Division No. 4C	745,095	9,926	5,157	4,769	121	6,973	3,980	2,993	164	107	9	48	7,793
Burnaby	125,660	1,869	967	902	17	893	504	389	29	24	1	4	876
North Vancouver, c.	31,847	529	291	238	4	275	165	110	8	6	-	2	379
North Vancouver, d.m.	57,861	801	435	366	7	293	154	139	11	10	-	1	338
Richmond	62,121	991	519	472	7	315	187	128	14	5	1	8	417
University Endowment Area	3,536	96	40	56	2	20	7	13	2	1	-	1	150
Vancouver	426,256	5,336	2,760	2,576	78	4,869	2,809	2,060	96	59	7	30	5,229
West Vancouver	36,440	273	134	139	4	295	146	149	2	2	-	-	400
Other - Autres	1,374	31	11	20	2	13	8	5	2	-	-	2	4
Division No. 4D	282,326	4,678	2,392	2,286	56	1,906	1,116	790	62	38	9	15	2,340
Coquitlam	53,073	773	412	361	6	227	135	92	10	7	1	2	218
Delta	45,860	897	446	451	13	191	103	88	9	5	3	1	198
New Westminster	42,835	657	315	342	5	442	253	189	11	7	1	3	935
Port Coquitlam	19,560	432	224	208	7	96	61	35	4	1	2	1	96
Port Moody	10,778	236	142	94	6	46	27	19	2	-	-	2	64
Surrey	98,601	1,542	778	764	18	694	423	271	25	18	2	5	541
White Rock	10,349	125	65	60	1	206	111	95	1	-	-	1	282
Other - Autres	1,270	16	10	6	-	4	3	1	-	-	-	-	6
Division No. 4E	132,936	2,041	1,024	1,017	26	1,095	662	433	36	24	3	9	1,277
Abbotsford	706	7	4	3	-	22	11	11	1	1	-	-	147
Chilliwack, c.	9,135	76	36	40	-	112	67	45	-	-	-	-	207
Chilliwack, township - Canton	23,739	336	172	164	4	156	78	78	6	4	-	2	193
Harrison Hot Springs	598	10	4	6	-	4	3	1	-	-	-	-	4
Kent	2,966	31	14	17	1	24	19	5	-	-	-	1	20
Langley, c.	4,684	102	53	49	-	51	33	18	2	2	-	-	83
Langley, township - Canton	21,936	413	205	208	3	167	106	61	3	1	-	2	138
Maple Ridge	24,476	361	180	181	4	199	123	76	5	4	1	-	221
Matsqui	23,554	376	202	174	7	175	102	73	11	7	2	2	135
Mission	10,220	148	66	82	1	98	64	34	3	2	-	1	110
Pitt Meadows	2,771	58	23	35	1	22	12	10	2	1	-	1	9
Sumas	6,773	92	47	45	1	48	31	17	2	2	-	-	9
Other - Autres	1,378	31	18	13	4	17	13	4	-	-	-	-	1
Division No. 5A	205,134	2,647	1,334	1,313	32	2,303	1,260	1,043	40	24	3	13	2,041
Central Saanich	5,136	85	46	39	2	25	14	11	1	-	1	-	56
Esquimalt	12,922	202	100	102	2	123	61	62	2	1	-	1	135
North Saanich	3,601	38	21	17	-	31	23	8	1	-	-	1	25
Oak Bay	18,426	114	59	55	-	257	144	113	-	-	-	-	131
Saanich	65,040	726	357	369	8	495	292	203	11	8	1	2	385
Sidney	4,868	78	44	34	2	67	33	34	-	-	-	-	17
Victoria	61,761	800	409	391	11	1,041	539	502	14	9	1	4	1,127
Other - Autres	33,380	604	298	306	7	264	154	110	11	6	-	5	165
Division No. 5B	31,880	537	296	241	9	246	150	96	16	7	1	8	333
Duncan	4,388	71	41	30	3	42	32	10	2	1	-	1	145
Lake Cowichan	2,364	62	32	30	-	16	14	2	1	1	-	-	31
North Cowichan	12,170	189	104	85	2	87	47	40	4	1	1	2	116
Other - Autres	12,958	215	119	96	4	101	57	44	9	4	-	5	41
Division No. 5C	57,091	808	397	411	9	498	299	199	13	11	1	1	485
Ladysmith	3,664	65	23	42	-	29	17	12	1	1	-	-	32
Nanaimo	14,948	217	120	97	4	181	106	75	6	5	-	1	341
Parksville	2,169	25	8	17	-	22	15	7	-	-	-	-	32
Qualicum Beach	1,245	8	6	2	-	16	12	4	-	-	-	-	11
Other - Autres	35,065	493	240	253	5	250	149	101	6	5	1	-	69
Division No. 5D	33,774	684	357	327	11	199	122	77	18	8	1	9	286
Gold River, d.m.	1,896	52	26	26	-	7	4	3	2	-	-	2	5
Port Alberni	20,063	408	216	192	5	142	84	58	12	7	1	4	259
Tofino	461	12	7	5	-	8	7	1	1	-	-	1	15
Ucluelet	1,018	23	13	10	-	5	2	3	-	-	-	-	-
Other - Autres	10,336	189	95	94	6	37	25	12	3	1	-	2	7

TABLE 4. General Summary of Vital Statistics for Counties, Census Divisions or Districts and Urban Places, by Province, 1971 - Continued

TABLEAU 4. Sommaire statistique de l'état civil pour les comtés, divisions de recensement ou districts et les centres urbains, par province, 1971 - suite

Counties, Census Divisions or Districts and Urban Places Comtés, divisions de recensement ou districts et les centres urbains	1971 Census population Popu- lation recense- ment de 1971	Live births — Naissances vivantes			Still- births — Mort- nés	Deaths - Décès			Infant deaths — Décès infantiles			Post- neo- natal — Post- néona- tale	Mar- riages — Mari- ages
		Total	Male — Masculin	Female — Féminin		Total	Male — Masculin	Female — Féminin	Total	Neonatal - Néonataux			
										Under 7 days — Moins de 7 jours	7-27 days — 7-27 jours		
British Columbia - Continued - Colombie-Britannique - suite:													
Division No. 5E	41,990	739	366	373	7	252	159	93	19	10	1	8	380
Campbell River	10,000	311	153	158	3	93	60	33	8	2	—	6	142
Comox	3,980	68	37	31	—	28	14	14	1	1	—	—	47
Courtenay	7,152	121	66	55	3	36	23	13	3	3	—	—	134
Cumberland	1,718	22	10	12	—	20	12	8	1	1	—	—	19
Sayward	465	20	9	11	—	2	2	—	1	1	—	—	6
Other - Autres	18,675	197	91	106	1	73	48	25	5	2	1	2	32
Division No. 5F	11,927	300	151	149	3	63	41	22	12	9	—	3	51
Alert Bay	760	32	16	16	—	13	10	3	4	3	—	1	9
Port Alice	1,507	33	19	14	1	3	1	2	—	—	—	—	2
Port Hardy	1,761	61	29	32	—	9	5	4	3	3	—	—	15
Port McNeill	934	21	6	15	—	2	1	1	—	—	—	—	4
Tahsis	1,351	32	19	13	—	7	6	1	—	—	—	—	4
Zeballos	186	7	3	4	—	2	2	—	—	—	—	—	1
Other - Autres	5,428	114	59	55	2	27	16	11	5	3	—	2	16
Division No. 6A	7,923	159	90	69	1	26	17	9	4	2	—	2	39
Division No. 6B	19,631	297	164	133	1	155	106	49	8	7	—	1	131
Chase	1,212	29	15	14	—	18	9	9	—	—	—	—	9
Salmon Arm	7,793	132	72	60	1	80	52	28	6	6	—	—	104
Other - Autres	10,626	136	77	59	—	57	45	12	2	1	—	1	18
Division No. 6C	60,038	1,205	635	570	15	378	239	139	23	14	1	8	603
Ashcroft	1,916	50	27	23	1	7	5	2	—	—	—	—	2
Brocklehurst	N.A.	26	15	11	—	4	1	3	—	—	—	—	42
Cache Creek	1,013	26	15	11	1	2	2	—	—	—	—	—	4
Dufferin	762	1	—	1	—	—	—	—	—	—	—	—	—
Kamloops	26,168	558	291	267	4	229	142	87	11	7	1	3	452
Logan Lake	3	8	4	4	—	—	—	—	—	—	—	—	—
Lytton	494	23	11	12	—	3	2	1	—	—	—	—	6
Merritt	5,289	130	73	57	1	28	14	14	3	2	—	1	74
Valleyview	3,787	43	22	21	1	8	6	2	1	1	—	—	7
Other - Autres	20,606	340	177	163	7	97	67	30	8	4	—	4	16
Division No. 6D	697	26	18	8	—	6	5	1	—	—	—	—	5
Division No. 6E	8,718	166	86	80	2	63	45	18	3	3	—	—	55
Clinton	905	29	22	7	1	9	7	2	1	1	—	—	17
100 Mile House	1,120	46	22	24	1	9	6	3	1	1	—	—	21
Other - Autres	6,693	91	42	49	—	45	32	13	1	1	—	—	17
Division No. 6F	5,661	144	79	65	3	53	28	25	4	2	—	2	34
Lillooet	1,514	55	23	32	—	13	7	6	1	1	—	—	19
Pemberton	157	4	2	2	1	4	2	—	—	—	—	—	4
Other - Autres	3,990	85	54	31	2	36	19	17	3	1	—	2	11
Division No. 7A	4,235	69	30	39	1	19	8	11	3	2	—	1	23
Division No. 7B	848	10	5	5	1	5	5	—	1	—	—	1	—
Division No. 7C	17,432	342	190	152	5	105	68	37	8	7	—	1	144
Powell River	13,726	262	141	121	4	88	55	33	4	4	—	—	138
Other - Autres	3,706	80	49	31	1	17	13	4	4	3	—	1	6
Division No. 8A	59,739	1,437	746	691	9	277	191	86	33	21	—	12	555
MacKenzie	2,332	89	52	37	1	5	3	2	1	—	—	1	1
Prince George	33,101	790	412	378	4	169	117	52	22	15	—	7	534
South Fort George	1,282	20	9	11	1	10	5	5	—	—	—	—	5
Other - Autres	23,024	538	273	265	3	93	66	27	10	6	—	4	15
Division No. 8B	4,203	88	49	39	3	19	12	7	2	2	—	—	31
McBride	658	32	20	12	3	3	2	1	1	1	—	—	19
Valemont	693	25	14	11	—	5	3	2	—	—	—	—	10
Other - Autres	2,852	31	15	16	—	11	7	4	1	1	—	—	2
Division No. 8C	7,629	176	80	96	2	37	31	6	4	2	—	2	12
Quesnel (pt.)	3,168	81	37	44	2	11	10	1	1	—	—	1	6
Other - Autres	4,461	95	43	52	—	26	21	5	3	2	—	1	6
Division No. 8D	24,695	583	306	277	5	142	97	45	15	11	—	4	291
Quesnel (pt.)	3,084	92	43	49	1	28	15	13	2	2	—	—	144
Williams Lake	4,072	171	97	74	2	34	23	11	4	2	—	2	138
Other - Autres	17,539	320	166	154	2	80	59	21	9	7	—	2	9

TABLE 4. General Summary of Vital Statistics for Counties, Census Divisions or Districts and Urban Places, by Province, 1971 - Concluded

TABLEAU 4. Sommaire statistique de l'état civil pour les comtés, divisions de recensement ou districts et les centres urbains, par province, 1971 - fin

Counties, Census Divisions or Districts and Urban Places Comtés, divisions de recensement ou districts et les centres urbains	1971 Census population Population recensement de 1971	Live births Naissances vivantes			Still-births Mort-nés	Deaths - Décès			Infant deaths Décès infantiles		Post-neo-natal Post-néonatale	Mar-riages Mari-ages	
		Total	Male Masculin	Female Féminin		Total	Male Masculin	Female Féminin	Total	Neonatal - Néonatale			
										Under 7 days Moins de 7 jours			7 - 27 days 7 - 27 jours
Northwest Territories - Concluded - Ter- ritoires du Nord-Ouest - fin:													
Fort Resolution	66	35	31	-	4	3	1	1	-	-	1	9
Fort Resolution	19	10	9	-	2	1	1	-	-	-	1	3
Pine Point	47	25	22	-	2	2	-	1	-	-	-	6
Rocher River	-	-	-	-	-	-	-	-	-	-	-	-
Other - Autres	-	-	-	-	-	-	-	-	-	-	-	-
Fort Smith	68	40	28	1	12	7	5	-	-	-	-	9
Fort Smith	2,364	68	40	28	1	12	7	5	-	-	-	-	9
Other - Autres	-	-	-	-	-	-	-	-	-	-	-	-
Frobisher Bay	87	50	37	3	17	12	5	5	1	-	4	15
Frobisher Bay	87	50	37	3	17	12	5	5	1	-	4	15
Other - Autres	-	-	-	-	-	-	-	-	-	-	-	-
Hay River	77	43	34	1	18	11	7	1	1	-	-	20
Hay River	2,406	77	43	34	1	18	11	7	1	1	-	-	20
Other - Autres	-	-	-	-	-	-	-	-	-	-	-	-
Lake Harbour	6	3	3	-	-	-	-	-	-	-	-	2
Lake Harbour	6	3	3	-	-	-	-	-	-	-	-	2
Resolution Island	-	-	-	-	-	-	-	-	-	-	-	-
Other - Autres	-	-	-	-	-	-	-	-	-	-	-	-
Pangnirtung	48	26	22	2	7	4	3	3	2	-	1	6
Broughton Island	12	6	6	2	4	2	2	1	1	-	-	-
Cape Dyer	-	-	-	-	-	-	-	-	-	-	-	-
Padloping Island	-	-	-	-	-	-	-	-	-	-	-	-
Pangnirtung	36	20	16	-	3	2	1	2	1	-	1	6
Other - Autres	-	-	-	-	-	-	-	-	-	-	-	-
Pond Inlet	78	46	32	-	17	13	4	9	2	1	6	21
Arctic Bay	6	2	4	-	1	1	-	1	-	-	1	2
Cape Christian	1	1	-	-	-	-	-	-	-	-	-	1
Clyde River	11	6	5	-	1	-	1	-	-	-	-	5
Grise Fiord	-	-	-	-	-	-	-	-	-	-	-	1
Hall Beach	7	5	2	-	3	2	1	2	1	-	1	-
Igloolik	32	20	12	-	6	5	1	3	1	-	2	5
Pond Inlet	15	7	8	-	3	2	1	2	-	1	1	1
Resolute	6	5	1	-	3	3	-	1	-	-	1	6
Other - Autres	-	-	-	-	-	-	-	-	-	-	-	-
Port Burwell	1	1	-	-	-	-	-	-	-	-	-	-
Port Burwell	1	1	-	-	-	-	-	-	-	-	-	-
Other - Autres	-	-	-	-	-	-	-	-	-	-	-	-
Port Radium	-	-	-	-	1	1	-	-	-	-	-	-
Port Radium	-	-	-	-	1	1	-	-	-	-	-	-
Other - Autres	-	-	-	-	-	-	-	-	-	-	-	-
Rae	66	36	30	-	9	5	4	4	1	2	1	6
Discovery	-	-	-	-	-	-	-	-	-	-	-	-
Lac La Martre	8	3	5	-	-	-	-	-	-	-	-	-
Rae	58	33	25	-	9	5	4	4	1	2	1	6
Other - Autres	-	-	-	-	-	-	-	-	-	-	-	-
Reliance	10	3	7	-	2	1	1	1	-	-	1	-
Reliance	1	-	1	-	-	-	-	-	-	-	-	-
Snowdrift	9	3	6	-	2	1	1	1	-	-	1	-
Other - Autres	-	-	-	-	-	-	-	-	-	-	-	-
Spence Bay	52	22	30	3	7	6	1	3	-	-	3	8
Fort Ross	1	-	1	-	-	-	-	-	-	-	-	-
Gjoa Haven	17	7	10	2	2	2	-	1	-	-	1	1
Felly Bay	14	7	7	-	3	2	1	2	-	-	2	2
Spence Bay	19	8	11	1	2	2	-	2	-	-	-	5
Thom Bay	1	-	1	-	-	-	-	-	-	-	-	-
Other - Autres	-	-	-	-	-	-	-	-	-	-	-	-
Tuktoyaktuk	25	16	9	-	5	2	3	2	2	-	-	2
Cape Parry	1	1	-	-	-	-	-	-	-	-	-	-
Sachs Harbour	2	2	-	-	-	-	-	-	-	-	-	1
Tuktoyaktuk	21	13	8	-	5	2	3	2	2	-	-	1
Other - Autres	1	-	1	-	-	-	-	-	-	-	-	-
Walsh Lake	-	-	-	-	-	-	-	-	-	-	-	-
Walsh Lake	-	-	-	-	-	-	-	-	-	-	-	-
Other - Autres	-	-	-	-	-	-	-	-	-	-	-	-
Yellowknife	192	105	87	2	27	22	5	2	2	-	-	64
Yellowknife	6,122	192	105	87	2	27	22	5	2	2	-	-	64
Other - Autres	-	-	-	-	-	-	-	-	-	-	-	-

¹ Estimated for districts. - Estimé pour les districts.

TABLE 5. Expectation of Life 1931, 1941, 1951, 1956, 1961 and 1966
 TABLEAU 5. Espérance de vie en 1931, 1941, 1951, 1956, 1961 et 1966

Age - Âge	1931		1941		1951	
	Male Masculin	Female Féminin	Male Masculin	Female Féminin	Male Masculin	Female Féminin
	years - années					
At birth - À la naissance	60.00	62.10	62.96	66.30	66.33	70.83
1 year - an	64.69	65.71	66.14	68.73	68.33	72.33
2 years - ans	64.46	65.42	65.62	68.16	67.56	71.55
3 " "	63.84	64.75	64.88	67.38	66.68	70.66
4 " "	63.11	63.99	64.07	66.56	65.79	69.74
5 " "	62.30	63.17	63.22	65.69	64.86	68.80
10 " "	57.96	58.72	58.70	61.08	60.15	64.02
15 " "	53.41	54.15	54.06	56.36	55.39	59.19
20 " "	49.05	49.76	49.57	51.76	50.76	54.41
25 " "	44.83	45.54	45.18	47.26	46.20	49.67
30 " "	40.55	41.38	40.73	42.81	41.60	44.94
35 " "	36.23	37.19	36.26	38.37	37.00	40.24
40 " "	31.98	33.02	31.87	33.99	32.45	35.63
45 " "	27.79	28.87	27.60	29.67	28.05	31.14
50 " "	23.72	24.79	23.49	25.46	23.88	26.80
55 " "	19.88	20.84	19.64	21.42	20.02	22.61
60 " "	16.29	17.15	16.06	17.62	16.49	18.64
65 " "	12.98	13.72	12.81	14.08	13.31	14.97
70 " "	10.06	10.63	9.94	10.93	10.41	11.62
75 " "	7.57	7.98	7.48	8.19	7.89	8.73
80 " "	5.61	5.92	5.54	6.03	5.84	6.38
85 " "	4.10	4.38	4.05	4.35	4.27	4.57
90 " "	2.97	3.24	2.93	3.13	3.10	3.24
95 " "	2.14	2.40	2.09	2.26	2.24	2.27
100 " "	1.53	1.77	1.46	1.64	1.60	1.59
	1956		1961		1966	
	Male Masculin	Female Féminin	Male Masculin	Female Féminin	Male Masculin	Female Féminin
	years - années					
At birth - À la naissance	67.61	72.92	68.35	74.17	68.75	75.18
1 year - an	69.04	73.99	69.50	74.98	69.53	75.71
2 years - ans	68.21	73.15	68.63	74.11	68.64	74.81
3 " "	67.31	72.24	67.71	73.18	67.71	73.88
4 " "	66.38	71.31	66.78	72.23	66.77	72.93
5 " "	65.45	70.35	65.83	71.27	65.82	71.97
10 " "	60.67	65.51	61.02	66.41	61.00	67.12
15 " "	55.86	60.64	56.20	61.51	56.16	62.22
20 " "	51.19	55.80	51.51	56.65	51.50	57.37
25 " "	46.61	50.97	46.91	51.80	46.94	52.52
30 " "	41.98	46.17	42.24	46.98	42.29	47.68
35 " "	37.34	41.40	37.56	42.18	37.62	42.88
40 " "	32.74	36.69	32.96	37.45	33.01	38.15
45 " "	28.28	32.09	28.49	32.82	28.55	33.51
50 " "	24.04	27.65	24.25	28.33	24.31	29.02
55 " "	20.12	23.38	20.30	24.01	20.38	24.70
60 " "	16.54	19.34	16.73	19.90	16.81	20.58
65 " "	13.36	15.60	13.53	16.07	13.63	16.71
70 " "	10.51	12.17	10.67	12.58	10.83	13.14
75 " "	7.98	9.15	8.21	9.48	8.37	9.94
80 " "	5.89	6.75	6.14	6.90	6.36	7.26
85 " "	4.27	4.97	4.46	4.89	4.79	5.16
90 " "	3.07	3.67	3.16	3.39	3.60	3.60
95 " "	2.18	2.74	2.20	2.32	2.71	2.48
100 " "	1.52	2.05	1.49	1.56	2.04	1.69

TABLE 6. Average Life Expectancy (Years) at Selected Ages for Each Sex and Province, 1931, 1941, 1951, 1956, 1961 and 1966
TABLEAU 6. Moyenne, en années, de l'espérance de vie à certains âges, selon le sexe et la province, 1931, 1941, 1951, 1956, 1961 et 1966

Year — Année	Canada	Atlantic Provinces — Provinces atlantiques				Qué.	Ont.	Prairie Provinces — Provinces des Prairies			B.C. — C.-B.
		Nfld. — T.-N.	P.E.I. — Î. P.-É.	N.S. — N.-É.	N.B.			Man.	Sask.	Alta. — Alb.	
Male — Masculin											
At birth — À la naissance											
1931	60.0	60.2				56.2	61.3	63.5			62.2
1941	63.0	61.7				60.2	64.6	65.4			63.7
1951	66.3	66.6				64.4	66.9	68.4			66.7
1956	67.6	67.9				66.1	67.8	69.3			68.1
1961	68.4	68.6				67.3	68.3	69.8			68.9
1966	68.8	68.9	68.3	68.3	68.5	67.9	68.7	69.8	70.5	70.1	69.2
1 year — an											
1931	64.7	64.8				62.5	65.1	67.2			64.6
1941	66.1	65.7				64.5	66.7	68.0			65.4
1951	68.3	69.1				67.2	68.3	69.9			68.0
1956	69.0	69.7				68.1	68.8	70.5			69.2
1961	69.5	70.1				68.7	69.1	71.0			69.8
1966	69.5	70.2	69.4	69.2	69.3	68.8	69.3	70.5	71.5	70.8	69.9
20 years — ans											
1931	49.1	49.2				47.8	48.8	51.0			48.7
1941	49.6	49.4				48.4	49.6	51.3			49.0
1951	50.8	51.6				49.8	50.6	52.2			50.4
1956	51.2	52.0				50.4	50.8	52.6			51.3
1961	51.5	52.2				50.8	51.0	52.9			51.9
1966	51.5	52.3	51.6	51.3	51.6	50.8	51.1	52.5	53.5	52.7	51.9
40 years — ans											
1931	32.0	32.7				31.0	31.6	33.3			32.2
1941	31.9	32.2				30.9	31.5	33.3			31.7
1951	32.5	33.5				31.5	32.0	33.9			32.5
1956	32.7	33.6				31.9	32.2	34.1			33.1
1961	33.0	33.8				32.3	32.4	34.4			33.6
1966	33.0	33.8	33.5	33.0	33.4	32.3	32.4	34.1	35.2	34.4	33.7
60 years — ans											
1931	16.3	17.0				15.8	15.9	17.1			16.7
1941	16.1	16.4				15.6	15.8	16.8			16.2
1951	16.5	17.3				15.9	16.2	17.3			16.7
1956	16.5	17.3				16.0	16.1	17.4			16.9
1961	16.7	17.5				16.3	16.2	17.7			17.2
1966	16.8	17.6	17.7	17.0	17.2	16.3	16.2	17.5	18.5	17.8	17.4

TABLE 6. Average Life Expectancy (Years) at Selected Ages for Each Sex and Province, 1931, 1941, 1951, 1956, 1961 and 1966 - Concluded

TABLEAU 6. Moyenne, en années, de l'espérance de vie à certains âges, selon le sexe et la province, 1931, 1941, 1951, 1956, 1961 et 1966 - fin

Year Année	Canada	Atlantic Provinces Provinces atlantiques				Qué.	Ont.	Prairie Provinces Provinces des Prairies			B.C. C.-B.
		Nfld. T.-N.	P.E.I. Î. P.-É.	N.S. N.-É.	N.B.			Man.	Sask.	Alta. Alb.	
		Female - Féminin									
At birth - À la naissance											
1931	62.1	61.9				57.8	63.9	65.5			65.3
1941	66.3	64.6				63.1	68.4	68.2			69.0
1951	70.8	70.5				68.6	71.9	72.3			72.4
1956	72.9	72.9				71.0	73.6	74.2			73.9
1961	74.2	73.9				72.8	74.4	75.7			75.4
1966	75.2	74.4	75.5	74.8	75.3	73.9	75.5	76.1	76.5	76.2	75.8
1 year - an											
1931	65.7	65.4				62.6	66.8	68.3			67.2
1941	68.7	67.8				66.3	70.1	70.2			70.2
1951	72.3	72.4				70.7	72.9	73.4			73.3
1956	74.0	74.2				72.6	74.3	75.1			74.7
1961	75.0	75.1				73.8	75.0	76.4			76.0
1966	75.7	75.4	76.2	75.4	76.0	74.6	75.9	76.6	77.1	76.7	76.3
20 years - ans											
1931	49.8	49.6				47.7	50.1	51.7			51.2
1941	51.8	51.3				49.9	52.4	53.1			53.1
1951	54.4	54.5				52.9	54.8	55.5			55.5
1956	55.8	56.0				54.4	56.0	56.9			56.5
1961	56.7	56.8				55.5	56.5	58.1			57.6
1966	57.4	57.1	57.9	57.2	57.8	56.3	57.5	58.3	58.8	58.3	58.0
40 years - ans											
1931	33.0	33.7				31.8	32.9	34.4			34.3
1941	34.0	34.2				32.7	34.1	35.0			35.1
1951	35.6	36.0				34.4	35.8	36.6			36.7
1956	36.7	37.0				35.4	36.7	37.7			37.5
1961	37.5	37.7				36.4	37.3	38.8			38.5
1966	38.2	37.8	38.8	38.0	38.5	37.1	38.2	39.1	39.6	39.1	38.9
60 years - ans											
1931	17.2	18.0				16.4	16.9	18.0			18.0
1941	17.6	18.1				16.8	17.6	18.3			18.5
1951	18.6	19.1				17.7	18.6	19.3			19.7
1956	19.3	19.7				18.3	19.4	20.1			20.0
1961	19.9	20.2				19.0	19.7	21.0			20.8
1966	20.6	20.1	21.5	20.6	21.0	19.6	20.6	21.4	21.7	21.3	21.3

TABLE 7. Live Births by Sex and Rates, Canada and Provinces, 1921-1971
 TABLEAU 7. Naissances vivantes selon le sexe et taux, Canada et provinces, 1921-1971

Year - Année	Canada	Nfld. - T.-N.	P.E.I. - Î. P.-É.	N.S. - N.-É.	N.B.	Qué.	Ont.	Man.	Sask.	Alta. - Alb.	B.C. - C.-B.	Yukon	N.W.T. - T. N.-O.
Both sexes - Deux sexes													
1921.....	264, 879	7, 151	2, 156	13, 021	11, 465	88, 749	74, 152	18, 478	22, 493	16, 561	10, 653
1922.....	259, 825	7, 254	2, 160	12, 693	11, 564	88, 377	71, 430	17, 679	22, 339	16, 163	10, 166
1923.....	247, 404	6, 928	1, 977	11, 680	10, 704	83, 579	70, 056	16, 472	20, 947	15, 060	10, 001
1924.....	251, 351	6, 700	1, 858	11, 801	10, 717	86, 930	71, 510	15, 454	21, 539	14, 597	10, 119	31	95
1925.....	249, 365	6, 898	1, 675	11, 400	10, 949	87, 527	70, 122	14, 867	20, 582	14, 924	10, 342	22	57
1926.....	240, 015	7, 163	1, 752	10, 980	10, 340	82, 165	67, 617	14, 661	20, 716	14, 456	10, 063	27	75
1927.....	241, 149	6, 806	1, 697	11, 134	10, 479	83, 064	67, 671	14, 147	21, 015	14, 897	10, 084	29	126
1928.....	243, 616	6, 607	1, 806	10, 931	10, 047	83, 621	68, 510	14, 504	21, 261	15, 692	10, 385	30	222
1929.....	242, 226	6, 643	1, 670	10, 688	10, 235	81, 380	68, 458	14, 236	21, 446	16, 924	10, 378	35	133
1930.....	250, 335	6, 563	1, 749	11, 346	10, 534	83, 625	71, 263	14, 411	22, 051	17, 649	10, 867	45	232
1931.....	247, 205	6, 551	1, 879	11, 615	10, 801	83, 606	69, 209	14, 376	21, 331	17, 252	10, 404	40	141
1932.....	242, 698	6, 793	2, 027	11, 629	10, 810	82, 216	66, 842	14, 124	20, 814	16, 990	10, 214	44	195
1933.....	229, 791	6, 686	1, 946	11, 164	10, 037	76, 920	63, 646	13, 304	20, 145	16, 123	9, 583	58	179
1934.....	228, 296	6, 746	1, 943	11, 407	10, 164	76, 432	62, 234	13, 310	19, 764	16, 236	9, 813	44	203
1935.....	228, 396	6, 656	2, 010	11, 617	10, 388	75, 267	63, 069	13, 335	19, 569	16, 183	10, 013	58	231
1936.....	227, 980	7, 342	1, 977	11, 808	10, 513	75, 285	62, 451	12, 855	19, 125	15, 786	10, 571	38	229
1937.....	227, 869	7, 340	2, 093	11, 572	10, 580	75, 635	61, 645	12, 888	18, 640	15, 903	11, 279	83	211
1938.....	237, 091	7, 343	1, 974	12, 241	11, 447	78, 145	65, 564	13, 478	18, 230	15, 891	12, 476	76	226
1939.....	237, 991	8, 226	2, 128	11, 825	11, 286	79, 621	64, 123	13, 583	18, 059	16, 470	12, 373	63	234
1940.....	252, 577	7, 937	2, 097	12, 856	11, 700	83, 857	68, 524	14, 771	19, 322	17, 359	13, 830	84	240
1941.....	263, 993	8, 288	2, 049	13, 903	12, 272	89, 209	72, 262	14, 812	18, 464	17, 308	15, 038	72	316
1942.....	281, 569	8, 791	2, 137	15, 306	12, 663	95, 031	78, 192	15, 670	18, 189	18, 317	16, 808	96	369
1943.....	292, 943	8, 861	2, 171	15, 394	13, 090	98, 744	81, 173	16, 412	18, 504	19, 290	18, 802	99	403
1944.....	293, 967	9, 295	2, 286	15, 598	13, 467	102, 262	78, 090	16, 008	18, 138	19, 372	18, 999	136	316
1945.....	300, 587	11, 223	2, 258	15, 527	13, 693	104, 283	78, 974	16, 253	18, 926	19, 939	18, 877	123	511
1946.....	343, 504	12, 033	2, 793	17, 914	16, 274	111, 285	97, 446	18, 794	21, 433	22, 184	22, 609	146	593
1947.....	372, 589	12, 646	2, 992	19, 265	17, 771	115, 553	108, 853	20, 409	23, 334	24, 631	26, 286	224	625
1948.....	359, 860	11, 634	2, 842	17, 791	17, 279	114, 709	104, 195	18, 870	21, 562	24, 075	25, 984	274	645
1949.....	367, 092	12, 281	2, 831	17, 739	16, 673	116, 824	106, 601	19, 292	21, 662	24, 935	27, 301	309	644
1950.....	372, 009	13, 164	2, 885	17, 262	16, 393	119, 111	108, 708	19, 261	21, 546	25, 625	27, 116	316	622
1951.....	381, 092	11, 738	2, 651	17, 125	16, 075	120, 930	114, 827	19, 942	21, 733	27, 003	28, 077	342	649
1952.....	403, 559	12, 561	2, 703	17, 951	16, 691	126, 416	123, 891	20, 777	22, 605	29, 105	29, 827	390	642
1953.....	417, 884	12, 797	2, 737	18, 276	16, 458	128, 719	129, 771	21, 242	23, 703	31, 376	31, 746	383	676
1954.....	436, 198	13, 653	2, 724	18, 909	16, 649	133, 178	136, 261	22, 248	24, 981	33, 593	32, 946	425	631
1955.....	442, 937	14, 757	2, 784	18, 967	16, 609	133, 372	139, 554	22, 397	24, 746	34, 357	34, 138	524	732
1956.....	450, 739	14, 541	2, 657	19, 106	16, 573	135, 884	143, 516	21, 945	24, 059	34, 951	36, 241	481	785
1957.....	469, 093	15, 315	2, 676	19, 316	17, 020	141, 707	150, 920	22, 362	23, 921	35, 718	38, 744	494	900
1958.....	470, 118	14, 815	2, 581	18, 898	16, 414	141, 396	152, 637	21, 697	23, 843	36, 842	39, 577	473	945
1959.....	479, 275	14, 826	2, 720	19, 038	16, 486	142, 383	157, 124	22, 801	24, 319	38, 080	39, 971	537	990
1960.....	478, 551	15, 173	2, 734	19, 126	16, 341	137, 850	159, 245	23, 237	24, 088	39, 009	40, 116	538	1, 094
1961.....	475, 700	15, 591	2, 838	19, 382	16, 590	137, 174	157, 663	23, 288	23, 994	38, 914	38, 591	558	1, 117
1962.....	469, 693	15, 064	2, 805	19, 432	16, 467	135, 000	156, 053	22, 918	23, 341	38, 804	38, 128	547	1, 134
1963.....	465, 767	15, 443	2, 949	18, 976	15, 771	133, 640	155, 089	22, 751	23, 543	38, 467	37, 478	499	1, 161
1964.....	452, 915	14, 680	2, 727	18, 314	15, 338	130, 845	152, 729	21, 754	22, 682	36, 169	35, 897	514	1, 266
1965.....	418, 595	14, 740	2, 517	16, 524	14, 175	120, 607	141, 610	19, 976	20, 494	32, 664	33, 669	428	1, 191
1966.....	387, 710	14, 084	2, 199	15, 220	12, 722	109, 878	131, 942	18, 007	19, 037	30, 592	32, 502	369	1, 158
1967.....	370, 894	12, 844	2, 047	14, 312	12, 353	101, 471	127, 509	17, 180	17, 993	30, 691	32, 899	385	1, 210
1968.....	364, 310	12, 820	2, 105	13, 774	11, 607	96, 622	126, 257	17, 424	18, 197	30, 149	33, 687	370	1, 298
1969.....	369, 647	13, 000	2, 009	13, 618	11, 695	95, 610	130, 398	17, 809	17, 592	30, 855	35, 383	462	1, 216
1970.....	371, 988	12, 539	1, 957	14, 159	11, 545	91, 757	134, 724	18, 248	16, 443	31, 967	36, 861	451	1, 337
1971.....	362, 187	12, 767	2, 103	14, 250	12, 187	89, 210	130, 395	18, 031	16, 054	30, 545	34, 852	506	1, 287

TABLE 7. Live Births by Sex and Rates, Canada and Provinces, 1921-1971 - Continued
TABLEAU 7. Naissances vivantes selon le sexe et taux, Canada et provinces, 1921-1971 - suite

Year - Année	Canada	Nfld. T.-N.	P.E.I. Î. P.-É.	N.S. N.-É.	N.B.	Qué.	Ont.	Man.	Sask.	Alta. Alb.	B.C. C.-B.	Yukon	N.W.T. T. N.-O.
Rate per 1,000 population - Taux pour 1,000 habitants													
1921	29.3	27.2	24.3	24.9	30.2	37.6	25.3	30.3	29.7	28.1	20.3
1922	28.3	27.8	24.3	24.3	29.7	36.7	24.0	28.7	29.0	27.3	18.8
1923	26.7	27.8	22.7	22.5	27.5	34.2	23.3	26.6	26.9	25.4	18.0
1924	26.7	25.6	21.6	22.9	27.4	34.8	23.4	24.7	27.2	24.5	17.7	7.8	11.9
1925	26.1	26.0	19.5	22.1	27.9	34.3	22.5	23.5	25.5	24.8	17.6	5.5	7.1
1926	24.7	27.0	20.1	21.3	26.1	31.6	21.4	22.9	25.2	23.8	16.6	6.8	9.4
1927	24.3	25.5	19.5	21.6	26.3	31.3	21.0	21.7	25.0	23.5	16.2	7.3	14.0
1928	24.1	24.6	20.5	21.2	25.1	30.8	20.9	21.8	24.7	23.8	16.2	7.5	24.7
1929	23.5	24.2	19.0	20.8	25.3	29.4	20.5	21.0	24.3	24.7	15.7	8.8	14.8
1930	23.9	23.8	19.9	22.1	25.9	29.6	21.0	20.9	24.4	24.9	16.1	11.3	25.8
1931	23.2	23.3	21.3	22.6	26.5	29.1	20.2	20.5	23.1	23.6	15.0	10.0	15.7
1932	22.5	24.0	22.8	22.4	26.1	28.1	19.2	20.0	22.5	23.0	14.4	11.0	19.5
1933	21.0	23.4	21.6	21.3	24.0	25.9	18.1	18.8	21.8	21.5	13.4	14.5	17.9
1934	20.7	23.4	21.4	21.5	24.0	25.3	17.6	18.8	21.3	21.4	13.5	11.0	20.3
1935	20.5	23.0	21.8	21.7	24.3	24.6	17.6	18.8	21.0	21.2	13.6	11.6	21.0
1936	20.3	25.2	21.3	21.7	24.3	24.3	17.3	18.1	20.5	20.4	14.2	7.6	20.8
1937	20.1	25.0	22.5	21.1	24.2	24.1	16.9	18.0	20.2	20.5	14.9	16.6	19.2
1938	20.7	24.8	21.0	22.1	25.9	24.6	17.9	18.7	19.9	20.3	16.1	15.2	20.5
1939	20.6	27.5	22.6	21.1	25.2	24.7	17.3	18.7	19.9	21.0	15.6	12.6	19.5
1940	21.6	26.3	22.1	22.6	25.9	25.6	18.3	20.3	21.5	22.0	17.2	16.8	20.0
1941	22.4	27.3	21.6	24.1	26.8	26.8	19.1	20.3	20.6	21.7	18.4	14.4	26.3
1942	23.5	28.6	23.7	25.9	27.3	28.0	20.1	21.6	21.4	23.6	19.3	19.2	30.8
1943	24.2	28.3	23.9	25.4	28.3	28.6	20.7	22.7	22.1	24.6	20.0	19.8	33.6
1944	24.0	29.4	25.1	25.5	29.2	29.2	19.7	22.0	21.7	24.0	20.4	27.2	26.3
1945	24.3	34.9	24.5	25.1	29.3	29.3	19.7	22.4	22.7	24.7	19.9	24.6	42.6
1946	27.2	36.5	29.7	29.5	34.0	30.7	23.8	25.9	25.7	27.6	22.5	18.3	37.1
1947	28.9	37.5	31.8	31.3	36.4	31.1	26.1	27.6	27.9	29.9	25.2	28.0	39.1
1948	27.3	33.8	30.6	28.5	34.7	30.3	24.4	25.3	25.7	28.2	24.0	34.3	40.3
1949	27.3	35.6	30.1	28.2	32.8	30.1	24.3	25.5	26.0	28.2	24.5	38.6	40.3
1950	27.1	37.5	30.1	27.1	32.0	30.0	24.3	25.1	25.9	28.1	23.8	39.5	38.9
1951	27.2	32.5	27.1	26.6	31.2	29.8	25.0	25.7	26.1	28.8	24.1	38.0	40.6
1952	27.9	33.6	27.0	27.5	31.7	30.3	25.9	26.0	26.8	29.9	24.8	43.3	40.1
1953	28.1	33.4	27.1	27.6	30.9	30.2	26.3	26.3	27.5	31.0	25.4	42.6	42.3
1954	28.5	34.6	27.0	28.1	30.8	30.4	26.6	27.0	28.6	31.8	25.4	42.5	37.1
1955	28.2	36.3	27.8	27.8	30.4	29.5	26.5	26.7	28.2	31.5	25.4	47.6	40.7
1956	28.0	35.0	26.8	27.5	29.9	29.4	26.6	25.8	27.3	31.1	25.9	40.1	41.3
1957	28.2	36.1	27.0	27.6	30.3	29.7	26.8	25.9	27.2	30.7	26.1	41.2	47.4
1958	27.5	34.3	25.8	26.7	28.7	28.8	26.2	24.8	26.8	30.5	25.7	36.4	47.3
1959	27.4	33.6	26.9	26.5	28.3	28.3	26.3	25.6	26.8	30.5	25.5	41.3	47.1
1960	26.8	33.9	26.5	26.3	27.7	26.8	26.1	25.6	26.3	30.2	25.0	38.4	49.7
1961	26.1	34.1	27.1	26.3	27.7	26.1	25.3	25.3	25.9	29.2	23.7	38.1	48.6
1962	25.3	32.2	26.2	26.0	27.2	25.1	24.6	24.5	25.1	28.3	23.0	36.5	45.4
1963	24.6	32.4	27.3	25.3	25.9	24.4	23.9	24.0	25.2	27.4	22.1	33.3	44.7
1964	23.5	30.4	25.0	24.3	25.1	23.4	23.0	22.7	24.1	25.3	20.6	34.3	46.9
1965	21.3	30.2	23.1	21.9	23.0	21.2	20.9	20.7	21.6	22.5	18.7	30.6	44.1
1966	19.4	28.5	20.3	20.1	20.6	19.0	19.0	18.7	19.9	20.9	17.3	25.7	40.3
1967	18.2	25.7	18.8	18.9	19.9	17.3	17.8	17.8	18.8	20.6	16.9	25.7	41.7
1968	17.6	25.3	19.1	18.1	18.6	16.3	17.3	17.9	19.0	19.8	16.8	24.7	41.9
1969	17.6	25.3	18.3	17.8	18.7	16.0	17.5	18.2	18.3	19.8	17.1	30.8	38.0
1970	17.4	24.2	17.8	18.5	18.5	15.3	17.6	18.6	17.5	20.0	17.2	28.2	40.5
1971	16.8	24.5	18.8	18.1	19.2	14.8	16.9	18.2	17.3	18.8	16.0	27.5	37.0

TABLE 7. Live Births by Sex and Rates, Canada and Provinces, 1921-1971 - Continued
 TABLEAU 7. Naissances vivantes selon le sexe et taux, Canada et provinces, 1921-1971 - suite

Year - Année	Canada	Nfld. T.-N.	P.E.I. Î. P.-É.	N.S. N.-É.	N.B.	Qué.	Ont.	Man.	Sask.	Alta. Alb.	B.C. C.-B.	Yukon	N.W.T. T. N.-O.
Male - Masculin													
1921	137,575	3,736	1,073	6,695	5,942	46,705	38,307	9,455	11,620	8,493	5,549
1922	132,833	3,778	1,104	6,630	5,955	44,998	36,495	8,926	11,435	8,219	5,293
1923	127,517	3,514	981	5,973	5,457	43,437	36,141	8,397	10,765	7,676	5,176
1924	129,036	3,446	928	6,189	5,523	44,782	36,582	7,804	11,157	7,422	5,203
1925	128,229	3,543	877	5,886	5,664	44,952	36,098	7,634	10,620	7,626	5,329
1926	123,555	3,692	887	5,638	5,294	42,475	34,742	7,598	10,651	7,410	5,168
1927	124,189	3,534	890	5,704	5,391	42,813	34,755	7,434	10,852	7,682	5,134
1928	124,854	3,349	947	5,533	5,152	43,049	35,299	7,282	10,983	8,091	5,169
1929	124,325	3,434	856	5,487	5,240	41,893	35,154	7,330	11,002	8,637	5,292
1930	128,230	3,378	912	5,902	5,385	42,992	36,392	7,353	11,407	8,944	5,565
1931	127,025	3,403	998	5,931	5,548	43,051	35,609	7,255	10,942	8,938	5,350
1932	124,497	3,415	1,077	6,049	5,529	42,380	34,166	7,284	10,687	8,713	5,197
1933	117,804	3,416	982	5,694	5,235	39,330	32,630	6,872	10,353	8,321	4,971
1934	116,785	3,462	988	5,878	5,149	39,123	31,850	6,842	10,175	8,246	5,072
1935	116,731	3,438	1,013	5,980	5,257	38,444	32,367	6,770	10,063	8,309	5,090
1936	117,006	3,717	1,044	6,127	5,368	38,578	32,124	6,670	9,839	8,081	5,458
1937	116,933	3,700	1,108	6,071	5,452	38,985	31,655	6,594	9,526	8,027	5,725
1938	121,584	3,722	1,032	6,278	5,810	40,336	33,605	6,910	9,381	8,125	6,385
1939	121,836	4,242	1,127	5,919	5,813	40,795	32,935	6,978	9,249	8,420	6,358
1940	129,342	4,063	1,053	6,544	6,021	43,176	34,946	7,568	10,003	8,822	7,146
1941	135,470	4,295	1,078	7,074	6,200	45,905	37,254	7,616	9,472	8,882	7,694
1942	145,036	4,452	1,074	7,880	6,591	49,113	40,412	8,000	9,416	9,417	8,681
1943	150,245	4,520	1,109	7,889	6,756	50,848	41,592	8,463	9,645	9,840	9,583
1944	151,537	4,885	1,158	8,060	6,949	52,673	40,455	8,324	9,330	9,978	9,725
1945	154,709	5,797	1,167	8,086	6,999	53,582	40,817	8,425	9,794	10,315	9,727
1946	175,971	6,026	1,444	9,133	8,293	57,280	50,385	9,645	10,974	11,302	11,489
1947	190,540	6,567	1,532	9,771	9,134	59,393	55,716	10,374	11,968	12,680	13,405
1948	184,055	5,932	1,453	9,094	8,889	58,938	53,459	9,615	11,012	12,331	13,332
1949	188,339	6,255	1,457	9,219	8,603	60,153	54,784	9,949	11,179	12,783	13,957
1950	191,413	6,853	1,442	8,895	8,472	61,333	55,911	9,950	11,027	13,138	13,887	161	344
1951	195,918	5,984	1,373	8,842	8,190	62,160	59,220	10,374	11,107	13,760	14,418	173	317
1952	208,070	6,443	1,405	9,275	8,429	65,265	63,986	10,630	11,659	14,969	15,413	189	407
1953	214,423	6,534	1,368	9,360	8,491	66,110	66,514	10,800	12,122	16,169	16,428	194	333
1954	224,168	7,026	1,405	9,712	8,603	68,533	69,786	11,321	12,914	17,394	16,919	225	330
1955	227,382	7,505	1,455	9,746	8,463	68,681	71,732	11,468	12,605	17,728	17,366	267	366
1956	231,697	7,399	1,313	9,970	8,594	70,016	73,681	11,214	12,409	17,985	18,443	263	410
1957	241,073	7,757	1,383	9,921	8,896	73,065	77,557	11,460	12,367	18,343	19,631	256	437
1958	241,675	7,697	1,325	9,796	8,530	72,441	78,609	11,092	12,242	19,000	20,184	249	510
1959	246,073	7,606	1,386	9,681	8,572	73,021	80,748	11,739	12,442	19,562	20,539	262	515
1960	246,029	7,818	1,373	9,703	8,454	70,795	81,960	12,051	12,344	20,043	20,641	280	567
1961	244,403	8,033	1,469	9,965	8,514	70,949	80,786	11,917	12,314	19,889	19,713	284	570
1962	240,870	7,752	1,504	10,012	8,534	69,344	80,074	11,691	11,911	19,778	19,389	297	584
1963	238,865	7,964	1,505	9,759	8,151	68,408	79,689	11,577	12,065	19,761	19,140	243	603
1964	232,657	7,385	1,419	9,355	7,861	67,392	78,639	11,186	11,595	18,510	18,390	269	656
1965	215,112	7,560	1,296	8,412	7,265	62,207	72,713	10,283	10,491	16,917	17,110	226	632
1966	198,928	7,225	1,139	7,860	6,551	56,559	67,378	9,212	9,833	15,565	16,625	185	596
1967	189,847	6,493	1,061	7,319	6,302	51,769	65,551	8,774	9,242	15,682	16,831	199	624
1968	187,489	6,517	1,083	7,138	5,917	49,906	64,829	9,016	9,386	15,640	17,223	180	654
1969	189,798	6,712	1,005	6,989	6,113	49,304	66,909	9,049	9,006	15,703	18,127	247	634
1970	191,435	6,428	1,001	7,281	5,913	47,321	69,190	9,397	8,440	16,473	19,018	239	734
1971	186,646	6,567	1,109	7,349	6,274	46,094	67,098	9,204	8,156	15,853	18,003	276	663

TABLE 7. Live Births by Sex and Rates, Canada and Provinces, 1921-1971 - Concluded
 TABLEAU 7. Naissances vivantes selon le sexe et taux, Canada et provinces, 1921-1971 - fin

Year - Année	Canada	Nfld. T.-N.	P.E.I. Î. P.-É.	N.S. N.-É.	N.B.	Qué.	Ont.	Man.	Sask.	Alta. Alb.	B.C. C.-B.	Yukon	N.W.T. T. N.-O.
Female - Féminin													
1921	127,304	3,415	1,083	6,326	5,523	42,044	35,845	9,023	10,873	8,068	5,104
1922	126,992	3,476	1,056	6,063	5,609	43,379	34,935	8,753	10,904	7,944	4,873
1923	119,887	3,414	996	5,707	5,247	40,142	33,915	8,075	10,182	7,384	4,825
1924	122,189	3,254	930	5,612	5,194	42,148	34,928	7,650	10,382	7,175	4,916
1925	121,057	3,355	798	5,514	5,285	42,575	34,024	7,233	9,962	7,298	5,013
1926	116,358	3,471	865	5,342	5,046	39,690	32,875	7,063	10,065	7,046	4,895
1927	116,805	3,272	807	5,430	5,088	40,251	32,916	6,713	10,163	7,215	4,950
1928	118,510	3,258	859	5,398	4,895	40,572	33,211	7,222	10,278	7,601	5,216
1929	117,733	3,209	814	5,201	4,995	39,487	33,304	6,906	10,444	8,287	5,086
1930	121,828	3,185	837	5,444	5,149	40,633	34,871	7,058	10,644	8,705	5,302
1931	119,999	3,148	881	5,684	5,253	40,555	33,600	7,121	10,389	8,314	5,054
1932	117,962	3,378	950	5,580	5,281	39,836	32,676	6,840	10,127	8,277	5,017
1933	111,750	3,270	964	5,470	4,802	37,590	31,016	6,432	9,792	7,802	4,612
1934	111,264	3,284	955	5,529	5,015	37,309	30,384	6,468	9,589	7,990	4,741
1935	111,376	3,218	997	5,637	5,131	36,823	30,702	6,565	9,506	7,874	4,923
1936	110,707	3,625	933	5,681	5,145	36,707	30,327	6,185	9,286	7,705	5,113
1937	110,642	3,550	985	5,501	5,128	36,650	29,990	6,294	9,114	7,876	5,554
1938	115,205	3,621	942	5,963	5,637	37,809	31,959	6,568	8,849	7,766	6,091
1939	115,858	3,984	1,001	5,906	5,473	38,826	31,188	6,605	8,810	8,050	6,015
1940	122,911	3,874	1,044	6,312	5,679	40,681	33,578	7,203	9,319	8,537	6,684
1941	128,135	3,993	971	6,829	6,072	43,304	35,008	7,196	8,992	8,426	7,344
1942	136,068	4,339	1,063	7,426	6,072	45,918	37,780	7,670	8,773	8,900	8,127
1943	142,196	4,341	1,062	7,505	6,334	47,896	39,581	7,949	8,859	9,450	9,219
1944	141,978	4,410	1,128	7,538	6,518	49,589	37,635	7,684	8,808	9,394	9,274
1945	145,244	5,426	1,091	7,441	6,694	50,701	38,157	7,828	9,132	9,624	9,150
1946	166,794	6,007	1,349	8,781	7,981	54,005	47,061	9,149	10,459	10,882	11,120
1947	181,200	6,079	1,460	9,494	8,637	56,160	53,137	10,035	11,366	11,951	12,881
1948	174,886	5,702	1,389	8,697	8,390	55,771	50,736	9,255	10,550	11,744	12,652
1949	177,800	6,026	1,374	8,520	8,070	56,671	51,817	9,343	10,483	12,152	13,344
1950	180,596	6,311	1,443	8,367	7,921	57,778	52,797	9,311	10,519	12,487	13,229	155	278
1951	185,174	5,754	1,278	8,283	7,885	58,770	55,607	9,568	10,626	13,243	13,659	169	332
1952	195,489	6,118	1,298	8,676	8,262	61,151	59,905	10,147	10,946	14,136	14,414	201	235
1953	203,461	6,263	1,369	8,916	7,967	62,609	63,257	10,442	11,581	15,207	15,318	189	343
1954	212,030	6,627	1,319	9,197	8,046	64,645	66,475	10,927	12,067	16,199	16,027	200	301
1955	215,555	7,252	1,329	9,221	8,146	64,691	67,822	10,929	12,141	16,629	16,772	257	366
1956	219,042	7,142	1,344	9,136	7,979	65,868	69,835	10,731	11,650	16,966	17,798	218	375
1957	228,020	7,558	1,293	9,395	8,124	68,642	73,363	10,902	11,554	17,375	19,113	238	463
1958	228,443	7,118	1,256	9,102	7,884	68,955	74,028	10,605	11,601	17,842	19,393	224	435
1959	233,202	7,220	1,334	9,357	7,914	69,362	76,376	11,062	11,877	18,518	19,432	275	475
1960	232,522	7,355	1,361	9,423	7,887	67,055	77,285	11,186	11,744	18,966	19,475	258	527
1961	231,297	7,558	1,369	9,417	8,076	66,225	76,877	11,371	11,680	19,025	18,878	274	547
1962	228,823	7,312	1,301	9,420	7,933	65,656	75,979	11,227	11,430	19,026	18,739	250	550
1963	226,902	7,479	1,444	9,217	7,620	65,232	75,400	11,174	11,478	18,706	18,338	256	558
1964	220,258	7,295	1,308	8,959	7,477	63,453	74,090	10,568	11,087	17,659	17,507	245	610
1965	203,483	7,180	1,221	8,112	6,910	58,400	68,897	9,693	10,003	15,747	16,559	202	559
1966	188,782	6,859	1,060	7,360	6,171	53,319	64,364	8,795	9,204	15,027	15,877	184	562
1967	181,047	6,351	986	6,993	6,051	49,702	61,958	8,406	8,751	15,009	16,068	186	586
1968	176,821	6,303	1,022	6,636	5,690	46,716	61,428	8,408	8,811	14,509	16,464	190	644
1969	179,849	6,288	1,004	6,629	5,582	46,306	63,489	8,760	8,586	15,152	17,256	215	582
1970	180,553	6,111	956	6,878	5,632	44,436	65,534	8,851	8,003	15,494	17,843	212	603
1971	175,541	6,200	994	6,901	5,913	43,116	63,297	8,827	7,898	14,692	16,849	230	624

TABLE 8. Deaths and Rates, by Sex, Canada and Provinces, 1921-1971 and by Month, 1971
 TABLEAU 8. Décès et taux de mortalité, selon le sexe, Canada et provinces, 1921-1971, par mois, 1971

Year - Année	Canada	Nfld. T.-N.	P.E.I. Î. P.-É.	N.S. N.-É.	N.B.	Qué.	Ont.	Man.	Sask.	Alta. Alb.	B.C. C.-B.	Yukon	N.W.T. T. N.-C.
Both sexes - Deux sexes													
1921	104,531	3,376	1,209	6,420	5,410	33,433	34,551	5,388	5,596	4,940	4,208
1922	106,068	3,581	1,113	6,679	5,158	33,459	34,034	5,754	6,119	5,264	4,907
1923	108,858	3,528	1,150	6,868	5,013	35,148	35,636	5,330	6,182	5,006	4,997
1924	102,820	4,182	956	6,583	4,923	32,356	33,078	5,023	5,772	4,858	5,004	38	47
1925	102,528	3,656	997	6,045	4,960	32,300	33,960	5,245	5,628	4,697	4,945	63	32
1926	111,055	3,482	898	6,366	5,002	37,251	35,909	5,335	6,060	5,159	5,474	68	51
1927	109,104	3,646	913	6,378	4,902	36,175	34,775	5,309	6,031	5,059	5,750	33	133
1928	113,176	3,706	952	6,202	4,972	36,632	37,128	5,396	6,166	5,699	5,910	46	367
1929	117,622	3,885	1,122	6,660	5,230	37,221	38,123	5,808	6,715	6,239	6,397	54	168
1930	113,283	3,702	961	6,206	4,991	35,945	37,313	5,685	6,309	5,496	6,400	69	206
1931	108,446	3,757	912	5,968	4,644	34,487	35,705	5,319	6,066	5,302	6,114	66	106
1932	108,161	3,600	1,051	6,159	4,554	33,088	36,469	5,341	6,044	5,521	6,150	62	122
1933	105,603	3,447	1,032	6,045	4,908	31,636	35,301	5,455	6,024	5,346	6,221	60	128
1934	105,277	3,493	1,033	6,028	4,665	31,929	35,119	5,169	5,924	5,337	6,378	48	154
1935	109,724	3,913	975	6,164	4,779	32,839	36,317	5,781	6,126	5,729	6,857	69	175
1936	111,111	3,802	1,024	5,897	4,803	31,853	37,571	6,219	6,314	6,147	7,222	82	177
1937	118,019	3,967	1,146	6,083	5,433	35,456	38,475	6,070	6,927	6,261	7,973	81	147
1938	110,647	3,586	1,030	6,087	4,898	32,609	36,890	5,893	6,079	5,871	7,460	63	181
1939	112,729	3,502	1,133	6,324	5,082	33,388	37,530	6,157	6,031	5,789	7,517	82	194
1940	114,717	3,547	1,067	6,239	4,985	32,799	38,503	6,339	6,477	6,203	8,315	56	187
1941	118,797	3,784	1,134	6,914	5,184	34,338	39,226	6,495	6,458	6,385	8,505	67	307
1942	117,110	3,802	961	6,385	5,154	33,799	39,119	6,410	6,190	6,091	8,869	108	222
1943	122,640	3,581	912	6,477	4,917	35,069	41,063	7,007	6,654	6,524	10,012	120	304
1944	120,393	3,892	926	6,229	5,131	34,813	39,781	6,701	6,454	6,320	9,697	100	349
1945	117,325	3,346	888	5,625	4,865	33,348	39,499	6,550	6,429	6,454	9,756	87	478
1946	118,785	3,427	874	6,046	4,866	33,690	39,758	6,537	6,422	6,601	10,137	80	347
1947	121,503	3,325	1,020	6,009	4,832	33,708	41,619	6,771	6,610	6,543	10,613	77	376
1948	122,974	3,108	887	6,097	4,959	33,603	42,364	6,675	6,496	6,987	11,316	112	370
1949	124,567	2,868	924	5,980	4,876	34,107	43,379	6,919	6,596	7,083	11,315	86	434
1950	124,220	3,168	903	6,078	4,895	33,507	43,948	6,610	6,243	6,856	11,581	99	332
1951	125,823	3,004	904	5,812	4,873	34,900	43,981	6,735	6,440	7,167	11,638	85	284
1952	126,385	2,773	916	5,756	4,647	34,854	44,402	6,552	6,625	7,345	12,080	94	341
1953	127,791	2,733	926	5,808	4,637	34,469	45,242	7,015	6,687	7,646	12,218	116	294
1954	124,855	2,916	966	5,692	4,286	33,169	44,515	6,719	6,323	7,520	12,414	85	250
1955	128,476	3,206	901	5,940	4,435	33,952	45,434	6,853	6,661	7,956	12,816	72	250
1956	131,961	3,058	933	5,738	4,658	35,042	47,231	7,058	6,666	7,786	13,415	85	291
1957	136,579	3,198	916	5,977	4,595	36,234	49,164	7,368	6,743	8,255	13,711	93	325
1958	135,201	3,122	949	6,120	4,528	35,774	48,677	7,145	6,483	8,237	13,741	92	333
1959	139,913	3,179	1,007	6,371	4,747	36,390	50,600	7,421	7,003	8,481	14,336	89	289
1960	139,693	3,015	961	6,102	4,670	35,129	51,484	7,471	6,868	8,888	14,696	97	312
1961	140,985	3,038	978	6,135	4,695	37,044	50,997	7,369	7,107	8,863	14,403	94	262
1962	143,699	3,198	1,056	6,342	4,788	37,142	52,156	7,453	7,004	9,264	14,912	75	309
1963	147,367	3,183	979	6,367	4,815	38,217	53,617	7,928	7,441	9,444	15,029	81	266
1964	145,850	3,063	981	6,384	4,736	37,552	52,204	7,721	7,373	9,482	16,051	87	216
1965	148,939	3,230	1,036	6,334	4,710	38,534	54,346	7,716	7,417	9,534	15,784	100	198
1966	149,863	3,072	1,048	6,478	4,771	38,680	54,171	7,938	7,427	9,677	16,290	82	229
1967	150,283	3,117	1,038	6,638	4,894	38,665	54,878	7,629	7,441	9,523	16,170	73	217
1968	153,196	3,123	990	6,610	4,905	39,537	55,552	7,878	7,498	9,963	16,828	84	228
1969	154,477	3,005	1,007	6,663	4,849	40,103	55,707	8,040	7,492	9,921	17,377	95	218
1970	155,961	3,294	1,015	6,723	4,945	40,392	56,769	7,856	7,472	10,112	17,020	109	254
1971	157,272	3,199	1,007	6,682	4,943	40,738	56,623	8,025	7,413	10,525	17,783	104	230
January - Janvier	14,476	337	113	622	445	3,798	5,359	741	665	909	1,456	16	15
February - Février	12,898	277	82	524	380	3,455	4,825	666	504	867	1,296	7	15
March - Mars	13,357	253	82	585	433	3,290	4,773	696	668	922	1,616	11	28
April - Avril	12,895	218	77	583	374	3,232	4,476	647	642	815	1,809	7	15
May - Mai	13,175	278	96	528	433	3,499	4,678	681	629	878	1,452	9	14
June - Juin	12,457	242	72	524	410	3,392	4,487	621	552	813	1,327	6	11
July - Juillet	12,794	249	81	576	410	3,319	4,567	623	610	869	1,461	5	24
August - Août	12,515	255	99	483	369	3,302	4,459	651	625	900	1,332	13	27
September - Septembre	12,388	262	64	507	375	3,181	4,479	650	606	786	1,442	15	21
October - Octobre	13,316	283	61	547	439	3,399	4,805	666	640	918	1,534	5	19
November - Novembre	12,868	256	86	586	420	3,259	4,679	621	615	850	1,476	3	17
December - Décembre	14,133	289	94	617	455	3,612	5,036	762	657	998	1,582	7	24

TABLE 8. Deaths and Rates, by Sex, Canada and Provinces, 1921-1971 and by Month 1971 - Continued
 TABLEAU 8. Décès et taux de mortalité, selon le sexe, Canada et provinces, 1921-1971, par mois, 1971 - suite

Year - Année	Canada	Nfld. T.-N.	P.E.I. Î. P.-É.	N.S. N.-É.	N.B.	Qué.	Ont.	Man.	Sask.	Alta. Alb.	B.C. C.-B.	Yukon	N.W.T. T. N.-O.
Rate per 1,000 population - Taux pour 1,000 habitants													
1921	11.6	12.8	13.6	12.3	14.2	14.2	11.8	8.8	7.4	8.4	8.0
1922	11.6	13.7	12.5	12.8	13.3	13.9	11.4	9.3	8.0	8.9	9.1
1923	11.8	13.7	13.2	13.3	12.9	14.4	11.8	8.6	7.9	8.4	9.0
1924	10.9	15.9	11.1	12.8	12.6	13.0	10.8	8.0	7.3	8.1	8.8	9.5	5.9
1925	10.7	13.8	11.6	11.7	12.6	12.7	10.9	8.3	7.0	7.8	8.4	15.8	4.0
1926	11.4	13.0	10.3	12.4	12.6	14.3	11.3	8.3	7.4	8.5	9.0	17.0	6.4
1927	11.0	13.7	10.5	12.4	12.3	13.6	10.8	8.2	7.2	8.0	9.2	8.3	14.8
1928	11.2	13.8	10.8	12.0	12.4	13.5	11.3	8.1	7.2	8.7	9.2	11.5	40.8
1929	11.4	14.4	12.8	12.9	12.9	13.4	11.4	8.6	7.6	9.1	9.7	13.5	18.7
1930	10.8	13.4	10.9	12.1	12.3	12.7	11.0	8.3	7.0	7.8	9.5	17.3	22.9
1931	10.2	13.4	10.4	11.6	11.4	12.0	10.4	7.6	6.6	7.2	8.8	16.5	11.8
1932	10.0	12.7	11.8	11.9	11.0	11.3	10.5	7.6	6.5	7.5	8.7	15.5	12.2
1933	9.7	12.0	11.5	11.5	11.7	10.6	10.1	7.7	6.5	7.1	8.7	15.0	12.8
1934	9.5	12.1	11.4	11.4	11.0	10.6	9.9	7.3	6.4	7.0	8.8	12.0	15.4
1935	9.9	13.5	10.6	11.5	11.2	10.7	10.2	8.1	6.6	7.5	9.3	13.8	15.9
1936	9.9	13.0	11.0	10.9	11.1	10.3	10.4	8.7	6.8	8.0	9.7	16.4	16.1
1937	10.4	13.5	12.3	11.1	12.4	11.3	10.6	8.5	7.5	8.1	10.5	16.2	13.4
1938	9.7	12.1	11.0	11.0	11.1	10.2	10.0	8.2	6.7	7.5	9.6	12.6	16.5
1939	9.7	11.7	12.1	11.3	11.4	10.3	10.1	8.5	6.7	7.4	9.5	16.4	16.2
1940	9.8	11.8	11.2	11.0	11.0	10.0	10.3	8.7	7.2	7.9	10.3	11.2	15.6
1941	10.1	12.5	11.9	12.0	11.3	10.3	10.4	8.9	7.2	8.0	10.4	13.4	25.6
1942	9.8	12.3	10.7	10.8	11.1	10.0	10.1	8.9	7.3	7.8	10.2	21.6	18.5
1943	10.1	11.4	10.0	10.7	10.6	10.1	10.5	9.7	7.9	8.3	11.1	24.0	25.3
1944	9.8	12.3	10.2	10.2	11.1	9.9	10.0	9.2	7.7	7.8	10.4	20.0	29.1
1945	9.5	10.4	9.7	9.1	10.4	9.4	9.9	9.0	7.7	8.0	10.3	17.4	39.8
1946	9.4	10.4	9.3	9.9	10.2	9.3	9.7	9.0	7.7	8.2	10.1	10.0	21.7
1947	9.4	9.9	10.9	9.8	9.9	9.1	10.0	9.2	7.9	7.9	10.2	9.6	23.5
1948	9.3	9.0	9.5	9.8	10.0	8.9	9.9	8.9	7.8	8.2	10.5	14.0	23.1
1949	9.3	8.3	9.8	9.5	9.6	8.8	9.9	9.1	7.9	8.0	10.2	10.8	27.1
1950	9.1	9.0	9.4	9.5	9.6	8.4	9.8	8.6	7.5	7.5	10.2	12.4	20.8
1951	9.0	8.3	9.2	9.0	9.4	8.6	9.6	8.7	7.7	7.6	10.0	9.4	17.8
1952	8.7	7.4	9.2	8.8	8.8	8.4	9.3	8.2	7.9	7.5	10.0	10.4	21.3
1953	8.6	7.1	9.2	8.8	8.7	8.1	9.2	8.7	7.8	7.6	9.8	12.9	18.4
1954	8.2	7.4	9.6	8.5	7.9	7.6	8.7	8.2	7.2	7.1	9.6	8.5	14.7
1955	8.2	7.9	9.0	8.7	8.1	7.5	8.6	8.2	7.6	7.3	9.5	6.5	13.9
1956	8.2	7.4	9.4	8.3	8.4	7.6	8.7	8.3	7.6	6.9	9.6	7.1	15.3
1957	8.2	7.5	9.3	8.5	8.2	7.6	8.7	8.5	7.7	7.1	9.3	7.8	17.1
1958	7.9	7.2	9.5	8.6	7.9	7.3	8.4	8.2	7.3	6.8	8.9	7.1	16.7
1959	8.0	7.2	10.0	8.9	8.2	7.2	8.5	8.3	7.7	6.8	9.1	6.8	13.8
1960	7.8	6.7	9.3	8.4	7.9	6.8	8.4	8.2	7.5	6.9	9.2	6.9	14.2
1961	7.7	6.6	9.3	8.3	7.9	7.0	8.2	8.0	7.7	6.7	8.8	6.4	11.4
1962	7.7	6.8	9.9	8.5	7.9	6.9	8.2	8.0	7.5	6.8	9.0	5.0	12.4
1963	7.8	6.7	9.1	8.5	7.9	7.0	8.3	8.4	8.0	6.7	8.8	5.4	10.2
1964	7.6	6.3	9.0	8.5	7.8	6.7	7.9	8.1	7.8	6.6	9.2	5.8	8.0
1965	7.6	6.6	9.5	8.4	7.7	6.8	8.0	8.0	7.8	6.6	8.8	7.1	7.3
1966	7.5	6.2	9.7	8.6	7.7	6.7	7.8	8.2	7.8	6.6	8.7	5.7	8.0
1967	7.4	6.2	9.5	8.8	7.9	6.6	7.7	7.9	7.8	6.4	8.3	4.9	7.5
1968	7.4	6.2	9.0	8.7	7.9	6.7	7.6	8.1	7.8	6.5	8.4	5.6	7.4
1969	7.3	5.8	9.2	8.7	7.8	6.7	7.5	8.2	7.8	6.4	8.4	6.3	6.8
1970	7.3	6.4	9.2	8.8	7.9	6.7	7.4	8.0	7.9	6.3	8.0	6.8	7.7
1971	7.3	6.1	9.0	8.5	7.8	6.8	7.4	8.1	8.0	6.5	8.1	5.7	6.6

TABLE 8. Deaths and Rates, by Sex, Canada and Provinces, 1921-1971 and by Month, 1971 - Continued
 TABLEAU 8. Décès et taux de mortalité, selon le sexe, Canada et provinces, 1921-1971, par mois, 1971 - suite

Year - Année	Canada	Nfld. T.-N.	P.E.I. Î. P.-É.	N.S. N.-É.	N.B.	Qué.	Ont.	Man.	Sask.	Alta. Alb.	B.C. C.-B.	Yukon	N.W.T. T. N.-O.
1921	55,416	1,731	619	3,372	2,858	17,274	18,062	2,964	3,078	2,858	2,600
1922	56,352	1,847	588	3,515	2,689	17,461	17,726	3,079	3,411	2,984	3,052
1923	57,283	1,793	552	3,587	2,618	17,973	18,452	2,935	3,442	2,861	3,070
1924	54,381	2,154	490	3,456	2,629	16,812	17,153	2,713	3,176	2,718	3,080
1925	54,312	1,862	513	3,076	2,620	16,769	17,583	2,911	3,228	2,703	3,047
1926	58,833	1,854	452	3,374	2,608	19,232	18,721	2,936	3,393	2,931	3,332
1927	58,165	1,900	451	3,300	2,537	18,827	18,305	2,968	3,395	2,932	3,550
1928	60,681	1,966	495	3,339	2,654	19,036	19,457	3,029	3,485	3,322	3,663	35	200
1929	63,010	1,973	595	3,516	2,718	19,235	20,281	3,247	3,794	3,504	4,030	43	74
1930	61,284	1,998	511	3,279	2,617	18,824	19,827	3,191	3,670	3,171	4,019	55	122
1931	58,577	1,942	481	3,095	2,449	18,067	19,137	3,016	3,443	3,095	3,746	43	63
1932	58,143	1,870	543	3,232	2,420	17,274	19,196	3,063	3,469	3,248	3,708	43	77
1933	56,598	1,760	555	3,157	2,601	16,455	18,489	3,092	3,367	3,165	3,844	45	68
1934	57,179	1,832	517	3,179	2,517	16,802	18,731	2,920	3,423	3,149	3,986	36	87
1935	59,383	2,035	531	3,267	2,559	17,160	19,281	3,246	3,614	3,407	4,141	49	93
1936	59,881	1,994	534	3,157	2,568	16,456	19,916	3,438	3,616	3,610	4,433	65	94
1937	64,405	2,148	604	3,244	2,885	18,694	20,690	3,441	4,037	3,661	4,853	58	90
1938	60,894	1,922	551	3,264	2,628	17,376	19,814	3,327	3,673	3,481	4,703	41	114
1939	61,911	1,838	578	3,387	2,781	17,545	20,310	3,531	3,593	3,468	4,714	61	105
1940	63,415	1,873	575	3,399	2,644	17,497	20,923	3,578	3,852	3,683	5,248	41	102
1941	66,076	2,015	595	3,739	2,804	18,344	21,549	3,782	3,821	3,866	5,352	55	154
1942	65,233	2,018	503	3,503	2,741	18,233	21,349	3,680	3,665	3,724	5,615	77	125
1943	68,209	1,930	503	3,581	2,677	18,915	22,159	4,009	3,993	3,999	6,177	92	174
1944	66,557	2,004	488	3,362	2,772	18,569	21,629	3,837	3,830	3,823	6,003	71	169
1945	65,452	1,797	455	3,090	2,635	18,002	21,563	3,775	3,867	3,907	6,057	71	233
1946	66,247	1,836	476	3,266	2,611	18,062	21,849	3,735	3,866	4,049	6,245	60	192
1947	68,465	1,763	543	3,287	2,696	18,566	22,891	3,924	3,989	3,916	6,626	55	209
1948	69,378	1,686	455	3,331	2,668	18,358	23,394	3,900	4,012	4,254	7,055	81	184
1949	70,668	1,596	531	3,321	2,672	18,708	24,123	4,008	3,962	4,350	7,100	63	234
1950	70,598	1,774	464	3,396	2,690	18,396	24,502	3,904	3,821	4,189	7,204	73	185
1951	71,564	1,615	501	3,246	2,668	19,199	24,483	3,986	3,915	4,429	7,311	58	153
1952	72,978	1,501	503	3,253	2,661	19,710	25,072	3,917	4,100	4,561	7,442	74	184
1953	73,660	1,544	515	3,214	2,525	19,474	25,347	4,224	4,110	4,786	7,678	87	156
1954	72,346	1,696	531	3,222	2,463	18,668	25,050	4,055	4,001	4,778	7,676	58	148
1955	74,883	1,804	506	3,371	2,565	19,212	25,890	4,080	4,092	5,113	8,068	52	130
1956	76,576	1,677	548	3,251	2,580	19,796	26,868	4,285	4,158	4,916	8,260	63	174
1957	79,900	1,851	547	3,498	2,646	20,745	28,059	4,446	4,192	5,190	8,486	61	179
1958	79,145	1,745	549	3,538	2,631	20,414	27,869	4,241	4,142	5,254	8,495	65	202
1959	81,411	1,829	544	3,614	2,773	20,605	28,695	4,441	4,406	5,382	8,878	71	173
1960	81,796	1,688	568	3,448	2,678	20,191	29,408	4,553	4,332	5,597	9,079	73	181
1961	82,709	1,683	544	3,530	2,670	21,208	29,248	4,472	4,548	5,695	8,884	66	161
1962	83,859	1,807	574	3,595	2,732	21,284	29,708	4,475	4,411	5,858	9,184	50	181
1963	85,901	1,834	572	3,650	2,805	21,733	30,762	4,648	4,657	5,927	9,098	53	162
1964	85,779	1,808	587	3,685	2,736	21,743	30,029	4,585	4,571	6,044	9,805	59	127
1965	87,208	1,896	608	3,587	2,774	22,142	31,275	4,594	4,662	5,971	9,523	69	107
1966	87,913	1,819	601	3,738	2,762	22,418	31,142	4,750	4,613	6,018	9,874	50	128
1967	88,300	1,830	603	3,829	2,851	22,474	31,694	4,549	4,678	5,895	9,720	49	128
1968	89,534	1,834	586	3,790	2,837	23,049	31,795	4,677	4,629	6,101	10,043	61	132
1969	90,236	1,772	581	3,887	2,795	23,173	31,793	4,694	4,678	6,160	10,497	67	139
1970	91,108	1,982	588	3,934	2,850	23,376	32,520	4,649	4,575	6,277	10,131	75	151
1971	91,823	1,888	577	3,924	2,911	23,677	32,374	4,663	4,595	6,489	10,509	75	141

TABLE 8. Deaths and Rates, by Sex, Canada and Provinces, 1921-1971 and by Month, 1971 - Continued
 TABLEAU 8. Décès et taux de mortalité, selon le sexe, Canada et provinces, 1921-1971, par mois, 1971 - suite

Year - Année	Canada	Nfld. T.-N.	P.E.I. Î. P.-É.	N.S. N.É.	N.B.	Qué.	Ont.	Man.	Sask.	Alta. Alb.	B.C. C.-B.	Yukon	N.W.T. T. N.-O.
Rate per 1,000 male population - Taux pour 1,000 habitants (sexe masculin)													
1921	11.9	..	13.8	12.7	14.5	14.6	12.2	9.2	7.4	8.8	8.9
1922	11.9	..	13.0	13.2	13.6	14.6	11.8	9.5	8.1	9.2	10.1
1923	12.0	..	12.6	13.6	13.2	14.8	12.2	9.0	8.1	8.8	10.0
1924	11.2	..	11.4	13.1	13.2	13.6	11.2	8.3	7.4	8.3	9.8
1925	11.1	..	11.9	11.7	13.1	13.3	11.3	8.8	7.4	8.2	9.4
1926	11.9	..	10.3	12.8	12.9	15.0	11.9	8.8	7.6	8.9	10.0
1927	11.4	..	10.2	12.5	12.5	14.3	11.4	8.8	7.4	8.5	10.4
1928	11.6	..	11.0	12.7	13.0	14.1	11.8	8.7	7.4	9.2	10.4	13.0	41.7
1929	11.8	..	13.2	13.3	13.2	13.9	12.0	9.2	7.9	9.4	11.1	15.9	15.4
1930	11.2	..	11.3	12.4	12.6	13.3	11.5	8.8	7.5	8.2	10.7	20.4	25.4
1931	10.5	..	10.6	11.8	11.7	12.5	10.9	8.2	6.9	7.7	9.7	15.4	12.6
1932	10.3	..	11.8	12.1	11.4	11.7	10.9	8.3	6.9	8.0	9.5	15.9	14.3
1933	10.0	..	12.0	11.7	12.1	11.0	10.3	8.3	6.7	7.7	9.7	16.7	12.6
1934	10.0	..	11.0	11.7	11.6	11.1	10.4	7.9	6.8	7.6	10.0	13.3	16.1
1935	10.2	..	11.2	11.9	11.7	11.2	10.6	8.7	7.2	8.2	10.3	15.3	15.5
1936	10.3	..	11.1	11.3	11.6	10.6	10.8	9.3	7.3	8.6	10.9	20.3	15.7
1937	10.9	..	12.6	11.5	12.9	11.9	11.2	9.2	8.1	8.7	11.8	18.1	15.0
1938	10.3	..	11.3	11.5	11.6	10.9	10.6	8.9	7.5	8.3	11.2	12.8	19.0
1939	10.4	..	11.9	11.8	12.2	10.8	10.8	9.4	7.4	8.2	11.1	19.1	15.7
1940	10.5	..	11.7	11.7	11.4	10.6	11.0	9.5	8.0	8.7	12.2	12.8	15.2
1941	10.9	..	12.1	12.6	12.0	11.0	11.2	10.0	8.0	9.1	12.3	17.2	23.0
1942	10.6	..	10.7	11.6	11.5	10.7	10.9	9.8	8.0	8.9	12.2	24.1	18.7
1943	11.0	..	10.6	11.6	11.3	10.9	11.2	10.7	8.9	9.5	13.1	28.8	26.0
1944	10.6	..	10.3	10.8	11.7	10.6	10.8	10.2	8.5	8.9	12.3	22.2	25.2
1945	10.3	..	9.5	9.8	11.0	10.1	10.7	10.1	8.7	9.1	12.3	22.2	34.8
1946	10.3	..	9.8	10.5	10.7	9.9	10.6	10.0	8.7	9.5	12.0	12.2	21.3
1947	10.4	..	11.3	10.5	10.9	10.0	10.9	10.4	9.0	9.0	12.2	11.2	23.2
1948	10.4	..	9.5	10.5	10.5	9.7	10.8	10.3	9.0	9.5	12.5	16.5	20.4
1949	10.3	9.1	10.9	10.4	10.4	9.6	10.9	10.4	9.1	9.4	12.3	12.9	26.0
1950	10.1	9.9	9.4	10.5	10.4	9.3	10.9	10.0	8.7	8.7	12.3	14.9	20.6
1951	10.1	8.7	10.0	10.0	10.3	9.5	10.6	10.1	9.0	9.0	12.2	10.5	17.0
1952	10.0	7.8	9.9	9.8	10.0	9.4	10.4	9.7	9.3	8.9	12.0	13.7	20.4
1953	9.8	7.8	10.0	9.6	9.4	9.1	10.2	10.3	9.2	9.0	12.0	16.1	17.3
1954	9.3	8.3	10.3	9.4	9.1	8.5	9.7	9.7	8.8	8.7	11.5	9.8	15.3
1955	9.4	8.6	9.9	9.7	9.3	8.5	9.8	9.6	9.0	9.0	11.6	8.3	12.5
1956	9.4	7.8	10.9	9.2	9.2	8.5	9.9	9.9	9.1	8.4	11.5	9.1	15.5
1957	9.5	8.5	10.9	9.8	9.3	8.7	9.9	10.1	9.2	8.6	11.2	9.0	16.3
1958	9.1	7.8	10.8	9.8	9.1	8.3	9.5	9.5	8.9	8.4	10.8	8.9	17.6
1959	9.2	8.1	10.6	9.9	9.4	8.2	9.5	9.8	9.4	8.3	11.1	9.7	14.4
1960	9.0	7.3	10.9	9.3	9.0	7.8	9.6	9.9	9.1	8.4	11.1	9.2	14.6
1961	9.0	7.2	10.2	9.4	8.8	8.1	9.3	9.5	9.5	8.3	10.7	8.1	12.6
1962	8.9	7.5	10.6	9.5	8.9	7.9	9.3	9.4	9.2	8.3	10.9	6.0	13.1
1963	9.0	7.5	10.4	9.6	9.1	7.9	9.5	9.7	9.7	8.2	10.5	6.4	11.3
1964	8.8	7.3	10.6	9.6	8.9	7.8	9.1	9.5	9.4	8.3	11.1	7.1	8.6
1965	8.8	7.6	11.0	9.4	9.0	7.8	9.2	9.4	9.6	8.1	10.5	9.0	7.3
1966	8.7	7.2	10.9	9.8	8.9	7.8	9.0	9.8	9.4	8.1	10.4	6.4	8.2
1967	8.6	7.2	10.9	10.1	9.2	7.7	8.9	9.4	9.6	7.8	9.9	6.0	8.1
1968	8.6	7.1	10.5	9.9	9.1	7.8	8.7	9.6	9.4	7.9	9.9	7.5	7.9
1969	8.5	6.8	10.5	10.2	8.9	7.8	8.5	9.6	9.6	7.8	10.0	8.3	8.1
1970	8.5	7.5	10.6	10.3	9.1	7.8	8.5	9.5	9.6	7.7	9.4	8.7	8.5
1971	8.5	7.1	10.3	9.9	9.1	7.9	8.4	9.4	9.8	7.8	9.6	7.6	7.7

TABLE 8. Deaths and Rates, by Sex, Canada and Provinces, 1921-1971 and by Month, 1971 - Continued
TABLEAU 8. Décès et taux de mortalité, selon le sexe, Canada et provinces, 1921-1971, par mois, 1971 - suite

Year - Année	Canada	Nfld. T.-N.	P.E.I. Î. P.-É.	N.S. N.-É.	N.B.	Qué.	Ont.	Man.	Sask.	Alta. Alb.	B.C. C.-B.	Yukon	N.W.T. T. N.-O.
1921	49,115	1,645	590	3,048	2,552	16,159	16,489	2,424	2,518	2,082	1,608
1922	49,716	1,734	525	3,164	2,469	15,998	16,308	2,675	2,708	2,280	1,855
1923	51,575	1,735	598	3,281	2,395	17,175	17,184	2,395	2,740	2,145	1,927
1924	48,354	2,028	466	3,127	2,294	15,544	15,925	2,310	2,596	2,140	1,924
1925	48,121	1,794	484	2,969	2,340	15,531	16,377	2,334	2,400	1,994	1,898
1926	52,103	1,628	446	2,992	2,394	18,019	17,188	2,399	2,667	2,228	2,142
1927	50,773	1,746	462	3,078	2,365	17,348	16,470	2,341	2,636	2,127	2,200
1928	52,495	1,740	457	2,863	2,318	17,596	17,671	2,367	2,681	2,377	2,247	11	167
1929	54,612	1,912	527	3,144	2,512	17,986	17,842	2,561	2,921	2,735	2,367	11	94
1930	51,999	1,704	450	2,927	2,374	17,121	17,486	2,494	2,639	2,325	2,381	14	84
1931	49,869	1,815	431	2,873	2,195	16,420	16,568	2,303	2,623	2,207	2,368	23	43
1932	50,018	1,730	508	2,927	2,134	15,814	17,273	2,278	2,575	2,273	2,442	19	45
1933	49,005	1,687	477	2,888	2,307	15,181	16,812	2,363	2,657	2,181	2,377	15	60
1934	48,098	1,661	516	2,849	2,148	15,127	16,388	2,249	2,501	2,188	2,392	12	67
1935	50,341	1,878	444	2,897	2,220	15,679	17,036	2,535	2,512	2,322	2,716	20	82
1936	51,230	1,808	490	2,740	2,235	15,397	17,655	2,781	2,698	2,537	2,789	17	83
1937	53,614	1,819	542	2,839	2,548	16,762	17,785	2,629	2,890	2,600	3,120	23	57
1938	49,753	1,664	479	2,823	2,270	15,233	17,076	2,566	2,406	2,390	2,757	22	67
1939	50,818	1,664	555	2,937	2,301	15,843	17,220	2,626	2,438	2,321	2,803	21	89
1940	51,302	1,674	492	2,840	2,341	15,302	17,580	2,761	2,625	2,520	3,067	15	85
1941	52,721	1,769	539	3,175	2,380	15,994	17,677	2,713	2,637	2,519	3,153	12	153
1942	51,877	1,784	458	2,882	2,413	15,566	17,770	2,730	2,525	2,367	3,254	31	97
1943	54,431	1,651	409	2,896	2,240	16,154	18,904	2,998	2,661	2,525	3,835	28	130
1944	53,836	1,888	438	2,867	2,359	16,244	18,152	2,864	2,624	2,497	3,694	29	180
1945	51,873	1,549	433	2,535	2,230	15,346	17,936	2,775	2,562	2,547	3,699	16	245
1946	52,538	1,591	398	2,780	2,255	15,628	17,909	2,802	2,556	2,552	3,892	20	155
1947	53,017	1,562	477	2,722	2,136	15,142	18,728	2,826	2,621	2,627	3,987	22	167
1948	53,596	1,422	432	2,766	2,291	15,245	18,970	2,775	2,484	2,733	4,261	31	186
1949	53,899	1,272	393	2,659	2,204	15,399	19,256	2,911	2,634	2,733	4,215	23	200
1950	53,622	1,394	439	2,682	2,205	15,111	19,446	2,706	2,422	2,667	4,377	26	147
1951	54,259	1,389	403	2,566	2,205	15,701	19,498	2,749	2,525	2,738	4,327	27	131
1952	53,407	1,272	413	2,503	1,986	15,144	19,330	2,635	2,525	2,784	4,638	20	157
1953	54,131	1,189	411	2,594	2,112	14,995	19,895	2,791	2,577	2,860	4,540	29	138
1954	52,509	1,220	435	2,470	1,823	14,501	19,465	2,664	2,322	2,742	4,738	27	102
1955	53,593	1,402	395	2,569	1,870	14,740	19,544	2,773	2,569	2,843	4,748	20	120
1956	55,385	1,381	385	2,487	2,078	15,246	20,363	2,773	2,508	2,870	5,155	22	117
1957	56,679	1,347	369	2,479	1,949	15,489	21,105	2,922	2,551	3,065	5,225	32	146
1958	56,056	1,377	400	2,582	1,897	15,360	20,808	2,904	2,341	2,983	5,246	27	131
1959	58,502	1,350	463	2,757	1,974	15,785	21,905	2,980	2,597	3,099	5,458	18	116
1960	57,897	1,327	393	2,654	1,992	14,938	22,076	2,918	2,536	3,291	5,617	24	131
1961	58,276	1,355	434	2,605	2,025	15,836	21,749	2,897	2,559	3,168	5,519	28	101
1962	59,840	1,391	482	2,747	2,056	15,858	22,448	2,978	2,593	3,406	5,728	25	128
1963	61,466	1,349	407	2,717	2,010	16,484	22,855	3,280	2,784	3,517	5,931	28	104
1964	60,071	1,255	394	2,699	2,000	15,809	22,175	3,136	2,802	3,438	6,246	28	89
1965	61,731	1,334	428	2,747	1,936	16,392	23,071	3,122	2,755	3,563	6,261	31	91
1966	61,950	1,253	447	2,740	2,009	16,262	23,029	3,188	2,814	3,659	6,416	32	101
1967	61,983	1,287	435	2,809	2,043	16,191	23,184	3,080	2,763	3,628	6,450	24	89
1968	63,662	1,289	404	2,820	2,068	16,488	23,757	3,201	2,869	3,862	6,785	23	96
1969	64,241	1,233	426	2,776	2,054	16,930	23,914	3,346	2,814	3,761	6,880	28	79
1970	64,853	1,312	427	2,789	2,095	17,016	24,249	3,207	2,897	3,835	6,889	34	103
1971	65,449	1,311	430	2,758	2,032	17,061	24,249	3,362	2,818	4,036	7,274	29	89

TABLE 8. Deaths and Rates, by Sex, Canada and Provinces, 1921-1971 and by Month, 1971 - Concluded
 TABLEAU 8. Décès et taux de mortalité, selon le sexe, Canada et provinces, 1921-1971, par mois, 1971 - fin

Year - Année	Canada	Nfld. - T.-N.	P.E.I. - Î. P.-É.	N.S. - N.-É.	N.B.	Qué.	Ont.	Man.	Sask.	Alta. - Alb.	B.C. - C.-B.	Yukon	N.W.T. - T. N.-O.
Rate per 1,000 female population - Taux pour 1,000 habitants (sexe féminin)													
1921	11.2	..	13.5	11.8	13.4	13.7	11.4	8.4	7.3	7.9	7.0
1922	11.1	..	12.0	12.3	12.9	13.2	11.0	9.1	7.8	8.6	7.7
1923	11.4	..	13.8	12.9	12.5	13.9	11.5	8.1	7.7	8.0	7.8
1924	10.4	..	10.9	12.4	11.9	12.3	10.4	7.8	7.2	7.9	7.5
1925	10.2	..	11.3	11.8	12.1	12.0	10.5	7.7	6.5	7.3	7.2
1926	10.9	..	10.4	11.9	12.3	13.6	10.8	7.8	7.1	8.1	7.8
1927	10.4	..	10.8	12.2	12.1	12.9	10.2	7.5	6.9	7.4	7.8
1928	10.6	..	10.7	11.4	11.8	12.9	10.9	7.5	6.8	8.0	7.8	8.5	39.8
1929	10.8	..	12.3	12.5	12.7	12.9	10.8	7.9	7.2	8.8	8.0	8.5	22.4
1930	10.2	..	10.5	11.7	12.0	12.2	10.5	7.6	6.4	7.2	7.9	10.8	20.0
1931	9.6	..	10.1	11.5	11.0	11.5	9.8	6.9	6.2	6.7	7.7	16.4	10.0
1932	9.5	..	11.8	11.6	10.5	10.9	10.1	6.8	6.1	6.8	7.7	14.6	9.8
1933	9.2	..	10.9	11.3	11.3	10.3	9.8	7.0	6.2	6.4	7.4	11.5	13.0
1934	8.9	..	11.7	11.0	10.4	10.1	9.4	6.7	5.9	6.3	7.3	9.2	14.6
1935	9.2	..	10.0	11.1	10.6	10.3	9.7	7.5	5.9	6.6	8.1	11.1	16.4
1936	9.3	..	10.9	10.4	10.6	10.0	10.0	8.1	6.2	7.2	8.3	9.4	16.6
1937	9.7	..	12.0	10.6	11.9	10.7	10.0	7.7	6.8	7.3	9.0	12.8	11.4
1938	8.9	..	10.6	10.5	10.5	9.6	9.5	7.4	5.7	6.6	7.7	12.2	13.4
1939	9.0	..	12.3	10.7	10.5	9.8	9.4	7.5	5.8	6.4	7.6	11.7	16.8
1940	9.0	..	10.7	10.2	10.6	9.4	9.5	7.9	6.3	6.9	8.2	8.3	16.0
1941	9.1	..	11.8	11.3	10.7	9.6	9.5	7.7	6.3	6.8	8.2	6.7	28.9
1942	8.8	..	10.6	10.0	10.6	9.2	9.3	7.8	6.4	6.6	7.9	17.2	18.3
1943	9.2	..	9.4	9.8	9.9	9.4	9.8	8.6	6.9	6.9	9.0	15.6	24.5
1944	8.9	..	10.0	9.6	10.5	9.3	9.3	8.2	6.8	6.6	8.3	16.1	34.0
1945	8.5	..	9.8	8.3	9.8	8.7	9.0	7.9	6.6	6.7	8.1	8.9	46.2
1946	8.4	..	8.7	9.3	9.6	8.6	8.8	7.9	6.5	6.7	8.1	6.5	22.1
1947	8.3	..	10.4	9.0	8.9	8.2	9.0	7.8	6.7	6.7	7.9	7.1	23.9
1948	8.3	..	9.6	9.0	9.4	8.1	9.0	7.6	6.3	6.7	8.2	10.0	26.6
1949	8.1	7.5	8.7	8.6	8.8	7.9	8.9	7.8	6.7	6.5	7.8	7.4	28.6
1950	7.9	8.1	9.4	8.5	8.7	7.6	8.8	7.2	6.1	6.1	7.9	8.4	21.0
1951	7.8	7.9	8.4	8.1	8.6	7.7	8.5	7.2	6.4	6.1	7.6	7.5	18.7
1952	7.5	7.0	8.4	7.8	7.6	7.3	8.1	6.7	6.3	6.0	7.9	5.6	22.4
1953	7.4	6.4	8.3	7.9	8.0	7.0	8.1	7.0	6.2	5.9	7.5	8.1	19.7
1954	7.0	6.4	8.8	7.5	6.8	6.6	7.7	6.6	5.6	5.4	7.6	6.6	14.0
1955	6.9	7.1	8.0	7.7	6.9	6.5	7.5	6.7	6.1	5.4	7.3	4.3	15.8
1956	7.0	6.9	7.9	7.3	7.6	6.6	7.6	6.6	5.9	5.3	7.6	4.2	14.4
1957	6.9	6.6	7.6	7.2	7.0	6.5	7.5	6.9	6.0	5.5	7.2	6.2	18.3
1958	6.7	6.6	8.1	7.4	6.7	6.3	7.2	6.8	5.5	5.2	7.0	4.7	15.4
1959	6.8	6.3	9.3	7.8	6.9	6.3	7.4	6.8	6.0	5.2	7.1	3.2	12.9
1960	6.6	6.1	7.7	7.4	6.8	5.8	7.3	6.6	5.8	5.3	7.2	3.9	13.6
1961	6.5	6.1	8.5	7.2	6.9	6.0	7.0	6.4	5.7	4.9	6.9	4.3	9.9
1962	6.5	6.1	9.2	7.5	6.9	5.9	7.1	6.5	5.8	5.1	7.0	3.7	11.4
1963	6.5	5.8	7.7	7.3	6.7	6.0	7.1	7.0	6.2	5.1	7.1	4.2	8.9
1964	6.3	5.3	7.3	7.2	6.6	5.7	6.7	6.6	6.1	4.9	7.3	4.2	7.2
1965	6.3	5.6	8.0	7.3	6.3	5.8	6.8	6.5	6.0	5.0	7.1	4.9	7.4
1966	6.2	5.2	8.3	7.3	6.6	5.6	6.6	6.7	6.0	5.1	6.9	4.9	7.7
1967	6.1	5.3	8.1	7.5	6.6	5.5	6.5	6.4	5.9	5.0	6.7	3.5	6.7
1968	6.2	5.2	7.4	7.5	6.7	5.6	6.5	6.6	6.1	5.2	6.8	3.3	6.7
1969	6.1	4.9	7.8	7.3	6.6	5.6	6.4	6.9	6.0	4.9	6.7	4.1	5.3
1970	6.1	5.2	7.8	7.3	6.7	5.6	6.3	6.5	6.3	4.9	6.5	4.6	6.7
1971	6.1	5.1	7.8	7.0	6.4	5.6	6.3	6.8	6.2	5.0	6.7	3.4	5.4

TABLE 9. Natural Increase and Rates, Canada and Provinces, 1921 - 1971
TABLEAU 9. Accroissement naturel et taux, Canada et provinces, 1921 - 1971

Year - Année	Canada	Nfld. - T.-N.	P.E.I. Î. P.-É.	N.S. - N.-É.	N.B.	Qué.	Ont.	Man.	Sask.	Alta. - Alb.	B.C. - C.-B.	Yukon	N.W.T. - T. N.-O.
1921	160,348	3,775	947	6,601	6,055	55,316	39,601	13,090	16,897	11,621	6,445
1922	153,757	3,673	1,047	6,014	6,406	54,918	37,396	11,925	16,220	10,899	5,259
1923	138,546	3,400	827	4,812	5,691	48,431	34,420	11,142	14,765	10,054	5,004
1924	148,531	2,518	902	5,218	5,794	54,574	38,432	10,431	15,767	9,739	5,115	- 7	48
1925	146,837	3,242	678	5,355	5,989	55,227	36,162	9,622	14,954	10,227	5,397	- 41	25
1926	128,960	3,681	854	4,614	5,338	44,914	31,708	9,326	14,656	9,297	4,589	- 41	24
1927	132,045	3,160	784	4,756	5,577	46,889	32,896	8,838	14,984	9,838	4,334	- 4	- 7
1928	130,440	2,901	854	4,729	5,075	46,989	31,382	9,108	15,095	9,993	4,475	- 16	- 145
1929	124,604	2,758	548	4,028	5,005	44,159	30,335	8,428	14,731	10,685	3,981	- 19	- 35
1930	137,052	2,861	788	5,140	5,543	47,680	33,950	8,726	15,742	12,153	4,467	- 24	26
1931	138,759	2,794	967	5,647	6,157	49,119	33,504	9,057	15,265	11,950	4,290	- 26	35
1932	134,537	3,193	976	5,470	6,256	49,128	30,373	8,783	14,770	11,469	4,064	- 18	73
1933	124,188	3,239	914	5,119	5,129	45,284	28,345	7,849	14,121	10,777	3,362	- 2	51
1934	123,019	3,253	910	5,379	5,499	44,503	27,115	8,141	13,840	10,899	3,435	- 4	49
1935	118,672	2,743	1,035	5,453	5,609	42,428	26,752	7,554	13,443	10,454	3,156	- 11	56
1936	116,869	3,540	953	5,911	5,710	43,432	24,880	6,636	12,811	9,639	3,349	- 44	52
1937	109,850	3,373	947	5,489	5,147	40,179	23,170	6,818	11,713	9,642	3,306	2	64
1938	126,444	3,757	944	6,154	6,549	45,536	28,674	7,585	12,151	10,020	5,016	13	45
1939	125,262	4,724	995	5,501	6,204	46,233	26,593	7,426	12,028	10,681	4,856	- 19	40
1940	137,860	4,390	1,030	6,617	6,715	51,058	30,021	8,432	12,845	11,156	5,515	28	53
1941	145,196	4,504	915	6,989	7,088	54,871	33,036	8,317	12,006	10,923	6,533	5	9
1942	164,459	4,989	1,176	8,921	7,509	61,232	39,073	9,260	11,999	12,226	7,939	- 12	147
1943	170,303	5,280	1,259	8,917	8,173	63,675	40,110	9,405	11,850	12,766	8,790	- 21	99
1944	173,574	5,403	1,360	9,369	8,336	67,449	38,309	9,307	11,684	13,052	9,302	36	- 33
1945	183,262	7,877	1,370	9,902	8,828	70,935	39,475	9,703	12,497	13,485	9,121	36	33
1946	224,719	8,606	1,919	11,868	11,408	77,595	57,688	12,257	15,011	15,583	12,472	66	246
1947	251,086	9,321	1,972	13,256	12,939	81,845	67,234	13,638	16,724	18,088	15,673	147	249
1948	236,886	8,526	1,955	11,694	12,320	81,106	61,831	12,195	15,066	17,088	14,668	162	275
1949	242,525	9,413	1,907	11,759	11,797	82,717	63,222	12,373	15,066	17,852	15,986	223	210
1950	247,789	9,996	1,982	11,184	11,498	85,604	64,760	12,651	15,303	18,769	15,535	217	290
1951	255,269	8,734	1,747	11,313	11,202	86,030	70,846	13,207	15,293	19,836	16,439	257	365
1952	277,174	9,788	1,787	12,195	12,044	91,562	79,489	14,225	15,980	21,760	17,747	296	301
1953	290,093	10,064	1,811	12,468	11,821	94,250	84,529	14,227	17,016	23,730	19,528	267	382
1954	311,343	10,737	1,758	13,217	12,363	100,009	91,746	15,529	18,658	26,073	20,532	340	381
1955	314,461	11,551	1,883	13,027	12,174	99,420	94,120	15,544	18,085	26,401	21,322	452	482
1956	318,778	11,483	1,724	13,368	11,915	100,842	96,285	14,887	17,393	27,165	22,826	396	494
1957	332,514	12,117	1,760	13,339	12,425	105,473	101,756	14,994	17,178	27,463	25,033	401	575
1958	334,917	11,693	1,632	12,778	11,886	105,622	103,960	14,552	17,360	28,605	25,836	381	612
1959	339,362	11,647	1,713	12,667	11,739	105,993	106,524	15,380	17,316	29,599	25,635	448	701
1960	338,858	12,158	1,773	13,024	11,671	102,721	107,761	15,766	17,220	30,121	25,420	441	782
1961	334,715	12,553	1,860	13,247	11,895	100,130	106,666	15,919	16,887	30,051	24,188	464	855
1962	325,994	11,866	1,749	13,090	11,679	97,858	103,897	15,465	16,337	29,540	23,216	472	825
1963	318,400	12,260	1,970	12,609	10,956	95,423	101,472	14,823	16,102	29,023	22,449	418	895
1964	307,065	11,617	1,746	11,930	10,602	93,293	100,525	14,033	15,309	26,687	19,846	427	1,050
1965	269,656	11,510	1,481	10,190	9,465	82,073	87,264	12,260	13,077	23,130	17,885	328	993
1966	237,847	11,012	1,151	8,742	7,951	71,198	77,771	10,069	11,610	20,915	16,212	287	929
1967	220,611	9,727	1,009	7,674	7,459	62,806	72,631	9,551	10,552	21,168	16,729	312	993
1968	211,114	9,697	1,115	7,164	6,702	57,085	70,705	9,546	10,699	20,186	16,859	286	1,070
1969	215,170	9,995	1,002	6,955	6,846	55,507	74,691	9,769	10,100	20,934	18,006	367	998
1970	216,027	9,245	942	7,436	6,600	51,365	77,955	10,392	8,971	21,855	19,841	342	1,083
1971	204,915	9,568	1,096	7,568	7,244	48,472	73,772	10,006	8,641	20,020	17,069	402	1,057

TABLE 9. Natural Increase and Rates, Canada and Provinces, 1921-1971 - Concluded

TABLEAU 9. Accroissement naturel et taux, Canada et provinces, 1921-1971 - fin

Year - Année	Canada	Nfld. T.-N.	P.E.I. Î. P.-É.	N.S. N.-É.	N.B.	Qué.	Ont.	Man.	Sask.	Alta. Alb.	B.C. C.-B.	Yukon	N.W.T. T. N.-O.
Rate per 1,000 population - Taux pour 1,000 habitants													
1921	17.7	14.4	10.7	12.6	16.0	23.4	13.5	21.5	22.3	19.7	12.3
1922	16.7	14.1	11.8	11.5	16.4	22.8	12.6	19.4	21.0	18.4	9.7
1923	14.9	14.1	9.5	9.2	14.6	19.8	11.5	18.0	19.0	17.0	9.0
1924	15.8	9.7	10.5	10.1	14.8	21.8	12.6	16.7	19.9	16.4	8.9	- 1.7	6.0
1925	15.4	12.2	7.9	10.4	15.3	21.6	11.6	15.2	18.5	17.0	9.2	- 10.3	3.1
1926	13.3	14.0	9.8	8.9	13.5	17.3	10.1	14.6	17.8	15.3	7.6	- 10.2	3.0
1927	13.3	11.8	9.0	9.2	14.0	17.7	10.2	13.5	17.8	15.5	7.0	- 1.0	- 0.8
1928	12.9	10.8	9.7	9.2	12.7	17.3	9.6	13.7	17.5	15.1	7.0	- 4.0	- 16.1
1929	12.1	9.8	6.2	7.9	12.4	16.0	9.1	12.4	16.7	15.6	6.0	- 4.7	- 3.9
1930	13.1	10.4	9.0	10.0	13.6	16.9	10.0	12.6	17.4	17.1	6.6	- 6.0	2.9
1931	13.0	9.9	10.9	11.0	15.1	17.1	9.8	12.9	16.5	16.4	6.2	- 6.5	3.9
1932	12.5	11.3	11.0	10.5	15.1	16.8	8.7	12.4	16.0	15.5	5.7	- 4.5	7.3
1933	11.3	11.4	10.1	9.8	12.3	15.3	8.0	11.1	15.3	14.4	4.7	- 0.5	5.1
1934	11.2	11.3	10.0	10.1	13.0	14.7	7.7	11.5	14.9	14.4	4.7	- 1.0	4.9
1935	10.6	9.5	11.2	10.2	13.1	13.9	7.4	10.7	14.4	13.7	4.3	- 2.2	5.1
1936	10.4	12.2	10.3	10.8	13.2	14.0	6.9	9.4	13.7	12.4	4.5	- 8.8	4.7
1937	9.7	11.5	10.2	10.0	11.8	12.8	6.3	9.5	12.7	12.4	4.4	0.4	5.8
1938	11.0	12.7	10.0	11.1	14.8	14.4	7.9	10.5	13.2	12.8	6.5	2.6	4.0
1939	10.9	15.8	10.5	9.8	13.8	14.4	7.2	10.2	13.2	13.6	6.1	- 3.8	3.3
1940	11.8	14.5	10.9	11.6	14.9	15.6	8.0	11.6	14.3	14.1	6.9	5.6	4.4
1941	12.3	14.8	9.7	12.1	15.5	16.5	8.7	11.4	13.4	13.7	8.0	1.0	0.7
1942	13.7	16.3	13.0	15.1	16.2	18.0	10.0	12.7	14.1	15.8	9.1	- 2.4	12.3
1943	14.1	16.9	13.9	14.7	17.7	18.5	10.2	13.0	14.2	16.3	9.8	- 4.2	8.3
1944	14.2	17.1	14.9	15.3	18.1	19.3	9.7	12.8	14.0	16.2	10.0	7.2	- 2.8
1945	14.8	24.5	14.8	16.0	18.9	19.9	9.8	13.4	15.0	16.7	9.6	7.2	2.8
1946	17.8	26.1	20.4	19.6	23.8	21.4	14.1	16.9	18.0	19.4	12.4	8.3	15.4
1947	19.5	27.6	20.9	21.5	26.5	22.0	16.1	18.4	20.0	22.0	15.0	18.4	15.6
1948	18.0	24.8	21.1	18.7	24.7	21.4	14.5	16.4	17.9	20.0	13.5	20.3	17.2
1949	18.0	27.3	20.3	18.7	23.2	21.3	14.4	16.4	18.1	20.2	14.3	27.8	13.2
1950	18.0	28.5	20.7	17.6	22.4	21.6	14.5	16.5	18.4	20.6	13.6	27.1	18.1
1951	18.2	24.2	17.9	17.6	21.8	21.2	15.4	17.0	18.4	21.2	14.1	28.6	22.8
1952	19.2	26.2	17.8	18.7	22.9	21.9	16.6	17.8	18.9	22.4	14.8	32.9	18.8
1953	19.5	26.3	17.9	18.8	22.2	22.1	17.1	17.6	19.7	23.4	15.6	29.7	23.9
1954	20.3	27.2	17.4	19.6	22.9	22.8	17.9	18.8	21.4	24.7	15.8	34.0	22.4
1955	20.0	28.4	18.8	19.1	22.3	22.0	17.9	18.5	20.6	24.2	15.9	41.1	26.8
1956	19.8	27.6	17.4	19.2	21.5	21.8	17.9	17.5	19.7	24.2	16.3	33.0	26.0
1957	20.0	28.6	17.7	19.1	22.1	22.1	18.1	17.4	19.5	23.6	16.8	33.4	30.3
1958	19.6	27.1	16.3	18.1	20.8	21.5	17.8	16.6	19.5	23.7	16.8	29.3	30.6
1959	19.4	26.4	16.9	17.6	20.1	21.1	17.8	17.3	19.1	23.7	16.4	34.5	33.3
1960	19.0	27.2	17.2	17.9	19.8	20.0	17.7	17.4	18.8	23.3	15.8	31.5	35.5
1961	18.4	27.5	17.8	18.0	19.8	19.1	17.1	17.3	18.2	22.5	14.9	31.7	37.2
1962	17.6	25.4	16.3	17.5	19.3	18.2	16.4	16.5	17.6	21.5	14.0	31.5	33.0
1963	16.8	25.7	18.2	16.8	18.0	17.4	15.6	15.6	17.2	20.7	13.3	27.9	34.5
1964	15.9	24.1	16.0	15.8	17.3	16.7	15.1	14.6	16.3	18.7	11.4	28.5	38.9
1965	13.7	23.6	13.6	13.5	15.3	14.4	12.9	12.7	13.8	15.9	9.9	- 23.5	36.8
1966	11.9	22.3	10.6	11.5	12.9	12.3	11.2	10.5	12.1	14.3	8.6	20.0	32.3
1967	10.8	19.5	9.3	10.1	12.0	10.7	10.1	9.9	11.0	14.2	8.6	20.8	34.2
1968	10.2	19.1	10.1	9.4	10.7	9.6	9.7	9.8	11.2	13.3	8.4	19.1	34.5
1969	10.3	19.5	9.1	9.1	10.9	9.3	10.0	10.0	10.5	13.4	8.7	24.5	31.2
1970	10.1	17.8	8.6	9.7	10.6	8.6	10.2	10.6	9.6	13.7	9.3	21.4	32.8
1971	9.5	18.4	9.8	9.6	11.4	8.0	9.5	10.1	9.3	12.3	7.9	21.8	30.4

TABLE 10. Deaths, Province of Occurrence by Province of Residence, 1971
TABLEAU 10. Décès selon la province de décès et la province de domicile, 1971

Place of occurrence Lieu de décès	Total occurrence Décès	Residence - Domicile													
		Nfld. T.-N.	P.E.I. Î. P.-É.	N.S. N.-É.	N.B.	Qué.	Ont.	Man.	Sask.	Alta. Alb.	B.C. C.-B.	Yukon	N.W.T. T. N.-O.	U.S.A. É.-U.	Other Autres
Residence - Total - Domicile	158, 146	3, 199	1, 007	6, 682	4, 943	40, 738	56, 623	8, 025	7, 413	10, 525	17, 783	104	230	709	165
Newfoundland - Terre-Neuve	3, 185	3, 166	-	1	-	6	1	-	-	-	-	-	-	6	5
Prince Edward Island - Île-du-Prince-Edouard	999	-	983	4	2	2	3	-	-	-	1	-	-	4	-
Nova Scotia - Nouvelle-Ecosse	6, 736	10	15	6, 616	36	5	11	1	-	1	1	-	-	34	6
New Brunswick - Nouveau-Brunswick	4, 968	1	3	18	4, 822	61	19	-	-	1	2	-	-	35	6
Québec	40, 379	10	-	7	33	40, 105	102	4	2	1	3	-	2	89	21
Ontario	57, 061	12	2	17	16	431	56, 082	33	16	14	18	-	-	367	53
Manitoba	8, 111	-	1	-	-	1	77	7, 903	64	14	15	-	8	25	3
Saskatchewan	7, 358	-	-	1	-	1	14	23	7, 209	69	23	-	-	14	4
Alberta	10, 565	-	-	4	2	4	22	16	65	10, 295	70	3	28	42	14
British Columbia - Colombie-Britannique	17, 889	-	1	1	1	8	29	20	36	84	17, 564	5	1	86	53
Yukon	105	-	-	-	-	-	-	-	-	1	6	94	-	4	-
Northwest Territories - Territoires du Nord-Ouest	215	-	-	-	-	-	-	6	2	11	1	1	191	3	-
United States - États-Unis	575	-	2	13	31	114	263	19	19	34	79	1	-	-	-

TABLE 11. Percentage of Deaths Occurring in Hospital, Canada and Provinces, 1921-1971
TABLEAU 11. Pourcentage des décès ayant eu lieu à l'hôpital, Canada et provinces, 1921-1971

Year - Année	Canada	P.E.I. Î. P.-É.	N.S. N.-É.	N.B.	Qué.	Ont.	Man.	Sask.	Alta. Alb.	B.C. C.-B.	Yukon	N.W.T. T. N.-O.
1921	22.0	12.0	14.6	12.1	..	21.1	31.1	17.8	27.6	43.5
1922	22.8	11.3	13.4	13.7	..	21.8	30.2	20.9	28.0	42.2
1923	24.2	11.0	15.1	15.1	..	23.4	32.6	22.1	30.9	41.9
1924	26.0	12.3	15.4	16.3	..	25.5	33.0	25.4	33.8	40.9
1925	26.8	15.0	16.1	16.8	..	26.5	35.3	23.8	33.9	41.9
1926	25.0	13.1	16.8	16.7	18.2	28.3	35.7	27.8	36.6	44.8
1927	25.6	10.0	18.9	18.2	17.6	29.3	37.2	29.3	38.9	43.4
1928	27.0	10.0	18.5	18.5	19.0	30.1	38.6	32.9	39.1	47.5
1929	28.4	14.7	19.0	18.9	19.5	32.3	39.0	33.0	41.7	49.3
1930	29.4	21.5	21.5	20.7	20.4	33.5	39.2	32.7	43.1	48.7
1931	29.7	17.0	21.0	20.6	21.2	33.6	39.5	33.3	42.7	48.2
1932	30.5	17.0	20.7	21.3	23.9	32.8	38.7	34.6	44.2	48.7
1933	30.7	16.3	20.7	21.5	25.1	32.9	35.7	33.9	42.4	48.0
1934	32.3	21.1	23.0	21.6	25.9	34.5	39.2	37.6	46.1	49.3
1935	33.5	16.0	22.6	22.4	28.0	35.2	41.3	37.4	46.6	50.2
1936	35.1	18.5	23.5	23.7	29.7	36.1	41.9	38.5	49.9	51.6
1937	35.5	19.5	24.3	24.6	30.2	36.9	41.4	41.2	49.5	50.7
1938	36.8	19.8	26.3	24.5	30.8	38.1	43.7	41.9	52.8	53.7
1939	37.2	21.5	26.6	25.1	31.5	38.4	45.5	42.0	51.7	53.8
1940	38.8	20.8	28.3	26.7	32.9	39.8	46.6	45.7	52.1	53.9
1941	39.8	21.6	30.2	27.5	33.9	41.3	49.1	45.8	53.7	52.5
1942	41.2	25.9	32.3	27.7	34.5	42.8	49.1	48.6	53.6	55.5
1943	42.7	29.3	33.3	30.0	35.4	44.0	51.1	51.1	54.5	57.8
1944	43.9	31.2	34.2	31.8	36.4	44.7	51.2	54.5	57.2	60.3
1945	44.6	31.3	35.7	31.2	36.7	45.6	51.3	57.4	57.6	58.8
1946	46.0	31.0	35.5	33.4	36.7	48.7	53.1	58.9	59.7	58.3
1947	46.1	36.8	37.8	37.1	37.2	46.2	53.0	61.2	60.8	60.5
1948	47.4	38.2	37.4	39.9	38.6	47.9	53.8	64.0	60.8	60.0
1949	48.1	41.1	39.7	42.0	38.3	48.8	54.8	64.9	59.1	61.9
1950	48.7	38.6	40.0	40.6	40.2	48.7	56.7	67.7	61.2	60.7	66.7	28.0
1951	50.1	41.4	42.6	41.0	41.3	50.1	58.5	67.9	62.4	62.9	50.6	21.8
1952	50.0	36.5	40.9	41.6	39.5	50.6	59.8	68.5	64.2	63.5	52.1	20.5
1953	51.4	39.1	44.7	43.8	40.2	52.2	62.6	71.4	64.4	62.3	54.3	25.5
1954	52.9	43.6	44.2	43.1	41.6	53.9	62.2	70.7	64.8	66.8	57.6	19.2
1955	53.8	45.2	45.8	45.3	43.2	55.5	58.5	69.1	65.8	66.2	52.8	20.4
1956	55.6	46.0	47.5	44.9	46.0	57.1	61.2	70.6	67.4	66.5	48.2	22.0
1957	57.1	50.1	48.3	48.8	47.8	58.3	63.6	71.8	69.4	66.5	57.0	22.8
1958	57.8	49.0	50.1	47.4	48.2	59.2	65.6	73.6	70.4	66.8	56.5	21.9
1959	59.4	48.7	53.3	51.0	49.6	61.4	68.1	73.4	70.8	66.3	56.2	29.8
1960	62.1	55.8	55.6	57.1	52.3	63.8	69.7	74.1	72.5	69.2	52.6	27.2
1961	63.0	55.5	56.1	58.5	55.5	64.1	72.4	75.1	71.1	68.1	43.6	26.0
1962	63.7	56.3	56.5	60.2	57.7	65.0	72.3	75.1	70.9	65.1	56.0	32.4
1963	64.9	54.6	59.7	61.7	59.2	66.3	71.3	75.4	70.9	66.0	40.7	36.8
1964	65.2	58.5	58.7	62.8	58.9	68.0	73.6	75.4	70.6	63.1	50.6	38.4
1965	66.5	57.4	58.0	62.8	59.3	68.8	72.7	74.4	72.7	70.9	52.0	37.9
1966	66.6	61.8	58.7	63.7	58.5	69.2	73.3	73.4	72.8	72.0	59.8	50.7
1967	67.1	60.6	58.6	63.3	60.0	70.1	73.8	70.4	71.8	72.1	54.8	46.1
1968	67.7	59.7	59.0	65.9	60.8	70.7	73.5	70.6	72.4	71.9	52.4	46.9
1969	68.0	61.5	58.9	65.1	61.0	71.5	71.9	70.1	72.9	72.9	45.3	42.7
1970	68.2	58.6	61.0	65.6	61.6	72.0	71.8	69.9	72.0	71.5	44.0	51.6
1971	69.0	59.7	58.7	65.6	64.0	71.8	72.0	69.9	73.8	72.8	35.6	47.0

¹ Data for Newfoundland not available. - Les données de Terre-Neuve sont inconnues.

TABLE 12. DEATHS BY SINGLE YEARS OF AGE AND BY AGE GROUP FOR 1971
 TABLEAU 12. DECES SELON L'AGE (PAR AN) ET SELON LE GROUPE D'AGES, 1971

	CANADA	Nfld.	P.E.I.	N.S.	N.B.	QUE.	ONT.	MAN.	SASK.	ALTA.	B.C.	YUKON	N.W.T.	
		T.-N.	I.P.E.	N.-E.						ALB.	C.-B.		T.-N.-O.	
UNDER 1 YEAR - MOINS DE 1 AN ...	M	3,712	173	29	160	130	948	1,146	184	189	325	381	8	39
	F	2,644	120	17	105	74	692	844	132	136	223	272	5	24
	T	6,356	293	46	265	204	1,640	1,990	316	325	548	653	13	63
1 YEAR - AN	M	242	10	-	7	10	70	72	16	13	18	25	-	1
	F	195	7	1	12	5	49	56	13	13	16	21	-	2
	T	437	17	1	19	15	119	128	29	26	34	46	-	3
2 YEARS - ANS	M	163	7	1	7	6	44	38	10	9	17	22	1	1
	F	127	6	1	3	1	25	48	8	6	18	10	-	1
	T	290	13	2	10	7	69	86	18	15	35	32	1	2
3 YEARS - ANS	M	146	3	1	6	6	47	41	5	10	8	17	1	1
	F	118	6	-	3	4	33	28	7	5	14	17	-	1
	T	264	9	1	9	10	80	69	12	15	22	34	1	2
4 YEARS - ANS	M	128	2	-	7	2	35	42	15	4	11	9	-	1
	F	111	3	2	5	4	39	27	5	6	7	8	1	4
	T	239	5	2	12	6	74	69	20	10	18	17	1	5
TOTAL UNDER 5 YEARS - MOINS DE 5 ANS ..	M	4,391	195	31	187	154	1,144	1,339	230	225	379	454	10	43
	F	3,195	142	21	128	88	838	1,003	165	166	278	328	6	32
	T	7,586	337	52	315	242	1,982	2,342	395	391	657	782	16	75
5 YEARS - ANS	M	137	4	-	6	8	44	45	5	4	12	8	-	1
	F	101	6	-	9	7	33	28	3	3	5	7	-	-
	T	238	10	-	15	15	77	73	8	7	17	15	-	1
6 YEARS - ANS	M	130	5	2	7	2	48	28	4	8	5	21	-	-
	F	81	4	-	6	5	23	23	7	2	3	8	-	-
	T	211	9	2	13	7	71	51	11	10	8	29	-	-
7 YEARS - ANS	M	130	3	-	6	2	42	41	7	8	8	13	-	-
	F	96	2	1	3	3	36	29	7	2	6	7	-	-
	T	226	5	1	9	5	78	70	14	10	14	20	-	-
8 YEARS - ANS	M	126	4	3	3	1	39	49	5	4	7	11	-	-
	F	70	-	-	2	1	23	27	5	4	4	4	-	-
	T	196	4	3	5	2	62	76	10	8	11	15	-	-
9 YEARS - ANS	M	118	4	-	4	7	40	32	1	8	7	15	-	-
	F	76	6	-	3	3	25	26	4	3	1	5	-	-
	T	194	10	-	7	10	65	58	5	11	8	20	-	-
TOTAL 5-9 YEARS - ANS	M	641	20	5	26	20	213	195	22	32	39	68	-	1
	F	424	18	1	23	19	140	133	26	14	19	31	-	-
	T	1,065	38	6	49	39	353	328	48	46	58	99	-	1
10 YEARS - ANS	M	102	4	-	3	4	33	29	5	6	6	11	1	-
	F	77	4	1	2	2	18	22	4	-	9	14	-	1
	T	179	8	1	5	6	51	51	9	6	15	25	1	1
11 YEARS - ANS	M	103	5	-	4	7	34	27	3	3	12	8	-	-
	F	60	2	-	1	2	18	24	3	-	6	4	-	-
	T	163	7	-	5	9	52	51	6	3	18	12	-	-
12 YEARS - ANS	M	116	3	-	5	3	31	38	9	5	6	12	2	2
	F	65	-	-	2	2	21	22	2	1	6	8	-	1
	T	181	3	-	7	5	52	60	11	6	12	20	2	3
13 YEARS - ANS	M	128	5	-	8	5	42	32	6	9	10	11	-	-
	F	78	2	-	2	3	26	25	2	5	6	7	-	-
	T	206	7	-	10	8	68	57	8	14	16	18	-	-
14 YEARS - ANS	M	140	3	1	8	7	44	41	7	7	10	12	-	-
	F	85	1	-	5	5	28	26	5	2	3	9	-	1
	T	225	4	1	13	12	72	67	12	9	13	21	-	1
TOTAL 10-14 YEARS - ANS	M	589	20	1	28	26	184	167	30	30	44	54	3	2
	F	365	9	1	12	14	111	119	16	8	30	42	-	3
	T	954	29	2	40	40	295	286	46	38	74	96	3	5
15 YEARS - ANS	M	183	2	-	7	4	55	54	11	11	22	15	1	1
	F	93	4	-	5	6	22	32	4	5	6	8	1	-
	T	276	6	-	12	10	77	86	15	16	28	23	2	1
16 YEARS - ANS	M	251	5	2	13	11	71	78	6	9	32	24	-	-
	F	116	3	-	1	5	34	41	4	1	10	16	-	1
	T	367	8	2	14	16	105	119	10	10	42	40	-	1
17 YEARS - ANS	M	318	6	1	14	21	80	99	13	17	31	34	2	-
	F	111	-	-	4	4	31	32	5	7	15	13	-	-
	T	429	6	1	18	25	111	131	18	24	46	47	2	-

TABLE 12. DEATHS BY SINGLE YEARS OF AGE AND BY AGE GROUP FOR 1971
 TABLEAU 12. DECES SELON L'AGE (PAR AN) ET SELON LE GROUPE D'AGES, 1971

	CANADA	NFLD. T.-N.	P.E.I. I.P.E.	N.S. N.-E.	N.B.	QUE.	ONT.	MAN.	SASK.	ALTA. ALB.	B.C. C.-B.	YUKON	N.W.T. T.N.-O.
18 YEARS - ANS	M 347	6	2	12	12	100	115	11	21	28	40	-	-
	F 148	1	1	2	2	48	48	10	6	16	13	-	1
	T 495	7	3	14	14	148	163	21	27	44	53	-	1
19 YEARS - ANS	M 390	3	-	24	13	121	105	17	17	53	35	-	2
	F 111	2	-	4	7	33	27	3	7	11	15	1	1
	T 501	5	-	28	20	154	132	20	24	64	50	1	3
TOTAL 15-19 YEARS - ANS	M 1,489	22	5	70	61	427	451	58	75	166	148	3	3
	F 579	10	1	16	24	168	180	26	26	58	65	2	3
	T 2,068	32	6	86	85	595	631	84	101	224	213	5	6
20 YEARS - ANS	M 362	7	1	11	18	114	117	18	11	26	37	-	2
	F 111	2	1	3	5	30	32	4	10	9	14	-	1
	T 473	9	2	14	23	144	149	22	21	35	51	-	3
21 YEARS - ANS	M 353	9	2	17	16	96	116	14	12	31	40	-	-
	F 120	3	-	3	2	43	36	6	2	10	15	-	-
	T 473	12	2	20	18	139	152	20	14	41	55	-	-
22 YEARS - ANS	M 339	4	-	14	14	116	89	21	9	33	38	-	1
	F 105	-	-	5	-	34	34	2	5	11	12	1	1
	T 444	4	-	19	14	150	123	23	14	44	50	1	2
23 YEARS - ANS	M 344	7	3	18	15	106	101	12	14	20	48	-	-
	F 97	2	-	5	1	23	32	3	6	10	14	-	1
	T 441	9	3	23	16	129	133	15	20	30	62	-	1
24 YEARS - ANS	M 299	4	-	10	8	89	90	17	13	23	41	1	3
	F 126	3	-	3	1	37	40	9	3	9	20	-	1
	T 425	7	-	13	9	126	130	26	16	32	61	1	4
TOTAL 20-24 YEARS - ANS	M 1,697	31	6	70	71	521	513	82	59	133	204	1	6
	F 559	10	1	19	9	167	174	24	26	49	75	1	4
	T 2,256	41	7	89	80	688	687	106	85	182	279	2	10
25 YEARS - ANS	M 255	5	1	11	6	78	65	16	10	28	34	-	1
	F 93	2	-	3	4	26	32	3	1	7	15	-	-
	T 348	7	1	14	10	104	97	19	11	35	49	-	1
26 YEARS - ANS	M 270	3	2	18	6	79	86	9	9	20	34	-	4
	F 73	1	-	2	2	28	15	4	2	9	9	-	1
	T 343	4	2	20	8	107	101	13	11	29	43	-	5
27 YEARS - ANS	M 239	6	3	7	9	74	66	9	11	22	31	1	-
	F 95	2	-	4	1	34	27	4	3	11	9	-	-
	T 334	8	3	11	10	108	93	13	14	33	40	1	-
28 YEARS - ANS	M 218	3	-	10	7	56	72	14	10	17	28	1	-
	F 113	3	1	1	2	33	38	6	3	8	17	-	1
	T 331	6	1	11	9	89	110	20	13	25	45	1	1
29 YEARS - ANS	M 194	2	3	6	7	68	49	6	5	17	26	2	3
	F 111	2	-	4	3	37	34	5	4	10	11	-	1
	T 305	4	3	10	10	105	83	11	9	27	37	2	4
TOTAL 25-29 YEARS - ANS	M 1,176	19	9	52	35	355	338	54	45	104	153	4	8
	F 485	10	1	14	12	158	146	22	13	45	61	-	3
	T 1,661	29	10	66	47	513	484	76	58	149	214	4	11
30 YEARS - ANS	M 200	2	3	3	3	61	71	10	8	18	19	-	2
	F 114	-	-	4	-	38	35	3	5	10	16	1	2
	T 314	2	3	7	3	99	106	13	13	28	35	1	4
31 YEARS - ANS	M 223	2	-	14	3	77	67	9	9	16	26	-	-
	F 107	3	-	4	2	28	31	8	4	10	15	1	1
	T 330	5	-	18	5	105	98	17	13	26	41	1	1
32 YEARS - ANS	M 227	5	2	12	6	55	71	8	12	17	39	-	-
	F 116	2	2	4	-	32	49	6	2	9	10	-	-
	T 343	7	4	16	6	87	120	14	14	26	49	-	-
33 YEARS - ANS	M 213	1	3	10	6	70	66	6	6	21	23	1	-
	F 107	1	-	2	1	34	37	6	5	7	13	-	1
	T 320	2	3	12	7	104	103	12	11	28	36	1	1
34 YEARS - ANS	M 227	5	-	7	5	48	79	12	13	19	35	-	4
	F 121	5	1	3	5	41	39	3	2	9	13	-	-
	T 348	10	1	10	10	89	118	15	15	28	48	-	4
TOTAL 30-34 YEARS - ANS	M 1,090	15	8	46	23	311	354	45	48	91	142	1	6
	F 565	11	3	17	8	173	191	26	18	45	67	2	4
	T 1,655	26	11	63	31	484	545	71	66	136	209	3	10

TABLE 12. DEATHS BY SINGLE YEARS OF AGE AND BY AGE GROUP FOR 1971
 TABLEAU 12. DÉCÈS SELON L'ÂGE (PAR AN) ET SELON LE GROUPE D'ÂGES, 1971

	CANADA	NFLD.	P.E.I.	N.S.	N.B.	QUE.	ONT.	MAN.	SASK.	ALTA.	B.C.	YUKON	N.W.T.	
		T.-N.	I.P.E.	N.-E.						ALB.	C.-B.		T.-N.-O.	
35 YEARS - ANS	M	212	3	1	8	7	57	61	17	6	23	26	1	2
	F	130	5	1	2	4	42	36	4	7	13	15	1	-
	T	342	8	2	10	11	99	97	21	13	36	41	2	2
36 YEARS - ANS	M	265	4	3	9	7	71	90	12	5	30	30	1	3
	F	142	1	-	5	1	48	53	8	7	7	12	-	-
	T	407	5	3	14	8	119	143	20	12	37	42	1	3
37 YEARS - ANS	M	254	3	1	12	6	75	83	13	12	24	25	-	-
	F	149	2	-	4	7	49	60	3	4	10	8	2	-
	T	403	5	1	16	13	124	143	16	16	34	33	2	-
38 YEARS - ANS	M	308	12	1	9	4	78	116	12	13	28	34	1	-
	F	171	3	-	11	3	44	63	6	6	15	20	-	-
	T	479	15	1	20	7	122	179	18	19	43	54	1	-
39 YEARS - ANS	M	377	5	2	15	10	118	140	13	7	30	37	-	-
	F	223	6	-	11	4	73	75	3	7	19	25	-	-
	T	600	11	2	26	14	191	215	16	14	49	62	-	-
TOTAL 35-39 YEARS - ANS	M	1,416	27	8	53	34	399	490	67	43	135	152	3	5
	F	815	17	1	33	19	256	287	24	31	64	80	3	-
	T	2,231	44	9	86	53	655	777	91	74	199	232	6	5
40 YEARS - ANS	M	408	6	2	14	9	138	129	14	17	26	48	1	4
	F	201	3	-	4	9	75	72	5	6	14	13	-	-
	T	609	9	2	18	18	213	201	19	23	40	61	1	4
41 YEARS - ANS	M	439	10	1	15	8	116	157	14	20	42	54	2	-
	F	224	3	1	8	4	61	77	7	6	22	34	1	-
	T	663	13	2	23	12	177	234	21	26	64	88	3	-
42 YEARS - ANS	M	444	7	-	10	14	108	164	25	16	44	56	-	-
	F	265	6	1	13	2	80	97	8	12	17	27	-	2
	T	709	13	1	23	16	188	261	33	28	61	83	-	2
43 YEARS - ANS	M	493	7	3	21	15	140	177	15	17	36	61	-	1
	F	285	5	-	9	7	78	103	14	11	15	42	1	-
	T	778	12	3	30	22	218	280	29	28	51	103	1	1
44 YEARS - ANS	M	526	9	2	18	23	158	191	18	22	28	57	-	-
	F	315	8	3	9	13	96	121	5	7	28	22	1	2
	T	841	17	5	27	36	254	312	23	29	56	79	1	2
TOTAL 40-44 YEARS - ANS	M	2,310	39	8	78	69	660	818	86	92	176	276	3	5
	F	1,290	25	5	43	35	390	470	39	42	96	138	3	4
	T	3,600	64	13	121	104	1,050	1,288	125	134	272	414	6	9
45 YEARS - ANS	M	584	14	3	19	19	170	222	13	19	42	59	3	1
	F	317	4	-	9	7	93	114	14	10	22	43	-	1
	T	901	18	3	28	26	263	336	27	29	64	102	3	2
46 YEARS - ANS	M	661	8	2	32	22	185	250	21	26	41	73	1	-
	F	351	8	2	12	8	103	135	17	10	17	37	-	2
	T	1,012	16	4	44	30	288	385	38	36	58	110	1	2
47 YEARS - ANS	M	691	17	2	24	27	196	261	27	24	44	66	3	-
	F	366	6	4	12	7	106	136	15	15	27	37	1	-
	T	1,057	23	6	36	34	302	397	42	39	71	103	4	-
48 YEARS - ANS	M	766	9	5	24	18	234	286	37	32	55	65	-	1
	F	412	8	2	16	10	113	159	20	13	29	40	1	1
	T	1,178	17	7	40	28	347	445	57	45	84	105	1	2
49 YEARS - ANS	M	821	22	1	33	24	238	267	54	28	59	93	-	2
	F	455	10	1	18	16	100	178	16	20	30	66	-	-
	T	1,276	32	2	51	40	338	445	70	48	89	159	-	2
TOTAL 45-49 YEARS - ANS	M	3,523	70	13	132	110	1,023	1,286	152	129	241	356	7	4
	F	1,901	36	9	67	48	515	722	82	68	125	223	2	4
	T	5,424	106	22	199	158	1,538	2,008	234	197	366	579	9	8
50 YEARS - ANS	M	888	21	3	28	25	255	339	30	23	54	108	1	1
	F	477	6	1	21	15	147	176	21	14	26	54	1	1
	T	1,365	27	4	49	40	402	509	51	37	80	162	2	2
51 YEARS - ANS	M	931	17	1	38	29	247	337	46	29	74	107	1	5
	F	518	7	2	20	9	154	202	18	17	30	58	1	-
	T	1,449	24	3	58	38	401	539	64	46	104	165	2	5
52 YEARS - ANS	M	916	23	6	37	28	281	312	39	36	52	98	1	3
	F	444	6	1	16	10	118	173	22	19	21	57	-	1
	T	1,360	29	7	53	38	399	485	61	55	73	155	1	4

TABLE 12. DEATHS BY SINGLE YEARS OF AGE AND BY AGE GROUP FOR 1971
 TABLEAU 12. DECES SELON L'AGE (PAR AN) ET SELON LE GROUPE D'AGES, 1971

	CANADA	NFLD. T.-N.	P.E.I. I.P.É.	N.S. N.-E.	N.B.	QUE.	ONT.	MAN.	SASK.	ALTA. ALB.	B.C. C.-B.	YUKON	N.W.T. T.N.-O.
53 YEARS - ANS	M 1,006	24	4	42	36	310	361	31	37	67	92	2	-
	F 481	13	4	18	15	142	156	23	17	31	60	2	-
	T 1,487	37	8	60	51	452	517	54	54	98	152	4	-
54 YEARS - ANS	M 1,097	20	9	54	26	336	377	45	48	66	114	-	2
	F 560	11	-	20	15	165	201	23	27	32	66	-	-
	T 1,657	31	9	74	41	501	578	68	75	98	180	-	2
TOTAL 50-54 YEARS - ANS	M 4,838	105	23	199	144	1,429	1,726	191	173	313	519	5	11
	F 2,480	43	8	95	64	726	902	107	94	140	295	4	2
	T 7,318	148	31	294	208	2,155	2,628	298	267	453	814	9	13
55 YEARS - ANS	M 1,182	18	7	50	33	359	416	56	52	75	113	3	-
	F 631	12	5	24	19	193	221	35	26	41	55	-	-
	T 1,813	30	12	74	52	552	637	91	78	116	168	3	-
56 YEARS - ANS	M 1,331	31	3	62	25	396	493	63	47	77	132	2	-
	F 648	9	4	32	16	195	228	36	24	35	66	-	3
	T 1,979	40	7	94	41	591	721	99	71	112	198	2	3
57 YEARS - ANS	M 1,422	26	9	64	43	395	538	68	61	80	136	2	-
	F 695	10	5	22	23	203	247	33	31	49	71	-	1
	T 2,117	36	14	86	66	598	785	101	92	129	207	2	1
58 YEARS - ANS	M 1,472	26	11	70	29	414	558	76	61	76	150	-	1
	F 750	20	3	28	24	206	289	34	24	45	76	-	1
	T 2,222	46	14	98	53	620	847	110	85	121	226	-	2
59 YEARS - ANS	M 1,479	27	5	52	39	462	546	62	57	80	149	-	-
	F 753	19	4	32	20	213	268	37	24	43	91	1	1
	T 2,232	46	9	84	59	675	814	99	81	123	240	1	1
TOTAL 55-59 YEARS - ANS	M 6,886	128	35	298	169	2,026	2,551	325	278	388	680	7	1
	F 3,477	70	21	138	102	1,010	1,253	175	129	213	359	1	6
	T 10,363	198	56	436	271	3,036	3,804	500	407	601	1,039	8	7
60 YEARS - ANS	M 1,626	38	12	79	48	463	610	76	50	92	152	1	5
	F 790	15	1	32	25	236	290	44	25	46	75	-	1
	T 2,416	53	13	111	73	699	900	120	75	138	227	1	6
61 YEARS - ANS	M 1,710	36	7	69	67	526	605	72	67	94	164	1	2
	F 843	15	4	36	25	237	320	32	27	44	103	-	-
	T 2,553	51	11	105	92	763	925	104	94	138	267	1	2
62 YEARS - ANS	M 1,734	34	13	74	53	501	634	63	72	109	178	2	1
	F 874	19	8	34	26	272	304	39	37	57	78	-	-
	T 2,608	53	21	108	79	773	938	102	109	166	256	2	1
63 YEARS - ANS	M 1,831	41	9	83	63	510	678	76	79	100	191	1	-
	F 933	14	6	25	33	294	343	45	30	45	97	-	1
	T 2,764	55	15	108	96	804	1,021	121	109	145	288	1	1
64 YEARS - ANS	M 1,852	31	9	73	62	545	695	73	74	96	191	1	2
	F 905	10	6	37	25	285	323	45	25	54	92	1	1
	T 2,757	41	15	110	87	830	1,018	118	99	150	284	2	3
TOTAL 60-64 YEARS - ANS	M 8,753	180	50	378	293	2,545	3,222	360	342	491	876	6	10
	F 4,345	73	25	164	134	1,324	1,580	205	144	246	446	1	3
	T 13,098	253	75	542	427	3,869	4,802	565	486	737	1,322	7	13
65 YEARS - ANS	M 1,897	32	10	84	41	577	644	90	89	137	190	1	2
	F 1,067	15	3	35	31	327	390	55	32	62	116	-	1
	T 2,964	47	13	119	72	904	1,034	145	121	199	306	1	3
66 YEARS - ANS	M 2,009	42	10	103	74	555	747	80	69	117	209	-	3
	F 1,025	14	5	41	29	305	372	57	47	56	99	-	-
	T 3,034	56	15	144	103	860	1,119	137	116	173	308	-	3
67 YEARS - ANS	M 2,161	48	13	80	66	542	826	104	97	144	235	2	4
	F 1,111	17	3	45	35	341	431	48	36	62	93	-	-
	T 3,272	65	16	125	101	883	1,257	152	133	206	328	2	4
68 YEARS - ANS	M 2,098	40	11	71	58	550	832	106	81	140	207	-	2
	F 1,180	24	5	51	27	343	436	51	48	73	122	-	-
	T 3,278	64	16	122	85	893	1,268	157	129	213	329	-	2
69 YEARS - ANS	M 2,112	34	18	71	65	589	820	101	84	124	204	1	1
	F 1,231	25	6	51	33	330	518	53	34	66	115	-	-
	T 3,343	59	24	122	98	919	1,338	154	118	190	319	1	1
TOTAL 65-69 YEARS - ANS	M 10,277	196	62	409	304	2,813	3,869	481	420	662	1,045	4	12
	F 5,614	95	22	223	155	1,646	2,147	264	197	319	545	-	1
	T 15,891	291	84	632	459	4,459	6,016	745	617	981	1,590	4	13

TABLE 12. DEATHS BY SINGLE YEARS OF AGE AND BY AGE GROUP FOR 1971
 TABLEAU 12. DECES SELON L'AGE (PAR AN) ET SELON LE GROUPE D'AGES, 1971

	CANADA	Nfld.	P.E.I.	N.S.	N.B.	QUE.	ONT.	MAN.	SASK.	ALTA.	B.C.	YUKON	N.W.T.	
		T.-N.	I.P.E.	N.-E.						ALB.	C.-B.		T.N.-O.	
70 YEARS - ANS	M	2,291	54	21	91	72	571	884	93	90	160	249	3	3
	F	1,327	27	9	57	40	382	484	59	48	67	151	-	3
	T	3,618	81	30	148	112	953	1,368	152	138	227	400	3	6
71 YEARS - ANS	M	2,238	47	13	94	72	581	831	105	78	142	274	-	1
	F	1,359	28	1	50	41	418	520	71	56	57	117	-	-
	T	3,597	75	14	144	113	999	1,351	176	134	199	391	-	1
72 YEARS - ANS	M	2,014	31	11	71	58	562	716	120	105	124	214	1	1
	F	1,400	30	8	44	42	412	536	57	67	67	136	1	-
	T	3,414	61	19	115	100	974	1,252	177	172	191	350	2	1
73 YEARS - ANS	M	2,049	39	12	92	80	536	756	106	78	127	221	2	-
	F	1,505	36	7	64	44	409	577	72	67	93	134	1	1
	T	3,554	75	19	156	124	945	1,333	178	145	220	355	3	1
74 YEARS - ANS	M	2,069	44	9	87	67	530	776	112	95	143	205	-	1
	F	1,547	28	6	67	47	443	590	85	51	94	135	-	1
	T	3,616	72	15	154	114	973	1,366	197	146	237	340	-	2
TOTAL 70-74 YEARS - ANS	M	10,661	215	66	435	349	2,780	3,963	536	446	696	1,163	6	6
	F	7,138	149	31	282	214	2,064	2,707	344	289	378	673	2	5
	T	17,799	364	97	717	563	4,844	6,670	880	735	1,074	1,836	8	11
75 YEARS - ANS	M	2,278	28	14	85	66	577	854	129	122	149	254	-	-
	F	1,709	33	16	59	67	468	627	87	90	92	166	1	3
	T	3,987	61	30	144	133	1,045	1,481	216	212	241	420	1	3
76 YEARS - ANS	M	2,279	46	13	97	85	566	824	124	136	146	238	-	4
	F	1,682	28	17	97	70	446	616	87	56	96	169	-	-
	T	3,961	74	30	194	155	1,012	1,440	211	192	242	407	-	4
77 YEARS - ANS	M	2,165	37	17	108	65	503	787	126	123	153	244	1	1
	F	1,778	42	14	86	43	482	655	107	58	107	183	-	1
	T	3,943	79	31	194	108	985	1,442	233	181	260	427	1	2
78 YEARS - ANS	M	2,149	28	20	111	66	474	829	108	122	138	249	1	3
	F	1,874	50	10	78	68	494	698	97	79	106	193	-	1
	T	4,023	78	30	189	134	968	1,527	205	201	244	442	1	4
79 YEARS - ANS	M	2,185	45	12	111	80	497	750	142	137	145	266	-	-
	F	1,887	38	8	70	55	484	721	100	86	120	203	-	2
	T	4,072	83	20	181	135	981	1,471	242	223	265	469	-	2
TOTAL 75-79 YEARS - ANS	M	11,056	184	76	512	362	2,617	4,044	629	640	731	1,251	2	8
	F	8,930	191	65	390	303	2,374	3,317	478	369	521	914	1	7
	T	19,986	375	141	902	665	4,991	7,361	1,107	1,009	1,252	2,165	3	15
80 YEARS - ANS	M	2,118	45	17	88	64	475	789	124	120	152	242	-	2
	F	1,938	39	16	92	60	444	759	102	94	108	222	-	2
	T	4,056	84	33	180	124	919	1,548	226	214	260	464	-	4
81 YEARS - ANS	M	2,088	45	20	93	61	457	691	131	149	166	274	-	1
	F	1,984	39	14	82	68	485	745	109	87	125	230	-	-
	T	4,072	84	34	175	129	942	1,436	240	236	291	504	-	1
82 YEARS - ANS	M	2,035	41	17	100	59	435	684	123	136	155	285	-	-
	F	2,050	44	17	81	59	492	765	98	92	135	267	-	-
	T	4,085	85	34	181	118	927	1,449	221	228	290	552	-	-
83 YEARS - ANS	M	1,991	50	15	105	65	408	667	123	125	148	283	2	-
	F	1,969	40	11	81	65	466	748	113	104	110	231	-	-
	T	3,960	90	26	186	130	874	1,415	236	229	258	514	2	-
84 YEARS - ANS	M	1,948	42	14	66	64	390	686	125	138	163	256	1	3
	F	1,821	28	17	80	66	447	660	106	85	112	219	-	1
	T	3,769	70	31	146	130	837	1,346	231	223	275	475	1	4
TOTAL 80-84 YEARS - ANS	M	10,180	223	83	452	313	2,165	3,517	626	668	784	1,340	3	6
	F	9,762	190	75	416	318	2,334	3,677	528	462	590	1,169	-	3
	T	19,942	413	158	868	631	4,499	7,194	1,154	1,130	1,374	2,509	3	9
85 YEARS - ANS	M	1,755	33	12	75	56	365	596	108	116	139	251	2	2
	F	1,932	25	14	81	62	442	741	115	96	129	226	-	1
	T	3,687	58	26	156	118	807	1,337	223	212	268	477	2	3
86 YEARS - ANS	M	1,620	28	10	79	57	345	512	95	129	126	237	2	-
	F	1,804	30	16	71	52	396	667	130	112	100	228	1	1
	T	3,424	58	26	150	109	741	1,179	225	241	226	465	3	1
87 YEARS - ANS	M	1,470	22	13	63	46	267	511	86	113	118	229	1	1
	F	1,642	36	18	73	59	343	605	99	87	104	217	-	1
	T	3,112	58	31	136	105	610	1,116	185	200	222	446	1	2

TABLE 12. DEATHS BY SINGLE YEARS OF AGE AND BY AGE GROUP FOR 1971
 TABLEAU 12. DECES SELON L'AGE (PAR AN) ET SELON LE GROUPE D'AGES, 1971

	CANADA	NFLD.	P.E.I.	N.S.	N.B.	QUE.	ONT.	MAN.	SASK.	ALTA.	B.C.	YUKON	N.W.T.	
		T.-N.	I.P.E.	N.-E.						ALB.	C.-B.		T.-N.-O.	
88 YEARS - ANS	M	1,223	23	13	44	52	209	401	74	101	120	186	-	-
	F	1,472	25	13	81	53	293	561	78	68	94	206	-	-
	T	2,695	48	26	125	105	502	962	152	169	214	392	-	-
89 YEARS - ANS	M	1,058	17	7	45	41	204	336	69	89	83	167	-	-
	F	1,300	13	20	70	46	245	516	86	67	72	165	-	-
	T	2,358	30	27	115	87	449	852	155	156	155	322	-	-
TOTAL 85-89 YEARS - ANS	M	7,126	123	55	306	252	1,390	2,356	432	548	586	1,070	5	3
	F	8,150	129	81	376	272	1,719	3,090	508	430	499	1,042	1	3
	T	15,276	252	136	682	524	3,109	5,446	940	978	1,085	2,112	6	6
90 YEARS - ANS	M	925	15	7	40	27	156	322	68	77	65	147	1	-
	F	1,168	27	3	48	46	234	449	77	59	75	150	-	-
	T	2,093	42	10	88	73	390	771	145	136	140	297	1	-
91 YEARS - ANS	M	716	17	8	33	22	135	200	44	62	78	117	-	-
	F	925	14	12	55	29	167	351	54	53	59	131	-	-
	T	1,641	31	20	88	51	302	551	98	115	137	248	-	-
92 YEARS - ANS	M	584	11	4	30	19	123	189	35	42	52	79	-	-
	F	833	9	8	45	27	141	350	47	45	38	123	-	-
	T	1,417	20	12	75	46	264	539	82	87	90	202	-	-
93 YEARS - ANS	M	420	11	2	18	16	82	137	35	32	35	52	-	-
	F	654	9	14	39	26	112	257	27	40	42	88	-	-
	T	1,074	20	16	57	42	194	394	62	72	77	140	-	-
94 YEARS - ANS	M	328	5	6	22	12	49	83	30	39	33	49	-	-
	F	505	5	7	25	18	87	208	20	31	35	69	-	-
	T	833	10	13	47	30	136	291	50	70	68	118	-	-
TOTAL 90-94 YEARS - ANS	M	2,973	59	27	143	96	545	931	212	252	263	444	1	-
	F	4,085	64	44	212	146	741	1,615	225	228	249	561	-	-
	T	7,058	123	71	355	242	1,286	2,546	437	480	512	1,005	1	-
95 YEARS - ANS	M	229	5	-	12	9	49	73	16	9	22	33	-	1
	F	397	8	5	21	13	65	156	28	19	27	55	-	-
	T	626	13	5	33	22	114	229	44	28	49	88	-	1
96 YEARS - ANS	M	162	5	3	10	7	22	51	7	13	17	26	1	-
	F	280	4	2	25	10	47	104	18	15	14	41	-	-
	T	442	9	5	35	17	69	155	25	28	31	67	1	-
97 YEARS - ANS	M	119	2	-	11	2	22	37	11	12	6	16	-	-
	F	197	2	3	17	8	33	84	11	11	10	18	-	-
	T	316	4	3	28	10	55	121	22	23	16	34	-	-
98 YEARS - ANS	M	83	1	1	5	1	20	27	4	5	6	13	-	-
	F	146	2	2	9	6	25	67	7	5	7	15	-	1
	T	229	3	3	14	7	45	94	11	10	13	28	-	1
99 YEARS - ANS	M	61	3	1	4	2	8	21	1	6	4	11	-	-
	F	89	1	-	6	4	11	44	4	3	8	8	-	-
	T	150	4	1	10	6	19	65	5	9	12	19	-	-
TOTAL 95-99 YEARS - ANS	M	654	16	5	42	21	121	209	39	45	55	99	1	1
	F	1,109	17	12	78	41	181	455	68	53	66	137	-	1
	T	1,763	33	17	120	62	302	664	107	98	121	236	1	2
100 YEARS AND OVER - ANS ET PLUS	M	83	1	1	8	5	8	25	6	5	12	12	-	-
	F	179	2	2	12	7	25	80	10	11	6	23	-	1
	T	262	3	3	20	12	33	105	16	16	18	35	-	1
NOT STATED - NON PRECISE	M	14	-	-	-	-	1	10	-	-	-	3	-	-
	F	2	-	-	-	-	1	1	-	-	-	-	-	-
	T	16	-	-	-	-	2	11	-	-	-	3	-	-
ALL AGES - TOUS AGES	M	91,823	1,888	577	3,924	2,911	23,677	32,374	4,663	4,595	6,489	10,509	75	141
	F	65,449	1,311	430	2,758	2,032	17,061	24,249	3,362	2,818	4,036	7,274	29	89
	T	157,272	3,199	1,007	6,682	4,943	40,738	56,623	8,025	7,413	10,525	17,783	104	230

TABLE 13 A. Average Age of Decedents, by Sex, Canada and Provinces, 1921-1971
 TABLEAU 13 A. Âge moyen des décédés, selon le sexe, Canada et provinces, 1921-1971

Year - Année	Canada	Nfld. - T.-N.	P.E.I. - Î. P.-É.	N.S. - N.-É.	N.B.	Qué.	Ont.	Man.	Sask.	Alta. - Alb.	B.C. - C.-B.	Yukon	N.W.T. - T. N.-O.
1921	39.0	..	48.2	43.7	37.9	..	42.2	31.3	26.6	29.6	42.9
1922	40.8	..	50.1	44.8	40.3	..	44.9	32.0	29.0	30.4	42.5
1923	42.0	..	50.7	46.4	40.8	..	45.9	35.4	28.9	31.3	43.5
1924	43.1	..	52.1	46.8	41.8	..	46.6	38.0	30.9	33.2	44.3
1925	43.8	..	52.6	49.1	41.7	..	47.2	37.5	31.2	36.2	45.2
1926	40.0	..	52.2	48.8	42.8	30.7	48.5	38.7	32.4	36.0	47.3
1927	40.5	..	52.9	46.2	43.0	31.2	49.0	40.7	34.1	37.3	46.2
1928	42.2	..	55.3	49.3	43.5	33.6	49.6	42.1	36.9	37.7	48.3	51.4	36.6
1929	42.1	..	50.9	48.6	43.3	34.3	49.0	42.4	35.0	36.8	48.3	50.3	24.9
1930	42.2	..	51.3	47.8	42.2	34.1	48.8	43.8	36.8	38.7	49.1	50.4	22.5
1931	43.1	..	53.2	48.6	43.6	34.4	50.1	44.1	38.1	39.8	49.8	48.6	27.9
1932	46.2	..	54.7	50.6	46.8	38.6	52.3	46.6	41.4	42.9	52.0	55.9	26.1
1933	47.1	..	57.4	51.6	47.9	39.4	53.4	47.3	41.9	42.7	53.0	51.3	26.4
1934	47.6	..	54.2	51.6	45.7	39.4	54.4	47.9	43.8	44.7	53.0	57.2	24.9
1935	48.0	..	52.4	51.0	46.7	40.3	54.5	48.0	43.9	45.2	54.1	46.4	27.7
1936	49.4	..	54.2	51.5	48.4	42.1	55.6	49.7	45.1	44.9	55.6	47.0	25.3
1937	48.2	..	53.8	52.4	44.7	39.8	55.5	50.3	43.8	45.9	53.2	54.2	25.1
1938	50.1	..	56.0	52.9	48.9	42.1	56.1	51.2	48.7	48.1	55.0	59.9	25.4
1939	51.5	..	53.6	55.1	48.6	43.7	57.5	52.3	49.5	49.9	56.3	56.0	21.5
1940	52.3	..	56.7	54.1	48.6	45.1	57.9	53.4	50.2	50.9	57.2	57.2	26.1
1941	51.4	..	54.1	51.1	48.7	43.8	57.4	53.0	50.6	49.7	57.3	51.9	24.0
1942	51.9	..	57.5	51.2	46.9	44.2	57.9	53.1	51.4	52.4	57.6	40.2	20.8
1943	52.7	..	57.1	51.8	49.0	45.4	58.3	53.7	52.0	51.9	57.9	46.4	21.7
1944	52.5	..	57.5	52.9	48.0	44.9	58.1	54.0	53.1	50.6	58.2	53.8	25.7
1945	53.4	..	58.7	53.7	49.4	46.0	58.6	54.4	53.9	52.6	58.2	53.2	20.3
1946	53.1	..	55.8	53.5	48.3	46.6	57.9	53.7	51.7	52.5	58.7	47.4	21.4
1947	53.3	..	56.0	54.2	47.4	46.3	58.1	54.2	53.8	53.6	57.4	56.4	19.5
1948	54.5	..	59.3	55.9	48.8	47.3	58.9	56.1	55.2	54.3	59.4	49.6	25.0
1949	54.8	45.3	57.2	55.7	49.3	48.5	58.9	56.7	56.1	55.8	59.6	51.2	28.3
1950	55.6	45.9	60.8	57.5	51.3	49.0	59.5	58.2	57.7	55.9	60.8	46.2	24.1
1951	56.3	46.8	61.4	58.7	52.7	50.0	59.7	59.5	59.3	55.5	61.2	50.8	22.9
1952	55.7	47.8	61.8	57.5	53.8	49.1	59.3	59.1	57.3	55.2	60.8	47.5	25.9
1953	56.4	47.9	62.7	58.1	54.9	50.2	59.6	58.8	57.7	55.4	61.8	48.5	24.3
1954	57.2	50.8	60.1	58.3	54.7	51.3	60.2	59.5	59.4	56.7	62.4	40.0	26.7
1955	57.9	50.3	63.1	59.8	54.7	52.6	60.5	60.1	59.4	57.7	63.0	40.9	28.7
1956	58.0	50.3	60.6	60.0	55.8	52.2	60.7	60.4	60.8	57.9	62.6	44.1	24.9
1957	58.1	50.9	64.3	61.0	56.6	52.6	60.3	60.6	61.1	58.3	62.1	40.3	23.5
1958	58.4	51.4	62.7	59.8	56.8	53.3	60.9	61.0	61.2	57.8	62.4	45.5	21.0
1959	59.1	51.1	63.9	61.1	58.1	53.8	61.1	62.5	62.1	58.5	63.3	51.7	25.2
1960	59.5	51.1	62.1	59.4	58.4	54.8	61.5	61.5	61.7	58.8	64.2	42.1	19.8
1961	59.7	51.0	61.7	61.0	60.3	55.4	61.3	63.0	63.0	58.7	63.8	44.8	26.0
1962	59.9	52.9	62.5	60.7	59.8	55.3	61.5	62.6	63.3	59.8	64.5	41.2	24.4
1963	60.5	51.0	63.2	61.6	59.9	56.6	61.8	63.8	63.4	60.0	64.7	47.6	20.2
1964	60.7	54.4	61.3	62.3	60.4	56.7	61.8	63.3	63.8	60.0	65.0	48.7	23.5
1965	61.7	55.9	63.4	62.9	61.4	57.9	63.0	64.3	64.5	61.4	65.2	46.9	30.1
1966	62.0	55.1	65.3	62.5	61.8	58.2	63.1	64.8	64.9	62.4	65.1	44.6	28.7
1967	62.2	56.6	64.3	63.1	61.7	59.5	62.9	64.8	64.7	62.4	65.1	49.2	29.4
1968	62.9	58.4	63.2	64.4	63.2	60.4	63.5	65.1	65.1	62.9	65.5	49.9	25.2
1969	62.9	58.4	65.7	63.5	62.7	60.2	63.6	64.5	65.7	62.4	65.7	41.8	34.4
1970	63.0	59.7	66.0	64.6	63.5	60.5	63.6	65.5	66.2	62.4	64.6	50.0	29.5
1971	63.3	59.5	64.0	63.9	63.0	61.1	63.9	65.5	66.7	62.5	64.9	48.1	37.1

TABLE 13 A. Average Age of Decedents, by Sex, Canada and Provinces, 1921-1971 - Concluded
 TABLEAU 13 A. Âge moyen des décédés, selon le sexe, Canada et provinces, 1921-1971 - fin

Year - Année	Canada	Nfld. - T.-N.	P.E.I. - Î. P.-É.	N.S. - N.-É.	N.B.	Qué.	Ont.	Man.	Sask.	Alta. - Alb.	B.C. - C.-B.	Yukon	N.W.T. - T. N.-O.
Female - Féminin													
1921	41.1	..	50.4	45.9	39.9	..	45.6	31.2	26.1	26.9	41.4
1922	42.6	..	53.6	47.8	42.3	..	47.7	32.4	26.9	28.9	41.4
1923	44.0	..	51.5	50.3	43.8	..	48.8	33.6	26.7	29.7	41.1
1924	44.2	..	52.4	49.5	41.7	..	49.0	36.1	29.1	30.6	41.8
1925	45.5	..	54.8	52.6	44.4	..	49.3	37.3	29.9	32.7	43.3
1926	41.9	..	52.6	52.3	43.6	34.4	50.8	38.5	31.2	32.7	43.8
1927	41.9	..	56.4	49.7	43.1	33.8	51.0	40.7	33.8	33.8	42.6
1928	43.7	..	55.0	51.2	45.5	36.5	51.8	40.6	35.2	35.8	45.3	32.8	42.7
1929	43.5	..	53.3	51.1	44.7	37.1	51.3	41.2	35.1	34.6	45.2	24.8	29.1
1930	43.5	..	51.6	50.4	43.4	36.3	51.4	41.9	34.7	35.8	47.6	19.1	20.8
1931	44.8	..	53.4	51.3	47.1	37.2	52.6	44.0	38.2	37.2	47.4	42.7	18.2
1932	47.9	..	55.6	54.1	48.7	40.9	55.1	46.5	39.5	42.0	49.8	24.4	21.1
1933	48.9	..	57.7	54.6	50.0	42.1	55.9	47.6	41.5	41.5	50.9	27.7	22.5
1934	49.0	..	58.8	53.5	48.4	41.7	56.7	46.6	42.3	41.8	52.9	43.8	25.7
1935	49.6	..	56.0	53.8	47.4	43.2	57.1	47.3	41.6	42.9	53.0	41.9	30.1
1936	50.5	..	58.0	53.8	49.3	44.5	57.8	48.1	44.0	42.9	51.9	35.8	21.9
1937	49.6	..	57.5	55.5	46.5	42.3	58.0	48.0	42.7	42.7	51.7	37.1	28.2
1938	51.5	..	60.3	54.9	49.6	44.5	58.8	50.8	46.5	45.5	53.2	30.4	20.5
1939	53.1	..	57.8	55.8	50.0	46.7	60.6	51.4	47.8	47.4	55.8	39.1	28.5
1940	53.7	..	58.8	55.4	49.6	47.7	60.9	51.6	47.9	48.2	57.0	21.9	25.9
1941	53.3	..	58.6	54.7	49.5	46.7	60.7	52.8	48.6	48.3	57.6	19.1	27.8
1942	53.5	..	56.7	54.7	48.0	46.4	61.1	53.0	50.3	50.5	56.9	18.5	19.9
1943	54.5	..	58.3	55.0	50.8	47.8	61.6	52.1	51.9	50.5	57.1	32.6	25.0
1944	54.1	..	57.3	56.4	51.0	47.2	61.3	52.4	51.6	49.5	57.5	35.5	23.0
1945	54.8	..	59.1	56.2	50.5	47.7	61.6	54.4	53.4	51.3	57.5	41.5	20.1
1946	54.8	..	59.6	56.7	49.2	49.4	61.2	52.5	50.8	50.4	57.3	38.2	20.8
1947	55.4	..	58.5	57.8	51.7	49.5	61.7	54.1	51.6	51.4	57.4	23.5	22.1
1948	56.6	..	61.2	60.7	50.8	50.4	62.4	56.0	53.7	52.8	59.4	28.7	22.8
1949	56.9	46.0	57.9	59.9	54.0	51.4	62.3	57.1	54.2	54.5	59.8	22.7	29.6
1950	58.0	45.0	62.9	60.9	54.4	51.8	63.5	58.9	56.6	55.7	60.7	36.9	25.8
1951	58.7	50.0	66.8	62.7	55.9	53.2	63.7	59.6	57.3	55.2	61.4	29.2	27.8
1952	58.1	50.5	63.0	61.9	56.1	52.0	63.4	58.7	55.2	55.0	61.2	27.1	22.2
1953	59.3	51.3	66.4	63.0	57.3	53.8	63.8	59.4	56.9	55.3	63.0	39.3	24.4
1954	60.0	53.9	65.5	63.1	56.9	54.2	64.2	61.3	58.7	57.0	63.4	24.7	27.0
1955	60.5	52.8	64.9	64.2	59.0	55.6	64.4	60.9	58.9	57.1	64.4	22.1	28.5
1956	60.6	52.1	63.3	64.5	59.0	55.2	64.7	61.1	60.3	57.8	63.2	23.6	24.5
1957	60.8	54.2	66.1	63.8	60.0	55.9	64.7	61.7	61.3	56.8	62.5	39.5	20.3
1958	61.4	54.4	69.3	64.0	62.3	56.9	64.8	62.4	61.2	57.9	63.4	37.0	18.5
1959	62.3	54.4	68.2	63.9	61.7	58.1	65.3	64.4	62.8	59.2	64.5	45.6	22.7
1960	62.7	55.5	67.4	65.1	63.3	58.6	65.6	63.3	62.5	58.6	66.0	36.8	20.2
1961	63.1	56.7	67.9	65.1	63.7	59.3	66.0	64.4	62.9	58.8	65.7	32.4	21.5
1962	63.2	54.9	68.4	63.6	62.0	59.4	66.1	64.4	63.6	59.8	66.5	22.3	18.5
1963	64.1	57.4	70.8	66.7	63.9	60.1	66.5	65.4	64.4	61.7	67.3	36.2	25.1
1964	64.3	56.3	68.4	66.2	64.1	60.6	66.8	64.8	64.3	61.1	67.6	32.1	22.5
1965	65.4	56.4	68.8	66.9	65.8	62.2	67.7	66.1	65.6	62.5	68.2	34.8	27.1
1966	65.9	59.6	70.2	67.6	65.9	62.7	67.7	68.3	66.4	64.4	68.0	29.5	24.5
1967	66.2	60.9	69.3	68.6	65.9	63.6	68.0	67.4	65.8	63.5	68.0	46.7	31.1
1968	67.1	61.8	69.6	68.7	67.8	64.7	68.7	69.0	66.7	64.2	68.7	40.2	31.2
1969	67.3	61.8	70.0	69.8	68.3	65.0	68.7	68.6	67.5	64.6	69.1	38.1	28.9
1970	67.5	63.1	72.4	69.7	68.0	65.3	69.0	68.5	67.9	64.8	69.0	39.3	29.9
1971	68.2	63.0	73.5	70.0	69.7	66.1	69.3	69.8	69.6	65.7	69.3	37.9	34.7

TABLE 13 B. Median Age of Decedents, by Sex, Canada and Provinces, 1921-1971
 TABLEAU 13 B. Âge médian des décédés, selon le sexe, Canada et provinces, 1921-1971

Year - Année	Canada	Nfld. - T.-N.	P.E.I. - Î. P.-É.	N.S. - N.-É.	N.B.	Qué.	Ont.	Man.	Sask.	Alta. - Alb.	B.C. - C.-B.	Yukon	N.W.T. - T. N.-O.
Male - Masculin													
1921	41.3	..	59.2	50.6	37.1	..	48.7	24.8	12.5	24.3	46.4
1922	45.4	..	64.2	54.0	44.4	..	54.0	26.1	20.8	26.6	46.5
1923	48.0	..	64.4	55.4	46.6	..	55.6	34.9	18.7	28.0	47.4
1924	49.8	..	65.7	56.5	48.2	..	56.4	41.4	23.2	32.0	48.2
1925	51.2	..	66.2	59.5	49.3	..	57.3	40.2	24.2	38.8	50.2
1926	45.2	..	62.9	58.6	52.2	17.1	58.7	42.0	26.8	38.1	51.9
1927	46.0	..	66.4	54.8	52.8	19.4	58.6	46.1	33.2	40.6	51.5
1928	48.9	..	66.2	59.3	52.8	26.7	59.1	47.9	39.0	40.9	53.2
1929	48.9	..	64.9	59.0	52.1	28.2	58.5	48.7	34.9	39.8	53.4
1930	49.1	..	64.7	56.6	49.5	28.2	58.2	51.1	40.0	43.4	53.8
1931	50.8	..	66.9	58.9	53.5	30.0	59.1	50.7	42.6	45.3	55.1
1932	55.1	..	67.7	60.9	58.5	42.0	61.7	54.6	48.7	49.8	58.0
1933	56.4	..	69.4	62.7	59.8	43.3	62.9	56.4	49.4	50.2	58.9
1934	57.1	..	68.0	62.0	56.1	44.9	63.4	56.7	52.4	53.0	58.6
1935	57.5	..	64.5	61.3	58.8	45.9	63.4	56.7	52.4	53.2	60.1
1936	58.9	..	66.4	62.5	60.5	49.6	64.1	58.2	54.2	52.2	61.4
1937	57.9	..	64.3	62.9	55.7	45.3	63.7	59.7	53.4	54.5	60.1
1938	59.6	..	68.6	63.5	60.6	49.7	64.4	60.3	57.4	56.5	61.7
1939	61.0	..	67.3	65.4	60.6	52.1	65.5	61.2	58.6	58.6	62.2
1940	61.7	..	69.1	64.6	61.2	54.3	65.3	62.0	59.9	60.0	63.1
1941	61.2	..	68.2	62.1	60.0	52.8	65.0	61.9	60.1	58.9	63.6
1942	61.7	..	68.6	61.8	59.3	53.4	65.3	62.2	60.7	61.0	64.1
1943	62.5	..	67.4	63.1	61.3	55.3	65.9	63.4	61.9	61.1	64.5
1944	62.7	..	69.2	64.3	60.6	55.2	65.7	63.9	63.0	61.0	65.1
1945	63.1	..	69.9	64.7	61.8	56.1	65.9	64.0	63.6	62.5	65.1
1946	63.1	..	66.5	64.1	61.1	56.9	65.7	63.4	63.1	62.4	65.8
1947	63.3	..	68.6	64.9	59.9	56.6	65.8	64.3	64.7	63.2	65.2
1948	64.1	..	69.6	65.8	61.0	57.7	66.2	64.9	64.8	64.2	66.5
1949	64.5	57.2	68.1	65.9	62.5	59.0	66.5	65.7	65.7	64.7	66.7
1950	65.1	57.7	70.4	67.5	63.8	59.8	66.8	66.8	66.6	65.2	67.4
1951	65.5	58.2	71.8	68.0	65.5	60.4	66.8	67.6	68.0	65.0	68.3
1952	65.1	60.0	71.9	67.5	65.9	59.6	66.7	67.6	87.3	64.7	67.8
1953	65.7	61.6	71.7	67.4	66.2	60.4	67.0	67.6	67.9	65.1	69.1
1954	66.3	63.7	69.9	67.9	66.6	61.7	67.3	68.2	68.7	65.9	69.4
1955	67.0	63.6	73.1	69.3	66.0	62.5	67.6	68.8	69.0	67.1	70.3
1956	67.0	62.9	71.2	68.8	67.0	62.5	67.8	68.9	69.7	67.5	70.1
1957	66.9	63.8	72.3	69.2	66.6	62.2	67.4	69.2	70.1	68.0	69.9
1958	67.2	63.5	73.0	68.1	66.8	62.9	67.9	69.5	69.9	67.5	70.2
1959	67.7	62.9	72.8	69.7	68.1	63.2	68.2	70.7	70.7	67.9	71.0
1960	67.8	63.0	71.3	68.2	68.2	63.4	68.2	70.2	71.1	68.4	71.8
1961	67.9	63.7	71.8	69.0	69.0	64.0	68.1	71.0	71.6	68.3	71.8
1962	68.0	64.8	70.5	69.1	68.8	63.6	68.1	70.9	72.4	69.0	71.9
1963	68.2	62.8	71.6	69.4	69.1	64.3	68.3	71.6	72.3	69.2	72.2
1964	68.1	64.6	71.1	69.2	69.0	64.2	68.0	71.1	72.8	68.6	72.3
1965	68.5	65.5	71.2	69.8	69.7	65.1	68.7	71.5	72.5	69.2	72.1
1966	68.4	64.5	72.9	69.3	69.3	64.8	68.6	71.3	72.6	69.6	72.0
1967	68.2	64.9	71.5	69.3	68.7	65.4	68.2	71.2	72.8	69.3	71.6
1968	68.6	67.4	70.3	70.4	69.4	66.1	68.5	71.7	72.7	70.1	71.5
1969	68.5	66.4	71.7	69.5	69.0	65.8	68.5	70.8	73.0	69.6	71.3
1970	68.4	66.6	71.2	69.9	70.1	65.8	68.4	71.1	73.1	69.3	69.9
1971	68.5	67.0	71.3	69.1	69.1	66.0	68.6	71.5	73.4	69.1	70.5

TABLE 13 B. Median Age of Decedents, by Sex, Canada and Provinces, 1921-1971 - Concluded

TABLEAU 13 B. Âge médian des décédés, selon le sexe, Canada et provinces, 1921-1971 - fin

Year - Année	Canada	Nfld.	P.E.I.	N.S.	N.B.	Qué.	Ont.	Man.	Sask.	Alta	B.C.	Yukon	N.W.T.
		T.-N.	Î. P.-É.	N.É.							C.-B.		T. N.-O.
Female - Féminin													
1921	43.5	..	63.5	52.4	40.3	..	52.8	26.4	16.8	18.9	43.9
1922	46.3	..	65.3	55.5	45.5	..	55.9	27.9	16.2	23.2	44.4
1923	49.6	..	63.5	59.1	47.3	..	58.0	29.4	15.4	24.4	44.4
1924	49.8	..	65.0	59.4	44.5	..	58.0	36.0	22.5	25.5	44.4
1925	52.3	..	66.5	62.7	50.0	..	59.1	37.4	23.1	30.3	47.9
1926	45.9	..	64.5	62.9	48.8	28.3	60.4	39.5	25.3	30.5	47.3
1927	45.8	..	67.8	59.5	47.7	26.9	60.4	43.8	31.3	32.4	46.1
1928	49.1	..	64.8	61.1	52.6	33.4	60.9	42.6	33.7	35.4	49.5
1929	49.2	..	66.4	61.5	50.9	34.6	61.3	43.2	32.9	33.1	50.0
1930	49.4	..	62.4	59.8	49.5	33.1	60.8	44.8	32.9	33.6	52.8
1931	52.1	..	65.1	62.0	56.3	35.0	62.4	50.0	39.2	38.7	52.8
1932	56.2	..	66.7	64.8	57.1	42.9	64.5	53.2	42.6	45.5	56.6
1933	57.7	..	69.1	65.5	60.2	46.4	65.0	54.6	46.8	45.5	57.1
1934	58.1	..	68.5	64.1	58.8	45.7	65.6	53.6	47.0	47.3	60.6
1935	58.9	..	69.3	64.7	57.9	48.4	66.0	54.6	46.9	48.9	60.0
1936	59.8	..	70.6	64.3	59.3	50.5	66.6	55.4	50.5	48.1	58.2
1937	59.0	..	68.1	66.7	57.0	46.8	67.1	55.2	48.8	48.7	59.0
1938	61.3	..	70.2	65.0	60.6	51.1	67.7	59.2	55.4	53.3	60.8
1939	63.1	..	69.2	65.9	62.1	55.1	68.8	59.9	56.1	55.8	63.5
1940	63.8	..	71.3	67.0	61.8	56.4	68.9	60.7	57.0	56.0	64.4
1941	63.6	..	69.5	65.6	60.5	55.3	68.9	61.0	58.1	56.9	65.3
1942	63.6	..	67.3	66.2	59.0	55.2	68.9	62.5	59.3	59.0	64.5
1943	64.7	..	69.4	65.8	63.2	57.0	69.5	62.3	61.5	60.4	65.2
1944	64.5	..	68.3	67.5	62.9	56.9	69.3	62.0	61.7	58.8	65.9
1945	65.0	..	70.2	67.0	63.4	57.3	69.4	63.9	63.2	61.5	65.7
1946	65.3	..	70.1	67.8	61.3	59.2	69.7	62.5	61.7	60.6	66.1
1947	66.0	..	69.3	69.1	64.0	59.9	70.0	64.9	62.5	62.4	65.9
1948	67.0	..	71.7	70.6	64.5	61.0	70.5	65.9	64.8	62.9	67.5
1949	67.4	56.2	70.3	70.6	67.3	62.4	70.7	67.5	64.7	64.9	68.1
1950	68.2	55.6	73.7	71.2	66.7	62.9	71.1	68.4	67.1	66.0	69.0
1951	68.8	63.8	74.1	72.0	68.8	64.2	71.5	69.3	67.9	66.1	69.8
1952	68.4	63.9	71.8	71.4	68.4	63.3	71.4	68.0	66.8	65.6	69.8
1953	69.3	65.8	74.8	72.3	69.5	64.9	71.8	68.9	67.9	66.6	71.0
1954	69.7	66.9	74.9	72.5	69.2	65.2	72.2	69.7	69.0	68.0	71.8
1955	70.4	67.4	75.3	72.9	70.7	66.2	72.4	70.1	69.9	68.1	72.6
1956	70.6	66.2	75.4	73.0	71.1	66.4	72.6	70.8	71.0	68.8	72.1
1957	70.6	67.0	75.2	73.1	71.4	66.6	72.6	71.2	71.0	68.5	71.7
1958	71.2	68.0	76.8	73.5	73.2	67.6	72.7	71.7	71.4	69.5	72.8
1959	71.8	68.5	76.8	73.3	71.8	68.5	73.2	72.7	72.5	70.5	73.2
1960	72.0	69.0	76.1	74.4	73.7	68.4	73.2	72.7	72.4	69.8	74.1
1961	72.2	69.9	77.1	73.5	73.0	69.0	73.6	72.9	72.6	70.6	74.1
1962	72.4	68.8	76.8	73.6	72.4	68.9	73.6	73.7	74.2	71.1	74.3
1963	72.9	69.8	78.3	74.9	73.7	69.4	73.9	73.7	74.1	72.0	75.3
1964	72.9	69.0	76.3	74.4	73.7	69.6	73.9	73.5	74.0	71.6	75.4
1965	73.4	70.1	76.8	74.8	74.7	70.4	74.5	74.3	74.6	72.2	75.8
1966	73.5	70.4	77.4	75.0	73.9	70.5	74.4	75.4	75.1	73.1	75.2
1967	73.6	71.9	76.5	75.6	74.0	70.8	74.5	74.9	74.8	72.5	75.3
1968	74.0	72.3	75.1	75.6	75.5	71.7	74.8	75.6	75.4	72.6	75.7
1969	74.2	72.2	77.0	76.0	75.7	71.7	74.9	75.3	75.5	73.5	75.9
1970	74.1	72.3	79.0	75.5	75.1	71.6	75.5	75.4	75.5	73.3	75.3
1971	74.7	73.4	79.9	76.5	76.1	72.3	75.2	76.6	77.0	74.1	76.3

TABLE 14. Death Rates (per 1,000 Population) by Sex and Age, Canada, 1921-1971 and Provinces, 1971

No.	Province	Total	Age - Âge						
			Under 1 year ¹ Moins de 1 an ¹	1-4 years ans	5-9 years ans	10-14 years ans	15-19 years ans	20-24 years ans	25-29 years ans
Both sexes - Deux sexes									
Canada:									
1	1921	10.6	88.1	7.4	2.9	2.0	2.9	3.7	4.1
2	1922	10.6	86.8	6.9	2.6	2.0	2.7	3.7	4.0
3	1923	10.7	88.1	6.8	2.6	1.9	2.8	3.5	3.9
4	1924	10.0	78.5	6.4	2.2	1.9	2.6	3.4	3.4
5	1925	9.9	78.6	5.9	2.0	1.8	2.5	3.4	3.5
6	1926	11.4	101.8	8.6	2.3	1.9	2.9	3.7	3.8
7	1927	10.9	94.0	8.1	2.6	2.1	2.9	3.8	4.0
8	1928	11.1	89.5	7.5	2.4	2.0	2.9	3.9	4.1
9	1929	11.3	92.1	8.6	2.6	1.9	3.0	3.8	4.1
10	1930	10.7	89.3	7.4	2.3	1.7	2.8	3.6	3.9
11	1931	10.1	84.7	6.5	1.0	1.5	2.4	3.2	3.6
12	1932	9.9	73.3	5.6	1.7	1.5	2.2	3.0	3.3
13	1933	9.6	73.1	5.1	1.5	1.3	2.0	2.8	3.1
14	1934	9.5	71.7	5.5	1.5	1.3	1.9	2.6	3.0
15	1935	9.7	71.0	5.6	1.7	1.4	2.0	2.6	3.1
16	1936	9.8	66.1	5.1	1.8	1.3	2.0	2.7	3.0
17	1937	10.8	75.8	6.8	2.0	1.4	2.0	2.7	3.0
18	1938	9.6	63.3	4.9	1.7	1.3	1.8	2.4	2.7
19	1939	9.7	60.7	4.4	1.6	1.2	1.8	2.3	2.6
20	1940	9.8	56.4	4.3	1.4	1.1	1.7	2.2	2.5
21	1941	10.0	59.7	4.3	1.5	1.2	1.7	2.3	2.6
22	1942	9.7	53.8	4.2	1.3	1.1	1.7	2.4	2.4
23	1943	10.1	53.7	3.7	1.4	1.1	1.8	2.4	2.3
24	1944	9.7	54.7	3.7	1.4	1.0	1.6	2.0	2.1
25	1945	9.4	51.3	2.9	1.2	1.0	1.5	1.9	2.0
26	1946	9.4	46.7	3.0	1.2	0.9	1.5	1.9	2.0
27	1947	9.4	45.5	2.6	1.0	0.8	1.4	1.8	1.9
28	1948	9.3	43.7	2.5	1.0	0.8	1.3	1.7	1.7
29	1949	9.2	43.3	2.3	0.9	0.8	1.3	1.6	1.7
30	1950	9.1	41.5	2.0	0.9	0.7	1.1	1.4	1.4
31	1951	9.0	38.5	1.9	0.8	0.7	1.1	1.4	1.5
32	1952	8.7	38.2	2.0	0.8	0.7	1.0	1.4	1.4
33	1953	8.6	35.6	1.8	0.8	0.6	1.0	1.4	1.3
34	1954	8.2	31.9	1.6	0.7	0.5	0.9	1.2	1.3
35	1955	8.2	31.3	1.5	0.6	0.6	0.9	1.2	1.2
36	1956	8.2	31.9	1.5	0.6	0.5	0.9	1.2	1.2
37	1957	8.2	30.9	1.5	0.6	0.5	0.9	1.2	1.3
38	1958	7.9	30.2	1.3	0.6	0.5	0.8	1.0	1.2
39	1959	8.0	28.4	1.2	0.6	0.5	0.9	1.2	1.2
40	1960	7.8	27.3	1.2	0.6	0.5	0.9	1.1	1.1
41	1961	7.7	27.2	1.1	0.5	0.4	0.8	1.1	1.1
42	1962	7.7	27.6	1.1	0.5	0.4	0.8	1.2	1.1
43	1963	7.8	26.3	1.1	0.6	0.4	0.9	1.2	1.1
44	1964	7.6	24.7	1.0	0.5	0.4	0.8	1.2	1.0
45	1965	7.6	23.6	1.0	0.5	0.4	0.9	1.2	1.1
46	1966	7.5	23.1	1.0	0.5	0.4	0.9	1.2	1.1
47	1967 ^f	7.4	22.0	1.0	0.5	0.4	0.9	1.2	1.1
48	1968 ^f	7.4	20.8	0.9	0.5	0.4	0.9	1.2	1.1
49	1969 ^f	7.4	19.3	0.9	0.5	0.4	0.9	1.2	1.1
50	1970 ^f	7.3	18.8	0.8	0.5	0.4	0.9	1.2	1.0
51	1971	7.3	17.5	0.8	0.5	0.4	1.0	1.2	1.0
52	Newfoundland - Terre-Neuve	6.1	22.9	0.9	0.6	0.4	0.5	0.9	0.8
53	Prince Edward Island - Île-du-Prince-Édouard	9.0	21.9	0.8	0.5	0.2	0.5	0.8	1.6
54	Nova Scotia - Nouvelle-Écosse	8.5	18.6	0.9	0.6	0.5	1.1	1.3	1.3
55	New Brunswick - Nouveau-Brunswick	7.8	16.7	0.8	0.5	0.5	1.2	1.4	1.2
56	Québec	6.8	18.4	0.9	0.6	0.4	1.0	1.3	1.1
57	Ontario	7.4	15.3	0.7	0.4	0.4	0.9	1.0	0.9
58	Manitoba	8.1	17.5	1.2	0.5	0.5	0.9	1.2	1.1
59	Saskatchewan	8.0	20.2	1.0	0.5	0.4	1.1	1.2	1.1
60	Alberta	6.5	17.9	0.9	0.3	0.4	1.4	1.3	1.3
61	British Columbia - Colombie-Britannique	8.1	18.7	0.9	0.5	0.4	1.1	1.5	1.3
62	Yukon	5.7	25.7	1.9	-	1.5	3.5	1.1	2.1
63	Northwest Territories - Territoires du Nord-Ouest	6.6	49.0	2.9	0.2	1.2	2.0	2.9	3.5

See footnote(s) at end of table.

TABLEAU 14. Taux de mortalité (pour 1,000 habitants) selon le sexe et le groupe d'âges, Canada, 1921-1971 et provinces, 1971

Age - Âge												No
30-34 years — ans	35-39 years — ans	40-44 years — ans	45-49 years — ans	50-54 years — ans	55-59 years — ans	60-64 years — ans	65-69 years — ans	70-74 years — ans	75-79 years — ans	80-84 years — ans	85+ years — ans	
Both sexes - Deux sexes												
4.1	5.1	5.7	7.2	10.0	14.4	20.9	33.3	54.9	85.2	127.9	226.4	1
4.2	5.0	5.8	7.4	9.7	15.0	21.3	35.0	56.8	89.9	139.6	241.1	2
4.1	5.0	5.8	7.1	9.7	15.4	22.6	36.5	57.7	93.1	149.1	258.3	3
3.8	4.6	5.5	6.9	9.5	13.5	21.4	34.5	54.2	85.2	140.0	243.3	4
3.6	4.3	5.3	6.7	9.1	13.7	21.1	34.8	54.0	87.5	141.0	248.2	5
4.2	5.2	6.0	7.5	9.8	14.6	22.4	36.6	58.4	97.3	148.4	264.2	6
4.1	5.0	5.7	7.4	9.8	14.8	22.2	35.6	54.3	90.3	135.3	249.8	7
4.2	5.1	6.1	7.7	10.3	15.4	23.0	36.5	57.5	95.1	145.3	263.6	8
4.2	5.1	6.2	7.7	10.6	14.9	23.3	37.8	57.8	94.6	148.2	261.7	9
3.9	4.7	5.9	7.4	10.1	14.8	21.8	35.2	54.5	88.0	136.9	237.3	10
3.9	4.5	5.2	6.9	9.9	14.5	21.9	32.9	52.1	85.2	130.5	219.5	11
3.7	4.5	5.3	6.8	9.9	14.6	21.8	34.3	55.3	90.0	146.2	242.3	12
3.5	4.1	5.0	6.9	9.7	14.0	22.0	34.2	53.6	86.8	142.9	230.6	13
3.5	3.9	4.8	6.8	9.5	14.1	22.5	33.0	52.7	83.2	137.2	214.4	14
3.4	4.3	5.0	6.8	9.5	14.1	22.6	33.3	54.0	84.4	141.9	220.5	15
3.5	4.2	5.0	6.7	9.7	14.2	23.0	33.7	54.6	86.0	140.9	222.1	16
3.5	4.3	5.2	7.1	9.9	14.4	23.4	33.6	54.4	86.8	144.0	224.4	17
3.1	3.8	4.8	6.5	9.4	13.8	21.7	32.8	53.2	83.8	131.4	215.0	18
2.9	3.7	4.6	6.3	9.6	14.0	21.9	34.1	53.8	87.0	136.1	236.1	19
2.8	3.7	4.6	6.3	9.6	14.4	21.8	34.4	54.3	87.1	137.1	238.8	20
2.8	3.6	4.7	6.7	9.4	14.3	21.6	34.1	52.9	87.6	139.0	234.9	21
2.6	3.3	4.4	6.3	9.5	14.2	21.4	33.3	51.2	84.9	131.3	226.2	22
2.5	3.4	4.5	6.4	9.2	14.3	21.8	34.2	53.5	88.0	142.3	249.2	23
2.3	3.0	4.2	6.1	9.1	13.8	21.2	33.6	52.2	83.1	132.6	228.7	24
2.3	3.1	4.0	6.1	8.9	13.4	21.0	32.3	50.5	82.0	127.4	226.3	25
2.2	2.8	4.0	5.9	8.7	13.4	20.5	32.5	49.3	79.3	124.6	219.1	26
2.1	2.8	3.8	6.0	8.7	13.3	20.9	32.3	49.5	77.6	123.4	207.4	27
2.0	2.8	3.9	5.8	8.8	13.5	21.0	31.4	49.9	78.5	123.4	213.8	28
1.9	2.6	3.7	5.8	8.6	12.9	21.3	31.6	50.5	77.0	122.9	212.8	29
1.6	2.4	3.6	5.7	8.4	12.9	20.8	31.7	49.0	77.3	123.4	215.1	30
1.8	2.3	3.5	5.5	8.5	13.3	20.5	30.3	48.2	80.5	127.7	222.0	31
1.7	2.3	3.4	5.4	8.6	13.0	20.1	30.0	46.5	74.9	120.6	210.6	32
1.6	2.2	3.4	5.2	8.5	12.7	19.9	30.0	46.8	75.5	119.5	214.7	33
1.5	2.0	3.2	4.8	8.1	12.0	19.4	29.2	44.7	72.5	114.2	208.3	34
1.5	1.8	2.9	4.7	7.8	12.1	19.1	29.5	45.3	75.1	119.1	210.9	35
1.4	1.9	2.9	4.8	7.7	12.3	19.4	29.2	45.3	74.8	121.0	208.5	36
1.4	1.9	3.0	5.0	7.8	12.7	19.9	30.3	44.9	74.1	120.9	209.2	37
1.3	1.9	2.9	4.7	7.7	12.3	19.0	29.2	43.9	71.8	117.8	207.1	38
1.3	1.8	2.8	4.7	7.6	12.2	18.7	29.0	46.0	73.3	119.6	211.3	39
1.2	1.9	2.7	4.8	7.4	12.0	18.7	28.1	44.5	71.8	115.6	207.4	40
1.3	1.8	2.7	4.5	7.5	11.7	18.4	28.4	43.9	70.2	112.4	199.4	41
1.3	1.8	2.8	4.5	7.3	11.9	18.4	27.7	43.8	69.0	110.7	201.1	42
1.3	1.8	2.7	4.5	7.4	11.8	18.6	27.8	43.6	70.4	112.5	201.5	43
1.3	1.7	2.8	4.5	7.4	11.5	18.9	27.4	42.4	68.3	107.2	186.4	44
1.3	1.8	2.8	4.4	7.5	11.5	18.2	27.3	42.5	68.9	108.6	196.4	45
1.3	1.8	2.7	4.5	7.4	11.6	18.1	27.5	41.2	65.9	107.5	196.0	46
1.2	1.7	2.9	4.5	7.3	11.6	17.9	27.1	40.3	64.5	103.6	189.9	47
1.3	1.8	2.7	4.4	7.1	11.4	17.5	27.4	40.7	64.1	105.2	193.1	48
1.2	1.8	2.7	4.5	7.1	11.3	17.2	27.1	40.5	62.5	101.6	185.4	49
1.3	1.8	2.8	4.4	7.1	11.2	17.4	26.9	40.2	61.6	99.2	177.1	50
1.3	1.8	2.9	4.4	7.0	10.9	16.9	25.6	38.9	61.4	97.7	177.3	51
0.9	1.7	2.7	4.6	6.8	10.0	16.8	25.9	41.6	60.6	115.4	177.5	52
1.9	1.6	2.5	4.1	5.9	10.7	17.0	22.9	30.8	53.4	99.4	173.9	53
1.5	2.1	3.0	4.8	7.3	11.6	17.6	26.2	38.5	63.2	98.9	177.0	54
0.9	1.7	3.3	4.8	6.9	9.8	18.5	25.0	39.4	61.7	95.3	180.5	55
1.3	1.8	2.9	4.5	7.6	12.0	18.6	27.8	42.9	67.8	108.0	193.1	56
1.1	1.7	2.7	4.3	6.9	11.1	17.1	26.4	38.9	60.9	96.7	175.8	57
1.3	1.7	2.3	4.1	5.8	10.2	14.2	23.0	36.7	60.0	94.9	174.0	58
1.4	1.5	2.6	3.8	5.4	8.7	12.6	19.8	31.9	55.1	86.0	169.5	59
1.4	2.0	2.9	4.2	6.1	9.2	14.2	23.4	35.7	58.1	92.8	169.1	60
1.6	1.8	3.2	4.5	7.1	9.7	15.6	23.3	36.1	56.1	91.7	170.3	61
2.0	5.2	5.4	10.2	13.1	14.5	18.9	17.8	69.6	40.0	66.7	145.5	62
4.2	2.5	5.8	6.2	13.1	9.5	22.2	40.0	52.4	120.0	138.5	300.0	63

Voir renvoi(s) à la fin du tableau.

TABLE 14. Death Rates (per 1,000 Population) by Sex and Age, Canada, 1921 - 1971
and Provinces, 1971 - Continued

No.	Province	Total	Age - Âge						
			Under 1 year ¹ Moins de 1 an ¹	1-4 years ans	5-9 years ans	10-14 years ans	15-19 years ans	20-24 years ans	25-29 years ans
Male - Masculin									
Canada:									
1	1921	10.9	98.2	7.9	3.1	2.1	3.1	3.7	4.0
2	1922	11.0	97.3	7.3	2.8	2.1	2.8	3.7	3.8
3	1923	11.0	98.2	7.1	2.5	2.0	3.0	3.4	3.8
4	1924	10.3	86.1	6.9	2.3	2.0	2.7	3.4	3.2
5	1925	10.3	86.7	6.2	2.3	2.0	2.6	3.4	3.3
6	1926	11.9	112.9	9.0	2.5	2.1	2.9	3.5	3.5
7	1927	11.4	104.0	8.6	2.7	2.2	2.8	3.6	3.9
8	1928	11.6	99.0	7.9	2.6	2.1	3.0	3.7	3.9
9	1929	11.8	102.0	9.1	2.7	2.0	3.1	3.7	3.9
10	1930	11.2	98.4	7.9	2.6	1.7	2.8	3.7	3.7
11	1931	10.5	94.4	6.8	2.2	1.5	2.5	3.2	3.4
12	1932	10.3	81.5	6.0	1.9	1.5	2.3	3.0	3.1
13	1933	10.0	81.7	5.5	1.6	1.3	2.2	2.8	2.8
14	1934	10.0	80.5	5.9	1.7	1.4	1.8	2.4	2.8
15	1935	10.2	80.0	5.9	1.8	1.5	2.1	2.5	2.9
16	1936	10.2	73.1	5.5	1.9	1.4	2.1	2.6	2.9
17	1937	10.9	84.0	7.4	2.2	1.5	2.1	2.7	2.8
18	1938	10.3	70.5	5.3	1.8	1.5	2.0	2.5	2.7
19	1939	10.4	68.4	4.7	1.7	1.3	2.0	2.4	2.6
20	1940	10.5	62.4	4.6	1.6	1.2	2.0	2.3	2.4
21	1941	10.8	67.0	4.7	1.7	1.4	2.0	2.6	2.7
22	1942	10.6	59.7	4.5	1.5	1.2	1.9	2.8	2.5
23	1943	10.9	59.5	4.1	1.7	1.3	2.2	2.8	2.4
24	1944	10.5	60.5	4.1	1.6	1.1	2.0	2.2	2.0
25	1945	10.3	56.6	3.1	1.3	1.1	1.8	2.1	2.1
26	1946	10.3	51.9	3.3	1.3	1.1	1.7	2.1	2.0
27	1947	10.4	51.3	2.8	1.2	1.0	1.6	2.0	2.1
28	1948	10.4	48.6	2.7	1.2	0.9	1.5	2.1	1.9
29	1949	10.3	48.2	2.4	1.1	0.9	1.5	1.9	1.9
30	1950	10.1	46.2	2.2	1.0	0.8	1.4	1.7	1.7
31	1951	10.1	42.7	2.1	1.0	0.8	1.4	1.9	1.8
32	1952	10.0	42.5	2.2	1.0	0.8	1.4	1.9	1.8
33	1953	9.8	39.8	1.9	1.0	0.8	1.4	1.9	1.7
34	1954	9.3	35.8	1.7	0.8	0.7	1.2	1.7	1.6
35	1955	9.4	35.0	1.7	0.8	0.7	1.3	1.7	1.6
36	1956	9.4	35.0	1.6	0.8	0.6	1.2	1.7	1.6
37	1957	9.5	34.5	1.6	0.7	0.6	1.3	1.8	1.7
38	1958	9.1	33.7	1.4	0.7	0.6	1.2	1.5	1.6
39	1959	9.2	31.8	1.3	0.7	0.6	1.2	1.7	1.6
40	1960	9.0	30.8	1.3	0.7	0.6	1.3	1.6	1.5
41	1961	9.0	30.5	1.3	0.6	0.6	1.2	1.7	1.5
42	1962	8.9	30.6	1.2	0.6	0.5	1.1	1.7	1.5
43	1963	9.0	29.6	1.2	0.7	0.5	1.1	1.8	1.6
44	1964	8.8	27.8	1.1	0.6	0.5	1.2	1.8	1.5
45	1965	8.8	26.2	1.0	0.7	0.5	1.2	1.8	1.6
46	1966	8.7	25.8	1.1	0.6	0.6	1.3	1.8	1.6
47	1967 ¹	8.6	24.2	1.1	0.6	0.6	1.3	1.9	1.5
48	1968 ¹	8.6	22.9	1.0	0.6	0.5	1.3	1.8	1.5
49	1969 ¹	8.6	21.7	1.0	0.6	0.5	1.3	1.9	1.6
50	1970 ¹	8.5	21.2	0.9	0.6	0.5	1.3	1.7	1.4
51	1971	8.5	19.9	0.9	0.6	0.5	1.4	1.8	1.5
52	Newfoundland - Terre-Neuve	7.1	26.3	0.9	0.6	0.6	0.7	1.4	1.1
53	Prince Edward Island - Île-du-Prince-Édouard	10.3	26.1	0.5	0.8	0.2	0.9	1.3	2.7
54	Nova Scotia - Nouvelle-Écosse	9.9	21.8	0.9	0.6	0.6	1.7	2.0	1.9
55	New Brunswick - Nouveau-Brunswick	9.1	20.7	1.0	0.5	0.7	1.7	2.5	1.7
56	Québec	7.9	20.6	1.0	0.7	0.5	1.4	1.9	1.5
57	Ontario	8.4	17.1	0.7	0.5	0.4	1.2	1.5	1.2
58	Manitoba	9.4	20.0	1.3	0.4	0.6	1.2	1.9	1.6
59	Saskatchewan	9.8	23.2	1.1	0.6	0.6	1.5	1.7	1.7
60	Alberta	7.8	20.5	0.9	0.4	0.5	2.0	1.9	1.7
61	British Columbia - Colombie-Britannique	9.6	21.2	1.0	0.6	0.5	1.4	2.2	1.9
62	Yukon	7.6	29.0	2.5	-	3.0	4.3	1.1	1.7
63	Northwest Territories - Territoires du Nord-Ouest	7.7	58.8	1.9	0.4	0.9	2.0	3.4	4.8

See footnote(s) at end of table.

TABLEAU 14. Taux de mortalité (pour 1,000 habitants) selon le sexe et le groupe d'âges, Canada, 1921-1971 et provinces, 1971 - suite

Age - Âge												N°
30-34 years — ans	35-39 years — ans	40-44 years — ans	45-49 years — ans	50-54 years — ans	55-59 years — ans	60-64 years — ans	65-69 years — ans	70-74 years — ans	75-79 years — ans	80-84 years — ans	85+ years — ans	
Male - Masculin												
3.8	4.7	5.6	7.3	9.8	15.2	21.9	33.4	56.9	89.4	133.8	228.2	1
3.9	4.6	5.6	7.2	9.8	15.9	22.2	37.0	60.0	91.4	144.4	245.8	2
3.9	4.7	5.8	7.0	9.8	16.2	23.7	38.3	59.9	92.9	154.4	259.9	3
3.5	4.3	5.4	7.0	9.4	14.2	22.5	36.6	57.1	90.0	150.8	238.1	4
3.4	4.1	5.3	6.8	9.4	14.6	22.1	36.8	56.8	92.2	145.9	244.4	5
3.7	4.8	5.9	7.4	10.1	15.7	23.7	38.1	62.6	101.6	152.5	252.6	6
3.8	4.6	5.6	7.4	10.3	16.2	23.6	37.6	59.0	94.8	137.7	246.2	7
3.9	4.8	6.1	8.0	10.7	16.5	24.7	39.7	60.6	101.4	147.4	259.3	8
3.9	4.8	6.1	8.1	11.2	15.9	24.7	40.4	60.0	97.8	153.4	268.6	9
3.7	4.6	5.8	7.7	10.8	15.7	23.2	37.4	58.0	93.2	141.3	242.0	10
3.5	4.2	5.4	7.2	10.7	15.4	22.9	35.2	55.0	87.4	134.1	228.1	11
3.4	4.4	5.2	6.8	10.3	15.4	23.2	36.4	58.6	93.4	151.3	247.9	12
3.1	3.8	5.0	7.0	10.1	14.6	23.3	36.0	56.6	89.9	150.5	234.0	13
3.3	3.8	4.8	7.0	10.1	15.2	24.5	35.5	56.4	87.8	142.8	220.4	14
3.3	4.0	5.1	7.0	10.2	15.0	24.6	35.3	57.8	88.6	146.7	227.5	15
3.2	4.0	5.0	7.1	10.2	15.4	24.9	36.0	58.2	90.6	149.2	227.1	16
3.4	4.2	5.2	7.5	10.5	15.8	26.1	37.0	57.2	92.8	152.0	226.5	17
3.0	3.7	5.0	7.1	10.4	15.1	24.0	35.8	57.7	89.5	140.0	221.5	18
2.8	3.7	4.8	6.7	10.4	15.5	24.0	37.3	58.3	93.6	141.6	242.5	19
2.8	3.6	4.9	6.9	10.6	16.3	24.7	38.2	59.3	91.5	147.5	247.3	20
2.8	3.8	5.0	7.3	10.6	16.0	24.2	37.3	58.5	95.7	147.6	241.9	21
2.7	3.4	4.8	6.9	10.8	15.7	24.1	36.9	56.9	92.7	140.6	232.0	22
2.5	3.4	4.9	7.0	10.3	16.1	24.6	38.1	58.8	94.4	150.7	263.6	23
2.3	3.1	4.3	6.8	10.0	15.7	23.8	37.5	57.5	89.6	139.7	235.1	24
2.2	3.2	4.3	6.8	10.0	15.3	23.8	36.9	55.3	89.6	136.4	236.1	25
2.2	2.9	4.4	6.5	9.9	15.3	23.8	37.1	54.0	86.7	130.4	225.6	26
2.2	3.1	4.3	7.0	10.1	15.6	24.3	37.1	54.7	84.1	129.5	214.2	27
2.1	3.1	4.4	6.8	10.3	15.7	24.7	36.0	55.7	84.8	130.7	215.7	28
2.1	2.8	4.1	6.8	10.1	15.3	25.2	36.5	56.2	82.4	133.4	220.8	29
1.9	2.6	4.0	6.6	10.0	15.6	25.1	36.4	54.9	84.7	132.2	222.9	30
2.1	2.5	3.9	6.4	10.4	16.2	24.5	35.1	54.5	87.6	135.5	235.1	31
2.1	2.6	3.9	6.3	10.6	16.3	24.5	35.6	52.3	83.3	132.5	223.1	32
2.0	2.6	3.9	6.2	10.4	15.7	24.2	35.3	53.6	82.9	129.5	227.3	33
1.8	2.3	3.6	5.7	10.0	15.0	24.1	35.0	51.7	80.6	126.2	218.1	34
1.8	2.2	3.5	5.7	9.8	15.1	23.9	35.9	53.2	84.8	132.4	219.9	35
1.8	2.3	3.4	5.8	9.6	15.5	24.0	35.7	53.4	82.8	132.6	221.9	36
1.8	2.3	3.7	6.1	9.8	16.0	25.3	37.2	53.3	84.0	132.8	224.7	37
1.7	2.3	3.6	5.9	9.9	15.8	24.2	36.2	52.6	81.4	130.7	219.4	38
1.7	2.2	3.5	5.8	9.5	15.6	24.0	36.1	55.4	83.3	131.6	221.4	39
1.6	2.3	3.3	6.0	9.3	15.6	24.0	35.0	54.3	83.2	128.5	217.5	40
1.6	2.3	3.4	5.8	9.6	15.2	24.0	35.7	54.0	81.8	125.1	208.9	41
1.6	2.3	3.4	5.6	9.5	15.4	23.9	35.1	54.1	81.0	123.3	209.6	42
1.6	2.3	3.4	5.7	9.5	15.5	24.1	35.4	53.9	83.2	124.5	214.0	43
1.7	2.2	3.7	5.7	9.5	15.1	25.0	35.3	53.4	81.3	121.0	200.2	44
1.7	2.2	3.5	5.6	9.7	15.2	24.2	35.6	53.7	83.3	123.9	211.4	45
1.7	2.2	3.4	5.7	9.7	15.4	24.0	36.2	53.1	79.9	124.0	213.4	46
1.6	2.2	3.6	5.8	9.6	15.3	24.0	36.1	52.0	80.2	120.1	209.8	47
1.7	2.2	3.5	5.8	9.1	15.1	23.4	36.9	52.6	80.5	125.4	211.0	48
1.6	2.3	3.4	5.7	9.4	15.0	23.0	36.6	53.3	78.2	121.6	205.6	49
1.6	2.2	3.5	5.6	9.3	14.8	23.7	36.3	53.3	78.2	119.7	197.0	50
1.6	2.2	3.6	5.7	9.3	14.6	22.9	34.7	51.9	79.0	118.8	198.6	51
1.1	2.0	3.1	5.8	9.2	12.3	22.6	34.8	52.2	63.7	137.7	192.3	52
2.8	2.8	3.0	4.8	8.9	13.2	22.1	33.7	43.3	65.2	122.1	185.3	53
2.1	2.5	3.9	6.4	10.0	15.8	23.9	35.1	51.2	82.4	119.9	191.2	54
1.4	2.1	4.4	6.8	9.6	12.1	25.2	34.3	53.8	74.8	110.2	200.5	55
1.6	2.2	3.7	6.1	10.4	16.6	25.7	38.2	56.3	84.0	127.9	216.9	56
1.5	2.0	3.4	5.5	9.1	15.0	23.7	36.5	53.3	82.8	124.5	202.8	57
1.6	2.5	3.2	5.5	7.6	13.5	18.1	30.4	48.1	75.5	114.3	189.5	58
2.0	1.7	3.5	4.9	6.9	11.8	17.3	26.0	39.6	70.5	102.5	187.4	59
1.8	2.6	3.6	5.4	8.3	11.8	18.5	30.3	46.2	69.9	107.0	190.4	60
2.1	2.3	4.1	5.6	9.4	13.0	20.9	30.6	49.4	74.0	109.9	187.4	61
1.2	4.5	4.5	14.4	12.8	22.6	25.5	27.6	75.0	66.7	85.7	200.0	62
4.7	4.5	5.9	5.5	20.0	2.4	28.6	68.6	63.2	114.3	150.0	400.0	63

Voir renvoi(s) à la fin du tableau.

TABLE 14. Death Rates (per 1,000 Population) by Sex and Age, Canada, 1921-1971 and Provinces, 1971 - Concluded

No.	Province	Total	Age - Âge						
			Under 1 years Moins de 1 an ¹	1-4 years ans	5-9 years ans	10-14 years ans	15-19 years ans	20-24 years ans	25-29 years ans
Female - Féminin									
Canada:									
1	1921	10.2	77.4	6.9	2.7	1.9	2.7	3.7	4.1
2	1922	10.3	75.9	6.5	2.4	1.9	2.6	3.8	4.2
3	1923	10.4	77.4	6.5	2.4	1.7	2.6	3.5	3.9
4	1924	9.6	70.5	5.9	2.2	1.8	2.5	3.5	3.7
5	1925	9.5	70.0	5.6	1.7	1.6	2.4	3.5	3.6
6	1926	10.9	90.0	8.2	2.1	1.8	2.9	4.0	4.1
7	1927	10.4	83.3	7.6	2.4	2.0	3.0	4.0	4.1
8	1928	10.6	79.6	7.0	2.3	1.9	2.7	4.0	4.2
9	1929	10.8	81.5	8.0	2.5	1.9	2.8	4.0	4.3
10	1930	10.2	79.7	6.9	2.0	1.6	2.8	3.6	4.1
11	1931	9.6	74.4	6.1	1.7	1.5	2.2	3.2	3.8
12	1932	9.5	64.5	5.1	1.5	1.4	2.1	3.0	3.6
13	1933	9.2	64.0	4.6	1.3	1.2	1.9	2.8	3.4
14	1934	8.9	62.5	5.0	1.3	1.1	1.9	2.7	3.1
15	1935	9.2	61.6	5.2	1.5	1.3	1.8	2.7	3.3
16	1936	9.3	58.8	4.8	1.7	1.2	1.9	2.8	3.1
17	1937	9.7	67.1	6.2	1.8	1.3	1.9	2.7	3.1
18	1938	8.9	55.6	4.5	1.6	1.2	1.7	2.4	2.7
19	1939	9.0	52.7	4.0	1.4	1.1	1.6	2.1	2.6
20	1940	9.0	49.9	3.9	1.2	1.0	1.5	2.1	2.6
21	1941	9.1	51.9	4.0	1.3	1.0	1.5	2.0	2.5
22	1942	8.8	47.5	3.9	1.2	0.9	1.5	1.9	2.4
23	1943	9.2	47.5	3.4	1.2	1.0	1.4	2.0	2.3
24	1944	8.9	48.5	3.4	1.2	1.0	1.3	1.9	2.2
25	1945	8.5	45.7	2.7	1.0	0.8	1.2	1.6	1.9
26	1946	8.4	41.1	2.8	1.1	0.8	1.3	1.8	1.9
27	1947	8.3	39.4	2.4	0.8	0.7	1.3	1.6	1.7
28	1948	8.3	38.5	2.3	0.7	0.6	1.0	1.4	1.5
29	1949	8.1	38.1	2.2	0.8	0.6	1.0	1.3	1.4
30	1950	7.9	36.5	1.8	0.7	0.6	0.8	1.0	1.2
31	1951	7.8	34.0	1.8	0.7	0.5	0.9	1.0	1.1
32	1952	7.5	33.6	1.8	0.7	0.5	0.7	0.9	1.0
33	1953	7.4	31.0	1.6	0.5	0.5	0.6	0.8	1.0
34	1954	7.0	27.9	1.4	0.5	0.4	0.6	0.7	0.9
35	1955	6.9	27.5	1.3	0.5	0.4	0.6	0.6	0.8
36	1956	7.0	28.7	1.4	0.5	0.4	0.5	0.6	0.8
37	1957	6.9	27.2	1.3	0.5	0.4	0.6	0.7	0.9
38	1958	6.7	26.4	1.2	0.4	0.3	0.5	0.6	0.7
39	1959	6.8	24.7	1.2	0.5	0.4	0.5	0.6	0.8
40	1960	6.6	23.7	1.1	0.4	0.3	0.5	0.6	0.7
41	1961	6.5	23.7	1.0	0.4	0.3	0.5	0.6	0.7
42	1962	6.5	24.3	1.0	0.4	0.3	0.5	0.6	0.7
43	1963	6.5	22.9	0.9	0.4	0.3	0.6	0.6	0.7
44	1964	6.3	21.4	0.9	0.4	0.3	0.5	0.6	0.6
45	1965	6.3	20.8	0.9	0.4	0.3	0.5	0.6	0.6
46	1966	6.2	20.2	0.9	0.4	0.3	0.5	0.5	0.6
47	1967 ^f	6.1	19.6	0.8	0.4	0.3	0.5	0.6	0.6
48	1968 ^f	6.2	18.6	0.8	0.4	0.3	0.5	0.6	0.7
49	1969 ^f	6.1	16.9	0.8	0.4	0.3	0.5	0.6	0.6
50	1970 ^f	6.1	16.3	0.7	0.4	0.3	0.5	0.6	0.6
51	1971	6.1	15.1	0.8	0.4	0.3	0.6	0.6	0.6
52	Newfoundland - Terre-Neuve	5.1	19.4	0.9	0.5	0.3	0.3	0.4	0.6
53	Prince Edward Island - Île-du-Prince-Édouard	7.8	17.1	1.0	0.2	0.2	0.2	0.2	0.3
54	Nova Scotia - Nouvelle-Écosse	7.0	15.2	0.9	0.6	0.3	0.4	0.6	0.5
55	New Brunswick - Nouveau-Brunswick	6.4	12.5	0.6	0.5	0.4	0.7	0.3	0.6
56	Québec	5.6	16.0	0.8	0.5	0.3	0.5	0.6	0.7
57	Ontario	6.3	13.3	0.6	0.3	0.3	0.5	0.5	0.5
58	Manitoba	6.8	15.0	1.0	0.5	0.3	0.5	0.6	0.7
59	Saskatchewan	6.2	17.2	1.0	0.3	0.2	0.6	0.8	0.5
60	Alberta	5.0	15.2	0.9	0.2	0.3	0.7	0.7	0.8
61	British Columbia - Colombie-Britannique	6.7	16.1	0.8	0.3	0.4	0.7	0.8	0.8
62	Yukon	3.4	21.7	1.3	-	-	2.7	1.1	-
63	Northwest Territories - Territoires du Nord-Ouest	5.4	38.5	3.9	-	1.5	2.0	2.4	2.1

¹ Per 1,000 live births.

Note: Data for Newfoundland not available prior to 1949 and the Yukon and Northwest Territories prior to 1950.

TABEAU 14. Taux de mortalité (pour 1,000 habitants) selon le sexe et le groupe d'âges, Canada, 1921-1971 et provinces, 1971 - fin

Age - Âge												N°
30-34 years — ans	35-39 years — ans	40-44 years — ans	45-49 years — ans	50-54 years — ans	55-59 years — ans	60-64 years — ans	65-69 years — ans	70-74 years — ans	75-79 years — ans	80-84 years — ans	85+ years — ans	
Female - Féminin												
4.5	5.5	5.9	7.1	10.2	13.5	19.7	33.2	52.8	80.9	122.4	224.9	1
4.6	5.5	6.0	7.6	9.7	13.9	20.2	32.8	53.3	88.3	135.2	237.2	2
4.4	5.5	5.7	7.4	9.7	14.5	21.4	34.6	55.4	93.4	144.2	256.9	3
4.2	5.0	5.5	6.8	9.6	12.7	20.1	32.1	51.1	80.2	129.9	247.8	4
3.8	4.6	5.4	6.5	8.8	12.7	20.1	32.6	51.0	82.6	136.5	251.5	5
4.6	5.6	6.1	7.5	9.5	13.5	21.0	35.0	54.0	92.8	144.5	274.3	6
4.3	5.4	5.8	7.3	9.3	13.3	20.6	33.3	49.3	85.7	133.1	252.8	7
4.6	5.4	6.1	7.4	9.8	14.2	21.2	33.0	54.3	88.8	143.3	267.3	8
4.6	5.4	6.2	7.3	9.8	13.8	21.8	35.1	55.5	91.2	143.2	256.0	9
4.1	4.9	6.0	7.1	9.3	13.7	20.1	32.8	50.7	82.6	132.8	233.5	10
4.2	4.8	5.0	6.6	9.0	13.4	20.7	30.3	49.1	82.9	127.1	212.6	11
4.0	4.7	5.4	6.8	9.3	13.6	20.2	32.0	51.9	86.6	141.2	237.8	12
3.9	4.4	5.1	6.8	9.2	13.3	20.5	32.3	50.5	83.5	135.6	227.9	13
3.7	4.2	4.7	6.5	8.8	12.9	20.2	30.3	48.8	78.4	131.9	209.7	14
3.6	4.5	4.9	6.5	8.7	12.9	20.3	31.1	49.9	80.1	137.3	215.0	15
3.8	4.5	4.9	6.3	9.2	12.9	20.7	31.1	50.8	81.4	133.1	218.1	16
3.7	4.3	5.1	6.5	9.2	12.7	20.4	29.8	51.4	80.8	136.5	222.7	17
3.2	3.9	4.6	5.8	8.2	12.3	19.0	29.4	48.6	78.1	123.4	209.8	18
3.1	3.8	4.3	5.8	8.5	12.2	19.5	30.4	49.0	80.4	131.0	230.9	19
2.8	3.7	4.2	5.7	8.5	12.2	18.4	30.1	49.1	82.7	127.6	231.8	20
2.8	3.4	4.5	6.0	8.1	12.3	18.5	30.4	47.0	79.7	131.2	229.3	21
2.6	3.3	4.1	5.7	8.0	12.4	18.2	29.3	45.2	77.3	122.8	221.6	22
2.5	3.4	4.1	5.7	8.1	12.1	18.6	29.9	47.8	81.8	134.6	237.7	23
2.4	3.0	4.0	5.4	8.1	11.6	18.1	29.2	46.6	76.6	126.2	223.5	24
2.4	3.0	3.6	5.3	7.7	11.2	17.6	27.2	45.4	74.5	119.2	218.6	25
2.1	2.7	3.6	5.3	7.4	11.3	16.7	27.4	44.3	71.9	119.3	213.8	26
2.0	2.5	3.3	4.9	7.2	10.6	17.2	27.0	44.0	71.1	117.8	202.0	27
1.8	2.5	3.4	4.8	7.3	10.9	16.9	26.3	43.7	72.2	116.7	212.2	28
1.7	2.3	3.2	4.7	7.0	10.2	16.9	26.2	44.4	71.5	113.4	206.5	29
1.4	2.2	3.2	4.7	6.6	10.1	16.1	26.4	42.8	69.9	115.3	209.1	30
1.5	2.0	3.0	4.5	6.5	10.2	16.1	24.9	41.6	73.3	120.7	212.0	31
1.4	1.9	2.8	4.4	6.5	9.6	15.4	23.9	40.5	66.6	109.8	201.0	32
1.2	1.8	2.8	4.1	6.4	9.5	15.4	24.3	39.8	68.2	110.5	205.1	33
1.2	1.7	2.7	3.9	6.1	8.8	14.5	23.0	37.4	64.5	103.3	200.8	34
1.1	1.5	2.3	3.7	5.6	9.0	14.2	22.6	37.2	65.4	107.0	203.9	35
1.0	1.5	2.4	3.7	5.7	8.8	14.8	22.3	37.0	66.8	110.5	198.3	36
1.0	1.4	2.3	3.9	5.5	9.3	14.4	23.3	36.5	64.3	110.0	197.5	37
1.0	1.5	2.3	3.4	5.4	8.5	13.7	22.0	35.2	62.4	106.2	197.8	38
1.0	1.5	2.1	3.4	5.6	8.7	13.4	22.0	36.9	63.6	108.9	203.6	39
0.9	1.4	2.1	3.5	5.3	8.2	13.4	21.3	35.1	60.8	104.1	199.6	40
0.9	1.4	2.0	3.2	5.3	8.0	12.8	21.4	34.2	59.2	101.2	192.2	41
0.9	1.4	2.1	3.4	5.1	8.2	12.8	20.7	34.2	57.8	99.5	194.6	42
0.9	1.3	2.1	3.3	5.2	7.9	13.1	20.6	34.2	58.7	101.9	192.1	43
0.9	1.3	2.0	3.2	5.1	7.8	12.8	20.0	32.4	56.7	95.3	176.0	44
0.9	1.3	2.0	3.3	5.3	7.7	12.3	19.5	32.6	56.3	95.5	185.5	45
0.9	1.3	2.0	3.3	5.0	7.7	12.2	19.5	30.9	53.9	93.6	183.4	46
0.9	1.3	2.1	3.2	5.0	7.8	11.9	18.9	30.3	51.3	90.3	175.8	47
0.8	1.3	2.0	3.1	5.1	7.7	11.7	18.7	30.7	50.8	89.3	180.6	48
0.9	1.3	2.1	3.4	4.9	7.6	11.5	18.4	29.8	50.1	86.4	171.6	49
0.9	1.3	2.1	3.2	4.9	7.5	11.2	18.3	29.4	48.7	83.9	163.7	50
0.9	1.3	2.1	3.0	4.6	7.2	11.0	17.3	28.3	48.1	82.4	163.3	51
0.8	1.4	2.2	3.3	4.1	7.5	10.2	16.9	32.1	58.0	96.9	166.3	52
1.1	0.4	2.0	3.4	3.0	8.1	11.7	12.0	19.1	44.1	82.4	171.6	53
0.8	1.6	2.1	3.2	4.7	7.4	10.9	17.9	27.9	48.4	83.0	167.2	54
0.5	1.2	2.2	2.9	4.3	7.4	11.7	16.3	27.5	51.0	84.1	167.0	55
0.9	1.4	2.2	3.0	5.0	7.8	12.2	18.9	32.5	56.0	94.4	178.0	56
0.8	1.3	2.0	3.0	4.7	7.2	11.0	17.6	27.9	46.0	79.7	161.3	57
1.0	0.9	1.5	2.8	4.1	7.1	10.2	15.9	26.9	47.2	79.0	163.0	58
0.8	1.3	1.7	2.6	3.8	5.6	7.7	13.2	24.6	40.0	69.8	152.6	59
0.9	1.4	2.1	2.9	3.8	6.6	9.7	15.8	25.1	46.9	78.9	150.3	60
1.0	1.3	2.2	3.4	5.0	6.6	10.5	16.0	24.6	42.2	77.1	157.1	61
3.0	6.2	6.7	5.1	13.6	4.3	7.4	—	50.0	22.2	—	50.0	62
3.6	—	5.8	7.0	4.5	18.8	13.0	6.9	43.5	127.3	120.0	250.0	63

¹ Pour 1,000 naissances vivantes.

Nota: Sont inconnues, les données d'avant 1949 de Terre-Neuve et celles d'avant 1950 du Yukon et des Territoires du Nord-Ouest.

TABLE 15. Age-specific Death Rates, by Selected Cause and Sex, Canada, 1971

No.	Cause	Category (8th Revision) — Catégorie (8e révision)	Total	0-4	5-9	10-14	15-19	20-24	25-29	30-34	35-39
				years — ans	years — ans	years — ans	years — ans	years — ans	years — ans	years — ans	
Both sexes — Deux sexes											
1	All causes		729.2	417.7	47.2	41.3	97.8	119.4	104.9	126.8	176.5
2	Tuberculosis	010-019	2.1	0.1	--	--	--	0.2	0.3	0.6	0.6
3	All cancer (malignant neoplasms)	140-209	143.9	8.5	6.7	5.4	7.4	7.6	11.1	19.8	38.1
4	Stomach and intestinal cancer	151-153	28.7	--	--	--	0.2	0.3	1.0	2.1	5.3
5	Lung cancer	162	25.0	--	--	--	--	0.2	0.4	0.9	4.0
6	Breast cancer	174
7	Cancer of the lymphatic and haematopoietic tissues	200-209	13.8	4.4	4.4	3.1	3.6	3.4	4.0	5.1	5.7
8	Diabetes mellitus	250	14.3	0.3	0.2	0.1	0.2	0.4	1.3	2.2	2.6
9	Cardiovascular-renal diseases	390-458, 582-584	363.5	1.6	0.9	1.3	2.9	4.7	7.5	15.4	35.0
10	Diseases of the heart	393-398, 400.1, 400.9, 402, 404, 410-414, 420-429	254.7	0.6	0.4	0.5	1.1	2.0	3.4	9.0	23.7
11	Hypertension without mention of heart	400.0, 400.2, 400.3, 401, 403	2.4	--	--	--	--	0.1	--	0.2	0.6
12	Cerebrovascular disease	430-438	74.5	0.7	0.4	0.4	1.1	1.7	2.7	3.8	7.0
13	Respiratory diseases	460-519	47.7	47.1	2.4	2.0	2.3	2.5	2.3	3.7	5.9
14	Influenza and pneumonia	470-474, 480-486	25.5	34.7	1.4	1.6	1.4	2.0	1.3	2.1	3.1
15	Bronchitis, emphysema and asthma	466, 490-493	16.7	4.5	0.3	0.3	0.4	0.3	0.4	0.6	1.6
16	Peptic ulcer	531-533	4.2	0.1	--	--	0.1	0.1	0.3	0.5	0.7
17	Cirrhosis of liver	571	9.0	0.9	--	--	0.1	0.3	0.6	2.0	5.6
18	Nephritis and nephrosis	580-584	3.3	0.1	0.1	0.4	0.3	0.6	0.9	0.8	1.4
19	Diseases of the prostate	600-602
20	Accidents	E800-E949	55.8	45.0	26.7	22.7	62.8	75.5	51.6	48.4	45.7
21	Suicide	E950-E959	11.9	--	--	0.7	8.0	14.4	14.1	15.6	17.3
Male — Masculin											
22	All causes		850.6	472.4	55.6	49.9	138.6	180.2	146.9	164.9	219.5
23	Tuberculosis	010-019	2.7	0.1	0.1	--	--	--	0.3	0.6	0.9
24	All cancer (malignant neoplasms)	140-209	161.2	9.6	7.6	5.0	9.3	9.1	10.7	17.0	34.3
25	Stomach and intestinal cancer	151-153	30.7	--	--	0.1	0.5	0.4	0.9	2.1	6.1
26	Lung cancer	162	42.5	--	--	--	--	0.1	0.5	1.2	6.1
27	Breast cancer	174
28	Cancer of the lymphatic and haematopoietic tissues	200-209	15.8	4.5	5.0	2.9	4.7	4.1	5.1	6.2	7.0
29	Diabetes mellitus	250	12.8	0.1	0.3	--	0.2	0.6	1.5	2.4	2.8
30	Cardiovascular-renal diseases	390-458, 582-584	413.4	1.1	1.0	1.1	3.6	4.9	8.4	19.8	48.2
31	Diseases of the heart	393-398, 400.1, 400.9, 402, 404, 410-414, 420-429	307.0	0.4	0.5	0.3	1.3	2.6	4.4	13.9	36.4
32	Hypertension without mention of heart	400.0, 400.2, 400.3, 401, 403	2.3	--	--	--	--	--	--	0.2	0.6
33	Cerebrovascular disease	430-438	70.6	0.4	0.4	0.5	1.4	1.3	2.8	3.5	6.4
34	Respiratory diseases	460-519	61.3	51.3	3.1	1.8	2.2	2.2	2.4	2.9	6.4
35	Influenza and pneumonia	470-474, 480-486	28.2	37.7	1.9	1.6	1.6	1.8	1.1	2.0	2.8
36	Bronchitis, emphysema and asthma	466, 490-493	26.5	5.1	0.3	0.2	0.3	0.2	0.6	0.5	2.2
37	Peptic ulcer	531-533	6.0	--	--	0.1	0.2	0.1	0.3	0.9	0.9
38	Cirrhosis of liver	571	11.9	0.8	--	--	0.1	--	0.6	2.4	7.0
39	Nephritis and nephrosis	580-584	3.5	0.1	0.2	0.3	0.6	0.9	1.3	0.8	2.0
40	Diseases of the prostate	600-602	2.6	--	--	--	--	--	--	--	--
41	Accidents	E800-E949	78.6	52.5	33.6	31.4	93.7	123.5	84.1	78.2	69.6
42	Suicide	E950-E959	17.3	--	0.1	1.1	12.7	23.2	22.2	20.7	24.5
Female — Féminin											
43	All causes		607.5	360.4	38.5	32.3	55.7	59.0	61.9	87.7	131.7
44	Tuberculosis	010-019	1.4	0.1	--	--	--	0.3	0.4	0.6	0.3
45	All cancer (malignant neoplasms)	140-209	126.6	7.3	5.8	5.8	5.4	6.0	11.4	22.7	42.0
46	Stomach and intestinal cancer	151-153	26.8	--	--	--	--	0.1	1.0	2.0	4.5
47	Lung cancer	162	7.4	--	--	--	--	0.3	0.3	0.6	1.8
48	Breast cancer	174	26.4	--	--	--	--	0.1	2.4	4.8	13.6
49	Cancer of the lymphatic and haematopoietic tissues	200-209	11.7	4.3	3.9	3.3	2.4	2.7	2.8	3.9	4.4
50	Diabetes mellitus	250	15.7	0.5	0.1	0.2	0.3	0.2	1.2	2.0	2.4
51	Cardiovascular-renal diseases	390-458, 582-584	313.4	2.1	0.9	1.5	2.1	4.5	6.6	10.9	21.2
52	Diseases of the heart	393-398, 400.1, 400.9, 402, 404, 410-414, 420-429	202.4	0.8	0.2	0.6	1.0	1.5	2.4	4.0	10.5
53	Hypertension without mention of heart	400.0, 400.2, 400.3, 401, 403	2.4	--	--	--	--	0.1	--	0.3	0.7
54	Cerebrovascular disease	430-438	78.4	1.0	0.5	0.3	0.9	2.1	2.6	4.2	7.6
55	Respiratory diseases	460-519	34.0	42.8	1.7	2.2	2.3	2.9	2.3	4.5	5.5
56	Influenza and pneumonia	470-474, 480-486	22.9	31.7	0.9	1.6	1.3	2.1	1.5	2.2	3.4
57	Bronchitis, emphysema and asthma	466, 490-493	7.0	3.8	0.3	0.4	0.5	0.3	0.3	0.8	1.0
58	Peptic ulcer	531-533	2.4	0.1	0.1	--	--	--	0.3	--	0.5
59	Cirrhosis of liver	571	6.0	1.0	--	--	0.1	0.5	0.6	1.6	4.2
60	Nephritis and nephrosis	580-584	3.0	0.1	--	0.5	--	0.4	0.5	0.8	0.7
61	Diseases of the prostate	600-602
62	Accidents	E800-E949	33.0	37.2	19.4	13.6	30.8	27.8	18.4	17.8	20.7
63	Suicide	E950-E959	6.4	--	--	0.4	3.1	5.7	5.7	10.2	9.9

TABLEAU 15. Taux de mortalité due à certaines causes, selon le groupe d'âges et le sexe, Canada, 1971

40-44 years — ans	45-49 years — ans	50-54 years — ans	55-59 years — ans	60-64 years — ans	65-69 years — ans	70-74 years — ans	75-79 years — ans	80-84 years — ans	85+ years — ans	Cause	N°
Both sexes — Deux sexes											
285.1	437.8	695.3	1,085.4	1,685.7	2,563.3	3,891.5	6,139.9	9,767.1	17,729.8	Toutes causes	1
2.0	1.3	4.8	5.9	6.4	8.2	12.0	16.0	22.0	14.6	Tuberculose	2
68.3	123.9	198.6	330.3	485.1	692.0	914.5	1,231.3	1,511.3	1,757.8	Tout cancer (tumeurs malignes)	3
10.2	17.0	30.8	58.7	84.7	139.2	194.8	306.9	393.7	465.1	Cancer de l'estomac et de l'intestin	4
9.0	22.3	39.1	75.5	112.2	156.3	189.3	183.7	155.7	125.2	Cancer du poumon	5
12.4	22.2	31.4	39.4	49.4	53.4	56.6	75.9	93.5	128.8	Cancer du sein	6
7.7	12.6	17.4	23.8	37.8	56.5	70.6	94.6	126.8	128.1	Cancer des tissus lymphatiques et hématopoïétiques	7
3.9	5.5	9.7	20.1	37.5	61.6	110.2	168.1	228.2	265.7	Diabète sucré	8
83.1	156.2	294.0	483.5	827.0	1,355.5	2,193.3	3,717.7	6,367.3	12,186.3	Maladies cardiovasculaires - rénales	9
63.9	125.4	239.3	389.2	656.1	1,039.4	1,582.2	2,517.1	4,150.3	7,520.4	Maladies du coeur	10
0.9	1.1	1.5	3.8	4.9	6.5	12.0	21.5	45.1	91.0	Maladies hypertensives sans complication cardiaque	11
12.4	20.7	38.5	62.7	114.0	216.6	440.1	858.7	1,582.0	2,994.4	Maladies vasculaires cérébrales	12
10.1	15.9	27.4	54.1	85.6	150.0	267.8	435.9	727.2	1,616.5	Maladies respiratoires	13
5.0	6.9	10.6	17.1	25.0	46.3	97.7	220.0	455.9	1,202.3	Grippe et pneumonie	14
3.2	5.7	12.7	28.9	49.3	84.5	137.7	173.9	265.5	293.3	Bronchite, emphysème et asthme	15
1.8	2.3	4.3	6.3	14.8	18.4	28.0	35.0	70.0	83.0	Ulcère de l'estomac et du duodenum	16
12.0	19.2	25.8	29.3	34.2	37.4	37.2	33.2	31.3	18.9	Cirrhose du foie	17
2.3	3.1	2.8	6.0	6.8	11.6	15.3	25.2	39.2	89.5	Néphrite et néphrose	18
...	Maladies de la prostate	19
51.2	51.3	54.1	56.0	68.1	72.6	84.8	128.7	193.0	537.1	Accidents	20
21.9	22.0	23.9	23.3	22.1	16.3	15.3	15.1	12.2	13.1	Suicide	21
Male — Masculin											
360.5	574.3	932.4	1,457.6	2,293.2	3,471.4	5,185.9	7,897.4	1,181.4	19,858.9	Toutes causes	22
2.3	1.5	6.2	8.3	9.7	12.5	16.1	24.3	35.0	22.0	Tuberculose	23
57.6	118.4	197.0	367.3	580.3	899.2	1,236.4	1,657.1	1,966.6	2,347.7	Tout cancer (tumeurs malignes)	24
10.2	20.1	31.2	68.0	100.6	169.5	242.2	374.3	434.1	527.8	Cancer de l'estomac et de l'intestin	25
13.3	32.8	66.1	125.5	201.7	293.5	372.1	364.3	310.4	250.1	Cancer du poumon	26
...	Cancer du sein	27
9.2	17.0	19.1	31.3	42.7	70.6	86.6	115.7	145.9	208.8	Cancer des tissus lymphatiques et hématopoïétiques	28
4.7	7.0	12.5	21.2	37.7	56.1	97.8	160.0	220.5	298.7	Diabète sucré	29
122.5	241.1	459.8	731.6	1,211.2	1,876.7	2,870.6	4,627.9	7,399.1	12,811.4	Maladies cardiovasculaires - rénales	30
104.7	206.7	394.5	620.0	997.4	1,476.9	2,141.5	3,227.9	4,984.8	8,119.1	Maladies du coeur	31
0.8	1.6	2.5	3.8	4.5	7.4	14.1	25.7	50.2	91.6	Maladies hypertensives sans complication cardiaque	32
10.6	21.4	42.8	70.5	134.9	267.8	504.4	958.6	1,691.2	2,928.6	Maladies vasculaires cérébrales	33
12.8	20.2	37.4	75.2	131.3	240.5	445.0	704.3	1,084.0	2,131.9	Maladies respiratoires	34
5.6	8.3	14.1	21.8	34.3	65.2	137.7	301.4	585.8	1,435.0	Grippe et pneumonie	35
4.5	7.8	18.1	44.2	81.0	150.7	257.3	335.0	532.2	535.1	Bronchite, emphysème et asthme	36
3.0	3.4	6.4	10.2	23.3	30.7	49.6	52.1	110.9	113.6	Ulcère de l'estomac et du duodenum	37
17.3	28.7	36.8	39.8	46.1	51.7	52.0	42.9	43.2	25.6	Cirrhose du foie	38
2.8	3.6	3.3	6.4	8.7	13.2	16.5	30.0	45.5	108.1	Néphrite et néphrose	39
...	...	0.2	1.1	2.6	5.4	15.6	27.1	95.7	168.5	Maladies de la prostate	40
77.9	79.9	82.7	81.5	97.5	99.0	114.3	153.6	227.5	564.5	Accidents	41
30.1	29.2	33.3	33.5	33.5	23.6	23.4	28.6	21.0	31.1	Suicide	42
Female — Féminin											
207.5	303.9	464.7	720.9	1,099.1	1,733.2	2,834.8	4,813.6	8,238.7	16,327.2	Toutes causes	43
1.6	1.1	3.4	3.5	3.3	4.3	8.7	9.7	12.7	9.7	Tuberculose	44
79.3	129.3	200.2	294.0	393.1	502.6	651.7	910.0	1,182.3	1,369.2	Tout cancer (tumeurs malignes)	45
10.3	13.9	30.4	49.6	69.3	111.5	156.1	256.1	364.6	423.9	Cancer de l'estomac et de l'intestin	46
4.7	12.0	12.9	26.5	25.8	30.9	40.1	47.4	43.9	42.3	Cancer du poumon	47
25.3	43.6	61.5	76.9	96.9	101.6	101.7	130.5	161.2	211.4	Cancer du sein	48
6.1	8.3	15.7	16.4	33.1	43.5	57.6	78.7	113.1	74.9	Cancer des tissus lymphatiques et hématopoïétiques	49
3.1	4.0	6.9	19.1	37.2	66.7	120.3	174.1	233.8	244.0	Diabète sucré	50
42.5	72.9	132.7	240.5	456.1	879.0	1,640.2	3,030.7	5,621.1	11,774.2	Maladies cardiovasculaire - rénales	51
21.9	45.7	88.5	163.2	326.6	639.4	1,125.5	1,980.6	3,546.8	7,125.6	Maladies du coeur	52
1.0	0.6	0.6	3.7	5.3	5.6	10.3	18.3	41.4	90.6	Maladies hypertensives sans complication cardiaque	53
14.2	20.0	34.3	55.2	93.9	169.8	387.6	783.3	1,503.0	3,037.7	Maladies vasculaires cérébrales	54
7.2	11.7	17.6	33.4	41.5	67.3	123.1	233.4	469.2	1,276.6	Maladies respiratoires	55
4.3	5.6	7.1	12.4	15.9	29.0	65.1	158.5	362.0	1,049.2	Grippe et pneumonie	56
1.9	3.7	7.5	13.9	18.7	24.1	40.1	52.3	72.6	134.0	Bronchite, emphysème et asthme	57
0.6	1.3	2.3	2.5	6.6	7.1	10.3	22.1	40.5	62.8	Ulcère de l'estomac et du duodenum	58
6.6	9.9	15.0	19.1	22.8	24.4	25.0	25.9	22.8	14.5	Cirrhose du foie	59
1.8	2.6	2.3	5.6	5.1	10.2	14.3	21.6	34.6	77.3	Néphrite et néphrose	60
...	Maladies de la prostate	61
23.6	23.3	26.2	31.1	39.7	48.5	60.8	110.0	167.9	519.3	Accidents	62
13.2	14.9	14.6	13.3	11.1	9.6	8.7	4.9	5.9	1.2	Suicide	63

TABLE 16. Standardized (Age-adjusted) Death Rates, by Sex, Canada and Provinces, 1921-1971

TABLEAU 16. Taux comparatifs de mortalité (corrégés de l'âge), selon le sexe, Canada et provinces, 1921-1971

Standardized to Canada 1956 Census population - D'après la population canadienne du recensement de 1956

Year - Année	Canada	Nfld. - T.-N.	P.E.I. - Î. P.-É.	N.S. - N.-É.	N.B.	Qué.	Ont.	Man.	Sask.	Alta. - Alb.	B.C. - C.-B.	Yukon	N.W.T. - T. N.-O.
Both sexes - Deux sexes													
1921.....	12.9	..	12.7	12.5	15.1	..	13.6	12.0	10.4	12.1	10.9
1922.....	13.0	..	11.5	12.9	14.5	..	13.3	12.8	11.5	13.2	12.2
1923.....	13.2	..	12.2	13.4	14.1	..	13.7	12.2	11.4	12.9	12.0
1924.....	12.2	..	10.3	12.8	13.7	..	12.5	11.6	10.9	12.5	11.4
1925.....	12.1	..	10.5	11.7	13.9	..	12.6	11.8	10.4	12.1	11.0
1926.....	13.9	..	9.4	12.3	13.9	16.8	13.0	11.8	11.0	12.8	11.9
1927.....	13.3	..	9.5	12.4	13.4	16.0	12.3	11.7	10.8	11.6	12.0
1928.....	13.5	..	9.7	12.0	13.5	16.3	12.8	11.7	11.0	12.8	11.7
1929.....	13.8	..	11.5	12.9	14.1	16.3	12.9	12.0	11.4	13.1	12.1
1930.....	13.0	..	9.8	12.1	13.4	15.4	12.4	11.6	10.4	11.3	11.7
1931.....	12.2	..	9.3	11.6	12.4	14.6	11.7	10.4	10.0	10.6	10.5
1932.....	12.1	..	10.4	11.6	12.0	14.3	11.7	10.3	10.0	11.1	10.4
1933.....	11.6	..	10.1	11.5	12.8	13.5	11.1	10.4	9.8	10.3	10.0
1934.....	11.4	..	10.1	11.4	12.2	13.3	10.8	9.6	9.6	10.1	9.9
1935.....	11.6	..	9.6	11.5	12.3	13.2	11.0	10.6	9.6	10.7	10.5
1936.....	11.5	..	9.9	10.9	12.2	12.6	11.2	11.1	9.5	10.8	10.8
1937.....	12.1	..	11.1	11.1	13.7	13.8	11.3	10.9	10.6	11.1	11.5
1938.....	11.1	..	9.7	11.0	12.2	12.6	10.6	10.2	9.4	10.1	10.1
1939.....	11.1	..	10.8	11.2	12.4	12.8	10.4	10.4	9.2	9.8	9.6
1940.....	11.0	..	9.9	10.9	12.0	12.5	10.4	10.4	9.6	10.4	10.2
1941.....	11.2	..	10.7	11.9	12.1	12.9	10.4	10.3	9.2	10.2	10.2
1942.....	10.7	..	9.5	10.7	12.0	12.3	10.0	10.0	9.0	9.7	9.9
1943.....	11.0	..	8.8	10.6	11.3	12.5	10.3	10.8	9.6	10.2	10.7
1944.....	10.5	..	8.9	10.1	11.7	12.1	9.7	10.1	9.3	9.3	9.8
1945.....	10.1	..	8.2	8.9	10.8	11.4	9.5	9.7	9.1	9.4	9.7
1946.....	9.9	..	7.9	9.5	10.5	11.2	9.3	9.5	8.8	9.5	9.5
1947.....	9.7	..	9.2	9.2	10.2	10.8	9.3	9.3	8.8	8.9	9.3
1948.....	9.5	..	8.0	9.1	10.1	10.6	9.1	9.0	8.3	9.0	9.2
1949.....	9.4	9.1	8.3	8.8	9.6	10.4	9.1	9.0	8.3	8.7	8.7
1950.....	9.1	9.8	7.6	8.8	9.4	10.0	9.0	8.3	7.7	8.2	8.6	12.7	22.7
1951.....	9.0	8.9	7.4	8.3	9.3	10.2	8.7	8.4	7.8	8.4	8.4	10.3	18.6
1952.....	8.8	8.0	7.4	8.1	8.7	9.2	8.6	7.9	7.9	8.2	8.4	11.8	21.8
1953.....	8.6	7.6	7.3	8.0	8.6	9.6	8.5	8.2	7.7	8.2	8.1	13.5	18.5
1954.....	8.2	8.0	7.5	7.7	7.8	9.0	8.1	7.6	7.0	7.7	7.9	9.1	15.6
1955.....	8.2	8.8	6.8	7.9	7.9	9.0	8.0	7.6	7.2	7.9	7.8	7.0	15.5
1956.....	8.2	8.3	7.3	7.5	8.1	9.1	8.1	7.6	7.1	7.4	7.9	8.0	18.1
1957.....	8.3	8.8	7.0	7.7	8.0	9.2	8.2	7.8	7.1	7.6	7.7	7.9	18.4
1958.....	8.0	8.5	7.1	7.8	7.7	8.8	7.9	7.4	6.6	7.3	7.5	8.6	16.9
1959.....	8.0	8.4	7.5	8.0	7.9	8.7	8.0	7.5	6.9	7.2	7.5	7.8	14.8
1960.....	7.8	7.9	7.1	7.5	7.7	8.2	7.9	7.4	6.6	7.3	7.4	7.5	14.9
1961.....	7.6	7.6	7.1	7.4	7.5	8.4	7.6	7.0	6.7	7.0	7.1	8.5	14.6
1962.....	7.6	7.9	7.5	7.5	7.6	8.2	7.6	6.9	6.4	7.1	7.1	5.3	13.4
1963.....	7.6	7.7	6.7	7.4	7.5	8.2	7.6	7.2	6.7	7.0	7.0	6.9	11.1
1964.....	7.3	7.3	6.9	7.4	7.3	7.9	7.3	6.9	6.5	6.8	7.2	7.0	8.9
1965.....	7.3	7.6	7.1	7.3	7.0	7.9	7.4	6.8	6.4	6.7	6.9	8.0	8.8
1966.....	7.2	7.2	7.1	7.3	7.1	7.8	7.2	6.8	6.4	6.7	6.9	7.1	10.0
1967.....	7.1	7.2	7.1	7.4	7.3	7.6	7.1	6.5	6.3	6.4	6.7	5.7	8.9
1968.....	7.1	7.2	6.8	7.3	7.1	7.6	7.0	6.6	6.3	6.5	6.8	7.1	8.5
1969.....	7.0	6.8	6.8	7.3	7.0	7.6	6.9	6.7	6.1	6.3	6.8	7.4	8.5
1970.....	6.9	7.3	6.7	7.3	7.1	7.5	6.8	6.4	6.1	6.3	6.6	9.0	9.9
1971.....	6.7	6.9	6.4	7.0	6.8	7.2	6.6	6.4	5.9	6.3	6.5	8.5	11.6
Male - Masculin													
1921.....	13.3	..	12.9	13.2	15.5	..	14.1	12.4	10.5	12.5	11.8
1922.....	13.4	..	12.1	13.6	14.6	..	13.7	12.8	11.7	13.3	13.1
1923.....	13.5	..	11.6	13.8	14.2	..	14.1	12.5	11.7	13.0	12.7
1924.....	12.6	..	10.4	13.3	14.1	..	12.9	11.6	11.1	12.4	12.3
1925.....	12.5	..	10.8	11.7	14.0	..	13.0	12.1	10.9	12.1	12.0
1926.....	14.3	..	9.6	12.0	13.8	17.1	13.7	12.1	11.1	12.9	12.7
1927.....	13.8	..	9.5	12.7	13.5	16.5	13.0	12.1	10.8	11.8	13.0
1928.....	14.0	..	10.0	12.7	14.0	16.7	13.4	12.1	11.1	13.0	12.4
1929.....	14.3	..	12.1	13.5	14.3	16.6	13.7	12.3	11.4	12.9	13.1
1930.....	13.5	..	10.4	12.7	13.6	15.9	13.1	11.9	10.8	11.4	12.7
1931.....	12.7	..	9.7	11.9	12.7	15.1	12.4	10.8	10.0	10.9	11.2
1932.....	12.5	..	10.4	12.3	12.4	14.7	12.2	10.9	10.3	11.5	10.8
1933.....	12.0	..	10.4	12.0	13.3	13.8	11.5	11.0	9.6	10.8	10.8
1934.....	11.9	..	9.8	12.0	12.8	13.9	11.4	10.0	9.9	10.6	10.7
1935.....	12.1	..	10.3	12.1	12.8	13.8	11.6	11.0	10.1	11.1	11.0
1936.....	12.0	..	10.3	11.5	12.7	13.1	11.8	11.3	9.7	11.2	11.5
1937.....	12.7	..	11.6	11.7	14.1	14.6	12.0	11.4	11.0	11.5	12.3
1938.....	11.8	..	10.2	11.7	12.6	13.5	11.3	10.6	10.0	10.6	11.3
1939.....	11.8	..	10.9	11.9	13.2	13.5	11.2	10.9	9.6	10.3	10.6
1940.....	11.8	..	10.5	11.7	12.5	13.3	11.3	10.8	10.1	10.9	11.3
1941.....	12.0	..	11.0	12.8	12.9	13.6	11.4	11.2	9.6	10.9	11.3
1942.....	11.6	..	9.5	11.7	12.5	13.2	10.9	10.6	9.4	10.3	11.2
1943.....	11.8	..	9.6	11.6	11.9	13.3	11.2	11.4	10.1	11.0	11.7
1944.....	11.3	..	9.1	10.8	12.4	12.8	10.6	10.7	9.6	9.9	10.8
1945.....	10.9	..	8.3	9.7	11.6	12.2	10.4	10.3	9.4	9.9	10.8

TABLE 16. Standardized (Age-adjusted) Death Rates, by Sex, Canada and Provinces, 1921-1971 - Concluded
 TABLEAU 16. Taux comparatifs de mortalité (corrégés de l'âge), selon le sexe, Canada et provinces, 1921-1971 - fin

Year - Année	Canada	Nfld. - T.-N.	P.E.I. - Î. P.-É.	N.S. - N.-É.	N.B.	Qué.	Ont.	Man.	Sask.	Alta. - Alb.	B.C. - C.-B.	Yukon	N.W.T. - T. N.-O.
Male - Concluded - Masculin - fin													
1946	10.7	..	8.6	10.3	11.1	11.8	10.3	10.0	9.4	10.2	10.5
1947	10.6	..	9.8	10.0	11.2	11.8	10.4	10.1	9.3	9.4	10.5
1948	10.4	..	8.1	9.9	10.7	11.4	10.2	9.8	9.0	9.8	10.2
1949	10.3	9.9	9.4	9.8	10.3	11.4	10.3	9.7	8.8	9.4	9.9
1950	10.1	10.7	7.8	9.8	10.2	10.9	10.2	9.1	8.3	8.8	9.7	14.4	23.7
1951	10.0	9.3	8.3	9.3	10.0	11.2	9.9	9.2	8.4	9.2	9.7	11.3	18.4
1952	9.9	8.4	8.0	9.2	9.9	11.1	9.9	8.8	8.6	9.0	9.5	13.4	22.9
1953	9.8	8.4	8.0	8.9	9.2	10.8	9.8	9.3	8.4	9.1	9.4	16.0	18.5
1954	9.3	9.0	8.4	8.8	8.9	10.1	9.3	8.7	7.9	8.7	9.1	10.2	17.2
1955	9.4	9.5	7.7	9.0	9.1	10.2	9.4	8.5	7.9	9.1	9.2	8.7	14.2
1956	9.4	9.0	8.7	8.6	9.0	10.3	9.6	8.8	7.9	8.5	9.1	10.7	19.7
1957	9.6	9.8	8.4	9.1	9.2	10.5	9.7	9.0	7.9	8.6	9.0	8.9	19.0
1958	9.3	9.2	8.4	9.2	9.0	10.1	9.4	8.4	7.7	8.5	8.8	9.8	19.1
1959	9.3	9.4	8.4	9.2	9.3	9.9	9.5	8.6	7.9	8.4	8.9	10.9	16.8
1960	9.1	8.6	8.7	8.7	8.9	9.5	9.5	8.7	7.6	8.4	8.8	9.8	15.4
1961	9.0	8.2	8.2	8.7	8.7	9.7	9.2	8.3	7.8	8.2	8.5	10.0	17.0
1962	8.9	8.6	8.5	8.8	8.8	9.5	9.2	8.2	7.4	8.3	8.6	6.5	14.8
1963	9.0	8.5	8.3	8.8	8.9	9.5	9.4	8.3	7.7	8.2	8.3	7.3	11.8
1964	8.8	8.4	8.6	8.9	8.6	9.3	8.9	8.1	7.5	8.2	8.8	8.0	9.9
1965	8.8	8.7	8.8	8.6	8.6	9.4	9.1	8.1	7.6	8.0	8.4	9.5	8.6
1966	8.8	8.4	8.6	8.8	8.5	9.3	9.0	8.3	7.5	7.9	8.5	7.7	10.4
1967	8.7	8.3	8.7	9.0	8.8	9.2	9.0	8.0	7.5	7.6	8.2	6.5	9.2
1968	8.7	8.4	8.5	8.9	8.7	9.3	8.8	8.0	7.5	7.7	8.3	9.3	9.0
1969	8.6	7.9	8.3	9.1	8.6	9.2	8.7	8.1	7.5	7.6	8.6	9.7	10.6
1970	8.5	8.7	8.4	9.2	8.7	9.2	8.7	7.9	7.3	7.6	8.2	11.3	10.9
1971	8.4	8.2	8.1	8.8	8.6	9.1	8.4	7.9	7.3	7.7	8.1	10.6	13.5
Female - Féminin													
1921	12.4	..	12.5	11.9	14.7	..	13.2	11.6	10.3	11.8	9.8
1922	12.6	..	10.8	12.3	14.4	..	12.8	12.9	11.3	13.5	11.0
1923	12.9	..	12.7	13.0	14.1	..	13.3	11.9	11.2	13.2	11.1
1924	11.9	..	10.1	12.4	13.3	..	12.1	11.5	10.8	13.1	10.3
1925	11.7	..	10.2	11.7	13.8	..	12.1	11.5	9.9	13.0	9.9
1926	13.4	..	9.3	11.7	13.9	16.7	12.4	11.5	11.0	12.6	10.9
1927	12.7	..	9.6	12.1	13.4	15.6	11.6	11.1	10.9	11.5	10.8
1928	13.0	..	9.4	11.2	13.1	15.8	12.3	11.1	11.0	12.8	10.6
1929	13.3	..	10.9	12.3	14.0	16.0	12.2	11.7	11.6	13.8	10.8
1930	12.4	..	9.3	11.4	13.1	14.9	11.8	11.2	10.0	11.6	10.3
1931	11.7	..	9.0	11.3	12.1	14.1	11.0	10.0	10.0	10.1	9.5
1932	11.6	..	10.4	11.3	11.6	13.9	11.2	9.5	9.6	10.6	9.7
1933	11.2	..	9.7	11.1	12.4	13.1	10.6	9.8	10.1	9.6	8.9
1934	10.8	..	10.6	10.9	11.6	12.7	10.2	9.1	9.2	9.5	8.8
1935	11.0	..	8.9	10.9	11.7	12.7	10.4	10.2	9.2	10.1	9.8
1936	11.0	..	9.6	10.2	11.7	12.1	10.7	10.9	9.3	10.3	9.5
1937	11.4	..	10.6	10.4	13.2	13.0	10.5	10.2	10.0	10.6	10.5
1938	10.4	..	9.3	10.2	11.7	11.7	9.9	9.7	8.7	9.3	8.7
1939	10.4	..	10.8	10.5	11.5	12.2	9.6	9.7	8.6	9.1	8.4
1940	10.2	..	9.4	10.0	11.5	11.7	9.5	10.0	9.0	9.7	8.7
1941	10.3	..	10.5	10.9	11.3	12.1	9.3	9.3	8.7	9.2	8.7
1942	9.8	..	9.4	9.8	11.3	11.4	9.0	9.3	8.5	8.8	8.3
1943	10.1	..	8.1	9.6	10.5	11.6	9.4	10.1	9.0	9.2	9.3
1944	9.7	..	8.8	9.3	10.9	11.4	8.8	9.3	8.8	8.6	8.6
1945	9.2	..	8.2	8.0	10.0	10.5	8.6	8.9	8.6	8.6	8.3
1946	9.0	..	7.2	8.7	9.9	10.4	8.3	8.8	8.1	8.4	8.3
1947	8.7	..	8.6	8.3	9.2	9.8	8.3	8.4	8.0	8.3	7.9
1948	8.5	..	7.8	8.2	9.5	9.7	8.1	8.0	7.4	8.1	8.0
1949	8.3	8.4	7.2	7.8	8.9	9.5	8.0	8.2	7.5	7.7	7.3
1950	8.1	8.8	7.5	7.7	8.6	9.1	7.8	7.4	6.9	7.4	7.3	7.5	21.4
1951	8.0	8.5	6.5	7.3	8.5	9.3	7.6	7.4	7.1	7.3	6.9	6.1	18.2
1952	7.6	7.6	6.8	7.0	7.5	8.6	7.3	6.8	6.8	7.2	7.1	4.8	20.9
1953	7.5	6.9	6.5	7.1	7.9	8.4	7.3	7.1	6.8	7.0	6.6	5.5	19.9
1954	7.0	7.0	6.7	6.7	6.7	7.9	6.9	6.5	5.9	6.4	6.6	5.2	15.1
1955	6.9	7.9	6.0	6.8	6.7	7.9	6.7	6.6	6.3	6.4	6.3	3.2	17.4
1956	7.0	7.7	6.0	6.4	7.3	8.0	6.8	6.4	6.1	6.1	6.5	3.8	16.1
1957	6.9	7.7	5.5	6.3	6.8	7.9	6.8	6.6	6.0	6.3	6.3	5.5	18.9
1958	6.6	7.8	5.7	6.5	6.4	7.5	6.5	6.3	5.4	5.9	6.0	4.3	14.1
1959	6.7	7.4	6.6	6.7	6.5	7.5	6.6	6.3	5.7	5.9	6.0	3.0	12.6
1960	6.4	7.1	5.6	6.4	6.5	6.9	6.5	6.0	5.5	6.0	5.9	3.4	13.1
1961	6.3	7.2	6.0	6.1	6.5	7.1	6.2	5.7	5.3	5.5	5.6	6.2	11.4
1962	6.2	7.1	6.5	6.3	6.4	6.9	6.2	5.6	5.2	5.7	5.6	3.3	10.6
1963	6.2	6.8	5.1	6.1	6.0	7.0	6.1	6.1	5.4	5.6	5.6	5.1	10.4
1964	5.9	6.2	5.2	6.0	5.9	6.5	5.8	5.6	5.3	5.3	5.6	4.3	7.3
1965	5.9	6.4	5.4	6.0	5.6	6.6	5.8	5.5	5.1	5.3	5.5	5.4	8.4
1966	5.7	6.0	5.8	5.8	5.7	6.3	5.6	5.4	5.1	5.3	5.4	6.1	9.7
1967	5.6	6.1	5.5	5.9	5.8	6.2	5.5	5.1	4.9	5.1	5.3	4.0	8.9
1968	5.6	6.0	5.2	5.9	5.7	6.1	5.5	5.2	5.0	5.2	5.3	3.7	7.9
1969	5.5	5.6	5.3	5.6	5.6	6.2	5.4	5.3	4.7	4.9	5.2	4.4	6.2
1970	5.4	5.9	5.1	5.7	5.6	6.0	5.3	5.0	4.8	4.9	5.1	5.0	7.7
1971	5.2	5.6	4.7	5.3	5.1	5.7	5.0	5.0	4.5	4.9	5.0	5.1	9.6

TABLE 17. Deaths by Age, Sex and Marital Status, Canada, 1951-1971

No.	Year Année	Single - Célibataire							Not stated Non donnés
		Total	Under 15 years Moins de 15 ans	Total	15-24 years ans	25-44 years ans	45-64 years ans	65+ years ans	
Both sexes - Deux sexes									
1	1951	125,454	18,995	17,075	2,231	2,458	4,094	8,279	13
2	1952	125,950	19,978	16,661	2,155	2,428	4,041	8,026	11
3	1953	127,381	19,142	16,532	2,119	2,206	3,966	8,234	7
4	1954	124,520	17,849	15,972	1,850	2,059	3,923	8,136	4
5	1955	128,154	17,866	16,268	1,934	2,001	3,843	8,485	5
6	1956	131,585	18,361	16,946	1,909	2,123	4,004	8,902	8
7	1957	136,161	18,586	17,434	2,074	2,199	4,067	9,086	8
8	1958	134,776	17,966	17,117	1,873	2,080	4,161	8,996	7
9	1959	139,535	17,545	17,947	2,072	2,055	4,188	9,628	4
10	1960	139,284	16,874	17,694	2,032	1,933	4,259	9,466	4
11	1961	140,629	16,640	17,751	2,042	1,961	4,209	9,538	1
12	1962	143,699	16,883	18,105	2,169	1,967	4,245	9,722	2
13	1963	147,367	16,242	18,863	2,447	1,907	4,447	10,061	1
14	1964	145,850	14,955	18,962	2,549	2,036	4,369	10,008	-
15	1965	148,939	13,671	19,507	2,651	1,976	4,464	10,411	5
16	1966	149,863	12,810	19,840	2,890	2,049	4,442	10,458	1
17	1967	150,283	11,992	20,043	3,111	1,987	4,646	10,296	3
18	1968	153,196	11,055	20,406	3,147	2,040	4,537	10,678	4
19	1969	154,477	10,623	20,838	3,341	2,114	4,752	10,629	2
20	1970	155,961	10,354	21,105	3,502	2,129	4,751	10,721	2
21	1971	157,272	9,605	21,337	3,652	2,138	4,712	10,831	4
22									
23									
Male - Masculin									
24	1951	71,353	10,871	10,882	1,538	1,708	2,847	4,781	8
25	1952	72,720	11,492	10,841	1,598	1,715	2,795	4,724	9
26	1953	73,417	11,121	10,706	1,624	1,612	2,762	4,701	7
27	1954	72,140	10,380	10,355	1,401	1,475	2,726	4,750	3
28	1955	74,701	10,322	10,557	1,484	1,443	2,628	4,998	4
29	1956	76,339	10,417	11,089	1,490	1,590	2,771	5,235	3
30	1957	79,660	10,692	11,509	1,623	1,638	2,873	5,368	7
31	1958	78,878	10,382	11,131	1,450	1,535	2,869	5,272	5
32	1959	81,167	10,132	11,702	1,608	1,512	2,896	5,682	4
33	1960	81,542	9,831	11,524	1,571	1,435	2,935	5,580	3
34	1961	82,482	9,695	11,617	1,578	1,464	2,989	5,585	1
35	1962	83,859	9,728	11,883	1,652	1,502	3,000	5,728	1
36	1963	85,901	9,485	12,306	1,811	1,456	3,106	5,933	-
37	1964	85,779	8,722	12,408	1,960	1,557	3,100	5,791	-
38	1965	87,208	7,877	12,651	2,028	1,499	3,124	5,995	5
39	1966	87,913	7,415	13,032	2,241	1,548	3,134	6,108	1
40	1967	88,300	6,906	13,276	2,425	1,543	3,325	5,980	3
41	1968	89,534	6,364	13,390	2,421	1,539	3,246	6,182	2
42	1969	90,236	6,198	13,854	2,615	1,603	3,424	6,211	1
43	1970	91,108	6,061	13,850	2,685	1,600	3,420	6,143	2
44	1971	91,823	5,621	14,010	2,802	1,632	3,391	6,182	3
Female - Féminin									
47	1951	54,101	8,124	6,193	693	750	1,247	3,498	5
48	1952	53,230	8,486	5,820	557	713	1,246	3,302	2
49	1953	53,964	8,021	5,826	495	594	1,204	3,533	-
50	1954	52,380	7,469	5,617	449	584	1,197	3,386	1
51	1955	53,453	7,544	5,711	450	558	1,215	3,487	1
52	1956	55,246	7,944	5,857	419	533	1,233	3,667	5
53	1957	56,501	7,894	5,925	451	561	1,194	3,718	1
54	1958	55,898	7,584	5,986	423	545	1,292	3,724	2
55	1959	58,368	7,413	6,245	464	543	1,292	3,946	-
56	1960	57,742	7,043	6,170	461	498	1,324	3,886	1
57	1961	58,147	6,945	6,134	464	497	1,220	3,953	-
58	1962	59,840	7,155	6,222	517	465	1,245	3,994	1
59	1963	61,466	6,757	6,557	636	451	1,341	4,128	1
60	1964	60,071	6,233	6,554	589	479	1,269	4,217	-
61	1965	61,731	5,794	6,856	623	477	1,340	4,416	-
62	1966	61,950	5,395	6,808	649	501	1,308	4,350	-
63	1967	61,983	5,086	6,767	686	444	1,321	4,316	-
64	1968	63,662	4,691	7,016	726	501	1,291	4,496	2
65	1969	64,241	4,425	6,984	726	511	1,328	4,418	1
66	1970	64,853	4,293	7,255	817	529	1,331	4,578	-
67	1971	65,449	3,984	7,327	850	506	1,321	4,649	1

TABEAU 17. Décès selon le groupe d'âges, le sexe et l'état conjugal, Canada, 1951-1971

Married - Marié						Widowed and divorced - En veuvage et divorcé						Not stated - Non donnés	N°
Total	15-24 years - ans	25-44 years - ans	45-64 years - ans	65+ years - ans	Not stated - Non donnés	Total	15-24 years - ans	25-44 years - ans	45-64 years - ans	65+ years - ans	Not stated - Non donnés	Not stated - Non donnés	
Both sexes - Deux sexes													
54,889	457	6,014	19,944	28,465	9	33,618	10	249	3,264	30,082	13	877	1
55,227	428	6,141	20,177	28,469	12	33,399	15	266	3,354	29,754	10	685	2
56,624	430	6,131	20,299	29,759	5	34,437	6	271	3,273	30,880	7	646	3
56,212	419	5,953	19,799	30,037	4	33,923	6	259	3,120	30,535	3	564	4
57,806	377	5,808	19,962	31,651	8	35,680	9	241	3,145	32,282	3	534	5
59,235	426	5,847	20,437	32,522	3	36,568	3	221	3,176	33,167	1	475	6
61,847	422	6,168	21,714	33,537	6	37,792	5	233	3,244	34,305	5	502	7
61,577	372	6,106	21,386	33,711	2	37,647	3	222	3,037	34,382	3	469	8
64,020	414	6,076	21,796	35,730	4	39,601	6	245	3,215	36,133	2	422	9
64,553	437	6,017	22,114	35,981	4	39,725	5	200	3,335	36,181	4	438	10
65,382	396	5,969	22,417	36,597	3	40,439	9	240	3,274	36,914	2	417	11
66,912	447	6,265	23,116	37,083	1	41,423	6	229	3,283	37,903	2	376	12
68,405	409	6,188	23,568	38,238	2	43,492	7	274	3,490	39,717	4	365	13
69,265	427	6,182	24,362	38,293	1	42,266	11	246	3,421	38,586	2	402	14
70,889	448	6,362	24,820	39,256	3	44,519	8	264	3,505	40,740	2	353	15
71,910	501	6,350	25,465	39,589	5	44,950	10	289	3,681	40,970	-	353	16
72,642	504	6,422	25,982	39,732	2	45,211	16	323	3,688	41,182	2	395	17
74,290	535	6,435	26,231	41,086	3	47,116	20	319	3,829	42,946	2	329	18
75,003	555	6,403	26,609	41,434	2	47,684	25	375	4,070	43,213	1	329	19
75,797	529	6,397	27,099	41,768	4	48,381	19	426	4,244	43,688	4	324	20
76,556	634	6,501	27,047	42,371	3	49,395	30	480	4,344	44,540	1	379	21
													22
													23
Male - Masculin													
35,490	166	3,223	12,764	19,331	6	13,448	4	108	1,329	12,002	5	662	24
36,304	167	3,414	13,132	19,581	10	13,541	6	121	1,388	12,022	4	542	25
37,242	190	3,440	13,131	20,477	4	13,843	3	105	1,338	12,395	2	505	26
37,327	196	3,310	12,958	20,860	3	13,628	2	118	1,268	12,239	1	450	27
38,929	176	3,370	13,151	22,228	4	14,456	2	106	1,351	12,995	2	437	28
39,823	204	3,420	13,444	22,754	1	14,641	2	99	1,330	13,210	-	369	29
41,873	166	3,688	14,478	23,538	3	15,170	1	107	1,291	13,769	2	416	30
42,046	169	3,636	14,497	23,744	-	14,933	1	102	1,240	13,589	1	386	31
43,505	209	3,646	14,584	25,062	4	15,456	3	106	1,359	13,987	1	372	32
44,456	223	3,619	15,036	25,575	3	15,356	5	103	1,345	13,902	1	375	33
45,293	209	3,648	15,341	26,093	2	15,504	2	117	1,267	14,116	2	373	34
46,116	232	3,779	15,701	26,404	-	15,819	3	97	1,310	14,408	1	313	35
47,325	213	3,786	16,059	27,266	1	16,464	5	116	1,417	14,925	1	321	36
48,186	221	3,829	16,691	27,444	1	16,111	5	122	1,397	14,587	-	352	37
49,454	254	3,942	17,030	28,226	2	16,917	2	127	1,397	15,390	1	309	38
50,317	287	3,915	17,534	28,578	3	16,832	5	148	1,491	15,188	-	317	39
50,942	296	3,945	17,836	28,864	1	16,834	8	157	1,501	15,168	-	342	40
52,319	300	4,029	17,968	30,019	3	17,170	7	150	1,507	15,506	-	291	41
52,650	319	3,967	18,068	30,294	2	17,247	8	196	1,672	15,371	-	287	42
53,466	300	3,964	18,568	30,631	3	17,448	8	204	1,764	15,472	-	283	43
54,354	362	4,101	18,731	31,157	3	17,511	14	237	1,792	15,467	1	327	44
Female - Féminin													
19,399	291	2,791	7,180	9,134	3	20,170	6	141	1,935	18,080	8	215	47
18,923	261	2,727	7,045	8,888	2	19,858	9	145	1,966	17,732	6	143	48
19,382	240	2,691	7,168	9,282	1	20,594	3	166	1,935	18,485	5	141	49
18,885	223	2,643	6,841	9,177	1	20,295	4	141	1,852	18,296	2	114	50
18,877	201	2,438	6,811	9,423	4	21,224	7	135	1,794	19,287	1	97	51
19,412	222	2,427	6,993	9,768	2	21,927	1	122	1,846	19,957	1	106	52
19,974	256	2,480	7,236	9,999	3	22,622	4	126	1,953	20,536	3	86	53
19,531	203	2,470	6,889	9,967	2	22,714	2	120	1,797	20,793	2	83	54
20,515	205	2,430	7,212	10,668	-	24,145	3	139	1,856	22,146	1	50	55
20,097	214	2,398	7,078	10,406	1	24,369	-	97	1,990	22,279	3	63	56
20,089	187	2,321	7,076	10,504	1	24,935	7	123	2,007	22,798	-	44	57
20,796	215	2,486	7,415	10,679	1	25,604	3	132	1,973	23,495	1	63	58
21,080	196	2,402	7,509	10,972	1	27,028	2	158	2,073	24,792	3	44	59
21,079	206	2,353	7,671	10,849	-	26,155	6	124	2,024	23,999	2	50	60
21,435	194	2,420	7,790	11,030	1	27,602	6	137	2,108	25,350	1	44	61
21,593	214	2,435	7,931	11,011	2	28,118	5	141	2,190	25,782	-	36	62
21,700	208	2,477	8,146	10,868	1	28,377	8	166	2,187	26,014	2	53	63
21,971	235	2,406	8,263	11,067	-	29,946	13	169	2,322	27,440	2	38	64
22,353	236	2,436	8,541	11,140	-	30,437	17	179	2,398	27,842	1	42	65
22,331	229	2,433	8,531	11,137	1	30,933	11	222	2,480	28,216	4	41	66
22,202	272	2,400	8,316	11,214	-	31,884	16	243	2,552	29,073	-	52	67

TABLE 18. Death Rates by Age, Sex and Marital Status, Canada, 1951 - 1971

No.	Year — Année	Single — Célibataire						
		Total	Under 15 years — Moins de 15 ans	Total	15-24 years — ans	25-44 years — ans	45-64 years — ans	65+ years — ans
		Both sexes — Deux sexes						
1	1951	897.1	447.8	606.4	133.2	335.2	1,427.0	6,877.4
2	1952	872.6	449.5	585.0	127.3	328.4	1,383.4	6,514.6
3	1953	859.5	414.4	575.8	124.2	297.2	1,334.9	6,566.2
4	1954	816.0	369.9	550.8	107.2	276.6	1,297.7	6,361.2
5	1955	817.9	355.3	555.9	111.0	268.3	1,250.2	6,506.9
6	1956	819.9	352.1	573.8	108.4	284.5	1,279.4	6,701.7
7	1957	821.3	341.3	577.8	114.1	293.8	1,285.4	6,745.4
8	1958	790.6	316.7	558.4	100.2	281.0	1,300.3	6,576.0
9	1959	799.7	300.2	579.3	108.7	282.1	1,293.0	6,896.8
10	1960	781.0	280.5	563.7	103.9	270.7	1,300.9	6,666.2
11	1961	772.7	269.4	557.6	101.7	279.9	1,272.3	6,568.5
12	1962	773.3	267.6	552.1	103.2	282.2	1,275.9	6,577.8
13	1963	778.4	253.1	556.2	110.5	276.5	1,325.1	6,667.3
14	1964	756.1	230.1	539.5	108.9	299.2	1,289.2	6,494.5
15	1965	758.2	208.5	536.4	107.6	294.5	1,298.8	6,564.3
16	1966	748.8	194.3	527.0	111.5	310.5	1,269.7	6,365.0
17	1967	736.5	181.9	512.3	114.5	294.0	1,315.4	6,161.6
18	1968	738.5	168.4	504.3	111.4	293.4	1,272.3	6,307.1
19	1969	733.5	163.0	500.8	114.5	297.1	1,319.6	6,179.7
20	1970	729.6	160.1	493.3	116.3	291.4	1,310.3	6,112.3
21	1971	729.2	150.5	497.3	119.0	311.2	1,345.6	5,834.6
22								
23								
		Male — Masculin						
24	1951	1,008.6	502.4	691.0	166.3	399.8	1,799.4	7,396.2
25	1952	994.7	506.5	677.3	170.1	394.6	1,740.3	7,146.7
26	1953	977.6	471.3	660.7	171.0	366.3	1,694.5	6,985.1
27	1954	932.5	421.1	630.1	145.4	330.6	1,650.1	6,934.3
28	1955	940.6	402.2	634.1	152.2	319.2	1,562.4	7,181.0
29	1956	938.5	391.9	657.7	151.0	348.0	1,613.7	7,410.4
30	1957	948.1	384.9	667.0	158.6	357.2	1,667.4	7,560.6
31	1958	913.7	358.6	635.8	137.8	337.4	1,660.3	7,414.9
32	1959	918.6	339.4	662.1	149.8	336.5	1,672.1	7,935.8
33	1960	903.8	319.8	645.0	142.9	325.0	1,690.7	7,760.8
34	1961	896.7	306.9	643.2	140.3	337.0	1,715.3	7,721.1
35	1962	894.1	301.6	640.2	140.7	346.2	1,715.3	7,846.6
36	1963	900.2	289.1	643.5	147.0	337.7	1,766.8	8,028.4
37	1964	883.3	262.5	628.7	151.2	366.1	1,750.4	7,721.3
38	1965	882.7	234.8	621.4	149.1	357.8	1,736.5	7,795.8
39	1966	874.4	219.8	620.3	157.1	376.0	1,708.6	7,684.1
40	1967	861.6	204.7	609.1	162.5	364.6	1,804.1	7,447.1
41	1968	860.1	189.4	594.3	156.1	352.0	1,753.6	7,689.1
42	1969	854.2	185.8	598.1	163.5	356.5	1,840.9	7,667.9
43	1970	850.5	183.2	581.9	163.0	344.6	1,834.8	7,491.5
44	1971	850.6	172.2	589.2	165.4	389.0	1,867.9	7,457.6
		Female — Féminin						
47	1951	782.9	390.9	499.0	92.3	245.0	969.1	6,275.8
48	1952	747.3	390.2	466.6	73.9	233.9	947.5	5,782.8
49	1953	738.2	355.0	465.7	65.4	196.6	897.8	6,080.9
50	1954	696.2	316.5	447.0	59.0	195.7	873.1	5,700.3
51	1955	691.8	306.4	452.6	58.6	189.9	872.8	5,735.2
52	1956	697.9	310.8	462.2	54.1	184.3	872.9	5,896.6
53	1957	691.0	295.9	458.6	56.8	193.5	828.6	5,836.7
54	1958	664.4	273.1	455.3	51.8	191.0	877.7	5,668.2
55	1959	677.6	259.3	469.4	55.7	194.5	857.3	5,802.9
56	1960	655.3	239.4	456.4	53.9	182.8	860.9	5,543.5
57	1961	645.9	230.1	445.3	52.6	186.8	779.2	5,424.4
58	1962	650.2	232.0	437.2	55.7	176.7	789.0	5,339.6
59	1963	654.7	215.4	443.3	64.6	174.3	839.2	5,361.0
60	1964	627.1	196.3	425.4	56.4	187.7	784.3	5,331.2
61	1965	632.2	180.9	428.3	56.5	189.4	818.1	5,405.1
62	1966	622.0	167.6	409.2	55.7	201.9	786.0	5,128.7
63	1967	610.2	158.0	390.6	56.0	175.8	782.1	4,972.4
64	1968	616.0	146.3	391.2	56.9	194.1	752.8	5,057.4
65	1969	612.0	139.1	378.7	55.1	195.1	762.8	4,855.0
66	1970	608.1	136.0	382.2	60.0	198.6	755.4	4,901.5
67	1971	607.5	127.8	383.0	61.9	189.2	783.4	4,525.0

TABEAU 18. Taux de mortalité, selon le groupe d'âges, le sexe et l'état conjugal, Canada, 1951-1971

Married - Marié					Widowed and divorced - En veuvage et divorcé					No
Total	15-24 years - ans	25-44 years - ans	45-64 years - ans	65+ years - ans	Total	15-24 years - ans	25-44 years - ans	45-64 years - ans	65+ years - ans	
Both sexes - Deux sexes										
878.0	98.3	185.8	1,014.8	4,872.2	4,985.3	541.4	395.5	1,426.7	7,900.4	1
855.8	89.8	183.0	1,000.2	4,719.7	4,847.5	1,071.4	423.6	1,446.3	7,572.9	2
854.5	88.4	177.4	983.5	4,796.0	4,900.7	428.6	434.3	1,397.5	7,630.3	3
824.6	84.0	167.2	935.2	4,698.4	4,722.7	375.0	412.4	1,317.0	7,322.5	4
828.0	73.8	159.1	922.5	4,829.3	4,869.7	500.0	383.1	1,312.1	7,537.2	5
830.2	81.5	156.6	925.9	4,845.3	4,895.3	145.6	345.9	1,311.7	7,556.5	6
840.8	77.2	160.4	953.5	4,878.1	4,972.6	250.0	366.9	1,312.3	7,669.3	7
817.3	65.9	155.4	913.7	4,808.3	4,861.4	150.0	345.8	1,205.2	7,536.6	8
830.0	71.7	152.2	900.1	4,954.9	4,993.8	272.7	374.0	1,244.7	7,737.3	9
820.3	74.1	148.7	886.5	4,876.1	4,906.1	227.3	299.0	1,264.2	7,588.3	10
816.3	65.9	146.0	874.6	4,834.7	4,874.4	323.3	346.5	1,214.1	7,565.8	11
821.4	71.6	152.2	876.8	4,824.1	4,884.2	240.0	330.9	1,198.6	7,542.9	12
828.7	63.6	149.8	872.9	4,891.6	5,018.7	250.0	391.4	1,253.6	7,706.1	13
825.5	64.3	148.3	880.8	4,822.8	4,768.3	379.3	346.5	1,206.7	7,294.1	14
829.8	65.7	150.8	874.7	4,874.1	4,900.8	266.7	360.7	1,210.7	7,506.9	15
824.4	71.1	148.0	874.6	4,846.6	4,807.1	277.2	377.5	1,241.4	7,337.1	16
812.8	67.3	147.2	866.8	4,804.4	4,698.2	444.4	411.5	1,218.4	7,131.1	17
812.4	67.1	145.5	850.2	4,901.7	4,771.2	526.3	402.8	1,246.0	7,191.2	18
800.6	64.8	142.7	837.9	4,871.1	4,705.8	641.0	471.7	1,298.7	7,009.4	19
791.6	58.5	140.6	832.0	4,835.9	4,578.1	365.4	473.3	1,307.5	6,858.4	20
783.0	68.8	141.4	814.3	4,592.2	4,413.7	201.4	362.4	1,235.3	7,181.9	21
										22
										23
Male - Masculin										
1,131.5	117.0	205.7	1,197.8	5,340.6	6,749.3	1,126.8	689.6	2,247.7	9,670.8	24
1,120.6	113.0	210.0	1,202.3	5,232.8	6,716.8	3,000.0	780.6	2,340.6	9,496.1	25
1,119.5	124.8	205.5	1,176.5	5,320.1	6,809.1	1,500.0	690.8	2,271.6	9,608.5	26
1,090.5	125.0	191.8	1,133.6	5,258.4	6,641.3	666.7	786.7	2,163.8	9,321.4	27
1,111.2	109.9	190.5	1,125.1	5,483.0	6,976.8	666.7	711.4	2,333.3	9,690.5	28
1,112.3	124.8	189.1	1,125.9	5,495.8	6,998.2	496.3	663.3	2,333.1	9,650.9	29
1,135.3	97.6	197.7	1,176.9	5,568.5	7,206.7	250.0	713.3	2,245.2	10,006.5	30
1,113.7	96.2	190.6	1,148.3	5,528.3	7,043.9	250.0	653.8	2,141.6	9,840.0	31
1,124.8	115.9	187.7	1,118.1	5,690.7	7,192.2	750.0	650.3	2,295.6	10,062.6	32
1,127.2	121.3	183.8	1,121.6	5,680.8	7,060.2	1,250.0	598.8	2,223.1	9,972.7	33
1,128.9	111.6	183.3	1,116.7	5,653.9	7,013.9	323.1	635.1	2,031.4	10,109.3	34
1,131.3	117.3	189.0	1,113.7	5,627.5	7,148.2	600.0	530.1	2,123.2	10,233.0	35
1,146.3	103.2	189.0	1,113.7	5,717.3	7,473.4	714.3	633.9	2,346.0	10,592.6	36
1,148.8	102.7	189.3	1,133.3	5,670.2	7,326.5	714.3	670.3	2,340.0	10,323.4	37
1,158.5	114.7	192.2	1,130.2	5,761.6	7,686.1	285.7	690.2	2,351.9	10,868.6	38
1,154.2	125.3	186.9	1,137.6	5,772.6	7,615.4	591.7	802.5	2,495.9	10,695.8	39
1,140.3	117.0	185.2	1,126.9	5,757.8	7,442.1	888.9	754.8	2,518.5	10,467.9	40
1,145.1	107.8	186.8	1,106.3	5,886.1	7,517.5	636.4	660.8	2,567.3	10,627.8	41
1,125.1	103.1	181.6	1,084.2	5,833.6	7,453.3	615.4	809.9	2,824.3	10,477.8	42
1,118.6	89.1	179.4	1,089.4	5,789.3	7,174.3	444.4	658.1	2,822.4	10,461.1	43
1,111.8	114.1	179.7	1,084.4	5,628.4	6,596.0	268.2	523.8	2,308.5	11,257.3	44
Female - Féminin										
622.7	90.1	167.1	798.0	4,109.4	4,245.5	402.1	298.1	1,140.6	7,044.4	47
588.9	79.4	157.6	761.6	3,881.2	4,074.3	750.0	306.6	1,139.0	6,858.7	48
587.4	71.8	151.0	756.3	3,939.7	4,123.7	250.0	351.7	1,103.8	6,704.8	49
556.5	65.2	144.0	702.4	3,782.8	3,955.4	307.7	295.0	1,038.7	6,403.9	50
542.8	57.4	129.5	684.5	3,769.2	4,038.8	466.7	281.3	986.8	6,555.7	51
546.1	61.8	126.1	690.3	3,798.2	4,077.2	60.4	249.1	997.1	6,607.4	52
544.6	68.0	125.3	691.1	3,776.1	4,116.8	250.0	259.8	1,029.5	6,630.9	53
519.5	52.2	122.2	638.9	3,669.7	4,038.8	125.0	246.9	925.8	6,536.6	54
533.4	51.6	118.5	645.5	3,800.5	4,176.6	166.7	282.5	932.2	6,751.8	55
511.9	52.7	115.4	613.3	3,617.0	4,115.0	-	195.2	978.8	6,603.1	56
502.5	45.3	110.5	595.0	3,555.0	4,097.3	323.3	241.9	968.2	6,546.1	57
511.0	50.4	117.4	604.5	3,565.6	4,084.9	150.0	259.3	929.8	6,495.7	58
510.9	44.8	113.0	596.8	3,599.7	4,182.0	95.2	305.6	950.9	6,620.0	59
502.3	45.9	109.7	593.2	3,499.7	3,924.2	272.7	234.8	904.4	6,190.1	60
501.6	42.1	111.7	585.4	3,496.0	4,010.2	260.9	250.0	916.1	6,320.1	61
494.8	45.0	110.9	578.8	3,421.9	3,937.8	181.0	242.7	924.9	6,191.7	62
485.5	41.9	110.9	575.8	3,336.8	3,855.0	296.3	287.7	899.6	6,013.4	63
480.2	45.3	106.1	565.5	3,372.0	3,944.9	481.5	299.1	934.0	6,080.2	64
476.7	43.2	105.8	566.0	3,362.5	3,892.7	653.8	323.7	943.4	5,926.4	65
465.7	40.3	104.0	549.5	3,328.5	3,802.0	323.5	376.3	946.2	5,769.0	66
454.1	45.1	103.7	521.6	3,038.2	3,735.0	165.4	278.7	931.3	6,022.1	67

TABLEAU 19. Décès selon l'état conjugal, le groupe d'âges et le sexe, Canada et provinces, 1971

50-54 years — ans	55-59 years — ans	60-64 years — ans	65-69 years — ans	70-74 years — ans	75-79 years — ans	80-84 years — ans	85 + years — ans	Not stated — Non donnés	L'état conjugal	Nº
Canada										
Deux sexes:										
7,318	10,363	13,098	15,891	17,799	19,986	19,942	24,359	16	Total	1
994	1,337	1,566	1,969	2,127	2,215	2,075	2,445	4	Célibataire	2
5,659	7,748	9,441	10,548	10,215	9,502	7,105	5,001	3	Marié	3
647	1,259	2,053	3,336	5,393	8,212	10,725	16,874	1	En veuvage et divorce	4
18	19	38	38	64	57	37	39	8	Non donnés	5
Masculin:										
4,838	6,886	8,753	10,277	10,661	11,056	10,180	10,836	14	Total	6
738	936	1,102	1,351	1,367	1,323	1,094	1,047	3	Célibataire	7
3,774	5,426	6,831	7,627	7,362	6,911	5,340	3,917	3	Marié	8
310	508	788	1,266	1,873	2,775	3,713	5,840	1	En veuvage et divorce	9
16	16	32	33	59	47	33	32	7	Non donnés	10
Féminin:										
2,480	3,477	4,345	5,614	7,138	8,930	9,762	13,523	2	Total	11
256	401	464	618	760	892	981	1,398	1	Célibataire	12
1,885	2,322	2,610	2,921	2,853	2,591	1,765	1,084	—	Marié	13
337	751	1,265	2,070	3,520	5,437	7,012	11,034	—	En veuvage et divorce	14
2	3	6	5	5	10	4	7	1	Non donnés	15
Terre-Neuve										
Deux sexes:										
148	198	253	291	364	375	413	411	—	Total	16
22	28	25	33	29	17	25	18	—	Célibataire	17
112	145	195	202	229	171	157	89	—	Marié	18
13	25	33	56	106	187	231	304	—	En veuvage et divorce	19
1	—	—	—	—	—	—	—	—	Non donnés	20
Masculin:										
105	128	180	196	215	184	223	199	—	Total	21
18	22	17	26	15	10	13	9	—	Célibataire	22
78	100	151	140	156	120	114	69	—	Marié	23
8	6	12	30	44	54	96	121	—	En veuvage et divorce	24
1	—	—	—	—	—	—	—	—	Non donnés	25
Féminin:										
43	70	73	95	149	191	190	212	—	Total	26
4	6	8	7	14	7	12	9	—	Célibataire	27
34	45	44	62	73	51	43	20	—	Marié	28
5	19	21	26	62	133	135	183	—	En veuvage et divorce	29
—	—	—	—	—	—	—	—	—	Non donnés	30
Île-du-Prince-Édouard										
Deux sexes:										
31	56	75	84	97	141	158	227	—	Total	31
6	14	19	11	16	25	21	33	—	Célibataire	32
23	36	48	57	56	71	60	43	—	Marié	33
2	6	8	16	25	45	77	151	—	En veuvage et divorce	34
—	—	—	—	—	—	—	—	—	Non donnés	35
Masculin:										
23	35	50	62	66	76	83	88	—	Total	36
6	12	11	10	10	17	11	7	—	Célibataire	37
17	20	37	43	44	43	44	34	—	Marié	38
—	3	2	9	12	16	28	47	—	En veuvage et divorce	39
—	—	—	—	—	—	—	—	—	Non donnés	40
Féminin:										
8	21	25	22	31	65	75	139	—	Total	41
—	2	8	1	6	8	10	26	—	Célibataire	42
6	16	11	14	12	28	16	9	—	Marié	43
2	3	6	7	13	29	49	104	—	En veuvage et divorce	44
—	—	—	—	—	—	—	—	—	Non donnés	45
Nouvelle-Écosse										
Deux sexes:										
294	436	542	632	717	902	868	1,177	—	Total	46
41	60	87	89	99	116	105	140	—	Célibataire	47
230	325	370	406	379	405	292	208	—	Marié	48
23	50	85	137	239	380	471	829	—	En veuvage et divorce	49
—	1	—	—	—	1	—	—	—	Non donnés	50

TABLE 19. Deaths by Marital Status, Age Group and Sex, Canada and Provinces, 1971 - Continued

No.	Marital status	Total	0-14 years ans	15-19 years ans	20-24 years ans	25-29 years ans	30-34 years ans	35-39 years ans	40-44 years ans	45-49 years ans
Nova Scotia - Concluded										
Male:										
1	Total	3,924	241	70	70	52	46	53	78	132
2	Single	891	241	70	52	23	11	7	15	33
3	Married	2,224	-	-	18	29	35	46	62	90
4	Widowed and divorced	807	-	-	-	-	-	-	1	9
5	Not stated	2	-	-	-	-	-	-	-	-
Female:										
6	Total	2,758	163	16	19	14	17	33	43	67
7	Single	504	163	14	11	3	1	2	4	8
8	Married	825	-	2	8	11	15	27	38	53
9	Widowed and divorced	1,429	-	-	-	-	1	4	1	6
10	Not stated	-	-	-	-	-	-	-	-	-
New Brunswick										
Both sexes:										
11	Total	4,943	321	85	80	47	31	53	104	158
12	Single	1,092	321	82	63	16	4	9	21	38
13	Married	2,324	-	3	17	31	26	42	80	112
14	Widowed and divorced	1,522	-	-	-	-	1	2	3	7
15	Not stated	5	-	-	-	-	-	-	-	1
Male:										
16	Total	2,911	200	61	71	35	23	34	69	110
17	Single	691	200	59	55	15	4	7	18	26
18	Married	1,680	-	2	16	20	19	26	50	80
19	Widowed and divorced	536	-	-	-	-	-	1	1	3
20	Not stated	4	-	-	-	-	-	-	-	1
Female:										
21	Total	2,032	121	24	9	12	8	19	35	48
22	Single	401	121	23	8	1	-	2	3	12
23	Married	644	-	1	1	11	7	16	30	32
24	Widowed and divorced	986	-	-	1	-	1	1	2	4
25	Not stated	1	-	-	-	-	-	-	-	-
Quebec										
Both sexes:										
26	Total	40,738	2,630	595	688	513	484	655	1,050	1,538
27	Single	9,120	2,630	580	546	233	147	153	199	268
28	Married	20,207	-	13	136	267	327	474	797	1,180
29	Widowed and divorced	11,367	-	2	5	13	10	25	52	87
30	Not stated	44	-	-	1	-	-	3	2	3
Male:										
31	Total	23,677	1,541	427	521	355	311	399	660	1,023
32	Single	5,409	1,541	425	433	179	103	107	144	190
33	Married	14,035	-	1	84	173	204	280	490	790
34	Widowed and divorced	4,192	-	1	3	3	4	10	24	40
35	Not stated	41	-	-	1	-	-	2	2	3
Female:										
36	Total	17,061	1,089	168	167	158	173	256	390	515
37	Single	3,711	1,089	155	113	54	44	46	55	78
38	Married	6,172	-	12	52	94	123	194	307	390
39	Widowed and divorced	7,175	-	1	2	10	6	15	28	47
40	Not stated	3	-	-	-	-	-	1	-	-
Ontario										
Both sexes:										
41	Total	56,623	2,956	631	687	484	545	777	1,288	2,008
42	Single	9,800	2,956	606	477	158	114	167	184	240
43	Married	27,899	-	20	199	302	398	569	1,005	1,613
44	Widowed and divorced	18,716	-	2	10	23	33	39	93	141
45	Not stated	208	-	3	1	1	-	2	6	14

TABLEAU 19. Décès selon l'état conjugal, le groupe d'âges et le sexe, Canada et provinces, 1971 - suite

50-54 years — ans	55-59 years — ans	60-64 years — ans	65-69 years — ans	70-74 years — ans	75-79 years — ans	80-84 years — ans	85+ years — ans	Not stated — Non donnés	L'état conjugal	N°
Nouvelle-Écosse - fin										
Masculin:										
199	298	378	409	435	512	452	499	—	Total	1
33	41	67	62	63	67	52	54	—	Célibataire	2
159	236	277	292	281	308	221	170	—	Marié	3
7	20	34	55	91	136	179	275	—	En veuvage et divorce	4
—	1	—	—	—	1	—	—	—	Non donnés	5
Féminin:										
95	138	164	223	282	390	416	678	—	Total	6
8	19	20	27	36	49	53	86	—	Célibataire	7
71	89	93	114	98	97	71	38	—	Marié	8
16	30	51	82	148	244	292	554	—	En veuvage et divorce	9
—	—	—	—	—	—	—	—	—	Non donnés	10
Nouveau-Brunswick										
Deux sexes:										
208	271	427	459	563	665	631	840	—	Total	11
36	34	63	60	77	88	75	105	—	Célibataire	12
157	206	302	312	336	316	217	167	—	Marié	13
15	31	62	87	148	260	339	567	—	En veuvage et divorce	14
—	—	—	—	2	1	—	1	—	Non donnés	15
Masculin:										
144	169	293	304	349	362	313	374	—	Total	16
22	24	43	44	43	49	37	45	—	Célibataire	17
114	131	225	232	249	230	156	130	—	Marié	18
8	14	25	28	55	82	120	199	—	En veuvage et divorce	19
—	—	—	—	2	1	—	—	—	Non donnés	20
Féminin:										
64	102	134	155	214	303	318	466	—	Total	21
14	10	20	16	34	39	38	60	—	Célibataire	22
43	75	77	80	87	86	61	37	—	Marié	23
7	17	37	59	93	178	219	368	—	En veuvage et divorce	24
—	—	—	—	—	—	—	1	—	Non donnés	25
Québec										
Deux sexes:										
2,155	3,036	3,869	4,459	4,844	4,991	4,499	4,730	2	Total	26
325	460	547	630	678	664	516	544	—	Célibataire	27
1,662	2,241	2,757	2,921	2,648	2,287	1,509	988	—	Marié	28
167	334	560	903	1,510	2,033	2,470	3,196	—	En veuvage et divorce	29
1	1	5	5	8	7	4	2	2	Non donnés	30
Masculin:										
1,429	2,026	2,545	2,813	2,780	2,617	2,165	2,064	1	Total	31
225	297	348	377	350	324	201	165	—	Célibataire	32
1,117	1,572	1,972	2,075	1,877	1,599	1,064	737	—	Marié	33
86	156	220	356	545	688	896	1,160	—	En veuvage et divorce	34
1	1	5	5	8	6	4	2	1	Non donnés	35
Féminin:										
726	1,010	1,324	1,646	2,064	2,374	2,334	2,666	1	Total	36
100	163	199	253	328	340	315	379	—	Célibataire	37
545	669	785	846	771	688	445	251	—	Marié	38
81	178	340	547	965	1,345	1,574	2,036	—	En veuvage et divorce	39
—	—	—	—	—	1	—	—	1	Non donnés	40
Ontario										
Deux sexes:										
2,628	3,804	4,802	6,016	6,670	7,361	7,194	8,761	11	Total	41
291	422	461	658	692	731	732	908	3	Célibataire	42
2,103	2,888	3,522	3,996	3,886	3,394	2,433	1,568	3	Marié	43
224	481	795	1,340	2,058	3,207	4,007	6,262	1	En veuvage et divorce	44
10	13	24	22	34	29	22	23	4	Non donnés	45

TABLE 19. Deaths by Marital Status, Age Group and Sex, Canada and Provinces, 1971 - Continued

No.	Marital status	Total	0-14 years ans	15-19 years ans	20-24 years ans	25-29 years ans	30-34 years ans	35-39 years ans	40-44 years ans	45-49 years ans
Ontario - Concluded										
Male:										
1	Total	32,374	1,701	451	513	338	354	490	818	1,286
2	Single	5,941	1,701	442	394	136	82	116	136	179
3	Married	19,928	-	6	114	190	253	350	634	1,034
4	Widowed and divorced	6,329	-	-	4	11	19	23	42	61
5	Not stated	176	-	3	1	1	-	1	6	12
Female:										
6	Total	24,249	1,255	180	174	146	191	287	470	722
7	Single	3,859	1,255	164	83	22	32	51	48	61
8	Married	7,971	-	14	85	112	145	219	371	579
9	Widowed and divorced	12,387	-	2	6	12	14	16	51	80
10	Not stated	32	-	-	-	-	-	1	-	2
Manitoba										
Both sexes:										
11	Total	8,025	489	84	106	76	71	91	125	234
12	Single	1,555	489	81	68	29	18	18	23	38
13	Married	3,771	-	3	35	43	51	66	95	177
14	Widowed and divorced	2,669	-	-	2	4	1	6	6	19
15	Not stated	22	-	-	1	-	1	1	1	-
Male:										
16	Total	4,663	282	58	82	54	45	67	86	152
17	Single	1,036	282	57	54	24	12	14	19	29
18	Married	2,702	-	1	25	28	31	50	64	110
19	Widowed and divorced	906	-	-	2	2	1	3	3	13
20	Not stated	19	-	-	1	-	1	-	-	-
Female:										
21	Total	3,362	207	26	24	22	26	24	39	82
22	Single	519	207	24	14	5	6	4	4	9
23	Married	1,077	-	2	10	15	20	16	31	67
24	Widowed and divorced	1,763	-	-	-	2	-	3	3	6
25	Not stated	3	-	-	-	-	-	1	1	-
Saskatchewan										
Both sexes:										
26	Total	7,413	475	101	85	58	66	74	134	197
27	Single	1,414	475	97	62	28	26	10	32	36
28	Married	3,613	-	4	22	26	36	61	97	147
29	Widowed and divorced	2,384	-	-	1	4	4	3	5	14
30	Not stated	2	-	-	-	-	-	-	-	-
Male:										
31	Total	4,595	287	75	59	45	48	43	92	129
32	Single	1,057	287	73	47	23	22	7	24	30
33	Married	2,649	-	2	11	20	22	35	63	91
34	Widowed and divorced	888	-	-	1	2	4	1	5	8
35	Not stated	1	-	-	-	-	-	-	-	-
Female:										
36	Total	2,818	188	26	26	13	18	31	42	68
37	Single	357	188	24	15	5	4	3	8	6
38	Married	964	-	2	11	6	14	26	34	56
39	Widowed and divorced	1,496	-	-	-	2	-	2	-	6
40	Not stated	1	-	-	-	-	-	-	-	-
Alberta										
Both sexes:										
41	Total	10,525	789	224	182	149	136	199	272	366
42	Single	2,259	789	220	126	51	32	42	38	63
43	Married	4,963	-	3	51	87	94	141	208	273
44	Widowed and divorced	3,259	-	-	5	9	10	12	25	29
45	Not stated	44	-	1	-	2	-	4	1	1
Male:										
46	Total	6,489	462	166	133	104	91	135	176	241
47	Single	1,666	462	163	101	40	22	35	30	53
48	Married	3,547	-	2	30	56	64	92	130	174
49	Widowed and divorced	1,239	-	-	2	6	5	6	15	13
50	Not stated	37	-	1	-	2	-	2	1	1

TABLEAU 19. Décès selon l'état conjugal, le groupe d'âges et le sexe, Canada et provinces, 1971 - suite

50-54 years — ans	55-59 years — ans	60-64 years — ans	65-69 years — ans	70-74 years — ans	75-79 years — ans	80-84 years — ans	85+ years — ans	Not stated — Non donnés	L'état conjugal	N°
Ontario - fin										
Masculin:										
1,726	2,551	3,222	3,869	3,963	4,044	3,517	3,521	10	Total	1
219	302	316	438	442	414	328	294	2	Célibataire	2
1,397	2,065	2,582	2,928	2,809	2,509	1,826	1,228	3	Marié	3
102	174	304	485	682	1,096	1,345	1,980	1	En veuvage et divorce	4
8	10	20	18	30	25	18	19	4	Non donnés	5
Féminin:										
902	1,253	1,580	2,147	2,707	3,317	3,677	5,240	1	Total	6
72	120	145	220	250	317	404	614	1	Célibataire	7
706	823	940	1,068	1,077	885	607	340	—	Marié	8
122	307	491	855	1,376	2,111	2,662	4,282	—	En veuvage et divorce	9
2	3	4	4	4	4	4	4	—	Non donnés	10
Manitoba										
Deux sexes:										
298	500	565	745	880	1,107	1,154	1,500	—	Total	11
52	81	81	96	107	127	119	128	—	Célibataire	12
211	359	398	506	514	544	433	344	—	Marié	13
34	60	83	143	255	431	600	1,025	—	En veuvage et divorce	14
1	—	3	—	4	5	2	3	—	Non donnés	15
Masculin:										
191	325	360	481	536	629	626	689	—	Total	16
36	54	58	69	80	84	84	80	—	Célibataire	17
139	247	273	365	372	401	337	259	—	Marié	18
15	24	26	47	80	140	203	347	—	En veuvage et divorce	19
1	—	3	—	4	4	2	3	—	Non donnés	20
Féminin:										
107	175	205	264	344	478	528	811	—	Total	21
16	27	23	27	27	43	35	48	—	Célibataire	22
72	112	125	141	142	143	96	85	—	Marié	23
19	36	57	96	175	291	397	678	—	En veuvage et divorce	24
—	—	—	—	—	1	—	—	—	Non donnés	25
Saskatchewan										
Deux sexes:										
267	407	486	617	735	1,009	1,130	1,572	—	Total	26
44	56	73	71	89	94	101	120	—	Célibataire	27
198	315	346	430	451	580	488	412	—	Marié	28
25	36	67	115	195	335	540	1,040	—	En veuvage et divorce	29
—	—	—	1	—	—	1	—	—	Non donnés	30
Masculin:										
173	278	342	420	446	640	668	850	—	Total	31
36	45	63	61	74	81	88	96	—	Célibataire	32
123	217	260	322	312	435	398	338	—	Marié	33
14	16	19	37	60	124	181	416	—	En veuvage et divorce	34
—	—	—	—	—	—	1	—	—	Non donnés	35
Féminin:										
94	129	144	197	289	369	462	722	—	Total	36
8	11	10	10	15	13	13	24	—	Célibataire	37
75	98	86	108	139	145	90	74	—	Marié	38
11	20	48	78	135	211	359	624	—	En veuvage et divorce	39
—	—	—	1	—	—	—	—	—	Non donnés	40
Alberta										
Deux sexes:										
453	601	737	981	1,074	1,252	1,374	1,736	—	Total	41
66	65	89	125	134	135	133	151	—	Célibataire	42
336	461	515	651	618	602	538	385	—	Marié	43
49	75	132	199	314	507	699	1,194	—	En veuvage et divorce	44
2	—	1	6	8	8	4	6	—	Non donnés	45
Masculin:										
313	388	491	662	696	731	784	916	—	Total	46
55	56	81	106	117	109	118	118	—	Célibataire	47
233	301	357	470	466	444	419	309	—	Marié	48
23	31	52	80	106	173	243	484	—	En veuvage et divorce	49
2	—	1	6	7	5	4	5	—	Non donnés	50

TABLEAU 19. Décès selon l'état conjugal, le groupe d'âges et le sexe, Canada et provinces 1971 - fin

50-54 years — ans	55-59 years — ans	60-64 years — ans	65-69 years — ans	70-74 years — ans	75-79 years — ans	80-84 years — ans	85+ years — ans	Not stated — Non donnés	L'état conjugal	N°
Alberta - fin										
Féminin:										
140	213	246	319	378	521	590	820	—	Total	1
11	9	8	19	17	26	15	33	—	Célibataire	2
103	160	158	181	152	158	119	76	—	Marié	3
26	44	80	119	208	334	456	710	—	En veuvage et divorce	4
—	—	—	—	1	3	—	1	—	Non donnés	5
Colombie-Britannique										
Deux sexes:										
814	1,039	1,322	1,590	1,836	2,165	2,509	3,388	3	Total	6
106	116	119	195	205	217	246	297	1	Célibataire	7
612	761	973	1,057	1,085	1,121	971	792	—	Marié	8
93	158	225	334	538	821	1,288	2,295	—	En veuvage et divorce	9
3	4	5	4	8	6	4	4	2	Non donnés	10
Masculin:										
519	680	876	1,045	1,163	1,251	1,340	1,625	3	Total	11
84	82	96	157	172	167	160	178	1	Célibataire	12
387	532	684	751	787	815	756	638	—	Marié	13
45	62	93	133	196	264	420	806	—	En veuvage et divorce	14
3	4	3	4	8	5	4	3	2	Non donnés	15
Féminin:										
295	359	446	545	673	914	1,169	1,763	—	Total	16
22	34	23	38	33	50	86	119	—	Célibataire	17
225	229	289	306	298	306	215	154	—	Marié	18
48	96	132	201	342	557	868	1,489	—	En veuvage et divorce	19
—	—	2	—	—	1	—	1	—	Non donnés	20
Yukon										
Deux sexes:										
9	8	7	4	8	3	3	8	—	Total	21
4	1	—	1	—	—	2	1	—	Célibataire	22
4	5	7	1	6	2	1	3	—	Marié	23
1	2	—	2	2	1	—	4	—	En veuvage et divorce	24
—	—	—	—	—	—	—	—	—	Non donnés	25
Masculin:										
5	7	6	4	6	2	3	7	—	Total	26
3	1	—	1	—	—	2	1	—	Célibataire	27
1	4	6	1	5	1	1	3	—	Marié	28
1	2	—	2	1	1	—	3	—	En veuvage et divorce	29
—	—	—	—	—	—	—	—	—	Non donnés	30
Féminin:										
4	1	1	—	2	1	—	1	—	Total	31
1	—	—	—	—	—	—	—	—	Célibataire	32
3	1	1	—	1	1	—	—	—	Marié	33
—	—	—	—	1	—	—	1	—	En veuvage et divorce	34
—	—	—	—	—	—	—	—	—	Non donnés	35
Territoires du Nord-Ouest										
Deux sexes:										
13	7	13	13	11	15	9	9	—	Total	36
1	—	2	—	1	1	—	—	—	Célibataire	37
11	6	8	9	7	9	6	2	—	Marié	38
1	1	3	4	3	5	3	7	—	En veuvage et divorce	39
—	—	—	—	—	—	—	—	—	Non donnés	40
Masculin:										
11	1	10	12	6	8	6	4	—	Total	41
1	—	2	—	1	1	—	—	—	Célibataire	42
9	1	7	8	4	6	4	2	—	Marié	43
1	—	1	4	1	1	2	2	—	En veuvage et divorce	44
—	—	—	—	—	—	—	—	—	Non donnés	45
Féminin:										
2	6	3	1	5	7	3	5	—	Total	46
—	—	—	—	—	—	—	—	—	Célibataire	47
2	5	1	1	3	3	2	—	—	Marié	48
—	1	2	—	2	4	1	5	—	En veuvage et divorce	49
—	—	—	—	—	—	—	—	—	Non donnés	50

TABLEAU 20. DECES SELON LA CAUSE, L'AGE ET LE SEXE, CANADA, 1971

AGE - AGE													N.S.	CAUSES DE DECES LISTE INTERMEDIAIRE A (HUITIEME REVISION)	NO. DE LA LISTE A	
25-29	30-34	35-39	40-44	45-49	50-54	55-59	60-64	65-69	70-74	75-79	80-84	85+				
-	-	-	-	-	-	-	-	-	-	-	-	-	-	-	CHOLERA	A 1
-	-	-	-	-	-	-	-	-	-	-	-	-	-	-	FIEVRE TYPHOÏDE	A 2
-	-	-	-	-	-	-	-	-	1	-	-	-	-	-	FIEVRE PARATYPHOÏDE ET	A 3
-	-	-	-	-	-	-	-	-	1	-	-	-	-	-	AUTRES INFECTIONS A SALMONELLA	A 3
-	-	-	1	-	-	-	-	1	2	1	-	-	-	-	DYSENTERIE BACILLAIRE ET ...	A 4
-	-	-	1	-	-	-	-	1	3	1	-	-	-	-	AMIBIASE	A 4
1	-	-	-	-	-	-	-	-	-	-	-	-	-	-	ENTERITES ET AUTRES MALADIES DIARRHEIQUES	A 5
1	-	-	-	-	-	-	-	-	-	-	-	-	-	-		
-	-	-	1	2	1	6	7	7	11	10	5	29	-	TUBERCULOSE (A6-A10).		
-	3	1	3	-	3	4	7	3	8	7	14	20	-	APPAREIL RESPIRATOIRE	A 6	
-	3	1	4	2	4	10	14	10	19	17	19	49	-	MENINGES ET SYSTEME NERVEUX CENTRAL	A 7	
2	4	6	9	7	23	29	22	27	21	28	27	8	-	INTESTIN, PERITONE, ET	A 8	
1	4	1	4	3	10	10	6	8	10	12	12	5	-	CS ET ARTICULATIONS	A 9	
3	8	7	13	10	33	39	28	35	31	40	39	13	-	AUTRE	A 10	
-	-	-	-	-	1	-	-	-	-	-	-	-	-	TOTAL (A6-A10)		
1	-	-	-	-	1	-	-	1	-	-	-	-	-	PESTE	A 11	
1	-	-	-	-	2	-	-	1	-	-	-	-	-	CHARBON	A 12	
-	-	-	-	-	-	1	-	-	-	-	-	-	-	BRUCELLOSE	A 13	
-	-	-	-	-	-	1	1	-	1	1	-	-	-	LEPRE	A 14	
-	-	-	-	-	-	1	1	-	1	2	-	-	-	CIPHTERIE	A 15	
-	-	-	-	-	-	-	-	-	-	-	-	-	-	COQUELUCHE	A 16	
-	-	-	-	-	-	-	-	-	-	-	-	-	-	ANGINE A STREPTOCOQUES ET SCARLATINE	A 17	
-	-	-	-	-	-	-	-	-	-	-	-	-	-	ERYSIPELE	A 18	
-	-	-	-	-	-	-	-	-	-	-	-	-	-	INFECTIONS A MENINGOCOQUES	A 19	
-	1	-	1	-	1	1	-	-	1	-	-	-	-	TETANOS	A 20	
-	1	1	1	-	1	1	-	1	-	-	-	-	-			
-	-	1	-	-	-	-	1	-	1	1	-	-	-			
-	-	1	-	-	-	-	1	-	1	1	-	-	-			

TABLE 20. DEATHS BY CAUSE, AGE AND SEX, CANADA, 1971

LIST NO	A	CAUSE OF DEATH INTERMEDIATE LIST A (EIGHTH REVISION)	TOTAL	AGE - AGE													
				-7 DAYS JOURS	7-27 DAYS JOURS	28+ DAYS JOURS	TOTAL -1 YEAR-AN	1	2	3	4	5-9	10-14	15-19	20-24		
A 42		ANCYLOSTOMIASIS	M	-	-	-	-	-	-	-	-	-	-	-	-	-	-
			F	-	-	-	-	-	-	-	-	-	-	-	-	-	-
			T	-	-	-	-	-	-	-	-	-	-	-	-	-	-
A 43		OTHER HELMINTHIASES	M	-	-	-	-	-	-	-	-	-	-	-	-	-	-
			F	1	-	-	-	-	-	-	-	-	-	-	-	-	-
			T	1	-	-	-	-	-	-	-	-	-	-	-	-	-
A 44		ALL OTHER	M	25	-	1	3	4	1	-	-	-	1	-	-	-	-
			F	24	-	1	-	1	-	-	-	-	-	2	-	-	-
			T	49	-	2	3	5	1	-	-	-	1	2	-	-	-
TOTAL (A1-A44)			M	694	17	14	62	93	17	5	3	6	21	9	6	6	6
			F	519	7	13	54	74	15	5	5	8	12	16	8	12	12
			T	1,213	24	27	116	167	32	10	8	14	33	25	14	18	18
II. NEOPLASMS.																	
MALIGNANT NEOPLASMS (A45-A60).																	
A 45		BUCCAL CAVITY AND PHARYNX	M	488	-	-	-	-	-	-	-	-	2	-	1	3	-
			F	136	-	-	-	-	-	-	-	-	-	-	-	1	-
			T	624	-	-	-	-	-	-	-	-	2	-	1	4	-
A 46		OESOPHAGUS	M	357	-	-	-	-	-	-	-	-	-	-	-	-	-
			F	158	-	-	-	-	-	-	-	-	-	-	-	-	-
			T	515	-	-	-	-	-	-	-	-	-	-	-	-	-
A 47		STOMACH	M	1,649	-	-	-	-	-	-	-	-	-	-	1	-	-
			F	954	-	-	-	-	-	-	-	-	-	-	-	-	-
			T	2,603	-	-	-	-	-	-	-	-	-	-	1	-	-
A 48		INTESTINE, EXCEPT RECTUM	M	1,660	-	-	-	-	-	-	-	-	-	1	4	4	-
			F	1,934	-	-	-	-	-	-	-	-	-	-	-	1	-
			T	3,594	-	-	-	-	-	-	-	-	-	1	4	5	-
A 49		RECTUM AND RECTOSIGMOID JUNCTION	M	719	-	-	-	-	-	-	-	-	-	-	1	-	-
			F	516	-	-	-	-	-	-	-	-	-	-	-	1	-
			T	1,235	-	-	-	-	-	-	-	-	-	-	1	1	-
A 50		LARYNX	M	248	-	-	-	-	-	-	-	-	-	-	-	-	-
			F	34	-	-	-	-	-	-	-	-	-	-	-	-	-
			T	282	-	-	-	-	-	-	-	-	-	-	-	-	-
A 51		TRACHEA, BRONCHUS, AND LUNG	M	4,592	-	-	-	-	-	-	-	-	-	-	-	-	1
			F	799	-	-	-	-	-	-	-	-	-	-	-	-	3
			T	5,391	-	-	-	-	-	-	-	-	-	-	-	-	4
A 52		BONE	M	126	-	-	-	-	-	1	-	3	4	12	10	-	-
			F	76	-	-	-	-	1	-	-	1	8	7	1	-	-
			T	202	-	-	-	-	1	1	-	4	12	19	11	-	-
A 53		SKIN	M	181	-	-	-	-	-	-	-	-	-	-	-	3	-
			F	148	-	-	-	-	-	-	-	-	-	1	-	-	-
			T	329	-	-	-	-	-	-	-	-	-	1	-	3	-
A 54		BREAST	M	23	-	-	-	-	-	-	-	-	-	-	-	-	-
			F	2,840	-	-	-	-	-	-	-	-	-	-	-	1	-
			T	2,863	-	-	-	-	-	-	-	-	-	-	-	1	-
A 55		CERVIX UTERI	F	629	-	-	-	-	-	-	-	-	-	-	-	-	1
A 56		UTERUS, OTHER	F	459	-	-	-	-	-	-	-	-	-	-	2	-	-
A 57		PROSTATE	M	1,739	-	-	-	-	-	-	-	-	-	1	1	-	-
A 58		OTHER AND UNSPECIFIED SITES.															
A		DIGESTIVE ORGANS AND PERITONEUM (155-159)	M	1,430	-	-	-	-	1	-	-	-	2	-	3	5	-
			F	1,158	-	-	1	1	-	1	-	-	1	-	3	1	-
			T	2,588	-	-	1	1	1	1	-	-	3	-	6	6	-
B		RESPIRATORY ORGANS (160,163)	M	81	-	-	-	-	1	-	-	-	1	1	-	1	-
			F	32	-	-	-	-	-	-	-	-	-	-	2	2	-
			T	113	-	-	-	-	1	-	-	-	1	1	2	3	-
C		CONNECTIVE AND OTHER SOFT TISSUE (171)	M	63	-	-	-	-	1	-	-	-	1	-	3	1	-
			F	59	-	-	-	-	-	-	1	1	1	2	-	1	-
			T	122	-	-	-	-	1	-	1	1	2	2	3	2	-
D		OVARY, FALLOPIAN TUBE, AND BROAD LIGAMENT (183)	F	865	-	-	-	-	-	-	-	-	-	3	5	6	-
E		OTHER AND UNSPECIFIED FEMALE GENITAL ORGANS (184)	F	95	-	-	-	-	-	-	-	-	-	-	1	1	-

TABLEAU 20. DECES SELON LA CAUSE, L'AGE ET LE SEXE, CANADA, 1971

AGE - AGE														CAUSES DE DECES LISTE INTERMEDIAIRE A (HUITIEME REVISION)	NO. DE LA LISTE A	
25-29	30-34	35-39	40-44	45-49	50-54	55-59	60-64	65-69	70-74	75-79	80-84	85+	N.S.			
-	-	-	-	-	-	-	-	-	-	-	-	-	-	-	ANKYLOSTOMIASE	A 42
-	-	-	-	-	-	-	-	-	-	-	-	-	-	-	AUTRES HELMINTHIASES	A 43
1	-	-	-	-	-	-	-	-	-	-	-	-	-	-	TOUTES AUTRES MALADIES	A 44
1	-	-	-	-	-	-	-	-	-	-	-	-	-	-	INFECTIEUSES ET PARASITAIRES	
-	-	2	1	-	4	-	8	-	1	1	2	-	-	-	TOTAL (A1-A44).	
2	-	-	1	2	-	2	2	3	3	2	2	2	-	-		
2	-	2	2	2	4	2	10	3	4	3	4	2	-	-		
6	9	15	22	20	46	58	63	64	66	56	49	54	-	-		
12	10	11	24	20	33	34	34	30	39	43	34	40	-	-		
18	19	26	46	40	79	92	97	94	105	99	83	94	-	-		
II. TUMEURS.																
TUMEURS MALIGNES (A45-A60).																
-	4	8	16	20	31	51	82	70	45	67	48	40	-	-	CAVITE BUCCALE ET PHARYNX	A 45
-	1	3	5	10	7	16	17	18	16	15	14	13	-	-		
-	5	11	21	30	38	67	99	88	61	82	62	53	-	-		
-	-	1	3	13	28	49	53	57	45	56	32	20	-	-	CESOPHAGE	A 46
-	-	-	-	6	11	19	17	25	19	22	19	20	-	-		
-	-	1	3	19	39	68	82	64	78	51	40	40	-	-		
1	5	19	32	62	78	156	203	273	248	264	186	121	-	-	ESTOMAC	A 47
2	5	8	22	24	50	57	77	113	132	174	164	126	-	-		
3	10	27	54	86	128	213	280	386	380	438	350	247	-	-		
6	9	20	33	61	84	165	181	229	250	260	186	167	-	-	INTESTIN, RECTUM NON COMPRIS	A 48
6	8	20	42	63	112	182	197	248	261	301	268	225	-	-		
12	17	40	75	124	196	347	378	477	511	561	454	392	-	-		
-	1	5	12	30	33	70	77	123	118	98	78	73	-	-	RECTUM ET JONCTION RECTO-	A 49
1	1	7	7	14	35	49	53	59	75	82	70	62	-	-	SIGMOIDIENNE	
1	2	12	19	44	68	119	130	182	193	180	148	135	-	-		
-	-	3	8	13	19	32	31	35	49	22	22	14	-	-	LARYNX	A 50
-	-	1	1	3	2	5	7	7	5	1	1	1	-	-		
-	-	4	9	16	21	37	38	42	54	23	23	15	-	-		
4	8	39	85	201	343	593	770	869	765	510	266	137	1	-	TRACHEE, BRONCHES, ET POUMONS	A 51
2	4	11	29	75	69	128	102	100	101	88	52	35	-	-		
6	12	50	114	276	412	721	872	969	866	598	318	172	1	-		
5	-	-	5	3	7	12	8	17	8	10	8	13	-	-	CS	A 52
-	2	1	2	4	4	7	8	6	8	7	4	5	-	-		
5	2	1	7	7	11	19	16	23	16	17	12	18	-	-		
5	2	4	11	18	12	13	12	22	17	16	27	19	-	-	PEAU	A 53
3	1	4	10	14	15	16	10	13	7	15	19	20	-	-		
8	3	8	21	32	27	29	22	35	24	31	46	39	-	-		
-	-	-	-	2	3	5	1	2	3	5	-	2	-	-	SEIN	A 54
19	31	84	157	273	328	371	383	329	256	242	191	175	-	-		
19	31	84	157	275	331	376	384	331	259	247	191	177	-	-		
10	27	35	55	79	59	77	78	56	53	39	35	25	-	-	COL DE L'UTERUS	A 55
2	2	3	11	16	26	48	59	66	73	69	53	29	-	-	UTERUS, AUTRE	A 56
-	-	-	2	4	28	52	111	190	283	389	360	318	-	-	PROSTATE	A 57
SIEGES AUTRES QU' SANS PRECISION.																
3	8	8	30	59	96	164	208	244	193	195	132	79	-	-	ORGANES DIGESTIFS ET	A
3	4	10	26	20	55	96	122	159	183	196	150	127	-	-	PERITONE (155-159)	
6	12	18	56	79	151	260	330	403	376	391	282	206	-	-		
1	2	-	3	9	9	11	13	12	7	3	3	4	-	-	ORGANES RESPIRATOIRES	B
2	-	-	1	3	1	1	3	1	3	3	5	5	-	-	(160,163)	
3	2	-	4	12	10	12	16	13	10	6	8	9	-	-		
2	-	4	7	6	3	4	4	6	6	9	3	3	-	-	TISSU CONJONCTIF ET AUTRES	C
1	4	4	2	5	3	7	7	4	8	1	4	3	-	-	PARTIES MOLLES (171)	
3	4	8	9	11	6	11	11	10	14	10	7	6	-	-		
6	9	12	35	74	101	118	126	101	104	89	46	30	-	-	OVAIRE, TROMPE, ET LIGAMENT LARGE (183)	D
1	-	-	-	4	4	3	9	13	14	19	12	14	-	-	ORGANES GENITAUX AUTRES ... QU' NON PRECISES DE LA FEMME (184)	E

TABLE 20. DEATHS BY CAUSE, AGE AND SEX, CANADA, 1971

LIST NO	A	CAUSE OF DEATH INTERMEDIATE LIST A (EIGHTH REVISION)	TOTAL	AGE - AGE												
				-7 DAYS JOURS	7-27 DAYS JOURS	28+ DAYS JOURS	TOTAL -1 YEAR-AN	1	2	3	4	5-9	10-14	15-19	20-24	
F		OTHER MALE GENITAL ORGANS (186,187)	M 93	-	-	-	-	-	-	-	-	-	1	-	3	10
G		BLADDER (188)	M 670	-	-	-	-	-	-	-	-	-	-	-	-	1
			F 242	-	-	-	-	-	-	-	-	-	-	1	-	-
			T 912	-	-	-	-	-	-	-	-	-	-	1	-	1
H		OTHER AND UNSPECIFIED URINARY ORGANS (189)	M 420	-	-	-	-	-	2	2	1	1	1	2	2	2
			F 248	-	-	-	-	-	-	1	1	2	2	-	-	-
			T 668	-	-	-	-	-	2	3	2	3	3	2	2	2
I		BRAIN AND NERVOUS SYSTEM (191,192)	M 524	-	-	6	6	8	7	4	10	14	15	16	5	
			F 340	-	-	-	-	3	4	5	4	16	10	9	7	
			T 864	-	-	6	6	11	11	9	14	30	25	25	12	
J		OTHER	M 625	-	-	-	-	1	1	1	-	5	2	3	1	
			F 660	-	-	2	2	1	1	-	-	-	2	2	4	
			T 1,285	-	-	2	2	2	2	1	-	5	4	5	5	
		TOTAL (A58)	M 3,906	-	-	6	6	12	10	7	11	25	19	30	26	
			F 3,699	-	-	3	3	4	6	7	6	20	20	22	22	
			T 7,605	-	-	9	9	16	16	14	17	45	39	52	48	
A	59	LEUKAEMIA	M 758	-	1	5	6	4	4	13	9	50	23	38	11	
			F 590	-	-	2	2	4	8	12	9	38	33	22	11	
			T 1,348	-	1	7	8	8	12	25	18	88	56	60	22	
A	60	OTHER LYMPHATIC AND HAEMOTOPOIETIC TISSUE.														
A		HODGKIN'S DISEASE (201)	M 208	-	-	-	-	-	-	-	-	1	2	6	16	
			F 114	-	-	-	-	-	-	-	-	2	1	3	13	
			T 322	-	-	-	-	-	-	-	-	3	3	9	29	
B		OTHER	M 744	-	-	1	1	1	1	1	2	6	9	6	12	
			F 552	-	-	-	-	-	2	-	1	3	3	-	2	
			T 1,296	-	-	1	1	1	3	1	3	9	12	6	14	
		TOTAL (A60)	M 952	-	-	1	1	1	1	1	2	7	11	12	28	
			F 666	-	-	-	-	-	2	-	1	5	4	3	15	
			T 1,618	-	-	1	1	1	3	1	3	12	15	15	43	
		TOTAL (A45-A60)	M 17,398	-	1	12	13	17	15	22	22	87	59	100	86	
			F 13,638	-	-	5	5	8	17	19	16	64	66	56	57	
			T 31,036	-	1	17	18	25	32	41	38	151	125	156	143	
A	61	BENIGN AND UNSPECIFIED	M 133	4	-	4	8	1	-	-	-	1	4	5	2	
			F 169	4	-	-	4	1	-	-	-	3	3	3	1	
			T 302	8	-	4	12	2	-	-	-	4	7	8	3	
		TOTAL (A45-A61)	M 17,531	4	1	16	21	18	15	22	22	88	63	105	88	
			F 13,807	4	-	5	9	9	17	19	16	67	69	59	58	
			T 31,338	8	1	21	30	27	32	41	38	155	132	164	146	
		III. ENDOCRINE, NUTRITIONAL, AND METABOLIC DISEASES.														
A	62	NON-TOXIC GOITRE	M 2	-	-	-	-	-	-	-	-	-	-	-	-	
			F 7	-	-	-	-	-	-	-	-	-	-	-	-	
			T 9	-	-	-	-	-	-	-	-	-	-	-	-	
A	63	THYROTOXICOSIS	M 11	-	-	-	-	-	-	-	-	-	-	-	-	
			F 16	-	-	-	-	-	-	-	-	-	-	1	1	
			T 27	-	-	-	-	-	-	-	-	-	-	1	1	
A	64	DIABETES MELLITUS	M 1,383	-	-	1	1	-	-	-	-	3	-	2	6	
			F 1,690	1	-	1	2	1	-	1	-	1	2	3	2	
			T 3,073	1	-	2	3	1	-	1	-	4	2	5	8	
A	65	NUTRITIONAL DEFICIENCY STATES	M 78	-	1	1	2	-	-	-	-	-	-	-	2	
			F 75	-	-	3	3	1	-	-	-	-	1	-	-	
			T 153	-	1	4	5	1	-	-	-	-	1	-	2	
A	66	OTHER	M 251	6	6	21	33	8	1	1	2	6	12	3	3	
			F 222	3	1	17	21	4	2	1	2	8	6	7	2	
			T 473	9	7	38	54	12	3	2	4	14	18	10	5	
		TOTAL (A62-A66)	M 1,725	6	7	23	36	8	1	1	2	9	12	5	11	
			F 2,010	4	1	21	26	6	2	2	2	9	9	11	5	
			T 3,735	10	8	44	62	14	3	3	4	18	21	16	16	
		IV. DISEASES OF BLOOD AND BLOOD-FORMING ORGANS.														
A	67	ANAEMIAS	M 142	-	-	3	3	-	1	-	-	4	2	5	4	
			F 157	-	-	1	1	3	-	-	1	2	4	1	2	
			T 299	-	-	4	4	3	1	-	1	6	6	6	6	

TABLEAU 20. DECES SELON LA CAUSE, L'AGE ET LE SEXE, CANADA, 1971

AGE - AGE														CAUSES DE DECES		NO. DE LA LISTE A
25-29	30-34	35-39	40-44	45-49	50-54	55-59	60-64	65-69	70-74	75-79	80-84	85+	N.S.	LISTE INTERMEDIAIRE A (HUITIEME REVISION)		
10	10	12	6	8	3	3	10	5	5	2	1	4	-	AUTRES ORGANES GENITAUX DE L'HOMME (186,187)	F	
-	1	1	3	11	23	49	58	84	132	110	114	83	-	VESSIE (188)	G	
-	-	2	3	2	7	15	16	22	39	41	48	46	-			
-	1	3	6	13	30	64	74	106	171	151	162	129	-			
-	1	8	12	21	29	47	65	67	62	54	27	16	-	ORGANES URINAIRES AUTRES QUE NCN PRECISES (189)	H	
-	4	5	2	13	24	32	27	29	32	34	21	19	-			
-	5	13	14	34	53	79	92	96	94	88	48	35	-			
6	14	34	29	54	60	57	79	52	32	16	5	1	-	CERVEAU ET AUTRES PARTIES DU SYSTEME NERVEUX (191,192)	I	
6	10	11	26	28	35	44	43	32	30	12	5	-	-			
12	24	45	55	82	95	101	122	84	62	28	10	1	-			
2	6	10	13	27	34	54	86	96	96	72	62	53	-	AUTRE	J	
3	8	12	19	27	36	48	62	86	77	92	86	92	-			
5	14	22	32	54	70	102	148	182	173	164	148	145	-			
24	42	77	103	195	257	389	523	566	533	461	347	243	-	TOTAL (A58)		
22	39	56	114	176	266	364	415	447	490	487	377	336	-			
46	81	133	217	371	523	753	938	1,013	1,023	948	724	579	-			
12	13	15	23	48	27	47	56	81	69	80	61	68	-	LEUCEMIES	A 59	
13	17	14	17	24	32	31	41	49	53	64	62	33	1			
25	30	29	40	72	59	78	97	130	122	144	123	101	1			
														AUTRES TISSUS LYMPHATIQUES ET HEMATOPOIETIQUES.	A 60	
22	19	16	15	13	15	23	13	18	8	10	11	-	-	MALADIE DE HODGKIN (201)	A	
6	4	6	4	14	7	7	11	11	8	11	4	2	-			
28	23	22	19	27	22	30	24	29	16	21	15	2	-			
7	9	14	21	43	57	78	94	110	101	72	53	46	-	AUTRE	B	
3	4	7	17	14	45	41	79	81	84	71	68	27	-			
10	13	21	38	57	102	119	173	191	185	143	121	73	-			
29	28	30	36	56	72	101	107	128	109	82	64	46	-	TOTAL (A60)		
9	8	13	21	28	52	48	90	92	92	82	72	29	-			
38	36	43	57	84	124	149	197	220	201	164	136	75	-			
86	112	221	369	726	1,022	1,735	2,215	2,662	2,542	2,320	1,685	1,281	1	TOTAL (A45-A60)		
89	146	260	493	809	1,068	1,418	1,554	1,628	1,641	1,688	1,401	1,134	1			
175	258	481	862	1,535	2,090	3,153	3,769	4,290	4,183	4,008	3,086	2,415	2			
5	1	5	-	11	11	16	8	13	13	10	9	10	-	BENIGNES ET DE NATURE NCN PRECISEE	A 61	
2	3	6	9	10	15	16	16	17	13	20	12	15	-			
7	4	11	9	21	26	32	24	30	26	30	21	25	-			
91	113	226	369	737	1,033	1,751	2,223	2,675	2,555	2,330	1,694	1,291	1	TOTAL (A45-A61)		
91	149	266	502	819	1,083	1,434	1,570	1,645	1,654	1,708	1,413	1,149	1			
182	262	492	871	1,556	2,116	3,185	3,793	4,320	4,209	4,038	3,107	2,440	2			
														III. MALADIES ENDOCRINIENNES, DE LA NUTRITION ET DU METABOLISME.		
-	-	-	1	-	-	-	-	-	-	1	-	-	-	GOITRE NCN TOXIQUE	A 62	
-	-	-	-	-	-	-	2	1	2	1	1	-	-			
-	-	-	1	-	-	-	2	1	2	2	1	-	-			
-	-	-	2	1	-	2	1	1	-	2	-	2	-	THYREOTOXICOSE	A 63	
-	-	-	-	1	-	2	1	4	-	3	-	3	-			
-	-	-	2	2	-	4	2	5	-	5	-	5	-			
12	16	18	30	43	65	100	144	166	201	224	189	163	-	DIABETE SUCRE	A 64	
9	13	15	19	25	37	92	147	216	303	323	277	202	-			
21	29	33	49	68	102	192	291	382	504	547	466	365	-			
-	1	1	1	1	3	3	10	6	8	11	12	17	-	ETATS DE CARENCE	A 65	
1	-	1	3	1	2	-	4	6	5	9	10	28	-			
1	1	2	4	2	5	3	14	12	13	20	22	45	-			
2	5	5	10	10	17	21	28	27	15	28	7	7	-	AUTRE	A 66	
3	2	5	4	11	13	13	21	21	27	20	16	13	-			
5	7	10	14	21	30	34	49	48	42	48	23	20	-			
14	22	24	44	55	85	126	183	200	224	266	208	189	-	TOTAL (A62-A66)		
13	15	21	26	38	52	107	175	248	337	356	304	246	-			
27	37	45	70	93	137	233	358	448	561	622	512	435	-			
														IV. MALADIES DU SANG ET DES ORGANES HEMATOPOIETIQUES.		
-	1	-	1	3	2	7	6	9	15	20	20	39	-	ANEMIES	A 67	
2	-	-	2	4	4	6	6	11	11	29	25	43	-			
2	1	-	3	7	6	13	12	20	26	49	45	82	-			

TABLE 20. DEATHS BY CAUSE, AGE AND SEX, CANADA, 1971

LIST NO	A	CAUSE OF DEATH INTERMEDIATE LIST A (EIGHTH REVISION)	TOTAL	AGE - AGE											
				-7 DAYS JOURS	7-27 DAYS JOURS	28+ DAYS JOURS	TOTAL -1 YEAR-AN	1	2	3	4	5-9	10-14	15-19	20-24
A	68	OTHER	M 61	-	1	6	7	2	-	-	1	-	1	1	2
			F 56	1	-	5	6	-	-	-	-	-	-	1	1
			T 117	1	1	11	13	2	-	-	1	-	1	2	3
		TOTAL (A67,A68)	M 203	-	1	9	10	2	1	-	1	4	3	6	6
			F 213	1	-	6	7	3	-	-	1	2	4	2	3
			T 416	1	1	15	17	5	1	-	2	6	7	8	9
V. MENTAL DISORDERS.															
A	69	PSYCHOSES	M 79	-	-	-	-	-	-	-	-	-	-	-	-
			F 73	-	-	-	-	-	-	-	-	-	-	-	-
			T 152	-	-	-	-	-	-	-	-	-	-	-	-
A	70	NEUROSES AND OTHER NON- PSYCHOTIC MENTAL DISORDERS	M 314	-	-	-	-	-	-	-	-	-	-	5	8
			F 111	-	-	-	-	-	-	-	-	-	-	-	3
			T 425	-	-	-	-	-	-	-	-	-	-	5	11
A	71	MENTAL RETARDATION	M 8	-	-	-	-	-	-	2	-	1	1	-	-
			F 12	-	-	1	1	1	1	1	1	2	1	2	-
			T 20	-	-	1	1	-	1	3	1	3	2	2	-
		TOTAL (A69-A71)	M 401	-	-	-	-	-	-	2	-	1	1	5	8
			F 196	-	-	1	1	-	1	1	1	2	1	2	3
			T 597	-	-	1	1	-	1	3	1	3	2	7	11
VI. DISEASES OF THE NERVOUS SYSTEM AND SENSE ORGANS.															
A	72	MENINGITIS	M 72	6	10	17	33	6	3	1	1	1	1	1	1
			F 47	4	2	10	16	1	1	1	-	6	3	2	-
			T 119	10	12	27	49	7	4	2	1	7	4	3	1
A	73	MULTIPLE SCLEROSIS	M 89	-	-	-	-	-	-	-	-	-	-	-	1
			F 129	-	-	-	-	-	-	-	-	-	-	-	1
			T 218	-	-	-	-	-	-	-	-	-	-	-	2
A	74	EPILEPSY	M 113	-	-	1	1	3	-	3	1	4	8	12	13
			F 85	-	-	-	-	2	1	-	6	8	8	8	
			T 198	-	-	1	1	4	2	4	1	10	16	20	21
A	75	INFLAMMATORY DISEASES OF EYE	M 1	-	1	-	1	-	-	-	-	-	-	-	-
			F -	-	-	-	-	-	-	-	-	-	-	-	-
			T 1	-	1	-	1	-	-	-	-	-	-	-	-
A	76	CATARACT	M 6	-	-	-	-	-	-	-	-	-	-	-	-
			F 3	-	-	-	-	-	-	-	-	-	-	-	-
			T 9	-	-	-	-	-	-	-	-	-	-	-	-
A	77	GLAUCOMA	M -	-	-	-	-	-	-	-	-	-	-	-	-
			F 1	-	-	-	-	-	-	-	-	-	-	-	-
			T 1	-	-	-	-	-	-	-	-	-	-	-	-
A	78	OTITIS MEDIA AND MASTOIDITIS	M 20	-	-	6	6	-	-	7	-	-	2	3	-
			F 15	-	-	4	4	-	-	-	-	1	1	-	
			T 35	-	-	10	10	-	-	-	-	1	3	3	
A	79	OTHER	M 665	-	-	13	13	14	8	3	5	17	28	40	21
			F 517	-	-	14	14	11	2	5	2	20	14	15	7
			T 1,182	-	-	27	27	25	10	8	7	37	42	55	28
		TOTAL (A72-A79)	M 966	6	11	37	54	23	11	7	7	22	39	56	36
			F 797	4	2	28	34	13	5	7	2	33	26	25	16
			T 1,763	10	13	65	88	36	16	14	9	55	65	81	52
VII. DISEASES OF THE CIRCULATORY SYSTEM.															
A	80	ACTIVE RHEUMATIC FEVER.													
	A	WITH HEART INVOLVEMENT (391,392.0)	M 11	-	-	-	-	-	-	-	-	-	-	2	1
			F 14	-	-	-	-	-	-	-	-	2	2	-	-
			T 25	-	-	-	-	-	-	-	-	2	2	2	1
	B	OTHER	M -	-	-	-	-	-	-	-	-	-	-	-	-
			F 1	-	-	-	-	-	-	-	-	-	-	-	-
			T 1	-	-	-	-	-	-	-	-	-	-	-	-
		TOTAL (A80)	M 11	-	-	-	-	-	-	-	-	-	-	2	1
			F 15	-	-	-	-	-	-	-	-	2	2	-	-
			T 26	-	-	-	-	-	-	-	-	2	2	2	1
A	81	CHRONIC RHEUMATIC HEART DISEASE	M 593	-	-	-	-	-	-	-	-	-	-	4	3
			F 663	-	-	-	-	-	-	-	-	-	1	2	8
			T 1,256	-	-	-	-	-	-	-	-	-	1	6	11

TABLEAU 20. DECES SELON LA CAUSE, L'AGE ET LE SEXE, CANADA, 1971

AGE - AGE														N.S.	CAUSES DE DECES LISTE INTERMEDIAIRE A (HUITIEME REVISION)	NO. DE LA LISTE A
25-29	30-34	35-39	40-44	45-49	50-54	55-59	60-64	65-69	70-74	75-79	80-84	85+				
1	-	1	1	2	2	6	5	6	3	11	4	5	-	AUTRE	A 68	
2	-	-	1	2	1	7	6	1	8	5	10	5	-			
3	-	1	2	4	3	13	11	7	11	16	14	10	-			
1	1	1	2	5	4	13	11	15	18	31	24	44	-	TOTAL (A67,A68)		
4	-	-	3	6	5	13	12	12	19	34	35	48	-			
5	1	1	5	11	9	26	23	27	37	65	59	92	-			
V. TROUBLES MENTAUX.																
-	-	3	3	-	3	9	9	6	10	11	9	16	-	PSYCHOCSES	A 69	
-	-	-	-	3	5	2	5	2	4	15	20	17	-			
-	-	3	3	3	8	11	14	8	14	26	29	33	-			
10	12	15	20	48	42	42	31	23	19	16	8	13	2	NEVROSES ET AUTRES TROUBLES MENTAUX NON PSYCHOTIQUES	A 70	
3	2	10	14	12	9	19	14	3	1	3	7	11	-			
13	14	25	34	60	51	61	45	26	20	19	15	24	2			
1	1	-	-	1	-	-	-	1	-	-	-	-	-	ARRIERATION MENTALE	A 71	
-	-	2	-	1	-	-	-	-	-	-	-	-	-			
1	1	2	-	2	-	-	-	1	-	-	-	-	-			
11	13	18	23	49	45	51	40	30	29	27	17	29	2	TOTAL (A69-A71)		
3	2	12	14	16	14	21	19	5	5	18	27	28	-			
14	15	30	37	65	59	72	59	35	34	45	44	57	2			
VI. MALADIES DU SYSTEME NERVEUX ET DES ORGANES DES SENS.																
1	1	-	1	1	1	5	3	4	2	4	1	-	-	MENINGITE	A 72	
-	-	-	-	2	1	1	3	2	-	3	3	2	-			
1	1	-	1	3	2	6	6	6	2	7	4	2	-			
3	5	6	7	8	12	14	13	11	5	2	1	1	-	SCLEROSE EN PLAQUES	A 73	
3	8	14	22	13	19	14	9	10	7	7	1	1	-			
6	13	20	29	21	31	28	22	21	12	9	2	2	-			
9	8	7	12	6	7	6	6	4	-	-	1	2	-	EPILEPSIE	A 74	
5	1	5	2	11	7	4	5	3	-	3	4	1	-			
14	9	12	14	17	14	10	11	7	-	3	5	3	-			
-	-	-	-	-	-	-	-	-	-	-	-	-	-	MALADIES INFLAMMATOIRES DE L'OEIL	A 75	
-	-	-	-	-	-	-	-	-	-	-	-	-	-			
-	-	-	-	-	-	-	-	-	1	1	3	1	-	CATARACTE	A 76	
-	-	-	-	-	-	1	-	1	1	-	-	-	-			
-	-	-	-	-	-	1	-	1	2	1	3	1	-			
-	-	-	-	-	-	-	-	-	-	-	-	-	-	GLAUCOME	A 77	
-	-	-	-	-	-	-	-	-	-	-	-	-	-			
-	-	-	-	-	-	-	-	-	-	-	-	-	-			
-	-	-	2	-	1	2	1	3	-	-	-	-	-	OPHTALMIE MYOPIQUE ET HYPERMETROPIE	A 78	
1	-	-	1	-	-	-	-	1	3	1	2	-	-			
1	-	-	3	-	1	2	1	4	3	1	2	-	-			
10	5	7	17	19	28	39	52	85	76	71	58	49	-	AUTRE	A 79	
9	7	4	16	10	20	35	39	61	62	55	53	56	-			
19	12	11	33	29	48	74	91	146	138	126	111	105	-			
23	19	20	39	34	49	66	75	107	84	78	64	53	-	TOTAL (A72-A79)		
18	16	23	41	36	47	55	56	78	73	70	63	60	-			
41	35	43	80	70	96	121	131	185	157	148	127	113	-			
VII. MALADIES DE L'APPAREIL CIRCULATOIRE.																
RHUMATISME ARTICULAIRE AIGU.																
-	2	-	-	-	-	1	-	2	1	-	2	-	-	AVEC COMPLICATION CARDIAQUE (391,392.C)	A 80	
-	1	-	-	2	2	-	1	1	1	-	2	-	-			
-	3	-	-	2	2	1	1	3	2	-	4	-	-			
-	-	-	-	-	-	-	-	-	-	-	-	-	-	AUTRE	B	
-	-	-	-	-	-	-	1	-	-	-	-	-	-			
-	-	-	-	-	-	-	1	-	-	-	-	-	-			
-	2	-	-	-	-	1	-	2	1	-	2	-	-	TOTAL (A80)		
-	1	-	-	2	2	-	2	1	1	-	2	-	-			
-	3	-	-	2	2	1	2	3	2	-	4	-	-			
8	10	15	32	45	59	75	89	81	65	60	22	25	-	CARDIOPATHIES RHUMATISMALES CHRONIQUES	A 81	
10	7	17	21	46	66	71	79	97	85	61	55	37	-			
18	17	32	53	91	125	146	168	178	150	121	77	62	-			

TABLEAU 20. DECES SELON LA CAUSE, L'AGE ET LE SEXE, CANADA, 1971

AGE - AGE														CAUSES DE DECES LISTE INTERMEDIAIRE A (HUITIEME REVISION)	NO. DE LA LISTE A
25-29	30-34	35-39	40-44	45-49	50-54	55-59	60-64	65-69	70-74	75-79	80-84	85+	N.S.		
														MALADIES HYPERTENSIVES.	A 82
-	2	-	5	14	13	27	37	56	68	86	99	111	-	AVEC COMPLICATION CARDIAQUE	A
1	-	2	8	4	16	19	31	53	75	114	150	208	-	(400,1,400,9,402,404)	
1	2	2	13	18	29	46	68	109	143	200	249	319	-		
-	1	4	5	10	13	18	17	22	29	36	43	50	-	AUTRE	B
-	2	4	6	4	3	18	21	18	26	34	49	75	-		
-	3	8	11	14	16	36	38	40	55	70	92	125	-		
-	3	4	10	24	26	45	54	78	97	122	142	161	-	TOTAL (A82).	
1	2	6	14	8	19	37	52	71	101	148	199	283	-		
1	5	10	24	32	45	82	106	149	198	270	341	444	-		
17	68	202	602	1,145	1,888	2,746	3,529	4,063	4,066	4,114	3,845	3,884	1	MALADIES ISCHEMIQUES DU COEUR	A 83
2	14	33	90	207	363	647	1,099	1,810	2,510	3,235	3,649	5,122	-		
19	82	235	692	1,352	2,251	3,393	4,628	5,873	6,576	7,349	7,494	9,006	1		
10	12	18	32	64	87	81	152	172	204	259	306	413	-	AUTRES FORMES DES CARCINOMES	A 84
6	5	13	17	29	27	50	82	111	164	264	345	533	-		
16	17	31	49	93	114	131	234	283	368	523	655	946	-		
22	23	41	68	131	222	333	515	793	1,037	1,342	1,449	1,598	3	MALADIES CEREBRO-VASCULAIRES	A 85
20	27	47	88	125	183	266	371	550	976	1,453	1,781	2,516	-		
42	50	88	156	256	405	599	886	1,343	2,013	2,795	3,230	4,114	3		
2	5	11	9	42	67	116	205	279	332	476	481	798	-	MALADIES DES ARTERES, ARTERIOLES, ET CAPILLAIRES	A 86
4	4	6	11	6	24	41	69	121	196	352	534	1,133	-		
6	9	17	20	48	91	157	274	400	528	828	1,015	1,931	-		
-	2	9	13	7	19	30	44	46	69	60	51	52	-	EMBOLIES ET THROMBOSES VEINEUSES	A 87
5	6	5	12	16	12	15	29	52	55	69	51	62	-		
5	8	14	25	23	31	45	73	98	124	129	102	114	-		
-	1	-	4	2	1	2	5	4	3	9	5	9	-	AUTRE	A 88
-	-	-	1	1	-	8	3	5	8	4	5	3	-		
-	1	-	5	3	1	10	8	9	11	13	10	12	-		
59	126	300	770	1,460	2,369	3,429	4,593	5,518	5,874	6,442	6,303	6,940	4	TOTAL (A80-A88).	
48	66	127	254	440	696	1,135	1,786	2,818	4,096	5,586	6,625	9,689	-		
107	192	427	1,024	1,900	3,065	4,564	6,379	8,336	9,970	12,028	12,928	16,629	4		
VIII. MALADIES DE L'APPAREIL RESPIRATOIRE.															
1	-	1	5	1	2	4	4	3	9	9	7	8	-	AFFECTIONS AIGUES DES VOIES RESPIRATOIRES	A 89
-	4	3	1	3	1	3	1	4	1	2	6	11	-		
1	4	4	6	4	3	7	5	7	10	11	13	19	-		
-	1	1	1	2	3	1	7	19	20	31	38	83	-	GRIPPE	A 90
3	4	1	2	2	3	7	4	8	28	32	46	110	-		
3	5	2	3	4	6	8	11	27	48	63	84	193	-		
PNEUMONIE (A91, A92).															
-	-	1	2	3	1	2	-	4	1	1	1	-	-	VIRALE	A 91
-	-	3	3	1	1	-	1	2	4	2	2	2	-		
-	-	4	5	4	2	2	1	6	5	3	3	2	-		
9	12	16	33	46	69	100	124	170	262	390	463	700	-	AUTRE	A 92
9	10	17	22	32	34	53	58	84	132	260	381	757	-		
18	22	33	55	78	103	153	182	254	394	650	844	1,457	-		
9	12	17	35	49	70	102	124	174	263	391	464	700	-	TOTAL (A91, A92).	
9	10	20	25	33	35	53	59	86	136	262	383	759	-		
18	22	37	60	82	105	155	183	260	399	653	847	1,459	-		
4	3	13	25	47	93	205	305	444	523	462	349	287	1	BRONCHITE, EMPHYSEME, ET ASTHME	A 93
2	3	4	12	21	39	64	73	75	100	96	82	102	-		
6	6	17	37	68	132	269	378	519	623	558	431	389	1		
-	-	-	-	-	-	-	-	-	-	-	-	-	-	HYPERTROPHIE DES AMYGDALES ET DES VEGETATIONS ADENOIDES	A 94
-	-	-	-	-	-	-	-	-	-	-	-	-	-		
-	-	-	-	-	-	-	-	-	-	-	-	-	-		
1	-	-	9	3	4	3	4	7	4	5	6	3	-	PLEURESIE PURULENTE ET ABCES DU POUMON	A 95
-	-	1	-	-	2	1	2	2	1	1	-	3	-		
1	-	1	9	3	6	4	6	9	5	6	6	6	-		
4	3	9	7	22	22	40	57	65	96	88	65	82	-	AUTRE	A 96
4	8	5	5	14	14	33	25	43	44	40	39	72	-		
8	11	14	12	36	36	73	82	108	140	128	104	154	-		
19	19	41	82	124	194	355	501	712	915	986	929	1,163	1	TOTAL (A89-A96).	
18	29	34	45	73	94	161	164	218	310	433	556	1,057	-		
37	48	75	127	197	288	516	665	930	1,225	1,419	1,485	2,220	1		

TABLEAU 20. DECES SELON LA CAUSE, L'AGE ET LE SEXE, CANADA, 1971

AGE - AGE													N.S.	CAUSES DE DECES LISTE INTERMEDIAIRE A (HUITIEME REVISION)	NC. DE LA LISTE A		
25-29	30-34	35-39	40-44	45-49	50-54	55-59	60-64	65-69	70-74	75-79	80-84	85+					
													IX. MALADIES DE L'APPAREIL DIGESTIF.				
-	-	-	-	-	-	-	-	-	-	-	-	-	-	-	-	MALADIES DES DENTS ET DU ... PAROCONTE	A 97
2	6	6	19	21	33	48	89	91	102	73	95	62	-	ULCERE DE L'ESTOMAC ET DU DUODENUM	A 98		
2	-	3	4	8	12	12	26	23	26	41	48	52	-				
4	6	9	23	29	45	60	115	114	128	114	143	114	-				
-	1	-	2	2	1	3	4	-	2	2	3	2	-	GASTRITE ET DUODENITE	A 99		
-	-	-	-	-	2	1	2	1	1	2	2	3	-				
-	1	-	2	4	2	4	6	1	3	4	5	5	-				
-	2	2	1	1	7	4	1	6	7	4	6	6	-	APPENDICITE	A 100		
-	-	-	-	2	1	1	2	3	3	8	4	4	-				
-	2	2	1	3	8	5	3	9	10	12	10	10	-				
2	1	6	6	5	12	26	26	28	41	46	38	71	-	OCCLUSION INTESTINALE ET ... HERNIE	A 101		
4	1	3	3	7	10	21	23	35	37	38	62	84	-				
6	2	9	9	12	22	47	49	63	78	84	100	155	-				
5	16	45	111	176	191	188	176	153	107	60	37	14	-	CIRRHOSE DU FOIE	A 102		
5	10	26	41	62	80	92	90	79	63	48	27	12	-				
10	26	71	152	238	271	280	266	232	170	108	64	26	-				
2	3	2	6	4	7	13	14	30	41	49	44	48	-	LITHIASE BILIAIRE ET	A 103		
3	4	5	1	4	8	13	11	23	45	50	43	69	-	CHOLECYSTITE			
5	7	7	7	8	15	26	25	53	86	99	87	117	-				
5	5	20	29	38	43	53	70	76	77	76	95	76	-	AUTRE	A 104		
6	6	19	18	26	29	48	51	57	76	78	91	109	-				
11	11	39	47	64	72	101	121	133	153	154	186	185	-				
16	34	81	174	247	294	335	380	384	377	310	318	279	-	TOTAL (A97-A104)			
20	21	56	67	111	141	188	205	221	251	265	277	333	-				
36	55	137	241	358	435	523	585	605	628	575	595	612	-				
													X. MALADIES DES ORGANES GENITO-URINAIRES.				
2	-	1	1	1	-	3	2	-	4	6	1	3	-	NEPHRITE AIGUE	A 105		
-	-	-	1	-	-	1	1	2	1	2	1	2	-				
2	-	1	2	1	-	4	3	2	5	8	2	5	-				
8	5	12	17	21	17	27	31	39	30	36	38	56	-	AUTRES FORMES DE NEPHRITE ET NEPHROSE	A 106		
4	5	4	10	16	12	26	19	31	35	38	40	62	-				
12	10	16	27	37	29	53	50	70	65	74	78	118	-				
2	3	2	6	6	8	16	24	26	23	44	66	62	-	INFECTIONS RENALES	A 107		
1	4	1	2	8	12	19	19	21	31	45	33	43	-				
3	7	3	8	14	20	35	43	47	54	89	99	105	-				
-	-	-	-	3	5	1	3	7	7	11	9	5	-	CALCULS	A 108		
-	-	-	1	-	-	1	1	3	3	2	2	4	-				
-	-	-	1	3	5	2	4	10	10	13	11	9	-				
-	-	-	-	-	1	5	10	15	31	34	77	89	-	HYPERTROPHIE DE LA PROSTATE	A 109		
-	-	-	-	-	-	-	-	-	-	-	-	-	-	SEIN	A 110		
-	-	-	-	-	-	-	-	1	-	-	-	-	-				
-	-	-	-	-	-	-	-	1	-	-	-	-	-				
1	3	2	8	4	5	13	19	32	34	47	71	78	-	AUTRE	A 111		
5	5	7	6	10	9	7	23	17	27	26	27	53	-				
6	8	9	14	14	14	20	42	49	61	73	98	131	-				
13	11	17	32	35	36	65	89	119	129	178	262	293	-	TOTAL (A105-A111)			
10	14	12	20	34	33	54	63	75	97	113	103	164	-				
23	25	29	52	69	69	119	152	194	226	291	365	457	-				
													XI. COMPLICATIONS DE LA GROSSESSE, DE L'ACCUCHEMENT ET DES SUITES DE COUCHES.				
1	1	1	1	-	-	-	-	-	-	-	-	-	-	TOXEMIES	A 112		
1	3	1	-	-	-	-	-	-	-	-	-	-	-	HEMORRAGIE	A 113		
1	-	-	-	-	-	-	-	-	-	-	-	-	-	AVORTEMENTS PRECOCCUES POUR RAISONS LEGALES	A 114		
-	2	-	1	-	-	-	-	-	-	-	-	-	-	AVORTEMENTS AUTRES OU SANS PRECISION	A 115		
4	3	2	3	-	-	-	-	-	-	-	-	-	-	INFECTIONS	A 116		
6	6	3	2	1	-	-	-	-	-	-	-	-	-	AUTRES COMPLICATIONS	A 117		

TABLE 20. DEATHS BY CAUSE, AGE AND SEX, CANADA, 1971

LIST A NO	CAUSE OF DEATH INTERMEDIATE LIST A (EIGHTH REVISION)	TOTAL					AGE - AGE										
			-7 DAYS JOURS	7-27 DAYS JOURS	28+ DAYS JOURS	TOTAL -1 YEAR-AN	1	2	3	4	5-9	10-14	15-19	20-24			
A 118	DELIVERY WITHOUT MENTION OF COMPLICATION	F	-	-	-	-	-	-	-	-	-	-	-	-	-	-	-
	TOTAL (A112-A118)	F	66	-	-	-	-	-	-	-	-	-	-	-	5	18	
XII. DISEASES OF THE SKIN AND SUBCUTANEOUS TISSUE.																	
A 119	INFECTIONS	M	14	-	3	1	4	-	-	-	-	-	-	-	-	-	-
		F	13	1	-	-	1	-	-	-	-	-	-	-	-	-	-
		T	27	1	3	1	5	-	-	-	-	-	-	-	-	-	-
A 120	OTHER	M	29	-	1	2	3	-	-	-	-	1	-	-	1	-	-
		F	48	-	-	2	2	-	-	-	-	-	-	-	2	1	1
		T	77	-	1	4	5	-	-	-	-	1	-	-	2	1	1
	TOTAL (A119,A120)	M	43	-	4	3	7	-	-	-	-	1	-	-	1	-	-
		F	61	1	-	2	3	-	-	-	-	-	-	-	1	1	1
		T	104	1	4	5	10	-	-	-	-	1	-	-	2	2	1
XIII. DISEASES OF THE MUSCULOSKELETAL SYSTEM AND CONNECTIVE TISSUE.																	
A 121	ARTHRITIS AND SPONDYLITIS	M	101	-	-	-	-	-	-	-	-	-	-	-	-	-	-
		F	183	-	-	-	-	-	-	-	-	-	-	-	-	1	-
		T	284	-	-	-	-	-	-	-	-	-	-	-	-	1	-
A 122	RHEUMATISM	M	9	-	-	-	-	-	-	-	-	-	-	-	-	-	-
		F	13	-	-	-	-	-	-	-	-	1	1	2	-	-	-
		T	22	-	-	-	-	-	-	-	-	1	1	2	-	-	-
A 123	OSTEOMYELITIS AND PERIOSTITIS	M	8	-	-	-	-	-	-	-	-	-	-	-	-	-	-
		F	7	-	-	-	-	-	-	-	-	-	-	-	-	-	-
		T	15	-	-	-	-	-	-	-	-	-	-	-	-	-	-
A 124	ANKYLOSIS AND ACQUIRED MUSCULOSKELETAL DEFORMITIES	M	10	-	-	-	-	-	-	-	-	-	1	1	-	-	-
		F	11	-	-	-	-	-	-	-	-	-	-	-	-	-	-
		T	21	-	-	-	-	-	-	-	-	-	1	1	-	-	-
A 125	OTHER	M	76	-	-	1	1	-	-	-	-	1	-	2	-	-	-
		F	107	-	-	-	-	-	-	-	-	-	2	4	1	-	-
		T	183	-	-	1	1	-	-	-	-	1	2	6	1	-	-
	TOTAL (A121-A125)	M	204	-	-	1	1	-	-	-	-	1	1	3	-	-	-
		F	321	-	-	-	-	-	-	-	-	1	3	7	1	-	-
		T	525	-	-	1	1	-	-	-	-	2	4	10	1	-	-
XIV. CONGENITAL ANOMALIES.																	
A 126	SPINA BIFIDA	M	85	25	14	36	75	3	-	-	1	4	2	-	-	-	-
		F	118	43	21	38	102	4	2	1	2	3	1	1	-	-	-
		T	203	68	35	74	177	7	2	1	3	7	3	1	-	-	-
A 127	OF HEART	M	356	100	43	80	223	16	7	12	3	24	5	11	8	-	-
		F	309	78	34	72	184	22	5	7	4	20	9	6	6	-	-
		T	665	178	77	152	407	38	12	19	7	44	14	17	14	-	-
A 128	OTHER ANOMALIES OF CIRCULATORY SYSTEM	M	81	17	15	16	48	3	-	1	-	4	1	5	2	-	-
		F	62	13	8	20	41	-	1	-	-	3	-	1	1	-	-
		T	143	30	23	36	89	3	1	1	-	7	1	6	3	-	-
A 129	CLEFT PALATE AND CLEFT LIP	M	8	3	-	3	6	1	-	-	-	1	-	-	-	-	-
		F	4	3	-	1	4	-	-	-	-	-	-	-	-	-	-
		T	12	6	-	4	10	1	-	-	-	1	-	-	-	-	-
A 130	OTHER	M	529	230	38	106	374	23	9	4	8	17	16	10	3	-	-
		F	415	175	30	72	277	22	7	9	11	13	11	8	5	-	-
		T	944	405	68	178	651	45	16	13	19	30	27	18	8	-	-
	TOTAL (A126-A130)	M	1,059	375	110	241	726	46	16	17	12	50	24	26	13	-	-
		F	908	312	93	203	608	48	15	17	17	39	21	16	12	-	-
		T	1,967	687	203	444	1,334	94	31	34	29	89	45	42	25	-	-
XV. CERTAIN CAUSES OF PERINATAL MORTALITY.																	
A 131	BIRTH INJURY AND DIFFICULT LABOUR	M	172	160	12	-	172	-	-	-	-	-	-	-	-	-	-
		F	103	91	10	1	102	1	-	-	-	-	-	-	-	-	-
		T	275	251	22	1	274	1	-	-	-	-	-	-	-	-	-
A 132	CONDITIONS OF PLACENTA AND CORD	M	197	194	3	-	197	-	-	-	-	-	-	-	-	-	-
		F	135	129	2	4	135	-	-	-	-	-	-	-	-	-	-
		T	332	323	5	4	332	-	-	-	-	-	-	-	-	-	-
A 133	HAEMOLYTIC DISEASE OF NEWBORN	M	43	38	3	-	41	1	-	-	-	1	-	-	-	-	-
		F	30	28	1	1	30	-	-	-	-	-	-	-	-	-	-
		T	73	66	4	1	71	1	-	-	-	1	-	-	-	-	-

TABLE 20. DEATHS BY CAUSE, AGE AND SEX, CANADA, 1971

LIST A NO	CAUSE OF DEATH INTERMEDIATE LIST A (EIGHTH REVISION)	TOTAL	AGE - AGE				AGE - AGE									
			-7 DAYS JOURS	7-27 DAYS JOURS	28+ DAYS JOURS	TOTAL -1 YEAR-AN	1	2	3	4	5-9	10-14	15-19	20-24		
A 134	ANOXIC AND HYPOXIC M	839	779	47	13	839	-	-	-	-	-	-	-	-	-	-
	CONDITIONS NOT ELSEWHERE F	518	475	35	7	517	-	-	-	1	-	-	-	-	-	-
	CLASSIFIED T	1,357	1,254	82	20	1,356	-	-	-	1	-	-	-	-	-	-
A 135	OTHER M	718	695	15	8	718	-	-	-	-	-	-	-	-	-	-
	F	544	525	12	7	544	-	-	-	-	-	-	-	-	-	-
	T	1,262	1,220	27	15	1,262	-	-	-	-	-	-	-	-	-	-
	TOTAL (A131-A135). M	1,969	1,866	80	21	1,967	1	-	-	-	1	-	-	-	-	-
	F	1,330	1,248	60	20	1,328	1	-	-	1	-	-	-	-	-	-
	T	3,299	3,114	140	41	3,295	2	-	-	1	1	-	-	-	-	-
XVI. SYMPTOMS AND ILL-DEFINED CONDITIONS.																
A 136	SENILITY WITHOUT MENTION M	119	-	-	-	-	-	-	-	-	-	-	-	-	-	-
	OF PSYCHOSIS F	177	-	-	-	-	-	-	-	-	-	-	-	-	-	-
	T	296	-	-	-	-	-	-	-	-	-	-	-	-	-	-
A 137	SYMPTOMS AND OTHER ILL- . . . M	534	1	6	130	137	2	1	-	2	-	1	5	12		
	DEFINED CONDITIONS F	332	1	8	67	76	4	-	2	-	2	1	2	3		
	T	866	2	14	197	213	6	1	2	2	2	2	7	15		
	TOTAL (A136,A137). M	653	1	6	130	137	2	1	-	2	-	1	5	12		
	F	509	1	8	67	76	4	-	2	-	2	1	2	3		
	T	1,162	2	14	197	213	6	1	2	2	2	2	7	15		
XVII. ACCIDENTS, POISONINGS, AND VIOLENCE.																
EXVII. EXTERNAL CAUSE.																
ACCIDENTS (AE138-AE146).																
AE 138 MOTOR VEHICLE ACCIDENTS.																
A	TRAFFIC (E810-E819) M	4,029	1	1	14	16	16	15	34	22	203	177	668	797		
	F	1,567	-	1	8	9	13	13	16	33	142	93	252	198		
	T	5,616	1	2	22	25	29	28	50	55	345	270	920	995		
B	NON-TRAFFIC (E820-E823) M	62	-	-	-	-	2	2	-	1	3	3	4	8		
	F	12	-	-	2	2	6	-	-	1	1	-	-	1		
	T	74	-	-	2	2	8	2	-	2	4	3	4	9		
	TOTAL (AE138). M	4,091	1	1	14	16	18	17	34	23	206	180	672	805		
	F	1,599	-	1	10	11	19	13	16	34	143	93	252	199		
	T	5,690	1	2	24	27	37	30	50	57	349	273	924	1,004		
AE 139 OTHER TRANSPORT ACCIDENTS.																
A	DROWNINGS INVOLVING M	265	-	-	-	-	-	-	1	1	9	15	39	42		
	SMALL BOATS (E830.0, F	19	-	-	-	-	-	-	-	-	3	2	3	4		
	E832.0) T	284	-	-	-	-	-	-	1	1	12	17	42	46		
B	DROWNINGS INVOLVING OTHER M	17	-	-	-	-	-	-	-	-	-	-	2	2		
	WATERCRAFT (E830.1- F	1	-	-	-	-	-	-	-	-	-	-	-	-		
	E830.9,E832.1-E832.9) T	18	-	-	-	-	-	-	-	-	-	-	2	2		
C	OTHER TRANSPORT M	231	-	-	-	-	-	-	2	-	5	12	16	24		
	F	51	-	1	-	1	-	-	1	1	2	7	8	6		
	T	282	-	1	-	1	-	-	3	1	7	19	24	30		
	TOTAL (AE139). M	513	-	-	-	-	-	-	3	1	14	27	57	68		
	F	71	-	1	-	1	-	-	1	1	5	9	11	10		
	T	584	-	1	-	1	-	-	4	2	19	36	68	78		
AE 140	ACCIDENTAL POISONING M	446	-	-	3	3	4	1	-	2	3	2	43	46		
	F	253	-	-	3	3	1	1	-	1	5	5	25	20		
	T	699	-	-	6	6	5	2	1	2	4	7	68	66		
AE 141	ACCIDENTAL FALLS M	945	-	-	4	4	7	1	3	1	6	7	11	27		
	F	829	-	-	7	7	6	2	1	-	3	1	3	3		
	T	1,774	-	-	11	11	13	3	4	1	9	8	14	30		
AE 142	ACCIDENTS CAUSED BY M	365	-	2	12	14	9	14	12	14	25	11	14	17		
	FIRES F	282	-	-	4	4	10	15	7	8	23	17	11	8		
	T	647	-	2	16	18	19	29	19	22	48	28	25	25		
AE 143	ACCIDENTAL DROWNING M	627	-	-	4	4	14	28	17	18	85	50	95	71		
	F	135	-	-	-	-	4	12	9	2	27	21	6	6		
	T	762	-	-	4	4	18	40	26	20	112	71	101	77		
AE 144	ACCIDENT CAUSED BY M	131	-	-	-	-	-	-	-	-	4	26	29	17		
	FIREARM MISSILES F	12	-	-	-	-	-	1	-	1	2	-	2	3		
	T	143	-	-	-	-	-	1	-	1	6	26	31	20		
AE 145	ACCIDENTS MAINLY OF M	714	-	-	2	2	3	4	5	3	19	35	64	77		
	INDUSTRIAL TYPE F	55	-	-	-	-	3	3	4	4	5	4	4	4		
	T	769	-	-	2	2	6	7	9	7	24	39	68	81		

TABLEAU 20. DECES SELON LA CAUSE, L'AGE ET LE SEXE, CANADA, 1971

AGE - AGE													N.S.	CAUSES DE DECES LISTE INTERMEDIAIRE A (HUITIEME REVISION)	NC. DE LA LISTE A		
25-29	30-34	35-39	40-44	45-49	50-54	55-59	60-64	65-69	70-74	75-79	80-84	85+					
-	-	-	-	-	-	-	-	-	-	-	-	-	-	-	-	AFFECTIONS ANOXEMIQUES ET HYPOXEMIQUES, NON CLASSEES AILLEURS	A 134
-	-	-	-	-	-	-	-	-	-	-	-	-	-	-	-	AUTRE	A 135
-	-	-	-	-	-	-	-	-	-	-	-	-	-	-	-	TOTAL (A131-A135).	
XVI. SYMPTOMES ET ETATS MORBIDES MAL DEFINIS.																	
-	-	-	-	-	-	-	1	-	7	11	27	73	-	-	-	SENILITE, SANS MENTION DE PSYCHOSE	A 136
-	-	-	-	-	-	-	-	1	2	12	31	131	-	-	-		
-	-	-	-	-	-	-	1	1	9	23	58	204	-	-	-		
4	2	4	11	18	22	34	41	31	52	53	35	67	-	-	-	SYMPTOMES ET AUTRES ETATS . MORBIDES MAL DEFINIS	A 137
5	3	11	9	10	8	10	14	16	19	34	37	66	-	-	-		
9	5	15	20	28	30	44	55	47	71	87	72	133	-	-	-		
4	2	4	11	18	22	34	42	31	59	64	62	140	-	-	-	TOTAL (A136,A137).	
5	3	11	9	10	8	10	14	17	21	46	68	197	-	-	-		
9	5	15	20	28	30	44	56	48	80	110	130	337	-	-	-		
XVII. ACCIDENTS, EMPHOISNEMENTS ET TRAUMATISMES. EXVII. CAUSE EXTERIEURE.																	
ACCIDENTS (AE138-AE146).																	
ACCIDENTS DE VEHICULE A MOTEUR.																	
378	257	218	195	201	171	165	135	132	95	66	47	21	-	-	-	DE LA CIRCULATION (E810- E819)	A
103	60	79	73	75	62	75	78	76	51	46	27	13	-	-	-		
481	317	297	268	276	233	240	213	208	146	112	74	34	-	-	-		
5	5	4	6	2	4	3	6	3	-	1	-	-	-	-	-	HORS DE LA VICIE PUBLIQUE (E820-E823)	B
-	-	-	-	1	-	-	-	-	-	-	-	-	-	-	-		
5	5	4	6	3	4	3	6	3	-	1	-	-	-	-	-		
383	262	222	201	203	175	168	141	135	95	67	47	21	-	-	-	TOTAL (AE138).	
103	60	79	73	76	62	75	78	76	51	46	27	13	-	-	-		
486	322	301	274	279	237	243	219	211	146	113	74	34	-	-	-		
AUTRES ACCIDENTS DE TRANSPORT																	
27	25	21	22	20	17	10	6	3	4	1	1	1	-	-	-	SUBMERSION D'UN OCCUPANT D'UNE PETITE EMBARCATION (E830.0,E832.0)	A
2	3	-	-	1	-	1	-	-	-	-	-	-	-	-	-		
29	28	21	22	21	17	11	6	3	4	1	1	1	-	-	-		
2	1	1	1	3	1	3	-	-	1	-	-	-	-	-	-	SUBMERSION DE TOUTE AUTRE EMBARCATION (E830.1- E830.9,E832.1-E832.9)	B
-	-	-	1	-	-	-	-	-	-	-	-	-	-	-	-		
2	1	1	2	3	1	3	-	-	1	-	-	-	-	-	-		
27	28	21	27	21	20	14	4	6	2	1	-	1	-	-	-	AUTRE	C
4	2	3	5	2	2	2	1	-	2	-	1	1	-	-	-		
31	30	24	32	23	22	16	5	6	4	1	1	2	-	-	-		
56	54	43	50	44	38	27	10	9	7	2	1	2	-	-	-	TOTAL (AE139).	
6	5	3	6	3	2	3	1	-	2	-	1	1	-	-	-		
62	59	46	56	47	40	30	11	9	9	2	2	3	-	-	-		
37	33	41	46	49	39	28	36	12	9	7	4	1	-	-	-	EMPOISONNEMENTS ACCIDENTELS	AE 140
19	17	16	26	30	25	20	14	15	6	2	4	2	-	-	-		
56	50	57	72	79	64	48	50	27	15	9	8	3	-	-	-		
18	19	27	44	54	51	46	61	58	63	76	120	241	-	-	-	CHUTES ACCIDENTELLES	AE 141
-	1	3	4	12	18	12	17	36	63	120	141	376	-	-	-		
18	20	30	48	66	69	58	78	94	126	196	261	617	-	-	-		
17	15	9	21	16	19	22	28	24	15	27	5	17	-	-	-	ACCIDENTS CAUSES PAR	AE 142
4	7	7	15	12	17	19	25	16	12	18	14	13	-	-	-	L'INCENDIE OU LE FEU	
21	22	16	36	28	36	41	53	40	27	45	19	30	-	-	-		
44	26	23	32	22	19	24	15	12	11	7	5	2	3	NOYADE ACCIDENTELLE	AE 143		
2	10	3	6	5	3	6	3	2	3	2	1	1	-	-	-		
46	36	26	38	27	22	30	18	14	14	9	6	3	-	-	-		
11	7	9	5	4	6	3	7	-	2	-	1	-	-	-	-	ACCIDENTS CAUSES PAR	AE 144
1	1	1	-	-	-	-	-	-	-	-	-	-	-	-	-	PROJECTILES D'ARMES A FEU	
12	8	10	5	4	6	3	7	-	2	-	1	-	-	-	-		
76	79	48	62	67	50	39	35	20	11	4	3	7	-	-	-	ACCIDENTS SURVENANT	AE 145
-	1	4	3	2	2	2	2	-	1	-	3	4	-	-	-	PRINCIPALEMENT DANS L'INDUSTRIE	
76	80	52	65	69	52	41	37	20	12	4	6	11	-	-	-		

TABLE 20. DEATHS BY CAUSE, AGE AND SEX, CANADA, 1971

LIST A NO	CAUSE OF DEATH INTERMEDIATE LIST A (EIGHTH REVISION)	TOTAL	AGE - AGE											
			-7 DAYS JOURS	7-27 DAYS JOURS	28+ DAYS JOURS	TOTAL -1 YEAR-AN	1	2	3	4	5-9	10-14	15-19	20-24
AE 146	ALL OTHER ACCIDENTS	M 648 F 315 T 963	2 2 4	14 10 24	140 92 232	156 104 260	18 12 30	8 3 11	5 3 8	2 3 5	25 5 30	33 4 37	22 5 27	35 10 45
	TOTAL (AE138-AE146)	M 8,480 F 3,551 T 12,031	3 2 5	17 12 29	179 116 295	199 130 329	73 55 128	73 50 123	79 42 121	64 53 117	387 214 601	371 154 525	1,007 319 1,326	1,163 263 1,426
AE 147	SUICIDE	M 1,866 F 693 T 2,559	- - -	- - -	- - -	- - -	- - -	- - -	- - -	1 - 1	13 4 17	136 32 168	218 54 272	
AE 148	HOMICIDE; LEGAL INTERVENTION	M 314 F 159 T 473	1 3 4	1 2 3	6 1 7	8 6 14	6 1 7	2 1 3	1 - 1	1 8 10	2 8 12	4 8 54	30 24 54	42 14 56
AE 149	INJURY UNDETERMINED IF ACCIDENTALLY OR PURPOSELY INFLICTED	M 161 F 124 T 285	- - -	- - -	1 - 1	1 - 1	1 - 1	1 - 1	1 - 1	- - -	8 - 8	12 7 19	16 6 22	
AE 150	WAR INJURIES	M 3 F - T 3	- - -	- - -	- - -	- - -	- - -	- - -	- - -	- - -	- - -	- - -	- - -	- - -
	TOTAL (AE138-AE150)	M 10,824 F 4,527 T 15,351	4 5 9	18 14 32	186 117 303	208 136 344	80 56 136	76 51 127	81 42 123	65 53 118	390 222 612	396 166 562	1,185 382 1,567	1,439 337 1,776
NXVII. NATURE OF INJURY.														
AN 138	FRACTURE OF SKULL	M 2,363 F 713 T 3,076	- 1 1	- 2 2	8 11 19	8 14 22	18 14 32	11 9 20	18 11 29	13 18 31	102 69 171	115 48 163	332 113 445	414 87 501
AN 139	FRACTURE OF SPINE AND TRUNK	M 502 F 255 T 757	- - -	1 - 1	1 - 1	2 - 2	1 2 3	2 1 3	5 - 5	2 4 6	20 12 32	23 12 35	60 29 89	62 20 82
AN 140	FRACTURE OF LIMBS	M 494 F 653 T 1,147	- - -	- - -	- - -	- - -	- - -	1 1 2	- - -	- - -	2 - 2	4 10 19	9 5 14	17 5 22
AN 141	DISLOCATION WITHOUT FRACTURE	M 8 F 3 T 11	- - -	- - -	- - -	- - -	- - -	- - -	- - -	1 - 1	- 1 1	1 - 1	- - -	- - -
AN 142	SPRAINS AND STRAINS	M 2 F 1 T 3	- - -	- - -	- - -	- - -	- - -	- - -	- - -	- - -	- - -	- - -	- - -	- - -
AN 143	INTRACRANIAL INJURY EXCLUDING SKULL FRACTURE	M 1,380 F 427 T 1,807	- - -	- - -	11 4 15	11 4 15	6 6 12	4 5 9	12 5 17	7 6 13	54 26 80	51 15 66	152 72 224	212 30 243
AN 144	INTERNAL INJURY	M 2,132 F 653 T 2,785	- - -	- 2 2	3 2 5	3 4 7	1 4 5	7 4 11	7 3 10	5 11 16	55 47 102	57 28 85	282 67 349	314 83 397
AN 145	OPEN WOUNDS	M 180 F 47 T 227	- - -	- - -	- - -	- - -	- - -	- - -	2 - 2	- 1 1	2 2 4	5 1 6	21 5 26	30 7 37
AN 146	SUPERFICIAL INJURY, CON-TUSION, AND CRUSHING WITH INTACT SKIN SURFACE	M 19 F 12 T 31	- - -	- - -	- - -	- - -	- - -	- - -	- - -	- - -	1 - 1	1 - 1	2 - 2	4 - 4
AN 147	FOREIGN BODY ENTERING THROUGH ORIFICE	M 285 F 169 T 454	2 - 2	9 9 18	97 63 160	108 72 180	14 12 26	4 - 4	2 - 2	- 1 1	5 1 6	6 1 7	5 2 7	9 1 10
AN 148	BURN	M 375 F 219 T 594	- - -	1 - 1	9 1 10	10 1 11	9 8 17	11 11 22	7 9 16	8 4 12	15 16 31	14 11 25	19 9 28	34 9 43
AN 149	EFFECTS OF CHEMICAL SUBSTANCES	M 1,126 F 834 T 1,960	- - -	1 - 1	7 6 13	8 6 14	7 6 13	4 6 10	4 6 8	6 2 8	13 10 23	8 14 22	75 51 126	107 57 164
AN 150	OTHER	M 1,958 F 541 T 2,499	2 4 6	6 1 7	50 30 80	58 35 93	24 4 28	32 14 46	22 12 34	21 4 25	121 38 159	111 34 145	228 24 252	235 38 273
	TOTAL (AN138-AN150)	M 10,824 F 4,527 T 15,351	4 5 9	18 14 32	186 117 303	208 136 344	80 56 136	76 51 127	81 42 123	65 53 118	390 222 612	396 166 562	1,185 382 1,567	1,439 337 1,776
	ALL CAUSES	M 91,823 F 65,449 T 157,272	2,324 1,632 3,956	299 230 529	1,089 782 1,871	3,712 2,644 6,356	242 195 437	163 127 290	146 118 264	128 111 239	641 424 1,065	589 365 954	1,469 579 2,068	1,697 559 2,256

TABLEAU 20. DECES SELON LA CAUSE, L'AGE ET LE SEXE, CANADA, 1971

AGE - AGE													N.S.	CAUSES DE DECES LISTE INTERMEDIAIRE A (HUITIEME REVISION)	NC. DE LA LISTE A
25-29	30-34	35-39	40-44	45-49	50-54	55-59	60-64	65-69	70-74	75-79	80-84	85+			
31	22	27	38	31	32	28	39	23	22	25	9	17	-	TOUTES AUTRES CAUSES	AE 146
9	13	12	14	6	11	13	17	12	15	16	8	20	-	ACCIDENTELLES	
40	35	39	52	37	43	41	56	35	37	41	17	37	-		
673	517	449	499	490	429	385	372	293	235	215	195	308	4	TOTAL (AE138-AE146)	
144	115	128	147	146	140	150	157	157	153	204	199	430	1		
817	632	577	646	636	569	535	529	450	388	419	394	738	5		
178	137	158	193	179	173	158	128	70	48	40	18	17	1	SUICIDE	AE 147
45	66	61	82	93	78	64	44	31	22	9	7	1	-		
223	203	219	275	272	251	222	172	101	70	49	25	18	1		
39	38	24	25	28	18	17	13	5	9	-	1	1	-	HOMICIDE; INTERVENTION DE LA	AE 148
17	15	15	15	8	9	8	1	1	6	1	-	1	-	FORCE PUBLIQUE	
56	53	39	40	36	27	25	14	6	15	1	1	2	-		
14	15	19	11	14	9	10	9	12	3	2	2	-	-	LESIONS CAUSEES D'UNE	AE 149
9	12	15	15	16	12	13	3	10	4	2	-	-	-	MANIERE INDETERMINEE	
23	27	34	26	30	21	23	12	22	7	4	2	-	-	QUANT A L'INTENTION	
-	-	-	-	-	-	-	-	-	1	-	2	-	-	BLESSURES DE GUERRE	AE 150
-	-	-	-	-	-	-	-	-	-	-	-	-	-		
-	-	-	-	-	-	-	-	-	1	-	-	-	-		
904	707	650	728	711	629	570	522	380	296	257	218	326	6	TOTAL (AE138-AE150).	
215	208	219	259	263	239	235	205	199	185	216	206	432	1		
1,119	915	869	987	974	868	805	727	579	481	473	424	758	7		
NXVII. NATURE.															
223	175	139	129	139	124	104	98	73	46	32	27	23	-	FRACTURES DU CRANE	AN 138
41	25	40	27	25	35	30	20	25	23	16	14	9	-		
264	200	179	156	164	159	134	118	98	69	48	41	32	-		
37	20	27	26	29	26	23	22	29	27	18	19	22	-	FRACTURES DE LA COLONNE	AN 139
10	5	13	9	16	9	9	15	16	16	12	19	26	-	VERTEBRALE ET DU TRONC	
47	25	40	35	45	35	32	37	45	43	30	38	48	-		
8	13	7	6	9	8	14	17	19	33	41	92	193	1	FRACTURES DES MEMBRES	AN 140
2	-	1	4	3	6	4	7	23	41	95	106	343	-		
10	13	8	10	12	14	18	24	42	74	136	198	536	1		
1	-	-	1	-	1	-	2	-	-	-	1	-	-	LUXATIONS SANS FRACTURE	AN 141
1	-	-	-	-	-	-	-	-	1	-	-	-	-		
2	-	-	1	-	1	-	2	-	1	-	1	-	-		
-	1	-	-	-	-	-	1	-	-	-	-	-	-	ENTRUSES ET ECULURES	AN 142
-	-	-	-	-	-	-	-	-	1	-	-	-	-		
-	1	-	-	-	-	-	1	-	1	-	-	-	-		
122	76	72	93	111	91	76	74	47	37	26	22	23	-	TRAUMATISMES INTERCRANIENS	AN 143
17	20	19	30	19	21	21	19	20	18	21	21	12	-	SAUF FRACTURES DU CRANE	
139	96	91	123	130	112	97	93	67	55	47	43	35	-		
206	159	156	165	149	120	133	101	77	62	40	20	13	-	TRAUMATISMES INTERNES	AN 144
61	32	35	35	43	26	40	37	29	26	21	11	6	-		
267	191	191	200	192	146	173	138	106	88	61	31	19	-		
14	15	12	18	10	16	11	9	5	2	3	3	2	-	DECHIRURES ET PLAIES	AN 145
3	7	2	5	2	1	2	5	1	2	1	-	-	-		
17	22	14	23	12	17	13	14	6	4	4	3	2	-		
-	2	-	1	1	1	1	-	1	1	1	-	2	-	TRAUMATISMES SUPERFICIELS,	AN 146
-	-	-	-	-	-	-	1	-	1	3	1	6	-	CONTUSIONS, ET ECRASEMENTS	
-	2	-	1	1	1	1	1	1	2	4	1	8	-	SANS PLAIES	
7	5	11	19	14	14	10	16	11	7	8	3	7	-	CORPS ETRANGER PENETRANT ...	AN 147
7	5	4	7	5	4	6	6	9	8	6	6	6	-	PAR UN CRIFICE NATUREL	
14	10	15	26	19	18	16	22	20	15	14	9	13	-		
27	22	15	20	23	19	21	23	19	14	22	3	19	1	BRULURES	AN 148
2	6	7	11	12	12	17	18	10	12	12	13	9	-		
29	28	22	31	35	31	38	41	29	26	34	16	28	1		
99	82	103	121	112	103	82	78	47	22	25	11	5	-	EFFETS DES SUBSTANCES	AN 149
50	66	61	94	106	89	76	45	37	19	15	12	8	-	CHIMIQUES	
149	148	164	215	218	192	158	123	84	41	40	23	13	-		
160	137	108	129	114	106	95	81	52	45	41	17	17	4	AUTRE	AN 150
21	42	37	37	32	36	30	32	29	17	14	3	7	1		
181	179	145	166	146	142	125	113	81	62	55	20	24	5		
904	707	650	728	711	629	570	522	380	296	257	218	326	6	TOTAL (AN138-AN150).	
215	208	219	259	263	239	235	205	199	185	216	206	432	1		
1,119	915	869	987	974	868	805	727	579	481	473	424	758	7		
1,176	1,090	1,416	2,310	3,523	4,838	6,886	8,753	10,277	10,661	11,056	10,180	10,836	14	TOUTES LES CAUSES.	
485	565	815	1,290	1,901	2,480	3,477	4,345	5,614	7,138	8,930	9,762	13,523	2		
1,661	1,655	2,231	3,600	5,424	7,318	10,363	13,098	15,891	17,799	19,986	19,942	24,359	16		

TABLE 21. DEATHS AND RATES BY CAUSE AND SEX, CANADA AND PROVINCES, 1971

LIST NO.	A	CAUSE OF DEATH INTERMEDIATE LIST A (EIGHTH REVISION)	CANADA	NFLD.	P.E.I.	N.S.	N.B.	QUE.	ONT.	MAN.	SASK.	ALTA.	B.C.	YUKON	N.W.T.	
				T.-N.	I.P.E.	N.E.		NUMBER - NOMBRE								
I. INFECTIVE AND PARASITIC DISEASES.																
A	1	CHOLERA	M	-	-	-	-	-	-	-	-	-	-	-	-	
			F	-	-	-	-	-	-	-	-	-	-	-	-	
			T	-	-	-	-	-	-	-	-	-	-	-	-	
A	2	TYPHOID FEVER	M	1	-	-	-	-	1	-	-	-	-	-	-	
			F	-	-	-	-	-	-	-	-	-	-	-	-	
			T	1	-	-	-	-	1	-	-	-	-	-	-	
A	3	PARATYPHOID FEVER AND OTHER SALMONELLA INFECTIONS	M	4	-	-	-	2	2	-	-	-	-	-	-	
			F	4	-	-	-	1	2	-	-	-	-	-	-	
			T	8	-	-	-	3	4	-	-	-	-	-	-	
A	4	BACILLARY DYSENTERY AND ... AMOEBIASIS	M	2	-	-	-	-	-	1	-	1	-	-	-	
			F	2	-	-	-	-	1	-	-	-	-	-	-	
			T	4	-	-	-	-	1	2	-	1	-	-	-	
A	5	ENTERITIS AND OTHER	M	143	4	3	7	4	39	32	11	9	13	16	1	4
		DIARRHOEAL DISEASES	F	116	2	2	4	2	38	16	11	11	6	20	-	4
			T	259	6	5	11	6	77	48	22	20	19	36	1	8
TUBERCULOSIS (A6-A10).																
A	6	RESPIRATORY SYSTEM	M	213	5	-	10	4	126	29	5	1	10	22	-	1
			F	89	6	-	3	1	47	9	5	2	9	5	-	2
			T	302	11	-	13	5	173	38	10	3	19	27	-	3
A	7	MENINGES AND CENTRAL	M	3	-	-	-	-	-	2	1	-	-	-	-	
		NERVOUS SYSTEM	F	4	-	-	1	-	2	1	-	-	-	-	-	
			T	7	-	-	1	-	2	3	1	-	-	-	-	
A	8	INTESTINES, PERITONEUM, ... AND MESENTERIC GLANDS	M	1	-	-	-	-	-	1	-	-	-	-	-	
			F	-	-	-	-	-	-	-	-	-	-	-	-	
			T	1	-	-	-	-	1	-	-	-	-	-	-	
A	9	BONES AND JOINTS	M	4	-	-	-	-	2	1	1	-	-	-	-	
			F	1	-	-	-	-	1	-	-	-	-	-	-	
			T	5	-	-	-	-	3	1	1	-	-	-	-	
A	10	OTHER	M	71	2	-	1	3	29	20	1	4	2	8	-	1
			F	61	3	-	2	1	15	22	6	3	3	6	-	-
			T	132	5	-	3	4	44	42	7	7	5	14	-	1
TOTAL (A6-A10).																
			M	292	7	-	11	7	157	53	8	5	12	30	-	2
			F	155	9	-	6	2	65	32	11	5	12	11	-	2
			T	447	16	-	17	9	222	85	19	10	24	41	-	4
A	11	PLAGUE	M	-	-	-	-	-	-	-	-	-	-	-	-	
			F	-	-	-	-	-	-	-	-	-	-	-	-	
			T	-	-	-	-	-	-	-	-	-	-	-	-	
A	12	ANTHRAX	M	-	-	-	-	-	-	-	-	-	-	-	-	
			F	-	-	-	-	-	-	-	-	-	-	-	-	
			T	-	-	-	-	-	-	-	-	-	-	-	-	
A	13	BRUCELLOSIS	M	1	-	-	-	-	-	1	-	-	-	-	-	
			F	-	-	-	-	-	-	-	-	-	-	-	-	
			T	1	-	-	-	-	-	1	-	-	-	-	-	
A	14	LEPROSY	M	-	-	-	-	-	-	-	-	-	-	-	-	
			F	-	-	-	-	-	-	-	-	-	-	-	-	
			T	-	-	-	-	-	-	-	-	-	-	-	-	
A	15	DIPHTHERIA	M	1	-	-	-	-	-	1	-	-	-	-	-	
			F	3	-	-	-	-	-	1	-	1	-	1	-	
			T	4	-	-	-	-	-	2	-	1	-	1	-	
A	16	WHOOPING COUGH	M	3	-	1	-	-	1	-	-	-	-	1	-	
			F	6	1	1	-	-	1	1	-	-	1	-	-	
			T	9	1	2	-	-	2	1	1	-	1	1	-	
A	17	STREPTOCOCCAL SORE THROAT AND SCARLET FEVER	M	1	1	-	-	-	-	-	-	-	-	-	-	
			F	1	-	-	-	-	-	1	-	-	-	-	-	
			T	2	1	-	-	-	-	1	-	-	-	-	-	
A	18	ERYSIPELAS	M	-	-	-	-	-	-	-	-	-	-	-	-	
			F	-	-	-	-	-	-	-	-	-	-	-	-	
			T	-	-	-	-	-	-	-	-	-	-	-	-	
A	19	MENINGOCOCCAL INFECTION ...	M	22	3	-	2	-	9	4	2	1	-	-	-	1
			F	25	1	-	1	-	12	3	1	-	4	3	-	-
			T	47	4	-	3	-	21	7	3	1	4	3	-	1
A	20	TETANUS	M	4	-	-	-	-	1	2	-	-	-	1	-	
			F	-	-	-	-	-	-	-	-	-	-	-	-	
			T	4	-	-	-	-	1	2	-	-	-	1	-	

TABLEAU 21. DECES ET TAUX SELON LA CAUSE ET LE SEXE, CANADA ET PROVINCES, 1971

CANADA	Nfld.	P.E.I.	N.S.	N.B.	QUE.	ONT.	MAN.	SASK.	ALTA.	B.C.	YUKON	N.W.T.	CAUSES DE DECES LISTE INTERMEDIAIRE A (HUITIEME REVISION)	NO. DE LA LISTE A
	T.-N.	I.P.E.	N.E.							C.B.		T.N.O.		
RATE - TAUX														
I. MALADIES INFECTIEUSES ET PARASITAIRES.														
-	-	-	-	-	-	-	-	-	-	-	-	-	CHOLERA	A 1
0.0	-	-	-	-	-	0.0	-	-	-	-	-	-	FIEVRE TYPHOIDE	A 2
0.0	-	-	-	-	-	0.0	-	-	-	-	-	-	FIEVRE PARATYPHOIDE ET	A 3
0.0	-	-	0.3	-	0.1	0.1	-	-	-	-	-	-	AUTRES INFECTIONS A SALMONELLA	A 3
0.0	-	-	0.1	-	0.0	0.1	-	-	-	-	-	-	DYSENTERIE BACILLAIRE ET ...	A 4
0.0	-	-	-	-	-	-	0.2	-	0.1	-	-	-	AMIBIASE	A 4
0.0	-	-	-	-	-	0.0	0.2	-	-	-	-	-	ENTERITES ET AUTRES MALADIES DIARRHEIQUES	A 5
1.3	1.5	5.3	1.8	1.3	1.3	0.8	2.2	1.9	1.6	1.5	10.1	21.9		
1.1	0.8	3.6	1.0	0.6	1.3	0.4	2.2	2.4	0.7	1.8	-	24.2		
1.2	1.1	4.5	1.4	0.9	1.3	0.6	2.2	2.2	1.2	1.6	5.4	23.0		
TUBERCULOSE (A6-A10).														
2.0	1.9	-	2.5	1.3	4.2	0.8	1.0	0.2	1.2	2.0	-	5.5	APPAREIL RESPIRATOIRE	A 6
0.8	2.3	-	0.8	0.3	1.5	0.2	1.0	0.4	1.1	0.5	-	12.1		
1.4	2.1	-	1.6	0.8	2.9	0.5	1.0	0.3	1.2	1.2	-	8.6		
0.0	-	-	-	-	-	0.1	0.2	-	-	-	-	-	MENINGES ET SYSTEME NERVEUX CENTRAL	A 7
0.0	-	-	0.3	-	0.1	0.0	-	-	-	-	-	-		
0.0	-	-	0.1	-	0.0	0.0	0.1	-	-	-	-	-		
0.0	-	-	-	-	-	0.0	-	-	-	-	-	-	INTESTIN, PERITONE, ET	A 8
0.0	-	-	-	-	-	-	-	-	-	-	-	-	GANGLIONS MESENTERIQUES	A 8
0.0	-	-	-	-	-	0.0	-	-	-	-	-	-		
0.0	-	-	-	-	0.1	0.0	0.2	-	-	-	-	-	OS ET ARTICULATIONS	A 9
0.0	-	-	-	-	0.0	-	-	-	-	-	-	-		
0.0	-	-	-	-	0.0	0.0	0.1	-	-	-	-	-		
0.7	0.8	-	0.3	0.9	1.0	0.5	0.2	0.8	0.2	0.7	-	5.5	AUTRE	A 10
0.6	1.2	-	0.5	0.3	0.5	0.6	1.2	0.7	0.4	0.6	-	-		
0.6	1.0	-	0.4	0.6	0.7	0.5	0.7	0.8	0.3	0.6	-	2.9		
2.7	2.6	-	2.8	2.2	5.2	1.4	1.6	1.1	1.4	2.7	-	10.9	TOTAL (A6-A10).	
1.4	3.5	-	1.5	0.6	2.1	0.8	2.2	1.1	1.5	1.0	-	12.1		
2.1	3.1	-	2.2	1.4	3.7	1.1	1.9	1.1	1.5	1.9	-	11.5		
-	-	-	-	-	-	-	-	-	-	-	-	-	PESTE	A 11
-	-	-	-	-	-	-	-	-	-	-	-	-		
-	-	-	-	-	-	-	-	-	-	-	-	-	CHARBON	A 12
-	-	-	-	-	-	-	-	-	-	-	-	-		
0.0	-	-	-	-	-	0.0	-	-	-	-	-	-	BRUCELLOSE	A 13
0.0	-	-	-	-	-	0.0	-	-	-	-	-	-		
-	-	-	-	-	-	-	-	-	-	-	-	-	LEPRE	A 14
-	-	-	-	-	-	-	-	-	-	-	-	-		
0.0	-	-	-	-	-	0.0	-	-	-	-	-	-	DIPHTERIE	A 15
0.0	-	-	-	-	-	0.0	-	0.2	-	0.1	-	-		
0.0	-	-	-	-	-	0.0	-	0.1	-	0.0	-	-		
0.0	-	1.8	-	-	0.0	-	-	-	-	0.1	-	-	COQUELUCHE	A 16
0.1	0.4	1.8	-	-	0.0	0.0	0.2	-	0.1	-	-	-		
0.0	0.2	1.8	-	-	0.0	0.0	0.1	-	0.1	0.0	-	-		
0.0	0.4	-	-	-	-	-	-	-	-	-	-	-	ANGINE A STREPTOCOQUES ET SCARLATINE	A 17
0.0	-	-	-	-	-	0.0	-	-	-	-	-	-		
0.0	0.2	-	-	-	-	0.0	-	-	-	-	-	-		
-	-	-	-	-	-	-	-	-	-	-	-	-	ERYSIPELE	A 18
-	-	-	-	-	-	-	-	-	-	-	-	-		
0.2	1.1	-	0.5	-	0.3	0.1	0.4	0.2	-	-	-	5.5	INFECTIONS A MENINGOCOQUES	A 19
0.2	0.4	-	0.3	-	0.4	0.1	0.2	-	0.5	0.3	-	-		
0.2	0.8	-	0.4	-	0.3	0.1	0.3	0.1	0.2	0.1	-	2.9		
0.0	-	-	-	-	0.0	0.1	-	-	-	0.1	-	-	TETANOS	A 20
0.0	-	-	-	-	-	-	-	-	-	-	-	-		
0.0	-	-	-	-	0.0	0.0	-	-	-	0.0	-	-		

TABLE 21. DEATHS AND RATES BY CAUSE AND SEX, CANADA AND PROVINCES, 1971

LIST A NO.	CAUSE OF DEATH INTERMEDIATE LIST A (EIGHTH REVISION)	CANADA	Nfld.	P.E.I.	N.S.	N.B.	QUE.	ONT.	MAN.	SASK.	ALTA.	B.C.	YUKON	N.W.T.
			T.-N.	I.P.E.	N.E.							C.B.		T.N.C.
NUMBER - NOMBRE														
A 42	ANCYLOSTOMIASIS	M	-	-	-	-	-	-	-	-	-	-	-	-
		F	-	-	-	-	-	-	-	-	-	-	-	-
		T	-	-	-	-	-	-	-	-	-	-	-	-
A 43	OTHER HELMINTHIASES	M	-	-	-	-	-	-	-	-	-	-	-	-
		F	1	-	-	-	-	1	-	-	-	-	-	-
		T	1	-	-	-	-	1	-	-	-	-	-	-
A 44	ALL OTHER	M	25	-	1	4	-	3	10	1	-	3	3	-
		F	24	2	-	3	-	7	8	-	-	4	-	-
		T	49	2	1	7	-	10	18	1	-	7	7	-
TOTAL (A1-A44)		M	694	21	5	38	13	253	176	34	26	45	75	1
		F	519	21	3	21	7	176	133	36	23	34	58	-
		T	1,213	42	8	59	20	429	309	70	49	79	133	1
II. NEOPLASMS.														
MALIGNANT NEOPLASMS (A45-A60).														
A 45	BUCCAL CAVITY AND PHARYNX	M	488	8	4	13	15	180	180	16	15	25	31	1
		F	136	1	-	8	4	38	56	3	4	9	12	-
		T	624	9	4	21	19	218	236	19	19	34	43	1
A 46	OESOPHAGUS	M	357	13	-	7	8	106	132	20	17	15	39	-
		F	158	6	2	3	4	38	63	8	2	9	23	-
		T	515	19	2	10	12	144	195	28	19	24	62	-
A 47	STOMACH	M	1,649	81	8	62	51	511	483	87	80	113	173	-
		F	954	31	6	41	21	299	309	53	46	56	92	-
		T	2,603	112	14	103	72	810	792	140	126	169	265	-
A 48	INTESTINE, EXCEPT RECTUM	M	1,660	34	10	80	47	473	607	86	70	95	157	-
		F	1,934	34	19	114	64	552	729	95	67	88	170	-
		T	3,594	68	29	194	111	1,025	1,336	181	137	183	327	-
A 49	RECTUM AND RECTOSIGMOID JUNCTION	M	719	10	2	29	16	219	259	28	29	35	91	1
		F	516	7	4	19	25	131	194	23	17	25	71	-
		T	1,235	17	6	48	41	350	453	51	46	60	162	1
A 50	LARYNX	M	248	7	1	5	8	98	84	12	3	11	19	-
		F	34	2	-	2	-	20	8	-	-	2	-	-
		T	282	9	1	7	8	118	92	12	3	11	21	-
A 51	TRACHEA, BRONCHUS, AND LUNG	M	4,592	75	21	156	133	1,295	1,658	245	202	262	541	1
		F	799	7	5	25	12	210	316	36	29	51	105	-
		T	5,391	82	26	181	145	1,505	1,974	281	231	313	646	1
A 52	BONE	M	126	2	2	3	-	54	40	4	5	11	5	-
		F	76	1	1	2	-	26	27	3	4	7	4	1
		T	202	3	3	5	-	80	67	7	9	18	9	1
A 53	SKIN	M	181	2	1	11	8	38	76	7	5	12	21	-
		F	148	5	-	5	1	43	55	9	4	6	19	-
		T	329	7	1	16	9	81	131	16	9	18	40	-
A 54	BREAST	M	23	1	-	2	-	6	13	-	-	-	1	-
		F	2,840	40	16	102	87	867	1,028	113	108	149	330	-
		T	2,863	41	16	104	87	873	1,041	113	108	149	331	-
A 55	CERVIX UTERI	F	629	21	4	29	26	199	202	23	16	39	69	-
A 56	UTERUS, OTHER	F	459	2	2	13	11	187	136	28	16	22	42	-
A 57	PROSTATE	M	1,739	16	14	70	58	444	560	122	122	132	200	-
A 58	OTHER AND UNSPECIFIED SITES.													
A	DIGESTIVE ORGANS AND PERITONEUM (155-159)	M	1,430	30	10	65	35	373	518	67	79	104	147	-
		F	1,158	14	7	51	28	316	398	58	51	72	160	2
		T	2,588	44	17	116	63	689	916	125	130	176	307	2
B	RESPIRATORY ORGANS (160,163)	M	81	1	1	4	4	26	26	-	2	5	12	-
		F	32	2	-	3	-	12	10	1	-	2	2	-
		T	113	3	1	7	4	38	36	1	2	7	14	-
C	CONNECTIVE AND OTHER SOFT TISSUE (171)	M	63	2	-	1	3	16	15	5	4	9	8	-
		F	59	2	-	1	2	18	21	4	3	6	2	-
		T	122	4	-	2	5	34	36	9	7	15	10	-
D	OVARY, FALLOPIAN TUBE, AND BROAD LIGAMENT (183)	F	865	20	4	41	20	207	342	41	29	56	105	-
E	OTHER AND UNSPECIFIED FEMALE GENITAL ORGANS (184)	F	95	-	1	4	1	35	42	2	3	1	6	-

TABLEAU 21. DECES ET TAUX SELON LA CAUSE ET LE SEXE, CANADA ET PROVINCES, 1971

CANADA	NFLD. P.E.I.		N.S.		N.B.	QUE.	ONT.	MAN.	SASK.	ALTA.	B.C.		N.W.T.		CAUSES DE DECES LISTE INTERMEDIAIRE A (HUITIEME REVISION)	NO. DE LA LISTE A
	T.-N.	I.P.E.	N.E.	N.E.							C.B.	YUKON	T.N.O.			
RATE - TAUX																
-	-	-	-	-	-	-	-	-	-	-	-	-	-	-	ANKYLOSTOMIASE	A 42
-	-	-	-	-	-	-	-	-	-	-	-	-	-	-	-	-
0.0	-	-	-	-	-	-	0.0	-	-	-	-	-	-	-	AUTRES HELMINTHIASES	A 43
0.0	-	-	-	-	-	-	0.0	-	-	-	-	-	-	-	-	-
0.2	-	1.8	1.0	-	0.1	0.3	0.2	-	-	0.4	0.3	-	-	TOUTES AUTRES MALACIES	A 44	
0.2	0.8	-	0.8	-	0.2	0.2	-	-	-	-	0.4	-	-	INFECTIEUSES ET	-	
0.2	0.4	0.9	0.9	-	0.2	0.2	0.1	-	-	0.2	0.3	-	-	PARASITAIRES	-	
6.4	7.9	8.9	9.6	4.1	8.4	4.6	6.9	5.5	5.4	6.8	10.1	38.3	-	TOTAL (A1-A44).	-	
4.8	8.2	5.4	5.4	2.2	5.8	3.4	7.3	5.0	4.2	5.3	-	42.3	-	-	-	
5.6	8.0	7.2	7.5	3.2	7.1	4.0	7.1	5.3	4.9	6.1	5.4	40.2	-	-	-	
II. TUMEURS.																
TUMEURS MALIGNES (A45-A60).																
4.5	3.0	7.1	3.3	4.7	6.0	4.7	3.2	3.2	3.0	2.8	10.1	-	-	CAVITE BUCCALE ET PHARYNX	A 45	
1.3	0.4	-	2.0	1.3	1.3	1.4	0.6	0.9	1.1	1.1	-	6.0	-	-	-	
2.9	1.7	3.6	2.7	3.0	3.6	3.1	1.9	2.1	2.1	2.0	5.4	2.9	-	-	-	
3.3	4.9	-	1.8	2.5	3.5	3.4	4.0	3.6	1.8	3.5	-	-	-	ESOPHAGE	A 46	
1.5	2.3	3.6	0.8	1.3	1.3	1.6	1.6	0.4	1.1	2.1	-	-	-	-	-	
2.4	3.6	1.8	1.3	1.9	2.4	2.5	2.8	2.1	1.5	2.8	-	-	-	-	-	
15.3	30.4	14.2	15.6	16.0	17.1	12.6	17.6	17.0	13.7	15.7	-	-	-	ESTOMAC	A 47	
8.9	12.1	10.8	10.4	6.7	9.9	8.0	10.7	10.1	7.0	8.5	-	-	-	-	-	
12.1	21.5	12.5	13.1	11.3	13.4	10.3	14.2	13.6	10.4	12.1	-	-	-	-	-	
15.4	12.8	17.8	20.2	14.7	15.8	15.8	17.4	14.9	11.5	14.3	-	5.5	-	INTESTIN, RECTUM NON CCMPRIS	A 48	
18.0	13.3	34.3	29.0	20.3	18.2	18.9	19.2	14.7	11.0	15.7	-	12.1	-	-	-	
16.7	13.0	26.0	24.6	17.5	17.0	17.3	18.3	14.8	11.2	15.0	-	8.6	-	-	-	
6.7	3.8	3.6	7.3	5.0	7.3	6.7	5.7	6.2	4.2	8.3	10.1	-	-	RECTUM ET JONCTION RECTO-	A 49	
4.8	2.7	7.2	4.8	7.9	4.3	5.0	4.7	3.7	3.1	6.5	-	-	-	SIGMOIDIENNE	-	
5.7	3.3	5.4	6.1	6.5	5.8	5.9	5.2	5.0	3.7	7.4	5.4	-	-	-	-	
2.3	2.6	1.8	1.3	2.5	3.3	2.2	2.4	0.6	1.3	1.7	-	-	-	LARYNX	A 50	
0.3	0.8	-	0.5	-	0.7	0.2	-	-	-	0.2	-	-	-	-	-	
1.3	1.7	0.9	0.9	1.3	2.0	1.2	1.2	0.3	0.7	1.0	-	-	-	-	-	
42.5	28.2	37.3	39.3	41.6	43.2	43.2	49.5	42.9	31.7	49.2	10.1	16.4	-	TRACHEE, BRONCHES, ET POUCCN	A 51	
7.4	2.7	9.0	6.4	3.8	6.9	8.2	7.3	6.4	6.4	9.7	-	18.1	-	-	-	
25.0	15.7	23.3	22.9	22.9	25.0	25.6	28.4	24.9	19.2	29.6	5.4	17.2	-	-	-	
1.2	0.8	3.6	0.8	-	1.8	1.0	0.8	1.1	1.3	0.5	-	-	-	OS	A 52	
0.7	0.4	1.8	0.5	-	0.9	0.7	0.6	0.9	0.9	0.4	11.8	-	-	-	-	
0.9	0.6	2.7	0.6	-	1.3	0.9	0.7	1.0	1.1	0.4	5.4	-	-	-	-	
1.7	0.8	1.8	2.8	2.5	1.3	2.0	1.4	1.1	1.4	1.9	-	-	-	PEAU	A 53	
1.4	2.0	-	1.3	0.3	1.4	1.4	1.8	0.9	0.7	1.8	-	6.0	-	-	-	
1.5	1.3	0.9	2.0	1.4	1.3	1.7	1.6	1.0	1.1	1.8	-	2.9	-	-	-	
0.2	0.4	-	0.5	-	0.2	0.3	-	-	-	0.1	-	-	-	SEIN	A 54	
26.4	15.6	28.9	26.0	27.6	28.6	26.6	22.9	23.7	18.6	30.4	-	-	-	-	-	
13.3	7.9	14.3	13.2	13.7	14.5	13.5	11.4	11.7	9.2	15.2	-	-	-	-	-	
5.8	8.2	7.2	7.4	8.3	6.6	5.2	4.7	3.5	4.9	6.4	-	6.0	-	COL DE L'UTERUS	A 55	
4.3	0.8	3.6	3.3	3.5	6.2	3.5	5.7	3.5	2.7	3.9	-	-	-	UTERUS, AUTRE	A 56	
16.1	6.0	24.9	17.7	18.2	14.8	14.6	24.7	25.9	15.9	18.2	-	5.5	-	PROSTATE	A 57	
SIEGES AUTRES OU SANS PRECISION.																
13.2	11.3	17.8	16.4	11.0	12.5	13.5	13.5	16.8	12.6	13.4	-	10.9	-	ORGANES DIGESTIFS ET	A	
10.7	5.5	12.6	13.0	8.9	10.4	10.3	11.7	11.2	9.0	14.8	23.6	6.0	-	PERITONE (155-159)	-	
12.0	8.4	15.2	14.7	9.9	11.4	11.9	12.6	14.0	10.8	14.1	10.9	8.6	-	-	-	
0.8	0.4	1.8	1.0	1.3	0.9	0.7	-	0.4	0.6	1.1	-	-	-	ORGANES RESPIRATOIRES	B	
0.3	0.8	-	0.8	-	0.4	0.3	0.2	-	0.2	0.2	-	-	-	(160,163)	-	
0.5	0.6	0.9	0.9	0.6	0.6	0.5	0.1	0.2	0.4	0.6	-	-	-	-	-	
0.6	0.8	-	0.3	0.9	0.5	0.4	1.0	0.8	1.1	0.7	-	-	-	TISSU CONJONCTIF ET AUTRES	C	
0.5	0.8	-	0.3	0.6	0.6	0.5	0.8	0.7	0.7	0.2	-	-	-	PARTIES MLLLES (171)	-	
0.6	0.8	-	0.3	0.8	0.6	0.5	0.9	0.8	0.9	0.5	-	-	-	-	-	
8.0	7.8	7.2	10.4	6.3	6.8	8.9	8.3	6.4	7.0	9.7	-	-	-	OVAIRE, TROMPE, ET LIGAMENT	D	
LARGE (183)																
0.9	-	1.8	1.0	0.3	1.2	1.1	0.4	0.7	0.1	0.6	-	-	-	ORGANES GENITAUX AUTRES ...	E	
OU NON PRECISES DE LA FEMME (184)																

TABLE 21. DEATHS AND RATES BY CAUSE AND SEX, CANADA AND PROVINCES, 1971

LIST A NO.	CAUSE OF DEATH INTERMEDIATE LIST A (EIGHTH REVISION)	CANADA	NFLD. P.E.I.		N.S. N.E.	N.B.	QUE.	ONT.	MAN.	SASK.	ALTA.	B.C. C.B.	YUKON	N.W.T. T.N.O.	
			T.-N.	I.P.E.											
NUMBER - NOMBRE															
F	OTHER MALE GENITAL ORGANS (186,187)	M	93	2	-	5	6	24	27	5	1	11	11	-	1
G	BLADDER (188)	M	670	13	5	26	16	186	244	34	38	44	64	-	-
		F	242	-	3	13	5	69	91	15	8	11	27	-	-
		T	912	13	8	39	21	255	335	49	46	55	91	-	-
H	OTHER AND UNSPECIFIED	M	420	9	2	20	10	95	130	27	31	40	56	-	-
	URINARY ORGANS (189)	F	248	3	3	10	8	83	65	20	20	14	22	-	-
		T	668	12	5	30	18	178	195	47	51	54	78	-	-
I	BRAIN AND NERVOUS SYSTEM (191,192)	M	524	9	3	19	15	124	215	30	24	36	48	-	1
		F	340	7	-	8	12	100	122	18	11	20	42	-	-
		T	864	16	3	27	27	224	337	48	35	56	90	-	1
J	OTHER	M	625	17	6	31	25	170	194	37	32	72	39	-	2
		F	660	19	1	37	18	197	218	34	31	60	44	-	1
		T	1,285	36	7	68	43	367	412	71	63	132	83	-	3
	TOTAL (A58)	M	3,906	83	27	171	114	1,014	1,369	205	211	321	385	-	6
		F	3,699	67	19	168	94	1,037	1,309	193	156	242	410	2	2
		T	7,605	150	46	339	208	2,051	2,678	398	367	563	795	2	8
A	59 LEUKAEMIA	M	758	11	1	32	25	201	256	47	40	46	94	4	1
		F	590	15	4	24	15	135	215	34	24	45	79	-	-
		T	1,348	26	5	56	40	336	471	81	64	91	173	4	1
A	60 OTHER LYMPHATIC AND HAEMATOPOIETIC TISSUE.														
A	HODGKIN'S DISEASE (201)	M	208	3	-	8	9	62	68	12	10	11	25	-	-
		F	114	1	-	2	8	37	41	4	3	8	10	-	-
		T	322	4	-	10	17	99	109	16	13	19	35	-	-
B	OTHER	M	744	8	3	26	18	199	266	46	36	56	86	-	-
		F	552	4	3	18	15	159	213	35	22	27	56	-	-
		T	1,296	12	6	44	33	358	479	81	58	83	142	-	-
	TOTAL (A60)	M	952	11	3	34	27	261	334	58	46	67	111	-	-
		F	666	5	3	20	23	196	254	39	25	35	66	-	-
		T	1,618	16	6	54	50	457	588	97	71	102	177	-	-
	TOTAL (A45-A60)	M	17,398	354	94	675	510	4,900	6,051	937	845	1,145	1,868	7	12
		F	13,638	244	85	575	387	3,978	4,901	660	518	783	1,494	3	10
		T	31,036	598	179	1,250	897	8,878	10,952	1,597	1,363	1,928	3,362	10	22
A	61 BENIGN AND UNSPECIFIED	M	133	2	1	9	1	34	42	11	5	13	15	-	-
		F	169	4	2	15	4	33	54	12	6	15	24	-	-
		T	302	6	3	24	5	67	96	23	11	28	39	-	-
	TOTAL (A45-A61)	M	17,531	356	95	684	511	4,934	6,093	948	850	1,158	1,883	7	12
		F	13,807	248	87	590	391	4,011	4,955	672	524	798	1,518	3	10
		T	31,338	604	182	1,274	902	8,945	11,048	1,620	1,374	1,956	3,401	10	22
III. ENDOCRINE, NUTRITIONAL, AND METABOLIC DISEASES.															
A	62 NON-TOXIC GOITRE	M	2	-	-	-	-	-	1	-	-	1	-	-	-
		F	7	-	-	-	-	4	2	-	-	1	-	-	-
		T	9	-	-	-	-	4	3	-	-	2	-	-	-
A	63 THYROTOXICOSIS	M	11	1	-	1	-	1	4	2	-	2	-	-	-
		F	16	-	-	-	-	6	6	-	-	2	-	-	-
		T	27	1	-	1	-	7	10	2	-	4	-	-	-
A	64 DIABETES MELLITUS	M	1,383	15	6	67	47	484	440	35	67	95	126	1	-
		F	1,690	35	8	84	60	586	563	55	75	108	116	-	-
		T	3,073	50	14	151	107	1,070	1,003	90	142	203	242	1	-
A	65 NUTRITIONAL DEFICIENCY	M	78	1	-	2	-	8	41	6	4	9	7	-	-
	STATES	F	75	1	-	3	2	15	33	6	1	8	6	-	-
		T	153	2	-	5	2	23	74	12	5	17	13	-	-
A	66 OTHER	M	251	3	1	8	15	82	73	15	15	18	21	-	-
		F	222	2	-	16	9	59	85	12	6	16	16	-	1
		T	473	5	1	24	24	141	158	27	21	34	37	-	1
	TOTAL (A62-A66)	M	1,725	20	7	78	62	575	559	58	86	123	156	1	-
		F	2,010	38	8	103	71	670	689	73	82	135	140	-	1
		T	3,735	58	15	181	133	1,245	1,248	131	168	258	296	1	1
IV. DISEASES OF BLOOD AND BLOOD-FORMING ORGANS.															
A	67 ANAEMIAS	M	142	2	1	10	5	30	43	10	10	17	14	-	-
		F	157	6	1	4	9	48	52	11	4	11	11	-	-
		T	299	8	2	14	14	78	95	21	14	28	25	-	-

TABLEAU 21. DECES ET TAUX SELON LA CAUSE ET LE SEXE, CANADA ET PROVINCES, 1971

CANADA	Nfld. P.E.I.	N.S.	N.B.	QUE.	ONT.	MAN.	SASK.	ALTA.	B.C.	YUKON	N.W.T.	CAUSES DE DECES LISTE INTERMEDIAIRE A (HUITIEME REVISION)		NO. DE LA LISTE A
	T.-N.	I.P.E.	N.E.						C.B.		T.N.O.			
RATE - TAUX														
0.9	0.8	-	1.3	1.9	0.8	0.7	1.0	0.2	1.3	1.0	-	5.5	AUTRES ORGANES GENITAUX DE L'HOMME (186,187)	F
6.2	4.9	8.9	6.6	5.0	6.2	6.4	6.9	8.1	5.3	5.8	-	-	VESSIE (188)	G
2.2	-	5.4	3.3	1.6	2.3	2.4	3.0	1.8	1.4	2.5	-	-		
4.2	2.5	7.2	4.9	3.3	4.2	4.3	5.0	5.0	3.4	4.2	-	-		
3.9	3.4	3.6	5.0	3.1	3.2	3.4	5.5	6.6	4.8	5.1	-	-	ORGANES URINAIRES AUTRES QU'UN VESSIE (189)	H
2.3	1.2	5.4	2.5	2.5	2.7	1.7	4.1	4.4	1.7	2.0	-	-		
3.1	2.3	4.5	3.8	2.8	3.0	2.5	4.8	5.5	3.3	3.6	-	-		
4.9	3.4	5.3	4.8	4.7	4.1	5.6	6.1	5.1	4.3	4.4	-	5.5	CERVEAU ET AUTRES PARTIES DU SYSTEME NERVEUX (191,192)	I
3.2	2.7	-	2.0	3.8	3.3	3.2	3.6	2.4	2.5	3.9	-	-		
4.0	3.1	2.7	3.4	4.3	3.7	4.4	4.9	3.8	3.4	4.1	-	2.9		
5.8	6.4	10.7	7.8	7.8	5.7	5.1	7.5	6.8	8.7	3.5	-	10.9	AUTRE	J
6.1	7.4	1.8	9.4	5.7	6.5	5.6	6.9	6.8	7.5	4.1	-	6.0		
6.0	6.9	6.3	8.6	6.8	6.1	5.3	7.2	6.8	8.1	3.8	-	8.6		
36.2	31.2	48.0	43.1	35.7	33.9	35.6	41.4	44.8	38.8	35.0	-	32.8	TOTAL (A58)	
34.3	26.2	34.3	42.8	29.8	34.2	33.9	39.1	34.2	30.2	37.8	23.6	12.1		
35.3	28.7	41.2	43.0	32.8	34.0	34.8	40.3	39.6	34.6	36.4	10.9	23.0		
7.0	4.1	1.8	8.1	7.8	6.7	6.7	9.5	8.5	5.6	8.5	40.3	5.5	LEUCEMIES	A 59
5.5	5.9	7.2	6.1	4.8	4.5	5.6	6.9	5.3	5.6	7.3	-	-		
6.2	5.0	4.5	7.1	6.3	5.6	6.1	8.2	6.9	5.6	7.9	21.8	2.9		
1.9	1.1	-	2.0	2.8	2.1	1.8	2.4	2.1	1.3	2.3	-	-	AUTRES TISSUS LYMPHATIQUES ET HEMATOPOIETIQUES	A 60
1.1	0.4	-	0.5	2.5	1.2	1.1	0.8	0.7	1.0	0.9	-	-	MALADIE DE HODGKIN (201)	A
1.5	0.8	-	1.3	2.7	1.6	1.4	1.6	1.4	1.2	1.6	-	-		
6.9	3.0	5.3	6.6	5.6	6.6	6.9	9.3	7.6	6.8	7.8	-	-	AUTRE	B
5.1	1.6	5.4	4.6	4.8	5.2	5.5	7.1	4.8	3.4	5.2	-	-		
6.0	2.3	5.4	5.6	5.2	5.9	6.2	8.2	6.3	5.1	6.5	-	-		
8.8	4.1	5.3	8.6	8.5	8.7	8.7	11.7	9.8	8.1	10.1	-	-	TOTAL (A60)	
6.2	2.0	5.4	5.1	7.3	6.5	6.6	7.9	5.5	4.4	6.1	-	-		
7.5	3.1	5.4	6.8	7.9	7.6	7.6	9.8	7.7	6.3	8.1	-	-		
161.2	133.0	167.2	170.3	159.7	163.6	157.5	189.4	179.5	138.3	169.8	70.6	65.6	TOTAL (A45-A60)	
126.6	95.3	153.4	146.5	122.8	131.1	126.9	133.7	113.7	97.9	137.8	35.4	60.5		
143.9	114.5	160.3	158.4	141.4	147.3	142.2	161.6	147.2	118.4	153.9	54.4	63.2		
1.2	0.8	1.8	2.3	0.3	1.1	1.1	2.2	1.1	1.6	1.4	-	-	BENIGNES ET DE NATURE NON PRECISEE	A 61
1.6	1.6	3.6	3.8	1.3	1.1	1.4	2.4	1.3	1.9	2.2	-	-		
1.4	1.1	2.7	3.0	0.8	1.1	1.2	2.3	1.2	1.7	1.8	-	-		
162.4	133.8	169.0	172.5	160.0	164.8	158.6	191.7	180.6	139.9	171.1	70.6	65.6	TOTAL (A45-A61)	
128.2	96.9	157.0	150.3	124.1	132.2	128.3	136.1	115.0	99.7	140.0	35.4	60.5		
145.3	115.7	163.0	161.5	142.1	148.4	143.4	163.9	148.3	120.2	155.7	54.4	63.2		
III. MALADIES ENDOCRINIENNES, DE LA NUTRITION ET DU METABOLISME.														
0.0	-	-	-	-	-	0.0	-	-	0.1	-	-	-	GOITRE NON TOXIQUE	A 62
0.1	-	-	-	-	0.1	0.1	-	-	0.1	-	-	-		
0.0	-	-	-	-	0.1	0.0	-	-	0.1	-	-	-		
0.1	0.4	-	0.3	-	0.0	0.1	0.4	-	-	0.2	-	-	THYREOTOXICOSE	A 63
0.1	-	-	-	-	0.2	0.2	-	-	0.2	0.2	-	-		
0.1	0.2	-	0.1	-	0.1	0.1	0.2	-	0.1	0.2	-	-		
12.8	5.6	10.7	16.9	14.7	16.2	11.5	7.1	14.2	11.5	11.5	10.1	-	DIABETE SUCRE	A 64
15.7	13.7	14.4	21.4	19.0	19.3	14.6	11.1	16.5	13.5	10.7	-	-		
14.2	9.6	12.5	19.1	16.9	17.8	13.0	9.1	15.3	12.5	11.1	5.4	-		
0.7	0.4	-	0.5	-	0.3	1.1	1.2	0.8	1.1	0.6	-	-	ETATS DE CARENCE	A 65
0.7	0.4	-	0.8	0.6	0.5	0.9	1.2	0.2	1.0	0.6	-	-		
0.7	0.4	-	0.6	0.3	0.4	1.0	1.2	0.5	1.0	0.6	-	-		
2.3	1.1	1.8	2.0	4.7	2.7	1.9	3.0	3.2	2.2	1.9	-	-	AUTRE	A 66
2.1	0.8	-	4.1	2.9	1.9	2.2	2.4	1.3	2.0	1.5	-	6.0		
2.2	1.0	0.9	3.0	3.8	2.3	2.1	2.7	2.3	2.1	1.7	-	2.9		
16.0	7.5	12.4	19.7	19.4	19.2	14.6	11.7	18.3	14.9	14.2	10.1	-	TOTAL (A62-A66)	
18.7	14.8	14.4	26.2	22.5	22.1	17.8	14.8	18.0	16.9	12.9	-	6.0		
17.3	11.1	13.4	22.9	21.0	20.7	16.2	13.3	18.1	15.8	13.5	5.4	2.9		
IV. MALADIES DU SANG ET DES ORGANES HEMATOPOIETIQUES.														
1.3	0.8	1.8	2.5	1.6	1.0	1.1	2.0	2.1	2.1	1.3	-	-	ANEMIES	A 67
1.5	2.3	1.8	1.0	2.9	1.6	1.3	2.2	0.9	1.4	1.0	-	-		
1.4	1.5	1.8	1.8	2.2	1.3	1.2	2.1	1.5	1.7	1.1	-	-		

TABLE 21. DEATHS AND RATES BY CAUSE AND SEX, CANADA AND PROVINCES, 1971

LIST A NO.	CAUSE OF DEATH INTERMEDIATE LIST A (EIGHTH REVISION)	SEX	CANADA	Nfld.	P.E.I.	N.S.	N.B.	QUE.	ONT.	MAN.	SASK.	ALTA.	B.C.	YUKON	N.W.T.
				T.-N.	I.P.E.	N.E.									
NUMBER - NOMBRE															
A 68	OTHER	M	61	1	-	-	1	18	23	3	5	5	5	-	-
		F	56	2	-	2	1	10	25	6	2	5	3	-	-
		T	117	3	-	2	2	28	48	9	7	10	8	-	-
	TOTAL (A67,A68)	M	203	3	1	10	6	48	66	13	15	22	19	-	-
		F	213	8	1	6	10	58	77	17	6	16	14	-	-
		T	416	11	2	16	16	106	143	30	21	38	33	-	-
V. MENTAL DISORDERS.															
A 69	PSYCHOSES	M	79	5	-	2	3	11	35	2	4	10	7	-	-
		F	73	2	-	2	-	13	38	3	3	8	4	-	-
		T	152	7	-	4	3	24	73	5	7	18	11	-	-
A 70	NEUROSES AND OTHER NON- PSYCHOTIC MENTAL DISORDERS	M	314	10	1	20	5	50	123	10	5	25	65	-	-
		F	111	2	-	4	3	15	42	6	2	15	21	1	-
		T	425	12	1	24	8	65	165	16	7	40	86	1	-
A 71	MENTAL RETARDATION	M	8	1	-	-	-	1	3	-	1	-	2	-	-
		F	12	3	-	-	1	-	5	1	2	-	-	-	-
		T	20	4	-	-	1	1	8	1	3	-	2	-	-
	TOTAL (A69-A71)	M	401	16	1	22	8	62	161	12	10	35	74	-	-
		F	196	7	-	6	4	28	85	10	7	23	25	1	-
		T	597	23	1	28	12	90	246	22	17	58	99	1	-
VI. DISEASES OF THE NERVOUS SYSTEM AND SENSE ORGANS.															
A 72	MENINGITIS	M	72	2	-	3	1	22	16	7	2	8	9	-	2
		F	47	1	-	3	-	19	11	1	1	7	4	-	-
		T	119	3	-	6	1	41	27	8	3	15	13	-	2
A 73	MULTIPLE SCLEROSIS	M	89	-	-	3	1	30	28	9	6	5	7	-	-
		F	129	1	2	6	3	36	35	5	8	10	23	-	-
		T	218	1	2	9	4	66	63	14	14	15	30	-	-
A 74	EPILEPSY	M	113	2	-	2	2	30	38	7	10	10	11	1	-
		F	85	-	2	3	3	26	35	2	3	5	6	-	-
		T	198	2	2	5	5	56	73	9	13	15	17	1	-
A 75	INFLAMMATORY DISEASES OF EYE	M	1	-	-	-	-	1	-	-	-	-	-	-	-
		F	-	-	-	-	-	-	-	-	-	-	-	-	-
		T	1	-	-	-	-	1	-	-	-	-	-	-	-
A 76	CATARACT	M	6	-	-	-	-	1	2	-	-	-	3	-	-
		F	3	-	-	-	-	-	-	-	1	1	1	-	-
		T	9	-	-	-	-	1	2	-	1	1	4	-	-
A 77	GLAUCOMA	M	-	-	-	-	-	-	-	-	-	-	-	-	-
		F	1	-	-	-	-	-	1	-	-	-	-	-	-
		T	1	-	-	-	-	-	1	-	-	-	-	-	-
A 78	OTITIS MEDIA AND MASTOIDITIS	M	20	-	-	1	2	10	4	-	1	1	-	-	1
		F	15	-	-	-	1	6	2	2	1	3	-	-	-
		T	35	-	-	1	3	16	6	2	2	4	-	-	1
A 79	OTHER	M	665	16	5	23	23	189	246	27	35	34	65	-	2
		F	517	8	5	18	25	157	177	16	17	38	56	-	-
		T	1,182	24	10	41	48	346	423	43	52	72	121	-	2
	TOTAL (A72-A79)	M	966	20	5	32	29	283	334	50	54	58	95	1	5
		F	797	10	9	30	32	244	261	26	31	64	90	-	-
		T	1,763	30	14	62	61	527	595	76	85	122	185	1	5
VII. DISEASES OF THE CIRCULATORY SYSTEM.															
A 80	ACTIVE RHEUMATIC FEVER.														
A	WITH HEART INVOLVEMENT (391,392.0)	M	11	-	-	-	-	3	2	2	1	3	-	-	-
		F	14	1	1	-	1	2	6	1	1	1	-	-	-
		T	25	1	1	-	1	5	8	3	2	4	-	-	-
B	OTHER	M	-	-	-	-	-	-	-	-	-	-	-	-	-
		F	1	-	-	-	-	1	-	-	-	-	-	-	-
		T	1	-	-	-	-	1	-	-	-	-	-	-	-
	TOTAL (A80)	M	11	-	-	-	-	3	2	2	1	3	-	-	-
		F	15	1	1	-	1	3	6	1	1	1	-	-	-
		T	26	1	1	-	1	6	8	3	2	4	-	-	-
A 81	CHRONIC RHEUMATIC HEART DISEASE	M	593	10	3	21	14	147	217	34	27	40	79	-	1
		F	663	16	2	27	9	178	243	34	29	35	86	1	3
		T	1,256	26	5	48	23	325	460	68	56	75	165	1	4

TABLEAU 21. DECES ET TAUX SELON LA CAUSE ET LE SEXE, CANADA ET PROVINCES, 1971

CANADA	NFLD. P.-E.-I.			N.S.			N.B.	QUE.	ONT.	MAN.	SASK.	ALTA.	B.C.		N.W.T.		CAUSES DE DECES LISTE INTERMEDIAIRE A (HUITIEME REVISION)	NC. DE LA LISTE	
	T.-N.	I.P.E.	N.E.	N.S.	N.E.	C.B.							YUKON	T.N.O.					
RATE - TAUX																			
0.6	0.4	-	-	0.3	0.6	0.6	0.6	1.1	0.6	0.5	-	-	-	-	-	-	-	AUTRE	A 68
0.5	0.8	-	-	0.5	0.3	0.3	0.6	1.2	0.4	0.6	0.3	-	-	-	-	-	-		
0.5	0.6	-	-	0.3	0.3	0.5	0.6	0.9	0.8	0.6	0.4	-	-	-	-	-	-		
1.9	1.1	1.8	2.5	1.9	1.6	1.7	2.6	3.2	2.7	1.7	-	-	-	-	-	-	-	TOTAL (A67, A68)	
2.0	3.1	1.8	1.5	3.2	1.9	2.0	3.4	1.3	2.0	1.3	-	-	-	-	-	-	-		
1.9	2.1	1.8	2.0	2.5	1.8	1.9	3.0	2.3	2.3	1.5	-	-	-	-	-	-	-		
V. TROUBLES MENTAUX.																			
0.7	1.9	-	0.5	0.9	0.4	0.9	0.4	0.8	1.2	0.6	-	-	-	-	-	-	-	PSYCHOSES	A 69
0.7	0.8	-	0.5	-	0.4	1.0	0.6	0.7	1.0	0.4	-	-	-	-	-	-	-		
0.7	1.3	-	0.5	0.5	0.4	0.9	0.5	0.8	1.1	0.5	-	-	-	-	-	-	-		
2.9	3.8	1.8	5.0	1.6	1.7	3.2	2.0	1.1	3.0	5.9	-	-	-	-	-	-	-	NEVROSES ET AUTRES TROUBLES MENTAUX NON PSYCHOTIQUES	A 70
1.0	0.8	-	1.0	1.0	0.5	1.1	1.2	0.4	1.9	1.9	11.8	-	-	-	-	-	-		
2.0	2.3	0.9	3.0	1.3	1.1	2.1	1.6	0.8	2.5	3.9	5.4	-	-	-	-	-	-		
0.1	0.4	-	-	-	0.0	0.1	-	0.2	-	0.2	-	-	-	-	-	-	-	ARRIERATION MENTALE	A 71
0.1	1.2	-	-	0.3	-	0.1	0.2	0.4	-	-	-	-	-	-	-	-	-		
0.1	0.8	-	-	0.2	0.0	0.1	0.1	0.3	-	0.1	-	-	-	-	-	-	-		
3.7	6.0	1.8	5.5	2.5	2.1	4.2	2.4	2.1	4.2	6.7	-	-	-	-	-	-	-	TOTAL (A69-A71)	
1.8	2.7	-	1.5	1.3	0.9	2.2	2.0	1.5	2.9	2.3	11.8	-	-	-	-	-	-		
2.8	4.4	0.9	3.5	1.9	1.5	3.2	2.2	1.8	3.6	4.5	5.4	-	-	-	-	-	-		
VI. MALADIES DU SYSTEME NERVEUX ET DES ORGANES DES SENS.																			
0.7	0.8	-	0.8	0.3	0.7	0.4	1.4	0.4	1.0	0.8	-	10.9	-	-	-	-	-	MENINGITE	A 72
0.4	0.4	-	0.8	-	0.6	0.3	0.2	0.2	0.9	0.4	-	-	-	-	-	-	-		
0.6	0.6	-	0.8	0.2	0.7	0.4	0.8	0.3	0.9	0.6	-	5.7	-	-	-	-	-		
0.8	-	-	0.8	0.3	1.0	0.7	1.8	1.3	0.6	0.6	-	-	-	-	-	-	-	SCLEROSE EN PLAQUES	A 73
1.2	0.4	3.6	1.5	1.0	1.2	0.9	1.0	1.8	1.2	2.1	-	-	-	-	-	-	-		
1.0	0.2	1.8	1.1	0.6	1.1	0.8	1.4	1.5	0.9	1.4	-	-	-	-	-	-	-		
1.0	0.8	-	0.5	0.6	1.0	1.0	1.4	2.1	1.2	1.0	10.1	-	-	-	-	-	-	EPILEPSIE	A 74
0.8	-	3.6	0.8	1.0	0.9	0.9	0.4	0.7	0.6	0.6	-	-	-	-	-	-	-		
0.9	0.4	1.8	0.6	0.8	0.9	0.9	0.9	1.4	0.9	0.8	5.4	-	-	-	-	-	-		
0.0	-	-	-	-	0.0	-	-	-	-	-	-	-	-	-	-	-	-	MALADIES INFLAMMATOIRES DE L'OEIL	A 75
0.0	-	-	-	-	0.0	-	-	-	-	-	-	-	-	-	-	-	-		
0.1	-	-	-	-	0.0	0.1	-	-	-	0.3	-	-	-	-	-	-	-	CATARACTE	A 76
0.0	-	-	-	-	-	-	-	-	0.2	0.1	-	-	-	-	-	-	-		
0.0	-	-	-	-	0.0	0.0	-	-	0.1	0.1	0.2	-	-	-	-	-	-		
-	-	-	-	-	-	-	-	-	-	-	-	-	-	-	-	-	-	GLAUCOME	A 77
0.0	-	-	-	-	0.0	-	-	-	-	-	-	-	-	-	-	-	-		
0.0	-	-	-	-	0.0	-	-	-	-	-	-	-	-	-	-	-	-		
0.2	-	-	0.3	0.6	0.3	0.1	-	0.2	0.1	-	-	5.5	-	-	-	-	-	OTITE MOYENNE ET MASTOICITE	A 78
0.1	-	-	-	0.3	0.2	0.1	0.4	0.2	0.4	-	-	-	-	-	-	-	-		
0.2	-	-	0.1	0.5	0.3	0.1	0.2	0.2	0.2	-	-	2.9	-	-	-	-	-		
6.2	6.0	8.9	5.8	7.2	6.3	6.4	5.5	7.4	4.1	5.9	-	10.9	-	-	-	-	-	AUTRE	A 79
4.8	3.1	9.0	4.6	7.9	5.2	4.6	3.2	3.7	4.7	5.2	-	-	-	-	-	-	-		
5.5	4.6	9.0	5.2	7.6	5.7	5.5	4.4	5.6	4.4	5.5	-	5.7	-	-	-	-	-		
8.9	7.5	8.9	8.1	9.1	9.5	8.7	10.1	11.5	7.0	8.6	10.1	27.4	-	-	-	-	-	TOTAL (A72-A79)	
7.4	3.9	16.2	7.6	10.2	8.0	6.8	5.3	6.8	8.0	8.3	-	-	-	-	-	-	-		
8.2	5.7	12.5	7.9	9.6	8.7	7.7	7.7	9.2	7.5	8.5	5.4	14.4	-	-	-	-	-		
VII. MALADIES DE L'APPAREIL CIRCULATOIRE.																			
RHUMATISME ARTICULAIRE AIGU.																			
AVEC COMPLICATION CARDIAQUE (391,392.0)																			
0.1	-	-	-	-	0.1	0.1	0.4	0.2	0.4	-	-	-	-	-	-	-	-	A	
0.1	0.4	1.8	-	0.3	0.1	0.2	0.2	0.2	0.1	-	-	-	-	-	-	-	-		
0.1	0.2	0.9	-	0.2	0.1	0.1	0.3	0.2	0.2	-	-	-	-	-	-	-	-		
-	-	-	-	-	-	-	-	-	-	-	-	-	-	-	-	-	-	AUTRE	B
0.0	-	-	-	-	0.0	-	-	-	-	-	-	-	-	-	-	-	-		
0.0	-	-	-	-	0.0	-	-	-	-	-	-	-	-	-	-	-	-		
0.1	-	-	-	-	0.1	0.1	0.4	0.2	0.4	-	-	-	-	-	-	-	-	TOTAL (A80)	
0.1	0.4	1.8	-	0.3	0.1	0.2	0.2	0.2	0.1	-	-	-	-	-	-	-	-		
0.1	0.2	0.9	-	0.2	0.1	0.1	0.3	0.2	0.2	-	-	-	-	-	-	-	-		
5.5	3.8	5.3	5.3	4.4	4.9	5.6	6.9	5.7	4.8	7.2	-	5.5	-	-	-	-	-	CARDIOPATHIES RHUMATISMALES CHRONIQUES	A 81
6.2	6.3	3.6	6.9	2.9	5.9	6.3	6.9	6.4	4.4	7.9	11.8	18.1	-	-	-	-	-		
5.8	5.0	4.5	6.1	3.6	5.4	6.0	6.9	6.0	4.6	7.6	5.4	11.5	-	-	-	-	-		

TABLE 21. DEATHS AND RATES BY CAUSE AND SEX, CANADA AND PROVINCES, 1971

LIST A NO.	CAUSE OF DEATH INTERMEDIATE LIST A (EIGHTH REVISION)	CANADA	NFLD.		P.E.I.		N.S.		N.B.	QUE.	ONT.	MAN.	SASK.	ALTA.	B.C.		YUKON	N.W.T.	
			T.-N.	I.-P.-E.	-	N.-E.	-	C.-B.							-	T.-N.O.			
NUMBER - NOMBRE																			
A 82 HYPERTENSIVE DISEASE.																			
A	WITH HEART INVOLVEMENT ... (400,1,400,9,402,404)	M	518	14	4	17	20	214	134	25	27	21	41	1	-	-	-	-	-
		F	683	14	7	19	22	295	167	49	31	30	49	-	-	-	-	-	-
		T	1,201	28	11	36	42	509	301	74	58	51	90	1	-	-	-	-	
B	OTHER	M	248	6	2	11	10	76	66	14	19	13	31	-	-	-	-	-	
		F	261	3	4	13	7	99	53	19	10	16	37	-	-	-	-	-	
		T	509	9	6	24	17	175	119	33	29	29	68	-	-	-	-	-	
	TOTAL (A82).	M	766	20	6	28	30	290	200	39	46	34	72	1	-	-	-	-	
		F	944	17	11	32	29	394	220	68	41	46	86	-	-	-	-	-	
		T	1,710	37	17	60	59	684	420	107	87	80	158	1	-	-	-	-	
A	83 ISCHAEMIC HEART DISEASE ...	M	30,186	535	193	1,353	1,014	7,372	11,690	1,433	1,424	1,817	3,325	17	13	-	-	-	
		F	18,789	280	118	786	619	4,452	7,989	889	735	909	2,011	-	1	-	-	-	
		T	48,975	815	311	2,139	1,633	11,824	19,679	2,322	2,159	2,726	5,336	17	14	-	-	-	
A	84 OTHER FORMS OF HEART DISEASE	M	1,839	49	12	92	86	607	441	114	142	177	116	1	2	-	-	-	
		F	1,669	58	19	79	75	605	391	98	123	110	105	3	3	-	-	-	
		T	3,508	107	31	171	161	1,212	832	212	265	287	221	4	5	-	-	-	
A	85 CEREBROVASCULAR DISEASE ...	M	7,618	217	62	341	247	1,758	2,790	394	446	520	835	1	7	-	-	-	
		F	8,449	211	70	409	299	1,974	3,112	461	375	514	1,016	3	5	-	-	-	
		T	16,067	428	132	750	546	3,732	5,902	855	821	1,034	1,851	4	12	-	-	-	
A	86 DISEASES OF ARTERIES, ARTERIOLES, AND CAPILLARIES	M	2,827	64	19	152	86	678	955	149	156	206	360	1	1	-	-	-	
		F	2,507	39	17	119	60	665	886	122	122	192	285	-	-	-	-	-	
		T	5,334	103	36	271	146	1,343	1,841	271	278	398	645	1	1	-	-	-	
A	87 VENOUS THROMBOSIS AND EMBOLISM	M	402	13	5	12	12	60	140	52	34	36	38	-	-	-	-	-	
		F	393	7	-	13	11	60	156	54	26	36	30	-	-	-	-	-	
		T	795	20	5	25	23	120	296	106	60	72	68	-	-	-	-	-	
A	88 OTHER	M	46	2	-	2	1	10	12	6	5	4	4	-	-	-	-	-	
		F	39	2	-	-	3	5	13	5	2	1	4	2	-	-	-	-	
		T	85	4	2	2	4	15	25	11	7	5	8	2	-	-	-	-	
	TOTAL (A80-A88).	M	44,288	910	300	2,001	1,490	10,925	16,447	2,223	2,281	2,837	4,829	21	24	-	-	-	
		F	33,468	631	240	1,465	1,106	8,336	13,016	1,732	1,454	1,844	3,623	9	12	-	-	-	
		T	77,756	1,541	540	3,466	2,596	19,261	29,463	3,955	3,735	4,681	8,452	30	36	-	-	-	
VIII. DISEASES OF THE RESPIRATORY SYSTEM.																			
A	89 ACUTE RESPIRATORY INFECTIONS	M	120	4	1	3	1	27	31	6	9	6	28	1	3	-	-	-	
		F	91	3	-	6	2	17	23	11	3	9	17	-	-	-	-	-	
		T	211	7	1	9	3	44	54	17	12	15	45	1	3	-	-	-	
A	90 INFLUENZA	M	222	1	3	11	3	37	41	11	11	34	70	-	-	-	-	-	
		F	266	5	5	15	6	65	45	9	13	30	72	-	1	-	-	-	
		T	488	6	8	26	9	102	86	20	24	64	142	-	1	-	-	-	
PNEUMONIA (A91, A92).																			
A	91 VIRAL	M	70	6	-	2	6	6	12	9	5	16	8	-	-	-	-	-	
		F	58	5	-	1	1	8	10	5	4	11	12	-	1	-	-	-	
		T	128	11	-	3	7	14	22	14	9	27	20	-	1	-	-	-	
A	92 OTHER	M	2,750	77	22	89	59	441	972	228	211	178	459	6	8	-	-	-	
		F	2,138	62	17	72	63	278	892	189	151	140	268	1	5	-	-	-	
		T	4,888	139	39	161	122	719	1,864	417	362	318	727	7	13	-	-	-	
	TOTAL (A91, A92).	M	2,820	83	22	91	65	447	984	237	216	194	467	6	8	-	-	-	
		F	2,196	67	17	73	64	286	902	194	155	151	280	1	6	-	-	-	
		T	5,016	150	39	164	129	733	1,886	431	371	345	747	7	14	-	-	-	
A	93 BRONCHITIS, EMPHYSEMA, AND ASTHMA	M	2,785	26	10	109	80	735	986	132	133	195	375	-	4	-	-	-	
		F	697	6	3	26	28	187	233	35	35	39	102	-	3	-	-	-	
		T	3,482	32	13	135	108	922	1,219	167	168	234	477	-	7	-	-	-	
A	94 HYPERTROPHY OF TONSILS AND ADENOIDS	M	1	-	-	-	-	1	-	-	-	-	-	-	-	-	-	-	
		F	2	-	-	-	-	-	1	-	-	1	-	-	-	-	-	-	
		T	3	-	-	-	-	-	1	-	-	1	-	-	-	-	-	-	
A	95 EMPYEMA AND LUNG ABSCESS	M	53	-	1	-	4	14	21	1	2	5	5	-	-	-	-	-	
		F	16	-	-	-	1	3	5	2	1	4	-	-	-	-	-	-	
		T	69	-	1	-	5	17	26	3	3	9	5	-	-	-	-	-	
A	96 OTHER	M	619	19	4	59	22	144	160	40	37	57	70	1	6	-	-	-	
		F	398	11	2	22	26	108	107	23	16	32	44	1	6	-	-	-	
		T	1,017	30	6	81	48	252	267	63	53	89	114	2	12	-	-	-	
	TOTAL (A89-A96).	M	6,620	133	41	273	175	1,405	2,223	427	408	491	1,015	8	21	-	-	-	
		F	3,666	92	27	142	127	666	1,316	274	223	266	515	2	16	-	-	-	
		T	10,286	225	68	415	302	2,071	3,539	701	631	757	1,530	10	37	-	-	-	

TABLEAU 21. DECES ET TAUX SELON LA CAUSE ET LE SEXE, CANADA ET PROVINCES, 1971

CANADA	NFLD. P.E.I.		N.S. N.E.	N.B.	QUE.	ONT.	MAN.	SASK.	ALTA.	B.C. C.B.	YUKON	N.W.T. T.N.O.	CAUSES DE DECES LISTE INTERMEDIAIRE A (HUITIEME REVISION)	NG. DE LA LISTE
	T.-N.	I.P.E.												
RATE - TAUX														
													MALADIES HYPERTENSIVES.	A 82
4.8	5.3	7.1	4.3	6.3	7.1	3.5	5.1	5.7	2.5	3.7	10.1	-	AVEC COMPLICATION CARDIAQUE	A
6.3	5.5	12.6	4.8	7.0	9.7	4.3	9.9	6.8	3.7	4.5	-	-	(400.1,400.9,402,404)	
5.6	5.4	9.9	4.6	6.6	8.4	3.9	7.5	6.3	3.1	4.1	5.4	-		
2.3	2.3	3.6	2.8	3.1	2.5	1.7	2.8	4.0	1.6	2.8	-	-	AUTRE	B
2.4	1.2	7.2	3.3	2.2	3.3	1.4	3.8	2.2	2.0	3.4	-	-		
2.4	1.7	5.4	3.0	2.7	2.9	1.5	3.3	3.1	1.8	3.1	-	-		
7.1	7.5	10.7	7.1	9.4	9.7	5.2	7.9	9.8	4.1	6.5	10.1	-	TOTAL (A82).	
8.8	6.6	19.9	8.2	9.2	13.0	5.7	13.8	9.0	5.7	7.9	-	-		
7.9	7.1	15.2	7.6	9.3	11.3	5.5	10.8	9.4	4.9	7.2	5.4	-		
279.6	201.0	343.3	341.3	317.5	246.2	304.4	289.7	302.5	219.5	302.2	171.4	71.1	MALADIES ISCHEMIQUES DU COEUR	A 83
174.4	109.4	212.9	200.3	196.4	146.8	206.9	180.1	161.4	113.6	185.5	-	6.0		
227.1	156.1	278.6	271.1	257.3	196.2	255.5	235.0	233.1	167.5	244.3	92.4	40.2		
17.0	18.4	21.3	23.2	26.9	20.3	11.5	23.0	30.2	21.4	10.5	10.1	10.9	AUTRES FORMES DES CARDIOPATHIES	A 84
15.5	22.7	34.3	20.1	23.8	19.9	10.1	19.9	27.0	13.7	9.7	35.4	18.1		
16.3	20.5	27.8	21.7	25.4	20.1	10.8	21.5	28.6	17.6	10.1	21.8	14.4		
70.6	81.5	110.3	86.0	77.3	58.7	72.6	79.7	94.7	62.8	75.9	10.1	38.3	MALADIES CEREBRO-VASCULAIRES	A 85
78.4	82.4	126.3	104.2	94.9	65.1	80.6	93.4	82.3	64.2	93.7	35.4	30.2		
74.5	82.0	118.2	95.1	86.0	61.9	76.6	86.5	88.6	63.5	84.7	21.8	34.5		
26.2	24.1	33.8	38.3	26.9	22.6	24.9	30.1	33.1	24.9	32.7	10.1	5.5	MALADIES DES ARTERES, ARTERIOLES, ET CAPILLAIRES	A 86
23.3	15.2	30.7	30.3	19.0	21.9	22.9	24.7	26.8	24.0	26.3	-	-		
24.7	19.7	32.2	34.3	23.0	22.3	23.9	27.4	30.0	24.4	29.5	5.4	2.9		
3.7	4.9	8.9	3.0	3.8	2.0	3.6	10.5	7.2	4.3	3.5	-	-	EMBOLIES ET THROMBOSES VEINEUSES	A 87
3.6	2.7	-	3.3	3.5	2.0	4.0	10.9	5.7	4.5	2.8	-	-		
3.7	3.8	4.5	3.2	3.6	2.0	3.8	10.7	6.5	4.4	3.1	-	-		
0.4	0.8	-	0.5	0.3	0.3	0.3	1.2	1.1	0.5	0.4	-	-	AUTRE	A 88
0.4	0.8	3.6	-	1.0	0.2	0.3	1.0	0.4	0.1	0.4	23.6	-		
0.4	0.8	1.8	0.3	0.6	0.2	0.3	1.1	0.8	0.3	0.4	10.9	-		
410.2	342.0	533.6	504.7	466.5	364.8	428.2	449.4	484.6	342.7	438.9	211.7	131.3	TOTAL (A80-A88).	
310.7	246.5	433.1	373.3	351.0	274.8	337.0	350.9	319.2	230.5	334.1	106.3	72.6		
360.5	295.2	483.7	439.3	409.1	319.5	382.5	400.2	403.2	287.6	386.9	163.1	103.4		
VIII. MALADIES DE L'APPAREIL RESPIRATOIRE.														
1.1	1.5	1.8	0.8	0.3	0.9	0.8	1.2	1.9	0.7	2.5	10.1	16.4	AFFECTIONS AIGUES DES VOIES RESPIRATOIRES	A 89
0.8	1.2	-	1.5	0.6	0.6	0.6	2.2	0.7	1.1	1.6	-	-		
1.0	1.3	0.9	1.1	0.5	0.7	0.7	1.7	1.3	0.9	2.1	5.4	8.6		
2.1	0.4	5.3	2.8	0.9	1.2	1.1	2.2	2.3	4.1	6.4	-	-	GRIPPE	A 90
2.5	2.0	9.0	3.8	1.9	2.1	1.2	1.8	2.9	3.7	6.6	-	6.0		
2.3	1.1	7.2	3.3	1.4	1.7	1.1	2.0	2.6	3.9	6.5	-	2.9		
PNEUMONIE (A91, A92).														
0.6	2.3	-	0.5	1.9	0.2	0.3	1.8	1.1	1.9	0.7	-	-	VIRALE	A 91
0.5	2.0	-	0.3	0.3	0.3	0.3	1.0	0.9	1.4	1.1	-	6.0		
0.6	2.1	-	0.4	1.1	0.2	0.3	1.4	1.0	1.7	0.9	-	2.9		
25.5	28.9	39.1	22.4	18.5	14.7	25.3	46.1	44.8	21.5	41.7	60.5	43.8	AUTRE	A 92
19.8	24.2	30.7	18.3	20.0	9.2	23.1	38.3	33.1	17.5	24.7	11.8	30.2		
22.7	26.6	34.9	20.4	19.2	11.9	24.2	42.2	39.1	19.5	33.3	38.1	37.4		
26.1	31.2	39.1	23.0	20.3	14.9	25.6	47.9	45.9	23.4	42.4	60.5	43.8	TOTAL (A91, A92).	
20.4	26.2	30.7	18.6	20.3	9.4	23.4	39.3	34.0	18.9	25.8	11.8	36.3		
23.3	28.7	34.9	20.8	20.3	12.2	24.5	43.6	40.1	21.2	34.2	38.1	40.2		
25.8	9.8	17.8	27.5	25.0	24.5	25.7	26.7	28.3	23.6	34.1	-	21.9	BRONCHITE, EMPHYSEME, ET ASTHME	A 93
6.5	2.3	5.4	6.6	8.9	6.2	6.0	7.1	7.7	4.9	9.4	-	18.1		
16.1	6.1	11.6	17.1	17.0	15.3	15.8	16.9	18.1	14.4	21.8	-	20.1		
0.0	-	-	-	-	0.0	-	-	-	-	-	-	-	HYPERTROPHIE DES AMYGALES ET DES VEGETATIONS ADENOIDES	A 94
0.0	-	-	-	-	-	0.0	-	-	0.1	-	-	-		
0.0	-	-	-	-	0.0	-	-	-	0.1	-	-	-		
0.5	-	1.8	-	1.3	0.5	0.5	0.2	0.4	0.6	0.5	-	-	PLEURESIE PURULENTE ET ABCES DU POUCCON	A 95
0.1	-	-	-	0.3	0.1	0.1	0.4	0.2	0.5	-	-	-		
0.3	-	0.9	-	0.8	0.3	0.3	0.3	0.3	0.6	0.2	-	-		
5.7	7.1	7.1	14.9	6.9	4.8	4.2	8.1	7.9	6.9	6.4	10.1	32.8	AUTRE	A 96
3.7	4.3	3.6	5.6	8.3	3.6	2.8	4.7	3.5	4.0	4.1	11.8	36.3		
4.7	5.7	5.4	10.3	7.6	4.2	3.5	6.4	5.7	5.5	5.2	10.9	34.5		
61.3	50.0	72.9	68.9	54.8	46.9	57.9	86.3	86.7	59.3	92.2	80.6	114.9	TOTAL (A89-A96).	
34.0	35.9	48.7	36.2	40.3	22.0	34.1	55.5	49.0	33.2	47.5	23.6	96.8		
47.7	43.1	60.9	52.6	47.6	34.4	45.9	70.9	68.1	46.5	70.0	54.4	106.3		

TABLE 21. DEATHS AND RATES BY CAUSE AND SEX, CANADA AND PROVINCES, 1971

LIST A NO.	CAUSE OF DEATH INTERMEDIATE LIST A (EIGHTH REVISION)	CANADA	NFLD.		P.E.I.		N.S.		N.B.	QUE.	ONT.	MAN.	SASK.	ALTA.	B.C.		YUKON	N.W.T.	
			T.-N.	I.P.E.	N.E.	T.-N.	I.P.E.	N.E.							C.B.	T.N.C.			
NUMBER - NOMBRE																			
IX. DISEASES OF THE DIGESTIVE SYSTEM.																			
A 97 DISEASES OF TEETH AND SUPPORTING STRUCTURES	M	1	-	-	-	-	-	-	1	-	-	-	-	-	-	-	-	-	-
	F	3	-	-	-	-	-	-	-	3	-	-	-	-	-	-	-	-	-
	T	4	-	-	-	-	-	-	1	3	-	-	-	-	-	-	-	-	-
A 98 PEPTIC ULCER	M	651	7	4	20	20	172	231	34	27	55	80	-	1					
	F	259	4	1	8	10	66	87	14	11	17	41	-	-					
	T	910	11	5	28	30	238	318	48	38	72	121	-	1					
A 99 GASTRITIS AND DUODENITIS	M	24	-	-	-	1	8	11	-	1	1	2	-	-					
	F	15	-	-	1	1	5	4	-	-	2	2	-	-					
	T	39	-	-	1	2	13	15	-	1	3	4	-	-					
A 100 APPENDICITIS	M	57	-	-	1	2	15	13	5	6	6	8	-	1					
	F	38	-	1	1	1	7	13	4	1	3	7	-	-					
	T	95	-	1	2	3	22	26	9	7	9	15	-	1					
A 101 INTESTINAL OBSTRUCTION AND HERNIA	M	348	11	1	18	13	88	126	13	12	32	33	-	1					
	F	352	5	2	14	8	95	121	20	20	33	34	-	-					
	T	700	16	3	32	21	183	247	33	32	65	67	-	1					
A 102 CIRRHOSIS OF LIVER	M	1,287	11	4	26	29	380	523	58	31	71	152	-	2					
	F	650	6	2	17	10	178	269	22	14	37	95	-	-					
	T	1,937	17	6	43	39	558	792	80	45	108	247	-	2					
A 103 CHOLELITHIASIS AND CHOLECYSTITIS	M	264	3	-	7	6	83	83	7	5	29	40	-	1					
	F	280	2	2	14	6	92	82	20	11	20	29	-	2					
	T	544	5	2	21	12	175	165	27	16	49	69	-	3					
A 104 OTHER	M	697	16	8	38	24	169	251	45	35	49	57	3	2					
	F	643	11	7	33	19	150	244	35	37	50	57	-	-					
	T	1,340	27	15	71	43	319	495	80	72	99	114	3	2					
TOTAL (A97-A104)	M	3,329	48	17	110	95	916	1,238	162	117	243	372	3	8					
	F	2,240	28	15	88	55	593	823	115	94	162	265	-	2					
	T	5,569	76	32	198	150	1,509	2,061	277	211	405	637	3	10					
X. DISEASES OF THE GENITO-URINARY SYSTEM.																			
A 105 ACUTE NEPHRITIS	M	25	2	-	1	-	7	11	-	-	1	3	-	-					
	F	11	2	-	-	-	3	4	1	-	-	1	-	-					
	T	36	4	-	1	-	10	15	1	-	1	4	-	-					
A 106 OTHER NEPHRITIS AND NEPHROSIS	M	356	13	1	19	14	104	108	17	18	23	39	-	-					
	F	313	10	2	13	10	123	84	11	17	15	28	-	-					
	T	669	23	3	32	24	227	192	28	35	38	67	-	-					
A 107 INFECTIONS OF KIDNEY	M	297	4	2	21	6	76	83	19	18	17	51	-	-					
	F	241	7	1	16	10	56	74	17	11	16	32	-	1					
	T	538	11	3	37	16	132	157	36	29	33	83	-	1					
A 108 CALCULUS	M	51	2	-	3	-	15	23	2	-	-	6	-	-					
	F	18	-	-	-	1	4	5	-	1	3	4	-	-					
	T	69	2	-	3	1	19	28	2	1	3	10	-	-					
A 109 HYPERPLASIA OF PROSTATE	M	262	3	1	7	9	69	94	11	15	16	36	-	1					
A 110 BREAST	M	-	-	-	-	-	-	-	-	-	-	-	-	-					
	F	1	-	-	-	-	-	1	-	-	-	-	-	-					
	T	1	-	-	-	-	-	1	-	-	-	-	-	-					
A 111 OTHER	M	323	9	3	22	12	91	103	24	14	26	19	-	-					
	F	227	8	3	9	9	69	78	7	10	14	20	-	-					
	T	550	17	6	31	21	160	181	31	24	40	39	-	-					
TOTAL (A105-A111)	M	1,314	33	7	73	41	362	422	73	65	83	154	-	1					
	F	811	27	6	38	30	255	246	36	39	48	85	-	1					
	T	2,125	60	13	111	71	617	668	109	104	131	239	-	2					
XI. COMPLICATIONS OF PREGNANCY, CHILDBIRTH, AND THE PUERPERIUM.																			
A 112 TOXAEMIAS	F	12	-	-	4	-	3	4	-	-	-	1	-	-					
A 113 HAEMORRHAGE	F	7	-	-	-	-	1	-	-	1	2	3	-	-					
A 114 ABORTION INDUCED FOR LEGAL INDICATIONS	F	2	-	-	-	-	-	2	-	-	-	-	-	-					
A 115 OTHER AND UNSPECIFIED ABORTION	F	4	-	-	-	-	1	2	-	1	-	-	-	-					
A 116 SEPSIS	F	14	-	-	1	-	5	5	1	-	1	1	-	-					
A 117 OTHER COMPLICATIONS	F	27	1	-	2	-	10	12	1	-	-	1	-	-					

TABLEAU 21. DÉCÈS ET TAUX SELON LA CAUSE ET LE SEXE, CANADA ET PROVINCES, 1971

CANADA	NFLD. T.-N.	P.-E.-I. I.P.E.	N.S. N.E.	N.B.	QUE.	ONT.	MAN.	SASK.	ALTA.	B.C. C.B.	YUKON	N.W.T. T.N.O.	CAUSES DE DÉCÈS LISTE INTERMÉDIAIRE A (HUITIÈME RÉVISION)	NC. DE LA LISTE
RATE - TAUX														
IX. MALADIES DE L'APPAREIL DIGESTIF.														
0.0	-	-	-	-	0.0	-	-	-	-	-	-	-	MALADIES DES DENTS ET DU ... PARODONTE	A 97
0.0	-	-	-	-	-	0.1	-	-	-	-	-	-		
0.0	-	-	-	-	0.0	0.0	-	-	-	-	-	-		
6.0	2.6	7.1	5.0	6.3	5.7	6.0	6.9	5.7	6.6	7.3	-	5.5	ULCÈRE DE L'ESTOMAC ET DU DUODENUM	A 98
2.4	1.6	1.8	2.0	3.2	2.2	2.3	2.8	2.4	2.1	3.8	-	-		
4.2	2.1	4.5	3.5	4.7	3.9	4.1	4.9	4.1	4.4	5.5	-	2.9		
0.2	-	-	-	0.3	0.3	0.3	-	0.2	0.1	0.2	-	-	GASTRITE ET DUODÉNITE	A 99
0.1	-	-	0.3	0.3	0.2	0.1	-	-	0.2	0.2	-	-		
0.2	-	-	0.1	0.3	0.2	0.2	-	0.1	0.2	0.2	-	-		
0.5	-	-	0.3	0.6	0.5	0.3	1.0	1.3	0.7	0.7	-	5.5	APPENDICITE	A 100
0.4	-	1.8	0.3	0.3	0.2	0.3	0.8	0.2	0.4	0.6	-	-		
0.4	-	0.9	0.3	0.5	0.4	0.3	0.9	0.8	0.6	0.7	-	2.9		
3.2	4.1	1.8	4.5	4.1	2.9	3.3	2.6	2.5	3.9	3.0	-	5.5	OCCCLUSION INTESTINALE ET ... HERNIE	A 101
3.3	2.0	3.6	3.6	2.5	3.1	3.1	4.1	4.4	4.1	3.1	-	-		
3.2	3.1	2.7	4.1	3.3	3.0	3.2	3.3	3.5	4.0	3.1	-	2.9		
11.9	4.1	7.1	6.6	9.1	12.7	13.6	11.7	6.6	8.6	13.8	-	10.9	CIRRHOSE DU FOIE	A 102
6.0	2.3	3.6	4.3	3.2	5.9	7.0	4.5	3.1	4.6	8.8	-	-		
9.0	3.3	5.4	5.5	6.1	9.3	10.3	8.1	4.9	6.6	11.3	-	5.7		
2.4	1.1	-	1.8	1.9	2.8	2.2	1.4	1.1	3.5	3.6	-	5.5	LITHIASE BILIAIRE ET	A 103
2.6	0.8	3.6	3.6	1.9	3.0	2.1	4.1	2.4	2.5	2.7	-	12.1	CHOLECYSTITE	
2.5	1.0	1.8	2.7	1.9	2.9	2.1	2.7	1.7	3.0	3.2	-	8.6		
6.5	6.0	14.2	9.6	7.5	5.6	6.5	9.1	7.4	5.9	5.2	30.2	10.9	AUTRE	A 104
6.0	4.3	12.6	8.4	6.0	4.9	6.3	7.1	8.1	6.2	5.3	-	-		
6.2	5.2	13.4	9.0	6.8	5.3	6.4	8.1	7.8	6.1	5.2	16.3	5.7		
30.8	18.0	30.2	27.7	29.7	30.6	32.2	32.8	24.9	29.4	33.8	30.2	43.8	TOTAL (A97-A104).	
20.8	10.9	27.1	22.4	17.5	19.6	21.3	23.3	20.6	20.2	24.4	-	12.1		
25.8	14.6	28.7	25.1	23.6	25.0	26.8	28.0	22.8	24.9	29.2	16.3	28.7		
X. MALADIES DES ORGANES GÉNITO-URINAIRES.														
0.2	0.8	-	0.3	-	0.2	0.3	-	-	0.1	0.3	-	-	NEPHRITE AIGUE	A 105
0.1	0.8	-	-	-	0.1	0.1	0.2	-	-	0.1	-	-		
0.2	0.8	-	0.1	-	0.2	0.2	0.1	-	0.1	0.2	-	-		
3.3	4.9	1.8	4.8	4.4	3.5	2.8	3.4	3.8	2.8	3.5	-	-	AUTRES FORMES DE NEPHRITE ET NEPHROSE	A 106
2.9	3.9	3.6	3.3	3.2	4.1	2.2	2.2	3.7	1.9	2.6	-	-		
3.1	4.4	2.7	4.1	3.8	3.8	2.5	2.8	3.8	2.3	3.1	-	-		
2.8	1.5	3.6	5.3	1.9	2.5	2.2	3.8	3.8	2.1	4.6	-	-	INFECTIONS RENALES	A 107
2.2	2.7	1.8	4.1	3.2	1.8	1.9	3.4	2.4	2.0	3.0	-	6.0		
2.5	2.1	2.7	4.7	2.5	2.2	2.0	3.6	3.1	2.0	3.8	-	2.9		
0.5	0.8	-	0.8	-	0.5	0.6	0.4	-	-	0.5	-	-	CALCULS	A 108
0.2	-	-	-	0.3	0.1	0.1	-	-	0.2	0.4	-	-		
0.3	0.4	-	0.4	0.2	0.3	0.4	0.2	0.1	0.2	0.5	-	-		
2.4	1.1	1.8	1.8	2.8	2.3	2.4	2.2	3.2	1.9	3.3	-	5.5	HYPERTROPHIE DE LA PROSTATE	A 109
-	-	-	-	-	-	-	-	-	-	-	-	-	SEIN	A 110
0.0	-	-	-	-	-	0.0	-	-	-	-	-	-		
0.0	-	-	-	-	-	0.0	-	-	-	-	-	-		
3.0	3.4	5.3	5.5	3.8	3.0	2.7	4.9	3.0	3.1	1.7	-	-	AUTRE	A 111
2.1	3.1	5.4	2.3	2.9	2.3	2.0	1.4	2.2	1.7	1.8	-	-		
2.6	3.3	5.4	3.9	3.3	2.7	2.3	3.1	2.6	2.5	1.8	-	-		
12.2	12.4	12.4	18.4	12.8	12.1	11.0	14.8	13.8	10.0	14.0	-	5.5	TOTAL (A105-A111).	
7.5	10.5	10.8	9.7	9.5	8.4	6.4	7.3	8.6	6.0	7.8	-	6.0		
9.9	11.5	11.6	14.1	11.2	10.2	8.7	11.0	11.2	8.0	10.9	-	5.7		
XI. COMPLICATIONS DE LA GROSSESSE, DE L'ACCOUCHEMENT ET DES SUITES DE COUCHES.														
3.3	-	-	28.1	-	3.4	3.1	-	-	-	2.9	-	-	TOXEMIES	A 112
1.9	-	-	-	-	1.1	-	-	6.2	6.5	8.6	-	-	HEMORRAGIE	A 113
0.6	-	-	-	-	-	1.5	-	-	-	-	-	-	AVORTEMENTS PRÉCOCS POUR RAISONS GÉNÉRALES	A 114
1.1	-	-	-	-	1.1	1.5	-	6.2	-	-	-	-	AVORTEMENTS AUTRES OU SANS PRÉCISION	A 115
3.9	-	-	7.0	-	5.6	3.8	5.5	-	3.3	2.9	-	-	INFECTIONS	A 116
7.5	7.8	-	14.0	-	11.2	9.2	5.5	-	-	2.9	-	-	AUTRES COMPLICATIONS	A 117

TABLE 21. DEATHS AND RATES BY CAUSE AND SEX, CANADA AND PROVINCES, 1971

LIST A NO.	CAUSE OF DEATH INTERMEDIATE LIST A (EIGHTH REVISION)	CANADA	NFLD. P.E.I.		N.S. N.E.	N.B.	QUE.	ONT.	MAN.	SASK.	ALTA.	B.C. C.B.	YUKON	N.W.T. T.N.O.
			T.-N.	I.P.E.										
NUMBER - NOMBRE														
A 118	DELIVERY WITHOUT MENTION OF COMPLICATION	F	-	-	-	-	-	-	-	-	-	-	-	-
	TOTAL (A112-A118)	F	66	1	-	7	-	20	25	2	2	3	6	-
XII. DISEASES OF THE SKIN AND SUBCUTANEOUS TISSUE.														
A 119	INFECTIONS	M	14	-	-	1	-	3	4	1	-	3	2	-
		F	13	1	-	1	-	1	6	2	-	-	2	-
		T	27	1	-	2	-	4	10	3	-	3	4	-
A 120	OTHER	M	29	-	3	-	1	7	12	2	1	1	2	-
		F	48	2	-	-	1	8	21	4	3	7	2	-
		T	77	2	3	-	2	15	33	6	4	8	4	-
	TOTAL (A119,A120)	M	43	-	3	1	1	10	16	3	1	4	4	-
		F	61	3	-	1	1	9	27	6	3	7	4	-
		T	104	3	3	2	2	19	43	9	4	11	8	-
XIII. DISEASES OF THE MUSCULOSKELETAL SYSTEM AND CONNECTIVE TISSUE.														
A 121	ARTHRITIS AND SPONDYLITIS	M	101	-	1	5	1	27	26	5	8	9	19	-
		F	183	2	1	7	6	50	62	7	14	12	22	-
		T	284	2	2	12	7	77	88	12	22	21	41	-
A 122	RHEUMATISM	M	9	-	-	-	-	1	5	1	-	1	1	-
		F	13	-	-	1	1	1	7	-	-	-	3	-
		T	22	-	-	1	1	2	12	1	-	1	4	-
A 123	OSTEOMYELITIS AND PERIOSTITIS	M	8	-	-	-	-	5	2	-	-	-	1	-
		F	7	-	-	1	-	2	1	1	1	-	1	-
		T	15	-	-	1	-	2	6	3	1	-	2	-
A 124	ANKYLOSIS AND ACQUIRED MUSCULOSKELETAL DEFORMITIES	M	10	-	-	1	-	3	2	1	1	2	-	-
		F	11	1	-	-	-	6	1	1	-	1	1	-
		T	21	1	-	1	-	9	3	2	1	3	1	-
A 125	OTHER	M	76	-	-	5	2	20	23	3	5	7	11	-
		F	107	1	-	-	5	30	38	8	11	3	11	-
		T	183	1	-	5	7	50	61	11	16	10	22	-
	TOTAL (A121-A125)	M	204	-	1	11	3	51	61	12	14	19	32	-
		F	321	4	1	9	12	89	109	17	26	16	38	-
		T	525	4	2	20	15	140	170	29	40	35	70	-
XIV. CONGENITAL ANOMALIES.														
A 126	SPINA BIFIDA	M	85	3	-	4	9	32	21	4	4	2	6	-
		F	118	3	1	9	8	42	37	5	4	1	8	-
		T	203	6	1	13	17	74	58	9	8	3	14	-
A 127	OF HEART	M	356	14	-	17	6	102	103	14	17	33	45	2
		F	309	14	1	9	8	84	116	7	18	20	31	1
		T	665	28	1	26	14	186	219	21	35	53	76	3
A 128	OTHER ANOMALIES OF CIRCULATORY SYSTEM	M	81	1	-	2	4	24	26	5	2	10	7	-
		F	62	-	-	2	3	15	16	3	4	5	13	-
		T	143	1	-	4	7	39	42	8	6	15	20	-
A 129	CLEFT PALATE AND CLEFT LIP	M	8	-	-	-	-	3	3	-	-	-	2	-
		F	4	-	-	-	-	1	2	-	1	-	-	-
		T	12	-	-	-	-	4	5	-	1	-	2	-
A 130	OTHER	M	529	17	4	20	16	171	157	21	21	50	50	-
		F	415	16	2	21	11	148	134	16	11	25	29	-
		T	944	33	6	41	27	319	291	37	32	75	79	-
	TOTAL (A126-A130)	M	1,059	35	4	43	35	332	310	44	44	95	110	2
		F	908	33	4	41	30	290	305	31	38	51	81	1
		T	1,967	68	8	84	65	622	615	75	82	146	191	3
XV. CERTAIN CAUSES OF PERINATAL MORTALITY.														
A 131	BIRTH INJURY AND DIFFICULT LABOUR	M	172	12	1	9	3	49	49	10	3	5	31	-
		F	103	6	-	3	3	24	26	7	4	8	18	1
		T	275	18	1	12	6	73	75	17	7	13	49	1
A 132	CONDITIONS OF PLACENTA AND CORD	M	197	3	3	5	8	64	52	7	9	7	39	-
		F	135	5	2	3	3	47	37	5	3	12	18	-
		T	332	8	5	8	11	111	89	12	12	19	57	-
A 133	HAEMOLYTIC DISEASE OF NEWBORN	M	43	2	-	2	2	18	11	1	-	4	3	-
		F	30	1	-	-	1	12	7	1	1	2	5	-
		T	73	3	-	2	3	30	18	2	1	6	8	-

TABLEAU 21. DECES ET TAUX SELON LA CAUSE ET LE SEXE, CANADA ET PROVINCES, 1971

CANADA	Nfld. P.E.I. T.-N. I.P.E.	N.S. N.E.	N.B.	QUE.	ONT.	MAN.	SASK.	ALTA.	B.C. C.B.	YUKON	N.W.T. T.N.O.	CAUSES DE DECES LISTE INTERMEDIAIRE A (HUITIEME REVISION)	NC. DE LA LISTE	
RATE - TAUX														
-	-	-	-	-	-	-	-	-	-	-	-	ACCUCHEMENT, SANS MENTION DE COMPLICATION	A 118	
18.2	7.8	-	49.1	-	22.4	19.2	11.1	12.5	9.8	17.2	-	TOTAL (A112-A118).		
XII. MALADIES DE LA PEAU ET DU TISSU SCUS-CUTANE.														
0.1	-	-	0.3	-	0.1	0.1	0.2	-	0.4	0.2	-	INFECTION	A 119	
0.1	0.4	-	0.3	-	0.0	0.2	0.4	-	-	0.2	-			
0.1	0.2	-	0.3	-	0.1	0.1	0.3	-	0.2	0.2	-			
0.3	-	5.3	-	0.3	0.2	0.3	0.4	0.2	0.1	0.2	-	AUTRE	A 120	
0.4	0.8	-	-	0.3	0.3	0.5	0.8	0.7	0.9	0.2	-			
0.4	0.4	2.7	-	0.3	0.2	0.4	0.6	0.4	0.5	0.2	-			
0.4	-	5.3	0.3	0.3	0.3	0.4	0.6	0.2	0.5	0.4	-	TOTAL (A119,A120).		
0.6	1.2	-	0.3	0.3	0.3	0.7	1.2	0.7	0.9	0.4	-			
0.5	0.6	2.7	0.3	0.3	0.3	0.6	0.9	0.4	0.7	0.4	-			
XIII. MALADIES DU SYSTEME OSTEO-MUSCULAIRE ET DES TISSUS CONJONCTIFS.														
0.9	-	1.8	1.3	0.3	0.9	0.7	1.0	1.7	1.1	1.7	-	ARTHRITE ET SPONDYLITE	A 121	
1.7	0.8	1.8	1.8	1.9	1.6	1.6	1.4	3.1	1.5	2.0	-			
1.3	0.4	1.8	1.5	1.1	1.3	1.1	1.2	2.4	1.3	1.9	-			
0.1	-	-	-	-	0.0	0.1	0.2	-	0.1	0.1	-	RHUMATISME	A 122	
0.1	-	-	0.3	0.3	0.0	0.2	-	-	-	0.3	-			
0.1	-	-	0.1	0.2	0.0	0.2	0.1	-	0.1	0.2	-			
0.1	-	-	-	-	-	0.1	0.4	-	-	0.1	-	OSTEOMYELITIS ET PERICSTITIS	A 123	
0.1	-	-	0.3	-	0.1	0.0	0.2	0.2	-	0.1	-			
0.1	-	-	0.1	-	0.0	0.1	0.3	0.1	-	0.1	-			
0.1	-	-	0.3	-	0.1	0.1	0.2	0.2	0.2	-	-	ANKYLOSE ET DEFORMATIONS ... OSTEO-MUSCULAIRES ACQUISES	A 124	
0.1	0.4	-	-	-	0.2	0.0	0.2	-	0.1	0.1	-			
0.1	0.2	-	0.1	-	0.1	0.0	0.2	0.1	0.2	0.0	-			
0.7	-	-	1.3	0.6	0.7	0.6	0.6	1.1	0.8	1.0	-	AUTRE	A 125	
1.0	0.4	-	-	1.6	1.0	1.0	1.6	2.4	0.4	1.0	-			
0.8	0.2	-	0.6	1.1	0.8	0.8	1.1	1.7	0.6	1.0	-			
1.9	-	1.8	2.8	0.9	1.7	1.6	2.4	3.0	2.3	2.9	-	TOTAL (A121-A125).		
3.0	1.6	1.8	2.3	3.8	2.9	2.8	3.4	5.7	2.0	3.5	-			
2.4	0.8	1.8	2.5	2.4	2.3	2.2	2.9	4.3	2.2	3.2	-			
XIV. ANOMALIES CONGENITALES.														
0.8	1.1	-	1.0	2.8	1.1	0.5	0.8	0.8	0.2	0.5	-	SPINA BIFIDA	A 126	
1.1	1.2	1.8	2.3	2.5	1.4	1.0	1.0	0.9	0.1	0.7	-			
0.9	1.1	0.9	1.6	2.7	1.2	0.8	0.9	0.9	0.2	0.6	-			
3.3	5.3	-	4.3	1.9	3.4	2.7	2.8	3.6	4.0	4.1	20.2	16.4	COEUR	A 127
2.9	5.5	1.8	2.3	2.5	2.8	3.0	1.4	4.0	2.5	2.9	11.8	-		
3.1	5.4	0.9	3.3	2.2	3.1	2.8	2.1	3.8	3.3	3.5	16.3	8.6		
0.8	0.4	-	0.5	1.3	0.8	0.7	1.0	0.4	1.2	0.6	-	-	AUTRES ANOMALIES DE ... L'APPAREIL CIRCULATOIRE	A 128
0.6	-	-	0.5	1.0	0.5	0.4	0.6	0.9	0.6	1.2	-	6.0		
0.7	0.2	-	0.5	1.1	0.6	0.5	0.8	0.6	0.9	0.9	-	2.9		
0.1	-	-	-	-	0.1	0.1	-	-	-	0.2	-	-	FISSURE DU PALAIS ET ... BEC-DE-LIEVRE	A 129
0.0	-	-	-	-	0.0	0.1	-	0.2	-	-	-	-		
0.1	-	-	-	-	0.1	0.1	-	0.1	-	0.1	-	-		
4.9	6.4	7.1	5.0	5.0	5.7	4.1	4.2	4.5	6.0	4.5	-	10.9	AUTRE	A 130
3.9	6.3	3.6	5.4	3.5	4.9	3.5	3.2	2.4	3.1	2.7	-	12.1		
4.4	6.3	5.4	5.2	4.3	5.3	3.8	3.7	3.5	4.6	3.6	-	11.5		
9.8	13.2	7.1	10.8	11.0	11.1	8.1	8.9	9.3	11.5	10.0	20.2	27.4	TOTAL (A126-A130).	
8.4	12.9	7.2	10.4	9.5	9.6	7.9	6.3	8.3	6.4	7.5	11.8	18.1		
9.1	13.0	7.2	10.6	10.2	10.3	8.0	7.6	8.9	9.0	8.7	16.3	23.0		
XV. CAUSES DE MORTALITE PERINATALES.														
1.6	4.5	1.8	2.3	0.9	1.6	1.3	2.0	0.6	0.6	2.8	-	-	LESIONS OBSTETRIQUES DU ... NOUVEAU-NE ET ACCUCHEMENT DYSTOCIQUE	A 131
1.0	2.3	-	0.8	1.0	0.8	0.7	1.4	0.9	1.0	1.7	11.8	18.1		
1.3	3.4	0.9	1.5	0.9	1.2	1.0	1.7	0.8	0.8	2.2	5.4	8.6		
1.8	1.1	5.3	1.3	2.5	2.1	1.4	1.4	1.9	0.8	3.5	-	-	ANOMALIES DU PLACENTA ET ... DU CORDON	A 132
1.3	2.0	3.6	0.8	1.0	1.5	1.0	1.0	0.7	1.5	1.7	-	-		
1.5	1.5	4.5	1.0	1.7	1.8	1.2	1.2	1.3	1.2	2.6	-	-		
0.4	0.8	-	0.5	0.6	0.6	0.3	0.2	-	0.5	0.3	-	-	MALADIE HEMOLYTIQUE DU ... NOUVEAU-NE	A 133
0.3	0.4	-	-	0.3	0.4	0.2	0.2	0.2	0.2	0.5	-	-		
0.3	0.6	-	0.3	0.5	0.5	0.2	0.2	0.1	0.4	0.4	-	-		

TABLE 21. DEATHS AND RATES BY CAUSE AND SEX, CANADA AND PROVINCES, 1971

LIST A NO.	CAUSE OF DEATH INTERMEDIATE LIST A (EIGHTH REVISION)	CANADA	NFLD. P.E.I.		N.S.	N.B.	QUE.	ONT.	MAN.	SASK.	ALTA.	B.C. C.B.	YUKON	N.W.T.	
			T.-N.	I.-P.E.										N.E.	T.-N.O.
NUMBER - NOMBRE															
A 134	ANOXIC AND HYPOXIC	M	839	33	10	40	29	182	297	45	53	95	52	-	3
	CONDITIONS NOT ELSEWHERE	F	518	18	2	27	16	119	175	31	31	71	27	-	1
	CLASSIFIED	T	1,357	51	12	67	45	301	472	76	84	166	79	-	4
A 135	OTHER	M	718	40	4	24	36	178	215	27	42	54	88	2	8
		F	544	19	6	12	14	138	175	25	31	33	82	1	8
		T	1,262	59	10	36	50	316	390	52	73	87	170	3	16
TOTAL (A131-A135).		M	1,969	90	18	80	78	491	624	90	107	165	213	2	11
		F	1,330	49	10	45	37	340	420	69	70	126	150	2	12
		T	3,299	139	28	125	115	831	1,044	159	177	291	363	4	23
XVI. SYMPTOMS AND ILL- DEFINED CONDITIONS.															
A 136	SENILITY WITHOUT MENTION OF PSYCHOSIS	M	119	16	-	1	9	18	29	2	11	27	6	-	-
		F	177	24	2	8	9	30	69	5	11	9	8	-	2
		T	296	40	2	9	18	48	98	7	22	36	14	-	2
A 137	SYMPTOMS AND OTHER ILL- DEFINED CONDITIONS	M	534	13	7	28	18	97	141	17	37	162	9	2	3
		F	332	10	6	13	8	58	110	9	20	88	8	-	2
		T	866	23	13	41	26	155	251	26	57	250	17	2	5
TOTAL (A136,A137).		M	653	29	7	29	27	115	170	19	48	189	15	2	3
		F	509	34	8	21	17	88	179	14	31	97	16	-	4
		T	1,162	63	15	50	44	203	349	33	79	286	31	2	7
XVII. ACCIDENTS, POISONINGS, AND VIOLENCE. EXVII. EXTERNAL CAUSE. ACCIDENTS (AE138-AE146).															
AE 138 MOTOR VEHICLE ACCIDENTS.															
A	TRAFFIC (E810-E819)	M	4,029	60	20	176	163	1,325	1,238	124	151	331	428	8	5
		F	1,587	33	6	53	43	514	495	52	71	125	188	4	3
		T	5,616	93	26	229	206	1,839	1,733	176	222	456	616	12	8
B	NON-TRAFFIC (E820-E823)	M	62	1	-	5	3	11	24	3	3	8	4	-	-
		F	12	-	-	-	-	2	6	1	-	1	2	-	-
		T	74	1	-	5	3	13	30	4	3	9	6	-	-
TOTAL (AE138).		M	4,091	61	20	181	166	1,336	1,262	127	154	339	432	8	5
		F	1,599	33	6	53	43	516	501	53	71	126	190	4	3
		T	5,690	94	26	234	209	1,852	1,763	180	225	465	622	12	8
AE 139 OTHER TRANSPORT ACCIDENTS.															
A	DROWNINGS INVOLVING	M	265	21	3	22	12	26	69	35	21	14	41	-	1
	SMALL BOATS (E830.0, E832.01)	F	19	-	-	-	2	3	3	3	-	1	7	-	-
		T	284	21	3	22	14	29	72	38	21	15	48	-	1
B	DROWNINGS INVOLVING OTHER WATERCRAFT (E830.1- E830.9,E832.1-E832.9)	M	17	-	-	3	-	3	1	-	-	-	10	-	-
		F	1	-	-	-	-	-	-	-	-	-	1	-	-
		T	18	-	-	3	-	3	1	-	-	-	11	-	-
C	OTHER TRANSPORT	M	231	5	-	8	6	33	66	23	5	29	52	-	4
		F	51	-	-	-	1	2	24	1	-	8	13	-	2
		T	282	5	-	8	7	35	90	24	5	37	65	-	6
TOTAL (AE139).		M	513	26	3	33	18	62	136	58	26	43	103	-	5
		F	71	-	-	-	3	5	27	4	-	9	21	-	2
		T	584	26	3	33	21	67	163	62	26	52	124	-	7
AE 140 ACCIDENTAL POISONING															
AE 140		M	446	1	5	8	12	57	142	19	18	46	135	1	2
		F	253	1	-	6	5	21	103	17	6	22	70	-	2
		T	699	2	5	14	17	78	245	36	24	68	205	1	4
AE 141 ACCIDENTAL FALLS															
AE 141		M	945	14	5	33	18	245	323	42	38	83	142	-	2
		F	829	13	1	30	24	215	310	33	30	58	113	1	1
		T	1,774	27	6	63	42	460	633	75	68	141	255	1	3
AE 142 ACCIDENTS CAUSED BY															
AE 142	FIRES	M	365	9	8	18	10	71	118	21	17	27	63	2	1
		F	282	7	2	16	5	73	94	23	6	18	35	-	3
		T	647	16	10	34	15	144	212	44	23	45	98	2	4
AE 143 ACCIDENTAL DROWNING															
AE 143		M	627	19	6	28	19	189	168	24	30	50	88	3	3
		F	135	8	-	10	4	35	36	10	3	15	13	-	1
		T	762	27	6	38	23	224	204	34	33	65	101	3	4
AE 144 ACCIDENT CAUSED BY															
AE 144	FIREARM MISSILES	M	131	3	-	11	3	27	34	6	8	20	16	1	2
		F	12	-	-	1	-	6	1	1	-	2	1	-	2
		T	143	3	-	12	3	33	35	7	8	22	17	1	2
AE 145 ACCIDENTS MAINLY OF															
AE 145	INDUSTRIAL TYPE	M	714	8	2	13	21	208	198	36	47	58	119	1	3
		F	55	1	-	6	1	14	16	2	2	4	9	-	-
		T	769	9	2	19	22	222	214	38	49	62	128	1	3

TABLEAU 21. DECES ET TAUX SELON LA CAUSE ET LE SEXE, CANADA ET PROVINCES, 1971

CANADA	NFLD. P.-E.-I.			N.S.			N.B.	QUE.	ONT.	MAN.	SASK.	ALTA.	B.C.		N.W.T.		CAUSES DE DECES LISTE INTERMEDIAIRE A (HUITIEME REVISION)	NC. DE LA LISTE A
	T.-N.	I.P.E.	N.E.	C.B.	YUKON	T.N.O.												
RATE - TAUX																		
7.8	12.4	17.8	10.1	9.1	6.1	7.7	9.1	11.3	11.5	4.7	-	16.4					AFFECTIENS ANOXEMIQUES ET HYPOXEMIQUES, NGN CLASSEES AILLEURS	A 134
4.8	7.0	3.6	6.9	5.1	3.9	4.5	6.3	6.8	8.9	2.5	-	6.0						
6.3	9.8	10.7	8.5	7.1	5.0	6.1	7.7	9.1	10.2	3.6	-	11.5						
6.7	15.0	7.1	6.1	11.3	5.9	5.6	5.5	8.9	6.5	8.0	20.2	43.8					AUTRE	A 135
5.0	7.4	10.8	3.1	4.4	4.5	4.5	5.1	6.8	4.1	7.6	11.8	48.4						
5.9	11.3	9.0	4.6	7.9	5.2	5.1	5.3	7.9	5.3	7.8	16.3	46.0						
18.2	33.8	32.0	20.2	24.4	16.4	16.2	18.2	22.7	19.9	19.4	20.2	60.2					TOTAL (A131-A135).	
12.3	19.1	18.0	11.5	11.7	11.2	10.9	14.0	15.4	15.7	13.8	23.6	72.6						
15.3	26.6	25.1	15.8	18.1	13.8	13.6	16.1	19.1	17.9	16.6	21.8	66.1						
XVI. SYMPTOMES ET ETATS MORBIDES MAL DEFINIS.																		
1.1	6.0	-	0.3	2.8	0.6	0.8	0.4	2.3	3.3	0.5	-	-					SENILITE, SANS FENTION DE PSYCHOSE	A 136
1.6	9.4	3.6	2.0	2.9	1.0	1.8	1.0	2.4	1.1	0.7	-	12.1						
1.4	7.7	1.8	1.1	2.8	0.8	1.3	0.7	2.4	2.2	0.6	-	5.7						
4.9	4.9	12.4	7.1	5.6	3.2	3.7	3.4	7.9	19.6	0.8	20.2	16.4					SYMPTOMES ET AUTRES ETATS MORBIDES MAL DEFINIS	A 137
3.1	3.9	10.8	3.3	2.5	1.9	2.8	1.8	4.4	11.0	0.7	-	12.1						
4.0	4.4	11.6	5.2	4.1	2.6	3.3	2.6	6.2	15.4	0.8	10.9	14.4						
6.0	10.9	12.4	7.3	8.5	3.8	4.4	3.8	10.2	22.8	1.4	20.2	16.4					TOTAL (A136,A137).	
4.7	13.3	14.4	5.4	5.4	2.9	4.6	2.8	6.8	12.1	1.5	-	24.2						
5.4	12.1	13.4	6.3	6.9	3.4	4.5	3.3	8.5	17.6	1.4	10.9	20.1						
XVII. ACCIDENTS, EMPGIGN- NEMENTS ET TRAUMATISMES. EXVII. CAUSE EXTERIEURE.																		
ACCIDENTS (AE138-AE146).																		
ACCIDENTS DE VEHICULE A MOTEUR.																		
37.3	22.5	35.6	44.4	51.0	44.2	32.2	25.1	32.1	40.0	38.9	80.6	27.4					DE LA CIRCULATION (E810- E819)	A
14.7	12.9	10.8	13.5	13.6	16.9	12.8	10.5	15.6	15.6	17.3	47.3	18.1						
26.0	17.8	23.3	29.0	32.5	30.5	22.5	17.8	24.0	28.0	28.2	65.3	23.0						
0.6	0.4	-	1.3	0.9	0.4	0.6	0.6	0.6	1.0	0.4	-	-					HORS DE LA VCIE PUBLIQUE (E820-E823)	B
0.1	-	-	-	-	0.1	0.2	0.2	-	0.1	0.2	-	-						
0.3	0.2	-	0.6	0.5	0.2	0.4	0.4	0.3	0.6	0.3	-	-						
37.9	22.9	35.6	45.7	52.0	44.6	32.9	25.7	32.7	41.0	39.3	80.6	27.4					TOTAL (AE138).	
14.8	12.9	10.8	13.5	13.6	17.0	13.0	10.7	15.6	15.7	17.5	47.3	18.1						
26.4	18.0	23.3	29.7	32.9	30.7	22.9	18.2	24.3	28.6	28.5	65.3	23.0						
AUTRES ACCIDENTS DE TRANSPCRT																		
2.5	7.9	5.3	5.5	3.8	0.9	1.8	7.1	4.5	1.7	3.7	-	5.5					SUBMERSION D'UN OCCUPANT D'UNE PETITE EMBARCATION (E830.0,E832.0)	A
0.2	-	-	-	0.6	0.1	0.1	0.6	-	0.1	0.6	-	-						
1.3	4.0	2.7	2.8	2.2	0.5	0.9	3.8	2.3	0.9	2.2	-	2.9						
0.2	-	-	0.8	-	0.1	0.0	-	-	-	0.9	-	-					SUBMERSION DE TOUTE AUTRE EMBARCATION (E830.1- E830.9,E832.1-E832.9)	B
0.0	-	-	-	-	-	-	-	-	-	0.1	-	-						
0.1	-	-	0.4	-	0.0	0.0	-	-	-	0.5	-	-						
2.1	1.9	-	2.0	1.9	1.1	1.7	4.7	1.1	3.5	4.7	-	21.9					AUTRE	C
0.5	-	-	-	0.3	0.1	0.6	0.2	-	1.0	1.2	-	12.1						
1.3	1.0	-	1.0	1.1	0.6	1.2	2.4	0.5	2.3	3.0	-	17.2						
4.8	9.8	5.3	8.3	5.6	2.1	3.5	11.7	5.5	5.2	9.4	-	27.4					TOTAL (AE139).	
0.7	-	-	-	1.0	0.2	0.7	0.8	-	1.1	1.9	-	12.1						
2.7	5.0	2.7	4.2	3.3	1.1	2.1	6.3	2.8	3.2	5.7	-	20.1						
4.1	0.4	8.9	2.0	3.8	1.9	3.7	3.8	3.8	5.6	12.3	10.1	10.9					EMPOISONNEMENTS ACCIDENTELS	AE 140
2.3	0.4	-	1.5	1.6	0.7	2.7	3.4	1.3	2.7	6.5	-	12.1						
3.2	0.4	4.5	1.8	2.7	1.3	3.2	3.6	2.6	4.2	9.4	5.4	11.5						
8.8	5.3	8.9	8.3	5.6	8.2	8.4	8.5	8.1	10.0	12.9	-	10.9					CHUTES ACCIDENTELLES	AE 141
7.7	5.1	1.8	7.6	7.6	7.1	8.0	6.7	6.6	7.2	10.4	11.8	6.0						
8.2	5.2	5.4	8.0	6.6	7.6	8.2	7.6	7.3	8.7	11.7	5.4	8.6						
3.4	3.4	14.2	4.5	3.1	2.4	3.1	4.2	3.6	3.3	5.7	20.2	5.5					ACCIDENTS CAUSES PAR	AE 142
2.6	2.7	3.6	4.1	1.6	2.4	2.4	4.7	1.3	2.2	3.2	-	18.1					L'INCENDIE OU LE FEU	
3.0	3.1	9.0	4.3	2.4	2.4	2.8	4.5	2.5	2.8	4.5	10.9	11.5						
5.8	7.1	10.7	7.1	5.9	6.3	4.4	4.9	6.4	6.0	8.0	30.2	16.4					NOYADE ACCIDENTELLE	AE 143
1.3	3.1	-	2.5	1.3	1.2	0.9	2.0	0.7	1.9	1.2	-	6.0						
3.5	5.2	5.4	4.8	3.6	3.7	2.6	3.4	3.6	4.0	4.6	16.3	11.5						
1.2	1.1	-	2.8	0.9	0.9	0.9	1.2	1.7	2.4	1.5	10.1	10.9					ACCIDENTS CAUSES PAR	AE 144
0.1	-	-	0.3	-	0.2	0.0	0.2	-	0.2	0.1	-	-					PROJECTILES D'ARMES A FEU	
0.7	0.6	-	1.5	0.5	0.5	0.5	0.7	0.9	1.4	0.8	5.4	5.7						
6.6	3.0	3.6	3.3	6.6	6.9	5.2	7.3	10.0	7.0	10.8	10.1	16.4					ACCIDENTS SURVENANT	AE 145
0.5	0.4	-	1.5	0.3	0.5	0.4	0.4	0.4	0.5	0.8	-	-					PRINCIPALEMENT DANS L'INDUSTRIE	
3.6	1.7	1.8	2.4	3.5	3.7	2.8	3.8	5.3	3.8	5.9	5.4	8.6						

TABLE 21. DEATHS AND RATES BY CAUSE AND SEX, CANADA AND PROVINCES, 1971

LIST A NO.	CAUSE OF DEATH INTERMEDIATE LIST A (EIGHTH REVISION)		CANADA	Nfld.	P.E.I.	N.S.	N.B.	QUE.	ONT.	MAN.	SASK.	ALTA.	B.C.	YUKON	N.W.T.
				T.-N.	I.P.E.	N.E.							C.B.		T.N.O.
NUMBER - NOMBRE															
AE 146 ALL OTHER ACCIDENTS	M		648	17	4	34	17	141	217	38	37	60	64	4	15
	F		315	9	1	9	3	65	113	29	22	22	31	4	7
	T		963	26	5	43	20	206	330	67	59	82	95	8	22
TOTAL (AE138-AE146)	M		8,480	158	53	359	284	2,336	2,598	371	375	726	1,162	20	38
	F		3,551	72	10	131	88	950	1,201	172	140	276	483	9	19
	T		12,031	230	63	490	372	3,286	3,799	543	515	1,002	1,645	29	57
AE 147 SUICIDE	M		1,866	15	12	62	35	413	757	99	66	147	250	6	4
	F		693	4	1	7	9	141	311	39	12	35	131	2	1
	T		2,559	19	13	69	44	554	1,068	138	78	182	381	8	5
AE 148 HOMICIDE; LEGAL INTERVENTION	M		314	-	-	12	4	90	97	19	21	28	43	-	-
	F		159	1	-	6	1	37	51	12	7	19	24	-	1
	T		473	1	-	18	5	127	148	31	28	47	67	-	1
AE 149 INJURY UNDETERMINED IF ACCIDENTALLY OR PUR- POSELY INFLICTED	M		161	1	-	6	14	76	21	6	7	21	6	1	2
	F		124	-	-	1	4	60	20	9	6	16	8	-	-
	T		285	1	-	7	18	136	41	15	13	37	14	1	2
AE 150 WAR INJURIES	M		3	-	-	-	-	-	1	-	-	-	2	-	-
	F		-	-	-	-	-	-	-	-	-	-	-	-	-
	T		3	-	-	-	-	-	1	-	-	-	2	-	-
TOTAL (AE138-AE150)	M		10,824	174	65	439	337	2,915	3,474	495	469	922	1,463	27	44
	F		4,527	77	11	145	102	1,188	1,583	232	165	346	646	11	21
	T		15,351	251	76	584	439	4,103	5,057	727	634	1,268	2,109	38	65
NXVII. NATURE OF INJURY.															
AN 138 FRACTURE OF SKULL	M		2,363	31	5	76	66	893	716	78	63	135	298	-	2
	F		713	16	2	10	14	257	230	27	24	35	95	3	-
	T		3,076	47	7	86	80	1,150	946	105	87	170	393	3	2
AN 139 FRACTURE OF SPINE AND TRUNK	M		502	6	5	28	16	158	126	22	25	49	63	2	2
	F		255	1	-	7	14	74	75	12	19	20	32	1	-
	T		757	7	5	35	30	232	201	34	44	69	95	3	2
AN 140 FRACTURE OF LIMBS	M		494	10	3	18	8	145	152	30	20	46	61	-	1
	F		653	14	-	29	18	175	241	24	24	48	79	1	-
	T		1,147	24	3	47	26	320	393	54	44	94	140	1	1
AN 141 DISLOCATION WITHOUT FRACTURE	M		8	-	-	-	-	4	-	-	1	1	2	-	-
	F		3	-	-	1	-	1	1	-	-	-	-	-	-
	T		11	-	-	1	-	5	1	-	1	1	2	-	-
AN 142 SPRAINS AND STRAINS	M		2	-	-	-	-	-	2	-	-	-	-	-	-
	F		1	-	-	-	-	-	1	-	-	-	-	-	-
	T		3	-	-	-	-	-	3	-	-	-	-	-	-
AN 143 INTRACRANIAL INJURY EXCLUDING SKULL FRACTURE	M		1,380	13	6	58	47	352	447	66	69	158	155	6	3
	F		427	4	1	22	9	116	142	18	19	41	51	1	3
	T		1,807	17	7	80	56	468	589	84	88	199	206	7	6
AN 144 INTERNAL INJURY	M		2,132	33	13	90	84	470	739	87	105	210	286	4	11
	F		653	10	4	21	12	154	231	24	30	66	98	-	3
	T		2,785	43	17	111	96	624	970	111	135	276	384	4	14
AN 145 OPEN WOUNDS	M		180	-	-	8	2	29	77	9	6	23	23	-	3
	F		47	-	-	1	2	7	22	1	-	8	5	-	1
	T		227	-	-	9	4	36	99	10	6	31	28	-	4
AN 146 SUPERFICIAL INJURY, CON- TUSION, AND CRUSHING WITH INTACT SKIN SURFACE	M		19	-	-	-	-	8	2	1	-	3	4	1	-
	F		12	-	-	-	-	-	6	-	1	2	3	-	-
	T		31	-	-	-	-	8	8	1	1	5	7	1	-
AN 147 FOREIGN BODY ENTERING THROUGH ORIFICE	M		285	5	2	15	4	66	114	20	13	20	21	-	5
	F		169	4	-	4	1	47	59	22	10	10	9	1	2
	T		454	9	2	19	5	113	173	42	23	30	30	1	7
AN 148 BURN	M		375	7	4	11	22	82	123	19	18	35	51	1	2
	F		219	6	1	8	4	63	74	17	4	13	26	-	3
	T		594	13	5	19	26	145	197	36	22	48	77	1	5
AN 149 EFFECTS OF CHEMICAL SUBSTANCES	M		1,126	5	11	28	26	226	394	47	44	104	234	5	2
	F		834	3	2	19	12	160	322	56	18	60	178	1	3
	T		1,960	8	13	47	38	386	716	103	62	164	412	6	5
AN 150 OTHER	M		1,958	64	16	107	62	482	582	116	105	138	265	8	13
	F		541	19	1	23	16	134	179	31	16	43	70	3	6
	T		2,499	83	17	130	78	616	761	147	121	181	335	11	19
TOTAL (AN138-AN150)	M		10,824	174	65	439	337	2,915	3,474	495	469	922	1,463	27	44
	F		4,527	77	11	145	102	1,188	1,583	232	165	346	646	11	21
	T		15,351	251	76	584	439	4,103	5,057	727	634	1,268	2,109	38	65
ALL CAUSES.	M		91,823	1,888	577	3,924	2,911	23,677	32,374	4,663	4,595	6,489	10,509	75	141
	F		65,449	1,311	430	2,758	2,032	17,061	24,249	3,362	2,818	4,036	7,274	29	89
	T		157,272	3,199	1,007	6,682	4,943	40,738	56,623	8,025	7,413	10,525	17,783	104	230

TABLEAU 21. DECES ET TAUX SELON LA CAUSE ET LE SEXE, CANADA ET PROVINCES, 1971

CANADA	NFLD.		P.E.I.		N.S.		N.B.	QUE.	ONT.	MAN.	SASK.	ALTA.	B.C.		N.W.T.		CAUSES DE DECES LISTE INTERMEDIAIRE A (HUITIEME REVISION)	NO. DE LA LISTE A
	T.-N.	I.P.E.	-	-	-	-							C.B.	YUKON	-	T.N.O.		
RATE - TAUX																		
6.0	6.4	7.1	8.6	5.3	4.7	5.6	7.7	7.9	7.2	5.8	40.3	82.1	TOUTES AUTRES CAUSES ACCIDENTELLES		AE 146			
2.9	3.5	1.8	2.3	1.0	2.1	2.9	5.9	4.8	2.7	2.9	47.3	42.3						
4.5	5.0	4.5	5.5	3.2	3.4	4.3	6.8	6.4	5.0	4.3	43.5	63.2						
78.6	59.4	94.3	90.6	88.9	78.0	67.6	75.0	79.7	87.7	105.6	201.6	207.9	TOTAL (AE138-AE146).					
33.0	28.1	18.0	33.4	27.9	31.3	31.1	34.8	30.7	34.5	44.5	106.3	114.9						
55.8	44.1	56.4	62.1	58.6	54.5	49.3	54.9	55.6	61.6	75.3	157.7	163.8						
17.3	5.6	21.3	15.6	11.0	13.8	19.7	20.0	14.0	17.8	22.7	60.5	21.9	SUICIDE		AE 147			
6.4	1.6	1.8	1.8	2.9	4.6	8.1	7.9	2.6	4.4	12.1	23.6	6.0						
11.9	3.6	11.6	8.7	6.9	9.2	13.9	14.0	8.4	11.2	17.4	43.5	14.4						
2.9	-	-	3.0	1.3	3.0	2.5	3.8	4.5	3.4	3.9	-	-	HOMICIDE; INTERVENTION DE LA FORCE PUBLIQUE		AE 148			
1.5	0.4	-	1.5	0.3	1.2	1.3	2.4	1.5	2.4	2.2	-	6.0						
2.2	0.2	-	2.3	0.8	2.1	1.9	3.1	3.0	2.9	3.1	-	2.9						
1.5	0.4	-	1.5	4.4	2.5	0.5	1.2	1.5	2.5	0.5	10.1	10.9	LESIONS CAUSEES D'UNE MANIERE INDETERMINEE QUANT A L'INTENTION		AE 149			
1.2	-	-	0.3	1.3	2.0	0.5	1.8	1.3	2.0	0.7	-	-						
1.3	0.2	-	0.9	2.8	2.3	0.5	1.5	1.4	2.3	0.6	5.4	5.7						
0.0	-	-	-	-	-	0.0	-	-	-	0.2	-	-	BLESSURES DE GUERRE		AE 150			
-	-	-	-	-	-	-	-	-	-	-	-	-						
0.0	-	-	-	-	-	0.0	-	-	-	0.1	-	-						
100.3	65.4	115.6	110.7	105.5	97.3	90.4	100.1	99.6	111.4	133.0	272.2	240.7	TOTAL (AE138-AE150).					
42.0	30.1	19.9	36.9	32.4	39.2	41.0	47.0	36.2	43.2	59.6	129.9	127.0						
71.2	48.1	68.1	74.0	69.2	68.1	65.6	73.6	68.4	77.9	96.5	206.6	186.8						
NXVII. NATURE.																		
21.9	11.6	8.9	19.2	20.7	29.8	18.6	15.8	13.4	16.3	27.1	-	10.9	FRACTURES DU CRANE		AN 138			
6.6	6.3	3.6	2.5	4.4	8.5	6.0	5.5	5.3	4.4	8.8	35.4	-						
14.3	9.0	6.3	10.9	12.6	19.1	12.3	10.6	9.4	10.4	18.0	16.3	5.7						
4.7	2.3	8.9	7.1	5.0	5.3	3.3	4.4	5.3	5.9	5.7	20.2	10.9	FRACTURES DE LA COLONNE VERTEBRALE ET DU TRONC		AN 139			
2.4	0.4	-	1.8	4.4	2.4	1.9	2.4	4.2	2.5	3.0	11.8	-						
3.5	1.3	4.5	4.4	4.7	3.8	2.6	3.4	4.8	4.2	4.3	16.3	5.7						
4.6	3.8	5.3	4.5	2.5	4.8	4.0	6.1	4.2	5.6	5.5	-	5.5	FRACTURES DES MEMBRES		AN 140			
6.1	5.5	-	7.4	5.7	5.8	6.2	4.9	5.3	6.0	7.3	11.8	-						
5.3	4.6	2.7	6.0	4.1	5.3	5.1	5.5	4.8	5.8	6.4	5.4	2.9						
0.1	-	-	-	-	0.1	-	-	0.2	0.1	0.2	-	-	LUXATIONS SANS FRACTURE		AN 141			
0.0	-	-	0.3	-	0.0	0.0	-	-	-	-	-	-						
0.1	-	-	0.1	-	0.1	0.0	-	0.1	0.1	0.1	-	-						
0.0	-	-	-	-	-	0.1	-	-	-	-	-	-	ENTRSES ET ECULURES		AN 142			
0.0	-	-	-	-	-	0.0	-	-	-	-	-	-						
0.0	-	-	-	-	-	0.0	-	-	-	-	-	-						
12.8	4.9	10.7	14.6	14.7	11.8	11.6	13.3	14.7	19.1	14.1	60.5	16.4	TRAUMATISMES INTERCRANIENS SAUF FRACTURES DU CRANE		AN 143			
4.0	1.6	1.8	5.6	2.9	3.8	3.7	3.6	4.2	5.1	4.7	11.8	18.1						
8.4	3.3	6.3	10.1	8.8	7.8	7.6	8.5	9.5	12.2	9.4	38.1	17.2						
19.7	12.4	23.1	22.7	26.3	15.7	19.2	17.6	22.3	25.4	26.0	40.3	60.2	TRAUMATISMES INTERNES		AN 144			
6.1	3.9	7.2	5.4	3.8	5.1	6.0	4.9	6.6	8.2	9.0	-	18.1						
12.9	8.2	15.2	14.1	15.1	10.4	12.6	11.2	14.6	17.0	17.6	21.8	40.2						
1.7	-	-	2.0	0.6	1.0	2.0	1.8	1.3	2.8	2.1	-	16.4	DECHIRURES ET PLAIES		AN 145			
0.4	-	-	0.3	0.6	0.2	0.6	0.2	-	1.0	0.5	-	6.0						
1.1	-	-	1.1	0.6	0.6	1.3	1.0	0.6	1.9	1.3	-	11.5						
0.2	-	-	-	-	0.3	0.1	0.2	-	0.4	0.4	10.1	-	TRAUMATISMES SUPERFICIELS, CONTUSIONS, ET ECRASEMENTS SANS PLAIES		AN 146			
0.1	-	-	-	-	-	0.2	-	0.2	0.2	0.3	-	-						
0.1	-	-	-	-	0.1	0.1	0.1	0.1	0.3	0.3	5.4	-						
2.6	1.9	3.6	3.8	1.3	2.2	3.0	4.0	2.8	2.4	1.9	-	27.4	CORPS ETRANGER PENETRANT PAR UN CRIFICE NATUREL		AN 147			
1.6	1.6	-	1.0	0.3	1.5	1.5	4.5	2.2	1.2	0.8	11.8	12.1						
2.1	1.7	1.8	2.4	0.8	1.9	2.2	4.2	2.5	1.8	1.4	5.4	20.1						
3.5	2.6	7.1	2.8	6.9	2.7	3.2	3.8	3.8	4.2	4.6	10.1	10.9	BRULURES		AN 148			
2.0	2.3	1.8	2.0	1.3	2.1	1.9	3.4	0.9	1.6	2.4	-	18.1						
2.8	2.5	4.5	2.4	4.1	2.4	2.6	3.6	2.4	2.9	3.5	5.4	14.4						
10.4	1.9	19.6	7.1	8.1	7.5	10.3	9.5	9.3	12.6	21.3	50.4	10.9	EFFETS DES SUBSTANCES CHIMIQUES		AN 149			
7.7	1.2	3.6	4.8	3.8	5.3	8.3	11.3	4.0	7.5	16.4	11.8	18.1						
9.1	1.5	11.6	6.0	6.0	6.4	9.3	10.4	6.7	10.1	18.9	32.6	14.4						
18.1	24.1	28.5	27.0	19.4	16.1	15.2	23.5	22.3	16.7	24.1	80.6	71.1	AUTRE		AN 150			
5.0	7.4	1.8	5.9	5.1	4.4	4.6	6.3	3.5	5.4	6.5	35.4	36.3						
11.6	15.9	15.2	16.5	12.3	10.2	9.9	14.9	13.1	11.1	15.3	59.8	54.6						
100.3	65.4	115.6	110.7	105.5	97.3	90.4	100.1	99.6	111.4	133.0	272.2	240.7	TOTAL (AN138-AN150).					
42.0	30.1	19.9	36.9	32.4	39.2	41.0	47.0	36.2	43.2	59.6	129.9	127.0						
71.2	48.1	68.1	74.0	69.2	68.1	65.6	73.6	68.4	77.9	96.5	206.6	186.8						
850.6	709.5	1026.2	989.7	911.3	790.7	842.9	942.8	976.2	783.9	955.0	756.0	771.3	TOUTES LES CAUSES.					
607.5	512.1	776.0	702.7	644.8	562.5	627.9	681.1	618.6	504.4	670.9	342.6	538.4						
729.2	612.7	902.0	846.9	779.0	675.8	735.1	812.0	800.3	646.5	814.0	565.5	660.8						

TABLE 22. Crude and Standardized Death Rates by Selected Cause and Sex, Canada and Provinces, 1971

No.	Cause	Category (8th revision) — Catégorie (8e révision)	Canada	Nfld. — T.-N.	P.E.I. — Î. P.-É.	N.S. — N.-É.	N.B.	Qué.
Crude rates — Taux bruts								
Both sexes — Deux sexes								
1	All causes	001 - E999	729.2	612.7	902.0	846.9	779.0	675.8
2	Tuberculosis	010-019	2.1	3.1	0.0	2.2	1.4	3.7
3	All cancer (malignant neoplasms)	140-209	143.9	114.5	160.4	158.4	141.4	147.3
4	Stomach and intestinal cancer	151-153	28.7	34.5	38.5	37.6	28.8	30.4
5	Lung cancer	162	25.0	15.7	23.3	22.9	22.9	25.0
6	Breast cancer	174	13.2	7.7	14.3	12.9	13.7	14.4
7	Cancer of the lymphatic and haematopoietic tissues	200-209	13.8	8.0	9.9	13.9	14.2	13.2
8	Diabetes mellitus	250	14.3	9.6	12.5	19.1	16.9	17.8
9	Cardiovascular-renal diseases	390-458, 582-584	363.5	299.4	486.6	443.4	412.7	323.2
10	Diseases of the heart	393-398, 400.1, 400.9, 402, 404, 410-429	254.7	186.9	320.8	303.4	292.9	230.1
11	Hypertension without mention of heart	400.0, 400.2, 400.3, 401, 403	2.4	1.7	5.4	3.0	2.7	2.9
12	Cerebrovascular disease	430-538	74.5	82.0	118.3	95.1	86.0	61.9
13	Respiratory diseases	460-519	47.7	43.1	60.9	52.6	47.6	34.4
14	Influenza and pneumonia	470-474, 480-486	25.5	29.9	42.1	24.1	21.8	13.9
15	Bronchitis, emphysema and asthma	466, 490-493	16.7	7.5	12.5	17.6	17.5	15.8
16	Peptic ulcer	531-533	4.2	2.1	4.5	3.6	4.7	4.0
17	Cirrhosis of liver	571	9.0	3.3	5.4	5.5	6.2	9.3
18	Nephritis and nephrosis	580-584	3.3	5.2	2.7	4.2	3.8	3.9
19	Diseases of the prostate	600-602	1.3	0.6	0.9	1.0	1.4	1.2
20	Accidents	E800-E949	55.8	44.1	56.5	62.1	58.6	54.5
21	Suicide	E950-E959	11.9	3.6	11.7	8.8	6.9	9.2
Male — Masculin								
22	All causes	001 - E999	850.6	709.5	1,026.2	989.7	911.3	790.7
23	Tuberculosis	010-019	2.7	2.6	0.0	2.8	2.2	5.2
24	All cancer (malignant neoplasms)	140-209	161.2	133.0	167.3	170.2	159.7	163.6
25	Stomach and intestinal cancer	151-153	30.7	43.2	32.0	35.8	30.7	32.9
26	Lung cancer	162	42.5	28.2	37.4	39.3	41.6	43.2
27	Breast cancer	174	0.0	0.0	0.0	0.0	0.0	0.0
28	Cancer of the lymphatic and haematopoietic tissues	200-209	15.8	8.3	7.1	16.7	16.3	15.4
29	Diabetes mellitus	250	12.8	5.6	10.7	16.9	14.7	16.2
30	Cardiovascular-renal diseases	390-458, 582-584	413.4	346.5	535.6	509.5	470.6	368.2
31	Diseases of the heart	393-398, 400.1, 400.9, 402, 404, 410-429	307.0	228.5	377.2	374.0	355.0	278.5
32	Hypertension without mention of heart	400.0, 400.2, 400.3, 401, 403	2.3	2.3	3.6	2.8	3.1	2.5
33	Cerebrovascular disease	430-438	70.6	81.6	110.3	86.0	77.3	58.7
34	Respiratory diseases	460-519	61.3	50.0	73.0	68.9	54.8	46.9
35	Influenza and pneumonia	470-474, 480-486	28.2	31.6	44.5	25.7	21.3	16.2
36	Bronchitis, emphysema and asthma	466, 490-493	26.5	11.2	19.6	28.3	25.4	25.0
37	Peptic ulcer	531-533	6.0	2.6	7.1	5.0	6.3	5.7
38	Cirrhosis of liver	571	11.9	4.1	7.1	6.6	9.1	12.7
39	Nephritis and nephrosis	580-584	3.5	5.6	1.8	5.0	4.4	3.7
40	Diseases of the prostate	600-602	2.6	1.1	1.8	2.0	2.8	2.3
41	Accidents	E800-E949	78.6	59.4	94.3	90.5	88.9	78.0
42	Suicide	E950-E959	17.3	5.6	21.4	15.6	11.0	13.8
Female — Féminin								
43	All causes	001 - E999	607.5	512.1	776.0	702.7	644.8	562.5
44	Tuberculosis	010-019	1.4	3.5	0.0	1.5	0.6	2.1
45	All cancer (malignant neoplasms)	140-209	126.6	95.3	153.4	146.5	122.8	131.2
46	Stomach and intestinal cancer	151-153	26.8	25.4	45.1	39.5	27.0	28.1
47	Lung cancer	162	7.4	2.7	9.0	6.4	3.8	6.9
48	Breast cancer	174	26.4	15.6	28.9	26.0	27.6	28.6
49	Cancer of the lymphatic and haematopoietic tissues	200-209	11.7	7.8	12.6	11.2	12.1	10.9
50	Diabetes mellitus	250	15.7	13.7	14.4	21.4	19.0	19.3
51	Cardiovascular-renal diseases	390-458, 582-584	313.4	250.4	436.8	376.6	354.1	278.7
52	Diseases of the heart	393-398, 400.1, 400.9, 402, 404, 410-429	202.4	143.8	263.5	232.1	230.0	182.3
53	Hypertension without mention of heart	400.0, 400.2, 400.3, 401, 403	2.4	1.2	7.2	3.3	2.2	3.3
54	Cerebrovascular disease	430-438	78.4	82.4	126.4	104.2	94.9	65.1
55	Respiratory diseases	460-519	34.0	35.9	48.7	36.2	40.3	22.0
56	Influenza and pneumonia	470-474, 480-486	22.9	28.1	39.7	22.4	22.2	11.6
57	Bronchitis, emphysema and asthma	466, 490-493	7.0	3.5	5.4	6.9	9.5	6.6
58	Peptic ulcer	531-533	2.4	1.6	1.8	2.0	3.2	2.2
59	Cirrhosis of liver	571	6.0	2.3	3.6	4.3	3.2	5.9
60	Nephritis and nephrosis	580-584	3.0	4.7	3.6	3.3	3.2	4.2
61	Diseases of the prostate	600-602	0.0	0.0	0.0	0.0	0.0	0.0
62	Accidents	E800-E949	33.0	28.1	18.1	33.4	27.9	31.3
63	Suicide	E950-E959	6.4	1.6	1.8	1.8	2.9	4.7

TABLEAU 22. Taux bruts et comparatifs de mortalité due à certaines causes, selon le sexe, Canada et provinces, 1971

Ont.	Man.	Sask.	Alta — Alb.	B.C. — C.-B.	Yukon	N.W.T. — T. N.-O.	Cause	N°
Crude rates — Taux bruts								
Both sexes — Deux sexes								
735.1	812.0	800.3	646.5	814.0	565.5	660.8	Toutes causes	1
1.1	1.9	1.1	1.5	1.9	0.0	11.5	Tuberculose	2
142.2	161.6	147.2	118.4	153.9	54.4	63.2	Tout cancer (tumeurs malignes).....	3
27.6	32.5	28.4	21.6	27.1	0.0	8.6	Cancer de l'estomac et de l'intestin.....	4
25.6	28.4	24.9	19.2	29.6	5.4	17.2	Cancer du poumon	5
13.4	11.4	11.7	9.2	15.1	0.0	0.0	Cancer du sein	6
13.8	18.0	14.6	11.9	16.0	21.7	2.9	Cancer des tissus lymphatiques et hématopoïétiques	7
13.0	9.1	15.3	12.5	11.1	5.4	0.0	Diabète sucré	8
384.9	403.1	406.9	289.8	389.6	163.0	103.5	Maladies cardiovasculaires-rénales	9
276.2	270.8	274.0	192.8	266.0	125.0	66.1	Maladies du coeur	10
1.5	3.3	3.1	1.8	3.1	0.0	0.0	Maladies hypertensives sans complication cardiaque	11
76.6	86.5	88.6	63.5	84.7	21.7	34.5	Maladies vasculaires cérébrales	12
45.9	70.9	68.1	46.5	70.0	54.4	106.3	Maladies respiratoires.....	13
25.6	45.6	42.7	25.1	40.7	38.0	43.1	Grippe et pneumonie	14
16.2	18.0	19.0	14.7	23.2	—	28.7	Bronchite, emphysème et asthme.....	15
4.1	4.9	4.1	4.4	5.5	0.0	2.9	Ulcère de l'estomac et du duodénum.....	16
10.3	8.1	4.9	6.6	11.3	0.0	5.8	Cirrhose du foie	17
2.7	2.9	3.8	2.4	3.3	0.0	0.0	Néphrite et néphrose	18
1.3	1.1	1.7	1.2	1.7	0.0	2.9	Maladies de la prostate.....	19
49.3	55.0	55.6	61.6	75.3	157.6	163.8	Accidents	20
13.9	14.0	8.4	11.2	17.4	43.5	14.4	Suicide.....	21
Male — Masculin								
842.9	942.8	976.2	783.9	955.0	756.0	771.3	Toutes causes	22
1.4	1.6	1.1	1.5	2.7	0.0	10.9	Tuberculose	23
157.5	189.5	179.5	138.3	169.8	70.7	65.6	Tout cancer (tumeurs malignes).....	24
28.4	35.0	31.9	25.1	30.0	0.0	5.5	Cancer de l'estomac et de l'intestin.....	25
43.2	49.5	42.9	31.7	49.2	10.1	16.4	Cancer du poumon	26
0.0	0.0	0.0	0.0	0.0	0.0	0.0	Cancer du sein	27
15.4	21.2	18.2	13.7	18.6	40.4	5.5	Cancer des tissus lymphatiques et hématopoïétiques	28
11.5	7.1	14.2	11.5	11.5	10.1	0.0	Diabète sucré	29
430.9	452.9	488.4	345.3	442.1	212.1	131.2	Maladies cardiovasculaires-rénales	30
325.0	324.7	344.2	248.3	323.6	191.9	87.4	Maladies du coeur	31
1.7	2.8	4.0	1.6	2.8	0.0	0.0	Maladies hypertensives sans complication cardiaque	32
72.6	79.7	94.8	62.8	75.9	10.1	38.3	Maladies vasculaires cérébrales	33
57.9	86.3	86.7	59.3	92.2	80.8	114.8	Maladies respiratoires.....	34
26.7	50.1	48.2	27.5	48.8	60.6	43.7	Grippe et pneumonie	35
26.2	27.5	29.5	23.7	35.7	—	38.3	Bronchite, emphysème et asthme.....	36
6.0	6.9	5.7	6.6	7.3	0.0	5.5	Ulcère de l'estomac et du duodénum.....	37
13.6	11.7	6.6	8.6	13.8	0.0	10.9	Cirrhose du foie	38
3.1	3.4	3.8	2.9	3.8	0.0	0.0	Néphrite et néphrose	39
2.6	2.2	3.4	2.4	3.4	0.0	5.5	Maladies de la prostate.....	40
67.6	75.0	79.7	87.7	105.6	202.0	207.7	Accidents	41
19.7	20.0	14.0	17.8	22.7	60.6	21.9	Suicide.....	42
Female — Féminin								
627.9	681.1	618.6	504.4	670.9	342.6	538.4	Toutes causes	43
0.8	2.2	1.1	1.5	1.0	0.0	12.1	Tuberculose	44
126.9	133.7	113.7	97.9	137.8	35.3	60.6	Tout cancer (tumeurs malignes).....	45
26.9	30.0	24.8	18.0	24.2	0.0	12.1	Cancer de l'estomac et de l'intestin.....	46
8.2	7.3	6.4	6.4	9.7	0.0	18.2	Cancer du poumon	47
26.6	22.9	23.7	18.6	30.4	0.0	0.0	Cancer du sein	48
12.1	14.8	10.8	10.0	13.4	0.0	0.0	Cancer des tissus lymphatiques et hématopoïétiques	49
14.6	11.1	16.5	13.5	10.7	0.0	0.0	Diabète sucré	50
339.0	353.1	322.7	232.4	336.4	105.9	72.7	Maladies cardiovasculaires-rénales	51
227.6	216.8	201.5	135.5	207.6	47.1	42.4	Maladies du coeur	52
1.4	3.9	2.2	2.0	3.4	0.0	0.0	Maladies hypertensives sans complication cardiaque	53
80.6	93.4	82.3	64.2	93.7	35.3	30.3	Maladies vasculaires cérébrales	54
34.1	55.5	49.0	33.3	47.5	23.5	97.0	Maladies respiratoires.....	55
24.5	41.1	36.9	22.6	32.5	11.8	42.4	Grippe et pneumonie	56
6.3	8.5	8.1	5.4	10.4	—	18.2	Bronchite, emphysème et asthme.....	57
2.3	2.8	2.4	2.1	3.8	0.0	0.0	Ulcère de l'estomac et du duodénum.....	58
7.0	4.5	3.1	4.6	8.8	0.0	0.0	Cirrhose du foie	59
2.3	2.4	3.7	1.9	2.7	0.0	0.0	Néphrite et néphrose	60
0.0	0.0	0.0	0.0	0.0	0.0	0.0	Maladies de la prostate.....	61
31.1	34.9	30.7	34.5	44.6	105.9	115.2	Accidents	62
8.1	7.9	2.6	4.4	12.0	23.5	6.1	Suicide.....	63

TABLE 22. Crude and Standardized Death Rates by Selected Cause and Sex, Canada and Provinces, 1971 - Concluded

No.	Cause	Category (8th revision) - Catégorie (8e révision)	Canada	Nfld. - T.-N.	P.E.I. - Î. P.-É.	N.S. - N.-É.	N.B.	Qué.
Standardized rates - Taux comparatifs								
Both sexes - Deux sexes								
1	All causes	001-E999	671.9	692.1	636.0	698.2	678.0	724.9
2	Tuberculosis	010-019	2.0	3.7	0.0	1.9	1.1	4.1
3	All cancer (malignant neoplasms)	140-209	136.2	134.3	122.2	135.0	129.9	159.0
4	Stomach and intestinal cancer	151-153	26.6	40.6	28.9	30.6	24.8	33.0
5	Lung cancer	162	25.1	18.5	18.3	21.1	22.6	28.1
6	Breast cancer	174	11.7	9.1	10.3	11.0	12.2	13.8
7	Cancer of the lymphatic and haematopoietic tissues	200-209	13.2	8.5	7.8	12.5	13.7	14.0
8	Diabetes mellitus	250	12.9	11.3	10.4	15.1	14.1	19.0
9	Cardiovascular-renal diseases	390-458, 582-584	322.1	343.7	299.9	340.2	341.0	351.4
10	Diseases of the heart	393-398, 400.1, 400.9, 402, 404, 410-429	229.2	216.5	203.5	241.2	247.3	251.0
11	Hypertension without mention of heart	400.0, 400.2, 400.3, 401, 403	2.0	2.1	3.4	2.4	2.0	3.1
12	Cerebrovascular disease	430-438	63.8	92.6	68.3	67.2	66.8	67.1
13	Respiratory diseases	460-519	45.1	48.4	46.3	44.5	43.3	39.6
14	Influenza and pneumonia	470-474, 480-486	23.2	32.6	28.9	19.9	19.1	16.0
15	Bronchitis, emphysema and asthma	466, 490-493	16.5	9.0	12.2	14.9	16.6	18.2
16	Peptic ulcer	531-533	4.0	2.5	2.8	3.0	4.3	4.4
17	Cirrhosis of liver	571	8.9	3.9	4.5	5.3	6.0	9.9
18	Nephritis and nephrosis	580-584	3.0	5.8	2.3	3.1	3.1	4.1
19	Diseases of the prostate	600-602	1.2	0.7	0.6	0.7	1.1	1.4
20	Accidents	E800-E949	53.8	45.1	53.8	58.3	55.2	54.7
21	Suicide	E950-E959	11.7	4.3	12.6	9.1	7.5	9.2
Male - Masculin								
22	All causes	001-E999	841.4	822.3	809.9	880.3	857.0	906.8
23	Tuberculosis	010-019	2.7	3.3	0.0	2.3	1.9	5.9
24	All cancer (malignant neoplasms)	140-209	160.3	158.1	135.7	151.0	152.9	187.7
25	Stomach and intestinal cancer	151-153	30.4	52.3	26.7	30.9	28.0	38.1
26	Lung cancer	162	43.0	33.2	32.3	36.5	41.3	48.9
27	Breast cancer	174	0.0	0.0	0.0	0.0	0.0	0.0
28	Cancer of the lymphatic and haematopoietic tissues	200-209	15.8	8.9	5.5	15.2	16.3	17.0
29	Diabetes mellitus	250	12.6	7.1	10.4	14.4	13.0	18.8
30	Cardiovascular-renal diseases	390-458, 582-584	397.2	413.5	385.5	430.1	421.0	426.7
31	Diseases of the heart	393-398, 400.1, 400.9, 402, 404, 410-429	297.1	273.6	274.5	322.6	323.6	320.7
32	Hypertension without mention of heart	400.0, 400.2, 400.3, 401, 403	2.2	3.0	2.2	2.3	2.4	3.0
33	Cerebrovascular disease	430-438	66.6	97.2	77.2	68.1	65.5	69.8
34	Respiratory diseases	460-519	60.7	58.2	61.1	61.4	53.1	55.8
35	Influenza and pneumonia	470-474, 480-486	27.3	35.6	34.5	23.7	20.3	19.5
36	Bronchitis, emphysema and asthma	466, 490-493	26.6	14.0	19.2	24.6	25.0	29.5
37	Peptic ulcer	531-533	5.9	3.3	4.6	4.4	6.2	6.7
38	Cirrhosis of liver	571	12.0	4.8	6.0	6.7	9.1	13.8
39	Nephritis and nephrosis	580-584	3.4	6.3	2.1	4.2	3.6	4.1
40	Diseases of the prostate	600-602	2.3	1.3	1.3	1.4	2.2	2.8
41	Accidents	E800-E949	76.1	61.4	90.4	86.2	85.2	77.1
42	Suicide	E950-E959	16.9	6.6	22.2	16.0	11.9	13.6
Female - Féminin								
43	All causes	001-E999	517.6	561.6	472.1	526.9	512.6	569.9
44	Tuberculosis	010-019	1.3	4.2	0.0	1.5	0.3	2.1
45	All cancer (malignant neoplasms)	140-209	111.5	109.9	108.3	118.5	106.2	129.5
46	Stomach and intestinal cancer	151-153	22.7	28.5	31.0	30.2	21.4	27.8
47	Lung cancer	162	6.6	3.5	3.9	5.3	3.3	6.8
48	Breast cancer	174	23.7	18.4	20.9	22.2	24.8	28.0
49	Cancer of the lymphatic and haematopoietic tissues	200-209	10.6	8.1	10.0	9.7	10.9	10.9
50	Diabetes mellitus	250	13.3	15.6	10.4	15.8	15.3	19.2
51	Cardiovascular-renal diseases	390-458, 582-584	244.9	271.9	211.9	247.7	258.7	274.0
52	Diseases of the heart	393-398, 400.1, 400.9, 402, 404, 410-429	159.4	157.8	130.5	157.6	168.7	179.3
53	Hypertension without mention of heart	400.0, 400.2, 400.3, 401, 403	1.9	1.2	4.5	2.6	1.5	3.2
54	Cerebrovascular disease	430-438	60.9	87.9	59.1	66.2	68.1	64.2
55	Respiratory diseases	460-519	29.1	38.3	31.0	27.0	33.2	22.9
56	Influenza and pneumonia	470-474, 480-486	19.0	29.5	23.2	15.9	18.0	12.3
57	Bronchitis, emphysema and asthma	466, 490-493	6.1	3.9	5.2	4.9	8.0	6.7
58	Peptic ulcer	531-533	2.0	1.6	1.0	1.5	2.4	2.1
59	Cirrhosis of liver	571	5.6	2.9	3.0	4.0	2.8	5.9
60	Nephritis and nephrosis	580-584	2.5	5.3	2.5	1.9	2.5	4.1
61	Diseases of the prostate	600-602	0.0	0.0	0.0	0.0	0.0	0.0
62	Accidents	E800-E949	30.8	28.2	16.1	29.6	24.4	31.6
63	Suicide	E950-E959	6.3	2.0	2.8	1.9	2.9	4.7

TABLEAU 22. Taux bruts et comparatifs de mortalité due à certaines causes, selon le sexe, Canada et provinces, 1971 - fin

Ont.	Man.	Sask.	Alta. - Alb.	B.C. - C.-B.	Yukon	N.W.T. T. N.-O.	Cause	N°
Standardized rates - Taux comparatifs								
Both sexes - Deux sexes								
659.0	636.6	592.0	632.9	649.1	851.2	1,160.2	Toutes causes.....	1
1.1	1.7	0.8	1.5	1.6	0.0	23.3	Tuberculose.....	2
132.9	130.4	110.7	120.1	126.7	138.9	143.3	Tout cancer (tumeurs malignes).....	3
25.1	25.7	21.1	21.5	21.4	0.0	16.6	Cancer de l'estomac et de l'intestin.....	4
25.6	24.4	19.7	20.3	25.9	28.3	52.3	Cancer du poumon.....	5
11.3	9.0	9.2	9.5	11.9	0.0	0.0	Cancer du sein.....	6
13.1	15.0	11.5	11.9	14.0	36.2	2.2	Cancer des tissus lymphatiques et hématopoïétiques.....	7
11.6	7.1	10.6	12.2	8.4	14.8	0.0	Diabète sucré.....	8
336.1	290.8	267.2	269.9	280.7	282.8	258.3	Maladies cardiovasculaires-rénales.....	9
243.9	199.8	182.4	183.6	197.5	193.1	161.6	Maladies du coeur.....	10
1.4	2.4	1.8	1.6	2.3	0.0	0.0	Maladies hypertensives sans complication cardiaque.....	11
65.0	58.8	56.4	56.9	56.6	29.4	93.3	Maladies vasculaires cérébrales.....	12
42.6	54.1	47.8	44.3	56.9	85.9	242.5	Maladies respiratoires.....	13
22.4	33.7	29.4	22.8	31.4	62.4	59.8	Grippe et pneumonie.....	14
16.1	14.5	13.7	14.9	19.2	-	73.2	Bronchite, emphysème et asthme.....	15
3.9	3.8	3.0	4.3	4.2	0.0	7.4	Ulcère de l'estomac et du duodenum.....	16
9.9	7.6	4.2	7.0	10.2	0.0	7.6	Cirrhose du foie.....	17
2.5	2.5	3.2	2.4	2.5	0.0	0.0	Néphrite et néphrose.....	18
1.2	0.7	0.8	1.0	1.2	0.0	7.4	Maladies de la prostate.....	19
47.3	52.3	52.2	59.6	69.5	187.8	170.7	Accidents.....	20
13.4	13.5	7.9	11.0	16.4	46.6	14.6	Suicide.....	21
Male - Masculin								
844.0	785.4	728.2	771.0	813.0	1,062.0	1,351.5	Toutes causes.....	22
1.4	1.4	0.8	1.4	2.9	0.0	20.8	Tuberculose.....	23
158.0	157.3	134.1	140.9	145.0	161.4	155.0	Tout cancer (tumeurs malignes).....	24
28.4	29.4	24.0	25.3	25.1	0.0	8.2	Cancer de l'estomac et de l'intestin.....	25
43.7	42.4	34.1	33.7	43.4	55.7	45.7	Cancer du poumon.....	26
0.0	0.0	0.0	0.0	0.0	0.0	0.0	Cancer du sein.....	27
15.3	18.2	14.4	13.7	16.7	71.5	4.3	Cancer des tissus lymphatiques et hématopoïétiques.....	28
11.6	5.7	9.6	11.2	8.8	29.2	0.0	Diabète sucré.....	29
423.1	351.0	326.3	326.3	345.0	354.7	240.7	Maladies cardiovasculaires-rénales.....	30
319.3	256.7	234.8	239.6	258.6	327.3	169.0	Maladies du coeur.....	31
1.7	2.2	2.5	1.4	2.3	0.0	0.0	Maladies hypertensives sans complication cardiaque.....	32
71.3	58.5	59.2	56.4	54.9	13.7	64.9	Maladies vasculaires cérébrales.....	33
58.1	68.9	59.1	56.7	77.0	145.5	191.6	Maladies respiratoires.....	34
26.3	39.9	31.7	24.7	39.0	111.2	55.1	Grippe et pneumonie.....	35
26.6	22.3	21.0	23.9	30.0	-	63.9	Bronchite, emphysème et asthme.....	36
6.0	5.4	4.1	6.4	5.7	0.0	14.6	Ulcère de l'estomac et du duodenum.....	37
13.4	11.0	5.6	9.2	12.9	0.0	15.1	Cirrhose du foie.....	38
3.1	2.9	3.1	2.8	3.1	0.0	0.0	Néphrite et néphrose.....	39
2.4	1.3	1.6	1.9	2.4	0.0	14.6	Maladies de la prostate.....	40
65.8	71.8	75.5	85.5	99.1	251.3	235.6	Accidents.....	41
18.9	19.3	13.0	17.4	21.3	66.4	24.8	Suicide.....	42
Female - Féminin								
502.3	499.0	452.2	488.7	497.1	508.1	957.0	Toutes causes.....	43
0.7	2.0	0.8	1.5	0.9	0.0	25.8	Tuberculose.....	44
107.0	102.7	86.5	98.7	107.8	115.7	131.3	Tout cancer (tumeurs malignes).....	45
21.7	22.0	18.1	17.5	17.6	0.0	25.2	Cancer de l'estomac et de l'intestin.....	46
7.0	5.9	4.9	6.4	7.8	0.0	59.1	Cancer du poumon.....	47
23.0	18.2	18.7	19.2	24.1	0.0	0.0	Cancer du sein.....	48
10.8	11.7	8.6	10.0	11.2	0.0	0.0	Cancer des tissus lymphatiques et hématopoïétiques.....	49
11.6	8.5	11.7	13.2	8.1	0.0	0.0	Diabète sucré.....	50
246.7	228.9	206.5	212.0	214.6	208.8	276.4	Maladies cardiovasculaires-rénales.....	51
166.3	141.3	128.7	126.0	134.7	55.1	154.0	Maladies du coeur.....	52
1.1	2.5	1.2	1.8	2.3	0.0	0.0	Maladies hypertensives sans complication cardiaque.....	53
58.5	59.2	53.5	57.4	58.4	45.5	122.4	Maladies vasculaires cérébrales.....	54
26.7	38.9	36.2	31.6	36.2	24.5	294.8	Maladies respiratoires.....	55
18.5	27.4	27.0	20.9	23.5	12.3	64.7	Grippe et pneumonie.....	56
5.2	6.5	6.2	5.6	8.3	-	82.7	Bronchite, emphysème et asthme.....	57
1.7	2.0	1.9	2.1	2.7	0.0	0.0	Ulcère de l'estomac et du duodenum.....	58
6.3	4.0	2.6	4.8	7.5	0.0	0.0	Cirrhose du foie.....	59
1.9	2.0	3.2	1.9	1.9	0.0	0.0	Néphrite et néphrose.....	60
0.0	0.0	0.0	0.0	0.0	0.0	0.0	Maladies de la prostate.....	61
28.3	32.2	28.3	3.0	39.2	122.5	104.0	Accidents.....	62
7.7	7.7	2.6	4.5	11.4	26.2	4.2	Suicide.....	63

TABLE 23. DEATHS BY CAUSE, MARITAL STATUS, AGE AND SEX, CANADA, 1971

LIST A NO.	CAUSE OF DEATH INTERMEDIATE LIST A (EIGHTH REVISION)	TOTAL	UNDER 15 MOINS DE 15					SINGLE CELIBATAIRE					MARRIED MARIE			
			TOTAL	15-24	25-44	45-64	65-74	75+	N.S.	TOTAL	15-24	25-44				
I. INFECTIVE AND PARASITIC DISEASES.																
A 1	CHOLERA	-	-	-	-	-	-	-	-	-	-	-	-	-	-	-
A 2	TYPHOID FEVER	1	-	1	-	-	-	1	-	-	-	-	-	-	-	-
A 3	PARATYPHOID FEVER AND OTHER SALMONELLA INFECTIONS	4	-	-	-	-	-	-	-	-	-	4	-	-	-	-
A 4	BACILLARY DYSENTERY AND ... AMOEBIASIS	2	1	-	-	-	-	-	-	-	-	1	-	-	-	1
A 5	ENTERITIS AND OTHER ... DIARRHOEAL DISEASES	143	62	14	2	-	5	1	6	-	-	45	-	-	1	1
		116	42	8	-	1	3	3	1	-	26	1	5	-	-	5
		259	104	22	2	1	8	4	7	-	71	1	6	-	-	6
TUBERCULOSIS (A6-A10).																
A 6	RESPIRATORY SYSTEM	213	-	57	-	8	31	5	13	-	110	-	-	-	-	12
		89	1	18	2	2	8	4	2	-	37	-	-	-	-	8
		302	1	75	2	10	39	9	15	-	147	-	-	-	-	20
A 7	MENINGES AND CENTRAL NERVOUS SYSTEM	3	2	-	-	-	-	-	-	-	1	-	-	-	-	-
		4	-	1	1	-	-	-	-	-	3	-	-	-	-	1
		7	2	1	1	-	-	-	-	-	4	-	-	-	-	1
A 8	INTESTINES, PERITONEUM, AND MESENTERIC GLANDS	1	-	-	-	-	-	-	-	-	1	-	-	-	-	-
		1	-	-	-	-	-	-	-	-	1	-	-	-	-	-
A 9	BONES AND JOINTS	4	-	2	-	-	1	-	1	-	2	-	-	-	-	-
		1	-	-	-	-	-	-	-	-	-	-	-	-	-	-
		5	-	2	-	-	1	-	1	-	2	-	-	-	-	-
A 10	OTHER	71	-	12	-	1	5	5	1	-	46	-	-	-	-	4
		61	-	8	-	2	4	1	1	-	34	-	-	-	-	6
		132	-	20	-	3	9	6	2	-	80	-	-	-	-	10
TOTAL (A6-A10).																
		292	2	71	-	9	37	10	15	-	160	-	-	-	-	16
		155	1	27	3	4	12	5	3	-	74	-	-	-	-	15
		447	3	98	3	13	49	15	18	-	234	-	-	-	-	31
A 11	PLAGUE	-	-	-	-	-	-	-	-	-	-	-	-	-	-	-
		-	-	-	-	-	-	-	-	-	-	-	-	-	-	-
		-	-	-	-	-	-	-	-	-	-	-	-	-	-	-
A 12	ANTHRAX	-	-	-	-	-	-	-	-	-	-	-	-	-	-	-
		-	-	-	-	-	-	-	-	-	-	-	-	-	-	-
		-	-	-	-	-	-	-	-	-	-	-	-	-	-	-
A 13	BRUCELLOSIS	1	-	1	1	-	-	-	-	-	-	-	-	-	-	-
		-	-	-	-	-	-	-	-	-	-	-	-	-	-	-
		1	-	1	1	-	-	-	-	-	-	-	-	-	-	-
A 14	LEPROSY	-	-	-	-	-	-	-	-	-	-	-	-	-	-	-
		-	-	-	-	-	-	-	-	-	-	-	-	-	-	-
		-	-	-	-	-	-	-	-	-	-	-	-	-	-	-
A 15	DIPHTHERIA	1	-	1	-	-	1	-	-	-	-	-	-	-	-	-
		3	1	1	1	-	-	-	-	-	1	-	-	-	-	-
		4	1	2	1	-	1	-	-	-	1	-	-	-	-	-
A 16	WHOOPING COUGH	3	3	-	-	-	-	-	-	-	-	-	-	-	-	-
		6	6	-	-	-	-	-	-	-	-	-	-	-	-	-
		9	9	-	-	-	-	-	-	-	-	-	-	-	-	-
A 17	STREPTOCOCCAL SORE THROAT AND SCARLET FEVER	1	1	-	-	-	-	-	-	-	-	-	-	-	-	-
		1	1	-	-	-	-	-	-	-	-	-	-	-	-	-
		2	2	-	-	-	-	-	-	-	-	-	-	-	-	-
A 18	ERYSIPELAS	-	-	-	-	-	-	-	-	-	-	-	-	-	-	-
		-	-	-	-	-	-	-	-	-	-	-	-	-	-	-
		-	-	-	-	-	-	-	-	-	-	-	-	-	-	-
A 19	MENINGOCOCCAL INFECTION ...	22	18	1	1	-	-	-	-	-	2	-	-	-	-	1
		25	21	2	1	-	-	1	-	-	2	-	-	-	-	2
		47	39	3	2	-	-	1	-	-	4	-	-	-	-	3
A 20	TETANUS	4	-	-	-	-	-	-	-	-	3	-	-	-	-	1
		-	-	-	-	-	-	-	-	-	-	-	-	-	-	-
		4	-	-	-	-	-	-	-	-	3	-	-	-	-	1

TABLEAU 23. DECES SELON LA CAUSE, L'ETAT CONJUGAL, L'AGE ET LE SEXE, CANADA, 1971

MARRIED MARIE				WIDOWED AND DIVORCED EN VEUVAGE ET DIVORCE						NOT STATED NON DONNES		CAUSES DE DECES LISTE INTERMEDIAIRE A (HUITIEME REVISION)	NO. DE LA LISTE A
45-64	65-74	75+	N.S.	TOTAL	15-24	25-44	45-64	65-74	75+	N.S.			
											I. MALADIES INFECTIEUSES ET PARASITAIRES.		
-	-	-	-	-	-	-	-	-	-	-	-	CHOLERA	A 1
-	-	-	-	-	-	-	-	-	-	-	-	-	-
-	-	-	-	-	-	-	-	-	-	-	-	FIEVRE TYPHOIDE	A 2
-	-	-	-	-	-	-	-	-	-	-	-	-	-
1	3	-	-	3	-	-	-	-	1	2	-	FIEVRE PARATYPHOIDE ET	A 3
1	3	-	-	3	-	-	-	-	1	2	-	AUTRES INFECTIONS A SALMONELLA	
-	-	-	-	-	-	-	-	-	-	-	-	DYSENTERIE BACILLAIRE ET ...	A 4
-	-	-	-	-	-	-	-	-	-	-	-	AMIBIASE	
10	13	21	-	22	-	-	1	4	17	-	-	ENTERITES ET AUTRES MALADIES	A 5
10	4	6	-	40	-	1	1	4	34	-	-	DIARRHEIQUES	
20	17	27	-	62	-	1	2	8	51	-	-	-	-
											TUBERCULOSE (A6-A1C).		
33	33	32	-	45	-	1	16	10	18	-	1	APPAREIL RESPIRATOIRE	A 6
16	5	8	-	33	-	-	5	9	19	-	-	-	-
49	38	40	-	78	-	1	21	19	37	-	1	-	-
1	-	-	-	-	-	-	-	-	-	-	-	MENINGES ET SYSTEME NERVEUX	A 7
1	1	-	-	-	-	-	-	-	-	-	-	CENTRAL	
2	1	-	-	-	-	-	-	-	-	-	-	-	-
1	-	-	-	-	-	-	-	-	-	-	-	INTESTIN, PERITONE, ET	A 8
1	-	-	-	-	-	-	-	-	-	-	-	GANGLIONS MESENTERIQUES	
1	1	-	-	-	-	-	-	-	-	-	-	OS ET ARTICULATIONS	A 9
-	-	-	-	1	-	-	-	-	1	-	-	-	-
1	1	-	-	1	-	-	-	-	1	-	-	-	-
24	12	6	-	13	-	1	3	4	5	-	-	AUTRE	A 10
19	8	1	-	19	-	-	2	8	9	-	-	-	-
43	20	7	-	32	-	1	5	12	14	-	-	-	-
60	46	38	-	58	-	2	19	14	23	-	1	TOTAL (A6-A10).	
36	14	9	-	53	-	-	7	17	29	-	-	-	-
96	60	47	-	111	-	2	26	31	52	-	1	-	-
-	-	-	-	-	-	-	-	-	-	-	-	PESTE	A 11
-	-	-	-	-	-	-	-	-	-	-	-	-	-
-	-	-	-	-	-	-	-	-	-	-	-	CHARBON	A 12
-	-	-	-	-	-	-	-	-	-	-	-	-	-
-	-	-	-	-	-	-	-	-	-	-	-	BRUCELLOSE	A 13
-	-	-	-	-	-	-	-	-	-	-	-	-	-
-	-	-	-	-	-	-	-	-	-	-	-	LEPRE	A 14
-	-	-	-	-	-	-	-	-	-	-	-	-	-
-	-	-	-	-	-	-	-	-	-	-	-	DIPHTERIE	A 15
1	-	-	-	-	-	-	-	-	-	-	-	-	-
1	-	-	-	-	-	-	-	-	-	-	-	-	-
-	-	-	-	-	-	-	-	-	-	-	-	COQUELUCHE	A 16
-	-	-	-	-	-	-	-	-	-	-	-	-	-
-	-	-	-	-	-	-	-	-	-	-	-	ANGINE A STREPTOCOQUES ET	A 17
-	-	-	-	-	-	-	-	-	-	-	-	SCARLATINE	
-	-	-	-	-	-	-	-	-	-	-	-	ERYSIPELE	A 18
-	-	-	-	-	-	-	-	-	-	-	-	-	-
1	-	-	-	1	-	-	1	-	-	-	-	INFECTIONS A MENINGOCOQUES	A 19
1	-	-	-	1	-	-	1	-	-	-	-	-	-
1	1	-	-	1	-	-	-	-	1	-	-	TETANOS	A 20
1	1	-	-	1	-	-	-	-	1	-	-	-	-

TABLE 23. DEATHS BY CAUSE, MARITAL STATUS, AGE AND SEX, CANADA, 1971

LIST A NO.	CAUSE OF DEATH INTERMEDIATE LIST A (EIGHTH REVISION)	TOTAL	UNDER 15 MOINS DE 15		SINGLE CELIBATAIRE					N.S.	MARRIED MARIE		
			TOTAL	15-24	25-44	45-64	65-74	75+	TOTAL		15-24	25-44	
A 42	ANCYLOSTOMIASIS	M - F - T -	- - -	- - -	- - -	- - -	- - -	- - -	- - -	- - -	- - -	- - -	
A 43	OTHER HELMINTHIASES	M - F 1 T 1	- 1 1	- - -	- - -	- - -	- - -	- - -	- - -	- - -	1 1	- 1 1	
A 44	ALL OTHER	M 25 F 24 T 49	6 3 9	2 3 5	- - -	- 1 1	2 1 3	- 1 1	- - -	- - -	17 9 26	- - -	3 2 5
TOTAL (A1-A44)		M 694 F 519 T 1,213	154 135 289	122 73 195	12 18 30	14 12 26	52 23 75	22 12 34	22 8 30	- - -	313 175 488	- 2 2	36 43 79
II. NEOPLASMS.													
MALIGNANT NEOPLASMS (A45-A60).													
A 45	BUCCAL CAVITY AND PHARYNX	M 488 F 136 T 624	2 - 2	80 10 90	2 1 3	7 1 8	38 3 41	17 2 19	16 3 19	- - -	306 64 370	2 - 2	20 7 27
A 46	ESOPHAGUS	M 357 F 158 T 515	- - -	58 11 69	- - -	1 - 1	29 2 31	14 3 17	14 6 20	- - -	232 70 302	- - -	3 - 3
A 47	STOMACH	M 1,649 F 954 T 2,603	- - -	171 75 246	1 - 1	8 4 12	56 22 78	48 19 67	58 30 88	- - -	1,193 404 1,597	- - -	48 30 78
A 48	INTESTINE, EXCEPT RECTUM	M 1,660 F 1,934 T 3,594	1 - 1	191 241 432	8 - 8	11 - 23	57 67 124	57 65 122	58 97 155	- - -	1,162 816 1,978	- 1 1	55 62 117
A 49	RECTUM AND RECTOSIGMOID JUNCTION	M 719 F 516 T 1,235	- - -	87 73 160	1 - 1	1 - 2	26 25 51	24 19 43	35 28 63	- - -	499 199 698	- 1 1	17 14 31
A 50	LARYNX	M 248 F 34 T 282	- - -	32 6 38	- - -	3 - 3	15 4 19	8 1 9	6 1 7	- - -	165 17 182	- - -	8 2 10
A 51	TRACHEA, BRONCHUS, AND LUNG	M 4,592 F 799 T 5,391	- - -	447 75 522	- 1 1	13 7 20	195 23 218	161 24 185	78 20 98	- - -	3,506 437 3,943	1 2 3	116 37 153
A 52	BONE	M 126 F 76 T 202	8 10 18	27 15 42	19 8 27	1 - 1	5 3 8	1 3 4	1 1 2	- - -	77 36 113	3 - 3	9 5 14
A 53	SKIN	M 181 F 148 T 329	- 1 1	28 20 48	2 - 2	6 - 6	7 7 14	4 2 6	9 11 20	- - -	111 75 186	1 - 1	14 18 32
A 54	BREAST	M 23 F 2,840 T 2,863	- - -	6 370 376	- - -	- 29 29	3 154 157	2 106 108	1 81 82	- - -	11 1,619 1,630	- 1 1	- 251 251
A 55	CERVIX UTERI	F 629	-	48	-	10	22	9	7	-	382	1	107
A 56	UTERUS, OTHER	F 459	-	66	2	1	32	16	15	-	202	-	16
A 57	PROSTATE	M 1,739	1	153	1	1	13	46	92	-	1,099	-	1
A 58	OTHER AND UNSPECIFIED SITES.												
A	DIGESTIVE ORGANS AND PERITONEUM (155-159)	M 1,430 F 1,158 T 2,588	3 3 6	154 92 246	5 2 7	9 3 12	43 22 65	55 29 84	42 36 78	- - -	1,052 511 1,563	3 2 5	37 34 71
B	RESPIRATORY ORGANS (160,163)	M 81 F 32 T 113	3 - 3	13 6 19	1 4 5	2 - 2	6 - 7	3 - 3	1 1 2	- - -	53 13 66	- - -	4 3 7
C	CONNECTIVE AND OTHER SOFT TISSUE (171)	M 63 F 59 T 122	2 5 7	12 2 14	3 - 3	3 - 3	4 1 5	- 1 1	2 - 2	- - -	44 37 81	1 1 2	10 11 21
D	OVARY, FALLOPIAN TUBE, AND BROAD LIGAMENT (183)	F 865	3	128	7	6	64	31	20	-	463	4	53
E	OTHER AND UNSPECIFIED FEMALE GENITAL ORGANS (184)	F 95	-	17	2	-	5	4	6	-	39	-	1

TABLEAU 23. DECES SELON LA CAUSE, L'ETAT CONJUGAL, L'AGE ET LE SEXE, CANADA, 1971

MARRIED MARIE				WIDOWED AND DIVORCED EN VEUVAGE ET DIVORCE						NOT STATED NON DONNES		CAUSES DE DECES LISTE INTERMEDIAIRE A (HUITIEME REVISION)	NO. DE LA LISTE A
45-64	65-74	75+	N.S.	TOTAL	15-24	25-44	45-64	65-74	75+	N.S.			
-	-	-	-	-	-	-	-	-	-	-	-	ANKYLOSTOMIASE	A 42
-	-	-	-	-	-	-	-	-	-	-	-	AUTRES HELMINTHIASES	A 43
10	1	3	-	-	-	-	-	-	-	-	-	TOUTES AUTRES MALADIES	A 44
4	2	1	-	9	-	-	1	3	5	-	-	INFECTIEUSES ET PARASITAIRES	
14	3	4	-	9	-	-	1	3	5	-	-		
109	85	83	-	104	-	2	25	23	54	-	1	TOTAL (A1-A44).	
82	26	22	-	135	-	2	16	30	87	-	1		
191	111	105	-	239	-	4	41	53	141	-	2		
II. TUMEURS.													
TUMEURS MALIGNES (A45-A60).													
130	77	77	-	99	-	1	16	21	61	-	1	CAVITE BUCCALE ET PHARYNX	A 45
30	16	11	-	62	-	1	17	16	28	-	-		
160	93	88	-	161	-	2	33	37	89	-	1		
100	72	57	-	66	-	-	14	15	37	-	1	OE SOPHAGE	A 46
35	21	14	-	77	-	-	16	20	41	-	-		
135	93	71	-	143	-	-	30	35	78	-	1		
413	400	332	-	282	-	1	30	71	180	-	3	ESTOMAC	A 47
151	123	100	-	475	-	3	35	103	334	-	-		
564	523	432	-	757	-	4	65	174	514	-	3		
412	355	340	-	300	-	2	21	64	213	-	6	INTESTIN, RECTUM NON COMPRIS	A 48
377	225	151	-	876	-	2	110	219	545	-	1		
789	580	491	-	1,176	-	4	131	283	758	-	7		
175	184	123	-	132	-	-	8	33	91	-	1	RECTUM ET JONCTION RECTO-SIGMOIDIENNE	A 49
96	53	35	-	244	-	1	30	62	151	-	-		
271	237	158	-	376	-	1	38	95	242	-	1		
69	60	28	-	50	-	-	10	16	24	-	1	LARYNX	A 50
9	5	1	-	11	-	-	4	6	1	-	-		
78	65	29	-	61	-	-	14	22	25	-	1		
1,585	1,253	551	-	629	-	7	125	215	281	1	10	TRACHEE, BRONCHES, ET PULMON	A 51
268	87	43	-	287	-	2	83	90	112	-	-		
1,853	1,340	594	-	916	-	9	208	305	393	1	10		
23	24	18	-	14	-	-	2	-	12	-	-	OS	A 52
18	10	3	-	15	-	-	2	1	12	-	-		
41	34	21	-	29	-	-	4	1	24	-	-		
44	26	26	-	41	-	2	3	9	27	-	1	PEAU	A 53
38	7	12	-	52	-	-	10	11	31	-	-		
82	33	38	-	93	-	2	13	20	58	-	1		
7	2	2	-	6	-	-	1	1	4	-	-	SEIN	A 54
989	257	121	-	850	-	10	212	222	406	-	1		
996	259	123	-	856	-	10	213	223	410	-	1		
203	48	23	-	198	-	10	67	52	69	-	1	COL DE L'UTERUS	A 55
81	62	43	-	191	-	1	36	61	93	-	-	UTERUS, AUTRE	A 56
172	352	574	-	480	-	-	10	74	396	-	6	PROSTATE	A 57
SIEGES AUTRES OU SANS PRECISION.													
462	332	218	-	219	-	3	22	49	145	-	2	ORGANES DIGESTIFS ET PERITOINE (155-159)	A
208	165	102	-	552	-	6	63	148	335	-	-		
670	497	320	-	771	-	9	85	197	480	-	2		
33	12	4	-	11	-	-	3	3	5	-	1	ORGANES RESPIRATOIRES (160,163)	B
6	1	3	-	13	-	-	1	3	9	-	-		
39	13	7	-	24	-	-	4	6	14	-	1		
13	12	8	-	5	-	-	-	-	5	-	-	TISSU CONJONCTIF ET AUTRES PARTIES MOLLES (171)	C
19	4	2	-	15	-	-	2	7	6	-	-		
32	16	10	-	20	-	-	2	7	11	-	-		
283	95	28	-	270	-	3	71	79	117	-	1	OVAIRE, TROMPE, ET LIGAMENT LARGE (183)	C
ORGANES GENITAUX AUTRES OU NON PRECISES DE LA FEMME (184)													
14	12	12	-	39	-	-	1	11	27	-	-		E

TABLE 23. DEATHS BY CAUSE, MARITAL STATUS, AGE AND SEX, CANADA, 1971

LIST A NO.	CAUSE OF DEATH INTERMEDIATE LIST A (EIGHTH REVISION)	TOTAL	UNDER 15 MOINS DE 15		SINGLE CELIBATAIRE					N.S.	MARRIED MARIE		
			TOTAL	15-24	25-44	45-64	65-74	75+	TOTAL		15-24	25-44	
F	OTHER MALE GENITAL ORGANS (186,187)	M 93	1	21	11	5	3	1	1	-	65	2	33
G	BLADDER (188)	M 670	-	61	-	1	8	27	25	-	451	1	4
		F 242	1	30	-	-	2	10	18	-	79	-	4
		T 912	1	91	-	1	10	37	43	-	530	1	8
H	OTHER AND UNSPECIFIED URINARY ORGANS (189)	M 420	7	55	3	4	17	20	11	-	311	1	17
		F 248	6	20	-	1	8	8	3	-	134	-	10
		T 668	13	75	3	5	25	28	14	-	445	1	27
I	BRAIN AND NERVOUS SYSTEM (191,192)	M 524	64	71	19	12	29	10	1	-	360	2	69
		F 340	42	42	10	2	18	10	2	-	194	5	49
		T 864	106	113	29	14	47	20	3	-	554	7	118
J	OTHER	M 625	10	71	3	9	24	16	19	-	436	1	22
		F 660	6	57	4	6	14	10	23	-	288	2	31
		T 1,285	16	128	7	15	38	26	42	-	724	3	53
	TOTAL (A58)	M 3,906	90	458	45	45	134	132	102	-	2,772	11	196
		F 3,699	66	394	29	18	135	103	109	-	1,758	14	196
		T 7,605	156	852	74	63	269	235	211	-	4,530	25	392
A	59 LEUKAEMIA	M 758	109	105	47	8	18	13	19	-	443	2	52
		F 590	106	70	23	6	11	16	13	1	234	10	52
		T 1,348	215	175	70	14	29	29	32	1	677	12	104
A	60 OTHER LYMPHATIC AND HAEMATOPOIETIC TISSUE.												
A	HODGKIN'S DISEASE (201)	M 208	3	48	15	18	8	3	4	-	150	7	53
		F 114	3	28	12	6	4	4	2	-	58	4	13
		T 322	6	76	27	24	12	7	6	-	208	11	66
B	OTHER	M 744	21	73	11	4	28	19	11	-	555	6	46
		F 552	9	55	1	2	16	15	21	-	253	1	28
		T 1,296	30	128	12	6	44	34	32	-	808	7	74
	TOTAL (A60)	M 952	24	121	26	22	36	22	15	-	705	13	99
		F 666	12	83	13	8	20	15	23	-	311	5	41
		T 1,618	36	204	39	30	56	41	38	-	1,016	18	140
	TOTAL (A45-A60)	M 17,398	235	1,964	152	127	632	549	504	-	12,281	33	638
		F 13,638	195	1,557	77	97	530	407	445	1	6,624	35	838
		T 31,036	430	3,521	229	224	1,162	956	949	1	18,905	68	1,476
A	61 BENIGN AND UNSPECIFIED	M 133	14	23	4	7	7	2	3	-	84	3	4
		F 169	11	25	4	4	6	7	4	-	79	-	15
		T 302	25	48	8	11	13	9	7	-	163	3	19
	TOTAL (A45-A61)	M 17,531	249	1,987	156	134	639	551	507	-	12,365	36	642
		F 13,807	206	1,582	81	101	536	414	449	1	6,703	35	853
		T 31,338	455	3,569	237	235	1,175	965	956	1	19,068	71	1,495
III. ENDOCRINE, NUTRITIONAL, AND METABOLIC DISEASES.													
A	62 NON-TOXIC GOITRE	M 2	-	-	-	-	-	-	-	-	2	-	1
		F 7	-	2	-	-	1	1	-	-	4	-	-
		T 9	-	2	-	-	1	1	-	-	6	-	1
A	63 THYROTOXICOSIS	M 11	-	2	-	2	-	-	-	-	9	-	-
		F 16	-	-	-	-	-	-	-	-	6	2	-
		T 27	-	2	-	2	-	-	-	-	15	2	-
A	64 DIABETES MELLITUS	M 1,383	4	195	6	24	68	44	53	-	884	2	50
		F 1,690	7	107	4	6	24	32	41	-	680	1	43
		T 3,073	11	302	10	30	92	76	94	-	1,564	3	93
A	65 NUTRITIONAL DEFICIENCY STATES	M 78	2	24	1	2	6	3	12	-	33	1	1
		F 75	5	11	-	2	1	1	7	-	22	-	3
		T 153	7	35	1	4	7	4	19	-	55	1	4
A	66 OTHER	M 251	63	44	6	8	14	11	5	-	121	-	14
		F 222	44	30	9	-	8	8	5	-	81	-	13
		T 473	107	74	15	8	22	19	10	-	202	-	27
	TOTAL (A62-A66)	M 1,725	69	265	13	36	88	58	70	-	1,049	3	66
		F 2,010	56	150	13	8	34	42	53	-	793	3	59
		T 3,735	125	415	26	44	122	100	123	-	1,842	6	125
IV. DISEASES OF BLOOD AND BLOOD-FORMING ORGANS.													
A	67 ANAEMIAS	M 142	10	24	8	1	3	4	8	-	71	1	1
		F 157	11	20	2	2	3	3	10	-	49	1	2
		T 299	21	44	10	3	6	7	18	-	120	2	3

TABLEAU 23. DECES SELON LA CAUSE, L'ETAT CONJUGAL, L'AGE ET LE SEXE, CANADA, 1971

MARRIED MARIE				WIDOWED AND DIVORCED EN VEUVAGE ET DIVORCE							NOT STATED NCN DONNES		CAUSES DE DECES LISTE INTERMEDIAIRE A (HUITIEME REVISION)	NC. DE LA LISTE A
45-64	65-74	75+	N.S.	TOTAL	15-24	25-44	45-64	65-74	75+	N.S.				
20	6	4	-	6	-	-	1	3	2	-	-	AUTRES ORGANES GENITAUX CE L'HOMME (186,187)	F	
122	159	165	-	157	-	-	11	29	117	-	1	VESSIE (188)	G	
30	22	23	-	132	-	1	8	29	94	-	-			
152	181	188	-	289	-	1	19	58	211	-	1			
143	95	55	-	47	-	-	2	14	31	-	-	ORGANES URINAIRES AUTRES CU NCN PRECISES (189)	H	
71	36	17	-	88	-	-	17	17	54	-	-			
214	131	72	-	135	-	-	19	31	85	-	-			
208	67	14	-	29	-	2	13	7	7	-	-	CERVEAU ET AUTRES PARTIES DU SYSTEME NERVEUX (191,192)	I	
108	29	3	-	62	1	2	24	23	12	-	-			
316	96	17	-	91	1	4	37	30	19	-	-			
165	151	97	-	106	-	-	12	25	69	-	2	AUTRE	J	
120	78	57	-	309	-	5	39	75	190	-	-			
285	229	154	-	415	-	5	51	100	259	-	2			
1,166	834	565	-	580	-	5	64	130	381	-	6	TOTAL (A58)		
859	442	247	-	1,480	1	17	226	392	844	-	1			
2,025	1,276	812	-	2,060	1	22	290	522	1,225	-	7			
154	119	116	-	100	-	3	6	18	73	-	1	LEUCEMIES	A 59	
100	41	31	-	180	-	3	17	45	115	-	-			
254	160	147	-	280	-	6	23	63	188	-	1			
												AUTRES TISSUS LYMPHATIQUES ET HEMATOPOIETIQUES	A 60	
56	22	12	-	7	-	1	-	1	5	-	-	MALADIE DE HODGKIN (201)	A	
27	7	7	-	25	-	1	8	8	8	-	-			
83	29	19	-	32	-	2	8	9	13	-	-			
236	165	102	-	94	-	1	8	27	58	-	1	AUTRE	B	
124	64	36	-	235	-	1	39	86	109	-	-			
360	229	138	-	329	-	2	47	113	167	-	1			
292	187	114	-	101	-	2	8	28	63	-	1	TOTAL (A60)		
151	71	43	-	260	-	2	47	94	117	-	-			
443	258	157	-	361	-	4	55	122	180	-	1			
4,742	3,945	2,923	-	2,880	-	23	318	695	1,843	1	38	TOTAL (A45-A60)		
3,405	1,468	878	-	5,258	1	52	912	1,394	2,899	-	4			
8,147	5,413	3,801	-	8,138	1	75	1,230	2,089	4,742	1	42			
39	21	17	-	12	-	-	-	3	9	-	-	BENIGNES ET DE NATURE NCN PRECISEE	A 61	
41	11	12	-	54	-	1	10	12	31	-	-			
80	32	29	-	66	-	1	10	15	40	-	-			
4,781	3,966	2,940	-	2,892	-	23	318	698	1,852	1	38	TOTAL (A45-A61)		
3,446	1,479	890	-	5,312	1	53	922	1,406	2,930	-	4			
8,227	5,445	3,830	-	8,204	1	76	1,240	2,104	4,782	1	42			
												III. MALADIES ENDOCRINIENNES, DE LA NUTRITION ET DU METABOLISME		
-	-	1	-	-	-	-	-	-	-	-	-	GOITRE NON TOXIQUE	A 62	
1	1	2	-	1	-	-	-	1	-	-	-			
1	1	3	-	1	-	-	-	1	-	-	-			
4	1	4	-	-	-	-	-	-	-	-	-	THYRECTOXICOSE	A 63	
2	1	1	-	10	-	-	2	3	5	-	-			
6	2	5	-	10	-	-	2	3	5	-	-			
250	269	313	-	296	-	2	32	53	209	-	4	DIABETE SUCRE	A 64	
206	247	183	-	896	-	7	71	240	578	-	-			
456	516	496	-	1,192	-	9	103	293	787	-	4			
8	8	15	-	18	-	-	2	3	13	-	1	ETATS DE CARENCE	A 65	
5	6	8	-	37	-	-	1	4	32	-	-			
13	14	23	-	55	-	-	3	7	45	-	1			
56	25	26	-	22	-	-	5	6	11	-	1	AUTRE	A 66	
36	23	9	-	67	-	1	14	17	35	-	-			
92	48	35	-	89	-	1	19	23	46	-	1			
318	303	359	-	336	-	2	39	62	233	-	6	TOTAL (A62-A66)		
250	278	203	-	1,011	-	8	88	265	650	-	-			
568	581	562	-	1,347	-	10	127	327	883	-	6			
												IV. MALADIES DU SANG ET DES ORGANES HEMATOPOIETIQUES		
13	19	37	-	37	-	-	2	1	34	-	-	ANEMIES	A 67	
13	11	22	-	77	-	-	4	8	65	-	-			
26	30	59	-	114	-	-	6	9	99	-	-			

TABLE 23. DEATHS BY CAUSE, MARITAL STATUS, AGE AND SEX, CANADA, 1971

LIST A NO.	CAUSE OF DEATH INTERMEDIATE LIST A (EIGHTH REVISION)	TOTAL	UNDER 15 MOINS DE 15		SINGLE CELIBATAIRE					MARRIED MARIE			
			TOTAL	15-24	25-44	45-64	65-74	75+	N.S.	TOTAL	15-24	25-44	
A 68 OTHER	M	61	11	9	3	1	2	1	2	-	29	-	2
	F	56	6	12	2	1	3	2	4	-	15	-	2
	T	117	17	21	5	2	5	3	6	-	48	-	4
TOTAL (A67,A68)	M	203	21	33	11	2	5	5	10	-	100	1	3
	F	213	17	32	4	3	6	5	14	-	68	1	4
	T	416	38	65	15	5	11	10	24	-	168	2	7
V. MENTAL DISORDERS.													
A 69 PSYCHOSES	M	79	-	19	-	2	5	4	8	-	42	-	4
	F	73	-	8	-	-	-	1	7	-	20	-	-
	T	152	-	27	-	2	5	5	15	-	62	-	4
A 70 NEUROSES AND OTHER NON-PSYCHOTIC MENTAL DISORDERS	M	314	-	97	12	26	46	7	6	-	153	1	28
	F	111	-	13	3	3	6	-	1	-	59	-	20
	T	425	-	110	15	29	52	7	7	-	212	1	48
A 71 MENTAL RETARDATION	M	8	4	4	-	2	1	1	-	-	-	-	-
	F	12	7	5	2	2	1	-	-	-	-	-	-
	T	20	11	9	2	4	2	1	-	-	-	-	-
TOTAL (A69-A71)	M	401	4	120	12	30	52	12	14	-	195	1	32
	F	196	7	26	5	5	7	1	8	-	79	-	20
	T	597	11	146	17	35	59	13	22	-	274	1	52
VI. DISEASES OF THE NERVOUS SYSTEM AND SENSE ORGANS.													
A 72 MENINGITIS	M	72	46	11	2	2	3	2	2	-	10	-	1
	F	47	28	4	2	-	-	1	1	-	7	-	-
	T	119	74	15	4	2	3	3	3	-	17	-	1
A 73 MULTIPLE SCLEROSIS	M	89	-	17	1	5	7	3	1	-	61	-	15
	F	129	-	30	1	12	12	2	3	-	77	-	29
	T	218	-	47	2	17	19	5	4	-	138	-	44
A 74 EPILEPSY	M	113	20	61	25	23	9	3	1	-	25	-	12
	F	85	18	34	15	7	7	3	2	-	23	1	6
	T	198	38	95	40	30	16	6	3	-	48	1	18
A 75 INFLAMMATORY DISEASES OF EYE	M	1	1	-	-	-	-	-	-	-	-	-	-
	F	-	-	-	-	-	-	-	-	-	-	-	-
	T	1	1	-	-	-	-	-	-	-	-	-	-
A 76 CATARACT	M	6	-	1	-	-	-	-	1	-	1	-	-
	F	3	-	1	-	-	1	-	-	-	2	-	-
	T	9	-	2	-	-	1	-	1	-	3	-	-
A 77 GLAUCOMA	M	-	-	-	-	-	-	-	-	-	-	-	-
	F	1	-	-	-	-	-	-	-	-	-	-	-
	T	1	-	-	-	-	-	-	-	-	-	-	-
A 78 OTITIS MEDIA AND MASTOIDITIS	M	20	8	4	3	-	1	-	-	-	8	-	2
	F	15	6	1	-	1	-	-	-	-	2	-	-
	T	35	14	5	3	1	1	-	-	-	10	-	2
A 79 OTHER	M	665	88	144	61	22	23	22	16	-	352	-	16
	F	517	68	89	20	18	15	11	25	-	185	2	17
	T	1,182	156	233	81	40	38	33	41	-	537	2	33
TOTAL (A72-A79)	M	966	163	238	92	52	43	30	21	-	457	-	46
	F	797	120	159	38	38	35	17	31	-	296	3	52
	T	1,763	283	397	130	90	78	47	52	-	753	3	98
VII. DISEASES OF THE CIRCULATORY SYSTEM.													
A 80 ACTIVE RHEUMATIC FEVER.													
A WITH HEART INVOLVEMENT (391,392.0)	M	11	-	3	2	-	-	1	-	-	7	1	2
	F	14	4	1	-	-	1	-	-	-	7	-	1
	T	25	4	4	2	-	1	1	-	-	14	1	3
B OTHER	M	-	-	-	-	-	-	-	-	-	-	-	-
	F	1	-	-	-	-	-	-	-	-	1	-	-
	T	1	-	-	-	-	-	-	-	-	1	-	-
TOTAL (A80)	M	11	-	3	2	-	-	1	-	-	7	1	2
	F	15	4	1	-	-	1	-	-	-	8	-	1
	T	26	4	4	2	-	1	1	-	-	15	1	3
A 81 CHRONIC RHEUMATIC HEART DISEASE	M	593	-	82	7	11	35	22	7	-	442	-	51
	F	663	1	80	5	7	24	24	20	-	366	5	46
	T	1,256	1	162	12	18	59	46	27	-	808	5	97

TABLEAU 23. DECES SELON LA CAUSE, L'ETAT CONJUGAL, L'AGE ET LE SEXE, CANADA, 1971

MARRIED MARIE				WIDOWED AND DIVORCED EN VEUVAGE ET DIVORCE					NOT STATED NON DONNES		CAUSES DE DECES LISTE INTERMEDIAIRE A (HUITIEME REVISION)	NC. DE LA LISTE A	
45-64	65-74	75+	N.S.	TOTAL	15-24	25-44	45-64	65-74	75+	N.S.			
10	8	9	-	11	-	-	3	-	8	-	1	AUTRE	A 68
10	4	3	-	19	-	-	3	3	13	-	-		
20	12	12	-	30	-	-	6	3	21	-	1		
23	27	46	-	48	-	-	5	1	42	-	1	TOTAL (A67,A68).	
23	15	25	-	96	-	-	7	11	78	-	-		
46	42	71	-	144	-	-	12	12	120	-	1		
V. TROUBLES MENTAUX.													
12	10	16	-	17	-	-	4	2	11	-	1	PSYCHOSES	A 69
13	1	6	-	44	-	-	2	3	39	-	1		
25	11	22	-	61	-	-	6	5	50	-	2		
84	22	17	1	56	-	2	28	13	13	-	8	NEVROSES ET AUTRES TROUBLES MENTAUX NON PSYCHOTIQUES	A 70
32	2	5	-	39	-	6	16	2	15	-	-		
116	24	22	1	95	-	8	44	15	28	-	8		
-	-	-	-	-	-	-	-	-	-	-	-	ARRIERATION MENTALE	A 71
-	-	-	-	-	-	-	-	-	-	-	-		
-	-	-	-	-	-	-	-	-	-	-	-		
96	32	33	1	73	-	2	32	15	24	-	9	TOTAL (A69-A71).	
45	3	11	-	83	-	6	18	5	54	-	1		
141	35	44	1	156	-	8	50	20	78	-	10		
VI. MALADIES DU SYSTEME NERVEUX ET DES ORGANES DES SENS.													
4	3	2	-	4	-	-	3	-	1	-	1	MENINGITE	A 72
6	-	1	-	8	-	-	1	1	6	-	-		
10	3	3	-	12	-	-	4	1	7	-	1		
34	9	3	-	11	-	1	6	4	-	-	-	SCLEROSE EN PLAQUES	A 73
37	9	2	-	22	-	6	6	6	4	-	-		
71	18	5	-	33	-	7	12	10	4	-	-		
11	1	1	-	6	-	1	4	-	1	-	1	EPILEPSIE	A 74
14	-	2	-	10	-	-	6	-	4	-	-		
25	1	3	-	16	-	1	10	-	5	-	1		
-	-	-	-	-	-	-	-	-	-	-	-	MALADIES INFLAMMATOIRES DE L'OEIL	A 75
-	-	-	-	-	-	-	-	-	-	-	-		
-	1	-	-	4	-	-	-	-	4	-	-	CATARACTE	A 76
-	2	-	-	-	-	-	-	-	-	-	-		
-	3	-	-	4	-	-	-	-	4	-	-		
-	-	-	-	-	-	-	-	-	-	-	-	GLAUCOME	A 77
-	-	-	-	1	-	-	-	-	1	-	-		
3	3	-	-	-	-	-	-	-	-	-	-	OTITE MOYENNE ET MASTOÏDITE	A 78
-	1	1	-	6	-	1	-	3	2	-	-		
3	4	1	-	6	-	1	-	3	2	-	-		
104	125	107	-	80	-	1	10	14	55	-	1	AUTRE	A 79
70	57	39	-	173	-	1	18	55	99	-	2		
174	182	146	-	253	-	2	28	69	154	-	3		
156	142	113	-	105	-	3	23	18	61	-	3	TOTAL (A72-A79).	
127	69	45	-	220	-	8	31	65	116	-	2		
283	211	158	-	325	-	11	54	83	177	-	5		
VII. MALADIES DE L'APPAREIL CIRCULATOIRE.													
RHUMATISME ARTICULAIRE AIGU.												A 80	
1	2	1	-	1	-	-	-	-	1	-	-	AVEC COMPLICATION CARDIAQUE (391,392.0)	A
4	2	-	-	2	-	-	-	-	2	-	-		
5	4	1	-	3	-	-	-	-	3	-	-		
-	-	-	-	-	-	-	-	-	-	-	-	AUTRE	B
1	-	-	-	-	-	-	-	-	-	-	-		
1	-	-	-	-	-	-	-	-	-	-	-		
1	2	1	-	1	-	-	-	-	1	-	-	TOTAL (A80).	
5	2	-	-	2	-	-	-	-	2	-	-		
6	4	1	-	3	-	-	-	-	3	-	-		
217	110	64	-	69	-	3	16	14	36	-	-	CARDIOPATHIES RHUMATISMALES CHRONIQUES	A 81
195	89	31	-	215	-	2	42	69	102	-	1		
412	199	95	-	284	-	5	58	83	138	-	1		

TABLE 23. DEATHS BY CAUSE, MARITAL STATUS, AGE AND SEX, CANADA, 1971

LIST A NO.	CAUSE OF DEATH INTERMEDIATE LIST A (EIGHTH REVISION)	TOTAL	UNDER 15 MOINS DE 15		SINGLE CELIBATAIRE					N.S.	MARRIED MARIE			
			TOTAL	15-24	25-44	45-64	65-74	75+	TOTAL		15-24	25-44		
A 82 HYPERTENSIVE DISEASE.														
A	WITH HEART INVOLVEMENT ... (400.1,400.9,402,404)	M	518	-	60	-	1	16	20	23	-	297	-	6
		F	683	1	59	1	-	9	18	31	-	197	-	11
		T	1,201	1	119	1	1	25	38	54	-	494	-	17
B	OTHER	M	248	-	36	-	5	8	9	14	-	152	-	4
		F	261	-	21	1	1	6	6	7	-	84	-	11
		T	509	-	57	1	6	14	15	21	-	236	-	15
TOTAL (A82).	M	766	-	96	-	6	24	29	37	-	449	-	10
		F	944	1	80	2	1	15	24	38	-	281	-	22
		T	1,710	1	176	2	7	39	53	75	-	730	-	32
A 83 ISCHAEMIC HEART DISEASE	M	30,186	-	3,544	11	146	1,095	1,017	1,274	1	20,105	5	708
		F	18,789	2	1,825	2	19	219	395	1,190	-	5,619	3	110
		T	48,975	2	5,369	13	165	1,314	1,412	2,464	1	25,724	8	818
A 84 OTHER FORMS OF HEART DISEASE	M	1,839	14	310	12	25	85	68	120	-	997	2	45
		F	1,669	12	177	7	11	24	42	93	-	463	-	27
		T	3,508	26	487	19	36	109	110	213	-	1,460	2	72
A 85 CEREBROVASCULAR DISEASE	M	7,618	14	921	23	41	177	274	404	2	4,630	4	107
		F	8,449	17	861	16	19	97	161	568	-	2,497	11	154
		T	16,067	31	1,782	39	60	274	435	972	2	7,127	15	261
A 86 DISEASES OF ARTERIES, ARTERIOLES, AND CAPILLARIES	M	2,827	1	328	2	10	48	62	206	-	1,626	1	16
		F	2,507	3	302	2	3	11	48	238	-	485	1	19
		T	5,334	4	630	4	13	59	110	444	-	2,111	2	35
A 87 VENOUS THROMBOSIS AND EMBOLISM	M	402	-	57	-	6	10	27	14	-	265	-	16
		F	393	-	40	2	4	6	14	14	-	163	2	23
		T	795	-	97	2	10	16	41	28	-	428	2	39
A 88 OTHER	M	46	-	10	1	1	5	1	2	-	22	-	3
		F	39	1	1	-	-	1	-	-	-	16	-	-
		T	85	1	11	1	1	6	1	2	-	38	-	3
TOTAL (A80-A88).	M	44,288	29	5,351	58	246	1,479	1,501	2,064	3	28,543	13	958
		F	33,468	41	3,367	36	64	398	708	2,161	-	9,898	22	402
		T	77,756	70	8,718	94	310	1,877	2,209	4,225	3	38,441	35	1,360
VIII. DISEASES OF THE RESPIRATORY SYSTEM.														
A 89 ACUTE RESPIRATORY INFECTIONS	M	120	65	12	1	3	3	1	4	-	30	-	3
		F	91	51	5	-	2	1	-	2	-	14	-	6
		T	211	116	17	1	5	4	1	6	-	44	-	9
A 90 INFLUENZA	M	222	13	37	1	2	4	8	22	-	100	1	1
		F	266	13	33	3	1	4	1	24	-	47	-	9
		T	488	26	70	4	3	8	9	46	-	147	1	10
PNEUMONIA (A91, A92).														
A 91 VIRAL	M	70	54	3	-	-	2	-	1	-	10	-	2
		F	58	37	-	-	-	-	-	-	-	12	-	6
		T	128	91	3	-	-	2	-	1	-	22	-	8
A 92 OTHER	M	2,750	324	491	31	37	92	104	227	-	1,115	1	30
		F	2,138	259	293	26	22	40	36	169	-	399	4	30
		T	4,888	583	784	57	59	132	140	396	-	1,514	5	60
TOTAL (A91, A92).	M	2,820	378	494	31	37	94	104	228	-	1,125	1	32
		F	2,196	296	293	26	22	40	36	169	-	411	4	36
		T	5,016	674	787	57	59	134	140	397	-	1,536	5	68
A 93 BRONCHITIS, EMPHYSEMA, AND ASTHMA	M	2,785	19	341	5	15	123	87	111	-	1,770	-	27
		F	697	16	78	8	4	21	11	34	-	278	-	14
		T	3,482	35	419	13	19	144	98	145	-	2,048	-	41
A 94 HYPERTROPHY OF TONSILS AND ADENOIDS	M	1	1	-	-	-	-	-	-	-	-	-	-
		F	2	2	-	-	-	-	-	-	-	-	-	-
		T	3	3	-	-	-	-	-	-	-	-	-	-
A 95 EMPYEMA AND LUNG ABSCESS	M	53	4	8	-	5	1	1	1	-	33	-	4
		F	16	2	2	1	-	1	-	-	-	6	-	1
		T	69	6	10	1	5	2	1	1	-	39	-	5
A 96 OTHER	M	619	54	94	5	8	29	23	29	-	344	-	14
		F	398	43	42	7	8	9	6	12	-	133	2	13
		T	1,017	97	136	12	16	38	29	41	-	477	2	27
TOTAL (A89-A96).	M	6,620	534	986	43	70	254	224	395	-	3,402	2	81
		F	3,666	423	453	45	37	76	54	241	-	889	6	79
		T	10,286	957	1,439	88	107	330	278	636	-	4,291	8	160

TABLEAU 23. DECES SELON LA CAUSE, L'ETAT CONJUGAL, L'AGE ET LE SEXE, CANADA, 1971

MARRIED MARIE				WIDOWED AND DIVORCED EN VEUVAGE ET DIVORCE						NOT STATED NON DONNES		CAUSES DE DECES LISTE INTERMEDIAIRE A (HUITIEME REVISION)		NO. DE LA LISTE A
45-64	65-74	75+	N.S.	TOTAL	15-24	25-44	45-64	65-74	75+	N.S.				
													MALADIES HYPERTENSIVES.	A 82
67	82	142	-	159	-	-	7	21	131	-	2		AVEC COMPLICATION CARDIAQUE	A
51	58	77	-	425	-	-	10	52	363	-	1		(400,1,400,9,402,404)	
118	140	219	-	584	-	-	17	73	494	-	3			
46	35	67	-	60	-	1	4	7	48	-	-		AUTRE	B
29	15	29	-	156	-	-	11	23	122	-	-			
75	50	96	-	216	-	1	15	30	170	-	-			
113	117	209	-	219	-	1	11	28	179	-	2		TOTAL (A82).	
80	73	106	-	581	-	-	21	75	485	-	1			
193	190	315	-	800	-	1	32	103	664	-	3			
7,531	5,860	6,001	-	6,427	-	32	661	1,211	4,523	-	110		MALADIES ISCHEMIQUES DU CŒUR	A 83
1,555	2,019	1,932	-	11,334	1	10	540	1,904	8,879	-	9			
9,086	7,879	7,933	-	17,761	1	42	1,201	3,115	13,402	-	119			
271	232	447	-	516	1	2	27	75	411	-	2		AUTRES FORMES DES CARDIOPATHIES	A 84
115	128	193	-	1,015	-	3	48	105	859	-	2			
386	360	640	-	1,531	1	5	75	180	1,270	-	4			
929	1,287	2,302	1	2,027	-	6	91	261	1,669	-	26		MALADIES CEREBRO-VASCULAIRES	A 85
654	663	1,015	-	5,065	2	9	193	700	4,161	-	9			
1,583	1,950	3,317	1	7,092	2	15	284	961	5,830	-	35			
350	451	808	-	861	-	1	30	94	736	-	11		MALADIES DES ARTERES, ARTERIOLES, ET CAPILLAIRES	A 86
90	115	260	-	1,716	-	3	39	154	1,520	-	1			
440	566	1,068	-	2,577	-	4	69	248	2,256	-	12			
83	72	94	-	80	-	2	7	16	55	-	-		EMBOLIES ET THROMBOSES VEINEUSES	A 87
57	45	36	-	188	-	1	9	47	131	-	2			
140	117	130	-	268	-	3	16	63	186	-	2			
5	6	8	-	14	-	1	-	-	13	-	-		AUTRE	A 88
8	5	3	-	21	-	1	3	8	9	-	-			
13	11	11	-	35	-	2	3	8	22	-	-			
9,500	8,137	9,934	1	10,214	1	48	843	1,699	7,623	-	151		TOTAL (A80-A88).	
2,759	3,139	3,576	-	20,137	3	29	895	3,062	16,148	-	25			
12,259	11,276	13,510	1	30,351	4	77	1,738	4,761	23,771	-	176			
													VIII. MALADIES DE L'APPAREIL RESPIRATOIRE.	
7	7	13	-	13	-	1	1	4	7	-	-		AFFECTIONS AIGUES DES VOIES RESPIRATOIRES	A 89
4	2	2	-	21	-	-	3	3	15	-	-			
11	9	15	-	34	-	1	4	7	22	-	-			
8	27	63	-	71	-	-	1	4	66	-	1		GRIPPE	A 90
9	12	17	-	173	-	-	3	23	147	-	-			
17	39	80	-	244	-	-	4	27	213	-	1			
													PNEUMONIE (A91, A92).	
2	5	1	-	3	-	1	2	-	-	-	-		VIRALE	A 91
3	2	1	-	9	-	-	-	4	5	-	-			
5	7	2	-	12	-	1	2	4	5	-	-			
205	239	640	-	798	-	1	37	83	677	-	22		AUTRE	A 92
94	97	174	-	1,184	-	6	42	83	1,053	-	3			
299	336	814	-	1,982	-	7	79	166	1,730	-	25			
207	244	641	-	801	-	2	39	83	677	-	22		TOTAL (A91, A92).	
97	99	175	-	1,193	-	6	42	87	1,058	-	3			
304	343	816	-	1,994	-	8	81	170	1,735	-	25			
451	722	570	-	649	-	2	75	158	414	-	6		BRONCHITE, EMPHYSEME, ET ASTHME	A 93
137	79	48	-	325	-	3	39	85	198	-	-			
588	801	618	-	974	-	5	114	243	612	-	6			
-	-	-	-	-	-	-	-	-	-	-	-		HYPERTROPHIE DES AMYGDALES ET DES VEGETATIONS ADENOIDES	A 94
-	-	-	-	-	-	-	-	-	-	-	-			
-	-	-	-	-	-	-	-	-	-	-	-			
13	9	7	-	8	-	1	-	1	6	-	-		PLEURESIE PURULENTE ET ABCES DU POUMON	A 95
2	2	1	-	6	-	-	2	1	3	-	-			
15	11	8	-	14	-	1	2	2	9	-	-			
104	108	118	-	124	-	1	7	29	87	-	3		AUTRE	A 96
56	43	19	-	180	-	1	21	38	120	-	-			
160	151	137	-	304	-	2	28	67	207	-	3			
790	1,117	1,412	-	1,666	-	7	123	279	1,257	-	32		TOTAL (A89-A96).	
305	237	262	-	1,898	-	10	110	237	1,541	-	3			
1,095	1,354	1,674	-	3,564	-	17	233	516	2,798	-	35			

TABLE 23. DEATHS BY CAUSE, MARITAL STATUS, AGE AND SEX, CANADA, 1971

LIST A NO.	CAUSE OF DEATH INTERMEDIATE LIST A (EIGHTH REVISION)	TOTAL	UNDER 15 MOINS DE 15		SINGLE CELIBATAIRE					N.S.	MARRIED MARIE		
			TOTAL	15-24	25-44	45-64	65-74	75+	TOTAL		15-24	25-44	
IX. DISEASES OF THE DIGESTIVE SYSTEM.													
A 97	DISEASES OF TEETH AND SUPPORTING STRUCTURES	M 1 F 3 T 4	1 2 3	- - -	- - -	- - -	- - -	- - -	- - -	- - -	- 1 1	- 1 1	
A 98	PEPTIC ULCER	M 651 F 259 T 910	1 2 3	120 34 154	3 - 3	13 4 17	41 6 47	31 5 36	32 19 51	- - -	391 87 478	- - -	20 4 24
A 99	GASTRITIS AND DUODENITIS	M 24 F 15 T 39	2 - 2	5 - 5	- - -	2 - 2	3 - 3	- - -	- - -	- - -	14 7 21	- - -	1 - 1
A 100	APPENDICITIS	M 57 F 38 T 95	3 4 7	17 6 23	7 5 12	2 - 2	2 - 2	3 - 3	3 1 4	- - -	28 11 39	- 1 1	2 - 2
A 101	INTESTINAL OBSTRUCTION AND HERNIA	M 348 F 352 T 700	36 23 59	65 45 110	4 1 5	9 3 12	23 8 31	10 10 20	19 23 42	- - -	161 101 262	- - -	6 7 13
A 102	CIRRHOSIS OF LIVER	M 1,287 F 650 T 1,937	7 9 16	229 47 276	1 6 7	42 11 53	129 19 148	42 4 46	15 7 22	- - -	832 370 1,202	- - -	116 55 171
A 103	CHOLELITHIASIS AND CHOLECYSTITIS	M 264 F 280 T 544	- - -	29 25 54	1 - 1	5 2 7	2 2 4	6 7 13	15 14 29	- - -	169 88 257	- 1 1	8 11 19
A 104	OTHER	M 697 F 643 T 1,340	23 17 40	99 64 163	11 5 16	13 6 19	31 16 47	22 8 30	22 29 51	- - -	426 255 681	- 7 7	44 41 85
TOTAL (A97-A104)		M 3,329 F 2,240 T 5,569	73 57 130	564 221 785	27 17 44	86 26 112	231 51 282	114 34 148	106 93 199	- - -	2,021 920 2,941	- 10 16	197 118 315
X. DISEASES OF THE GENITO-URINARY SYSTEM.													
A 105	ACUTE NEPHRITIS	M 25 F 11 T 36	- - -	8 1 9	1 - 1	3 - 3	1 - 1	2 - 2	1 1 2	- - -	13 4 17	- - -	1 1 2
A 106	OTHER NEPHRITIS AND NEPHROSIS	M 356 F 313 T 669	6 7 13	64 45 109	11 - 11	8 4 12	21 11 32	8 11 19	16 19 35	- - -	214 121 335	2 4 6	34 17 51
A 107	INFECTIONS OF KIDNEY	M 297 F 241 T 538	8 - 8	51 23 74	1 2 3	6 2 8	12 6 18	9 5 14	23 8 31	- - -	158 82 240	- - -	7 5 12
A 108	CALCULUS	M 51 F 18 T 69	- - -	6 5 11	- 1 1	- - -	2 2 4	1 - 1	3 2 5	- - -	36 5 41	- - -	- 1 1
A 109	HYPERPLASIA OF PROSTATE	M 262	-	33	-	-	4	15	14	-	120	-	-
A 110	BREAST	M - F 1 T 1	- - -	- - -	- - -	- - -	- - -	- - -	- - -	- - -	- - -	- - -	- - -
A 111	OTHER	M 323 F 227 T 550	1 2 3	48 35 83	5 3 8	1 2 3	8 14 22	11 7 18	23 9 32	- - -	176 75 251	- - -	13 18 31
TOTAL (A105-A111)		M 1,314 F 811 T 2,125	15 9 24	210 109 319	18 6 24	18 8 26	48 33 81	46 23 69	80 39 119	- - -	717 287 1,004	2 4 6	55 42 97
XI. COMPLICATIONS OF PREGNANCY, CHILDBIRTH, AND THE PUERPERIUM.													
A 112	TOXAEMIAS	F 12	-	2	1	1	-	-	-	-	10	7	3
A 113	HAEMORRHAGE	F 7	-	1	1	-	-	-	-	-	6	1	5
A 114	ABORTION INDUCED FOR LEGAL INDICATIONS	F 2	-	1	1	-	-	-	-	-	1	-	1
A 115	OTHER AND UNSPECIFIED ABORTION	F 4	-	1	1	-	-	-	-	-	3	-	3
A 116	SEPSIS	F 14	-	-	-	-	-	-	-	-	14	2	12
A 117	OTHER COMPLICATIONS	F 27	-	4	3	1	-	-	-	-	22	5	16

TABLEAU 23. DECES SELON LA CAUSE, L'ETAT CONJUGAL, L'AGE ET LE SEXE, CANADA, 1971

MARRIED MARIE				WIDOWED AND DIVORCED EN VEUVAGE ET DIVORCE					NOT STATED NON DONNES		CAUSES DE DECES LISTE INTERMEDIAIRE A (HUITIEME REVISION)		NO. DE LA LISTE A	
45-64	65-74	75+	N.S.	TOTAL	15-24	25-44	45-64	65-74	75+	N.S.				
-	-	-	-	-	-	-	-	-	-	-	-	IX. MALADIES DE L'APPAREIL DIGESTIF.		
-	-	-	-	-	-	-	-	-	-	-	-	MALADIES DES DENTS ET CU ... PARODONTE		A 97
125	132	114	-	136	-	-	23	29	84	-	3	ULCERE DE L'ESTOMAC ET CU DUODENUM		A 98
37	22	24	-	136	-	1	15	22	98	-	-			
162	154	138	-	272	-	1	38	51	182	-	3			
7	2	4	-	3	-	-	-	-	3	-	-	GASTRITE ET DUODENITE		A 99
6	1	-	-	8	-	-	-	1	7	-	-			
13	3	4	-	11	-	-	-	1	10	-	-			
10	8	8	-	9	-	1	1	2	5	-	-	APPENDICITE		A 100
4	3	3	-	17	-	-	2	3	12	-	-			
14	11	11	-	26	-	1	3	5	17	-	-			
43	47	65	-	84	-	-	3	11	70	-	2	OCCLUSION INTESTINALE ET ... HERNIE		A 101
38	29	27	-	183	-	1	15	33	134	-	-			
81	76	92	-	267	-	1	18	44	204	-	2			
505	154	57	-	217	-	19	96	64	38	-	2	CIRRHOSE DU FOIE		A 102
220	72	23	-	224	-	16	85	66	57	-	-			
725	226	80	-	441	-	35	181	130	95	-	2			
32	57	72	-	66	-	-	4	8	54	-	-	LITHIASSE BILIAIRE ET		A 103
24	28	24	-	167	-	-	10	33	124	-	-			
56	85	96	-	233	-	-	14	41	178	-	-			
158	105	119	-	147	-	2	15	25	105	-	2	AUTRE		A 104
104	59	44	-	306	-	2	34	65	205	-	1			
262	164	163	-	453	-	4	49	90	310	-	3			
880	505	439	-	662	-	22	142	139	359	-	9	TOTAL (A97-A104).		
433	214	145	-	1,041	-	20	161	223	637	-	1			
1,313	719	584	-	1,703	-	42	303	362	996	-	10			
												X. MALADIES DES ORGANES GENITO-URINAIRES.		
5	2	5	-	4	-	-	-	-	4	-	-	NEPHRITE AIGUE		A 105
2	1	-	-	6	-	-	-	2	4	-	-			
7	3	5	-	10	-	-	-	2	8	-	-			
68	47	63	-	70	-	-	7	13	50	-	2	AUTRES FORMES DE NEPHRITE ET NEPHROSE		A 106
46	28	26	-	140	-	2	16	27	95	-	-			
114	75	89	-	210	-	2	23	40	145	-	2			
36	33	82	-	80	-	-	6	7	67	-	-	INFECTIONS RENALES		A 107
38	21	18	-	136	-	1	14	26	95	-	-			
74	54	100	-	216	-	1	20	33	162	-	-			
10	9	17	-	9	-	-	-	4	5	-	-	CALCULS		A 108
-	3	1	-	8	-	-	-	3	5	-	-			
10	12	18	-	17	-	-	-	7	10	-	-			
12	24	84	-	108	-	-	-	6	102	-	1	HYPERTROPHIE DE LA PROSTATE		A 109
-	-	-	-	-	-	-	-	-	-	-	-	SEIN		A 110
-	-	-	-	1	-	-	-	1	-	-	-			
-	-	-	-	1	-	-	-	1	-	-	-			
29	44	90	-	96	-	-	3	11	82	-	2	AUTRE		A 111
25	19	13	-	115	-	3	10	18	84	-	-			
54	63	103	-	211	-	3	13	29	166	-	2			
160	159	341	-	367	-	-	16	41	310	-	5	TOTAL (A105-A111).		
111	72	58	-	406	-	6	40	77	283	-	-			
271	231	399	-	773	-	6	56	118	593	-	5			
												XI. COMPLICATIONS DE LA GROSSESSE, DE L'ACCUCHEMENT ET DES SUITES DE CCUCHES.		
-	-	-	-	-	-	-	-	-	-	-	-	TOXEMIES		A 112
-	-	-	-	-	-	-	-	-	-	-	-	HEMORRAGIE		A 113
-	-	-	-	-	-	-	-	-	-	-	-	AVORTEMENTS PROCCLES POUR RAISONS LEGALES		A 114
-	-	-	-	-	-	-	-	-	-	-	-	AVORTEMENTS AUTRES CU SANS PRECISION		A 115
-	-	-	-	-	-	-	-	-	-	-	-	INFECTIONS		A 116
1	-	-	-	1	1	-	-	-	-	-	-	AUTRES COMPLICATIONS		A 117

TABLEAU 23. DECES SELON LA CAUSE, L'ETAT CONJUGAL, L'AGE ET LE SEXE, CANADA, 1971

MARRIED MARIE				WIDOWED AND DIVORCED EN VEUVAGE ET DIVORCE					NOT STATED NON DONNES		CAUSES DE DECES LISTE INTERMEDIAIRE A (HUITIEME REVISION)	NO. DE LA LISTE A	
45-64	65-74	75+	N.S.	TOTAL	15-24	25-44	45-64	65-74	75+	N.S.			
-	-	-	-	-	-	-	-	-	-	-	-	ACCUCHEMENT, SANS PERTINENCE DE COMPLICATION	A 118
1	-	-	-	1	1	-	-	-	-	-	-	TOTAL (A112-A118).	
XII. MALADIES DE LA PEAU ET DU TISSU SOUS-CUTANE.													
1	1	-	-	4	-	-	-	1	3	-	-	INFECTION	A 119
2	1	1	-	5	-	-	1	1	3	-	-		
3	2	1	-	9	-	-	1	2	6	-	-		
5	5	6	-	5	-	-	-	1	4	-	-	AUTRE	A 120
4	3	2	-	23	-	-	2	2	19	-	-		
9	8	8	-	28	-	-	2	3	23	-	-		
6	6	6	-	9	-	-	-	2	7	-	-	TOTAL (A119,A120).	
6	4	3	-	28	-	-	3	3	22	-	-		
12	10	9	-	37	-	-	3	5	29	-	-		
XIII. MALADIES DU SYSTEME OSTEO-MUSCULAIRE ET DES TISSUS CONJONCTIFS.													
18	19	24	-	22	-	-	2	3	17	-	-	ARTHRITE ET SPONDYLITE	A 121
23	32	14	-	91	-	-	10	19	62	-	-		
41	51	38	-	113	-	-	12	22	79	-	-		
1	2	-	-	4	-	-	2	2	-	-	-	RHUMATISME	A 122
1	1	2	-	4	-	-	-	-	-	-	-		
2	3	2	-	4	-	-	2	2	-	-	-		
2	4	-	-	-	-	-	-	-	-	-	-	OSTEOMYELITIS ET PERIOSTITE	A 123
1	1	2	-	1	-	-	-	-	1	-	-		
3	5	2	-	1	-	-	-	-	1	-	-		
1	2	-	-	-	-	-	-	-	-	-	-	ANKYLOSE ET DEFORMATIONS ...	A 124
2	-	-	-	2	-	-	-	-	2	-	-	OSTEO-MUSCULAIRES	
3	2	-	-	2	-	-	-	-	2	-	-	ACQUISES	
22	7	7	-	17	-	-	-	4	13	-	-	AUTRE	A 125
18	8	6	-	41	-	-	4	3	34	-	-		
40	15	13	-	58	-	-	4	7	47	-	-		
44	34	31	-	43	-	-	4	9	30	-	-	TOTAL (A121-A125).	
45	42	24	-	135	-	-	14	22	99	-	-		
89	76	55	-	178	-	-	18	31	129	-	-		
XIV. ANOMALIES CONGENITALES.													
-	-	-	-	-	-	-	-	-	-	-	-	SPINA BIFIDA	A 126
1	-	-	-	-	-	-	-	-	-	-	-		
1	-	-	-	-	-	-	-	-	-	-	-		
14	3	2	-	3	-	-	1	1	1	-	-	COEUR	A 127
14	1	1	-	4	-	-	3	-	1	-	-		
28	4	3	-	7	-	-	4	1	2	-	-		
5	-	1	-	1	-	-	-	1	-	-	-	AUTRES ANOMALIES DE	A 128
4	2	-	-	5	-	-	2	2	1	-	-	L'APPAREIL CIRCULATOIRE	
9	2	1	-	6	-	-	2	3	1	-	-		
-	-	-	-	-	-	-	-	-	-	-	-	FISSURE DU PALAIS ET	A 129
-	-	-	-	-	-	-	-	-	-	-	-	BEC-DE-LIEVRE	
-	-	-	-	-	-	-	-	-	-	-	-		
15	5	6	-	11	-	-	5	2	4	-	-	AUTRE	A 130
11	5	1	-	9	-	-	3	2	4	-	-		
26	10	7	-	20	-	-	8	4	8	-	-		
34	8	9	-	15	-	-	6	4	5	-	-	TOTAL (A126-A130).	
30	8	2	-	18	-	-	8	4	6	-	-		
64	16	11	-	33	-	-	14	8	11	-	-		
XV. CAUSES DE MORTALITE PERINATALES.													
-	-	-	-	-	-	-	-	-	-	-	-	LESIONS OBSTETRIQUES DU ...	A 131
-	-	-	-	-	-	-	-	-	-	-	-	NOUVEAU-NE ET ACCUCHEMENT	
-	-	-	-	-	-	-	-	-	-	-	-	DYSTOCIQUE	
-	-	-	-	-	-	-	-	-	-	-	-	ANOMALIES DU PLACENTA ET ...	A 132
-	-	-	-	-	-	-	-	-	-	-	-	DU CROGN	
-	-	-	-	-	-	-	-	-	-	-	-	MALADIE HEMOLYTIQUE DU	A 133
-	-	-	-	-	-	-	-	-	-	-	-	NOUVEAU-NE	

TABLE 23. DEATHS BY CAUSE, MARITAL STATUS, AGE AND SEX, CANADA, 1971

LIST A NO.	CAUSE OF DEATH INTERMEDIATE LIST A (EIGHTH REVISION)	TOTAL	UNDER 15 MOINS DE 15		SINGLE CELIBATAIRE					MARRIED MARIE		
			TOTAL	15-24	25-44	45-64	65-74	75+	N.S.	TOTAL	15-24	25-44
A 134	ANOXIC AND HYPOXIC CONDITIONS NOT ELSEWHERE CLASSIFIED	M 839 F 518 T 1,357	839 518 1,357	- - -	- - -	- - -	- - -	- - -	- - -	- - -	- - -	- - -
A 135	OTHER	M 718 F 544 T 1,262	718 544 1,262	- - -	- - -	- - -	- - -	- - -	- - -	- - -	- - -	- - -
	TOTAL (A131-A135)	M 1,969 F 1,330 T 3,299	1,969 1,330 3,299	- - -	- - -	- - -	- - -	- - -	- - -	- - -	- - -	- - -
XVI. SYMPTOMS AND ILL-DEFINED CONDITIONS.												
A 136	SENILITY WITHOUT MENTION OF PSYCHOSIS	M 119 F 177 T 296	- - -	22 27 49	- - -	- - -	1 - 1	1 - 1	20 27 47	- - -	35 20 55	- - -
A 137	SYMPTOMS AND OTHER ILL-DEFINED CONDITIONS	M 534 F 332 T 866	143 85 228	92 30 122	15 4 19	4 2 6	33 5 38	14 3 17	26 16 42	- - -	188 89 277	2 1 3
	TOTAL (A136,A137)	M 653 F 509 T 1,162	143 85 228	114 57 171	15 4 19	4 2 6	34 5 39	15 3 18	46 43 89	- - -	223 109 332	2 1 3
XVII. ACCIDENTS, POISONINGS, AND VIOLENCE. EXVII. EXTERNAL CAUSE.												
ACCIDENTS (AE138-AE146).												
AE 138 MOTOR VEHICLE ACCIDENTS.												
A	TRAFFIC (E810-E819)	M 4,029 F 1,587 T 5,616	483 319 802	1,763 456 2,219	1,301 347 1,648	310 57 367	103 24 127	34 16 50	15 12 27	- - -	1,551 596 2,147	150 97 247
B	NON-TRAFFIC (E820-E823)	M 62 F 12 T 74	11 10 21	14 - 14	10 - 10	3 - 3	1 - 1	- - -	- - -	- - -	35 2 37	2 1 3
	TOTAL (AE138)	M 4,091 F 1,599 T 5,690	494 329 823	1,777 456 2,233	1,311 347 1,658	313 57 370	104 24 128	34 16 50	15 12 27	- - -	1,626 598 2,224	152 98 250
AE 139 OTHER TRANSPORT ACCIDENTS.												
A	DROWNINGS INVOLVING SMALL BOATS (E830.0, E832.0)	M 265 F 19 T 284	26 5 31	94 4 98	63 3 66	18 1 19	11 - 11	1 - 1	1 - 1	- - -	137 6 143	17 3 20
B	DROWNINGS INVOLVING OTHER WATERCRAFT (E830.1-E830.9, E832.1-E832.9)	M 17 F 1 T 18	- - -	7 - 7	3 - 3	3 - 3	1 - 1	- - -	- - -	- - -	10 1 11	1 - 1
C	OTHER TRANSPORT	M 231 F 51 T 282	19 12 31	67 14 81	31 11 42	22 3 25	8 - 8	4 - 4	2 - 2	- - -	133 17 150	9 3 12
	TOTAL (AE139)	M 513 F 71 T 584	45 17 62	168 18 186	97 14 111	43 4 47	20 - 20	5 - 5	3 - 3	- - -	280 24 304	27 6 33
AE 140	ACCIDENTAL POISONING	M 446 F 253 T 699	15 12 27	177 58 235	76 33 109	60 21 81	32 3 35	7 1 8	2 - 2	- - -	214 133 347	13 10 23
AE 141	ACCIDENTAL FALLS	M 945 F 829 T 1,774	29 20 49	179 108 287	29 4 33	32 2 34	49 5 54	26 16 42	43 81 124	- - -	469 174 643	8 2 10
AE 142	ACCIDENTS CAUSED BY FIRES	M 365 F 282 T 647	99 84 183	96 34 130	30 10 40	23 7 30	21 7 28	8 3 11	14 7 21	- - -	122 96 218	1 5 10
AE 143	ACCIDENTAL DROWNING	M 627 F 135 T 762	216 75 291	230 23 253	157 10 167	48 10 58	14 2 16	7 1 8	4 - 4	- - -	157 28 185	9 1 10
AE 144	ACCIDENT CAUSED BY FIREARM MISSILES	M 131 F 12 T 143	30 4 34	51 4 55	41 3 44	8 1 9	1 - 1	- - -	1 - 1	- - -	49 4 53	5 2 7
AE 145	ACCIDENTS MAINLY OF INDUSTRIAL TYPE	M 714 F 55 T 769	71 23 94	178 11 189	111 6 117	42 2 44	18 1 19	2 - 2	5 2 7	- - -	441 14 455	30 2 32

TABLEAU 23. DECES SELON LA CAUSE, L'ETAT CONJUGAL, L'AGE ET LE SEXE, CANADA, 1971

MARRIED MARIE				WIDOWED AND DIVORCED EN VEUVAGE ET DIVORCE						NOT STATED NCN DONNES		CAUSES DE DECES LISTE INTERMEDIAIRE A (HUITIEME REVISION)	NO. DE LA LISTE A
45-64	65-74	75+	N.S.	TOTAL	15-24	25-44	45-64	65-74	75+	N.S.			
-	-	-	-	-	-	-	-	-	-	-	-	AFFECTIONS ANOXEMIQUES ET HYPOXEMIQUES, NON CLASSEES AILLEURS	A 134
-	-	-	-	-	-	-	-	-	-	-	-	AUTRE	A 135
-	-	-	-	-	-	-	-	-	-	-	-	TOTAL (A131-A135).	
XVI. SYMPTOMES ET ETATS MORBIDES MAL DEFINIS.													
-	3	32	-	61	-	-	-	3	58	-	1	SENILITE, SANS MENTION DE PSYCHOSE	A 136
-	3	17	-	129	-	-	-	-	129	-	1		
-	6	49	-	190	-	-	-	3	187	-	2		
64	48	57	-	104	-	-	16	18	70	-	7	SYMPTOMES ET AUTRES ETATS . MORBIDES MAL DEFINIS	A 137
23	18	23	-	128	-	2	14	14	98	-	-		
87	66	80	-	232	-	2	30	32	168	-	7		
64	51	89	-	165	-	-	16	21	128	-	8	TOTAL (A136,A137).	
23	21	40	-	257	-	2	14	14	227	-	1		
87	72	129	-	422	-	2	30	35	355	-	9		
XVII. ACCIDENTS, EMPICISON- NEMENTS ET TRAUMATISMES. EXVII. CAUSE EXTERIEURE.													
ACCIDENTS (AE138-AE146).													
ACCIDENTS DE VEHICULE A MOTEUR.													
520	151	68	-	178	9	33	46	41	49	-	14	DE LA CIRCULATION (E810- E819)	A
198	55	21	-	212	6	33	67	54	52	-	4		
718	206	89	-	390	15	66	113	95	101	-	18		
14	2	-	-	2	-	-	-	1	1	-	-	HORS DE LA VOIE PUBLIQUE (E820-E823)	B
1	-	-	-	-	-	-	-	-	-	-	-		
15	2	-	-	2	-	-	-	1	1	-	-		
534	153	68	-	180	9	33	46	42	50	-	14	TOTAL (AE138).	
199	55	21	-	212	6	33	67	54	52	-	4		
733	208	89	-	392	15	66	113	96	102	-	18		
AUTRES ACCIDENTS DE TRANSPORT													
41	6	1	-	7	1	4	1	-	1	-	1	SUBMERSION D'UN OCCUPANT D'UNE PETITE EMBARCATION (E830.0,E832.C)	A
1	-	-	-	4	1	2	1	-	-	-	-		
42	6	1	-	11	2	6	2	-	1	-	1		
6	1	-	-	-	-	-	-	-	-	-	-	SUBMERSION DE TOUTE AUTRE EMBARCATION (E830.1- E830.9,E832.1-E832.9)	B
-	-	-	-	-	-	-	-	-	-	-	-		
6	1	-	-	-	-	-	-	-	-	-	-		
46	4	-	-	11	-	7	4	-	-	-	1	AUTRE	C
6	-	-	-	8	-	3	1	2	2	-	-		
52	4	-	-	19	-	10	5	2	2	-	1		
93	11	1	-	18	1	11	5	-	1	-	2	TOTAL (AE139).	
7	-	-	-	12	1	5	2	2	2	-	-		
100	11	1	-	30	2	16	7	2	3	-	2		
100	11	6	-	37	-	12	18	3	4	-	3	EMPICISONNEMENTS ACCIDENTELS	AE 140
66	8	2	-	48	2	10	18	12	6	-	2		
166	19	8	-	85	2	22	36	15	10	-	5		
137	70	185	-	261	-	5	25	25	206	-	7	CHUTES ACCIDENTELLES	AE 141
38	42	87	-	527	-	1	16	41	469	-	-		
175	112	272	-	788	-	6	41	66	675	-	7		
53	21	13	-	45	-	4	10	9	22	-	3	ACCIDENTS CAUSES PAR	AE 142
44	15	2	-	67	-	-	21	10	36	-	1	L'INCENDIE OU LE FEU	
97	36	15	-	112	-	4	31	19	58	-	4		
56	10	7	-	15	-	1	6	5	3	-	9	NOYADE ACCIDENTELLE	AE 143
12	1	3	-	8	1	-	3	3	1	-	1		
68	11	10	-	23	1	1	9	8	4	-	10		
19	2	-	-	1	-	1	-	-	-	-	-	ACCIDENTS CAUSES PAR	AE 144
-	-	-	-	-	-	-	-	-	-	-	-	PROJECTILES D'ARMES A FEU	
19	2	-	-	1	-	1	-	-	-	-	-		
161	27	5	1	22	-	6	10	2	4	-	2	ACCIDENTS SURVENANT	AE 145
5	1	1	-	7	-	1	2	-	4	-	-	PRINCIPALEMENT DANS L'INDUSTRIE	
166	28	6	1	29	-	7	12	2	8	-	2		

TABLE 23. DEATHS BY CAUSE, MARITAL STATUS, AGE AND SEX, CANADA, 1971

LIST A NO.	CAUSE OF DEATH INTERMEDIATE LIST A (EIGHTH REVISION)	TOTAL	UNDER 15 MOINS DE 15						SINGLE CELIBATAIRE					MARRIED MARIE	
			TOTAL	15-24	25-44	45-64	65-74	75+	N.S.	TOTAL	15-24	25-44			
AE 146 ALL OTHER ACCIDENTS	M	648	247	171	49	58	39	13	12	-	178	8	54		
	F	315	134	42	14	8	6	4	10	-	88	1	35		
	T	963	381	213	63	66	45	17	22	-	266	9	89		
TOTAL (AE138-AE146)	M	8,480	1,246	3,027	1,901	627	298	102	99	-	3,536	253	1,423		
	F	3,551	698	754	441	112	48	41	112	-	1,159	131	367		
	T	12,031	1,944	3,781	2,342	739	346	143	211	-	4,695	384	1,790		
AE 147 SUICIDE	M	1,866	14	662	318	208	99	18	19	-	1,034	35	418		
	F	693	4	133	59	39	27	6	2	-	423	26	186		
	T	2,559	18	795	377	247	126	24	21	-	1,457	61	604		
AE 148 HOMICIDE; LEGAL INTERVENTION	M	314	24	147	60	57	26	3	1	-	116	9	59		
	F	159	24	43	30	11	2	-	-	-	69	8	38		
	T	473	48	190	90	68	28	3	1	-	185	17	97		
AE 149 INJURY UNDETERMINED IF ACCIDENTALLY OR PURPOSELY INFLECTED	M	161	12	64	25	23	13	3	-	-	63	3	31		
	F	124	-	33	12	14	5	2	-	-	67	1	30		
	T	285	12	97	37	37	18	5	-	-	130	4	61		
AE 150 WAR INJURIES	M	3	-	-	-	-	-	-	-	-	3	-	-		
	F	-	-	-	-	-	-	-	-	-	-	-	-		
	T	3	-	-	-	-	-	-	-	-	3	-	-		
TOTAL (AE138-AE150)	M	10,824	1,296	3,900	2,304	915	436	126	119	-	4,752	300	1,931		
	F	4,527	726	963	542	176	82	49	114	-	1,718	166	621		
	T	15,351	2,022	4,863	2,846	1,091	518	175	233	-	6,470	466	2,552		
NXVII. NATURE OF INJURY.															
AN 138 FRACTURE OF SKULL	M	2,363	285	964	654	196	72	30	12	-	987	83	444		
	F	713	183	207	158	30	9	5	5	-	244	41	91		
	T	3,076	468	1,171	812	226	81	35	17	-	1,231	124	535		
AN 139 FRACTURE OF SPINE AND TRUNK	M	502	55	185	105	45	20	8	7	-	210	13	61		
	F	255	31	54	38	5	4	4	3	-	98	10	30		
	T	757	86	239	143	50	24	12	10	-	308	23	91		
AN 140 FRACTURE OF LIMBS	M	494	7	98	26	12	18	12	30	-	209	-	22		
	F	653	3	103	10	-	3	15	75	-	116	4	7		
	T	1,147	10	201	36	12	21	27	105	-	325	4	29		
AN 141 DISLOCATION WITHOUT FRACTURE	M	8	2	1	-	1	-	-	-	-	5	-	1		
	F	3	1	-	-	-	-	-	-	-	2	-	1		
	T	11	3	1	-	1	-	-	-	-	7	-	2		
AN 142 SPRAINS AND STRAINS	M	2	-	1	-	-	1	-	-	-	1	-	1		
	F	1	-	-	-	-	-	-	-	-	1	-	-		
	T	3	-	1	-	-	1	-	-	-	2	-	1		
AN 143 INTRACRANIAL INJURY EXCLUDING SKULL FRACTURE	M	1,380	145	542	327	128	58	13	16	-	590	37	217		
	F	427	67	121	89	13	5	5	9	-	153	13	60		
	T	1,807	212	663	416	141	63	18	25	-	743	50	277		
AN 144 INTERNAL INJURY	M	2,132	135	783	517	165	79	14	8	-	1,096	75	485		
	F	653	101	155	104	33	10	4	4	-	286	43	107		
	T	2,785	236	938	621	198	89	18	12	-	1,382	118	596		
AN 145 OPEN WOUNDS	M	180	9	71	43	17	8	1	2	-	89	8	39		
	F	47	4	15	10	4	-	1	-	-	23	2	12		
	T	227	13	86	53	21	8	2	2	-	112	10	51		
AN 146 SUPERFICIAL INJURY, CONTUSION, AND CRUSHING WITH INTACT SKIN SURFACE	M	19	2	7	6	-	1	-	-	-	8	-	3		
	F	12	-	2	-	-	-	-	2	-	3	-	-		
	T	31	2	9	6	-	1	-	2	-	11	-	3		
AN 147 FOREIGN BODY ENTERING THROUGH ORIFICE	M	285	139	57	12	21	18	4	2	-	70	2	21		
	F	169	87	19	3	3	5	2	6	-	41	-	16		
	T	454	226	76	15	24	23	6	8	-	111	2	37		
AN 148 BURN	M	375	74	102	46	22	16	6	12	-	160	7	57		
	F	219	60	32	13	6	5	2	6	-	75	5	18		
	T	594	134	134	59	28	21	8	18	-	235	12	75		
AN 149 EFFECTS OF CHEMICAL SUBSTANCES	M	1,126	54	388	162	135	65	14	12	-	576	20	241		
	F	834	48	160	75	53	26	3	3	-	452	31	182		
	T	1,960	102	548	237	188	91	17	15	-	1,028	51	423		
AN 150 OTHER	M	1,958	389	701	406	173	80	24	18	-	751	55	335		
	F	541	141	95	42	29	15	8	1	-	224	17	97		
	T	2,499	530	796	448	202	95	32	19	-	975	72	432		
TOTAL (AN138-AN150)	M	10,824	1,296	3,900	2,304	915	436	126	119	-	4,752	300	1,931		
	F	4,527	726	963	542	176	82	49	114	-	1,718	166	621		
	T	15,351	2,022	4,863	2,846	1,091	518	175	233	-	6,470	466	2,552		
ALL CAUSES	M	91,823	5,621	14,010	2,802	1,632	3,391	2,718	3,464	3	54,354	362	4,101		
	F	65,449	3,984	7,327	850	506	1,321	1,378	3,271	1	22,202	272	2,400		
	T	157,272	9,605	21,337	3,652	2,138	4,712	4,096	6,735	4	76,556	634	6,501		

TABLEAU 23. DECES SELON LA CAUSE, L'ETAT CONJUGAL, L'AGE ET LE SEXE, CANADA, 1971

MARRIED MARIE				WIDOWED AND DIVORCED EN VEUVAGE ET DIVORCE								NOT STATED NON DONNES	CAUSES DE DECES LISTE INTERMEDIAIRE A (HUITIEME REVISION)	NO. DE LA LISTE A
45-64	65-74	75+	N.S.	TOTAL	15-24	25-44	45-64	65-74	75+	N.S.				
78	21	17	-	47	-	5	11	9	22	-	5	TOUTES AUTRES CAUSES	AE 146	
31	13	8	-	51	-	5	10	10	26	-	-	ACCIDENTELLES		
109	34	25	-	98	-	10	21	19	48	-	5			
1,231	326	302	1	626	10	78	131	95	312	-	45	TOTAL (AE138-AE146).		
402	135	124	-	932	10	55	139	132	596	-	8			
1,633	461	426	1	1,558	20	133	270	227	908	-	53			
477	77	27	-	146	1	38	56	23	28	-	10	SUICIDE	AE 147	
181	22	8	-	131	1	28	70	25	7	-	2			
658	99	35	-	277	2	66	126	48	35	-	12			
41	6	1	-	23	2	9	7	5	-	-	4	HOMICIDE; INTERVENTION DE LA	AE 148	
19	3	1	-	20	-	10	5	4	1	-	3	FORCE PUBLIQUE		
60	9	2	-	43	2	19	12	9	1	-	7			
21	7	1	-	17	-	3	6	5	3	-	5	LESIONS CAUSEES D'UNE	AE 149	
28	7	1	-	23	-	6	11	5	1	-	1	MANIERE INDETERMINEE		
49	14	2	-	40	-	9	17	10	4	-	6	QUANT A L'INTENTION		
-	1	2	-	-	-	-	-	-	-	-	-	BLESSURES DE GUERRE	AE 150	
-	-	-	-	-	-	-	-	-	-	-	-			
-	1	2	-	-	-	-	-	-	-	-	-			
1,770	417	333	1	812	13	128	200	128	343	-	64	TOTAL (AE138-AE150).		
630	167	134	-	1,106	11	99	225	166	605	-	14			
2,400	584	467	1	1,918	24	227	425	294	948	-	78			
												NXVII. NATURE.		
347	71	42	-	116	6	24	41	18	27	-	11	FRACTURES DU CRANE	AN 138	
80	23	9	-	79	1	12	21	20	25	-	-			
427	94	51	-	195	7	36	62	38	52	-	11			
75	38	23	-	48	1	4	4	10	29	-	4	FRACTURES DE LA COLONNE	AN 139	
37	10	11	-	70	1	2	8	17	42	-	2	VERTEBRALE ET DU TRONC		
112	48	34	-	118	2	6	12	27	71	-	6			
28	25	134	-	177	-	-	2	15	160	-	3	FRACTURES DES MEMBRES	AN 140	
12	27	66	-	431	1	-	5	22	403	-	-			
40	52	200	-	608	1	-	7	37	563	-	3			
3	-	1	-	-	-	-	-	-	-	-	-	LUXATIONS SANS FRACTURE	AN 141	
-	1	-	-	-	-	-	-	-	-	-	-			
3	1	1	-	-	-	-	-	-	-	-	-			
-	-	-	-	-	-	-	-	-	-	-	-	ENTORSES ET ECLOURES	AN 142	
-	1	-	-	-	-	-	-	-	-	-	-			
-	1	-	-	-	-	-	-	-	-	-	-			
257	55	24	-	99	1	16	36	16	30	-	4	TRAUMATISMES INTERCRANIENS	AN 143	
53	13	14	-	85	-	12	22	20	31	-	1	SAUF FRACTURES DU CRANE		
310	68	38	-	184	1	28	58	36	61	-	5			
392	100	40	-	112	3	31	30	24	24	-	6	TRAUMATISMES INTERNES	AN 144	
102	26	8	-	108	3	21	34	24	26	-	3			
494	126	48	-	220	6	52	64	48	50	-	9			
32	5	5	-	8	-	1	5	1	1	-	3	DECHIRURES ET PLAIES	AN 145	
7	2	-	-	4	-	1	2	-	1	-	1			
39	7	5	-	12	-	2	7	1	2	-	4			
1	2	2	-	2	-	-	1	-	1	-	-	TRAUMATISMES SUPERFICIELS,	AN 146	
1	-	2	-	7	-	-	-	1	6	-	-	CONTUSIONS, ET ECRASEMENTS		
2	2	4	-	9	-	-	1	1	7	-	-	SANS PLAIES		
31	8	8	-	17	-	-	4	5	8	-	2	CORPS ETRANGER PENETRANT	AN 147	
12	9	4	-	22	-	4	4	6	8	-	-	PAR UN CRIFICE NATUREL		
43	17	12	-	39	-	4	8	11	16	-	2			
61	20	14	1	38	-	4	9	7	18	-	1	BRULURES	AN 148	
37	12	3	-	51	-	2	16	8	25	-	1			
98	32	17	1	89	-	6	25	15	43	-	2			
265	37	13	-	98	-	27	38	17	16	-	10	EFFETS DES SUBSTANCES	AN 149	
209	22	8	-	171	2	36	78	31	24	-	3	CHIMIQUES		
474	59	21	-	269	2	63	116	48	40	-	13			
278	56	27	-	97	2	21	30	15	29	-	20	AUTRE	AN 150	
80	21	9	-	78	3	9	35	17	14	-	3			
358	77	36	-	175	5	30	65	32	43	-	23			
1,770	417	333	1	812	13	128	200	128	343	-	64	TOTAL (AN138-AN150).		
630	167	134	-	1,106	11	99	225	166	605	-	14			
2,400	584	467	1	1,918	24	227	425	294	948	-	78			
18,731	14,989	16,168	3	17,511	14	237	1,792	3,139	12,328	1	327	TOUTES LES CAUSES.		
8,316	5,774	5,440	-	31,884	16	243	2,552	5,590	23,483	-	52			
27,047	20,763	21,608	3	49,395	30	480	4,344	8,729	35,811	1	379			

TABLE 24. Standardized Death Rates 1969,¹ for Selected Countries by Sex (Per 100,000 Population)
 TABLEAU 24. Taux comparatifs de mortalité, 1969¹, dans quelques pays, selon le sexe (pour 100,000 habitants)

Country - Pays	A45-A60 Malignant neoplasms Tumeurs malignes	Rank Rang	A83 Ischaemic heart disease Maladies ischémiques du coeur	Rank Rang	A85 Cerebro- vascular disease Maladies cérébro- vasculaires	Rank Rang	AE138-AE146 Accidents	Rank Rang	AE147 Suicide	Rank Rang
Male - Masculin										
Australia - Australie.....	157.1	7	325.5	16	105.0	12	69.1	11	16.2	10
Belgium - Belgique.....	195.8	15	160.0	7	110.3	13	70.9	14	17.0	11
Canada.....	158.5	8	285.8	13	70.6	4	79.0	15	15.5	8
England and Wales - Angleterre et Galles.....	194.8	14	254.2	11	100.5	8	37.7	2	9.0	6
France.....	184.6	11	71.5	4	104.5	10	84.4	16	19.9	13
Germany (Federal Republic of) - République fédérale d'Allemagne	185.3	12	160.6	8	120.5	14	70.2	12	24.1	15
Israel - Israël.....	128.7	3	254.7	12	103.3	9	39.5	3	8.2	4
Italy - Italie.....	167.2	10	124.9	6	104.8	11	58.8	7	6.6	2
Japan - Japon.....	148.5	5	51.7	2	231.0	16	65.3	10	15.8	9
Mexico - Mexique.....	56.3	1	44.1	1	41.9	2	37.5	1	1.5	1
Netherlands - Pays-Bas.....	190.8	13	185.0	9	70.6	5	55.7	6	8.3	5
New Zealand - Nouvelle-Zélande	165.8	9	298.7	14	93.7	7	63.5	8	13.2	7
Poland - Pologne.....	151.8	6	65.2	3	35.8	1	70.5	13	18.0	12
Scotland - Écosse.....	214.8	16	318.5	15	128.7	15	51.9	5	7.7	3
Sweden - Suède.....	139.1	4	230.4	10	63.3	3	47.5	4	25.7	16
Yugoslavia - Yougoslavie.....	114.2	2	72.0	5	83.5	6	64.3	9	20.2	14
Female - Féminin										
Australia - Australie.....	103.1	4	160.1	14	103.7	12	29.4	11	7.4	13
Belgium - Belgique.....	122.0	11	72.9	8	93.9	9	37.2	15	6.7	11
Canada.....	114.9	10	151.7	13	66.7	4	30.0	12	6.1	8
England and Wales - Angleterre et Galles.....	123.7	12	116.2	10	95.2	10	20.3	3	5.4	6
France.....	103.3	5	31.5	3	76.8	6	38.0	16	6.5	9
Germany (Federal Republic of) - République fédérale d'Allemagne	131.2	15	69.9	6	104.3	13	31.9	14	11.2	15
Israel - Israël.....	129.4	14	175.6	16	117.5	14	25.8	8	5.8	7
Italy - Italie.....	107.0	7	72.8	7	86.8	8	19.8	2	2.7	2
Japan - Japon.....	96.7	3	30.6	2	160.1	16	21.3	6	11.6	16
Mexico - Mexique.....	73.9	1	32.9	4	48.8	2	13.8	1	0.2	1
Netherlands - Pays-Bas.....	127.3	13	86.9	9	70.6	5	31.2	13	5.0	5
New Zealand - Nouvelle-Zélande	114.5	9	143.1	12	99.2	11	28.9	10	6.7	10
Poland - Pologne.....	106.8	6	23.2	1	32.5	1	23.0	7	3.8	3
Scotland - Écosse.....	134.9	16	160.9	15	126.9	15	26.5	9	4.5	4
Sweden - Suède.....	113.4	8	131.4	11	61.0	3	20.9	5	10.4	14
Yugoslavia - Yougoslavie.....	76.8	2	44.6	5	80.8	7	20.6	4	7.0	12

¹ Based on the Canadian 1956 population. - Fondés sur la population canadienne en 1956.

TABLE 25. Infant Deaths and Rates, by Sex, Canada and Provinces, 1921-1971
 TABLEAU 25. Mortalité infantile et taux, selon le sexe, Canada et provinces, 1921-1971

Year - Année	Canada	Nfld. T.-N.	P.E.I. Î. P.-É.	N.S. N.-É.	N.B.	Qué.	Ont.	Man.	Sask.	Alta. Alb.	B.C. C.-B.	Yukon	N.W.T. T. N.-O.
1921	27,051	771	180	1,311	1,299	11,387	6,763	1,533	1,814	1,391	602
1922	26,399	846	153	1,239	1,194	11,297	5,921	1,669	1,913	1,475	692
1923	25,571	738	176	1,139	1,135	11,011	5,950	1,411	1,925	1,418	668
1924	23,602	888	133	1,118	1,098	10,334	5,418	1,173	1,634	1,227	574	3	2
1925	23,128	807	116	887	1,096	10,141	5,530	1,184	1,662	1,125	569	2	9
1926	24,377	677	123	882	1,095	11,666	5,302	1,122	1,681	1,233	588	4	4
1927	22,784	774	113	1,028	1,006	10,739	4,812	1,021	1,575	1,110	606
1928	21,979	749	92	865	960	10,332	4,880	972	1,370	1,200	524	2	33
1929	22,501	794	150	960	1,090	9,810	5,203	1,005	1,571	1,310	575	7	26
1930	22,677	903	132	937	1,048	10,045	5,260	1,035	1,601	1,122	562	5	27
1931	21,269	890	128	914	944	9,443	4,833	924	1,463	1,197	514	3	16
1932	18,098	813	132	849	774	7,744	4,133	836	1,321	997	477	6	16
1933	17,022	710	118	791	821	7,270	3,804	844	1,231	966	439	4	24
1934	16,603	706	130	807	878	7,388	3,523	734	1,093	891	426	2	25
1935	16,549	790	145	838	866	6,939	3,515	837	1,194	936	460	6	23
1936	15,442	826	137	781	806	6,220	3,416	779	1,030	940	465	3	39
1937	17,628	902	152	812	1,072	7,580	3,382	826	1,245	994	630	12	21
1938	15,233	681	114	754	859	6,486	3,245	750	941	812	556	5	30
1939	14,607	637	168	761	893	6,210	2,979	752	930	763	483	5	26
1940	14,542	722	137	802	934	5,856	2,959	756	979	834	526	10	27
1941	16,117	809	163	908	936	6,770	3,294	788	946	879	552	6	66
1942	15,585	853	106	884	978	6,657	3,139	807	788	696	596	22	59
1943	16,117	827	98	898	886	6,642	3,390	909	873	810	711	11	62
1944	16,541	937	102	838	1,035	6,918	3,346	786	858	889	767	6	59
1945	15,779	833	102	823	966	6,464	3,209	781	824	862	792	8	115
1946	16,407	887	97	822	1,066	6,110	3,653	885	1,004	945	852	7	79
1947	17,229	790	135	840	1,041	6,583	3,914	931	1,018	915	959	8	95
1948	15,965	685	97	695	1,047	6,211	3,684	765	867	930	868	28	88
1949	15,935	651	135	750	993	6,031	3,974	794	834	823	858	19	73
1950	15,441	758	105	693	927	6,091	3,751	673	690	831	805	18	99
1951	14,673	637	90	594	835	5,821	3,545	658	676	889	839	19	70
1952	15,408	572	83	615	729	6,332	3,789	647	787	879	870	19	86
1953	14,859	596	77	585	734	5,749	3,696	741	797	930	859	19	76
1954	13,934	561	95	568	664	5,361	3,517	635	708	882	850	25	68
1955	13,884	624	96	566	622	5,046	3,622	696	745	888	862	27	90
1956	14,399	630	105	554	656	5,544	3,610	676	680	860	944	23	117
1957	14,517	604	75	526	589	5,412	3,776	711	609	963	1,096	27	129
1958	14,178	572	84	557	568	5,152	3,801	656	616	932	1,077	20	143
1959	13,595	576	85	591	536	4,735	3,773	615	626	922	994	14	128
1960	13,077	545	88	565	488	4,159	3,745	698	637	1,022	946	26	158
1961	12,940	588	93	538	434	4,319	3,626	588	618	1,044	945	23	124
1962	12,941	597	87	614	498	4,294	3,621	600	605	984	878	27	136
1963	12,270	592	63	513	435	4,012	3,532	561	638	908	879	16	121
1964	11,169	456	72	464	400	3,587	3,255	555	589	865	818	20	88
1965	9,862	459	74	394	326	3,160	2,907	460	503	785	697	21	76
1966	8,960	395	57	384	306	2,776	2,669	383	461	640	779	20	90
1967	8,151	367	48	326	310	2,347	2,515	371	465	615	703	9	75
1968	7,583	309	56	296	235	2,097	2,396	363	468	607	661	11	84
1969	7,149	278	45	267	221	1,942	2,299	388	395	587	641	18	68
1970	7,001	273	43	245	227	1,888	2,271	344	368	612	623	16	91
1971	6,356	293	46	265	204	1,640	1,990	316	325	548	653	13	63

TABLE 25. Infant Deaths and Rates, by Sex, Canada and Provinces, 1921-1971 - Continued
TABLEAU 25. Mortalité infantile et taux, selon le sexe, Canada et provinces, 1921-1971 - suite

Year - Année	Canada	Nfld. - T.-N.	P.E.I. - Î. P.-É.	N.S. - N.-É.	N.B.	Qué.	Ont.	Man.	Sask.	Alta. - Alb.	B.C. - C.-B.	Yukon	N.W.T. - T. N.-O.
Rate per 1,000 live births - Taux pour 1,000 naissances vivantes													
1921	102.1	107.8	83.5	100.7	113.3	128.3	91.2	83.0	80.6	84.0	56.5
1922	101.6	116.6	70.8	97.6	103.3	127.8	82.9	94.4	85.6	91.3	68.1
1923	103.4	106.5	89.0	97.5	106.0	131.7	84.9	85.7	91.9	94.2	66.8
1924	93.9	132.5	71.6	94.1	102.5	118.9	75.8	75.9	75.9	84.1	56.7	96.8	21.1
1925	92.7	117.0	69.3	77.8	100.1	115.9	78.9	79.6	80.8	75.4	55.0	90.9	157.9
1926	101.6	94.5	70.2	80.3	105.9	142.0	78.4	76.5	81.1	85.3	58.4	148.1	53.3
1927	94.5	113.7	66.6	92.3	96.0	129.3	71.1	72.2	74.9	74.5	60.1
1928	90.2	113.4	50.9	79.1	95.6	123.6	71.2	67.0	64.4	76.5	50.5	66.7	148.6
1929	92.9	119.5	89.8	89.8	106.5	120.5	76.0	70.6	73.3	77.4	55.4	200.0	195.5
1930	90.6	137.6	75.5	82.6	99.5	120.1	73.8	71.8	72.6	63.6	51.7	111.1	116.4
1931	86.0	135.9	68.1	78.7	87.4	112.9	69.8	64.3	68.6	69.4	49.4	75.0	113.5
1932	74.6	119.7	65.1	73.0	71.6	94.2	61.8	59.2	63.5	58.7	46.7	136.4	82.1
1933	74.1	106.2	60.6	70.9	81.8	94.5	59.8	63.4	61.1	59.9	45.8	69.0	134.1
1934	72.7	104.7	66.9	70.7	86.4	96.7	56.6	55.1	55.3	54.9	43.4	45.5	123.2
1935	72.5	118.7	72.1	72.1	83.4	92.2	55.7	62.8	61.0	57.8	45.9	103.4	99.6
1936	67.7	112.5	69.3	66.1	76.7	82.6	54.7	60.6	53.9	59.5	44.0	78.9	170.3
1937	77.4	122.9	72.6	70.2	101.3	100.2	54.9	64.1	66.8	62.5	55.9	144.6	99.5
1938	64.2	92.7	57.8	61.6	75.0	83.0	49.5	55.6	51.6	51.1	44.6	65.8	132.7
1939	61.4	77.4	78.9	64.4	79.1	78.0	46.5	55.4	51.5	46.3	39.0	79.4	111.1
1940	57.6	91.0	65.3	62.4	79.8	69.8	43.2	51.2	50.7	48.0	38.0	119.0	112.5
1941	61.1	97.6	79.6	65.3	76.3	75.9	45.6	53.2	51.2	50.8	36.7	83.3	208.9
1942	55.4	97.0	49.6	57.8	77.2	70.1	40.1	51.5	43.3	38.0	35.5	229.2	159.9
1943	55.0	93.3	45.1	58.3	67.7	67.3	41.8	55.4	47.2	42.0	37.8	111.1	153.8
1944	56.3	100.8	44.6	53.7	76.9	67.6	42.8	49.1	47.3	45.9	40.4	44.1	186.7
1945	52.5	74.2	45.2	53.0	70.5	62.0	40.6	48.1	43.5	43.2	42.0	65.0	225.0
1946	47.8	73.7	34.7	45.9	65.5	54.9	37.5	47.1	46.8	42.6	37.7	47.9	133.2
1947	46.2	62.5	45.1	43.6	58.6	57.0	36.0	45.6	43.6	37.1	36.5	35.7	152.0
1948	44.4	58.9	34.1	39.1	60.6	54.1	35.4	40.5	40.2	38.6	33.4	102.2	136.4
1949	43.4	53.0	47.7	42.3	59.6	51.6	37.3	41.2	38.5	33.0	31.4	61.5	113.4
1950	41.5	57.6	36.4	40.1	56.5	51.1	34.5	34.9	32.0	32.4	29.7	57.0	159.2
1951	38.5	54.3	33.9	34.7	51.9	48.1	30.9	33.0	31.1	32.9	29.9	55.6	107.9
1952	38.2	45.5	30.7	34.3	43.7	50.1	30.6	31.1	34.8	30.2	29.2	48.7	134.0
1953	35.6	46.6	28.1	32.0	44.6	44.7	28.5	34.9	33.6	29.6	27.1	49.6	112.4
1954	31.9	41.1	34.9	30.0	39.9	40.3	25.8	28.5	28.3	26.3	25.8	58.8	107.8
1955	31.3	42.3	34.5	29.8	37.4	37.8	26.0	31.1	30.1	25.8	25.3	51.5	123.0
1956	31.9	43.3	39.5	29.0	39.6	40.8	25.2	30.8	28.3	24.6	26.0	47.8	149.0
1957	30.9	39.4	28.0	27.2	34.6	38.2	25.0	31.8	25.5	27.0	28.3	54.7	143.3
1958	30.2	38.6	32.5	29.5	34.6	36.4	24.9	30.2	25.8	25.3	27.2	42.3	151.3
1959	28.4	38.9	31.3	31.0	32.5	33.3	24.0	27.0	25.7	24.2	24.9	26.1	129.3
1960	27.3	35.9	32.2	29.5	29.9	30.2	23.5	30.0	26.4	26.2	23.6	48.3	144.4
1961	27.2	37.7	32.8	27.8	26.2	31.5	23.0	25.2	25.8	26.8	24.5	41.2	111.0
1962	27.6	39.6	31.0	31.6	30.2	31.8	23.2	26.2	25.9	25.4	23.0	49.4	119.9
1963	26.3	38.3	21.4	27.0	27.6	30.0	22.8	24.7	27.1	23.6	23.5	32.1	104.2
1964	24.7	31.1	26.4	25.3	26.1	27.4	21.3	25.5	26.0	23.9	22.8	38.9	69.5
1965	23.6	31.1	29.4	23.8	23.0	26.2	20.5	23.0	24.5	24.0	20.7	49.1	63.8
1966	23.1	28.0	25.9	25.2	24.1	25.3	20.2	21.3	24.2	20.9	24.0	54.2	77.7
1967	22.0	28.6	23.4	22.8	25.1	23.1	19.7	21.6	25.8	20.0	21.4	23.4	62.0
1968	20.8	24.1	26.6	21.5	20.2	21.7	19.0	20.8	25.7	20.1	19.6	29.7	64.7
1969	19.3	21.4	22.4	19.6	18.9	20.3	17.6	21.8	22.5	19.0	18.1	39.0	55.9
1970	18.8	21.8	22.0	17.3	19.7	20.6	16.9	18.9	22.4	19.1	16.9	35.5	68.1
1971	17.5	22.9	21.9	18.6	16.7	18.4	15.3	17.5	20.2	17.9	18.7	25.7	49.0

TABLE 25. Infant Leaths and Rates, by Sex, Canada and Provinces, 1921-1971 - Continued
 TABLEAU 25. Mortalité infantile et taux, selon le sexe, Canada et provinces, 1921-1971 - suite

Year - Année	Canada	Nfld. - T.-N.	P.E.I. - Î. P.-É.	N.S. - N.-É.	N.B.	Qué.	Ont.	Man.	Sask.	Alta. - Alb.	B.C. - C.-B.	Yukon	N.W.T. - T. N.-O.
Male - Masculin													
1921	8,558	..	95	738	740	..	3,918	868	1,048	808	343
1922	8,175	..	96	724	672	..	3,414	937	1,079	838	415
1923	7,914	..	94	662	682	..	3,415	791	1,072	824	374
1924	6,960	..	68	642	612	..	3,055	635	946	677	325
1925	6,912	..	74	499	632	..	3,100	672	972	645	318
1926	13,537	..	65	523	625	6,676	3,032	636	949	695	336
1927	12,998	450	70	579	542	6,149	2,733	601	913	616	345
1928	12,460	408	50	480	556	5,899	2,735	533	779	709	285	2	24
1929	12,787	436	92	543	614	5,606	2,940	576	908	734	323	4	11
1930	12,808	506	76	538	565	5,687	2,962	567	913	650	326	2	16
1931	12,154	477	78	510	565	5,417	2,744	535	851	675	292	2	8
1932	10,325	449	69	494	438	4,432	2,353	475	749	593	264	1	8
1933	9,744	390	68	454	467	4,151	2,177	504	696	573	250	2	12
1934	9,521	382	69	455	506	4,278	1,989	425	635	507	260	1	14
1935	9,506	420	85	486	474	4,029	1,997	478	703	560	257	4	13
1936	8,739	438	79	446	453	3,575	1,915	436	592	530	255	1	19
1937	10,046	519	92	466	601	4,334	1,902	443	749	559	362	6	13
1938	8,703	377	75	414	476	3,761	1,850	418	541	451	325	-	15
1939	8,424	366	102	396	520	3,580	1,748	441	536	430	286	3	16
1940	8,240	377	75	450	511	3,379	1,685	402	557	468	317	4	15
1941	9,291	464	102	545	515	3,916	1,910	447	531	506	316	5	34
1942	8,907	470	52	485	564	3,854	1,790	441	455	402	349	9	36
1943	9,159	447	56	507	490	3,827	1,935	492	499	468	394	8	36
1944	9,431	526	58	480	593	3,936	1,933	425	484	517	445	4	30
1945	8,952	463	54	479	527	3,659	1,813	445	489	511	450	6	56
1946	9,374	497	64	460	581	3,517	2,109	474	581	542	496	5	48
1947	9,946	448	77	476	622	3,839	2,220	529	592	510	565	3	65
1948	9,107	396	50	405	557	3,574	2,106	433	503	526	500	16	41
1949	9,130	363	79	434	603	3,474	2,237	451	456	462	516	9	46
1950	8,845	408	54	396	533	3,456	2,211	394	391	470	460	11	61
1951	8,375	361	60	344	472	3,335	2,010	369	353	531	487	10	43
1952	8,843	318	48	365	433	3,664	2,169	364	431	515	480	9	47
1953	8,542	348	43	350	408	3,347	2,099	424	448	520	508	11	36
1954	8,024	335	55	340	376	3,032	2,019	385	432	510	485	14	41
1955	7,967	357	50	340	368	2,896	2,061	390	426	508	509	17	45
1956	8,108	335	60	325	358	3,130	2,048	365	391	508	509	11	68
1957	8,313	363	41	298	333	3,094	2,177	416	358	531	619	17	66
1958	8,152	322	61	321	340	2,981	2,161	371	349	548	600	12	86
1959	7,827	345	43	332	315	2,740	2,110	363	376	554	568	9	72
1960	7,572	312	55	332	280	2,406	2,152	406	381	601	542	16	89
1961	7,447	335	55	309	248	2,464	2,090	341	373	612	534	13	73
1962	7,379	327	50	320	272	2,491	2,054	350	339	565	520	14	77
1963	7,079	377	46	306	244	2,228	2,043	310	385	535	522	8	75
1964	6,466	259	50	263	223	2,060	1,898	304	332	518	497	10	52
1965	5,626	236	43	210	177	1,820	1,680	256	298	455	403	10	38
1966	5,138	237	34	221	163	1,565	1,540	231	278	376	440	9	44
1967	4,602	214	29	187	172	1,303	1,446	211	267	329	398	4	42
1968	4,293	184	42	159	124	1,180	1,362	215	271	342	364	6	44
1969	4,115	151	21	164	126	1,082	1,326	238	233	355	370	12	37
1970	4,056	152	29	146	134	1,074	1,342	196	204	355	365	7	52
1971	3,712	173	29	160	130	948	1,146	184	189	325	381	8	39

TABLE 25. Infant Deaths and Rates, by Sex, Canada and Provinces, 1921-1971 - Continued
TABLEAU 25. Mortalité infantile et taux, selon le sexe, Canada et provinces, 1921-1971 - suite

Year - Année	Canada	Nfld. T.-N.	P.E.I. Î. P.-É.	N.S. N.-É.	N.B.	Qué.	Ont.	Man.	Sask.	Alta. Alb.	B.C. C.-B.	Yukon	N.W.T. T. N.-O.
Rate per 1,000 male live births - Taux pour 1,000 naissances vivantes (masculin)													
1921	98.2	..	88.5	110.2	124.5	..	102.3	91.8	90.2	95.1	61.8
1922	97.3	..	87.0	109.2	112.8	..	93.5	105.0	94.4	102.0	78.4
1923	98.2	..	95.8	110.8	125.0	..	94.5	94.2	99.6	107.3	72.3
1924	86.1	..	73.3	103.7	110.8	..	83.5	81.4	84.8	91.2	62.5
1925	86.7	..	84.4	84.8	111.6	..	85.9	88.0	91.5	84.6	59.7
1926	113.0	..	73.3	92.8	118.1	157.2	87.3	83.7	89.1	93.8	65.0
1927	104.7	127.3	78.7	101.5	101.5	143.6	78.6	80.8	84.1	80.2	67.2
1928	100.0	121.8	52.8	86.8	107.9	137.0	77.5	73.2	70.9	87.6	55.1
1929	102.9	127.0	107.5	99.0	117.2	133.8	83.6	78.6	82.5	85.0	61.0
1930	99.9	149.8	83.3	91.2	104.9	132.3	81.4	77.1	80.0	72.7	58.6
1931	95.7	140.2	78.2	86.0	101.8	125.8	77.1	73.7	77.8	75.5	54.6
1932	82.9	131.5	64.1	81.7	79.2	104.6	68.9	65.2	70.1	68.1	50.8
1933	82.7	114.2	69.2	79.7	89.2	105.5	66.7	73.3	67.2	68.9	50.3
1934	81.5	110.3	69.8	77.4	98.3	109.3	62.4	62.1	62.4	61.5	51.3
1935	81.4	122.2	83.9	81.3	90.2	104.8	61.7	70.6	69.9	67.4	50.5
1936	74.5	117.8	75.7	72.8	84.4	92.7	59.6	65.4	60.2	65.6	46.7
1937	85.7	136.9	83.0	76.8	110.2	111.2	60.1	67.2	78.6	69.6	63.2
1938	71.5	101.3	72.7	65.9	81.9	93.2	55.1	60.5	57.7	55.5	50.9
1939	69.0	86.3	90.5	66.9	89.5	87.8	53.1	63.2	58.0	51.1	45.0
1940	63.6	92.8	71.2	68.8	84.9	78.3	48.2	53.1	55.7	53.0	44.4
1941	68.3	108.0	94.6	77.0	83.1	85.3	51.3	58.7	56.1	57.0	41.1
1942	61.1	105.6	48.4	61.5	85.6	78.5	44.3	55.1	48.3	42.7	40.2
1943	60.7	98.9	50.5	64.3	72.5	75.3	46.5	58.1	51.7	47.6	41.1
1944	62.0	107.7	50.1	59.6	85.3	74.7	47.8	51.1	51.9	51.8	45.8
1945	57.5	79.9	46.3	59.2	75.3	68.3	44.4	52.8	49.9	49.5	46.3
1946	53.0	82.5	44.3	50.4	70.1	61.4	41.9	49.1	52.9	48.0	43.2
1947	51.8	68.2	50.3	48.7	68.1	64.6	39.8	51.0	49.5	40.2	42.1
1948	49.2	66.8	34.4	44.5	62.7	60.6	39.4	45.0	45.7	42.7	37.5
1949	48.2	58.0	54.2	47.1	70.1	57.8	40.8	45.3	40.8	36.1	37.0
1950	46.2	59.5	37.4	44.5	62.9	56.3	39.5	39.6	35.5	35.8	33.1	68.3	177.3
1951	42.7	60.3	43.7	38.9	57.6	53.7	33.9	35.6	31.8	38.6	33.8	57.8	135.6
1952	42.5	49.4	34.2	39.4	51.4	56.1	33.9	34.2	37.0	34.4	31.1	47.6	115.5
1953	39.8	53.3	31.4	37.4	48.1	50.6	31.6	39.3	37.0	32.2	30.9	56.7	108.1
1954	35.8	47.7	39.1	35.0	43.7	44.2	28.9	34.0	33.5	29.3	28.7	62.2	124.2
1955	35.0	47.6	34.4	34.9	43.5	42.2	28.7	34.0	33.8	28.7	29.3	63.7	123.0
1956	35.0	45.3	45.7	32.6	41.7	44.7	27.8	32.5	31.5	28.2	27.6	41.8	165.9
1957	34.5	46.8	29.6	30.0	37.4	42.3	28.1	36.3	28.9	28.9	31.5	66.4	151.0
1958	33.7	41.8	46.0	32.8	39.9	41.2	27.5	33.4	28.5	28.8	29.7	48.2	168.6
1959	31.8	45.4	31.0	34.3	36.7	37.5	26.1	30.9	30.2	28.3	27.7	34.4	139.8
1960	30.8	39.9	40.1	34.2	33.1	34.0	26.3	33.7	30.9	30.0	26.3	57.1	157.0
1961	30.5	41.7	37.4	31.0	29.1	34.7	25.9	28.6	30.3	30.8	27.1	45.8	128.1
1962	30.6	42.2	33.2	32.0	31.9	35.9	25.7	29.9	28.5	28.6	26.8	47.1	131.8
1963	29.6	47.3	30.6	31.4	29.9	32.6	25.6	26.8	31.9	27.1	27.3	32.9	124.4
1964	27.8	35.1	35.2	28.1	28.4	30.6	24.1	27.2	28.6	28.0	27.0	37.2	79.3
1965	26.2	31.2	33.2	25.0	24.4	29.3	23.1	24.9	28.4	26.9	23.6	44.2	60.1
1966	25.8	32.8	29.9	28.1	24.9	27.7	22.8	25.1	28.3	24.2	26.5	48.6	73.8
1967	24.2	33.0	27.3	25.5	27.3	25.2	22.1	24.0	28.9	21.0	23.6	20.1	67.3
1968	22.9	28.2	38.8	22.3	21.0	23.6	21.0	23.8	28.9	21.9	21.1	33.3	67.3
1969	21.7	22.5	20.9	23.5	20.6	21.9	19.8	26.3	25.9	22.6	20.4	48.6	58.4
1970	21.2	23.6	29.0	20.1	22.7	22.7	19.4	20.9	24.2	21.6	19.2	29.3	70.8
1971	19.9	26.3	26.1	21.8	20.7	20.6	17.1	20.0	23.2	20.5	21.2	29.0	58.8

TABLE 25. Infant Deaths and Rates, by Sex, Canada and Provinces, 1921-1971 - Continued
 TABLEAU 25. Mortalité infantile et taux, selon le sexe, Canada et provinces, 1921-1971 - suite

Year - Année	Canada	Nfld. T.-N.	P.E.I. Î. P.-É.	N.S. N.-É.	N.B.	Qué.	Ont.	Man.	Sask.	Alta. Alb.	B.C. C.-B.	Yukon	N.W.T. T. N.-O.
Female - Féminin													
1921	6,335	..	85	573	559	..	2,845	665	766	583	259
1922	6,081	..	57	515	522	..	2,507	732	834	637	277
1923	5,908	..	82	477	453	..	2,535	620	853	594	294
1924	5,415	..	65	476	486	..	2,363	538	688	550	249
1925	5,257	..	42	388	464	..	2,430	512	690	480	251
1926	10,155	..	58	359	470	4,990	2,270	486	732	538	252
1927	9,786	324	43	449	464	4,590	2,079	420	662	494	261
1928	9,519	341	42	385	404	4,433	2,145	439	591	491	239	-	9
1929	9,714	358	58	417	476	4,204	2,263	429	663	576	252	3	15
1930	9,869	397	56	399	483	4,358	2,298	468	688	472	236	3	11
1931	9,115	413	50	404	379	4,026	2,089	389	612	522	222	1	8
1932	7,773	364	63	355	336	3,312	1,780	361	572	404	213	5	8
1933	7,278	320	50	337	354	3,119	1,627	340	535	393	189	2	12
1934	7,082	324	61	352	372	3,110	1,534	309	458	384	166	1	11
1935	7,043	370	60	352	392	2,910	1,518	359	491	376	203	2	10
1936	6,703	388	58	335	353	2,645	1,501	343	438	410	210	2	20
1937	7,582	383	60	346	471	3,246	1,480	383	496	435	268	6	8
1938	6,530	304	39	340	383	2,725	1,395	332	400	361	231	5	15
1939	6,183	271	66	365	373	2,630	1,231	311	394	333	197	2	10
1940	6,302	345	62	352	423	2,477	1,274	354	422	366	209	6	12
1941	6,826	345	61	363	421	2,854	1,384	341	415	373	236	1	32
1942	6,678	383	54	399	414	2,803	1,349	366	333	294	247	13	23
1943	6,958	380	42	391	396	2,815	1,455	417	374	342	317	3	26
1944	7,110	411	44	358	442	2,982	1,413	361	374	372	322	2	29
1945	6,827	370	48	344	439	2,805	1,396	336	335	351	342	2	59
1946	7,033	390	33	362	485	2,593	1,544	411	423	403	356	2	31
1947	7,283	342	58	364	419	2,744	1,694	402	426	405	394	5	30
1948	6,858	289	47	290	490	2,637	1,578	332	364	404	368	12	47
1949	6,805	288	56	316	390	2,557	1,737	343	378	361	342	10	27
1950	6,596	350	51	297	394	2,635	1,540	279	299	361	345	7	38
1951	6,298	276	30	250	363	2,486	1,535	289	323	358	352	9	27
1952	6,565	254	35	250	296	2,668	1,620	283	356	364	390	10	39
1953	6,317	248	34	235	326	2,402	1,597	317	349	410	351	8	40
1954	5,910	226	40	228	288	2,329	1,498	250	276	372	365	11	27
1955	5,917	267	46	226	254	2,150	1,561	306	319	380	353	10	45
1956	6,291	295	45	229	298	2,414	1,562	311	289	352	435	12	49
1957	6,204	241	34	228	256	2,318	1,599	295	251	432	477	10	63
1958	6,026	250	23	236	228	2,171	1,640	285	267	384	477	8	57
1959	5,768	231	42	259	221	1,995	1,663	252	250	368	426	5	56
1960	5,505	233	33	233	208	1,753	1,593	292	256	421	404	10	69
1961	5,493	253	38	229	186	1,855	1,536	247	245	432	411	10	51
1962	5,562	270	37	294	226	1,803	1,567	250	266	419	358	13	59
1963	5,191	215	17	207	191	1,784	1,489	251	253	373	357	8	46
1964	4,703	197	22	201	177	1,527	1,357	251	257	347	321	10	36
1965	4,236	223	31	184	149	1,340	1,227	204	205	330	294	11	38
1966	3,822	158	23	163	143	1,211	1,129	152	183	264	339	11	46
1967	3,549	153	19	139	138	1,044	1,069	160	198	286	305	5	33
1968	3,290	125	14	137	111	917	1,034	148	197	265	297	5	40
1969	3,034	127	24	103	95	860	973	150	162	232	271	6	31
1970	2,945	121	14	99	93	814	929	148	164	257	258	9	39
1971	2,644	120	17	105	74	692	844	132	136	223	272	5	24

TABLE 25. Infant Deaths and Rates, by Sex, Canada and Provinces, 1921-1971 - Concluded
TABLEAU 25. Mortalité infantile et taux, selon le sexe, Canada et provinces, 1921-1971 - fin

Year - Année	Canada	Nfld. - T.-N.	P.E.I. - Î. P.-É.	N.S. - N.-É.	N.B.	Qué.	Ont.	Man.	Sask.	Alta. - Alb.	B.C. - C.-B.	Yukon	N.W.T. - T. N.-O.
Rate per 1,000 female live births - Taux pour 1,000 naissances vivantes (féminin)													
1921	77.4	..	78.5	90.6	101.2	..	79.4	73.7	70.5	72.3	50.7
1922	75.9	..	54.0	84.9	93.1	..	71.8	83.6	76.5	80.2	56.8
1923	77.4	..	82.3	83.6	86.3	..	74.7	76.8	83.8	80.4	60.9
1924	70.9	..	69.9	84.8	93.6	..	67.7	70.3	66.3	76.7	50.7
1925	70.0	..	52.6	70.4	87.8	..	71.4	70.8	69.3	65.8	50.1
1926	90.0	..	67.1	67.2	93.1	125.7	69.0	68.8	72.7	76.4	51.5
1927	83.8	99.0	53.3	82.7	91.2	114.0	63.2	62.6	65.1	68.5	52.7
1928	80.3	104.7	48.9	71.3	82.5	109.3	64.6	60.8	57.5	64.6	45.8
1929	82.5	111.6	71.3	80.2	95.3	106.5	68.0	62.1	63.5	69.5	49.5
1930	81.0	124.6	66.9	73.3	93.8	107.3	65.9	66.3	64.6	54.2	44.5
1931	76.0	131.2	56.8	71.1	72.1	99.3	62.2	54.6	58.9	62.8	43.9
1932	65.9	107.8	66.3	63.6	63.6	83.1	54.5	52.8	56.5	48.8	42.5
1933	65.1	97.9	51.9	61.6	73.7	83.0	52.5	52.9	54.6	50.4	41.0
1934	63.7	98.7	63.9	63.7	74.2	83.4	50.5	47.8	47.8	48.1	35.0
1935	63.2	115.0	60.2	62.4	76.4	79.0	49.4	54.7	51.7	47.8	41.2
1936	60.3	107.0	62.2	59.0	68.6	72.1	49.5	55.5	47.2	53.2	41.1
1937	68.4	107.9	60.9	62.9	91.8	88.6	49.3	60.9	54.4	55.2	48.3
1938	56.5	84.0	41.4	57.0	67.9	72.1	43.6	50.5	45.2	46.5	37.9
1939	53.3	68.0	65.9	61.8	68.2	67.7	39.5	47.1	44.7	41.4	32.8
1940	51.1	89.1	59.4	55.8	74.5	60.9	37.9	49.1	45.3	42.9	31.3
1941	53.0	86.4	62.8	53.2	69.3	65.9	39.5	47.4	46.2	44.3	32.1
1942	48.8	88.3	50.8	53.7	68.2	61.0	35.7	47.7	38.0	33.0	30.4
1943	48.7	87.5	39.5	52.1	62.5	58.8	36.8	52.5	42.2	36.2	34.4
1944	49.9	93.2	39.0	47.5	67.8	60.1	37.5	47.0	42.5	39.6	34.7
1945	46.6	68.2	44.0	46.2	65.6	55.3	36.6	42.9	36.7	36.5	37.4
1946	42.0	64.9	24.5	41.2	60.8	48.0	32.8	44.9	40.4	37.0	32.0
1947	40.0	56.3	39.7	38.3	48.5	48.9	31.9	40.1	37.5	33.9	30.6
1948	38.9	50.7	33.8	33.3	58.4	47.3	31.1	35.9	34.5	34.4	29.1
1949	38.1	47.8	40.8	37.1	48.3	45.1	33.5	36.7	36.1	29.7	25.6
1950	36.5	55.5	35.3	35.5	49.7	45.6	29.2	30.0	28.4	28.9	26.1	45.2	136.7
1951	34.0	48.0	23.5	30.2	46.0	42.3	27.6	30.2	30.4	27.0	25.8	53.3	81.3
1952	33.6	41.5	27.0	28.8	35.8	43.6	27.0	27.9	32.5	25.7	27.1	49.8	166.0
1953	31.0	39.6	24.8	26.4	40.9	38.4	25.2	30.4	30.1	27.0	22.9	42.3	116.6
1954	27.9	34.1	30.3	24.8	35.8	36.0	22.5	22.9	22.9	23.0	22.8	55.0	89.7
1955	27.5	36.8	34.6	24.5	31.2	33.2	23.0	28.0	26.3	22.9	21.0	38.9	123.0
1956	28.7	41.3	33.5	25.1	37.3	36.6	22.4	29.0	24.8	20.7	24.4	55.0	130.7
1957	27.2	31.9	26.3	24.3	31.5	33.8	21.8	27.1	21.7	24.9	25.0	42.0	136.1
1958	26.4	35.1	18.3	25.9	28.9	31.5	22.2	26.9	23.0	21.5	24.6	35.7	131.0
1959	24.7	32.0	31.5	27.7	27.9	28.8	21.8	22.8	21.0	19.9	21.9	18.2	117.9
1960	23.7	31.7	24.2	24.7	26.4	26.1	20.6	26.1	21.8	22.2	20.7	38.8	130.9
1961	23.7	33.5	27.8	24.3	23.0	28.0	20.0	21.7	21.0	22.7	21.8	36.5	93.2
1962	24.3	36.9	28.4	31.2	28.5	27.5	20.6	22.3	23.3	22.0	19.1	52.0	107.3
1963	22.9	28.7	11.8	22.5	25.1	27.3	19.7	22.5	22.0	19.9	19.5	31.3	82.4
1964	21.4	27.0	16.8	22.4	23.7	24.1	18.3	23.8	23.2	19.7	18.3	40.8	59.0
1965	20.8	31.1	25.4	22.7	21.6	22.9	17.8	21.0	20.5	21.0	17.8	54.5	68.0
1966	20.2	23.0	21.7	22.1	23.2	22.7	17.5	17.3	19.9	17.6	21.4	59.8	81.9
1967	19.6	24.1	19.3	19.9	22.8	21.0	17.3	19.0	22.6	19.1	19.0	26.9	56.3
1968	18.6	19.8	13.7	20.6	19.5	19.6	16.8	17.6	22.4	18.3	18.0	26.3	62.1
1969	16.9	20.2	23.9	15.5	17.0	18.6	15.3	17.1	18.9	15.3	15.7	27.9	53.3
1970	16.3	19.8	14.6	14.4	16.5	18.3	14.2	16.7	20.5	16.6	14.5	42.5	64.7
1971	15.1	19.4	17.1	15.2	12.5	16.0	13.3	15.0	17.2	15.2	16.1	21.7	38.4

TABLE 26. Infant Mortality Rates by Province, 1969-1971 as Compared with 1950-1952
TABLEAU 26. Taux de mortalité infantile selon la province, 1969-1971 au regard de 1950-1952

Province	Both sexes - Deux sexes			Male - Masculin	
	Average rate - Taux moyen		Per cent change - Variation procentuelle	Average rate - Taux moyen	
	1950-1952	1969-1971		1950-1952	1969-1971
Canada	39.2	18.6	- 52.5	43.7	20.9
Newfoundland - Terre-Neuve	52.5	22.0	- 58.1	56.4	24.2
Prince Edward Island - Île-du-Prince-Édouard	33.7	22.1	- 34.4	38.3	25.4
Nova Scotia - Nouvelle-Écosse	36.3	18.5	- 49.0	40.9	21.7
New Brunswick - Nouveau-Brunswick	50.6	18.4	- 63.6	57.3	21.3
Québec	49.7	19.8	- 60.2	55.4	21.7
Ontario	31.8	16.6	- 47.8	35.7	18.8
Manitoba	32.9	19.4	- 41.0	36.4	22.4
Saskatchewan	32.6	21.7	- 33.4	34.8	24.4
Alberta	31.8	18.7	- 41.2	36.2	21.5
British Columbia - Colombie-Britannique	29.6	17.9	- 39.5	32.6	20.2
Yukon	53.4	33.1	- 38.0	57.3	35.4
Northwest Territories - Territoires du Nord-Ouest	133.2	57.8	- 56.6	141.4	63.0
	Male - Masculin		Female - Féminin		
	Per cent change - Variation procentuelle		Average rate - Taux moyen		Per cent change - Variation procentuelle
			1950-1952	1969-1971	
Canada	- 52.2		34.6	16.1	- 53.5
Newfoundland - Terre-Neuve	- 57.1		48.4	19.8	- 59.1
Prince Edward Island - Île-du-Prince-Édouard	- 33.7		28.9	18.6	- 35.6
Nova Scotia - Nouvelle-Écosse	- 46.9		31.5	15.0	- 52.4
New Brunswick - Nouveau-Brunswick	- 62.8		43.8	15.3	- 65.1
Québec	- 60.8		43.8	17.7	- 59.6
Ontario	- 47.3		27.9	14.3	- 48.7
Manitoba	- 38.5		29.3	16.3	- 44.4
Saskatchewan	- 29.9		30.5	18.9	- 38.0
Alberta	- 40.6		27.2	15.7	- 42.3
British Columbia - Colombie-Britannique	- 38.0		26.3	15.4	- 41.4
Yukon	- 38.2		49.5	30.4	- 38.6
Northwest Territories - Territoires du Nord-Ouest	- 55.4		123.1	52.0	- 57.8

TABLE 27. Infant Deaths and Rates by Age and Sex, Canada, 1950-1971
 TABLEAU 27. Mortalité infantile et taux selon l'âge et le sexe, Canada, 1950-1971

Year - Année	Infants under 1 year Enfants de moins d'un an	Neonatal Néonatale	Under 1 day Moins d'un jour	1-6 days jours	7-13 days jours	14-27 days jours	Post-neonatal Post-néonatale	28 days to 3 months 28 jours à 3 mois	3 months to 6 months 3 mois à 6 mois	6 months to a year 6 mois à un an
Both sexes - Deux sexes										
1950	15,441	9,079	4,018	3,165	798	1,098	6,362	2,493	2,067	1,802
1951	14,673	8,619	3,646	3,216	781	976	6,054	2,532	1,887	1,635
1952	15,408	9,164	3,866	3,325	866	1,107	6,244	2,562	1,998	1,684
1953	14,859	8,928	3,811	3,252	882	983	5,931	2,386	1,899	1,646
1954	13,934	8,415	3,759	3,175	637	844	5,519	2,240	1,773	1,506
1955	13,884	8,552	3,930	3,099	693	830	5,332	2,165	1,690	1,477
1956	14,399	9,065	4,411	3,120	672	862	5,334	2,284	1,598	1,452
1957	14,517	9,480	4,661	3,247	743	829	5,037	2,177	1,592	1,268
1958	14,178	9,055	4,437	3,221	652	745	5,123	2,109	1,667	1,347
1959	13,595	8,841	4,422	3,082	609	728	4,754	2,013	1,539	1,202
1960	13,077	8,410	4,467	2,840	548	555	4,667	1,910	1,514	1,243
1961	12,940	8,564	4,797	2,726	490	551	4,376	1,872	1,388	1,116
1962	12,941	8,783	4,998	2,718	491	576	4,158	1,737	1,388	1,033
1963	12,270	8,411	4,904	2,569	466	472	3,859	1,605	1,278	976
1964	11,169	7,831	4,724	2,295	388	424	3,338	1,374	1,148	816
1965	9,862	6,835	4,029	2,116	313	377	3,027	1,265	1,053	709
1966	8,960	6,253	3,657	1,918	343	335	2,707	1,154	878	675
1967	8,151	5,628	3,343	1,693	278	314	2,523	1,116	835	572
1968	7,583	5,376	3,132	1,669	270	305	2,207	944	738	525
1969	7,149	5,138	3,086	1,528	264	260	2,011	899	680	432
1970	7,001	5,017	2,921	1,584	244	268	1,984	828	677	479
1971	6,356	4,485	2,644	1,312	247	282	1,871	820	641	410
Male - Masculin										
1950	8,845	5,324	2,367	1,902	436	619	3,521	1,395	1,148	978
1951	8,375	5,020	2,085	1,921	444	570	3,355	1,420	1,016	919
1952	8,843	5,392	2,322	1,953	486	631	3,451	1,447	1,091	913
1953	8,542	5,207	2,264	1,904	494	545	3,335	1,369	1,065	901
1954	8,024	4,892	2,182	1,883	353	474	3,132	1,310	993	829
1955	7,967	5,001	2,290	1,846	389	476	2,966	1,239	931	796
1956	8,108	5,204	2,515	1,856	372	461	2,904	1,281	854	769
1957	8,313	5,532	2,719	1,929	412	472	2,781	1,209	896	676
1958	8,152	5,240	2,543	1,885	379	433	2,912	1,243	904	765
1959	7,827	5,097	2,531	1,836	344	386	2,730	1,195	876	659
1960	7,572	4,945	2,620	1,693	321	311	2,627	1,088	866	673
1961	7,447	4,966	2,718	1,645	297	306	2,481	1,092	771	618
1962	7,379	5,076	2,868	1,621	282	305	2,303	984	780	539
1963	7,079	4,918	2,806	1,575	263	274	2,161	905	732	524
1964	6,466	4,581	2,748	1,379	208	246	1,885	784	656	445
1965	5,626	3,936	2,283	1,273	179	201	1,690	730	587	373
1966	5,138	3,614	2,054	1,169	205	186	1,524	661	493	370
1967	4,602	3,245	1,935	992	141	177	1,357	620	442	295
1968	4,293	3,070	1,797	959	147	167	1,223	512	416	295
1969	4,115	2,988	1,791	884	154	159	1,127	529	366	232
1970	4,056	2,912	1,671	947	138	156	1,144	499	400	245
1971	3,712	2,623	1,562	762	138	161	1,089	485	377	227
Female - Féminin										
1950	6,596	3,755	1,651	1,263	362	479	2,841	1,098	919	824
1951	6,298	3,599	1,561	1,295	337	406	2,699	1,112	871	716
1952	6,565	3,772	1,544	1,372	380	476	2,793	1,115	907	771
1953	6,317	3,721	1,547	1,348	388	438	2,596	1,017	834	745
1954	5,910	3,523	1,577	1,292	284	370	2,387	930	780	677
1955	5,917	3,551	1,640	1,253	304	354	2,366	926	759	681
1956	6,291	3,861	1,896	1,264	300	401	2,430	1,003	744	683
1957	6,204	3,948	1,942	1,318	331	357	2,256	968	696	592
1958	6,026	3,815	1,894	1,336	312	312	2,211	866	763	582
1959	5,768	3,744	1,891	1,246	265	342	2,024	818	663	543
1960	5,505	3,465	1,847	1,147	227	244	2,040	822	648	570
1961	5,493	3,598	2,079	1,081	193	245	1,895	780	617	498
1962	5,562	3,707	2,130	1,097	209	271	1,855	753	608	494
1963	5,191	3,493	2,098	994	203	198	1,698	700	546	452
1964	4,703	3,250	1,976	916	180	178	1,453	590	492	371
1965	4,236	2,899	1,746	843	134	176	1,337	535	466	336
1966	3,822	2,639	1,603	749	138	149	1,183	493	385	305
1967	3,549	2,383	1,408	701	137	137	1,166	496	393	277
1968	3,290	2,306	1,335	710	123	138	984	432	322	230
1969	3,034	2,150	1,295	644	110	101	884	370	314	200
1970	2,945	2,105	1,250	637	106	112	840	329	277	234
1971	2,644	1,862	1,082	550	109	121	782	335	264	183

TABLE 28. INFANT DEATHS FOR SELECTED DETAILED CAUSES, BY SEX AND AGE AT DEATH, CANADA, 1971

INT'L LIST NO.	CAUSE OF DEATH (EIGHTH REVISION)	TOTAL	TOTAL -28 DAYS	-1 DAY	1 DAY	2 DAYS	NEONATAL						14-20 DAYS	21-27 DAYS
							3 DAYS	4 DAYS	5 DAYS	6 DAYS	7-13 DAYS			
I. INFECTIVE AND PARASITIC DISEASES.														
004, 008-009	DYSENTERY	M	43	8	-	-	-	-	2	-	1	-	3	2
		F	37	7	-	-	-	-	-	-	-	3	3	1
		T	80	15	-	-	-	-	2	-	1	3	6	3
010-019	TUBERCULOSIS	M	-	-	-	-	-	-	-	-	-	-	-	-
		F	-	-	-	-	-	-	-	-	-	-	-	-
		T	-	-	-	-	-	-	-	-	-	-	-	-
033	WHOOPING COUGH	M	2	-	-	-	-	-	-	-	-	-	-	-
		F	5	-	-	-	-	-	-	-	-	-	-	-
		T	7	-	-	-	-	-	-	-	-	-	-	-
036	MENINGOCOCCAL INFECTION	M	7	-	-	-	-	-	-	-	-	-	-	-
		F	9	1	-	-	-	-	-	-	-	1	-	-
		T	16	1	-	-	-	-	-	-	-	1	-	-
038	SEPTICAEMIA	M	21	18	3	3	3	2	1	-	1	3	-	2
		F	14	10	1	3	1	-	1	1	-	2	-	1
		T	35	28	4	6	4	2	2	2	1	5	-	3
052	CHICKENPOX	M	1	-	-	-	-	-	-	-	-	-	-	-
		F	-	-	-	-	-	-	-	-	-	-	-	-
		T	1	-	-	-	-	-	-	-	-	-	-	-
055	MEASLES	M	1	-	-	-	-	-	-	-	-	-	-	-
		F	-	-	-	-	-	-	-	-	-	-	-	-
		T	1	-	-	-	-	-	-	-	-	-	-	-
056	RUBELLA	M	1	1	-	-	-	-	-	-	-	-	-	1
		F	1	-	-	-	-	-	-	-	-	-	-	-
		T	2	1	-	-	-	-	-	-	-	-	-	1
062-066	VIRAL ENCEPHALITIS	M	2	-	-	-	-	-	-	-	-	-	-	-
		F	2	-	-	-	-	-	-	-	-	-	-	-
		T	4	-	-	-	-	-	-	-	-	-	-	-
074	COXSACKIE VIRUS DISEASES	M	-	-	-	-	-	-	-	-	-	-	-	-
		F	-	-	-	-	-	-	-	-	-	-	-	-
		T	-	-	-	-	-	-	-	-	-	-	-	-
090-097	SYPHILIS	M	1	1	1	-	-	-	-	-	-	-	-	-
		F	-	-	-	-	-	-	-	-	-	-	-	-
		T	1	1	1	-	-	-	-	-	-	-	-	-
OTHER OF 000-136		M	14	3	-	-	-	-	-	-	-	-	3	-
		F	6	2	-	-	-	-	-	-	-	-	2	-
		T	20	5	-	-	-	-	-	-	-	-	5	-
SECTION I TOTAL		M	93	31	4	3	3	2	3	-	2	3	6	5
		F	74	20	1	3	1	-	1	1	-	6	5	2
		T	167	51	5	6	4	2	4	1	2	9	11	7
II. NEOPLASMS.														
140-209 MALIGNANT NEOPLASMS.														
191-192	BRAIN AND NERVOUS SYSTEM	M	6	-	-	-	-	-	-	-	-	-	-	-
		F	-	-	-	-	-	-	-	-	-	-	-	-
		T	6	-	-	-	-	-	-	-	-	-	-	-
204-207	LEUKAEMIA	M	6	1	-	-	-	-	-	-	-	-	1	-
		F	2	-	-	-	-	-	-	-	-	-	-	-
		T	8	1	-	-	-	-	-	-	-	-	1	-

TABLE 28. INFANT DEATHS FOR SELECTED DETAILED CAUSES, BY SEX AND AGE AT DEATH, CANADA, 1971

INT'L LIST NO.	CAUSE OF DEATH (EIGHTH REVISION)	TOTAL	TOTAL -28 DAYS	-1 DAY	1 DAY	2 DAYS	NEONATAL						14-20 DAYS	21-27 DAYS
							3 DAYS	4 DAYS	5 DAYS	6 DAYS	7-13 DAYS			
254	DISEASES OF THYMUS GLAND	M	3	-	-	-	-	-	-	-	-	-	-	-
		F	3	-	-	-	-	-	-	-	-	-	-	-
		T	6	-	-	-	-	-	-	-	-	-	-	-
260-269	AVITAMINOSES AND OTHER NUTRITIONAL DEFICIENCY	M	2	1	-	-	-	-	-	-	-	-	-	1
		F	3	-	-	-	-	-	-	-	-	-	-	-
		T	5	1	-	-	-	-	-	-	-	-	-	1
270-279	OTHER METABOLIC DISEASES	M	23	9	1	-	-	1	1	-	-	3	1	2
		F	15	3	-	1	1	-	-	-	-	-	-	1
		T	38	12	1	1	1	1	1	-	-	3	1	3
OTHER OF 240-279		M	5	2	1	-	-	1	-	-	-	-	-	-
		F	3	1	-	-	-	1	-	-	-	-	-	-
		T	8	3	1	-	-	2	-	-	-	-	-	-
SECTION III TOTAL		M	36	13	2	-	-	2	1	-	1	3	1	3
		F	26	5	-	1	2	1	-	-	-	-	-	1
		T	62	18	2	1	2	3	1	-	1	3	1	4
IV. BLOOD DISEASES.														
280-285	ANAEMIAS	M	3	-	-	-	-	-	-	-	-	-	-	-
		F	1	-	-	-	-	-	-	-	-	-	-	-
		T	4	-	-	-	-	-	-	-	-	-	-	-
286	COAGULATION DEFECTS	M	2	1	-	-	-	-	-	-	-	1	-	-
		F	-	-	-	-	-	-	-	-	-	-	-	-
		T	2	1	-	-	-	-	-	-	-	-	1	-
OTHER OF 280-289		M	5	-	-	-	-	-	-	-	-	-	-	-
		F	6	1	1	-	-	-	-	-	-	-	-	-
		T	11	1	1	-	-	-	-	-	-	-	-	-
SECTION IV TOTAL		M	10	1	-	-	-	-	-	-	-	1	-	-
		F	7	1	1	-	-	-	-	-	-	-	-	-
		T	17	2	1	-	-	-	-	-	-	1	-	-
V. MENTAL DISORDERS.														
290-315	SECTION V TOTAL	M	-	-	-	-	-	-	-	-	-	-	-	-
		F	1	-	-	-	-	-	-	-	-	-	-	-
		T	1	-	-	-	-	-	-	-	-	-	-	-
VI. DISEASES OF THE NERVOUS SYSTEM AND SENSE ORGANS.														
320	MENINGITIS	M	33	16	-	-	-	3	-	2	1	6	4	-
		F	16	6	-	-	-	1	-	1	2	2	-	-
		T	49	22	-	-	-	4	-	3	3	8	4	-
343	CEREBRAL SPASTIC INFANTILE PARALYSIS	M	4	-	-	-	-	-	-	-	-	-	-	-
		F	2	-	-	-	-	-	-	-	-	-	-	-
		T	6	-	-	-	-	-	-	-	-	-	-	-
381-383	OTITIS MEDIA AND MASTOIDITIS	M	6	-	-	-	-	-	-	-	-	-	-	-
		F	4	-	-	-	-	-	-	-	-	-	-	-
		T	10	-	-	-	-	-	-	-	-	-	-	-
OTHER OF 320-389		M	11	1	-	-	-	-	-	-	-	-	1	-
		F	12	-	-	-	-	-	-	-	-	-	-	-
		T	23	1	-	-	-	-	-	-	-	-	-	1
SECTION VI TOTAL		M	54	17	-	-	-	3	-	2	1	6	5	-
		F	34	6	-	-	-	1	-	1	2	2	-	-
		T	88	23	-	-	-	4	-	3	3	8	5	-
VII. DISEASES OF THE CIRCULATORY SYSTEM.														
390-458	SECTION VII TOTAL	M	5	-	-	-	-	-	-	-	-	-	-	-
		F	14	4	-	-	1	-	-	-	-	2	-	1
		T	19	4	-	-	1	-	-	-	-	2	-	1
VIII. DISEASES OF THE RESPIRATORY SYSTEM.														
460-466	ACUTE RESPIRATORY INFECTIONS	M	50	2	-	-	-	-	-	-	-	-	-	2
		F	31	2	-	-	-	-	-	-	-	1	1	-
		T	81	4	-	-	-	-	-	-	-	1	1	2
470-474	INFLUENZA	M	7	-	-	-	-	-	-	-	-	-	-	-
		F	3	-	-	-	-	-	-	-	-	-	-	-
		T	10	-	-	-	-	-	-	-	-	-	-	-
480-486	PNEUMONIA	M	292	54	8	10	1	1	-	2	1	10	11	10
		F	222	58	13	7	1	3	1	5	1	8	10	9
		T	514	112	21	17	2	4	1	7	2	18	21	19

TABLEAU 28. MORTALITE INFANTILE DUE A CERTAINES CAUSES DETAILLEES SELON L'AGE AU DECES ET LE SEXE, CANADA, 1971

TOTAL 28 DAYS -1 YEAR	POST-NEONATAL											CAUSES DE DECES (HUITIEME REVISION)	NO LISTE INT.
	28 DAYS - 2 MOS	2 MOS	3 MOS	4 MOS	5 MOS	6 MOS	7 MOS	8 MOS	9 MOS	10 MOS	11 MOS		
3	-	-	2	-	1	-	-	-	-	-	-	MALADIES DU THYMUS	254
3	1	-	2	-	-	-	-	-	-	-	-		
6	1	-	4	-	1	-	-	-	-	-	-		
1	1	-	-	-	-	-	-	-	-	-	-	AVITAMINOSES ET AUTRES ETATS DE CARENCE	260-269
3	-	-	-	2	-	1	-	-	-	-	-		
4	1	-	-	2	-	1	-	-	-	-	-		
14	6	3	1	1	1	1	1	-	-	-	-	AUTRES TROUBLES DU	270-279
12	2	1	3	-	1	1	1	1	-	1	1	METABOLISME	
26	8	4	4	1	2	2	2	1	-	1	1		
3	-	1	-	1	-	-	-	-	1	-	-	AUTRES DE 240-279	
2	-	1	-	-	-	-	-	-	-	1	-		
5	-	2	-	1	-	-	-	-	1	1	-		
23	7	4	4	3	2	1	1	-	1	-	-	TOTAL CHAPITRE III	
21	3	2	5	2	1	2	1	2	-	2	1		
44	10	6	9	5	3	3	2	2	1	2	1		
												IV. MALADIES DU SANG ET DES ORGANES HEMATOPOIETIQUES.	
3	1	1	-	-	-	-	1	-	-	-	-	ANEMIES	280-285
1	-	-	-	-	1	-	-	-	-	-	-		
4	1	1	-	-	1	-	1	-	-	-	-		
1	1	-	-	-	-	-	-	-	-	-	-	ANOMALIES DE LA COAGULATION	286
-	-	-	-	-	-	-	-	-	-	-	-		
1	1	-	-	-	-	-	-	-	-	-	-		
5	-	1	1	-	1	-	1	-	-	-	1	AUTRES DE 280-289	
5	-	1	2	-	1	-	-	1	-	-	-		
10	-	2	3	-	2	-	1	1	-	-	1		
9	2	2	1	-	1	-	2	-	-	-	1	TOTAL CHAPITRE IV	
6	-	1	2	-	2	-	-	1	-	-	-		
15	2	3	3	-	3	-	2	1	-	-	1		
												V. TROUBLES MENTAUX.	
-	-	-	-	-	-	-	-	-	-	-	-	TOTAL CHAPITRE V	290-315
1	-	-	-	-	-	1	-	-	-	-	-		
1	-	-	-	-	-	1	-	-	-	-	-		
												VI. MALADIES DU SYSTEME NERVEUX ET DES ORGANES DES SENS.	
17	2	1	4	3	2	1	1	-	1	-	2	MENINGITE	320
10	5	1	1	1	-	1	-	1	-	-	-		
27	7	2	5	4	2	2	1	1	1	-	2		
4	1	-	1	1	-	-	-	-	-	1	-	PARALYSIE CEREBRALE	343
2	-	1	-	-	-	-	1	-	-	-	-	SPASMODIQUE INFANTILE	
6	1	1	1	1	-	-	1	-	-	1	-		
6	1	1	-	-	1	1	-	-	1	-	1	OTITE MOYENNE ET MASTOÏDITE	381-383
4	-	1	1	-	1	-	-	-	1	-	-		
10	1	2	1	-	2	1	-	-	2	-	1		
10	3	-	-	1	1	-	2	1	1	-	1	AUTRES DE 320-389	
12	1	1	-	2	2	2	2	-	2	-	-		
22	4	1	-	3	3	2	4	1	3	-	1		
37	7	2	5	5	4	2	3	1	3	1	4	TOTAL CHAPITRE VI	
28	6	4	2	3	3	3	3	1	3	-	-		
65	13	6	7	8	7	5	6	2	6	1	4		
												VII. MALADIES DE L'APPAREIL CIRCULATOIRE.	
5	1	-	2	-	1	-	1	-	-	-	-	TOTAL CHAPITRE VII	390-458
10	3	4	1	-	-	1	1	-	-	-	-		
15	4	4	3	-	1	1	2	-	-	-	-		
												VIII. MALADIES DE L'APPAREIL RESPIRATOIRE.	
48	9	8	8	11	4	2	2	3	-	1	-	AFFECTIONS AIGUES DES VOIES RESPIRATOIRES	460-466
29	4	5	5	1	2	4	2	-	2	2	2		
77	13	13	13	12	6	6	4	3	2	3	2		
7	-	3	-	1	-	-	1	1	-	-	1	GRIPPE	470-474
3	1	1	-	1	-	-	-	-	-	-	-		
10	1	4	-	2	-	-	1	1	-	-	1		
238	65	49	45	26	23	4	11	4	7	1	3	PNEUMONIE	480-486
164	34	33	28	15	20	9	11	6	3	2	3		
402	99	82	73	41	43	13	22	10	10	3	6		

TABLE 28. INFANT DEATHS FOR SELECTED DETAILED CAUSES, BY SEX AND AGE AT DEATH, CANADA, 1971

INT'L LIST NO.	CAUSE OF DEATH (EIGHTH REVISION)	TOTAL	TOTAL -28 DAYS	NEONATAL										
				-1 DAY	1 DAY	2 DAYS	3 DAYS	4 DAYS	5 DAYS	6 DAYS	7-13 DAYS	14-20 DAYS	21-27 DAYS	
490-493	BRONCHITIS, EMPHYSEMA AND ASTHMA	M	10	1	1	-	-	-	-	-	-	-	-	-
		F	6	-	-	-	-	-	-	-	-	-	-	-
		T	16	1	1	-	-	-	-	-	-	-	-	-
OTHER OF 460-519	M	33	1	-	-	-	-	-	-	-	1	-	-
		F	31	1	-	-	-	-	-	-	-	1	-	-
		T	64	2	-	-	-	-	-	-	-	2	-	-
SECTION VIII TOTAL	M	392	58	9	10	1	1	-	2	1	11	11	12
		F	293	61	13	7	1	3	1	5	1	10	11	9
		T	685	119	22	17	2	4	1	7	2	21	22	21
IX. DISEASES OF THE DIGESTIVE SYSTEM.														
550-553	HERNIA	M	24	23	12	2	1	2	1	-	1	1	3	-
		F	13	13	6	3	-	2	-	-	-	1	1	-
		T	37	36	18	5	1	4	1	-	1	2	4	-
560	INTESTINAL OBSTRUCTION WITHOUT MENTION OF HERNIA	M	5	1	-	-	-	-	-	-	-	-	1	-
		F	3	-	-	-	-	-	-	-	-	-	-	-
		T	8	1	-	-	-	-	-	-	-	-	1	-
561	NON-INFECTIOUS GASTRO-ENTERITIS AND COLITIS	M	4	2	-	-	-	-	-	-	-	-	2	-
		F	5	-	-	-	-	-	-	-	-	-	-	-
		T	9	2	-	-	-	-	-	-	-	-	2	-
OTHER OF 520-577	M	16	7	1	-	-	-	-	-	1	5	-	-
		F	13	5	-	1	1	-	-	-	-	2	1	-
		T	29	12	1	1	1	-	-	-	1	7	1	-
SECTION IX TOTAL	M	49	33	13	2	1	2	1	-	2	6	6	-
		F	34	18	6	4	1	2	-	-	-	3	2	-
		T	83	51	19	6	2	4	1	-	2	9	8	-
X. DISEASES OF THE GENITO-URINARY SYSTEM.														
580-629	SECTION X TOTAL	M	6	1	-	-	-	-	-	-	-	1	-	-
		F	1	1	-	-	-	-	-	-	-	-	1	-
		T	7	2	-	-	-	-	-	-	-	1	1	-
XII. DISEASES OF THE SKIN AND SUBCUTANEOUS TISSUE.														
680-709	SECTION XII TOTAL	M	7	4	-	-	-	-	-	-	-	3	-	1
		F	3	1	1	-	-	-	-	-	-	-	-	-
		T	10	5	1	-	-	-	-	-	-	3	-	1
XIII. DISEASES OF THE MUSCULOSKELETAL SYSTEM AND CONNECTIVE TISSUE.														
710-738	SECTION XIII TOTAL	M	1	-	-	-	-	-	-	-	-	-	-	-
		F	-	-	-	-	-	-	-	-	-	-	-	-
		T	1	-	-	-	-	-	-	-	-	-	-	-
XIV. CONGENITAL ANOMALIES.														
740-743	BRAIN, SPINAL CORD AND NERVOUS SYSTEM	M	186	112	70	6	4	4	2	4	2	4	6	10
		F	215	147	96	9	7	1	6	1	1	8	9	9
		T	401	259	166	15	11	5	8	5	3	12	15	19
746	HEART	M	223	143	29	16	21	14	10	7	3	28	9	6
		F	184	112	30	15	10	10	2	5	6	14	11	9
		T	407	255	59	31	31	24	12	12	9	42	20	15
747	OTHER CIRCULATORY SYSTEM	M	48	32	6	3	1	1	1	2	3	8	3	4
		F	41	21	3	3	5	-	2	-	-	3	2	3
		T	89	53	9	6	6	1	3	2	3	11	5	7
748	RESPIRATORY SYSTEM	M	27	18	17	-	-	-	-	-	-	1	-	-
		F	26	20	17	-	-	1	-	-	-	1	1	-
		T	53	38	34	-	-	1	-	-	-	2	1	-
749-751	DIGESTIVE SYSTEM	M	85	53	14	4	3	9	4	3	3	6	6	1
		F	47	30	4	2	4	4	-	2	2	7	3	2
		T	132	83	18	6	7	13	4	5	5	13	9	3
753	URINARY SYSTEM	M	49	44	32	2	2	2	-	-	-	1	2	3
		F	18	18	14	-	-	-	-	-	-	3	1	-
		T	67	62	46	2	2	2	-	-	-	4	3	3
759	MULTIPLE SYSTEMS	M	64	45	34	-	2	3	-	-	-	1	2	3
		F	40	25	12	2	4	2	-	2	-	3	-	-
		T	104	70	46	2	6	5	-	2	-	4	2	3
OTHER OF 740-759	M	44	38	25	2	2	2	-	-	1	3	2	1
		F	37	32	23	1	1	2	1	-	-	2	-	2
		T	81	70	48	3	3	4	1	-	1	5	2	3

TABLEAU 28. MORTALITE INFANTILE DUE A CERTAINES CAUSES DETAILLEES SELON L'AGE AU DECES ET LE SEXE, CANADA, 1971

TOTAL 28 DAYS -1 YEAR	POST-NEONATAL											CAUSES DE DECES (HUITIEME REVISION)	NO LISTE INT.
	28 DAYS -2 MOS	2 MOS	3 MOS	4 MOS	5 MOS	6 MOS	7 MOS	8 MOS	9 MOS	10 MOS	11 MOS		
9	-	2	1	-	-	3	1	-	2	-	-	BRONCHITE, EMPHYSEME ET	490-493
6	-	1	-	2	1	-	-	2	-	-	ASTHME		
15	-	3	1	2	1	3	1	2	2	-	-		
32	10	6	6	6	1	-	1	2	-	-	-	AUTRES DE 460-519	
30	8	7	6	3	2	1	1	2	-	-	-		
62	18	13	12	9	3	1	2	4	-	-	-		
334	84	68	60	44	28	9	16	10	9	2	4	TOTAL CHAPITRE VIII	
232	47	47	39	22	25	14	14	10	5	4	5		
566	131	115	99	66	53	23	30	20	14	6	9		
IX. MALADIES DE L'APPAREIL DIGESTIF.													
1	1	-	-	-	-	-	-	-	-	-	-	HERNIE	550-553
-	-	-	-	-	-	-	-	-	-	-	-		
1	1	-	-	-	-	-	-	-	-	-	-		
4	-	1	1	-	-	-	1	-	-	1	-	OCCLUSION INTESTINALE,	560
3	2	1	-	-	-	-	-	-	-	-	-	SANS MENTION DE HERNIE	
7	2	2	1	-	-	-	1	-	-	1	-		
2	-	-	1	-	-	-	-	-	-	-	1	GASTRO-ENTERITE ET COLITE,	561
5	-	3	-	1	-	-	-	-	-	-	1	D'ORIGINE NON INFECTIEUSE	
7	-	3	1	1	-	-	-	-	-	-	2		
9	2	2	1	-	-	2	-	1	-	1	-	AUTRES DE 520-577	
8	-	1	-	2	1	-	1	2	-	1	-		
17	2	3	1	2	1	2	1	3	-	2	-		
16	3	3	3	-	-	2	1	1	-	2	1	TOTAL CHAPITRE IX	
16	2	5	-	3	1	-	1	2	-	1	1		
32	5	8	3	3	1	2	2	3	-	3	2		
X. MALADIES DES ORGANES GENITO-URINAIRES.													
5	2	1	2	-	-	-	-	-	-	-	-	TOTAL CHAPITRE X	580-629
-	-	-	-	-	-	-	-	-	-	-	-		
5	2	1	2	-	-	-	-	-	-	-	-		
XII. MALADIES DE LA PEAU ET DU TISSU SOUS-CUTANE.													
3	1	-	1	-	1	-	-	-	-	-	-	TOTAL CHAPITRE XII	680-709
2	-	-	-	-	2	-	-	-	-	-	-		
5	1	-	1	-	3	-	-	-	-	-	-		
XIII. MALADIES DU SYSTEME OSTEO-MUSCULAIRE ET DES TISSUS CONJONCTIFS.													
1	-	1	-	-	-	-	-	-	-	-	-	TOTAL CHAPITRE XIII	710-738
-	-	-	-	-	-	-	-	-	-	-	-		
1	-	1	-	-	-	-	-	-	-	-	-		
XIV. ANOMALIES CONGENITALES													
74	18	14	11	12	8	2	2	4	2	1	-	CERVEAU, MOELLE ET SYSTEME	740-743
68	22	13	6	7	8	2	1	5	1	1	2	NERVEUX	
142	40	27	17	19	16	4	3	9	3	2	2		
80	24	12	9	10	6	7	2	4	1	4	1	COEUR	746
72	13	11	11	7	10	4	5	4	4	1	2		
152	37	23	20	17	16	11	7	8	5	5	3		
16	10	2	1	1	1	1	-	-	-	-	-	AUTRE APPAREIL CIRCULATOIRE	747
20	7	3	1	7	1	1	1	-	-	-	-		
36	17	5	2	8	1	2	1	-	-	-	-		
9	3	1	3	1	-	-	1	-	-	-	-	APPAREIL RESPIRATOIRE	748
6	4	-	-	1	-	-	-	-	-	-	1		
15	7	1	3	2	-	-	1	-	-	-	1		
32	13	2	1	4	3	3	-	3	-	2	1	APPAREIL DIGESTIF	749-751
17	3	1	1	2	1	1	2	4	1	-	1		
49	16	3	2	6	4	4	2	7	1	2	2		
5	1	1	-	1	-	1	-	-	-	-	1	APPAREIL URINAIRE	753
-	-	-	-	-	-	-	-	-	-	-	-		
5	1	1	-	1	-	1	-	-	-	-	1		
19	5	3	3	1	1	2	1	-	2	-	1	DIFFERENTS APPAREILS	759
15	3	4	2	-	1	1	1	-	1	1	1		
34	8	7	5	1	2	3	2	-	3	1	2		
6	1	1	1	-	1	-	1	-	-	-	1	AUTRES DE 740-759	
5	-	1	-	-	2	1	-	-	-	-	1		
11	1	2	1	-	3	1	1	-	-	-	2		

TABLE 28. INFANT DEATHS FOR SELECTED DETAILED CAUSES, BY SEX AND AGE AT DEATH, CANADA, 1971

INT'L LIST NO.	CAUSE OF DEATH (EIGHTH REVISION)	TOTAL	NEONATAL										
			TOTAL -28 DAYS	-1 DAY	1 DAY	2 DAYS	3 DAYS	4 DAYS	5 DAYS	6 DAYS	7-13 DAYS	14-20 DAYS	21-27 DAYS
SECTION XIV TOTAL		M 726	485	227	33	35	35	17	16	12	52	30	28
	F	608	405	199	32	31	20	11	10	9	41	27	25
	T	1,334	890	426	65	66	55	28	26	21	93	57	53
XV. CERTAIN CAUSES OF PERINATAL MORTALITY.													
760-761	MATERNAL CONDITIONS UNRELATED TO PREGNANCY	M 32	32	24	4	-	2	1	-	-	1	-	-
	F	25	25	17	3	-	1	1	1	1	-	1	-
	T	57	57	41	7	-	3	2	1	1	1	1	-
762-763	MATERNAL TOXAEMIA AND INFECTION	M 29	29	17	5	2	1	2	-	-	1	1	-
	F	13	12	8	1	2	1	-	-	-	-	-	-
	T	42	41	25	6	4	2	2	-	-	1	1	-
764-768	DIFFICULT LABOUR	M 75	75	53	9	5	1	2	1	1	3	-	-
	F	38	37	24	5	1	1	3	1	2	-	-	-
	T	113	112	77	14	6	2	5	2	3	3	-	-
769	OTHER COMPLICATIONS OF PREGNANCY AND CHILDBIRTH	M 196	194	166	11	7	3	2	1	1	1	1	1
	F	167	167	130	20	7	3	3	1	2	1	-	-
	T	363	361	296	31	14	6	5	2	3	2	1	1
770-771	CONDITIONS OF PLACENTA AND UMBILICAL CORD	M 197	197	159	15	11	5	2	1	1	1	2	-
	F	135	131	101	11	8	4	2	2	1	1	1	-
	T	332	328	260	26	19	9	4	3	2	2	3	-
772	BIRTH INJURY	M 97	97	47	17	6	8	5	3	2	4	3	2
	F	64	64	22	17	7	6	-	1	1	9	-	1
	T	161	161	69	34	13	14	5	4	3	13	3	3
774-775	HAEMOLYTIC DISEASE OF NEWBORN	M 41	41	27	5	4	-	1	1	-	3	-	-
	F	30	29	21	2	2	1	1	1	-	1	-	-
	T	71	70	48	7	6	1	2	2	-	4	-	-
776	ANOXIA AND HYPOXIA	M 839	826	443	154	97	37	25	14	9	29	8	10
	F	517	510	283	101	38	23	10	10	10	22	6	7
	T	1,356	1,336	726	255	135	60	35	24	19	51	14	17
777	IMMATURITY	M 407	406	344	32	8	4	8	1	3	3	2	1
	F	301	298	234	24	16	6	3	3	4	5	1	2
	T	708	704	578	56	24	10	11	4	7	8	3	3
	OTHER OF 760-779	M 54	49	21	10	6	2	4	3	-	2	-	1
	F	38	35	15	6	5	3	2	1	1	1	1	-
	T	92	84	36	16	11	5	6	4	1	3	1	1
	SECTION XV TOTAL	M 1,967	1,946	1,301	262	146	63	52	25	17	48	17	15
	F	1,328	1,308	855	190	86	49	25	21	22	40	10	10
	T	3,295	3,254	2,156	452	232	112	77	46	39	88	27	25
XVI. SYMPTOMS AND ILL-DEFINED CONDITIONS.													
780-796	SECTION XVI TOTAL	M 137	7	-	-	1	-	-	-	-	1	2	3
	F	76	9	-	-	-	1	-	-	-	2	1	5
	T	213	16	-	-	1	1	-	-	-	3	3	8
XVII. ACCIDENTS, POISONINGS AND VIOLENCE.													
E810-E823	MOTOR VEHICLE ACCIDENTS	M 16	2	1	-	-	-	-	-	-	-	1	-
	F	11	1	-	-	-	-	-	-	-	-	1	-
	T	27	3	1	-	-	-	-	-	-	-	2	-
E880-E887	ACCIDENTAL FALLS	M 4	-	-	-	-	-	-	-	-	-	-	-
	F	7	-	-	-	-	-	-	-	-	-	-	-
	T	11	-	-	-	-	-	-	-	-	-	-	-
E890-E899	FIRE ACCIDENTS	M 14	2	-	-	-	-	-	-	-	-	-	2
	F	4	-	-	-	-	-	-	-	-	-	-	-
	T	18	2	-	-	-	-	-	-	-	-	-	2
E911-E912	INHALATION AND INGESTION	M 103	11	1	-	-	-	-	1	-	3	1	5
	F	71	9	-	-	-	-	-	-	-	1	3	5
	T	174	20	1	-	-	-	-	1	-	4	4	10
E913	MECHANICAL SUFFOCATION	M 50	4	-	-	-	-	-	-	-	-	2	2
	F	30	1	-	-	-	-	-	-	-	1	-	-
	T	80	5	-	-	-	-	-	-	-	1	2	2
	OTHER OF E800-E999	M 21	3	1	-	-	-	-	-	-	-	2	-
	F	13	8	4	-	-	-	-	1	-	1	1	1
	T	34	11	5	-	-	-	-	1	-	1	3	1
	SECTION XVII TOTAL	M 208	22	3	-	-	-	-	1	-	3	6	9
	F	136	19	4	-	-	-	-	1	-	3	5	6
	T	344	41	7	-	-	-	-	2	-	6	11	15
	ALL CAUSES	M 3,712	2,623	1,562	311	187	108	74	46	36	138	85	76
	F	2,644	1,862	1,082	238	123	78	38	39	34	109	62	59
	T	6,356	4,485	2,644	549	310	186	112	85	70	247	147	135

TABLEAU 28. MORTALITE INFANTILE DUE A CERTAINES CAUSES DETAILLEES SELON L'AGE AU DECES ET LE SEXE, CANADA, 1971

TOTAL 28 DAYS -1 YEAR	POST-NEONATAL											CAUSES DE DECES (HUITIEME REVISION)	NG LISTE INT.
	28 DAYS 2 MOS	2 MOS	3 MOS	4 MOS	5 MOS	6 MOS	7 MOS	8 MOS	9 MOS	10 MOS	11 MOS		
241	75	36	29	30	20	16	7	11	5	7	5	TOTAL CHAPITRE XIV	
203	52	33	21	24	22	10	10	13	7	3	8		
444	127	69	50	54	42	26	17	24	12	10	13		
												XV. CAUSES DE MORTALITE PERINATALES.	
-	-	-	-	-	-	-	-	-	-	-	-	AFFECTIONS NON GRAVIDIQUES DE LA MERE	760-761
-	-	-	-	-	-	-	-	-	-	-	-		
-	-	-	-	-	-	-	-	-	-	-	-		
1	1	-	-	-	-	-	-	-	-	-	-	TOXEMIES ET INFECTIONS	762-763
1	1	-	-	-	-	-	-	-	-	-	-	MATERNELLES	
-	-	-	-	-	-	-	-	-	-	-	-		
1	1	-	-	-	-	-	-	-	-	-	-	ACCOUCHEMENT DYSTOCIQUE	764-768
1	1	-	-	-	-	-	-	-	-	-	-		
2	1	1	-	-	-	-	-	-	-	-	-	AUTRES COMPLICATIONS DE LA GROSSESSE ET DE L'ACCOUCHEMENT	769
2	1	1	-	-	-	-	-	-	-	-	-		
-	-	-	-	-	-	-	-	-	-	-	-		
4	2	1	-	-	-	-	-	-	-	1	-	ANOMALIES DU PLACENTA ET DU CORDON	770-771
4	2	1	-	-	-	-	-	-	-	1	-		
-	-	-	-	-	-	-	-	-	-	-	-	LESION D'ORIGINE	772
-	-	-	-	-	-	-	-	-	-	-	-	OBSTETRICALE	
-	-	-	-	-	-	-	-	-	-	-	-		
1	-	-	1	-	-	-	-	-	-	-	-	MALADIE HEMOLYTIQUE DU	774-775
1	-	-	1	-	-	-	-	-	-	-	-	NOUVEAU-NE	
13	6	4	1	-	-	2	-	-	-	-	-	ANOXIE ET HYPOXIE	776
7	3	-	2	1	-	-	-	1	-	-	-		
20	9	4	3	1	-	2	-	1	-	-	-		
1	-	-	-	1	-	-	-	-	-	-	-	PREMATURITE	777
3	2	1	-	-	-	-	-	-	-	-	-		
4	2	1	-	1	-	-	-	-	-	-	-		
5	4	-	1	-	-	-	-	-	-	-	-	AUTRE DE 760-779	
3	1	1	1	-	-	-	-	-	-	-	-		
8	5	1	2	-	-	-	-	-	-	-	-		
21	11	5	2	1	-	2	-	-	-	-	-	TOTAL CHAPITRE XV	
20	10	3	4	1	-	-	-	1	-	1	-		
41	21	8	6	2	-	2	-	1	-	1	-		
												XVI. SYMPTOMES ET ETATS MORBIDES MAL DEFINIS.	
130	30	37	34	18	5	2	1	1	-	2	-	TOTAL CHAPITRE XVI	780-796
67	29	16	10	5	2	3	-	1	1	-	-		
197	59	53	44	23	7	5	1	2	1	2	-		
												XVII. ACCIDENTS, EMPOISONNE -MENTS ET TRAUMATISMES.	
14	3	1	1	-	2	3	1	-	2	1	-	ACCIDENTS DE VEHICULE A	E810-E823
10	-	1	1	1	2	1	-	1	1	1	1	MOTEUR	
24	3	2	2	1	4	4	1	1	3	2	1		
4	-	1	-	-	-	-	-	1	-	1	1	CHUTES ACCIDENTELLES	E880-E887
7	-	-	2	1	-	1	1	-	-	1	1		
11	-	1	2	1	-	1	1	1	-	2	2		
12	2	-	1	-	-	1	-	2	3	1	2	ACCIDENTS CAUSES PAR LE FEU	E890-E899
4	-	1	1	-	-	-	-	-	-	1	1		
16	2	1	2	-	-	1	-	2	3	2	3		
92	19	28	10	14	2	4	8	1	4	1	1	ASPIRATION OU INGESTION	E911-E912
62	11	21	10	7	2	3	2	2	4	-	-		
154	30	49	20	21	4	7	10	3	8	1	1		
46	12	9	6	3	3	3	2	3	1	3	1	SUFFOCATION MECANIQUE	E913
29	10	4	4	5	-	2	1	1	1	1	-		
75	22	13	10	8	3	5	3	4	2	4	1		
18	1	3	2	4	1	1	1	2	2	-	1	AUTRES DE E800-E999	
5	-	-	-	-	1	1	-	1	1	-	1		
23	1	3	2	4	2	2	1	3	3	-	2		
186	37	42	20	21	8	12	12	9	12	7	6	TOTAL CHAPITRE XVII	
117	21	27	18	14	5	8	4	5	7	4	4		
303	58	69	38	35	13	20	16	14	19	11	10		
1,089	272	213	176	125	76	55	52	38	34	22	26	TOUTES LES CAUSES	
782	185	150	117	82	65	44	37	39	26	18	19		
1,871	457	363	293	207	141	99	89	77	60	40	45		

TABLE 29. INFANT DEATHS FOR SELECTED DETAILED CAUSES, BY MONTH OF DEATH AND SEX, CANADA, 1971

INT'L LIST NO.	CAUSE OF DEATH (EIGHTH REVISION)	TOTAL	JAN.	FEB. FEBV.	MARCH MARS	APRIL AVRIL	MAY MAI	JUNE JUIN
I. INFECTIVE AND PARASITIC DISEASES.								
004, 008-009	DYSENTERY	43	5	2	2	6	5	2
	M	37	5	3	4	1	1	-
	F	80	10	5	6	7	6	2
010-019	TUBERCULOSIS	-	-	-	-	-	-	-
	M	-	-	-	-	-	-	-
	F	-	-	-	-	-	-	-
033	WHOPPING COUGH	2	-	-	-	-	1	-
	M	5	-	2	1	-	1	-
	F	7	-	2	1	-	2	-
036	MENINGOCOCCAL INFECTION	7	-	-	1	3	-	-
	M	9	-	2	1	1	-	1
	F	16	-	2	2	4	-	1
038	SEPTICAEMIA	21	1	1	-	4	3	1
	M	14	-	1	2	-	1	2
	F	35	1	2	2	4	4	3
052	CHICKENPOX	1	-	-	-	-	1	-
	M	-	-	-	-	-	-	-
	F	1	-	-	-	-	1	-
055	MEASLES	1	-	1	-	-	-	-
	M	-	-	-	-	-	-	-
	F	1	-	1	-	-	-	-
056	RUBELLA	1	-	-	-	1	-	-
	M	1	-	-	-	-	-	-
	F	2	-	-	-	1	-	-
062-066	VIRAL ENCEPHALITIS	2	-	-	-	1	-	-
	M	2	-	1	-	-	-	-
	F	4	-	1	-	1	-	-
074	COXSACKIE VIRUS DISEASES	-	-	-	-	-	-	-
	M	-	-	-	-	-	-	-
	F	-	-	-	-	-	-	-
090-097	SYPHILIS	1	-	-	-	-	-	-
	M	-	-	-	-	-	-	-
	F	1	-	-	-	-	-	-
OTHER OF 000-136	14	-	2	2	1	1	1
	M	6	-	-	1	-	1	-
	F	20	-	2	3	1	2	1
SECTION I TOTAL	93	6	6	5	16	11	4
	M	74	5	9	9	2	4	3
	F	167	11	15	14	18	15	7
II. NEOPLASMS.								
MALIGNANT NEOPLASMS.								
140-209	BRAIN AND NERVOUS SYSTEM	6	-	1	1	-	1	-
	M	-	-	-	-	-	-	-
	F	6	-	1	1	-	1	-
204-207	LEUKAEMIA	6	1	1	-	-	1	-
	M	2	-	-	-	-	1	-
	F	8	1	1	-	-	2	-
OTHER OF 140-209	1	-	-	-	1	-	-
	M	3	1	-	-	-	-	1
	F	4	1	-	-	1	-	1
TOTAL (140-209)	13	1	2	1	1	2	-
	M	5	1	-	-	-	1	1
	F	18	2	2	1	1	3	1
210-228	BENIGN NEOPLASMS	7	-	-	-	1	-	2
	M	3	-	-	-	1	-	1
	F	10	-	-	-	2	-	3
230-239	OTHER NEOPLASMS	1	-	-	-	-	-	-
	M	1	-	-	-	1	-	-
	F	2	-	-	-	1	-	-
SECTION II TOTAL	21	1	2	1	2	2	2
	M	9	1	-	-	2	1	2
	F	30	2	2	1	4	3	4
III. ALLERGIC, ENDOCRINE AND METABOLIC DISEASES.								
251	DISORDERS OF PANCREATIC	3	-	-	-	-	-	-
	M	2	1	1	-	-	-	-
	F	5	1	1	-	-	-	-
	INTERNAL SECRETION, OTHER THAN DIABETES MELLITUS							

TABLEAU 29. MORTALITE INFANTILE DUE A CERTAINES CAUSES DETAILLEES, PAR MOIS OU DECES ET SEXE, CANADA, 1971

JULY - JUILLET	AUGUST - AOUT	SEPT.	OCT.	NOV.	DEC.	CAUSES DE DECES (HUITIEME REVISION)	NO LISTE INT.
I. MALADIES INFECTIEUSES ET PARASITAIRES.							
4	6	2	5	2	2	DYSENTERIE	004, 008-009
6	4	6	3	-	4		
10	10	8	8	2	6		
-	-	-	-	-	-	TUBERCULOSE	010-019
-	-	-	-	-	-		
-	-	1	-	-	-	COQUELUCHE	033
-	1	1	-	-	-		
-	1	-	-	2	-	INFECTIONS A MENINGOCOQUES	036
2	1	-	-	1	-		
2	2	-	-	3	-		
3	2	-	2	3	1	SEPTICEMIE	038
1	-	5	1	1	-		
4	2	5	3	4	1		
-	-	-	-	-	-	VARICELLE	052
-	-	-	-	-	-		
-	-	-	-	-	-	ROUGEOLE	055
-	-	-	-	-	-		
1	-	-	-	-	-	RUBEOLE	056
1	-	-	-	-	-		
-	-	-	-	1	-	ENCEPHALITES A VIRUS	062-066
-	-	1	-	-	-		
-	-	1	-	1	-		
-	-	-	-	-	-	MALADIES ATTRIBUABLES AU ... VIRUS COXSACKIE	074
-	-	-	-	-	-		
-	-	-	-	-	1	SYPHILIS	090-097
-	-	-	-	-	1		
-	1	1	1	3	1	AUTRES DE 000-136	
1	-	3	-	-	-		
1	1	4	1	3	1		
7	10	4	8	11	5	TOTAL CHAPITRE I	
11	6	15	4	2	4		
18	16	19	12	13	9		
II. TUMEURS.							
TUMEURS MALIGNES.							
140-209							
-	-	-	2	1	-	CERVEAU ET SYSTEME NERVEUX	191-192
-	-	-	-	-	-		
-	-	-	2	1	-		
1	-	1	-	1	-	LEUCEMIE	204-207
1	-	1	-	1	1		
-	-	-	-	-	-	AUTRES DE 140-209	
-	-	-	-	1	-		
-	-	-	-	1	-		
1	-	1	2	2	-	TOTAL (140-209)	
-	-	-	-	1	1		
1	-	1	2	3	1		
2	-	-	1	-	1	TUMEURS BENIGNES	210-228
-	-	1	-	-	-		
2	-	1	1	-	1		
-	1	-	-	-	-	AUTRES TUMEURS	230-239
-	-	-	-	-	-		
-	1	-	-	-	-		
3	1	1	3	2	1	TOTAL CHAPITRE II	
-	-	1	-	1	1		
3	1	2	3	3	2		
III. MALADIES ENDOCRINI- ENNES, DE LA NUTRITION ET DU METABOLISME.							
-	-	1	-	-	2	TROUBLES DE LA SECRETION ... PANCREATIQUE INTERNE, AUTRE QUE LE DIABETE SUCRE	251
-	-	1	-	-	2		

TABLE 29. INFANT DEATHS FOR SELECTED DETAILED CAUSES, BY MONTH OF DEATH AND SEX, CANADA, 1971

INT'L LIST NO.	CAUSE OF DEATH (EIGHTH REVISION)	TOTAL	JAN.	FEB. - FEBV.	MARCH - MARS	APRIL - AVRIL	MAY - MAI	JUNE - JUIN
254	DISEASES OF THYMUS GLAND ... M	3	-	-	1	-	1	-
	F	3	1	-	-	-	1	-
	T	6	1	-	1	-	2	-
260-269	AVITAMINOSES AND OTHER M	2	-	-	-	-	-	-
	F	3	-	-	-	-	-	-
	T	5	-	-	-	-	-	-
270-279	OTHER METABOLIC DISEASES ... M	23	1	4	2	3	3	3
	F	15	1	1	1	1	1	4
	T	38	2	5	3	4	4	7
OTHER OF 240-279	M	5	3	1	-	-	-	-
	F	3	-	1	1	1	-	-
	T	8	3	1	1	1	-	-
SECTION III TOTAL	M	36	4	5	3	3	4	3
	F	26	3	2	2	2	2	4
	T	62	7	7	5	5	6	7
IV. BLOOD DISEASES.								
280-285	ANAEMIAS M	3	1	-	-	-	-	-
	F	1	-	-	1	-	-	-
	T	4	1	-	1	-	-	-
286	COAGULATION DEFECTS M	2	-	-	-	-	-	1
	F	-	-	-	-	-	-	-
	T	2	-	-	-	-	-	1
OTHER OF 280-289	M	5	-	1	-	-	-	1
	F	6	1	-	1	-	-	1
	T	11	1	1	1	-	-	2
SECTION IV TOTAL	M	10	1	1	-	-	-	2
	F	7	1	-	2	-	-	1
	T	17	2	1	2	-	-	3
V. MENTAL DISORDERS.								
290-315	SECTION V TOTAL	-	-	-	-	-	-	-
	F	1	-	-	-	-	-	-
	T	1	-	-	-	-	-	-
VI. DISEASES OF THE NERVOUS SYSTEM AND SENSE ORGANS.								
320	MENINGITIS M	33	7	1	-	5	3	2
	F	16	3	-	1	-	2	2
	T	49	10	1	1	5	5	4
343	CEREBRAL SPASTIC INFANTILE PARALYSIS M	4	-	-	1	1	-	1
	F	2	-	-	-	-	-	1
	T	6	-	-	1	1	-	2
381-383	OTITIS MEDIA AND MASTOIDITIS M	6	-	-	-	2	1	-
	F	4	-	-	-	-	1	-
	T	10	-	-	-	2	2	-
OTHER OF 320-389	M	11	-	-	-	-	3	-
	F	12	2	1	1	2	-	-
	T	23	2	1	1	2	3	-
SECTION VI TOTAL	M	54	7	1	1	8	7	3
	F	34	5	1	2	2	3	3
	T	88	12	2	3	10	10	6
VII. DISEASES OF THE CIRCULATORY SYSTEM.								
390-458	SECTION VII TOTAL	5	1	1	-	-	-	-
	F	14	2	-	1	1	-	-
	T	19	3	1	1	1	-	-
VIII. DISEASES OF THE RESPIRATORY SYSTEM.								
460-466	ACUTE RESPIRATORY INFECTIONS M	50	9	6	11	2	2	4
	F	31	5	1	3	3	3	2
	T	81	14	7	14	5	5	6
470-474	INFLUENZA M	7	1	1	-	-	-	-
	F	3	-	2	-	-	-	-
	T	10	1	3	-	-	-	1
480-486	PNEUMONIA M	292	34	37	31	32	21	19
	F	222	33	22	28	11	16	16
	T	514	67	59	59	43	37	35

TABLEAU 29. MORTALITE INFANTILE DUE A CERTAINES CAUSES DETAILLEES, PAR MOIS DU DECES ET SEXE, CANADA, 1971

JULY - JUILLET	AUGUST - AOUT	SEPT.	OCT.	NOV.	DEC.	CAUSES DE DECES (HUITIEME REVISION)	NC LISTE INT.
-	-	1	-	-	-	MALADIES DU THYMUS	254
-	-	-	-	-	1		
-	-	1	-	-	1		
1	-	-	-	1	-	AVITAMINOSES ET AUTRES ETATS DE CARENCE	260-269
-	1	-	-	1	1		
1	1	-	-	2	1		
2	1	2	-	2	-	AUTRES TROUBLES DU	270-279
-	1	1	2	-	2	METABOLISME	
2	2	3	2	2	2		
1	-	-	-	-	-	AUTRES DE 240-279	
-	-	-	-	-	1		
1	-	-	-	-	1		
4	1	4	-	3	2	TOTAL CHAPITRE III	
-	2	1	2	1	5		
4	3	5	2	4	7		
						IV. MALADIES DU SANG ET DES ORGANES HEMATOPOIETIQUES.	
-	-	-	1	-	1	ANEMIES	280-285
-	-	-	-	-	-		
-	-	-	1	-	1		
-	-	-	-	-	-	ANOMALIES DE LA COAGULATION	286
-	-	-	-	-	1		
-	-	-	-	-	1		
1	-	1	1	-	-	AUTRES DE 280-289	
-	1	-	-	1	1		
1	1	1	1	1	1		
1	-	1	2	-	2	TOTAL CHAPITRE IV	
-	1	-	-	1	1		
1	1	1	2	1	3		
						V. TROUBLES MENTAUX.	
-	-	-	-	-	-	TOTAL CHAPITRE V	290-315
-	-	-	-	-	1		
-	-	-	-	-	1		
						VI. MALADIES DU SYSTEME NERVEUX ET DES ORGANES DES SENS.	
1	2	3	2	3	4	MENINGITE	320
-	1	2	2	2	1		
1	3	5	4	5	5		
1	-	-	-	-	-	PARALYSIE CEREBRALE	343
1	-	-	-	-	-	SPASMODIQUE INFANTILE	
2	-	-	-	-	-		
2	-	-	-	-	1	OTITE MOYENNE ET MASTOÏDITE	381-383
-	1	-	1	-	1		
2	1	-	1	-	2		
1	1	2	-	4	-	AUTRES DE 320-389	
1	-	1	-	4	-		
2	1	3	-	8	-		
5	3	5	2	7	5	TOTAL CHAPITRE VI	
2	2	3	3	6	2		
7	5	8	5	13	7		
						VII. MALADIES DE L'APPAREIL CIRCULATOIRE.	
1	1	-	1	-	-	TOTAL CHAPITRE VII	390-458
-	1	2	5	-	2		
1	2	2	6	-	2		
						VIII. MALADIES DE L'APPAREIL RESPIRATOIRE.	
1	2	2	1	4	6	AFFECTIONS AIGUES DES VOIES RESPIRATOIRES	460-466
2	2	1	2	4	3		
3	4	3	3	8	9		
-	1	1	-	1	2	GRIPPE	470-474
-	-	-	-	-	-		
-	1	1	-	1	2		
14	12	13	29	21	29	PNEUMONIE	480-486
19	15	16	18	14	14		
33	27	29	47	35	43		

TABLE 29. INFANT DEATHS FOR SELECTED DETAILED CAUSES, BY MONTH OF DEATH AND SEX, CANADA, 1971

INT'L LIST NO.	CAUSE OF DEATH (EIGHTH REVISION)		TOTAL	JAN.	FEB. - FEBV.	MARCH - MARS	APRIL - AVRIL	MAY - MAI	JUNE - JUIN
490-493	BRONCHITIS, EMPHYSEMA AND ASTHMA	M	10	2	1	-	1	1	1
		F	6	-	-	1	1	-	1
		T	16	2	1	1	2	1	2
	OTHER OF 460-519	M	33	1	6	5	3	4	3
		F	31	4	1	3	2	1	3
		T	64	5	7	8	5	5	6
	SECTION VIII TOTAL	M	392	47	51	47	38	28	27
		F	293	42	26	35	17	20	23
		T	685	89	77	82	55	48	50
IX. DISEASES OF THE DIGESTIVE SYSTEM.									
550-553	HERNIA	M	24	3	2	-	1	-	5
		F	13	-	-	1	1	2	3
		T	37	3	2	1	2	2	8
560	INTESTINAL OBSTRUCTION WITHOUT MENTION OF HERNIA	M	5	1	-	1	-	1	-
		F	3	-	-	-	-	-	-
		T	8	1	-	1	-	1	-
561	NON-INFECTIOUS GASTRO-ENTERITIS AND COLITIS	M	4	1	2	-	-	-	-
		F	5	-	2	-	2	-	-
		T	9	1	4	-	2	-	-
	OTHER OF 520-577	M	16	2	2	2	-	-	1
		F	13	1	2	1	1	-	-
		T	29	3	4	3	1	-	1
	SECTION IX TOTAL	M	49	7	6	3	1	1	6
		F	34	1	4	2	4	2	3
		T	83	8	10	5	5	3	9
X. DISEASES OF THE GENITO-URINARY SYSTEM.									
580-629	SECTION X TOTAL	M	6	2	1	-	-	-	1
		F	1	-	-	-	-	-	-
		T	7	2	1	-	-	-	1
XII. DISEASES OF THE SKIN AND SUBCUTANEOUS TISSUE.									
680-709	SECTION XII TOTAL	M	7	-	1	3	-	-	-
		F	3	1	-	-	-	-	-
		T	10	1	1	3	-	-	-
XIII. DISEASES OF THE MUSCULOSKELETAL SYSTEM AND CONNECTIVE TISSUE.									
710-738	SECTION XIII TOTAL	M	1	-	-	1	-	-	-
		F	-	-	-	-	-	-	-
		T	1	-	-	1	-	-	-
XIV. CONGENITAL ANOMALIES.									
740-743	BRAIN, SPINAL CORD AND NERVOUS SYSTEM	M	186	16	24	10	15	15	16
		F	215	13	16	30	13	25	20
		T	401	29	40	40	28	40	36
746	HEART	M	223	21	16	16	30	17	14
		F	184	18	17	21	19	20	15
		T	407	39	33	37	49	37	29
747	OTHER CIRCULATORY SYSTEM	M	48	6	2	3	3	7	3
		F	41	3	2	2	3	3	2
		T	89	9	4	5	6	10	5
748	RESPIRATORY SYSTEM	M	27	2	-	3	6	1	3
		F	26	2	4	3	1	3	3
		T	53	4	4	6	7	4	6
749-751	DIGESTIVE SYSTEM	M	85	8	2	4	8	12	8
		F	47	6	4	5	5	4	5
		T	132	14	6	9	13	16	13
753	URINARY SYSTEM	M	49	7	3	5	4	2	4
		F	18	2	5	1	3	-	1
		T	67	9	8	6	7	2	5
759	MULTIPLE SYSTEMS	M	64	12	2	3	4	6	2
		F	40	1	2	5	6	6	4
		T	104	13	4	8	10	12	6
	OTHER OF 740-759	M	44	4	4	11	5	-	5
		F	37	5	2	4	1	2	3
		T	81	9	6	15	6	2	8

TABEAU 29. MORTALITE INFANTILE DUE A CERTAINES CAUSES DETAILLEES, PAR MOIS DU DECES ET SEXE, CANADA, 1971

JULY - JUILLET	AUGUST - AOUT	SEPT.	OCT.	NOV.	DEC.	CAUSES DE DECES (HUITIEME REVISION)	NC LISTE INT.
-	1	1	1	-	1	BRONCHITE, EMPHYSEME ET	490-493
-	1	2	-	-	-	ASTHME	
-	2	3	1	-	1		
3	2	2	3	-	1	AUTRES DE 460-519	
2	4	6	1	2	2		
5	6	8	4	2	3		
18	18	19	34	26	39	TOTAL CHAPITRE VIII	
23	22	25	21	20	19		
41	40	44	55	46	58		
						IX. MALADIES DE L'APPAREIL DIGESTIF.	
3	2	2	1	3	2	HERNIE	550-553
1	1	2	1	1	-		
4	3	4	2	4	2		
1	-	-	1	-	-	OCCCLUSION INTESTINALE,	560
-	1	1	-	1	-	SANS MENTION DE HERNIE	
1	1	1	1	1	-		
-	-	1	-	-	-	GASTRO-ENTERITE ET COLITE, D'ORIGINE NON INFECTIEUSE	561
1	-	-	-	-	-		
1	-	1	-	-	-		
1	1	2	2	1	2	AUTRES DE 520-577	
-	2	2	1	-	3		
1	3	4	3	1	5		
5	3	5	4	4	4	TOTAL CHAPITRE IX	
2	4	5	2	2	3		
7	7	10	6	6	7		
						X. MALADIES DES ORGANES GENITO-URINAIRES.	
-	-	2	-	-	-	TOTAL CHAPITRE X	580-629
-	-	-	1	-	-		
-	-	2	1	-	-		
						XII. MALADIES DE LA PEAU ET DU TISSU SOUS-CUTANE.	
-	2	-	-	-	1	TOTAL CHAPITRE XII	680-709
2	-	-	-	-	-		
2	2	-	-	-	1		
						XIII. MALADIES DU SYSTEME OSTEO-MUSCULAIRE ET DES TISSUS CONJONCTIFS.	
-	-	-	-	-	-	TOTAL CHAPITRE XIII	710-738
-	-	-	-	-	-		
-	-	-	-	-	-		
						XIV. ANOMALIES CONGENITALES	
11	14	13	15	21	16	CERVEAU, MOELLE ET SYSTEME NERVEUX	740-743
21	21	19	16	13	8		
32	35	32	31	34	24		
10	13	24	24	17	21	COEUR	746
9	11	12	16	13	13		
19	24	36	40	30	34		
6	8	2	4	3	1	AUTRE APPAREIL CIRCULATOIRE	747
5	5	2	6	4	4		
11	13	4	10	7	5		
2	4	1	-	-	5	APPAREIL RESPIRATOIRE	748
1	2	2	3	1	1		
3	6	3	3	1	6		
7	6	6	7	7	10	APPAREIL DIGESTIF	749-751
6	5	1	2	2	2		
13	11	7	9	9	12		
3	3	5	5	1	7	APPAREIL URINAIRE	753
1	-	1	1	2	1		
4	3	6	6	3	8		
7	9	11	3	3	2	DIFFERENTS APPAREILS	759
2	3	5	3	3	-		
9	12	16	6	6	2		
2	1	3	6	1	2	AUTRES DE 740-759	
5	4	1	4	3	3		
7	5	4	10	4	5		

TABLE 29. INFANT DEATHS FOR SELECTED DETAILED CAUSES, BY MONTH OF DEATH AND SEX, CANADA, 1971

INT'L LIST NO.	CAUSE OF DEATH (EIGHTH REVISION)	TOTAL	JAN.	FEB.	MARCH	APRIL	MAY	JUNE
				FEV.	MARS	AVRIL	MAI	JUIN
	SECTION XIV TOTAL	M 726	76	53	55	75	60	55
		F 608	50	52	71	51	63	53
		T 1,334	126	105	126	126	123	108
	XV. CERTAIN CAUSES OF PERINATAL MORTALITY.							
760-761	MATERNAL CONDITIONS UNRELATED TO PREGNANCY	M 32	2	3	4	3	5	4
		F 25	2	5	2	3	1	1
		T 57	4	8	6	6	6	5
762-763	MATERNAL TOXAEMIA AND INFECTION	M 29	2	3	5	3	3	2
		F 13	3	1	2	1	1	2
		T 42	5	4	7	4	4	4
764-768	DIFFICULT LABOUR	M 75	7	10	7	4	3	4
		F 38	1	2	6	6	2	8
		T 113	8	12	13	10	5	12
769	OTHER COMPLICATIONS OF PREGNANCY AND CHILDBIRTH	M 196	23	12	9	22	25	19
		F 167	15	16	12	15	14	13
		T 363	38	28	21	37	39	32
770-771	CONDITIONS OF PLACENTA AND UMBILICAL CORD	M 197	23	15	15	15	17	18
		F 135	6	9	15	7	11	10
		T 332	29	24	30	22	28	28
772	BIRTH INJURY	M 97	9	6	4	11	5	7
		F 64	2	3	9	7	3	6
		T 161	11	9	13	18	8	13
774-775	HAEMOLYTIC DISEASE OF NEWBORN	M 41	3	8	6	3	4	-
		F 30	2	5	3	2	1	5
		T 71	5	13	9	5	5	5
776	ANOXIA AND HYPOXIA	M 839	79	80	83	43	55	76
		F 517	50	29	39	45	46	51
		T 1,356	129	109	122	88	101	127
777	IMMATURITY	M 407	44	37	39	34	32	34
		F 301	26	23	26	30	26	23
		T 708	70	60	65	64	58	57
	OTHER OF 760-779	M 54	4	7	4	1	6	2
		F 38	6	2	4	5	5	1
		T 92	10	9	8	6	11	3
	SECTION XV TOTAL	M 1,967	196	181	176	139	155	166
		F 1,328	113	95	118	121	110	120
		T 3,295	309	276	294	260	265	286
	XVI. SYMPTOMS AND ILL-DEFINED CONDITIONS.							
780-796	SECTION XVI TOTAL	M 137	10	8	12	9	13	10
		F 76	4	12	9	3	2	2
		T 213	14	20	21	12	15	12
	XVII. ACCIDENTS, POISONINGS AND VIOLENCE.							
E810-E823	MOTOR VEHICLE ACCIDENTS	M 16	3	-	-	1	1	2
		F 11	-	1	-	2	2	1
		T 27	3	1	-	3	3	3
E880-E887	ACCIDENTAL FALLS	M 4	1	-	-	2	-	-
		F 7	-	-	-	-	1	1
		T 11	1	-	-	2	1	1
E890-E899	FIRE ACCIDENTS	M 14	1	1	1	1	-	2
		F 4	-	-	-	-	-	-
		T 18	1	1	1	1	-	2
E911-E912	INHALATION AND INGESTION	M 103	15	8	5	3	10	7
		F 71	4	4	5	7	3	4
		T 174	19	12	10	10	13	11
E913	MECHANICAL SUFFOCATION	M 50	3	-	6	2	1	7
		F 30	2	2	5	1	3	3
		T 80	5	2	11	3	4	10
	OTHER OF E800-E999	M 21	1	-	2	3	2	1
		F 13	1	2	2	1	1	1
		T 34	2	2	4	4	3	2
	SECTION XVII TOTAL	M 208	24	9	14	12	14	19
		F 136	7	9	12	11	10	10
		T 344	31	18	26	23	24	29
	ALL CAUSES	M 3,712	382	326	321	303	295	298
		F 2,644	235	210	263	216	217	224
		T 6,356	617	536	584	519	512	522

TABLEAU 29. MORTALITE INFANTILE DUE A CERTAINES CAUSES DETAILLEES, PAR MOIS DU DECES ET SEXE, CANADA, 1971

JULY - JUILLET	AUGUST - AOUT	SEPT.	OCT.	NOV.	DEC.	CAUSES DE DECES (HUITIEME REVISION)	NO LISTE INT.
48	58	65	64	53	64	TOTAL CHAPITRE XIV	
50	51	43	51	41	32		
98	109	108	115	94	96		
						XV. CAUSES DE MORTALITE PERINATALES.	
5	3	1	-	1	1	AFFECTIONS NON GRAVIDIQUES DE LA MERE	760-761
-	2	4	-	2	3		
5	5	5	-	3	4		
-	3	3	1	2	2	TOXEMIES ET INFECTIONS	762-763
-	2	-	-	1	-	MATERNELLES	
-	5	3	1	3	2		
5	12	6	9	5	3	ACCOUCHEMENT DYSTOIQUE	764-768
1	1	2	2	3	4		
6	13	8	11	8	7		
21	13	10	20	11	11	AUTRES COMPLICATIONS DE LA GROSSESSE ET DE L'ACCOUCHEMENT	769
15	15	16	10	8	18		
36	28	26	30	19	29		
21	14	16	11	13	19	ANOMALIES DU PLACENTA ET DU CORDON	770-771
16	2	19	11	14	15		
37	16	35	22	27	34		
7	10	13	12	8	5	LESION D'ORIGINE	772
5	5	5	5	8	6	OBSTETRICALE	
12	15	18	17	16	11		
7	1	-	7	1	1	MALADIE HEMOLYTIQUE DU	774-775
2	1	2	-	3	4	NOUVEAU-NE	
9	2	2	7	4	5		
72	73	62	69	74	73	ANOXIE ET HYPOXIE	776
52	44	38	44	32	47		
124	117	100	113	106	120		
36	32	34	29	26	30	PREMATURITE	777
29	22	29	27	21	19		
65	54	63	56	47	49		
8	5	2	5	6	4	AUTRE DE 760-779	
3	4	1	-	4	3		
11	9	3	5	10	7		
182	166	147	163	147	149	TOTAL CHAPITRE XV	
123	98	116	99	96	119		
305	264	263	262	243	268		
						XVI. SYMPTOMES ET ETATS MORBIDES MAL DEFINIS.	
10	13	8	9	20	15	TOTAL CHAPITRE XVI	780-796
2	4	10	6	12	10		
12	17	18	15	32	25		
						XVII. ACCIDENTS, EMPOISONNE -MENTS ET TRAUMATISMES.	
1	1	2	1	2	2	ACCIDENTS DE VEHICULE A	E810-E823
1	-	1	1	1	1	MOTEUR	
2	1	3	2	3	3		
-	-	-	1	-	-	CHUTES ACCIDENTELLES	E880-E887
-	-	1	-	2	2		
-	-	1	1	2	2		
1	2	-	1	4	-	ACCIDENTS CAUSES PAR LE FEU	E890-E899
-	1	-	1	1	1		
1	3	-	2	5	1		
7	13	10	7	12	6	ASPIRATION OU INGESTION	E911-E912
10	7	4	4	11	8		
17	20	14	11	23	14		
6	9	5	5	3	3	SUFFOCATION MECANIQUE	E913
2	-	2	4	3	3		
8	9	7	9	6	6		
2	4	3	2	-	1	AUTRES DE E800-E999	
-	1	2	-	-	2		
2	5	5	2	-	3		
17	29	20	17	21	12	TOTAL CHAPITRE XVII	
13	9	10	10	18	17		
30	38	30	27	39	29		
301	305	281	307	294	299	TOUTES LES CAUSES	
228	200	231	204	200	216		
529	505	512	511	494	515		

TABLE 29. ^{NEONATAL} INFANT DEATHS FOR SELECTED DETAILED CAUSES, BY MONTH OF DEATH AND SEX, CANADA, 1971

INT'L LIST NO.	CAUSE OF DEATH (EIGHTH REVISION)	TOTAL	JAN.	FEB. - FEB.	MARCH - MARS	APRIL - AVRIL	MAY - MAI	JUNE - JUIN
I. INFECTIVE AND PARASITIC DISEASES.								
004, 008-009	DYSENTERY	8	1	-	1	2	1	-
		7	1	-	-	-	-	-
		15	2	-	1	2	1	-
010-019	TUBERCULOSIS	-	-	-	-	-	-	-
		-	-	-	-	-	-	-
		-	-	-	-	-	-	-
033	WHOPING COUGH	-	-	-	-	-	-	-
		-	-	-	-	-	-	-
		-	-	-	-	-	-	-
036	MENINGOCOCCAL INFECTION	-	-	-	-	-	-	-
		1	-	-	-	-	-	-
		1	-	-	-	-	-	-
038	SEPTICAEMIA	18	1	1	-	4	1	-
		10	-	1	1	-	1	1
		28	1	2	1	4	2	1
052	CHICKENPOX	-	-	-	-	-	-	-
		-	-	-	-	-	-	-
		-	-	-	-	-	-	-
055	MEASLES	-	-	-	-	-	-	-
		-	-	-	-	-	-	-
		-	-	-	-	-	-	-
056	RUBELLA	1	-	-	-	1	-	-
		-	-	-	-	-	-	-
		1	-	-	-	1	-	-
062-066	VIRAL ENCEPHALITIS	-	-	-	-	-	-	-
		-	-	-	-	-	-	-
		-	-	-	-	-	-	-
074	COXSACKIE VIRUS DISEASES ...	-	-	-	-	-	-	-
		-	-	-	-	-	-	-
		-	-	-	-	-	-	-
09C-097	SYPHILIS	1	-	-	-	-	-	-
		-	-	-	-	-	-	-
		1	-	-	-	-	-	-
	OTHER OF 000-136	3	-	-	1	-	-	-
		2	-	-	-	-	-	-
		5	-	-	1	-	-	-
	SECTION I TOTAL	31	2	1	2	7	2	-
		20	1	1	1	-	1	1
		51	3	2	3	7	3	1
II. NEOPLASMS.								
MALIGNANT NEOPLASMS.								
140-209	BRAIN AND NERVOUS SYSTEM ...	-	-	-	-	-	-	-
		-	-	-	-	-	-	-
		-	-	-	-	-	-	-
204-207	LEUKAEMIA	1	-	-	-	-	-	-
		-	-	-	-	-	-	-
		1	-	-	-	-	-	-
	OTHER OF 140-209	-	-	-	-	-	-	-
		-	-	-	-	-	-	-
		-	-	-	-	-	-	-
	TOTAL (140-209)	1	-	-	-	-	-	-
		-	-	-	-	-	-	-
		1	-	-	-	-	-	-
210-228	BENIGN NEOPLASMS	3	-	-	-	-	-	-
		3	-	-	-	1	-	1
		6	-	-	-	1	-	1
230-239	OTHER NEOPLASMS	1	-	-	-	-	-	-
		1	-	-	-	1	-	-
		2	-	-	-	1	-	-
	SECTION II TOTAL	5	-	-	-	-	-	-
		4	-	-	-	2	-	1
		9	-	-	-	2	-	1
III. ALLERGIC, ENDOCRINE AND METABOLIC DISEASES.								
251	DISORDERS OF PANCREATIC	1	-	-	-	-	-	-
	INTERNAL SECRETION, OTHER	1	-	1	-	-	-	-
	THAN DIABETES MELLITUS	2	-	1	-	-	-	-

TABLEAU 29. MORTALITE ^{NEONATALE} ~~INFANTILE~~ DUE A CERTAINES CAUSES DETAILLEES, PAR MOIS DU DECES ET-SEXÉ, CANADA, 1971

JULY - JUILLET	AUGUST - AOUT	SEPT.	OCT.	NOV.	DEC.	CAUSES DE DECES (HUITIEME REVISION)	NO LISTE INT.
						I. MALADIES INFECTIEUSES ET PARASITAIRES.	
-	1	1	-	1	-	DYSENTERIE	004, 008-009
1	1	1	1	-	2		
1	2	2	1	1	2		
-	-	-	-	-	-	TUBERCULOSE	010-019
-	-	-	-	-	-		
-	-	-	-	-	-	COQUELUCHE	033
-	-	-	-	-	-		
-	-	-	-	-	-	INFECTIONS A MENINGOCOQUES	036
1	-	-	-	-	-		
1	-	-	-	-	-		
3	2	-	2	3	1	SEPTICEMIE	038
1	-	5	-	-	-		
4	2	5	2	3	1		
-	-	-	-	-	-	VARICELLE	052
-	-	-	-	-	-		
-	-	-	-	-	-	ROUGEOLE	055
-	-	-	-	-	-		
-	-	-	-	-	-	RUBEOLE	056
-	-	-	-	-	-		
-	-	-	-	-	-	ENCEPHALITES A VIRUS	062-066
-	-	-	-	-	-		
-	-	-	-	-	-	MALADIES ATTRIBUABLES AU ... VIRUS COXSACKIE	074
-	-	-	-	-	-		
-	-	-	-	-	1	SYPHILIS	090-097
-	-	-	-	-	1		
-	-	-	-	1	1	AUTRES DE CCC-136	
-	-	2	-	-	-		
-	-	2	-	1	1		
3	3	1	2	5	3	TOTAL CHAPITRE I	
3	1	8	1	-	2		
6	4	9	3	5	5		
						II. TUMEURS.	
						TUMEURS MALIGNES.	140-209
						CERVEAU ET SYSTEME NERVEUX	191-192
1	-	-	-	-	-	LEUCEMIE	204-207
1	-	-	-	-	-		
1	-	-	-	-	-		
-	-	-	-	-	-	AUTRES DE 140-209	
-	-	-	-	-	-		
1	-	-	-	-	-	TOTAL (140-209)	
1	-	-	-	-	-		
1	-	-	1	-	1	TUMEURS BENIGNES	210-228
1	-	1	1	-	1		
-	1	-	-	-	-	AUTRES TUMEURS	230-239
-	1	-	-	-	-		
2	1	-	1	-	1	TOTAL CHAPITRE II	
-	-	1	-	-	-		
2	1	1	1	-	1		
						III. MALADIES ENDOCRINI- ENNES, DE LA NUTRITION ET DU METABOLISME.	
					1	TROUBLES DE LA SECRETION ... PANCREATIQUE INTERNE, AUTRE QUE LE DIABETE SUCRE	251
					1		

NEONATAL
TABLE 29. ~~INFANT~~ DEATHS FOR SELECTED DETAILED CAUSES, BY MONTH OF DEATH AND SEX, CANADA, 1971

INT'L LIST NO.	CAUSE OF DEATH (EIGHTH REVISION)	TOTAL	JAN.	FEB. - FEB.	MARCH - MARS	APRIL - AVRIL	MAY - MAI	JUNE - JUIN
254	DISEASES OF THYMUS GLAND ... M F T	- - -	- - -	- - -	- - -	- - -	- - -	- - -
260-269	AVITAMINOSES AND OTHER M NUTRITIONAL DEFICIENCY F T	1 - 1	- - -	- - -	- - -	- - -	- - -	- - -
270-279	OTHER METABOLIC DISEASES ... M F T	9 3 12	- 1 1	1 - 1	- - -	3 - 3	3 - 3	1 - 3
	OTHER OF 240-279 M F T	2 1 3	2 - 2	- - -	- - -	- 1 1	- - -	- - -
	SECTION III TOTAL M F T	13 5 18	2 1 3	1 1 2	- - -	3 1 4	3 - 3	1 2 3
	IV. BLOOD DISEASES.							
280-285	ANAEMIAS M F T	- - -	- - -	- - -	- - -	- - -	- - -	- - -
286	COAGULATION DEFECTS M F T	1 - 1	- - -	- - -	- - -	- - -	- - -	- - -
	OTHER OF 280-289 M F T	- 1 1	- - -	- - -	- 1 1	- - -	- - -	- - -
	SECTION IV TOTAL M F T	1 1 2	- - -	- - -	- 1 1	- - -	- - -	- - -
	V. MENTAL DISORDERS.							
290-315	SECTION V TOTAL M F T	- - -	- - -	- - -	- - -	- - -	- - -	- - -
	VI. DISEASES OF THE NERVOUS SYSTEM AND SENSE ORGANS.							
320	MENINGITIS M F T	16 6 22	2 1 3	1 - 1	- - -	4 - 4	2 - 2	2 2 4
343	CEREBRAL SPASTIC INFANTILE PARALYSIS M F T	- - -	- - -	- - -	- - -	- - -	- - -	- - -
381-383	OTITIS MEDIA AND MASTOIDITIS M F T	- - -	- - -	- - -	- - -	- - -	- - -	- - -
	OTHER OF 320-389 M F T	1 - 1	- - -	- - -	- - -	- - -	- - -	- - -
	SECTION VI TOTAL M F T	17 6 23	2 1 3	1 - 1	- - -	4 - 4	2 - 2	2 2 4
	VII. DISEASES OF THE CIRCULATORY SYSTEM.							
390-458	SECTION VII TOTAL M F T	- 4 4	- 1 1	- - -	- - -	- 1 1	- - -	- - -
	VIII. DISEASES OF THE RESPIRATORY SYSTEM.							
460-466	ACUTE RESPIRATORY INFECTIONS M F T	2 2 4	- 1 1	1 - 1	1 - 1	- - -	- - -	- - -
470-474	INFLUENZA M F T	- - -	- - -	- - -	- - -	- - -	- - -	- - -
480-486	PNEUMONIA M F T	54 58 112	4 6 10	4 5 9	5 6 11	4 6 10	7 6 13	9 4 13

TABLEAU 29. MORTALITE ^{NEONATALE} INFANTILE DUE A CERTAINES CAUSES DETAILLEES, PAR MOIS DU DECES ET SEXE, CANADA, 1971

JULY - JUILLET	AUGUST - AOUT	SEPT.	OCT.	NOV.	DEC.	CAUSES DE DECES (HUITIEME REVISION)	NC LISTE INT.
-	-	-	-	-	-	MALADIES DU THYMUS	254
-	-	-	-	-	-		
1	-	-	-	-	-	AVITAMINOSES ET AUTRES ETATS DE CARENCE	260-269
1	-	-	-	-	-		
-	-	-	-	1	-	AUTRES TROUBLES DU	270-279
-	-	-	-	1	-	METABOLISME	
-	-	-	-	-	-		
-	-	-	-	-	-	AUTRES DE 240-279	
1	-	-	-	1	1	TOTAL CHAPITRE III	
1	-	-	-	1	1		
						IV. MALADIES DU SANG ET DES ORGANES HEMATOPOIETIQUES.	
-	-	-	-	-	-	ANEMIES	280-285
-	-	-	-	-	-		
-	-	-	-	-	1	ANOMALIES DE LA COAGULATION	286
-	-	-	-	-	1		
-	-	-	-	-	-	AUTRES DE 280-289	
-	-	-	-	-	-		
-	-	-	-	-	1	TOTAL CHAPITRE IV	
-	-	-	-	-	1		
						V. TROUBLES MENTAUX.	
-	-	-	-	-	-	TOTAL CHAPITRE V	290-315
-	-	-	-	-	-		
						VI. MALADIES DU SYSTEME NERVEUX ET DES ORGANES DES SENS.	
-	2	-	1	1	1	MENINGITE	320
-	2	2	2	1	1		
-	-	-	-	-	-	PARALYSIE CEREBRALE	343
-	-	-	-	-	-	SPASMODIQUE INFANTILE	
-	-	-	-	-	-	OTITE MOYENNE ET MASTOIDITE	381-383
-	-	-	-	-	-		
-	-	1	-	-	-	AUTRES DE 320-389	
-	-	1	-	-	-		
-	2	1	1	1	1	TOTAL CHAPITRE VI	
-	-	2	1	-	-		
-	2	3	2	1	1		
						VII. MALADIES DE L'APPAREIL CIRCULATOIRE.	
-	-	-	-	-	-	TOTAL CHAPITRE VII	390-458
-	-	1	1	-	-		
-	-	1	1	-	-		
						VIII. MALADIES DE L'APPAREIL RESPIRATOIRE.	
-	-	-	-	-	-	AFFECTIONS AIGUES DES VOIES RESPIRATOIRES	460-466
-	-	-	-	1	-		
-	-	-	-	1	-		
-	-	-	-	-	-	GRIPPE	470-474
-	-	-	-	-	-		
4	3	2	3	4	5	PNEUMONIE	480-486
5	2	3	5	3	7		
9	5	5	8	7	12		

NEONATAL
TABLE 29. ~~NEONATAL~~ DEATHS FOR SELECTED DETAILED CAUSES, BY MONTH OF DEATH AND SEX, CANADA, 1971

INT'L LIST NO.	CAUSE OF DEATH (EIGHTH REVISION)		TOTAL	JAN.	FEB. FEBV.	MARCH MARS	APRIL AVRIL	MAY MAI	JUNE JUIN
490-493	BRONCHITIS, EMPHYSEMA AND ASTHMA	M	1	-	-	-	-	-	-
		F	-	-	-	-	-	-	
		T	1	-	-	-	-	-	
	OTHER OF 460-519	M	1	-	-	-	-	-	-
		F	1	-	-	-	-	-	
		T	2	-	-	-	-	-	
	SECTION VIII TOTAL	M	58	4	5	6	4	7	9
		F	61	7	5	6	6	6	4
		T	119	11	10	12	10	13	13
IX. DISEASES OF THE DIGESTIVE SYSTEM.									
550-553	HERNIA	M	23	2	2	-	1	-	5
		F	13	-	-	1	1	2	3
		T	36	2	2	1	2	2	8
560	INTESTINAL OBSTRUCTION WITHOUT MENTION OF HERNIA	M	1	-	-	1	-	-	-
		F	-	-	-	-	-	-	
		T	1	-	-	1	-	-	
561	NON-INFECTIOUS GASTRO-ENTERITIS AND COLITIS	M	2	-	1	-	-	-	-
		F	-	-	-	-	-	-	
		T	2	-	1	-	-	-	
	OTHER OF 520-577	M	7	2	2	-	-	-	-
		F	5	1	1	-	1	-	
		T	12	3	3	-	1	-	
	SECTION IX TOTAL	M	33	4	5	1	1	-	5
		F	18	1	1	1	2	2	3
		T	51	5	6	2	3	2	8
X. DISEASES OF THE GENITO-URINARY SYSTEM.									
580-629	SECTION X TOTAL	M	1	-	-	-	-	-	-
		F	1	-	-	-	-	-	
		T	2	-	-	-	-	-	
XII. DISEASES OF THE SKIN AND SUBCUTANEOUS TISSUE.									
680-709	SECTION XII TOTAL	M	4	-	1	1	-	-	-
		F	1	-	-	-	-	-	
		T	5	-	1	1	-	-	
XIII. DISEASES OF THE MUSCULOSKELETAL SYSTEM AND CONNECTIVE TISSUE.									
710-738	SECTION XIII TOTAL	M	-	-	-	-	-	-	-
		F	-	-	-	-	-	-	
		T	-	-	-	-	-	-	
XIV. CONGENITAL ANOMALIES.									
740-743	BRAIN, SPINAL CORD AND NERVOUS SYSTEM	M	112	11	15	5	9	7	8
		F	147	7	12	18	11	14	17
		T	259	18	27	23	20	21	25
746	HEART	M	143	12	11	9	21	9	8
		F	112	8	3	10	11	14	12
		T	255	20	14	19	32	23	20
747	OTHER CIRCULATORY SYSTEM	M	32	6	1	3	3	4	2
		F	21	1	1	2	2	2	-
		T	53	7	2	5	5	6	2
748	RESPIRATORY SYSTEM	M	18	2	-	3	4	-	3
		F	20	2	1	3	1	3	2
		T	38	4	1	6	5	3	5
749-751	DIGESTIVE SYSTEM	M	53	3	-	2	8	9	6
		F	30	5	2	3	2	4	2
		T	83	8	2	5	10	13	8
753	URINARY SYSTEM	M	44	6	2	5	3	2	4
		F	18	2	5	1	3	-	1
		T	62	8	7	6	6	2	5
759	MULTIPLE SYSTEMS	M	45	8	-	3	3	4	2
		F	25	-	1	3	3	4	2
		T	70	8	1	6	6	8	4
	OTHER OF 740-759	M	38	4	4	8	4	-	4
		F	32	4	-	3	1	2	3
		T	70	8	4	11	5	2	7

NEONATALE
 TABLEAU 29. MORTALITE MENSUELLE DUE A CERTAINES CAUSES DETAILLEES, PAR MOIS DU DECES ET SEXE, CANADA, 1971

JULY JUILLET	AUGUST AOUT	SEPT.	OCT.	NOV.	DEC.	CAUSES DE DECES (HUITIEME REVISION)	NC LISTE INT.
-	-	1	-	-	-	BRONCHITE, EMPHYSEME ET	490-493
-	-	1	-	-	-	ASTHME	
-	-	-	1	-	-	AUTRES DE 460-519	
-	1	-	-	-	-		
-	1	-	1	-	-		
4	3	3	4	4	5	TOTAL CHAPITRE VIII	
5	3	3	5	4	7		
9	6	6	9	8	12		
						IX. MALADIES DE L'APPAREIL DIGESTIF.	
3	2	2	1	3	2	HERNIE	550-553
1	1	2	1	1	-		
4	3	4	2	4	2		
-	-	-	-	-	-	OCCLUSION INTESTINALE,	560
-	-	-	-	-	-	SANS MENTION DE HERNIE	
-	-	1	-	-	-	GASTRO-ENTERITE ET COLITE, D'ORIGINE NON INFECTIEUSE	561
-	-	1	-	-	-		
-	-	-	1	1	1	AUTRES DE 520-577	
-	1	-	-	-	1		
-	1	-	1	1	2		
3	2	3	2	4	3	TOTAL CHAPITRE IX	
1	2	2	1	1	1		
4	4	5	3	5	4		
						X. MALADIES DES ORGANES GENITO-URINAIRES.	
-	-	1	-	-	-	TOTAL CHAPITRE X	580-629
-	-	1	1	-	-		
-	-	1	1	-	-		
						XII. MALADIES DE LA PEAU ET DU TISSU SOUS-CUTANE.	
-	2	-	-	-	-	TOTAL CHAPITRE XII	680-709
1	-	-	-	-	-		
1	2	-	-	-	-		
						XIII. MALADIES DU SYSTEME OSTEO-MUSCULAIRE ET DES TISSUS CONJONCTIFS.	
-	-	-	-	-	-	TOTAL CHAPITRE XIII	710-738
-	-	-	-	-	-		
						XIV. ANOMALIES CONGENITALES	
9	6	9	9	14	10	CERVEAU, MOELLE ET SYSTEME NERVEUX	740-743
17	13	15	10	8	5		
26	19	24	19	22	15		
7	9	14	16	9	18	COEUR	746
6	11	10	12	7	8		
13	20	24	28	16	26		
4	6	1	-	2	-	AUTRE APPAREIL CIRCULATOIRE	747
3	3	-	3	3	1		
7	9	1	3	5	1		
-	2	1	-	-	3	APPAREIL RESPIRATOIRE	748
1	2	1	2	1	1		
1	4	2	2	1	4		
2	4	4	3	5	7	APPAREIL DIGESTIF	749-751
4	1	1	2	2	2		
6	5	5	5	7	9		
3	2	5	5	1	6	APPAREIL URINAIRE	753
1	-	1	1	2	1		
4	2	6	6	3	7		
5	6	6	3	3	2	DIFFERENTS APPAREILS	759
1	2	5	2	2	-		
6	8	11	5	5	2		
2	1	2	6	1	2	AUTRES DE 740-759	
5	3	1	4	3	3		
7	4	3	10	4	5		

NEONATAL
TABLE 29. ~~INFANT~~ DEATHS FOR SELECTED DETAILED CAUSES, BY MONTH OF DEATH AND SEX, CANADA, 1971

INT'L LIST NO.	CAUSE OF DEATH (EIGHTH REVISION)	TOTAL	JAN.	FEB.	MARCH	APRIL	MAY	JUNE
				FEV.	MARS	AVRIL	MAI	JUIN
	SECTION XIV TOTAL	M 485	52	33	38	55	35	37
		F 405	29	25	43	34	43	39
		T 890	81	58	81	89	78	76
	XV. CERTAIN CAUSES OF PERINATAL MORTALITY.							
760-761	MATERNAL CONDITIONS UNRELATED TO PREGNANCY	M 32	2	3	4	3	5	4
		F 25	2	5	2	3	1	1
		T 57	4	8	6	6	6	5
762-763	MATERNAL TOXAEMIA AND INFECTION	M 29	2	3	5	3	3	2
		F 12	3	1	2	1	1	1
		T 41	5	4	7	4	4	3
764-768	DIFFICULT LABOUR	M 75	7	10	7	4	3	4
		F 37	1	2	6	6	1	8
		T 112	8	12	13	10	4	12
769	OTHER COMPLICATIONS OF PREGNANCY AND CHILDBIRTH	M 194	23	12	9	22	25	19
		F 167	15	16	12	15	14	13
		T 361	38	28	21	37	39	32
770-771	CONDITIONS OF PLACENTA AND UMBILICAL CORD	M 197	23	15	15	15	17	18
		F 131	4	9	14	7	11	10
		T 328	27	24	29	22	28	28
772	BIRTH INJURY	M 97	9	6	4	11	5	7
		F 64	2	3	9	7	3	6
		T 161	11	9	13	18	8	13
774-775	HAEMOLYTIC DISEASE OF NEWBORN	M 41	3	8	6	3	4	-
		F 29	2	4	3	2	1	5
		T 70	5	12	9	5	5	5
776	ANOXIA AND HYPOXIA	M 826	75	79	82	42	55	75
		F 510	48	28	39	45	45	51
		T 1,336	123	107	121	87	100	126
777	IMMATURITY	M 406	44	36	39	34	32	34
		F 298	25	22	26	30	26	23
		T 704	69	58	65	64	58	57
	OTHER OF 760-779	M 49	4	7	1	1	5	2
		F 35	6	2	2	5	5	1
		T 84	10	9	3	6	10	3
	SECTION XV TOTAL	M 1,946	192	179	172	138	154	165
		F 1,308	108	92	115	121	108	119
		T 3,254	300	271	287	259	262	284
	XVI. SYMPTOMS AND ILL-DEFINED CONDITIONS.							
780-796	SECTION XVI TOTAL	M 7	1	-	-	1	-	1
		F 9	-	3	1	1	-	-
		T 16	1	3	1	2	-	1
	XVII. ACCIDENTS, POISONINGS AND VIOLENCE.							
E810-E823	MOTOR VEHICLE ACCIDENTS	M 2	1	-	-	-	-	-
		F 1	-	-	-	-	-	-
		T 3	1	-	-	-	-	-
E880-E887	ACCIDENTAL FALLS	M -	-	-	-	-	-	-
		F -	-	-	-	-	-	-
		T -	-	-	-	-	-	-
E890-E899	FIRE ACCIDENTS	M 2	-	-	-	-	-	-
		F -	-	-	-	-	-	-
		T 2	-	-	-	-	-	-
E911-E912	INHALATION AND INGESTION	M 11	-	3	-	-	-	-
		F 9	1	-	1	2	-	-
		T 20	1	3	1	2	-	-
E913	MECHANICAL SUFFOCATION	M 4	-	-	-	-	-	2
		F 1	-	1	-	-	-	-
		T 5	-	1	-	-	-	2
	OTHER OF E800-E999	M 3	-	-	-	-	-	-
		F 8	-	2	1	1	1	-
		T 11	-	2	1	1	1	-
	SECTION XVII TOTAL	M 22	1	3	-	-	-	2
		F 19	1	3	2	3	1	-
		T 41	2	6	2	3	1	2
	ALL CAUSES	M 2,623	260	229	220	213	203	222
		F 1,862	150	131	170	171	161	171
		T 4,485	410	360	390	384	364	393

NEONATALE
 TABLEAU 29. MORTALITE INFANTILE DUE A CERTAINES CAUSES DETAILLEES, PAR MOIS DU DECES ET SEXE, CANADA, 1971

JULY - JUILLET	AUGUST - AOUT	SEPT.	OCT.	NOV.	DEC.	CAUSES DE DECES (HUITIEME REVISION)	NO LISTE INT.
32	36	42	42	35	48	TOTAL CHAPITRE XIV	
38	35	34	36	28	21		
70	71	76	78	63	69		
						XV. CAUSES DE MORTALITE PERINATALES.	
5	3	1	-	1	1	AFFECTIONS NON GRAVIDIQUES DE LA MERE	760-761
-	2	4	-	2	3		
5	5	5	-	3	4		
-	3	3	1	2	2	TOXEMIES ET INFECTIONS	762-763
-	2	-	-	1	-	MATERNELLES	
-	5	3	1	3	2		
5	12	6	9	5	3	ACCOUCHEMENT DYSTOClIQUE	764-768
1	1	2	2	3	4		
6	13	8	11	8	7		
21	13	10	20	10	10	AUTRES COMPLICATIONS DE LA GROSSESSE ET DE L'ACCOUCHEMENT	769
15	15	16	10	8	18		
36	28	26	30	18	28		
21	14	16	11	13	19	ANOMALIES DU PLACENTA ET DU CORDON	770-771
16	2	18	11	14	15		
37	16	34	22	27	34		
7	10	13	12	8	5	LESION D'ORIGINE	772
5	5	5	5	8	6	OBSTETRICALE	
12	15	18	17	16	11		
7	1	-	7	1	1	MALADIE HEMOLYTIQUE DU	774-775
2	1	2	-	3	4	NOUVEAU-NE	
9	2	2	7	4	5		
70	72	62	69	74	71	ANOXIE ET HYPOXIE	776
49	44	38	44	32	47		
119	116	100	113	106	118		
36	32	34	29	26	30	PREMATURITE	777
29	21	29	27	21	19		
65	53	63	56	47	49		
8	5	2	5	5	4	AUTRE DE 760-779	
3	4	-	-	4	3		
11	9	2	5	9	7		
180	165	147	163	145	146	TOTAL CHAPITRE XV	
120	97	114	99	96	119		
300	262	261	262	241	265		
						XVI. SYMPTOMES ET ETATS MORBIDES MAL DEFINIS.	
-	-	2	1	1	-	TOTAL CHAPITRE XVI	780-796
-	-	2	-	2	-		
-	-	4	1	3	-		
						XVII. ACCIDENTS, EMPPOISONNE- MENTS ET TRAUMATISMES.	
1	-	-	-	-	-	ACCIDENTS DE VEHICULE A	E810-E823
1	-	-	-	-	-	MOTEUR	
2	-	-	-	-	-		
-	-	-	-	-	-	CHUTES ACCIDENTELLES	E880-E887
-	-	-	-	-	-		
-	-	-	-	2	-	ACCIDENTS CAUSES PAR LE FEU	E890-E899
-	-	-	-	-	-		
-	-	-	-	2	-		
2	3	-	-	3	-	ASPIRATION OU INGESTION	E911-E912
3	1	-	-	1	-		
5	4	-	-	4	-		
-	1	-	-	-	1	SUFFOCATION MECANIQUE	E913
-	-	-	-	-	-		
-	2	-	-	-	1	AUTRES DE E800-E999	
-	1	1	-	-	1		
-	3	1	-	-	2		
3	6	-	-	5	2	TOTAL CHAPITRE XVII	
4	2	1	-	1	1		
7	8	1	-	6	3		
228	220	200	216	201	211	TOUTES LES CAUSES	
172	140	168	145	132	151		
400	360	368	361	333	362		

TABLE 29. ~~INFANT~~ ^{POST-NEONATAL} DEATHS FOR SELECTED DETAILED CAUSES, BY MONTH OF DEATH AND SEX, CANADA, 1971

INT'L LIST NO.	CAUSE OF DEATH (EIGHTH REVISION)		TOTAL	JAN.	FEB. FEBV.	MARCH MARS	APRIL AVRIL	MAY MAI	JUNE JUIN
I. INFECTIVE AND PARASITIC DISEASES.									
004, 008-009	DYSENTERY	M	35	4	2	1	4	4	2
		F	30	4	3	4	1	1	-
		T	65	8	5	5	5	5	2
010-019	TUBERCULOSIS	M	-	-	-	-	-	-	-
		F	-	-	-	-	-	-	-
		T	-	-	-	-	-	-	-
033	WHOOPING COUGH	M	2	-	-	-	-	1	-
		F	5	-	2	1	-	1	-
		T	7	-	2	1	-	2	-
036	MENINGOCOCCAL INFECTION	M	7	-	-	1	3	-	-
		F	8	-	2	1	1	-	1
		T	15	-	2	2	4	-	1
038	SEPTICAEMIA	M	3	-	-	-	-	2	1
		F	4	-	-	1	-	-	1
		T	7	-	-	1	-	2	2
052	CHICKENPOX	M	1	-	-	-	-	1	-
		F	-	-	-	-	-	-	-
		T	1	-	-	-	-	1	-
055	MEASLES	M	1	-	1	-	-	-	-
		F	-	-	-	-	-	-	-
		T	1	-	1	-	-	-	-
056	RUBELLA	M	-	-	-	-	-	-	-
		F	1	-	-	-	-	-	-
		T	1	-	-	-	-	-	-
062-066	VIRAL ENCEPHALITIS	M	2	-	-	-	1	-	-
		F	2	-	1	-	-	-	-
		T	4	-	1	-	1	-	-
074	COXSACKIE VIRUS DISEASES ...	M	-	-	-	-	-	-	-
		F	-	-	-	-	-	-	-
		T	-	-	-	-	-	-	-
090-097	SYPHILIS	M	-	-	-	-	-	-	-
		F	-	-	-	-	-	-	-
		T	-	-	-	-	-	-	-
	OTHER OF 000-136	M	11	-	2	1	1	1	1
		F	4	-	-	1	-	1	-
		T	15	-	2	2	1	2	1
	SECTION I TOTAL	M	62	4	5	3	9	9	4
		F	54	4	8	8	2	3	2
		T	116	8	13	11	11	12	6
II. NEOPLASMS.									
140-209	MALIGNANT NEOPLASMS.								
191-192	BRAIN AND NERVOUS SYSTEM ...	M	6	-	1	1	-	1	-
		F	-	-	-	-	-	-	-
		T	6	-	1	1	-	1	-
204-207	LEUKAEMIA	M	5	1	1	-	-	1	-
		F	2	-	-	-	-	1	-
		T	7	1	1	-	-	2	-
	OTHER OF 140-209	M	1	-	-	-	1	-	-
		F	3	1	-	-	-	-	1
		T	4	1	-	-	1	-	1
	TOTAL (140-209)	M	12	1	2	1	1	2	-
		F	5	1	-	-	-	1	1
		T	17	2	2	1	1	3	1
210-228	BENIGN NEOPLASMS	M	4	-	-	-	1	-	2
		F	-	-	-	-	-	-	-
		T	4	-	-	-	1	-	2
230-239	OTHER NEOPLASMS	M	-	-	-	-	-	-	-
		F	-	-	-	-	-	-	-
		T	-	-	-	-	-	-	-
	SECTION II TOTAL	M	16	1	2	1	2	2	2
		F	5	1	-	-	-	1	1
		T	21	2	2	1	2	3	3
III. ALLERGIC, ENDOCRINE AND METABOLIC DISEASES.									
251	DISORDERS OF PANCREATIC ...	M	2	-	-	-	-	-	-
	INTERNAL SECRETION, OTHER	F	1	1	-	-	-	-	-
	THAN DIABETES MELLITUS	T	3	1	-	-	-	-	-

POST-NEONATALE
 TABLEAU 29. MORTALITE INFANTILE DUE A CERTAINES CAUSES DETAILLEES, PAR MOIS DU DECES ET SEXE, CANADA, 1971

JULY - JUILLET	AUGUST - AOUT	SEPT.	OCT.	NOV.	DEC.	CAUSES DE DECES (HUITIEME REVISION)	NC LISTE INT.
						I. MALADIES INFECTIEUSES ET PARASITAIRES.	
4	5	1	5	1	2	DYSENTERIE	004, 008-009
5	3	5	2	-	2		
9	8	6	7	1	4		
-	-	-	-	-	-	TUBERCULOSE	010-019
-	-	-	-	-	-		
-	-	1	-	-	-	COQUELUCHE	033
-	1	-	-	-	-		
-	1	1	-	-	-		
-	1	-	-	2	-	INFECTIONS A MENINGOCOQUES	036
1	1	-	-	1	-		
1	2	-	-	3	-		
-	-	-	-	-	-	SEPTICEMIE	C38
-	-	-	1	1	-		
-	-	-	1	1	-		
-	-	-	-	-	-	VARICELLE	052
-	-	-	-	-	-		
-	-	-	-	-	-	ROUGEOLE	055
-	-	-	-	-	-		
-	-	-	-	-	-	RUBEOLE	056
1	-	-	-	-	-		
1	-	-	-	-	-		
-	-	-	-	1	-	ENCEPHALITES A VIRUS	C62-C66
-	-	1	-	-	-		
-	-	1	-	1	-		
-	-	-	-	-	-	MALADIES ATTRIBUABLES AU ... VIRUS COXSACKIE	074
-	-	-	-	-	-		
-	-	-	-	-	-	SYPHILIS	090-097
-	-	-	-	-	-		
-	1	1	1	2	-	AUTRES DE 000-136	
1	-	1	-	-	-		
1	1	2	1	2	-		
4	7	3	6	6	2	TOTAL CHAPITRE I	
8	5	7	3	2	2		
12	12	10	9	8	4		
						II. TUMEURS.	
						TUMEURS MALIGNES.	140-209
-	-	-	2	1	-	CERVEAU ET SYSTEME NERVEUX	191-192
-	-	-	2	1	-		
-	-	1	-	1	-	LEUCEMIE	204-207
-	-	1	-	1	1		
-	-	-	-	-	-	AUTRES DE 140-209	
-	-	-	-	1	-		
-	-	-	-	1	-		
-	-	1	2	2	-	TOTAL (140-209)	
-	-	-	-	1	1		
-	-	1	2	3	1		
1	-	-	-	-	-	TUMEURS BENIGNES	210-228
1	-	-	-	-	-		
-	-	-	-	-	-	AUTRES TUMEURS	230-239
-	-	-	-	-	-		
1	-	1	2	2	-	TOTAL CHAPITRE II	
1	-	-	-	1	1		
1	-	1	2	3	1		
						III. MALADIES ENDOCRINI- ENNES, DE LA NUTRITION ET DU METABOLISME.	
-	-	1	-	-	1	TROUBLES DE LA SECRETION ... PANCREATIQUE INTERNE, AUTRE QUE LE DIABETE SUCRE	251
-	-	-	-	-	-		
-	-	1	-	-	1		

POST-NEONATAL
TABLE 29. INFANT DEATHS FOR SELECTED DETAILED CAUSES, BY MONTH OF DEATH AND SEX, CANADA, 1971

INT'L LIST NO.	CAUSE OF DEATH (EIGHTH REVISION)	TOTAL	JAN.	FEB. - FEB.	MARCH - MARS	APRIL - AVRIL	MAY - MAI	JUNE - JUIN	
254	DISEASES OF THYMUS GLAND ... M	3	-	-	1	-	1	-	
	F	3	1	-	-	-	1	-	
	T	6	1	-	1	-	2	-	
260-269	AVITAMINOSES AND OTHER M	1	-	-	-	-	-	-	
	F	3	-	-	-	-	-	-	
	T	4	-	-	-	-	-	-	
270-279	OTHER METABOLIC DISEASES ... M	14	1	3	2	-	-	2	
	F	12	-	1	1	1	1	2	
	T	26	1	4	3	1	1	4	
	OTHER OF 240-279 M	3	1	1	-	-	-	-	
	F	2	-	-	1	-	-	-	
	T	5	1	1	1	-	-	-	
	SECTION III TOTAL M	23	2	4	3	-	1	2	
	F	21	2	1	2	1	2	2	
	T	44	4	5	5	1	3	4	
	IV. BLOOD DISEASES.								
280-285	ANAEMIAS M	3	1	-	-	-	-	-	
	F	1	-	-	1	-	-	-	
	T	4	1	-	1	-	-	-	
286	COAGULATION DEFECTS M	1	-	-	-	-	-	1	
	F	-	-	-	-	-	-	-	
	T	1	-	-	-	-	-	1	
	OTHER OF 280-289 M	5	-	1	-	-	-	1	
	F	5	1	-	-	-	-	1	
	T	10	1	1	-	-	-	2	
	SECTION IV TOTAL M	9	1	1	-	-	-	2	
	F	6	1	-	1	-	-	1	
	T	15	2	1	1	-	-	3	
	V. MENTAL DISORDERS.								
290-315	SECTION V TOTAL M	-	-	-	-	-	-	-	
	F	1	-	-	-	-	-	-	
	T	1	-	-	-	-	-	-	
	VI. DISEASES OF THE NERVOUS SYSTEM AND SENSE ORGANS.								
320	MENINGITIS M	17	5	-	-	1	1	-	
	F	10	2	-	1	-	2	-	
	T	27	7	-	1	1	3	-	
343	CEREBRAL SPASTIC INFANTILE PARALYSIS M	4	-	-	1	1	-	1	
	F	2	-	-	-	-	-	1	
	T	6	-	-	1	1	-	2	
381-383	OTITIS MEDIA AND MASTOIDITIS M	6	-	-	-	2	1	-	
	F	4	-	-	-	-	1	-	
	T	10	-	-	-	2	2	-	
	OTHER OF 320-389 M	10	-	-	-	-	3	-	
	F	12	2	1	1	2	-	-	
	T	22	2	1	1	2	3	-	
	SECTION VI TOTAL M	37	5	-	1	4	5	1	
	F	28	4	1	2	2	3	1	
	T	65	9	1	3	6	8	2	
	VII. DISEASES OF THE CIRCULATORY SYSTEM.								
390-458	SECTION VII TOTAL M	5	1	1	-	-	-	-	
	F	10	1	-	1	-	-	-	
	T	15	2	1	1	-	-	-	
	VIII. DISEASES OF THE RESPIRATORY SYSTEM.								
460-466	ACUTE RESPIRATORY INFECTIONS M	48	9	5	10	2	2	4	
	F	29	4	1	3	3	3	2	
	T	77	13	6	13	5	5	6	
470-474	INFLUENZA M	7	1	1	-	-	-	-	
	F	3	-	2	-	-	-	1	
	T	10	1	3	-	-	-	1	
480-486	PNEUMONIA M	238	30	33	26	28	14	10.	
	F	164	27	17	22	5	10	12	
	T	402	57	50	48	33	24	22	

POST-NEONATALE
 TABLEAU 29. MORTALITE INEVITABLE DUE A CERTAINES CAUSES DETAILLEES, PAR MOIS DU DECES ET SEXE, CANADA, 1971

JULY JUILLET	AUGUST AOUT	SEPT.	OCT.	NOV.	DEC.	CAUSES DE DECES (HUITIEME REVISION)	NC LISTE INT.
-	-	1	-	-	-	MALADIES DU THYMUS	254
-	-	-	-	-	1		
-	-	1	-	-	1		
-	-	-	-	1	-	AVITAMINOSES ET AUTRES ETATS DE CARENCE	260-269
-	1	-	-	1	1		
-	1	-	-	2	1		
2	1	2	-	1	-	AUTRES TROUBLES DU	270-279
-	1	1	2	-	2	METABOLISME	
2	2	3	2	1	2		
1	-	-	-	-	-	AUTRES DE 240-279	
-	-	-	-	-	1		
1	-	-	-	-	1		
3	1	4	-	2	1	TOTAL CHAPITRE III	
-	2	1	2	1	5		
3	3	5	2	3	6		
						IV. MALADIES DU SANG ET DES ORGANES HEMATOPOIETIQUES.	
-	-	-	1	-	1	ANEMIES	280-285
-	-	-	-	-	-		
-	-	-	1	-	1		
-	-	-	-	-	-	ANOMALIES DE LA COAGULATION	286
-	-	-	-	-	-		
1	-	1	1	-	-	AUTRES DE 280-289	
-	1	-	-	1	1		
1	1	1	1	1	1		
1	-	1	2	-	1	TOTAL CHAPITRE IV	
-	1	-	-	1	1		
1	1	1	2	1	2		
						V. TROUBLES MENTAUX.	
-	-	-	-	-	-	TOTAL CHAPITRE V	290-315
-	-	-	-	-	1		
-	-	-	-	-	1		
						VI. MALADIES DU SYSTEME NERVEUX ET DES ORGANES DES SENS.	
1	-	3	1	2	3	MENINGITE	320
-	1	-	1	2	1		
1	1	3	2	4	4		
1	-	-	-	-	-	PARALYSIE CEREBRALE	343
1	-	-	-	-	-	SPASMODIQUE INFANTILE	
2	-	-	-	-	-		
-	1	-	1	-	1	OTITE MOYENNE ET MASTOIDITE	381-383
2	1	-	1	-	2		
1	1	1	-	4	-	AUTRES DE 320-389	
1	-	1	-	4	-		
2	1	2	-	8	-		
5	1	4	1	6	4	TOTAL CHAPITRE VI	
2	2	1	2	6	2		
7	3	5	3	12	6		
						VII. MALADIES DE L'APPAREIL CIRCULATOIRE.	
1	1	-	1	-	-	TOTAL CHAPITRE VII	390-458
-	1	1	4	-	2		
1	2	1	5	-	2		
						VIII. MALADIES DE L'APPAREIL RESPIRATOIRE.	
1	2	2	1	4	6	AFFECTIONS AIGUES DES VOIES RESPIRATOIRES	460-466
2	2	1	2	3	3		
3	4	3	3	7	9		
-	1	1	-	1	2	GRIPPE	470-474
-	-	-	-	-	-		
-	1	1	-	1	2		
10	9	11	26	17	24	PNEUMONIE	480-486
14	13	13	13	11	7		
24	22	24	39	28	31		

POST-NEONATAL
TABLE 29. INFANT DEATHS FOR SELECTED DETAILED CAUSES, BY MONTH OF DEATH AND SEX, CANADA, 1971

INT'L LIST NO.	CAUSE OF DEATH (EIGHTH REVISION)		TOTAL	JAN.	FEB. - FEB.	MARCH - MARS	APRIL - AVRIL	MAY - MAI	JUNE - JUIN
490-493	BRONCHITIS, EMPHYSEMA AND ASTHMA	M	9	2	1	-	1	1	1
		F	6	-	-	1	1	-	1
		T	15	2	1	1	2	1	2
OTHER OF 460-519		M	32	1	6	5	3	4	3
		F	30	4	1	3	2	1	3
		T	62	5	7	8	5	5	6
SECTION VIII TOTAL		M	334	43	46	41	34	21	18
		F	232	35	21	29	11	14	19
		T	566	78	67	70	45	35	37
IX. DISEASES OF THE DIGESTIVE SYSTEM.									
550-553	HERNIA	M	1	1	-	-	-	-	-
		F	-	-	-	-	-	-	-
		T	1	1	-	-	-	-	-
560	INTESTINAL OBSTRUCTION WITHOUT MENTION OF HERNIA	M	4	1	-	-	-	1	-
		F	3	-	-	-	-	-	-
		T	7	1	-	-	-	1	-
561	NON-INFECTIOUS GASTRO-ENTERITIS AND COLITIS	M	2	1	1	-	-	-	-
		F	5	-	2	-	2	-	-
		T	7	1	3	-	2	-	-
OTHER OF 520-577		M	9	-	-	2	-	-	1
		F	8	-	1	1	-	-	-
		T	17	-	1	3	-	-	1
SECTION IX TOTAL		M	16	3	1	2	-	1	1
		F	16	-	3	1	2	-	-
		T	32	3	4	3	2	1	1
X. DISEASES OF THE GENITO-URINARY SYSTEM.									
580-629	SECTION X TOTAL	M	5	2	1	-	-	-	1
		F	-	-	-	-	-	-	-
		T	5	2	1	-	-	-	1
XII. DISEASES OF THE SKIN AND SUBCUTANEOUS TISSUE.									
680-709	SECTION XII TOTAL	M	3	-	-	2	-	-	-
		F	2	1	-	-	-	-	-
		T	5	1	-	2	-	-	-
XIII. DISEASES OF THE MUSCULOSKELETAL SYSTEM AND CONNECTIVE TISSUE.									
710-738	SECTION XIII TOTAL	M	1	-	-	1	-	-	-
		F	-	-	-	-	-	-	-
		T	1	-	-	1	-	-	-
XIV. CONGENITAL ANOMALIES.									
740-743	BRAIN, SPINAL CORD AND NERVOUS SYSTEM	M	74	5	9	5	6	8	8
		F	68	6	4	12	2	11	3
		T	142	11	13	17	8	19	11
746	HEART	M	80	9	5	7	9	8	6
		F	72	10	14	11	8	6	3
		T	152	19	19	18	17	14	9
747	OTHER CIRCULATORY SYSTEM	M	16	-	1	-	-	3	1
		F	20	2	1	-	1	1	2
		T	36	2	2	-	1	4	3
748	RESPIRATORY SYSTEM	M	9	-	-	-	2	1	-
		F	6	-	3	-	-	-	1
		T	15	-	3	-	2	1	1
749-751	DIGESTIVE SYSTEM	M	32	5	2	2	-	3	2
		F	17	1	2	2	3	-	3
		T	49	6	4	4	3	3	5
753	URINARY SYSTEM	M	5	1	1	-	1	-	-
		F	-	-	-	-	1	-	-
		T	5	1	1	-	1	-	-
759	MULTIPLE SYSTEMS	M	19	4	2	-	1	2	-
		F	15	1	1	2	3	2	2
		T	34	5	3	2	4	4	2
OTHER OF 740-759		M	6	-	-	3	1	-	1
		F	5	1	2	1	-	-	-
		T	11	1	2	4	1	-	1

POST-NEONATAL DEATHS FOR SELECTED DETAILED CAUSES, BY MONTH OF DEATH AND SEX, CANADA, 1971

INT'L LIST NO.	CAUSE OF DEATH (EIGHTH REVISION)	TOTAL	JAN.	FEB. - FEBV.	MARCH - MARS	APRIL - AVRIL	MAY - MAI	JUNE - JUIN
	SECTION XIV TOTAL	M 241	24	20	17	20	25	18
		F 203	21	27	28	17	20	14
		T 444	45	47	45	37	45	32
	XV. CERTAIN CAUSES OF PERINATAL MORTALITY.							
760-761	MATERNAL CONDITIONS UNRELATED TO PREGNANCY	M -	-	-	-	-	-	-
		F -	-	-	-	-	-	-
		T -	-	-	-	-	-	-
762-763	MATERNAL TOXAEMIA AND INFECTION	M -	-	-	-	-	-	-
		F 1	-	-	-	-	-	1
		T 1	-	-	-	-	-	1
764-768	DIFFICULT LABOUR	M -	-	-	-	-	-	-
		F 1	-	-	-	-	1	-
		T 1	-	-	-	-	1	-
769	OTHER COMPLICATIONS OF PREGNANCY AND CHILDBIRTH	M 2	-	-	-	-	-	-
		F -	-	-	-	-	-	-
		T 2	-	-	-	-	-	-
770-771	CONDITIONS OF PLACENTA AND UMBILICAL CORD	M -	-	-	-	-	-	-
		F 4	2	-	1	-	-	-
		T 4	2	-	1	-	-	-
772	BIRTH INJURY	M -	-	-	-	-	-	-
		F -	-	-	-	-	-	-
		T -	-	-	-	-	-	-
774-775	HAEMOLYTIC DISEASE OF NEWBORN	M -	-	-	-	-	-	-
		F 1	-	1	-	-	-	-
		T 1	-	1	-	-	-	-
776	ANOXIA AND HYPOXIA	M 13	4	1	1	1	-	1
		F 7	2	1	-	-	1	-
		T 20	6	2	1	1	1	1
777	IMMATURITY	M 1	-	1	-	-	-	-
		F 3	1	1	-	-	-	-
		T 4	1	2	-	-	-	-
	OTHER OF 760-779	M 5	-	-	3	-	1	-
		F 3	-	-	2	-	-	-
		T 8	-	-	5	-	1	-
	SECTION XV TOTAL	M 21	4	2	4	1	1	1
		F 20	5	3	3	-	2	1
		T 41	9	5	7	1	3	2
	XVI. SYMPTOMS AND ILL-DEFINED CONDITIONS.							
780-796	SECTION XVI TOTAL	M 130	9	8	12	8	13	9
		F 67	4	9	8	2	2	2
		T 197	13	17	20	10	15	11
	XVII. ACCIDENTS, POISONINGS AND VIOLENCE.							
E810-E823	MOTOR VEHICLE ACCIDENTS	M 14	2	-	-	1	1	2
		F 10	-	1	-	2	2	1
		T 24	2	1	-	3	3	3
E880-E887	ACCIDENTAL FALLS	M 4	1	-	-	2	-	-
		F 7	-	-	-	-	1	1
		T 11	1	-	-	2	1	1
E890-E899	FIRE ACCIDENTS	M 12	1	1	1	1	-	2
		F 4	-	-	-	-	-	-
		T 16	1	1	1	1	-	2
E911-E912	INHALATION AND INGESTION	M 92	15	5	5	3	10	7
		F 62	3	4	4	5	3	4
		T 154	18	9	9	8	13	11
E913	MECHANICAL SUFFOCATION	M 46	3	-	6	2	1	5
		F 29	2	1	5	1	3	3
		T 75	5	1	11	3	4	8
	OTHER OF E800-E999	M 18	1	-	2	3	2	1
		F 5	1	-	1	-	-	1
		T 23	2	-	3	3	2	2
	SECTION XVII TOTAL	M 186	23	6	14	12	14	17
		F 117	6	6	10	8	9	10
		T 303	29	12	24	20	23	27
	ALL CAUSES	M 1,089	122	97	101	90	92	76
		F 782	85	79	93	45	56	53
		T 1,871	207	176	194	135	148	129

TABLEAU 29. MORTALITÉ ^{POST-NÉONATALE} INFANTILE DUE A CERTAINES CAUSES DÉTAILLÉES, PAR MOIS DU DÉCÈS ET SEXE, CANADA, 1971

JULY - JUILLET	AUGUST - AOUT	SEPT.	OCT.	NOV.	DEC.	CAUSES DE DÉCÈS (HUITIÈME RÉVISION)	NO LISTE INT.
16	22	23	22	18	16	TOTAL CHAPITRE XIV	
12	16	9	15	13	11		
28	38	32	37	31	27		
						XV. CAUSES DE MORTALITÉ PÉRINATALES.	
-	-	-	-	-	-	AFFÉCTIONS NON GRAVIDIQUES DE LA MÈRE	760-761
-	-	-	-	-	-		
-	-	-	-	-	-	TOXÉMIÉS ET INFECTIONS MATERNELLES	762-763
-	-	-	-	-	-		
-	-	-	-	-	-	ACCOUCHEMENT DYSTOCIQUE	764-768
-	-	-	-	-	-		
-	-	-	-	1	1	AUTRES COMPLICTIONS DE LA GROSSESSE ET DE L'ACCOUCHEMENT	769
-	-	-	-	1	1		
-	-	-	-	-	-	ANOMALIES DU PLACENTA ET DU CORDON	770-771
-	-	1	-	-	-		
-	-	1	-	-	-		
-	-	-	-	-	-	LESION D'ORIGINE OBSTÉTRICALE	772
-	-	-	-	-	-		
-	-	-	-	-	-	MALADIE HÉMOLYTIQUE DU NOUVEAU-NÉ	774-775
-	-	-	-	-	-		
2	1	-	-	-	2	ANOXIE ET HYPOXIE	776
3	-	-	-	-	-		
5	1	-	-	-	2		
-	-	-	-	-	-	PREMATURITÉ	777
-	1	-	-	-	-		
-	1	-	-	-	-		
-	-	-	-	1	-	AUTRE DE 760-779	
-	-	1	-	-	-		
-	-	1	-	1	-		
2	1	-	-	2	3	TOTAL CHAPITRE XV	
3	1	2	-	-	-		
5	2	2	-	2	3		
						XVI. SYMPTÔMES ET ÉTATS MORBIDES MAL DÉFINIS.	
10	13	6	8	19	15	TOTAL CHAPITRE XVI	780-786
2	4	8	6	10	10		
12	17	14	14	29	25		
						XVII. ACCIDENTS, EMPISONNE- MENTS ET TRAUMATISMES.	
-	1	2	1	2	2	ACCIDENTS DE VÉHICULE A MOTEUR	E810-E823
-	-	1	1	1	1		
-	1	3	2	3	3		
-	-	-	1	-	-	CHUTES ACCIDENTELLES	E880-E887
-	-	1	-	2	2		
-	-	1	1	2	2		
1	2	-	1	2	-	ACCIDENTS CAUSÉS PAR LE FEU	E89C-E899
-	1	-	1	1	1		
1	3	-	2	3	1		
5	10	10	7	9	6	ASPIRATION OU INGESTION	E911-E912
7	6	4	4	10	8		
12	16	14	11	19	14		
6	8	5	5	3	2	SUFFOCATION MÉCANIQUE	E913
2	-	2	4	3	3		
8	8	7	9	6	5		
2	2	3	2	-	-	AUTRES DE E800-E999	
-	-	1	-	-	1		
2	2	4	2	-	1		
14	23	20	17	16	10	TOTAL CHAPITRE XVII	
9	7	9	10	17	16		
23	30	29	27	33	26		
73	85	81	91	93	88	TOUTES LES CAUSES	
56	60	63	59	68	65		
129	145	144	150	161	153		

TABLE 30. INFANT DEATHS AND RATES FOR SELECTED DETAILED CAUSES, CANADA AND PROVINCES, 1971

INT'L LIST NO.	CAUSE OF DEATH (EIGHTH REVISION)		CANADA	Nfld. T.-N.	P.E.I. I.P.E.	N.S. N.-E.	N.B.	QUE.	ONT.	MAN.	SASK.	ALTA. ALB.	B.C. C.-B.	YUKON	N.W.T. T.N.C.
I. INFECTIVE AND PARASITIC DISEASES.															
004, 008-009	DYSENTERY	M	43	2	-	3	1	9	12	3	1	1	6	1	4
		F	37	1	-	2	-	9	6	3	7	2	3	-	4
		T	80	3	-	5	1	18	18	6	8	3	9	1	8
010-019	TUBERCULOSIS	M	-	-	-	-	-	-	-	-	-	-	-	-	-
		F	-	-	-	-	-	-	-	-	-	-	-	-	-
		T	-	-	-	-	-	-	-	-	-	-	-	-	-
033	WHOOPING COUGH	M	2	-	1	-	-	-	-	-	-	-	1	-	-
		F	5	1	1	-	-	1	1	1	-	-	1	-	-
		T	7	1	2	-	-	1	1	1	-	-	1	-	-
036	MENINGOCOCCAL INFECTION	M	7	-	-	-	-	4	2	1	-	-	-	-	-
		F	9	1	-	-	-	4	1	-	-	1	2	-	-
		T	16	1	-	-	-	8	3	1	-	1	2	-	-
038	SEPTICAEMIA	M	21	2	-	2	-	3	9	1	-	2	2	-	-
		F	14	-	-	-	-	2	11	-	-	1	-	-	-
		T	35	2	-	2	-	5	20	1	-	3	2	-	-
052	CHICKENPOX	M	1	-	-	-	-	-	1	-	-	-	-	-	-
		F	-	-	-	-	-	-	-	-	-	-	-	-	-
		T	1	-	-	-	-	-	1	-	-	-	-	-	-
055	MEASLES	M	1	-	-	-	-	-	-	1	-	-	-	-	-
		F	-	-	-	-	-	-	-	-	-	-	-	-	-
		T	1	-	-	-	-	-	-	1	-	-	-	-	-
056	RUBELLA	M	1	-	-	-	-	-	-	-	-	1	-	-	-
		F	1	-	-	-	-	1	-	-	-	-	-	-	-
		T	2	-	-	-	-	1	-	-	-	1	-	-	-
062-066	VIRAL ENCEPHALITIS	M	2	-	-	-	-	1	1	-	-	-	-	-	-
		F	2	-	-	-	-	-	1	-	-	-	1	-	-
		T	4	-	-	-	-	1	2	-	-	-	1	-	-
074	COXSACKIE VIRUS DISEASES ...	M	-	-	-	-	-	-	-	-	-	-	-	-	-
		F	-	-	-	-	-	-	-	-	-	-	-	-	-
		T	-	-	-	-	-	-	-	-	-	-	-	-	-
090-C97	SYPHILIS	M	1	-	-	-	-	1	-	-	-	-	-	-	-
		F	-	-	-	-	-	-	-	-	-	-	-	-	-
		T	1	-	-	-	-	1	-	-	-	-	-	-	-
OTHER OF 000-136		M	14	-	-	4	-	3	4	1	-	-	2	-	-
		F	6	-	-	1	-	2	1	-	1	-	-	-	-
		T	20	-	-	5	-	5	5	1	1	1	2	-	-
SECTION I TOTAL		M	93	4	1	9	1	21	29	7	1	4	11	1	4
		F	74	3	1	3	-	19	21	4	8	5	6	-	4
		T	167	7	2	12	1	40	50	11	9	9	17	1	8
II. NEOPLASMS.															
140-209 MALIGNANT NEOPLASMS.															
191-192	BRAIN AND NERVOUS SYSTEM ...	M	6	-	-	-	-	2	4	-	-	-	-	-	-
		F	-	-	-	-	-	-	-	-	-	-	-	-	-
		T	6	-	-	-	-	2	4	-	-	-	-	-	-
204-207	LEUKAEMIA	M	6	1	-	-	-	3	1	-	-	-	1	-	-
		F	2	-	-	-	-	1	-	-	-	-	1	-	-
		T	8	1	-	-	-	4	1	-	-	-	2	-	-
OTHER OF 140-209		M	1	-	-	-	-	1	-	-	-	-	-	-	-
		F	3	-	-	-	1	1	1	-	-	-	-	-	-
		T	4	-	-	-	1	2	1	-	-	-	-	-	-
TOTAL (140-209)		M	13	1	-	-	-	6	5	-	-	-	1	-	-
		F	5	-	-	-	1	2	1	-	-	-	1	-	-
		T	18	1	-	-	1	8	6	-	-	-	2	-	-
210-228	BENIGN NEOPLASMS	M	7	-	-	-	-	3	2	-	-	1	1	-	-
		F	3	-	-	-	-	-	-	1	1	1	-	-	-
		T	10	-	-	-	-	3	2	1	1	2	1	-	-
230-239	OTHER NEOPLASMS	M	1	-	-	-	-	-	1	-	-	-	-	-	-
		F	1	-	-	-	-	-	1	-	-	-	-	-	-
		T	2	-	-	-	-	-	2	-	-	-	-	-	-
SECTION II TOTAL		M	21	1	-	-	-	9	8	-	-	1	2	-	-
		F	9	-	-	-	1	2	2	1	1	1	1	-	-
		T	30	1	-	-	1	11	10	1	1	2	3	-	-
III. ALLERGIC, ENDOCRINE AND METABOLIC DISEASES.															
251	DISORDERS OF PANCREATIC INTERNAL SECRETION, OTHER THAN DIABETES MELLITUS	M	3	-	-	-	-	1	1	1	-	-	-	-	-
		F	2	-	-	-	-	-	2	-	-	-	-	-	-
		T	5	-	-	-	-	1	3	1	-	-	-	-	-

TABLEAU 30. MORTALITE INFANTILE DUE A CERTAINES CAUSES DETAILLEES ET TAUX, CANADA ET PROVINCES, 1971

CANADA	NFLD. T.-N.	P.E.I. I.P.E.	N.S. N.-E.	N.B.	QUE.	ONT.	MAN.	SASK.	ALTA. ALB.	B.C. C.-B.	YUKON	N.W.T. T.N.O.	CAUSES DE DECES (HUITIEME REVISION)	NC LISTE INT.
23.0	30.5	-	40.8	15.9	19.5	17.9	32.6	12.3	6.3	33.3	362.3	603.3	DYSENTERIE	004, 008-009
21.1	16.1	-	29.0	-	20.9	9.5	34.0	88.6	13.6	17.8	-	641.0		
22.1	23.5	-	35.1	8.2	20.2	13.8	33.3	49.8	9.8	25.8	197.6	621.6		
-	-	-	-	-	-	-	-	-	-	-	-	-	TUBERCULOSE	010-019
1.1	-	90.2	-	-	-	-	-	-	-	5.6	-	-	COQUELUCHE	033
2.8	16.1	100.6	-	-	2.3	1.6	11.3	-	-	-	-	-		
1.9	7.8	95.1	-	-	1.1	0.8	5.5	-	-	2.9	-	-		
3.8	-	-	-	-	8.7	3.0	10.9	-	-	-	-	-	INFECTIONS A MENINGOCOQUES	036
5.1	16.1	-	-	-	9.3	1.6	-	-	6.8	11.9	-	-		
4.4	7.8	-	-	-	9.0	2.3	5.5	-	3.3	5.7	-	-		
11.3	30.5	-	27.2	-	6.5	13.4	10.9	-	12.6	11.1	-	-	SEPTICEMIE	038
8.0	-	-	-	-	4.6	17.4	-	-	6.8	-	-	-		
9.7	15.7	-	14.0	-	5.6	15.3	5.5	-	9.8	5.7	-	-		
0.5	-	-	-	-	-	1.5	-	-	-	-	-	-	VARICELLE	052
0.3	-	-	-	-	-	0.8	-	-	-	-	-	-		
0.5	-	-	-	-	-	-	10.9	-	-	-	-	-	RCUGECLE	055
0.3	-	-	-	-	-	-	5.5	-	-	-	-	-		
0.5	-	-	-	-	-	-	-	-	6.3	-	-	-	RUBEOLE	056
0.6	-	-	-	-	2.3	-	-	-	-	-	-	-		
0.6	-	-	-	-	1.1	-	-	-	3.3	-	-	-		
1.1	-	-	-	-	2.2	1.5	-	-	-	-	-	-	ENCEPHALITES A VIRUS	062-066
1.1	-	-	-	-	-	1.6	-	-	-	5.9	-	-		
1.1	-	-	-	-	1.1	1.5	-	-	-	2.9	-	-		
-	-	-	-	-	-	-	-	-	-	-	-	-	MALADIES ATTRIBUABLES AU ...	074
-	-	-	-	-	-	-	-	-	-	-	-	-	VIRUS COXSACKIE	
0.5	-	-	-	-	2.2	-	-	-	-	-	-	-	SYPHILIS	090-097
0.3	-	-	-	-	1.1	-	-	-	-	-	-	-		
7.5	-	-	54.4	-	6.5	6.0	10.9	-	-	11.1	-	-	AUTRES DE 000-136	
3.4	-	-	14.5	-	4.6	1.6	-	12.7	6.8	-	-	-		
5.5	-	-	35.1	-	5.6	3.8	5.5	6.2	3.3	5.7	-	-		
49.8	60.9	90.2	122.5	15.9	45.6	43.2	76.1	12.3	25.2	61.1	362.3	603.3	TOTAL CHAPITRE I	
42.2	48.4	100.6	43.5	-	44.1	33.2	45.3	101.3	34.0	95.6	-	641.0		
46.1	54.8	95.1	84.2	8.2	44.8	38.3	61.0	56.1	29.5	48.8	197.6	621.6		
													II. TUMEURS.	
													TUMEURS MALIGNES.	140-209
3.2	-	-	-	-	4.3	6.0	-	-	-	-	-	-	CERVEAU ET SYSTEME NERVEUX	191-192
1.7	-	-	-	-	2.2	3.1	-	-	-	-	-	-		
3.2	15.2	-	-	-	6.5	1.5	-	-	-	5.6	-	-	LEUCEMIE	204-207
1.1	-	-	-	-	2.3	-	-	-	-	5.9	-	-		
2.2	7.8	-	-	-	4.5	0.8	-	-	-	5.7	-	-		
0.5	-	-	-	-	2.2	-	-	-	-	-	-	-	AUTRES DE 140-209	
1.7	-	-	-	16.9	2.3	1.6	-	-	-	-	-	-		
1.1	-	-	-	8.2	2.2	0.8	-	-	-	-	-	-		
7.0	15.2	-	-	-	13.0	7.5	-	-	-	5.6	-	-	TOTAL (140-209)	
2.8	-	-	-	16.9	4.6	1.6	-	-	-	5.9	-	-		
5.0	7.8	-	-	8.2	9.0	4.6	-	-	-	5.7	-	-		
3.8	-	-	-	-	6.5	3.0	-	-	6.3	5.6	-	-	TUMEURS BENIGNES	210-228
1.7	-	-	-	-	-	-	11.3	12.7	6.8	-	-	-		
2.8	-	-	-	-	3.4	1.5	5.5	6.2	6.5	2.9	-	-		
0.5	-	-	-	-	-	1.5	-	-	-	-	-	-	AUTRES TUMEURS	230-239
0.6	-	-	-	-	-	1.6	-	-	-	-	-	-		
0.6	-	-	-	-	-	1.5	-	-	-	-	-	-		
11.3	15.2	-	-	-	19.5	11.9	-	-	6.3	11.1	-	-	TOTAL CHAPITRE II	
5.1	-	-	-	16.9	4.6	3.2	11.3	12.7	6.8	5.9	-	-		
8.3	7.8	-	-	8.2	12.3	7.7	5.5	6.2	6.5	8.6	-	-		
													III. MALADIES ENDOCRINI- ENNES, DE LA NUTRITION ET DU METABOLISME.	
1.6	-	-	-	-	2.2	1.5	10.9	-	-	-	-	-	TROUBLES DE LA SECRETION ...	251
1.1	-	-	-	-	-	3.2	-	-	-	-	-	-	PANCREATIQUE INTERNE,	
1.4	-	-	-	-	1.1	2.3	5.5	-	-	-	-	-	AUTRE QUE LE DIABETE SUCRE	

TABLE 30. INFANT DEATHS AND RATES FOR SELECTED DETAILED CAUSES, CANADA AND PROVINCES, 1971

INT'L LIST NO.	CAUSE OF DEATH (EIGHTH REVISION)	CANADA	Nfld.	P.E.I.	N.S.	N.B.	QUE.	ONT.	MAN.	SASK.	ALTA.	B.C.	YUKON	N.W.T.
			T.-N.	I.P.E.	N.-E.						ALB.	C.-B.		T.N.O.
254	DISEASES OF THYMUS GLAND ...	M	3	-	-	-	2	1	-	-	-	-	-	-
		F	3	-	1	-	-	-	1	1	-	-	-	-
		T	6	-	1	-	2	1	1	1	-	-	-	-
260-269	AVITAMINOSES AND OTHER NUTRITIONAL DEFICIENCY	M	2	-	-	-	1	-	-	1	-	-	-	-
		F	3	-	-	-	1	1	1	-	-	-	-	-
		T	5	-	-	-	2	1	1	1	-	-	-	-
270-279	OTHER METABOLIC DISEASES ...	M	23	1	1	-	2	6	8	1	2	-	2	-
		F	15	1	-	-	5	5	1	-	2	1	-	-
		T	38	2	1	-	2	11	13	2	2	3	-	-
	OTHER OF 240-279	M	5	1	-	-	1	2	-	1	-	-	-	-
		F	3	-	1	-	-	-	-	-	-	1	-	1
		T	8	1	1	-	1	2	-	1	-	1	-	1
	SECTION III TOTAL	M	36	2	1	-	2	11	12	2	4	-	2	-
		F	26	1	1	1	-	6	8	3	1	2	2	-
		T	62	3	2	1	2	17	20	5	5	2	4	-
IV. BLOOD DISEASES.														
280-285	ANAEMIAS	M	3	-	-	-	-	3	-	-	-	-	-	-
		F	1	-	-	-	1	-	-	-	-	-	-	-
		T	4	-	-	-	1	3	-	-	-	-	-	-
286	COAGULATION DEFECTS	M	2	-	-	-	1	1	-	-	-	-	-	-
		F	-	-	-	-	-	-	-	-	-	-	-	-
		T	2	-	-	-	1	1	-	-	-	-	-	-
	OTHER OF 280-289	M	5	1	-	-	3	-	-	1	-	-	-	-
		F	6	-	-	-	2	3	-	1	-	-	-	-
		T	11	1	-	-	5	3	-	2	-	-	-	-
	SECTION IV TOTAL	M	10	1	-	-	4	4	-	1	-	-	-	-
		F	7	-	-	-	3	3	-	1	-	-	-	-
		T	17	1	-	-	7	7	-	2	-	-	-	-
V. MENTAL DISORDERS.														
290-315	SECTION V TOTAL	M	-	-	-	-	-	-	-	-	-	-	-	-
		F	1	-	-	-	-	1	-	-	-	-	-	-
		T	1	-	-	-	-	1	-	-	-	-	-	-
VI. DISEASES OF THE NERVOUS SYSTEM AND SENSE ORGANS.														
320	MENINGITIS	M	33	1	-	2	-	9	9	2	1	5	3	-
		F	16	-	-	-	5	5	-	-	4	2	-	1
		T	49	1	-	2	-	14	14	2	1	9	5	-
343	CEREBRAL SPASTIC INFANTILE PARALYSIS	M	4	1	-	-	1	2	-	-	-	-	-	-
		F	2	-	-	-	2	-	-	-	-	-	-	-
		T	6	1	-	-	3	2	-	-	-	-	-	-
381-383	OTITIS MEDIA AND MASTOIDITIS	M	6	-	-	-	3	-	-	1	1	-	-	1
		F	4	-	-	-	2	-	-	-	2	-	-	-
		T	10	-	-	-	5	-	-	1	3	-	-	1
	OTHER OF 320-389	M	11	-	-	1	-	4	3	-	1	-	1	-
		F	12	-	-	1	1	3	6	1	-	-	-	-
		T	23	-	-	2	1	7	9	1	1	-	1	-
	SECTION VI TOTAL	M	54	2	-	3	-	17	14	2	3	6	4	-
		F	34	-	-	1	1	12	11	1	-	6	2	-
		T	88	2	-	4	1	29	25	3	3	12	6	-
VII. DISEASES OF THE CIRCULATORY SYSTEM.														
390-458	SECTION VII TOTAL	M	5	2	-	-	-	2	-	-	1	-	-	-
		F	14	1	-	-	2	3	3	-	1	1	-	-
		T	19	3	-	-	2	3	5	3	-	2	1	-
VIII. DISEASES OF THE RESPIRATORY SYSTEM.														
460-466	ACUTE RESPIRATORY INFECTIONS	M	50	2	1	-	10	11	3	3	3	14	1	2
		F	31	-	-	2	-	3	8	5	2	6	5	-
		T	81	2	1	2	-	13	19	8	5	9	19	1
470-474	INFLUENZA	M	7	-	1	1	-	3	-	-	-	-	-	-
		F	3	-	-	-	2	-	-	-	-	-	-	1
		T	10	-	1	1	-	5	-	-	2	-	-	1
480-486	PNEUMONIA	M	292	27	2	18	15	57	57	24	17	29	40	-
		F	222	27	2	10	10	38	50	11	23	22	26	1
		T	514	54	4	28	25	95	107	35	40	51	66	1

TABLEAU 30. MORTALITE INFANTILE DUE A CERTAINES CAUSES DETAILLEES ET TAUX, CANADA ET PROVINCES, 1971

CANADA	Nfld. T.-N.	P.E.I. I.P.E.	N.S. N.-E.	N.B.	QUE.	ONT.	MAN.	SASK.	ALTA. ALB.	B.C. C.-B.	YUKON	N.W.T. T.N.O.	CAUSES DE DECES (HUITIEME REVISION)	NC LISTE INT.
1.6	-	-	-	-	4.3	1.5	-	-	-	-	-	-	MALADIES DU THYMUS	254
1.7	-	-	14.5	-	-	-	11.3	12.7	-	-	-	-		
1.7	-	-	7.0	-	2.2	0.8	5.5	6.2	-	-	-	-		
1.1	-	-	-	-	2.2	-	-	12.3	-	-	-	-	AVITAMINOSES ET AUTRES ETATS DE CARENCE	260-269
1.7	-	-	-	-	2.3	1.6	11.3	-	-	-	-	-		
1.4	-	-	-	-	2.2	0.8	5.5	6.2	-	-	-	-		
12.3	15.2	90.2	-	31.9	13.0	11.9	10.9	24.5	-	11.1	-	-	AUTRES TROUBLES DU METABOLISME	270-279
8.5	16.1	-	-	-	11.6	7.9	11.3	-	13.6	5.9	-	-		
10.5	15.7	47.6	-	16.4	12.3	10.0	11.1	12.5	6.5	8.6	-	-		
2.7	15.2	-	-	-	2.2	3.0	-	12.3	-	-	-	-	AUTRES DE 240-279	
1.7	-	100.6	-	-	-	-	-	-	-	5.9	-	160.3		
2.2	7.8	47.6	-	-	1.1	1.5	-	6.2	-	2.9	-	77.7		
19.3	30.5	90.2	-	31.9	23.9	17.9	21.7	49.0	-	11.1	-	-	TOTAL CHAPITRE III	
14.8	16.1	100.6	14.5	-	13.9	12.6	34.0	12.7	13.6	11.9	-	160.3		
17.1	23.5	95.1	7.0	16.4	19.1	15.3	27.7	31.1	6.5	11.5	-	77.7		
													IV. MALADIES DU SANG ET CES ORGANES HEMATOPOIETIQUES.	
1.6	-	-	-	-	-	4.5	-	-	-	-	-	-	ANEMIES	280-285
0.6	-	-	-	-	2.3	-	-	-	-	-	-	-		
1.1	-	-	-	-	1.1	2.3	-	-	-	-	-	-		
1.1	-	-	-	-	2.2	1.5	-	-	-	-	-	-	ANOMALIES DE LA COAGULATION	286
0.6	-	-	-	-	1.1	0.8	-	-	-	-	-	-		
2.7	15.2	-	-	-	6.5	-	-	12.3	-	-	-	-	AUTRES DE 280-289	
3.4	-	-	-	-	4.6	4.7	-	12.7	-	-	-	-		
3.0	7.8	-	-	-	5.6	2.3	-	12.5	-	-	-	-		
5.4	15.2	-	-	-	8.7	6.0	-	12.3	-	-	-	-	TOTAL CHAPITRE IV	
4.0	-	-	-	-	7.0	4.7	-	12.7	-	-	-	-		
4.7	7.8	-	-	-	7.8	5.4	-	12.5	-	-	-	-		
													V. TROUBLES MENTAUX.	
-	-	-	-	-	-	-	-	-	-	-	-	-	TOTAL CHAPITRE V	290-315
0.6	-	-	-	-	-	1.6	-	-	-	-	-	-		
0.3	-	-	-	-	-	0.8	-	-	-	-	-	-		
													VI. MALADIES DU SYSTEME NERVEUX ET DES ORGANES DES SENS.	
17.7	15.2	-	27.2	-	19.5	13.4	21.7	12.3	31.5	16.7	-	150.8	MENINGITE	320
9.1	-	-	-	-	11.6	7.9	-	-	27.2	11.9	-	-		
13.5	7.8	-	14.0	-	15.7	10.7	11.1	6.2	29.5	14.3	-	77.7		
2.1	15.2	-	-	-	2.2	3.0	-	-	-	-	-	-	PARALYSIE CEREBRALE SPASMODIQUE INFANTILE	343
1.1	-	-	-	-	4.6	-	-	-	-	-	-	-		
1.7	7.8	-	-	-	3.4	1.5	-	-	-	-	-	-		
3.2	-	-	-	-	6.5	-	-	12.3	6.3	-	-	150.8	OTITE MOYENNE ET MASTOIDITE	381-383
2.3	-	-	-	-	4.6	-	-	-	13.6	-	-	-		
2.8	-	-	-	-	5.6	-	-	6.2	9.8	-	-	77.7		
5.9	-	-	13.6	-	8.7	4.5	-	12.3	-	5.6	-	150.8	AUTRES DE 320-389	
6.8	-	-	14.5	16.9	7.0	9.5	11.3	-	-	-	-	-		
6.4	-	-	14.0	8.2	7.8	6.9	5.5	6.2	-	2.9	-	77.7		
28.9	30.5	-	40.8	-	36.9	20.9	21.7	36.8	37.8	22.2	-	452.5	TOTAL CHAPITRE VI	
19.4	-	-	14.5	16.9	27.8	17.4	11.3	-	40.8	11.9	-	-		
24.3	15.7	-	28.1	8.2	32.5	19.2	16.6	18.7	39.3	17.2	-	233.1		
													VII. MALADIES DE L'APPAREIL CIRCULATOIRE.	
2.7	30.5	-	-	-	-	3.0	-	-	6.3	-	-	-	TOTAL CHAPITRE VII	390-458
8.0	16.1	-	-	33.8	7.0	4.7	34.0	-	6.8	5.9	-	-		
5.2	23.5	-	-	16.4	3.4	3.8	16.6	-	6.5	2.9	-	-		
													VIII. MALADIES DE L'APPAREIL RESPIRATOIRE.	
26.8	30.5	90.2	-	-	21.7	16.4	32.6	36.8	18.9	77.8	362.3	301.7	AFFECTIONS AIGUES DES VOIES RESPIRATOIRES	460-466
17.7	-	-	29.0	-	7.0	12.6	56.6	25.3	40.8	29.7	-	-		
22.4	15.7	47.6	14.0	-	14.6	14.6	44.4	31.1	29.5	54.5	197.6	155.4		
3.8	-	90.2	13.6	-	6.5	-	-	24.5	-	-	-	-	GRIPPE	470-474
1.7	-	-	-	-	4.6	-	-	-	-	-	-	160.3		
2.8	-	47.6	7.0	-	5.6	-	-	12.5	-	-	-	77.7		
156.4	411.1	180.3	244.9	239.1	123.7	85.0	260.8	208.4	182.9	222.2	-	905.0	PNEUMONIE	480-486
126.5	435.5	201.2	144.9	169.1	88.1	79.0	124.6	291.2	149.7	154.3	434.8	320.5		
141.9	423.0	190.2	196.5	205.1	106.5	82.1	194.1	249.2	167.0	189.4	197.6	621.6		

TABLE 30. INFANT DEATHS AND RATES FOR SELECTED DETAILED CAUSES, CANADA AND PROVINCES, 1971

INT'L LIST NO.	CAUSE OF DEATH (EIGHTH REVISION)	CANADA	NFLC.	P.E.I.	N.S.	N.B.	QUE.	ONT.	MAN.	SASK.	ALTA.	B.C.	YUKON	N.W.T.	
			T.-N.	I.P.E.	N.-E.						ALB.	C.-B.		T.N.C.	
490-493	BRONCHITIS, EMPHYSEMA AND ASTHMA	M	10	-	1	-	1	2	1	2	1	1	-	-	
		F	6	-	-	1	-	2	1	-	1	1	-	-	
		T	16	-	1	1	1	4	2	2	2	2	-	-	
	OTHER OF 460-519	M	33	-	-	1	1	11	3	1	2	11	-	1	
		F	31	1	-	2	-	7	7	2	2	8	1	1	
		T	64	1	-	3	1	18	10	3	4	19	1	2	
	SECTION VIII TOTAL	M	392	29	5	20	17	83	72	30	25	35	66	1	9
		F	293	28	2	15	10	52	66	18	28	28	40	2	4
		T	685	57	7	35	27	135	138	48	53	63	106	3	13
IX. DISEASES OF THE DIGESTIVE SYSTEM.															
550-553	HERNIA	M	24	3	-	1	-	3	12	1	-	1	3	-	-
		F	13	2	-	1	-	1	5	-	2	1	1	-	-
		T	37	5	-	2	-	4	17	1	2	2	4	-	-
560	INTESTINAL OBSTRUCTION WITHOUT MENTION OF HERNIA	M	5	-	-	-	-	2	1	1	1	-	-	-	
		F	3	1	-	-	-	1	1	-	-	-	-	-	
		T	8	1	-	-	-	3	2	1	1	-	-	-	
561	NON-INFECTIOUS GASTRO-ENTERITIS AND COLITIS	M	4	-	-	-	-	4	-	-	-	-	-	-	
		F	5	-	-	1	-	4	-	-	-	-	-	-	
		T	9	-	-	1	-	8	-	-	-	-	-	-	
	OTHER OF 520-577	M	16	-	-	-	-	5	3	2	1	2	2	-	1
		F	13	-	-	1	-	8	2	-	2	-	-	-	-
		T	29	-	-	1	-	13	5	2	1	4	2	-	1
	SECTION IX TOTAL	M	49	3	-	1	-	10	20	4	2	3	5	-	1
		F	34	3	-	3	-	10	12	-	2	3	1	-	-
		T	83	6	-	4	-	20	32	4	4	6	6	-	1
X. DISEASES OF THE GENITO-URINARY SYSTEM.															
580-629	SECTION X TOTAL	M	6	1	-	-	-	2	-	-	2	1	-	-	
		F	1	-	-	-	-	1	-	-	-	-	-	-	
		T	7	1	-	-	-	-	3	-	-	2	1	-	-
XII. DISEASES OF THE SKIN AND SUBCUTANEOUS TISSUE.															
680-709	SECTION XII TOTAL	M	7	-	-	-	-	2	3	1	-	1	-	-	
		F	3	-	-	-	-	1	1	-	-	1	-	-	
		T	10	-	-	-	-	3	4	1	-	2	-	-	
XIII. DISEASES OF THE MUSCULOSKELETAL SYSTEM AND CONNECTIVE TISSUE.															
710-738	SECTION XIII TOTAL	M	1	-	-	-	-	1	-	-	-	-	-	-	
		F	-	-	-	-	-	-	-	-	-	-	-	-	
		T	1	-	-	-	-	-	1	-	-	-	-	-	
XIV. CONGENITAL ANOMALIES.															
740-743	BRAIN, SPINAL CORD AND NERVOUS SYSTEM	M	186	6	3	5	10	69	56	9	9	10	-	-	
		F	215	9	1	11	9	87	69	9	5	6	9	-	
		T	401	15	4	16	19	156	125	18	14	15	19	-	
746	HEART	M	223	11	-	10	4	73	59	6	11	24	21	2	2
		F	184	12	1	4	3	53	62	5	8	11	24	1	-
		T	407	23	1	14	7	126	121	11	19	35	45	3	2
747	OTHER CIRCULATORY SYSTEM ...	M	48	1	-	1	2	13	18	2	1	8	2	-	
		F	41	-	-	2	1	11	12	2	2	4	7	-	
		T	89	1	-	3	3	24	30	4	3	12	9	-	
748	RESPIRATORY SYSTEM	M	27	1	1	3	-	7	10	-	1	1	3	-	
		F	26	-	-	4	-	10	10	-	-	1	1	-	
		T	53	1	1	7	-	17	20	-	1	2	4	-	
749-751	DIGESTIVE SYSTEM	M	85	1	-	1	5	29	30	1	3	6	8	-	1
		F	47	2	-	1	2	14	18	2	2	2	2	-	2
		T	132	3	-	2	7	43	48	3	5	8	10	-	3
753	URINARY SYSTEM	M	49	2	-	4	1	17	10	5	1	4	5	-	
		F	18	-	-	-	1	7	6	2	-	-	2	-	
		T	67	2	-	4	2	24	16	7	1	4	7	-	
759	MULTIPLE SYSTEMS	M	64	7	-	1	1	21	8	4	4	13	4	-	1
		F	40	5	1	2	1	16	6	2	2	2	3	-	-
		T	104	12	1	3	2	37	14	6	6	15	7	-	1
	OTHER OF 740-759	M	44	1	-	3	1	14	11	3	-	6	5	-	
		F	37	2	-	5	1	10	12	1	-	2	4	-	
		T	81	3	-	8	2	24	23	4	-	8	9	-	

TABLEAU 30. MORTALITE INFANTILE DUE A CERTAINES CAUSES DETAILLEES ET TAUX, CANADA ET PROVINCES, 1971

CANADA	NFLD. T.-N.	P.E.I. I.P.E.	N.S. N.-E.	N.B.	QUE.	ONT.	MAN.	SASK.	ALTA. ALB.	B.C. C.-B.	YUKON	N.W.T. T.N.O.	CAUSES DE DECES (HUITIEME REVISION)	NC LISTE INT.
5.4	-	90.2	-	15.9	4.3	1.5	21.7	12.3	6.3	5.6	-	-	BRONCHITE, EMPHYSEME ET	490-493
3.4	-	-	14.5	-	4.6	1.6	-	12.7	-	5.9	-	-	ASTHME	
4.4	-	47.6	7.0	8.2	4.5	1.5	11.1	12.5	3.3	5.7	-	-		
17.7	-	-	13.6	15.9	23.9	4.5	10.9	24.5	12.6	61.1	-	150.8	AUTRES DE 460-519	
17.7	16.1	-	29.0	-	16.2	11.1	22.7	25.3	-	47.5	434.8	16C.3		
17.7	7.8	-	21.1	8.2	20.2	7.7	16.6	24.9	6.5	54.5	197.6	155.4		
210.0	441.6	450.9	272.1	271.0	180.1	107.3	325.9	306.5	220.8	366.6	362.3	1357.5	TOTAL CHAPITRE VIII	
166.9	451.6	201.2	217.4	169.1	120.6	104.3	203.9	354.5	190.6	237.4	869.6	641.0		
189.1	446.5	332.9	245.6	221.5	151.3	105.8	266.2	330.1	206.3	304.1	592.9	1010.1		
													IX. MALADIES DE L'APPAREIL DIGESTIF.	
12.9	45.7	-	13.6	-	6.5	17.9	10.9	-	6.3	16.7	-	-	HERNIE	550-553
7.4	32.3	-	14.5	-	2.3	7.9	-	25.3	6.8	5.9	-	-		
10.2	39.2	-	14.0	-	4.5	13.0	5.5	12.5	6.5	11.5	-	-		
2.7	-	-	-	-	4.3	1.5	10.9	12.3	-	-	-	-	OCCLUSION INTESTINALE,	560
1.7	16.1	-	-	-	2.3	1.6	-	-	-	-	-	-	SANS MENTION DE HERNIE	
2.2	7.8	-	-	-	3.4	1.5	5.5	6.2	-	-	-	-		
2.1	-	-	-	-	-	6.0	-	-	-	-	-	-	GASTRO-ENTERITE ET COLITE, D'ORIGINE NON INFECTIEUSE	561
2.8	-	-	14.5	-	-	6.3	-	-	-	-	-	-		
2.5	-	-	7.0	-	-	6.1	-	-	-	-	-	-		
8.6	-	-	-	-	10.8	4.5	21.7	12.3	12.6	11.1	-	150.8	AUTRES DE 520-577	
7.4	-	-	14.5	-	18.6	3.2	-	-	13.6	-	-	-		
8.0	-	-	7.0	-	14.6	3.8	11.1	6.2	13.1	5.7	-	77.7		
26.3	45.7	-	13.6	-	21.7	29.8	43.5	24.5	18.9	27.8	-	150.8	TOTAL CHAPITRE IX	
19.4	48.4	-	43.5	-	23.2	19.0	-	25.3	20.4	5.9	-	-		
22.9	47.0	-	28.1	-	22.4	24.5	22.2	24.9	19.6	17.2	-	77.7		
													X. MALADIES DES ORGANES GENITO-URINAIRES.	
3.2	15.2	-	-	-	-	3.0	-	-	12.6	5.6	-	-	TOTAL CHAPITRE X	580-629
0.6	-	-	-	-	-	1.6	-	-	-	-	-	-		
1.9	7.8	-	-	-	-	2.3	-	-	6.5	2.9	-	-		
													XII. MALADIES DE LA PEAU ET DU TISSU SOUS-CUTANE.	
3.8	-	-	-	-	4.3	4.5	10.9	-	6.3	-	-	-	TOTAL CHAPITRE XII	680-709
1.7	-	-	-	-	2.3	1.6	-	-	6.8	-	-	-		
2.8	-	-	-	-	3.4	3.1	5.5	-	6.5	-	-	-		
													XIII. MALADIES DU SYSTEME OSTEE-MUSCULAIRE ET DES TISSUS CONJONCTIFS.	
0.5	-	-	-	-	2.2	-	-	-	-	-	-	-	TOTAL CHAPITRE XIII	710-738
-	-	-	-	-	-	-	-	-	-	-	-	-		
0.3	-	-	-	-	1.1	-	-	-	-	-	-	-		
													XIV. ANOMALIES CONGENITALES	
99.7	91.4	270.5	68.0	159.4	149.7	83.5	97.8	110.3	56.8	55.5	-	-	CERVEAU, MOELLE ET SYSTEME NERVEUX	740-743
122.5	145.2	100.6	159.4	152.2	201.8	109.0	102.0	63.3	40.8	53.4	-	-		
110.7	117.5	190.2	112.3	155.9	174.9	95.9	99.8	87.2	49.1	54.5	-	-		
119.5	167.5	-	136.1	63.8	158.4	87.9	65.2	134.9	151.4	116.6	724.6	301.7	COEUR	746
104.8	193.5	100.6	58.0	50.7	122.9	98.0	56.6	101.3	74.9	142.4	434.8	-		
112.4	180.2	47.6	98.2	57.4	141.2	92.8	61.0	118.4	114.6	129.1	592.9	155.4		
25.7	15.2	-	13.6	31.9	28.2	26.8	21.7	12.3	50.5	11.1	-	-	AUTRE APPAREIL CIRCULATCIRE	747
23.4	-	-	29.0	16.9	25.5	19.0	22.7	25.3	27.2	41.5	-	-		
24.6	7.8	-	21.1	24.6	26.9	23.0	22.2	18.7	39.3	25.8	-	-		
14.5	15.2	90.2	40.8	-	15.2	14.9	-	12.3	6.3	16.7	-	-	APPAREIL RESPIRATCIRE	748
14.8	-	-	58.0	-	23.2	15.8	-	-	6.8	5.9	-	-		
14.6	7.8	47.6	49.1	-	19.1	15.3	-	6.2	6.5	11.5	-	-		
45.5	15.2	-	13.6	79.7	62.9	44.7	10.9	36.8	37.8	44.4	-	150.8	APPAREIL DIGESTIF	749-751
26.8	32.3	-	14.5	33.8	32.5	28.4	22.7	25.3	13.6	11.9	-	320.5		
36.4	23.5	-	14.0	57.4	48.2	36.8	16.6	31.1	26.2	28.7	-	233.1		
26.3	30.5	-	54.4	15.9	36.9	14.9	54.3	12.3	25.2	27.8	-	-	APPAREIL URINAIRE	753
10.3	-	-	-	16.9	16.2	9.5	22.7	-	-	11.9	-	-		
18.5	15.7	-	28.1	16.4	26.9	12.3	38.8	6.2	13.1	20.1	-	-		
34.3	106.6	-	13.6	15.9	45.6	11.9	43.5	49.0	82.0	22.2	-	150.8	DIFFERENTS APPAREILS	759
22.8	80.6	100.6	29.0	16.9	37.1	9.5	22.7	25.3	13.6	17.8	-	-		
28.7	94.0	47.6	21.1	16.4	41.5	10.7	33.3	37.4	49.1	20.1	-	77.7		
23.6	15.2	-	40.8	15.9	30.4	16.4	32.6	-	37.8	27.8	-	-	AUTRES DE 740-759	
21.1	32.3	-	72.5	16.9	23.2	19.0	11.3	-	13.6	23.7	-	-		
22.4	23.5	-	56.1	16.4	26.9	17.6	22.2	-	26.2	25.8	-	-		

TABLE 30. INFANT DEATHS AND RATES FOR SELECTED DETAILED CAUSES, CANADA AND PROVINCES, 1971

INT'L LIST NO.	CAUSE OF DEATH (EIGHTH REVISION)	CANADA	NFLD. T.-N.	P.E.I. I.P.E.	N.S. N.-E.	N.B.	QUE.	ONT.	MAN.	SASK.	ALTA. ALB.	B.C. C.-B.	YUKON	N.W.T. T.N.C.
SECTION XIV TOTAL		M 726	30	4	28	24	243	202	30	30	71	58	2	4
		F 608	30	3	29	18	208	195	23	19	28	52	1	2
		T 1,334	60	7	57	42	451	397	53	49	99	110	3	6
XV. CERTAIN CAUSES OF PERINATAL MORTALITY.														
760-761	MATERNAL CONDITIONS UNRELATED TO PREGNANCY	M 32	-	-	-	2	12	5	-	2	2	9	-	-
		F 25	-	-	-	-	12	4	-	1	-	8	-	-
		T 57	-	-	-	2	24	9	-	3	2	17	-	-
762-763	MATERNAL TOXAEMIA AND INFECTION	M 29	1	-	1	-	14	3	-	-	2	7	-	1
		F 13	1	-	-	-	4	2	-	-	-	6	-	-
		T 42	2	-	1	-	18	5	-	-	2	13	-	1
764-768	DIFFICULT LABOUR	M 75	6	-	1	2	17	18	1	2	2	26	-	-
		F 38	3	-	2	-	6	7	2	-	2	16	-	-
		T 113	9	-	3	2	23	25	3	2	4	42	-	-
769	OTHER COMPLICATIONS OF PREGNANCY AND CHILDBIRTH	M 196	3	-	2	3	82	36	1	4	8	56	1	-
		F 167	1	-	1	2	61	35	2	3	9	53	-	-
		T 363	4	-	3	5	143	71	3	7	17	109	1	-
770-771	CONDITIONS OF PLACENTA AND UMBILICAL CORD	M 197	3	3	5	8	64	52	7	9	7	39	-	-
		F 135	5	2	3	3	47	37	5	3	12	18	-	-
		T 332	8	5	8	11	111	89	12	12	15	57	-	-
772	BIRTH INJURY	M 97	6	1	8	1	32	31	9	1	3	5	-	-
		F 64	3	-	1	2	18	19	5	4	6	2	1	3
		T 161	9	1	9	3	50	50	14	5	9	7	1	3
774-775	HAEMOLYTIC DISEASE OF NEWBORN	M 41	2	-	2	2	18	10	-	-	4	3	-	-
		F 30	1	-	-	1	12	7	1	1	2	5	-	-
		T 71	3	-	2	3	30	17	1	1	6	8	-	-
776	ANOXIA AND HYPOXIA	M 839	33	10	40	29	182	297	45	53	95	52	-	3
		F 517	18	2	27	16	118	175	31	31	71	27	-	1
		T 1,356	51	12	67	45	300	472	76	84	166	79	-	4
777	IMMATURITY	M 407	27	4	20	30	55	159	23	31	39	14	-	5
		F 301	12	5	9	12	57	118	22	25	21	12	1	7
		T 708	39	9	29	42	112	277	45	56	60	26	1	12
OTHER OF 760-779		M 54	9	-	1	1	15	12	3	5	3	2	1	2
		F 38	5	1	2	-	4	16	1	2	3	3	-	1
		T 92	14	1	3	1	19	28	4	7	6	5	1	3
SECTION XV TOTAL		M 1,967	90	18	80	78	491	623	89	107	165	213	2	11
		F 1,328	49	10	45	36	339	420	69	70	126	150	2	12
		T 3,295	139	28	125	114	830	1,043	158	177	291	363	4	23
XVI. SYMPTOMS AND ILL-DEFINED CONDITIONS.														
780-796	SECTION XVI TOTAL	M 137	2	-	10	2	11	77	6	7	14	5	2	1
		F 76	1	-	4	2	7	46	2	1	12	1	-	-
		T 213	3	-	14	4	18	123	8	8	26	6	2	1
XVII. ACCIDENTS, POISONINGS AND VIOLENCE.														
E810-E823	MOTOR VEHICLE ACCIDENTS	M 16	1	-	2	-	4	5	2	-	1	1	-	-
		F 11	-	-	-	-	4	5	-	-	1	1	-	-
		T 27	1	-	2	-	8	10	2	-	2	2	-	-
E880-E887	ACCIDENTAL FALLS	M 4	-	-	-	-	1	2	-	1	-	-	-	-
		F 7	-	-	-	1	2	2	-	-	2	-	-	-
		T 11	-	-	-	1	3	4	-	1	2	-	-	-
E890-E899	FIRE ACCIDENTS	M 14	-	-	-	-	6	4	-	-	2	2	-	-
		F 4	-	-	1	-	1	1	-	-	-	1	-	-
		T 18	-	-	1	-	7	5	-	-	2	3	-	-
E911-E912	INHALATION AND INGESTION	M 103	4	-	4	1	19	48	7	3	8	7	-	2
		F 71	3	-	1	1	18	32	7	1	2	5	-	1
		T 174	7	-	5	2	37	80	14	4	10	12	-	3
E913	MECHANICAL SUFFOCATION	M 50	1	-	3	4	11	13	2	4	6	2	-	4
		F 30	-	-	1	2	4	10	-	3	3	7	-	-
		T 80	1	-	4	6	15	23	2	7	9	9	-	4
OTHER OF E800-E999		M 21	-	-	-	1	4	6	2	1	5	2	-	-
		F 13	1	-	1	-	1	4	1	1	2	2	-	-
		T 34	1	-	1	1	5	10	3	2	7	4	-	-
SECTION XVII TOTAL		M 208	6	-	9	6	45	78	13	9	22	14	-	6
		F 136	4	-	4	4	30	54	8	5	10	16	-	1
		T 344	10	-	13	10	75	132	21	14	32	30	-	7
ALL CAUSES		M 3,712	173	29	160	130	948	1,146	184	189	325	381	8	39
		F 2,644	120	17	105	74	692	844	132	136	223	272	5	24
		T 6,356	293	46	265	204	1,640	1,990	316	325	548	653	13	63

TABLEAU 30. MORTALITE INFANTILE DUE A CERTAINES CAUSES DETAILLEES ET TAUX, CANADA ET PROVINCES, 1971

CANADA	NFLD. - T.-N.	P.-E.-I. - I.P.E.	N.S. - N.-E.	N.B.	QUE.	ONT.	MAN.	SASK.	ALTA. - ALB.	B.C. - C.-B.	YUKON	N.W.T. - T.N.O.	CAUSES DE CECS (HUITIEME REVISION)	NC LISTE INT.
389.0	456.8	360.7	381.0	382.5	527.2	301.1	325.9	367.8	447.9	322.2	724.6	603.3	TOTAL CHAPITRE XIV	
346.4	483.9	301.8	420.2	304.4	482.4	308.1	260.6	240.6	190.6	308.6	434.8	320.5		
368.3	470.0	332.9	400.0	344.6	505.5	304.5	293.9	305.2	324.1	315.6	592.9	466.2		
													XV. CAUSES DE MORTALITE PERINATALES.	
17.1	-	-	-	31.9	26.0	7.5	-	24.5	12.6	50.0	-	-	AFFECTIENS NON GRAVIDIQUES DE LA MERE	760-761
14.2	-	-	-	-	27.8	6.3	-	12.7	-	47.5	-	-		
15.7	-	-	-	16.4	26.9	6.9	-	18.7	6.5	48.8	-	-		
15.5	15.2	-	13.6	-	30.4	4.5	-	-	12.6	38.9	-	150.8	TOXEMIES ET INFECTIONS	762-763
7.4	16.1	-	-	-	9.3	3.2	-	-	-	35.6	-	-	MATERNELLES	
11.6	15.7	-	7.0	-	20.2	3.8	-	-	6.5	37.3	-	77.7		
40.2	91.4	-	13.6	31.9	36.9	26.8	10.9	24.5	12.6	144.4	-	-	ACCOUCHEMENT DYSTOCIQUE	764-768
21.6	48.4	-	29.0	-	13.9	11.1	22.7	-	13.6	95.0	-	-		
31.2	70.5	-	21.1	16.4	25.8	19.2	16.6	12.5	13.1	120.5	-	-		
105.0	45.7	-	27.2	47.8	177.9	53.7	10.9	49.0	50.5	311.1	362.3	-	AUTRES COMPLICATIONS DE LA GROSSESSE ET DE L'ACCOUCHEMENT	769
95.1	16.1	-	14.5	33.8	141.5	55.3	22.7	38.0	61.3	314.6	-	-		
100.2	31.3	-	21.1	41.0	160.3	54.4	16.6	43.6	55.7	312.8	197.6	-		
105.5	45.7	270.5	68.0	127.5	138.8	77.5	76.1	110.3	44.2	216.6	-	-	ANOMALIES DU PLACENTA ET DU CORDON	770-771
76.9	80.6	201.2	43.5	50.7	109.0	58.5	56.6	38.0	81.7	106.8	-	-		
91.7	62.7	237.8	56.1	90.3	124.4	68.3	66.6	74.7	62.2	163.5	-	-		
52.0	91.4	90.2	108.9	15.9	69.4	46.2	97.8	12.3	18.9	27.8	-	-	LESION D'ORIGINE	772
36.5	48.4	-	14.5	33.8	41.7	30.0	56.6	50.6	40.8	11.9	434.8	480.8	OBSTETRICALE	
44.5	70.5	47.6	63.2	24.6	56.0	38.3	77.6	31.1	29.5	20.1	197.6	233.1		
22.0	30.5	-	27.2	31.9	39.1	14.9	-	-	25.2	16.7	-	-	MALADIE HEMOLYTIQUE DU NOUVEAU-NE	774-775
17.1	16.1	-	-	16.9	27.8	11.1	11.3	12.7	13.6	29.7	-	-		
19.6	23.5	-	14.0	24.6	33.6	13.0	5.5	6.2	19.6	23.0	-	-		
449.5	502.5	901.7	544.3	462.2	394.8	442.6	488.9	649.8	599.3	288.8	-	452.5	ANOXIE ET HYPOXIE	776
294.5	290.3	201.2	391.2	270.6	273.7	276.5	351.2	392.5	483.3	160.2	-	160.3		
374.4	399.5	570.6	470.2	369.2	336.3	362.0	421.5	523.2	543.5	226.7	-	310.8		
218.1	411.1	360.7	272.1	478.2	119.3	237.0	249.9	380.1	246.0	77.8	-	754.1	PREMATURITE	777
171.5	193.5	503.0	652.1	202.9	132.2	186.4	249.2	316.5	142.9	71.2	434.8	1121.8		
195.5	305.5	428.0	203.5	344.6	125.5	212.4	249.6	348.8	196.4	74.6	197.6	932.4		
28.9	137.0	-	13.6	15.9	32.5	17.9	32.6	61.3	18.9	11.1	362.3	301.7	AUTRE DE 760-779	
21.6	80.6	100.6	29.0	-	9.3	25.3	11.3	25.3	20.4	17.8	-	160.3		
25.4	109.7	47.6	21.1	8.2	21.3	21.5	22.2	43.6	19.6	14.3	197.6	233.1		
1053.9	1370.5	1623.1	1088.6	1243.2	1065.2	928.5	967.0	1311.9	1040.8	1183.1	724.6	1659.1	TOTAL CHAPITRE XV	
756.5	790.3	1006.0	652.1	608.8	786.3	663.5	781.7	886.3	857.6	890.3	869.6	1923.1		
909.8	1088.7	1331.4	877.2	935.4	930.4	799.9	876.3	1102.5	952.7	1041.5	790.5	1787.1		
													XVI. SYMPTOMES ET ETATS MORBIDES MAL DEFINIS.	
73.4	30.5	-	136.1	31.9	23.9	114.8	65.2	85.8	88.3	27.8	724.6	150.8	TOTAL CHAPITRE XVI	780-796
43.3	16.1	-	58.0	33.8	16.2	72.7	22.7	12.7	81.7	5.9	-	-		
58.8	23.5	-	98.2	32.8	20.2	94.3	44.4	49.8	85.1	17.2	395.3	77.7		
													XVII. ACCIDENTS, EMPICISSENE -MENTS ET TRAUMATISMES.	
8.6	15.2	-	27.2	-	8.7	7.5	21.7	-	6.3	5.6	-	-	ACCIDENTS DE VEHICULE A	E810-E823
6.3	-	-	-	-	9.3	7.9	-	-	6.8	5.9	-	-	MOTEUR	
7.5	7.8	-	14.0	-	9.0	7.7	11.1	-	6.5	5.7	-	-		
2.1	-	-	-	-	2.2	3.0	-	12.3	-	-	-	-	CHUTES ACCIDENTELLES	E880-E887
4.0	-	-	-	16.9	4.6	3.2	-	-	13.6	-	-	-		
3.0	-	-	-	8.2	3.4	3.1	-	6.2	6.5	-	-	-		
7.5	-	-	-	-	13.0	6.0	-	-	12.6	11.1	-	-	ACCIDENTS CAUSES PAR LE FEU	E890-E899
2.3	-	-	14.5	-	2.3	1.6	-	-	-	5.9	-	-		
5.0	-	-	7.0	-	7.8	3.8	-	-	6.5	8.6	-	-		
55.2	60.9	-	54.4	15.9	41.2	71.5	76.1	36.8	50.5	38.9	-	301.7	ASPIRATION OU INGESTION	E911-E912
40.4	48.4	-	14.5	16.9	41.7	50.6	79.3	12.7	13.6	29.7	-	160.3		
48.0	54.8	-	35.1	16.4	41.5	61.4	77.6	24.9	32.7	34.4	-	233.1		
26.8	15.2	-	40.8	63.8	23.9	19.4	21.7	49.0	37.8	11.1	-	603.3	SUFFOCATION MECANIQUE	E913
17.1	-	-	14.5	33.8	9.3	15.8	-	38.0	20.4	41.5	-	-		
22.1	7.8	-	28.1	49.2	16.8	17.6	11.1	43.6	29.5	25.8	-	310.8		
11.3	-	-	-	15.9	8.7	8.9	21.7	12.3	31.5	11.1	-	-	AUTRES DE E800-E999	
7.4	16.1	-	14.5	-	2.3	6.3	11.3	12.7	13.6	11.9	-	-		
9.4	7.8	-	7.0	8.2	5.6	7.7	16.6	12.5	22.9	11.5	-	-		
111.4	91.4	-	122.5	95.6	97.6	116.2	141.2	110.3	138.8	77.8	-	905.0	TOTAL CHAPITRE XVII	
77.5	64.5	-	58.0	67.6	69.6	85.3	90.6	63.3	68.1	95.0	-	160.3		
95.0	78.3	-	91.2	82.1	84.1	101.2	116.5	87.2	104.8	86.1	-	543.9		
1988.8	2634.4	2615.0	2177.2	2072.0	2056.7	1707.9	1999.1	2317.3	2050.1	2116.3	2898.6	5882.4	TOUTES LES CAUSES	
1506.2	1935.5	1710.3	1521.5	1251.5	1605.0	1333.4	1495.4	1722.0	1517.8	1614.3	2173.9	3846.2		
1754.9	2295.0	2187.4	1859.6	1673.9	1838.4	1526.1	1752.5	2024.4	1794.1	1873.6	2569.2	4895.1		

TABLE 31. Infant Deaths by Major Cause and Sex, Canada, 1950-1971

No.	Causes of death	Category (8th Revision) — Catégorie (8e révision)	1950	1951	1952	1953	1954	1955	1956	1957	1958	1959
Both sexes — Deux sexes												
1	All causes		15,441	14,673	15,408	14,859	13,934	13,884	14,399	14,517	14,178	13,595
2	Meningitis	320	165	132	146	143	141	142	140	99	112	79
3	Otitis media	381, 382	238	201	251	201	200	151	122	132	92	89
4	Upper respiratory infections	460-465	82	69	73	77	77	66	67	79	56	59
5	Influenza	470-474	304	446	323	365	179	218	168	285	204	175
6	Pneumonia	480-486	2,181	1,961	2,102	2,106	2,040	2,084	2,112	2,011	2,076	1,843
7	Bronchitis	466, 490-491	110	122	103	117	125	100	152	97	133	105
8	Hernia and intestinal obstruction	550-553, 560	108	103	107	98	86	92	135	97	117	103
9	Gastro-intestinal diseases	008, 009, 535, 561-563	1,108	1,003	1,109	986	696	633	640	637	748	619
10	Congenital anomalies ¹	740-759	1,856	2,065	2,227	2,163	2,142	2,173	2,310	2,265	2,235	2,149
11	Maternal toxæmia	760-763	212	175	171	181	147	170	137	150	141	121
12	Birth injury	²	1,591	1,465	1,535	1,425	1,388	1,429	1,548	1,478	1,422	1,400
13	Asphyxia and atelectasis	³	1,080	1,160	1,316	1,320	1,508	1,598	1,642	1,751	1,508	1,535
14	Erythroblastosis	774, 775	299	336	368	340	365	343	334	356	373	377
15	Haemorrhagic diseases	778.2	103	106	130	149	136	118	109	142	107	107
16	Suffocation	E911-E913	363	358	371	353	379	371	393	447	451	462
17	All other causes		5,641	4,971	5,076	4,835	4,325	4,196	4,390	4,491	4,403	4,372
Male — Masculin												
18	All causes		8,845	8,375	8,843	8,542	8,024	7,967	8,108	8,313	8,152	7,827
19	Meningitis	320	93	77	93	96	93	80	67	57	62	47
20	Otitis media	381, 382	137	113	158	122	113	96	72	81	62	45
21	Upper respiratory infections	460-465	45	34	42	38	39	37	42	41	34	33
22	Influenza	470-474	169	244	175	202	105	115	104	150	97	99
23	Pneumonia	480-486	1,227	1,112	1,160	1,156	1,151	1,171	1,152	1,167	1,218	1,034
24	Bronchitis	466, 490-491	59	67	49	71	77	58	87	57	82	62
25	Hernia and intestinal obstruction	550-553, 560	72	66	72	68	54	61	82	61	76	67
26	Gastro-intestinal diseases	008, 009, 535, 561-563	629	583	659	580	403	359	359	351	426	361
27	Congenital anomalies ¹	740-759	967	1,072	1,169	1,138	1,118	1,175	1,204	1,224	1,205	1,133
28	Maternal toxæmia	760-763	142	108	93	105	82	106	83	95	74	62
29	Birth injury	²	982	906	948	871	827	889	922	899	884	847
30	Asphyxia and atelectasis	³	641	706	783	819	906	958	996	1,061	888	945
31	Erythroblastosis	774, 775	194	215	224	200	224	206	208	203	222	218
32	Haemorrhagic diseases	778.2	61	69	87	98	84	72	58	91	61	70
33	Suffocation	E911-E913	214	187	210	207	228	202	214	252	265	287
34	All other causes		3,213	2,816	2,921	2,771	2,520	2,382	2,458	2,523	2,496	2,517
Female — Féminin												
35	All causes		6,596	6,298	6,565	6,317	5,910	5,917	6,291	6,204	6,026	5,768
36	Meningitis	320	72	55	53	47	48	62	73	42	50	32
37	Otitis media	381, 382	101	88	93	79	87	55	50	51	30	44
38	Upper respiratory infections	460-465	37	35	31	39	38	29	25	38	22	26
39	Influenza	470-474	135	202	148	163	74	103	64	135	107	76
40	Pneumonia	480-486	954	849	942	950	889	913	960	844	858	809
41	Bronchitis	466, 490-491	51	55	54	46	48	42	65	40	51	43
42	Hernia and intestinal obstruction	550-553, 560	36	37	35	30	32	31	53	36	41	36
43	Gastro-intestinal diseases	008, 009, 535, 561-563	479	420	450	406	293	274	281	286	322	258
44	Congenital anomalies ¹	740-759	889	993	1,058	1,025	1,024	998	1,106	1,041	1,030	1,016
45	Maternal toxæmia	760-763	70	67	78	76	65	64	54	55	67	59
46	Birth injury	²	609	559	587	554	561	540	626	579	538	553
47	Asphyxia and atelectasis	³	439	454	533	501	602	640	646	690	620	590
48	Erythroblastosis	774, 775	105	121	144	140	141	137	126	153	151	159
49	Haemorrhagic diseases	778.2	42	37	43	51	52	46	51	51	46	37
50	Suffocation	E911-E913	149	171	161	146	151	169	179	195	186	175
51	All other causes		2,428	2,155	2,155	2,064	1,805	1,814	1,932	1,968	1,907	1,855

¹ As from 1969 "Congenital anomalies" include Down's disease.

² 764.0-764.4, 765.0-765.4, 766.0-766.4, 767.0-767.4, 768.0-768.4, 769.0-769.3, 770.0, 770.1, 771, 772.

³ 764.9, 765.9, 766.9, 767.9, 768.9, 776.0, 776.4, 776.9.

TABLEAU 31. Mortalité infantile, selon la cause principale et le sexe, Canada, 1950-1971

1960	1961	1962	1963	1964	1965	1966	1967	1968	1969	1970	1971	Causes de décès	N°
Both sexes - Deux sexes													
13,077	12,940	12,941	12,270	11,169	9,862	8,960	8,151	7,583	7,149	7,001	6,356	Toutes les causes	1
89	109	94	77	86	73	65	57	51	49	43	49	Méningite	2
86	59	66	49	63	40	53	42	25	26	9	7	Otite moyenne	3
57	81	45	46	30	36	28	48	23	37	35	40	Infections des voies respiratoires supérieures.	4
119	108	97	100	37	35	45	24	35	21	16	10	Grippe	5
1,869	1,683	1,640	1,506	1,255	1,117	950	874	778	584	555	514	Pneumonie	6
105	74	84	45	72	55	56	33	46	39	61	54	Bronchite	7
97	107	97	108	96	104	93	83	84	56	67	45	Hernie et occlusion intestinale	8
573	492	452	444	270	205	199	178	117	108	110	89	Maladies gastro-intestinales	9
2,076	2,192	2,230	2,068	1,969	1,821	1,725	1,496	1,437	1,469	1,421	1,334	Anomalies congénitales	10
91	120	107	87	91	56	45	45	45	93	115	99	Toxémie maternelle	11
1,265	1,264	1,338	1,232	1,170	996	893	769	804	854	834	780	Lésion obstétricale	12
1,522	1,502	1,475	1,368	1,256	1,083	966	896	852	683	579	536	Asphyxie et atelectasie	13
343	325	336	289	251	218	202	149	169	131	98	71	Erythroblastose	14
93	97	84	83	93	73	66	61	69	57	51	36	Maladies hémorragiques	15
451	495	460	452	434	400	338	359	289	265	253	254	Suffocation	16
4,241	4,232	4,336	4,316	3,996	3,550	3,236	3,037	2,759	2,677	2,754	2,438	Toutes autres causes	17
Male - Masculin													
7,572	7,447	7,379	7,079	6,466	5,626	5,138	4,602	4,293	4,115	4,056	3,712	Toutes les causes	18
59	64	47	43	53	42	36	34	22	31	27	33	Méningite	19
57	40	36	34	42	26	29	26	10	15	5	5	Otite moyenne	20
35	40	27	29	16	25	17	29	14	19	21	24	Infections des voies respiratoires supérieures.	21
65	62	51	51	14	20	24	13	17	9	11	7	Grippe	22
1,059	950	920	860	732	627	570	479	434	347	314	292	Pneumonie	23
65	38	53	32	39	39	36	19	29	20	35	33	Bronchite	24
62	66	53	61	58	56	49	58	52	31	45	29	Hernie et occlusion intestinale	25
326	291	269	241	159	112	121	95	72	69	63	48	Maladies gastro-intestinales	26
1,113	1,181	1,143	1,121	1,022	948	911	788	761	778	735	726	Anomalies congénitales	27
56	77	59	52	52	39	31	26	28	52	66	61	Toxémie maternelle	28
797	729	809	747	698	593	529	458	481	511	476	456	Lésion obstétricale	29
950	911	910	829	770	660	602	520	498	396	370	323	Asphyxie et atelectasie	30
193	182	193	153	146	119	100	86	91	71	51	41	Erythroblastose	31
52	67	56	50	68	35	44	37	38	25	24	20	Maladies hémorragiques	32
267	300	276	273	254	239	213	208	161	152	162	153	Suffocation	33
2,416	2,449	2,477	2,503	2,343	2,046	1,826	1,726	1,585	1,589	1,651	1,461	Toutes autres causes	34
Female - Féminin													
5,505	5,493	5,562	5,191	4,703	4,236	3,822	3,549	3,290	3,034	2,945	2,644	Toutes les causes	35
30	45	47	34	33	31	29	23	29	18	16	16	Méningite	36
29	19	30	15	21	14	24	16	15	11	4	2	Otite moyenne	37
22	41	18	17	14	11	11	19	9	18	14	16	Infections des voies respiratoires supérieures.	38
54	46	46	49	23	15	21	11	18	12	5	3	Grippe	39
810	733	720	646	523	490	380	395	344	237	241	222	Pneumonie	40
40	36	31	13	33	16	20	14	17	19	26	21	Bronchite	41
35	41	44	47	38	48	44	25	32	25	22	16	Hernie et occlusion intestinale	42
247	201	183	203	111	93	78	83	45	39	47	41	Maladies gastro-intestinales	43
963	1,011	1,087	947	947	873	814	708	676	641	686	608	Anomalies congénitales	44
35	43	48	35	39	17	14	19	17	41	49	38	Toxémie maternelle	45
468	535	529	485	472	403	364	311	323	343	358	324	Lésion obstétricale	46
572	591	565	539	486	423	364	376	354	287	209	213	Asphyxie et atelectasie	47
150	143	143	136	105	93	102	63	78	60	47	30	Erythroblastose	48
41	30	28	33	25	38	22	24	31	32	27	16	Maladies hémorragiques	49
184	195	184	179	180	161	125	151	128	113	91	101	Suffocation	50
1,825	1,783	1,859	1,813	1,653	1,504	1,410	1,311	1,174	1,138	1,103	977	Toutes autres causes	51

¹ Depuis 1969, syndrome de Down est dans "Anomalies congénitales" compris.

² 764.0-764.4, 765.0-765.4, 766.0-766.4, 767.0-767.4, 768.0-768.4, 769.0-769.3, 770.0, 770.1, 771, 772.

³ 764.9, 765.9, 766.9, 767.9, 768.9, 776.0, 776.4, 776.9.

TABLE 32. Infant Death Rates by Major Cause and Sex, Canada, 1950-1971

No.	Cause of death	Category (8th Revision) — Catégorie (8e révision)	1950	1951	1952	1953	1954	1955	1956	1957	1958	1959
Both sexes — Deux sexes												
1	All causes		4, 150.7	3, 850.2	3, 818.1	3, 555.8	3, 194.4	3, 134.5	3, 194.6	3, 094.7	3, 015.8	2, 836.6
2	Meningitis	320	44.4	34.6	36.2	34.2	32.3	32.1	31.1	21.1	23.8	16.5
3	Otitis media	381, 382	64.0	52.7	62.2	48.1	45.9	34.1	27.1	28.1	19.6	18.6
4	Upper respiratory infections	460-465	22.0	18.1	18.1	18.4	17.7	14.9	14.9	16.8	11.9	12.3
5	Influenza	470-474	81.7	117.0	80.0	87.3	41.0	49.2	37.3	60.8	43.4	36.5
6	Pneumonia	480-486	586.3	514.6	520.9	504.0	467.7	470.5	468.6	428.7	441.6	384.5
7	Bronchitis	466, 490-491	29.6	32.0	25.5	28.0	28.7	22.6	33.7	20.7	28.3	21.9
8	Hernia and intestinal obstruction	550-553, 560	29.0	27.0	26.5	23.5	19.7	20.8	30.0	20.7	24.9	21.5
9	Gastro-intestinal diseases	008, 009, 535, 561-563	297.8	263.2	274.8	235.9	159.6	143.0	142.0	135.8	159.1	129.2
10	Congenital anomalies ¹	740-759	498.9	541.9	551.9	517.6	491.1	490.6	512.5	482.9	475.4	448.4
11	Maternal toxæmia	760-763	57.0	45.9	42.4	43.3	33.7	38.4	30.4	32.0	30.0	25.2
12	Birth injury	2	427.7	384.4	380.4	341.0	318.2	322.6	343.4	315.1	302.5	292.1
13	Asphyxia and atelectasis	3	290.3	304.4	326.1	315.9	345.7	360.8	364.3	373.3	320.8	320.3
14	Erythroblastosis	774, 775	80.4	88.2	91.2	81.4	83.7	77.4	74.1	75.9	79.3	78.7
15	Haemorrhagic diseases	778.2	27.7	27.8	32.2	35.7	31.2	26.6	24.2	30.3	22.8	22.3
16	Suffocation	E911-E913	97.6	93.9	91.9	84.5	86.9	83.8	87.0	95.3	95.9	96.4
17	All other causes		1, 516.4	1, 304.4	1, 257.8	1, 157.0	991.5	947.3	974.0	957.4	936.6	912.2
Male — Masculin												
18	All causes		4, 620.9	4, 274.8	4, 250.0	3, 983.7	3, 579.4	3, 503.8	3, 499.4	3, 448.3	3, 373.1	3, 180.7
19	Meningitis	320	48.6	39.3	44.7	44.8	41.5	35.2	28.9	23.6	25.7	19.1
20	Otitis media	381, 382	71.6	57.7	75.9	56.9	50.4	42.2	31.1	33.6	25.7	18.3
21	Upper respiratory infections	460-465	23.5	17.4	20.2	17.7	17.4	16.3	18.1	17.0	14.1	13.4
22	Influenza	470-474	88.3	124.5	84.1	94.2	46.8	50.6	44.9	62.2	40.1	40.2
23	Pneumonia	480-486	641.0	567.6	557.5	539.1	513.4	515.0	497.2	484.1	504.0	420.2
24	Bronchitis	466, 490-491	30.8	34.2	23.5	33.1	34.3	25.5	37.5	23.6	33.9	25.2
25	Hernia and Intestinal obstruction	550-553, 560	37.6	33.7	34.6	31.7	24.1	26.8	35.4	25.3	31.4	27.2
26	Gastro-intestinal diseases	008, 009, 535, 561-563	328.6	297.6	316.7	270.5	179.8	157.9	154.9	145.6	176.3	146.7
27	Congenital anomalies ¹	740-759	505.2	547.2	561.8	530.7	498.7	516.6	519.6	507.7	498.6	460.4
28	Maternal toxæmia	760-763	74.2	55.1	44.7	49.0	36.6	46.6	35.8	39.4	30.6	25.2
29	Birth injury	2	513.0	462.4	455.6	406.2	368.9	390.9	397.9	372.9	365.8	344.2
30	Asphyxia and atelectasis	3	334.9	360.4	376.3	382.0	404.2	421.3	429.9	440.1	367.4	384.0
31	Erythroblastosis	774, 775	101.3	109.7	107.6	93.3	99.9	90.6	89.8	84.2	91.9	88.6
32	Haemorrhagic diseases	778.2	31.8	35.2	41.8	45.7	37.5	31.7	25.0	37.7	25.2	28.4
33	Suffocation	E911-E913	111.8	95.4	100.9	96.5	101.7	88.8	92.4	104.5	109.7	116.6
34	All other causes		1, 678.6	1, 437.3	1, 403.9	1, 292.3	1, 124.2	1, 047.6	1, 060.9	1, 046.6	1, 032.8	1, 022.9
Female — Féminin												
35	All causes		3, 652.3	3, 401.1	3, 358.3	3, 104.7	2, 787.3	2, 745.0	2, 872.0	2, 720.8	2, 637.9	2, 473.4
36	Meningitis	320	39.9	29.7	27.1	23.1	22.6	28.8	33.3	18.4	21.9	13.7
37	Otitis media	381, 382	55.9	47.5	47.6	38.8	41.0	25.5	22.8	22.4	13.1	18.9
38	Upper respiratory infections	460-465	20.5	18.9	15.9	19.2	17.9	13.5	11.4	16.7	9.6	11.1
39	Influenza	470-474	74.8	109.1	75.7	80.1	34.9	47.8	29.2	59.2	46.8	32.6
40	Pneumonia	480-486	528.2	458.5	481.9	467.0	419.3	423.6	438.3	370.1	375.6	346.9
41	Bronchitis	466, 490-491	28.2	29.7	27.6	22.6	22.6	19.5	29.7	17.5	22.3	18.4
42	Hernia and intestinal obstruction	550-553, 560	19.9	20.0	17.9	14.7	15.1	14.4	24.2	15.8	17.9	15.4
43	Gastro-intestinal diseases	008, 009, 535, 561-563	265.2	226.8	230.2	199.6	138.2	127.1	128.3	125.4	141.0	110.6
44	Congenital anomalies ¹	740-759	492.3	536.2	541.2	503.8	482.9	463.0	504.9	456.5	450.9	435.7
45	Maternal toxæmia	760-763	38.8	36.2	39.9	37.4	30.7	29.7	25.1	23.7	29.3	25.3
46	Birth injury	2	337.2	301.9	300.3	272.3	264.6	250.5	285.8	253.9	235.5	237.1
47	Asphyxia and atelectasis	3	243.1	245.2	272.7	246.2	283.9	296.9	294.9	302.6	271.4	253.0
48	Erythroblastosis	774, 775	58.1	65.3	73.7	68.8	66.5	63.6	57.7	67.1	66.1	68.2
49	Haemorrhagic diseases	778.2	23.3	20.0	22.0	25.1	24.5	21.3	23.3	22.4	20.1	15.9
50	Suffocation	E911-E913	82.5	92.3	82.4	71.8	71.2	78.4	81.7	85.5	81.4	75.0
51	All other causes		1, 344.4	1, 163.8	1, 102.4	1, 014.4	851.3	841.5	882.0	863.1	834.8	795.4

For footnotes see Table 31.

TABLEAU 32. Taux de mortalité infantile, selon la cause principale et le sexe, Canada, 1950-1971

1960	1961	1962	1963	1964	1965	1966	1967	1968	1969	1970	1971	Causes de décès	N°
Both sexes - Deux sexes													
2,732.6	2,720.2	2,755.3	2,634.4	2,466.0	2,356.0	2,311.0	2,197.7	2,081.5	1,934.0	1,882.0	1,754.9	Toutes les causes	1
18.6	22.9	20.0	16.5	19.0	17.4	16.8	15.4	14.0	13.3	11.6	13.5	Méningite	2
18.0	12.4	14.1	10.5	13.9	9.6	13.7	11.3	6.9	7.0	2.4	1.9	Otite moyenne	3
11.9	17.0	9.6	9.9	6.6	8.6	7.2	12.9	6.3	10.0	9.4	11.0	Infections des voies respiratoires supérieures.	4
24.9	22.7	20.7	21.5	8.2	8.4	11.6	6.5	9.6	5.7	4.3	2.8	Grippe	5
390.5	353.8	349.2	323.3	277.1	266.8	245.0	235.6	213.6	158.0	149.2	141.9	Pneumonie	6
21.9	15.6	17.9	9.7	15.9	13.1	14.4	8.9	12.6	10.6	16.4	14.9	Bronchite	7
20.3	22.5	20.7	23.2	21.2	24.8	24.0	22.4	23.1	15.1	18.0	12.4	Hernie et occlusion intestinale.....	8
119.7	103.4	96.2	95.3	59.6	49.0	51.3	48.0	32.1	29.2	29.6	24.6	Maladies gastro-intestinales.....	9
433.8	460.8	474.8	444.0	434.7	435.0	444.9	403.3	394.4	397.4	382.0	368.3	Anomalies congénitales	10
19.0	25.2	22.8	18.8	20.1	13.4	11.6	12.1	12.4	25.2	30.9	27.3	Toxémie maternelle	11
264.3	265.7	284.9	264.5	258.3	237.9	230.3	207.3	220.7	231.0	224.2	215.4	Lésion obstétricale.....	12
318.0	315.7	314.0	293.7	277.3	258.7	249.2	241.6	233.9	184.8	155.7	148.0	Asphyxie et atelectasie.....	13
71.6	68.3	71.5	62.0	55.4	52.1	52.1	40.2	46.4	35.4	26.3	19.6	Erythroblastose	14
19.4	20.4	17.9	17.8	20.5	17.4	17.0	16.4	18.9	15.4	13.7	9.9	Maladies hémorragiques.....	15
94.2	104.1	97.9	97.0	95.8	95.6	87.2	96.8	79.3	71.7	68.0	70.1	Suffocation	16
886.2	889.6	923.2	926.6	882.3	848.1	834.6	818.8	757.3	736.6	750.3	673.1	Toutes autres causes.....	17
Male - Masculin													
3,077.7	3,047.0	3,063.5	2,963.6	2,779.2	2,615.4	2,582.8	2,424.1	2,289.7	2,168.1	2,118.7	1,988.8	Toutes les causes.....	18
24.0	26.2	19.5	18.0	22.8	19.5	18.1	17.9	11.7	16.3	14.1	17.7	Méningite	19
23.2	16.4	14.9	14.2	18.1	12.1	14.6	13.7	5.3	7.9	2.6	2.7	Otite moyenne	20
14.2	16.4	11.2	12.1	6.9	11.6	8.5	15.3	7.5	10.0	11.0	12.9	Infections des voies respiratoires supérieures.	21
26.4	25.4	21.2	21.4	6.0	9.3	12.1	6.8	9.1	4.7	5.7	3.8	Grippe	22
430.4	388.7	381.9	360.0	314.6	291.5	286.5	252.3	231.5	182.8	164.0	156.4	Pneumonie	23
26.4	15.5	22.0	13.4	16.8	18.1	18.1	10.0	15.5	10.5	18.3	17.7	Bronchite	24
25.2	27.0	22.0	25.5	24.9	26.0	24.6	30.6	27.7	16.3	23.5	15.5	Hernie et occlusion intestinale.....	25
132.5	119.1	111.7	100.9	68.3	52.1	60.8	50.0	38.4	36.4	32.9	25.7	Maladies gastro-intestinales.....	26
452.4	483.2	474.5	469.3	439.3	440.7	458.0	415.1	405.9	409.9	383.9	389.0	Anomalies congénitales.....	27
22.8	31.5	24.5	21.8	22.4	18.1	15.6	13.7	14.9	27.4	34.5	32.7	Toxémie maternelle	28
323.9	298.3	335.9	312.7	300.0	275.7	265.9	241.2	256.5	269.2	248.6	244.3	Lésion obstétricale.....	29
386.1	372.7	377.8	347.1	331.0	306.8	302.6	273.9	265.6	208.6	193.3	173.1	Asphyxie et atelectasie.....	30
78.4	74.5	80.1	64.1	62.8	55.3	50.3	45.3	48.5	37.4	26.6	22.0	Erythroblastose	31
21.1	27.4	23.2	20.9	29.2	16.3	22.1	19.5	20.3	13.2	12.5	10.7	Maladies hémorragiques.....	32
108.5	122.7	114.6	114.3	109.2	111.1	107.1	109.6	85.9	80.1	84.6	82.0	Suffocation	33
982.0	1,002.0	1,028.4	1,047.9	1,007.1	951.1	917.9	909.2	845.4	850.9	870.8	782.8	Toutes autres causes.....	34
Female - Féminin													
2,367.5	2,374.9	2,430.6	2,287.8	2,135.2	2,081.7	2,024.6	1,960.3	1,860.6	1,687.0	1,631.1	1,506.2	Toutes les causes.....	35
12.9	19.5	20.5	15.0	15.0	15.2	15.4	12.7	16.4	10.0	8.9	9.1	Méningite	36
12.5	8.2	13.1	6.6	9.5	6.9	12.7	8.8	8.5	6.1	2.2	1.1	Otite moyenne	37
9.5	17.7	7.9	7.5	6.4	5.4	5.8	10.5	5.1	10.0	7.8	9.1	Infections des voies respiratoires supérieures.	38
23.2	19.9	20.1	22.0	10.4	7.4	11.1	6.1	10.2	6.7	2.8	1.7	Grippe	39
348.4	316.9	314.7	284.7	237.4	240.8	201.3	218.2	194.5	131.8	133.5	126.5	Pneumonie	40
17.2	15.6	13.5	5.7	15.0	7.9	10.6	7.7	9.6	10.6	14.4	12.0	Bronchite	41
15.1	17.7	19.2	20.7	17.3	23.6	23.3	13.8	18.1	13.9	12.2	9.1	Hernie et occlusion intestinale.....	42
106.2	86.9	80.0	89.5	50.4	45.7	41.3	45.8	25.4	21.7	26.0	23.4	Maladies gastro-intestinales.....	43
414.2	437.1	475.0	417.4	430.0	429.0	431.2	391.1	382.3	384.2	379.9	346.4	Anomalies congénitales.....	44
15.1	18.6	21.0	15.4	17.7	8.4	7.4	10.5	9.6	22.8	27.1	21.6	Toxémie maternelle	45
201.3	231.3	231.2	213.7	214.3	198.1	192.8	171.8	182.7	190.7	198.3	184.6	Lésion obstétricale.....	46
246.0	255.2	246.9	237.5	220.7	207.9	192.8	207.7	200.2	159.6	115.8	121.3	Asphyxie et atelectasie.....	47
64.5	61.8	62.5	59.9	47.7	48.7	54.0	34.8	44.1	33.4	26.0	17.1	Erythroblastose	48
17.6	13.0	12.2	14.5	11.4	18.7	11.7	13.3	17.5	17.8	15.0	9.1	Maladies hémorragiques.....	49
79.1	84.3	80.4	78.9	81.7	79.1	66.2	83.4	72.4	62.8	50.4	57.5	Suffocation	50
784.9	770.9	812.4	799.0	750.5	739.1	746.9	724.1	663.9	616.1	622.5	556.6	Toutes autres causes.....	51

Pour renvois voir tableau 31.

TABLE 33. Neonatal Deaths¹ and Rates, by Sex, Canada and Provinces, 1921-1971
 TABLEAU 33. Mortalité néonatale¹ et taux, selon le sexe, Canada et provinces, 1921-1971

Year - Année	Canada	Nfld. - T.-N.	P.E.I. - I. P.-É.	N.S. - N.-É.	N.B.	Qué.	Ont.	Man.	Sask.	Alta. - Alb.	B.C. - C.-B.	Yukon	N.W.T. - T. N.-O.
Both sexes - Deux sexes													
1921	7,333	..	62	545	508	..	3,376	773	985	723	361
1922	7,205	..	71	556	539	..	3,184	757	961	750	387
1923	6,975	..	76	520	498	..	3,155	673	967	696	390
1924	6,551	..	75	501	457	..	3,052	640	879	663	284
1925	6,272	..	50	481	513	..	2,916	555	869	579	309
1926	11,091	..	61	421	476	4,824	2,935	590	838	620	326
1927	10,532	..	38	445	456	4,512	2,778	528	839	602	334
1928	10,349	..	42	427	441	4,467	2,705	531	788	646	302
1929	10,430	..	55	409	495	4,266	2,849	510	885	660	301
1930	10,655	408	62	412	455	4,263	2,761	524	859	623	288
1931	10,262	365	53	468	454	4,130	2,585	511	771	647	278
1932	9,208	363	61	440	392	3,567	2,380	447	753	547	258
1933	8,600	329	68	409	400	3,334	2,144	421	695	534	266
1934	8,100	323	71	436	384	3,215	1,953	381	627	489	221
1935	8,070	323	72	414	379	2,966	2,122	419	613	514	248
1936	7,734	341	74	369	412	2,988	1,935	381	543	466	225
1937	7,833	306	72	357	470	2,964	1,931	371	592	492	278
1938	7,519	251	48	363	430	2,970	1,887	369	484	425	292
1939	7,348	310	83	348	416	2,885	1,777	391	485	380	273
1940	7,557	301	71	390	453	2,954	1,805	356	497	434	296
1941	8,101	284	70	391	446	3,245	1,968	412	491	477	317
1942	7,919	266	50	389	407	3,309	1,922	434	418	387	337
1943	8,741	357	48	480	469	3,330	2,179	493	518	428	439
1944	8,680	398	62	410	444	3,429	2,134	374	460	518	451
1945	8,660	416	59	422	498	3,334	2,100	410	459	507	455
1946	9,399	408	46	435	569	3,314	2,524	473	555	575	500
1947	9,861	354	70	447	552	3,574	2,615	518	581	560	590
1948	9,210	313	48	384	547	3,383	2,463	420	491	612	549
1949	8,828	301	54	371	501	3,177	2,497	420	466	500	541
1950	9,079	354	43	378	467	3,526	2,454	381	432	518	483	8	35
1951	8,619	288	46	352	440	3,175	2,429	378	401	557	513	6	34
1952	9,164	283	39	364	410	3,552	2,562	386	451	537	547	7	26
1953	8,928	305	33	350	401	3,343	2,474	442	443	570	534	5	28
1954	8,415	287	56	301	366	3,084	2,415	361	419	558	537	10	21
1955	8,552	307	51	341	337	3,050	2,500	410	417	539	546	13	41
1956	9,065	334	66	309	353	3,432	2,509	408	410	573	606	12	53
1957	9,480	331	48	308	355	3,490	2,737	421	394	640	697	11	48
1958	9,055	324	47	305	320	3,206	2,698	386	423	610	671	5	60
1959	8,841	321	51	382	315	2,982	2,673	363	427	624	646	4	53
1960	8,410	311	57	366	266	2,575	2,644	434	414	662	619	7	55
1961	8,564	325	54	327	250	2,855	2,627	380	395	707	595	10	39
1962	8,783	329	55	380	302	2,948	2,682	381	413	635	601	15	42
1963	8,411	312	37	316	276	2,813	2,619	347	401	643	587	7	53
1964	7,831	278	43	305	270	2,558	2,402	367	402	616	550	9	31
1965	6,835	253	49	262	209	2,221	2,142	303	335	557	462	11	31
1966	6,253	252	42	256	191	2,013	1,956	249	309	435	506	9	35
1967	5,628	235	40	231	205	1,665	1,789	231	309	412	475	5	31
1968	5,376	177	40	193	154	1,511	1,832	228	314	436	443	8	40
1969	5,138	187	32	188	149	1,434	1,722	268	268	420	429	11	30
1970	5,017	182	38	180	160	1,352	1,711	240	258	433	422	13	28
1971	4,485	207	37	180	145	1,190	1,424	204	222	388	459	6	23

See footnote(s) at end of table. - Voir renvoi(s) à la fin du tableau.

TABLE 33. Neonatal Deaths¹ and Rates, by Sex, Canada and Provinces, 1921-1971 - Continued
 TABLEAU 33. Mortalité néonatale¹ et taux, selon le sexe, Canada et provinces, 1921-1971 - suite

Year - Année	Canada	Nfld. T.-N.	P.E.I. Î. P.-E.	N.S. N.-E.	N.B.	Qué.	Ont.	Man.	Sask.	Alta. Alb.	B.C. C.-B.	Yukon	N.W.T. T. N.-O.
Rate per 1,000 live births - Taux pour 1,000 naissances vivantes													
1921	43.4	..	28.8	41.9	44.3	..	45.5	41.8	43.8	43.7	33.9
1922	43.9	..	32.9	43.8	46.6	..	44.6	42.8	43.0	46.4	38.1
1923	44.5	..	38.4	44.5	46.5	..	45.0	40.9	46.2	46.2	39.0
1924	41.6	..	40.4	42.5	42.6	..	42.7	41.4	40.8	45.4	28.1
1925	40.5	..	29.9	42.2	46.9	..	41.6	37.3	42.2	38.9	29.9
1926	47.7	..	34.8	38.3	46.0	58.7	43.4	40.2	40.5	42.9	32.4
1927	45.0	..	22.4	40.0	43.5	54.3	41.1	37.3	39.9	40.4	33.1
1928	43.7	..	23.3	39.1	43.9	53.4	39.5	36.6	37.1	41.2	29.1
1929	44.3	..	32.9	38.3	48.4	52.4	41.6	35.8	41.3	39.0	29.0
1930	42.6	62.2	35.4	36.3	43.2	51.0	38.7	36.4	39.0	35.3	26.5
1931	41.5	55.7	28.2	40.3	42.0	49.4	37.4	35.5	36.1	37.5	26.7
1932	38.0	53.4	30.1	37.8	36.3	43.4	35.6	31.6	36.2	32.2	25.3
1933	37.5	49.2	34.9	36.6	39.9	43.3	33.7	31.6	34.5	33.1	27.8
1934	35.5	47.9	37.1	38.2	37.8	42.1	31.4	28.6	31.7	30.1	22.5
1935	35.4	48.5	35.8	35.6	36.5	39.4	33.6	31.4	31.3	31.8	24.8
1936	34.0	46.4	37.4	31.3	39.2	39.7	31.0	29.6	28.4	29.5	21.3
1937	34.4	41.7	34.4	30.9	44.4	39.2	31.3	28.8	31.8	30.9	24.6
1938	31.8	34.2	24.3	29.7	37.6	38.0	28.8	27.4	26.5	26.7	23.4
1939	30.9	37.7	39.0	29.4	36.9	36.2	27.7	28.8	26.9	23.1	22.1
1940	30.0	37.9	33.9	30.3	38.7	35.2	26.3	24.1	25.7	25.0	21.4
1941	30.7	34.3	34.2	28.1	36.3	36.4	27.2	27.8	26.6	27.6	21.1
1942	28.2	30.3	23.4	25.4	32.1	34.8	24.6	27.7	23.0	21.1	20.0
1943	29.9	40.3	22.1	31.2	35.8	33.7	26.8	30.0	28.0	22.2	23.3
1944	29.6	42.8	27.1	26.3	33.0	33.5	27.3	23.4	25.4	26.7	23.7
1945	28.9	37.1	26.1	27.2	36.4	32.0	26.6	25.2	24.3	25.4	24.1
1946	27.4	33.9	16.5	24.3	35.0	29.8	25.9	25.2	25.9	25.9	22.1
1947	26.5	28.0	23.4	23.2	31.1	30.9	24.0	25.4	24.9	22.7	22.4
1948	25.7	26.9	16.9	21.6	31.7	29.5	23.6	22.3	22.8	25.4	21.1
1949	24.1	24.5	19.1	20.9	30.0	27.2	23.4	21.8	21.5	20.1	19.8
1950	24.4	26.9	14.9	21.9	28.5	29.6	22.6	19.8	20.1	20.2	17.8	25.3	56.3
1951	22.6	24.5	17.4	20.6	27.4	26.3	21.2	19.0	18.5	20.6	18.3	17.5	52.4
1952	22.7	22.5	14.4	20.3	24.6	28.1	20.7	18.6	20.0	18.5	18.3	17.9	40.5
1953	21.4	23.8	12.1	19.2	24.4	26.0	19.1	20.8	18.7	18.2	16.8	13.1	41.4
1954	19.3	21.0	20.6	15.9	22.0	23.2	17.7	16.2	16.8	16.6	16.3	23.5	33.3
1955	19.3	20.8	18.3	18.0	20.3	22.9	17.9	18.3	16.9	15.7	16.0	24.8	56.0
1956	20.1	23.0	24.8	16.2	21.3	25.3	17.5	18.6	17.0	16.4	16.7	24.9	67.5
1957	20.2	21.6	17.9	15.9	20.9	24.6	18.1	18.8	16.5	17.9	18.0	22.3	53.3
1958	19.3	21.9	18.2	16.1	19.5	22.7	17.7	17.8	17.7	16.6	17.0	10.6	63.5
1959	18.4	21.7	18.8	20.1	19.1	20.9	17.0	15.9	17.6	16.4	16.2	7.4	53.5
1960	17.6	20.5	20.8	19.1	16.3	18.7	16.6	18.7	17.2	17.0	15.4	13.0	50.3
1961	18.0	20.8	19.0	16.9	15.1	20.8	16.7	16.3	16.5	18.2	15.4	17.9	34.9
1962	18.7	21.8	19.6	19.6	18.3	21.8	17.2	16.6	17.7	16.4	15.8	27.4	37.0
1963	18.1	20.2	12.5	16.7	17.5	21.0	16.9	15.3	17.0	16.7	15.7	14.0	45.7
1964	17.3	18.9	15.8	16.7	17.6	19.5	15.7	16.9	17.7	17.0	15.3	17.5	24.5
1965	16.3	17.2	19.5	15.9	14.7	18.4	15.1	15.2	16.3	17.1	13.7	25.7	26.0
1966	16.1	17.9	19.1	16.8	15.0	18.3	14.8	13.8	16.2	14.2	15.6	24.4	30.2
1967	15.2	18.3	19.5	16.1	16.6	16.4	14.0	13.4	17.2	13.4	14.4	13.0	25.6
1968	14.8	13.8	19.0	14.0	13.3	15.6	14.5	13.1	17.3	14.5	13.2	21.6	30.8
1969	13.9	14.4	15.9	13.8	12.7	15.0	13.2	15.0	15.2	13.6	12.1	23.8	24.7
1970	13.5	14.5	19.4	12.7	13.9	14.7	12.7	13.2	15.7	13.5	11.4	28.8	20.9
1971	12.4	16.2	17.6	12.6	11.9	13.3	10.9	11.3	13.8	12.7	13.2	11.9	17.9

See footnote(s) at end of table. - Voir renvoi(s) à la fin du tableau.

TABLE 33. Neonatal Deaths¹ and Rates, by Sex, Canada and Provinces, 1921-1971 - Continued
 TABLEAU 33. Mortalité néonatale¹ et taux, selon le sexe, Canada et provinces, 1921-1971 - suite

Year - Année	Canada	Nfld. - T.-N.	P.E.I. - Î. P.-É.	N.S. - N.-É.	N.B.	Qué.	Ont.	Man.	Sask.	Alta. - Alb.	B.C. - C.-B.	Yukon	N.W.T. - T. N.-O.
Male - Masculin													
1921	4, 215	..	34	295	318	..	1, 957	434	545	425	207
1922	4, 170	..	46	325	312	..	1, 860	437	540	422	228
1923	4, 009	..	49	302	301	..	1, 837	368	533	404	215
1924	3, 716	..	40	283	252	..	1, 740	349	522	373	157
1925	3, 615	..	35	276	296	..	1, 667	315	527	327	172
1926	6, 461	..	37	252	268	2, 858	1, 689	338	465	358	196
1927	6, 077	..	26	255	241	2, 635	1, 580	302	501	348	189
1928	5, 931	..	17	241	255	2, 607	1, 512	301	445	388	165
1929	6, 041	..	32	242	294	2, 467	1, 652	291	518	380	165
1930	5, 774	..	33	234	241	2, 443	1, 541	277	496	349	160
1931	5, 765	..	32	273	279	2, 406	1, 485	313	455	355	167
1932	5, 134	..	30	258	215	2, 074	1, 379	256	440	333	149
1933	4, 838	..	38	236	227	1, 955	1, 259	263	397	314	149
1934	4, 510	..	37	235	227	1, 885	1, 131	222	366	275	132
1935	4, 528	..	42	234	216	1, 756	1, 190	243	386	313	148
1936	4, 221	..	41	207	242	1, 740	1, 080	222	309	253	127
1937	4, 354	..	41	202	269	1, 733	1, 100	206	359	277	167
1938	4, 187	..	31	201	241	1, 742	1, 072	220	286	228	166
1939	4, 104	..	54	182	246	1, 698	1, 026	236	265	226	171
1940	4, 207	..	36	227	250	1, 730	1, 052	206	275	250	181
1941	4, 556	..	46	221	257	1, 911	1, 147	243	278	267	186
1942	4, 421	..	22	197	228	1, 957	1, 104	233	238	236	206
1943	4, 855	..	30	273	269	2, 000	1, 242	266	288	252	235
1944	4, 873	..	37	243	264	2, 022	1, 245	219	266	305	272
1945	4, 805	..	27	247	291	1, 959	1, 194	237	269	305	276
1946	5, 183	..	32	234	321	1, 927	1, 464	248	318	346	293
1947	5, 568	..	38	257	339	2, 115	1, 516	287	344	320	352
1948	5, 167	..	24	233	304	1, 989	1, 416	248	289	342	322
1949	5, 063	174	32	220	312	1, 828	1, 408	248	240	279	322
1950	5, 324	196	27	214	269	2, 043	1, 480	237	245	307	279	5	22
1951	5, 020	176	29	218	241	1, 864	1, 389	209	226	345	299	4	20
1952	5, 392	160	20	215	256	2, 100	1, 494	228	261	323	315	4	16
1953	5, 207	172	19	219	225	1, 966	1, 427	266	258	319	323	2	11
1954	4, 892	180	36	178	216	1, 738	1, 394	228	262	326	318	3	13
1955	5, 001	180	26	200	206	1, 788	1, 460	245	237	308	321	9	21
1956	5, 204	183	37	184	201	1, 956	1, 437	236	254	354	325	5	32
1957	5, 532	216	25	167	209	2, 044	1, 593	252	237	357	400	9	23
1958	5, 240	184	31	180	193	1, 880	1, 544	216	232	350	386	4	40
1959	5, 097	185	25	219	180	1, 735	1, 497	218	260	380	365	3	30
1960	4, 945	187	39	224	158	1, 488	1, 538	261	248	405	366	5	26
1961	4, 966	197	29	187	145	1, 666	1, 507	211	244	418	331	6	25
1962	5, 076	186	30	199	170	1, 748	1, 538	228	232	362	352	6	25
1963	4, 918	203	27	195	159	1, 571	1, 523	208	252	388	353	3	36
1964	4, 581	170	32	163	153	1, 494	1, 408	198	236	370	335	2	20
1965	3, 936	126	30	138	115	1, 302	1, 237	169	199	333	264	5	18
1966	3, 614	147	25	149	114	1, 137	1, 126	154	195	256	288	6	17
1967	3, 245	143	24	137	114	941	1, 034	138	181	236	276	2	19
1968	3, 070	103	28	108	82	863	1, 050	136	184	247	241	5	23
1969	2, 988	98	17	118	86	810	1, 004	161	164	254	252	6	18
1970	2, 912	98	25	107	93	772	1, 019	140	138	245	252	7	16
1971	2, 623	123	24	108	97	690	821	117	132	226	271	3	11

See footnote(s) at end of table. - Voir renvoi(s) à la fin du tableau.

TABLE 33. Neonatal Deaths¹ and Rates, by Sex, Canada and Provinces, 1921-1971 - Continued
TABLEAU 33. Mortalité néonatale¹ et taux, selon le sexe, Canada et provinces, 1921-1971 - suite

Year - Année	Canada	Nfld. T.-N.	P.E.I. Î. P.-É.	N.S. N.-É.	N.B.	Qué.	Ont.	Man.	Sask.	Alta. Alb.	B.C. C.-B.	Yukon	N.W.T. T. N.-O.
Rate per 1,000 male live births - Taux pour 1,000 naissances vivantes (masculin)													
1921	48.4	..	31.7	44.1	53.5	..	51.1	45.9	46.9	50.0	37.3
1922	49.6	..	41.7	49.0	52.4	..	51.0	49.0	47.2	51.3	43.1
1923	49.8	..	49.9	50.6	55.2	..	50.8	43.8	49.5	52.6	41.5
1924	46.0	..	43.1	45.7	45.6	..	47.6	44.7	46.8	50.3	30.2
1925	45.3	..	39.9	46.9	52.3	..	46.2	41.3	49.6	42.9	32.3
1926	53.9	..	41.7	44.7	50.6	67.3	48.6	44.5	43.7	48.3	37.9
1927	50.4	..	29.2	44.7	44.7	61.5	45.5	40.6	46.2	45.3	36.8
1928	48.8	..	18.0	43.6	49.5	60.6	42.9	41.3	40.5	48.0	31.9
1929	50.0	..	37.4	44.1	56.1	58.9	47.0	39.7	47.1	44.0	31.2
1930	46.2	..	36.2	39.6	44.8	56.8	42.3	37.7	43.5	39.0	28.6
1931	46.6	..	32.1	46.0	50.3	55.9	41.7	43.1	41.6	39.7	31.2
1932	42.4	..	27.9	42.7	38.9	48.9	40.4	35.1	41.1	38.2	28.7
1933	42.3	..	38.7	41.4	43.4	49.7	38.6	38.3	38.3	37.7	30.0
1934	39.8	..	37.4	40.0	44.1	48.2	35.5	32.4	36.0	33.4	26.0
1935	40.0	..	41.5	39.1	41.1	45.7	36.8	35.9	38.4	37.7	29.1
1936	37.3	..	39.3	33.8	45.1	45.1	33.6	33.3	31.4	31.3	23.3
1937	38.5	..	37.0	33.3	49.3	44.5	34.7	31.2	37.7	34.5	29.2
1938	35.5	..	30.0	32.0	41.5	43.2	31.9	31.8	30.5	28.1	26.0
1939	34.9	..	47.9	30.7	42.3	41.6	31.2	33.8	28.7	26.8	26.9
1940	33.6	..	34.2	34.7	41.5	40.1	30.1	27.2	27.5	28.3	25.3
1941	34.7	..	42.7	31.2	41.5	41.6	30.8	31.9	29.3	30.1	24.2
1942	31.4	..	20.5	25.0	34.6	39.8	27.3	29.1	25.3	25.1	23.7
1943	33.3	..	27.1	34.6	39.8	39.3	29.9	31.4	29.9	25.6	24.5
1944	33.2	..	32.0	30.1	38.0	38.4	30.8	26.3	28.5	30.6	28.0
1945	32.3	..	23.1	30.5	41.6	36.6	29.3	28.1	27.5	29.6	28.4
1946	30.5	..	22.2	25.6	38.7	33.6	29.1	25.7	29.0	30.6	25.5
1947	30.3	..	24.8	26.3	37.1	35.6	27.2	27.7	28.7	25.2	26.3
1948	29.0	..	16.5	25.6	34.2	33.7	26.5	25.8	26.2	27.7	24.2
1949	26.9	27.8	22.0	23.9	36.3	30.4	25.7	24.9	21.5	21.8	23.1
1950	27.8	28.6	18.7	24.1	31.8	33.3	26.5	23.8	22.2	23.4	20.1	31.1	64.0
1951	25.6	29.4	21.1	24.7	29.4	30.0	23.5	20.1	20.3	25.1	20.7	23.1	63.1
1952	25.9	24.8	14.2	23.2	30.4	32.2	23.3	21.4	22.4	21.6	20.4	21.2	39.3
1953	24.3	26.3	13.9	23.4	26.5	29.7	21.5	24.6	21.3	19.7	19.7	10.3	33.0
1954	21.8	25.6	25.6	18.3	25.1	25.4	20.0	20.1	20.3	18.7	18.8	13.3	39.4
1955	22.0	24.0	17.9	20.5	24.3	26.0	20.4	21.4	18.8	17.4	18.5	33.7	57.4
1956	22.5	24.7	28.2	18.5	23.4	27.9	19.5	21.0	20.5	19.7	17.6	19.0	78.0
1957	22.9	27.8	18.1	16.8	23.5	28.0	20.5	22.0	19.2	19.5	20.4	35.2	52.6
1958	21.7	23.9	23.4	18.4	22.6	26.0	19.6	19.5	19.0	18.4	19.1	16.1	78.4
1959	20.7	24.3	18.0	22.6	21.0	23.8	18.5	18.6	20.9	19.4	17.8	11.5	58.3
1960	20.1	23.9	28.4	23.1	18.7	21.0	18.8	21.7	20.1	20.2	17.7	17.9	45.9
1961	20.3	24.5	19.7	18.8	17.0	23.5	18.7	17.7	19.8	21.0	16.8	21.1	43.9
1962	21.1	24.0	19.9	19.9	19.9	25.2	19.2	19.5	19.5	18.3	18.2	20.2	42.8
1963	20.6	25.5	17.9	20.0	19.5	23.0	19.1	18.0	20.9	19.6	18.4	12.3	59.7
1964	19.7	23.0	22.6	17.4	19.5	22.2	17.9	17.7	20.4	20.0	18.2	7.4	30.5
1965	18.3	16.7	23.1	16.4	15.8	20.9	17.0	16.4	19.0	19.7	15.4	22.1	28.5
1966	18.2	20.3	21.9	19.0	17.4	20.1	16.7	16.7	19.8	16.4	17.3	32.4	28.5
1967	17.1	22.0	22.6	18.7	18.1	18.2	15.8	15.7	19.6	15.0	16.4	10.1	30.4
1968	16.4	15.8	25.9	15.1	13.9	17.3	16.2	15.1	19.6	15.8	14.0	27.8	35.2
1969	15.7	14.6	16.9	16.9	14.1	16.4	15.0	17.8	18.2	16.2	13.9	24.3	28.4
1970	15.2	15.2	25.0	14.7	15.7	16.3	14.7	14.9	16.4	14.9	13.3	29.3	21.8
1971	14.1	18.7	21.6	14.7	15.5	15.0	12.2	12.7	16.2	14.3	15.1	10.9	16.6

See footnote(s) at end of table. - Voir renvoi(s) à la fin du tableau.

TABLE 33. Neonatal Deaths¹ and Rates, by Sex, Canada and Provinces, 1921-1971 - Continued
 TABLEAU 33. Mortalité néonatale¹ et taux, selon le sexe, Canada et provinces, 1921-1971 - suite

Year - Année	Canada	Nfld. - T.-N.	P.E.I. - Î. P.-É.	N.S. - N.-É.	N.B.	Qué.	Ont.	Man.	Sask.	Alta. - Alb.	B.C. - C.-B.	Yukon	N.W.T. - T. N.-O.
Female - Féminin													
1921	3, 118	..	28	250	190	..	1, 419	339	440	298	154
1922	3, 035	..	25	231	227	..	1, 324	320	421	328	159
1923	2, 966	..	27	218	197	..	1, 318	305	434	292	175
1924	2, 835	..	35	218	205	..	1, 312	291	357	290	127
1925	2, 657	..	15	205	217	..	1, 249	240	342	252	137
1926	4, 630	..	24	169	208	1, 966	1, 246	252	373	262	130
1927	4, 455	..	12	190	215	1, 877	1, 198	226	338	254	145
1928	4, 418	..	25	186	186	1, 860	1, 193	230	343	258	137
1929	4, 389	..	23	167	201	1, 799	1, 197	219	367	280	136
1930	4, 473	..	29	178	214	1, 820	1, 220	247	363	274	128
1931	4, 132	..	21	195	175	1, 724	1, 100	198	316	292	111
1932	3, 711	..	31	182	177	1, 493	1, 001	191	313	214	109
1933	3, 433	..	30	173	173	1, 379	885	158	298	220	117
1934	3, 267	..	34	201	157	1, 330	822	159	261	214	89
1935	3, 219	..	30	180	163	1, 210	932	176	227	201	100
1936	3, 172	..	33	162	170	1, 248	855	159	234	213	98
1937	3, 173	..	31	155	201	1, 231	831	165	233	215	111
1938	3, 081	..	17	162	189	1, 228	815	149	198	197	126
1939	2, 934	..	29	166	170	1, 187	751	155	220	154	102
1940	3, 049	..	35	163	203	1, 224	753	150	222	184	115
1941	3, 261	..	24	170	189	1, 334	821	169	213	210	131
1942	3, 232	..	28	192	179	1, 352	818	201	180	151	131
1943	3, 529	..	18	207	200	1, 330	937	227	230	176	204
1944	3, 409	..	25	167	180	1, 407	889	155	194	213	179
1945	3, 439	..	32	175	207	1, 375	906	173	190	202	179
1946	3, 808	..	14	201	248	1, 387	1, 060	225	237	229	207
1947	3, 939	..	32	190	213	1, 459	1, 099	231	237	240	238
1948	3, 730	..	24	151	243	1, 394	1, 047	172	202	270	227
1949	3, 765	127	22	151	189	1, 349	1, 089	172	226	221	219
1950	3, 755	158	16	164	198	1, 483	974	144	187	211	204	3	13
1951	3, 599	112	17	134	199	1, 311	1, 040	169	175	212	214	2	14
1952	3, 772	123	19	149	154	1, 452	1, 068	158	190	214	232	3	10
1953	3, 721	133	14	131	176	1, 377	1, 047	176	185	251	211	3	17
1954	3, 523	107	20	123	150	1, 346	1, 021	133	157	232	219	7	8
1955	3, 551	127	25	141	131	1, 262	1, 040	165	180	231	225	4	20
1956	3, 861	151	29	125	152	1, 476	1, 072	172	156	219	281	7	21
1957	3, 948	115	23	141	146	1, 446	1, 144	169	157	283	297	2	25
1958	3, 815	140	16	125	127	1, 326	1, 154	170	191	260	285	1	20
1959	3, 744	136	26	163	135	1, 247	1, 176	145	167	244	281	1	23
1960	3, 465	124	18	142	108	1, 087	1, 106	173	166	257	253	2	29
1961	3, 598	128	25	140	105	1, 189	1, 120	169	151	289	264	4	14
1962	3, 707	143	25	181	132	1, 200	1, 144	153	181	273	249	9	17
1963	3, 493	109	10	121	117	1, 242	1, 096	139	149	255	234	4	17
1964	3, 250	108	11	142	117	1, 064	994	169	166	246	215	7	11
1965	2, 899	127	19	124	94	919	905	134	136	224	198	6	13
1966	2, 639	105	17	107	77	876	830	95	114	179	218	3	18
1967	2, 383	92	16	94	91	724	755	93	128	176	199	3	12
1968	2, 306	74	12	85	72	648	782	92	130	189	202	3	17
1969	2, 150	89	15	70	63	624	718	107	104	166	177	5	12
1970	2, 105	84	13	73	67	580	692	100	120	188	170	6	12
1971	1, 862	84	13	72	48	500	603	87	90	162	188	3	12

See footnote(s) at end of table. - Voir renvoi(s) à la fin du tableau.

TABLE 33. Neonatal Deaths¹ and Rates, by Sex, Canada and Provinces, 1921-1971 - Concluded

TABLEAU 33. Mortalité néonatale¹ et taux, selon le sexe, Canada et provinces, 1921-1971 - fin

Year - Année	Canada	Nfld. - T.-N.	P.E.I. - Î. P.-É.	N.S. - N.-É.	N.B.	Qué.	Ont.	Man.	Sask.	Alta. - Alb.	B.C. - C.-B.	Yukon	N.W.T. - T. N.-O.
	Rate per 1,000 female live births - Taux pour 1,000 naissances vivantes (féminin)												
1921	38.1	..	25.9	39.5	34.4	..	39.6	37.6	40.5	36.9	30.2
1922	37.9	..	23.7	38.1	40.5	..	37.9	36.6	38.6	41.3	32.6
1923	38.9	..	27.1	38.2	37.5	..	38.9	37.8	42.6	39.5	36.3
1924	36.9	..	37.6	38.9	39.5	..	37.6	38.0	34.4	40.4	25.8
1925	35.4	..	18.8	37.2	41.1	..	36.7	33.2	34.3	34.5	27.3
1926	41.0	..	27.7	31.6	41.2	49.5	37.9	35.7	37.1	37.2	26.6
1927	39.2	..	14.9	35.0	42.3	46.6	36.4	33.7	33.3	35.2	29.3
1928	38.3	..	29.1	34.5	38.0	45.8	35.9	31.8	33.4	33.9	26.3
1929	38.3	..	28.3	32.1	40.2	45.6	35.9	31.7	35.1	33.8	26.7
1930	37.7	..	34.6	32.7	41.6	44.8	35.0	35.0	34.1	31.5	24.1
1931	35.4	..	23.8	34.3	33.3	42.5	32.7	27.8	30.4	35.1	22.0
1932	32.4	..	32.6	32.6	33.5	37.5	30.6	27.9	30.9	25.9	21.7
1933	31.6	..	31.1	31.6	36.0	36.7	28.5	24.6	30.4	28.2	25.4
1934	30.3	..	35.6	36.4	31.3	35.6	27.1	24.6	27.2	26.8	18.8
1935	29.8	..	30.1	31.9	31.8	32.9	30.4	26.8	23.9	25.5	20.3
1936	29.6	..	35.4	28.5	33.0	34.0	28.2	25.7	25.2	27.6	19.2
1937	29.6	..	31.5	28.2	39.2	33.6	27.7	26.2	25.6	27.3	20.0
1938	27.6	..	18.0	27.2	33.5	32.5	25.5	22.7	22.4	25.4	20.7
1939	26.2	..	29.0	28.1	31.1	30.6	24.1	23.5	25.0	19.1	17.0
1940	25.6	..	33.5	25.8	35.7	30.1	22.4	20.8	23.8	21.6	17.2
1941	26.3	..	24.7	24.9	31.1	30.8	23.5	23.5	23.7	24.9	17.8
1942	24.5	..	26.3	25.9	29.5	29.4	21.7	26.2	20.5	17.0	16.1
1943	25.6	..	16.9	27.6	31.6	27.8	23.7	28.6	26.0	18.6	22.1
1944	24.8	..	22.2	22.2	27.6	28.4	23.6	20.2	22.0	22.7	19.3
1945	24.6	..	29.3	23.5	30.9	27.1	23.7	22.1	20.8	21.0	19.6
1946	23.7	..	10.4	22.9	31.1	25.7	22.5	24.6	22.7	21.0	18.6
1947	22.5	..	21.9	20.0	24.7	26.0	20.7	23.0	20.9	20.1	18.5
1948	22.0	..	17.3	17.4	29.0	25.0	20.6	18.6	19.1	23.0	17.9
1949	21.2	21.1	16.0	17.7	23.4	23.8	21.0	18.4	21.6	18.2	16.4
1950	20.8	25.0	11.1	19.6	25.0	25.7	18.4	15.5	17.8	16.9	15.4	19.4	46.8
1951	19.4	19.5	13.3	16.2	25.2	22.3	18.7	17.7	16.5	16.0	15.7	11.8	42.2
1952	19.3	20.1	14.6	17.2	18.6	23.7	17.8	15.6	17.4	15.1	16.1	14.9	42.6
1953	18.3	21.2	10.2	14.7	22.1	22.0	16.6	16.9	16.0	16.5	13.8	15.9	49.6
1954	16.6	16.1	15.2	13.4	18.6	20.8	15.4	12.2	13.0	14.3	13.7	35.0	26.6
1955	16.5	17.5	18.8	15.3	16.1	19.5	15.3	15.1	14.8	13.9	13.4	15.6	54.6
1956	17.6	21.1	21.6	13.7	19.1	22.4	15.4	16.0	13.4	12.9	15.8	32.1	56.0
1957	17.3	15.2	17.8	15.0	18.0	21.1	15.6	15.5	13.6	16.3	15.5	8.4	54.0
1958	16.7	19.7	12.7	13.7	16.1	19.2	15.6	16.0	16.5	14.6	14.7	4.5	46.0
1959	16.1	18.8	19.5	17.4	17.1	18.0	15.4	13.1	14.1	13.2	14.5	3.6	48.4
1960	14.9	16.9	13.2	15.1	13.7	16.2	14.3	15.5	14.1	13.6	13.0	7.8	55.0
1961	15.6	16.9	18.3	14.9	13.0	18.0	14.6	14.9	12.9	15.2	14.0	14.6	25.6
1962	16.2	19.6	19.2	19.2	16.6	18.3	15.1	13.6	15.8	14.3	13.3	36.0	30.9
1963	15.4	14.6	6.9	13.1	15.4	19.0	14.5	12.4	13.0	13.6	12.8	15.6	30.5
1964	14.8	14.8	8.4	15.8	15.6	16.8	13.4	16.0	15.0	13.9	12.3	28.6	18.0
1965	14.2	17.7	15.6	15.3	13.6	15.7	13.1	13.8	13.6	14.2	12.0	29.7	23.3
1966	14.0	15.3	16.0	14.5	12.5	16.4	12.9	10.8	12.4	11.9	13.7	16.3	32.0
1967	13.2	14.5	16.2	13.4	15.0	14.6	12.2	11.1	14.6	11.7	12.4	16.1	20.5
1968	13.0	11.7	11.7	12.8	12.7	13.9	12.7	10.9	14.8	13.0	12.3	15.8	26.4
1969	12.0	14.2	14.9	10.6	11.3	13.5	11.3	12.2	12.1	11.0	10.3	23.3	20.6
1970	11.7	13.7	13.6	10.6	11.9	13.1	10.6	11.3	15.0	12.1	9.5	28.3	19.9
1971	10.6	13.5	13.1	10.4	8.1	11.6	9.5	9.9	11.4	11.0	11.2	13.0	19.2

¹ Prior to 1951 includes deaths under one calendar month of age; since 1951, deaths under 28 days. - Comprend avant 1951, les décès à l'âge de moins d'un mois du calendrier et, à compter de 1951, à l'âge de moins de 28 jours.

TABLE 34. NEONATAL DEATHS AND RATES FOR SELECTED DETAILED CAUSES, CANADA AND PROVINCES, 1971

INT'L LIST NO.	CAUSE OF DEATH (EIGHTH REVISION)	CANADA	Nfld.	P.E.I.	N.S.	N.B.	QUE.	ONT.	MAN.	SASK.	ALTA.	B.C.	YUKON	N.W.T.
			T.-N.	I.P.E.	N.-E.							ALB.	C.-B.	
I. INFECTIVE AND PARASITIC DISEASES.														
004, 008-009	DYSENTERY	M	8	-	-	-	1	2	-	-	-	2	1	2
		F	7	1	-	2	1	2	-	-	1	-	-	-
		T	15	1	-	2	2	4	-	-	1	2	1	2
010-019	TUBERCULOSIS	M	-	-	-	-	-	-	-	-	-	-	-	-
		F	-	-	-	-	-	-	-	-	-	-	-	-
		T	-	-	-	-	-	-	-	-	-	-	-	-
033	WHOOPING COUGH	M	-	-	-	-	-	-	-	-	-	-	-	-
		F	-	-	-	-	-	-	-	-	-	-	-	-
		T	-	-	-	-	-	-	-	-	-	-	-	-
036	MENINGOCOCCAL INFECTION	M	-	-	-	-	-	-	-	-	-	-	-	-
		F	1	-	-	-	1	-	-	-	-	-	-	-
		T	1	-	-	-	1	-	-	-	-	-	-	-
038	SEPTICAEMIA	M	18	2	-	2	3	9	-	-	-	2	-	-
		F	10	-	-	-	1	9	-	-	-	-	-	-
		T	28	2	-	2	4	18	-	-	-	2	-	-
052	CHICKENPOX	M	-	-	-	-	-	-	-	-	-	-	-	-
		F	-	-	-	-	-	-	-	-	-	-	-	-
		T	-	-	-	-	-	-	-	-	-	-	-	-
055	MEASLES	M	-	-	-	-	-	-	-	-	-	-	-	-
		F	-	-	-	-	-	-	-	-	-	-	-	-
		T	-	-	-	-	-	-	-	-	-	-	-	-
056	RUBELLA	M	1	-	-	-	-	-	-	-	1	-	-	-
		F	-	-	-	-	-	-	-	-	-	-	-	-
		T	1	-	-	-	-	-	-	-	1	-	-	-
062-066	VIRAL ENCEPHALITIS	M	-	-	-	-	-	-	-	-	-	-	-	-
		F	-	-	-	-	-	-	-	-	-	-	-	-
		T	-	-	-	-	-	-	-	-	-	-	-	-
074	COXSACKIE VIRUS DISEASES	M	-	-	-	-	-	-	-	-	-	-	-	-
		F	-	-	-	-	-	-	-	-	-	-	-	-
		T	-	-	-	-	-	-	-	-	-	-	-	-
090-097	SYPHILIS	M	1	-	-	-	1	-	-	-	-	-	-	-
		F	-	-	-	-	-	-	-	-	-	-	-	-
		T	1	-	-	-	1	-	-	-	-	-	-	-
OTHER OF 000-136		M	3	-	-	1	2	-	-	-	-	-	-	-
		F	2	-	-	1	-	-	-	-	1	-	-	-
		T	5	-	-	2	2	-	-	-	1	-	-	-
SECTION I TOTAL		M	31	2	-	3	7	11	-	-	1	4	1	2
		F	20	1	-	3	3	11	-	-	2	-	-	-
		T	51	3	-	6	10	22	-	-	3	4	1	2
II. NEOPLASMS.														
140-209 MALIGNANT NEOPLASMS.														
191-192	BRAIN AND NERVOUS SYSTEM	M	-	-	-	-	-	-	-	-	-	-	-	-
		F	-	-	-	-	-	-	-	-	-	-	-	-
		T	-	-	-	-	-	-	-	-	-	-	-	-
204-207	LEUKAEMIA	M	1	1	-	-	-	-	-	-	-	-	-	-
		F	-	-	-	-	-	-	-	-	-	-	-	-
		T	1	1	-	-	-	-	-	-	-	-	-	-
OTHER OF 140-209		M	-	-	-	-	-	-	-	-	-	-	-	-
		F	-	-	-	-	-	-	-	-	-	-	-	-
		T	-	-	-	-	-	-	-	-	-	-	-	-
TOTAL (140-209)		M	1	1	-	-	-	-	-	-	-	-	-	-
		F	-	-	-	-	-	-	-	-	-	-	-	-
		T	1	1	-	-	-	-	-	-	-	-	-	-
210-228	BENIGN NEOPLASMS	M	3	-	-	-	-	1	-	-	1	1	-	-
		F	3	-	-	-	-	-	1	1	1	-	-	-
		T	6	-	-	-	-	1	1	1	2	1	-	-
230-239	OTHER NEOPLASMS	M	1	-	-	-	-	1	-	-	-	-	-	-
		F	1	-	-	-	-	1	-	-	-	-	-	-
		T	2	-	-	-	-	2	-	-	-	-	-	-
SECTION II TOTAL		M	5	1	-	-	-	2	-	-	1	1	-	-
		F	4	-	-	-	-	1	1	1	1	-	-	-
		T	9	1	-	-	-	3	1	1	2	1	-	-
III. ALLERGIC, ENDOCRINE AND METABOLIC DISEASES.														
251	DISORDERS OF PANCREATIC INTERNAL SECRETION, OTHER THAN DIABETES MELLITUS	M	1	-	-	-	-	1	-	-	-	-	-	-
		F	1	-	-	-	-	1	-	-	-	-	-	-
		T	2	-	-	-	-	2	-	-	-	-	-	-

TABLE 34. NEONATAL DEATHS AND RATES FOR SELECTED DETAILED CAUSES, CANADA AND PROVINCES, 1971

INT'L LIST NO.	CAUSE OF DEATH (EIGHTH REVISION)	CANADA	NFLD.	P.E.I.	N.S.	N.B.	QUE.	ONT.	MAN.	SASK.	ALTA.	B.C.	YUKON	N.W.T.
			T.-N.	I.P.E.	N.-E.						ALB.	C.-B.		T.N.C.
254	DISEASES OF THYMUS GLAND ...	M	-	-	-	-	-	-	-	-	-	-	-	-
		F	-	-	-	-	-	-	-	-	-	-	-	-
		T	-	-	-	-	-	-	-	-	-	-	-	-
260-269	AVITAMINOSES AND OTHER NUTRITIONAL DEFICIENCY	M	1	-	-	-	-	-	-	1	-	-	-	-
		F	-	-	-	-	-	-	-	-	-	-	-	-
		T	1	-	-	-	-	-	-	-	1	-	-	-
270-279	OTHER METABOLIC DISEASES ...	M	9	-	1	-	-	2	3	-	2	-	1	-
		F	3	-	-	-	-	1	-	-	2	-	-	-
		T	12	-	1	-	-	3	3	-	2	-	1	-
	OTHER OF 240-279	M	2	1	-	-	-	1	-	-	-	-	-	-
		F	1	-	1	-	-	-	-	-	-	-	-	-
		T	3	1	1	-	-	-	1	-	-	-	-	-
	SECTION III TOTAL	M	13	1	1	-	-	2	5	-	3	-	1	-
		F	5	-	1	-	-	1	-	-	2	-	-	-
		T	18	1	2	-	-	3	6	-	3	-	1	-
IV. BLOOD DISEASES.														
280-285	ANAEMIAS	M	-	-	-	-	-	-	-	-	-	-	-	-
		F	-	-	-	-	-	-	-	-	-	-	-	-
		T	-	-	-	-	-	-	-	-	-	-	-	-
286	COAGULATION DEFECTS	M	1	-	-	-	-	1	-	-	-	-	-	-
		F	-	-	-	-	-	-	-	-	-	-	-	-
		T	1	-	-	-	-	1	-	-	-	-	-	-
	OTHER OF 280-289	M	-	-	-	-	-	-	-	-	-	-	-	-
		F	1	-	-	-	-	-	1	-	-	-	-	-
		T	1	-	-	-	-	-	1	-	-	-	-	-
	SECTION IV TOTAL	M	1	-	-	-	-	1	-	-	-	-	-	-
		F	1	-	-	-	-	-	1	-	-	-	-	-
		T	2	-	-	-	-	1	1	-	-	-	-	-
V. MENTAL DISORDERS.														
290-315	SECTION V TOTAL	M	-	-	-	-	-	-	-	-	-	-	-	-
		F	-	-	-	-	-	-	-	-	-	-	-	-
		T	-	-	-	-	-	-	-	-	-	-	-	-
VI. DISEASES OF THE NERVOUS SYSTEM AND SENSE ORGANS.														
320	MENINGITIS	M	16	-	-	1	-	4	6	1	-	3	1	-
		F	6	-	-	-	-	2	1	-	2	1	-	-
		T	22	-	-	1	-	6	7	1	-	5	2	-
343	CEREBRAL SPASTIC INFANTILE PARALYSIS	M	-	-	-	-	-	-	-	-	-	-	-	-
		F	-	-	-	-	-	-	-	-	-	-	-	-
		T	-	-	-	-	-	-	-	-	-	-	-	-
381-383	OTITIS MEDIA AND MASTOIDITIS	M	-	-	-	-	-	-	-	-	-	-	-	-
		F	-	-	-	-	-	-	-	-	-	-	-	-
		T	-	-	-	-	-	-	-	-	-	-	-	-
	OTHER OF 320-389	M	1	-	-	-	-	1	-	-	-	-	-	-
		F	-	-	-	-	-	-	-	-	-	-	-	-
		T	1	-	-	-	-	1	-	-	-	-	-	-
	SECTION VI TOTAL	M	17	-	-	1	-	5	6	1	-	3	1	-
		F	6	-	-	-	-	2	1	-	2	1	-	-
		T	23	-	-	1	-	7	7	1	-	5	2	-
VII. DISEASES OF THE CIRCULATORY SYSTEM.														
390-458	SECTION VII TOTAL	M	-	-	-	-	-	-	-	-	-	-	-	-
		F	4	-	-	-	1	1	-	1	-	1	-	-
		T	4	-	-	-	1	1	-	1	-	1	-	-
VIII. DISEASES OF THE RESPIRATORY SYSTEM.														
460-466	ACUTE RESPIRATORY INFECTIONS	M	2	-	-	-	-	-	-	-	1	1	-	-
		F	2	-	-	-	-	2	-	-	-	-	-	-
		T	4	-	-	-	-	2	-	-	1	1	-	-
470-474	INFLUENZA	M	-	-	-	-	-	-	-	-	-	-	-	-
		F	-	-	-	-	-	-	-	-	-	-	-	-
		T	-	-	-	-	-	-	-	-	-	-	-	-
480-486	PNEUMONIA	M	54	5	1	4	1	14	12	1	6	3	7	-
		F	58	11	-	1	2	12	14	3	5	7	3	-
		T	112	16	1	5	3	26	26	4	11	10	10	-

TABLEAU 34. MORTALITE NEONATALE DUE A CERTAINES CAUSES DETAILLEES ET TAUX, CANADA ET PROVINCES, 1971

CANADA	NFLD. T.-N.	P.E.I. I.P.E.	N.S. N.-E.	N.B.	QUE.	ONT.	MAN.	SASK.	ALTA. ALB.	B.C. C.-B.	YUKON	N.W.T. T.N.O.	CAUSES DE DECES (HUITIEME REVISION)	NC LISTE INT.
-	-	-	-	-	-	-	-	-	-	-	-	-	MALADIES DU THYMUS	254
0.5	-	-	-	-	-	-	-	12.3	-	-	-	-	AVITAMINOSES ET AUTRES ETATS DE CARENCE	260-269
0.3	-	-	-	-	-	-	-	6.2	-	-	-	-		
4.8	-	90.2	-	-	4.3	4.5	-	24.5	-	5.6	-	-	AUTRES TROUBLES DU METABOLISME	270-279
1.7	-	-	-	-	2.3	-	-	-	13.6	-	-	-		
3.3	-	47.6	-	-	3.4	2.3	-	12.5	6.5	2.9	-	-		
1.1	15.2	-	-	-	-	1.5	-	-	-	-	-	-	AUTRES DE 240-279	
0.6	-	100.6	-	-	-	-	-	-	-	-	-	-		
0.8	7.8	47.6	-	-	-	0.8	-	-	-	-	-	-		
7.0	15.2	90.2	-	-	4.3	7.5	-	36.8	-	5.6	-	-	TOTAL CHAPITRE III	
2.8	-	100.6	-	-	2.3	1.6	-	-	13.6	-	-	-		
5.0	7.8	95.1	-	-	3.4	4.6	-	18.7	6.5	2.9	-	-		
													IV. MALADIES DU SANG ET DES ORGANES HEMATOPOIETIQUES.	
-	-	-	-	-	-	-	-	-	-	-	-	-	ANEMIES	280-285
0.5	-	-	-	-	2.2	-	-	-	-	-	-	-	ANOMALIES DE LA COAGULATION	286
0.3	-	-	-	-	1.1	-	-	-	-	-	-	-		
0.6	-	-	-	-	-	1.6	-	-	-	-	-	-	AUTRES DE 280-289	
0.3	-	-	-	-	-	0.8	-	-	-	-	-	-		
0.5	-	-	-	-	2.2	-	-	-	-	-	-	-	TOTAL CHAPITRE IV	
0.6	-	-	-	-	-	1.6	-	-	-	-	-	-		
0.6	-	-	-	-	1.1	0.8	-	-	-	-	-	-		
													V. TROUBLES MENTAUX.	
-	-	-	-	-	-	-	-	-	-	-	-	-	TOTAL CHAPITRE V	290-315
													VI. MALADIES DU SYSTEME NERVEUX ET DES ORGANES DES SENS.	
8.6	-	-	13.6	-	8.7	8.9	10.9	-	18.9	5.6	-	-	MENINGITE	320
3.4	-	-	-	-	4.6	1.6	-	-	13.6	5.9	-	-		
6.1	-	-	7.0	-	6.7	5.4	5.5	-	16.4	5.7	-	-		
-	-	-	-	-	-	-	-	-	-	-	-	-	PARALYSIE CEREBRALE SPASMODIQUE INFANTILE	343
-	-	-	-	-	-	-	-	-	-	-	-	-	OTITE MOYENNE ET MASTOIDITE	381-383
0.5	-	-	-	-	2.2	-	-	-	-	-	-	-	AUTRES DE 320-389	
0.3	-	-	-	-	1.1	-	-	-	-	-	-	-		
9.1	-	-	13.6	-	10.8	8.9	10.9	-	18.9	5.6	-	-	TOTAL CHAPITRE VI	
3.4	-	-	-	-	4.6	1.6	-	-	13.6	5.9	-	-		
6.4	-	-	7.0	-	7.8	5.4	5.5	-	16.4	5.7	-	-		
													VII. MALADIES DE L'APPAREIL CIRCULATOIRE.	
2.3	-	-	-	16.9	2.3	-	11.3	-	6.8	-	-	-	TOTAL CHAPITRE VII	390-458
1.1	-	-	-	8.2	1.1	-	5.5	-	3.3	-	-	-		
													VIII. MALADIES DE L'APPAREIL RESPIRATOIRE.	
1.1	-	-	-	-	-	-	-	-	6.3	5.6	-	-	AFFECTIONS AIGUES DES VOIES RESPIRATOIRES	460-466
1.1	-	-	-	-	4.6	-	-	-	-	-	-	-		
1.1	-	-	-	-	2.2	-	-	-	3.3	2.9	-	-		
-	-	-	-	-	-	-	-	-	-	-	-	-	GRIPPE	470-474
28.9	76.1	90.2	54.4	15.9	30.4	17.9	10.9	73.6	18.9	38.9	-	-	PNEUMONIE	480-486
33.0	177.4	-	14.5	33.8	27.8	22.1	34.0	63.3	47.6	17.8	-	-		
30.9	125.3	47.6	35.1	24.6	29.1	19.9	22.2	68.5	32.7	28.7	-	-		

TABLE 34. NEONATAL DEATHS AND RATES FOR SELECTED DETAILED CAUSES, CANADA AND PROVINCES, 1971

INT'L LIST NO.	CAUSE OF DEATH (EIGHTH REVISION)	CANADA	NFLD. T.-N.	P.E.I. I.P.E.	N.S. N.-E.	N.B.	QUE.	ONT.	MAN.	SASK.	ALTA. ALB.	B.C. C.-B.	YUKON	N.W.T. T.N.C.
490-493	BRONCHITIS, EMPHYSEMA AND ASTHMA	M 1 F - T 1	- - -	- - -	- - -	- - -	1 - 1	- - -	- - -	- - -	- - -	- - -	- - -	- - -
	OTHER OF 460-519	M 1 F 1 T 2	- 1 1	- - -	- - -	- - -	- - -	1 - 1	- - -	- - -	- - -	- - -	- - -	- - -
	SECTION VIII TOTAL	M 58 F 61 T 119	5 12 17	1 - 1	4 1 5	1 2 3	15 14 29	13 14 27	1 3 4	6 5 11	4 7 11	8 3 11	- - -	- - -
IX. DISEASES OF THE DIGESTIVE SYSTEM.														
550-553	HERNIA	M 23 F 13 T 36	3 2 5	- - -	1 1 2	- - -	3 1 4	12 5 17	1 - 1	- 2 2	1 1 2	2 1 3	- - -	- - -
560	INTESTINAL OBSTRUCTION WITHOUT MENTION OF HERNIA	M 1 F - T 1	- - -	- - -	- - -	- - -	1 - 1	- - -	- - -	- - -	- - -	- - -	- - -	- - -
561	NON-INFECTIOUS GASTRO-ENTERITIS AND COLITIS	M 2 F - T 2	- - -	- - -	- - -	- - -	- - -	2 - 2	- - -	- - -	- - -	- - -	- - -	- - -
	OTHER OF 520-577	M 7 F 5 T 12	- - -	- - -	- - -	- - -	1 3 4	1 1 2	1 - 1	1 - 1	2 1 3	1 - 1	- - -	- - -
	SECTION IX TOTAL	M 33 F 18 T 51	3 2 5	- - -	1 1 2	- - -	5 4 9	15 6 21	2 - 2	1 2 3	3 2 5	3 1 4	- - -	- - -
X. DISEASES OF THE GENITO-URINARY SYSTEM.														
580-629	SECTION X TOTAL	M 1 F 1 T 2	- - -	- - -	- - -	- - -	- - -	- 1 1	- - -	- - -	- - -	1 - 1	- - -	- - -
XII. DISEASES OF THE SKIN AND SUBCUTANEOUS TISSUE.														
680-709	SECTION XII TOTAL	M 4 F 1 T 5	- - -	- - -	- - -	- - -	1 1 2	1 - 1	1 - 1	- - -	1 - 1	- - -	- - -	- - -
XIII. DISEASES OF THE MUSCULOSKELETAL SYSTEM AND CONNECTIVE TISSUE.														
710-738	SECTION XIII TOTAL	M - F - T -	- - -	- - -	- - -	- - -	- - -	- - -	- - -	- - -	- - -	- - -	- - -	- - -
XIV. CONGENITAL ANOMALIES.														
740-743	BRAIN, SPINAL CORD AND NERVOUS SYSTEM	M 112 F 147 T 259	4 6 10	3 1 4	4 9 13	8 4 12	39 57 96	34 51 85	7 5 12	5 4 9	4 4 8	4 6 10	- - -	- - -
746	HEART	M 143 F 112 T 255	7 8 15	- - -	7 2 9	2 1 3	46 33 79	40 36 76	5 2 7	6 6 12	14 8 22	15 15 30	1 1 2	- - -
747	OTHER CIRCULATORY SYSTEM	M 32 F 21 T 53	- - -	- - -	- 1 1	1 1 2	8 3 11	14 6 20	2 2 4	1 1 2	5 2 7	1 5 6	- - -	- - -
748	RESPIRATORY SYSTEM	M 18 F 20 T 38	1 - 1	1 - 1	1 4 5	- - -	6 6 12	6 8 14	- - -	- - -	1 1 2	2 1 3	- - -	- - -
749-751	DIGESTIVE SYSTEM	M 53 F 30 T 83	- 1 1	- - -	1 - 1	4 1 5	21 11 32	18 13 31	- - -	2 - 2	3 1 4	4 2 6	- - -	- 1 1
753	URINARY SYSTEM	M 44 F 18 T 62	2 - 2	- - -	3 - 3	1 1 2	15 7 22	9 6 15	4 2 6	1 - 1	4 - 4	5 2 7	- - -	- - -
759	MULTIPLE SYSTEMS	M 45 F 25 T 70	5 3 8	- 1 1	- 2 2	1 1 2	10 8 18	7 4 11	4 1 5	3 1 4	11 2 13	4 2 6	- - -	- - -
	OTHER OF 740-759	M 38 F 32 T 70	1 2 3	- - -	2 3 5	1 - 1	13 9 22	9 12 21	2 - 2	- - -	6 2 8	4 4 8	- - -	- - -

TABLEAU 34. MORTALITE NEONATALE DUE A CERTAINES CAUSES DETAILLEES ET TAUX, CANADA ET PROVINCES, 1971

CANADA	Nfld.	P.E.I.	N.S.	N.B.	QUE.	ONT.	MAN.	SASK.	ALTA.	B.C.	YUKON	N.W.T.	CAUSES DE DECES (HUITIEME REVISION)	NC LISTE INT.
	T.-N.	I.P.E.	N.-E.						ALB.	C.-B.		T.N.C.		
0.5	-	-	-	-	2.2	-	-	-	-	-	-	-	BRONCHITE, EMPHYSEME ET	490-493
-	-	-	-	-	-	-	-	-	-	-	-	-	ASTHME	
0.3	-	-	-	-	1.1	-	-	-	-	-	-	-		
0.5	-	-	-	-	-	1.5	-	-	-	-	-	-	AUTRES DE 460-519	
0.6	16.1	-	-	-	-	-	-	-	-	-	-	-		
0.6	7.8	-	-	-	-	0.8	-	-	-	-	-	-		
31.1	76.1	90.2	54.4	15.9	32.5	19.4	10.9	73.6	25.2	44.4	-	-	TOTAL CHAPITRE VIII	
34.7	193.5	-	14.5	33.8	32.5	22.1	34.0	63.3	47.6	17.8	-	-		
32.9	133.2	47.6	35.1	24.6	32.5	20.7	22.2	68.5	36.0	31.6	-	-		
													IX. MALADIES DE L'APPAREIL DIGESTIF.	
12.3	45.7	-	13.6	-	6.5	17.9	10.9	-	6.3	11.1	-	-	HERNIE	550-553
7.4	32.3	-	14.5	-	2.3	7.9	-	25.3	6.8	5.9	-	-		
9.9	39.2	-	14.0	-	4.5	13.0	5.5	12.5	6.5	8.6	-	-		
0.5	-	-	-	-	2.2	-	-	-	-	-	-	-	CCCLUSION INTESTINALE,	560
-	-	-	-	-	-	-	-	-	-	-	-	-	SANS MENTION DE HERNIE	
0.3	-	-	-	-	1.1	-	-	-	-	-	-	-		
1.1	-	-	-	-	-	3.0	-	-	-	-	-	-	GASTRO-ENTERITE ET COLITE, D'ORIGINE NON INFECTIEUSE	561
0.6	-	-	-	-	-	1.5	-	-	-	-	-	-		
3.8	-	-	-	-	2.2	1.5	10.9	12.3	12.6	5.6	-	-	AUTRES DE 520-577	
2.8	-	-	-	-	7.0	1.6	-	-	6.8	-	-	-		
3.3	-	-	-	-	4.5	1.5	5.5	6.2	9.8	2.9	-	-		
17.7	45.7	-	13.6	-	10.8	22.4	21.7	12.3	18.9	16.7	-	-	TOTAL CHAPITRE IX	
10.3	32.3	-	14.5	-	9.3	9.5	-	25.3	13.6	5.9	-	-		
14.1	39.2	-	14.0	-	10.1	16.1	11.1	18.7	16.4	11.5	-	-		
													X. MALADIES DES ORGANES GENITIC-URINAIRES.	
0.5	-	-	-	-	-	-	-	-	-	5.6	-	-	TOTAL CHAPITRE X	580-629
0.6	-	-	-	-	-	1.6	-	-	-	-	-	-		
0.6	-	-	-	-	-	0.8	-	-	-	2.9	-	-		
													XII. MALADIES DE LA PEAU ET DU TISSU SOUS-CUTANE.	
2.1	-	-	-	-	2.2	1.5	10.9	-	6.3	-	-	-	TOTAL CHAPITRE XII	680-709
0.6	-	-	-	-	2.3	-	-	-	-	-	-	-		
1.4	-	-	-	-	2.2	0.8	5.5	-	3.3	-	-	-		
													XIII. MALADIES DU SYSTEME OSTEEC-MUSCULAIRE ET DES TISSUS CONJONCTIFS.	
-	-	-	-	-	-	-	-	-	-	-	-	-	TOTAL CHAPITRE XIII	710-738
-	-	-	-	-	-	-	-	-	-	-	-	-		
-	-	-	-	-	-	-	-	-	-	-	-	-		
													XIV. ANOMALIES CONGENITALES	
60.0	60.9	270.5	54.4	127.5	84.6	50.7	76.1	61.3	25.2	22.2	-	-	CERVEAU, MOELLE ET SYSTEME NERVEUX	740-743
83.7	96.8	100.6	130.4	67.6	132.2	80.6	56.6	50.6	27.2	35.6	-	-		
71.5	78.3	190.2	91.2	98.5	107.6	65.2	66.6	56.1	26.2	28.7	-	-		
76.6	106.6	-	95.3	31.9	99.8	59.6	54.3	73.6	88.3	83.3	362.3	-	CCEUR	746
63.8	129.0	-	29.0	16.9	76.5	56.9	22.7	76.0	54.5	89.0	434.8	-		
70.4	117.5	-	63.2	24.6	88.6	58.3	38.8	74.7	72.0	86.1	395.3	-		
17.1	-	-	-	15.9	17.4	20.9	21.7	12.3	31.5	5.6	-	-	AUTRE APPAREIL CIRCULATOIRE	747
12.0	-	-	14.5	16.9	7.0	9.5	22.7	12.7	13.6	29.7	-	-		
14.6	-	-	7.0	16.4	12.3	15.3	22.2	12.5	22.9	17.2	-	-		
9.6	15.2	90.2	13.6	-	13.0	8.9	-	-	6.3	11.1	-	-	APPAREIL RESPIRATOIRE	748
11.4	-	-	58.0	-	13.9	12.6	-	-	6.8	5.9	-	-		
10.5	7.8	47.6	35.1	-	13.5	10.7	-	-	6.5	8.6	-	-		
28.4	-	-	13.6	63.8	45.6	26.8	-	24.5	18.9	22.2	-	-	APPAREIL DIGESTIF	749-751
17.1	16.1	-	-	16.9	25.5	20.5	-	-	6.8	11.9	-	160.3		
22.9	7.8	-	7.0	41.0	35.9	23.8	-	12.5	13.1	17.2	-	77.7		
23.6	30.5	-	40.8	15.9	32.5	13.4	43.5	12.3	25.2	27.8	-	-	APPAREIL URINAIRE	753
10.3	-	-	-	16.9	16.2	9.5	22.7	-	-	11.9	-	-		
17.1	15.7	-	21.1	16.4	24.7	11.5	33.3	6.2	13.1	20.1	-	-		
24.1	76.1	-	-	15.9	21.7	10.4	43.5	36.8	69.4	22.2	-	-	DIFFERENTS APPAREILS	759
14.2	48.4	100.6	29.0	16.9	18.6	6.3	11.3	12.7	13.6	11.9	-	-		
19.3	62.7	47.6	14.0	16.4	20.2	8.4	27.7	24.9	42.6	17.2	-	-		
20.4	15.2	-	27.2	15.9	28.2	13.4	21.7	-	37.8	22.2	-	-	AUTRES DE 740-759	
18.2	32.3	-	43.5	-	20.9	19.0	-	-	13.6	23.7	-	-		
19.3	23.5	-	35.1	8.2	24.7	16.1	11.1	-	26.2	23.0	-	-		

TABLE 34. NEONATAL DEATHS AND RATES FOR SELECTED DETAILED CAUSES, CANADA AND PROVINCES, 1971

INT'L LIST NO.	CAUSE OF DEATH (EIGHTH REVISION)	CANADA	NFLD. T.-N.	P.E.I. I.P.E.	N.S. N.-E.	N.B.	QUE.	ONT.	MAN.	SASK.	ALTA. ALB.	B.C. C.-B.	YUKON	N.W.T. F.N.C.
SECTION XIV TOTAL		M 485	20	4	18	18	158	137	24	18	48	39	1	-
		F 405	20	2	21	9	134	136	12	12	20	37	1	1
		T 890	40	6	39	27	292	273	36	30	68	76	2	1
XV. CERTAIN CAUSES OF PERINATAL MORTALITY.														
760-761	MATERNAL CONDITIONS UNRELATED TO PREGNANCY	M 32	-	-	-	2	12	5	-	2	2	9	-	-
		F 25	-	-	-	-	12	4	-	1	-	8	-	-
		T 57	-	-	-	2	24	9	-	3	2	17	-	-
762-763	MATERNAL TOXAEMIA AND INFECTION	M 29	1	-	1	-	14	3	-	-	2	7	-	1
		F 12	1	-	-	-	4	2	-	-	-	5	-	-
		T 41	2	-	1	-	18	5	-	-	2	12	-	1
764-768	DIFFICULT LABOUR	M 75	6	-	1	2	17	18	1	2	2	26	-	-
		F 37	3	-	2	-	6	7	2	-	2	15	-	-
		T 112	9	-	3	2	23	25	3	2	4	41	-	-
769	OTHER COMPLICATIONS OF PREGNANCY AND CHILDBIRTH	M 194	3	-	2	3	82	35	1	4	8	55	1	-
		F 167	1	-	1	2	61	35	2	3	9	53	-	-
		T 361	4	-	3	5	143	70	3	7	17	108	1	-
770-771	CONDITIONS OF PLACENTA AND UMBILICAL CORD	M 197	3	3	5	8	64	52	7	9	7	39	-	-
		F 131	5	2	3	3	46	36	5	3	12	16	-	-
		T 328	8	5	8	11	110	88	12	12	19	55	-	-
772	BIRTH INJURY	M 97	6	1	8	1	32	31	9	1	3	5	-	-
		F 64	3	-	1	2	18	19	5	4	6	2	1	3
		T 161	9	1	9	3	50	50	14	5	9	7	1	3
774-775	HAEMOLYTIC DISEASE OF NEWBORN	M 41	2	-	2	2	18	10	-	-	4	3	-	-
		F 29	1	-	-	1	12	7	1	1	2	4	-	-
		T 70	3	-	2	3	30	17	1	1	6	7	-	-
776	ANOXIA AND HYPOXIA	M 826	33	10	40	29	182	296	44	49	90	52	-	1
		F 510	18	2	26	16	118	172	31	31	69	26	-	1
		T 1,336	51	12	66	45	300	468	75	80	159	78	-	2
777	IMMATURITY	M 406	27	4	19	30	55	159	23	31	39	14	-	5
		F 298	12	5	9	12	55	117	22	25	21	12	1	7
		T 704	39	9	28	42	110	276	45	56	60	26	1	12
	OTHER OF 760-779	M 49	8	-	1	-	15	12	2	5	3	2	-	1
		F 35	4	1	2	-	4	16	1	2	3	2	-	-
		T 84	12	1	3	-	19	28	3	7	6	4	-	1
SECTION XV TOTAL		M 1,946	89	18	79	77	491	621	87	103	160	212	1	8
		F 1,308	48	10	44	36	336	415	69	70	124	143	2	11
		T 3,254	137	28	123	113	827	1,036	156	173	284	355	3	19
XVI. SYMPTOMS AND ILL-DEFINED CONDITIONS.														
780-796	SECTION XVI TOTAL	M 7	-	-	-	-	2	4	-	-	1	-	-	-
		F 9	-	-	2	-	-	7	-	-	-	-	-	-
		T 16	-	-	2	-	2	11	-	-	1	-	-	-
XVII. ACCIDENTS, POISONINGS AND VIOLENCE.														
E810-E823	MOTOR VEHICLE ACCIDENTS	M 2	-	-	-	-	-	-	1	-	1	-	-	-
		F 1	-	-	-	-	-	-	1	-	-	-	-	-
		T 3	-	-	-	-	-	-	1	-	1	-	-	-
E880-E887	ACCIDENTAL FALLS	M -	-	-	-	-	-	-	-	-	-	-	-	-
		F -	-	-	-	-	-	-	-	-	-	-	-	-
		T -	-	-	-	-	-	-	-	-	-	-	-	-
E890-E899	FIRE ACCIDENTS	M 2	-	-	-	-	1	-	-	-	1	-	-	-
		F -	-	-	-	-	-	-	-	-	-	-	-	-
		T 2	-	-	-	-	1	-	-	-	1	-	-	-
E911-E912	INHALATION AND INGESTION	M 11	1	-	1	1	1	4	-	-	2	1	-	-
		F 9	-	-	-	-	3	4	1	-	-	1	-	-
		T 20	1	-	1	1	4	8	1	-	2	2	-	-
E913	MECHANICAL SUFFOCATION	M 4	1	-	1	-	-	-	-	1	-	-	-	1
		F 1	-	-	-	-	-	1	-	-	-	-	-	-
		T 5	1	-	1	-	-	1	-	1	-	-	-	1
	OTHER OF E800-E999	M 3	-	-	-	-	1	2	-	-	-	-	-	-
		F 8	1	-	-	-	1	3	-	-	1	2	-	-
		T 11	1	-	-	-	2	5	-	-	1	2	-	-
SECTION XVII TOTAL		M 22	2	-	2	1	3	6	1	1	4	1	-	1
		F 19	1	-	-	-	4	9	1	-	1	3	-	-
		T 41	3	-	2	1	7	15	2	1	5	4	-	1
ALL CAUSES		M 2,623	123	24	108	97	690	821	117	132	226	271	3	11
		F 1,862	84	13	72	48	500	603	87	90	162	188	3	12
		T 4,485	207	37	180	145	1,190	1,424	204	222	388	459	6	23

TABLEAU 34. MORTALITE NEONATALE DUE A CERTAINES CAUSES DETAILLEES ET TAUX, CANADA ET PROVINCES, 1971

CANADA	NFLD. T.-N.	P.-E.-I. I.-P.-E.	N.-S. N.-E.	N.B.	QUE.	ONT.	MAN.	SASK.	ALTA. ALB.	B.-C. C.-B.	YUKON	N.-W.-T. T.-N.-O.	CAUSES DE CEDES (HUITIEME REVISION)	NC LISTE INT.
259.9	304.6	360.7	244.9	286.9	342.8	204.2	260.8	220.7	302.8	216.6	362.3	-	TOTAL CHAPITRE XIV	
230.7	322.6	201.2	304.3	152.2	310.8	214.9	135.9	151.9	136.1	219.6	434.8	160.3		
245.7	313.3	285.3	273.7	221.5	327.3	209.4	199.7	186.9	222.6	218.1	395.3	77.7		
													XV. CAUSES DE MORTALITE PERINATALES.	
17.1	-	-	-	31.9	26.0	7.5	-	24.5	12.6	50.0	-	-	AFFECTIENS NON GRAVICIQUES DE LA MERE	760-761
14.2	-	-	-	-	27.8	6.3	-	12.7	-	47.5	-	-		
15.7	-	-	-	16.4	26.9	6.9	-	18.7	6.5	48.8	-	-		
15.5	15.2	-	13.6	-	30.4	4.5	-	-	12.6	38.9	-	150.8	TOXEMIES ET INFECTIONS	762-763
6.8	16.1	-	-	-	9.3	3.2	-	-	-	29.7	-	-	MATERNELLES	
11.3	15.7	-	7.0	-	20.2	3.8	-	-	6.5	34.4	-	77.7		
40.2	91.4	-	13.6	31.9	36.9	26.8	10.9	24.5	12.6	144.4	-	-	ACCOUCHEMENT DYSTOCIQUE	764-768
21.1	48.4	-	29.0	-	13.9	11.1	22.7	-	13.6	89.0	-	-		
30.9	70.5	-	21.1	16.4	25.8	19.2	16.6	12.5	13.1	117.6	-	-		
103.9	45.7	-	27.2	47.8	177.9	52.2	10.9	49.0	50.5	305.5	362.3	-	AUTRES COMPLICATIONS DE LA GROSSESSE ET DE L'ACCOUCHEMENT	769
95.1	16.1	-	14.5	33.8	141.5	55.3	22.7	38.0	61.3	314.6	-	-		
99.7	31.3	-	21.1	41.0	160.3	53.7	16.6	43.6	55.7	309.9	197.6	-		
105.5	45.7	270.5	68.0	127.5	138.8	77.5	76.1	110.3	44.2	216.6	-	-	ANOMALIES DU PLACENTA ET DU CORDON	770-771
74.6	80.6	201.2	43.5	50.7	106.7	56.9	56.6	38.0	81.7	95.0	-	-		
90.6	62.7	237.8	56.1	90.3	123.3	67.5	66.6	74.7	62.2	157.8	-	-		
52.0	91.4	90.2	108.9	15.9	69.4	46.2	97.8	12.3	18.9	27.8	-	-	LESION D'ORIGINE	772
36.5	48.4	-	14.5	33.8	41.7	30.0	56.6	50.6	40.8	11.9	434.8	480.8	OBSTETRICALE	
44.5	70.5	47.6	63.2	24.6	56.0	38.3	77.6	31.1	29.5	20.1	197.6	233.1		
22.0	30.5	-	27.2	31.9	39.1	14.9	-	-	25.2	16.7	-	-	MALADIE HEMOLYTIQUE DU	774-775
16.5	16.1	-	-	16.9	27.8	11.1	11.3	12.7	13.6	23.7	-	-	NOUVEAU-NE	
19.3	23.5	-	14.0	24.6	33.6	13.0	5.5	6.2	19.6	20.1	-	-		
442.5	502.5	901.7	544.3	462.2	394.8	441.1	478.1	600.8	567.7	288.8	-	150.8	ANOXIE ET HYPCXIE	776
290.5	290.3	201.2	376.8	270.6	273.7	271.7	351.2	392.5	469.6	154.3	-	160.3		
368.9	399.5	570.6	463.2	369.2	336.3	358.9	416.0	498.3	520.5	223.8	-	155.4		
217.5	411.1	360.7	258.5	478.2	119.3	237.0	249.9	380.1	246.0	77.8	-	754.1	PREMATURITE	777
169.8	193.5	503.0	130.4	202.9	127.6	184.8	249.2	316.5	142.9	71.2	434.8	1121.8		
194.4	305.5	428.0	196.5	344.6	123.3	211.7	249.6	348.8	196.4	74.6	197.6	932.4		
26.3	121.8	-	13.6	-	32.5	17.9	21.7	61.3	18.9	11.1	-	150.8	AUTRE DE 760-779	
19.9	64.5	100.6	29.0	-	9.3	25.3	11.3	25.3	20.4	11.9	-	-		
23.2	94.0	47.6	21.1	-	21.3	21.5	16.6	43.6	19.6	11.5	-	77.7		
1042.6	1355.3	1623.1	1075.0	1227.3	1065.2	925.5	945.2	1262.9	1009.3	1177.6	362.3	1206.6	TOTAL CHAPITRE XV	
745.1	774.2	1006.0	637.6	608.8	779.3	655.6	781.7	886.3	844.0	848.7	869.6	1762.8		
898.4	1073.1	1331.4	863.2	927.2	927.0	794.5	865.2	1077.6	929.8	1018.6	592.9	1476.3		
													XVI. SYMPTOMES ET ETATS MORBIDES MAL DEFINIS.	
3.8	-	-	-	-	4.3	6.0	-	-	6.3	-	-	-	TOTAL CHAPITRE XVI	780-796
5.1	-	-	29.0	-	-	11.1	-	-	-	-	-	-		
4.4	-	-	14.0	-	2.2	8.4	-	-	3.3	-	-	-		
													XVII. ACCIDENTS, EMPICISANNE -MENTS ET TRAUMATISMES.	
1.1	-	-	-	-	-	-	10.9	-	6.3	-	-	-	ACCIDENTS DE VEHICULE A	E810-E823
0.6	-	-	-	-	-	1.6	-	-	-	-	-	-	MOTEUR	
0.8	-	-	-	-	-	0.8	5.5	-	3.3	-	-	-		
-	-	-	-	-	-	-	-	-	-	-	-	-	CHUTES ACCIDENTELLES	E880-E887
-	-	-	-	-	-	-	-	-	-	-	-	-		
1.1	-	-	-	-	2.2	-	-	-	6.3	-	-	-	ACCIDENTS CAUSES PAR LE FEU	E890-E899
0.6	-	-	-	-	1.1	-	-	-	3.3	-	-	-		
5.9	15.2	-	13.6	15.9	2.2	6.0	-	-	12.6	5.6	-	-	ASPIRATION OU INGESTION	E911-E912
5.1	-	-	-	-	7.0	6.3	11.3	-	20.4	5.9	-	-		
5.5	7.8	-	7.0	8.2	4.5	6.1	5.5	-	6.5	5.7	-	-		
2.1	15.2	-	13.6	-	-	-	-	12.3	-	-	-	150.8	SUFFOCATION MECANIQUE	E913
0.6	-	-	-	-	-	1.6	-	-	-	-	-	-		
1.4	7.8	-	7.0	-	-	0.8	-	6.2	-	-	-	77.7		
1.6	-	-	-	-	2.2	3.0	-	-	-	-	-	-	AUTRES DE E800-E999	
4.6	16.1	-	-	-	2.3	4.7	-	-	6.8	11.9	-	-		
3.0	7.8	-	-	-	2.2	3.8	-	-	3.3	5.7	-	-		
11.8	30.5	-	27.2	15.9	6.5	8.9	10.9	12.3	25.2	5.6	-	150.8	TOTAL CHAPITRE XVII	
10.8	16.1	-	-	-	9.3	14.2	11.3	-	6.8	17.8	-	-		
11.3	23.5	-	14.0	8.2	7.8	11.5	11.1	6.2	16.4	11.5	-	77.7		
1405.3	1873.0	2164.1	1469.6	1546.1	1496.9	1223.6	1271.2	1618.4	1425.6	1505.3	1087.0	1659.1	TOUTES LES CAUSES	
1060.7	1354.8	1307.8	1043.3	811.8	1159.7	952.7	985.6	1139.5	1102.6	1115.8	1304.3	1923.1		
1238.3	1621.4	1759.4	1263.2	1189.8	1333.9	1092.1	1131.4	1382.8	1270.3	1317.0	1185.8	1787.1		

TABLE 35. Post-neonatal Deaths and Rates by Sex, Canada and Provinces, 1921-1971
 TABLEAU 35. Mortalité post-néonatale et taux, selon le sexe, Canada et provinces, 1921-1971

Year -- Année	Canada	Nfld. T.-N.	P.E.I. I. P.-E.	N.S. N.-E.	N.B.	Qué.	Ont.	Man.	Sask.	Alta. Alb.	B.C. C.-B.	Yukon	N.W.T. T. N.-O.
Both sexes - Deux sexes													
1921	7,560	..	118	766	791	..	3,387	760	829	668	241
1922	7,051	..	82	683	655	..	2,737	912	952	725	305
1923	6,847	..	100	619	637	..	2,795	738	958	722	278
1924	5,824	..	58	617	641	..	2,366	533	755	564	290
1925	5,897	..	66	406	583	..	2,614	629	793	546	260
1926	12,601	..	62	461	619	6,842	2,367	532	843	613	262
1927	11,478	..	75	583	550	6,227	2,034	493	736	508	272
1928	10,846	..	50	438	519	5,865	2,175	441	582	554	222
1929	11,244	..	95	551	595	5,544	2,354	495	686	650	274
1930	11,495	..	70	525	593	5,782	2,499	511	742	499	274
1931	10,988	525	75	446	490	5,313	2,248	413	692	550	236
1932	8,868	450	71	409	382	4,177	1,753	389	568	450	219
1933	8,394	381	50	382	421	3,936	1,660	423	536	432	173
1934	8,476	383	59	371	494	4,173	1,570	353	466	402	205
1935	8,450	467	73	424	487	3,973	1,393	418	581	422	212
1936	7,666	485	63	412	394	3,232	1,481	398	487	474	240
1937	9,762	596	80	455	602	4,616	1,451	455	653	502	352
1938	7,679	430	66	391	429	3,516	1,358	381	457	387	264
1939	7,228	327	85	413	477	3,325	1,202	361	445	383	210
1940	6,948	421	66	412	481	2,902	1,154	400	482	400	230
1941	7,944	525	93	517	490	3,525	1,326	376	455	402	235
1942	7,585	587	56	495	571	3,348	1,217	373	370	309	259
1943	7,303	470	50	418	417	3,312	1,211	416	355	382	272
1944	7,796	539	40	428	591	3,489	1,212	412	398	371	316
1945	6,996	417	43	401	468	3,130	1,109	371	365	355	337
1946	6,922	479	51	387	497	2,796	1,129	412	449	370	352
1947	7,265	436	65	393	489	3,009	1,299	413	437	355	369
1948	6,639	372	49	311	500	2,828	1,221	345	376	318	319
1949	7,015	350	81	379	492	2,854	1,477	374	368	323	317
1950	6,362	404	62	315	460	2,565	1,297	292	258	313	322	10	64
1951	6,054	349	44	242	395	2,646	1,116	280	275	332	326	13	36
1952	6,244	289	44	251	319	2,780	1,227	261	336	342	323	12	60
1953	5,931	291	44	235	333	2,406	1,222	299	354	360	325	14	48
1954	5,519	274	39	267	298	2,277	1,102	274	289	324	313	15	47
1955	5,332	317	45	225	285	1,996	1,122	286	328	349	316	14	49
1956	5,334	296	39	245	303	2,112	1,101	268	270	287	338	11	64
1957	5,037	273	27	218	234	1,922	1,039	290	215	323	399	16	81
1958	5,123	248	37	252	248	1,946	1,103	270	193	322	406	15	83
1959	4,754	255	34	209	221	1,753	1,100	252	199	298	348	10	75
1960	4,667	234	31	199	222	1,584	1,101	264	223	360	327	19	103
1961	4,376	263	39	211	184	1,464	999	208	223	337	350	13	85
1962	4,158	268	32	234	196	1,346	939	219	192	349	277	12	94
1963	3,859	280	26	197	159	1,199	913	214	237	265	292	9	68
1964	3,338	178	29	159	130	1,029	853	188	187	249	268	11	57
1965	3,027	206	25	132	117	939	765	157	168	228	235	10	45
1966	2,707	143	15	128	115	763	713	134	152	205	273	11	55
1967	2,523	132	8	95	105	682	726	140	156	203	228	4	44
1968	2,207	132	16	103	81	586	564	135	154	171	218	3	44
1969	2,011	91	13	79	72	508	577	120	127	167	212	7	38
1970	1,984	91	5	65	67	536	560	104	110	179	201	3	63
1971	1,871	86	9	85	59	450	566	112	103	160	194	7	40

TABLE 35. Post-neonatal Deaths and Rates by Sex, Canada and Provinces, 1921-1971 - Continued
 TABLEAU 35. Mortalité post-néonatale et taux, selon le sexe, Canada et provinces, 1921-1971 - suite

Year - Année	Canada	Nfld. - T.-N.	P.E.I. - Î. P.-É.	N.S. - N.-É.	N.B.	Qué.	Ont.	Man.	Sask.	Alta. - Alb.	B.C. - C.-B.	Yukon	N.W.T. - T. N.-O.
Rate per 1,000 live births - Taux pour 1,000 naissances vivantes													
1921	44.7	..	54.7	58.8	69.0	..	45.7	41.2	36.8	40.3	22.6
1922	42.9	..	37.9	53.8	56.7	..	38.3	51.6	42.6	44.9	30.0
1923	43.6	..	50.6	53.0	59.5	..	39.9	44.8	45.7	48.0	27.8
1924	36.9	..	31.2	52.2	59.9	..	33.1	34.5	35.1	38.7	28.6
1925	38.1	..	39.4	35.6	53.2	..	37.3	42.3	38.6	36.6	25.1
1926	54.1	..	35.4	42.0	59.9	83.3	35.0	36.3	40.6	42.4	26.0
1927	49.0	..	44.2	52.3	52.5	75.0	30.0	34.9	35.0	34.1	27.0
1928	45.8	..	27.6	40.0	51.7	70.2	31.7	30.4	27.3	35.3	21.4
1929	47.8	..	56.9	51.5	58.1	68.1	34.4	34.8	32.0	38.4	26.4
1930	48.0	75.4	40.1	46.3	56.3	69.1	35.1	35.4	33.6	28.3	25.2
1931	44.5	80.2	39.9	38.4	45.4	63.5	32.4	28.8	32.5	31.9	22.7
1932	36.6	66.3	35.0	35.2	35.3	50.8	26.2	27.6	27.3	26.5	21.4
1933	36.5	57.0	25.7	34.3	41.9	51.2	26.1	31.8	26.6	26.8	18.0
1934	37.2	56.8	30.4	32.5	48.6	54.6	25.2	26.5	23.6	24.8	20.9
1935	37.0	70.2	36.3	36.5	46.9	52.8	22.1	31.4	29.7	26.0	21.1
1936	33.6	66.1	31.9	34.8	37.5	42.9	23.7	31.0	25.5	30.0	22.7
1937	42.9	81.2	38.2	39.3	56.9	61.0	23.6	35.3	35.0	31.6	31.3
1938	32.4	58.5	33.5	31.9	37.4	45.0	20.7	28.2	25.1	24.4	21.2
1939	30.4	39.7	39.9	35.0	42.2	41.8	18.8	26.6	24.6	23.2	16.9
1940	27.5	53.1	31.4	32.1	41.1	34.6	16.9	27.1	25.0	23.0	16.6
1941	30.2	63.3	45.4	37.2	40.0	39.5	18.4	25.4	24.6	23.2	15.6
1942	27.0	66.7	26.2	32.4	45.1	35.3	15.5	23.8	20.3	16.9	15.5
1943	25.0	53.0	23.0	27.1	31.9	33.6	15.0	25.4	19.2	19.8	14.5
1944	26.5	58.0	17.5	27.4	43.9	34.1	15.5	25.7	21.9	19.2	16.7
1945	23.3	37.1	19.1	25.8	34.1	30.0	14.0	22.9	19.2	17.8	17.9
1946	20.2	39.8	18.2	21.6	30.5	25.1	11.6	21.9	20.9	16.7	15.6
1947	19.6	34.5	21.7	20.4	27.5	26.1	12.0	20.2	18.7	14.4	14.1
1948	18.5	32.0	17.2	17.5	28.9	24.6	11.8	18.2	17.4	13.2	12.3
1949	19.2	28.5	28.6	21.4	29.6	24.4	13.9	19.4	17.0	12.9	11.6
1950	17.1	30.7	21.5	18.2	28.0	21.5	11.9	15.1	11.9	12.2	11.9	31.7	102.9
1951	15.9	29.8	16.5	14.1	24.5	21.8	9.7	14.0	12.6	12.3	11.6	38.1	55.5
1952	15.5	23.0	16.3	14.0	19.1	22.0	9.9	12.5	14.8	11.7	10.9	30.8	93.5
1953	14.2	22.8	16.0	12.8	20.2	18.7	9.4	14.1	14.9	11.4	10.3	36.5	71.0
1954	12.6	20.1	14.3	14.1	17.9	17.1	8.1	12.3	11.5	9.7	9.5	35.3	74.5
1955	12.0	21.5	16.2	11.8	17.1	14.9	8.1	12.8	13.2	10.1	9.3	26.7	67.0
1956	11.8	20.3	14.7	12.8	18.3	15.5	7.7	12.2	11.3	8.2	9.3	22.9	81.5
1957	10.7	17.8	10.1	11.3	13.7	13.6	6.9	13.0	9.0	9.1	10.3	32.4	90.0
1958	10.9	16.7	14.3	13.4	15.1	13.7	7.2	12.4	8.1	8.7	10.2	31.7	87.8
1959	10.0	17.2	12.5	10.9	13.4	12.4	7.0	11.1	8.1	7.8	8.7	18.7	75.8
1960	9.7	15.4	11.4	10.4	13.6	11.5	6.9	11.3	9.2	9.2	8.2	35.3	94.1
1961	9.2	16.9	13.8	10.9	11.1	10.7	6.3	8.9	9.3	8.6	9.1	23.3	76.1
1962	8.9	17.8	11.4	12.0	11.9	10.0	6.0	9.6	8.2	9.0	7.2	22.0	82.9
1963	8.2	18.1	8.9	10.3	10.1	9.0	5.9	9.4	10.1	6.9	7.8	18.1	58.5
1964	7.4	12.2	10.6	8.6	8.5	7.9	5.6	8.6	8.3	6.9	7.5	21.4	45.0
1965	7.3	13.9	9.9	7.9	8.3	7.8	5.4	7.8	8.2	6.9	7.0	23.4	37.8
1966	7.0	10.1	6.8	8.4	9.1	7.0	5.4	7.5	8.0	6.7	8.4	29.8	47.5
1967	6.8	10.3	3.9	6.7	8.5	6.7	5.7	8.2	8.6	6.6	7.0	10.4	36.4
1968	6.0	10.3	7.6	7.5	6.9	6.1	4.5	7.7	8.4	5.6	6.4	8.1	33.9
1969	5.4	7.0	6.5	5.8	6.2	5.3	4.4	6.8	7.8	5.4	6.0	15.2	31.2
1970	5.3	7.3	2.6	4.6	5.8	5.9	4.2	5.7	6.7	5.6	5.5	6.7	47.2
1971	5.2	6.7	4.3	6.0	4.8	5.0	4.3	6.2	6.4	5.2	5.6	13.8	31.1

TABLE 35. Post-neonatal Deaths and Rates by Sex, Canada and Provinces, 1921-1971 - Continued
 TABLEAU 35. Mortalité post-néonatale et taux, selon le sexe, Canada et provinces, 1921-1971 - suite

Year - Année	Canada	Nfld. T.-N.	P.E.I. Î. P.-É.	N.S. N.-É.	N.B.	Qué.	Ont.	Man.	Sask.	Alta. Alb.	B.C. C.-B.	Yukon	N.W.T. T. N.-O.
Male - Masculin													
1921	4,343	..	61	443	422	..	1,961	434	503	383	136
1922	4,005	..	50	399	360	..	1,554	500	539	416	187
1923	3,905	..	45	360	381	..	1,578	423	539	420	159
1924	3,244	..	28	359	360	..	1,315	286	424	304	168
1925	3,297	..	39	223	336	..	1,433	357	445	318	146
1926	7,076	..	28	271	357	3,818	1,343	298	484	337	140
1927	6,471	..	44	324	301	3,514	1,153	299	412	268	156
1928	6,095	..	33	239	301	3,292	1,223	232	334	321	120
1929	6,295	..	60	301	320	3,139	1,288	285	390	354	158
1930	6,510	..	43	304	324	3,244	1,421	290	417	301	166
1931	5,902	..	46	237	286	3,011	1,259	222	396	320	125
1932	4,733	..	39	236	223	2,358	974	219	309	260	115
1933	4,502	..	30	218	240	2,196	918	241	299	259	101
1934	4,614	..	32	220	279	2,393	858	203	269	232	128
1935	4,541	..	43	252	258	2,273	807	235	317	247	109
1936	4,060	..	38	239	211	1,835	835	214	283	277	128
1937	5,154	..	51	264	332	2,601	802	237	390	282	195
1938	4,124	..	44	213	235	2,019	778	198	255	223	159
1939	3,935	..	48	214	274	1,882	722	205	271	204	115
1940	3,637	..	39	223	261	1,649	633	196	282	218	136
1941	4,232	..	56	324	258	2,005	763	204	253	239	130
1942	3,971	..	30	288	336	1,897	686	208	217	166	143
1943	3,813	..	26	234	221	1,827	693	226	211	216	159
1944	3,998	..	21	237	329	1,914	688	206	218	212	173
1945	3,622	..	27	232	236	1,700	619	208	220	206	174
1946	3,641	..	32	226	260	1,590	645	226	263	196	203
1947	3,862	..	39	219	283	1,724	704	242	248	190	213
1948	3,487	..	26	172	253	1,585	690	185	214	184	178
1949	4,012	189	47	214	291	1,646	829	203	216	183	194
1950	3,521	212	27	182	264	1,413	731	157	146	163	181	6	39
1951	3,355	185	31	126	231	1,471	621	160	127	186	188	6	23
1952	3,451	158	28	150	177	1,564	675	136	170	192	165	5	31
1953	3,335	176	24	131	183	1,381	672	158	190	201	185	9	25
1954	3,132	155	19	162	160	1,294	625	157	170	184	167	11	28
1955	2,966	177	24	140	162	1,108	601	145	189	200	188	8	24
1956	2,904	152	23	141	157	1,174	611	129	137	154	184	6	36
1957	2,781	147	16	131	124	1,050	584	164	121	174	219	8	43
1958	2,912	138	30	141	147	1,101	617	155	117	198	214	8	46
1959	2,730	160	18	113	135	1,005	613	145	116	174	203	6	42
1960	2,627	125	16	108	122	918	614	145	133	196	176	11	63
1961	2,481	138	26	122	103	798	583	130	129	194	203	7	48
1962	2,303	141	20	121	102	743	516	122	107	203	168	8	52
1963	2,161	174	19	111	85	657	520	102	133	147	169	5	39
1964	1,885	89	18	100	70	566	490	106	96	148	162	8	32
1965	1,690	110	13	72	62	518	443	87	99	122	139	5	20
1966	1,524	90	9	72	49	428	414	77	83	120	152	3	27
1967	1,357	71	5	50	58	362	412	73	86	93	122	2	23
1968	1,223	81	14	51	42	317	312	79	87	95	123	1	21
1969	1,127	53	4	46	40	272	322	77	69	101	118	6	19
1970	1,144	54	4	39	41	302	323	56	66	110	113	-	36
1971	1,089	50	5	52	33	258	325	67	57	99	110	5	28

TABLE 35. Post-neonatal Deaths and Rates by Sex, Canada and Provinces, 1921-1971 - Continued
 TABLEAU 35. Mortalité post-néonatale et taux, selon le sexe, Canada et provinces, 1921-1971 - suite

Year - Année	Canada	Nfld. T.-N.	P.E.I. Î. P.-É.	N.S. N.-É.	N.B.	Qué.	Ont.	Man.	Sask.	Alta. Alb.	B.C. C.-B.	Yukon	N.W.T. T. N.-O.
Rate per 1,000 male live births - Taux pour 1,000 naissances vivantes (masculin)													
1921	49.8	..	56.8	66.1	71.0	..	51.2	45.9	43.3	45.1	24.5
1922	47.7	..	45.3	60.2	60.4	..	42.5	56.0	47.2	50.7	35.3
1923	48.4	..	45.9	60.2	69.8	..	43.7	50.4	50.1	54.7	30.8
1924	40.1	..	30.2	58.0	65.2	..	35.9	36.7	38.0	40.9	32.3
1925	41.4	..	44.5	37.9	59.3	..	39.7	46.7	41.9	41.7	27.4
1926	59.0	..	31.6	48.1	67.5	89.9	38.7	39.2	45.4	45.5	27.1
1927	53.6	..	49.5	56.8	55.8	82.1	33.1	40.2	37.9	34.9	30.4
1928	50.2	..	34.8	43.2	58.4	76.4	34.7	31.9	30.4	39.6	23.2
1929	52.0	..	70.1	54.9	61.1	74.9	36.6	38.9	35.4	41.0	29.8
1930	52.2	..	47.1	51.6	60.1	75.5	39.1	39.4	36.5	33.7	29.8
1931	47.8	..	46.1	40.0	51.5	69.9	35.4	30.6	36.2	35.8	23.4
1932	39.1	..	36.2	39.0	40.3	55.7	28.5	30.1	28.9	29.9	22.1
1933	39.4	..	30.5	38.3	45.8	55.8	28.1	35.0	28.9	31.2	20.3
1934	40.7	..	32.4	37.4	54.2	61.1	26.9	29.7	26.4	28.2	25.3
1935	40.0	..	42.4	42.2	49.1	59.1	24.9	34.7	31.5	29.7	21.4
1936	35.8	..	36.4	39.0	39.3	47.6	26.0	32.1	28.8	34.3	23.4
1937	45.5	..	46.0	43.5	60.9	66.7	25.4	36.0	40.9	35.1	34.0
1938	35.0	..	42.7	33.9	40.4	50.0	23.2	28.7	27.2	27.4	24.9
1939	33.5	..	42.6	36.2	47.2	46.2	21.9	29.4	29.3	24.3	18.1
1940	29.0	..	37.0	34.1	43.4	38.2	18.1	25.9	28.2	24.7	19.1
1941	32.3	..	51.9	45.8	41.6	43.7	20.5	26.8	26.8	26.9	16.9
1942	28.3	..	27.9	36.5	51.0	38.7	17.0	26.0	23.0	17.6	16.5
1943	26.2	..	23.4	29.7	32.7	36.0	16.6	26.7	21.8	22.0	16.6
1944	27.3	..	18.1	29.5	47.3	36.3	17.0	24.8	23.4	21.2	17.8
1945	24.3	..	23.2	28.7	33.7	31.7	15.1	24.7	22.4	19.9	17.9
1946	21.4	..	22.1	24.8	31.4	27.8	12.8	23.4	23.9	17.4	17.7
1947	21.0	..	25.5	22.4	31.0	29.0	12.6	23.3	20.8	15.0	15.8
1948	19.6	..	17.9	18.9	28.5	26.9	12.9	19.2	19.5	15.0	13.3
1949	21.3	30.2	32.2	23.2	33.8	27.4	15.1	20.4	19.3	14.3	13.9
1950	18.4	30.9	18.7	20.4	31.1	23.0	13.0	15.8	13.3	12.4	13.0	37.2	113.3
1951	17.1	30.9	22.6	14.2	28.2	23.7	10.4	15.5	11.5	13.5	13.1	34.7	72.5
1952	16.6	24.6	20.0	16.2	21.0	23.9	10.6	12.8	14.6	12.8	10.7	26.4	76.2
1953	15.5	27.0	17.5	14.0	21.6	20.9	10.1	14.7	15.7	12.5	11.2	46.4	75.1
1954	14.0	22.1	13.5	16.7	18.6	18.8	8.9	13.9	13.2	10.6	9.9	48.9	84.8
1955	13.0	23.6	16.5	14.4	19.2	16.2	8.3	12.6	15.0	11.3	10.8	30.0	65.6
1956	12.5	20.6	17.5	14.1	18.3	16.8	8.3	11.5	11.0	8.5	10.0	22.8	87.9
1957	11.6	19.0	11.5	13.2	13.9	14.3	7.6	14.3	9.7	9.4	11.1	31.2	98.4
1958	12.0	17.9	22.6	14.4	17.3	15.2	7.9	13.9	9.5	10.4	10.6	32.1	90.2
1959	11.1	21.1	13.0	11.7	15.7	13.7	7.6	12.3	9.3	8.9	9.9	22.9	81.5
1960	10.7	16.0	11.7	11.1	14.4	13.0	7.5	12.0	10.8	9.8	8.6	39.2	111.1
1961	10.2	17.2	17.7	12.2	12.1	11.2	7.2	10.9	10.5	9.8	10.3	24.7	84.2
1962	9.5	18.2	13.3	12.1	12.0	10.7	6.5	10.4	9.0	10.3	8.6	26.9	89.0
1963	9.0	21.8	12.7	11.4	10.4	9.6	6.5	8.8	11.0	7.5	8.9	20.6	64.7
1964	8.1	12.1	12.6	10.7	8.9	8.4	6.2	9.5	8.2	8.0	8.8	29.8	48.8
1965	7.9	14.5	10.1	8.6	8.6	8.4	6.1	8.5	9.4	7.2	8.2	22.1	31.6
1966	7.6	12.5	8.0	9.1	7.5	7.6	6.1	8.4	8.5	7.8	9.2	16.2	45.3
1967	7.1	11.0	4.7	6.8	9.2	7.0	6.3	8.3	9.3	6.0	7.2	10.0	36.9
1968	6.5	12.4	12.9	7.2	7.1	6.3	4.8	8.7	9.3	6.1	7.1	5.5	32.1
1969	6.0	7.9	4.0	6.6	6.5	5.5	4.8	8.5	7.7	6.4	6.5	24.3	30.0
1970	6.0	8.4	4.0	5.4	7.0	6.4	4.7	6.0	7.8	6.7	5.9	-	49.0
1971	5.8	7.6	4.5	7.1	5.3	5.6	4.8	7.3	7.0	6.2	6.1	18.1	42.2

TABLE 35. Post-neonatal Deaths and Rates by Sex, Canada and Provinces, 1921-1971 - Continued
 TABLEAU 35. Mortalité post-néonatale et taux, selon le sexe, Canada et provinces, 1921-1971 - suite

Year - Année	Canada	Nfld. - T.-N.	P.E.I. - Î. P.-É.	N.S. - N.-É.	N.B.	Qué.	Ont.	Man.	Sask.	Alta. - Alb.	B.C. - C.-B.	Yukon	N.W.T. - T. N.-O.
Female - Féminin													
1921	3,217	..	57	323	369	..	1,426	326	326	285	105
1922	3,046	..	32	284	295	..	1,183	412	413	309	118
1923	2,942	..	55	259	256	..	1,217	315	419	302	119
1924	2,580	..	30	258	281	..	1,051	247	331	260	122
1925	2,600	..	27	183	247	..	1,181	272	348	228	114
1926	5,525	..	34	190	262	3,024	1,024	234	359	276	122
1927	5,007	..	31	259	249	2,713	881	194	324	240	116
1928	4,751	..	17	199	218	2,573	952	209	248	233	102
1929	4,949	..	35	250	275	2,405	1,066	210	296	296	116
1930	4,985	..	27	221	269	2,538	1,078	221	325	198	108
1931	4,561	..	29	209	204	2,302	989	191	296	230	111
1932	3,685	..	32	173	159	1,819	779	170	259	190	104
1933	3,511	..	20	164	181	1,740	742	182	237	173	72
1934	3,479	..	27	151	215	1,780	712	150	197	170	77
1935	3,442	..	30	172	229	1,700	586	183	264	175	103
1936	3,121	..	25	173	183	1,397	646	184	204	197	112
1937	4,012	..	29	191	270	2,015	649	218	263	220	157
1938	3,125	..	22	178	194	1,497	580	183	202	164	105
1939	2,966	..	37	199	203	1,443	480	156	174	179	95
1940	2,890	..	27	189	220	1,253	521	204	200	182	94
1941	3,187	..	37	193	232	1,520	563	172	202	163	105
1942	3,027	..	26	207	235	1,451	531	165	153	143	116
1943	3,020	..	24	184	196	1,485	518	190	144	166	113
1944	3,259	..	19	191	262	1,575	524	206	180	159	143
1945	2,957	..	16	169	232	1,430	490	163	145	149	163
1946	2,802	..	19	161	237	1,206	484	186	186	174	149
1947	2,967	..	26	174	206	1,285	595	171	189	165	156
1948	2,780	..	23	139	247	1,243	531	160	162	134	141
1949	3,003	161	34	165	201	1,208	648	171	152	140	123
1950	2,841	192	35	133	196	1,152	566	135	112	150	141	4	25
1951	2,699	164	13	116	164	1,175	495	120	148	146	138	7	13
1952	2,793	131	16	101	142	1,216	552	125	166	150	158	7	29
1953	2,596	115	20	104	150	1,025	550	141	164	159	140	5	23
1954	2,387	119	20	105	138	983	477	117	119	140	146	4	19
1955	2,366	140	21	85	123	888	521	141	139	149	128	6	25
1956	2,430	144	16	104	146	938	490	139	133	133	154	5	28
1957	2,256	126	11	87	110	872	455	126	94	149	180	8	38
1958	2,211	110	7	111	101	845	486	115	76	124	192	7	37
1959	2,024	95	16	96	86	748	487	107	83	124	145	4	33
1960	2,040	109	15	91	100	666	487	119	90	164	151	8	40
1961	1,895	125	13	89	81	666	416	78	94	143	147	6	37
1962	1,855	127	12	113	94	603	423	97	85	146	109	4	42
1963	1,698	106	7	86	74	542	393	112	104	118	123	4	29
1964	1,453	89	11	59	60	463	363	82	91	101	106	3	25
1965	1,337	96	12	60	55	421	322	70	69	106	96	5	25
1966	1,183	53	6	56	66	335	299	57	69	85	121	8	28
1967	1,166	61	3	45	47	320	314	67	70	110	106	2	21
1968	984	51	2	52	39	269	252	56	67	76	95	2	23
1969	884	38	9	33	32	236	255	43	58	66	94	1	19
1970	840	37	1	26	26	234	237	48	44	69	88	3	27
1971	782	36	4	33	26	192	241	45	46	61	84	2	12

TABLE 35. Post-neonatal Deaths and Rates by Sex, Canada and Provinces, 1921-1971 - Continued
 TABLEAU 35. Mortalité post-néonatale et taux, selon le sexe, Canada et provinces, 1921-1971 - suite

Year - Année	Canada	Nfld. - T.-N.	P.E.I. - Î. P.-É.	N.S. - N.-É.	N.B.	Qué.	Ont.	Man.	Sask.	Alta. - Alb.	B.C. - C.-B.	Yukon	N.W.T. - T. N.-O.
Rate per 1,000 female live births - Taux pour 1,000 naissances vivantes (féminin)													
1921	39.3	..	52.6	51.1	66.8	..	39.8	36.1	29.9	35.4	20.5
1922	38.0	..	30.3	46.8	52.6	..	33.9	47.0	37.9	38.9	24.2
1923	38.5	..	55.2	45.4	48.8	..	35.8	39.0	41.2	40.9	24.6
1924	33.6	..	32.3	46.0	54.1	..	30.1	32.3	31.9	36.3	24.9
1925	34.6	..	33.8	33.2	46.7	..	34.7	37.6	35.0	31.3	22.8
1926	49.0	..	39.4	35.6	51.9	76.2	31.1	33.1	35.6	39.2	24.9
1927	44.1	..	38.4	47.7	48.9	67.4	26.8	28.9	31.8	33.3	23.4
1928	41.3	..	19.8	36.8	44.5	63.5	28.7	29.0	24.1	30.7	19.5
1929	43.2	..	43.0	48.1	55.1	60.9	32.0	30.4	28.4	35.7	22.8
1930	42.0	..	32.3	40.6	52.2	62.5	30.9	31.3	30.5	22.7	20.4
1931	39.0	..	33.0	36.8	38.8	56.8	29.5	26.8	28.5	27.7	21.9
1932	32.1	..	33.7	31.0	30.1	45.6	23.9	24.9	25.6	22.9	20.8
1933	32.4	..	20.8	30.0	37.7	46.3	24.0	28.3	24.2	22.2	15.6
1934	32.2	..	28.3	27.3	42.9	47.8	23.4	23.2	20.6	21.3	16.2
1935	31.8	..	30.1	30.5	44.6	46.1	19.0	27.9	27.8	22.3	20.9
1936	29.2	..	26.8	30.5	35.6	38.1	21.3	29.8	22.0	25.6	21.9
1937	37.5	..	29.4	34.7	52.6	55.0	21.6	34.7	28.8	27.9	28.3
1938	28.0	..	23.4	29.8	34.4	39.6	18.1	27.8	22.8	21.1	17.2
1939	26.5	..	36.9	33.7	37.1	37.1	15.4	23.6	19.7	22.3	15.8
1940	24.3	..	25.9	30.0	38.8	30.8	15.5	28.3	21.5	21.3	14.1
1941	25.6	..	38.1	28.3	38.2	35.1	16.0	23.9	22.5	19.4	14.3
1942	23.0	..	24.5	27.8	38.7	31.6	14.0	21.5	17.5	16.0	14.3
1943	21.9	..	22.6	24.5	30.9	31.0	13.1	23.9	16.2	17.6	12.3
1944	23.7	..	16.8	25.3	40.2	31.7	13.9	26.8	20.5	16.9	15.4
1945	21.1	..	14.7	22.7	34.7	28.2	12.9	20.8	15.9	15.5	17.8
1946	17.4	..	14.1	18.3	29.7	22.3	10.3	20.3	17.7	16.0	13.4
1947	16.9	..	17.8	18.3	23.8	22.9	11.2	17.1	16.6	13.8	12.1
1948	16.5	..	16.5	15.9	29.4	22.3	10.5	17.3	15.4	11.4	11.2
1949	16.9	26.7	24.8	19.4	24.9	21.3	12.5	18.3	14.5	11.5	9.2
1950	15.7	30.5	24.2	15.9	24.7	19.9	10.8	14.5	10.6	12.0	10.7	25.8	89.9
1951	14.6	28.5	10.2	14.0	20.8	20.0	8.9	12.5	13.9	11.0	10.1	41.5	39.1
1952	14.3	21.4	12.4	11.6	17.2	19.9	9.2	12.3	15.1	10.6	11.0	34.9	123.4
1953	12.7	18.4	14.6	11.7	18.8	16.4	8.6	13.5	14.1	10.5	9.1	26.4	67.0
1954	11.3	18.0	15.1	11.4	17.2	15.2	7.1	10.7	9.9	8.7	9.1	20.0	63.1
1955	11.0	19.3	15.8	9.2	15.1	13.7	7.7	12.9	11.5	9.0	7.6	23.3	68.4
1956	11.1	20.2	11.9	11.4	18.2	14.2	7.0	13.0	11.4	7.8	8.6	22.9	74.7
1957	9.9	16.7	8.5	9.3	13.5	12.7	5.2	11.6	8.1	8.6	9.5	33.6	82.1
1958	9.7	15.4	5.6	12.2	12.8	12.3	6.6	10.9	6.5	6.9	9.9	31.2	85.0
1959	8.6	13.2	12.0	10.3	10.8	10.8	6.4	9.7	6.9	6.7	7.4	14.6	69.5
1960	8.8	14.8	11.0	9.6	12.7	9.9	6.3	10.6	7.7	8.6	7.7	31.0	75.9
1961	8.1	16.6	9.5	9.4	10.0	10.0	5.4	6.8	8.1	7.5	7.8	21.9	67.6
1962	8.1	17.3	9.2	12.0	11.9	9.2	5.5	8.7	7.5	7.7	5.8	16.0	76.4
1963	7.5	14.1	4.9	9.4	9.7	8.3	5.2	10.1	9.0	6.3	6.7	15.7	51.9
1964	6.6	12.2	8.4	6.6	8.1	7.3	4.9	7.8	8.2	5.8	6.0	12.2	41.0
1965	6.6	13.4	9.8	7.4	8.0	7.2	4.7	7.2	6.9	6.8	5.8	24.8	44.7
1966	6.2	7.7	5.7	7.6	10.7	6.3	4.6	6.5	7.5	5.7	7.7	43.5	49.9
1967	6.4	9.6	3.1	6.5	7.8	6.4	5.1	7.9	8.0	7.4	6.6	10.8	35.8
1968	5.6	8.1	2.0	7.8	6.8	5.7	4.1	6.7	7.6	5.3	5.7	10.5	35.7
1969	4.9	6.0	9.0	4.9	5.7	5.1	4.0	4.9	6.8	4.3	5.4	4.6	32.7
1970	4.7	6.1	1.0	3.8	4.6	5.2	3.6	5.4	5.5	4.5	5.0	14.2	44.8
1971	4.5	5.9	4.0	4.8	4.4	4.4	3.8	5.1	5.8	4.2	4.9	8.7	19.2

TABLE 35. Post-neonatal Deaths and Rates, by Sex, Canada and Provinces, 1921-1971 - Continued
 TABLEAU 35. Mortalité post-néonatale et taux, selon le sexe, Canada et provinces, 1921-1971 - suite

Year - Année	Canada	Nfld. T.-N.	P.E.I. I. P.-É.	N.S. N.-É.	N.B.	Qué.	Ont.	Man.	Sask.	Alta. Alb.	B.C. C.-B.	Yukon	N.W.T. T. N.-O.
	Rate per 1,000 neonatal survivors - Taux pour 1,000 survivants néonatales												
	Both sexes - Deux sexes												
1921
1922
1923
1924
1925
1926
1927
1928
1929
1930
1931	46.4	84.9	41.1	40.0	47.4	66.9	33.7	29.8	33.7	33.1	23.3
1932	38.0	70.0	36.1	36.6	36.7	53.1	27.2	28.4	28.3	27.4	22.0
1933	38.0	59.9	26.6	35.5	43.7	53.5	27.0	32.8	27.6	27.7	18.6
1934	38.5	59.6	31.5	33.8	50.5	57.0	26.0	27.3	24.4	25.5	21.4
1935	38.4	73.7	37.7	37.8	48.7	55.0	22.9	32.4	30.6	26.9	21.7
1936	34.8	69.3	33.1	36.0	39.0	44.7	24.5	31.9	26.2	30.9	23.2
1937	44.4	84.7	39.6	40.6	59.5	63.5	24.3	36.4	36.2	32.6	32.0
1938	33.5	60.6	34.3	32.9	38.9	46.8	21.3	29.1	25.8	25.0	21.7
1939	31.4	41.3	41.6	36.0	43.9	43.3	19.3	27.4	25.3	23.8	17.4
1940	28.4	55.1	32.6	33.0	42.8	35.9	17.3	27.7	25.6	23.6	17.0
1941	31.1	65.6	47.0	38.3	41.4	41.0	18.9	26.1	25.3	23.9	16.0
1942	27.8	68.9	26.8	33.2	46.6	36.5	16.0	24.5	20.8	17.2	15.7
1943	25.7	55.3	23.6	28.0	33.0	34.7	15.3	26.1	19.7	20.3	14.8
1944	27.4	60.6	18.0	28.2	45.4	35.3	16.0	26.4	22.5	19.7	17.0
1945	24.0	38.6	19.6	26.5	35.5	31.0	14.4	23.4	19.8	18.3	18.3
1946	20.8	41.2	18.6	22.1	31.6	25.9	11.9	22.5	21.5	17.1	15.9
1947	20.1	35.5	22.2	20.9	28.4	26.9	12.2	20.8	19.2	14.7	14.4
1948	19.0	32.9	17.5	17.9	29.9	25.4	12.0	18.7	17.8	13.6	12.5
1949	19.6	29.2	29.2	21.8	30.4	25.1	14.2	19.8	17.4	13.2	11.8
1950	17.5	31.5	21.8	18.7	28.9	22.2	12.2	15.5	12.2	12.5	12.1	32.5	109.0
1951	16.3	30.5	16.9	14.4	25.3	22.5	9.9	14.3	12.9	12.6	11.8	38.7	58.5
1952	15.8	23.5	16.5	14.3	19.6	22.6	10.1	12.8	15.2	12.0	11.0	31.3	97.4
1953	14.5	23.3	16.3	13.1	20.7	19.2	9.6	14.4	15.2	11.7	10.4	37.0	74.1
1954	12.9	20.5	14.6	14.3	18.3	17.5	8.2	12.5	11.8	9.8	9.7	36.1	77.0
1955	12.3	21.9	16.5	12.1	17.5	15.3	8.2	13.0	13.5	10.3	9.4	27.4	70.9
1956	12.1	20.8	15.1	13.0	18.7	15.9	7.8	12.4	11.4	8.3	9.5	23.5	87.4
1957	11.0	18.2	10.3	11.5	14.0	13.9	7.0	13.2	9.1	9.2	10.5	33.1	95.1
1958	11.1	17.1	14.6	13.6	15.4	14.1	7.4	12.7	8.2	8.9	10.4	32.1	93.8
1959	10.1	17.6	12.7	11.2	13.7	12.6	7.1	11.2	8.3	8.0	8.9	18.8	80.0
1960	9.9	15.7	11.6	10.6	13.8	11.7	7.0	11.6	9.4	9.4	8.3	35.8	99.1

TABLE 35. Post-neonatal Deaths and Rates, by Sex, Canada and Provinces, 1921-1971 - Continued
TABLEAU 35. Mortalité post-néonatale et taux, selon le sexe, Canada et provinces, 1921-1971 - suite

Year - Année	Canada	Nfld. T.-N.	P.E.I. Î. P.-É.	N.S. N.-É.	N.B.	Qué.	Ont.	Man.	Sask.	Alta. Alb.	B.C. C.-B.	Yukon	N.W.T. T. N.-O.
Rate per 1,000 neonatal survivors - Taux pour 1,000 survivants néonatales													
Both sexes - Concluded - Deux sexes - fin													
1961	9.4	17.2	14.0	11.1	11.3	10.9	6.4	9.1	9.4	8.8	9.2	23.7	78.8
1962	9.0	18.2	11.6	12.3	12.1	10.2	6.1	9.7	8.4	9.1	7.4	22.6	86.1
1963	8.4	18.5	8.9	10.6	10.3	9.2	6.0	9.6	10.2	7.0	7.9	18.3	61.4
1964	7.5	12.4	10.8	8.8	8.6	8.0	5.7	8.8	8.4	7.0	7.6	21.8	46.2
1965	7.4	14.2	10.1	8.1	8.4	7.9	5.5	8.0	8.3	7.1	7.1	24.0	38.8
1966	7.1	10.3	7.0	8.6	9.2	7.1	5.5	7.5	8.1	6.8	8.5	30.6	49.0
1967	6.9	10.5	4.0	6.7	8.6	6.8	5.8	8.3	8.8	6.7	7.0	10.5	37.3
1968	6.1	10.4	7.7	7.6	7.1	6.2	4.5	7.9	8.6	5.8	6.6	8.3	35.0
1969	5.5	7.1	6.6	5.9	6.2	5.4	4.5	6.8	7.3	5.5	6.1	15.5	32.0
1970	5.4	7.4	2.6	4.6	5.9	5.9	4.2	5.8	6.8	5.7	5.5	6.8	48.1
1971	5.2	6.8	4.4	6.0	4.9	5.1	4.4	6.3	6.5	5.3	5.6	14.0	31.6
Male - Masculin													
1921
1922
1923
1924
1925
1926
1927
1928
1929
1930
1931	50.1	..	47.6	41.9	54.3	74.1	36.9	32.0	37.8	37.3	24.1
1932	40.8	..	37.2	40.8	42.0	58.5	29.7	31.2	30.2	31.0	22.8
1933	41.1	..	31.8	39.9	47.9	58.8	29.3	36.5	30.0	32.3	20.9
1934	42.4	..	33.6	39.0	56.7	64.3	27.9	30.7	27.4	29.1	25.9
1935	41.8	..	44.3	43.9	51.2	62.0	25.9	36.0	32.8	30.9	22.1
1936	37.2	..	37.9	40.4	41.2	49.8	26.9	33.2	29.7	35.4	24.0
1937	47.4	..	47.8	45.0	64.1	69.8	26.2	37.1	42.5	36.4	35.1
1938	36.3	..	44.0	35.1	42.2	52.3	23.9	29.6	28.0	28.2	25.6
1939	34.7	..	44.7	37.3	49.2	48.1	22.6	30.4	30.2	24.9	18.6
1940	30.0	..	38.3	35.3	45.2	39.8	18.7	26.6	29.0	25.4	19.5
1941	33.4	..	54.3	47.3	43.4	45.6	21.1	27.7	27.5	27.7	17.3
1942	29.2	..	28.5	37.5	52.8	40.2	17.5	26.8	23.6	18.1	16.9
1943	27.1	..	24.1	30.7	34.1	37.4	17.2	27.6	22.5	22.5	17.0
1944	28.2	..	18.7	30.3	49.2	37.8	17.5	25.4	24.1	21.9	18.3
1945	25.1	..	23.7	29.6	35.2	32.9	15.6	25.4	23.1	20.6	18.4

TABLE 35. Post-neonatal Deaths and Rates, by Sex, Canada and Provinces, 1921-1971 - Concluded
TABLEAU 35. Mortalité post-néonatale et taux, selon le sexe, Canada et provinces, 1921-1971 - fin

Year - Année	Canada	Nfld. - T.-N.	P.E.I. - Î. P.-É.	N.S. - N.-É.	N.B.	Qué.	Ont.	Man.	Sask.	Alta. - Alb.	B.C. - C.-B.	Yukon	N.W.T. - T. N.-O.
Female - Concluded - Féminin - fin													
1931	40.5	..	33.7	38.1	40.2	59.3	30.4	27.6	29.4	28.7	22.5
1932	33.2	..	34.8	32.0	31.2	47.4	24.6	25.6	26.4	23.6	21.2
1933	33.4	..	21.4	31.0	39.1	48.1	24.6	29.0	25.0	22.8	16.0
1934	33.2	..	29.3	28.3	44.3	49.5	24.1	23.8	21.1	21.9	16.6
1935	32.8	..	31.0	31.5	46.1	47.7	19.7	28.6	28.5	22.8	21.4
1936	30.0	..	27.8	31.3	36.8	39.4	21.9	30.5	22.5	26.3	22.3
1937	38.6	..	30.4	35.7	54.8	56.9	22.3	35.6	29.6	28.7	28.8
1938	28.8	..	23.8	30.7	35.6	40.9	18.6	28.5	23.3	21.7	17.6
1939	27.2	..	38.1	34.7	38.3	38.3	15.8	24.2	20.3	22.7	16.1
1940	24.9	..	26.8	30.7	40.2	31.8	15.9	28.9	22.0	21.8	14.3
1941	26.4	..	39.1	29.0	39.4	36.2	16.5	24.5	23.0	19.8	14.6
1942	23.6	..	25.1	28.6	39.9	32.6	14.4	22.1	17.8	16.3	14.5
1943	22.5	..	23.0	25.2	32.0	32.0	13.4	24.6	16.7	17.9	12.5
1944	24.3	..	17.2	25.9	41.3	32.7	14.3	27.4	20.9	17.3	15.7
1945	21.7	..	15.1	23.3	35.8	29.0	13.2	21.3	16.2	15.8	18.2
1946	17.8	..	14.2	18.8	30.6	22.9	10.5	20.8	18.2	16.3	13.7
1947	17.3	..	18.2	18.7	24.5	23.5	11.4	17.4	17.0	14.1	12.3
1948	16.8	..	16.8	16.3	30.3	22.9	10.7	17.6	15.7	11.7	11.3
1949	17.3	27.3	25.1	19.7	25.5	21.8	12.8	18.6	14.8	11.7	9.4
1950	16.1	31.2	24.5	16.2	25.4	20.5	10.9	14.7	10.8	12.2	10.8	26.3	94.3
1951	14.9	29.1	10.3	14.2	21.3	20.4	9.1	12.8	14.2	11.2	10.3	41.9	40.9
1952	14.6	21.9	12.5	11.8	17.5	20.4	9.4	12.5	15.4	10.8	11.1	35.4	128.9
1953	13.0	18.8	14.8	11.8	19.3	16.7	8.8	13.7	14.4	10.6	9.3	26.9	70.6
1954	11.4	18.3	15.4	11.6	17.5	15.5	7.3	10.8	10.0	8.8	9.2	20.7	64.8
1955	11.2	19.6	16.1	9.4	15.3	14.0	7.8	13.1	11.6	9.1	7.7	23.7	72.3
1956	11.3	20.6	12.2	11.5	18.7	14.6	7.1	13.2	11.6	7.9	8.8	23.7	79.1
1957	10.1	16.9	8.7	9.4	13.8	13.0	6.3	11.7	8.2	8.7	9.6	33.9	86.8
1958	9.8	15.8	5.6	12.4	13.0	12.5	6.7	11.0	6.7	7.1	10.0	31.4	89.2
1959	8.8	13.4	12.2	10.4	11.1	11.0	6.5	9.8	7.1	6.8	7.6	14.6	73.0
1960	8.9	15.1	11.2	9.8	12.9	10.1	6.4	10.8	7.8	8.8	7.9	31.3	80.3
1961	8.3	16.8	9.7	9.6	10.2	10.2	5.5	7.0	8.2	7.6	7.9	22.2	69.4
1962	8.2	17.7	9.4	12.2	12.0	9.4	5.7	8.8	7.6	7.8	5.9	16.6	78.8
1963	7.6	14.4	4.9	9.5	9.9	8.5	5.3	10.1	9.2	6.4	6.8	15.9	53.6
1964	6.7	12.4	8.5	6.7	8.2	7.4	5.0	7.9	8.3	5.8	6.1	12.6	41.7
1965	6.7	13.6	10.0	7.5	8.1	7.3	4.7	7.3	7.0	6.8	5.9	25.5	45.8
1966	6.4	7.8	5.8	7.7	10.8	6.4	4.7	6.6	7.6	5.7	7.7	44.2	51.5
1967	6.5	9.7	3.1	6.5	7.9	6.5	5.1	8.1	8.1	7.4	6.7	10.9	36.6
1968	5.6	8.2	2.0	7.9	6.9	5.8	4.2	6.7	7.7	5.3	5.8	10.7	36.7
1969	5.0	6.1	9.1	5.0	5.8	5.2	4.1	5.0	6.8	4.4	5.5	4.8	33.3
1970	4.7	6.1	1.1	3.8	4.7	5.3	3.7	5.5	5.6	4.5	5.0	14.6	45.7
1971	4.5	5.9	4.1	4.8	4.4	4.5	3.8	5.1	5.9	4.2	5.0	8.8	19.6

TABLE 36. Perinatal Deaths¹ and Rates, Canada and Provinces, 1921-1971
 TABLEAU 36. Mortalité périnatale¹ et taux, Canada et provinces, 1921-1971

Year - Année	Canada	Nfld. T.-N.	P.E.I. Î. P.-É.	N.S. N.-É.	N.B.	Qué.	Ont.	Man.	Sask.	Alta. Alb.	B.C. C.-B.	Yukon	N.W.T. T. N.-O.
Total perinatal deaths ¹ - Total des décès périnatals ¹													
1921	11,427	..	102	910	692	..	5,840	1,118	1,278	889	598
1922	10,886	..	120	834	649	..	5,452	1,084	1,244	955	548
1923	10,511	..	112	787	629	..	5,346	976	1,196	875	590
1924	10,247	..	104	824	596	..	5,234	951	1,202	842	494
1925	9,805	..	83	758	652	..	4,906	857	1,158	872	519
1926	15,023	..	76	645	573	5,329	5,020	826	1,135	856	563
1927	14,686	..	68	689	620	5,093	4,837	834	1,117	900	528
1928	15,059	..	76	641	572	5,418	4,874	853	1,124	934	567
1929	14,855	..	84	676	604	5,183	4,820	891	1,149	928	520
1930	15,038	..	76	679	661	5,329	4,796	859	1,175	967	496
1931	14,553	..	83	742	671	5,149	4,568	834	1,118	881	507
1932	13,584	..	118	784	635	4,672	4,210	717	1,103	885	460
1933	12,767	..	118	722	580	4,628	3,793	661	964	828	473
1934	11,994	..	112	646	561	4,366	3,603	630	934	730	412
1935	12,015	..	118	652	551	4,256	3,807	650	815	743	423
1936	11,775	..	125	571	554	4,367	3,587	633	813	718	407
1937	11,702	..	114	539	594	4,320	3,536	631	803	699	466
1938	11,853	..	97	626	614	4,456	3,547	621	729	669	494
1939	11,571	..	121	621	579	4,434	3,381	636	728	612	459
1940	12,039	..	99	656	625	4,552	3,498	620	746	725	518
1941	12,579	..	105	685	626	4,870	3,660	678	722	695	538
1942	12,737	..	97	704	604	5,160	3,623	661	662	646	580
1943	13,094	..	86	767	651	4,963	3,830	695	745	669	688
1944	12,722	..	80	707	593	5,059	3,572	615	706	732	658
1945	12,637	..	75	622	609	5,058	3,537	633	666	716	721
1946	13,873	..	95	714	715	5,180	4,120	732	773	816	728
1947	14,642	..	108	751	743	5,429	4,352	741	820	868	830
1948	13,572	..	86	617	759	5,084	3,991	639	744	853	799
1949	14,019	414	92	631	684	5,165	3,986	673	703	820	851
1950	14,375	459	86	627	636	5,588	3,949	696	706	808	777	10	33
1951	13,885	398	89	617	627	5,166	4,008	641	641	864	800	8	26
1952	14,468	417	75	660	582	5,398	4,240	684	677	851	847	13	24
1953	14,054	430	81	594	624	5,065	4,046	713	669	960	830	14	28
1954	14,165	457	105	560	608	5,188	4,153	625	673	916	845	13	22
1955	13,947	480	89	621	528	4,924	4,230	652	651	897	830	15	30
1956	14,507	520	107	587	626	5,272	4,199	668	641	908	932	14	33
1957	14,745	515	88	564	551	5,354	4,386	667	626	940	1,009	14	31
1958	14,384	525	83	561	535	5,029	4,419	638	634	930	981	10	39
1959	14,064	567	96	598	520	4,777	4,376	615	607	909	944	10	45
1960	13,778	534	90	579	470	4,549	4,328	659	585	945	980	13	46
1961	13,542	550	93	580	439	4,418	4,248	637	600	1,001	927	11	38
1962	13,598	502	105	616	506	4,427	4,324	620	606	932	898	18	44
1963	13,205	496	86	521	482	4,307	4,208	586	602	953	893	11	60
1964	12,539	474	83	533	457	3,961	3,962	599	610	936	869	14	41
1965	10,992	468	78	440	369	3,431	3,574	532	505	797	745	13	40
1966	10,004	404	74	431	346	3,093	3,326	411	443	679	748	10	39
1967	9,284	390	58	413	355	2,706	3,024	418	455	664	745	9	47
1968	8,727	333	72	329	288	2,363	3,091	406	446	638	696	12	53
1969	8,308	335	58	333	299	2,207	2,831	403	414	660	712	11	45
1970	8,192	305	51	319	276	2,153	2,845	409	411	687	670	14	52
1971	7,352	333	57	287	273	1,866	2,476	341	358	588	727	10	36

See footnote(s) at end of table. - Voir renvoi(s) à la fin du tableau.

TABLE 36. Perinatal Deaths¹ and Rates, Canada and Provinces, 1921-1971 - Continued
 TABLEAU 36. Mortalité périnatale¹ et taux, Canada et provinces, 1921-1971 - suite

Year - Année	Canada	Nfld. T.-N.	P.E.I. Î. P.-É.	N.S. N.-É.	N.B.	Qué.	Ont.	Man.	Sask.	Alta. Alb.	B.C. C.-B.	Yukon	N.W.T. T. N.-O.
Rate per 1,000 total births ² - Taux pour 1,000 naissances totales ²													
1921	65.2	..	46.0	67.2	58.7	..	75.3	58.6	55.2	52.4	54.4
1922	64.0	..	53.8	63.5	54.8	..	73.1	59.3	54.2	57.5	52.5
1923	64.7	..	55.1	64.9	57.3	..	73.1	57.4	55.6	56.6	57.2
1924	62.8	..	54.6	67.2	54.2	..	70.2	59.5	54.3	56.2	47.5
1925	61.2	..	48.1	64.2	58.0	..	67.3	55.9	54.7	56.7	48.9
1926	62.6	..	42.5	56.9	54.1	63.4	71.3	54.7	53.4	57.6	54.3
1927	60.8	..	39.1	59.8	57.6	59.8	68.7	57.0	51.8	58.6	50.9
1928	61.6	..	41.1	56.9	55.5	63.0	68.4	57.0	51.5	57.8	52.9
1929	61.1	..	48.8	61.1	57.4	62.0	67.7	60.3	52.2	53.3	48.7
1930	59.9	..	42.5	57.9	60.8	61.9	64.8	57.7	52.0	53.2	44.5
1931	58.7	..	43.1	61.7	60.2	59.9	63.6	56.2	51.0	49.8	47.4
1932	55.9	..	56.0	64.8	57.0	55.2	60.8	49.4	51.7	50.7	43.9
1933	55.6	..	58.5	62.3	56.1	58.4	57.6	48.4	46.8	50.0	48.1
1934	52.7	..	55.7	54.9	53.7	55.5	56.0	46.1	46.2	44.0	41.0
1935	52.7	..	56.8	54.5	51.7	54.9	58.4	47.6	40.8	44.9	41.3
1936	51.9	..	61.1	47.2	51.5	56.2	55.6	48.0	41.6	44.4	37.7
1937	51.7	..	52.9	45.4	54.7	55.4	55.6	47.7	42.2	43.0	40.4
1938	50.3	..	47.7	49.7	52.2	55.4	52.5	44.9	39.2	41.2	38.8
1939	49.1	..	55.4	50.9	50.0	54.0	51.2	45.7	39.5	36.4	36.4
1940	48.0	..	46.1	49.6	52.1	52.7	49.6	41.0	37.8	40.9	36.7
1941	48.0	..	49.8	47.9	49.7	53.0	49.2	44.6	38.4	39.4	35.1
1942	45.6	..	44.2	44.8	46.6	52.7	45.1	41.2	35.7	34.6	33.9
1943	45.1	..	38.7	48.6	48.6	48.9	46.0	41.5	39.5	34.1	36.0
1944	43.7	..	34.4	44.2	43.1	48.1	44.7	37.7	38.2	37.1	34.1
1945	42.8	..	32.6	39.2	43.6	47.2	43.8	38.2	34.6	35.4	37.5
1946	41.1	..	33.3	39.0	43.1	45.4	41.4	38.2	35.5	36.2	31.7
1947	39.9	..	35.4	38.2	41.0	45.8	39.2	35.7	34.6	34.7	31.2
1948	38.3	..	29.7	34.0	43.1	43.3	37.6	33.3	30.4	34.9	30.4
1949	37.5	33.1	32.0	34.9	40.3	43.1	36.7	34.3	32.0	32.4	30.7
1950	37.9	34.3	29.3	35.7	38.1	45.8	35.7	35.4	32.2	31.1	28.3	31.3	52.2
1951	35.8	33.4	32.9	35.4	38.3	41.8	34.3	31.6	29.1	31.5	28.1	23.3	39.4
1952	35.2	32.6	27.3	36.0	34.3	41.8	33.7	32.4	29.5	28.8	28.0	32.8	36.8
1953	33.1	33.1	29.0	31.9	37.2	38.6	30.7	33.0	27.8	30.1	25.8	35.6	40.8
1954	31.9	32.9	37.7	29.1	35.8	38.2	30.0	27.7	26.6	26.9	25.4	30.2	34.2
1955	31.0	32.0	31.5	32.2	31.3	36.2	29.9	28.7	26.0	25.8	24.0	28.3	40.4
1956	31.7	35.1	39.5	30.2	37.0	38.1	28.9	30.0	26.3	25.7	25.4	28.9	41.5
1957	31.0	35.1	32.3	28.7	31.9	37.1	28.7	29.4	25.9	26.0	25.8	28.1	34.0
1958	30.2	34.8	31.6	29.2	32.1	35.0	28.6	29.0	26.3	25.0	24.5	20.9	40.8
1959	28.9	37.5	34.6	31.0	31.1	33.0	27.5	26.6	24.7	23.6	23.4	18.4	44.8
1960	28.4	34.6	32.5	29.8	28.3	32.4	26.8	28.0	24.1	24.0	24.2	23.9	41.6
1961	28.1	34.7	32.2	29.5	26.1	31.8	26.6	27.0	24.7	25.5	23.8	19.6	33.5
1962	28.6	32.8	36.7	31.3	30.3	32.4	27.4	26.7	25.7	23.8	23.3	32.7	38.2
1963	28.0	31.6	28.7	27.1	30.1	31.8	26.8	25.5	25.3	24.5	23.6	21.8	50.9
1964	27.4	31.7	29.9	28.7	29.4	29.9	25.6	27.2	26.6	25.6	24.0	26.9	31.8
1965	26.0	31.2	30.6	26.3	25.7	28.1	25.0	26.3	24.4	24.2	21.9	30.1	33.1
1966	25.5	28.3	33.1	27.9	26.8	27.8	24.9	22.6	23.1	22.0	22.8	27.0	33.2
1967	24.7	29.9	28.0	28.5	28.4	26.3	23.5	24.0	25.0	21.4	22.4	23.1	38.1
1968	23.7	25.6	33.6	23.6	24.5	24.2	24.2	23.0	24.3	21.0	20.5	31.8	40.2
1969	22.3	25.5	28.4	24.1	25.2	22.9	21.5	22.4	23.3	21.2	19.9	23.7	36.5
1970	21.8	24.1	25.8	22.3	23.6	22.3	20.9	22.2	24.7	21.3	18.0	30.8	38.2
1971	20.1	25.8	26.8	19.9	22.2	20.7	18.8	18.7	22.1	19.1	20.7	19.5	27.6

See footnote(s) at end of table. - Voir renvoi(s) à la fin du tableau.

TABLE 36. Perinatal Deaths¹ and Rates, Canada and Provinces, 1921-1971 - Continued

TABLEAU 36. Mortalité périnatale¹ et taux, Canada et provinces, 1921-1971 - suite

Year - Année	Canada	Nfld. - T.-N.	P.E.I. - Î. P.-É.	N.S. - N.-É.	N.B.	Qué.	Ont.	Man.	Sask.	Alta. - Alb.	B.C. - C.-B.	Yukon	N.W.T. - T. N.-O.
Deaths under 1 week - Décès d'enfants âgés de moins de 7 jours													
1921	5,040	..	40	386	363	..	2,386	502	631	469	263
1922	5,082	..	51	387	376	..	2,337	494	643	521	273
1923	4,858	..	55	346	347	..	2,296	440	622	467	285
1924	4,665	..	56	355	323	..	2,220	434	592	470	215
1925	4,509	..	33	356	369	..	2,124	387	584	417	239
1926	7,918	..	40	289	331	3,389	2,208	392	579	438	252
1927	7,350	..	26	306	332	2,979	2,079	362	575	444	247
1928	7,482	..	31	310	311	3,095	2,081	380	561	476	237
1929	7,289	..	32	307	321	2,907	2,090	358	601	448	225
1930	7,331	..	36	292	321	2,924	2,083	378	628	442	227
1931	6,934	..	35	332	329	2,759	1,916	368	541	428	226
1932	6,300	..	38	310	311	2,287	1,833	332	578	404	207
1933	5,919	..	46	293	285	2,265	1,632	297	497	381	223
1934	5,542	..	45	296	277	2,134	1,512	261	469	367	181
1935	5,566	..	51	310	285	1,939	1,667	319	410	380	205
1936	5,425	..	55	279	317	2,002	1,553	310	382	342	185
1937	5,427	..	51	245	321	2,008	1,548	286	405	344	219
1938	5,427	..	36	270	300	2,100	1,532	274	359	318	238
1939	5,206	..	63	257	290	2,019	1,416	308	356	277	220
1940	5,405	..	47	291	329	2,070	1,461	264	352	347	244
1941	5,697	..	46	284	311	2,193	1,576	293	372	371	251
1942	5,605	..	40	291	292	2,256	1,535	305	301	309	276
1943	6,293	..	35	371	352	2,308	1,770	351	394	341	371
1944	6,017	..	38	302	310	2,245	1,706	300	362	397	357
1945	5,969	..	35	295	342	2,178	1,693	306	332	404	384
1946	6,752	..	32	336	394	2,253	2,104	372	401	453	407
1947	7,181	..	50	350	399	2,400	2,176	405	458	453	490
1948	6,723	..	36	282	409	2,315	2,019	324	397	481	460
1949	6,744	191	44	279	376	2,284	1,984	333	378	417	458
1950	7,183	235	34	302	357	2,702	2,017	302	360	436	408	7	23
1951	6,862	209	33	298	334	2,398	2,033	301	338	462	435	6	15
1952	7,191	191	30	291	301	2,593	2,155	323	363	452	472	7	13
1953	7,063	217	26	257	317	2,473	2,094	368	350	484	455	4	18
1954	6,934	215	46	234	295	2,383	2,126	302	346	498	472	8	9
1955	7,029	238	45	289	265	2,368	2,186	343	351	466	449	9	20
1956	7,531	260	56	250	295	2,688	2,230	352	350	499	519	10	22
1957	7,908	256	42	239	299	2,803	2,387	365	346	555	587	9	20
1958	7,658	258	41	242	281	2,605	2,402	329	364	535	567	5	29
1959	7,504	260	42	337	268	2,453	2,360	316	360	533	540	4	31
1960	7,307	259	54	300	224	2,203	2,368	380	364	572	543	6	34
1961	7,523	269	47	280	217	2,489	2,378	336	334	629	515	7	22
1962	7,716	253	47	339	268	2,603	2,399	344	358	544	521	15	25
1963	7,473	231	34	281	246	2,507	2,335	317	359	586	528	6	43
1964	7,019	219	37	273	241	2,317	2,172	314	362	563	496	7	18
1965	6,145	214	43	237	181	1,993	1,943	274	301	507	422	9	21
1966	5,575	216	40	219	172	1,792	1,772	218	271	399	447	8	21
1967	5,036	207	34	210	186	1,474	1,605	213	266	378	434	4	25
1968	4,801	150	37	178	142	1,373	1,649	196	275	384	380	5	32
1969	4,614	173	28	159	134	1,302	1,535	229	246	390	381	9	28
1970	4,505	168	32	155	141	1,212	1,545	216	239	387	374	10	26
1971	3,956	175	34	148	135	1,059	1,255	177	199	334	417	4	19

See footnote(s) at end of table. - Voir renvoi(s) à la fin du tableau.

TABLE 36. Perinatal Deaths¹ and Rates, Canada and Provinces, 1921-1971 - Continued

TABLEAU 36. Mortalité périnatale¹ et taux, Canada et provinces, 1921-1971 - suite

Year - Année	Canada	Nfld. - T.-N.	P.E.I. - Î. P.-É.	N.S. - N.-É.	N.B.	Qué.	Ont.	Man.	Sask.	Alta. - Alb.	B.C. - C.-B.	Yukon	N.W.T. - T. N.-O.
	Rate per 1,000 total births ² - Taux pour 1,000 naissances totales ²												
1921	28.7	..	18.0	28.5	30.8	..	30.7	26.3	27.3	27.6	23.9
1922	29.9	..	22.9	29.5	31.8	..	31.4	27.0	28.0	31.4	26.1
1923	29.9	..	27.0	28.5	31.6	..	31.4	25.9	28.9	30.2	27.7
1924	28.6	..	29.4	28.9	29.4	..	29.8	27.2	26.7	31.4	20.7
1925	28.2	..	19.1	30.2	32.9	..	29.1	25.2	27.6	27.1	22.5
1926	33.0	..	22.4	25.5	31.3	40.3	31.4	26.0	27.2	29.4	24.3
1927	30.4	..	15.0	26.6	30.8	35.0	29.5	24.8	26.7	28.9	23.8
1928	30.6	..	16.7	27.5	30.2	36.0	29.2	25.4	25.7	29.5	22.1
1929	30.0	..	18.6	27.8	30.5	34.7	29.4	24.2	27.3	25.7	21.1
1930	29.2	..	20.1	24.9	29.5	34.0	28.2	25.4	27.8	24.3	20.4
1931	27.9	..	18.2	27.6	29.5	32.1	26.7	24.8	24.7	24.2	21.2
1932	25.9	..	18.0	25.6	27.9	27.0	26.5	22.9	27.1	23.1	19.8
1933	25.8	..	22.8	25.3	27.6	28.6	24.8	21.7	24.1	23.0	22.7
1934	24.3	..	22.4	25.2	26.5	27.1	23.5	19.1	23.2	22.1	18.0
1935	24.4	..	24.6	25.9	26.8	25.0	25.6	23.3	20.5	23.0	20.0
1936	23.9	..	26.9	23.1	29.5	25.8	24.1	23.5	19.5	21.2	17.1
1937	24.0	..	23.7	20.6	29.6	25.8	24.3	21.6	21.3	21.2	19.0
1938	23.0	..	17.7	21.4	25.5	26.1	22.7	19.8	19.3	19.6	18.7
1939	22.1	..	28.8	21.1	25.1	24.6	21.4	22.1	19.3	16.5	17.4
1940	21.5	..	21.9	22.0	27.4	24.0	20.7	17.5	17.9	19.6	17.3
1941	21.7	..	21.8	19.9	24.7	23.9	21.2	19.3	19.8	21.0	16.4
1942	20.1	..	18.2	18.5	22.5	23.0	19.1	19.0	16.2	16.6	16.1
1943	21.7	..	15.8	23.5	26.3	22.8	21.3	20.9	20.9	17.4	19.4
1944	20.7	..	16.3	18.9	22.5	21.4	21.3	18.4	19.6	20.1	18.5
1945	20.2	..	15.2	18.6	24.5	20.3	20.9	18.5	17.2	19.9	20.0
1946	20.0	..	11.2	18.4	23.7	19.7	21.2	19.4	18.4	20.1	17.7
1947	19.6	..	16.4	17.8	22.0	20.2	19.6	19.5	19.3	18.1	18.4
1948	19.0	..	12.4	15.6	23.2	19.7	19.0	16.9	18.1	19.7	17.5
1949	18.1	15.3	15.3	15.4	22.1	19.1	18.3	17.0	17.2	16.5	16.5
1950	18.9	17.6	11.6	17.2	21.4	22.1	18.2	15.4	16.4	16.8	14.8	21.9	36.4
1951	17.7	17.5	12.2	17.1	20.4	19.4	17.4	14.8	15.3	16.9	15.3	17.4	22.7
1952	17.5	14.9	10.9	15.9	17.7	20.1	17.1	15.3	15.8	15.3	15.6	17.7	19.9
1953	16.6	16.7	9.3	13.8	18.9	18.8	15.9	17.0	14.6	15.2	14.2	10.2	26.2
1954	15.6	15.5	16.5	12.2	17.4	17.5	15.4	13.4	13.7	14.6	14.2	18.6	14.0
1955	15.6	15.9	15.9	15.0	15.7	17.4	15.4	15.1	14.0	13.4	13.0	17.0	27.0
1956	16.5	17.6	20.7	12.9	17.5	19.4	15.3	15.8	14.4	14.1	14.2	20.6	27.6
1957	16.6	16.4	15.4	12.2	17.3	19.4	15.6	16.1	14.3	15.4	15.0	18.0	22.0
1958	16.1	17.1	15.6	12.6	16.9	18.1	15.5	15.0	15.1	14.4	14.2	10.5	30.4
1959	15.4	17.2	15.1	17.5	16.0	17.0	14.8	13.7	14.7	13.9	13.4	7.4	30.9
1960	15.1	16.8	19.5	15.5	13.5	15.7	14.7	16.2	15.0	14.5	13.4	11.0	30.7
1961	15.6	16.9	16.3	14.2	12.9	17.9	14.9	14.2	13.8	16.0	13.2	12.5	19.4
1962	16.2	16.5	16.4	17.2	16.0	19.0	15.2	14.8	15.2	13.9	13.5	27.3	21.7
1963	15.8	14.7	11.3	14.6	15.4	18.5	14.9	13.8	15.1	15.1	14.0	11.9	36.5
1964	15.3	14.7	13.3	14.7	15.5	17.5	14.1	14.2	15.8	15.4	13.7	13.4	14.0
1965	14.5	14.3	16.8	14.2	12.6	16.3	13.6	13.5	14.5	15.4	12.4	20.8	17.4
1966	14.2	15.1	17.9	14.2	13.3	16.1	13.3	12.0	14.1	12.9	13.6	21.6	17.9
1967	13.4	15.9	16.4	14.5	14.9	14.4	12.4	12.3	14.6	12.2	13.1	10.3	20.3
1968	13.0	11.5	17.3	12.8	12.1	14.1	12.9	11.1	15.0	12.6	11.2	13.3	24.3
1969	12.4	13.1	13.7	11.5	11.3	13.5	11.7	12.7	13.9	12.5	10.7	19.4	22.7
1970	12.0	13.3	16.2	10.8	12.1	13.1	11.4	11.7	14.4	12.0	10.1	22.0	19.1
1971	10.8	13.5	16.0	10.3	11.0	11.8	9.5	9.7	12.3	10.8	11.9	7.8	14.6

See footnote(s) at end of table. - Voir renvoi(s) à la fin du tableau.

TABLE 36. Perinatal Deaths¹ and Rates, Canada and Provinces, 1921-1971 - Continued

TABLEAU 36. Mortalité périnatale¹ et taux, Canada et provinces, 1921-1971 - suite

Year - Année	Canada	Nfld. T.-N.	P.E.I. Î. P.-É.	N.S. N.-É.	N.B.	Qué.	Ont.	Man.	Sask.	Alta. Alb.	B.C. C.-B.	Yukon	N.W.T. T. N.-O.
Stillbirths (28 + weeks gestation) - Mort-nés (au delà de 28 semaines de grossesse)													
1921	8,968	..	62	524	329	2,581	3,454	616	647	420	335
1922	8,536	138	69	447	273	2,594	3,115	590	601	434	275
1923	8,425	118	57	441	282	2,654	3,050	536	574	408	305
1924	8,401	119	48	469	273	2,700	3,014	517	610	372	279
1925	8,176	116	50	402	283	2,764	2,782	470	574	455	280
1926	7,245	140	36	356	242	1,940	2,812	434	556	418	311
1927	7,464	127	42	383	288	2,114	2,758	472	542	456	281	-	1
1928	7,673	90	45	331	261	2,323	2,793	473	563	458	330	-	6
1929	7,720	148	52	369	283	2,276	2,730	533	548	480	295	-	6
1930	7,847	137	40	387	340	2,405	2,713	481	547	525	269	-	3
1931	7,778	156	48	410	342	2,390	2,652	466	577	453	281	1	2
1932	7,396	109	80	474	324	2,385	2,377	385	525	481	253	-	3
1933	6,988	137	72	429	295	2,363	2,161	364	467	447	250	-	3
1934	6,613	159	67	350	284	2,232	2,091	369	465	363	231	-	2
1935	6,594	144	67	342	266	2,317	2,140	331	405	363	218	-	1
1936	6,531	178	70	292	237	2,365	2,034	323	431	376	222	-	3
1937	6,433	156	63	294	273	2,312	1,988	345	398	355	247	1	1
1938	6,595	161	61	356	314	2,356	2,015	347	370	351	256	5	3
1939	6,515	143	58	364	289	2,415	1,965	328	372	335	239	1	6
1940	6,810	172	52	365	296	2,482	2,037	356	394	378	274	2	2
1941	7,091	202	59	401	315	2,677	2,084	385	350	324	287	1	6
1942	7,319	174	57	413	312	2,904	2,088	356	361	337	304	1	12
1943	6,988	178	51	396	299	2,655	2,060	344	351	328	317	2	7
1944	6,895	185	42	405	283	2,814	1,866	315	344	335	301	1	4
1945	6,884	214	40	327	267	2,880	1,844	327	334	312	337	1	1
1946	7,368	241	63	378	321	2,927	2,016	360	372	363	321	-	6
1947	7,646	175	58	401	344	3,029	2,176	336	362	415	340	2	8
1948	7,071	211	50	335	350	2,769	1,972	315	347	372	339	3	8
1949	7,285	223	48	352	308	2,881	2,002	340	325	403	393	3	7
1950	7,192	224	52	325	279	2,886	1,932	394	346	372	369	3	10
1951	7,023	189	56	319	293	2,768	1,975	340	303	402	365	2	11
1952	7,277	226	45	369	281	2,805	2,085	361	314	399	375	6	11
1953	6,991	213	55	337	307	2,592	1,952	345	319	476	375	10	10
1954	7,231	242	59	326	313	2,805	2,027	323	327	418	373	5	13
1955	6,918	242	44	332	263	2,556	2,044	309	300	431	381	6	10
1956	6,976	260	51	337	331	2,584	1,969	316	291	409	413	4	11
1957	6,837	259	46	325	252	2,551	1,999	302	280	385	422	5	11
1958	6,726	267	42	319	254	2,424	2,017	309	270	395	414	5	10
1959	6,560	307	54	261	252	2,324	2,016	299	247	376	404	6	14
1960	6,471	275	36	279	246	2,346	1,960	279	221	373	437	7	12
1961	6,019	281	46	300	222	1,929	1,870	301	266	372	412	4	16
1962	5,882	249	58	277	238	1,824	1,925	276	248	388	377	3	19
1963	5,732	265	52	240	236	1,800	1,873	269	243	367	365	5	17
1964	5,520	255	46	260	216	1,644	1,790	285	248	373	373	7	23
1965	4,847	254	35	203	188	1,438	1,631	258	204	290	323	4	19
1966	4,429	188	34	212	174	1,301	1,554	193	172	280	301	2	18
1967	4,248	183	24	203	169	1,232	1,419	205	189	286	311	5	22
1968	3,926	183	35	151	146	990	1,442	210	171	254	316	7	21
1969	3,694	162	30	174	165	905	1,296	174	168	270	331	2	17
1970	3,687	137	19	164	135	941	1,300	193	172	300	296	4	26
1971	3,396	158	23	139	138	807	1,221	164	159	254	310	6	17

See footnote(s) at end of table. - Voir renvoi(s) à la fin du tableau.

TABLE 36. Perinatal Deaths¹ and Rates, Canada and Provinces, 1921-1971 - Concluded

TABLEAU 36. Mortalité périnatale¹ et taux, Canada et provinces, 1921-1971 - fin

Year - Année	Canada	Nfld. - T.-N.	P.E.I. - Î. P.-É.	N.S. - N.-É.	N.B.	Qué.	Ont.	Man.	Sask.	Alta. - Alb.	B.C. - C.-B.	Yukon	N.W.T. - T. N.-O.
Rate per 1,000 total births ² - Taux pour 1,000 naissances totales ²													
1921	33.2	-	28.0	38.7	27.9	28.3	44.5	32.3	28.0	24.7	30.5
1922	31.8	18.7	31.0	34.0	23.1	28.5	41.8	32.3	26.2	26.1	26.3
1923	32.9	16.7	28.0	36.4	25.7	30.8	41.7	31.5	26.7	26.4	29.6
1924	32.4	17.5	25.2	38.2	24.8	30.1	40.4	32.4	27.5	24.9	26.8
1925	31.8	16.5	29.0	34.1	25.2	30.6	38.2	30.6	27.1	29.6	26.4
1926	29.3	19.2	20.1	31.4	22.9	23.1	39.9	28.8	26.1	28.1	30.0
1927	30.0	18.3	24.2	33.3	26.7	24.8	39.2	32.3	25.1	29.7	27.1	-	7.9
1928	30.5	13.4	24.3	29.4	25.3	27.0	39.2	31.6	25.8	28.4	30.8	-	26.3
1929	30.9	21.8	30.2	33.4	26.9	27.2	38.3	36.1	24.9	27.6	27.6	-	43.2
1930	30.4	20.4	22.4	33.0	31.3	28.0	36.7	32.3	24.2	28.9	24.2	-	12.8
1931	30.5	23.3	24.9	34.1	30.7	27.8	36.9	31.4	26.3	25.6	26.3	24.4	14.0
1932	29.6	15.8	38.0	39.2	29.1	28.2	34.3	26.5	24.6	27.5	24.2	-	15.2
1933	29.5	20.1	35.7	37.0	28.6	29.8	32.8	26.6	22.7	27.0	25.4	-	16.5
1934	28.2	23.0	33.3	29.8	27.2	28.4	32.5	27.0	23.0	21.9	23.0	-	9.8
1935	28.1	21.2	32.3	28.6	25.0	29.9	32.8	24.2	20.3	21.9	21.3	-	4.3
1936	27.8	23.7	34.2	24.1	22.0	30.5	31.5	24.5	22.0	23.3	20.6	-	12.9
1937	27.5	20.8	29.2	24.8	25.2	29.7	31.2	26.1	20.9	21.8	21.4	11.9	4.7
1938	27.1	21.5	30.0	28.3	26.7	29.3	29.8	25.1	19.9	21.6	20.1	61.7	13.1
1939	26.6	17.1	26.5	29.9	25.0	29.4	29.7	23.6	20.2	19.9	19.0	15.6	25.0
1940	26.3	21.2	24.2	27.6	24.7	28.7	28.9	23.5	20.0	21.3	19.4	23.3	8.3
1941	26.2	23.8	28.0	28.0	25.0	29.1	28.0	25.3	18.6	18.4	18.7	13.7	18.6
1942	25.3	19.4	26.0	26.3	24.0	29.7	26.0	22.2	19.5	18.1	17.8	10.3	31.5
1943	23.3	19.7	23.0	25.1	22.3	26.2	24.7	20.5	18.6	16.7	16.6	19.8	17.1
1944	22.9	19.5	18.0	25.3	20.6	26.8	23.3	19.3	18.6	17.0	15.6	7.3	12.5
1945	22.4	18.7	17.4	20.6	19.1	26.9	22.8	19.7	17.3	15.4	17.5	8.1	2.0
1946	21.0	19.6	22.1	20.7	19.3	25.6	20.3	18.8	17.1	16.1	14.0	-	10.0
1947	20.1	13.6	19.0	20.4	19.0	25.5	19.6	16.2	15.3	16.6	12.8	8.8	12.6
1948	19.3	17.8	17.3	18.5	19.9	23.6	18.6	16.4	15.8	15.2	12.9	10.8	12.3
1949	19.5	17.8	16.7	19.5	18.1	24.1	18.4	17.3	14.8	15.9	14.2	9.6	10.8
1950	19.0	16.7	17.7	18.5	16.7	23.7	17.5	20.0	15.8	14.3	13.4	9.4	15.8
1951	18.1	15.8	20.7	18.3	17.9	22.4	16.9	16.8	13.8	14.7	12.8	5.8	16.7
1952	17.7	17.7	16.4	20.1	16.6	21.7	16.6	17.1	13.7	13.5	12.4	15.2	16.8
1953	16.5	16.4	19.7	18.1	18.3	19.7	14.8	16.0	13.3	14.9	11.7	25.4	14.6
1954	16.3	17.4	21.2	16.9	18.5	20.6	14.7	14.3	12.9	12.3	11.2	11.6	20.2
1955	15.4	16.1	15.6	17.2	15.6	18.8	14.4	13.6	12.0	12.4	11.0	11.3	13.5
1956	15.2	17.6	18.8	17.3	19.6	18.7	13.5	14.2	12.0	11.6	11.3	8.2	13.8
1957	14.4	16.6	16.9	16.5	14.6	17.7	13.1	13.3	11.6	10.7	10.8	10.0	12.1
1958	14.1	17.7	16.0	16.6	15.2	16.9	13.0	14.0	11.2	10.6	10.4	10.5	10.5
1959	13.5	20.3	19.5	13.5	15.1	16.1	12.7	12.9	10.1	9.8	10.0	11.0	13.9
1960	13.3	17.8	13.0	14.4	14.8	16.7	12.2	11.9	9.1	9.5	10.8	12.8	10.8
1961	12.5	17.7	16.0	15.2	13.2	13.9	11.7	12.8	11.0	9.5	10.6	7.1	14.1
1962	12.4	16.3	20.3	14.1	14.2	13.3	12.2	11.9	10.5	9.9	9.8	5.5	16.5
1963	12.2	16.9	17.3	12.5	14.7	13.3	11.9	11.7	10.2	9.5	9.6	9.9	14.4
1964	12.0	17.1	16.6	14.0	13.9	12.4	11.6	12.9	10.8	10.2	10.3	13.4	17.8
1965	11.4	16.9	13.7	12.1	13.1	11.8	11.4	12.8	9.9	8.8	9.5	9.3	15.7
1966	11.3	13.2	15.2	13.7	13.5	11.7	11.6	10.6	9.0	9.1	9.2	5.4	15.3
1967	11.3	14.0	11.6	14.0	13.5	12.0	11.0	11.8	10.4	9.2	9.4	12.8	17.9
1968	10.7	14.1	16.4	10.8	12.4	10.1	11.3	11.9	9.3	8.4	9.3	18.6	15.9
1969	9.9	12.3	14.7	12.6	13.9	9.4	9.8	9.7	9.5	8.7	9.3	4.3	13.8
1970	9.8	10.8	9.6	11.5	11.6	10.2	9.6	10.5	10.4	9.3	8.0	8.8	19.1
1971	9.3	12.2	10.8	9.7	11.2	9.0	9.3	9.0	9.8	8.2	8.8	11.7	13.0

¹ Includes foetal deaths (stillbirths) of 28 or more weeks' gestation and infant deaths under 1 week (7 days) of age. - Comprend les décès intra-utérins (mortinaissances) après 28 semaines ou plus de grossesse plus décès de moins (7 jours) d'une semaine.

² Foetal deaths (stillbirths) of 28 or more weeks' gestation plus live births. - Décès intra-utérins (mortinaissances) après 28 jours ou plus de grossesse plus les naissances vivantes.

TABLE 37. Perinatal Deaths¹ and Rates by Cause, Canada and Provinces, 1971

Int'l ("P") list No.	Cause of perinatal death (8th Rev.)	Canada	Nfld. T.-N.	P.E.I. Î. P.-É.	N.S. N.-É.	N.B.	Qué.	Ont.	Man.	Sask.	Alta. Alb.	B.C. C.-B.	Yukon	N.W.T. T. N.-O.
Total perinatal deaths ¹ - Total des décès périnataux ¹														
	Chronic circulatory and genito-urinary disease in mother (P1 - P4).	19	-	-	2	-	12	3	-	1	-	1	-	-
P 1	Chronic rheumatic heart disease	2	-	-	-	-	1	-	-	-	-	1	-	-
P 2	Chronic hypertension	11	-	1	-	-	8	2	-	-	-	-	-	-
P 3	Other chronic disease of circulatory system	3	-	-	1	-	1	1	-	-	-	-	-	-
P 4	Chronic disease of genito-urinary system	3	-	-	-	-	2	-	-	1	-	-	-	-
	Other maternal conditions unrelated to pregnancy (P5 - P11).	166	2	2	7	1	46	56	3	13	4	30	2	-
P 5	Syphilis	1	-	-	-	-	-	-	-	-	-	1	-	-
P 6	Diabetes mellitus	73	1	2	4	1	12	34	2	6	1	10	-	-
P 7	Rubella	6	-	-	-	-	3	2	-	1	-	-	-	-
P 8	Injury to mother	29	1	-	2	-	9	6	1	3	1	4	2	-
P 9	Operation of mother	9	-	-	-	-	5	3	-	-	1	-	-	-
P 10	Chemical substances transmitted through placenta.	1	-	-	-	-	-	-	-	-	-	1	-	-
P 11	Other maternal conditions	47	-	-	1	-	17	11	-	3	1	14	-	-
	Toxaemias of pregnancy (P12 - P17).	179	6	-	6	4	54	70	5	7	1	24	-	2
P 12	Renal disease arising during pregnancy	7	-	-	-	1	1	3	-	1	-	1	-	-
P 13	Pre-eclampsia of pregnancy	78	3	-	1	-	10	44	5	1	-	12	-	2
P 14	Eclampsia of pregnancy	7	-	-	-	-	5	-	-	1	-	1	-	-
P 15	Toxaemia unspecified	82	3	-	5	3	35	21	-	4	1	10	-	-
P 16	Hyperemesis gravidarum	-	-	-	-	-	-	-	-	-	-	-	-	-
P 17	Other toxaemia of pregnancy	5	-	-	-	-	3	2	-	-	-	-	-	-
	Maternal ante- and intrapartum infection (P18 - P20).	47	1	-	2	-	17	13	3	1	2	8	-	-
P 18	Pyelitis and pyelonephritis of pregnancy	7	-	-	-	-	2	2	1	-	-	2	-	-
P 19	Other infections of genito-urinary tract during pregnancy.	9	-	-	-	-	3	1	-	1	-	4	-	-
P 20	Other	31	1	-	2	-	12	10	2	-	2	2	-	-
	Difficult labour with abnormality of bones, organs or tissues of pelvis (P21 - P23).	13	-	-	-	-	4	3	-	-	1	5	-	-
P 21	With birth injury to brain or spinal cord	2	-	-	-	-	1	1	-	-	-	-	-	-
P 22	With other or unspecified birth injury	-	-	-	-	-	-	-	-	-	-	-	-	-
P 23	Without mention of birth injury	11	-	-	-	-	3	2	-	-	1	5	-	-
	Difficult labour with disproportion (P24 - P26)	24	-	-	1	4	5	5	2	3	1	3	-	-
P 24	With birth injury to brain or spinal cord	3	-	-	-	-	2	1	-	-	-	-	-	-
P 25	With other or unspecified birth injury	3	-	-	-	-	2	1	-	-	-	-	-	-
P 26	Without mention of birth injury	18	-	-	1	4	1	3	2	3	1	3	-	-
	Difficult labour with malposition of foetus (P27 - P29).	125	7	-	3	3	22	36	6	2	4	41	-	1
P 27	With birth injury to brain or spinal cord	22	3	-	1	-	2	7	-	-	1	8	-	-
P 28	With other or unspecified birth injury	5	-	-	-	-	1	2	1	-	-	1	-	-
P 29	Without mention of birth injury	98	4	-	2	3	19	27	5	2	3	32	-	1
	Difficult labour with abnormality of forces of labour (P30 - P32).	21	2	-	-	1	4	4	-	1	-	9	-	-
P 30	With birth injury to brain or spinal cord	4	-	-	-	-	-	1	-	-	-	3	-	-
P 31	With other or unspecified birth injury	1	-	-	-	-	1	-	-	-	-	-	-	-
P 32	Without mention of birth injury	16	2	-	-	1	3	3	-	1	-	6	-	-
	Difficult labour with other and unspecified complications (P33 - P35).	61	3	-	1	3	26	15	-	4	3	6	-	-
P 33	With birth injury to brain or spinal cord	13	-	-	1	1	4	5	-	-	-	2	-	-
P 34	With other or unspecified birth injury	3	-	-	-	-	-	1	-	-	2	-	-	-
P 35	Without mention of birth injury	45	3	-	-	2	22	9	-	4	1	4	-	-
	Other complications of pregnancy and child-birth (P36 - P41).	484	8	3	6	6	167	114	5	19	26	129	1	-
P 36	Incompetent cervix	82	1	-	-	-	44	12	1	2	3	19	-	-
P 37	Premature rupture of membranes	163	2	-	2	4	45	43	3	5	12	46	1	-
P 38	Hydramnios	55	2	-	4	1	25	9	-	-	5	9	-	-
P 39	Ectopic pregnancy	4	-	-	-	-	2	2	-	-	-	-	-	-
P 40	Multiple pregnancy	115	-	3	-	1	41	29	-	9	1	31	-	-
P 41	Other complications of pregnancy or child-birth.	65	3	-	-	-	10	19	1	3	5	24	-	-
	Conditions of placenta (P42 - P46).	1,176	42	7	46	54	272	404	55	55	100	137	1	3
P 42	Placenta praevia	113	1	2	4	4	37	28	3	5	5	23	-	1
P 43	Premature separation of placenta	641	31	5	21	32	173	208	30	26	43	70	1	1
P 44	Placental infarction	67	1	-	2	-	7	25	5	4	8	15	-	-
P 45	Other conditions of placenta	52	4	-	2	1	9	14	4	1	3	14	-	-
P 46	Placental insufficiency, unspecified	303	5	-	17	17	46	129	13	19	41	15	-	1
	Conditions of umbilical cord (P47 - P49).	482	11	8	27	20	124	177	14	23	35	40	1	2
P 47	Compression of cord	60	2	-	3	2	17	19	3	1	3	9	-	1
P 48	Prolapse of cord without mention of compression.	67	4	1	5	2	16	24	3	3	6	3	-	-
P 49	Other	355	5	7	19	16	91	134	8	19	26	28	1	1

See footnote(s) at end of table.

TABLEAU 37. Mortalité périnatale¹ et taux, selon la cause, Canada et provinces, 1971

Canada	Nfld. T.-N.	P.-E.I. Î. P.-É.	N.S. N.-É.	N.B.	Qué.	Ont.	Man.	Sask.	Alta. Alb.	B.C. C.-B.	Yukon	N.W.T. T. N.-O.	Causes des décès périnataux (8e Rév.)	N° liste int. (¹ P ²)
Rate per 100,000 total births ² - Taux pour 100,000 naissances totales ²														
5.2	-	-	13.9	-	13.3	2.3	-	6.2	-	2.8	-	-	Maladies chroniques de l'appareil circulatoire et de l'appareil génito-urinaire de la mère (P1 - P4).	
0.5	-	-	-	-	1.1	-	-	-	-	2.8	-	-	Cardiopathie rhumatismale chronique	P 1
3.0	-	-	6.9	-	8.9	1.5	-	-	-	-	-	-	Hypertension chronique	P 2
0.8	-	-	6.9	-	1.1	0.8	-	-	-	-	-	-	Autres maladies chroniques de l'appareil circulatoire.	P 3
0.8	-	-	-	-	2.2	-	-	6.2	-	-	-	-	Maladie chronique de l'appareil génito-urinaire.	P 4
45.4	15.5	94.1	48.6	8.1	51.1	42.5	16.5	80.2	13.0	85.3	390.6	-	Autres affections non gravidiques de la mère (P5 - P11).	
0.3	-	-	-	-	-	-	-	-	-	2.8	-	-	Syphilis	P 5
20.0	7.7	94.1	27.8	8.1	13.3	25.8	11.0	37.0	3.2	28.4	-	-	Diabète sucré	P 6
1.6	-	-	-	-	3.3	1.5	-	6.2	-	-	-	-	Rubéole	P 7
7.9	7.7	-	13.9	-	10.0	4.6	5.5	18.5	3.2	11.4	390.6	-	Traumatisme maternel	P 8
2.5	-	-	-	-	5.6	2.3	-	-	3.2	-	-	-	Intervention chirurgicale sur la mère	P 9
0.3	-	-	-	-	-	-	-	-	-	2.8	-	-	Substances chimiques transmises à l'enfant à travers le placenta.	P10
12.9	-	-	6.9	-	18.9	8.4	-	18.5	3.2	39.8	-	-	Autres causes d'origine maternelle	P11
49.0	46.4	-	41.7	32.5	60.0	53.2	27.5	43.2	3.2	68.3	-	153.4	Toxémies gravidiques (P12 - P17).	
1.9	-	-	-	8.1	1.1	2.3	-	6.2	-	2.8	-	-	Maladie rénale survenant au cours de la grossesse.	P12
21.3	23.2	-	6.9	-	11.1	33.4	27.5	6.2	-	34.1	-	153.4	Prééclampsie	P13
1.9	-	-	-	-	5.6	-	-	6.2	-	2.8	-	-	Eclampsie	P14
22.4	23.2	-	34.7	24.3	38.9	16.0	-	24.7	3.2	28.4	-	-	Toxémie sans précision	P15
-	-	-	-	-	-	-	-	-	-	-	-	-	Vomissements gravidiques	P16
1.4	-	-	-	-	3.3	1.5	-	-	-	-	-	-	Autres toxémies gravidiques	P17
12.9	7.7	-	13.9	-	18.9	9.9	16.5	6.2	6.5	22.8	-	-	Infection maternelle, ante- et intra-partum (P18 - P20).	
1.9	-	-	-	-	2.2	1.5	5.5	-	-	5.7	-	-	Pyérite ou pyélonéphrite gravidique	P18
2.5	-	-	-	-	3.3	0.8	-	6.2	-	11.4	-	-	Autres infections de l'appareil génito-urinaire survenant au cours de la grossesse.	P19
8.5	7.7	-	13.9	-	13.3	7.6	11.0	-	6.5	5.7	-	-	Autres	P20
3.6	-	-	-	-	4.4	2.3	-	-	3.2	14.2	-	-	Accouchement dystocique par anomalie du squelette, des organes pelviens ou des parties molles (P21 - P23).	
0.5	-	-	-	-	1.1	0.8	-	-	-	-	-	-	Avec lésion obstétricale du cerveau ou de la moelle épinière.	P21
-	-	-	-	-	-	-	-	-	-	-	-	-	Avec lésion obstétricale autre et sans précision.	P22
3.0	-	-	-	-	3.3	1.5	-	-	3.2	14.2	-	-	Sans mention de lésion obstétricale	P23
6.6	-	-	6.9	32.5	5.6	3.8	11.0	18.5	3.2	8.5	-	-	Accouchement dystocique par disproportion foeto-maternelle (P24 - P26).	
0.8	-	-	-	-	2.2	0.8	-	-	-	-	-	-	Avec lésion obstétricale du cerveau ou de la moelle épinière.	P24
0.8	-	-	-	-	2.2	0.8	-	-	-	-	-	-	Avec lésion obstétricale autre et sans précision.	P25
4.9	-	-	6.9	32.5	1.1	2.3	11.0	18.5	3.2	8.5	-	-	Sans mention de lésion obstétricale	P26
34.2	54.2	-	20.8	24.3	24.4	27.4	33.0	12.3	13.0	116.6	-	76.7	Accouchement dystocique par attitude vicieuse du fœtus (P27 - P29).	
6.0	23.2	-	6.9	-	2.2	5.3	-	-	3.2	22.8	-	-	Avec lésion obstétricale du cerveau ou de la moelle épinière.	P27
1.4	-	-	-	-	1.1	1.5	5.5	-	-	2.8	-	-	Avec lésion obstétricale autre et sans précision.	P28
26.8	30.9	-	13.9	24.3	21.1	20.5	27.5	12.3	9.7	91.0	-	76.7	Sans mention de lésion obstétricale	P29
5.7	15.5	-	-	8.1	4.4	3.0	-	6.2	-	25.6	-	-	Accouchement dystocique d'origine fonctionnelle (P30 - P32).	
1.1	-	-	-	-	-	0.8	-	-	-	8.5	-	-	Avec lésion obstétricale du cerveau ou de la moelle épinière.	P30
0.3	-	-	-	-	1.1	-	-	-	-	-	-	-	Avec lésion obstétricale autre et sans précision.	P31
4.4	15.5	-	-	8.1	3.3	2.3	-	6.2	-	17.1	-	-	Sans mention de lésion obstétricale	P32
16.7	23.2	-	6.9	24.3	28.9	11.4	-	24.7	9.7	17.1	-	-	Accouchement dystocique avec complications autres ou sans précision (P33 - P35).	
3.6	-	-	6.9	8.1	4.4	3.8	-	-	-	5.7	-	-	Avec lésion obstétricale du cerveau ou de la moelle épinière.	P33
0.8	-	-	-	-	-	0.8	-	-	6.5	-	-	-	Avec lésion obstétricale autre et sans précision.	P34
12.3	23.2	-	-	16.2	24.4	6.8	-	24.7	3.2	11.4	-	-	Sans mention de lésion obstétricale	P35
132.4	61.9	141.1	41.7	48.7	185.5	86.6	27.5	117.2	84.4	366.9	195.3	-	Autres complications de la grossesse et de l'accouchement (P36 - P41).	
22.4	7.7	-	-	-	48.9	9.1	5.5	12.3	9.7	54.0	-	-	Béance du col	P36
44.6	15.5	-	13.9	32.5	50.0	32.7	16.5	30.8	39.0	130.8	195.3	-	Rupture prématurée des membranes	P37
15.0	15.5	-	27.8	8.1	27.8	6.8	-	-	16.2	25.6	-	-	Hydramnios	P38
1.1	-	-	-	-	2.2	1.5	-	-	-	-	-	-	Grossesse ectopique	P39
31.5	-	141.1	-	8.1	45.5	22.0	-	55.5	3.2	88.2	-	-	Grossesse multiple	P40
17.8	23.2	-	-	-	11.1	14.4	5.5	18.5	16.2	68.3	-	-	Autres complications de la grossesse et de l'accouchement.	P41
321.7	325.0	329.3	319.7	438.1	302.2	307.0	302.3	339.2	324.7	389.6	195.3	230.1	Anomalies du placenta (P42 - P46).	
30.9	7.7	94.1	27.8	32.5	41.1	21.3	16.5	30.8	16.2	65.4	-	76.7	Placenta praevia	P42
175.3	239.8	235.2	145.9	259.6	192.2	158.0	164.9	160.4	139.6	199.1	195.3	76.7	Décollement prématuré du placenta	P43
18.3	7.7	-	13.9	-	7.8	19.0	27.5	24.7	26.0	42.7	-	-	Infarctus placentaire	P44
14.2	30.9	-	13.9	8.1	10.0	10.6	22.0	6.2	9.7	39.8	-	-	Autres anomalies du placenta	P45
82.9	38.7	-	118.1	137.9	51.1	98.0	71.4	117.2	133.1	42.7	-	76.7	Anomalies du placenta, sans précision	P46
131.8	85.1	376.3	187.6	162.3	137.8	134.5	76.9	141.9	113.6	113.8	195.3	153.4	Anomalies du cordon (P47 - P49).	
16.4	15.5	-	20.8	16.2	18.9	14.4	16.5	6.2	9.7	25.6	-	76.7	Compression du cordon	P47
18.3	30.9	47.0	34.7	16.2	17.8	18.2	16.5	18.5	19.5	8.5	-	-	Procidence du cordon sans mention de compression.	P48
97.1	38.7	329.3	132.0	129.8	101.1	101.8	44.0	117.2	84.4	79.6	195.3	76.7	Autres	P49

TABLE 37. Perinatal Deaths¹ and Rates by Cause, Canada and Provinces, 1971 - Continued

Int'l ("P") list No.	Cause of perinatal death (8th Rev.)	Canada	Nfld. T.-N.	P.E.I. I. P.-É.	N.S. N.-É.	N.B.	Qué.	Ont.	Man.	Sask.	Alta. Alb.	B.C. C.-B.	Yukon	N.W.T. T. N.-O.
Total perinatal deaths ¹ - Concluded - Total des décès périnataux ¹ - fin														
	Birth injury without mention of cause (P50-P52).	176	9	1	10	3	56	50	17	5	11	10	1	3
P 50	To brain or spinal cord	142	9	1	8	3	49	41	13	5	7	4	1	1
P 51	Other or unspecified birth injury	25	-	-	1	-	5	6	4	-	3	4	-	2
P 52	Termination of pregnancy without mention of cause.	9	-	-	1	-	2	3	-	-	1	2	-	-
	Haemolytic disease of newborn (P53-P56).	203	7	-	10	6	78	55	3	7	18	19	-	-
P 53	With Rh incompatibility	102	4	-	6	1	27	32	2	1	11	18	-	-
P 54	With ABO incompatibility	8	-	-	-	-	2	3	-	1	2	-	-	-
P 55	With other or unspecified blood incompatibility.	3	-	-	-	-	1	1	-	1	-	-	-	-
P 56	Without mention of cause	90	3	-	4	5	48	19	1	4	5	1	-	-
	Anoxic and hypoxic conditions not elsewhere classified (P57-P60).	1,469	63	14	67	55	342	513	77	79	166	89	-	4
P 57	Hyaline membrane disease and respiratory distress syndrome.	785	34	7	36	29	170	260	48	48	107	45	-	1
P 58	Intra-uterine anoxia	103	6	1	8	3	23	31	8	-	14	9	-	-
P 59	Asphyxia of newborn, unspecified	481	15	4	21	22	131	180	14	28	38	25	-	3
P 60	Other anoxic and hypoxic conditions not elsewhere classified.	100	8	2	2	1	18	42	7	3	7	10	-	-
	Other conditions of foetus and newborn (P61-P68).	1,390	105	12	48	70	258	523	93	89	113	58	3	18
P 61	Immaturity, unqualified	759	45	9	28	43	136	294	48	56	59	29	1	11
P 62	Foetal blood loss before birth	1	-	-	-	-	-	-	-	-	-	1	-	-
P 63	Post-maturity	11	2	-	-	-	2	3	-	-	-	3	-	-
P 64	Haemorrhagic disease of newborn	42	3	-	1	-	8	12	-	6	5	6	-	1
P 65	Cold injury syndrome	-	-	-	-	-	-	-	-	-	-	-	-	-
P 66	Other conditions of foetus	66	9	1	2	2	21	22	4	1	3	1	-	-
P 67	Maceration	69	9	-	-	1	22	15	2	1	8	11	-	-
P 68	Other foetal death of unknown cause	442	37	2	17	24	69	177	39	24	38	7	2	6
	Congenital anomalies (P69-P80).	1,139	48	8	45	41	351	368	52	36	88	99	1	2
P 69	Anencephalus	304	15	2	11	11	84	121	18	9	13	19	-	1
P 70	Spina bifida	110	3	-	5	8	34	37	6	5	4	8	-	-
P 71	Congenital hydrocephalus	107	3	2	2	5	26	43	5	4	10	7	-	-
P 72	Other congenital anomalies of central nervous system and eye.	33	1	1	1	-	14	9	-	1	3	3	-	-
P 73	Congenital anomalies of circulatory system	238	9	-	7	7	79	68	8	8	21	30	1	-
P 74	Congenital anomalies of respiratory system	37	1	1	4	1	12	14	-	-	1	3	-	-
P 75	Congenital anomalies of digestive system	65	-	-	1	5	25	22	1	1	4	5	-	1
P 76	Congenital anomalies of genito-urinary system.	60	2	-	3	1	22	14	4	1	4	9	-	-
P 77	Congenital anomalies of musculoskeletal system.	58	2	-	4	1	16	19	2	1	7	6	-	-
P 78	Down's disease	14	2	-	1	2	3	5	-	-	1	-	-	-
P 79	Other congenital syndromes affecting multiple systems.	78	8	2	2	-	19	13	7	5	15	7	-	-
P 80	Other and unspecified congenital anomalies	35	2	-	4	-	17	3	1	1	5	2	-	-
	Infections of foetus and newborn (P81-P88).	27	2	-	1	-	3	16	2	-	-	3	-	-
P 81	Diarrhoeal disease	1	-	-	-	-	1	-	-	-	-	-	-	-
P 82	Listeriosis	-	-	-	-	-	-	-	-	-	-	-	-	-
P 83	Tetanus	-	-	-	-	-	-	-	-	-	-	-	-	-
P 84	Septicaemia	20	2	-	1	-	1	15	-	-	-	1	-	-
P 85	Viral diseases	1	-	-	-	-	-	-	-	-	-	1	-	-
P 86	Congenital syphilis	3	-	-	-	-	1	-	2	-	-	-	-	-
P 87	Toxoplasmosis	-	-	-	-	-	-	-	-	-	-	-	-	-
P 88	Other infective and parasitic diseases	2	-	-	-	-	-	1	-	-	-	1	-	-
	Other diseases of foetus and newborn (P89-P94).	142	15	2	5	2	24	49	3	13	14	14	-	1
P 89	Diseases of thyroid gland	1	1	-	-	-	-	-	-	-	-	-	-	-
P 90	Cystic fibrosis (mucoviscidosis)	3	-	-	-	-	-	1	-	-	2	-	-	-
P 91	Diseases of blood and blood forming organs	1	-	-	-	-	-	1	-	-	-	-	-	-
P 92	Pneumonia	58	5	1	2	2	16	17	-	8	3	4	-	-
P 93	Other specified conditions	77	9	1	2	-	8	30	3	5	8	10	-	1
P 94	Symptoms and ill defined conditions	2	-	-	1	-	-	-	-	-	1	-	-	-
	External causes of injury to newborn (P95-P100).	9	2	-	-	-	1	2	1	-	1	2	-	-
P 95	Excessive heat	-	-	-	-	-	-	-	-	-	-	-	-	-
P 96	Excessive cold	-	-	-	-	-	-	-	-	-	-	-	-	-
P 97	Hunger, thirst, exposure and neglect	2	1	-	-	-	-	1	-	-	-	-	-	-
P 98	Inhalation and ingestion of food causing obstruction or suffocation.	2	1	-	-	-	-	-	-	-	-	1	-	-
P 99	Accidental mechanical suffocation	-	-	-	-	-	-	-	-	-	-	-	-	-
P 100	Other external causes	5	-	-	-	-	1	1	1	-	1	1	-	-
	All causes	7,352	333	57	287	273	1,866	2,476	341	358	588	727	10	36

See footnote(s) at end of table.

TABLEAU 37. Mortalité périnatale¹ et taux, selon la cause, Canada et provinces, 1971 - suite

Canada	Nfld. T.-N.	P.E.I. Î. P.-É.	N.S. N.-É.	N.B.	Qué.	Ont.	Man.	Sask.	Alta. Alb.	B.C. C.-B.	Yukon	N.W.T. T. N.-O.	Causes des décès périnataux (8e Rév.)	N° liste int. (("P"))
Rate per 100,000 total births ² - Concluded - Taux pour 100,000 naissances totales ² - fin														
38.8	61.9	47.0	55.6	24.3	52.2	29.6	66.0	30.8	26.0	19.9	195.3	230.1	Lésions d'origine obstétricale sans mention de cause (P50 - P52).	
34.5	61.9	47.0	48.6	24.3	48.9	26.6	60.5	30.8	22.7	8.5	195.3	76.7	Du cerveau ou de la moelle épinière	P 50
4.4	-	-	6.9	-	3.3	3.0	5.5	-	3.2	11.4	-	153.4	Autres et sans précision	P 51
-	-	-	-	-	-	-	-	-	-	-	-	-	Interruption de la grossesse sans mention de cause.	P 52
18.1	23.2	-	6.9	24.3	30.0	12.9	5.5	6.2	19.5	19.9	-	-	Maladie hémolytique du nouveau-né (P53 - P56).	
7.7	15.5	-	-	-	10.0	4.6	5.5	-	13.0	17.1	-	-	Avec incompatibilité du facteur Rh	P 53
0.5	-	-	-	-	-	0.8	-	6.2	-	-	-	-	Avec incompatibilité ABO	P 54
0.3	-	-	-	-	-	0.8	-	-	-	-	-	-	Avec incompatibilité sanguine autre ou sans précision.	P 55
9.6	7.7	-	6.9	24.3	20.0	6.8	-	-	6.5	2.8	-	-	Sans mention de cause	P 56
343.0	379.1	517.4	403.1	365.1	315.5	335.1	368.2	462.6	480.5	210.5	-	153.4	Affections anoxémiques et hypoxémiques, non classées ailleurs (P57 - P60).	
212.0	255.3	282.2	250.2	235.3	184.4	197.5	263.8	289.9	340.9	128.0	-	-	Syndrome de membrane hyaline et de souffrance respiratoire.	P 57
4.4	-	-	6.9	-	6.7	3.0	11.0	-	6.5	2.8	-	-	Anoxie intra-utérine	P 58
114.6	92.8	188.1	139.0	129.8	118.9	121.6	66.0	166.5	116.9	65.4	-	153.4	Asphyxie du nouveau-né, sans précision	P 59
12.0	30.9	47.0	6.9	-	5.6	12.9	27.5	6.2	16.2	14.2	-	-	Autres affections anoxémiques et hypoxémiques, non classées ailleurs.	P 60
210.3	379.1	470.4	208.5	340.8	136.6	229.5	258.3	370.1	204.6	85.3	195.3	920.2	Autres affections du fœtus et du nouveau-né (P61 - P68).	
188.7	294.0	423.3	187.6	340.8	118.9	208.2	241.8	333.1	185.1	73.9	195.3	843.6	Prématurité et débilité, sans précision	P 61
-	-	-	-	-	-	0.8	-	-	-	2.8	-	-	Hémorragie foetale avant la naissance	P 62
0.5	-	-	-	-	-	-	-	-	-	-	-	-	Postmaturité	P 63
9.0	23.2	-	6.9	-	6.7	8.4	-	30.8	13.0	5.7	-	76.7	Maladie hémorragique du nouveau-né	P 64
-	-	-	-	-	-	-	-	-	-	-	-	-	Syndrome de refroidissement du nouveau-né	P 65
12.0	61.9	47.0	13.9	-	11.1	12.2	16.5	6.2	6.5	2.8	-	-	Autres affections du fœtus	P 66
-	-	-	-	-	-	-	-	-	-	-	-	-	Macération	P 67
-	-	-	-	-	-	-	-	-	-	-	-	-	Autre décès foetal dû à une cause inconnue	P 68
187.9	224.4	235.2	208.5	178.5	264.4	152.7	153.9	129.5	168.8	167.8	195.3	76.7	Anomalies congénitales (P69 - P80).	
27.4	38.7	47.0	27.8	16.2	42.2	27.4	27.5	24.7	9.7	5.7	-	-	Anencéphalie	P 69
18.6	15.5	-	20.8	48.7	23.3	17.5	22.0	18.5	6.5	11.4	-	-	Spina bifida	P 70
6.6	-	94.1	-	16.2	10.0	6.1	11.0	-	3.2	-	-	-	Hydrocéphalie congénitale	P 71
6.0	7.7	-	6.9	-	11.1	4.6	-	6.2	3.2	5.7	-	-	Autres anomalies congénitales du système nerveux central et de l'oeil.	P 72
56.9	61.9	-	48.6	32.5	76.7	47.9	33.0	43.2	58.4	71.1	195.3	-	Anomalies congénitales de l'appareil circulatoire.	P 73
9.6	7.7	47.0	27.8	-	13.3	9.9	-	-	3.2	8.5	-	-	Anomalies congénitales de l'appareil respiratoire.	P 74
15.9	-	-	6.9	32.5	24.4	15.2	-	6.2	13.0	14.2	-	76.7	Anomalies congénitales de l'appareil digestif.	P 75
14.2	7.7	-	20.8	8.1	22.2	8.4	22.0	6.2	13.0	19.9	-	-	Anomalies congénitales de l'appareil génito-urinaire.	P 76
11.8	15.5	-	20.8	8.1	12.2	11.4	11.0	-	13.0	14.2	-	-	Anomalies congénitales de l'appareil ostéo-musculaire.	P 77
1.4	7.7	-	-	16.2	2.2	-	-	-	-	-	-	-	Syndrome de Down	P 78
15.3	54.2	47.0	13.9	-	16.7	4.6	27.5	24.7	35.7	14.2	-	-	Autres syndromes congénitaux intéressant plusieurs appareils.	P 79
4.4	7.7	-	13.9	-	10.0	-	-	-	9.7	2.8	-	-	Anomalies congénitales autres et sans précision.	P 80
6.6	15.5	-	6.9	-	3.3	12.2	-	-	-	5.7	-	-	Infections du fœtus et du nouveau-né (P81 - P88).	
0.3	-	-	-	-	1.1	-	-	-	-	-	-	-	Maladies diarrhéiques	P 81
-	-	-	-	-	-	-	-	-	-	-	-	-	Listériose	P 82
-	-	-	-	-	-	-	-	-	-	-	-	-	Tétanos	P 83
5.5	15.5	-	6.9	-	1.1	11.4	-	-	-	2.8	-	-	Septicémie	P 84
0.3	-	-	-	-	1.1	-	-	-	-	-	-	-	Maladies à virus	P 85
0.5	-	-	-	-	-	0.8	-	-	-	-	-	-	Syphilis congénitale	P 86
-	-	-	-	-	-	-	-	-	-	2.8	-	-	Toxoplasmose	P 87
-	-	-	-	-	-	-	-	-	-	-	-	-	Autres maladies infectieuses et parasitaires	P 88
33.4	85.1	94.1	34.7	8.1	23.3	31.2	16.5	80.2	45.5	31.3	-	-	Autres maladies du fœtus et du nouveau-né (P89 - P94).	
0.3	7.7	-	-	-	-	-	-	-	-	-	-	-	Maladies du corps thyroïde	P 89
0.8	-	-	-	-	-	0.8	-	-	6.5	-	-	-	Fibrose kystique	P 90
0.3	-	-	-	-	-	0.8	-	-	-	-	-	-	Maladies du sang et des organes hématopoïétiques.	P 91
14.8	38.7	47.0	13.9	8.1	15.6	12.2	-	49.3	9.7	11.4	-	-	Pneumonie	P 92
16.7	38.7	47.0	13.9	-	7.8	17.5	16.5	30.8	26.0	19.9	-	-	Autres affections spécifiques	P 93
0.5	-	-	6.9	-	-	-	-	-	3.2	-	-	-	Symptômes et états mal définis	P 94
2.5	15.5	-	-	-	1.1	1.5	5.5	-	3.2	5.7	-	-	Causes extérieures de traumatismes du nouveau-né (P95 - P100).	
-	-	-	-	-	-	-	-	-	-	-	-	-	Chaleur excessive	P 95
-	-	-	-	-	-	-	-	-	-	-	-	-	Froid excessif	P 96
0.5	7.7	-	-	-	-	0.8	-	-	-	-	-	-	Faim, soif, exposition aux intempéries et manque de soins.	P 97
0.5	7.7	-	-	-	-	-	-	-	-	2.8	-	-	Suffocation et obstruction des voies respiratoires par aspiration ou ingestion de substances alimentaires.	P 98
-	-	-	-	-	-	-	-	-	-	-	-	-	Suffocation mécanique accidentelle	P 99
1.4	-	-	-	-	1.1	0.8	5.5	-	3.2	2.8	-	-	Autres causes de traumatismes	P100
1,082.1	1,354.0	1,599.2	1,028.6	1,095.3	1,176.4	953.5	972.8	1,227.4	1,084.5	1,185.9	781.3	1,457.1	Toutes causes	

Voir renvoi(s) à la fin du tableau.

TABLE 37. Perinatal Deaths¹ and Rates by Cause, Canada and Provinces, 1971 - Continued

Int'l ("P") list No.	Cause of perinatal death (8th Rev.)	Canada	Nfld. T.-N.	P.E.I. Î. P.-É.	N.S. N.-É.	N.B.	Qué.	Ont.	Man.	Sask.	Alta. Alb.	B.C. C.-B.	Yukon	N.W.T. T. N.-O.
Deaths under 1 week - Décès d'enfants âgés de moins de 7 jours														
	Chronic circulatory and genito-urinary disease in mother (P1 - P4).	4	-	-	-	-	3	-	-	-	-	1	-	-
P 1	Chronic rheumatic heart disease	1	-	-	-	-	-	-	-	-	-	1	-	-
P 2	Chronic hypertension	1	-	-	-	-	1	-	-	-	-	-	-	-
P 3	Other chronic disease of circulatory system	1	-	-	-	-	1	-	-	-	-	-	-	-
P 4	Chronic disease of genito-urinary system	1	-	-	-	-	1	-	-	-	-	-	-	-
	Other maternal conditions unrelated to pregnancy (P5 - P11).	51	-	-	-	1	21	8	-	3	2	16	-	-
P 5	Syphilis	-	-	-	-	-	-	-	-	-	-	-	-	-
P 6	Diabetes mellitus	17	-	-	-	1	3	4	-	2	-	7	-	-
P 7	Rubella	2	-	-	-	-	1	1	-	-	-	-	-	-
P 8	Injury to mother	6	-	-	-	-	3	1	-	-	-	2	-	-
P 9	Operation of mother	8	-	-	-	-	5	2	-	-	1	-	-	-
P 10	Chemical substances transmitted through placenta	-	-	-	-	-	-	-	-	-	-	-	-	-
P 11	Other maternal conditions	18	-	-	-	-	9	-	-	1	1	7	-	-
	Toxaemias of pregnancy (P12 - P17).	20	-	-	-	-	9	2	-	-	1	7	-	1
P 12	Renal disease arising during pregnancy	1	-	-	-	-	1	-	-	-	-	-	-	-
P 13	Pre-eclampsia of pregnancy	6	-	-	-	-	-	1	-	-	-	4	-	1
P 14	Eclampsia of pregnancy	2	-	-	-	-	1	-	-	-	-	1	-	-
P 15	Toxaemia unspecified	11	-	-	-	-	7	1	-	-	1	2	-	-
P 16	Hyperemesis gravidarum	-	-	-	-	-	-	-	-	-	-	-	-	-
P 17	Other toxaemia of pregnancy	-	-	-	-	-	-	-	-	-	-	-	-	-
	Maternal ante- and intrapartum infection (P18 - P20).	19	1	-	1	-	8	3	-	-	1	5	-	-
P 18	Pyelitis and pyelonephritis of pregnancy	3	-	-	-	-	1	1	-	-	-	1	-	-
P 19	Other infections of genito-urinary tract during pregnancy	5	-	-	-	-	2	1	-	-	-	2	-	-
P 20	Other	11	1	-	1	-	5	1	-	-	1	2	-	-
	Difficult labour with abnormality of bones, organs or tissues of pelvis (P21 - P23).	5	-	-	-	-	2	-	-	-	-	3	-	-
P 21	With birth injury to brain or spinal cord	-	-	-	-	-	-	-	-	-	-	-	-	-
P 22	With other or unspecified birth injury	-	-	-	-	-	-	-	-	-	-	-	-	-
P 23	Without mention of birth injury	5	-	-	-	-	2	-	-	-	-	3	-	-
	Difficult labour with disproportion (P24 - P26)	4	-	-	-	-	-	1	-	1	-	2	-	-
P 24	With birth injury to brain or spinal cord	-	-	-	-	-	-	-	-	-	-	-	-	-
P 25	With other or unspecified birth injury	-	-	-	-	-	-	-	-	-	-	-	-	-
P 26	Without mention of birth injury	4	-	-	-	-	-	1	-	1	-	2	-	-
	Difficult labour with malposition of foetus (P27 - P29).	62	6	-	2	1	8	15	3	-	1	26	-	-
P 27	With birth injury to brain or spinal cord	20	3	-	1	-	2	6	-	-	-	8	-	-
P 28	With other or unspecified birth injury	2	-	-	-	-	-	-	1	-	-	1	-	-
P 29	Without mention of birth injury	40	3	-	1	1	6	9	2	-	1	17	-	-
	Difficult labour with abnormality of forces of labour (P30 - P32).	9	2	-	-	-	1	1	-	-	-	5	-	-
P 30	With birth injury to brain or spinal cord	2	-	-	-	-	-	-	-	-	-	2	-	-
P 31	With other or unspecified birth injury	-	-	-	-	-	-	-	-	-	-	-	-	-
P 32	Without mention of birth injury	7	2	-	-	-	1	1	-	-	-	3	-	-
	Difficult labour with other and unspecified complications (P33 - P35).	29	1	-	1	1	12	8	-	1	3	2	-	-
P 33	With birth injury to brain or spinal cord	11	-	-	1	-	4	5	-	-	-	1	-	-
P 34	With other or unspecified birth injury	2	-	-	-	-	-	-	-	-	2	-	-	-
P 35	Without mention of birth injury	16	1	-	-	1	8	3	-	1	1	1	-	-
	Other complications of pregnancy and child-birth (P36 - P41).	357	4	-	3	5	142	70	3	7	16	106	1	-
P 36	Incompetent cervix	78	1	-	-	-	43	12	1	1	2	18	-	-
P 37	Premature rupture of membranes	117	1	-	1	3	39	25	2	1	6	38	1	-
P 38	Hydramnios	37	2	-	2	1	19	4	-	-	2	7	-	-
P 39	Ectopic pregnancy	2	-	-	-	-	1	1	-	-	-	-	-	-
P 40	Multiple pregnancy	79	-	-	-	1	32	17	-	4	1	24	-	-
P 41	Other complications of pregnancy or child-birth	44	-	-	-	-	8	11	-	1	5	19	-	-
	Conditions of placenta (P42 - P46).	288	6	-	5	7	96	76	11	11	14	51	-	-
P 42	Placenta praevia	70	-	2	3	3	25	17	2	1	2	15	-	-
P 43	Premature separation of placenta	178	4	3	3	6	60	47	7	7	11	30	-	-
P 44	Placental infarction	5	1	-	-	-	-	2	-	-	-	2	-	-
P 45	Other conditions of placenta	8	-	-	-	-	3	2	1	-	-	2	-	-
P 46	Placental insufficiency, unspecified	27	1	-	1	2	8	8	1	3	1	2	-	-
	Conditions of umbilical cord (P47 - P49).	35	2	-	1	-	13	12	1	1	4	1	-	-
P 47	Compression of cord	3	1	-	-	-	1	1	-	-	-	-	-	-
P 48	Prolapse of cord without mention of compression	15	1	-	1	-	3	6	-	-	3	1	-	-
P 49	Other	17	-	-	-	-	9	5	1	1	1	-	-	-

See footnote(s) at end of table.

TABLEAU 37. Mortalité périnatale¹ et taux, selon la cause, Canada et provinces, 1971 - suite

Canada	Nfld. T.-N.	P.-E.I. Î. P.-É.	N.S. N.-É.	N.B.	Qué.	Ont.	Man.	Sask.	Alta. Alb.	B.C. C.-B.	Yukon	N.W.T. T. N.-O.	Causes des décès périnataux (8e Rév.)	N° liste int. ("P")
Rate per 100,000 total births ² - Taux pour 100,000 naissances totales ²														
1.1	-	-	-	-	3.3	-	-	-	-	2.8	-	-	Maladies chroniques de l'appareil circulatoire et de l'appareil génito-urinaire de la mère (P1 - P4).	
0.3	-	-	-	-	-	-	-	-	-	2.8	-	-	Cardiopathie rhumatismale chronique	P 1
0.3	-	-	-	-	1.1	-	-	-	-	-	-	-	Hypertension chronique	P 2
0.3	-	-	-	-	1.1	-	-	-	-	-	-	-	Autres maladies chroniques de l'appareil circulatoire.	P 3
0.3	-	-	-	-	1.1	-	-	-	-	-	-	-	Maladie chronique de l'appareil génito-urinaire.	P 4
14.0	-	-	-	8.1	23.3	6.1	-	18.5	6.5	45.5	-	-	Autres affections non gravidiques de la mère (P5 - P11).	
-	-	-	-	-	-	-	-	-	-	-	-	-	Syphilis.....	P 5
1.7	-	-	-	8.1	3.3	3.0	-	12.3	-	19.9	-	-	Diabète sucré	P 6
0.5	-	-	-	-	1.1	0.8	-	-	-	-	-	-	Rubéole	P 7
1.6	-	-	-	-	3.3	0.8	-	-	-	5.7	-	-	Traumatisme maternel	P 8
2.2	-	-	-	-	5.6	1.5	-	-	3.2	-	-	-	Intervention chirurgicale sur la mère.....	P 9
-	-	-	-	-	-	-	-	-	-	-	-	-	Substances chimiques transmises à l'enfant à travers le placenta.	P10
4.9	-	-	-	-	10.0	-	-	6.2	3.2	19.9	-	-	Autres causes d'origine maternelle	P11
5.5	-	-	-	-	10.0	1.5	-	-	3.2	19.9	-	76.7	Toxémies gravidiques (P12 - P17).	
0.3	-	-	-	-	1.1	-	-	-	-	-	-	-	Maladie rénale survenant au cours de la grossesse.	P12
1.6	-	-	-	-	-	0.8	-	-	-	11.4	-	76.7	Prééclampsie.....	P13
0.5	-	-	-	-	1.1	-	-	-	-	2.8	-	-	Eclampsie	P14
3.0	-	-	-	-	7.8	0.8	-	-	3.2	5.7	-	-	Toxémie sans précision.....	P15
-	-	-	-	-	-	-	-	-	-	-	-	-	Vomissements gravidiques	P16
-	-	-	-	-	-	-	-	-	-	-	-	-	Autres toxémies gravidiques	P17
5.2	7.7	-	6.9	-	8.9	2.3	-	-	3.2	14.2	-	-	Infection maternelle, ante- et intra-partum (P18 - P20).	
0.8	-	-	-	-	1.1	0.8	-	-	-	2.8	-	-	Pyélite ou pyélonéphrite gravidique	P18
1.4	-	-	-	-	2.2	0.8	-	-	-	5.7	-	-	Autres infections de l'appareil génito-urinaire survenant au cours de la grossesse.	P19
3.0	7.7	-	6.9	-	5.6	0.8	-	-	3.2	5.7	-	-	Autres.....	P20
1.4	-	-	-	-	2.2	-	-	-	-	8.5	-	-	Accouchement dystocique par anomalie du squelette, des organes pelviens ou des parties molles (P21 - P23).	
-	-	-	-	-	-	-	-	-	-	-	-	-	Avec lésion obstétricale du cerveau ou de la moelle épinière.	P21
-	-	-	-	-	-	-	-	-	-	-	-	-	Avec lésion obstétricale autre et sans précision.	P22
1.4	-	-	-	-	2.2	-	-	-	-	8.5	-	-	Sans mention de lésion obstétricale	P23
1.1	-	-	-	-	-	0.8	-	6.2	-	5.7	-	-	Accouchement dystocique par disproportion foeto-maternelle (P24 - P26).	
-	-	-	-	-	-	-	-	-	-	-	-	-	Avec lésion obstétricale du cerveau ou de la moelle épinière.	P24
-	-	-	-	-	-	-	-	-	-	-	-	-	Avec lésion obstétricale autre et sans précision.	P25
1.1	-	-	-	-	-	0.8	-	6.2	-	5.7	-	-	Sans mention de lésion obstétricale	P26
17.0	46.4	-	13.9	8.1	8.9	11.4	16.5	-	3.2	73.9	-	-	Accouchement dystocique par attitude vicieuse du fœtus (P27 - P29).	
5.5	23.2	-	6.9	-	2.2	4.6	-	-	-	22.8	-	-	Avec lésion obstétricale du cerveau ou de la moelle épinière.	P27
0.5	-	-	-	-	-	-	5.5	-	-	2.8	-	-	Avec lésion obstétricale autre et sans précision.	P28
10.9	23.2	-	6.9	8.1	6.7	6.8	11.0	-	3.2	48.3	-	-	Sans mention de lésion obstétricale	P29
2.5	15.5	-	-	-	1.1	0.8	-	-	-	14.2	-	-	Accouchement dystocique d'origine fonctionnelle (P30 - P32).	
0.5	-	-	-	-	-	-	-	-	-	5.7	-	-	Avec lésion obstétricale du cerveau ou de la moelle épinière.	P30
-	-	-	-	-	-	-	-	-	-	-	-	-	Avec lésion obstétricale autre et sans précision.	P31
1.9	15.5	-	-	-	1.1	0.8	-	-	-	8.5	-	-	Sans mention de lésion obstétricale	P32
7.9	7.7	-	6.9	8.1	13.3	6.1	-	6.2	9.7	5.7	-	-	Accouchement dystocique avec complications autres ou sans précision (P33 - P35).	
3.0	-	-	6.9	-	4.4	3.8	-	-	-	2.8	-	-	Avec lésion obstétricale du cerveau ou de la moelle épinière.	P33
0.5	-	-	-	-	-	-	-	-	6.5	-	-	-	Avec lésion obstétricale autre et sans précision.	P34
4.4	7.7	-	-	8.1	8.9	2.3	-	6.2	3.2	2.8	-	-	Sans mention de lésion obstétricale	P35
97.7	30.9	-	20.8	40.6	157.7	53.2	16.5	43.2	51.9	301.5	195.3	-	Autres complications de la grossesse et de l'accouchement (P36 - P41).	
21.3	7.7	-	-	-	47.8	9.1	5.5	6.2	6.5	51.2	-	-	Béance du col	P36
32.0	7.7	-	6.9	24.3	43.3	19.0	11.0	6.2	19.5	108.1	195.3	-	Rupture prématurée des membranes	P37
10.1	15.5	-	13.9	8.1	21.1	3.0	-	-	6.5	19.9	-	-	Hydramnios	P38
0.5	-	-	-	-	1.1	0.8	-	-	-	-	-	-	Grossesse ectopique	P39
21.6	-	-	-	8.1	35.5	12.9	-	24.7	3.2	68.3	-	-	Grossesse multiple	P40
12.0	-	-	-	-	8.9	8.4	-	6.2	16.2	54.0	-	-	Autres complications de la grossesse et de l'accouchement.	P41
78.8	46.4	235.2	48.6	89.2	106.6	57.7	60.5	67.8	45.5	145.0	-	-	Anomalies du placenta (P42 - P46).	
19.1	-	94.1	20.8	24.3	27.8	12.9	11.0	6.2	6.5	42.7	-	-	Placenta praevia	P42
48.7	30.9	141.1	20.8	48.7	66.7	35.7	38.5	43.2	35.7	85.3	-	-	Décollement prématuré du placenta	P43
1.4	7.7	-	-	-	-	1.5	-	-	-	5.7	-	-	Infarctus placentaire	P44
2.2	-	-	-	-	3.3	1.5	5.5	-	-	5.7	-	-	Autres anomalies du placenta	P45
7.4	7.7	-	6.9	16.2	8.9	6.1	5.5	18.5	3.2	5.7	-	-	Anomalies du placenta, sans précision	P46
9.6	15.5	-	6.9	-	14.4	9.1	5.5	6.2	13.0	2.8	-	-	Anomalies du cordon (P47 - P49).	
0.8	7.7	-	-	-	1.1	0.8	-	-	-	-	-	-	Compression du cordon.....	P47
4.1	7.7	-	6.9	-	3.3	4.6	-	-	9.7	2.8	-	-	Procidence du cordon sans mention de compression.	P48
4.7	-	-	-	-	10.0	3.8	5.5	6.2	3.2	-	-	-	Autres	P49

Voir renvoi(s) à la fin du tableau.

TABLE 37. Perinatal Deaths¹ and Rates by Cause, Canada and Provinces, 1971 - Continued

Int'l ("P") list No.	Cause of perinatal death (8th Rev.)	Canada	Nfld. T.-N.	P.E.I. Î. P.-É	N.S. N.-É.	N.B.	Qué.	Ont.	Man.	Sask.	Alta. Alb.	B.C. C.-B.	Yukon	N.W.T. T. N.-O.
Deaths under 1 week - Concluded - Décès d'enfants âgés de moins de 7 jours - fin														
	Birth injury without mention of cause (P50-P52).	142	8	1	8	3	47	39	12	5	8	7	1	3
P 50	To brain or spinal cord	126	8	1	7	3	44	35	11	5	7	3	1	1
P 51	Other or unspecified birth injury	16	-	-	1	-	3	4	1	-	1	4	-	2
P 52	Termination of pregnancy without mention of cause.	-	-	-	-	-	-	-	-	-	-	-	-	-
	Haemolytic disease of newborn (P53-P56)	66	3	-	1	3	27	17	1	1	6	7	-	-
P 53	With Rh incompatibility	28	2	-	-	-	9	6	1	-	4	6	-	-
P 54	With ABO incompatibility	2	-	-	-	-	-	1	-	1	-	-	-	-
P 55	With other or unspecified blood incompatibility.	1	-	-	-	-	-	1	-	-	-	-	-	-
P 56	Without mention of cause	35	1	-	1	3	18	9	-	-	2	1	-	-
	Anoxic and hypoxic conditions not elsewhere classified (P57-P60).	1,254	49	11	58	45	284	441	67	75	148	74	-	2
P 57	Hyaline membrane disease and respiratory distress syndrome.	775	33	6	36	29	166	260	48	47	105	45	-	-
P 58	Intra-uterine anoxia	16	-	-	1	-	6	4	2	-	2	1	-	-
P 59	Asphyxia of newborn, unspecified	419	12	4	20	16	107	160	12	27	36	23	-	2
P 60	Other anoxic and hypoxic conditions not elsewhere classified.	44	4	1	1	-	5	17	5	1	5	5	-	-
	Other conditions of foetus and newborn (P61-P68).	769	49	10	30	42	123	302	47	60	63	30	1	12
P 61	Immaturity, unqualified	690	38	9	27	42	107	274	44	54	57	26	1	11
P 62	Foetal blood loss before birth	-	-	-	-	-	-	1	-	-	-	1	-	-
P 63	Post-maturity	2	-	-	-	-	-	-	-	-	-	-	-	-
P 64	Haemorrhagic disease of newborn	33	3	-	1	-	6	11	-	5	4	2	-	1
P 65	Cold injury syndrome	-	-	-	-	-	-	-	-	-	-	-	-	-
P 66	Other conditions of foetus	44	8	1	2	-	10	16	3	1	2	1	-	-
P 67	Maceration	-	-	-	-	-	-	-	-	-	-	-	-	-
P 68	Other foetal death of unknown cause	-	-	-	-	-	-	-	-	-	-	-	-	-
	Congenital anomalies (P69-P80).....	687	29	5	30	22	238	201	28	21	52	59	1	1
P 69	Anencephalus	100	5	1	4	2	38	36	5	4	3	2	-	-
P 70	Spina bifida	68	2	-	3	6	21	23	4	3	2	4	-	-
P 71	Congenital hydrocephalus	24	-	2	-	2	9	8	2	-	1	-	-	-
P 72	Other congenital anomalies of central nervous system and eye.	22	1	-	1	-	10	6	-	1	1	2	-	-
P 73	Congenital anomalies of circulatory system	208	8	-	7	4	69	63	6	7	18	25	1	-
P 74	Congenital anomalies of respiratory system	35	1	1	4	-	12	13	-	-	1	3	-	-
P 75	Congenital anomalies of digestive system	58	-	-	1	4	22	20	-	1	4	5	-	1
P 76	Congenital anomalies of genito-urinary system.	52	1	-	3	1	20	11	4	1	4	7	-	-
P 77	Congenital anomalies of musculoskeletal system.	43	2	-	3	1	11	15	2	-	4	5	-	-
P 78	Down's disease	5	1	-	-	2	2	-	-	-	-	-	-	-
P 79	Other congenital syndromes affecting multiple systems.	56	7	1	2	-	15	6	5	4	11	5	-	-
P 80	Other and unspecified congenital anomalies	16	1	-	2	-	9	-	-	-	3	1	-	-
	Infections of foetus and newborn (P81-P88)....	24	2	-	1	-	3	16	-	-	-	2	-	-
P 81	Diarrhoeal disease	1	-	-	-	-	1	-	-	-	-	-	-	-
P 82	Listeriosis	-	-	-	-	-	-	-	-	-	-	-	-	-
P 83	Tetanus	-	-	-	-	-	-	-	-	-	-	-	-	-
P 84	Septicaemia	20	2	-	1	-	1	15	-	-	-	1	-	-
P 85	Viral diseases	-	-	-	-	-	-	-	-	-	-	-	-	-
P 86	Congenital syphilis	1	-	-	-	-	1	-	-	-	-	-	-	-
P 87	Toxoplasmosis	-	-	-	-	-	-	-	-	-	-	-	-	-
P 88	Other infective and parasitic diseases	2	-	-	-	-	-	1	-	-	-	1	-	-
	Other diseases of foetus and newborn (P89-P94).	122	11	2	5	1	21	41	3	13	14	11	-	-
P 89	Diseases of thyroid gland	1	1	-	-	-	-	-	-	-	-	-	-	-
P 90	Cystic fibrosis (mucoviscidosis)	3	-	-	-	-	-	1	-	-	2	-	-	-
P 91	Diseases of blood and blood forming organs	1	-	-	-	-	-	1	-	-	-	-	-	-
P 92	Pneumonia	54	5	1	2	1	14	16	-	8	3	4	-	-
P 93	Other specified conditions	61	5	1	2	-	7	23	3	5	8	7	-	-
P 94	Symptoms and ill defined conditions	2	-	-	1	-	-	-	-	-	1	-	-	-
	External causes of injury to newborn (P95-P100).	9	2	-	-	-	1	2	1	-	1	2	-	-
P 95	Excessive heat	-	-	-	-	-	-	-	-	-	-	-	-	-
P 96	Excessive cold	-	-	-	-	-	-	-	-	-	-	-	-	-
P 97	Hunger, thirst, exposure and neglect	2	1	-	-	-	-	1	-	-	-	-	-	-
P 98	Inhalation and ingestion of food causing obstruction or suffocation.	2	1	-	-	-	-	-	-	-	-	1	-	-
P 99	Accidental mechanical suffocation	-	-	-	-	-	-	-	-	-	-	-	-	-
P100	Other external causes	5	-	-	-	-	1	1	1	-	1	1	-	-
	All causes	3,956	175	34	148	135	1,059	1,255	177	199	334	417	4	19

See footnote(s) at end of table.

TABLEAU 37. Mortalité périnatale¹ et taux, selon la cause, Canada et provinces, 1971 - suite

Canada	Nfld. T.-N.	P.-E.I. Î. P.-É.	N.S. N.-É.	N.B.	Qué.	Ont.	Man.	Sask.	Alta. Alb.	B.C. C.-B.	Yukon	N.W.T. T. N.-O.	Causes des décès périnataux (8e Rév.)	N° liste int. ("P")
Rate per 100,000 total births ² - Concluded - Taux pour 100,000 naissances totales ² - fin														
48.1	69.6	47.0	69.5	24.3	62.2	38.0	93.4	30.8	35.7	28.4	195.3	230.1	Lésions d'origine obstétricale sans mention de cause (P50 - P52).	
38.8	69.6	47.0	55.6	24.3	54.4	31.2	71.4	30.8	22.7	11.4	195.3	76.7	Du cerveau ou de la moelle épinière	P 50
6.8	-	-	6.9	-	5.6	4.6	22.0	-	9.7	11.4	-	153.4	Autres et sans précision	P 51
2.5	-	-	6.9	-	2.2	2.3	-	-	3.2	5.7	-	-	Interruption de la grossesse sans mention de cause.	P 52
55.5	54.2	-	69.5	48.7	86.7	41.8	16.5	43.2	58.4	54.0	-	-	Maladie hémolytique du nouveau-né (P53 - P56)	
27.9	30.9	-	41.7	8.1	30.0	24.3	11.0	6.2	35.7	51.2	-	-	Avec incompatibilité du facteur Rh	P 53
2.2	-	-	-	-	2.2	2.3	-	6.2	6.5	-	-	-	Avec incompatibilité ABO	P 54
0.8	-	-	-	-	1.1	0.8	-	6.2	-	-	-	-	Avec incompatibilité sanguine autre ou sans précision.	P 55
24.6	23.2	-	27.8	40.6	53.3	14.4	5.5	24.7	16.2	2.8	-	-	Sans mention de cause	P 56
401.8	487.4	658.5	465.6	446.2	379.9	389.8	423.2	487.3	539.0	253.1	-	306.7	Affections anoxémiques et hypoxémiques, non classées ailleurs (P57 - P60).	
214.7	263.1	329.3	250.2	235.3	188.9	197.5	263.8	296.1	347.4	128.0	-	76.7	Syndrome de membrane hyaline et de souffrance respiratoire.	P 57
28.2	46.4	47.0	55.6	24.3	25.6	23.6	44.0	-	45.5	25.6	-	-	Anoxie intra-utérine	P 58
131.6	116.1	188.1	145.9	178.5	145.5	136.8	76.9	172.7	123.4	71.1	-	230.1	Asphyxie du nouveau-né, sans précision	P 59
27.4	61.9	94.1	13.9	8.1	20.0	31.9	38.5	18.5	22.7	28.4	-	-	Autres affections anoxémiques et hypoxémiques, non classées ailleurs.	P 60
380.2	812.4	564.4	333.6	568.0	286.6	397.4	511.1	548.9	366.9	165.0	585.9	1,380.4	Autres affections du fœtus et du nouveau-né (P61 - P68).	
207.6	348.2	423.3	194.6	348.9	151.1	223.4	263.8	345.4	191.6	82.5	195.3	843.6	Prématurité et débilité, sans précision	P 61
0.3	-	-	-	-	-	-	-	-	-	2.8	-	-	Hémorragie foetale avant la naissance	P 62
3.0	15.5	-	-	-	2.2	2.3	-	6.2	-	8.5	-	-	Postmaturité	P 63
11.5	23.2	-	6.9	-	8.9	9.1	-	37.0	16.2	17.1	-	76.7	Maladie hémorragique du nouveau-né	P 64
-	-	-	-	-	-	-	-	-	-	-	-	-	Syndrome de refroidissement du nouveau-né	P 65
18.1	69.6	47.0	13.9	16.2	23.3	16.7	22.0	6.2	9.7	2.8	-	-	Autres affections du fœtus	P 66
18.9	69.6	-	-	8.1	24.4	11.4	11.0	6.2	26.0	31.3	-	-	Macération	P 67
120.9	286.3	94.1	118.1	194.7	76.7	134.5	214.3	148.0	123.4	19.9	390.6	460.1	Autre décès foetal dû à une cause inconnue	P 68
311.6	371.4	376.3	312.7	332.7	389.9	279.6	285.8	222.0	285.7	281.6	195.3	153.4	Anomalies congénitales (P69 - P80)	
83.2	116.1	94.1	76.4	89.2	93.3	91.9	98.9	55.5	42.2	54.0	-	76.7	Anencéphalie	P 69
30.1	23.2	-	34.7	64.9	37.8	28.1	33.0	30.8	13.0	22.8	-	-	Spina bifida	P 70
29.3	23.2	94.1	13.9	40.6	26.9	32.7	27.5	24.7	32.5	19.9	-	-	Hydrocéphalie congénitale	P 71
9.0	7.7	47.0	6.9	-	15.6	6.8	-	6.2	9.7	8.5	-	-	Autres anomalies congénitales du système nerveux central et de l'oeil.	P 72
65.1	69.6	-	48.6	56.8	87.8	51.7	44.0	49.3	68.2	85.3	195.3	-	Anomalies congénitales de l'appareil circulatoire.	P 73
10.1	7.7	47.0	27.8	8.1	13.3	10.6	-	-	3.2	8.5	-	-	Anomalies congénitales de l'appareil respiratoire.	P 74
17.8	-	-	6.9	40.6	27.8	16.7	5.5	6.2	13.0	14.2	-	76.7	Anomalies congénitales de l'appareil digestif.	P 75
16.4	15.5	-	20.8	8.1	24.4	10.6	22.0	6.2	13.0	25.6	-	-	Anomalies congénitales de l'appareil génito-urinaire.	P 76
15.9	15.5	-	27.8	8.1	17.8	14.4	11.0	6.2	22.7	17.1	-	-	Anomalies congénitales de l'appareil ostéo-musculaire.	P 77
3.8	15.5	-	6.9	16.2	3.3	3.8	-	-	3.2	-	-	-	Syndrome de Down	P 78
21.3	61.9	94.1	13.9	-	21.1	9.9	38.5	30.8	48.7	19.9	-	-	Autres syndromes congénitaux intéressant plusieurs appareils.	P 79
9.6	15.5	-	27.8	-	18.9	2.3	5.5	6.2	16.2	5.7	-	-	Anomalies congénitales autres et sans précision.	P 80
7.4	15.5	-	6.9	-	3.3	12.2	11.0	-	-	8.5	-	-	Infections du fœtus et du nouveau-né (P81 - P88).	
0.3	-	-	-	-	1.1	-	-	-	-	-	-	-	Maladies diarrhéiques	P 81
-	-	-	-	-	-	-	-	-	-	-	-	-	Listériose	P 82
-	-	-	-	-	-	-	-	-	-	-	-	-	Tétanos	P 83
5.5	15.5	-	6.9	-	1.1	11.4	-	-	-	2.8	-	-	Septicémie	P 84
0.3	-	-	-	-	-	-	-	-	-	2.8	-	-	Maladies à virus	P 85
0.8	-	-	-	-	1.1	-	-	-	-	-	-	-	Syphilis congénitale	P 86
-	-	-	-	-	-	-	-	-	-	-	-	-	Toxoplasmose	P 87
0.5	-	-	-	-	-	0.8	-	-	-	2.8	-	-	Autres maladies infectieuses et parasitaires	P 88
38.8	116.1	94.1	34.7	16.2	26.7	37.2	16.5	80.2	45.5	39.8	-	76.7	Autres maladies du fœtus et du nouveau-né (P89 - P94).	
0.3	7.7	-	-	-	-	-	-	-	-	-	-	-	Maladies du corps thyroïde	P 89
0.8	-	-	-	-	-	0.8	-	-	6.5	-	-	-	Fibrose kystique	P 90
0.3	-	-	-	-	-	0.8	-	-	-	-	-	-	Maladies du sang et des organes hématopoïétiques.	P 91
15.9	38.7	47.0	13.9	16.2	17.8	12.9	-	49.3	9.7	11.4	-	-	Pneumonie	P 92
21.1	69.6	47.0	13.9	-	8.9	22.8	16.5	30.8	26.0	28.4	-	76.7	Autres affections spécifiques	P 93
0.5	-	-	6.9	-	-	-	-	-	3.2	-	-	-	Symptômes et états mal définis	P 94
2.5	15.5	-	-	-	1.1	1.5	5.5	-	3.2	5.7	-	-	Causes extérieures de traumatismes du nouveau-né (P95 - P100).	
-	-	-	-	-	-	-	-	-	-	-	-	-	Chaleur excessive	P 95
-	-	-	-	-	-	-	-	-	-	-	-	-	Froid excessif	P 96
0.5	7.7	-	-	-	-	0.8	-	-	-	-	-	-	Faim, soif, exposition aux intempéries et manque de soins.	P 97
0.5	7.7	-	-	-	-	-	-	-	-	2.8	-	-	Suffocation et obstruction des voies respiratoires par aspiration ou ingestion de substances alimentaires.	P 98
-	-	-	-	-	-	-	-	-	-	-	-	-	Suffocation mécanique accidentelle	P 99
1.4	-	-	-	-	1.1	0.8	5.5	-	3.2	2.8	-	-	Autres causes de traumatismes	P100
2,011.0	2,576.4	2,681.1	1,994.6	2,215.0	2,073.0	1,881.2	1,874.1	2,208.1	1,909.2	2,067.6	1,953.1	2,760.7	Toutes causes	

Voir renvoi(s) à la fin du tableau.

TABLE 37. Perinatal Deaths¹ and Rates by Cause, Canada and Provinces, 1971 - Continued

Int'l (¹ 'P') list No.	Cause of perinatal death (8th Rev.)	Canada	Nfld. T.-N.	P.E.I. Î. P.-É.	N.S. N.-É.	N.B.	Qué.	Ont.	Man.	Sask.	Alta. Alb.	B.C. C.-B.	Yukon	N.W.T. T. N.-O.
Stillbirths (28 + weeks gestation) - Mort-nés (au-delà de 28 semaines de grossesse)														
	Chronic circulatory and genito-urinary disease in mother (P1 - P4).	15	-	-	2	-	9	3	-	1	-	-	-	-
P 1	Chronic rheumatic heart disease.....	1	-	-	-	-	1	-	-	-	-	-	-	-
P 2	Chronic hypertension	10	-	1	-	-	7	2	-	-	-	-	-	-
P 3	Other chronic disease of circulatory system	2	-	-	1	-	-	1	-	-	-	-	-	-
P 4	Chronic disease of genito-urinary system	2	-	-	-	-	1	-	-	1	-	-	-	-
	Other maternal conditions unrelated to pregnancy (P5 - P11).	115	2	2	7	-	25	48	3	10	2	14	2	-
P 5	Syphilis.....	1	-	-	-	-	-	-	-	-	-	1	-	-
P 6	Diabetes mellitus	56	1	2	4	-	9	30	2	4	1	3	-	-
P 7	Rubella	4	-	-	-	-	2	1	-	1	-	-	-	-
P 8	Injury to mother	23	1	-	2	-	6	5	1	3	1	2	2	-
P 9	Operation of mother	1	-	-	-	-	-	1	-	-	-	-	-	-
P 10	Chemical substances transmitted through placenta.	1	-	-	-	-	-	-	-	-	-	1	-	-
P 11	Other maternal conditions	29	-	-	1	-	8	11	-	2	-	7	-	-
	Toxaemias of pregnancy (P12 - P17).	159	6	-	6	4	45	68	5	7	-	17	-	1
P 12	Renal disease arising during pregnancy	6	-	-	-	1	-	3	-	1	-	1	-	-
P 13	Pre-eclampsia of pregnancy.....	72	3	-	1	-	10	43	5	1	-	8	-	1
P 14	Eclampsia of pregnancy.....	5	-	-	-	-	4	-	-	1	-	-	-	-
P 15	Toxaemia unspecified.....	71	3	-	5	3	28	20	-	4	-	8	-	-
P 16	Hyperemesis gravidarum.....	-	-	-	-	-	-	-	-	-	-	-	-	-
P 17	Other toxaemia of pregnancy	5	-	-	-	-	3	2	-	-	-	-	-	-
	Maternal ante- and intrapartum infection (P18 - P20).	28	-	-	1	-	9	10	3	1	1	3	-	-
P 18	Pyelitis and pyelonephritis of pregnancy	4	-	-	-	-	1	1	1	-	-	1	-	-
P 19	Other infections of genito-urinary tract during pregnancy.	4	-	-	-	-	1	-	-	1	-	2	-	-
P 20	Other	20	-	-	1	-	7	9	2	-	1	-	-	-
	Difficult labour with abnormality of bones, organs or tissues of pelvis (P21 - P23).	8	-	-	-	-	2	3	-	-	1	2	-	-
P 21	With birth injury to brain or spinal cord.....	2	-	-	-	-	1	1	-	-	-	-	-	-
P 22	With other or unspecified birth injury.....	-	-	-	-	-	-	-	-	-	-	-	-	-
P 23	Without mention of birth injury	6	-	-	-	-	1	2	-	-	1	2	-	-
	Difficult labour with disproportion (P24 - P26)	20	-	-	1	4	5	4	2	2	1	1	-	-
P 24	With birth injury to brain or spinal cord.....	3	-	-	-	-	2	1	-	-	-	-	-	-
P 25	With other or unspecified birth injury.....	3	-	-	-	-	2	1	-	-	-	-	-	-
P 26	Without mention of birth injury	14	-	-	1	4	1	2	2	2	1	1	-	-
	Difficult labour with malposition of foetus (P27 - P29).	63	1	-	1	2	14	21	3	2	3	15	-	1
P 27	With birth injury to brain or spinal cord.....	2	-	-	-	-	-	1	-	-	1	-	-	-
P 28	With other or unspecified birth injury.....	3	-	-	-	-	1	2	-	-	-	-	-	-
P 29	Without mention of birth injury	58	1	-	1	2	13	18	3	2	2	15	-	1
	Difficult labour with abnormality of forces of labour (P30 - P32).	12	-	-	-	1	3	3	-	1	-	4	-	-
P 30	With birth injury to brain or spinal cord.....	2	-	-	-	-	-	1	-	-	-	1	-	-
P 31	With other or unspecified birth injury.....	1	-	-	-	-	1	-	-	-	-	-	-	-
P 32	Without mention of birth injury	9	-	-	-	1	2	2	-	1	-	3	-	-
	Difficult labour with other and unspecified complications (P33 - P35).	32	2	-	-	2	14	7	-	3	-	4	-	-
P 33	With birth injury to brain or spinal cord.....	2	-	-	-	1	-	-	-	-	-	1	-	-
P 34	With other or unspecified birth injury.....	1	-	-	-	-	-	1	-	-	-	-	-	-
P 35	Without mention of birth injury	29	2	-	-	1	14	6	-	3	-	3	-	-
	Other complications of pregnancy and child-birth (P36 - P41).	127	4	3	3	1	25	44	2	12	10	23	-	-
P 36	Incompetent cervix	4	-	-	-	-	1	-	-	1	1	1	-	-
P 37	Premature rupture of membranes	46	1	-	1	1	6	18	1	4	6	8	-	-
P 38	Hydramnios.....	18	-	-	2	-	6	5	-	-	3	2	-	-
P 39	Ectopic pregnancy.....	2	-	-	-	-	1	1	-	-	-	-	-	-
P 40	Multiple pregnancy.....	36	-	3	-	-	9	12	-	5	-	7	-	-
P 41	Other complications of pregnancy or child-birth.	21	3	-	-	-	2	8	1	2	-	5	-	-
	Conditions of placenta (P42 - P46).	888	36	2	39	43	176	328	44	44	86	86	1	3
P 42	Placenta praevia	43	1	-	1	1	12	11	1	4	3	8	-	1
P 43	Premature separation of placenta	463	27	2	18	26	113	161	23	19	32	40	1	1
P 44	Placental infarction	62	-	-	2	-	7	23	5	4	8	13	-	-
P 45	Other conditions of placenta	44	4	-	2	1	6	12	3	1	3	12	-	-
P 46	Placental insufficiency, unspecified.....	276	4	-	16	15	38	121	12	16	40	13	-	1
	Conditions of umbilical cord (P47 - P49).	447	9	8	26	20	111	165	13	22	31	39	1	2
P 47	Compression of cord	57	1	-	3	2	16	18	3	1	3	9	-	1
P 48	Prolapse of cord without mention of compression.	52	3	1	4	2	13	18	3	3	3	2	-	-
P 49	Other	338	5	7	19	16	82	129	7	18	25	28	1	1

See footnote(s) at end of table.

TABLEAU 37. Mortalité périnatale¹ et taux, selon la cause, Canada et provinces, 1971 - suite

Canada	Nfld. T.-N.	P.E.I. Î. P.-É	N.S. N.-É.	N.B.	Qué.	Ont.	Man.	Sask.	Alta. Alb.	B.C. C.-B.	Yukon	N.W.T. T. N.-O.	Causes des décès périnataux (8e Rév.)	N° liste int. (("P"))
Rate per 100,000 total births ² - Taux pour 100,000 naissances totales ²														
4.1	-	-	13.9	-	10.0	2.3	-	6.2	-	-	-	-	Maladies chroniques de l'appareil circulatoire et de l'appareil génito-urinaire de la mère (P1 - P4).	
0.3	-	-	-	-	1.1	-	-	-	-	-	-	-	Cardiopathie rhumatismale chronique	P 1
2.7	-	-	6.9	-	7.8	1.5	-	-	-	-	-	-	Hypertension chronique	P 2
0.5	-	-	6.9	-	-	0.8	-	-	-	-	-	-	Autres maladies chroniques de l'appareil circulatoire.	P 3
0.5	-	-	-	-	1.1	-	-	6.2	-	-	-	-	Maladie chronique de l'appareil génito-urinaire.	P 4
31.5	15.5	94.1	48.6	-	27.8	36.5	16.5	61.7	6.5	39.8	390.6	-	Autres affections non gravidiques de la mère (P5 - P11).	
0.3	-	-	-	-	-	-	-	-	-	2.8	-	-	Syphilis	P 5
15.3	7.7	94.1	27.8	-	10.0	22.8	11.0	24.7	3.2	8.5	-	-	Diabète sucré	P 6
1.1	-	-	-	-	2.2	0.8	-	6.2	-	-	-	-	Rubéole	P 7
6.3	7.7	-	13.9	-	6.7	3.8	5.5	18.5	3.2	5.7	390.6	-	Traumatisme maternel	P 8
0.3	-	-	-	-	-	0.8	-	-	-	-	-	-	Intervention chirurgicale sur la mère	P 9
0.3	-	-	-	-	-	-	-	-	-	2.8	-	-	Substances chimiques transmises à l'enfant à travers le placenta.	P 10
7.9	-	-	6.9	-	8.9	8.4	-	12.3	-	19.9	-	-	Autres causes d'origine maternelle	P 11
43.5	46.4	-	41.7	32.5	50.0	51.7	27.5	43.2	-	48.3	-	76.7	Toxémies gravidiques (P12 - P17).	
1.6	-	-	-	8.1	-	2.3	-	6.2	-	2.8	-	-	Maladie rénale survenant au cours de la grossesse.	P 12
19.7	23.2	-	6.9	-	11.1	32.7	27.5	6.2	-	22.8	-	76.7	Prééclampsie	P 13
1.4	-	-	-	-	4.4	-	-	6.2	-	-	-	-	Eclampsie	P 14
19.4	23.2	-	34.7	24.3	31.1	15.2	-	24.7	-	22.8	-	-	Toxémie sans précision	P 15
1.4	-	-	-	-	3.3	1.5	-	-	-	-	-	-	Vomissements gravidiques	P 16
7.7	-	-	6.9	-	10.0	7.6	16.5	6.2	3.2	8.5	-	-	Autres toxémies gravidiques	P 17
1.1	-	-	-	-	1.1	0.8	5.5	-	-	2.8	-	-	Infection maternelle, ante- et intra-partum (P18 - P20).	
1.1	-	-	-	-	1.1	-	-	6.2	-	5.7	-	-	Pyélite ou pyélonéphrite gravidique	P 18
5.5	-	-	6.9	-	7.8	6.8	11.0	-	3.2	-	-	-	Autres infections de l'appareil génito-urinaire survenant au cours de la grossesse.	P 19
2.2	-	-	-	-	2.2	2.3	-	-	3.2	5.7	-	-	Autres	P 20
0.5	-	-	-	-	1.1	0.8	-	-	-	-	-	-	Accouchement dystocique par anomalie du squelette, des organes pelviens ou des parties molles (P21 - P23).	
-	-	-	-	-	-	-	-	-	-	-	-	-	Avec lésion obstétricale du cerveau ou de la moelle épinière.	P 21
1.6	-	-	-	-	1.1	1.5	-	-	3.2	5.7	-	-	Avec lésion obstétricale autre et sans précision.	P 22
5.5	-	-	6.9	32.5	5.6	3.0	11.0	12.3	3.2	2.8	-	-	Sans mention de lésion obstétricale	P 23
0.8	-	-	-	-	2.2	0.8	-	-	-	-	-	-	Accouchement dystocique par disproportion foeto-maternelle (P24 - P26).	
0.8	-	-	-	-	2.2	0.8	-	-	-	-	-	-	Avec lésion obstétricale du cerveau ou de la moelle épinière.	P 24
3.8	-	-	6.9	32.5	1.1	1.5	11.0	12.3	3.2	2.8	-	-	Avec lésion obstétricale autre et sans précision.	P 25
17.2	7.7	-	6.9	16.2	15.6	16.0	16.5	12.3	9.7	42.7	-	76.7	Sans mention de lésion obstétricale	P 26
0.5	-	-	-	-	-	0.8	-	-	3.2	-	-	-	Accouchement dystocique par attitude vicieuse du foetus (P27 - P29).	
0.8	-	-	-	-	1.1	1.5	-	-	-	-	-	-	Avec lésion obstétricale du cerveau ou de la moelle épinière.	P 27
15.9	7.7	-	6.9	16.2	14.4	13.7	16.5	12.3	6.5	42.7	-	76.7	Avec lésion obstétricale autre et sans précision.	P 28
3.3	-	-	-	8.1	3.3	2.3	-	6.2	-	11.4	-	-	Sans mention de lésion obstétricale	P 29
0.5	-	-	-	-	-	0.8	-	-	-	2.8	-	-	Accouchement dystocique d'origine fonctionnelle (P30 - P32).	
0.3	-	-	-	-	1.1	-	-	-	-	-	-	-	Avec lésion obstétricale du cerveau ou de la moelle épinière.	P 30
2.5	-	-	-	8.1	2.2	1.5	-	6.2	-	8.5	-	-	Avec lésion obstétricale autre et sans précision.	P 31
8.8	15.5	-	-	16.2	15.6	5.3	-	18.5	-	11.4	-	-	Sans mention de lésion obstétricale	P 32
0.5	-	-	-	8.1	-	-	-	-	-	2.8	-	-	Accouchement dystocique avec complications autres ou sans précision (P33 - P35).	
0.3	-	-	-	-	-	0.8	-	-	-	-	-	-	Avec lésion obstétricale du cerveau ou de la moelle épinière.	P 33
7.9	15.5	-	-	8.1	15.6	4.6	-	18.5	-	8.5	-	-	Avec lésion obstétricale autre et sans précision.	P 34
34.7	30.9	141.1	20.8	8.1	27.8	33.4	11.0	74.0	32.5	65.4	-	-	Sans mention de lésion obstétricale	P 35
1.1	-	-	-	-	1.1	-	-	6.2	3.2	2.8	-	-	Autres complications de la grossesse et de l'accouchement (P36 - P41).	
12.6	7.7	-	6.9	8.1	6.7	13.7	5.5	24.7	19.5	22.8	-	-	Béance du col	P 36
4.9	-	-	13.9	-	6.7	3.8	-	-	9.7	5.7	-	-	Rupture prématurée des membranes	P 37
0.5	-	-	-	-	1.1	0.8	-	-	-	-	-	-	Hydramnios	P 38
9.8	-	141.1	-	-	10.0	9.1	-	30.8	-	19.9	-	-	Grossesse ectopique	P 39
5.7	23.2	-	-	-	2.2	6.1	5.5	12.3	-	14.2	-	-	Grossesse multiple	P 40
242.9	278.5	94.1	271.0	348.9	195.5	249.2	241.8	271.4	279.2	244.6	195.3	230.1	Autres complications de la grossesse et de l'accouchement.	P 41
11.8	7.7	-	6.9	8.1	13.3	8.4	5.5	24.7	9.7	22.8	-	76.7	Anomalies du placenta (P42 - P46).	
126.6	208.9	94.1	125.1	211.0	125.5	122.3	126.4	117.2	103.9	113.8	195.3	76.7	Placenta praevia	P 42
17.0	-	-	13.9	-	7.8	17.5	27.5	24.7	26.0	37.0	-	-	Décollement prématuré du placenta	P 43
12.0	30.9	-	13.9	8.1	6.7	9.1	16.5	6.2	9.7	34.1	-	-	Infarctus placentaire	P 44
75.5	30.9	-	111.2	121.7	42.6	91.9	66.6	98.7	129.9	37.0	-	76.7	Autres anomalies du placenta	P 45
122.3	69.6	376.3	180.7	162.3	123.3	125.4	71.4	135.7	100.7	110.9	195.3	153.4	Anomalies du placenta, sans précision	P 46
15.6	7.7	-	20.8	16.2	17.8	13.7	16.5	6.2	9.7	25.6	-	76.7	Anomalies du cordon (P47 - P49).	
14.2	23.2	47.0	27.8	16.2	14.4	13.7	16.5	18.5	9.7	5.7	-	-	Compression du cordon	P 47
92.5	38.7	329.3	132.0	129.8	91.1	98.0	38.5	111.0	81.2	79.6	195.3	76.7	Procidence du cordon sans mention de compression.	P 48
													Autres	P 49

Voir renvoi(s) à la fin du tableau.

TABLE 37. Perinatal Deaths¹ and Rates by Cause, Canada and Provinces, 1971 - Concluded

Int'l ("P") list No.	Cause of perinatal death (8th Rev.)	Canada	Nfld. T.-N.	P.E.I. Î. P.-É.	N.S. N.-É.	N.B.	Qué.	Ont.	Man.	Sask.	Alta. Alb.	B.C. C.-B.	Yukon	N.W.T. T. N.-O.
Stillbirths (28+ weeks gestation) - Concluded - Mort-nés (au delà de 28 semaines de grossesse) - fin														
	Birth injury without mention of cause (P50-P52).	34	1	-	2	-	9	11	5	-	3	3	-	-
	To brain or spinal cord	16	1	-	1	-	5	6	2	-	-	1	-	-
P 50	Other or unspecified birth injury	9	-	-	-	-	2	2	3	-	2	-	-	-
P 51	Termination of pregnancy without mention of cause.	9	-	-	1	-	2	3	-	-	1	2	-	-
P 52	Haemolytic disease of newborn (P53 - P56).	137	4	-	9	3	51	38	2	6	12	12	-	-
P 53	With Rh incompatibility	74	2	-	6	1	18	26	1	1	7	12	-	-
P 54	With ABO incompatibility	6	-	-	-	-	2	2	-	-	2	-	-	-
P 55	With other or unspecified blood incompatibility.	2	-	-	-	-	1	-	-	1	-	-	-	-
P 56	Without mention of cause	55	2	-	3	2	30	10	1	4	3	-	-	-
	Anoxic and hypoxic conditions not elsewhere classified (P57 - P60).	215	14	3	9	10	58	72	10	4	18	15	-	2
P 57	Hyaline membrane disease and respiratory distress syndrome.	10	1	1	-	-	4	-	-	1	2	-	-	1
P 58	Intra-uterine anoxia	87	6	1	7	3	17	27	6	-	12	8	-	-
P 59	Asphyxia of newborn, unspecified	62	3	-	1	6	24	20	2	1	2	2	-	1
P 60	Other anoxic and hypoxic conditions not elsewhere classified.	56	4	1	1	1	13	25	2	2	2	5	-	-
	Other conditions of foetus and newborn (P61-P68).	621	56	2	18	28	135	221	46	29	50	28	2	6
P 61	Immaturity, unqualified	69	7	-	1	1	29	20	4	2	2	3	-	-
P 62	Foetal blood loss before birth	1	-	-	-	-	-	-	-	-	-	1	-	-
P 63	Post-maturity	9	2	-	-	-	2	2	-	1	-	2	-	-
P 64	Haemorrhagic disease of newborn	9	-	-	-	-	2	1	-	1	1	4	-	-
P 65	Cold injury syndrome	-	-	-	-	-	-	-	-	-	-	-	-	-
P 66	Other conditions of foetus	22	1	-	-	2	11	6	1	-	1	-	-	-
P 67	Maceration	69	9	-	-	1	22	15	2	1	8	11	-	-
P 68	Other foetal death of unknown cause	442	37	2	17	24	69	177	39	24	38	7	2	6
	Congenital anomalies (P69 - P80).	452	19	3	15	19	113	167	24	15	36	40	-	1
P 69	Anencephalus	204	10	1	7	9	46	85	13	5	10	17	-	1
P 70	Spina bifida	42	1	-	2	2	13	14	2	2	4	-	-	-
P 71	Congenital hydrocephalus	83	3	-	2	3	17	35	3	4	9	7	-	-
P 72	Other congenital anomalies of central nervous system and eye.	11	-	1	-	-	4	3	-	-	2	1	-	-
P 73	Congenital anomalies of circulatory system	30	1	-	-	3	10	5	2	1	3	5	-	-
P 74	Congenital anomalies of respiratory system	2	-	-	-	1	-	1	-	-	-	-	-	-
P 75	Congenital anomalies of digestive system	7	-	-	-	1	3	2	1	-	-	2	-	-
P 76	Congenital anomalies of genito-urinary system.	8	1	-	-	-	2	3	-	-	-	-	-	-
P 77	Congenital anomalies of musculoskeletal system.	15	-	-	1	-	5	4	-	1	3	1	-	-
P 78	Down's disease	9	1	-	1	-	1	5	-	-	1	-	-	-
P 79	Other congenital syndromes affecting multiple systems.	22	1	1	-	-	4	7	2	1	4	2	-	-
P 80	Other and unspecified congenital anomalies	19	1	-	2	-	8	3	1	1	2	1	-	-
	Infections of foetus and newborn (P81 - P88).	3	-	-	-	-	-	-	2	-	-	1	-	-
P 81	Diarrhoeal disease	-	-	-	-	-	-	-	-	-	-	-	-	-
P 82	Listeriosis	-	-	-	-	-	-	-	-	-	-	-	-	-
P 83	Tetanus	-	-	-	-	-	-	-	-	-	-	-	-	-
P 84	Septicaemia	-	-	-	-	-	-	-	-	-	-	-	-	-
P 85	Viral diseases	1	-	-	-	-	-	-	-	-	-	1	-	-
P 86	Congenital syphilis	2	-	-	-	-	-	-	2	-	-	-	-	-
P 87	Toxoplasmosis	-	-	-	-	-	-	-	-	-	-	-	-	-
P 88	Other infective and parasitic diseases	-	-	-	-	-	-	-	-	-	-	-	-	-
	Other diseases of foetus and newborn (P89-P94).	20	4	-	-	1	3	8	-	-	-	3	-	1
P 89	Diseases of thyroid gland	-	-	-	-	-	-	-	-	-	-	-	-	-
P 90	Cystic fibrosis (mucoviscidosis)	-	-	-	-	-	-	-	-	-	-	-	-	-
P 91	Diseases of blood and blood forming organs	-	-	-	-	-	-	-	-	-	-	-	-	-
P 92	Pneumonia	4	-	-	-	1	2	1	-	-	-	-	-	-
P 93	Other specified conditions	16	4	-	-	-	1	7	-	-	-	3	-	1
P 94	Symptoms and ill-defined conditions	-	-	-	-	-	-	-	-	-	-	-	-	-
	External causes of injury to newborn (P95-P100).	-	-	-	-	-	-	-	-	-	-	-	-	-
P 95	Excessive heat	-	-	-	-	-	-	-	-	-	-	-	-	-
P 96	Excessive cold	-	-	-	-	-	-	-	-	-	-	-	-	-
P 97	Hunger, thirst, exposure and neglect	-	-	-	-	-	-	-	-	-	-	-	-	-
P 98	Inhalation and ingestion of food causing obstruction or suffocation.	-	-	-	-	-	-	-	-	-	-	-	-	-
P 99	Accidental mechanical suffocation	-	-	-	-	-	-	-	-	-	-	-	-	-
P100	Other external causes	-	-	-	-	-	-	-	-	-	-	-	-	-
	All causes	3,396	158	23	139	138	807	1,221	164	159	254	310	6	17

¹ Includes foetal deaths (stillbirths) of 28 or more weeks gestation and infant deaths under 1 week (7 days) of age.
² Foetal deaths (stillbirths) of 28 or more weeks gestation plus live births.

TABLEAU 37. Mortalité périnatale¹ et taux, selon la cause, Canada et provinces, 1971 - fin

Canada	Nfld. T.-N.	P.E.I. Î. P.-É.	N.S. N.-É.	N.B.	Qué.	Ont.	Man.	Sask.	Alta. Alb.	B.C. C.-B.	Yukon	N.W.T. T. N.-O.	Causes des décès périnatals (8e Rév.)	N° liste int. ("P")
Rate per 100,000 total births ² - Concluded - Taux pour 100,000 naissances totales ² - fin														
9.3	7.7	-	13.9	-	10.0	8.4	27.5	-	9.7	8.5	-	-	Lésions d'origine obstétricale sans mention de cause (P50 - P52).	
4.4	7.7	-	6.9	-	5.6	4.6	11.0	-	-	2.8	-	-	Du cerveau ou de la moelle épinière	P 50
2.5	-	-	-	-	2.2	1.5	16.5	-	6.5	-	-	-	Autres et sans précision	P 51
2.5	-	-	6.9	-	2.2	2.3	-	-	3.2	5.7	-	-	Interruption de la grossesse sans mention de cause.	P 52
37.5	30.9	-	62.5	24.3	56.7	28.9	11.0	37.0	39.0	34.1	-	-	Maladie hémolytique du nouveau-né (P53 - P56)	
20.2	15.5	-	41.7	8.1	20.0	19.8	5.5	6.2	22.7	34.1	-	-	Avec incompatibilité du facteur Rh	P 53
1.6	-	-	-	-	2.2	1.5	-	-	6.5	-	-	-	Avec incompatibilité ABO	P 54
0.5	-	-	-	-	1.1	-	-	6.2	-	-	-	-	Avec incompatibilité sanguine autre ou sans précision.	P 55
15.0	15.5	-	20.8	16.2	33.3	7.6	5.5	24.7	9.7	-	-	-	Sans mention de cause	P 56
58.8	108.3	141.1	62.5	81.1	64.4	54.7	55.0	24.7	58.4	42.7	-	153.4	Affections anoxémiques et hypoxémiques, non classées ailleurs (P57 - P60).	
2.7	7.7	47.0	-	-	4.4	-	-	6.2	6.5	-	-	76.7	Syndrome de membrane hyaline et de souffrance respiratoire.	P 57
23.8	46.4	47.0	48.6	24.3	18.9	20.5	33.0	-	39.0	22.8	-	-	Anoxie intra-utérine	P 58
17.0	23.2	-	6.9	48.7	26.7	15.2	11.0	6.2	6.5	5.7	-	76.7	Asphyxie du nouveau-né, sans précision	P 59
15.3	30.9	47.0	6.9	8.1	14.4	19.0	11.0	12.3	6.5	14.2	-	-	Autres affections anoxémiques et hypoxémiques, non classées ailleurs.	P 60
169.9	433.3	94.1	125.1	227.2	150.0	167.9	252.8	178.9	162.3	79.6	390.6	460.1	Autres affections du fœtus et du nouveau-né (P61 - P68).	
18.9	54.2	-	6.9	8.1	32.2	15.2	22.0	12.3	6.5	8.5	-	-	Prématurité et débilité, sans précision	P 61
0.3	-	-	-	-	-	-	-	-	-	2.8	-	-	Hémorragie foetale avant la naissance	P 62
2.5	15.5	-	-	-	2.2	1.5	-	6.2	-	5.7	-	-	Postmaturité	P 63
2.5	-	-	-	-	2.2	0.8	-	6.2	3.2	11.4	-	-	Maladie hémorragique du nouveau-né	P 64
-	-	-	-	-	-	-	-	-	-	-	-	-	Syndrome de refroidissement du nouveau-né	P 65
6.0	7.7	-	-	16.2	12.2	4.6	5.5	-	3.2	-	-	-	Autres affections du fœtus	P 66
18.9	69.6	-	-	8.1	24.4	11.4	11.0	6.2	26.0	31.3	-	-	Macération	P 67
120.9	286.3	94.1	118.1	194.7	76.7	134.5	214.3	148.0	123.4	19.9	390.6	460.1	Autre décès foetal dû à une cause inconnue	P 68
123.6	147.0	141.1	104.2	154.2	125.5	126.9	131.9	92.5	116.9	113.8	-	76.7	Anomalies congénitales (P69 - P80).....	
55.8	77.4	47.0	48.6	73.0	51.1	64.6	71.4	30.8	32.5	48.3	-	76.7	Anencéphalie	P 69
11.5	7.7	-	13.9	16.2	14.4	10.6	11.0	12.3	6.5	11.4	-	-	Spina bifida	P 70
22.7	23.2	-	13.9	24.3	18.9	26.6	16.5	24.7	29.2	19.9	-	-	Hydrocéphalie congénitale	P 71
3.0	-	47.0	-	-	4.4	2.3	-	-	6.5	2.8	-	-	Autres anomalies congénitales du système nerveux central et de l'oeil.	P 72
8.2	7.7	-	-	24.3	11.1	3.8	11.0	6.2	9.7	14.2	-	-	Anomalies congénitales de l'appareil circulatoire.	P 73
0.5	-	-	-	8.1	-	0.8	-	-	-	-	-	-	Anomalies congénitales de l'appareil respiratoire.	P 74
1.9	-	-	-	8.1	3.3	1.5	5.5	-	-	-	-	-	Anomalies congénitales de l'appareil digestif.	P 75
2.2	7.7	-	-	-	2.2	2.3	-	-	-	5.7	-	-	Anomalies congénitales de l'appareil génito-urinaire.	P 76
4.1	-	-	6.9	-	5.6	3.0	-	6.2	9.7	2.8	-	-	Anomalies congénitales de l'appareil ostéo-musculaire.	P 77
2.5	7.7	-	6.9	-	1.1	3.8	-	-	3.2	-	-	-	Syndrome de Down	P 78
6.0	7.7	47.0	-	-	4.4	5.3	11.0	6.2	13.0	5.7	-	-	Autres syndromes congénitaux intéressant plusieurs appareils.	P 79
5.2	7.7	-	13.9	-	8.9	2.3	5.5	6.2	6.5	2.8	-	-	Anomalies congénitales autres et sans précision.	P 80
0.8	-	-	-	-	-	-	11.0	-	-	2.8	-	-	Infections du fœtus et du nouveau-né (P81 - P88).	
-	-	-	-	-	-	-	-	-	-	-	-	-	Maladies diarrhéiques	P 81
-	-	-	-	-	-	-	-	-	-	-	-	-	Listériose	P 82
-	-	-	-	-	-	-	-	-	-	-	-	-	Tétanos	P 83
-	-	-	-	-	-	-	-	-	-	-	-	-	Septicémie	P 84
0.3	-	-	-	-	-	-	-	-	-	2.8	-	-	Maladies à virus	P 85
0.5	-	-	-	-	-	-	11.0	-	-	-	-	-	Syphilis congénitale	P 86
-	-	-	-	-	-	-	-	-	-	-	-	-	Toxoplasmose	P 87
-	-	-	-	-	-	-	-	-	-	-	-	-	Autres maladies infectieuses et parasitaires	P 88
5.5	30.9	-	-	8.1	3.3	6.1	-	-	-	8.5	-	76.7	Autres maladies du fœtus et du nouveau-né (P89 - P94).	
-	-	-	-	-	-	-	-	-	-	-	-	-	Maladies du corps thyroïde	P 89
-	-	-	-	-	-	-	-	-	-	-	-	-	Fibrose kystique	P 90
-	-	-	-	-	-	-	-	-	-	-	-	-	Maladies du sang et des organes hématopoïétiques.	P 91
1.1	-	-	-	8.1	2.2	0.8	-	-	-	-	-	-	Pneumonie	P 92
4.4	30.9	-	-	-	1.1	5.3	-	-	-	8.5	-	76.7	Autres affections spécifiées	P 93
-	-	-	-	-	-	-	-	-	-	-	-	-	Symptômes et états mal définis	P 94
-	-	-	-	-	-	-	-	-	-	-	-	-	Causes extérieures de traumatismes du nouveau-né (P95 - P100).	
-	-	-	-	-	-	-	-	-	-	-	-	-	Chaleur excessive	P 95
-	-	-	-	-	-	-	-	-	-	-	-	-	Froid excessif	P 96
-	-	-	-	-	-	-	-	-	-	-	-	-	Faim, soif, exposition aux intempéries et manque de soins.	P 97
-	-	-	-	-	-	-	-	-	-	-	-	-	Suffocation et obstruction des voies respiratoires par aspiration ou ingestion de substances alimentaires.	P 98
-	-	-	-	-	-	-	-	-	-	-	-	-	Suffocation mécanique accidentelle	P 99
-	-	-	-	-	-	-	-	-	-	-	-	-	Autres causes de traumatismes	P 100
928.9	1,222.4	1,081.8	966.0	1,119.7	896.5	927.7	901.3	980.7	824.7	881.6	1,171.9	1,303.7	Toutes causes	

¹ Comprend les décès intra-utérins (mortinaissances) après 28 semaines ou plus de grossesse plus décès de moins (7 jours) d'une semaine.

² Décès intra-utérins (mortinaissances) après 28 semaines ou plus de grossesse plus les naissances vivantes.

TABLE 38. Stillbirths^{1,2} and Ratios, Canada and Provinces, 1921-1971, and by Month, 1971

TABLEAU 38. Mortinatalité^{1,2} et rapports, Canada et provinces, 1921-1971, par mois, 1971

Year - Année	Canada	Nfld. T.-N.	P.E.I. Î. P.-É.	N.S. N.-É.	N.B.	Qué.	Ont.	Man.	Sask.	Alta. Alb.	B.C. C.-B.	Yukon	N.W.T. T. N.-O.
Number - Nombre													
1921	8,968	..	62	524	329	2,581	3,454	616	647	420	335
1922	8,536	138	69	447	273	2,594	3,115	590	601	434	275
1923	8,425	118	57	441	282	2,654	3,050	536	574	408	305
1924	8,401	119	48	469	273	2,700	3,014	517	610	372	279
1925	8,176	116	50	402	283	2,764	2,782	470	574	455	280
1926	7,245	140	36	356	242	1,940	2,812	434	556	418	311
1927	7,464	127	42	383	288	2,114	2,758	472	542	456	281	-	1
1928	7,673	90	45	331	261	2,323	2,793	473	563	458	330	-	6
1929	7,720	148	52	369	283	2,276	2,730	533	548	480	295	-	6
1930	7,847	137	40	387	340	2,405	2,713	481	547	525	269	-	3
1931	7,778	156	48	410	342	2,390	2,652	466	577	453	281	1	2
1932	7,396	109	80	474	324	2,385	2,377	385	525	481	253	-	3
1933	6,988	137	72	429	295	2,363	2,161	364	467	447	250	-	3
1934	6,613	159	67	350	284	2,232	2,091	369	465	363	231	-	2
1935	6,594	144	67	342	266	2,317	2,140	331	405	363	218	-	1
1936	6,531	178	70	292	237	2,365	2,034	323	431	376	222	-	3
1937	6,433	156	63	294	273	2,312	1,988	345	398	355	247	1	1
1938	6,595	161	61	356	314	2,356	2,015	347	370	351	256	5	3
1939	6,515	143	58	364	289	2,415	1,965	328	372	335	239	1	6
1940	6,810	172	52	365	296	2,482	2,037	356	394	378	274	2	2
1941	7,091	202	59	401	315	2,677	2,084	385	350	324	287	1	6
1942	7,319	174	57	413	312	2,904	2,088	356	361	337	304	1	12
1943	6,988	178	51	396	299	2,655	2,060	344	351	328	317	2	7
1944	6,895	185	42	405	283	2,814	1,866	315	344	335	301	1	4
1945	6,884	214	40	327	267	2,880	1,844	327	334	312	337	1	1
1946	7,368	241	63	378	321	2,927	2,016	360	372	363	321	-	6
1947	7,646	175	58	401	344	3,029	2,176	336	362	415	340	2	8
1948	7,071	211	50	335	350	2,769	1,972	315	347	372	339	3	8
1949	7,285	223	48	352	308	2,881	2,002	340	325	403	393	3	7
1950	7,192	224	52	325	279	2,886	1,932	394	346	372	369	3	10
1951	7,023	189	56	319	293	2,768	1,975	340	303	402	365	2	11
1952	7,277	226	45	369	281	2,805	2,085	361	314	399	375	6	11
1953	6,991	213	55	337	307	2,592	1,952	345	319	476	375	10	10
1954	7,231	242	59	326	313	2,805	2,027	323	327	418	373	5	13
1955	6,918	242	44	332	263	2,556	2,044	309	300	431	381	6	10
1956	6,976	260	51	337	331	2,584	1,969	316	291	409	413	4	11
1957	6,837	259	46	325	252	2,551	1,999	302	280	385	422	5	11
1958	6,726	267	42	319	254	2,424	2,017	309	270	395	414	5	10
1959	6,560	307	54	261	252	2,324	2,016	299	247	376	404	6	14
1960	6,471	275	36	279	246	2,346	1,960	279	221	373	437	7	12
1961	6,019	281	46	300	222	1,929	1,870	301	266	372	412	4	16
1962	5,882	249	58	277	238	1,824	1,925	276	248	388	377	3	19
1963	5,732	265	52	240	236	1,800	1,873	269	243	367	365	5	17
1964	5,520	255	46	260	216	1,644	1,790	285	248	373	373	7	23
1965	4,847	254	35	203	188	1,438	1,631	258	204	290	323	4	19
1966	4,429	188	34	212	174	1,301	1,554	193	172	280	301	2	18
1967	4,248	183	24	203	169	1,232	1,419	205	189	286	311	5	22
1968	3,926	183	35	151	146	990	1,442	210	171	254	316	7	21
1969	3,694	162	30	174	165	905	1,296	174	168	270	331	2	17
1970	3,687	137	19	164	135	941	1,300	193	172	300	296	4	26
1971	3,396	158	23	139	138	807	1,221	164	159	254	310	6	17
January - Janvier	312	7	2	16	8	74	105	15	18	30	32	-	5
February - Février	295	15	1	7	11	71	115	16	12	15	29	1	2
March - Mars	297	12	3	13	9	65	120	13	14	24	22	-	2
April - Avril	275	9	2	4	13	71	109	12	16	19	17	1	2
May - Mai	298	14	5	14	15	66	98	17	12	27	30	-	-
June - Juin	283	19	3	12	9	72	103	14	14	15	19	-	3
July - Juillet	285	17	1	16	16	71	103	15	9	9	27	1	-
August - Août	287	10	2	14	12	66	93	13	14	27	34	-	2
September - Septembre	280	14	1	10	9	70	98	18	9	23	28	-	-
October - Octobre	297	12	-	13	13	76	98	14	19	23	27	1	1
November - Novembre	233	16	2	10	18	51	77	8	11	19	21	-	-
December - Décembre	254	13	1	10	5	54	102	9	11	23	24	2	-

See footnote(s) at end of table. - Voir renvoi(s) à la fin du tableau.

TABLE 38. Stillbirths^{1,2} and Ratios, Canada and Provinces, 1921 - 1971, and by Month, 1971 - Concluded

TABLEAU 38. Mortinatalité^{1,2} et rapports, Canada et provinces, 1921 - 1971, par mois, 1971 - fin

Year - Année	Canada	Nfld. T.-N.	P.E.I. Î. P.-É.	N.S. N.-É.	N.B.	Qué.	Ont.	Man.	Sask.	Alta. Alb.	B.C. C.-B.	Yukon	N.W.T. T. N.-O.
28 + weeks gestation - Concluded - De 28 semaines ou plus de gestation - fin													
Ratio per 1,000 live births - Rapport pour 1,000 naissances vivantes													
1921	34.8	..	28.8	40.2	28.7	29.1	46.6	33.2	28.8	25.4	31.4
1922	32.9	19.0	31.9	35.2	23.6	29.4	43.6	33.4	26.9	26.9	27.1
1923	34.1	17.0	28.3	37.8	26.3	31.8	43.5	32.5	27.4	27.1	30.5
1924	33.4	17.7	25.8	39.7	25.5	31.1	42.1	33.5	28.3	25.5	27.6
1925	32.8	16.8	29.9	35.3	25.8	31.6	39.7	31.6	27.9	30.5	27.0
1926	30.2	19.5	20.5	32.4	23.4	23.6	41.6	29.6	25.8	28.9	30.9
1927	31.0	18.7	24.7	34.4	27.5	25.5	40.8	33.4	25.8	30.6	27.9	—	7.9
1928	31.5	13.6	24.9	30.3	26.0	27.8	40.8	32.6	26.5	29.2	31.8	—	27.0
1929	31.9	22.3	31.1	34.5	27.7	28.0	39.9	37.4	25.6	28.4	28.4	—	45.1
1930	31.3	20.9	22.9	34.1	32.3	28.8	38.1	33.4	24.8	29.7	24.8	—	12.9
1931	31.5	23.8	25.5	35.3	31.7	28.6	38.3	32.4	27.0	26.3	27.0	25.0	14.2
1932	30.5	16.1	39.5	40.8	30.0	29.0	35.6	27.3	25.2	28.3	24.8	—	15.4
1933	30.4	20.5	37.0	38.4	29.4	30.7	34.0	27.4	23.2	27.7	26.1	—	16.8
1934	29.0	23.6	34.5	30.7	27.9	29.2	33.6	27.7	23.5	22.4	23.5	—	9.9
1935	28.9	21.7	33.3	29.4	25.6	30.8	33.9	24.8	20.7	22.4	21.8	—	4.3
1936	28.6	24.3	35.4	24.7	22.5	31.4	32.6	25.1	22.5	23.8	21.0	—	13.1
1937	28.2	21.3	30.1	25.4	25.8	30.6	32.2	26.8	21.4	22.3	21.9	12.0	4.7
1938	27.8	21.9	30.9	29.1	27.4	30.1	30.7	25.7	20.3	22.1	20.5	65.8	13.3
1939	27.4	17.4	27.3	30.8	25.6	30.3	30.6	24.1	20.6	20.3	19.3	15.9	25.6
1940	27.0	21.7	24.8	28.4	25.3	29.6	29.7	24.1	20.4	21.8	19.8	23.8	8.3
1941	26.9	24.4	28.8	28.8	25.7	30.0	28.8	26.0	19.0	18.7	19.1	13.9	19.0
1942	26.0	19.8	26.7	27.0	24.6	30.6	26.7	22.7	19.8	18.4	18.1	10.4	32.5
1943	23.9	20.0	23.5	25.7	22.8	26.9	25.4	21.0	19.0	17.0	16.9	20.2	17.4
1944	23.5	19.9	18.4	26.0	21.0	27.5	23.9	19.7	19.0	17.3	15.8	7.4	12.7
1945	22.9	19.1	17.7	21.1	19.5	27.6	23.3	20.1	17.6	15.6	17.9	8.1	2.0
1946	21.4	20.0	22.6	21.1	19.7	26.3	20.7	19.2	17.4	16.4	14.2	—	10.1
1947	20.5	13.9	19.4	20.8	19.4	26.2	20.0	16.5	15.5	16.8	12.9	8.9	12.8
1948	19.6	18.2	17.6	18.8	20.3	24.1	18.9	16.7	16.1	15.5	13.0	10.9	12.4
1949	19.8	18.2	17.0	19.8	18.5	24.7	18.8	17.6	15.0	16.2	14.4	9.7	10.9
1950	19.3	17.0	18.0	18.8	17.0	24.2	17.8	20.5	16.1	14.5	13.6	9.5	16.1
1951	18.4	16.1	21.1	18.6	18.2	22.9	17.2	17.0	13.9	14.9	13.0	5.8	16.9
1952	18.0	18.0	16.6	20.6	16.8	22.2	16.8	17.4	13.9	13.7	12.6	15.4	17.1
1953	16.7	16.6	20.1	18.4	18.7	20.1	15.0	16.2	13.5	15.2	11.8	26.1	14.8
1954	16.6	17.7	21.7	17.2	18.8	21.1	14.9	14.5	13.1	12.4	11.3	11.8	20.6
1955	15.6	16.4	15.8	17.5	15.8	19.2	14.6	13.8	12.1	12.5	11.2	11.5	13.7
1956	15.5	17.9	19.2	17.6	20.0	19.0	13.7	14.4	12.1	11.7	11.4	8.3	14.0
1957	14.6	16.9	17.2	16.8	14.8	18.0	13.2	13.5	17.7	10.8	10.9	10.1	12.2
1958	14.3	18.0	16.3	16.9	15.5	17.1	13.2	14.2	11.3	10.7	10.5	10.6	10.6
1959	13.7	20.7	19.9	13.7	15.3	16.3	12.8	13.1	10.2	9.9	10.1	11.2	14.1
1960	13.5	18.1	13.2	14.6	15.1	17.0	12.3	12.0	9.2	9.6	10.9	13.0	11.0
1961	12.7	18.0	16.2	15.5	13.4	14.1	11.9	12.9	11.1	9.6	10.7	7.2	14.3
1962	12.5	16.5	20.7	14.3	14.5	13.5	12.3	12.0	10.6	10.0	9.9	5.5	16.8
1963	12.3	17.2	17.6	12.6	15.0	13.5	12.1	11.8	10.3	9.5	9.7	10.0	14.6
1964	12.2	17.4	16.9	14.2	14.1	12.6	11.7	13.1	10.9	10.3	10.4	13.6	18.2
1965	11.6	17.2	13.9	12.3	13.3	11.9	11.5	12.9	10.0	8.9	9.6	9.3	16.0
1966	11.4	13.3	15.5	13.9	13.7	11.8	11.8	10.7	9.0	9.2	9.3	5.4	15.5
1967	11.5	14.2	11.7	14.2	13.7	12.1	11.1	11.9	10.5	9.3	9.5	13.0	18.2
1968	10.8	14.3	16.6	11.0	12.6	10.2	11.4	12.1	9.4	8.4	9.4	18.9	16.2
1969	10.0	12.5	14.9	12.8	14.1	9.5	9.9	9.8	9.5	8.8	9.4	4.3	14.0
1970	9.9	10.9	9.7	11.6	11.7	10.3	9.6	10.6	10.5	9.4	8.0	8.9	19.4
1971	9.4	12.4	10.9	9.8	11.3	9.0	9.4	9.1	9.9	8.3	8.9	11.9	13.2
20-27 weeks gestation - De 20-27 semaines de gestation													
Number - Nombre													
1960	43	49	..	35
1961	44	..	230	..	51	65	33
1962	63	63	402	477	51	49	34	56
1963	65	64	470	421	67	66	77	111
1964	11	59	36	427	459	56	74	77	112
1965	15	42	41	376	437	37	58	82	124
1966	9	44	38	416	378	52	53	77	108
1967	10	36	32	304	400	53	51	64	111
1968	15	40	28	264	369	49	59	64	117
1969	3	43	31	244	365	67	57	76	137
1970	4	34	36	262	379	52	51	92	111
1971	1	33	33	263	355	58	46	78	132	2	2
Ratio per 1,000 live births - Rapport pour 1,000 naissances vivantes													
1960	2.2	2.1	..	0.9
1961	2.2	..	1.6	..	2.2	2.7	0.8
1962	3.2	3.8	3.0	3.1	2.3	2.1	0.9	1.5
1963	3.4	4.1	3.5	2.7	2.9	2.8	2.0	3.0
1964	4.0	3.2	2.3	3.3	3.0	2.6	3.3	2.1	3.1
1965	6.0	2.5	2.9	3.1	3.1	1.9	2.8	2.5	3.7
1966	4.1	2.9	3.0	3.8	2.9	2.9	2.8	2.5	3.3
1967	4.9	2.5	2.6	3.0	3.1	3.1	2.8	2.1	3.4
1968	7.1	2.9	2.4	2.7	2.9	2.8	3.2	2.1	3.5
1969	1.5	3.2	2.7	2.6	2.8	3.8	3.2	2.5	3.9
1970	2.0	2.4	3.1	2.9	2.8	2.8	3.1	2.9	3.0
1971	0.5	2.3	2.7	2.9	2.7	3.2	2.9	2.6	3.8	4.0	1.6

¹ 20 or more completed weeks gestation. - De 20 semaines de gestation ou plus.

² See Table 37 for Stillbirths by cause. - Voir tableau 37, mortinaissances selon la cause de décès.

TABLE 39. Maternal Deaths and Rates, Canada and Provinces, 1921-1971 and by Month, 1971

TABLEAU 39. Mortalité maternelle et taux, Canada et provinces, 1921-1971, par mois, 1971

Year - Année	Canada	Nfld. T.-N.	P.E.I. Î. P.-É.	N.S. N.-É.	N.B.	Qué.	Ont.	Man.	Sask.	Alta. Alb.	B.C. C.-B.	Yukon	N.W.T. T. N.-O.
Deaths - Décès													
1921	1,257	53	7	56	47	336	387	81	128	111	51
1922	1,318	52	8	70	59	359	370	99	127	111	63
1923	1,235	46	5	84	49	340	369	76	118	85	63
1924	1,339	70	9	78	49	324	418	86	145	91	69
1925	1,231	27	14	62	51	331	388	95	117	86	60
1926	1,351	34	8	51	66	427	381	87	147	85	65
1927	1,336	35	4	76	65	403	403	72	114	95	68	..	1
1928	1,358	24	11	57	58	444	396	74	124	106	61	..	3
1929	1,380	37	13	45	75	430	368	97	132	123	58	..	2
1930	1,441	35	5	76	57	463	440	75	112	114	63	..	1
1931	1,257	42	13	55	60	400	372	69	93	87	66
1932	1,218	35	13	53	63	421	343	68	102	64	54	..	2
1933	1,141	30	8	52	60	381	346	54	92	73	45
1934	1,209	40	10	71	52	418	348	51	86	81	50	1	1
1935	1,115	21	8	62	48	405	313	56	80	69	52	..	1
1936	1,281	46	11	51	69	450	355	70	86	91	50	..	2
1937	1,107	34	12	35	39	397	319	55	86	77	51	..	2
1938	1,018	45	5	51	52	408	251	39	46	68	48	2	3
1939	1,014	44	16	49	54	369	276	47	59	59	38	1	2
1940	1,014	33	6	54	56	377	254	57	62	69	43	..	3
1941	960	57	6	49	43	386	219	46	58	54	40	1	1
1942	858	39	10	41	57	314	206	40	62	43	45	..	1
1943	835	33	9	57	41	315	189	40	48	52	47	1	3
1944	816	38	12	33	43	318	198	49	42	31	50	1	1
1945	690	27	6	24	25	256	171	31	49	48	50	..	3
1946	623	27	6	28	34	229	160	32	36	32	38	..	1
1947	588	29	6	20	25	259	129	23	38	22	32	..	5
1948	538	22	3	19	23	232	125	28	22	29	29	2	4
1949	540	24	1	20	18	234	134	25	27	25	28	..	4
1950	423	21	3	21	15	182	97	14	21	19	27	..	3
1951	407	25	1	12	11	180	97	22	22	15	20	..	2
1952	376	25	4	14	19	155	100	11	13	15	18	..	2
1953	327	19	2	14	16	136	69	16	13	21	18	1	2
1954	316	22	2	10	12	140	69	11	22	11	13	..	4
1955	337	29	2	13	20	133	81	15	11	15	16	..	2
1956	278	23	1	6	9	125	70	6	8	14	13	..	3
1957	255	20	2	13	5	115	55	10	5	12	15	1	2
1958	263	14	1	14	8	95	70	12	13	17	15	..	4
1959	263	12	..	8	6	104	73	14	10	14	17	..	5
1960	215	16	..	4	10	85	55	9	10	7	19
1961	219	11	1	4	8	89	67	13	6	9	10	1	..
1962	191	5	..	9	7	69	54	7	5	16	17	1	1
1963	165	7	3	2	6	61	46	10	7	11	11	..	1
1964	137	6	..	9	10	50	43	4	5	8	2
1965	135	5	..	9	5	42	44	6	9	4	10	..	1
1966	135	2	2	2	4	58	36	2	9	6	13	..	1
1967	88	3	..	3	3	33	29	3	4	5	5
1968	99	3	..	6	6	36	22	4	3	8	11
1969	77	1	3	33	20	5	4	2	9
1970	75	5	..	2	2	22	27	4	3	4	5	..	1
1971	66	1	..	7	..	20	25	2	2	3	6
January - Janvier	3	2	1
February - Février	6	2	2	1	1
March - Mars	8	1	..	2	2	..	1	1	1
April - Avril	7	1	..	1	4	1
May - Mai	9	1	..	2	..	2	3	1
June - Juin	5	2	1	..	1	1
July - Juillet	7	1	..	1	3	1	1
August - Août	5	3	2
September - Septembre	6	1	..	2	3
October - Octobre	5	2	2	..	1
November - Novembre	1	1
December - Décembre	4	3	1

TABLE 39. Maternal Deaths and Rates, Canada and Provinces, 1921-1971 and by Month, 1971 - Concluded

TABLEAU 39. Mortalité maternelle et taux, Canada et provinces, 1921-1971, par mois, 1971 - fin

Year - Année	Canada	Nfld. T.-N.	P.E.I. Î. P.-É.	N.S. N.-É.	N.B.	Qué.	Ont.	Man.	Sask.	Alta. Alb.	B.C. C.-B.	Yukon	N.W.T. T. N.-O.
Rate per 10,000 live births - Taux pour 10,000 naissances vivantes													
1921	47.5	74.1	32.5	43.0	40.0	37.9	52.2	43.8	56.9	67.0	47.9
1922	50.7	71.7	37.0	55.1	51.0	40.6	51.8	56.0	56.9	68.7	62.0
1923	50.0	66.4	25.3	71.9	45.8	40.7	52.7	46.1	56.3	56.4	63.0
1924	53.3	104.5	48.4	66.1	45.7	37.3	58.5	55.6	67.3	62.3	68.2
1925	49.4	39.1	83.6	54.4	46.6	37.8	55.3	63.9	56.8	57.6	58.0
1926	56.3	47.5	45.7	46.4	63.8	52.0	56.3	59.3	71.0	58.8	64.6
1927	55.4	51.4	23.6	68.2	62.0	48.5	59.6	50.9	54.2	63.8	67.4	-	79.4
1928	55.7	36.3	60.9	52.1	57.7	53.1	57.8	51.0	58.3	67.6	58.9	-	135.1
1929	57.0	55.7	77.8	42.1	73.3	52.8	53.8	68.1	61.5	72.7	55.9	-	150.4
1930	57.6	53.3	28.6	67.0	54.1	55.4	61.7	52.0	50.8	64.6	58.0	-	43.1
1931	50.8	64.1	69.2	47.3	55.5	47.8	53.8	48.0	43.6	50.4	63.4	-	-
1932	50.2	51.5	64.1	45.6	58.3	51.2	51.3	48.1	49.0	37.7	52.9	-	102.6
1933	49.7	44.9	41.1	46.6	59.8	49.5	54.4	40.6	45.7	45.3	47.0	-	-
1934	53.0	59.3	51.5	62.2	51.2	54.7	56.0	38.3	43.5	49.9	51.0	227.3	49.3
1935	48.8	31.6	39.8	53.4	46.2	53.8	49.6	42.0	40.9	42.6	51.9	-	43.3
1936	56.2	62.7	55.6	43.2	65.6	59.8	56.8	54.5	45.0	57.6	47.3	-	87.3
1937	48.6	46.3	57.3	30.2	36.9	52.5	51.7	42.7	46.1	48.4	45.2	-	94.8
1938	42.9	61.3	25.3	41.7	45.4	52.2	38.3	28.9	25.2	42.8	38.5	263.2	132.7
1939	42.6	53.5	75.2	41.4	47.8	46.3	43.0	34.6	32.7	35.8	30.7	158.7	85.5
1940	40.1	41.6	28.6	42.0	47.9	45.0	37.1	38.6	32.1	39.7	31.1	-	125.0
1941	36.4	68.8	29.3	35.2	35.0	43.3	30.3	31.1	31.4	31.2	26.6	138.9	31.6
1942	30.5	44.4	46.8	26.8	45.0	33.0	26.3	25.5	34.1	23.5	26.8	-	27.1
1943	28.5	37.2	41.5	37.0	31.3	31.9	23.3	24.4	25.9	27.0	25.0	101.0	74.4
1944	27.8	40.9	52.5	21.2	31.9	31.1	25.4	30.6	23.2	16.0	26.3	73.5	31.6
1945	23.0	24.1	26.6	15.5	18.3	24.5	21.7	19.1	25.9	24.1	26.5	-	58.7
1946	18.1	22.4	21.5	15.6	20.9	20.6	16.4	17.0	16.8	14.4	16.8	-	16.9
1947	15.8	22.9	20.1	10.4	14.1	22.4	11.9	11.3	16.3	8.9	12.2	-	80.0
1948	15.0	18.9	10.6	10.7	13.3	20.2	12.0	14.8	10.2	12.0	11.2	73.0	62.0
1949	14.7	19.5	3.5	11.3	10.8	20.0	12.6	13.0	12.5	10.0	10.3	-	62.1
1950	11.4	16.0	10.4	12.2	9.2	15.3	8.9	7.3	9.7	7.4	10.0	-	48.2
1951	10.7	21.3	3.8	7.0	6.8	14.9	8.4	11.0	10.1	5.6	7.1	-	30.8
1952	9.3	19.9	14.8	7.8	11.4	12.3	8.1	5.3	5.8	5.2	6.0	-	31.2
1953	7.8	14.8	7.3	7.7	9.7	10.6	5.3	7.5	5.5	6.7	5.7	26.1	29.6
1954	7.2	16.1	7.3	5.3	7.2	10.5	5.1	4.9	8.8	3.3	3.9	-	63.4
1955	7.6	19.7	7.2	6.9	12.0	10.0	5.8	6.7	4.4	4.4	4.7	-	27.3
1956	6.2	15.8	3.8	3.1	5.4	9.2	4.9	2.7	3.3	4.0	3.6	-	38.2
1957	5.4	13.1	7.5	6.7	2.9	8.1	3.6	4.5	2.1	3.4	3.9	20.2	22.2
1958	5.6	9.4	3.9	7.4	4.9	6.7	4.6	5.5	5.5	4.6	3.8	-	42.3
1959	5.5	8.1	-	4.2	3.6	7.3	4.6	6.1	4.1	3.7	4.3	-	50.5
1960	4.5	10.5	-	2.1	6.1	6.2	3.5	3.9	4.2	1.8	4.7	-	-
1961	4.6	7.1	3.5	2.1	4.8	6.5	4.2	5.6	2.5	2.3	2.6	17.9	-
1962	4.1	3.3	-	4.6	4.3	5.1	3.5	3.1	2.1	4.1	4.5	18.3	8.8
1963	3.5	4.5	10.2	1.1	3.8	4.6	3.0	4.4	3.0	2.9	2.9	-	8.6
1964	3.0	4.1	-	4.9	6.5	3.8	2.8	1.8	2.2	2.2	0.6	-	-
1965	3.2	3.4	-	5.4	3.5	3.5	3.1	3.0	4.4	1.2	3.0	-	8.4
1966	3.5	1.4	9.1	1.3	3.1	5.3	2.7	1.1	4.7	2.0	4.0	-	8.6
1967	2.4	2.3	-	2.1	2.4	3.3	2.3	1.7	2.2	1.6	1.5	-	-
1968	2.7	2.3	-	4.4	5.2	3.7	1.7	2.3	1.6	2.7	3.3	-	-
1969	2.1	-	-	0.7	2.6	3.5	1.5	2.8	2.3	0.6	2.5	-	-
1970	2.0	3.9	-	1.4	1.7	2.4	2.0	2.2	1.8	1.3	1.4	-	7.5
1971	1.8	0.8	-	4.9	-	2.2	1.9	1.1	1.2	1.0	1.7	-	-

TABLE 40. Maternal Deaths by Cause, Canada and Provinces, 1971

Int'l list No.	Cause of death (8th Rev.)	Canada		Nfld. T.-N.	P.E.I. Î. P.-É.	N.S. N.-É.	N.B.	Qué.
		Number - Nombre	Rate ¹ - Taux ¹					
				number - nombre				
	Complications of pregnancy (630-634).....	5	1.4	1	-	-	-	1
630	Infections of genital tract	-	-	-	-	-	-	-
631	Ectopic pregnancy	2	0.6	1	-	-	-	1
632	Haemorrhage	1	0.3	-	-	-	-	-
633, 634	Other complications	2	0.6	-	-	-	-	-
	Urinary infections and toxæmias of pregnancy and the puerperium (635-639).	12	3.3	-	-	4	-	3
635	Urinary infections	-	-	-	-	-	-	-
636	Renal disease	-	-	-	-	-	-	-
637	Pre-eclampsia, eclampsia and toxæmia, unspecified.....	9	2.5	-	-	2	-	3
638, 639	Other toxæmias	3	0.8	-	-	2	-	-
	Abortion (640-645)	6	1.7	-	-	-	-	1
640	Induced for medical indications	2	0.6	-	-	-	-	-
641	Induced for other legal indications	-	-	-	-	-	-	-
642	Induced for other reasons	1	0.3	-	-	-	-	-
643	Spontaneous	1	0.3	-	-	-	-	-
644	Not specified as induced or spontaneous	2	0.6	-	-	-	-	1
645	Other	-	-	-	-	-	-	-
	Delivery with complication(s) (651-661)	11	3.0	-	-	-	-	2
651	Placenta prævia or antepartum hæmorrhage	2	0.6	-	-	-	-	1
652	Retained placenta	-	-	-	-	-	-	-
653	Other postpartum hæmorrhage	4	1.1	-	-	-	-	-
654, 655	Abnormality of bony pelvis and foetopelvic disproportion	-	-	-	-	-	-	-
656, 657	Malpresentation and prolonged labour of other origin	2	0.6	-	-	-	-	-
659	Rupture of uterus	2	0.6	-	-	-	-	1
658, 660	Other obstetrical trauma	1	0.3	-	-	-	-	-
661	Other complications	-	-	-	-	-	-	-
	Complications of the puerperium (670-678)	32	8.8	-	-	3	-	13
670	Sepsis.....	1	0.3	-	-	-	-	1
671	Phlebitis and thrombosis.....	3	0.8	-	-	-	-	-
672	Pyrexia of unknown origin.....	-	-	-	-	-	-	-
673	Pulmonary embolism	10	2.8	-	-	1	-	4
674	Cerebral hæmorrhage	12	3.3	-	-	2	-	6
675	Blood dyscrasias	1	0.3	-	-	-	-	1
676-678	Other and unspecified complications	5	1.4	-	-	-	-	1
	All complications of pregnancy, delivery and the puerperium	66	18.2	1	-	7	-	20
	Rate¹		18.2	7.8	-	49.1	-	22.4

¹ Per 100,000 live births.

TABLEAU 40. Mortalité maternelle selon la cause de décès, Canada et provinces, 1971

Ont.	Man.	Sask.	Alta. Alb.	B.C. C.-B.	Yukon	N.W.T. T. N.-O.	Causes de décès (8e rév.)	N° liste int.
number - nombre								
2	-	-	1	-	-	-	Complications de la grossesse (630-634)	
-	-	-	-	-	-	-	Infections de l'appareil génital	630
-	-	-	-	-	-	-	Grossesse ectopique	631
-	-	-	1	-	-	-	Hémorragie	632
2	-	-	-	-	-	-	Autres complications	633,634
4	-	-	-	1	-	-	Infections urinaires et toxémies gravidiques et puerpérales (635-639).	
-	-	-	-	-	-	-	Infections urinaires	635
-	-	-	-	-	-	-	Affection rénale	636
3	-	-	-	1	-	-	Pré-éclampsie, éclampsie et toxémie, sans précision	637
1	-	-	-	-	-	-	Autres toxémies	638,639
4	-	1	-	-	-	-	Avortement (640-645)	
2	-	-	-	-	-	-	Provoqué pour raisons médicales	640
-	-	-	-	-	-	-	Provoqué pour d'autres raisons légales	641
1	-	-	-	-	-	-	Provoqué pour d'autres raisons	642
1	-	-	-	-	-	-	Spontané	643
-	-	1	-	-	-	-	Non précise comme provoqué ou spontané	644
-	-	-	-	-	-	-	Autres	645
3	1	1	1	3	-	-	Accouchement avec complications (651-661)	
-	-	-	1	-	-	-	Placenta praevia ou hémorragie ante-partum	651
-	-	-	-	-	-	-	Rétention placentaire	652
-	-	1	-	3	-	-	Autres hémorragies post-partum	653 ¹
-	-	-	-	-	-	-	Anomalie du bassin et disproportion foeto-pelvienne	654,655
1	1	-	-	-	-	-	Présentation vicieuse, prolongation du travail d'autre origine.	656,657
1	-	-	-	-	-	-	Rupture de l'utérus	659
1	-	-	-	-	-	-	Autres traumatismes obstétricaux	658,660
-	-	-	-	-	-	-	Autres complications	661
12	1	-	1	2	-	-	Complications des suites de couches (670-678)	
-	-	-	-	-	-	-	Infection	670
2	1	-	-	-	-	-	Phlébite et trombo-phlébite	671
-	-	-	-	-	-	-	Pyrexie d'origine inconnue	672
3	-	-	1	1	-	-	Embolie pulmonaire	673
3	-	-	-	1	-	-	Hémorragie cérébrale	674
-	-	-	-	-	-	-	Dyscrasies sanguines	675
4	-	-	-	-	-	-	Complications autres et sans précision	676-678
25	2	2	3	6	-	-	Toutes complications de la grossesse de l'accouchement et des suites de couches.	
19.2	11.1	12.5	9.8	17.2	-	-	Taux¹	

¹ Pour 100,000 naissances vivantes.

Handwritten text, possibly a signature or name, located in the upper middle section of the page.

Handwritten text, possibly initials or a signature, located in the lower right section of the page.

QUELQUES PUBLICATIONS STATISTIQUES SUR LA SANTÉ ET LA POPULATION

En vente à la Distribution des publications, Section des finances,
Statistique Canada, ou à Information Canada, Ottawa

Catalogue

STATISTIQUES DE L'ÉTAT CIVIL

- 84-001 La statistique de l'état civil - T., Bil.
- 84-201 La statistique de l'état civil - A., provisoire, Bil.
- 84-203 Causes de décès, par provinces selon le sexe et le Canada selon le sexe et l'âge, A., Bil.
- 84-204 La statistique de l'état civil, Vol. I, naissances, A., Bil.
- 84-205 La statistique de l'état civil, Vol. II, mariages et divorces, A., Bil.
- 84-206 La statistique de l'état civil, Vol. III, décès, A., Bil.

Rapports analytiques:

- 57. HS., Bil.
- 1950-1952, 1955-1957, HS., Bil.
- 1931, HS., Bil.
- 62. HS., Bil.
- 1967, HS., Bil.

8881 à 1. YAM

LES DES HÔPITAUX

relations connexes - A., Bil.

- A., Bil.
- A., Bil.
- Bil.
- Bil.
- A., Bil.
- A., Bil.

services des établissements - A., Bil.
s et finances des établissements - A., Bil.

MAIN-D'OEUVRE

GIÈNE MENTALE

- 83-204 ... vol. I, Admissions et radiations des institutions - A., Bil.
- 83-208 ... de l'hygiène mentale, Vol. II, Les malades inscrits dans les institutions - A., Bil.
- 83-505 *Trends in Hospital Care and Patient Characteristics, 1955-1963*, HS., Angl.
- 83-506 Probabilité d'hospitalisation dans un établissement psychiatrique du Canada, HS., Bil.
- La statistique de l'hygiène mentale, mouvement des malades, Préliminaire - A., Bil. (gratuit)

STATISTIQUES DE LA SANTÉ PUBLIQUE

- 82-201 Les maladies à déclaration obligatoire - A., Bil.
- 83-206 La statistique de la tuberculose, Vol. I, Morbidité et mortalité - A., Bil.
- 82-522 *Infectious Hepatitis, 1961*, HS., Angl.
- 82-206 La morbidité hospitalière - A., Bil.
- 82-208 Interventions chirurgicales et traitements, A., Bil.
- 82-207 Nouveaux sièges primaires de tumeurs malignes au Canada, 1969, A., Bil.
- Nouveaux sièges primaires de tumeurs malignes au Canada selon la région de recensement 1969-70 (Supplément à 82-207), A., Bil.
- 82-209 La morbidité hospitalière, Liste canadienne de diagnostics, A., Bil.
- Maladies à déclaration obligatoire, (1924-1968), résumé chronologique, Bil., (gratuit)

RAPPORTS TECHNIQUES SUR LA SANTÉ ET LE BIEN-ÊTRE

1. *Canadian Abridged Life Tables, 1961-1963* - Angl., (gratuit)
2. *Provincial Abridged Life Tables, 1961-1963* - Angl., (gratuit)
3. *Canadian Joint Life Tables, 1960-1962* - Angl., (gratuit)

M. - Mensuel T. - Trimestriel A. - Annuel HS. - Hors série F. - Français Angl. - Anglais Bil. - Bilingue

Outre les publications ci-dessus énumérées, Statistique Canada publie une grande variété de rapports statistiques sur le Canada tant dans le domaine économique que social, y compris des rapports détaillés sur les recensements de 1966 et 1971. On peut se procurer gratuitement un catalogue complet des publications courantes à Statistique Canada, Ottawa (Canada), K1A 0T6.



1010483260

SE

ISTICS

Obtainable from Publications Distribution Unit, Financial Services Section,
Statistics Canada or Information Canada, Ottawa

Catalogue

VITAL STATISTICS

- 84-001 Vital Statistics, Q., Bil.
- 84-201 Vital Statistics - Preliminary, A., Bil.
- 84-203 Causes of Death, Provinces by Sex and Canada by Sex and Age, A., Bil.
- 84-204 Vital Statistics, Vol. I, Births, A., Bil.
- 84-205 Vital Statistics, Vol. II, Marriages, Divorces, A., Bil.
- 84-206 Vital Statistics, Vol. III, Deaths, A., Bil.

Analytical Reports:

Causes of Death (detailed 4th digit list):

- 84-514 Causes of Death, Canada, 1950-60, O., E.
- 84-519 Causes of Death, Canada, 1958-1964, O., E.

Life Tables:

- 84-510 Canadian Life Tables, 1950-1952, 1955-1957, O., Bil.
- 84-512 Provincial and Regional Life Tables, 1950-1952, 1955-1957, O., Bil.
- 84-515 Life Tables for Canada and Regions, 1941 and 1931, O., Bil.
- 84-516 Canadian Life Tables, 1960-1962, O., Bil.
- 84-517 Provincial and Regional Life Tables, 1960-1962, O., Bil.
- 84-527 Complete Life Tables by Sex, Canada and Provinces, 1965-1967, O., Bil.

Other:

- 84-520 General Cancer Mortality, 1950-1963, O., Bil.
- 84-522 Accident Mortality, 1950-1964, O., Bil.
- 84-523 Nuptiality, 1950-1964, O., Bil.
- 84-524 Infant Mortality, 1950-1964, O., Bil.
- 84-528 Suicide Mortality, 1950-1968, O., Bil.
- 84-529 Cardiovascular-Renal Mortality, 1950-1968, O., Bil.

HOSPITAL STATISTICS

- 83-001 Hospital Indicators, Q., Bil.
- 83-201 List of Canadian Hospitals and Related Institutions and Facilities, A., Bil.
- 83-210 Hospital Statistics, Vol. I, Hospital Beds, A., Bil.
- 83-211 Hospital Statistics, Vol. II, Hospital Services, A., Bil.
- 83-212 Hospital Statistics, Vol. III, Hospital Personnel, A., Bil.
- 83-213 Hospital Statistics, Vol. IV, Balance Sheets, A., Bil.
- 83-214 Hospital Statistics, Vol. V, Hospital Revenues, A., Bil.
- 83-215 Hospital Statistics, Vol. VI, Hospital Expenditures, A., Bil.
- 83-216 Hospital Statistics, Vol. VII, Hospital Indicators, A., Bil.
- 83-217 Hospital Statistics (Preliminary Report), A., Bil.
- 83-205 Mental Health Statistics, Vol. III, Institutional Facilities, Services and Finances, A., Bil.
- 83-207 Tuberculosis Statistics, Vol. II, Institutional Facilities, Services and Finances, A., Bil.

HEALTH MANPOWER STATISTICS

- 83-218 Annual Salaries of Hospital Nursing Personnel, A., Bil.
- 83-219 Annual Salaries of Public Health Nurses, A., Bil.
- 83-220 Health Manpower - Registered Nurses, A., Bil.

MENTAL HEALTH STATISTICS

- 83-204 Mental Health Statistics, Vol. I, Institutional Admissions and Separations, A., Bil.
- 83-208 Mental Health Statistics, Vol. II, Patients in Institutions, A., Bil.
- 83-505 Trends in Hospital Care and Patient Characteristics, 1955-1963, O., E.
- 83-506 Expectation of Admission to a Canadian Psychiatric Institution, O., Bil.
- Mental Health Statistics, Patient Movement, Preliminary, A., Bil., (Free)

PUBLIC HEALTH STATISTICS

- 82-201 Notifiable Diseases, A., Bil.
- 83-206 Tuberculosis Statistics, Vol. I, Tuberculosis Morbidity and Mortality, A., Bil.
- 82-522 Infectious Hepatitis, 1961, O., E.
- 82-206 Hospital Morbidity, A., Bil.
- 82-208 Surgical Procedures and Treatments, A., Bil.
- 82-207 New Primary Sites of Malignant Neoplasms in Canada, 1969, A., Bil.
- New Primary Sites of Malignant Neoplasms in Canada by Census District 1969-70 (Supplement to 82-207), A., Bil.
- 82-209 Hospital Morbidity, Canadian Diagnostic List, A., Bil.
- Notifiable Diseases, (1924-1968), Historical Supplement, Bil., (Free)

HEALTH AND WELFARE TECHNICAL REPORTS

1. Canadian Abridged Life Tables, 1961-1963, E., (Free)
2. Provincial Abridged Life Tables, 1961-1963, E., (Free)
3. Canadian Joint Life Tables, 1960-1962, E., (Free)

M. - Monthly Q. - Quarterly A. - Annual O. - Occasional E. - English F. - French Bil. - Bilingual

In addition to the selected publications listed above, Statistics Canada publishes a wide range of statistical reports on Canadian economic and social affairs including detailed reports on the 1966 and 1971 Censuses. A comprehensive catalogue of all current publications is available free on request from Statistics Canada, Ottawa (Canada), K1A 0T6.