

# Vital statistics

VOLUME III  
Deaths

1972

# La statistique de l'état civil

VOLUME III  
Décès

1972

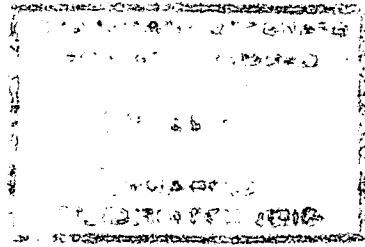

CATALOGUE

84-206

ANNUAL - ANNUEL

Vital Statistics  
Volume III - Deaths

-

La statistique de l'état civil  
Volume III - Décès

1972

ERRATA

Replaces Table 22. Standardized Death Rates by Selected Cause and Sex, Canada and provinces, pages 152 and 153.

Remplace tableau 22. Taux bruts et comparatifs de mortalité due à certaines causes, selon le sexe, Canada et provinces, pages 152 et 153.

4-2302-511

TABLE 22. Crude and Standardized Death Rates by Selected Cause and Sex, Canada and Provinces, 1972

No.	Cause	Category (8th revision) Catégorie (8e révision)	Canada	Nfld. T.-N.	P.E.I. P.-É.	N.S. N.-É.	N.B.	Qué.
Standardized rates - Taux comparatifs								
Both sexes - Deux sexes								
1	All causes .....	001-E999	690.2	707.9	686.9	719.8	687.2	755.3
2	Tuberculosis .....	010-019	2.0	2.1	0.8	0.9	1.0	4.4
3	All cancer (malignant neoplasms) .....	140-209	138.7	139.9	116.6	144.3	127.6	157.8
4	Stomach and intestinal cancer .....	151-153	26.1	41.3	29.5	32.3	26.5	31.6
5	Lung cancer .....	162	26.3	20.0	15.7	24.1	19.0	29.3
6	Breast cancer .....	174	...	...	...	...	...	...
7	Cancer of the lymphatic and haematopoietic tissues .....	200-209	13.4	8.4	11.7	12.3	12.8	13.8
8	Diabetes mellitus .....	250	12.9	9.3	7.7	13.7	15.7	19.7
9	Cardiovascular-renal diseases .....	390-458, 582-584	323.8	338.5	334.3	348.4	325.5	355.8
10	Diseases of the heart .....	393-398, 400.1, 400.9, 402, 404, 410-414, 420-429	229.9	214.1	238.0	237.5	243.1	254.4
11	Hypertension without mention of heart .....	400.0, 400.2, 400.3, 401, 403	2.1	2.5	5.0	2.6	3.5	2.6
12	Cerebrovascular disease .....	430-438	64.7	93.1	68.2	75.8	61.6	67.9
13	Respiratory diseases .....	460-519	46.4	54.4	38.6	48.5	39.4	44.1
14	Influenza and pneumonia .....	470-474	24.0	35.4	24.3	25.4	19.8	18.2
15	Bronchitis, emphysema and asthma .....	480-486	...	...	...	...	...	...
16	Peptic ulcer .....	466, 490-493	16.3	7.6	12.4	12.2	13.3	19.6
17	Cirrhosis of liver .....	531-533	3.5	2.7	0.7	3.3	3.5	3.6
18	Nephritis and nephrosis .....	571	10.0	4.7	8.6	8.1	6.2	10.5
19	Diseases of the prostate .....	580-584	2.8	3.4	4.1	3.0	3.8	3.5
20	Accidents .....	600-602	...	...	...	...	...	...
21	Suicide .....	E800-E949 E950-E959	56.0 11.8	49.9 3.5	76.4 5.2	57.1 11.7	60.7 7.8	59.6 9.6
Male - Masculin								
22	All causes .....	001-E999	856.6	854.1	873.0	900.8	857.9	935.6
23	Tuberculosis .....	010-019	2.8	2.8	1.6	1.8	1.1	6.1
24	All cancer (malignant neoplasms) .....	140-209	162.5	166.2	134.8	165.4	142.1	189.0
25	Stomach and intestinal cancer .....	151-153	30.1	50.2	31.7	38.1	29.0	36.8
26	Lung cancer .....	162	44.1	34.7	27.2	40.1	32.0	50.6
27	Breast cancer .....	174	...	...	...	...	...	...
28	Cancer of the lymphatic and haematopoietic tissues .....	200-209	16.1	12.7	18.7	14.3	14.6	16.7
29	Diabetes mellitus .....	250	12.8	7.9	7.0	10.6	13.1	18.8
30	Cardiovascular-renal diseases .....	390-458, 582-584	403.9	411.2	439.2	443.2	404.5	439.1
31	Diseases of the heart .....	393-398, 400.1, 400.9, 402, 404, 410-414, 420-429	301.0	274.1	327.5	322.9	325.9	326.4
32	Hypertension without mention of heart .....	400.0, 400.2, 400.3, 401, 403	2.3	3.4	8.5	2.7	4.5	2.2
33	Cerebrovascular disease .....	430-438	68.9	101.6	70.4	79.7	64.6	74.6
34	Respiratory diseases .....	460-519	62.9	70.4	54.3	63.7	52.5	61.5
35	Influenza and pneumonia .....	470-474	28.5	42.2	30.4	30.2	23.6	22.1
36	Bronchitis, emphysema and asthma .....	480-486	...	...	...	...	...	...
37	Peptic ulcer .....	466, 490-493	26.1	10.3	21.5	19.7	20.9	31.0
38	Cirrhosis of liver .....	531-533	5.3	4.9	1.4	5.7	4.1	5.6
39	Nephritis and nephrosis .....	571	13.7	4.8	9.9	12.8	9.2	15.3
40	Diseases of the prostate .....	580-584	3.3	4.7	5.7	3.9	4.2	4.2
41	Accidents .....	600-602	1.9	1.2	1.8	2.8	3.0	2.0
42	Suicide .....	E800-E949 E950-E959	80.8 16.7	70.7 5.0	109.1 10.2	83.9 17.9	94.2 12.3	86.1 14.2
Female - Féminin								
43	All causes .....	001-E999	519.1	557.6	495.5	533.6	511.7	570.0
44	Tuberculosis .....	010-019	1.2	1.4	-	-	0.8	2.6
45	All cancer (malignant neoplasms) .....	140-209	114.3	112.9	97.8	122.7	112.8	125.7
46	Stomach and intestinal cancer .....	151-153	22.1	32.2	27.1	26.3	24.0	26.3
47	Lung cancer .....	162	7.9	4.9	3.9	7.6	5.5	7.5
48	Breast cancer .....	174	24.5	19.0	22.4	21.0	19.7	27.4
49	Cancer of the lymphatic and haematopoietic tissues .....	200-209	10.5	4.1	4.5	10.2	10.8	10.9
50	Diabetes mellitus .....	250	13.0	10.6	8.4	16.9	18.4	20.6
51	Cardiovascular-renal diseases .....	390-458, 582-584	241.4	263.8	226.5	250.9	244.4	270.1
52	Diseases of the heart .....	393-398, 400.1, 400.9, 402, 404, 410-414, 420-429	156.8	152.4	145.9	149.6	158.1	180.4
53	Hypertension without mention of heart .....	400.0, 400.2, 400.3, 401, 403	1.8	1.7	1.5	2.4	2.4	2.9
54	Cerebrovascular disease .....	430-438	60.4	84.4	66.0	71.8	58.5	61.0
55	Respiratory diseases .....	460-519	29.5	38.0	22.5	32.8	26.0	26.3
56	Influenza and pneumonia .....	470-474	19.3	28.3	18.0	20.5	15.9	14.2
57	Bronchitis, emphysema and asthma .....	480-486	...	...	...	...	...	...
58	Peptic ulcer .....	466, 490-493	6.2	4.8	3.0	4.5	5.5	7.9
59	Cirrhosis of liver .....	531-533	1.7	0.4	-	0.7	3.0	1.6
60	Nephritis and nephrosis .....	571	6.2	4.5	7.2	3.3	3.1	5.6
61	Diseases of the prostate .....	580-584	2.2	2.1	2.4	2.1	3.3	2.8
62	Accidents .....	600-602	...	...	...	...	...	...
63	Suicide .....	E800-E949 E950-E959	30.6 6.8	28.6 1.9	42.8 -	29.6 5.3	26.2 3.1	32.4 4.8



TABLEAU 22. Taux bruts et comparatifs de mortalité due à certaines causes, selon le sexe, Canada et province, 1972

Ont.	Man.	Sask.	Alta. - Alb.	B.C. - C.-B.	Yukon	N.W.T. - T. N.-O.	Cause	NO
Standardized rates - Taux comparatifs								
Both sexes - Deux sexes								
688.7	657.6	605.9	626.3	643.6	506.2	1,007.1	Toutes causes .....	1
1.0	1.9	1.9	0.8	1.6	-	34.2	Tuberculose .....	2
138.2	134.0	112.6	122.5	127.4	87.3	189.5	Tout cancer (tumeurs malignes) .....	3
25.0	25.3	20.4	22.7	19.3	29.8	35.1	Cancer de l'estomac et de l'intestin .....	4
27.5	26.6	18.5	20.5	26.8	31.9	59.7	Cancer du poumon .....	5
...	...	...	...	...	...	...	Cancer du sein .....	6
13.3	13.6	11.2	12.7	15.1	-	16.8	Cancer des tissus lymphatiques et hématopoïétiques .....	7
10.9	9.3	10.6	12.9	8.0	8.4	2.3	Diabète sucré .....	8
339.1	285.8	257.5	264.4	285.5	74.0	214.7	Maladies cardiovasculaires-rénales .....	9
245.0	200.9	176.5	181.6	199.6	67.3	142.3	Maladies du coeur .....	10
1.6	2.1	1.8	2.1	1.9	-	7.1	Maladies hypertensives sans complication cardiaque .....	11
65.7	57.2	54.4	56.2	60.8	0.1	63.1	Maladies vasculaires cérébrales .....	12
44.9	60.9	54.0	41.3	47.0	47.4	160.6	Maladies respiratoires .....	13
24.7	34.9	32.4	19.8	24.1	35.6	75.1	Grippe et pneumonie .....	14
15.8	16.9	14.3	14.4	16.4	0.2	18.1	Bronchite, emphysème et asthme .....	15
3.5	4.2	3.3	2.6	4.1	-	-	Ulcère de l'estomac et du duodenum .....	16
11.3	8.8	6.2	8.0	11.3	14.3	6.5	Cirrhose du foie .....	17
2.6	2.3	2.6	2.2	2.3	-	-	Néphrite et néphrose .....	18
...	...	...	...	...	...	...	Maladies de la prostate .....	19
48.7	55.8	52.9	58.8	68.8	107.7	144.5	Accidents .....	20
12.8	12.1	15.3	12.6	14.8	29.2	29.4	Suicide .....	21
Male - Masculin								
862.6	816.0	756.3	777.4	787.9	763.0	1,214.9	Toutes causes .....	22
1.4	3.0	2.9	0.8	2.1	-	31.0	Tuberculose .....	23
162.1	152.9	131.3	141.7	147.3	113.6	165.8	Tout cancer (tumeurs malignes) .....	24
28.9	30.2	21.1	25.2	21.8	16.7	60.7	Cancer de l'estomac et de l'intestin .....	25
46.4	44.2	31.0	32.8	42.6	63.0	70.1	Cancer du poumon .....	26
...	...	...	...	...	...	...	Cancer du sein .....	27
15.6	16.2	12.8	15.9	19.5	-	-	Cancer des tissus lymphatiques et hématopoïétiques .....	28
11.8	9.4	10.3	14.1	7.8	16.3	4.6	Diabète sucré .....	29
429.9	360.7	325.7	328.1	347.2	131.8	286.6	Maladies cardiovasculaires-rénales .....	30
325.0	269.7	237.0	241.1	256.1	118.5	206.4	Maladies du coeur .....	31
2.0	3.1	1.5	2.7	2.1	-	-	Maladies hypertensives sans complication cardiaque .....	32
71.2	58.9	57.9	58.3	61.0	0.1	75.9	Maladies vasculaires cérébrales .....	33
62.0	78.1	66.3	55.4	63.5	68.6	173.6	Maladies respiratoires .....	34
30.1	40.4	34.6	23.4	27.9	45.6	84.4	Grippe et pneumonie .....	35
26.0	24.7	22.7	23.1	26.7	-	35.8	Bronchite, emphysème et asthme .....	36
5.2	6.3	5.0	3.9	5.8	-	-	Ulcère de l'estomac et du duodenum .....	37
15.5	12.3	8.3	10.0	13.3	16.3	12.8	Cirrhose du foie .....	38
3.2	2.8	2.7	2.2	3.4	-	-	Néphrite et néphrose .....	39
2.2	1.8	0.8	0.9	2.0	-	-	Maladies de la prostate .....	40
69.5	80.4	79.8	86.3	97.2	160.9	239.2	Accidents .....	41
17.0	18.9	23.6	19.2	19.7	57.5	35.6	Suicide .....	42
Female - Féminin								
510.0	494.7	451.2	471.0	495.1	242.2	793.5	Toutes causes .....	43
0.6	0.7	0.8	0.8	1.0	-	37.5	Tuberculose .....	44
113.6	114.5	93.3	102.7	106.9	60.3	213.8	Tout cancer (tumeurs malignes) .....	45
20.9	20.4	19.7	20.0	16.7	43.3	8.9	Cancer de l'estomac et de l'intestin .....	46
8.1	8.5	5.6	7.8	10.5	-	48.9	Cancer du poumon .....	47
25.4	25.6	17.8	20.5	22.2	15.7	12.9	Cancer du sein .....	48
10.9	10.9	9.6	9.4	10.6	-	34.1	Cancer des tissus lymphatiques et hématopoïétiques .....	49
10.0	9.1	11.0	11.6	8.3	0.3	-	Diabète sucré .....	50
245.7	208.9	187.4	198.9	222.0	14.6	140.8	Maladies cardiovasculaires-rénales .....	51
162.8	130.3	114.2	120.3	141.5	14.6	76.3	Maladies du coeur .....	52
1.3	1.0	2.1	1.6	1.7	-	14.4	Maladies hypertensives sans complication cardiaque .....	53
60.1	55.5	50.8	54.1	60.5	-	49.9	Maladies vasculaires cérébrales .....	54
27.2	43.2	41.3	26.9	30.1	25.7	147.2	Maladies respiratoires .....	55
19.2	29.3	30.2	16.1	20.1	25.4	65.6	Grippe et pneumonie .....	56
5.3	8.9	5.6	5.5	5.8	0.3	-	Bronchite, emphysème et asthme .....	57
1.7	2.0	1.6	1.3	2.3	-	-	Ulcère de l'estomac et du duodenum .....	58
7.0	5.3	4.0	6.0	9.2	12.3	-	Cirrhose du foie .....	59
2.1	1.8	2.5	2.2	1.2	-	-	Néphrite et néphrose .....	60
...	...	...	...	...	...	...	Maladies de la prostate .....	61
27.4	30.6	25.2	30.5	39.6	53.0	47.2	Accidents .....	62
8.5	5.1	6.8	5.8	9.8	-	23.1	Suicide .....	63

9  
1  
3

9  
1  
3

STATISTICS CANADA — STATISTIQUE CANADA

Health Division — Division de la santé

Vital Statistics Section — Section de l'état civil

## VITAL STATISTICS

Volume III - Deaths

---

## LA STATISTIQUE DE L'ÉTAT CIVIL

Volume III - Décès

1972

*Published by Authority of*  
The Minister of Industry, Trade and Commerce

---

*Publication autorisée par*  
le ministre de l'Industrie et du Commerce

August - 1974 - Août  
4-2302-511

Price—Prix: \$3.50

Statistics Canada should be credited when republishing all or any part of this document  
Reproduction autorisée sous réserve d'indication de la source: Statistique Canada

Information Canada  
Ottawa



## PREFACE

The present report is the second of a series devoted to Canadian mortality statistics only. It is one of three separate reports published annually by this section which cover the natality, mortality and nuptiality fields. The format for the tables and charts in this report is unchanged from the 1971 report.

Like the previous annual reports on national vital statistics, the present report is based on data collected under a co-operative arrangement with provincial vital statistics authorities. The first, second and third reports in this series contain a full account of the origin and purpose of the Dominion-Provincial agreement for the production of vital statistics. An historical sketch of the collection of vital statistics in Canada, of developments leading to the 1920 agreement, and of Dominion-Provincial collaboration and progress since that date is also given in Chapter VI of the 1948-49 edition of the *Canada Year Book*.

Under this Dominion-Provincial agreement registration of births, stillbirths, marriages and deaths continued to be the responsibility of the provinces under the appropriate Vital Statistics and other related Acts, which require not only that the events themselves be reported within a prescribed time but also that certain uniform items of statistical information be recorded. Under this agreement copies of the records are then supplied to Statistics Canada for the compilation of the statistics published in this and other national vital statistics reports. In addition, Statistics Canada undertook under this agreement to supply to the provinces the annual statistical compilations required for their respective needs.

A revised agreement was adopted in 1945 which provided for the establishment of a Vital Statistics Council which would serve as the representative national body entrusted with the task of working towards the improvement of legislation, registration techniques and procedures, and the quality of Canadian vital statistics. As a result of the recommendation of this Council uniform national and provincial annual tabulations were put into effect in 1952. Concurrently with the revision in tabulated data, the content of the 1952 annual report was revised accordingly.

There is no textual analysis of mortality trends in the present report. Such trends are treated more fully in a series of analytical reports listed on the back cover.

As in the past, unpublished national and provincial vital statistics data are available from the Vital Statistics Section of the Health Division or from the provincial vital statistics offices concerned, on request, subject only to reasonable limitations on the amount of data and detail required.

SYLVIA OSTRY,

*Chief Statistician of Canada.*

## PRÉFACE

Ce bulletin est le deuxième d'une série qui concernera uniquement les statistiques de mortalité au Canada. Il s'agit d'un de trois bulletins séparés, qui sont publiés annuellement par cette section, concernant respectivement la natalité, la mortalité et le mariage. L'ordre des tableaux et des graphiques reste inchangé dans ce bulletin, par rapport au bulletin de 1971.

Comme les bulletins annuels précédents sur la statistique nationale de l'état civil, cette publication est fondée sur les données obtenues en vertu d'un accord avec les services statistiques de l'état civil des provinces. Les premier, deuxième et troisième bulletins de la série contiennent un exposé complet de l'origine et de l'objet de l'entente fédérale-provinciale relativement à cette statistique. Un bref historique de la collecte des statistiques de l'état civil au Canada, de l'évolution qui a mené l'entente de 1920 et de la collaboration subséquente entre le gouvernement fédéral et les provinces depuis lors paraît au chapitre VI de l'édition 1948-49 de *l'Annuaire du Canada*.

En vertu des dispositions de l'entente fédérale-provinciale, l'enregistrement des naissances, mortinaissances, mariages et décès demeure la responsabilité des provinces en vertu de la loi sur la statistique de l'état civil et des autres lois connexes qui exigent non seulement que les faits soient rapportés dans un intervalle donné, mais également qu'une certaine uniformité caractérise ces renseignements statistiques. En conséquence, des copies des dossiers parviennent à Statistique Canada qui compile les données publiées ici et dans d'autres bulletins sur la statistique canadienne de l'état civil. En vertu de l'entente, Statistique Canada s'engage, en outre, à fournir aux provinces les totalisations statistiques annuelles dont elles ont besoin pour leurs fins particulières.

Une entente modifiée a été adoptée en 1945; elle pourvoit à la création d'un Conseil de la statistique de l'état civil qui, à titre d'autorité fédérale, s'emploie à perfectionner la législation, les techniques et les méthodes d'enregistrement, de même que la qualité de la statistique canadienne de l'état civil. À la suite des recommandations du Conseil, on a, en 1952, mis en vigueur des tableaux annuels uniformes à l'échelon du Canada et des provinces et on a modifié en conséquence le contenu du bulletin de 1952.

Cette publication ne comporte aucun texte analytique sur les tendances de la mortalité. Une série de documents analytiques traitent de ces tendances de manière plus exhaustive; on en trouvera la liste au dos de cette publication.

Comme toujours, on peut se procurer, sur demande, à la Section de la statistique de l'état civil, Division de la santé, ou au bureau provincial de l'état civil les données statistiques (canadiennes et provinciales) de l'état civil non publiées, dans la limite toutefois de certaines restrictions, concernant le caractère plus ou moins détaillée des données.

*Le statisticien en chef du Canada,*

SYLVIA OSTRY.



## TABLE OF CONTENTS

Chart	Page
1. Crude Death Rates by Province and Sex, 1921-1972 .....	11
2. Standardized Death Rates by Province and Sex, 1921-1972 .....	12
3. Age-specific Death Rates by Sex, Canada, 1921-1972 .....	13
4. Age-specific Death Rates by Marital Status and Sex, Canada, 1951-1972 .....	14
5. Infant, Neonatal and Post-neonatal Death Rates by Sex, Canada, 1921-1972 .....	15
6.(a) Perinatal Death Rates, Canada, 1921-1972 .....	16
(b) Stillbirth Rates, Canada, 1921-1972 .....	16
Table	
1. Population, Canada and Provinces, 1921-1972 ...	17
2. Population, by Age and Sex, Canada, 1921-1972 .....	18
3. Population, by Age and Sex, Canada and Provinces, 1972 .....	24
4. General Summary of Vital Statistics for Counties, Census Divisions or Districts and Urban Places, by Province, 1972 .....	25
5. Expectation of Life 1931, 1941, 1951, 1956, 1961 and 1966, Canada .....	62
6. Average Life Expectancy (Years) at Selected Ages for Each Sex and Province, 1931, 1941, 1951, 1956, 1961 and 1966 .....	63
7. Live Births by Sex and Rates, Canada and Provinces, 1921-1972 .....	65
8. Deaths and Rates, by Sex, Canada and Provinces, 1921-1972 and by Month, 1972 .....	69
9. Natural Increase and Rates, Canada and Provinces, 1921-1972 .....	75
10. Deaths, Province of Occurrence by Province of Residence, 1972 .....	77
11. Percentage of Deaths Occurring in Hospital, Canada and Provinces, 1921-1972 .....	77
12. Deaths by Single Years of Age and by Age Group for 1972 .....	78
13A. Average Age of Decedents, by Sex, Canada and Provinces, 1921-1972 .....	84
13B. Median Age of Decedents, by Sex, Canada and Provinces, 1921-1972 .....	86
14. Death Rates (Per 1,000 Population) by Sex and Age, Canada, 1921-1972 and Provinces, 1972...	88
15. Age-specific Death Rates, by Selected Cause and Sex, Canada, 1972 .....	94
16. Standardized (Age-adjusted) Death Rates, by Sex, Canada and Provinces, 1921-1972 .....	96
17. Deaths by Age, Sex and Marital Status, Canada 1951-1972 .....	98
18. Death Rates by Age, Sex and Marital Status, Canada, 1951-1972 .....	100
19. Deaths by Marital Status, Age Group and Sex, Canada and Provinces, 1972 .....	102
20. Deaths by Cause, Age and Sex, Canada, 1972 ...	110
21. Deaths and Rates by Cause and Sex, Canada and Provinces, 1972 .....	130

## TABLE DES MATIÈRES

Graphique	Page
1. Taux bruts de mortalité, selon la province et le sexe, 1921-1972 .....	11
2. Taux comparatifs de mortalité, selon la province et le sexe, 1921-1972 .....	12
3. Taux de mortalité, selon le groupe d'âges et le sexe, Canada, 1921-1972 .....	13
4. Taux de mortalité, selon le groupe d'âges, l'état conjugal et le sexe, Canada, 1951-1972 .....	14
5. Taux de mortalité infantile, de mortalité néonatale, et de mortalité post-néonatale, selon le sexe, Canada, 1921-1972 .....	15
6.(a) Taux de mortalité périnatale, Canada, 1921-1972 ...	16
(b) Taux de mortinatalité, Canada, 1921-1972 .....	16
Tableau	
1. Population, Canada et provinces, 1921-1972 ...	17
2. Population, selon le groupe d'âges et le sexe, Canada, 1921-1972 .....	18
3. Population, selon le groupe d'âges et le sexe, Canada et provinces, 1972 .....	24
4. Sommaire statistique de l'état civil pour les comtés, divisions de recensement ou districts et les centres urbains, par province, 1972 .....	25
5. Espérance de vie en 1931, 1941, 1951, 1956, 1961 et 1966, Canada .....	62
6. Moyenne, en années, de l'espérance de vie à certains âges, selon le sexe et la province, 1931, 1941, 1951, 1956, 1961 et 1966 .....	63
7. Naissances vivantes selon le sexe et taux, Canada et provinces, 1921-1972 .....	65
8. Décès et taux de mortalité, selon le sexe, Canada et provinces, 1921-1972, par mois, 1972 .....	69
9. Accroissement naturel et taux, Canada et provinces, 1921-1972 .....	75
10. Décès, selon la province de décès et la province de domicile, 1972 .....	77
11. Pourcentage des décès ayant eu lieu à l'hôpital, Canada et provinces, 1921-1972 .....	77
12. Décès selon l'âge (par an) et selon le groupe d'âges, 1972 .....	78
13A. Âge moyen des décédés, selon le sexe, Canada et provinces, 1921-1972 .....	84
13B. Âge médian des décédés, selon le sexe, Canada et provinces, 1921-1972 .....	86
14. Taux de mortalité (pour 1,000 habitants) selon le sexe et le groupe d'âges, Canada, 1921-1972 et provinces, 1972 .....	88
15. Taux de mortalité due à certaines causes, selon le groupe d'âges et le sexe, Canada, 1972 .....	94
16. Taux comparatifs de mortalité (corrigé de l'âge), selon le sexe, Canada et provinces, 1921-1972 .....	96
17. Décès selon le groupe d'âges, le sexe et l'état conjugal Canada, 1951-1972 .....	98
18. Taux de mortalité, selon le groupe d'âges, le sexe et l'état conjugal, Canada, 1951-1972 .....	100
19. Décès selon l'état conjugal, le groupe d'âges et le sexe, Canada et provinces, 1972 .....	102
20. Décès selon la cause, l'âge et le sexe, Canada, 1972 ...	110
21. Décès et taux selon la cause et le sexe, Canada et provinces, 1972 .....	130

**TABLE OF CONTENTS — Concluded**

Table	Page
22. Crude and Standardized Death Rates by Selected Cause and Sex, Canada and Provinces, 1972 . . .	150
23. Deaths by Cause, Marital Status, Age and Sex, Canada, 1972 . . . . .	154
24. Standardized Death Rates, 1970, for Selected Countries by Sex (Per 100,000 Population) . . . .	174
<b>Infant Deaths:</b>	
25. Infant Deaths and Rates, by Sex, Canada and Provinces, 1921-1972 . . . . .	175
26. Infant Mortality Rates by Province, 1970-1972, as Compared with 1950-1952 . . . . .	181
27. Infant Deaths and Rates by Age and Sex, Canada, 1950-1972 . . . . .	182
28. Infant Deaths for Selected Detailed Causes, by Sex and Age at Death, Canada, 1972 . . . . .	184
29. Infant Deaths for Selected Detailed Causes, by Month of Death and Sex, Canada, 1972 . . . . .	192
(a) Neonatal Deaths for Selected Detailed Causes, by Month of Death and Sex, Canada, 1972 . . .	200
(b) Post-neonatal Deaths for Selected Detailed Causes, by Month of Death and Sex, Canada, 1972 . . . . .	208
30. Infant Deaths and Rates for Selected Detailed Causes, Canada and Provinces, 1972 . . . . .	216
31. Infant Deaths by Major Cause and Sex, Canada, 1951-1972 . . . . .	224
32. Infant Death Rates by Major Cause and Sex, Canada, 1951-1972 . . . . .	226
<b>Neonatal Deaths:</b>	
33. Neonatal Deaths and Rates, by Sex, Canada and Provinces, 1921-1972 . . . . .	228
34. Neonatal Deaths and Rates for Selected Detailed Causes, Canada and Provinces, 1972 . . . . .	234
<b>Post-neonatal Deaths:</b>	
35. Post-neonatal Deaths and Rates, by Sex, Canada and Provinces, 1921-1972 . . . . .	242
<b>Perinatal Deaths:</b>	
36. Perinatal Deaths and Rates, Canada and Provinces, 1921-1972 . . . . .	252
37. Perinatal Deaths and Rates, by Cause, Canada and Provinces, 1972 . . . . .	258
<b>Stillbirths:</b>	
38. Stillbirths and Ratios, Canada and Provinces, 1921-1972, and by Month, 1972 . . . . .	270
<b>Maternal Deaths:</b>	
39. Maternal Deaths and Rates, Canada and Provinces, 1921-1972 and by Month, 1972 . . . . .	272
40. Maternal Deaths by Cause, Canada and Provinces, 1972 . . . . .	274

**TABLE DES MATIÈRES — fin**

Tableau	Page
22. Taux bruts et comparatifs de mortalité due à certaines causes, selon le sexe, Canada et provinces, 1972 . . . .	150
23. Décès selon la cause, l'état conjugal, l'âge et le sexe, Canada, 1972 . . . . .	154
24. Taux comparatifs de mortalité, 1970, dans quelques pays, selon le sexe (pour 100,000 habitants) . . . . .	174
<b>Mortalité infantile:</b>	
25. Mortalité infantile et taux, selon le sexe, Canada et provinces, 1921-1972 . . . . .	175
26. Taux de mortalité infantile selon la province, 1970-1972, au regard de 1950-1952 . . . . .	181
27. Mortalité infantile et taux selon l'âge et le sexe, Canada, 1950-1972 . . . . .	182
28. Mortalité infantile due à certaines causes détaillées selon l'âge au décès et le sexe, Canada, 1972 . . . . .	184
29. Mortalité infantile due à certaines causes détaillées, par mois du décès et sexe, Canada, 1972 . . . . .	192
(a) Mortalité néonatale due à certaines causes détaillées, par mois du décès et sexe, Canada, 1972 . . . . .	200
(b) Mortalité post-néonatale due à certaines causes détaillées, par mois du décès et sexe, Canada, 1972 . . . . .	208
30. Mortalité infantile due à certaines causes détaillées et taux, Canada et provinces, 1972 . . . . .	216
31. Mortalité infantile, selon la cause principale et le sexe, Canada, 1951-1972 . . . . .	224
32. Taux de mortalité infantile, selon la cause principale et le sexe, Canada, 1951-1972 . . . . .	226
<b>Mortalité néonatale:</b>	
33. Mortalité néonatale et taux, selon le sexe, Canada et provinces, 1921-1972 . . . . .	228
34. Mortalité néonatale due à certaines causes détaillées et taux, Canada et provinces, 1972 . . . . .	234
<b>Mortalité post-néonatale:</b>	
35. Mortalité post-néonatale et taux, selon le sexe, Canada et provinces, 1921-1972 . . . . .	242
<b>Mortalité périnatale:</b>	
36. Mortalité périnatale et taux, Canada et provinces, 1921-1972 . . . . .	252
37. Mortalité périnatale et taux, selon la cause, Canada et provinces, 1972 . . . . .	258
<b>Mortalité:</b>	
38. Mortinatalité et rapports, Canada et provinces, 1921-1972, par mois, 1972 . . . . .	270
<b>Mortalité maternelle:</b>	
39. Mortalité maternelle et taux, Canada et provinces, 1921-1972, par mois, 1972 . . . . .	272
40. Mortalité maternelle, selon la cause de décès, Canada et provinces, 1972 . . . . .	274



## NOTES

1. Data for the Yukon and Northwest Territories are included in all tables unless otherwise noted.
2. Data for Newfoundland, which entered the Canadian Confederation in 1949, are included in all historical tables unless otherwise specified, available figures prior to 1949 having been extracted from the appropriate provincial reports. Similarly, 1921-1925 data for Quebec, which entered the Registration Area in 1926, have been extracted from the reports of the Department of Health.
3. Population figures for 1921, 1931, 1941, 1951, 1956, 1961, 1966 and 1971, are those of the June 1 Census; for 1926, 1936 and 1946 for the Prairie Provinces (Manitoba, Saskatchewan and Alberta) they are those of the June 1 Quinquennial Census of the Prairie Provinces; for all other years they are estimates as of June 1.
4. Causes of death are classified according to the appropriate Revision of the International Statistical Classification of Diseases, Injuries and Causes of Death, since 1969 they are classified according to the 8th (1965) Revision which was put into effect on January 1, 1969. Cause of death tables are by the International Intermediate "A" List of 150 cause-groups, unless otherwise specified; those for perinatal deaths according to the International "P" List.
5. The list of incorporated urban places shown in this report includes all places incorporated under provincial laws as cities, towns or villages, according to the 1971 June 1 Census, and having 1,000 population or more at the time; it also includes changes in incorporation status, annexations, changes of name, etc. effected since the 1971 Census. Statistics are also given for certain other urbanized areas such as townships in Ontario, suburban municipalities in Manitoba, and district municipalities in British Columbia.
6. Prior to 1959 and the early 1960's the following definitions of "livebirth" and "stillbirth" were incorporated in the vital statistics legislation of the several provinces:

"(Live)birth means the birth of a foetus which, after complete separation from the mother, shows any sign of life".

## NOTA

1. À moins d'indication contraire, les données du Yukon et des Territoires du Nord-Ouest figurent dans tous les tableaux.
2. Sauf avis contraire, les données de Terre-Neuve, unie au Canada en 1949, figurent à tous les tableaux chronologiques; les chiffres de la période antérieure à l'union proviennent des rapports provinciaux intéressés. Il en va de même pour le Québec qui est entré dans la zone d'enregistrement en 1926 et dont les données pour 1921-1925 proviennent des rapports du ministère de la Santé.
3. Les données démographiques de 1921, 1931, 1941, 1951, 1956, 1961, 1966 et 1971 sont celles des recensements (au 1er juin); en ce qui concerne les Prairies (Manitoba, Saskatchewan et Alberta), les données de 1926, 1936 et 1946 sont tirées des recensements quinquennaux (au 1er juin), tandis que celles des autres années sont des estimations.
4. Les causes de mortalité sont classées suivant la revision appropriée de la Classification internationale des maladies, traumatismes et causes de décès; à noter que depuis 1969 elles sont classées d'après la 8e revision (1965) qui est devenue officielle le 1er janvier 1969. À moins d'indication contraire, les tableaux intéressant les causes de décès se fondent sur la Liste intermédiaire "A" de 150 rubriques et ceux de la mortalité périnatale selon la Liste internationale "P".
5. La liste des centres urbains constitués que mentionne le présent rapport contient les noms de tous les centres qui, en vertu de lois provinciales, étaient constitués en cités, villes et villages lors du recensement de 1971 (1er juin) ou qui, à ce moment-là, comptaient 1,000 habitants ou plus; elle contient aussi des changements effectués depuis le recensement de 1971 quant à la constitution juridique, aux annexions, aux noms, etc. Les statistiques touchent aussi certains autres centres urbanisés, comme les townships en Ontario, les municipalités suburbaines au Manitoba et les municipalités de district en Colombie-Britannique.
6. Avant 1959, et durant le début des années soixante, les définitions relatives aux "naissances vivantes" et aux "mortinaissances" de la loi sur l'État Civil de plusieurs provinces ont été les suivantes:

"On entend par naissance vivante l'expulsion complète du corps de la mère d'un foetus qui présente un quelconque signe de vie".

“Stillbirth means the birth of a foetus, after at least 28 weeks’ pregnancy, which, after complete separation from the mother, does not show any sign of life”.

Subsequently, the above definitions were revised to conform, in substance, to new definitions of “livebirth” and “foetal death” recommended by the World Health Organization. At the same time the compulsory registration of stillbirths was extended to 20 weeks’ gestation—from 28 weeks—and the new period of gestation incorporated into the definition. Following therefore, for the record, are the new definitions adopted by each province—with only minor modification of the stillbirth definition in one province—and the year in which the new definitions were implemented:

“(LIVE)BIRTH means the complete expulsion or extraction from its mother, irrespective of the duration of pregnancy, of a product of conception in which, after such expulsion or extraction, there is breathing, beating of the heart, pulsation of the umbilical cord, or unmistakable movement of voluntary muscle, whether or not the umbilical cord has been cut or the placenta is attached”.

“STILLBIRTH means the complete expulsion or extraction from its mother, after at least 20 weeks’ pregnancy, of a product of conception in which, after such expulsion or extraction, there is no breathing, beating of the heart, pulsation of the umbilical cord, or unmistakable movement of voluntary muscle”.

Nova Scotia . . . . .	March, . . . . .	1959
Manitoba . . . . .	August, . . . . .	1959
Alberta . . . . .	January 1, . . . . .	1960 <sup>1</sup>
. . . . .	January 1, . . . . .	1963 <sup>2</sup>
Saskatchewan . . . . .	January 1, . . . . .	1961
Quebec . . . . .	January 1, . . . . .	1961
Ontario . . . . .	December 15, . . . . .	1961
New Brunswick . . . . .	January 1, . . . . .	1962
British Columbia . . . . .	July 1, . . . . .	1962
Prince Edward Island . . . . .	January 1, . . . . .	1964

7. “Hospital” is defined, for purposes of this report as an institution operated for the regular accommodation of in-patients in which medical and/or surgical care for illness or injury and/or obstetrical care is provided, and which is recognized as a hospital by a Dominion agency or by the government of a province in which the hospital is located, or by a municipality duly authorized under the laws of the province. The term “hospital” includes institutions

<sup>1</sup>24+ weeks’, or 750 grams weight.  
<sup>2</sup>20+ weeks’, or 500 grams weight.

“On entend par mortinaissance l’expulsion, après un minimum de 28 semaines de gestation et après séparation complète du corps de la mère, d’un foetus qui ne présente aucun signe de vie”.

Ultérieurement, les définitions ci-dessus ont été révisées suivant les recommandations de l’Organisation Mondiale de la Santé concernant les “naissances vivantes” et les “décès foetaux”. En même temps, la durée minimum de gestation selon laquelle l’enregistrement d’un mortinaissance est obligatoire a été ramenée de 28 à 20 semaines. On trouvera, ci-dessous, les nouvelles définitions et leurs dates d’entrée en application, par province, (avec une modification mineure de la définition des mortinaissances dans une des provinces):

“On entend par NAISSANCE(VIVANTE) l’expulsion ou l’extraction complète du corps de la mère, indépendamment de la durée de gestation, d’un produit de conception chez qui, après cette expulsion ou extraction, il y a respiration, battement du coeur, pulsation du cordon ombilical ou contraction nettement perceptible d’un muscle volontaire que le cordon ombilical ait été coupé ou non, ou que le placenta soit demeuré attaché ou non”.

“On entend par MORTINAISSANCE l’expulsion ou l’extraction du corps de la mère, après 20 semaines au moins de gestation, d’un produit de conception chez qui, après cette expulsion ou extraction, il n’y a pas respiration, battement du coeur, pulsation du cordon ombilical ou contraction nettement perceptible d’un muscle volontaire”.

Nouvelle-Écosse . . . . .	Mars . . . . .	1959
Manitoba . . . . .	Août . . . . .	1959
Alberta . . . . .	1er janvier . . . . .	1960 <sup>1</sup>
. . . . .	1er janvier . . . . .	1963 <sup>2</sup>
Saskatchewan . . . . .	1er janvier . . . . .	1961
Québec . . . . .	1er janvier . . . . .	1961
Ontario . . . . .	15 décembre . . . . .	1961
Nouveau-Brunswick . . . . .	1er janvier . . . . .	1962
Colombie-Britannique . . . . .	1er juillet . . . . .	1962
Île-du-Prince-Édouard . . . . .	1er janvier . . . . .	1964

7. Pour les besoins du présent rapport, un “hôpital” est un établissement administré en vue de l’hébergement régulier des hospitalisés, où sont prodigués des soins médicaux ou chirurgicaux aux malades et aux blessés ou des soins obstétricaux, et qui est reconnu comme hôpital par un organisme fédéral ou par le gouvernement de la province où il est situé, ou par une municipalité dûment autorisée à le faire en vertu des lois de la province. Le terme “hôpital” comprend les

<sup>1</sup>24 semaines ou plus, ou poids de 750 grammes.  
<sup>2</sup>20 semaines ou plus, ou poids de 500 grammes.

for tuberculosis and mental diseases, but excludes institutions which provide custodial care and/or domiciliary care only.

8. Since 1944 births, stillbirths and deaths have been classified by area of reported residence, births and stillbirths according to the residence of the mother; marriages have been classified by the place in which the marriage was solemnized. Prior to 1944 all events were classified by place of occurrence. Except for marriages events occurring in the United States to Canadian residents are included and, conversely, events occurring in Canada to United States residents are excluded.

9. This publication has been prepared in the Vital Statistics Section of the Health Division, Statistics Canada, Ottawa. Inquiries relating to the contents should be directed to Mr. J. Silins, Chief of the Vital Statistics Section or to Dr. J. S. Cudmore, under whose direction this publication was prepared.

établissements de tuberculose et de maladies mentales, mais ne comprend pas les établissements qui n'exercent que la surveillance ou qui ne prodiguent que des soins d'entretien.

8. Depuis 1944, les naissances, mortinaissances et décès sont classés suivant le lieu de résidence, celle-ci étant celle de la mère dans le cas des naissances et mortinaissances; quant aux mariages, ont les a classés suivant leur lieu de célébration. Avant 1944, tous ces faits étaient classés suivant le lieu de l'événement. Sauf pour ce qui est de la nuptialité, le calcul comprend les événements survenus aux États-Unis à des ressortissants canadiens, mais ne comprend pas les événements survenus au Canada à des ressortissants des États-Unis.

9. Cette publication a été préparée par la Section de la statistique de l'état civil de la Division de la santé, Statistique Canada, Ottawa. On devrait chercher des renseignements, au sujet de son contenu de M. J. Silins, chef de la Section de la statistique de l'état civil ou de Dr. J. S. Cudmore qui a dirigé la préparation de ce rapport.

## VITAL STATISTICS TERMS AND DEFINITIONS

A summary of symbols, definitions, populations, and the method of computing rates used in this report are given below.

### SYMBOLS

- ... figures not available.
- ... figures not appropriate or not applicable.
- nil or zero.
- amount too small to be expressed.
- \* or 0.0 a rate less than 0.1.
- † figures revised since previous report.
- P provisional.

### DEFINITIONS

#### Population:

*De jure* (resident) population as enumerated in Census years or estimated for inter-censal years.  
1967 - 1970 — June 1 estimates.  
1921 - 1972 — Census or revised estimates.

#### Births:

Unless otherwise indicated, infants born alive, i.e., excluding stillbirths.

#### Stillbirths:

Unless otherwise indicated, foetal deaths of 28 or more weeks' gestation.

#### Deaths:

Unless otherwise indicated, exclude stillbirths.

- Infant — deaths under 1 year of age.
- Neonatal — deaths under 28 days (4 weeks) of age.
- Post-neonatal — deaths between 4 weeks and one year of age.
- Maternal — deaths due to delivery and complications of pregnancy, childbirth and the puerperium (Categories 630 - 678 International List).
- Perinatal — foetal deaths of 28 or more weeks' gestation plus infant deaths under 7 days (1 week) of age.

#### Natural increase:

Excess of births over deaths.

#### Rates:

- Crude — birth, marriage, death and natural increase rates per 1,000 population.

#### Total births:

Live births and stillbirths.

#### Age:

- Completed ages in years, months, etc.
- Average — arithmetic mean.
- Median — age above and below which half of the total events occur.

### RATES OR RATIOS

(Unless otherwise indicated, computed as follows)

Stillbirths:	per	1,000 live births.
Deaths:	"	1,000 population.
Infant:	"	1,000 live births.
Neonatal:	"	1,000 " "
Post-neonatal:	"	1,000 " "
Maternal:	"	10,000 " "
Perinatal:	"	1,000 total births.

#### Causes of death:

All causes:	per	100,000 population.
Infant:	"	100,000 live births.
Neonatal:	"	100,000 " "
Maternal:	"	100,000 " "

Marriages: " 1,000 population.

Natural increase: " 1,000 "

## TERMES DÉMOGRAPHIQUES ET DÉFINITION

Un sommaire des signes conventionnels, définitions et populations et de la méthode utilisée pour calculer les taux du présent rapport paraît ci-dessous.

### SIGNES CONVENTIONNELS

- ... non disponible.
- ... n'ayant pas lieu de figurer.
- néant ou zéro.
- infimes.
- \* ou 0.0 taux inférieur à 0.1.
- † rectifiés depuis le rapport précédent.
- P provisoire.

### DÉFINITIONS

#### Population:

Population résidente dénombrée aux années de recensement ou estimée aux années intercensales.  
1967 - 1970 — Estimations du 1er juin.  
1921 - 1972 — Estimations du recensement ou rectifiées.

#### Natalité:

Sauf indication contraire, il s'agit d'enfants nés vivants (sans la mortinatalité).

#### Mortinatalité:

Sauf indication contraire, décès du fœtus de 28 semaines ou plus.

#### Mortalité générale:

Sauf indication contraire, ce terme exclut la mortinatalité.

- Infantile — décès des moins d'un an.
- Néonatale — décès des moins de 28 jours (4 semaines).
- Post-néonatale — décès d'enfants de 4 semaines à un an.
- Maternelle — décès dus à l'accouchement et aux complications de la grossesse, de l'accouchement et des suites de couches (rubriques 630 - 678 de la liste internationale).
- Périnatale — décès des fœtus de 28 semaines ou plus, plus les décès d'enfants âgés de moins de 7 jours (1 semaine).

#### Accroissement naturel:

Excédent des naissances sur les décès.

#### Taux (de):

- Bruts — taux de natalité, de nuptialité, de mortalité et d'accroissement naturel pour 1,000 habitants.

#### Naissances:

Naissances vivantes et mortinaissances.

#### Âge:

- Âge en années, mois revolus.
- Moyen — moyenne arithmétique.
- Médian — âge au-dessus et au-dessous duquel surviennent la moitié des événements.

### TAUX OU RAPPORTS

(sauf indication contraire, ils sont calculés ainsi)

Mortinatalité:	pour	1,000 naissances vivantes.
Mortalité:	"	1,000 habitants.
Infantile:	"	1,000 naissances vivantes.
Néonatale:	"	1,000 " "
Post-néonatale:	"	1,000 " "
Maternelle:	"	10,000 " "
Périnatale:	"	1,000 naissances.

#### Causes de mortalité:

Toutes causes:	pour	100,000 habitants.
Infantile:	"	100,000 naissances vivantes.
Néonatale:	"	100,000 " "
Maternelle:	"	100,000 " "

Nuptialité: " 1,000 habitants.

Accroissement naturel: " 1,000 "

**Crude Death Rates by Province and Sex, 1921-1972<sup>(1)</sup>**  
**Taux bruts de mortalité selon la province et le sexe, 1921-1972<sup>(1)</sup>**  
 (Per 1,000 Population - Pour 1,000 habitants)

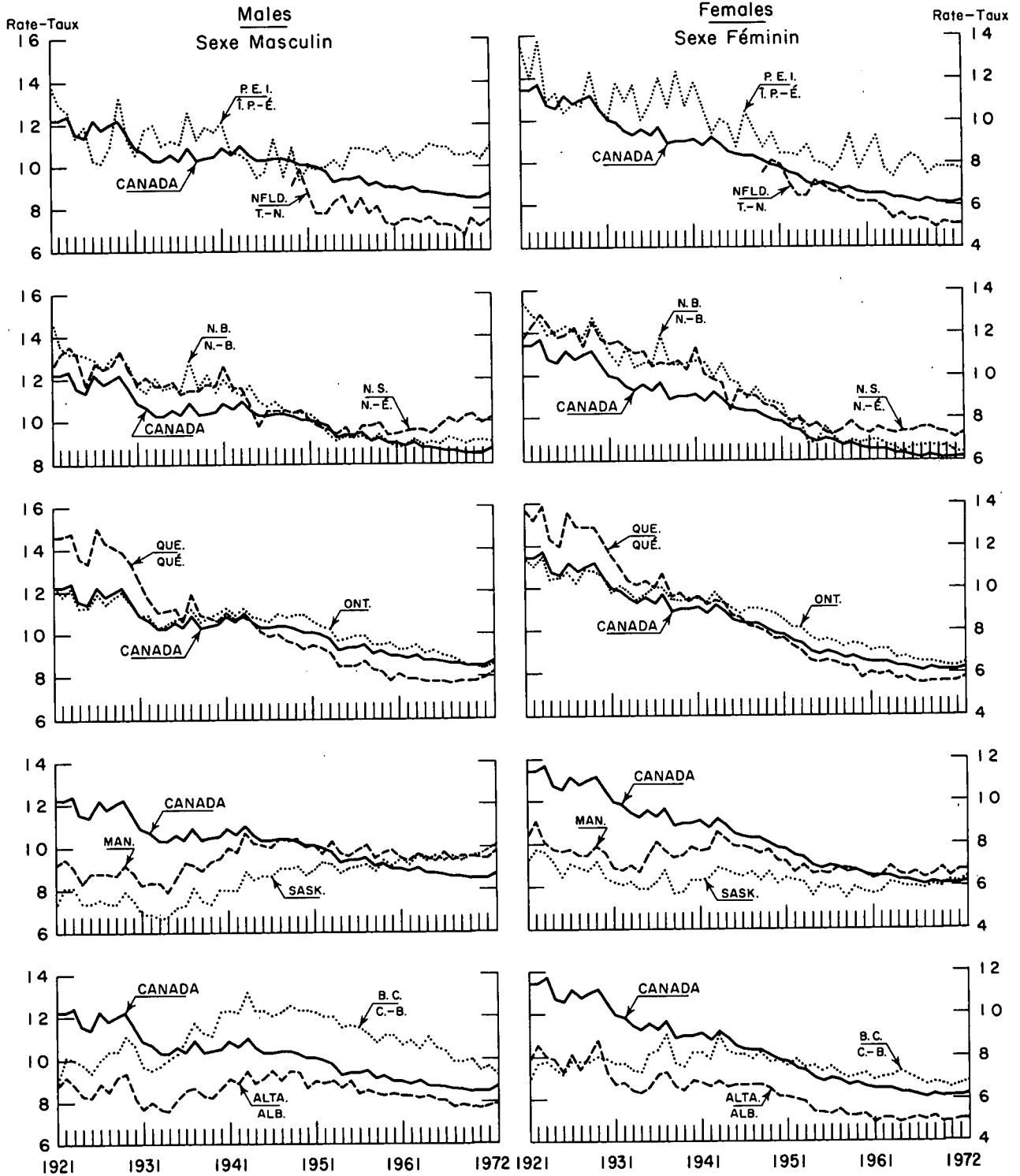

<sup>(1)</sup> Excludes Newfoundland 1921-1948. - Sans la province de Terre-Neuve 1921-1948

**Standardized Death Rates<sup>(1)</sup> by Province and Sex, 1921-1972<sup>(2)</sup>**  
**Taux comparatifs de mortalité<sup>(1)</sup> selon la province et le sexe, 1921-1972<sup>(2)</sup>**  
 (Per 1,000 Population - Pour 1,000 habitants)

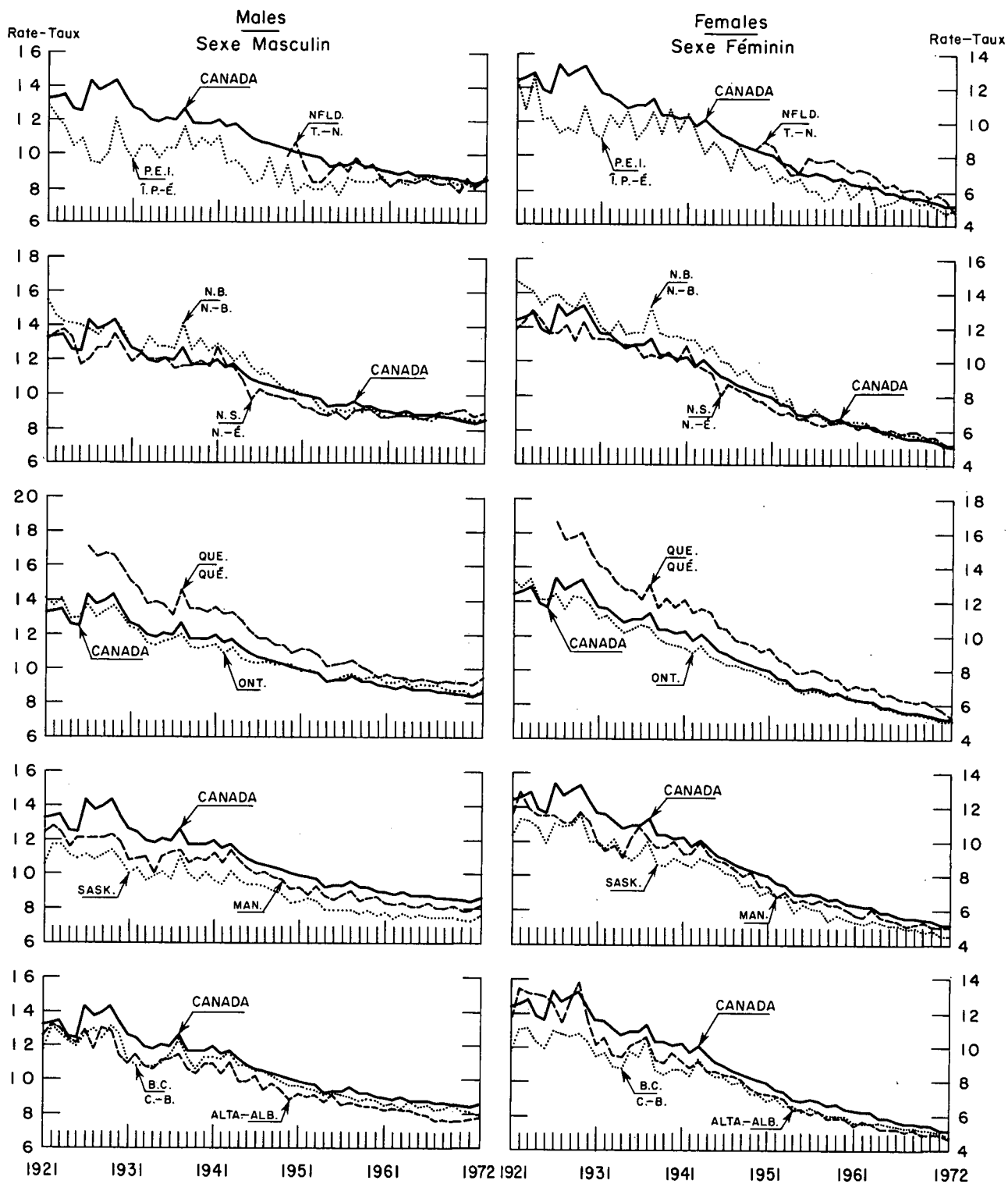

(1) Standardized to Canadian 1956 population. - D'après la population canadienne du recensement de 1956.

(2) Excludes Newfoundland 1921-1948 and Quebec 1921-1925. - Sans la province de Terre-Neuve 1921-1948 et Québec 1921-1925.

**Age-Specific Death Rates by Sex, Canada, 1921-1972<sup>(1)</sup>**  
**Taux de mortalité selon le groupe d'âges et le sexe, Canada, 1921-1972<sup>(1)</sup>**  
(Per 1,000 Population - Pour 1,000 habitants)

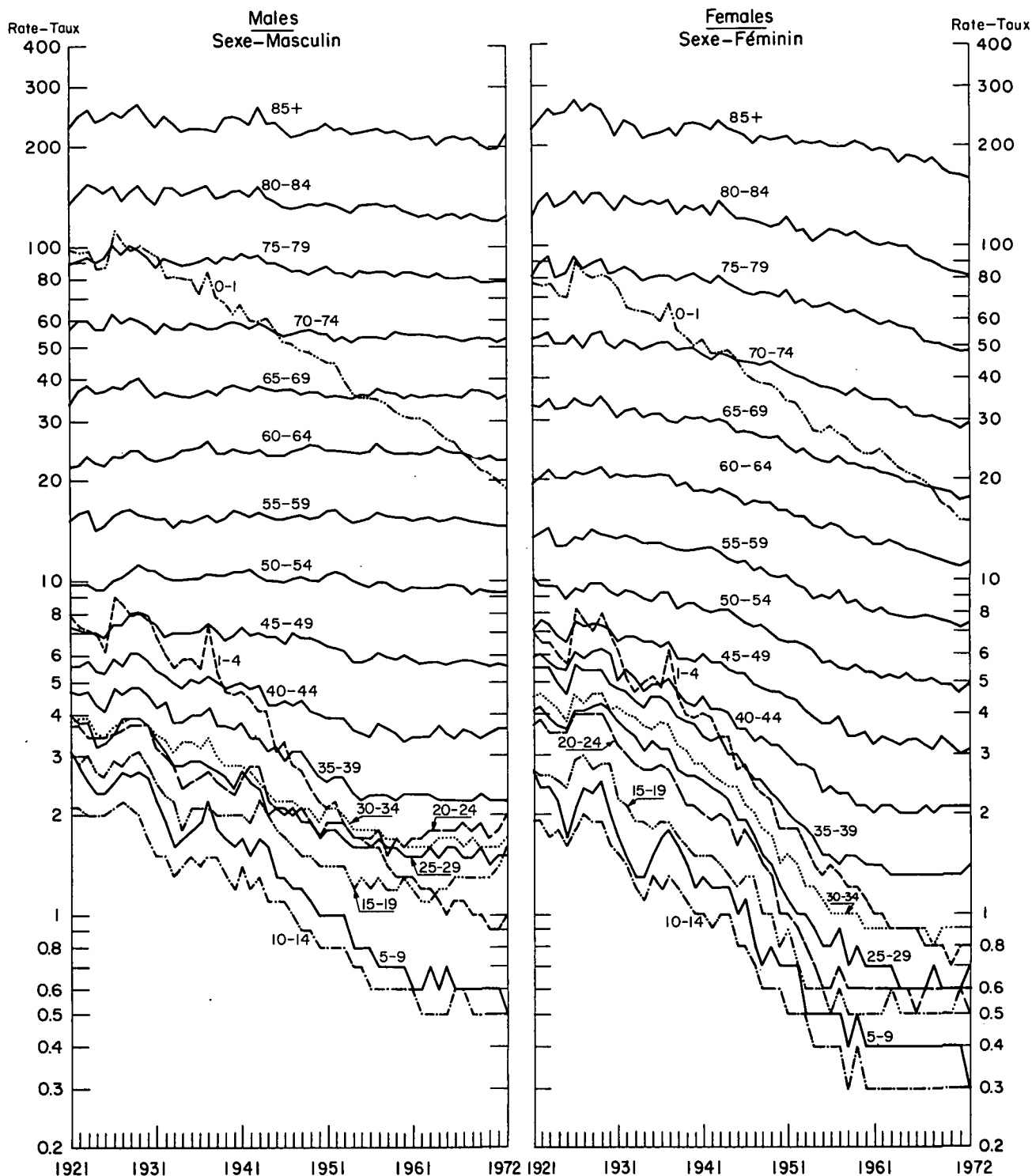

<sup>(1)</sup> Excludes Quebec, 1921-1925. — Sans la province de Québec, 1921-1925.

**Age-Specific Death Rates by Marital Status and Sex, Canada, 1951-1972**  
**Taux de mortalité, selon le groupe d'âges, l'état conjugal et le sexe, Canada, 1951-1972**

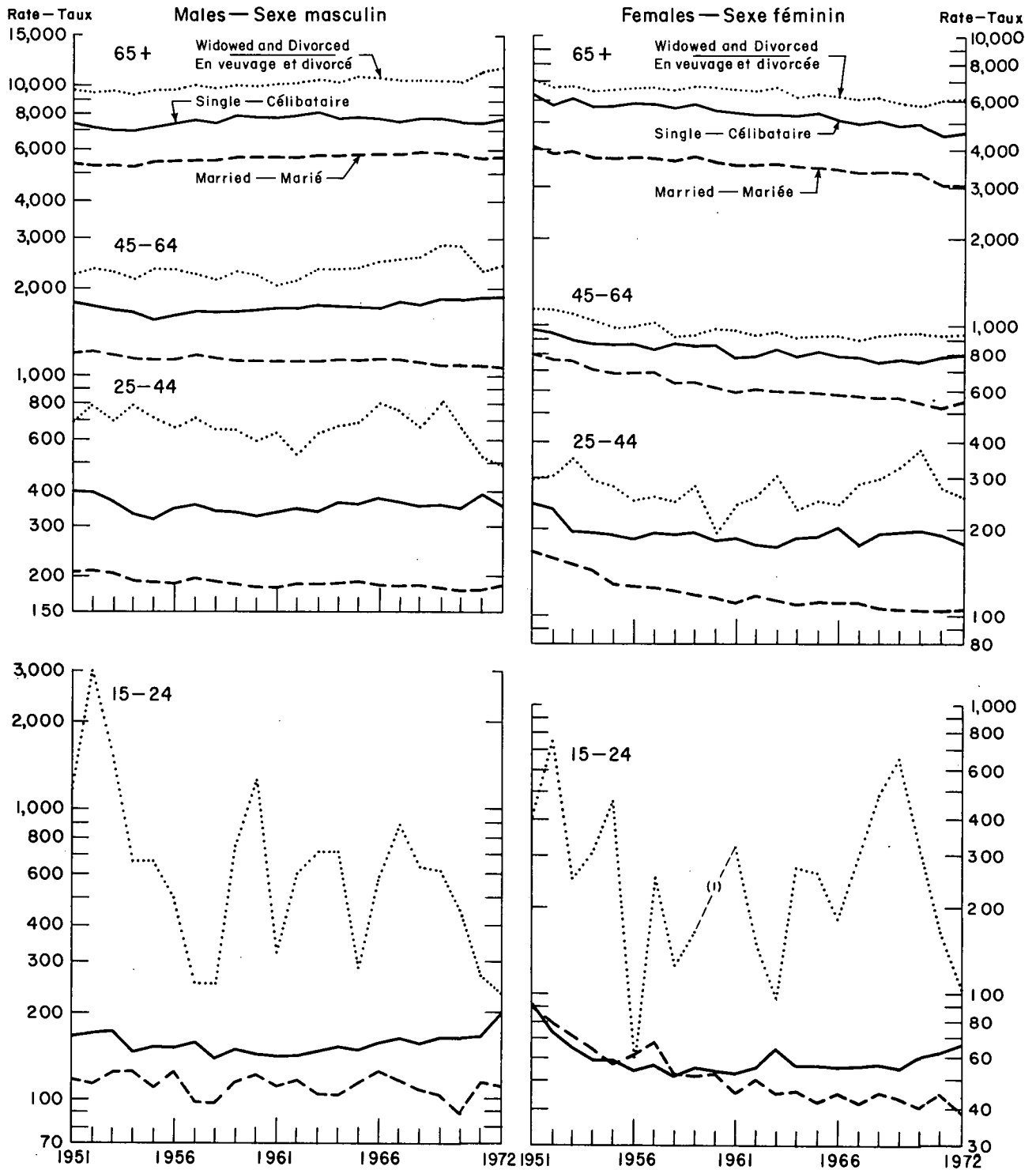

(11) Figure not available. - Nombre indisponible.



Chart - 5  
(a)

Graphique-5

**Infant Death Rates by Sex, Canada, 1921-1972**  
**Taux de mortalité infantile, selon le sexe, Canada, 1921-1972**  
 (Per 1,000 Live Births - Pour 1,000 naissances vivantes)

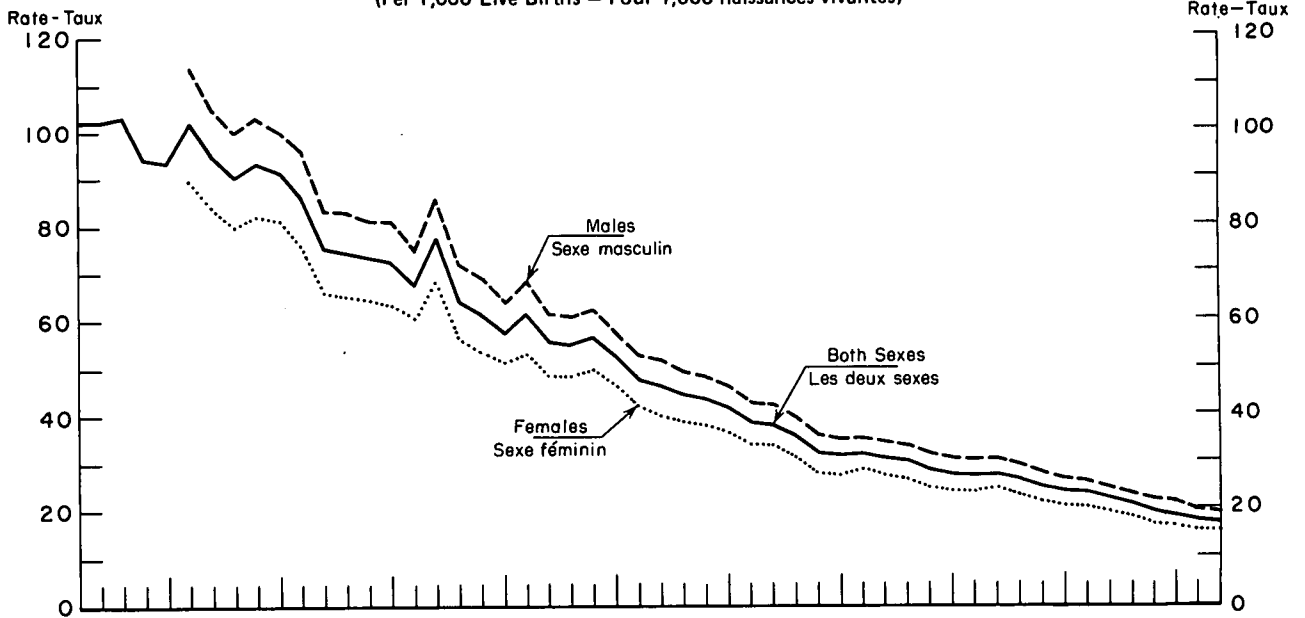

(b)

**Neonatal Death Rates by Sex, Canada, 1921-1972**  
**Taux de mortalité néonatale, selon le sexe, Canada, 1921-1972**  
 (Per 1,000 Live Births - Pour 1,000 naissances vivantes)

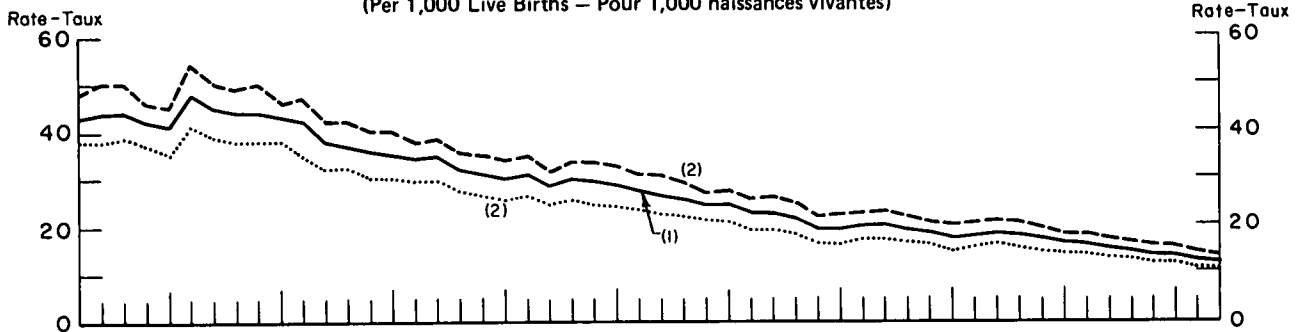

(c)

**Post-neonatal Death Rates by Sex, Canada, 1926-1972**  
**Taux de mortalité post-néonatale, selon le sexe, Canada 1926-1972**  
 (Per 1,000 Live Births - Pour 1,000 naissance vivantes)

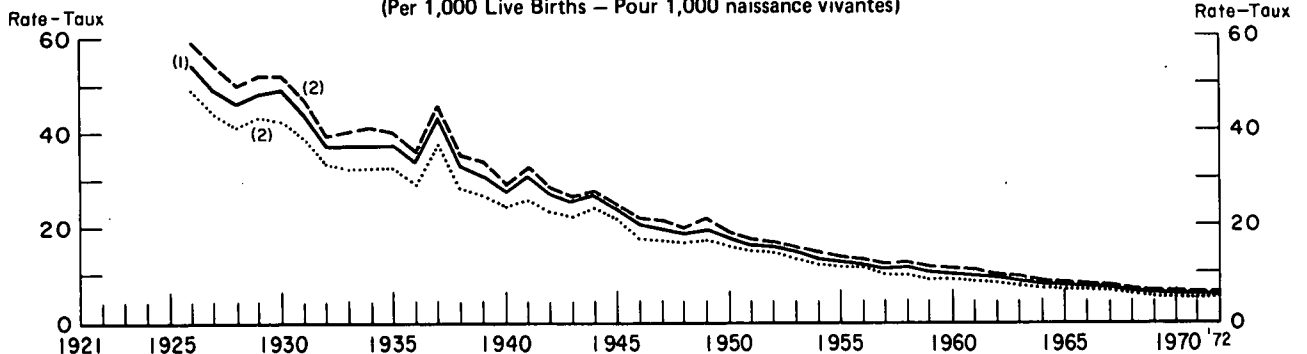

(1) Newfoundland excluded until 1930. — Sans la province de Terre-Neuve jusqu'à 1930.  
 (2) Newfoundland excluded until 1949. — Sans la province de Terre-Neuve jusqu'à 1949.

Chart-6

Graphique-6

(a)

**Perinatal Death Rates, Canada, 1921-1972<sup>(1)</sup>**  
**Taux de mortalité périnatale, Canada 1921-1972<sup>(1)</sup>**  
(Per 1,000 Total Births - Pour 1,000 naissances totales)

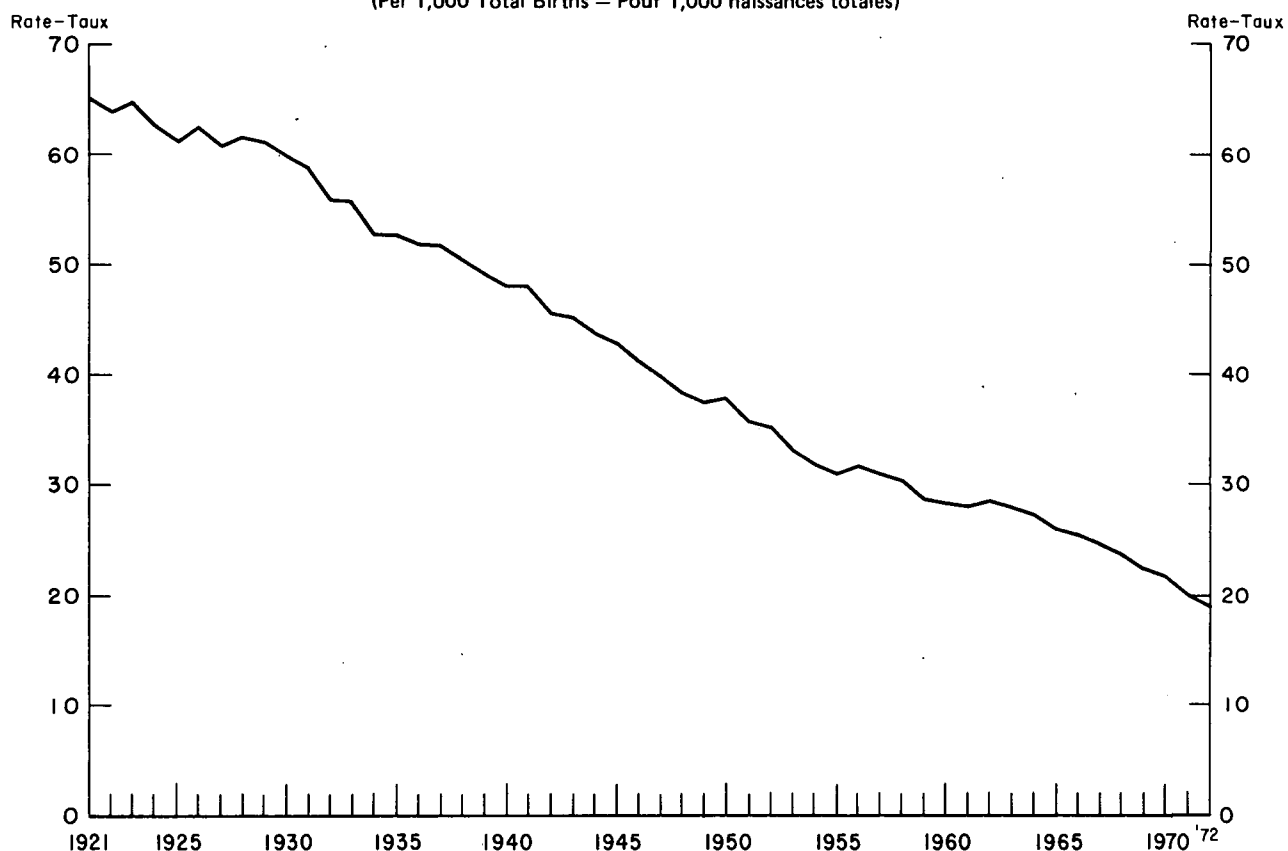

(b)

**Stillbirth Rates, Canada, 1921-1972<sup>(2)</sup>**  
**Taux de mortinatalité, Canada, 1921-1972<sup>(2)</sup>**  
(Per 1,000 Total Births - Pour 1,000 naissances totales)

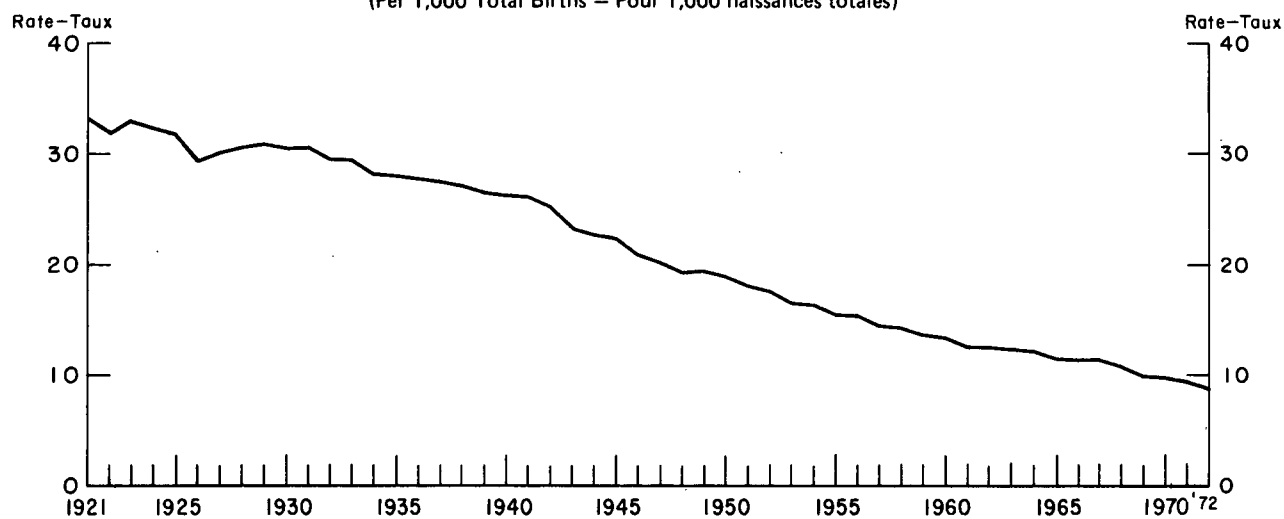

(1) Newfoundland Excluded Until 1949.— Sans la province de Terre-Neuve jusqu'à 1949.

(2) Over 28 Weeks Gestation.— Au delà de 28 semaines de grossesse.

TABLE 1. Population, Canada and Provinces, 1921-1972  
TABLEAU 1. Population, Canada et provinces, 1921-1972

Year - Année	Canada	Nfld. T.-N.	P.E.I. Î. P.-É.	N.S. N.-É.	N.B.	Qué.	Ont.	Man.	Sask.	Alta. Alb.	B.C. C.-B.	Yukon	N.W.T. T. N.-O.
population (000's) - (en milliers)													
1921	9,051	263	89	524	388	2,361	2,934	610	757	588	525	4	8
1922	9,181	262	89	522	389	2,409	2,980	616	769	592	541	4	8
1923	9,267	257	87	518	389	2,446	3,013	619	778	593	555	4	8
1924	9,405	262	86	516	391	2,495	3,059	625	791	597	571	4	8
1925	9,559	265	86	515	393	2,549	3,111	632	806	602	588	4	8
1926	9,717	266	87	515	396	2,603	3,164	639	821	608	606	4	8
1927	9,904	267	87	515	398	2,657	3,219	651	841	633	623	4	9
1928	10,103	268	88	515	401	2,715	3,278	664	862	658	641	4	9
1929	10,300	271	88	515	404	2,772	3,334	677	883	684	659	4	9
1930	10,484	276	88	514	406	2,825	3,386	689	903	708	676	4	9
1931	10,658	282	88	513	408	2,874	3,432	700	922	732	694	4	9
1932	10,794	284	89	519	414	2,925	3,473	705	924	740	707	4	10
1933	10,919	286	90	525	419	2,972	3,512	708	926	750	717	4	10
1934	11,029	288	91	531	423	3,016	3,544	709	928	758	727	4	10
1935	11,135	290	92	536	428	3,057	3,575	710	930	765	736	5	11
1936	11,242	292	93	543	433	3,099	3,606	711	931	773	745	5	11
1937	11,339	294	93	549	437	3,141	3,637	715	922	776	759	5	11
1938	11,448	296	94	555	442	3,183	3,672	720	914	781	775	5	11
1939	11,565	298	94	561	447	3,230	3,708	726	906	786	792	5	12
1940	11,682	301	95	569	452	3,278	3,747	728	900	790	805	5	12
1941	11,810	303	95	578	457	3,332	3,788	730	896	796	818	5	12
1942	11,962	308	90	591	464	3,390	3,884	724	848	776	870	5	12
1943	12,108	313	91	606	463	3,457	3,915	723	838	785	900	5	12
1944	12,262	316	91	611	461	3,500	3,963	727	836	808	932	5	12
1945	12,394	322	92	619	467	3,560	4,000	727	833	808	949	5	12
1946	12,622	330	94	608	478	3,629	4,093	727	833	803	1,003	8	16
1947	12,888	337	94	615	488	3,710	4,176	739	836	825	1,044	8	16
1948	13,167	344	93	625	498	3,788	4,275	746	838	854	1,082	8	16
1949	13,447	345	94	629	508	3,882	4,378	757	832	885	1,113	8	16
1950	13,712	351	96	638	512	3,969	4,471	768	833	913	1,137	8	16
1951	14,009	361	98	643	516	4,056	4,598	776	832	939	1,165	9	16
1952	14,459	374	100	653	526	4,174	4,788	798	843	973	1,205	9	16
1953	14,845	383	101	663	533	4,269	4,941	809	861	1,012	1,248	9	16
1954	15,287	395	101	673	540	4,388	5,115	823	873	1,057	1,295	10	17
1955	15,698	406	100	683	547	4,517	5,266	839	878	1,091	1,342	11	18
1956	16,081	415	99	695	555	4,628	5,405	850	881	1,123	1,399	12	19
1957	16,610	424	99	701	562	4,769	5,636	862	880	1,164	1,482	12	19
1958	17,080	432	100	709	571	4,904	5,821	875	891	1,206	1,538	13	20
1959	17,483	441	101	719	582	5,024	5,969	891	907	1,248	1,567	13	21
1960	17,870	448	103	727	589	5,142	6,111	906	915	1,291	1,602	14	22
1961	18,238	458	105	737	598	5,259	6,236	922	925	1,332	1,629	14	23
1962	18,583	468	107	746	605	5,371	6,351	936	930	1,369	1,660	15	25
1963	18,931	476	108	751	609	5,481	6,481	949	933	1,403	1,699	15	26
1964	19,291	483	109	755	611	5,584	6,631	959	942	1,430	1,745	15	27
1965	19,644	488	109	756	615	5,685	6,788	965	950	1,450	1,797	14	27
1966	20,015	493	109	756	617	5,781	6,961	963	955	1,463	1,874	14	29
1967 <sup>f</sup>	20,378	499	109	760	620	5,864	7,127	963	957	1,490	1,945	15	29
1968 <sup>f</sup>	20,701	506	110	767	625	5,928	7,262	971	960	1,524	2,003	15	30
1969 <sup>f</sup>	21,001	514	111	775	628	5,985	7,385	979	958	1,559	2,060	16	31
1970 <sup>f</sup>	21,297	517	110	782	627	6,013	7,551	983	941	1,595	2,128	17	33
1971	21,569	522	112	789	635	6,028	7,703	988	926	1,628	2,185	18	35
1972	21,821	532	113	795	643	6,050	7,824	992	916	1,654	2,247	19	36

TABLE 2. Population, by Age and Sex, Canada,<sup>1</sup> 1921-1972

No.	Year - Année	Total	0-4 years — ans	5-9 years — ans	10-14 years — ans	15-19 years — ans	20-24 years — ans	25-29 years — ans	30-34 years — ans
<b>Both sexes - Deux sexes</b>									
'000									
1	1921	8,787.8	1,058.9	1,050.2	914.4	804.6	713.5	688.5	654.7
2	1922	8,919.0	1,068.9	1,051.5	927.8	821.5	725.5	691.1	657.4
3	1923	9,010.0	1,070.3	1,052.4	937.4	836.4	734.1	692.2	657.3
4	1924	9,143.0	1,076.7	1,056.1	952.3	855.0	745.6	695.8	659.5
5	1925	9,294.0	1,079.5	1,063.1	970.0	876.9	758.5	700.6	662.3
6	1926	9,451.0	1,083.9	1,071.9	990.5	899.6	772.5	703.8	666.0
7	1927	9,637.0	1,082.8	1,082.0	1,006.6	924.0	800.1	721.2	676.8
8	1928	9,835.0	1,081.0	1,095.4	1,023.5	953.1	829.8	739.8	686.6
9	1929	10,029.0	1,079.4	1,109.0	1,040.8	984.2	858.3	757.0	695.5
10	1930	10,208.0	1,076.9	1,121.6	1,058.3	1,012.8	886.6	773.1	702.7
11	1931	10,376.7	1,074.6	1,133.0	1,074.2	1,040.0	911.6	786.7	709.2
12	1932	10,510.0	1,068.1	1,123.3	1,093.7	1,048.2	934.0	806.4	716.4
13	1933	10,633.0	1,055.4	1,117.4	1,119.6	1,039.0	961.8	827.0	724.2
14	1934	10,741.0	1,034.9	1,112.6	1,135.4	1,039.3	985.8	843.9	732.9
15	1935	10,845.0	1,034.4	1,089.6	1,146.9	1,041.5	1,006.7	861.9	742.2
16	1936	10,950.0	1,021.3	1,085.1	1,139.7	1,067.5	1,017.4	876.0	754.2
17	1937	11,045.0	1,003.0	1,082.4	1,134.4	1,087.5	1,023.0	892.4	768.4
18	1938	11,152.0	994.8	1,071.7	1,129.7	1,111.5	1,012.3	918.1	788.8
19	1939	11,267.0	1,008.1	1,052.7	1,125.3	1,123.8	1,010.8	941.0	808.0
20	1940	11,381.0	1,020.8	1,055.6	1,103.1	1,130.6	1,009.9	959.8	829.1
21	1941	11,506.7	1,051.7	1,045.8	1,100.9	1,120.1	1,032.4	967.0	843.9
22	1942	11,654.0	1,090.0	1,031.9	1,097.5	1,108.3	1,060.5	977.4	864.4
23	1943	11,795.0	1,136.5	1,026.9	1,088.1	1,097.8	1,084.2	978.9	886.3
24	1944	11,946.0	1,180.7	1,040.9	1,070.2	1,094.9	1,096.1	981.0	910.2
25	1945	12,072.0	1,237.1	1,045.2	1,052.8	1,087.2	1,097.1	988.8	926.0
26	1946	12,292.0	1,287.6	1,082.0	1,050.8	1,077.1	1,094.7	1,018.9	947.8
27	1947	12,551.0	1,360.3	1,122.6	1,055.5	1,070.1	1,097.1	1,038.2	963.1
28	1948	12,823.0	1,446.4	1,167.3	1,064.6	1,061.5	1,094.6	1,052.5	975.9
29	1949	13,447.0	1,567.7	1,260.9	1,109.5	1,086.1	1,118.4	1,097.1	1,015.2
30	1950	13,712.0	1,633.8	1,313.6	1,123.1	1,076.6	1,108.4	1,112.5	1,031.7
31	1951	14,009.5	1,722.0	1,397.8	1,130.8	1,057.9	1,088.6	1,131.2	1,042.8
32	1952	14,459.0	1,780.7	1,483.7	1,188.3	1,076.2	1,099.4	1,155.9	1,079.3
33	1953	14,845.0	1,830.3	1,558.0	1,239.8	1,091.7	1,107.1	1,173.1	1,109.9
34	1954	15,287.0	1,888.2	1,644.6	1,301.9	1,114.6	1,115.6	1,185.6	1,148.1
35	1955	15,698.0	1,939.9	1,731.1	1,367.9	1,138.3	1,121.9	1,192.8	1,182.8
36	1956	16,080.8	1,983.6	1,807.1	1,434.6	1,162.3	1,129.1	1,198.1	1,216.3
37	1957	16,610.0	2,064.1	1,862.4	1,530.1	1,216.7	1,154.7	1,220.3	1,245.9
38	1958	17,080.0	2,144.9	1,925.2	1,615.1	1,270.5	1,169.5	1,227.2	1,261.8
39	1959	17,483.0	2,185.7	1,976.8	1,695.2	1,318.5	1,172.3	1,222.1	1,271.6
40	1960	17,870.0	2,221.8	2,031.9	1,776.3	1,374.9	1,177.8	1,216.6	1,273.7
41	1961	18,238.3	2,256.4	2,079.5	1,856.0	1,432.6	1,183.6	1,209.3	1,271.8
42	1962	18,583.0	2,283.3	2,113.5	1,912.9	1,512.1	1,216.5	1,197.1	1,262.1
43	1963	18,931.0	2,297.1	2,162.9	1,957.9	1,597.9	1,263.8	1,188.3	1,249.2
44	1964	19,291.0	2,290.0	2,210.6	1,998.7	1,686.7	1,320.8	1,191.8	1,242.3
45	1965	19,644.0	2,260.4	2,255.5	2,040.4	1,765.5	1,383.2	1,207.6	1,239.0
46	1966	20,014.9	2,197.4	2,300.8	2,093.5	1,837.7	1,461.3	1,241.8	1,241.7
47	1967 <sup>r</sup>	20,378.0	2,124.8	2,314.8	2,147.3	1,906.1	1,559.9	1,292.2	1,246.6
48	1968 <sup>r</sup>	20,701.0	2,036.2	2,321.8	2,200.0	1,963.0	1,656.6	1,353.1	1,250.8
49	1969 <sup>r</sup>	21,001.0	1,950.6	2,313.3	2,247.6	2,012.4	1,743.1	1,424.2	1,259.4
50	1970 <sup>r</sup>	21,297.0	1,879.6	2,288.5	2,285.6	2,064.6	1,822.4	1,503.8	1,276.7
51	1971	21,568.3	1,816.2	2,254.0	2,310.7	2,114.4	1,889.4	1,584.1	1,305.4
52	1972	21,820.5	1,779.0	2,177.3	2,326.9	2,162.7	1,955.0	1,660.6	1,347.1

See footnote(s) at end of table.

TABLEAU 2. Population selon le groupe d'âges et le sexe, Canada<sup>1</sup>, 1921-1972

35-39 years — ans	40-44 years — ans	45-49 years — ans	50-54 years — ans	55-59 years — ans	60-64 years — ans	65-69 years — ans	70-74 years — ans	75-79 years — ans	80-84 years — ans	85+ years — ans	N°
<b>Both sexes — Deux sexes</b>											
'000											
634.1	528.6	436.1	363.0	281.2	240.0	172.4	117.7	71.5	37.7	20.7	1
636.6	542.4	452.1	374.0	292.4	245.5	177.7	121.5	73.9	38.3	20.9	2
637.9	552.3	465.6	382.0	300.2	250.4	182.3	124.3	75.3	38.7	20.9	3
640.9	566.3	482.2	393.0	308.3	256.4	188.6	128.4	77.6	39.4	20.9	4
646.0	579.3	502.0	406.1	316.7	263.0	195.0	133.3	80.1	40.5	21.1	5
652.8	592.7	518.8	418.3	324.9	268.6	201.4	139.0	82.7	42.1	21.5	6
661.1	604.4	533.4	433.2	334.2	274.2	207.4	144.6	85.9	43.3	21.8	7
669.1	616.2	548.0	447.6	344.2	279.5	213.5	151.4	89.2	44.5	22.6	8
675.6	627.2	561.9	462.7	352.6	284.7	220.0	158.9	92.1	46.0	23.1	9
682.1	637.3	574.0	475.5	360.2	289.3	225.3	165.2	95.1	47.9	24.1	10
688.7	646.4	585.5	488.9	367.1	294.7	231.3	171.7	98.6	49.2	25.3	11
689.8	652.9	596.1	506.5	383.0	301.0	235.7	175.6	103.1	50.2	26.0	12
689.7	659.1	604.1	521.8	400.5	306.2	241.6	179.1	108.5	51.2	26.8	13
689.2	664.8	610.1	535.1	418.3	311.2	248.9	183.0	114.6	52.6	28.4	14
690.6	669.1	614.1	546.6	434.7	317.6	256.8	187.5	120.3	54.6	29.9	15
694.9	671.4	618.6	557.0	450.1	327.8	264.4	191.9	124.4	57.1	31.2	16
702.2	672.1	622.6	565.7	463.8	340.2	271.6	196.3	127.3	59.8	32.3	17
712.5	671.9	627.6	573.8	477.4	356.7	278.0	201.1	129.4	63.6	33.1	18
725.9	671.5	632.2	580.6	489.3	374.9	285.0	206.1	130.9	67.3	33.6	19
741.8	672.6	634.9	586.5	499.2	392.3	295.1	211.8	133.3	70.1	34.5	20
759.6	676.6	635.1	591.7	506.8	407.1	307.7	217.3	135.8	71.5	35.7	21
773.1	687.1	638.2	597.9	518.8	419.0	317.1	223.5	139.4	73.2	36.7	22
784.3	699.0	640.0	601.4	529.6	430.0	326.3	229.7	143.4	74.8	37.8	23
796.2	712.9	643.5	604.0	539.6	441.0	336.0	236.1	147.5	76.4	38.8	24
812.7	724.3	648.8	604.1	544.7	449.3	344.3	241.9	150.6	77.7	39.4	25
842.5	738.6	663.3	603.5	548.7	457.2	353.2	248.3	154.2	80.3	43.3	26
862.2	756.6	675.4	610.6	553.8	467.1	365.4	258.4	161.6	85.5	47.5	27
883.9	775.5	686.1	620.5	558.3	478.0	379.6	271.0	169.4	89.1	48.8	28
934.6	815.3	716.0	644.6	570.6	494.8	401.8	289.6	179.4	93.6	51.8	29
964.3	840.8	729.6	654.1	571.5	500.7	416.7	301.8	184.0	95.9	52.9	30
999.1	868.6	744.7	662.7	570.7	506.2	433.6	315.1	188.4	96.8	52.5	31
1,027.2	904.0	771.5	678.1	584.4	510.3	440.0	327.6	197.8	100.5	54.1	32
1,050.4	935.2	796.0	692.7	595.9	513.7	445.1	338.9	206.4	104.8	56.0	33
1,075.6	968.2	824.4	708.1	608.8	518.4	451.4	350.9	214.9	109.3	58.4	34
1,095.8	998.2	852.1	720.9	619.6	522.0	457.9	361.0	221.4	113.1	61.3	35
1,114.4	1,025.4	878.8	733.1	629.2	524.9	464.1	370.7	227.5	117.1	64.5	36
1,154.4	1,046.7	909.6	757.2	643.0	534.7	466.2	378.4	237.8	121.4	66.4	37
1,189.1	1,065.1	936.8	780.5	656.0	543.3	467.6	384.5	247.4	126.6	68.9	38
1,218.7	1,085.4	966.7	809.8	674.2	557.2	473.9	392.0	257.7	133.1	72.1	39
1,246.3	1,102.7	992.3	837.1	690.7	570.1	480.1	397.0	266.3	139.0	75.4	40
1,270.9	1,119.0	1,015.3	863.2	705.8	583.7	487.1	402.2	274.3	146.8	80.8	41
1,280.9	1,142.5	1,032.9	886.7	727.2	596.3	494.6	404.2	281.3	154.0	84.9	42
1,281.7	1,170.1	1,045.9	911.1	747.6	609.5	502.7	406.2	287.6	161.3	90.2	43
1,281.9	1,202.7	1,056.0	938.2	769.2	625.0	511.1	410.7	291.9	168.0	95.4	44
1,282.4	1,232.6	1,069.6	965.4	792.5	643.2	520.2	417.9	296.1	173.5	99.0	45
1,286.2	1,257.0	1,089.9	988.3	816.3	663.4	531.7	427.2	300.4	177.3	103.0	46
1,282.0	1,275.6	1,116.3	1,007.3	845.1	685.0	543.7	431.9	308.5	183.5	107.4	47
1,275.1	1,282.8	1,149.8	1,018.6	875.8	706.7	558.7	435.5	314.5	188.8	113.2	48
1,268.8	1,279.0	1,186.4	1,027.3	906.9	729.5	577.6	440.6	319.7	194.5	120.1	49
1,265.8	1,270.8	1,218.8	1,037.8	934.3	752.6	597.5	447.5	323.4	199.4	127.9	50
1,263.9	1,262.5	1,239.0	1,052.5	954.7	777.0	620.0	457.4	325.5	204.2	137.4	51
1,263.7	1,259.2	1,252.3	1,079.4	968.5	801.1	636.7	470.8	330.8	207.2	142.2	52

Voir renvoi(s) à la fin du tableau.

TABLE 2. Population, by Age and Sex, Canada,<sup>1</sup> 1921-1972 - Continued

No.	Year - Année	Total	Under 1 year	1-4 years	5-9 years	10-14 years	15-19 years	20-24 years	25-29 years	30-34 years
			Moins de 1 an	ans	ans	ans	ans	ans	ans	ans
<b>Male - Masculin</b>										
'000										
1	1921	4,529.6	137.6	396.6	529.4	461.9	404.7	352.2	348.7	344.2
2	1922	4,585.8	132.8	406.5	530.1	467.5	412.1	358.1	348.0	342.0
3	1923	4,621.9	127.5	412.7	531.5	471.4	419.2	362.2	345.9	339.2
4	1924	4,678.6	129.0	414.3	533.8	477.5	427.4	367.7	345.7	338.2
5	1925	4,744.5	128.2	415.8	537.5	485.8	437.2	373.8	346.2	337.1
6	1926	4,814.2	123.6	422.2	542.0	494.8	448.0	379.5	346.5	336.6
7	1927	4,926.5	124.2	421.6	547.8	504.6	462.2	397.4	358.1	343.9
8	1928	5,045.3	124.9	420.2	554.3	514.3	477.7	415.2	372.1	351.1
9	1929	5,162.6	124.3	420.6	560.8	523.5	495.5	432.6	385.8	357.7
10	1930	5,271.7	128.2	415.9	566.8	534.0	510.7	449.8	399.2	363.2
11	1931	5,374.5	127.0	416.3	572.6	543.0	525.6	464.0	410.3	368.4
12	1932	5,440.1	124.5	415.7	568.0	552.8	529.2	474.5	419.2	372.8
13	1933	5,499.5	117.8	416.7	565.5	564.8	525.0	487.3	427.6	377.9
14	1934	5,550.1	116.8	407.7	562.5	572.6	525.4	498.5	433.9	383.5
15	1935	5,596.8	116.7	408.0	549.8	579.1	526.1	506.9	441.9	388.8
16	1936	5,644.9	117.0	401.0	547.4	575.9	539.4	512.4	446.1	394.8
17	1937	5,688.2	116.9	391.7	546.1	573.6	549.4	514.3	453.5	401.1
18	1938	5,737.8	121.6	382.8	541.5	571.8	560.3	509.1	465.4	409.5
19	1939	5,791.7	121.8	389.5	532.3	569.2	566.2	508.3	476.4	417.1
20	1940	5,843.6	129.3	388.7	534.3	557.3	570.2	507.0	484.2	426.8
21	1941	5,900.6	135.5	398.3	529.1	556.3	565.3	518.0	488.3	431.6
22	1942	5,972.0	145.0	409.3	521.4	555.0	558.7	533.0	493.2	440.5
23	1943	6,039.9	150.2	428.8	520.3	549.4	554.3	545.0	492.4	450.3
24	1944	6,112.4	151.5	453.2	527.6	541.8	553.4	548.4	491.2	461.4
25	1945	6,154.5	154.7	476.7	528.0	531.6	548.8	547.7	490.9	466.8
26	1946	6,260.8	176.0	482.7	549.1	531.2	542.2	545.1	507.0	476.4
27	1947	6,388.6	190.5	505.7	571.9	534.2	539.0	545.4	516.3	483.7
28	1948	6,526.7	184.0	559.7	593.4	539.4	534.9	546.1	523.0	488.3
29	1949	6,833.5	188.3	613.9	642.4	562.7	548.0	557.5	543.0	506.3
30	1950	6,956.1	191.4	642.4	669.7	570.0	543.5	551.0	549.4	512.1
31	1951	7,088.8	195.9	683.2	713.8	575.2	532.2	537.5	552.8	512.6
32	1952	7,325.3	208.0	702.2	758.5	604.8	543.4	546.6	569.8	530.4
33	1953	7,524.6	214.4	721.3	797.4	631.2	552.2	552.7	582.2	545.6
34	1954	7,752.1	224.1	741.5	840.9	663.5	564.2	559.2	593.2	565.6
35	1955	7,958.6	227.3	763.2	883.8	697.5	575.4	563.0	599.8	584.9
36	1956	8,151.9	231.7	780.1	920.0	732.0	586.6	567.2	605.8	602.5
37	1957	8,419.7	241.0	812.6	948.9	780.9	616.3	580.7	619.4	620.3
38	1958	8,652.0	241.7	854.3	981.1	824.5	643.8	587.1	623.9	631.0
39	1959	8,854.9	246.0	871.2	1,008.6	866.3	669.6	587.3	623.2	639.7
40	1960	9,042.6	246.0	890.4	1,037.3	907.6	699.3	587.7	619.8	643.0
41	1961	9,218.9	244.4	909.7	1,063.8	948.2	729.1	587.1	613.9	644.4
42	1962	9,379.0	240.9	926.5	1,081.8	975.9	768.6	604.1	604.9	640.4
43	1963	9,542.4	238.9	936.3	1,107.1	998.8	809.9	628.8	597.1	634.9
44	1964	9,711.3	232.7	939.3	1,131.0	1,020.3	853.5	658.7	596.1	631.1
45	1965	9,879.2	215.1	943.7	1,152.4	1,043.1	892.5	689.9	602.5	629.1
46	1966	10,054.4	198.9	929.9	1,172.8	1,071.2	929.0	727.1	619.5	630.5
47	1967 <sup>F</sup>	10,232.2	189.8	900.4	1,182.1	1,098.1	964.9	779.7	646.3	632.7
48	1968 <sup>F</sup>	10,387.8	187.5	856.5	1,187.2	1,124.3	994.7	830.1	678.6	634.1
49	1969 <sup>F</sup>	10,530.7	189.8	809.2	1,184.3	1,148.3	1,021.3	874.5	715.6	637.4
50	1970 <sup>F</sup>	10,669.1	191.4	770.2	1,171.3	1,167.5	1,048.9	911.9	758.2	645.9
51	1971	10,795.4	186.6	743.0	1,152.4	1,181.4	1,074.4	941.8	800.7	660.9
52	1972	10,913.7	178.8	731.9	1,114.2	1,190.1	1,101.3	974.8	837.6	682.4

See footnote(s) at end of table.

TABLEAU 2. Population, selon le groupe d'âges et le sexe, Canada<sup>1</sup>, 1921-1972 - suite

35-39 years — ans	40-44 years — ans	45-49 years — ans	50-54 years — ans	55-59 years — ans	60-64 years — ans	65-69 years — ans	70-74 years — ans	75-79 years — ans	80-84 years — ans	85+ years — ans	N <sup>o</sup>
Male - Masculin											
'000											
343.2	287.3	237.6	195.7	148.6	126.8	90.9	60.8	35.7	18.2	9.5	1
341.9	293.4	245.5	201.8	154.8	129.9	93.5	62.8	37.0	18.5	9.6	2
340.4	297.5	251.8	206.0	157.9	132.6	95.6	64.2	37.9	18.8	9.6	3
340.1	304.6	259.1	211.5	161.2	135.4	98.9	66.2	39.2	19.2	9.6	4
341.3	310.6	269.4	217.6	165.1	138.4	102.0	68.6	40.5	19.6	9.8	5
343.6	316.9	278.3	223.8	169.6	140.7	105.0	71.0	41.8	20.3	10.0	6
347.7	323.3	286.8	233.1	175.3	143.7	108.5	73.9	43.3	21.0	10.1	7
351.2	330.3	296.5	241.8	182.4	147.0	111.6	77.9	45.0	21.4	10.4	8
353.6	336.4	305.8	251.1	188.0	150.5	114.8	82.1	46.6	22.4	10.5	9
356.4	342.3	313.7	258.8	193.8	153.4	117.6	85.6	48.2	23.3	10.8	10
359.2	348.0	321.7	267.4	199.3	157.0	120.9	88.7	50.0	23.9	11.2	11
358.7	349.2	326.8	277.4	208.2	160.8	123.3	90.6	52.4	24.5	11.5	12
358.2	349.9	330.2	286.1	217.9	163.9	126.6	92.2	55.1	25.0	11.8	13
357.8	350.1	332.3	293.6	227.6	166.9	130.6	94.0	58.1	25.7	12.5	14
358.7	349.7	333.0	299.8	236.4	170.4	134.9	96.1	60.7	26.6	13.2	15
361.2	348.9	333.7	305.0	244.8	176.0	139.1	98.2	62.5	27.7	13.8	16
365.6	347.8	333.8	308.9	252.3	182.8	142.9	100.5	63.7	28.9	14.4	17
371.7	346.9	334.2	312.0	259.9	191.7	146.4	103.0	64.6	30.7	14.7	18
379.5	346.4	334.2	314.1	266.5	201.6	150.3	105.5	65.2	32.5	15.1	19
387.9	346.7	333.7	315.3	271.7	210.8	155.8	108.5	66.2	33.7	15.5	20
396.5	348.6	332.4	315.8	275.2	218.6	162.5	111.3	67.3	34.1	15.9	21
402.8	354.5	332.5	317.5	280.9	225.1	167.6	114.6	69.1	34.9	16.4	22
407.1	361.9	331.8	317.9	285.2	231.3	172.4	118.0	71.1	35.6	16.9	23
410.9	370.7	332.0	317.8	289.0	237.3	177.5	121.7	73.3	36.4	17.3	24
416.4	376.4	333.6	316.0	290.0	241.4	181.6	124.7	74.8	36.9	17.5	25
430.1	383.0	341.8	313.3	290.1	244.7	186.0	127.8	76.7	38.2	19.4	26
438.3	390.8	348.2	316.1	291.4	248.6	192.5	133.2	80.8	40.9	21.1	27
446.6	399.7	352.9	321.8	293.3	253.4	201.0	139.8	85.0	42.7	21.7	28
472.5	418.9	369.1	333.3	297.9	260.5	212.4	149.3	90.0	44.7	22.8	29
487.2	431.0	377.1	337.2	295.7	262.3	220.1	155.0	92.2	45.7	23.1	30
503.6	445.8	387.6	340.4	292.5	264.3	228.1	160.4	94.2	46.0	22.7	31
516.9	463.3	401.8	349.1	298.7	264.4	230.3	167.1	98.9	47.7	23.4	32
527.8	478.3	414.1	357.5	303.8	264.5	231.8	172.7	103.1	49.8	24.2	33
539.4	494.6	427.8	366.6	310.0	264.6	233.8	178.5	107.2	52.0	25.4	34
547.9	509.1	441.6	374.4	316.1	265.1	235.6	183.1	110.4	53.6	26.8	35
555.8	522.6	455.8	381.9	321.9	265.7	237.6	187.5	113.6	55.7	27.9	36
574.8	530.6	470.0	393.5	329.2	269.8	237.1	190.0	118.2	57.7	28.7	37
591.6	538.0	482.3	404.5	335.9	273.0	235.7	191.5	122.6	60.0	29.5	38
605.4	546.6	496.0	418.6	345.4	279.4	236.7	193.8	127.2	62.8	31.1	39
618.7	553.2	506.4	431.2	354.1	285.7	238.0	195.1	130.9	65.4	32.8	40
631.1	560.0	515.5	442.9	362.1	292.6	239.7	196.1	134.2	69.0	35.1	41
637.1	569.4	522.5	453.5	372.1	298.3	242.2	195.3	136.2	72.4	36.9	42
639.8	581.0	527.1	464.6	381.6	304.8	244.8	194.9	137.6	75.4	39.0	43
642.6	596.1	529.6	476.5	391.2	312.3	247.6	195.4	138.0	78.3	41.0	44
645.4	611.0	534.3	488.6	402.2	321.0	251.0	197.0	138.4	80.1	41.9	45
649.8	624.7	542.7	498.3	413.4	330.0	254.9	198.8	139.0	80.7	43.2	46
650.6	635.6	554.2	505.3	426.2	339.9	260.0	199.3	140.6	81.9	44.6	47
649.2	641.9	569.5	508.4	439.5	350.0	266.5	199.5	140.8	83.0	46.5	48
647.2	642.8	586.9	510.5	453.0	360.2	275.3	200.4	141.1	84.0	48.9	49
646.3	642.0	603.0	513.6	464.3	370.5	284.6	202.3	140.9	84.9	51.4	50
645.0	640.8	613.4	518.9	472.4	381.7	296.1	205.6	140.0	85.7	54.6	51
644.7	641.0	622.0	531.1	477.9	393.2	304.7	211.8	140.2	84.0	52.0	52

Voir renvoi(s) à la fin du tableau.

TABLE 2. Population, by Age and Sex, Canada, 1 1921-1972 - Concluded

No.	Year - Année	Total	Under 1 year	1-4 years	5-9 years	10-14 years	15-19 years	20-24 years	25-29 years	30-34 years
			Moins de 1 an	ans	ans	ans	ans	ans	ans	
Female - Féminin										
'000										
1	1921	4,258.2	127.3	397.5	520.8	452.4	399.9	361.3	339.8	310.5
2	1922	4,333.2	127.0	402.7	521.4	460.2	409.4	367.4	343.1	315.4
3	1923	4,388.1	119.9	410.3	520.9	465.9	417.2	371.9	346.3	318.1
4	1924	4,464.4	122.2	411.2	522.2	474.7	427.6	378.0	350.1	321.3
5	1925	4,549.5	121.1	414.4	525.6	484.1	439.7	384.8	354.5	325.2
6	1926	4,636.8	116.4	421.7	529.9	495.6	451.6	393.0	357.4	329.4
7	1927	4,710.5	116.8	420.2	534.2	501.9	461.8	402.7	363.1	332.9
8	1928	4,789.7	118.5	417.4	541.1	509.1	475.4	414.6	367.7	335.4
9	1929	4,866.4	117.7	416.8	548.2	517.2	488.7	425.7	371.2	337.8
10	1930	4,936.3	121.8	411.0	554.8	524.3	502.0	436.8	373.9	339.5
11	1931	5,002.2	120.0	411.3	560.4	531.2	514.4	447.6	376.4	340.8
12	1932	5,069.9	118.0	409.9	555.3	540.9	519.0	459.5	387.2	343.6
13	1933	5,133.5	111.8	409.1	551.9	554.8	514.0	474.5	399.4	346.3
14	1934	5,190.9	111.3	399.1	550.1	562.8	513.9	487.3	410.0	349.4
15	1935	5,248.2	111.4	398.3	539.8	567.8	515.4	499.8	420.0	353.4
16	1936	5,305.1	110.7	392.6	537.7	563.8	528.1	505.0	429.9	359.4
17	1937	5,356.8	110.6	383.8	536.3	560.8	538.1	508.7	438.9	367.3
18	1938	5,414.2	115.2	375.2	530.2	557.9	551.2	503.2	452.7	379.3
19	1939	5,475.3	115.9	380.9	520.4	556.1	557.6	502.5	464.6	390.9
20	1940	5,537.4	122.9	379.9	521.3	545.8	560.4	502.9	475.6	402.3
21	1941	5,606.1	128.1	389.8	516.7	544.6	554.8	514.4	478.7	412.3
22	1942	5,682.0	136.0	399.7	510.5	542.5	549.6	527.5	484.2	423.9
23	1943	5,755.1	142.2	415.3	506.6	538.7	543.5	539.2	486.5	436.0
24	1944	5,833.6	142.0	434.0	513.3	528.4	541.5	547.7	489.8	448.8
25	1945	5,917.5	145.2	460.5	517.2	521.2	538.4	549.4	497.9	459.2
26	1946	6,031.2	166.8	462.1	532.9	519.6	534.9	549.6	511.9	471.4
27	1947	6,162.4	181.2	482.9	550.7	521.3	531.1	551.7	521.9	479.4
28	1948	6,296.3	174.9	527.8	573.9	525.2	526.6	548.5	529.5	487.6
29	1949	6,613.5	177.8	587.7	618.5	546.8	538.1	560.9	554.1	508.9
30	1950	6,755.9	180.6	619.4	643.9	553.1	533.1	557.4	563.1	519.6
31	1951	6,920.6	185.2	657.8	684.0	555.6	525.7	551.1	578.4	530.2
32	1952	7,133.7	195.5	675.0	725.2	583.5	532.8	552.8	586.1	548.9
33	1953	7,320.4	203.5	691.1	760.6	608.6	539.5	554.4	590.9	564.3
34	1954	7,534.9	212.0	710.6	803.7	638.4	550.4	556.4	592.4	582.5
35	1955	7,739.4	215.6	733.8	847.3	670.4	562.9	558.9	593.0	597.9
36	1956	7,928.9	219.0	752.8	887.1	702.6	575.7	561.9	592.3	613.8
37	1957	8,190.3	228.0	782.5	913.5	749.2	600.4	574.0	600.9	625.6
38	1958	8,428.0	228.4	820.5	944.1	790.6	626.7	582.4	603.3	630.8
39	1959	8,628.1	233.2	835.3	968.2	828.9	648.9	585.0	598.9	631.9
40	1960	8,827.4	232.5	852.9	994.6	868.7	675.6	590.1	596.8	630.7
41	1961	9,019.4	231.3	871.0	1,015.7	907.8	703.5	596.5	595.4	627.4
42	1962	9,204.0	228.8	887.1	1,031.7	937.0	743.5	612.4	592.2	621.7
43	1963	9,388.6	226.9	895.0	1,055.8	959.1	788.0	635.0	591.2	614.3
44	1964	9,579.7	220.3	897.7	1,079.6	978.4	833.2	662.1	595.7	611.2
45	1965	9,764.8	203.5	898.1	1,103.1	997.3	873.0	693.3	605.1	609.9
46	1966	9,960.5	188.8	879.8	1,128.0	1,022.3	908.7	734.2	622.3	611.2
47	1967 <sup>r</sup>	10,145.8	181.0	853.6	1,132.7	1,049.2	941.2	780.2	645.9	613.9
48	1968 <sup>r</sup>	10,313.2	176.8	815.4	1,134.6	1,075.7	968.3	826.5	674.5	616.7
49	1969 <sup>r</sup>	10,470.3	179.8	771.8	1,129.0	1,099.3	991.1	868.6	708.6	622.0
50	1970 <sup>r</sup>	10,627.9	180.6	737.5	1,117.2	1,118.1	1,015.7	910.5	745.5	630.8
51	1971	10,773.0	173.7	712.9	1,101.6	1,129.3	1,040.0	947.6	783.4	644.6
52	1972	10,906.8	168.5	699.8	1,063.1	1,136.8	1,061.4	980.2	823.0	664.7

<sup>1</sup> Data for Newfoundland not available prior to 1949.



TABLEAU 2. Population, selon le groupe d'ages et le sexe, Canada<sup>1</sup>, 1921-1972 - fin

35-39 years — ans	40-44 years — ans	45-49 years — ans	50-54 years — ans	55-59 years — ans	60-64 years — ans	65-69 years — ans	70-74 years — ans	75-79 years — ans	80-84 years — ans	85 + years — ans	N°
Female - Féminin											
'000											
290.9	241.3	198.6	167.3	132.5	113.2	81.5	56.9	35.8	19.5	11.2	1
294.7	249.0	206.6	172.2	137.5	115.7	84.2	58.7	36.9	19.8	11.3	2
297.5	254.8	213.8	176.0	142.2	117.9	86.7	60.1	37.4	19.9	11.3	3
300.7	261.7	223.2	181.5	147.1	121.1	89.7	62.2	38.4	20.2	11.3	4
304.6	268.6	232.7	188.5	151.6	124.6	93.0	64.7	39.6	20.9	11.3	5
309.1	275.8	240.5	194.5	155.3	127.9	96.5	68.0	40.9	21.8	11.5	6
313.3	281.1	246.6	200.2	158.9	130.5	99.0	70.7	42.6	22.3	11.7	7
317.9	285.9	251.5	205.9	161.8	132.5	102.0	73.5	44.2	23.1	12.2	8
322.0	290.8	256.1	211.6	164.6	134.3	105.2	76.8	45.5	23.6	12.6	9
325.7	295.0	260.3	216.7	166.4	136.0	107.7	79.6	46.9	24.6	13.3	10
329.5	298.4	263.8	221.5	167.8	137.7	110.4	83.0	48.6	25.3	14.1	11
331.1	303.7	269.3	229.1	174.8	140.2	112.4	85.0	50.7	25.7	14.5	12
331.5	309.2	273.9	235.7	182.6	142.3	115.0	86.9	53.4	26.2	15.0	13
331.4	314.7	277.8	241.5	190.7	144.3	118.3	89.0	56.5	26.9	15.9	14
331.9	319.4	281.1	246.8	198.3	147.2	121.9	91.4	59.6	28.0	16.7	15
333.7	322.5	284.9	252.0	205.3	151.8	125.3	93.7	61.9	29.4	17.4	16
336.6	324.3	288.8	256.8	211.5	157.4	128.7	95.8	63.6	30.9	17.9	17
340.8	325.0	293.4	261.8	217.5	165.0	131.6	98.1	64.8	32.9	18.4	18
346.4	325.1	298.0	266.5	222.8	173.3	134.7	100.6	65.7	34.8	18.5	19
353.9	325.9	301.2	271.2	227.5	181.5	139.3	103.3	67.1	36.4	19.0	20
363.1	328.0	302.7	275.9	231.6	188.5	145.2	106.0	68.5	37.4	19.8	21
370.3	332.6	305.7	280.4	238.0	193.8	149.5	108.9	70.3	38.3	20.3	22
377.2	337.1	308.2	283.5	244.4	198.7	153.9	111.7	72.3	39.2	20.9	23
385.3	342.2	311.5	286.2	250.6	203.7	158.5	114.4	74.2	40.0	21.5	24
396.3	347.9	315.2	288.1	254.7	207.9	162.7	117.2	75.8	40.8	21.9	25
412.4	355.6	321.5	290.2	258.6	212.5	167.2	120.5	77.5	42.1	23.9	26
423.9	365.8	327.2	294.5	262.4	218.5	172.9	125.2	80.8	44.6	26.4	27
437.3	375.8	333.2	298.7	265.0	224.6	178.6	131.2	84.4	46.4	27.1	28
462.1	396.4	346.9	311.3	272.7	234.3	189.4	140.3	89.4	48.9	29.0	29
477.1	409.8	352.5	316.9	275.8	238.4	196.6	146.8	91.8	50.2	29.8	30
495.5	422.8	357.0	322.3	278.2	241.9	205.5	154.7	94.2	50.8	29.7	31
510.3	440.7	369.7	329.0	285.7	245.9	209.7	160.5	98.9	52.8	30.7	32
522.6	456.9	381.9	335.2	292.1	249.2	213.3	166.2	103.3	55.0	31.8	33
536.2	473.6	396.6	341.5	298.8	253.8	217.6	172.4	107.7	57.3	33.0	34
547.9	489.1	410.5	346.5	303.5	256.9	222.3	177.9	111.0	59.5	34.5	35
558.6	502.8	423.0	351.2	307.3	259.2	226.5	183.2	113.9	61.4	36.6	36
579.6	516.1	439.6	363.7	313.8	264.9	229.1	188.4	119.6	63.7	37.7	37
597.5	527.1	454.5	376.0	320.1	270.3	231.9	193.0	124.8	66.6	39.4	38
613.3	538.8	470.7	391.2	328.8	277.8	237.2	198.2	130.5	70.3	41.0	39
627.6	549.5	485.9	405.9	336.6	284.4	242.1	201.9	135.4	73.6	42.6	40
639.8	559.0	499.8	420.3	343.7	291.1	247.4	206.1	140.1	77.8	45.7	41
643.8	573.1	510.4	433.2	355.1	298.0	252.4	208.9	145.1	81.6	48.0	42
641.9	589.1	518.8	446.5	366.0	304.7	257.9	211.3	150.0	85.9	51.2	43
639.3	606.6	526.4	461.7	378.0	312.7	263.5	215.3	153.9	89.7	54.4	44
637.0	621.6	535.3	476.8	390.3	322.2	269.2	220.9	157.7	93.4	57.1	45
636.4	632.3	547.2	490.0	402.9	333.4	276.8	228.4	161.4	96.6	59.8	46
631.4	640.0	562.1	502.0	418.9	345.1	283.7	232.6	167.9	101.6	62.8	47
625.9	640.9	580.3	510.2	436.3	356.7	292.2	236.0	173.7	105.8	66.7	48
621.6	636.2	559.5	516.8	453.9	369.3	302.3	240.2	178.6	110.5	71.2	49
619.5	628.8	615.8	524.2	470.0	382.1	312.9	245.2	182.5	114.5	76.5	50
618.8	621.8	625.6	533.6	482.3	395.3	323.9	251.8	185.5	118.5	82.8	51
619.0	618.2	630.3	548.3	490.6	407.9	332.0	259.0	190.6	123.2	90.2	52

<sup>1</sup> Données pour Terre-Neuve inconnues avant 1949.

TABLE 3. Population, by Age and Sex, Canada and Provinces, 1972  
 TABLEAU 3. Population, selon le groupe d'âges et le sexe, Canada et provinces, 1972

Age - Âge	Canada	Nfld. T.-N.	P.E.I. Î. P.-É.	N.S. N.É.	N.B. N.-B.	Qué.	Ont.	Man.	Sask.	Alta. Alb.	B.C. C.-B.	Yukon	N.W.T. T. N.-O.
'000													
Both sexes - Deux sexes													
<b>Total .....</b>	<b>21,820.5</b>	<b>532.0</b>	<b>113.0</b>	<b>794.5</b>	<b>643.0</b>	<b>6,050.5</b>	<b>7,823.9</b>	<b>991.5</b>	<b>916.3</b>	<b>1,653.9</b>	<b>2,247.0</b>	<b>18.9</b>	<b>36.0</b>
0 - 4 .....	1,779.0	61.0	9.9	68.5	58.2	452.2	633.8	84.6	75.8	149.8	177.8	2.1	5.3
1 - 4 .....	1,433.0	48.5	7.8	54.7	45.6	371.3	506.8	67.2	60.7	120.9	143.3	1.7	4.5
5 - 9 .....	2,177.3	67.3	12.1	82.2	69.0	605.0	760.5	96.3	93.2	175.6	208.3	2.3	5.5
10 - 14 .....	2,326.9	66.0	13.0	86.2	74.0	670.1	798.3	101.1	100.9	184.5	226.3	2.1	4.4
15 - 19 .....	2,162.7	61.6	12.0	81.6	71.4	633.3	729.6	97.1	97.3	165.5	208.6	1.6	3.1
20 - 24 .....	1,955.0	47.6	9.9	71.1	59.7	562.3	696.5	88.0	71.7	147.6	195.4	1.8	3.4
25 - 29 .....	1,660.6	36.7	6.8	55.1	43.5	493.6	599.7	69.9	53.0	124.7	172.4	2.0	3.2
30 - 34 .....	1,347.1	28.5	5.9	44.0	34.1	390.7	494.1	55.5	45.8	102.9	141.4	1.6	2.6
35 - 39 .....	1,263.7	25.6	5.6	41.5	31.8	359.4	469.4	51.8	46.2	98.5	130.5	1.2	2.2
40 - 44 .....	1,259.2	24.0	5.2	39.6	31.1	356.4	472.8	52.3	49.0	95.7	130.2	1.2	1.7
45 - 49 .....	1,252.3	23.0	5.3	41.0	32.5	343.4	476.7	55.9	51.2	89.9	131.2	0.9	1.3
50 - 54 .....	1,079.4	22.0	5.3	40.3	30.3	290.0	394.9	51.5	49.5	76.7	117.1	0.7	1.1
55 - 59 .....	968.5	20.1	5.2	37.9	28.1	255.4	348.8	49.1	46.9	66.7	108.9	0.6	0.8
60 - 64 .....	801.1	15.7	4.5	31.8	23.7	213.0	288.6	41.1	39.5	53.8	88.4	0.4	0.6
65 - 69 .....	636.7	11.6	3.6	24.8	18.8	165.4	233.0	33.2	31.9	43.2	70.5	0.3	0.4
70 - 74 .....	470.8	8.9	3.1	18.9	14.5	116.8	176.2	24.5	23.5	31.3	52.8	0.1	0.2
75 - 79 .....	330.8	6.3	2.7	14.3	10.8	75.6	123.6	18.4	18.1	21.8	39.0	-	0.2
80 - 84 .....	207.2	3.6	1.7	8.9	6.7	42.7	75.9	12.3	13.1	14.9	27.4	-	-
85 - 89 .....	102.0	1.8	0.8	4.7	3.4	18.5	36.7	6.4	7.0	7.8	14.9	-	-
90 + .....	40.2	0.7	0.4	2.1	1.4	6.7	14.8	2.5	2.7	3.0	5.9	-	-
Male - Masculin													
<b>Total .....</b>	<b>10,913.7</b>	<b>271.0</b>	<b>56.9</b>	<b>398.8</b>	<b>323.4</b>	<b>3,002.8</b>	<b>3,898.1</b>	<b>495.3</b>	<b>464.9</b>	<b>840.5</b>	<b>1,132.9</b>	<b>10.2</b>	<b>18.9</b>
0 - 4 .....	910.7	31.2	5.1	35.1	29.9	231.3	324.6	43.1	38.7	76.8	91.1	1.1	2.7
1 - 4 .....	732.7	24.8	4.0	28.0	23.5	189.7	259.1	34.2	31.0	61.9	73.3	0.9	2.3
5 - 9 .....	1,114.2	34.3	6.2	42.1	35.3	310.0	389.6	49.0	47.5	89.5	106.7	1.2	2.8
10 - 14 .....	1,190.1	33.7	6.6	44.2	38.1	341.8	409.3	51.6	51.5	94.5	115.4	1.1	2.3
15 - 19 .....	1,101.3	31.2	6.1	41.9	36.3	321.7	371.3	49.3	49.7	84.6	106.8	0.8	1.6
20 - 24 .....	974.8	23.6	5.0	36.0	30.4	278.8	345.8	44.2	36.7	73.3	98.4	0.9	1.7
25 - 29 .....	837.6	18.5	3.5	28.1	22.5	246.7	302.2	35.6	26.8	62.7	88.2	1.1	1.7
30 - 34 .....	682.4	14.5	3.0	22.3	17.4	196.3	250.4	28.2	23.0	52.2	72.8	0.9	1.4
35 - 39 .....	644.7	13.4	2.9	21.1	15.9	180.1	239.5	26.4	23.5	51.3	68.7	0.7	1.2
40 - 44 .....	641.0	12.5	2.7	19.7	15.5	177.2	242.0	26.3	25.1	50.1	68.3	0.7	0.9
45 - 49 .....	622.0	12.0	2.7	20.3	16.1	168.8	236.9	27.2	25.8	45.4	65.6	0.5	0.7
50 - 54 .....	531.1	11.5	2.6	19.8	15.0	141.0	195.0	25.2	24.8	38.5	56.7	0.4	0.6
55 - 59 .....	477.9	10.6	2.6	18.9	14.1	123.6	172.7	24.1	23.6	33.6	53.3	0.3	0.5
60 - 64 .....	393.2	8.3	2.3	16.3	11.9	101.8	140.5	20.4	20.2	27.3	43.6	0.2	0.4
65 - 69 .....	304.7	5.9	1.8	12.1	9.1	76.0	108.9	16.2	16.6	22.4	35.3	0.2	0.2
70 - 74 .....	211.8	4.2	1.5	8.6	6.6	50.8	76.5	11.4	11.6	15.7	24.7	0.1	0.1
75 - 79 .....	140.2	2.9	1.2	6.1	4.8	31.4	49.3	8.2	8.8	10.5	16.9	-	0.1
80 - 84 .....	84.0	1.6	0.7	3.7	2.8	16.7	27.7	5.4	6.4	7.2	11.8	-	-
85 - 89 .....	38.9	0.8	0.3	1.8	1.3	6.7	12.1	2.6	3.4	3.6	6.3	-	-
90 + .....	13.1	0.3	0.1	0.7	0.4	2.1	3.8	0.9	1.2	1.3	2.3	-	-
Female - Féminin													
<b>Total .....</b>	<b>10,906.8</b>	<b>261.0</b>	<b>56.1</b>	<b>395.7</b>	<b>319.6</b>	<b>3,047.7</b>	<b>3,925.8</b>	<b>496.2</b>	<b>451.4</b>	<b>813.4</b>	<b>1,114.1</b>	<b>8.7</b>	<b>17.1</b>
0 - 4 .....	868.3	29.8	4.8	33.4	28.3	220.9	309.2	41.5	37.1	73.0	86.7	1.0	2.6
1 - 4 .....	700.3	23.7	3.8	26.7	22.1	181.6	247.7	33.0	29.7	59.0	70.0	0.8	2.2
5 - 9 .....	1,063.1	33.0	5.9	40.1	33.7	295.0	370.9	47.3	45.7	86.1	101.6	1.1	2.7
10 - 14 .....	1,136.8	32.3	6.4	42.0	35.9	328.3	389.0	49.5	49.4	90.0	110.9	1.0	2.1
15 - 19 .....	1,061.4	30.4	5.9	39.7	35.1	311.6	358.3	47.8	47.6	80.9	101.8	0.8	1.5
20 - 24 .....	980.2	24.0	4.9	35.1	29.3	283.5	350.7	43.8	35.0	74.3	97.0	0.9	1.7
25 - 29 .....	823.0	18.2	3.3	27.0	21.0	246.9	297.5	34.3	26.2	62.0	84.2	0.9	1.5
30 - 34 .....	664.7	14.0	2.9	21.7	16.7	194.4	243.7	27.3	22.8	50.7	68.6	0.7	1.2
35 - 39 .....	619.0	12.2	2.7	20.4	15.9	179.3	229.9	25.4	22.7	47.2	61.8	0.5	1.0
40 - 44 .....	618.2	11.5	2.5	19.9	15.6	179.2	230.8	26.0	23.9	45.6	61.9	0.5	0.8
45 - 49 .....	630.3	11.0	2.6	20.7	16.4	174.6	239.8	28.7	25.4	44.5	65.6	0.4	0.6
50 - 54 .....	548.3	10.5	2.7	20.5	15.3	149.0	199.9	26.3	24.7	38.2	60.4	0.3	0.5
55 - 59 .....	490.6	9.5	2.6	19.0	14.0	131.8	176.1	25.0	23.3	33.1	55.6	0.3	0.3
60 - 64 .....	407.9	7.4	2.2	15.5	11.8	111.2	148.1	20.7	19.3	26.5	44.8	0.2	0.2
65 - 69 .....	332.0	5.7	1.8	12.7	9.7	89.4	124.1	17.0	15.3	20.8	35.2	0.1	0.2
70 - 74 .....	259.0	4.7	1.6	10.3	7.9	66.0	99.7	13.1	11.9	15.6	28.1	-	0.1
75 - 79 .....	190.6	3.4	1.5	8.2	6.0	44.2	74.3	10.2	9.3	11.3	22.1	-	0.1
80 - 84 .....	123.2	2.0	1.0	5.2	3.9	26.0	48.2	6.9	6.7	7.7	15.6	-	-
85 - 89 .....	63.1	1.0	0.5	2.9	2.1	11.8	24.6	3.8	3.6	4.2	8.6	-	-
90 + .....	27.1	0.4	0.3	1.4	1.0	4.6	11.0	1.6	1.5	1.7	3.6	-	-

TABLE 4. General Summary of Vital Statistics for Counties, Census Divisions or Districts and Urban Places, by Province, 1972

TABLEAU 4. Sommaire statistique de l'état civil pour les comtés, divisions de recensement ou districts et les centres urbains, par province, 1972

Counties, census divisions or districts and urban places Comtés, divisions de recensement ou districts et les centres urbains	1971 Census population Population recensement de 1971	Live births Naissances vivantes			Still-births - Mort-nés	Deaths - Décès			Infant deaths Décès infantiles			Marriages - Mariages	
		Total	Male Masculin	Female Féminin		Total	Male Masculin	Female Féminin	Neonatal Néonataux		Post-neonatal Post-néonatale		
									Under 7 days Moins de 7 jours	7-27 days 7-27 jours			
Canada	21,568,315	347,319	178,782	168,537	3,950	162,413	94,472	67,941	5,938	3,626	491	1,821	200,470
Newfoundland - Terre-Neuve	537,000 <sup>1</sup>	12,898	6,614	6,284	121	3,349	2,007	1,342	267	161	13	93	5,106
Bell Island	6,100	103	61	42	1	29	18	11	4	-	-	4	4
Wabana, t. - v.	5,421	17	9	8	-	3	2	1	-	-	-	-	-
Other - Autres	679	86	52	34	1	26	16	10	4	-	-	4	4
Bonavista North and South - Nord et Sud	27,500	587	324	263	10	211	123	88	14	10	-	4	269
Bonavista, t. - v.	4,215	80	45	35	2	46	29	17	2	2	-	-	46
Glovertown, t. - v.	1,915	33	19	14	-	12	8	4	1	-	-	1	17
Hare Bay, t. - v.	1,485	46	23	23	1	9	3	6	1	1	-	-	13
Wesleyville, t. - v.	1,142	14	8	6	-	16	8	8	-	-	-	-	9
Other - Autres	18,743	414	229	185	7	128	75	53	10	7	-	3	184
Burgeo and - et La Poile	13,800	415	210	205	3	80	44	36	8	4	-	4	127
Burgeo, t. - v.	2,226	85	43	42	1	15	11	4	3	2	-	1	21
Channel-Port-aux-Basques, t. - v.	5,942	148	80	68	1	33	17	16	2	2	-	-	58
Ramea, t. - v.	1,208	32	12	20	-	8	4	4	-	-	-	-	18
Other - Autres	4,424	150	75	75	1	24	12	12	3	-	-	3	30
Burin	15,900	409	204	205	1	92	52	40	9	4	-	5	157
Burin, t. - v.	2,586	23	8	15	-	8	6	2	1	1	-	-	22
Fortune, t. - v.	2,164	63	34	29	-	14	9	5	1	-	-	1	3
Grand Bank, t. - v.	3,476	110	53	57	-	25	11	14	-	-	-	-	63
Lawn, t. - v.	1,000	20	9	11	-	1	1	-	1	-	-	1	-
St. Lawrence, t. - v.	2,173	59	31	28	-	13	6	7	3	3	-	-	36
Other - Autres	4,501	134	69	65	1	31	19	12	3	3	-	3	33
Carbonear and - et Bay de Verde	13,100	263	142	121	2	130	86	44	5	5	-	-	142
Carbonear, t. - v.	4,732	93	55	38	-	49	34	15	3	3	-	-	60
Other - Autres	8,368	170	87	83	2	81	52	29	2	2	-	-	82
Ferryland	8,300	181	91	90	4	68	44	24	3	3	-	-	62
Trepassey, t. - v.	1,443	35	20	15	-	11	6	5	2	2	-	-	11
Other - Autres	6,857	146	71	75	4	57	38	19	1	1	-	-	51
Fogo	11,700	344	165	179	3	89	54	35	11	6	-	5	120
Fogo, t. - v.	1,155	44	27	17	-	10	8	2	1	1	-	-	11
Other - Autres	10,545	300	138	162	3	79	46	33	10	5	-	5	109
Fortune and - et Hermitage	15,100	395	206	189	4	127	85	42	15	7	1	7	109
Harbour Breton, t. - v.	2,196	61	22	39	1	10	8	2	4	3	1	-	18
St. Alban's, t. - v.	1,941	36	21	15	-	14	9	5	1	1	-	-	32
Other - Autres	10,963	298	163	135	3	103	68	35	10	3	-	7	59
Gander	18,900	480	230	250	5	86	55	31	6	4	-	2	214
Bishop's Falls, t. - v.	4,133	128	59	69	1	26	18	8	2	1	-	1	47
Botwood, t. - v.	4,115	83	44	39	-	16	9	7	-	-	-	-	46
Gander, t. - v.	7,748	203	100	103	2	29	18	11	2	2	-	-	104
Other - Autres	2,904	66	27	39	2	15	10	5	2	1	-	1	17
Grand Falls	20,000	445	226	219	4	84	56	28	5	3	1	1	203
Badger	1,187	30	15	15	-	4	1	3	-	-	-	-	9
Grand Falls, t. - v.	7,677	171	94	77	1	45	31	14	2	1	1	-	79
Windsor, t. - v.	6,644	168	81	87	1	23	14	9	2	1	-	1	89
Other - Autres	4,492	76	36	40	2	12	10	2	1	1	-	-	26
Green Bay	12,000	348	161	187	2	65	41	24	5	5	-	-	73
Robert's Arm, t. - v.	1,044	31	13	18	-	2	1	1	-	-	-	-	9
Springdale, t. - v.	3,224	82	38	44	1	14	9	5	1	1	-	-	18
Other - Autres	7,732	235	110	125	1	49	31	18	4	4	-	-	46
Harbour Grace	8,900	246	134	112	1	91	60	31	9	6	-	3	108
Harbour Grace, t. - v.	2,771	80	42	38	1	30	21	9	5	3	-	2	60
Spaniard's Bay, t. - v.	1,764	38	25	13	-	14	8	6	-	-	-	-	17
Upper Island Cove, t. - v.	1,819	31	15	16	-	11	7	4	3	2	-	1	12
Other - Autres	2,546	97	52	45	-	36	24	12	1	1	-	-	19
Harbour Main	17,500	447	244	203	5	139	86	53	15	8	-	7	181
Holyrood, t. - v.	1,282	50	32	18	-	13	9	4	-	-	-	-	13
Other - Autres	16,218	397	212	185	5	126	77	49	15	8	-	7	168
Humber East and West - Est et Ouest	43,700	887	464	423	13	231	138	93	25	16	1	8	469
Corner Brook, c.	26,309	494	260	234	9	141	82	59	11	8	-	3	308
Deer Lake, t. - v.	4,421	155	87	68	-	29	14	15	4	2	1	1	97
Other - Autres	12,970	238	117	121	4	61	42	19	10	6	-	4	64

<sup>1</sup> Estimated for districts. - Estimé pour les districts.

TABLE 4. General Summary of Vital Statistics for Counties, Census Divisions or Districts and Urban Places, by Province, 1972 - Continued

TABLEAU 4. Sommaire statistique de l'état civil pour les comtés, divisions de recensement ou districts et les centres urbains, par province, 1972 - suite

Counties, census divisions or districts and urban places Comtés, divisions de recensement ou districts et les centres urbains	1971 Census popu- lation - Popu- lation recense- ment de 1971	Live births - Naissances vivantes			Still- births - Mort- nés	Deaths - Décès			Infant deaths - Décès infantiles				Mar- riages - Mari- ages
		Total	Male - Masculin	Female - Féminin		Total	Male - Masculin	Female - Féminin	Neonatal - Néonataux		Post- neo- natal - Post- néona- tale		
									Under 7 days - Moins de 7 jours	7-27 days - 7-27 jours			
<b>Newfoundland - Concluded - Terre-Neuve - fin:</b>													
Labrador North, South and West - Nord, Sud et Ouest	29,400	1,108	553	555	11	110	74	36	16	8	1	7	288
Happy Valley, t. - v.	4,937	180	86	94	2	17	13	4	1	1	-	-	59
Other - Autres	24,463	928	467	461	9	93	61	32	15	7	1	7	229
Placentia East and West - Est et Ouest	21,400	607	332	275	3	130	74	56	16	12	-	4	200
Dunville, t. - v.	1,742	36	19	17	-	7	3	4	1	1	-	-	3
Freshwater, t. - v.	1,562	33	13	20	-	7	3	4	1	1	-	-	17
Jerseyside, t. - v.	1,061	14	10	4	-	8	6	2	1	1	-	-	-
Marystown, t. - v.	4,960	103	47	56	-	12	6	6	4	3	-	1	36
Placentia, t. - v.	2,211	78	44	34	-	20	5	15	2	2	-	-	28
Other - Autres	9,864	343	199	144	3	76	51	25	7	4	-	3	116
Port au Port	20,100	534	276	258	6	66	38	28	10	7	-	3	203
Stephenville, t. - v.	7,770	270	147	123	3	36	20	16	6	4	-	2	122
Other - Autres	12,330	264	129	135	3	30	18	12	4	3	-	1	81
Port de Grave	10,100	180	89	91	1	80	49	31	1	1	-	-	83
Bay Roberts t. - v.	3,702	44	14	30	1	18	7	11	-	-	-	-	26
Other - Autres	6,398	136	75	61	-	62	42	20	1	1	-	-	57
St. Barbe North and South - Nord et Sud	13,900	306	164	142	1	61	39	22	6	6	-	-	86
St. George's	10,600	273	146	127	6	63	40	23	5	2	1	2	95
St. George's, t. - v.	2,082	80	46	34	1	21	15	6	2	2	-	-	25
Stephenville Crossing, t. - v.	2,129	50	29	21	2	13	6	7	1	-	1	-	30
Other - Autres	6,389	143	71	72	3	29	19	10	2	-	-	2	40
St. John's N.S.E.W. - O. and - et C.	128,000	2,631	1,329	1,302	20	834	467	367	41	24	4	13	1,293
Mount Pearl, t. - v.	7,211	234	116	118	3	30	21	9	3	3	-	-	35
Pouch Cove, t. - v.	1,483	30	14	16	-	9	5	4	1	-	-	-	16
St. John's, C.	88,102	1,831	933	898	14	646	351	295	31	18	2	11	1,117
Other - Autres	31,204	536	266	270	3	149	90	59	6	3	2	1	125
St. Mary's	5,500	116	56	60	1	34	21	13	2	-	-	2	41
Trinity North and South - Nord et Sud	26,200	581	286	295	5	212	132	80	8	6	2	-	257
Catalina, t. - v.	1,131	31	12	19	-	6	3	3	-	-	-	-	16
Clarenville, t. - v.	2,193	53	24	29	1	18	10	8	-	-	-	-	23
Whitbourne, t. - v.	1,235	22	11	11	-	8	3	5	2	2	-	-	12
Other - Autres	21,641	475	239	236	4	180	116	64	6	4	2	-	206
Twillingate and - et Lewisporte	21,300	471	248	223	5	159	90	69	13	5	2	6	193
Lewisporte, t. - v.	3,175	62	32	30	-	20	14	6	-	-	-	-	42
Norris Arm, t. - v.	1,191	43	26	17	-	6	1	5	1	1	-	-	7
Twillingate, t. - v.	1,437	29	16	13	1	22	8	14	2	1	1	-	25
Other - Autres	15,497	337	174	163	4	111	67	44	10	3	1	6	119
White Bay North and South - Nord et Sud	18,000	541	273	268	4	78	41	37	15	9	-	6	129
Baie Verte, t. - v.	2,397	58	32	26	1	1	1	-	-	-	-	-	16
Englee, t. - v.	1,050	21	6	15	-	3	-	3	-	-	-	-	7
Roddickton, t. - v.	1,239	27	14	13	-	-	-	-	-	-	-	-	7
St. Anthony, t. - v.	2,593	75	37	38	1	12	7	5	2	2	-	-	24
Other - Autres	10,721	360	184	176	2	62	33	29	13	7	-	6	75
<b>Prince Edward Island - Île-du-Prince-Édouard</b>													
111,641	2,010	1,056	954	27	1,052	619	433	39	22	4	13	1,013	
Kings	18,424	341	174	167	7	170	103	67	6	2	-	4	140
Montague, t. - v.	1,608	32	22	10	2	30	14	16	1	1	-	-	27
Souris, t. - v.	1,393	33	18	15	-	14	9	5	1	-	-	1	16
Other - Autres	15,423	276	134	142	5	126	80	46	4	1	-	3	97
Prince	42,082	742	405	337	8	402	244	158	20	13	3	4	375
Kensington, t. - v.	1,086	24	12	12	-	21	17	4	-	-	-	-	18
St. Eleanors, vl.	1,621	47	30	17	1	10	6	4	2	1	-	1	-
Summerside, t. - v.	9,439	191	94	97	1	97	48	49	4	2	2	-	112
Tignish, vl.	1,060	26	14	12	-	13	8	5	1	-	-	1	25
Township - 1 - Canton	1,732	30	16	14	-	15	13	2	-	-	-	-	19
" " 2 "	1,434	33	17	16	-	9	3	6	1	1	-	-	-
" " 4 "	1,114	17	10	7	-	15	9	6	1	1	-	-	8
" " 15 "	1,653	20	8	12	-	12	5	7	1	1	-	-	24
" " 17 "	2,194	8	4	4	-	7	5	2	-	-	-	-	-
" " 19 "	1,379	15	9	6	-	5	4	1	-	-	-	-	-
" " 26 "	1,050	22	14	8	1	5	2	3	-	-	-	-	-
" " 27 "	1,153	16	8	8	-	10	6	4	1	-	-	1	12
" " 28 "	1,368	10	7	3	2	8	2	6	1	-	1	-	5
Other - Autres	15,799	283	162	121	3	175	116	59	8	7	-	1	145





TABLE 4. General Summary of Vital Statistics for Counties, Census Divisions or Districts and Urban Places, by Province, 1972 - Continued

TABLEAU 4. Sommaire statistique de l'état civil pour les comtés, divisions de recensement ou districts et les centres urbains, par province, 1972 - suite

Counties, census divisions or districts and urban places Comtés, divisions de recensement ou districts et les centres urbains	1971 Census population - Popu- lation recense- ment de 1971	Live births - Naissances vivantes			Still- births - Mort- nés	Deaths - Décès			Infant deaths - Décès infantiles				Mar- riages - Mari- ages
		Total	Male - Masculin	Female - Féminin		Total	Male - Masculin	Female - Féminin	Neonatal - Néonataux		Post- neo- natal - Post- néona- tale		
									Under 7 days - Moins de 7 jours	7-27 days - 7-27 jours			
<b>Nova Scotia - Concluded - Nouvelle-Écosse - fin:</b>													
Yarmouth .....	24,682	401	216	185	5	260	157	103	7	3	1	3	250
Argyle, r.m. ....	8,517	124	63	61	2	78	46	32	1	1	-	-	77
Yarmouth, r.m. ....	7,640	144	75	69	1	86	51	35	4	2	-	2	48
Yarmouth, t.-v. ....	8,516	133	78	55	2	96	60	36	2	-	1	1	125
Other - Autres .....	9	-	-	-	-	-	-	-	-	-	-	-	-
<b>New Brunswick - Nouveau-Brunswick ...</b>	<b>634,557</b>	<b>11,806</b>	<b>6,162</b>	<b>5,644</b>	<b>170</b>	<b>4,982</b>	<b>2,921</b>	<b>2,061</b>	<b>204</b>	<b>132</b>	<b>15</b>	<b>57</b>	<b>6,455</b>
Albert .....	16,307	337	167	170	5	114	69	45	3	3	-	-	108
Coverdale, par. ....	2,397	68	37	31	3	19	13	6	2	2	-	-	17
Gunningsville, vl. ....	1,669	38	20	18	1	4	4	-	-	-	-	-	7
Hillsborough, par. ....	1,283	11	4	7	-	4	2	-	-	-	-	-	3
Riverview Heights, vl. ....	6,525	147	69	78	-	29	17	12	1	1	-	-	38
Other - Autres .....	4,433	73	37	36	1	58	33	25	-	-	-	-	43
Carleton .....	24,428	446	241	205	3	228	146	82	5	2	1	2	272
Aberdeen, par. ....	1,354	26	14	12	-	10	5	5	-	-	-	-	7
Brighton, par. ....	1,486	30	17	13	-	10	7	3	-	-	-	-	13
Hartland, t.-v. ....	1,009	29	14	15	1	17	13	4	1	1	-	-	24
Kent, par. ....	2,597	32	19	13	1	17	13	4	-	-	-	-	14
Peel, par. ....	1,225	24	15	9	-	6	2	4	1	-	-	1	6
Wakefield, par. ....	2,025	26	15	11	-	22	10	12	-	-	-	-	33
Wicklow, par. ....	1,650	19	9	11	-	9	4	5	-	-	-	-	14
Wilnot, par. ....	1,242	16	7	10	-	7	5	2	1	-	1	-	7
Woodstock, par. ....	1,407	17	7	10	-	7	5	2	1	-	1	-	2
Woodstock, t.-v. ....	4,846	100	53	47	1	67	40	27	1	-	-	1	88
Other - Autres .....	5,607	127	70	57	-	53	38	15	1	1	-	-	64
Charlotte .....	24,551	419	225	194	4	284	154	130	11	5	2	4	238
Campobello, par. ....	1,274	21	6	15	-	12	3	9	2	-	-	2	13
Milltown, t.-v. ....	1,893	47	26	21	2	33	7	26	1	1	-	-	29
Pennfield, par. ....	3,353	64	32	32	-	35	17	18	-	-	-	-	26
St. Andrews, t.-v. ....	1,812	25	14	11	-	17	7	10	1	-	1	-	21
St. David, par. ....	1,140	10	5	5	1	11	7	4	-	-	-	-	8
St. George, par. ....	1,852	23	14	9	1	12	7	5	1	1	-	-	11
St. James, par. ....	1,139	32	17	15	-	15	10	5	-	-	-	-	2
St. Stephen, par. ....	1,384	21	13	8	-	13	11	2	-	-	-	-	3
St. Stephen, t.-v. ....	3,409	46	27	19	-	51	28	23	4	3	-	1	60
Other - Autres .....	7,295	130	71	59	-	85	57	28	2	1	1	1	65
Gloucester .....	74,752	1,474	762	712	30	436	278	158	19	11	3	5	773
Allardville, par. ....	2,827	79	42	37	1	8	6	2	1	1	-	-	38
Bathurst, c. ....	16,674	300	146	154	10	116	73	43	5	3	1	1	204
Bathurst, par. ....	3,077	95	55	40	-	16	14	2	1	1	-	-	2
Beresford, par. ....	5,518	39	17	22	1	11	8	3	-	-	-	-	31
Beresford, vl. ....	2,325	66	38	28	2	12	9	3	1	-	1	-	24
Bertrand, vl. ....	1,094	11	5	6	-	9	5	4	-	-	-	-	15
Caraquet, par. ....	1,585	34	20	14	1	8	3	5	1	1	-	-	9
Caraquet, t.-v. ....	3,441	63	36	27	1	32	17	15	-	-	-	-	44
Inkerman, par. ....	4,050	79	41	38	1	21	13	8	2	1	-	1	42
Lower Caraquet, vl. ....	1,685	15	4	11	1	4	4	-	-	-	-	-	27
New Bandon, par. ....	3,331	57	29	28	-	27	19	8	1	-	-	1	10
Paquetville, par. ....	2,490	47	24	23	1	12	9	3	-	-	-	-	18
Petit Rocher, vl. ....	1,624	61	34	27	1	22	11	11	1	1	-	-	51
St. Isidore, par. ....	2,276	46	32	14	1	13	8	5	1	-	-	1	16
Saumarez, par. ....	7,055	136	73	63	4	33	17	16	2	1	-	1	44
Shippegan, par. ....	7,540	108	59	49	2	17	13	4	-	-	-	-	58
Shippegan, t.-v. ....	2,043	47	19	28	1	27	17	10	-	-	-	-	23
Tracadie, t.-v. ....	2,222	83	42	41	-	21	11	10	2	1	1	-	28
Other - Autres .....	3,895	108	46	62	2	27	21	6	1	1	-	-	89
Kent .....	24,901	390	206	184	7	200	127	73	7	3	-	4	290
Buctouche, vl. ....	1,964	42	19	23	1	27	18	9	-	-	-	-	54
Carleton, par. ....	1,601	24	13	11	-	5	5	-	-	-	-	-	14
Dundas, par. ....	3,789	62	31	31	-	21	12	9	1	1	-	-	39
Richibucto, par. ....	1,411	14	5	9	-	8	5	3	-	-	-	-	6
Richibucto, vl. ....	1,850	63	24	19	2	17	11	6	2	1	-	1	29
St. Charles, par. ....	1,227	17	6	11	-	9	6	3	-	-	-	-	14
St. Louis, par. ....	1,259	18	9	9	-	4	2	2	-	-	-	-	4
St. Mary, par. ....	1,527	15	9	6	-	12	4	8	1	-	-	1	12
Weldford, par. ....	1,500	14	9	5	-	18	12	6	-	-	-	-	18
Wellington, par. ....	2,813	31	16	15	-	16	11	5	2	1	-	1	18
Other - Autres .....	5,950	110	65	45	4	63	41	22	1	-	-	1	82
Kings .....	33,285	630	343	287	12	300	171	129	17	11	1	5	260
Fairvale, vl. ....	2,050	44	26	18	-	6	4	2	1	-	-	1	16
Hampton, vl. ....	1,748	34	15	19	1	18	12	6	2	2	-	-	18
Havelock, par. ....	1,280	20	9	11	-	11	6	5	1	-	1	-	18
Kingston, par. ....	1,364	28	17	11	-	15	11	4	-	-	-	-	11
Norton, vl. ....	1,149	11	6	5	1	27	9	18	-	-	-	-	23

TABLE 4. General Summary of Vital Statistics for Counties, Census Divisions or Districts and Urban Places, by Province, 1972 - Continued

TABLEAU 4. Sommaire statistique de l'état civil pour les comtés, divisions de recensement ou districts et les centres urbains, par province, 1972 - suite

Counties, census divisions or districts and urban places Comtés, divisions de recensement ou districts et les centres urbains	1971 Census population - Population recense- ment de 1971	Live births - Naissances vivantes			Still- births - Mort- nés	Deaths - Décès			Infant deaths - Décès infantiles			Marr- riages - Mari- ages	
		Total	Male - Masculin	Female - Féminin		Total	Male - Masculin	Female - Féminin	Total	Neonatal - Néonataux			Post- neo- natal - Post- néona- tale
										Under 7 days - Moins de 7 jours	7-27 days - 7-27 jours		
<b>New Brunswick - Continued - Nouveau- Brunswick - suite:</b>													
<b>Kings - Concluded - fin:</b>													
Quispamsis, vl. ....	2,215	35	17	18	2	7	4	3	-	-	-	-	5
Renforth, vl. ....	1,606	5	3	2	-	5	3	2	-	-	-	-	1
Rothesay, t. - v. ....	1,038	34	19	15	-	9	7	2	-	-	-	-	26
Springfield, par. ....	1,258	24	13	11	-	19	10	9	1	1	-	-	15
Studholm, par. ....	2,313	35	18	17	2	15	8	7	2	1	-	-	10
Sussex, par. ....	1,540	10	6	4	-	13	7	6	-	-	-	1	6
Sussex, t. - v. ....	3,942	79	48	31	2	59	37	22	-	-	-	-	68
Westfield, par. ....	3,145	62	34	28	-	17	13	4	2	2	-	-	10
Other - Autres .....	8,637	209	112	97	4	79	40	39	8	5	-	3	51
<b>Madawaska</b> .....	<b>34,976</b>	<b>589</b>	<b>318</b>	<b>271</b>	<b>10</b>	<b>240</b>	<b>159</b>	<b>81</b>	<b>14</b>	<b>10</b>	<b>1</b>	<b>3</b>	<b>458</b>
Edmundston, c. ....	12,365	215	119	96	4	97	64	33	6	2	1	3	182
Madawaska, par. ....	1,741	24	10	14	-	4	3	1	1	1	-	-	-
Rivière Verte, vl. ....	1,657	43	28	15	-	8	7	1	-	-	-	-	22
St. André, par. ....	2,033	4	2	2	-	-	-	-	-	-	-	-	-
St. Ann's, par. ....	1,470	16	10	6	-	7	5	2	-	-	-	-	5
Ste. Anne-de-Madawaska, vl. ....	1,253	40	19	21	2	14	9	5	1	1	-	-	39
St. Basile, vl. ....	3,085	36	19	17	1	43	29	14	1	1	-	-	41
St. Jacques, par. ....	1,325	3	1	2	-	-	-	-	-	-	-	-	-
St. Jacques, vl. ....	1,072	47	30	17	-	12	7	5	1	1	-	-	25
St. Leonard, par. ....	1,022	7	3	4	-	5	4	1	1	1	-	-	14
St. Leonard, t. - v. ....	1,478	27	13	14	-	7	4	3	-	-	-	-	19
Other - Autres .....	6,475	127	64	63	3	43	27	16	3	3	-	-	111
<b>Northumberland</b> .....	<b>51,561</b>	<b>1,132</b>	<b>586</b>	<b>546</b>	<b>15</b>	<b>393</b>	<b>240</b>	<b>153</b>	<b>12</b>	<b>10</b>	<b>-</b>	<b>2</b>	<b>568</b>
Alnwick, par. ....	5,681	153	76	77	4	33	22	11	2	1	-	1	93
Blackville, par. ....	2,502	54	26	28	1	18	12	6	-	-	-	-	22
Chatham, par. ....	3,012	49	25	24	1	20	13	7	1	-	-	1	34
Chatham, t. - v. ....	7,833	177	101	76	3	59	35	24	3	3	-	-	84
Derby, par. ....	1,248	32	19	13	-	9	4	5	-	-	-	-	6
Glenelg, par. ....	1,954	46	20	26	-	15	11	4	-	-	-	-	10
Hardwicke, par. ....	2,658	55	24	31	1	20	11	9	-	-	-	-	29
Ludlow, par. ....	1,906	37	18	19	-	9	6	3	-	-	-	-	17
Neguac, vl. ....	1,498	19	13	6	1	8	4	4	-	-	-	-	27
Nelson, par. ....	1,010	9	8	1	-	9	7	2	-	-	-	-	2
Nelson Miramichi, vl. ....	1,580	37	18	19	-	19	13	6	1	1	-	-	22
Newcastle, par. ....	2,219	39	21	18	-	9	4	5	-	-	-	-	11
Newcastle, t. - v. ....	6,460	167	88	79	1	58	31	27	1	1	-	-	88
Northesk, par. ....	2,708	49	24	25	-	22	11	11	-	-	-	-	6
Rogersville, par. ....	1,372	19	9	10	1	6	3	3	-	-	-	-	6
Rogersville, vl. ....	1,077	18	8	10	-	9	5	4	-	-	-	-	21
Southesk, par. ....	1,680	45	21	24	-	21	14	7	-	-	-	-	21
Other - Autres .....	5,163	127	67	60	2	49	34	15	4	4	-	-	69
<b>Queens</b> .....	<b>12,486</b>	<b>222</b>	<b>109</b>	<b>113</b>	<b>1</b>	<b>153</b>	<b>83</b>	<b>70</b>	<b>6</b>	<b>5</b>	<b>-</b>	<b>1</b>	<b>111</b>
Chipman, vl. ....	1,977	48	27	21	-	26	15	11	1	-	-	1	24
Minto, vl. ....	3,880	87	44	43	1	38	22	16	3	3	-	-	51
Other - Autres .....	6,629	87	38	49	-	89	46	43	2	2	-	-	36
<b>Restigouche</b> .....	<b>41,289</b>	<b>732</b>	<b>385</b>	<b>347</b>	<b>11</b>	<b>253</b>	<b>152</b>	<b>101</b>	<b>7</b>	<b>5</b>	<b>-</b>	<b>2</b>	<b>385</b>
Addington, par. ....	2,562	63	36	27	1	15	8	7	-	-	-	-	35
Atholville, vl. ....	2,108	27	12	15	-	17	9	8	-	-	-	-	19
Balmoral, par. ....	2,369	29	13	16	-	6	5	1	1	1	-	-	13
Campbellton, c. ....	10,335	193	105	88	5	70	36	34	3	3	-	2	95
Charlo, vl. ....	1,621	23	13	10	-	8	6	2	-	-	-	-	21
Dalhousie, par. ....	3,441	36	18	18	1	16	8	8	-	-	-	-	13
Dalhousie, t. - v. ....	6,255	116	58	58	1	41	27	14	-	-	-	-	58
Durham, par. ....	2,701	56	35	21	-	24	17	7	2	2	-	-	14
Eel River Crossing, vl. ....	1,075	27	12	15	-	13	12	1	-	-	-	-	15
Eldon, par. ....	1,385	21	11	10	-	5	1	4	-	-	-	-	10
Kedgwick, vl. ....	1,065	40	19	21	-	14	8	6	1	1	-	-	22
St. Quentin, par. ....	1,569	-	-	-	-	-	-	-	-	-	-	-	5
St. Quentin, vl. ....	2,093	62	34	28	1	15	10	5	-	-	-	-	41
Other - Autres .....	2,710	39	19	20	2	9	5	4	-	-	-	-	24
<b>St. John</b> .....	<b>92,162</b>	<b>1,672</b>	<b>859</b>	<b>813</b>	<b>16</b>	<b>891</b>	<b>501</b>	<b>390</b>	<b>46</b>	<b>28</b>	<b>5</b>	<b>13</b>	<b>900</b>
Saint John, c. ....	89,039	1,611	819	792	16	864	484	380	44	27	4	13	880
Simonds, par. ....	1,252	26	15	11	-	11	7	4	-	-	-	-	1
Other - Autres .....	1,871	35	25	10	-	16	10	6	2	1	-	-	19
<b>Sunbury</b> .....	<b>21,268</b>	<b>443</b>	<b>229</b>	<b>214</b>	<b>8</b>	<b>78</b>	<b>51</b>	<b>27</b>	<b>9</b>	<b>7</b>	<b>1</b>	<b>1</b>	<b>144</b>
Burton, par. ....	2,554	55	32	23	2	19	13	6	2	1	-	-	17
Lincoln, par. ....	2,545	78	39	39	2	14	8	6	1	1	-	-	8
Oromocto, t. - v. ....	11,427	245	120	125	4	17	11	6	5	5	-	-	96
Other - Autres .....	4,742	65	38	27	-	28	19	9	1	-	-	1	23



TABLE 4. General Summary of Vital Statistics for Counties, Census Divisions or Districts and Urban Places, by Province, 1972 - Continued

TABLEAU 4. Sommaire statistique de l'état civil pour les comtés, divisions de recensement ou districts et les centres urbains, par province, 1972 - suite

Counties, census divisions or districts and urban places Comtés, divisions de recensement ou districts et les centres urbains	1971 Census Population Population recensement de 1971	Live births Naissances vivantes			Still-births Mort-nés	Deaths Décès			Infant deaths Décès infantiles				Marriages Mariages	
		Total	Male Masculin	Female Féminin		Total	Male Masculin	Female Féminin	Neonatal Néonataux			Post-neonatal Post-néonatale		
									Under 7 days Moins de 7 jours	7 - 27 days 7 - 27 jours				
<b>New Brunswick - Concluded - Nouveau-Brunswick - fin:</b>														
Victoria .....	19,796	422	227	195	3	178	110	68	8	6	-	-	2	295
Denmark, par. ....	1,730	31	18	13	-	18	11	7	-	-	-	-	-	23
Drummond, par. ....	2,217	7	4	3	-	-	-	-	-	-	-	-	-	-
Gordon, par. ....	1,871	36	18	18	-	17	8	9	1	-	-	-	1	2
Grand Falls, par. ....	1,643	13	10	3	-	12	9	3	1	1	-	-	-	2
Grand Falls, t. - v. ....	4,516	154	76	78	2	43	22	21	2	2	-	-	-	75
Perth, par. ....	1,147	21	13	8	-	12	10	2	-	-	-	-	-	4
Perth-Andover .....	2,108	45	26	19	-	30	20	10	-	-	-	-	-	122
Plaster Rock, vl. ....	1,331	37	18	19	-	13	8	5	1	1	-	-	-	28
Other - Autres .....	3,233	78	44	34	1	33	22	11	3	2	-	-	1	39
Westmorland .....	98,669	1,631	837	794	21	774	416	358	16	11	-	-	5	1,053
Botsford, par. ....	2,960	52	28	24	-	32	23	9	2	1	-	-	1	24
Cap Pelé, vl. ....	2,081	15	8	7	1	8	4	4	-	-	-	-	-	35
Dieppe, t. - v. ....	4,277	42	29	13	2	15	7	8	1	1	-	-	-	43
Dorchester, par. ....	4,846	68	37	31	1	25	10	15	-	-	-	-	-	22
Dorchester, vl. ....	1,199	13	8	5	-	7	2	5	-	-	-	-	-	14
Lewisville, vl. ....	3,710	60	34	26	-	25	15	10	-	-	-	-	-	12
Moncton, c. ....	47,891	787	392	395	7	350	206	144	6	5	-	-	1	563
Moncton, par. ....	6,928	171	78	93	2	46	31	15	2	-	-	-	2	32
Petitcodiac, vl. ....	1,569	27	17	10	-	14	8	6	-	-	-	-	-	18
St. Anselme, vl. ....	1,150	22	13	9	1	3	1	2	-	-	-	-	-	20
Sackville, par. ....	3,418	38	18	20	2	33	16	17	-	-	-	-	-	13
Sackville, t. - v. ....	3,180	72	34	38	1	53	19	34	2	2	-	-	-	66
Salisbury, par. ....	2,266	29	17	12	-	27	16	11	-	-	-	-	-	16
Salisbury, vl. ....	1,070	35	19	16	-	18	7	11	-	-	-	-	-	18
Shediac, par. ....	6,707	95	47	48	-	39	22	17	3	2	-	-	-1	53
Shediac, t. - v. ....	2,203	61	34	27	3	60	18	42	-	-	-	-	-	44
Westmorland, par. ....	1,069	14	5	9	1	4	3	1	-	-	-	-	-	6
Other - Autres .....	2,145	30	19	11	-	15	8	7	-	-	-	-	-	54
York .....	64,126	1,267	668	599	24	460	264	196	24	15	1	8	8	600
Barker's Point, vl. ....	1,882	38	24	14	-	10	3	7	2	1	-	-	1	6
Bright, par. ....	2,031	37	22	15	1	9	5	4	1	1	-	-	-	16
Douglas, par. ....	3,778	92	37	55	-	39	26	13	1	-	-	-	1	28
Fredricton, c. ....	24,254	433	235	198	11	156	86	70	10	7	-	-	3	345
Kingsclear, par. ....	2,833	60	26	34	-	13	10	3	-	-	-	-	-	2
Manners Sutton, par. ....	1,314	1	1	-	-	11	4	7	-	-	-	-	-	12
Marysville, t. - v. ....	3,872	82	42	40	2	18	13	5	-	-	-	-	-	31
McAdam, vl. ....	2,224	22	12	10	-	22	11	11	2	2	-	-	-	1
Nackawic, vl. ....	1,324	58	29	29	1	5	2	3	1	-	-	-	1	13
Nashwaaksis, vl. ....	7,353	173	85	88	3	45	25	20	2	2	-	-	-	52
St. Mary's, par. ....	2,393	46	24	22	1	21	11	10	2	2	-	-	-	7
Southampton, par. ....	1,405	18	9	9	-	21	14	7	-	-	-	-	-	4
Stanley, par. ....	2,138	21	11	10	1	16	10	6	2	1	-	-	1	13
Other - Autres .....	7,325	186	111	75	4	74	44	30	3	1	1	1	1	50
Québec .....	6,027,764	83,603	43,111	40,492	888	42,311	24,562	17,749	1,500	930	127	443	53,830	
Abitibi .....	88,234	1,445	756	689	9	553	373	180	40	26	1	13	835	
Amos, t. - v. ....	6,984	190	105	85	1	71	39	32	3	3	-	-	-	118
Amos-East, - Est, w.d. - s.d. ....	1,030	8	3	5	1	7	2	5	4	4	-	-	-	2
Amos-West, - Ouest, w.d. - s.d. ....	2,087	8	6	2	-	2	1	1	-	-	-	-	-	4
Barraute, vl. ....	1,288	39	21	18	-	9	8	1	-	-	-	-	-	14
Cadillac, t. - v. ....	1,102	22	11	11	-	8	6	2	-	-	-	-	-	9
La Sarre, t. - v. ....	5,185	126	67	59	2	24	20	4	1	1	-	-	-	92
La Sarre, twp. - ct. ....	2,378	9	5	4	-	7	5	2	1	1	-	-	-	-
Macamic, t. - v. ....	1,705	32	18	14	1	15	6	9	3	3	-	-	-	27
Malartic, t. - v. ....	5,347	103	53	50	1	38	24	14	5	3	-	-	-	53
Normétal, w.d. - s.d. ....	2,105	32	15	17	-	7	2	5	-	-	-	-	-	23
Palmarolle, w.d. - s.d. ....	1,325	9	5	4	-	4	3	1	-	-	-	-	-	1
Sainte-Germain-Boulé, w.d. - s.d. ....	1,152	16	10	6	1	5	4	1	-	-	-	-	-	16
Saint-Jacques-de-Dupuy, w.d. - s.d. ....	1,122	15	4	11	-	7	5	2	-	-	-	-	-	8
Senneterre, t. - v. ....	4,303	86	47	39	-	31	28	3	1	1	-	-	-	38
Val-d'Or, t. - v. ....	17,421	312	162	150	-	105	72	33	5	2	1	2	1	143
Other - Autres .....	33,700	438	224	214	2	213	148	65	17	9	-	-	8	287
Argenteuil .....	31,319	377	214	163	9	278	171	107	11	5	2	4	4	265
Brownsburg, vl. ....	3,481	50	24	26	-	35	20	15	1	-	-	-	1	34
Chatham, twp. - ct. ....	3,082	31	17	14	-	29	18	11	2	1	-	-	1	18
Grenville, twp. - ct. ....	1,873	10	7	3	-	31	21	10	1	-	-	-	1	8
Grenville, vl. ....	1,495	27	14	13	1	15	11	4	1	1	-	-	-	11
Lachute, c. ....	11,813	161	92	69	6	101	59	42	6	3	2	1	1	119
Morin Heights, w.d. - s.d. ....	1,316	5	4	1	-	12	7	5	-	-	-	-	-	13
Saint-Adolphe-d'Howard, w.d. - s.d. ....	1,333	17	8	9	-	5	3	2	-	-	-	-	-	6
Saint-André-East - Est, vl. ....	1,201	19	14	5	-	11	6	5	-	-	-	-	-	12
Other - Autres .....	5,725	57	34	23	2	39	26	13	-	-	-	-	-	44

TABLE 4. General Summary of Vital Statistics for Counties, Census Divisions or Districts and Urban Places, by Province, 1972 - Continued

TABLEAU 4. Sommaire statistique de l'état civil pour les comtés, divisions de recensement ou districts et les centres urbains, par province, 1972 - suite

Counties, census divisions or districts and urban places Comtés, divisions de recensement ou districts et les centres urbains	1971 Census population Population recensement de 1971	Live births Naissances vivantes			Still-births Mort-nés	Deaths Décès			Infant deaths Décès infantiles			Marriages Mariages	
		Total	Male Masculin	Female Féminin		Total	Male Masculin	Female Féminin	Neonatal Néonataux		Post-neonatal Post-néonatale		
									Under 7 days Moins de 7 jours	7-27 days 7-27 jours			
Québec - Continued - suite:													
Arthabaska	51,524	791	419	372	7	343	217	126	14	9	2	3	550
Arthabaska, t. - v.	4,479	84	42	42	-	25	16	9	5	4	-	1	53
Chénier, w.d. - s.d.	1,209	10	2	8	-	1	1	-	-	-	-	-	20
Princeville, par.	1,391	20	9	11	-	5	3	2	-	-	-	-	-
Princeville, t. - v.	3,829	68	33	35	-	16	10	6	1	-	-	1	39
Saint-Valère, w.d. - s.d.	1,052	11	2	9	1	4	3	1	-	-	-	-	15
Sainte-Victoire-D'Arthabaska, par.	2,620	16	13	3	-	1	1	-	-	-	-	-	-
Victoriaville, t. - v.	22,047	375	205	170	4	201	120	81	6	4	2	-	275
Warwick, twp. - ct.	1,600	20	12	8	1	2	1	1	-	-	-	-	45
Warwick, t. - v.	2,847	49	26	23	-	21	12	9	-	-	-	-	45
Other - Autres	10,450	138	75	63	1	67	50	17	2	1	-	1	103
Bagot	23,591	351	188	163	2	168	108	60	5	3	-	2	223
Acton Vale, t. - v.	4,564	79	40	39	-	38	24	14	2	2	-	-	65
Saint-André-D'Acton, par.	1,306	17	9	8	-	6	4	2	-	-	-	-	-
Saint-Dominique, vl.	1,722	18	10	8	-	11	10	1	-	-	-	-	-
Saint-Pie, par.	1,673	19	10	9	-	6	5	1	-	-	-	-	19
Saint-Pie, vl.	1,709	26	16	10	1	15	7	8	-	-	-	-	34
Sainte-Rosalie, vl.	2,210	30	19	11	-	12	4	8	-	-	-	-	16
Saint-Simon, par.	1,123	10	4	6	-	7	5	2	1	-	-	1	9
Saint-Théodore-D'Acton, par.	1,312	30	12	18	-	7	3	4	-	-	-	-	11
Other - Autres	7,972	122	68	54	1	66	46	20	2	1	-	1	69
Beauce	63,960	974	472	502	12	441	253	188	19	9	2	8	788
Beauceville, t. - v.	2,098	42	15	27	-	17	12	5	-	-	-	-	60
Beauceville-East - Est, t. - v.	2,192	31	17	14	-	19	12	7	1	-	-	1	5
East Broughton - Est, w.d. - s.d.	1,388	4	1	3	-	6	2	4	-	-	-	-	37
East Broughton Station - Est, vl.	1,127	34	12	22	-	11	7	4	-	-	-	-	37
Linére, vl.	1,220	20	15	5	3	6	3	3	-	-	-	-	37
Sainte-Aurèle, w.d. - s.d.	1,192	19	9	10	-	6	4	2	2	2	-	-	15
Saint-Benoît-Labre, par.	1,313	18	12	6	-	15	11	4	-	-	-	-	21
Saint-Côme-de-Kennebec, par.	1,372	10	2	8	1	8	4	4	1	1	-	-	2
Saint-Georges, t. - v.	7,554	149	69	80	2	59	36	23	-	-	-	-	101
Saint-Georges-East - Est, par.	1,215	24	11	13	-	9	7	2	-	-	-	-	-
Saint-Georges-West - Ouest, t. - v.	6,000	99	51	48	-	39	17	22	3	1	2	-	77
Saint-Honoré, par.	1,000	16	8	8	-	12	8	4	1	1	-	-	5
Saint-Joseph-de-Beauce, t. - v.	2,893	42	22	20	-	33	17	16	-	-	-	-	47
Sainte-Marie, t. - v.	4,307	108	45	63	1	29	13	16	2	1	-	1	71
Sainte-Marie, par.	2,543	12	4	8	-	5	5	-	-	-	-	-	-
Saint-Martin, par.	2,375	27	15	12	-	11	8	3	-	-	-	-	31
Saint-Victor, vl.	1,017	25	13	12	-	15	10	5	-	-	-	-	13
Saint-Victor-de-Tring, w.d. - s.d.	1,127	16	8	8	-	3	2	1	-	-	-	-	-
Saint-Zacharie, vl.	1,390	24	14	10	2	13	6	7	2	-	-	2	51
Saint-Zacharie, w.d. - s.d.	1,325	5	4	1	-	5	4	1	-	-	-	-	-
Shenley, twp. - ct.	1,045	7	4	3	-	4	-	-	-	-	-	-	29
Tring-Jonction, vl.	1,283	26	14	12	-	8	5	3	1	1	-	-	17
Vallée-Jonction, vl.	1,295	27	12	15	-	11	7	4	1	-	-	1	20
Other - Autres	15,689	174	90	84	3	97	53	44	5	2	-	3	148
Beauharnois	52,137	658	341	317	8	365	228	137	13	5	3	5	576
Beauharnois, c.	8,121	97	53	44	3	46	29	17	2	2	-	-	65
Grande-Île, w.d. - s.d.	1,676	21	12	9	-	1	-	1	-	-	-	-	20
Maple Grove, t. - v.	1,708	14	8	6	-	8	5	3	-	-	-	-	12
Melocheville, vl.	1,601	13	7	6	-	13	8	5	-	-	-	-	15
Saint-Louis-de-Gonzague, par.	1,356	9	6	3	-	11	8	3	-	-	-	-	16
Saint-Stanislas-de-Kostka, par.	1,149	11	7	4	-	4	2	2	-	-	-	-	7
Saint-Timothee, vl.	1,613	44	23	21	-	15	10	5	2	1	1	-	40
Saint-Timothee, par.	3,968	35	15	20	-	12	7	5	1	-	-	1	11
Salaberry-de-Valleyfield, c.	30,173	403	205	198	5	251	157	94	8	2	2	4	387
Other - Autres	772	11	5	6	-	4	2	2	-	-	-	-	3
Bellechase	23,517	290	155	135	4	225	140	85	10	8	1	1	257
Saint-Camille-de-Lellis, par.	1,337	19	7	12	-	12	10	2	-	-	-	-	16
Saint-Charles-Borome, par.	1,139	6	5	1	-	3	3	-	-	-	-	-	-
Saint-Damien-de-Buckland, par.	2,254	23	10	13	1	32	11	21	2	2	-	-	10
Saint-Etienne-de-Beaumont, par.	1,399	24	10	14	-	5	4	1	1	1	-	-	19
Saints-Gervais and - et Protais, par.	1,796	27	19	8	2	20	12	8	1	1	-	-	16
Saint-Lazare, par.	1,308	12	8	4	-	8	5	3	-	-	-	-	17
Saint-Magloire-de-Bellechasse, w.d. - s.d.	1,214	13	5	8	-	7	4	3	-	-	-	-	25
Saint-Michel, par.	1,646	29	9	20	-	29	18	11	3	3	-	-	8
Saint-Raphaël, t. - v.	1,216	23	14	9	-	29	22	7	1	-	-	1	13
Other - Autres	10,208	114	68	46	1	80	51	29	2	1	-	-	133
Berthier	27,288	305	162	143	1	267	169	98	4	4	-	-	275
Berthierville, t. - v.	4,080	76	43	33	-	72	50	22	-	-	-	-	54
Lanoraie-d'Autray, w.d. - s.d.	1,190	20	13	7	-	21	14	7	-	-	-	-	32
Lavaltrie, vl.	1,261	37	17	20	1	22	11	11	1	1	-	-	13
Saint-Antoine-de-Lavaltrie, par.	1,202	8	4	4	-	3	3	-	-	-	-	-	-
Saint-Barthélemi, par.	1,981	18	12	6	-	17	11	6	-	-	-	-	15
Saint-Charles-de-Mandeville, par.	1,252	11	8	3	-	12	5	7	1	1	-	-	5
Saint-Cuthbert, par.	1,643	16	9	7	-	18	14	4	-	-	-	-	15
Saint-Gabriel, t. - v.	3,383	44	20	24	-	45	27	18	1	1	-	-	53

TABLE 4. General Summary of Vital Statistics for Counties, Census Divisions or Districts and Urban Places, by Province, 1972 - Continued

TABLEAU 4. Sommaire statistique de l'état civil pour les comtés, divisions de recensement ou districts et les centres urbains, par province, 1972 - suite

Counties, census divisions or districts and urban places Comtés, divisions de recensement ou districts et les centres urbains	1971 Census Population Population recensement de 1971	Live births Naissances vivantes			Still-births Mort-nés	Deaths - Décès			Infant deaths Décès infantiles			Marriages Mariages	
		Total	Male Masculin	Female Féminin		Total	Male Masculin	Female Féminin	Total	Néonatal Néonataux			Post-neonatal Post-néonatale
										Under 7 days Moins de 7 jours	7 - 27 days 7 - 27 jours		
Québec - Continued - suite:													
Berthier - Concluded - fin:													
Saint-Gabriel-de-Brandon, par.	1,304	-	-	-	-	-	-	-	-	-	-	-	
Sainte-Genève-de-Berthier, par.	1,622	9	4	5	-	4	1	3	-	-	-	1	
Saint-Ignace-de-Loyola, par.	1,712	22	11	11	-	12	6	6	1	1	-	25	
Saint-Joseph-de-Lanoraie, par.	1,156	2	-	2	-	1	1	-	-	-	-	-	
Saint-Michel-des-Saints, par.	1,983	15	7	8	-	16	12	4	-	-	-	16	
Other - Autres	3,519	27	14	13	-	24	14	10	-	-	-	46	
Bonaventure	41,701	589	288	301	12	300	196	104	21	10	2	9	338
Bonaventure, w.d. - s.d.	2,857	38	20	18	-	20	14	6	1	1	-	-	28
Caplan, w.d. - s.d.	2,023	20	13	13	-	15	11	4	1	1	-	-	7
Carleton, t. - v.	2,433	40	21	19	-	17	8	9	2	-	1	1	15
Hope, twp. - ct.	1,210	4	4	-	1	1	-	1	-	-	-	-	2
Maria, twp. - ct.	2,004	29	14	15	1	19	11	8	-	-	-	-	10
New Carlisle, w.d. - s.d.	1,855	22	9	13	-	16	13	3	3	2	-	1	29
New Richmond, t. - v.	3,957	67	33	34	1	28	25	3	-	-	-	-	32
Nouvelle, w.d. - s.d.	2,508	26	14	12	1	12	8	4	-	-	-	-	53
Paspébiac, w.d. - s.d.	2,953	64	36	28	4	31	20	11	-	-	-	-	32
Pointe-à-la-Croix, w.d. - s.d.	1,444	42	17	25	-	16	13	3	2	1	-	1	18
Port Daniel, Partie West - Ouest, twp. - ct.	1,146	15	9	6	-	12	1	6	3	1	-	-	17
Saint-Alexis-de-Matapédia, par.	1,101	10	6	4	-	7	9	3	1	-	1	-	9
Saint-Alphonse, w.d. - s.d.	1,042	19	6	13	-	6	1	5	-	-	-	-	7
Saint-François-d'Assise, par.	1,118	7	-	7	-	5	4	1	-	-	-	-	9
Ste-Germaine-de-L'Anse-Aux-Gascons, par.	1,560	34	20	14	1	15	11	4	3	2	-	1	13
Saint-Omer, par.	1,304	17	8	9	-	3	3	-	-	-	-	-	17
Saint-Siméon, par.	1,544	23	9	14	-	7	2	5	-	-	-	4	66
Other - Autres	9,642	112	55	57	3	70	42	28	6	2	-	-	66
Brome	15,311	167	79	88	7	173	83	90	5	3	-	2	140
Adamsville, w.d. - s.d.	1,408	9	6	3	-	14	7	7	1	1	-	-	4
Austin, w.d. - s.d.	1,060	8	4	4	-	7	3	4	1	-	-	1	14
Bromont, t. - v.	1,089	13	5	8	-	6	1	5	-	-	-	-	43
Lac-Brome, t. - v.	4,063	38	22	16	1	48	28	20	-	-	-	-	25
Potton, twp. - ct.	1,664	26	6	20	3	24	11	13	2	2	-	-	39
Sutton, t. - v.	1,684	25	12	13	1	30	16	14	-	-	-	1	15
Other - Autres	4,343	48	24	24	2	44	17	27	1	-	-	-	39
Chambly	231,590	3,814	1,951	1,863	33	1,297	719	578	56	29	2	25	1,582
Boucherville, t. - v.	19,977	284	130	134	-	74	36	38	3	2	-	1	88
Carignan, t. - v.	3,340	38	19	19	-	14	8	6	-	-	-	-	-
Chambly, c.	11,469	116	50	66	3	77	35	42	3	1	-	2	81
Greenfield Park, t. - v.	15,348	212	129	83	1	87	39	48	2	1	-	1	121
Lemoine, t. - v.	8,194	153	74	74	1	47	32	15	2	1	-	1	54
Longueuil, c.	97,590	1,933	1,000	933	18	531	305	226	24	14	2	8	744
Saint-Basile-le-Grand, t. - v.	4,402	61	32	29	2	20	11	9	2	-	-	2	23
Saint-Bruno-de-Montarville, t. - v.	15,780	269	135	134	3	56	36	20	5	3	-	2	63
Saint-Hubert, t. - v.	36,854	564	277	287	4	246	139	107	7	6	-	1	263
Saint-Lambert, c.	18,616	204	100	104	1	145	78	67	8	1	-	7	145
Other - Autres	-	-	-	-	-	-	-	-	-	-	-	-	-
Champlain	54,824	589	302	287	8	344	203	141	16	12	-	4	539
Cap-de-la-Madeleine, c.	31,463	406	213	193	4	199	112	87	10	7	-	3	350
La Perade, vl.	1,123	18	10	8	-	7	6	1	-	-	-	-	22
Notre-Dame-du-Mont-Carmel, par.	2,017	24	18	6	-	10	7	3	-	-	-	-	28
Saint-Adelphe, par.	1,277	15	8	7	-	9	3	6	1	1	-	-	23
Sainte-Anne-de-la-Pérade, par.	1,501	2	1	1	-	14	12	2	-	-	-	-	-
St. François-Xavier-de-Batiscan, par.	1,083	5	2	3	-	11	8	3	-	-	-	-	4
Sainte-Genève-de-Batiscan, par.	1,152	7	2	5	-	13	10	3	-	-	-	-	15
Saint-Louis-de-France, par.	2,408	27	13	14	2	12	5	7	2	2	-	-	12
Ste-Marthe-du-Cap-de-la-Madeleine, w.d. - s.d.	2,541	8	2	6	-	7	6	1	1	1	-	-	-
Saint-Maurice, par.	1,648	19	9	10	-	9	7	2	1	-	-	1	12
Saint-Narcisse, par.	1,997	21	6	15	1	8	3	5	-	1	-	-	25
Saint-Séverin, par.	1,199	7	4	3	-	14	8	6	-	-	-	-	20
Other - Autres	5,415	30	14	16	1	31	16	15	-	-	-	-	28
Charlevoix - East - Est	16,780	245	125	120	1	107	67	40	4	-	-	4	150
Clermont, t. - v.	3,386	61	31	30	-	15	12	3	-	-	-	-	32
La Malbaie, t. - v.	4,036	60	31	29	-	30	16	14	1	-	-	1	44
Pointe-au-Pic, vl.	1,231	17	9	8	-	8	5	4	-	-	-	-	18
Rivière-Malbaie, w.d. - s.d.	1,676	18	9	9	-	6	5	1	-	-	-	-	3
Saint-Fidèle-de-Mont-Murray, par.	1,000	11	7	4	-	5	5	5	-	-	-	-	-
Saint-Siméon, vl.	1,186	11	5	6	-	14	7	7	2	1	-	2	19
Other - Autres	4,265	67	33	34	1	29	18	11	2	1	-	1	34
Charlevoix - West - Ouest	13,650	183	92	91	2	92	48	44	2	-	-	2	113
Baie-Saint-Paul, par.	1,576	19	8	11	-	6	4	2	-	-	-	-	1
Baie-Saint-Paul, t. - v.	4,163	77	42	35	1	54	23	31	1	-	-	1	39
Les Eboulements, w.d. - s.d.	1,281	14	3	11	-	6	2	4	-	-	-	-	12
St.-François-Xavier-de-la-Petite-Rivière, par.	1,146	11	6	5	-	7	6	1	-	-	-	-	15

TABLE 4. General Summary of Vital Statistics for Counties, Census Divisions or Districts and Urban Places, by Province, 1972 - Continued

TABLEAU 4. Sommaire statistique de l'état civil pour les comtés, divisions de recensement ou districts et les centres urbains, par province, 1972 - suite

Counties, census divisions or district and urban places Comtés, divisions de recensements ou districts et les centres urbains	1971 Census population Population recensement de 1971	Live births Naissances vivantes			Still-births Mort-nés	Deaths Décès			Infant deaths Décès infantiles			Marriages Mariages	
		Total	Male Masculin	Females Féminin		Total	Male Masculin	Female Féminin	Neonatal Néonataux		Post-neonatal Post-néonatale		
									Under 7 days Moins de 7 jours	7-27 days 7-27 jours			
<b>Québec - Continued - suite:</b>													
<b>Charlevoix - West - Concluded - Ouest - fin:</b>													
Saint-Hilarion, par. ....	1,138	15	11	4	1	4	4	-	-	-	-	13	
Saint-Urbain, par. ....	1,756	18	11	7	-	6	2	4	-	-	-	13	
Other - Autres .....	2,590	29	11	18	-	9	7	2	1	-	1	20	
Châteauguay .....	53,737	665	322	343	3	318	190	128	8	2	4	363	
Châteauguay, t. - v. ....	15,797	236	105	131	2	142	81	61	4	1	2	152	
Châteauguay-Centre, t. - v. ....	17,942	181	98	83	-	38	22	16	1	1	-	73	
Léry, t. - v. ....	2,247	19	10	9	-	16	10	6	-	-	-	15	
Mercier, t. - v. ....	4,011	59	30	29	-	21	11	10	3	-	3	27	
Ormstown, vl. ....	1,517	35	13	22	-	39	23	16	-	-	-	21	
Saint-Chrysostome, vl. ....	1,077	29	17	12	1	11	9	2	-	-	-	17	
Sainte-Clothilde, par. ....	1,166	12	7	5	-	2	-	-	-	-	-	8	
Saint-Jean-Chrysostome, par. ....	1,344	3	1	2	-	4	3	1	-	-	-	-	
Saint-Malachie-d'Ormstown, par. ....	2,034	10	4	6	-	5	4	1	-	-	-	-	
Sainte-Martine, par. ....	1,931	50	23	27	-	17	11	6	-	-	-	20	
Saint-Paul-de-Châteauguay, w.d. - s.d. ....	1,224	1	-	1	-	-	-	-	-	-	-	-	
Saint-Urbain-Premier, par. ....	1,112	10	2	8	-	4	2	2	-	-	-	8	
Très-Saint-Sacrement, par. ....	1,447	2	1	1	-	2	1	1	-	-	-	1	
Other - Autres .....	888	18	11	7	-	17	11	6	-	-	-	21	
Chicoutimi .....	163,348	2,350	1,175	1,175	23	822	506	316	40	28	2	10	1,942
Arvida, c. ....	18,448	278	141	137	2	82	59	23	2	2	-	-	217
Bagotville, par. ....	3,420	12	5	7	1	2	1	1	-	-	-	-	-
Bagotville, t. - v. ....	6,041	141	71	70	-	43	28	15	1	1	-	-	114
Begin, twp. - ct. ....	1,011	15	9	6	-	2	2	-	-	-	-	-	13
Chicoutimi, c. ....	33,893	548	282	266	8	226	127	99	10	6	-	4	468
Chicoutimi, twp. - ct. ....	3,121	8	5	3	-	4	2	2	-	-	-	-	-
Chicoutimi-Nord - Nord, c. ....	14,086	238	112	126	3	64	40	24	7	7	-	-	166
Dumas, twp. - ct. ....	1,330	18	9	9	-	10	6	4	-	-	-	-	11
Grande-Baie, w.d. - s.d. ....	1,112	6	2	4	-	13	9	4	-	-	-	-	401
Jonquière, c. ....	28,430	412	208	204	1	163	98	65	8	6	-	2	401
Kénogami, c. ....	10,970	142	63	79	1	64	40	24	4	2	-	2	126
Labrecque, w.d. - s.d. ....	1,014	20	6	14	-	4	1	3	-	-	-	-	10
Notre-Dame-de-Laterrière, par. ....	1,598	5	3	2	-	1	-	-	-	-	-	-	-
Port-Alfred, t. - v. ....	9,228	112	57	55	3	54	41	13	4	3	1	-	135
Rivière-du-Moulin, t. - v. ....	4,393	67	37	30	-	15	5	2	-	-	-	-	59
Saint-Ambroise, vl. ....	2,805	43	22	21	-	7	5	10	1	-	-	1	24
Saint-David-de-Falardeau w.d. - s.d. ....	1,575	32	16	16	-	7	5	2	1	-	-	1	25
Saint-Dominique-de-Jonquière, par. ....	4,596	9	6	3	-	4	2	2	-	-	-	-	-
Saint-Honoré, vl. ....	1,055	40	14	26	-	4	3	1	-	-	-	-	27
Saint-Honoré, par. ....	1,158	13	6	7	-	7	6	1	-	-	-	-	-
Saint-Jean, twp. - ct. ....	1,429	2	1	1	1	4	3	1	-	-	-	-	-
Shipshaw, w.d. - s.d. ....	1,450	13	8	5	-	1	1	-	-	-	-	-	12
Taché, twp. - ct. ....	1,878	26	14	12	-	5	1	4	-	-	-	-	17
Tremblay, twp. - ct. ....	1,432	9	5	4	-	1	1	-	-	-	-	-	1
Other - Autres .....	7,875	141	73	68	3	35	19	16	2	1	1	-	116
Compton .....	21,367	271	145	126	1	175	113	62	4	3	-	1	159
Bury, w.d. - s.d. ....	1,145	11	6	5	-	12	5	7	1	1	-	-	14
Cookshire, t. - v. ....	1,484	22	11	11	-	18	13	5	-	-	-	-	14
East-Est - Angus, t. - v. ....	4,715	66	35	31	-	48	33	15	-	-	-	-	39
Eaton, twp. - ct. ....	1,596	23	10	13	-	8	5	3	-	-	-	-	3
Waterville, t. - v. ....	1,476	32	21	11	-	15	11	4	-	-	-	-	8
Other - Autres .....	10,951	117	62	55	1	74	46	28	3	2	-	1	81
Deux-Montagnes .....	52,369	753	395	358	8	305	181	124	10	6	2	2	388
Deux-Montagnes, c. ....	8,631	111	56	55	1	68	29	39	1	-	-	1	88
Oka, w.d. - s.d. ....	1,424	28	17	11	1	17	12	5	2	1	-	-	16
Pointe-Calumet, vl. ....	2,214	25	12	13	-	15	10	5	-	-	-	-	17
Saint-Colomban, par. ....	1,069	12	4	8	-	2	2	-	-	-	-	-	11
Saint-Eustache, t. - v. ....	16,890	311	150	161	1	97	63	34	4	2	-	1	99
Saint-Joseph-du-Lac, par. ....	1,954	23	16	7	-	11	4	7	-	-	-	-	18
Sainte-Marthe-sur-la-Lac, w.d. - s.d. ....	3,169	52	30	22	2	18	11	7	-	-	-	-	41
Sainte-Scholastique, c. ....	14,787	170	95	75	3	68	42	26	3	3	-	-	89
Other - Autres .....	2,231	21	15	6	-	9	8	1	-	-	-	-	9
Dorchester .....	32,473	449	215	234	6	267	177	90	5	2	1	2	388
Lac Etchemin, t. - v. ....	2,789	45	22	23	-	17	12	5	-	-	-	-	51
Saint-Anselme, par. ....	1,091	12	4	8	-	8	-	-	-	-	-	-	-
Saint-Anselme, vl. ....	1,400	34	12	22	1	20	12	8	-	-	-	-	29
Saint-Benjamin, w.d. - s.d. ....	1,157	15	6	9	-	12	9	3	-	-	-	-	25
Saint-Bernard, par. ....	1,119	18	9	9	-	3	1	2	1	1	-	-	20
Sainte-Claire, par. ....	1,981	33	13	20	-	23	17	6	1	-	-	-	23
Saint-Edouard-de-Frampton, par. ....	1,540	22	8	14	-	14	7	7	-	-	-	-	-
Sainte-Germaine-du-Lac-Etchemin, par. ....	1,634	6	2	4	-	9	7	2	-	-	-	-	-
Sainte-Hénédiine, par. ....	1,221	11	2	9	-	17	9	8	-	-	-	-	13
Saint-Isidore, par. ....	1,288	17	7	10	1	3	3	-	-	-	-	-	-
Sainte-Justine, par. ....	1,911	30	18	12	-	14	10	4	-	-	-	-	29
Saint-Léon-de-Standon, par. ....	1,557	13	6	7	-	15	7	8	-	-	-	-	18



TABLE 4. General Summary of Vital Statistics for Counties, Census Divisions or Districts and Urban Places, by Province, 1972 - Continued

TABLEAU 4. Sommaire statistique de l'état civil pour les comtés, divisions de recensement ou districts et les centres urbains, par province, 1972 - suite

Counties, census divisions or districts and urban places Comtés, divisions de recensement ou districts et les centres urbains	1971 Census population Population recensement de 1971	Live births Naissances vivantes				Still-births Mort-nés	Deaths - Décès			Infant deaths Décès infantiles				Marriages Mariages
		Total	Male Masculin	Female Féminin	Total		Male Masculin	Female Féminin	Décès infantiles			Post-neonatal Post-néonatale		
									Neonatal Néonataux		Post-neonatal Post-néonatale			
									Under 7 days Moins de 7 jours	7-27 days 7-27 jours				
Québec - Continued - suite:														
Iberville	20,400	271	138	133	1	146	94	52	4	3	-	-	1	188
Iberville, t. - v.	9,331	157	80	77	1	76	43	33	1	1	-	-	-	116
Saint-Alexandre, par.	1,205	5	4	1	-	3	1	2	-	-	-	-	-	-
Sainte-Anne-de-Sabrevois, par.	1,129	19	10	9	-	14	11	3	1	1	-	-	-	15
Saint-Athanase, par.	2,894	8	6	2	-	4	3	1	-	-	-	-	-	-
Sainte-Erigoide-d'Iberville, w.d. - s.d.	1,193	15	6	9	-	6	5	1	-	-	-	-	-	10
Sainte-Grégoire-le-Grand, par.	1,238	7	4	3	-	5	4	1	-	-	-	-	-	-
Other - Autres	3,410	60	28	32	-	38	27	11	2	1	-	-	1	47
Île-de-Montréal	1,959,143	23,972	12,320	11,652	256	15,032	8,250	6,782	413	256	44	113	16,695	
Anjou, t. - v.	33,886	519	277	242	6	153	86	67	7	4	-	3	105	
Baie-d'Urfé, t. - v.	3,881	32	23	9	-	9	5	4	-	-	-	-	7	
Beaconsfield, c.	19,389	198	107	91	1	60	37	23	1	1	-	-	75	
Côte-Saint-Luc, c.	24,375	264	126	138	2	212	87	125	5	3	1	1	61	
Dollard-des-Ormeaux, t. - v.	25,217	566	284	282	4	59	26	33	5	4	-	1	56	
Dorval, c.	20,469	194	95	99	5	149	78	71	3	2	1	-	116	
Hampstead, t. - v.	7,033	49	33	16	-	43	21	22	1	1	-	-	20	
Kirkland, t. - v.	2,917	88	32	56	1	11	4	7	2	1	-	-	6	
Lachine, c.	44,423	572	285	287	7	341	183	158	12	6	3	1	360	
Lasalle, c.	72,912	1,277	643	634	15	360	223	137	15	10	-	5	304	
Montréal, c.	1,214,352	13,900	7,143	6,757	158	10,465	5,832	4,633	269	163	30	76	12,101	
Montréal - East - Est, t. - v.	5,076	63	30	33	-	29	14	15	1	1	-	-	72	
Montréal - North - Nord, c.	89,139	1,555	808	747	13	474	236	238	21	11	3	7	505	
Montréal - West - Ouest, t. - v.	6,368	57	29	28	2	47	22	25	-	-	-	-	81	
Mont-Royal, t. - v.	21,561	160	79	81	-	135	71	64	1	1	-	-	166	
Outremont, c.	28,552	214	96	118	4	235	107	128	3	2	1	-	209	
Pierrefonds, c.	33,010	433	219	214	3	92	51	41	1	-	-	1	93	
Pointe-aux-Trembles, c.	35,567	505	254	251	3	239	114	125	10	6	1	3	253	
Pointe-Claire, c.	27,303	256	147	109	3	152	80	72	3	2	1	1	242	
Roxboro, t. - v.	7,633	81	43	38	1	35	20	15	2	2	-	-	41	
Sainte-Anne-de-Bellevue, t. - v.	4,976	57	25	32	1	74	59	15	2	2	1	-	54	
Sainte-Geneviève, t. - v.	2,847	46	27	19	-	17	7	10	2	1	-	-	31	
Saint-Jean-de-Dieu, par.	3,768	-	-	-	-	39	12	27	-	-	-	-	-	
Saint-Laurent, c.	62,955	751	422	329	6	409	220	189	13	11	-	2	430	
Saint-Léonard, c.	52,040	1,045	528	517	11	185	106	79	14	10	1	3	289	
Saint-Pierre, t. - v.	6,801	77	44	33	1	46	27	19	4	2	-	2	39	
Saint-Raphaël-de-L'Île-Bizard, par.	2,950	43	24	19	-	12	7	5	1	2	-	1	19	
Senneville, vl.	1,412	11	6	5	-	10	4	6	-	-	-	-	11	
Verdun, c.	74,718	804	411	393	8	705	393	312	14	11	1	2	619	
Westmount, c.	23,606	155	80	75	1	235	118	117	1	1	-	-	330	
Other - Autres	7	-	-	-	-	-	-	-	-	-	-	-	-	
Île-Jésus	228,010	2,852	1,484	1,368	26	1,105	613	492	42	25	4	13	1,205	
Laval, c.	228,010	2,852	1,484	1,368	26	1,105	613	492	42	25	4	13	1,205	
Other - Autres	-	-	-	-	-	-	-	-	-	-	-	-	-	
Îles-de-la-Madeleine	13,303	219	101	118	1	72	46	26	3	2	-	1	102	
Cap-aux-Meules, vl.	1,099	4	2	2	-	4	2	2	-	-	-	-	-	
Fatima, w.d. - s.d.	2,768	14	16	24	1	13	8	5	-	-	-	-	35	
Grande-Entrée, w.d. - s.d.	1,132	28	14	14	-	2	1	1	-	-	-	-	10	
Havre-aux-Maisons, w.d. - s.d.	2,012	40	20	20	-	13	9	4	-	-	-	-	21	
Île-du-Havre-Aubert, w.d. - s.d.	2,930	46	21	25	-	25	19	6	3	2	-	1	20	
L'Étang-du-Nord, w.d. - s.d.	2,640	47	22	25	-	11	6	5	-	-	-	-	15	
Other - Autres	722	14	6	8	-	4	1	3	-	-	-	-	1	
Joliette	52,088	646	353	293	8	406	254	152	7	4	1	2	610	
Crabtree, vl.	1,706	40	17	23	1	10	7	3	1	1	-	-	13	
Joliette, c.	20,127	234	128	106	6	220	138	82	3	1	1	1	342	
Notre-Dame-des-Prairies, par.	4,775	81	43	38	-	12	9	3	1	1	-	-	51	
Saint-Ambroise-de-Kildare, par.	1,798	27	16	11	-	10	5	5	-	-	-	-	16	
Saint-Charles-Borromée, par.	4,448	60	36	24	-	4	4	3	-	-	-	-	-	
Saint-Côme, par.	1,413	17	5	12	-	8	5	3	-	-	-	-	17	
Sainte-Elisabeth, par.	1,633	12	7	5	-	23	10	13	-	-	-	-	17	
Saint-Félix-de-Valois, vl.	1,455	28	17	11	1	21	14	7	-	-	-	-	27	
Saint-Félix-de-Valois, par.	1,947	11	8	3	-	3	2	1	-	-	-	-	-	
Saint-Jean-de-Matha, par.	1,842	16	10	6	-	22	17	5	1	-	-	1	21	
Saint-Paul, w.d. - s.d.	2,270	39	21	18	-	13	6	7	-	-	-	-	21	
Saint-Thomas, par.	2,129	18	7	11	-	9	5	4	-	-	-	-	23	
Other - Autres	6,545	63	38	25	-	51	32	19	1	1	-	-	62	
Kamouaskas	26,264	376	185	191	8	217	135	82	7	4	1	2	262	
Là Pocatière, t. - v.	4,256	93	51	42	1	30	15	15	2	-	1	1	60	
Mont-Carmel, w.d. - s.d.	1,742	21	11	10	1	11	7	4	1	1	-	-	19	
Rivière-Ouelle, w.d. - s.d.	1,481	17	13	4	-	27	16	11	-	-	-	-	14	
Saint-Alexandre, par.	1,843	17	10	7	-	18	11	7	-	-	-	-	18	
Sainte-Anne-de-la-Pocatière, par.	1,007	14	5	9	-	7	4	3	-	2	-	-	-	
Saint-Éleuthère, w.d. - s.d.	1,592	25	12	13	-	9	8	3	-	2	-	1	16	
Saint-Gabriel-Lallemant, w.d. - s.d.	1,194	22	9	13	2	5	4	1	-	-	-	-	19	
Sainte-Hélène, par.	1,354	15	7	8	-	7	4	3	-	1	-	-	10	
Saint-Pacôme, vl.	1,180	24	11	13	2	24	13	11	-	-	-	-	17	
Saint-Pascal, w.d. - s.d.	1,179	9	3	6	-	1	1	-	-	-	-	-	-	
Saint-Pascal, t. - v.	2,513	44	14	30	-	22	15	7	-	-	-	-	30	
Saint-Philippe-de-Néri, par.	1,009	15	8	7	-	9	5	4	-	-	-	-	11	
Other - Autres	5,914	60	31	29	2	47	32	15	-	-	-	-	48	

TABLE 4. General Summary of Vital Statistics for Counties, Census Divisions or Districts and Urban Places, by Province, 1972 - Continued

TABLEAU 4. Sommaire statistique de l'état civil pour les comtés, divisions de recensement ou districts et les centres urbains, par province, 1972 - suite

Counties, census divisions or districts and urban places Comtés, divisions de recensement ou districts et les centres urbains	1971 Census population Population recensement de 1971	Live births Naissances vivantes			Still- births - Mort- nés	Deaths - Décès			Infant deaths Décès infantiles				Marriages - Mariages
		Total	Male - Masculin	Female - Féminin		Total	Male - Masculin	Female - Féminin	Neonatal - Néonataux		Post- neo- natal - Post- néonatale		
									Under 7 days - Moins de 7 jours	7-27 days - jours			
<b>Québec - Continued - suite:</b>													
Labelle	30,582	404	219	185	4	203	142	61	7	7	-	-	311
Perme-Neuve, vl.	1,990	44	24	20	-	12	11	1	-	-	-	-	37
Labelle, vl.	1,492	23	14	9	-	16	10	6	1	1	-	-	15
Lac Nominique, w.d. - s.d.	1,238	15	6	9	-	13	7	6	2	2	-	-	18
La Macaza, w.d. - s.d.	1,168	10	6	4	1	6	5	1	-	-	-	-	8
L'Annonciation, vl.	2,162	36	19	17	-	21	16	5	-	-	-	-	16
Mont-Laurier, t. - v.	8,240	140	81	59	2	59	38	21	1	1	-	-	104
Notre-Dame-du-Laus, w.d. - s.d.	1,135	19	10	9	-	5	4	1	1	1	-	-	8
Robertson and - et Pope, u.t. - c.u.	1,951	15	7	8	-	5	4	1	-	-	-	-	5
Other - Autres	11,206	102	52	50	1	66	47	19	2	2	-	-	100
Lac-Saint-Jean - East - Est	45,220	599	320	279	12	274	164	110	10	8	1	1	458
Alma, c.	22,622	336	181	155	8	103	67	36	6	4	1	1	265
Delisle, twp. - ct.	1,753	15	7	8	-	4	2	2	1	1	-	-	-
Desbiens, t. - v.	1,813	21	14	7	-	15	12	3	1	1	-	-	15
Hébertville, w.d. - s.d.	2,914	21	8	13	-	21	9	12	-	-	-	-	-
Hébertville-Stations, vl.	1,163	24	14	10	-	2	1	1	-	-	-	-	15
L'Ascension-de-Notre-Seigneur, par.	1,474	24	12	12	1	5	3	2	-	-	-	-	24
Saint-Bruno, vl.	1,276	19	10	9	1	13	9	4	1	1	-	-	13
Saint-Coeur-de-Marie, vl.	1,218	20	8	12	-	17	10	7	-	-	-	-	33
Saint-Jérôme, vl.	1,910	39	18	21	-	53	24	29	-	-	-	-	13
Saint-Jérôme, par.	1,092	10	5	5	-	3	2	1	-	-	-	-	-
Saint-Joseph-d'Alma, w.d. - s.d.	2,334	10	7	3	-	4	2	2	-	-	-	-	-
Sainte-Monique, w.d. - s.d.	1,040	14	7	7	-	11	8	3	-	-	-	-	14
Other - Autres	4,611	46	29	17	2	23	16	7	1	1	-	-	53
Lac-Saint-Jean-West - Ouest	57,074	844	441	403	7	350	219	131	12	8	-	4	584
Albanel, twp. - ct.	1,169	15	10	5	-	1	1	-	-	-	-	-	-
Chambord, vl.	1,106	13	4	9	-	9	6	3	-	-	-	-	-
Dolbeau, t. - v.	7,633	144	76	68	-	42	29	13	2	1	-	1	81
Girardville, w.d. - s.d.	1,484	23	10	13	-	8	7	1	2	-	-	2	16
Mistassini, t. - v.	3,601	58	30	28	1	19	12	7	1	1	-	-	67
Normandin, vl.	1,823	44	22	22	-	19	9	10	1	-	-	1	58
Normandin, twp. - ct.	2,000	1	-	1	-	6	5	1	-	-	-	-	-
Notre-Dame-de-la-Doré, par.	2,058	28	16	12	-	15	8	7	-	-	-	-	25
Roberval, c.	8,330	163	84	79	3	64	37	27	-	-	-	-	84
Roberval, w.d. - s.d.	1,893	10	5	5	-	9	7	2	-	-	-	-	-
Saint-Félicien, t. - v.	4,952	76	48	28	-	36	24	12	2	2	-	-	73
Saint-Félicien, w.d. - s.d.	2,150	19	7	12	-	10	5	5	1	1	-	-	-
Sainte-Hedwige, par.	1,107	15	10	5	-	4	4	-	-	-	-	-	8
Saint-Méthode, w.d. - s.d.	1,074	15	10	5	-	2	1	1	-	-	-	-	18
Saint-Michel-de-Mistassini, w.d. - s.d.	1,348	10	3	7	-	4	2	2	-	-	-	-	7
Saint-Thomas-Didyme, w.d. - s.d.	2,350	36	19	17	-	11	7	4	1	1	-	-	18
Saint-Prime, vl.	1,156	16	7	9	-	5	3	2	1	1	-	-	13
Other - Autres	11,840	158	80	78	3	86	52	34	1	1	-	-	116
Laprairie	61,691	1,133	569	564	11	375	201	174	15	9	1	5	323
Brossard, t. - v.	23,452	545	258	287	6	136	68	68	11	7	1	3	47
Candiac, t. - v.	5,185	101	59	42	-	11	6	5	2	-	-	2	14
Delson, t. - v.	2,941	64	30	34	-	11	9	2	-	-	-	-	28
La Prairie, t. - v.	8,309	94	48	46	2	74	39	35	-	-	-	-	76
Notre-Dame, w.d. - s.d.	2,913	44	24	20	1	24	18	6	1	1	-	-	28
Ste-Catherine-D'Alexandrie, par.	3,934	73	36	37	-	12	5	7	-	-	-	-	27
Saint-Constant, par.	5,728	85	42	43	1	24	10	14	1	1	-	-	40
Saint-Isidore, par.	1,814	18	11	7	-	11	7	4	-	-	-	-	13
Saint-Jacques-le-Mineur, w.d. - s.d.	1,042	12	8	4	-	11	5	6	-	-	-	-	2
Saint-Philippe, par.	1,657	31	16	15	-	16	8	8	-	-	-	-	7
Other - Autres	4,716	66	37	29	1	45	26	19	-	-	-	-	41
L'Assomption	62,198	921	508	413	6	390	236	154	18	11	1	6	422
Charlemagne, t. - v.	4,111	68	43	25	2	22	13	9	1	1	-	-	32
Lachenale, t. - v.	3,671	75	41	34	-	14	8	6	3	3	-	-	27
La Plaine, par.	1,043	19	9	10	-	7	5	2	1	1	-	-	8
L'Assomption, par.	2,029	4	1	3	-	7	5	2	-	-	-	-	-
L'Assomption, t. - v.	4,915	89	53	36	-	49	26	23	1	1	-	-	50
Laurentides, t. - v.	1,746	13	7	6	-	30	10	20	-	-	-	-	34
L'Épiphanie, par.	1,668	6	4	2	-	5	4	1	-	-	-	-	-
L'Épiphanie, t. - v.	2,752	47	30	17	1	27	18	9	-	1	-	-	38
Mascouche, t. - v.	8,812	136	74	62	-	47	30	17	3	2	-	3	59
Repentigny, t. - v.	19,520	294	159	135	-	87	56	31	4	2	-	2	98
Saint-Lin, par.	2,792	33	12	21	1	25	15	10	1	1	-	-	27
Saint-Paul-l'Érmitte, par.	3,660	58	31	27	-	28	21	7	1	1	-	-	27
Saint-Roch-de-l'Achigan, par.	2,721	52	27	25	2	18	10	8	2	-	1	1	27
Saint-Sulpice, par.	1,529	13	8	5	-	18	11	7	-	-	-	-	14
Other - Autres	1,229	14	9	5	-	6	4	2	-	-	-	-	8
Lavolette	58,326	676	356	320	13	385	241	144	13	8	1	4	604
Grand'Mère, c.	17,137	198	101	97	3	124	70	54	6	4	1	1	181
La Tuque, t. - v.	13,099	170	95	75	5	85	60	25	4	3	-	-	109
Saint-Georges, vl.	2,061	24	10	14	1	11	5	6	-	-	-	-	32
Sainte-Thècle, vl.	1,725	33	17	16	1	19	11	8	-	-	-	-	50
Sainte-Thècle, par.	1,308	6	2	4	-	4	4	-	-	-	-	-	-

TABLE 4. General Summary of Vital Statistics for Counties, Census Divisions or Districts and Urban Places, by Province, 1972 - Continued

TABLEAU 4. Sommaire statistique de l'état civil pour les comtés, divisions de recensement ou districts et les centres urbains, par province, 1972 - suite

Counties, census divisions or districts and urban places  Comtés, divisions de recensement districts et les centres urbains	1971 Census population  Popu- lation recense- ment de 1971	Live births — Naissances vivantes			Still- births — Mort- nés	Deaths — Décès			Infant deaths — Décès infantiles			Mar- riages — Mari- ages	
		Total	Male Masculin	Female Féminin		Total	Male Masculin	Female Féminin	Total	Neonatal — Néonataux			Post- neo- natal — Post- néona- tale
										Under 7 days — Moins de 7 jours	7-27 days — 7-27 jours		
<b>Québec - Continued - suite:</b>													
Laviolette - Concluded - fin:													
Saint-Théophile, par. ....	1,603	20	8	12	—	14	11	3	1	1	—	—	16
Saint-Timothée, par. ....	1,058	5	3	2	2	3	2	1	—	—	—	—	6
Saint-Tite, t. - v. ....	3,130	42	26	16	1	26	16	10	—	—	—	—	55
Saint-Tite, par. ....	1,213	5	2	3	—	—	—	—	—	—	—	—	—
Shawinigan-South - Sud, t. - v. ....	11,470	102	57	45	—	57	33	24	1	—	—	—	115
Other - Autres ....	4,522	71	35	36	—	42	30	12	1	—	—	—	40
Lévis .....	62,776	1,141	581	560	9	413	244	169	22	18	1	3	564
Bernières, w.d. - s.d. ....	1,140	22	14	8	—	6	2	4	—	—	—	—	—
Charmy, t. - v. ....	5,175	115	58	57	—	35	24	11	1	1	—	—	34
Lauzon, c. ....	12,809	189	105	84	2	85	55	30	3	2	1	—	100
Lévis, c. ....	16,597	245	108	137	3	112	59	53	6	5	—	1	165
Saint-David-de-l'Auberivière, t. - v. ....	3,818	69	40	29	—	24	14	10	—	—	—	—	30
Saint-Etienne, w.d. - s.d. ....	1,212	30	17	13	—	6	5	1	1	—	—	—	9
Sainte-Hélène-de-Breakeyville, par. ....	1,243	24	9	15	—	11	6	5	1	1	—	—	19
Saint-Henri, vl. ....	1,160	45	21	24	—	13	7	6	1	1	—	—	34
Saint-Henri-de-Lauzon, par. ....	1,225	21	11	10	1	1	—	—	—	—	—	—	—
Saint-Jean-Chrysostome, t. - v. ....	1,905	52	26	26	1	14	10	4	3	3	—	—	18
Saint-Lambert-de-Lauzon, par. ....	1,719	34	16	18	—	14	11	3	—	—	—	—	17
Saint-Louis-de-Pintendre, par. ....	1,580	37	19	18	1	5	2	3	—	—	—	—	11
Saint-Nicolas, t. - v. ....	1,975	53	30	23	1	11	8	3	3	3	—	—	29
Saint-Rédempteur, vl. ....	1,652	44	22	22	—	13	9	4	1	—	—	—	15
Saint-Romuald-D'Etchemin, c. ....	8,394	160	85	75	—	61	30	31	2	1	—	—	83
Other - Autres ....	1,172	1	—	1	—	2	1	1	—	—	—	—	—
L'Islet .....	23,187	297	145	152	1	152	101	51	4	3	—	1	239
L'Islet, t. - v. ....	1,195	20	7	13	—	18	12	6	—	—	—	—	15
N-D-De-Bon-Secours-de l'Islet, par. ....	1,234	9	4	5	—	1	—	—	—	—	—	—	—
Saint-Adalbert, w.d. - s.d. ....	1,019	12	6	6	—	2	2	—	1	1	—	—	10
Saint-Aubert, w.d. - s.d. ....	1,379	21	8	13	—	10	9	1	—	—	—	—	16
Saint-Cyrille-de-Lessard, par. ....	1,055	4	3	1	—	9	6	3	—	—	—	—	16
Saint-Eugène, par. ....	1,388	12	4	8	1	13	11	2	—	—	—	—	11
Saint-Jean-Port-Joli, w.d. - s.d. ....	3,269	42	22	20	—	17	10	7	1	1	—	—	29
Saint-Pamphile, t. - v. ....	3,542	48	26	22	—	25	12	13	1	1	—	—	27
Saint-Perpète, w.d. - s.d. ....	2,285	33	22	11	—	8	6	2	—	—	—	—	24
Saint-Roch-des-Aulnets, w.d. - s.d. ....	1,019	19	8	11	—	10	5	5	1	—	—	—	8
Tourville, w.d. - s.d. ....	1,205	15	7	8	—	4	3	1	—	—	—	—	16
Other - Autres ....	4,597	62	28	34	—	35	24	11	—	—	—	—	67
Lotbinière .....	27,373	387	200	187	4	205	138	67	2	2	—	—	310
Deschailons-sur-Saint-Laurent, vl. ....	1,176	5	3	2	—	3	2	1	—	—	—	—	12
Francoeur, vl. ....	1,186	—	—	—	—	—	—	—	—	—	—	—	—
Saint-Agapit-de-Beaurivage, par. ....	1,065	7	3	4	—	—	—	—	—	—	—	—	—
Saint-Agapitville, vl. ....	1,493	44	20	24	—	10	8	2	—	—	—	—	25
Saint-Antoine-de-Tilly, par. ....	1,105	19	12	7	—	9	7	2	—	—	—	—	10
Sainte-Croix, vl. ....	1,545	31	16	15	—	18	13	5	—	—	—	—	32
Saint-Edouard-de-Lotbinière, par. ....	1,498	16	8	8	—	14	7	7	—	—	—	—	14
Saint-Gilles, par. ....	1,363	26	14	12	—	13	9	4	—	—	—	—	6
Other - Autres ....	16,942	239	124	115	4	138	92	46	2	2	—	—	211
Maskinongé .....	21,257	244	120	124	1	148	95	53	6	5	1	—	207
Louiseville, t. - v. ....	4,042	96	50	46	—	59	40	19	3	3	—	—	73
Saint-Alexis, par. ....	2,325	18	8	10	—	8	6	2	—	—	—	—	30
St-Antoine-de-la-Rivière-du-Loup, par. ....	3,953	1	—	1	—	—	—	—	—	—	—	—	—
Saint-Joseph-de-Maskinongé, par. ....	1,367	—	—	—	—	—	—	—	—	—	—	—	—
Saint-Justin, par. ....	1,444	5	2	3	—	12	8	4	—	—	—	—	12
Saint-Léon-le-Grand, par. ....	1,126	6	2	4	—	8	7	1	—	—	—	—	11
Sainte-Ursule, par. ....	1,416	6	6	—	—	12	7	5	1	1	—	—	12
Other - Autres ....	5,584	112	52	60	1	49	27	22	2	1	—	—	69
Matane .....	30,261	377	191	186	3	225	140	85	4	1	—	3	311
Baie-des-Sables, w.d. - s.d. ....	1,068	4	3	1	—	16	11	5	—	—	—	—	18
Les Méchins, w.d. - s.d. ....	1,504	21	10	11	—	8	5	3	—	—	—	—	14
Matane, t. - v. ....	11,841	173	95	78	1	87	50	37	3	1	—	2	121
Petite-Matane, w.d. - s.d. ....	1,046	15	7	8	—	6	5	1	—	—	—	—	14
Price, vl. ....	2,740	22	12	10	1	30	18	12	—	—	—	—	31
Saint-René-de-Matane, par. ....	1,094	13	9	4	—	6	4	2	—	—	—	—	7
Other - Autres ....	10,968	129	55	74	1	72	47	25	1	—	—	—	106
Matapédia .....	26,856	330	165	165	2	190	104	86	7	7	—	—	278
Amqui, t. - v. ....	3,797	74	32	42	1	30	18	12	2	2	—	—	57
Causapsal, t. - v. ....	2,965	40	18	22	1	23	12	11	3	3	—	—	25
Lac-au-Saumon, vl. ....	1,314	19	11	8	—	25	9	16	1	1	—	—	20
Saint-Benoît-Joseph-Labre, par. ....	1,804	15	7	8	—	2	1	1	1	1	—	—	—
Saint-Léon-le-Grand, par. ....	1,570	18	9	9	—	10	7	3	—	—	—	—	18
Sayabec, vl. ....	1,789	28	14	14	—	23	13	10	—	—	—	—	17
Other - Autres ....	13,617	136	74	62	—	77	44	33	—	—	—	—	141
Mégantic .....	58,020	755	365	390	3	374	234	140	15	10	2	3	576
Bernerville, vl. ....	2,415	32	14	18	—	25	10	15	1	1	—	—	25
Black Lake, t. - v. ....	4,123	49	27	22	1	28	22	6	2	—	—	—	63
Ireland, w.d. - s.d. ....	1,365	4	2	2	—	1	1	—	—	—	—	—	—
Plessisville, t. - v. ....	7,204	116	55	61	1	56	33	23	—	—	—	—	98



TABLE 4. General Summary of Vital Statistics for Counties, Census Divisions or Districts and Urban Places by Province, 1972 - Continued

TABLEAU 4. Sommaire statistique de l'état civil pour les comtés, divisions de recensement ou districts et les centres urbains, par province, 1972 - suite

Counties, census divisions or districts and urban places Comtés, divisions de recensement ou districts et les centres urbains	1971 Census Popu- lation - Popu- lation recense- ment de 1971	Live births - Naissances vivantes			Still- births - Mort- nés	Deaths - Décés			Infant deaths - Décés infantiles			Mar- riages - Mari- ages	
		Total	Male - Masculin	Female - Féminin		Total	Male - Masculin	Female - Féminin	Total	Neonatal - Néonataux			Post- neona- tale
										Under 7 days - Moins de 7 jours	7-27 days - 7-27 jours		
Québec - Continued - suite:													
Megantic - Concluded - fin:													
Plessisville, par.....	2, 108	18	12	6	-	5	3	2	-	-	-	-	
Robertsonville, vl.....	1, 294	13	7	6	-	11	8	3	1	1	-	13	
Saint-Anastasia-de-Nelson, par.....	1, 178	13	8	5	-	4	2	2	-	-	-	22	
Saint-Antoine-de-Pontbriand, par.....	1, 247	13	8	5	-	9	4	5	-	-	-	7	
Saint-Joseph-de-Coleraine, w.d. - s.d.....	1, 877	40	22	18	-	8	6	2	-	-	-	21	
Theford Mines, c.....	22, 003	312	140	172	-	163	103	60	8	7	1	218	
Theford, Partie South - Sud, twp. - ct.....	1, 720	9	4	5	-	6	4	2	-	-	-	-	
Other - Autres.....	11, 486	136	66	70	1	58	38	20	3	1	2	109	
Missisquoi.....	33, 953	469	246	223	3	303	157	146	7	4	-	385	
Bedford, t. - v.....	2, 786	39	20	19	-	47	27	3	2	2	-	42	
Cowansville, t. - v.....	11, 920	194	95	99	1	103	52	51	2	1	1	179	
Dunham, t. - v.....	2, 220	25	14	11	1	17	10	7	-	-	-	19	
Farnham, c.....	6, 496	79	46	33	-	67	36	31	2	1	1	58	
Rainville, w.d. - s.d.....	1, 427	12	7	5	-	5	3	2	-	-	-	-	
Other - Autres.....	9, 104	120	64	56	1	64	36	28	-	-	-	87	
Montcalm.....	21, 546	235	127	108	5	180	106	74	3	1	-	193	
Rawdon, vl.....	2, 740	39	22	17	-	38	20	18	2	1	1	26	
Rawdon, twp. - ct.....	1, 300	7	4	3	-	-	-	-	-	-	-	-	
Saint-Calixte, w.d. - s.d.....	1, 597	14	9	5	3	11	6	5	-	-	-	8	
Saint-Donat, w.d. - s.d.....	2, 624	23	15	8	-	22	12	10	5	-	-	27	
Saint-Esprit, par.....	1, 754	19	6	13	-	13	8	5	-	-	-	13	
Saint-Jacques, vl.....	1, 975	29	11	18	-	23	13	10	1	-	1	36	
Saint-Jacques, par.....	1, 472	11	6	5	-	5	2	3	-	-	-	-	
Sainte-Julienne, par.....	2, 732	33	18	15	1	21	14	7	-	-	-	33	
Saint-Liguori, par.....	1, 049	12	10	2	-	6	5	1	-	-	-	4	
Other - Autres.....	4, 303	48	26	22	1	41	26	15	-	-	-	46	
Montmagny.....	26, 307	371	198	173	4	209	127	82	5	3	2	291	
Berthier-sur-Mer, par.....	1, 041	17	5	12	-	10	6	4	-	-	-	14	
Cap-Saint-Ignace, w.d. - s.d.....	2, 984	44	22	22	-	26	12	14	-	-	-	19	
Montmagny, c.....	12, 432	169	99	70	2	107	61	46	3	2	1	146	
Montminy, twp. - ct.....	1, 367	20	6	14	-	6	6	-	-	-	-	7	
Saint-Fabien-de-Panet, par.....	1, 126	23	10	13	-	8	5	3	-	-	-	14	
St-François-de-Sales-de-la-Rivière-du- South - Sud, par.....	1, 799	27	16	11	-	10	6	4	-	-	-	14	
Saint-Juste-de-Bretenières, w.d. - s.d.....	1, 111	20	14	6	-	6	4	2	-	-	-	14	
Saint-Pierre-de-la-Rivière-du-South - Sud, par.....	1, 218	7	4	3	-	11	8	3	-	-	-	13	
Other - Autres.....	3, 229	44	22	22	2	25	19	6	2	1	1	50	
Montmorency No. 1.....	20, 401	230	123	107	3	168	94	74	3	3	-	185	
Beaupré, t. - v.....	2, 862	27	18	9	-	20	15	5	1	1	-	26	
Château-Richer, t. - v.....	3, 111	28	19	9	-	30	17	13	-	-	-	26	
L'Ange-Gardien, par.....	2, 203	28	14	14	1	16	8	8	-	-	-	20	
Sainte-Anne-de-Beaupré, par.....	1, 479	-	-	-	-	-	-	-	-	-	-	-	
Sainte-Anne-de-Beaupré, vl.....	1, 797	42	21	21	1	34	17	17	2	2	-	50	
Sainte-Brigitte-de-Laval, par.....	1, 657	20	7	13	-	15	12	3	-	-	-	14	
Saint-Férol-les-Neiges, par.....	1, 596	18	8	10	-	10	6	4	-	-	-	11	
Saint-Jean-de-Boischatel, vl.....	1, 685	30	18	12	-	12	8	4	-	-	-	18	
Saint-Joachim, par.....	1, 376	11	6	5	1	6	3	3	-	-	-	11	
Saint-Tite-des-Caps, w.d. - s.d.....	1, 780	24	11	13	-	25	8	17	-	-	-	9	
Other - Autres.....	855	2	1	1	-	-	-	-	-	-	-	-	
Montmorency No. 2.....	5, 435	91	46	45	-	34	18	16	1	1	-	53	
Sainte-Famille, l.O, par.....	1, 032	9	4	5	-	6	2	4	1	1	-	12	
Saint-Laurent, l.O, par.....	1, 235	17	11	6	-	9	6	3	-	-	-	8	
Saint-Pierre, l.O, par.....	1, 185	33	18	15	-	6	4	2	-	-	-	14	
Other - Autres.....	1, 983	32	13	19	-	13	6	7	-	-	-	19	
Napierville.....	12, 067	162	95	67	3	66	40	26	1	1	-	113	
Napierville, vl.....	1, 987	32	19	13	-	12	8	4	1	1	-	22	
Saint-Édouard, par.....	1, 101	8	6	2	2	10	7	3	-	-	-	9	
Saint-Michel, par.....	1, 516	18	14	4	1	6	5	1	-	-	-	19	
Saint-Patrice-de-Sherrington, par.....	1, 843	34	22	12	-	13	6	7	-	-	-	15	
Saint-Rémi, t. - v.....	2, 282	42	20	22	-	19	9	10	-	-	-	43	
Saint-Rémi, par.....	2, 385	17	8	9	-	2	2	-	-	-	-	-	
Other - Autres.....	953	11	6	5	-	4	3	1	-	-	-	5	
Nicolet.....	30, 004	379	180	199	4	290	150	140	7	3	3	304	
Bécancour, t. - v.....	8, 182	109	61	48	-	64	43	21	1	1	-	59	
Nicolet, t. - v.....	4, 714	74	26	48	1	84	25	59	1	-	1	51	
Saint-Jean-Baptiste-de-Nicolet, par.....	1, 389	28	15	13	-	3	3	-	-	-	-	2	
Saint-Léonard, w.d. - s.d.....	1, 133	8	3	5	-	1	-	1	-	-	-	-	
Other - Autres.....	14, 586	160	75	85	3	138	79	59	5	2	3	192	
Nouveau-Québec.....	10, 002	351	189	162	3	79	46	33	22	8	1	80	
Baie James, w.d. - s.d.....	3, 346	58	34	24	-	14	9	5	3	2	-	23	
Schefferville, t. - v.....	3, 271	84	44	40	2	5	5	1	1	1	-	20	
Other - Autres.....	3, 385	209	111	98	1	59	32	27	18	5	12	37	

TABLE 4. General Summary of Vital Statistics for Countries, Census Divisions or Districts and Urban Places, by Province, 1972 - Continued

TABLEAU 4. Sommaire statistique de l'état civil pour les comtés, divisions de recensement ou districts et les centres urbains, par province, 1972 - suite

Counties, census divisions or districts and urban Comtés, divisions de recensement ou districts et les centres urbains	1971 Census population - Popu- lation recense- ment de 1971	Live births - Naissances vivantes			Still- births - Mort- nés	Deaths - Décès			Infant deaths - Décès infantiles			Mar- riages - Mari- ages	
		Total	Male - Masculin	Female - Féminin		Total	Male - Masculin	Female - Féminin	Total	Neonatal - Néonataux			Post- neo- natal - Post- néona- tale
										Under 7 days - Moins de 7 jours	7-27 days - 7-27 jours		
<b>Québec - Continued - suite:</b>													
Papineau .....	31,793	472	252	220	3	275	164	111	10	3	1	6	308
Buckingham, t. - v. ....	7,304	131	70	61	2	73	45	28	4	1	—	3	97
Masson, t. - v. ....	2,336	34	19	15	—	13	12	1	2	2	—	—	9
Montebello, vl. ....	1,285	23	10	13	—	12	5	7	1	—	—	1	21
Papineauville, vl. ....	1,384	30	10	20	—	16	12	4	—	—	—	—	11
Saint-André-Avellin, par. ....	1,027	6	1	5	—	4	—	4	2	—	—	2	—
Saint-André-Avellin, vl. ....	1,088	27	15	12	—	26	11	15	—	—	—	—	23
Thurso, t. - v. ....	3,219	55	36	19	—	28	17	11	—	—	—	—	31
Other - Autres .....	14,150	166	91	75	1	103	62	41	1	—	1	—	116
Pontiac .....	19,570	281	138	143	4	203	141	62	7	5	—	2	184
Bristol, twp. - ct. ....	1,019	2	—	2	—	7	5	2	—	—	—	—	8
Campbell's Bay, vl. ....	1,186	23	12	11	2	18	13	5	—	—	—	—	19
Clarendon, twp. - ct. ....	1,643	3	—	3	—	15	11	4	—	—	—	—	1
Fort-Coulonge, vl. ....	1,784	57	30	27	—	19	12	7	—	—	—	—	35
Grand-Calumet, twp. - ct. ....	1,032	8	5	3	—	10	6	4	—	—	—	—	11
Leslie, Clapham and - et Huddersfield, ut. - cu. ....	1,016	19	9	10	—	8	7	1	1	1	—	—	14
Mansfield and - et Pontefract, ut. - cu. ....	1,823	11	5	6	—	4	3	1	—	—	—	—	—
Shawville, vl. ....	1,745	30	18	12	—	27	16	11	1	1	—	—	21
Other - Autres .....	8,322	128	59	69	2	95	68	27	5	3	—	2	75
Portneuf .....	51,540	577	293	284	7	343	205	138	13	9	2	2	443
Cap-Santé, w.d. - s.d. ....	1,958	29	11	18	—	9	6	3	—	—	—	—	18
Donnacona, t. - v. ....	5,940	83	43	40	1	55	30	25	4	2	2	—	39
Notre-Dame-de-Portneuf, par. ....	1,961	9	4	5	—	13	3	10	1	1	—	—	7
Pont-Rouge, vl. ....	3,272	44	20	24	—	33	21	12	3	2	—	—	45
Portneuf, t. - v. ....	1,347	17	13	4	1	17	9	8	1	—	—	1	8
Saint-Augustin-de-Desmaures, par. ....	3,041	51	28	23	2	12	9	3	—	—	—	—	34
Saint-Basile-South - Sud, vl. ....	1,731	20	15	5	—	24	14	10	—	—	—	—	13
Saint-Casimir, vl. ....	1,239	19	9	10	—	17	7	10	—	—	—	—	25
Sainte-Catherine, par. ....	2,118	38	17	21	2	6	3	3	—	—	—	—	31
Saint-Léonard-de-Portneuf, w.d. - s.d. ....	1,093	14	4	10	—	—	—	—	—	—	—	—	12
Saint-Marc-des-Carières, vl. ....	2,650	29	11	18	—	18	10	8	—	—	—	—	20
Saint-Raymond, t. - v. ....	4,036	74	40	34	—	33	24	9	2	2	—	—	73
Saint-Raymond, par. ....	2,715	20	14	6	—	7	5	2	1	1	—	—	1
Saint-Rémi, par. ....	1,486	10	5	5	—	17	10	7	—	—	—	—	23
Shannon, w.d. - s.d. ....	3,998	7	6	1	—	2	1	1	—	—	—	—	5
Other - Autres .....	12,955	113	53	60	1	80	53	27	1	1	—	—	89
Québec .....	423,162	6,712	3,505	3,207	76	2,962	1,630	1,332	108	75	8	25	3,791
Ancienne-Lorette, t. - v. ....	8,304	278	145	133	3	44	34	10	10	7	—	2	111
Beauport, t. - v. ....	14,681	226	97	129	3	108	57	51	1	—	—	1	101
Bélair, t. - v. ....	4,505	89	53	36	—	20	12	8	—	1	—	—	37
Charlesbourg, c. ....	33,443	602	316	286	3	122	67	55	4	4	—	—	209
Charlesbourg-East - Est, w.d. - s.d. ....	1,487	26	11	15	—	1	—	1	—	—	—	—	—
Charlesbourg-West - Ouest, w.d. - s.d. ....	1,745	50	25	25	—	5	3	2	—	—	—	—	—
Courville, t. - v. ....	6,222	109	57	52	1	45	33	12	4	1	1	—	74
Giffard, c. ....	13,135	245	131	114	—	96	45	51	4	2	1	—	110
Lac Saint-Charles, w.d. - s.d. ....	2,384	42	24	18	—	10	6	4	1	—	—	—	13
Loretteville, c. ....	11,644	298	153	145	5	70	36	34	7	5	—	2	119
Montmorency, t. - v. ....	4,949	53	32	21	—	38	23	15	—	—	—	—	44
Notre Dame-des-Laurentides, t. - v. ....	5,080	74	35	39	1	27	20	7	1	1	—	—	73
Orsainville, t. - v. ....	12,520	284	154	130	2	45	29	16	2	2	—	—	58
Québec, c. ....	186,088	2,531	1,288	1,243	40	1,800	953	847	52	35	3	14	1,836
Saint-Dunstan-du-Lac-Beauport, par. ....	1,280	21	9	12	—	2	—	2	—	—	—	—	24
Saint-Émile, vl. ....	2,645	42	20	22	1	10	6	4	—	—	—	—	20
Saint-Félix-du-Cap-Rouge, par. ....	2,974	106	61	45	1	25	10	5	—	—	—	—	35
Sainte-Foy, c. ....	68,385	1,004	551	453	10	233	141	92	10	7	2	1	543
Saint-Gabriel-de-Valcartier, w.d. - s.d. ....	1,826	63	41	22	1	8	3	5	1	1	—	—	30
Saint-Michel-Archange, par. ....	4,069	1	—	1	—	18	9	9	—	—	—	—	—
Sainte-Thérèse-de-Lisieux, w.d. - s.d. ....	2,723	70	32	38	1	15	9	6	1	—	—	1	28
Sillery, c. ....	13,932	103	56	47	1	105	46	59	1	1	—	—	139
Stoneham and - et Tewkesbury, ut. - cu. ....	1,691	29	20	9	—	14	12	2	1	1	—	—	27
Val Saint-Michel, t. - v. ....	2,050	44	27	17	—	14	13	1	1	1	—	—	16
Vanier, t. - v. ....	9,717	225	117	108	—	61	38	23	6	5	—	1	119
Villeneuve, t. - v. ....	4,062	78	41	37	2	16	7	9	1	1	—	—	18
Other - Autres .....	1,621	19	9	10	1	10	8	2	—	—	—	—	7
Richelieu .....	47,093	619	328	291	9	315	189	126	11	6	1	4	428
Sainte-Anne-de-Sorel, par. ....	1,969	27	15	12	—	17	13	4	1	1	—	—	15
Saint-Joseph-de-Sorel, t. - v. ....	3,290	36	22	14	—	28	20	8	—	—	—	—	28
Saint-Pierre-de-Sorel, par. ....	2,178	8	5	3	1	11	4	7	—	—	—	—	—
Saint-Robert, par. ....	1,458	28	20	8	—	10	6	4	2	1	—	—	9
Saint-Roch-de-Richelieu, par. ....	1,219	16	8	8	—	7	5	2	1	1	—	—	10
Saint-Victoire-de-Sorel, par. ....	1,509	25	13	12	—	7	5	2	1	1	—	—	17
Sorel, c. ....	19,347	284	148	136	5	155	93	62	4	1	1	2	233
Tracy, t. - v. ....	11,842	158	77	81	2	49	26	23	2	—	—	—	89
Other - Autres .....	4,281	37	20	17	1	31	20	11	—	—	—	—	27

TABLE 4. General Summary of Vital Statistics for Counties, Census Divisions or Districts and Urban Places, by Province, 1972 - Continued

TABLEAU 4. Sommaire statistique de l'état civil pour les comtés, divisions de recensement ou districts et les centres urbains, par province, 1972 - suite

Counties, census divisions or districts and urban places Comtés, divisions de recensement ou districts et les centres urbains	1971 Census population - Popu- lation recense- ment de 1971	Live births - Naissances vivantes			Still- births - Mort- nés	Deaths - Décès			Infant deaths - Décès infantiles			Mar- riages - Mari- ages	
		Total	Male - Masculin	Female - Féminin		Total	Male - Masculin	Female - Féminin	Neonatal - Néonataux		Post- neo- natal - Post- néona- tale		
									under 7 days - moins de 7 jours	7 - 27 days - jours			
Quebec - Continued - suite:													
Richmond.....	41,044	565	283	282	3	309	179	130	11	7	-	4	459
Asbestos, t. - v. ....	9,749	165	92	73	1	60	40	20	4	3	-	1	109
Brompton, twp. - ct. ....	1,042	20	11	9	-	1	1	-	-	-	-	-	39
Bromptonville, t. - v. ....	2,771	46	19	27	-	18	7	11	-	-	-	-	24
Cleveland, twp. - ct. ....	1,468	14	6	8	-	43	17	26	-	-	-	-	49
Danville, t. - v. ....	2,566	34	15	19	-	36	22	14	-	-	-	-	-
Melbourne, twp. - ct. ....	1,089	9	5	4	-	9	8	1	-	-	-	-	-
Richmond, t. - v. ....	4,317	57	27	30	-	48	28	20	2	1	-	1	62
Saint-François-Xavier-de-Brompton, par. ..	1,367	23	7	16	-	4	3	1	-	-	-	-	9
Shipton, twp. - ct. ....	3,359	24	13	11	-	5	4	1	2	2	-	-	-
Stoke, twp. - ct. ....	1,453	22	13	9	-	5	1	4	-	-	-	-	52
Windsor, t. - v. ....	6,023	73	35	38	-	31	20	11	-	-	-	-	69
Windsor, twp. - ct. ....	1,569	17	10	7	1	6	5	1	-	-	-	-	3
Other - Autres .....	4,271	61	30	31	1	43	23	20	3	1	-	2	43
Rimouski .....	64,263	871	462	409	9	434	261	173	10	6	1	3	628
Bic .....	2,383	25	15	10	-	17	11	6	1	-	-	-	31
Luceville, vl. ....	1,411	24	9	15	-	16	6	10	1	1	-	-	13
Mont-Joli, t. - v. ....	6,698	98	57	41	2	56	39	17	1	1	-	-	71
Rimouski, c. ....	26,887	414	223	191	3	188	108	80	2	1	-	1	277
Rimouski - East - Est, vl. ....	2,069	27	10	17	1	7	1	6	1	1	-	-	13
Saint-Anaclet-de-Lessard, par. ....	1,661	19	10	9	-	14	8	6	-	-	-	-	12
Sainte-Anne-de-la-Pointe-au-Père, par. ....	1,013	19	10	9	-	7	5	2	-	-	-	-	7
Sainte-Blandine, par. ....	1,180	28	15	13	-	12	7	5	-	-	-	-	15
Saint-Fabien, par. ....	2,378	27	16	11	-	21	10	11	-	-	-	-	20
Saint-François-Xavier-des-Hauteurs, par. ....	1,144	11	6	5	1	13	10	3	-	-	-	-	7
Sainte-Luce, par. ....	1,005	5	4	1	-	7	4	3	-	-	-	-	5
Other - Autres .....	16,434	174	87	87	2	76	52	24	4	2	1	1	157
Rivière-du-Loup .....	39,488	544	261	283	5	298	182	116	7	5	-	2	408
L'Isle-Verte, vl. ....	1,360	19	9	10	-	20	12	8	-	-	-	-	21
N-D-Des-Neiges-des-Trois-Pistoles, par. ....	1,206	5	2	3	-	7	5	2	-	-	-	-	3
Rivière-du-Loup, c. ....	12,760	221	106	115	2	98	53	45	2	2	-	-	143
Saint-Antoine, par. ....	2,243	37	20	17	-	14	11	3	-	-	-	-	17
Saint-Arsène, par. ....	1,198	16	10	6	-	5	1	4	-	-	-	-	13
Saint-Cyprien, w.d. - s.d. ....	1,284	16	8	8	1	13	7	6	2	1	-	1	19
Saint-Epiphanie, par. ....	1,183	7	3	4	1	7	3	4	-	-	-	-	17
Saint-Georges-de-Cacouna, vl. ....	1,001	12	4	8	-	19	12	7	-	-	-	-	6
Saint-Hubert, par. ....	1,619	24	9	15	-	5	4	1	-	-	-	-	20
Saint-Jean-de-Dieu, w.d. - s.d. ....	2,262	22	12	10	-	23	18	5	1	-	-	1	24
St-Patrice-de-la-Rivière-du-Loup, par. ....	1,659	8	3	5	-	1	-	-	-	-	-	-	-
Trois-Pistoles, t. - v. ....	4,678	63	30	33	1	46	28	18	1	1	-	-	57
Other - Autres .....	7,035	94	45	49	-	41	28	13	1	1	-	-	68
Rouville .....	31,759	466	247	219	6	208	127	81	5	2	-	3	258
Maréville, t. - v. ....	4,563	86	43	43	1	52	28	24	2	1	-	1	55
Mont-Saint-Hilaire, t. - v. ....	5,758	-	-	-	-	-	-	-	-	-	-	-	-
Ottoburn Park, t. - v. ....	3,512	141	78	63	1	52	34	18	2	1	-	1	51
Richelleu, t. - v. ....	1,777	20	13	7	1	13	9	4	-	-	-	-	11
Saint-Ange-Gardien, par. ....	1,193	9	6	3	-	2	2	-	-	-	-	-	-
Sainte-Angèle-de-Monnoir, par. ....	1,142	14	6	8	-	6	1	5	-	-	-	-	11
Saint-Césaire, par. ....	1,589	14	6	8	-	1	1	-	-	-	-	-	-
Saint-Césaire, t. - v. ....	2,279	37	17	20	-	30	19	11	-	-	-	-	42
Saint-Jean-Baptiste, par. ....	1,980	32	18	14	-	10	6	4	1	-	-	1	22
Sainte-Marie-de-Monnoir, par. ....	1,362	8	6	2	-	1	1	-	-	-	-	-	-
Saint-Mathias, par. ....	1,662	28	18	10	1	11	6	5	-	-	-	-	11
Saint-Paul-d'Abbotsford, par. ....	1,898	32	17	15	-	10	5	5	-	-	-	-	13
Other - Autres .....	3,044	45	19	26	2	20	15	5	-	-	-	-	42
Saguenay .....	101,270	1,978	1,036	942	21	409	290	119	34	22	2	10	812
Bale-Comeau, t. - v. ....	12,109	210	108	102	-	29	21	8	4	4	-	-	101
Chute-aux-Outardes, vl. ....	1,930	40	24	16	-	7	4	3	2	1	-	1	13
Colombier, w.d. - s.d. ....	1,337	12	6	6	-	6	3	3	-	-	-	-	14
Côte Nord du Golfe Saint-Laurent w.d. - s.d. ....	5,108	119	66	53	-	29	15	14	7	2	-	5	31
Escoumins, w.d. - s.d. ....	2,420	46	26	20	-	16	10	6	-	-	-	-	35
Forestville, t. - v. ....	1,606	72	34	38	1	9	8	1	1	1	-	-	28
Gagnon, t. - v. ....	3,787	82	42	40	1	6	5	1	1	1	-	-	6
Hauterive, t. - v. ....	13,181	251	133	118	5	36	29	7	3	-	2	1	109
Havre-Saint-Pierre, w.d. - s.d. ....	2,988	62	24	38	1	12	10	2	-	-	-	-	26
Port-Cartier, t. - v. ....	3,730	70	38	32	-	22	19	3	-	-	-	-	34
Ragueneau, par. ....	1,802	44	26	18	-	10	6	4	1	1	-	-	16
Sacré-Coeur-de-Jésus, vl. ....	1,252	38	19	19	-	7	5	2	-	-	-	-	23
Sainte-Anne-de-Portneuf, w.d. - s.d. ....	1,393	17	8	9	-	5	4	1	-	-	-	-	13
Saint-Luc-de-Laval, w.d. - s.d. ....	2,334	-	-	-	-	1	1	-	-	-	-	-	-
Sept-Îles, c. ....	24,320	564	310	254	6	100	70	30	9	8	-	1	199
Tadoussac, vl. ....	1,010	15	3	12	-	8	4	4	-	-	-	-	14
Other - Autres .....	20,953	336	169	167	7	106	76	30	6	4	-	2	150

TABLE 4. General Summary of Vital Statistics for Counties, Census Divisions or Districts and Urban Places, by Province, 1972 - Continued

TABLEAU 4. Sommaire statistique de l'état civil pour les comtés, divisions de recensement ou districts et les centres urbains, par province, 1972 - suite

Counties, census divisions or districts and urban places Comtés, divisions de recensement ou districts et les centres urbains	1971 Census Population - Popu- lation recense- ment de 1971	Live births - Naissances vivantes			Still- births - Mort- nés	Deaths - Décès			Infant deaths - Décès infantiles			Mar- riages - Mari- ages	
		Total	Male - Masculin	Female - Féminin		Total	Male - Masculin	Female - Féminin	Total	Neonatal - Néonataux			Post- neo- natal - Post- néona- tale
										Under 7 days - Moins de 7 jours	7-27 days - 7-27 jours		
<b>Québec - Continued - suite:</b>													
Saint-Hyacinthe	50,494	642	325	317	9	464	247	217	7	6	-	1	554
Douville, t. - v.	3,267	46	27	19	-	13	7	6	-	-	-	-	19
La Présentation, par.	1,236	26	12	14	-	7	1	6	-	-	-	-	12
La Providence, t. - v.	4,709	54	28	26	-	32	18	14	-	-	-	-	39
Saint-Damase, par.	1,172	15	6	9	-	2	1	1	-	-	-	-	-
Saint-Damase, vl.	1,106	14	5	9	-	9	6	3	-	-	-	-	20
Saint-Hyacinthe, c.	24,562	291	138	153	6	301	149	152	2	2	-	-	339
Saint-Joseph, t. - v.	4,945	75	46	29	1	23	15	8	2	1	-	1	54
Saint-Jude, par.	1,108	18	11	7	-	12	8	4	1	-	-	-	4
Sainte-Madeleine, vl.	1,110	12	6	6	-	14	8	6	-	-	-	-	12
Saint-Thomas-d'Aquin, par.	1,183	22	10	12	1	9	6	3	2	2	-	-	13
Other - Autres	6,096	69	36	33	1	42	28	14	-	-	-	-	42
Saint-Jean	45,892	566	265	301	4	291	176	115	9	6	1	2	450
Lacadie, w.d. - s.d.	1,660	24	12	12	-	5	5	-	1	-	-	1	10
Lacolle, vl.	1,254	27	14	13	-	16	10	6	-	-	-	-	22
Saint-Bernard-de-Lacolle, par.	1,399	21	13	8	-	17	8	9	-	-	-	-	19
Saint-Blaise, par.	1,337	21	12	9	-	9	5	4	1	1	-	-	11
Saint-Jean, c.	32,863	391	178	213	3	213	125	88	7	5	1	1	331
Saint-Luc, t. - v.	4,850	59	24	35	1	16	12	4	-	-	-	-	46
Other - Autres	2,529	23	12	11	-	15	11	4	-	-	-	-	11
Saint-Maurice	108,366	1,216	588	628	9	848	517	331	14	10	2	2	1,051
Charette, w.d. - s.d.	1,009	9	5	4	-	10	6	4	-	-	-	-	15
La Visitation-de-la-Pointe-du-Lac, w.d. - s.d.	1,310	5	3	2	-	2	1	1	-	-	-	-	-
Pointe-du-Lac, w.d. - s.d.	2,055	33	15	18	1	17	11	6	-	-	-	-	25
Sainte-Anne-D'Yamachiche, par.	1,388	2	2	-	-	-	-	-	-	-	-	-	-
Saint-Barnabé, par.	1,230	10	7	3	-	8	6	2	-	-	-	-	12
Saint-Boniface-de-Shawinigan, vl.	2,581	23	16	7	-	28	17	11	-	-	-	-	16
Saint-Etienne-des-Grès, par.	1,961	34	15	19	1	9	4	5	-	-	-	-	25
Saint-Gérard-des-Laurentides, par.	1,150	12	6	6	-	5	5	-	1	1	-	-	11
Shawinigan, c.	27,792	267	126	141	2	236	164	72	4	2	2	-	305
Trois-Rivières, c.	55,869	682	319	363	2	456	264	192	7	5	-	2	519
Trois-Rivières-West - Ouest, t. - v.	8,057	111	62	49	-	27	17	10	1	1	-	-	70
Yamachiche, vl.	1,147	16	5	11	1	23	7	16	1	1	-	-	20
Other - Autres	2,817	12	7	5	2	27	15	12	-	-	-	-	33
Shefford	62,361	950	526	424	14	407	235	172	22	15	1	6	576
Granby, c.	34,385	537	300	237	12	250	140	110	11	8	1	2	371
Granby, twp. - ct.	4,922	18	12	6	-	13	7	6	-	-	-	-	-
Roxton, twp. - ct.	1,076	5	2	3	-	2	1	1	-	-	-	-	-
Roxton Falls, vl.	1,139	25	13	12	-	6	3	3	1	1	-	-	30
Sainte-Cécile-de-Milton, twp. - ct.	1,224	18	11	7	-	3	1	2	-	-	-	-	16
Sainte-Pudentienne, par.	1,309	9	5	4	1	3	2	1	-	-	-	-	-
Saint-Valérien-de-Milton, twp. - ct.	1,368	24	13	11	-	8	4	4	2	1	-	1	11
Shefford, twp. - ct.	1,745	2	2	-	-	2	1	1	1	1	-	-	1
Valcourt, vl.	2,411	82	49	33	-	13	8	5	1	1	-	-	27
Valcourt, twp. - ct.	1,013	22	9	13	-	3	1	2	-	-	-	-	-
Waterloo, t. - v.	4,936	105	57	48	1	51	33	18	3	3	-	-	56
Other - Autres	6,833	103	53	50	-	53	34	19	3	-	-	3	64
Sherbrooke	101,470	1,611	839	772	15	718	411	307	24	15	-	9	1,037
Ascot, twp. - ct.	4,319	19	11	8	1	23	11	12	-	-	-	-	3
Ascot Corner, w.d. - s.d.	1,708	23	10	13	1	19	13	6	-	-	-	-	16
Fleurimont, w.d. - s.d.	2,802	71	36	35	-	4	4	-	-	-	-	-	13
Lennoxville, t. - v.	3,859	47	25	22	1	64	33	31	1	1	-	-	63
Rock Forest, w.d. - s.d.	5,098	87	50	37	-	15	10	5	-	-	-	-	26
Saint-Elie-d'Orford, par.	1,720	24	11	13	1	6	4	2	-	-	-	-	10
Sherbrooke, c.	80,711	1,323	686	637	11	583	333	250	23	14	-	9	894
Other - Autres	1,253	17	10	7	-	4	3	1	-	-	-	-	12
Soulanges	11,449	157	75	82	2	132	79	53	3	1	1	1	93
Saint-Ignace-du-Coteau-du-Lac, par.	1,086	6	2	4	-	1	-	-	-	-	-	-	-
Saint-Joseph-de-Soulanges, par.	1,559	-	-	-	-	-	-	-	-	-	-	-	-
Saint-Zotique, vl.	1,243	19	8	11	-	6	5	1	-	-	-	-	14
Other - Autres	7,561	132	65	67	2	125	73	52	3	1	1	1	79
Stanstead	36,266	504	261	243	5	319	168	151	7	5	2	-	389
Barnston, twp. - ct.	1,348	30	21	9	-	4	1	3	-	-	-	-	12
Beebe Plain, vl.	1,236	20	13	7	1	21	13	8	-	-	-	-	13
Coaticook, t. - v.	6,569	111	58	53	-	58	30	28	4	3	1	-	83
Magog, c.	13,281	205	96	109	3	105	57	48	1	1	-	-	165
Magog, twp. - ct.	1,624	18	12	6	1	13	5	8	-	-	-	-	-
Omerville, vl.	1,102	17	7	10	1	4	1	3	-	-	-	-	15
Rock Island, t. - v.	1,341	11	6	5	-	21	8	13	1	1	-	-	18
Stanstead Plain, vl.	1,192	14	2	12	-	12	7	5	-	-	-	-	12
Other - Autres	8,573	78	46	32	-	81	46	35	1	-	1	-	71

TABLE 4. General Summary of Vital Statistics for Counties, Census Divisions or Districts and Urban Places, by Province, 1972 - Continued

TABLEAU 4. Sommaire statistique de l'état civil pour les comtés, divisions de recensement ou districts et les centres urbains, par province, 1972 - suite

Counties, census divisions or districts and urban places Comtés, divisions de recensement ou districts et les centres urbains	1971 Census popu- lation — Popu- lation recense- ment de 1971	Live births — Naissances vivantes			Still- births — Mort- nés	Deaths — Décès			Infant deaths — Décès infantiles			Mar- riages — Mari- ages	
		Total	Male — Masculin	Female — Féminin		Total	Male — Masculin	Female — Féminin	Total	Neonatal — Néonataux			Post- neo- natal — Post- néona- tale
										Under 7 days — Moins de 7 jours	7-27 days — 7-27 jours		
Québec - Continued - suite:													
Témiscamingue .....	54,656	854	446	408	8	353	224	129	19	13	2	4	534
Évelin, w.d. - s.d. ....	1,101	2	1	1	—	1	—	1	—	—	—	—	1
Noranda, c. ....	10,741	157	91	66	1	64	47	17	5	2	2	1	90
Notre-Dame-du-Nord - North w.d. - s.d. ....	1,250	19	12	7	—	16	11	5	1	1	—	—	11
Rouyn, c. ....	17,821	317	163	154	3	127	70	57	3	3	—	—	168
Saint-Bruno-de-Guigues, par. ....	1,328	14	8	6	—	8	6	2	—	—	—	—	21
Témiscaming, t. - v. ....	2,428	33	21	12	1	14	10	4	1	1	—	—	24
Ville-Marie, t. - v. ....	1,995	37	21	16	1	18	12	6	1	—	—	1	29
Other - Autres .....	17,992	275	129	146	2	105	68	37	8	6	—	2	190
Témiscouata .....	23,189	309	178	131	10	177	112	65	7	4	—	3	263
Cabano, t. - v. ....	3,063	44	23	21	2	28	18	10	1	1	—	—	28
Dégellis, t. - v. ....	3,046	45	26	19	1	26	16	10	1	1	—	—	32
Notre-Dame-du-Lac, t. - v. ....	2,107	24	13	9	—	16	9	7	—	—	—	—	25
Saint-Honoré, w.d. - s.d. ....	1,148	19	13	6	—	9	8	1	1	1	—	—	13
Saint-Joseph-de-la-Rivière-Bleue, vl. ....	1,429	17	6	11	—	16	8	8	2	1	—	1	19
Saint-Louis du Ha! Ha!, par. ....	1,651	19	10	9	—	14	8	5	—	—	—	—	25
Saint-Michel-du-Squatec, par. ....	1,703	26	16	10	1	7	6	1	—	—	—	—	16
Saint-Pierre-d'Escourt, par. ....	1,104	18	8	10	1	15	9	6	1	—	—	1	20
Sully, w.d. - s.d. ....	1,263	15	12	3	3	8	6	2	—	—	—	—	16
Other - Autres .....	6,675	82	49	33	1	38	23	15	1	—	—	1	69
Terrebonne .....	139,945	2,167	1,111	1,056	27	970	608	362	50	32	4	14	1,406
Bellefeuille, par. ....	2,681	52	26	26	—	15	10	5	2	1	1	—	20
Blainville, t. - v. ....	9,630	188	101	87	2	34	24	10	1	1	—	—	76
Bois-des-Filion, vl. ....	4,061	61	30	31	—	25	16	9	1	1	—	—	50
Lafontaine, vl. ....	2,980	52	26	26	—	18	16	2	—	—	—	—	—
Lesage, w.d. - s.d. ....	1,190	14	7	7	—	7	5	2	—	—	—	—	13
Lorraine, t. - v. ....	3,145	67	35	32	—	8	7	1	—	—	—	—	—
Mont-Rolland, w.d. s.d. ....	1,900	18	7	11	—	18	12	6	1	1	—	—	9
Rosemère, t. - v. ....	6,710	55	27	28	—	37	23	14	1	1	1	—	49
Sainte-Adèle, w.d. - s.d. ....	3,818	41	19	22	1	28	19	9	3	1	—	2	47
Sainte-Agathe-des-Monts, t. - v. ....	5,532	71	35	36	—	67	44	23	—	—	—	—	66
Sainte-Anne-des-Plaines, par. ....	3,964	69	35	34	—	21	11	10	1	1	—	—	26
Saint-Antoine, t. - v. ....	5,831	84	49	35	2	40	24	16	—	—	—	—	53
Saint-Hippolyte, par. ....	1,690	25	13	12	2	17	12	5	1	—	—	1	18
Saint-Jérôme, c. ....	26,524	369	199	190	5	209	125	84	12	8	1	3	540
Saint-Jovite, vl. ....	3,132	55	22	33	—	25	18	7	—	—	—	—	32
Saint-Louis-de-Terrebonne, par. ....	4,295	71	41	30	1	15	10	5	3	2	—	1	27
Sainte-Marguerite-du-Lac-Masson, par. ....	1,370	16	7	9	—	7	6	1	—	—	—	—	10
Saint-Sauveur-des-Monts, vl. ....	1,846	22	8	14	1	31	16	15	1	—	—	1	60
Sainte-Sophie, w.d. - s.d. ....	3,388	34	24	10	—	17	9	8	—	—	—	—	18
Sainte-Thérèse, c. ....	17,175	298	169	129	7	131	71	60	10	8	—	2	128
Sainte-Thérèse-West-Ouest, t. - v. ....	7,278	172	73	99	1	13	6	6	2	2	—	—	22
Terrebonne, t.-v. ....	9,212	180	87	93	3	74	45	29	3	2	—	1	79
Val-David, vl. ....	1,627	20	12	8	2	9	6	3	—	—	—	—	10
Other - Autres .....	10,966	113	59	54	—	104	72	32	8	4	1	3	55
Territoire d'Abitibi .....	21,308	571	302	269	9	70	45	25	16	10	—	6	124
Chapais, t. - v. ....	2,914	82	44	38	1	9	4	5	2	2	—	—	17
Chibougamau, t. - v. ....	9,701	287	148	139	5	36	26	10	7	6	—	1	71
Lebel-sur-Quévillon, t. - v. ....	2,936	94	48	46	1	8	4	4	2	—	—	2	15
Matagami, t. - v. ....	2,411	106	61	45	2	15	9	6	4	2	—	2	21
Other - Autres .....	3,346	2	1	1	—	2	2	—	1	—	—	1	—
Territoire de Mistassini .....	2,702	113	64	49	2	19	10	9	10	—	1	9	8
Vaudreuil .....	36,593	502	252	250	5	212	137	75	4	2	—	2	298
Dorion, t. - v. ....	6,209	94	39	55	—	29	22	7	2	1	—	1	45
Hudson, t. - v. ....	4,345	64	33	31	1	31	18	13	—	—	—	—	41
Île-Perrot, t. - v. ....	4,021	71	42	29	2	38	28	10	—	—	—	—	41
Notre-Dame-de-l'Île-Perrot, par. ....	1,552	19	8	11	—	6	5	1	—	—	—	—	13
Pincourt, t. - v. ....	5,899	68	38	30	—	20	10	10	—	—	—	—	42
Rigaud, t. - v. ....	2,138	41	25	16	2	33	19	14	1	1	—	—	31
Saint-Lazare, par. ....	2,146	28	13	15	—	9	6	3	—	—	—	—	17
Sainte-Madeleine-de-Rigaud, par. ....	1,694	3	1	2	—	2	—	—	—	—	—	—	—
Terrace-Vaudreuil, w.d. - s.d. ....	1,695	23	11	12	—	9	6	3	—	—	—	—	2
Vaudreuil, t. - v. ....	3,843	51	28	23	—	20	11	9	1	—	—	1	39
Other - Autres .....	3,051	40	14	26	—	15	10	5	—	—	—	—	27
Verchères .....	35,273	560	276	284	3	199	126	73	13	6	1	6	248
Beloil, t. - v. ....	12,274	175	81	94	2	63	36	27	4	2	—	2	76
Contrecoeur, vl. ....	2,694	75	36	39	1	27	17	10	1	1	—	—	26
Contrecoeur, par. ....	1,456	5	2	3	—	2	1	1	—	—	—	—	5
McMasterville, vl. ....	2,518	35	13	22	—	18	11	7	1	—	—	1	20
Saint-Amable, par. ....	2,392	51	29	22	—	7	7	—	2	1	—	1	32
Sainte-Julie, t. - v. ....	2,559	72	42	30	—	11	5	6	1	1	—	—	9
Varennes, c. ....	5,264	52	29	23	—	32	22	10	—	—	—	—	10
Verchères, vl. ....	3,005	51	26	25	—	24	16	8	2	—	—	2	22
Other - Autres .....	3,111	44	18	26	—	15	11	4	2	1	1	—	48

TABLE 4. General Summary of Vital Statistics for Counties, Census Divisions or Districts and Urban Places, by Province, 1972 - Continued

TABLEAU 4. Sommaire statistique de l'état civil pour les comtés, divisions de recensement ou districts et les centres urbains, par province, 1972 - suite

Counties, census divisions or districts and urban places Comtés, divisions de recensement ou districts et les centres urbains	1971 Census population Population recensement de 1971	Live births Naissances vivantes			Still-births Mort-nés	Deaths - Décès			Infant deaths Décès infantiles				Marriages Mariages
		Total	Male Masculin	Female Féminin		Total	Male Masculin	Female Féminin	Total	Neonatal Néonataux		Post-neonatal Post-néonatale	
										Under 7 days Moins de 7 jours	7-27 days 7-27 jours		
Québec - Concluded - fin:													
Wolfe	16,197	195	110	85	-	117	74	43	4	2	2	-	195
Disraeli, t. - v.	3,384	57	33	24	-	22	15	7	1	1	-	-	44
Weedon-Centre, vl.	1,429	24	13	11	-	6	4	2	1	-	1	-	28
Other - Autres	11,384	114	64	50	-	89	55	34	2	1	1	-	123
Yamaska	15,206	185	100	85	2	132	89	43	6	5	-	1	132
Pierreville, vl.	1,455	25	13	12	-	24	14	10	2	2	-	-	13
Saint-David, par.	1,169	9	3	6	-	16	8	8	-	-	-	-	7
Saint-François-du-Lac, vl.	1,001	15	7	8	-	11	7	4	1	1	-	-	14
Other - Autres	11,581	136	77	59	2	81	60	21	3	2	-	1	98
<b>Ontario</b>	<b>7,703,106</b>	<b>125,060</b>	<b>64,500</b>	<b>60,560</b>	<b>1,534</b>	<b>58,905</b>	<b>33,349</b>	<b>25,556</b>	<b>1,908</b>	<b>1,246</b>	<b>146</b>	<b>516</b>	<b>72,278</b>
Algoma Terr. Dist.	121,937	2,216	1,127	1,089	16	804	493	311	37	24	4	9	1,108
Blind River, t. - v.	3,450	90	51	39	-	30	19	11	4	3	-	-	33
Sault Ste. Marie, c.	80,332	1,444	741	703	10	509	307	202	20	11	3	6	823
Thessalon, t. - v.	1,879	30	16	14	-	41	26	15	-	-	-	-	22
Other - Autres	36,276	652	319	333	6	224	141	83	13	10	-	3	230
Brant	96,767	1,495	779	716	15	877	497	380	24	20	2	2	934
Brantford, c.	64,421	1,044	546	498	10	608	344	264	17	15	1	1	709
Paris, t. - v.	6,483	104	53	51	-	78	41	37	2	2	-	-	73
Other - Autres	25,863	347	180	167	5	191	112	79	5	3	1	1	152
Bruce	47,385	805	418	387	9	540	305	235	5	4	-	1	407
Chesley, t. - v.	1,693	19	9	10	-	35	21	14	-	-	-	-	18
Kincardine, t. - v.	3,239	53	32	21	1	43	20	23	-	-	-	-	27
Lucknow, vl.	1,047	14	10	4	-	25	8	17	-	-	-	-	19
Port Elgin, t. - v.	2,855	82	48	34	3	37	22	15	-	-	-	-	19
Southampton, t. - v.	2,036	34	16	18	-	26	12	14	-	-	-	-	22
Walkerton, t. - v.	4,479	78	38	40	1	59	30	29	1	1	-	-	55
Warton, t. - v.	2,222	30	18	12	-	35	20	15	-	-	-	-	50
Other - Autres	29,814	495	247	248	4	280	172	108	4	3	-	1	197
Cochrane Terr. Dist.	95,836	1,748	910	838	13	683	465	218	36	28	3	5	863
Cochrane, t. - v.	4,965	98	50	48	3	55	36	19	2	1	-	1	70
Hearst, t. - v.	3,501	121	69	52	-	30	26	4	1	-	1	-	61
Iroquois Falls, t. - v.	7,271	110	52	58	1	59	38	21	2	1	1	-	61
Kapuskasing, t. - v.	12,834	221	114	107	1	68	45	23	3	3	-	-	122
Smooth Rock Falls, t. - v.	1,239	33	14	19	-	5	3	2	-	-	-	-	23
Timmins, t. - v.	28,542	524	272	252	4	255	166	89	12	10	1	1	320
Other - Autres	37,484	641	339	302	4	211	151	60	16	13	-	3	206
Dufferin	21,200	357	191	166	7	220	112	108	11	7	1	3	174
Orangeville, t. - v.	8,074	172	94	78	2	66	35	31	8	5	1	2	92
Shelburne, vl.	1,790	28	14	14	1	73	26	47	-	-	-	-	23
Other - Autres	11,336	157	83	74	4	81	51	30	3	2	-	1	59
Dundas	17,457	293	160	133	3	163	90	73	11	5	1	5	140
Chesterville, vl.	1,252	28	17	11	1	12	7	5	1	1	-	-	22
Iroquois, vl.	1,224	18	13	5	-	4	2	2	-	-	-	-	18
Morrisburg, vl.	2,055	35	23	12	-	18	9	9	1	2	-	1	31
Winchester, vl.	1,575	30	15	15	1	24	13	11	1	-	-	1	32
Other - Autres	11,351	182	92	90	1	105	59	46	8	4	1	3	37
Durham	47,494	712	374	338	8	394	234	160	11	8	-	3	401
Bowmanville, t. - v.	8,947	158	79	79	-	95	55	40	2	1	-	1	118
Newcastle, vl.	1,942	35	14	21	1	16	9	7	1	1	-	-	23
Port Hope, t. - v.	8,872	124	60	64	2	100	59	41	4	4	-	2	104
Other - Autres	27,733	395	221	174	5	183	111	72	4	2	-	-	156
Elgin	66,608	1,075	543	532	13	646	355	291	17	7	2	8	604
Aylmer, t. - v.	4,755	96	43	53	-	45	20	25	1	1	-	-	80
Port Stanley, vl.	1,725	28	12	16	-	25	14	11	1	1	-	-	10
Rodney, vl.	1,016	13	7	6	-	12	4	8	-	-	-	-	9
St. Thomas, c.	25,545	463	241	222	6	269	152	117	10	5	1	4	342
West - Ouest-Lorne, vl.	1,094	20	9	11	-	19	10	9	1	-	-	1	18
Other - Autres	32,473	455	231	224	7	276	155	121	4	1	-	3	145
Essex	306,399	5,217	2,666	2,551	65	2,581	1,533	1,048	76	60	6	10	2,945
Amherstburg, t. - v.	5,169	137	76	61	-	59	33	26	-	-	-	-	82
Belle River, t. - v.	2,877	69	35	34	-	22	14	8	-	-	-	-	49
Essex, t. - v.	4,002	78	42	36	-	53	35	18	1	-	-	1	55
Harrow, t. - v.	1,971	32	14	18	-	23	11	12	-	-	-	-	45
Kingsville, t. - v.	4,076	89	48	41	2	60	33	27	-	-	-	-	67
Leamington, t. - v.	10,435	162	92	70	6	147	69	78	1	1	-	-	175
St. Clair Beach, vl.	1,987	31	20	11	-	10	9	1	2	2	-	-	17
Tecumseh, t. - v.	5,165	101	56	45	-	35	20	15	1	1	-	-	46
Windsor, c.	203,300	3,278	1,648	1,630	44	1,716	1,020	696	49	40	6	3	2,144
Other - Autres	67,417	1,240	635	605	13	456	289	167	22	16	-	6	265

TABLE 4. General Summary of Vital Statistics for Counties, Census Divisions or Districts and Urban Places, by Province, 1972 - Continued

TABLEAU 4. Sommaire statistique de l'état civil pour les comtés, divisions de recensement ou districts et les centres urbains, par province, 1972 - suite

Counties, census divisions or districts and urban places  Comtés, divisions de recensement ou districts et les centres urbains	1971 Census population - Popu- lation recense- ment de 1971	Live births - Naissances vivantes			Still- births - Mort- nés	Deaths - Décès			Infant deaths - Décès infantiles			Mar- riages - Mari- ages	
		Total	Male - Masculin	Female - Féminin		Total	Male - Masculin	Female - Féminin	Total	Neonatal - Néonataux			Post- neo- natal - Post- néona- tale
										Under 7 days - Moins de 7 jours	7-27 days - 7-27 jours		
<b>Ontario - Continued - suite:</b>													
Frontenac	101,692	1,575	823	752	22	849	447	402	28	16	-	12	1,049
Kingston, c.	59,047	985	518	467	14	584	292	292	19	11	-	8	804
Other - Autres	42,645	590	305	285	8	265	155	110	9	5	-	4	245
Glenarry	18,480	267	133	134	5	213	142	71	8	5	-	3	178
Alexandria, t. - v.	3,240	75	41	34	-	49	35	14	1	1	-	-	42
Other - Autres	15,240	192	92	100	5	164	107	57	7	4	-	3	136
Grenville	24,316	334	167	167	2	233	128	105	10	8	-	1	206
Cardinal, vl.	1,865	29	16	13	1	22	14	8	3	3	-	-	33
Kemptville, t. - v.	2,413	41	16	25	-	31	15	16	-	-	-	-	32
Prescott, t. - v.	5,165	72	38	34	1	49	20	29	-	-	-	-	65
Other - Autres	14,873	192	97	95	-	131	79	52	7	5	1	1	76
Grey	66,403	991	518	473	14	747	416	331	17	9	1	7	593
Dundalk, vl.	1,022	11	6	5	1	13	8	5	-	-	-	-	16
Durham, t. - v.	2,448	50	25	25	-	49	23	26	2	2	-	-	39
Hanover, t. - v.	5,063	76	46	30	2	46	32	14	-	-	-	-	53
Markdale, vl.	1,236	20	6	14	-	27	14	13	-	-	-	-	19
Meaford, t. - v.	4,045	64	39	25	1	61	26	35	1	1	-	1	61
Owen Sound, c.	18,469	316	161	155	3	217	115	102	6	2	1	3	231
Thornbury, t. - v.	1,220	17	10	7	-	21	13	8	-	-	-	-	22
Other - Autres	32,900	437	225	212	7	313	185	128	8	5	-	3	152
Haldimand	32,673	487	249	238	12	269	155	114	5	3	-	2	276
Caledonia, t. - v.	3,183	52	25	27	1	31	17	14	1	1	-	1	32
Cayuga, vl.	1,084	14	4	10	1	5	2	3	-	-	-	-	26
Dunnville, t. - v.	5,576	82	46	36	3	78	43	35	-	-	-	-	73
Hagersville, vl.	2,292	37	20	17	1	24	11	13	-	-	-	-	28
Other - Autres	20,538	302	154	148	6	131	82	49	4	3	-	1	117
Haliburton	9,081	105	52	53	2	106	72	34	1	1	-	-	82
Halton	190,469	3,089	1,578	1,511	38	977	556	421	48	29	3	16	1,415
Acton, t. - v.	5,031	105	59	46	2	37	23	14	-	-	-	-	53
Burlington, t. - v.	87,023	1,334	686	648	13	383	208	175	23	18	1	4	512
Georgetown, t. - v.	17,053	383	202	181	7	89	56	33	5	1	-	4	183
Milton, t. - v.	7,018	122	55	67	1	119	56	63	2	1	-	-	85
Oakville, t. - v.	61,483	946	477	469	11	281	171	110	15	7	1	7	518
Other - Autres	12,861	199	99	100	4	68	42	26	3	2	-	1	64
Hastings	99,393	1,489	722	767	16	875	488	387	18	10	-	8	1,019
Bancroft, vl.	2,276	38	15	23	1	30	17	13	-	-	-	-	50
Belleville, c.	35,128	508	252	256	6	290	162	128	5	3	-	2	430
Deseronto, t. - v.	1,863	38	17	21	-	25	11	14	-	-	-	-	22
Frankford, vl.	1,862	32	18	14	-	16	7	9	-	-	-	-	26
Madoc, vl.	1,353	20	11	9	-	16	12	4	-	-	-	-	28
Marmora, vl.	1,350	27	14	13	-	14	9	5	2	2	-	-	15
Stirling, vl.	1,500	14	5	9	-	19	8	6	-	-	-	-	23
Trenton, t. - v.	14,589	270	131	139	2	116	55	61	6	4	-	2	197
Tweed, vl.	1,738	22	9	13	1	22	12	10	-	-	-	-	33
Other - Autres	37,734	520	250	270	6	329	195	134	5	1	-	4	195
Huron	52,951	751	385	366	12	557	317	240	10	8	-	2	441
Clinton, t. - v.	3,154	47	18	29	3	39	29	10	-	-	-	-	37
Exeter, t. - v.	3,354	40	18	22	1	38	17	21	-	-	-	-	40
Goderich, t. - v.	6,813	87	46	41	1	69	45	24	2	2	-	-	83
Seaford, t. - v.	2,134	28	13	15	2	32	16	16	-	-	-	-	22
Wingham, t. - v.	2,913	43	19	24	1	36	23	13	-	-	-	-	43
Other - Autres	34,583	506	271	235	4	343	187	156	8	6	-	2	216
Kenora Terr. Dist.	53,230	1,312	677	635	17	448	270	178	32	11	5	16	461
Dryden, t. - v.	6,939	143	77	66	2	35	29	6	3	1	-	2	93
Keewatin, t. - v.	2,112	33	20	13	1	18	7	11	-	-	-	-	27
Kenora, t. - v.	10,952	160	86	74	2	133	72	61	2	1	-	1	142
Sioux Lookout, t. - v.	2,530	71	39	32	1	23	14	9	3	2	1	1	29
Other - Autres	30,697	905	455	450	11	239	148	91	24	7	4	13	170
Kent	101,118	1,669	863	806	20	894	514	380	31	22	-	9	981
Blenheim, t. - v.	3,490	55	27	28	-	47	28	19	1	1	-	-	57
Chatham, c.	35,317	634	330	304	10	310	175	135	10	6	-	4	445
Dresden, t. - v.	2,369	37	22	15	-	31	11	20	1	1	-	-	32
Ridgetown, t. - v.	2,836	50	27	23	-	30	17	13	1	1	-	-	42
Thamesville, vl.	1,028	20	7	13	-	13	9	4	-	-	-	-	26
Tilbury, t. - v.	3,580	78	34	44	1	34	18	16	-	-	-	-	43
Wallaceburg, t. - v.	10,550	150	78	72	2	107	64	43	8	6	-	2	144
Wheatley, vl.	1,657	24	15	9	-	12	7	5	-	-	-	-	21
Other - Autres	40,291	621	323	298	7	310	185	125	10	7	-	3	171
Lambton	114,314	1,798	907	891	34	930	548	382	25	17	3	5	1,091
Forest, t. - v.	2,355	39	14	25	-	36	17	19	3	3	-	-	33
Petrolia, t. - v.	4,044	74	44	30	2	39	25	14	-	-	-	-	56
Point Edward, vl.	2,773	33	11	22	2	16	8	8	1	-	-	-	23

TABLE 4. General Summary of Vital Statistics for Counties, Census Divisions or Districts and Urban Places, by Province, 1972 - Continued

TABLEAU 4. Sommaire statistique de l'état civil pour les comtés, divisions de recensement ou districts et les centres urbains, par province, 1972 - suite

Counties, census divisions or districts and urban Comtés, divisions de recensement ou districts et les centres urbains	1971 Census population - Popu- lation recense- ment de 1971	Live births - Naissances vivantes			Still- births - Mort- nés	Deaths - Décès			Infant deaths - Décès infantiles			Mar- riages - Mari- ages	
		Total	Male - Masculin	Female - Féminin		Total	Male - Masculin	Female - Féminin	Total	Neonatal - Néonataux			Post- neo- natal - Post- néonatale
										Under 7 days - Moins de 7 jours	7-27 days - 7-27 jours		
<b>Ontario - Continued - suite:</b>													
<b>Lambton - Concluded - fin:</b>													
Sarnia, c.	57,644	884	436	448	18	424	248	176	11	6	2	3	692
Watford, vl.	1,400	20	12	8	-	21	14	7	1	-	-	1	27
Wyoming, vl.	1,279	36	20	16	1	14	12	2	1	1	-	-	27
Other - Autres	44,819	712	370	342	11	380	224	156	8	7	-	1	233
<b>Lanark</b>													
Almonte, t. - v.	42,259	598	299	299	10	465	251	214	18	12	-	6	359
Carleton Place, t. - v.	3,696	53	28	25	2	48	29	19	2	2	-	-	37
Perth, t. - v.	5,020	81	40	41	1	64	27	37	5	4	-	1	51
Smiths Falls, t. - v.	5,537	75	34	41	-	69	34	35	1	1	-	-	77
Other - Autres	9,585	152	83	69	2	115	60	55	4	2	-	2	134
Leeds	18,421	237	114	123	5	169	101	68	6	3	-	3	60
<b>Leeds</b>													
Athens, vl.	50,093	766	381	385	10	465	257	208	8	8	-	-	445
Brockville, c.	1,071	16	11	5	-	15	9	6	-	-	-	-	30
Gananoque, t. - v.	19,765	340	163	177	4	160	74	86	3	3	-	-	234
Other - Autres	5,212	85	45	40	2	57	32	25	-	-	-	-	61
Lennox and - et Addington	24,045	325	162	163	4	233	142	91	5	5	-	-	120
<b>Lennox and - et Addington</b>													
Napanee, t. - v.	28,359	479	254	225	3	243	147	96	5	5	-	-	240
Other - Autres	4,638	75	49	26	1	54	33	21	3	3	-	-	100
Manitoulin Terr. Dist.	23,721	404	205	199	2	189	114	75	2	2	-	-	140
<b>Manitoulin Terr. Dist.</b>													
Little Current, t. - v.	10,931	202	99	103	2	129	78	51	4	2	-	2	89
Other - Autres	1,565	31	16	15	-	31	21	10	-	-	-	-	18
Middlesex	9,366	171	83	88	2	98	57	41	4	2	-	2	71
<b>Middlesex</b>													
Glencoe, vl.	282,014	4,644	2,386	2,258	58	2,187	1,214	973	69	35	7	27	2,566
London, c.	1,387	27	9	18	1	26	18	8	-	-	-	-	18
Lucan, vl.	223,222	3,765	1,931	1,834	50	1,664	903	761	60	30	6	24	2,135
Parkhill, t. - v.	1,178	27	14	13	-	9	5	4	-	-	-	-	14
Strathroy, t. - v.	1,167	12	7	5	-	10	6	4	-	-	-	-	14
Other - Autres	6,592	119	64	55	-	72	42	30	1	-	-	1	85
Muskoka Regional Mun.	48,468	694	361	333	7	406	240	166	8	5	1	2	300
<b>Muskoka Regional Mun.</b>													
Bracebridge, t. - v.	31,938	435	232	203	8	339	189	150	6	5	-	1	336
Georgian Bay, twp. - ct.	6,903	101	52	49	2	81	51	30	-	-	-	-	86
Gravenhurst, t. - v.	2,054	32	18	14	-	26	11	15	3	2	-	1	25
Huntsville, t. - v.	7,133	113	68	45	3	72	34	38	-	-	-	-	80
Lake of Bays, twp. - ct.	9,784	132	61	71	2	86	44	42	2	2	-	-	86
Muskoka Lakes, twp. - ct.	1,729	21	10	11	-	23	18	5	-	-	-	-	21
Other - Autres	4,170	35	23	12	1	50	31	19	-	-	-	-	38
Niagara Regional Mun.	165	1	-	1	-	1	-	1	1	1	-	-	-
<b>Niagara Regional Mun.</b>													
Fort Erie, t. - v.	347,328	5,063	2,663	2,400	62	2,709	1,492	1,217	81	62	4	15	3,211
Grimby, t. - v.	23,113	295	144	151	6	194	108	86	4	3	1	-	176
Lincoln, t. - v.	15,770	237	130	107	2	106	52	54	1	1	-	-	103
Lincoln West - Ouest, twp. - ct.	14,247	226	113	113	2	123	59	64	1	1	-	-	98
Niagara Falls, c.	8,396	145	78	67	2	44	22	22	-	-	-	-	71
Niagara-on-the-Lake, t. - v.	67,163	898	467	431	15	526	303	223	22	15	-	7	633
Pelham, t. - v.	12,552	131	73	58	1	87	51	36	-	-	-	-	111
Port Colborne, c.	9,997	106	52	54	3	56	34	22	5	4	-	1	57
St. Catharines, c.	21,420	267	145	122	7	193	116	77	1	1	-	-	219
Thorold, t. - v.	109,722	1,800	960	840	12	883	464	419	34	27	2	5	1,074
Wainfleet, twp. - ct.	15,065	226	108	118	2	106	66	40	2	2	-	-	145
Welland, c.	5,486	65	31	34	-	29	20	9	-	-	-	-	56
Other - Autres	44,397	667	362	305	10	362	197	165	11	10	-	1	468
<b>Nipissing Terr. Dist.</b>													
Mattawa, t. - v.	78,867	1,314	672	642	15	589	368	221	21	18	1	2	746
North Bay, c.	2,881	56	28	28	-	16	7	9	1	1	-	-	47
Sturgeon Falls, t. - v.	49,187	846	444	402	6	371	238	133	9	9	-	-	471
Other - Autres	6,662	112	51	61	2	74	38	36	3	2	1	-	88
Norfolk	20,137	300	149	151	7	128	85	43	8	6	-	2	140
<b>Norfolk</b>													
Delhi, t. - v.	54,099	800	431	369	10	527	324	203	12	6	3	3	513
Port Dover, t. - v.	3,894	42	24	18	-	64	41	23	-	-	-	-	77
Simcoe, t. - v.	3,407	41	23	18	-	40	20	20	1	1	-	-	51
Waterford, t. - v.	10,793	177	92	85	3	122	75	47	2	2	-	-	146
Other - Autres	2,403	43	20	23	1	18	10	8	-	-	-	-	36
Northumberland	33,602	497	272	225	6	283	178	105	9	3	3	3	203
<b>Northumberland</b>													
Brighton, vl.	48,162	693	350	343	7	494	293	201	20	14	5	1	405
Campbellford, t. - v.	2,956	44	23	21	-	26	21	5	1	1	-	-	41
Cobourg, t. - v.	3,522	41	19	22	-	52	31	21	1	1	-	-	78
Colborne, vl.	11,282	184	86	98	3	130	74	56	10	7	2	1	139
Other - Autres	1,588	15	4	11	-	29	16	13	-	-	-	-	22
Ontario	28,814	409	218	191	4	257	151	106	8	5	-	-	125
<b>Ontario</b>													
Ajax, t. - v.	196,257	3,329	1,706	1,623	42	1,279	692	587	42	29	2	11	1,538
Beaverton, vl.	12,515	268	135	133	8	59	36	23	2	1	-	-	116
Cannington, vl.	1,485	19	7	12	-	49	22	27	-	-	-	-	20
Oshawa, c.	1,083	11	5	6	-	24	14	10	1	1	-	-	11
Other - Autres	91,587	1,697	880	817	24	550	310	240	27	22	-	5	824



TABLE 4. General Summary of Vital Statistics for Counties, Census Divisions or Districts and Urban Places, by Province, 1972 - Continued

TABLEAU 4. Sommaire statistique de l'état civil pour les comtés, divisions de recensement ou districts et les centres urbains, par province, 1972 - suite

Counties, census divisions or districts and urban places Comtés, divisions de recensement ou districts et les centres urbains	1971 Census population Population recensement de 1971	Live births Naissances vivantes				Still-births Mort-nés	Deaths - Décès			Infant deaths Décès infantiles				Marriages - Mariages
		Total	Male Masculin	Female Féminin	Total		Male Masculin	Female Féminin	Neonatal Néonataux			Post-neonatal Post-néonatale		
									Under 7 days Moins de 7 jours	7-27 days 7-27 jours				
Ontario - Continued - suite:														
Ontario - Concluded - fin:														
Pickering, vl.	2,537	50	31	19	-	13	8	5	-	-	-	-	-	56
Port Perry, vl.	2,977	44	24	20	-	32	15	17	1	1	-	-	-	33
Uxbridge, t. - v.	3,077	58	27	31	-	17	8	9	1	-	-	-	1	39
Whitley, t. - v.	25,324	358	178	180	3	207	101	106	3	1	1	1	1	216
Other - Autres.	55,672	824	419	405	7	328	178	150	7	3	-	-	4	223
Ottawa-Carleton Regional Mun.	471,931	7,192	3,686	3,506	86	3,127	1,634	1,493	117	77	11	29	29	4,543
Cumberland, twp. - ct.	9,294	134	68	66	1	43	27	16	2	2	-	-	-	45
Fitzroy, twp. - ct.	2,357	34	23	11	-	18	7	11	1	1	-	-	-	15
Gloucester, twp. - ct.	37,145	946	496	450	8	155	86	69	18	13	2	3	3	137
Goulbourn, twp. - ct.	5,341	133	75	58	2	24	16	8	-	-	-	-	-	14
Gower, North - Nord, twp. - ct.	3,726	54	27	27	1	14	10	4	-	-	-	-	-	24
Huntley, twp. - ct.	2,278	133	63	70	2	20	9	11	-	-	-	-	-	20
March, twp. - ct.	5,822	22	15	7	-	12	8	4	1	1	-	-	-	15
Marlborough, twp. - ct.	1,167	10	5	5	1	7	4	3	-	-	-	-	-	-
Nepean, twp. - ct.	64,606	1,024	526	498	14	190	103	87	8	6	-	2	2	136
Osgoode, twp. - ct.	7,757	159	79	80	2	67	40	27	4	2	-	-	-	78
Ottawa, c.	302,341	3,971	2,015	1,956	51	2,403	1,211	1,192	71	45	8	18	18	3,788
Richmond, vl.	2,122	41	20	21	1	17	10	7	1	1	-	-	-	23
Rockcliffe Park, vl.	2,138	18	11	7	-	13	5	8	1	-	-	-	-	2
Stittsville, vl.	1,994	38	26	12	-	9	6	3	2	-	-	-	-	8
Torbolton, twp. - ct.	1,366	33	20	13	-	15	13	2	-	-	-	-	-	13
Vanier, c.	22,477	442	217	225	3	120	79	41	10	6	1	3	3	225
Other - Autres.	-	-	-	-	-	-	-	-	-	-	-	-	-	-
Oxford	80,349	1,291	664	627	16	688	398	290	11	9	-	2	2	775
Ingersoll, t. - v.	7,783	127	70	57	2	62	30	32	-	-	-	-	-	110
Norwich, vl.	1,806	32	13	19	1	22	12	10	-	-	-	-	-	25
Tavistock, vl.	1,490	16	10	6	1	39	19	20	-	-	-	-	-	12
Tillsonburg, t. - v.	6,608	118	70	48	2	93	59	34	2	2	-	-	-	118
Woodstock, c.	26,173	419	216	203	5	247	141	106	5	3	-	2	2	309
Other - Autres.	36,489	579	285	294	5	225	137	88	4	4	-	-	-	201
Parry Sound Terr. Dist.	30,244	430	205	225	9	330	205	125	9	7	-	2	2	290
Parry Sound, t. - v.	5,842	95	50	45	-	80	50	30	1	1	-	-	-	96
Powassan, t. - v.	1,163	16	9	7	-	25	17	8	2	2	-	-	-	22
South - Sud River, vl.	1,052	21	9	12	2	11	9	2	-	1	-	-	-	11
Other - Autres.	22,187	298	137	161	7	214	129	85	6	4	-	2	2	161
Peel	259,402	5,412	2,848	2,564	52	1,144	659	485	63	36	8	19	19	1,755
Bolton, vl.	2,984	98	46	52	1	18	11	7	-	-	-	-	-	25
Brampton, t. - v.	41,211	928	508	420	11	218	130	88	14	11	-	3	3	353
Mississauga, t. - v.	156,070	3,254	1,712	1,542	30	629	359	270	39	19	6	14	14	957
Port Credit, t. - v.	9,442	214	114	100	2	74	37	37	3	2	1	-	-	175
Streetsville, t. - v.	6,840	138	72	66	1	34	15	19	-	-	-	-	-	74
Other - Autres.	42,855	780	396	384	7	171	107	64	7	4	1	2	2	171
Perth	62,973	939	503	436	15	623	354	269	14	6	4	4	4	587
Listowel, t. - v.	4,677	91	49	42	1	65	35	30	3	2	1	-	-	60
Milverton, vl.	1,193	22	13	9	-	22	10	12	-	-	-	-	-	17
Mitchell, t. - v.	2,545	32	20	12	-	38	14	24	-	-	-	-	-	23
St. Mary's, t. - v.	4,650	56	28	28	-	47	27	20	1	-	-	1	-	66
Stratford, c.	24,508	356	188	168	8	248	145	103	7	3	1	3	3	292
Other - Autres.	25,400	382	205	177	6	203	123	80	3	1	1	1	1	129
Peterborough	87,804	1,286	666	620	21	773	449	324	23	17	-	6	6	853
Havelock, vl.	1,225	13	8	5	2	21	9	12	-	-	-	-	-	29
Lakefield, vl.	2,245	30	18	12	1	24	15	9	1	1	-	-	-	37
Norwood, vl.	1,183	22	10	12	-	23	9	14	-	-	-	-	-	33
Peterborough, c.	58,111	838	435	403	13	511	281	230	16	11	-	5	5	629
Other - Autres.	25,040	383	195	188	5	194	135	59	6	5	-	1	1	125
Prescott	27,832	383	191	192	9	239	150	89	10	7	-	3	3	293
Alfred, vl.	1,230	16	9	7	-	22	12	10	-	-	-	-	-	16
Hawkesbury, t. - v.	9,276	160	81	79	4	73	44	29	5	4	-	1	1	116
L'Orignal, vl.	1,405	22	10	12	2	11	6	5	-	-	-	-	-	41
Vankleek Hill, t. - v.	1,691	23	11	12	-	27	13	14	-	-	-	-	-	26
Other - Autres.	14,230	162	80	82	3	106	75	31	5	3	-	2	2	94
Prince Edward	20,640	259	137	122	7	205	135	70	-	-	-	-	-	185
Picton, t. - v.	4,875	79	40	39	2	68	43	25	-	-	-	-	-	97
Other - Autres.	15,765	180	97	83	5	137	92	45	-	-	-	-	-	88
Rainy River Terr. Dist.	25,750	531	285	246	10	233	150	83	12	7	-	5	5	258
Fort Frances, t. - v.	9,947	191	102	89	2	114	68	46	5	4	-	1	1	142
Rainy River, t. - v.	1,196	14	9	5	-	16	12	4	-	-	-	-	-	20
Other - Autres.	14,607	326	174	152	8	103	70	33	7	3	-	4	4	96
Renfrew	90,875	1,388	683	705	21	747	443	304	23	15	1	7	7	826
Amprior, t. - v.	6,016	87	36	51	-	55	36	19	-	-	-	-	-	73
Barry's Bay, vl.	1,432	23	12	11	1	15	9	6	3	1	-	2	2	20
Chalk River, vl.	1,094	26	14	12	2	11	4	7	-	-	-	-	-	13

TABLE 4. General Summary of Vital Statistics for Counties, Census Divisions or Districts and Urban Places, by Province, 1972 - Continued

TABLEAU 4. Sommaire statistique de l'état civil pour les comtés, divisions de recensement ou districts et les centres urbains, par province, 1972 - suite

Counties, census divisions or districts and urban places  Comtés, divisions de recensement ou districts et les centres urbains	1971 Census popu- lation  Popu- lation recense- ment de 1971	Live births - Naissances vivantes			Still- births - Mort- nés	Deaths - Décès			Infant deaths - Décès infantiles				Mar- riages - Mari- ages
		Total	Male - Masculin	Female - Féminin		Total	Male - Masculin	Female - Féminin	Total	Neonatal - Néonataux		Post- neo- natal - Post- néona- tale	
										Under 7 days - Moins de 7 jours	7-27 days - 7-27 jours		
<b>Ontario - Continued - suite:</b>													
<b>Renfrew - Concluded - fin:</b>													
Deep River, t. - v.	5,671	99	51	48	1	20	8	12	1	1	-	-	48
Eganville, vl.	1,395	19	10	9	1	18	13	5	-	-	-	-	28
Pembroke, c.	16,544	254	131	123	4	170	83	87	3	3	-	-	261
Petawawa, vl.	5,784	116	63	53	1	18	12	6	1	1	-	-	39
Renfrew, t. - v.	9,173	126	63	63	1	136	75	61	1	1	-	-	122
Other - Autres	43,766	638	303	335	10	304	203	101	14	8	1	5	222
<b>Russell</b>	<b>16,287</b>	<b>268</b>	<b>127</b>	<b>141</b>	<b>3</b>	<b>140</b>	<b>80</b>	<b>60</b>	<b>3</b>	<b>2</b>	-	-	<b>142</b>
Casselman, vl.	1,337	14	4	10	-	21	10	11	-	-	-	-	23
Rockland, t. - v.	3,649	56	32	24	-	28	18	10	2	2	-	-	43
Other - Autres	11,301	198	91	107	3	91	52	39	1	-	-	1	76
<b>Simcoe</b>	<b>171,433</b>	<b>2,980</b>	<b>1,549</b>	<b>1,431</b>	<b>37</b>	<b>1,592</b>	<b>917</b>	<b>675</b>	<b>50</b>	<b>32</b>	<b>1</b>	<b>17</b>	<b>1,653</b>
Alliston, t. - v.	3,176	74	37	37	1	29	14	15	1	-	-	-	45
Barrie, c.	27,676	541	303	238	7	235	128	107	4	3	-	1	411
Beeton, vl.	1,061	13	9	4	-	13	11	2	-	-	-	-	15
Bradford, t. - v.	3,401	73	36	37	-	28	15	13	2	-	-	2	31
Collingwood, t. - v.	9,775	154	76	78	2	141	67	74	5	4	1	-	126
Elmvale, vl.	1,103	17	5	12	-	5	3	2	-	-	-	-	23
Midland, t. - v.	10,992	179	90	89	2	102	56	46	4	3	-	1	131
Orillia, c.	24,040	351	184	167	5	226	121	105	3	3	-	-	283
Penetanguishene, t. - v.	5,497	101	46	55	-	74	36	38	3	1	-	2	80
Port McNicoll, vl.	1,450	25	7	18	2	18	12	6	1	-	-	1	9
Stayner, t. - v.	1,937	23	16	7	-	35	23	12	2	-	-	-	37
Tottenham, vl.	1,616	70	29	41	-	16	11	5	2	1	-	1	13
Victoria Harbour, vl.	1,243	28	20	8	2	8	3	5	-	-	-	-	12
Wasaga Beach, vl.	1,923	16	5	11	-	17	11	6	-	-	-	-	10
Other - Autres	76,543	1,315	686	629	16	645	406	239	25	17	-	8	427
<b>Stormont</b>	<b>61,302</b>	<b>894</b>	<b>461</b>	<b>433</b>	<b>11</b>	<b>552</b>	<b>331</b>	<b>221</b>	<b>14</b>	<b>9</b>	<b>2</b>	<b>3</b>	<b>645</b>
Cornwall, c.	47,116	708	369	339	10	387	223	164	12	8	2	2	559
Other - Autres	14,186	186	92	94	1	165	108	57	2	1	-	1	86
<b>Sudbury Terr. Dist.</b>	<b>198,079</b>	<b>4,134</b>	<b>2,144</b>	<b>1,990</b>	<b>42</b>	<b>1,134</b>	<b>720</b>	<b>414</b>	<b>83</b>	<b>52</b>	<b>5</b>	<b>26</b>	<b>1,813</b>
Capreol, t. - v.	3,470	61	34	27	-	21	15	6	2	1	-	-	36
Coniston, t. - v.	2,907	51	26	25	-	15	10	5	-	-	-	-	36
Copper Cliff, t. - v.	4,089	70	40	30	2	23	15	8	4	3	1	-	45
Espanola, t. - v.	6,045	118	59	59	-	47	35	12	1	-	-	1	77
Levack, t. - v.	2,948	44	30	14	-	12	5	7	-	-	-	-	34
Lively, t. - v.	3,000	59	27	32	1	17	11	6	4	3	1	-	47
Massey, t. - v.	1,278	32	15	17	1	8	6	2	-	-	-	-	17
Sudbury, c.	90,535	1,851	938	913	15	560	344	216	37	23	2	12	1,061
Other - Autres	83,807	1,848	975	873	23	431	279	152	35	22	-	13	460
<b>Thunder Bay Terr. Dist.</b>	<b>145,390</b>	<b>2,465</b>	<b>1,237</b>	<b>1,228</b>	<b>18</b>	<b>1,265</b>	<b>826</b>	<b>439</b>	<b>42</b>	<b>23</b>	<b>2</b>	<b>17</b>	<b>1,301</b>
Geraldton, t. - v.	3,178	64	31	33	1	28	21	7	3	3	-	-	29
Thunder Bay, c.	108,411	1,727	871	856	10	1,028	656	372	28	19	1	8	1,072
Other - Autres	33,801	674	335	339	7	209	149	60	11	1	9	9	200
<b>Timiskaming Terr. Dist.</b>	<b>46,485</b>	<b>709</b>	<b>370</b>	<b>339</b>	<b>9</b>	<b>442</b>	<b>274</b>	<b>168</b>	<b>19</b>	<b>13</b>	<b>1</b>	<b>5</b>	<b>414</b>
Cobalt, t. - v.	2,197	45	26	19	1	19	12	7	-	-	-	-	19
Englehart, t. - v.	1,721	24	14	10	-	23	14	9	1	-	-	1	27
Haileybury, t. - v.	5,280	90	42	48	-	40	24	16	4	4	-	-	55
Kirkland Lake, t. - v.	15,205	217	108	109	2	171	109	62	7	4	1	2	149
New Liskeard, t. - v.	5,488	83	52	31	3	53	29	24	4	3	-	1	62
Other - Autres	16,594	250	132	118	3	136	86	50	3	2	-	1	102
<b>Toronto, Metropolitan</b>	<b>2,086,017</b>	<b>33,007</b>	<b>17,000</b>	<b>16,007</b>	<b>414</b>	<b>14,810</b>	<b>8,142</b>	<b>6,668</b>	<b>453</b>	<b>288</b>	<b>43</b>	<b>122</b>	<b>21,247</b>
Etobicoke, Borough	282,686	3,586	1,890	1,696	56	1,785	982	803	56	37	10	9	1,518
Scarborough, Borough	334,310	5,199	2,702	2,497	65	1,834	980	854	65	33	8	24	2,110
Toronto, c.	712,786	11,461	5,892	5,569	154	6,468	3,656	2,812	176	113	11	52	14,644
York, Borough	147,301	2,810	1,430	1,380	34	1,019	561	458	47	35	4	8	574
York, E., Borough	104,784	1,696	884	812	18	946	479	467	18	12	2	4	251
York, N., Borough	504,150	8,255	4,202	4,053	87	2,758	1,484	1,274	91	58	8	25	2,150
Other - Autres	-	-	-	-	-	-	-	-	-	-	-	-	-
<b>Victoria</b>	<b>34,242</b>	<b>445</b>	<b>235</b>	<b>210</b>	<b>2</b>	<b>435</b>	<b>245</b>	<b>190</b>	<b>6</b>	<b>5</b>	<b>1</b>	<b>-</b>	<b>337</b>
Bobcaygeon, vl.	1,518	6	3	3	-	35	17	18	-	-	-	-	12
Fenelon Falls, vl.	1,616	19	7	12	1	24	14	10	-	-	-	-	25
Lindsay, t. - v.	12,746	163	82	81	1	170	85	85	2	2	-	-	172
Other - Autres	18,362	257	143	114	-	206	129	77	4	3	1	-	128
<b>Waterloo</b>	<b>254,037</b>	<b>4,675</b>	<b>2,486</b>	<b>2,189</b>	<b>59</b>	<b>1,657</b>	<b>915</b>	<b>742</b>	<b>65</b>	<b>51</b>	<b>1</b>	<b>13</b>	<b>2,537</b>
Ayr, vl.	1,272	27	14	13	-	15	7	8	2	2	-	-	8
Bridgeport, vl.	2,375	59	32	27	-	16	7	9	-	1	-	-	18
Elmira, t. - v.	4,730	104	65	39	-	43	17	26	-	-	-	-	35
Galt, c.	38,897	649	355	294	7	283	144	139	8	3	1	4	435
Hespeler, t. - v.	6,343	131	76	55	1	35	19	16	5	5	-	-	63
Kitchener, c.	111,804	2,082	1,088	994	32	693	400	293	28	24	-	4	1,210
New Hamburg, t. - v.	3,008	84	37	47	1	36	22	14	3	3	-	-	42
Preston, t. - v.	16,723	303	157	146	4	131	68	63	4	3	-	1	176
Waterloo, c.	36,677	703	375	328	4	203	115	88	9	7	-	2	372
Other - Autres	32,208	533	287	246	10	202	116	86	5	3	-	2	178

TABLE 4. General Summary of Vital Statistics for Counties, Census Divisions or Districts and Urban Places, by Province, 1972 - Continued

TABLEAU 4. Sommaire statistique de l'état civil pour les comtés, divisions de recensement ou districts et les centres urbains, par province, 1972 - suite

Counties, census divisions or districts and urban places Comtés, divisions de recensement ou districts et les centres urbains	1971 Census population Population recensement de 1971	Live births Naissances vivantes			Still-births Mort-nés	Deaths Décès			Infant deaths Décès infantiles			Marriages Mariages	
		Total	Male Masculin	Female Féminin		Total	Male Masculin	Female Féminin	Total	Neonatal Néonataux			Post-neonatal Post-néonatale
										Under 7 days Moins de 7 jours	7-27 days 7-27 jours		
<b>Ontario - Concluded - fin:</b>													
Wellington.....	108,581	1,819	959	860	30	838	448	390	29	13	3	13	966
Arthur, vl.....	1,414	19	9	10	-	17	11	6	-	-	-	-	42
Elora, vl.....	1,904	46	17	29	-	43	17	26	-	-	-	-	38
Erin, vl.....	1,446	38	24	14	-	10	3	7	-	-	-	-	25
Fergus, t.-v.....	5,433	104	60	44	4	39	22	17	1	-	1	-	41
Guelph, c.....	60,087	1,007	528	479	18	418	206	212	20	10	1	9	593
Harrison, t.-v.....	1,785	37	24	13	-	30	22	8	1	-	-	1	30
Mount Forest, t.-v.....	3,037	36	18	18	-	42	25	17	-	-	-	-	33
Palmerston, t.-v.....	1,855	23	16	7	-	30	14	16	-	-	-	-	20
Other - Autres.....	31,620	509	263	246	8	209	128	81	7	3	1	3	154
Wentworth.....	401,883	5,898	3,030	2,868	55	3,158	1,757	1,401	86	58	7	21	3,642
Dundas, t.-v.....	17,208	282	146	136	2	178	91	87	5	4	1	1	123
Hamilton, c.....	309,173	4,629	2,356	2,273	44	2,604	1,430	1,174	73	47	5	21	3,008
Stoney Creek, t.-v.....	8,380	154	72	82	1	56	33	23	2	2	-	-	99
Waterdown, vl.....	2,146	44	26	18	-	23	14	9	-	-	-	-	44
Other - Autres.....	64,976	789	430	359	8	297	189	108	6	5	1	-	368
York Regional Mun.....	166,060	2,547	1,319	1,228	38	1,341	675	666	29	21	2	6	1,400
Aurora, t.-v.....	13,614	185	85	100	2	77	39	38	2	1	1	-	93
Georgina, twp. - ct.....	14,959	250	126	124	5	145	81	64	2	2	-	-	106
Willimbury East - Est, twp. - ct.....	9,359	150	74	76	1	71	41	30	2	1	-	1	43
King, twp. - ct.....	12,864	172	81	91	4	92	50	42	4	2	1	1	85
Markham, t.-v.....	36,684	687	350	337	11	203	97	106	7	7	-	-	225
Newmarket, t.-v.....	18,941	363	201	162	3	334	137	197	3	2	-	1	193
Richmond Hill, t.-v.....	32,384	371	207	164	7	192	115	77	7	4	-	3	346
Vaughan, t.-v.....	15,873	169	85	84	2	127	64	63	-	-	-	-	231
Whitchurch-Stouffville, t.-v.....	11,262	200	110	90	2	97	50	47	2	2	-	-	78
Other - Autres.....	120	-	-	-	1	3	1	2	-	-	-	-	-
<b>Manitoba.....</b>	<b>988,247</b>	<b>17,398</b>	<b>8,931</b>	<b>8,467</b>	<b>226</b>	<b>8,225</b>	<b>4,868</b>	<b>3,357</b>	<b>329</b>	<b>178</b>	<b>32</b>	<b>119</b>	<b>9,181</b>
Division No. 1.....	30,308	562	294	268	8	199	115	84	13	9	-	4	256
De Salaberry, r.m.....	2,750	54	23	31	-	18	8	10	2	2	-	-	24
Franklin, r.m.....	2,325	25	13	12	-	20	11	9	-	-	-	-	24
Hanover, r.m.....	6,237	145	78	67	2	42	24	18	3	3	-	-	40
La Broquerie, r.m.....	1,328	22	9	13	-	7	4	3	-	-	-	-	13
Ritchot, r.m.....	2,946	53	30	23	1	27	16	11	1	-	-	1	17
Ste. Anne, r.m.....	2,498	27	18	9	-	14	9	5	-	-	-	-	20
Ste. Anne, vl.....	1,062	33	19	14	1	16	10	6	-	-	-	-	15
Steinbach, t.-v.....	5,197	101	52	49	3	37	21	16	4	2	-	2	80
Taché, r.m.....	3,749	73	39	34	1	13	8	5	2	2	-	-	21
Other - Autres.....	2,216	29	13	16	-	5	4	1	1	-	-	1	2
Division No. 2.....	33,115	514	270	244	5	304	188	116	5	4	-	1	332
Altona, t.-v.....	2,122	41	25	16	1	25	18	7	2	2	-	-	57
Carman, t.-v.....	2,030	32	17	15	-	44	19	25	1	1	-	-	31
Dufferin, r.m.....	2,598	43	26	17	1	9	9	-	-	-	-	-	12
Montcalm, r.m.....	1,970	35	12	23	-	29	18	11	-	-	-	-	34
Morden, t.-v.....	3,266	60	32	28	1	51	30	21	-	-	-	-	59
Morris, t.-v.....	3,279	47	25	22	1	24	15	9	-	-	-	-	22
Morris, r.m.....	1,399	27	15	12	-	11	8	3	-	-	-	-	12
Morris, t.-v.....	4,776	89	44	45	1	30	24	6	-	-	-	-	19
Rhineland, r.m.....	1,108	7	4	3	-	11	9	2	-	-	-	-	11
Roland, r.m.....	4,345	74	39	35	-	12	8	4	2	1	-	1	18
Stanley, r.m.....	1,407	14	5	9	-	9	5	4	-	-	-	-	13
Thompson, r.m.....	2,983	45	26	19	-	49	25	24	-	-	-	-	44
Winkler, t.-v.....	1,832	-	-	-	-	-	-	-	-	-	-	-	-
Other - Autres.....	-	-	-	-	-	-	-	-	-	-	-	-	-
Division No. 3.....	18,985	249	129	120	2	224	143	81	3	1	-	2	164
Argyle, r.m.....	1,685	21	12	9	-	22	15	7	-	-	-	-	7
Killarney, t.-v.....	2,074	26	9	17	-	31	20	11	1	-	-	1	46
Lorne, r.m.....	2,654	58	28	30	-	45	24	21	1	1	-	-	28
Louise, r.m.....	1,556	16	8	19	1	40	23	17	-	-	-	-	26
Pembina, r.m.....	2,436	34	25	9	1	30	20	10	-	-	-	-	21
Riverside, r.m.....	1,254	20	11	9	-	16	11	5	-	-	-	-	13
Roblin, r.m.....	1,084	13	5	8	-	8	5	3	-	-	-	-	7
Strathcona, r.m.....	1,222	16	6	10	-	20	17	3	-	-	-	-	11
Turtle Mountain, r.m.....	1,612	21	14	7	-	7	5	2	-	-	-	-	4
Other - Autres.....	3,408	5	3	2	-	5	3	2	1	-	-	1	1
Division No. 4.....	12,473	173	86	87	1	137	88	49	1	1	-	-	101
Albert, r.m.....	775	12	6	6	-	8	3	5	-	-	-	-	5
Arthur, r.m.....	897	13	5	8	-	4	3	1	-	-	-	-	1
Boissevain, t.-v.....	1,506	24	14	10	-	28	19	9	-	-	-	-	31
Brenda, r.m.....	1,095	16	7	9	-	19	15	4	-	-	-	-	7
Cameron, r.m.....	798	17	4	13	-	15	6	9	-	-	-	-	8
Edward, r.m.....	1,069	17	7	10	-	7	6	1	-	-	-	-	6
Melita, t.-v.....	1,132	14	8	6	-	19	13	6	1	1	-	-	9

TABLE 4. General Summary of Vital Statistics for Counties, Census Divisions or Districts and Urban Places, by Province, 1972 - Continued

TABLEAU 4. Sommaire statistique de l'état civil pour les comtés, divisions de recensement ou districts et les centres urbains, par province, 1972 - suite

Counties, census divisions or districts and urban places Comtés, divisions de recensement ou districts et les centres urbains	1971 Census population Population recensement de 1971	Live births Naissances vivantes			Stillbirths Mort-nés	Deaths Décès			Infant deaths Décès infantiles			Marriages Mariages	
		Total	Male Masculin	Female Féminin		Total	Male Masculin	Female Féminin	Neonatal Néonataux		Post-neonatal Post-néonatale		
									Under 17 days Moins de 7 jours	7-27 days 7-27 jours			
Manitoba - Continued - suite:													
Division No. 4 - Concluded - fin:													
Morton, r.m.	1,258	10	6	4	-	2	2	-	-	-	-	2	
Whitewater, r.m.	978	15	13	2	-	6	3	-	-	-	-	6	
Winchester, r.m.	1,043	35	16	19	1	29	18	11	-	-	-	24	
Other - Autres	1,922	-	-	-	-	-	-	-	-	-	-	2	
Division No. 5													
Beauséjour, t. - v.	32,777	509	259	250	7	324	193	131	8	5	1	2	230
Brokenhead, r.m.	2,236	42	17	25	-	20	9	11	1	-	1	-	30
St. Andrews, r.m.	2,882	35	15	20	2	24	13	11	-	-	-	-	10
St. Clements, r.m.	5,865	103	54	49	1	66	42	24	1	1	-	-	48
Selkirk, t. - v.	5,047	68	39	29	2	59	35	24	-	-	-	-	23
Springfield, r.m.	9,331	175	88	87	2	106	66	40	1	1	-	-	89
Other - Autres	5,955	80	46	34	-	48	27	21	4	3	-	1	29
Other - Autres	1,461	6	-	6	-	1	1	-	1	-	-	1	1
Division No. 6													
Cartier, r.m.	30,260	466	225	241	5	248	161	87	8	4	1	3	251
Grey, r.m.	2,987	54	19	35	-	13	8	5	-	-	-	-	9
MacDonald, r.m.	2,551	53	29	24	1	28	19	9	-	-	-	-	27
Portage la Prairie, c.	3,169	44	18	26	-	17	11	6	1	-	1	-	11
Portage la Prairie, r.m.	12,950	188	92	96	2	139	87	52	4	2	-	2	164
Other - Autres	7,514	109	60	49	1	42	31	11	2	2	-	-	36
Other - Autres	1,089	18	7	11	1	9	5	4	1	-	-	1	4
Division No. 7													
Brandon, c.	52,515	889	427	462	13	401	227	174	17	10	2	5	476
Carberry, t. - v.	31,150	580	272	308	8	258	146	112	16	9	2	5	331
Cornwallis, r.m.	1,305	23	10	13	-	21	11	10	-	-	-	-	24
Cypress North - Nord, r.m.	5,567	61	29	32	2	4	2	2	1	1	-	-	20
Cypress South - Sud, r.m.	2,029	60	29	31	1	12	10	2	-	-	-	-	5
Elton, r.m.	838	17	9	8	1	12	7	5	-	-	-	-	5
Norfolk North - Nord, r.m.	1,573	22	12	10	-	15	9	6	-	-	-	-	11
Norfolk South - Sud, r.m.	2,981	55	31	24	1	21	15	6	-	-	-	-	29
Oakland, r.m.	1,490	35	18	17	-	31	13	18	-	-	-	-	28
Victoria, r.m.	931	13	7	6	-	19	10	9	-	-	-	-	10
Other - Autres	1,490	23	10	13	-	8	4	4	-	-	-	-	13
Other - Autres	3,161	-	-	-	-	-	-	-	-	-	-	-	-
Division No. 8													
Daly, r.m.	17,750	308	154	154	4	200	124	76	8	5	2	1	136
Glenwood, r.m.	1,355	19	8	11	-	11	9	2	-	-	-	-	3
Pipestone, r.m.	809	18	10	8	-	7	3	4	1	1	-	-	-
Rivers, t. - v.	2,293	22	12	10	-	29	15	14	1	1	-	-	16
Sifton, r.m.	1,175	32	16	16	2	11	6	5	1	-	1	-	15
Souris, t. - v.	999	21	13	8	-	12	7	5	-	-	-	-	8
Virde, t. - v.	1,674	30	16	14	-	40	27	13	2	-	-	-	8
Wallace, r.m.	2,823	53	24	29	2	52	33	19	-	1	1	-	29
Whitehead, r.m.	2,172	42	15	27	-	17	11	6	1	1	-	-	41
Woodworth, r.m.	1,201	24	12	12	-	6	3	3	-	-	-	-	8
Other - Autres	1,401	16	8	8	-	9	7	2	-	-	-	-	5
Other - Autres	1,848	31	20	11	-	6	2	4	2	2	-	-	9
Other - Autres	1,848	31	20	11	-	6	2	4	2	2	-	-	2
Division No. 9													
Rockwood, r.m.	11,826	187	98	89	7	100	70	30	5	2	1	2	71
Rosser, r.m.	5,341	73	33	40	3	42	32	10	-	-	-	-	35
St. Francois-Xavier, r.m.	1,171	25	14	11	-	6	5	1	1	-	-	1	4
Stonewall, t. - v.	645	7	3	4	-	5	3	2	-	-	-	-	5
Woodlands, r.m.	1,583	47	28	19	1	36	24	12	3	1	1	1	17
Other - Autres	2,258	35	20	15	2	11	6	5	1	1	-	-	10
Other - Autres	828	-	-	-	-	-	-	-	-	-	-	-	-
Division No. 10													
Clanwilliam, r.m.	17,731	227	115	112	3	192	122	70	6	3	1	2	160
Langford, r.m.	663	15	8	7	1	14	10	4	1	-	1	-	12
Lansdowne, r.m.	749	7	4	3	-	3	1	2	1	1	-	-	-
McCreary, r.m.	1,262	20	10	10	-	3	2	1	-	-	-	-	4
Minnedosa, t. - v.	867	18	5	13	-	10	10	5	-	-	-	-	16
Minto, r.m.	2,621	26	19	7	-	33	19	14	-	-	-	-	33
Neepawa, t. - v.	784	10	7	3	-	9	5	4	-	-	-	-	2
Odanah, r.m.	3,215	48	19	29	-	59	31	28	-	-	-	-	46
Rosedale, r.m.	702	5	4	1	1	10	7	3	-	-	-	-	7
Westbourne, r.m.	2,347	38	19	19	1	16	12	4	1	1	-	-	18
Unorganized Territory - Non-municipalisé	2,512	40	20	20	-	35	25	10	3	1	-	2	27
Other - Autres	2,009	-	-	-	-	-	-	-	-	-	-	-	-
Division No. 11													
Blanshard, r.m.	10,958	129	66	63	3	119	67	52	5	4	1	-	77
Harrison, r.m.	1,068	10	4	6	-	10	6	4	-	-	-	-	4
Park (1) l.g.d.	1,327	8	8	-	-	18	9	9	-	-	-	-	19
Rosburn, r.m.	1,075	8	3	5	1	8	5	3	-	-	-	-	6
Saskatchewan, r.m.	1,077	23	12	11	-	15	10	5	-	-	-	-	8
Shoal Lake, r.m.	922	20	10	10	-	11	8	3	1	1	-	-	7
Strathclair, r.m.	1,110	26	12	14	1	26	15	11	-	-	-	-	18
Unorganized Territory - Non-municipalisé	1,569	15	8	7	-	19	10	9	1	1	-	-	11
Other - Autres	2,810	19	9	10	1	12	4	8	3	2	1	-	4

TABLE 4. General Summary of Vital Statistics for Counties, Census Divisions or Districts and Urban Places, by Province, 1972 - Continued

TABLEAU 4. Sommaire statistique de l'état civil pour les comtés, divisions de recensement ou districts et les centres urbains, par province, 1972 - suite

Counties, census divisions or districts and urban places Comtés, divisions de recensement ou districts et les centres urbains	1971 Census population Population recensement de 1971	Live births Naissances vivantes			Still-births Mort-nés	Deaths - Décès			Infant deaths Décès infantiles			Marriages Mariages	
		Total	Male Masculin	Female Féminin		Total	Male Masculin	Female Féminin	Neonatal Néonataux		Post-neonatal Post-néonatale		
									Under 7 days Moins de 7 jours	7-27 days 7-27 jours			
<b>Manitoba - Concluded - suite:</b>													
Division No. 12	26,603	450	235	215	5	229	147	82	10	7		3	196
Armstrong, l.g.d.	2,298	27	11	16	-	16	9	7	1	1		-	8
Bifrost, r.m.	1,986	64	35	29	2	45	32	13	-	-		-	34
Coldwell, r.m.	1,589	20	8	12	-	13	8	5	-	-		-	14
Eriksdale, r.m.	1,066	13	8	5	-	19	9	10	3	3		-	10
Fisher (1), l.g.d.	3,622	59	32	27	2	23	18	5	-	-		-	25
Fisher (2), l.g.d.	..	1	-	1	-	-	-	-	-	-		-	1
Gimli, r.m.	2,709	26	16	10	-	14	9	5	-	-		-	5
Gimli, t. - v.	2,041	24	14	10	-	33	18	15	1	1		-	28
Grahamdale, l.g.d.	2,700	54	24	30	-	23	15	8	-	-		-	24
St. Laurent, r.m.	1,326	23	14	9	-	9	7	2	-	-		-	7
Siglunes, r.m.	1,580	35	15	20	-	18	11	7	1	1		-	11
Unorganized Territory - Non-municipalisé	367	6	1	5	-	1	-	1	1	-		1	-
Other - Autres	5,319	98	57	41	1	15	11	4	3	1		2	29
Division No. 13	11,309	134	64	70	2	110	70	40	3	1		2	97
Archie, r.m.	831	11	2	9	-	7	4	3	-	-		-	5
Birtle, r.m.	1,363	23	11	12	1	24	15	9	-	-		-	18
Ellice, r.m.	643	21	9	12	-	8	3	5	-	-		-	5
Hamiota, r.m.	918	14	11	3	-	24	18	6	1	1		-	20
Miniota, r.m.	1,332	14	10	4	1	6	3	3	-	-		-	6
Russell, r.m.	833	19	6	13	-	16	12	4	-	-		-	10
Russell, t. - v.	1,526	16	11	5	-	17	11	6	1	-		1	26
Silver Creek, r.m.	957	11	2	9	-	7	3	4	-	-		-	6
Other - Autres	2,906	5	2	3	-	1	1	-	1	-		1	1
Division No. 14	5,818	80	40	40	1	46	27	19	2	2		-	58
Boulton, r.m.	688	8	5	3	-	2	2	2	-	-		-	2
Hillsburg, r.m.	889	17	6	11	-	4	2	2	-	-		-	5
Roblin, t. - v.	1,753	19	9	10	-	23	15	8	1	1		-	31
Shellmouth, r.m.	1,033	13	6	7	1	8	3	5	-	-		-	10
Shell River, r.m.	1,435	23	14	9	-	9	5	4	1	1		-	10
Unorganized Territory - Non-municipalisé	20	-	-	-	-	-	-	-	-	-		-	-
Other - Autres	..	-	-	-	-	-	-	-	-	-		-	-
Division No. 15	13,062	214	108	106	3	123	83	40	4	3		1	108
Mintonas, r.m.	1,652	31	18	13	-	18	12	6	-	-		-	8
Mountain % 2 <, l.g.d.	1,984	37	22	15	-	16	13	3	2	2		-	7
Park % 2 <, l.g.d.	654	10	5	5	1	6	5	1	-	-		-	3
Swan River, r.m.	3,628	72	38	34	-	32	24	8	-	-		-	24
Swan River, t. - v.	3,522	64	25	39	2	51	29	22	2	1		1	64
Unorganized Territory - Non-municipalisé	90	-	-	-	-	-	-	-	-	-		-	2
Other - Autres	1,532	-	-	-	-	-	-	-	-	-		-	-
Division No. 16	69,218	2,398	1,217	1,181	39	390	251	139	84	29		6	49
Alexander (3), l.g.d.	223	11	5	6	-	-	-	-	-	-		-	5
Churchill, l.g.d.	1,604	74	38	36	1	27	16	11	5	1		4	25
Consol, l.g.d.	5,747	144	70	74	1	16	14	2	2	1		-	14
Flin Flon, c.	8,873	161	78	83	2	60	36	24	3	2		1	93
Gillam, l.g.d.	1,921	57	30	27	-	8	5	3	-	-		-	7
Grand Rapids, l.g.d.	653	16	9	7	-	3	3	-	-	-		-	6
Leaf Rapids, l.g.d.	..	15	6	9	1	2	1	1	-	-		-	-
Lynn Lake, l.g.d.	3,012	131	68	63	4	20	13	7	5	2		1	16
Mountain (3), l.g.d.	542	16	12	4	1	4	3	1	1	1		-	6
Mystery Lake, l.g.d.	144	1	1	-	-	1	1	-	-	-		-	-
Snow Lake, l.g.d.	1,582	55	27	28	1	6	5	1	-	-		-	6
The Pas, t. - v.	6,062	208	107	101	4	64	38	26	4	2		2	83
Thompson, c.	19,001	625	317	308	5	33	23	10	10	5		5	148
Unorganized Territory - Non-municipalisé, Flin-Flon	..	1	-	1	1	1	1	-	-	-		-	-
Unorganized Territory - Non-municipalisé, Sherridon	..	12	7	5	-	-	-	-	-	-		-	1
Unorganized Territory - Non-municipalisé, The Pas	..	21	7	14	-	5	2	3	1	-		1	-
Unorganized Territory - Non-municipalisé, Remainder	..	212	103	109	10	48	30	18	16	4		12	47
Other - Autres	14,458	638	332	306	8	92	60	32	37	11		5	21
Division No. 17	20,514	284	142	142	7	196	126	70	6	5		1	203
Dauphin, r.m.	3,166	38	17	21	-	30	19	11	1	1		-	9
Dauphin, t. - v.	8,891	107	55	52	3	88	54	34	3	2		1	112
Gilbert Plains, r.m.	1,769	39	15	24	1	21	12	9	1	1		-	19
Grandview, r.m.	1,504	33	17	16	2	28	19	9	-	-		-	21
Ochre River, r.m.	1,152	12	8	4	1	11	10	1	-	-		-	6
St. Rose, r.m.	1,225	47	25	22	-	18	12	6	1	1		-	33
Unorganized Territory - Non-municipalisé	..	1	1	-	-	-	-	-	-	-		-	-
Other - Autres	2,807	7	4	3	-	-	-	-	-	-		-	3
Division No. 18	13,374	265	148	117	4	98	51	47	4	2		1	90
Alonsa, l.g.d.	3,394	55	30	25	1	18	9	9	1	1		-	18
Ethelbert, r.m.	1,060	12	5	7	1	9	1	8	-	-		-	20
Glenella, r.m.	823	12	7	5	-	6	3	3	-	-		-	6

TABLE 4. General Summary of Vital Statistics for Counties, Census Divisions or Districts and Urban Places, by Province, 1972 - Continued.

TABLEAU 4. Sommaire statistique de l'état civil pour les comtés, divisions de recensement ou districts et les centres urbains, par province, 1972 - suite

Counties, census divisions or districts and urban places Comtés, divisions de recensement ou districts et les centres urbains	1971 Census population Population recensement de 1971	Live births Naissances vivantes			Still-births Mort-nés	Deaths Décès			Infant deaths Décès infantiles			Marriages Mariages	
		Total	Male Masculin	Female Féminin		Total	Male Masculin	Female Féminin	Neonatal Néonataux		Post-neonatal Post-néonatale		
									under 7 days moins de 7 jours	7-27 days 7-27 jours			
<b>Manitoba - Concluded - fin:</b>													
<b>Division No. 18 - Concluded - fin:</b>													
Lakeview, r.m.	597	13	10	3	-	5	4	1	-	-	-	-	5
Lawrence, r.m.	1,099	13	6	7	-	8	3	5	-	-	-	-	4
Massey River, r.m.	1,438	32	18	14	-	30	18	12	1	1	-	-	8
Mountain (1), l.g.d.	2,118	55	31	24	1	13	6	7	1	-	-	1	20
Unorganized Territory - Non-municipalisé	-	-	-	-	-	-	-	-	-	-	-	-	-
Other - Autres	2,845	73	41	32	1	9	7	2	1	-	1	-	9
<b>Division No. 19</b>													
Alexander (1), l.g.d.	19,389	344	178	166	6	140	105	35	3	1	1	1	113
Alexander (2), l.g.d.	1,579	26	17	9	1	21	18	3	-	-	-	-	16
Lac du Bonnet, r.m.	147	6	2	4	-	2	1	1	-	-	-	-	-
Pinawa, l.g.d.	2,195	54	22	32	2	25	21	4	-	-	-	-	-
Piney, l.g.d.	2,187	49	27	22	-	-	-	-	-	-	-	-	4
Reynolds, l.g.d.	2,169	20	10	10	1	13	9	4	-	-	-	-	13
Stuartburn, l.g.d.	1,148	18	8	10	-	12	10	2	-	-	-	-	7
Stuartburn, l.g.d.	1,880	22	16	6	-	16	11	5	-	-	-	-	10
Victoria Beach, r.m.	219	1	-	1	-	2	1	1	-	-	-	-	7
Whitemouth, r.m.	2,118	27	16	11	-	25	16	9	2	1	1	-	22
Unorganized Territory - Non-municipalisé, Pine Falls	1,998	30	17	13	-	9	6	3	1	-	-	1	13
Unorganized Territory - Non-municipalisé, Remainder	-	16	11	5	1	4	4	-	-	-	-	-	1
Other - Autres	3,749	75	32	43	1	11	8	3	-	-	-	-	10
<b>Division No. 20</b>													
St. Paul East - Est., r.m.	540,262	9,016	4,676	4,340	101	4,445	2,510	1,935	134	80	15	39	5,516
St. Paul West - Ouest, r.m.	2,616	42	19	23	-	19	15	4	-	-	-	-	4
Winnipeg, c.	2,429	31	15	16	-	19	7	12	-	-	-	-	9
Other - Autres	535,217	8,943	4,642	4,301	101	4,407	2,488	1,919	134	80	15	39	5,503
<b>Saskatchewan</b>													
Assiniboia - Gravelbourg	22,505	235	120	115	1	194	135	59	4	3	1	-	163
Assiniboia, t. - v.	2,675	30	10	20	-	52	30	22	2	1	1	-	47
Gravelbourg, t. - v.	1,428	19	7	12	-	22	18	4	-	-	-	-	20
Other - Autres	18,402	186	103	83	1	120	87	33	2	2	-	-	96
Humboldt - Wadena	43,675	613	326	287	5	336	218	118	8	1	1	6	373
Foam Lake, t. - v.	1,331	29	12	17	-	16	12	4	-	-	-	-	23
Humboldt, t. - v.	3,881	47	22	25	-	42	26	16	-	-	-	-	28
Kelvington, t. - v.	1,053	27	8	19	-	13	8	5	-	-	-	-	18
Lanigan, t. - v.	1,430	30	18	12	1	6	2	4	-	-	-	-	13
Wadena, t. - v.	1,382	17	8	9	-	18	11	7	1	-	-	1	27
Wynyard, t. - v.	1,932	34	18	16	1	25	15	10	1	-	1	-	40
Other - Autres	32,666	429	240	189	3	216	144	72	6	1	-	5	224
Meadow Lake	11,410	213	119	94	4	89	60	29	10	6	1	3	95
Meadow Lake, t. - v.	3,435	77	36	41	1	46	28	18	1	1	-	-	52
Other - Autres	7,975	136	83	53	3	43	32	11	9	5	1	3	43
Melfort - Tisdale	43,295	693	366	327	12	394	258	136	16	11	-	5	380
Hudson Bay, t. - v.	1,971	70	42	28	1	22	14	8	3	3	-	-	24
Melfort, t. - v.	4,725	99	40	59	-	62	45	17	3	3	-	-	77
Nipawin, t. - v.	4,057	72	39	33	1	60	39	21	2	1	-	1	75
Tisdale, t. - v.	2,798	65	25	40	2	43	30	13	-	-	-	-	52
Other - Autres	29,744	387	220	167	8	207	130	77	8	4	-	4	152
Moose Jaw	50,845	700	329	371	7	494	274	220	9	7	-	2	446
Herbert, t. - v.	1,024	17	10	7	-	19	7	12	-	-	-	-	17
Moose Jaw, c.	31,854	454	212	242	6	348	182	166	6	4	-	2	337
Other - Autres	17,967	229	107	122	1	127	85	42	3	3	-	-	92
North - Nord Battleford	59,840	1,098	564	534	14	516	338	178	25	17	1	7	453
Battleford, t. - v.	1,803	40	19	21	1	22	16	6	1	2	-	1	36
Lloydminster, c. (Pt.)	3,953	91	52	39	-	39	28	11	3	3	-	1	28
North - Nord Battleford, c.	12,698	217	105	112	-	128	79	49	4	4	-	-	154
Unity, t. - v.	2,294	26	13	13	1	40	23	17	-	-	-	-	27
Wilkie, t. - v.	1,642	26	17	9	2	24	18	6	1	-	-	1	20
Other - Autres	37,450	698	366	332	10	263	174	89	16	11	1	4	188
Northern Saskatchewan Admin. Dist.	20,685	739	367	372	4	114	73	41	35	13	1	21	101
Creighton, t. - v.	1,857	51	24	27	-	3	3	-	-	-	-	-	2
Other - Autres	18,828	688	343	345	4	111	70	41	35	13	1	21	99
Prince Albert	69,475	1,277	658	619	17	565	347	218	31	19	1	11	612
Prince Albert, c.	28,464	545	280	265	5	253	153	100	11	8	-	3	344
Rosthern, t. - v.	1,431	21	14	7	-	13	9	4	2	2	-	-	19
Shellbrook, t. - v.	1,048	10	6	4	-	20	15	5	-	-	-	-	22
Wakaw, t. - v.	1,009	11	9	2	1	16	7	9	2	2	-	-	6
Other - Autres	37,523	690	349	341	11	263	163	100	16	7	1	8	221

<sup>1</sup> Estimated for districts. - Estimé pour les districts.

TABLE 4. General Summary of Vital Statistics for Counties, Census Divisions or Districts and Urban Places, by Province, 1972 - Continued

TABLEAU 4. Sommaire statistique de l'état civil pour les comtés divisions de recensement ou districts et les centres urbains, par province, 1972 - suite

Counties, census divisions or districts and urban places Comtés, divisions de recensement ou districts et les centres urbains	1971 Census population Population recensement de 1971	Live births Naissances vivantes			Still-births Mort-nés	Deaths Décès			Infant deaths Décès infantiles			Marriages Mariages	
		Total	Male Masculin	Female Féminin		Total	Male Masculin	Female Féminin	Neonatal Néonataux		Post-neonatal Post-néonatale		
									Under 7 days Moins de 7 jours	7-27 days 7-27 jours			
<b>Saskatchewan - Continued - suite:</b>													
Regina City .....	139,469	2,703	1,410	1,293	23	1,041	639	402	43	27	5	11	1,368
Regina, c. ....	139,469	2,703	1,410	1,293	23	1,041	639	402	43	27	5	11	1,368
Other - Autres .....	-	-	-	-	-	-	-	-	-	-	-	-	-
Regina Rural .....	69,855	977	480	497	8	604	378	226	16	12	3	1	496
Fort Qu'Appelle, t. - v. ....	1,606	30	15	15	1	35	22	13	-	-	-	-	16
Grenfell, t. - v. ....	1,350	25	14	11	-	27	18	9	-	-	-	-	22
Indian Head, t. - v. ....	1,810	15	6	9	-	12	9	3	-	-	-	-	23
Moosomin, t. - v. ....	2,407	32	11	21	1	34	15	19	1	1	-	-	38
Whitehead, t. - v. ....	1,098	15	6	9	-	21	15	6	-	-	-	-	18
Other - Autres .....	61,584	860	428	432	6	475	299	176	15	11	3	1	379
Rosetown .....	42,745	585	316	269	7	344	225	119	9	6	-	3	309
Biggar, t. - v. ....	2,607	33	19	14	-	52	37	15	1	1	-	-	37
Eston, t. - v. ....	1,418	18	11	7	-	19	8	11	-	-	-	-	14
Kerobert, t. - v. ....	1,180	15	8	7	-	13	10	3	-	-	-	-	14
Kindersley, t. - v. ....	3,451	69	39	30	2	37	26	11	1	1	-	-	51
Rosetown, t. - v. ....	2,614	44	28	16	-	26	16	10	-	-	-	-	35
Other - Autres .....	31,475	406	211	195	5	197	128	69	7	4	-	3	158
Saskatoon City .....	126,449	2,360	1,179	1,181	23	1,021	564	457	37	31	-	6	1,289
Saskatoon, c. ....	126,449	2,360	1,179	1,181	23	1,021	564	457	37	31	-	6	1,289
Other - Autres .....	-	-	-	-	-	-	-	-	-	-	-	-	-
Saskatoon Rural .....	40,715	645	324	321	13	287	183	104	7	6	-	1	247
Davidson, t. - v. ....	1,043	19	10	9	-	13	8	5	-	-	-	-	27
Outlook, t. - v. ....	1,767	40	17	23	-	22	11	11	-	-	-	-	19
Watrous, t. - v. ....	1,541	18	9	9	1	22	13	9	-	-	-	-	14
Other - Autres .....	36,364	568	288	280	12	230	151	79	7	6	-	1	187
Swift Current .....	53,655	775	379	396	5	418	263	155	10	5	3	2	439
Gull Lake, t. - v. ....	1,156	16	10	6	1	12	5	7	1	1	-	-	19
Leader, t.-v. ....	1,105	13	5	8	-	12	11	1	-	-	-	-	6
Maple Creek, t. - v. ....	2,268	38	20	18	1	43	25	18	1	1	-	-	47
Shaunavon, t. - v. ....	2,244	44	24	20	-	34	21	13	-	2	-	-	28
Swift Current, c. ....	15,415	247	126	121	2	128	76	52	4	2	2	2	212
Other - Autres .....	31,467	417	194	223	1	189	125	64	4	1	1	2	127
Weyburn-Estevan .....	55,540	770	414	356	16	455	285	170	17	10	2	5	455
Carlyle, t. - v. ....	1,101	18	7	11	1	13	11	2	1	-	1	-	16
Carnduff, t. - v. ....	1,075	17	10	7	2	17	9	8	-	-	-	-	19
Estevan, c. ....	9,150	157	91	66	2	78	49	29	4	2	1	1	106
Orbow, t. - v. ....	1,380	20	9	11	-	9	4	5	-	-	-	-	14
Radville, t. - v. ....	1,024	19	10	9	2	32	22	10	-	-	-	-	17
Weyburn, c. ....	8,815	123	64	59	1	91	51	40	1	1	-	-	93
Other - Autres .....	32,995	416	223	193	8	215	139	76	11	7	-	4	190
Yorkton .....	76,465	1,090	542	548	14	718	476	242	23	11	4	8	651
Canora, t. - v. ....	2,603	33	14	19	-	47	32	15	-	-	-	-	32
Esterhazy, t. - v. ....	2,896	67	27	40	-	19	8	11	2	1	-	1	37
Kamsack, t. - v. ....	2,783	34	17	17	-	63	40	23	1	1	-	-	36
Langenburg, t. - v. ....	1,236	18	8	10	-	14	3	11	-	-	-	-	11
Melville, c. ....	5,375	75	40	35	4	74	44	30	2	1	-	1	65
Preceville, t. - v. ....	1,118	21	13	8	1	19	10	9	1	-	1	-	32
Yorkton, c. ....	13,430	270	129	141	4	135	94	41	6	3	2	1	179
Other - Autres .....	47,024	572	294	278	5	347	245	102	11	5	1	5	259
<b>Alberta .....</b>	<b>1,627,874</b>	<b>29,282</b>	<b>15,105</b>	<b>14,177</b>	<b>293</b>	<b>10,699</b>	<b>6,668</b>	<b>4,031</b>	<b>511</b>	<b>321</b>	<b>43</b>	<b>147</b>	<b>16,345</b>
Division No. 1 .....	39,149	555	300	255	9	347	201	146	5	3	-	2	437
Bow Island, t. - v. ....	1,159	26	11	15	1	19	15	4	-	-	-	-	22
Forty Mile, County No. 8 .....	3,728	29	18	11	-	10	6	4	1	1	-	-	2
Medicine Hat, c. ....	26,518	396	210	186	5	288	159	129	3	2	-	1	384
Redcliff, t. - v. ....	2,255	30	14	16	1	11	8	3	1	-	-	1	10
I.D. No. 1 .....	3,604	47	29	18	2	6	6	-	-	-	-	-	3
Other - Autres .....	1,885	27	18	9	-	13	7	6	-	-	-	-	16
Division No. 2 .....	86,624	1,462	772	690	20	631	404	227	28	15	4	9	930
Brooks, t. - v. ....	3,986	95	51	44	2	36	23	13	1	-	1	-	61
Coaldale, t. - v. ....	2,798	48	31	17	-	24	9	15	-	-	-	-	28
Lethbridge, c. ....	41,217	654	352	302	8	358	231	127	19	11	1	7	650
Lethbridge, County No. 26 .....	9,648	151	71	80	3	29	23	6	1	1	-	-	8
Newell, County No. 4 .....	5,616	105	68	37	2	22	19	3	-	-	-	-	13
Picture Butte, t. - v. ....	1,008	17	9	8	-	6	3	3	-	-	-	-	9
Raymond, t. - v. ....	2,156	48	26	22	-	24	12	12	3	1	-	2	16
Taber, m.d. No. 14 .....	6,192	90	46	44	1	18	13	5	-	-	-	-	7
Taber, t. - v. ....	4,765	106	48	58	2	40	24	16	-	-	-	-	57
Vauxhall, t. - v. ....	1,016	16	11	5	-	5	5	-	-	-	-	-	11
Warner, County No. 5 .....	3,795	72	32	40	-	19	16	3	-	-	-	-	7
Other - Autres .....	4,427	60	27	33	2	50	26	24	4	2	2	-	63

TABLE 4. General Summary of Vital Statistics for Counties, Census Divisions or Districts and Urban Places, by Province, 1972 - Continued

TABLEAU 4. Sommaire statistique de l'état civil pour les comtés, divisions de recensement ou districts et les centres urbains, par province, 1972 - suite

Counties, census divisions or districts and urban places Comtés, divisions de recensement ou districts et les centres urbains	1971 Census population - Population recensement de 1971	Live births - Naissances vivantes			Stillbirths - Mort-nés	Deaths - Décès			Infant deaths - Décès infantiles				Marriages - Mariages
		Total	Male - Masculin	Female - Féminin		Total	Male - Masculin	Female - Féminin	Neonatal - Néonataux		Post-neonatal - Post-néonatale		
									Under 7 days - Moins de 7 jours	7-27 days - 7-27 jours			
<b>Alberta - Continued - suite:</b>													
Division No. 3.....	30,940	647	320	327	8	273	155	118	15	11	1	3	502
Cardston, m.d. No. 6.....	4,130	117	65	52	1	20	12	8	—	—	—	—	12
Cardston, t. - v.....	2,685	95	41	54	2	37	14	23	4	3	—	—	324
Claresholm, t. - v.....	2,935	51	27	24	—	37	18	19	—	—	—	—	34
Fort MacLeod, t. - v.....	2,715	48	24	24	—	40	14	26	3	2	—	—	31
Magrath, t. - v.....	1,215	23	8	15	—	11	5	6	1	1	—	—	9
Pincher Creek, m.d. No. 9.....	2,751	87	38	49	—	21	15	6	2	2	—	—	10
Pincher Creek, t. - v.....	3,227	59	28	31	—	32	16	16	—	1	—	—	39
Willow Creek, m.d. No. 26.....	4,220	62	36	26	1	21	21	—	1	—	—	—	3
Indian Reserves - Réserves indiennes.....	4,782	66	32	34	—	25	11	14	2	2	—	—	3
Other - Autres.....	2,280	39	21	18	4	29	21	8	2	—	1	1	37
Division No. 4.....	12,991	205	116	89	1	102	62	40	3	1	—	2	104
Hanna, t. - v.....	2,545	34	20	14	—	38	19	19	1	—	—	1	45
S.A. No. 2 (Berry Creek-Sullivan Lake).....	2,905	39	21	18	1	12	7	5	—	—	—	—	2
S.A. No. 3 (Sounding Creek-Neutral Hill).....	2,235	41	28	13	—	17	14	3	—	—	—	—	9
Special Area No. 4.....	1,910	26	18	8	—	4	3	1	—	—	—	—	—
Other - Autres.....	3,396	65	29	36	—	31	19	12	2	1	—	1	48
Division No. 5.....	34,485	549	291	258	2	294	191	103	11	8	1	2	269
Drumheller, c.....	5,446	73	29	44	1	73	46	27	1	—	—	—	69
Kneehill, m.d. No. 48.....	5,890	62	28	34	—	17	13	4	1	1	—	—	13
Starland, m.d. No. 47.....	2,203	26	18	8	—	5	4	1	—	—	—	—	—
Strathmore, t. - v.....	1,148	22	15	7	—	15	10	5	—	—	—	—	25
Three Hills, t. - v.....	1,354	37	21	16	—	19	11	8	—	—	—	—	36
Vulcan, t. - v.....	1,384	23	9	14	—	23	14	9	—	—	—	—	18
Vulcan, County No. 2.....	3,908	61	38	23	—	3	3	—	—	—	—	—	5
Wheatland, County No. 16.....	5,012	87	47	40	—	23	19	4	—	—	—	—	4
Indian Reserves - Réserves indiennes.....	1,707	14	12	2	—	8	4	4	2	1	—	1	3
I.D. No. 7.....	1,859	27	9	18	—	26	21	5	—	—	—	—	5
Other - Autres.....	4,574	117	65	52	1	82	46	36	7	6	1	—	91
Division No. 6.....	447,079	7,892	4,100	3,792	68	2,635	1,552	1,083	124	79	12	33	4,598
Airdrie, vl.....	1,089	32	16	16	—	7	7	—	2	1	—	—	6
Calgary, c.....	403,319	7,257	3,771	3,486	66	2,390	1,401	989	108	68	11	29	4,301
Cochrane, t. - v.....	1,046	13	3	10	—	7	4	3	—	—	—	—	14
Didsbury, t. - v.....	1,821	42	25	17	—	17	10	7	1	1	—	—	28
Foothills, m.d. No. 31.....	7,065	59	35	24	—	13	9	4	1	1	—	—	18
High River, t. - v.....	2,676	48	23	25	—	51	24	27	2	1	—	1	49
Mountain View, County No. 17.....	8,434	108	59	49	1	30	26	4	3	3	—	—	9
Okotoks, t. - v.....	1,247	34	19	15	—	7	4	3	—	—	—	—	23
Olds, t. - v.....	3,376	71	36	35	—	34	17	17	2	2	—	—	50
Rocky View, m.d. No. 44.....	10,969	93	46	49	—	17	9	8	1	—	—	—	12
Other - Autres.....	6,037	135	69	66	1	62	41	21	4	2	—	2	88
Division No. 7.....	38,334	614	320	294	5	341	207	134	13	11	—	2	324
Castor, t. - v.....	1,166	13	8	5	1	10	5	5	1	1	—	—	25
Flagstaff, County No. 29.....	5,263	63	34	29	—	9	—	—	—	—	—	—	5
Paintearth, County No. 18.....	2,803	49	31	18	—	13	11	2	1	1	—	—	4
Provost, m.d. No. 52.....	2,859	54	28	26	—	16	14	2	—	—	—	—	4
Provost, t. - v.....	1,489	26	12	14	1	28	15	13	1	1	—	—	4
Stettler, t. - v.....	4,168	129	71	58	1	65	34	31	3	2	—	—	33
Stettler, County No. 6.....	4,980	57	27	30	—	30	21	9	2	2	—	1	80
Wainwright, m.d. No. 61.....	3,864	40	20	20	—	11	6	5	—	—	—	—	7
Wainwright, t. - v.....	3,872	64	34	30	—	40	31	9	—	—	—	—	4
Other - Autres.....	7,870	119	55	64	2	119	61	58	5	4	—	1	47
Division No. 8.....	85,638	1,461	751	710	18	619	395	224	34	23	3	8	826
Innisfail, t. - v.....	2,474	23	12	11	—	33	16	17	3	2	—	—	45
Lacombe, t. - v.....	3,436	61	33	28	—	58	35	23	1	—	—	1	59
Lacombe, County No. 14.....	8,104	144	72	72	2	24	19	5	—	—	—	—	1
Ponoka, t. - v.....	4,414	62	31	31	—	47	30	17	2	2	—	—	87
Ponoka, County No. 3.....	7,142	111	50	61	—	19	15	4	2	2	—	—	11
Red Deer, c.....	27,674	487	269	218	4	193	117	76	15	12	1	2	421
Red Deer, County No. 23.....	12,735	124	65	59	3	55	40	15	1	1	—	—	17
Rimbey, t. - v.....	1,450	17	9	8	—	27	17	10	—	—	—	—	41
Rocky Mountain House, t. - v.....	2,968	115	62	53	3	41	21	20	1	—	—	1	62
Sylvan Lake, t. - v.....	1,597	34	17	17	—	16	5	—	—	—	—	—	16
Indian Reserves - Réserves indiennes.....	1,655	56	23	33	—	8	5	3	2	2	—	2	2
I.D. (Pt.) No. 10.....	6,490	90	47	43	2	20	16	4	2	2	—	—	5
Other - Autres.....	5,499	137	61	76	4	78	53	25	5	3	—	—	59
Division No. 9.....	19,781	342	173	169	2	126	79	47	6	4	—	2	318
Banff, t. - v.....	3,532	36	23	13	—	18	12	6	2	—	—	—	133
Bellevue, vl.....	1,242	19	9	10	—	9	5	4	—	—	—	—	14
Blairmore, t. - v.....	2,037	42	11	31	—	19	14	5	—	—	—	—	39
Canmore, vl.....	1,538	38	24	14	—	16	11	5	1	1	—	—	24
Coleman, t. - v.....	1,534	40	14	26	1	20	11	9	1	1	—	—	18
Jasper, t. - v.....	3,064	50	27	23	—	9	7	2	—	—	—	—	61
Indian Reserves - Réserves indiennes.....	1,961	18	11	7	—	4	1	3	1	—	—	—	—
I.D. No. 5.....	1,701	16	10	6	—	13	6	7	—	—	—	—	5
I.D. No. 8.....	1,848	56	27	29	—	8	4	4	1	—	—	—	10
Other - Autres.....	1,324	27	17	10	1	10	8	2	—	—	—	—	14



TABLE 4. General Summary of Vital Statistics for Counties, Census Divisions or Districts and Urban Places, by Province, 1972 - Continued

TABLEAU 4. Sommaire statistique de l'état civil pour les comtés, divisions de recensement ou districts et les centres urbains, par province, 1972 - suite

Counties, census divisions or districts and urban places Comtés, divisions de recensement ou districts et les centres urbains	1971 Census population Population recensement de 1971	Live births Naissances vivantes			Still-births Mort-nés	Deaths - Décès			Infant deaths Décès infantiles			Marriages Mariages	
		Total	Male Masculin	Female Féminin		Total	Male Masculin	Female Féminin	Neonatal Néonataux		Post-neonatal Post-néonatale		
									Under 7 days Moins de 7 jours	7-27 days 7-27 jours			
<b>Alberta - Continued - suite:</b>													
Division No. 10	65,532	799	428	371	7	645	434	211	11	7	-	4	599
Beaver, County No. 9	5,238	58	28	30	-	35	26	9	-	-	-	-	7
Camrose, c.	8,673	115	65	50	1	116	73	43	-	-	-	-	134
Camrose, County No. 22	7,653	83	49	34	-	24	19	5	-	-	-	-	7
Lamont, County No. 30	4,931	34	19	15	-	29	24	5	-	-	-	-	6
Lloydminster, c. (Pt.)	4,738	105	62	43	2	57	33	24	3	1	-	2	114
Minburn, County No. 27	4,913	50	25	25	-	15	12	3	-	-	-	-	1
Two Hills, County No. 21	4,360	32	16	16	-	22	22	-	-	-	-	-	10
Vegreville, t. - v.	3,691	48	26	22	-	57	40	17	2	2	-	-	56
Vermilion, t. - v.	2,915	37	15	22	-	45	31	14	2	1	-	1	50
Vermilion River, County No. 24	6,962	70	32	38	1	18	13	5	-	-	-	-	6
Viking, t. - v.	1,178	14	6	8	-	26	20	6	-	-	-	-	21
Other - Autres	10,280	153	85	68	3	201	121	80	4	3	-	1	187
Division No. 11	552,461	10,147	5,182	4,965	87	3,269	2,040	1,229	179	116	16	47	5,773
Devon, t. - v.	1,468	20	14	6	-	9	8	1	-	-	-	-	5
Drayton Valley, t. - v.	3,900	127	54	73	-	14	10	4	-	-	-	-	60
Edmonton, c.	438,152	7,769	3,964	3,805	70	2,624	1,632	992	146	94	13	39	5,076
Fort Saskatchewan, t. - v.	5,726	132	74	58	1	38	26	12	3	1	-	2	57
Leduc, t. - v.	4,000	112	59	53	-	26	16	10	3	1	1	1	39
Leduc, County No. 25	10,537	123	56	67	-	58	46	12	2	1	-	1	27
Morinville, t. - v.	1,475	41	24	17	-	5	5	-	-	-	-	-	12
Parkland, County No. 31	11,933	214	107	107	2	65	48	17	7	5	1	1	27
St. Albert, t. - v.	11,800	249	114	135	1	58	26	32	4	4	-	-	88
Spruce Grove, t. - v.	3,029	120	70	50	-	10	7	3	-	-	-	-	13
Stony Plain, t. - v.	1,770	40	20	20	2	39	14	25	-	-	-	-	29
Strathcona, County No. 20	25,735	718	377	341	7	89	56	33	8	5	1	2	108
Sturgeon, m.d. No. 90	10,976	149	74	75	1	34	26	8	2	1	-	1	45
Wetaskiwin, c.	6,267	93	50	43	-	76	37	39	1	1	-	-	88
Wetaskiwin, County No. 10	8,023	110	60	50	1	48	37	11	-	-	-	-	13
Indian Reserves - Réserves indiennes	2,506	8	3	5	-	9	3	6	-	-	-	-	4
Other - Autres	5,164	122	62	60	2	67	43	24	3	3	-	-	82
Division No. 12	54,647	1,244	623	621	15	355	231	124	27	16	2	9	409
Bonnyville, m.d. No. 87	10,935	199	95	104	5	35	31	4	2	1	1	-	44
Bonnyville, t. - v.	2,587	65	33	32	-	38	22	16	-	-	-	-	40
Cold Lake, t. - v.	1,309	33	13	20	1	17	10	7	3	3	-	-	14
Fort McMurray, t. - v.	6,847	265	123	142	2	17	12	5	2	1	1	-	56
Grand Centre, t. - v.	2,088	61	30	31	2	5	4	1	-	-	-	-	27
Lac La Biche, t. - v.	1,791	72	38	34	1	25	16	9	-	-	-	-	44
St. Paul, t. - v.	4,161	76	41	35	-	34	17	23	5	4	-	1	68
St. Paul, County No. 19	5,845	96	45	51	2	44	36	8	2	2	-	-	18
Smoky Lake, County No. 13	3,439	66	35	31	-	19	14	5	2	2	-	-	11
Indian Reserves - Réserves indiennes	3,844	67	36	31	-	25	17	8	5	2	-	3	14
I. D. No. 18	8,816	197	106	91	-	39	28	11	6	1	-	5	14
Other - Autres	2,985	47	28	19	2	57	30	27	-	-	-	-	59
Division No. 13	43,786	577	305	272	8	342	225	117	12	7	-	5	305
Athabasca, t. - v.	1,765	31	19	12	1	30	22	8	2	1	-	1	28
Athabasca, County No. 12	5,611	59	32	27	-	21	16	5	-	-	-	-	9
Barrhead, t. - v.	2,803	49	26	23	-	45	24	21	1	1	-	-	66
Barrhead, County No. 11	5,029	44	22	22	-	16	15	1	-	-	-	-	14
Lac Ste. Anne, County No. 28	6,330	78	44	34	2	41	31	10	-	-	-	-	8
Mayerthorpe, t. - v.	1,036	20	12	8	1	27	17	10	1	-	-	1	21
Redwater, t. - v.	1,287	22	10	12	-	7	5	2	-	-	-	-	6
Thorhild, County No. 7	3,878	23	13	10	1	21	14	7	1	1	-	-	2
Westlock, m.d. No. 92	6,818	70	34	36	-	26	16	10	1	1	-	-	17
Westlock, t. - v.	3,246	67	33	34	1	33	20	13	1	1	-	-	74
I. D. No. 17 (Pt.)	1,965	45	23	22	2	10	6	4	3	1	-	2	9
Other - Autres	4,018	69	37	32	-	65	39	26	2	-	-	1	51
Division No. 14	21,665	436	233	203	3	129	101	28	4	2	1	1	169
Edson, t. - v.	3,818	99	54	45	-	30	23	7	1	-	1	-	60
Hinton, t. - v.	4,911	111	60	51	3	18	14	4	-	-	-	-	42
Whitecourt, t. - v.	3,202	96	50	46	-	18	14	4	-	-	-	-	45
I. D. No. 14	7,493	83	47	36	-	36	31	5	1	-	-	1	11
I. D. No. 15 (Pt.)	1,327	16	8	8	-	9	5	4	2	2	-	-	1
Other - Autres	914	31	14	17	-	14	4	4	-	-	-	-	10
Division No. 15	94,762	2,352	1,191	1,161	40	591	391	200	39	18	3	18	782
Beaverlodge, t. - v.	1,157	34	16	18	-	13	5	8	-	-	-	-	39
Fairview, m.d. No. 136	1,615	33	17	16	-	15	12	3	-	-	-	-	6
Fairview, t. - v.	2,109	57	28	29	2	25	17	8	1	1	-	-	37
Fox Creek, t. - v.	1,281	57	30	27	-	5	5	-	1	1	-	-	1
Grande Cache, t. - v.	2,525	127	57	70	3	13	11	2	6	3	2	1	13
Grande Prairie, c.	13,079	357	184	173	9	88	51	37	5	5	-	-	206
Grande Prairie, County No. 1	8,723	99	54	45	1	24	17	7	1	1	-	-	13
Grimshaw, t. - v.	1,714	36	23	13	2	16	7	9	-	-	-	-	9
High Level, t. - v.	1,614	59	27	32	-	9	5	4	1	-	-	1	11
High Prairie, t. - v.	2,354	73	33	40	-	44	22	22	2	2	-	-	44
Manning, t. - v.	1,071	37	17	20	-	7	5	2	-	-	-	-	25
McLennan, t. - v.	1,090	28	16	12	1	18	13	5	-	-	-	-	15

TABLE 4. General Summary of Vital Statistics for Counties, Census Divisions or Districts and Urban Places, by Province, 1972 - Continued

TABLEAU 4. Sommaire statistique de l'état civil pour les comtés, divisions de recensement ou districts et les centres urbains, par province, 1972 - suite

Counties, census divisions or districts and urban places Comtés, divisions de recensement ou districts et les centres urbains	1971 Census popu- lation - Popu- lation recense- ment de 1971	Live births - Naissances vivantes			Still- births - Mort- nés	Deaths - Décès			Infant deaths - Décès infantiles				Mar- riages - Mari- ages
		Total	Male - Masculin	Female - Féminin		Total	Male - Masculin	Female - Féminin	Total	Neonatal - Néonataux		Post- neo- natal - Post- néona- tale	
										Under 7 days - Moins de 7 jours	7-27 days - 7-27 jours		
<b>Alberta - Concluded - fin:</b>													
<b>Division No. 15 - Concluded - fin:</b>													
Peace, m.d., No. 135	1,624	25	13	12	-	9	9	-	-	-	-	-	5
Peace River, t. - v.	5,039	124	63	61	4	22	13	9	2	-	-	2	93
Slave River, t. - v.	2,052	76	33	43	3	12	8	4	1	-	-	-	13
Smoky River, m.d. No. 130	3,453	35	19	16	-	11	11	-	-	-	-	-	9
Spirit River, m.d., No. 133	1,052	28	17	11	-	10	10	-	-	-	-	-	-
Spirit River, t. - v.	1,091	24	14	10	-	16	10	6	1	-	-	1	16
Swan Hills, t. - v.	1,376	51	26	25	-	4	4	-	-	-	-	-	2
Valleyview, t. - v.	1,708	61	40	21	1	11	6	5	-	-	-	-	26
I.D. No. 16	4,215	91	41	50	3	23	16	7	1	1	-	-	10
I.D. No. 19	2,155	27	14	13	-	6	5	1	-	-	-	-	4
I.D. No. 20	2,730	15	8	7	-	8	6	2	1	1	-	-	1
I.D. No. 21	3,160	56	31	25	-	10	7	3	-	-	-	-	11
I.D. No. 22	3,209	34	14	20	1	17	11	6	-	-	-	-	2
I.D. No. 23	4,188	243	124	119	3	28	16	12	5	1	-	4	50
Indian Reserves - Réserves indiennes	4,368	-	-	-	-	-	-	-	-	-	-	-	2
I.D. No. 17 (Pt.)	9,313	-	-	-	3	-	-	-	-	-	-	-	30
Other - Autres	5,697	465	232	233	4	127	89	38	11	2	1	8	89
<b>British Columbia - Colombie-Britannique</b>													
Alberni-Clayoquot Reg. Dist. 26	31,747	606	303	303	10	175	102	73	16	7	-	9	293
Port Alberni, c.	20,063	376	197	179	4	117	64	53	12	6	-	6	271
Tofino, vl.	461	8	6	2	1	7	6	1	-	-	-	-	2
Ucluelet, vl.	1,018	38	20	18	-	9	6	3	-	-	-	-	10
Other - Autres	10,205	184	80	104	5	42	26	16	4	1	-	3	10
Bulkley-Nechako Reg. Dist. 19	27,145	674	359	315	4	172	118	54	17	10	-	7	252
Burns Lake, vl.	1,259	46	31	15	-	19	14	5	3	2	-	1	36
Fort St. James, vl.	1,483	84	46	38	-	15	9	6	-	-	-	-	16
Fraser Lake, vl.	1,292	31	13	18	1	2	1	1	-	-	-	-	11
Granisle, vl.	..	24	18	6	-	4	4	-	4	4	-	-	-
Houston, d.m.	2,232	75	43	32	-	11	7	4	1	1	-	-	20
Smithers, t. - v.	3,864	96	55	41	-	21	11	10	2	1	-	1	58
Telkwa, vl.	712	20	10	10	-	7	5	2	-	-	-	-	7
Vanderhoof, vl.	1,653	84	37	47	2	14	12	2	-	-	-	-	59
Other - Autres	14,650	214	106	108	1	79	55	24	7	2	-	5	45
Capital Reg. Dist. 23	204,803	2,615	1,328	1,287	26	2,317	1,213	1,104	39	19	5	15	2,119
Central Saanich, d.m.	5,136	83	40	43	-	49	26	23	3	-	-	3	49
Esquimalt, twp. - ct.	12,922	214	111	103	1	107	47	60	5	3	-	2	152
North, Nord Saanich, d.m.	3,601	36	20	16	-	37	22	15	-	-	-	-	32
Oak Bay, d.m.	18,426	106	54	52	-	197	110	87	-	-	-	-	149
Saanich, d.m.	65,040	743	371	372	12	504	285	219	7	2	2	3	351
Sidney, t. - v.	4,868	73	43	30	-	65	41	24	3	2	-	1	30
Victoria, c.	61,761	780	376	404	8	1,081	525	556	10	8	1	1	1,193
Other - Autres	33,049	580	313	267	5	277	157	120	11	4	2	5	163
Cariboo Reg. Dist. 8	39,357	929	466	463	10	202	132	70	24	11	1	12	329
100 Mile House, vl.	1,120	43	18	25	2	5	3	2	-	-	-	-	29
Quesnel, t. - v.	6,252	183	104	79	-	33	22	11	2	1	-	1	150
Williams Lake, t. - v.	4,072	190	97	93	1	34	23	11	5	3	-	2	119
Other - Autres	27,913	513	247	266	7	130	84	46	17	7	1	9	31
Central Fraser Valley Reg. Dist. 11	58,085	1,029	522	507	13	490	284	206	13	8	1	4	571
Langley, c.	4,684	113	60	53	2	41	20	21	1	1	-	-	79
Langley, twp. - ct.	21,936	454	214	240	4	196	107	89	8	6	-	2	163
Matsqui, d.m.	23,554	364	202	162	6	201	122	79	4	1	1	2	138
Sumas, d.m.	7,479	92	45	47	-	47	31	16	-	-	-	-	16
Other - Autres	432	6	1	5	1	5	4	1	-	-	-	-	175
Central Kootenay Reg. Dist. 2	44,791	720	340	380	9	416	239	177	10	9	-	1	381
Castlegar, t. - v.	3,072	39	16	23	-	30	16	14	1	1	-	-	44
Creston, t. - v.	3,204	18	21	21	2	49	20	29	2	2	-	-	71
Kaslo, vl.	755	22	11	11	-	6	2	4	-	-	-	-	11
Kinnaird, t. - v.	2,846	38	20	18	-	17	11	6	2	2	-	-	8
Nakusp, vl.	1,163	40	20	20	-	14	9	5	-	-	-	-	25
Nelson, c.	9,400	150	79	71	1	96	56	40	1	1	-	-	153
New Denver, c.	644	10	3	7	-	14	12	2	-	-	-	-	9
Salmo, vl.	872	26	13	13	-	11	6	5	-	-	-	-	7
Silverton, vl.	246	3	3	-	-	2	2	-	-	-	-	-	3
Slocan, vl.	346	17	4	13	-	3	3	-	-	-	-	-	3
Other - Autres	22,243	336	153	183	6	174	102	72	4	3	-	1	47
Central Okanagan Reg. Dist. 6	50,177	792	407	385	8	430	257	173	11	9	1	1	485
Guisachan, l.d.	636	-	-	-	-	-	-	-	-	-	-	-	-
Kelowna, c.	19,412	232	129	103	2	247	144	103	5	5	-	-	357
Peachland, d.m.	1,446	25	17	8	-	8	4	4	2	1	-	1	7
Other - Autres	28,683	535	261	274	6	175	109	66	4	3	1	-	121

TABLE 4. General Summary of Vital Statistics for Counties, Census Divisions or Districts and Urban Places, by Province, 1972 - Continued

TABLEAU 4. Sommaire statistique de l'état civil pour les comtés, divisions de recensement ou districts et les centres urbains, par province, 1972 - suite

Counties, census divisions or districts and urban places Comtés, divisions de recensement ou districts et les centres urbains	1971 Census population Population recensement de 1971	Live births Naissances vivantes			Still-births Mort-nés	Deaths Décès			Infant deaths Décès infantiles			Marriages Mariages	
		Total	Male Masculin	Female Féminin		Total	Male Masculin	Female Féminin	Neonatal Néonataux		Post-neonatal Post-néonatale		
									Under 7 days Moins de 7 jours	7-27 days 7-27 jours			
<b>British Columbia - Continued - Colombie-Britannique - suite:</b>													
Columbia - Shuswap Reg. Dist. 4	30,641	506	263	243	5	167	111	56	11	6	1	4	248
Golden, t. - v.	3,010	83	45	38	2	23	15	8	2	1	1	-	48
Revelstoke, c.	4,867	108	60	48	1	25	16	9	2	-	-	2	75
Salmon Arm, d.m.	7,793	112	53	59	-	56	37	19	1	1	-	-	102
Other - Autres	14,971	203	105	98	2	63	43	20	6	4	-	2	23
Comox - Strathcona Reg. Dist. 27	47,345	845	426	419	4	275	177	98	15	9	-	6	382
Campbell River, d.m.	10,000	290	151	139	3	73	47	26	3	2	-	1	141
Comox, t. - v.	3,980	69	39	30	-	36	18	18	1	-	-	1	27
Courtenay, c.	7,152	125	66	59	-	35	22	13	-	-	-	-	129
Cumberland, vl.	1,718	26	14	12	1	22	16	6	-	-	-	-	15
Gold River, vl.	1,896	61	29	32	-	5	4	1	1	1	-	-	6
Sayward, vl.	465	15	10	5	-	1	-	1	-	-	-	-	2
Tahsis, vl.	1,351	38	15	23	-	3	2	1	1	1	-	-	10
Zeballos, vl.	186	12	4	8	-	1	-	-	-	-	-	-	-
Other - Autres	20,597	209	98	111	-	99	67	32	9	5	-	4	52
Cowichan Valley Reg. Dist. 24	38,988	648	297	351	7	298	179	119	14	6	2	6	311
Duncan, c.	4,388	77	33	44	2	40	28	12	1	1	-	1	129
Ladysmith, t. - v.	3,664	44	20	24	-	31	19	12	1	1	-	-	33
Lake Cowichan, vl.	2,364	68	35	33	-	14	10	4	2	2	-	1	28
North - Nord Cowichan, d.m.	12,170	191	84	107	3	93	53	40	2	1	1	-	83
Other - Autres	16,402	268	125	143	2	120	69	51	8	4	-	4	38
Dewdney - Alouette Reg. Dist. 12	40,096	657	346	311	8	384	229	155	7	2	-	5	323
Maple Ridge, d.m.	24,476	385	208	177	6	253	150	103	5	1	-	4	223
Misslon, d.m.	10,220	173	87	86	1	95	57	38	1	-	-	1	91
Pitt Meadows, d.m.	2,771	70	34	36	-	18	10	8	-	-	-	-	6
Other - Autres	2,629	29	17	12	1	18	12	6	1	1	-	-	3
East - Est Kootenay Reg. Dist. 1	39,720	837	430	407	7	265	163	102	18	8	3	7	323
Cranbrook, c.	12,000	281	147	134	2	97	53	44	5	1	1	3	126
Elkford, vl.	..	27	12	15	-	1	1	-	-	-	-	-	-
Fernie, c.	4,422	100	48	52	-	42	26	16	5	4	-	1	62
Invermere, vl.	1,065	30	18	12	-	10	8	2	-	-	-	-	23
Kimberley, c.	7,641	100	48	52	1	45	24	21	5	2	2	1	69
Sparwood, d.m.	2,990	85	48	37	2	10	5	5	2	1	-	1	14
Other - Autres	11,602	214	109	105	2	60	46	14	1	-	-	1	29
Fraser - Cheam Reg. Dist. 10	46,097	643	364	279	3	387	238	149	13	9	-	4	445
Chilliwack, c.	9,135	109	69	40	2	99	56	43	2	2	-	-	196
Chilliwack, twp. - ct.	23,739	336	183	153	1	182	108	74	9	6	-	3	167
Harrison Hot Springs, vl.	598	7	5	2	-	1	-	1	-	-	-	-	4
Hope, t. - v.	3,153	52	31	21	-	35	23	12	2	1	-	1	51
Kent, d.m.	2,966	44	20	24	-	21	16	5	-	-	-	-	15
Other - Autres	6,506	95	56	39	-	49	35	14	-	-	-	-	12
Fraser - Fort George Reg. Dist. 20	64,364	1,632	821	811	10	281	193	88	30	20	1	9	636
Mackenzie, d.m.	2,332	101	50	51	3	6	6	-	-	-	-	-	3
McBride, vl.	658	21	7	14	-	4	-	4	1	1	-	-	10
Prince George, c.	33,101	912	451	461	5	163	109	54	18	13	1	4	586
South - Sud Fort George, vl.	1,282	31	24	7	-	7	6	1	-	-	-	-	3
Valemount, vl.	693	23	13	10	-	6	1	5	-	-	-	-	5
Other - Autres	26,298	544	276	268	2	95	71	24	11	6	-	5	29
Greater Vancouver Reg. Dist. 13	1,028,334	14,130	7,264	6,866	149	8,968	5,062	3,906	176	102	23	51	10,120
Burnaby, d.m.	125,660	1,732	883	849	26	900	477	423	21	12	2	7	863
Coquitlam, d.m.	53,073	755	392	363	6	250	133	117	9	4	-	5	235
Delta, d.m.	45,860	1,084	588	496	8	197	106	91	13	5	4	4	226
Lion's Bay, vl.	396	11	5	6	-	-	-	-	-	-	-	-	1
New Westminster, c.	42,835	529	258	271	4	405	222	183	12	11	1	-	997
North - Nord Vancouver, c.	31,847	477	237	240	10	263	148	115	3	2	-	1	419
North - Nord Vancouver, d.m.	57,861	817	415	402	6	245	128	117	12	5	2	5	334
Port Coquitlam, c.	19,560	415	215	200	2	76	46	30	3	1	2	-	98
Port Moody, c.	10,778	228	115	113	1	41	24	17	4	3	-	1	53
Richmond, twp. - ct.	62,121	970	501	469	10	305	177	128	14	11	1	2	448
Surrey, d.m.	98,601	1,599	831	768	18	701	428	273	19	13	-	6	638
University Endowment area	3,536	93	58	35	1	26	15	11	-	-	-	-	169
Vancouver, c.	426,256	4,992	2,542	2,450	52	4,996	2,874	2,122	59	30	11	18	4,969
West - Ouest Vancouver, d.m.	36,440	252	136	116	2	312	176	136	3	3	-	-	375
White Rock, c.	10,349	124	60	64	2	230	133	97	2	1	-	1	284
Other - Autres	3,161	52	28	24	1	21	15	6	2	1	-	1	11
Kitimat - Stikine Reg. Dist. 18	37,326	933	508	425	8	191	137	54	31	19	2	10	290
Hazelton, vl.	351	22	14	8	-	5	3	2	1	1	-	1	7
Kitimat, d.m.	11,803	292	157	135	4	32	17	15	8	4	-	4	71
Stewart, d.m.	1,357	45	21	24	-	7	6	1	2	2	-	-	11
Terrace, d.m.	9,991	295	158	137	4	80	67	13	8	6	-	2	161
Other - Autres	13,824	279	158	121	-	67	44	23	12	7	2	3	40

TABLE 4. General Summary of Vital Statistics for Counties, Census Divisions or Districts and Urban Places, by Province, 1972 - Continued

TABLEAU 4. Sommaire statistique de l'état civil pour les comtés, divisions de recensement ou districts et les centres urbains, par province, 1972 - suite

Counties, census divisions or districts and urban places Comtés, divisions de recensement ou districts et les centres urbains	1971 Census population - Popu- lation recense- ment de 1971	Live births - Naissances vivantes				Still- births - Mort- nés	Deaths - Décès			Infant deaths - Décès infantiles				Mar- riages - Mari- ages
		Total	Male - Masculin	Female - Féminin	Total		Male - Masculin	Female - Féminin	Neonatal - Néonatal		Post- natal - Post- néona- tale			
									Under 7 days - Moins de 7 jours	7-27 days - 7-27 jours				
<b>British Columbia - Continued - Colombie-Britannique - suite:</b>														
Kootenay Boundary Reg. Dist. 2A .....	31,396	431	226	205	4	222	139	83	8	3	1	4	277	
Fruitvale, vl. ....	1,379	55	30	25	1	15	12	3	-	-	-	-	21	
Grand Forks, c. ....	3,173	46	26	20	2	36	22	14	1	1	-	-	43	
Greenwood, c. ....	868	21	10	11	-	6	4	2	-	-	-	-	10	
Midway, vl. ....	502	11	6	5	-	2	1	1	1	-	-	-	-	
Montrose, vl. ....	1,137	19	8	11	-	8	7	1	-	-	-	1	-	
Rossland, c. ....	3,896	59	29	30	-	23	14	9	1	1	-	-	50	
Trail, c. ....	11,149	140	77	63	-	84	52	32	2	1	-	-	137	
Warfield, vl. ....	2,132	8	5	3	-	2	1	1	1	-	-	1	4	
Other - Autres .....	7,160	72	35	37	1	46	26	20	2	-	1	1	12	
Mount Waddington Reg. Dist. 16 .....	10,408	277	136	141	3	45	24	21	7	2	2	3	53	
Alert Bay, vl. ....	760	27	12	15	-	8	5	3	-	-	-	-	19	
Port Alice, vl. ....	1,507	38	18	20	2	4	2	2	-	-	-	-	8	
Port Hardy, d.m. ....	1,761	79	43	36	-	8	6	2	2	1	-	-	8	
Port McNeill, vl. ....	934	26	14	12	-	3	3	-	-	-	-	-	10	
Other - Autres .....	5,446	107	49	58	1	22	8	14	5	1	1	3	8	
Nanaimo Reg. Dist. 25 .....	48,006	631	324	307	8	463	269	194	11	8	1	2	487	
Nanaimo, c. ....	14,948	200	104	96	3	202	119	83	4	4	-	-	375	
Parksville, vl. ....	2,169	26	14	12	-	21	11	10	1	1	-	-	27	
Qualicum Beach, vl. ....	1,245	23	9	14	1	17	8	9	-	-	-	-	23	
Other - Autres .....	29,644	382	197	185	4	223	131	92	6	3	1	2	62	
North - Nord Okanagan Reg. Dist. 5 .....	34,039	542	284	258	7	330	201	129	15	7	2	6	357	
Armstrong, c. ....	1,648	19	9	10	-	23	12	11	-	-	-	-	31	
Coldstream, d.m. ....	3,602	48	23	25	-	11	7	4	1	-	1	-	3	
Enderby, c. ....	1,158	41	24	17	-	21	13	8	-	-	-	-	26	
Lumby, vl. ....	940	24	14	10	-	11	8	3	2	1	-	1	11	
Spallumcheen, twp. - ct. ....	2,302	31	17	14	2	33	21	12	5	3	1	1	2	
Vernon, c. ....	13,283	185	101	84	3	167	103	64	3	1	-	2	273	
Other - Autres .....	11,106	194	96	98	2	64	37	27	4	2	-	2	11	
Ocean Falls Reg. Dist. 16A .....	4,215	66	30	36	1	13	7	6	1	-	-	1	19	
Okanagan Similkameen Reg. Dist. 3 .....	42,752	470	240	230	3	405	255	150	8	6	1	1	366	
Keremeos, vl. ....	605	8	4	4	-	9	8	1	-	-	-	-	7	
Oliver, vl. ....	1,615	35	21	14	-	29	18	11	1	-	1	-	50	
Osoyoos, vl. ....	1,285	18	7	11	-	16	14	2	-	-	-	-	20	
Penticton, c. ....	18,146	183	95	88	-	169	99	70	5	5	-	-	206	
Princeton, vl. ....	2,601	54	29	25	-	20	12	8	-	-	-	-	29	
Summerland, d.m. ....	5,551	40	19	21	2	72	42	30	-	-	-	-	38	
Other - Autres .....	12,949	132	65	67	1	90	62	28	2	1	-	1	16	
Peace River - Liard Reg. Dist. 21 .....	43,996	956	470	486	11	207	150	57	28	16	1	11	377	
Chetwynd, vl. ....	1,260	58	29	29	1	12	10	2	2	-	-	2	14	
Dawson Creek, c. ....	11,885	215	106	109	2	60	46	14	5	5	-	-	121	
Fort Nelson, vl. ....	2,289	95	50	45	-	15	6	9	3	-	-	3	29	
Fort St. John, t. - v. ....	8,264	256	129	127	6	53	42	11	10	7	1	2	144	
Hudson's Hope, d.m. ....	1,741	27	14	13	-	5	3	2	1	1	-	-	5	
Pouce Coupé, vl. ....	595	25	13	12	-	17	9	8	-	-	-	-	43	
Taylor, vl. ....	605	30	16	14	-	4	3	1	2	1	-	1	1	
Other - Autres .....	17,357	250	113	137	2	41	31	10	5	2	-	3	20	
Powell River Reg. Dist. 15 .....	18,536	343	173	170	2	125	73	52	4	1	1	2	160	
Powell River, d.m. ....	13,726	242	130	112	1	95	56	39	3	1	1	1	151	
Other - Autres .....	4,810	101	43	58	1	30	17	13	1	-	-	1	9	
Skeena A Reg. Dist. 17 .....	22,299	528	267	261	12	132	77	55	15	11	-	4	188	
Masset, vl. ....	975	47	24	23	-	6	2	4	2	2	-	-	7	
Port Edward, vl. ....	1,019	18	4	4	-	2	-	-	-	-	-	-	-	
Prince Rupert, c. ....	15,747	362	184	178	12	92	54	38	11	7	-	4	159	
Other - Autres .....	4,558	101	45	56	-	32	19	13	2	2	-	-	22	
Squamish - Lillooet Reg. Dist. 9 .....	13,081	283	145	138	4	84	59	25	8	4	1	3	88	
Lillooet, vl. ....	1,514	50	25	25	-	14	12	2	-	-	-	-	23	
Pemberton, vl. ....	157	15	10	5	-	4	4	-	1	1	-	-	5	
Squamish, d.m. ....	6,121	106	58	48	2	23	16	7	2	2	-	-	35	
Other - Autres .....	5,289	112	52	60	2	43	27	16	5	1	1	3	25	







TABLE 5. Expectation of Life 1931, 1941, 1951, 1956, 1961 and 1966, Canada  
 TABLEAU 5. Espérance de vie en 1931, 1941, 1951, 1956, 1961 et 1966, Canada

Age - Âge	1931		1941		1951	
	Male Masculin	Female Féminin	Male Masculin	Female Féminin	Male Masculin	Female Féminin
	years - années					
At birth - À la naissance .....	60.00	62.10	62.96	66.30	66.33	70.83
1 year - an .....	64.69	65.71	66.14	68.73	68.33	72.33
2 years - ans .....	64.46	65.42	65.62	68.16	67.56	71.55
3 " " .....	63.84	64.75	64.88	67.38	66.68	70.66
4 " " .....	63.11	63.99	64.07	66.56	65.79	69.74
5 " " .....	62.30	63.17	63.22	65.69	64.86	68.80
10 " " .....	57.96	58.72	58.70	61.08	60.15	64.02
15 " " .....	53.41	54.15	54.06	56.36	55.39	59.19
20 " " .....	49.05	49.76	49.57	51.76	50.76	54.41
25 " " .....	44.83	45.54	45.18	47.26	46.20	49.67
30 " " .....	40.55	41.38	40.73	42.81	41.60	44.94
35 " " .....	36.23	37.19	36.26	38.37	37.00	40.24
40 " " .....	31.98	33.02	31.87	33.99	32.45	35.63
45 " " .....	27.79	28.87	27.60	29.67	28.05	31.14
50 " " .....	23.72	24.79	23.49	25.46	23.88	26.80
55 " " .....	19.88	20.84	19.64	21.42	20.02	22.61
60 " " .....	16.29	17.15	16.06	17.62	16.49	18.64
65 " " .....	12.98	13.72	12.81	14.08	13.31	14.97
70 " " .....	10.06	10.63	9.94	10.93	10.41	11.62
75 " " .....	7.57	7.98	7.48	8.19	7.89	8.73
80 " " .....	5.61	5.92	5.54	6.03	5.84	6.38
85 " " .....	4.10	4.38	4.05	4.35	4.27	4.57
90 " " .....	2.97	3.24	2.93	3.13	3.10	3.24
95 " " .....	2.14	2.40	2.09	2.26	2.24	2.27
100 " " .....	1.53	1.77	1.46	1.64	1.60	1.59
	1956		1961		1966	
	Male Masculin	Female Féminin	Male Masculin	Female Féminin	Male Masculin	Female Féminin
	years - années					
At birth - À la naissance .....	67.61	72.92	68.35	74.17	68.75	75.18
1 year - an .....	69.04	73.99	69.50	74.98	69.53	75.71
2 years - ans .....	68.21	73.15	68.63	74.11	68.64	74.81
3 " " .....	67.31	72.24	67.71	73.18	67.71	73.88
4 " " .....	66.38	71.31	66.78	72.23	66.77	72.93
5 " " .....	65.45	70.35	65.83	71.27	65.82	71.97
10 " " .....	60.67	65.51	61.02	66.41	61.00	67.12
15 " " .....	55.86	60.64	56.20	61.51	56.16	62.22
20 " " .....	51.19	55.80	51.51	56.65	51.50	57.37
25 " " .....	46.61	50.97	46.91	51.80	46.94	52.52
30 " " .....	41.98	46.17	42.24	46.98	42.29	47.68
35 " " .....	37.34	41.40	37.56	42.18	37.62	42.88
40 " " .....	32.74	36.69	32.96	37.45	33.01	38.15
45 " " .....	28.28	32.09	28.49	32.82	28.55	33.51
50 " " .....	24.04	27.65	24.25	28.33	24.31	29.02
55 " " .....	20.12	23.38	20.30	24.01	20.38	24.70
60 " " .....	16.54	19.34	16.73	19.90	16.81	20.58
65 " " .....	13.36	15.60	13.53	16.07	13.63	16.71
70 " " .....	10.51	12.17	10.67	12.58	10.83	13.14
75 " " .....	7.98	9.15	8.21	9.48	8.37	9.94
80 " " .....	5.89	6.75	6.14	6.90	6.36	7.26
85 " " .....	4.27	4.97	4.46	4.89	4.79	5.16
90 " " .....	3.07	3.67	3.16	3.39	3.60	3.60
95 " " .....	2.18	2.74	2.20	2.32	2.71	2.48
100 " " .....	1.52	2.05	1.49	1.56	2.04	1.69



TABLE 6. Average Life Expectancy (Years) at Selected Ages for Each Sex and Province, 1931, 1941, 1951, 1956, 1961 and 1966

TABLEAU 6. Moyenne, en années, de l'espérance de vie à certains âges, selon le sexe et la province, 1931, 1941, 1951, 1956, 1961 et 1966

Year Année	Canada	Atlantic Provinces Provinces atlantiques				Qué.	Ont.	Prairie Provinces Provinces des Prairies			B.C. C.-B.
		Nfld. T.-N.	P.E.I. Î. P.-É.	N.S. N.-É.	N.B.			Man.	Sask.	Alta. Alb.	
Male - Masculin											
At birth - À la naissance											
1931 .....	60.0	60.2				56.2	61.3	63.5			62.2
1941 .....	63.0	61.7				60.2	64.6	65.4			63.7
1951 .....	66.3	66.6				64.4	66.9	68.4			66.7
1956 .....	67.6	67.9				66.1	67.8	69.3			68.1
1961 .....	68.4	68.6				67.3	68.3	69.8			68.9
1966 .....	68.8	68.9	68.3	68.3	68.5	67.9	68.7	69.8	70.5	70.1	69.2
1 year - an											
1931 .....	64.7	64.8				62.5	65.1	67.2			64.6
1941 .....	66.1	65.7				64.5	66.7	68.0			65.4
1951 .....	68.3	69.1				67.2	68.3	69.9			68.0
1956 .....	69.0	69.7				68.1	68.8	70.5			69.2
1961 .....	69.5	70.1				68.7	69.1	71.0			69.8
1966 .....	69.5	70.2	69.4	69.2	69.3	68.8	69.3	70.5	71.5	70.8	69.9
20 years - ans											
1931 .....	49.1	49.2				47.8	48.8	51.0			48.7
1941 .....	49.6	49.4				48.4	49.6	51.3			49.0
1951 .....	50.8	51.6				49.8	50.6	52.2			50.4
1956 .....	51.2	52.0				50.4	50.8	52.6			51.3
1961 .....	51.5	52.2				50.8	51.0	52.9			51.9
1966 .....	51.5	52.3	51.6	51.3	51.6	50.8	51.1	52.5	53.5	52.7	51.9
40 years - ans											
1931 .....	32.0	32.7				31.0	31.6	33.3			32.2
1941 .....	31.9	32.2				30.9	31.5	33.3			31.7
1951 .....	32.5	33.5				31.5	32.0	33.9			32.5
1956 .....	32.7	33.6				31.9	32.2	34.1			33.1
1961 .....	33.0	33.8				32.3	32.4	34.4			33.6
1966 .....	33.0	33.8	33.5	33.0	33.4	32.3	32.4	34.1	35.2	34.4	33.7
60 years - ans											
1931 .....	16.3	17.0				15.8	15.9	17.1			16.7
1941 .....	16.1	16.4				15.6	15.8	16.8			16.2
1951 .....	16.5	17.3				15.9	16.2	17.3			16.7
1956 .....	16.5	17.3				16.0	16.1	17.4			16.9
1961 .....	16.7	17.5				16.3	16.2	17.7			17.2
1966 .....	16.8	17.6	17.7	17.0	17.2	16.3	16.2	17.5	18.5	17.8	17.4

TABLE 6. Average Life Expectancy (Years) at Selected Ages for Each Sex and Province, 1931, 1941, 1951, 1956, 1961 and 1966 - Concluded

TABLEAU 6. Moyenne, en années, de l'espérance de vie à certains âges, selon le sexe et la province, 1931, 1941, 1951, 1956, 1961 et 1966 - fin

Year Année	Canada	Atlantic Provinces Provinces atlantiques				Qué.	Ont.	Prairie Provinces Provinces des Prairies			B.C. C.-B.
		Nfld. T.-N.	P.E.I. Î. P.-É.	N.S. N.-É.	N.B.			Man.	Sask.	Alta. Alb.	
		Female - Féminin									
At birth - À la naissance											
1931 .....	62.1	61.9				57.8	63.9	65.5			65.3
1941 .....	66.3	64.6				63.1	68.4	68.2			69.0
1951 .....	70.8	70.5				68.6	71.9	72.3			72.4
1956 .....	72.9	72.9				71.0	73.6	74.2			73.9
1961 .....	74.2	73.9				72.8	74.4	75.7			75.4
1966 .....	75.2	74.4	75.5	74.8	75.3	73.9	75.5	76.1	76.5	76.2	75.8
1 year - an											
1931 .....	65.7	65.4				62.6	66.8	68.3			67.2
1941 .....	68.7	67.8				66.3	70.1	70.2			70.2
1951 .....	72.3	72.4				70.7	72.9	73.4			73.3
1956 .....	74.0	74.2				72.6	74.3	75.1			74.7
1961 .....	75.0	75.1				73.8	75.0	76.4			76.0
1966 .....	75.7	75.4	76.2	75.4	76.0	74.6	75.9	76.6	77.1	76.7	76.3
20 years - ans											
1931 .....	49.8	49.6				47.7	50.1	51.7			51.2
1941 .....	51.8	51.3				49.9	52.4	53.1			53.1
1951 .....	54.4	54.5				52.9	54.8	55.5			55.5
1956 .....	55.8	56.0				54.4	56.0	56.9			56.5
1961 .....	56.7	56.8				55.5	56.5	58.1			57.6
1966 .....	57.4	57.1	57.9	57.2	57.8	56.3	57.5	58.3	58.8	58.3	58.0
40 years - ans											
1931 .....	33.0	33.7				31.8	32.9	34.4			34.3
1941 .....	34.0	34.2				32.7	34.1	35.0			35.1
1951 .....	35.6	36.0				34.4	35.8	36.6			36.7
1956 .....	36.7	37.0				35.4	36.7	37.7			37.5
1961 .....	37.5	37.7				36.4	37.3	38.8			38.5
1966 .....	38.2	37.8	38.8	38.0	38.5	37.1	38.2	39.1	39.6	39.1	38.9
60 years - ans											
1931 .....	17.2	18.0				16.4	16.9	18.0			18.0
1941 .....	17.6	18.1				16.8	17.6	18.3			18.5
1951 .....	18.6	19.1				17.7	18.6	19.3			19.7
1956 .....	19.3	19.7				18.3	19.4	20.1			20.0
1961 .....	19.9	20.2				19.0	19.7	21.0			20.8
1966 .....	20.6	20.1	21.5	20.6	21.0	19.6	20.6	21.4	21.7	21.3	21.3

TABLE 7. Live Births by Sex and Rates, Canada and Provinces, 1921-1972  
 TABLEAU 7. Naissances vivantes selon le sexe et taux, Canada et provinces, 1921-1972

Year - Année	Canada	Nfld.	P.E.I.	N.S.	N.B.	Qué.	Ont.	Man.	Sask.	Alta.	B.C.	Yukon	N.W.T.
		T.-N.	Î. P.-É.	N.-É.						Alb.	C.-B.		T. N.-O.
Both sexes - Deux sexes													
1921.....	264,879	7,151	2,156	13,021	11,465	88,749	74,152	18,478	22,493	16,561	10,653	..	..
1922.....	259,825	7,254	2,160	12,693	11,564	88,377	71,430	17,679	22,339	16,163	10,166	..	..
1923.....	247,404	6,928	1,977	11,680	10,704	83,579	70,056	16,472	20,947	15,060	10,001	..	..
1924.....	251,351	6,700	1,858	11,801	10,717	86,930	71,510	15,454	21,539	14,597	10,119	31	95
1925.....	249,365	6,898	1,675	11,400	10,949	87,527	70,122	14,867	20,582	14,924	10,342	22	57
1926.....	240,015	7,163	1,752	10,980	10,340	82,165	67,617	14,661	20,716	14,456	10,063	27	75
1927.....	241,149	6,806	1,697	11,134	10,479	83,064	67,671	14,147	21,015	14,897	10,084	29	126
1928.....	243,616	6,607	1,806	10,931	10,047	83,621	68,510	14,504	21,261	15,692	10,385	30	222
1929.....	242,226	6,643	1,670	10,688	10,235	81,380	68,458	14,236	21,446	16,924	10,378	35	133
1930.....	250,335	6,563	1,749	11,346	10,534	83,625	71,263	14,411	22,051	17,649	10,867	45	232
1931.....	247,205	6,551	1,879	11,615	10,801	83,606	69,209	14,376	21,331	17,252	10,404	40	141
1932.....	242,698	6,793	2,027	11,629	10,810	82,216	66,842	14,124	20,814	16,990	10,214	44	195
1933.....	229,791	6,686	1,946	11,164	10,037	76,920	63,646	13,304	20,145	16,123	9,583	58	179
1934.....	228,296	6,746	1,943	11,407	10,164	76,432	62,234	13,310	19,764	16,236	9,813	44	203
1935.....	228,396	6,656	2,010	11,617	10,388	75,267	63,069	13,335	19,569	16,183	10,013	58	231
1936.....	227,980	7,342	1,977	11,808	10,513	75,285	62,451	12,855	19,125	15,786	10,571	38	229
1937.....	227,869	7,340	2,093	11,572	10,580	75,635	61,645	12,888	18,640	15,903	11,279	83	211
1938.....	237,091	7,343	1,974	12,241	11,447	78,145	65,564	13,478	18,230	15,891	12,476	76	226
1939.....	237,991	8,226	2,128	11,825	11,286	79,621	64,123	13,583	18,059	16,470	12,373	63	234
1940.....	252,577	7,937	2,097	12,856	11,700	83,857	68,524	14,771	19,322	17,359	13,830	84	240
1941.....	263,993	8,288	2,049	13,903	12,272	89,209	72,262	14,812	18,464	17,308	15,038	72	316
1942.....	281,569	8,791	2,137	15,306	12,663	95,031	78,192	15,670	18,189	18,317	16,808	96	369
1943.....	292,943	8,861	2,171	15,394	13,090	98,744	81,173	16,412	18,504	19,290	18,802	99	403
1944.....	293,967	9,295	2,286	15,598	13,467	102,262	78,090	16,008	18,138	19,372	18,999	136	316
1945.....	300,587	11,223	2,258	15,527	13,693	104,283	78,974	16,253	18,926	19,939	18,877	123	511
1946.....	343,504	12,033	2,793	17,914	16,274	111,285	97,446	18,794	21,433	22,184	22,609	146	593
1947.....	372,589	12,646	2,992	19,265	17,771	115,553	108,853	20,409	23,334	24,631	26,286	224	625
1948.....	359,860	11,634	2,842	17,791	17,279	114,709	104,195	18,870	21,562	24,075	25,984	274	645
1949.....	367,092	12,281	2,831	17,739	16,673	116,824	106,601	19,292	21,662	24,935	27,301	309	644
1950.....	372,009	13,164	2,885	17,262	16,393	119,111	108,708	19,261	21,546	25,625	27,116	316	622
1951.....	381,092	11,738	2,651	17,125	16,075	120,930	114,827	19,942	21,733	27,003	28,077	342	649
1952.....	403,559	12,561	2,703	17,951	16,691	126,416	123,891	20,777	22,605	29,105	29,827	390	642
1953.....	417,884	12,797	2,737	18,276	16,458	128,719	129,771	21,242	23,703	31,376	31,746	383	676
1954.....	436,198	13,653	2,724	18,909	16,649	133,178	136,261	22,248	24,981	33,593	32,946	425	631
1955.....	442,937	14,757	2,784	18,967	16,609	133,372	139,554	22,397	24,746	34,357	34,138	524	732
1956.....	450,739	14,541	2,657	19,106	16,573	135,884	143,516	21,945	24,059	34,951	36,241	481	785
1957.....	469,093	15,315	2,676	19,316	17,020	141,707	150,920	22,362	23,921	35,718	38,744	494	900
1958.....	470,118	14,815	2,581	18,898	16,414	141,396	152,637	21,697	23,843	36,842	39,577	473	945
1959.....	479,275	14,826	2,720	19,038	16,486	142,383	157,124	22,801	24,319	38,080	39,971	537	990
1960.....	478,551	15,173	2,734	19,126	16,341	137,850	159,245	23,237	24,088	39,009	40,116	538	1,094
1961.....	475,700	15,591	2,838	19,382	16,590	137,174	157,663	23,288	23,994	38,914	38,591	558	1,117
1962.....	469,693	15,064	2,805	19,432	16,467	135,000	156,053	22,918	23,341	38,804	38,128	547	1,134
1963.....	465,767	15,443	2,949	18,976	15,771	133,640	155,089	22,751	23,543	38,467	37,478	499	1,161
1964.....	452,915	14,680	2,727	18,314	15,338	130,845	152,729	21,754	22,682	36,169	35,897	514	1,266
1965.....	418,595	14,740	2,517	16,524	14,175	120,607	141,610	19,976	20,494	32,664	33,669	428	1,191
1966.....	387,710	14,084	2,199	15,220	12,722	109,878	131,942	18,007	19,037	30,592	32,502	369	1,158
1967.....	370,894	12,844	2,047	14,312	12,353	101,471	127,509	17,180	17,993	30,691	32,899	385	1,210
1968.....	364,310	12,820	2,105	13,774	11,607	96,622	126,257	17,424	18,197	30,149	33,687	370	1,298
1969.....	369,647	13,000	2,009	13,618	11,695	95,610	130,398	17,809	17,592	30,855	35,383	462	1,216
1970.....	371,988	12,539	1,957	14,159	11,545	91,757	134,724	18,248	16,443	31,967	36,861	451	1,337
1971.....	362,187	12,767	2,103	14,250	12,187	89,210	130,395	18,031	16,054	30,545	34,852	506	1,287
1972.....	347,319	12,898	2,010	13,536	11,806	83,603	125,060	17,398	15,473	29,282	34,563	451	1,239

TABLE 7. Live Births by Sex and Rates, Canada and Provinces, 1921 - 1972 - Continued  
 TABLEAU 7. Naissances vivantes selon le sexe et taux, Canada et provinces, 1921 - 1972 - suite

Year - Année	Canada	Nfld. - T.-N.	P.E.I. - Î. P.-É.	N.S. - N.-É.	N.B.	Qué.	Ont.	Man.	Sask.	Alta. - Alb.	B.C. - C.-B.	Yukon	N.W.T. - T. N.-O.
Rate per 1,000 population - Taux pour 1,000 habitants													
1921	29.3	27.2	24.3	24.9	30.2	37.6	25.3	30.3	29.7	28.1	20.3	..	..
1922	28.3	27.8	24.3	24.3	29.7	36.7	24.0	28.7	29.0	27.3	18.8	..	..
1923	26.7	27.8	22.7	22.5	27.5	34.2	23.3	26.6	26.9	25.4	18.0	..	..
1924	26.7	25.6	21.6	22.9	27.4	34.8	23.4	24.7	27.2	24.5	17.7	7.8	11.9
1925	26.1	26.0	19.5	22.1	27.9	34.3	22.5	23.5	25.5	24.8	17.6	5.5	7.1
1926	24.7	27.0	20.1	21.3	26.1	31.6	21.4	22.9	25.2	23.8	16.6	6.8	9.4
1927	24.3	25.5	19.5	21.6	26.3	31.3	21.0	21.7	25.0	23.5	16.2	7.3	14.0
1928	24.1	24.6	20.5	21.2	25.1	30.8	20.9	21.8	24.7	23.8	16.2	7.5	24.7
1929	23.5	24.2	19.0	20.8	25.3	29.4	20.5	21.0	24.3	24.7	15.7	8.8	14.8
1930	23.9	23.8	19.9	22.1	25.9	29.6	21.0	20.9	24.4	24.9	16.1	11.3	25.8
1931	23.2	23.3	21.3	22.6	26.5	29.1	20.2	20.5	23.1	23.6	15.0	10.0	15.7
1932	22.5	24.0	22.8	22.4	26.1	28.1	19.2	20.0	22.5	23.0	14.4	11.0	19.5
1933	21.0	23.4	21.6	21.3	24.0	25.9	18.1	18.8	21.8	21.5	13.4	14.5	17.9
1934	20.7	23.4	21.4	21.5	24.0	25.3	17.6	18.8	21.3	21.4	13.5	11.0	20.3
1935	20.5	23.0	21.8	21.7	24.3	24.6	17.6	18.8	21.0	21.2	13.6	11.6	21.0
1936	20.3	25.2	21.3	21.7	24.3	24.3	17.3	18.1	20.5	20.4	14.2	7.6	20.8
1937	20.1	25.0	22.5	21.1	24.2	24.1	16.9	18.0	20.2	20.5	14.9	16.6	19.2
1938	20.7	24.8	21.0	22.1	25.9	24.6	17.9	18.7	19.9	20.3	16.1	15.2	20.5
1939	20.6	27.5	22.6	21.1	25.2	24.7	17.3	18.7	19.9	21.0	15.6	12.6	19.5
1940	21.6	26.3	22.1	22.6	25.9	25.6	18.3	20.3	21.5	22.0	17.2	16.8	20.0
1941	22.4	27.3	21.6	24.1	26.8	26.8	19.1	20.3	20.6	21.7	18.4	14.4	26.3
1942	23.5	28.6	23.7	25.9	27.3	28.0	20.1	21.6	21.4	23.6	19.3	19.2	30.8
1943	24.2	28.3	23.9	25.4	28.3	28.6	20.7	22.7	22.1	24.6	20.0	19.8	33.6
1944	24.0	29.4	25.1	25.5	29.2	29.2	19.7	22.0	21.7	24.0	20.4	27.2	26.3
1945	24.3	34.9	24.5	25.1	29.3	29.3	19.7	22.4	22.7	24.7	19.9	24.6	42.6
1946	27.2	36.5	29.7	29.5	34.0	30.7	23.8	25.9	25.7	27.6	22.5	18.3	37.1
1947	28.9	37.5	31.8	31.3	36.4	31.1	26.1	27.6	27.9	29.9	25.2	28.0	39.1
1948	27.3	33.8	30.6	28.5	34.7	30.3	24.4	25.3	25.7	28.2	24.0	34.3	40.3
1949	27.3	35.6	30.1	28.2	32.8	30.1	24.3	25.5	26.0	28.2	24.5	38.6	40.3
1950	27.1	37.5	30.1	27.1	32.0	30.0	24.3	25.1	25.9	28.1	23.8	39.5	38.9
1951	27.2	32.5	27.1	26.6	31.2	29.8	25.0	25.7	26.1	28.8	24.1	38.0	40.6
1952	27.9	33.6	27.0	27.5	31.7	30.3	25.9	26.0	26.8	29.9	24.8	43.3	40.1
1953	28.1	33.4	27.1	27.6	30.9	30.2	26.3	26.3	27.5	31.0	25.4	42.6	42.3
1954	28.5	34.6	27.0	28.1	30.8	30.4	26.6	27.0	28.6	31.8	25.4	42.5	37.1
1955	28.2	36.3	27.8	27.8	30.4	29.5	26.5	26.7	28.2	31.5	25.4	47.6	40.7
1956	28.0	35.0	26.8	27.5	29.9	29.4	26.6	25.8	27.3	31.1	25.9	40.1	41.3
1957	28.2	36.1	27.0	27.6	30.3	29.7	26.8	25.9	27.2	30.7	26.1	41.2	47.4
1958	27.5	34.3	25.8	26.7	28.7	28.8	26.2	24.8	26.8	30.5	25.7	36.4	47.3
1959	27.4	33.6	26.9	26.5	28.3	28.3	26.3	25.6	26.8	30.5	25.5	41.3	47.1
1960	26.8	33.9	26.5	26.3	27.7	26.8	26.1	25.6	26.3	30.2	25.0	38.4	49.7
1961	26.1	34.1	27.1	26.3	27.7	26.1	25.3	25.3	25.9	29.2	23.7	38.1	48.6
1962	25.3	32.2	26.2	26.0	27.2	25.1	24.6	24.5	25.1	28.3	23.0	36.5	45.4
1963	24.6	32.4	27.3	25.3	25.9	24.4	23.9	24.0	25.2	27.4	22.1	33.3	44.7
1964	23.5	30.4	25.0	24.3	25.1	23.4	23.0	22.7	24.1	25.3	20.6	34.3	46.9
1965	21.3	30.2	23.1	21.9	23.0	21.2	20.9	20.7	21.6	22.5	18.7	30.6	44.1
1966	19.4	28.5	20.3	20.1	20.6	19.0	19.0	18.7	19.9	20.9	17.3	25.7	40.3
1967	18.2	25.7	18.8	18.9	19.9	17.3	17.8	17.8	18.8	20.6	16.9	25.7	41.7
1968	17.6	25.3	19.1	18.1	18.6	16.3	17.3	17.9	19.0	19.8	16.8	24.7	41.9
1969	17.6	25.3	18.3	17.8	18.7	16.0	17.5	18.2	18.3	19.8	17.1	30.8	38.0
1970	17.4	24.2	17.8	18.5	18.5	15.3	17.6	18.6	17.5	20.0	17.2	28.2	40.5
1971	16.8	24.5	18.8	18.1	19.2	14.8	16.9	18.2	17.3	18.8	16.0	27.5	37.0
1972	15.9	24.2	17.8	17.0	18.4	13.8	16.0	17.6	16.9	17.7	15.4	23.9	34.4

TABLE 7. Live Births by Sex and Rates, Canada and Provinces, 1921-1972 - Continued  
 TABLEAU 7. Naissances vivantes selon le sexe et taux, Canada et provinces, 1921-1972 - suite

Year - Année	Canada	Nfld. - T.-N.	P.E.I. - Î. P.-É.	N.S. - N.-É.	N.B.	Qué.	Ont.	Man.	Sask.	Alta. - Alb.	B.C. - C.-B.	Yukon	N.W.T. - T. N.-O.
Male - Masculin													
1921	137,575	3,736	1,073	6,695	5,942	46,705	38,307	9,455	11,620	8,493	5,549	..	..
1922	132,833	3,778	1,104	6,630	5,955	44,998	36,495	8,926	11,435	8,219	5,293	..	..
1923	127,517	3,514	981	5,973	5,457	43,437	36,141	8,397	10,765	7,676	5,176	..	..
1924	129,036	3,446	928	6,189	5,523	44,782	36,582	7,804	11,157	7,422	5,203	..	..
1925	128,229	3,543	877	5,886	5,664	44,952	36,098	7,634	10,620	7,626	5,329	..	..
1926	123,555	3,692	887	5,638	5,294	42,475	34,742	7,598	10,651	7,410	5,168	..	..
1927	124,189	3,534	890	5,704	5,391	42,813	34,755	7,434	10,852	7,682	5,134	..	..
1928	124,854	3,349	947	5,533	5,152	43,049	35,299	7,282	10,983	8,091	5,169	..	..
1929	124,325	3,434	856	5,487	5,240	41,893	35,154	7,330	11,002	8,637	5,292	..	..
1930	128,230	3,378	912	5,902	5,385	42,992	36,392	7,353	11,407	8,944	5,565	..	..
1931	127,025	3,403	998	5,931	5,548	43,051	35,609	7,255	10,942	8,938	5,350	..	..
1932	124,497	3,415	1,077	6,049	5,529	42,380	34,166	7,284	10,687	8,713	5,197	..	..
1933	117,804	3,416	982	5,694	5,235	39,330	32,630	6,872	10,353	8,321	4,971	..	..
1934	116,785	3,462	988	5,878	5,149	39,123	31,850	6,842	10,175	8,246	5,072	..	..
1935	116,731	3,438	1,013	5,980	5,257	38,444	32,367	6,770	10,063	8,309	5,090	..	..
1936	117,006	3,717	1,044	6,127	5,368	38,578	32,124	6,670	9,839	8,081	5,458	..	..
1937	116,933	3,790	1,108	6,071	5,452	38,985	31,655	6,594	9,526	8,027	5,725	..	..
1938	121,584	3,722	1,032	6,278	5,810	40,336	33,605	6,910	9,381	8,125	6,385	..	..
1939	121,836	4,242	1,127	5,919	5,813	40,795	32,935	6,978	9,249	8,420	6,358	..	..
1940	129,342	4,063	1,053	6,544	6,021	43,176	34,946	7,568	10,003	8,822	7,146	..	..
1941	135,470	4,295	1,078	7,074	6,200	45,905	37,254	7,616	9,472	8,882	7,694	..	..
1942	145,036	4,452	1,074	7,880	6,591	49,113	40,412	8,000	9,416	9,417	8,681	..	..
1943	150,245	4,520	1,109	7,889	6,756	50,848	41,592	8,463	9,645	9,840	9,583	..	..
1944	151,537	4,885	1,158	8,060	6,949	52,673	40,455	8,324	9,330	9,978	9,725	..	..
1945	154,709	5,797	1,167	8,086	6,999	53,582	40,817	8,425	9,794	10,315	9,727	..	..
1946	175,971	6,026	1,444	9,133	8,293	57,280	50,385	9,645	10,974	11,302	11,489	..	..
1947	190,540	6,567	1,532	9,771	9,134	59,393	55,716	10,374	11,968	12,680	13,405	..	..
1948	184,055	5,932	1,453	9,094	8,889	58,938	53,459	9,615	11,012	12,331	13,332	..	..
1949	188,339	6,255	1,457	9,219	8,603	60,153	54,784	9,949	11,179	12,783	13,957	..	..
1950	191,413	6,853	1,442	8,895	8,472	61,333	55,911	9,950	11,027	13,138	13,887	161	344
1951	195,918	5,984	1,373	8,842	8,190	62,160	59,220	10,374	11,107	13,760	14,418	173	317
1952	208,070	6,443	1,405	9,275	8,429	65,265	63,986	10,630	11,659	14,969	15,413	189	407
1953	214,423	6,534	1,368	9,360	8,491	66,110	66,514	10,800	12,122	16,169	16,428	194	333
1954	224,168	7,026	1,405	9,712	8,603	68,533	69,786	11,321	12,914	17,394	16,919	225	330
1955	227,382	7,505	1,455	9,746	8,463	68,681	71,732	11,468	12,605	17,728	17,366	267	366
1956	231,697	7,399	1,313	9,970	8,594	70,016	73,681	11,214	12,409	17,985	18,443	263	410
1957	241,073	7,757	1,383	9,921	8,896	73,065	77,557	11,460	12,367	18,343	19,631	256	437
1958	241,675	7,697	1,325	9,796	8,530	72,441	78,609	11,092	12,242	19,000	20,184	249	510
1959	246,073	7,606	1,386	9,681	8,572	73,021	80,748	11,739	12,442	19,562	20,539	262	515
1960	246,029	7,818	1,373	9,703	8,454	70,795	81,960	12,051	12,344	20,043	20,641	280	567
1961	244,403	8,033	1,469	9,965	8,514	70,949	80,786	11,917	12,314	19,889	19,713	284	570
1962	240,870	7,752	1,504	10,012	8,534	69,344	80,074	11,691	11,911	19,778	19,389	297	584
1963	238,865	7,964	1,505	9,759	8,151	68,408	79,689	11,577	12,065	19,761	19,140	243	603
1964	232,657	7,385	1,419	9,355	7,861	67,392	78,639	11,186	11,595	18,510	18,390	269	656
1965	215,112	7,560	1,296	8,412	7,265	62,207	72,713	10,283	10,491	16,917	17,110	226	632
1966	198,928	7,225	1,139	7,860	6,551	56,559	67,578	9,212	9,833	15,565	16,625	185	596
1967	189,847	6,493	1,061	7,319	6,302	51,769	65,551	8,774	9,242	15,682	16,831	199	624
1968	187,489	6,517	1,083	7,138	5,917	49,906	64,829	9,016	9,386	15,640	17,223	180	654
1969	189,798	6,712	1,005	6,989	6,113	49,304	66,909	9,049	9,006	15,703	18,127	247	634
1970	191,435	6,428	1,001	7,281	5,913	47,321	69,190	9,397	8,440	16,473	19,018	239	734
1971	186,646	6,567	1,109	7,349	6,274	46,094	67,098	9,204	8,156	15,853	18,003	276	663
1972	178,782	6,614	1,056	6,873	6,162	43,111	64,500	8,931	7,893	15,105	17,660	235	642

TABLE 7. Live Births by Sex and Rates, Canada and Provinces, 1921 - 1972 - Concluded  
TABLEAU 7. Naissances vivantes selon le sexe et taux, Canada et provinces, 1921 - 1972 - fin

Year - Année	Canada	Nfld. - T.-N.	P.E.I. Î. P.-É.	N.S. N.-É.	N.B.	Qué.	Ont.	Man.	Sask.	Alta. - Alb.	B.C. - C.-B.	Yukon	N.W.T. - T. N.-O.
1921	127,304	3,415	1,083	6,326	5,523	42,044	35,845	9,023	10,873	8,068	5,104	..	..
1922	126,992	3,476	1,056	6,063	5,609	43,379	34,935	8,753	10,904	7,944	4,873	..	..
1923	119,887	3,414	996	5,707	5,247	40,142	33,915	8,075	10,182	7,384	4,825	..	..
1924	122,189	3,254	930	5,612	5,194	42,148	34,928	7,650	10,382	7,175	4,916	..	..
1925	121,057	3,355	798	5,514	5,285	42,575	34,024	7,233	9,962	7,298	5,013	..	..
1926	116,358	3,471	865	5,342	5,046	39,690	32,875	7,063	10,065	7,046	4,895	..	..
1927	116,805	3,272	807	5,430	5,088	40,251	32,916	6,713	10,163	7,215	4,950	..	..
1928	118,510	3,258	859	5,398	4,895	40,572	33,211	7,222	10,278	7,601	5,216	..	..
1929	117,733	3,209	814	5,201	4,995	39,487	33,304	6,906	10,444	8,287	5,086	..	..
1930	121,828	3,185	837	5,444	5,149	40,633	34,871	7,058	10,644	8,705	5,302	..	..
1931	119,999	3,148	881	5,684	5,253	40,555	33,600	7,121	10,389	8,314	5,054	..	..
1932	117,962	3,378	950	5,580	5,281	39,836	32,676	6,840	10,127	8,277	5,017	..	..
1933	111,750	3,270	964	5,470	4,802	37,590	31,016	6,432	9,792	7,802	4,612	..	..
1934	111,264	3,284	955	5,529	5,015	37,309	30,384	6,468	9,589	7,990	4,741	..	..
1935	111,376	3,218	997	5,637	5,131	36,823	30,702	6,565	9,506	7,874	4,923	..	..
1936	110,707	3,625	933	5,681	5,145	36,707	30,327	6,185	9,286	7,705	5,113	..	..
1937	110,642	3,550	985	5,501	5,128	36,650	29,990	6,294	9,114	7,876	5,554	..	..
1938	115,205	3,621	942	5,963	5,637	37,809	31,959	6,568	8,849	7,766	6,091	..	..
1939	115,858	3,984	1,001	5,906	5,473	38,826	31,188	6,605	8,810	8,050	6,015	..	..
1940	122,911	3,874	1,044	6,312	5,679	40,681	33,578	7,203	9,319	8,537	6,684	..	..
1941	128,135	3,993	971	6,829	6,072	43,304	35,008	7,196	8,992	8,426	7,344	..	..
1942	136,068	4,339	1,063	7,426	6,072	45,918	37,780	7,670	8,773	8,900	8,127	..	..
1943	142,196	4,341	1,062	7,505	6,334	47,896	39,581	7,949	8,859	9,450	9,219	..	..
1944	141,978	4,410	1,128	7,538	6,518	49,589	37,635	7,684	8,808	9,394	9,274	..	..
1945	145,244	5,426	1,091	7,441	6,694	50,701	38,157	7,828	9,132	9,624	9,150	..	..
1946	166,794	6,007	1,349	8,781	7,981	54,005	47,061	9,149	10,459	10,882	11,120	..	..
1947	181,200	6,079	1,460	9,494	8,637	56,160	53,137	10,035	11,366	11,951	12,881	..	..
1948	174,886	5,702	1,389	8,697	8,390	55,771	50,736	9,255	10,550	11,744	12,652	..	..
1949	177,800	6,026	1,374	8,520	8,070	56,671	51,817	9,343	10,483	12,152	13,344	..	..
1950	180,596	6,311	1,443	8,367	7,921	57,778	52,797	9,311	10,519	12,487	13,229	155	278
1951	185,174	5,754	1,278	8,283	7,885	58,770	55,607	9,568	10,626	13,243	13,659	169	332
1952	195,489	6,118	1,298	8,676	8,262	61,151	59,905	10,147	10,946	14,136	14,414	201	235
1953	203,461	6,263	1,369	8,916	7,967	62,609	63,257	10,442	11,581	15,207	15,318	189	343
1954	212,030	6,627	1,319	9,197	8,046	64,645	66,475	10,927	12,067	16,199	16,027	200	301
1955	215,555	7,252	1,329	9,221	8,146	64,691	67,822	10,929	12,141	16,629	16,772	257	366
1956	219,042	7,142	1,344	9,136	7,979	65,868	69,835	10,731	11,650	16,966	17,798	218	375
1957	228,020	7,558	1,293	9,395	8,124	68,642	73,363	10,902	11,554	17,375	19,113	238	463
1958	228,443	7,118	1,256	9,102	7,884	68,955	74,028	10,605	11,601	17,842	19,393	224	435
1959	233,202	7,220	1,334	9,357	7,914	69,362	76,376	11,062	11,877	18,518	19,432	275	475
1960	232,522	7,355	1,361	9,423	7,887	67,055	77,285	11,186	11,744	18,966	19,475	258	527
1961	231,297	7,558	1,369	9,417	8,076	66,225	76,877	11,371	11,680	19,025	18,878	274	547
1962	228,823	7,312	1,301	9,420	7,933	65,656	75,979	11,227	11,430	19,026	18,739	250	550
1963	226,902	7,479	1,444	9,217	7,620	65,232	75,400	11,174	11,478	18,706	18,338	256	558
1964	220,258	7,295	1,308	8,959	7,477	63,453	74,090	10,568	11,087	17,659	17,507	245	610
1965	203,483	7,180	1,221	8,112	6,910	58,400	68,897	9,693	10,003	15,747	16,559	202	559
1966	188,782	6,859	1,060	7,360	6,171	53,319	64,364	8,795	9,204	15,027	15,877	184	562
1967	181,047	6,351	986	6,993	6,051	49,702	61,958	8,406	8,751	15,009	16,068	186	586
1968	176,821	6,303	1,022	6,636	5,690	46,716	61,428	8,408	8,811	14,509	16,464	190	644
1969	179,849	6,288	1,004	6,629	5,582	46,306	63,489	8,760	8,586	15,152	17,256	215	582
1970	180,553	6,111	956	6,878	5,632	44,436	65,534	8,851	8,003	15,494	17,843	212	603
1971	175,541	6,200	994	6,901	5,913	43,116	63,297	8,827	7,898	14,692	16,849	230	624
1972	168,537	6,284	954	6,663	5,644	40,492	60,560	8,467	7,580	14,177	16,903	216	597

TABLE 8. Deaths and Rates, by Sex, Canada and Provinces, 1921-1972 and by Month, 1972  
 TABLEAU 8. Décès et taux de mortalité, selon le sexe, Canada et provinces, 1921-1972, par mois, 1972

Year - Année	Canada	Nfld. T.-N.	P.E.I. Î. P.-É.	N.S. N.-É.	N.B.	Qué.	Ont.	Man.	Sask.	Alta. Alb.	B.C. C.-B.	Yukon	N.W.T. T. N.-C.
Both sexes - Deux sexes													
1921	104,531	3,376	1,209	6,420	5,410	33,433	34,551	5,388	5,596	4,940	4,208	..	..
1922	106,068	3,581	1,113	6,679	5,158	33,459	34,034	5,754	6,119	5,264	4,907	..	..
1923	108,858	3,528	1,150	6,868	5,013	35,148	35,636	5,330	6,182	5,006	4,997	..	..
1924	102,820	4,182	956	6,583	4,923	32,356	33,078	5,023	5,772	4,858	5,004	38	47
1925	102,528	3,656	997	6,045	4,960	32,300	33,960	5,245	5,628	4,697	4,945	63	32
1926	111,055	3,482	898	6,366	5,002	37,251	35,909	5,335	6,060	5,159	5,474	68	51
1927	109,104	3,646	913	6,378	4,902	36,175	34,775	5,309	6,031	5,059	5,750	33	133
1928	113,176	3,706	952	6,202	4,972	36,632	37,128	5,396	6,166	5,699	5,910	46	367
1929	117,622	3,885	1,122	6,660	5,230	37,221	38,123	5,808	6,715	6,239	6,397	54	168
1930	113,283	3,702	961	6,206	4,991	35,945	37,313	5,685	6,309	5,496	6,400	69	206
1931	108,446	3,757	912	5,968	4,644	34,487	35,705	5,319	6,066	5,302	6,114	66	106
1932	109,104	3,600	1,051	6,159	4,554	33,088	36,469	5,341	6,044	5,521	6,150	62	122
1933	105,603	3,447	1,032	6,045	4,908	31,636	35,301	5,455	6,024	5,346	6,221	60	128
1934	105,277	3,493	1,033	6,028	4,665	31,929	35,119	5,169	5,924	5,337	6,378	48	154
1935	109,724	3,913	975	6,164	4,779	32,839	36,317	5,781	6,126	5,729	6,857	69	175
1936	111,111	3,802	1,024	5,897	4,803	31,853	37,571	6,219	6,314	6,147	7,222	82	177
1937	118,019	3,967	1,146	6,083	5,433	35,456	38,475	6,070	6,927	6,261	7,973	81	147
1938	110,647	3,586	1,030	6,087	4,898	32,609	36,890	5,893	6,079	5,871	7,460	63	181
1939	112,729	3,502	1,133	6,324	5,082	33,388	37,530	6,157	6,031	5,789	7,517	82	194
1940	114,717	3,547	1,067	6,239	4,985	32,799	38,503	6,339	6,477	6,203	8,315	56	187
1941	118,797	3,784	1,134	6,914	5,184	34,338	39,226	6,495	6,458	6,385	8,505	67	307
1942	117,110	3,802	961	6,385	5,154	33,799	39,119	6,410	6,190	6,091	8,869	108	222
1943	122,640	3,581	912	6,477	4,917	35,069	41,063	7,007	6,654	6,524	10,012	120	304
1944	120,393	3,892	926	6,229	5,131	34,813	39,781	6,701	6,454	6,320	9,697	100	349
1945	117,325	3,346	888	5,625	4,865	33,348	39,499	6,550	6,429	6,454	9,756	87	478
1946	118,785	3,427	874	6,046	4,866	33,690	39,758	6,537	6,422	6,601	10,137	80	347
1947	121,503	3,325	1,020	6,009	4,832	33,708	41,619	6,771	6,610	6,543	10,613	77	376
1948	122,974	3,108	887	6,097	4,959	33,603	42,364	6,675	6,496	6,987	11,316	112	370
1949	124,567	2,868	924	5,980	4,876	34,107	43,379	6,919	6,596	7,083	11,315	86	434
1950	124,220	3,168	903	6,078	4,895	33,507	43,948	6,610	6,243	6,856	11,581	99	332
1951	125,823	3,004	904	5,812	4,873	34,900	43,981	6,735	6,440	7,167	11,638	85	284
1952	126,385	2,773	916	5,756	4,647	34,854	44,402	6,552	6,625	7,345	12,080	94	341
1953	127,791	2,733	926	5,808	4,637	34,469	45,242	7,015	6,687	7,646	12,218	116	294
1954	124,855	2,916	966	5,692	4,286	33,169	44,515	6,719	6,323	7,520	12,414	85	250
1955	128,476	3,206	901	5,940	4,435	33,952	45,434	6,853	6,661	7,956	12,816	72	250
1956	131,961	3,058	933	5,738	4,658	35,042	47,231	7,058	6,666	7,786	13,415	85	291
1957	136,579	3,198	916	5,977	4,595	36,234	49,164	7,368	6,743	8,255	13,711	93	325
1958	135,201	3,122	949	6,120	4,528	35,774	48,677	7,145	6,483	8,237	13,741	92	333
1959	139,913	3,179	1,007	6,371	4,747	36,390	50,600	7,421	7,003	8,481	14,336	89	289
1960	139,693	3,015	961	6,102	4,670	35,129	51,484	7,471	6,868	8,888	14,696	97	312
1961	140,985	3,038	978	6,135	4,695	37,044	50,997	7,369	7,107	8,863	14,403	94	262
1962	143,699	3,198	1,056	6,342	4,788	37,142	52,156	7,453	7,004	9,264	14,912	75	309
1963	147,367	3,183	979	6,367	4,815	38,217	53,617	7,928	7,441	9,444	15,029	81	266
1964	145,850	3,063	981	6,384	4,736	37,552	52,204	7,721	7,373	9,482	16,051	87	216
1965	148,939	3,230	1,036	6,334	4,710	38,534	54,346	7,716	7,417	9,534	15,784	100	198
1966	149,863	3,072	1,048	6,478	4,771	38,680	54,171	7,938	7,427	9,677	16,290	82	229
1967	150,283	3,117	1,038	6,638	4,894	38,665	54,878	7,629	7,441	9,523	16,170	73	217
1968	153,196	3,123	990	6,610	4,905	39,537	55,552	7,878	7,498	9,963	16,828	84	228
1969	154,477	3,005	1,007	6,663	4,849	40,103	55,707	8,040	7,492	9,921	17,377	95	218
1970	155,961	3,294	1,015	6,723	4,945	40,392	56,769	7,856	7,472	10,112	17,020	109	254
1971	157,272	3,199	1,007	6,682	4,943	40,738	56,623	8,025	7,413	10,525	17,783	104	230
1972	162,413	3,349	1,052	6,904	4,982	42,311	58,905	8,225	7,590	10,699	18,021	103	272
January - Janvier	15,790	305	105	669	543	4,362	5,458	819	773	1,097	1,632	10	17
February - Février	13,713	306	104	642	447	3,468	5,091	605	641	844	1,535	8	22
March - Mars	13,105	293	87	533	365	3,390	4,795	667	616	886	1,446	9	18
April - Avril	12,827	238	86	540	390	3,234	4,735	675	564	866	1,465	7	27
May - Mai	13,209	267	69	544	409	3,475	4,891	591	591	880	1,465	10	17
June - Juin	12,875	266	74	554	378	3,351	4,576	692	625	892	1,428	12	27
July - Juillet	13,585	271	84	592	416	3,623	4,936	669	650	871	1,435	9	29
August - Août	13,099	296	75	534	404	3,444	4,716	702	618	799	1,473	10	28
September - Septembre	12,804	247	83	563	383	3,336	4,559	704	615	898	1,386	10	20
October - Octobre	13,773	284	107	576	398	3,575	4,975	694	645	906	1,574	6	33
November - Novembre	13,051	286	87	538	434	3,477	4,739	649	564	843	1,419	3	12
December - Décembre	14,582	290	91	619	415	3,576	5,434	758	688	917	1,763	9	22

TABLE 8. Deaths and Rates, by Sex, Canada and Provinces, 1921 - 1972 and by Month 1972 - Continued  
 TABLEAU 8. Décès et taux de mortalité, selon le sexe, Canada et provinces, 1921 - 1972, par mois, 1972 - suite

Year - Année	Canada	Nfld. T.-N.	P.E.I. Î. P.-É.	N.S. N.-É.	N.B.	Qué.	Ont.	Man.	Sask.	Alta. Alb.	B.C. C.-B.	Yukon	N.W.T. T. N.-O.
Rate per 1,000 population - Taux pour 1,000 habitants													
1921	11.6	12.8	13.6	12.3	14.2	14.2	11.8	8.8	7.4	8.4	8.0	..	..
1922	11.6	13.7	12.5	12.8	13.3	13.9	11.4	9.3	8.0	8.9	9.1	..	..
1923	11.8	13.7	13.2	13.3	12.9	14.4	11.8	8.6	7.9	8.4	9.0	..	..
1924	10.9	15.9	11.1	12.8	12.6	13.0	10.8	8.0	7.3	8.1	8.8	9.5	5.9
1925	10.7	13.8	11.6	11.7	12.6	12.7	10.9	8.3	7.0	7.8	8.4	15.8	4.0
1926	11.4	13.0	10.3	12.4	12.6	14.3	11.3	8.3	7.4	8.5	9.0	17.0	6.4
1927	11.0	13.7	10.5	12.4	12.3	13.6	10.8	8.2	7.2	8.0	9.2	8.3	14.8
1928	11.2	13.8	10.8	12.0	12.4	13.5	11.3	8.1	7.2	8.7	9.2	11.5	40.8
1929	11.4	14.4	12.8	12.9	12.9	13.4	11.4	8.6	7.6	9.1	9.7	13.5	18.7
1930	10.8	13.4	10.9	12.1	12.3	12.7	11.0	8.3	7.0	7.8	9.5	17.3	22.9
1931	10.2	13.4	10.4	11.6	11.4	12.0	10.4	7.6	6.6	7.2	8.8	16.5	11.8
1932	10.0	12.7	11.8	11.9	11.0	11.3	10.5	7.6	6.5	7.5	8.7	15.5	12.2
1933	9.7	12.0	11.5	11.5	11.7	10.6	10.1	7.7	6.5	7.1	8.7	15.0	12.8
1934	9.5	12.1	11.4	11.4	11.0	10.6	9.9	7.3	6.4	7.0	8.8	12.0	15.4
1935	9.9	13.5	10.6	11.5	11.2	10.7	10.2	8.1	6.6	7.5	9.3	13.8	15.9
1936	9.9	13.0	11.0	10.9	11.1	10.3	10.4	8.7	6.8	8.0	9.7	16.4	16.1
1937	10.4	13.5	12.3	11.1	12.4	11.3	10.6	8.5	7.5	8.1	10.5	16.2	13.4
1938	9.7	12.1	11.0	11.0	11.1	10.2	10.0	8.2	6.7	7.5	9.6	12.6	16.5
1939	9.7	11.7	12.1	11.3	11.4	10.3	10.1	8.5	6.7	7.4	9.5	16.4	16.2
1940	9.8	11.8	11.2	11.0	11.0	10.0	10.3	8.7	7.2	7.9	10.3	11.2	15.6
1941	10.1	12.5	11.9	12.0	11.3	10.3	10.4	8.9	7.2	8.0	10.4	13.4	25.6
1942	9.8	12.3	10.7	10.8	11.1	10.0	10.1	8.9	7.3	7.8	10.2	21.6	18.5
1943	10.1	11.4	10.0	10.7	10.6	10.1	10.5	9.7	7.9	8.3	11.1	24.0	25.3
1944	9.8	12.3	10.2	10.2	11.1	9.9	10.0	9.2	7.7	7.8	10.4	20.0	29.1
1945	9.5	10.4	9.7	9.1	10.4	9.4	9.9	9.0	7.7	8.0	10.3	17.4	39.8
1946	9.4	10.4	9.3	9.9	10.2	9.3	9.7	9.0	7.7	8.2	10.1	10.0	21.7
1947	9.4	9.9	10.9	9.8	9.9	9.1	10.0	9.2	7.9	7.9	10.2	9.6	23.5
1948	9.3	9.0	9.5	9.8	10.0	8.9	9.9	8.9	7.8	8.2	10.5	14.0	23.1
1949	9.3	8.3	9.8	9.5	9.6	8.8	9.9	9.1	7.9	8.0	10.2	10.8	27.1
1950	9.1	9.0	9.4	9.5	9.6	8.4	9.8	8.6	7.5	7.5	10.2	12.4	20.8
1951	9.0	8.3	9.2	9.0	9.4	8.6	9.6	8.7	7.7	7.6	10.0	9.4	17.8
1952	8.7	7.4	9.2	8.8	8.8	8.4	9.3	8.2	7.9	7.5	10.0	10.4	21.3
1953	8.6	7.1	9.2	8.8	8.7	8.1	9.2	8.7	7.8	7.6	9.8	12.9	18.4
1954	8.2	7.4	9.6	8.5	7.9	7.6	8.7	8.2	7.2	7.1	9.6	8.5	14.7
1955	8.2	7.9	9.0	8.7	8.1	7.5	8.6	8.2	7.6	7.3	9.5	6.5	13.9
1956	8.2	7.4	9.4	8.3	8.4	7.6	8.7	8.3	7.6	6.9	9.6	7.1	15.3
1957	8.2	7.5	9.3	8.5	8.2	7.6	8.7	8.5	7.7	7.1	9.3	7.8	17.1
1958	7.9	7.2	9.5	8.6	7.9	7.3	8.4	8.2	7.3	6.8	8.9	7.1	16.7
1959	8.0	7.2	10.0	8.9	8.2	7.2	8.5	8.3	7.7	6.8	9.1	6.8	13.8
1960	7.8	6.7	9.3	8.4	7.9	6.8	8.4	8.2	7.5	6.9	9.2	6.9	14.2
1961	7.7	6.6	9.3	8.3	7.9	7.0	8.2	8.0	7.7	6.7	8.8	6.4	11.4
1962	7.7	6.8	9.9	8.5	7.9	6.9	8.2	8.0	7.5	6.8	9.0	5.0	12.4
1963	7.8	6.7	9.1	8.5	7.9	7.0	8.3	8.4	8.0	6.7	8.8	5.4	10.2
1964	7.6	6.3	9.0	8.5	7.8	6.7	7.9	8.1	7.8	6.6	9.2	5.8	8.0
1965	7.6	6.6	9.5	8.4	7.7	6.8	8.0	8.0	7.8	6.6	8.8	7.1	7.3
1966	7.5	6.2	9.7	8.6	7.7	6.7	7.8	8.2	7.8	6.6	8.7	5.7	8.0
1967	7.4	6.2	9.5	8.8	7.9	6.6	7.7	7.9	7.8	6.4	8.3	4.9	7.5
1968	7.4	6.2	9.0	8.7	7.9	6.7	7.6	8.1	7.8	6.5	8.4	5.6	7.4
1969	7.3	5.8	9.2	8.7	7.8	6.7	7.5	8.2	7.8	6.4	8.4	6.3	6.8
1970	7.3	6.4	9.2	8.8	7.9	6.7	7.4	8.0	7.9	6.3	8.0	6.8	7.7
1971	7.3	6.1	9.0	8.5	7.8	6.8	7.4	8.1	8.0	6.5	8.1	5.7	6.6
1972	7.4	6.3	9.3	8.7	7.8	7.0	7.5	8.3	8.3	6.5	8.0	5.5	7.6



TABLE 8. Deaths and Rates, by Sex, Canada and Provinces, 1921-1972 and by Month, 1972 - Continued  
 TABLEAU 8. Décès et taux de mortalité, selon le sexe, Canada et provinces, 1921-1972, par mois, 1972 - suite

Year - Année	Canada	Nfld. T.-N.	P.E.I. Î. P.-É.	N.S. N.-É.	N.B.	Qué.	Ont.	Man.	Sask.	Alta. Alb.	B.C. C.-B.	Yukon	N.W.T. T. N.-O.
1921	55,416	1,731	619	3,372	2,858	17,274	18,062	2,964	3,078	2,858	2,600	..	..
1922	56,352	1,847	588	3,515	2,689	17,461	17,726	3,079	3,411	2,984	3,052	..	..
1923	57,283	1,793	552	3,587	2,618	17,973	18,452	2,935	3,442	2,861	3,070	..	..
1924	54,381	2,154	490	3,456	2,629	16,812	17,153	2,713	3,176	2,718	3,080	..	..
1925	54,312	1,862	513	3,076	2,620	16,769	17,583	2,911	3,228	2,703	3,047	..	..
1926	58,833	1,854	452	3,374	2,608	19,232	18,721	2,936	3,393	2,931	3,332	..	..
1927	58,165	1,900	451	3,300	2,537	18,827	18,305	2,968	3,395	2,932	3,550	..	..
1928	60,681	1,966	495	3,339	2,654	19,036	19,457	3,029	3,485	3,322	3,663	35	200
1929	63,010	1,973	595	3,516	2,718	19,235	20,281	3,247	3,794	3,504	4,030	43	74
1930	61,284	1,998	511	3,279	2,617	18,824	19,827	3,191	3,670	3,171	4,019	55	122
1931	58,577	1,942	481	3,095	2,449	18,067	19,137	3,016	3,443	3,095	3,746	43	63
1932	58,143	1,870	543	3,232	2,420	17,274	19,196	3,063	3,469	3,248	3,708	43	77
1933	56,598	1,760	555	3,157	2,601	16,455	18,489	3,092	3,367	3,165	3,844	45	68
1934	57,179	1,832	517	3,179	2,517	16,802	18,731	2,920	3,423	3,149	3,986	36	87
1935	59,383	2,035	531	3,267	2,559	17,160	19,281	3,246	3,614	3,407	4,141	49	93
1936	59,881	1,994	534	3,157	2,568	16,456	19,916	3,438	3,616	3,610	4,433	65	94
1937	64,405	2,148	604	3,244	2,885	18,694	20,690	3,441	4,037	3,661	4,853	58	90
1938	60,894	1,922	551	3,264	2,628	17,376	19,814	3,327	3,673	3,481	4,703	41	114
1939	61,911	1,838	578	3,387	2,781	17,545	20,310	3,531	3,593	3,468	4,714	61	105
1940	63,415	1,873	575	3,399	2,644	17,497	20,923	3,578	3,852	3,683	5,248	41	102
1941	66,076	2,015	595	3,739	2,804	18,344	21,549	3,782	3,821	3,866	5,352	55	154
1942	65,233	2,018	503	3,503	2,741	18,233	21,349	3,680	3,665	3,724	5,615	77	125
1943	68,209	1,930	503	3,581	2,677	18,915	22,159	4,009	3,993	3,999	6,177	92	174
1944	66,557	2,004	488	3,362	2,772	18,569	21,629	3,837	3,830	3,823	6,003	71	169
1945	65,452	1,797	455	3,090	2,635	18,002	21,563	3,775	3,867	3,907	6,057	71	233
1946	66,247	1,836	476	3,266	2,611	18,062	21,849	3,735	3,866	4,049	6,245	60	192
1947	68,465	1,763	543	3,287	2,696	18,566	22,891	3,924	3,989	3,916	6,626	55	209
1948	69,378	1,686	455	3,331	2,668	18,358	23,394	3,900	4,012	4,254	7,055	81	184
1949	70,668	1,596	531	3,321	2,672	18,708	24,123	4,008	3,962	4,350	7,100	63	234
1950	70,598	1,774	464	3,396	2,690	18,396	24,502	3,904	3,821	4,189	7,204	73	185
1951	71,564	1,615	501	3,246	2,668	19,199	24,483	3,986	3,915	4,429	7,311	58	153
1952	72,978	1,501	503	3,253	2,661	19,710	25,072	3,917	4,100	4,561	7,442	74	184
1953	73,660	1,544	515	3,214	2,525	19,474	25,347	4,224	4,110	4,786	7,678	87	156
1954	72,346	1,696	531	3,222	2,463	18,668	25,050	4,055	4,001	4,778	7,676	58	148
1955	74,883	1,804	506	3,371	2,565	19,212	25,890	4,080	4,092	5,113	8,068	52	130
1956	76,576	1,677	548	3,251	2,580	19,796	26,868	4,285	4,158	4,916	8,260	63	174
1957	79,900	1,851	547	3,498	2,646	20,745	28,059	4,446	4,192	5,190	8,486	61	179
1958	79,145	1,745	549	3,538	2,631	20,414	27,869	4,241	4,142	5,254	8,495	65	202
1959	81,411	1,829	544	3,614	2,773	20,605	28,695	4,441	4,406	5,382	8,878	71	173
1960	81,796	1,688	568	3,448	2,678	20,191	29,408	4,553	4,332	5,597	9,079	73	181
1961	82,709	1,683	544	3,530	2,670	21,208	29,248	4,472	4,548	5,695	8,884	66	161
1962	83,859	1,807	574	3,595	2,732	21,284	29,708	4,475	4,411	5,858	9,184	50	181
1963	85,901	1,834	572	3,650	2,805	21,733	30,762	4,648	4,657	5,927	9,098	53	162
1964	85,779	1,808	587	3,685	2,736	21,743	30,029	4,585	4,571	6,044	9,805	59	127
1965	87,208	1,896	608	3,587	2,774	22,142	31,275	4,594	4,662	5,971	9,523	69	107
1966	87,913	1,819	601	3,738	2,762	22,418	31,142	4,750	4,613	6,018	9,874	50	128
1967	88,300	1,830	603	3,829	2,851	22,474	31,694	4,549	4,678	5,895	9,720	49	128
1968	89,534	1,834	586	3,790	2,837	23,049	31,795	4,677	4,629	6,101	10,043	61	132
1969	90,236	1,772	581	3,887	2,795	23,173	31,793	4,694	4,678	6,160	10,497	67	139
1970	91,108	1,982	588	3,934	2,850	23,376	32,520	4,649	4,575	6,277	10,131	75	151
1971	91,823	1,888	577	3,924	2,911	23,677	32,374	4,663	4,595	6,489	10,509	75	141
1972	94,472	2,007	619	4,046	2,921	24,562	33,349	4,868	4,716	6,668	10,464	74	178

TABLE 8. Deaths and Rates, by Sex, Canada and Provinces, 1921-1972 and by Month, 1972 - Continued  
 TABLEAU 8. Décès et taux de mortalité, selon le sexe, Canada et provinces, 1921-1972, par mois, 1972 - suite

Year - Année	Canada	Nfld. T.-N.	P.E.I. Î. P.-É.	N.S. N.É.	N.B.	Qué.	Ont.	Man.	Sask.	Alta. Alb.	B.C. C.-B.	Yukon	N.W.T. T. N.-O.
Rate per 1,000 male population - Taux pour 1,000 habitants (sexe masculin)													
1921	11.9	..	13.8	12.7	14.5	14.6	12.2	9.2	7.4	8.8	8.9	..	..
1922	11.9	..	13.0	13.2	13.6	14.6	11.8	9.5	8.1	9.2	10.1	..	..
1923	12.0	..	12.6	13.6	13.2	14.8	12.2	9.0	8.1	8.8	10.0	..	..
1924	11.2	..	11.4	13.1	13.2	13.6	11.2	8.3	7.4	8.3	9.8	..	..
1925	11.1	..	11.9	11.7	13.1	13.3	11.3	8.8	7.4	8.2	9.4	..	..
1926	11.9	..	10.3	12.8	12.9	15.0	11.9	8.8	7.6	8.9	10.0	..	..
1927	11.4	..	10.2	12.5	12.5	14.3	11.4	8.8	7.4	8.5	10.4	..	..
1928	11.6	..	11.0	12.7	13.0	14.1	11.8	8.7	7.4	9.2	10.4	13.0	41.7
1929	11.8	..	13.2	13.3	13.2	13.9	12.0	9.2	7.9	9.4	11.1	15.9	15.4
1930	11.2	..	11.3	12.4	12.6	13.3	11.5	8.8	7.5	8.2	10.7	20.4	25.4
1931	10.5	..	10.6	11.8	11.7	12.5	10.9	8.2	6.9	7.7	9.7	15.4	12.6
1932	10.3	..	11.8	12.1	11.4	11.7	10.9	8.3	6.9	8.0	9.5	15.9	14.3
1933	10.0	..	12.0	11.7	12.1	11.0	10.3	8.3	6.7	7.7	9.7	16.7	12.6
1934	10.0	..	11.0	11.7	11.6	11.1	10.4	7.9	6.8	7.6	10.0	13.3	16.1
1935	10.2	..	11.2	11.9	11.7	11.2	10.6	8.7	7.2	8.2	10.3	15.3	15.5
1936	10.3	..	11.1	11.3	11.6	10.6	10.8	9.3	7.3	8.6	10.9	20.3	15.7
1937	10.9	..	12.6	11.5	12.9	11.9	11.2	9.2	8.1	8.7	11.8	18.1	15.0
1938	10.3	..	11.3	11.5	11.6	10.9	10.6	8.9	7.5	8.3	11.2	12.8	19.0
1939	10.4	..	11.9	11.8	12.2	10.8	10.8	9.4	7.4	8.2	11.1	19.1	15.7
1940	10.5	..	11.7	11.7	11.4	10.6	11.0	9.5	8.0	8.7	12.2	12.8	15.2
1941	10.9	..	12.1	12.6	12.0	11.0	11.2	10.0	8.0	9.1	12.3	17.2	23.0
1942	10.6	..	10.7	11.6	11.5	10.7	10.9	9.8	8.0	8.9	12.2	24.1	18.7
1943	11.0	..	10.6	11.6	11.3	10.9	11.2	10.7	8.9	9.5	13.1	28.8	26.0
1944	10.6	..	10.3	10.8	11.7	10.6	10.8	10.2	8.5	8.9	12.3	22.2	25.2
1945	10.3	..	9.5	9.8	11.0	10.1	10.7	10.1	8.7	9.1	12.3	22.2	34.8
1946	10.3	..	9.8	10.5	10.7	9.9	10.6	10.0	8.7	9.5	12.0	12.2	21.3
1947	10.4	..	11.3	10.5	10.9	10.0	10.9	10.4	9.0	9.0	12.2	11.2	23.2
1948	10.4	..	9.5	10.5	10.5	9.7	10.8	10.3	9.0	9.5	12.5	16.5	20.4
1949	10.3	9.1	10.9	10.4	10.4	9.6	10.9	10.4	9.1	9.4	12.3	12.9	26.0
1950	10.1	9.9	9.4	10.5	10.4	9.3	10.9	10.0	8.7	8.7	12.3	14.9	20.6
1951	10.1	8.7	10.0	10.0	10.3	9.5	10.6	10.1	9.0	9.0	12.2	10.5	17.0
1952	10.0	7.8	9.9	9.8	10.0	9.4	10.4	9.7	9.3	8.9	12.0	13.7	20.4
1953	9.8	7.8	10.0	9.6	9.4	9.1	10.2	10.3	9.2	9.0	12.0	16.1	17.3
1954	9.3	8.3	10.3	9.4	9.1	8.5	9.7	9.7	8.8	8.7	11.5	9.8	15.3
1955	9.4	8.6	9.9	9.7	9.3	8.5	9.8	9.6	9.0	9.0	11.6	8.3	12.5
1956	9.4	7.8	10.9	9.2	9.2	8.5	9.9	9.9	9.1	8.4	11.5	9.1	15.5
1957	9.5	8.5	10.9	9.8	9.3	8.7	9.9	10.1	9.2	8.6	11.2	9.0	16.3
1958	9.1	7.8	10.8	9.8	9.1	8.3	9.5	9.5	8.9	8.4	10.8	8.9	17.6
1959	9.2	8.1	10.6	9.9	9.4	8.2	9.5	9.8	9.4	8.3	11.1	9.7	14.4
1960	9.0	7.3	10.9	9.3	9.0	7.8	9.6	9.9	9.1	8.4	11.1	9.2	14.6
1961	9.0	7.2	10.2	9.4	8.8	8.1	9.3	9.5	9.5	8.3	10.7	8.1	12.6
1962	8.9	7.5	10.6	9.5	8.9	7.9	9.3	9.4	9.2	8.3	10.9	6.0	13.1
1963	9.0	7.5	10.4	9.6	9.1	7.9	9.5	9.7	9.7	8.2	10.5	6.4	11.3
1964	8.8	7.3	10.6	9.6	8.9	7.8	9.1	9.5	9.4	8.3	11.1	7.1	8.6
1965	8.8	7.6	11.0	9.4	9.0	7.8	9.2	9.4	9.6	8.1	10.5	9.0	7.3
1966	8.7	7.2	10.9	9.8	8.9	7.8	9.0	9.8	9.4	8.1	10.4	6.4	8.2
1967	8.6	7.2	10.9	10.1	9.2	7.7	8.9	9.4	9.6	7.8	9.9	6.0	8.1
1968	8.6	7.1	10.5	9.9	9.1	7.8	8.7	9.6	9.4	7.9	9.9	7.5	7.9
1969	8.5	6.8	10.5	10.2	8.9	7.8	8.5	9.6	9.6	7.8	10.0	8.3	8.1
1970	8.5	7.5	10.6	10.3	9.1	7.8	8.5	9.5	9.6	7.7	9.4	8.7	8.5
1971	8.5	7.1	10.3	9.9	9.1	7.9	8.4	9.4	9.8	7.8	9.6	7.6	7.7
1972	8.7	7.4	10.9	10.1	9.0	8.2	8.6	9.8	10.1	7.9	9.2	7.3	9.4

TABLE 8. Deaths and Rates, by Sex, Canada and Provinces, 1921-1972 and by Month, 1972 - Continued  
 TABLEAU 8. Décès et taux de mortalité, selon le sexe, Canada et provinces, 1921-1972, par mois, 1972 - suite

Year - Année	Canada	Nfld. - T.-N.	P.E.I. - Î. P.-É.	N.S. - N.-É.	N.B.	Qué.	Ont.	Man.	Sask.	Alta. - Alb.	B.C. - C.-B.	Yukon	N.W.T. - T. N.-O.
<b>Female - Féminin</b>													
1921	49,115	1,645	590	3,048	2,552	16,159	16,489	2,424	2,518	2,082	1,608	..	..
1922	49,716	1,734	525	3,164	2,469	15,998	16,308	2,675	2,708	2,280	1,855	..	..
1923	51,575	1,735	598	3,281	2,395	17,175	17,184	2,395	2,740	2,145	1,927	..	..
1924	48,354	2,028	466	3,127	2,294	15,544	15,925	2,310	2,596	2,140	1,924	..	..
1925	48,121	1,794	484	2,969	2,340	15,531	16,377	2,334	2,400	1,994	1,898	..	..
1926	52,103	1,628	446	2,992	2,394	18,019	17,188	2,399	2,667	2,228	2,142	..	..
1927	50,773	1,746	462	3,078	2,365	17,348	16,470	2,341	2,636	2,127	2,200	..	..
1928	52,495	1,740	457	2,863	2,318	17,596	17,671	2,367	2,681	2,377	2,247	11	167
1929	54,612	1,912	527	3,144	2,512	17,986	17,842	2,561	2,921	2,735	2,367	11	94
1930	51,999	1,704	450	2,927	2,374	17,121	17,486	2,494	2,639	2,325	2,381	14	84
1931	49,869	1,815	431	2,873	2,195	16,420	16,568	2,303	2,623	2,207	2,368	23	43
1932	50,018	1,730	508	2,927	2,134	15,814	17,273	2,278	2,575	2,273	2,442	19	45
1933	49,005	1,687	477	2,888	2,307	15,181	16,812	2,363	2,657	2,181	2,377	15	60
1934	48,098	1,661	516	2,849	2,148	15,127	16,388	2,249	2,501	2,188	2,392	12	67
1935	50,341	1,878	444	2,897	2,220	15,679	17,036	2,535	2,512	2,322	2,716	20	82
1936	51,230	1,808	490	2,740	2,235	15,397	17,655	2,781	2,698	2,537	2,789	17	83
1937	53,614	1,819	542	2,839	2,548	16,762	17,785	2,629	2,890	2,600	3,120	23	57
1938	49,753	1,664	479	2,823	2,270	15,233	17,076	2,566	2,406	2,390	2,757	22	67
1939	50,818	1,664	555	2,937	2,301	15,843	17,220	2,626	2,438	2,321	2,803	21	89
1940	51,302	1,674	492	2,840	2,341	15,302	17,580	2,761	2,625	2,520	3,067	15	85
1941	52,721	1,769	539	3,175	2,380	15,994	17,677	2,713	2,637	2,519	3,153	12	153
1942	51,877	1,784	458	2,882	2,413	15,566	17,770	2,730	2,525	2,367	3,254	31	97
1943	54,431	1,651	409	2,896	2,240	16,154	18,904	2,998	2,661	2,525	3,835	28	130
1944	53,836	1,888	438	2,867	2,359	16,244	18,152	2,864	2,624	2,497	3,694	29	180
1945	51,873	1,549	433	2,535	2,230	15,346	17,936	2,775	2,562	2,547	3,699	16	245
1946	52,538	1,591	398	2,780	2,255	15,628	17,909	2,802	2,556	2,552	3,892	20	155
1947	53,017	1,562	477	2,722	2,136	15,142	18,728	2,826	2,621	2,627	3,987	22	167
1948	53,596	1,422	432	2,766	2,291	15,245	18,970	2,775	2,484	2,733	4,261	31	186
1949	53,899	1,272	393	2,659	2,204	15,399	19,256	2,911	2,634	2,733	4,215	23	200
1950	53,622	1,394	439	2,682	2,205	15,111	19,446	2,706	2,422	2,667	4,377	26	147
1951	54,259	1,389	403	2,566	2,205	15,701	19,498	2,749	2,525	2,738	4,327	27	131
1952	53,407	1,272	413	2,503	1,986	15,144	19,330	2,635	2,525	2,784	4,638	20	157
1953	54,131	1,189	411	2,594	2,112	14,995	19,895	2,791	2,577	2,860	4,540	29	138
1954	52,509	1,220	435	2,470	1,823	14,501	19,465	2,664	2,322	2,742	4,738	27	102
1955	53,593	1,402	395	2,569	1,870	14,740	19,544	2,773	2,569	2,843	4,748	20	120
1956	55,385	1,381	385	2,487	2,078	15,246	20,363	2,773	2,508	2,870	5,155	22	117
1957	56,679	1,347	369	2,479	1,949	15,489	21,105	2,922	2,551	3,065	5,225	32	146
1958	56,056	1,377	400	2,582	1,897	15,360	20,808	2,904	2,341	2,983	5,246	27	131
1959	58,502	1,350	463	2,757	1,974	15,785	21,905	2,980	2,597	3,099	5,458	18	116
1960	57,897	1,327	393	2,654	1,992	14,938	22,076	2,918	2,536	3,291	5,617	24	131
1961	58,276	1,355	434	2,605	2,025	15,836	21,749	2,897	2,559	3,168	5,519	28	101
1962	59,840	1,391	482	2,747	2,056	15,858	22,448	2,978	2,593	3,406	5,728	25	128
1963	61,466	1,349	407	2,717	2,010	16,484	22,855	3,280	2,784	3,517	5,931	28	104
1964	60,071	1,255	394	2,699	2,000	15,809	22,175	3,136	2,802	3,438	6,246	28	89
1965	61,731	1,334	428	2,747	1,936	16,392	23,071	3,122	2,755	3,563	6,261	31	91
1966	61,950	1,253	447	2,740	2,009	16,262	23,029	3,188	2,814	3,659	6,416	32	101
1967	61,983	1,287	435	2,809	2,043	16,191	23,184	3,080	2,763	3,628	6,450	24	89
1968	63,662	1,289	404	2,820	2,068	16,488	23,757	3,201	2,869	3,862	6,785	23	96
1969	64,241	1,233	426	2,776	2,054	16,930	23,914	3,346	2,814	3,761	6,880	28	79
1970	64,853	1,312	427	2,789	2,095	17,016	24,249	3,207	2,897	3,835	6,889	34	103
1971	65,449	1,311	430	2,758	2,032	17,061	24,249	3,362	2,818	4,036	7,274	29	89
1972	67,941	1,342	433	2,858	2,061	17,749	25,556	3,357	2,874	4,031	7,557	29	94

TABLE 8. Deaths and Rates, by Sex, Canada and Provinces, 1921-1972 and by Month, 1972 - Concluded  
 TABLEAU 8. Décès et taux de mortalité, selon le sexe, Canada et provinces, 1921-1972; par mois, 1972 - fin

Year - Année	Canada	Nfld. - T.-N.	P.E.I. - Î. P.-É.	N.S. - N.-É.	N.B.	Qué.	Ont.	Man.	Sask.	Alta. - Alb.	B.C. - C.-B.	Yukon	N.W.T. - T. N.-O.
Rate per 1,000 female population - Taux pour 1,000 habitants (sexe féminin)													
1921	11.2	..	13.5	11.8	13.4	13.7	11.4	8.4	7.3	7.9	7.0	..	..
1922	11.1	..	12.0	12.3	12.9	13.2	11.0	9.1	7.8	8.6	7.7	..	..
1923	11.4	..	13.8	12.9	12.5	13.9	11.5	8.1	7.7	8.0	7.8	..	..
1924	10.4	..	10.9	12.4	11.9	12.3	10.4	7.8	7.2	7.9	7.5	..	..
1925	10.2	..	11.3	11.8	12.1	12.0	10.5	7.7	6.5	7.3	7.2	..	..
1926	10.9	..	10.4	11.9	12.3	13.6	10.8	7.8	7.1	8.1	7.8	..	..
1927	10.4	..	10.8	12.2	12.1	12.9	10.2	7.5	6.9	7.4	7.8	..	..
1928	10.6	..	10.7	11.4	11.8	12.9	10.9	7.5	6.8	8.0	7.8	8.5	39.8
1929	10.8	..	12.3	12.5	12.7	12.9	10.8	7.9	7.2	8.8	8.0	8.5	22.4
1930	10.2	..	10.5	11.7	12.0	12.2	10.5	7.6	6.4	7.2	7.9	10.8	20.0
1931	9.6	..	10.1	11.5	11.0	11.5	9.8	6.9	6.2	6.7	7.7	16.4	10.0
1932	9.5	..	11.8	11.6	10.5	10.9	10.1	6.8	6.1	6.8	7.7	14.6	9.8
1933	9.2	..	10.9	11.3	11.3	10.3	9.8	7.0	6.2	6.4	7.4	11.5	13.0
1934	8.9	..	11.7	11.0	10.4	10.1	9.4	6.7	5.9	6.3	7.3	9.2	14.6
1935	9.2	..	10.0	11.1	10.6	10.3	9.7	7.5	5.9	6.6	8.1	11.1	16.4
1936	9.3	..	10.9	10.4	10.6	10.0	10.0	8.1	6.2	7.2	8.3	9.4	16.6
1937	9.7	..	12.0	10.6	11.9	10.7	10.0	7.7	6.8	7.3	9.0	12.8	11.4
1938	8.9	..	10.6	10.5	10.5	9.6	9.5	7.4	5.7	6.6	7.7	12.2	13.4
1939	9.0	..	12.3	10.7	10.5	9.8	9.4	7.5	5.8	6.4	7.6	11.7	16.8
1940	9.0	..	10.7	10.2	10.6	9.4	9.5	7.9	6.3	6.9	8.2	8.3	16.0
1941	9.1	..	11.8	11.3	10.7	9.6	9.5	7.7	6.3	6.8	8.2	6.7	28.9
1942	8.8	..	10.6	10.0	10.6	9.2	9.3	7.8	6.4	6.6	7.9	17.2	18.3
1943	9.2	..	9.4	9.8	9.9	9.4	9.8	8.6	6.9	6.9	9.0	15.6	24.5
1944	8.9	..	10.0	9.6	10.5	9.3	9.3	8.2	6.8	6.6	8.3	16.1	34.0
1945	8.5	..	9.8	8.3	9.8	8.7	9.0	7.9	6.6	6.7	8.1	8.9	46.2
1946	8.4	..	8.7	9.3	9.6	8.6	8.8	7.9	6.5	6.7	8.1	6.5	22.1
1947	8.3	..	10.4	9.0	8.9	8.2	9.0	7.8	6.7	6.7	7.9	7.1	23.9
1948	8.3	..	9.6	9.0	9.4	8.1	9.0	7.6	6.3	6.7	8.2	10.0	26.6
1949	8.1	7.5	8.7	8.6	8.8	7.9	8.9	7.8	6.7	6.5	7.8	7.4	28.6
1950	7.9	8.1	9.4	8.5	8.7	7.6	8.8	7.2	6.1	6.1	7.9	8.4	21.0
1951	7.8	7.9	8.4	8.1	8.6	7.7	8.5	7.2	6.4	6.1	7.6	7.5	18.7
1952	7.5	7.0	8.4	7.8	7.6	7.3	8.1	6.7	6.3	6.0	7.9	5.6	22.4
1953	7.4	6.4	8.3	7.9	8.0	7.0	8.1	7.0	6.2	5.9	7.5	8.1	19.7
1954	7.0	6.4	8.8	7.5	6.8	6.6	7.7	6.6	5.6	5.4	7.6	6.6	14.0
1955	6.9	7.1	8.0	7.7	6.9	6.5	7.5	6.7	6.1	5.4	7.3	4.3	15.8
1956	7.0	6.9	7.9	7.3	7.6	6.6	7.6	6.6	5.9	5.3	7.6	4.2	14.4
1957	6.9	6.6	7.6	7.2	7.0	6.5	7.5	6.9	6.0	5.5	7.2	6.2	18.3
1958	6.7	6.6	8.1	7.4	6.7	6.3	7.2	6.8	5.5	5.2	7.0	4.7	15.4
1959	6.8	6.3	9.3	7.8	6.9	6.3	7.4	6.8	6.0	5.2	7.1	3.2	12.9
1960	6.6	6.1	7.7	7.4	6.8	5.8	7.3	6.6	5.8	5.3	7.2	3.9	13.6
1961	6.5	6.1	8.5	7.2	6.9	6.0	7.0	6.4	5.7	4.9	6.9	4.3	9.9
1962	6.5	6.1	9.2	7.5	6.9	5.9	7.1	6.5	5.8	5.1	7.0	3.7	11.4
1963	6.5	5.8	7.7	7.3	6.7	6.0	7.1	7.0	6.2	5.1	7.1	4.2	8.9
1964	6.3	5.3	7.3	7.2	6.6	5.7	6.7	6.6	6.1	4.9	7.3	4.2	7.2
1965	6.3	5.6	8.0	7.3	6.3	5.8	6.8	6.5	6.0	5.0	7.1	4.9	7.4
1966	6.2	5.2	8.3	7.3	6.6	5.6	6.6	6.7	6.0	5.1	6.9	4.9	7.7
1967	6.1	5.3	8.1	7.5	6.6	5.5	6.5	6.4	5.9	5.0	6.7	3.5	6.7
1968	6.2	5.2	7.4	7.5	6.7	5.6	6.5	6.6	6.1	5.2	6.8	3.3	6.7
1969	6.1	4.9	7.8	7.3	6.6	5.6	6.4	6.9	6.0	4.9	6.7	4.1	5.3
1970	6.1	5.2	7.8	7.3	6.7	5.6	6.3	6.5	6.3	4.9	6.5	4.6	6.7
1971	6.1	5.1	7.8	7.0	6.4	5.6	6.3	6.8	6.2	5.0	6.7	3.4	5.4
1972	6.2	5.1	7.7	7.2	6.4	5.8	6.5	6.8	6.4	5.0	6.8	3.3	5.5

TABLE 9. Natural Increase and Rates, Canada and Provinces, 1921 - 1972  
 TABLEAU 9. Accroissement naturel et taux, Canada et provinces, 1921 - 1972

Year - Année	Canada	Nfld. - T.-N.	P.E.I. - Î. P.-É.	N.S. - N.-É.	N.B.	Qué.	Ont.	Man.	Sask.	Alta. - Alb.	B.C. - C.-B.	Yukon	N.W.T. - T. N.-O.
1921	160,348	3,775	947	6,601	6,055	55,316	39,601	13,090	16,897	11,621	6,445	..	..
1922	153,757	3,673	1,047	6,014	6,406	54,918	37,396	11,925	16,220	10,899	5,259	..	..
1923	138,546	3,400	827	4,812	5,691	48,431	34,420	11,142	14,765	10,054	5,004	..	..
1924	148,531	2,518	902	5,218	5,794	54,574	38,432	10,431	15,767	9,739	5,115	- 7	48
1925	146,837	3,242	678	5,355	5,989	55,227	36,162	9,622	14,954	10,227	5,397	- 41	25
1926	128,960	3,681	854	4,614	5,338	44,914	31,708	9,326	14,656	9,297	4,589	- 41	24
1927	132,045	3,160	784	4,756	5,577	46,889	32,896	8,838	14,984	9,838	4,334	- 4	- 7
1928	130,440	2,901	854	4,729	5,075	46,989	31,382	9,108	15,095	9,993	4,475	- 16	- 145
1929	124,604	2,758	548	4,028	5,005	44,159	30,335	8,428	14,731	10,685	3,981	- 19	- 35
1930	137,052	2,861	788	5,140	5,543	47,680	33,950	8,726	15,742	12,153	4,467	- 24	26
1931	138,759	2,794	967	5,647	6,157	49,119	33,504	9,057	15,265	11,950	4,290	- 26	35
1932	134,537	3,193	976	5,470	6,256	49,128	30,373	8,783	14,770	11,469	4,064	- 18	73
1933	124,188	3,239	914	5,119	5,129	45,284	28,345	7,849	14,121	10,777	3,362	- 2	51
1934	123,019	3,253	910	5,379	5,499	44,503	27,115	8,141	13,840	10,899	3,435	- 4	49
1935	118,672	2,743	1,035	5,453	5,609	42,428	26,752	7,554	13,443	10,454	3,156	- 11	56
1936	116,869	3,540	953	5,911	5,710	43,432	24,880	6,636	12,811	9,639	3,349	- 44	52
1937	109,850	3,373	947	5,489	5,147	40,179	23,170	6,818	11,713	9,642	3,306	2	64
1938	126,444	3,757	944	6,154	6,549	45,536	28,674	7,585	12,151	10,020	5,016	13	45
1939	125,262	4,724	995	5,501	6,204	46,233	26,593	7,426	12,028	10,681	4,856	- 19	40
1940	137,860	4,390	1,030	6,617	6,715	51,058	30,021	8,432	12,845	11,156	5,515	28	53
1941	145,196	4,504	915	6,989	7,088	54,871	33,036	8,317	12,006	10,923	6,533	5	9
1942	164,459	4,989	1,176	8,921	7,509	61,232	39,073	9,260	11,999	12,226	7,939	- 12	147
1943	170,303	5,280	1,259	8,917	8,173	63,675	40,110	9,405	11,850	12,766	8,790	- 21	99
1944	173,574	5,403	1,360	9,369	8,336	67,449	38,309	9,307	11,684	13,052	9,302	36	- 33
1945	183,262	7,877	1,370	9,902	8,828	70,935	39,475	9,703	12,497	13,485	9,121	36	33
1946	224,719	8,606	1,919	11,868	11,408	77,595	57,688	12,257	15,011	15,583	12,472	66	246
1947	251,086	9,321	1,972	13,256	12,939	81,845	67,234	13,638	16,724	18,088	15,673	147	249
1948	236,886	8,526	1,955	11,694	12,320	81,106	61,831	12,195	15,066	17,088	14,668	162	275
1949	242,525	9,413	1,907	11,759	11,797	82,717	63,222	12,373	15,066	17,852	15,986	223	210
1950	247,789	9,996	1,982	11,184	11,498	85,604	64,760	12,651	15,303	18,769	15,535	217	290
1951	255,269	8,734	1,747	11,313	11,202	86,030	70,846	13,207	15,293	19,836	16,439	257	365
1952	277,174	9,788	1,787	12,195	12,044	91,562	79,489	14,225	15,980	21,760	17,747	296	301
1953	290,093	10,064	1,811	12,468	11,821	94,250	84,529	14,227	17,016	23,730	19,528	267	382
1954	311,343	10,737	1,758	13,217	12,363	100,009	91,746	15,529	18,658	26,073	20,532	340	381
1955	314,461	11,551	1,883	13,027	12,174	99,420	94,120	15,544	18,085	26,401	21,322	452	482
1956	318,778	11,483	1,724	13,368	11,915	100,842	96,285	14,887	17,393	27,165	22,826	396	494
1957	332,514	12,117	1,760	13,339	12,425	105,473	101,756	14,994	17,178	27,463	25,033	401	575
1958	334,917	11,693	1,632	12,778	11,886	105,622	103,960	14,552	17,360	28,605	25,836	381	612
1959	339,362	11,647	1,713	12,667	11,739	105,993	106,524	15,380	17,316	29,599	25,635	448	701
1960	338,858	12,158	1,773	13,024	11,671	102,721	107,761	15,766	17,220	30,121	25,420	441	782
1961	334,715	12,553	1,860	13,247	11,895	100,130	106,666	15,919	16,887	30,051	24,188	464	855
1962	325,994	11,866	1,749	13,090	11,679	97,858	103,897	15,465	16,337	29,540	23,216	472	825
1963	318,400	12,260	1,970	12,609	10,956	95,423	101,472	14,823	16,102	29,023	22,449	418	895
1964	307,065	11,617	1,746	11,930	10,602	93,293	100,525	14,033	15,309	26,687	19,846	427	1,050
1965	269,656	11,510	1,481	10,190	9,465	82,073	87,264	12,260	13,077	23,130	17,885	328	993
1966	237,847	11,012	1,151	8,742	7,951	71,198	77,771	10,069	11,610	20,915	16,212	287	929
1967	220,611	9,727	1,009	7,674	7,459	62,806	72,631	9,551	10,552	21,168	16,729	312	993
1968	211,114	9,697	1,115	7,164	6,702	57,085	70,705	9,546	10,699	20,186	16,859	286	1,070
1969	215,170	9,995	1,002	6,955	6,846	55,507	74,691	9,769	10,100	20,934	18,006	367	998
1970	216,027	9,245	942	7,436	6,600	51,365	77,955	10,392	8,971	21,855	19,841	342	1,083
1971	204,915	9,568	1,096	7,568	7,244	48,472	73,772	10,006	8,641	20,020	17,069	402	1,057
1972	184,906	9,549	958	6,632	6,824	41,292	66,155	9,173	7,883	18,583	16,542	348	987

TABLE 9. Natural Increase and Rates, Canada and Provinces, 1921-1972 - Concluded

TABLEAU 9. Accroissement naturel et taux, Canada et provinces, 1921-1972 - fin

Year - Année	Canada	Nfld. - T.-N.	P.E.I. - Î. P.-É.	N.S. - N.-É.	N.B.	Qué.	Ont.	Man.	Sask.	Alta. - Alb.	B.C. - C.-B.	Yukon	N.W.T. - T. N.-O.
Rate per 1,000 population - Taux pour 1,000 habitants													
1921	17.7	14.4	10.7	12.6	16.0	23.4	13.5	21.5	22.3	19.7	12.3	..	..
1922	16.7	14.1	11.8	11.5	16.4	22.8	12.6	19.4	21.0	18.4	9.7	..	..
1923	14.9	14.1	9.5	9.2	14.6	19.8	11.5	18.0	19.0	17.0	9.0	..	..
1924	15.8	9.7	10.5	10.1	14.8	21.8	12.6	16.7	19.9	16.4	8.9	- 1.7	6.0
1925	15.4	12.2	7.9	10.4	15.3	21.6	11.6	15.2	18.5	17.0	9.2	- 10.3	3.1
1926	13.3	14.0	9.8	8.9	13.5	17.3	10.1	14.6	17.8	15.3	7.6	- 10.2	3.0
1927	13.3	11.8	9.0	9.2	14.0	17.7	10.2	13.5	17.8	15.5	7.0	- 1.0	- 0.8
1928	12.9	10.8	9.7	9.2	12.7	17.3	9.6	13.7	17.5	15.1	7.0	- 4.0	- 16.1
1929	12.1	9.8	6.2	7.9	12.4	16.0	9.1	12.4	16.7	15.6	6.0	- 4.7	- 3.9
1930	13.1	10.4	9.0	10.0	13.6	16.9	10.0	12.6	17.4	17.1	6.6	- 6.0	2.9
1931	13.0	9.9	10.9	11.0	15.1	17.1	9.8	12.9	16.5	16.4	6.2	- 6.5	3.9
1932	12.5	11.3	11.0	10.5	15.1	16.8	8.7	12.4	16.0	15.5	5.7	- 4.5	7.3
1933	11.3	11.4	10.1	9.8	12.3	15.3	8.0	11.1	15.3	14.4	4.7	- 0.5	5.1
1934	11.2	11.3	10.0	10.1	13.0	14.7	7.7	11.5	14.9	14.4	4.7	- 1.0	4.9
1935	10.6	9.5	11.2	10.2	13.1	13.9	7.4	10.7	14.4	13.7	4.3	- 2.2	5.1
1936	10.4	12.2	10.3	10.8	13.2	14.0	6.9	9.4	13.7	12.4	4.5	- 8.8	4.7
1937	9.7	11.5	10.2	10.0	11.8	12.8	6.3	9.5	12.7	12.4	4.4	0.4	5.8
1938	11.0	12.7	10.0	11.1	14.8	14.4	7.9	10.5	13.2	12.8	6.5	2.6	4.0
1939	10.9	15.8	10.5	9.8	13.8	14.4	7.2	10.2	13.2	13.6	6.1	- 3.8	3.3
1940	11.8	14.5	10.9	11.6	14.9	15.6	8.0	11.6	14.3	14.1	6.9	5.6	4.4
1941	12.3	14.8	9.7	12.1	15.5	16.5	8.7	11.4	13.4	13.7	8.0	1.0	0.7
1942	13.7	16.3	13.0	15.1	16.2	18.0	10.0	12.7	14.1	15.8	9.1	- 2.4	12.3
1943	14.1	16.9	13.9	14.7	17.7	18.5	10.2	13.0	14.2	16.3	9.8	- 4.2	8.3
1944	14.2	17.1	14.9	15.3	18.1	19.3	9.7	12.8	14.0	16.2	10.0	7.2	- 2.8
1945	14.8	24.5	14.8	16.0	18.9	19.9	9.8	13.4	15.0	16.7	9.6	7.2	2.8
1946	17.8	26.1	20.4	19.6	23.8	21.4	14.1	16.9	18.0	19.4	12.4	8.3	15.4
1947	19.5	27.6	20.9	21.5	26.5	22.0	16.1	18.4	20.0	22.0	15.0	18.4	15.6
1948	18.0	24.8	21.1	18.7	24.7	21.4	14.5	16.4	17.9	20.0	13.5	20.3	17.2
1949	18.0	27.3	20.3	18.7	23.2	21.3	14.4	16.4	18.1	20.2	14.3	27.8	13.2
1950	18.0	28.5	20.7	17.6	22.4	21.6	14.5	16.5	18.4	20.6	13.6	27.1	18.1
1951	18.2	24.2	17.9	17.6	21.8	21.2	15.4	17.0	18.4	21.2	14.1	28.6	22.8
1952	19.2	26.2	17.8	18.7	22.9	21.9	16.6	17.8	18.9	22.4	14.8	32.9	18.8
1953	19.5	26.3	17.9	18.8	22.2	22.1	17.1	17.6	19.7	23.4	15.6	29.7	23.9
1954	20.3	27.2	17.4	19.6	22.9	22.8	17.9	18.8	21.4	24.7	15.8	34.0	22.4
1955	20.0	28.4	18.8	19.1	22.3	22.0	17.9	18.5	20.6	24.2	15.9	41.1	26.8
1956	19.8	27.6	17.4	19.2	21.5	21.8	17.9	17.5	19.7	24.2	16.3	33.0	26.0
1957	20.0	28.6	17.7	19.1	22.1	22.1	18.1	17.4	19.5	23.6	16.8	33.4	30.3
1958	19.6	27.1	16.3	18.1	20.8	21.5	17.8	16.6	19.5	23.7	16.8	29.3	30.6
1959	19.4	26.4	16.9	17.6	20.1	21.1	17.8	17.3	19.1	23.7	16.4	34.5	33.3
1960	19.0	27.2	17.2	17.9	19.8	20.0	17.7	17.4	18.8	23.3	15.8	31.5	35.5
1961	18.4	27.5	17.8	18.0	19.8	19.1	17.1	17.3	18.2	22.5	14.9	31.7	37.2
1962	17.6	25.4	16.3	17.5	19.3	18.2	16.4	16.5	17.6	21.5	14.0	31.5	33.0
1963	16.8	25.7	18.2	16.8	18.0	17.4	15.6	15.6	17.2	20.7	13.3	27.9	34.5
1964	15.9	24.1	16.0	15.8	17.3	16.7	15.1	14.6	16.3	18.7	11.4	28.5	38.9
1965	13.7	23.6	13.6	13.5	15.3	14.4	12.9	12.7	13.8	15.9	9.9	23.5	36.8
1966	11.9	22.3	10.6	11.5	12.9	12.3	11.2	10.5	12.1	14.3	8.6	20.0	32.3
1967	10.8	19.5	9.3	10.1	12.0	10.7	10.1	9.9	11.0	14.2	8.6	20.8	34.2
1968	10.2	19.1	10.1	9.4	10.7	9.6	9.7	9.8	11.2	13.3	8.4	19.1	34.5
1969	10.3	19.5	9.1	9.1	10.9	9.3	10.0	10.0	10.5	13.4	8.7	24.5	31.2
1970	10.1	17.8	8.6	9.7	10.6	8.6	10.2	10.6	9.6	13.7	9.3	21.4	32.8
1971	9.5	18.4	9.8	9.6	11.4	8.0	9.5	10.1	9.3	12.3	7.9	21.8	30.4
1972	8.5	17.9	8.5	8.3	10.6	6.8	8.5	9.2	8.6	11.2	7.4	18.3	26.9

TABLE 10. Deaths, Province of Occurrence by Province of Residence, 1972  
TABLEAU 10. Décès selon la province de décès et la province de domicile, 1972

Place of occurrence — Lieu de décès	Total occur- rence — Décès	Residence — Domicile													
		Nfld. — T.-N.	P.E.I. — Î. P.-É.	N.S. — N.-É.	N.B.	Qué.	Ont.	Man.	Sask.	Alta. — Alb.	B.C. — C.-B.	Yukon	N.W.T. — T. N.-O.	U.S.A. — É.-U.	Other — Autres
<b>Residence — Total — Domicile</b>	<b>163,250</b>	<b>3,349</b>	<b>1,052</b>	<b>6,904</b>	<b>4,982</b>	<b>42,311</b>	<b>58,905</b>	<b>8,225</b>	<b>7,590</b>	<b>10,699</b>	<b>18,021</b>	<b>103</b>	<b>272</b>	<b>692</b>	<b>145</b>
Newfoundland — Terre-Neuve ...	3,334	3,309	1	4	1	4	3	—	—	—	—	—	—	6	6
Prince Edward Island — Île-du- Prince-Edouard .....	1,040	1	1,020	3	6	2	—	—	—	—	—	—	—	8	—
Nova Scotia — Nouvelle-Ecosse	6,964	12	18	6,820	47	9	20	—	1	1	2	—	—	29	5
New Brunswick — Nouveau- Brunswick .....	5,004	4	6	17	4,861	58	21	—	1	1	2	—	—	31	2
Québec .....	41,943	10	4	9	32	41,645	115	5	2	8	4	1	5	84	19
Ontario .....	59,499	11	1	33	19	476	58,445	23	15	19	32	—	2	355	68
Manitoba .....	8,323	—	—	2	1	—	72	8,134	51	8	16	—	11	20	8
Saskatchewan .....	7,547	—	—	1	—	3	10	28	7,403	58	28	—	1	11	4
Alberta .....	10,746	—	—	1	1	4	17	10	70	10,484	90	3	26	35	5
British Columbia — Colombie-Bri- tannique .....	18,143	1	—	3	1	9	45	12	33	95	17,808	7	2	100	27
Yukon .....	103	—	—	—	—	—	—	—	—	2	2	89	7	9	—
Northwest Territories — Terri- toires du Nord-Ouest .....	251	—	—	—	—	5	1	1	—	12	2	1	224	4	1
United States — États-Unis .....	353	1	2	11	13	96	156	11	14	11	35	2	1	—	—

TABLE 11. Percentage of Deaths Occurring in Hospital, Canada and Provinces,<sup>1</sup> 1921-1972  
TABLEAU 11. Pourcentage des décès ayant eu lieu à l'hôpital, Canada et provinces<sup>1</sup>, 1921-1972

Year — Année	Canada	P.E.I. — Î. P.-É.	N.S. — N.-É.	N.B.	Qué.	Ont.	Man.	Sask.	Alta. — Alb.	B.C. — C.-B.	Yukon	N.W.T. — T. N.-O.
1921	22.0	12.0	14.6	12.1	..	21.1	31.1	17.8	27.6	43.5	..	..
1922	22.8	11.3	13.4	13.7	..	21.8	30.2	20.9	28.0	42.2	..	..
1923	24.2	11.0	15.1	15.1	..	23.4	32.6	22.1	30.9	41.9	..	..
1924	26.0	12.3	15.4	16.3	..	25.5	33.0	25.4	33.8	40.9	..	..
1925	26.8	15.0	16.1	16.8	..	26.5	35.3	23.8	33.9	41.9	..	..
1926	25.0	13.1	16.8	16.7	18.2	28.3	35.7	27.8	36.6	44.8	..	..
1927	25.6	10.0	18.9	18.2	17.6	29.3	37.2	29.3	38.9	43.4	..	..
1928	27.0	10.0	18.5	18.5	19.0	30.1	38.6	32.9	39.1	47.5	..	..
1929	28.4	14.7	19.0	18.9	19.5	32.3	39.0	33.0	41.7	49.3	..	..
1930	29.4	21.5	21.5	20.7	20.4	33.5	39.2	32.7	43.1	48.7	..	..
1931	29.7	17.0	21.0	20.6	21.2	33.6	39.5	33.3	42.7	48.2	..	..
1932	30.5	17.0	20.7	21.3	23.9	32.8	38.7	34.6	44.2	48.7	..	..
1933	30.7	16.3	20.7	21.5	25.1	32.9	35.7	33.9	42.4	48.0	..	..
1934	32.3	21.1	23.0	21.6	25.9	34.5	39.2	37.6	46.1	49.3	..	..
1935	33.5	16.0	22.6	22.4	28.0	35.2	41.3	37.4	46.6	50.2	..	..
1936	35.1	18.5	23.5	23.7	29.7	36.1	41.9	38.5	49.9	51.6	..	..
1937	35.5	19.5	24.3	24.6	30.2	36.9	41.4	41.2	49.5	50.7	..	..
1938	36.8	19.8	26.3	24.5	30.8	38.1	43.7	41.9	52.8	53.2	..	..
1939	37.2	21.5	26.6	25.1	31.5	38.4	45.5	42.0	51.7	53.8	..	..
1940	38.8	20.8	28.3	26.7	32.9	39.8	46.6	45.7	52.1	53.9	..	..
1941	39.8	21.6	30.2	27.5	33.9	41.3	49.1	45.8	53.7	52.5	..	..
1942	41.2	25.9	32.3	27.7	34.5	42.8	49.1	48.6	53.6	55.5	..	..
1943	42.7	29.3	33.3	30.0	35.4	44.0	51.1	51.1	54.5	57.8	..	..
1944	43.9	31.2	34.2	31.8	36.4	44.7	51.2	54.5	57.2	60.3	..	..
1945	44.6	31.3	35.7	31.2	36.7	45.6	51.3	57.4	57.6	58.8	..	..
1946	46.0	31.0	35.5	33.4	36.7	48.7	53.1	58.9	59.7	58.3	..	..
1947	46.1	36.8	37.8	37.1	37.2	46.2	53.0	61.2	60.8	60.5	..	..
1948	47.4	38.2	37.4	39.9	38.6	47.9	53.8	64.0	60.8	60.0	..	..
1949	48.1	41.1	39.7	42.0	38.3	48.8	54.8	64.9	59.1	61.9	..	..
1950	48.7	38.6	40.0	40.6	40.2	48.7	56.7	67.7	61.2	60.7	66.7	28.0
1951	50.1	41.4	42.6	41.0	41.3	50.1	58.5	67.9	62.4	62.9	50.6	21.8
1952	50.0	36.5	40.9	41.6	39.5	50.6	59.8	68.5	64.2	63.5	52.1	20.5
1953	51.4	39.1	44.7	43.8	40.2	52.2	62.6	71.4	64.4	62.3	54.3	25.5
1954	52.9	43.6	44.2	43.1	41.6	53.9	62.2	70.7	64.8	66.8	57.6	19.2
1955	53.8	45.2	45.8	45.3	43.2	55.5	58.5	69.1	65.8	66.2	52.8	20.4
1956	55.6	46.0	47.5	44.9	46.0	57.1	61.2	70.6	67.4	66.5	48.2	22.0
1957	57.1	50.1	48.3	48.8	47.8	58.3	63.6	71.8	69.4	66.5	57.0	22.8
1958	57.8	49.0	50.1	47.4	48.2	59.2	65.6	73.6	70.4	66.8	56.5	21.9
1959	59.4	48.7	53.3	51.0	49.6	61.4	68.1	73.4	70.8	66.3	56.2	29.8
1960	62.1	55.8	55.6	57.1	52.3	63.8	69.7	74.1	72.5	69.2	52.6	27.2
1961	63.0	55.5	56.1	58.5	55.5	64.1	72.4	75.1	71.1	68.1	43.6	26.0
1962	63.7	56.3	56.5	60.2	57.7	65.0	72.3	75.1	70.9	65.1	56.0	32.4
1963	64.9	54.6	59.7	61.7	59.2	66.3	71.3	75.4	70.9	66.0	40.7	36.8
1964	65.2	58.5	58.7	62.8	58.9	68.0	73.6	75.4	70.6	63.1	50.6	38.4
1965	66.5	57.4	58.0	62.8	59.3	68.8	72.7	74.4	72.7	70.9	52.0	37.9
1966	66.6	61.8	58.7	63.7	58.5	69.2	73.3	73.4	72.8	72.0	59.8	50.7
1967	67.1	60.6	58.6	63.3	60.0	70.1	73.8	70.4	71.8	72.1	54.8	46.1
1968	67.7	59.7	59.0	65.9	60.8	70.7	73.5	70.6	72.4	71.9	52.4	46.9
1969	68.0	61.5	58.9	65.1	61.0	71.5	71.9	70.1	72.9	72.9	45.3	42.7
1970	68.2	58.6	61.0	65.6	61.6	72.0	71.8	69.9	72.0	71.5	44.0	51.6
1971	69.0	59.7	58.7	65.6	64.0	71.8	72.0	69.9	73.8	72.8	35.6	47.0
1972	68.3	57.9	59.1	65.7	64.2	71.2	71.5	67.5	72.7	73.6	45.6	43.0

<sup>1</sup> Data for Newfoundland not available. — Les données de Terre-Neuve sont inconnues.

TABLE 12. DEATHS BY SINGLE YEARS OF AGE AND BY AGE GROUP FOR 1972  
 TABLEAU 12. DECES SELON L'AGE (PAR AN) ET SELON LE GROUPE D'AGES, 1972

		CANADA	NFLD.	P.É.I.	N.S.	N.B.	QUE.	ONT.	MAN.	SASK.	ALTA.	B.C.	YUKON	NWT.
UNDER 1 YEAR - MOINS DE 1 AN ...	M	3,405	148	22	122	106	854	1,103	177	184	300	343	7	39
	F	2,533	119	17	106	98	646	805	152	116	211	237	5	21
	T	5,938	267	39	228	204	1,500	1,908	329	300	511	580	12	60
1 YEAR - AN .....	M	228	4	4	6	7	62	68	9	11	29	23	-	5
	F	195	8	2	9	5	44	71	10	9	20	16	-	1
	T	423	12	6	15	12	106	139	19	20	49	39	-	6
2 YEARS - ANS .....	M	176	8	1	1	5	51	48	10	7	22	20	1	2
	F	132	5	2	3	7	33	47	10	4	7	11	-	3
	T	308	13	3	4	12	84	95	20	11	29	31	1	5
3 YEARS - ANS .....	M	174	9	3	6	6	49	51	8	4	14	22	-	2
	F	101	5	-	5	3	35	26	4	5	9	7	-	2
	T	275	14	3	11	9	84	77	12	9	23	29	-	4
4 YEARS - ANS .....	M	148	8	-	3	7	40	52	11	5	10	12	-	-
	F	105	3	-	2	3	31	31	5	6	10	14	-	-
	T	253	11	-	5	10	71	83	16	11	20	26	-	-
TOTAL UNDER 5 YEARS - MOINS DE 5 ANS	M	4,131	177	30	138	131	1,056	1,322	215	211	375	420	8	48
	F	3,066	140	21	125	116	789	980	181	140	257	285	5	27
	T	7,197	317	51	263	247	1,845	2,302	396	351	632	705	13	75
5 YEARS - ANS .....	M	153	13	-	6	4	46	44	11	10	9	8	-	2
	F	78	6	-	4	2	27	20	3	5	3	5	-	3
	T	231	19	-	10	6	73	64	14	15	12	13	-	5
6 YEARS - ANS .....	M	120	6	2	4	4	37	31	8	6	5	15	1	1
	F	84	3	-	4	3	35	24	5	2	4	4	-	-
	T	204	9	2	8	7	72	55	13	8	9	19	1	1
7 YEARS - ANS .....	M	105	6	1	6	4	39	27	6	4	5	7	-	-
	F	62	3	1	4	2	18	16	2	3	2	11	-	-
	T	167	9	2	10	6	57	43	8	7	7	18	-	-
8 YEARS - ANS .....	M	99	4	-	5	3	27	32	1	5	12	8	-	2
	F	77	1	-	1	3	28	26	3	1	7	6	-	1
	T	176	5	-	6	6	55	58	4	6	19	14	-	3
9 YEARS - ANS .....	M	119	2	-	2	3	45	31	6	4	9	15	-	2
	F	68	2	-	1	3	15	23	3	2	12	6	-	1
	T	187	4	-	3	6	60	54	9	6	21	21	-	3
TOTAL 5-9 YEARS - ANS .....	M	596	31	3	23	18	194	165	32	29	40	53	1	7
	F	369	15	1	14	13	123	109	16	13	28	32	-	5
	T	965	46	4	37	31	317	274	48	42	68	85	1	12
10 YEARS - ANS .....	M	126	4	1	2	8	49	27	8	5	8	13	-	1
	F	76	2	-	3	-	24	24	2	5	9	7	-	-
	T	202	6	1	5	8	73	51	10	10	17	20	-	1
11 YEARS - ANS .....	M	115	5	-	3	5	45	32	3	4	3	12	-	3
	F	61	1	-	-	4	16	26	1	5	3	5	-	-
	T	176	6	-	3	9	61	58	4	9	6	17	-	3
12 YEARS - ANS .....	M	105	3	-	3	1	30	36	7	6	14	5	-	-
	F	52	1	2	3	4	16	11	-	3	3	9	-	-
	T	157	4	2	6	5	46	47	7	9	17	14	-	-
13 YEARS - ANS .....	M	136	4	-	7	4	34	47	7	4	13	15	-	1
	F	65	2	1	3	4	16	23	5	1	4	6	-	-
	T	201	6	1	10	8	50	70	12	5	17	21	-	1
14 YEARS - ANS .....	M	151	4	1	6	4	36	47	8	11	20	14	-	-
	F	76	3	-	7	6	17	18	4	6	5	9	1	-
	T	227	7	1	13	10	53	65	12	17	25	23	1	-
TOTAL 10-14 YEARS - ANS .....	M	633	20	2	21	22	194	189	33	30	58	59	-	5
	F	330	9	3	16	18	89	102	12	20	24	36	1	-
	T	963	29	5	37	40	283	291	45	50	82	95	1	5
15 YEARS - ANS .....	M	184	2	2	1	7	53	59	8	7	21	21	-	3
	F	121	2	1	4	5	41	29	6	5	16	12	-	-
	T	305	4	3	5	12	94	88	14	12	37	33	-	3
16 YEARS - ANS .....	M	317	3	2	13	14	83	103	12	19	26	39	1	2
	F	124	3	2	4	8	35	35	3	6	15	12	-	1
	T	441	6	4	17	22	118	138	15	25	41	51	1	3
17 YEARS - ANS .....	M	365	4	1	14	14	118	101	14	26	31	42	-	-
	F	123	3	-	2	3	46	32	6	6	10	14	1	-
	T	488	7	1	16	17	164	133	20	32	41	56	1	-



TABLE 12. DEATHS BY SINGLE YEARS OF AGE AND BY AGE GROUP FOR 1972  
 TABLEAU 12. DECES SELON L'AGE (PAR AN) ET SELON LE GROUPE D'AGES, 1972

		CANADA	NFLD.	P.É.I.	N.S.	N.B.	QUE.	ONT.	MAN.	SASK.	ALTA.	B.C.	YUKON	NWT.
18 YEARS - ANS .....	M	443	5	2	17	16	118	146	16	30	36	54	-	3
	F	142	3	1	8	4	47	39	7	5	13	15	-	-
	T	585	8	3	25	20	165	185	23	35	49	69	-	3
19 YEARS - ANS .....	M	489	5	2	10	19	161	140	20	20	53	54	2	3
	F	132	5	1	6	2	44	40	7	2	9	15	1	-
	T	621	10	3	16	21	205	180	27	22	62	69	3	3
TOTAL 15-19 YEARS - ANS .....	M	1,798	19	9	55	70	533	549	70	102	167	210	3	11
	F	642	16	5	24	22	213	175	29	24	63	68	2	1
	T	2,440	35	14	79	92	746	724	99	126	230	278	5	12
20 YEARS - ANS .....	M	494	12	2	21	13	149	146	24	26	44	57	-	-
	F	113	6	-	8	3	40	27	2	4	9	14	-	-
	T	607	18	2	29	16	189	173	26	30	53	71	-	-
21 YEARS - ANS .....	M	442	13	4	14	12	145	124	25	20	34	48	1	2
	F	121	3	-	-	6	41	43	4	3	7	13	-	1
	T	563	16	4	14	18	186	167	29	23	41	61	1	3
22 YEARS - ANS .....	M	373	4	3	17	16	117	107	11	19	27	45	2	5
	F	97	5	1	2	2	35	30	3	5	3	10	-	1
	T	470	9	4	19	18	152	137	14	24	30	55	2	6
23 YEARS - ANS .....	M	357	6	3	16	8	107	110	12	12	29	48	3	3
	F	97	2	-	3	-	37	24	2	5	10	13	-	1
	T	454	8	3	19	8	144	134	14	17	39	61	3	4
24 YEARS - ANS .....	M	318	3	3	11	17	101	84	14	18	27	38	-	2
	F	102	4	1	4	4	34	25	6	4	10	10	-	-
	T	420	7	4	15	21	135	109	20	22	37	48	-	2
TOTAL 20-24 YEARS - ANS .....	M	1,984	38	15	79	66	619	571	86	95	161	236	6	12
	F	530	20	2	17	15	187	149	17	21	39	60	-	3
	T	2,514	58	17	96	81	806	720	103	116	200	296	6	15
25 YEARS - ANS .....	M	284	8	-	11	5	89	91	13	9	18	39	-	1
	F	126	-	-	5	6	41	38	8	2	8	18	-	-
	T	410	8	-	16	11	130	129	21	11	26	57	-	1
26 YEARS - ANS .....	M	253	7	-	9	11	78	80	16	6	15	27	-	4
	F	105	2	-	5	3	35	32	5	3	7	12	-	1
	T	358	9	-	14	14	113	112	21	9	22	39	-	5
27 YEARS - ANS .....	M	248	4	2	11	8	84	61	12	12	14	38	-	2
	F	99	1	1	5	1	40	23	4	7	6	11	-	-
	T	347	5	3	16	9	124	84	16	19	20	49	-	2
28 YEARS - ANS .....	M	262	1	1	12	5	89	90	4	8	20	31	-	1
	F	110	1	1	-	4	32	42	5	5	7	10	1	2
	T	372	2	2	12	9	121	132	9	13	27	41	1	3
29 YEARS - ANS .....	M	245	4	2	14	2	76	77	10	7	18	31	1	3
	F	110	2	-	5	2	37	33	2	8	9	11	-	1
	T	355	6	2	19	4	113	110	12	15	27	42	1	4
TOTAL 25-29 YEARS - ANS .....	M	1,292	24	5	57	31	416	399	55	42	85	166	1	11
	F	550	6	2	20	16	185	168	24	25	37	62	1	4
	T	1,842	30	7	77	47	601	567	79	67	122	228	2	15
30 YEARS - ANS .....	M	259	3	3	7	4	91	60	18	14	24	32	1	2
	F	122	1	-	6	1	32	44	7	5	11	15	-	-
	T	381	4	3	13	5	123	104	25	19	35	47	1	2
31 YEARS - ANS .....	M	236	3	1	9	6	76	74	6	11	18	30	-	2
	F	107	1	1	1	4	32	35	9	1	7	16	-	-
	T	343	4	2	10	10	108	109	15	12	25	46	-	2
32 YEARS - ANS .....	M	190	2	-	10	1	75	49	10	8	12	20	1	2
	F	111	3	-	3	2	41	33	5	6	6	12	-	-
	T	301	5	-	13	3	116	82	15	14	18	32	1	2
33 YEARS - ANS .....	M	231	4	2	13	8	65	82	8	9	19	20	-	1
	F	110	2	-	4	3	25	46	4	4	8	14	-	-
	T	341	6	2	17	11	90	128	12	13	27	34	-	1
34 YEARS - ANS .....	M	236	7	3	3	4	74	74	6	10	21	32	2	-
	F	133	2	-	2	1	41	42	6	4	16	18	-	1
	T	369	9	3	5	5	115	116	12	14	37	50	2	1
TOTAL 30-34 YEARS - ANS .....	M	1,152	19	9	42	23	381	339	48	52	94	134	4	7
	F	583	9	1	16	11	171	200	31	20	48	75	-	1
	T	1,735	28	10	58	34	552	539	79	72	142	209	4	8

TABLE 12. DEATHS BY SINGLE YEARS OF AGE AND BY AGE GROUP FOR 1972  
 TABLEAU 12. DECES SELON L'AGE (PAR AN) ET SELON LE GROUPE D'AGES, 1972

		CANADA	NFLD.	P.E.I.	N.S.	N.B.	QUE.	ONT.	MAN.	SASK.	ALTA.	B.C.	YUKJN	NWT.
35 YEARS - ANS .....	M	261	7	-	10	10	72	89	9	6	15	39	1	3
	F	129	2	-	3	3	35	48	6	6	10	16	-	-
	T	390	9	-	13	13	107	137	15	12	25	55	1	3
36 YEARS - ANS .....	M	236	7	1	13	9	67	70	7	14	19	27	1	1
	F	154	3	1	2	6	46	57	5	8	7	18	-	1
	T	390	10	2	15	15	113	127	12	22	26	45	1	2
37 YEARS - ANS .....	M	284	4	1	13	8	74	101	14	15	21	31	-	2
	F	155	1	1	4	1	50	57	4	7	12	17	-	1
	T	439	5	2	17	9	124	158	18	22	33	48	-	3
38 YEARS - ANS .....	M	302	9	-	11	8	93	99	11	13	23	35	-	-
	F	193	1	2	7	3	62	67	2	5	24	20	-	-
	T	495	10	2	18	11	155	166	13	18	47	55	-	-
39 YEARS - ANS .....	M	342	7	-	20	11	97	118	11	11	26	41	-	-
	F	207	5	-	3	4	63	72	10	7	18	24	1	-
	T	549	12	-	23	15	160	190	21	18	44	65	1	-
TOTAL 35-39 YEARS - ANS .....	M	1,425	34	2	67	46	403	477	52	59	104	173	2	6
	F	838	12	4	19	17	256	301	27	33	71	95	1	2
	T	2,263	46	6	86	63	659	778	79	92	175	268	3	8
40 YEARS - ANS .....	M	346	4	3	10	5	99	132	14	17	25	35	-	2
	F	218	2	1	7	8	61	80	9	9	19	21	-	1
	T	564	6	4	17	13	160	212	23	26	44	56	-	3
41 YEARS - ANS .....	M	426	7	2	11	14	129	148	20	15	35	45	-	-
	F	253	8	2	10	9	66	92	10	11	10	30	1	4
	T	679	15	4	21	23	195	240	30	26	45	75	1	4
42 YEARS - ANS .....	M	444	7	2	20	16	119	154	14	22	34	56	-	-
	F	262	5	1	14	6	75	100	12	7	19	21	-	2
	T	706	12	3	34	22	194	254	26	29	53	77	-	2
43 YEARS - ANS .....	M	530	6	1	20	18	144	202	17	20	43	56	2	1
	F	256	-	-	10	5	74	97	10	11	13	36	-	-
	T	786	6	1	30	23	218	299	27	31	56	92	2	1
44 YEARS - ANS .....	M	570	8	2	26	16	171	199	27	23	44	52	-	2
	F	293	7	5	18	8	79	98	10	12	21	34	-	1
	T	863	15	7	44	24	250	297	37	35	65	86	-	3
TOTAL 40-44 YEARS - ANS .....	M	2,316	32	10	87	69	662	835	92	97	181	244	2	5
	F	1,282	22	9	59	36	355	467	51	50	82	142	1	8
	T	3,598	54	19	146	105	1,017	1,302	143	147	263	386	3	13
45 YEARS - ANS .....	M	550	10	2	20	19	152	210	27	22	33	54	1	-
	F	318	4	3	14	8	86	121	18	5	20	38	-	1
	T	868	14	5	34	27	238	331	45	27	53	92	1	1
46 YEARS - ANS .....	M	663	20	4	20	16	179	239	29	25	59	71	1	-
	F	371	7	-	14	11	122	142	16	8	19	31	-	1
	T	1,034	27	4	34	27	301	381	45	33	78	102	1	1
47 YEARS - ANS .....	M	700	14	5	23	32	206	235	21	31	53	78	1	1
	F	366	2	1	8	10	107	138	24	13	24	39	-	-
	T	1,066	16	6	31	42	313	373	45	44	77	117	1	1
48 YEARS - ANS .....	M	737	11	4	23	16	231	275	34	24	44	73	-	2
	F	428	7	3	18	10	118	155	22	10	29	53	1	2
	T	1,165	18	7	41	26	349	430	56	34	73	126	1	4
49 YEARS - ANS .....	M	861	19	2	36	12	241	318	36	40	59	96	-	2
	F	454	7	4	17	15	131	168	20	17	34	41	-	-
	T	1,315	26	6	53	27	372	486	56	57	93	137	-	2
TOTAL 45-49 YEARS - ANS .....	M	3,511	74	17	122	95	1,009	1,277	147	142	248	372	3	5
	F	1,937	27	11	71	54	564	724	100	53	126	202	1	4
	T	5,448	101	28	193	149	1,573	2,001	247	195	374	574	4	9
50 YEARS - ANS .....	M	836	15	3	31	25	228	318	33	27	70	84	1	1
	F	475	10	4	20	10	132	177	18	22	25	57	-	-
	T	1,311	25	7	51	35	360	495	51	49	95	141	1	1
51 YEARS - ANS .....	M	968	13	2	39	27	276	390	51	35	55	80	-	-
	F	530	12	3	21	9	137	198	25	20	41	61	1	2
	T	1,498	25	5	60	36	413	588	76	55	96	141	1	2
52 YEARS - ANS .....	M	1,066	21	6	52	38	278	410	50	45	51	110	2	3
	F	575	8	-	25	16	154	214	30	20	40	68	-	-
	T	1,641	29	6	77	54	432	624	80	65	91	178	2	3

TABLE 12. DEATHS BY SINGLE YEARS OF AGE AND BY AGE GROUP FOR 1972  
 TABLEAU 12. DECES SELON L'AGE (PAR AN) ET SELON LE GROUPE D'AGES, 1972

		CANADA	NFLD.	P.É.I.	N.S.	N.B.	QUE.	ONT.	MAN.	SASK.	ALTA.	B.C.	YUKON	NWT.
53 YEARS - ANS .....	M	982	20	8	40	33	295	354	36	46	50	98	1	1
	F	525	9	2	25	13	152	182	34	22	29	57	-	-
	T	1,507	29	10	65	46	447	536	70	68	79	155	1	1
54 YEARS - ANS .....	M	1,088	24	7	44	37	327	392	64	47	54	88	1	3
	F	592	7	3	26	11	178	218	30	17	42	58	1	1
	T	1,680	31	10	70	48	505	610	94	64	96	146	2	4
TOTAL 50-54 YEARS - ANS .....	M	4,940	93	26	206	160	1,404	1,864	234	200	280	460	5	8
	F	2,697	46	12	117	59	753	989	137	101	177	301	2	3
	T	7,637	139	38	323	219	2,157	2,853	371	301	457	761	7	11
55 YEARS - ANS .....	M	1,123	18	2	47	34	356	390	52	42	65	117	-	-
	F	547	9	2	22	19	154	210	23	23	29	55	1	-
	T	1,670	27	4	69	53	510	600	75	65	94	172	1	-
56 YEARS - ANS .....	M	1,267	22	4	55	26	363	461	60	44	102	125	2	3
	F	693	11	2	19	19	205	258	25	30	47	76	-	1
	T	1,960	33	6	74	45	568	719	85	74	149	201	2	4
57 YEARS - ANS .....	M	1,381	38	9	58	46	377	537	57	50	78	128	-	3
	F	759	11	3	29	14	226	267	35	37	53	83	-	1
	T	2,140	49	12	87	60	603	804	92	87	131	211	-	4
58 YEARS - ANS .....	M	1,529	33	12	62	40	435	563	67	53	109	154	1	-
	F	778	13	3	24	21	208	306	38	31	41	90	1	2
	T	2,307	46	15	86	61	643	869	105	84	150	244	2	2
59 YEARS - ANS .....	M	1,656	39	11	59	56	500	589	70	67	110	153	1	1
	F	844	14	3	29	21	253	308	47	32	51	86	-	-
	T	2,500	53	14	88	77	753	897	117	99	161	239	1	1
TOTAL 55-59 YEARS - ANS .....	M	6,956	150	38	281	202	2,031	2,540	306	256	464	677	4	7
	F	3,621	58	13	123	94	1,046	1,349	168	153	221	390	2	4
	T	10,577	208	51	404	296	3,077	3,889	474	409	685	1,067	6	11
60 YEARS - ANS .....	M	1,598	29	10	63	47	473	565	74	67	94	172	-	4
	F	873	17	3	34	28	258	310	33	27	49	113	-	1
	T	2,471	46	13	97	75	731	875	107	94	143	285	-	5
61 YEARS - ANS .....	M	1,839	34	9	83	54	539	707	84	61	99	165	3	1
	F	879	20	2	35	20	280	326	34	28	51	80	-	3
	T	2,718	54	11	118	74	819	1,033	118	89	150	245	3	4
62 YEARS - ANS .....	M	1,815	41	15	81	47	497	703	91	61	102	172	3	2
	F	934	22	5	41	19	291	349	42	31	37	97	-	-
	T	2,749	63	20	122	66	788	1,052	133	92	139	269	3	2
63 YEARS - ANS .....	M	1,843	40	12	90	57	525	664	108	82	112	149	2	2
	F	916	15	2	34	31	293	328	46	28	56	82	1	-
	T	2,759	55	14	124	88	818	992	154	110	168	231	3	2
64 YEARS - ANS .....	M	1,950	42	17	96	59	523	701	106	74	106	220	1	5
	F	1,010	25	3	36	25	315	381	50	43	42	88	-	2
	T	2,960	67	20	132	84	838	1,082	156	117	148	308	1	7
TOTAL 60-64 YEARS - ANS .....	M	9,045	186	63	413	264	2,557	3,340	463	345	513	878	9	14
	F	4,612	99	15	180	123	1,437	1,694	205	157	235	460	1	6
	T	13,657	285	78	593	387	3,994	5,034	668	502	748	1,338	10	20
65 YEARS - ANS .....	M	2,100	42	15	70	61	613	773	89	89	139	205	1	3
	F	1,082	23	4	48	23	317	399	44	46	66	111	-	1
	T	3,182	65	19	118	84	930	1,172	133	135	205	316	1	4
66 YEARS - ANS .....	M	2,130	45	9	85	60	588	803	100	87	143	209	1	-
	F	1,126	24	2	35	36	348	422	45	44	58	110	-	2
	T	3,256	69	11	120	96	936	1,225	145	131	201	319	1	2
67 YEARS - ANS .....	M	2,188	45	17	97	64	615	804	103	86	142	212	2	1
	F	1,152	31	6	45	32	364	422	39	42	57	114	-	-
	T	3,340	76	23	142	96	979	1,226	142	128	199	326	2	1
68 YEARS - ANS .....	M	2,144	41	14	106	73	571	775	113	105	134	210	2	-
	F	1,243	19	7	53	42	370	454	61	46	64	126	1	-
	T	3,387	60	21	159	115	941	1,229	174	151	198	336	3	-
69 YEARS - ANS .....	M	2,308	49	11	93	91	630	818	119	115	127	252	1	2
	F	1,260	25	5	47	33	357	464	63	62	59	144	-	1
	T	3,568	74	16	140	124	987	1,282	182	177	186	396	1	3
TOTAL 65-69 YEARS - ANS .....	M	10,870	222	66	451	349	3,017	3,973	524	482	685	1,088	7	6
	F	5,863	122	24	228	166	1,756	2,161	252	240	304	605	1	4
	T	16,733	344	90	679	515	4,773	6,134	776	722	989	1,693	8	10

TABLE 12. DEATHS BY SINGLE YEARS OF AGE AND BY AGE GROUP FOR 1972  
 TABLEAU 12. DECES SELON L'AGE (PAR AN) ET SELON LE GROUPE D'AGES, 1972

		CANADA	NFLD.	P.E.I.	N.S.	N.B.	QUE.	ONT.	MAN.	SASK.	ALTA.	B.C.	YUKON	NWT.
70 YEARS - ANS .....	M	2,143	34	17	88	62	559	810	121	85	146	218	2	1
	F	1,349	32	9	62	42	378	515	65	42	73	128	1	2
	T	3,492	66	26	150	104	937	1,325	186	127	219	346	3	3
71 YEARS - ANS .....	M	2,363	53	12	103	59	606	915	108	104	157	245	1	-
	F	1,459	28	10	81	53	432	527	73	51	69	133	-	2
	T	3,822	81	22	184	112	1,038	1,442	181	155	226	378	1	2
72 YEARS - ANS .....	M	2,453	54	11	92	76	626	961	122	111	144	254	-	2
	F	1,573	28	12	52	42	421	639	74	63	80	162	-	-
	T	4,026	82	23	144	118	1,047	1,600	196	174	224	416	-	2
73 YEARS - ANS .....	M	2,158	41	14	101	74	576	786	115	113	116	215	2	5
	F	1,530	27	14	67	48	446	578	68	55	74	153	-	-
	T	3,688	68	28	168	122	1,022	1,364	183	168	190	368	2	5
74 YEARS - ANS .....	M	2,194	36	20	100	69	559	827	104	80	179	219	-	1
	F	1,623	29	9	55	44	441	632	72	65	110	163	1	2
	T	3,817	65	29	155	113	1,000	1,459	176	145	289	382	1	3
TOTAL 70-74 YEARS - ANS .....	M	11,311	218	74	484	340	2,926	4,299	570	493	742	1,151	5	9
	F	7,534	144	54	317	229	2,118	2,891	352	276	406	739	2	6
	T	18,845	362	128	801	569	5,044	7,190	922	769	1,148	1,890	7	15
75 YEARS - ANS .....	M	2,178	39	13	97	81	547	831	94	93	151	229	1	2
	F	1,681	32	8	57	49	465	674	85	56	84	170	-	1
	T	3,859	71	21	154	130	1,012	1,505	179	149	235	399	1	3
76 YEARS - ANS .....	M	2,257	51	15	91	64	588	853	111	104	128	249	1	2
	F	1,825	48	12	69	49	497	724	95	68	86	174	1	2
	T	4,082	99	27	160	113	1,085	1,577	206	172	214	423	2	4
77 YEARS - ANS .....	M	2,225	35	24	111	65	562	806	133	102	159	226	1	1
	F	1,791	28	19	84	65	472	671	86	72	107	184	2	1
	T	4,016	63	43	195	130	1,034	1,477	219	174	266	410	3	2
78 YEARS - ANS .....	M	2,194	46	20	100	62	520	797	126	143	140	236	1	3
	F	1,910	38	13	82	58	492	765	103	60	99	197	-	3
	T	4,104	84	33	182	120	1,012	1,562	229	203	239	433	1	6
79 YEARS - ANS .....	M	2,214	45	14	103	74	555	752	143	134	145	248	-	1
	F	2,006	45	11	85	59	551	748	102	75	113	216	-	1
	T	4,220	90	25	188	133	1,106	1,500	245	209	258	464	-	2
TOTAL 75-79 YEARS - ANS .....	M	11,068	216	86	502	346	2,772	4,039	607	576	723	1,188	4	9
	F	9,213	191	63	377	280	2,477	3,582	471	331	489	941	3	8
	T	20,281	407	149	879	626	5,249	7,621	1,078	907	1,212	2,129	7	17
80 YEARS - ANS .....	M	2,128	42	19	103	73	496	761	102	115	158	257	1	1
	F	1,848	19	14	90	60	456	695	98	82	112	221	-	1
	T	3,976	61	33	193	133	952	1,456	200	197	270	478	1	2
81 YEARS - ANS .....	M	2,110	39	12	105	72	502	727	123	117	148	264	1	-
	F	1,954	41	14	74	59	447	810	102	93	100	213	-	1
	T	4,064	80	26	179	131	949	1,537	225	210	248	477	1	1
82 YEARS - ANS .....	M	2,129	39	22	89	79	499	688	117	152	172	270	1	1
	F	2,107	42	19	109	65	511	811	84	101	124	239	2	-
	T	4,236	81	41	198	144	1,010	1,499	201	253	296	509	3	1
83 YEARS - ANS .....	M	1,986	49	13	80	48	425	699	103	137	164	265	1	2
	F	2,036	37	17	76	77	497	793	121	78	117	222	1	-
	T	4,022	86	30	156	125	922	1,492	224	215	281	487	2	2
84 YEARS - ANS .....	M	1,953	42	13	90	58	407	656	133	123	163	268	-	-
	F	2,014	38	10	110	60	446	740	108	121	118	262	1	-
	T	3,967	80	23	200	118	853	1,396	241	244	281	530	1	-
TOTAL 80-84 YEARS - ANS .....	M	10,306	211	79	467	330	2,329	3,531	578	644	805	1,324	4	4
	F	9,959	177	74	459	321	2,357	3,849	513	475	571	1,157	4	2
	T	20,265	388	153	926	651	4,686	7,380	1,091	1,119	1,376	2,481	8	6
85 YEARS - ANS .....	M	1,716	34	13	68	53	330	574	108	137	155	242	-	2
	F	1,953	37	11	80	75	457	764	90	96	108	234	1	-
	T	3,669	71	24	148	128	787	1,338	198	233	263	476	1	2
86 YEARS - ANS .....	M	1,652	38	14	76	50	324	523	148	124	127	226	2	-
	F	1,898	35	15	95	47	419	721	119	94	113	240	-	-
	T	3,550	73	29	171	97	743	1,244	267	218	240	466	2	-
87 YEARS - ANS .....	M	1,563	36	4	74	46	309	513	116	118	137	209	-	1
	F	1,686	28	13	81	57	368	650	92	74	89	234	-	-
	T	3,249	64	17	155	103	677	1,163	208	192	226	443	-	1

TABLE 12. DEATHS BY SINGLE YEARS OF AGE AND BY AGE GROUP FOR 1972  
 TABLEAU 12. DECES SELON L'AGE (PAR AN) ET SELON LE GROUPE D'AGES, 1972

		CANADA	NFLD.	P.E.I.	N.S.	N.B.	QUE.	ONT.	MAN.	SASK.	ALTA.	B.C.	YUKON	NWT.
88 YEARS - ANS .....	M	1,302	22	9	71	44	220	428	95	104	117	191	1	-
	F	1,553	28	12	62	51	305	604	84	88	113	206	-	-
	T	2,855	50	21	133	95	525	1,032	179	192	230	397	1	-
89 YEARS - ANS .....	M	1,062	24	5	56	28	211	358	64	72	77	165	2	-
	F	1,379	28	8	58	41	273	537	75	76	81	201	-	1
	T	2,441	52	13	114	69	484	895	139	148	158	366	2	1
TOTAL 85-89 YEARS - ANS .....	M	7,295	154	45	345	221	1,394	2,396	531	555	613	1,033	5	3
	F	8,469	156	59	376	271	1,822	3,276	460	428	504	1,115	1	1
	T	15,764	310	104	721	492	3,216	5,672	991	983	1,117	2,148	6	4
90 YEARS - ANS .....	M	921	19	6	52	30	170	290	44	84	74	152	-	-
	F	1,213	16	11	67	37	236	481	60	50	82	172	-	1
	T	2,134	35	17	119	67	406	771	104	134	156	324	-	1
91 YEARS - ANS .....	M	726	18	6	35	19	124	249	51	54	67	103	-	-
	F	1,099	16	6	48	36	213	437	59	76	62	145	-	1
	T	1,825	34	12	83	55	337	686	110	130	129	248	-	1
92 YEARS - ANS .....	M	621	10	9	33	22	123	189	45	43	56	90	1	-
	F	898	7	10	50	27	165	377	51	34	58	118	-	1
	T	1,519	17	19	83	49	288	566	96	77	114	208	1	1
93 YEARS - ANS .....	M	403	14	3	17	20	69	141	24	25	32	58	-	-
	F	641	6	3	35	22	113	262	46	32	32	89	1	-
	T	1,044	20	6	52	42	182	403	70	57	64	147	1	-
94 YEARS - ANS .....	M	349	7	5	22	17	62	109	18	26	32	51	-	-
	F	554	5	5	32	23	100	212	27	32	37	81	-	-
	T	903	12	10	54	40	162	321	45	58	69	132	-	-
TOTAL 90-94 YEARS - ANS .....	M	3,020	68	29	159	108	548	978	182	232	261	454	1	-
	F	4,405	50	35	232	145	827	1,769	243	224	271	605	1	3
	T	7,425	118	64	391	253	1,375	2,747	425	456	532	1,059	2	3
95 YEARS - ANS .....	M	283	4	3	16	11	46	90	17	28	18	50	-	-
	F	414	5	11	19	16	69	184	15	23	21	50	-	1
	T	697	9	14	35	27	115	274	32	51	39	100	-	1
96 YEARS - ANS .....	M	168	3	1	12	5	26	53	7	21	19	21	-	-
	F	336	4	6	10	12	50	146	19	26	12	51	-	-
	T	504	7	7	22	17	76	199	26	47	31	72	-	-
97 YEARS - ANS .....	M	146	6	1	9	5	17	50	8	11	11	28	-	-
	F	207	2	1	12	7	37	78	13	11	15	31	-	-
	T	353	8	2	21	12	54	128	21	22	26	59	-	-
98 YEARS - ANS .....	M	91	2	2	6	4	13	29	3	5	7	20	-	-
	F	173	3	5	13	3	23	76	9	8	11	22	-	-
	T	264	5	7	19	7	36	105	12	13	18	42	-	-
99 YEARS - ANS .....	M	43	2	3	1	1	6	11	5	4	1	9	-	-
	F	99	3	-	2	4	16	46	4	8	5	11	-	-
	T	142	5	3	3	5	22	57	9	12	6	20	-	-
TOTAL 95-99 YEARS - ANS .....	M	731	17	10	44	26	108	233	40	69	56	128	-	-
	F	1,229	17	23	56	42	195	530	60	76	64	165	-	1
	T	1,960	34	33	100	68	303	763	100	145	120	293	-	1
100 YEARS AND OVER - ANS ET PLUS	M	76	3	1	2	4	8	23	3	5	12	15	-	-
	F	204	5	2	12	13	29	86	7	14	14	21	-	1
	T	280	8	3	14	17	37	109	10	19	26	36	-	1
NOT STATED - NON PRECISE .....	M	16	1	-	1	-	1	10	-	-	1	1	-	1
	F	8	1	-	-	-	-	5	1	-	-	1	-	-
	T	24	2	-	1	-	1	15	1	-	1	2	-	1
ALL AGES - TOUS AGES .....	M	94,472	2,007	619	4,046	2,921	24,562	33,349	4,868	4,716	6,668	10,464	74	178
	F	67,941	1,342	433	2,858	2,061	17,749	25,556	3,357	2,874	4,031	7,557	29	94
	T	162,413	3,349	1,052	6,904	4,982	42,311	58,905	8,225	7,590	10,699	18,021	103	272

TABLE 13 A. Average Age of Decedents, by Sex, Canada and Provinces, 1921-1972  
 TABLEAU 13 A. Âge moyen des décédés, selon le sexe, Canada et provinces, 1921-1972

Year - Année	Canada	Nfld. - T.-N.	P.E.I. - Î. P.-É.	N.S. - N.-É.	N.B.	Qué.	Ont.	Man.	Sask.	Alta. - Alb.	B.C. - C.-B.	Yukon	N.W.T. - T. N.-O.
Male - Masculin													
1921	39.0	..	48.2	43.7	37.9	..	42.2	31.3	26.6	29.6	42.9	..	..
1922	40.8	..	50.1	44.8	40.3	..	44.9	32.0	29.0	30.4	42.5	..	..
1923	42.0	..	50.7	46.4	40.8	..	45.9	35.4	28.9	31.3	43.5	..	..
1924	43.1	..	52.1	46.8	41.8	..	46.6	38.0	30.9	33.2	44.3	..	..
1925	43.8	..	52.6	49.1	41.7	..	47.2	37.5	31.2	36.2	45.2	..	..
1926	40.0	..	52.2	48.8	42.8	30.7	48.5	38.7	32.4	36.0	47.3	..	..
1927	40.5	..	52.9	46.2	43.0	31.2	49.0	40.7	34.1	37.3	46.2	..	..
1928	42.2	..	55.3	49.3	43.5	33.6	49.6	42.1	36.9	37.7	48.3	51.4	36.6
1929	42.1	..	50.9	48.6	43.3	34.3	49.0	42.4	35.0	36.8	48.3	50.3	24.9
1930	42.2	..	51.3	47.8	42.2	34.1	48.8	43.8	36.8	38.7	49.1	50.4	22.5
1931	43.1	..	53.2	48.6	43.6	34.4	50.1	44.1	38.1	39.8	49.8	48.6	27.9
1932	46.2	..	54.7	50.6	46.8	38.6	52.3	46.6	41.4	42.9	52.0	55.9	26.1
1933	47.1	..	57.4	51.6	47.9	39.4	53.4	47.3	41.9	42.7	53.0	51.3	26.4
1934	47.6	..	54.2	51.6	45.7	39.4	54.4	47.9	43.8	44.7	53.0	57.2	24.9
1935	48.0	..	52.4	51.0	46.7	40.3	54.5	48.0	43.9	45.2	54.1	46.4	27.7
1936	49.4	..	54.2	51.5	48.4	42.1	55.6	49.7	45.1	44.9	55.6	47.0	25.3
1937	48.2	..	53.8	52.4	44.7	39.8	55.5	50.3	43.8	45.9	53.2	54.2	25.1
1938	50.1	..	56.0	52.9	48.9	42.1	56.1	51.2	48.7	48.1	55.0	59.9	25.4
1939	51.5	..	53.6	55.1	48.6	43.7	57.5	52.3	49.5	49.9	56.3	56.0	21.5
1940	52.3	..	56.7	54.1	48.6	45.1	57.9	53.4	50.2	50.9	57.2	57.2	26.1
1941	51.4	..	54.1	51.1	48.7	43.8	57.4	53.0	50.6	49.7	57.3	51.9	24.0
1942	51.9	..	57.5	51.2	46.9	44.2	57.9	53.1	51.4	52.4	57.6	40.2	20.8
1943	52.7	..	57.1	51.8	49.0	45.4	58.3	53.7	52.0	51.9	57.9	46.4	21.7
1944	52.5	..	57.5	52.9	48.0	44.9	58.1	54.0	53.1	50.6	58.2	53.8	25.7
1945	53.4	..	58.7	53.7	49.4	46.0	58.6	54.4	53.9	52.6	58.2	53.2	20.3
1946	53.1	..	55.8	53.5	48.3	46.6	57.9	53.7	51.7	52.5	58.7	47.4	21.4
1947	53.3	..	56.0	54.2	47.4	46.3	58.1	54.2	53.8	53.6	57.4	56.4	19.5
1948	54.5	..	59.3	55.9	48.8	47.3	58.9	56.1	55.2	54.3	59.4	49.6	25.0
1949	54.8	45.3	57.2	55.7	49.3	48.5	58.9	56.7	56.1	55.8	59.6	51.2	28.3
1950	55.6	45.9	60.8	57.5	51.3	49.0	59.5	58.2	57.7	55.9	60.8	46.2	24.1
1951	56.3	46.8	61.4	58.7	52.7	50.0	59.7	59.5	59.3	55.5	61.2	50.8	22.9
1952	55.7	47.8	61.8	57.5	53.8	49.1	59.3	59.1	57.3	55.2	60.8	47.5	25.9
1953	56.4	47.9	62.7	58.1	54.9	50.2	59.6	58.8	57.7	55.4	61.8	48.5	24.3
1954	57.2	50.8	60.1	58.3	54.7	51.3	60.2	59.5	59.4	56.7	62.4	40.0	26.7
1955	57.9	50.3	63.1	59.8	54.7	52.6	60.5	60.1	59.4	57.7	63.0	40.9	28.7
1956	58.0	50.3	60.6	60.0	55.8	52.2	60.7	60.4	60.8	57.9	62.6	44.1	24.9
1957	58.1	50.9	64.3	61.0	56.6	52.6	60.3	60.6	61.1	58.3	62.1	40.3	23.5
1958	58.4	51.4	62.7	59.8	56.8	53.3	60.9	61.0	61.2	57.8	62.4	45.5	21.0
1959	59.1	51.1	63.9	61.1	58.1	53.8	61.1	62.5	62.1	58.5	63.3	51.7	25.2
1960	59.5	51.1	62.1	59.4	58.4	54.8	61.5	61.5	61.7	58.8	64.2	42.1	19.8
1961	59.7	51.0	61.7	61.0	60.3	55.4	61.3	63.0	63.0	58.7	63.8	44.8	26.0
1962	59.9	52.9	62.5	60.7	59.8	55.3	61.5	62.6	63.3	59.8	64.5	41.2	24.4
1963	60.5	51.0	63.2	61.6	59.9	56.6	61.8	63.8	63.4	60.0	64.7	47.6	20.2
1964	60.7	54.4	61.3	62.3	60.4	56.7	61.8	63.3	63.8	60.0	65.0	48.7	23.5
1965	61.7	55.9	63.4	62.9	61.4	57.9	63.0	64.3	64.5	61.4	65.2	46.9	30.1
1966	62.0	55.1	65.3	62.5	61.8	58.2	63.1	64.8	64.9	62.4	65.1	44.6	28.7
1967	62.2	56.6	64.3	63.1	61.7	59.5	62.9	64.8	64.7	62.4	65.1	49.2	29.4
1968	62.9	58.4	63.2	64.4	63.2	60.4	63.5	65.1	65.1	62.9	65.5	49.9	25.2
1969	62.9	58.4	65.7	63.5	62.7	60.2	63.6	64.5	65.7	62.4	65.7	41.8	34.4
1970	63.0	59.7	66.0	64.6	63.5	60.5	63.6	65.5	66.2	62.4	64.6	50.0	29.5
1971	63.3	59.5	64.0	63.9	63.0	61.1	63.9	65.5	66.7	62.5	64.9	48.1	37.1
1972	63.3	60.4	65.6	65.2	63.5	61.2	63.9	65.3	66.0	62.7	64.8	50.2	32.9

TABLE 13 A. Average Age of Decedents, by Sex, Canada and Provinces, 1921 - 1972 - Concluded  
 TABLEAU 13 A. Âge moyen des décédés, selon le sexe, Canada et provinces, 1921 - 1972 - fin

Year - Année	Canada	Nfld. T.-N.	P.E.I. Î. P.-É.	N.S. N.-É.	N.B.	Qué.	Ont.	Man.	Sask.	Alta. Alb.	B.C. C.-B.	Yukon	N.W.T. T. N.-O.
1921	41.1	..	50.4	45.9	39.9	..	45.6	31.2	26.1	26.9	41.4	..	..
1922	42.6	..	53.6	47.8	42.3	..	47.7	32.4	26.9	28.9	41.4	..	..
1923	44.0	..	51.5	50.3	43.8	..	48.8	33.6	26.7	29.7	41.1	..	..
1924	44.2	..	52.4	49.5	41.7	..	49.0	36.1	29.1	30.6	41.8	..	..
1925	45.5	..	54.8	52.6	44.4	..	49.3	37.3	29.9	32.7	43.3	..	..
1926	41.9	..	52.6	52.3	43.6	34.4	50.8	38.5	31.2	32.7	43.8	..	..
1927	41.9	..	56.4	49.7	43.1	33.8	51.0	40.7	33.8	33.8	42.6	..	..
1928	43.7	..	55.0	51.2	45.5	36.5	51.8	40.6	35.2	35.8	45.3	32.8	42.7
1929	43.5	..	53.3	51.1	44.7	37.1	51.3	41.2	35.1	34.6	45.2	24.8	29.1
1930	43.5	..	51.6	50.4	43.4	36.3	51.4	41.9	34.7	35.8	47.6	19.1	20.8
1931	44.8	..	53.4	51.3	47.1	37.2	52.6	44.0	38.2	37.2	47.4	42.7	18.2
1932	47.9	..	55.6	54.1	48.7	40.9	55.1	46.5	39.5	42.0	49.8	24.4	21.1
1933	48.9	..	57.7	54.6	50.0	42.1	55.9	47.6	41.5	41.5	50.9	27.7	22.5
1934	49.0	..	58.8	53.5	48.4	41.7	56.7	46.6	42.3	41.8	52.9	43.8	25.7
1935	49.6	..	56.0	53.8	47.4	43.2	57.1	47.3	41.6	42.9	53.0	41.9	30.1
1936	50.5	..	58.0	53.8	49.3	44.5	57.8	48.1	44.0	42.9	51.9	35.8	21.9
1937	49.6	..	57.5	55.5	46.5	42.3	58.0	48.0	42.7	42.7	51.7	37.1	28.2
1938	51.5	..	60.3	54.9	49.6	44.5	58.8	50.8	46.5	45.5	53.2	30.4	20.5
1939	53.1	..	57.8	55.8	50.0	46.7	60.6	51.4	47.8	47.4	55.8	39.1	28.5
1940	53.7	..	58.8	55.4	49.6	47.7	60.9	51.6	47.9	48.2	57.0	21.9	25.9
1941	53.3	..	58.6	54.7	49.5	46.7	60.7	52.8	48.6	48.3	57.6	19.1	27.8
1942	53.5	..	56.7	54.7	48.0	46.4	61.1	53.0	50.3	50.5	56.9	18.5	19.9
1943	54.5	..	58.3	55.0	50.8	47.8	61.6	52.1	51.9	50.5	57.1	32.6	25.0
1944	54.1	..	57.3	56.4	51.0	47.2	61.3	52.4	51.6	49.5	57.5	35.5	23.0
1945	54.8	..	59.1	56.2	50.5	47.7	61.6	54.4	53.4	51.3	57.5	41.5	20.1
1946	54.8	..	59.6	56.7	49.2	49.4	61.2	52.5	50.8	50.4	57.3	38.2	20.8
1947	55.4	..	58.5	57.8	51.7	49.5	61.7	54.1	51.6	51.4	57.4	23.5	22.1
1948	56.6	..	61.2	60.7	50.8	50.4	62.4	56.0	53.7	52.8	59.4	28.7	22.8
1949	56.9	46.0	57.9	59.9	54.0	51.4	62.3	57.1	54.2	54.5	59.8	22.7	29.6
1950	58.0	45.0	62.9	60.9	54.4	51.8	63.5	58.9	56.6	55.7	60.7	36.9	25.8
1951	58.7	50.0	66.8	62.7	55.9	53.2	63.7	59.6	57.3	55.2	61.4	29.2	27.8
1952	58.1	50.5	63.0	61.9	56.1	52.0	63.4	58.7	55.2	55.0	61.2	27.1	22.2
1953	59.3	51.3	66.4	63.0	57.3	53.8	63.8	59.4	56.9	55.3	63.0	39.3	24.4
1954	60.0	53.9	65.5	63.1	56.9	54.2	64.2	61.3	58.7	57.0	63.4	24.7	27.0
1955	60.5	52.8	64.9	64.2	59.0	55.6	64.4	60.9	58.9	57.1	64.4	22.1	28.5
1956	60.6	52.1	63.3	64.5	59.0	55.2	64.7	61.1	60.3	57.8	63.2	23.6	24.5
1957	60.8	54.2	66.1	63.8	60.0	55.9	64.7	61.7	61.3	56.8	62.5	39.5	20.3
1958	61.4	54.4	69.3	64.0	62.3	56.9	64.8	62.4	61.2	57.9	63.4	37.0	18.5
1959	62.3	54.4	68.2	63.9	61.7	58.1	65.3	64.4	62.8	59.2	64.5	45.6	22.7
1960	62.7	55.5	67.4	65.1	63.3	58.6	65.6	63.3	62.5	58.6	66.0	36.8	20.2
1961	63.1	56.7	67.9	65.1	63.7	59.3	66.0	64.4	62.9	58.8	65.7	32.4	21.5
1962	63.2	54.9	68.4	63.6	62.0	59.4	66.1	64.4	63.6	59.8	66.5	22.3	18.5
1963	64.1	57.4	70.8	66.7	63.9	60.1	66.5	65.4	64.4	61.7	67.3	36.2	25.1
1964	64.3	56.3	68.4	66.2	64.1	60.6	66.8	64.8	64.3	61.1	67.6	32.1	22.5
1965	65.4	56.4	68.8	66.9	65.8	62.2	67.7	66.1	65.6	62.5	68.2	34.8	27.1
1966	65.9	59.6	70.2	67.6	65.9	62.7	67.7	68.3	66.4	64.4	68.0	29.5	24.5
1967	66.2	60.9	69.3	68.6	65.9	63.6	68.0	67.4	65.8	63.5	68.0	46.7	31.1
1968	67.1	61.8	69.6	68.7	67.8	64.7	68.7	69.0	66.7	64.2	68.7	40.2	31.2
1969	67.3	61.8	70.0	69.8	68.3	65.0	68.7	68.6	67.5	64.6	69.1	38.1	28.9
1970	67.5	63.1	72.4	69.7	68.0	65.3	69.0	68.5	67.9	64.8	69.0	39.3	29.9
1971	68.2	63.0	73.5	70.0	69.7	66.1	69.3	69.8	69.6	65.7	69.3	37.9	34.7
1972	68.6	63.1	71.8	70.1	68.7	66.5	69.9	69.0	69.9	66.1	70.0	50.0	39.4

TABLE 13 B. Median Age of Decedents, by Sex, Canada and Provinces, 1921-1972  
TABLEAU 13 B. Âge médian des décédés, selon le sexe, Canada et provinces, 1921-1972

Year - Année	Canada	Nfld. - T.-N.	P.E.I. - Î. P.-É.	N.S. - N.-É.	N.B.	Qué.	Ont.	Man.	Sask.	Alta. - Alb.	B.C. - C.-B.	Yukon	N.W.T. - T. N.-O.
	Male - Masculin												
1921	41.3	..	59.2	50.6	37.1	..	48.7	24.8	12.5	24.3	46.4	..	..
1922	45.4	..	64.2	54.0	44.4	..	54.0	26.1	20.8	26.6	46.5	..	..
1923	48.0	..	64.4	55.4	46.6	..	55.6	34.9	18.7	28.0	47.4	..	..
1924	49.8	..	65.7	56.5	48.2	..	56.4	41.4	23.2	32.0	48.2	..	..
1925	51.2	..	66.2	59.5	49.3	..	57.3	40.2	24.2	38.8	50.2	..	..
1926	45.2	..	62.9	58.6	52.2	17.1	58.7	42.0	26.8	38.1	51.9	..	..
1927	46.0	..	66.4	54.8	52.8	19.4	58.6	46.1	33.2	40.6	51.5	..	..
1928	48.9	..	66.2	59.3	52.8	26.7	59.1	47.9	39.0	40.9	53.2	..	..
1929	48.9	..	64.9	59.0	52.1	28.2	58.5	48.7	34.9	39.8	53.4	..	..
1930	49.1	..	64.7	56.6	49.5	28.2	58.2	51.1	40.0	43.4	53.8	..	..
1931	50.8	..	66.9	58.9	53.5	30.0	59.1	50.7	42.6	45.3	55.1	..	..
1932	55.1	..	67.7	60.9	58.5	42.0	61.7	54.6	48.7	49.8	58.0	..	..
1933	56.4	..	69.4	62.7	59.8	43.3	62.9	56.4	49.4	50.2	58.9	..	..
1934	57.1	..	68.0	62.0	56.1	44.9	63.4	56.7	52.4	53.0	58.6	..	..
1935	57.5	..	64.5	61.3	58.8	45.9	63.4	56.7	52.4	53.2	60.1	..	..
1936	58.9	..	66.4	62.5	60.5	49.6	64.1	58.2	54.2	52.2	61.4	..	..
1937	57.9	..	64.3	62.9	55.7	45.3	63.7	59.7	53.4	54.5	60.1	..	..
1938	59.6	..	68.6	63.5	60.6	49.7	64.4	60.3	57.4	56.5	61.7	..	..
1939	61.0	..	67.3	65.4	60.6	52.1	65.5	61.2	58.6	58.6	62.2	..	..
1940	61.7	..	69.1	64.6	61.2	54.3	65.3	62.0	59.9	60.0	63.1	..	..
1941	61.2	..	68.2	62.1	60.0	52.8	65.0	61.9	60.1	58.9	63.6	..	..
1942	61.7	..	68.6	61.8	59.3	53.4	65.3	62.2	60.7	61.0	64.1	..	..
1943	62.5	..	67.4	63.1	61.3	55.3	65.9	63.4	61.9	61.1	64.5	..	..
1944	62.7	..	69.2	64.3	60.6	55.2	65.7	63.9	63.0	61.0	65.1	..	..
1945	63.1	..	69.9	64.7	61.8	56.1	65.9	64.0	63.6	62.5	65.1	..	..
1946	63.1	..	66.5	64.1	61.1	56.9	65.7	63.4	63.1	62.4	65.8	..	..
1947	63.3	..	68.6	64.9	59.9	56.6	65.8	64.3	64.7	63.2	65.2	..	..
1948	64.1	..	69.6	65.8	61.0	57.7	66.2	64.9	64.8	64.2	66.5	..	..
1949	64.5	57.2	68.1	65.9	62.5	59.0	66.5	65.7	65.7	64.7	66.7	..	..
1950	65.1	57.7	70.4	67.5	63.8	59.8	66.8	66.8	66.6	65.2	67.4	..	..
1951	65.5	58.2	71.8	68.0	65.5	60.4	66.8	67.6	68.0	65.0	68.3	..	..
1952	65.1	60.0	71.9	67.5	65.9	59.6	66.7	67.6	87.3	64.7	67.8	..	..
1953	65.7	61.6	71.7	67.4	66.2	60.4	67.0	67.6	67.9	65.1	69.1	..	..
1954	66.3	63.7	69.9	67.9	66.6	61.7	67.3	68.2	68.7	65.9	69.4	..	..
1955	67.0	63.6	73.1	69.3	66.0	62.5	67.6	68.8	69.0	67.1	70.3	..	..
1956	67.0	62.9	71.2	68.8	67.0	62.5	67.8	68.9	69.7	67.5	70.1	..	..
1957	66.9	63.8	72.3	69.2	66.6	62.2	67.4	69.2	70.1	68.0	69.9	..	..
1958	67.2	63.5	73.0	68.1	66.8	62.9	67.9	69.5	69.9	67.5	70.2	..	..
1959	67.7	62.9	72.8	69.7	68.1	63.2	68.2	70.7	70.7	67.9	71.0	..	..
1960	67.8	63.0	71.3	68.2	68.2	63.4	68.2	70.2	71.1	68.4	71.8	..	..
1961	67.9	63.7	71.8	69.0	69.0	64.0	68.1	71.0	71.6	68.3	71.8	..	..
1962	68.0	64.8	70.5	69.1	68.8	63.6	68.1	70.9	72.4	69.0	71.9	..	..
1963	68.2	62.8	71.6	69.4	69.1	64.3	68.3	71.6	72.3	69.2	72.2	..	..
1964	68.1	64.6	71.1	69.2	69.0	64.2	68.0	71.1	72.8	68.6	72.3	..	..
1965	68.5	65.5	71.2	69.8	69.7	65.1	68.7	71.5	72.5	69.2	72.1	..	..
1966	68.4	64.5	72.9	69.3	69.3	64.8	68.6	71.3	72.6	69.6	72.0	..	..
1967	68.2	64.9	71.5	69.3	68.7	65.4	68.2	71.2	72.8	69.3	71.6	..	..
1968	68.6	67.4	70.3	70.4	69.4	66.1	68.5	71.7	72.7	70.1	71.5	..	..
1969	68.5	66.4	71.7	69.5	69.0	65.8	68.5	70.8	73.0	69.6	71.3	..	..
1970	68.4	66.6	71.2	69.9	70.1	65.8	68.4	71.1	73.1	69.3	69.9	..	..
1971	68.5	67.0	71.3	69.1	69.1	66.0	68.6	71.5	73.4	69.1	70.5	..	..
1972	68.5	67.4	70.9	69.8	69.1	66.4	68.5	70.6	72.2	69.0	70.3	..	..



TABLE 13 B. Median Age of Decedents, by Sex, Canada and Provinces, 1921-1972 - Concluded  
 TABLEAU 13 B. Âge médian des décédés, selon le sexe, Canada et provinces, 1921-1972 - fin

Year - Année	Canada	Nfld. - T.-N.	P.E.I. - Î. P.-É.	N.S. - N.É.	N.B.	Qué.	Ont.	Man.	Sask.	Alta	B.C. - C.-B.	Yukon	N.W.T. - T. N.-O.
1921	43.5	..	63.5	52.4	40.3	..	52.8	26.4	16.8	18.9	43.9	..	..
1922	46.3	..	65.3	55.5	45.5	..	55.9	27.9	16.2	23.2	44.4	..	..
1923	49.6	..	63.5	59.1	47.3	..	58.0	29.4	15.4	24.4	44.4	..	..
1924	49.8	..	65.0	59.4	44.5	..	58.0	36.0	22.5	25.5	44.4	..	..
1925	52.3	..	66.5	62.7	50.0	..	59.1	37.4	23.1	30.3	47.9	..	..
1926	45.9	..	64.5	62.9	48.8	28.3	60.4	39.5	25.3	30.5	47.3	..	..
1927	45.8	..	67.8	59.5	47.7	26.9	60.4	43.8	31.3	32.4	46.1	..	..
1928	49.1	..	64.8	61.1	52.6	33.4	60.9	42.6	33.7	35.4	49.5	..	..
1929	49.2	..	66.4	61.5	50.9	34.6	61.3	43.2	32.9	33.1	50.0	..	..
1930	49.4	..	62.4	59.8	49.5	33.1	60.8	44.8	32.9	33.6	52.8	..	..
1931	52.1	..	65.1	62.0	56.3	35.0	62.4	50.0	39.2	38.7	52.8	..	..
1932	56.2	..	66.7	64.8	57.1	42.9	64.5	53.2	42.6	45.5	56.6	..	..
1933	57.7	..	69.1	65.5	60.2	46.4	65.0	54.6	46.8	45.5	57.1	..	..
1934	58.1	..	68.5	64.1	58.8	45.7	65.6	53.6	47.0	47.3	60.6	..	..
1935	58.9	..	69.3	64.7	57.9	48.4	66.0	54.6	46.9	48.9	60.0	..	..
1936	59.8	..	70.6	64.3	59.3	50.5	66.6	55.4	50.5	48.1	58.2	..	..
1937	59.0	..	68.1	66.7	57.0	46.8	67.1	55.2	48.8	48.7	59.0	..	..
1938	61.3	..	70.2	65.0	60.6	51.1	67.7	59.2	55.4	53.3	60.8	..	..
1939	63.1	..	69.2	65.9	62.1	55.1	68.8	59.9	56.1	55.8	63.5	..	..
1940	63.8	..	71.3	67.0	61.8	56.4	68.9	60.7	57.0	56.0	64.4	..	..
1941	63.6	..	69.5	65.6	60.5	55.3	68.9	61.0	58.1	56.9	65.3	..	..
1942	63.6	..	67.3	66.2	59.0	55.2	68.9	62.5	59.3	59.0	64.5	..	..
1943	64.7	..	69.4	65.8	63.2	57.0	69.5	62.3	61.5	60.4	65.2	..	..
1944	64.5	..	68.3	67.5	62.9	56.9	69.3	62.0	61.7	58.8	65.9	..	..
1945	65.0	..	70.2	67.0	63.4	57.3	69.4	63.9	63.2	61.5	65.7	..	..
1946	65.3	..	70.1	67.8	61.3	59.2	69.7	62.5	61.7	60.6	66.1	..	..
1947	66.0	..	69.3	69.1	64.0	59.9	70.0	64.9	62.5	62.4	65.9	..	..
1948	67.0	..	71.7	70.6	64.5	61.0	70.5	65.9	64.8	62.9	67.5	..	..
1949	67.4	56.2	70.3	70.6	67.3	62.4	70.7	67.5	64.7	64.9	68.1	..	..
1950	68.2	55.6	73.7	71.2	66.7	62.9	71.1	68.4	67.1	66.0	69.0	...	...
1951	68.8	63.8	74.1	72.0	68.8	64.2	71.5	69.3	67.9	66.1	69.8	...	...
1952	68.4	63.9	71.8	71.4	68.4	63.3	71.4	68.0	66.8	65.6	69.8	...	...
1953	69.3	65.8	74.8	72.3	69.5	64.9	71.8	68.9	67.9	66.6	71.0	...	...
1954	69.7	66.9	74.9	72.5	69.2	65.2	72.2	69.7	69.0	68.0	71.8	...	...
1955	70.4	67.4	75.3	72.9	70.7	66.2	72.4	70.1	69.9	68.1	72.6	...	...
1956	70.6	66.2	75.4	73.0	71.1	66.4	72.6	70.8	71.0	68.8	72.1	...	...
1957	70.6	67.0	75.2	73.1	71.4	66.6	72.6	71.2	71.0	68.5	71.7	...	...
1958	71.2	68.0	76.8	73.5	73.2	67.6	72.7	71.7	71.4	69.5	72.8	...	...
1959	71.8	68.5	76.8	73.3	71.8	68.5	73.2	72.7	72.5	70.5	73.2	...	...
1960	72.0	69.0	76.1	74.4	73.7	68.4	73.2	72.7	72.4	69.8	74.1	...	...
1961	72.2	69.9	77.1	73.5	73.0	69.0	73.6	72.9	72.6	70.6	74.1	...	...
1962	72.4	68.8	76.8	73.6	72.4	68.9	73.6	73.7	74.2	71.1	74.3	...	...
1963	72.9	69.8	78.3	74.9	73.7	69.4	73.9	73.7	74.1	72.0	75.3	...	...
1964	72.9	69.0	76.3	74.4	73.7	69.6	73.9	73.5	74.0	71.6	75.4	...	...
1965	73.4	70.1	76.8	74.8	74.7	70.4	74.5	74.3	74.6	72.2	75.8	...	...
1966	73.5	70.4	77.4	75.0	73.9	70.5	74.4	75.4	75.1	73.1	75.2	...	...
1967	73.6	71.9	76.5	75.6	74.0	70.8	74.5	74.9	74.8	72.5	75.3	...	...
1968	74.0	72.3	75.1	75.6	75.5	71.7	74.8	75.6	75.4	72.6	75.7	...	...
1969	74.2	72.2	77.0	76.0	75.7	71.7	74.9	75.3	75.5	73.5	75.9	...	...
1970	74.1	72.3	79.0	75.5	75.1	71.6	75.5	75.4	75.5	73.3	75.3	...	...
1971	74.7	73.4	79.9	76.5	76.1	72.3	75.2	76.6	77.0	74.1	76.3	...	...
1972	74.7	72.3	78.0	76.4	75.8	72.3	75.5	75.9	76.8	74.1	76.3	...	...

TABLE 14. Death Rates (per 1,000 Population) by Sex and Age, Canada, 1921-1972 and Provinces, 1972

No.	Province	Total	Age - Âge						
			Under 1 year <sup>1</sup> Moins de 1 an <sup>1</sup>	1-4 years ans	5-9 years ans	10-14 years ans	15-19 years ans	20-24 years ans	25-29 years ans
<b>Both sexes - Deux sexes</b>									
Canada:									
1	1921	10.6	88.1	7.4	2.9	2.0	2.9	3.7	4.1
2	1922	10.6	86.8	6.9	2.6	2.0	2.7	3.7	4.0
3	1923	10.7	88.1	6.8	2.6	1.9	2.8	3.5	3.9
4	1924	10.0	78.5	6.4	2.2	1.9	2.6	3.4	3.4
5	1925	9.9	78.6	5.9	2.0	1.8	2.5	3.4	3.5
6	1926	11.4	101.8	8.6	2.3	1.9	2.9	3.7	3.8
7	1927	10.9	94.0	8.1	2.6	2.1	2.9	3.8	4.0
8	1928	11.1	89.5	7.5	2.4	2.0	2.9	3.9	4.1
9	1929	11.3	92.1	8.6	2.6	1.9	3.0	3.8	4.1
10	1930	10.7	89.3	7.4	2.3	1.7	2.8	3.6	3.9
11	1931	10.1	84.7	6.5	1.0	1.5	2.4	3.2	3.6
12	1932	9.9	73.3	5.6	1.7	1.5	2.2	3.0	3.3
13	1933	9.6	73.1	5.1	1.5	1.3	2.0	2.8	3.1
14	1934	9.5	71.7	5.5	1.5	1.3	1.9	2.6	3.0
15	1935	9.7	71.0	5.6	1.7	1.4	2.0	2.6	3.1
16	1936	9.8	66.1	5.1	1.8	1.3	2.0	2.7	3.0
17	1937	10.8	75.8	6.8	2.0	1.4	2.0	2.7	3.0
18	1938	9.6	63.3	4.9	1.7	1.3	1.8	2.4	2.7
19	1939	9.7	60.7	4.4	1.6	1.2	1.8	2.3	2.6
20	1940	9.8	56.4	4.3	1.4	1.1	1.7	2.2	2.5
21	1941	10.0	59.7	4.3	1.5	1.2	1.7	2.3	2.6
22	1942	9.7	53.8	4.2	1.3	1.1	1.7	2.4	2.4
23	1943	10.1	53.7	3.7	1.4	1.1	1.8	2.4	2.3
24	1944	9.7	54.7	3.7	1.4	1.0	1.6	2.0	2.1
25	1945	9.4	51.3	2.9	1.2	1.0	1.5	1.9	2.0
26	1946	9.4	46.7	3.0	1.2	0.9	1.5	1.9	2.0
27	1947	9.4	45.5	2.6	1.0	0.8	1.4	1.8	1.9
28	1948	9.3	43.7	2.5	1.0	0.8	1.3	1.7	1.7
29	1949	9.2	43.3	2.3	0.9	0.8	1.3	1.6	1.7
30	1950	9.1	41.5	2.0	0.9	0.7	1.1	1.4	1.4
31	1951	9.0	38.5	1.9	0.8	0.7	1.1	1.4	1.5
32	1952	8.7	38.2	2.0	0.8	0.7	1.0	1.4	1.4
33	1953	8.6	35.6	1.8	0.8	0.6	1.0	1.4	1.3
34	1954	8.2	31.9	1.6	0.7	0.5	0.9	1.2	1.3
35	1955	8.2	31.3	1.5	0.6	0.6	0.9	1.2	1.2
36	1956	8.2	31.9	1.5	0.6	0.5	0.9	1.2	1.2
37	1957	8.2	30.9	1.5	0.6	0.5	0.9	1.2	1.3
38	1958	7.9	30.2	1.3	0.6	0.5	0.8	1.0	1.2
39	1959	8.0	28.4	1.2	0.6	0.5	0.9	1.2	1.2
40	1960	7.8	27.3	1.2	0.6	0.5	0.9	1.1	1.1
41	1961	7.7	27.2	1.1	0.5	0.4	0.8	1.1	1.1
42	1962	7.7	27.6	1.1	0.5	0.4	0.8	1.2	1.1
43	1963	7.8	26.3	1.1	0.6	0.4	0.9	1.2	1.1
44	1964	7.6	24.7	1.0	0.5	0.4	0.8	1.2	1.0
45	1965	7.6	23.6	1.0	0.5	0.4	0.9	1.2	1.1
46	1966	7.5	23.1	1.0	0.5	0.4	0.9	1.2	1.1
47	1967 <sup>†</sup>	7.4	22.0	1.0	0.5	0.4	0.9	1.2	1.1
48	1968 <sup>†</sup>	7.4	20.8	0.9	0.5	0.4	0.9	1.2	1.1
49	1969 <sup>†</sup>	7.4	19.3	0.9	0.5	0.4	0.9	1.2	1.1
50	1970 <sup>†</sup>	7.3	18.8	0.8	0.5	0.4	0.9	1.2	1.0
51	1971	7.3	17.5	0.8	0.5	0.4	1.0	1.2	1.0
52	1972	7.4	17.1	0.9	0.4	0.4	1.1	1.3	1.1
53	Newfoundland - Terre-Neuve	6.3	20.7	1.0	0.7	0.4	0.6	1.2	0.8
54	Prince Edward Island - Île-du-Prince-Édouard	9.3	19.5	1.5	0.3	0.4	1.2	1.7	1.0
55	Nova Scotia - Nouvelle-Écosse	8.7	16.9	0.6	0.5	0.4	1.0	1.4	1.4
56	New Brunswick - Nouveau-Brunswick	7.7	17.3	0.9	0.4	0.5	1.3	1.4	1.1
57	Québec	7.0	17.9	0.9	0.5	0.4	1.2	1.4	1.2
58	Ontario	7.5	15.3	0.8	0.4	0.4	1.0	1.0	0.9
59	Manitoba	8.3	18.9	1.0	0.5	0.4	1.0	1.2	1.1
60	Saskatchewan	8.3	19.4	0.8	0.5	0.5	1.3	1.6	1.3
61	Alberta	6.5	17.4	1.0	0.4	0.4	1.4	1.4	1.0
62	British Columbia - Colombie-Britannique	8.0	16.8	0.9	0.4	0.4	1.3	1.5	1.3
63	Yukon	5.4	24.0	0.6	0.4	0.5	3.1	3.3	1.0
64	Northwest Territories - Territoires du Nord-Ouest	7.6	50.0	3.7	2.2	1.1	3.9	4.4	4.7

See footnote(s) at end of table.

TABLEAU 14. Taux de mortalité (pour 1,000 habitants) selon le sexe et le groupe d'âges, Canada, 1921-1972 et provinces, 1972

Age - Âge												N°
30-34 years — ans	35-39 years — ans	40-44 years — ans	45-49 years — ans	50-54 years — ans	55-59 years — ans	60-64 years — ans	65-69 years — ans	70-74 years — ans	75-79 years — ans	80-84 years — ans	85+ years — ans	
Both sexes - Deux sexes												
4.1	5.1	5.7	7.2	10.0	14.4	20.9	33.3	54.9	85.2	127.9	226.4	1
4.2	5.0	5.8	7.4	9.7	15.0	21.3	35.0	56.8	89.9	139.6	241.1	2
4.1	5.0	5.8	7.1	9.7	15.4	22.6	36.5	57.7	93.1	149.1	258.3	3
3.8	4.6	5.5	6.9	9.5	13.5	21.4	34.5	54.2	85.2	140.0	243.3	4
3.6	4.3	5.3	6.7	9.1	13.7	21.1	34.8	54.0	87.5	141.0	248.2	5
4.2	5.2	6.0	7.5	9.8	14.6	22.4	36.6	58.4	97.3	148.4	264.2	6
4.1	5.0	5.7	7.4	9.8	14.8	22.2	35.6	54.3	90.3	135.3	249.8	7
4.2	5.1	6.1	7.7	10.3	15.4	23.0	36.5	57.5	95.1	145.3	263.6	8
4.2	5.1	6.2	7.7	10.6	14.9	23.3	37.8	57.8	94.6	148.2	261.7	9
3.9	4.7	5.9	7.4	10.1	14.8	21.8	35.2	54.5	88.0	136.9	237.3	10
3.9	4.5	5.2	6.9	9.9	14.5	21.9	32.9	52.1	85.2	130.5	219.5	11
3.7	4.5	5.3	6.8	9.9	14.6	21.8	34.3	55.3	90.0	146.2	242.3	12
3.5	4.1	5.0	6.9	9.7	14.0	22.0	34.2	53.6	86.8	142.9	230.6	13
3.5	3.9	4.8	6.8	9.5	14.1	22.5	33.0	52.7	83.2	137.2	214.4	14
3.4	4.3	5.0	6.8	9.5	14.1	22.6	33.3	54.0	84.4	141.9	220.5	15
3.5	4.2	5.0	6.7	9.7	14.2	23.0	33.7	54.6	86.0	140.9	222.1	16
3.5	4.3	5.2	7.1	9.9	14.4	23.4	33.6	54.4	86.8	144.0	224.4	17
3.1	3.8	4.8	6.5	9.4	13.8	21.7	32.8	53.2	83.8	131.4	215.0	18
2.9	3.7	4.6	6.3	9.6	14.0	21.9	34.1	53.8	87.0	136.1	236.1	19
2.8	3.7	4.6	6.3	9.6	14.4	21.8	34.4	54.3	87.1	137.1	238.8	20
2.8	3.6	4.7	6.7	9.4	14.3	21.6	34.1	52.9	87.6	139.0	234.9	21
2.6	3.3	4.4	6.3	9.5	14.2	21.4	33.3	51.2	84.9	131.3	226.2	22
2.5	3.4	4.5	6.4	9.2	14.3	21.8	34.2	53.5	88.0	142.3	249.2	23
2.3	3.0	4.2	6.1	9.1	13.8	21.2	33.6	52.2	83.1	132.6	228.7	24
2.3	3.1	4.0	6.1	8.9	13.4	21.0	32.3	50.5	82.0	127.4	226.3	25
2.2	2.8	4.0	5.9	8.7	13.4	20.5	32.5	49.3	79.3	124.6	219.1	26
2.1	2.8	3.8	5.8	8.7	13.3	20.9	32.3	49.5	77.6	123.4	207.4	27
2.0	2.8	3.9	5.8	8.8	13.5	21.0	31.4	49.9	78.5	123.4	213.8	28
1.9	2.6	3.7	5.8	8.6	12.9	21.3	31.6	50.5	77.0	122.9	212.8	29
1.6	2.4	3.6	5.7	8.4	12.9	20.8	31.7	49.0	77.3	123.4	215.1	30
1.8	2.3	3.5	5.5	8.5	13.3	20.5	30.3	48.2	80.5	127.7	222.0	31
1.7	2.3	3.4	5.4	8.6	13.0	20.1	30.0	46.5	74.9	120.6	210.6	32
1.6	2.2	3.4	5.2	8.5	12.7	19.9	30.0	46.8	75.5	119.5	214.7	33
1.5	2.0	3.2	4.8	8.1	12.0	19.4	29.2	44.7	72.5	114.2	208.3	34
1.5	1.8	2.9	4.7	7.8	12.1	19.1	29.5	45.3	75.1	119.1	210.9	35
1.4	1.9	2.9	4.8	7.7	12.3	19.4	29.2	45.3	74.8	121.0	208.5	36
1.4	1.9	3.0	5.0	7.8	12.7	19.9	30.3	44.9	74.1	120.9	209.2	37
1.3	1.9	2.9	4.7	7.7	12.3	19.0	29.2	43.9	71.8	117.8	207.1	38
1.3	1.8	2.8	4.7	7.6	12.2	18.7	29.0	46.0	73.3	119.6	211.3	39
1.2	1.9	2.7	4.8	7.4	12.0	18.7	28.1	44.5	71.8	115.6	207.4	40
1.3	1.8	2.7	4.5	7.5	11.7	18.4	28.4	43.9	70.2	112.4	199.4	41
1.3	1.8	2.8	4.5	7.3	11.9	18.4	27.7	43.8	69.0	110.7	201.1	42
1.3	1.8	2.7	4.5	7.4	11.8	18.6	27.8	43.6	70.4	112.5	201.5	43
1.3	1.7	2.8	4.5	7.4	11.5	18.9	27.4	42.4	68.3	107.2	186.4	44
1.3	1.8	2.8	4.4	7.5	11.5	18.2	27.3	42.5	68.9	108.6	196.4	45
1.3	1.8	2.7	4.5	7.4	11.6	18.1	27.5	41.2	65.9	107.5	196.0	46
1.2	1.7	2.9	4.5	7.3	11.6	17.9	27.1	40.3	64.5	103.6	189.9	47
1.3	1.8	2.7	4.4	7.1	11.4	17.5	27.4	40.7	64.1	105.2	193.1	48
1.2	1.8	2.7	4.5	7.1	11.3	17.2	27.1	40.5	62.5	101.6	185.4	49
1.3	1.8	2.8	4.4	7.1	11.2	17.4	26.9	40.2	61.6	99.2	177.1	50
1.3	1.8	2.9	4.4	7.0	10.9	16.9	25.6	38.9	61.4	97.7	177.3	51
1.3	1.8	2.9	4.4	7.1	10.9	17.0	26.3	40.0	61.3	97.8	178.8	52
1.0	1.8	2.3	4.4	6.3	10.3	18.2	29.7	40.7	64.6	107.8	188.0	53
1.7	1.1	3.7	5.3	7.2	9.8	17.3	25.0	41.3	55.2	90.0	170.0	54
1.3	2.1	3.7	4.7	8.0	10.7	18.6	27.4	42.4	61.5	104.0	180.3	55
1.0	2.0	3.4	4.6	7.2	10.5	16.3	27.4	39.2	58.0	97.2	172.9	56
1.4	1.8	2.9	4.6	7.4	12.0	18.8	28.9	43.2	69.4	109.7	195.7	57
1.1	1.7	2.8	4.2	7.2	11.1	17.4	26.3	40.8	61.7	97.2	180.4	58
1.4	1.5	2.7	4.4	7.2	9.7	16.3	23.4	37.6	58.6	88.7	171.5	59
1.6	2.0	3.0	3.8	6.1	8.7	12.7	22.6	32.7	50.1	85.4	165.3	60
1.4	1.8	2.7	4.2	6.0	10.3	13.9	22.9	36.7	55.6	92.3	166.2	61
1.5	2.1	3.0	4.4	6.5	9.8	15.1	24.0	35.8	54.6	90.5	170.0	62
2.5	2.5	2.5	4.4	10.0	10.0	25.0	26.7	70.0	--	--	--	63
3.1	3.6	7.6	6.9	10.0	13.8	33.3	25.0	75.0	85.0	--	--	64

Voir renvoi(s) à la fin du tableau.

TABLE 14. Death Rates (per 1,000 Population) by Sex and Age, Canada, 1921-1972 and Provinces, 1972 - Continued

No.	Province	Total	Age - Âge						
			Under 1 year <sup>1</sup> - Moins de 1 an <sup>1</sup>	1-4 years - ans	5-9 years - ans	10-14 years - ans	15-19 years - ans	20-24 years - ans	25-29 years - ans
			Male - Masculin						
Canada:									
1	1921	10.9	98.2	7.9	3.1	2.1	3.1	3.7	4.0
2	1922	11.0	97.3	7.3	2.8	2.1	2.8	3.7	3.8
3	1923	11.0	98.2	7.1	2.5	2.0	3.0	3.4	3.8
4	1924	10.3	86.1	6.9	2.3	2.0	2.7	3.4	3.2
5	1925	10.3	86.7	6.2	2.3	2.0	2.6	3.4	3.3
6	1926	11.9	112.9	9.0	2.5	2.1	2.9	3.5	3.5
7	1927	11.4	104.0	8.6	2.7	2.2	2.8	3.6	3.9
8	1928	11.6	99.0	7.9	2.6	2.1	3.0	3.7	3.9
9	1929	11.8	102.0	9.1	2.7	2.0	3.1	3.7	3.9
10	1930	11.2	98.4	7.9	2.6	1.7	2.8	3.7	3.7
11	1931	10.5	94.4	6.8	2.2	1.5	2.5	3.2	3.4
12	1932	10.3	81.5	6.0	1.9	1.5	2.3	3.0	3.1
13	1933	10.0	81.7	5.5	1.6	1.3	2.2	2.8	2.8
14	1934	10.0	80.5	5.9	1.7	1.4	1.8	2.4	2.8
15	1935	10.2	80.0	5.9	1.8	1.5	2.1	2.5	2.9
16	1936	10.2	73.1	5.5	1.9	1.4	2.1	2.6	2.9
17	1937	10.9	84.0	7.4	2.2	1.5	2.1	2.7	2.8
18	1938	10.3	70.5	5.3	1.8	1.5	2.0	2.5	2.7
19	1939	10.4	68.4	4.7	1.7	1.3	2.0	2.4	2.6
20	1940	10.5	62.4	4.6	1.6	1.2	2.0	2.3	2.4
21	1941	10.8	67.0	4.7	1.7	1.4	2.0	2.6	2.7
22	1942	10.6	59.7	4.5	1.5	1.2	1.9	2.8	2.5
23	1943	10.9	59.5	4.1	1.7	1.3	2.2	2.8	2.4
24	1944	10.5	60.5	4.1	1.6	1.1	2.0	2.2	2.0
25	1945	10.3	56.6	3.1	1.3	1.1	1.8	2.1	2.1
26	1946	10.3	51.9	3.3	1.3	1.1	1.7	2.1	2.0
27	1947	10.4	51.3	2.8	1.2	1.0	1.6	2.0	2.1
28	1948	10.4	48.6	2.7	1.2	0.9	1.5	2.1	1.9
29	1949	10.3	48.2	2.4	1.1	0.9	1.5	1.9	1.9
30	1950	10.1	46.2	2.2	1.0	0.8	1.4	1.7	1.7
31	1951	10.1	42.7	2.1	1.0	0.8	1.4	1.9	1.8
32	1952	10.0	42.5	2.2	1.0	0.8	1.4	1.9	1.8
33	1953	9.8	39.8	1.9	1.0	0.8	1.4	1.9	1.7
34	1954	9.3	35.8	1.7	0.8	0.7	1.2	1.7	1.6
35	1955	9.4	35.0	1.7	0.8	0.7	1.3	1.7	1.6
36	1956	9.4	35.0	1.6	0.8	0.6	1.2	1.7	1.6
37	1957	9.5	34.5	1.6	0.7	0.6	1.3	1.8	1.7
38	1958	9.1	33.7	1.4	0.7	0.6	1.2	1.5	1.6
39	1959	9.2	31.8	1.3	0.7	0.6	1.2	1.7	1.6
40	1960	9.0	30.8	1.3	0.7	0.6	1.3	1.6	1.5
41	1961	9.0	30.5	1.3	0.6	0.6	1.2	1.7	1.5
42	1962	8.9	30.6	1.2	0.6	0.5	1.1	1.7	1.5
43	1963	9.0	29.6	1.2	0.7	0.5	1.1	1.8	1.6
44	1964	8.8	27.8	1.1	0.6	0.5	1.2	1.8	1.5
45	1965	8.8	26.2	1.0	0.7	0.5	1.2	1.8	1.6
46	1966	8.7	25.8	1.1	0.6	0.6	1.3	1.8	1.6
47	1967 <sup>r</sup>	8.6	24.2	1.1	0.6	0.6	1.3	1.9	1.5
48	1968 <sup>r</sup>	8.6	22.9	1.0	0.6	0.5	1.3	1.8	1.5
49	1969 <sup>r</sup>	8.6	21.7	1.0	0.6	0.5	1.3	1.9	1.6
50	1970 <sup>r</sup>	8.5	21.2	0.9	0.6	0.5	1.3	1.7	1.4
51	1971	8.5	19.9	0.9	0.6	0.5	1.4	1.8	1.5
52	1972	8.7	19.0	1.0	0.5	0.5	1.6	2.0	1.5
53	Newfoundland - Terre-Neuve	7.4	22.4	1.2	0.9	0.6	0.6	1.6	1.3
54	Prince Edward Island - Île-du-Prince-Édouard	10.9	20.0	2.0	0.5	0.3	1.5	3.0	1.4
55	Nova Scotia - Nouvelle-Écosse	10.1	17.7	0.6	0.5	0.5	1.3	2.2	2.0
56	New Brunswick - Nouveau-Brunswick	9.0	17.1	1.1	0.5	0.6	1.9	2.2	1.4
57	Québec	8.2	19.8	1.1	0.6	0.6	1.7	2.2	1.7
58	Ontario	8.6	17.1	0.8	0.4	0.5	1.5	1.7	1.3
59	Manitoba	9.8	19.9	1.1	0.7	0.6	1.4	1.9	1.5
60	Saskatchewan	10.1	23.3	0.9	0.6	0.6	2.1	2.6	1.6
61	Alberta	7.9	19.9	1.2	0.4	0.6	2.0	2.2	1.4
62	British Columbia - Colombie-Britannique	9.2	19.4	1.0	0.5	0.5	2.0	2.4	1.9
63	Yukon	7.3	23.3	1.3	0.8	-	3.8	6.7	0.9
64	Northwest Territories - Territoires du Nord-Ouest	9.4	65.0	4.3	2.5	2.2	6.9	7.1	6.5

See footnote(s) at end of table.

**TABEAU 14. Taux de mortalité (pour 1,000 habitants) selon le sexe et le groupe d'âges, Canada, 1921 - 1972 et provinces, 1972 - suite**

Age - Âge												N°
30-34 years — ans	35-39 years — ans	40-44 years — ans	45-49 years — ans	50-54 years — ans	55-59 years — ans	60-64 years — ans	65-69 years — ans	70-74 years — ans	75-79 years — ans	80-84 years — ans	85+ years — ans	
Male - Masculin												
3.8	4.7	5.6	7.3	9.8	15.2	21.9	33.4	56.9	89.4	133.8	228.2	1
3.9	4.6	5.6	7.2	9.8	15.9	22.2	37.0	60.0	91.4	144.4	245.8	2
3.9	4.7	5.8	7.0	9.8	16.2	23.7	38.3	59.9	92.9	154.4	259.9	3
3.5	4.3	5.4	7.0	9.4	14.2	22.5	36.6	57.1	90.0	150.8	238.1	4
3.4	4.1	5.3	6.8	9.4	14.6	22.1	36.8	56.8	92.2	145.9	244.4	5
3.7	4.8	5.9	7.4	10.1	15.7	23.7	38.1	62.6	101.6	152.5	252.6	6
3.8	4.6	5.6	7.4	10.3	16.2	23.6	37.6	59.0	94.8	137.7	246.2	7
3.9	4.8	6.1	8.0	10.7	16.5	24.7	39.7	60.6	101.4	147.4	259.3	8
3.9	4.8	6.1	8.1	11.2	15.9	24.7	40.4	60.0	97.8	153.4	268.6	9
3.7	4.6	5.8	7.7	10.8	15.7	23.2	37.4	58.0	93.2	141.3	242.0	10
3.5	4.2	5.4	7.2	10.7	15.4	22.9	35.2	55.0	87.4	134.1	228.1	11
3.4	4.4	5.2	6.8	10.3	15.4	23.2	36.4	58.6	93.4	151.3	247.9	12
3.1	3.8	5.0	7.0	10.1	14.6	23.3	36.0	56.6	89.9	150.5	234.0	13
3.3	3.8	4.8	7.0	10.1	15.2	24.5	35.5	56.4	87.8	142.8	220.4	14
3.3	4.0	5.1	7.0	10.2	15.0	24.6	35.3	57.8	88.6	146.7	227.5	15
3.2	4.0	5.0	7.1	10.2	15.4	24.9	36.0	58.2	90.6	149.2	227.1	16
3.4	4.2	5.2	7.5	10.5	15.8	26.1	37.0	57.2	92.8	152.0	226.5	17
3.0	3.7	5.0	7.1	10.4	15.1	24.0	35.8	57.7	89.5	140.0	221.5	18
2.8	3.7	4.8	6.7	10.4	15.5	24.0	37.3	58.3	93.6	141.6	242.5	19
2.8	3.6	4.9	6.9	10.6	16.3	24.7	38.2	59.3	91.5	147.5	247.3	20
2.8	3.8	5.0	7.3	10.6	16.0	24.2	37.3	58.5	95.7	147.6	241.9	21
2.7	3.4	4.8	6.9	10.8	15.7	24.1	36.9	56.9	92.7	140.6	232.0	22
2.5	3.4	4.9	7.0	10.3	16.1	24.6	38.1	58.8	94.4	150.7	263.6	23
2.3	3.1	4.3	6.8	10.0	15.7	23.8	37.5	57.5	89.6	139.7	235.1	24
2.2	3.2	4.3	6.8	10.0	15.3	23.8	36.9	55.3	89.6	136.4	236.1	25
2.2	2.9	4.4	6.5	9.9	15.3	23.8	37.1	54.0	86.7	130.4	225.6	26
2.2	3.1	4.3	7.0	10.1	15.6	24.3	37.1	54.7	84.1	129.5	214.2	27
2.1	4.4	6.8	6.8	10.3	15.7	24.7	36.0	55.7	84.8	130.7	215.7	28
2.1	2.8	4.1	5.8	10.1	15.3	25.2	36.5	56.2	82.4	133.4	220.8	29
1.9	2.6	4.0	6.6	10.0	15.6	25.1	36.4	54.9	84.7	132.2	222.9	30
2.1	2.5	3.9	6.4	10.4	16.2	24.5	35.1	54.5	87.6	135.5	235.1	31
2.1	2.6	3.9	6.3	10.6	16.3	24.5	35.6	52.3	83.3	132.5	223.1	32
2.0	2.6	3.9	6.2	10.4	15.7	24.2	35.3	53.6	82.9	129.5	227.3	33
1.8	2.3	3.6	5.7	10.0	15.0	24.1	35.0	51.7	80.6	126.2	218.1	34
1.8	2.2	3.5	5.7	9.8	15.1	23.9	35.9	53.2	84.8	132.4	219.9	35
1.8	2.3	3.4	5.8	9.6	15.5	24.0	35.7	53.4	82.8	132.6	221.9	36
1.8	2.3	3.7	6.1	9.8	16.0	25.3	37.2	53.3	84.0	132.8	224.7	37
1.7	2.3	3.6	5.9	9.9	15.8	24.2	36.2	52.6	81.4	130.7	219.4	38
1.7	2.2	3.5	5.8	9.5	15.6	24.0	36.1	55.4	83.3	131.6	221.4	39
1.6	2.3	3.3	6.0	9.3	15.6	24.0	35.0	54.3	83.2	128.5	217.5	40
1.6	2.3	3.4	5.8	9.6	15.2	24.0	35.7	54.0	81.8	125.1	208.9	41
1.6	2.3	3.4	5.6	9.5	15.4	23.9	35.1	54.1	81.0	123.3	209.6	42
1.6	2.3	3.4	5.7	9.5	15.5	24.1	35.4	53.9	83.2	124.5	214.0	43
1.7	2.2	3.7	5.7	9.5	15.1	25.0	35.3	53.4	81.3	121.0	200.2	44
1.7	2.2	3.5	5.6	9.7	15.2	24.2	35.6	53.7	83.3	123.9	211.4	45
1.7	2.2	3.4	5.7	9.7	15.4	24.0	36.2	53.1	79.9	124.0	213.4	46
1.6	2.2	3.6	5.8	9.6	15.3	24.0	36.1	52.0	80.2	120.1	209.8	47
1.7	2.2	3.5	5.8	9.1	15.1	23.4	36.9	52.6	80.5	125.4	211.0	48
1.6	2.3	3.4	5.7	9.4	15.0	23.0	36.6	53.3	78.2	121.6	205.6	49
1.6	2.2	3.5	5.6	9.3	14.8	23.7	36.3	53.3	78.2	119.7	197.0	50
1.6	2.2	3.6	5.7	9.3	14.6	22.9	34.7	51.9	79.0	118.8	198.6	51
1.7	2.2	3.6	5.6	9.3	14.6	23.0	35.7	53.4	78.9	122.7	213.9	52
1.3	2.5	2.6	6.2	8.1	14.2	22.4	37.6	51.9	74.5	131.9	220.0	53
3.0	0.7	3.7	6.3	10.0	14.6	27.4	36.7	49.3	71.7	112.9	212.5	54
1.9	3.2	4.4	6.0	10.4	14.9	25.3	37.3	56.3	82.3	126.2	220.0	55
1.3	2.9	4.5	5.9	10.7	14.3	22.2	38.4	51.5	72.1	117.9	211.2	56
1.9	2.2	3.7	6.0	10.0	16.4	25.1	39.7	57.6	88.3	139.5	233.9	57
1.4	2.0	3.5	5.4	9.6	14.7	23.8	36.5	56.2	81.9	127.5	228.3	58
1.7	2.0	3.5	5.4	9.3	12.7	22.7	32.3	50.0	74.0	107.0	216.0	59
2.3	2.5	3.9	5.5	8.1	10.8	17.1	29.0	42.5	65.5	100.6	187.2	60
1.8	2.0	3.6	5.5	7.3	13.8	18.8	30.6	47.3	68.9	111.8	192.2	61
1.8	2.5	3.6	5.7	8.1	12.7	20.1	30.8	46.6	70.3	112.2	189.5	62
4.4	2.9	2.9	6.0	12.5	13.3	45.0	35.0	50.0	--	--	--	63
5.0	5.0	5.6	7.1	13.3	14.0	35.0	30.0	90.0	90.0	--	--	64

Voir renvoi(s) à la fin du tableau.

TABLE 14. Death Rates (per 1,000 Population) by Sex and Age, Canada, 1921-1972 and Provinces, 1972 - Concluded

No.	Province	Total	Age - Âge						
			Under 1 year <sup>1</sup> - Moins de 1 an <sup>1</sup>	1-4 years - ans	5-9 years - ans	10-14 years - ans	15-19 years - ans	20-24 years - ans	25-29 years - ans
Canada:			Female - Féminin						
1	1921	10.2	77.4	6.9	2.7	1.9	2.7	3.7	4.1
2	1922	10.3	75.9	6.5	2.4	1.9	2.6	3.8	4.2
3	1923	10.4	77.4	6.5	2.4	1.7	2.6	3.5	3.9
4	1924	9.6	70.5	5.9	2.2	1.8	2.5	3.5	3.7
5	1925	9.5	70.0	5.6	1.7	1.6	2.4	3.5	3.6
6	1926	10.9	90.0	8.2	2.1	1.8	2.9	4.0	4.1
7	1927	10.4	83.3	7.6	2.4	2.0	3.0	4.0	4.1
8	1928	10.6	79.6	7.0	2.3	1.9	2.7	4.0	4.2
9	1929	10.8	81.5	8.0	2.5	1.9	2.8	4.0	4.3
10	1930	10.2	79.7	6.9	2.0	1.6	2.8	3.6	4.1
11	1931	9.6	74.4	6.1	1.7	1.5	2.2	3.2	3.8
12	1932	9.5	64.5	5.1	1.5	1.4	2.1	3.0	3.6
13	1933	9.2	64.0	4.6	1.3	1.2	1.9	2.8	3.4
14	1934	8.9	62.5	5.0	1.3	1.1	1.9	2.7	3.1
15	1935	9.2	61.6	5.2	1.5	1.3	1.8	2.7	3.3
16	1936	9.3	58.8	4.8	1.7	1.2	1.9	2.8	3.1
17	1937	9.7	67.1	6.2	1.8	1.3	1.9	2.7	3.1
18	1938	8.9	55.6	4.5	1.6	1.2	1.7	2.4	2.7
19	1939	9.0	52.7	4.0	1.4	1.1	1.6	2.1	2.6
20	1940	9.0	49.9	3.9	1.2	1.0	1.5	2.1	2.6
21	1941	9.1	51.9	4.0	1.3	1.0	1.5	2.0	2.5
22	1942	8.8	47.5	3.9	1.2	0.9	1.5	1.9	2.4
23	1943	9.2	47.5	3.4	1.2	1.0	1.4	2.0	2.3
24	1944	8.9	48.5	3.4	1.2	1.0	1.3	1.9	2.2
25	1945	8.5	45.7	2.7	1.0	0.8	1.2	1.6	1.9
26	1946	8.4	41.1	2.8	1.1	0.8	1.3	1.8	1.9
27	1947	8.3	39.4	2.4	0.8	0.7	1.3	1.6	1.7
28	1948	8.3	38.5	2.3	0.7	0.6	1.0	1.4	1.5
29	1949	8.1	38.1	2.2	0.8	0.6	1.0	1.3	1.4
30	1950	7.9	36.5	1.8	0.7	0.6	0.8	1.0	1.2
31	1951	7.8	34.0	1.8	0.7	0.5	0.9	1.0	1.1
32	1952	7.5	33.6	1.8	0.7	0.5	0.7	0.9	1.0
33	1953	7.4	31.0	1.6	0.5	0.5	0.6	0.8	1.0
34	1954	7.0	27.9	1.4	0.5	0.4	0.6	0.7	0.9
35	1955	6.9	27.5	1.3	0.5	0.4	0.6	0.6	0.8
36	1956	7.0	28.7	1.4	0.5	0.4	0.5	0.6	0.8
37	1957 <sup>f</sup>	6.9	27.2	1.3	0.5	0.4	0.6	0.7	0.9
38	1958	6.7	26.4	1.2	0.4	0.3	0.5	0.6	0.7
39	1959	6.8	24.7	1.2	0.5	0.4	0.5	0.6	0.8
40	1960	6.6	23.7	1.1	0.4	0.3	0.5	0.6	0.7
41	1961	6.5	23.7	1.0	0.4	0.3	0.5	0.6	0.7
42	1962	6.5	24.3	1.0	0.4	0.3	0.5	0.6	0.7
43	1963	6.5	22.9	0.9	0.4	0.3	0.6	0.6	0.7
44	1964	6.3	21.4	0.9	0.4	0.3	0.5	0.6	0.6
45	1965	6.3	20.8	0.9	0.4	0.3	0.5	0.6	0.6
46	1966	6.2	20.2	0.9	0.4	0.3	0.5	0.5	0.6
47	1967 <sup>f</sup>	6.1	19.6	0.8	0.4	0.3	0.5	0.6	0.6
48	1968 <sup>f</sup>	6.2	18.6	0.8	0.4	0.3	0.5	0.6	0.7
49	1969 <sup>f</sup>	6.1	16.9	0.8	0.4	0.3	0.5	0.6	0.6
50	1970 <sup>f</sup>	6.1	16.3	0.7	0.4	0.3	0.5	0.6	0.6
51	1971	6.1	15.1	0.8	0.4	0.3	0.6	0.6	0.6
52	1972	6.2	15.0	0.8	0.3	0.3	0.6	0.5	0.7
53	Newfoundland - Terre-Neuve	5.1	18.9	0.9	0.5	0.3	0.5	0.8	0.3
54	Prince Edward Island - Île-du-Prince-Édouard	7.7	18.9	1.0	0.2	0.5	0.8	0.4	0.6
55	Nova Scotia - Nouvelle-Écosse	7.2	16.1	0.7	0.3	0.4	0.6	0.5	0.7
56	New Brunswick - Nouveau-Brunswick	6.4	17.5	0.8	0.4	0.5	0.6	0.5	0.8
57	Québec	5.8	16.0	0.8	0.4	0.3	0.7	0.7	0.7
58	Ontario	6.5	13.3	0.7	0.3	0.3	0.5	0.4	0.6
59	Manitoba	6.8	17.9	0.9	0.3	0.2	0.6	0.4	0.7
60	Saskatchewan	6.4	15.3	0.8	0.3	0.4	0.5	0.6	1.0
61	Alberta	5.0	14.9	0.8	0.3	0.3	0.8	0.5	0.6
62	British Columbia - Colombie-Britannique	6.8	14.0	0.7	0.3	0.3	0.7	0.6	0.7
63	Yukon	3.3	25.0	-	-	1.0	2.5	-	1.1
64	Northwest Territories - Territoires du Nord-Ouest	5.5	35.0	3.0	1.9	-	0.7	1.8	2.7

<sup>1</sup> Per 1,000 live births.

Note: Data for Newfoundland not available prior to 1949 and the Yukon and Northwest Territories prior to 1950.

TABLEAU 14. Taux de mortalité (pour 1,000 habitants) selon le sexe et le groupe d'âges, Canada, 1921-1972 et provinces, 1972 - fin

Age - Âge												N <sup>o</sup>
30-34 years — ans	35-39 years — ans	40-44 years — ans	45-49 years — ans	50-54 years — ans	55-59 years — ans	60-64 years — ans	65-69 years — ans	70-74 years — ans	75-79 years — ans	80-84 years — ans	85+ years — ans	
Female - Féminin												
4.5	5.5	5.9	7.1	10.2	13.5	19.7	33.2	52.8	80.9	122.4	224.9	1
4.6	5.5	6.0	7.6	9.7	13.9	20.2	32.8	53.3	88.3	135.2	237.2	2
4.4	5.5	5.7	7.4	9.7	14.5	21.4	34.6	55.4	93.4	144.2	256.9	3
4.2	5.0	5.5	6.8	9.6	12.7	20.1	32.1	51.1	80.2	129.9	247.8	4
3.8	4.6	5.4	6.5	8.8	12.7	20.1	32.6	51.0	82.6	136.5	251.5	5
4.6	5.6	6.1	7.5	9.5	13.5	21.0	35.0	54.0	92.8	144.5	274.3	6
4.3	5.4	5.8	7.3	9.3	13.3	20.6	33.3	49.3	85.7	133.1	252.8	7
4.6	5.4	6.1	7.4	9.8	14.2	21.2	33.0	54.3	88.8	143.3	267.3	8
4.6	5.4	6.2	7.3	9.8	13.8	21.8	35.1	55.5	91.2	143.2	256.0	9
4.1	4.9	6.0	7.1	9.3	13.7	20.1	32.8	50.7	82.6	132.8	233.5	10
4.2	4.8	5.0	6.6	9.0	13.4	20.7	30.3	49.1	82.9	127.1	212.6	11
4.0	4.7	5.4	6.8	9.3	13.6	20.2	32.0	51.9	86.6	141.2	237.8	12
3.9	4.4	5.1	6.8	9.2	13.3	20.5	32.3	50.5	83.5	135.6	227.9	13
3.7	4.2	4.7	6.5	8.8	12.9	20.2	30.3	48.8	78.4	131.9	209.7	14
3.6	4.5	4.9	6.5	8.7	12.9	20.3	31.1	49.9	80.1	137.3	215.0	15
3.8	4.5	4.9	6.3	9.2	12.9	20.7	31.1	50.8	81.4	133.1	218.1	16
3.7	4.3	5.1	6.5	9.2	12.7	20.4	29.8	51.4	80.8	136.5	222.7	17
3.2	3.9	4.6	5.8	8.2	12.3	19.0	29.4	48.6	78.1	123.4	209.8	18
3.1	3.8	4.3	5.8	8.5	12.2	19.5	30.4	49.0	80.4	131.0	230.9	19
2.8	3.7	4.2	5.7	8.5	12.2	18.4	30.1	49.1	82.7	127.6	231.8	20
2.8	3.4	4.5	6.0	8.1	12.3	18.5	30.4	47.0	79.7	131.2	229.3	21
2.6	3.3	4.1	5.7	8.0	12.4	18.2	29.3	45.2	77.3	122.8	221.6	22
2.5	3.4	4.1	5.7	8.1	12.1	18.6	29.9	47.8	81.8	134.6	237.7	23
2.4	3.0	4.0	5.4	8.1	11.6	18.1	29.2	46.6	76.6	126.2	223.5	24
2.4	3.0	3.6	5.3	7.7	11.2	17.6	27.2	45.4	74.5	119.2	218.6	25
2.1	2.7	3.6	5.3	7.4	11.3	16.7	27.4	44.3	71.9	119.3	213.8	26
2.0	2.5	3.3	4.9	7.2	10.6	17.2	27.0	44.0	71.1	117.8	207.0	27
1.8	2.5	3.4	4.8	7.3	10.9	16.9	26.3	43.7	72.2	116.7	212.2	28
1.7	2.3	3.2	4.7	7.0	10.2	16.9	26.2	44.4	71.5	113.4	206.5	29
1.4	2.2	3.2	4.7	6.6	10.1	16.1	26.4	42.8	69.9	115.3	209.1	30
1.5	2.0	3.0	4.5	6.5	10.2	16.1	24.9	41.6	73.3	120.7	212.0	31
1.4	1.9	2.8	4.4	6.5	9.6	15.4	23.9	40.5	66.6	109.8	201.0	32
1.2	1.8	2.8	4.1	6.4	9.5	15.4	24.3	39.8	68.2	110.5	205.1	33
1.2	1.7	2.7	3.9	6.1	8.8	14.5	23.0	37.4	64.5	103.3	200.8	34
1.1	1.5	2.3	3.7	5.6	9.0	14.2	22.6	37.2	65.4	107.0	203.9	35
1.0	1.5	2.4	3.7	5.7	8.8	14.8	22.3	37.0	66.8	110.5	198.3	36
1.0	1.4	2.3	3.9	5.5	9.3	14.4	23.3	36.5	64.3	110.0	197.5	37
1.0	1.5	2.3	3.4	5.4	8.5	13.7	22.0	35.2	62.4	106.2	197.8	38
1.0	1.5	2.1	3.4	5.6	8.7	13.4	22.0	36.9	63.6	108.9	203.6	39
0.9	1.4	2.1	3.5	5.3	8.2	13.4	21.3	35.1	60.8	104.1	199.6	40
0.9	1.4	2.0	3.2	5.3	8.0	12.8	21.4	34.2	59.2	101.2	192.2	41
0.9	1.4	2.1	3.4	5.1	8.2	12.8	20.7	34.2	57.8	99.5	194.6	42
0.9	1.3	2.1	3.3	5.2	7.9	13.1	20.6	34.2	58.7	101.9	192.1	43
0.9	1.3	2.0	3.2	5.1	7.8	12.8	20.0	32.4	56.7	95.3	176.0	44
0.9	1.3	2.0	3.3	5.3	7.7	12.3	19.5	32.6	56.3	95.5	185.5	45
0.9	1.3	2.0	3.3	5.0	7.7	12.2	19.5	30.9	53.9	93.6	183.4	46
0.9	1.3	2.1	3.2	5.0	7.8	11.9	18.9	30.3	51.3	90.3	175.8	47
0.8	1.3	2.0	3.1	5.1	7.7	11.7	18.7	30.7	50.8	89.3	180.6	48
0.9	1.3	2.1	3.4	4.9	7.6	11.5	18.4	29.8	50.1	86.4	171.6	49
0.9	1.3	2.1	3.2	4.9	7.5	11.2	18.3	29.4	48.7	83.9	163.7	50
0.9	1.3	2.1	3.0	4.6	7.2	11.0	17.3	28.3	48.1	82.4	163.3	51
0.9	1.4	2.1	3.1	4.9	7.4	11.3	17.7	29.1	48.3	80.8	158.6	52
0.6	1.0	1.9	2.5	4.4	6.1	13.4	21.4	30.6	56.2	88.5	162.9	53
0.3	1.5	3.6	4.2	4.4	5.0	6.8	13.3	33.8	42.0	74.0	148.8	54
0.7	0.9	3.0	3.4	5.7	6.5	11.6	18.0	30.8	46.0	88.3	157.2	55
0.7	1.1	2.3	3.3	3.9	6.7	10.4	17.1	29.0	46.7	82.3	151.9	56
0.9	1.4	2.0	3.2	5.1	7.9	12.9	19.6	32.1	56.0	90.7	175.2	57
0.8	1.3	2.0	3.0	4.9	7.7	11.4	17.4	29.0	48.2	79.9	159.0	58
1.1	1.1	2.0	3.5	5.2	6.7	9.9	14.8	26.9	46.2	74.3	142.6	59
0.9	1.5	2.1	2.1	4.1	6.6	8.1	15.7	23.2	35.6	70.9	145.5	60
0.9	1.5	1.8	2.8	4.6	6.7	8.9	14.6	26.0	43.3	74.2	144.6	61
1.1	1.5	2.3	3.1	5.0	7.0	10.3	17.2	26.3	42.6	74.2	156.2	62
-	2.0	2.0	2.5	6.7	6.7	5.0	10.0	--	--	--	--	63
0.8	2.0	10.0	6.7	6.0	13.3	30.0	20.0	60.0	80.0	--	--	64

<sup>1</sup> Pour 1,000 naissances vivantes.

Nota: Sont inconnues, les données d'avant 1949 de Terre-Neuve et celles d'avant 1950 du Yukon et des Territoires du Nord-Ouest.

TABLE 15. Age-specific Death Rates, by Selected Cause and Sex, Canada, 1972

No.	Cause	Category (8th Revision) — Catégorie (8e révision)	Total	0-4	5-9	10-14	15-19	20-24	25-29	30-34	35-39
				years — ans	years — ans	years — ans	years — ans	years — ans	years — ans	years — ans	
<b>Both sexes — Deux sexes</b>											
1	All causes .....		744.2	404.6	44.3	41.4	112.8	128.6	110.9	128.8	179.1
2	Tuberculosis .....	010-019	2.1	0.2	--	--	0.1	0.1	0.1	0.3	0.8
3	All cancer (malignant neoplasms) .....	140-209	147.9	9.1	7.4	5.6	6.1	7.6	11.1	18.7	36.6
4	Stomach and intestinal cancer .....	151-153	28.5	--	--	--	0.1	0.3	0.8	1.9	4.7
5	Lung cancer .....	162	26.5	--	--	--	--	0.1	0.6	0.7	3.0
6	Breast cancer .....	174	13.9	--	--	--	--	0.2	0.9	2.8	7.0
7	Cancer of the lymphatic and haematopoietic tissues .....	200-209	13.9	4.9	4.8	2.7	2.5	3.1	3.9	4.6	5.9
8	Diabetes mellitus .....	250	14.4	0.2	0.2	0.1	0.1	0.4	1.3	2.4	2.3
9	Cardiovascular-renal diseases .....	390-458, 582-584	368.3	2.0	0.8	0.7	2.5	4.1	8.3	15.0	35.4
10	Diseases of the heart .....	393-398, 400.1, 400.9, 402, 404, 410-414, 420-429, 400.0, 400.2, 400.3, 401, 403	257.6	0.8	0.3	0.3	1.2	1.7	3.9	8.6	23.3
11	Hypertension without mention of heart .....		2.4	--	--	--	--	0.1	--	0.1	0.3
12	Cerebrovascular disease .....	430-438	76.0	1.0	0.3	0.3	0.7	1.3	2.3	3.5	8.2
13	Respiratory diseases .....	460-519	49.4	41.3	2.2	1.5	2.3	2.8	2.7	4.2	5.5
14	Influenza and pneumonia .....	470-474, 480-486	26.7	29.8	1.3	0.9	1.6	1.8	1.7	2.2	2.6
15	Bronchitis, emphysema and asthma .....	466, 490-493	16.5	4.2	0.2	0.4	0.3	0.5	0.5	1.1	1.4
16	Peptic ulcer .....	531-533	3.7	0.2	--	--	--	0.2	0.2	0.2	0.6
17	Cirrhosis of liver .....	571	10.2	1.3	--	--	0.2	0.1	1.0	3.0	6.8
18	Nephritis and nephrosis .....	580-584	3.0	0.2	--	0.1	0.2	0.5	1.2	0.7	1.0
19	Diseases of the prostate .....	600-602	1.1	--	--	--	--	--	--	--	--
20	Accidents .....	E800-E949	58.8	45.0	23.6	23.8	78.2	80.5	53.2	49.3	47.6
21	Suicide .....	E950-E959	12.2	--	--	1.0	9.3	16.9	17.0	16.0	17.6
<b>Male — Masculin</b>											
22	All causes .....		865.5	453.6	53.5	53.2	163.3	203.5	154.3	168.8	221.0
23	Tuberculosis .....	010-019	2.8	0.2	--	--	0.2	0.1	0.2	0.3	0.9
24	All cancer (malignant neoplasms) .....	140-209	163.9	10.0	9.1	6.9	7.7	9.1	11.7	17.1	28.2
25	Stomach and intestinal cancer .....	151-153	30.3	--	--	--	0.1	0.3	0.7	2.2	4.5
26	Lung cancer .....	162	44.0	--	--	--	--	0.1	1.0	0.7	4.5
27	Breast cancer .....	174	0.2	--	--	--	--	--	--	--	--
28	Cancer of the lymphatic and haematopoietic tissues .....	200-209	16.2	4.9	5.9	3.5	3.5	4.0	4.7	6.2	5.9
29	Diabetes mellitus .....	250	12.9	0.4	0.2	--	0.3	0.6	1.7	2.6	3.3
30	Cardiovascular-renal diseases .....	390-458, 582-584	418.1	1.9	0.8	1.1	3.7	4.9	10.1	18.8	46.5
31	Diseases of the heart .....	393-398, 400.1, 400.9, 402, 404, 410-414, 420-429, 400.0, 400.2, 400.3, 401, 403	310.1	1.0	0.4	0.4	1.6	2.6	6.0	12.3	35.4
32	Hypertension without mention of heart .....		2.5	--	--	--	--	--	--	0.1	0.3
33	Cerebrovascular disease .....	430-438	72.1	0.9	0.2	0.5	1.0	1.2	1.9	3.5	7.1
34	Respiratory diseases .....	460-519	63.2	46.8	2.3	2.0	2.5	3.4	3.0	4.4	5.0
35	Influenza and pneumonia .....	470-474, 480-486	29.2	33.5	1.4	1.0	1.5	2.6	1.6	1.6	1.9
36	Bronchitis, emphysema and asthma .....	466, 490-493	26.0	4.3	0.3	0.7	0.5	0.2	0.7	1.5	1.7
37	Peptic ulcer .....	531-533	5.4	0.2	--	--	0.1	0.3	0.4	0.3	0.9
38	Cirrhosis of liver .....	571	13.7	1.3	--	0.3	0.3	--	1.0	4.0	9.8
39	Nephritis and nephrosis .....	580-584	3.4	0.2	--	0.2	0.5	0.5	1.4	1.0	1.1
40	Diseases of the prostate .....	600-602	2.1	--	--	--	--	--	--	--	--
41	Accidents .....	E800-E949	84.3	56.1	30.6	32.6	119.0	137.8	86.4	75.8	75.8
42	Suicide .....	E950-E959	17.4	--	--	1.4	14.2	28.2	22.7	22.4	23.3
<b>Female — Féminin</b>											
43	All causes .....		622.8	353.1	34.7	29.0	60.5	54.1	66.8	87.7	135.4
44	Tuberculosis .....	010-019	1.3	0.1	0.1	--	0.1	0.1	--	0.3	0.6
45	All cancer (malignant neoplasms) .....	140-209	131.8	8.2	5.7	4.3	4.3	6.1	10.6	20.3	45.2
46	Stomach and intestinal cancer .....	151-153	26.7	--	--	--	0.1	0.2	0.9	1.5	4.8
47	Lung cancer .....	162	9.0	--	--	--	--	0.1	0.2	0.8	1.5
48	Breast cancer .....	174	27.5	--	--	--	--	0.4	1.8	5.7	14.4
49	Cancer of the lymphatic and haematopoietic tissues .....	200-209	11.6	5.0	3.6	1.8	1.5	2.2	3.2	3.0	6.0
50	Diabetes mellitus .....	250	15.8	--	0.2	0.3	--	0.1	0.9	2.1	1.3
51	Cardiovascular-renal diseases .....	390-458, 582-584	318.5	2.1	0.8	0.4	1.3	3.4	6.4	11.1	23.7
52	Diseases of the heart .....	393-398, 400.1, 400.9, 402, 404, 410-414, 420-429, 400.0, 400.2, 400.3, 401, 403	205.0	0.7	0.2	0.3	0.8	0.9	1.8	4.8	10.8
53	Hypertension without mention of heart .....		2.4	--	--	--	--	0.1	--	0.2	0.3
54	Cerebrovascular disease .....	430-438	80.0	1.0	0.5	0.1	0.4	1.3	2.8	3.5	9.4
55	Respiratory diseases .....	460-519	35.7	35.6	2.0	1.1	2.2	2.2	2.4	3.9	6.0
56	Influenza and pneumonia .....	470-474, 480-486	24.2	26.0	1.2	0.8	1.6	1.1	1.9	2.7	3.4
57	Bronchitis, emphysema and asthma .....	466, 490-493	7.0	4.1	0.2	0.1	0.1	0.7	0.2	0.8	1.1
58	Peptic ulcer .....	531-533	2.0	0.1	--	--	--	--	0.1	0.2	0.3
59	Cirrhosis of liver .....	571	6.7	1.3	--	--	0.3	0.2	1.1	2.0	3.7
60	Nephritis and nephrosis .....	580-584	2.6	0.1	0.1	--	--	0.5	1.0	0.3	1.0
61	Diseases of the prostate .....	600-602	--	--	--	--	--	--	--	--	--
62	Accidents .....	E800-E949	33.3	33.4	16.3	14.6	35.9	23.5	19.3	22.1	18.1
63	Suicide .....	E950-E959	6.9	--	--	0.5	4.3	5.7	11.2	9.3	11.8



TABLEAU 15. Taux de mortalité due à certaines causes, selon le groupe d'âges et le sexe, Canada, 1972

40-44 years — ans	45-49 years — ans	50-54 years — ans	55-59 years — ans	60-64 years — ans	65-69 years — ans	70-74 years — ans	75-79 years — ans	80-84 years — ans	85+ years — ans	Cause	N°
<b>Both sexes — Deux sexes</b>											
285.7	435.0	707.5	1,092.1	1,704.8	2,628.1	4,002.8	6,130.9	9,780.4	17,882.6	Toutes causes .....	1
1.2	2.2	3.5	5.8	5.7	9.6	14.7	15.4	17.9	19.0	Tuberculose .....	2
67.7	128.0	214.5	327.9	499.1	693.7	943.1	1,203.1	1,550.7	1,854.4	Tout cancer (tumeurs malignes) .....	3
10.0	17.2	30.6	54.5	89.9	131.5	201.1	278.1	380.8	496.5	Cancer de l'estomac et de l'intestin .....	4
10.0	22.1	46.4	73.1	122.7	165.1	191.8	195.3	162.2	129.4	Cancer du poumon .....	5
13.4	23.9	36.2	41.7	44.9	53.2	57.8	79.8	98.0	123.8	Cancer du sein .....	6
7.7	12.1	16.6	24.2	39.3	55.8	74.3	97.6	128.9	127.3	Cancer des tissus lymphatiques et hématopoïétiques .....	7
3.7	4.9	10.0	16.8	40.1	70.5	107.9	158.4	219.6	277.8	Diabète sucré .....	8
82.5	145.3	278.4	494.8	830.6	1,376.2	2,247.5	3,692.9	6,315.2	12,249.6	Maladies cardiovasculaires-rénales .....	9
60.4	114.3	226.1	401.5	658.2	1,048.8	1,616.8	2,521.2	4,041.0	7,621.0	Maladies du coeur .....	10
0.5	1.2	1.8	2.3	4.2	8.6	11.9	20.0	53.1	100.6	Maladies hypertensives sans complication cardiaque .....	11
16.0	21.5	35.1	65.3	117.0	230.4	449.4	848.9	1,601.4	2,951.5	Maladies vasculaires cérébrales .....	12
10.2	17.0	31.1	49.1	90.3	170.1	278.2	469.2	755.3	1,623.1	Maladies respiratoires .....	13
5.1	7.8	13.2	15.5	28.0	54.5	106.0	239.4	471.0	1,259.5	Grippe et pneumonie .....	14
3.1	6.1	12.7	24.6	47.9	90.6	134.2	176.2	216.7	239.8	Bronchite, emphysème et asthme .....	15
1.7	2.8	3.4	8.0	11.2	15.2	23.8	33.0	49.7	79.5	Ulcère de l'estomac et du duodenum .....	16
14.3	19.7	29.6	36.7	40.1	41.1	34.6	35.7	26.1	26.7	Cirrhose du foie .....	17
1.5	2.3	3.1	3.4	6.1	11.6	17.4	24.8	41.5	75.9	Néphrite et néphrose .....	18
—	—	0.1	0.2	1.4	3.0	5.3	10.9	29.4	54.1	Maladies de la prostate .....	19
49.7	54.1	58.9	58.1	67.8	77.4	95.8	128.8	202.7	498.6	Accidents .....	20
21.2	20.5	22.4	20.0	18.3	16.8	15.9	14.5	10.6	14.8	Suicide .....	21
<b>Male — Masculin</b>											
361.3	564.5	930.1	1,455.5	2,300.4	3,567.4	5,340.4	7,894.4	12,269.0	21,388.5	Toutes causes .....	22
1.1	2.6	4.7	8.6	8.4	14.8	24.6	22.8	28.6	34.6	Tuberculose .....	23
61.6	112.5	209.6	350.1	600.2	887.1	1,253.1	1,622.7	2,122.6	2,665.4	Tout cancer (tumeurs malignes) .....	24
12.2	18.5	33.1	61.3	110.4	162.1	250.2	333.8	453.6	555.8	Cancer de l'estomac et de l'intestin .....	25
16.2	33.0	74.0	121.4	208.8	299.0	363.1	392.3	339.3	263.5	Cancer du poumon .....	26
—	0.5	0.2	0.6	0.8	1.0	0.9	2.9	2.4	3.8	Cancer du sein .....	27
9.5	14.3	17.9	27.0	49.3	69.2	91.1	132.0	184.5	194.2	Cancer des tissus lymphatiques et hématopoïétiques .....	28
5.6	5.3	10.4	19.3	38.4	68.3	102.9	149.8	221.4	296.2	Diabète sucré .....	29
122.0	229.4	431.4	751.6	1,206.5	1,925.5	2,988.7	4,590.6	7,541.7	13,815.4	Maladies cardiovasculaires-rénales .....	30
98.3	195.5	370.9	638.2	987.3	1,519.9	2,199.7	3,246.1	4,986.9	8,919.2	Maladies du coeur .....	31
0.8	1.6	1.9	2.5	6.9	9.2	12.7	20.7	65.5	121.2	Maladies hypertensives sans complication cardiaque .....	32
16.5	21.7	39.2	77.0	139.6	275.7	534.5	936.5	1,777.4	3,067.3	Maladies vasculaires cérébrales .....	33
10.8	21.2	42.9	66.1	134.8	272.1	444.8	745.4	1,177.4	2,286.5	Maladies respiratoires .....	34
5.5	9.5	17.9	18.8	34.6	76.5	147.3	309.6	652.3	1,601.9	Grippe et pneumonie .....	35
3.7	7.6	18.3	36.4	79.6	153.6	243.6	351.6	422.6	503.8	Bronchite, emphysème et asthme .....	36
1.9	4.3	5.1	11.7	17.3	23.3	38.2	62.1	84.5	146.2	Ulcère de l'estomac et du duodenum .....	37
19.7	27.8	44.1	49.8	53.4	57.8	48.2	49.2	40.4	40.4	Cirrhose du foie .....	38
2.0	3.1	3.2	3.1	7.4	14.4	23.1	32.1	56.0	105.8	Néphrite et néphrose .....	39
—	—	0.2	0.4	2.8	6.2	11.8	25.0	72.6	148.1	Maladies de la prostate .....	40
76.6	83.8	85.3	83.9	97.7	112.6	128.4	165.5	254.8	505.8	Accidents .....	41
27.6	28.9	32.0	27.6	27.2	23.3	26.9	21.4	17.9	38.5	Suicide .....	42
<b>Female — Féminin</b>											
207.4	307.3	491.9	738.1	1,130.7	1,766.0	2,908.9	4,833.7	8,083.6	15,861.4	Toutes causes .....	43
1.3	1.9	2.4	3.1	3.2	4.8	6.6	10.0	10.6	10.0	Tuberculose .....	44
74.1	143.3	219.2	306.4	401.6	516.3	689.6	894.5	1,160.7	1,386.9	Tout cancer (tumeurs malignes) .....	45
7.8	15.9	28.1	47.9	70.1	103.3	161.0	237.1	331.2	462.3	Cancer de l'estomac et de l'intestin .....	46
3.6	11.4	19.7	26.1	39.7	42.5	51.7	50.4	41.4	52.1	Cancer du poumon .....	47
27.3	47.0	71.1	81.7	87.5	101.2	104.2	136.4	163.1	192.9	Cancer du sein .....	48
5.8	9.8	15.3	21.4	29.7	43.4	60.6	72.4	90.9	88.7	Cancer des tissus lymphatiques et hématopoïétiques .....	49
1.6	4.4	9.7	14.5	41.7	72.6	112.0	164.7	218.3	267.2	Diabète sucré .....	50
41.6	62.2	130.2	244.6	468.3	872.0	1,641.3	3,032.5	5,478.9	11,347.0	Maladies cardiovasculaires-rénales .....	51
21.2	34.1	85.9	171.0	341.0	616.6	1,140.2	1,987.9	3,396.1	6,872.5	Maladies du coeur .....	52
0.2	0.8	1.6	2.0	1.7	8.1	11.2	19.4	44.6	88.7	Maladies hypertensives sans complication cardiaque .....	53
15.5	21.3	31.2	53.8	95.1	188.9	379.9	784.4	1,481.3	2,884.7	Maladies vasculaires cérébrales .....	54
9.5	12.9	19.7	32.6	47.3	76.5	142.1	265.0	467.5	1,240.6	Maladies respiratoires .....	55
9.7	6.2	8.6	12.2	21.6	34.3	72.2	187.8	347.4	1,062.1	Grippe et pneumonie .....	56
2.4	4.6	7.3	13.0	17.4	32.8	44.8	47.2	76.3	87.6	Bronchite, emphysème et asthme .....	57
1.5	1.3	1.8	4.3	5.4	7.8	12.0	11.5	26.0	41.0	Ulcère de l'estomac et du duodenum .....	58
8.7	11.7	15.7	23.8	27.2	25.9	23.6	25.7	16.2	18.8	Cirrhose du foie .....	59
1.0	1.6	3.1	3.7	4.9	9.0	12.7	19.4	31.7	58.8	Néphrite et néphrose .....	60
—	—	—	—	—	—	—	—	—	—	Maladies de la prostate .....	61
21.8	24.8	33.4	33.0	39.0	45.2	69.1	101.8	167.2	493.3	Accidents .....	62
14.7	12.2	13.1	12.6	9.8	10.8	6.9	9.4	5.7	1.1	Suicide .....	63













TABLE 19. Deaths by Marital Status, Age Group and Sex, Canada and Provinces, 1972

No.	Marital status	Total	0-14 years — ans	15-19 years — ans	20-24 years — ans	25-29 years — ans	30-34 years — ans	35-39 years — ans	40-44 years — ans	45-49 years — ans
<b>Canada</b>										
<b>Both sexes:</b>										
1	Total .....	162,413	9,125	2,440	2,514	1,842	1,735	2,263	3,598	5,448
2	Single .....	31,609	9,125	2,370	1,878	749	439	442	645	824
3	Married .....	79,388	—	65	606	1,025	1,198	1,672	2,724	4,144
4	Widowed and divorced .....	51,037	—	4	23	62	90	138	220	466
5	Not stated .....	379	—	1	7	6	8	11	9	14
<b>Male:</b>										
6	Total .....	94,472	5,360	1,798	1,984	1,292	1,152	1,425	2,316	3,511
7	Single .....	20,178	5,360	1,771	1,571	593	327	306	485	618
8	Married .....	56,043	—	25	393	662	771	1,042	1,705	2,636
9	Widowed and divorced .....	17,918	—	2	13	33	46	68	118	244
10	Not stated .....	333	—	—	7	4	8	9	8	13
<b>Female:</b>										
11	Total .....	67,941	3,765	642	530	550	583	838	1,282	1,937
12	Single .....	11,431	3,765	599	307	156	112	136	160	206
13	Married .....	23,345	—	40	213	363	427	630	1,019	1,508
14	Widowed and divorced .....	33,119	—	2	10	29	44	70	102	222
15	Not stated .....	46	—	1	—	2	—	2	1	1
<b>Newfoundland</b>										
<b>Both sexes:</b>										
16	Total .....	3,349	392	35	58	30	28	46	54	101
17	Single .....	729	392	34	38	14	2	7	7	12
18	Married .....	1,584	—	1	20	15	24	39	44	82
19	Widowed and divorced .....	1,036	—	—	—	1	2	—	3	7
20	Not stated .....	—	—	—	—	—	—	—	—	—
<b>Male:</b>										
21	Total .....	2,007	228	19	38	24	19	34	32	74
22	Single .....	455	228	19	30	12	1	4	4	10
23	Married .....	1,127	—	—	8	12	16	30	25	60
24	Widowed and divorced .....	425	—	—	—	—	2	—	3	4
25	Not stated .....	—	—	—	—	—	—	—	—	—
<b>Female:</b>										
26	Total .....	1,342	164	16	20	6	9	12	22	27
27	Single .....	274	164	15	8	2	1	3	3	2
28	Married .....	457	—	1	12	3	8	9	19	22
29	Widowed and divorced .....	611	—	—	—	1	—	—	—	3
30	Not stated .....	—	—	—	—	—	—	—	—	—
<b>Prince Edward Island</b>										
<b>Both sexes:</b>										
31	Total .....	1,052	60	14	17	7	10	6	19	28
32	Single .....	249	60	13	14	2	4	1	5	5
33	Married .....	467	—	1	3	5	6	5	14	21
34	Widowed and divorced .....	335	—	—	—	—	—	—	—	2
35	Not stated .....	1	—	—	—	—	—	—	—	—
<b>Male:</b>										
36	Total .....	619	35	9	15	5	9	2	10	17
37	Single .....	169	35	8	13	1	4	—	1	5
38	Married .....	333	—	1	2	4	5	2	9	12
39	Widowed and divorced .....	116	—	—	—	—	—	—	—	—
40	Not stated .....	1	—	—	—	—	—	—	—	—
<b>Female:</b>										
41	Total .....	433	25	5	2	2	1	4	9	11
42	Single .....	80	25	5	1	1	—	1	4	—
43	Married .....	134	—	—	1	1	1	3	5	9
44	Widowed and divorced .....	219	—	—	—	—	—	—	—	2
45	Not stated .....	—	—	—	—	—	—	—	—	—
<b>Nova Scotia</b>										
<b>Both sexes:</b>										
46	Total .....	6,904	337	79	96	77	58	86	146	193
47	Single .....	1,359	337	76	72	21	17	11	36	34
48	Married .....	3,279	—	3	22	55	39	68	102	142
49	Widowed and divorced .....	2,255	—	—	1	1	2	6	8	17
50	Not stated .....	11	—	—	1	—	—	1	—	—



TABLEAU 19. Décès selon l'état conjugal, le groupe d'âges et le sexe, Canada et provinces, 1972

50-54 years — ans	55-59 years — ans	60-64 years — ans	65-69 years — ans	70-74 years — ans	75-79 years — ans	80-84 years — ans	85 + years — ans	Not stated — Non donnés	L'état conjugal	N°
<b>Canada</b>										
<b>Deux sexes:</b>										
7,637	10,577	13,657	16,733	18,845	20,281	20,265	25,429	24	Total .....	1
964	1,338	1,619	2,070	2,230	2,241	2,064	2,610	1	Célibataire .....	2
5,883	7,914	9,904	11,108	10,841	9,625	7,327	5,346	6	Marié .....	3
764	1,300	2,100	3,502	5,723	8,366	10,838	17,435	6	En veuvage et divorce .....	4
26	25	34	53	51	49	36	38	11	Non donnés .....	5
<b>Masculin:</b>										
4,940	6,956	9,045	10,870	11,311	11,068	10,306	11,122	16	Total .....	6
714	943	1,136	1,434	1,489	1,296	1,086	1,048	1	Célibataire .....	7
3,854	5,419	7,048	8,041	7,832	7,005	5,462	4,145	3	Marié .....	8
348	573	829	1,351	1,946	2,722	3,726	5,896	3	En veuvage et divorce .....	9
24	21	32	44	44	45	32	33	9	Non donnés .....	10
<b>Féminin:</b>										
2,697	3,621	4,612	5,863	7,534	9,213	9,959	14,307	8	Total .....	11
250	395	483	636	741	945	978	1,562	—	Célibataire .....	12
2,029	2,495	2,856	3,067	3,009	2,620	1,865	1,201	3	Marié .....	13
416	727	1,271	2,151	3,777	5,644	7,112	11,539	3	En veuvage et divorce .....	14
2	4	2	9	7	4	4	5	2	Non donnés .....	15
<b>Terre-Neuve</b>										
<b>Deux sexes:</b>										
139	208	285	344	362	407	388	470	2	Total .....	16
20	37	29	39	24	31	22	21	—	Célibataire .....	17
114	146	219	231	210	190	146	101	2	Marié .....	18
5	25	37	74	128	186	220	348	—	En veuvage et divorce .....	19
—	—	—	—	—	—	—	—	—	Non donnés .....	20
<b>Masculin:</b>										
93	150	186	222	218	216	211	242	1	Total .....	21
18	30	18	29	15	16	12	9	—	Célibataire .....	22
75	106	154	162	154	133	112	79	1	Marié .....	23
—	14	14	31	49	67	87	154	—	En veuvage et divorce .....	24
—	—	—	—	—	—	—	—	—	Non donnés .....	25
<b>Féminin:</b>										
46	58	99	122	144	191	177	228	1	Total .....	26
2	7	11	10	9	15	10	12	—	Célibataire .....	27
39	40	65	69	56	57	34	22	1	Marié .....	28
5	11	23	43	79	119	133	194	—	En veuvage et divorce .....	29
—	—	—	—	—	—	—	—	—	Non donnés .....	30
<b>Île-du-Prince-Édouard</b>										
<b>Deux sexes:</b>										
38	51	78	90	128	149	153	204	—	Total .....	31
10	9	15	20	17	24	18	32	—	Célibataire .....	32
25	37	53	52	70	67	68	40	—	Marié .....	33
3	5	10	18	41	57	67	132	—	En veuvage et divorce .....	34
—	—	—	—	—	1	—	—	—	Non donnés .....	35
<b>Masculin:</b>										
26	38	63	66	74	86	79	85	—	Total .....	36
7	8	14	18	12	19	13	11	—	Célibataire .....	37
19	29	43	40	44	45	49	29	—	Marié .....	38
—	1	6	8	18	21	17	45	—	En veuvage et divorce .....	39
—	—	—	—	—	1	—	—	—	Non donnés .....	40
<b>Féminin:</b>										
12	13	15	24	54	63	74	119	—	Total .....	41
3	1	1	2	5	5	5	21	—	Célibataire .....	42
6	8	10	12	26	22	19	11	—	Marié .....	43
3	4	4	10	23	36	50	87	—	En veuvage et divorce .....	44
—	—	—	—	—	—	—	—	—	Non donnés .....	45
<b>Nouvelle-Écosse</b>										
<b>Deux sexes:</b>										
323	404	593	679	801	879	926	1,226	1	Total .....	46
43	52	88	102	120	100	110	140	—	Célibataire .....	47
248	307	409	436	457	409	326	256	—	Marié .....	48
31	45	96	140	223	369	488	828	—	En veuvage et divorce .....	49
1	—	—	1	1	1	2	2	1	Non donnés .....	50

TABLE 19. Deaths by Marital Status, Age Group and Sex, Canada and Provinces, 1972 - Continued

No.	Marital status	Total	0-14 years ans	15-19 years ans	20-24 years ans	25-29 years ans	30-34 years ans	35-39 years ans	40-44 years ans	45-49 years ans
Nova Scotia - Concluded										
Male:										
1	Total .....	4,046	182	55	79	57	42	67	87	122
2	Single .....	853	182	53	62	17	13	9	32	23
3	Married .....	2,356	-	2	15	39	27	54	51	92
4	Widowed and divorced .....	826	-	-	1	1	2	3	4	7
5	Not stated .....	11	-	-	1	-	-	1	-	-
Female:										
6	Total .....	2,858	155	24	17	20	16	19	59	71
7	Single .....	506	155	23	10	4	4	2	4	11
8	Married .....	923	-	1	7	16	12	14	51	50
9	Widowed and divorced .....	1,429	-	-	-	-	-	3	4	10
10	Not stated .....	-	-	-	-	-	-	-	-	-
New Brunswick										
Both sexes:										
11	Total .....	4,982	318	92	81	47	34	63	105	149
12	Single .....	1,055	318	90	52	17	11	11	26	18
13	Married .....	2,379	-	2	29	30	23	49	72	118
14	Widowed and divorced .....	1,541	-	-	-	-	-	3	7	12
15	Not stated .....	7	-	-	-	-	-	-	-	1
Male:										
16	Total .....	2,921	171	70	66	31	23	46	69	95
17	Single .....	651	171	69	49	11	7	9	18	14
18	Married .....	1,725	-	1	17	20	16	36	46	75
19	Widowed and divorced .....	539	-	-	-	-	-	1	5	5
20	Not stated .....	6	-	-	-	-	-	-	-	1
Female:										
21	Total .....	2,061	147	22	15	16	11	17	36	54
22	Single .....	404	147	21	3	6	4	2	8	4
23	Married .....	654	-	1	12	10	7	13	26	43
24	Widowed and divorced .....	1,002	-	-	-	-	-	2	2	7
25	Not stated .....	1	-	-	-	-	-	-	-	-
Quebec										
Both sexes:										
26	Total .....	42,311	2,445	746	806	601	552	659	1,017	1,573
27	Single .....	9,443	2,445	738	656	275	150	163	202	289
28	Married .....	21,072	-	7	146	310	384	465	762	1,192
29	Widowed and divorced .....	11,769	-	1	4	15	17	30	52	88
30	Not stated .....	27	-	-	-	1	1	1	1	4
Male:										
31	Total .....	24,562	1,444	533	619	416	381	403	662	1,009
32	Single .....	5,579	1,444	531	535	210	110	101	147	202
33	Married .....	14,630	-	2	82	196	260	286	486	762
34	Widowed and divorced .....	4,328	-	-	2	9	10	15	28	41
35	Not stated .....	25	-	-	-	1	1	1	1	4
Female:										
36	Total .....	17,749	1,001	213	187	185	171	256	355	564
37	Single .....	3,864	1,001	207	121	65	40	62	55	87
38	Married .....	6,442	-	5	64	114	124	179	276	430
39	Widowed and divorced .....	7,441	-	1	2	6	7	15	24	47
40	Not stated .....	2	-	-	-	-	-	-	-	-
Ontario										
Both sexes:										
41	Total .....	58,905	2,867	724	720	567	539	778	1,302	2,001
42	Single .....	10,138	2,867	694	517	203	121	131	189	264
43	Married .....	29,099	-	28	193	342	386	587	1,028	1,545
44	Widowed and divorced .....	19,469	-	1	7	21	31	56	83	186
45	Not stated .....	199	-	1	3	1	1	4	2	6

TABLEAU 19. Décès selon l'état conjugal, le groupe d'âges et le sexe, Canada et provinces, 1972 - suite

50-54 years — ans	55-59 years — ans	60-64 years — ans	65-69 years — ans	70-74 years — ans	75-79 years — ans	80-84 years — ans	85+ years — ans	Not stated — Non donnés	L'état conjugal	N°
Nouvelle-Écosse - fin										
Masculin:										
206	281	413	451	484	502	467	550	1	Total .....	1
33	44	67	68	77	60	60	53	—	Célibataire .....	2
160	214	299	325	320	305	244	209	—	Marié .....	3
12	23	47	57	86	136	161	286	—	En veuvage et divorce .....	4
1	—	—	1	1	1	2	2	1	Non donnés .....	5
Féminin:										
117	123	180	228	317	377	459	676	—	Total .....	6
10	8	21	34	43	40	50	87	—	Célibataire .....	7
88	93	110	111	137	104	82	47	—	Marié .....	8
19	22	49	83	137	233	327	542	—	En veuvage et divorce .....	9
—	—	—	—	—	—	—	—	—	Non donnés .....	10
Nouveau-Brunswick										
Deux sexes:										
219	296	387	515	569	626	651	830	—	Total .....	11
32	41	59	70	73	79	72	86	—	Célibataire .....	12
171	222	272	343	339	303	224	182	—	Marié .....	13
16	33	54	100	157	243	355	561	—	En veuvage et divorce .....	14
—	—	2	2	—	1	—	1	—	Non donnés .....	15
Masculin:										
160	202	264	349	340	346	330	359	—	Total .....	16
27	32	41	50	45	38	37	33	—	Célibataire .....	17
126	158	199	258	240	220	174	139	—	Marié .....	18
7	12	22	40	55	87	119	186	—	En veuvage et divorce .....	19
—	—	2	1	—	1	—	1	—	Non donnés .....	20
Féminin:										
59	94	123	166	229	280	321	471	—	Total .....	21
5	9	18	20	28	41	35	53	—	Célibataire .....	22
45	64	73	85	99	83	50	43	—	Marié .....	23
9	21	32	60	102	156	236	375	—	En veuvage et divorce .....	24
—	—	—	1	—	—	—	—	—	Non donnés .....	25
Québec										
Deux sexes:										
2,157	3,077	3,994	4,773	5,044	5,249	4,686	4,931	1	Total .....	26
330	449	539	689	686	702	549	581	—	Célibataire .....	27
1,606	2,286	2,883	3,049	2,840	2,452	1,652	1,038	—	Marié .....	28
216	340	570	1,033	1,517	2,091	2,484	3,311	—	En veuvage et divorce .....	29
5	2	2	2	1	4	1	1	1	Non donnés .....	30
Masculin:										
1,404	2,031	2,557	3,017	2,926	2,772	2,329	2,058	1	Total .....	31
229	270	314	408	375	334	218	151	—	Célibataire .....	32
1,085	1,610	2,019	2,172	2,006	1,744	1,181	739	—	Marié .....	33
85	149	222	436	544	691	929	1,167	—	En veuvage et divorce .....	34
5	2	2	1	1	3	1	1	1	Non donnés .....	35
Féminin:										
753	1,046	1,437	1,756	2,118	2,477	2,357	2,873	—	Total .....	36
101	179	225	281	311	368	331	430	—	Célibataire .....	37
521	676	864	877	834	708	471	299	—	Marié .....	38
131	191	348	597	973	1,400	1,555	2,144	—	En veuvage et divorce .....	39
—	—	—	1	—	1	—	—	—	Non donnés .....	40
Ontario										
Deux sexes:										
2,853	3,889	5,034	6,134	7,190	7,621	7,380	9,291	15	Total .....	41
297	434	510	651	767	778	720	995	—	Célibataire .....	42
2,278	2,939	3,680	4,160	4,159	3,542	2,519	1,709	4	Marié .....	43
267	500	827	1,293	2,228	3,273	4,122	6,570	4	En veuvage et divorce .....	44
11	16	17	30	36	28	19	17	7	Non donnés .....	45

TABLE 19. Deaths by Marital Status, Age Group and Sex, Canada and Provinces, 1972 - Continued

No.	Marital status	Total	0-14 years ans	15-19 years ans	20-24 years ans	25-29 years ans	30-34 years ans	35-39 years ans	40-44 years ans	45-49 years ans
Ontario - Concluded										
Male:										
1	Total .....	33,349	1,676	549	571	399	339	477	835	1,277
2	Single .....	6,286	1,676	539	431	172	87	97	135	197
3	Married .....	20,546	-	10	133	219	236	352	661	979
4	Widowed and divorced .....	6,349	-	-	4	8	15	25	38	96
5	Not stated .....	168	-	-	3	-	1	3	1	5
Female:										
6	Total .....	25,556	1,191	175	149	168	200	301	467	724
7	Single .....	3,852	1,191	155	86	31	34	34	54	67
8	Married .....	8,553	-	18	60	123	150	235	367	566
9	Widowed and divorced .....	13,120	-	1	3	13	16	31	45	90
10	Not stated .....	31	-	1	-	1	-	1	1	1
Manitoba										
Both sexes:										
11	Total .....	8,225	489	99	103	79	79	79	143	247
12	Single .....	1,578	489	95	82	34	21	18	30	30
13	Married .....	3,926	-	4	21	43	50	56	103	198
14	Widowed and divorced .....	2,707	-	-	-	2	8	5	10	18
15	Not stated .....	14	-	-	-	-	-	-	-	1
Male:										
16	Total .....	4,868	280	70	86	55	48	52	92	147
17	Single .....	1,067	280	68	71	27	15	15	23	28
18	Married .....	2,819	-	2	15	26	30	33	65	108
19	Widowed and divorced .....	969	-	-	-	2	3	4	4	10
20	Not stated .....	13	-	-	-	-	-	-	-	1
Female:										
21	Total .....	3,357	209	29	17	24	31	27	51	100
22	Single .....	511	209	27	11	7	6	3	7	2
23	Married .....	1,107	-	2	6	17	20	23	38	90
24	Widowed and divorced .....	1,738	-	-	-	-	5	1	6	8
25	Not stated .....	1	-	-	-	-	-	-	-	-
Saskatchewan										
Both sexes:										
26	Total .....	7,590	443	126	116	67	72	92	147	195
27	Single .....	1,501	443	124	84	31	17	19	39	42
28	Married .....	3,609	-	2	31	34	53	71	103	136
29	Widowed and divorced .....	2,476	-	-	1	2	2	2	5	17
30	Not stated .....	4	-	-	-	-	-	-	-	-
Male:										
31	Total .....	4,716	270	102	95	42	52	59	97	142
32	Single .....	1,123	270	101	71	22	12	12	32	36
33	Married .....	2,675	-	1	24	19	39	45	63	93
34	Widowed and divorced .....	915	-	-	-	1	1	2	2	13
35	Not stated .....	3	-	-	-	-	-	-	-	-
Female:										
36	Total .....	2,874	173	24	21	25	20	33	50	53
37	Single .....	378	173	23	13	9	5	7	7	6
38	Married .....	934	-	1	7	15	14	26	40	43
39	Widowed and divorced .....	1,561	-	-	1	1	1	-	3	4
40	Not stated .....	1	-	-	-	-	-	-	-	-
Alberta										
Both sexes:										
41	Total .....	10,699	782	230	200	122	142	175	263	374
42	Single .....	2,206	782	219	137	52	39	21	37	47
43	Married .....	5,200	-	9	58	66	90	134	206	281
44	Widowed and divorced .....	3,240	-	2	4	3	11	17	16	44
45	Not stated .....	53	-	-	1	1	2	3	4	2
Male:										
46	Total .....	6,668	473	167	161	85	94	104	181	248
47	Single .....	1,616	473	162	117	40	31	18	32	38
48	Married .....	3,726	-	3	39	42	57	73	132	178
49	Widowed and divorced .....	1,279	-	2	4	2	4	11	13	30
50	Not stated .....	47	-	-	1	1	2	2	4	2

TABLEAU 19. Décès selon l'état conjugal, le groupe d'âges et le sexe, Canada et provinces, 1972 - suite

50-54 years — ans	55-59 years — ans	60-64 years — ans	65-69 years — ans	70-74 years — ans	75-79 years — ans	80-84 years — ans	85+ years — ans	Not stated — Non donnés	L'état conjugal	N°
<b>Ontario - fin</b>										
<b>Masculin:</b>										
1,864	2,540	3,340	3,973	4,299	4,039	3,531	3,630	10	Total .....	1
234	313	380	449	523	438	325	290	—	Célibataire .....	2
1,491	1,999	2,649	3,029	3,038	2,557	1,886	1,305	2	Marié .....	3
128	215	295	469	709	1,019	1,304	2,021	3	En veuvage et divorce .....	4
11	13	16	26	29	25	16	14	5	Non donnés .....	5
<b>Féminin:</b>										
989	1,349	1,694	2,161	2,891	3,582	3,849	5,661	5	Total .....	6
63	121	130	202	244	340	395	705	—	Célibataire .....	7
787	940	1,031	1,131	1,121	985	633	404	2	Marié .....	8
139	285	532	824	1,519	2,254	2,818	4,549	1	En veuvage et divorce .....	9
—	3	1	4	7	3	3	3	2	Non donnés .....	10
<b>Manitoba</b>										
<b>Deux sexes:</b>										
371	474	668	776	922	1,078	1,091	1,526	1	Total .....	11
53	58	87	107	119	119	101	135	—	Célibataire .....	12
283	349	470	520	542	518	411	358	—	Marié .....	13
33	66	108	148	259	440	577	1,032	1	En veuvage et divorce .....	14
2	1	3	1	2	1	2	1	—	Non donnés .....	15
<b>Masculin:</b>										
234	306	463	524	570	607	578	756	—	Total .....	16
39	43	62	80	84	86	65	81	—	Célibataire .....	17
176	238	342	388	404	377	306	309	—	Marié .....	18
17	24	57	55	80	143	205	365	—	En veuvage et divorce .....	19
2	1	2	1	2	1	2	1	—	Non donnés .....	20
<b>Féminin:</b>										
137	168	205	252	352	471	513	770	1	Total .....	21
14	15	25	27	35	33	36	54	—	Célibataire .....	22
107	111	128	132	138	141	105	49	—	Marié .....	23
16	42	51	93	179	297	372	667	1	En veuvage et divorce .....	24
—	—	1	—	—	—	—	—	—	Non donnés .....	25
<b>Saskatchewan</b>										
<b>Deux sexes:</b>										
301	409	502	722	769	907	1,119	1,603	—	Total .....	26
38	65	73	102	96	95	111	122	—	Célibataire .....	27
234	303	360	490	454	482	441	415	—	Marié .....	28
28	41	69	129	219	330	566	1,065	—	En veuvage et divorce .....	29
1	—	—	1	—	—	1	1	—	Non donnés .....	30
<b>Masculin:</b>										
200	256	345	482	493	576	644	861	—	Total .....	31
27	51	58	88	79	77	92	95	—	Célibataire .....	32
160	186	259	352	348	399	348	339	—	Marié .....	33
12	19	28	42	66	100	203	426	—	En veuvage et divorce .....	34
1	—	—	—	—	—	1	1	—	Non donnés .....	35
<b>Féminin:</b>										
101	153	157	240	276	331	475	742	—	Total .....	36
11	14	15	14	17	18	19	27	—	Célibataire .....	37
74	117	101	138	106	83	93	76	—	Marié .....	38
16	22	41	87	153	230	363	639	—	En veuvage et divorce .....	39
—	—	—	1	—	—	—	—	—	Non donnés .....	40
<b>Alberta</b>										
<b>Deux sexes:</b>										
457	685	748	989	1,148	1,212	1,376	1,795	1	Total .....	41
50	91	82	115	133	119	118	164	—	Célibataire .....	42
343	509	551	670	661	602	574	446	—	Marié .....	43
61	82	110	196	349	485	678	1,182	—	En veuvage et divorce .....	44
3	3	5	8	5	6	6	3	1	Non donnés .....	45
<b>Masculin:</b>										
280	464	513	685	742	723	805	942	1	Total .....	46
36	69	71	103	116	99	90	121	—	Célibataire .....	47
212	349	389	499	493	448	444	368	—	Marié .....	48
31	44	48	76	128	170	265	451	—	En veuvage et divorce .....	49
1	2	5	7	5	6	6	2	1	Non donnés .....	50



TABLEAU 19. Décès selon l'état conjugal, le groupe d'âges et le sexe, Canada et provinces 1972 - fin

50-54 years — ans	55-59 years — ans	60-64 years — ans	65-69 years — ans	70-74 years — ans	75-79 years — ans	80-84 years — ans	85 + years — ans	Not stated — Non donnés	L'état conjugal	N°
Alberta - fin										
Féminin:										
177	221	235	304	406	489	571	853	—	Total .....	1
14	22	11	12	17	20	28	43	—	Célibataire .....	2
131	160	162	171	168	154	130	78	—	Marié .....	3
30	38	62	120	221	315	413	731	—	En veuvage et divorce .....	4
2	1	—	1	—	—	—	1	—	Non donnés .....	5
Colombie-Britannique										
Deux sexes:										
761	1,067	1,338	1,693	1,890	2,129	2,481	3,536	2	Total .....	6
88	101	131	170	195	191	241	332	—	Célibataire .....	7
567	804	987	1,149	1,102	1,049	963	797	—	Marié .....	8
103	160	217	367	587	882	1,272	2,395	1	En veuvage et divorce .....	9
3	2	3	7	6	7	5	12	1	Non donnés .....	10
Masculin:										
460	677	878	1,088	1,151	1,188	1,324	1,630	1	Total .....	11
61	82	107	137	163	127	172	202	—	Célibataire .....	12
341	523	680	809	781	770	717	625	—	Marié .....	13
55	70	88	136	201	284	431	792	—	En veuvage et divorce .....	14
3	2	3	6	6	7	4	11	1	Non donnés .....	15
Féminin:										
301	390	460	605	739	941	1,157	1,906	1	Total .....	16
27	19	24	33	32	64	69	130	—	Célibataire .....	17
226	281	307	340	321	279	246	172	—	Marié .....	18
48	90	129	231	386	598	841	1,603	1	En veuvage et divorce .....	19
—	—	—	1	—	—	1	1	—	Non donnés .....	20
Yukon										
Deux sexes:										
7	6	10	8	7	7	8	8	—	Total .....	21
—	—	2	5	—	1	2	1	—	Célibataire .....	22
7	5	7	2	1	3	3	3	—	Marié .....	23
—	1	—	—	6	3	3	4	—	En veuvage et divorce .....	24
—	—	1	1	—	—	—	—	—	Non donnés .....	25
Masculin:										
5	4	9	7	5	4	4	6	—	Total .....	26
—	—	2	4	—	1	2	1	—	Célibataire .....	27
5	4	6	2	1	2	1	3	—	Marié .....	28
—	—	—	—	4	1	1	2	—	En veuvage et divorce .....	29
—	—	1	1	—	—	—	—	—	Non donnés .....	30
Féminin:										
2	2	1	1	2	3	4	2	—	Total .....	31
—	—	—	1	—	—	—	—	—	Célibataire .....	32
2	1	1	—	—	1	2	—	—	Marié .....	33
—	1	—	—	2	2	—	2	—	En veuvage et divorce .....	34
—	—	—	—	—	—	—	—	—	Non donnés .....	35
Territoires du Nord-Ouest										
Deux sexes:										
11	11	20	10	15	17	6	9	1	Total .....	36
3	1	4	—	—	2	—	1	1	Célibataire .....	37
7	7	13	6	6	8	—	1	—	Marié .....	38
1	2	2	4	9	7	6	7	—	En veuvage et divorce .....	39
—	1	1	—	—	—	—	—	—	Non donnés .....	40
Masculin:										
8	7	14	6	9	9	4	3	1	Total .....	41
3	1	2	—	—	1	—	1	1	Célibataire .....	42
4	3	9	5	3	5	—	1	—	Marié .....	43
1	2	2	1	6	3	4	1	—	En veuvage et divorce .....	44
—	1	1	—	—	—	—	—	—	Non donnés .....	45
Féminin:										
3	4	6	4	6	8	2	6	—	Total .....	46
—	—	2	—	—	1	—	—	—	Célibataire .....	47
3	4	4	1	3	3	—	—	—	Marié .....	48
—	—	—	3	3	4	2	6	—	En veuvage et divorce .....	49
—	—	—	—	—	—	—	—	—	Non donnés .....	50





TABLEAU 20. DECES SUIVANT LA CAUSE, LE SEXE ET L'AGE, CANADA, 1972

AGE - AGE													CAUSES DE DECES LISTE INTERMEDIAIRE A (HUITIEME REVISION)	NO. DE LA LISTE A	
25-29	30-34	35-39	40-44	45-49	50-54	55-59	60-64	65-69	70-74	75-79	80-84	85+			N.S.
-	-	-	-	-	-	-	-	-	-	-	-	-	-	I. MALADIES INFECTIEUSES ET PARASITAIRES.	
-	-	-	-	-	-	-	-	-	-	-	-	-	-	CHOLERA .....	A 1
-	-	-	-	-	-	-	-	-	-	-	-	-	-	FIEVRE TYPHOIDE .....	A 2
-	-	-	-	-	-	-	-	2	-	1	1	-	-	FIEVRE PARATYPHOIDE ET .....	A 3
-	-	-	-	-	-	-	-	2	-	1	1	1	-	AUTRES INFECTIONS A SALMONELLA	
-	-	-	1	-	1	-	-	-	-	-	-	-	-	DYSENTERIE BACILLAIRE ET ...	A 4
-	-	-	1	-	1	-	-	-	-	-	-	-	-	AMIBIASE	
2	-	-	-	3	6	1	5	9	4	14	20	27	-	ENTERITES ET AUTRES MALADIES	A 5
-	2	-	-	1	2	2	1	5	9	11	15	31	-	DIARRHEIQUES	
2	2	-	-	4	8	3	6	14	13	25	35	58	-		
														TUBERCULOSE (A6-A10).	
1	2	4	4	11	17	28	22	29	33	20	14	14	-	APPAREIL RESPIRATOIRE .....	A 6
-	-	3	6	8	8	9	5	10	14	11	9	7	-		
1	2	7	10	19	25	37	27	39	47	31	23	21	-		
-	-	-	-	-	1	1	-	-	-	-	-	-	-	MENINGES ET SYSTEME NERVEUX	A 7
-	1	-	1	-	1	1	2	-	-	-	-	-	-	CENTRAL	
-	1	-	1	-	1	1	2	-	-	-	-	-	-		
-	-	-	-	-	-	-	-	-	-	1	-	-	-	INTESTIN, PERITONE, ET ....	A 8
-	-	-	-	-	-	-	-	-	-	1	-	-	-	GANGLIONS MESENTERIQUES	
-	-	-	-	-	-	-	-	-	-	2	-	-	-		
-	-	-	-	1	-	-	-	-	-	-	-	-	-	OS ET ARTICULATIONS .....	A 9
-	-	-	-	1	-	-	-	2	-	1	1	1	-		
-	-	-	-	1	-	-	-	2	-	1	1	1	-		
1	-	2	3	4	7	12	11	16	19	11	10	4	-	AUTRE .....	A 10
-	1	1	1	4	5	6	6	4	3	6	3	1	-		
1	1	3	4	8	12	18	17	20	22	17	13	5	-		
2	2	6	7	16	25	41	33	45	52	32	24	18	-	TOTAL (A6-A10). .....	
-	2	4	8	12	13	15	13	16	17	19	13	9	-		
2	4	10	15	28	38	56	46	61	69	51	37	27	-		
-	-	-	-	-	-	-	-	-	-	-	-	-	-	PESTE .....	A 11
-	-	-	-	-	-	-	-	-	-	-	-	-	-		
-	-	-	-	-	-	-	-	-	-	-	-	-	-	CHARBON .....	A 12
-	-	-	-	-	-	-	-	-	-	-	-	-	-		
-	-	-	-	-	-	-	-	-	-	-	-	-	-	BRUCELLOSE .....	A 13
-	-	-	-	-	-	-	-	-	-	-	-	-	-		
-	-	-	-	-	-	-	-	-	-	-	-	-	-	LEPRE .....	A 14
-	-	-	-	-	-	-	-	-	-	-	-	-	-		
-	-	-	-	-	-	-	-	-	-	-	-	-	-	DIPHTHERIE .....	A 15
-	-	-	-	-	-	-	-	-	-	-	-	-	-		
-	-	-	-	-	-	-	-	-	-	-	-	-	-	COQUELUCHE .....	A 16
-	-	-	-	-	-	-	-	-	-	-	-	-	-		
-	-	-	-	-	-	-	-	-	-	-	-	-	-	ANGINE A STREPTOCOQUES ET SCARLATINE	A 17
-	-	-	-	-	-	-	-	-	-	-	-	-	-		
-	-	-	-	-	-	-	-	-	-	1	-	-	-	ERYSIPELE .....	A 18
-	-	-	-	-	-	-	-	-	-	1	-	1	-		
-	1	-	-	1	1	-	-	2	-	-	-	-	-	INFECTIONS A MENINGOCOQUES	A 19
-	1	-	1	2	1	-	1	2	-	1	-	1	-		
-	-	-	1	-	-	-	-	-	-	-	-	-	1	TETANOS .....	A 20
-	-	-	1	-	-	-	-	-	-	-	-	-	1		



TABLEAU 20. DECES SUIVANT LA CAUSE, LE SEXE ET L'AGE, CANADA, 1972

AGE - AGE														CAUSES DE DECES LISTE INTERMEDIAIRE A (HUITIEME REVISION)	NC. DE LA LISTE A
25-29	30-34	35-39	40-44	45-49	50-54	55-59	60-64	65-69	70-74	75-79	80-84	85+	N.S.		
-	-	1	-	2	1	3	3	5	11	7	3	8	-	AUTRES MALADIES BACTERIENNES	A 21
1	-	-	1	1	-	2	3	5	5	3	2	5	-		
1	-	1	1	3	1	5	6	10	16	10	5	13	-		
-	-	-	-	-	-	-	-	-	-	-	-	-	-	POLIOMYELITIS AIGUE .....	A 22
-	-	-	-	-	-	-	-	-	-	-	-	-	-		
-	-	-	-	-	1	1	-	-	-	-	-	-	-	SEQUELLES DE LA POLIOMYELITIS	A 23
-	-	-	1	1	1	1	-	-	1	-	-	-	-	AIGUE	
-	-	-	-	-	-	-	-	-	-	-	-	-	-	VARIOLE .....	A 24
-	-	-	-	-	-	-	-	-	-	-	-	-	-		
-	-	-	-	-	-	-	-	-	-	-	-	-	-	ROUGEOLE .....	A 25
-	-	-	-	-	-	-	-	-	-	-	-	-	-		
-	-	-	-	-	-	-	-	-	-	-	-	-	-	FIEVRE JAUNE .....	A 26
-	-	-	-	-	-	-	-	-	-	-	-	-	-		
3	1	1	1	1	-	-	1	-	1	1	1	-	-	ENCEPHALITES A VIRUS .....	A 27
1	-	2	2	-	1	-	1	-	1	-	1	-	-		
4	1	3	3	1	1	-	2	-	2	1	2	-	-		
1	-	4	4	2	1	2	1	2	2	-	1	-	-	HEPATITE INFECTIEUSE .....	A 28
1	-	3	4	2	1	5	3	2	2	2	2	2	-		
2	-	7	8	4	2	7	4	4	4	2	3	2	-		
-	1	3	-	1	4	-	1	3	2	3	3	5	-	AUTRES MALADIES A VIRUS ....	A 29
-	-	2	-	-	2	2	1	3	2	1	2	2	-		
-	1	5	-	1	4	2	2	6	4	4	5	7	-		
-	-	-	-	-	-	-	-	-	-	-	-	-	-	TYPHUS ET AUTRES .....	A 30
-	-	-	-	-	-	-	-	-	-	-	-	-	-	RICKETTSIUSES	
-	-	-	-	-	-	-	-	-	-	-	-	-	-	PALUDISME .....	A 31
-	-	-	-	-	-	-	-	-	-	-	-	-	-		
-	-	-	-	-	-	-	-	-	-	-	-	-	-	TRYPANOSOMIASES .....	A 32
-	-	-	-	-	-	-	-	-	-	-	-	-	-		
-	-	-	-	-	-	-	-	-	-	-	-	-	-	FIEVRE RECURRENTE .....	A 33
-	-	-	-	-	-	-	-	-	-	-	-	-	-		
-	-	-	-	-	-	-	-	-	-	-	-	-	-	SYPHILIS (A34-A37).	
-	-	-	-	-	-	-	-	-	-	-	-	-	-	CONGENITALE .....	A 34
-	1	1	-	-	-	-	-	-	-	-	-	-	-		
-	1	1	-	-	-	-	-	-	-	-	-	-	-	RECENTE, SYMPTOMATIQUE .....	A 35
-	-	-	-	-	-	-	-	-	-	-	-	-	-		
-	-	-	-	-	1	1	2	-	3	4	-	-	-	NERVEUSE .....	A 36
-	-	-	-	-	-	1	1	1	2	1	1	-	-		
-	-	-	-	-	1	1	3	1	5	5	1	-	-		
-	-	-	-	-	1	1	1	2	2	3	2	1	-	AUTRE .....	A 37
-	-	-	1	-	1	-	1	3	1	1	1	-	-		
-	-	-	1	-	2	1	2	5	3	4	3	1	-		
-	-	-	-	-	2	2	3	2	5	7	2	1	-	TOTAL (A34-A37). .....	
-	1	1	1	-	1	2	2	4	3	2	2	1	-		
-	1	1	1	-	3	2	5	6	8	9	4	1	-		
-	-	-	-	-	-	-	-	-	1	-	-	-	-	INFECTIONS GONOCOCCIQUES ...	A 38
-	-	-	-	-	-	-	-	-	1	-	-	-	-		
-	-	-	-	-	-	-	-	-	-	-	-	-	-	SCHISTOSOMIASE .....	A 39
-	-	-	-	-	-	-	-	-	-	-	-	-	-		
-	-	-	1	-	-	-	-	-	-	-	-	1	-	ECHINOCOCCOSE .....	A 40
-	-	-	1	-	-	-	-	1	-	-	-	1	-		
-	-	-	-	-	-	-	-	-	-	-	-	-	-	FILARIOSE .....	A 41



TABLEAU 20. DECES SUIVANT LA CAUSE, LE SEXE ET L'AGE, CANADA, 1972

AGE - AGE														CAUSES DE DECES LISTE INTERMEDIAIRE A (HUITIEME REVISION)	NO. DE LA LISTE A	
25-29	30-34	35-39	40-44	45-49	50-54	55-59	60-64	65-69	70-74	75-79	80-84	85+	N.S.			
-	-	-	-	-	-	-	-	-	-	-	-	-	-	-	ANKYLOSTOMIASE .....	A 42
-	-	-	-	-	-	-	-	-	-	-	-	-	-	-	AUTRES HELMINTHIASES .....	A 43
1	1	2	-	2	1	2	1	1	1	1	3	1	-	-	TOUTES AUTRES MALADIES ..... INFECTIEUSES ET PARASITAIRES	A 44
1	2	3	-	3	3	4	3	1	3	2	3	2	-	-	TOTAL (A1-A44). .....	
9	6	17	14	28	43	52	48	71	79	67	58	62	-	-		
3	6	13	19	19	20	28	28	35	42	40	37	53	-	-		
12	12	30	33	47	63	80	76	106	121	107	95	115	-	-		
II. TUMEURS.																
TUMEURS MALIGNES (A45-A60).																
1	3	2	15	33	39	52	65	64	62	56	52	51	-	-	CAVITE BUCCALE ET PHARYNX	A 45
1	2	3	3	7	16	25	30	21	34	21	18	22	-	-		
2	5	5	18	40	55	77	95	85	96	77	70	73	-	-		
-	3	1	3	14	25	45	69	64	57	37	40	39	-	-	OEESOPHAGE .....	A 46
-	1	-	3	7	6	18	18	20	24	24	23	24	-	-		
-	4	1	6	21	31	63	87	84	81	61	63	63	-	-		
1	7	14	33	48	86	154	208	239	280	225	188	131	-	-	ESTOMAC .....	A 47
1	5	13	16	32	41	57	91	123	129	126	128	143	-	-		
2	12	27	49	80	127	211	299	362	409	351	316	274	-	-		
5	8	15	45	67	90	139	226	255	250	243	193	158	-	-	INTESTIN, RECTUM NCN COMPRIS	A 48
6	5	17	32	68	113	178	195	220	288	326	280	274	-	-		
11	13	32	77	135	203	317	421	475	538	569	473	432	-	-		
2	5	3	16	30	56	82	94	111	123	115	98	77	-	-	RECTUM ET JONCTION RECTO- SIGMOIDIENNE	A 49
-	4	5	15	17	28	51	60	61	73	88	68	77	-	-		
2	9	8	31	47	84	133	154	172	196	203	166	154	-	-		
-	-	1	3	12	30	31	31	38	33	33	23	13	-	-	LARYNX .....	A 50
-	-	-	2	-	3	9	13	6	8	6	2	3	-	-		
-	-	1	5	12	33	40	44	44	41	39	25	16	-	-		
8	5	29	104	205	393	580	821	910	769	550	285	137	1	-	TRACHEE, BRONCHES, ET POUMON	A 51
2	5	9	22	72	108	128	162	141	134	96	51	47	-	-		
10	10	38	126	277	501	708	983	1,051	903	646	336	184	1	-		
3	1	1	5	3	11	7	10	11	12	6	6	6	-	-	OS .....	A 52
5	3	2	3	3	4	8	8	3	5	5	4	7	-	-		
8	4	3	8	6	15	15	18	14	17	11	10	13	-	-		
3	2	8	10	17	14	11	14	17	28	16	18	33	-	-	PEAU .....	A 53
8	5	5	7	17	14	8	12	15	16	15	16	22	-	-		
11	7	13	17	34	28	19	26	32	44	31	34	55	-	-		
-	-	-	-	3	1	3	3	3	2	4	2	2	-	-	SEIN .....	A 54
15	38	89	169	296	390	401	357	336	270	260	201	174	-	-		
15	38	89	169	299	391	404	360	339	272	264	203	176	-	-		
3	11	34	44	69	69	78	64	63	60	37	37	30	-	-	COL DE L'UTERUS .....	A 55
1	3	3	7	15	31	38	61	66	65	61	61	31	-	-	UTERUS, AUTRE .....	A 56
-	1	-	2	3	15	59	114	206	272	344	349	336	-	-	PROSTATE .....	A 57
SIEGES AUTRES OU SANS PRECISION.																
4	6	13	22	48	98	143	198	236	236	207	145	104	-	-	ORGANES DIGESTIFS ET ..... PERITICINE (155-159)	A
5	2	7	14	43	72	107	140	163	191	205	148	117	-	-		
9	8	20	36	91	170	250	338	399	427	412	293	221	-	-		
-	1	1	1	6	6	2	14	11	9	6	4	7	-	-	ORGANES RESPIRATOIRES ..... (160,163)	B
-	1	-	-	1	3	5	-	2	7	1	3	4	-	-		
-	2	1	1	7	9	7	14	13	16	7	7	11	-	-		
-	5	6	5	6	5	6	3	7	7	2	2	1	-	-	TISSU CONJONCTIF ET AUTRES PARTIES MOLLES (171)	C
2	2	3	3	6	5	4	9	5	7	5	5	3	-	-		
2	7	9	8	12	10	10	12	12	14	7	7	4	-	-		
2	10	16	37	100	109	128	127	120	121	74	58	29	-	-	OVAIRE, TROMPE, ET LIGAMENT LARGE (183)	C
ORGANES GENITAUX AUTRES ... OU NCN PRECISES DE LA FEMME (184)																
-	-	3	2	4	8	7	9	9	11	17	16	32	-	-		E

TABLE 20. DEATHS BY CAUSE, AGE AND SEX, CANADA, 1972

LIST NO	A	CAUSE OF DEATH INTERMEDIATE LIST A (EIGHTH REVISION)	TOTAL	-7 DAYS JOURS	7-27 DAYS JOURS	28+ DAYS JOURS	TOTAL -1 YEAR-AN	AGE - AGE								
								1	2	3	4	5-9	10-14	15-19	20-24	
F		OTHER MALE GENITAL ORGANS (186,187) .....	M	100	-	-	-	-	-	-	-	-	-	-	5	8
G		BLADDER (188) .....	M	645	-	-	-	-	-	-	-	-	1	-	-	-
			F	225	-	-	-	-	-	-	-	-	-	-	-	-
			T	870	-	-	-	-	-	-	-	-	1	-	-	-
H		OTHER AND UNSPECIFIED ..... URINARY ORGANS (189)	M	420	-	-	1	1	3	1	1	1	3	-	-	1
			F	227	-	-	-	-	-	-	1	1	5	-	1	-
			T	647	-	-	1	1	3	1	2	2	8	-	1	1
I		BRAIN AND NERVOUS SYSTEM (191,192)	M	539	-	-	2	2	8	11	6	4	19	21	17	12
			F	385	-	-	1	1	2	3	6	6	14	14	11	11
			T	924	-	-	3	3	10	14	12	10	33	35	28	23
J		OTHER .....	M	708	-	-	-	-	-	-	1	1	3	3	5	4
			F	752	-	-	-	-	-	-	-	1	2	-	-	1
			T	1,460	-	-	-	-	-	-	1	2	5	3	5	5
		TOTAL (A58) .....	M	4,014	-	-	4	4	12	12	8	7	29	32	29	28
			F	3,964	-	-	1	1	4	3	7	10	23	20	20	18
			T	7,978	-	-	5	5	16	15	15	17	52	52	49	46
A	59	LEUKAEMIA .....	M	804	-	-	3	3	5	2	12	17	56	33	27	17
			F	547	-	-	7	7	4	6	9	12	32	17	13	9
			T	1,351	-	-	10	10	9	8	21	29	88	50	40	26
A	60	OTHER LYMPHATIC AND HAEMATOPOIETIC TISSUE.														
A		HODGKIN'S DISEASE (201)	M	167	-	-	-	-	-	-	-	-	3	-	5	12
			F	103	-	-	-	-	-	-	-	-	3	-	1	8
			T	270	-	-	-	-	-	-	-	-	6	-	6	20
B		OTHER .....	M	792	-	-	-	-	1	-	2	3	7	9	7	10
			F	611	-	-	1	1	1	1	1	3	3	2	5	5
			T	1,403	-	-	1	1	2	1	3	4	10	12	9	15
		TOTAL (A60) .....	M	959	-	-	-	-	1	-	2	3	10	9	12	22
			F	714	-	-	1	1	1	1	1	6	3	3	13	
			T	1,673	-	-	1	1	2	1	3	4	16	12	15	35
		TOTAL (A45-A60) .....	M	17,886	-	-	7	7	18	14	23	28	101	82	85	89
			F	14,379	-	-	9	9	11	10	18	23	61	49	46	60
			T	32,265	-	-	16	16	29	24	41	51	162	131	131	149
A	61	BENIGN AND UNSPECIFIED .....	M	143	1	-	4	5	2	-	-	-	2	5	3	3
			F	154	2	1	4	7	-	1	-	-	2	4	1	2
			T	297	3	1	8	12	2	1	-	-	4	9	4	5
		TOTAL (A45-A61) .....	M	18,029	1	-	11	12	20	14	23	28	103	87	88	92
			F	14,533	2	1	13	16	11	11	18	23	61	53	47	62
			T	32,562	3	1	24	28	31	25	41	51	164	140	135	154
III. ENDOCRINE, NUTRITIONAL, AND METABOLIC DISEASES.																
A	62	NON-TOXIC GOITRE .....	M	1	-	-	-	-	-	-	-	-	-	-	-	-
			F	4	-	-	-	-	-	-	-	-	-	-	-	-
			T	5	-	-	-	-	-	-	-	-	-	-	-	-
A	63	THYROTOXICOSIS .....	M	9	-	-	-	-	-	-	-	-	-	-	-	-
			F	17	-	-	-	-	-	-	-	-	-	-	-	-
			T	26	-	-	-	-	-	-	-	-	-	-	-	-
A	64	DIABETES MELLITUS .....	M	1,411	-	-	1	1	2	-	1	-	2	-	3	6
			F	1,722	-	-	-	-	-	-	-	-	2	3	-	1
			T	3,133	-	-	1	1	2	-	1	-	4	3	3	7
A	65	NUTRITIONAL DEFICIENCY ..... STATES	M	79	-	-	3	3	1	-	-	-	1	1	1	-
			F	90	-	1	3	4	-	-	1	-	-	-	1	-
			T	169	-	1	6	7	1	-	1	-	1	1	2	-
A	66	OTHER .....	M	247	4	2	16	22	2	4	2	-	9	6	1	4
			F	269	4	2	16	22	8	3	-	1	11	7	3	5
			T	516	8	4	32	44	10	7	2	1	20	13	4	9
		TOTAL (A62-A66) .....	M	1,747	4	2	20	26	5	4	3	-	12	7	5	10
			F	2,102	4	3	19	26	8	3	1	1	13	10	4	6
			T	3,849	8	5	39	52	13	7	4	1	25	17	9	16
IV. DISEASES OF BLOOD AND BLOOD-FORMING ORGANS.																
A	67	ANAEMIAS .....	M	171	-	-	1	1	1	-	-	1	2	4	3	2
			F	159	-	-	1	1	-	-	-	-	4	1	2	2
			T	330	-	-	2	2	1	-	-	1	6	5	5	4

TABLEAU 20. DECES SUIVANT LA CAUSE, LE SEXE ET L'AGE, CANADA, 1972

AGE - AGE														N.S.	CAUSES DE DECES LISTE INTERMEDIAIRE A (HUITIEME REVISION)	NC. DE LA LISTE A
25-29	30-34	35-39	40-44	45-49	50-54	55-59	60-64	65-69	70-74	75-79	80-84	85+				
12	7	12	8	3	5	3	7	8	10	6	2	4	-	AUTRES ORGANES GENITAUX DE L'HOMME (186,187)	F	
-	-	1	4	12	16	34	75	91	92	105	115	99	-	VESSIE (188) .....	G	
-	-	2	5	20	18	47	95	107	120	140	176	139	-	ORGANES URINAIRES AUTRES QU'UN VESSIE (189)	H	
1	1	5	6	21	31	51	58	67	69	41	32	26	-	CERVEAU ET AUTRES PARTIES DU SYSTEME NERVEUX (191,192)	I	
-	-	1	3	8	11	23	32	39	33	21	30	18	-	AUTRE .....	J	
1	1	6	9	29	42	74	90	106	102	62	62	44	-	TOTAL (A58) .....		
14	15	23	37	50	49	66	68	58	32	18	5	4	-	LEUCEMIES .....	A 59	
9	12	21	19	26	41	48	43	40	32	17	6	3	-	AUTRES TISSUS LYMPHATIQUES ET HEMATOPOIETIQUES.	A 60	
23	27	44	56	76	90	114	111	98	64	35	11	7	-	MALADIE DE HODGKIN (201) .....	A	
5	5	9	15	30	48	76	88	96	118	76	69	56	-	AUTRE .....	B	
1	6	11	20	42	44	64	66	101	93	127	102	71	-	TOTAL (A60) .....		
6	11	20	35	72	92	140	154	197	211	203	171	127	-	TOTAL (A45-A60) .....		
36	40	70	98	176	258	381	511	574	573	461	374	301	-	BENIGNES ET DE NATURE NON PRECISEE	A 61	
19	33	63	99	238	295	399	446	495	523	502	429	317	-	TOTAL (A45-A61) .....		
55	73	133	197	414	553	780	957	1,069	1,096	963	803	618	-	III. MALADIES ENDOCRINIENNES, DE LA NUTRITION ET DU METABOLISME.		
24	21	14	20	32	41	43	58	80	81	79	79	60	-	GOITRE NON TOXIQUE .....	A 62	
20	8	14	14	26	42	38	31	45	63	49	48	40	-	THYREOTOXICOSE .....	A 63	
44	29	28	34	58	83	81	89	125	144	128	127	100	-	DIABETE SUCRE .....	A 64	
9	11	11	14	11	12	15	17	14	15	8	6	4	-	ETATS DE CARENCE .....	A 65	
4	5	11	5	8	3	12	12	13	5	4	5	4	-	AUTRE .....	A 66	
13	16	22	19	19	15	27	29	27	20	12	11	8	-	TOTAL (A62-A66) .....		
6	10	13	27	46	42	71	119	117	97	98	70	37	-	IV. MALADIES DU SANG ET DES ORGANES HEMATOPOIETIQUES.		
2	7	12	17	28	39	55	78	86	89	85	59	36	-	ANEMIES .....	A 67	
8	17	25	44	74	81	126	197	203	186	183	129	73	-			
15	21	24	41	57	54	86	136	131	112	106	76	41	-			
6	12	23	22	36	42	67	90	99	94	89	64	40	-			
21	33	47	63	93	96	153	226	230	206	195	140	81	-			
98	117	182	395	700	1,113	1,673	2,360	2,703	2,654	2,275	1,783	1,385	1			
87	135	280	458	903	1,202	1,503	1,638	1,714	1,786	1,705	1,430	1,251	-			
185	252	462	853	1,603	2,315	3,176	3,998	4,417	4,440	3,980	3,213	2,636	1			
3	6	5	6	6	11	13	20	23	5	10	9	6	-			
4	5	8	13	7	6	11	14	16	16	10	17	12	-			
7	11	13	19	13	17	24	34	39	21	20	26	18	-			
101	123	187	401	706	1,124	1,686	2,380	2,726	2,659	2,285	1,792	1,391	1			
91	140	288	471	910	1,208	1,514	1,652	1,730	1,802	1,715	1,447	1,263	-			
192	263	475	872	1,616	2,332	3,200	4,032	4,456	4,461	4,000	3,239	2,654	1			
-	-	-	-	-	-	1	-	-	-	-	-	-	-			
-	-	-	1	-	-	-	-	1	-	1	1	-	-			
-	-	1	-	-	1	-	3	1	-	2	1	-	-			
-	-	-	-	-	-	-	2	6	1	5	3	-	-			
-	-	1	-	-	1	-	5	7	1	7	4	-	-			
14	18	21	36	33	55	92	151	208	218	210	186	154	-			
7	14	8	10	28	53	71	170	241	290	314	269	241	-			
21	32	29	46	61	108	163	321	449	508	524	455	395	-			
-	-	-	1	1	-	2	6	6	8	11	17	20	-			
-	1	2	1	1	1	4	5	6	6	8	14	35	-			
-	1	2	2	2	1	6	11	12	14	19	31	55	-			
-	2	6	13	15	25	28	27	28	25	14	8	6	-			
2	3	4	10	14	11	27	27	23	24	24	18	22	-			
2	5	10	23	29	36	55	54	51	49	38	26	28	-			
14	20	28	50	49	81	123	187	243	251	237	212	180	-			
9	18	14	22	43	65	102	204	277	321	352	305	298	-			
23	38	42	72	92	146	225	391	520	572	589	517	478	-			
1	-	-	3	3	7	9	9	9	19	26	27	44	-			
2	1	3	4	2	3	4	8	19	20	19	26	38	-			
3	1	3	7	5	10	13	17	28	39	45	53	82	-			

TABLE 20. DEATHS BY CAUSE, AGE AND SEX, CANADA, 1972

LIST A NO	CAUSE OF DEATH INTERMEDIATE LIST A (EIGHTH REVISION)		TOTAL	AGE - AGE											
				-7 DAYS JOURS	7-27 DAYS JOURS	28+ DAYS JOURS	TOTAL -1 YEAR-AN	1	2	3	4	5-9	10-14	15-19	20-24
A 68	OTHER	M	65	1	-	2	3	1	1	-	-	2	3	1	1
		F	61	1	2	3	6	1	-	-	2	2	1	2	
		T	126	2	2	5	9	2	1	-	4	5	2	3	
	TOTAL (A67,A68)	M	236	1	-	3	4	2	1	-	1	4	7	4	3
		F	220	1	2	4	7	1	-	-	6	3	3	4	
		T	456	2	2	7	11	3	1	-	1	10	10	7	7
V. MENTAL DISORDERS.															
A 69	PSYCHOSES	M	101	-	-	-	-	-	-	-	-	-	-	1	1
		F	96	-	-	-	-	-	-	-	-	-	-	1	-
		T	197	-	-	-	-	-	-	-	-	-	-	2	1
A 70	NEUROSES AND OTHER NON- PSYCHOTIC MENTAL DISORDERS	M	353	-	-	-	-	-	-	-	-	-	-	1	7
		F	130	-	-	-	-	-	-	1	-	-	-	1	2
		T	483	-	-	-	-	-	-	1	-	-	-	2	9
A 71	MENTAL RETARDATION	M	17	-	-	1	1	1	1	1	1	2	1	-	1
		F	8	-	-	-	-	-	2	-	1	3	2	-	1
		T	25	-	-	1	1	1	3	1	1	5	3	-	2
	TOTAL (A69-A71)	M	471	-	-	1	1	1	1	1	1	2	1	2	9
		F	234	-	-	-	-	-	2	1	1	3	2	2	3
		T	705	-	-	1	1	1	3	2	1	5	3	4	12
VI. DISEASES OF THE NERVOUS SYSTEM AND SENSE ORGANS.															
A 72	MENINGITIS	M	67	-	7	17	24	5	1	5	1	2	6	2	-
		F	48	6	4	5	15	8	4	-	2	4	4	1	-
		T	115	6	11	22	39	13	5	5	3	6	10	3	-
A 73	MULTIPLE SCLEROSIS	M	90	-	-	-	-	-	-	-	-	-	-	-	-
		F	156	-	-	-	-	-	-	-	-	-	-	1	3
		T	246	-	-	-	-	-	-	-	-	-	-	1	3
A 74	EPILEPSY	M	138	-	-	-	-	-	1	-	3	5	4	17	12
		F	98	-	-	1	1	3	1	1	2	5	10	10	7
		T	236	-	-	1	1	3	2	1	4	7	9	27	19
A 75	INFLAMMATORY DISEASES OF EYE	M	1	-	-	-	-	-	-	-	-	-	-	-	1
		F	1	-	-	-	-	-	-	-	-	-	-	-	-
		T	2	-	-	-	-	-	-	-	-	-	-	-	1
A 76	CATARACT	M	1	-	-	-	-	-	-	-	-	-	-	-	-
		F	1	-	-	-	-	-	-	-	-	-	-	-	-
		T	2	-	-	-	-	-	-	-	-	-	-	-	-
A 77	GLAUCOMA	M	1	-	-	-	-	-	-	-	-	-	-	-	-
		F	-	-	-	-	-	-	-	-	-	-	-	-	-
		T	1	-	-	-	-	-	-	-	-	-	-	-	-
A 78	OTITIS MEDIA AND MASTOIDITIS	M	19	-	-	10	10	-	-	-	-	-	-	1	1
		F	11	-	1	3	4	1	-	-	-	-	-	1	-
		T	30	-	1	13	14	1	-	-	-	-	-	2	1
A 79	OTHER	M	673	-	-	23	23	10	12	4	3	24	23	38	17
		F	526	-	-	11	11	9	8	6	1	13	10	14	8
		T	1,199	-	-	34	34	19	20	10	4	37	33	52	25
	TOTAL (A72-A79)	M	990	-	7	50	57	15	14	9	7	31	33	58	31
		F	841	6	5	20	31	21	13	7	4	19	19	27	18
		T	1,831	6	12	70	88	36	27	16	11	50	52	85	49
VII. DISEASES OF THE CIRCULATORY SYSTEM.															
A 80	ACTIVE RHEUMATIC FEVER.														
A	WITH HEART INVOLVEMENT (391,392.0)	M	11	-	-	-	-	-	-	-	-	2	-	-	-
		F	7	-	-	-	-	-	-	-	-	-	-	1	1
		T	18	-	-	-	-	-	-	-	-	2	-	1	1
B	OTHER	M	-	-	-	-	-	-	-	-	-	-	-	-	-
		F	-	-	-	-	-	-	-	-	-	-	-	-	-
		T	-	-	-	-	-	-	-	-	-	-	-	-	-
	TOTAL (A80)	M	11	-	-	-	-	-	-	-	-	2	-	-	-
		F	7	-	-	-	-	-	-	-	-	-	-	1	1
		T	18	-	-	-	-	-	-	-	-	2	-	1	1
A 81	CHRONIC RHEUMATIC HEART DISEASE	M	585	-	-	-	-	-	-	-	-	1	-	3	6
		F	668	-	-	-	-	-	-	-	-	-	2	-	1
		T	1,253	-	-	-	-	-	-	-	-	1	2	3	7



TABLEAU 20. DECES SUIVANT LA CAUSE, LE SEXE ET L'AGE, CANADA, 1972

AGE - AGE													N.S.	CAUSES DE DECES LISTE INTERMEDIAIRE A (HUITIEME REVISION)	NO. DE LA LISTE A
25-29	30-34	35-39	40-44	45-49	50-54	55-59	60-64	65-69	70-74	75-79	80-84	85+			
2	1	4	2	2	6	3	4	3	7	10	3	6	-	AUTRE .....	A 68
2	2	4	2	-	5	3	3	3	5	10	3	5	-		
4	3	8	4	2	11	6	7	6	12	20	6	11	-		
3	1	4	5	5	13	12	13	12	26	36	30	50	-	TOTAL (A67,A68). .....	
4	3	7	6	2	8	7	11	22	25	29	29	43	-		
7	4	11	11	7	21	19	24	34	51	65	59	93	-		
V. TROUBLES MENTAUX.															
-	1	4	2	4	2	15	7	10	10	9	16	19	-	PSYCHOSES .....	A 69
-	-	-	2	2	3	5	8	8	15	8	17	27	-		
-	1	4	4	6	5	20	15	18	25	17	33	46	-		
11	12	29	35	42	37	49	38	28	31	12	9	12	-	NEVROSES ET AUTRES TROUBLES MENTAUX NON PSYCHOTIQUES	A 70
3	5	11	12	17	13	17	13	12	7	3	4	9	-		
14	17	40	47	59	50	66	51	40	38	15	13	21	-		
-	-	1	-	1	-	1	1	1	1	-	2	-	-	ARRIERATION MENTALE .....	A 71
-	-	-	-	-	-	-	-	-	-	-	-	-	-		
-	-	1	-	1	-	1	1	1	1	-	2	-	-		
11	13	34	37	47	39	65	46	39	42	21	27	31	-	TOTAL (A69-A71). .....	
3	5	11	14	19	16	22	21	20	22	11	21	36	-		
14	18	45	51	66	55	87	67	59	64	32	48	67	-		
VI. MALADIES DU SYSTEME NERVEUX ET DES ORGANES DES SENS.															
-	-	3	2	2	1	2	2	4	-	3	1	1	-	MENINGITE .....	A 72
-	-	-	-	2	1	2	-	-	3	1	-	1	-		
-	-	3	2	4	2	4	2	4	3	4	1	2	-		
4	6	5	9	15	17	9	12	6	5	1	-	1	-	SCLEROSE EN PLAQUES .....	A 73
3	7	7	11	18	29	24	26	5	12	7	2	1	-		
7	13	12	20	33	46	33	38	11	17	8	2	2	-		
12	12	9	12	12	10	8	4	5	4	4	2	2	-	EPILEPSIE .....	A 74
9	4	9	4	8	9	5	5	3	2	3	2	4	-		
21	16	18	16	20	19	13	9	8	6	7	4	6	-		
-	-	-	-	-	-	-	-	-	-	-	-	-	-	MALADIES INFLAMMATOIRES .... DE L'OEIL	A 75
-	-	-	-	-	-	-	-	-	-	1	-	-	-		
-	-	-	-	-	-	-	-	-	-	1	-	-	-	CATARACTE .....	A 76
-	-	-	-	-	-	-	-	1	-	-	-	-	-		
-	-	-	-	-	-	-	-	1	-	-	-	1	-	GLAUCOME .....	A 77
-	-	-	-	-	-	-	-	-	-	1	-	-	-		
1	1	1	-	-	-	1	2	-	-	-	-	1	-	OTITE MOYENNE ET MASTOIDITE	A 78
1	-	1	-	1	-	-	1	-	1	-	-	-	-		
2	1	2	-	1	-	1	3	-	1	-	-	1	-		
6	4	5	7	20	28	47	62	80	57	92	57	44	-	AUTRE .....	A 79
4	6	7	8	9	24	31	33	61	67	75	69	52	-		
10	10	12	15	29	52	78	95	141	134	167	126	96	-		
23	23	23	30	49	56	67	82	95	76	101	60	50	-	TOTAL (A72-A79). .....	
17	17	24	23	38	63	62	65	70	85	87	73	58	-		
40	40	47	53	87	119	129	147	165	161	188	133	108	-		
VII. MALADIES DE L'APPAREIL CIRCULATOIRE.															
1	-	-	-	3	1	1	2	1	-	-	-	-	-	RHUMATISME ARTICULAIRE AIGU.	A 80
-	-	1	-	1	-	1	1	-	1	-	-	-	-	AVEC COMPLICATION CARDIAQUE (391,392.0)	A
1	-	1	-	4	1	2	3	1	1	-	-	-	-		
-	-	-	-	-	-	-	-	-	-	-	-	-	-	AUTRE .....	B
-	-	-	-	-	-	-	-	-	-	-	-	-	-		
1	-	-	-	3	1	1	2	1	-	-	-	-	-	TOTAL (A80). .....	
-	-	1	-	1	-	1	1	-	1	-	-	-	-		
1	-	1	-	4	1	2	3	1	1	-	-	-	-		
6	8	14	21	42	59	69	111	89	59	39	33	25	-	CARDIOPATHIES RHUMATISMALES CHRONIQUES	A 81
5	6	19	23	28	48	78	89	104	91	82	46	46	-		
11	14	33	44	70	107	147	200	193	150	121	79	71	-		

TABLE 20. DEATHS BY CAUSE, AGE AND SEX, CANADA, 1972

LIST NO	A	CAUSE OF DEATH INTERMEDIATE LIST A (EIGHTH REVISION)	TOTAL	-7 DAYS JOURS	7-27 DAYS JOURS	28+ DAYS JOURS	TOTAL -1 YEAR-AN	AGE - AGE												
								1	2	3	4	5-9	10-14	15-19	20-24					
A		82 HYPERTENSIVE DISEASE.																		
	A	WITH HEART INVOLVEMENT ... (400.1,400.9,402,404)	M 512 F 647 T 1,159	- - -	- - -	- - -	- - -	- - -	- - -	- - -	- - -	- - -	- - -	- - -	- - -	- - -	- - -	- - -	- - -	2 - 2
	B	OTHER .....	M 269 F 264 T 533	- - -	- - -	- - -	- - -	- - -	- - -	- - -	- - -	- - -	- - -	- - -	- - -	- - -	- - -	- - -	- - -	- 1 1
		TOTAL (A82).	M 781 F 911 T 1,692	- - -	- - -	- - -	- - -	- - -	- - -	- - -	- - -	- - -	- - -	- - -	- - -	- - -	- - -	- - -	- - -	2 1 3
A		83 ISCHAEMIC HEART DISEASE ...	M 30,788 F 19,331 T 50,119	- - -	- - -	- - -	- - -	- - -	- - -	- - -	- - -	1 - 1	- - -	1 - 1	- - -	- - -	3 - 3	- - -	- - -	7 2 9
A		84 OTHER FORMS OF HEART ... DISEASE	M 1,962 F 1,717 T 3,679	- - -	1 - 1	3 4 7	4 4 8	2 1 3	1 - 1	2 1 3	- - -	- - -	3 2 5	4 - 4	12 - 20	8 - 8	12 - 16	- - -	- - -	10 6 16
A		85 CEREBROVASCULAR DISEASE ...	M 7,864 F 8,722 T 16,586	- - -	- - -	5 2 7	5 2 7	1 1 2	2 2 4	- 3 3	- 1 1	- 5 7	2 1 1	6 1 7	11 4 15	11 4 25	- - -	- - -	- - -	12 13 25
A		86 DISEASES OF ARTERIES, ARTERIOLES, AND CAPILLARIES	M 2,849 F 2,647 T 5,496	- 1 1	- 2 2	- - -	- 3 3	- - -	- - -	- - -	- - -	- - -	- - -	- - -	1 - 1	5 - 6	5 1 6	- - -	- - -	5 1 6
A		87 VENOUS THROMBOSIS AND EMBOLISM	M 407 F 430 T 837	- - -	- - -	- - -	- - -	- - -	- - -	- - -	- - -	- - -	- - -	- - -	- - -	- - -	3 - 3	- - -	- - -	2 4 6
A		88 OTHER .....	M 56 F 45 T 101	- - -	- - -	- - -	- - -	- - -	- - -	- - -	- - -	- - -	- - -	- - -	- - -	- - -	- - -	- - -	- - -	- - -
		TOTAL (A80-A88).	M 45,303 F 34,478 T 79,781	- 1 1	1 2 3	8 6 14	9 9 18	3 2 5	3 2 5	2 4 6	- 1 1	9 7 16	12 4 16	37 14 51	44 29 73	- - -	- - -	- - -	- - -	44 29 73
VIII. DISEASES OF THE RESPIRATORY SYSTEM.																				
A		89 ACUTE RESPIRATORY ... INFECTIONS	M 112 F 86 T 198	- - -	4 - 4	39 27 66	43 27 70	6 7 13	3 - 3	- 2 2	- 1 3	2 3 7	4 3 7	1 1 2	1 1 2	1 - 1	- - -	- - -	- - -	1 - 1
A		90 INFLUENZA .....	M 333 F 338 T 671	- - -	- - -	8 8 16	8 8 16	3 1 4	- 1 1	- 1 1	- - -	- - -	- - -	2 - 2	1 - 2	7 1 8	- - -	- - -	- - -	7 1 8
PNEUMONIA (A91, A92).																				
A		91 VIRAL .....	M 62 F 53 T 115	- - -	3 1 4	29 22 51	32 23 55	1 4 5	1 1 2	- - -	- 1 1	- 1 1	- 1 1	- - -	- - -	- - -	- - -	- - -	- - -	- - -
A		92 OTHER .....	M 2,791 F 2,248 T 5,039	21 20 41	28 9 37	175 119 294	224 148 372	20 18 38	7 8 15	5 6 11	4 6 10	16 12 28	10 9 19	16 16 32	18 10 28	- - -	- - -	- - -	- - -	18 10 28
		TOTAL (A91, A92).	M 2,853 F 2,301 T 5,154	21 20 41	31 10 41	204 141 345	256 171 427	21 22 43	8 9 17	5 6 11	4 7 11	16 13 29	10 9 19	16 16 32	18 10 28	- - -	- - -	- - -	- - -	18 10 28
A		93 BRONCHITIS, EMPHYSEMA, AND ASTHMA	M 2,769 F 718 T 3,487	1 - 1	- - -	8 12 20	9 12 21	2 - 2	1 3 4	- 1 1	- - -	2 1 3	8 1 9	5 1 6	2 7 9	- - -	- - -	- - -	- - -	2 7 9
A		94 HYPERTROPHY OF TONSILS AND ADENOIDS	M 3 F - T 3	- - -	- - -	- - -	- - -	2 - 2	- - -	- - -	- - -	- - -	- - -	- - -	- - -	- - -	- - -	- - -	- - -	- - -
A		95 EMPYEMA AND LUNG ABSCESS	M 45 F 16 T 61	- - -	- - -	1 - 1	1 - 1	- - -	- - -	- - -	- - -	- - -	- - -	- - -	1 - 1	1 - 1	- - -	- - -	- - -	1 - 1
A		96 OTHER .....	M 777 F 436 T 1,213	1 2 3	2 2 4	39 22 61	42 26 68	2 3 5	6 1 7	2 - 2	- - -	4 4 8	3 1 4	3 4 7	4 4 8	- - -	- - -	- - -	- - -	4 4 8
		TOTAL (A89-A96).	M 6,892 F 3,895 T 10,787	23 22 45	37 12 49	299 210 509	359 244 603	36 33 69	18 14 32	7 10 17	6 8 14	26 21 47	24 12 36	27 23 50	33 22 55	- - -	- - -	- - -	- - -	33 22 55

TABLEAU 20. DECES SUIVANT LA CAUSE, LE SEXE ET L'AGE, CANADA, 1972

AGE - AGE													N.S.	CAUSES DE DECES LISTE INTERMEDIAIRE A (HUITIEME REVISION)	NO. DE LA LISTE A
25-29	30-34	35-39	40-44	45-49	50-54	55-59	60-64	65-69	70-74	75-79	80-84	85+			
														MALADIES HYPERTENSIVES.	A 82
-	-	4	5	17	17	32	43	48	77	84	79	104	-	AVEC COMPLICATION CARDIAQUE (400,1,400,9,402,404)	A
2	-	3	6	5	9	17	18	59	68	118	138	203	-		
2	-	7	11	22	26	49	61	107	145	202	217	307	-		
-	1	2	5	10	10	12	27	28	27	29	55	63	-	AUTRE .....	B
-	1	2	1	5	9	10	7	27	29	37	55	80	-		
-	2	4	6	15	19	22	34	55	56	66	110	143	-		
-	1	6	10	27	27	44	70	76	104	113	134	167	-	TOTAL (A82). ....	
2	1	5	7	10	18	27	25	86	97	155	193	283	-		
2	2	11	17	37	45	71	95	162	201	268	327	450	-		
22	66	196	570	1,097	1,822	2,840	3,596	4,275	4,294	4,175	3,768	4,051	4	MALADIES ISCHEMIQUES DU COEUR	A 83
3	18	34	88	161	376	678	1,201	1,764	2,622	3,336	3,661	5,386	1		
25	84	230	658	1,258	2,198	3,518	4,797	6,039	6,916	7,511	7,429	9,437	5		
22	12	14	34	60	72	109	132	219	229	253	309	458	1	AUTRES FORMES DES CARDIOPATHIES	A 84
5	8	11	14	21	38	66	83	120	172	253	339	564	1		
27	20	25	48	81	110	175	215	339	401	506	648	1,022	2		
16	24	46	106	135	208	368	549	840	1,132	1,313	1,493	1,595	-	MALADIES CEREBRO-VASCULAIRES	A 85
23	23	58	96	134	171	264	388	627	984	1,495	1,825	2,601	1		
39	47	104	202	269	379	632	937	1,467	2,116	2,808	3,318	4,196	1		
6	7	10	18	29	61	120	215	271	387	419	508	787	-	MALADIES DES ARTERES, ARTERIOLES, ET CAPILLAIRES	A 86
2	9	4	12	16	29	41	67	125	198	351	576	1,212	-		
8	16	14	30	45	90	161	282	396	585	770	1,084	1,999	-		
1	1	5	8	14	23	27	38	47	72	79	45	42	-	EMBOLIES ET THROMBOSES VEINEUSES	A 87
6	6	8	10	12	15	25	35	40	50	68	68	83	-		
7	7	13	18	26	38	52	73	87	122	147	113	125	-		
1	2	3	2	2	4	2	4	8	9	5	1	13	-	AUTRE .....	A 88
-	1	1	1	-	3	4	3	4	6	5	5	12	-		
1	3	4	3	2	7	6	7	12	15	10	6	25	-		
75	121	294	769	1,409	2,277	3,580	4,717	5,826	6,286	6,396	6,291	7,138	5	TOTAL (A80-A88). ....	
46	72	141	251	383	698	1,184	1,892	2,870	4,221	5,745	6,713	10,187	3		
121	193	435	1,020	1,792	2,975	4,764	6,609	8,696	10,507	12,141	13,004	17,325	8		
														VIII. MALADIES DE L'APPAREIL RESPIRATOIRE.	
-	4	2	3	5	1	4	1	3	5	8	4	11	-	AFFECTIONS AIGUES DES VOIES RESPIRATOIRES	A 89
-	1	2	-	1	2	4	-	5	10	5	6	8	-		
-	5	4	3	6	3	8	1	8	15	13	10	19	-		
1	-	2	4	5	18	9	13	31	43	55	56	75	-	GRIPPE .....	A 90
2	-	3	3	4	8	5	13	18	36	58	71	104	-		
3	-	5	7	9	26	14	26	49	79	113	127	179	-		
														PNEUMONIE (A91, A92).	
1	1	-	-	2	3	2	-	3	4	4	5	3	-	VIRALE .....	A 91
1	1	-	1	2	2	1	-	2	-	4	3	6	-		
2	2	-	1	4	5	3	-	5	4	8	8	9	-		
11	10	10	31	52	74	79	123	199	265	375	487	755	-	AUTRE .....	A 92
13	17	18	25	33	37	54	75	94	151	296	354	847	1		
24	27	28	56	85	111	133	198	293	416	671	841	1,602	1		
12	11	10	31	54	77	81	123	202	269	379	492	758	-	TOTAL (A91, A92). ....	
14	18	18	26	35	39	55	75	96	151	300	357	853	1		
26	29	28	57	89	116	136	198	298	420	679	849	1,611	1		
6	7	10	21	45	96	172	312	467	510	487	353	253	1	BRONCHITE, EMPHYSEME, ET ASTHME	A 93
2	4	6	15	29	39	61	71	105	107	87	89	77	-		
8	11	16	36	74	135	233	383	572	617	574	442	330	1		
-	-	1	-	-	-	-	-	-	-	-	-	-	-	HYPERTROPHIE DES AMYGALES ET DES VEGETATIONS ADENOIDES	A 94
-	-	-	-	-	-	-	-	-	-	-	-	-	-		
-	-	1	-	1	3	3	3	6	3	5	10	4	3	PLEURESIE PURULENTE ET ABCES DU POUMON	A 95
-	1	-	2	1	1	2	1	-	4	-	2	2	-		
-	2	-	3	4	4	5	7	3	9	10	6	5	-		
6	7	7	9	20	33	47	75	123	110	106	80	88	-	AUTRE .....	A 96
2	2	8	13	11	19	33	33	30	60	57	51	74	-		
8	9	15	22	31	52	80	108	153	170	163	131	162	-		
25	30	32	69	132	228	316	530	829	942	1,045	989	1,188	1	TOTAL (A89-A96). ....	
20	26	37	59	81	108	160	193	254	368	507	576	1,118	1		
45	56	69	128	213	336	476	723	1,083	1,310	1,552	1,565	2,306	2		



TABLEAU 20. DECES SUIVANT LA CAUSE, LE SEXE ET L'AGE, CANADA, 1972

A	B	C	D	E	F		H	I	J	K	L	M	N	N.S.		CAUSES DE DECES LISTE INTERMEDIAIRE A (HUITIEME REVISION)	NO. DE LA LISTE A
					AGE	AGE											
25-29	30-34	35-39	40-44	45-49	50-54	55-59	60-64	65-69	70-74	75-79	80-84	85+					
															<b>IX. MALADIES DE L'APPAREIL DIGESTIF.</b>		
1	-	-	-	-	-	-	1	-	-	-	-	1	-	-	MALADIES DES DENTS ET CU ...	A 97	
-	-	-	1	-	-	-	-	-	1	-	-	-	-	-	PARODONTE		
1	-	-	1	-	-	-	1	-	1	-	-	-	-	-			
3	2	6	12	27	27	56	68	71	81	87	71	76	-	ULCERE DE L'ESTOMAC ET CU	A 98		
1	1	2	9	8	10	21	22	26	31	22	32	37	-	DUODENUM			
4	3	8	21	35	37	77	90	97	112	109	103	113	-				
-	1	-	2	3	-	1	1	2	-	4	-	1	-	GASTRITE ET DUODENITE .....	A 99		
-	-	-	-	-	-	-	1	-	4	4	2	3	-				
-	1	-	2	3	-	1	2	2	4	8	2	4	-				
-	-	-	1	1	3	7	7	9	6	6	2	7	-	APPENDICITE .....	A 100		
1	-	-	3	1	2	2	2	-	2	5	8	3	-				
1	-	-	4	2	5	9	9	9	8	11	10	10	-				
1	3	7	7	6	4	12	32	27	36	51	45	56	-	OCCLUSION INTESTINALE ET ...	A 101		
3	-	8	8	11	16	11	18	17	35	51	65	82	-	HERNIE			
4	3	15	15	17	20	23	50	44	71	102	110	138	-				
8	27	63	126	173	234	238	210	176	102	69	34	21	-	CIRRHOSE DU FOIE .....	A 102		
9	13	23	54	74	86	117	111	86	61	49	20	17	-				
17	40	86	180	247	320	355	321	262	163	118	54	38	-				
1	2	2	5	8	9	9	18	43	40	39	45	39	-	LITHIASE BILIAIRE ET .....	A 103		
2	2	3	3	5	9	16	14	30	35	58	68	60	-	CHOLECYSTITE			
3	4	5	8	13	18	25	32	73	75	97	113	99	-				
6	22	13	18	39	51	66	54	75	102	94	76	74	-	AUTRE .....	A 104		
8	10	21	13	24	28	39	55	68	92	98	103	139	-				
14	32	34	31	63	79	105	109	143	194	192	179	213	-				
20	57	91	171	257	328	389	391	403	367	350	273	275	-	TOTAL (A97-A104). ....			
24	26	57	91	123	151	206	223	227	261	287	298	341	-				
44	83	148	262	380	479	595	614	630	628	637	571	616	-				
															<b>X. MALADIES DES ORGANES GENITO-URINAIRES.</b>		
2	-	-	-	-	1	2	-	2	1	1	2	5	-	NEPHRITE AIGUE .....	A 105		
1	-	-	-	1	-	2	1	1	3	-	2	3	-				
3	-	-	-	1	1	4	1	3	4	1	4	8	-				
10	7	7	13	19	16	13	29	42	48	44	45	50	-	AUTRES FORMES DE NEPHRITE	A 106		
7	2	6	6	9	17	16	19	29	30	37	37	50	-	ET NEPHROSE			
17	9	13	19	28	33	29	48	71	78	81	82	100	-				
-	4	2	1	3	4	4	15	30	35	40	50	71	-	INFECTIONS RENALES .....	A 107		
1	2	1	5	9	9	15	13	25	32	40	31	60	-				
1	6	3	6	12	13	19	28	55	67	80	81	131	-				
1	-	-	-	-	3	1	2	5	6	9	4	9	-	CALCULS .....	A 108		
-	-	-	-	1	-	4	-	5	6	6	3	6	-				
1	-	-	-	1	3	5	2	10	12	15	7	15	-				
-	-	-	-	-	-	2	10	14	23	34	59	71	-	HYPERTROPHIE DE LA PROSTATE	A 109		
-	-	-	-	-	-	-	-	-	-	-	-	-	-	SEIN .....	A 110		
-	-	-	-	1	-	-	-	-	1	1	-	-	-				
-	-	-	-	1	-	-	-	-	1	1	-	-	-				
4	2	2	4	9	12	7	18	26	49	39	61	102	-	AUTRE .....	A 111		
3	5	6	12	11	10	16	20	27	26	37	44	61	-				
7	7	8	16	20	22	23	38	53	75	76	105	163	-				
17	13	11	18	31	36	29	74	119	162	167	221	308	-	TOTAL (A105-A111). ....			
12	9	13	23	32	36	53	53	87	98	121	117	180	-				
29	22	24	41	63	72	82	127	206	260	288	338	488	-				
															<b>XI. COMPLICATIONS DE LA GROSSESSE, DE L'ACCOUCHEMENT ET DES SUITES DE COUCHES.</b>		
4	2	2	-	-	-	-	-	-	-	-	-	-	-	TOXEMIES .....	A 112		
-	4	1	-	-	-	-	-	-	-	-	-	-	-	HEMORRAGIE .....	A 113		
-	-	-	-	-	-	-	-	-	-	-	-	-	-	AVORTEMENTS PROVOQUES	A 114		
-	-	-	-	-	-	-	-	-	-	-	-	-	-	POUR RAISONS LEGALES			
-	1	-	-	-	-	-	-	-	-	-	-	-	-	AVORTEMENTS AUTRES OU	A 115		
-	-	-	-	-	-	-	-	-	-	-	-	-	-	SANS PRECISION			
4	-	1	1	-	-	-	-	-	-	-	-	-	-	INFECTIONS .....	A 116		
6	3	5	4	-	-	-	-	-	-	-	-	-	-	AUTRES COMPLICATIONS .....	A 117		



TABLEAU 20. DECES SUIVANT LA CAUSE, LE SEXE ET L'AGE, CANADA, 1972

AGE - AGE													CAUSES DE DECES LISTE INTERMEDIAIRE A (HUITIEME REVISION)	NO. DE LA LISTE A	
25-29	30-34	35-39	40-44	45-49	50-54	55-59	60-64	65-69	70-74	75-79	80-84	85+			N.S.
-	-	-	-	-	-	-	-	-	-	-	-	-	-	ACCOUCHEMENT, SANS MENTION DE COMPLICATION	A 118
14	10	9	5	-	-	-	-	-	-	-	-	-	-	TOTAL (A112-A118). ....	
XII. MALADIES DE LA PEAU ET DU TISSU SOUS-CUTANE.															
-	-	1	-	-	-	2	-	1	1	2	-	3	-	INFECTION .....	A 119
-	-	1	2	1	3	4	-	1	1	4	5	5	-		
-	-	1	-	-	3	1	4	2	3	7	3	3	-	AUTRE .....	A 120
-	1	1	1	1	3	3	2	5	7	5	2	9	-		
-	1	2	1	1	6	4	6	7	10	12	5	12	-	TOTAL (A119,A120). ....	
-	-	2	-	-	3	3	4	3	4	9	3	6	-		
-	1	1	3	2	6	5	2	5	7	7	7	14	-		
-	1	3	3	2	9	8	6	8	11	16	10	20	-		
XIII. MALADIES DU SYSTEME OSTEO-MUSCULAIRE ET DES TISSUS CONJONCTIFS.															
-	-	-	1	6	5	7	8	17	17	13	13	10	-	ARTHRITE ET SPONDYLITE .....	A 121
-	1	2	1	2	14	8	20	24	23	33	23	30	-		
-	1	2	2	8	19	15	28	41	40	46	36	40	-		
-	-	1	-	-	-	-	-	2	1	-	1	-	-	RHUMATISME .....	A 122
-	1	1	1	2	4	1	2	1	1	1	-	-	-		
-	1	2	1	2	4	1	2	3	2	1	1	-	-		
-	-	-	-	-	-	-	2	1	1	2	2	1	-	OSTEOMYELITE ET PERIOSTITE	A 123
-	-	-	-	-	-	1	-	-	-	1	2	1	-		
-	-	-	-	-	-	1	2	1	1	3	4	2	-		
-	-	-	-	-	3	3	1	-	-	-	1	1	-	ANKYLOSE ET DEFORMATIONS ...	A 124
-	-	-	4	1	-	-	-	1	1	-	2	1	-	OSTEO-MUSCULAIRES	
-	-	-	4	1	3	3	1	1	1	-	3	2	-	ACQUISES	
2	3	1	5	5	7	6	7	8	10	11	10	13	-	AUTRE .....	A 125
8	4	4	6	6	6	9	10	12	17	11	14	32	-		
10	7	5	11	11	13	15	17	20	27	22	24	45	-	TOTAL (A121-A125). ....	
2	3	2	6	11	15	16	18	28	29	26	27	25	-		
8	6	7	12	11	24	19	32	38	42	46	41	64	-		
10	9	9	18	22	39	35	50	66	71	72	68	89	-		
XIV. ANOMALIES CONGENITALES.															
1	-	1	-	-	-	-	-	-	-	-	-	-	-	SPINA BIFIDA .....	A 126
-	-	-	-	-	-	-	-	-	-	-	-	-	-		
1	-	1	-	-	-	-	-	-	-	-	-	-	-		
7	7	5	5	4	2	2	6	1	1	3	2	2	-	COEUR .....	A 127
6	2	2	3	2	2	4	1	3	2	2	1	1	-		
13	9	7	8	6	4	6	7	4	3	5	3	3	-		
1	4	1	4	1	2	5	1	1	1	-	-	-	-	AUTRES ANOMALIES DE .....	A 128
4	1	1	1	-	1	-	1	1	2	1	-	-	-	L'APPAREIL CIRCULATOIRE	
5	4	2	5	1	3	5	2	2	3	1	-	-	-		
-	-	-	-	-	-	-	-	-	-	-	-	-	-	FISSURE DU PALAIS ET .....	A 129
-	-	-	-	-	-	-	-	-	-	-	-	-	-	BEC-DE-LIEVRE	
-	-	-	-	-	-	-	-	-	-	-	-	-	-		
6	3	3	5	7	5	10	4	8	3	4	6	1	-	AUTRE .....	A 130
4	2	1	5	4	4	8	3	1	3	2	1	1	-		
10	5	4	10	11	9	18	7	9	6	6	7	2	-	TOTAL (A126-A130). ....	
15	14	10	14	12	9	17	11	10	5	7	8	3	-		
14	4	4	9	6	7	12	5	5	7	5	2	2	-		
29	18	14	23	18	16	29	16	15	12	12	10	5	-		
XV. CAUSES DE MORTALITE PERINATALES.															
-	-	-	-	-	-	-	-	-	-	-	-	-	-	LESIONS OBSTETRIQUES DU ...	A 131
-	-	-	-	-	-	-	-	-	-	-	-	-	-	NOUVEAU-NE ET ACCOUCHEMENT	
-	-	-	-	-	-	-	-	-	-	-	-	-	-	DYSTOCIQUE	
-	-	-	-	-	-	-	-	-	-	-	-	-	-	ANOMALIES DU PLACENTA ET ...	A 132
-	-	-	-	-	-	-	-	-	-	-	-	-	-	DU CORDON	
-	-	-	-	-	-	-	-	-	-	-	-	-	-	MALADIE HEMOLYTIQUE DU .....	A 133
-	-	-	-	-	-	-	-	-	-	-	-	-	-	NOUVEAU-NE	

TABLE 20. DEATHS BY CAUSE, AGE AND SEX, CANADA, 1972

LIST A NO	CAUSE OF DEATH INTERMEDIATE LIST A (EIGHTH REVISION)	TOTAL	AGE - AGE					AGE - AGE							
			-7 DAYS JOURS	7-27 DAYS JOURS	28+ DAYS JOURS	TOTAL -1 YEAR-AN	1	2	3	4	5-9	10-14	15-19	20-24	
A 134	ANOXIC AND HYPOXIC CONDITIONS NOT ELSEWHERE CLASSIFIED	M 667 F 465 T 1,132	632 430 1,062	27 28 55	8 7 15	667 465 1,132	-	-	-	-	-	-	-	-	-
A 135	OTHER	M 675 F 526 T 1,201	646 510 1,156	25 13 38	4 3 7	675 526 1,201	-	-	-	-	-	-	-	-	-
	TOTAL (A131-A135)	M 1,717 F 1,225 T 2,942	1,634 1,167 2,801	70 47 117	13 11 24	1,717 1,225 2,942	-	-	-	-	-	-	-	-	-
XVI. SYMPTOMS AND ILL-DEFINED CONDITIONS.															
A 136	SENILITY WITHOUT MENTION OF PSYCHOSIS	M 94 F 188 T 282	-	-	-	-	-	-	-	-	-	-	-	-	-
A 137	SYMPTOMS AND OTHER ILL-DEFINED CONDITIONS	M 593 F 377 T 970	-	14 9 23	141 103 244	155 112 267	5	2	2	-	-	2	2	9	12
	TOTAL (A136,A137)	M 687 F 565 T 1,252	-	14 9 23	141 103 244	155 112 267	5	2	2	-	-	2	2	9	12
XVII. ACCIDENTS, POISONINGS, AND VIOLENCE. EXVII. EXTERNAL CAUSE.															
ACCIDENTS (AE138-AE146).															
AE 138 MOTOR VEHICLE ACCIDENTS.															
A	TRAFFIC (E810-E819)	M 4,602 F 1,635 T 6,237	-	2 1 3	4 8 12	6 9 15	12	22	30	41	184	195	884	941	
B	NON-TRAFFIC (E820-E823)	M 58 F 13 T 71	-	1 - 1	1 - 1	2 - 2	5	1	2	2	2	1	8	4	
	TOTAL (AE138)	M 4,660 F 1,648 T 6,308	-	3 1 4	5 8 13	8 9 17	17	23	32	43	186	196	892	945	
AE 139 OTHER TRANSPORT ACCIDENTS.															
A	DROWNINGS INVOLVING SMALL BOATS (E830.0, E832.0)	M 270 F 25 T 295	-	-	-	-	1	-	3	1	7	10	58	51	
B	DROWNINGS INVOLVING OTHER WATERCRAFT (E830.1-E830.9, E832.1-E832.9)	M 27 F 4 T 31	-	-	-	-	-	-	-	-	-	1	-	5	
C	OTHER TRANSPORT	M 251 F 45 T 296	-	-	-	-	1	-	1	6	12	20	34		
	TOTAL (AE139)	M 548 F 74 T 622	-	-	-	-	1	1	3	2	13	23	78	90	
AE 140	ACCIDENTAL POISONING	M 508 F 275 T 783	-	-	5	6	3	3	3	1	-	6	41	63	
AE 141	ACCIDENTAL FALLS	M 916 F 888 T 1,804	-	2	2	4	8	3	4	1	8	10	27	22	
AE 142	ACCIDENTS CAUSED BY FIRES	M 474 F 272 T 746	-	1	13	14	21	19	20	22	31	19	24	33	
AE 143	ACCIDENTAL DROWNING	M 634 F 113 T 747	-	-	1	1	9	18	24	14	74	62	105	63	
AE 144	ACCIDENT CAUSED BY FIREARM MISSILES	M 94 F 8 T 102	-	-	-	-	-	-	2	-	4	15	20	8	
AE 145	ACCIDENTS MAINLY OF INDUSTRIAL TYPE	M 765 F 56 T 821	-	-	3	3	3	3	8	1	13	33	89	91	



TABEAU 20. DECES SUIVANT LA CAUSE, LE SEXE ET L'AGE, CANADA, 1972

AGE - AGE													CAUSES DE DECES LISTE INTERMEDIAIRE A (HUITIEME REVISION)	NO. DE LA LISTE A	
25-29	30-34	35-39	40-44	45-49	50-54	55-59	60-64	65-69	70-74	75-79	80-84	85+			N.S.
-	-	-	-	-	-	-	-	-	-	-	-	-	-	AFFECTIONS ANOXEMIQUES ET HYPOXEMIQUES, NON CLASSEES AILLEURS	A 134
-	-	-	-	-	-	-	-	-	-	-	-	-	-	AUTRE .....	A 135
-	-	-	-	-	-	-	-	-	-	-	-	-	-	TOTAL (A131-A135). ....	
-	-	-	-	-	-	-	-	-	-	-	-	-	-	XVI. SYMPTOMES ET ETATS MORBIDES MAL DEFINIS.	
-	-	-	-	-	-	-	-	-	5	6	26	57	-	SENILITE, SANS MENTION DE PSYCHOSE	A 136
-	-	-	-	-	-	-	-	-	5	10	38	135	-		
-	-	-	-	-	-	-	-	-	10	16	64	192	-		
7	7	12	13	26	24	37	34	36	37	44	56	72	1	SYMPTOMES ET AUTRES ETATS . MORBIDES MAL DEFINIS	A 137
1	4	5	10	6	7	7	16	28	24	36	40	68	-		
8	11	17	23	32	31	44	50	64	61	80	96	140	1		
7	7	12	13	26	24	37	34	36	42	50	82	129	1	TOTAL (A136,A137). ....	
1	4	5	10	6	7	7	16	28	29	46	78	203	-		
8	11	17	23	32	31	44	50	64	71	96	160	332	1		
-	-	-	-	-	-	-	-	-	-	-	-	-	-	XVII. ACCIDENTS, EMPISON- NEMENTS ET TRAUMATISMES. EXVII. CAUSE EXTERIEURE.	
-	-	-	-	-	-	-	-	-	-	-	-	-	-	ACCIDENTS (AE138-AE146).	
-	-	-	-	-	-	-	-	-	-	-	-	-	-	ACCIDENTS DE VEHICULE A MOTEUR.	AE 138
397	281	231	213	201	191	166	147	158	123	84	63	32	-	DE LA CIRCULATION (E810- E819)	A
114	86	59	69	79	87	75	80	72	66	52	24	19	3		
511	367	290	282	280	278	241	227	230	189	136	87	51	3		
2	4	1	-	8	6	2	5	2	1	-	-	-	-	HORS DE LA VOIE PUBLIQUE (E820-E823)	B
-	-	1	-	-	-	-	-	2	-	1	-	-	-		
2	4	2	-	8	6	2	5	4	1	1	-	-	-		
399	285	232	213	209	197	168	152	160	124	84	63	32	-	TOTAL (AE138). ....	
114	86	60	69	79	87	75	80	74	66	53	24	19	3		
513	371	292	282	288	284	243	232	234	190	137	87	51	3		
-	-	-	-	-	-	-	-	-	-	-	-	-	-	AUTRES ACCIDENTS DE TRANSPORT	AE 139
26	20	22	16	17	11	4	9	8	3	3	-	-	-	SUBMERSION D'UN OCCUPANT D'UNE PETITE EMBARCATION (E830.0,E832.0)	A
6	1	1	1	1	2	-	1	-	-	-	-	-	-		
32	21	23	17	18	13	4	10	8	3	3	-	-	-		
3	3	2	3	3	4	1	-	-	2	-	-	-	-	SUBMERSION DE TOUTE AUTRE EMBARCATION (E830.1- E830.9,E832.1-E832.9)	B
-	-	-	1	1	-	-	2	-	-	-	-	-	-		
3	3	2	4	4	4	1	2	-	2	-	-	-	-		
39	18	23	22	26	18	13	10	3	2	2	-	1	-	AUTRE .....	C
2	1	1	4	4	2	1	-	1	-	1	-	-	-		
41	19	24	26	30	20	14	10	4	2	3	-	1	-		
68	41	47	41	46	33	18	19	11	7	5	-	1	-	TOTAL (AE139). ....	
8	2	2	6	6	4	1	3	1	-	1	-	-	-		
76	43	49	47	52	37	19	22	12	7	6	-	1	-		
52	28	43	45	63	41	40	30	20	9	6	3	-	-	EMPOISONNEMENTS ACCIDENTELS	AE 140
11	27	21	28	28	42	29	15	10	8	1	2	1	-		
63	55	64	73	91	83	69	45	30	17	7	5	1	-		
25	23	20	29	48	45	53	60	63	71	85	116	191	-	CHUTES ACCIDENTELLES .....	AE 141
2	3	6	4	5	20	16	23	39	72	113	155	403	-		
27	26	26	33	53	65	69	83	102	143	198	271	594	-		
13	10	19	24	24	20	27	35	27	27	18	12	15	-	ACCIDENTS CAUSES PAR .....	AE 142
11	10	9	10	14	16	17	19	14	15	8	12	6	-	L'INCENDIE OU LE FEU	
24	20	28	34	38	36	44	54	41	42	26	24	21	-		
45	25	28	29	32	34	19	15	11	11	7	2	3	3	NOYADE ACCIDENTELLE .....	AE 143
2	4	4	3	4	3	6	2	1	4	3	-	-	-		
47	29	32	32	36	37	25	17	12	15	10	2	3	3		
3	6	6	9	5	7	1	4	3	1	-	-	-	-	ACCIDENTS CAUSES PAR .....	AE 144
-	-	-	-	-	-	-	-	-	-	-	-	-	-	PROJECTILES D'ARMES A FEU	
3	6	6	9	5	7	1	4	3	1	-	-	-	-		
88	71	67	71	58	42	43	37	23	9	6	3	3	-	ACCIDENTS SURVENANT .....	AE 145
1	6	3	1	2	3	1	1	2	-	1	2	2	-	PRINCIPALEMENT DANS	
89	77	70	72	60	45	44	38	25	9	7	5	5	-	L'INDUSTRIE	

TABLE 20. DEATHS BY CAUSE, AGE AND SEX, CANADA, 1972

LIST A NO	CAUSE OF DEATH INTERMEDIATE LIST A (EIGHTH REVISION)	SEX	TOTAL	AGE - AGE											
				-7 DAYS JOURS	7-27 DAYS JOURS	28+ DAYS JOURS	TOTAL -1 YEAR-AN	1	2	3	4	5-9	10-14	15-19	20-24
AE 146	ALL OTHER ACCIDENTS .....	M	598	5	8	121	134	14	5	5	3	12	24	33	27
		F	294	5	5	80	90	10	1	1	-	3	8	12	8
		T	892	10	13	201	224	24	6	6	3	15	32	45	35
	TOTAL (AE138-AE146). ....	M	9,197	5	14	150	169	79	75	101	87	341	388	1,309	1,342
		F	3,628	5	7	104	116	52	46	37	39	173	166	380	229
		T	12,825	10	21	254	285	131	121	138	126	514	554	1,689	1,571
AE 147	SUICIDE .....	M	1,900	-	-	-	-	-	-	-	-	-	17	156	274
		F	757	-	-	-	-	-	-	-	-	-	6	46	56
		T	2,657	-	-	-	-	-	-	-	-	-	23	202	330
AE 148	HOMICIDE; LEGAL INTERVENTION .....	M	329	3	1	5	9	1	2	1	-	3	6	26	49
		F	184	1	-	2	3	1	1	3	1	4	9	25	34
		T	513	4	1	7	12	2	3	4	1	7	15	51	83
AE 149	INJURY UNDETERMINED IF ACCIDENTALLY OR PURPOSELY INFLICTED .....	M	198	-	-	-	-	-	1	-	-	-	2	26	21
		F	153	-	-	-	-	1	-	1	1	2	2	13	7
		T	351	-	-	-	-	1	1	1	1	2	4	39	28
AE 150	WAR INJURIES .....	M	5	-	-	-	-	-	-	-	-	-	-	-	-
		F	-	-	-	-	-	-	-	-	-	-	-	-	-
		T	5	-	-	-	-	-	-	-	-	-	-	-	-
	TOTAL (AE138-AE150).	M	11,629	8	15	155	178	80	78	102	87	344	413	1,517	1,686
		F	4,722	6	7	106	119	54	47	41	41	179	183	464	326
		T	16,351	14	22	261	297	134	125	143	128	523	596	1,981	2,012
NXVII. NATURE OF INJURY.															
AN 138	FRACTURE OF SKULL .....	M	2,391	-	4	6	10	15	15	20	20	88	96	455	405
		F	703	-	1	5	6	8	8	9	13	51	57	110	78
		T	3,094	-	5	11	16	23	23	29	33	139	153	565	483
AN 139	FRACTURE OF SPINE AND TRUNK .....	M	575	-	-	-	-	1	1	6	5	24	20	62	86
		F	273	-	-	1	1	2	1	1	1	9	15	31	18
		T	848	-	-	1	1	3	2	7	6	33	35	93	104
AN 140	FRACTURE OF LIMBS .....	M	447	-	-	-	-	-	-	-	1	1	5	16	15
		F	674	-	-	-	-	-	-	-	-	1	3	7	4
		T	1,121	-	-	-	-	-	-	-	-	1	1	8	19
AN 141	DISLOCATION WITHOUT FRACTURE .....	M	19	-	-	-	-	-	-	-	-	2	1	2	2
		F	4	-	-	-	-	-	-	-	-	-	1	-	1
		T	23	-	-	-	-	-	-	-	-	-	2	2	3
AN 142	SPRAINS AND STRAINS .....	M	1	-	-	-	-	-	-	-	-	-	-	-	-
		F	-	-	-	-	-	-	-	-	-	-	-	-	-
		T	1	-	-	-	-	-	-	-	-	-	-	-	-
AN 143	INTRACRANIAL INJURY EXCLUDING SKULL FRACTURE .....	M	1,516	-	-	3	3	9	7	8	14	47	56	219	220
		F	478	-	-	4	4	6	3	9	4	23	28	69	44
		T	1,994	-	-	7	7	15	10	17	18	70	84	288	264
AN 144	INTERNAL INJURY .....	M	2,572	-	1	1	2	3	9	7	7	49	86	361	492
		F	712	1	-	2	3	3	1	2	3	33	31	108	78
		T	3,284	1	1	3	5	6	10	9	10	82	117	469	570
AN 145	OPEN WOUNDS .....	M	172	-	-	-	-	1	-	-	-	3	6	21	24
		F	52	-	-	-	-	-	-	-	1	2	2	6	10
		T	224	-	-	-	-	1	-	-	1	5	8	27	34
AN 146	SUPERFICIAL INJURY, CONTUSION, AND CRUSHING WITH INTACT SKIN SURFACE .....	M	12	-	-	-	-	-	-	-	-	-	-	4	2
		F	14	-	-	-	-	-	-	-	-	1	1	-	2
		T	26	-	-	-	-	-	-	-	1	1	1	4	4
AN 147	FOREIGN BODY ENTERING THROUGH ORIFICE .....	M	250	1	5	82	88	8	2	-	-	3	1	5	9
		F	140	1	3	52	56	3	-	-	-	1	1	1	4
		T	390	2	8	134	144	11	2	-	-	4	2	6	13
AN 148	BURN .....	M	430	-	1	11	12	14	15	11	14	20	14	36	43
		F	214	-	-	8	8	8	4	7	5	19	11	17	9
		T	644	-	1	19	20	22	19	18	19	39	25	53	52
AN 149	EFFECTS OF CHEMICAL SUBSTANCES .....	M	1,253	-	1	10	11	13	8	14	9	11	15	87	137
		F	932	-	1	4	5	9	12	3	4	11	12	64	55
		T	2,185	-	2	14	16	22	20	17	13	22	27	151	192
AN 150	OTHER .....	M	1,991	7	3	42	52	16	21	36	17	96	113	249	251
		F	526	4	2	30	36	15	18	10	9	29	21	51	23
		T	2,517	11	5	72	88	31	39	46	26	125	134	300	274
	TOTAL (AN138-AN150).	M	11,629	8	15	155	178	80	78	102	87	344	413	1,517	1,686
		F	4,722	6	7	106	119	54	47	41	41	179	183	464	326
		T	16,351	14	22	261	297	134	125	143	128	523	596	1,981	2,012
	ALL CAUSES. ....	M	94,472	2,074	282	1,049	3,405	228	176	174	148	596	633	1,798	1,984
		F	67,941	1,552	209	772	2,533	195	132	101	105	369	330	642	530
		T	162,413	3,626	491	1,821	5,938	423	308	275	253	965	963	2,440	2,514

TABLEAU 20. DECES SUIVANT LA CAUSE, LE SEXE ET L'AGE, CANADA, 1972

AGE - AGE														CAUSES DE DECES LISTE INTERMEDIAIRE A (HUITIEME REVISION)	NO. DE LA LISTE A
25-29	30-34	35-39	40-44	45-49	50-54	55-59	60-64	65-69	70-74	75-79	80-84	85+	N.S.		
30	27	27	30	36	34	32	32	25	13	21	15	18	1	TOUTES AUTRES CAUSES ACCIDENTELLES	AE 146
10	9	7	14	18	8	17	16	9	14	14	11	14	-		
40	36	34	44	54	42	49	48	34	27	35	26	32	1		
723	516	489	491	521	453	401	384	343	272	232	214	263	4	TOTAL (AE138-AE146).	.....
159	147	112	135	156	183	162	159	150	179	194	206	445	3		
882	663	601	626	677	636	563	543	493	451	426	420	708	7		
189	153	150	176	180	170	132	107	71	57	30	15	20	3	SUICIDE	AE 147
92	62	73	91	77	72	62	40	36	18	18	7	1	-		
281	215	223	267	257	242	194	147	107	75	48	22	21	3		
37	40	24	35	29	20	14	9	9	6	3	3	3	-	HOMICIDE; INTERVENTION DE LA FORCE PUBLIQUE	AE 148
18	17	10	14	13	11	8	6	-	2	2	1	1	-		
55	57	34	49	42	31	22	15	9	8	5	4	4	-		
21	12	15	17	19	21	17	10	7	5	2	1	-	1	LESIONS CAUSEES D'UNE MANIERE INDETERMINEE QUANT A L'INTENTION	AE 149
15	10	12	24	16	14	8	10	9	5	1	1	-	1		
36	22	27	41	35	35	25	20	16	10	3	2	-	2		
-	-	-	-	-	-	-	-	-	1	4	-	-	-	BLESSURES DE GUERRE	AE 150
-	-	-	-	-	-	-	-	-	-	-	-	-	-		
-	-	-	-	-	-	-	-	-	1	4	-	-	-		
970	721	678	719	749	664	564	510	430	341	271	233	286	8	TOTAL (AE138-AE150).	
284	236	207	264	262	280	240	215	195	204	215	215	447	4		
1,254	957	885	983	1,011	944	804	725	625	545	486	448	733	12		
NXVII. NATURE.															
206	156	131	122	135	110	95	97	76	46	41	30	21	1	FRACTURES DU CRANE	AN 138
50	24	25	25	30	43	27	23	29	31	21	16	19	-		
256	180	156	147	165	153	122	120	105	77	62	46	40	1		
32	28	31	26	41	35	31	22	31	27	21	20	25	-	FRACTURES DE LA COLONNE VERTEBRALE ET DU TRONC	AN 139
12	12	12	12	7	9	16	19	17	10	16	14	38	-		
44	40	43	38	48	44	47	41	48	37	37	34	63	-		
12	9	2	3	6	10	15	9	19	23	57	90	154	-	FRACTURES DES MEMBRES	AN 140
4	2	1	3	3	4	7	11	18	52	97	122	336	-		
16	11	3	6	9	14	22	20	37	75	154	212	490	-		
3	1	1	-	2	-	1	1	-	2	-	-	1	-	LUXATIONS SANS FRACTURE	AN 141
-	-	1	-	-	-	-	-	-	-	-	1	-	-		
3	1	2	-	2	-	1	1	-	2	-	1	1	-		
-	-	-	-	-	-	-	-	-	-	-	1	-	-	ENTORSES ET FOULURES	AN 142
-	-	-	-	-	-	-	-	-	-	-	-	-	-		
-	-	-	-	-	-	-	-	-	-	-	1	-	-		
118	101	89	96	91	93	81	70	59	58	39	16	22	-	TRAUMATISMES INTERCRANIENS SAUF FRACTURES DU CRANE	AN 143
29	28	17	23	16	23	28	22	22	12	22	19	26	1		
147	129	106	119	107	116	109	92	81	70	61	35	48	1		
257	185	158	173	162	138	114	115	94	74	36	29	21	-	TRAUMATISMES INTERNES	AN 144
58	53	33	38	45	56	31	38	31	36	18	5	6	2		
315	238	191	211	207	194	145	153	125	110	54	34	27	2		
15	19	12	18	8	13	5	12	5	6	1	2	1	-	DECHIRURES ET PLAIES	AN 145
4	4	3	3	4	4	-	3	1	2	2	1	-	-		
19	23	15	21	12	17	5	15	6	8	3	3	1	-		
-	-	1	1	1	-	-	1	-	1	-	-	1	-	TRAUMATISMES SUPERFICIELS, CONTUSIONS, ET ECRASEMENTS SANS PLAIES	AN 146
-	-	-	-	-	-	1	1	-	1	1	3	2	-		
-	-	1	1	1	-	1	2	-	2	1	3	3	-		
10	7	8	11	17	14	13	16	8	6	9	7	8	-	CORPS ETRANGER PENETRANT PAR UN ORIFICE NATUREL	AN 147
3	4	1	9	7	5	7	8	6	10	5	4	5	-		
13	11	9	20	24	19	20	24	14	16	14	11	13	-		
24	14	19	29	21	23	20	26	19	20	14	11	11	-	BRULURES	AN 148
11	11	7	8	11	11	8	14	12	11	9	9	4	-		
35	25	26	37	32	34	28	40	31	31	23	20	15	-		
124	91	102	108	134	113	93	67	50	28	24	6	7	1	EFFETS DES SUBSTANCES CHIMIQUES	AN 149
76	73	77	114	96	101	83	49	41	22	9	12	4	-		
200	164	179	222	230	214	176	116	91	50	33	18	11	1		
169	110	124	132	131	115	96	74	69	50	29	21	14	6	AUTRE	AN 150
37	25	30	29	43	24	32	27	18	17	15	9	7	1		
206	135	154	161	174	139	128	101	87	67	44	30	21	7		
970	721	678	719	749	664	564	510	430	341	271	233	286	8	TOTAL (AN138-AN150).	
284	236	207	264	262	280	240	215	195	204	215	215	447	4		
1,254	957	885	983	1,011	944	804	725	625	545	486	448	733	12		
1,292	1,152	1,425	2,316	3,511	4,940	6,956	9,045	10,870	11,311	11,068	10,306	11,122	16	TOUTES LES CAUSES.	
550	583	838	1,282	1,937	2,697	3,621	4,612	5,863	7,534	9,213	9,959	14,307	8		
1,842	1,735	2,263	3,598	5,448	7,637	10,577	13,657	16,733	18,845	20,281	20,265	25,429	24		

TABLE 21. DEATHS AND RATES (PER 100,000 POPULATION) BY CAUSE AND SEX, CANADA AND PROVINCES, 1972

LIST A NO.	CAUSE OF DEATH INTERMEDIATE LIST A (EIGHTH REVISION)	CANADA	NFLD.	P.E.I.	N.S.	N.B.	QUE.	ONT.	MAN.	SASK.	ALTA.	B.C.	YUKDN	N.W.T.
			T.N.	I.P.E.	N.E.							C.B.		T.N.D.
NUMBER - NOMBRE														
<b>I. INFECTIVE AND PARASITIC DISEASES.</b>														
A 1	CHOLERA .....	M	-	-	-	-	-	-	-	-	-	-	-	-
		F	-	-	-	-	-	-	-	-	-	-	-	-
		T	-	-	-	-	-	-	-	-	-	-	-	-
A 2	TYPHOID FEVER .....	M	-	-	-	-	-	-	-	-	-	-	-	-
		F	-	-	-	-	-	-	-	-	-	-	-	-
		T	-	-	-	-	-	-	-	-	-	-	-	-
A 3	PARATYPHOID FEVER AND OTHER SALMONELLA INFECTIONS	M	4	-	-	-	3	-	-	-	-	-	-	1
		F	1	-	-	-	-	1	-	-	-	-	-	-
		T	5	-	-	-	3	1	-	-	-	-	-	1
A 4	BACILLARY DYSENTERY AND ... AMOEBIASIS	M	5	-	-	-	1	1	-	-	3	-	-	-
		F	3	-	-	-	-	1	1	-	1	-	-	-
		T	8	-	-	-	1	2	1	-	4	-	-	-
A 5	ENTERITIS AND OTHER ... DIARRHOEAL DISEASES	M	151	1	-	11	3	46	24	17	15	13	19	-
		F	147	6	1	2	3	51	42	8	7	16	11	-
		T	298	7	1	13	6	97	66	25	22	29	30	-
TUBERCULOSIS (A6-A10).														
A 6	RESPIRATORY SYSTEM .....	M	200	3	1	6	2	122	27	11	6	7	12	-
		F	92	2	-	-	2	60	11	4	1	4	7	-
		T	292	5	1	6	4	182	38	15	7	11	19	-
A 7	MENINGES AND CENTRAL ... NERVOUS SYSTEM	M	2	-	-	-	1	-	1	-	-	-	-	-
		F	4	-	-	-	2	2	-	-	-	-	-	-
		T	6	-	-	-	3	2	1	-	-	-	-	-
A 8	INTESTINES, PERITONEUM, ... AND MESENTERIC GLANDS	M	1	-	-	-	-	1	-	-	-	-	-	-
		F	1	-	-	-	1	-	-	-	-	-	-	-
		T	2	-	-	-	1	1	-	-	-	-	-	-
A 9	BONES AND JOINTS .....	M	1	-	-	-	1	-	-	-	-	-	-	-
		F	5	-	-	-	3	1	-	-	-	1	-	-
		T	6	-	-	-	4	1	-	-	-	1	-	-
A 10	OTHER .....	M	104	4	-	3	2	36	28	6	9	1	15	-
		F	43	1	-	-	1	14	14	1	3	2	5	-
		T	147	5	-	3	3	50	42	7	12	3	20	-
TOTAL (A6-A10).														
A 11	PLAGUE .....	M	308	7	1	9	4	160	56	18	15	8	27	-
		F	145	3	-	-	3	80	28	5	4	6	13	-
		T	453	10	1	9	7	240	84	23	19	14	40	-
A 12	ANTHRAX .....	M	-	-	-	-	-	-	-	-	-	-	-	-
		F	-	-	-	-	-	-	-	-	-	-	-	-
		T	-	-	-	-	-	-	-	-	-	-	-	-
A 13	BRUCELLOSIS .....	M	-	-	-	-	-	-	-	-	-	-	-	-
		F	-	-	-	-	-	-	-	-	-	-	-	-
		T	-	-	-	-	-	-	-	-	-	-	-	-
A 14	LEPROSY .....	M	-	-	-	-	-	-	-	-	-	-	-	-
		F	-	-	-	-	-	-	-	-	-	-	-	-
		T	-	-	-	-	-	-	-	-	-	-	-	-
A 15	DIPHTHERIA .....	M	1	-	-	-	-	-	1	-	-	-	-	-
		F	-	-	-	-	-	-	-	-	-	-	-	-
		T	1	-	-	-	-	-	1	-	-	-	-	-
A 16	WHOOPIING COUGH .....	M	-	-	-	-	-	-	-	-	-	-	-	-
		F	1	-	-	-	-	-	-	-	-	1	-	-
		T	1	-	-	-	-	-	-	-	-	1	-	-
A 17	STREPTOCOCCAL SORE THROAT AND SCARLET FEVER	M	-	-	-	-	-	-	-	-	-	-	-	-
		F	-	-	-	-	-	-	-	-	-	-	-	-
		T	-	-	-	-	-	-	-	-	-	-	-	-
A 18	ERYSIPELAS .....	M	1	-	-	-	1	-	-	-	-	-	-	-
		F	1	-	-	-	-	-	-	-	-	1	-	-
		T	2	-	-	-	1	-	-	-	-	1	-	-
A 19	MENINGOCOCCAL INFECTION ...	M	49	10	-	-	1	11	15	4	2	1	5	-
		F	27	1	-	2	-	5	13	-	-	2	4	-
		T	76	11	-	2	1	16	28	4	2	3	9	-
A 20	TETANUS .....	M	2	-	-	-	-	-	1	-	-	-	1	-
		F	-	-	-	-	-	-	-	-	-	-	-	-
		T	2	-	-	-	-	-	1	-	-	-	1	-







TABLE 21. DEATHS AND RATES (PER 100,000 POPULATION) BY CAUSE AND SEX, CANADA AND PROVINCES, 1972

LIST A NO.	CAUSE OF DEATH INTERMEDIATE LIST A (EIGHTH REVISION)	CANADA	Nfld.	P.E.I.	N.S.	N.B.	QUE.	ONT.	MAN.	SASK.	ALTA.	B.C.	YUKON	N.W.T.	
			T.-N.	I.-P.	N.E.							C.B.		T.-N.	
NUMBER - NOMBRE															
A 42	ANCYLOSTOMIASIS	M	-	-	-	-	-	-	-	-	-	-	-	-	
		F	-	-	-	-	-	-	-	-	-	-	-	-	
		T	-	-	-	-	-	-	-	-	-	-	-	-	
A 43	OTHER HELMINTHIASES	M	-	-	-	-	-	-	-	-	-	-	-	-	
		F	-	-	-	-	-	-	-	-	-	-	-	-	
		T	-	-	-	-	-	-	-	-	-	-	-	-	
A 44	ALL OTHER	M	24	1	-	1	10	4	1	1	1	4	1	-	
		F	16	-	-	1	8	2	-	-	3	2	-	-	
		T	40	1	-	1	18	6	1	1	4	6	1	-	
TOTAL (A1-A44)		M	752	20	1	28	14	273	200	49	40	43	75	2	7
		F	512	16	2	10	7	182	165	21	18	38	50	-	3
		T	1,264	36	3	38	21	455	365	70	58	81	125	2	10
II. NEOPLASMS.															
MALIGNANT NEOPLASMS (A45-A60).															
A 45	BUCCAL CAVITY AND PHARYNX	M	499	11	2	18	14	184	160	18	22	28	41	-	1
		F	205	4	1	7	3	58	88	7	7	8	22	-	-
		T	704	15	3	25	17	242	248	25	29	36	63	-	1
A 46	ESOPHAGUS	M	397	13	-	20	7	93	162	14	22	25	41	-	-
		F	168	7	3	6	3	35	75	5	4	5	24	-	1
		T	565	20	3	26	10	128	237	19	26	30	65	-	1
A 47	STOMACH	M	1,615	72	10	73	60	493	483	92	76	104	149	1	2
		F	906	35	7	44	35	249	306	48	42	54	85	1	-
		T	2,521	107	17	117	95	742	789	140	118	158	234	2	2
A 48	INTESTINE, EXCEPT RECTUM	M	1,697	41	15	100	41	455	637	88	61	109	145	2	3
		F	2,004	37	14	90	59	596	752	99	80	114	161	1	1
		T	3,701	78	29	190	100	1,051	1,389	187	141	223	306	3	4
A 49	RECTUM AND RECTOSIGMOID JUNCTION	M	815	14	2	39	29	210	305	20	48	47	101	-	-
		F	549	7	1	24	26	154	193	29	23	21	70	-	1
		T	1,364	21	3	63	55	364	498	49	71	68	171	-	1
A 50	LARYNX	M	248	-	2	9	2	100	76	13	8	17	15	-	-
		F	52	-	-	3	-	26	12	2	1	2	6	-	-
		T	300	6	2	12	2	126	88	15	9	19	21	-	-
A 51	TRACHEA, BRONCHUS, AND LUNG	M	4,798	80	19	176	106	1,354	1,800	258	186	264	542	5	8
		F	978	11	3	36	19	238	377	55	31	63	142	1	3
		T	5,776	91	22	212	125	1,592	2,177	313	217	327	684	5	11
A 52	BONE	M	113	3	1	3	2	54	23	5	7	9	6	-	-
		F	76	2	-	2	1	30	19	6	7	4	5	-	-
		T	189	5	1	5	3	84	42	11	14	13	11	-	-
A 53	SKIN	M	200	3	-	12	11	52	74	3	6	15	24	-	-
		F	170	2	1	7	3	32	79	8	5	9	24	-	-
		T	370	5	1	19	14	84	153	11	11	24	48	-	-
A 54	BREAST	M	23	-	-	3	1	9	6	1	3	-	-	-	-
		F	3,000	43	12	97	69	874	1,165	162	105	165	305	2	1
		T	3,023	43	12	100	70	883	1,171	163	108	165	305	2	1
A 55	CERVIX UTERI	F	600	12	-	53	24	154	221	16	26	32	60	-	2
A 56	UTERUS, OTHER	F	446	8	2	10	13	168	136	25	15	27	42	-	-
A 57	PROSTATE	M	1,704	23	10	73	54	419	540	100	115	151	216	2	1
A 58 OTHER AND UNSPECIFIED SITES.															
A	DIGESTIVE ORGANS AND PERITONEUM (155-159)	M	1,466	19	10	54	41	399	520	77	53	105	187	1	-
		F	1,218	23	2	44	36	335	464	56	48	62	146	2	-
		T	2,684	42	12	98	77	734	984	133	101	167	333	3	-
B	RESPIRATORY ORGANS (160,163)	M	72	-	1	1	2	25	28	1	4	4	6	-	-
		F	29	1	-	1	-	8	9	2	-	4	4	-	-
		T	101	1	1	2	2	33	37	3	4	8	10	-	-
C	CONNECTIVE AND OTHER SOFT TISSUE (171)	M	64	-	-	3	2	15	22	4	4	4	10	-	-
		F	65	2	1	2	3	17	21	6	1	4	7	-	1
		T	129	2	1	5	5	32	43	10	5	8	17	-	1
D	OVARY, FALLOPIAN TUBE, AND BROAD LIGAMENT (183)	F	944	14	5	37	28	215	377	53	29	69	117	-	-
E	OTHER AND UNSPECIFIED FEMALE GENITAL ORGANS (194)	F	119	2	-	6	2	32	49	7	8	6	7	-	-



TABLEAU 21. DECES ET TAUX (POUR 100,000 HABITANTS) SUIVANT LA CAUSE ET LE SEXE, CANADA ET PROVINCES, 1972

CANADA	NFLD. P.-E.-I.		N.S.		N.B.	QUE.	ONT.	MAN.	SASK.	ALTA.	B.C.		N.W.T.		CAUSES DE DECES LISTE INTERMEDIAIRE A (HUITIEME REVISION)	NO. DE LA LISTE A
	T.-N.	I.-P.-E.	N.-E.	N.-E.							C.-B.	YUKON	T.-N.O.			
RATE - TAUX																
-	-	-	-	-	-	-	-	-	-	-	-	-	-	-	ANKYLOSTOMIASE .....	A 42
-	-	-	-	-	-	-	-	-	-	-	-	-	-	-	-	-
-	-	-	-	-	-	-	-	-	-	-	-	-	-	-	AUTRES HELMINTHIASES .....	A 43
-	-	-	-	-	-	-	-	-	-	-	-	-	-	-	-	-
0.2	0.4	-	-	0.3	0.3	0.1	0.2	0.2	0.1	0.4	9.8	-	-	TOUTES AUTRES MALADIES .....	A 44	
0.1	-	-	0.3	-	0.3	0.1	-	-	0.4	0.2	-	-	-	INFECTIEUSES ET	-	
0.2	0.2	-	0.1	0.2	0.3	0.1	0.1	0.1	0.2	0.3	5.3	-	-	PARASITAIRES	-	
6.9	7.4	1.8	7.0	4.3	9.1	5.1	9.9	8.6	5.1	6.6	19.6	37.0	-	TOTAL (A1-A44) .....	-	
4.7	6.1	3.6	2.5	2.2	6.0	4.2	4.2	4.0	4.7	4.5	-	17.5	-	-	-	
5.8	6.8	2.7	4.8	3.3	7.5	4.7	7.1	6.3	4.9	5.6	10.6	27.8	-	-	-	
II. TUMEURS.																
TUMEURS MALIGNES (A45-A60).																
4.6	4.1	3.5	4.5	4.3	6.1	4.1	3.6	4.7	3.3	3.6	-	5.3	-	CAVITE BUCCALE ET PHARYNX	A 45	
1.9	1.5	1.8	1.8	0.9	1.9	2.2	1.4	1.6	1.0	2.0	-	-	-	-	-	
3.2	2.8	2.7	3.1	2.6	4.0	3.2	2.5	3.2	2.2	2.8	-	2.8	-	-	-	
3.6	4.8	-	5.0	2.2	3.1	4.2	2.8	4.7	3.0	3.6	-	-	-	ESOPHAGE .....	A 46	
1.5	2.7	5.3	1.5	0.9	1.1	1.9	1.0	0.9	0.6	2.2	-	5.8	-	-	-	
2.6	3.8	2.7	3.3	1.6	2.1	3.0	1.9	2.8	1.8	2.9	-	2.8	-	-	-	
14.8	26.6	17.6	18.3	18.6	16.4	12.4	18.6	16.3	12.4	13.2	9.8	10.6	-	ESTOMAC .....	A 47	
8.3	13.4	12.5	11.1	11.0	8.2	7.8	9.7	9.3	6.6	7.6	11.5	-	-	-	-	
11.6	20.1	15.0	14.7	14.8	12.3	10.1	14.1	12.9	9.6	10.4	10.6	5.6	-	-	-	
15.5	15.1	26.4	25.1	12.7	15.2	16.3	17.8	13.1	13.0	12.8	19.6	15.9	-	INTESTIN, RECTUM NON COMPRIS	A 48	
18.4	14.2	25.0	22.7	18.5	19.6	19.2	20.0	17.7	14.0	14.5	11.5	5.8	-	-	-	
17.0	14.7	25.7	23.9	15.6	17.4	17.8	18.9	15.4	13.5	13.6	15.9	11.1	-	-	-	
7.5	5.2	3.5	9.8	9.0	7.0	7.8	4.0	10.3	5.6	8.9	-	-	-	RECTUM ET JONCTION RECTO-	A 49	
5.0	2.7	1.8	6.1	8.1	5.1	4.9	5.8	5.1	2.6	6.3	-	5.8	-	SIGMOIDIENNE	-	
6.3	3.9	2.7	7.9	8.6	6.0	6.4	4.9	7.7	4.1	7.6	-	2.8	-	-	-	
2.3	2.2	3.5	2.3	0.6	3.3	1.9	2.6	1.7	2.0	1.3	-	-	-	LARYNX .....	A 50	
0.5	-	-	0.8	-	0.9	0.3	0.4	0.2	0.2	0.5	-	-	-	-	-	
1.4	1.1	1.8	1.5	0.3	2.1	1.1	1.5	1.0	1.1	0.9	-	-	-	-	-	
44.0	29.5	33.4	44.1	32.8	45.1	46.2	52.1	40.0	31.4	47.8	49.0	42.3	-	TRACHEE, BRONCHES, ET POUMON	A 51	
9.0	4.2	5.3	9.1	5.9	7.8	9.6	11.1	6.9	7.7	12.7	-	17.5	-	-	-	
26.5	17.1	19.5	26.7	19.4	26.3	27.8	31.6	23.7	19.8	30.4	26.5	30.6	-	-	-	
1.0	1.1	1.8	0.8	0.6	1.8	0.6	1.0	1.5	1.1	0.5	-	-	-	OS .....	A 52	
0.7	0.8	-	0.5	0.3	1.0	0.5	1.2	1.6	0.5	0.4	-	-	-	-	-	
0.9	0.9	0.9	0.6	0.5	1.4	0.5	1.1	1.5	0.8	0.5	-	-	-	-	-	
1.8	1.1	-	3.0	3.4	1.7	1.9	0.6	1.3	1.8	2.1	-	-	-	PEAU .....	A 53	
1.6	0.8	1.8	1.8	0.9	1.0	2.0	1.6	1.1	1.1	2.2	-	-	-	-	-	
1.7	0.9	0.9	2.4	2.2	1.4	2.0	1.1	1.2	1.5	2.1	-	-	-	-	-	
0.2	-	-	0.8	0.3	0.3	0.2	0.2	0.6	-	-	-	-	-	SEIN .....	A 54	
27.5	16.5	21.4	24.5	21.6	28.7	29.7	32.6	23.3	20.3	27.4	23.0	5.8	-	-	-	
13.9	8.1	10.6	12.6	10.9	14.6	15.0	16.4	11.8	10.0	13.6	10.6	2.8	-	-	-	
5.5	4.6	-	13.4	7.5	5.1	5.6	3.2	5.8	3.9	5.4	-	11.7	-	COL DE L'UTERUS .....	A 55	
4.1	3.1	3.6	2.5	4.1	5.5	3.5	5.0	3.3	3.3	3.8	-	-	-	UTERUS, AUTRE .....	A 56	
15.6	8.5	17.6	18.3	16.7	14.0	13.9	20.2	24.7	18.0	19.1	19.6	5.3	-	PROSTATE .....	A 57	
SIEGES AUTRES OU SANS PRECISION.																
13.4	7.0	17.6	13.5	12.7	13.3	13.3	15.5	11.4	12.5	16.5	9.8	-	-	ORGANES DIGESTIFS ET .....	A	
11.2	8.8	3.6	11.1	11.3	11.0	11.8	11.3	10.6	7.6	13.1	23.0	-	-	PERITOINE (155-159)	-	
12.3	7.9	10.6	12.3	12.0	12.1	12.6	13.4	11.0	10.1	14.8	15.9	-	-	-	-	
0.7	-	1.8	0.3	0.6	0.8	0.7	0.2	0.9	0.5	0.5	-	-	-	ORGANES RESPIRATOIRES .....	B	
0.3	0.4	-	0.3	-	0.3	0.2	0.4	-	0.5	0.4	-	-	-	(160,163)	-	
0.5	0.2	0.9	0.3	0.3	0.5	0.5	0.3	0.4	0.5	0.4	-	-	-	-	-	
0.6	-	-	0.8	0.6	0.5	0.6	0.8	0.9	0.5	0.9	-	-	-	TISSU CONJONCTIF ET AUTRES	C	
0.6	0.8	1.8	0.5	0.9	0.6	0.5	1.2	0.2	0.5	0.6	-	5.8	-	PARTIES MOLLES (171)	-	
0.6	0.4	0.9	0.6	0.8	0.5	0.5	1.0	0.5	0.5	0.8	-	2.8	-	-	-	
8.7	5.4	8.9	9.4	8.8	7.1	9.6	10.7	6.4	8.5	10.5	-	-	-	OVAIRE, TROMPE, ET LIGAMENT	D	
LARGE (183)																
1.1	0.8	-	1.5	0.6	1.0	1.2	1.4	1.8	0.7	0.6	-	-	-	ORGANES GENITAUX AUTRES ...	E	
OU NON PRECISES DE LA FEMME (184)																

TABLE 21. DEATHS AND RATES (PER 100,000 POPULATION) BY CAUSE AND SEX, CANADA AND PROVINCES, 1972

LIST NO.	A CAUSE OF DEATH INTERMEDIATE LIST A (EIGHTH REVISION)	CANADA	Nfld.	P.E.I.	N.S.	N.B.	Que.	Ont.	Man.	Sask.	Alta.	B.C.	Yukon	N.W.T.	
			T.-N.	I.-P.-E.	N.-E.							C.-B.		T.-N.-D.	
NUMBER - NOMBRE															
F	OTHER MALE GENITAL ORGANS (186,187) .....	M	100	2	1	4	2	19	47	2	4	9	10	-	-
G	BLADDER (188) .....	M	645	12	4	26	12	175	237	34	44	39	61	1	-
		F	225	4	2	14	4	47	85	13	8	12	36	-	-
		T	870	16	6	40	16	222	322	47	52	51	97	1	-
H	OTHER AND UNSPECIFIED .... URINARY ORGANS (189)	M	420	12	2	11	8	106	145	30	34	36	34	1	1
		F	227	3	2	9	12	71	77	7	17	9	20	-	-
		T	647	15	4	20	20	177	222	37	51	45	54	1	1
I	BRAIN AND NERVOUS SYSTEM (191,192)	M	539	6	2	22	15	143	206	25	22	38	60	-	-
		F	385	6	-	15	12	110	136	16	17	35	38	-	-
		T	924	12	2	37	27	253	342	41	39	73	98	-	-
J	OTHER .....	M	708	31	6	27	26	216	236	36	38	46	42	2	2
		F	752	25	10	46	26	210	245	47	34	61	44	-	4
		T	1,460	56	16	73	52	426	481	83	72	107	86	2	6
	TOTAL (A58) .....	M	4,014	82	26	148	108	1,098	1,441	209	203	281	410	5	3
		F	3,964	80	22	174	123	1,045	1,463	207	162	262	419	2	5
		T	7,978	162	48	322	231	2,143	2,904	416	365	543	829	7	8
A	59 LEUKAEMIA .....	M	804	13	8	29	22	211	272	44	35	70	100	-	-
		F	547	4	2	27	17	147	222	24	23	25	56	-	-
		T	1,351	17	10	56	39	358	494	68	58	95	156	-	-
A	60 OTHER LYMPHATIC AND HAEMOTOPOIETIC TISSUE.														
A	HODGKIN'S DISEASE (201)	M	167	1	1	6	5	45	60	7	3	12	27	-	-
		F	103	1	-	1	3	35	31	5	5	9	13	-	-
		T	270	2	1	7	8	80	91	12	8	21	40	-	-
B	OTHER .....	M	792	17	4	29	20	198	269	49	38	49	119	-	-
		F	611	4	2	21	16	158	232	37	23	41	74	-	3
		T	1,403	21	6	50	36	356	501	86	61	90	193	-	3
	TOTAL (A60) .....	M	959	18	5	35	25	243	329	56	41	61	146	-	-
		F	714	5	2	22	19	193	263	42	28	50	87	-	3
		T	1,673	23	7	57	44	436	592	98	69	111	233	-	3
	TOTAL (A45-A60) .....	M	17,886	379	100	738	482	4,975	6,308	921	833	1,181	1,936	15	18
		F	14,379	257	70	602	414	3,999	5,371	735	559	841	1,508	6	17
		T	32,265	636	170	1,340	896	8,974	11,679	1,656	1,392	2,022	3,444	21	35
A	61 BENIGN AND UNSPECIFIED ....	M	143	1	-	14	4	33	55	8	10	11	7	-	-
		F	154	5	2	5	2	45	49	6	9	15	16	-	-
		T	297	6	2	19	6	78	104	14	19	26	23	-	-
	TOTAL (A45-A61) .....	M	18,029	380	100	752	486	5,008	6,363	929	843	1,192	1,943	15	18
		F	14,533	262	72	607	416	4,044	5,420	741	568	856	1,524	6	17
		T	32,562	642	172	1,359	902	9,052	11,783	1,670	1,411	2,048	3,467	21	35
III. ENDOCRINE, NUTRITIONAL, AND METABOLIC DISEASES.															
A	62 NON-TOXIC GOITRE .....	M	1	-	-	-	-	-	-	-	-	1	-	-	-
		F	4	-	-	-	-	1	1	-	1	1	-	-	-
		T	5	-	-	-	-	1	1	-	1	2	-	-	-
A	63 THYROTOXICOSIS .....	M	9	-	-	1	1	1	2	2	1	1	-	-	-
		F	17	-	-	1	1	5	6	1	1	-	2	-	-
		T	26	-	-	2	2	6	8	3	2	1	2	-	-
A	64 DIABETES MELLITUS .....	M	1,411	17	5	51	45	484	457	56	67	123	104	1	1
		F	1,722	25	7	94	73	656	506	61	72	102	125	1	-
		T	3,133	42	12	145	118	1,140	963	117	139	225	229	2	1
A	65 NUTRITIONAL DEFICIENCY .... STATES	M	79	5	-	1	3	21	25	3	7	7	7	-	-
		F	90	5	-	2	1	21	41	4	3	7	6	-	-
		T	169	10	-	3	4	42	66	7	10	14	13	-	-
A	66 OTHER .....	M	247	5	1	16	10	80	72	12	9	25	17	-	-
		F	269	5	4	13	3	95	89	13	10	14	22	-	1
		T	516	10	5	29	13	175	161	25	19	39	39	-	1
	TOTAL (A62-A66) .....	M	1,747	27	6	69	59	586	556	73	84	157	128	1	1
		F	2,102	35	11	110	78	778	643	79	87	124	155	1	1
		T	3,849	62	17	179	137	1,364	1,199	152	171	281	283	2	2
IV. DISEASES OF BLOOD AND BLOOD-FORMING ORGANS.															
A	67 ANAEMIAS .....	M	171	1	1	8	10	55	48	7	11	18	12	-	-
		F	159	4	4	11	6	49	52	6	4	10	10	-	3
		T	330	5	5	19	16	104	100	13	15	28	22	-	3

TABLEAU 21. DECES ET TAUX (POUR 100,000 HABITANTS) SUIVANT LA CAUSE ET LE SEXE, CANADA ET PROVINCES, 1972

CANADA	N.F.L.D.		P.-E.-I.		N.S.		N.B.	QUE.	ONT.	MAN.	SASK.	ALTA.	B.C.		YUKON	N.W.T.		CAUSES DE DECES LISTE INTERMEDIAIRE A (HUITIEME REVISION)	NO. DE LA LISTE A
	T.-N.	I.-P.-E.	I.-P.-E.	N.-E.	C.-B.	T.-N.O.							T.-N.O.	T.-N.O.					
RATE - TAUX																			
0.9	0.7	1.8	1.0	0.6	0.6	1.2	0.4	0.9	1.1	0.9	-	-	-	-	-	-	-	AUTRES ORGANES GENITAUX DE L'HOMME (186,187)	F
5.9	4.4	7.0	6.5	3.7	5.8	6.1	6.9	9.5	4.6	5.4	9.8	-	-	-	-	-	-	VESSIE (188)	G
2.1	1.5	3.6	3.5	1.3	1.5	2.2	2.6	1.8	1.5	3.2	-	-	-	-	-	-	-		
4.0	3.0	5.3	5.0	2.5	3.7	4.1	4.7	5.7	3.1	4.3	5.3	-	-	-	-	-	-		
3.8	4.4	3.5	2.8	2.5	3.5	3.7	6.1	7.3	4.3	3.0	9.8	5.3	-	-	-	-	-	ORGANES URINAIRES AUTRES OU NON PRECISES (189)	H
2.1	1.1	3.6	2.3	3.8	2.3	2.0	1.4	3.8	1.1	1.8	-	-	-	-	-	-	-		
3.0	2.8	3.5	2.5	3.1	2.9	2.8	3.7	5.6	2.7	2.4	5.3	2.8	-	-	-	-	-		
4.9	2.2	3.5	5.5	4.6	4.8	5.3	5.0	4.7	4.5	5.3	-	-	-	-	-	-	-	CERVEAU ET AUTRES PARTIES DU SYSTEME NERVEUX (191,192)	I
3.5	2.3	-	3.8	3.8	3.6	3.5	3.2	3.8	4.3	3.4	-	-	-	-	-	-	-		
4.2	2.3	1.8	4.7	4.2	4.2	4.4	4.1	4.3	4.4	4.4	-	-	-	-	-	-	-		
6.5	11.4	10.5	6.8	8.0	7.2	6.1	7.3	8.2	5.5	3.7	19.6	10.6	-	-	-	-	-	AUTRE	J
6.9	9.6	17.8	11.6	8.1	6.9	6.2	9.5	7.5	7.5	3.9	-	23.4	-	-	-	-	-		
6.7	10.5	14.2	9.2	8.1	7.0	6.1	8.4	7.9	6.5	3.8	10.6	16.7	-	-	-	-	-		
36.8	30.3	45.7	37.1	33.4	36.6	37.0	42.2	43.7	33.4	36.2	49.0	15.9	-	-	-	-	-	TOTAL (A58)	
36.3	30.7	39.2	44.0	38.5	34.3	37.3	41.7	35.9	32.2	37.6	23.0	29.2	-	-	-	-	-		
36.6	30.5	42.5	40.5	35.9	35.4	37.1	42.0	39.8	32.8	36.9	37.0	22.2	-	-	-	-	-		
7.4	4.8	14.1	7.3	6.8	7.0	7.0	8.9	7.5	8.3	8.8	-	-	-	-	-	-	-	LEUCEMIES	A 59
5.0	1.5	3.6	6.8	5.3	4.8	5.7	4.8	5.1	3.1	5.0	-	-	-	-	-	-	-		
6.2	3.2	8.8	7.0	6.1	5.9	6.3	6.9	6.3	5.7	6.9	-	-	-	-	-	-	-		
1.5	0.4	1.8	1.5	1.5	1.5	1.5	1.4	0.6	1.4	2.4	-	-	-	-	-	-	-	AUTRES TISSUS LYMPHATIQUES ET HEMATOPOIETIQUES	A 60
0.9	0.4	-	0.3	0.9	1.1	0.8	1.0	1.1	1.1	1.2	-	-	-	-	-	-	-	MALADIE DE HODGKIN (201)	A
1.2	0.4	0.9	0.9	1.2	1.3	1.2	1.2	0.9	1.3	1.8	-	-	-	-	-	-	-		
7.3	6.3	7.0	7.3	6.2	6.6	6.9	9.9	8.2	5.8	10.5	-	-	-	-	-	-	-	AUTRE	B
5.6	1.5	3.6	5.3	5.0	5.2	5.9	7.5	5.1	5.0	6.6	-	17.5	-	-	-	-	-		
6.4	3.9	5.3	6.3	5.6	5.9	6.4	8.7	6.7	5.4	8.6	-	8.3	-	-	-	-	-		
8.8	6.6	8.8	8.8	7.7	8.1	8.4	11.3	8.8	7.3	12.9	-	-	-	-	-	-	-	TOTAL (A60)	
6.5	1.9	3.6	5.6	5.9	6.3	6.7	8.5	6.2	6.1	7.8	-	17.5	-	-	-	-	-		
7.7	4.3	6.2	7.2	6.8	7.2	7.6	9.9	7.5	6.7	10.4	-	8.3	-	-	-	-	-		
163.9	139.9	175.7	185.1	149.0	165.7	161.8	185.9	179.2	140.5	170.9	147.1	95.2	-	-	-	-	-	TOTAL (A45-A60)	
131.8	98.5	124.8	152.1	129.5	131.2	136.8	148.1	123.8	103.4	135.4	69.0	99.4	-	-	-	-	-		
147.9	119.5	150.4	168.7	139.3	148.3	149.3	167.0	151.9	122.3	153.3	111.1	97.2	-	-	-	-	-		
1.3	0.4	-	3.5	1.2	1.1	1.4	1.6	2.2	1.3	0.6	-	-	-	-	-	-	-	BENIGNES ET DE NATURE NON PRECISEE	A 61
1.4	1.9	3.6	1.3	0.6	1.5	1.2	1.2	2.0	1.8	1.4	-	-	-	-	-	-	-		
1.4	1.1	1.8	2.4	0.9	1.3	1.3	1.4	2.1	1.6	1.0	-	-	-	-	-	-	-		
165.2	140.2	175.7	188.6	150.3	166.8	163.2	187.6	181.3	141.8	171.5	147.1	95.2	-	-	-	-	-	TOTAL (A45-A61)	
133.2	100.4	128.3	153.4	130.2	132.7	138.1	149.3	125.8	105.2	136.8	69.0	99.4	-	-	-	-	-		
149.2	120.7	152.2	171.1	140.3	149.6	150.6	168.4	154.0	123.8	154.3	111.1	97.2	-	-	-	-	-		
III. MALADIES ENDOCRINIENNES, DE LA NUTRITION ET DU METABOLISME.																			
0.0	-	-	-	-	-	-	-	-	0.1	-	-	-	-	-	-	-	-	GOITRE NON TOXIQUE	A 62
0.0	-	-	-	-	0.0	0.0	-	0.2	0.1	-	-	-	-	-	-	-	-		
0.0	-	-	-	-	0.0	0.0	-	0.1	0.1	-	-	-	-	-	-	-	-		
0.1	-	-	0.3	0.3	0.0	0.1	0.4	0.2	0.1	-	-	-	-	-	-	-	-	THYREOTOXICOSE	A 63
0.2	-	-	0.3	0.3	0.2	0.2	0.2	0.2	-	0.2	-	-	-	-	-	-	-		
0.1	-	-	0.3	0.3	0.1	0.1	0.3	0.2	0.1	0.1	-	-	-	-	-	-	-		
12.9	6.3	8.8	12.8	13.9	16.1	11.7	11.3	14.4	14.6	9.2	9.8	5.3	-	-	-	-	-	DIABETE SUCRE	A 64
15.8	9.6	12.5	23.8	22.8	21.5	12.9	12.3	16.0	12.5	11.2	11.5	-	-	-	-	-	-		
14.4	7.9	10.6	18.3	18.4	18.8	12.3	11.8	15.2	13.6	10.2	10.6	2.8	-	-	-	-	-		
0.7	1.8	-	0.3	0.9	0.7	0.6	0.6	1.5	0.8	0.6	-	-	-	-	-	-	-	ETATS DE CARENCE	A 65
0.8	1.9	-	0.5	0.3	0.7	1.0	0.8	0.7	0.9	0.5	-	-	-	-	-	-	-		
0.8	1.9	-	0.4	0.6	0.7	0.8	0.7	1.1	0.8	0.6	-	-	-	-	-	-	-		
2.3	1.8	1.8	4.0	3.1	2.7	1.8	2.4	1.9	3.0	1.5	-	-	-	-	-	-	-	AUTRE	A 66
2.5	1.9	7.1	3.3	0.9	3.1	2.3	2.6	2.2	1.7	2.0	-	5.8	-	-	-	-	-		
2.4	1.9	4.4	3.7	2.0	2.9	2.1	2.5	2.1	2.4	1.7	-	2.8	-	-	-	-	-		
16.0	10.0	10.5	17.3	18.2	19.5	14.3	14.7	18.1	18.7	11.3	9.8	5.3	-	-	-	-	-	TOTAL (A62-A66)	
19.3	13.4	19.6	27.8	24.4	25.5	16.4	15.9	19.3	15.2	13.9	11.5	5.8	-	-	-	-	-		
17.6	11.7	15.0	22.5	21.3	22.5	15.3	15.3	18.7	17.0	12.6	10.6	5.6	-	-	-	-	-		
IV. MALADIES DU SANG ET DES ORGANES HEMATOPOIETIQUES.																			
1.6	0.4	1.8	2.0	3.1	1.8	1.2	1.4	2.4	2.1	1.1	-	-	-	-	-	-	-	ANEMIES	A 67
1.5	1.5	7.1	2.8	1.9	1.6	1.3	1.2	0.9	1.2	0.9	-	17.5	-	-	-	-	-		
1.5	0.9	4.4	2.4	2.5	1.7	1.3	1.3	1.6	1.7	1.0	-	8.3	-	-	-	-	-		

TABLE 21. DEATHS AND RATES (PER 100,000 POPULATION) BY CAUSE AND SEX, CANADA AND PROVINCES, 1972

LIST A NO.	CAUSE OF DEATH INTERMEDIATE LIST A (EIGHTH REVISION)	CANADA	Nfld.	P.E.I.	N.S.	N.B.	QUE.	ONT.	MAN.	SASK.	ALTA.	B.C.	YUKON	N.W.T.
			T-N	I-P-E	N-E	N-B	QUE	ONT	MAN	SASK	ALTA	B-C	YUKON	N-W-T
NUMBER - NOMBRE														
A 68	OTHER	M	65	1	1	5	2	16	19	4	3	10	4	-
		F	61	1	-	1	1	23	17	6	1	3	7	1
		T	126	2	1	6	3	39	36	10	4	13	11	1
	TOTAL (A67,A68)	M	236	2	2	13	12	71	67	11	14	28	16	-
		F	220	5	4	12	7	72	69	12	5	13	17	1
		T	456	7	6	25	19	143	136	23	19	41	33	1
V. MENTAL DISORDERS.														
A 69	PSYCHOSES	M	101	1	-	2	1	29	42	4	3	11	8	-
		F	96	-	1	2	1	14	61	2	3	9	3	-
		T	197	1	1	4	2	43	103	6	6	20	11	-
A 70	NEUROSES AND OTHER NON- PSYCHOTIC MENTAL DISORDERS	M	353	12	5	15	16	59	124	14	8	50	50	-
		F	130	4	-	6	2	19	43	7	7	18	23	1
		T	483	16	5	21	18	78	167	21	15	68	73	1
A 71	MENTAL RETARDATION	M	17	2	1	5	-	5	-	2	1	1	-	-
		F	8	1	-	2	-	5	-	-	-	-	-	-
		T	25	3	1	7	-	10	-	2	1	1	-	-
	TOTAL (A69-A71)	M	471	15	6	22	17	88	171	18	13	62	59	-
		F	234	5	1	10	3	33	109	9	10	27	26	1
		T	705	20	7	32	20	121	280	27	23	89	85	1
VI. DISEASES OF THE NERVOUS SYSTEM AND SENSE ORGANS.														
A 72	MENINGITIS	M	67	1	-	3	3	18	19	5	4	4	7	1
		F	48	1	-	-	4	10	15	3	3	4	7	-
		T	115	2	-	3	7	28	34	8	7	8	14	1
A 73	MULTIPLE SCLEROSIS	M	90	3	1	3	2	31	22	7	3	12	6	-
		F	156	2	1	5	6	43	56	8	12	12	11	-
		T	246	5	2	8	8	74	78	15	15	24	17	-
A 74	EPILEPSY	M	138	2	1	6	7	31	44	5	10	12	20	-
		F	98	1	-	3	2	28	28	4	8	12	12	-
		T	236	3	1	9	9	59	72	9	18	24	32	-
A 75	INFLAMMATORY DISEASES OF EYE	M	1	-	-	-	1	-	-	-	-	-	-	-
		F	1	-	-	-	-	-	-	-	-	1	-	-
		T	2	-	-	-	1	-	-	-	-	1	-	-
A 76	CATARACT	M	1	-	-	-	-	-	-	-	-	1	-	-
		F	1	-	-	-	-	1	-	-	-	-	-	-
		T	2	-	-	-	-	1	-	-	-	1	-	-
A 77	GLAUCOMA	M	1	-	-	1	-	-	-	-	-	-	-	-
		F	-	-	-	-	-	-	-	-	-	-	-	-
		T	1	-	-	1	-	-	-	-	-	-	-	-
A 78	OTITIS MEDIA AND MASTOIDITIS	M	19	1	-	2	-	6	6	2	-	2	-	-
		F	11	-	-	-	1	6	2	-	1	1	-	-
		T	30	1	-	2	1	12	8	2	1	3	-	-
A 79	OTHER	M	673	12	7	24	15	193	224	38	39	58	63	-
		F	526	11	7	16	15	142	183	34	21	46	51	-
		T	1,199	23	14	40	30	335	407	72	60	104	114	-
	TOTAL (A72-A79)	M	990	19	9	39	28	279	315	57	56	89	96	1
		F	841	15	8	24	28	229	285	49	45	76	81	-
		T	1,831	34	17	63	56	508	600	106	101	165	177	1
VII. DISEASES OF THE CIRCULATORY SYSTEM.														
A 80	ACTIVE RHEUMATIC FEVER.													
A	WITH HEART INVOLVEMENT (391,392.0)	M	11	-	-	1	-	4	1	-	-	4	1	-
		F	7	-	-	-	-	2	2	-	-	3	-	-
		T	18	-	-	1	-	6	3	-	-	7	1	-
B	OTHER	M	-	-	-	-	-	-	-	-	-	-	-	-
		F	-	-	-	-	-	-	-	-	-	-	-	-
		T	-	-	-	-	-	-	-	-	-	-	-	-
	TOTAL (A80)	M	11	-	-	1	-	4	1	-	-	4	1	-
		F	7	-	-	-	-	2	2	-	-	3	-	-
		T	18	-	-	1	-	6	3	-	-	7	1	-
A 81	CHRONIC RHEUMATIC HEART DISEASE	M	585	17	2	23	19	137	203	39	33	36	75	-
		F	668	5	5	18	16	196	224	31	27	52	92	-
		T	1,253	22	7	41	35	333	427	70	60	88	167	-

TABLEAU 21. DECES ET TAUX (POUR 100,000 HABITANTS) SUIVANT LA CAUSE ET LE SEXE, CANADA ET PROVINCES, 1972

CANADA	Nfld. P.E.I.			N.S.			N.B.	QUE.	ONT.	MAN.	SASK.	ALTA.	B.C.		YUKON	N.W.T.		CAUSES DE DECES LISTE INTERMEDIAIRE A (HUITIEME REVISION)	NO. DE LA LISTE A
	T.-N.	I.	P.E.	N.E.	N.E.	C.B.							T.N.D.						
RATE - TAUX																			
0.6	0.4	1.8	1.3	0.6	0.5	0.5	0.8	0.6	1.2	0.4	-	-	0.4	-	-	-	-	AUTRE .....	A 68
0.6	0.4	-	0.3	0.3	0.8	0.4	1.2	0.2	0.4	0.6	11.5	-	0.6	-	-	-	-		
0.6	0.4	0.9	0.8	0.5	0.6	0.5	1.0	0.4	0.8	0.5	5.3	-	0.8	-	-	-	-		
2.2	0.7	3.5	3.3	3.7	2.4	1.7	2.2	3.0	3.3	1.4	-	-	1.4	-	-	-	-	TOTAL (A67, A68) .....	
2.0	1.9	7.1	3.0	2.2	2.4	1.8	2.4	1.1	1.6	1.5	11.5	17.5	1.5	-	-	-	-		
2.1	1.3	5.3	3.1	3.0	2.4	1.7	2.3	2.1	2.5	1.5	5.3	8.3	1.5	-	-	-	-		
V. TROUBLES MENTAUX.																			
0.9	0.4	-	0.5	0.3	1.0	1.1	0.8	0.6	1.3	0.7	-	-	0.7	-	-	-	-	PSYCHOSES .....	A 69
0.9	-	1.8	0.5	0.3	0.5	1.6	0.4	0.7	1.1	0.3	-	-	1.1	-	-	-	-		
0.9	0.2	0.9	0.5	0.3	0.7	1.3	0.6	0.7	1.2	0.5	-	-	0.5	-	-	-	-		
3.2	4.4	8.8	3.8	4.9	2.0	3.2	2.8	1.7	5.9	4.4	-	-	4.4	-	-	-	-	NEVROSES ET AUTRES TROUBLES MENTAUX NON PSYCHOTIQUES	A 70
1.2	1.5	-	1.5	0.6	0.6	1.1	1.4	1.6	2.2	2.1	11.5	-	2.1	-	-	-	-		
2.2	3.0	4.4	2.6	2.8	1.3	2.1	2.1	1.6	4.1	3.2	5.3	-	3.2	-	-	-	-		
0.2	0.7	1.8	1.3	-	-	0.1	-	0.4	0.1	0.1	-	-	0.1	-	-	-	-	ARRIERATION MENTALE .....	A 71
0.1	0.4	-	0.5	-	-	0.1	-	-	-	-	-	-	-	-	-	-	-		
0.1	0.6	0.9	0.9	-	-	0.1	-	0.2	0.1	0.0	-	-	0.0	-	-	-	-		
4.3	5.5	10.5	5.5	5.3	2.9	4.4	3.6	2.8	7.4	5.2	-	-	5.2	-	-	-	-	TOTAL (A69-A71) .....	
2.1	1.9	1.8	2.5	0.9	1.1	2.8	1.8	2.2	3.3	2.3	11.5	-	2.3	-	-	-	-		
3.2	3.8	6.2	4.0	3.1	2.0	3.6	2.7	2.5	5.4	3.8	5.3	-	3.8	-	-	-	-		
VI. MALADIES DU SYSTEME NERVEUX ET DES ORGANES DES SENS.																			
0.6	0.4	-	0.8	0.9	0.6	0.5	1.0	0.9	0.5	0.6	9.8	10.6	0.6	-	-	-	-	MENINGITE .....	A 72
0.4	0.4	-	-	1.3	0.3	0.4	0.6	0.7	0.5	0.6	-	5.8	0.6	-	-	-	-		
0.5	0.4	-	0.4	1.1	0.5	0.4	0.8	0.8	0.5	0.6	5.3	8.3	0.6	-	-	-	-		
0.8	1.1	1.8	0.8	0.6	1.0	0.6	1.4	0.6	1.4	0.5	-	-	0.5	-	-	-	-	SCLEROSE EN PLAQUES .....	A 73
1.4	0.8	1.8	1.3	1.9	1.4	1.4	1.6	2.7	1.5	1.0	-	-	1.0	-	-	-	-		
1.1	0.9	1.8	1.0	1.2	1.2	1.0	1.5	1.6	1.5	0.8	-	-	0.8	-	-	-	-		
1.3	0.7	1.8	1.5	2.2	1.0	1.1	1.0	2.2	1.4	1.8	-	-	1.8	-	-	-	-	EPILEPSIE .....	A 74
0.9	0.4	-	0.8	0.6	0.9	0.7	0.8	1.8	1.5	1.1	-	-	1.1	-	-	-	-		
1.1	0.6	0.9	1.1	1.4	1.0	0.9	0.9	2.0	1.5	1.4	-	-	1.4	-	-	-	-		
0.0	-	-	-	0.3	-	-	-	-	-	-	-	-	-	-	-	-	-	MALADIES INFLAMMATOIRES DE L'OEIL	A 75
0.0	-	-	-	-	-	-	-	-	0.1	-	-	-	0.1	-	-	-	-		
0.0	-	-	-	0.2	-	-	-	-	-	-	-	-	-	-	-	-	-		
0.0	-	-	-	-	-	-	-	-	0.1	-	-	-	-	-	-	-	-	CATARACTE .....	A 76
0.0	-	-	-	-	-	0.0	-	-	-	-	-	-	-	-	-	-	-		
0.0	-	-	-	-	-	0.0	-	-	0.1	-	-	-	0.1	-	-	-	-		
0.0	-	-	0.3	-	-	-	-	-	-	-	-	-	-	-	-	-	-	GLAUCOME .....	A 77
-	-	-	-	-	-	-	-	-	-	-	-	-	-	-	-	-	-		
0.0	-	-	0.1	-	-	-	-	-	-	-	-	-	-	-	-	-	-		
0.2	0.4	-	0.5	-	0.2	0.2	0.4	-	0.2	-	-	-	0.2	-	-	-	-	OTITE MOYENNE ET MASTOÏDITE	A 78
0.1	-	-	-	0.3	0.2	0.1	-	0.2	0.1	-	-	-	0.1	-	-	-	-		
0.1	0.2	-	0.3	0.2	0.2	0.1	0.2	0.1	0.2	-	-	-	0.2	-	-	-	-		
6.2	4.4	12.3	6.0	4.6	6.4	5.7	7.7	8.4	6.9	5.6	-	-	5.6	-	-	-	-	AUTRE .....	A 79
4.8	4.2	12.5	4.0	4.7	4.7	4.7	6.9	4.7	5.7	4.6	-	-	4.6	-	-	-	-		
5.5	4.3	12.4	5.0	4.7	5.5	5.2	7.3	6.5	6.3	5.1	-	-	5.1	-	-	-	-		
9.1	7.0	15.8	9.8	8.7	9.3	8.1	11.5	12.0	10.6	8.5	9.8	10.6	8.5	-	-	-	-	TOTAL (A72-A79) .....	
7.7	5.7	14.3	6.1	8.8	7.5	7.3	9.9	10.0	9.3	7.3	-	-	7.3	-	-	-	-		
8.4	6.4	15.0	7.9	8.7	8.4	7.7	10.7	11.0	10.0	7.9	5.3	8.3	7.9	-	-	-	-		
VII. MALADIES DE L'APPAREIL CIRCULATOIRE.																			
0.1	-	-	0.3	-	0.1	0.0	-	-	0.5	0.1	-	-	0.5	-	-	-	-	RHUMATISME ARTICULAIRE AIGU. AVEC COMPLICATION CARDIAQUE (391,392.0)	A 80
0.1	-	-	-	-	0.1	0.1	-	-	0.4	-	-	-	0.4	-	-	-	-		
0.1	-	-	0.1	-	0.1	0.0	-	-	0.4	0.0	-	-	0.0	-	-	-	-		
-	-	-	-	-	-	-	-	-	-	-	-	-	-	-	-	-	-	AUTRE .....	8
-	-	-	-	-	-	-	-	-	-	-	-	-	-	-	-	-	-		
0.1	-	-	0.3	-	0.1	0.0	-	-	0.5	0.1	-	-	0.5	-	-	-	-	TOTAL (A80) .....	
0.1	-	-	-	-	0.1	0.1	-	-	0.4	-	-	-	0.4	-	-	-	-		
0.1	-	-	0.1	-	0.1	0.0	-	-	0.4	0.0	-	-	0.0	-	-	-	-		
5.4	6.3	3.5	5.8	5.9	4.6	5.2	7.9	7.1	4.3	6.6	-	5.3	6.6	-	-	-	-	CARDIOPATHIES RHUMATISMALES CHRONIQUES	A 81
6.1	1.9	8.9	4.5	5.0	6.4	5.7	6.2	6.0	6.4	8.3	-	11.7	8.3	-	-	-	-		
5.7	4.1	6.2	5.2	5.4	5.5	5.5	7.1	6.5	5.3	7.4	-	8.3	7.4	-	-	-	-		

TABLE 21. DEATHS AND RATES (PER 100,000 POPULATION) BY CAUSE AND SEX, CANADA AND PROVINCES, 1972

LIST A NO.	CAUSE OF DEATH INTERMEDIATE LIST A (EIGHTH REVISION)	CANADA	NFLD.	P.E.I.	N.S.	N.B.	QUE.	ONT.	MAN.	SASK.	ALTA.	B.C.	YUKON	N.W.T.
			T.-N.	I.P.E.	N.E.							C.B.		T.N.O.
NUMBER - NOMBRE														
A 82	HYPERTENSIVE DISEASE.													
A	WITH HEART INVOLVEMENT ...	512	9	4	15	24	241	126	16	23	29	25	-	-
	(400,1,400,9,402,404)	647	11	6	21	14	293	161	36	27	30	47	1	-
		1,159	20	10	36	38	534	287	52	50	59	72	1	-
B	OTHER .....	269	8	8	13	16	58	78	21	10	24	33	-	-
		264	4	2	14	12	95	68	9	15	15	29	-	1
		533	12	10	27	28	153	146	30	25	39	62	-	1
	TOTAL (A82).	781	17	12	28	40	299	204	37	33	53	58	-	-
		911	15	8	35	26	388	229	45	42	45	76	1	1
		1,692	32	20	63	66	687	433	82	75	98	134	1	1
A 83	ISCHAEMIC HEART DISEASE ...	30,788	552	226	1,366	1,002	7,463	12,005	1,533	1,367	1,892	3,356	10	16
		19,331	297	129	762	591	4,687	8,217	840	690	892	2,221	1	4
		50,119	849	355	2,128	1,593	12,150	20,222	2,373	2,057	2,784	5,577	11	20
A 84	OTHER FORMS OF HEART ...	1,962	49	12	92	88	689	418	99	190	169	149	4	3
	DISEASE	1,717	49	17	89	86	646	397	93	102	112	124	2	-
		3,679	98	29	181	174	1,335	815	192	292	281	273	6	3
A 85	CEREBROVASCULAR DISEASE ...	7,864	234	59	393	236	1,875	2,780	395	424	539	922	1	6
		8,722	211	69	449	268	1,966	3,360	445	369	505	1,073	-	7
		16,586	445	128	842	504	3,841	6,140	840	793	1,044	1,995	1	13
A 86	DISEASES OF ARTERIES, ...	2,849	44	23	142	103	746	946	135	176	195	338	1	-
	ARTERIOLES, AND	2,647	46	13	154	93	687	948	115	123	166	301	-	1
	CAPILLARIES	5,496	90	36	296	196	1,433	1,894	250	299	361	639	1	1
A 87	VENOUS THROMBOSIS AND ...	407	18	2	27	14	51	168	47	27	26	27	-	-
	EMBOLISM	430	12	1	14	15	64	186	48	26	30	34	-	-
		837	30	3	41	29	115	354	95	53	56	61	-	-
A 88	OTHER .....	56	5	-	2	2	6	25	1	4	6	4	-	1
		45	-	-	4	2	12	14	3	3	5	2	-	-
		101	5	-	6	4	18	39	4	7	11	6	-	1
	TOTAL (A80-A88).	45,303	936	336	2,074	1,504	11,270	16,750	2,286	2,254	2,920	4,930	16	27
		34,478	635	242	1,525	1,097	8,648	13,577	1,620	1,382	1,810	3,923	4	15
		79,781	1,571	578	3,599	2,601	19,918	30,327	3,906	3,636	4,730	8,853	20	42
VIII. DISEASES OF THE RESPIRATORY SYSTEM.														
A 89	ACUTE RESPIRATORY ...	112	2	-	9	2	15	33	6	6	5	32	-	2
	INFECTIONS	86	4	-	4	1	20	23	11	1	9	12	-	1
		198	6	-	13	3	35	56	17	7	14	44	-	3
A 90	INFLUENZA .....	333	12	1	16	13	88	74	13	30	42	44	-	-
		338	6	-	14	10	92	97	17	23	27	50	-	2
		671	18	1	30	23	180	171	30	53	69	94	-	2
PNEUMONIA (A91, A92).														
A 91	VIRAL .....	62	2	1	2	3	7	13	5	3	16	10	-	-
		53	4	2	5	3	2	11	4	4	4	12	-	2
		115	6	3	7	6	9	24	9	7	20	22	-	2
A 92	OTHER .....	2,791	88	19	117	66	442	1,085	248	208	151	345	3	19
		2,248	61	17	87	52	325	945	197	184	113	258	3	6
		5,039	149	36	204	118	767	2,030	445	392	264	603	6	25
	TOTAL (A91, A92).	2,853	90	20	119	69	449	1,098	253	211	167	355	3	19
		2,301	65	19	92	55	327	956	201	188	117	270	3	8
		5,154	155	39	211	124	776	2,054	454	399	284	625	6	27
A 93	BRONCHITIS, EMPHYSEMA, ...	2,769	22	16	80	70	780	972	146	147	186	348	-	2
	AND ASTHMA	718	8	3	20	18	226	240	48	35	39	80	1	-
		3,487	30	19	100	88	1,006	1,212	194	182	225	428	1	2
A 94	HYPERTROPHY OF TONSILS ...	3	-	-	-	-	1	2	-	-	-	-	-	-
	AND ADENOIDIS	-	-	-	-	-	-	-	-	-	-	-	-	-
		3	-	-	-	-	1	2	-	-	-	-	-	-
A 95	EMPYEMA AND LUNG ABSCESS	45	4	1	-	-	12	17	4	3	1	3	-	-
		16	1	-	2	-	2	6	2	-	2	1	-	-
		61	5	1	2	-	14	23	6	3	3	4	-	-
A 96	OTHER .....	777	38	1	56	25	191	190	70	52	70	78	1	5
		436	9	2	35	18	128	106	28	31	37	35	-	7
		1,213	47	3	91	43	319	296	98	83	107	113	1	12
	TOTAL (A89-A96).	6,892	168	39	280	179	1,536	2,386	492	449	471	860	4	28
		3,895	93	24	167	102	795	1,428	307	278	231	448	4	18
		10,787	261	63	447	281	2,331	3,814	799	727	702	1,308	8	46



TABLE 21. DEATHS AND RATES (PER 100,000 POPULATION) BY CAUSE AND SEX, CANADA AND PROVINCES, 1972

LIST A NO.	CAUSE OF DEATH INTERMEDIATE LIST A (EIGHTH REVISION)	CANADA	NFLD.	P.E.I.	N.S.	N.B.	QUE.	ONT.	MAN.	SASK.	ALTA.	B.C.	YUKON	N.W.T.
			T.-N.	I.P.E.	N.E.						C.B.	T.N.O.		
		NUMBER - NOMBRE												
IX. DISEASES OF THE DIGESTIVE SYSTEM.														
A 97	DISEASES OF TEETH AND SUPPORTING STRUCTURES	M	3	-	-	-	-	1	-	2	-	-	-	-
		F	3	-	1	-	-	-	-	-	1	1	-	-
		T	6	-	1	-	-	1	-	2	1	1	-	-
A 98	PEPTIC ULCER	M	593	11	1	25	14	146	205	40	35	34	82	-
		F	223	1	-	4	11	50	84	15	10	11	37	-
		T	816	12	1	29	25	196	289	55	45	45	119	-
A 99	GASTRITIS AND DUODENITIS	M	16	-	-	1	1	3	2	1	3	3	2	-
		F	15	-	-	-	-	4	5	-	1	3	2	-
		T	31	-	-	1	1	7	7	1	4	6	4	-
A 100	APPENDICITIS	M	56	-	-	2	2	19	11	4	5	8	5	-
		F	34	-	1	2	3	9	9	2	2	5	1	-
		T	90	-	1	4	5	28	20	6	7	13	6	-
A 101	INTESTINAL OBSTRUCTION AND HERNIA	M	320	8	1	8	11	66	126	17	12	27	41	-
		F	347	2	3	10	9	106	131	18	7	21	40	-
		T	667	10	4	18	20	172	257	35	19	48	81	-
A 102	CIRRHOSIS OF LIVER	M	1,500	11	6	54	28	430	615	65	44	81	163	1
		F	736	10	5	16	11	173	306	32	21	47	114	1
		T	2,236	21	11	70	39	603	921	97	65	128	277	2
A 103	CHOLELITHIASIS AND CHOLECYSTITIS	M	261	3	1	13	3	91	77	8	11	17	37	-
		F	312	4	1	9	5	94	109	11	9	30	40	-
		T	573	7	2	22	8	185	186	19	20	47	77	-
A 104	OTHER	M	717	13	8	35	23	174	260	42	35	64	56	2
		F	735	19	8	35	18	183	257	31	40	66	76	1
		T	1,452	32	16	70	41	357	517	73	75	130	132	3
TOTAL (A97-A104)		M	3,466	46	17	138	82	929	1,297	177	147	234	386	3
		F	2,405	36	18	77	57	619	901	109	90	184	311	2
		T	5,871	82	35	215	139	1,548	2,198	286	237	418	697	5
X. DISEASES OF THE GENITO-URINARY SYSTEM.														
A 105	ACUTE NEPHRITIS	M	18	2	1	-	-	4	9	-	-	1	1	-
		F	14	1	-	-	1	2	6	1	2	-	1	-
		T	32	3	1	-	1	6	15	1	2	1	2	-
A 106	OTHER NEPHRITIS AND NEPHROSIS	M	355	8	4	19	13	107	114	16	14	18	42	-
		F	272	4	2	12	14	89	93	12	12	17	17	-
		T	627	12	6	31	27	196	207	28	26	35	59	-
A 107	INFECTIONS OF KIDNEY	M	262	4	-	15	8	52	78	14	21	24	46	-
		F	252	3	2	13	12	59	72	12	14	21	43	-
		T	514	7	2	28	20	111	150	26	35	45	89	1
A 108	CALCULUS	M	41	-	-	-	1	13	18	1	1	2	5	-
		F	31	-	-	2	1	6	15	1	3	-	3	-
		T	72	-	-	2	2	19	33	2	4	2	8	-
A 109	HYPERPLASIA OF PROSTATE	M	213	2	2	13	11	47	80	12	7	8	31	-
A 110	BREAST	M	-	-	-	-	-	-	-	-	-	-	-	-
		F	3	-	-	-	-	1	1	-	-	-	1	-
		T	3	-	-	-	-	1	1	-	-	-	1	-
A 111	OTHER	M	349	6	4	30	15	102	112	18	18	26	18	-
		F	291	8	1	16	15	105	85	8	14	19	20	-
		T	640	14	5	46	30	207	197	26	32	45	38	-
TOTAL (A105-A111)		M	1,238	22	11	77	48	325	411	61	61	79	143	-
		F	863	16	5	43	43	262	272	34	45	57	85	-
		T	2,101	38	16	120	91	587	683	95	106	136	228	1
XI. COMPLICATIONS OF PREGNANCY, CHILDBIRTH, AND THE PUERPERIUM.														
A 112	TOXAEMIAS	F	15	1	1	-	-	5	3	-	-	1	3	-
A 113	HAEMORRHAGE	F	8	-	-	-	-	3	2	-	2	-	-	-
A 114	ABORTION INDUCED FOR LEGAL INDICATIONS	F	-	-	-	-	-	-	-	-	-	-	-	-
A 115	OTHER AND UNSPECIFIED ABORTION	F	1	-	-	-	-	-	1	-	-	-	-	-
A 116	SEPSIS	F	8	1	-	1	1	2	2	-	1	-	-	-
A 117	OTHER COMPLICATIONS	F	22	-	-	-	-	8	6	1	2	3	1	1



TABLEAU 21. DECES ET TAUX (POUR 100,000 HABITANTS) SUIVANT LA CAUSE ET LE SEXE, CANADA ET PROVINCES, 1972

CANADA	NFLD. T.-N.	P.E.I. I.P.E.	N.S. N.E.	N.B.	QUE.	ONT.	MAN.	SASK.	ALTA.	B.C. C.B.	YUKON	N.W.T. T.N.O.	CAUSES DE DECES LISTE INTERMEDIAIRE A (HUITIEME REVISION)	NO. DE LA LISTE A
RATE - TAUX														
0.0	-	-	-	-	-	0.0	-	0.4	-	-	-	-	IX. MALADIES DE L'APPAREIL DIGESTIF.	
0.0	-	-	0.3	-	-	-	-	-	0.1	0.1	-	-	MALADIES DES DENTS ET DU ... PARODONTE	A 97
0.0	-	-	0.1	-	-	0.0	-	0.2	0.1	0.0	-	-		
5.4	4.1	1.8	6.3	4.3	4.9	5.3	8.1	7.5	4.0	7.2	-	-	ULCERE DE L'ESTOMAC ET DU DUODENUM	A 98
2.0	0.4	-	1.0	3.4	1.6	2.1	3.0	2.2	1.4	3.3	-	-		
3.7	2.3	0.9	3.7	3.9	3.2	3.7	5.5	4.9	2.7	5.3	-	-		
0.1	-	-	0.3	0.3	0.1	0.1	0.2	0.6	0.4	0.2	-	-	GASTRITE ET DUODENITE	A 99
0.1	-	-	-	-	0.1	0.1	-	0.2	0.4	0.2	-	-		
0.1	-	-	0.1	0.2	0.1	0.1	0.1	0.4	0.4	0.2	-	-		
0.5	-	-	0.5	0.6	0.6	0.3	0.8	1.1	1.0	0.4	-	-	APPENDICITE	A 100
0.3	-	1.8	0.5	0.9	0.3	0.2	0.4	0.4	0.6	0.1	-	-		
0.4	-	0.9	0.5	0.8	0.5	0.3	0.6	0.8	0.8	0.3	-	-		
2.9	3.0	1.8	2.0	3.4	2.2	3.2	3.4	2.6	3.2	3.6	-	15.9	OCCLUSION INTESTINALE ET ... HERNIE	A 101
3.2	0.8	5.3	2.5	2.8	3.5	3.3	3.6	1.6	2.6	3.6	-	-		
3.1	1.9	3.5	2.3	3.1	2.8	3.3	3.5	2.1	2.9	3.6	-	8.3		
13.7	4.1	10.5	13.5	8.7	14.3	15.8	13.1	9.5	9.6	14.4	9.8	10.6	CIRRHOSE DU FOIE	A 102
6.7	3.8	8.9	4.0	3.4	5.7	7.8	6.4	4.7	5.8	10.2	11.5	-		
10.2	3.9	9.7	8.8	6.1	10.0	11.8	9.8	7.1	7.7	12.3	10.6	5.6		
2.4	1.1	1.8	3.3	0.9	3.0	2.0	1.6	2.4	2.0	3.3	-	-	LITHIASE BILIAIRE ET ... CHOLECYSTITE	A 103
2.9	1.5	1.8	2.3	1.6	3.1	2.8	2.2	2.0	3.7	3.6	-	-		
2.6	1.3	1.8	2.8	1.2	3.1	2.4	1.9	2.2	2.8	3.4	-	-		
6.6	4.8	14.1	8.8	7.1	5.8	6.7	8.5	7.5	7.6	4.9	19.6	26.5	AUTRE	A 104
6.7	7.3	14.3	8.8	5.6	6.0	6.5	6.2	8.9	8.1	6.8	11.5	5.8		
6.7	6.0	14.2	8.8	6.4	5.9	6.6	7.4	8.2	7.9	5.9	15.9	16.7		
31.8	17.0	29.9	34.6	25.4	30.9	33.3	35.7	31.6	27.8	34.1	29.4	52.9	TOTAL (A97-A104)	
22.1	13.8	32.1	19.5	17.8	20.3	23.0	22.0	19.9	22.6	27.9	23.0	5.8		
26.9	15.4	31.0	27.1	21.6	25.6	28.1	28.8	25.9	25.3	31.0	26.5	30.6		
													X. MALADIES DES ORGANES GENITO-URINAIRES.	
0.2	0.7	1.8	-	-	0.1	0.2	-	-	0.1	0.1	-	-	NEPHRITE AIGUE	A 105
0.1	0.4	-	-	0.3	0.1	0.2	0.2	0.4	-	0.1	-	-		
0.1	0.6	0.9	-	0.2	0.1	0.2	0.1	0.2	0.1	0.1	-	-		
3.3	3.0	7.0	4.8	4.0	3.6	2.9	3.2	3.0	2.1	3.7	-	-	AUTRES FORMES DE NEPHRITE ET NEPHROSE	A 106
2.5	1.5	3.6	3.0	4.4	2.9	2.4	2.4	2.7	2.1	1.5	-	-		
2.9	2.3	5.3	3.9	4.2	3.2	2.6	2.8	2.8	2.1	2.6	-	-		
2.4	1.5	-	3.8	2.5	1.7	2.0	2.8	4.5	2.9	4.1	-	-	INFECTIONS RENALES	A 107
2.3	1.1	3.6	3.3	3.8	1.9	1.8	2.4	3.1	2.6	3.9	-	5.8		
2.4	1.3	1.8	3.5	3.1	1.8	1.9	2.6	3.8	2.7	4.0	-	2.8		
0.4	-	-	-	0.3	0.4	0.5	0.2	0.2	0.2	0.4	-	-	CALCULS	A 108
0.3	-	-	0.5	0.3	0.2	0.4	0.2	0.7	-	0.3	-	-		
0.3	-	-	0.3	0.3	0.3	0.4	0.2	0.4	0.1	0.4	-	-		
2.0	0.7	3.5	3.3	3.4	1.6	2.1	2.4	1.5	1.0	2.7	-	-	HYPERTROPHIE DE LA PROSTATE	A 109
-	-	-	-	-	-	-	-	-	-	-	-	-	SEIN	A 110
0.0	-	-	-	-	0.0	0.0	-	-	-	0.1	-	-		
0.0	-	-	-	-	0.0	0.0	-	-	-	0.0	-	-		
3.2	2.2	7.0	7.5	4.6	3.4	2.9	3.6	3.9	3.1	1.6	-	-	AUTRE	A 111
2.7	3.1	1.8	4.0	4.7	3.4	2.2	1.6	3.1	2.3	1.8	-	-		
2.9	2.6	4.4	5.8	4.7	3.4	2.5	2.6	3.5	2.7	1.7	-	-		
11.3	8.1	19.3	19.3	14.8	10.8	10.5	12.3	13.1	9.4	12.6	-	-	TOTAL (A105-A111)	
7.9	6.1	8.9	10.9	13.5	8.6	6.9	6.9	10.0	7.0	7.6	-	5.8		
9.6	7.1	14.2	15.1	14.2	9.7	8.7	9.6	11.6	8.2	10.1	-	2.8		
													XI. COMPLICATIONS DE LA GROSSESSE, DE L'ACCOUCHEMENT ET DES SUITES DE COUCHES.	
4.3	7.8	49.8	-	-	6.0	2.4	-	-	3.4	8.7	-	80.3	TOXEMIES	A 112
2.3	-	-	-	-	3.6	1.6	-	12.9	-	-	-	80.3	HEMORRAGIE	A 113
-	-	-	-	-	-	-	-	-	-	-	-	-	AVORTEMENTS PROVOQUES POUR RAISONS LEGALES	A 114
-	-	-	-	-	-	-	-	-	-	-	-	-	AVORTEMENTS AUTRES OU SANS PRECISION	A 115
0.3	-	-	-	-	-	0.8	-	-	-	-	-	-	INFECTIONS	A 116
2.3	7.8	-	7.4	8.5	2.4	1.6	-	6.4	-	-	-	-		
6.3	-	-	-	-	9.6	4.8	5.7	12.9	10.2	2.9	218.8	-	AUTRES COMPLICATIONS	A 117

TABLE 21. DEATHS AND RATES (PER 100,000 POPULATION) BY CAUSE AND SEX, CANADA AND PROVINCES, 1972

LIST A NO.	CAUSE OF DEATH INTERMEDIATE LIST A (EIGHTH REVISION)	CANADA	Nfld.	P.E.I.	N.S.	N.B.	QUE.	ONT.	MAN.	SASK.	ALTA.	B.C.	YUKON	N.W.T.	
			T.N.O.	I.P.E.	N.E.							C.B.		T.N.O.	
NUMBER - NOMBRE															
A 118	DELIVERY WITHOUT MENTION OF COMPLICATION .....	F	-	-	-	-	-	-	-	-	-	-	-	-	-
	TOTAL (A112-A118) .....	F	54	2	1	1	1	18	14	1	5	4	4	1	2
XII. DISEASES OF THE SKIN AND SUBCUTANEOUS TISSUE.															
A 119	INFECTIONS .....	M	15	1	-	1	2	5	3	1	-	1	1	-	-
		F	23	1	1	2	1	5	9	1	1	-	2	-	-
		T	38	2	1	3	3	10	12	2	1	1	3	-	-
A 120	OTHER .....	M	28	1	-	1	1	6	12	2	2	1	2	-	-
		F	42	3	-	-	1	14	12	6	1	3	2	-	-
		T	70	4	-	1	2	20	24	8	3	4	4	-	-
	TOTAL (A119,A120) .....	M	43	2	-	2	3	11	15	3	2	2	3	-	-
		F	65	4	1	2	2	19	21	7	2	3	4	-	-
		T	108	6	1	4	5	30	36	10	4	5	7	-	-
XIII. DISEASES OF THE MUSCULOSKELETAL SYSTEM AND CONNECTIVE TISSUE.															
A 121	ARTHRITIS AND SPONDYLITIS	M	98	-	-	3	3	26	33	6	3	9	15	-	-
		F	181	5	2	4	3	45	58	10	7	19	27	-	1
		T	279	5	2	7	6	71	91	16	10	28	42	-	1
A 122	RHEUMATISM .....	M	7	1	-	-	-	1	4	-	-	-	1	-	-
		F	17	-	-	-	1	3	9	-	1	2	1	-	-
		T	24	1	-	-	1	4	13	-	1	2	2	-	-
A 123	OSTEOMYELITIS AND PERIOSTITIS	M	11	-	-	-	-	4	6	-	-	-	1	-	-
		F	5	-	-	-	-	1	2	-	-	1	1	-	-
		T	16	-	-	-	-	5	8	-	-	1	2	-	-
A 124	ANKYLOSIS AND ACQUIRED MUSCULOSKELETAL DEFORMITIES	M	10	-	-	-	-	4	5	-	-	-	1	-	-
		F	10	1	-	-	-	5	3	-	-	1	-	-	-
		T	20	1	-	-	-	9	8	-	-	1	1	-	-
A 125	OTHER .....	M	90	2	-	2	7	22	27	4	12	4	10	-	-
		F	145	-	1	3	12	28	49	3	18	12	19	-	-
		T	235	2	1	5	19	50	76	7	30	16	29	-	-
	TOTAL (A121-A125) .....	M	216	3	-	5	10	57	75	10	15	13	28	-	-
		F	358	6	3	7	16	82	121	13	26	35	48	-	1
		T	574	9	3	12	26	139	196	23	41	48	76	-	1
XIV. CONGENITAL ANOMALIES.															
A 126	SPINA BIFIDA .....	M	90	2	1	2	2	41	29	2	3	4	4	-	-
		F	106	4	-	7	4	48	29	1	1	5	7	-	-
		T	196	6	1	9	6	89	58	3	4	9	11	-	-
A 127	OF HEART .....	M	365	9	3	13	10	86	124	19	19	36	45	1	-
		F	282	13	3	17	9	83	77	14	12	17	35	-	2
		T	647	22	6	30	19	169	201	33	31	53	80	1	2
A 128	OTHER ANOMALIES OF CIRCULATORY SYSTEM	M	88	6	-	5	-	20	18	8	11	6	14	-	-
		F	57	-	1	3	1	9	18	9	3	2	11	-	-
		T	145	6	1	8	1	29	36	17	14	8	25	-	-
A 129	CLEFT PALATE AND CLEFT LIP	M	3	-	-	-	-	1	1	-	-	-	1	-	-
		F	4	-	-	-	-	-	2	1	-	-	1	-	-
		T	7	-	-	-	-	1	3	1	-	-	2	-	-
A 130	OTHER .....	M	510	28	1	18	24	172	140	19	31	36	38	1	2
		F	420	23	1	16	12	147	121	15	18	31	35	1	-
		T	930	51	2	34	36	319	261	34	49	67	73	2	2
	TOTAL (A126-A130) .....	M	1,056	45	5	38	36	320	312	48	64	82	102	2	2
		F	869	40	5	43	26	287	247	40	34	55	89	1	2
		T	1,925	85	10	81	62	607	559	88	98	137	191	3	4
XV. CERTAIN CAUSES OF PERINATAL MORTALITY.															
A 131	BIRTH INJURY AND DIFFICULT LABOUR	M	162	8	1	2	5	45	42	8	6	20	25	-	-
		F	77	8	-	1	2	15	28	2	4	5	11	-	1
		T	239	16	1	3	7	60	70	10	10	25	36	-	1
A 132	CONDITIONS OF PLACENTA AND CORD	M	190	3	-	4	1	59	58	9	5	13	37	-	1
		F	118	3	-	1	2	41	33	7	2	7	22	-	-
		T	308	6	-	5	3	100	91	16	7	20	59	-	1
A 133	HAEMOLYTIC DISEASE OF NEWBORN	M	23	-	-	-	-	10	7	1	1	1	3	-	-
		F	39	-	-	2	2	12	13	1	2	3	4	-	-
		T	62	-	-	2	2	22	20	2	3	4	7	-	-

TABLEAU 21. DECES ET TAUX (POUR 100,000 HABITANTS) SUIVANT LA CAUSE ET LE SEXE, CANADA ET PROVINCES, 1972

CANADA	NFLD.	P.E.I.	N.S.	N.B.	QUE.	ONT.	MAN.	SASK.	ALTA.	B.C.	YUKON	N.W.T.	CAUSES DE DECES LISTE INTERMEDIAIRE A (HUITIEME REVISION)	NO. DE LA LISTE A
-	-	-	-	-	-	-	-	-	-	-	-	-		
T.-N.	I.-P.-E.	N.-E.								C.-B.		T.-N.-O.		
RATE - TAUX														
-	-	-	-	-	-	-	-	-	-	-	-	-	ACCOUCHEMENT, SANS MENTION DE COMPLICATION	A 118
15.5	15.5	49.8	7.4	8.5	21.5	11.2	5.7	32.2	13.7	11.6	218.8	160.5	TOTAL (A112-A118). ....	
XII. MALADIES DE LA PEAU ET DU TISSU SOUS-CUTANE.														
0.1	0.4	-	0.3	0.6	0.2	0.1	0.2	-	0.1	0.1	-	-	INFECTION .....	A 119
0.2	0.4	1.8	0.5	0.3	0.2	0.2	0.2	0.2	0.2	0.2	-	-		
0.2	0.4	0.9	0.4	0.5	0.2	0.2	0.2	0.2	0.1	0.1	-	-		
0.3	0.4	-	0.3	0.3	0.2	0.3	0.4	0.4	0.1	0.2	-	-	AUTRE .....	A 120
0.4	1.1	-	-	0.3	0.5	0.3	1.2	0.2	0.4	0.2	-	-		
0.3	0.8	-	0.1	0.3	0.3	0.3	0.8	0.3	0.2	0.2	-	-		
0.4	0.7	-	0.5	0.9	0.4	0.4	0.6	0.4	0.2	0.3	-	-	TOTAL (A119,A120). ....	
0.6	1.5	1.8	0.5	0.6	0.6	0.5	1.4	0.4	0.4	0.4	-	-		
0.5	1.1	0.9	0.5	0.8	0.5	0.5	1.0	0.4	0.3	0.3	-	-		
XIII. MALADIES DU SYSTEME OSTEO-MUSCULAIRE ET DES TISSUS CONJONCTIFS.														
0.9	-	-	0.8	0.9	0.9	0.8	1.2	0.6	1.1	1.3	-	-	ARTHRITE ET SPONDYLITE .....	A 121
1.7	1.9	3.6	1.0	0.9	1.5	1.5	2.0	1.6	2.3	2.4	-	5.8		
1.3	0.9	1.8	0.9	0.9	1.2	1.2	1.6	1.1	1.7	1.9	-	2.8		
0.1	0.4	-	-	-	0.0	0.1	-	-	-	0.1	-	-	RHUMATISME .....	A 122
0.2	-	-	-	0.3	0.1	0.2	-	0.2	0.2	0.1	-	-		
0.1	0.2	-	-	0.2	0.1	0.2	-	0.1	0.1	0.1	-	-		
0.1	-	-	-	-	0.1	0.2	-	-	-	0.1	-	-	OSTEOMYELITIS ET PERIOSTITE	A 123
0.0	-	-	-	-	0.0	0.1	-	-	0.1	0.1	-	-		
0.1	-	-	-	-	0.1	0.1	-	-	0.1	0.1	-	-		
0.1	-	-	-	-	0.1	0.1	-	-	-	0.1	-	-	ANKYLOSE ET DEFORMATIONS ...	A 124
0.1	0.4	-	-	-	0.2	0.1	-	-	0.1	-	-	-	OSTEO-MUSCULAIRES	
0.1	0.2	-	-	-	0.1	0.1	-	-	0.1	0.0	-	-	ACQUISES	
0.8	0.7	-	0.5	2.2	0.7	0.7	0.8	2.6	0.5	0.9	-	-	AUTRE .....	A 125
1.3	-	1.8	0.8	3.8	0.9	1.2	0.6	4.0	1.5	1.7	-	-		
1.1	0.4	0.9	0.6	3.0	0.8	1.0	0.7	3.3	1.0	1.3	-	-		
2.0	1.1	-	1.3	3.1	1.9	1.9	2.0	3.2	1.5	2.5	-	-	TOTAL (A121-A125). ....	
3.3	2.3	5.3	1.8	5.0	2.7	3.1	2.6	5.8	4.3	4.3	-	5.8		
2.6	1.7	2.7	1.5	4.0	2.3	2.5	2.3	4.5	2.9	3.4	-	2.8		
XIV. ANOMALIES CONGENITALES.														
0.8	0.7	1.8	0.5	0.6	1.4	0.7	0.4	0.6	0.5	0.4	-	-	SPINA BIFIDA .....	A 126
1.0	1.5	-	1.8	1.3	1.6	0.7	0.2	0.2	0.6	0.6	-	-		
0.9	1.1	0.9	1.1	0.9	1.5	0.7	0.3	0.4	0.5	0.5	-	-		
3.3	3.3	5.3	3.3	3.1	2.9	3.2	3.8	4.1	4.3	4.0	9.8	-	COEUR .....	A 127
2.6	5.0	5.3	4.3	2.8	2.7	2.0	2.8	2.7	2.1	3.1	-	11.7		
3.0	4.1	5.3	3.8	3.0	2.8	2.6	3.3	3.4	3.2	3.6	5.3	5.6		
0.8	2.2	-	1.3	-	0.7	0.5	1.6	2.4	0.7	1.2	-	-	AUTRES ANOMALIES DE ...	A 128
0.5	-	1.8	0.8	0.3	0.3	0.5	1.8	0.7	0.2	1.0	-	-	L'APPAREIL CIRCULATOIRE	
0.7	1.1	0.9	1.0	0.2	0.5	0.5	1.7	1.5	0.5	1.1	-	-		
0.0	-	-	-	-	0.0	0.0	-	-	-	0.1	-	-	FISSURE DU PALAIS ET ...	A 129
0.0	-	-	-	-	-	0.1	0.2	-	-	0.1	-	-	BEC-DE-LIEVRE	
0.0	-	-	-	-	0.0	0.0	0.1	-	-	0.1	-	-		
4.7	10.3	1.8	4.5	7.4	5.7	3.6	3.8	6.7	4.3	3.4	9.8	10.6	AUTRE .....	A 130
3.9	8.8	1.8	4.0	3.8	4.8	3.1	3.0	4.0	3.8	3.1	11.5	-		
4.3	9.6	1.8	4.3	5.6	5.3	3.3	3.4	5.3	4.1	3.2	10.6	5.6		
9.7	16.6	8.8	9.5	11.1	10.7	8.0	9.7	13.8	9.8	9.0	19.6	10.6	TOTAL (A126-A130). ....	
8.0	15.3	8.9	10.9	8.1	9.4	6.3	8.1	7.5	6.8	8.0	11.5	11.7		
8.8	16.0	8.8	10.2	9.6	10.0	7.1	8.9	10.7	8.3	8.5	15.9	11.1		
XV. CAUSES DE MORTALITE PERINATALES.														
1.5	3.0	1.8	0.5	1.5	1.5	1.1	1.6	1.3	2.4	2.2	-	-	LESIONS OBSTETRIQUES DU ...	A 131
0.7	3.1	-	0.3	0.6	0.5	0.7	0.4	0.9	0.6	1.0	-	5.8	NOUVEAU-NE ET ACCOUCHEMENT	
1.1	3.0	0.9	0.4	1.1	1.0	0.9	1.0	1.1	1.5	1.6	-	2.8	DYSTOCIQUE	
1.7	1.1	-	1.0	0.3	2.0	1.5	1.8	1.1	1.5	3.3	-	5.3	ANOMALIES DU PLACENTA ET ...	A 132
1.1	1.1	-	0.3	0.6	1.3	0.8	1.4	0.4	0.9	2.0	-	-	DU CORDON	
1.4	1.1	-	0.6	0.5	1.7	1.2	1.6	0.8	1.2	2.6	-	2.8		
0.2	-	-	-	-	0.3	0.2	0.2	0.2	0.1	0.3	-	-	MALADIE HEMOLYTIQUE DU ...	A 133
0.4	-	-	0.5	0.6	0.4	0.3	0.2	0.4	0.4	0.4	-	-	NOUVEAU-NE	
0.3	-	-	0.3	0.3	0.4	0.3	0.2	0.3	0.2	0.3	-	-		

TABLE 21. DEATHS AND RATES (PER 100,000 POPULATION) BY CAUSE AND SEX, CANADA AND PROVINCES, 1972

LIST A NO.	CAUSE OF DEATH INTERMEDIATE LIST A (EIGHTH REVISION)	CANADA	NFLD.	P.E.I.	N.S.	N.B.	QUE.	ONT.	MAN.	SASK.	ALTA.	B.C.	YUKON	N.W.T.
			T.-N.	I.P.E.	N.E.							C.B.		T.-N.D.
NUMBER - NOMBRE														
A 134	ANOXIC AND HYPOXIC CONDITIONS NOT ELSEWHERE CLASSIFIED	M 667	29	3	27	23	155	239	37	47	77	26	2	2
		F 465	29	3	19	21	111	161	32	24	48	14	-	3
		T 1,132	58	6	46	44	266	400	69	71	125	40	2	5
A 135	OTHER	M 675	26	9	12	29	164	244	25	32	55	72	2	5
		F 526	13	4	11	24	111	197	30	29	45	57	1	4
		T 1,201	39	13	23	53	275	441	55	61	100	129	3	9
	TOTAL (A131-A135)	M 1,717	66	13	45	58	433	590	80	91	166	163	4	8
		F 1,225	53	7	34	51	290	432	72	61	108	108	1	8
		T 2,942	119	20	79	109	723	1,022	152	152	274	271	5	16
XVI. SYMPTOMS AND ILL-DEFINED CONDITIONS.														
A 136	SENILITY WITHOUT MENTION OF PSYCHOSIS	M 94	14	-	4	9	9	23	7	7	8	12	-	1
		F 188	13	1	8	9	36	78	11	8	8	15	-	1
		T 282	27	1	12	18	45	101	18	15	16	27	-	2
A 137	SYMPTOMS AND OTHER ILL-DEFINED CONDITIONS	M 593	43	2	26	15	85	186	20	44	141	13	3	15
		F 377	23	3	21	8	63	118	16	36	75	4	2	8
		T 970	66	5	47	23	148	304	36	80	216	17	5	23
	TOTAL (A136,A137)	M 687	57	2	30	24	94	209	27	51	149	25	3	16
		F 565	36	4	29	17	99	196	27	44	83	19	2	9
		T 1,252	93	6	59	41	193	405	54	95	232	44	5	25
XVII. ACCIDENTS, POISONINGS, AND VIOLENCE. EXVII. EXTERNAL CAUSE.														
ACCIDENTS (AE138-AE146).														
AE 138 MOTOR VEHICLE ACCIDENTS.														
A	TRAFFIC (E810-E819)	M 4,602	81	37	179	173	1,541	1,405	146	189	342	497	6	6
		F 1,635	37	14	65	50	588	486	40	62	108	183	2	-
		T 6,237	118	51	244	223	2,129	1,891	186	251	450	680	8	6
B	NON-TRAFFIC (E820-E823)	M 58	-	-	1	-	9	23	3	2	7	13	-	-
		F 13	-	-	-	-	3	4	-	-	1	4	-	-
		T 71	-	-	1	-	12	27	3	2	8	17	-	1
	TOTAL (AE138)	M 4,660	81	37	180	173	1,550	1,428	149	191	349	510	6	6
		F 1,648	37	14	65	50	591	490	40	62	109	187	2	1
		T 6,308	118	51	245	223	2,141	1,918	189	253	458	697	8	7
AE 139 OTHER TRANSPORT ACCIDENTS.														
A	DROWNINGS INVOLVING SMALL BOATS (E830.0, E832.0)	M 270	8	4	19	10	54	94	21	5	22	32	-	1
		F 25	-	-	-	-	3	8	4	2	5	2	-	1
		T 295	8	4	19	10	57	102	25	7	27	34	-	2
B	DROWNINGS INVOLVING OTHER WATERCRAFT (E830.1-E830.9, E832.1-E832.9)	M 27	2	2	1	-	5	1	3	1	-	12	-	-
		F 4	1	-	-	-	1	-	-	-	-	2	-	-
		T 31	3	2	1	-	5	2	3	1	-	14	-	-
C	OTHER TRANSPORT	M 251	8	-	11	8	45	70	20	14	29	40	3	3
		F 45	-	-	-	1	7	18	8	2	3	6	-	-
		T 296	8	-	11	9	52	88	28	16	32	46	3	3
	TOTAL (AE139)	M 548	18	6	31	18	104	165	44	20	51	84	3	4
		F 74	1	-	-	1	10	27	12	4	8	10	-	1
		T 622	19	6	31	19	114	192	56	24	59	94	3	5
AE 140 ACCIDENTAL POISONING														
	M 508	6	3	15	12	49	148	24	20	44	182	-	5	
	F 275	4	2	7	3	18	96	21	9	23	91	1	-	
	T 783	10	5	22	15	67	244	45	29	67	273	1	5	
AE 141 ACCIDENTAL FALLS														
	M 916	11	1	18	22	243	323	53	30	95	118	1	1	
	F 888	11	4	32	15	217	349	50	24	54	132	-	-	
	T 1,804	22	5	50	37	460	672	103	54	149	250	1	1	
AE 142 ACCIDENTS CAUSED BY FIRES														
	M 474	17	4	25	17	109	145	29	33	34	53	1	7	
	F 272	14	3	13	10	63	86	18	10	13	39	-	3	
	T 746	31	7	38	27	172	231	47	43	47	92	1	10	
AE 143 ACCIDENTAL DROWNING														
	M 634	18	3	33	26	202	178	35	20	43	62	2	12	
	F 113	2	-	5	3	34	33	8	2	8	17	-	1	
	T 747	20	3	38	29	236	211	43	22	51	79	2	13	
AE 144 ACCIDENT CAUSED BY FIREARM MISSILES														
	M 94	3	-	6	7	14	18	6	9	12	16	-	3	
	F 8	1	-	-	1	2	2	-	-	-	2	-	-	
	T 102	4	-	6	8	16	20	6	9	12	18	-	3	
AE 145 ACCIDENTS MAINLY OF INDUSTRIAL TYPE														
	M 765	14	6	24	26	225	200	43	39	68	115	2	3	
	F 56	1	-	1	2	20	17	-	4	7	3	-	1	
	T 821	15	6	25	28	245	217	43	43	75	118	2	4	

TABLEAU 21. DECES ET TAUX (POUR 100,000 HABITANTS) SUIVANT LA CAUSE ET LE SEXE, CANADA ET PROVINCES, 1972

CANADA	Nfld. P.E.I.			N.S.			N.B.	QUE.	ONT.	MAN.	SASK.	ALTA.	B.C.		YUKON	N.W.T.		CAUSES DE DECES LISTE INTERMEDIAIRE A (HUITIEME REVISION)	NO. DE LA LISTE A	
	T.-N.	I.P.E.	N.E.	C.B.	T.N.O.															
RATE - TAUX																				
6.1	10.7	5.3	6.8	7.1	5.2	6.1	7.5	10.1	9.2	2.3	19.6	10.6	AFFECTIONS ANOXEMIQES ET HYPOXEMIQES, NON CLASSEES AILLEURS	A 134						
4.3	11.1	5.3	4.8	6.6	3.6	4.1	6.4	5.3	5.9	1.3	-	17.5								
5.2	10.9	5.3	5.8	6.8	4.4	5.1	7.0	7.7	7.6	1.8	10.6	13.9								
6.2	9.6	15.8	3.0	9.0	5.5	6.3	5.0	6.9	6.5	6.4	19.6	26.5	AUTRE .....	A 135						
4.8	5.0	7.1	2.8	7.5	3.6	5.0	6.0	6.4	5.5	5.1	11.5	23.4								
5.5	7.3	11.5	2.9	8.2	4.5	5.6	5.5	6.7	6.0	5.7	15.9	25.0								
15.7	24.4	22.8	11.3	17.9	14.4	15.1	16.2	19.6	19.8	14.4	39.2	42.3	TOTAL (A131-A135). ....							
11.2	20.3	12.5	8.6	16.0	9.5	11.0	14.5	13.5	13.3	9.7	11.5	46.8								
13.5	22.4	17.7	9.9	17.0	11.9	13.1	15.3	16.6	16.6	12.1	26.5	44.4								
XVI. SYMPTOMES ET ETATS MORBIDES MAL DEFINIS.																				
0.9	5.2	-	1.0	2.8	0.3	0.6	1.4	1.5	1.0	1.1	-	5.3	SENILITE, SANS MENTION DE PSYCHOSE	A 136						
1.7	5.0	1.8	2.0	2.8	1.2	2.0	2.2	1.8	1.0	1.3	-	5.8								
1.3	5.1	0.9	1.5	2.8	0.7	1.3	1.8	1.6	1.0	1.2	-	5.6								
5.4	15.9	3.5	6.5	4.6	2.8	4.8	4.0	9.5	16.8	1.1	29.4	79.4	SYMPTOMES ET AUTRES ETATS MORBIDES MAL DEFINIS	A 137						
3.5	8.8	5.3	5.3	2.5	2.1	3.0	3.2	8.0	9.2	0.4	23.0	46.8								
4.4	12.4	4.4	5.9	3.6	2.4	3.9	3.6	8.7	13.1	0.8	26.5	63.9								
6.3	21.0	3.5	7.5	7.4	3.1	5.4	5.5	11.0	17.7	2.2	29.4	84.7	TOTAL (A136,A137). ....							
5.2	13.8	7.1	7.3	5.3	3.2	5.0	5.4	9.7	10.2	1.7	23.0	52.6								
5.7	17.5	5.3	7.4	6.4	3.2	5.2	5.4	10.4	14.0	2.0	26.5	69.4								
XVII. ACCIDENTS, EMPOISON- NEMENTS ET TRAUMATISMES. XVIII. CAUSE EXTERIEURE.																				
ACCIDENTS (AE138-AE146).																				
ACCIDENTS DE VEHICULE A MOTEUR.																				AE 138
42.2	29.9	65.0	44.9	53.5	51.3	36.0	29.5	40.7	40.7	43.9	58.8	31.7	DE LA CIRCULATION (E810- E819)	A						
15.0	14.2	25.0	16.4	15.6	19.3	12.4	8.1	13.7	13.3	16.4	23.0	-								
28.6	22.2	45.1	30.7	34.7	35.2	24.2	18.8	27.4	27.2	30.3	42.3	16.7								
0.5	-	-	0.3	-	0.3	0.6	0.6	0.4	0.8	1.1	-	-	HORS DE LA VOIE PUBLIQUE (E820-E823)	B						
0.1	-	-	-	-	0.1	0.1	-	-	0.1	0.4	-	5.8								
0.3	-	-	0.1	-	0.2	0.3	0.3	0.2	0.5	0.8	-	2.8								
42.7	29.9	65.0	45.1	53.5	51.6	36.6	30.1	41.1	41.5	45.0	58.8	31.7	TOTAL (AE138). ....							
15.1	14.2	25.0	16.4	15.6	19.4	12.5	8.1	13.7	13.4	16.8	23.0	5.8								
28.9	22.2	45.1	30.8	34.7	35.4	24.5	19.1	27.6	27.7	31.0	42.3	19.4								
AUTRES ACCIDENTS DE TRANSPORT																				AE 139
2.5	3.0	7.0	4.8	3.1	1.8	2.4	4.2	1.1	2.6	2.8	-	5.3	SUBMERSION D'UN OCCUPANT D'UNE PETITE EMBARCATION (E830.0,E832.0)	A						
0.2	-	-	-	-	0.1	0.2	0.8	0.4	0.6	0.2	-	5.8								
1.4	1.5	3.5	2.4	1.6	0.9	1.3	2.5	0.8	1.6	1.5	-	5.6								
0.2	0.7	3.5	0.3	-	0.2	0.0	0.6	0.2	-	1.1	-	-	SUBMERSION DE TOUTE AUTRE EMBARCATION (E830.1- E830.9,E832.1-E832.9)	B						
0.0	0.4	-	-	-	-	0.0	-	-	-	0.2	-	-								
0.1	0.6	1.8	0.1	-	0.1	0.0	0.3	0.1	-	0.6	-	-								
2.3	3.0	-	2.8	2.5	1.5	1.8	4.0	3.0	3.5	3.5	29.4	15.9	AUTRE .....	C						
0.4	-	-	-	0.3	0.2	0.5	1.6	0.4	0.4	0.5	-	-								
1.4	1.5	-	1.4	1.4	0.9	1.1	2.8	1.7	1.9	2.0	15.9	8.3								
5.0	6.6	10.5	7.8	5.6	3.5	4.2	8.9	4.3	6.1	7.4	29.4	21.2	TOTAL (AE139). ....							
0.7	0.4	-	-	0.3	0.3	0.7	2.4	0.9	1.0	0.9	-	5.8								
2.9	3.6	5.3	3.9	3.0	1.9	2.5	5.6	2.6	3.6	4.2	15.9	13.9								
4.7	2.2	5.3	3.8	3.7	1.6	3.8	4.8	4.3	5.2	16.1	-	26.5	EMPOISONNEMENTS ACCIDENTELS	AE 140						
2.5	1.5	3.6	1.8	0.9	0.6	2.4	4.2	2.0	2.8	8.2	11.5	-								
3.6	1.9	4.4	2.8	2.3	1.1	3.1	4.5	3.2	4.1	12.1	5.3	13.9								
8.4	4.1	1.8	4.5	6.8	8.1	8.3	10.7	6.5	11.3	10.4	9.8	5.3	CHUTES ACCIDENTELLES .....	AE 141						
8.1	4.2	7.1	8.1	4.7	7.1	8.9	10.1	5.3	6.6	11.8	-	-								
8.3	4.1	4.4	6.3	5.8	7.6	8.6	10.4	5.9	9.0	11.1	5.3	2.8								
4.3	6.3	7.0	6.3	5.3	3.6	3.7	5.9	7.1	4.0	4.7	9.8	37.0	ACCIDENTS CAUSES PAR .....	AE 142						
2.5	5.4	5.3	3.3	3.1	2.1	2.2	3.6	2.2	1.6	3.5	-	17.5	L'INCENDIE OU LE FEU							
3.4	5.8	6.2	4.8	4.2	2.8	3.0	4.7	4.7	2.8	4.1	5.3	27.8								
5.8	6.6	5.3	8.3	8.0	6.7	4.6	7.1	4.3	5.1	5.5	19.6	63.5	NOYADE ACCIDENTELLE .....	AE 143						
1.0	0.8	-	1.3	0.9	1.1	0.8	1.6	0.4	1.0	1.5	-	5.8								
3.4	3.8	2.7	4.8	4.5	3.9	2.7	4.3	2.4	3.1	3.5	10.6	36.1								
0.9	1.1	-	1.5	2.2	0.5	0.5	1.2	1.9	1.4	1.4	-	15.9	ACCIDENTS CAUSES PAR .....	AE 144						
0.1	0.4	-	-	0.3	0.1	0.1	-	-	-	0.2	-	-	PROJECTILES D'ARMES A FEU							
0.5	0.8	-	0.8	1.2	0.3	0.3	0.6	1.0	0.7	0.8	-	8.3								
7.0	5.2	10.5	6.0	8.0	7.5	5.1	8.7	8.4	8.1	10.2	19.6	15.9	ACCIDENTS SURVENANT .....	AE 145						
0.5	0.4	-	0.3	0.6	0.7	0.4	-	0.9	0.9	0.3	-	5.8	PRINCIPALEMENT DANS L'INDUSTRIE							
3.8	2.8	5.3	3.1	4.4	4.0	2.8	4.3	4.7	4.5	5.3	10.6	11.1								

TABLE 21. DEATHS AND RATES (PER 100,000 POPULATION) BY CAUSE AND SEX, CANADA AND PROVINCES, 1972

LIST A NO.	CAUSE OF DEATH INTERMEDIATE LIST A (EIGHTH REVISION)	CANADA	NFLD.	P.E.I.	N.S.	N.B.	QUE.	ONT.	MAN.	SASK.	ALTA.	B.C.	YUKON	N.W.T.
			T.-N.	I.P.E.	N.E.							C.B.		T.N.O.
NUMBER - NOMBRE														
AE 146 ALL OTHER ACCIDENTS	M	598	19	4	17	17	141	208	35	31	64	54	1	7
	F	294	6	2	8	8	54	117	24	13	33	25	2	2
	T	892	25	6	25	25	195	325	59	44	97	79	3	9
TOTAL (AE138-AE146)	M	9,197	187	64	349	318	2,637	2,813	418	393	760	1,194	16	48
	F	3,628	77	25	131	93	1,009	1,217	173	128	255	506	5	9
	T	12,825	264	89	480	411	3,646	4,030	591	521	1,015	1,700	21	57
AE 147 SUICIDE	M	1,900	11	5	73	39	449	695	96	113	167	239	5	8
	F	757	4	-	20	10	153	350	24	31	47	117	-	1
	T	2,657	15	5	93	49	602	1,045	120	144	214	356	5	9
AE 148 HOMICIDE; LEGAL INTERVENTION	M	329	1	3	6	2	111	81	21	18	23	60	2	1
	F	184	1	-	3	6	50	59	10	8	14	32	-	1
	T	513	2	3	9	8	161	140	31	26	37	92	2	2
AE 149 INJURY UNDETERMINED IF ACCIDENTALLY OR PURPOSELY INFLICTED	M	198	-	-	5	2	85	42	11	8	31	12	-	2
	F	153	1	-	3	1	80	30	9	7	11	10	-	1
	T	351	1	-	8	3	165	72	20	15	42	22	-	3
AE 150 WAR INJURIES	M	5	-	-	1	-	-	1	-	-	-	2	-	-
	F	-	-	-	-	-	-	-	-	-	-	-	-	-
	T	5	-	-	1	-	-	1	1	-	-	2	-	-
TOTAL (AE138-AE150)	M	11,629	199	72	434	361	3,282	3,632	547	532	981	1,507	23	59
	F	4,722	83	25	157	110	1,292	1,656	216	174	327	665	5	12
	T	16,351	282	97	591	471	4,574	5,288	763	706	1,308	2,172	28	71
NXVII. NATURE OF INJURY.														
AN 138 FRACTURE OF SKULL	M	2,391	33	15	52	77	932	697	77	80	131	292	3	2
	F	703	11	4	24	18	280	210	22	21	36	76	-	1
	T	3,094	44	19	76	95	1,212	907	99	101	167	368	3	3
AN 139 FRACTURE OF SPINE AND TRUNK	M	575	8	6	24	27	184	164	24	25	46	66	-	1
	F	273	6	2	12	8	78	76	10	13	31	37	-	-
	T	848	14	8	36	35	262	240	34	38	77	103	-	1
AN 140 FRACTURE OF LIMBS	M	447	5	1	13	7	137	143	22	17	46	55	-	1
	F	674	10	4	20	13	179	256	39	17	36	100	-	-
	T	1,121	15	5	33	20	316	399	61	34	82	155	-	1
AN 141 DISLOCATION WITHOUT FRACTURE	M	19	-	-	3	1	4	9	-	-	-	2	-	-
	F	4	2	-	-	-	1	1	-	-	-	-	-	-
	T	23	2	-	3	1	5	10	-	-	-	2	-	-
AN 142 SPRAINS AND STRAINS	M	1	-	-	-	-	-	-	-	1	-	-	-	-
	F	-	-	-	-	-	-	-	-	-	-	-	-	-
	T	1	-	-	-	-	-	-	-	1	-	-	-	-
AN 143 INTRACRANIAL INJURY EXCLUDING SKULL FRACTURE	M	1,516	25	9	71	59	392	438	76	108	146	177	4	11
	F	478	6	2	19	19	145	158	16	19	37	54	2	1
	T	1,994	31	11	90	78	537	596	92	127	183	231	6	12
AN 144 INTERNAL INJURY	M	2,572	40	17	98	79	629	860	101	124	280	330	7	7
	F	712	12	6	24	12	189	260	18	34	54	102	-	1
	T	3,284	52	23	122	91	818	1,120	119	158	334	432	7	8
AN 145 OPEN WOUNDS	M	172	4	-	8	3	42	59	11	3	20	20	-	2
	F	52	-	-	4	-	15	21	1	1	4	6	-	-
	T	224	4	-	12	3	57	80	12	4	24	26	-	2
AN 146 SUPERFICIAL INJURY, CONTUSION, AND CRUSHING WITH INTACT SKIN SURFACE	M	12	-	-	-	-	6	2	-	-	1	3	-	-
	F	14	1	-	-	-	4	2	1	1	1	4	-	-
	T	26	1	-	-	-	10	4	1	1	2	7	-	-
AN 147 FOREIGN BODY ENTERING THROUGH ORIFICE	M	250	7	1	9	5	57	90	23	18	22	16	-	2
	F	140	5	-	4	3	38	57	13	6	8	5	-	1
	T	390	12	1	13	8	95	147	36	24	30	21	-	3
AN 148 BURN	M	430	11	2	13	17	116	144	21	28	28	45	1	4
	F	214	8	2	3	10	62	70	16	9	10	22	-	2
	T	644	19	4	16	27	178	214	37	37	38	67	1	6
AN 149 EFFECTS OF CHEMICAL SUBSTANCES	M	1,253	16	6	53	22	220	401	63	58	120	282	2	10
	F	932	14	3	26	10	185	355	49	31	65	190	1	3
	T	2,185	30	9	79	32	405	756	112	89	185	472	3	13
AN 150 OTHER	M	1,991	50	15	90	64	563	625	129	70	141	219	6	19
	F	526	8	2	21	17	116	190	31	22	45	69	2	3
	T	2,517	58	17	111	81	679	815	160	92	186	288	8	22
TOTAL (AN138-AN150)	M	11,629	199	72	434	361	3,282	3,632	547	532	981	1,507	23	59
	F	4,722	83	25	157	110	1,292	1,656	216	174	327	665	5	12
	T	16,351	282	97	591	471	4,574	5,288	763	706	1,308	2,172	28	71
ALL CAUSES.	M	94,472	2,007	619	4,046	2,921	24,562	33,349	4,868	4,716	6,668	10,464	74	178
	F	67,941	1,342	433	2,858	2,061	17,749	25,556	3,357	2,874	4,031	7,557	29	94
	T	162,413	3,349	1,052	6,904	4,982	42,311	58,905	8,225	7,590	10,699	18,021	103	272

TABEAU 21. DECES ET TAUX (POUR 100,000 HABITANTS) SUIVANT LA CAUSE ET LE SEXE, CANADA ET PROVINCES, 1972

CANADA	Nfld.	P.E.I.	N.S.	N.B.	QUE.	ONT.	MAN.	SASK.	ALTA.	B.C.	YUKON	N.W.T.	CAUSES DE DECES LISTE INTERMEDIAIRE A (HUITIEME REVISION)	NO. DE LA LISTE A
	T.-N.	I.-P.E.	N.-E.							C.B.		T.-N.O.		
RATE - TAUX														
5.5	7.0	7.0	4.3	5.3	4.7	5.3	7.1	6.7	7.6	4.8	9.8	37.0	TOUTES AUTRES CAUSES ..... AE 146 ACCIDENTELLES	AE 146
2.7	2.3	3.6	2.0	2.5	1.8	3.0	4.8	2.9	4.1	2.2	23.0	11.7		
4.1	4.7	5.3	3.1	3.9	3.2	4.2	6.0	4.8	5.9	3.5	15.9	25.0		
84.3	69.0	112.5	87.5	98.3	87.8	72.2	84.4	84.5	90.4	105.4	156.9	254.0	TOTAL (AE138-AE146). .....	.....
33.3	29.5	44.6	33.1	29.1	33.1	31.0	34.9	28.4	31.3	45.4	57.5	52.6		
58.8	49.6	78.8	60.4	63.9	60.3	51.5	59.6	56.9	61.4	75.7	111.1	158.3		
17.4	4.1	8.8	18.3	12.1	15.0	17.8	19.4	24.3	19.9	21.1	49.0	42.3	SUICIDE ..... AE 147	AE 147
6.9	1.5	-	5.1	3.1	5.0	8.9	4.8	6.9	5.8	10.5	-	5.8		
12.2	2.8	4.4	11.7	7.6	9.9	13.4	12.1	15.7	12.9	15.8	26.5	25.0		
3.0	0.4	5.3	1.5	0.6	3.7	2.1	4.2	3.9	2.7	5.3	19.6	5.3	HOMICIDE; INTERVENTION DE LA FORCE PUBLIQUE	AE 148
1.7	0.4	-	0.8	1.9	1.6	1.5	2.0	1.8	1.7	2.9	-	5.8		
2.4	0.4	2.7	1.1	1.2	2.7	1.8	3.1	2.8	2.2	4.1	10.6	5.6		
1.8	-	-	1.3	0.6	2.8	1.1	2.2	1.7	3.7	1.1	-	10.6	LESIONS CAUSEES D'UNE ..... AE 149 MANIERE INDETERMINEE QUANT A L'INTENTION	AE 149
1.4	0.4	-	0.8	0.3	2.6	0.8	1.8	1.6	1.4	0.9	-	5.8		
1.6	0.2	-	1.0	0.5	2.7	0.9	2.0	1.6	2.5	1.0	-	8.3		
0.0	-	-	0.3	-	-	0.0	0.2	-	-	0.2	-	-	BLESSURES DE GUERRE ..... AE 150	AE 150
-	-	-	-	-	-	-	-	-	-	-	-	-		
0.0	-	-	0.1	-	-	0.0	0.1	-	-	0.1	-	-		
106.6	73.4	126.5	108.8	111.6	109.3	93.2	110.4	114.4	116.7	133.0	225.5	312.2	TOTAL (AE138-AE150).	
43.3	31.8	44.6	39.7	34.4	42.4	42.2	43.5	38.5	40.2	59.7	57.5	70.2		
74.9	53.0	85.8	74.4	73.3	75.6	67.6	77.0	77.0	79.1	96.7	148.1	197.2		
NXVII. NATURE.														
21.9	12.2	26.4	13.0	23.8	31.0	17.9	15.5	17.2	15.6	25.8	29.4	10.6	FRACTURES DU CRANE ..... AN 138	AN 138
6.4	4.2	7.1	6.1	5.6	9.2	5.3	4.4	4.7	4.4	6.8	-	5.8		
14.2	8.3	16.8	9.6	14.8	20.0	11.6	10.0	11.0	10.1	16.4	15.9	8.3		
5.3	3.0	10.5	6.0	8.3	6.1	4.2	4.8	5.4	5.5	5.8	-	5.3	FRACTURES DE LA COLDNNE ..... AN 139 VERTEBRALE ET DU TRONC	AN 139
2.5	2.3	3.6	3.0	2.5	2.6	1.9	2.0	2.9	3.8	3.3	-	-		
3.9	2.6	7.1	4.5	5.4	4.3	3.1	3.4	4.1	4.7	4.6	-	2.8		
4.1	1.8	1.8	3.3	2.2	4.6	3.7	4.4	3.7	5.5	4.9	-	5.3	FRACTURES DES MEMBRES ..... AN 140	AN 140
6.2	3.8	7.1	5.1	4.1	5.9	6.5	7.9	3.8	4.4	9.0	-	-		
5.1	2.8	4.4	4.2	3.1	5.2	5.1	6.2	3.7	5.0	6.9	-	2.8		
0.2	-	-	0.8	0.3	0.1	0.2	-	-	-	0.2	-	-	LUXATIONS SANS FRACTURE .... AN 141	AN 141
0.0	0.8	-	-	-	0.0	0.0	-	-	-	-	-	-		
0.1	0.4	-	0.4	0.2	0.1	0.1	-	-	-	0.1	-	-		
0.0	-	-	-	-	-	-	-	0.2	-	-	-	-	ENTORSES ET FOULURES ..... AN 142	AN 142
0.0	-	-	-	-	-	-	-	-	-	-	-	-		
0.0	-	-	-	-	-	-	-	0.1	-	-	-	-		
13.9	9.2	15.8	17.8	18.2	13.1	11.2	15.3	23.2	17.4	15.6	39.2	58.2	TRAUMATISMES INTERCRANIENS SAUF FRACTURES DU CRANE	AN 143
4.4	2.3	3.6	4.8	5.9	4.8	4.0	3.2	4.2	4.5	4.8	23.0	5.8		
9.1	5.8	9.7	11.3	12.1	8.9	7.6	9.3	13.9	11.1	10.3	31.7	33.3		
23.6	14.8	29.9	24.6	24.4	20.9	22.1	20.4	26.7	33.3	29.1	68.6	37.0	TRAUMATISMES INTERNES ..... AN 144	AN 144
6.5	4.6	10.7	6.1	3.8	6.2	6.6	3.6	7.5	6.6	9.2	-	5.8		
15.1	9.8	20.4	15.4	14.2	13.5	14.3	12.0	17.2	20.2	19.2	37.0	22.2		
1.6	1.5	-	2.0	0.9	1.4	1.5	2.2	0.6	2.4	1.8	-	10.6	DECHIRURES ET PLAIES ..... AN 145	AN 145
0.5	-	-	1.0	-	0.5	0.5	0.2	0.2	0.5	0.5	-	-		
1.0	0.8	-	1.5	0.5	0.9	1.0	1.2	0.4	1.5	1.2	-	5.6		
0.1	-	-	-	-	0.2	0.1	-	-	0.1	0.3	-	-	TRAUMATISMES SUPERFICIELS, CONTUSIONS, ET ECRASEMENTS SANS PLAIES	AN 146
0.1	0.4	-	-	-	0.1	0.1	0.2	0.2	0.1	0.4	-	-		
0.1	0.2	-	-	-	0.2	0.1	0.1	0.1	0.1	0.3	-	-		
2.3	2.6	1.8	2.3	1.5	1.9	2.3	4.6	3.9	2.6	1.4	-	10.6	CORPS ETRANGER PENETRANT ... AN 147 PAR UN ORIFICE NATUREL	AN 147
1.3	1.9	-	1.0	0.9	1.2	1.5	2.6	1.3	1.0	0.4	-	5.8		
1.8	2.3	0.9	1.6	1.2	1.6	1.9	3.6	2.6	1.8	0.9	-	8.3		
3.9	4.1	3.5	3.3	5.3	3.9	3.7	4.2	6.0	3.3	4.0	9.8	21.2	BRULURES ..... AN 148	AN 148
2.0	3.1	3.6	0.8	3.1	2.0	1.8	3.2	2.0	1.2	2.0	-	11.7		
3.0	3.6	3.5	2.0	4.2	2.9	2.7	3.7	4.0	2.3	3.0	5.3	16.7		
11.5	5.9	10.5	13.3	6.8	7.3	10.3	12.7	12.5	14.3	24.9	19.6	52.9	EFFETS DES SUBSTANCES ..... AN 149 CHIMIQUES	AN 149
8.5	5.4	5.3	6.6	3.1	6.1	9.0	9.9	6.9	8.0	17.1	11.5	17.5		
10.0	5.6	8.0	9.9	5.0	6.7	9.7	11.3	9.7	11.2	21.0	15.9	36.1		
18.2	18.5	26.4	22.6	19.8	18.7	16.0	26.0	15.1	16.8	19.3	58.8	100.5	AUTRE ..... AN 150	AN 150
4.8	3.1	3.6	5.3	5.3	3.8	4.8	6.2	4.9	5.5	6.2	23.0	17.5		
11.5	10.9	15.0	14.0	12.6	11.2	10.4	16.1	10.0	11.2	12.8	42.3	61.1		
106.6	73.4	126.5	108.8	111.6	109.3	93.2	110.4	114.4	116.7	133.0	225.5	312.2	TOTAL (AN138-AN150).	
43.3	31.8	44.6	39.7	34.4	42.4	42.2	43.5	38.5	40.2	59.7	57.5	70.2		
74.9	53.0	85.8	74.4	73.3	75.6	67.6	77.0	77.0	79.1	96.7	148.1	197.2		
865.6	740.6	1087.9	1014.5	903.2	818.0	855.5	982.8	1014.4	793.3	923.6	725.5	941.8	TOUTES LES CAUSES.	
622.9	514.2	771.8	722.3	644.9	582.4	651.0	676.5	636.7	495.6	678.3	333.3	549.7		
744.3	629.5	931.0	869.0	774.8	699.3	752.9	829.6	828.3	646.9	802.0	545.0	755.6		

TABLE 22. Crude and Standardized Death Rates by Selected Cause and Sex, Canada and Provinces, 1972

No.	Cause	Category (8th revision) — Catégorie (8e révision)	Canada	Nfld. — T.-N.	P.E.I. — Î. P.-É.	N.S. — N.-É.	N.B.	Qué.
Crude rates — Taux bruts								
Both sexes — Deux sexes								
1	All causes .....	001 - E999	744.31	629.51	930.97	868.97	774.81	699.30
2	Tuberculosis .....	010 - 019	2.08	1.88	0.88	1.13	1.09	3.97
3	All cancer (malignant neoplasms) .....	140 - 209	147.87	119.55	150.44	168.66	139.35	148.32
4	Stomach and intestinal cancer .....	151 - 153	28.51	34.77	40.71	38.64	30.33	29.63
5	Lung cancer .....	162	26.47	17.11	19.47	26.68	19.44	26.31
6	Breast cancer .....	174	...	...	...	...	...	...
7	Cancer of the lymphatic and haematopoietic tissues .....	200 - 209	13.86	7.52	15.04	14.22	12.91	13.12
8	Diabetes mellitus .....	250	14.36	7.89	10.62	18.25	18.35	18.84
9	Cardiovascular-renal diseases .....	390 - 458, 582 - 584	368.33	297.37	516.81	456.64	408.40	332.30
10	Diseases of the heart.....	393 - 398, 400.1, 400.9, 402, 404, 410 - 429	257.60	185.90	354.87	300.31	286.16	237.20
11	Hypertension without mention of heart .....	400.0, 400.2, 400.3, 401, 403	2.44	2.26	8.85	3.40	4.35	2.53
12	Cerebrovascular disease .....	430 - 438	76.01	83.65	113.27	105.98	78.38	63.48
13	Respiratory diseases .....	460 - 519	49.44	49.06	55.75	56.26	43.70	38.53
14	Influenza and pneumonia .....	470 - 474, 480 - 486	26.70	32.52	35.40	30.33	22.86	15.80
15	Bronchitis, emphysema and asthma .....	466, 490 - 493	16.51	6.58	16.81	13.47	13.69	17.09
16	Peptic ulcer.....	531 - 533	3.74	2.26	0.88	3.65	3.89	3.24
17	Cirrhosis of liver .....	571	10.25	3.95	9.73	8.81	6.07	9.97
18	Nephritis and nephrosis .....	580 - 584	3.02	2.82	6.19	3.90	4.35	3.34
19	Diseases of the prostate .....	600 - 602	...	...	...	...	...	...
20	Accidents.....	E800 - E949	58.78	49.62	78.76	60.42	63.92	60.26
21	Suicide .....	E950 - E959	12.18	2.82	4.42	11.71	7.62	9.95
Male — Masculin								
22	All causes .....	001 - E999	865.63	740.59	1,087.87	1,014.54	903.22	817.97
23	Tuberculosis .....	010 - 019	2.82	2.58	1.76	2.26	1.24	5.33
24	All cancer (malignant neoplasms) .....	140 - 209	163.89	139.85	175.75	185.06	149.04	165.68
25	Stomach and intestinal cancer .....	151 - 153	30.35	41.70	43.94	43.38	31.23	31.57
26	Lung cancer .....	162	43.96	29.52	33.39	44.13	32.78	45.09
27	Breast cancer .....	174	...	...	...	...	...	...
28	Cancer of the lymphatic and haematopoietic tissues .....	200 - 209	16.15	11.44	22.85	16.05	14.53	15.12
29	Diabetes mellitus .....	250	12.93	6.27	8.79	12.79	13.91	16.12
30	Cardiovascular-renal diseases .....	390 - 458, 582 - 584	418.14	347.97	597.54	524.32	469.08	378.68
31	Diseases of the heart.....	393 - 398, 400.1, 400.9, 402, 404, 410 - 429	310.13	231.37	428.82	375.13	350.34	284.07
32	Hypertension without mention of heart .....	400.0, 400.2, 400.3, 401, 403	2.46	2.95	14.06	3.26	4.95	1.93
33	Cerebrovascular disease .....	430 - 438	72.06	86.35	103.69	98.55	72.97	62.44
34	Respiratory diseases .....	460 - 519	63.15	61.99	68.54	70.21	55.35	51.15
35	Influenza and pneumonia .....	470 - 474, 480 - 486	29.19	37.64	36.91	33.85	25.36	17.88
36	Bronchitis, emphysema and asthma .....	466, 490 - 493	25.97	8.86	28.12	21.31	21.65	26.28
37	Peptic ulcer.....	531 - 533	5.43	4.06	1.76	6.27	4.33	4.86
38	Cirrhosis of liver .....	571	13.74	4.06	10.54	13.54	8.66	14.32
39	Nephritis and nephrosis .....	580 - 584	3.42	3.69	8.79	4.76	4.02	3.70
40	Diseases of the prostate .....	600 - 602	2.13	1.11	3.51	3.76	3.71	1.70
41	Accidents.....	E800 - E949	84.27	69.00	112.48	87.51	98.33	87.82
42	Suicide .....	E950 - E959	17.41	4.06	8.79	18.30	12.06	14.95
Female — Féminin								
43	All causes .....	001 - E999	622.92	514.18	771.84	722.26	644.87	582.37
44	Tuberculosis .....	010 - 019	1.33	1.15	—	—	0.94	2.62
45	All cancer (malignant neoplasms) .....	140 - 209	131.84	98.47	124.78	152.14	129.54	131.21
46	Stomach and intestinal cancer .....	151 - 153	26.68	27.59	37.43	33.86	29.41	27.73
47	Lung cancer .....	162	8.97	4.21	5.35	9.10	5.94	7.81
48	Breast cancer .....	174	27.51	16.48	21.39	24.51	21.59	28.68
49	Cancer of the lymphatic and haematopoietic tissues .....	200 - 209	11.56	3.45	7.13	12.38	11.26	11.16
50	Diabetes mellitus .....	250	15.79	9.58	12.48	23.76	22.84	21.52
51	Cardiovascular-renal diseases .....	390 - 458, 582 - 584	318.50	244.83	434.94	388.43	347.00	286.61
52	Diseases of the heart.....	393 - 398, 400.1, 400.9, 402, 404, 410 - 429	205.04	138.70	279.86	224.92	221.21	191.03
53	Hypertension without mention of heart .....	400.0, 400.2, 400.3, 401, 403	2.42	1.53	3.57	3.54	3.75	3.12
54	Cerebrovascular disease .....	430 - 438	79.97	80.84	122.99	113.47	83.85	64.51
55	Respiratory diseases .....	460 - 519	35.71	35.63	42.78	42.20	31.91	26.09
56	Influenza and pneumonia .....	470 - 474, 480 - 486	24.20	27.20	33.87	26.79	20.34	13.75
57	Bronchitis, emphysema and asthma .....	466, 490 - 493	7.04	4.21	5.35	5.56	5.63	8.04
58	Peptic ulcer.....	531 - 533	2.04	0.38	—	1.01	3.44	1.64
59	Cirrhosis of liver .....	571	6.75	3.83	8.91	4.04	3.44	5.68
60	Nephritis and nephrosis .....	580 - 584	2.62	1.92	3.57	3.03	4.69	2.99
61	Diseases of the prostate .....	600 - 602	...	...	...	...	...	...
62	Accidents.....	E800 - E949	33.26	29.50	44.56	33.11	20.10	33.11
63	Suicide .....	E950 - E959	6.94	1.53	—	5.05	3.13	5.02



TABLEAU 22. Taux bruts et comparatifs de mortalité due à certaines causes, selon le sexe, Canada et provinces, 1972

Ont.	Man.	Sask.	Alta — Alb.	B.C. — C.-B.	Yukon	N.W.T. — T. N.-O.	Cause	N°
Crude rates — Taux bruts								
Both sexes — Deux sexes								
752.89	829.55	828.33	646.90	802.00	544.97	755.56	Toutes causes .....	1
1.07	2.32	2.07	0.85	1.78	—	16.67	Tuberculose .....	2
149.27	167.02	151.92	122.26	153.27	111.11	97.22	Tout cancer (tumeurs malignes).....	3
27.84	32.98	28.27	23.04	24.03	26.46	16.67	Cancer de l'estomac et de l'intestin.....	4
27.82	31.57	23.68	19.77	30.44	26.46	30.56	Cancer du poumon .....	5
.....	.....	.....	.....	.....	.....	.....	Cancer du sein .....	6
13.88	16.74	13.86	12.46	17.31	—	8.33	Cancer des tissus lymphatiques et hématopoiétiques .....	7
12.31	11.80	15.17	13.60	10.19	10.58	2.78	Diabète sucré .....	8
390.15	396.47	399.43	288.05	396.26	105.82	116.67	Maladies cardiovasculaires-rénales .....	9
278.01	271.00	268.36	194.21	270.98	95.24	72.22	Maladies du coeur .....	10
1.87	3.03	2.73	2.36	2.76	—	2.78	Maladies hypertensives sans complication cardiaque .....	11
78.48	84.72	82.83	63.12	88.79	5.29	36.11	Maladies vasculaires cérébrales .....	12
48.75	80.58	79.34	42.45	58.21	42.33	127.78	Maladies respiratoires.....	13
28.44	48.81	49.33	21.34	32.00	31.75	80.56	Grippe et pneumonie .....	14
15.87	20.78	20.30	14.03	19.98	5.29	8.33	Bronchite, emphysème et asthme .....	15
3.69	5.55	4.91	2.72	5.30	—	—	Ulcère de l'estomac et du duodenum.....	16
11.77	9.78	7.09	7.74	12.33	10.58	5.56	Cirrhose du foie .....	17
2.84	2.92	3.06	2.18	2.71	—	—	Néphrite et nephrose .....	18
.....	.....	.....	.....	.....	.....	.....	Maladies de la prostate.....	19
51.51	59.61	56.86	61.37	75.66	111.11	158.33	Accidents .....	20
13.36	12.10	15.72	12.94	15.84	26.46	25.00	Suicide.....	21
Male — Masculin								
855.52	982.84	1,014.41	793.34	923.65	725.49	941.80	Toutes causes .....	22
1.44	3.63	3.23	0.95	2.38	—	15.87	Tuberculose .....	23
161.82	185.95	179.18	140.51	170.89	147.06	95.24	Tout cancer (tumeurs malignes).....	24
28.73	36.34	29.47	25.34	25.95	29.41	26.46	Cancer de l'estomac et de l'intestin.....	25
46.18	52.09	40.01	31.41	47.84	49.02	42.33	Cancer du poumon .....	26
.....	.....	.....	.....	.....	.....	.....	Cancer du sein .....	27
15.42	20.19	16.35	15.59	21.71	—	—	Cancer des tissus lymphatiques et hématopoiétiques .....	28
11.72	11.31	14.41	14.63	9.18	9.80	5.29	Diabète sucré .....	29
432.47	464.16	487.85	349.43	438.43	156.86	142.86	Maladies cardiovasculaires-rénales .....	30
327.13	340.60	346.96	252.94	318.21	137.25	105.82	Maladies du coeur .....	31
2.00	4.24	2.15	2.86	2.91	—	—	Maladies hypertensives sans complication cardiaque .....	32
71.32	79.75	91.20	64.13	81.38	9.80	31.75	Maladies vasculaires cérébrales .....	33
61.21	99.33	96.58	56.04	75.91	39.22	148.15	Maladies respiratoires.....	34
30.07	53.70	51.84	24.87	35.22	29.41	100.53	Grippe et pneumonie .....	35
25.45	30.49	32.48	22.37	32.22	—	15.87	Bronchite, emphysème et asthme.....	36
5.26	8.08	7.53	4.05	7.24	—	—	Ulcère de l'estomac et du duodenum.....	37
15.78	13.12	9.46	9.64	14.39	9.80	10.58	Cirrhose du foie .....	38
3.16	3.23	3.01	2.26	3.80	—	—	Néphrite et nephrose .....	39
2.23	2.62	1.51	1.07	2.91	—	—	Maladies de la prostate.....	40
72.16	84.39	84.53	90.42	105.39	156.86	253.97	Accidents .....	41
17.83	19.38	24.31	19.87	21.10	49.02	42.33	Suicide.....	42
Female — Féminin								
650.98	676.54	636.69	495.57	678.31	333.33	549.71	Toutes causes .....	43
0.71	1.01	0.89	0.74	1.17	—	17.54	Tuberculose .....	44
136.81	148.13	123.84	103.39	135.36	68.97	99.42	Tout cancer (tumeurs malignes).....	45
26.95	29.63	27.03	20.65	22.08	22.99	5.85	Cancer de l'estomac et de l'intestin.....	46
9.60	11.08	6.87	7.75	12.75	—	17.54	Cancer du poumon .....	47
29.68	32.65	23.26	20.29	27.38	22.99	5.85	Cancer du sein .....	48
12.35	13.30	11.30	9.22	12.84	—	17.54	Cancer des tissus lymphatiques et hématopoiétiques .....	49
12.89	12.29	15.95	12.54	11.22	11.49	—	Diabète sucré .....	50
348.13	328.90	308.37	224.61	353.38	45.98	87.72	Maladies cardiovasculaires-rénales .....	51
229.23	201.53	187.42	133.51	222.96	45.98	35.09	Maladies du coeur .....	52
1.73	1.81	3.32	1.84	2.60	—	5.85	Maladies hypertensives sans complication cardiaque .....	53
85.59	89.68	81.75	62.09	96.31	—	40.94	Maladies vasculaires cérébrales .....	54
36.37	61.87	61.59	28.40	40.21	45.98	105.26	Maladies respiratoires.....	55
26.82	43.93	46.47	17.70	28.72	34.48	58.48	Grippe et pneumonie .....	56
6.37	11.08	7.75	5.41	7.54	11.49	—	Bronchite, emphysème et asthme.....	57
2.14	3.02	2.22	1.35	3.32	—	—	Ulcère de l'estomac et du duodenum.....	58
7.79	6.45	4.65	5.78	10.23	11.49	—	Cirrhose du foie .....	59
2.52	2.62	3.10	2.09	1.62	—	—	Néphrite et nephrose .....	60
.....	.....	.....	.....	.....	.....	.....	Maladies de la prostate.....	61
31.00	34.86	28.36	31.35	45.42	57.47	52.63	Accidents .....	62
8.92	4.84	6.87	5.78	10.50	—	5.85	Suicide.....	63

TABLE 22. Crude and Standardized<sup>1</sup> Death Rates by Selected Cause and Sex, Canada and Provinces, 1972 - Concluded

No.	Cause	Category (8th revision) Catégorie (8e révision)	Canada	Nfld. T.-N.	P.E.I. Î. P.-É.	N.S. N.-É.	N.B.	Qué.
Standardized rates - Taux comparatifs								
Both sexes - Deux sexes								
1	All causes .....	001 - E999	671.9	692.1	636.0	698.2	678.0	724.9
2	Tuberculosis .....	010-019	2.0	3.7	0.0	1.9	1.1	4.1
3	All cancer (malignant neoplasms) .....	140-209	136.2	134.3	122.2	135.0	129.9	159.0
4	Stomach and intestinal cancer .....	151-153	26.6	40.6	28.9	30.6	24.8	33.0
5	Lung cancer .....	162	25.1	18.5	18.3	21.1	22.6	28.1
6	Breast cancer .....	174	11.7	9.1	10.3	11.0	12.2	13.8
7	Cancer of the lymphatic and haematopoietic tissues .....	200-209	13.2	8.5	7.8	12.5	13.7	14.0
8	Diabetes mellitus .....	250	12.9	11.3	10.4	15.1	14.1	19.0
9	Cardiovascular-renal diseases .....	390-458, 582-584	322.1	343.7	299.9	340.2	341.0	351.4
10	Diseases of the heart.....	393-398, 400.1, 400.9, 402, 404, 410-429	229.2	216.5	203.5	241.2	247.3	251.0
11	Hypertension without mention of heart .....	400.0, 400.2, 400.3, 401, 403	2.0	2.1	3.4	2.4	2.0	3.1
12	Cerebrovascular disease .....	430-438	63.8	92.6	68.3	67.2	66.8	67.1
13	Respiratory diseases .....	460-519	45.1	48.4	46.3	44.5	43.3	39.6
14	Influenza and pneumonia .....	470-474, 480-486	23.2	32.6	28.9	19.9	19.1	16.0
15	Bronchitis, emphysema and asthma .....	466, 490-493	16.5	9.0	12.2	14.9	16.6	18.2
16	Peptic ulcer .....	531-533	4.0	2.5	2.8	3.0	4.3	4.4
17	Cirrhosis of liver .....	571	8.9	3.9	4.5	5.3	6.0	9.9
18	Nephritis and nephrosis .....	580-584	3.0	5.8	2.3	3.1	3.1	4.1
19	Diseases of the prostate .....	600-602	1.2	0.7	0.6	0.7	1.1	1.4
20	Accidents.....	E800-E949	53.8	45.1	53.8	58.3	55.2	54.7
21	Suicide .....	E950-E959	11.7	4.3	12.6	9.1	7.5	9.2
Male - Masculin								
22	All causes .....	001 - E999	841.4	822.3	809.9	880.3	857.0	906.8
23	Tuberculosis .....	010-019	2.7	3.3	0.0	2.3	1.9	5.9
24	All cancer (malignant neoplasms) .....	140-209	160.3	158.1	135.7	151.0	152.9	187.7
25	Stomach and intestinal cancer .....	151-153	30.4	52.3	26.7	30.9	28.0	38.1
26	Lung cancer.....	162	43.0	33.2	32.3	36.5	41.3	48.9
27	Breast cancer .....	174	0.0	0.0	0.0	0.0	0.0	0.0
28	Cancer of the lymphatic and haematopoietic tissues .....	200-209	15.8	8.9	5.5	15.2	16.3	17.0
29	Diabetes mellitus .....	250	12.6	7.1	10.4	14.4	13.0	18.8
30	Cardiovascular-renal diseases .....	390-458, 582-584	397.2	413.5	385.5	430.1	421.0	426.7
31	Diseases of the heart.....	393-398, 400.1, 400.9, 402, 404, 410-429	297.1	273.6	274.5	322.6	323.6	320.7
32	Hypertension without mention of heart .....	400.0, 400.2, 400.3, 401, 403	2.2	3.0	2.2	2.3	2.4	3.0
33	Cerebrovascular disease .....	430-438	66.6	97.2	77.2	68.1	65.5	69.8
34	Respiratory diseases .....	460-519	60.7	58.2	61.1	61.4	53.1	55.8
35	Influenza and pneumonia .....	470-474, 480-486	27.3	35.6	34.5	23.7	20.3	19.5
36	Bronchitis, emphysema and asthma .....	466, 490-493	26.6	14.0	19.2	24.6	25.0	29.5
37	Peptic ulcer .....	531-533	5.9	3.3	4.6	4.4	6.2	6.7
38	Cirrhosis of liver .....	571	12.0	4.8	6.0	6.7	9.1	13.8
39	Nephritis and nephrosis .....	580-584	3.4	6.3	2.1	4.2	3.6	4.1
40	Diseases of the prostate .....	600-602	2.3	1.3	1.3	1.4	2.2	2.8
41	Accidents.....	E800-E949	76.1	61.4	90.4	86.2	85.2	77.1
42	Suicide .....	E950-E959	16.9	6.6	22.2	16.0	11.9	13.6
Female - Féminin								
43	All causes .....	001 - E999	517.6	561.6	472.1	526.9	512.6	569.9
44	Tuberculosis .....	010-019	1.3	4.2	0.0	1.5	0.3	2.1
45	All cancer (malignant neoplasms) .....	140-209	111.5	109.9	108.3	118.5	106.2	129.5
46	Stomach and intestinal cancer .....	151-153	22.7	28.5	31.0	30.2	21.4	27.8
47	Lung cancer.....	162	6.6	3.5	3.9	5.3	3.3	6.8
48	Breast cancer .....	174	23.7	18.4	20.9	22.2	24.8	28.0
49	Cancer of the lymphatic and haematopoietic tissues .....	200-209	10.6	8.1	10.0	9.7	10.9	10.9
50	Diabetes mellitus .....	250	13.3	15.6	10.4	15.8	15.3	19.2
51	Cardiovascular-renal diseases .....	390-458, 582-584	244.9	271.9	211.9	247.7	258.7	274.0
52	Diseases of the heart.....	393-398, 400.1, 400.9, 402, 404, 410-429	159.4	157.8	130.5	157.6	168.7	179.3
53	Hypertension without mention of heart .....	400.0, 400.2, 400.3, 401, 403	1.9	1.2	4.5	2.6	1.5	3.2
54	Cerebrovascular disease .....	430-438	60.9	87.9	59.1	66.2	68.1	64.2
55	Respiratory diseases .....	460-519	29.1	38.3	31.0	27.0	33.2	22.9
56	Influenza and pneumonia .....	470-474, 480-486	19.0	29.5	23.2	15.9	18.0	12.3
57	Bronchitis, emphysema and asthma .....	466, 490-493	6.1	3.9	5.2	4.9	8.0	6.7
58	Peptic ulcer .....	531-533	2.0	1.6	1.0	1.5	2.4	2.1
59	Cirrhosis of liver .....	571	5.6	2.9	3.0	4.0	2.8	5.9
60	Nephritis and nephrosis .....	580-584	2.5	5.3	2.5	1.9	2.5	4.1
61	Diseases of the prostate .....	600-602	0.0	0.0	0.0	0.0	0.0	0.0
62	Accidents.....	E800-E949	30.8	28.2	16.1	29.6	24.4	31.6
63	Suicide .....	E950-E959	6.3	2.0	2.8	1.9	2.9	4.7

<sup>1</sup> Standardized to Canadian 1956 population.

TABLEAU 22. Taux bruts et comparatifs<sup>1</sup> de mortalité due à certaines causes, selon le sexe, Canada et provinces, 1972 - fin

Ont.	Man.	Sask.	Alta. Alb.	B.C. C.-B.	Yukon	N.W.T. T. N.-O.	Cause	N°
Standardized rates - Taux comparatifs								
Both sexes - Deux sexes								
659.0	636.6	592.0	632.9	649.1	851.2	1,160.2	Toutes causes.....	1
1.1	1.7	0.8	1.5	1.6	0.0	23.3	Tuberculose.....	2
132.9	130.4	110.7	120.1	126.7	138.9	143.3	Tout cancer (tumeurs malignes).....	3
25.1	25.7	21.1	21.5	21.4	0.0	16.6	Cancer de l'estomac et de l'intestin.....	4
25.6	24.4	19.7	20.3	25.9	28.3	52.3	Cancer du poumon.....	5
11.3	9.0	9.2	9.5	11.9	0.0	0.0	Cancer du sein.....	6
13.1	15.0	11.5	11.9	14.0	36.2	2.2	Cancer des tissus lymphatiques et hématopoiétiques.....	7
11.6	7.1	10.6	12.2	8.4	14.8	0.0	Diabète sucré.....	8
336.1	290.8	267.2	269.9	280.7	282.8	258.3	Maladies cardiovasculaires-rénales.....	9
243.9	199.8	182.4	183.6	197.5	193.1	161.6	Maladies du coeur.....	10
1.4	2.4	1.8	1.6	2.3	0.0	0.0	Maladies hypertensives sans complication cardiaque.....	11
65.0	58.8	56.4	56.9	56.6	29.4	93.3	Maladies vasculaires cérébrales.....	12
42.6	54.1	47.8	44.3	56.9	85.9	242.5	Maladies respiratoires.....	13
22.4	33.7	29.4	22.8	31.4	62.4	59.8	Grippe et pneumonie.....	14
16.1	14.5	13.7	14.9	19.2	-	73.2	Bronchite, emphysème et asthme.....	15
3.9	3.8	3.0	4.3	4.2	0.0	7.4	Ulcère de l'estomac et du duodénum.....	16
9.9	7.6	4.2	7.0	10.2	0.0	7.6	Cirrhose du foie.....	17
2.5	2.5	3.2	2.4	2.5	0.0	0.0	Néphrite et néphrose.....	18
1.2	0.7	0.8	1.0	1.2	0.0	7.4	Maladies de la prostate.....	19
47.3	52.3	52.2	59.6	69.5	187.8	170.7	Accidents.....	20
13.4	13.5	7.9	11.0	16.4	46.6	14.6	Suicide.....	21
Male - Masculin								
844.0	785.4	728.2	771.0	813.0	1,062.0	1,351.5	Toutes causes.....	22
1.4	1.4	0.8	1.4	2.9	0.0	20.8	Tuberculose.....	23
158.0	157.3	134.1	140.9	145.0	161.4	155.0	Tout cancer (tumeurs malignes).....	24
28.4	29.4	24.0	25.3	25.1	0.0	8.2	Cancer de l'estomac et de l'intestin.....	25
43.7	42.4	34.1	33.7	43.4	55.7	45.7	Cancer du poumon.....	26
0.0	0.0	0.0	0.0	0.0	0.0	0.0	Cancer du sein.....	27
15.3	18.2	14.4	13.7	16.7	71.5	4.3	Cancer des tissus lymphatiques et hématopoiétiques.....	28
11.6	5.7	9.6	11.2	8.8	29.2	0.0	Diabète sucré.....	29
423.1	351.0	326.3	326.3	345.0	354.7	240.7	Maladies cardiovasculaires-rénales.....	30
319.3	256.7	234.8	239.6	258.6	327.3	169.0	Maladies du coeur.....	31
1.7	2.2	2.5	1.4	2.3	0.0	0.0	Maladies hypertensives sans complication cardiaque.....	32
71.3	58.5	59.2	56.4	54.9	13.7	64.9	Maladies vasculaires cérébrales.....	33
58.1	68.9	59.1	56.7	77.0	145.5	191.6	Maladies respiratoires.....	34
26.3	39.9	31.7	24.7	39.0	111.2	55.1	Grippe et pneumonie.....	35
26.6	22.3	21.0	23.9	30.0	-	63.9	Bronchite, emphysème et asthme.....	36
6.0	5.4	4.1	6.4	5.7	0.0	14.6	Ulcère de l'estomac et du duodénum.....	37
13.4	11.0	5.6	9.2	12.9	0.0	15.1	Cirrhose du foie.....	38
3.1	2.9	3.1	2.8	3.1	0.0	0.0	Néphrite et néphrose.....	39
2.4	1.3	1.6	1.9	2.4	0.0	14.6	Maladies de la prostate.....	40
65.8	71.8	75.5	85.5	99.1	251.3	235.6	Accidents.....	41
18.9	19.3	13.0	17.4	21.3	66.4	24.8	Suicide.....	42
Female - Féminin								
502.3	499.0	452.2	488.7	497.1	508.1	957.0	Toutes causes.....	43
0.7	2.0	0.8	1.5	0.9	0.0	25.8	Tuberculose.....	44
107.0	102.7	86.5	98.7	107.8	115.7	131.3	Tout cancer (tumeurs malignes).....	45
21.7	22.0	18.1	17.5	17.6	0.0	25.2	Cancer de l'estomac et de l'intestin.....	46
7.0	5.9	4.9	6.4	7.8	0.0	59.1	Cancer du poumon.....	47
23.0	18.2	18.7	19.2	24.1	0.0	0.0	Cancer du sein.....	48
10.8	11.7	8.6	10.0	11.2	0.0	0.0	Cancer des tissus lymphatiques et hématopoiétiques.....	49
11.6	8.5	11.7	13.2	8.1	0.0	0.0	Diabète sucré.....	50
246.7	228.9	206.5	212.0	214.6	208.8	276.4	Maladies cardiovasculaires-rénales.....	51
166.3	141.3	128.7	126.0	134.7	55.1	154.0	Maladies du coeur.....	52
1.1	2.5	1.2	1.8	2.3	0.0	0.0	Maladies hypertensives sans complication cardiaque.....	53
58.5	59.2	53.5	57.4	58.4	45.5	122.4	Maladies vasculaires cérébrales.....	54
26.7	38.9	36.2	31.6	36.2	24.5	294.8	Maladies respiratoires.....	55
18.5	27.4	27.0	20.9	23.5	12.3	64.7	Grippe et pneumonie.....	56
5.2	6.5	6.2	5.6	8.3	-	82.7	Bronchite, emphysème et asthme.....	57
1.7	2.0	1.9	2.1	2.7	0.0	0.0	Ulcère de l'estomac et du duodénum.....	58
6.3	4.0	2.6	4.8	7.5	0.0	0.0	Cirrhose du foie.....	59
1.9	2.0	3.2	1.9	1.9	0.0	0.0	Néphrite et néphrose.....	60
0.0	0.0	0.0	0.0	0.0	0.0	0.0	Maladies de la prostate.....	61
28.3	32.2	28.3	3.0	39.2	122.5	104.0	Accidents.....	62
7.7	7.7	2.6	4.5	11.4	26.2	4.2	Suicide.....	63

<sup>1</sup> D'après la population canadienne du recensement de 1956.

TABLE 23. DEATHS BY CAUSE, MARITAL STATUS, AGE AND SEX, CANADA, 1972

LIST A NO.	CAUSE OF DEATH INTERMEDIATE LIST A (EIGHTH REVISION)	TOTAL	UNDER 15 MOINS DE 15		SINGLE CELIBATAIRE					N.S.	MARRIED MARIE		
			TOTAL	15-24	25-44	45-64	65-74	75+	TOTAL		15-24	25-44	
I. INFECTIVE AND PARASITIC DISEASES.													
A 1	CHOLERA .....	M	-	-	-	-	-	-	-	-	-	-	-
		F	-	-	-	-	-	-	-	-	-	-	-
		T	-	-	-	-	-	-	-	-	-	-	-
A 2	TYPHOID FEVER .....	M	-	-	-	-	-	-	-	-	-	-	-
		F	-	-	-	-	-	-	-	-	-	-	-
		T	-	-	-	-	-	-	-	-	-	-	-
A 3	PARATYPHOID FEVER AND OTHER SALMONELLA INFECTIONS	M	4	-	-	-	-	-	-	-	3	-	-
		F	1	-	-	-	-	-	-	-	-	-	-
		T	5	-	-	-	-	-	-	-	3	-	-
A 4	BACILLARY DYSENTERY AND ... AMOEBIASIS	M	5	3	1	-	-	1	-	-	1	-	1
		F	3	2	1	1	-	-	-	-	-	-	-
		T	8	5	2	1	-	1	-	-	1	-	1
A 5	ENTERITIS AND OTHER ..... DIARRHOEAL DISEASES	M	151	57	22	3	2	4	3	10	47	-	-
		F	147	67	9	1	-	2	1	5	18	-	2
		T	298	124	31	4	2	6	4	15	65	-	2
TUBERCULOSIS (A6-A10).													
A 6	RESPIRATORY SYSTEM .....	M	200	-	51	1	4	21	13	12	105	-	5
		F	92	1	20	1	2	5	7	5	33	-	5
		T	292	1	71	2	6	26	20	17	138	-	10
A 7	MENINGES AND CENTRAL NERVOUS SYSTEM	M	2	-	-	-	-	-	-	-	1	-	-
		F	4	-	-	-	-	-	-	-	2	-	1
		T	6	-	-	-	-	-	-	-	3	-	1
A 8	INTESTINES, PERITONEUM, ... AND MESENTERIC GLANDS	M	1	-	-	-	-	-	-	-	-	-	-
		F	1	-	1	-	-	-	-	1	-	-	-
		T	2	-	1	-	-	-	-	1	-	-	-
A 9	BONES AND JOINTS .....	M	1	-	-	-	-	-	-	-	1	-	-
		F	5	-	2	-	-	-	1	1	2	-	-
		T	6	-	2	-	-	-	1	1	3	-	-
A 10	OTHER .....	M	104	2	27	2	3	12	9	1	60	-	3
		F	43	1	16	1	1	6	2	6	18	-	2
		T	147	3	43	3	4	18	11	7	78	-	5
TOTAL (A6-A10).													
		M	308	2	78	3	7	33	22	13	167	-	8
		F	145	2	39	2	3	11	10	13	55	-	8
		T	453	4	117	5	10	44	32	26	222	-	15
A 11	PLAGUE .....	M	-	-	-	-	-	-	-	-	-	-	-
		F	-	-	-	-	-	-	-	-	-	-	-
		T	-	-	-	-	-	-	-	-	-	-	-
A 12	ANTHRAX .....	M	-	-	-	-	-	-	-	-	-	-	-
		F	-	-	-	-	-	-	-	-	-	-	-
		T	-	-	-	-	-	-	-	-	-	-	-
A 13	BRUCELLOSIS .....	M	-	-	-	-	-	-	-	-	-	-	-
		F	-	-	-	-	-	-	-	-	-	-	-
		T	-	-	-	-	-	-	-	-	-	-	-
A 14	LEPROSY .....	M	-	-	-	-	-	-	-	-	-	-	-
		F	-	-	-	-	-	-	-	-	-	-	-
		T	-	-	-	-	-	-	-	-	-	-	-
A 15	DIPHTHERIA .....	M	-	-	-	-	-	-	-	-	-	-	-
		F	1	1	-	-	-	-	-	-	-	-	-
		T	1	1	-	-	-	-	-	-	-	-	-
A 16	WHOOPING COUGH .....	M	-	-	-	-	-	-	-	-	-	-	-
		F	1	1	-	-	-	-	-	-	-	-	-
		T	1	1	-	-	-	-	-	-	-	-	-
A 17	STREPTOCOCCAL SORE THROAT AND SCARLET FEVER	M	-	-	-	-	-	-	-	-	-	-	-
		F	-	-	-	-	-	-	-	-	-	-	-
		T	-	-	-	-	-	-	-	-	-	-	-
A 18	ERYSIPELAS .....	M	1	-	-	-	-	-	-	-	1	-	-
		F	1	-	-	-	-	-	-	-	-	-	-
		T	2	-	-	-	-	-	-	-	1	-	-
A 19	MENINGOCOCCAL INFECTION ...	M	49	40	6	4	1	-	1	-	2	-	-
		F	27	20	1	1	-	-	-	-	4	1	1
		T	76	60	7	5	1	-	1	-	6	1	1
A 20	TETANUS .....	M	2	-	-	-	-	-	-	-	2	-	1
		F	-	-	-	-	-	-	-	-	-	-	-
		T	2	-	-	-	-	-	-	-	2	-	1







TABLE 23. DEATHS BY CAUSE, MARITAL STATUS, AGE AND SEX, CANADA, 1972

LIST A NO.	CAUSE OF DEATH INTERMEDIATE LIST A (EIGHTH REVISION)	TOTAL	UNDER 15 MOINS DE 15		SINGLE CELIBATAIRE						MARRIED MARIE			
			TOTAL	15-24	25-44	45-64	65-74	75+	N.S.	TOTAL	15-24	25-44		
A 42	ANCYLOSTOMIASIS	M	-	-	-	-	-	-	-	-	-	-	-	-
		F	-	-	-	-	-	-	-	-	-	-	-	-
		T	-	-	-	-	-	-	-	-	-	-	-	-
A 43	OTHER HELMINTHIASES	M	-	-	-	-	-	-	-	-	-	-	-	-
		F	-	-	-	-	-	-	-	-	-	-	-	-
		T	-	-	-	-	-	-	-	-	-	-	-	-
A 44	ALL OTHER	M	24	7	4	-	1	1	-	2	-	13	-	3
		F	16	3	2	-	1	1	-	1	-	7	-	2
		T	40	10	6	-	1	2	-	3	-	20	-	5
TOTAL (A1-A44)		M	752	177	143	19	17	41	36	30	-	321	2	26
		F	512	150	75	14	9	16	15	21	-	135	5	25
		T	1,264	327	218	33	26	57	51	51	-	456	7	51
II. NEOPLASMS.														
MALIGNANT NEOPLASMS (A45-A60).														
A 45	BUCCAL CAVITY AND PHARYNX	M	499	2	68	1	5	25	15	22	-	320	1	16
		F	205	1	15	-	2	6	3	4	-	86	1	7
		T	704	3	83	1	7	31	18	26	-	406	2	23
A 46	ESOPHAGUS	M	397	-	62	-	4	22	20	16	-	262	-	3
		F	168	-	23	-	1	7	4	11	-	69	-	3
		T	565	-	85	-	5	29	24	27	-	331	-	6
A 47	STOMACH	M	1,615	-	155	1	8	58	41	47	-	1,181	-	45
		F	906	-	71	1	5	21	12	32	-	412	-	29
		T	2,521	-	226	2	13	79	53	79	-	1,593	-	74
A 48	INTESTINE, EXCEPT RECTUM	M	1,697	-	175	2	11	54	49	59	-	1,224	1	61
		F	2,004	-	205	1	7	58	49	90	-	904	1	52
		T	3,701	-	380	3	18	112	98	149	-	2,128	2	113
A 49	RECTUM AND RECTOSIGMOID JUNCTION	M	815	-	94	2	4	28	28	32	-	544	1	21
		F	549	-	54	2	1	13	17	21	-	239	-	22
		T	1,364	-	148	4	5	41	45	53	-	783	1	43
A 50	LARYNX	M	248	-	39	-	-	17	13	9	-	159	-	4
		F	52	-	6	-	1	1	3	1	-	29	-	1
		T	300	-	45	-	1	18	16	10	-	188	-	5
A 51	TRACHEA, BRONCHUS, AND LUNG	M	4,798	-	492	-	20	210	177	85	-	3,580	1	114
		F	978	-	77	-	1	34	24	18	-	498	1	31
		T	5,776	-	569	-	21	244	201	103	-	4,078	2	145
A 52	BONE	M	113	10	29	18	2	4	2	3	-	64	3	8
		F	76	7	14	6	-	3	2	3	-	39	3	13
		T	189	17	43	24	2	7	4	6	-	103	6	21
A 53	SKIN	M	200	1	25	6	2	5	6	6	-	132	2	20
		F	170	2	19	5	2	6	-	6	-	90	3	23
		T	370	3	44	11	4	11	6	12	-	222	5	43
A 54	BREAST	M	23	-	2	-	-	-	2	-	-	19	-	-
		F	3,000	-	394	2	28	180	91	93	-	1,710	2	272
		T	3,023	-	396	2	28	180	93	93	-	1,729	2	272
A 55	CERVIX UTERI	F	600	-	33	-	8	12	6	7	-	344	-	74
A 56	UTERUS, OTHER	F	446	2	63	-	1	22	19	21	-	188	1	13
A 57	PROSTATE	M	1,704	3	139	-	-	20	46	73	-	1,112	-	3
A 58 OTHER AND UNSPECIFIED SITES.														
A	DIGESTIVE ORGANS AND PERITONEUM (155-159)	M	1,466	4	167	2	6	53	61	45	-	1,060	-	36
		F	1,218	2	97	1	2	19	32	43	-	548	1	26
		T	2,684	6	264	3	8	72	93	88	-	1,608	1	62
B	RESPIRATORY ORGANS (160,163)	M	72	2	7	2	-	4	1	-	-	47	-	1
		F	29	1	2	1	-	1	-	-	-	14	-	1
		T	101	3	9	3	-	5	1	-	-	61	-	2
C	CONNECTIVE AND OTHER SOFT TISSUE (171)	M	64	8	3	-	-	3	-	-	-	48	1	16
		F	65	3	11	2	1	5	2	1	-	38	1	9
		T	129	11	14	2	1	8	2	1	-	86	2	25
D	OVARY, FALLOPIAN TUBE, AND BROAD LIGAMENT (183)	F	944	5	112	6	15	54	19	18	-	556	2	47
E	OTHER AND UNSPECIFIED FEMALE GENITAL ORGANS (184)	F	119	1	15	-	3	5	3	4	-	39	-	2



TABLEAU 23. DECES SELON LA CAUSE, L'ETAT CONJUGAL, L'AGE ET LE SEXE, CANADA, 1972

MARRIED MARIE				WIDOWED AND DIVORCED EN VEUVAGE ET DIVORCE						NOT STATED NON DONNES	CAUSES DE DECES LISTE INTERMEDIAIRE A (HUITIEME REVISION)	NO. DE LA LISTE A	
45-64	65-74	75+	N.S.	TOTAL	15-24	25-44	45-64	65-74	75+	N.S.			
-	-	-	-	-	-	-	-	-	-	-	-	ANKYLOSTOMIASSE .....	A 42
-	-	-	-	-	-	-	-	-	-	-	-		
-	-	-	-	-	-	-	-	-	-	-	-	AUTRES HELMINTHIASES .....	A 43
-	-	-	-	-	-	-	-	-	-	-	-		
5	2	3	-	-	-	-	-	-	-	-	-	TOUTES AUTRES MALADIES .....	A 44
5	-	-	-	4	-	-	1	2	1	-	-	INFECTIEUSES ET	
10	2	3	-	4	-	-	1	2	1	-	-	PARASITAIRES	
												TOTAL (A1-A44). .....	
110	92	91	-	109	-	2	19	22	66	-	2		
61	30	14	-	150	-	5	18	32	95	-	2		
171	122	105	-	259	-	7	37	54	161	-	4		
II. TUMEURS.													
TUMEURS MALIGNES (A45-A60).													
147	85	71	-	103	-	-	14	25	64	-	6	CAVITE BUCCALE ET PHARYNX	A 45
51	18	9	-	103	-	-	21	34	48	-	-		
198	103	80	-	206	-	-	35	59	112	-	6		
123	74	62	-	71	-	-	8	26	37	-	2	DESOPHAGE .....	A 46
37	21	8	-	76	-	-	5	19	52	-	-		
160	95	70	-	147	-	-	13	45	89	-	2		
409	408	319	-	275	-	1	28	69	177	-	4	ESTOMAC .....	A 47
165	127	91	-	423	-	1	35	113	274	-	-		
574	535	410	-	698	-	2	63	182	451	-	4		
446	390	326	-	296	-	1	21	66	208	-	2	INTESTIN, RECTUM NON COMPRIS	A 48
418	245	188	-	895	-	1	78	214	602	-	-		
864	635	514	-	1,191	-	2	99	280	810	-	2		
219	167	136	-	176	-	1	14	39	122	-	1	RECTUM ET JONCTION RECTO-	A 49
110	65	42	-	256	-	1	33	52	170	-	-	SIGMOIDIENNE	
329	232	178	-	432	-	2	47	91	292	-	1		
73	47	35	-	47	-	-	13	11	23	-	3	LARYNX .....	A 50
20	6	2	-	17	-	-	4	5	8	-	-		
93	53	37	-	64	-	-	17	16	31	-	3		
1,635	1,251	579	-	711	-	12	150	247	301	1	15	TRACHEE, BRONCHES, ET POUMON	A 51
314	112	40	-	403	-	6	122	139	136	-	-		
1,949	1,363	619	-	1,114	-	18	272	386	437	1	15		
26	19	8	-	10	-	-	1	2	7	-	-	OS .....	A 52
17	2	4	-	16	-	-	3	4	9	-	-		
43	21	12	-	26	-	-	4	6	16	-	-		
48	29	33	-	42	-	1	3	10	28	-	-	PEAU .....	A 53
37	18	9	-	59	-	-	8	13	38	-	-		
85	47	42	-	101	-	1	11	23	66	-	-		
10	3	6	-	2	-	-	-	-	2	-	-	SEIN .....	A 54
1,044	271	121	-	895	-	11	220	244	420	-	1		
1,054	274	127	-	897	-	11	220	244	422	-	1		
207	46	17	-	223	1	10	61	71	80	-	-	COL DE L'UTERUS .....	A 55
89	54	31	-	193	-	-	34	58	101	-	-	UTERUS, AUTRE .....	A 56
156	378	575	-	447	-	-	15	52	380	-	3	PROSTATE .....	A 57
												SIEGES AUTRES OU SANS PRECISION.	A 58
405	362	257	-	232	-	2	29	48	153	-	3	ORGANES DIGESTIFS ET .....	A
268	163	90	-	570	-	-	75	158	337	-	1	PERITOINE (155-159)	
673	525	347	-	802	-	2	104	206	490	-	4		
22	13	11	-	16	-	2	2	6	6	-	-	ORGANES RESPIRATOIRES .....	B
7	3	3	-	12	-	-	1	6	5	-	-	(160,163)	
29	16	14	-	28	-	2	3	12	11	-	-		
17	11	3	-	5	-	-	-	3	2	-	-	TISSU CONJONCTIF ET AUTRES	C
16	9	3	-	13	-	-	3	1	9	-	-	PARTIES MOLLES (171)	
33	20	6	-	18	-	-	3	4	11	-	-		
338	125	44	-	271	-	3	72	97	99	-	-	OVAIRE, TROMPE, ET LIGAMENT LARGE (183)	D
17	9	11	-	64	-	-	6	8	50	-	-	ORGANES GENITAUX AUTRES ... OU NON PRECISES DE LA FEMME (184)	E

TABLE 23. DEATHS BY CAUSE, MARITAL STATUS, AGE AND SEX, CANADA, 1972

LIST A NO.	CAUSE OF DEATH INTERMEDIATE LIST A (EIGHTH REVISION)	TOTAL	UNDER 15 MOINS DE 15		SINGLE CELIBATAIRE						N.S.	MARRIED MARIE	
			TOTAL	15-24	25-44	45-64	65-74	75+	TOTAL	15-24		25-44	
F	OTHER MALE GENITAL ORGANS (186,187) .....	M 100	-	29	11	5	5	6	2	-	62	2	33
G	BLADDER (188) .....	M 645 F 225 T 870	1 - 1	55 27 82	- - -	- 1 1	13 5 18	24 8 32	18 13 31	-	439	-	5
H	OTHER AND UNSPECIFIED ..... URINARY ORGANS (189)	M 420 F 227 T 647	10 7 17	31 31 62	- 1 1	2 - 2	14 11 25	9 11 20	6 8 14	-	315	1	10
I	BRAIN AND NERVOUS SYSTEM (191,192)	M 539 F 385 T 924	71 46 117	73 44 117	25 17 42	16 7 23	18 13 31	12 5 17	2 2 4	-	369	4	72
J	OTHER .....	M 708 F 752 T 1,460	8 3 11	87 81 168	9 - 9	5 4 9	27 21 48	27 19 46	19 37 56	-	502	-	28
	TOTAL (A58) .....	M 4,014 F 3,964 T 7,978	104 68 172	452 420 872	49 28 77	34 33 67	137 134 271	140 99 239	92 126 218	-	2,842	8	201
A	59 LEUKAEMIA .....	M 804 F 547 T 1,351	128 87 215	90 69 159	41 19 60	11 10 21	15 12 27	8 10 18	15 18 33	-	485	3	68
	TOTAL (A59) .....	M 804 F 547 T 1,351	128 87 215	90 69 159	41 19 60	11 10 21	15 12 27	8 10 18	15 18 33	-	485	3	68
A	60 OTHER LYMPHATIC AND HAEMOTOPOIETIC TISSUE.												
A	HODGKIN'S DISEASE (201) .....	M 167 F 103 T 270	3 3 6	28 15 43	14 7 21	5 3 8	4 1 5	- 4 4	5 - 5	-	125	2	38
B	OTHER .....	M 792 F 611 T 1,403	22 11 33	87 63 150	15 3 18	6 5 11	28 14 42	18 18 36	20 23 43	-	592	2	48
	TOTAL (A60) .....	M 959 F 714 T 1,673	25 14 39	115 78 193	29 10 39	11 8 19	32 15 47	18 22 40	25 23 48	-	717	4	86
	TOTAL (A45-A60) .....	M 17,886 F 14,379 T 32,265	273 181 454	1,937 1,541 3,478	149 74 223	112 108 220	627 524 1,151	565 361 926	484 474 958	-	12,641	24	650
A	61 BENIGN AND UNSPECIFIED .....	M 143 F 154 T 297	14 12 26	29 22 51	6 1 7	9 6 15	5 3 8	6 6 12	3 6 9	-	82	-	10
	TOTAL (A45-A61) .....	M 18,029 F 14,533 T 32,562	287 193 480	1,966 1,563 3,529	155 75 230	121 114 235	632 527 1,159	571 367 938	487 480 967	-	12,723	24	660
	TOTAL (A45-A61) .....	M 18,029 F 14,533 T 32,562	287 193 480	1,966 1,563 3,529	155 75 230	121 114 235	632 527 1,159	571 367 938	487 480 967	-	12,723	24	660
	III. ENDOCRINE, NUTRITIONAL, AND METABOLIC DISEASES.												
A	62 NON-TOXIC GOITRE .....	M 1 F 4 T 5	- - -	1 - 1	- - -	- - -	1 - 1	- - -	- - -	-	-	-	-
A	63 THYROTOXICOSIS .....	M 9 F 17 T 26	- - -	3 2 5	- - -	- - -	2 1 3	1 1 2	- - -	-	6	-	1
A	64 DIABETES MELLITUS .....	M 1,411 F 1,722 T 3,133	6 5 11	203 126 329	8 1 9	32 9 41	49 30 79	58 34 92	56 52 108	-	899	1	53
A	65 NUTRITIONAL DEFICIENCY ..... STATES	M 79 F 90 T 169	6 5 11	19 16 35	1 1 2	- 2 2	3 5 8	7 3 10	8 5 13	-	25	-	1
A	66 OTHER .....	M 247 F 269 T 516	45 52 97	30 29 59	4 6 10	7 3 10	12 12 24	4 3 7	3 5 8	-	141	1	13
	TOTAL (A62-A66) .....	M 1,747 F 2,102 T 3,849	7 62 119	256 173 429	13 8 21	39 14 53	67 48 115	70 41 111	67 62 129	-	1,071	2	68
	IV. DISEASES OF BLOOD AND BLOOD-FORMING ORGANS.												
A	67 ANAEMIAS .....	M 171 F 159 T 330	9 6 15	21 20 41	3 3 6	- 3 3	2 2 4	4 6 10	12 6 18	-	89	2	4
	TOTAL (A67) .....	M 171 F 159 T 330	9 6 15	21 20 41	3 3 6	- 3 3	2 2 4	4 6 10	12 6 18	-	89	2	4

TABLEAU 23. DECES SELON LA CAUSE, L'ETAT CONJUGAL, L'AGE ET LE SEXE, CANADA, 1972

MARRIED MARIE				WIDOWED AND DIVORCED EN VEUVAGE ET DIVORCE						NOT STATED NON DONNES		CAUSES DE DECES LISTE INTERMEDIAIRE A (HUITIEME REVISION)	NO. DE LA LISTE A
45-64	65-74	75+	N.S.	TOTAL	15-24	25-44	45-64	65-74	75+	N.S.			
11	11	5	-	9	-	1	2	1	5	-	-	AUTRES ORGANES GENITAUX DE L'HOMME (186,187)	F
115	136	183	-	150	-	-	9	23	118	-	-	VESSIE (188) .....	G
30	20	24	-	124	-	1	8	16	99	-	-		
145	156	207	-	274	-	1	17	39	217	-	-		
137	109	58	-	63	-	1	10	17	35	-	1	ORGANES URINAIRES AUTRES OU NON PRECISES (189)	H
54	41	12	-	78	-	-	9	20	49	-	-		
191	150	70	-	141	-	1	19	37	84	-	1		
203	74	16	-	26	-	1	12	4	9	-	-	CERVEAU ET AUTRES PARTIES DU SYSTEME NERVEUX (191,192)	I
120	42	9	-	67	-	2	25	25	15	-	-		
323	116	25	-	93	-	3	37	29	24	-	-		
201	159	114	-	110	-	1	13	28	68	-	1	AUTRE .....	J
155	94	59	-	325	-	2	39	81	203	-	2		
356	253	173	-	435	-	3	52	109	271	-	3		
1,111	875	647	-	611	-	8	77	130	396	-	5	TOTAL (A58) .....	
1,005	506	255	-	1,524	-	8	238	412	866	-	3		
2,116	1,381	902	-	2,135	-	16	315	542	1,262	-	8		
148	138	128	-	100	-	-	11	15	74	-	1	LEUCEMIES .....	A 59
101	51	21	-	171	-	2	24	47	98	-	-		
249	189	149	-	271	-	2	35	62	172	-	1		
												AUTRES TISSUS LYMPHATIQUES ET HEMATOPOIETIQUES.	A 60
50	27	8	-	10	1	1	1	2	5	-	1	MALADIE DE HODGKIN (201)	A
26	6	1	-	29	-	1	8	8	12	-	-		
76	33	9	-	39	1	2	9	10	17	-	1		
233	177	132	-	88	-	2	17	19	50	-	3	AUTRE .....	B
158	91	40	-	212	-	1	28	66	117	-	-		
391	268	172	-	300	-	3	45	85	167	-	3		
283	204	140	-	98	1	3	18	21	55	-	4	TOTAL (A60) .....	
184	97	41	-	241	-	2	36	74	129	-	-		
467	301	181	-	339	1	5	54	95	184	-	4		
4,834	4,068	3,065	-	2,989	1	27	373	713	1,874	1	46	TOTAL (A45-A60) .....	
3,799	1,639	879	-	5,495	1	42	922	1,499	3,031	-	4		
8,633	5,707	3,944	-	8,484	2	69	1,295	2,212	4,905	1	50		
42	17	13	-	18	-	1	3	5	9	-	-	BENIGNES ET DE NATURE NON PRECISEE	A 61
29	18	5	-	43	-	1	6	8	28	-	-		
71	35	18	-	61	-	2	9	13	37	-	-		
4,876	4,085	3,078	-	3,007	1	28	376	718	1,883	1	46	TOTAL (A45-A61) .....	
3,828	1,657	884	-	5,538	1	43	928	1,507	3,059	-	4		
8,704	5,742	3,962	-	8,545	2	71	1,304	2,225	4,942	1	50		
												III. MALADIES ENDOCRINIENNES, DE LA NUTRITION ET DU METABOLISME.	
-	-	-	-	-	-	-	-	-	-	-	-	GOITRE NON TOXIQUE .....	A 62
-	1	-	-	2	-	-	-	-	2	-	-		
-	1	-	-	2	-	-	-	-	2	-	-		
2	-	3	-	-	-	-	-	-	-	-	-	THYREOTOXICOSE .....	A 63
1	3	2	-	9	-	-	-	3	6	-	-		
3	3	5	-	9	-	-	-	3	6	-	-		
250	297	298	-	302	-	4	32	70	196	-	1	DIABETE SUCRE .....	A 64
227	260	183	-	891	-	2	65	235	589	-	2		
477	557	481	-	1,193	-	6	97	305	785	-	3		
4	3	17	-	28	-	-	2	3	23	-	1	ETATS DE CARENCE .....	A 65
3	6	6	-	52	-	-	3	3	46	-	-		
7	9	23	-	80	-	-	5	6	69	-	1		
72	36	19	-	31	-	1	11	13	6	-	-	AUTRE .....	A 66
53	22	17	-	78	-	-	14	22	42	-	-		
125	58	36	-	109	-	1	25	35	48	-	-		
328	336	337	-	361	-	5	45	86	225	-	2	TOTAL (A62-A66) .....	
284	292	208	-	1,032	-	2	82	263	685	-	2		
612	628	545	-	1,393	-	7	127	349	910	-	4		
												IV. MALADIES DU SANG ET DES ORGANES HEMATOPOIETIQUES.	
22	19	42	-	52	-	-	4	5	43	-	-	ANEMIES .....	A 67
9	17	13	-	87	-	1	6	16	64	-	-		
31	36	55	-	139	-	1	10	21	107	-	-		

TABLE 23. DEATHS BY CAUSE, MARITAL STATUS, AGE AND SEX, CANADA, 1972

LIST A NO.	CAUSE OF DEATH INTERMEDIATE LIST A (EIGHTH REVISION)	TOTAL	UNDER 15 MOINS DE 15		SINGLE CELIBATAIRE					N.S.	MARRIED MARIE		
			TOTAL	15-24	25-44	45-64	65-74	75+	TOTAL		15-24	25-44	
A 68 OTHER .....	M	65	10	12	2	3	1	3	3	-	-	-	-
	F	61	11	10	2	1	3	1	3	-	32	-	6
	T	126	21	22	4	4	4	4	6	-	24	1	9
TOTAL (A67-A68) .....	M	236	19	33	5	3	3	7	15	-	121	2	10
	F	220	17	30	5	4	5	7	9	-	70	2	15
	T	456	36	63	10	7	8	14	24	-	191	4	25
V. MENTAL DISORDERS.													
A 69 PSYCHOSES .....	M	101	-	24	2	1	8	5	8	-	54	-	6
	F	96	-	14	1	-	4	1	8	-	29	-	2
	T	197	-	38	3	1	12	6	16	-	83	-	8
A 70 NEUROSES AND OTHER NON- PSYCHOTIC MENTAL DISORDERS .....	M	353	-	120	8	33	57	16	6	-	171	-	47
	F	130	1	18	2	5	7	1	3	-	64	1	19
	T	483	1	138	10	38	64	17	9	-	235	1	66
A 71 MENTAL RETARDATION .....	M	17	8	9	1	1	3	2	2	-	-	-	-
	F	8	7	1	1	-	-	-	-	-	-	-	-
	T	25	15	10	2	1	3	2	2	-	-	-	-
TOTAL (A69-A71) .....	M	471	8	153	11	35	68	23	16	-	225	-	53
	F	234	8	33	4	5	11	2	11	-	93	1	21
	T	705	16	186	15	40	79	25	27	-	318	1	74
VI. DISEASES OF THE NERVOUS SYSTEM AND SENSE ORGANS.													
A 72 MENINGITIS .....	M	67	44	12	2	4	1	3	2	-	9	-	1
	F	48	37	2	1	-	-	1	-	-	6	-	-
	T	115	81	14	3	4	1	4	2	-	15	-	1
A 73 MULTIPLE SCLEROSIS .....	M	90	-	26	-	11	14	1	-	-	59	-	13
	F	156	-	26	3	3	17	2	1	-	99	1	21
	T	246	-	52	3	14	31	3	1	-	158	1	34
A 74 EPILEPSY .....	M	138	13	77	29	31	13	3	1	-	33	-	11
	F	98	14	38	15	10	9	1	3	-	30	2	13
	T	236	27	115	44	41	22	4	4	-	63	2	24
A 75 INFLAMMATORY DISEASES OF EYE .....	M	1	-	1	1	-	-	-	-	-	-	-	-
	F	1	-	-	-	-	-	-	-	-	-	-	-
	T	2	-	1	1	-	-	-	-	-	1	-	-
A 76 CATARACT .....	M	1	-	-	-	-	-	-	-	-	-	-	-
	F	1	-	-	-	-	-	-	-	-	-	-	-
	T	2	-	-	-	-	-	-	-	-	-	-	-
A 77 GLAUCOMA .....	M	1	-	-	-	-	-	-	-	-	1	-	-
	F	-	-	-	-	-	-	-	-	-	-	-	-
	T	1	-	-	-	-	-	-	-	-	1	-	-
A 78 OTITIS MEDIA AND MASTOIDITIS .....	M	19	10	1	1	-	-	-	-	-	5	1	3
	F	11	5	2	1	-	1	-	-	-	3	-	2
	T	30	15	3	2	-	1	-	-	-	8	1	5
A 79 OTHER .....	M	673	99	130	55	14	20	21	20	-	354	-	8
	F	526	58	96	22	12	14	17	31	-	178	-	11
	T	1,199	157	226	77	26	34	38	51	-	532	-	19
TOTAL (A72-A79) .....	M	990	166	247	88	60	48	28	23	-	461	1	36
	F	841	114	164	42	25	41	21	35	-	317	3	47
	T	1,831	280	411	130	85	89	49	58	-	778	4	83
VII. DISEASES OF THE CIRCULATORY SYSTEM.													
A 80 ACTIVE RHEUMATIC FEVER.													
A WITH HEART INVOLVEMENT ... (391,392.0) .....	M	11	2	2	-	-	1	1	-	-	6	-	1
	F	7	-	2	2	-	-	-	-	-	4	-	1
	T	18	2	4	2	-	1	1	-	-	10	-	2
B OTHER .....	M	-	-	-	-	-	-	-	-	-	-	-	-
	F	-	-	-	-	-	-	-	-	-	-	-	-
	T	-	-	-	-	-	-	-	-	-	-	-	-
TOTAL (A80) .....	M	11	2	2	-	-	1	1	-	-	6	-	1
	F	7	-	2	2	-	-	-	-	-	4	-	1
	T	18	2	4	2	-	1	1	-	-	10	-	2
A 81 CHRONIC RHEUMATIC HEART ... DISEASE .....	M	585	1	67	4	10	30	11	12	-	441	5	36
	F	668	2	84	-	15	29	26	14	-	349	1	37
	T	1,253	3	151	4	25	59	37	26	-	790	6	73

TABLEAU 23. DECES SELON LA CAUSE, L'ETAT CONJUGAL, L'AGE ET LE SEXE, CANADA, 1972

MARRIED MARIE				WIDOWED AND DIVORCED EN VEUVAGE ET DIVORCE						NOT STATED NON DONNES		CAUSES DE DECES LISTE INTERMEDIAIRE A (HUITIEME REVISION)	NO. DE LA LISTE A
45-64	65-74	75+	N.S.	TOTAL	15-24	25-44	45-64	65-74	75+	N.S.			
13	7	6	-	11	-	-	1	-	10	-	-	AUTRE .....	A 68
6	5	3	-	16	-	-	2	2	12	-	-		
19	12	9	-	27	-	-	3	2	22	-	-		
35	26	48	-	63	-	-	5	5	53	-	-	TOTAL (A67,A68). .....	
15	22	16	-	103	-	1	8	18	76	-	-		
50	48	64	-	166	-	1	13	23	129	-	-		
V. TROUBLES MENTAUX.													
16	12	20	-	23	-	-	4	3	16	-	-	PSYCHOSES .....	A 69
9	13	5	-	53	-	-	5	9	39	-	-		
25	25	25	-	76	-	-	9	12	55	-	-		
84	27	13	-	53	-	6	19	15	13	-	9	NEVROSES ET AUTRES TROUBLES MENTAUX NON PSYCHOTIQUES	A 70
31	10	3	-	47	-	7	22	8	10	-	-		
115	37	16	-	100	-	13	41	23	23	-	9		
-	-	-	-	-	-	-	-	-	-	-	-	ARRIERATION MENTALE .....	A 71
-	-	-	-	-	-	-	-	-	-	-	-		
-	-	-	-	-	-	-	-	-	-	-	-		
100	39	33	-	76	-	6	23	18	29	-	9	TOTAL (A69-A71). .....	
40	23	8	-	100	-	7	27	17	49	-	-		
140	62	41	-	176	-	13	50	35	78	-	9		
VI. MALADIES DU SYSTEME NERVEUX ET DES ORGANES DES SENS.													
6	1	1	-	2	-	-	-	-	2	-	-	MENINGITE .....	A 72
4	1	1	-	3	-	-	1	1	1	-	-		
10	2	2	-	5	-	-	1	1	3	-	-		
36	8	2	-	5	-	-	3	2	-	-	-	SCLEROSE EN PLAQUES .....	A 73
66	7	4	-	30	-	4	13	8	5	-	1		
102	15	6	-	35	-	4	16	10	5	-	1		
14	3	5	-	15	-	3	7	3	2	-	-	EPILEPSIE .....	A 74
13	2	-	-	15	-	3	4	2	6	-	1		
27	5	5	-	30	-	6	11	5	8	-	1		
-	-	-	-	-	-	-	-	-	-	-	-	MALADIES INFLAMMATOIRES .... DE L'OEIL	A 75
-	-	1	-	-	-	-	-	-	-	-	-		
-	-	1	-	-	-	-	-	-	-	-	-		
-	-	-	-	1	-	-	-	-	1	-	-	CATARACTE .....	A 76
-	-	-	-	1	-	-	-	-	1	-	-		
-	-	-	-	2	-	-	-	-	1	-	-		
-	-	1	-	-	-	-	-	-	-	-	-	GLAUCOME .....	A 77
-	-	-	-	-	-	-	-	-	-	-	-		
-	-	1	-	-	-	-	-	-	-	-	-		
1	-	-	-	3	-	-	2	-	1	-	-	OTITE MOYENNE ET MASTOIDITE	A 78
1	-	-	-	1	-	-	-	-	1	-	-		
2	-	-	-	4	-	-	2	1	1	-	-		
125	109	112	-	90	-	-	12	17	61	-	-	AUTRE .....	A 79
65	56	46	-	193	-	2	18	54	119	-	1		
190	165	158	-	283	-	2	30	71	180	-	1		
182	121	121	-	116	-	3	24	22	67	-	-	TOTAL (A72-A79). .....	
149	66	52	-	243	-	9	36	67	131	-	3		
331	187	173	-	359	-	12	60	89	198	-	3		
VII. MALADIES DE L'APPAREIL CIRCULATOIRE.													
RHUMATISME ARTICULAIRE AIGU. A 80													
5	-	-	-	1	-	-	1	-	-	-	-	AVEC COMPLICATION CARDIAQUE (391,392.0)	A
2	1	-	-	1	-	-	1	-	-	-	-		
7	1	-	-	2	-	-	2	-	-	-	-		
-	-	-	-	-	-	-	-	-	-	-	-	AUTRE .....	B
-	-	-	-	-	-	-	-	-	-	-	-		
-	-	-	-	-	-	-	-	-	-	-	-		
5	-	-	-	1	-	-	1	-	-	-	-	TOTAL (A80). .....	
2	1	-	-	1	-	-	1	-	-	-	-		
7	1	-	-	2	-	-	2	-	-	-	-		
229	120	51	-	74	-	3	21	17	33	-	2	CARDIOPATHIES RHUMATISMALES CHRONIQUES	A 81
167	104	40	-	232	-	1	47	64	120	-	1		
396	224	91	-	306	-	4	68	81	153	-	3		

TABLE 23. DEATHS BY CAUSE, MARITAL STATUS, AGE AND SEX, CANADA, 1972

LIST A NO.	CAUSE OF DEATH INTERMEDIATE LIST A (EIGHTH REVISION)	TOTAL	UNDER 15 MOINS DE 15	SINGLE CELIBATAIRE						N.S.	MARRIED MARIE			
				TOTAL	15-24	25-44	45-64	65-74	75+		TOTAL	15-24	25-44	
A 82 HYPERTENSIVE DISEASE.														
A	WITH HEART INVOLVEMENT ... (400.1,400.9,402,404)	M	512	-	76	2	3	25	22	24	-	307	-	4
		F	647	1	81	-	1	5	15	60	-	186	-	8
		T	1,159	1	157	2	4	30	37	84	-	493	-	12
B	OTHER .....	M	269	-	26	-	3	11	6	6	-	174	-	4
		F	264	-	32	1	-	4	8	19	-	82	-	4
		T	533	-	58	1	3	15	14	25	-	256	-	8
TOTAL (A82). ....		M	781	-	102	2	6	36	28	30	-	481	-	8
		F	911	1	113	1	1	9	23	79	-	268	-	12
		T	1,692	1	215	3	7	45	51	109	-	749	-	20
A 83 ISCHAEMIC HEART DISEASE ...														
A		M	30,788	2	3,607	6	145	1,112	1,086	1,258	-	20,673	4	680
		F	19,331	-	1,924	2	19	226	388	1,289	-	5,741	-	110
		T	50,119	2	5,531	8	164	1,338	1,474	2,547	-	26,414	4	790
A 84 OTHER FORMS OF HEART DISEASE														
A		M	1,962	16	320	22	32	78	76	112	-	1,050	-	45
		F	1,717	8	206	8	12	27	44	115	-	487	6	24
		T	3,679	24	526	30	44	105	120	227	-	1,537	6	69
A 85 CEREBROVASCULAR DISEASE ...														
A		M	7,864	16	952	19	40	170	271	452	-	4,819	4	142
		F	8,722	15	859	8	16	90	177	568	-	2,576	9	169
		T	16,586	31	1,811	27	56	260	448	1,020	-	7,395	13	311
A 86 DISEASES OF ARTERIES, ARTERIOLES, AND CAPILLARIES														
A		M	2,849	1	308	9	7	42	78	172	-	1,652	1	33
		F	2,647	3	312	2	-	18	34	258	-	526	-	24
		T	5,496	4	620	11	7	60	112	430	-	2,178	1	57
A 87 VENOUS THROMBOSIS AND EMBOLISM														
A		M	407	-	65	4	4	24	17	16	-	267	1	10
		F	430	-	38	3	6	7	8	14	-	159	1	21
		T	837	-	103	7	10	31	25	30	-	426	2	31
A 88 OTHER														
A		M	56	-	7	-	-	3	3	1	-	30	-	7
		F	45	-	3	-	-	1	1	1	-	16	-	3
		T	101	-	10	-	-	4	4	2	-	46	-	10
TOTAL (A80-A88). ....		M	45,303	38	5,430	66	244	1,496	1,571	2,053	-	29,419	15	962
		F	34,478	29	3,541	26	69	407	701	2,338	-	10,126	17	401
		T	79,781	67	8,971	92	313	1,903	2,272	4,391	-	39,545	32	1,363
VIII. DISEASES OF THE RESPIRATORY SYSTEM.														
A 89 ACUTE RESPIRATORY INFECTIONS														
A		M	112	59	15	2	5	4	-	4	-	22	-	2
		F	86	41	7	1	1	2	1	2	-	15	-	2
		T	198	100	22	3	6	6	1	6	-	37	-	4
A 90 INFLUENZA														
A		M	333	13	65	7	4	11	18	25	-	163	1	3
		F	338	11	49	1	5	7	9	27	-	85	1	1
		T	671	24	114	8	9	18	27	52	-	248	2	4
PNEUMONIA (A91, A92).														
A	91 VIRAL	M	62	34	8	-	2	1	3	2	-	16	-	-
		F	53	30	3	-	1	1	-	1	-	8	-	2
		T	115	64	11	-	3	2	3	3	-	24	-	2
A	92 OTHER	M	2,791	286	493	30	35	90	114	224	-	1,195	4	23
		F	2,248	207	300	23	32	36	53	156	-	441	3	34
		T	5,039	493	793	53	67	126	167	380	-	1,636	7	57
TOTAL (A91, A92). ....		M	2,853	320	501	30	37	91	117	226	-	1,211	4	23
		F	2,301	237	303	23	33	37	53	157	-	449	3	36
		T	5,154	557	804	53	70	128	170	383	-	1,660	7	59
A 93 BRONCHITIS, EMPHYSEMA, AND ASTHMA														
A		M	2,769	22	364	7	11	97	136	113	-	1,741	-	33
		F	718	18	77	5	5	17	21	29	-	322	3	22
		T	3,487	40	441	12	16	114	157	142	-	2,063	3	55
A 94 HYPERTROPHY OF TONSILS AND ADENOIDS														
A		M	3	2	-	-	-	-	-	-	-	1	-	1
		F	-	-	-	-	-	-	-	-	-	-	-	-
		T	3	2	-	-	-	-	-	-	-	-	1	-
A 95 EMPYEMA AND LUNG ABSCESS														
A		M	45	1	9	1	-	3	2	3	-	23	1	2
		F	16	-	3	-	1	-	-	2	-	10	-	1
		T	61	1	12	1	1	3	2	5	-	33	1	3
A 96 OTHER														
A		M	777	59	118	6	10	36	32	34	-	427	1	18
		F	436	35	48	8	1	9	9	21	-	158	-	22
		T	1,213	94	166	14	11	45	41	55	-	585	1	40
TOTAL (A89-A96). ....		M	6,892	476	1,072	53	67	242	305	405	-	3,588	7	82
		F	3,895	342	487	38	46	72	93	238	-	1,039	7	84
		T	10,787	818	1,559	91	113	314	398	643	-	4,627	14	166

TABLEAU 23. DECES SELON LA CAUSE, L'ETAT CONJUGAL, L'AGE ET LE SEXE, CANADA, 1972

MARRIED MARIE				WIDOWED AND DIVORCED EN VEUVAGE ET DIVORCE					NOT STATED NON DONNES		CAUSES DE DECES LISTE INTERMEDIAIRE A (HUITIEME REVISION)	NO. DE LA LISTE A	
45-64	65-74	75+	N.S.	TOTAL	15-24	25-44	45-64	65-74	75+	N.S.			
											MALADIES HYPERTENSIVES.	A 82	
77	90	136	-	128	-	2	7	13	106	-	1	AVEC COMPLICATION CARDIAQUE	A
35	65	78	-	379	-	2	9	47	321	-	-	(400.1,400.9,402,404)	
112	155	214	-	507	-	4	16	60	427	-	1		
											AUTRE .....	B	
45	42	83	-	69	-	1	3	7	58	-	-		
23	22	33	-	150	-	-	4	26	120	-	-		
68	64	116	-	219	-	1	7	33	178	-	-		
											TOTAL (A82).		
122	132	219	-	197	-	3	10	20	164	-	1		
58	87	111	-	529	-	2	13	73	441	-	-		
180	219	330	-	726	-	5	23	93	605	-	1		
7,537	6,237	6,213	2	6,403	-	29	678	1,210	4,485	1	103	MALADIES ISCHEMIQUES DU COEUR	A 83
1,628	1,980	2,023	-	11,651	-	14	560	2,013	9,064	-	15		
9,165	8,217	8,236	2	18,054	-	43	1,238	3,223	13,549	1	118		
											AUTRES FORMES DES CARDIOPATHIES	A 84	
250	291	464	-	563	-	4	43	77	439	-	13		
140	122	195	-	1,014	-	2	40	126	845	1	2		
390	413	659	-	1,577	-	6	83	203	1,284	1	15		
											MALADIES CEREBRO-VASCULAIRES	A 85	
994	1,402	2,277	-	2,061	-	10	92	295	1,664	-	16		
649	721	1,027	1	5,269	-	15	217	711	4,326	-	3		
1,643	2,123	3,304	1	7,330	-	25	309	1,006	5,990	-	19		
											MALADIES DES ARTERES, ARTERIOLES, ET CAPILLAIRES	A 86	
353	472	793	-	886	-	1	30	107	748	-	2		
101	136	265	-	1,805	-	3	34	153	1,615	-	1		
454	608	1,058	-	2,691	-	4	64	260	2,363	-	3		
											EMBOLIES ET THROMBOSES VEINEUSES	A 87	
73	85	98	-	75	-	1	5	17	52	-	-		
54	43	40	-	232	-	3	26	38	165	-	1		
127	128	138	-	307	-	4	31	55	217	-	1		
											AUTRE .....	A 88	
6	12	5	-	19	-	1	3	2	13	-	-		
7	3	3	-	26	-	-	2	6	18	-	-		
13	15	8	-	45	-	1	5	8	31	-	-		
											TOTAL (A80-A88).		
9,569	8,751	10,120	2	10,279	-	52	883	1,745	7,598	1	137		
2,806	3,197	3,704	1	20,759	-	40	940	3,184	16,594	1	23		
12,375	11,948	13,824	3	31,038	-	92	1,823	4,929	24,192	2	160		
											VIII. MALADIES DE L'APPAREIL RESPIRATOIRE.		
											AFFECTIONS AIGUES DES VOIES RESPIRATOIRES	A 89	
5	7	8	-	15	-	2	2	1	10	-	1		
5	6	2	-	22	-	-	-	7	15	-	1		
10	13	10	-	37	-	2	2	8	25	-	2		
											GRIPPE .....	A 90	
31	44	84	-	91	-	-	3	12	76	-	1		
21	23	39	-	193	-	2	2	22	167	-	-		
52	67	123	-	284	-	2	5	34	243	-	1		
											PNEUMONIE (A91, A92).		
											VIRALE .....	A 91	
6	3	7	-	4	-	-	-	1	3	-	-		
3	1	2	-	12	-	-	1	1	10	-	-		
9	4	9	-	16	-	-	1	2	13	-	-		
											AUTRE .....	A 92	
203	269	696	-	803	-	3	34	79	687	-	14		
114	93	197	-	1,298	-	7	49	99	1,142	1	2		
317	362	893	-	2,101	-	10	83	178	1,829	1	16		
											TOTAL (A91, A92).		
209	272	703	-	807	-	3	34	80	690	-	14		
117	94	199	-	1,310	-	7	50	100	1,152	1	2		
326	366	902	-	2,117	-	10	84	180	1,842	1	16		
											BRONCHITE, EMPHYSEME, ET ASTHME	A 93	
463	665	579	1	626	-	-	63	169	394	-	16		
147	92	58	-	301	-	-	36	99	166	-	-		
610	757	637	1	927	-	-	99	268	560	-	16		
											HYPERTROPHIE DES AMYGDALES ET DES VEGETATIONS ADENOIDES	A 94	
-	-	-	-	-	-	-	-	-	-	-	-		
-	-	-	-	-	-	-	-	-	-	-	-		
-	-	-	-	-	-	-	-	-	-	-	-		
											PLEURESIE PURULENTE ET ABCES DU POUMON	A 95	
9	3	8	-	11	-	-	2	3	6	-	1		
3	4	2	-	3	-	1	2	-	-	-	-		
12	7	10	-	14	-	1	4	3	6	-	1		
											AUTRE .....	A 96	
113	162	133	-	172	-	1	25	39	107	-	1		
67	36	33	-	195	-	2	20	45	128	-	-		
180	198	166	-	367	-	3	45	84	235	-	1		
											TOTAL (A89-A96).		
830	1,153	1,515	1	1,722	-	6	129	304	1,283	-	34		
360	255	333	-	2,024	-	12	110	273	1,628	1	3		
1,190	1,408	1,848	1	3,746	-	18	239	577	2,911	1	37		

TABLE 23. DEATHS BY CAUSE, MARITAL STATUS, AGE AND SEX, CANADA, 1972

LIST A NO.	CAUSE OF DEATH INTERMEDIATE LIST A (EIGHTH REVISION)	TOTAL	UNDER 15 MOINS DE 15	SINGLE CELIBATAIRE						N.S.	MARRIED MARIE		
				TOTAL	15-24	25-44	45-64	65-74	75+		TOTAL	15-24	25-44
IX. DISEASES OF THE DIGESTIVE SYSTEM.													
A 97	DISEASES OF TEETH AND SUPPORTING STRUCTURES	M 3 F 3 T 6	- 1 1	2 - 2	- - -	- - -	1 - 1	- - -	1 - 1	- - -	1 - 1	- - -	1 - 1
A 98	PEPTIC ULCER	M 593 F 223 T 816	2 1 3	96 31 127	4 - 4	6 1 7	44 8 52	20 7 27	22 15 37	- - -	348 87 435	- - -	17 11 28
A 99	GASTRITIS AND DUODENITIS	M 16 F 15 T 31	- 1 1	7 1 8	1 - 1	3 - 3	2 1 3	- - -	1 - 1	- - -	9 5 14	- - -	- - -
A 100	APPENDICITIS	M 56 F 34 T 90	4 5 9	8 4 12	2 - 2	- 1 1	4 - 4	2 - 2	- 3 3	- - -	33 11 44	1 - 1	1 2 3
A 101	INTESTINAL OBSTRUCTION AND HERNIA	M 320 F 347 T 667	30 22 52	60 46 106	3 - 3	9 7 16	13 11 24	11 8 19	24 20 44	- - -	152 94 246	- - -	8 11 19
A 102	CIRRHOSIS OF LIVER	M 1,500 F 736 T 2,236	16 11 27	290 71 361	3 5 8	72 22 94	165 27 192	34 12 46	16 5 21	- - -	952 424 1,376	- - -	135 69 204
A 103	CHOLELITHIASIS AND CHOLECYSTITIS	M 261 F 312 T 573	- 1 1	33 24 57	1 1 2	4 2 6	3 4 7	13 5 18	12 12 24	- - -	161 122 283	- 5 5	5 7 12
A 104	OTHER	M 717 F 735 T 1,452	16 23 39	124 75 199	8 10 18	15 9 24	41 19 60	24 12 36	36 25 61	- - -	431 290 721	3 4 7	39 38 77
	TOTAL (A97-A104)	M 3,466 F 2,405 T 5,871	68 65 133	620 252 872	22 16 38	109 42 151	273 70 343	104 44 148	112 80 192	- - -	2,087 1,033 3,120	4 9 13	206 138 344
X. DISEASES OF THE GENITO-URINARY SYSTEM.													
A 105	ACUTE NEPHRITIS	M 18 F 14 T 32	- - -	5 1 6	2 - 2	- - -	2 - 2	1 - 1	- 1 1	- - -	7 8 15	- - -	2 1 3
A 106	OTHER NEPHRITIS AND NEPHROSIS	M 355 F 272 T 627	4 2 6	55 33 88	8 2 10	9 6 15	11 7 18	13 6 19	14 12 26	- - -	221 114 335	- 3 3	26 15 41
A 107	INFECTIONS OF KIDNEY	M 262 F 252 T 514	2 2 4	38 38 76	1 4 5	1 2 3	7 7 14	9 8 17	20 17 37	- - -	144 80 224	- 2 2	4 6 10
A 108	CALCULUS	M 41 F 31 T 72	- - -	5 4 9	1 - 1	1 - 1	1 1 2	2 1 3	- 2 2	- - -	25 10 35	- - -	- - -
A 109	HYPERPLASIA OF PROSTATE	M 213	-	25	-	-	4	4	17	-	108	-	-
A 110	BREAST	M - F 3 T 3	- - -	- 1 1	- - -	- - -	- - -	- 1 1	- - -	- - -	- 1 1	- - -	- - -
A 111	OTHER	M 349 F 291 T 640	6 9 15	55 29 84	8 3 11	7 3 10	12 4 16	9 8 17	19 11 30	- - -	183 105 288	- 1 1	5 23 28
	TOTAL (A105-A111)	M 1,238 F 863 T 2,101	12 13 25	183 106 289	20 9 29	18 11 29	37 19 56	38 24 62	70 43 113	- - -	688 318 1,006	- 6 6	37 45 82
XI. COMPLICATIONS OF PREGNANCY, CHILDBIRTH, AND THE PUERPERIUM.													
A 112	TOXAEMIAS	F 15	-	-	-	-	-	-	-	-	15	7	8
A 113	HAEMORRHAGE	F 8	-	1	1	-	-	-	-	-	6	2	4
A 114	ABORTION INDUCED FOR LEGAL INDICATIONS	F -	-	-	-	-	-	-	-	-	-	-	-
A 115	OTHER AND UNSPECIFIED ABORTION	F 1	-	-	-	-	-	-	-	-	-	-	-
A 116	SEPSIS	F 8	-	1	-	1	-	-	-	-	7	2	5
A 117	OTHER COMPLICATIONS	F 22	-	5	2	3	-	-	-	-	17	2	15



TABLEAU 23. DECES SELON LA CAUSE, L'ETAT CONJUGAL, L'AGE ET LE SEXE, CANADA, 1972

MARRIED MARIE				WIDOWED AND DIVORCED FN VEUVAGE ET DIVORCE					NOT STATED NON DONNES		CAUSES DE DECES LISTE INTERMEDIAIRE A (HUITIEME REVISION)	NO. DE LA LISTE A
45-64	65-74	75+	N.S.	TOTAL	15-24	25-44	45-64	65-74	75+	N.S.		
-	-	-	-	-	-	-	-	-	-	-	-	IX. MALADIES DE L'APPAREIL DIGESTIF.
-	-	-	-	2	-	1	-	1	-	-	-	MALADIES DES DENTS ET DU ... PARODONTE
-	-	-	-	2	-	1	-	1	-	-	-	
107	109	115	-	144	-	-	24	23	97	-	3	ULCERE DE L'ESTOMAC ET DU DUODENUM
38	21	17	-	103	-	1	15	28	59	-	1	
145	130	132	-	247	-	1	39	51	156	-	4	
3	2	4	-	8	-	-	-	-	-	-	-	GASTRITE ET DUODENITE .....
-	2	3	-	8	-	-	-	2	6	-	-	
3	4	7	-	8	-	-	-	2	6	-	-	
12	11	8	-	11	-	-	2	2	7	-	-	APPENDICITE .....
5	1	3	-	14	-	1	2	1	10	-	-	
17	12	11	-	25	-	1	4	3	17	-	-	
35	42	67	-	76	-	1	6	8	61	-	2	OCCCLUSION INTESTINALE ET ... HERNIE
33	19	31	-	184	-	-	12	25	147	-	1	
68	61	98	-	260	-	1	18	33	208	-	3	
565	185	67	-	233	-	17	119	57	40	-	9	CIRRHOSE DU FOIE .....
267	67	21	-	229	-	8	93	68	60	-	1	
832	252	88	-	462	-	25	212	125	100	-	10	
34	56	66	-	66	-	-	7	14	45	-	1	LITHIASSE BILIAIRE ET .....
32	34	44	-	165	-	1	8	26	130	-	-	CHOLECYSTITE
66	90	110	-	231	-	1	15	40	175	-	1	
152	115	122	-	144	-	4	17	38	85	-	2	AUTRE .....
95	78	75	-	347	-	5	32	70	240	-	-	
247	193	197	-	491	-	9	49	108	325	-	2	
908	520	449	-	674	-	22	175	142	335	-	17	TOTAL (A97-A104). ....
470	222	194	-	1,052	-	17	162	221	652	-	3	
1,378	742	643	-	1,726	-	39	337	363	987	-	20	
												X. MALADIES DES ORGANES GENITO-URINAIRES.
1	1	3	-	6	-	-	-	1	5	-	-	NEPHRITE AIGUE .....
3	3	1	-	5	-	-	1	1	3	-	-	
4	4	4	-	11	-	-	1	2	8	-	-	
63	66	66	-	74	-	2	3	10	59	-	1	AUTRES FORMES DE NEPHRITE ET NEPHROSE
45	27	24	-	123	-	-	9	26	88	-	-	
108	93	90	-	197	-	2	12	36	147	-	1	
16	47	77	-	76	-	2	3	8	63	-	2	INFECTIONS RENALES .....
29	21	22	-	132	1	1	10	28	92	-	-	
45	68	99	-	208	1	3	13	36	155	-	2	
4	7	14	-	10	-	-	1	2	7	-	1	CALCULS .....
2	5	3	-	17	-	-	2	5	10	-	-	
6	12	17	-	27	-	-	3	7	17	-	1	
7	26	75	-	80	-	-	1	7	72	-	-	HYPERTROPHIE DE LA PROSTATE
-	-	-	-	-	-	-	-	-	-	-	-	SEIN .....
1	-	-	-	1	-	-	-	-	1	-	-	
1	-	-	-	1	-	-	-	-	1	-	-	
30	48	100	-	104	-	-	4	17	83	-	1	AUTRE .....
39	23	19	-	148	-	-	14	22	112	-	-	
69	71	119	-	252	-	-	18	39	195	-	1	
121	195	335	-	350	-	4	12	45	289	-	5	TOTAL (A105-A111). ....
119	79	69	-	426	1	1	36	82	306	-	-	
240	274	404	-	776	1	5	48	127	595	-	5	
												XI. COMPLICATIONS DE LA GROSSESSE, DE L'ACCOUCHEMENT ET DES SUITES DE COUCHES.
-	-	-	-	-	-	-	-	-	-	-	-	TOXEMIES .....
-	-	-	-	1	-	1	-	-	-	-	-	HEMORRAGIE .....
-	-	-	-	-	-	-	-	-	-	-	-	AVORTEMENTS PROVOQUES POUR RAISONS LEGALES
-	-	-	-	1	-	1	-	-	-	-	-	AVORTEMENTS AUTRES OU SANS PRECISION
-	-	-	-	-	-	-	-	-	-	-	-	INFECTIONS .....
-	-	-	-	-	-	-	-	-	-	-	-	AUTRES COMPLICATIONS .....



TABLEAU 23. DECES SELON LA CAUSE L'ETAT CONJUGAL, L'AGE ET LE SEXE, CANADA, 1972

MARRIED MARIE				WIDOWED AND DIVORCED EN VEUVAGE ET DIVORCE					NOT STATED NON DONNES		CAUSES DE DECES LISTE INTERMEDIAIRE A (HUITIEME REVISION)	NO. DE LA LISTE A	
45-64	65-74	75+	N.S.	TOTAL	15-24	25-44	45-64	65-74	75+	N.S.			
-	-	-	-	-	-	-	-	-	-	-	-	ACCOUCHEMENT, SANS MENTION DE COMPLICATION	A 118
-	-	-	-	2	-	2	-	-	-	-	-	TOTAL (A112-A118). ....	
XII. MALADIES DE LA PEAU ET DU TISSU SOUS-CUTANE.													
1	-	3	-	3	-	-	-	1	2	-	-	INFECTION .....	A 119
2	-	-	-	12	-	-	1	-	11	-	-		
3	-	3	-	15	-	-	1	1	13	-	-		
6	3	9	-	4	-	-	2	-	2	-	-	AUTRE .....	A 120
5	6	2	-	18	-	-	1	5	12	-	-		
11	9	11	-	22	-	-	3	5	14	-	-		
7	3	12	-	7	-	-	2	1	4	-	-	TOTAL (A119,A120). ....	
7	6	2	-	30	-	-	2	5	23	-	-		
14	9	14	-	37	-	-	4	6	27	-	-		
XIII. MALADIES DU SYSTEME OSTEO-MUSCULAIRE ET DES TISSUS CONJONCTIFS.													
19	23	21	-	13	-	-	1	6	6	-	-	ARTHRITE ET SPONDYLITE .....	A 121
29	15	18	-	88	-	-	9	25	54	-	-		
48	38	39	-	101	-	-	10	31	60	-	-		
-	2	1	-	-	-	-	-	-	-	-	-	RHUMATISME .....	A 122
6	2	-	-	1	-	-	1	-	-	-	-		
6	4	1	-	1	-	-	1	-	-	-	-		
1	2	2	-	4	-	-	1	-	3	-	-	OSTEOMYELITIS ET PERIOSTITE	A 123
1	-	-	-	4	-	-	-	-	4	-	-		
2	2	2	-	8	-	-	1	-	7	-	-		
6	-	2	-	-	-	-	-	-	-	-	-	ANKYLOSE ET DEFORMATIONS ...	A 124
-	-	1	-	3	-	-	-	1	2	-	-	OSTEO-MUSCULAIRES	
6	-	3	-	3	-	-	-	1	2	-	-	ACQUISES	
20	11	16	-	20	-	-	2	4	14	-	-	AUTRE .....	A 125
24	15	9	-	58	-	2	7	10	39	-	-		
44	26	25	-	78	-	2	9	14	53	-	-		
46	38	42	-	37	-	-	4	10	23	-	-	TOTAL (A121-A125). ....	
60	32	28	-	154	-	2	17	36	99	-	-		
106	70	70	-	191	-	2	21	46	122	-	-		
XIV. ANOMALIES CONGENITALES.													
-	-	-	-	-	-	-	-	-	-	-	-	SPINA BIFIDA .....	A 126
-	-	-	-	-	-	-	-	-	-	-	-		
-	-	-	-	-	-	-	-	-	-	-	-		
12	2	4	-	3	-	-	-	-	3	-	-	COEUR .....	A 127
5	3	1	-	3	-	-	1	1	1	-	-		
17	5	5	-	6	-	-	1	1	4	-	-		
7	2	-	-	2	-	2	-	-	-	-	-	AUTRES ANOMALIES DE .....	A 128
1	2	-	-	3	-	-	1	1	1	-	-	L'APPAREIL CIRCULATOIRE	
8	4	-	-	5	-	2	1	1	1	-	-		
-	-	-	-	-	-	-	-	-	-	-	-	FISSURE DU PALAIS ET .....	A 129
-	-	-	-	-	-	-	-	-	-	-	-	BEC-DE-LIEVRE	
-	-	-	-	-	-	-	-	-	-	-	-		
16	9	8	-	3	-	-	1	-	2	-	-	AUTRE .....	A 130
11	2	1	-	6	-	-	3	1	2	-	-		
27	11	9	-	9	-	-	4	1	4	-	-		
35	13	12	-	8	-	2	1	-	5	-	-	TOTAL (A126-A130). ....	
17	7	2	-	12	-	-	5	3	4	-	-		
52	20	14	-	20	-	2	6	3	9	-	-		
XV. CAUSES DE MORTALITE PERINATALES.													
-	-	-	-	-	-	-	-	-	-	-	-	LESIONS OBSTETRIQUES DU ...	A 131
-	-	-	-	-	-	-	-	-	-	-	-	NOUVEAU-NE ET ACCOUCHEMENT	
-	-	-	-	-	-	-	-	-	-	-	-	DYSTOCIQUE	
-	-	-	-	-	-	-	-	-	-	-	-	ANOMALIES DU PLACENTA ET ...	A 132
-	-	-	-	-	-	-	-	-	-	-	-	DU CORDON	
-	-	-	-	-	-	-	-	-	-	-	-	MALADIE HEMOLYTIQUE DU .....	A 133
-	-	-	-	-	-	-	-	-	-	-	-	NOUVEAU-NE	

TABLE 23. DEATHS BY CAUSE, MARITAL STATUS, AGE AND SEX, CANADA, 1972

LIST A NO.	CAUSE OF DEATH INTERMEDIATE LIST A (EIGHTH REVISION)	TOTAL	UNDER 15 MOINS DE 15		SINGLE CELIBATAIRE					MARRIED MARIE			
			TOTAL	15-24	25-44	45-64	65-74	75+	N.S.	TOTAL	15-24	25-44	
A 134 ANOXIC AND HYPOXIC CONDITIONS NOT ELSEWHERE CLASSIFIED	M	667	667	-	-	-	-	-	-	-	-	-	-
	F	465	465	-	-	-	-	-	-	-	-	-	-
	T	1,132	1,132	-	-	-	-	-	-	-	-	-	-
A 135 OTHER	M	675	675	-	-	-	-	-	-	-	-	-	-
	F	526	526	-	-	-	-	-	-	-	-	-	-
	T	1,201	1,201	-	-	-	-	-	-	-	-	-	-
TOTAL (A131-A135)		M	1,717	1,717	-	-	-	-	-	-	-	-	-
	F	1,225	1,225	-	-	-	-	-	-	-	-	-	-
	T	2,942	2,942	-	-	-	-	-	-	-	-	-	-
XVI. SYMPTOMS AND ILL-DEFINED CONDITIONS.													
A 136 SENILITY WITHOUT MENTION OF PSYCHOSIS	M	94	-	11	-	-	-	-	11	-	35	-	-
	F	188	-	16	-	-	-	-	16	-	22	-	-
	T	282	-	27	-	-	-	-	27	-	57	-	-
A 137 SYMPTOMS AND OTHER ILL- DEFINED CONDITIONS	M	593	166	97	19	14	28	20	15	1	198	1	20
	F	377	116	26	7	4	1	4	10	-	89	2	14
	T	970	282	123	26	18	29	24	25	1	287	3	34
TOTAL (A136,A137)		M	687	166	108	19	14	28	20	26	233	1	20
	F	565	116	42	7	4	1	4	26	-	111	2	14
	T	1,252	282	150	26	18	29	24	52	1	344	3	34
XVII. ACCIDENTS, POISONINGS, AND VIOLENCE. EXVII. EXTERNAL CAUSE.													
ACCIDENTS (AE138-AE146).													
AE 138 MOTOR VEHICLE ACCIDENTS.													
A TRAFFIC (E810-E819)	M	4,602	490	2,109	1,619	320	116	32	22	-	1,759	195	760
	F	1,635	281	483	380	59	22	9	13	-	636	83	232
	T	6,237	771	2,592	1,999	379	138	41	35	-	2,395	278	992
B NON-TRAFFIC (E820-E823)	M	58	15	12	9	-	2	1	-	-	29	3	6
	F	13	7	2	2	-	-	-	-	-	3	-	1
	T	71	22	14	11	-	2	1	-	-	32	3	7
TOTAL (AE138)		M	4,660	505	2,121	1,628	320	118	33	22	1,788	198	766
	F	1,648	288	485	382	59	22	9	13	-	639	83	233
	T	6,308	793	2,606	2,010	379	140	42	35	-	2,427	281	999
AE 139 OTHER TRANSPORT ACCIDENTS.													
A DROWNINGS INVOLVING SMALL BOATS (E830.0, E832.0)	M	270	22	122	94	25	1	2	-	-	118	15	58
	F	25	5	8	7	1	-	-	-	-	9	-	6
	T	295	27	130	101	26	1	2	-	-	127	15	64
B DROWNINGS INVOLVING OTHER WATERCRAFT (E830.1- E830.9,E832.1-E832.9)	M	27	1	5	3	1	-	1	-	-	19	2	10
	F	4	-	-	-	-	-	-	-	-	3	-	1
	T	31	1	5	3	1	-	1	-	-	22	2	11
C OTHER TRANSPORT	M	251	20	80	47	24	9	-	-	-	140	7	76
	F	45	12	15	15	-	-	-	-	-	15	1	6
	T	296	32	95	62	24	9	-	-	-	155	8	82
TOTAL (AE139)		M	548	43	207	144	50	10	3	-	277	24	144
	F	74	17	23	22	1	-	-	-	-	27	1	13
	T	622	60	230	166	51	10	3	-	-	304	25	157
AE 140 ACCIDENTAL POISONING	M	508	24	211	92	74	39	3	3	-	221	10	81
	F	275	16	53	28	16	7	1	1	-	150	7	60
	T	783	40	264	120	90	46	4	4	-	371	17	141
AE 141 ACCIDENTAL FALLS	M	916	38	190	42	29	46	21	52	-	424	6	61
	F	888	19	119	7	2	7	17	86	-	179	1	10
	T	1,804	57	309	49	31	53	38	138	-	603	7	71
AE 142 ACCIDENTS CAUSED BY FIRES	M	474	146	117	47	23	25	16	6	-	140	10	37
	F	272	90	37	12	9	8	2	6	-	85	9	28
	T	746	236	154	59	32	33	18	12	-	225	19	65
AE 143 ACCIDENTAL DROWNING	M	634	202	240	157	48	25	7	3	-	159	10	73
	F	113	64	21	11	3	4	3	-	-	21	2	10
	T	747	266	261	168	51	29	10	3	-	180	12	83
AE 144 ACCIDENT CAUSED BY FIREARM MISSILES	M	94	21	33	26	5	2	-	-	-	39	2	18
	F	8	4	4	4	-	-	-	-	-	-	-	-
	T	102	25	37	30	5	2	-	-	-	39	2	18
AE 145 ACCIDENTS MAINLY OF INDUSTRIAL TYPE	M	765	64	221	150	49	15	6	1	-	462	30	242
	F	56	18	18	13	3	-	1	1	-	12	-	7
	T	821	82	239	163	52	15	7	2	-	474	30	249

TABLEAU 23. DECES SELON LA CAUSE L'ETAT CONJUGAL, L'AGE ET LE SEXE, CANADA, 1972

MARRIED MARIE				WIDOWED AND DIVORCED EN VEUVAGE ET DIVORCE								NOT STATED NON	CAUSES DE DECES LISTE INTERMEDIAIRE A (HUITIEME REVISION)	NO. DE LA LISTE A
45-64	65-74	75+	N.S.	TOTAL	15-24	25-44	45-64	65-74	75+	N.S.	DONNES			
-	-	-	-	-	-	-	-	-	-	-	-	-	AFFECTIONS ANOXEMIQUES ET HYPOXEMIQUES, NON CLASSEES AILLEURS	A 134
-	-	-	-	-	-	-	-	-	-	-	-	-	AUTRE .....	A 135
-	-	-	-	-	-	-	-	-	-	-	-	-	TOTAL (A131-A135). ....	
-	-	-	-	-	-	-	-	-	-	-	-	-	XVI. SYMPTOMES ET ETATS MORBIDES MAL DEFINIS.	
-	4	31	-	48	-	-	-	1	47	-	-	-	SENILITE, SANS MENTION DE PSYCHOSE	A 136
-	-	22	-	150	-	-	-	5	145	-	-	-		
-	4	53	-	198	-	-	-	6	192	-	-	-		
73	36	68	-	112	-	2	15	12	83	-	20	-	SYMPTOMES ET AUTRES ETATS MORBIDES MAL DEFINIS	A 137
25	25	23	-	146	-	2	10	23	111	-	-	-		
98	61	91	-	258	-	4	25	35	194	-	20	-		
73	40	99	-	160	-	2	15	13	130	-	20	-	TOTAL (A136,A137). ....	
25	25	45	-	296	-	2	10	28	256	-	-	-		
98	65	144	-	456	-	4	25	41	386	-	20	-		
													XVII. ACCIDENTS, EMPOISON- NEMENTS ET TRAUMATISMES. EXVII. CAUSE EXTERIEURE.	
													ACCIDENTS (AE138-AE146).	
													ACCIDENTS DE VEHICULE A MOTEUR.	AE 138
530	189	85	-	235	7	42	56	58	72	-	9	-	DE LA CIRCULATION (E810- E819)	A
228	70	21	2	233	6	35	71	59	61	1	2	-		
758	259	106	2	468	13	77	127	117	133	1	11	-		
18	2	-	-	2	-	1	1	-	-	-	-	-	HORS DE LA VOIE PUBLIQUE (E820-E823)	B
-	2	-	-	1	-	-	-	-	1	-	-	-		
18	4	-	-	3	-	1	1	-	1	-	-	-		
548	191	85	-	237	7	43	57	58	72	-	9	-	TOTAL (AE138). ....	
228	72	21	2	234	6	35	71	59	62	1	2	-		
776	263	106	2	471	13	78	128	117	134	1	11	-		
													AUTRES ACCIDENTS DE TRANSPORT AE 139	
36	7	2	-	8	-	1	4	2	1	-	-	-	SUBMERSION D'UN OCCUPANT D'UNE PETITE EMBARCATION (E830.0,E832.0)	A
3	-	-	-	3	-	2	1	-	-	-	-	-		
39	7	2	-	11	-	3	5	2	1	-	-	-		
6	1	-	-	2	-	-	2	-	-	-	-	-	SUBMERSION DE TOUTE AUTRE EMBARCATION (E830.1- E830.9,E832.1-E832.9)	B
2	-	-	-	1	-	-	1	-	-	-	-	-		
8	1	-	-	3	-	-	3	-	-	-	-	-		
53	2	2	-	9	-	2	4	2	1	-	2	-	AUTRE .....	C
7	1	-	-	3	-	2	-	-	1	-	-	-		
60	3	2	-	12	-	4	4	2	2	-	2	-		
95	10	4	-	19	-	3	10	4	2	-	2	-	TOTAL (AE139). ....	
12	1	-	-	7	-	4	2	-	1	-	-	-		
107	11	4	-	26	-	7	12	4	3	-	2	-		
106	20	4	-	46	1	10	27	6	2	-	6	-	EMPOISONNEMENTS ACCIDENTELS	AE 140
74	9	-	-	54	-	11	33	7	3	-	2	-		
180	29	4	-	100	1	21	60	13	5	-	8	-		
128	79	150	-	257	1	5	31	32	188	-	7	-	CHUTES ACCIDENTELLES .....	AE 141
39	39	90	-	571	-	3	18	55	495	-	-	-		
167	118	240	-	828	1	8	49	87	683	-	7	-		
60	20	13	-	67	-	6	21	16	24	-	4	-	ACCIDENTS CAUSES PAR .....	AE 142
36	10	2	-	60	-	3	22	17	18	-	-	-	L'INCENDIE OU LE FEU	
96	30	15	-	127	-	9	43	33	42	-	4	-		
63	9	4	-	26	-	4	11	6	5	-	7	-	NOYADE ACCIDENTELLE .....	AE 143
7	1	1	-	7	-	-	4	1	2	-	-	-		
70	10	5	-	33	-	4	15	7	7	-	7	-		
15	4	-	-	1	-	1	-	-	-	-	-	-	ACCIDENTS CAUSES PAR .....	AE 144
-	-	-	-	-	-	-	-	-	-	-	-	-	PROJECTILES D'ARMES A FEU	
15	4	-	-	1	-	1	-	-	-	-	-	-		
155	25	10	-	16	-	5	9	1	1	-	2	-	ACCIDENTS SURVENANT .....	AE 145
4	1	-	-	8	-	1	3	-	4	-	-	-	PRINCIPALEMENT DANS L'INDUSTRIE	
159	26	10	-	24	-	6	12	1	5	-	2	-		

TABLE 23. DEATHS BY CAUSE, MARITAL STATUS, AGE AND SEX, CANADA, 1972

LIST A NO.	CAUSE OF DEATH INTERMEDIATE LIST A (EIGHTH REVISION)	TOTAL	UNDER 15 MOINS DE 15		SINGLE CELIBATAIRE					N.S.	MARRIED MARIE		
			TOTAL	15-24	25-44	45-64	65-74	75+	TOTAL		15-24	25-44	
AE 146	ALL OTHER ACCIDENTS	M 598	197	159	54	45	37	11	12	-	179	6	65
		F 294	113	49	17	13	15	4	-	-	63	3	24
		T 892	310	208	71	58	52	15	12	-	242	9	89
	TOTAL (AE138-AE146)	M 9,197	1,240	3,499	2,340	643	317	100	99	-	3,689	296	1,487
		F 3,628	629	809	496	106	63	37	107	-	1,176	106	385
		T 12,825	1,869	4,308	2,836	749	380	137	206	-	4,865	402	1,872
AE 147	SUICIDE	M 1,900	17	761	382	241	101	28	9	-	936	44	384
		F 757	6	163	74	59	22	4	4	-	454	26	231
		T 2,657	23	924	456	300	123	32	13	-	1,390	70	615
AE 148	HOMICIDE; LEGAL INTERVENTION	M 329	22	142	63	54	19	4	2	-	131	12	67
		F 184	22	55	40	11	3	-	1	-	82	17	40
		T 513	44	197	103	65	22	4	3	-	213	29	107
AE 149	INJURY UNDETERMINED IF ACCIDENTALLY OR PURPOSELY INFLICTED	M 198	3	81	42	21	15	3	-	-	94	4	41
		F 153	7	41	16	17	6	2	-	-	74	4	38
		T 351	10	122	58	38	21	5	-	-	168	8	79
AE 150	WAR INJURIES	M 5	-	1	-	-	-	1	-	-	3	-	-
		F -	-	-	-	-	-	-	-	-	-	-	-
		T 5	-	1	-	-	-	1	-	-	3	-	-
	TOTAL (AE138-AE150)	M 11,629	1,282	4,484	2,827	959	452	136	110	-	4,853	356	1,979
		F 4,722	664	1,068	626	193	94	43	112	-	1,786	153	694
		T 16,351	1,946	5,552	3,453	1,152	546	179	222	-	6,639	509	2,673
NXVII. NATURE OF INJURY.													
AN 138	FRACTURE OF SKULL	M 2,391	264	1,064	779	172	82	16	15	-	923	76	417
		F 703	152	210	156	33	8	5	8	-	239	30	78
		T 3,094	416	1,274	935	205	90	21	23	-	1,162	106	495
AN 139	FRACTURE OF SPINE AND TRUNK	M 575	57	215	135	34	22	14	10	-	247	13	78
		F 273	30	67	45	5	4	4	9	-	90	3	37
		T 848	87	282	180	39	26	18	19	-	337	16	115
AN 140	FRACTURE OF LIMBS	M 447	7	81	28	8	4	3	38	-	186	3	16
		F 674	3	93	8	1	4	11	69	-	132	3	8
		T 1,121	10	174	36	9	8	14	107	-	318	6	24
AN 141	DISLOCATION WITHOUT FRACTURE	M 19	3	6	4	1	-	1	-	-	8	-	4
		F 4	1	-	-	-	-	-	-	-	2	1	1
		T 23	4	6	4	1	-	1	-	-	10	1	5
AN 142	SPRAINS AND STRAINS	M 1	-	-	-	-	-	-	-	-	-	-	-
		F -	-	-	-	-	-	-	-	-	-	-	-
		T 1	-	-	-	-	-	-	-	-	-	-	-
AN 143	INTRACRANIAL INJURY EXCLUDING SKULL FRACTURE	M 1,516	144	602	383	123	60	21	15	-	647	53	255
		F 478	77	135	98	11	11	6	9	-	165	15	69
		T 1,994	221	737	481	134	71	27	24	-	812	68	324
AN 144	INTERNAL INJURY	M 2,572	163	1,060	732	226	75	22	5	-	1,200	113	518
		F 712	76	188	139	35	9	1	4	-	335	43	135
		T 3,284	239	1,248	871	261	84	23	9	-	1,535	156	653
AN 145	OPEN WOUNDS	M 172	10	71	38	18	14	1	-	-	79	7	44
		F 52	5	14	9	3	1	-	1	-	23	6	9
		T 224	15	85	47	21	15	1	1	-	102	13	53
AN 146	SUPERFICIAL INJURY, CONTUSION, AND CRUSHING WITH INTACT SKIN SURFACE	M 12	-	7	5	-	2	-	-	-	4	1	2
		F 14	3	1	-	-	-	-	1	-	4	2	-
		T 26	3	8	5	-	2	-	1	-	8	3	2
AN 147	FOREIGN BODY ENTERING THROUGH ORIFICE	M 250	102	59	13	18	17	5	6	-	61	1	16
		F 140	61	21	3	6	9	3	-	-	29	2	9
		T 390	163	80	16	24	26	8	6	-	90	3	25
AN 148	BURN	M 430	100	131	67	29	18	13	4	-	147	12	53
		F 214	62	36	17	8	3	3	5	-	72	9	26
		T 644	162	167	84	37	21	16	9	-	219	21	79
AN 149	EFFECTS OF CHEMICAL SUBSTANCES	M 1,253	81	450	194	165	72	13	6	-	584	27	227
		F 932	56	185	86	65	27	3	4	-	507	30	235
		T 2,185	137	635	280	230	99	16	10	-	1,091	57	462
AN 150	OTHER	M 1,991	351	738	449	165	86	27	11	-	767	50	349
		F 526	138	118	65	26	18	7	2	-	188	9	87
		T 2,517	489	856	514	191	104	34	13	-	955	59	436
	TOTAL (AN138-AN150)	M 11,629	1,282	4,484	2,827	959	452	136	110	-	4,853	356	1,979
		F 4,722	664	1,068	626	193	94	43	112	-	1,786	153	694
		T 16,351	1,946	5,552	3,453	1,152	546	179	222	-	6,639	509	2,673
	ALL CAUSES	M 94,472	5,360	14,818	3,342	1,711	3,411	2,923	3,430	1	56,043	418	4,180
		F 67,941	3,765	7,666	906	564	1,334	1,377	3,485	-	23,345	253	2,439
		T 162,413	9,125	22,484	4,248	2,275	4,745	4,300	6,915	1	79,388	671	6,619

TABLEAU 23. DECES SELON LA CAUSE L'ETAT CONJUGAL, L'AGE ET LE SEXE, CANADA, 1972

MARRIED MARIE					WIDOWED AND DIVORCED EN VEUVAGE ET DIVORCE					NOT STATED NON DONNES		CAUSES DE DECES LISTE INTERMEDIAIRE A (HUITIEME REVISION)	NO. DE LA LISTE A
45-64	65-74	75+	N.S.	TOTAL	15-24	25-44	45-64	65-74	75+	N.S.			
77	17	14	-	60	-	4	19	10	27	-	3	TOUTES AUTRES CAUSES .....	AE 146
23	5	8	-	69	-	3	21	14	31	-	-	ACCIDENTELLES	
100	22	22	-	129	-	7	40	24	58	-	3		
1,247	375	284	-	729	9	81	185	133	321	-	40	TOTAL (AE138-AE146). ....	
423	138	122	2	1,010	6	60	174	153	616	1	4		
1,670	513	406	2	1,739	15	141	359	286	937	1	44		
405	72	31	-	172	4	38	78	27	24	1	14	SUICIDE .....	AE 147
172	21	4	-	133	2	28	56	29	18	-	1		
577	93	35	-	305	6	66	134	56	42	1	15		
44	7	1	-	31	-	12	9	4	6	-	3	HOMICIDE; INTERVENTION DE LA	AE 148
23	1	1	-	25	2	8	12	1	2	-	-	FORCE PUBLIQUE	
67	8	2	-	56	2	20	21	5	8	-	3		
41	7	1	-	16	1	2	9	2	2	-	4	LESIONS CAUSEES D'UNE .....	AE 149
29	3	-	-	30	-	6	13	9	2	-	1	MANIERE INDETERMINEE	
70	10	1	-	46	1	8	22	11	4	-	5	QUANT A L'INTENTION	
-	-	3	-	1	-	-	-	-	1	-	-	BLESSURES DE GUERRE .....	AE 150
-	-	-	-	-	-	-	-	-	-	-	-		
-	-	3	-	1	-	-	-	-	1	-	-		
1,737	461	320	-	949	14	133	281	166	354	1	61	TOTAL (AE138-AE150).	
647	163	127	2	1,198	10	102	255	192	638	1	6		
2,384	624	447	2	2,147	24	235	536	358	992	2	67		
NXVII. NATURE.													
308	76	46	-	130	3	22	46	28	31	-	10	FRACTURES DU CRANE .....	AN 138
86	32	13	-	102	2	13	29	23	35	-	-		
394	108	59	-	232	5	35	75	51	66	-	10		
99	31	26	-	55	-	5	8	12	30	-	1	FRACTURES DE LA COLONNE ....	AN 139
33	12	5	-	85	1	5	14	11	54	-	1	VERTEBRALE ET DU TRONC	
132	43	31	-	140	1	10	22	23	84	-	2		
26	30	111	-	171	-	2	10	9	150	-	2	FRACTURES DES MEMBRES .....	AN 140
15	23	83	-	446	-	1	6	36	403	-	-		
41	53	194	-	617	-	3	16	45	553	-	2		
4	-	-	-	2	-	-	-	1	1	-	-	LUXATIONS SANS FRACTURE ....	AN 141
-	-	-	-	1	-	-	-	-	1	-	-		
4	-	-	-	3	-	-	-	1	2	-	-		
-	-	-	-	1	-	-	-	-	1	-	-	ENTORSES ET FOULURES .....	AN 142
-	-	-	-	1	-	-	-	-	1	-	-		
240	65	34	-	118	3	24	34	30	27	-	5	TRAUMATISMES INTERCRANIENS	AN 143
56	15	9	1	101	-	17	22	13	49	-	-	SAUF FRACTURES DU CRANE	
296	80	43	1	219	3	41	56	43	76	-	5		
406	121	42	-	143	6	29	45	24	39	-	6	TRAUMATISMES INTERNES .....	AN 144
121	31	4	1	113	4	12	40	35	21	1	-		
527	152	46	1	256	10	41	85	59	60	1	6		
21	6	1	-	10	-	1	3	4	2	-	2	DECHIRURES ET PLAIES .....	AN 145
7	1	-	-	10	1	2	3	2	2	-	-		
28	7	1	-	20	1	3	6	6	4	-	2		
-	1	-	-	1	-	-	-	-	1	-	-	TRAUMATISMES SUPERFICIELS,	AN 146
1	1	-	-	6	-	-	1	-	5	-	-	CONTUSIONS, ET ECRASEMENTS	
1	2	-	-	7	-	-	1	-	6	-	-	SANS PLAIES	
33	6	5	-	28	-	2	10	3	13	-	-	CORPS ETRANGER PENETRANT ...	AN 147
12	3	3	-	29	-	2	6	10	11	-	-	PAR UN ORIFICE NATUREL	
45	9	8	-	57	-	4	16	13	24	-	-		
58	11	13	-	49	-	4	14	13	18	-	3	BRULURES .....	AN 148
26	10	1	-	44	-	3	15	10	16	-	-		
84	21	14	-	93	-	7	29	23	34	-	3		
264	48	18	-	127	2	29	68	16	12	-	11	EFFETS DES SUBSTANCES .....	AN 149
216	24	2	-	181	2	40	85	35	19	-	3	CHIMIQUES	
480	72	20	-	308	4	69	153	51	31	-	14		
278	66	24	-	114	-	15	43	26	29	1	21	AUTRE .....	AN 150
74	11	7	-	80	-	7	34	17	22	-	2		
352	77	31	-	194	-	22	77	43	51	1	23		
1,737	461	320	-	949	14	133	281	166	354	1	61	TOTAL (AN138-AN150).	
647	163	127	2	1,198	10	102	255	192	638	1	6		
2,384	624	447	2	2,147	24	235	536	358	992	2	67		
18,957	15,873	16,612	3	17,918	15	265	1,994	3,297	12,344	3	333	TOUTES LES CAUSES.	
8,888	6,076	5,686	3	33,119	12	245	2,636	5,928	24,295	3	46		
27,845	21,949	22,298	6	51,037	27	510	4,630	9,225	36,639	6	379		

TABLE 24. Standardized Death Rates, 1970,<sup>1</sup> for Selected Countries by Sex (Per 100,000 Population)  
 TABLEAU 24. Taux comparatifs de mortalité, 1970<sup>1</sup>, dans quelques pays, selon le sexe (pour 100,000 habitants)

Country - Pays	A45 - A60 Malignant neoplasms — Tumeurs malignes	Rank — Rang	A83 Ischaemic heart disease — Maladies ischémiques du coeur	Rank — Rang	A85 Cerebro-vascular disease — Maladies cérébro-vasculaires	Rank — Rang	AE138 - AE146 Accidents	Rank — Rang	AE147 Suicide	Rank — Rang
<b>Male - Masculin</b>										
Australia - Australie .....	161.1	6	330.9	16	108.7	11	73.1	11	16.5	10
Austria - Autriche .....	201.0	14	178.4	7	124.3	14	94.4	16	31.2	15
Canada .....	161.1	7	285.2	13	70.3	4	74.0	12	16.1	8
Czechoslovakia - Tchécoslova- quie .....	206.2	15	244.4	10	127.3	15	74.0	13	33.5	16
England and Wales - Angleterre et Galles .....	194.8	13	252.2	12	98.6	8	37.4	1	8.1	4
France .....	182.6	10	72.0	3	99.6	9	82.2	15	19.5	12
Germany (Federal Republic of) - République fédérale d'Allemagne	183.7	11	160.9	6	117.2	12	75.2	14	24.5	13
Israel - Israël .....	131.0	2	248.7	11	95.6	6	70.1	9	7.0	2
Italy - Italie .....	171.0	8	123.8	5	102.6	10	61.1	6	7.0	3
Japan - Japon .....	146.1	4	51.6	2	226.8	16	65.1	7	16.4	9
Mexico - Mexique .....	58.5	1	47.6	1	44.0	2	38.3	2	2.5	1
Netherlands - Pays-Bas .....	189.3	12	196.5	8	72.9	5	55.8	5	9.1	6
New Zealand - Nouvelle-Zélande	174.7	9	301.5	14	96.0	7	71.5	10	12.8	7
Poland - Pologne .....	153.6	5	79.4	4	36.3	1	67.5	8	18.1	11
Scotland - Écosse .....	213.0	16	313.1	15	124.2	13	52.3	4	8.4	5
Sweden - Suède .....	136.6	3	240.0	9	59.8	3	42.3	3	25.7	14
<b>Female - Féminin</b>										
Australia - Australie .....	106.5	6	164.8	15	111.3	12	30.7	11	7.1	11
Austria - Autriche .....	134.7	15	101.6	8	104.4	11	35.0	15	10.5	12
Canada .....	114.6	8	150.0	13	64.8	4	30.0	9	6.3	9
Czechoslovakia - Tchécoslova- quie .....	121.9	10	144.6	12	112.4	13	29.6	8	10.8	13
England and Wales - Angleterre et Galles .....	123.6	11	114.2	9	93.8	8	19.9	2	5.0	5
France .....	101.5	3	32.5	2	74.6	6	37.5	16	6.5	10
Germany (Federal Republic of) - République fédérale d'Allemagne	130.5	14	71.7	5	101.1	9	34.3	14	11.5	15
Israel - Israël .....	126.3	13	175.9	16	113.9	14	32.6	12	4.3	4
Italy - Italie .....	105.6	5	73.1	6	84.5	7	20.6	3	2.9	2
Japan - Japon .....	95.0	2	31.3	1	159.1	16	21.3	5	12.0	16
Mexico - Mexique .....	76.2	1	34.2	4	47.8	2	14.9	1	0.5	1
Netherlands - Pays-Bas .....	124.9	12	89.8	7	71.5	5	30.4	10	5.4	7
New Zealand - Nouvelle-Zélande	121.7	9	141.4	11	103.2	10	33.9	13	6.1	8
Poland - Pologne .....	103.6	4	32.7	3	34.4	1	22.0	6	3.6	3
Scotland - Écosse .....	134.9	16	156.0	14	124.2	15	24.9	7	5.1	6
Sweden - Suède .....	113.4	7	139.2	10	58.3	3	21.0	4	11.1	14

<sup>1</sup>Based on the Canadian 1956 population. — Fondés sur la population canadienne en 1956.



TABLE 25. Infant Deaths and Rates, by Sex, Canada and Provinces, 1921 - 1972  
 TABLEAU 25. Mortalité infantile et taux, selon le sexe, Canada et provinces, 1921 - 1972

Year - Année	Canada	Nfld. T.-N.	P.E.I. Î. P.-É.	N.S. N.-É.	N.B.	Qué.	Ont.	Man.	Sask.	Alta. Alb.	B.C. C.-B.	Yukon	N.W.T. T. N.-O.
<b>Both sexes - Deux sexes</b>													
1921	27,051	771	180	1,311	1,299	11,387	6,763	1,533	1,814	1,391	602	..	..
1922	26,399	846	153	1,239	1,194	11,297	5,921	1,669	1,913	1,475	692	..	..
1923	25,571	738	176	1,139	1,135	11,011	5,950	1,411	1,925	1,418	668	..	..
1924	23,602	888	133	1,118	1,098	10,334	5,418	1,173	1,634	1,227	574	3	2
1925	23,128	807	116	887	1,096	10,141	5,530	1,184	1,662	1,125	569	2	9
1926	24,377	677	123	882	1,095	11,666	5,302	1,122	1,681	1,233	588	4	4
1927	22,784	774	113	1,028	1,006	10,739	4,812	1,021	1,575	1,110	606	..	..
1928	21,979	749	92	865	960	10,332	4,880	972	1,370	1,200	524	2	33
1929	22,501	794	150	960	1,090	9,810	5,203	1,005	1,571	1,310	575	7	26
1930	22,677	903	132	937	1,048	10,045	5,260	1,035	1,601	1,122	562	5	27
1931	21,269	890	128	914	944	9,443	4,833	924	1,463	1,197	514	3	16
1932	18,098	813	132	849	774	7,744	4,133	836	1,321	997	477	6	16
1933	17,022	710	118	791	821	7,270	3,804	844	1,231	966	439	4	24
1934	16,603	706	130	807	878	7,388	3,523	734	1,093	891	426	2	25
1935	16,549	790	145	838	866	6,939	3,515	837	1,194	936	460	6	23
1936	15,442	826	137	781	806	6,220	3,416	779	1,030	940	465	3	39
1937	17,628	902	152	812	1,072	7,580	3,382	826	1,245	994	630	12	21
1938	15,233	681	114	754	859	6,486	3,245	750	941	812	556	5	30
1939	14,607	637	168	761	893	6,210	2,979	752	930	763	483	5	26
1940	14,542	722	137	802	934	5,856	2,959	756	979	834	526	10	27
1941	16,117	809	163	908	936	6,770	3,294	788	946	879	552	6	66
1942	15,585	853	106	884	978	6,657	3,139	807	788	696	596	22	59
1943	16,117	827	98	898	886	6,642	3,390	909	873	810	711	11	62
1944	16,541	937	102	838	1,035	6,918	3,346	786	858	889	767	6	59
1945	15,779	833	102	823	966	6,464	3,209	781	824	862	792	8	115
1946	16,407	887	97	822	1,066	6,110	3,653	885	1,004	945	852	7	79
1947	17,229	790	135	840	1,041	6,583	3,914	931	1,018	915	959	8	95
1948	15,965	685	97	695	1,047	6,211	3,684	765	867	930	868	28	88
1949	15,935	651	135	750	993	6,031	3,974	794	834	823	858	19	73
1950	15,441	758	105	693	927	6,091	3,751	673	690	831	805	18	99
1951	14,673	637	90	594	835	5,821	3,545	658	676	889	839	19	70
1952	15,408	572	83	615	729	6,332	3,789	647	787	879	870	19	86
1953	14,859	596	77	585	734	5,749	3,696	741	797	930	859	19	76
1954	13,934	561	95	568	664	5,361	3,517	635	708	882	850	25	68
1955	13,884	624	96	566	622	5,046	3,622	696	745	888	862	27	90
1956	14,399	630	105	554	656	5,544	3,610	676	680	860	944	23	117
1957	14,517	604	75	526	589	5,412	3,776	711	609	963	1,096	27	129
1958	14,178	572	84	557	568	5,152	3,801	656	616	932	1,077	20	143
1959	13,595	576	85	591	536	4,735	3,773	615	626	922	994	14	128
1960	13,077	545	88	565	488	4,159	3,745	698	637	1,022	946	26	158
1961	12,940	588	93	538	434	4,319	3,626	588	618	1,044	945	23	124
1962	12,941	597	87	614	498	4,294	3,621	600	605	984	878	27	136
1963	12,270	592	63	513	435	4,012	3,532	561	638	908	879	16	121
1964	11,169	456	72	464	400	3,587	3,255	555	589	865	818	20	88
1965	9,862	459	74	394	326	3,160	2,907	460	503	785	697	21	76
1966	8,960	395	57	384	306	2,776	2,669	383	461	640	779	20	90
1967	8,151	367	48	326	310	2,347	2,515	371	465	615	703	9	75
1968	7,583	309	56	296	235	2,097	2,396	363	468	607	661	11	84
1969	7,149	278	45	267	221	1,942	2,299	388	395	587	641	18	68
1970	7,001	273	43	245	227	1,888	2,271	344	368	612	623	16	91
1971	6,356	293	46	265	204	1,640	1,990	316	325	548	653	13	63
1972	5,938	267	39	228	204	1,500	1,908	329	300	511	580	12	60

TABLE 25. Infant Deaths and Rates, by Sex, Canada and Provinces, 1921-1972 - Continued  
 TABLEAU 25. Mortalité infantile et taux, selon le sexe, Canada et provinces, 1921-1972 - suite

Year - Année	Canada	Nfld. T.-N.	P.E.I. Î. P.-É.	N.S. N.-É.	N.B.	Qué.	Ont.	Man.	Sask.	Alta. Alb.	B.C. C.-B.	Yukon	N.W.T. T. N.-O.
Rate per 1,000 live births - Taux pour 1,000 naissances vivantes													
1921	102.1	107.8	83.5	100.7	113.3	128.3	91.2	83.0	80.6	84.0	56.5	..	..
1922	101.6	116.6	70.8	97.6	103.3	127.8	82.9	94.4	85.6	91.3	68.1	..	..
1923	103.4	106.5	89.0	97.5	106.0	131.7	84.9	85.7	91.9	94.2	66.8	..	..
1924	93.9	132.5	71.6	94.1	102.5	118.9	75.8	75.9	75.9	84.1	56.7	96.8	21.1
1925	92.7	117.0	69.3	77.8	100.1	115.9	78.9	79.6	80.8	75.4	55.0	90.9	157.9
1926	101.6	94.5	70.2	80.3	105.9	142.0	78.4	76.5	81.1	85.3	58.4	148.1	53.3
1927	94.5	113.7	66.6	92.3	96.0	129.3	71.1	72.2	74.9	74.5	60.1	..	..
1928	90.2	113.4	50.9	79.1	95.6	123.6	71.2	67.0	64.4	76.5	50.5	66.7	148.6
1929	92.9	119.5	89.8	89.8	106.5	120.5	76.0	70.6	73.3	77.4	55.4	200.0	195.5
1930	90.6	137.6	75.5	82.6	99.5	120.1	73.8	71.8	72.6	63.6	51.7	111.1	116.4
1931	86.0	135.9	68.1	78.7	87.4	112.9	69.8	64.3	68.6	69.4	49.4	75.0	113.5
1932	74.6	119.7	65.1	73.0	71.6	94.2	61.8	59.2	63.5	58.7	46.7	136.4	82.1
1933	74.1	106.2	60.6	70.9	81.8	94.5	59.8	63.4	61.1	59.9	45.8	69.0	134.1
1934	72.7	104.7	66.9	70.7	86.4	96.7	56.6	55.1	55.3	54.9	43.4	45.5	123.2
1935	72.5	118.7	72.1	72.1	83.4	92.2	55.7	62.8	61.0	57.8	45.9	103.4	99.6
1936	67.7	112.5	69.3	66.1	76.7	82.6	54.7	60.6	53.9	59.5	44.0	78.9	170.3
1937	77.4	122.9	72.6	70.2	101.3	100.2	54.9	64.1	66.8	62.5	55.9	144.6	99.5
1938	64.2	92.7	57.8	61.6	75.0	83.0	49.5	55.6	51.6	51.1	44.6	65.8	132.7
1939	61.4	77.4	78.9	64.4	79.1	78.0	46.5	55.4	51.5	46.3	39.0	79.4	111.1
1940	57.6	91.0	65.3	62.4	79.8	69.8	43.2	51.2	50.7	48.0	38.0	119.0	112.5
1941	61.1	97.6	79.6	65.3	76.3	75.9	45.6	53.2	51.2	50.8	36.7	83.3	208.9
1942	55.4	97.0	49.6	57.8	77.2	70.1	40.1	51.5	43.3	38.0	35.5	229.2	159.9
1943	55.0	93.3	45.1	58.3	67.7	67.3	41.8	55.4	47.2	42.0	37.8	111.1	153.8
1944	56.3	100.8	44.6	53.7	76.9	67.6	42.8	49.1	47.3	45.9	40.4	44.1	186.7
1945	52.5	74.2	45.2	53.0	70.5	62.0	40.6	48.1	43.5	43.2	42.0	65.0	225.0
1946	47.8	73.7	34.7	45.9	65.5	54.9	37.5	47.1	46.8	42.6	37.7	47.9	133.2
1947	46.2	62.5	45.1	43.6	58.6	57.0	36.0	45.6	43.6	37.1	36.5	35.7	152.0
1948	44.4	58.9	34.1	39.1	60.6	54.1	35.4	40.5	40.2	38.6	33.4	102.2	136.4
1949	43.4	53.0	47.7	42.3	59.6	51.6	37.3	41.2	38.5	33.0	31.4	61.5	113.4
1950	41.5	57.6	36.4	40.1	56.5	51.1	34.5	34.9	32.0	32.4	29.7	57.0	159.2
1951	38.5	54.3	33.9	34.7	51.9	48.1	30.9	33.0	31.1	32.9	29.9	55.6	107.9
1952	38.2	45.5	30.7	34.3	43.7	50.1	30.6	31.1	34.8	30.2	29.2	48.7	134.0
1953	35.6	46.6	28.1	32.0	44.6	44.7	28.5	34.9	33.6	29.6	27.1	49.6	112.4
1954	31.9	41.1	34.9	30.0	39.9	40.3	25.8	28.5	28.3	26.3	25.8	58.8	107.8
1955	31.3	42.3	34.5	29.8	37.4	37.8	26.0	31.1	30.1	25.8	25.3	51.5	123.0
1956	31.9	43.3	39.5	29.0	39.6	40.8	25.2	30.8	28.3	24.6	26.0	47.8	149.0
1957	30.9	39.4	28.0	27.2	34.6	38.2	25.0	31.8	25.5	27.0	28.3	54.7	143.3
1958	30.2	38.6	32.5	29.5	34.6	36.4	24.9	30.2	25.8	25.3	27.2	42.3	151.3
1959	28.4	38.9	31.3	31.0	32.5	33.3	24.0	27.0	25.7	24.2	24.9	26.1	129.3
1960	27.3	35.9	32.2	29.5	29.9	30.2	23.5	30.0	26.4	26.2	23.6	48.3	144.4
1961	27.2	37.7	32.8	27.8	26.2	31.5	23.0	25.2	25.8	26.8	24.5	41.2	111.0
1962	27.6	39.6	31.0	31.6	30.2	31.8	23.2	26.2	25.9	25.4	23.0	49.4	119.9
1963	26.3	38.3	21.4	27.0	27.6	30.0	22.8	24.7	27.1	23.6	23.5	32.1	104.2
1964	24.7	31.1	26.4	25.3	26.1	27.4	21.3	25.5	26.0	23.9	22.8	38.9	69.5
1965	23.6	31.1	29.4	23.8	23.0	26.2	20.5	23.0	24.5	24.0	20.7	49.1	63.8
1966	23.1	28.0	25.9	25.2	24.1	25.3	20.2	21.3	24.2	20.9	24.0	54.2	77.7
1967	22.0	28.6	23.4	22.8	25.1	23.1	19.7	21.6	25.8	20.0	21.4	23.4	62.0
1968	20.8	24.1	26.6	21.5	20.2	21.7	19.0	20.8	25.7	20.1	19.6	29.7	64.7
1969	19.3	21.4	22.4	19.6	18.9	20.3	17.6	21.8	22.5	19.0	18.1	39.0	55.9
1970	18.8	21.8	22.0	17.3	19.7	20.6	16.9	18.9	22.4	19.1	16.9	35.5	68.1
1971	17.5	22.9	21.9	18.6	16.7	18.4	15.3	17.5	20.2	17.9	18.7	25.7	49.0
1972	17.1	20.7	19.4	16.8	17.3	17.9	15.3	18.9	19.4	17.5	16.8	26.6	48.4

TABLE 25. Infant Deaths and Rates, by Sex, Canada and Provinces, 1921 - 1972 - Continued  
 TABLEAU 25. Mortalité infantile et taux, selon le sexe, Canada et provinces, 1921 - 1972 - suite

Year - Année	Canada	Nfld. - T.-N.	P.E.I. - Î. P.-É.	N.S. - N.-É.	N.B.	Qué.	Ont.	Man.	Sask.	Alta. - Alb.	B.C. - C.-B.	Yukon	N.W.T. - T. N.-O.
Male - Masculin													
1921 .....	8,558	..	95	738	740	..	3,918	868	1,048	808	343	..	..
1922 .....	8,175	..	96	724	672	..	3,414	937	1,079	838	415	..	..
1923 .....	7,914	..	94	662	682	..	3,415	791	1,072	824	374	..	..
1924 .....	6,960	..	68	642	612	..	3,055	635	946	677	325	..	..
1925 .....	6,912	..	74	499	632	..	3,100	672	972	645	318	..	..
1926 .....	13,537	..	65	523	625	6,676	3,032	636	949	695	336	..	..
1927 .....	12,998	450	70	579	542	6,149	2,733	601	913	616	345	..	..
1928 .....	12,460	408	50	480	556	5,899	2,735	533	779	709	285	2	24
1929 .....	12,787	436	92	543	614	5,606	2,940	576	908	734	323	4	11
1930 .....	12,808	506	76	538	565	5,687	2,962	567	913	650	326	2	16
1931 .....	12,154	477	78	510	565	5,417	2,744	535	851	675	292	2	8
1932 .....	10,325	449	69	494	438	4,432	2,353	475	749	593	264	1	8
1933 .....	9,744	390	68	454	467	4,151	2,177	504	696	573	250	2	12
1934 .....	9,521	382	69	455	506	4,278	1,989	425	635	507	260	1	14
1935 .....	9,506	420	85	486	474	4,029	1,997	478	703	560	257	4	13
1936 .....	8,739	438	79	446	453	3,575	1,915	436	592	530	255	1	19
1937 .....	10,046	519	92	466	601	4,334	1,902	443	749	559	362	6	13
1938 .....	8,703	377	75	414	476	3,761	1,850	418	541	451	325	-	15
1939 .....	8,424	366	102	396	520	3,580	1,748	441	536	430	286	3	16
1940 .....	8,240	377	75	450	511	3,379	1,685	402	557	468	317	4	15
1941 .....	9,291	464	102	545	515	3,916	1,910	447	531	506	316	5	34
1942 .....	8,907	470	52	485	564	3,854	1,790	441	455	402	349	9	36
1943 .....	9,159	447	56	507	490	3,827	1,935	492	499	468	394	8	36
1944 .....	9,431	526	58	480	593	3,936	1,933	425	484	517	445	4	30
1945 .....	8,952	463	54	479	527	3,659	1,813	445	489	511	450	6	56
1946 .....	9,374	497	64	460	581	3,517	2,109	474	581	542	496	5	48
1947 .....	9,946	448	77	476	622	3,839	2,220	529	592	510	565	3	65
1948 .....	9,107	396	50	405	557	3,574	2,106	433	503	526	500	16	41
1949 .....	9,130	363	79	434	603	3,474	2,237	451	456	462	516	9	46
1950 .....	8,845	408	54	396	533	3,456	2,211	394	391	470	460	11	61
1951 .....	8,375	361	60	344	472	3,335	2,010	369	353	531	487	10	43
1952 .....	8,843	318	48	365	433	3,664	2,169	364	431	515	480	9	47
1953 .....	8,542	348	43	350	408	3,347	2,099	424	448	520	508	11	36
1954 .....	8,024	335	55	340	376	3,032	2,019	385	432	510	485	14	41
1955 .....	7,967	357	50	340	368	2,896	2,061	390	426	508	509	17	45
1956 .....	8,108	335	60	325	358	3,130	2,048	365	391	508	509	11	68
1957 .....	8,313	363	41	298	333	3,094	2,177	416	358	531	619	17	66
1958 .....	8,152	322	61	321	340	2,981	2,161	371	349	548	600	12	86
1959 .....	7,827	345	43	332	315	2,740	2,110	363	376	554	568	9	72
1960 .....	7,572	312	55	332	280	2,406	2,152	406	381	601	542	16	89
1961 .....	7,447	335	55	309	248	2,464	2,090	341	373	612	534	13	73
1962 .....	7,379	327	50	320	272	2,491	2,054	350	339	565	520	14	77
1963 .....	7,079	377	46	306	244	2,228	2,043	310	385	535	522	8	75
1964 .....	6,466	259	50	263	223	2,060	1,898	304	332	518	497	10	52
1965 .....	5,626	236	43	210	177	1,820	1,680	256	298	455	403	10	38
1966 .....	5,138	237	34	221	163	1,565	1,540	231	278	376	440	9	44
1967 .....	4,602	214	29	187	172	1,303	1,446	211	267	329	398	4	42
1968 .....	4,293	184	42	159	124	1,180	1,362	215	271	342	364	6	44
1969 .....	4,115	151	21	164	126	1,082	1,326	238	233	355	370	12	37
1970 .....	4,056	152	29	146	134	1,074	1,342	196	204	355	365	7	52
1971 .....	3,712	173	29	160	130	948	1,146	184	189	325	381	8	39
1972 .....	3,405	148	22	122	106	854	1,103	177	184	300	343	7	39

TABLE 25. Infant Deaths and Rates, by Sex, Canada and Provinces, 1921-1972 - Continued  
 TABLEAU 25. Mortalité infantile et taux, selon le sexe, Canada et provinces, 1921-1972 - suite

Year - Année	Canada	Nfld. T.-N.	P.E.I. P.-É.	N.S. N.-É.	N.B.	Qué.	Ont.	Man.	Sask.	Alta. Alb.	B.C. C.-B.	Yukon	N.W.T. T. N.-O.
Rate per 1,000 male live births - Taux pour 1,000 naissances vivantes (masculin)													
1921	98.2	..	88.5	110.2	124.5	..	102.3	91.8	90.2	95.1	61.8	..	..
1922	97.3	..	87.0	109.2	112.8	..	93.5	105.0	94.4	102.0	78.4	..	..
1923	98.2	..	95.8	110.8	125.0	..	94.5	94.2	99.6	107.3	72.3	..	..
1924	86.1	..	73.3	103.7	110.8	..	83.5	81.4	84.8	91.2	62.5	..	..
1925	86.7	..	84.4	84.8	111.6	..	85.9	88.0	91.5	84.6	59.7	..	..
1926	113.0	..	73.3	92.8	118.1	157.2	87.3	83.7	89.1	93.8	65.0	..	..
1927	104.7	127.3	78.7	101.5	101.5	143.6	78.6	80.8	84.1	80.2	67.2	..	..
1928	100.0	121.8	52.8	86.8	107.9	137.0	77.5	73.2	70.9	87.6	55.1	..	..
1929	102.9	127.0	107.5	99.0	117.2	133.8	83.6	78.6	82.5	85.0	61.0	..	..
1930	99.9	149.8	83.3	91.2	104.9	132.3	81.4	77.1	80.0	72.7	58.6	..	..
1931	95.7	140.2	78.2	86.0	101.8	125.8	77.1	73.7	77.8	75.5	54.6	..	..
1932	82.9	131.5	64.1	81.7	79.2	104.6	68.9	65.2	70.1	68.1	50.8	..	..
1933	82.7	114.2	69.2	79.7	89.2	105.5	66.7	73.3	67.2	68.9	50.3	..	..
1934	81.5	110.3	69.8	77.4	98.3	109.3	62.4	62.1	62.4	61.5	51.3	..	..
1935	81.4	122.2	83.9	81.3	90.2	104.8	61.7	70.6	69.9	67.4	50.5	..	..
1936	74.5	117.8	75.7	72.8	84.4	92.7	59.6	65.4	60.2	65.6	46.7	..	..
1937	85.7	136.9	83.0	76.8	110.2	111.2	60.1	67.2	78.6	69.6	63.2	..	..
1938	71.5	101.3	72.7	65.9	81.9	93.2	55.1	60.5	57.7	55.5	50.9	..	..
1939	69.0	86.3	90.5	66.9	89.5	87.8	53.1	63.2	58.0	51.1	45.0	..	..
1940	63.6	92.8	71.2	68.8	84.9	78.3	48.2	53.1	55.7	53.0	44.4	..	..
1941	68.3	108.0	94.6	77.0	83.1	85.3	51.3	58.7	56.1	57.0	41.1	..	..
1942	61.1	105.6	48.4	61.5	85.6	78.5	44.3	55.1	48.3	42.7	40.2	..	..
1943	60.7	98.9	50.5	64.3	72.5	75.3	46.5	58.1	51.7	47.6	41.1	..	..
1944	62.0	107.7	50.1	59.6	85.3	74.7	47.8	51.1	51.9	51.8	45.8	..	..
1945	57.5	79.9	46.3	59.2	75.3	68.3	44.4	52.8	49.9	49.5	46.3	..	..
1946	53.0	82.5	44.3	50.4	70.1	61.4	41.9	49.1	52.9	48.0	43.2	..	..
1947	51.8	68.2	50.3	48.7	68.1	64.6	39.8	51.0	49.5	40.2	42.1	..	..
1948	49.2	66.8	34.4	44.5	62.7	60.6	39.4	45.0	45.7	42.7	37.5	..	..
1949	48.2	58.0	54.2	47.1	70.1	57.8	40.8	45.3	40.8	36.1	37.0	..	..
1950	46.2	59.5	37.4	44.5	62.9	56.3	39.5	39.6	35.5	35.8	33.1	68.3	177.3
1951	42.7	60.3	43.7	38.9	57.6	53.7	33.9	35.6	31.8	38.6	33.8	57.8	135.6
1952	42.5	49.4	34.2	39.4	51.4	56.1	33.9	34.2	37.0	34.4	31.1	47.6	115.5
1953	39.8	53.3	31.4	37.4	48.1	50.6	31.6	39.3	37.0	32.2	30.9	56.7	108.1
1954	35.8	47.7	39.1	35.0	43.7	44.2	28.9	34.0	33.5	29.3	28.7	62.2	124.2
1955	35.0	47.6	34.4	34.9	43.5	42.2	28.7	34.0	33.8	28.7	29.3	63.7	123.0
1956	35.0	45.3	45.7	32.6	41.7	44.7	27.8	32.5	31.5	28.2	27.6	41.8	165.9
1957	34.5	46.8	29.6	30.0	37.4	42.3	28.1	36.3	28.9	28.9	31.5	66.4	151.0
1958	33.7	41.8	46.0	32.8	39.9	41.2	27.5	33.4	28.5	28.8	29.7	48.2	168.6
1959	31.8	45.4	31.0	34.3	36.7	37.5	26.1	30.9	30.2	28.3	27.7	34.4	139.8
1960	30.8	39.9	40.1	34.2	33.1	34.0	26.3	33.7	30.9	30.0	26.3	57.1	157.0
1961	30.5	41.7	37.4	31.0	29.1	34.7	25.9	28.6	30.3	30.8	27.1	45.8	128.1
1962	30.6	42.2	33.2	32.0	31.9	35.9	25.7	29.9	28.5	28.6	26.8	47.1	131.8
1963	29.6	47.3	30.6	31.4	29.9	32.6	25.6	26.8	31.9	27.1	27.3	32.9	124.4
1964	27.8	35.1	35.2	28.1	28.4	30.6	24.1	27.2	28.6	28.0	27.0	37.2	79.3
1965	26.2	31.2	33.2	25.0	24.4	29.3	23.1	24.9	28.4	26.9	23.6	44.2	60.1
1966	25.8	32.8	29.9	28.1	24.9	27.7	22.8	25.1	28.3	24.2	26.5	48.6	73.8
1967	24.2	33.0	27.3	25.5	27.3	25.2	22.1	24.0	28.9	21.0	23.6	20.1	67.3
1968	22.9	28.2	38.8	22.3	21.0	23.6	21.0	23.8	28.9	21.9	21.1	33.3	67.3
1969	21.7	22.5	20.9	23.5	20.6	21.9	19.8	26.3	25.9	22.6	20.4	48.6	58.4
1970	21.2	23.6	29.0	20.1	22.7	22.7	19.4	20.9	24.2	21.6	19.2	29.3	70.8
1971	19.9	26.3	26.1	21.8	20.7	20.6	17.1	20.0	23.2	20.5	21.2	29.0	58.8
1972	19.1	22.4	20.8	17.8	17.2	19.8	17.1	19.8	23.3	19.9	19.4	29.8	60.8

TABLE 25. Infant Deaths and Rates, by Sex, Canada and Provinces, 1921-1972 - Continued  
 TABLEAU 25. Mortalité infantile et taux, selon le sexe, Canada et provinces, 1921-1972 - suite

Year - Année	Canada	Nfld. T.-N.	P.E.I. Î. P.-É.	N.S. N.-É.	N.B.	Qué.	Ont.	Man.	Sask.	Alta. Alb.	B.C. C.-B.	Yukon	N.W.T. T. N.-O.
Female - Féminin													
1921 .....	6,335	..	85	573	559	..	2,845	665	766	583	259	..	..
1922 .....	6,081	..	57	515	522	..	2,507	732	834	637	277	..	..
1923 .....	5,908	..	82	477	453	..	2,535	620	853	594	294	..	..
1924 .....	5,415	..	65	476	486	..	2,363	538	688	550	249	..	..
1925 .....	5,257	..	42	388	464	..	2,430	512	690	480	251	..	..
1926 .....	10,155	..	58	359	470	4,990	2,270	486	732	538	252	..	..
1927 .....	9,786	324	43	449	464	4,590	2,079	420	662	494	261	..	..
1928 .....	9,519	341	42	385	404	4,433	2,145	439	591	491	239	-	9
1929 .....	9,714	358	58	417	476	4,204	2,263	429	663	576	252	3	15
1930 .....	9,869	397	56	399	483	4,358	2,298	468	688	472	236	3	11
1931 .....	9,115	413	50	404	379	4,026	2,089	389	612	522	222	1	8
1932 .....	7,773	364	63	355	336	3,312	1,780	361	572	404	213	5	8
1933 .....	7,278	320	50	337	354	3,119	1,627	340	535	393	189	2	12
1934 .....	7,082	324	61	352	372	3,110	1,534	309	458	384	166	1	11
1935 .....	7,043	370	60	352	392	2,910	1,518	359	491	376	203	2	10
1936 .....	6,703	388	58	335	353	2,645	1,501	343	438	410	210	2	20
1937 .....	7,582	383	60	346	471	3,246	1,480	383	496	435	268	6	8
1938 .....	6,530	304	39	340	383	2,725	1,395	332	400	361	231	5	15
1939 .....	6,183	271	66	365	373	2,630	1,231	311	394	333	197	2	10
1940 .....	6,302	345	62	352	423	2,477	1,274	354	422	366	209	6	12
1941 .....	6,826	345	61	363	421	2,854	1,384	341	415	373	236	1	32
1942 .....	6,678	383	54	399	414	2,803	1,349	366	333	294	247	13	23
1943 .....	6,958	380	42	391	396	2,815	1,455	417	374	342	317	3	26
1944 .....	7,110	411	44	358	442	2,982	1,413	361	374	372	322	2	29
1945 .....	6,827	370	48	344	439	2,805	1,396	336	335	351	342	2	59
1946 .....	7,033	390	33	362	485	2,593	1,544	411	423	403	356	2	31
1947 .....	7,283	342	58	364	419	2,744	1,694	402	426	405	394	5	30
1948 .....	6,858	289	47	290	490	2,637	1,578	332	364	404	368	12	47
1949 .....	6,805	288	56	316	390	2,557	1,737	343	378	361	342	10	27
1950 .....	6,596	350	51	297	394	2,635	1,540	279	299	361	345	7	38
1951 .....	6,298	276	30	250	363	2,486	1,535	289	323	358	352	9	27
1952 .....	6,565	254	35	250	296	2,668	1,620	283	356	364	390	10	39
1953 .....	6,317	248	34	235	326	2,402	1,597	317	349	410	351	8	40
1954 .....	5,910	226	40	228	288	2,329	1,498	250	276	372	365	11	27
1955 .....	5,917	267	46	226	254	2,150	1,561	306	319	380	353	10	45
1956 .....	6,291	295	45	229	298	2,414	1,562	311	289	352	435	12	49
1957 .....	6,204	241	34	228	256	2,318	1,599	295	251	432	477	10	63
1958 .....	6,026	250	23	236	228	2,171	1,640	285	267	384	477	8	57
1959 .....	5,768	231	42	259	221	1,995	1,663	252	250	368	426	5	56
1960 .....	5,505	233	33	233	208	1,753	1,593	292	256	421	404	10	69
1961 .....	5,493	253	38	229	186	1,855	1,536	247	245	432	411	10	51
1962 .....	5,562	270	37	294	226	1,803	1,567	250	266	419	358	13	59
1963 .....	5,191	215	17	207	191	1,784	1,489	251	253	373	357	8	46
1964 .....	4,703	197	22	201	177	1,527	1,357	251	257	347	321	10	36
1965 .....	4,236	223	31	184	149	1,340	1,227	204	205	330	294	11	38
1966 .....	3,822	158	23	163	143	1,211	1,129	152	183	264	339	11	46
1967 .....	3,549	153	19	139	138	1,044	1,069	160	198	286	305	5	33
1968 .....	3,290	125	14	137	111	917	1,034	148	197	265	297	5	40
1969 .....	3,034	127	24	103	95	860	973	150	162	232	271	6	31
1970 .....	2,945	121	14	99	93	814	929	148	164	257	258	9	39
1971 .....	2,644	120	17	105	74	692	844	132	136	223	272	5	24
1972 .....	2,533	119	17	106	98	646	805	152	116	211	237	5	21

TABLE 25. Infant Deaths and Rates, by Sex, Canada and Provinces, 1921-1972 - Concluded  
 TABLEAU 25. Mortalité infantile et taux, selon le sexe, Canada et provinces, 1921-1972 - fin

Year - Année	Canada	Nfld.	P.E.I.	N.S.	N.B.	Qué.	Ont.	Man.	Sask.	Alta.	B.C.	Yukon	N.W.T.
		T.-N.	Î. P.-É.	N.-É.						Alb.	C.-B.		T. N.-O.
Rate per 1,000 female live births - Taux pour 1,000 naissances vivantes (féminin)													
1921	77.4	..	78.5	90.6	101.2	..	79.4	73.7	70.5	72.3	50.7	..	..
1922	75.9	..	54.0	84.9	93.1	..	71.8	83.6	76.5	80.2	56.8	..	..
1923	77.4	..	82.3	83.6	86.3	..	74.7	76.8	83.8	80.4	60.9	..	..
1924	70.9	..	69.9	84.8	93.6	..	67.7	70.3	66.3	76.7	50.7	..	..
1925	70.0	..	52.6	70.4	87.8	..	71.4	70.8	69.3	65.8	50.1	..	..
1926	90.0	..	67.1	67.2	93.1	125.7	69.0	68.8	72.7	76.4	51.5	..	..
1927	83.8	99.0	53.3	82.7	91.2	114.0	63.2	62.6	65.1	68.5	52.7	..	..
1928	80.3	104.7	48.9	71.3	82.5	109.3	64.6	60.8	57.5	64.6	45.8	..	..
1929	82.5	111.6	71.3	80.2	95.3	106.5	68.0	62.1	63.5	69.5	49.5	..	..
1930	81.0	124.6	66.9	73.3	93.8	107.3	65.9	66.3	64.6	54.2	44.5	..	..
1931	76.0	131.2	56.8	71.1	72.1	99.3	62.2	54.6	58.9	62.8	43.9	..	..
1932	65.9	107.8	66.3	63.6	63.6	83.1	54.5	52.8	56.5	48.8	42.5	..	..
1933	65.1	97.9	51.9	61.6	73.7	83.0	52.5	52.9	54.6	50.4	41.0	..	..
1934	63.7	98.7	63.9	63.7	74.2	83.4	50.5	47.8	47.8	48.1	35.0	..	..
1935	63.2	115.0	60.2	62.4	76.4	79.0	49.4	54.7	51.7	47.8	41.2	..	..
1936	60.3	107.0	62.2	59.0	68.6	72.1	49.5	55.5	47.2	53.2	41.1	..	..
1937	68.4	107.9	60.9	62.9	91.8	88.6	49.3	60.9	54.4	55.2	48.3	..	..
1938	56.5	84.0	41.4	57.0	67.9	72.1	43.6	50.5	45.2	46.5	37.9	..	..
1939	53.3	68.0	65.9	61.8	68.2	67.7	39.5	47.1	44.7	41.4	32.8	..	..
1940	51.1	89.1	59.4	55.8	74.5	60.9	37.9	49.1	45.3	42.9	31.3	..	..
1941	53.0	86.4	62.8	53.2	69.3	65.9	39.5	47.4	46.2	44.3	32.1	..	..
1942	48.8	88.3	50.8	53.7	68.2	61.0	35.7	47.7	38.0	33.0	30.4	..	..
1943	48.7	87.5	39.5	52.1	62.5	58.8	36.8	52.5	42.2	36.2	34.4	..	..
1944	49.9	93.2	39.0	47.5	67.8	60.1	37.5	47.0	42.5	39.6	34.7	..	..
1945	46.6	68.2	44.0	46.2	65.6	55.3	36.6	42.9	36.7	36.5	37.4	..	..
1946	42.0	64.9	24.5	41.2	60.8	48.0	32.8	44.9	40.4	37.0	32.0	..	..
1947	40.0	56.3	39.7	38.3	48.5	48.9	31.9	40.1	37.5	33.9	30.6	..	..
1948	38.9	50.7	33.8	33.3	58.4	47.3	31.1	35.9	34.5	34.4	29.1	..	..
1949	38.1	47.8	40.8	37.1	48.3	45.1	33.5	36.7	36.1	29.7	25.6	..	..
1950	36.5	55.5	35.3	35.5	49.7	45.6	29.2	30.0	28.4	28.9	26.1	45.2	136.7
1951	34.0	48.0	23.5	30.2	46.0	42.3	27.6	30.2	30.4	27.0	25.8	53.3	81.3
1952	33.6	41.5	27.0	28.8	35.8	43.6	27.0	27.9	32.5	25.7	27.1	49.8	166.0
1953	31.0	39.6	24.8	26.4	40.9	38.4	25.2	30.4	30.1	27.0	22.9	42.3	116.6
1954	27.9	34.1	30.3	24.8	35.8	36.0	22.5	22.9	22.9	23.0	22.8	55.0	89.7
1955	27.5	36.8	34.6	24.5	31.2	33.2	23.0	28.0	26.3	22.9	21.0	38.9	123.0
1956	28.7	41.3	33.5	25.1	37.3	36.6	22.4	29.0	24.8	20.7	24.4	55.0	130.7
1957	27.2	31.9	26.3	24.3	31.5	33.8	21.8	27.1	21.7	24.9	25.0	42.0	136.1
1958	26.4	35.1	18.3	25.9	28.9	31.5	22.2	26.9	23.0	21.5	24.6	35.7	131.0
1959	24.7	32.0	31.5	27.7	27.9	28.8	21.8	22.8	21.0	19.9	21.9	18.2	117.9
1960	23.7	31.7	24.2	24.7	26.4	26.1	20.6	26.1	21.8	22.2	20.7	38.8	130.9
1961	23.7	33.5	27.8	24.3	23.0	28.0	20.0	21.7	21.0	22.7	21.8	36.5	93.2
1962	24.3	36.9	28.4	31.2	28.5	27.5	20.6	22.3	23.3	22.0	19.1	52.0	107.3
1963	22.9	28.7	11.8	22.5	25.1	27.3	19.7	22.5	22.0	19.9	19.5	31.3	82.4
1964	21.4	27.0	16.8	22.4	23.7	24.1	18.3	23.8	23.2	19.7	18.3	40.8	59.0
1965	20.8	31.1	25.4	22.7	21.6	22.9	17.8	21.0	20.5	21.0	17.8	54.5	68.0
1966	20.2	23.0	21.7	22.1	23.2	22.7	17.5	17.3	19.9	17.6	21.4	59.8	81.9
1967	19.6	24.1	19.3	19.9	22.8	21.0	17.3	19.0	22.6	19.1	19.0	26.9	56.3
1968	18.6	19.8	13.7	20.6	19.5	19.6	16.8	17.6	22.4	18.3	18.0	26.3	62.1
1969	16.9	20.2	23.9	15.5	17.0	18.6	15.3	17.1	18.9	15.3	15.7	27.9	53.3
1970	16.3	19.8	14.6	14.4	16.5	18.3	14.2	16.7	20.5	16.6	14.5	42.5	64.7
1971	15.1	19.4	17.1	15.2	12.5	16.0	13.3	15.0	17.2	15.2	16.1	21.7	38.4
1972	15.0	18.9	17.8	15.9	17.4	16.0	13.3	18.0	15.3	14.9	14.0	23.2	35.2

**TABLE 26. Infant Mortality Rates by Province, 1970-1972 as Compared with 1950-1952**  
**TABLEAU 26. Taux de mortalité infantile selon la province, 1970-1972 au regard de 1950-1952**

Province	Both sexes - Deux sexes			Male - Masculin	
	Average rate — Taux moyen		Per cent change — Variation procentuelle	Average rate — Taux moyen	
	1950-1952	1970-1972		1950-1952	1970-1972
Canada .....	39.2	17.8	- 54.6	43.7	20.1
Newfoundland - Terre-Neuve .....	52.5	21.8	- 59.2	56.4	24.1
Prince Edward Island - Île-du-Prince-Édouard .....	33.7	21.1	- 37.4	38.3	25.3
Nova Scotia - Nouvelle-Écosse .....	36.3	17.6	- 51.6	40.9	19.9
New Brunswick - Nouveau-Brunswick .....	50.6	17.9	- 64.7	57.3	20.2
Québec .....	49.7	19.0	- 61.8	55.4	21.1
Ontario .....	31.8	15.8	- 50.4	35.7	17.9
Manitoba .....	32.9	18.4	- 44.1	36.4	20.2
Saskatchewan .....	32.6	20.7	- 36.5	34.8	23.6
Alberta .....	31.8	18.2	- 42.8	36.2	20.7
British Columbia - Colombie-Britannique .....	29.6	17.5	- 40.9	32.6	19.9
Yukon .....	53.4	29.1	- 45.5	57.3	29.3
Northwest Territories - Territoires du Nord-Ouest .....	133.2	55.4	- 58.5	141.4	63.8
	Male - Masculin		Female - Féminin		
	Per cent change — Variation procentuelle	Average rate — Taux moyen		Per cent change — Variation procentuelle	
		1950-1952	1970-1972		
Canada .....	- 54.0	34.6	15.5	- 55.2	
Newfoundland - Terre-Neuve .....	- 57.3	48.4	19.4	- 59.9	
Prince Edward Island - Île-du-Prince-Édouard .....	- 33.9	28.9	16.5	- 42.9	
Nova Scotia - Nouvelle-Écosse .....	- 51.3	31.5	15.2	- 51.7	
New Brunswick - Nouveau-Brunswick .....	- 64.8	43.8	15.4	- 64.8	
Québec .....	- 61.9	43.8	16.8	- 61.6	
Ontario .....	- 49.9	27.9	13.6	- 51.3	
Manitoba .....	- 44.5	29.3	16.5	- 43.7	
Saskatchewan .....	- 32.2	30.5	17.7	- 42.0	
Alberta .....	- 42.8	27.2	15.6	- 42.6	
British Columbia - Colombie-Britannique .....	- 39.0	26.3	14.9	- 43.3	
Yukon .....	- 48.9	49.5	28.9	- 41.6	
Northwest Territories - Territoires du Nord-Ouest .....	- 54.9	123.1	46.1	- 62.6	

TABLE 27. Infant Deaths and Rates by Age and Sex, Canada, 1950 - 1972  
 TABLEAU 27. Mortalité infantile et taux selon l'âge et le sexe, Canada, 1950 - 1972

Year - Année	Infants under 1 year - Enfants de moins d'un an	Neonatal - Néonatale	Under 1 day - Moins d'un jour	1-6 days - jours	7-13 days - jours	14-27 days - jours	Post-neonatal - Post-néonatale	28 days to 3 months - 28 jours à 3 mois	3 months to 6 months - 3 mois à 6 mois	6 months to a year - 6 mois à un an
<b>Both sexes - Deux sexes</b>										
1950	15,441	9,079	4,018	3,165	798	1,098	6,362	2,493	2,067	1,802
1951	14,673	8,619	3,646	3,216	781	976	6,054	2,532	1,887	1,635
1952	15,408	9,164	3,866	3,325	866	1,107	6,244	2,562	1,998	1,684
1953	14,859	8,928	3,811	3,252	882	983	5,931	2,386	1,899	1,646
1954	13,934	8,415	3,759	3,175	637	844	5,519	2,240	1,773	1,506
1955	13,884	8,552	3,930	3,099	693	830	5,332	2,165	1,690	1,477
1956	14,399	9,065	4,411	3,120	672	862	5,334	2,284	1,598	1,452
1957	14,517	9,480	4,661	3,247	743	829	5,037	2,177	1,592	1,268
1958	14,178	9,055	4,437	3,221	652	745	5,123	2,109	1,667	1,347
1959	13,595	8,841	4,422	3,082	609	728	4,754	2,013	1,539	1,202
1960	13,077	8,410	4,467	2,840	548	555	4,667	1,910	1,514	1,243
1961	12,940	8,564	4,797	2,726	490	551	4,376	1,872	1,388	1,116
1962	12,941	8,783	4,998	2,718	491	576	4,158	1,737	1,388	1,033
1963	12,270	8,411	4,904	2,569	466	472	3,859	1,605	1,278	976
1964	11,169	7,831	4,724	2,295	388	424	3,338	1,374	1,148	816
1965	9,862	6,835	4,029	2,116	313	377	3,027	1,265	1,053	709
1966	8,960	6,233	3,657	1,918	343	335	2,707	1,154	878	675
1967	8,151	5,628	3,343	1,693	278	314	2,523	1,116	835	572
1968	7,583	5,376	3,132	1,669	270	305	2,207	944	738	525
1969	7,149	5,138	3,086	1,528	264	260	2,011	899	680	432
1970	7,001	5,017	2,921	1,584	244	268	1,984	828	677	479
1971	6,356	4,485	2,644	1,312	247	282	1,871	820	641	410
1972	5,938	4,117	2,459	1,167	221	270	1,821	792	615	414
<b>Male - Masculin</b>										
1950	8,845	5,324	2,367	1,802	436	619	3,521	1,395	1,148	978
1951	8,375	5,020	2,085	1,921	444	570	3,355	1,420	1,016	919
1952	8,843	5,392	2,322	1,953	486	631	3,451	1,447	1,091	913
1953	8,542	5,207	2,264	1,904	494	545	3,335	1,369	1,065	901
1954	8,024	4,822	2,182	1,883	353	474	3,132	1,310	993	829
1955	7,967	5,001	2,290	1,846	389	476	2,966	1,239	931	796
1956	8,108	5,204	2,515	1,856	372	461	2,904	1,281	854	769
1957	8,313	5,532	2,719	1,929	412	472	2,781	1,209	896	676
1958	8,152	5,240	2,543	1,885	379	433	2,912	1,243	904	765
1959	7,827	5,097	2,531	1,836	344	386	2,730	1,195	876	659
1960	7,572	4,945	2,620	1,693	321	311	2,627	1,088	866	673
1961	7,447	4,966	2,718	1,645	297	306	2,481	1,092	771	618
1962	7,379	5,076	2,868	1,621	282	305	2,303	984	780	539
1963	7,079	4,918	2,806	1,575	263	274	2,161	905	732	524
1964	6,466	4,581	2,748	1,379	208	246	1,885	784	656	445
1965	5,626	3,936	2,283	1,273	179	201	1,690	730	587	373
1966	5,138	3,614	2,054	1,169	205	186	1,524	661	493	370
1967	4,602	3,245	1,935	992	141	177	1,357	620	442	295
1968	4,293	3,070	1,797	959	147	167	1,223	512	416	295
1969	4,115	2,988	1,791	884	154	159	1,127	529	366	232
1970	4,056	2,912	1,671	947	138	156	1,144	499	400	245
1971	3,712	2,623	1,562	762	138	161	1,089	485	377	227
1972	3,405	2,356	1,397	677	131	151	1,049	476	343	230
<b>Female - Féminin</b>										
1950	6,596	3,755	1,651	1,263	362	479	2,841	1,098	919	824
1951	6,298	3,599	1,561	1,295	337	406	2,699	1,112	871	716
1952	6,565	3,772	1,544	1,372	380	476	2,793	1,115	907	771
1953	6,317	3,721	1,547	1,348	388	438	2,596	1,017	834	745
1954	5,910	3,523	1,577	1,292	284	370	2,387	930	760	677
1955	5,917	3,551	1,640	1,253	304	354	2,366	926	759	681
1956	6,291	3,861	1,896	1,264	300	401	2,430	1,003	744	683
1957	6,204	3,948	1,942	1,318	331	357	2,256	968	696	592
1958	6,026	3,815	1,894	1,336	273	312	2,211	866	763	582
1959	5,768	3,744	1,891	1,246	265	342	2,024	818	663	543
1960	5,505	3,465	1,847	1,147	227	244	2,040	822	648	570
1961	5,493	3,598	2,079	1,081	193	245	1,895	780	617	498
1962	5,562	3,707	2,130	1,097	209	271	1,855	753	608	494
1963	5,191	3,493	2,098	994	203	198	1,698	700	546	452
1964	4,703	3,250	1,976	916	180	178	1,453	590	492	371
1965	4,236	2,899	1,746	843	134	176	1,337	535	466	336
1966	3,822	2,639	1,603	749	138	149	1,183	493	385	305
1967	3,549	2,383	1,408	701	137	137	1,166	496	393	277
1968	3,290	2,306	1,335	710	123	138	984	432	322	230
1969	3,034	2,150	1,295	644	110	101	884	370	314	200
1970	2,945	2,105	1,250	637	106	112	840	329	277	234
1971	2,644	1,862	1,082	550	109	121	782	335	264	183
1972	2,533	1,761	1,062	490	90	119	772	316	272	184



**TABLE 27. Infant Deaths and Rates by Age and Sex, Canada, 1950-1972 - Concluded**  
**TABLEAU 27. Mortalité infantile et taux selon l'âge et le sexe, Canada, 1950-1972 - fin**

Year - Année	Infants under 1 year - Enfants de moins d'un an	Neonatal - Néonatale	Under 1 day - Moins d'un jour	1-6 days - jours	7-13 days - jours	14-27 days - jours	Post-neonatal - Post-néonatale	28 days to 3 months - 28 jours à 3 mois	3 months to 6 months - 3 mois à 6 mois	6 months to a year - 6 mois à un an
<b>Both sexes - Deux sexes</b>										
<b>Rate per 1,000 live births - Taux pour 1,000 naissances vivantes</b>										
1950	41.5	24.4	10.8	8.5	2.1	3.0	17.1	6.7	5.6	4.8
1951	38.5	22.6	9.5	8.4	2.0	2.6	15.9	6.6	5.0	4.3
1952	38.2	22.7	9.6	8.2	2.1	2.7	15.5	6.3	5.0	4.2
1953	35.6	21.4	9.2	7.8	2.1	2.4	14.2	5.7	4.5	3.9
1954	31.9	19.3	8.6	7.3	1.5	1.9	12.7	5.1	4.1	3.5
1955	31.3	19.3	8.9	7.0	1.6	1.9	12.0	4.9	3.8	3.3
1956	31.9	20.1	9.9	6.9	1.5	1.9	11.8	5.1	3.5	3.2
1957	30.9	20.2	9.9	6.9	1.6	1.8	10.7	4.6	3.4	2.7
1958	30.2	19.3	9.4	6.9	1.4	1.6	10.9	4.5	3.5	2.9
1959	28.4	18.4	9.2	6.4	1.3	1.5	10.0	4.2	3.2	2.5
1960	27.3	17.6	9.3	5.9	1.1	1.2	9.7	4.0	3.2	2.6
1961	27.2	18.0	10.1	5.7	1.0	1.2	9.2	3.9	2.9	2.3
1962	27.6	18.7	10.6	5.6	1.0	1.2	8.9	3.7	3.0	2.2
1963	26.3	18.1	10.5	5.5	1.0	1.0	8.2	3.4	2.7	2.1
1964	24.7	17.3	10.4	5.1	0.9	0.9	7.4	3.0	2.5	1.8
1965	23.6	16.3	9.6	5.1	0.7	0.9	7.3	3.0	2.5	1.7
1966	23.1	16.1	9.4	4.9	0.9	0.9	7.0	3.0	2.3	1.7
1967	22.0	15.2	9.0	4.6	0.7	0.8	6.8	3.0	2.3	1.5
1968	20.8	14.8	8.6	4.6	0.7	0.8	6.1	2.6	2.0	1.4
1969	19.3	13.9	8.3	4.1	0.7	0.7	5.4	2.4	1.8	1.2
1970	18.8	13.5	7.9	4.3	0.7	0.7	5.3	2.2	1.8	1.3
1971	17.5	12.4	7.3	3.6	0.7	0.8	5.2	2.3	1.8	1.1
1972	17.1	11.9	7.1	3.4	0.6	0.8	5.2	2.3	1.8	1.2
<b>Male - Masculin</b>										
<b>Rate per 1,000 male live births - Taux pour 1,000 naissances vivantes (masculin)</b>										
1950	46.2	27.8	12.4	9.9	2.3	3.2	18.4	7.3	6.0	5.1
1951	42.7	25.6	10.6	9.8	2.3	2.9	17.1	7.2	5.2	4.7
1952	42.5	25.9	11.2	9.4	2.3	3.0	16.6	7.0	5.2	4.4
1953	39.8	24.3	10.6	8.9	2.3	2.5	15.5	6.4	5.0	4.2
1954	35.8	21.8	9.7	8.4	1.6	2.1	14.0	5.8	4.4	3.7
1955	35.0	22.0	10.1	8.1	1.7	2.1	13.0	5.4	4.1	3.5
1956	35.0	22.5	10.9	8.0	1.6	2.0	12.5	5.5	3.7	3.3
1957	34.5	22.9	11.3	8.0	1.7	2.0	11.6	5.0	3.7	2.8
1958	33.7	21.7	10.5	7.8	1.6	1.8	12.0	5.1	3.7	3.2
1959	31.8	20.7	10.2	7.5	1.4	1.6	11.1	4.9	3.6	2.7
1960	30.8	20.1	10.6	6.9	1.3	1.3	10.7	4.4	3.5	2.7
1961	30.5	20.3	11.1	6.7	1.2	1.3	10.2	4.5	3.2	2.5
1962	30.6	21.1	11.9	6.7	1.2	1.3	9.5	4.1	3.2	2.2
1963	29.6	20.6	11.7	6.6	1.1	1.1	9.0	3.8	3.1	2.2
1964	27.8	19.7	11.8	5.9	0.9	1.1	8.1	3.4	2.8	1.9
1965	26.2	18.3	10.6	5.9	0.8	0.9	7.9	3.4	2.7	1.7
1966	25.8	18.2	10.3	5.9	1.0	0.9	7.6	3.3	2.5	1.9
1967	24.2	17.1	10.2	5.2	0.7	0.9	7.1	3.3	2.3	1.6
1968	22.9	16.4	9.6	5.1	0.8	0.9	6.5	2.7	2.2	1.6
1969	21.7	15.7	9.4	4.7	0.8	0.8	5.9	2.8	1.9	1.2
1970	21.2	15.2	8.7	4.9	0.7	0.8	6.0	2.6	2.1	1.3
1971	19.9	14.1	8.4	4.1	0.7	0.9	5.8	2.6	2.0	1.2
1972	19.0	13.2	7.8	3.8	0.7	0.8	5.9	2.7	1.9	1.3
<b>Female - Féminin</b>										
<b>Rate per 1,000 female live births - Taux pour 1,000 naissances vivantes (féminin)</b>										
1950	36.5	20.8	9.1	7.0	2.0	2.7	15.7	6.1	5.1	4.6
1951	34.0	19.4	8.4	7.0	1.8	2.2	14.6	6.0	4.7	3.9
1952	33.6	19.3	7.9	7.0	1.9	2.4	14.3	5.7	4.6	3.9
1953	31.0	18.3	7.6	6.6	1.9	2.2	12.7	5.0	4.1	3.7
1954	27.9	16.6	7.4	6.1	1.3	1.7	11.3	4.4	3.7	3.2
1955	27.5	16.5	7.6	5.8	1.4	1.6	11.0	4.3	3.5	3.2
1956	28.7	17.6	8.7	5.8	1.4	1.8	11.1	4.6	3.4	3.1
1957	27.2	17.3	8.5	5.8	1.5	1.6	9.9	4.2	3.1	2.6
1958	26.4	16.7	8.3	5.8	1.2	1.4	9.7	3.8	3.3	2.5
1959	24.7	16.1	8.1	5.3	1.1	1.5	8.6	3.5	2.8	2.3
1960	23.7	14.9	7.9	4.9	1.0	1.0	8.8	3.5	2.8	2.5
1961	23.7	15.6	9.0	4.7	0.8	1.1	8.1	3.4	2.7	2.2
1962	24.3	16.2	9.3	4.8	0.9	1.2	8.1	3.3	2.7	2.2
1963	22.9	15.4	9.2	4.4	0.9	0.9	7.5	3.1	2.4	2.0
1964	21.4	14.8	9.0	4.2	0.8	0.8	6.6	2.7	2.2	1.7
1965	20.8	14.2	8.6	4.1	0.7	0.9	6.6	2.6	2.3	1.7
1966	20.2	14.0	8.5	4.0	0.7	0.8	6.2	2.6	2.0	1.6
1967	19.6	13.2	7.8	3.9	0.8	0.8	6.4	2.7	2.2	1.5
1968	18.6	13.0	7.6	4.0	0.7	0.8	5.6	2.4	1.8	1.3
1969	16.9	12.0	7.2	3.6	0.6	0.6	4.9	2.1	1.7	1.1
1970	16.3	11.7	6.9	3.5	0.6	0.6	4.7	1.8	1.5	1.3
1971	15.1	10.6	6.2	3.1	0.6	0.7	4.5	1.9	1.5	1.0
1972	15.0	10.4	6.3	2.9	0.5	0.7	4.6	1.9	1.6	1.1

TABLE 28. INFANT DEATHS FOR SELECTED DETAILED CAUSES, BY SEX AND AGE AT DEATH, CANADA, 1972

INT'L LIST NO.	CAUSE OF DEATH ( EIGHTH REVISION)	TOTAL	NEONATAL												
			TOTAL -28 DAYS	-1 DAY	1 DAY	2 DAYS	3 DAYS	4 DAYS	5 DAYS	6 DAYS	7-13 DAYS	14-20 DAYS	21-27 DAYS		
<b>I. INFECTIVE AND PARASITIC DISEASES.</b>															
004, 008-009	DYSENTERY .....	M	47	8	-	-	-	-	-	-	-	-	4	2	2
		F	50	5	-	-	-	-	-	-	-	1	1	2	1
		T	97	13	-	-	-	-	-	-	-	1	5	4	3
010-019	TUBERCULOSIS .....	M	1	-	-	-	-	-	-	-	-	-	-	-	-
		F	-	-	-	-	-	-	-	-	-	-	-	-	-
		T	1	-	-	-	-	-	-	-	-	-	-	-	-
033	WHOPPING COUGH .....	M	-	-	-	-	-	-	-	-	-	-	-	-	-
		F	1	-	-	-	-	-	-	-	-	-	-	-	-
		T	1	-	-	-	-	-	-	-	-	-	-	-	-
036	MENINGOCOCCAL INFECTION ....	M	14	1	-	-	-	-	-	-	-	-	-	1	-
		F	9	3	-	-	-	-	-	-	-	1	-	2	-
		T	23	4	-	-	-	-	-	-	-	1	1	1	2
038	SEPTICAEMIA .....	M	20	14	1	-	4	1	1	4	-	3	-	-	-
		F	12	9	1	4	-	-	1	1	-	2	1	-	-
		T	32	23	2	4	4	1	1	5	-	5	1	-	-
052	CHICKENPOX .....	M	2	-	-	-	-	-	-	-	-	-	-	-	-
		F	1	-	-	-	-	-	-	-	-	-	-	-	-
		T	3	-	-	-	-	-	-	-	-	-	-	-	-
055	MEASLES .....	M	-	-	-	-	-	-	-	-	-	-	-	-	-
		F	-	-	-	-	-	-	-	-	-	-	-	-	-
		T	-	-	-	-	-	-	-	-	-	-	-	-	-
056	RUBELLA .....	M	2	-	-	-	-	-	-	-	-	-	-	-	-
		F	2	1	1	-	-	-	-	-	-	-	-	-	-
		T	4	1	1	-	-	-	-	-	-	-	-	-	-
062-066	VIRAL ENCEPHALITIS .....	M	3	1	-	-	-	-	-	-	-	-	-	-	1
		F	1	-	-	-	-	-	-	-	-	-	-	-	-
		T	4	1	-	-	-	-	-	-	-	-	-	-	-
074	COXSACKIE VIRUS DISEASES ...	M	1	1	-	-	-	-	-	-	-	1	-	-	-
		F	-	-	-	-	-	-	-	-	-	-	-	-	-
		T	1	1	-	-	-	-	-	-	-	1	-	-	-
090-097	SYPHILIS .....	M	-	-	-	-	-	-	-	-	-	-	-	-	-
		F	-	-	-	-	-	-	-	-	-	-	-	-	-
		T	-	-	-	-	-	-	-	-	-	-	-	-	-
OTHER OF 000-136 .....		M	15	2	1	-	-	-	-	-	-	-	1	-	-
		F	13	6	1	-	-	-	-	-	-	1	4	-	-
		T	28	8	2	-	-	-	-	-	-	1	5	-	-
<b>SECTION I TOTAL .....</b>		M	105	27	2	-	4	1	1	4	-	8	4	3	
		F	89	24	3	4	-	-	1	1	5	7	3	3	
		T	194	51	5	4	4	1	1	5	1	13	11	6	
<b>II. NEOPLASMS.</b>															
<b>140-209 MALIGNANT NEOPLASMS.</b>															
191-192	BRAIN AND NERVOUS SYSTEM ...	M	2	-	-	-	-	-	-	-	-	-	-	-	-
		F	1	-	-	-	-	-	-	-	-	-	-	-	-
		T	3	-	-	-	-	-	-	-	-	-	-	-	-
204-207	LEUKAEMIA .....	M	3	-	-	-	-	-	-	-	-	-	-	-	-
		F	7	-	-	-	-	-	-	-	-	-	-	-	-
		T	10	-	-	-	-	-	-	-	-	-	-	-	-
OTHER OF 140-209 .....		M	2	-	-	-	-	-	-	-	-	-	-	-	-
		F	1	-	-	-	-	-	-	-	-	-	-	-	-
		T	3	-	-	-	-	-	-	-	-	-	-	-	-
<b>TOTAL (140-209) .....</b>		M	7	-	-	-	-	-	-	-	-	-	-	-	
		F	9	-	-	-	-	-	-	-	-	-	-	-	
		T	16	-	-	-	-	-	-	-	-	-	-	-	
210-228	BENIGN NEOPLASMS .....	M	5	1	1	-	-	-	-	-	-	-	-	-	-
		F	7	3	1	-	1	-	-	-	-	1	-	-	-
		T	12	4	2	-	1	-	-	-	-	1	-	-	-
230-239	OTHER NEOPLASMS .....	M	-	-	-	-	-	-	-	-	-	-	-	-	-
		F	-	-	-	-	-	-	-	-	-	-	-	-	-
		T	-	-	-	-	-	-	-	-	-	-	-	-	-
<b>SECTION II TOTAL .....</b>		M	12	1	1	-	-	-	-	-	-	-	-	-	
		F	16	3	1	-	1	-	-	-	-	1	-	-	
		T	28	4	2	-	1	-	-	-	-	1	-	-	
<b>III. ALLERGIC, ENDOCRINE AND METABOLIC DISEASES.</b>															
251	DISORDERS OF PANCREATIC .... INTERNAL SECRETION, OTHER THAN DIABETES MELLITUS	M	3	2	-	-	-	1	-	1	-	-	-	-	-
		F	3	-	-	-	-	-	-	-	-	-	-	-	-
		T	6	2	-	-	-	1	-	1	-	-	-	-	-

TABLEAU 28. MORTALITE INFANTILE DUE A CERTAINES CAUSES DETAILLEES SELON L'AGE AU DECES ET LE SEXE, CANADA, 1972

TOTAL 28 DAYS 28 DAYS -1 YEAR	POST-NEONATAL											CAUSES DE DECES (HUITIEME REVISION)	NO LISTE INT.
	2 MOS	3 MOS	4 MOS	5 MOS	6 MOS	7 MOS	8 MOS	9 MOS	10 MOS	11 MOS			
39	11	6	8	3	4	-	-	2	3	1	1	DYSENTERIE .....	004, 008-009
45	14	7	5	5	3	2	3	1	-	2	3		
84	25	13	13	8	7	2	3	3	3	3	4		
1	-	1	-	-	-	-	-	-	-	-	-	TUBERCULOSE .....	010-019
1	-	1	-	-	-	-	-	-	-	-	-		
-	-	-	-	-	-	-	-	-	-	-	-	COQUELUCHE .....	033
1	-	-	1	-	-	-	-	-	-	-	-		
1	-	-	1	-	-	-	-	-	-	-	-		
13	1	3	-	2	3	-	-	-	1	3	-	INFECTIONS A MENINGOCOQUES	036
6	1	-	-	2	3	1	-	-	-	2	-		
19	2	3	-	4	3	1	-	-	1	5	-		
6	2	1	-	1	-	-	1	-	1	-	-	SEPTICEMIE .....	038
3	1	-	1	-	-	-	-	-	1	-	-		
9	3	1	1	1	-	-	1	-	2	-	-		
2	-	1	1	-	-	-	-	-	-	-	-	VARICELLE .....	052
1	-	-	-	-	-	-	1	-	-	-	-		
3	-	1	1	-	-	-	1	-	-	-	-		
-	-	-	-	-	-	-	-	-	-	-	-	ROUGEOLE .....	055
-	-	-	-	-	-	-	-	-	-	-	-		
-	-	-	-	-	-	-	-	-	-	-	-		
2	1	-	-	-	-	-	-	-	-	1	-	RUBEOLE .....	056
1	1	-	-	-	-	-	-	-	-	1	-		
3	2	-	-	-	-	-	-	-	-	1	-		
2	-	-	1	-	-	-	-	-	-	1	-	ENCEPHALITES A VIRUS .....	062-066
1	-	-	-	1	-	-	-	-	-	-	-		
3	-	-	1	1	-	-	-	-	-	1	-		
-	-	-	-	-	-	-	-	-	-	-	-	MALADIES ATTRIBUABLES AU ... VIRUS COXSACKIE	074
-	-	-	-	-	-	-	-	-	-	-	-		
-	-	-	-	-	-	-	-	-	-	-	-	SYPHILIS .....	090-097
-	-	-	-	-	-	-	-	-	-	-	-		
13	1	3	-	2	1	2	1	1	1	1	-	AUTRES DE 000-136 .....	
7	1	-	1	1	1	-	-	1	2	-	-		
20	2	3	1	3	2	2	1	2	3	1	-		
78	16	15	10	8	8	2	2	3	6	7	1	TOTAL CHAPITRE I .....	
65	18	7	8	9	4	3	4	2	3	4	3		
143	34	22	18	17	12	5	6	5	9	11	4		
												II. TUMEURS.	
												TUMEURS MALIGNES.	140-209
2	-	2	-	-	-	-	-	-	-	-	-	CERVEAU ET SYSTEME NERVEUX	191-192
1	-	-	-	-	-	-	-	1	-	-	-		
3	-	2	-	-	-	-	-	1	-	-	-		
3	-	2	-	1	-	-	-	-	-	-	-	LEUCEMIE .....	204-207
7	-	-	1	1	2	-	1	-	1	1	-		
10	-	2	1	2	2	-	1	-	1	1	-		
2	-	-	-	-	-	-	1	-	1	-	-	AUTRES DE 140-209 .....	
1	-	-	-	-	-	-	1	-	-	-	-		
3	-	-	-	-	-	-	1	1	-	1	-		
7	-	4	-	1	-	-	1	-	1	-	-	TOTAL (140-209) .....	
9	-	-	1	1	2	1	1	1	1	1	-		
16	-	4	1	2	2	1	2	1	2	1	-		
4	-	-	1	-	-	2	-	-	1	-	-	TUMEURS BENIGNES .....	210-228
4	1	-	1	-	-	-	-	-	-	2	-		
8	1	-	2	-	-	2	-	-	1	2	-		
-	-	-	-	-	-	-	-	-	-	-	-	AUTRES TUMEURS .....	230-239
-	-	-	-	-	-	-	-	-	-	-	-		
-	-	-	-	-	-	-	-	-	-	-	-		
11	-	4	1	1	-	2	1	-	2	-	-	TOTAL CHAPITRE II .....	
13	1	-	2	1	2	1	1	1	1	3	-		
24	1	4	3	2	2	3	2	1	3	3	-		
												III. MALADIES ENDOCRINI- ENNES, DE LA NUTRITION ET DU METABOLISME.	
1	-	-	-	1	-	-	-	-	-	-	-	TROUBLES DE LA SECRETION ...	251
3	-	-	1	1	1	-	-	-	-	-	-	PANCREATIQUE INTERNE,	
4	-	-	1	2	1	-	-	-	-	-	-	AUTRE QUE LE DIABETE SUCRE	

TABLE 28. INFANT DEATHS FOR SELECTED DETAILED CAUSES, BY SEX AND AGE AT DEATH, CANADA, 1972

INT'L LIST NO.	CAUSE OF DEATH (EIGHTH REVISION)	TOTAL	TOTAL -28 DAYS	NEONATAL										
				-1 DAY	1 DAY	2 DAYS	3 DAYS	4 DAYS	5 DAYS	6 DAYS	7-13 DAYS	14-20 DAYS	21-27 DAYS	
254	DISEASES OF THYMUS GLAND ...	M	6	-	-	-	-	-	-	-	-	-	-	-
		F	2	-	-	-	-	-	-	-	-	-	-	-
		T	8	-	-	-	-	-	-	-	-	-	-	-
260-269	AVITAMINOSES AND OTHER NUTRITIONAL DEFICIENCY	M	3	-	-	-	-	-	-	-	-	-	-	-
		F	4	1	-	-	-	-	-	-	-	-	-	1
		T	7	1	-	-	-	-	-	-	-	-	-	1
270-279	OTHER METABOLIC DISEASES ...	M	10	3	-	-	-	1	-	-	-	-	2	-
		F	12	3	-	-	-	1	-	-	-	-	1	-
		T	22	6	-	-	-	2	-	-	-	-	3	-
	OTHER OF 240-279 .....	M	4	1	1	-	-	-	-	-	-	-	-	-
		F	5	3	2	-	1	-	-	-	-	-	-	-
		T	9	4	3	-	1	-	-	-	-	-	-	-
	SECTION III TOTAL .....	M	26	6	1	-	-	2	-	1	-	2	-	-
		F	26	7	2	-	1	1	-	-	-	1	-	2
		T	52	13	3	-	1	3	-	1	-	3	-	2
IV. BLOOD DISEASES.														
280-285	ANAEMIAS .....	M	1	-	-	-	-	-	-	-	-	-	-	-
		F	1	-	-	-	-	-	-	-	-	-	-	-
		T	2	-	-	-	-	-	-	-	-	-	-	-
286	COAGULATION DEFECTS .....	M	-	-	-	-	-	-	-	-	-	-	-	-
		F	2	1	-	-	-	-	-	-	-	-	1	-
		T	2	1	-	-	-	-	-	-	-	-	1	-
	OTHER OF 280-289 .....	M	3	1	-	-	-	1	-	-	-	-	-	-
		F	4	2	1	-	-	-	-	-	-	1	-	-
		T	7	3	1	-	-	1	-	-	-	1	-	-
	SECTION IV TOTAL .....	M	4	1	-	-	-	1	-	-	-	-	-	-
		F	7	3	1	-	-	-	-	-	-	1	1	-
		T	11	4	1	-	-	1	-	-	-	1	1	-
V. MENTAL DISORDERS.														
290-315	SECTION V TOTAL .....	M	1	-	-	-	-	-	-	-	-	-	-	-
		F	-	-	-	-	-	-	-	-	-	-	-	-
		T	1	-	-	-	-	-	-	-	-	-	-	-
VI. DISEASES OF THE NERVOUS SYSTEM AND SENSE ORGANS.														
320	MENINGITIS .....	M	24	7	-	-	-	-	-	-	-	2	1	4
		F	15	10	1	1	-	-	1	1	2	1	1	2
		T	39	17	1	1	-	-	1	1	2	3	2	6
343	CEREBRAL SPASTIC INFANTILE PARALYSIS	M	3	-	-	-	-	-	-	-	-	-	-	-
		F	4	-	-	-	-	-	-	-	-	-	-	-
		T	7	-	-	-	-	-	-	-	-	-	-	-
381-383	OTITIS MEDIA AND MASTOIDITIS	M	10	-	-	-	-	-	-	-	-	-	-	-
		F	4	1	-	-	-	-	-	-	-	-	-	1
		T	14	1	-	-	-	-	-	-	-	-	-	1
	OTHER OF 320-389 .....	M	20	-	-	-	-	-	-	-	-	-	-	-
		F	8	-	-	-	-	-	-	-	-	-	-	-
		T	28	-	-	-	-	-	-	-	-	-	-	-
	SECTION VI TOTAL .....	M	57	7	-	-	-	-	-	-	-	2	1	4
		F	31	11	1	1	-	-	1	1	2	1	1	3
		T	88	18	1	1	-	-	1	1	2	3	2	7
VII. DISEASES OF THE CIRCULATORY SYSTEM.														
390-458	SECTION VII TOTAL .....	M	9	1	-	-	-	-	-	-	-	-	-	1
		F	9	3	-	-	-	-	-	-	1	-	1	1
		T	18	4	-	-	-	-	-	-	1	-	1	2
VIII. DISEASES OF THE RESPIRATORY SYSTEM.														
460-466	ACUTE RESPIRATORY INFECTIONS	M	43	4	-	-	-	-	-	-	-	1	1	2
		F	27	-	-	-	-	-	-	-	-	-	-	-
		T	70	4	-	-	-	-	-	-	-	-	1	2
470-474	INFLUENZA .....	M	8	-	-	-	-	-	-	-	-	-	-	-
		F	8	-	-	-	-	-	-	-	-	-	-	-
		T	16	-	-	-	-	-	-	-	-	-	-	-
480-486	PNEUMONIA .....	M	256	52	8	6	3	-	1	3	-	12	5	14
		F	171	30	7	4	4	3	1	1	-	2	4	4
		T	427	82	15	10	7	3	2	4	-	14	9	18

TABLEAU 28. MORTALITE INFANTILE DUE A CERTAINES CAUSES DETAILLEES SELON L'AGE AU DECES ET LE SEXE, CANADA, 1972

TOTAL 28 DAYS -1 YEAR	POST-NEONATAL											CAUSES DE DECES (HUITIEME REVISION)	NO LISTE INT.
	28 DAYS - 2 MOS	2 MOS	3 MOS	4 MOS	5 MOS	6 MOS	7 MOS	8 MOS	9 MOS	10 MOS	11 MOS		
6	1	1	4	-	-	-	-	-	-	-	-	MALADIES DU THYMUS .....	254
2	1	-	1	-	-	-	-	-	-	-	-		
8	2	1	5	-	-	-	-	-	-	-	-		
3	1	-	1	-	1	-	-	-	-	-	-	AVITAMINOSES ET AUTRES ETATS DE CARENCE	260-269
3	-	-	1	1	-	-	-	1	1	-	-		
6	1	-	1	1	1	-	-	1	1	-	-		
7	1	-	1	2	1	-	-	-	-	2	-	AUTRES TROUBLES DU .....	270-279
9	1	1	-	2	1	2	1	2	-	1	-	METABOLISME	
16	2	1	1	2	2	2	1	2	-	3	-		
3	-	-	1	1	-	-	1	-	-	-	-	AUTRES DE 240-279 .....	
2	-	-	-	2	-	-	-	-	-	-	-		
5	-	-	1	3	-	-	1	-	-	-	-		
20	3	1	7	4	2	-	1	-	-	2	-	TOTAL CHAPITRE III .....	
19	2	1	2	4	2	2	1	3	1	1	-		
39	5	2	9	8	4	2	2	3	1	3	-		
												IV. MALADIES DU SANG ET DES ORGANES HEMATOPOIETIQUES.	
1	-	-	-	-	-	-	-	-	1	-	-	ANEMIES .....	280-285
1	-	1	-	-	-	-	-	-	-	-	-		
2	-	1	-	-	-	-	-	-	1	-	-		
-	-	-	-	-	-	-	-	-	-	-	-	ANOMALIES DE LA COAGULATION	286
1	-	-	-	-	-	-	-	-	-	-	1		
1	-	-	-	-	-	-	-	-	-	-	1		
2	-	-	1	-	1	-	-	-	-	-	-	AUTRES DE 280-289 .....	
2	1	1	-	-	-	-	-	-	-	-	-		
4	1	1	1	-	1	-	-	-	-	-	-		
3	-	-	1	-	1	-	-	-	1	-	-	TOTAL CHAPITRE IV .....	
4	1	2	-	-	-	-	-	-	-	-	1		
7	1	2	1	-	1	-	-	-	1	-	1		
												V. TROUBLES MENTAUX.	
1	-	-	-	1	-	-	-	-	-	-	-	TOTAL CHAPITRE V .....	290-315
-	-	-	-	-	-	-	-	-	-	-	-		
1	-	-	-	1	-	-	-	-	-	-	-		
												VI. MALADIES DU SYSTEME NERVEUX ET DES ORGANES DES SENS.	
17	3	3	2	1	1	1	1	1	3	1	-	MENINGITE .....	320
5	2	-	1	-	-	-	1	-	-	1	-		
22	5	3	3	1	1	1	2	1	3	2	-		
3	-	1	-	1	-	1	-	-	-	-	-	PARALYSIE CEREBRALE .....	343
4	2	1	-	-	-	-	-	-	-	1	-	SPASMODIQUE INFANTILE	
7	2	2	-	1	-	1	-	-	-	1	-		
10	-	2	1	2	1	2	-	1	1	-	-	OTITE MOYENNE ET MASTOÏDITE	381-383
3	-	2	-	-	-	-	-	-	1	-	-		
13	-	4	1	2	1	2	-	1	2	-	-		
20	6	2	1	-	3	-	3	-	2	1	2	AUTRES DE 320-389 .....	
8	1	-	-	3	1	-	1	-	1	1	-		
28	7	2	1	3	4	-	4	-	3	2	2		
50	9	8	4	4	5	4	4	2	6	2	2	TOTAL CHAPITRE VI .....	
20	5	3	1	3	1	-	2	-	2	3	-		
70	14	11	5	7	6	4	6	2	8	5	2		
												VII. MALADIES DE L'APPAREIL CIRCULATOIRE.	
8	4	1	2	1	-	-	-	-	-	-	-	TOTAL CHAPITRE VII .....	390-458
6	-	-	1	-	1	-	2	2	-	-	-		
14	4	1	3	1	1	-	2	2	-	-	-		
												VIII. MALADIES DE L'APPAREIL RESPIRATOIRE.	
39	6	10	9	7	-	1	2	-	2	1	1	AFFECTIONS AIGUES DES VOIES RESPIRATOIRES	460-466
27	1	6	7	3	4	2	2	1	-	1	-		
66	7	16	16	10	4	3	4	1	2	2	1		
8	-	1	1	2	1	1	1	-	-	1	-	GRIPPE .....	470-474
8	2	1	-	2	1	1	-	-	1	-	-		
16	2	2	1	4	2	2	1	-	1	1	-		
204	49	55	31	20	13	13	6	4	5	5	3	PNEUMONIE .....	480-486
141	31	24	27	18	11	5	6	7	4	3	5		
345	80	79	58	38	24	18	12	11	9	8	8		

TABLE 28. INFANT DEATHS FOR SELECTED DETAILED CAUSES, BY SEX AND AGE AT DEATH, CANADA, 1972

INT'L LIST NO.	CAUSE OF DEATH (EIGHTH REVISION)		TOTAL	NEONATAL											
				TOTAL -28 DAYS	-1 DAY	1 DAY	2 DAYS	3 DAYS	4 DAYS	5 DAYS	6 DAYS	7-13 DAYS	14-20 DAYS	21-27 DAYS	
490-493	BRONCHITIS, EMPHYSEMA AND ASTHMA	M	9	1	1	-	-	-	-	-	-	-	-	-	-
		F	12	-	-	-	-	-	-	-	-	-	-	-	-
		T	21	1	1	-	-	-	-	-	-	-	-	-	-
	OTHER OF 460-519	M	43	3	1	-	-	-	-	-	-	-	-	-	2
		F	26	4	2	-	-	-	-	-	-	-	-	1	1
		T	69	7	3	-	-	-	-	-	-	-	-	1	3
	SECTION VIII TOTAL	M	359	60	10	6	3	-	1	3	-	13	6	18	
		F	244	34	9	4	4	3	1	1	-	2	5	5	
		T	603	94	19	10	7	3	2	4	-	15	11	23	
IX. DISEASES OF THE DIGESTIVE SYSTEM.															
550-553	HERNIA	M	26	24	16	2	4	-	-	1	-	-	1	-	
		F	18	18	12	2	3	-	-	-	-	1	-	-	
		T	44	42	28	4	7	-	-	1	-	1	1	-	
560	INTESTINAL OBSTRUCTION WITHOUT MENTION OF HERNIA	M	2	1	-	-	-	-	-	-	-	-	-	1	
		F	3	-	-	-	-	-	-	-	-	-	-	-	
		T	5	1	-	-	-	-	-	-	-	-	-	1	
561	NON-INFECTIOUS GASTRO-ENTERITIS AND COLITIS	M	-	-	-	-	-	-	-	-	-	-	-	-	
		F	2	2	-	-	1	-	1	-	-	-	-	-	
		T	2	2	-	-	1	-	1	-	-	-	-	-	
	OTHER OF 520-577	M	22	7	-	1	1	-	-	-	-	4	-	1	
		F	24	8	-	1	-	-	-	-	2	3	2	-	
		T	46	15	-	2	1	-	-	-	2	7	2	1	
	SECTION IX TOTAL	M	50	32	16	3	5	-	-	1	-	4	1	2	
		F	47	28	12	3	4	-	1	-	2	4	2	2	
		T	97	60	28	6	9	-	1	1	2	8	3	2	
X. DISEASES OF THE GENITO-URINARY SYSTEM.															
580-629	SECTION X TOTAL	M	3	2	-	-	-	-	-	-	-	1	1	-	
		F	1	-	-	-	-	-	-	-	-	-	-	-	
		T	4	2	-	-	-	-	-	-	-	1	1	-	
XII. DISEASES OF THE SKIN AND SUBCUTANEOUS TISSUE.															
680-709	SECTION XII TOTAL	M	4	2	-	-	-	-	-	-	-	2	-	-	
		F	2	-	-	-	-	-	-	-	-	-	-	-	
		T	6	2	-	-	-	-	-	-	-	2	-	-	
XIII. DISEASES OF THE MUSCULOSKELETAL SYSTEM AND CONNECTIVE TISSUE.															
710-738	SECTION XIII TOTAL	M	-	-	-	-	-	-	-	-	-	-	-	-	
		F	-	-	-	-	-	-	-	-	-	-	-	-	
		T	-	-	-	-	-	-	-	-	-	-	-	-	
XIV. CONGENITAL ANOMALIES.															
740-743	BRAIN, SPINAL CORD AND NERVOUS SYSTEM	M	175	112	68	10	1	5	2	2	4	6	4	10	
		F	226	167	115	7	6	4	2	3	2	10	9	9	
		T	401	279	183	17	7	9	4	5	6	16	13	19	
746	HEART	M	236	139	31	19	16	11	12	6	2	19	9	14	
		F	168	87	12	7	6	6	11	6	3	18	15	3	
		T	404	226	43	26	22	17	23	12	5	37	24	17	
747	OTHER CIRCULATORY SYSTEM	M	52	31	3	6	2	3	3	2	-	5	4	3	
		F	40	30	4	5	1	4	1	2	1	6	4	2	
		T	92	61	7	11	3	7	4	4	1	11	8	5	
748	RESPIRATORY SYSTEM	M	38	30	22	4	-	-	-	1	1	1	-	1	
		F	21	17	12	1	-	-	-	1	1	-	1	1	
		T	59	47	34	5	-	-	-	2	2	1	1	2	
749-751	DIGESTIVE SYSTEM	M	56	32	5	3	3	2	1	-	2	9	3	4	
		F	35	18	4	3	-	1	-	1	2	1	3	3	
		T	91	50	9	6	3	3	1	1	4	10	6	7	
753	URINARY SYSTEM	M	50	41	29	5	1	-	1	1	-	1	-	3	
		F	16	14	9	2	-	-	-	-	-	3	-	-	
		T	66	55	38	7	1	-	1	1	-	4	-	3	
759	MULTIPLE SYSTEMS	M	60	43	28	2	1	-	1	-	2	3	3	3	
		F	63	49	25	7	2	2	2	2	-	3	1	5	
		T	123	92	53	9	3	2	3	2	2	6	4	8	
	OTHER OF 740-759	M	58	48	32	5	4	-	-	1	1	1	-	4	
		F	36	30	23	3	1	-	-	-	-	1	-	2	
		T	94	78	55	8	5	-	-	1	1	2	-	6	

TABLEAU 28. MORTALITE INFANTILE DUE A CERTAINES CAUSES DETAILLEES SELON L'AGE AU DECES ET LE SEXE, CANADA, 1972

TOTAL 28 DAYS -1 YEAR	POST-NEONATAL											CAUSES DE DECES (HUITIEME REVISION)	NO LISTE INT.
	28 DAYS - 2 MOS	2 MOS	3 MOS	4 MOS	5 MOS	6 MOS	7 MOS	8 MOS	9 MOS	10 MOS	11 MOS		
8	3	2	-	1	2	-	-	-	-	-	-	BRONCHITE, EMPHYSEME ET ....	490-493
12	2	1	1	4	-	1	1	1	-	-	1	ASTHME	
20	5	3	1	5	2	1	1	1	-	-	1		
40	5	12	7	7	5	2	2	-	-	-	-	AUTRES DE 460-519 .....	
22	8	3	5	1	-	1	1	1	-	-	1		
62	13	15	12	8	5	3	3	1	-	-	1		
299	63	80	48	37	21	17	11	4	7	7	4	TOTAL CHAPITRE VIII ....	
210	44	35	40	28	16	10	10	10	5	5	7		
509	107	115	88	65	37	27	21	14	12	12	11		
												IX. MALADIES DE L'APPAREIL DIGESTIF.	
2	1	-	1	-	-	-	-	-	-	-	-	HERNIE .....	550-553
-	-	-	-	-	-	-	-	-	-	-	-		
2	1	-	1	-	-	-	-	-	-	-	-		
1	-	-	-	-	1	-	-	-	-	-	-	OCCCLUSION INTESTINALE, .....	560
3	-	1	1	-	1	-	-	-	-	-	-	SANS MENTION DE HERNIE	
4	-	1	1	-	2	-	-	-	-	-	-		
-	-	-	-	-	-	-	-	-	-	-	-	GASTRO-ENTERITE ET COLITE, D'ORIGINE NON INFECTIEUSE	561
-	-	-	-	-	-	-	-	-	-	-	-		
15	5	-	1	-	1	1	2	1	2	-	2	AUTRES DE 520-577 .....	
16	4	1	3	2	3	-	1	2	-	-	-		
31	9	1	4	2	4	1	3	3	2	-	2		
18	6	-	2	-	2	1	2	1	2	-	2	TOTAL CHAPITRE IX .....	
19	4	2	4	2	4	-	1	2	-	-	-		
37	10	2	6	2	6	1	3	3	2	-	2		
												X. MALADIES DES ORGANES GENITO-URINAIRES.	
1	1	-	-	-	-	-	-	-	-	-	-	TOTAL CHAPITRE X .....	580-629
1	-	1	-	-	-	-	-	-	-	-	-		
2	1	1	-	-	-	-	-	-	-	-	-		
												XII. MALADIES DE LA PEAU ET DU TISSU SOUS-CUTANE.	
2	-	1	-	-	-	-	1	-	-	-	-	TOTAL CHAPITRE XII .....	680-709
2	-	-	-	-	-	1	-	-	1	-	-		
4	-	1	-	-	-	1	1	-	1	-	-		
												XIII. MALADIES DU SYSTEME OSTEO-MUSCULAIRE ET DES TISSUS CONJONCTIFS.	
-	-	-	-	-	-	-	-	-	-	-	-	TOTAL CHAPITRE XIII ....	710-738
-	-	-	-	-	-	-	-	-	-	-	-		
												XIV. ANOMALIES CONGENITALES	
63	20	9	6	6	5	2	2	4	3	4	2	CERVEAU, MOELLE ET SYSTEME NERVEUX	740-743
59	22	9	7	5	6	3	1	2	1	-	3		
122	42	18	13	11	11	5	3	6	4	4	5		
97	23	21	13	11	7	4	10	3	3	1	1	COEUR .....	746
81	18	12	10	8	9	3	1	4	6	6	4		
178	41	33	23	19	16	7	11	7	9	7	5		
21	6	5	4	1	1	-	1	2	-	1	-	AUTRE APPAREIL CIRCULATOIRE	747
10	4	-	3	-	-	2	-	-	-	-	1		
31	10	5	7	1	1	2	1	2	-	1	1		
8	4	1	1	-	-	-	-	-	-	-	1	APPAREIL RESPIRATOIRE .....	748
4	1	-	1	1	1	-	-	-	-	-	-		
12	5	1	2	1	1	-	-	-	-	-	1		
24	7	2	3	1	4	3	1	1	-	1	1	APPAREIL DIGESTIF .....	749-751
17	4	2	3	1	3	1	-	1	1	1	-		
41	11	4	6	2	7	4	1	2	1	2	1		
9	4	-	1	-	1	1	-	-	1	-	1	APPAREIL URINAIRE .....	753
2	-	-	1	1	-	-	-	-	-	-	-		
11	4	-	2	1	1	1	-	-	1	-	1		
17	7	1	1	1	2	1	1	2	-	1	-	DIFFERENTS APPAREILS .....	759
14	7	2	1	3	-	-	-	1	-	-	-		
31	14	3	2	4	2	1	1	3	-	1	-		
10	3	3	1	-	1	-	-	1	-	1	-	AUTRES DE 740-759 .....	
6	2	2	-	-	1	-	-	1	-	-	-		
16	5	5	1	-	2	-	-	2	-	1	-		

TABLE 28. INFANT DEATHS FOR SELECTED DETAILED CAUSES, BY SEX AND AGE AT DEATH, CANADA, 1972

INT'L LIST NO.	CAUSE OF DEATH (EIGHTH REVISION)	TOTAL	TOTAL -28 DAYS	-1 DAY	1 DAY	2 DAYS	NEONATAL						14-20 DAYS	21-27 DAYS
							3 DAYS	4 DAYS	5 DAYS	6 DAYS	7-13 DAYS			
	SECTION XIV TOTAL .....	M 725	476	218	54	28	21	20	13	12	45	23	42	
		F 605	412	204	35	16	17	16	15	9	42	33	25	
		T 1,330	888	422	89	44	38	36	28	21	87	56	67	
	XV. CERTAIN CAUSES OF PERINATAL MORTALITY.													
760-761	MATERNAL CONDITIONS UNRELATED TO PREGNANCY .....	M 32	32	16	3	5	5	-	1	1	-	1	-	
		F 12	12	10	1	1	-	-	-	-	-	-	-	
		T 44	44	26	4	6	5	-	1	1	-	1	-	
762-763	MATERNAL TOXAEMIA AND INFECTION .....	M 33	32	21	5	4	-	-	-	-	2	-	-	
		F 20	20	11	1	3	2	-	-	-	2	1	-	
		T 53	52	32	6	7	2	-	-	-	4	1	-	
764-768	DIFFICULT LABOUR .....	M 69	69	45	12	4	2	-	3	1	2	-	-	
		F 25	25	20	3	-	1	-	-	1	-	-	-	
		T 94	94	65	15	4	3	-	3	2	2	-	-	
769	OTHER COMPLICATIONS OF PREGNANCY AND CHILDBIRTH .....	M 191	191	168	13	4	3	-	-	1	2	-	-	
		F 161	161	132	12	4	2	4	1	3	3	-	-	
		T 352	352	300	25	8	5	4	1	4	5	-	-	
770-771	CONDITIONS OF PLACENTA AND UMBILICAL CORD .....	M 190	190	155	22	5	2	1	-	3	-	1	1	
		F 118	118	94	12	7	1	3	-	-	-	1	-	
		T 308	308	249	34	12	3	4	-	3	-	2	1	
772	BIRTH INJURY .....	M 93	93	28	27	9	6	4	4	3	6	3	3	
		F 52	52	20	6	11	6	1	3	1	3	1	-	
		T 145	145	48	33	20	12	5	7	4	9	4	3	
774-775	HAEMOLYTIC DISEASE OF NEWBORN .....	M 23	22	11	5	2	1	1	-	-	1	-	1	
		F 39	38	26	5	4	-	2	-	-	-	-	1	
		T 62	60	37	10	6	1	3	-	-	1	-	2	
776	ANOXIA AND HYPOXIA .....	M 667	659	359	141	70	19	19	15	9	19	3	5	
		F 465	458	251	94	39	18	14	6	8	18	7	3	
		T 1,132	1,117	610	235	109	37	33	21	17	37	10	8	
777	IMMATURITY .....	M 386	383	324	17	12	9	3	4	-	10	3	1	
		F 308	307	246	26	10	9	4	3	2	6	-	1	
		T 694	690	570	43	22	18	7	7	2	16	3	2	
	OTHER OF 760-779 .....	M 33	33	18	1	2	1	3	1	1	4	1	1	
		F 25	23	17	2	1	2	1	-	-	-	-	-	
		T 58	56	35	3	3	3	4	1	1	4	1	1	
	SECTION XV TOTAL .....	M 1,717	1,704	1,145	246	117	48	31	28	19	46	12	12	
		F 1,225	1,214	827	162	80	41	29	13	15	32	10	5	
		T 2,942	2,918	1,972	408	197	89	60	41	34	78	22	17	
	XVI. SYMPTOMS AND ILL-DEFINED CONDITIONS.													
780-796	SECTION XVI TOTAL .....	M 155	14	-	-	-	-	-	-	-	4	5	5	
		F 112	9	-	-	-	-	-	-	-	-	5	4	
		T 267	23	-	-	-	-	-	-	-	4	10	9	
	XVII. ACCIDENTS, POISONINGS AND VIOLENCE.													
E810-E823	MOTOR VEHICLE ACCIDENTS .....	M 8	3	-	-	-	-	-	-	-	1	1	1	
		F 9	1	-	-	-	-	-	-	-	-	1	-	
		T 17	4	-	-	-	-	-	-	-	1	2	1	
E880-E887	ACCIDENTAL FALLS .....	M 4	2	-	-	-	-	-	-	-	-	-	2	
		F 3	-	-	-	-	-	-	-	-	-	-	-	
		T 7	2	-	-	-	-	-	-	-	-	-	2	
E890-E899	FIRE ACCIDENTS .....	M 14	1	-	-	-	-	-	-	-	1	-	-	
		F 11	1	-	-	-	-	-	-	-	1	-	-	
		T 25	2	-	-	-	-	-	-	-	2	-	-	
E911-E912	INHALATION AND INGESTION .....	M 87	6	-	1	-	-	-	-	-	1	1	3	
		F 56	4	-	-	1	-	-	-	-	-	1	2	
		T 143	10	-	1	1	-	-	-	-	1	2	5	
E913	MECHANICAL SUFFOCATION .....	M 39	3	-	-	-	-	-	-	-	1	1	1	
		F 28	2	-	-	-	-	-	-	-	-	-	2	
		T 67	5	-	-	-	-	-	-	-	1	1	3	
	OTHER OF E800-E999 .....	M 26	8	4	-	-	1	-	1	1	-	-	1	
		F 12	5	2	1	1	1	-	-	-	-	-	-	
		T 38	13	6	1	1	2	-	1	1	-	-	1	
	SECTION XVII TOTAL .....	M 178	23	4	1	-	1	-	1	1	4	3	8	
		F 119	13	2	1	2	1	-	-	-	1	2	4	
		T 297	36	6	2	2	2	-	1	1	5	5	12	
	ALL CAUSES .....	M 3,405	2,356	1,397	310	157	74	53	51	32	131	56	95	
		F 2,533	1,761	1,062	210	108	63	48	31	30	90	67	52	
		T 5,938	4,117	2,459	520	265	137	101	82	62	221	123	147	



TABLEAU 28. MORTALITE INFANTILE DUE À CERTAINES CAUSES DÉTAILLÉES SELON L'ÂGE AU DÉCÈS ET LE SEXE, CANADA, 1972

TOTAL 28 DAYS -1 YEAR	28 DAYS		POST-NEONATAL									CAUSES DE DÉCÈS (HUITIÈME RÉVISION)	NO LISTE INT.
	2 MOS	3 MOS	2 MOS	3 MOS	4 MOS	5 MOS	6 MOS	7 MOS	8 MOS	9 MOS	10 MOS		
249	74	42	30	20	21	11	15	13	7	10	6	TOTAL CHAPITRE XIV .....	
193	58	27	26	19	20	9	2	9	8	7	8		
442	132	69	56	39	41	20	17	22	15	17	14		
												XV. CAUSES DE MORTALITÉ PÉRINATALES.	
-	-	-	-	-	-	-	-	-	-	-	-	AFFECTIONS NON GRAVIDIQUES DE LA MÈRE	760-761
-	-	-	-	-	-	-	-	-	-	-	-		
1	-	1	-	-	-	-	-	-	-	-	-	TOXÉMIES ET INFECTIONS .....	762-763
1	-	1	-	-	-	-	-	-	-	-	-	MATERNELLES	
-	-	-	-	-	-	-	-	-	-	-	-	ACCOUCHEMENT DYSTOCIQUE .....	764-768
-	-	-	-	-	-	-	-	-	-	-	-		
-	-	-	-	-	-	-	-	-	-	-	-	AUTRES COMPLICTIONS DE LA GROSSESSE ET DE L'ACCOUCHEMENT	769
-	-	-	-	-	-	-	-	-	-	-	-		
-	-	-	-	-	-	-	-	-	-	-	-	ANOMALIES DU PLACENTA ET DU CORDON	770-771
-	-	-	-	-	-	-	-	-	-	-	-		
-	-	-	-	-	-	-	-	-	-	-	-	LESION D'ORIGINE .....	772
-	-	-	-	-	-	-	-	-	-	-	-	OBSTÉTRICALE	
1	-	-	-	1	-	-	-	-	-	-	-	MALADIE HÉMOLYTIQUE DU .....	774-775
1	-	-	-	1	-	-	1	-	-	-	-	NOUVEAU-NÉ	
2	-	-	-	1	-	-	1	-	-	-	-		
8	2	-	3	2	-	-	-	1	-	-	-	ANOXIE ET HYPOXIE .....	776
7	5	-	1	1	-	1	-	-	-	-	-		
15	7	-	3	3	-	1	-	1	-	-	-		
3	3	-	-	-	-	-	-	-	-	-	-	PREMATURITÉ .....	777
1	1	-	-	-	-	-	-	-	-	-	-		
4	4	-	-	-	-	-	-	-	-	-	-		
-	-	-	-	-	-	-	-	-	-	-	-	AUTRE DE 760-779 .....	
2	2	-	-	-	-	-	-	-	-	-	-		
2	2	-	-	-	-	-	-	-	-	-	-		
13	5	1	3	3	-	-	-	1	-	-	-	TOTAL CHAPITRE XV .....	
11	8	-	-	1	-	1	1	-	-	-	-		
24	13	1	3	4	-	1	1	1	-	-	-		
												XVI. SYMPTÔMES ET ÉTATS MORBIDES MAL DÉFINIS.	
141	44	39	30	12	5	1	3	3	3	1	-	TOTAL CHAPITRE XVI .....	780-796
103	23	36	19	13	6	-	2	1	1	2	-		
244	67	75	49	25	11	1	5	4	4	3	-		
												XVII. ACCIDENTS, EMPISONNEMENTS ET TRAUMATISMES.	
5	-	-	-	-	1	1	3	-	-	-	-	ACCIDENTS DE VÉHICULE A .....	E810-E823
8	1	-	-	1	1	-	3	-	-	-	2	MOTEUR	
13	1	-	-	1	2	1	6	-	-	-	2		
2	-	-	-	-	-	1	1	-	-	-	1	CHUTES ACCIDENTELLES .....	E880-E887
3	-	-	-	-	-	1	1	-	-	-	1		
5	-	-	-	-	-	2	1	1	-	-	1		
13	-	-	-	2	2	1	2	1	2	2	1	ACCIDENTS CAUSÉS PAR LE FEU	E890-E899
10	-	3	-	-	-	-	1	2	2	1	1		
23	-	3	-	2	2	1	3	3	4	3	2		
81	14	25	14	6	5	2	6	3	1	3	2	ASPIRATION OU INGESTION .....	E911-E912
52	12	10	14	4	4	1	2	1	2	2	-		
133	26	35	28	10	9	3	8	4	3	5	2		
36	7	8	6	3	5	-	3	2	2	-	-	SUFFOCATION MÉCANIQUE .....	E913
26	4	7	2	2	2	1	4	2	-	2	-		
62	11	15	8	5	7	1	7	4	2	2	-		
18	2	3	1	3	1	1	1	1	1	2	2	AUTRES DE E800-E999 .....	
7	1	-	1	1	1	1	1	-	1	-	-		
25	3	3	2	4	2	2	2	1	2	2	2		
155	23	36	21	14	14	6	15	8	6	7	5	TOTAL CHAPITRE XVII .....	
106	18	20	17	8	8	4	12	5	5	5	4		
261	41	56	38	22	22	10	27	13	11	12	9		
1,049	248	228	159	105	79	44	55	35	40	36	20	TOUTES LES CAUSES .....	
772	182	134	120	88	64	31	38	35	27	30	23		
1,821	430	362	279	193	143	75	93	70	67	66	43		

TABLE 29. INFANT DEATHS FOR SELECTED DETAILED CAUSES, BY MONTH OF DEATH AND SEX, CANADA, 1972

INT'L LIST NO.	CAUSE OF DEATH (EIGHTH REVISION)	TOTAL	JAN.	FEB. - FEBV.	MARCH - MARS	APRIL - AVRIL	MAY - MAI	JUNE - JUIN
<b>I. INFECTIVE AND PARASITIC DISEASES.</b>								
004, 008-009	DYSENTERY .....	47	3	4	2	3	5	2
	M	50	3	7	3	-	5	9
	F	97	6	11	5	3	10	11
010-019	TUBERCULOSIS .....	1	-	-	-	-	-	-
	M	-	-	-	-	-	-	-
	F	1	-	-	-	-	-	-
033	WHOOPING COUGH .....	-	-	-	-	-	-	-
	M	1	-	-	-	-	-	-
	F	1	-	-	-	-	-	-
036	MENINGOCOCCAL INFECTION .....	14	2	2	2	-	-	-
	M	9	1	3	1	-	1	2
	F	23	3	5	3	-	1	2
038	SEPTICAEMIA .....	20	1	2	2	1	1	2
	M	12	-	2	-	-	1	2
	F	32	1	4	2	1	2	4
052	CHICKENPOX .....	2	-	-	-	-	-	-
	M	1	-	1	-	-	-	-
	F	3	-	1	-	-	-	-
055	MEASLES .....	-	-	-	-	-	-	-
	M	-	-	-	-	-	-	-
	F	-	-	-	-	-	-	-
056	RUBELLA .....	2	-	-	-	-	-	-
	M	2	-	-	-	1	1	-
	F	4	-	-	-	1	1	-
062-066	VIRAL ENCEPHALITIS .....	3	-	-	1	-	-	-
	M	1	-	-	-	-	-	-
	F	4	-	-	1	-	-	-
074	COXSACKIE VIRUS DISEASES ...	1	-	-	-	-	-	-
	M	-	-	-	-	-	-	-
	F	1	-	-	-	-	-	-
090-097	SYPHILIS .....	-	-	-	-	-	-	-
	M	1	-	-	-	-	-	-
	F	-	-	-	-	-	-	-
OTHER OF 000-136	OTHER OF 000-136 .....	15	1	2	-	1	-	3
	M	13	1	2	1	2	-	-
	F	28	2	4	1	3	-	3
SECTION I TOTAL	SECTION I TOTAL .....	105	7	10	7	5	6	7
	M	89	5	15	5	3	8	13
	F	194	12	25	12	8	14	20
<b>II. NEOPLASMS.</b>								
<b>MALIGNANT NEOPLASMS.</b>								
140-209	BRAIN AND NERVOUS SYSTEM ...	2	-	-	-	-	-	-
	M	1	-	-	-	-	-	-
	F	3	-	-	-	-	-	-
204-207	LEUKAEMIA .....	3	-	-	-	1	-	-
	M	7	1	-	1	-	1	1
	F	10	1	-	1	1	1	1
OTHER OF 140-209	OTHER OF 140-209 .....	2	-	-	-	-	-	-
	M	1	-	-	-	-	1	-
	F	3	-	-	-	-	1	-
TOTAL (140-209)	TOTAL (140-209) .....	7	-	-	-	1	-	-
	M	9	1	-	1	-	2	1
	F	16	1	-	1	1	2	1
210-228	BENIGN NEOPLASMS .....	5	-	-	-	1	-	1
	M	7	-	2	1	1	-	-
	F	12	-	2	1	2	-	1
230-239	OTHER NEOPLASMS .....	-	-	-	-	-	-	-
	M	-	-	-	-	-	-	-
	F	-	-	-	-	-	-	-
SECTION II TOTAL	SECTION II TOTAL .....	12	-	-	-	2	-	1
	M	16	1	2	2	1	2	1
	F	28	1	2	2	3	2	2
<b>III. ALLERGIC, ENDOCRINE AND METABOLIC DISEASES.</b>								
251	DISORDERS OF PANCREATIC ...	3	-	-	-	1	1	-
	M	3	-	-	-	-	-	1
	F	6	-	-	-	1	1	1

TABLEAU 29. MORTALITE INFANTILE DUE A CERTAINES CAUSES DETAILLEES, PAR MOIS DU DECES ET SEXE, CANADA, 1972

JULY - JUILLET	AUGUST - AOÛT	SEPT.	OCT.	NOV.	DEC.	CAUSES DE DECES (HUITIEME REVISION)	NO LISTE INT.
I. MALADIES INFECTIEUSES ET PARASITAIRES.							
8	4	5	4	6	1	DYSENTERIE .....	004, 008-009
1	8	7	2	-	5		
9	12	12	6	6	6		
-	-	1	-	-	-	TUBERCULOSE .....	010-019
-	-	1	-	-	-		
-	-	-	-	-	-	COQUELUCHE .....	033
1	-	-	-	-	-		
1	-	-	-	-	-		
1	-	2	1	3	1	INFECTIONS A MENINGOCOQUES	036
-	1	-	-	-	-		
1	1	2	1	3	1		
1	4	-	3	1	2	SEPTICEMIE .....	038
1	1	1	1	2	1		
2	5	1	4	3	3		
-	-	-	1	1	-	VARICELLE .....	052
-	-	-	1	1	-		
-	-	-	-	-	-	ROUGEOLE .....	055
-	-	-	-	-	-		
-	-	-	-	2	-	RUBEOLE .....	056
-	-	-	-	2	-		
-	1	-	-	1	-	ENCEPHALITES A VIRUS .....	062-066
-	-	-	-	-	1		
-	1	-	-	1	1		
-	-	1	-	-	-	MALADIES ATTRIBUABLES AU ... VIRUS COXSACKIE	074
-	-	1	-	-	-		
-	-	-	-	-	-	SYPHILIS .....	090-097
-	-	-	-	-	-		
4	2	1	1	-	-	AUTRES DE 000-136 .....	
1	1	2	1	1	1		
5	3	3	2	1	1		
14	11	10	10	14	4	TOTAL CHAPITRE I .....	
4	11	10	4	3	8		
18	22	20	14	17	12		
II. TUMEURS.							
TUMEURS MALIGNES.							
-	-	1	-	-	1	CERVEAU ET SYSTEME NERVEUX	140-209
-	-	1	-	1	1		191-192
1	-	-	-	-	1	LEUCEMIE .....	204-207
1	-	-	1	1	-		
2	-	-	1	1	1		
-	-	1	-	1	-	AUTRES DE 140-209 .....	
-	-	1	-	1	-		
1	-	2	-	1	2	TOTAL (140-209) .....	
1	-	-	1	2	-		
2	-	2	1	3	2		
-	-	1	-	2	-	TUMEURS BENIGNES .....	210-228
-	1	2	-	-	-		
-	1	3	-	2	-		
-	-	-	-	-	-	AUTRES TUMEURS .....	230-239
-	-	-	-	-	-		
1	-	3	-	3	2	TOTAL CHAPITRE II .....	
1	1	2	1	2	-		
2	1	5	1	5	2		
III. MALADIES ENDOCRINI- ENNES, DE LA NUTRITION ET DU METABOLISME.							
-	-	1	-	-	-	TROUBLES DE LA SECRETION ... PANCREATIQUE INTERNE, AUTRE QUE LE DIABETE SUCRE	251
1	1	-	-	-	-		
1	1	1	-	-	-		

TABLE 29. INFANT DEATHS FOR SELECTED DETAILED CAUSES, BY MONTH OF DEATH AND SEX, CANADA, 1972

INT'L LIST NO.	CAUSE OF DEATH (EIGHTH REVISION)	TOTAL	JAN.	FEB. - FEBV.	MARCH - MARS	APRIL - AVRIL	MAY - MAI	JUNE - JUIN
254	DISEASES OF THYMUS GLAND ... M	6	-	-	-	1	3	-
	F	2	-	-	-	-	-	-
	T	8	-	-	-	1	3	-
260-269	AVITAMINOSES AND OTHER ... M	3	-	-	1	1	-	-
	NUTRITIONAL DEFICIENCY F	4	-	-	-	1	-	-
	T	7	-	-	1	2	-	-
270-279	OTHER METABOLIC DISEASES ... M	10	-	-	-	1	-	2
	F	12	-	-	1	3	-	3
	T	22	-	-	1	4	-	5
	OTHER OF 240-279 ..... M	4	1	-	-	-	-	-
	F	5	-	1	-	1	-	1
	T	9	1	1	-	1	-	1
	SECTION III TOTAL ..... M	26	1	-	1	4	4	2
	F	26	-	1	1	5	-	5
	T	52	1	1	2	9	4	7
IV. BLOOD DISEASES.								
280-285	ANAEMIAS ..... M	1	1	-	-	-	-	-
	F	1	-	-	-	-	-	-
	T	2	1	-	-	-	-	-
286	COAGULATION DEFECTS ..... M	-	-	-	-	-	-	-
	F	2	-	-	-	-	1	-
	T	2	-	-	-	-	1	-
	OTHER OF 280-289 ..... M	3	1	-	-	-	-	-
	F	4	1	-	-	2	-	-
	T	7	2	-	-	2	-	-
	SECTION IV TOTAL ..... M	4	2	-	-	-	-	-
	F	7	1	-	-	2	1	-
	T	11	3	-	-	2	1	-
V. MENTAL DISORDERS.								
290-315	SECTION V TOTAL ..... M	1	-	1	-	-	-	-
	F	-	-	-	-	-	-	-
	T	1	-	1	-	-	-	-
VI. DISEASES OF THE NERVOUS SYSTEM AND SENSE ORGANS.								
320	MENINGITIS ..... M	24	2	3	1	1	2	2
	F	15	2	1	1	2	1	1
	T	39	4	4	2	3	3	3
343	CEREBRAL SPASTIC INFANTILE M	3	1	1	-	-	-	-
	PARALYSIS F	4	-	-	1	-	-	-
	T	7	1	1	1	-	-	1
381-383	OTITIS MEDIA AND MASTOIDITIS M	10	2	2	-	2	-	1
	F	4	-	-	-	-	-	1
	T	14	2	2	-	2	-	2
	OTHER OF 320-389 ..... M	20	1	3	1	3	2	1
	F	8	-	1	2	1	-	1
	T	28	1	4	3	4	2	2
	SECTION VI TOTAL ..... M	57	6	9	2	6	4	4
	F	31	2	2	4	3	1	4
	T	88	8	11	6	9	5	8
VII. DISEASES OF THE CIRCULATORY SYSTEM.								
390-458	SECTION VII TOTAL ..... M	9	2	-	1	-	-	1
	F	9	-	-	-	1	2	1
	T	18	2	-	1	1	2	2
VIII. DISEASES OF THE RESPIRATORY SYSTEM.								
460-466	ACUTE RESPIRATORY INFECTIONS M	43	6	1	3	2	2	5
	F	27	-	7	3	1	1	2
	T	70	6	8	6	3	3	7
470-474	INFLUENZA ..... M	8	2	-	2	-	3	-
	F	8	1	-	1	2	2	1
	T	16	3	-	3	2	5	1
480-486	PNEUMONIA ..... M	256	25	19	19	23	18	16
	F	171	16	22	15	16	10	7
	T	427	41	41	34	39	28	23

TABLEAU 29. MORTALITE INFANTILE DUE A CERTAINES CAUSES DETAILLEES, PAR MOIS DU DECES ET SEXE, CANADA, 1972

JULY - JUILLET	AUGUST - AOUT	SEPT.	OCT.	NOV.	DEC.	CAUSES DE DECES (HUITIEME REVISION)	NO LISTE INT.
1	-	-	-	-	1	MALADIES DU THYMUS .....	254
-	-	-	1	-	1		
1	-	-	1	-	2		
-	1	-	-	-	-	AVITAMINOSES ET AUTRES ETATS DE CARENCE	260-269
-	1	-	1	-	1		
-	2	-	1	-	1		
-	2	1	-	2	2	AUTRES TROUBLES DU .....	270-279
2	1	-	-	2	-	METABOLISME	
2	3	1	-	4	2		
-	1	-	1	-	1	AUTRES DE 240-279 .....	
1	-	-	1	-	-		
1	1	-	2	-	1		
1	1	-	1	-	1		
1	4	2	1	2	4	TOTAL CHAPITRE III .....	
4	3	-	3	2	2		
5	7	2	4	4	6		
						IV. MALADIES DU SANG ET DES ORGANES HEMATOPOIETIQUES.	
-	-	-	-	-	-	ANEMIES .....	280-285
-	-	-	-	1	-		
-	-	-	-	1	-		
-	-	-	-	-	-	ANOMALIES DE LA COAGULATION	286
1	-	-	-	-	-		
1	-	-	-	-	-		
1	-	1	-	-	-	AUTRES DE 280-289 .....	
-	1	-	-	-	-		
1	1	1	-	-	-		
1	-	1	-	-	-	TOTAL CHAPITRE IV .....	
1	1	-	-	1	-		
2	1	1	-	1	-		
						V. TROUBLES MENTAUX.	
-	-	-	-	-	-	TOTAL CHAPITRE V .....	290-315
-	-	-	-	-	-		
-	-	-	-	-	-		
						VI. MALADIES DU SYSTEME NERVEUX ET DES ORGANES DES SENS.	
4	4	-	3	-	2	MENINGITE .....	320
2	1	1	1	1	1		
6	5	1	4	1	3		
-	-	-	1	-	-	PARALYSIE CEREBRALE .....	343
-	-	1	-	-	1	SPASMODIQUE INFANTILE	
-	-	1	1	-	1		
2	-	1	-	-	-	OTITE MOYENNE ET MASTOIDITE	381-383
1	-	-	-	2	-		
3	-	1	-	2	-		
1	2	1	-	3	2	AUTRES DE 320-389 .....	
-	-	1	1	-	1		
1	2	2	1	3	3		
7	6	2	4	3	4	TOTAL CHAPITRE VI .....	
3	1	3	2	3	3		
10	7	5	6	6	7		
						VII. MALADIES DE L'APPAREIL CIRCULATOIRE.	
-	-	1	1	2	1	TOTAL CHAPITRE VII .....	390-458
1	1	-	-	2	1		
1	1	1	1	4	2		
						VIII. MALADIES DE L'APPAREIL RESPIRATOIRE.	
5	3	5	2	3	6	AFFECTIONS AIGUES DES VOIES RESPIRATOIRES	460-466
1	2	1	2	4	3		
6	5	6	4	7	9		
-	1	-	-	-	-	GRIPPE .....	470-474
-	-	-	1	-	-		
-	1	-	1	-	-		
25	20	21	21	22	27	PNEUMONIE .....	480-486
11	14	13	12	17	18		
36	34	34	33	39	45		

TABLE 29. INFANT DEATHS FOR SELECTED DETAILED CAUSES, BY MONTH OF DEATH AND SEX, CANADA, 1972

INT'L LIST NO.	CAUSE OF DEATH (EIGHTH REVISION)		TOTAL	JAN.	FEB. - FEBV.	MARCH - MARS	APRIL - AVRIL	MAY - MAI	JUNE - JUIN
490-493	BRONCHITIS, EMPHYSEMA AND ASTHMA	M	9	2	2	-	-	-	1
		F	12	4	1	1	-	-	1
		T	21	6	3	1	-	-	2
	CTHER OF 460-519 .....	M	43	7	1	5	3	3	3
		F	26	3	1	-	5	2	4
		T	69	10	2	5	8	5	7
	SECTION VIII TOTAL .....	M	359	42	23	29	28	26	25
		F	244	24	31	20	24	15	15
		T	603	66	54	49	52	41	40
	IX. DISEASES OF THE DIGESTIVE SYSTEM.								
550-553	HERNIA .....	M	26	2	4	2	4	3	4
		F	18	-	2	3	2	1	2
		T	44	2	6	5	6	4	6
560	INTESTINAL OBSTRUCTION WITHOUT MENTION OF HERNIA .....	M	2	-	-	1	-	1	-
		F	3	1	-	-	-	-	-
		T	5	1	-	1	-	1	-
561	NON-INFECTIOUS GASTRO-ENTERITIS AND COLITIS .....	M	-	-	-	-	-	-	-
		F	2	-	-	-	-	-	-
		T	2	-	-	-	-	-	-
CTHER OF 520-577 .....	M	22	3	-	3	1	1	2	
	F	24	3	1	3	3	2	1	
	T	46	6	1	6	4	3	3	
SECTION IX TOTAL .....	M	50	5	4	6	5	5	6	
	F	47	4	3	6	5	3	3	
	T	97	9	7	12	10	8	9	
X. DISEASES OF THE GENITO-URINARY SYSTEM.									
580-629	SECTION X TOTAL .....	M	3	-	-	-	-	-	-
		F	1	-	-	1	-	-	-
		T	4	-	-	1	-	-	-
XII. DISEASES OF THE SKIN AND SUBCUTANEOUS TISSUE.									
680-709	SECTION XII TOTAL .....	M	4	1	1	-	1	-	1
		F	2	-	-	-	-	-	1
		T	6	1	1	-	1	-	2
XIII. DISEASES OF THE MUSCULOSKELETAL SYSTEM AND CONNECTIVE TISSUE.									
710-738	SECTION XIII TOTAL .....	M	-	-	-	-	-	-	-
		F	-	-	-	-	-	-	-
		T	-	-	-	-	-	-	-
XIV. CONGENITAL ANOMALIES.									
740-743	BRAIN, SPINAL CORD AND NERVOUS SYSTEM .....	M	175	15	17	17	19	10	10
		F	226	22	17	23	14	23	19
		T	401	37	34	40	33	33	29
746	HEART .....	M	236	25	17	29	17	19	19
		F	168	15	16	25	10	13	13
		T	404	40	33	54	27	32	32
747	OTHER CIRCULATORY SYSTEM .....	M	52	4	4	5	7	3	2
		F	40	4	1	4	4	6	4
		T	92	8	5	9	11	9	6
748	RESPIRATORY SYSTEM .....	M	38	3	6	2	4	-	4
		F	21	1	-	2	1	6	1
		T	59	4	6	4	5	6	5
749-751	DIGESTIVE SYSTEM .....	M	56	6	4	5	3	3	4
		F	35	1	1	2	5	3	7
		T	91	7	5	7	8	6	11
753	URINARY SYSTEM .....	M	50	-	3	4	4	5	3
		F	16	1	2	3	1	1	1
		T	66	1	5	7	5	6	4
759	MULTIPLE SYSTEMS .....	M	60	6	4	9	-	7	9
		F	63	4	6	11	4	4	10
		T	123	10	10	20	4	11	19
OTHER OF 740-759 .....		M	58	3	5	6	5	2	5
		F	36	4	2	2	2	5	1
		T	94	7	7	8	7	7	6

TABEAU 29. MORTALITE INFANTILE DUE A CERTAINES CAUSES DETAILLEES, PAR MOIS DU DECES ET SEXE, CANADA, 1972

JULY - JUILLET	AUGUST - AOUT	SEPT.	OCT.	NOV.	DEC.	CAUSES DE DECES (HUITIEME REVISION)	NO LISTE INT.
1	1	1	-	1	-	BRONCHITE, EMPHYSEME ET ....	490-493
-	1	1	1	1	1	ASTHME	
1	2	2	1	2	1		
3	3	4	5	3	3	AUTRES DE 460-519 .....	
1	1	-	1	3	5		
4	4	4	6	6	8		
34	28	31	28	29	36	TOTAL CHAPITRE VIII .....	
13	18	15	17	25	27		
47	46	46	45	54	63		
						IX. MALADIES DE L'APPAREIL DIGESTIF.	
-	1	1	-	4	1	HERNIE .....	550-553
-	1	3	1	3	-		
-	2	4	1	7	1		
-	-	-	-	-	-	OCCCLUSION INTESTINALE, .....	560
-	2	-	-	-	-	SANS MENTION DE HERNIE	
-	2	-	-	-	-		
-	-	-	-	-	-	GASTRO-ENTERITE ET COLITE, D'ORIGINE NON INFECTIEUSE	561
1	-	-	-	-	1		
1	-	-	-	-	1		
4	5	-	2	1	-	AUTRES DE 520-577 .....	
4	-	2	1	-	4		
8	5	2	3	1	4		
4	6	1	2	5	1	TOTAL CHAPITRE IX .....	
5	3	5	2	3	5		
9	9	6	4	8	6		
						X. MALADIES DES ORGANES GENITO-URINAIRES.	
-	-	1	-	1	1	TOTAL CHAPITRE X .....	580-629
-	-	1	-	1	1		
						XII. MALADIES DE LA PEAU ET DU TISSU SOUS-CUTANE.	
-	-	-	-	-	-	TOTAL CHAPITRE XII .....	680-709
-	1	-	-	-	-		
-	1	-	-	-	-		
						XIII. MALADIES DU SYSTEME OSTEO-MUSCULAIRE ET DES TISSUS CONJONCTIFS.	
-	-	-	-	-	-	TOTAL CHAPITRE XIII .....	710-738
-	-	-	-	-	-		
						XIV. ANOMALIES CONGENITALES	
16	14	14	16	16	11	CERVEAU, MOELLE ET SYSTEME NERVEUX	740-743
13	24	11	18	29	13		
29	38	25	34	45	24		
24	18	22	11	14	21	COEUR .....	746
10	3	16	18	12	17		
34	21	38	29	26	38		
4	5	6	4	5	3	AUTRE APPAREIL CIRCULATOIRE	747
2	4	3	4	1	3		
6	9	9	8	6	6		
2	5	3	4	1	4	APPAREIL RESPIRATOIRE .....	748
3	-	-	4	2	1		
5	5	3	8	3	5		
9	2	5	9	3	3	APPAREIL DIGESTIF .....	749-751
3	3	2	3	3	2		
12	5	7	12	6	5		
7	4	8	2	3	7	APPAREIL URINAIRE .....	753
-	2	1	2	2	-		
7	6	9	4	5	7		
3	5	2	8	2	5	DIFFERENTS APPAREILS .....	759
7	1	4	5	5	2		
10	6	6	13	7	7		
3	6	6	10	3	4	AUTRES DE 740-759 .....	
1	6	2	3	4	4		
4	12	8	13	7	8		

TABLE 29. INFANT DEATHS FOR SELECTED DETAILED CAUSES, BY MONTH OF DEATH AND SEX, CANADA, 1972

INT'L LIST NO.	CAUSE OF DEATH (EIGHTH REVISION)	TOTAL	JAN.	FEB. - FEBV.	MARCH - MARS	APRIL - AVRIL	MAY - MAI	JUNE - JUIN
	SECTION XIV TOTAL .....	M 725	62	60	77	59	49	56
		F 605	52	45	72	41	61	56
		T 1,330	114	105	149	100	110	112
	XV. CERTAIN CAUSES OF PERINATAL MORTALITY.							
760-761	MATERNAL CONDITIONS .....	M 32	5	4	2	1	2	2
	UNRELATED TO PREGNANCY	F 12	1	-	1	-	1	-
		T 44	6	4	3	1	3	2
762-763	MATERNAL TOXAEMIA AND .....	M 33	3	4	2	3	2	5
	INFECTION	F 20	2	1	-	2	1	1
		T 53	5	5	2	5	3	6
764-768	DIFFICULT LABOUR .....	M 69	4	6	6	6	7	10
		F 25	2	3	7	3	2	1
		T 94	6	9	13	9	9	11
769	OTHER COMPLICATIONS OF .....	M 191	9	16	20	18	10	21
	PREGNANCY AND CHILDBIRTH	F 161	21	13	16	7	6	14
		T 352	30	29	36	25	16	35
770-771	CONDITIONS OF PLACENTA AND .....	M 190	17	11	19	19	10	22
	UMBILICAL CORD	F 118	9	13	16	8	11	10
		T 308	26	24	35	27	21	32
772	BIRTH INJURY .....	M 93	10	11	2	7	11	8
		F 52	2	4	7	5	7	2
		T 145	12	15	9	12	18	10
774-775	HAEMOLYTIC DISEASE OF .....	M 23	1	1	1	3	4	2
	NEWBORN	F 39	5	7	3	1	3	5
		T 62	6	8	4	4	7	7
776	ANOXIA AND HYPOXIA .....	M 667	72	45	48	51	70	46
		F 465	43	34	37	37	28	45
		T 1,132	115	79	85	88	98	91
777	IMMATURITY .....	M 386	39	32	28	40	41	29
		F 308	27	21	30	17	34	23
		T 694	66	53	58	57	75	52
	OTHER OF 760-779 .....	M 33	5	2	7	2	4	1
		F 25	3	1	-	4	5	4
		T 58	8	3	7	6	9	5
	SECTION XV TOTAL .....	M 1,717	165	132	135	150	161	146
		F 1,225	115	97	117	84	98	105
		T 2,942	280	229	252	234	259	251
	XVI. SYMPTOMS AND ILL-DEFINED CONDITIONS.							
780-796	SECTION XVI TOTAL .....	M 155	17	7	16	17	12	13
		F 112	7	7	8	7	8	11
		T 267	24	14	24	24	20	24
	XVII. ACCIDENTS, POISONINGS AND VIOLENCE.							
E810-E823	MOTOR VEHICLE ACCIDENTS .....	M 8	-	-	1	-	-	1
		F 9	1	1	-	1	1	2
		T 17	1	1	1	1	1	3
E880-E887	ACCIDENTAL FALLS .....	M 4	2	-	-	-	-	-
		F 3	-	-	-	-	-	-
		T 7	2	-	-	-	-	-
E890-E899	FIRE ACCIDENTS .....	M 14	1	2	2	-	-	1
		F 11	-	1	2	-	-	-
		T 25	1	3	4	2	-	1
E911-E912	INHALATION AND INGESTION .....	M 87	8	11	7	11	4	9
		F 56	7	7	3	5	8	-
		T 143	15	18	10	16	12	9
E913	MECHANICAL SUFFOCATION .....	M 39	5	3	4	3	1	1
		F 28	2	2	3	3	1	1
		T 67	7	5	7	6	2	2
	OTHER OF E800-E999 .....	M 26	3	6	2	-	4	1
		F 12	2	-	-	2	1	-
		T 33	6	6	2	2	5	1
	SECTION XVII TOTAL .....	M 178	19	22	16	14	9	13
		F 119	13	11	8	13	11	3
		T 297	32	33	24	27	20	16
	ALL CAUSES .....	M 3,405	329	269	290	291	276	275
		F 2,533	224	214	244	189	210	218
		T 5,938	553	483	534	480	486	493



TABLEAU 29. MORTALITE INFANTILE DUE A CERTAINES CAUSES DETAILLEES, PAR MOIS DU DECES ET SEXE, CANADA, 1972

JULY - JUILLET	AUGUST - AOUT	SEPT.	OCT.	NOV.	DEC.	CAUSES DE DECES (HUITIEME REVISION)	NO LISTE INT.
68	59	66	64	47	58	TOTAL CHAPITRE XIV .....	
39	43	39	57	58	42		
107	102	105	121	105	100		
						XV. CAUSES DE MORTALITE PERINATALES.	
5	1	3	2	2	3	AFFECTIONS NON GRAVIDIQUES DE LA MERE	760-761
1	4	1	1	2	-		
6	5	4	3	4	3		
3	1	1	3	6	-	TOXEMIES ET INFECTIONS .....	762-763
1	3	1	4	2	2	MATERNELLES	
4	4	2	7	8	2		
7	2	7	3	8	3	ACCOUCHEMENT DYSTOCIQUE ....	764-768
1	2	1	2	1	-		
8	4	8	5	9	3		
12	11	20	23	14	17	AUTRES COMPLICATIONS DE LA GRCSSESSE ET DE L'ACCOUCHEMENT	769
15	10	13	16	17	13		
27	21	33	39	31	30		
19	13	12	14	17	17	ANCMALIES DU PLACENTA ET DU CORDON	770-771
7	8	8	7	12	9		
26	21	20	21	29	26		
5	9	4	11	11	4	LESION D'ORIGINE .....	772
2	2	4	5	5	7	OBSTETRICALE	
7	11	8	16	16	11		
3	3	3	1	-	1	MALADIE HEMOLYTIQUE DU .....	774-775
3	3	3	1	5	-	NOUVEAU-NE	
6	6	6	2	5	1		
66	56	57	70	42	44	ANOXIE ET HYPOXIE .....	776
33	41	42	43	45	37		
99	97	99	113	87	81		
27	24	28	27	35	36	PREMATURITE .....	777
27	27	27	28	22	25		
54	51	55	55	57	61		
1	4	2	1	3	1	AUTRE DE 760-779 .....	
2	2	-	1	2	1		
3	6	2	2	5	2		
148	124	137	155	138	126	TOTAL CHAPITRE XV .....	
92	102	100	108	113	94		
240	226	237	263	251	220		
						XVI. SYMPTOMES ET ETATS MCRBIDES MAL DEFINIS.	
16	10	8	17	10	12	TOTAL CHAPITRE XVI .....	780-796
9	8	7	16	13	11		
25	18	15	33	23	23		
						XVII. ACCIDENTS, EMPOISONNE -MENTS ET TRAUMATISMES.	
-	3	-	-	-	3	ACCIDENTS DE VEHICULE A ....	E810-E823
-	1	1	-	1	-	MOTEUR	
-	4	1	-	1	3		
-	1	-	-	1	-	CHUTES ACCIDENTELLES .....	E880-E887
-	-	-	1	2	-		
-	1	-	1	3	-		
-	-	2	2	-	4	ACCIDENTS CAUSES PAR LE FEU	E890-E899
2	1	-	-	3	-		
2	1	2	2	3	4		
5	7	5	10	8	2	ASPIRATION OU INGESTION ....	E911-E912
2	3	5	9	5	2		
7	10	10	19	13	4		
4	2	2	6	2	6	SUFFOCATION MECANIQUE .....	E913
7	2	-	2	2	3		
11	4	2	8	4	9		
1	-	5	-	4	-	AUTRES DE E800-E999 .....	
1	1	1	-	1	2		
2	1	6	-	5	2		
10	13	14	18	15	15	TOTAL CHAPITRE XVII ....	
12	8	7	12	14	7		
22	21	21	30	29	22		
304	261	277	300	269	264	TOUTES LES CAUSES .....	
184	201	188	222	239	200		
488	462	465	522	508	464		

TABLE 29A. NEONATAL DEATHS FOR SELECTED DETAILED CAUSES, BY MONTH OF DEATH AND SEX, CANADA, 1972

INT'L LIST NO.	CAUSE OF DEATH (EIGHTH REVISION)	TOTAL	JAN.	FEB. - FEBV.	MARCH - MARS	APRIL - AVRIL	MAY - MAI	JUNE - JUIN
I. INFECTIVE AND PARASITIC DISEASES.								
004, 008-009	DYSENTERY ..... M	8	-	1	-	1	-	-
	F	5	1	-	-	-	2	1
	T	13	1	1	-	1	2	1
010-019	TUBERCULOSIS ..... M	-	-	-	-	-	-	-
	F	-	-	-	-	-	-	-
	T	-	-	-	-	-	-	-
033	WHOOPING COUGH ..... M	-	-	-	-	-	-	-
	F	-	-	-	-	-	-	-
	T	-	-	-	-	-	-	-
036	MENINGOCOCCAL INFECTION .... M	1	-	1	-	-	-	-
	F	3	-	2	-	-	-	-
	T	4	-	3	-	-	-	-
038	SEPTICAEMIA ..... M	14	1	2	-	1	1	2
	F	9	-	-	-	-	1	1
	T	23	1	2	-	1	2	3
052	CHICKENPOX ..... M	-	-	-	-	-	-	-
	F	-	-	-	-	-	-	-
	T	-	-	-	-	-	-	-
055	MEASLES ..... M	-	-	-	-	-	-	-
	F	-	-	-	-	-	-	-
	T	-	-	-	-	-	-	-
056	RUBELLA ..... M	-	-	-	-	-	-	-
	F	1	-	-	-	1	-	-
	T	1	-	-	-	1	-	-
062-066	VIRAL ENCEPHALITIS ..... M	1	-	-	1	-	-	-
	F	-	-	-	-	-	-	-
	T	1	-	-	1	-	-	-
074	COXSACKIE VIRUS DISEASES ... M	1	-	-	-	-	-	-
	F	-	-	-	-	-	-	-
	T	1	-	-	-	-	-	-
090-097	SYPHILIS ..... M	-	-	-	-	-	-	-
	F	-	-	-	-	-	-	-
	T	-	-	-	-	-	-	-
OTHER OF 000-136	M	2	-	1	-	-	-	-
	F	6	-	1	1	-	-	-
	T	8	-	2	1	-	-	-
SECTION I TOTAL	M	27	1	5	1	2	1	2
	F	24	1	3	1	1	3	2
	T	51	2	8	2	3	4	4
II. NEOPLASMS.								
140-209 MALIGNANT NEOPLASMS.								
191-192	BRAIN AND NERVOUS SYSTEM ... M	-	-	-	-	-	-	-
	F	-	-	-	-	-	-	-
	T	-	-	-	-	-	-	-
204-207	LEUKAEMIA ..... M	-	-	-	-	-	-	-
	F	-	-	-	-	-	-	-
	T	-	-	-	-	-	-	-
OTHER OF 140-209	M	-	-	-	-	-	-	-
	F	-	-	-	-	-	-	-
	T	-	-	-	-	-	-	-
TOTAL (140-209)	M	-	-	-	-	-	-	-
	F	-	-	-	-	-	-	-
	T	-	-	-	-	-	-	-
210-228	BENIGN NEOPLASMS ..... M	1	-	-	-	-	-	-
	F	3	-	-	1	-	-	-
	T	4	-	-	1	-	-	-
230-239	OTHER NEOPLASMS ..... M	-	-	-	-	-	-	-
	F	-	-	-	-	-	-	-
	T	-	-	-	-	-	-	-
SECTION II TOTAL	M	1	-	-	-	-	-	-
	F	3	-	-	1	-	-	-
	T	4	-	-	1	-	-	-
III. ALLERGIC, ENDOCRINE AND METABOLIC DISEASES.								
251	DISORDERS OF PANCREATIC INTERNAL SECRETION, OTHER THAN DIABETES MELLITUS .... M	2	-	-	-	1	-	-
	F	-	-	-	-	-	-	-
	T	2	-	-	-	1	-	-

TABLEAU 29A. MORTALITE NEONATALE DUE A CERTAINES CAUSES DETAILLEES, PAR MOIS DU DECES ET SEXE, CANADA, 1972

JULY - JUILLET	AUGUST - AOUT	SEPT.	OCT.	NOV.	DEC.	CAUSES DE DECES (HUITIEME REVISION)	NO LISTE INT.
1	1	1	1	1	1	DYSENTERIE .....	004, 008-009
1	1	1	1	1	2		
-	-	-	-	-	-	TUBERCULOSE .....	010-019
-	-	-	-	-	-		
-	-	-	-	-	-	COQUELUCHE .....	033
-	-	-	-	-	-		
-	1	-	-	-	-	INFECTIONS A MENINGOCOQUES	036
-	1	-	-	-	-		
1	3	-	1	1	1	SEPTICEMIE .....	038
1	1	1	1	2	1		
2	4	1	2	3	2		
-	-	-	-	-	-	VARICELLE .....	052
-	-	-	-	-	-		
-	-	-	-	-	-	ROUGEOLE .....	055
-	-	-	-	-	-		
-	-	-	-	-	-	RUBEOLE .....	056
-	-	-	-	-	-		
-	-	-	-	-	-	ENCEPHALITES A VIRUS .....	062-066
-	-	-	-	-	-		
-	-	1	-	-	-	MALADIES ATTRIBUABLES AU ... VIRUS COXSACKIE	074
-	-	1	-	-	-		
-	-	-	-	-	-	SYPHILIS .....	090-097
-	-	-	-	-	-		
-	1	-	-	-	-	AUTRES DE 000-136 .....	
1	-	1	1	1	-		
1	1	1	1	1	-		
2	5	2	2	2	2	TOTAL CHAPITRE I .....	
2	2	2	2	3	2		
4	7	4	4	5	4		
						II. TUMEURS.	
						TUMEURS MALIGNES.	140-209
-	-	-	-	-	-	CERVEAU ET SYSTEME NERVEUX	191-192
-	-	-	-	-	-		
-	-	-	-	-	-	LEUCEMIE .....	204-207
-	-	-	-	-	-		
-	-	-	-	-	-	AUTRES DE 140-209 .....	
-	-	-	-	-	-		
-	-	-	-	-	-	TOTAL (140-209) .....	
-	-	-	-	-	-		
-	-	1	-	-	-	TUMEURS BENIGNES .....	210-228
-	-	2	-	-	-		
-	-	3	-	-	-		
-	-	-	-	-	-	AUTRES TUMEURS .....	230-239
-	-	-	-	-	-		
-	-	1	-	-	-	TOTAL CHAPITRE II .....	
-	-	2	-	-	-		
-	-	3	-	-	-		
						III. MALADIES ENDOCRINI- ENNES, DE LA NUTRITION ET DU METABOLISME.	
-	-	1	-	-	-	TROUBLES DE LA SECRETION ... PANCREATIQUE INTERNE, AUTRE QUE LE DIABETE SUCRE	251
-	-	-	-	-	-		
-	-	1	-	-	-		

TABLE 29A. NEONATAL DEATHS FOR SELECTED DETAILED CAUSES, BY MONTH OF DEATH AND SEX, CANADA, 1972

INT'L LIST NO.	CAUSE OF DEATH (EIGHTH REVISION)	TOTAL	JAN.	FEB. - FEBV.	MARCH - MARS	APRIL - AVRIL	MAY - MAI	JUNE - JUIN
254	DISEASES OF THYMUS GLAND ... M	-	-	-	-	-	-	-
	F	-	-	-	-	-	-	-
	T	-	-	-	-	-	-	-
260-269	AVITAMINOSES AND OTHER ..... M	-	-	-	-	-	-	-
	NUTRITIONAL DEFICIENCY F	1	-	-	-	-	-	-
	T	1	-	-	-	-	-	-
270-279	OTHER METABOLIC DISEASES ... M	3	-	-	-	-	-	2
	F	3	-	-	-	-	-	1
	T	6	-	-	-	-	-	3
OTHER OF 240-279 .....	M	1	-	-	-	-	-	-
	F	3	-	-	-	1	-	1
	T	4	-	-	-	1	-	1
SECTION III TOTAL .....	M	6	-	-	-	1	-	2
	F	7	-	-	-	1	-	2
	T	13	-	-	-	2	-	4
IV. BLOOD DISEASES.								
280-285	ANAEMIAS ..... M	-	-	-	-	-	-	-
	F	-	-	-	-	-	-	-
	T	-	-	-	-	-	-	-
286	COAGULATION DEFECTS ..... M	-	-	-	-	-	-	-
	F	1	-	-	-	-	1	-
	T	1	-	-	-	-	1	-
OTHER OF 280-289 .....	M	1	-	-	-	-	-	-
	F	2	-	-	-	2	-	-
	T	3	-	-	-	2	-	-
SECTION IV TOTAL .....	M	1	-	-	-	-	-	-
	F	3	-	-	-	2	1	-
	T	4	-	-	-	2	1	-
V. MENTAL DISORDERS.								
290-315	SECTION V TOTAL .....	-	-	-	-	-	-	-
	M	-	-	-	-	-	-	-
	F	-	-	-	-	-	-	-
VI. DISEASES OF THE NERVOUS SYSTEM AND SENSE ORGANS.								
320	MENINGITIS ..... M	7	-	1	-	-	1	1
	F	10	1	-	-	2	-	1
	T	17	1	1	-	2	1	2
343	CEREBRAL SPASTIC INFANTILE M	-	-	-	-	-	-	-
	PARALYSIS F	-	-	-	-	-	-	-
	T	-	-	-	-	-	-	-
381-383	OTITIS MEDIA AND MASTOIDITIS M	-	-	-	-	-	-	-
	F	1	-	-	-	-	-	1
	T	1	-	-	-	-	-	1
OTHER OF 320-389 .....	M	-	-	-	-	-	-	-
	F	-	-	-	-	-	-	-
	T	-	-	-	-	-	-	-
SECTION VI TOTAL .....	M	7	-	1	-	-	1	1
	F	11	1	-	-	2	-	2
	T	18	1	1	-	2	1	3
VII. DISEASES OF THE CIRCULATORY SYSTEM.								
390-458	SECTION VII TOTAL .....	1	1	-	-	-	-	-
	M	3	-	-	-	-	1	-
	T	4	1	-	-	-	1	1
VIII. DISEASES OF THE RESPIRATORY SYSTEM.								
460-466	ACUTE RESPIRATORY INFECTIONS M	4	3	-	-	-	-	-
	F	-	-	-	-	-	-	-
	T	4	3	-	-	-	-	-
470-474	INFLUENZA ..... M	-	-	-	-	-	-	-
	F	-	-	-	-	-	-	-
	T	-	-	-	-	-	-	-
480-486	PNEUMONIA ..... M	52	4	3	4	6	2	4
	F	30	4	4	5	1	-	3
	T	82	8	7	9	7	2	7

TABLEAU 29A. MORTALITE NEONATALE DUE A CERTAINES CAUSES DETAILLEES, PAR MOIS DU DECES ET SEXE, CANADA, 1972

JULY JUILLET	AUGUST AOUT	SEPT.	OCT.	NOV.	DEC.	CAUSES DE DECES (HUITIEME REVISION)	NO LISTE INT.
-	-	-	-	-	-	MALADIES DU THYMUS .....	254
-	-	-	-	-	-		
-	-	-	-	-	-	AVITAMINOSES ET AUTRES ETATS DE CARENCE	260-269
-	1	-	-	-	-		
-	1	-	-	-	-		
-	1	-	-	-	-	AUTRES TROUBLES DU .....	270-279
1	-	-	-	1	-	METABOLISME	
1	1	-	-	1	-		
-	-	-	1	-	-	AUTRES DE 240-279 .....	
1	-	-	1	-	-		
1	-	-	1	-	-		
-	1	1	1	-	-	TOTAL CHAPITRE III .....	
2	1	1	1	1	-		
2	2	1	1	1	-		
						IV. MALADIES DU SANG ET DES ORGANES HEMATOPOIETIQUES.	
-	-	-	-	-	-	ANEMIES .....	280-285
-	-	-	-	-	-		
-	-	-	-	-	-	ANOMALIES DE LA COAGULATION	286
-	-	-	-	-	-		
-	-	-	-	-	-	AUTRES DE 280-289 .....	
1	-	-	-	-	-		
1	-	-	-	-	-		
1	-	-	-	-	-	TOTAL CHAPITRE IV .....	
1	-	-	-	-	-		
1	-	-	-	-	-		
						V. TROUBLES MENTAUX.	
-	-	-	-	-	-	TOTAL CHAPITRE V .....	290-315
-	-	-	-	-	-		
-	-	-	-	-	-		
						VI. MALADIES DU SYSTEME NERVEUX ET DES ORGANES DES SENS.	
2	1	-	1	-	-	MENINGITE .....	320
2	1	1	1	-	1		
4	2	1	2	-	1		
-	-	-	-	-	-	PARALYSIE CEREBRALE .....	343
-	-	-	-	-	-	SPASMODIQUE INFANTILE	
-	-	-	-	-	-		
-	-	-	-	-	-	OTITE MOYENNE ET MASTOIDITE	381-383
-	-	-	-	-	-		
-	-	-	-	-	-	AUTRES DE 320-389 .....	
-	-	-	-	-	-		
-	-	-	-	-	-		
2	1	-	1	-	-	TOTAL CHAPITRE VI .....	
2	1	1	1	-	1		
4	2	1	2	-	1		
						VII. MALADIES DE L'APPAREIL CIRCULATOIRE.	
-	-	-	-	-	-	TOTAL CHAPITRE VII .....	390-458
-	-	-	-	-	1		
-	-	-	-	-	1		
						VIII. MALADIES DE L'APPAREIL RESPIRATOIRE.	
1	-	-	-	-	-	AFFECTIONS AIGUES DES VCIES RESPIRATOIRES	460-466
-	-	-	-	-	-		
1	-	-	-	-	-		
-	-	-	-	-	-	GRIPPE .....	470-474
-	-	-	-	-	-		
4	3	5	8	6	3	PNEUMONIE .....	480-486
3	1	2	3	3	1		
7	4	7	11	9	4		

TABLE 29A. NEONATAL DEATHS FOR SELECTED DETAILED CAUSES, BY MONTH OF DEATH AND SEX, CANADA, 1972

INT'L LIST NO.	CAUSE OF DEATH (EIGHTH REVISION)		TOTAL	JAN.	FEB. FEB.	MARCH MARS	APRIL AVRIL	MAY MAI	JUNE JUIN
490-493	BRONCHITIS, EMPHYSEMA AND ASTHMA	M	1	1	-	-	-	-	-
		F	-	-	-	-	-	-	-
		T	1	1	-	-	-	-	-
	OTHER OF 460-519 .....	M	3	1	-	1	-	-	-
		F	4	-	-	-	-	1	-
		T	7	1	-	1	-	1	-
	SECTION VIII TOTAL .....	M	60	9	3	5	6	2	4
		F	34	4	4	5	1	1	3
		T	94	13	7	10	7	3	7
	IX. DISEASES OF THE DIGESTIVE SYSTEM.								
550-553	HERNIA .....	M	24	2	4	2	4	3	3
		F	18	-	2	3	2	1	2
		T	42	2	6	5	6	4	5
560	INTESTINAL OBSTRUCTION WITHOUT MENTION OF HERNIA .....	M	1	-	-	1	-	-	-
		F	-	-	-	-	-	-	-
		T	1	-	-	1	-	-	-
561	NON-INFECTIOUS GASTRO-ENTERITIS AND COLITIS .....	M	-	-	-	-	-	-	-
		F	2	-	-	-	-	-	-
		T	2	-	-	-	-	-	-
OTHER OF 520-577 .....	M	7	-	-	1	-	1	1	
	F	8	1	-	1	2	-	-	
	T	15	1	-	2	2	1	1	
SECTION IX TOTAL .....	M	32	2	4	4	4	4	4	
	F	28	1	2	4	4	1	2	
	T	60	3	6	8	8	5	6	
X. DISEASES OF THE GENITO-URINARY SYSTEM.									
580-629	SECTION X TOTAL .....	M	2	-	-	-	-	-	-
		F	-	-	-	-	-	-	-
		T	2	-	-	-	-	-	-
XII. DISEASES OF THE SKIN AND SUBCUTANEOUS TISSUE.									
680-709	SECTION XII TOTAL .....	M	2	1	-	-	-	-	1
		F	-	-	-	-	-	-	-
		T	2	1	-	-	-	-	1
XIII. DISEASES OF THE MUSCULOSKELETAL SYSTEM AND CONNECTIVE TISSUE.									
710-738	SECTION XIII TOTAL .....	M	-	-	-	-	-	-	-
		F	-	-	-	-	-	-	-
		T	-	-	-	-	-	-	-
XIV. CONGENITAL ANOMALIES.									
740-743	BRAIN, SPINAL CORD AND NERVOUS SYSTEM .....	M	112	8	13	11	12	5	8
		F	167	13	14	16	12	16	15
		T	279	21	27	27	24	21	23
746	HEART .....	M	139	15	8	21	12	11	14
		F	87	8	10	18	4	8	6
		T	226	23	18	39	16	19	20
747	OTHER CIRCULATORY SYSTEM .....	M	31	3	3	3	3	2	2
		F	30	4	1	3	4	5	4
		T	61	7	4	6	7	7	6
748	RESPIRATORY SYSTEM .....	M	30	2	2	2	4	-	2
		F	17	1	-	2	-	5	1
		T	47	3	2	4	4	5	3
749-751	DIGESTIVE SYSTEM .....	M	32	3	3	4	2	1	3
		F	18	1	1	1	3	2	3
		T	50	4	4	5	5	3	6
753	URINARY SYSTEM .....	M	41	-	3	3	2	5	3
		F	14	1	2	2	1	1	1
		T	55	1	5	5	3	6	4
759	MULTIPLE SYSTEMS .....	M	43	2	3	8	-	5	6
		F	49	3	2	9	4	4	7
		T	92	5	5	17	4	9	13
OTHER OF 740-759 .....		M	48	2	4	6	3	2	4
		F	30	4	2	2	2	3	1
		T	78	6	6	8	5	5	5

TABLEAU 29A. MORTALITE NEONATALE DUE A CERTAINES CAUSES DETAILLEES, PAR MOIS DU DECES ET SEXE, CANADA, 1972

JULY - JUILLET	AUGUST - AOUT	SEPT.	OCT.	NOV.	DEC.	CAUSES DE DECES (HUITIEME REVISION)	NO LISTE INT.
-	-	-	-	-	-	BRONCHITE, EMPHYSEME ET ....	490-493
-	-	-	-	-	-	ASTHME	
1	-	-	-	-	-	AUTRES DE 460-519 .....	
1	1	-	-	-	1		
2	1	-	-	-	1		
6	3	5	8	6	3	TOTAL CHAPITRE VIII ....	
4	2	2	3	3	2		
10	5	7	11	9	5		
						IX. MALADIES DE L'APPAREIL DIGESTIF.	
-	-	1	-	4	1	HERNIE .....	550-553
-	1	3	1	3	-		
-	1	4	1	7	1		
-	-	-	-	-	-	OCCLUSION INTESTINALE, .....	560
-	-	-	-	-	-	SANS MENTION DE HERNIE	
-	-	-	-	-	-	GASTRO-ENTERITE ET COLITE, D'ORIGINE NON INFECTIEUSE	561
1	-	-	-	-	1		
1	-	-	-	-	1		
2	2	-	-	-	-	AUTRES DE 520-577 .....	
2	-	1	-	-	1		
4	2	1	-	-	1		
2	2	1	-	4	1	TOTAL CHAPITRE IX .....	
3	1	4	1	3	2		
5	3	5	1	7	3		
						X. MALADIES DES ORGANES GENITO-URINAIRES.	
-	-	1	-	1	-	TOTAL CHAPITRE X .....	580-629
-	-	-	-	-	-		
-	-	1	-	1	-		
						XII. MALADIES DE LA PEAU ET DU TISSU SOUS-CUTANE.	
-	-	-	-	-	-	TOTAL CHAPITRE XII .....	680-709
-	-	-	-	-	-		
-	-	-	-	-	-	XIII. MALADIES DU SYSTEME OSTEO-MUSCULAIRE ET DES TISSUS CONJONCTIFS.	
-	-	-	-	-	-	TOTAL CHAPITRE XIII ....	710-738
-	-	-	-	-	-		
						XIV. ANOMALIES CONGENITALES	
8	11	11	10	9	6	CERVEAU, MOELLE ET SYSTEME NERVEUX	740-743
8	19	10	13	22	9		
16	30	21	23	31	15		
13	7	11	6	7	14	COEUR .....	746
6	1	7	6	4	9		
19	8	18	12	11	23		
2	1	4	3	3	2	AUTRE APPAREIL CIRCULATOIRE	747
-	1	3	3	1	1		
2	2	7	6	4	3		
2	5	3	4	1	3	APPAREIL RESPIRATOIRE .....	748
3	-	-	2	2	1		
5	5	3	6	3	4		
5	2	3	4	2	-	APPAREIL DIGESTIF .....	749-751
2	2	-	1	1	1		
7	4	3	5	3	1		
6	4	5	1	3	6	APPAREIL URINAIRE .....	753
-	2	1	1	2	-		
6	6	6	2	5	6		
2	5	2	6	1	3	DIFFERENTS APPAREILS .....	759
5	1	3	5	4	2		
7	6	5	11	5	5		
3	6	6	7	3	2	AUTRES DE 740-759 .....	
1	5	2	3	2	3		
4	11	8	10	5	5		

TABLE 29A. NEONATAL DEATHS FOR SELECTED DETAILED CAUSES, BY MONTH OF DEATH AND SEX, CANADA, 1972

INT'L LIST NO.	CAUSE OF DEATH (EIGHTH REVISION)	TOTAL	JAN.	FEB. - FEBV.	MARCH - MARS	APRIL - AVRIL	MAY - MAI	JUNE - JUIN
SECTION XIV TOTAL .....		M 476	35	39	58	38	31	42
	F	412	35	32	53	30	44	38
	T	888	70	71	111	68	75	80
XV. CERTAIN CAUSES OF PERINATAL MORTALITY.								
760-761	MATERNAL CONDITIONS UNRELATED TO PREGNANCY .....	M 32	5	4	2	1	2	2
	F	12	1	-	1	-	1	-
	T	44	6	4	3	1	3	2
762-763	MATERNAL TOXAEMIA AND INFECTION .....	M 32	3	4	2	3	2	5
	F	20	2	1	-	2	1	1
	T	52	5	5	2	5	3	6
764-768	DIFFICULT LABOUR .....	M 69	4	6	6	6	7	10
	F	25	2	3	7	3	2	1
	T	94	6	9	13	9	9	11
769	OTHER COMPLICATIONS OF PREGNANCY AND CHILDBIRTH .....	M 191	9	16	20	18	10	21
	F	161	21	13	16	7	6	14
	T	352	30	29	36	25	16	35
770-771	CONDITIONS OF PLACENTA AND UMBILICAL CORD .....	M 190	17	11	19	19	10	22
	F	118	9	13	16	8	11	10
	T	308	26	24	35	27	21	32
772	BIRTH INJURY .....	M 93	10	11	2	7	11	8
	F	52	2	4	7	5	7	2
	T	145	12	15	9	12	18	10
774-775	HAEMOLYTIC DISEASE OF NEWBORN .....	M 22	1	1	1	3	3	2
	F	38	5	7	3	1	2	5
	T	60	6	8	4	4	5	7
776	ANOXIA AND HYPOXIA .....	M 659	72	45	47	50	68	46
	F	458	43	32	36	37	28	45
	T	1,117	115	77	83	87	96	91
777	IMMATURITY .....	M 383	39	32	28	40	41	29
	F	307	27	21	30	17	34	23
	T	690	66	53	58	57	75	52
OTHER OF 760-779 .....		M 33	5	2	7	2	4	1
	F	23	3	1	-	4	4	4
	T	56	8	3	7	6	8	5
SECTION XV TOTAL .....		M 1,704	165	132	134	149	158	146
	F	1,214	115	95	116	84	96	105
	T	2,918	280	227	250	233	254	251
XVI. SYMPTOMS AND ILL-DEFINED CONDITIONS.								
780-796	SECTION XVI TOTAL .....	M 14	1	1	1	1	2	2
	F	9	2	-	1	1	-	-
	T	23	3	1	2	2	2	2
XVII. ACCIDENTS, POISONINGS AND VIOLENCE.								
E810-E823	MOTOR VEHICLE ACCIDENTS .....	M 3	-	-	1	-	-	1
	F	1	-	-	-	-	-	-
	T	4	-	-	1	-	-	1
E880-E887	ACCIDENTAL FALLS .....	M 2	1	-	-	-	-	-
	F	-	-	-	-	-	-	-
	T	2	1	-	-	-	-	-
E890-E899	FIRE ACCIDENTS .....	M 1	-	-	1	-	-	-
	F	1	-	-	1	-	-	-
	T	2	-	-	2	-	-	-
E911-E912	INHALATION AND INGESTION .....	M 6	1	-	1	1	-	2
	F	4	-	2	-	1	-	-
	T	10	1	2	1	2	-	2
E913	MECHANICAL SUFFOCATION .....	M 3	-	-	-	-	-	1
	F	2	-	-	-	-	1	-
	T	5	-	-	-	-	1	1
OTHER OF E800-E999 .....		M 8	1	2	1	-	1	-
	F	5	1	-	-	1	1	-
	T	13	2	2	1	1	2	-
SECTION XVII TOTAL .....		M 23	3	2	4	1	1	4
	F	13	1	2	1	2	2	-
	T	36	4	4	5	3	3	4
ALL CAUSES .....		M 2,356	218	187	207	202	200	208
	F	1,761	160	138	182	128	149	155
	T	4,117	378	325	389	330	349	363



TABLEAU 29A. MORTALITE NEONATALE DUE A CERTAINES CAUSES DETAILLEES, PAR MOIS DU DECES ET SEXE, CANADA, 1972

JULY - JUILLET	AUGUST - AOUT	SEPT.	OCT.	NOV.	DEC.	CAUSES DE DECES (HUITIEME REVISION)	NO LISTE INT.
41	41	45	41	29	36	TOTAL CHAPITRE XIV .....	
25	31	26	34	38	26		
66	72	71	75	67	62		
						XV. CAUSES DE MORTALITE PERINATALES.	
5	1	3	2	2	3	AFFECTIONS NON GRAVIDIQUES DE LA MERE	760-761
1	4	1	1	2	-		
6	5	4	3	4	3		
3	1	1	3	5	-	TOXEMIES ET INFECTIONS .....	762-763
1	3	1	4	2	2	MATERNELLES	
4	4	2	7	7	2		
7	2	7	3	8	3	ACCOUCHEMENT DYSTOCIQUE ....	764-768
1	2	1	2	1	-		
8	4	8	5	9	3		
12	11	20	23	14	17	AUTRES COMPLICATIONS DE LA GRGSESSE ET DE	769
15	10	13	16	17	13	L'ACCOUCHEMENT	
27	21	33	39	31	30		
19	13	12	14	17	17	ANOMALIES DU PLACENTA ET DU CORDON	770-771
7	8	8	7	12	9		
26	21	20	21	29	26		
5	9	4	11	11	4	LESION D'ORIGINE .....	772
2	2	4	5	5	7	OBSTETRICALE	
7	11	8	16	16	11		
3	3	3	1	-	1	MALADIE HEMOLYTIQUE DU .....	774-775
3	3	3	1	5	-	NOUVEAU-NE	
6	6	6	2	5	1		
66	56	57	69	40	43	ANOXIE ET HYPOXIE .....	776
33	40	42	42	43	37		
99	96	99	111	83	80		
27	24	25	27	35	36	PREMATURITE .....	777
27	27	27	28	21	25		
54	51	52	55	56	61		
1	4	2	1	3	1	AUTRE DE 760-779 .....	
2	2	-	1	1	1		
3	6	2	2	4	2		
148	124	134	154	135	125	TOTAL CHAPITRE XV .....	
92	101	100	107	109	94		
240	225	234	261	244	219		
						XVI. SYMPTOMES ET ETATS MCRBIDES MAL DEFINIS.	
2	-	-	1	2	1	TOTAL CHAPITRE XVI .....	780-796
-	1	2	-	1	1		
2	1	2	1	3	2		
						XVII. ACCIDENTS, EMPOISONNE -MENTS ET TRAUMATISMES.	
-	1	-	-	-	-	ACCIDENTS DE VEHICULE A ....	E810-E823
-	1	-	-	-	-	MOTEUR	
-	2	-	-	-	-		
-	1	-	-	-	-	CHUTES ACCIDENTELLES .....	E880-E887
-	-	-	-	-	-		
-	1	-	-	-	-		
-	-	-	-	-	-	ACCIDENTS CAUSES PAR LE FEU	E890-E899
-	-	-	-	-	-		
-	1	-	-	-	-	ASPIRATION OU INGESTION ....	E911-E912
1	-	-	-	-	-		
1	1	-	-	-	-		
1	-	-	-	-	-	SUFFOCATION MECANIQUE .....	E913
1	-	-	-	-	-		
1	-	1	-	1	-	AUTRES DE E800-E999 .....	
2	-	2	-	1	-		
2	3	1	-	1	1	TOTAL CHAPITRE XVII ....	
3	1	1	-	-	-		
5	4	2	-	1	1		
206	180	191	208	180	169	TOUTES LES CAUSES .....	
133	141	140	148	158	129		
339	321	331	356	338	298		

TABLE 29B. POST-NEONATAL DEATHS FOR SELECTED DETAILED CAUSES, BY MONTH OF DEATH AND SEX, CANADA, 1972

INT'L LIST NO.	CAUSE OF DEATH (EIGHTH REVISION)	TOTAL	JAN.	FEB. FEB.	MARCH MARS	APRIL AVRIL	MAY MAI	JUNE JUIN
<b>I. INFECTIVE AND PARASITIC DISEASES.</b>								
004, 008-009	DYSENTERY .....	39	3	3	2	2	5	2
	M	45	2	7	3	-	3	8
	F	84	5	10	5	2	8	10
010-019	TUBERCULOSIS .....	1	-	-	-	-	-	-
	M	-	-	-	-	-	-	-
	F	1	-	-	-	-	-	-
033	WHOOPING COUGH .....	-	-	-	-	-	-	-
	M	1	-	-	-	-	-	-
	F	1	-	-	-	-	-	-
036	MENINGOCOCCAL INFECTION .....	13	2	1	2	-	-	-
	M	6	1	1	1	-	1	2
	F	19	3	2	3	-	1	2
038	SEPTICAEMIA .....	6	-	-	2	-	-	-
	M	3	-	2	-	-	-	1
	F	9	-	2	2	-	-	1
052	CHICKENPOX .....	2	-	-	-	-	-	-
	M	1	-	1	-	-	-	-
	F	3	-	1	-	-	-	-
055	MEASLES .....	-	-	-	-	-	-	-
	M	-	-	-	-	-	-	-
	F	-	-	-	-	-	-	-
056	RUBELLA .....	2	-	-	-	-	-	-
	M	1	-	-	-	-	1	-
	F	3	-	-	-	-	1	-
062-066	VIRAL ENCEPHALITIS .....	2	-	-	-	-	-	-
	M	1	-	-	-	-	-	-
	F	3	-	-	-	-	-	-
074	COXSACKIE VIRUS DISEASES ...	-	-	-	-	-	-	-
	M	-	-	-	-	-	-	-
	F	-	-	-	-	-	-	-
090-097	SYPHILIS .....	-	-	-	-	-	-	-
	M	-	1	-	-	-	-	-
	F	-	-	-	-	-	-	-
OTHER OF 000-136	OTHER OF 000-136 .....	13	1	1	-	1	-	3
	M	7	1	1	-	2	-	-
	F	20	2	2	-	3	-	3
SECTION I TOTAL	SECTION I TOTAL .....	78	6	5	6	3	5	5
	M	65	4	12	4	2	5	11
	F	143	10	17	10	5	10	16
<b>II. NEOPLASMS.</b>								
140-209	MALIGNANT NEOPLASMS.							
191-192	BRAIN AND NERVOUS SYSTEM ...	2	-	-	-	-	-	-
	M	1	-	-	-	-	-	-
	F	3	-	-	-	-	-	-
204-207	LEUKAEMIA .....	3	-	-	-	1	-	-
	M	7	1	-	1	-	1	1
	F	10	1	-	1	1	1	1
OTHER OF 140-209	OTHER OF 140-209 .....	2	-	-	-	-	-	-
	M	1	-	-	-	-	1	-
	F	3	-	-	-	-	1	-
TOTAL (140-209)	TOTAL (140-209) .....	7	-	-	-	1	-	-
	M	9	1	-	1	-	2	1
	F	16	1	-	1	1	2	1
210-228	BENIGN NEOPLASMS .....	4	-	-	-	1	-	1
	M	4	-	2	-	1	-	-
	F	8	-	2	-	2	-	1
230-239	OTHER NEOPLASMS .....	-	-	-	-	-	-	-
	M	-	-	-	-	-	-	-
	F	-	-	-	-	-	-	-
SECTION II TOTAL	SECTION II TOTAL .....	11	-	-	-	2	-	1
	M	13	1	2	1	1	2	1
	F	24	1	2	1	3	2	2
<b>III. ALLERGIC, ENDOCRINE AND METABOLIC DISEASES.</b>								
251	DISORDERS OF PANCREATIC ...	1	-	-	-	-	1	-
	M	3	-	-	-	-	-	1
	F	4	-	-	-	-	1	1

TABLEAU 29B. MORTALITE POST-NEONATALE DUE A CERTAINES CAUSES DETAILLEES, PAR MOIS DU DECES ET SEXE, CANADA, 1972

JULY - JUILLET	AUGUST - AOUT	SEPT.	OCT.	NOV.	DEC.	CAUSES DE DECES (HUITIEME REVISION)	NO LISTE INT.
I. MALADIES INFECTIEUSES ET PARASITAIRES.							
7	3	4	3	5	-	DYSENTERIE .....	004, 008-009
1	8	7	2	-	4		
8	11	11	5	5	4		
-	-	1	-	-	-	TUBERCULOSE .....	010-019
-	-	1	-	-	-		
-	-	-	-	-	-	COQUELUCHE .....	033
1	-	-	-	-	-		
1	-	-	-	-	-		
1	-	2	1	3	1	INFECTIONS A MENINGOCOQUES	036
-	-	-	-	-	-		
1	-	2	1	3	1		
-	1	-	2	-	1	SEPTICEMIE .....	038
-	1	-	2	-	1		
-	-	-	1	1	-	VARICELLE .....	052
-	-	-	1	1	-		
-	-	-	-	-	-	ROUGEOLE .....	055
-	-	-	-	-	-		
-	-	-	-	2	-	RUBEOLE .....	056
-	-	-	-	2	-		
-	1	-	-	1	-	ENCEPHALITES A VIRUS .....	062-066
-	-	-	-	-	1		
-	1	-	-	1	1		
-	-	-	-	-	-	MALADIES ATTRIBUABLES AU ... VIRUS COXSACKIE	074
-	-	-	-	-	-		
-	-	-	-	-	-	SYPHILIS .....	090-097
-	-	-	-	-	-		
4	1	1	1	-	-	AUTRES DE 000-136 .....	
-	1	1	-	-	1		
4	2	2	1	-	1		
12	6	8	8	12	2	TOTAL CHAPITRE I .....	
2	9	8	2	-	6		
14	15	16	10	12	8		
II. TUMEURS.							
TUMEURS MALIGNES.							
-	-	1	-	-	1	CERVEAU ET SYSTEME NERVEUX	140-209 191-192
-	-	1	-	1	1		
1	-	-	-	-	1	LEUCEMIE .....	204-207
1	-	-	1	1	1		
2	-	-	1	1	1		
-	-	1	-	1	-	AUTRES DE 140-209 .....	
-	-	-	-	-	-		
-	-	1	-	1	-		
1	-	2	-	1	2	TOTAL (140-209) .....	
1	-	-	1	2	-		
2	-	2	1	3	2		
-	-	-	-	2	-	TUMEURS BENIGNES .....	210-228
-	1	-	-	-	-		
-	1	-	-	2	-		
-	-	-	-	-	-	AUTRES TUMEURS .....	230-239
-	-	-	-	-	-		
1	-	2	-	3	2	TOTAL CHAPITRE II .....	
1	1	-	1	2	-		
2	1	2	1	5	2		
III. MALADIES ENDOCRINI- ENNES, DE LA NUTRITION ET DU METABOLISME.							
-	-	-	-	-	-	TROUBLES DE LA SECRETION ... PANCREATIQUE INTERNE, AUTRE QUE LE DIABETE SUCRE	251
1	1	-	-	-	-		
1	1	-	-	-	-		

TABLE 29B. POST-NEONATAL DEATHS FOR SELECTED DETAILED CAUSES, BY MONTH OF DEATH AND SEX, CANADA, 1972

INT'L LIST NO.	CAUSE OF DEATH (EIGHTH REVISION)	TOTAL	JAN.	FEB. - FEBV.	MARCH - MARS	APRIL - AVRIL	MAY - MAI	JUNE - JUIN	
254	DISEASES OF THYMUS GLAND ... M	6	-	-	-	1	3	-	
	F	2	-	-	-	-	-	-	
	T	8	-	-	-	1	3	-	
260-269	AVITAMINOSES AND OTHER ..... M	3	-	-	1	1	-	-	
	F	3	-	-	-	1	-	-	
	T	6	-	-	1	2	-	-	
270-279	OTHER METABOLIC DISEASES ... M	7	-	-	-	1	-	-	
	F	9	-	-	1	3	-	2	
	T	16	-	-	1	4	-	2	
	OTHER OF 240-279 ..... M	3	1	-	-	-	-	-	
	F	2	-	1	-	-	-	-	
	T	5	1	1	-	-	-	-	
	SECTION III TOTAL ..... M	20	1	-	1	3	4	-	
	F	19	-	1	1	4	-	3	
	T	39	1	1	2	7	4	3	
	IV. BLOOD DISEASES.								
280-285	ANAEMIAS ..... M	1	1	-	-	-	-	-	
	F	1	-	-	-	-	-	-	
	T	2	1	-	-	-	-	-	
286	COAGULATION DEFECTS ..... M	-	-	-	-	-	-	-	
	F	1	-	-	-	-	-	-	
	T	1	-	-	-	-	-	-	
	OTHER OF 280-289 ..... M	2	1	-	-	-	-	-	
	F	2	1	-	-	-	-	-	
	T	4	2	-	-	-	-	-	
	SECTION IV TOTAL ..... M	3	2	-	-	-	-	-	
	F	4	1	-	-	-	-	-	
	T	7	3	-	-	-	-	-	
	V. MENTAL DISORDERS.								
290-315	SECTION V TOTAL ..... M	1	-	1	-	-	-	-	
	F	-	-	-	-	-	-	-	
	T	1	-	1	-	-	-	-	
	VI. DISEASES OF THE NERVOUS SYSTEM AND SENSE ORGANS.								
320	MENINGITIS ..... M	17	2	2	1	1	1	1	
	F	5	1	1	1	-	1	-	
	T	22	3	3	2	1	2	1	
343	CEREBRAL SPASTIC INFANTILE PARALYSIS M	3	1	1	-	-	-	-	
	F	4	-	-	1	-	-	1	
	T	7	1	1	1	-	-	1	
381-383	OTITIS MEDIA AND MASTOIDITIS M	10	2	2	-	2	-	1	
	F	3	-	-	-	-	-	-	
	T	13	2	2	-	2	-	1	
	OTHER OF 320-389 ..... M	20	1	3	1	3	2	1	
	F	8	-	1	2	1	-	1	
	T	28	1	4	3	4	2	2	
	SECTION VI TOTAL ..... M	50	6	8	2	6	3	3	
	F	20	1	2	4	1	1	2	
	T	70	7	10	6	7	4	5	
	VII. DISEASES OF THE CIRCULATORY SYSTEM.								
390-458	SECTION VII TOTAL ..... M	8	1	-	1	-	-	1	
	F	6	-	-	-	1	1	-	
	T	14	1	-	1	1	1	1	
	VIII. DISEASES OF THE RESPIRATORY SYSTEM.								
460-466	ACUTE RESPIRATORY INFECTIONS M	39	3	1	3	2	2	5	
	F	27	-	7	3	1	1	2	
	T	66	3	8	6	3	3	7	
470-474	INFLUENZA ..... M	8	2	-	2	-	3	-	
	F	8	1	-	1	2	2	1	
	T	16	3	-	3	2	5	1	
480-486	PNEUMONIA ..... M	204	21	16	15	17	16	12	
	F	141	12	18	10	15	10	4	
	T	345	33	34	25	32	26	16	

TABLEAU 298. MORTALITE POST-NEONATALE DUE A CERTAINES CAUSES DETAILLEES, PAR MOIS DU DECES ET SEXE, CANADA, 1972

JULY JUILLET	AUGUST AOUT	SEPT.	OCT.	NOV.	DEC.	CAUSES DE DECES (HUITIEME REVISION)	NO LISTE INT.
1	-	-	-	-	1	MALADIES DU THYMUS .....	254
1	-	-	1	-	2		
-	1	-	-	-	-	AVITAMINOSES ET AUTRES ETATS DE CARENCE	260-269
-	1	-	1	-	1		
-	1	1	-	2	2	AUTRES TROUBLES DU .....	270-279
1	1	-	-	1	-	METABOLISME	
1	2	1	-	3	2		
-	1	-	-	-	1	AUTRES DE 240-279 .....	
-	-	-	1	-	-		
-	1	-	1	-	1		
1	3	1	-	2	4	TOTAL CHAPITRE III .....	
2	2	-	3	1	2		
3	5	1	3	3	6		
						IV. MALADIES DU SANG ET DES ORGANES HEMATOPOIETIQUES.	
-	-	-	-	-	-	ANEMIES .....	280-285
-	-	-	-	1	-		
-	-	-	-	1	-		
-	-	-	-	-	-	ANOMALIES DE LA CCAGULATION	286
1	-	-	-	-	-		
1	-	-	-	-	-		
-	-	1	-	-	-	AUTRES DE 280-289 .....	
-	1	-	-	-	-		
-	1	1	-	-	-		
-	-	1	-	-	-	TOTAL CHAPITRE IV .....	
1	1	-	-	1	-		
1	1	1	-	1	-		
						V. TROUBLES MENTAUX.	
-	-	-	-	-	-	TOTAL CHAPITRE V .....	290-315
-	-	-	-	-	-		
-	-	-	-	-	-		
						VI. MALADIES DU SYSTEME NERVEUX ET DES ORGANES DES SENS.	
2	3	-	2	-	2	MENINGITE .....	320
-	-	-	-	1	-		
2	3	-	2	1	2		
-	-	-	1	-	-	PARALYSIE CEREBRALE.....	343
-	-	1	-	-	1	SPASMODIQUE INFANTILE	
-	-	1	1	-	1		
2	-	1	-	-	-	OTITE MOYENNE ET MASTOIDITE	381-383
1	-	-	-	2	-		
3	-	1	-	2	-		
1	2	1	-	3	2	AUTRES DE 320-389 .....	
-	-	1	1	-	1		
1	2	2	1	3	3		
5	5	2	3	3	4	TOTAL CHAPITRE VI .....	
1	-	2	1	3	2		
6	5	4	4	6	6		
						VII. MALADIES DE L'APPAREIL CIRCULATOIRE.	
-	-	1	1	2	1	TOTAL CHAPITRE VII .....	390-458
1	1	-	-	2	-		
1	1	1	1	4	1		
						VIII. MALADIES DE L'APPAREIL RESPIRATOIRE.	
4	3	5	2	3	6	AFFECTIONS AIGUES DES VCIES RESPIRATOIRES	460-466
1	2	1	2	4	3		
5	5	6	4	7	9		
-	1	-	-	-	-	GRIPPE .....	470-474
-	-	-	1	-	-		
-	1	-	1	-	-		
21	17	16	13	16	24	PNEUMONIE .....	480-486
8	13	11	9	14	17		
29	30	27	22	30	41		

TABLE 29B. POST-NEONATAL DEATHS FOR SELECTED DETAILED CAUSES, BY MONTH OF DEATH AND SEX, CANADA, 1972

INT'L LIST NO.	CAUSE OF DEATH (EIGHTH REVISION)		TOTAL	JAN.	FEB. - FEBV.	MARCH - MARS	APRIL - AVRIL	MAY - MAI	JUNE - JUIN
490-493	BRONCHITIS, EMPHYSEMA AND ASTHMA	M	8	1	2	-	-	-	1
		F	12	4	1	1	-	-	1
		T	20	5	3	1	-	-	2
	OTHER OF 460-519	M	40	6	1	4	3	3	3
		F	22	3	1	-	5	1	4
		T	62	9	2	4	8	4	7
	SECTION VIII TOTAL	M	299	33	20	24	22	24	21
		F	210	20	27	15	23	14	12
		T	509	53	47	39	45	38	33
	IX. DISEASES OF THE DIGESTIVE SYSTEM.								
550-553	HERNIA	M	2	-	-	-	-	-	1
		F	-	-	-	-	-	-	-
		T	2	-	-	-	-	-	1
560	INTESTINAL OBSTRUCTION WITHOUT MENTION OF HERNIA	M	1	-	-	-	-	1	-
		F	3	1	-	-	-	-	-
		T	4	1	-	-	-	1	-
561	NON-INFECTIOUS GASTRO-ENTERITIS AND COLITIS	M	-	-	-	-	-	-	-
		F	-	-	-	-	-	-	-
		T	-	-	-	-	-	-	-
OTHER OF 520-577	M	15	3	-	2	1	-	1	
	F	16	2	1	2	1	2	1	
	T	31	5	1	4	2	2	2	
SECTION IX TOTAL	M	18	3	-	2	1	1	2	
	F	19	3	1	2	1	2	1	
	T	37	6	1	4	2	3	3	
X. DISEASES OF THE GENITO-URINARY SYSTEM.									
580-629	SECTION X TOTAL	M	1	-	-	-	-	-	-
		F	1	-	-	1	-	-	-
		T	2	-	-	1	-	-	-
XII. DISEASES OF THE SKIN AND SUBCUTANEOUS TISSUE.									
680-709	SECTION XII TOTAL	M	2	-	1	-	1	-	-
		F	2	-	-	-	-	-	1
		T	4	-	1	-	1	-	1
XIII. DISEASES OF THE MUSCULOSKELETAL SYSTEM AND CONNECTIVE TISSUE.									
710-738	SECTION XIII TOTAL	M	-	-	-	-	-	-	-
		F	-	-	-	-	-	-	-
		T	-	-	-	-	-	-	-
XIV. CONGENITAL ANOMALIES.									
740-743	BRAIN, SPINAL CORD AND NERVOUS SYSTEM	M	63	7	4	6	7	5	2
		F	59	9	3	7	2	7	4
		T	122	16	7	13	9	12	6
746	HEART	M	97	10	9	8	5	8	5
		F	81	7	6	7	6	5	7
		T	178	17	15	15	11	13	12
747	OTHER CIRCULATORY SYSTEM	M	21	1	1	2	4	1	-
		F	10	-	-	1	-	1	-
		T	31	1	1	3	4	2	-
748	RESPIRATORY SYSTEM	M	8	1	4	-	-	-	2
		F	4	-	-	-	1	1	-
		T	12	1	4	-	1	1	2
749-751	DIGESTIVE SYSTEM	M	24	3	1	1	1	2	1
		F	17	-	-	1	2	1	4
		T	41	3	1	2	3	3	5
753	URINARY SYSTEM	M	9	-	-	1	2	-	-
		F	2	-	-	1	-	-	-
		T	11	-	-	2	2	-	-
759	MULTIPLE SYSTEMS	M	17	4	1	1	-	2	3
		F	14	1	4	2	-	-	3
		T	31	5	5	3	-	2	6
OTHER OF 740-759	M	10	1	1	-	2	-	1	
	F	6	-	-	-	-	2	-	
	T	16	1	1	-	2	2	1	

TABLEAU 29B. MORTALITE POST-NEONATALE DUE A CERTAINES CAUSES DETAILLEES, PAR MOIS DU DECES ET SEXE, CANADA, 1972

JULY - JUILLET	AUGUST - AOÛT	SEPT.	OCT.	NOV.	DEC.	CAUSES DE DECES (HUITIEME REVISION)	NO LISTE INT.
1	1	1	-	1	-	BRONCHITE, EMPHYSEME ET ....	490-493
-	1	1	1	1	1	ASTHME	
1	2	2	1	2	1		
2	3	4	5	3	3	AUTRES DE 460-519 .....	
-	-	-	1	3	4		
2	3	4	6	6	7		
28	25	26	20	23	33	TOTAL CHAPITRE VIII .....	
9	16	13	14	22	25		
37	41	39	34	45	58		
						IX. MALADIES DE L'APPAREIL DIGESTIF.	
-	1	-	-	-	-	HERNIE .....	550-553
-	-	-	-	-	-		
-	1	-	-	-	-		
-	-	-	-	-	-	OCCLUSION INTESTINALE, .....	560
-	2	-	-	-	-	SANS MENTION DE HERNIE	
-	2	-	-	-	-		
-	-	-	-	-	-	GASTRO-ENTERITE ET COLITE, D'ORIGINE NON INFECTIEUSE	561
-	-	-	-	-	-		
-	-	-	-	-	-		
2	3	-	2	1	-	AUTRES DE 520-577 .....	
2	-	1	1	-	3		
4	3	1	3	1	3		
						TOTAL CHAPITRE IX .....	
2	4	-	2	1	-		
2	2	1	1	-	3		
4	6	1	3	1	3		
						X. MALADIES DES ORGANES GENITO-URINAIRES.	
-	-	-	-	-	1	TOTAL CHAPITRE X .....	580-629
-	-	-	-	-	-		
-	-	-	-	-	1		
						XII. MALADIES DE LA PEAU ET DU TISSU SOUS-CUTANE.	
-	-	-	-	-	-	TOTAL CHAPITRE XII .....	680-709
-	1	-	-	-	-		
-	1	-	-	-	-		
						XIII. MALADIES DU SYSTEME OSTEO-MUSCULAIRE ET DES TISSUS CONJONCTIFS.	
-	-	-	-	-	-	TOTAL CHAPITRE XIII .....	710-738
-	-	-	-	-	-		
-	-	-	-	-	-		
						XIV. ANOMALIES CONGENITALES	
8	3	3	6	7	5	CERVEAU, MOELLE ET SYSTEME NERVEUX	740-743
5	5	1	5	7	4		
13	8	4	11	14	9		
11	11	11	5	7	7	COEUR .....	746
4	2	9	12	8	8		
15	13	20	17	15	15		
2	4	2	1	2	1	AUTRE APPAREIL CIRCULATOIRE	747
2	3	-	1	-	2		
4	7	2	2	2	3		
-	-	-	-	-	1	APPAREIL RESPIRATOIRE .....	748
-	-	-	2	-	-		
-	-	-	2	-	1		
4	-	2	5	1	3	APPAREIL DIGESTIF .....	749-751
1	1	2	2	2	1		
5	1	4	7	3	4		
1	-	3	1	-	1	APPAREIL URINAIRE .....	753
-	-	-	1	-	-		
1	-	3	2	-	1		
1	-	-	2	1	2	DIFFERENTS APPAREILS .....	759
2	-	1	-	1	-		
3	-	1	2	2	2		
-	-	-	3	-	2	AUTRES DE 740-759 .....	
-	1	-	-	2	1		
-	1	-	3	2	3		

TABLE 29B. POST-NEONATAL DEATHS FOR SELECTED DETAILED CAUSES, BY MONTH OF DEATH AND SEX, CANADA, 1972

INT'L LIST NO.	CAUSE OF DEATH (EIGHTH REVISION)	TOTAL	JAN.	FEB. - FEB.	MARCH - MARS	APRIL - AVRIL	MAY - MAI	JUNE - JUIN
	SECTION XIV TOTAL .....	M 249	27	21	19	21	18	14
		F 193	17	13	19	11	17	18
		T 442	44	34	38	32	35	32
	XV. CERTAIN CAUSES OF PERINATAL MORTALITY.							
760-761	MATERNAL CONDITIONS UNRELATED TO PREGNANCY .....	M -	-	-	-	-	-	-
		F -	-	-	-	-	-	-
		T -	-	-	-	-	-	-
762-763	MATERNAL TOXAEMIA AND INFECTION .....	M 1	-	-	-	-	-	-
		F -	-	-	-	-	-	-
		T 1	-	-	-	-	-	-
764-768	DIFFICULT LABOUR .....	M -	-	-	-	-	-	-
		F -	-	-	-	-	-	-
		T -	-	-	-	-	-	-
769	OTHER COMPLICATIONS OF PREGNANCY AND CHILDBIRTH .....	M -	-	-	-	-	-	-
		F -	-	-	-	-	-	-
		T -	-	-	-	-	-	-
770-771	CONDITIONS OF PLACENTA AND UMBILICAL CORD .....	M -	-	-	-	-	-	-
		F -	-	-	-	-	-	-
		T -	-	-	-	-	-	-
772	BIRTH INJURY .....	M -	-	-	-	-	-	-
		F -	-	-	-	-	-	-
		T -	-	-	-	-	-	-
774-775	HAEMOLYTIC DISEASE OF NEWBORN .....	M 1	-	-	-	-	1	-
		F 1	-	-	-	-	1	-
		T 2	-	-	-	-	2	-
776	ANOXIA AND HYPOXIA .....	M 8	-	-	1	1	2	-
		F 7	-	2	1	-	-	-
		T 15	-	2	2	1	2	-
777	IMMATURITY .....	M 3	-	-	-	-	-	-
		F 1	-	-	-	-	-	-
		T 4	-	-	-	-	-	-
	OTHER OF 760-779 .....	M -	-	-	-	-	-	-
		F 2	-	-	-	-	1	-
		T 2	-	-	-	-	1	-
	SECTION XV TOTAL .....	M 13	-	-	1	1	3	-
		F 11	-	2	1	-	2	-
		T 24	-	2	2	1	5	-
	XVI. SYMPTOMS AND ILL-DEFINED CONDITIONS.							
780-796	SECTION XVI TOTAL .....	M 141	16	6	15	16	10	11
		F 103	5	7	7	6	8	11
		T 244	21	13	22	22	18	22
	XVII. ACCIDENTS, POISONINGS AND VIOLENCE.							
E810-E823	MOTOR VEHICLE ACCIDENTS .....	M 5	-	-	-	-	-	-
		F 8	1	1	-	1	1	2
		T 13	1	1	-	1	1	2
E880-E887	ACCIDENTAL FALLS .....	M 2	1	-	-	-	-	-
		F 3	-	-	-	-	-	-
		T 5	1	-	-	-	-	-
E890-E899	FIRE ACCIDENTS .....	M 13	1	2	1	-	-	1
		F 10	-	1	1	2	-	-
		T 23	1	3	2	2	-	1
E911-E912	INHALATION AND INGESTION .....	M 81	7	11	6	10	4	7
		F 52	7	5	3	4	8	-
		T 133	14	16	9	14	12	7
E913	MECHANICAL SUFFOCATION .....	M 36	5	3	4	3	1	-
		F 26	2	2	3	3	-	1
		T 62	7	5	7	6	1	1
	OTHER OF E800-E999 .....	M 18	2	4	1	-	3	1
		F 7	2	-	-	1	-	-
		T 25	4	4	1	1	3	1
	SECTION XVII TOTAL .....	M 155	16	20	12	13	8	9
		F 106	12	9	7	11	9	3
		T 261	28	29	19	24	17	12
	ALL CAUSES .....	M 1,049	111	82	83	89	76	67
		F 772	64	76	62	61	61	63
		T 1,821	175	158	145	150	137	130



TABLEAU 29B. MORTALITE POST-NEONATALE DUE A CERTAINES CAUSES DETAILLEES, PAR MOIS DU DECES ET SEXE, CANADA, 1972

JULY - JUILLET	AUGUST - AOUT	SEPT.	OCT.	NOV.	DEC.	CAUSES DE DECES (HUITIEME REVISION)	NO LISTE INT.
27	18	21	23	18	22	TOTAL CHAPITRE XIV .....	
14	12	13	23	20	16		
41	30	34	46	38	38		
						XV. CAUSES DE MORTALITE PERINATALES.	
-	-	-	-	-	-	AFFECTIONS NON GRAVIDIQUES DE LA MERE	760-761
-	-	-	-	-	-		
-	-	-	-	1	-	TOXEMIES ET INFECTIONS .....	762-763
-	-	-	-	1	-	MATERNELLES	
-	-	-	-	-	-	ACCCUCHEMENT DYSTOCIQUE ....	764-768
-	-	-	-	-	-		
-	-	-	-	-	-	AUTRES COMPLICATIONS DE LA GROSSESSE ET DE L'ACCOUCHEMENT	769
-	-	-	-	-	-		
-	-	-	-	-	-	ANOMALIES DU PLACENTA ET DU CORDON	770-771
-	-	-	-	-	-		
-	-	-	-	-	-	LESION D'ORIGINE .....	772
-	-	-	-	-	-	OBSTETRICALE	
-	-	-	-	-	-	MALADIE HEMOLYTIQUE DU .....	774-775
-	-	-	-	-	-	NOUVEAU-NE	
-	-	-	1	2	1	ANOXIE ET HYPOXIE .....	776
-	1	-	1	2	-		
-	1	-	2	4	1		
-	-	3	-	-	-	PREMATURITE .....	777
-	-	3	-	1	-		
-	-	-	-	-	-	AUTRE DE 760-779 .....	
-	-	-	-	1	-		
-	-	-	-	1	-		
-	-	3	1	3	1	TOTAL CHAPITRE XV .....	
-	1	-	1	4	-		
-	1	3	2	7	1		
						XVI. SYMPTOMES ET ETATS MORBIDES MAL DEFINIS.	
14	10	8	16	8	11	TOTAL CHAPITRE XVI .....	780-796
9	7	5	16	12	10		
23	17	13	32	20	21		
						XVII. ACCIDENTS, EMPOISONNE -MENTS ET TRAUMATISMES.	
-	2	-	-	-	3	ACCIDENTS DE VEHICULE A ....	E810-E823
-	-	1	-	1	-	MCTEUR	
-	2	1	-	1	3		
-	-	-	-	1	-	CHUTES ACCIDENTELLES .....	E880-E887
-	-	-	1	2	-		
-	-	-	1	3	-		
-	-	2	2	-	4	ACCIDENTS CAUSES PAR LE FEU	E890-E899
2	1	-	-	3	-		
2	1	2	2	3	4		
5	6	5	10	8	2	ASPIRATION OU INGESTION ....	E911-E912
1	3	5	9	5	2		
6	9	10	19	13	4		
3	2	2	6	2	5	SUFFOCATION MECANIQUE .....	E913
6	2	-	2	2	3		
9	4	2	8	4	8		
-	-	4	-	3	-	AUTRES DE E800-E999 .....	
-	1	-	-	1	2		
-	1	4	-	4	2		
8	10	13	18	14	14	TOTAL CHAPITRE XVII ....	
9	7	6	12	14	7		
17	17	19	30	28	21		
98	81	86	92	89	95	TOUTES LES CAUSES .....	
51	60	48	74	81	71		
149	141	134	166	170	166		

TABLE 30. INFANT DEATHS AND RATES FOR SELECTED DETAILED CAUSES, CANADA AND PROVINCES, 1972

INT'L LIST NO.	CAUSE OF DEATH (EIGHTH REVISION)	CANADA	NFLD. T.-N.	P.E.I. I.P.E.	N.S. N.-E.	N.B.	QUE.	ONT.	MAN.	SASK.	ALTA. ALB.	B.C. C.-B.	YUKON	N.W.T. T.-N.O.	
<b>I. INFECTIVE AND PARASITIC DISEASES.</b>															
004, 008-009	DYSENTERY .....	M	47	1	-	7	1	8	9	5	8	3	3	-	2
		F	50	4	-	2	2	10	14	5	3	7	3	-	-
		T	97	5	-	9	3	18	23	10	11	10	6	-	2
010-019	TUBERCULOSIS .....	M	1	-	-	-	-	-	-	1	-	-	-	-	
		F	-	-	-	-	-	-	-	-	-	-	-	-	
		T	1	-	-	-	-	-	-	-	1	-	-	-	
033	WHOOPING COUGH .....	M	-	-	-	-	-	-	-	-	-	-	-	-	
		F	1	-	-	-	-	-	-	-	1	-	-	-	
		T	1	-	-	-	-	-	-	-	1	-	-	-	
036	MENINGOCOCCAL INFECTION .....	M	14	4	-	-	5	3	1	-	-	1	-	-	
		F	9	-	-	-	3	3	-	-	-	-	-	-	
		T	23	4	-	-	8	6	1	-	-	2	1	-	
038	SEPTICAEMIA .....	M	20	-	-	3	2	3	11	1	-	-	-	-	
		F	12	1	-	-	2	8	-	-	1	-	-	-	
		T	32	1	-	3	2	5	19	1	-	1	-	-	
052	CHICKENPOX .....	M	2	-	-	-	-	1	-	1	-	-	-	-	
		F	1	-	-	-	1	-	-	-	-	-	-	-	
		T	3	-	-	-	1	1	-	1	-	-	-	-	
055	MEASLES .....	M	-	-	-	-	-	-	-	-	-	-	-	-	
		F	-	-	-	-	-	-	-	-	-	-	-	-	
		T	-	-	-	-	-	-	-	-	-	-	-	-	
056	RUBELLA .....	M	2	-	-	-	-	1	-	-	1	-	-	-	
		F	2	-	-	-	1	-	-	-	-	1	-	-	
		T	4	-	-	-	1	1	-	-	1	1	-	-	
062-066	VIRAL ENCEPHALITIS .....	M	3	-	-	1	-	1	-	-	-	1	-	-	
		F	1	-	-	-	-	-	-	-	-	1	-	-	
		T	4	-	-	1	-	1	-	-	-	2	-	-	
074	COXSACKIE VIRUS DISEASES ...	M	1	-	-	-	-	-	-	-	-	1	-	-	
		F	-	-	-	-	-	-	-	-	-	-	-	-	
		T	1	-	-	-	-	-	-	-	-	-	1	-	
090-097	SYPHILIS .....	M	-	-	-	-	-	-	-	-	-	-	-	-	
		F	-	-	-	-	-	-	-	-	-	-	-	-	
		T	-	-	-	-	-	-	-	-	-	-	-	-	
OTHER OF 000-136 .....		M	15	-	-	1	2	6	-	-	3	2	-	1	
		F	13	-	-	-	1	3	6	-	-	3	-	-	
		T	28	-	-	1	1	5	12	-	-	3	5	-	
SECTION I TOTAL .....		M	105	5	-	12	3	19	31	7	10	7	8	-	
		F	89	5	-	2	3	20	31	5	3	11	9	-	
		T	194	10	-	14	6	39	62	12	13	18	17	-	
<b>II. NEOPLASMS.</b>															
<b>140-209 MALIGNANT NEOPLASMS.</b>															
191-192	BRAIN AND NERVOUS SYSTEM ...	M	2	-	-	-	1	1	-	-	-	-	-	-	
		F	1	-	-	-	-	-	-	-	-	1	-	-	
		T	3	-	-	-	1	1	-	-	-	1	-	-	
204-207	LEUKAEMIA .....	M	3	-	-	-	1	1	-	-	1	-	-	-	
		F	7	-	-	-	3	3	-	1	-	-	-	-	
		T	10	-	-	-	4	4	-	1	1	-	-	-	
OTHER OF 140-209 .....		M	2	-	-	-	-	1	-	-	1	-	-	-	
		F	1	-	-	-	-	1	-	-	-	-	-	-	
		T	3	-	-	-	-	2	-	-	1	-	-	-	
TOTAL (140-209) .....		M	7	-	-	-	2	3	-	-	2	-	-	-	
		F	9	-	-	-	3	4	-	1	-	1	-	-	
		T	16	-	-	-	5	7	-	1	2	1	-	-	
210-228	BENIGN NEOPLASMS .....	M	5	-	-	-	1	3	1	-	-	-	-	-	
		F	7	-	-	-	1	3	1	-	1	-	-	-	
		T	12	-	-	-	1	2	6	2	-	1	-	-	
230-239	OTHER NEOPLASMS .....	M	-	-	-	-	-	-	-	-	-	-	-	-	
		F	-	-	-	-	-	-	-	-	-	-	-	-	
		T	-	-	-	-	-	-	-	-	-	-	-	-	
SECTION II TOTAL .....		M	12	-	-	-	3	6	1	-	2	-	-	-	
		F	16	-	-	-	1	4	7	1	1	1	-	-	
		T	28	-	-	-	1	7	13	2	1	3	1	-	
<b>III. ALLERGIC, ENDOCRINE AND METABOLIC DISEASES.</b>															
251	DISORDERS OF PANCREATIC INTERNAL SECRETION, OTHER THAN DIABETES MELLITUS	M	3	-	-	-	1	-	-	-	1	1	-	-	
		F	3	-	-	1	-	1	-	-	-	-	-	-	
		T	6	-	-	1	-	2	1	-	-	1	1	-	

TABLEAU 30. MORTALITE INFANTILE DUE A CERTAINES CAUSES DETAILLEES ET TAUX, CANADA ET PROVINCES, 1972

CANADA	NFLD. T.-N.	P.-E.-I. I.P.E.	N.S. N.-E.	N.B.	QUE.	ONT.	MAN.	SASK.	ALTA. ALB.	B.C. C.-B.	YUKON	N.W.T. T.N.O.	CAUSES DE DECES (HUITIEME REVISION)	NO LISTE INT.
I. MALADIES INFECTIEUSES ET PARASITAIRES.														
26.3	15.1	-	101.6	16.2	18.6	14.0	56.0	101.0	19.9	17.0	-	310.1	DYSENTERIE .....	004, 008-009
29.7	63.6	-	29.9	35.4	24.7	23.1	59.0	39.4	49.4	17.7	-	-		
27.9	38.8	-	66.3	25.4	21.5	18.4	57.5	70.9	34.1	17.4	-	160.5		
0.6	-	-	-	-	-	-	-	12.6	-	-	-	-	TUBERCULOSE .....	010-019
0.3	-	-	-	-	-	-	-	6.4	-	-	-	-		
-	-	-	-	-	-	-	-	-	-	-	-	-	COQUELUCHE .....	033
0.6	-	-	-	-	-	-	-	-	7.1	-	-	-		
0.3	-	-	-	-	-	-	-	-	3.4	-	-	-		
7.8	60.5	-	-	-	11.6	4.7	11.2	-	-	5.7	-	-	INFECTIONS A MENINGOCOQUES	036
5.3	-	-	-	-	7.4	5.0	-	-	14.1	5.9	-	-		
6.6	31.0	-	-	-	9.6	4.8	5.7	-	6.8	5.8	-	-		
11.2	-	-	43.6	32.5	7.0	17.1	11.2	-	-	-	-	-	SEPTICEMIE .....	038
7.1	15.9	-	-	-	4.9	13.2	-	-	7.1	-	-	-		
9.2	7.8	-	22.1	16.9	6.0	15.2	5.7	-	3.4	-	-	-		
1.1	-	-	-	-	-	1.6	-	12.6	-	-	-	-	VARICELLE .....	052
0.6	-	-	-	-	2.5	-	-	-	-	-	-	-		
0.9	-	-	-	-	1.2	0.8	-	6.4	-	-	-	-		
-	-	-	-	-	-	-	-	-	-	-	-	-	ROUGEOLE .....	055
-	-	-	-	-	-	-	-	-	-	-	-	-		
1.1	-	-	-	-	-	1.6	-	-	6.6	-	-	-	RUBEOLE .....	056
1.2	-	-	-	-	2.5	-	-	-	-	5.9	-	-		
1.2	-	-	-	-	1.2	0.8	-	-	3.4	2.9	-	-		
1.7	-	-	14.5	-	2.3	-	-	-	-	5.7	-	-	ENCEPHALITES A VIRUS .....	062-066
0.6	-	-	-	-	-	-	-	-	-	5.9	-	-		
1.2	-	-	7.4	-	1.2	-	-	-	-	5.8	-	-		
0.6	-	-	-	-	-	-	-	-	-	5.7	-	-	MALADIES ATTRIBUABLES AU ...	074
0.3	-	-	-	-	-	-	-	-	-	2.9	-	-	VIRUS COXSACKIE	
-	-	-	-	-	-	-	-	-	-	-	-	-	SYPHILIS .....	090-097
-	-	-	-	-	-	-	-	-	-	-	-	-		
8.4	-	-	14.5	-	4.6	9.3	-	-	19.9	11.3	-	155.0	AUTRES DE 000-136 .....	
7.7	-	-	-	17.7	7.4	9.9	-	-	-	17.7	-	-		
8.1	-	-	7.4	8.5	6.0	9.6	-	-	10.2	14.5	-	80.3		
58.7	75.6	-	174.2	48.7	44.1	48.1	78.4	126.3	46.3	45.3	-	465.1	TOTAL CHAPITRE I .....	
52.8	79.6	-	29.9	53.2	49.4	51.2	59.0	39.4	77.6	53.2	-	-		
55.8	77.5	-	103.2	50.8	46.7	49.6	69.0	83.7	61.5	49.2	-	240.8		
II. TUMEURS.														
TUMEURS MALIGNES.														
CERVEAU ET SYSTEME NERVEUX														
1.1	-	-	-	-	2.3	1.6	-	-	-	-	-	-		140-209
0.6	-	-	-	-	-	-	-	-	-	5.9	-	-		191-192
0.9	-	-	-	-	1.2	0.8	-	-	-	2.9	-	-		
1.7	-	-	-	-	2.3	1.6	-	-	6.6	-	-	-	LEUCEMIE .....	204-207
4.2	-	-	-	-	7.4	5.0	-	13.1	-	-	-	-		
2.9	-	-	-	-	4.8	3.2	-	6.4	3.4	-	-	-		
1.1	-	-	-	-	-	1.6	-	-	6.6	-	-	-	AUTRES DE 140-209 .....	
0.6	-	-	-	-	-	1.7	-	-	-	-	-	-		
0.9	-	-	-	-	-	1.6	-	-	3.4	-	-	-		
3.9	-	-	-	-	4.6	4.7	-	-	13.2	-	-	-	TOTAL (140-209) .....	
5.3	-	-	-	-	7.4	6.6	-	13.1	-	5.9	-	-		
4.6	-	-	-	-	6.0	5.6	-	6.4	6.8	2.9	-	-		
TUMEURS BENIGNES														
2.8	-	-	-	-	2.3	4.7	11.2	-	-	-	-	-		210-228
4.2	-	-	-	17.7	2.5	5.0	11.8	-	7.1	-	-	-		
3.5	-	-	-	8.5	2.4	4.8	11.5	-	3.4	-	-	-		
-	-	-	-	-	-	-	-	-	-	-	-	-	AUTRES TUMEURS .....	230-239
-	-	-	-	-	-	-	-	-	-	-	-	-		
6.7	-	-	-	-	7.0	9.3	11.2	-	13.2	-	-	-	TOTAL CHAPITRE II .....	
9.5	-	-	-	17.7	9.9	11.6	11.8	13.1	7.1	5.9	-	-		
8.1	-	-	-	8.5	8.4	10.4	11.5	6.4	10.2	2.9	-	-		
III. MALADIES ENDOCRINIENNES, DE LA NUTRITION ET DU METABOLISME.														
TROUBLES DE LA SECRETION ...														
PANCREATIQUE INTERNE,														
AUTRE QUE LE DIABETE SUCRE														
1.7	-	-	-	-	2.3	-	-	-	6.6	5.7	-	-		251
1.8	-	-	15.0	-	2.5	1.7	-	-	-	-	-	-		
1.7	-	-	7.4	-	2.4	0.8	-	-	3.4	2.9	-	-		

TABLE 30. INFANT DEATHS AND RATES FOR SELECTED DETAILED CAUSES, CANADA AND PROVINCES, 1972

INT'L LIST NO.	CAUSE OF DEATH (EIGHTH REVISION)	CANADA	Nfld.	P.E.I.	N.S.	N.B.	Que.	Ont.	Man.	Sask.	Alta.	B.C.	Yukon	N.W.T.	
			T.-N.	I.P.E.	N.-E.							ALB.	C.-B.		T.N.O.
254	DISEASES OF THYMUS GLAND ...	M	6	-	-	-	5	1	-	-	-	-	-	-	-
		F	2	-	-	-	2	-	-	-	-	-	-	-	-
		T	8	-	-	-	7	1	-	-	-	-	-	-	-
260-269	AVITAMINOSES AND OTHER NUTRITIONAL DEFICIENCY	M	3	-	-	-	1	1	-	-	-	1	-	-	-
		F	4	-	-	-	1	2	-	-	1	-	-	-	-
		T	7	-	-	-	1	3	1	-	-	1	1	-	-
270-279	OTHER METABOLIC DISEASES ...	M	10	-	-	-	1	4	4	1	-	-	-	-	-
		F	12	2	-	-	5	3	-	-	-	1	-	1	
		T	22	2	-	-	1	9	7	1	-	-	1	-	1
	OTHER OF 240-279 .....	M	4	-	-	-	1	1	-	1	-	-	-	-	1
		F	5	2	-	1	1	-	-	-	1	-	-	-	-
		T	9	2	-	1	2	1	-	1	1	-	-	-	1
	SECTION III TOTAL .....	M	26	-	-	-	1	12	7	1	1	2	-	1	
		F	26	4	-	2	1	11	4	-	2	1	-	1	
		T	52	4	-	2	2	23	11	1	1	3	3	-	2
IV. BLOOD DISEASES.															
280-285	ANAEMIAS .....	M	1	-	-	-	1	-	-	-	-	-	-	-	-
		F	1	-	-	-	-	-	-	-	-	-	-	-	1
		T	2	-	-	-	-	1	-	-	-	-	-	-	1
286	COAGULATION DEFECTS .....	M	-	-	-	-	-	-	-	-	-	-	-	-	-
		F	2	-	-	-	1	1	-	-	-	-	-	-	-
		T	2	-	-	-	1	1	-	-	-	-	-	-	-
	OTHER OF 280-289 .....	M	3	1	-	-	1	-	1	-	-	-	-	-	-
		F	4	-	-	1	3	-	-	-	-	-	-	-	-
		T	7	1	-	1	4	-	1	-	-	-	-	-	-
	SECTION IV TOTAL .....	M	4	1	-	-	2	-	1	-	-	-	-	-	-
		F	7	-	-	1	4	1	-	-	-	-	-	-	1
		T	11	1	-	1	6	1	1	-	-	-	-	-	1
V. MENTAL DISORDERS.															
290-315	SECTION V TOTAL .....	M	1	-	-	-	-	1	-	-	-	-	-	-	-
		F	-	-	-	-	-	-	-	-	-	-	-	-	-
		T	1	-	-	-	-	-	1	-	-	-	-	-	-
VI. DISEASES OF THE NERVOUS SYSTEM AND SENSE ORGANS.															
320	MENINGITIS .....	M	24	-	-	-	1	7	6	-	4	2	3	-	1
		F	15	-	-	-	1	3	4	1	1	3	2	-	-
		T	39	-	-	-	2	10	10	1	5	5	5	-	1
343	CEREBRAL SPASTIC INFANTILE PARALYSIS	M	3	-	-	-	1	1	1	-	-	-	-	-	-
		F	4	-	-	-	-	3	1	-	-	-	-	-	-
		T	7	-	-	-	1	4	2	-	-	-	-	-	-
381-383	OTITIS MEDIA AND MASTOIDITIS	M	10	-	-	-	4	3	2	-	1	-	-	-	-
		F	4	-	-	-	1	3	-	-	-	-	-	-	-
		T	14	-	-	-	1	7	3	2	-	1	-	-	-
	OTHER OF 320-389 .....	M	20	-	-	2	1	5	4	2	1	2	3	-	-
		F	8	-	-	-	3	3	-	-	1	1	-	-	-
		T	28	-	-	2	1	8	7	2	1	3	4	-	-
	SECTION VI TOTAL .....	M	57	-	-	2	2	17	14	5	5	6	-	1	
		F	31	-	-	2	2	9	10	2	1	4	3	-	-
		T	88	-	-	2	4	26	24	7	6	9	9	-	1
VII. DISEASES OF THE CIRCULATORY SYSTEM.															
390-458	SECTION VII TOTAL .....	M	9	-	-	-	5	2	1	-	1	-	-	-	-
		F	9	1	-	-	1	5	1	-	1	-	-	-	-
		T	18	1	-	-	6	7	2	-	2	-	-	-	-
VIII. DISEASES OF THE RESPIRATORY SYSTEM.															
460-466	ACUTE RESPIRATORY INFECTIONS	M	43	-	-	4	1	6	7	1	2	1	19	-	2
		F	27	2	-	1	-	7	4	4	-	3	6	-	-
		T	70	2	-	5	1	13	11	5	2	4	25	-	2
470-474	INFLUENZA .....	M	8	-	-	-	-	8	-	-	-	-	-	-	-
		F	8	-	-	-	-	8	-	-	-	-	-	-	-
		T	16	-	-	-	-	16	-	-	-	-	-	-	-
480-486	PNEUMONIA .....	M	256	25	2	14	4	42	54	22	26	22	29	2	14
		F	171	15	2	10	7	34	33	16	13	10	25	1	5
		T	427	40	4	24	11	76	87	38	39	32	54	3	19



TABLE 30. INFANT DEATHS AND RATES FOR SELECTED DETAILED CAUSES, CANADA AND PROVINCES, 1972

INT'L LIST NO.	CAUSE OF DEATH (EIGHTH REVISION)	CANADA	NFLD. T.-N.	P.-E.-I. I.P.E.	N.S. N.-E.	N.B.	QUE.	ONT.	MAN.	SASK.	ALTA. ALB.	B.C. C.-B.	YUKON	N.W.T. T.N.O.
490-493	BRONCHITIS, EMPHYSEMA AND ASTHMA	M 9 F 12 T 21	1 2 3	- - -	- - -	2 3 5	2 - 2	1 2 3	1 2 3	- 2 2	- - -	2 1 3	- - -	- - -
	OTHER OF 460-519 .....	M 43 F 26 T 69	1 - 1	- - -	2 1 3	1 1 2	13 8 21	2 3 5	3 - 3	2 2 4	3 2 5	15 9 24	- - -	1 - 1
	SECTION VIII TOTAL .....	M 359 F 244 T 603	27 19 46	2 2 4	20 12 32	8 11 19	71 57 128	64 42 106	27 22 49	30 17 47	26 15 41	65 41 106	2 1 3	17 5 22
IX. DISEASES OF THE DIGESTIVE SYSTEM.														
550-553	HERNIA .....	M 26 F 18 T 44	2 - 2	- - -	- - -	- 1 1	8 2 10	11 11 22	- - -	- 1 1	2 1 3	3 2 5	- - -	- - -
560	INTESTINAL OBSTRUCTION WITHOUT MENTION OF HERNIA	M 2 F 3 T 5	1 1 2	- - -	- - -	- - -	- 2 2	- 1 1	- - -	- - -	- - -	- - -	- - -	- - -
561	NON-INFECTIOUS GASTRO-ENTERITIS AND COLITIS	M - F 2 T 2	- - -	- - -	- - -	- - -	- - -	- 2 2	- - -	- - -	- - -	- - -	- - -	- - -
	OTHER OF 520-577 .....	M 22 F 24 T 46	1 - 1	- - -	1 2 3	- 2 2	10 7 17	3 6 9	2 2 4	2 - 2	2 2 4	- 2 2	- 1 1	1 - 1
	SECTION IX TOTAL .....	M 50 F 47 T 97	4 1 5	- - -	1 2 3	- 3 3	18 11 29	15 19 34	2 2 4	2 1 3	4 3 7	3 4 7	- 1 1	1 - 1
X. DISEASES OF THE GENITO-URINARY SYSTEM.														
580-629	SECTION X TOTAL .....	M 3 F 1 T 4	- - -	- - -	- - -	- - -	- - -	1 - 1	- 1 1	- - -	- - -	2 - 2	- - -	- - -
XII. DISEASES OF THE SKIN AND SUBCUTANEOUS TISSUE.														
680-709	SECTION XII TOTAL .....	M 4 F 2 T 6	1 - 1	- - -	- - -	- - -	2 - 2	- 1 1	- 1 1	- - -	1 - 1	- - -	- - -	- - -
XIII. DISEASES OF THE MUSCULOSKELETAL SYSTEM AND CONNECTIVE TISSUE.														
710-738	SECTION XIII TOTAL .....	M - F - T -	- - -	- - -	- - -	- - -	- - -	- - -	- - -	- - -	- - -	- - -	- - -	- - -
XIV. CONGENITAL ANOMALIES.														
740-743	BRAIN, SPINAL CORD AND NERVOUS SYSTEM	M 175 F 226 T 401	5 12 17	1 - 1	6 11 17	10 9 19	65 96 161	63 65 128	6 3 9	6 5 11	5 11 16	8 14 22	- - -	- - -
746	HEART .....	M 236 F 168 T 404	8 8 16	2 3 5	8 13 21	5 6 11	60 47 107	75 43 118	12 9 21	8 6 14	24 10 34	34 22 56	- - -	- 1 1
747	OTHER CIRCULATORY SYSTEM	M 52 F 40 T 92	3 - 3	- 1 1	2 2 4	- 1 1	9 5 14	12 14 26	7 5 12	5 1 6	5 2 7	9 9 18	- - -	- - -
748	RESPIRATORY SYSTEM	M 38 F 21 T 59	5 2 7	- - -	2 1 3	4 - 4	12 6 18	9 6 15	1 1 2	1 1 2	3 3 6	1 1 2	- - -	- - -
749-751	DIGESTIVE SYSTEM	M 56 F 35 T 91	3 3 6	- - -	2 3 5	2 2 4	18 10 28	16 9 25	- - -	6 2 8	3 1 4	4 5 9	1 - 1	1 - 1
753	URINARY SYSTEM	M 50 F 16 T 66	2 - 2	- - -	2 - 2	1 1 2	13 4 17	17 3 20	3 2 5	3 - 3	3 2 5	6 4 10	- - -	- - -
759	MULTIPLE SYSTEMS	M 60 F 63 T 123	4 2 6	1 1 2	3 4 7	1 - 1	23 21 44	9 12 21	4 3 7	2 4 6	11 11 22	2 4 6	- 1 -	- - -
	OTHER OF 740-759 .....	M 58 F 36 T 94	5 2 7	- - -	1 4 5	2 - 2	18 10 28	17 14 31	2 2 4	1 - 1	5 1 6	7 3 10	- - -	- - -

TABLEAU 30. MORTALITE INFANTILE DUE A CERTAINES CAUSES DETAILLEES ET TAUX, CANADA ET PROVINCES, 1972

CANADA	N.F.L.D. T.-N.	P.E.I. I.P.E.	N.S. N.-E.	N.B.	QUE.	ONT.	MAN.	SASK.	ALTA. ALB.	B.C. C.-B.	YUKON	N.W.T. T.N.O.	CAUSES DE DECES (HUITIEME REVISION)	NO LISTE INT.
5.0	15.1	-	-	32.5	4.6	1.6	11.2	-	-	11.3	-	-	BRONCHITE, EMPHYSEME ET ASTHME	490-493
7.1	31.8	-	-	53.2	-	3.3	23.6	26.3	-	5.9	-	-		
6.0	23.3	-	-	42.4	2.4	2.4	17.2	12.9	-	8.7	-	-		
24.0	15.1	-	29.0	16.2	30.2	3.1	33.6	25.3	19.9	84.9	-	155.0	AUTRES DE 460-519 .....	
15.4	-	-	15.0	17.7	19.8	5.0	-	26.3	14.1	53.2	-	-		
19.9	7.8	-	22.1	16.9	25.1	4.0	17.2	25.8	17.1	69.4	-	80.3		
200.7	408.1	189.4	290.4	129.8	164.7	99.2	302.3	378.8	172.1	368.0	847.5	2635.7	TOTAL CHAPITRE VIII .....	
144.7	302.3	219.6	179.5	194.9	140.8	69.4	259.7	223.5	105.8	242.6	452.5	831.9		
173.6	356.6	199.0	235.8	160.9	153.1	84.8	281.6	302.8	140.0	306.7	656.5	1765.7		
IX. MALADIES DE L'APPAREIL DIGESTIF.														
14.5	30.2	-	-	-	18.6	17.1	-	-	13.2	17.0	-	-	HERNIE .....	550-553
10.7	-	-	-	17.7	4.9	18.2	-	13.1	7.1	11.8	-	-		
12.7	15.5	-	-	8.5	12.0	17.6	-	6.4	10.2	14.5	-	-		
1.1	15.1	-	-	-	-	1.6	-	-	-	-	-	-	OCCCLUSION INTESTINALE, .....	560
1.8	15.9	-	-	-	4.9	-	-	-	-	-	-	-	SANS MENTION DE HERNIE	
1.4	15.5	-	-	-	2.4	0.8	-	-	-	-	-	-		
1.2	-	-	-	-	-	3.3	-	-	-	-	-	-	GASTRO-ENTERITE ET COLITE, D'ORIGINE NON INFECTIEUSE	561
0.6	-	-	-	-	-	1.6	-	-	-	-	-	-		
12.3	15.1	-	14.5	-	23.2	4.7	22.4	25.3	13.2	-	-	155.0	AUTRES DE 520-577 .....	
14.2	-	-	29.9	35.4	17.3	9.9	23.6	-	14.1	11.8	452.5	-		
13.2	7.8	-	22.1	16.9	20.3	7.2	23.0	12.9	13.7	5.8	218.8	80.3		
28.0	60.5	-	14.5	-	41.8	23.3	22.4	25.3	26.5	17.0	-	155.0	TOTAL CHAPITRE IX .....	
27.9	15.9	-	29.9	53.2	27.2	31.4	23.6	13.1	21.2	23.7	452.5	-		
27.9	38.8	-	22.1	25.4	34.7	27.2	23.0	19.3	23.9	20.3	218.8	80.3		
X. MALADIES DES ORGANES GENITO-URINAIRES.														
1.7	-	-	-	-	-	1.6	-	-	-	11.3	-	-	TOTAL CHAPITRE X .....	580-629
0.6	-	-	-	-	-	-	11.8	-	-	-	-	-		
1.2	-	-	-	-	-	0.8	5.7	-	-	5.8	-	-		
XII. MALADIES DE LA PEAU ET DU TISSU SOUS-CUTANE.														
2.2	15.1	-	-	-	4.6	-	-	-	6.6	-	-	-	TOTAL CHAPITRE XII .....	680-709
1.2	-	-	-	-	-	1.7	11.8	-	-	-	-	-		
1.7	7.8	-	-	-	2.4	0.8	5.7	-	3.4	-	-	-		
XIII. MALADIES DU SYSTEME OSTEO-MUSCULAIRE ET DES TISSUS CONJONCTIFS.														
-	-	-	-	-	-	-	-	-	-	-	-	-	TOTAL CHAPITRE XIII .....	710-738
-	-	-	-	-	-	-	-	-	-	-	-	-		
-	-	-	-	-	-	-	-	-	-	-	-	-		
XIV. ANOMALIES CONGENITALES														
97.9	75.6	94.7	87.1	162.3	150.8	97.7	67.2	75.8	33.1	45.3	-	-	CERVEAU, MOELLE ET SYSTEME NERVEUX	740-743
134.1	190.9	-	164.6	159.5	237.2	107.3	35.4	65.7	77.6	82.8	-	-		
115.4	131.8	49.8	125.3	160.9	192.6	102.4	51.7	70.9	54.6	63.7	-	-		
132.0	120.9	189.4	116.1	81.2	139.2	116.3	134.4	101.0	158.9	192.5	-	-	COEUR .....	746
99.7	127.3	314.5	194.5	106.3	116.1	71.0	106.3	78.9	70.5	130.2	-	166.4		
116.3	124.0	248.8	154.7	93.2	128.0	94.4	120.7	90.2	116.1	162.0	-	80.3		
29.1	45.3	-	29.0	-	20.9	18.6	78.4	63.1	33.1	51.0	-	-	AUTRE APPAREIL CIRCULATOIRE	747
23.7	-	104.8	29.9	17.7	12.4	23.1	59.0	13.1	14.1	53.2	-	-		
26.5	23.3	49.8	29.5	8.5	16.7	20.8	69.0	38.6	23.9	52.1	-	-		
21.2	75.6	-	29.0	64.9	27.8	14.0	11.2	12.6	19.9	5.7	-	-	APPAREIL RESPIRATOIRE .....	748
12.5	31.8	-	15.0	-	14.8	9.9	11.8	13.1	21.2	5.9	-	-		
17.0	54.3	-	22.1	33.9	21.5	12.0	11.5	12.9	20.5	5.8	-	-		
31.3	45.3	-	29.0	32.5	41.8	24.8	-	75.8	19.9	22.6	423.7	155.0	APPAREIL DIGESTIF .....	749-751
20.8	47.7	-	44.9	35.4	24.7	14.9	-	26.3	7.1	29.6	-	-		
26.2	46.5	-	36.8	33.9	33.5	20.0	-	51.5	13.7	26.0	218.8	80.3		
28.0	30.2	-	29.0	16.2	30.2	26.4	33.6	37.9	19.9	34.0	-	-	APPAREIL URINAIRE .....	753
9.5	-	-	-	17.7	9.9	5.0	23.6	-	14.1	23.7	-	-		
19.0	15.5	-	14.7	16.9	20.3	16.0	28.7	19.3	17.1	28.9	-	-		
33.6	60.5	94.7	43.6	16.2	53.3	14.0	44.8	25.3	72.8	11.3	-	-	DIFFERENTS APPAREILS .....	759
37.4	31.8	104.8	59.8	-	51.9	19.8	35.4	52.6	77.6	23.7	452.5	-		
35.4	46.5	99.5	51.6	8.5	52.6	16.8	40.2	38.6	75.1	17.4	218.8	-		
32.4	75.6	-	14.5	32.5	41.8	26.4	22.4	12.6	33.1	39.6	-	-	AUTRES DE 740-759 .....	
21.4	31.8	-	59.8	-	24.7	23.1	23.6	-	7.1	17.7	-	-		
27.7	54.3	-	36.8	16.9	33.5	24.8	23.0	6.4	20.5	28.9	-	-		

TABLE 30. INFANT DEATHS AND RATES FOR SELECTED DETAILED CAUSES, CANADA AND PROVINCES, 1972

INT'L LIST NO.	CAUSE OF DEATH (EIGHTH REVISION)	CANADA	NFLD.	P.E.I.	N.S.	N.B.	QUE.	ONT.	MAN.	SASK.	ALTA.	B.C.	YUKON	N.W.T.
			T.-N.	I.P.E.	N.-E.						ALB.	C.-B.		T.N.O.
SECTION XIV TOTAL .....		M 725	35	4	26	25	218	218	35	32	59	71	1	
		F 605	29	5	38	19	199	166	25	19	41	62	1	1
		T 1,330	64	9	64	44	417	384	60	51	100	133	2	2
XV. CERTAIN CAUSES OF PERINATAL MORTALITY.														
760-761	MATERNAL CONDITIONS UNRELATED TO PREGNANCY .....	M 32	-	-	-	-	9	5	-	-	4	13	-	1
		F 12	-	-	-	-	4	1	-	1	-	6	-	-
		T 44	-	-	-	-	13	6	-	1	4	19	-	1
762-763	MATERNAL TOXAEMIA AND INFECTION .....	M 33	1	-	-	1	12	6	3	2	1	7	-	-
		F 20	-	-	-	1	8	3	1	1	1	5	-	-
		T 53	1	-	-	2	20	9	4	3	2	12	-	-
764-768	DIFFICULT LABOUR .....	M 69	2	-	-	1	22	18	1	2	2	21	-	-
		F 25	2	-	-	-	4	9	-	1	-	8	-	1
		T 94	4	-	-	1	26	27	1	3	2	29	-	1
769	OTHER COMPLICATIONS OF PREGNANCY AND CHILDBIRTH .....	M 191	1	-	-	9	76	54	2	5	5	39	-	-
		F 161	-	-	2	3	56	51	4	1	8	34	-	-
		T 352	1	-	2	12	132	105	6	6	13	75	-	-
770-771	CONDITIONS OF PLACENTA AND UMBILICAL CORD .....	M 190	3	-	4	1	59	58	9	5	13	37	-	1
		F 118	3	-	1	2	41	33	7	2	7	22	-	-
		T 308	6	-	5	3	100	91	16	7	20	59	-	1
772	BIRTH INJURY .....	M 93	6	1	2	4	23	24	7	4	18	4	-	-
		F 52	6	-	1	2	11	19	2	3	5	3	-	-
		T 145	12	1	3	6	34	43	9	7	23	7	-	-
774-775	HAEMOLYTIC DISEASE OF NEWBORN .....	M 23	-	-	-	-	10	7	1	1	1	3	-	-
		F 39	-	-	2	2	12	13	1	2	3	4	-	-
		T 62	-	-	2	2	22	20	2	3	4	7	-	-
776	ANOXIA AND HYPOXIA .....	M 667	29	3	27	23	155	239	37	47	77	26	2	2
		F 465	29	3	19	21	111	161	32	24	48	14	-	3
		T 1,132	58	6	46	44	266	400	69	71	125	40	2	5
777	IMMATURITY .....	M 386	21	9	11	19	56	169	18	21	45	13	1	3
		F 308	13	4	7	20	37	134	23	23	33	9	1	4
		T 694	34	13	18	39	93	303	41	44	78	22	2	7
	OTHER OF 760-779 .....	M 33	3	-	1	-	11	10	2	4	-	-	1	1
		F 25	-	-	2	-	6	8	2	3	3	1	-	-
		T 58	3	-	3	-	17	18	4	7	3	1	1	1
	SECTION XV TOTAL .....	M 1,717	66	13	45	58	433	590	80	91	166	163	4	8
		F 1,225	53	7	34	51	290	432	72	61	108	108	1	8
		T 2,942	119	20	79	109	723	1,022	152	152	274	271	5	16
XVI. SYMPTOMS AND ILL-DEFINED CONDITIONS.														
780-796	SECTION XVI TOTAL .....	M 155	3	2	9	6	8	98	5	3	13	5	-	3
		F 112	2	1	8	3	13	46	10	9	15	1	1	3
		T 267	5	3	17	9	21	144	15	12	28	6	1	6
XVII. ACCIDENTS, POISONINGS AND VIOLENCE.														
E810-E823	MOTOR VEHICLE ACCIDENTS .....	M 8	-	-	-	-	2	2	1	-	2	1	-	-
		F 9	-	-	1	-	3	1	-	2	1	1	-	-
		T 17	-	-	1	-	5	3	1	2	3	2	-	-
E880-E887	ACCIDENTAL FALLS .....	M 4	-	-	-	-	-	2	2	-	-	-	-	-
		F 3	-	-	-	-	2	1	-	-	-	-	-	-
		T 7	-	-	-	-	2	3	2	-	-	-	-	-
E890-E899	FIRE ACCIDENTS .....	M 14	1	-	1	-	3	3	1	2	1	1	-	1
		F 11	-	2	1	1	1	4	2	-	-	1	-	-
		T 25	1	2	1	1	4	7	3	2	1	2	-	1
E911-E912	INHALATION AND INGESTION .....	M 87	3	-	3	2	23	26	6	6	9	8	-	1
		F 56	5	-	2	2	15	20	7	-	2	2	-	1
		T 143	8	-	5	4	38	46	13	6	11	10	-	2
E913	MECHANICAL SUFFOCATION .....	M 39	1	1	2	1	12	14	1	1	2	3	-	1
		F 28	-	-	4	1	5	6	1	2	6	3	-	-
		T 67	1	1	6	2	17	20	2	3	8	6	-	1
	OTHER OF E800-E999 .....	M 26	1	-	1	-	6	9	1	1	1	5	-	1
		F 12	-	-	-	-	1	9	-	-	1	-	-	1
		T 38	1	-	1	-	7	18	1	1	2	5	-	2
	SECTION XVII TOTAL .....	M 178	6	1	7	3	46	56	12	10	15	18	-	4
		F 119	5	2	7	4	27	41	10	4	10	7	-	2
		T 297	11	3	14	7	73	97	22	14	25	25	-	6
	ALL CAUSES .....	M 3,405	148	22	122	106	854	1,103	177	184	300	343	7	39
		F 2,533	119	17	106	98	646	805	152	116	211	237	5	21
		T 5,938	267	39	228	204	1,500	1,908	329	300	511	580	12	60



TABLEAU 30. MORTALITE INFANTILE DUE A CERTAINES CAUSES DETAILLEES ET TAUX, CANADA ET PROVINCES, 1972

CANADA	Nfld.	P.-E.-I.	N.S.	N.B.	QUE.	ONT.	MAN.	SASK.	ALTA.	B.C.	YUKON	N.W.T.	CAUSES DE DECES. (HUITIEME REVISION)	NO LISTE INT.
	T.-N.	I.P.E.	N.-E.						ALB.	C.-B.		T.N.O.		
405.4	529.0	378.8	377.5	405.8	505.6	338.0	391.9	404.1	390.5	402.0	423.7	155.0	TOTAL CHAPITRE XIV .....	
358.9	461.4	524.1	568.5	336.6	491.7	274.1	295.2	249.8	289.1	366.8	452.5	166.4		
382.8	496.1	447.8	471.6	372.7	498.9	307.1	344.8	328.5	341.4	384.8	437.6	160.5		
XV. CAUSES DE MORTALITE PERINATALES.														
17.9	-	-	-	-	20.9	7.8	-	-	26.5	73.6	-	155.0	AFFECTIONS NON GRAVIDIQUES DE LA MERE	760-761
7.1	-	-	-	-	9.9	1.7	-	13.1	-	35.5	-	-		
12.7	-	-	-	-	15.6	4.8	-	6.4	13.7	55.0	-	-		
18.5	15.1	-	-	16.2	27.8	9.3	33.6	25.3	6.6	39.6	-	-	TOXEMIES ET INFECTIONS MATERNELLES	762-763
11.9	-	-	-	17.7	19.8	5.0	11.8	13.1	7.1	29.6	-	-		
15.3	7.8	-	-	16.9	23.9	7.2	23.0	19.3	6.8	34.7	-	-		
38.6	30.2	-	-	16.2	51.0	27.9	11.2	25.3	13.2	118.9	-	-	ACCOUCHEMENT DYSTOCIQUE	764-768
14.8	31.8	-	-	-	9.9	14.9	-	13.1	-	47.3	-	166.4		
27.1	31.0	-	-	8.5	31.1	21.6	5.7	19.3	6.8	83.9	-	80.3		
106.8	15.1	-	-	146.1	176.3	83.7	22.4	63.1	33.1	220.8	-	-	AUTRES COMPLICATIONS DE LA GROSSESSE ET DE L'ACCOUCHEMENT	769
95.5	-	-	29.9	53.2	138.4	84.2	47.2	13.1	56.4	213.0	-	-		
101.3	7.8	-	14.7	101.7	157.9	84.0	34.5	38.6	44.4	217.0	-	-		
106.2	45.3	-	58.1	16.2	136.8	89.9	100.8	63.1	86.1	209.5	-	155.0	ANOMALIES DU PLACENTA ET DU CORDON	770-771
70.0	47.7	-	15.0	35.4	101.3	54.5	82.6	26.3	49.4	130.2	-	-		
88.7	46.5	-	36.8	25.4	119.6	72.8	91.9	45.1	68.3	170.7	-	80.3		
52.0	90.7	94.7	29.0	64.9	53.3	37.2	78.4	50.5	119.2	22.6	-	-	LESION D'ORIGINE OBSTETRICALE	772
30.8	95.5	-	15.0	35.4	27.2	31.4	23.6	39.4	35.3	17.7	-	-		
41.7	93.0	49.8	22.1	50.8	40.7	34.4	51.7	45.1	78.5	20.3	-	-		
12.9	-	-	-	-	23.2	10.9	11.2	12.6	6.6	17.0	-	-	MALADIE HEMOLYTIQUE DU NOUVEAU-NE	774-775
23.1	-	-	29.9	35.4	29.6	21.5	11.8	26.3	21.2	23.7	-	-		
17.8	-	-	14.7	16.9	26.3	16.0	11.5	19.3	13.7	20.3	-	-		
373.0	438.3	284.1	392.0	373.3	359.5	370.6	414.3	593.5	509.7	147.2	847.5	310.1	ANOXIE ET HYPOXIE	776
275.8	461.4	314.5	284.3	372.1	274.3	265.9	377.8	315.6	338.5	82.8	-	499.2		
325.8	449.6	298.5	338.9	372.7	318.2	319.9	396.5	457.4	426.8	115.7	437.6	401.3		
215.8	317.4	852.3	159.7	308.4	129.9	262.0	201.5	265.2	297.9	73.6	423.7	465.1	PREMATURITE	777
182.7	206.8	419.3	104.7	354.4	91.4	221.3	271.5	302.4	232.7	53.2	452.5	665.6		
199.8	263.5	646.8	132.6	330.4	111.3	242.3	235.6	283.4	266.3	63.7	437.6	561.8		
18.5	45.3	-	14.5	-	25.5	15.5	22.4	50.5	-	-	423.7	155.0	AUTRE DE 760-779	
14.8	-	-	29.9	-	14.8	13.2	23.6	39.4	21.2	5.9	-	-		
16.7	23.3	-	22.1	-	20.3	14.4	23.0	45.1	10.2	2.9	218.8	80.3		
960.1	997.6	1231.1	653.3	941.4	1004.3	914.8	895.8	1149.1	1098.8	922.9	1694.9	1240.3	TOTAL CHAPITRE XV .....	
726.7	843.3	733.8	508.7	903.6	716.5	713.4	850.1	802.1	761.6	639.0	452.5	1331.1		
846.8	922.4	995.0	582.1	923.3	865.0	817.2	873.5	979.1	935.6	784.1	1094.1	1284.1		
XVI. SYMPTOMES ET ETATS MORBIDES MAL DEFINIS.														
86.7	45.3	189.4	130.7	97.4	18.6	151.9	56.0	37.9	86.1	28.3	-	465.1	TOTAL CHAPITRE XVI .....	780-796
66.4	31.8	104.8	119.7	53.2	32.1	76.0	118.1	118.3	105.8	5.9	452.5	499.2		
76.9	38.8	149.3	125.3	76.2	25.1	115.1	86.2	77.3	95.6	17.4	218.8	481.5		
XVII. ACCIDENTS, EMPISONNEMENTS ET TRAUMATISMES.														
4.5	-	-	-	-	4.6	3.1	11.2	-	13.2	5.7	-	-	ACCIDENTS DE VEHICULE A MOTEUR	E810-E823
5.3	-	-	15.0	-	7.4	1.7	-	26.3	7.1	5.9	-	-		
4.9	-	-	7.4	-	6.0	2.4	5.7	12.9	10.2	5.8	-	-		
2.2	-	-	-	-	-	3.1	22.4	-	-	-	-	-	CHUTES ACCIDENTELLES	E880-E887
1.8	-	-	-	-	4.9	1.7	-	-	-	-	-	-		
2.0	-	-	-	-	2.4	2.4	11.5	-	-	-	-	-		
7.8	15.1	-	14.5	-	7.0	4.7	11.2	25.3	6.6	5.7	-	155.0	ACCIDENTS CAUSES PAR LE FEU	E890-E899
6.5	-	209.6	-	17.7	2.5	6.6	23.6	-	-	5.9	-	-		
7.2	7.8	99.5	7.4	8.5	4.8	5.6	17.2	12.9	3.4	5.8	-	80.3		
48.6	45.3	-	43.6	32.5	53.3	40.3	67.2	75.8	59.6	45.3	-	155.0	ASPIRATION OU INGESTION	E911-E912
33.2	79.6	-	29.9	35.4	37.1	33.0	82.6	-	14.1	11.8	-	166.4		
41.2	62.0	-	36.8	33.9	45.5	36.8	74.7	38.6	37.6	28.9	-	160.5		
21.8	15.1	94.7	29.0	16.2	27.8	21.7	11.2	12.6	13.2	17.0	-	155.0	SUFFOCATION MECANIQUE	E913
16.6	-	-	59.8	17.7	12.4	9.9	11.8	26.3	42.3	17.7	-	-		
19.3	7.8	49.8	44.2	16.9	20.3	16.0	11.5	19.3	27.3	17.4	-	80.3		
14.5	15.1	-	14.5	-	13.9	14.0	11.2	12.6	6.6	28.3	-	155.0	AUTRES DE E800-E999	
7.1	-	-	-	-	2.5	14.9	-	-	7.1	-	-	166.4		
10.9	7.8	-	7.4	-	8.4	14.4	5.7	6.4	6.8	14.5	-	160.5		
99.5	90.7	94.7	101.6	48.7	106.7	86.8	134.4	126.3	99.3	101.9	-	620.2	TOTAL CHAPITRE XVII .....	
70.6	79.6	209.6	104.7	70.9	66.7	67.7	118.1	52.6	70.5	41.4	-	332.8		
85.5	85.3	149.3	103.2	59.3	87.3	77.6	126.4	90.2	85.4	72.3	-	481.5		
1904.0	2237.0	2083.3	1771.2	1720.5	1980.8	1710.1	1981.9	2323.5	1985.8	1942.1	2966.1	6046.5	TOUTES LES CAUSES .....	
1502.6	1893.4	1782.0	1583.9	1736.4	1596.1	1329.3	1794.6	1525.3	1488.0	1402.2	2262.4	3494.2		
1709.2	2069.6	1940.3	1679.9	1728.1	1794.5	1525.7	1890.7	1932.5	1744.8	1678.1	2625.8	4815.4		

TABLE 31. Infant Deaths by Major Cause and Sex, Canada, 1951-1972

No.	Causes of death	Category (8th Revision) — Catégorie (8e révision)	1951	1952	1953	1954	1955	1956	1957	1958	1959	1960
			Both sexes — Deux sexes									
1	All causes .....		14, 673	15, 408	14, 859	13, 934	13, 884	14, 399	14, 517	14, 178	13, 595	13, 077
2	Meningitis .....	320	132	146	143	141	142	140	99	112	79	89
3	Otitis media .....	381, 382	201	251	201	200	151	122	132	92	89	86
4	Upper respiratory infections .....	460-465	69	73	77	77	66	67	79	56	59	57
5	Influenza .....	470-474	446	323	365	179	218	168	285	204	175	119
6	Pneumonia .....	480-486	1,961	2,102	2,106	2,040	2,084	2,112	2,011	2,076	1,843	1,869
7	Bronchitis .....	466, 490-491	122	103	117	125	100	152	97	133	105	105
8	Hernia and intestinal obstruction .....	550-553, 560	103	107	98	86	92	135	97	117	103	97
9	Gastro-intestinal diseases .....	008, 009, 535, 561-563	1,003	1,109	986	696	633	640	637	748	619	573
10	Congenital anomalies <sup>1</sup> .....	740-759	2,065	2,227	2,163	2,142	2,173	2,310	2,265	2,235	2,149	2,076
11	Maternal toxæmia .....	760-763	175	171	181	147	170	137	150	141	121	91
12	Birth injury .....	2	1,465	1,535	1,425	1,388	1,429	1,548	1,478	1,422	1,400	1,265
13	Asphyxia and atelectasis .....	3	1,160	1,316	1,320	1,508	1,598	1,642	1,751	1,508	1,535	1,522
14	Erythroblastosis .....	774, 775	336	368	340	365	343	334	356	373	377	343
15	Haemorrhagic diseases .....	778.2	106	130	149	136	118	109	142	107	107	93
16	Suffocation .....	E911-E913	358	371	353	379	371	393	447	451	462	451
17	All other causes .....		4,971	5,076	4,835	4,325	4,196	4,390	4,491	4,403	4,372	4,241
Male — Masculin												
18	All causes .....		8,375	8,843	8,542	8,024	7,967	8,108	8,313	8,152	7,827	7,572
19	Meningitis .....	320	77	93	96	93	80	67	57	62	47	59
20	Otitis media .....	381, 382	113	158	122	113	96	72	81	62	45	57
21	Upper respiratory infections .....	460-465	34	42	38	39	37	42	41	34	33	35
22	Influenza .....	470-474	244	175	202	105	115	104	150	97	99	65
23	Pneumonia .....	480-486	1,112	1,160	1,156	1,151	1,152	1,152	1,167	1,218	1,034	1,059
24	Bronchitis .....	466, 490-491	67	49	71	77	58	87	57	82	62	65
25	Hernia and intestinal obstruction .....	550-553, 560	66	72	68	54	61	82	61	76	67	62
26	Gastro-intestinal diseases .....	008, 009, 535, 561-563	583	659	580	403	359	359	351	426	361	326
27	Congenital anomalies <sup>1</sup> .....	740-759	1,072	1,169	1,138	1,118	1,175	1,204	1,224	1,205	1,133	1,113
28	Maternal toxæmia .....	760-763	108	93	105	82	106	83	95	74	62	56
29	Birth injury .....	2	906	948	871	827	889	922	899	884	847	797
30	Asphyxia and atelectasis .....	3	706	783	819	906	958	996	1,061	888	945	950
31	Erythroblastosis .....	774, 775	215	224	200	224	206	208	203	222	218	193
32	Haemorrhagic diseases .....	778.2	69	87	98	84	72	58	91	61	70	52
33	Suffocation .....	E911-E913	187	210	207	228	202	214	252	265	287	267
34	All other causes .....		2,816	2,921	2,771	2,520	2,382	2,458	2,523	2,496	2,517	2,416
Female — Féminin												
35	All causes .....		6,298	6,565	6,317	5,910	5,917	6,291	6,204	6,026	5,768	5,505
36	Meningitis .....	320	55	53	47	48	62	73	42	50	32	30
37	Otitis media .....	381, 382	88	93	79	87	55	50	51	30	44	29
38	Upper respiratory infections .....	460-465	35	31	39	38	29	25	38	22	26	22
39	Influenza .....	470-474	202	148	163	74	103	64	135	107	76	54
40	Pneumonia .....	480-486	849	942	950	889	913	960	844	858	809	810
41	Bronchitis .....	466, 490-491	55	54	46	48	42	65	40	51	43	40
42	Hernia and intestinal obstruction .....	550-553, 560	37	35	30	32	31	53	36	41	36	35
43	Gastro-intestinal diseases .....	008, 009, 535, 561-563	420	450	406	293	274	281	286	322	258	247
44	Congenital anomalies <sup>1</sup> .....	740-759	993	1,058	1,025	1,024	998	1,106	1,041	1,030	1,016	963
45	Maternal toxæmia .....	760-763	67	78	76	65	64	54	55	67	59	35
46	Birth injury .....	2	559	587	554	561	540	626	579	538	553	468
47	Asphyxia and atelectasis .....	3	454	533	501	602	640	646	690	620	590	572
48	Erythroblastosis .....	774, 775	121	144	140	141	137	126	153	151	159	150
49	Haemorrhagic diseases .....	778.2	37	43	51	52	46	51	51	46	37	41
50	Suffocation .....	E911-E913	171	161	146	151	169	179	195	188	175	184
51	All other causes .....		2,155	2,155	2,064	1,805	1,814	1,932	1,968	1,907	1,855	1,825

<sup>1</sup> As from 1969 "Congenital anomalies" include Down's disease.

<sup>2</sup> 764.0-764.4, 765.0-765.4, 766.0-766.4, 767.0-767.4, 768.0-768.4, 769.0-769.3, 770.0, 770.1, 771, 772.

<sup>3</sup> 764.9, 765.9, 766.9, 767.9, 768.9, 776.0, 776.4, 776.9.

TABLEAU 31. Mortalité infantile, selon la cause principale et le sexe, Canada, 1951-1972

1961	1962	1963	1964	1965	1966	1967	1968	1969	1970	1971	1972	Causes de décès	N°
<b>Both sexes - Deux sexes</b>													
12,940	12,941	12,270	11,169	9,862	8,960	8,151	7,583	7,149	7,001	6,356	5,938	Toutes les causes .....	1
109	94	77	86	73	65	57	51	49	43	49	39	Méningite .....	2
59	66	49	63	40	53	42	25	26	9	7	13	Otite moyenne .....	3
81	45	46	30	36	28	48	23	37	35	40	33	Infections des voies respiratoires supérieures.	4
108	97	100	37	35	45	24	35	21	16	10	16	Grippe .....	5
1,683	1,640	1,506	1,255	1,117	950	874	778	584	555	514	427	Pneumonie .....	6
74	84	45	72	55	56	33	46	39	61	54	57	Bronchite .....	7
107	97	108	96	104	93	83	84	56	67	45	49	Hernie et occlusion intestinale .....	8
492	452	444	270	205	199	178	117	108	110	89	99	Maladies gastro-intestinales .....	9
2,192	2,230	2,068	1,969	1,821	1,725	1,496	1,437	1,469	1,421	1,334	1,330	Anomalies congénitales .....	10
120	107	87	91	56	45	45	45	93	115	99	97	Toxémie maternelle .....	11
1,264	1,338	1,232	1,170	996	893	769	804	854	834	780	695	Lésion obstétricale .....	12
1,502	1,475	1,368	1,256	1,083	966	896	852	683	579	536	427	Asphyxie et atelectasie .....	13
325	336	289	251	218	202	149	169	131	98	71	62	Erythroblastose .....	14
97	84	83	93	73	66	61	69	57	51	36	18	Maladies hémorragiques .....	15
495	460	452	434	400	338	359	289	265	253	254	210	Suffocation .....	16
4,232	4,336	4,316	3,996	3,550	3,236	3,037	2,759	2,677	2,754	2,438	2,366	Toutes autres causes .....	17
<b>Male - Masculin</b>													
7,447	7,379	7,079	6,466	5,626	5,138	4,602	4,293	4,115	4,056	3,712	3,405	Toutes les causes .....	18
64	47	43	53	42	36	34	22	31	27	33	24	Méningite .....	19
40	36	34	42	26	29	26	10	15	5	5	9	Otite moyenne .....	20
40	27	29	16	25	17	29	14	19	21	24	21	Infections des voies respiratoires supérieures.	21
62	51	51	14	20	24	13	17	9	11	7	8	Grippe .....	22
950	920	860	732	627	570	479	434	347	314	292	256	Pneumonie .....	23
38	53	32	39	39	36	19	29	20	35	33	30	Bronchite .....	24
66	53	61	58	56	49	58	52	31	45	29	28	Hernie et occlusion intestinale .....	25
291	269	241	159	112	121	95	72	69	63	48	47	Maladies gastro-intestinales .....	26
1,181	1,143	1,121	1,022	948	911	788	761	778	735	726	725	Anomalies congénitales .....	27
77	59	52	52	39	31	26	28	52	66	61	65	Toxémie maternelle .....	28
729	809	747	698	593	529	458	481	511	476	456	426	Lésion obstétricale .....	29
911	910	829	770	660	602	520	498	396	370	323	250	Asphyxie et atelectasie .....	30
182	193	153	146	119	100	86	91	71	51	41	23	Erythroblastose .....	31
67	56	50	68	35	44	37	38	25	24	20	12	Maladies hémorragiques .....	32
300	276	273	254	239	213	208	161	152	162	153	126	Suffocation .....	33
2,449	2,477	2,503	2,343	2,046	1,826	1,726	1,585	1,589	1,651	1,461	1,355	Toutes autres causes .....	34
<b>Female - Féminin</b>													
5,493	5,562	5,191	4,703	4,236	3,822	3,549	3,290	3,034	2,945	2,644	2,533	Toutes les causes .....	35
45	47	34	33	31	29	23	29	18	16	16	15	Méningite .....	36
19	30	15	21	14	24	16	15	11	4	2	4	Otite moyenne .....	37
41	18	17	14	11	11	19	9	18	14	16	12	Infections des voies respiratoires supérieures.	38
46	46	49	23	15	21	11	18	12	5	3	8	Grippe .....	39
733	720	646	523	490	380	395	344	237	241	222	171	Pneumonie .....	40
36	31	13	33	16	20	14	17	19	26	21	27	Bronchite .....	41
41	44	47	38	48	44	25	32	25	22	16	21	Hernie et occlusion intestinale .....	42
201	183	203	111	93	78	83	45	39	47	41	52	Maladies gastro-intestinales .....	43
1,011	1,087	947	947	873	814	708	676	641	686	608	605	Anomalies congénitales .....	44
43	48	35	39	17	14	19	17	41	49	38	32	Toxémie maternelle .....	45
535	529	485	472	403	364	311	323	343	358	324	269	Lésion obstétricale .....	46
591	565	539	486	423	364	376	354	287	209	213	177	Asphyxie et atelectasie .....	47
143	143	136	105	99	102	63	78	60	47	30	39	Erythroblastose .....	48
30	28	33	25	38	22	24	31	32	27	16	6	Maladies hémorragiques .....	49
195	184	179	180	161	125	151	128	113	91	101	84	Suffocation .....	50
1,783	1,859	1,813	1,653	1,504	1,410	1,311	1,174	1,138	1,103	977	1,011	Toutes autres causes .....	51

<sup>1</sup> Depuis 1969, syndrome de Down est dans "Anomalies congénitales" compris.  
<sup>2</sup> 764.0-764.4, 765.0-765.4, 766.0-766.4, 767.0-767.4, 768.0-768.4, 769.0-769.3, 770.0, 770.1, 771, 772.  
<sup>3</sup> 764.9, 765.9, 766.9, 767.9, 768.9, 776.0, 776.4, 776.9.

TABLE 32. Infant Death Rates by Major Cause and Sex, Canada, 1951-1972

No.	Cause of death	Category (8th Revision) - Catégorie (8e révision)	1951	1952	1953	1954	1955	1956	1957	1958	1959	1960
<b>Both sexes - Deux sexes</b>												
1	All causes		3,850.2	3,818.1	3,555.8	3,194.4	3,134.5	3,194.6	3,094.7	3,015.8	2,836.6	2,732.6
2	Meningitis	320	34.6	36.2	34.2	32.3	32.1	31.1	21.1	23.8	16.5	18.6
3	Otitis media	381, 382	52.7	62.2	48.1	45.9	34.1	27.1	28.1	19.6	18.6	18.0
4	Upper respiratory infections	460-465	18.1	18.1	18.4	17.7	14.9	14.9	16.8	11.9	12.3	11.9
5	Influenza	470-474	117.0	80.0	87.3	41.0	49.2	37.3	60.8	43.4	36.5	24.9
6	Pneumonia	480-486	514.6	520.9	504.0	467.7	470.5	468.6	428.7	441.6	384.5	390.5
7	Bronchitis	466, 490-491	32.0	25.5	28.0	28.7	22.6	33.7	20.7	28.3	21.9	21.9
8	Hernia and intestinal obstruction	550-553, 560	27.0	26.5	23.5	19.7	20.8	30.0	20.7	24.9	21.5	20.3
9	Gastro-intestinal diseases	008, 009, 535, 561-563	263.2	274.8	235.9	159.6	143.0	142.0	135.8	159.1	129.2	119.7
10	Congenital anomalies <sup>1</sup>	740-759	541.9	551.9	517.6	491.1	490.6	512.5	482.9	475.4	448.4	433.8
11	Maternal toxæmia	760-763	45.9	42.4	43.3	33.7	38.4	30.4	32.0	30.0	25.2	19.0
12	Birth injury	2	384.4	380.4	341.0	318.2	322.6	343.4	315.1	302.5	292.1	264.3
13	Asphyxia and atelectasis	3	304.4	326.1	315.9	345.7	360.8	364.3	373.3	320.8	320.3	318.0
14	Erythroblastosis	774, 775	88.2	91.2	81.4	93.7	77.4	74.1	75.9	79.3	78.7	71.6
15	Haemorrhagic diseases	778.2	27.8	32.2	35.7	31.2	26.6	24.2	30.3	22.8	22.3	19.4
16	Suffocation	E911-E913	93.9	91.9	84.5	86.9	83.8	87.0	95.3	95.9	96.4	94.2
17	All other causes		1,304.4	1,257.8	1,157.0	991.5	947.3	974.0	957.4	936.6	912.2	886.2
<b>Male - Masculin</b>												
18	All causes		4,274.8	4,250.0	3,983.7	3,579.4	3,503.8	3,499.4	3,448.3	3,373.1	3,180.7	3,077.7
19	Meningitis	320	39.3	44.7	44.8	41.5	35.2	28.9	23.6	25.7	19.1	24.0
20	Otitis media	381, 382	57.7	75.9	56.9	50.4	42.2	31.1	33.6	25.7	18.3	23.2
21	Upper respiratory infections	460-465	17.4	20.2	17.7	17.4	16.3	18.1	17.0	14.1	13.4	14.2
22	Influenza	470-474	124.5	84.1	94.2	46.8	50.6	44.9	62.2	40.1	40.2	26.4
23	Pneumonia	480-486	567.6	557.5	539.1	513.4	515.0	497.2	484.1	504.0	420.2	430.4
24	Bronchitis	466, 490-491	34.2	23.5	33.1	34.3	25.5	37.5	23.6	33.9	25.2	26.4
25	Hernia and intestinal obstruction	550-553, 560	33.7	34.6	31.7	24.1	26.8	35.4	25.3	31.4	27.2	25.2
26	Gastro-intestinal diseases	008, 009, 535, 561-563	297.6	316.7	270.5	179.8	157.9	154.9	145.6	176.3	146.7	132.5
27	Congenital anomalies <sup>1</sup>	740-759	547.2	561.8	530.7	498.7	516.6	519.6	507.7	498.6	460.4	452.4
28	Maternal toxæmia	760-763	55.1	44.7	49.0	36.6	46.6	35.8	39.4	30.6	25.2	22.8
29	Birth injury	2	462.4	455.6	406.2	368.9	390.9	397.9	372.9	365.8	344.2	323.9
30	Asphyxia and atelectasis	3	360.4	376.3	382.0	404.2	421.3	429.9	440.1	367.4	384.0	386.1
31	Erythroblastosis	774, 775	109.7	107.6	93.3	99.9	90.6	89.8	84.2	91.9	88.6	78.4
32	Haemorrhagic diseases	778.2	35.2	41.8	45.7	37.5	31.7	25.0	37.7	25.2	28.4	21.1
33	Suffocation	E911-E913	95.4	100.9	96.5	101.7	88.8	92.4	104.5	109.7	116.6	108.5
34	All other causes		1,437.3	1,403.9	1,292.3	1,124.2	1,047.6	1,060.9	1,046.6	1,032.8	1,022.9	982.0
<b>Female - Féminin</b>												
35	All causes		3,401.1	3,358.3	3,104.7	2,787.3	2,745.0	2,872.0	2,720.8	2,637.9	2,473.4	2,367.5
36	Meningitis	320	29.7	27.1	23.1	22.6	28.8	33.3	18.4	21.9	13.7	12.9
37	Otitis media	381, 382	47.5	47.6	38.8	41.0	25.5	22.8	22.4	13.1	18.9	12.5
38	Upper respiratory infections	460-465	18.9	15.9	19.2	17.9	13.5	11.4	16.7	9.6	11.1	9.5
39	Influenza	470-474	109.1	75.7	80.1	34.9	47.8	29.2	59.2	46.8	32.6	23.2
40	Pneumonia	480-486	458.5	481.9	467.0	419.3	423.6	438.3	370.1	375.6	346.9	348.4
41	Bronchitis	466, 490-491	29.7	27.6	22.6	22.6	19.5	29.7	17.5	22.3	18.4	17.2
42	Hernia and intestinal obstruction	550-553, 560	20.0	17.9	14.7	15.1	14.4	24.2	15.8	17.9	15.4	15.1
43	Gastro-intestinal diseases	008, 009, 535, 561-563	226.8	230.2	199.6	138.2	127.1	128.3	125.4	141.0	110.6	106.2
44	Congenital anomalies <sup>1</sup>	740-759	536.2	541.2	503.8	482.9	463.0	504.9	456.5	450.9	435.7	414.2
45	Maternal toxæmia	760-763	36.2	39.9	37.4	30.7	29.7	25.1	23.7	29.3	25.3	15.1
46	Birth injury	2	301.9	300.3	272.3	264.6	250.5	285.8	253.9	235.5	237.1	201.3
47	Asphyxia and atelectasis	3	245.2	272.7	246.2	283.9	296.9	294.9	302.6	271.4	253.0	246.0
48	Erythroblastosis	774, 775	65.3	73.7	68.8	66.5	63.6	57.7	67.1	66.1	68.2	64.5
49	Haemorrhagic diseases	778.2	20.0	22.0	25.1	24.5	23.3	22.4	20.1	15.9	17.6	16.6
50	Suffocation	E911-E913	92.3	82.4	71.8	71.2	78.4	81.7	85.5	81.4	75.0	79.1
51	All other causes		1,163.8	1,102.4	1,014.4	851.3	841.5	882.0	863.1	834.8	795.4	784.9

For footnotes see Table 31.

TABLEAU 32. Taux de mortalité infantile, selon la cause principale et le sexe, Canada, 1951-1972

1961	1962	1963	1964	1965	1966	1967	1968	1969	1970	1971	1972	Causes de décès	N°
<b>Both sexes - Deux sexes</b>													
2,720.2	2,755.3	2,634.4	2,466.0	2,356.0	2,311.0	2,197.7	2,081.5	1,934.0	1,882.0	1,754.9	1,709.7	Toutes les causes .....	1
22.9	20.0	16.5	19.0	17.4	16.8	15.4	14.0	13.3	11.6	13.5	11.2	Méningite .....	2
12.4	14.1	10.5	13.9	9.6	13.7	11.3	6.9	7.0	2.4	1.9	3.7	Otite moyenne .....	3
17.0	9.6	9.9	6.6	8.6	7.2	12.9	6.3	10.0	9.4	11.0	9.5	Infections des voies respiratoires supérieures.	4
22.7	20.7	21.5	8.2	8.4	11.6	6.5	9.6	5.7	4.3	2.8	4.6	Grippe .....	5
353.8	349.2	323.3	277.1	266.8	245.0	235.6	213.6	158.0	149.2	141.9	122.9	Pneumonie .....	6
15.6	17.9	9.7	15.9	13.1	14.4	8.9	12.6	10.6	16.4	14.9	16.4	Bronchite .....	7
22.5	20.7	23.2	21.2	24.8	24.0	22.4	23.1	15.1	18.0	12.4	14.1	Hernie et occlusion intestinale .....	8
103.4	96.2	95.3	59.6	49.0	51.3	48.0	32.1	29.2	29.6	24.6	28.5	Maladies gastro-intestinales .....	9
460.8	474.8	444.0	434.7	435.0	444.9	403.3	394.4	397.4	382.0	368.3	382.9	Anomalies congénitales .....	10
25.2	22.8	18.8	20.1	13.4	11.6	12.1	12.4	25.2	30.9	27.3	27.9	Toxémie maternelle .....	11
265.7	284.9	264.5	258.3	237.9	230.3	207.3	220.7	231.0	224.2	215.4	200.1	Lésion obstétricale .....	12
315.7	314.0	293.7	277.3	258.7	249.2	241.6	233.9	184.8	155.7	148.0	122.9	Asphyxie et atelectasie .....	13
68.3	71.5	62.0	55.4	52.1	52.1	40.2	46.4	35.4	26.3	19.6	17.9	Erythroblastose .....	14
20.4	17.9	17.8	20.5	17.4	17.0	16.4	18.9	15.4	13.7	9.9	5.2	Maladies hémorragiques .....	15
104.1	97.9	97.0	95.8	95.6	87.2	96.8	79.3	71.7	68.0	70.1	60.5	Suffocation .....	16
889.6	923.2	926.6	882.3	848.1	834.6	818.8	757.3	736.6	750.3	673.1	681.2	Toutes autres causes .....	17
<b>Male - Masculin</b>													
3,047.0	3,063.5	2,963.6	2,779.2	2,615.4	2,582.8	2,424.1	2,289.7	2,168.1	2,118.7	1,988.8	1,904.6	Toutes les causes .....	18
26.2	19.5	18.0	22.8	19.5	18.1	17.9	11.7	16.3	14.1	17.7	13.4	Méningite .....	19
16.4	14.9	14.2	18.1	12.1	14.6	13.7	5.3	7.9	2.6	2.7	5.0	Otite moyenne .....	20
16.4	11.2	12.1	6.9	11.6	8.5	15.3	7.5	10.0	11.0	12.9	11.7	Infections des voies respiratoires supérieures.	21
25.4	21.2	21.4	6.0	9.3	12.1	6.8	9.1	4.7	5.7	3.8	4.5	Grippe .....	22
388.7	381.9	360.0	314.6	291.5	286.5	252.3	231.5	182.8	164.0	156.4	143.2	Pneumonie .....	23
15.5	22.0	13.4	16.8	18.1	18.1	10.0	15.5	10.5	18.3	17.7	16.8	Bronchite .....	24
27.0	22.0	25.5	24.9	26.0	24.6	30.6	27.7	16.3	23.5	15.5	15.7	Hernie et occlusion intestinale .....	25
119.1	111.7	100.9	68.3	52.1	60.8	50.0	38.4	36.4	32.9	25.7	26.3	Maladies gastro-intestinales .....	26
483.2	474.5	469.3	439.3	440.7	458.0	415.1	405.9	409.9	383.9	389.0	405.5	Anomalies congénitales .....	27
31.5	24.5	21.8	22.4	18.1	15.6	13.7	14.9	27.4	34.5	32.7	36.4	Toxémie maternelle .....	28
298.3	335.9	312.7	300.0	275.7	265.9	241.2	256.5	269.2	248.6	244.3	238.3	Lésion obstétricale .....	29
372.7	377.8	347.1	331.0	306.8	302.6	273.9	265.6	208.6	193.3	173.1	139.8	Asphyxie et atelectasie .....	30
74.5	80.1	64.1	62.8	55.3	50.3	45.3	48.5	37.4	26.6	22.0	12.9	Erythroblastose .....	31
27.4	23.2	20.9	29.2	16.3	22.1	19.5	20.3	13.2	12.5	10.7	6.7	Maladies hémorragiques .....	32
122.7	114.6	114.3	109.2	111.1	107.1	109.6	85.9	80.1	84.6	82.0	70.5	Suffocation .....	33
1,002.0	1,028.4	1,047.9	1,007.1	951.1	917.9	909.2	845.4	850.9	870.8	782.8	757.9	Toutes autres causes .....	34
<b>Female - Féminin</b>													
2,374.9	2,430.6	2,287.8	2,135.2	2,081.7	2,024.6	1,960.3	1,860.6	1,687.0	1,631.1	1,506.2	1,502.9	Toutes les causes .....	35
19.5	20.5	15.0	15.0	15.2	15.4	12.7	16.4	10.0	8.9	9.1	8.9	Méningite .....	36
8.2	13.1	6.6	9.5	6.9	12.7	8.8	8.5	6.1	2.2	1.1	2.4	Otite moyenne .....	37
17.7	7.9	7.5	6.4	5.4	5.8	10.5	5.1	10.0	7.8	9.1	7.1	Infections des voies respiratoires supérieures.	38
19.9	20.1	22.0	10.4	7.4	11.1	6.1	10.2	6.7	2.8	1.7	4.7	Grippe .....	39
316.9	314.7	284.7	237.4	240.8	201.3	218.2	194.5	131.8	133.5	126.5	101.5	Pneumonie .....	40
15.6	13.5	5.7	15.0	7.9	10.6	7.7	9.6	10.6	14.4	12.0	16.0	Bronchite .....	41
17.7	19.2	20.7	17.3	23.6	23.3	13.8	18.1	13.9	12.2	9.1	12.5	Hernie et occlusion intestinale .....	42
86.9	80.0	89.5	50.4	45.7	41.3	45.8	25.4	21.7	26.0	23.4	30.9	Maladies gastro-intestinales .....	43
437.1	475.0	417.4	430.0	429.0	431.2	391.1	382.3	384.2	379.9	346.4	359.0	Anomalies congénitales .....	44
18.6	21.0	15.4	17.7	8.4	7.4	10.5	9.6	22.8	27.1	21.6	19.0	Toxémie maternelle .....	45
231.3	231.2	213.7	214.3	198.1	192.8	171.8	182.7	190.7	198.3	184.6	159.6	Lésion obstétricale .....	46
255.2	246.9	237.5	220.7	207.9	192.8	207.7	200.2	159.6	115.8	121.3	105.0	Asphyxie et atelectasie .....	47
61.8	62.5	59.9	47.7	48.7	54.0	34.8	44.1	33.4	26.0	17.1	23.1	Erythroblastose .....	48
13.0	12.2	14.5	11.4	18.7	11.7	13.3	17.5	17.8	15.0	9.1	3.6	Maladies hémorragiques .....	49
84.3	80.4	78.9	81.7	79.1	66.2	83.4	72.4	62.8	50.4	57.5	49.8	Suffocation .....	50
770.9	812.4	799.0	750.5	739.1	746.9	724.1	663.9	616.1	622.5	556.6	599.9	Toutes autres causes .....	51

Pour renvois voir tableau 31.

TABLE 33. Neonatal Deaths<sup>1</sup> and Rates, by Sex, Canada and Provinces, 1921-1972  
 TABLEAU 33. Mortalité néonatale<sup>1</sup> et taux, selon le sexe, Canada et provinces, 1921-1972

Year - Année	Canada	Nfld.	P.E.I.	N.S.	N.B.	Qué.	Ont.	Man.	Sask.	Alta.	B.C.	Yukon	N.W.T.
		T.-N.	Î. P.-É.	N.-É.						Alb.	C.-B.		T. N.-O.
Both sexes - Deux sexes													
1921	7,333	..	62	545	508	..	3,376	773	985	723	361	..	..
1922	7,205	..	71	556	539	..	3,184	757	961	750	387	..	..
1923	6,975	..	76	520	498	..	3,155	673	967	696	390	..	..
1924	6,551	..	75	501	457	..	3,052	640	879	663	284	..	..
1925	6,272	..	50	481	513	..	2,916	555	869	579	309	..	..
1926	11,091	..	61	421	476	4,824	2,935	590	838	620	326	..	..
1927	10,532	..	38	445	456	4,512	2,778	528	839	602	334	..	..
1928	10,349	..	42	427	441	4,467	2,705	531	788	646	302	..	..
1929	10,430	..	55	409	495	4,266	2,849	510	885	660	301	..	..
1930	10,655	408	62	412	455	4,263	2,761	524	859	623	288	..	..
1931	10,262	365	53	468	454	4,130	2,585	511	771	647	278	..	..
1932	9,208	363	61	440	392	3,567	2,380	447	753	547	258	..	..
1933	8,600	329	68	409	400	3,334	2,144	421	695	534	266	..	..
1934	8,100	323	71	436	384	3,215	1,953	381	627	489	221	..	..
1935	8,070	323	72	414	379	2,966	2,122	419	613	514	248	..	..
1936	7,734	341	74	369	412	2,988	1,935	381	543	466	225	..	..
1937	7,833	306	72	357	470	2,964	1,931	371	592	492	278	..	..
1938	7,519	251	48	363	430	2,970	1,887	369	484	425	292	..	..
1939	7,348	310	83	348	416	2,885	1,777	391	485	380	273	..	..
1940	7,557	301	71	390	453	2,954	1,805	356	497	434	296	..	..
1941	8,101	284	70	391	446	3,245	1,968	412	491	477	317	..	..
1942	7,919	266	50	389	407	3,309	1,922	434	418	387	337	..	..
1943	8,741	357	48	480	469	3,330	2,179	493	518	428	439	..	..
1944	8,680	398	62	410	444	3,429	2,134	374	460	518	451	..	..
1945	8,660	416	59	422	498	3,334	2,100	410	459	507	455	..	..
1946	9,399	408	46	435	569	3,314	2,524	473	555	575	500	..	..
1947	9,861	354	70	447	552	3,574	2,615	518	581	560	590	..	..
1948	9,210	313	48	384	547	3,383	2,463	420	491	612	549	..	..
1949	8,828	301	54	371	501	3,177	2,497	420	466	500	541	..	..
1950	9,079	354	43	378	467	3,526	2,454	381	432	518	483	8	35
1951	8,619	288	46	352	440	3,175	2,429	378	401	557	513	6	34
1952	9,164	283	39	364	410	3,552	2,562	386	451	537	547	7	26
1953	8,928	305	33	350	401	3,343	2,474	442	443	570	534	5	28
1954	8,415	287	56	301	366	3,084	2,415	361	419	558	537	10	21
1955	8,552	307	51	341	337	3,050	2,500	410	417	539	546	13	41
1956	9,065	334	66	309	353	3,432	2,509	408	410	573	606	12	53
1957	9,480	331	48	308	355	3,490	2,737	421	394	640	697	11	48
1958	9,055	324	47	305	320	3,206	2,698	386	423	610	671	5	60
1959	8,841	321	51	382	315	2,982	2,673	363	427	624	646	4	53
1960	8,410	311	57	366	266	2,575	2,644	434	414	662	619	7	55
1961	8,564	325	54	327	250	2,855	2,627	380	395	707	595	10	39
1962	8,783	329	55	380	302	2,948	2,682	381	413	635	601	15	42
1963	8,411	312	37	316	276	2,813	2,619	347	401	643	587	7	53
1964	7,831	278	43	305	270	2,558	2,402	367	402	616	550	9	31
1965	6,835	253	49	262	209	2,221	2,142	303	335	557	462	11	31
1966	6,253	252	42	256	191	2,013	1,956	249	309	435	506	9	35
1967	5,628	235	40	231	205	1,665	1,789	231	309	412	475	5	31
1968	5,376	177	40	193	154	1,511	1,832	228	314	436	443	8	40
1969	5,138	187	32	188	149	1,434	1,722	268	268	420	429	11	30
1970	5,017	182	38	180	160	1,352	1,711	240	258	433	422	13	28
1971	4,485	207	37	180	145	1,190	1,424	204	222	388	459	6	23
1972	4,117	174	26	129	147	1,057	1,392	210	208	364	381	6	23

See footnote(s) at end of table. - Voir renvoi(s) à la fin du tableau.

TABLE 33. Neonatal Deaths<sup>1</sup> and Rates, by Sex, Canada and Provinces, 1921-1972 - Continued  
 TABLEAU 33. Mortalité néonatale<sup>1</sup> et taux, selon le sexe, Canada et provinces, 1921-1972 - suite

Year - Année	Canada	Nfld. - T.-N.	P.E.I. ^ I. P.-E.	N.S. - N.-E.	N.B.	Qué.	Ont.	Man.	Sask.	Alta. - Alb.	B.C. - C.-B.	Yukon	N.W.T. - T. N.-O.
Rate per 1,000 live births - Taux pour 1,000 naissances vivantes													
1921	43.4	..	28.8	41.9	44.3	..	45.5	41.8	43.8	43.7	33.9	..	..
1922	43.9	..	32.9	43.8	46.6	..	44.6	42.8	43.0	46.4	38.1	..	..
1923	44.5	..	38.4	44.5	46.5	..	45.0	40.9	46.2	46.2	39.0	..	..
1924	41.6	..	40.4	42.5	42.6	..	42.7	41.4	40.8	45.4	28.1	..	..
1925	40.5	..	29.9	42.2	46.9	..	41.6	37.3	42.2	38.9	29.9	..	..
1926	47.7	..	34.8	38.3	46.0	58.7	43.4	40.2	40.5	42.9	32.4	..	..
1927	45.0	..	22.4	40.0	43.5	54.3	41.1	37.3	39.9	40.4	33.1	..	..
1928	43.7	..	23.3	39.1	43.9	53.4	39.5	36.6	37.1	41.2	29.1	..	..
1929	44.3	..	32.9	38.3	48.4	52.4	41.6	35.8	41.3	39.0	29.0	..	..
1930	42.6	62.2	35.4	36.3	43.2	51.0	38.7	36.4	39.0	35.3	26.5	..	..
1931	41.5	55.7	28.2	40.3	42.0	49.4	37.4	35.5	36.1	37.5	26.7	..	..
1932	38.0	53.4	30.1	37.8	36.3	43.4	35.6	31.6	36.2	32.2	25.3	..	..
1933	37.5	49.2	34.9	36.6	39.9	43.3	33.7	31.6	34.5	33.1	27.8	..	..
1934	35.5	47.9	37.1	38.2	37.8	42.1	31.4	28.6	31.7	30.1	22.5	..	..
1935	35.4	48.5	35.8	35.6	36.5	39.4	33.6	31.4	31.3	31.8	24.8	..	..
1936	34.0	46.4	37.4	31.3	39.2	39.7	31.0	29.6	28.4	29.5	21.3	..	..
1937	34.4	41.7	34.4	30.9	44.4	39.2	31.3	28.8	31.8	30.9	24.6	..	..
1938	31.8	34.2	24.3	29.7	37.6	38.0	28.8	27.4	26.5	26.7	23.4	..	..
1939	30.9	37.7	39.0	29.4	36.9	36.2	27.7	28.8	26.9	23.1	22.1	..	..
1940	30.0	37.9	33.9	30.3	38.7	35.2	26.3	24.1	25.7	25.0	21.4	..	..
1941	30.7	34.3	34.2	28.1	36.3	36.4	27.2	27.8	26.6	27.6	21.1	..	..
1942	28.2	30.3	23.4	25.4	32.1	34.8	24.6	27.7	23.0	21.1	20.0	..	..
1943	29.9	40.3	22.1	31.2	35.8	33.7	26.8	30.0	28.0	22.2	23.3	..	..
1944	29.6	42.8	27.1	26.3	33.0	33.5	27.3	23.4	25.4	26.7	23.7	..	..
1945	28.9	37.1	26.1	27.2	36.4	32.0	26.6	25.2	24.3	25.4	24.1	..	..
1946	27.4	33.9	16.5	24.3	35.0	29.8	25.9	25.2	25.9	25.9	22.1	..	..
1947	26.5	28.0	23.4	23.2	31.1	30.9	24.0	25.4	24.9	22.7	22.4	..	..
1948	25.7	26.9	16.9	21.6	31.7	29.5	23.6	22.3	22.8	25.4	21.1	..	..
1949	24.1	24.5	19.1	20.9	30.0	27.2	23.4	21.8	21.5	20.1	19.8	..	..
1950	24.4	26.9	14.9	21.9	28.5	29.6	22.6	19.8	20.1	20.2	17.8	25.3	56.3
1951	22.6	24.5	17.4	20.6	27.4	26.3	21.2	19.0	18.5	20.6	18.3	17.5	52.4
1952	22.7	22.5	14.4	20.3	24.6	28.1	20.7	18.6	20.0	18.5	18.3	17.9	40.5
1953	21.4	23.8	12.1	19.2	24.4	26.0	19.1	20.8	18.7	18.2	16.8	13.1	41.4
1954	19.3	21.0	20.6	15.9	22.0	23.2	17.7	16.2	16.8	16.6	16.3	23.5	33.3
1955	19.3	20.8	18.3	18.0	20.3	22.9	17.9	18.3	16.9	15.7	16.0	24.8	56.0
1956	20.1	23.0	24.8	16.2	21.3	25.3	17.5	18.6	17.0	16.4	16.7	24.9	67.5
1957	20.2	21.6	17.9	15.9	20.9	24.6	18.1	18.8	16.5	17.9	18.0	22.3	53.3
1958	19.3	21.9	18.2	16.1	19.5	22.7	17.7	17.8	17.7	16.6	17.0	10.6	63.5
1959	18.4	21.7	18.8	20.1	19.1	20.9	17.0	15.9	17.6	16.4	16.2	7.4	53.5
1960	17.6	20.5	20.8	19.1	16.3	18.7	16.6	18.7	17.2	17.0	15.4	13.0	50.3
1961	18.0	20.8	19.0	16.9	15.1	20.8	16.7	16.3	16.5	18.2	15.4	17.9	34.9
1962	18.7	21.8	19.6	19.6	18.3	21.8	17.2	16.6	17.7	16.4	15.8	27.4	37.0
1963	18.1	20.2	12.5	16.7	17.5	21.0	16.9	15.3	17.0	16.7	15.7	14.0	45.7
1964	17.3	18.9	15.8	16.7	17.6	19.5	15.7	16.9	17.7	17.0	15.3	17.5	24.5
1965	16.3	17.2	19.5	15.9	14.7	18.4	15.1	15.2	16.3	17.1	13.7	25.7	26.0
1966	16.1	17.9	19.1	16.8	15.0	18.3	14.8	13.8	16.2	14.2	15.6	24.4	30.2
1967	15.2	18.3	19.5	16.1	16.6	16.4	14.0	13.4	17.2	13.4	14.4	13.0	25.6
1968	14.8	13.8	19.0	14.0	13.3	15.6	14.5	13.1	17.3	14.5	13.2	21.6	30.8
1969	13.9	14.4	15.9	13.8	12.7	15.0	13.2	15.0	15.2	13.6	12.1	23.8	24.7
1970	13.5	14.5	19.4	12.7	13.9	14.7	12.7	13.2	15.7	13.5	11.4	28.8	20.9
1971	12.4	16.2	17.6	12.6	11.9	13.3	10.9	11.3	13.8	12.7	13.2	11.9	17.9
1972	11.9	13.5	12.9	9.5	12.5	12.6	11.1	12.1	13.4	12.4	11.0	13.3	18.6

See footnote(s) at end of table. - Voir renvoi(s) à la fin du tableau.

TABLE 33. Neonatal Deaths<sup>1</sup> and Rates, by Sex, Canada and Provinces, 1921-1972 - Continued  
 TABLEAU 33. Mortalité néonatale<sup>1</sup> et taux, selon le sexe, Canada et provinces, 1921-1972 - suite

Year - Année	Canada	Nfld. - T.-N.	P.E.I. - Î. P.-É.	N.S. - N.-É.	N.B.	Qué.	Ont.	Man.	Sask.	Alta. - Alb.	B.C. - C.-B.	Yukon	N.W.T. - T. N.-O.
Male - Masculin													
1921 .....	4, 215	..	34	295	318	..	1, 957	434	545	425	207	..	..
1922 .....	4, 170	..	46	325	312	..	1, 860	437	540	422	228	..	..
1923 .....	4, 009	..	49	302	301	..	1, 837	368	533	404	215	..	..
1924 .....	3, 716	..	40	283	252	..	1, 740	349	522	373	157	..	..
1925 .....	3, 615	..	35	276	296	..	1, 667	315	527	327	172	..	..
1926 .....	6, 461	..	37	252	268	2, 858	1, 689	338	465	358	196	..	..
1927 .....	6, 077	..	26	255	241	2, 635	1, 580	302	501	348	189	..	..
1928 .....	5, 931	..	17	241	255	2, 607	1, 512	301	445	388	165	..	..
1929 .....	6, 041	..	32	242	294	2, 467	1, 652	291	518	380	165	..	..
1930 .....	5, 774	..	33	234	241	2, 443	1, 541	277	496	349	160	..	..
1931 .....	5, 765	..	32	273	279	2, 406	1, 485	313	455	355	167	..	..
1932 .....	5, 134	..	30	258	215	2, 074	1, 379	256	440	333	149	..	..
1933 .....	4, 838	..	38	236	227	1, 955	1, 259	263	397	314	149	..	..
1934 .....	4, 510	..	37	235	227	1, 885	1, 131	222	366	275	132	..	..
1935 .....	4, 528	..	42	234	216	1, 756	1, 190	243	386	313	148	..	..
1936 .....	4, 221	..	41	207	242	1, 740	1, 080	222	309	253	127	..	..
1937 .....	4, 354	..	41	202	269	1, 733	1, 100	206	359	277	167	..	..
1938 .....	4, 187	..	31	201	241	1, 742	1, 072	220	286	228	166	..	..
1939 .....	4, 104	..	54	182	246	1, 698	1, 026	236	265	226	171	..	..
1940 .....	4, 207	..	36	227	250	1, 730	1, 052	206	275	250	181	..	..
1941 .....	4, 556	..	46	221	257	1, 911	1, 147	243	278	267	186	..	..
1942 .....	4, 421	..	22	197	228	1, 957	1, 104	233	238	236	206	..	..
1943 .....	4, 855	..	30	273	269	2, 000	1, 242	266	288	252	235	..	..
1944 .....	4, 873	..	37	243	264	2, 022	1, 245	219	266	305	272	..	..
1945 .....	4, 805	..	27	247	291	1, 959	1, 194	237	269	305	276	..	..
1946 .....	5, 183	..	32	234	321	1, 927	1, 464	248	318	346	293	..	..
1947 .....	5, 568	..	38	257	339	2, 115	1, 516	287	344	320	352	..	..
1948 .....	5, 167	..	24	233	304	1, 989	1, 416	248	289	342	322	..	..
1949 .....	5, 063	174	32	220	312	1, 828	1, 408	248	240	279	322	..	..
1950 .....	5, 324	196	27	214	269	2, 043	1, 480	237	245	307	279	5	22
1951 .....	5, 020	176	29	218	241	1, 864	1, 389	209	226	345	299	4	20
1952 .....	5, 392	160	20	215	256	2, 100	1, 494	228	261	323	315	4	16
1953 .....	5, 207	172	19	219	225	1, 966	1, 427	266	258	319	323	2	11
1954 .....	4, 892	180	36	178	216	1, 738	1, 394	228	262	326	318	3	13
1955 .....	5, 001	180	26	200	206	1, 788	1, 460	245	237	308	321	9	21
1956 .....	5, 204	183	37	184	201	1, 956	1, 437	236	254	354	325	5	32
1957 .....	5, 532	216	25	167	209	2, 044	1, 593	252	237	357	400	9	23
1958 .....	5, 240	184	31	180	193	1, 880	1, 544	216	232	350	386	4	40
1959 .....	5, 097	185	25	219	180	1, 735	1, 497	218	260	380	365	3	30
1960 .....	4, 945	187	39	224	158	1, 488	1, 538	261	248	405	366	5	26
1961 .....	4, 966	197	29	187	145	1, 666	1, 507	211	244	418	331	6	25
1962 .....	5, 076	186	30	199	170	1, 748	1, 538	228	232	362	352	6	25
1963 .....	4, 918	203	27	195	159	1, 571	1, 523	208	252	388	353	3	36
1964 .....	4, 581	170	32	163	153	1, 494	1, 408	198	236	370	335	2	20
1965 .....	3, 936	126	30	138	115	1, 302	1, 237	169	199	333	264	5	18
1966 .....	3, 614	147	25	149	114	1, 137	1, 126	154	195	256	288	6	17
1967 .....	3, 245	143	24	137	114	941	1, 034	138	181	236	276	2	19
1968 .....	3, 070	103	28	108	82	863	1, 050	136	184	247	241	5	23
1969 .....	2, 988	98	17	118	86	810	1, 004	161	164	254	252	6	18
1970 .....	2, 912	98	25	107	93	772	1, 019	140	138	245	252	7	16
1971 .....	2, 623	123	24	108	97	690	821	117	132	226	271	3	11
1972 .....	2, 356	97	15	65	76	612	796	113	124	215	224	4	15

See footnote(s) at end of table. - Voir renvoi(s) à la fin du tableau.



TABLE 33. Neonatal Deaths<sup>1</sup> and Rates, by Sex, Canada and Provinces, 1921-1972 - Continued  
 TABLEAU 33. Mortalité néonatale<sup>1</sup> et taux, selon le sexe, Canada et provinces, 1921-1972 - suite

Year - Année	Canada	Nfld. - T.-N.	P.E.I. - Î. P.-É.	N.S. - N.-É.	N.B.	Qué.	Ont.	Man.	Sask.	Alta. - Alb.	B.C. - C.-B.	Yukon	N.W.T. - T. N.-O.
Rate per 1,000 male live births - Taux pour 1,000 naissances vivantes (masculin)													
1921	48.4	..	31.7	44.1	53.5	..	51.1	45.9	46.9	50.0	37.3	..	..
1922	49.6	..	41.7	49.0	52.4	..	51.0	49.0	47.2	51.3	43.1	..	..
1923	49.8	..	49.9	50.6	55.2	..	50.8	43.8	49.5	52.6	41.5	..	..
1924	46.0	..	43.1	45.7	45.6	..	47.6	44.7	46.8	50.3	30.2	..	..
1925	45.3	..	39.9	46.9	52.3	..	46.2	41.3	49.6	42.9	32.3	..	..
1926	53.9	..	41.7	44.7	50.6	67.3	48.6	44.5	43.7	48.3	37.9	..	..
1927	50.4	..	29.2	44.7	44.7	61.5	45.5	40.6	46.2	45.3	36.8	..	..
1928	48.8	..	18.0	43.6	49.5	60.6	42.9	41.3	40.5	48.0	31.9	..	..
1929	50.0	..	37.4	44.1	56.1	58.9	47.0	39.7	47.1	44.0	31.2	..	..
1930	46.2	..	36.2	39.6	44.8	56.8	42.3	37.7	43.5	39.0	28.6	..	..
1931	46.6	..	32.1	46.0	50.3	55.9	41.7	43.1	41.6	39.7	31.2	..	..
1932	42.4	..	27.9	42.7	38.9	48.9	40.4	35.1	41.1	38.2	28.7	..	..
1933	42.3	..	38.7	41.4	43.4	49.7	38.6	38.3	38.3	37.7	30.0	..	..
1934	39.8	..	37.4	40.0	44.1	48.2	35.5	32.4	36.0	33.4	26.0	..	..
1935	40.0	..	41.5	39.1	41.1	45.7	36.8	35.9	38.4	37.7	29.1	..	..
1936	37.3	..	39.3	33.8	45.1	45.1	33.6	33.3	31.4	31.3	23.3	..	..
1937	38.5	..	37.0	33.3	49.3	44.5	34.7	31.2	37.7	34.5	29.2	..	..
1938	35.5	..	30.0	32.0	41.5	43.2	31.9	31.8	30.5	28.1	26.0	..	..
1939	34.9	..	47.9	30.7	42.3	41.6	31.2	33.8	28.7	26.8	26.9	..	..
1940	33.6	..	34.2	34.7	41.5	40.1	30.1	27.2	27.5	28.3	25.3	..	..
1941	34.7	..	42.7	31.2	41.5	41.6	30.8	31.9	29.3	30.1	24.2	..	..
1942	31.4	..	20.5	25.0	34.6	39.8	27.3	29.1	25.3	25.1	23.7	..	..
1943	33.3	..	27.1	34.6	39.8	39.3	29.9	31.4	29.9	25.6	24.5	..	..
1944	33.2	..	32.0	30.1	38.0	38.4	30.8	26.3	28.5	30.6	28.0	..	..
1945	32.3	..	23.1	30.5	41.6	36.6	29.3	28.1	27.5	29.6	28.4	..	..
1946	30.5	..	22.2	25.6	38.7	33.6	29.1	25.7	29.0	30.6	25.5	..	..
1947	30.3	..	24.8	26.3	37.1	35.6	27.2	27.7	28.7	25.2	26.3	..	..
1948	29.0	..	16.5	25.6	34.2	33.7	26.5	25.8	26.2	27.7	24.2	..	..
1949	26.9	27.8	22.0	23.9	36.3	30.4	25.7	24.9	21.5	21.8	23.1	..	..
1950	27.8	28.6	18.7	24.1	31.8	33.3	26.5	23.8	22.2	23.4	20.1	31.1	64.0
1951	25.6	29.4	21.1	24.7	29.4	30.0	23.5	20.1	20.3	25.1	20.7	23.1	63.1
1952	25.9	24.8	14.2	23.2	30.4	32.2	23.3	21.4	22.4	21.6	20.4	21.2	39.3
1953	24.3	26.3	13.9	23.4	26.5	29.7	21.5	24.6	21.3	19.7	19.7	10.3	33.0
1954	21.8	25.6	25.6	18.3	25.1	25.4	20.0	20.1	20.3	18.7	18.8	13.3	39.4
1955	22.0	24.0	17.9	20.5	24.3	26.0	20.4	21.4	18.8	17.4	18.5	33.7	57.4
1956	22.5	24.7	28.2	18.5	23.4	27.9	19.5	21.0	20.5	19.7	17.6	19.0	78.0
1957	22.9	27.8	18.1	16.8	23.5	28.0	20.5	22.0	19.2	19.5	20.4	35.2	52.6
1958	21.7	23.9	23.4	18.4	22.6	26.0	19.6	19.5	19.0	18.4	19.1	16.1	78.4
1959	20.7	24.3	18.0	22.6	21.0	23.8	18.5	18.6	20.9	19.4	17.8	11.5	58.3
1960	20.1	23.9	28.4	23.1	18.7	21.0	18.8	21.7	20.1	20.2	17.7	17.9	45.9
1961	20.3	24.5	19.7	18.8	17.0	23.5	18.7	17.7	19.8	21.0	16.8	21.1	43.9
1962	21.1	24.0	19.9	19.9	19.9	25.2	19.2	19.5	19.5	18.3	18.2	20.2	42.8
1963	20.6	25.5	17.9	20.0	19.5	23.0	19.1	18.0	20.9	19.6	18.4	12.3	59.7
1964	19.7	23.0	22.6	17.4	19.5	22.2	17.9	17.7	20.4	20.0	18.2	7.4	30.5
1965	18.3	16.7	23.1	16.4	15.8	20.9	17.0	16.4	19.0	19.7	15.4	22.1	28.5
1966	18.2	20.3	21.9	19.0	17.4	20.1	16.7	16.7	19.8	16.4	17.3	32.4	28.5
1967	17.1	22.0	22.6	18.7	18.1	18.2	15.8	15.7	19.6	15.0	16.4	10.1	30.4
1968	16.4	15.8	25.9	15.1	13.9	17.3	16.2	15.1	19.6	15.8	14.0	27.8	35.2
1969	15.7	14.6	16.9	16.9	14.1	16.4	15.0	17.8	18.2	16.2	13.9	24.3	28.4
1970	15.2	15.2	25.0	14.7	15.7	16.3	14.7	14.9	16.4	14.9	13.3	29.3	21.8
1971	14.1	18.7	21.6	14.7	15.5	15.0	12.2	12.7	16.2	14.3	15.1	10.9	16.6
1972	13.2	14.7	14.2	9.5	12.3	14.2	12.3	12.7	15.7	14.2	12.7	17.0	23.4

See footnote(s) at end of table. - Voir renvoi(s) à la fin du tableau.

TABLE 33. Neonatal Deaths<sup>1</sup> and Rates, by Sex, Canada and Provinces, 1921 - 1972 - Continued

TABLEAU 33. Mortalité néonatale<sup>1</sup> et taux, selon le sexe, Canada et provinces, 1921 - 1972 - suite

Year - Année	Canada	Nfld. - T.-N.	P.E.I. - Î. P.-É.	N.S. - N.-É.	N.B.	Qué.	Ont.	Man.	Sask.	Alta. - Alb.	B.C. - C.-B.	Yukon	N.W.T. - T. N.-O.
Female - Féminin													
1921 .....	3, 118	..	28	250	190	..	1, 419	339	440	298	154	..	..
1922 .....	3, 035	..	25	231	227	..	1, 324	320	421	328	159	..	..
1923 .....	2, 966	..	27	218	197	..	1, 318	305	434	292	175	..	..
1924 .....	2, 835	..	35	218	205	..	1, 312	291	357	290	127	..	..
1925 .....	2, 657	..	15	205	217	..	1, 249	240	342	252	137	..	..
1926 .....	4, 630	..	24	169	208	1, 966	1, 246	252	373	262	130	..	..
1927 .....	4, 455	..	12	190	215	1, 877	1, 198	226	338	254	145	..	..
1928 .....	4, 418	..	25	186	186	1, 860	1, 193	230	343	258	137	..	..
1929 .....	4, 389	..	23	167	201	1, 799	1, 197	219	367	280	136	..	..
1930 .....	4, 473	..	29	178	214	1, 820	1, 220	247	363	274	128	..	..
1931 .....	4, 132	..	21	195	175	1, 724	1, 100	198	316	292	111	..	..
1932 .....	3, 711	..	31	182	177	1, 493	1, 001	191	313	214	109	..	..
1933 .....	3, 433	..	30	173	173	1, 379	885	158	298	220	117	..	..
1934 .....	3, 267	..	34	201	157	1, 330	822	159	261	214	89	..	..
1935 .....	3, 219	..	30	180	163	1, 210	932	176	227	201	100	..	..
1936 .....	3, 172	..	33	162	170	1, 248	855	159	234	213	98	..	..
1937 .....	3, 173	..	31	155	201	1, 231	831	165	233	215	111	..	..
1938 .....	3, 081	..	17	162	189	1, 228	815	149	198	197	126	..	..
1939 .....	2, 934	..	29	166	170	1, 187	751	155	220	154	102	..	..
1940 .....	3, 049	..	35	163	203	1, 224	753	150	222	184	115	..	..
1941 .....	3, 261	..	24	170	189	1, 334	821	169	213	210	131	..	..
1942 .....	3, 232	..	28	192	179	1, 352	818	201	180	151	131	..	..
1943 .....	3, 529	..	18	207	200	1, 330	937	227	230	176	204	..	..
1944 .....	3, 409	..	25	167	180	1, 407	889	155	194	213	179	..	..
1945 .....	3, 439	..	32	175	207	1, 375	906	173	190	202	179	..	..
1946 .....	3, 808	..	14	201	248	1, 387	1, 060	225	237	229	207	..	..
1947 .....	3, 939	..	32	190	213	1, 459	1, 099	231	237	240	238	..	..
1948 .....	3, 730	..	24	151	243	1, 394	1, 047	172	202	270	227	..	..
1949 .....	3, 765	127	22	151	189	1, 349	1, 089	172	226	221	219	..	..
1950 .....	3, 755	158	16	164	198	1, 483	974	144	187	211	204	3	13
1951 .....	3, 599	112	17	134	199	1, 311	1, 040	169	175	212	214	2	14
1952 .....	3, 772	123	19	149	154	1, 452	1, 068	158	190	214	232	3	10
1953 .....	3, 721	133	14	131	176	1, 377	1, 047	176	185	251	211	3	17
1954 .....	3, 523	107	20	123	150	1, 346	1, 021	133	157	232	219	7	8
1955 .....	3, 551	127	25	141	131	1, 262	1, 040	165	180	231	225	4	20
1956 .....	3, 861	151	29	125	152	1, 476	1, 072	172	156	219	281	7	21
1957 .....	3, 948	115	23	141	146	1, 446	1, 144	169	157	283	297	2	25
1958 .....	3, 815	140	16	125	127	1, 326	1, 154	170	191	260	285	1	20
1959 .....	3, 744	136	26	163	135	1, 247	1, 176	145	167	244	281	1	23
1960 .....	3, 465	124	18	142	108	1, 087	1, 106	173	166	257	253	2	29
1961 .....	3, 598	128	25	140	105	1, 189	1, 120	169	151	289	264	4	14
1962 .....	3, 707	143	25	181	132	1, 200	1, 144	153	181	273	249	9	17
1963 .....	3, 493	109	10	121	117	1, 242	1, 096	139	149	255	234	4	17
1964 .....	3, 250	108	11	142	117	1, 064	994	169	166	246	215	7	11
1965 .....	2, 899	127	19	124	94	919	905	134	136	224	198	6	13
1966 .....	2, 639	105	17	107	77	876	830	95	114	179	218	3	18
1967 .....	2, 383	92	16	94	91	724	755	93	128	176	199	3	12
1968 .....	2, 306	74	12	85	72	648	782	92	130	189	202	3	17
1969 .....	2, 150	89	15	70	63	624	718	107	104	166	177	5	12
1970 .....	2, 105	84	13	73	67	580	692	100	120	188	170	6	12
1971 .....	1, 862	84	13	72	48	500	603	87	90	162	188	3	12
1972 .....	1, 761	77	11	64	71	445	596	97	84	149	157	2	8

See footnote(s) at end of table. - Voir renvoi(s) à la fin du tableau.

TABLE 33. Neonatal Deaths<sup>1</sup> and Rates, by Sex, Canada and Provinces, 1921-1972 - Concluded  
 TABLEAU 33. Mortalité néonatale<sup>1</sup> et taux, selon le sexe, Canada et provinces, 1921-1972 - fin

Year - Année	Canada	Nfld. - T.-N.	P.E.I. - Î. P.-É.	N.S. - N.-É.	N.B.	Qué.	Ont.	Man.	Sask.	Alta. - Alb.	B.C. - C.-B.	Yukon	N.W.T. - T. N.-O.
Rate per 1,000 female live births - Taux pour 1,000 naissances vivantes (féminin)													
1921 .....	38.1	..	25.9	39.5	34.4	..	39.6	37.6	40.5	36.9	30.2	..	..
1922 .....	37.9	..	23.7	38.1	40.5	..	37.9	36.6	38.6	41.3	32.6	..	..
1923 .....	38.9	..	27.1	38.2	37.5	..	38.9	37.8	42.6	39.5	36.3	..	..
1924 .....	36.9	..	37.6	38.9	39.5	..	37.6	38.0	34.4	40.4	25.8	..	..
1925 .....	35.4	..	18.8	37.2	41.1	..	36.7	33.2	34.3	34.5	27.3	..	..
1926 .....	41.0	..	27.7	31.6	41.2	49.5	37.9	35.7	37.1	37.2	26.6	..	..
1927 .....	39.2	..	14.9	35.0	42.3	46.6	36.4	33.7	33.3	35.2	29.3	..	..
1928 .....	38.3	..	29.1	34.5	38.0	45.8	35.9	31.8	33.4	33.9	26.3	..	..
1929 .....	38.3	..	28.3	32.1	40.2	45.6	35.9	31.7	35.1	33.8	26.7	..	..
1930 .....	37.7	..	34.6	32.7	41.6	44.8	35.0	35.0	34.1	31.5	24.1	..	..
1931 .....	35.4	..	23.8	34.3	33.3	42.5	32.7	27.8	30.4	35.1	22.0	..	..
1932 .....	32.4	..	32.6	32.6	33.5	37.5	30.6	27.9	30.9	25.9	21.7	..	..
1933 .....	31.6	..	31.1	31.6	36.0	36.7	28.5	24.6	30.4	28.2	25.4	..	..
1934 .....	30.3	..	35.6	36.4	31.3	35.6	27.1	24.6	27.2	26.8	18.8	..	..
1935 .....	29.8	..	30.1	31.9	31.8	32.9	30.4	26.8	23.9	25.5	20.3	..	..
1936 .....	29.6	..	35.4	28.5	33.0	34.0	28.2	25.7	25.2	27.6	19.2	..	..
1937 .....	29.6	..	31.5	28.2	39.2	33.6	27.7	26.2	25.6	27.3	20.0	..	..
1938 .....	27.6	..	18.0	27.2	33.5	32.5	25.5	22.7	22.4	25.4	20.7	..	..
1939 .....	26.2	..	29.0	28.1	31.1	30.6	24.1	23.5	25.0	19.1	17.0	..	..
1940 .....	25.6	..	33.5	25.8	35.7	30.1	22.4	20.8	23.8	21.6	17.2	..	..
1941 .....	26.3	..	24.7	24.9	31.1	30.8	23.5	23.5	23.7	24.9	17.8	..	..
1942 .....	24.5	..	26.3	25.9	29.5	29.4	21.7	26.2	20.5	17.0	16.1	..	..
1943 .....	25.6	..	16.9	27.6	31.6	27.8	23.7	28.6	26.0	18.6	22.1	..	..
1944 .....	24.8	..	22.2	22.2	27.6	28.4	23.6	20.2	22.0	22.7	19.3	..	..
1945 .....	24.6	..	29.3	23.5	30.9	27.1	23.7	22.1	20.8	21.0	19.6	..	..
1946 .....	23.7	..	10.4	22.9	31.1	25.7	22.5	24.6	22.7	21.0	18.6	..	..
1947 .....	22.5	..	21.9	20.0	24.7	26.0	20.7	23.0	20.9	20.1	18.5	..	..
1948 .....	22.0	..	17.3	17.4	29.0	25.0	20.6	18.6	19.1	23.0	17.9	..	..
1949 .....	21.2	21.1	16.0	17.7	23.4	23.8	21.0	18.4	21.6	18.2	16.4	..	..
1950 .....	20.8	25.0	11.1	19.6	25.0	25.7	18.4	15.5	17.8	16.9	15.4	19.4	46.8
1951 .....	19.4	19.5	13.3	16.2	25.2	22.3	18.7	17.7	16.5	16.0	15.7	11.8	42.2
1952 .....	19.3	20.1	14.6	17.2	18.6	23.7	17.8	15.6	17.4	15.1	16.1	14.9	42.6
1953 .....	18.3	21.2	10.2	14.7	22.1	22.0	16.6	16.9	16.0	16.5	13.8	15.9	49.6
1954 .....	16.6	16.1	15.2	13.4	18.6	20.8	15.4	12.2	13.0	14.3	13.7	35.0	26.6
1955 .....	16.5	17.5	18.8	15.3	16.1	19.5	15.3	15.1	14.8	13.9	13.4	15.6	54.6
1956 .....	17.6	21.1	21.6	13.7	19.1	22.4	15.4	16.0	13.4	12.9	15.8	32.1	56.0
1957 .....	17.3	15.2	17.8	15.0	18.0	21.1	15.6	15.5	13.6	16.3	15.5	8.4	54.0
1958 .....	16.7	19.7	12.7	13.7	16.1	19.2	15.6	16.0	16.5	14.6	14.7	4.5	46.0
1959 .....	16.1	18.8	19.5	17.4	17.1	18.0	15.4	13.1	14.1	13.2	14.5	3.6	48.4
1960 .....	14.9	16.9	13.2	15.1	13.7	16.2	14.3	15.5	14.1	13.6	13.0	7.8	55.0
1961 .....	15.6	16.9	18.3	14.9	13.0	18.0	14.6	14.9	12.9	15.2	14.0	14.6	25.6
1962 .....	16.2	19.6	19.2	19.2	16.6	18.3	15.1	13.6	15.8	14.3	13.3	36.0	30.9
1963 .....	15.4	14.6	6.9	13.1	15.4	19.0	14.5	12.4	13.0	13.6	12.8	15.6	30.5
1964 .....	14.8	14.8	8.4	15.8	15.6	16.8	13.4	16.0	15.0	13.9	12.3	28.6	18.0
1965 .....	14.2	17.7	15.6	15.3	13.6	15.7	13.1	13.8	13.6	14.2	12.0	29.7	23.3
1966 .....	14.0	15.3	16.0	14.5	12.5	16.4	12.9	10.8	12.4	11.9	13.7	16.3	32.0
1967 .....	13.2	14.5	16.2	13.4	15.0	14.6	12.2	11.1	14.6	11.7	12.4	16.1	20.5
1968 .....	13.0	11.7	11.7	12.8	12.7	13.9	12.7	10.9	14.8	13.0	12.3	15.8	26.4
1969 .....	12.0	14.2	14.9	10.6	11.3	13.5	11.3	12.2	12.1	11.0	10.3	23.3	20.6
1970 .....	11.7	13.7	13.6	10.6	11.9	13.1	10.6	11.3	15.0	12.1	9.5	28.3	19.9
1971 .....	10.6	13.5	13.1	10.4	8.1	11.6	9.5	9.9	11.4	11.0	11.2	13.0	19.2
1972 .....	10.4	12.3	11.5	9.6	12.6	11.0	9.8	11.5	11.1	10.5	9.3	9.3	13.4

<sup>1</sup> Prior to 1951 included deaths under one calendar month of age; since 1951, deaths under 28 days. - Comprend avant 1951, les décès à l'âge de moins d'un mois du calendrier et, à compter de 1951, à l'âge de moins de 28 jours.

TABLE 34. NEONATAL DEATHS AND RATES FOR SELECTED DETAILED CAUSES, CANADA AND PROVINCES, 1972

INT'L LIST NO.	CAUSE OF DEATH (EIGHTH REVISION)	CANADA	NFLD.	P.E.I.	N.S.	N.B.	QUE.	ONT.	MAN.	SASK.	ALTA.	B.C.	YUKON	N.W.T.	
			T.-N.	I.P.E.	N.-E.						ALB.	C.-B.		T.N.O.	
<b>I. INFECTIVE AND PARASITIC DISEASES.</b>															
004, 008-009	DYSENTERY .....	M	8	-	-	2	-	1	2	1	1	1	-	-	-
		F	5	-	-	1	-	-	1	1	1	1	1	-	-
		T	13	-	-	3	-	1	3	2	1	2	1	-	-
010-019	TUBERCULOSIS .....	M	-	-	-	-	-	-	-	-	-	-	-	-	-
		F	-	-	-	-	-	-	-	-	-	-	-	-	-
		T	-	-	-	-	-	-	-	-	-	-	-	-	-
033	WHOOPIING COUGH .....	M	-	-	-	-	-	-	-	-	-	-	-	-	-
		F	-	-	-	-	-	-	-	-	-	-	-	-	-
		T	-	-	-	-	-	-	-	-	-	-	-	-	-
036	MENINGOCOCCAL INFECTION .....	M	1	-	-	-	-	-	1	-	-	-	-	-	-
		F	3	-	-	-	-	1	-	-	1	1	-	-	-
		T	4	-	-	-	-	1	1	-	1	1	-	-	-
038	SEPTICAEMIA .....	M	14	-	-	1	1	2	10	-	-	-	-	-	-
		F	9	-	-	-	-	2	6	-	-	1	-	-	-
		T	23	-	-	1	1	4	16	-	-	1	-	-	-
052	CHICKENPOX .....	M	-	-	-	-	-	-	-	-	-	-	-	-	-
		F	-	-	-	-	-	-	-	-	-	-	-	-	-
		T	-	-	-	-	-	-	-	-	-	-	-	-	-
055	MEASLES .....	M	-	-	-	-	-	-	-	-	-	-	-	-	-
		F	-	-	-	-	-	-	-	-	-	-	-	-	-
		T	-	-	-	-	-	-	-	-	-	-	-	-	-
056	RUBELLA .....	M	-	-	-	-	-	-	-	-	-	-	-	-	-
		F	1	-	-	-	-	-	-	-	-	-	1	-	-
		T	1	-	-	-	-	-	-	-	-	-	1	-	-
062-066	VIRAL ENCEPHALITIS .....	M	1	-	-	-	-	-	-	-	-	-	1	-	-
		F	-	-	-	-	-	-	-	-	-	-	-	-	-
		T	1	-	-	-	-	-	-	-	-	-	-	1	-
074	COXSACKIE VIRUS DISEASES ...	M	1	-	-	-	-	-	-	-	-	-	1	-	-
		F	-	-	-	-	-	-	-	-	-	-	-	-	-
		T	1	-	-	-	-	-	-	-	-	-	-	1	-
090-097	SYPHILIS .....	M	-	-	-	-	-	-	-	-	-	-	-	-	-
		F	-	-	-	-	-	-	-	-	-	-	-	-	-
		T	-	-	-	-	-	-	-	-	-	-	-	-	-
OTHER OF 000-136 .....	M	2	-	-	-	-	1	-	-	-	-	-	1	-	
	F	6	-	-	-	1	1	2	-	-	-	-	2	-	
	T	8	-	-	-	1	2	2	-	-	-	-	3	-	
SECTION I TOTAL .....	M	27	-	-	3	1	4	12	2	1	1	3	-	-	
	F	24	-	-	1	1	3	10	1	-	3	5	-	-	
	T	51	-	-	4	2	7	22	3	1	4	8	-	-	
<b>II. NEOPLASMS.</b>															
<b>140-209 MALIGNANT NEOPLASMS.</b>															
191-192	BRAIN AND NERVOUS SYSTEM ...	M	-	-	-	-	-	-	-	-	-	-	-	-	-
		F	-	-	-	-	-	-	-	-	-	-	-	-	-
		T	-	-	-	-	-	-	-	-	-	-	-	-	-
204-207	LEUKAEMIA .....	M	-	-	-	-	-	-	-	-	-	-	-	-	-
		F	-	-	-	-	-	-	-	-	-	-	-	-	-
		T	-	-	-	-	-	-	-	-	-	-	-	-	-
OTHER OF 140-209 .....	M	-	-	-	-	-	-	-	-	-	-	-	-	-	
	F	-	-	-	-	-	-	-	-	-	-	-	-	-	
	T	-	-	-	-	-	-	-	-	-	-	-	-	-	
TOTAL (140-209) .....	M	-	-	-	-	-	-	-	-	-	-	-	-	-	
	F	-	-	-	-	-	-	-	-	-	-	-	-	-	
	T	-	-	-	-	-	-	-	-	-	-	-	-	-	
210-228	BENIGN NEOPLASMS .....	M	1	-	-	-	-	1	-	-	-	-	-	-	
		F	3	-	-	-	1	-	1	1	-	-	-	-	
		T	4	-	-	-	1	-	2	1	-	-	-	-	
230-239	OTHER NEOPLASMS .....	M	-	-	-	-	-	-	-	-	-	-	-	-	
		F	-	-	-	-	-	-	-	-	-	-	-	-	
		T	-	-	-	-	-	-	-	-	-	-	-	-	
SECTION II TOTAL .....	M	1	-	-	-	-	1	-	-	-	-	-	-	-	
	F	3	-	-	-	1	-	1	1	-	-	-	-	-	
	T	4	-	-	-	1	-	2	1	-	-	-	-	-	
<b>III. ALLERGIC, ENDOCRINE AND METABOLIC DISEASES.</b>															
251	DISORDERS OF PANCREATIC INTERNAL SECRETION, OTHER THAN DIABETES MELLITUS	M	2	-	-	-	-	1	-	-	1	-	-	-	
		F	-	-	-	-	-	-	-	-	-	-	-	-	
		T	2	-	-	-	-	1	-	-	-	1	-	-	

TABLEAU 34. MORTALITE NEONATALE DUE A CERTAINES CAUSES DETAILLEES ET TAUX, CANADA ET PROVINCES, 1972

CANADA	NFLD. T.-N.	P.-E.-I. I.P.E.	N.S. N.-E.	N.B.	QUE.	ONT.	MAN.	SASK.	ALTA. ALB.	B.C. C.-B.	YUKON	N.-W.T. T.N.O.	CAUSES DE DECES (HUITIEME REVISION)	NO LISTE INT.
I. MALADIES INFECTIEUSES ET PARASITAIRES.														
4.5	-	-	29.0	-	2.3	3.1	11.2	12.6	6.6	-	-	-	DYSENTERIE .....	004, 008-009
3.0	-	-	15.0	-	-	1.7	11.8	-	7.1	5.9	-	-		
3.7	-	-	22.1	-	1.2	2.4	11.5	6.4	6.8	2.9	-	-		
-	-	-	-	-	-	-	-	-	-	-	-	-	TUBERCULOSE .....	010-019
-	-	-	-	-	-	-	-	-	-	-	-	-		
-	-	-	-	-	-	-	-	-	-	-	-	-	COQUELUCHE .....	033
-	-	-	-	-	-	-	-	-	-	-	-	-		
0.6	-	-	-	-	-	-	11.2	-	-	-	-	-	INFECTIONS A MENINGOCOQUES	036
1.8	-	-	-	-	-	1.7	-	-	7.1	5.9	-	-		
1.2	-	-	-	-	-	0.8	5.7	-	3.4	2.9	-	-		
7.8	-	-	14.5	16.2	4.6	15.5	-	-	-	-	-	-	SEPTICEMIE .....	038
5.3	-	-	-	-	4.9	9.9	-	-	7.1	-	-	-		
6.6	-	-	7.4	8.5	4.8	12.8	-	-	3.4	-	-	-		
-	-	-	-	-	-	-	-	-	-	-	-	-	VARICELLE .....	052
-	-	-	-	-	-	-	-	-	-	-	-	-		
-	-	-	-	-	-	-	-	-	-	-	-	-	ROUGEOLE .....	055
-	-	-	-	-	-	-	-	-	-	-	-	-		
-	-	-	-	-	-	-	-	-	-	-	-	-	RUBEOLE .....	056
0.6	-	-	-	-	-	-	-	-	-	5.9	-	-		
0.3	-	-	-	-	-	-	-	-	-	2.9	-	-		
0.6	-	-	-	-	-	-	-	-	-	5.7	-	-	ENCEPHALITES A VIRUS .....	062-066
0.3	-	-	-	-	-	-	-	-	-	2.9	-	-		
0.6	-	-	-	-	-	-	-	-	-	5.7	-	-	MALADIES ATTRIBUABLES AU ...	074
0.3	-	-	-	-	-	-	-	-	-	2.9	-	-	VIRUS COXSACKIE	
-	-	-	-	-	-	-	-	-	-	-	-	-	SYPHILIS .....	090-097
-	-	-	-	-	-	-	-	-	-	-	-	-		
1.1	-	-	-	-	2.3	-	-	-	-	5.7	-	-	AUTRES DE 000-136 .....	
3.6	-	-	-	17.7	2.5	3.3	-	-	-	11.8	-	-		
2.3	-	-	-	8.5	2.4	1.6	-	-	-	8.7	-	-		
15.1	-	-	43.6	16.2	9.3	18.6	22.4	12.6	6.6	17.0	-	-	TOTAL CHAPITRE I .....	
14.2	-	-	15.0	17.7	7.4	16.5	11.8	-	21.2	29.6	-	-		
14.7	-	-	29.5	16.9	8.4	17.6	17.2	6.4	13.7	23.1	-	-		
II. TUMEURS.														
TUMEURS MALIGNES.														
-	-	-	-	-	-	-	-	-	-	-	-	-	CERVEAU ET SYSTEME NERVEUX	140-209
-	-	-	-	-	-	-	-	-	-	-	-	-		
-	-	-	-	-	-	-	-	-	-	-	-	-	LEUCEMIE .....	204-207
-	-	-	-	-	-	-	-	-	-	-	-	-		
-	-	-	-	-	-	-	-	-	-	-	-	-	AUTRES DE 140-209 .....	
-	-	-	-	-	-	-	-	-	-	-	-	-		
-	-	-	-	-	-	-	-	-	-	-	-	-	TOTAL (140-209) .....	
-	-	-	-	-	-	-	-	-	-	-	-	-		
0.6	-	-	-	-	-	1.6	-	-	-	-	-	-	TUMEURS BENIGNES .....	210-228
1.8	-	-	-	17.7	-	1.7	11.8	-	-	-	-	-		
1.2	-	-	-	8.5	-	1.6	5.7	-	-	-	-	-		
-	-	-	-	-	-	-	-	-	-	-	-	-	AUTRES TUMEURS .....	230-239
-	-	-	-	-	-	-	-	-	-	-	-	-		
0.6	-	-	-	-	-	1.6	-	-	-	-	-	-	TOTAL CHAPITRE II .....	
1.8	-	-	-	17.7	-	1.7	11.8	-	-	-	-	-		
1.2	-	-	-	8.5	-	1.6	5.7	-	-	-	-	-		
III. MALADIES ENDOCRINIENNES, DE LA NUTRITION ET DU METABOLISME.														
1.1	-	-	-	-	2.3	-	-	-	6.6	-	-	-	TROUBLES DE LA SECRETION ...	251
-	-	-	-	-	-	-	-	-	-	-	-	-	PANCREATIQUE INTERNE,	
0.6	-	-	-	-	1.2	-	-	-	3.4	-	-	-	AUTRE QUE LE DIABETE SUCRE	

TABLE 34. NEONATAL DEATHS AND RATES FOR SELECTED DETAILED CAUSES, CANADA AND PROVINCES, 1972

INT'L LIST NO.	CAUSE OF DEATH (EIGHTH REVISION)	CANADA	NFLD.	P.E.I.	N.S.	N.B.	QUE.	ONT.	MAN.	SASK.	ALTA.	B.C.	YUKON	N.W.T.
			T.-N.	I.P.E.	N.-E.						ALB.	C.-B.		T.N.D.
254	DISEASES OF THYMUS GLAND ...	M	-	-	-	-	-	-	-	-	-	-	-	-
		F	-	-	-	-	-	-	-	-	-	-	-	-
		T	-	-	-	-	-	-	-	-	-	-	-	-
260-269	AVITAMINOSES AND OTHER NUTRITIONAL DEFICIENCY	M	-	-	-	-	-	-	-	-	-	-	-	-
		F	1	-	-	-	1	-	-	-	-	-	-	-
		T	1	-	-	-	1	-	-	-	-	-	-	-
270-279	OTHER METABOLIC DISEASES ...	M	3	-	-	-	2	1	-	-	-	-	-	-
		F	3	-	-	-	2	1	-	-	-	-	-	-
		T	6	-	-	-	4	2	-	-	-	-	-	-
	OTHER OF 240-279 .....	M	1	-	-	-	-	-	-	1	-	-	-	-
		F	3	1	-	1	-	-	-	-	1	-	-	-
		T	4	1	-	1	-	-	-	-	1	1	-	-
	SECTION III TOTAL .....	M	6	-	-	-	3	1	-	1	1	-	-	-
		F	7	1	-	1	2	1	-	1	1	-	-	-
		T	13	1	-	1	1	5	2	-	1	2	-	-
IV. BLOOD DISEASES.														
280-285	ANAEMIAS .....	M	-	-	-	-	-	-	-	-	-	-	-	-
		F	-	-	-	-	-	-	-	-	-	-	-	-
		T	-	-	-	-	-	-	-	-	-	-	-	-
286	COAGULATION DEFECTS .....	M	-	-	-	-	-	-	-	-	-	-	-	-
		F	1	-	-	-	1	-	-	-	-	-	-	-
		T	1	-	-	-	1	-	-	-	-	-	-	-
	OTHER OF 280-289 .....	M	1	-	-	-	-	-	1	-	-	-	-	-
		F	2	-	-	-	2	-	-	-	-	-	-	-
		T	3	-	-	-	2	-	1	-	-	-	-	-
	SECTION IV TOTAL .....	M	1	-	-	-	-	-	1	-	-	-	-	-
		F	3	-	-	-	3	-	-	-	-	-	-	-
		T	4	-	-	-	3	-	1	-	-	-	-	-
V. MENTAL DISORDERS.														
290-315	SECTION V TOTAL .....	M	-	-	-	-	-	-	-	-	-	-	-	-
		F	-	-	-	-	-	-	-	-	-	-	-	-
		T	-	-	-	-	-	-	-	-	-	-	-	-
VI. DISEASES OF THE NERVOUS SYSTEM AND SENSE ORGANS.														
320	MENINGITIS .....	M	7	-	-	-	3	1	-	-	2	1	-	-
		F	10	-	-	-	2	3	-	1	3	1	-	-
		T	17	-	-	-	5	4	-	1	5	2	-	-
343	CEREBRAL SPASTIC INFANTILE PARALYSIS	M	-	-	-	-	-	-	-	-	-	-	-	-
		F	-	-	-	-	-	-	-	-	-	-	-	-
		T	-	-	-	-	-	-	-	-	-	-	-	-
381-383	OTITIS MEDIA AND MASTOIDITIS	M	-	-	-	-	-	-	-	-	-	-	-	-
		F	1	-	-	-	1	-	-	-	-	-	-	-
		T	1	-	-	-	1	-	-	-	-	-	-	-
	OTHER OF 320-389 .....	M	-	-	-	-	-	-	-	-	-	-	-	-
		F	-	-	-	-	-	-	-	-	-	-	-	-
		T	-	-	-	-	-	-	-	-	-	-	-	-
	SECTION VI TOTAL .....	M	7	-	-	-	3	1	-	-	2	1	-	-
		F	11	-	-	-	1	3	-	1	3	1	-	-
		T	18	-	-	-	1	5	4	-	1	5	2	-
VII. DISEASES OF THE CIRCULATORY SYSTEM.														
390-458	SECTION VII TOTAL .....	M	1	-	-	-	-	1	-	-	-	-	-	-
		F	3	1	-	-	-	2	-	-	-	-	-	-
		T	4	1	-	-	-	3	-	-	-	-	-	-
VIII. DISEASES OF THE RESPIRATORY SYSTEM.														
460-466	ACUTE RESPIRATORY INFECTIONS	M	4	-	-	1	-	1	-	-	-	2	-	-
		F	-	-	-	-	-	-	-	-	-	-	-	-
		T	4	-	-	1	-	-	1	-	-	-	2	-
470-474	INFLUENZA .....	M	-	-	-	-	-	-	-	-	-	-	-	-
		F	-	-	-	-	-	-	-	-	-	-	-	-
		T	-	-	-	-	-	-	-	-	-	-	-	-
480-486	PNEUMONIA .....	M	52	2	-	1	1	14	12	6	7	1	2	-
		F	30	1	1	-	2	7	8	5	3	3	-	-
		T	82	3	1	1	3	21	20	11	10	4	2	-

TABLEAU 34. MORTALITE NEONATALE DUE A CERTAINES CAUSES DETAILLEES ET TAUX, CANADA ET PROVINCES, 1972

CANADA	NFLD. T.-N.	P.E.I. I.P.E.	N.S. N.-E.	N.B.	QUE.	ONT.	MAN.	SASK.	ALTA. ALB.	B.C. C.-B.	YUKON	N.W.T. T.N.O.	CAUSES DE DECES (HUITIEME REVISION)	NO LISTE INT.
-	-	-	-	-	-	-	-	-	-	-	-	-	MALADIES DU THYMUS .....	254
-	-	-	-	-	-	-	-	-	-	-	-	-	-	-
0.6	-	-	-	17.7	-	-	-	-	-	-	-	-	AVITAMINOSES ET AUTRES ETATS DE CARENCE	260-269
0.3	-	-	-	8.5	-	-	-	-	-	-	-	-	-	-
1.7	-	-	-	-	4.6	1.6	-	-	-	-	-	-	AUTRES TROUBLES DU .....	270-279
1.8	-	-	-	-	4.9	1.7	-	-	-	-	-	-	METABOLISME	-
1.7	-	-	-	-	4.8	1.6	-	-	-	-	-	-	-	-
0.6	-	-	-	-	-	-	-	12.6	-	-	-	-	AUTRES DE 240-279 .....	-
1.8	15.9	-	15.0	-	-	-	-	-	7.1	-	-	-	-	-
1.2	7.8	-	7.4	-	-	-	-	6.4	3.4	-	-	-	-	-
3.4	-	-	-	-	7.0	1.6	-	12.6	6.6	-	-	-	TOTAL CHAPITRE III .....	-
4.2	15.9	-	15.0	17.7	4.9	1.7	-	-	7.1	-	-	-	-	-
3.7	7.8	-	7.4	8.5	6.0	1.6	-	6.4	6.8	-	-	-	-	-
-	-	-	-	-	-	-	-	-	-	-	-	-	IV. MALADIES DU SANG ET DES ORGANES HEMATOPOIETIQUES.	-
-	-	-	-	-	-	-	-	-	-	-	-	-	ANEMIES .....	280-285
-	-	-	-	-	-	-	-	-	-	-	-	-	-	-
0.6	-	-	-	-	-	-	-	-	-	-	-	-	ANOMALIES DE LA COAGULATION	286
0.3	-	-	-	-	2.5	-	-	-	-	-	-	-	-	-
0.6	-	-	-	-	-	-	11.2	-	-	-	-	-	AUTRES DE 280-289 .....	-
1.2	-	-	-	-	4.9	-	5.7	-	-	-	-	-	-	-
0.9	-	-	-	-	2.4	-	-	-	-	-	-	-	-	-
0.6	-	-	-	-	-	-	11.2	-	-	-	-	-	TOTAL CHAPITRE IV .....	-
1.8	-	-	-	-	7.4	-	-	-	-	-	-	-	-	-
1.2	-	-	-	-	3.6	-	5.7	-	-	-	-	-	-	-
-	-	-	-	-	-	-	-	-	-	-	-	-	V. TROUBLES MENTAUX.	-
-	-	-	-	-	-	-	-	-	-	-	-	-	TOTAL CHAPITRE V .....	290-315
-	-	-	-	-	-	-	-	-	-	-	-	-	-	-
3.9	-	-	-	-	7.0	1.6	-	-	13.2	5.7	-	-	VI. MALADIES DU SYSTEME NERVEUX ET DES ORGANES DES SENS.	-
5.9	-	-	-	-	4.9	5.0	-	13.1	21.2	5.9	-	-	MENINGITE .....	320
4.9	-	-	-	-	6.0	3.2	-	6.4	17.1	5.8	-	-	-	-
-	-	-	-	-	-	-	-	-	-	-	-	-	PARALYSIE CEREBRALE .....	343
-	-	-	-	-	-	-	-	-	-	-	-	-	SPASMODIQUE INFANTILE	-
-	-	-	-	-	-	-	-	-	-	-	-	-	-	-
0.6	-	-	-	17.7	-	-	-	-	-	-	-	-	OTITE MOYENNE ET MASTOIDITE	381-383
0.3	-	-	-	8.5	-	-	-	-	-	-	-	-	-	-
-	-	-	-	-	-	-	-	-	-	-	-	-	AUTRES DE 320-389 .....	-
-	-	-	-	-	-	-	-	-	-	-	-	-	-	-
3.9	-	-	-	-	7.0	1.6	-	-	13.2	5.7	-	-	TOTAL CHAPITRE VI .....	-
6.5	-	-	-	17.7	4.9	5.0	-	13.1	21.2	5.9	-	-	-	-
5.2	-	-	-	8.5	6.0	3.2	-	6.4	17.1	5.8	-	-	-	-
-	-	-	-	-	-	-	-	-	-	-	-	-	VII. MALADIES DE L'APPAREIL CIRCULATOIRE.	-
0.6	-	-	-	-	-	1.6	-	-	-	-	-	-	TOTAL CHAPITRE VII .....	390-458
1.8	15.9	-	-	-	-	3.3	-	-	-	-	-	-	-	-
1.2	7.8	-	-	-	-	2.4	-	-	-	-	-	-	-	-
-	-	-	-	-	-	-	-	-	-	-	-	-	VIII. MALADIES DE L'APPAREIL RESPIRATOIRE.	-
2.2	-	-	14.5	-	-	1.6	-	-	-	11.3	-	-	AFFECTIONS AIGUES DES VOIES RESPIRATOIRES	460-466
1.2	-	-	7.4	-	-	0.8	-	-	-	5.8	-	-	-	-
-	-	-	-	-	-	-	-	-	-	-	-	-	GRIPPE .....	470-474
-	-	-	-	-	-	-	-	-	-	-	-	-	-	-
29.1	30.2	-	14.5	16.2	32.5	18.6	67.2	88.4	6.6	11.3	-	930.2	PNEUMONIE .....	480-486
17.8	15.9	104.8	-	35.4	17.3	13.2	59.0	39.4	21.2	-	-	-	-	-
23.6	23.3	49.8	7.4	25.4	25.1	16.0	63.2	64.4	13.7	5.8	-	481.5	-	-

TABLE 34. NEONATAL DEATHS AND RATES FOR SELECTED DETAILED CAUSES, CANADA AND PROVINCES, 1972

INT'L LIST NO.	CAUSE OF DEATH (EIGHTH REVISION)	CANADA	Nfld.	P.E.I.	N.S.	N.B.	QUE.	ONT.	MAN.	SASK.	ALTA.	B.C.	YUKON	N.W.T.	
			T.-N.	I.P.E.	N.-E.						ALB.	C.-B.		T.-N.O.	
490-493	BRONCHITIS, EMPHYSEMA AND ASTHMA	M	1	-	-	-	-	1	-	-	-	-	-	-	-
		F	-	-	-	-	-	-	-	-	-	-	-	-	-
		T	1	-	-	-	-	-	1	-	-	-	-	-	-
	OTHER OF 460-519 .....	M	3	1	-	1	-	-	-	-	-	-	1	-	-
		F	4	-	-	1	1	2	1	-	-	-	-	-	-
		T	7	1	-	1	1	2	1	-	-	-	1	-	-
	SECTION VIII TOTAL .....	M	60	3	-	3	1	14	14	6	7	1	5	-	6
		F	34	1	1	-	3	9	9	5	3	3	-	-	-
		T	94	4	1	3	4	23	23	11	10	4	5	-	6
IX. DISEASES OF THE DIGESTIVE SYSTEM.															
550-553	HERNIA .....	M	24	2	-	-	7	10	-	-	2	3	-	-	-
		F	18	-	-	1	2	11	-	1	1	2	-	-	-
		T	42	2	-	-	1	9	21	-	1	3	5	-	-
560	INTESTINAL OBSTRUCTION WITHOUT MENTION OF HERNIA	M	1	1	-	-	-	-	-	-	-	-	-	-	-
		F	-	1	-	-	-	-	-	-	-	-	-	-	-
		T	1	1	-	-	-	-	-	-	-	-	-	-	-
561	NON-INFECTIOUS GASTRO-ENTERITIS AND COLITIS	M	-	-	-	-	-	-	-	-	-	-	-	-	-
		F	2	-	-	-	-	2	-	-	-	-	-	-	-
		T	2	-	-	-	-	2	-	-	-	-	-	-	-
	OTHER OF 520-577 .....	M	7	-	-	-	3	2	-	1	-	-	-	-	1
		F	8	-	-	2	3	1	-	1	-	-	-	-	-
		T	15	-	-	2	6	3	-	1	-	-	-	-	1
	SECTION IX TOTAL .....	M	32	3	-	-	10	12	-	1	2	3	-	1	
		F	28	-	-	2	5	14	-	1	2	2	-	-	
		T	60	3	-	2	1	15	26	1	2	4	5	-	1
X. DISEASES OF THE GENITO-URINARY SYSTEM.															
580-629	SECTION X TOTAL .....	M	2	-	-	-	-	1	-	-	-	1	-	-	
		F	-	-	-	-	-	-	-	-	-	-	-	-	
		T	2	-	-	-	-	-	1	-	-	-	1	-	
XII. DISEASES OF THE SKIN AND SUBCUTANEOUS TISSUE.															
680-709	SECTION XII TOTAL .....	M	2	-	-	-	1	-	-	-	1	-	-	-	
		F	-	-	-	-	-	-	-	-	-	-	-	-	
		T	2	-	-	-	1	-	-	-	-	1	-	-	
XIII. DISEASES OF THE MUSCULOSKELETAL SYSTEM AND CONNECTIVE TISSUE.															
710-738	SECTION XIII TOTAL .....	M	-	-	-	-	-	-	-	-	-	-	-	-	
		F	-	-	-	-	-	-	-	-	-	-	-	-	
		T	-	-	-	-	-	-	-	-	-	-	-	-	
XIV. CONGENITAL ANOMALIES.															
740-743	BRAIN, SPINAL CORD AND NERVOUS SYSTEM	M	112	3	-	2	7	40	44	3	4	3	6	-	-
		F	167	11	-	8	6	66	51	2	5	8	10	-	-
		T	279	14	-	10	13	106	95	5	9	11	16	-	-
746	HEART .....	M	139	4	-	1	2	38	49	7	6	13	19	-	-
		F	87	2	-	5	3	27	22	5	6	4	11	-	-
		T	226	6	2	6	5	65	71	12	12	17	30	-	-
747	OTHER CIRCULATORY SYSTEM ...	M	31	1	-	-	6	8	5	5	3	3	-	-	
		F	30	-	1	2	1	4	11	3	1	6	-	-	
		T	61	1	1	2	1	10	19	8	6	9	-	-	
748	RESPIRATORY SYSTEM .....	M	30	4	-	2	3	10	6	1	1	2	1	-	
		F	17	2	-	1	-	6	3	-	1	3	1	-	
		T	47	6	-	3	3	16	9	1	2	5	2	-	
749-751	DIGESTIVE SYSTEM .....	M	32	2	-	1	1	8	12	-	4	3	1	-	
		F	18	2	-	2	-	5	5	-	1	-	3	-	
		T	50	4	-	3	1	13	17	-	5	3	4	-	
753	URINARY SYSTEM .....	M	41	1	-	2	1	11	15	1	3	1	6	-	
		F	14	-	-	1	4	3	1	-	2	3	-	-	
		T	55	1	-	2	2	15	18	2	3	3	9	-	
759	MULTIPLE SYSTEMS .....	M	43	3	1	3	1	14	7	4	1	8	1	-	
		F	49	2	1	4	-	13	8	3	4	11	2	-	
		T	92	5	2	7	1	27	15	7	5	19	3	-	
	OTHER OF 740-759 .....	M	48	4	-	1	2	15	13	2	1	4	6	-	
		F	30	2	-	4	-	7	12	1	-	1	3	-	
		T	78	6	-	5	2	22	25	3	1	5	9	-	



TABLEAU 34. MORTALITE NEONATALE DUE A CERTAINES CAUSES DETAILLEES ET TAUX, CANADA ET PROVINCES, 1972

CANADA	NFLD. T.-N.	P.E.I. I.P.E.	N.S. N.-E.	N.B.	QUE.	ONT.	MAN.	SASK.	ALTA. ALB.	B.C. C.-B.	YUKON	N.W.T. T.N.O.	CAUSES DE DECES (HUITIEME REVISION)	NO LISTE INT.
0.6	-	-	-	-	-	1.6	-	-	-	-	-	-	BRONCHITE, EMPHYSEME ET .... ASTHME	490-493
0.3	-	-	-	-	-	0.8	-	-	-	-	-	-		
1.7	15.1	-	14.5	-	-	-	-	-	-	5.7	-	-	AUTRES DE 460-519 .....	
2.4	-	-	-	17.7	4.9	1.7	-	-	-	-	-	-		
2.0	7.8	-	7.4	8.5	2.4	0.8	-	-	-	2.9	-	-		
33.6	45.3	-	43.6	16.2	32.5	21.7	67.2	88.4	6.6	28.3	-	930.2	TOTAL CHAPITRE VIII .....	
20.2	15.9	104.8	-	53.2	22.2	14.9	59.0	39.4	21.2	-	-	-		
27.1	31.0	49.8	22.1	33.9	27.5	18.4	63.2	64.4	13.7	14.5	-	481.5		
													IX. MALADIES DE L'APPAREIL DIGESTIF.	
13.4	30.2	-	-	-	16.2	15.5	-	-	13.2	17.0	-	-	HERNIE .....	550-553
10.7	-	-	-	17.7	4.9	18.2	-	13.1	7.1	11.8	-	-		
12.1	15.5	-	-	8.5	10.8	16.8	-	6.4	10.2	14.5	-	-		
0.6	15.1	-	-	-	-	-	-	-	-	-	-	-	OCCCLUSION INTESTINALE, .....	560
0.3	7.8	-	-	-	-	-	-	-	-	-	-	-	SANS MENTION DE HERNIE	
-	-	-	-	-	-	-	-	-	-	-	-	-	GASTRO-ENTERITE ET COLITE, D'ORIGINE NON INFECTIEUSE	561
1.2	-	-	-	-	-	3.3	-	-	-	-	-	-		
0.6	-	-	-	-	-	1.6	-	-	-	-	-	-		
3.9	-	-	-	-	7.0	3.1	-	12.6	-	-	-	155.0	AUTRES DE 520-577 .....	
4.7	-	-	29.9	-	7.4	1.7	11.8	-	7.1	-	-	80.3		
4.3	-	-	14.7	-	7.2	2.4	5.7	6.4	3.4	-	-	-		
17.9	45.3	-	-	-	23.2	18.6	-	12.6	13.2	17.0	-	155.0	TOTAL CHAPITRE IX .....	
16.6	-	-	29.9	17.7	12.4	23.1	11.8	13.1	14.1	11.8	-	80.3		
17.3	23.3	-	14.7	8.5	17.9	20.8	5.7	12.9	13.7	14.5	-	-		
													X. MALADIES DES ORGANES GENITO-URINAIRES.	
1.1	-	-	-	-	-	1.6	-	-	-	5.7	-	-	TOTAL CHAPITRE X .....	580-629
0.6	-	-	-	-	-	0.8	-	-	-	2.9	-	-		
													XII. MALADIES DE LA PEAU ET DU TISSU SOUS-CUTANE.	
1.1	-	-	-	-	2.3	-	-	-	6.6	-	-	-	TOTAL CHAPITRE XII .....	680-709
0.6	-	-	-	-	1.2	-	-	-	3.4	-	-	-		
													XIII. MALADIES DU SYSTEME OSTEO-MUSCULAIRE ET DES TISSUS CONJONCTIFS.	
-	-	-	-	-	-	-	-	-	-	-	-	-	TOTAL CHAPITRE XIII .....	710-738
													XIV. ANOMALIES CONGENITALES	
62.6	45.3	-	29.0	113.6	92.8	68.2	33.6	50.5	19.9	34.0	-	-	CERVEAU, MOELLE ET SYSTEME NERVEUX	740-743
99.1	175.0	-	119.7	106.3	163.1	84.2	23.6	65.7	56.4	59.2	-	-		
80.3	108.5	-	73.7	110.1	126.8	76.0	28.7	58.0	37.6	46.3	-	-		
77.7	60.5	-	14.5	32.5	88.1	76.0	78.4	75.8	86.1	107.6	-	-	COEUR .....	746
51.6	31.8	209.6	74.8	53.2	66.7	36.3	59.0	78.9	28.2	65.1	-	-		
65.1	46.5	99.5	44.2	42.4	77.8	56.8	69.0	77.3	58.0	86.8	-	-		
17.3	15.1	-	-	-	13.9	12.4	56.0	63.1	19.9	17.0	-	-	AUTRE APPAREIL CIRCULATOIRE	747
17.8	-	104.8	29.9	17.7	9.9	18.2	35.4	13.1	7.1	35.5	-	-		
17.6	7.8	49.8	14.7	8.5	12.0	15.2	46.0	38.6	13.7	26.0	-	-		
16.8	60.5	-	29.0	48.7	23.2	9.3	11.2	12.6	13.2	5.7	-	-	APPAREIL RESPIRATOIRE .....	748
10.1	31.8	-	15.0	-	14.8	5.0	-	13.1	21.2	5.9	-	-		
13.5	46.5	-	22.1	25.4	19.1	7.2	5.7	12.9	17.1	5.8	-	-		
17.9	30.2	-	14.5	16.2	18.6	18.6	-	50.5	19.9	5.7	-	-	APPAREIL DIGESTIF .....	749-751
10.7	31.8	-	29.9	-	12.4	8.3	-	13.1	-	17.7	-	-		
14.4	31.0	-	22.1	8.5	15.6	13.6	-	32.2	10.2	11.6	-	-		
22.9	15.1	-	29.0	16.2	25.5	23.3	11.2	37.9	6.6	34.0	-	-	APPAREIL URINAIRE .....	753
8.3	-	-	-	17.7	9.9	5.0	11.8	-	14.1	17.7	-	-		
15.8	7.8	-	14.7	16.9	17.9	14.4	11.5	19.3	10.2	26.0	-	-		
24.0	45.3	94.7	43.6	16.2	32.5	10.9	44.8	12.6	53.0	5.7	-	-	DIFFERENTS APPAREILS .....	759
29.1	31.8	104.8	59.8	-	32.1	13.2	35.4	52.6	77.6	11.8	-	-		
26.5	38.8	99.5	51.6	8.5	32.3	12.0	40.2	32.2	64.9	8.7	452.5	218.8		
26.8	60.5	-	14.5	32.5	34.8	20.2	22.4	12.6	26.5	34.0	-	-	AUTRES DE 740-759 .....	
17.8	31.8	-	59.8	-	17.3	19.8	11.8	-	7.1	17.7	-	-		
22.5	46.5	-	36.8	16.9	26.3	20.0	17.2	6.4	17.1	26.0	-	-		

TABLE 34. NEONATAL DEATHS AND RATES FOR SELECTED DETAILED CAUSES, CANADA AND PROVINCES, 1972

INT'L LIST NO.	CAUSE OF DEATH (EIGHTH REVISION)	CANADA	NFLD. T.-N.	P.E.I. I.P.E.	N.S. N.-E.	N.B.	QUE.	ONT.	MAN.	SASK.	ALTA. ALB.	B.C. C.-B.	YUKON	N.W... T.N.O.
SECTION XIV TOTAL .....		M 476	22	1	12	17	142	154	23	25	37	43	-	-
	F	412	21	4	26	11	132	115	15	18	30	39	1	-
	T	888	43	5	38	28	274	269	38	43	67	82	1	-
XV. CERTAIN CAUSES OF PERINATAL MORTALITY.														
760-761	MATERNAL CONDITIONS UNRELATED TO PREGNANCY .....	M 32	-	-	-	-	9	5	-	-	4	13	-	1
	F	12	-	-	-	-	4	1	-	1	-	6	-	-
	T	44	-	-	-	-	13	6	-	1	4	19	-	1
762-763	MATERNAL TOXAEMIA AND INFECTION .....	M 32	1	-	-	-	12	6	3	2	1	7	-	-
	F	20	-	-	-	1	8	3	1	1	1	5	-	-
	T	52	1	-	-	1	20	9	4	3	2	12	-	-
764-768	DIFFICULT LABOUR .....	M 69	2	-	-	1	22	18	1	2	2	21	-	-
	F	25	2	-	-	-	4	9	-	1	-	8	-	1
	T	94	4	-	-	1	26	27	1	3	2	29	-	1
769	OTHER COMPLICATIONS OF PREGNANCY AND CHILDBIRTH .....	M 191	1	-	-	9	76	54	2	5	5	39	-	-
	F	161	-	-	2	3	56	51	4	1	8	36	-	-
	T	352	1	-	2	12	132	105	6	6	13	75	-	-
770-771	CONDITIONS OF PLACENTA AND UMBILICAL CORD .....	M 190	3	-	4	1	59	58	9	5	13	37	-	1
	F	118	3	-	1	2	41	33	7	2	7	22	-	-
	T	308	6	-	5	3	100	91	16	7	20	59	-	1
772	BIRTH INJURY .....	M 93	6	1	2	4	23	24	7	4	18	4	-	-
	F	52	6	-	1	2	11	19	2	3	5	3	-	-
	T	145	12	1	3	6	34	43	9	7	23	7	-	-
774-775	HAEMOLYTIC DISEASE OF NEWBORN .....	M 22	-	-	-	-	10	6	1	1	1	3	-	-
	F	38	-	-	2	2	12	12	1	2	3	4	-	-
	T	60	-	-	2	2	22	18	2	3	4	7	-	-
776	ANOXIA AND HYPOXIA .....	M 659	29	3	27	23	154	235	36	45	77	26	2	2
	F	458	29	2	19	20	109	159	32	24	47	14	-	3
	T	1,117	58	5	46	43	263	394	68	69	124	40	2	5
777	IMMATURITY .....	M 383	21	9	11	19	56	166	18	21	45	13	1	3
	F	307	13	4	7	20	37	133	23	23	33	9	1	4
	T	690	34	13	18	39	93	299	41	44	78	22	2	7
	OTHER OF 760-779 .....	M 33	3	-	1	-	11	10	2	4	-	-	1	1
	F	23	-	-	2	-	6	7	2	3	2	1	-	-
	T	56	3	-	3	-	17	17	4	7	2	1	1	1
SECTION XV TOTAL .....		M 1,704	66	13	45	57	432	582	79	89	166	163	4	8
	F	1,214	53	6	34	50	288	427	72	61	106	108	1	8
	T	2,918	119	19	79	107	720	1,009	151	150	272	271	5	16
XVI. SYMPTOMS AND ILL-DEFINED CONDITIONS.														
780-796	SECTION XVI TOTAL .....	M 14	1	1	1	-	1	8	-	-	1	1	-	-
	F	9	-	-	-	1	-	7	-	-	1	-	-	-
	T	23	1	1	1	1	1	15	-	-	2	1	-	-
XVII. ACCIDENTS, POISONINGS AND VIOLENCE.														
E810-E823	MOTOR VEHICLE ACCIDENTS .....	M 3	-	-	-	-	-	-	1	-	1	1	-	-
	F	1	-	-	-	-	-	-	-	-	-	1	-	-
	T	4	-	-	-	-	-	-	1	-	1	2	-	-
E880-E887	ACCIDENTAL FALLS .....	M 2	-	-	-	-	-	1	1	-	-	-	-	-
	F	-	-	-	-	-	-	-	-	-	-	-	-	-
	T	2	-	-	-	-	-	1	1	-	-	-	-	-
E890-E899	FIRE ACCIDENTS .....	M 1	1	-	-	-	-	-	-	-	-	-	-	-
	F	1	-	-	-	-	-	-	1	-	-	-	-	-
	T	2	1	-	-	-	-	-	1	-	-	-	-	-
E911-E912	INHALATION AND INGESTION .....	M 6	-	-	-	-	1	3	-	-	2	-	-	-
	F	4	-	-	-	1	1	2	-	-	-	-	-	-
	T	10	-	-	-	1	2	5	-	-	2	-	-	-
E913	MECHANICAL SUFFOCATION .....	M 3	-	-	1	-	-	2	-	-	-	-	-	-
	F	2	-	-	-	-	-	1	-	-	-	1	-	-
	T	5	-	-	1	-	-	2	1	-	-	1	-	-
	OTHER OF E800-E999 .....	M 8	1	-	-	-	1	3	-	-	-	3	-	-
	F	5	-	-	-	-	-	5	-	-	-	-	-	-
	T	13	1	-	-	-	1	8	-	-	-	3	-	-
SECTION XVII TOTAL .....		M 23	2	-	1	-	2	9	2	-	3	4	-	-
	F	13	-	-	-	1	1	7	2	-	-	2	-	-
	T	36	2	-	1	1	3	16	4	-	3	6	-	-
ALL CAUSES .....		M 2,356	97	15	65	76	612	796	113	124	215	224	4	15
	F	1,761	77	11	64	71	445	596	97	84	149	157	2	8
	T	4,117	174	26	129	147	1,057	1,392	210	208	364	381	6	23

TABLEAU 34. MORTALITE NEONATALE DUE A CERTAINES CAUSES DETAILLEES ET TAUX, CANADA ET PROVINCES, 1972

CANADA	NFLD. T.-N.	P.E.I. I.P.E.	N.S. N.-E.	N.B.	QUE.	ONT.	MAN.	SASK.	ALTA. ALB.	B.C. C.-B.	YUKON	N.W.T. T.N.O.	CAUSES DE DECES (HUITIEME REVISION)	NO LISTE INT.
266.2	332.5	94.7	174.2	275.9	329.4	238.8	257.5	315.7	244.9	243.5	-	-	TOTAL CHAPITRE XIV .....	
244.4	334.1	419.3	389.0	194.9	326.1	189.9	177.1	236.7	211.6	230.7	452.5	-		
255.6	333.3	248.8	280.0	237.2	327.8	215.1	218.4	277.0	228.8	237.2	218.8	-		
													XV. CAUSES DE MORTALITE PERINATALES.	
17.9	-	-	-	-	20.9	7.8	-	-	26.5	73.6	-	155.0	AFFECTIENS NON GRAVIDIQUES DE LA MERE	760-761
7.1	-	-	-	-	9.9	1.7	-	13.1	-	35.5	-	-		
12.7	-	-	-	-	15.6	4.8	-	6.4	13.7	55.0	-	80.3		
17.9	15.1	-	-	-	27.8	9.3	33.6	25.3	6.6	39.6	-	-	TOXEMIES ET INFECTIONS .....	762-763
11.9	-	-	-	17.7	19.8	5.0	11.8	13.1	7.1	29.6	-	-	MATERNELLES	
15.0	7.8	-	-	8.5	23.9	7.2	23.0	19.3	6.8	34.7	-	-		
38.6	30.2	-	-	16.2	51.0	27.9	11.2	25.3	13.2	118.9	-	-	ACCOUCHEMENT DYSTOCIQUE .....	764-768
14.8	31.8	-	-	-	9.9	14.9	-	13.1	-	47.3	-	166.4		
27.1	31.0	-	-	8.5	31.1	21.6	5.7	19.3	6.8	83.9	-	80.3		
106.8	15.1	-	-	146.1	176.3	83.7	22.4	63.1	33.1	220.8	-	-	AUTRES COMPLICATIONS DE LA GROSSESSE ET DE L'ACCOUCHEMENT	769
95.5	-	-	29.9	53.2	138.4	84.2	47.2	13.1	56.4	213.0	-	-		
101.3	7.8	-	14.7	101.7	157.9	84.0	34.5	38.6	44.4	217.0	-	-		
106.2	45.3	-	58.1	16.2	136.8	89.9	100.8	63.1	86.1	209.5	-	155.0	ANOMALIES DU PLACENTA ET DU CORDON	770-771
70.0	47.7	-	15.0	35.4	101.3	54.5	82.6	26.3	49.4	130.2	-	-		
88.7	46.5	-	36.8	25.4	119.6	72.8	91.9	45.1	68.3	170.7	-	80.3		
52.0	90.7	94.7	29.0	64.9	53.3	37.2	78.4	50.5	119.2	22.6	-	-	LESION D'ORIGINE .....	772
30.8	95.5	-	15.0	35.4	27.2	31.4	23.6	39.4	35.3	17.7	-	-	OBSTETRICALE	
41.7	93.0	49.8	22.1	50.8	40.7	34.4	51.7	45.1	78.5	20.3	-	-		
12.3	-	-	-	-	23.2	9.3	11.2	12.6	6.6	17.0	-	-	MALADIE HEMOLYTIQUE DU .....	774-775
22.5	-	-	29.9	35.4	29.6	19.8	11.8	26.3	21.2	23.7	-	-	NOUVEAU-NE	
17.3	-	-	14.7	16.9	26.3	14.4	11.5	19.3	13.7	20.3	-	-		
368.5	438.3	284.1	392.0	373.3	357.2	364.4	403.1	568.3	509.7	147.2	847.5	310.1	ANOXIE ET HYPOXIE .....	776
271.7	461.4	209.6	284.3	354.4	269.3	262.6	377.8	315.6	331.5	82.8	-	499.2		
321.5	449.6	248.8	338.9	364.3	314.6	315.1	390.8	444.5	423.4	115.7	437.6	401.3		
214.2	317.4	852.3	159.7	308.4	129.9	257.4	201.5	265.2	297.9	73.6	423.7	465.1	PREMATURITE .....	777
182.1	206.8	419.3	104.7	354.4	91.4	219.6	271.5	302.4	232.7	53.2	452.5	665.6		
198.6	263.5	646.8	132.6	330.4	111.3	239.1	235.6	283.4	266.3	63.7	437.6	561.8		
18.5	45.3	-	14.5	-	25.5	15.5	22.4	50.5	-	-	423.7	155.0	AUTRE DE 760-779 .....	
13.6	-	-	29.9	-	14.8	11.6	23.6	39.4	14.1	5.9	-	-		
16.1	23.3	-	22.1	-	20.3	13.6	23.0	45.1	6.8	2.9	218.8	80.3		
952.9	997.6	1231.1	653.3	925.2	1002.0	902.4	884.6	1123.9	1098.8	922.9	1694.9	1240.3	TOTAL CHAPITRE XV .....	
720.1	843.3	628.9	508.7	885.9	711.6	705.1	850.1	802.1	747.5	639.0	452.5	1331.1		
839.9	922.4	945.3	582.1	906.4	861.4	806.8	867.8	966.2	928.7	784.1	1094.1	1284.1		
													XVI. SYMPTOMES ET ETATS MORBIDES MAL DEFINIS.	
7.8	15.1	94.7	14.5	-	2.3	12.4	-	-	6.6	5.7	-	-	TOTAL CHAPITRE XVI .....	780-796
5.3	-	-	-	17.7	-	11.6	-	-	7.1	-	-	-		
6.6	7.8	49.8	7.4	8.5	1.2	12.0	-	-	6.8	2.9	-	-		
													XVII. ACCIDENTS, EMPOISONNE -MENTS ET TRAUMATISMES.	
1.7	-	-	-	-	-	-	11.2	-	6.6	5.7	-	-	ACCIDENTS DE VEHICULE A .....	E810-E823
0.6	-	-	-	-	-	-	-	-	-	5.9	-	-	MOTEUR	
1.2	-	-	-	-	-	-	5.7	-	3.4	5.8	-	-		
1.1	-	-	-	-	-	1.6	11.2	-	-	-	-	-	CHUTES ACCIDENTELLES .....	E880-E887
0.6	-	-	-	-	-	-	0.8	5.7	-	-	-	-		
0.6	15.1	-	-	-	-	-	-	-	-	-	-	-	ACCIDENTS CAUSES PAR LE FEU	E890-E899
0.6	-	-	-	-	-	-	11.8	-	-	-	-	-		
0.6	7.8	-	-	-	-	-	5.7	-	-	-	-	-		
3.4	-	-	-	-	2.3	4.7	-	-	13.2	-	-	-	ASPIRATION OU INGESTION .....	E911-E912
2.4	-	-	-	17.7	2.5	3.3	-	-	-	-	-	-		
2.9	-	-	-	8.5	2.4	4.0	-	-	6.8	-	-	-		
1.7	-	-	14.5	-	-	3.1	-	-	-	-	-	-	SUFFOCATION MECANIQUE .....	E913
1.2	-	-	-	-	-	-	11.8	-	-	5.9	-	-		
1.4	-	-	7.4	-	-	1.6	5.7	-	-	2.9	-	-		
4.5	15.1	-	-	-	2.3	4.7	-	-	-	17.0	-	-	AUTRES DE E800-E999 .....	
3.0	-	-	-	-	-	-	8.3	-	-	-	-	-		
3.7	7.8	-	-	-	1.2	6.4	-	-	-	8.7	-	-		
12.9	30.2	-	14.5	-	4.6	14.0	22.4	-	19.9	22.6	-	-	TOTAL CHAPITRE XVII .....	
7.7	-	-	-	17.7	2.5	11.6	23.6	-	-	11.8	-	-		
10.4	15.5	-	7.4	8.5	3.6	12.8	23.0	-	10.2	17.4	-	-		
1317.4	1466.1	1420.5	943.7	1233.6	1419.5	1234.1	1265.3	1565.9	1423.2	1268.3	1694.9	2325.6	TOUTES LES CAUSES .....	
1044.6	1225.1	1153.0	957.5	1258.0	1099.5	984.2	1145.2	1104.5	1050.8	928.9	905.0	1331.1		
1185.1	1348.7	1293.5	950.5	1245.2	1264.6	1113.1	1206.8	1339.9	1242.9	1102.3	1312.9	1845.9		

TABLE 35. Post-neonatal Deaths and Rates by Sex, Canada and Provinces, 1921-1972  
 TABLEAU 35. Mortalité post-néonatale et taux, selon le sexe, Canada et provinces, 1921-1972

Year - Année	Canada	Nfld.	P.E.I.	N.S.	N.B.	Qué.	Ont.	Man.	Sask.	Alta.	B.C.	Yukon	N.W.T.
		T.-N.	I. P.-E.	N.-É.						Alb.	C.-B.		T. N.-O.
<b>Both sexes - Deux sexes</b>													
1921	7,560	..	118	766	791	..	3,387	760	829	668	241	..	..
1922	7,051	..	82	683	655	..	2,737	912	952	725	305	..	..
1923	6,847	..	100	619	637	..	2,795	738	958	722	278	..	..
1924	5,824	..	58	617	641	..	2,366	533	755	564	290	..	..
1925	5,897	..	66	406	583	..	2,614	629	793	546	260	..	..
1926	12,601	..	62	461	619	6,842	2,367	532	843	613	262	..	..
1927	11,478	..	75	583	550	6,227	2,034	493	736	508	272	..	..
1928	10,846	..	50	438	519	5,865	2,175	441	582	554	222	..	..
1929	11,244	..	95	551	595	5,544	2,354	495	686	650	274	..	..
1930	11,495	..	70	525	593	5,782	2,499	511	742	499	274	..	..
1931	10,988	525	75	446	490	5,313	2,248	413	692	550	236	..	..
1932	8,868	450	71	409	382	4,177	1,753	389	568	450	219	..	..
1933	8,394	381	50	382	421	3,936	1,660	423	536	432	173	..	..
1934	8,476	383	59	371	494	4,173	1,570	353	466	402	205	..	..
1935	8,450	467	73	424	487	3,973	1,393	418	581	422	212	..	..
1936	7,666	485	63	412	394	3,232	1,481	398	487	474	240	..	..
1937	9,762	596	80	455	602	4,616	1,451	455	653	502	352	..	..
1938	7,679	430	66	391	429	3,516	1,358	381	457	387	264	..	..
1939	7,228	327	85	413	477	3,325	1,202	361	445	383	210	..	..
1940	6,948	421	66	412	481	2,902	1,154	400	482	400	230	..	..
1941	7,944	525	93	517	490	3,525	1,326	376	455	402	235	..	..
1942	7,585	587	56	495	571	3,348	1,217	373	370	309	259	..	..
1943	7,303	470	50	418	417	3,312	1,211	416	355	382	272	..	..
1944	7,796	539	40	428	591	3,489	1,212	412	398	371	316	..	..
1945	6,996	417	43	401	468	3,130	1,109	371	365	355	337	..	..
1946	6,922	479	51	387	497	2,796	1,129	412	449	370	352	..	..
1947	7,265	436	65	393	489	3,009	1,299	413	437	355	369	..	..
1948	6,639	372	49	311	500	2,828	1,221	345	376	318	319	..	..
1949	7,015	350	81	379	492	2,854	1,477	374	368	323	317	..	..
1950	6,362	404	62	315	460	2,565	1,297	292	258	313	322	10	64
1951	6,054	349	44	242	395	2,646	1,116	280	275	332	326	13	36
1952	6,244	289	44	251	319	2,780	1,227	261	336	342	323	12	60
1953	5,931	291	44	235	333	2,406	1,222	299	354	360	325	14	48
1954	5,519	274	39	267	298	2,277	1,102	274	289	324	313	15	47
1955	5,332	317	45	225	285	1,996	1,122	286	328	349	316	14	49
1956	5,334	296	39	245	303	2,112	1,101	268	270	287	338	11	64
1957	5,037	273	27	218	234	1,922	1,039	290	215	323	399	16	81
1958	5,123	248	37	252	248	1,946	1,103	270	193	322	406	15	83
1959	4,754	255	34	209	221	1,753	1,100	252	199	298	348	10	75
1960	4,667	234	31	199	222	1,584	1,101	264	223	360	327	19	103
1961	4,376	263	39	211	184	1,464	999	208	223	337	350	13	85
1962	4,158	268	32	234	196	1,346	939	219	192	349	277	12	94
1963	3,859	280	26	197	159	1,199	913	214	237	265	292	9	68
1964	3,338	178	29	159	130	1,029	853	188	187	249	268	11	57
1965	3,027	206	25	132	117	939	765	157	168	228	235	10	45
1966	2,707	143	15	128	115	763	713	134	152	205	273	11	55
1967	2,523	132	8	95	105	682	726	140	156	203	228	4	44
1968	2,207	132	16	103	81	586	564	135	154	171	218	3	44
1969	2,011	91	13	79	72	508	577	120	127	167	212	7	38
1970	1,984	91	5	65	67	536	560	104	110	179	201	3	63
1971	1,871	86	9	85	59	450	566	112	103	160	194	7	40
1972	1,821	93	13	99	57	443	516	119	92	147	199	6	37

TABLE 35. Post-neonatal Deaths and Rates by Sex, Canada and Provinces, 1921 - 1972 - Continued  
 TABLEAU 35. Mortalité post-néonatale et taux, selon le sexe, Canada et provinces, 1921 - 1972 - suite

Year - Année	Canada	Nfld.	P.E.I.	N.S.	N.B.	Qué.	Ont.	Man.	Sask.	Alta.	B.C.	Yukon	N.W.T.
		T.-N.	Î. P.-É.	N.-É.						Alb.	C.-B.		T. N.-O.
Rate per 1,000 live births - Taux pour 1,000 naissances vivantes													
1921	44.7	..	54.7	58.8	69.0	..	45.7	41.2	36.8	40.3	22.6	..	..
1922	42.9	..	37.9	53.8	56.7	..	38.3	51.6	42.6	44.9	30.0	..	..
1923	43.6	..	50.6	53.0	59.5	..	39.9	44.8	45.7	48.0	27.8	..	..
1924	36.9	..	31.2	52.2	59.9	..	33.1	34.5	35.1	38.7	28.6	..	..
1925	38.1	..	39.4	35.6	53.2	..	37.3	42.3	38.6	36.6	25.1	..	..
1926	54.1	..	35.4	42.0	59.9	83.3	35.0	36.3	40.6	42.4	26.0	..	..
1927	49.0	..	44.2	52.3	52.5	75.0	30.0	34.9	35.0	34.1	27.0	..	..
1928	45.8	..	27.6	40.0	51.7	70.2	31.7	30.4	27.3	35.3	21.4	..	..
1929	47.8	..	56.9	51.5	58.1	68.1	34.4	34.8	32.0	38.4	26.4	..	..
1930	48.0	75.4	40.1	46.3	56.3	69.1	35.1	35.4	33.6	28.3	25.2	..	..
1931	44.5	80.2	39.9	38.4	45.4	63.5	32.4	28.8	32.5	31.9	22.7	..	..
1932	36.6	66.3	35.0	35.2	35.3	50.8	26.2	27.6	27.3	26.5	21.4	..	..
1933	36.5	57.0	25.7	34.3	41.9	51.2	26.1	31.8	26.6	26.8	18.0	..	..
1934	37.2	56.8	30.4	32.5	48.6	54.6	25.2	26.5	23.6	24.8	20.9	..	..
1935	37.0	70.2	36.3	36.5	46.9	52.8	22.1	31.4	29.7	26.0	21.1	..	..
1936	33.6	66.1	31.9	34.8	37.5	42.9	23.7	31.0	25.5	30.0	22.7	..	..
1937	42.9	81.2	38.2	39.3	56.9	61.0	23.6	35.3	35.0	31.6	31.3	..	..
1938	32.4	58.5	33.5	31.9	37.4	45.0	20.7	28.2	25.1	24.4	21.2	..	..
1939	30.4	39.7	39.9	35.0	42.2	41.8	18.8	26.6	24.6	23.2	16.9	..	..
1940	27.5	53.1	31.4	32.1	41.1	34.6	16.9	27.1	25.0	23.0	16.6	..	..
1941	30.2	63.3	45.4	37.2	40.0	39.5	18.4	25.4	24.6	23.2	15.6	..	..
1942	27.0	66.7	26.2	32.4	45.1	35.3	15.5	23.8	20.3	16.9	15.5	..	..
1943	25.0	53.0	23.0	27.1	31.9	33.6	15.0	25.4	19.2	19.8	14.5	..	..
1944	26.5	58.0	17.5	27.4	43.9	34.1	15.5	25.7	21.9	19.2	16.7	..	..
1945	23.3	37.1	19.1	25.8	34.1	30.0	14.0	22.9	19.2	17.8	17.9	..	..
1946	20.2	39.8	18.2	21.6	30.5	25.1	11.6	21.9	20.9	16.7	15.6	..	..
1947	19.6	34.5	21.7	20.4	27.5	26.1	12.0	20.2	18.7	14.4	14.1	..	..
1948	18.5	32.0	17.2	17.5	28.9	24.6	11.8	18.2	17.4	13.2	12.3	..	..
1949	19.2	28.5	28.6	21.4	29.6	24.4	13.9	19.4	17.0	12.9	11.6	..	..
1950	17.1	30.7	21.5	18.2	28.0	21.5	11.9	15.1	11.9	12.2	11.9	31.7	102.9
1951	15.9	29.8	16.5	14.1	24.5	21.8	9.7	14.0	12.6	12.3	11.6	38.1	55.5
1952	15.5	23.0	16.3	14.0	19.1	22.0	9.9	12.5	14.8	11.7	10.9	30.8	93.5
1953	14.2	22.8	16.0	12.8	20.2	18.7	9.4	14.1	14.9	11.4	10.3	36.5	71.0
1954	12.6	20.1	14.3	14.1	17.9	17.1	8.1	12.3	11.5	9.7	9.5	35.3	74.5
1955	12.0	21.5	16.2	11.8	17.1	14.9	8.1	12.8	13.2	10.1	9.3	26.7	67.0
1956	11.8	20.3	14.7	12.8	18.3	15.5	7.7	12.2	11.3	8.2	9.3	22.9	81.5
1957	10.7	17.8	10.1	11.3	13.7	13.6	6.9	13.0	9.0	9.1	10.3	32.4	90.0
1958	10.9	16.7	14.3	13.4	15.1	13.7	7.2	12.4	8.1	8.7	10.2	31.7	87.8
1959	10.0	17.2	12.5	10.9	13.4	12.4	7.0	11.1	8.1	7.8	8.7	18.7	75.8
1960	9.7	15.4	11.4	10.4	13.6	11.5	6.9	11.3	9.2	9.2	8.2	35.3	94.1
1961	9.2	16.9	13.8	10.9	11.1	10.7	6.3	8.9	9.3	8.6	9.1	23.3	76.1
1962	8.9	17.8	11.4	12.0	11.9	10.0	6.0	9.6	8.2	9.0	7.2	22.0	82.9
1963	8.2	18.1	8.9	10.3	10.1	9.0	5.9	9.4	10.1	6.9	7.8	18.1	58.5
1964	7.4	12.2	10.6	8.6	8.5	7.9	5.6	8.6	8.3	6.9	7.5	21.4	45.0
1965	7.3	13.9	9.9	7.9	8.3	7.8	5.4	7.8	8.2	6.9	7.0	23.4	37.8
1966	7.0	10.1	6.8	8.4	9.1	7.0	5.4	7.5	8.0	6.7	8.4	29.8	47.5
1967	6.8	10.3	3.9	6.7	8.5	6.7	5.7	8.2	8.6	6.6	7.0	10.4	36.4
1968	6.0	10.3	7.6	7.5	6.9	6.1	4.5	7.7	8.4	5.6	6.4	8.1	33.9
1969	5.4	7.0	6.5	5.8	6.2	5.3	4.4	6.8	7.8	5.4	6.0	15.2	31.2
1970	5.3	7.3	2.6	4.6	5.8	5.9	4.2	5.7	6.7	5.6	5.5	6.7	47.2
1971	5.2	6.7	4.3	6.0	4.8	5.0	4.3	6.2	6.4	5.2	5.6	13.8	31.1
1972	5.2	7.2	6.5	7.3	4.8	5.3	4.1	6.8	5.9	5.0	5.8	13.3	29.9

TABLE 35. Post-neonatal Deaths and Rates by Sex, Canada and Provinces, 1921-1972 - Continued  
 TABLEAU 35. Mortalité post-néonatale et taux, selon le sexe, Canada et provinces, 1921-1972 - suite

Year - Année	Canada	Nfld. T.-N.	P.E.I. Î. P.-É.	N.S. N.-É.	N.B.	Qué.	Ont.	Man.	Sask.	Alta. Alb.	B.C. C.-B.	Yukon	N.W.T. T. N.-O.
1921	4,343	..	61	443	422	..	1,961	434	503	383	136	..	..
1922	4,005	..	50	399	360	..	1,554	500	539	416	187	..	..
1923	3,905	..	45	360	381	..	1,578	423	539	420	159	..	..
1924	3,244	..	28	359	360	..	1,315	286	424	304	168	..	..
1925	3,297	..	39	223	336	..	1,433	357	445	318	146	..	..
1926	7,076	..	28	271	357	3,813	1,343	298	484	337	140	..	..
1927	6,471	..	44	324	301	3,514	1,153	299	412	268	156	..	..
1928	6,095	..	33	239	301	3,292	1,223	232	334	321	120	..	..
1929	6,295	..	60	301	320	3,139	1,288	285	390	354	158	..	..
1930	6,510	..	43	304	324	3,244	1,421	290	417	301	166	..	..
1931	5,902	..	46	237	286	3,011	1,259	222	396	320	125	..	..
1932	4,733	..	39	236	223	2,358	974	219	309	260	115	..	..
1933	4,502	..	30	218	240	2,196	918	241	299	259	101	..	..
1934	4,614	..	32	220	279	2,393	858	203	269	232	128	..	..
1935	4,541	..	43	252	258	2,273	807	235	317	247	109	..	..
1936	4,060	..	38	239	211	1,835	835	214	283	277	128	..	..
1937	5,154	..	51	264	332	2,601	802	237	390	282	195	..	..
1938	4,124	..	44	213	235	2,019	778	198	255	223	159	..	..
1939	3,935	..	48	214	274	1,882	722	205	271	204	115	..	..
1940	3,637	..	39	223	261	1,649	633	196	282	218	136	..	..
1941	4,232	..	56	324	258	2,005	763	204	253	239	130	..	..
1942	3,971	..	30	288	336	1,897	686	208	217	166	143	..	..
1943	3,813	..	26	234	221	1,827	693	226	211	216	159	..	..
1944	3,998	..	21	237	329	1,914	688	206	218	212	173	..	..
1945	3,622	..	27	232	236	1,700	619	208	220	206	174	..	..
1946	3,641	..	32	226	260	1,590	645	226	263	196	203	..	..
1947	3,862	..	39	219	283	1,724	704	242	248	190	213	..	..
1948	3,487	..	26	172	253	1,585	690	185	214	184	178	..	..
1949	4,012	189	47	214	291	1,646	829	203	216	183	194	..	..
1950	3,521	212	27	182	264	1,413	731	157	146	163	181	6	39
1951	3,355	185	31	126	231	1,471	621	160	127	186	188	6	23
1952	3,451	158	28	150	177	1,564	675	136	170	192	165	5	31
1953	3,335	176	24	131	183	1,381	672	158	190	201	185	9	25
1954	3,132	155	19	162	160	1,294	625	157	170	184	167	11	28
1955	2,966	177	24	140	162	1,108	601	145	189	200	188	8	24
1956	2,904	152	23	141	157	1,174	611	129	137	154	184	6	36
1957	2,781	147	16	131	124	1,050	584	164	121	174	219	8	43
1958	2,912	138	30	141	147	1,101	617	155	117	198	214	8	46
1959	2,730	160	18	113	135	1,005	613	145	116	174	203	6	42
1960	2,627	125	16	108	122	918	614	145	133	196	176	11	63
1961	2,481	138	26	122	103	798	583	130	129	194	203	7	48
1962	2,303	141	20	121	102	743	516	122	107	203	168	8	52
1963	2,161	174	19	111	85	657	520	102	133	147	169	5	39
1964	1,885	89	18	100	70	566	490	106	96	148	162	8	32
1965	1,690	110	13	72	62	518	443	87	99	122	139	5	20
1966	1,524	90	9	72	49	428	414	77	83	120	152	3	27
1967	1,357	71	5	50	58	362	412	73	86	93	122	2	23
1968	1,223	81	14	51	42	317	312	79	87	95	123	1	21
1969	1,127	53	4	46	40	272	322	77	69	101	118	6	19
1970	1,144	54	4	39	41	302	323	56	66	110	113	-	36
1971	1,089	50	5	52	33	258	325	67	57	99	110	5	28
1972	1,049	51	7	57	30	242	307	64	60	85	119	3	24

TABLE 35. Post-neonatal Deaths and Rates by Sex, Canada and Provinces, 1921-1972 - Continued  
 TABLEAU 35. Mortalité post-néonatale et taux, selon le sexe, Canada et provinces, 1921-1972 - suite

Year - Année	Canada	Nfld. T.-N.	P.E.I. Î. P.-É.	N.S. N.-É.	N.B.	Qué.	Ont.	Man.	Sask.	Alta. Alb.	B.C. C.-B.	Yukon	N.W.T. T. N.-O.
Rate per 1,000 male live births - Taux pour 1,000 naissances vivantes (masculin)													
1921	49.8	..	56.8	66.1	71.0	..	51.2	45.9	43.3	45.1	24.5	..	..
1922	47.7	..	45.3	60.2	60.4	..	42.5	56.0	47.2	50.7	35.3	..	..
1923	48.4	..	45.9	60.2	69.8	..	43.7	50.4	50.1	54.7	30.8	..	..
1924	40.1	..	30.2	58.0	65.2	..	35.9	36.7	38.0	40.9	32.3	..	..
1925	41.4	..	44.5	37.9	59.3	..	39.7	46.7	41.9	41.7	27.4	..	..
1926	59.0	..	31.6	48.1	67.5	89.9	38.7	39.2	45.4	45.5	27.1	..	..
1927	53.6	..	49.5	56.8	55.8	82.1	33.1	40.2	37.9	34.9	30.4	..	..
1928	50.2	..	34.8	43.2	58.4	76.4	34.7	31.9	30.4	39.6	23.2	..	..
1929	52.0	..	70.1	54.9	61.1	74.9	36.6	38.9	35.4	41.0	29.8	..	..
1930	52.2	..	47.1	51.6	60.1	75.5	39.1	39.4	36.5	33.7	29.8	..	..
1931	47.8	..	46.1	40.0	51.5	69.9	35.4	30.6	36.2	35.8	23.4	..	..
1932	39.1	..	36.2	39.0	40.3	55.7	28.5	30.1	28.9	29.9	22.1	..	..
1933	39.4	..	30.5	38.3	45.8	55.8	28.1	35.0	28.9	31.2	20.3	..	..
1934	40.7	..	32.4	37.4	54.2	61.1	26.9	29.7	26.4	28.2	25.3	..	..
1935	40.0	..	42.4	42.2	49.1	59.1	24.9	34.7	31.5	29.7	21.4	..	..
1936	35.8	..	36.4	39.0	39.3	47.6	26.0	32.1	28.8	34.3	23.4	..	..
1937	45.5	..	46.0	43.5	60.9	66.7	25.4	36.0	40.9	35.1	34.0	..	..
1938	35.0	..	42.7	33.9	40.4	50.0	23.2	28.7	27.2	27.4	24.9	..	..
1939	33.5	..	42.6	36.2	47.2	46.2	21.9	29.4	29.3	24.3	18.1	..	..
1940	29.0	..	37.0	34.1	43.4	38.2	18.1	25.9	28.2	24.7	19.1	..	..
1941	32.3	..	51.9	45.8	41.6	43.7	20.5	26.8	26.8	26.9	16.9	..	..
1942	28.3	..	27.9	36.5	51.0	38.7	17.0	26.0	23.0	17.6	16.5	..	..
1943	26.2	..	23.4	29.7	32.7	36.0	16.6	26.7	21.8	22.0	16.6	..	..
1944	27.3	..	18.1	29.5	47.3	36.3	17.0	24.8	23.4	21.2	17.8	..	..
1945	24.3	..	23.2	28.7	33.7	31.7	15.1	24.7	22.4	19.9	17.9	..	..
1946	21.4	..	22.1	24.8	31.4	27.8	12.8	23.4	23.9	17.4	17.7	..	..
1947	21.0	..	25.5	22.4	31.0	29.0	12.6	23.3	20.8	15.0	15.8	..	..
1948	19.6	..	17.9	18.9	28.5	26.9	12.9	19.2	19.5	15.0	13.3	..	..
1949	21.3	30.2	32.2	23.2	33.8	27.4	15.1	20.4	19.3	14.3	13.9	..	..
1950	18.4	30.9	18.7	20.4	31.1	23.0	13.0	15.8	13.3	12.4	13.0	37.2	113.3
1951	17.1	30.9	22.6	14.2	28.2	23.7	10.4	15.5	11.5	13.5	13.1	34.7	72.5
1952	16.6	24.6	20.0	16.2	21.0	23.9	10.6	12.8	14.6	12.8	10.7	26.4	76.2
1953	15.5	27.0	17.5	14.0	21.6	20.9	10.1	14.7	15.7	12.5	11.2	46.4	75.1
1954	14.0	22.1	13.5	16.7	18.6	18.8	8.9	13.9	13.2	10.6	9.9	48.9	84.8
1955	13.0	23.6	16.5	14.4	19.2	16.2	8.3	12.6	15.0	11.3	10.8	30.0	65.6
1956	12.5	20.6	17.5	14.1	18.3	16.8	8.3	11.5	11.0	8.5	10.0	22.8	87.9
1957	11.6	19.0	11.5	13.2	13.9	14.3	7.6	14.3	9.7	9.4	11.1	31.2	98.4
1958	12.0	17.9	22.6	14.4	17.3	15.2	7.9	13.9	9.5	10.4	10.6	32.1	90.2
1959	11.1	21.1	13.0	11.7	15.7	13.7	7.6	12.3	9.3	8.9	9.9	22.9	81.5
1960	10.7	16.0	11.7	11.1	14.4	13.0	7.5	12.0	10.8	9.8	8.6	39.2	111.1
1961	10.2	17.2	17.7	12.2	12.1	11.2	7.2	10.9	10.5	9.8	10.3	24.7	84.2
1962	9.5	18.2	13.3	12.1	12.0	10.7	6.5	10.4	9.0	10.3	8.6	26.9	89.0
1963	9.0	21.8	12.7	11.4	10.4	9.6	6.5	8.8	11.0	7.5	8.9	20.6	64.7
1964	8.1	12.1	12.6	10.7	8.9	8.4	6.2	9.5	8.2	8.0	8.8	29.8	48.8
1965	7.9	14.5	10.1	8.6	8.6	8.4	6.1	8.5	9.4	7.2	8.2	22.1	31.6
1966	7.6	12.5	8.0	9.1	7.5	7.6	6.1	8.4	8.5	7.8	9.2	16.2	45.3
1967	7.1	11.0	4.7	6.8	9.2	7.0	6.3	8.3	9.3	6.0	7.2	10.0	36.9
1968	6.5	12.4	12.9	7.2	7.1	6.3	4.8	8.7	9.3	6.1	7.1	5.5	32.1
1969	6.0	7.9	4.0	6.6	6.5	5.5	4.8	8.5	7.7	6.4	6.5	24.3	30.0
1970	6.0	8.4	4.0	5.4	7.0	6.4	4.7	6.0	7.8	6.7	5.9	-	49.0
1971	5.8	7.6	4.5	7.1	5.3	5.6	4.8	7.3	7.0	6.2	6.1	18.1	42.2
1972	5.9	7.7	6.6	8.3	4.9	5.6	4.8	7.2	7.6	5.6	6.7	12.8	37.4

TABLE 35. Post-neonatal Deaths and Rates by Sex, Canada and Provinces, 1921-1972 - Continued  
 TABLEAU 35. Mortalité post-néonatale et taux, selon le sexe, Canada et provinces, 1921-1972 - suite

Year - Année	Canada	Nfld. - T.-N.	P.E.I. - Î. P.-É.	N.S. - N.-É.	N.B.	Qué.	Ont.	Man.	Sask.	Alta. - Alb.	B.C. - C.-B.	Yukon	N.W.T. - T. N.-O.
Female - Féminin													
1921	3,217	..	57	323	369	..	1,426	326	326	285	105	..	..
1922	3,046	..	32	284	295	..	1,183	412	413	309	118	..	..
1923	2,942	..	55	259	256	..	1,217	315	419	302	119	..	..
1924	2,580	..	30	258	281	..	1,051	247	331	260	122	..	..
1925	2,600	..	27	183	247	..	1,181	272	348	228	114	..	..
1926	5,525	..	34	190	262	3,024	1,024	234	359	276	122	..	..
1927	5,007	..	31	259	249	2,713	881	194	324	240	116	..	..
1928	4,751	..	17	199	218	2,573	952	209	248	233	102	..	..
1929	4,949	..	35	250	275	2,405	1,066	210	296	296	116	..	..
1930	4,985	..	27	221	269	2,538	1,078	221	325	198	108	..	..
1931	4,561	..	29	209	204	2,302	989	191	296	230	111	..	..
1932	3,685	..	32	173	159	1,819	779	170	259	190	104	..	..
1933	3,511	..	20	164	181	1,740	742	182	237	173	72	..	..
1934	3,479	..	27	151	215	1,780	712	150	197	170	77	..	..
1935	3,442	..	30	172	229	1,700	586	183	264	175	103	..	..
1936	3,121	..	25	173	183	1,397	646	184	204	197	112	..	..
1937	4,012	..	29	191	270	2,015	649	218	263	220	157	..	..
1938	3,125	..	22	178	194	1,497	580	183	202	164	105	..	..
1939	2,966	..	37	199	203	1,443	480	156	174	179	95	..	..
1940	2,890	..	27	189	220	1,253	521	204	200	182	94	..	..
1941	3,187	..	37	193	232	1,520	563	172	202	163	105	..	..
1942	3,027	..	26	207	235	1,451	531	165	153	143	116	..	..
1943	3,020	..	24	184	196	1,485	518	190	144	166	113	..	..
1944	3,259	..	19	191	262	1,575	524	206	180	159	143	..	..
1945	2,957	..	16	169	232	1,430	490	163	145	149	163	..	..
1946	2,802	..	19	161	237	1,206	484	186	186	174	149	..	..
1947	2,967	..	26	174	206	1,285	595	171	189	165	156	..	..
1948	2,780	..	23	139	247	1,243	531	160	162	134	141	..	..
1949	3,003	161	34	165	201	1,208	648	171	152	140	123	..	..
1950	2,841	192	35	133	196	1,152	566	135	112	150	141	4	25
1951	2,699	164	13	116	164	1,175	495	120	148	146	138	7	13
1952	2,793	131	16	101	142	1,216	552	125	166	150	158	7	29
1953	2,596	115	20	104	150	1,025	550	141	164	159	140	5	23
1954	2,387	119	20	105	138	983	477	117	119	140	146	4	19
1955	2,366	140	21	85	123	888	521	141	139	149	128	6	25
1956	2,430	144	16	104	146	938	490	139	133	133	154	5	28
1957	2,256	126	11	87	110	872	455	126	94	149	180	8	38
1958	2,211	110	7	111	101	845	486	115	76	124	192	7	37
1959	2,024	95	16	96	86	748	487	107	83	124	145	4	33
1960	2,040	109	15	91	100	666	487	119	90	164	151	8	40
1961	1,895	125	13	89	81	666	416	78	94	143	147	6	37
1962	1,855	127	12	113	94	603	423	97	85	146	109	4	42
1963	1,698	106	7	86	74	542	393	112	104	118	123	4	29
1964	1,453	89	11	59	60	463	363	82	91	101	106	3	25
1965	1,337	96	12	60	55	421	322	70	69	106	96	5	25
1966	1,183	53	6	56	66	335	299	57	69	85	121	8	28
1967	1,166	61	3	45	47	320	314	67	70	110	106	2	21
1968	984	51	2	52	39	269	252	56	67	76	95	2	23
1969	884	38	9	33	32	236	255	43	58	66	94	1	19
1970	840	37	1	26	26	234	237	48	44	69	88	3	27
1971	782	36	4	33	26	192	241	45	46	61	84	2	12
1972	772	42	6	42	27	201	209	55	32	62	80	3	13



TABLE 35. Post-neonatal Deaths and Rates by Sex, Canada and Provinces, 1921-1972 - Continued  
 TABLEAU 35. Mortalité post-néonatale et taux, selon le sexe, Canada et provinces, 1921-1972 - suite

Year - Année	Canada	Nfld. T.-N.	P.E.I. Î. P.-É.	N.S. N.-É.	N.B.	Qué.	Ont.	Man.	Sask.	Alta. Alb.	B.C. C.-B.	Yukon	N.W.T. T. N.-O.
Rate per 1,000 female live births - Taux pour 1,000 naissances vivantes (féminin)													
1921	39.3	..	52.6	51.1	66.8	..	39.8	36.1	29.9	35.4	20.5	..	..
1922	38.0	..	30.3	46.8	52.6	..	33.9	47.0	37.9	38.9	24.2	..	..
1923	38.5	..	55.2	45.4	48.8	..	35.8	39.0	41.2	40.9	24.6	..	..
1924	33.6	..	32.3	46.0	54.1	..	30.1	32.3	31.9	36.3	24.9	..	..
1925	34.6	..	33.8	33.2	46.7	..	34.7	37.6	35.0	31.3	22.8	..	..
1926	49.0	..	39.4	35.6	51.9	76.2	31.1	33.1	35.6	39.2	24.9	..	..
1927	44.1	..	38.4	47.7	48.9	67.4	26.8	28.9	31.8	33.3	23.4	..	..
1928	41.3	..	19.8	36.8	44.5	63.5	28.7	29.0	24.1	30.7	19.5	..	..
1929	43.2	..	43.0	48.1	55.1	60.9	32.0	30.4	28.4	35.7	22.8	..	..
1930	42.0	..	32.3	40.6	52.2	62.5	30.9	31.3	30.5	22.7	20.4	..	..
1931	39.0	..	33.0	36.8	38.8	56.8	29.5	26.8	28.5	27.7	21.9	..	..
1932	32.1	..	33.7	31.0	30.1	45.6	23.9	24.9	25.6	22.9	20.8	..	..
1933	32.4	..	20.8	30.0	37.7	46.3	24.0	28.3	24.2	22.2	15.6	..	..
1934	32.2	..	28.3	27.3	42.9	47.8	23.4	23.2	20.6	21.3	16.2	..	..
1935	31.8	..	30.1	30.5	44.6	46.1	19.0	27.9	27.8	22.3	20.9	..	..
1936	29.2	..	26.8	30.5	35.6	38.1	21.3	29.8	22.0	25.6	21.9	..	..
1937	37.5	..	29.4	34.7	52.6	55.0	21.6	34.7	28.8	27.9	28.3	..	..
1938	28.0	..	23.4	29.8	34.4	39.6	18.1	27.8	22.8	21.1	17.2	..	..
1939	26.5	..	36.9	33.7	37.1	37.1	15.4	23.6	19.7	22.3	15.8	..	..
1940	24.3	..	25.9	30.0	38.8	30.8	15.5	28.3	21.5	21.3	14.1	..	..
1941	25.6	..	38.1	28.3	38.2	35.1	16.0	23.9	22.5	19.4	14.3	..	..
1942	23.0	..	24.5	27.8	38.7	31.6	14.0	21.5	17.5	16.0	14.3	..	..
1943	21.9	..	22.6	24.5	30.9	31.0	13.1	23.9	16.2	17.6	12.3	..	..
1944	23.7	..	16.8	25.3	40.2	31.7	13.9	26.8	20.5	16.9	15.4	..	..
1945	21.1	..	14.7	22.7	34.7	28.2	12.9	20.8	15.9	15.5	17.8	..	..
1946	17.4	..	14.1	18.3	29.7	22.3	10.3	20.3	17.7	16.0	13.4	..	..
1947	16.9	..	17.8	18.3	23.8	22.9	11.2	17.1	16.6	13.8	12.1	..	..
1948	16.5	..	16.5	15.9	29.4	22.3	10.5	17.3	15.4	11.4	11.2	..	..
1949	16.9	26.7	24.8	19.4	24.9	21.3	12.5	18.3	14.5	11.5	9.2	..	..
1950	15.7	30.5	24.2	15.9	24.7	19.9	10.8	14.5	10.6	12.0	10.7	25.8	89.9
1951	14.6	28.5	10.2	14.0	20.8	20.0	8.9	12.5	13.9	11.0	10.1	41.5	39.1
1952	14.3	21.4	12.4	11.6	17.2	19.9	9.2	12.3	15.1	10.6	11.0	34.9	123.4
1953	12.7	18.4	14.6	11.7	18.8	16.4	8.6	13.5	14.1	10.5	9.1	26.4	67.0
1954	11.3	18.0	15.1	11.4	17.2	15.2	7.1	10.7	9.9	8.7	9.1	20.0	63.1
1955	11.0	19.3	15.8	9.2	15.1	13.7	7.7	12.9	11.5	9.0	7.6	23.3	68.4
1956	11.1	20.2	11.9	11.4	18.2	14.2	7.0	13.0	11.4	7.8	8.6	22.9	74.7
1957	9.9	16.7	8.5	9.3	13.5	12.7	6.2	11.6	8.1	8.6	9.5	33.6	82.1
1958	9.7	15.4	5.6	12.2	12.8	12.3	6.6	10.9	6.5	6.9	9.9	31.2	85.0
1959	8.6	13.2	12.0	10.3	10.8	10.8	6.4	9.7	6.9	6.7	7.4	14.6	69.5
1960	8.8	14.8	11.0	9.6	12.7	9.9	6.3	10.6	7.7	8.6	7.7	31.0	75.9
1961	8.1	16.6	9.5	9.4	10.0	10.0	5.4	6.8	8.1	7.5	7.8	21.9	67.6
1962	8.1	17.3	9.2	12.0	11.9	9.2	5.5	8.7	7.5	7.7	5.8	16.0	76.4
1963	7.5	14.1	4.9	9.4	9.7	8.3	5.2	10.1	9.0	6.3	6.7	15.7	51.9
1964	6.6	12.2	8.4	6.6	8.1	7.3	4.9	7.8	8.2	5.8	6.0	12.2	41.0
1965	6.6	13.4	9.8	7.4	8.0	7.2	4.7	7.2	6.9	6.8	5.8	24.8	44.7
1966	6.2	7.7	5.7	7.6	10.7	6.3	4.6	6.5	7.5	5.7	7.7	43.5	49.9
1967	6.4	9.6	3.1	6.5	7.8	6.4	5.1	7.9	8.0	7.4	6.6	10.8	35.8
1968	5.6	8.1	2.0	7.8	6.8	5.7	4.1	6.7	7.6	5.3	5.7	10.5	35.7
1969	4.9	6.0	9.0	4.9	5.7	5.1	4.0	4.9	6.8	4.3	5.4	4.6	32.7
1970	4.7	6.1	1.0	3.8	4.6	5.2	3.6	5.4	5.5	4.5	5.0	14.2	44.8
1971	4.5	5.9	4.0	4.8	4.4	4.4	3.8	5.1	5.8	4.2	4.9	8.7	19.2
1972	4.6	6.7	6.3	6.3	4.8	5.0	3.5	6.5	4.2	4.4	4.7	13.9	21.8

**TABLE 35. Post-neonatal Deaths and Rates, by Sex, Canada and Provinces, 1921-1972 - Continued**  
**TABLEAU 35. Mortalité post-néonatale et taux, selon le sexe, Canada et provinces, 1921-1972 - suite**

Year - Année	Canada	Nfld. T.-N.	P.E.I. Î. P.-É.	N.S. N.-É.	N.B.	Qué.	Ont.	Man.	Sask.	Alta. Alb.	B.C. C.-B.	Yukon	N.W.T. T. N.-O.
Rate per 1,000 neonatal survivors - Taux pour 1,000 survivants néonatales													
Both sexes - Deux sexes													
1921	..	..	..	..	..	..	..	..	..	..	..	..	..
1922	..	..	..	..	..	..	..	..	..	..	..	..	..
1923	..	..	..	..	..	..	..	..	..	..	..	..	..
1924	..	..	..	..	..	..	..	..	..	..	..	..	..
1925	..	..	..	..	..	..	..	..	..	..	..	..	..
1926	..	..	..	..	..	..	..	..	..	..	..	..	..
1927	..	..	..	..	..	..	..	..	..	..	..	..	..
1928	..	..	..	..	..	..	..	..	..	..	..	..	..
1929	..	..	..	..	..	..	..	..	..	..	..	..	..
1930	..	..	..	..	..	..	..	..	..	..	..	..	..
1931	46.4	84.9	41.1	40.0	47.4	66.9	33.7	29.8	33.7	33.1	23.3	..	..
1932	38.0	70.0	36.1	36.6	36.7	53.1	27.2	28.4	28.3	27.4	22.0	..	..
1933	38.0	59.9	26.6	35.5	43.7	53.5	27.0	32.8	27.6	27.7	18.6	..	..
1934	38.5	59.6	31.5	33.8	50.5	57.0	26.0	27.3	24.4	25.5	21.4	..	..
1935	38.4	73.7	37.7	37.8	48.7	55.0	22.9	32.4	30.6	26.9	21.7	..	..
1936	34.8	69.3	33.1	36.0	39.0	44.7	24.5	31.9	26.2	30.9	23.2	..	..
1937	44.4	84.7	39.6	40.6	59.5	63.5	24.3	36.4	36.2	32.6	32.0	..	..
1938	33.5	60.6	34.3	32.9	38.9	46.8	21.3	29.1	25.8	25.0	21.7	..	..
1939	31.4	41.3	41.6	36.0	43.9	43.3	19.3	27.4	25.3	23.8	17.4	..	..
1940	28.4	55.1	32.6	33.0	42.8	35.9	17.3	27.7	25.6	23.6	17.0	..	..
1941	31.1	65.6	47.0	38.3	41.4	41.0	18.9	26.1	25.3	23.9	16.0	..	..
1942	27.8	68.9	26.8	33.2	46.6	36.5	16.0	24.5	20.8	17.2	15.7	..	..
1943	25.7	55.3	23.6	28.0	33.0	34.7	15.3	26.1	19.7	20.3	14.8	..	..
1944	27.4	60.6	18.0	28.2	45.4	35.3	16.0	26.4	22.5	19.7	17.0	..	..
1945	24.0	38.6	19.6	26.5	35.5	31.0	14.4	23.4	19.8	18.3	18.3	..	..
1946	20.8	41.2	18.6	22.1	31.6	25.9	11.9	22.5	21.5	17.1	15.9	..	..
1947	20.1	35.5	22.2	20.9	28.4	26.9	12.2	20.8	19.2	14.7	14.4	..	..
1948	19.0	32.9	17.5	17.9	29.9	25.4	12.0	18.7	17.8	13.6	12.5	..	..
1949	19.6	29.2	29.2	21.8	30.4	25.1	14.2	19.8	17.4	13.2	11.8	..	..
1950	17.5	31.5	21.8	18.7	28.9	22.2	12.2	15.5	12.2	12.5	12.1	32.5	109.0
1951	16.3	30.5	16.9	14.4	25.3	22.5	9.9	14.3	12.9	12.6	11.8	38.7	58.5
1952	15.8	23.5	16.5	14.3	19.6	22.6	10.1	12.8	15.2	12.0	11.0	31.3	97.4
1953	14.5	23.3	16.3	13.1	20.7	19.2	9.6	14.4	15.2	11.7	10.4	37.0	74.1
1954	12.9	20.5	14.6	14.3	18.3	17.5	8.2	12.5	11.8	9.8	9.7	36.1	77.0
1955	12.3	21.9	16.5	12.1	17.5	15.3	8.2	13.0	13.5	10.3	9.4	27.4	70.9
1956	12.1	20.8	15.1	13.0	18.7	15.9	7.8	12.4	11.4	8.3	9.5	23.5	87.4
1957	11.0	18.2	10.3	11.5	14.0	13.9	7.0	13.2	9.1	9.2	10.5	33.1	95.1
1958	11.1	17.1	14.6	13.6	15.4	14.1	7.4	12.7	8.2	8.9	10.4	32.1	93.8
1959	10.1	17.6	12.7	11.2	13.7	12.6	7.1	11.2	8.3	8.0	8.8	18.8	80.0
1960	9.9	15.7	11.6	10.6	13.8	11.7	7.0	11.6	9.4	9.4	8.3	35.8	99.1

**TABLE 35. Post-neonatal Deaths and Rates, by Sex, Canada and Provinces, 1921-1972 - Continued**  
**TABLEAU 35. Mortalité post-néonatale et taux, selon le sexe, Canada et provinces, 1921-1972 - suite**

Year - Année	Canada	Nfld. - T.-N.	P.E.I. Î. P.-É.	N.S. - N.-É.	N.B.	Qué.	Ont.	Man.	Sask.	Alta. - Alb.	B.C. - C.-B.	Yukon	N.W.T. - T. N.-O.
Rate per 1,000 neonatal survivors - Taux pour 1,000 survivants néonatales													
<b>Both sexes - Concluded - Deux sexes - fin</b>													
1961 .....	9.4	17.2	14.0	11.1	11.3	10.9	6.4	9.1	9.4	8.8	9.2	23.7	78.8
1962 .....	9.0	18.2	11.6	12.3	12.1	10.2	6.1	9.7	8.4	9.1	7.4	22.6	86.1
1963 .....	8.4	18.5	8.9	10.6	10.3	9.2	6.0	9.6	10.2	7.0	7.9	18.3	61.4
1964 .....	7.5	12.4	10.8	8.8	8.6	8.0	5.7	8.8	8.4	7.0	7.6	21.8	46.2
1965 .....	7.4	14.2	10.1	8.1	8.4	7.9	5.5	8.0	8.3	7.1	7.1	24.0	38.8
1966 .....	7.1	10.3	7.0	8.6	9.2	7.1	5.5	7.5	8.1	6.8	8.5	30.6	49.0
1967 .....	6.9	10.5	4.0	6.7	8.6	6.8	5.8	8.3	8.8	6.7	7.0	10.5	37.3
1968 .....	6.1	10.4	7.7	7.6	7.1	6.2	4.5	7.9	8.6	5.8	6.6	8.3	35.0
1969 .....	5.5	7.1	6.6	5.9	6.2	5.4	4.5	6.8	7.3	5.5	6.1	15.5	32.0
1970 .....	5.4	7.4	2.6	4.6	5.9	5.9	4.2	5.8	6.8	5.7	5.5	6.8	48.1
1971 .....	5.2	6.8	4.4	6.0	4.9	5.1	4.4	6.3	6.5	5.3	5.6	14.0	31.6
1972 .....	5.3	7.3	6.6	7.4	4.9	5.4	4.2	6.9	6.0	5.1	5.8	13.5	30.4
<b>Male - Masculin</b>													
1921 .....	..	..	..	..	..	..	..	..	..	..	..	..	..
1922 .....	..	..	..	..	..	..	..	..	..	..	..	..	..
1923 .....	..	..	..	..	..	..	..	..	..	..	..	..	..
1924 .....	..	..	..	..	..	..	..	..	..	..	..	..	..
1925 .....	..	..	..	..	..	..	..	..	..	..	..	..	..
1926 .....	..	..	..	..	..	..	..	..	..	..	..	..	..
1927 .....	..	..	..	..	..	..	..	..	..	..	..	..	..
1928 .....	..	..	..	..	..	..	..	..	..	..	..	..	..
1929 .....	..	..	..	..	..	..	..	..	..	..	..	..	..
1930 .....	..	..	..	..	..	..	..	..	..	..	..	..	..
1931 .....	50.1	..	47.6	41.9	54.3	74.1	36.9	32.0	37.8	37.3	24.1	..	..
1932 .....	40.8	..	37.2	40.8	42.0	58.5	29.7	31.2	30.2	31.0	22.8	..	..
1933 .....	41.1	..	31.8	39.9	47.9	58.8	29.3	36.5	30.0	32.3	20.9	..	..
1934 .....	42.4	..	33.6	39.0	56.7	64.3	27.9	30.7	27.4	29.1	25.9	..	..
1935 .....	41.8	..	44.3	43.9	51.2	62.0	25.9	36.0	32.8	30.9	22.1	..	..
1936 .....	37.2	..	37.9	40.4	41.2	49.8	26.9	33.2	29.7	35.4	24.0	..	..
1937 .....	47.4	..	47.8	45.0	64.1	69.8	26.2	37.1	42.5	36.4	35.1	..	..
1938 .....	36.3	..	44.0	35.1	42.2	52.3	23.9	29.6	28.0	28.2	25.6	..	..
1939 .....	34.7	..	44.7	37.3	49.2	48.1	22.6	30.4	30.2	24.9	18.6	..	..
1940 .....	30.0	..	38.3	35.3	45.2	39.8	18.7	26.6	29.0	25.4	19.5	..	..
1941 .....	33.4	..	54.3	47.3	43.4	45.6	21.1	27.7	27.5	27.7	17.3	..	..
1942 .....	29.2	..	28.5	37.5	52.8	40.2	17.5	26.8	23.6	18.1	16.9	..	..
1943 .....	27.1	..	24.1	30.7	34.1	37.4	17.2	27.6	22.5	22.5	17.0	..	..
1944 .....	28.2	..	18.7	30.3	49.2	37.8	17.5	25.4	24.1	21.9	18.3	..	..
1945 .....	25.1	..	23.7	29.6	35.2	32.9	15.6	25.4	23.1	20.6	18.4	..	..



TABLE 35. Post-neonatal Deaths and Rates, by Sex, Canada and Provinces, 1921-1972 - Concluded  
 TABLEAU 35. Mortalité post-néonatale et taux, selon le sexe, Canada et provinces, 1921-1972 - fin

Year - Année	Canada	Nfld. T.-N.	P.E.I. Î. P.-É.	N.S. N.-É.	N.B.	Qué.	Ont.	Man.	Sask.	Alta. Alb.	B.C. C.-B.	Yukon	N.W.T. T. N.-O.
1931	40.5	..	33.7	38.1	40.2	59.3	30.4	27.6	29.4	28.7	22.5	..	..
1932	33.2	..	34.8	32.0	31.2	47.4	24.6	25.6	26.4	23.6	21.2	..	..
1933	33.4	..	21.4	31.0	39.1	48.1	24.6	29.0	25.0	22.8	16.0	..	..
1934	33.2	..	29.3	28.3	44.3	49.5	24.1	23.8	21.1	21.9	16.6	..	..
1935	32.8	..	31.0	31.5	46.1	47.7	19.7	28.6	28.5	22.8	21.4	..	..
1936	30.0	..	27.8	31.3	36.8	39.4	21.9	30.5	22.5	26.3	22.3	..	..
1937	38.6	..	30.4	35.7	54.8	56.9	22.3	35.6	29.6	28.7	28.8	..	..
1938	28.8	..	23.8	30.7	35.6	40.9	18.6	28.5	23.3	21.7	17.6	..	..
1939	27.2	..	38.1	34.7	38.3	38.3	15.8	24.2	20.3	22.7	16.1	..	..
1940	24.9	..	26.8	30.7	40.2	31.8	15.9	28.9	22.0	21.8	14.3	..	..
1941	26.4	..	39.1	29.0	39.4	36.2	16.5	24.5	23.0	19.8	14.6	..	..
1942	23.6	..	25.1	28.6	39.9	32.6	14.4	22.1	17.8	16.3	14.5	..	..
1943	22.5	..	23.0	25.2	32.0	32.0	13.4	24.6	16.7	17.9	12.5	..	..
1944	24.3	..	17.2	25.9	41.3	32.7	14.3	27.4	20.9	17.3	15.7	..	..
1945	21.7	..	15.1	23.3	35.8	29.0	13.2	21.3	16.2	15.8	18.2	..	..
1946	17.8	..	14.2	18.8	30.6	22.9	10.5	20.8	18.2	16.3	13.7	..	..
1947	17.3	..	18.2	18.7	24.5	23.5	11.4	17.4	17.0	14.1	12.3	..	..
1948	16.8	..	16.8	16.3	30.3	22.9	10.7	17.3	15.7	11.7	11.3	..	..
1949	17.3	27.3	25.1	19.7	25.5	21.8	12.8	18.6	14.8	11.7	9.4	..	..
1950	16.1	31.2	24.5	16.2	25.4	20.5	10.9	14.7	10.8	12.2	10.8	26.3	94.3
1951	14.9	29.1	10.3	14.2	21.3	20.4	9.1	12.8	14.2	11.2	10.3	41.9	40.9
1952	14.6	21.9	12.5	11.8	17.5	20.4	9.4	12.5	15.4	10.8	11.1	35.4	128.9
1953	13.0	18.8	14.8	11.8	19.3	16.7	8.8	13.7	14.4	10.6	9.3	26.9	70.6
1954	11.4	18.3	15.4	11.6	17.5	15.5	7.3	10.8	10.0	8.8	9.2	20.7	64.8
1955	11.2	19.6	16.1	9.4	15.3	14.0	7.8	13.1	11.6	9.1	7.7	23.7	72.3
1956	11.3	20.6	12.2	11.5	18.7	14.6	7.1	13.2	11.6	7.9	8.8	23.7	79.1
1957	10.1	16.9	8.7	9.4	13.8	13.0	6.3	11.7	8.2	8.7	9.6	33.9	86.8
1958	9.8	15.8	5.6	12.4	13.0	12.5	6.7	11.0	6.7	7.1	10.0	31.4	89.2
1959	8.8	13.4	12.2	10.4	11.1	11.0	6.5	9.8	7.1	6.8	7.6	14.6	73.0
1960	8.9	15.1	11.2	9.8	12.9	10.1	6.4	10.8	7.8	8.8	7.9	31.3	80.3
1961	8.3	16.8	9.7	9.6	10.2	10.2	5.5	7.0	8.2	7.6	7.9	22.2	69.4
1962	8.2	17.7	9.4	12.2	12.0	9.4	5.7	8.8	7.6	7.8	5.9	16.6	78.8
1963	7.6	14.4	4.9	9.5	9.9	8.5	5.3	10.1	9.2	6.4	6.8	15.9	53.6
1964	6.7	12.4	8.5	6.7	8.2	7.4	5.0	7.9	8.3	5.8	6.1	12.6	41.7
1965	6.7	13.6	10.0	7.5	8.1	7.3	4.7	7.3	7.0	6.8	5.9	25.5	45.8
1966	6.4	7.8	5.8	7.7	10.8	6.4	4.7	6.6	7.6	5.7	7.7	44.2	51.5
1967	6.5	9.7	3.1	6.5	7.9	6.5	5.1	8.1	8.1	7.4	6.7	10.9	36.6
1968	5.6	8.2	2.0	7.9	6.9	5.8	4.2	6.7	7.7	5.3	5.8	10.7	36.7
1969	5.0	6.1	9.1	5.0	5.8	5.2	4.1	5.0	6.8	4.4	5.5	4.8	33.3
1970	4.7	6.1	1.1	3.8	4.7	5.3	3.7	5.5	5.6	4.5	5.0	14.6	45.7
1971	4.5	5.9	4.1	4.8	4.4	4.5	3.8	5.1	5.9	4.2	5.0	8.8	19.6
1972	4.6	6.8	6.4	6.4	4.8	5.0	3.5	6.6	4.3	4.4	4.8	14.0	22.1

TABLE 36. Perinatal Deaths<sup>1</sup> and Rates, Canada and Provinces, 1921 - 1972

TABLEAU 36. Mortalité périnatale<sup>1</sup> et taux, Canada et provinces, 1921 - 1972

Year - Année	Canada	Nfld. T.-N.	P.E.I. P.-É.	N.S. N.-É.	N.B.	Qué.	Ont.	Man.	Sask.	Alta. Alb.	B.C. C.-B.	Yukon	N.W.T. T. N.-O.
Total perinatal deaths <sup>1</sup> - Total des décès périnataux <sup>1</sup>													
1921	11,427	..	102	910	692	..	5,840	1,118	1,278	889	598	..	..
1922	10,886	..	120	834	649	..	5,452	1,084	1,244	955	548	..	..
1923	10,511	..	112	787	629	..	5,346	976	1,196	875	590	..	..
1924	10,247	..	104	824	596	..	5,234	951	1,202	842	494	..	..
1925	9,805	..	83	758	652	..	4,906	857	1,158	872	519	..	..
1926	15,023	..	76	645	573	5,329	5,020	826	1,135	856	563	..	..
1927	14,686	..	68	689	620	5,093	4,837	834	1,117	900	528	..	..
1928	15,059	..	76	641	572	5,418	4,874	853	1,124	934	567	..	..
1929	14,855	..	84	676	604	5,183	4,820	891	1,149	928	520	..	..
1930	15,038	..	76	679	661	5,329	4,796	859	1,175	967	496	..	..
1931	14,553	..	83	742	671	5,149	4,568	834	1,118	881	507	..	..
1932	13,584	..	118	784	635	4,672	4,210	717	1,103	885	460	..	..
1933	12,767	..	118	722	580	4,628	3,793	661	964	828	473	..	..
1934	11,994	..	112	646	561	4,366	3,603	630	934	730	412	..	..
1935	12,015	..	118	652	551	4,256	3,807	650	815	743	423	..	..
1936	11,775	..	125	571	554	4,367	3,587	633	813	718	407	..	..
1937	11,702	..	114	539	594	4,320	3,536	631	803	699	466	..	..
1938	11,853	..	97	626	614	4,456	3,547	621	729	669	494	..	..
1939	11,571	..	121	621	579	4,434	3,381	636	728	612	459	..	..
1940	12,039	..	99	656	625	4,552	3,498	620	746	725	518	..	..
1941	12,579	..	105	685	626	4,870	3,660	678	722	695	538	..	..
1942	12,737	..	97	704	604	5,160	3,623	661	662	646	580	..	..
1943	13,094	..	86	767	651	4,963	3,830	695	745	669	688	..	..
1944	12,722	..	80	707	593	5,059	3,572	615	706	732	658	..	..
1945	12,637	..	75	622	609	5,058	3,537	633	666	716	721	..	..
1946	13,873	..	95	714	715	5,180	4,120	732	773	816	728	..	..
1947	14,642	..	108	751	743	5,429	4,352	741	820	868	830	..	..
1948	13,572	..	86	617	759	5,084	3,991	639	744	853	799	..	..
1949	14,019	414	92	631	684	5,165	3,986	673	703	820	851	..	..
1950	14,375	459	86	627	636	5,588	3,949	696	706	808	777	10	33
1951	13,885	398	89	617	627	5,166	4,008	641	641	864	800	8	26
1952	14,468	417	75	660	582	5,398	4,240	684	677	851	847	13	24
1953	14,054	430	81	594	624	5,065	4,046	713	669	960	830	14	28
1954	14,165	457	105	560	608	5,188	4,153	625	673	916	845	13	22
1955	13,947	480	89	621	528	4,924	4,230	652	651	897	830	15	30
1956	14,507	520	107	587	626	5,272	4,199	668	641	908	932	14	33
1957	14,745	515	88	564	551	5,354	4,386	667	626	940	1,009	14	31
1958	14,384	525	83	561	535	5,029	4,419	638	634	930	981	10	39
1959	14,064	567	96	598	520	4,777	4,376	615	607	909	944	10	45
1960	13,778	534	90	579	470	4,549	4,328	659	585	945	980	13	46
1961	13,542	550	93	580	439	4,418	4,248	637	600	1,001	927	11	38
1962	13,598	502	105	616	506	4,427	4,324	620	606	932	898	18	44
1963	13,205	496	86	521	482	4,307	4,208	586	602	953	893	11	60
1964	12,539	474	83	533	457	3,961	3,962	599	610	936	869	14	41
1965	10,992	468	78	440	369	3,431	3,574	532	505	797	745	13	40
1966	10,004	404	74	431	346	3,093	3,326	411	443	679	748	10	39
1967	9,284	390	58	413	355	2,706	3,024	418	455	664	745	9	47
1968	8,727	333	72	329	288	2,363	3,091	406	446	638	696	12	53
1969	8,308	335	58	333	299	2,207	2,831	403	414	660	712	11	45
1970	8,192	305	51	319	276	2,153	2,845	409	411	687	670	14	52
1971	7,352	333	57	287	273	1,866	2,476	341	358	588	727	10	36
1972	6,672	282	44	224	269	1,615	2,405	351	325	550	567	10	30

See footnote(s) at end of table. - Voir renvoi(s) à la fin du tableau.

TABLE 36. Perinatal Deaths<sup>1</sup> and Rates, Canada and Provinces, 1921-1972 - Continued  
 TABLEAU 36. Mortalité périnatale<sup>1</sup> et taux, Canada et provinces, 1921-1972 - suite

Year - Année	Canada	Nfld. - T.-N.	P.E.I. - Î. P.-É.	N.S. - N.-É.	N.B.	Qué.	Ont.	Man.	Sask.	Alta. - Alb.	B.C. - C.-B.	Yukon	N.W.T. - T. N.-O.
Rate per 1,000 total births <sup>2</sup> - Taux pour 1,000 naissances totales <sup>2</sup>													
1921 .....	65.2	..	46.0	67.2	58.7	..	75.3	58.6	55.2	52.4	54.4	..	..
1922 .....	64.0	..	53.8	63.5	54.8	..	73.1	59.3	54.2	57.5	52.5	..	..
1923 .....	64.7	..	55.1	64.9	57.3	..	73.1	57.4	55.6	56.6	57.2	..	..
1924 .....	62.8	..	54.6	67.2	54.2	..	70.2	59.5	54.3	56.2	47.5	..	..
1925 .....	61.2	..	48.1	64.2	58.0	..	67.3	55.9	54.7	56.7	48.9	..	..
1926 .....	62.6	..	42.5	56.9	54.1	63.4	71.3	54.7	53.4	57.6	54.3	..	..
1927 .....	60.8	..	39.1	59.8	57.6	59.8	68.7	57.0	51.8	58.6	50.9	..	..
1928 .....	61.6	..	41.1	56.9	55.5	63.0	68.4	57.0	51.5	57.8	52.9	..	..
1929 .....	61.1	..	48.8	61.1	57.4	62.0	67.7	60.3	52.2	53.3	48.7	..	..
1930 .....	59.9	..	42.5	57.9	60.8	61.9	64.8	57.7	52.0	53.2	44.5	..	..
1931 .....	58.7	..	43.1	61.7	60.2	59.9	63.6	56.2	51.0	49.8	47.4	..	..
1932 .....	55.9	..	56.0	64.8	57.0	55.2	60.8	49.4	51.7	50.7	43.9	..	..
1933 .....	55.6	..	58.5	62.3	56.1	58.4	57.6	48.4	46.8	50.0	48.1	..	..
1934 .....	52.7	..	55.7	54.9	53.7	55.5	56.0	46.1	46.2	44.0	41.0	..	..
1935 .....	52.7	..	56.8	54.5	51.7	54.9	58.4	47.6	40.8	44.9	41.3	..	..
1936 .....	51.9	..	61.1	47.2	51.5	56.2	55.6	48.0	41.6	44.4	37.7	..	..
1937 .....	51.7	..	52.9	45.4	54.7	55.4	55.6	47.7	42.2	43.0	40.4	..	..
1938 .....	50.3	..	47.7	49.7	52.2	55.4	52.5	44.9	39.2	41.2	38.8	..	..
1939 .....	49.1	..	55.4	50.9	50.0	54.0	51.2	45.7	39.5	36.4	36.4	..	..
1940 .....	48.0	..	46.1	49.6	52.1	52.7	49.6	41.0	37.8	40.9	36.7	..	..
1941 .....	48.0	..	49.8	47.9	49.7	53.0	49.2	44.6	38.4	39.4	35.1	..	..
1942 .....	45.6	..	44.2	44.8	46.6	52.7	45.1	41.2	35.7	34.6	33.9	..	..
1943 .....	45.1	..	38.7	48.6	48.6	48.9	46.0	41.5	39.5	34.1	36.0	..	..
1944 .....	43.7	..	34.4	44.2	43.1	48.1	44.7	37.7	38.2	37.1	34.1	..	..
1945 .....	42.8	..	32.6	39.2	43.6	47.2	43.8	38.2	34.6	35.4	37.5	..	..
1946 .....	41.1	..	33.3	39.0	43.1	45.4	41.4	38.2	35.5	36.2	31.7	..	..
1947 .....	39.9	..	35.4	38.2	41.0	45.8	39.2	35.7	34.6	34.7	31.2	..	..
1948 .....	38.3	..	29.7	34.0	43.1	43.3	37.6	33.3	30.4	34.9	30.4	..	..
1949 .....	37.5	33.1	32.0	34.9	40.3	43.1	36.7	34.3	32.0	32.4	30.7	..	..
1950 .....	37.9	34.3	29.3	35.7	38.1	45.8	35.7	35.4	32.2	31.1	28.3	31.3	52.2
1951 .....	35.8	33.4	32.9	35.4	38.3	41.8	34.3	31.6	29.1	31.5	28.1	23.3	39.4
1952 .....	35.2	32.6	27.3	36.0	34.3	41.8	33.7	32.4	29.5	28.8	28.0	32.8	36.8
1953 .....	33.1	33.1	29.0	31.9	37.2	38.6	30.7	33.0	27.8	30.1	25.8	35.6	40.8
1954 .....	31.9	32.9	37.7	29.1	35.8	38.2	30.0	27.7	26.6	26.9	25.4	30.2	34.2
1955 .....	31.0	32.0	31.5	32.2	31.3	36.2	29.9	28.7	26.0	25.8	24.0	28.3	40.4
1956 .....	31.7	35.1	39.5	30.2	37.0	38.1	28.9	30.0	26.3	25.7	25.4	28.9	41.5
1957 .....	31.0	35.1	32.3	28.7	31.9	37.1	28.7	29.4	25.9	26.0	25.8	28.1	34.0
1958 .....	30.2	34.8	31.6	29.2	32.1	35.0	28.6	29.0	26.3	25.0	24.5	20.9	40.8
1959 .....	28.9	37.5	34.6	31.0	31.1	33.0	27.5	26.6	24.7	23.6	23.4	18.4	44.8
1960 .....	28.4	34.6	32.5	29.8	28.3	32.4	26.8	28.0	24.1	24.0	24.2	23.9	41.6
1961 .....	28.1	34.7	32.2	29.5	26.1	31.8	26.6	27.0	24.7	25.5	23.8	19.6	33.5
1962 .....	28.6	32.8	36.7	31.3	30.3	32.4	27.4	26.7	25.7	23.8	23.3	32.7	38.2
1963 .....	28.0	31.6	28.7	27.1	30.1	31.8	26.8	25.5	25.3	24.5	23.6	21.8	50.9
1964 .....	27.4	31.7	29.9	28.7	29.4	29.9	25.6	27.2	26.6	25.6	24.0	26.9	31.8
1965 .....	26.0	31.2	30.6	26.3	25.7	28.1	25.0	26.3	24.4	24.2	21.9	30.1	33.1
1966 .....	25.5	28.3	33.1	27.9	26.8	27.8	24.9	22.6	23.1	22.0	22.8	27.0	33.2
1967 .....	24.7	29.9	28.0	28.5	28.4	26.3	23.5	24.0	25.0	21.4	22.4	23.1	38.1
1968 .....	23.7	25.6	33.6	23.6	24.5	24.2	24.2	23.0	24.3	21.0	20.5	31.8	40.2
1969 .....	22.3	25.5	28.4	24.1	25.2	22.9	21.5	22.4	23.3	21.2	19.9	23.7	36.5
1970 .....	21.8	24.1	25.8	22.3	23.6	22.3	20.9	22.2	24.7	21.3	18.0	30.8	38.2
1971 .....	20.1	25.8	26.8	19.9	22.2	20.7	18.8	18.7	22.1	19.1	20.7	19.5	27.6
1972 .....	19.0	21.7	21.7	16.4	22.5	19.2	19.1	20.0	20.8	18.6	16.3	21.9	24.0

See footnote(s) at end of table. - Voir renvoi(s) à la fin du tableau.

TABLE 36. Perinatal Deaths<sup>1</sup> and Rates, Canada and Provinces, 1921 - 1972 - Continued

TABLEAU 36. Mortalité périnatale<sup>1</sup> et taux, Canada et provinces, 1921 - 1972 - suite

Year - Année	Canada	Nfld. - T.-N.	P.E.I. - Î. P.-É.	N.S. - N.-É.	N.B.	Qué.	Ont.	Man.	Sask.	Alta. - Alb.	B.C. - C.-B.	Yukon	N.W.T. - T. N.-O.
Deaths under 1 week - Décès d'enfants âgés de moins de 7 jours													
1921 .....	5,040	..	40	386	363	..	2,386	502	631	469	263	..	..
1922 .....	5,082	..	51	387	376	..	2,337	494	643	521	273	..	..
1923 .....	4,858	..	55	346	347	..	2,296	440	622	467	285	..	..
1924 .....	4,665	..	56	355	323	..	2,220	434	592	470	215	..	..
1925 .....	4,509	..	33	356	369	..	2,124	387	584	417	239	..	..
1926 .....	7,918	..	40	289	331	3,389	2,208	392	579	438	252	..	..
1927 .....	7,350	..	26	306	332	2,979	2,079	362	575	444	247	..	..
1928 .....	7,482	..	31	310	311	3,095	2,081	380	561	476	237	..	..
1929 .....	7,289	..	32	307	321	2,907	2,090	358	601	448	225	..	..
1930 .....	7,331	..	36	292	321	2,924	2,083	378	628	442	227	..	..
1931 .....	6,934	..	35	332	329	2,759	1,916	368	541	428	226	..	..
1932 .....	6,300	..	38	310	311	2,287	1,833	332	578	404	207	..	..
1933 .....	5,919	..	46	293	285	2,265	1,632	297	497	381	223	..	..
1934 .....	5,542	..	45	296	277	2,134	1,512	261	469	367	181	..	..
1935 .....	5,566	..	51	310	285	1,939	1,667	319	410	380	205	..	..
1936 .....	5,425	..	55	279	317	2,002	1,553	310	382	342	185	..	..
1937 .....	5,427	..	51	245	321	2,008	1,548	286	405	344	219	..	..
1938 .....	5,427	..	36	270	300	2,100	1,532	274	359	318	238	..	..
1939 .....	5,206	..	63	257	290	2,019	1,416	308	356	277	220	..	..
1940 .....	5,405	..	47	291	329	2,070	1,461	264	352	347	244	..	..
1941 .....	5,697	..	46	284	311	2,193	1,576	293	372	371	251	..	..
1942 .....	5,605	..	40	291	292	2,256	1,535	305	301	309	276	..	..
1943 .....	6,293	..	35	371	352	2,308	1,770	351	394	341	371	..	..
1944 .....	6,017	..	38	302	310	2,245	1,706	300	362	397	357	..	..
1945 .....	5,969	..	35	295	342	2,178	1,693	306	332	404	384	..	..
1946 .....	6,752	..	32	336	394	2,253	2,104	372	401	453	407	..	..
1947 .....	7,181	..	50	350	399	2,400	2,176	405	458	453	490	..	..
1948 .....	6,723	..	36	282	409	2,315	2,019	324	397	481	460	..	..
1949 .....	6,744	191	44	279	376	2,284	1,984	333	378	417	458	..	..
1950 .....	7,183	235	34	302	357	2,702	2,017	302	360	436	408	7	23
1951 .....	6,862	209	33	298	334	2,398	2,033	301	338	462	435	6	15
1952 .....	7,191	191	30	291	301	2,593	2,155	323	363	452	472	7	13
1953 .....	7,063	217	26	257	317	2,473	2,094	368	350	484	455	4	18
1954 .....	6,934	215	46	234	295	2,383	2,126	302	346	498	472	8	9
1955 .....	7,029	238	45	289	265	2,368	2,186	343	351	466	449	9	20
1956 .....	7,531	260	56	250	295	2,688	2,230	352	350	499	519	10	22
1957 .....	7,908	256	42	239	299	2,803	2,387	365	346	555	587	9	20
1958 .....	7,658	258	41	242	281	2,605	2,402	329	364	535	567	5	29
1959 .....	7,504	260	42	337	268	2,453	2,360	316	360	533	540	4	31
1960 .....	7,307	259	54	300	224	2,203	2,368	380	364	572	543	6	34
1961 .....	7,523	269	47	280	217	2,489	2,378	336	334	629	515	7	22
1962 .....	7,716	253	47	339	268	2,603	2,399	344	358	544	521	15	25
1963 .....	7,473	231	34	281	246	2,507	2,335	317	359	586	528	6	43
1964 .....	7,019	219	37	273	241	2,317	2,172	314	362	563	496	7	18
1965 .....	6,145	214	43	237	181	1,993	1,943	274	301	507	422	9	21
1966 .....	5,575	216	40	219	172	1,792	1,772	218	271	399	447	8	21
1967 .....	5,036	207	34	210	186	1,474	1,605	213	266	378	434	4	25
1968 .....	4,801	150	37	178	142	1,373	1,649	196	275	384	380	5	32
1969 .....	4,614	173	28	159	134	1,302	1,535	229	246	390	381	9	28
1970 .....	4,505	168	32	155	141	1,212	1,545	216	239	387	374	10	26
1971 .....	3,956	175	34	148	135	1,059	1,255	177	199	334	417	4	19
1972 .....	3,626	161	22	100	132	930	1,246	178	185	321	329	4	18

See footnote(s) at end of table. - Voir renvoi(s) à la fin du tableau.



TABLE 36. Perinatal Deaths<sup>1</sup> and Rates, Canada and Provinces, 1921-1972 - Continued  
 TABLEAU 36. Mortalité périnatale<sup>1</sup> et taux, Canada et provinces, 1921-1972 - suite

Year - Année	Canada	Nfld. - T.-N.	P.E.I. - Î. P.-É.	N.S. - N.-É.	N.B.	Qué.	Ont.	Man.	Sask.	Alta. - Alb.	B.C. - C.-B.	Yukon	N.W.T. - T. N.-O.
Rate per 1,000 total births <sup>2</sup> - Taux pour 1,000 naissances totales <sup>2</sup>													
1921 .....	28.7	..	18.0	28.5	30.8	..	30.7	26.3	27.3	27.6	23.9	..	..
1922 .....	29.9	..	22.9	29.5	31.8	..	31.4	27.0	28.0	31.4	26.1	..	..
1923 .....	29.9	..	27.0	28.5	31.6	..	31.4	25.9	28.9	30.2	27.7	..	..
1924 .....	28.6	..	29.4	28.9	29.4	..	29.8	27.2	26.7	31.4	20.7	..	..
1925 .....	28.2	..	19.1	30.2	32.9	..	29.1	25.2	27.6	27.1	22.5	..	..
1926 .....	33.0	..	22.4	25.5	31.3	40.3	31.4	26.0	27.2	29.4	24.3	..	..
1927 .....	30.4	..	15.0	26.6	30.8	35.0	29.5	24.8	26.7	28.9	23.8	..	..
1928 .....	30.6	..	16.7	27.5	30.2	36.0	29.2	25.4	25.7	29.5	22.1	..	..
1929 .....	30.0	..	18.6	27.8	30.5	34.7	29.4	24.2	27.3	25.7	21.1	..	..
1930 .....	29.2	..	20.1	24.9	29.5	34.0	28.2	25.4	27.8	24.3	20.4	..	..
1931 .....	27.9	..	18.2	27.6	29.5	32.1	26.7	24.8	24.7	24.2	21.2	..	..
1932 .....	25.9	..	18.0	25.6	27.9	27.0	26.5	22.9	27.1	23.1	19.8	..	..
1933 .....	25.8	..	22.8	25.3	27.6	28.6	24.8	21.7	24.1	23.0	22.7	..	..
1934 .....	24.3	..	22.4	25.2	26.5	27.1	23.5	19.1	23.2	22.1	18.0	..	..
1935 .....	24.4	..	24.6	25.9	26.8	25.0	25.6	23.3	20.5	23.0	20.0	..	..
1936 .....	23.9	..	26.9	23.1	29.5	25.8	24.1	23.5	19.5	21.2	17.1	..	..
1937 .....	24.0	..	23.7	20.6	29.6	25.8	24.3	21.6	21.3	21.2	19.0	..	..
1938 .....	23.0	..	17.7	21.4	25.5	26.1	22.7	19.8	19.3	19.6	18.7	..	..
1939 .....	22.1	..	28.8	21.1	25.1	24.6	21.4	22.1	19.3	16.5	17.4	..	..
1940 .....	21.5	..	21.9	22.0	27.4	24.0	20.7	17.5	17.9	19.6	17.3	..	..
1941 .....	21.7	..	21.8	19.9	24.7	23.9	21.2	19.3	19.8	21.0	16.4	..	..
1942 .....	20.1	..	18.2	18.5	22.5	23.0	19.1	19.0	16.2	16.6	16.1	..	..
1943 .....	21.7	..	15.8	23.5	26.3	22.8	21.3	20.9	20.9	17.4	19.4	..	..
1944 .....	20.7	..	16.3	18.9	22.5	21.4	21.3	18.4	19.6	20.1	18.5	..	..
1945 .....	20.2	..	15.2	18.6	24.5	20.3	20.9	18.5	17.2	19.9	20.0	..	..
1946 .....	20.0	..	11.2	18.4	23.7	19.7	21.2	19.4	18.4	20.1	17.7	..	..
1947 .....	19.6	..	16.4	17.8	22.0	20.2	19.6	19.5	19.3	18.1	18.4	..	..
1948 .....	19.0	..	12.4	15.6	23.2	19.7	19.0	16.9	18.1	19.7	17.5	..	..
1949 .....	18.1	15.3	15.3	15.4	22.1	19.1	18.3	17.0	17.2	16.5	16.5	..	..
1950 .....	18.9	17.6	11.6	17.2	21.4	22.1	18.2	15.4	16.4	16.8	14.8	21.9	36.4
1951 .....	17.7	17.5	12.2	17.1	20.4	19.4	17.4	14.8	15.3	16.9	15.3	17.4	22.7
1952 .....	17.5	14.9	10.9	15.9	17.7	20.1	17.1	15.3	15.8	15.3	15.6	17.7	19.9
1953 .....	16.6	16.7	9.3	13.8	18.9	18.8	15.9	17.0	14.6	15.2	14.2	10.2	26.2
1954 .....	15.6	15.5	16.5	12.2	17.4	17.5	15.4	13.4	13.7	14.6	14.2	18.6	14.0
1955 .....	15.6	15.9	15.9	15.0	15.7	17.4	15.4	15.1	14.0	13.4	13.0	17.0	27.0
1956 .....	16.5	17.6	20.7	12.9	17.5	19.4	15.3	15.8	14.4	14.1	14.2	20.6	27.6
1957 .....	16.6	16.4	15.4	12.2	17.3	19.4	15.6	16.1	14.3	15.4	15.0	18.0	22.0
1958 .....	16.1	17.1	15.6	12.6	16.9	18.1	15.5	15.0	15.1	14.4	14.2	10.5	30.4
1959 .....	15.4	17.2	15.1	17.5	16.0	17.0	14.8	13.7	14.7	13.9	13.4	7.4	30.9
1960 .....	15.1	16.8	19.5	15.5	13.5	15.7	14.7	16.2	15.0	14.5	13.4	11.0	30.7
1961 .....	15.6	16.9	16.3	14.2	12.9	17.9	14.9	14.2	13.8	16.0	13.2	12.5	19.4
1962 .....	16.2	16.5	16.4	17.2	16.0	19.0	15.2	14.8	15.2	13.9	13.5	27.3	21.7
1963 .....	15.8	14.7	11.3	14.6	15.4	18.5	14.9	13.8	15.1	15.1	14.0	11.9	36.5
1964 .....	15.3	14.7	13.3	14.7	15.5	17.5	14.1	14.2	15.8	15.4	13.7	13.4	14.0
1965 .....	14.5	14.3	16.8	14.2	12.6	16.3	13.6	13.5	14.5	15.4	12.4	20.8	17.4
1966 .....	14.2	15.1	17.9	14.2	13.3	16.1	13.3	12.0	14.1	12.9	13.6	21.6	17.9
1967 .....	13.4	15.9	16.4	14.5	14.9	14.4	12.4	12.3	14.6	12.2	13.1	10.3	20.3
1968 .....	13.0	11.5	17.3	12.8	12.1	14.1	12.9	11.1	15.0	12.6	11.2	13.3	24.3
1969 .....	12.4	13.1	13.7	11.5	11.3	13.5	11.7	12.7	13.9	12.5	10.7	19.4	22.7
1970 .....	12.0	13.3	16.2	10.8	12.1	13.1	11.4	11.7	14.4	12.0	10.1	22.0	19.1
1971 .....	10.8	13.5	16.0	10.3	11.0	11.8	9.5	9.7	12.3	10.8	11.9	7.8	14.6
1972 .....	10.3	12.4	10.8	7.3	11.0	11.0	9.9	10.1	11.8	10.9	9.5	8.8	14.4

See footnote(s) at end of table. - Voir renvoi(s) à la fin du tableau.

TABLE 36. Perinatal Deaths<sup>1</sup> and Rates, Canada and Provinces, 1921-1972 - Continued

TABLEAU 36. Mortalité périnatale<sup>1</sup> et taux, Canada et provinces, 1921-1972 - suite

Year - Année	Canada	Nfld. - T.-N.	P.E.I. - Î. P.-É.	N.S. - N.-É.	N.B.	Qué.	Ont.	Man.	Sask.	Alta. - Alb.	B.C. - C.-B.	Yukon	N.W.T. - T. N.-O.
Stillbirths (28 + weeks gestation) - Mort-nés (au delà de 28 semaines de grossesse)													
1921 .....	8,968	..	62	524	329	2,581	3,454	616	647	420	335	..	..
1922 .....	8,536	138	69	447	273	2,594	3,115	590	601	434	275	..	..
1923 .....	8,425	118	57	441	282	2,654	3,050	536	574	408	305	..	..
1924 .....	8,401	119	48	469	273	2,700	3,014	517	610	372	279	..	..
1925 .....	8,176	116	50	402	283	2,764	2,782	470	574	455	280	..	..
1926 .....	7,245	140	36	356	242	1,940	2,812	434	556	418	311	..	..
1927 .....	7,464	127	42	383	288	2,114	2,758	472	542	456	281	-	1
1928 .....	7,673	90	45	331	261	2,323	2,793	473	563	458	330	-	6
1929 .....	7,720	148	52	369	283	2,276	2,730	533	548	480	295	-	6
1930 .....	7,847	137	40	387	340	2,405	2,713	481	547	525	269	-	3
1931 .....	7,778	156	48	410	342	2,390	2,652	466	577	453	281	1	2
1932 .....	7,396	109	80	474	324	2,385	2,377	385	525	481	253	-	3
1933 .....	6,988	137	72	429	295	2,363	2,161	364	467	447	250	-	3
1934 .....	6,613	159	67	350	284	2,232	2,091	369	465	363	231	-	2
1935 .....	6,594	144	67	342	266	2,317	2,140	331	405	363	218	-	1
1936 .....	6,531	178	70	292	237	2,365	2,034	323	431	376	222	-	3
1937 .....	6,433	156	63	294	273	2,312	1,988	345	398	355	247	1	1
1938 .....	6,595	161	61	356	314	2,356	2,015	347	370	351	256	5	3
1939 .....	6,515	143	58	364	289	2,415	1,965	328	372	335	239	1	6
1940 .....	6,810	172	52	365	296	2,482	2,037	356	394	378	274	2	2
1941 .....	7,091	202	59	401	315	2,677	2,084	385	350	324	287	1	6
1942 .....	7,319	174	57	413	312	2,904	2,088	356	361	337	304	1	12
1943 .....	6,988	178	51	396	299	2,655	2,060	344	351	328	317	2	7
1944 .....	6,895	185	42	405	283	2,814	1,866	315	344	335	301	1	4
1945 .....	6,884	214	40	327	267	2,880	1,844	327	334	312	337	1	1
1946 .....	7,368	241	63	378	321	2,927	2,016	360	372	363	321	-	6
1947 .....	7,646	175	58	401	344	3,029	2,176	336	362	415	340	2	8
1948 .....	7,071	211	50	335	350	2,769	1,972	315	347	372	339	3	8
1949 .....	7,285	223	48	352	308	2,881	2,002	340	325	403	393	3	7
1950 .....	7,192	224	52	325	279	2,886	1,932	394	346	372	369	3	10
1951 .....	7,023	189	56	319	293	2,768	1,975	340	303	402	365	2	11
1952 .....	7,277	226	45	369	281	2,805	2,085	361	314	399	375	6	11
1953 .....	6,991	213	55	337	307	2,592	1,952	345	319	476	375	10	10
1954 .....	7,231	242	59	326	313	2,805	2,027	323	327	418	373	5	13
1955 .....	6,918	242	44	332	263	2,556	2,044	309	300	431	381	6	10
1956 .....	6,976	260	51	337	331	2,584	1,969	316	291	409	413	4	11
1957 .....	6,837	259	46	325	252	2,551	1,999	302	280	385	422	5	11
1958 .....	6,726	267	42	319	254	2,424	2,017	309	270	395	414	5	10
1959 .....	6,560	307	54	261	252	2,324	2,016	299	247	376	404	6	14
1960 .....	6,471	275	36	279	246	2,346	1,960	279	221	373	437	7	12
1961 .....	6,019	281	46	300	222	1,929	1,870	301	266	372	412	4	16
1962 .....	5,882	249	58	277	238	1,824	1,925	276	248	388	377	3	19
1963 .....	5,732	265	52	240	236	1,800	1,873	269	243	367	365	5	17
1964 .....	5,520	255	46	260	216	1,644	1,790	285	248	373	373	7	23
1965 .....	4,847	254	35	203	188	1,438	1,631	258	204	290	323	4	19
1966 .....	4,429	188	34	212	174	1,301	1,554	193	172	280	301	2	18
1967 .....	4,248	183	24	203	169	1,232	1,419	205	189	286	311	5	22
1968 .....	3,926	183	35	151	146	990	1,442	210	171	254	316	7	21
1969 .....	3,694	162	30	174	165	905	1,296	174	168	270	331	2	17
1970 .....	3,687	137	19	164	135	941	1,300	193	172	300	296	4	26
1971 .....	3,396	158	23	139	138	807	1,221	164	159	254	310	6	17
1972 .....	3,046	121	22	124	137	685	1,159	173	140	229	238	6	12

See footnote(s) at end of table. - Voir renvoi(s) à la fin du tableau.

TABLE 36. Perinatal Deaths<sup>1</sup> and Rates, Canada and Provinces, 1921-1972 - Concluded

TABLEAU 36. Mortalité périnatale<sup>1</sup> et taux, Canada et provinces, 1921-1972 - fin

Year - Année	Canada	Nfld. - T.-N.	P.E.I. - Î. P.-É.	N.S. - N.-É.	N.B.	Qué.	Ont.	Man.	Sask.	Alta. - Alb.	B.C. - C.-B.	Yukon	N.W.T. - T. N.-O.
Rate per 1,000 total births <sup>2</sup> - Taux pour 1,000 naissances totales <sup>2</sup>													
1921	33.2	-	28.0	38.7	27.9	28.3	44.5	32.3	28.0	24.7	30.5	..	..
1922	31.8	18.7	31.0	34.0	23.1	28.5	41.8	32.3	26.2	26.1	26.3	..	..
1923	32.9	16.7	28.0	36.4	25.7	30.8	41.7	31.5	26.7	26.4	29.6	..	..
1924	32.4	17.5	25.2	38.2	24.8	30.1	40.4	32.4	27.5	24.9	26.8	..	..
1925	31.8	16.5	29.0	34.1	25.2	30.6	38.2	30.6	27.1	29.6	26.4	..	..
1926	29.3	19.2	20.1	31.4	22.9	23.1	39.9	28.8	26.1	28.1	30.0	..	..
1927	30.0	18.3	24.2	33.3	26.7	24.8	39.2	32.3	25.1	29.7	27.1	-	7.9
1928	30.5	13.4	24.3	29.4	25.3	27.0	39.2	31.6	25.8	28.4	30.8	-	26.3
1929	30.9	21.8	30.2	33.4	26.9	27.2	38.3	36.1	24.9	27.6	27.6	-	43.2
1930	30.4	20.4	22.4	33.0	31.3	28.0	36.7	32.3	24.2	28.9	24.2	-	12.8
1931	30.5	23.3	24.9	34.1	30.7	27.8	36.9	31.4	26.3	25.6	26.3	24.4	14.0
1932	29.6	15.8	38.0	39.2	29.1	28.2	34.3	26.5	24.6	27.5	24.2	-	15.2
1933	29.5	20.1	35.7	37.0	28.6	29.8	32.8	26.6	22.7	27.0	25.4	-	16.5
1934	28.2	23.0	33.3	29.8	27.2	28.4	32.5	27.0	23.0	21.9	23.0	-	9.8
1935	28.1	21.2	32.3	28.6	25.0	29.9	32.8	24.2	20.3	21.9	21.3	-	4.3
1936	27.8	23.7	34.2	24.1	22.0	30.5	31.5	24.5	22.0	23.3	20.6	-	12.9
1937	27.5	20.8	29.2	24.8	25.2	29.7	31.2	26.1	20.9	21.8	21.4	11.9	4.7
1938	27.1	21.5	30.0	28.3	26.7	29.3	29.8	25.1	19.9	21.6	20.1	61.7	13.1
1939	26.6	17.1	26.5	29.9	25.0	29.4	29.7	23.6	20.2	19.9	19.0	15.6	25.0
1940	26.3	21.2	24.2	27.6	24.7	28.7	28.9	23.5	20.0	21.3	19.4	23.3	8.3
1941	26.2	23.8	28.0	28.0	25.0	29.1	28.0	25.3	18.6	18.4	18.7	13.7	18.6
1942	25.3	19.4	26.0	26.3	24.0	29.7	26.0	22.2	19.5	18.1	17.8	10.3	31.5
1943	23.3	19.7	23.0	25.1	22.3	26.2	24.7	20.5	18.6	16.7	16.6	19.8	17.1
1944	22.9	19.5	18.0	25.3	20.6	26.8	23.3	19.3	18.6	17.0	15.6	7.3	12.5
1945	22.4	18.7	17.4	20.6	19.1	26.9	22.8	19.7	17.3	15.4	17.5	8.1	2.0
1946	21.0	19.6	22.1	20.7	19.3	25.6	20.3	18.8	17.1	16.1	14.0	-	10.0
1947	20.1	13.6	19.0	20.4	19.0	25.5	19.6	16.2	15.3	16.6	12.8	8.8	12.6
1948	19.3	17.8	17.3	18.5	19.9	23.6	18.6	16.4	15.8	15.2	12.9	10.8	12.3
1949	19.5	17.8	16.7	19.5	18.1	24.1	18.4	17.3	14.8	15.9	14.2	9.6	10.8
1950	19.0	16.7	17.7	18.5	16.7	23.7	17.5	20.0	15.8	14.3	13.4	9.4	15.8
1951	18.1	15.8	20.7	18.3	17.9	22.4	16.9	16.8	13.8	14.7	12.8	5.8	16.7
1952	17.7	17.7	16.4	20.1	16.6	21.7	16.6	17.1	13.7	13.5	12.4	15.2	16.8
1953	16.5	16.4	19.7	18.1	18.3	19.7	14.8	16.0	13.3	14.9	11.7	25.4	14.6
1954	16.3	17.4	21.2	16.9	18.5	20.6	14.7	14.3	12.9	12.3	11.2	11.6	20.2
1955	15.4	16.1	15.6	17.2	15.6	18.8	14.4	13.6	12.0	12.4	11.0	11.3	13.5
1956	15.2	17.6	18.8	17.3	19.6	18.7	13.5	14.2	12.0	11.6	11.3	8.2	13.8
1957	14.4	16.6	16.9	16.5	14.6	17.7	13.1	13.3	11.6	10.7	10.8	10.0	12.1
1958	14.1	17.7	16.0	16.6	15.2	16.9	13.0	14.0	11.2	10.6	10.4	10.5	10.5
1959	13.5	20.3	19.5	13.5	15.1	16.1	12.7	12.9	10.1	9.8	10.0	11.0	13.9
1960	13.3	17.8	13.0	14.4	14.8	16.7	12.2	11.9	9.1	9.5	10.8	12.8	10.8
1961	12.5	17.7	16.0	15.2	13.2	13.9	11.7	12.8	11.0	9.5	10.6	7.1	14.1
1962	12.4	16.3	20.3	14.1	14.2	13.3	12.2	11.9	10.5	9.9	9.8	5.5	16.5
1963	12.2	16.9	17.3	12.5	14.7	13.3	11.9	11.7	10.2	9.5	9.6	9.9	14.4
1964	12.0	17.1	16.6	14.0	13.9	12.4	11.6	12.9	10.8	10.2	10.3	13.4	17.8
1965	11.4	16.9	13.7	12.1	13.1	11.8	11.4	12.8	9.9	8.8	9.5	9.3	15.7
1966	11.3	13.2	15.2	13.7	13.5	11.7	11.6	10.6	9.0	9.1	9.2	5.4	15.3
1967	11.3	14.0	11.6	14.0	13.5	12.0	11.0	11.8	10.4	9.2	9.4	12.8	17.9
1968	10.7	14.1	16.4	10.8	12.4	10.1	11.3	11.9	9.3	8.4	9.3	18.6	15.9
1969	9.9	12.3	14.7	12.6	13.9	9.4	9.8	9.7	9.5	8.7	9.3	4.3	13.8
1970	9.8	10.8	9.6	11.5	11.6	10.2	9.6	10.5	10.4	9.3	8.0	8.8	19.1
1971	9.3	12.2	10.8	9.7	11.2	9.0	9.3	9.0	9.8	8.2	8.8	11.7	13.0
1972	8.7	9.3	10.8	9.1	11.4	8.1	9.2	9.8	8.9	7.7	6.8	13.1	9.6

<sup>1</sup> Includes foetal deaths (stillbirths) of 28 or more weeks' gestation and infant deaths under 1 week (7 days) of age. - Comprend les décès intra-utérins (mortinaissances) après 28 semaines ou plus de grossesse plus décès de moins (7 jours) d'une semaine.

<sup>2</sup> Foetal deaths (stillbirths) of 28 or more weeks' gestation plus live births. - Décès intra-utérins (mortinaissances) après 28 jours ou plus de grossesse plus les naissances vivantes.

TABLE 37. Perinatal Deaths<sup>1</sup> and Rates by Cause, Canada and Provinces, 1972

Int'l ( <sup>1</sup> / <sub>P</sub> ) list No.	Cause of perinatal death (8th Rev.)	Canada	Nfld. T.-N.	P.E.I. Î. P.-É.	N.S. N.-É.	N.B.	Qué.	Ont.	Man.	Sask.	Alta. Alb.	B.C. C.-B.	Yukon	N.W.T. T. N.-O.
Total perinatal deaths <sup>1</sup> - Total des décès périnataux <sup>1</sup>														
	<b>Chronic circulatory and genito-urinary disease in mother (P1-P4).</b>	<b>19</b>	-	-	-	-	7	3	-	4	3	2	-	-
P 1	Chronic rheumatic heart disease .....	2	-	-	-	-	-	1	-	-	-	1	-	-
P 2	Chronic hypertension .....	11	-	-	-	-	6	-	-	3	1	1	-	-
P 3	Other chronic disease of circulatory system .....	3	-	-	-	-	1	-	-	-	2	-	-	-
P 4	Chronic disease of genito-urinary system .....	3	-	-	-	-	-	2	-	1	-	-	-	-
	<b>Other maternal conditions unrelated to pregnancy (P5-P11).</b>	<b>159</b>	<b>2</b>	-	<b>3</b>	<b>6</b>	<b>42</b>	<b>51</b>	<b>6</b>	<b>11</b>	<b>6</b>	<b>31</b>	-	<b>1</b>
P 5	Syphilis .....	1	-	-	-	-	-	1	-	-	-	-	-	-
P 6	Diabetes mellitus .....	70	-	-	2	4	24	26	3	6	-	5	-	-
P 7	Rubella .....	2	-	-	-	-	2	-	-	-	-	-	-	-
P 8	Injury to mother .....	32	1	-	-	2	9	9	1	2	4	4	-	-
P 9	Operation of mother .....	6	-	-	-	-	-	1	-	-	-	5	-	-
P 10	Chemical substances transmitted through placenta .....	3	-	-	1	-	-	1	-	-	-	1	-	-
P 11	Other maternal conditions .....	45	1	-	-	-	7	13	2	3	2	16	-	1
	<b>Toxaemias of pregnancy (P12-P17).</b>	<b>185</b>	<b>2</b>	<b>1</b>	<b>5</b>	<b>6</b>	<b>41</b>	<b>82</b>	<b>6</b>	<b>9</b>	<b>2</b>	<b>31</b>	-	-
P 12	Renal disease arising during pregnancy .....	10	-	-	-	-	1	7	-	1	-	1	-	-
P 13	Pre-eclampsia of pregnancy .....	88	1	1	1	-	16	42	4	3	2	18	-	-
P 14	Eclampsia of pregnancy .....	15	-	-	-	2	4	5	-	2	-	2	-	-
P 15	Toxaemia unspecified .....	70	1	-	4	4	19	27	2	3	-	10	-	-
P 16	Hyperemesis gravidarum .....	2	-	-	-	-	1	1	-	-	-	-	-	-
P 17	Other toxaemia of pregnancy .....	-	-	-	-	-	-	-	-	-	-	-	-	-
	<b>Maternal ante- and intrapartum infection (P18-P20).</b>	<b>46</b>	<b>1</b>	-	-	<b>1</b>	<b>20</b>	<b>12</b>	<b>4</b>	<b>3</b>	<b>3</b>	<b>2</b>	-	-
P 18	Pyelitis and pyelonephritis of pregnancy .....	3	-	-	-	-	1	1	-	1	-	-	-	-
P 19	Other infections of genito-urinary tract during pregnancy .....	5	-	-	-	-	3	2	-	-	-	-	-	-
P 20	Other .....	38	1	-	-	1	16	9	4	2	3	2	-	-
	<b>Difficult labour with abnormality of bones, organs or tissues of pelvis (P21-P23).</b>	<b>18</b>	-	-	-	-	<b>4</b>	<b>7</b>	-	-	-	<b>7</b>	-	-
P 21	With birth injury to brain or spinal cord .....	1	-	-	-	-	-	1	-	-	-	-	-	-
P 22	With other or unspecified birth injury .....	-	-	-	-	-	-	-	-	-	-	-	-	-
P 23	Without mention of birth injury .....	17	-	-	-	-	4	6	-	-	-	7	-	-
	<b>Difficult labour with disproportion (P24-P26)</b>	<b>9</b>	<b>1</b>	-	<b>1</b>	<b>1</b>	<b>2</b>	<b>2</b>	-	<b>1</b>	-	<b>1</b>	-	-
P 24	With birth injury to brain or spinal cord .....	2	1	-	-	-	1	-	-	-	-	-	-	-
P 25	With other or unspecified birth injury .....	1	-	-	-	-	-	1	-	-	-	-	-	-
P 26	Without mention of birth injury .....	6	-	-	1	1	1	1	-	1	-	1	-	-
	<b>Difficult labour with malposition of foetus (P27-P29).</b>	<b>117</b>	<b>2</b>	-	<b>1</b>	<b>4</b>	<b>23</b>	<b>40</b>	<b>7</b>	<b>3</b>	<b>6</b>	<b>30</b>	-	<b>1</b>
P 27	With birth injury to brain or spinal cord .....	19	1	-	1	-	3	8	-	1	1	3	-	1
P 28	With other or unspecified birth injury .....	7	-	-	-	1	1	1	-	1	2	1	-	-
P 29	Without mention of birth injury .....	91	1	-	-	3	19	31	7	1	3	26	-	-
	<b>Difficult labour with abnormality of forces of labour (P30-P32).</b>	<b>12</b>	<b>1</b>	-	-	-	<b>1</b>	<b>4</b>	-	<b>1</b>	<b>1</b>	<b>4</b>	-	-
P 30	With birth injury to brain or spinal cord .....	3	-	-	-	-	-	1	-	-	-	2	-	-
P 31	With other or unspecified birth injury .....	1	-	-	-	-	-	-	-	-	1	-	-	-
P 32	Without mention of birth injury .....	8	1	-	-	-	1	3	-	1	-	2	-	-
	<b>Difficult labour with other and unspecified complications (P33-P35).</b>	<b>39</b>	<b>2</b>	-	<b>1</b>	<b>2</b>	<b>16</b>	<b>8</b>	<b>3</b>	<b>2</b>	<b>1</b>	<b>4</b>	-	-
P 33	With birth injury to brain or spinal cord .....	8	-	-	-	-	3	5	-	-	-	-	-	-
P 34	With other or unspecified birth injury .....	2	1	-	-	-	-	-	-	-	-	1	-	-
P 35	Without mention of birth injury .....	29	1	-	1	2	13	3	3	2	1	3	-	-
	<b>Other complications of pregnancy and child-birth (P36-P41).</b>	<b>446</b>	<b>2</b>	<b>1</b>	<b>3</b>	<b>16</b>	<b>148</b>	<b>144</b>	<b>9</b>	<b>11</b>	<b>21</b>	<b>91</b>	-	-
P 36	Incompetent cervix .....	74	-	-	-	3	41	11	-	1	2	15	-	-
P 37	Premature rupture of membranes .....	143	2	-	2	2	41	46	2	8	7	33	-	-
P 38	Hydramnios .....	46	-	1	-	2	9	17	1	1	4	11	-	-
P 39	Ectopic pregnancy .....	4	-	-	-	-	1	1	1	1	-	-	-	-
P 40	Multiple pregnancy .....	129	-	-	-	9	44	53	2	-	3	18	-	-
P 41	Other complications of pregnancy or child-birth .....	50	-	-	-	-	12	16	3	-	5	14	-	-
	<b>Conditions of placenta (P42-P46).</b>	<b>1,069</b>	<b>38</b>	<b>6</b>	<b>35</b>	<b>34</b>	<b>227</b>	<b>389</b>	<b>85</b>	<b>42</b>	<b>88</b>	<b>122</b>	<b>1</b>	<b>2</b>
P 42	Placenta praevia .....	100	2	-	4	1	33	28	8	-	6	17	-	1
P 43	Premature separation of placenta .....	579	25	4	14	19	140	207	42	25	35	86	1	1
P 44	Placental infarction .....	65	1	1	1	2	9	23	8	1	5	14	-	-
P 45	Other conditions of placenta .....	39	3	-	2	1	2	11	3	-	5	12	-	-
P 46	Placental insufficiency, unspecified .....	286	7	1	14	11	43	120	24	16	37	13	-	-
	<b>Conditions of umbilical cord (P47-P49).</b>	<b>415</b>	<b>11</b>	<b>6</b>	<b>20</b>	<b>15</b>	<b>93</b>	<b>156</b>	<b>11</b>	<b>22</b>	<b>44</b>	<b>36</b>	<b>1</b>	-
P 47	Compression of cord .....	47	1	1	1	1	8	18	4	3	1	9	-	-
P 48	Prolapse of cord without mention of compression .....	56	3	-	3	-	14	23	2	2	4	5	-	-
P 49	Other .....	312	7	5	16	14	71	115	5	17	39	22	1	-

See footnote(s) at end of table.

TABLEAU 37. Mortalité périnatale<sup>1</sup> et taux, selon la cause, Canada et provinces, 1972

Canada	Nfld. T.-N.	P.-E.I. Î. P.-É.	N.S. N.-É.	N.B.	Qué.	Ont.	Man.	Sask.	Alta. Alb.	B.C. C.-B.	Yukon	N.W.T. T. N.-O.	Causes des décès périnatals (8e Rév.)	N° liste Int. ("P")
Rate per 100,000 total births <sup>2</sup> - Taux pour 100,000 naissances totales <sup>2</sup>														
5.4	-	-	-	-	8.3	2.4	-	25.6	10.2	5.8	-	-	Maladies chroniques de l'appareil circulatoire et de l'appareil génito-urinaire de la mère (P1-P4).	
0.6	-	-	-	-	-	0.8	-	-	-	2.9	-	-	Cardiopathie rhumatismale chronique .....	P 1
3.1	-	-	-	-	7.1	-	-	19.2	3.4	2.9	-	-	Hypertension chronique .....	P 2
0.9	-	-	-	-	1.2	-	-	-	6.8	-	-	-	Autres maladies chroniques de l'appareil circulatoire.	P 3
0.9	-	-	-	-	-	1.6	-	6.4	-	-	-	-	Maladie chronique de l'appareil génito-urinaire.	P 4
45.4	1.5	-	22.0	50.2	49.8	40.4	34.1	70.5	20.3	89.9	-	79.9	Autres affections non gravidiques de la mère (P5-P11).	
0.3	-	-	-	-	-	0.8	-	-	-	-	-	-	Syphilis .....	P 5
20.0	-	-	14.6	33.5	28.5	20.6	17.1	38.4	-	14.5	-	-	Diabète sucré .....	P 6
0.6	-	-	-	-	2.4	-	-	-	-	-	-	-	Rubéole .....	P 7
9.1	0.8	-	-	16.7	10.7	7.1	5.7	12.8	13.6	11.6	-	-	Traumatisme maternel .....	P 8
1.7	-	-	-	-	-	0.8	-	-	-	14.5	-	-	Intervention chirurgicale sur la mère .....	P 9
0.9	-	-	7.3	-	-	0.8	-	-	-	2.9	-	-	Substances chimiques transmises à l'enfant à travers le placenta.	P10
12.8	0.8	-	-	-	8.3	10.3	11.4	19.2	6.8	46.4	-	79.9	Autres causes d'origine maternelle .....	P11
52.8	1.5	49.2	36.6	50.2	48.6	65.0	34.1	57.6	6.8	89.9	-	-	Toxémies gravidiques (P12-P17).	
2.9	-	-	-	-	1.2	5.5	-	6.4	-	2.9	-	-	Maladie rénale survenant au cours de la grossesse.	P12
25.1	0.8	49.2	7.3	-	19.0	33.3	22.8	19.2	6.8	52.2	-	-	Prééclampsie .....	P13
4.3	-	-	-	16.7	4.7	4.0	-	12.8	-	5.8	-	-	Eclampsie .....	P14
20.0	0.8	-	29.3	33.5	22.5	21.4	11.4	19.2	-	29.0	-	-	Toxémie sans précision .....	P15
0.6	-	-	-	-	1.2	0.8	-	-	-	-	-	-	Vomissements gravidiques .....	P16
13.1	0.8	-	-	8.4	23.7	9.5	22.8	19.2	10.2	5.8	-	-	Autres toxémies gravidiques .....	P17
0.9	-	-	-	-	1.2	0.8	-	6.4	-	-	-	-	Infection maternelle, ante- et intra-partum (P18-P20).	
1.4	-	-	-	-	3.6	1.6	-	-	-	-	-	-	Pyélite ou pyélonéphrite gravidique .....	P18
10.8	0.8	-	-	8.4	19.0	7.1	22.8	12.8	10.2	5.8	-	-	Autres infections de l'appareil génito-urinaire survenant au cours de la grossesse.	P19
5.1	-	-	-	-	4.7	5.5	-	-	-	20.3	-	-	Autres .....	P20
0.3	-	-	-	-	-	0.8	-	-	-	-	-	-	Accouchement dystocique par anomalie du squelette, des organes pelviens ou des parties molles (P21-P23).	
4.9	-	-	-	-	4.7	4.8	-	-	-	-	-	-	Avec lésion obstétricale du cerveau ou de la moelle épinière.	P21
2.6	0.8	-	7.3	8.4	2.4	1.6	-	6.4	-	2.9	-	-	Avec lésion obstétricale autre et sans précision.	P22
0.6	0.8	-	-	-	1.2	-	-	-	-	-	-	-	Sans mention de lésion obstétricale .....	P23
0.3	-	-	-	-	-	0.8	-	-	-	20.3	-	-	Accouchement dystocique par disproportion foeto-maternelle (P24-P26).	
1.7	-	-	7.3	8.4	1.2	0.8	-	6.4	-	2.9	-	-	Avec lésion obstétricale du cerveau ou de la moelle épinière.	P24
33.4	1.5	-	7.3	33.5	27.3	31.7	39.8	19.2	20.3	87.0	-	79.9	Avec lésion obstétricale autre et sans précision.	P25
5.4	0.8	-	7.3	-	3.6	6.3	-	6.4	3.4	8.7	-	79.9	Sans mention de lésion obstétricale .....	P26
2.0	-	-	-	8.4	1.2	0.8	-	6.4	6.8	2.9	-	-	Accouchement dystocique par attitude vicieuse du fœtus (P27-P29).	
26.0	0.8	-	-	25.1	22.5	24.6	39.8	6.4	10.2	75.4	-	-	Avec lésion obstétricale du cerveau ou de la moelle épinière.	P27
3.4	0.8	-	-	-	1.2	3.2	-	6.4	3.4	11.6	-	-	Avec lésion obstétricale autre et sans précision.	P28
0.9	-	-	-	-	-	0.8	-	-	-	5.8	-	-	Sans mention de lésion obstétricale .....	P29
0.3	-	-	-	-	-	-	-	-	3.4	-	-	-	Accouchement dystocique d'origine fonctionnelle (P30-P32).	
2.3	0.8	-	-	-	1.2	2.4	-	6.4	-	5.8	-	-	Avec lésion obstétricale du cerveau ou de la moelle épinière.	P30
11.1	1.5	-	7.3	16.7	19.0	6.3	17.1	12.8	3.4	11.6	-	-	Avec lésion obstétricale autre et sans précision.	P31
2.3	-	-	-	-	3.6	4.0	-	-	-	-	-	-	Sans mention de lésion obstétricale .....	P32
0.6	0.8	-	-	-	-	-	-	-	-	2.9	-	-	Accouchement dystocique avec complications autres ou sans précision (P33-P35).	
8.3	0.8	-	7.3	16.7	15.4	2.4	17.1	12.8	3.4	8.7	-	-	Avec lésion obstétricale du cerveau ou de la moelle épinière.	P33
127.3	1.5	49.2	22.0	134.0	175.6	114.1	51.2	70.5	71.2	263.8	-	-	Avec lésion obstétricale autre et sans précision.	P34
21.1	-	-	7.3	25.1	48.6	8.7	-	6.4	6.8	43.5	-	-	Sans mention de lésion obstétricale .....	P35
40.8	1.5	-	14.6	16.7	48.6	36.4	11.4	51.2	23.7	95.6	-	-	Autres complications de la grossesse et de l'accouchement (P36-P41).	
13.1	-	49.2	-	16.7	10.7	13.5	5.7	6.4	13.6	31.9	-	-	Béance du col .....	P36
1.1	-	-	-	-	1.2	0.8	-	6.4	-	-	-	-	Rupture prématurée des membranes .....	P37
36.8	-	-	-	-	52.2	42.0	11.4	-	10.2	52.2	-	-	Hydramnios .....	P38
14.3	-	-	-	75.4	14.2	12.7	17.1	-	16.9	40.6	-	-	Grossesse ectopique .....	P39
305.1	29.2	295.3	256.2	284.9	269.3	308.2	483.8	269.0	298.2	353.6	218.8	159.9	Grossesse multiple .....	P40
28.5	1.5	-	29.3	8.4	39.2	22.2	45.5	-	20.3	49.3	-	79.9	Autres complications de la grossesse et de l'accouchement.	P41
165.3	19.2	196.9	102.5	159.1	166.1	164.0	239.0	160.1	118.6	191.3	218.8	79.9	Anomalies du placenta (P42-P46).	
18.6	0.8	49.2	7.3	16.7	10.7	18.2	45.5	6.4	16.9	40.6	-	-	Placenta praevia .....	P42
11.1	2.3	-	14.6	8.4	2.4	8.7	17.1	-	16.9	34.8	-	-	Décollement prématuré du placenta .....	P43
81.6	5.4	49.2	102.5	92.1	51.0	95.1	136.6	102.5	125.4	37.7	-	-	Infarctus placentaire .....	P44
118.4	8.4	295.3	146.4	125.6	110.3	123.6	62.6	140.9	149.1	104.3	218.8	-	Autres anomalies du placenta .....	P45
13.4	0.8	49.2	7.3	8.4	9.5	14.3	22.8	19.2	3.4	26.1	-	-	Anomalies du placenta, sans précision .....	P46
16.0	2.3	-	22.0	-	16.6	18.2	11.4	12.8	13.6	14.5	-	-	Anomalies du cordon (P47-P49).	
89.0	5.4	246.1	117.1	117.2	84.2	91.1	28.5	108.9	132.2	63.8	218.8	-	Compression du cordon .....	P47
													Procidence du cordon sans mention de compression.	P48
													Autres .....	P49

Voir renvoi(s) à la fin du tableau.

TABLE 37. Perinatal Deaths<sup>1</sup> and Rates by Cause, Canada and Provinces, 1972 - Continued

Int'l ("P") list No.	Cause of perinatal death (8th Rev.)	Canada	Nfld. T.-N.	P.E.I. I. P.-É.	N.S. N.-É.	N.B.	Qué.	Ont.	Man.	Sask.	Alta. Alb.	B.C. C.-B.	Yukon	N.W.T. T. N.-O.
Total perinatal deaths <sup>1</sup> - Concluded - Total des décès périnataux <sup>1</sup> - fin														
	<b>Birth injury without mention of cause (P50-P52).</b>	<b>153</b>	<b>11</b>	<b>-</b>	<b>3</b>	<b>7</b>	<b>40</b>	<b>44</b>	<b>10</b>	<b>8</b>	<b>26</b>	<b>4</b>	<b>-</b>	<b>-</b>
P 50	To brain or spinal cord .....	136	10	-	2	6	36	39	10	8	21	4	-	-
P 51	Other or unspecified birth injury .....	15	1	-	1	1	3	5	-	-	4	-	-	-
P 52	Termination of pregnancy without mention of cause.	2	-	-	-	-	1	-	-	-	1	-	-	-
	<b>Haemolytic disease of newborn (P53-P56).</b>	<b>165</b>	<b>2</b>	<b>-</b>	<b>10</b>	<b>7</b>	<b>60</b>	<b>53</b>	<b>6</b>	<b>7</b>	<b>9</b>	<b>11</b>	<b>-</b>	<b>-</b>
P 53	With Rh incompatibility .....	79	2	-	6	4	16	29	3	4	7	8	-	-
P 54	With ABC incompatibility .....	-	-	-	-	-	-	-	-	-	-	-	-	-
P 55	With other or unspecified blood incompatibility.	6	-	-	-	-	2	-	-	2	-	2	-	-
P 56	Without mention of cause .....	80	-	-	4	3	42	24	3	1	2	1	-	-
	<b>Anoxic and hypoxic conditions not elsewhere classified (P57-P60).</b>	<b>1,240</b>	<b>65</b>	<b>5</b>	<b>47</b>	<b>52</b>	<b>295</b>	<b>443</b>	<b>80</b>	<b>72</b>	<b>125</b>	<b>49</b>	<b>2</b>	<b>5</b>
P 57	Hyaline membrane disease and respiratory distress syndrome.	678	29	1	29	24	179	227	48	39	77	19	2	4
P 58	Intra-uterine anoxia .....	84	4	-	2	5	21	27	8	3	6	8	-	-
P 59	Asphyxia of newborn, unspecified .....	359	30	3	11	17	72	140	15	24	33	13	-	1
P 60	Other anoxic and hypoxic conditions not elsewhere classified.	119	2	1	5	6	23	49	9	6	9	9	-	-
	<b>Other conditions of foetus and newborn (P61-P68).</b>	<b>1,311</b>	<b>78</b>	<b>17</b>	<b>40</b>	<b>69</b>	<b>243</b>	<b>519</b>	<b>76</b>	<b>77</b>	<b>127</b>	<b>43</b>	<b>5</b>	<b>17</b>
P 61	Immaturity, unqualified .....	731	36	14	18	43	111	313	41	44	80	21	3	7
P 62	Foetal blood loss before birth .....	3	1	-	-	-	-	2	-	-	-	-	-	-
P 63	Post-maturity .....	3	-	-	-	-	-	1	-	-	1	-	-	-
P 64	Haemorrhagic disease of newborn .....	21	-	-	-	-	7	5	2	5	1	1	-	-
P 65	Cold injury syndrome .....	-	-	-	-	-	-	-	-	-	-	-	-	-
P 66	Other conditions of foetus .....	68	4	-	4	2	30	17	3	3	2	2	-	1
P 67	Maceration .....	52	-	-	1	1	17	17	1	4	5	6	-	-
P 68	Other foetal death of unknown cause .....	433	37	3	17	23	78	164	29	21	38	12	2	9
	<b>Congenital anomalies (P69-P80).</b>	<b>1,092</b>	<b>55</b>	<b>7</b>	<b>50</b>	<b>42</b>	<b>323</b>	<b>373</b>	<b>39</b>	<b>45</b>	<b>74</b>	<b>83</b>	<b>-</b>	<b>1</b>
P 69	Anencephalus .....	301	18	3	11	18	90	122	7	6	13	13	-	-
P 70	Spina bifida .....	86	3	-	8	2	30	30	1	3	3	6	-	-
P 71	Congenital hydrocephalus .....	125	3	1	5	5	34	49	7	3	11	7	-	-
P 72	Other congenital anomalies of central nervous system and eye.	24	3	-	-	-	8	11	1	-	-	1	-	-
P 73	Congenital anomalies of circulatory system	215	5	1	5	7	61	68	9	13	16	30	-	-
P 74	Congenital anomalies of respiratory system	47	6	-	3	4	14	10	2	3	4	1	-	-
P 75	Congenital anomalies of digestive system .....	33	3	-	-	1	4	13	-	5	2	5	-	-
P 76	Congenital anomalies of genito-urinary system.	62	1	-	3	2	18	21	2	3	3	9	-	-
P 77	Congenital anomalies of musculoskeletal system.	63	3	-	3	1	16	25	3	2	3	7	-	-
P 78	Down's disease .....	17	2	-	-	1	8	4	-	1	-	1	-	-
P 79	Other congenital syndromes affecting multiple systems.	81	3	2	8	-	21	14	7	6	18	2	-	-
P 80	Other and unspecified congenital anomalies	38	5	-	4	1	19	6	-	-	1	1	-	1
	<b>Infections of foetus and newborn (P81-P88).</b>	<b>21</b>	<b>-</b>	<b>-</b>	<b>-</b>	<b>1</b>	<b>3</b>	<b>14</b>	<b>-</b>	<b>-</b>	<b>1</b>	<b>2</b>	<b>-</b>	<b>-</b>
F 81	Diarrhoeal disease .....	1	-	-	-	-	-	-	-	-	1	-	-	-
P 82	Listeriosis .....	-	-	-	-	-	-	-	-	-	-	-	-	-
P 83	Tetanus .....	-	-	-	-	-	-	-	-	-	-	-	-	-
P 84	Septicaemia .....	17	-	-	-	1	3	13	-	-	-	-	-	-
P 85	Viral diseases .....	3	-	-	-	-	-	1	-	-	-	2	-	-
P 86	Congenital syphilis .....	-	-	-	-	-	-	-	-	-	-	-	-	-
P 87	Toxoplasmosis .....	-	-	-	-	-	-	-	-	-	-	-	-	-
P 88	Other infective and parasitic diseases .....	-	-	-	-	-	-	-	-	-	-	-	-	-
	<b>Other diseases of foetus and newborn (P89-P94).</b>	<b>131</b>	<b>8</b>	<b>1</b>	<b>3</b>	<b>4</b>	<b>26</b>	<b>49</b>	<b>8</b>	<b>7</b>	<b>11</b>	<b>11</b>	<b>-</b>	<b>3</b>
P 89	Diseases of thyroid gland .....	-	-	-	-	-	-	-	-	-	-	-	-	-
P 90	Cystic fibrosis (mucoviscidosis) .....	3	-	-	-	-	3	-	-	-	-	-	-	-
P 91	Diseases of blood and blood forming organs	2	-	-	-	-	1	-	1	-	-	-	-	-
P 92	Pneumonia .....	45	3	1	-	2	11	10	5	4	3	3	-	3
P 93	Other specified conditions .....	81	5	-	3	2	11	39	2	3	8	8	-	-
P 94	Symptoms and ill defined conditions .....	-	-	-	-	-	-	-	-	-	-	-	-	-
	<b>External causes of injury to newborn (P95-P100).</b>	<b>14</b>	<b>1</b>	<b>-</b>	<b>-</b>	<b>-</b>	<b>1</b>	<b>9</b>	<b>-</b>	<b>-</b>	<b>1</b>	<b>2</b>	<b>-</b>	<b>-</b>
P 95	Excessive heat .....	-	-	-	-	-	-	-	-	-	-	-	-	-
P 96	Excessive cold .....	1	-	-	-	-	-	-	-	-	-	-	-	-
P 97	Hunger, thirst, exposure and neglect .....	5	1	-	-	-	-	4	-	-	-	1	-	-
P 98	Inhalation and ingestion of food causing obstruction or suffocation.	2	-	-	-	-	-	1	-	-	1	-	-	-
P 99	Accidental mechanical suffocation .....	-	-	-	-	-	-	-	-	-	-	-	-	-
P 100	Other external causes .....	6	-	-	-	-	1	4	-	-	-	1	-	-
	Not stated .....	11	-	-	2	2	-	3	1	-	1	1	1	-
	<b>All causes</b> .....	<b>6,672</b>	<b>282</b>	<b>44</b>	<b>224</b>	<b>269</b>	<b>1,615</b>	<b>2,405</b>	<b>351</b>	<b>325</b>	<b>550</b>	<b>567</b>	<b>10</b>	<b>30</b>

See footnote(s) at end of table.

TABLEAU 37. Mortalité périnatale<sup>1</sup> et taux, selon la cause, Canada et provinces, 1972 - suite

Canada	Nfld. T.-N.	P.-E.I. Î. P.-É.	N.S. N.-É.	N.B.	Qué.	Ont.	Man.	Sask.	Alta. Alb.	B.C. C.-B.	Yukon	N.W.T. T. N.-O.	Causes des décès périnataux (8e Rév.)	N° liste Int. ( <sup>1</sup> P <sup>1</sup> )
Rate per 100,000 total births <sup>2</sup> - Concluded - Taux pour 100,000 naissances totales <sup>2</sup> - fin														
43.7	8.4	-	22.0	58.6	47.5	34.9	56.9	51.2	88.1	11.6	-	-	Lésions d'origine obstétricale sans mention de cause (P50-P52).	
38.8	7.7	-	14.6	50.2	42.7	30.9	56.9	51.2	71.2	11.6	-	-	Du cerveau ou de la moelle épinière.....	P 50
4.3	0.8	-	7.3	8.4	3.6	4.0	-	-	13.6	-	-	-	Autres et sans précision.....	P 51
0.6	-	-	-	-	1.2	-	-	-	3.4	-	-	-	Interruption de la grossesse sans mention de cause.	P 52
47.1	1.5	-	73.2	58.6	71.2	42.0	34.1	44.8	30.5	31.9	-	-	Maladie hémolytique du nouveau-né (P53-P56).	
22.5	1.5	-	43.9	33.5	19.0	23.0	17.1	25.6	23.7	23.2	-	-	Avec incompatibilité du facteur Rh.....	P 53
1.7	-	-	-	-	2.4	-	-	-	12.8	-	-	-	Avec incompatibilité ABO.....	P 54
22.8	-	-	29.3	25.1	49.8	19.0	17.1	6.4	6.8	2.9	-	-	Avec incompatibilité sanguine autre ou sans précision.	P 55
353.9	49.9	246.1	344.1	435.4	350.0	351.0	455.3	461.2	423.6	142.0	437.6	399.7	Sans mention de cause.....	P 56
193.5	22.3	49.2	212.3	201.0	212.4	179.8	273.2	249.8	260.9	55.1	437.6	319.7	Affections anoxémiques et hypoxémiques, non classées ailleurs (P57-P60).	
24.0	3.1	-	14.6	41.9	24.9	21.4	45.5	19.2	20.3	23.2	-	-	Syndrome de membrane hyaline et de souffrance respiratoire.	P 57
102.5	23.0	147.6	80.5	142.3	85.4	110.9	85.4	153.7	111.8	37.7	-	-	Anoxie intra-utérine.....	P 58
34.0	1.5	49.2	36.6	50.2	27.3	38.8	51.2	38.4	30.5	26.1	-	-	Asphyxie du nouveau-né, sans précision.....	P 59
374.2	59.9	836.6	292.8	577.7	288.3	411.2	432.5	493.2	430.3	124.6	1,094.1	1,358.9	Autres affections anoxémiques et hypoxémiques, non classées ailleurs.	P 60
208.6	27.7	689.0	131.8	360.0	131.7	248.0	233.3	281.8	271.1	60.9	656.5	559.6	Autres affections du fœtus et du nouveau-né (P61-P68).	
0.9	0.8	-	-	-	-	1.6	-	-	-	-	-	-	Prématurité et débililité, sans précision.....	P 61
0.9	-	-	-	-	-	0.8	-	-	3.4	2.9	-	-	Hémorragie foetale avant la naissance.....	P 62
6.0	-	-	-	-	8.3	4.0	11.4	32.0	3.4	2.9	-	-	Postmaturité.....	P 63
19.4	3.1	-	29.3	16.7	35.6	13.5	17.1	19.2	6.8	5.8	-	-	Maladie hémorragique du nouveau-né.....	P 64
14.8	-	-	7.3	8.4	20.2	13.5	5.7	25.6	16.9	17.4	-	-	Syndrome de refroidissement du nouveau-né.....	P 65
123.6	28.4	147.6	124.5	192.6	92.5	129.9	165.0	134.5	128.8	34.8	437.6	719.4	Autres affections du fœtus.....	P 66
311.7	42.2	344.5	366.0	331.7	383.2	295.5	222.0	288.2	250.8	240.6	-	79.9	Macération.....	P 67
85.9	13.8	147.6	80.5	150.7	106.8	96.7	39.8	38.4	44.1	37.7	-	-	Autre décès foetal dû à une cause inconnue	P 68
24.5	2.3	-	58.6	16.7	35.6	23.8	5.7	19.2	10.2	17.4	-	-	Anomalies congénitales (P69-P80).	
35.7	2.3	49.2	36.6	41.9	40.3	38.8	39.8	19.2	37.3	20.3	-	-	Anencéphalie.....	P 69
6.8	2.3	-	-	-	9.5	8.7	5.7	-	-	2.9	-	-	Spina bifida.....	P 70
61.4	3.8	49.2	36.6	58.6	72.4	53.9	51.2	83.3	54.2	87.0	-	-	Hydrocéphalie congénitale.....	P 71
13.4	4.6	-	22.0	33.5	16.6	7.9	11.4	19.2	13.6	2.9	-	-	Autres anomalies congénitales du système nerveux central et de l'œil.	P 72
9.4	2.3	-	-	8.4	4.7	10.3	-	32.0	6.8	14.5	-	-	Anomalies congénitales de l'appareil circulatoire.	P 73
17.7	0.8	-	22.0	16.7	21.4	16.6	11.4	19.2	10.2	26.1	-	-	Anomalies congénitales de l'appareil respiratoire.	P 74
18.0	2.3	-	22.0	8.4	19.0	19.8	17.1	12.8	10.2	20.3	-	-	Anomalies congénitales de l'appareil digestif.	P 75
4.9	1.5	-	-	8.4	9.5	3.2	-	6.4	-	2.9	-	-	Anomalies congénitales de l'appareil génito-urinaire.	P 76
23.1	2.3	98.4	58.6	-	24.9	11.1	39.8	38.4	61.0	5.8	-	-	Anomalies congénitales de l'appareil ostéo-musculaire.	P 77
10.8	3.8	-	29.3	8.4	22.5	4.8	-	-	3.4	2.9	-	-	Syndrome de Down.....	P 78
6.0	-	-	-	8.4	3.6	11.1	-	-	3.4	5.8	-	-	Autres syndromes congénitaux intéressant plusieurs appareils.	P 79
0.3	-	-	-	-	-	-	-	-	-	-	-	-	Anomalies congénitales autres et sans précision.	P 80
4.9	-	-	-	8.4	3.6	10.3	-	-	-	-	-	-	Infections du fœtus et du nouveau-né (P81-P88).	
0.9	-	-	-	-	-	-	-	-	-	-	-	-	Maladies diarrhéiques.....	P 81
37.4	6.1	49.2	22.0	33.5	30.8	38.8	45.5	44.8	37.3	31.9	-	239.8	Listériose.....	P 82
0.9	-	-	-	-	3.6	-	-	-	-	-	-	-	Tétanos.....	P 83
0.6	-	-	-	-	-	-	-	-	-	-	-	-	Septicémie.....	P 84
12.8	2.3	49.2	-	16.7	13.1	7.9	28.5	25.6	10.2	8.7	-	239.8	Maladies à virus.....	P 85
23.1	3.8	-	22.0	16.7	13.1	30.9	11.4	19.2	27.1	23.2	-	-	Syphilis congénitale.....	P 86
4.0	0.8	-	-	-	-	-	-	-	-	-	-	-	Toxoplasmose.....	P 87
0.3	-	-	-	-	-	-	-	-	-	-	-	-	Autres maladies infectieuses et parasitaires	P 88
1.4	0.8	-	-	-	-	-	-	-	-	-	-	-	Autres maladies du fœtus et du nouveau-né (P89-P94).	
0.6	-	-	-	-	-	-	-	-	-	-	-	-	Maladies du corps thyroïde.....	P 89
1.7	-	-	-	-	1.2	-	-	-	-	-	-	-	Fibrose kystique.....	P 90
3.1	-	-	-	-	-	-	5.7	-	-	-	-	-	Maladies du sang et des organes hématopoïétiques.	P 91
1,904.3	216.6	2,165.4	1,639.8	2,252.3	1,916.0	1,905.4	1,997.6	2,081.6	1,863.7	1,643.4	2,188.2	2,398.1	Pneumonie.....	P 92
													Autres affections spécifiées.....	P 93
													Symptômes et états mal définis.....	P 94
													Causes extérieures de traumatismes du nouveau-né (P95-P100).	
													Chaleur excessive.....	P 95
													Froid excessif.....	P 96
													Faim, soif, exposition aux intempéries et manque de soins.	P 97
													Suffocation et obstruction des voies respiratoires par aspiration ou ingestion de substances alimentaires.	P 98
													Suffocation mécanique accidentelle.....	P 99
													Autres causes de traumatismes.....	P 100
													Non données.....	
													Toutes causes.....	

Voir renvoi(s) à la fin du tableau.

TABLE 37. Perinatal Deaths<sup>1</sup> and Rates by Cause, Canada and Provinces, 1972 - Continued

Int'l ("P") List No.	Cause of perinatal death (8th Rev.)	Canada	Nfld. T.-N.	P.E.I. Î. P.-É.	N.S. N.-É.	N.B.	Qué.	Ont.	Man.	Sask.	Alta. Alb.	B.C. C.-B.	Yukon	N.W.T. T. N.-O.
Deaths under 1 week - Décès d'enfants âgés de moins de 7 jours														
	<b>Chronic circulatory and genito-urinary disease in mother (P1 - P4).</b>	<b>5</b>	-	-	-	-	<b>2</b>	-	-	-	<b>2</b>	<b>1</b>	-	-
P 1	Chronic rheumatic heart disease .....	1	-	-	-	-	-	-	-	-	-	<b>1</b>	-	-
P 2	Chronic hypertension .....	1	-	-	-	-	<b>1</b>	-	-	-	-	-	-	-
P 3	Other chronic disease of circulatory system .....	3	-	-	-	-	<b>1</b>	-	-	-	<b>2</b>	-	-	-
P 4	Chronic disease of genito-urinary system .....	-	-	-	-	-	-	-	-	-	-	-	-	-
	<b>Other maternal conditions unrelated to pregnancy (P5 - P11).</b>	<b>38</b>	-	-	-	-	<b>11</b>	<b>6</b>	-	<b>1</b>	<b>1</b>	<b>18</b>	-	<b>1</b>
P 5	Syphilis .....	-	-	-	-	-	-	-	-	-	-	-	-	-
P 6	Diabetes mellitus .....	10	-	-	-	-	<b>7</b>	<b>2</b>	-	-	-	<b>1</b>	-	-
P 7	Rubella .....	1	-	-	-	-	<b>1</b>	-	-	-	-	-	-	-
P 8	Injury to mother .....	6	-	-	-	-	<b>2</b>	<b>1</b>	-	-	<b>1</b>	<b>2</b>	-	-
P 9	Operation of mother .....	6	-	-	-	-	-	<b>1</b>	-	-	-	<b>5</b>	-	-
P10	Chemical substances transmitted through placenta .....	1	-	-	-	-	-	-	-	-	-	<b>1</b>	-	-
P11	Other maternal conditions .....	14	-	-	-	-	<b>1</b>	<b>2</b>	-	<b>1</b>	-	<b>9</b>	-	<b>1</b>
	<b>Toxaemias of pregnancy (P12 - P17).</b>	<b>27</b>	-	-	-	-	<b>10</b>	<b>5</b>	<b>2</b>	<b>1</b>	-	<b>9</b>	-	-
P12	Renal disease arising during pregnancy .....	4	-	-	-	-	<b>1</b>	<b>2</b>	-	-	-	<b>1</b>	-	-
P13	Pre-eclampsia of pregnancy .....	5	-	-	-	-	<b>1</b>	-	-	-	-	<b>4</b>	-	-
P14	Eclampsia of pregnancy .....	5	-	-	-	-	<b>1</b>	<b>1</b>	-	<b>1</b>	-	<b>2</b>	-	-
P15	Toxaemia unspecified .....	12	-	-	-	-	<b>6</b>	<b>2</b>	<b>2</b>	-	-	<b>2</b>	-	-
P16	Hyperemesis gravidarum .....	1	-	-	-	-	<b>1</b>	-	-	-	-	-	-	-
P17	Other toxaemia of pregnancy .....	-	-	-	-	-	-	-	-	-	-	-	-	-
	<b>Maternal ante- and intrapartum infection (P18 - P20).</b>	<b>20</b>	-	-	-	-	<b>10</b>	<b>3</b>	<b>2</b>	<b>2</b>	<b>2</b>	<b>1</b>	-	-
P18	Pyelitis and pyelonephritis of pregnancy .....	3	-	-	-	-	<b>2</b>	<b>1</b>	-	<b>1</b>	-	-	-	-
P19	Other infections of genito-urinary tract during pregnancy .....	2	-	-	-	-	<b>1</b>	-	-	-	-	-	-	-
P20	Other .....	15	-	-	-	-	<b>7</b>	<b>2</b>	<b>2</b>	<b>1</b>	<b>2</b>	<b>1</b>	-	-
	<b>Difficult labour with abnormality of bones, organs or tissues of pelvis (P21 - P23).</b>	<b>7</b>	-	-	-	-	<b>1</b>	<b>2</b>	-	-	-	<b>4</b>	-	-
P21	With birth injury to brain or spinal cord .....	-	-	-	-	-	-	-	-	-	-	-	-	-
P22	With other or unspecified birth injury .....	-	-	-	-	-	-	-	-	-	-	-	-	-
P23	Without mention of birth injury .....	7	-	-	-	-	<b>1</b>	<b>2</b>	-	-	-	<b>4</b>	-	-
	<b>Difficult labour with disproportion (P24 - P26)</b>	<b>5</b>	<b>1</b>	-	-	-	<b>2</b>	<b>1</b>	-	<b>1</b>	-	-	-	-
P24	With birth injury to brain or spinal cord .....	2	<b>1</b>	-	-	-	<b>1</b>	-	-	-	-	-	-	-
P25	With other or unspecified birth injury .....	1	-	-	-	-	-	<b>1</b>	-	-	-	-	-	-
P26	Without mention of birth injury .....	2	-	-	-	-	<b>1</b>	-	-	<b>1</b>	-	-	-	-
	<b>Difficult labour with malposition of foetus (P27 - P29).</b>	<b>57</b>	<b>2</b>	-	-	<b>1</b>	<b>11</b>	<b>18</b>	<b>1</b>	<b>1</b>	<b>2</b>	<b>20</b>	-	<b>1</b>
P27	With birth injury to brain or spinal cord .....	14	<b>1</b>	-	-	-	<b>3</b>	<b>5</b>	-	<b>1</b>	-	<b>3</b>	-	<b>1</b>
P28	With other or unspecified birth injury .....	4	-	-	-	<b>1</b>	-	<b>1</b>	-	-	<b>1</b>	<b>1</b>	-	-
P29	Without mention of birth injury .....	39	<b>1</b>	-	-	-	<b>8</b>	<b>12</b>	<b>1</b>	-	<b>1</b>	<b>16</b>	-	-
	<b>Difficult labour with abnormality of forces of labour (P30 - P32).</b>	<b>7</b>	<b>1</b>	-	-	-	<b>1</b>	<b>1</b>	-	<b>1</b>	-	<b>3</b>	-	-
P30	With birth injury to brain or spinal cord .....	3	-	-	-	-	-	<b>1</b>	-	-	-	<b>2</b>	-	-
P31	With other or unspecified birth injury .....	-	-	-	-	-	-	-	-	-	-	-	-	-
P32	Without mention of birth injury .....	4	<b>1</b>	-	-	-	<b>1</b>	-	-	<b>1</b>	-	<b>1</b>	-	-
	<b>Difficult labour with other and unspecified complications (P33 - P35).</b>	<b>16</b>	-	-	-	-	<b>10</b>	<b>5</b>	-	-	-	<b>1</b>	-	-
P33	With birth injury to brain or spinal cord .....	6	-	-	-	-	<b>3</b>	<b>3</b>	-	-	-	-	-	-
P34	With other or unspecified birth injury .....	1	-	-	-	-	-	-	-	-	-	<b>1</b>	-	-
P35	Without mention of birth injury .....	9	-	-	-	-	<b>7</b>	<b>2</b>	-	-	-	-	-	-
	<b>Other complications of pregnancy and child-birth (P36 - P41).</b>	<b>347</b>	<b>1</b>	-	<b>1</b>	<b>12</b>	<b>132</b>	<b>102</b>	<b>6</b>	<b>6</b>	<b>13</b>	<b>74</b>	-	-
P36	Incompetent cervix .....	71	-	-	<b>1</b>	<b>3</b>	<b>41</b>	<b>10</b>	-	-	<b>2</b>	<b>14</b>	-	-
P37	Premature rupture of membranes .....	101	<b>1</b>	-	-	-	<b>32</b>	<b>32</b>	<b>1</b>	<b>5</b>	<b>4</b>	<b>26</b>	-	-
P38	Hydranmios .....	30	-	-	-	<b>1</b>	<b>8</b>	<b>11</b>	-	<b>1</b>	<b>2</b>	<b>7</b>	-	-
P39	Ectopic pregnancy .....	-	-	-	-	-	-	-	-	-	-	-	-	-
P40	Multiple pregnancy .....	110	-	-	-	<b>8</b>	<b>42</b>	<b>41</b>	<b>2</b>	-	<b>3</b>	<b>14</b>	-	-
P41	Other complications of pregnancy or child-birth .....	35	-	-	-	-	<b>9</b>	<b>8</b>	<b>3</b>	-	<b>2</b>	<b>13</b>	-	-
	<b>Conditions of placenta (P42 - P46).</b>	<b>271</b>	<b>4</b>	-	<b>4</b>	<b>3</b>	<b>94</b>	<b>76</b>	<b>14</b>	<b>6</b>	<b>17</b>	<b>52</b>	-	<b>1</b>
P42	Placenta praevia .....	62	<b>1</b>	-	<b>1</b>	<b>1</b>	<b>22</b>	<b>15</b>	<b>3</b>	-	<b>2</b>	<b>16</b>	-	<b>1</b>
P43	Premature separation of placenta .....	179	<b>3</b>	-	<b>1</b>	<b>2</b>	<b>61</b>	<b>53</b>	<b>9</b>	<b>5</b>	<b>13</b>	<b>32</b>	-	-
P44	Placental infarction .....	2	-	-	-	-	<b>1</b>	<b>1</b>	-	-	-	-	-	-
P45	Other conditions of placenta .....	9	-	-	-	-	<b>1</b>	<b>3</b>	-	-	-	<b>3</b>	-	-
P46	Placental insufficiency, unspecified .....	19	-	-	<b>2</b>	-	<b>9</b>	<b>4</b>	<b>2</b>	<b>1</b>	<b>2</b>	<b>1</b>	-	-
	<b>Conditions of umbilical cord (P47 - P49).</b>	<b>34</b>	<b>2</b>	-	-	-	<b>6</b>	<b>15</b>	<b>2</b>	<b>1</b>	<b>3</b>	<b>5</b>	-	-
P47	Compression of cord .....	6	<b>1</b>	-	-	-	<b>1</b>	<b>1</b>	<b>1</b>	-	-	<b>2</b>	-	-
P48	Prolapse of cord without mention of compression .....	15	<b>1</b>	-	-	-	<b>2</b>	<b>9</b>	<b>1</b>	-	<b>2</b>	<b>1</b>	-	-
P49	Other .....	13	-	-	-	-	<b>3</b>	<b>5</b>	<b>1</b>	<b>1</b>	<b>1</b>	<b>2</b>	-	-

See footnote(s) at end of table.



TABLEAU 37. Mortalité périnatale<sup>1</sup> et taux, selon la cause, Canada et provinces, 1972 - suite

Canada	Nfld. T.-N.	P.E.I. Î. P.-É.	N.S. N.-É.	N.B.	Qué.	Ont.	Man.	Sask.	Alta. Alb.	B.C. C.-B.	Yukon	N.W.T. T. N.-O.	Causes des décès périnataux (8e Rév.)	N° liste int. ("P")
Rate per 100,000 total births <sup>2</sup> - Taux pour 100,000 naissances totales <sup>2</sup>														
1.4	-	-	-	-	2.4	-	-	-	6.8	2.9	-	-	Maladies chroniques de l'appareil circulatoire et de l'appareil génito-urinaire de la mère (P1-P4).	
0.3	-	-	-	-	-	-	-	-	-	2.9	-	-	Cardiopathie rhumatismale chronique .....	P 1
0.3	-	-	-	-	1.2	-	-	-	-	-	-	-	Hypertension chronique .....	P 2
0.9	-	-	-	-	1.2	-	-	-	6.8	-	-	-	Autres maladies chroniques de l'appareil circulatoire.	P 3
-	-	-	-	-	-	-	-	-	-	-	-	-	Maladie chronique de l'appareil génito-urinaire.	P 4
10.8	-	-	-	-	13.1	4.8	-	6.4	3.4	52.2	-	79.9	Autres affections non gravidiques de la mère (P5-P11).	
-	-	-	-	-	-	-	-	-	-	-	-	-	Syphilis .....	P 5
2.9	-	-	-	-	8.3	1.6	-	-	-	2.9	-	-	Diabète sucré .....	P 6
0.3	-	-	-	-	1.2	-	-	-	-	-	-	-	Rubéole .....	P 7
1.7	-	-	-	-	2.4	0.8	-	-	3.4	5.8	-	-	Traumatisme maternel .....	P 8
1.7	-	-	-	-	-	0.8	-	-	-	14.5	-	-	Intervention chirurgicale sur la mère .....	P 9
0.3	-	-	-	-	-	-	-	-	-	2.9	-	-	Substances chimiques transmises à l'enfant à travers le placenta.	P 10
4.0	-	-	-	-	1.2	1.6	-	6.4	-	26.1	-	79.9	Autres causes d'origine maternelle .....	P 11
7.7	-	-	-	-	11.9	4.0	11.4	6.4	-	26.1	-	-	Toxémies gravidiques (P12-P17).	
1.1	-	-	-	-	1.2	1.6	-	-	-	2.9	-	-	Maladie rénale survenant au cours de la grossesse.	P 12
1.4	-	-	-	-	1.2	-	-	-	-	11.6	-	-	Préclampsie .....	P 13
1.4	-	-	-	-	1.2	0.8	-	6.4	-	5.8	-	-	Eclampsie .....	P 14
3.4	-	-	-	-	7.1	1.6	11.4	-	-	5.8	-	-	Toxémie sans précision .....	P 15
0.3	-	-	-	-	1.2	-	-	-	-	-	-	-	Vomissements gravidiques .....	P 16
-	-	-	-	-	-	-	-	-	-	-	-	-	Autres toxémies gravidiques .....	P 17
5.7	-	-	-	-	11.9	2.4	11.4	12.8	6.8	2.9	-	-	Infection maternelle, ante- et intra-partum (P18-P20).	
0.9	-	-	-	-	1.2	0.8	-	6.4	-	-	-	-	Pyélite ou pyélonéphrite gravidique .....	P 18
0.8	-	-	-	-	2.4	-	-	-	-	-	-	-	Autres infections de l'appareil génito-urinaire survenant au cours de la grossesse.	P 19
4.3	-	-	-	-	8.3	1.6	11.4	6.4	6.8	2.9	-	-	Autres .....	P 20
2.0	-	-	-	-	1.2	1.6	-	-	-	11.6	-	-	Accouchement dystocique par anomalie du squelette, des organes pelviens ou des parties molles (P21-P23).	
-	-	-	-	-	-	-	-	-	-	-	-	-	Avec lésion obstétricale du cerveau ou de la moelle épinière.	P 21
-	-	-	-	-	-	-	-	-	-	-	-	-	Avec lésion obstétricale autre et sans précision.	P 22
2.0	-	-	-	-	1.2	1.6	-	-	-	11.6	-	-	Sans mention de lésion obstétricale .....	P 23
1.4	0.8	-	-	-	2.4	0.8	-	6.4	-	-	-	-	Accouchement dystocique par disproportion foeto-maternelle (P24-P26).	
0.6	0.8	-	-	-	1.2	-	-	-	-	-	-	-	Avec lésion obstétricale du cerveau ou de la moelle épinière.	P 24
0.3	-	-	-	-	-	0.8	-	-	-	-	-	-	Avec lésion obstétricale autre et sans précision.	P 25
0.6	-	-	-	-	1.2	-	-	6.4	-	-	-	-	Sans mention de lésion obstétricale .....	P 26
16.3	1.5	-	-	8.4	13.1	14.3	5.7	6.4	6.8	58.0	-	79.9	Accouchement dystocique par attitude vicieuse du foetus (P27-P29).	
4.0	0.8	-	-	-	3.6	4.0	-	6.4	-	8.7	-	79.9	Avec lésion obstétricale du cerveau ou de la moelle épinière.	P 27
1.1	-	-	-	8.4	-	0.8	-	-	3.4	2.9	-	-	Avec lésion obstétricale autre et sans précision.	P 28
11.1	0.8	-	-	-	9.5	9.5	5.7	-	3.4	46.4	-	-	Sans mention de lésion obstétricale .....	P 29
2.0	0.8	-	-	-	1.2	0.8	-	6.4	-	8.7	-	-	Accouchement dystocique d'origine fonctionnelle (P30-P32).	
0.9	-	-	-	-	-	0.8	-	-	-	5.8	-	-	Avec lésion obstétricale du cerveau ou de la moelle épinière.	P 30
-	-	-	-	-	-	-	-	-	-	-	-	-	Avec lésion obstétricale autre et sans précision.	P 31
1.1	0.8	-	-	-	1.2	-	-	6.4	-	2.9	-	-	Sans mention de lésion obstétricale .....	P 32
4.6	-	-	-	-	11.9	4.0	-	-	-	2.9	-	-	Accouchement dystocique avec complications autres ou sans précision (P33-P35).	
1.7	-	-	-	-	3.6	2.4	-	-	-	-	-	-	Avec lésion obstétricale du cerveau ou de la moelle épinière.	P 33
0.3	-	-	-	-	-	-	-	-	-	2.9	-	-	Avec lésion obstétricale autre et sans précision.	P 34
2.6	-	-	-	-	8.3	1.6	-	-	-	-	-	-	Sans mention de lésion obstétricale .....	P 35
99.0	0.8	-	7.3	100.5	156.6	80.8	34.1	38.4	44.1	214.5	-	-	Autres complications de la grossesse et de l'accouchement (P36-P41).	
20.3	-	-	7.3	25.1	48.6	7.9	-	-	6.8	40.6	-	-	Béance du col .....	P 36
28.8	0.8	-	-	-	38.0	25.4	5.7	32.0	13.6	75.4	-	-	Rupture prématurée des membranes .....	P 37
8.6	-	-	-	8.4	9.5	8.7	-	6.4	6.8	20.3	-	-	Hydramnios .....	P 38
-	-	-	-	-	-	-	-	-	-	-	-	-	Grossesse ectopique .....	P 39
31.4	-	-	-	67.0	49.8	32.5	11.4	-	10.2	40.6	-	-	Grossesse multiple .....	P 40
10.0	-	-	-	-	10.7	6.3	17.1	-	6.8	37.7	-	-	Autres complications de la grossesse et de l'accouchement.	P 41
77.3	3.1	-	29.3	25.1	111.5	60.2	79.7	38.4	57.6	150.7	-	79.9	Anomalies du placenta (P42-P46).	
17.7	0.8	-	7.3	8.4	26.1	11.9	17.1	-	6.8	46.4	-	79.9	Placenta praevia .....	P 42
51.1	2.3	-	7.3	16.7	72.4	42.0	51.2	32.0	44.1	92.8	-	-	Décollement prématuré du placenta .....	P 43
0.6	-	-	-	-	1.2	0.8	-	-	-	-	-	-	Infarctus placentaire .....	P 44
2.6	-	-	-	-	1.2	2.4	-	-	6.8	8.7	-	-	Autres anomalies du placenta .....	P 45
5.4	-	-	14.6	-	10.7	3.2	11.4	6.4	-	2.9	-	-	Anomalies du placenta, sans précision .....	P 46
9.7	1.5	-	-	-	7.1	11.8	11.4	6.4	10.2	14.5	-	-	Anomalies du cordon (P47-P49).	
1.7	0.8	-	-	-	1.2	0.8	5.7	-	-	5.8	-	-	Compression du cordon .....	P 47
4.3	0.8	-	-	-	2.4	7.1	-	-	6.8	2.9	-	-	Procdence du cordon sans mention de compression.	P 48
3.7	-	-	-	-	3.6	4.0	5.7	6.4	3.4	5.8	-	-	Autres .....	P 49

Voir renvoi(s) à la fin du tableau.

TABLE 37. Perinatal Deaths<sup>1</sup> and Rates by Cause, Canada and Provinces, 1972 - Continued

Int'l ("P") list No.	Cause of perinatal death (8th Rev.)	Canada	Nfld. T.-N.	P.E.I. Î. P.-É.	N.S. N.-É.	N.B.	Qué.	Ont.	Man.	Sask.	Alta. Alb.	B.C. C.-B.	Yukon	N.W.T. T. N.-O.
Deaths under 1 week - Concluded - Décès d'enfants âgés de moins de 7 jours - fin														
	<b>Birth injury without mention of cause (P50-P52).</b>	<b>129</b>	<b>11</b>	<b>-</b>	<b>2</b>	<b>5</b>	<b>32</b>	<b>40</b>	<b>8</b>	<b>7</b>	<b>20</b>	<b>4</b>	<b>-</b>	<b>-</b>
P 50	To brain or spinal cord .....	119	10	-	2	4	29	35	8	7	20	4	-	-
P 51	Other or unspecified birth injury .....	10	1	-	-	1	3	5	-	-	-	-	-	-
P 52	Termination of pregnancy without mention of cause.	-	-	-	-	-	-	-	-	-	-	-	-	-
	<b>Haemolytic disease of newborn (P53-P56).</b>	<b>57</b>	<b>-</b>	<b>-</b>	<b>2</b>	<b>2</b>	<b>20</b>	<b>17</b>	<b>2</b>	<b>3</b>	<b>4</b>	<b>7</b>	<b>-</b>	<b>-</b>
P 53	With Rh incompatibility .....	20	-	-	-	1	2	6	1	1	3	6	-	-
P 54	With ABO incompatibility .....	-	-	-	-	-	-	-	-	-	-	-	-	-
P 55	With other or unspecified blood incompatibility.	2	-	-	-	-	-	-	-	1	-	1	-	-
P 56	Without mention of cause .....	35	-	-	2	1	18	11	1	1	1	-	-	-
	<b>Anoxic and hypoxic conditions not elsewhere classified (P57-P60).</b>	<b>1,062</b>	<b>57</b>	<b>5</b>	<b>39</b>	<b>42</b>	<b>249</b>	<b>378</b>	<b>66</b>	<b>64</b>	<b>118</b>	<b>37</b>	<b>2</b>	<b>5</b>
P 57	Hyaline membrane disease and respiratory distress syndrome.	671	28	1	28	24	175	226	48	39	77	19	2	4
P 58	Intra-uterine anoxia .....	15	-	-	1	-	9	2	-	-	2	1	-	-
P 59	Asphyxia of newborn, unspecified .....	318	28	3	9	16	52	132	12	21	32	12	-	1
P 60	Other anoxic and hypoxic conditions not elsewhere classified.	58	1	1	1	2	13	18	6	4	7	5	-	-
	<b>Other conditions of foetus and newborn (P61-P68).</b>	<b>719</b>	<b>36</b>	<b>13</b>	<b>21</b>	<b>37</b>	<b>103</b>	<b>307</b>	<b>43</b>	<b>50</b>	<b>78</b>	<b>22</b>	<b>2</b>	<b>7</b>
P 61	Immaturity, unqualified .....	669	33	13	18	37	87	292	40	43	76	21	2	7
P 62	Foetal blood loss before birth .....	-	-	-	-	-	-	-	-	-	-	-	-	-
P 63	Post-maturity .....	2	-	-	-	-	-	-	-	-	1	-	-	-
P 64	Haemorrhagic disease of newborn .....	16	-	-	-	-	6	4	2	4	-	-	-	-
P 65	Cold injury syndrome .....	-	-	-	-	-	-	-	-	-	-	-	-	-
P 66	Other conditions of foetus .....	32	3	-	3	-	10	11	1	3	1	-	-	-
P 67	Maceration .....	-	-	-	-	-	-	-	-	-	-	-	-	-
P 68	Other foetal death of unknown cause .....	-	-	-	-	-	-	-	-	-	-	-	-	-
	<b>Congenital anomalies (P69-P80).</b>	<b>678</b>	<b>38</b>	<b>3</b>	<b>29</b>	<b>25</b>	<b>209</b>	<b>207</b>	<b>24</b>	<b>35</b>	<b>49</b>	<b>59</b>	<b>-</b>	<b>-</b>
P 69	Anencephalus .....	119	6	-	5	11	44	39	3	5	1	5	-	-
P 70	Spina bifida .....	58	3	-	4	1	21	18	1	2	3	5	-	-
P 71	Congenital hydrocephalus .....	35	1	-	1	-	13	13	-	-	5	2	-	-
P 72	Other congenital anomalies of central nervous system and eye.	19	3	-	-	-	7	8	-	-	-	1	-	-
P 73	Congenital anomalies of circulatory system	185	5	1	4	5	53	58	8	12	14	25	-	-
P 74	Congenital anomalies of respiratory system	43	6	-	3	3	14	9	1	2	4	1	-	-
P 75	Congenital anomalies of digestive system ....	27	3	-	-	1	2	11	-	5	1	4	-	-
P 76	Congenital anomalies of genito-urinary system.	52	1	-	1	2	16	18	2	3	2	7	-	-
P 77	Congenital anomalies of musculoskeletal system.	50	3	-	3	1	12	18	3	1	3	6	-	-
P 78	Down's disease .....	10	2	-	-	1	3	3	-	-	-	1	-	-
P 79	Other congenital syndromes affecting multiple systems.	64	2	2	7	-	17	9	6	5	15	1	-	-
P 80	Other and unspecified congenital anomalies	16	3	-	1	-	7	3	-	-	1	1	-	-
	<b>Infections of foetus and newborn (P81-P88).</b>	<b>21</b>	<b>-</b>	<b>-</b>	<b>-</b>	<b>1</b>	<b>3</b>	<b>14</b>	<b>-</b>	<b>-</b>	<b>1</b>	<b>2</b>	<b>-</b>	<b>-</b>
P 81	Diarrhoeal disease .....	1	-	-	-	-	-	-	-	-	1	-	-	-
P 82	Listeriosis .....	-	-	-	-	-	-	-	-	-	-	-	-	-
P 83	Tetanus .....	-	-	-	-	-	-	-	-	-	-	-	-	-
P 84	Septicaemia .....	17	-	-	-	1	3	13	-	-	-	-	-	-
P 85	Viral diseases .....	3	-	-	-	-	-	1	-	-	-	2	-	-
P 86	Congenital syphilis .....	-	-	-	-	-	-	-	-	-	-	-	-	-
P 87	Toxoplasmosis .....	-	-	-	-	-	-	-	-	-	-	-	-	-
P 88	Other infective and parasitic diseases .....	-	-	-	-	-	-	-	-	-	-	-	-	-
	<b>Other diseases of foetus and newborn (P89-P94).</b>	<b>112</b>	<b>7</b>	<b>1</b>	<b>2</b>	<b>4</b>	<b>23</b>	<b>40</b>	<b>8</b>	<b>6</b>	<b>10</b>	<b>8</b>	<b>-</b>	<b>3</b>
P 89	Diseases of thyroid gland .....	-	-	-	-	-	-	-	-	-	-	-	-	-
P 90	Cystic fibrosis (mucoviscidosis) .....	2	-	-	-	-	2	-	-	-	-	-	-	-
P 91	Diseases of blood and blood forming organs	2	-	-	-	-	1	-	1	-	-	-	-	-
P 92	Pneumonia .....	41	3	1	-	2	10	9	5	3	3	2	-	3
P 93	Other specified conditions .....	67	4	-	2	2	10	31	2	3	7	6	-	-
P 94	Symptoms and ill defined conditions .....	-	-	-	-	-	-	-	-	-	-	-	-	-
	<b>External causes of injury to newborn (P95-P100).</b>	<b>14</b>	<b>1</b>	<b>-</b>	<b>-</b>	<b>-</b>	<b>1</b>	<b>9</b>	<b>-</b>	<b>-</b>	<b>1</b>	<b>2</b>	<b>-</b>	<b>-</b>
P 95	Excessive heat .....	-	-	-	-	-	-	-	-	-	-	-	-	-
P 96	Excessive cold .....	1	-	-	-	-	-	-	-	-	-	-	-	-
P 97	Hunger, thirst, exposure and neglect .....	5	1	-	-	-	-	4	-	-	-	1	-	-
P 98	Inhalation and ingestion of food causing obstruction or suffocation.	2	-	-	-	-	-	1	-	-	1	-	-	-
P 99	Accidental mechanical suffocation .....	-	-	-	-	-	-	-	-	-	-	-	-	-
P100	Other external causes .....	6	-	-	-	-	1	4	-	-	-	1	-	-
	<b>All causes .....</b>	<b>3,626</b>	<b>161</b>	<b>22</b>	<b>100</b>	<b>132</b>	<b>930</b>	<b>1,246</b>	<b>178</b>	<b>185</b>	<b>321</b>	<b>329</b>	<b>4</b>	<b>18</b>

See footnote(s) at end of table.

TABLEAU 37. Mortalité périnatale<sup>1</sup> et taux, selon la cause, Canada et provinces, 1972 - suite

Canada	Nfld. T.-N.	P.E.I. Î. P.-É.	N.S. N.-É.	N.B.	Qué.	Ont.	Man.	Sask.	Alta. Alb.	B.C. C.-B.	Yukon	N.W.T. T. N.-O.	Causes des décès périnataux (8e Rév.)	N° liste int. ("P")
Rate per 100,000 total births <sup>2</sup> - Concluded - Taux pour 100,000 naissances totales <sup>2</sup> - fin														
36.8	8.4	-	14.6	41.9	38.0	31.7	45.5	44.8	67.8	11.6	-	-	Lésions d'origine obstétricale sans mention de cause (P50 - P52).	
34.0	7.7	-	14.6	33.5	34.4	27.7	45.5	44.8	67.8	11.6	-	-	Du cerveau ou de la moelle épinière .....	P 50
2.9	0.8	-	-	8.4	3.6	4.0	-	-	-	-	-	-	Autres et sans précision .....	P 51
-	-	-	-	-	-	-	-	-	-	-	-	-	Interruption de la grossesse sans mention de cause.	P 52
16.3	-	-	14.6	16.7	23.7	13.5	11.4	19.2	13.6	20.3	-	-	Maladie hémolytique du nouveau-né (P53 - P56)	
5.7	-	-	-	8.4	2.4	4.8	5.7	6.4	10.2	17.4	-	-	Avec incompatibilité du facteur Rh .....	P 53
0.6	-	-	-	-	-	-	-	6.4	-	2.9	-	-	Avec incompatibilité ABO .....	P 54
10.0	-	-	14.6	8.4	21.4	8.7	5.7	6.4	3.4	-	-	-	Avec incompatibilité sanguine autre ou sans précision.	P 55
-	-	-	-	-	-	-	-	-	-	-	-	-	Sans mention de cause .....	P 56
303.1	43.8	246.1	285.5	351.7	295.4	299.5	375.6	409.9	399.9	107.2	437.6	399.7	Affections anoxémiques et hypoxémiques, non classées ailleurs (P57 - P60).	
191.5	21.5	49.2	205.0	201.0	207.6	179.1	273.2	249.8	260.9	55.1	437.6	319.7	Syndrome de membrane hyaline et de souffrance respiratoire.	P 57
4.3	-	-	7.3	-	10.7	1.6	-	-	6.8	2.9	-	-	Anoxie intra-utérine .....	P 58
90.8	21.5	147.6	65.9	134.0	61.7	104.6	68.3	134.5	108.4	34.8	-	79.9	Asphyxie du nouveau-né, sans précision .....	P 59
16.6	0.8	49.2	7.3	16.7	15.4	14.3	34.1	25.6	23.7	14.5	-	-	Autres affections anoxémiques et hypoxémiques, non classées ailleurs.	P 60
205.2	27.7	639.8	153.7	309.8	122.2	243.2	244.7	320.2	264.3	63.8	437.6	559.6	Autres affections du fœtus et du nouveau-né (P61 - P68).	
190.9	25.3	639.8	131.8	309.8	103.2	231.3	227.6	275.4	257.5	60.9	437.6	559.6	Prématurité et débilite, sans précision .....	P 61
0.6	-	-	-	-	-	-	-	-	3.4	2.9	-	-	Hémorragie foetale avant la naissance .....	P 62
4.6	-	-	-	-	7.1	3.2	11.4	25.6	-	-	-	-	Postmaturité .....	P 63
-	-	-	-	-	-	-	-	-	-	-	-	-	Maladie hémorragique du nouveau-né .....	P 64
9.1	2.3	-	22.0	-	11.9	8.7	5.7	19.2	3.4	-	-	-	Syndrome de refroidissement du nouveau-né .....	P 65
-	-	-	-	-	-	-	-	-	-	-	-	-	Autres affections du fœtus .....	P 66
-	-	-	-	-	-	-	-	-	-	-	-	-	Macération .....	P 67
-	-	-	-	-	-	-	-	-	-	-	-	-	Autre décès foetal dû à une cause inconnue	P 68
193.5	29.2	147.6	212.3	209.3	248.0	164.0	136.6	224.2	166.0	171.0	-	-	Anomalies congénitales (P69 - P80) .....	
34.0	4.6	-	36.6	92.1	52.2	30.9	17.1	32.0	3.4	14.5	-	-	Anencéphalie .....	P 69
16.6	2.3	-	29.3	8.4	24.9	14.3	5.7	12.8	10.2	14.5	-	-	Spina bifida .....	P 70
10.0	0.8	-	7.3	-	15.4	10.3	-	-	16.9	5.8	-	-	Hydrocéphalie congénitale .....	P 71
5.4	2.3	-	-	-	8.3	6.3	-	-	-	2.9	-	-	Autres anomalies congénitales du système nerveux central et de l'oeil.	P 72
52.8	3.8	49.2	29.3	41.9	62.9	46.0	45.5	76.9	47.4	72.5	-	-	Anomalies congénitales de l'appareil circulatoire.	P 73
12.3	4.6	-	22.0	25.1	16.6	7.1	5.7	12.8	13.6	2.9	-	-	Anomalies congénitales de l'appareil respiratoire.	P 74
7.7	2.3	-	-	8.4	2.4	8.7	-	32.0	3.4	11.6	-	-	Anomalies congénitales de l'appareil digestif.	P 75
14.8	0.8	-	7.3	16.7	19.0	14.3	11.4	19.2	6.8	20.3	-	-	Anomalies congénitales de l'appareil génito-urinaire.	P 76
14.3	2.3	-	22.0	8.4	14.2	14.3	17.1	6.4	10.2	17.4	-	-	Anomalies congénitales de l'appareil ostéo-musculaire.	P 77
2.9	1.5	-	-	8.4	3.6	2.4	-	-	-	2.9	-	-	Syndrome de Down .....	P 78
18.3	1.5	98.4	51.2	-	20.2	7.1	34.1	32.0	50.8	2.9	-	-	Autres syndromes congénitaux intéressant plusieurs appareils.	P 79
4.6	2.3	-	7.3	-	8.3	2.4	-	-	3.4	2.9	-	-	Anomalies congénitales autres et sans précision.	P 80
6.0	-	-	-	8.4	3.6	11.1	-	-	3.4	5.8	-	-	Infections du fœtus et du nouveau-né (P81 - P88).	
0.3	-	-	-	-	-	-	-	-	3.4	-	-	-	Maladies diarrhéiques .....	P 81
-	-	-	-	-	-	-	-	-	-	-	-	-	Listériose .....	P 82
-	-	-	-	-	-	-	-	-	-	-	-	-	Tétanos .....	P 83
4.9	-	-	-	8.4	3.6	10.3	-	-	-	-	-	-	Septicémie .....	P 84
0.9	-	-	-	-	-	0.8	-	-	-	5.8	-	-	Maladies à virus .....	P 85
-	-	-	-	-	-	-	-	-	-	-	-	-	Syphilis congénitale .....	P 86
-	-	-	-	-	-	-	-	-	-	-	-	-	Toxoplasmose .....	P 87
-	-	-	-	-	-	-	-	-	-	-	-	-	Autres maladies infectieuses et parasitaires	P 88
32.0	5.4	49.2	14.6	33.5	27.3	31.7	45.5	38.4	33.9	23.2	-	239.8	Autres maladies du fœtus et du nouveau-né (P89 - P94).	
-	-	-	-	-	-	-	-	-	-	-	-	-	Maladies du corps thyroïde .....	P 89
0.6	-	-	-	-	2.4	-	-	-	-	-	-	-	Fibrose kystique .....	P 90
0.6	-	-	-	-	1.2	-	5.7	-	-	-	-	-	Maladies du sang et des organes hématopoïétiques.	P 91
11.7	2.3	49.2	-	16.7	11.9	7.1	28.5	19.2	10.2	5.8	-	239.8	Pneumonie .....	P 92
19.1	3.1	-	14.6	16.7	11.9	24.6	11.4	19.2	23.7	17.4	-	-	Autres affections spécifiées .....	P 93
-	-	-	-	-	-	-	-	-	-	-	-	-	Symptômes et états mal définis .....	P 94
4.0	0.8	-	-	-	1.2	7.1	-	-	3.4	5.8	-	-	Causes extérieures de traumatismes du nouveau-né (P95 - P100).	
0.3	-	-	-	-	-	-	-	-	-	2.9	-	-	Chaleur excessive .....	P 95
1.4	0.8	-	-	-	-	-	-	-	-	-	-	-	Froid excessif .....	P 96
0.6	-	-	-	-	-	0.8	-	-	3.4	-	-	-	Faim, soif, exposition aux intempéries et manque de soins.	P 97
-	-	-	-	-	-	-	-	-	-	-	-	-	Suffocation et aspiration des voies respiratoires par obstruction ou ingestion de substances alimentaires.	P 98
-	-	-	-	-	-	-	-	-	-	-	-	-	Suffocation mécanique accidentelle .....	P 99
1.7	-	-	-	-	1.2	3.2	-	-	-	2.9	-	-	Autres causes de traumatismes .....	P100
1,034.9	123.7	1,082.7	732.1	1,105.2	1,103.4	987.2	1,013.0	1,184.9	1,087.7	953.6	875.3	1,438.8	Toutes causes .....	

Voir renvoi(s) à la fin du tableau.

TABLE 37. Perinatal Deaths<sup>1</sup> and Rates by Cause, Canada and Provinces, 1972 - Continued

Int'l ("P") list No.	Cause of perinatal death (8th Rev.)	Canada	Nfld. T.-N.	P.E.I. I. P.-É	N.S. N.-É.	N.B.	Qué.	Ont.	Man.	Sask.	Alta. Alb.	B.C. C.-B.	Yukon	N.W.T. T. N.-O.
Stillbirths (28+ weeks gestation) - Mort-nés (au-delà de 28 semaines de grossesse)														
	<b>Chronic circulatory and genito-urinary disease in mother (P1-P4).</b>	<b>14</b>	-	-	-	-	<b>5</b>	<b>3</b>	-	<b>4</b>	<b>1</b>	<b>1</b>	-	-
P 1	Chronic rheumatic heart disease.....	1	-	-	-	-	-	1	-	-	-	-	-	-
P 2	Chronic hypertension .....	10	-	-	-	-	5	-	-	3	1	1	-	-
P 3	Other chronic disease of circulatory system .....	-	-	-	-	-	-	-	-	-	-	-	-	-
P 4	Chronic disease of genito-urinary system .....	3	-	-	-	-	-	2	-	1	-	-	-	-
	<b>Other maternal conditions unrelated to pregnancy (P5-P11).</b>	<b>121</b>	<b>2</b>	-	<b>3</b>	<b>6</b>	<b>31</b>	<b>45</b>	<b>6</b>	<b>10</b>	<b>5</b>	<b>13</b>	-	-
P 5	Syphilis.....	1	-	-	-	-	-	1	-	-	-	-	-	-
P 6	Diabetes mellitus .....	60	-	-	2	4	17	24	3	6	-	4	-	-
P 7	Rubella.....	1	-	-	-	-	1	-	-	-	-	-	-	-
P 8	Injury to mother .....	26	1	-	-	2	7	8	1	2	3	2	-	-
P 9	Operation of mother .....	-	-	-	-	-	-	-	-	-	-	-	-	-
P 10	Chemical substances transmitted through placenta.....	2	-	-	1	-	-	1	-	-	-	-	-	-
P 11	Other maternal conditions .....	31	1	-	-	6	11	2	2	2	7	-	-	-
	<b>Toxaemias of pregnancy (P12-P17).</b>	<b>158</b>	<b>2</b>	<b>1</b>	<b>5</b>	<b>6</b>	<b>31</b>	<b>77</b>	<b>4</b>	<b>8</b>	<b>2</b>	<b>22</b>	-	-
P 12	Renal disease arising during pregnancy .....	6	-	-	-	-	-	5	-	1	-	-	-	-
P 13	Pre-eclampsia of pregnancy.....	83	1	1	1	-	15	42	4	3	2	14	-	-
P 14	Eclampsia of pregnancy .....	10	-	-	-	2	3	4	-	1	-	-	-	-
P 15	Toxaemia unspecified .....	58	1	-	4	4	13	25	-	3	-	8	-	-
P 16	Hyperemesis gravidarum .....	1	-	-	-	-	-	1	-	-	-	-	-	-
P 17	Other toxaemia of pregnancy .....	-	-	-	-	-	-	-	-	-	-	-	-	-
	<b>Maternal ante- and intrapartum infection (P18-P20).</b>	<b>26</b>	<b>1</b>	-	-	<b>1</b>	<b>10</b>	<b>9</b>	<b>2</b>	<b>1</b>	<b>1</b>	<b>1</b>	-	-
P 18	Pyelitis and pyelonephritis of pregnancy .....	-	-	-	-	-	-	-	-	-	-	-	-	-
P 19	Other infections of genito-urinary tract during pregnancy.....	3	-	-	-	-	1	2	-	-	-	-	-	-
P 20	Other .....	23	1	-	-	1	9	7	2	1	1	1	-	-
	<b>Difficult labour with abnormality of bones, organs or tissues of pelvis (P21-P23).</b>	<b>11</b>	-	-	-	-	<b>3</b>	<b>5</b>	-	-	-	<b>3</b>	-	-
P 21	With birth injury to brain or spinal cord.....	1	-	-	-	-	-	1	-	-	-	-	-	-
P 22	With other or unspecified birth injury.....	-	-	-	-	-	-	-	-	-	-	-	-	-
P 23	Without mention of birth injury .....	10	-	-	-	-	3	4	-	-	-	3	-	-
	<b>Difficult labour with disproportion (P24-P26)</b>	<b>4</b>	-	-	<b>1</b>	<b>1</b>	-	<b>1</b>	-	-	-	<b>1</b>	-	-
P 24	With birth injury to brain or spinal cord.....	-	-	-	-	-	-	-	-	-	-	-	-	-
P 25	With other or unspecified birth injury.....	-	-	-	-	-	-	-	-	-	-	-	-	-
P 26	Without mention of birth injury .....	4	-	-	1	1	-	1	-	-	-	1	-	-
	<b>Difficult labour with malposition of foetus (P27-P29).</b>	<b>60</b>	-	-	<b>1</b>	<b>3</b>	<b>12</b>	<b>22</b>	<b>6</b>	<b>2</b>	<b>4</b>	<b>10</b>	-	-
P 27	With birth injury to brain or spinal cord.....	5	-	-	1	-	-	3	-	-	1	-	-	-
P 28	With other or unspecified birth injury.....	3	-	-	-	-	1	-	-	1	1	-	-	-
P 29	Without mention of birth injury .....	52	-	-	-	3	11	19	6	1	2	10	-	-
	<b>Difficult labour with abnormality of forces of labour (P30-P32).</b>	<b>5</b>	-	-	-	-	-	<b>3</b>	-	-	<b>1</b>	<b>1</b>	-	-
P 30	With birth injury to brain or spinal cord.....	-	-	-	-	-	-	-	-	-	-	-	-	-
P 31	With other or unspecified birth injury.....	1	-	-	-	-	-	-	-	-	1	-	-	-
P 32	Without mention of birth injury .....	4	-	-	-	-	-	3	-	-	-	1	-	-
	<b>Difficult labour with other and unspecified complications (P33-P35).</b>	<b>23</b>	<b>2</b>	-	<b>1</b>	<b>2</b>	<b>6</b>	<b>3</b>	<b>3</b>	<b>2</b>	<b>1</b>	<b>3</b>	-	-
P 33	With birth injury to brain or spinal cord.....	2	-	-	-	-	-	2	-	-	-	-	-	-
P 34	With other or unspecified birth injury.....	1	1	-	-	-	-	-	-	-	-	-	-	-
P 35	Without mention of birth injury .....	20	1	-	1	2	6	1	3	2	1	3	-	-
	<b>Other complications of pregnancy and child-birth (P36-P41).</b>	<b>99</b>	<b>1</b>	<b>1</b>	<b>2</b>	<b>4</b>	<b>16</b>	<b>42</b>	<b>3</b>	<b>5</b>	<b>8</b>	<b>17</b>	-	-
P 36	Incompetent cervix .....	3	-	-	-	-	-	1	-	1	-	-	-	-
P 37	Premature rupture of membranes .....	42	1	-	2	2	9	14	1	3	3	7	-	-
P 38	Hydramnios.....	16	-	1	-	1	1	6	1	1	2	4	-	-
P 39	Ectopic pregnancy .....	4	-	-	-	-	1	1	1	1	-	-	-	-
P 40	Multiple pregnancy.....	19	-	-	-	1	2	12	-	-	-	4	-	-
P 41	Other complications of pregnancy or child-birth.....	15	-	-	-	-	3	8	-	-	3	1	-	-
	<b>Conditions of placenta (P42-P46)</b>	<b>798</b>	<b>34</b>	<b>6</b>	<b>31</b>	<b>31</b>	<b>133</b>	<b>313</b>	<b>71</b>	<b>36</b>	<b>71</b>	<b>70</b>	<b>1</b>	<b>1</b>
P 42	Placenta praevia .....	38	1	-	3	-	11	13	5	-	4	1	-	-
P 43	Premature separation of placenta .....	400	22	4	13	17	79	154	33	20	22	34	1	1
P 44	Placental infarction .....	63	1	1	1	2	8	22	8	1	5	14	-	-
P 45	Other conditions of placenta .....	30	3	-	2	1	1	8	3	-	3	9	-	-
P 46	Placental insufficiency, unspecified .....	267	7	1	12	11	34	116	22	15	37	12	-	-
	<b>Conditions of umbilical cord (P47-P49)</b>	<b>381</b>	<b>9</b>	<b>6</b>	<b>20</b>	<b>15</b>	<b>87</b>	<b>141</b>	<b>9</b>	<b>21</b>	<b>41</b>	<b>31</b>	<b>1</b>	-
P 47	Compression of cord .....	41	-	1	1	1	7	17	3	3	1	7	-	-
P 48	Prolapse of cord without mention of compression.....	41	2	-	3	-	12	14	2	2	2	4	-	-
P 49	Other .....	299	7	5	16	14	68	110	4	16	38	20	1	-

See footnote(s) at end of table.

TABLEAU 37. Mortalité périnatale<sup>1</sup> et taux, selon la cause, Canada et provinces, 1972 - suite

Canada	Nfld. T.-N.	P.-E.I. Î. P.-É	N.S. N.-É.	N.B.	Qué.	Ont.	Man.	Sask.	Alta. Alb.	B.C. C.-B.	Yukon	N.W.T. T. N.-O.	Causes des décès périnatals (8e Rév.)	N° liste int. ("P")
Rate per 100,000 total births <sup>2</sup> - Taux pour 100,000 naissances totales <sup>2</sup>														
4.0	-	-	-	-	5.9	2.4	-	25.6	3.4	2.9	-	-	Maladies chroniques de l'appareil circulatoire et de l'appareil génito-urinaire de la mère (P1 - P4).	
0.3	-	-	-	-	-	0.8	-	-	-	-	-	-	Cardiopathie rhumatismale chronique .....	P 1
2.9	-	-	-	-	5.9	-	-	19.2	3.4	2.9	-	-	Hypertension chronique .....	P 2
-	-	-	-	-	-	-	-	-	-	-	-	-	Autres maladies chroniques de l'appareil circulatoire.	P 3
0.9	-	-	-	-	-	1.6	-	6.4	-	-	-	-	Maladie chronique de l'appareil génito-urinaire.	P 4
34.5	1.5	-	22.0	50.2	36.8	35.7	34.1	64.0	16.9	37.7	-	-	Autres affections non gravidiques de la mère (P5 - P11).	
0.3	-	-	-	-	-	0.8	-	-	-	-	-	-	Syphilis .....	P 5
17.1	-	-	14.6	33.5	20.2	19.0	17.1	38.4	-	11.6	-	-	Diabète sucré .....	P 6
0.3	-	-	-	-	1.2	-	-	-	-	-	-	-	Rubéole .....	P 7
7.4	0.8	-	-	16.7	8.3	6.3	5.7	12.8	10.2	5.8	-	-	Traumatisme maternel .....	P 8
-	-	-	-	-	-	-	-	-	-	-	-	-	Intervention chirurgicale sur la mère .....	P 9
0.6	-	-	7.3	-	-	0.8	-	-	-	-	-	-	Substances chimiques transmises à l'enfant à travers le placenta.	P10
8.8	0.8	-	-	-	7.1	8.7	11.4	12.8	6.8	20.3	-	-	Autres causes d'origine maternelle .....	P11
45.1	1.5	49.2	36.6	50.2	36.8	61.0	22.8	51.2	6.8	63.8	-	-	Toxémies gravidiques (P12 - P17).	
1.7	-	-	-	-	-	4.0	-	6.4	-	-	-	-	Maladie rénale survenant au cours de la grossesse.	P12
23.7	0.8	49.2	7.3	-	17.8	33.3	22.8	19.2	6.8	40.6	-	-	Prééclampsie .....	P13
2.9	-	-	-	16.7	3.6	3.2	-	6.4	-	-	-	-	Eclampsie .....	P14
16.6	0.8	-	29.3	33.5	15.4	19.8	-	19.2	-	23.2	-	-	Toxémie sans précision .....	P15
0.3	-	-	-	-	-	0.8	-	-	-	-	-	-	Vomissements gravidiques .....	P16
-	-	-	-	-	-	-	-	-	-	-	-	-	Autres toxémies gravidiques .....	P17
7.4	0.8	-	-	8.4	11.9	7.1	11.4	6.4	3.4	2.9	-	-	Infection maternelle, ante- et intra-partum (P18 - P20).	
-	-	-	-	-	-	-	-	-	-	-	-	-	Pyélie ou pyélonéphrite gravidique .....	P18
0.9	-	-	-	-	1.2	1.6	-	-	-	-	-	-	Autres infections de l'appareil génito-urinaire survenant au cours de la grossesse.	P19
6.6	0.8	-	-	8.4	10.7	5.5	11.4	6.4	3.4	2.9	-	-	Autres .....	P20
3.1	-	-	-	-	3.6	4.0	-	-	-	8.7	-	-	Accouchement dystocique par anomalie du squelette, des organes pelviens ou des parties molles (P21 - P23).	
0.3	-	-	-	-	-	0.8	-	-	-	-	-	-	Avec lésion obstétricale du cerveau ou de la moelle épinière.	P21
-	-	-	-	-	-	-	-	-	-	-	-	-	Avec lésion obstétricale autre et sans précision.	P22
2.9	-	-	-	-	3.6	3.2	-	-	-	8.7	-	-	Sans mention de lésion obstétricale .....	P23
1.1	-	-	7.3	8.4	-	0.8	-	-	-	2.9	-	-	Accouchement dystocique par disproportion foeto-maternelle (P24 - P26).	
-	-	-	-	-	-	-	-	-	-	-	-	-	Avec lésion obstétricale du cerveau ou de la moelle épinière.	P24
-	-	-	-	-	-	-	-	-	-	-	-	-	Avec lésion obstétricale autre et sans précision.	P25
1.1	-	-	7.3	8.4	-	0.8	-	-	-	2.9	-	-	Sans mention de lésion obstétricale .....	P26
17.1	-	-	7.3	25.1	14.2	17.4	34.1	12.8	13.6	29.0	-	-	Accouchement dystocique par attitude vicieuse du foetus (P27 - P29).	
1.4	-	-	7.3	-	-	2.4	-	-	3.4	-	-	-	Avec lésion obstétricale du cerveau ou de la moelle épinière.	P27
0.9	-	-	-	-	1.2	-	-	6.4	3.4	-	-	-	Avec lésion obstétricale autre et sans précision.	P28
14.8	-	-	-	25.1	13.1	15.1	34.1	6.4	6.8	29.0	-	-	Sans mention de lésion obstétricale .....	P29
1.4	-	-	-	-	-	2.4	-	-	3.4	2.9	-	-	Accouchement dystocique d'origine fonctionnelle (P30 - P32).	
-	-	-	-	-	-	-	-	-	-	-	-	-	Avec lésion obstétricale du cerveau ou de la moelle épinière.	P30
0.3	-	-	-	-	-	-	-	-	3.4	-	-	-	Avec lésion obstétricale autre et sans précision.	P31
1.1	-	-	-	-	-	2.4	-	-	-	2.9	-	-	Sans mention de lésion obstétricale .....	P32
6.6	1.5	-	7.3	16.7	7.1	2.4	17.1	12.8	3.4	8.7	-	-	Accouchement dystocique avec complications autres ou sans précision (P33 - P35).	
0.6	-	-	-	-	-	1.6	-	-	-	-	-	-	Avec lésion obstétricale du cerveau ou de la moelle épinière.	P33
0.3	0.8	-	-	-	-	-	-	-	-	-	-	-	Avec lésion obstétricale autre et sans précision.	P34
5.7	0.8	-	7.3	16.7	7.1	0.8	17.1	12.8	3.4	8.7	-	-	Sans mention de lésion obstétricale .....	P35
28.3	0.8	49.2	14.6	33.5	19.0	33.3	17.1	32.0	27.1	49.3	-	-	Autres complications de la grossesse et de l'accouchement (P36 - P41).	
0.9	-	-	-	-	-	0.8	-	6.4	-	2.9	-	-	Béance du col .....	P36
12.0	0.8	-	14.6	16.7	10.7	11.1	5.7	19.2	10.2	20.3	-	-	Rupture prématurée des membranes .....	P37
4.6	-	49.2	-	8.4	1.2	4.8	5.7	-	6.8	11.6	-	-	Hydramnios .....	P38
1.1	-	-	-	-	1.2	0.8	5.7	6.4	-	-	-	-	Grossesse ectopique .....	P39
5.4	-	-	-	8.4	2.4	9.5	-	-	-	11.6	-	-	Grossesse multiple .....	P40
4.3	-	-	-	-	3.6	6.3	-	-	10.2	2.9	-	-	Autres complications de la grossesse et de l'accouchement.	P41
227.8	26.1	295.3	227.0	259.6	157.8	248.0	404.1	230.6	240.6	202.9	218.8	79.9	Anomalies du placenta (P42 - P46).	
10.8	0.8	-	22.0	-	13.1	10.3	28.5	-	13.6	2.9	-	-	Placenta praevia .....	P42
114.2	16.9	196.9	95.2	142.3	93.7	122.0	187.8	128.1	74.5	98.5	218.8	79.9	Décollement prématuré du placenta .....	P43
18.0	0.8	49.2	7.3	16.7	9.5	17.4	45.5	6.4	16.9	40.6	-	-	Infarctus placentaire .....	P44
8.6	2.3	-	14.6	8.4	1.2	6.3	17.1	-	10.2	26.1	-	-	Autres anomalies du placenta .....	P45
76.2	5.4	49.2	87.8	92.1	40.3	91.9	125.2	96.1	125.4	34.8	-	-	Anomalies du placenta, sans précision .....	P46
108.7	6.9	295.3	146.4	125.6	103.2	111.7	51.2	134.5	138.9	89.9	218.8	-	Anomalies du cordon (P47 - P49).	
11.7	-	49.2	7.3	8.4	8.3	13.5	17.1	19.2	3.4	20.3	-	-	Compression du cordon .....	P47
11.7	1.5	-	22.0	-	14.2	11.1	11.4	12.8	6.8	11.6	-	-	Procidence du cordon sans mention de compression.	P48
85.3	5.4	246.1	117.1	117.2	80.7	87.2	22.8	102.5	128.8	58.0	218.8	-	Autres .....	P49

Voilr renvoi(s) à la fin du tableau.

TABLE 37. Perinatal Deaths<sup>1</sup> and Rates by Cause, Canada and Provinces, 1972 - Concluded

Int'l ("P") list No.	Cause of perinatal death (8th Rev.)	Canada	Nfld. T.-N.	P.E.I. Î. P.-É.	N.S. N.-É.	N.B.	Qué.	Ont.	Man.	Sask.	Alta. Alb.	B.C. C.-B.	Yukon	N.W.T. T. N.-O.
<b>Stillbirths (28+ weeks gestation) - Concluded - Mort-nés (au delà de 28 semaines de grossesse) - fin</b>														
	<b>Birth injury without mention of cause (P50-P52).</b>	<b>24</b>	-	-	1	2	8	4	2	1	6	-	-	-
P 50	To brain or spinal cord .....	17	-	-	-	2	7	4	2	1	1	-	-	-
P 51	Other or unspecified birth injury .....	5	-	-	1	-	-	-	-	-	4	-	-	-
P 52	Termination of pregnancy without mention of cause.	2	-	-	-	-	1	-	-	-	1	-	-	-
	<b>Haemolytic disease of newborn (P53-P56).....</b>	<b>108</b>	<b>2</b>	-	<b>8</b>	<b>5</b>	<b>40</b>	<b>36</b>	<b>4</b>	<b>4</b>	<b>5</b>	<b>4</b>	-	-
P 53	With Rh incompatibility .....	59	2	-	6	3	14	23	2	3	4	2	-	-
P 54	With ABO incompatibility .....	-	-	-	-	-	-	-	-	-	-	-	-	-
P 55	With other or unspecified blood incompatibility.	4	-	-	-	-	2	-	-	1	-	1	-	-
P 56	Without mention of cause .....	45	-	-	2	2	24	13	2	-	1	1	-	-
	<b>Anoxic and hypoxic conditions not elsewhere classified (P57-P60).</b>	<b>178</b>	<b>8</b>	-	<b>8</b>	<b>10</b>	<b>46</b>	<b>65</b>	<b>14</b>	<b>8</b>	<b>7</b>	<b>12</b>	-	-
P 57	Hyaline membrane disease and respiratory distress syndrome.	7	1	-	1	-	4	1	-	-	-	-	-	-
P 58	Intra-uterine anoxia .....	69	4	-	1	5	12	25	8	3	4	7	-	-
P 59	Asphyxia of newborn, unspecified .....	41	2	-	2	1	20	8	3	3	1	1	-	-
P 60	Other anoxic and hypoxic conditions not elsewhere classified.	61	1	-	4	4	10	31	3	2	2	4	-	-
	<b>Other conditions of foetus and newborn (P61-P68).</b>	<b>592</b>	<b>42</b>	<b>4</b>	<b>19</b>	<b>32</b>	<b>140</b>	<b>212</b>	<b>33</b>	<b>27</b>	<b>49</b>	<b>21</b>	<b>3</b>	<b>10</b>
P 61	Immaturity, unqualified .....	62	3	1	-	6	24	21	1	1	4	-	1	-
P 62	Foetal blood loss before birth .....	3	1	-	-	-	-	2	-	-	-	-	-	-
P 63	Post-maturity .....	1	-	-	-	-	-	1	-	-	-	-	-	-
P 64	Haemorrhagic disease of newborn .....	5	-	-	-	-	1	-	-	1	1	1	-	-
P 65	Cold injury syndrome .....	-	-	-	-	-	-	-	-	-	-	-	-	-
P 66	Other conditions of foetus .....	36	1	-	1	2	20	6	2	-	1	2	-	1
P 67	Maceration .....	52	-	-	1	1	17	17	1	4	5	6	-	-
P 68	Other foetal death of unknown cause .....	433	37	3	17	23	78	164	29	21	38	12	2	9
	<b>Congenital anomalies (P69-P80).....</b>	<b>414</b>	<b>17</b>	<b>4</b>	<b>21</b>	<b>17</b>	<b>114</b>	<b>166</b>	<b>15</b>	<b>10</b>	<b>25</b>	<b>24</b>	-	<b>1</b>
P 69	Anencephalus .....	182	12	3	6	7	46	83	4	1	12	8	-	-
P 70	Spina bifida .....	28	-	-	4	1	9	12	-	1	-	1	-	-
P 71	Congenital hydrocephalus .....	90	2	1	4	5	21	36	7	3	6	5	-	-
P 72	Other congenital anomalies of central nervous system and eye.	5	-	-	-	-	1	3	1	-	-	-	-	-
P 73	Congenital anomalies of circulatory system	30	-	-	1	2	8	10	1	1	2	5	-	-
P 74	Congenital anomalies of respiratory system	4	-	-	-	1	-	1	1	1	-	-	-	-
P 75	Congenital anomalies of digestive system	6	-	-	-	-	2	2	-	-	1	1	-	-
P 76	Congenital anomalies of genito-urinary system.	10	-	-	2	-	2	3	-	-	1	2	-	-
P 77	Congenital anomalies of musculoskeletal system.	13	-	-	-	-	4	7	-	1	-	1	-	-
P 78	Down's disease .....	7	-	-	-	-	5	1	-	1	-	-	-	-
P 79	Other congenital syndromes affecting multiple systems.	17	1	-	1	-	4	5	1	1	3	1	-	-
P 80	Other and unspecified congenital anomalies	22	2	-	3	1	12	3	-	-	-	-	-	1
	<b>Infections of foetus and newborn (P81-P88).....</b>	<b>-</b>	<b>-</b>	<b>-</b>	<b>-</b>	<b>-</b>	<b>-</b>	<b>-</b>	<b>-</b>	<b>-</b>	<b>-</b>	<b>-</b>	<b>-</b>	<b>-</b>
P 81	Diarrhoeal disease .....	-	-	-	-	-	-	-	-	-	-	-	-	-
P 82	Listeriosis .....	-	-	-	-	-	-	-	-	-	-	-	-	-
P 83	Tetanus .....	-	-	-	-	-	-	-	-	-	-	-	-	-
P 84	Septicaemia .....	-	-	-	-	-	-	-	-	-	-	-	-	-
P 85	Viral diseases .....	-	-	-	-	-	-	-	-	-	-	-	-	-
P 86	Congenital syphilis .....	-	-	-	-	-	-	-	-	-	-	-	-	-
P 87	Toxoplasmosis .....	-	-	-	-	-	-	-	-	-	-	-	-	-
P 88	Other infective and parasitic diseases .....	-	-	-	-	-	-	-	-	-	-	-	-	-
	<b>Other diseases of foetus and newborn (P89-P94).</b>	<b>19</b>	<b>1</b>	-	<b>1</b>	-	<b>3</b>	<b>9</b>	-	<b>1</b>	<b>1</b>	<b>3</b>	-	-
P 89	Diseases of thyroid gland .....	-	-	-	-	-	-	-	-	-	-	-	-	-
P 90	Cystic fibrosis (mucoviscidosis) .....	1	-	-	-	-	1	-	-	-	-	-	-	-
P 91	Diseases of blood and blood forming organs	-	-	-	-	-	-	-	-	-	-	-	-	-
P 92	Pneumonia .....	4	-	-	-	-	1	1	-	1	-	1	-	-
P 93	Other specified conditions .....	14	1	-	1	-	1	8	-	-	1	2	-	-
P 94	Symptoms and ill defined conditions .....	-	-	-	-	-	-	-	-	-	-	-	-	-
	<b>External causes of injury to newborn (P95-P100).</b>	<b>-</b>	<b>-</b>	<b>-</b>	<b>-</b>	<b>-</b>	<b>-</b>	<b>-</b>	<b>-</b>	<b>-</b>	<b>-</b>	<b>-</b>	<b>-</b>	<b>-</b>
P 95	Excessive heat .....	-	-	-	-	-	-	-	-	-	-	-	-	-
P 96	Excessive cold .....	-	-	-	-	-	-	-	-	-	-	-	-	-
P 97	Hunger, thirst, exposure and neglect .....	-	-	-	-	-	-	-	-	-	-	-	-	-
P 98	Inhalation and ingestion of food causing obstruction or suffocation.	-	-	-	-	-	-	-	-	-	-	-	-	-
P 99	Accidental mechanical suffocation .....	-	-	-	-	-	-	-	-	-	-	-	-	-
P100	Other external causes .....	-	-	-	-	-	-	-	-	-	-	-	-	-
	Not stated .....	11	-	-	2	2	-	3	1	-	1	1	1	-
	<b>All causes .....</b>	<b>3,046</b>	<b>121</b>	<b>22</b>	<b>124</b>	<b>137</b>	<b>685</b>	<b>1,159</b>	<b>173</b>	<b>140</b>	<b>229</b>	<b>238</b>	<b>6</b>	<b>12</b>

<sup>1</sup> Includes foetal deaths (stillbirths) of 28 or more weeks gestation and infant deaths under 1 week (7 days) of age.  
<sup>2</sup> Foetal deaths (stillbirths) of 28 or more weeks gestation plus live births.

TABLEAU 37. Mortalité périnatale<sup>1</sup> et taux, selon la cause, Canada et provinces, 1972 - fin

Canada	Nfld. T.-N.	P.-E.I. Î. P.-É.	N.S. N.-É.	N.B.	Qué.	Ont.	Man.	Sask.	Alta. Alb.	B.C. C.-B.	Yukon	N.W.T. T. N.-O.	Causes des décès périnataux (8e Rév.)	N° liste Int. ("P")
Rate per 100,000 total births <sup>2</sup> - Concluded - Taux pour 100,000 naissances totales <sup>2</sup> - fin														
6.9	-	-	7.3	16.7	9.5	31.7	11.4	6.4	20.3	-	-	-	Lésions d'origine obstétricale sans mention de cause (P50 - P52).	
4.9	-	-	-	16.7	8.3	31.7	11.4	6.4	3.4	-	-	-	Du cerveau ou de la moelle épinière .....	P 50
1.4	-	-	7.3	-	-	-	-	-	13.6	-	-	-	Autres et sans précision .....	P 51
0.6	-	-	-	-	1.2	-	-	-	3.4	-	-	-	Interruption de la grossesse sans mention de cause.	P 52
30.8	1.5	-	58.6	41.9	47.5	28.5	22.8	25.6	16.9	11.6	-	-	Maladie hémolytique du nouveau-né (P53 - P56)	
16.8	1.5	-	43.9	25.1	16.6	18.2	11.4	19.2	13.6	5.8	-	-	Avec incompatibilité du facteur Rh .....	P 53
1.1	-	-	-	-	2.4	-	-	6.4	-	2.9	-	-	Avec incompatibilité ABO .....	P 54
12.8	-	-	14.6	16.7	28.5	10.3	11.4	-	3.4	2.9	-	-	Avec incompatibilité sanguine autre ou sans précision.	P 55
50.8	6.1	-	58.6	83.7	54.6	51.5	79.7	51.2	23.7	34.8	-	-	Sans mention de cause .....	P 56
2.0	0.8	-	7.3	-	4.7	0.8	-	-	-	-	-	-	Affections anoxémiques et hypoxémiques, non classées ailleurs (P57 - P60).	
19.7	3.1	-	7.3	41.9	14.2	19.8	45.5	19.2	13.6	20.3	-	-	Syndrome de membrane hyaline et de souffrance respiratoire.	P 57
11.7	1.5	-	14.6	8.4	23.7	6.3	17.1	19.2	3.4	2.9	-	-	Anoxie intra-utérine .....	P 58
17.4	0.8	-	29.3	33.5	11.9	24.6	17.1	12.8	6.8	11.6	-	-	Asphyxie du nouveau-né, sans précision .....	P 59
													Autres affections anoxémiques et hypoxémiques, non classées ailleurs.	P 60
169.0	32.3	196.9	139.1	267.9	166.1	168.0	187.8	172.9	166.0	60.9	656.5	799.4	Autres affections du fœtus et du nouveau-né (P61 - P68).	
17.7	2.3	49.2	-	50.2	28.5	16.6	5.7	6.4	13.6	-	218.8	-	Prématurité et débilité, sans précision .....	P 61
0.9	0.8	-	-	-	-	1.6	-	-	-	-	-	-	Hémorragie foetale avant la naissance .....	P 62
0.3	-	-	-	-	-	0.8	-	-	-	-	-	-	Postmaturité .....	P 63
1.4	-	-	-	-	1.2	0.8	-	6.4	3.4	2.9	-	-	Maladie hémorragique du nouveau-né .....	P 64
10.3	0.8	-	7.3	16.7	23.7	4.8	11.4	-	3.4	5.8	-	79.9	Syndrome de refroidissement du nouveau-né .....	P 65
14.8	-	-	7.3	8.4	20.2	13.5	5.7	25.6	16.9	17.4	-	-	Autres affections du fœtus .....	P 66
123.6	28.4	147.7	124.5	192.6	92.5	129.9	165.0	134.5	128.8	34.8	437.6	719.4	Macération .....	P 67
													Autre décès foetal dû à une cause inconnue	P 68
118.2	13.1	196.9	153.7	142.3	135.3	131.5	85.4	64.0	84.7	69.6	-	-	79.9 Anomalies congénitales (P69 - P80).....	
51.9	9.2	147.7	43.9	58.6	54.6	65.8	22.8	6.4	40.7	23.2	-	-	Anencéphalie .....	P 69
8.0	-	-	29.3	8.4	10.7	9.5	-	6.4	-	2.9	-	-	Spina bifida .....	P 70
25.7	1.5	49.2	29.3	41.9	24.9	28.5	39.8	19.2	20.3	14.5	-	-	Hydrocéphalie congénitale .....	P 71
1.4	-	-	-	-	1.2	2.4	5.7	-	-	-	-	-	Autres anomalies congénitales du système nerveux central et de l'oeil.	P 72
8.6	-	-	7.3	16.7	9.5	7.9	5.7	6.4	6.8	14.5	-	-	Anomalies congénitales de l'appareil circulatoire.	P 73
1.1	-	-	-	8.4	-	0.8	5.7	6.4	-	-	-	-	Anomalies congénitales de l'appareil respiratoire.	P 74
1.7	-	-	-	-	2.4	1.6	-	-	3.4	2.9	-	-	Anomalies congénitales de l'appareil digestif.	P 75
2.9	-	-	14.6	-	2.4	2.4	-	-	3.4	5.8	-	-	Anomalies congénitales de l'appareil génito-urinaire.	P 76
3.7	-	-	-	-	4.7	5.5	-	6.4	-	2.9	-	-	Anomalies congénitales de l'appareil ostéo-musculaire.	P 77
2.0	-	-	-	-	5.9	0.8	-	6.4	-	-	-	-	Syndrome de Down .....	P 78
4.9	0.8	-	7.3	-	4.7	4.0	5.7	6.4	10.2	2.9	-	-	Autres syndromes congénitaux intéressant plusieurs appareils.	P 79
6.3	1.5	-	22.0	8.4	14.2	2.4	-	-	-	-	-	79.9	Anomalies congénitales autres et sans précision.	P 80
-	-	-	-	-	-	-	-	-	-	-	-	-	Infektions du fœtus et du nouveau-né (P81 - P88).	
-	-	-	-	-	-	-	-	-	-	-	-	-	Maladies diarrhéiques .....	P 81
-	-	-	-	-	-	-	-	-	-	-	-	-	Listériose .....	P 82
-	-	-	-	-	-	-	-	-	-	-	-	-	Tétanos .....	P 83
-	-	-	-	-	-	-	-	-	-	-	-	-	Septicémie .....	P 84
-	-	-	-	-	-	-	-	-	-	-	-	-	Maladies à virus .....	P 85
-	-	-	-	-	-	-	-	-	-	-	-	-	Syphilis congénitale .....	P 86
-	-	-	-	-	-	-	-	-	-	-	-	-	Toxoplasmose .....	P 87
-	-	-	-	-	-	-	-	-	-	-	-	-	Autres maladies infectieuses et parasitaires	P 88
5.4	0.8	-	7.3	-	3.6	7.1	-	6.4	3.4	8.7	-	-	Autres maladies du fœtus et du nouveau-né (P89 - P94).	
-	-	-	-	-	-	-	-	-	-	-	-	-	Maladies du corps thyroïde .....	P 89
0.3	-	-	-	-	1.2	-	-	-	-	-	-	-	Fibrose kystique .....	P 90
-	-	-	-	-	-	-	-	-	-	-	-	-	Maladies du sang et des organes hématopoiétiques.	P 91
1.1	-	-	-	-	1.2	0.8	-	6.4	-	2.9	-	-	Pneumonie .....	P 92
4.0	0.8	-	7.3	-	1.2	6.3	-	-	3.4	5.8	-	-	Autres affections spécifiées .....	P 93
-	-	-	-	-	-	-	-	-	-	-	-	-	Symptômes et états mal définis .....	P 94
-	-	-	-	-	-	-	-	-	-	-	-	-	Causes extérieures de traumatismes du nouveau-né (P95 - P100).	
-	-	-	-	-	-	-	-	-	-	-	-	-	Chaleur excessive .....	P 95
-	-	-	-	-	-	-	-	-	-	-	-	-	Froid excessif .....	P 96
-	-	-	-	-	-	-	-	-	-	-	-	-	Faim, soif, exposition aux intempéries et manque de soins.	P 97
-	-	-	-	-	-	-	-	-	-	-	-	-	Suffocation et obstruction des voies respiratoires par aspiration ou ingestion de substances alimentaires.	P 98
-	-	-	-	-	-	-	-	-	-	-	-	-	Suffocation mécanique accidentelle .....	P 99
3.1	-	-	14.6	16.7	-	2.4	5.7	-	3.4	2.9	218.8	-	Autres causes de traumatismes .....	P 100
869.4	92.9	1,082.7	907.8	1,147.1	812.7	918.2	984.6	896.7	776.0	689.8	1,312.9	959.2	Toutes causes .....	

<sup>1</sup> Comprend les décès intra-utérins (mortinaissances) après 28 semaines ou plus de grossesse plus décès de moins (7 jours) d'une semaine.

<sup>2</sup> Décès intra-utérins (mortinaissances) après 28 semaines ou plus de grossesse plus les naissances vivantes.

TABLE 38. Stillbirths<sup>1,2</sup> and Ratios, Canada and Provinces, 1921-1972, and by Month, 1972  
 TABLEAU 38. Mortinatalité<sup>1,2</sup> et rapports, Canada et provinces, 1921-1972, par mois, 1972

Year - Année	Canada	Nfld. - T.-N.	P.E.I. - Î. P.-É.	N.S. - N.-É.	N.B.	Qué.	Ont.	Man.	Sask.	Alta. - Alb.	B.C. - C.-B.	Yukon	N.W.T. - T. N.-O.
28 + weeks gestation - De 28 semaines ou plus de gestation													
Number - Nombre													
1921	8,968	..	62	524	329	2,581	3,454	616	647	420	335	..	..
1922	8,536	138	69	447	273	2,594	3,115	590	601	434	275	..	..
1923	8,425	118	57	441	282	2,654	3,050	536	574	408	305	..	..
1924	8,401	119	48	469	273	2,700	3,014	517	610	372	279	..	..
1925	8,176	116	50	402	283	2,764	2,782	470	574	455	280	..	..
1926	7,245	140	36	356	242	1,940	2,812	434	556	418	311	..	..
1927	7,464	127	42	383	288	2,114	2,758	472	542	456	281	..	..
1928	7,673	90	45	331	261	2,323	2,793	473	563	458	330	..	1
1929	7,720	148	52	369	283	2,276	2,730	533	548	480	295	..	6
1930	7,847	137	40	387	340	2,405	2,713	481	547	525	269	..	3
1931	7,778	156	48	410	342	2,390	2,652	466	577	453	281	1	2
1932	7,396	109	80	474	324	2,385	2,377	385	525	481	253	..	3
1933	6,988	137	72	429	295	2,363	2,161	364	467	447	250	..	3
1934	6,613	159	67	350	284	2,232	2,091	369	465	363	231	..	2
1935	6,594	144	67	342	266	2,317	2,140	331	405	363	218	..	1
1936	6,531	178	70	292	237	2,365	2,034	323	431	376	222	..	3
1937	6,433	156	63	294	273	2,312	1,988	345	398	355	247	1	1
1938	6,595	161	61	356	314	2,356	2,015	347	370	351	256	5	3
1939	6,515	143	58	364	289	2,415	1,965	328	372	335	239	1	6
1940	6,810	172	52	365	296	2,482	2,037	356	394	378	274	2	2
1941	7,091	202	59	401	315	2,677	2,084	385	350	324	287	1	6
1942	7,319	174	57	413	312	2,904	2,088	356	361	337	304	1	12
1943	6,988	178	51	396	299	2,655	2,060	344	351	328	317	2	7
1944	6,896	185	42	405	283	2,814	1,866	315	344	335	301	1	4
1945	6,884	214	40	327	267	2,880	1,844	327	334	312	337	1	1
1946	7,368	241	63	378	321	2,927	2,016	360	372	363	321	..	6
1947	7,646	175	58	401	344	3,029	2,176	336	362	415	340	2	8
1948	7,071	211	50	335	350	2,769	1,972	315	347	372	339	3	8
1949	7,285	223	48	352	308	2,881	2,002	340	325	403	393	3	7
1950	7,192	224	52	325	279	2,886	1,932	394	346	372	369	3	10
1951	7,023	189	56	319	293	2,768	1,975	340	303	402	365	2	11
1952	7,277	226	45	369	281	2,805	2,085	361	314	399	375	6	11
1953	6,991	213	55	337	307	2,592	1,952	345	319	476	375	10	10
1954	7,231	242	59	326	313	2,805	2,027	323	327	418	373	5	13
1955	6,918	242	44	332	263	2,556	2,044	309	300	431	381	6	10
1956	6,976	260	51	337	331	2,584	1,969	316	291	409	413	4	11
1957	6,837	259	46	325	252	2,551	1,999	302	280	385	422	5	11
1958	6,726	267	42	319	254	2,424	2,017	309	270	395	414	5	10
1959	6,560	307	54	261	252	2,324	2,016	299	247	376	404	6	14
1960	6,471	275	36	279	246	2,346	1,960	279	221	373	437	7	12
1961	6,019	281	46	300	222	1,929	1,870	301	266	372	412	4	16
1962	5,882	249	58	277	238	1,824	1,925	276	248	388	377	3	19
1963	5,732	265	52	240	236	1,800	1,873	269	243	367	365	5	17
1964	5,520	255	46	260	216	1,644	1,790	285	248	373	373	7	23
1965	4,847	254	35	203	188	1,438	1,631	258	204	290	323	4	19
1966	4,429	188	34	212	174	1,301	1,554	193	172	280	301	2	18
1967	4,248	183	24	203	169	1,232	1,419	205	189	286	311	5	22
1968	3,926	183	35	151	146	990	1,442	210	171	254	316	7	21
1969	3,694	162	30	174	165	905	1,296	174	168	270	331	2	17
1970	3,687	137	19	164	135	941	1,300	193	172	300	296	4	26
1971	3,396	158	23	139	138	807	1,221	164	159	254	310	6	17
1972	3,046	121	22	124	137	685	1,159	173	140	229	238	6	12
January - Janvier	254	7	-	12	10	69	98	13	10	17	17	-	1
February - Février	255	16	5	10	11	55	93	15	10	17	22	-	1
March - Mars	286	10	1	10	15	64	100	25	15	22	22	-	2
April - Avril	252	8	2	12	15	62	99	11	11	15	13	-	4
May - Mai	269	11	3	6	7	74	95	14	11	18	28	1	1
June - Juin	236	13	2	4	12	60	92	6	10	23	12	-	2
July - Juillet	256	5	1	16	11	57	88	17	18	25	17	1	-
August - Août	263	12	1	12	13	55	103	12	15	18	21	-	1
September - Septembre	267	8	1	12	17	64	96	16	15	18	20	-	-
October - Octobre	269	9	2	9	5	51	109	14	13	30	24	3	-
November - Novembre	219	4	2	8	13	39	94	17	6	11	25	-	-
December - Décembre	220	18	2	13	8	35	92	13	6	15	17	1	-

See footnote(s) at end of table. - Voir renvoi(s) à la fin du tableau.



TABLE 38. Stillbirths<sup>1,2</sup> and Ratios, Canada and Provinces, 1921-1972, and by Month, 1972 - Concluded

TABLEAU 38. Mortinatalité<sup>1,2</sup> et rapports, Canada et provinces, 1921-1972, par mois, 1972 - fin

Year - Année	Canada	Nfld. T.-N.	P.E.I. Î. P.-É.	N.S. N.-É.	N.B.	Qué.	Ont.	Man.	Sask.	Alta. Alb.	B.C. C.-B.	Yukon	N.W.T. T. N.-O.
28 + weeks gestation - Concluded - De 28 semaines ou plus de gestation - fin													
Ratio per 1,000 live births - Rapport pour 1,000 naissances vivantes													
1921	34.8	..	28.8	40.2	28.7	29.1	46.6	33.2	28.8	25.4	31.4	..	..
1922	32.9	19.0	31.9	35.2	23.6	29.4	43.6	33.4	26.9	26.9	27.1	..	..
1923	34.1	17.0	28.3	37.8	26.3	31.8	43.5	32.5	27.4	27.1	30.5	..	..
1924	33.4	17.7	25.8	39.7	25.5	31.1	42.1	33.5	28.3	25.5	27.6	..	..
1925	32.8	16.8	29.9	35.3	25.8	31.6	39.7	31.6	27.9	30.5	27.0	..	..
1926	30.2	19.5	20.5	32.4	23.4	23.6	41.6	29.6	25.8	28.9	30.9	..	..
1927	31.0	18.7	24.7	34.4	27.5	25.5	40.8	33.4	25.8	30.6	27.9	..	7.9
1928	31.5	13.6	24.9	30.3	26.0	27.8	40.8	32.6	26.5	29.2	31.8	..	27.0
1929	31.9	22.3	31.1	34.5	27.7	28.0	39.9	37.4	25.6	28.4	28.4	..	45.1
1930	31.3	20.9	22.9	34.1	32.3	28.8	38.1	33.4	24.8	29.7	24.8	..	12.9
1931	31.5	23.8	25.5	35.3	31.7	28.6	38.3	32.4	27.0	26.3	27.0	25.0	14.2
1932	30.5	16.1	39.5	40.8	30.0	29.0	35.6	27.3	25.2	28.3	24.8	..	15.4
1933	30.4	20.5	37.0	38.4	29.4	30.7	34.0	27.4	23.2	27.7	26.1	..	16.8
1934	29.0	23.6	34.5	30.7	27.9	29.2	33.6	27.7	23.5	22.4	23.5	..	9.9
1935	28.9	21.7	33.3	29.4	25.6	30.8	33.9	24.8	20.7	22.4	21.8	..	4.3
1936	28.6	24.3	35.4	24.7	22.5	31.4	32.6	25.1	22.5	23.8	21.0	..	13.1
1937	28.2	21.3	30.1	25.4	25.8	30.6	32.2	26.8	21.4	22.3	21.9	12.0	4.7
1938	27.8	21.9	30.9	29.1	27.4	30.1	30.7	25.7	20.3	22.1	20.5	65.8	13.3
1939	27.4	17.4	27.3	30.8	25.6	30.3	30.6	24.1	20.6	20.3	19.3	15.9	25.6
1940	27.0	21.7	24.8	28.4	25.3	29.6	29.7	24.1	20.4	21.8	19.8	23.8	8.3
1941	26.9	24.4	28.8	28.8	25.7	30.0	28.8	26.0	19.0	18.7	19.1	13.9	19.0
1942	26.0	19.8	26.7	27.0	24.6	30.6	26.7	22.7	19.8	18.4	18.1	10.4	32.5
1943	23.9	20.0	23.5	25.7	22.8	26.9	25.4	21.0	19.0	17.0	16.9	20.2	17.4
1944	23.5	19.9	18.4	26.0	21.0	27.5	23.9	19.7	19.0	17.3	15.8	7.4	12.7
1945	22.9	19.1	17.7	21.1	19.5	27.6	23.3	20.1	17.6	15.6	17.9	8.1	2.0
1946	21.4	20.0	22.6	21.1	19.7	26.3	20.7	19.2	17.4	16.4	14.2	..	10.1
1947	20.5	13.9	19.4	20.8	19.4	26.2	20.0	16.5	15.5	16.8	12.9	8.9	12.8
1948	19.6	18.2	17.6	18.8	20.3	24.1	18.9	16.7	16.1	15.5	13.0	10.9	12.4
1949	19.8	18.2	17.0	19.8	18.5	24.7	18.8	17.6	15.0	16.2	14.4	9.7	10.9
1950	19.3	17.0	18.0	18.8	17.0	24.2	17.8	20.5	16.1	14.5	13.6	9.5	16.1
1951	18.4	16.1	21.1	18.6	18.2	22.9	17.2	17.0	13.9	14.9	13.0	5.8	16.9
1952	18.0	18.0	16.6	20.6	16.8	22.2	16.8	17.4	13.9	13.7	12.6	15.4	17.1
1953	16.6	16.6	20.1	18.4	18.7	20.1	15.0	16.2	13.5	15.2	11.8	26.1	14.8
1954	16.6	17.7	21.7	17.2	18.8	21.1	14.9	14.5	13.1	12.4	11.3	11.8	20.6
1955	15.6	16.4	15.8	17.5	15.8	19.2	14.6	13.8	12.1	12.5	11.2	11.5	13.7
1956	15.5	17.9	19.2	17.6	20.0	19.0	13.7	14.4	12.1	11.7	11.4	8.3	14.0
1957	14.6	16.9	17.2	16.8	14.8	18.0	13.2	13.5	17.7	10.8	10.9	10.1	12.2
1958	14.3	18.0	16.3	16.9	15.5	17.1	13.2	14.2	11.3	10.7	10.5	10.6	10.6
1959	13.7	20.7	19.9	13.7	15.3	16.3	12.8	13.1	10.2	9.9	10.1	11.2	14.1
1960	13.5	18.1	13.2	14.6	15.1	17.0	12.3	12.0	9.2	9.6	10.9	13.0	11.0
1961	12.7	18.0	16.2	15.5	13.4	14.1	11.9	12.9	11.1	9.6	10.7	7.2	14.3
1962	12.5	16.5	20.7	14.3	14.5	13.5	12.3	12.0	10.6	10.0	9.9	5.5	16.8
1963	12.3	17.2	17.6	12.6	15.0	13.5	12.1	11.8	10.3	9.5	9.7	10.0	14.6
1964	12.2	17.4	16.9	14.2	14.1	12.6	11.7	13.1	10.9	10.3	10.4	13.6	18.2
1965	11.6	17.2	13.9	12.3	13.3	11.9	11.5	12.9	10.0	8.9	9.6	9.3	16.0
1966	11.4	13.3	15.5	13.9	13.7	11.8	11.8	10.7	9.0	9.2	9.3	5.4	15.5
1967	11.5	14.2	11.7	14.2	13.7	12.1	11.1	11.9	10.5	9.3	9.5	13.0	16.2
1968	10.8	14.3	16.6	11.0	12.6	10.2	11.4	12.1	9.4	8.4	9.4	18.9	..
1969	10.0	12.5	14.9	12.8	14.1	9.5	9.9	9.8	9.5	8.8	9.4	4.3	14.0
1970	9.9	10.9	9.7	11.6	11.7	10.3	9.6	10.6	10.5	9.4	8.0	8.9	19.4
1971	9.4	12.4	10.9	9.8	11.3	9.0	9.4	9.1	9.9	8.3	8.9	11.9	13.2
1972	8.8	9.4	10.9	9.2	11.6	8.2	9.3	9.9	9.0	7.8	6.9	13.3	9.7
20-27 weeks gestation - De 20-27 semaines de gestation													
Number - Nombre													
1960	..	..	..	43	..	..	..	49	..	35	..	..	..
1961	..	..	..	44	..	230	..	51	65	33	..	..	..
1962	..	..	..	63	63	402	477	51	49	34	56	..	..
1963	..	..	..	65	64	470	421	67	66	77	111	..	..
1964	..	..	11	59	36	427	459	56	74	77	112	..	..
1965	..	..	15	42	41	376	437	37	58	82	124	..	..
1966	..	..	9	44	38	416	378	52	53	77	108	..	..
1967	..	..	10	36	32	304	400	53	51	64	111	..	..
1968	..	..	15	40	28	264	369	49	59	64	117	..	..
1969	..	..	3	43	31	244	365	67	57	76	137	..	..
1970	..	..	4	34	36	262	379	52	51	92	111	..	..
1971	..	..	1	33	33	263	355	58	46	78	132	2	2
1972	..	..	5	17	33	203	375	53	33	64	118	1	2
Ratio per 1,000 live births - Rapport pour 1,000 naissances vivantes													
1960	..	..	..	2.2	..	..	..	2.1	..	0.9	..	..	..
1961	..	..	..	2.2	..	1.6	..	2.2	2.7	0.8	..	..	..
1962	..	..	..	3.2	3.8	3.0	3.1	2.3	2.1	0.9	1.5	..	..
1963	..	..	..	3.4	4.1	3.5	2.7	2.9	2.8	2.0	3.0	..	..
1964	..	..	4.0	3.2	2.3	3.3	3.0	2.6	3.3	2.1	3.1	..	..
1965	..	..	6.0	2.5	2.9	3.1	3.1	1.9	2.8	2.5	3.7	..	..
1966	..	..	4.1	2.9	3.0	3.8	2.9	2.9	2.8	2.5	3.3	..	..
1967	..	..	4.9	2.5	2.6	3.0	3.1	3.1	2.8	2.1	3.4	..	..
1968	..	..	7.1	2.9	2.4	2.7	2.9	2.8	3.2	2.1	3.5	..	..
1969	..	..	1.5	3.2	2.7	2.6	2.9	2.8	3.8	3.2	3.9	..	..
1970	..	..	2.0	2.4	3.1	2.9	2.8	2.8	3.1	2.9	3.0	..	..
1971	..	..	0.5	2.3	2.7	2.9	2.7	3.2	2.9	2.6	3.8	4.0	1.6
1972	..	..	2.5	1.3	2.8	2.4	3.0	3.0	2.1	2.2	3.4	2.2	1.6

<sup>1</sup> 20 or more completed weeks gestation. - De 20 semaines de gestation ou plus.  
<sup>2</sup> See Table 37 for Stillbirths by cause. - Voir tableau 37, mortinaissances selon la cause de décès.

TABLE 39. Maternal Deaths and Rates, Canada and Provinces, 1921 - 1972 and by Month, 1972

TABLEAU 39. Mortalité maternelle et taux, Canada et provinces, 1921 - 1972, par mois, 1972

Year - Année	Canada	Nfld. - T.-N.	P.E.I. - I. P.-É.	N.S. - N.-É.	N.B.	Qué.	Ont.	Man.	Sask.	Alta. - Alb.	B.C. - C.-B.	Yukon	N.W.T. - T. N.-O.
Deaths - Décès													
1921	1,257	53	7	56	47	336	387	81	128	111	51	..	..
1922	1,318	52	8	70	59	359	370	99	127	111	63	..	..
1923	1,235	46	5	84	49	340	369	76	118	85	63	..	..
1924	1,339	70	9	78	49	324	418	86	145	91	69	..	..
1925	1,231	27	14	62	51	331	388	95	117	86	60	..	..
1926	1,351	34	8	51	66	427	381	87	147	85	65	..	..
1927	1,336	35	4	76	65	403	403	72	114	95	68	..	1
1928	1,358	24	11	57	58	444	396	74	124	106	61	..	3
1929	1,380	37	13	45	75	430	368	97	132	123	58	..	2
1930	1,441	35	5	76	57	463	440	75	112	114	63	..	1
1931	1,257	42	13	55	60	400	372	69	93	87	66	..	..
1932	1,218	35	13	53	63	421	343	68	102	64	54	..	2
1933	1,141	30	8	52	60	381	346	54	92	73	45	..	..
1934	1,209	40	10	71	52	418	348	51	86	81	50	1	1
1935	1,115	21	8	62	48	405	313	56	80	69	52	..	1
1936	1,281	46	11	51	69	450	355	70	86	91	50	..	2
1937	1,107	34	12	35	39	397	319	55	86	77	51	..	2
1938	1,018	45	5	51	52	408	251	39	46	68	48	2	3
1939	1,014	44	16	49	54	369	276	47	59	59	38	1	2
1940	1,014	33	6	54	56	377	254	57	62	69	43	..	3
1941	960	57	6	49	43	386	219	46	58	54	40	1	1
1942	858	39	10	41	57	314	206	40	62	43	45	..	1
1943	835	33	9	57	41	315	189	40	48	52	47	1	3
1944	816	38	12	33	43	318	198	49	42	31	50	1	1
1945	690	27	6	24	25	256	171	31	49	48	50	..	3
1946	623	27	6	28	34	229	160	32	36	32	38	..	1
1947	588	29	6	20	25	259	129	23	38	22	32	..	5
1948	538	22	3	19	23	232	125	28	22	29	29	2	4
1949	540	24	1	20	18	234	134	25	27	25	28	..	4
1950	423	21	3	21	15	182	97	14	21	19	27	..	3
1951	407	25	1	12	11	180	97	22	22	15	20	..	2
1952	376	25	4	14	19	155	100	11	13	15	18	..	2
1953	327	19	2	14	16	136	69	16	13	21	18	1	2
1954	316	22	2	10	12	140	69	11	22	11	13	..	4
1955	337	29	2	13	20	133	81	15	11	15	16	..	2
1956	278	23	1	6	9	125	70	6	8	14	13	..	3
1957	255	20	2	13	5	115	55	10	5	12	15	1	2
1958	263	14	1	14	8	95	70	12	13	17	15	..	4
1959	263	12	..	8	6	104	73	14	10	14	17	..	5
1960	215	16	..	4	10	85	55	9	10	7	19	..	..
1961	219	11	1	4	8	89	67	13	6	9	10	1	..
1962	191	5	..	9	7	69	54	7	5	16	17	1	1
1963	165	7	3	2	6	61	46	10	7	11	11	..	1
1964	137	6	..	9	10	50	43	4	5	8	2	..	..
1965	135	5	..	9	5	42	44	6	9	4	10	..	1
1966	135	2	2	2	4	58	36	2	9	6	13	..	1
1967	88	3	..	3	3	33	29	3	4	5	5	..	..
1968	99	3	..	6	6	36	22	4	3	8	11	..	..
1969	77	..	..	1	3	33	20	5	4	2	9	..	..
1970	75	5	..	2	2	22	27	4	3	4	5	..	1
1971	66	1	..	7	..	20	25	2	2	3	6	..	..
1972	54	2	1	1	1	18	14	1	5	4	4	1	2
January - Janvier	7	..	1	..	..	1	5	..	..	..	..	..	..
February - Février	4	..	..	..	..	1	..	..	1	..	2	..	..
March - Mars	2	..	..	..	..	2	..	..	..	..	..	..	..
April - Avril	5	..	..	..	..	3	..	..	1	..	1	..	..
May - Mai	2	..	..	..	..	1	1	..	..	..	..	..	..
June - Juin	6	..	..	1	..	1	2	..	1	1	..	..	..
July - Juillet	6	1	..	..	1	2	1	1	..	..	..	..	..
August - Août	6	..	..	..	..	3	1	..	..	..	..	1	1
September - Septembre	4	..	..	..	..	..	1	..	1	1	1	..	..
October - Octobre	3	..	..	..	..	2	..	..	..	..	..	..	1
November - Novembre	3	..	..	..	..	..	2	..	1	..	..	..	..
December - Décembre	6	1	..	..	..	2	1	..	..	2	..	..	..

TABLE 39. Maternal Deaths and Rates, Canada and Provinces, 1921 - 1972 and by Month, 1972 - Concluded

TABLEAU 39. Mortalité maternelle et taux, Canada et provinces, 1921 - 1972, par mois, 1972 - fin

Year - Année	Canada	Nfld.	P.E.I.	N.S.	N.B.	Qué.	Ont.	Man.	Sask.	Alta.	B.C.	Yukon	N.W.T.
		T.-N.	Î. P.-É.	N.-É.						Alb.	C.-B.		T. N.-O.
Rate per 10,000 live births - Taux pour 10,000 naissances vivantes													
1921	47.5	74.1	32.5	43.0	40.0	37.9	52.2	43.8	56.9	67.0	47.9	..	..
1922	50.7	71.7	37.0	55.1	51.0	40.6	51.8	56.0	56.9	68.7	62.0	..	..
1923	50.0	66.4	25.3	71.9	45.8	40.7	52.7	46.1	56.3	56.4	63.0	..	..
1924	53.3	104.5	48.4	66.1	45.7	37.3	58.5	55.6	67.3	62.3	68.2	..	..
1925	49.4	39.1	83.6	54.4	46.6	37.8	55.3	63.9	56.8	57.6	58.0	..	..
1926	56.3	47.5	45.7	46.4	63.8	52.0	56.3	59.3	71.0	58.8	64.6	..	..
1927	55.4	51.4	23.6	68.2	62.0	48.5	59.6	50.9	54.2	63.8	67.4	-	79.4
1928	55.7	36.3	60.9	52.1	57.7	53.1	57.8	51.0	58.3	67.6	58.9	-	135.1
1929	57.0	55.7	77.8	42.1	73.3	52.8	53.8	68.1	61.5	72.7	55.9	-	150.4
1930	57.6	53.3	28.6	67.0	54.1	55.4	61.7	52.0	50.8	64.6	58.0	-	43.1
1931	50.8	64.1	69.2	47.3	55.5	47.8	53.8	48.0	43.6	50.4	63.4	-	-
1932	50.2	51.5	64.1	45.6	58.3	51.2	51.3	48.1	49.0	37.7	52.9	-	102.6
1933	49.7	44.9	41.1	46.6	59.8	49.5	54.4	40.6	45.7	45.3	47.0	-	-
1934	53.0	59.3	51.5	62.2	51.2	54.7	56.0	38.3	43.5	49.9	51.0	227.3	49.3
1935	48.8	31.6	39.8	53.4	46.2	53.8	49.6	42.0	40.9	42.6	51.9	-	43.3
1936	56.2	62.7	55.6	43.2	65.6	59.8	56.8	54.5	45.0	57.6	47.3	-	87.3
1937	48.6	46.3	57.3	30.2	36.9	52.5	51.7	42.7	46.1	48.4	45.2	-	94.8
1938	42.9	61.3	25.3	41.7	45.4	52.2	38.3	28.9	25.2	42.8	38.5	263.2	132.7
1939	42.6	53.5	75.2	41.4	47.8	46.3	43.0	34.6	32.7	35.8	30.7	158.7	85.5
1940	40.1	41.6	28.6	42.0	47.9	45.0	37.1	38.6	32.1	39.7	31.1	-	125.0
1941	36.4	68.8	29.3	35.2	35.0	43.3	30.3	31.1	31.4	31.2	26.6	138.9	31.6
1942	30.5	44.4	46.8	26.8	45.0	33.0	26.3	25.5	34.1	23.5	26.8	-	27.1
1943	28.5	37.2	41.5	37.0	31.3	31.9	23.3	24.4	25.9	27.0	25.0	101.0	74.4
1944	27.8	40.9	52.5	21.2	31.9	31.1	25.4	30.6	23.2	16.0	26.3	73.5	31.6
1945	23.0	24.1	26.6	15.5	18.3	24.5	21.7	19.1	25.9	24.1	26.5	-	58.7
1946	18.1	22.4	21.5	15.6	20.9	20.6	16.4	17.0	16.8	14.4	16.8	-	16.9
1947	15.8	22.9	20.1	10.4	14.1	22.4	11.9	11.3	16.3	8.9	12.2	-	80.0
1948	15.0	18.9	10.6	10.7	13.3	20.2	12.0	14.8	10.2	12.0	11.2	73.0	62.0
1949	14.7	19.5	3.5	11.3	10.8	20.0	12.6	13.0	12.5	10.0	10.3	-	62.1
1950	11.4	16.0	10.4	12.2	9.2	15.3	8.9	7.3	9.7	7.4	10.0	-	48.2
1951	10.7	21.3	3.8	7.0	6.8	14.9	8.4	11.0	10.1	5.6	7.1	-	30.8
1952	9.3	19.9	14.8	7.8	11.4	12.3	8.1	5.3	5.8	5.2	6.0	-	31.2
1953	7.8	14.8	7.3	7.7	9.7	10.6	5.3	7.5	5.5	6.7	5.7	26.1	29.6
1954	7.2	16.1	7.3	5.3	7.2	10.5	5.1	4.9	8.8	3.3	3.9	-	63.4
1955	7.6	19.7	7.2	6.9	12.0	10.0	5.8	6.7	4.4	4.4	4.7	-	27.3
1956	6.2	15.8	3.8	3.1	5.4	9.2	4.9	2.7	3.3	4.0	3.6	-	38.2
1957	5.4	13.1	7.5	6.7	2.9	8.1	3.6	4.5	2.1	3.4	3.9	20.2	22.2
1958	5.6	9.4	3.9	7.4	4.9	6.7	4.6	5.5	5.5	4.6	3.8	-	42.3
1959	5.5	8.1	-	4.2	3.6	7.3	4.6	6.1	4.1	3.7	4.3	-	50.5
1960	4.5	10.5	-	2.1	6.1	6.2	3.5	3.9	4.2	1.8	4.7	-	-
1961	4.6	7.1	3.5	2.1	4.8	6.5	4.2	5.6	2.5	2.3	2.6	17.9	-
1962	4.1	3.3	-	4.6	4.3	5.1	3.5	3.1	2.1	4.1	4.5	18.3	8.8
1963	3.5	4.5	10.2	1.1	3.8	4.6	3.0	4.4	3.0	2.9	2.9	-	8.6
1964	3.0	4.1	-	4.9	6.5	3.8	2.8	1.8	2.2	2.2	0.6	-	-
1965	3.2	3.4	-	5.4	3.5	3.5	3.1	3.0	4.4	1.2	3.0	-	8.4
1966	3.5	1.4	9.1	1.3	3.1	5.3	2.7	1.1	4.7	2.0	4.0	-	8.6
1967	2.4	2.3	-	2.1	2.4	3.3	2.3	1.7	2.2	1.6	1.5	-	-
1968	2.7	2.3	-	4.4	5.2	3.7	1.7	2.3	1.6	2.7	3.3	-	-
1969	2.1	-	-	0.7	2.6	3.5	1.5	2.8	2.3	0.6	2.5	-	-
1970	2.0	3.9	-	1.4	1.7	2.4	2.0	2.2	1.8	1.3	1.4	-	7.5
1971	1.8	0.8	-	4.9	-	2.2	1.9	1.1	1.2	1.0	1.7	-	-
1972	1.6	1.6	5.0	0.7	0.8	2.2	1.1	0.6	3.2	1.4	1.2	22.2	16.1

TABLE 40. Maternal Deaths by Cause, Canada and Provinces, 1972

Int'l list No.	Cause of death (8th Rev.)	Canada		Nfld. T.-N.	P.E.I. Î. P.-É.	N.S. N.-É.	N.B.	Qué.
		Number Nombre	Rate <sup>1</sup> Taux <sup>1</sup>					
		number - nombre						
	<b>Complications of pregnancy (630-634).....</b>	<b>8</b>	<b>2.3</b>	-	-	-	-	<b>3</b>
630	Infections of genital tract .....	1	0.3	-	-	-	-	-
631	Ectopic pregnancy .....	1	0.3	-	-	-	-	-
632	Haemorrhage .....	2	0.6	-	-	-	-	1
633, 634	Other complications .....	4	1.2	-	-	-	-	2
	<b>Urinary infections and toxæmias of pregnancy and the puerperium (635-639).</b>	<b>16</b>	<b>4.6</b>	<b>1</b>	<b>1</b>	-	-	<b>5</b>
635	Urinary infections .....	1	0.3	-	-	-	-	-
636	Renal disease .....	-	-	-	-	-	-	-
637	Pre-eclampsia, eclampsia and toxæmia, unspecified.....	15	4.3	1	1	-	-	5
638, 639	Other toxæmias .....	-	-	-	-	-	-	-
	<b>Abortion (640-645) .....</b>	<b>1</b>	<b>0.3</b>	-	-	-	-	-
640	Induced for medical indications .....	-	-	-	-	-	-	-
641	Induced for other legal indications .....	-	-	-	-	-	-	-
642	Induced for other reasons .....	1	0.3	-	-	-	-	-
643	Spontaneous .....	-	-	-	-	-	-	-
644	Not specified as induced or spontaneous .....	-	-	-	-	-	-	-
645	Other .....	-	-	-	-	-	-	-
	<b>Delivery with complication(s) (651-661) .....</b>	<b>15</b>	<b>4.3</b>	-	-	-	-	<b>4</b>
651	Placenta prævia or antepartum haemorrhage .....	1	0.3	-	-	-	-	-
652	Retained placenta .....	1	0.3	-	-	-	-	-
653	Other postpartum haemorrhage .....	4	1.2	-	-	-	-	2
654, 655	Abnormality of bony pelvis and foetopelvic disproportion .....	-	-	-	-	-	-	-
656, 657	Malpresentation and prolonged labour of other origin .....	-	-	-	-	-	-	-
659	Rupture of uterus.....	2	0.6	-	-	-	-	2
658, 660	Other obstetrical trauma .....	5	1.4	-	-	-	-	-
661	Other complications .....	2	0.6	-	-	-	-	-
	<b>Complications of the puerperium (670-678) .....</b>	<b>14</b>	<b>4.0</b>	<b>1</b>	-	<b>1</b>	<b>1</b>	<b>6</b>
670	Sepsis.....	3	0.9	-	-	1	-	-
671	Phlebitis and thrombosis.....	-	-	-	-	-	-	-
672	Pyrexia of unknown origin.....	-	-	-	-	-	-	-
673	Pulmonary embolism .....	5	1.4	1	-	-	1	2
674	Cerebral haemorrhage .....	4	1.2	-	-	-	-	4
675	Blood dyscrasias .....	-	-	-	-	-	-	-
676-678	Other and unspecified complications .....	2	0.6	-	-	-	-	-
	<b>All complications of pregnancy, delivery and the puerperium</b>	<b>54</b>	<b>15.5</b>	<b>2</b>	<b>1</b>	<b>1</b>	<b>1</b>	<b>18</b>
	<b>Rate<sup>1</sup> .....</b>		<b>15.5</b>	<b>15.5</b>	<b>49.8</b>	<b>7.4</b>	<b>8.5</b>	<b>21.5</b>

<sup>1</sup> Per 100,000 live births.

TABLEAU 40. Mortalité maternelle selon la cause de décès, Canada et provinces, 1972

Ont.	Man.	Sask.	Alta. Alb.	B.C. C.-B.	Yukon	N.W.T. T. N.-O.	Causes de décès (8e rév.)	N° liste Int.
number - nombre								
3	-	-	1	1	-	-	Complications de la grossesse (630-634) .....	
-	-	-	1	-	-	-	Infections de l'appareil génital .....	630
-	-	-	-	1	-	-	Grossesse ectopique .....	631
1	-	-	-	-	-	-	Hémorragie .....	632
2	-	-	-	-	-	-	Autres complications .....	633,634
4	-	-	1	3	-	1	Infections urinaires et toxémies gravidiques et puerpérales (635-639).	
1	-	-	-	-	-	-	Infections urinaires .....	635
-	-	-	-	-	-	-	Affection rénale .....	636
3	-	-	1	3	-	1	Pré-éclampsie, éclampsie et toxémie, sans précision .....	637
-	-	-	-	-	-	-	Autres toxémies .....	638,639
1	-	-	-	-	-	-	Avortement (640-645) .....	
-	-	-	-	-	-	-	Provoqué pour raisons médicales .....	640
-	-	-	-	-	-	-	Provoqué pour d'autres raisons légales .....	641
1	-	-	-	-	-	-	Provoqué pour d'autres raisons .....	642
-	-	-	-	-	-	-	Spontané .....	643
-	-	-	-	-	-	-	Non précise comme provoqué ou spontané .....	644
-	-	-	-	-	-	-	Autres .....	645
4	-	4	1	-	1	1	Accouchement avec complications (651-661) .....	
1	-	-	-	-	-	-	Placenta praevia ou hémorragie ante-partum .....	651
-	-	1	-	-	-	-	Rétention placentaire .....	652
-	-	1	-	-	-	1	Autres hémorragies post-partum .....	653
-	-	-	-	-	-	-	Anomalie du bassin et disproportion foeto-pelvienne .....	654,655
-	-	-	-	-	-	-	Présentation vicieuse, prolongation du travail d'autre origine.	656,657
-	-	-	-	-	-	-	Rupture de l'utérus .....	659
3	-	1	-	-	1	-	Autres traumatismes obstétricaux .....	658,660
-	-	1	1	-	-	-	Autres complications .....	661
2	1	1	1	-	-	-	Complications des suites de couches (670-678) .....	
1	-	1	-	-	-	-	Infection .....	670
-	-	-	-	-	-	-	Phlébite et trombo-phlébite .....	671
-	-	-	-	-	-	-	Pyrexie d'origine inconnue .....	672
1	-	-	-	-	-	-	Embolie pulmonaire .....	673
-	-	-	-	-	-	-	Hémorragie cérébrale .....	674
-	-	-	-	-	-	-	Dyscrasies sanguines .....	675
-	1	-	1	-	-	-	Complications autres et sans précision .....	676-678
14	1	5	4	4	1	2	Toutes complications de la grossesse de l'accouchement et des suites de couches.	
11.2	5.7	32.3	13.7	11.6	221.7	161.4	Taux <sup>1</sup> .....	

<sup>1</sup> Pour 100,000 naissances vivantes.



## QUELQUES PUBLICATIONS STATISTIQUES SUR LA SANTÉ ET LA POPULATION

En vente à la Distribution des publications, Section des finances,  
Statistique Canada, ou à Information Canada, Ottawa

### STATISTIQUES DE L'ÉTAT CIVIL

#### Catalogue

- 84-001 La statistique de l'état civil - T., Bil.
- 84-201 La statistique de l'état civil - A., provisoire, Bil.
- 84-203 Causes de décès, par provinces selon le sexe et le Canada selon le sexe et l'âge, A., Bil.
- 84-204 La statistique de l'état civil, Vol. I, naissances, A., Bil.
- 84-205 La statistique de l'état civil, Vol. II, mariages et divorces, A., Bil.
- 84-206 La statistique de l'état civil, Vol. III, décès, A., Bil.

#### Rapports analytiques:

##### Tables de survie:

- 84-527 Tables de mortalité, par sexe, Canada et provinces, 1965-1967, HS., Bil.

##### Autres publications:

- 84-520 Mortalité générale due au cancer, 1950-1963, HS., Bil.
- 84-522 Mortalité accidentelle, 1950-1964, HS., Bil.
- 84-523 Nuptialité, 1950-1964, HS., Bil.
- 84-524 Mortalité infantile, 1950-1964, HS., Bil.
- 84-528 Mortalité due au suicide, 1950-1968, HS., Bil.
- 84-529 Cardiovasculaire-rénale mortalité, 1950-1968, HS., Bil.

### STATISTIQUES DES HÔPITAUX

- 83-001 Indicateurs des hôpitaux - T., Bil.
- 83-201 Liste des hôpitaux canadiens et des établissements et installations connexes - A., Bil.
- 83-210 La statistique des hôpitaux, Vol. I, Lits d'hôpital - A., Bil.
- 83-211 La statistique des hôpitaux, Vol. II, Services hospitaliers - A., Bil.
- 83-212 La statistique des hôpitaux, Vol. III, Personnel hospitalier - A., Bil.
- 83-213 La statistique des hôpitaux, Vol. IV, Bilans hospitaliers - A., Bil.
- 83-214 La statistique des hôpitaux, Vol. V, Revenus hospitaliers - A., Bil.
- 83-215 La statistique des hôpitaux, Vol. VI, Dépenses hospitalières - A., Bil.
- 83-216 La statistique des hôpitaux, Vol. VII, Indicateurs hospitaliers - A., Bil.
- 83-217 La statistique des hôpitaux (Rapport préliminaire) - A., Bil.
- 83-205 La statistique de l'hygiène mentale, Vol. III, Installations, services des établissements - A., Bil.
- 83-207 La statistique de la tuberculose, Vol. II, Installations, services et finances des établissements - A., Bil.

### STATISTIQUES DE LA MAIN-D'OEUVRE

- 83-219 Traitements annuels des infirmiers d'hygiène, A., Bil.
- 83-220 Personnel sanitaire - Infirmières autorisées - A., Bil.
- 83-401 Traitements annuels du personnel infirmier des hôpitaux, Bienn., Bil.

### STATISTIQUES DE L'HYGIÈNE MENTALE

- 83-204 La statistique de l'hygiène mentale, Vol. I, Admissions et radiations des institutions - A., Bil.
- 83-208 La statistique de l'hygiène mentale, Vol. II, Les malades inscrits dans les institutions - A., Bil.
- 83-505 *Trends in Hospital Care and Patient Characteristics, 1955-1963*, HS., Angl.
- 83-506 Probabilité d'hospitalisation dans un établissement psychiatrique du Canada, HS., Bil.
  - La statistique de l'hygiène mentale, mouvement des malades, Préliminaire - A., Bil. (gratuit)

### STATISTIQUES DE LA SANTÉ PUBLIQUE

- 82-201 Les maladies à déclaration obligatoire - A., Bil.
- 83-206 La statistique de la tuberculose, Vol. I, Morbidité et mortalité - A., Bil.
- 82-522 *Infectious Hepatitis, 1961*, HS., Angl.
- 82-206 La morbidité hospitalière - A., Bil.
- 82-208 Interventions chirurgicales et traitements, A., Bil.
- 82-207 Nouveaux sièges primaires de tumeurs malignes au Canada, 1969, A., Bil.
  - Nouveaux sièges primaires de tumeurs malignes au Canada selon la région de recensement 1969-70 (Supplément à 82-207), A., Bil.
- 82-209 La morbidité hospitalière, Liste canadienne de diagnostics, A., Bil.
  - Maladies à déclaration obligatoire, (1924-1968), résumé chronologique, Bil., (gratuit)
- 82-211 Avortements thérapeutiques, A., Bil.

### RAPPORTS TECHNIQUES SUR LA DIVISION DE LA SANTÉ

1. *Canadian Abridged Life Tables, 1961-1963* - Angl., (gratuit)
2. *Provincial Abridged Life Tables, 1961-1963* - Angl., (gratuit)
3. *Canadian Joint Life Tables, 1960-1962* - Angl., (gratuit)

M. - Mensuel T. - Trimestriel A. - Annuel Bienn. - Biennale HS. - Hors série F. - Français Angl. - Anglais Bil. - Bilingue

Outre les publications ci-dessus énumérées, Statistique Canada publie une grande variété de rapports statistiques sur le Canada tant dans le domaine économique que social, y compris des rapports détaillés sur les recensements de 1966 et 1971. On peut se procurer gratuitement un catalogue complet des publications courantes à Statistique Canada, Ottawa (Canada), K1A 0T6.



1010483263

SELECTED PUBLICATIONS ON HEALTH STATISTICS

Obtainable from Publications Distribution Unit, Financial Services Section,  
Statistics Canada or Information Canada, Ottawa

VITAL STATISTICS

Catalogue

- 84-001 Vital Statistics, Q., Bil.
- 84-201 Vital Statistics – Preliminary, A., Bil.
- 84-203 Causes of Death, Provinces by Sex and Canada by Sex and Age, A., Bil.
- 84-204 Vital Statistics, Vol. I, Births, A., Bil.
- 84-205 Vital Statistics, Vol. II, Marriages, Divorces, A., Bil.
- 84-206 Vital Statistics, Vol. III, Deaths, A., Bil.

Analytical Reports:

Life Tables: -

- 84-527 Complete Life Tables by Sex, Canada and Provinces, 1965-1967, O., Bil.

Other:

- 84-520 General Cancer Mortality, 1950-1963, O., Bil.
- 84-522 Accident Mortality, 1950-1964, O., Bil.
- 84-523 Nuptiality, 1950-1964, O., Bil.
- 84-524 Infant Mortality, 1950-1964, O., Bil.
- 84-528 Suicide Mortality, 1950-1968, O., Bil.
- 84-529 Cardiovascular-Renal Mortality, 1950-1968, O., Bil.

HOSPITAL STATISTICS

- 83-001 Hospital Indicators, Q., Bil.
- 83-201 List of Canadian Hospitals and Related Institutions and Facilities, A., Bil.
- 83-210 Hospital Statistics, Vol. I, Hospital Beds, A., Bil.
- 83-211 Hospital Statistics, Vol. II, Hospital Services, A., Bil.
- 83-212 Hospital Statistics, Vol. III, Hospital Personnel, A., Bil.
- 83-213 Hospital Statistics, Vol. IV, Balance Sheets, A., Bil.
- 83-214 Hospital Statistics, Vol. V, Hospital Revenues, A., Bil.
- 83-215 Hospital Statistics, Vol. VI, Hospital Expenditures, A., Bil.
- 83-216 Hospital Statistics, Vol. VII, Hospital Indicators, A., Bil.
- 83-217 Hospital Statistics (Preliminary Report), A., Bil.
- 83-205 Mental Health Statistics, Vol. III, Institutional Facilities, Services and Finances, A., Bil.
- 83-207 Tuberculosis Statistics, Vol. II, Institutional Facilities, Services and Finances, A., Bil.

HEALTH MANPOWER STATISTICS

- 83-219 Annual Salaries of Public Health Nurses, A., Bil.
- 83-220 Health Manpower – Registered Nurses, A., Bil.
- 83-401 Annual Salaries of Hospital Nursing Personnel, Bien., Bil.

MENTAL HEALTH STATISTICS

- 83-204 Mental Health Statistics, Vol. I, Institutional Admissions and Separations, A., Bil.
- 83-208 Mental Health Statistics, Vol. II, Patients in Institutions, A., Bil.
- 83-505 Trends in Hospital Care and Patient Characteristics, 1955-1963, O., E.
- 83-506 Expectation of Admission to a Canadian Psychiatric Institution, O., Bil.
  - Mental Health Statistics, Patient Movement, Preliminary, A., Bil., (Free)

PUBLIC HEALTH STATISTICS

- 82-201 Notifiable Diseases, A., Bil.
- 83-206 Tuberculosis Statistics, Vol. I, Tuberculosis Morbidity and Mortality, A., Bil.
- 82-522 Infectious Hepatitis, 1961, O., E.
- 82-206 Hospital Morbidity, A., Bil.
- 82-208 Surgical Procedures and Treatments, A., Bil.
- 82-207 New Primary Sites of Malignant Neoplasms in Canada, 1969, A., Bil.
  - New Primary Sites of Malignant Neoplasms in Canada by Census District 1969-70 (Supplement to 82-207), A., Bil.
- 82-209 Hospital Morbidity, Canadian Diagnostic List, A., Bil.
  - Notifiable Diseases, (1924-1968), Historical Supplement, Bil., (Free)
- 82-211 Therapeutic Abortions, A., Bil.

HEALTH DIVISION TECHNICAL REPORTS

1. Canadian Abridged Life Tables, 1961-1963, E., (Free)
2. Provincial Abridged Life Tables, 1961-1963, E., (Free)
3. Canadian Joint Life Tables, 1960-1962, E., (Free)

M. – Monthly    Q. – Quarterly    A. – Annual    Bien. – Biennial    O. – Occasional    E. – English    F. – French    Bil. – Bilingual

*In addition to the selected publications listed above, Statistics Canada publishes a wide range of statistical reports on Canadian economic and social affairs including detailed reports on the 1966 and 1971 Censuses. A comprehensive catalogue of all current publications is available free on request from Statistics Canada, Ottawa (Canada), K1A 0T6.*