

Vital statistics

VOLUME III

Deaths

1975

La statistique de l'état civil

VOLUME III

Décès

1975

STATISTICS STATISTIQUE
CANADA CANADA

STATISTICS CANADA — STATISTIQUE CANADA
Health Division — Division de la santé
Vital Statistics and Disease — Section de la statistique de l'état civil et des
Registries Section registres des maladies

VITAL STATISTICS

Volume III - Deaths

LA STATISTIQUE DE L'ÉTAT CIVIL

Volume III - Décès

1975

Published by Authority of
The Minister of Industry, Trade and Commerce

Publication autorisée par
le ministre de l'Industrie et du Commerce

May - 1978 - Mai
4-2302-511

Price—Prix: \$2.80

Statistics Canada should be credited when reproducing or quoting any part of this document
Reproduction ou citation autorisées sous réserve d'indication de la source: Statistique Canada

Ottawa

NOTE

All published reports can be ordered by Catalogue number directly from Publications Distribution, Statistics Canada, Ottawa, K1A 0T6 or Canadian Government Bookstores.

Inquiries about this publication should be addressed to Dr. J. S. Cudmore, Vital Statistics and Disease Registries Section, Health Division, Statistics Canada, Ottawa, Ontario, K1A 0T6. (Telephone: 995-0864) or to a local office of the bureau's User Advisory Services Division:

St. John's (Nfld.) – (T.-N.)	(726-0713)
Halifax	(426-5331)
Montréal	(283-5725)
Ottawa	(992-4734)

NOTA

Tous les bulletins publiés peuvent être commandés directement, en indiquant le numéro de catalogue, à Distribution des publications, Statistique Canada, Ottawa, K1A 0T6 ou aux Librairies du Gouvernement du Canada.

Toutes demandes de renseignements sur la présente publication doivent être adressées à Dr. J. S. Cudmore, Section de la statistique de l'état civil et des registres de maladies, Division de la santé, Statistique Canada, Ottawa (Ontario) K1A 0T6. (Téléphone: 995-0864) ou à un bureau local de la Division de l'assistance-utilisateurs situé aux endroits suivants:

Toronto	(966-6586)
Winnipeg	(985-4020)
Regina	(569-5405)
Edmonton	(425-5052)
Vancouver	(666-3695)

PREFACE

The present report is the fifth of a series devoted to Canadian Mortality statistics.

The present report, like previous annual reports is based on data derived from registrations of births, deaths, marriages, and stillbirths collected under Provincial Vital Statistics Acts and related acts, and filed in provincial offices. Statistical data derived from these registrations are transmitted to Statistics Canada under Federal-Provincial Agreement and used to compile national vital statistics.

There is no textual analysis of mortality trends in the present report. Such trends are treated more fully in a series of analytical reports listed on the back cover.

As in the past, unpublished national and provincial statistics data are available from the Vital Statistics and Disease Registries Section, Health Division or from provincial vital statistics offices, subject to reasonable limitations on the amount of data required.

PETER G. KIRKHAM,
Chief Statistician of Canada.

PRÉFACE

Ce bulletin est le cinquième d'une série qui concernera uniquement les statistiques de mortalité au Canada.

Cette publication, comme les bulletins annuels précédents, est fondée sur les données provenant des enregistrements des naissances, décès, mariages et mortinaissances obtenues en vertu de la Loi provinciale sur la statistique de l'état civil et des autres lois connexes et classées dans les bureaux provinciaux. Les données statistiques qui proviennent de ces enregistrements sont transmises à Statistique Canada en vertu de l'entente fédérale-provinciale et servent à compiler les statistiques nationales de l'état civil.

Cette publication ne comporte aucun texte analytique sur les tendances de la mortalité. Une série de documents analytiques traitent de ces tendances d'une manière plus exhaustive, on en trouvera la liste au dos de cette publication.

Comme toujours on peut se procurer, sur demande, à la Section de la statistique de l'état civil et des registres de maladies, Division de la Santé, ou au bureau provincial de l'état civil les données statistiques (canadiennes et provinciales) de l'état civil non publiées, dans la limite toutefois de certaines restrictions, concernant le caractère plus ou moins détaillé des données.

Le statisticien en chef du Canada,

PETER G. KIRKHAM.

TABLE OF CONTENTS

TABLE DES MATIÈRES

Chart	Page	Graphique	Page
1. Crude Death Rates by Province and Sex, 1921 - 1975	xii	1. Taux bruts de mortalité, selon la province et le sexe, 1921 - 1975	xii
2. Standardized Death Rates by Province and Sex, 1921 - 1975	xiii	2. Taux comparatifs de mortalité, selon la province et le sexe, 1921 - 1975	xiii
3. Age-specific Death Rates by Sex, Canada, 1921 - 1975	xiv	3. Taux de mortalité, selon le groupe d'âges et le sexe, Canada, 1921 - 1975	xiv
4. Age-specific Death Rates by Marital Status and Sex, Canada, 1951 - 1972	xv	4. Taux de mortalité, selon le groupe d'âges, l'état conjugal et le sexe, Canada, 1951 - 1972	xv
5. Infant, Neonatal and Post-neonatal Death Rates by Sex, Canada, 1921 - 1975	xvi	5. Taux de mortalité infantile, de mortalité néonatale, et de mortalité post-néonatale, selon le sexe, Canada, 1921 - 1975	xvi
6(a) Perinatal Death Rates, Canada, 1921 - 1975	xvii	6 a) Taux de mortalité périnatale, Canada, 1921 - 1975	xvii
(b) Stillbirth Rates, Canada, 1921 - 1975	xvii	b) Taux de mortinatalité, Canada, 1921 - 1975	xvii
Table		Tableau	
1. Estimated Population, by Sex and Age Group, Canada and Provinces, 1975	1	1. Population estimée, par sexe et par groupe d'âges, Canada et provinces, 1975	1
2. Expectation of Life 1941, 1951, 1956, 1961, 1966 and 1971, Canada	2	2. Espérance de vie en 1941, 1951, 1956, 1961, 1966 et 1971, Canada	2
3. Average Life Expectancy (Years) at Selected Ages for Each Sex and Province, 1931, 1941, 1951, 1956, 1961, 1966 and 1971	3	3. Moyenne, en années, de l'espérance de vie à certains âges, selon le sexe et la province, 1931, 1941, 1951, 1956, 1961, 1966 et 1971	3
4. Deaths and Rates, by Sex, Canada and Provinces, 1921 - 1975 and by Month, 1975	5	4. Décès et taux de mortalité, selon le sexe, Canada et provinces, 1921 - 1975, par mois, 1975	5
5. Deaths, Province of Occurrence by Province of Residence, 1975	11	5. Décès, selon la province de décès et la province de domicile, 1975	11
6. Percentage of Deaths Occurring in Hospital, Canada and Provinces, 1921 - 1975	11	6. Pourcentage des décès ayant lieu à l'hôpital, Canada et provinces, 1921 - 1975	11
7. Deaths by Single Year of Age and Sex, Canada and Provinces, 1975	12	7. Décès suivant l'année d'âge et le sexe, Canada et provinces, 1975	12
8 A. Average Age of Decedents, by Sex, Canada and Provinces, 1921 - 1975	18	8 A. Âge moyen des décédés, selon le sexe, Canada et provinces, 1921 - 1975	18
8 B. Median Age of Decedents, by Sex, Canada and Provinces, 1921 - 1975	20	8 B. Âge médian des décédés, selon le sexe, Canada et provinces, 1921 - 1975	20
9. Death Rates (Per 1,000 Population), by Sex and Age, Canada, 1921 - 1975 and Provinces, 1975	22	9. Taux de mortalité (pour 1,000 habitants), selon le sexe et le groupe d'âges, Canada, 1921 - 1975 et provinces, 1975	22
10. Age-specific Death Rates, by Selected Cause and Sex, Canada, 1975	28	10. Taux de mortalité due à certaines causes, selon le groupe d'âges et le sexe, Canada, 1975	28
11. Standardized (Age-adjusted) Death Rates, by Sex, Canada and Provinces, 1921 - 1975	30	11. Taux comparatifs de mortalité (corrigés de l'âge), selon le sexe, Canada et provinces, 1921 - 1975	30
12. Deaths by Age, Sex and Marital Status, Canada, 1951 - 1975	32	12. Décès selon le groupe d'âges, le sexe et l'état conjugal, Canada, 1951 - 1975	32
13. Death Rates by Age, Sex and Marital Status, Canada, 1951 - 1975	34	13. Taux de mortalité, selon le groupe d'âges, le sexe et l'état conjugal, Canada, 1951 - 1975	34
14. Deaths by Marital Status, Age Group and Sex, Canada and Provinces, 1975	36	14. Décès selon l'état conjugal, le groupe d'âges et le sexe, Canada et provinces, 1975	36
15. Deaths by Cause, Age and Sex, Canada, 1975	44	15. Décès suivant la cause, l'âge et le sexe, Canada, 1975	44
→ 16. Death Rates (Per 1,000 Population) by Cause and Sex, Canada and Provinces, 1975	64	16. Décès et taux (pour 100,000 habitants) suivant la cause et le sexe, Canada et provinces, 1975	64
17. Crude and Standardized Death Rates, by Selected Cause and Sex, Canada and Provinces, 1975	84	17. Taux bruts et comparatifs de mortalité due à certaines causes, selon le sexe, Canada et provinces, 1975	84
18. Deaths by Cause, Marital Status, Age and Sex, Canada, 1975	88	18. Décès selon la cause, l'état conjugal, l'âge et le sexe, Canada, 1975	88
19. Standardized Death Rates, 1973, for Selected Countries, by Sex (Per 100,000 Population)	108	19. Taux comparatifs de mortalité, 1973, dans quelques pays, selon le sexe (pour 100,000 habitants)	108

TABLE OF CONTENTS – Concluded

Table	Page
Infant Deaths:	
20. Infant Deaths and Rates, by Sex, Canada and Provinces, 1921-1975	109
21. Infant Mortality Rates by Province, 1973-1975 as Compared with 1950-1952	115
22. Infant Deaths and Rates by Age and Sex, Canada, 1950-1975	116
23. Infant Deaths for Selected Detailed Causes by Age and Sex, Canada, 1975	118
24. Infant Deaths and Rates for Selected Detailed Causes, Canada and Provinces, 1975	126
25. Infant Deaths by Major Cause and Sex, Canada, 1954-1975	134
26. Infant Death Rates, by Major Cause and Sex, Canada, 1954-1975	136
Neonatal Deaths:	
27. Neonatal Deaths and Rates, by Sex, Canada and Provinces, 1921-1975	138
28. Neonatal Deaths and Rates for Selected Detailed Causes, Canada and Provinces, 1975	144
Post-neonatal Deaths:	
29. Post-neonatal Deaths and Rates, by Sex, Canada and Provinces, 1921-1975	152
Perinatal Deaths:	
30. Perinatal Deaths and Rates, Canada and Provinces, 1921-1975	162
31. Perinatal Deaths and Rates by Cause, Canada and Provinces, 1975	168
Stillbirths:	
32. Stillbirths and Ratios, Canada and Provinces, 1921-1975 and by Month, 1975	181
Maternal Deaths:	
33. Maternal Deaths and Rates, Canada and Provinces, 1921-1975 and by Month, 1975	184
34. Maternal Deaths by Cause, Canada and Provinces, 1975	186

TABLE DES MATIÈRES – fin

Tableau	Page
Mortalité infantile:	
20. Mortalité infantile et taux, selon le sexe, Canada et provinces, 1921-1975	109
21. Taux de mortalité infantile selon la province, 1973-1975 au regard de 1950-1952	115
22. Mortalité infantile et taux selon l'âge et le sexe, Canada, 1950-1975	116
23. Mortalité infantile due à certaines causes détaillées selon l'âge et le sexe, Canada, 1975	118
24. Mortalité infantile due à certaines causes détaillées et taux, Canada et provinces, 1975	126
25. Mortalité infantile, selon la cause principale et le sexe, Canada, 1954-1975	134
26. Taux de mortalité infantile, selon la cause principale et le sexe, Canada, 1954-1975	136
Mortalité néonatale:	
27. Mortalité néonatale et taux, selon le sexe, Canada et provinces, 1921-1975	138
28. Mortalité néonatale due à certaines causes détaillées et taux, Canada et provinces, 1975	144
Mortalité post-néonatale:	
29. Mortalité post-néonatale et taux, selon le sexe, Canada et provinces, 1921-1975	152
Mortalité périnatale:	
30. Mortalité périnatale et taux, Canada et provinces, 1921-1975	162
31. Mortalité périnatale et taux, selon la cause, Canada et provinces, 1975	168
Mortinatalité:	
32. Mortinatalité et rapports, Canada et provinces, 1921-1975, par mois, 1975	181
Mortalité maternelle:	
33. Mortalité maternelle et taux, Canada et provinces, 1921-1975, par mois, 1975	184
34. Mortalité maternelle, selon la cause de décès, Canada et provinces, 1975	186

NOTES

1. Data for the Yukon and Northwest Territories are included in all tables unless otherwise noted.
2. Data for Newfoundland, which entered the Canadian Confederation in 1949, are included in all historical tables unless otherwise specified, available figures prior to 1949 having been extracted from the appropriate provincial reports. Similarly, 1921 - 1925 data for Quebec, which entered the Registration Area in 1926, have been extracted from the reports of the Department of Health.
3. Population figures for 1921, 1931, 1941, 1951, 1956, 1961, 1966 and 1971, are those of the June 1 Census; for 1926, 1936 and 1946 for the Prairie provinces (Manitoba, Saskatchewan and Alberta) they are those of the June 1 Quinquennial Census of the Prairie provinces; for all other years they are estimates as of June 1.
4. Causes of death are classified according to the appropriate Revision of the International Statistical Classification of Diseases, Injuries and Causes of Death, since 1969 they are classified according to the 8th (1965) Revision which was put into effect on January 1, 1969. Cause of death tables are by the International Intermediate "A" List of 150 cause-groups, unless otherwise specified; those for perinatal deaths according to the International "P" List.
5. Prior to 1959 and the early 1960's the following definitions of "livebirth" and "stillbirth" were incorporated in the vital statistics legislation of the several provinces:

"(Live)birth means the birth of a foetus which, after complete separation from the mother, shows any sign of life."

"Stillbirth means the birth of a foetus, after at least 28 weeks' pregnancy, which, after complete separation from the mother, does not show any sign of life."

Subsequently, the above definitions were revised to conform, in substance, to new definitions of "livebirth" and "foetal death" recommended by the World Health Organization. At the same time the compulsory registration of stillbirths was extended to 20 weeks' gestation - from 28 weeks and the new period of gestation incorporated into the definition. Following therefore, for the record, are the new definitions adopted by each province - with only minor modification of the stillbirth definition in one province and the year in which the new definitions were implemented:

NOTES

1. À moins d'indication contraire, les données du Yukon et des Territoires du Nord-Ouest figurent dans tous les tableaux.
2. Sauf avis contraire, les données de Terre-Neuve, unie au Canada en 1949, figurent à tous les tableaux chronologiques; les chiffres de la période antérieure à l'union proviennent des rapports provinciaux intéressés. Il en va de même pour le Québec qui est entré dans la zone d'enregistrement en 1926 et dont les données pour 1921 - 1925 proviennent des rapports du ministère de la Santé.
3. Les données démographiques de 1921, 1931, 1941, 1951, 1956, 1961, 1966 et 1971 sont celles des recensements (au 1^{er} juin); en ce qui concerne les Prairies (Manitoba, Saskatchewan et Alberta), les données de 1926, 1936 et 1946 sont tirées des recensements quinquennaux (au 1^{er} juin), tandis que celles des autres années sont des estimations.
4. Les causes de mortalité sont classées suivant la révision appropriée de la Classification internationale des maladies, traumatismes et causes de décès; à noter que depuis 1969 elles sont classées d'après la 8^e révision (1965) qui est devenue officielle le 1^{er} janvier 1969. A moins d'indication contraire, les tableaux intéressant les causes de décès se fondent sur la Liste intermédiaire "A" de 150 rubriques et ceux de la mortalité périnatale selon la Liste internationale "P".
5. Avant 1959, et durant le début des années soixante, les définitions relatives aux "naissances vivantes" et aux "mortinaissances" de la loi sur l'Etat Civil de plusieurs provinces ont été les suivantes:

"On entend par naissance vivante l'expulsion complète du corps de la mère d'un foetus qui présente un quelconque signe de vie."

"On entend par mortinaissance l'expulsion, après un minimum de 28 semaines de gestation et après séparation complète du corps de la mère, d'un foetus qui ne présente aucun signe de vie."

Ultérieurement, les définitions ci-dessus ont été révisées suivant les recommandations de l'Organisation Mondiale de la Santé concernant les "naissances vivantes" et les "décès foetaux". En même temps, la durée minimum de gestation selon laquelle l'enregistrement d'un mortinaissance est obligatoire a été ramenée de 28 à 20 semaines. On trouvera, ci-dessous, les nouvelles définitions et leurs dates d'entrée en application, par province (avec une modification mineure de la définition des mortinaissances dans une des provinces):

“(LIVE)BIRTH means the complete expulsion or extraction from its mother, irrespective of the duration of pregnancy, of a product of conception in which, after such expulsion or extraction, there is breathing, beating of the heart, pulsation of the umbilical cord, or unmistakable movement of voluntary muscle, whether or not the umbilical cord has been cut or the placenta is attached.”

“STILLBIRTH means the complete expulsion or extraction from its mother, after at least 20 weeks’ pregnancy, of a product of conception in which, after such expulsion or extraction, there is no breathing, beating of the heart, pulsation of the umbilical cord, or unmistakable movement of voluntary muscle.”

Nova Scotia	March	1959
Manitoba	August	1959
Alberta	January 1	1960 ¹
	January 1	1963 ²
Saskatchewan	January 1	1961
Quebec	January 1	1961
Ontario	December 15	1961
New Brunswick	January 1	1962
British Columbia	July 1	1962
Prince Edward Island	January 1	1964

6. “Hospital” is defined, for purposes of this report as an institution operated for the regular accommodation of in-patients in which medical and/or surgical care for illness or injury and/or obstetrical care is provided, and which is recognized as a hospital by a Dominion agency or by the government of a province in which the hospital is located, or by a municipality duly authorized under the laws of the province. The term “hospital” includes institutions for tuberculosis and mental diseases, but excludes institutions which provide custodial care and/or domiciliary care only.
7. Since 1944 births, stillbirths and deaths have been classified by area of reported residence births and stillbirths according to the residence of the mother; marriages have been classified by the place in which the marriage was solemnized. Prior to 1944 all events were classified by place of occurrence. Except for marriages events occurring in the United States to Canadian residents are included and, conversely, events occurring in Canada to United States residents are excluded.
8. It was estimated that there were 228 more infant deaths in Quebec for 1975 than tabulated on the basis of documents submitted to Statistics Canada. In all summary tabulations the number of infant deaths and all deaths have been adjusted accordingly, for Quebec and Canada. All such adjustments have been identified by appropriate footnotes. Detailed tabulations show data tabulated with no adjustments.

¹ 24+ weeks’, or 750 grams weight.
² 20+ weeks’, or 500 grams weight.

“On entend par NAISSANCE(VIVANTE) l’expulsion ou l’extraction complète du corps de la mère, indépendamment de la durée de gestation, d’un produit de conception chez qui, après cette expulsion ou extraction, il y a respiration, battement du coeur, pulsation du cordon ombilical ou contraction nettement perceptible d’un muscle volontaire que le cordon ombilical ait été coupé ou non, ou que le placenta soit demeuré attaché ou non.”

“On entend par MORTINAISSANCE l’expulsion ou l’extraction du corps de la mère, après 20 semaines au moins de gestation, d’un produit de conception chez qui, après cette expulsion ou extraction, il n’y a pas respiration, battement du coeur, pulsation du cordon ombilical ou contraction nettement perceptible d’un muscle volontaire.”

Nouvelle-Écosse	Mars	1959
Manitoba	Août	1959
Alberta	1 ^{er} janvier	1960 ¹
	1 ^{er} janvier	1963 ²
Saskatchewan	1 ^{er} janvier	1961
Québec	1 ^{er} janvier	1961
Ontario	15 décembre	1961
Nouveau-Brunswick	1 ^{er} janvier	1962
Colombie-Britannique	1 ^{er} juillet	1962
Île-du-Prince-Édouard	1 ^{er} janvier	1964

6. Pour les besoins du présent rapport, un “hôpital” est un établissement administré en vue de l’hébergement régulier des hospitalisés, où sont prodigués des soins médicaux ou chirurgicaux aux malades et aux blessés ou des soins obstétricaux, et qui est reconnu comme hôpital par un organisme fédéral ou par le gouvernement de la province où il est situé, ou par une municipalité dûment autorisée à le faire en vertu des lois de la province. Le terme “hôpital” comprend les établissements de tuberculose et de maladies mentales, mais ne comprend pas les établissements qui n’exercent que la surveillance ou qui ne prodiguent que des soins d’entretien.
7. Depuis 1944, les naissances, mortinaissances et décès sont classés suivant le lieu de résidence, celle-ci étant celle de la mère dans le cas des naissances et mortinaissances; quant aux mariages, ont les a classés suivant leur lieu de célébration. Avant 1944, tous ces faits étaient classés suivant le lieu de l’événement. Sauf pour ce qui est de la nuptialité, le calcul comprend les événements survenus aux États-Unis à des ressortissants canadiens, mais ne comprend pas les événements survenus au Canada à des ressortissants des États-Unis.
8. Selon notre évaluation, il y avait 228 décès additionnels des moins de un an au Québec en 1975, qu’on n’avait pas enregistrés dans les documents qu’on a envoyés à Statistique Canada. On a incorporé ces décès additionnels, en ajustant le nombre de décès des moins de un an, et le nombre de décès, dans nos tableaux sommaires, pour le Québec et pour le Canada. On a identifié tous ces ajustements, en ajoutant des notes convenables. On n’a pu incorporer ces décès additionnels dans nos tableaux détaillés.

¹ 24 semaines ou plus, ou poids de 750 grammes.
² 20 semaines ou plus, ou poids de 500 grammes.

VITAL STATISTICS TERMS AND DEFINITIONS

A summary of symbols, definitions, populations, and the method of computing rates used in this report are given below.

SYMBOLS

- .. figures not available.
- ... figures not appropriate or not applicable.
- nil or zero.
- amount too small to be expressed.
- * or 0.0 a rate less than 0.1.
- † figures revised since previous report.
- P provisional.

DEFINITIONS

Population:

De jure (resident) population as enumerated in Census years or estimated for inter-censal years.

- 1972 - 1975 — June 1 estimates.
- 1921 - 1971 — Census or revised estimates.

Births:

Unless otherwise indicated, infants born alive, i.e., excluding stillbirths.

Stillbirths:

Unless otherwise indicated, foetal deaths of 28 or more weeks' gestation.

Deaths:

Unless otherwise indicated, exclude stillbirths.

- Infant — Deaths under 1 year of age.
- Neonatal — Deaths under 28 days (4 weeks) of age.
- Post-neonatal — Deaths between 4 weeks and 1 year of age.
- Maternal — Deaths due to delivery and complications of pregnancy, childbirth and the puerperium (Categories 630 - 678 International List).
- Perinatal — Foetal deaths of 28 or more weeks' gestation plus infant deaths under 7 days (1 week) of age.

Natural increase:

Excess of births over deaths.

Rates:

Crude — Birth, marriage, death and natural increase rates per 1,000 population.

Total births:

Live births and stillbirths.

Age:

- Completed ages in years, months, etc.
- Average — Arithmetic mean.
- Median — Age above and below which half of the total events occur.

RATES OR RATIOS

(Unless otherwise indicated, computed as follows)

Stillbirths:	per	1,000 live births.
Deaths:	“	1,000 population.
Infant:	“	1,000 live births.
Neonatal:	“	1,000 “ “
Post-neonatal:	“	1,000 “ “
Maternal:	“	10,000 “ “
Perinatal:	“	1,000 total births.
Causes of death:		
All causes:	per	100,000 population.
Infant:	“	100,000 live births.
Neonatal:	“	100,000 “ “
Maternal:	“	100,000 “ “
Marriages:	“	1,000 population.
Natural increase:	“	1,000 “

TERMES DÉMOGRAPHIQUES ET DÉFINITIONS

Un sommaire des signes conventionnels, définitions et populations et de la méthode utilisée pour calculer les taux du présent rapport paraît ci-dessous.

SIGNES CONVENTIONNELS

- .. non disponible.
- ... n'ayant pas lieu de figurer.
- néant ou zéro.
- infimes.
- * ou 0.0 taux inférieur à 0.1.
- † rectifiés depuis le rapport précédent.
- P provisoire.

DÉFINITIONS

Population:

Population résidente dénombrée aux années de recensement ou estimée aux années intercensales.

- 1972 - 1975 — Estimations du 1^{er} juin.
- 1921 - 1971 — Estimations du recensement ou rectifiées.

Natalité:

Sauf indication contraire, il s'agit d'enfants nés vivants (sans la mortinatalité).

Mortinatalité:

Sauf indication contraire, décès du fœtus de 28 semaines ou plus.

Mortalité générale:

Sauf indication contraire, ce terme exclut la mortinatalité.

- Infantile — Décès des moins de 1 an.
- Néonatale — Décès des moins de 28 jours (4 semaines).
- Post-néonatale — Décès d'enfants de 4 semaines à 1 an.
- Maternelle — Décès dus à l'accouchement et aux complications de la grossesse, de l'accouchement et des suites de couches (rubriques 630 - 678 de la liste internationale).
- Périnatale — Décès des fœtus de 28 semaines ou plus, plus les décès d'enfants âgés de moins de 7 jours (1 semaine).

Accroissement naturel:

Excédent des naissances sur les décès.

Taux (de):

Bruts — Taux de natalité, de nuptialité, de mortalité et d'accroissement naturel pour 1,000 habitants.

Naissances:

Naissances vivantes et mortinaissances.

Âge:

- Âge en années, mois revolus.
- Moyen — Moyenne arithmétique.
- Médian — Âge au-dessous duquel surviennent la moitié des événements.

TAUX OU RAPPORTS

(Sauf indication contraire, ils sont calculés ainsi)

Mortinatalité:	pour	1,000 naissances vivantes.
Mortalité:	“	1,000 habitants.
Infantile:	“	1,000 naissances vivantes.
Néonatale:	“	1,000 “ “
Post-néonatale:	“	1,000 “ “
Maternelle:	“	10,000 “ “
Périnatale:	“	1,000 naissances totales.
Causes de mortalité:		
Toutes causes:	pour	100,000 habitants.
Infantile:	“	100,000 naissances vivantes.
Néonatale:	“	100,000 “ “
Maternelle:	“	100,000 “ “
Nuptialité:	“	1,000 habitants.
Accroissement naturel:	“	1,000 “

METHODOLOGICAL NOTE

Data Compilation

Under a Federal-Provincial agreement the registration of births, stillbirths, marriages and deaths is the responsibility of the provinces and territories under the appropriate Vital Statistics and other related Acts. These Acts require not only that the events themselves be reported within a prescribed time but also that certain uniform items of statistical information be recorded. Under this agreement microfilm copies of the registrations are supplied to Statistics Canada for compilation of national vital statistics. Subsequent changes to registrations due to errors or omissions are transmitted to Statistics Canada by means of an appropriate document.

In addition, Quebec, Ontario, Manitoba, Saskatchewan, Alberta and British Columbia supply machine readable statistical abstracts of the events registered.

Data Processing

Statistics Canada converts to machine readable form data for the Atlantic provinces and Territories. In addition Statistics Canada codes the cause of death, and other data for Newfoundland and the Territories.

Prior to tabulation all machine readable vital statistics data are subjected to a computer edit. The computer edit identifies all records where the coded information does not match predetermined values or ranges of values and where certain correlations among coded data items do not meet specified rules. All records so identified, are compared to corresponding registrations.

Quality and Coverage

The most recent study of coverage was done in 1939 at which time it was estimated that in excess of 90% of all events were recorded. Because of certain subsequent legal developments it is assumed that coverage is now approaching 100%. At the present time studies are underway to assess and quantify changes in quality during coding and keying phases.

Because of operational considerations "cut-off" dates have been established. Records received after the "cut-off" date are not statistically tabulated. The impact of this practice is being assessed.

NOTE MÉTHODOLOGIQUE

Compilation des données

À la suite d'un accord fédéral-provincial, c'est aux provinces et aux territoires qu'il incombe d'enregistrer les naissances, les mortinaissances, les mariages et les décès, conformément aux lois concernant la statistique de l'état civil et aux autres lois connexes. En vertu de ces lois, il faut non seulement que ces faits soient déclarés dans un délai prescrit mais aussi que certains éléments d'information statistique soient enregistrés. Aux termes de l'accord, les microfilms des enregistrements sont remis à Statistique Canada qui compile la statistique de l'état civil à l'échelle nationale. Les changements ultérieurs apportés aux enregistrements à la suite d'erreurs ou d'omissions sont communiqués à Statistique Canada au moyen d'un document approprié.

De plus, le Québec, l'Ontario, le Manitoba, la Saskatchewan, l'Alberta et la Colombie-Britannique fournissent des analyses statistiques des renseignements enregistrés qui sont lisibles par une machine.

Traitement des données

Statistique Canada convertit dans une forme lisible par une machine les données qui proviennent des provinces de l'Atlantique et des Territoires et code en outre les causes des décès et d'autres données provenant de Terre-Neuve et des Territoires.

Avant la totalisation, toutes les données de la statistique de l'état civil lisibles par une machine sont soumises à une vérification mécanographique qui repère tous les enregistrements où les renseignements codés ne correspondent pas aux valeurs ou aux gammes de valeurs prédéterminées et où certaines corrélations entre les éléments des données codées ne satisfont pas aux règles prescrites. Tous les enregistrements repérés au cours de cette vérification sont comparés aux données à partir desquelles ils ont été établis.

Qualité et champ d'observation

L'étude la plus récente qui existe sur le champ d'observation remonte à 1939, époque où l'on estimait que plus de 90 % de tous les renseignements étaient enregistrés. En raison de certaines réformes légales ultérieures, on présume que le champ d'observation atteint maintenant presque 100 %. Des études sont en cours pour évaluer et quantifier les changements de qualité qui se produisent au cours des stades de codage et d'introduction.

Vu les impératifs de l'exploitation, des dates limites d'inclusion ont été fixées. Les renseignements reçus après ces dates ne sont pas totalisés statistiquement. L'incidence de cette façon d'agir fait actuellement l'objet d'une évaluation.

Crude Death Rates by Province and Sex, 1921-1975 ⁽¹⁾

Taux bruts de mortalité selon la province et le sexe, 1921-1975 ⁽¹⁾

(Per 1,000 population — Pour 1,000 habitants)

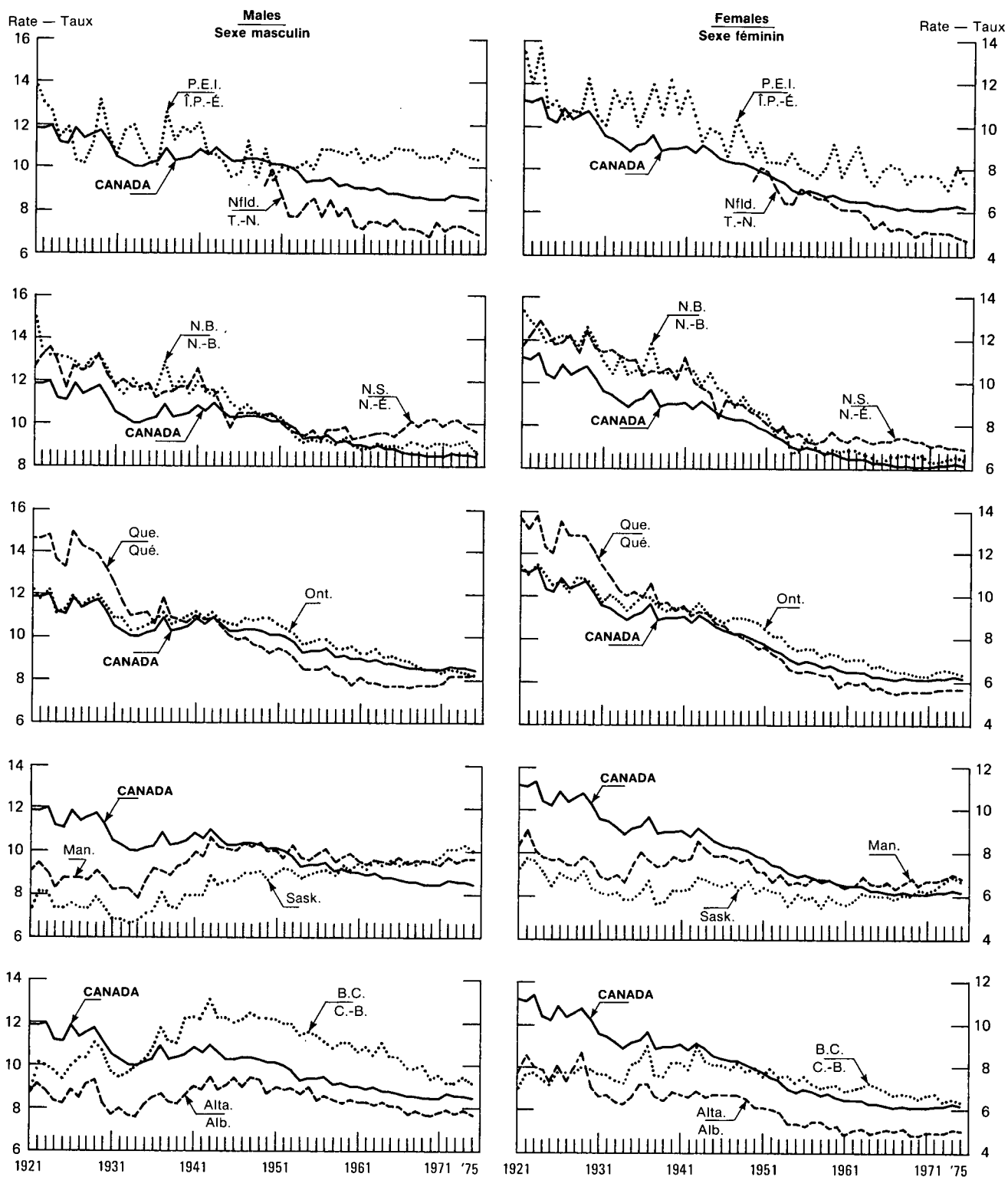

(1) Excludes Newfoundland 1921-1948. — Sans la province de Terre-Neuve 1921-1948.

Standardized Death Rates⁽¹⁾ by Province and Sex, 1921-1975⁽²⁾

Taux comparatifs de mortalité,⁽¹⁾ selon la province et le sexe, 1921-1975⁽²⁾

(Per 1,000 population — Pour 1,000 habitants)

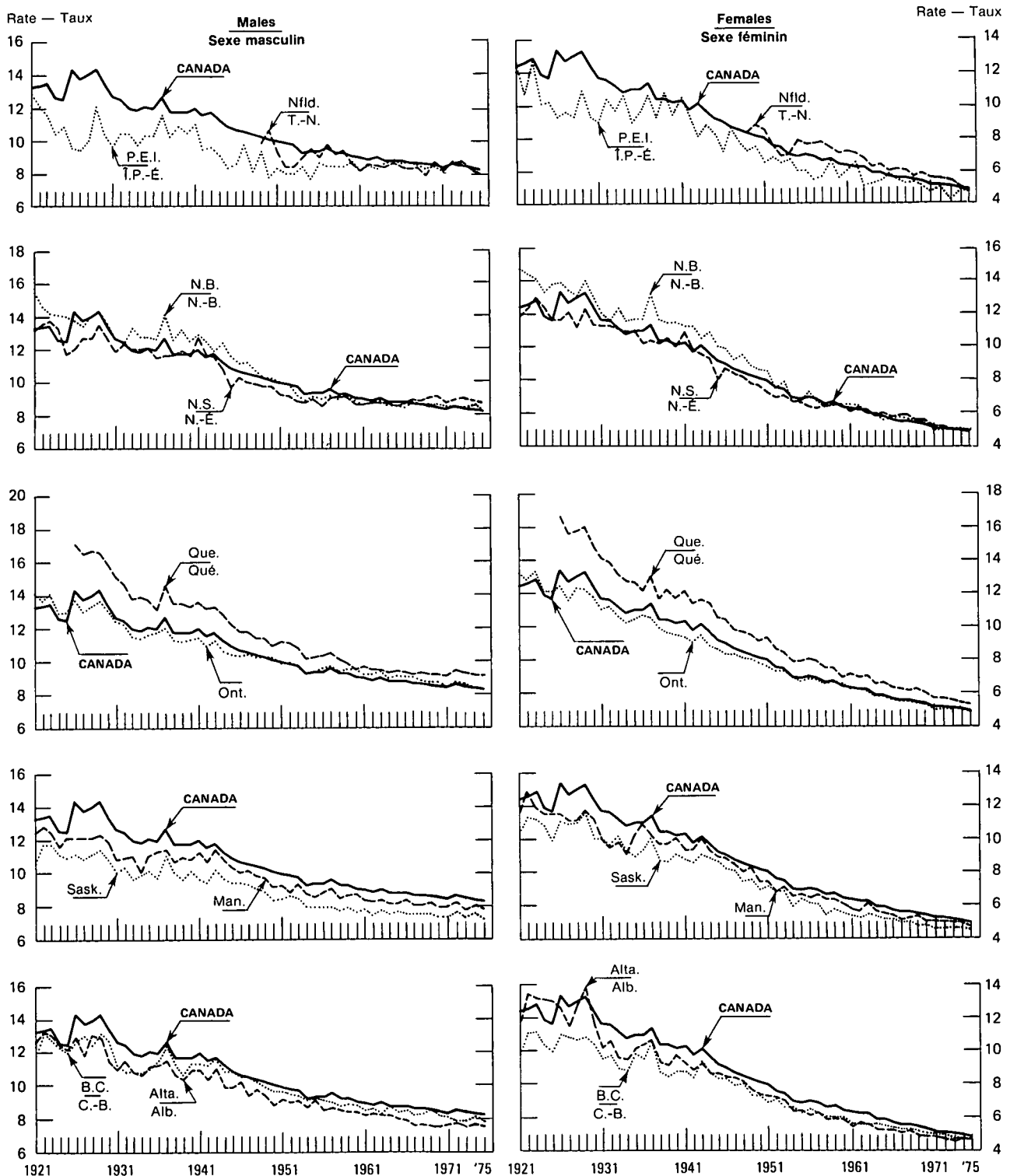

(1) Standardized to Canadian 1956 population. — D'après la population canadienne du recensement de 1956.

(2) Excludes Newfoundland 1921-1948 and Quebec 1921-1925. — Sans la province de Terre-Neuve 1921-1948 et Québec 1921-1925.

Age-specific Death Rates by Sex, Canada, 1921-1975 (1)

Taux de mortalité selon le groupe d'âge et le sexe, Canada, 1921-1975 (1)

(Per 1,000 population — Pour 1,000 habitants)

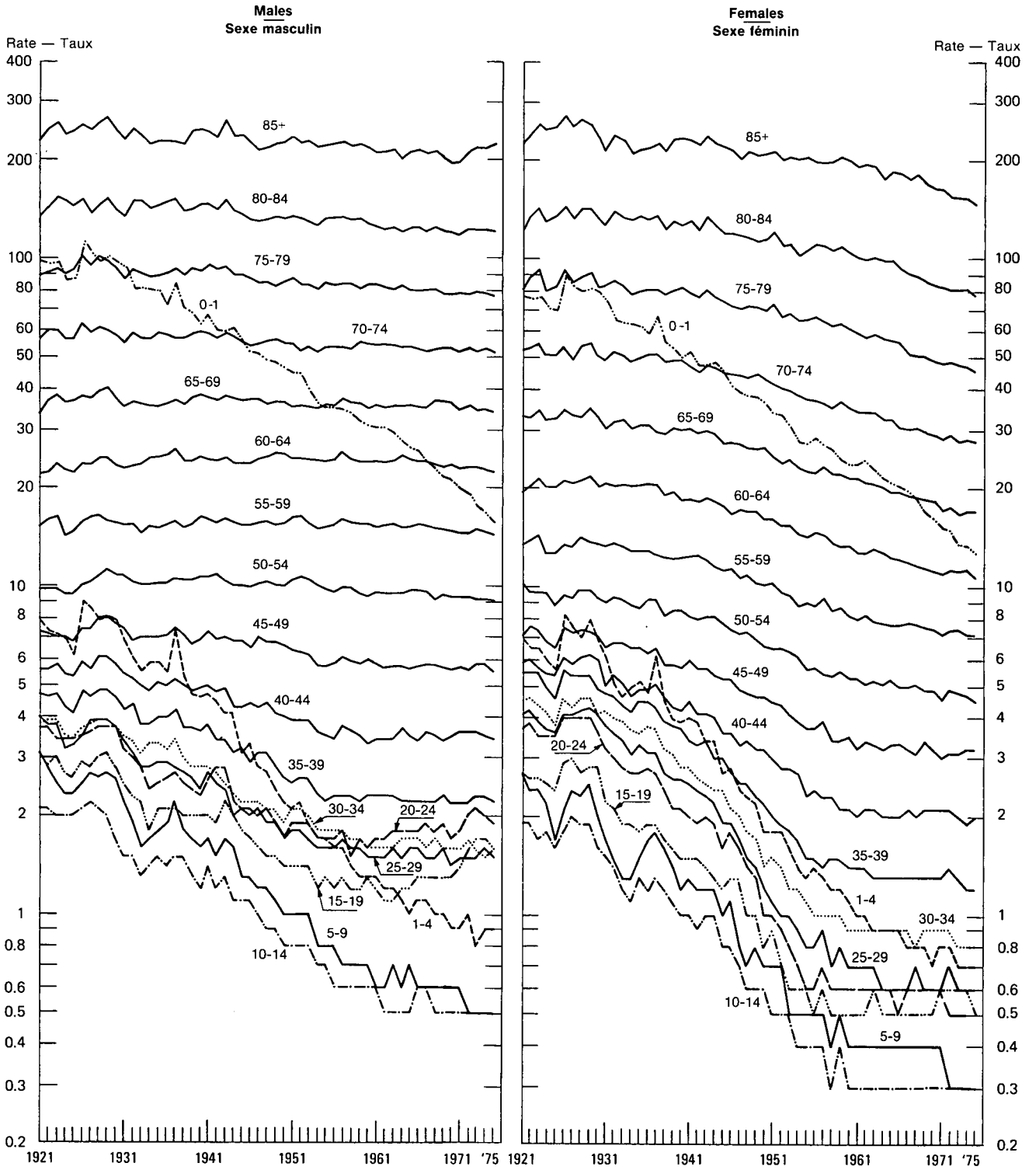

(1) Excludes Quebec, 1921-1925. — Sans la province de Québec, 1921-1925.

Age-specific Death Rates by Marital Status and Sex, Canada, 1951-1972 ⁽²⁾

Taux de mortalité, selon le groupe d'âges, l'état conjugal et le sexe, Canada, 1951-1972 ⁽²⁾

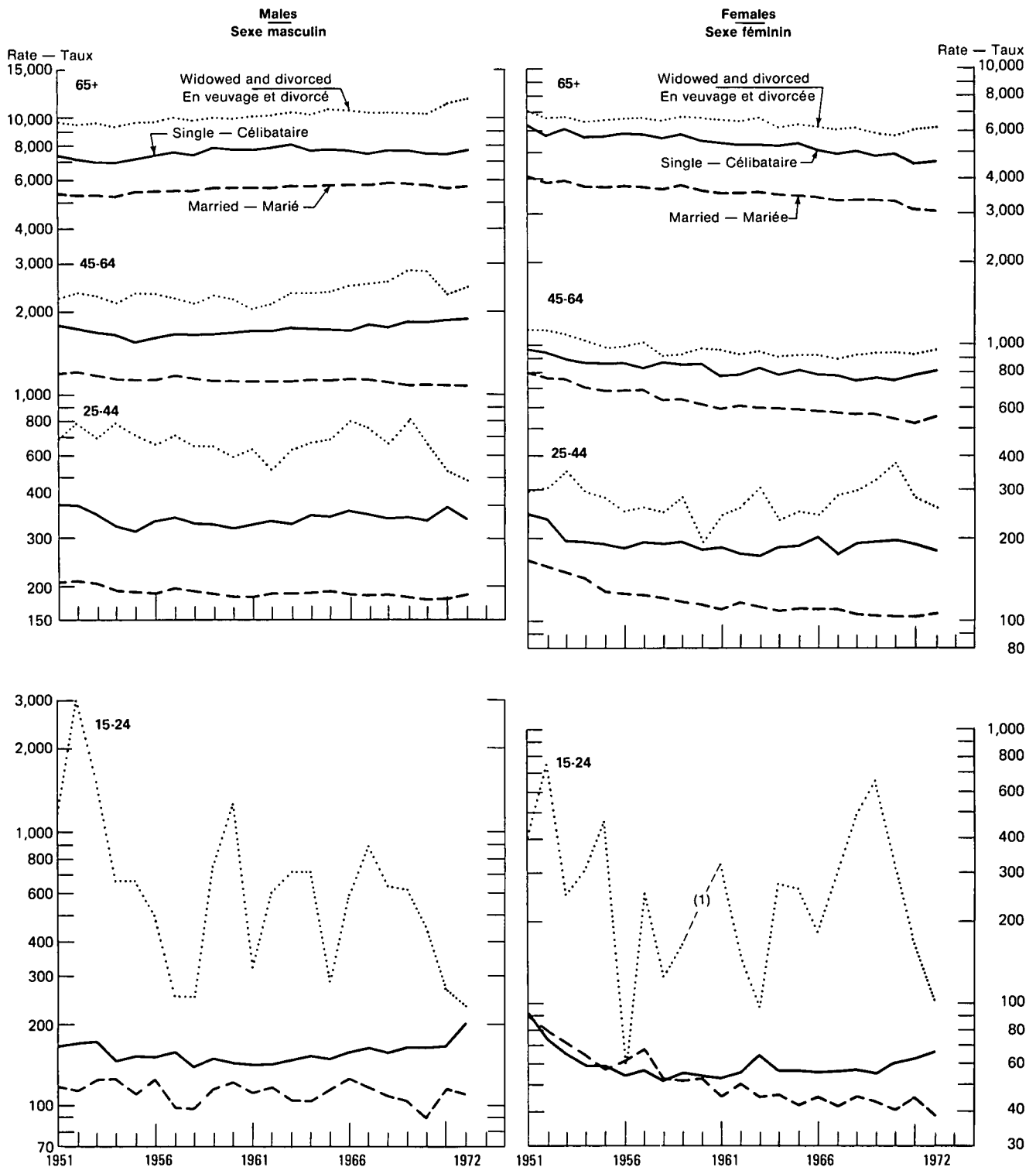

(1) Figures not available. — Nombre indisponible.

(2) 1973-1975 Population figures by Marital Status not available at time of printing. — Répartition de la population pour 1973-1975 non disponible à temps pour l'impression.

Infant Death Rates by Sex, Canada, 1921-1975
Taux de mortalité infantile, selon le sexe, Canada, 1921-1975

(Per 1,000 live births — Pour 1,000 naissances vivantes)

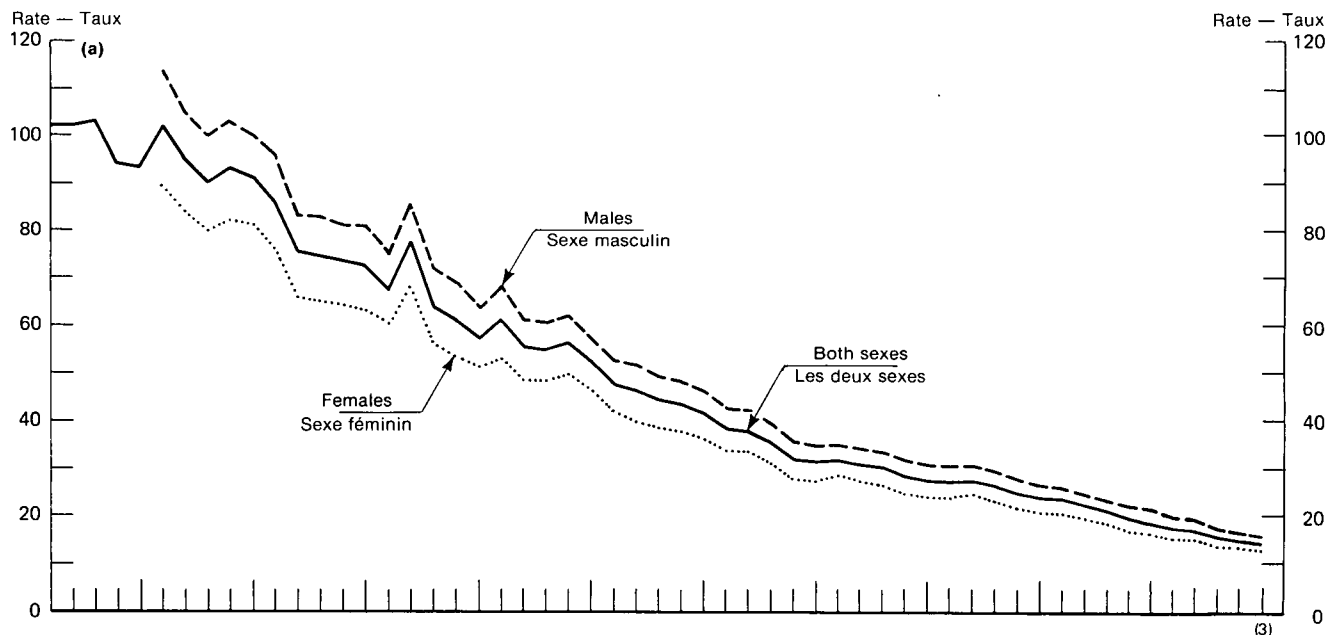

Neonatal Death Rates by Sex, Canada, 1921-1975
Taux de mortalité néonatale, selon le sexe, Canada, 1921-1975

(Per 1,000 live births — Pour 1,000 naissances vivantes)

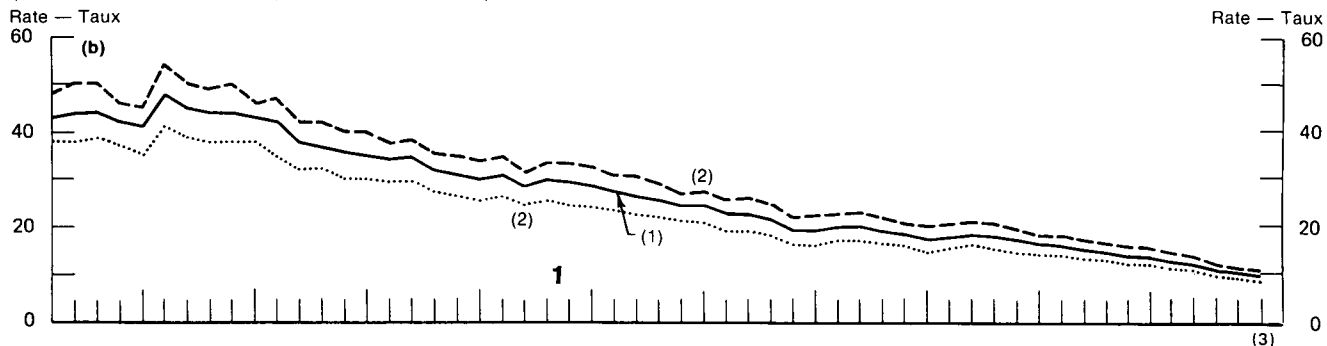

Post-neonatal Death Rates by Sex, Canada, 1926-1975
Taux de mortalité post-néonatale, selon le sexe, Canada 1926-1975

(Per 1,000 live births — Pour 1,000 naissances vivantes)

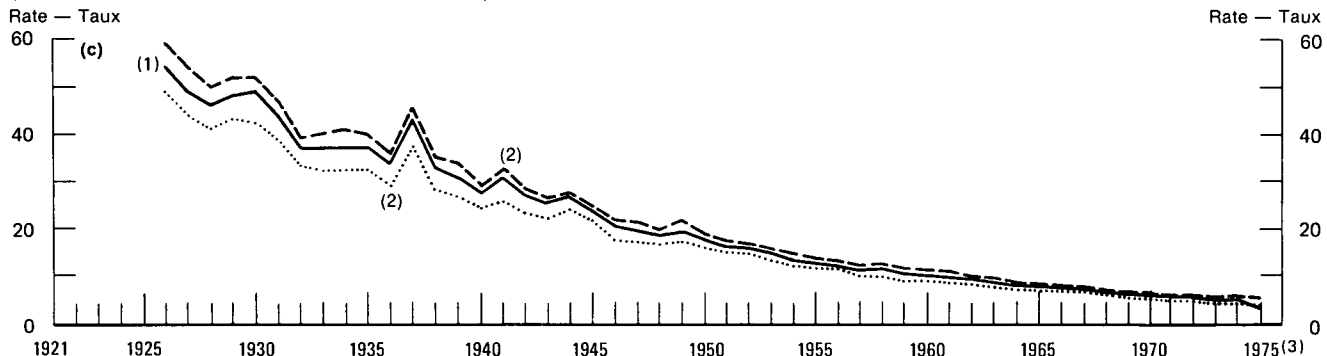

(1) Newfoundland excluded until 1930. — Sans la province de Terre-Neuve jusqu'à 1930.

(2) Newfoundland excluded until 1949. — Sans la province de Terre-Neuve jusqu'à 1949.

(3) Estimated. — Évalué.

Perinatal Death Rates, Canada, 1921-1975 ⁽¹⁾

Taux de mortalité périnatale, Canada, 1921-1975 ⁽¹⁾

(Per 1,000 total births — Pour 1,000 naissances totales)

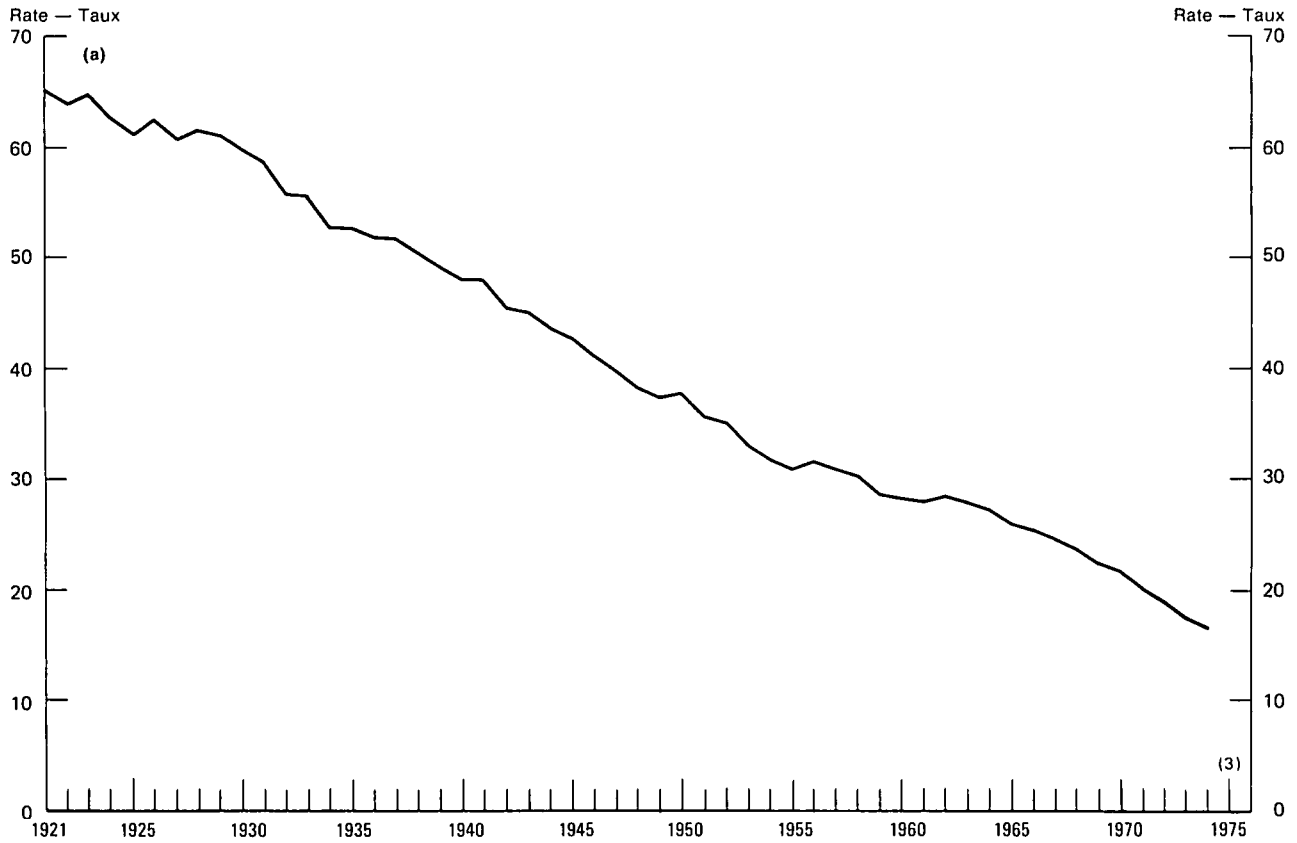

Stillbirth Rates, Canada, 1921-1975 ⁽²⁾

Taux de mortinatalité, Canada, 1921-1975 ⁽²⁾

(Per 1,000 total births — Pour 1,000 naissances totales)

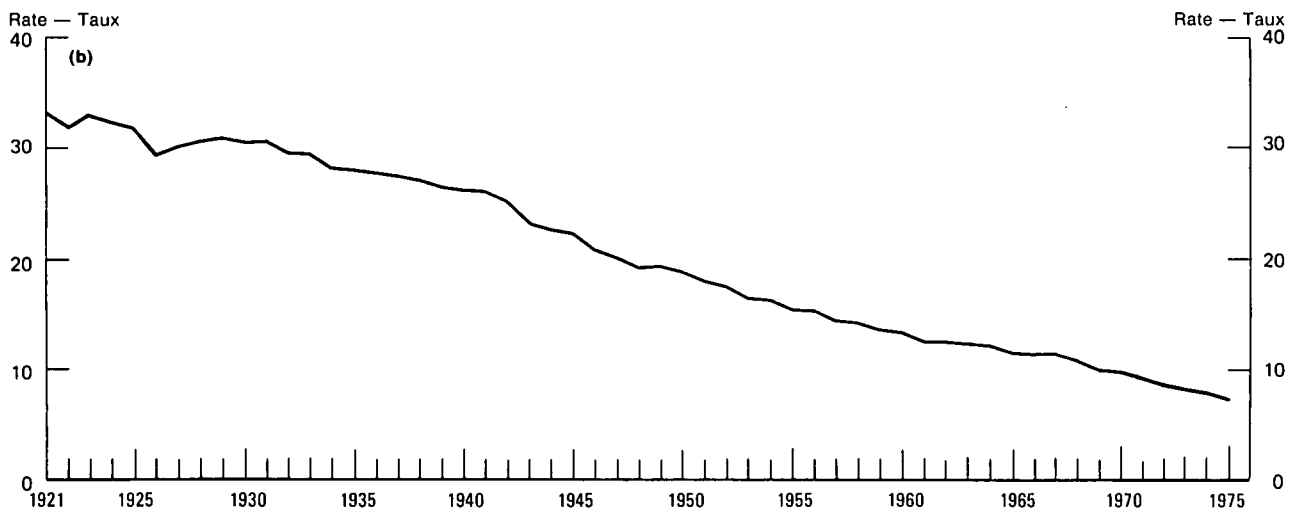

(1) Newfoundland excluded until 1949. — Sans la province de Terre-Neuve jusqu'à 1949.

(2) Over 28 weeks gestation. — Au-delà de 28 semaines de grossesse.

(3) 1975 data not available. — Les données pour l'année 1975 sont inconnues.

Amuse *at birth*
TABLE 2. Expectation of Life 1941, 1951, 1956, 1961, 1966 and 1971, Canada
TABLEAU 2. Espérance de vie en 1941, 1951, 1956, 1961, 1966 et 1971, Canada

Age - Âge	1941		1951		1956	
	Male Masculin	Female Féminin	Male Masculin	Female Féminin	Male Masculin	Female Féminin
At birth - À la naissance.	62.96	66.30	66.33	70.83	67.61	72.92
1 year - an	66.14	68.73	68.33	72.33	69.04	73.99
2 years - ans	65.62	68.16	67.56	71.55	68.21	73.15
3 " "	64.88	67.38	66.68	70.66	67.31	72.24
4 " "	64.07	66.56	65.79	69.74	66.38	71.31
5 " "	63.22	65.69	64.86	68.80	65.45	70.35
10 " "	58.70	61.08	60.15	64.02	60.67	65.51
15 " "	54.06	56.36	55.39	59.19	55.86	60.64
20 " "	49.57	51.76	50.76	54.41	51.19	55.80
25 " "	45.18	47.26	46.20	49.67	46.61	50.97
30 " "	40.73	42.81	41.60	44.94	41.98	46.17
35 " "	36.26	38.37	37.00	40.24	37.34	41.40
40 " "	31.87	33.99	32.45	35.63	32.74	36.69
45 " "	27.60	29.67	28.05	31.14	28.28	32.09
50 " "	23.49	25.46	23.88	26.80	24.04	27.65
55 " "	19.64	21.42	20.02	22.61	20.12	23.38
60 " "	16.06	17.62	16.49	18.64	16.54	19.34
65 " "	12.80	14.08	13.31	14.97	13.36	15.60
70 " "	9.94	10.93	10.41	11.62	10.51	12.17
75 " "	7.48	8.19	7.89	8.73	7.98	9.15
80 " "	5.54	6.03	5.84	6.38	5.89	6.75
85 " "	4.05	4.35	4.27	4.57	4.27	4.97
90 " "	2.93	3.13	3.10	3.24	3.07	3.67
95 " "	2.09	2.26	2.24	2.27	2.18	2.74
100 " "	1.46	1.64	1.60	1.59	1.52	2.05
	1961		1966		1971	
	Male Masculin	Female Féminin	Male Masculin	Female Féminin	Male Masculin	Female Féminin
At birth - À la naissance.	68.35	74.17	68.75	75.18	69.34	76.36
1 year - an	69.50	74.98	69.53	75.71	69.76	76.56
2 years - ans	68.63	74.11	68.64	74.81	68.85	75.64
3 " "	67.71	73.18	67.71	73.88	67.91	74.70
4 " "	66.78	72.23	66.77	72.93	66.97	73.74
5 " "	65.83	71.27	65.82	71.97	66.02	72.79
10 " "	61.02	66.41	61.00	67.12	61.17	67.91
15 " "	56.20	61.51	56.16	62.22	56.33	63.02
20 " "	51.51	56.65	51.50	57.37	51.71	58.18
25 " "	46.91	51.80	46.94	52.52	47.16	53.34
30 " "	42.24	46.98	42.29	47.68	42.50	48.51
35 " "	37.56	42.18	37.62	42.88	37.83	43.71
40 " "	32.96	37.45	33.01	38.15	33.22	38.99
45 " "	28.49	32.82	28.55	33.51	28.77	34.37
50 " "	24.25	28.33	24.31	29.02	24.52	29.86
55 " "	20.30	24.01	20.38	24.70	20.57	25.53
60 " "	16.73	19.90	16.81	20.58	16.95	21.39
65 " "	13.53	16.07	13.63	16.71	13.72	17.47
70 " "	10.67	12.58	10.83	13.14	10.90	13.85
75 " "	8.21	9.48	8.37	9.94	8.47	10.63
80 " "	6.14	6.90	6.36	7.26	6.41	7.88
85 " "	4.46	4.89	4.79	5.16	4.74	5.67
90 " "	3.16	3.39	3.60	3.60	3.43	3.99
95 " "	2.20	2.32	2.71	2.48	2.45	2.76
100 " "	1.49	1.56	2.04	1.69	1.71	1.89

TABLE 3. Average Life Expectancy (Years) at Selected Ages for Each Sex and Province,
1931, 1941, 1951, 1956, 1961, 1966 and 1971

TABLEAU 3. Moyenne, en années, de l'espérance de vie à certains âges, selon le sexe et la province,
1931, 1941, 1951, 1956, 1961, 1966 et 1971

Year Année	Canada	Atlantic provinces Provinces de l'Atlantique				Qué.	Ont.	Prairie provinces Provinces des Prairies			B.C. C.-B.
		Nfld. T.-N.	P.E.I. Î.-P.-É.	N.S. N.-É.	N.B.			Man.	Sask.	Alta. Alb.	
		Male - Masculin									
At birth - À la naissance											
1931	60.0		60.2		56.2	61.3		63.5		62.2	
1941	63.0		61.7		60.2	64.6		65.4		63.7	
1951	66.3		66.6		64.4	66.9		68.4		66.7	
1956	67.6		67.9		66.1	67.8		69.3		68.1	
1961	68.4		68.6		67.3	68.3		69.8		68.9	
1966	68.8	68.9	68.3	68.3	67.9	68.7	69.8	70.5	70.1	69.2	
1971	69.3	69.3	69.3	68.7	69.1	68.3	69.6	70.2	71.1	70.4	69.9
1 year - an											
1931	64.7		64.8		62.5	65.1		67.2		64.6	
1941	66.1		65.7		64.5	66.7		68.0		65.4	
1951	68.3		69.1		62.7	68.3		69.9		68.0	
1956	69.0		69.7		68.1	68.8		70.5		69.2	
1961	69.5		70.1		68.7	69.1		71.0		69.8	
1966	69.5	70.2	69.4	69.2	69.3	68.8	69.3	70.5	71.5	70.8	69.9
1971	69.8	70.0	70.1	69.1	69.5	68.7	69.8	70.6	71.8	70.9	70.3
20 years - ans											
1931	49.1		49.2		47.8	48.8		51.0		48.7	
1941	49.6		49.4		48.4	49.6		51.3		49.0	
1951	50.8		51.6		49.8	50.6		52.2		50.4	
1956	51.2		52.0		50.4	50.8		52.6		51.3	
1961	51.5		52.2		50.8	51.0		52.9		51.9	
1966	51.5	52.3	51.6	51.3	51.6	50.8	51.1	52.5	53.5	52.7	51.9
1971	51.7	51.9	52.0	51.0	51.6	50.7	51.6	52.7	53.8	52.9	52.3
40 years - ans											
1931	32.0		32.7		31.0	31.6		33.3		32.2	
1941	31.9		32.2		30.9	31.5		33.3		31.7	
1951	32.5		33.5		31.5	32.0		33.9		32.5	
1956	32.7		33.6		31.9	32.2		34.1		33.1	
1961	33.0		33.8		32.3	32.4		34.4		33.6	
1966	33.0	33.8	33.5	33.0	33.4	32.3	32.4	34.1	35.2	34.4	33.7
1971	33.2	33.2	33.8	32.8	33.2	32.3	32.9	34.2	35.6	34.6	34.1
60 years - ans											
1931	16.3		17.0		15.8	15.9		17.1		16.7	
1941	16.1		16.4		15.6	15.8		16.8		16.2	
1951	16.5		17.3		15.9	16.2		17.3		16.7	
1956	16.5		17.3		16.0	16.1		17.4		16.9	
1961	16.7		17.5		16.3	16.2		17.7		17.2	
1966	16.8	17.6	17.7	17.0	17.2	16.3	16.2	17.5	18.5	17.8	17.4
1971	17.0	16.8	17.5	16.8	17.1	16.2	16.6	17.7	19.0	18.1	17.8

**TABLE 3. Average Life Expectancy (Years) at Selected Ages for Each Sex and Province,
1931, 1941, 1951, 1956, 1961, 1966, and 1971 – Concluded**
**TABLEAU 3. Moyenne, en années, de l'espérance de vie à certains âges, selon le sexe et la province,
1931, 1941, 1951, 1956, 1961, 1966 et 1971 – fin**

Year Année	Canada	Atlantic provinces Provinces de l'Atlantique				Qué.	Ont.	Prairie provinces Provinces des Prairies			B.C. C.-B.
		Nfld. T.-N.	P.E.I. Î.-P.-É.	N.S. N.-É.	N.B.			Man.	Sask.	Alta. Alb.	
Female – Féminin											
At birth – À la naissance											
1931	62.1	61.9				57.8	63.9	65.5			65.3
1941	66.3	64.6				63.1	68.4	68.2			69.0
1951	70.8	70.5				68.6	71.9	72.3			72.4
1956	72.9	72.9				71.0	73.6	74.2			73.9
1961	74.2	73.9				72.8	74.4	75.7			75.4
1966	75.2	74.4	75.5	74.8	75.3	73.9	75.5	76.1	76.5	76.2	75.8
1971	76.4	75.7	77.4	76.0	76.4	75.3	76.8	76.9	77.3	77.3	76.7
1 year – an											
1931	65.7	65.4				62.6	66.8	68.3			67.2
1941	68.7	67.8				66.3	70.1	70.2			70.2
1951	72.3	72.4				70.7	72.9	73.4			73.3
1956	74.0	74.2				72.6	74.3	75.1			74.7
1961	75.0	75.1				73.8	75.0	76.4			76.0
1966	75.7	75.4	76.2	75.4	76.0	74.6	75.9	76.6	77.1	76.7	76.3
1971	76.6	76.2	77.6	76.1	76.6	75.5	76.8	77.2	78.0	77.5	76.9
20 years – ans											
1931	49.8	49.6				47.7	50.1	51.7			51.2
1941	51.8	51.3				49.9	52.4	53.1			53.1
1951	54.4	54.5				52.9	54.8	55.5			55.5
1956	55.8	56.0				54.4	56.0	56.9			56.5
1961	56.7	56.8				55.5	56.5	58.1			57.6
1966	57.4	57.1	57.9	57.2	57.8	56.3	57.5	58.3	58.8	58.3	58.0
1971	58.2	57.9	59.4	57.8	58.4	57.2	58.4	58.9	59.6	59.2	58.5
40 years – ans											
1931	33.0	33.7				31.8	32.9	34.4			34.3
1941	34.0	34.2				32.7	34.1	35.0			35.1
1951	35.6	36.0				34.4	35.8	36.6			36.7
1956	36.7	37.0				35.4	36.7	37.7			37.5
1961	37.5	37.7				36.4	37.3	38.8			38.5
1966	38.2	37.8	38.8	38.0	38.5	37.1	38.2	39.1	39.6	39.1	38.9
1971	39.0	38.6	40.0	38.5	39.2	38.0	39.1	39.7	40.5	40.1	39.5
60 years – ans											
1931	17.2	18.0				16.4	16.9	18.0			18.0
1941	17.6	18.1				16.8	17.6	18.3			18.5
1951	18.6	19.1				17.7	18.6	19.3			19.7
1956	19.3	19.7				18.3	19.4	20.1			20.0
1961	19.9	20.2				19.0	19.7	21.0			20.8
1966	20.6	20.1	21.5	20.6	21.0	19.6	20.6	21.4	21.7	21.3	21.3
1971	21.4	20.8	22.5	21.0	21.5	20.5	21.5	22.0	22.7	22.3	22.0

TABLE 4. Deaths and Rates, by Sex, Canada and Provinces, 1921 - 1975 and by Month, 1975 - Continued
 TABLEAU 4. Décès et taux de mortalité, selon le sexe, Canada et provinces, 1921 - 1975, par mois, 1975 - suite

Year - Année	Canada	Nfld. T. - N.	P.E.I. Î. - P. - É.	N.S. N. - É.	N.B.	Qué.	Ont.	Man.	Sask.	Alta. Alb.	B.C. C. - B.	Yukon	N.W.T. T. N. - O.
Rate per 1,000 population - Taux pour 1,000 habitants													
1921	11.6	12.8	13.6	12.3	14.2	14.2	11.8	8.8	7.4	8.4	8.0
1922	11.6	13.7	12.5	12.8	13.3	13.9	11.4	9.3	8.0	8.9	9.1
1923	11.8	13.7	13.2	13.3	12.9	14.4	11.8	8.6	7.9	8.4	9.0
1924	10.9	15.9	11.1	12.8	12.6	13.0	10.8	8.0	7.3	8.1	8.8	9.5	5.9
1925	10.7	13.8	11.6	11.7	12.6	12.7	10.9	8.3	7.0	7.8	8.4	15.8	4.0
1926	11.4	13.0	10.3	12.4	12.6	14.3	11.3	8.3	7.4	8.5	9.0	17.0	6.4
1927	11.0	13.7	10.5	12.4	12.3	13.6	10.8	8.2	7.2	8.0	9.2	8.3	14.8
1928	11.2	13.8	10.8	12.0	12.4	13.5	11.3	8.1	7.2	8.7	9.2	11.5	40.8
1929	11.4	14.4	12.8	12.9	12.9	13.4	11.4	8.6	7.6	9.1	9.7	13.5	18.7
1930	10.8	13.4	10.9	12.1	12.3	12.7	11.0	8.3	7.0	7.8	9.5	17.3	22.9
1931	10.2	13.4	10.4	11.6	11.4	12.0	10.4	7.6	6.6	7.2	8.8	16.5	11.8
1932	10.0	12.7	11.8	11.9	11.0	11.3	10.5	7.6	6.5	7.5	8.7	15.5	12.2
1933	9.7	12.0	11.5	11.5	11.7	10.6	10.1	7.7	6.5	7.1	8.7	15.0	12.8
1934	9.5	12.1	11.4	11.4	11.0	10.6	9.9	7.3	6.4	7.0	8.8	12.0	15.4
1935	9.9	13.5	10.6	11.5	11.2	10.7	10.2	8.1	6.6	7.5	9.3	13.8	15.9
1936	9.9	13.0	11.0	10.9	11.1	10.3	10.4	8.7	6.8	8.0	9.7	16.4	16.1
1937	10.4	13.5	12.3	11.1	12.4	11.3	10.6	8.5	7.5	8.1	10.5	16.2	13.4
1938	9.7	12.1	11.0	11.0	11.1	10.2	10.0	8.2	6.7	7.5	9.6	12.6	16.5
1939	9.7	11.7	12.1	11.3	11.4	10.3	10.1	8.5	6.7	7.4	9.5	16.4	16.2
1940	9.8	11.8	11.2	11.0	11.0	10.0	10.3	8.7	7.2	7.9	10.3	11.2	15.6
1941	10.1	12.5	11.9	12.0	11.3	10.3	10.4	8.9	7.2	8.0	10.4	13.4	25.6
1942	9.8	12.3	10.7	10.8	11.1	10.0	10.1	8.9	7.3	7.8	10.2	21.6	18.5
1943	10.1	11.4	10.0	10.7	10.6	10.1	10.5	9.7	7.9	8.3	11.1	24.0	25.3
1944	9.8	12.3	10.2	10.2	11.1	9.9	10.0	9.2	7.7	7.8	10.4	20.0	29.1
1945	9.5	10.4	9.7	9.1	10.4	9.4	9.9	9.0	7.7	8.0	10.3	17.4	39.8
1946	9.4	10.4	9.3	9.9	10.2	9.3	9.7	9.0	7.7	8.2	10.1	10.0	21.7
1947	9.4	9.9	10.9	9.8	9.9	9.1	10.0	9.2	7.9	7.9	10.2	9.6	23.5
1948	9.3	9.0	9.5	9.8	10.0	8.9	9.9	8.9	7.8	8.2	10.5	14.0	23.1
1949	9.3	8.3	9.8	9.5	9.6	8.8	9.9	9.1	7.9	8.0	10.2	10.8	27.1
1950	9.1	9.0	9.4	9.5	9.6	8.4	9.8	8.6	7.5	7.5	10.2	12.4	20.8
1951	9.0	8.3	9.2	9.0	9.4	8.6	9.6	8.7	7.7	7.6	10.0	9.4	17.8
1952	8.7	7.4	9.2	8.8	8.8	8.4	9.3	8.2	7.9	7.5	10.0	10.4	21.3
1953	8.6	7.1	9.2	8.8	8.7	8.1	9.2	8.7	7.8	7.6	9.8	12.9	18.4
1954	8.2	7.4	9.6	8.5	7.9	7.6	8.7	8.2	7.2	7.1	9.6	8.5	14.7
1955	8.2	7.9	9.0	8.7	8.1	7.5	8.6	8.2	7.6	7.3	9.5	6.5	13.9
1956	8.2	7.4	9.4	8.3	8.4	7.6	8.7	8.3	7.6	6.9	9.6	7.1	15.3
1957	8.2	7.5	9.3	8.5	8.2	7.6	8.7	8.5	7.7	7.1	9.3	7.8	17.1
1958	7.9	7.2	9.5	8.6	7.9	7.3	8.4	8.2	7.3	6.8	8.9	7.1	16.7
1959	8.0	7.2	10.0	8.9	8.2	7.2	8.5	8.3	7.7	6.8	9.1	6.8	13.8
1960	7.8	6.7	9.3	8.4	7.9	6.8	8.4	8.2	7.5	6.9	9.2	6.9	14.2
1961	7.7	6.6	9.3	8.3	7.9	7.0	8.2	8.0	7.7	6.7	8.8	6.4	11.4
1962	7.7	6.8	9.9	8.5	7.9	6.9	8.2	8.0	7.5	6.8	9.0	5.0	12.4
1963	7.8	6.7	9.1	8.5	7.9	7.0	8.3	8.4	8.0	6.7	8.8	5.4	10.2
1964	7.6	6.3	9.0	8.5	7.8	6.7	7.9	8.1	7.8	6.6	9.2	5.8	8.0
1965	7.6	6.6	9.5	8.4	7.7	6.8	8.0	8.0	7.8	6.6	8.8	7.1	7.3
1966	7.5	6.2	9.7	8.6	7.7	6.7	7.8	8.2	7.8	6.6	8.7	5.7	8.0
1967	7.4	6.2	9.5	8.7 ^r	7.9	6.6	7.7	7.9	7.8	6.4	8.3	4.9	7.5
1968	7.4	6.2	9.0	8.6 ^r	7.8 ^r	6.7	7.6	8.1	7.8	6.5	8.4	5.6	7.6 ^r
1969	7.4 ^r	5.8	9.1 ^r	8.6 ^r	7.7 ^r	6.7	7.5	8.2	7.8	6.4	8.4	5.9 ^r	7.0 ^r
1970	7.3	6.4	9.2	8.6 ^r	7.9	6.7	7.5 ^r	8.0	7.9	6.3	8.0	6.4 ^r	7.7
1971	7.3	6.1	9.0	8.5	7.8	6.8	7.4	8.1	8.0	6.5	8.1	5.7	6.6
1972	7.4	6.3	9.3	8.7	7.8	7.0	7.5	8.3	8.3	6.5	8.0	5.5	7.6
1973	7.4	6.3	8.9	8.6	7.8	7.0	7.5	8.2	8.4	6.4	7.8	5.6	6.6
1974	7.4	6.1	9.3	8.5	7.9	7.0	7.5	8.3	8.6	6.6	8.0	5.9	5.5
1975	7.31	5.9	8.9	8.3	7.6	7.11	7.4	8.2	8.4	6.4	7.8	5.4	5.7

^r Estimated. - Évalué.

TABLE 4. Deaths and Rates, by Sex, Canada and Provinces, 1921 - 1975 and by Month, 1975 - Continued
 TABLEAU 4. Décès et taux de mortalité, selon le sexe, Canada et provinces, 1921 - 1975, par mois, 1975 - suite

Year - Année	Canada	Nfld. T. - N.	P.E.I. Î. - P. - É.	N.S. N. - É.	N.B.	Qué.	Ont.	Man.	Sask.	Alta. Alb.	B.C. C. - B.	Yukon	N.W.T. T. N. - O.
Male - Masculin													
1921	55,416	1,731	619	3,372	2,858	17,274	18,062	2,964	3,078	2,858	2,600
1922	56,352	1,847	588	3,515	2,689	17,461	17,726	3,079	3,411	2,984	3,052
1923	57,283	1,793	552	3,587	2,618	17,973	18,452	2,935	3,442	2,861	3,070
1924	54,381	2,154	490	3,456	2,629	16,812	17,153	2,713	3,176	2,718	3,080
1925	54,312	1,862	513	3,076	2,620	16,769	17,583	2,911	3,228	2,703	3,047
1926	58,833	1,854	452	3,374	2,608	19,232	18,721	2,936	3,393	2,931	3,332
1927	58,165	1,900	451	3,300	2,537	18,827	18,305	2,968	3,395	2,932	3,550
1928	60,681	1,966	495	3,339	2,654	19,036	19,457	3,029	3,485	3,322	3,663	35	200
1929	63,010	1,973	595	3,516	2,718	19,235	20,281	3,247	3,794	3,504	4,030	43	74
1930	61,284	1,998	511	3,279	2,617	18,824	19,827	3,191	3,670	3,171	4,019	55	122
1931	58,577	1,942	481	3,095	2,449	18,067	19,137	3,016	3,443	3,095	3,746	43	63
1932	58,143	1,870	543	3,232	2,420	17,274	19,196	3,063	3,469	3,248	3,708	43	77
1933	56,598	1,760	555	3,157	2,601	16,455	18,489	3,092	3,367	3,165	3,844	45	68
1934	57,179	1,832	517	3,179	2,517	16,802	18,731	2,920	3,423	3,149	3,986	36	87
1935	59,383	2,035	531	3,267	2,559	17,160	19,281	3,246	3,614	3,407	4,141	49	93
1936	59,881	1,994	534	3,157	2,568	16,456	19,916	3,438	3,616	3,610	4,433	65	94
1937	64,405	2,148	604	3,244	2,885	18,694	20,690	3,441	4,037	3,661	4,853	58	90
1938	60,894	1,922	551	3,264	2,628	17,376	19,814	3,327	3,673	3,481	4,703	41	114
1939	61,911	1,838	578	3,387	2,781	17,545	20,310	3,531	3,593	3,468	4,714	61	105
1940	63,415	1,873	575	3,399	2,644	17,497	20,923	3,578	3,852	3,683	5,248	41	102
1941	66,076	2,015	595	3,739	2,804	18,344	21,549	3,782	3,821	3,866	5,352	55	154
1942	65,233	2,018	503	3,503	2,741	18,233	21,349	3,680	3,665	3,724	5,615	77	125
1943	68,209	1,930	503	3,581	2,677	18,915	22,159	4,009	3,993	3,999	6,177	92	174
1944	66,557	2,004	488	3,362	2,772	18,569	21,629	3,837	3,830	3,823	6,003	71	169
1945	65,452	1,797	455	3,090	2,635	18,002	21,563	3,775	3,867	3,907	6,057	71	233
1946	66,247	1,836	476	3,266	2,611	18,062	21,849	3,735	3,866	4,049	6,245	60	192
1947	68,465	1,763	543	3,287	2,696	18,566	22,891	3,924	3,989	3,916	6,626	55	209
1948	69,378	1,686	455	3,331	2,668	18,358	23,394	3,900	4,012	4,254	7,055	81	184
1949	70,668	1,596	531	3,321	2,672	18,708	24,123	4,008	3,962	4,350	7,100	63	234
1950	70,598	1,774	464	3,396	2,690	18,396	24,502	3,904	3,821	4,189	7,204	73	185
1951	71,564	1,615	501	3,246	2,668	19,199	24,483	3,986	3,915	4,429	7,311	58	153
1952	72,978	1,501	503	3,253	2,661	19,710	25,072	3,917	4,100	4,561	7,442	74	184
1953	73,660	1,544	515	3,214	2,525	19,474	25,347	4,224	4,110	4,786	7,678	87	156
1954	72,346	1,696	531	3,222	2,463	18,668	25,050	4,055	4,001	4,778	7,676	58	148
1955	74,883	1,804	506	3,371	2,565	19,212	25,890	4,080	4,092	5,113	8,068	52	130
1956	76,576	1,677	548	3,251	2,580	19,796	26,868	4,285	4,158	4,916	8,260	63	174
1957	79,900	1,851	547	3,498	2,646	20,745	28,059	4,446	4,192	5,190	8,486	61	179
1958	79,145	1,745	549	3,538	2,631	20,414	27,869	4,241	4,142	5,254	8,495	65	202
1959	81,411	1,829	544	3,614	2,773	20,605	28,695	4,441	4,406	5,382	8,878	71	173
1960	81,796	1,688	568	3,448	2,678	20,191	29,408	4,553	4,332	5,597	9,079	73	181
1961	82,709	1,683	544	3,530	2,670	21,208	29,248	4,472	4,548	5,695	8,884	66	161
1962	83,859	1,807	574	3,595	2,732	21,284	29,708	4,475	4,411	5,858	9,184	50	181
1963	85,901	1,834	572	3,650	2,805	21,733	30,762	4,648	4,657	5,927	9,098	53	162
1964	85,779	1,808	587	3,685	2,736	21,743	30,029	4,585	4,571	6,044	9,805	59	127
1965	87,208	1,896	608	3,587	2,774	22,142	31,275	4,594	4,662	5,971	9,523	69	107
1966	87,913	1,819	601	3,738	2,762	22,418	31,142	4,750	4,613	6,018	9,874	50	128
1967	88,300	1,830	603	3,829	2,851	22,474	31,694	4,549	4,678	5,895	9,720	49	128
1968	89,534	1,834	586	3,790	2,837	23,049	31,795	4,677	4,629	6,101	10,043	61	132
1969	90,236	1,772	581	3,887	2,795	23,173	31,793	4,694	4,678	6,160	10,497	67	139
1970	91,108	1,982	588	3,934	2,850	23,376	32,520	4,649	4,575	6,277	10,131	75	151
1971	91,823	1,888	577	3,924	2,911	23,677	32,374	4,663	4,595	6,489	10,509	75	141
1972	94,472	2,007	619	4,046	2,921	24,562	33,349	4,868	4,716	6,668	10,464	74	178
1973	95,375	2,048	616	4,104	2,964	24,857	33,752	4,728	4,663	6,631	10,759	81	172
1974	96,575	1,970	614	4,043	3,041	24,803	33,985	4,885	4,733	6,903	11,392	78	128
1975	97,055 ¹	1,921	614	3,974	2,950	25,450 ¹	34,107	4,909	4,647	6,929	11,345	77	132

¹ Estimated. - Évalué.

TABLE 4. Deaths and Rates, by Sex, Canada and Provinces, 1921 - 1975 and by Month, 1975 - Continued
 TABLEAU 4. Décès et taux de mortalité, selon le sexe, Canada et provinces, 1921 - 1975, par mois, 1975 - suite

Year - Année	Canada	Nfld. T. - N.	P.E.I. Î. - P. - É.	N.S. N. - É.	N.B.	Qué.	Ont.	Man.	Sask.	Alta. Alb.	B.C. C. - B.	Yukon	N.W.T. T. N. - O.
Rate per 1,000 male population - Taux pour 1,000 habitants (sexe masculin)													
1921	11.9	..	13.8	12.7	14.5	14.6	12.2	9.2	7.4	8.8	8.9
1922	11.9	..	13.0	13.2	13.6	14.6	11.8	9.5	8.1	9.2	10.1
1923	12.0	..	12.6	13.6	13.2	14.8	12.2	9.0	8.1	8.8	10.0
1924	11.2	..	11.4	13.1	13.2	13.6	11.2	8.3	7.4	8.3	9.8
1925	11.1	..	11.9	11.7	13.1	13.3	11.3	8.8	7.4	8.2	9.4
1926	11.9	..	10.3	12.8	12.9	15.0	11.9	8.8	7.6	8.9	10.0
1927	11.4	..	10.2	12.5	12.5	14.3	11.4	8.8	7.4	8.5	10.4
1928	11.6	..	11.0	12.7	13.0	14.1	11.8	8.7	7.4	9.2	10.4	13.0	41.7
1929	11.8	..	13.2	13.3	13.2	13.9	12.0	9.2	7.9	9.4	11.1	15.9	15.4
1930	11.2	..	11.3	12.4	12.6	13.3	11.5	8.8	7.5	8.2	10.7	20.4	25.4
1931	10.5	..	10.6	11.8	11.7	12.5	10.9	8.2	6.9	7.7	9.7	15.4	12.6
1932	10.3	..	11.8	12.1	11.4	11.7	10.9	8.3	6.9	8.0	9.5	15.9	14.3
1933	10.0	..	12.0	11.7	12.1	11.0	10.3	8.3	6.7	7.7	9.7	16.7	12.6
1934	10.0	..	11.0	11.7	11.6	11.1	10.4	7.9	6.8	7.6	10.0	13.3	16.1
1935	10.2	..	11.2	11.9	11.7	11.2	10.6	8.7	7.2	8.2	10.3	15.3	15.5
1936	10.3	..	11.1	11.3	11.6	10.6	10.8	9.3	7.3	8.6	10.9	20.3	15.7
1937	10.9	..	12.6	11.5	12.9	11.9	11.2	9.2	8.1	8.7	11.8	18.1	15.0
1938	10.3	..	11.3	11.5	11.6	10.9	10.6	8.9	7.5	8.3	11.2	12.8	19.0
1939	10.4	..	11.9	11.8	12.2	10.8	10.8	9.4	7.4	8.2	11.1	19.1	15.7
1940	10.5	..	11.7	11.7	11.4	10.6	11.0	9.5	8.0	8.7	12.2	12.8	15.2
1941	10.9	..	12.1	12.6	12.0	11.0	11.2	10.0	8.0	9.1	12.3	17.2	23.0
1942	10.6	..	10.7	11.6	11.5	10.7	10.9	9.8	8.0	8.9	12.2	24.1	18.7
1943	11.0	..	10.6	11.6	11.3	10.9	11.2	10.7	8.9	9.5	13.1	28.8	26.0
1944	10.6	..	10.3	10.8	11.7	10.6	10.8	10.2	8.5	8.9	12.3	22.2	25.2
1945	10.3	..	9.5	9.8	11.0	10.1	10.7	10.1	8.7	9.1	12.3	22.2	34.8
1946	10.3	..	9.8	10.5	10.7	9.9	10.6	10.0	8.7	9.5	12.0	12.2	21.3
1947	10.4	..	11.3	10.5	10.9	10.0	10.9	10.4	9.0	9.0	12.2	11.2	23.2
1948	10.4	..	9.5	10.5	10.5	9.7	10.8	10.3	9.0	9.5	12.5	16.5	20.4
1949	10.3	9.1	10.9	10.4	10.4	9.6	10.9	10.4	9.1	9.4	12.3	12.9	26.0
1950	10.1	9.9	9.4	10.5	10.4	9.3	10.9	10.0	8.7	8.7	12.3	14.9	20.6
1951	10.1	8.7	10.0	10.0	10.3	9.5	10.6	10.1	9.0	9.0	12.2	10.5	17.0
1952	10.0	7.8	9.9	9.8	10.0	9.4	10.4	9.7	9.3	8.9	12.0	13.7	20.4
1953	9.8	7.8	10.0	9.6	9.4	9.1	10.2	10.3	9.2	9.0	12.0	16.1	17.3
1954	9.3	8.3	10.3	9.4	9.1	8.5	9.7	9.7	8.8	8.7	11.5	9.8	15.3
1955	9.4	8.6	9.9	9.7	9.3	8.5	9.8	9.6	9.0	9.0	11.6	8.3	12.5
1956	9.4	7.8	10.9	9.2	9.2	8.5	9.9	9.9	9.1	8.4	11.5	9.1	15.5
1957	9.5	8.5	10.9	9.8	9.3	8.7	9.9	10.1	9.2	8.6	11.2	9.0	16.3
1958	9.1	7.8	10.8	9.8	9.1	8.3	9.5	9.5	8.9	8.4	10.8	8.9	17.6
1959	9.2	8.1	10.6	9.9	9.4	8.2	9.5	9.8	9.4	8.3	11.1	9.7	14.4
1960	9.0	7.3	10.9	9.3	9.0	7.8	9.6	9.9	9.1	8.4	11.1	9.2	14.6
1961	9.0	7.2	10.2	9.4	8.8	8.1	9.3	9.5	9.5	8.3	10.7	8.1	12.6
1962	8.9	7.5	10.6	9.5	8.9	7.9	9.3	9.4	9.2	8.3	10.9	6.0	13.1
1963	9.0	7.5	10.4	9.6	9.1	7.9	9.5	9.7	9.7	8.2	10.5	6.4	11.3
1964	8.8	7.3	10.6	9.6	8.9	7.8	9.1	9.5	9.4	8.3	11.1	7.1	8.6
1965	8.8	7.6	11.0	9.4	9.0	7.8	9.2	9.4	9.6	8.1	10.5	9.0	7.3
1966	8.7	7.2	10.9	9.8	8.9	7.8	9.0	9.8	9.4	8.1	10.4	6.4	8.2
1967	8.6	7.2	10.9	10.1	9.2	7.7	8.9	9.4	9.6	7.8	9.9	6.0	8.1
1968	8.6	7.1	10.5	9.9	9.1	7.8	8.7	9.6	9.4	7.9	9.9	7.5	7.9
1969	8.5	6.8	10.5	10.2	8.9	7.8	8.5	9.6	9.6	7.8	10.0	8.3	8.1
1970	8.5	7.5	10.6	10.3	9.1	7.8	8.5	9.5	9.6	7.7	9.4	8.7	8.5
1971	8.5	7.1	10.3	9.9	9.1	7.9	8.4	9.4	9.8	7.8	9.6	7.6	7.7
1972	8.7	7.4	10.9	10.1	9.0	8.2	8.6	9.8	10.1	7.9	9.2	7.3	9.4
1973	8.6	7.4	10.7	10.2	9.1	8.2	8.5	9.5	10.1	7.8	9.2	7.6	8.7
1974	8.6	7.1	10.5	9.9	9.2	8.2	8.4	9.7	10.3	7.9	9.5	7.5	6.5
1975	8.5 ¹	6.9	10.4	9.7	8.7	8.3 ¹	8.3	9.7	10.0	7.7	9.2	6.9	6.6

¹Estimated. - Évalué.

TABLE 4. Deaths and Rates, by Sex, Canada and Provinces, 1921 - 1975 and by Month, 1975 - Continued
 TABLEAU 4. Décès et taux de mortalité, selon le sexe, Canada et provinces, 1921 - 1975, par mois, 1975 - suite

Year - Année	Canada	Nfld. T.-N.	P.E.I. Î.-P.-É.	N.S. N.-É.	N.B.	Qué.	Ont.	Man.	Sask.	Alta. Alb.	B.C. C.-B.	Yukon	N.W.T. T. N. - O.
Female - Féminin													
1921	49,115	1,645	590	3,048	2,552	16,159	16,489	2,424	2,518	2,082	1,608
1922	49,716	1,734	525	3,164	2,469	15,998	16,308	2,675	2,708	2,280	1,855
1923	51,575	1,735	598	3,281	2,395	17,175	17,184	2,395	2,740	2,145	1,927
1924	48,354	2,028	466	3,127	2,294	15,544	15,925	2,310	2,596	2,140	1,924
1925	48,121	1,794	484	2,969	2,340	15,531	16,377	2,334	2,400	1,994	1,898
1926	52,103	1,628	446	2,992	2,394	18,019	17,188	2,399	2,667	2,228	2,142
1927	50,773	1,746	462	3,078	2,365	17,348	16,470	2,341	2,636	2,127	2,200
1928	52,495	1,740	457	2,863	2,318	17,596	17,671	2,367	2,681	2,377	2,247	11	167
1929	54,612	1,912	527	3,144	2,512	17,986	17,842	2,561	2,921	2,735	2,367	11	94
1930	51,999	1,704	450	2,927	2,374	17,121	17,486	2,494	2,639	2,325	2,381	14	84
1931	49,869	1,815	431	2,873	2,195	16,420	16,568	2,303	2,623	2,207	2,368	23	43
1932	50,018	1,730	508	2,927	2,134	15,814	17,273	2,278	2,575	2,273	2,442	19	45
1933	49,005	1,687	477	2,888	2,307	15,181	16,812	2,363	2,657	2,181	2,377	15	60
1934	48,098	1,661	516	2,849	2,148	15,127	16,388	2,249	2,501	2,188	2,392	12	67
1935	50,341	1,878	444	2,897	2,220	15,679	17,036	2,535	2,512	2,322	2,716	20	82
1936	51,230	1,808	490	2,740	2,235	15,397	17,655	2,781	2,698	2,537	2,789	17	83
1937	53,614	1,819	542	2,839	2,548	16,762	17,785	2,629	2,890	2,600	3,120	23	57
1938	49,753	1,664	479	2,823	2,270	15,233	17,076	2,566	2,406	2,390	2,757	22	67
1939	50,818	1,664	555	2,937	2,301	15,843	17,220	2,626	2,438	2,321	2,803	21	89
1940	51,302	1,674	492	2,840	2,341	15,302	17,580	2,761	2,625	2,520	3,067	15	85
1941	52,721	1,769	539	3,175	2,380	15,994	17,677	2,713	2,637	2,519	3,153	12	153
1942	51,877	1,784	458	2,882	2,413	15,566	17,770	2,730	2,525	2,367	3,254	31	97
1943	54,431	1,651	409	2,896	2,240	16,154	18,904	2,998	2,661	2,525	3,835	28	130
1944	53,836	1,888	438	2,867	2,359	16,244	18,152	2,864	2,624	2,497	3,694	29	180
1945	51,873	1,549	433	2,535	2,230	15,346	17,936	2,775	2,562	2,547	3,699	16	245
1946	52,538	1,591	398	2,780	2,255	15,628	17,909	2,802	2,556	2,552	3,892	20	155
1947	53,017	1,562	477	2,722	2,136	15,142	18,728	2,826	2,621	2,627	3,987	22	167
1948	53,596	1,422	432	2,766	2,291	15,245	18,970	2,775	2,484	2,733	4,261	31	186
1949	53,899	1,272	393	2,659	2,204	15,399	19,256	2,911	2,634	2,733	4,215	23	200
1950	53,622	1,394	439	2,682	2,205	15,111	19,446	2,706	2,422	2,667	4,377	26	147
1951	54,259	1,389	403	2,566	2,205	15,701	19,498	2,749	2,525	2,738	4,327	27	131
1952	53,407	1,272	413	2,503	1,986	15,144	19,330	2,635	2,525	2,784	4,638	20	157
1953	54,131	1,189	411	2,594	2,112	14,995	19,895	2,791	2,577	2,860	4,540	29	138
1954	52,509	1,220	435	2,470	1,823	14,501	19,465	2,664	2,322	2,742	4,738	27	102
1955	53,593	1,402	395	2,569	1,870	14,740	19,544	2,773	2,569	2,843	4,748	20	120
1956	55,385	1,381	385	2,487	2,078	15,246	20,363	2,773	2,508	2,870	5,155	22	117
1957	56,679	1,347	369	2,479	1,949	15,489	21,105	2,922	2,551	3,065	5,225	32	146
1958	56,056	1,377	400	2,582	1,897	15,360	20,808	2,904	2,341	2,983	5,246	27	131
1959	58,502	1,350	463	2,757	1,974	15,785	21,905	2,980	2,597	3,099	5,458	18	116
1960	57,897	1,327	393	2,654	1,992	14,938	22,076	2,918	2,536	3,291	5,617	24	131
1961	58,276	1,355	434	2,605	2,025	15,836	21,749	2,897	2,559	3,168	5,519	28	101
1962	59,840	1,391	482	2,747	2,056	15,858	22,448	2,978	2,593	3,406	5,728	25	128
1963	61,466	1,349	407	2,717	2,010	16,484	22,855	3,280	2,784	3,517	5,931	28	104
1964	60,071	1,255	394	2,699	2,000	15,809	22,175	3,136	2,802	3,438	6,246	28	89
1965	61,731	1,334	428	2,747	1,936	16,392	23,071	3,122	2,755	3,563	6,261	31	91
1966	61,950	1,253	447	2,740	2,009	16,262	23,029	3,188	2,814	3,659	6,416	32	101
1967	61,983	1,287	435	2,809	2,043	16,191	23,184	3,080	2,763	3,628	6,450	24	89
1968	63,662	1,289	404	2,820	2,068	16,488	23,757	3,201	2,869	3,862	6,785	23	96
1969	64,241	1,233	426	2,776	2,054	16,930	23,914	3,346	2,814	3,761	6,880	28	79
1970	64,853	1,312	427	2,789	2,095	17,016	24,249	3,207	2,897	3,835	6,889	34	103
1971	65,449	1,311	430	2,758	2,032	17,061	24,249	3,362	2,818	4,036	7,274	29	89
1972	67,941	1,342	433	2,858	2,061	17,749	25,556	3,357	2,874	4,031	7,557	29	94
1973	68,664	1,357	404	2,824	2,120	17,809	26,124	3,468	2,983	4,132	7,336	30	77
1974	70,219	1,316	474	2,856	2,164	17,964	26,571	3,545	3,081	4,349	7,785	36	78
1975	70,349 ¹	1,298	443	2,825	2,200	18,192 ¹	26,497	3,476	3,025	4,468	7,806	35	84

¹ Estimated. - Evalué.

TABLE 4. Deaths and Rates, by Sex, Canada and Provinces, 1921 - 1975 and by Month, 1975 - Concluded
 TABLEAU 4. Décès et taux de mortalité, selon le sexe, Canada et provinces, 1921 - 1975, par mois, 1975 - fin

Year - Année	Canada	Nfld.	P.E.I.	N.S.	N.B.	Qué.	Ont.	Man.	Sask.	Alta.	B.C.	Yukon	N.W.T.
		T.-N.	Î.-P.-É.	N.-É.						Alb.	C.-B.		T. N.-O.
Rate per 1,000 female population - Taux pour 1,000 habitants (sexe féminin)													
1921	11.2	..	13.5	11.8	13.4	13.7	11.4	8.4	7.3	7.9	7.0
1922	11.1	..	12.0	12.3	12.9	13.2	11.0	9.1	7.8	8.6	7.7
1923	11.4	..	13.8	12.9	12.5	13.9	11.5	8.1	7.7	8.0	7.8
1924	10.4	..	10.9	12.4	11.9	12.3	10.4	7.8	7.2	7.9	7.5
1925	10.2	..	11.3	11.8	12.1	12.0	10.5	7.7	6.5	7.3	7.2
1926	10.9	..	10.4	11.9	12.3	13.6	10.8	7.8	7.1	8.1	7.8
1927	10.4	..	10.8	12.2	12.1	12.9	10.2	7.5	6.9	7.4	7.8
1928	10.6	..	10.7	11.4	11.8	12.9	10.9	7.5	6.8	8.0	7.8	8.5	39.8
1929	10.8	..	12.3	12.5	12.7	12.9	10.8	7.9	7.2	8.8	8.0	8.5	22.4
1930	10.2	..	10.5	11.7	12.0	12.2	10.5	7.6	6.4	7.2	7.9	10.8	20.0
1931	9.6	..	10.1	11.5	11.0	11.5	9.8	6.9	6.2	6.7	7.7	16.4	10.0
1932	9.5	..	11.8	11.6	10.5	10.9	10.1	6.8	6.1	6.8	7.7	14.6	9.8
1933	9.2	..	10.9	11.3	11.3	10.3	9.8	7.0	6.2	6.4	7.4	11.5	13.0
1934	8.9	..	11.7	11.0	10.4	10.1	9.4	6.7	5.9	6.3	7.3	9.2	14.6
1935	9.2	..	10.0	11.1	10.6	10.3	9.7	7.5	5.9	6.6	8.1	11.1	16.4
1936	9.3	..	10.9	10.4	10.6	10.0	10.0	8.1	6.2	7.2	8.3	9.4	16.6
1937	9.7	..	12.0	10.6	11.9	10.7	10.0	7.7	6.8	7.3	9.0	12.8	11.4
1938	8.9	..	10.6	10.5	10.5	9.6	9.5	7.4	5.7	6.6	7.7	12.2	13.4
1939	9.0	..	12.3	10.7	10.5	9.8	9.4	7.5	5.8	6.4	7.6	11.7	16.8
1940	9.0	..	10.7	10.2	10.6	9.4	9.5	7.9	6.3	6.9	8.2	8.3	16.0
1941	9.1	..	11.8	11.3	10.7	9.6	9.5	7.7	6.3	6.8	8.2	6.7	28.9
1942	8.8	..	10.6	10.0	10.6	9.2	9.3	7.8	6.4	6.6	7.9	17.2	18.3
1943	9.2	..	9.4	9.8	9.9	9.4	9.8	8.6	6.9	6.9	9.0	15.6	24.5
1944	8.9	..	10.0	9.6	10.5	9.3	9.3	8.2	6.8	6.6	8.3	16.1	34.0
1945	8.5	..	9.8	8.3	9.8	8.7	9.0	7.9	6.6	6.7	8.1	8.9	46.2
1946	8.4	..	8.7	9.3	9.6	8.6	8.8	7.9	6.5	6.7	8.1	6.5	22.1
1947	8.3	..	10.4	9.0	8.9	8.2	9.0	7.8	6.7	6.7	7.9	7.1	23.9
1948	8.3	..	9.6	9.0	9.4	8.1	9.0	7.6	6.3	6.7	8.2	10.0	26.6
1949	8.1	7.5	8.7	8.6	8.8	7.9	8.9	7.8	6.7	6.5	7.8	7.4	28.6
1950	7.9	8.1	9.4	8.5	8.7	7.6	8.8	7.2	6.1	6.1	7.9	8.4	21.0
1951	7.8	7.9	8.4	8.1	8.6	7.7	8.5	7.2	6.4	6.1	7.6	7.5	18.7
1952	7.5	7.0	8.4	7.8	7.6	7.3	8.1	6.7	6.3	6.0	7.9	5.6	22.4
1953	7.4	6.4	8.3	7.9	8.0	7.0	8.1	7.0	6.2	5.9	7.5	8.1	19.7
1954	7.0	6.4	8.8	7.5	6.8	6.6	7.7	6.6	5.6	5.4	7.6	6.6	14.0
1955	6.9	7.1	8.0	7.7	6.9	6.5	7.5	6.7	6.1	5.4	7.3	4.3	15.8
1956	7.0	6.9	7.9	7.3	7.6	6.6	7.6	6.6	5.9	5.3	7.6	4.2	14.4
1957	6.9	6.6	7.6	7.2	7.0	6.5	7.5	6.9	6.0	5.5	7.2	6.2	18.3
1958	6.7	6.6	8.1	7.4	6.7	6.3	7.2	6.8	5.5	5.2	7.0	4.7	15.4
1959	6.8	6.3	9.3	7.8	6.9	6.3	7.4	6.8	6.0	5.2	7.1	3.2	12.9
1960	6.6	6.1	7.7	7.4	6.8	5.8	7.3	6.6	5.8	5.3	7.2	3.9	13.6
1961	6.5	6.1	8.5	7.2	6.9	6.0	7.0	6.4	5.7	4.9	6.9	4.3	9.9
1962	6.5	6.1	9.2	7.5	6.9	5.9	7.1	6.5	5.8	5.1	7.0	3.7	11.4
1963	6.5	5.8	7.7	7.3	6.7	6.0	7.1	7.0	6.2	5.1	7.1	4.2	8.9
1964	6.3	5.3	7.3	7.2	6.6	5.7	6.7	6.6	6.1	4.9	7.3	4.2	7.2
1965	6.3	5.6	8.0	7.3	6.3	5.8	6.8	6.5	6.0	5.0	7.1	4.9	7.4
1966	6.2	5.2	8.3	7.3	6.6	5.6	6.6	6.7	6.0	5.1	6.9	4.9	7.7
1967	6.1	5.3	8.1	7.5	6.6	5.5	6.5	6.4	5.9	5.0	6.7	3.5	6.7
1968	6.2	5.2	7.4	7.5	6.7	5.6	6.5	6.6	6.1	5.2	6.8	3.3	6.7
1969	6.1	4.9	7.8	7.3	6.6	5.6	6.4	6.9	6.0	4.9	6.7	4.1	5.3
1970	6.1	5.2	7.8	7.3	6.7	5.6	6.3	6.5	6.3	4.9	6.5	4.6	6.7
1971	6.1	5.1	7.8	7.0	6.4	5.6	6.3	6.8	6.2	5.0	6.7	3.4	5.4
1972	6.2	5.1	7.7	7.2	6.4	5.8	6.5	6.8	6.4	5.0	6.8	3.3	5.5
1973	6.2	5.1	7.1	7.0	6.5	5.8	6.6	6.9	6.7	5.0	6.4	3.3	4.3
1974	6.3	4.9	8.1	7.0	6.6	5.8	6.5	7.0	6.9	5.2	6.5	4.0	4.4
1975	6.2 ¹	4.8	7.4	6.9	6.5	5.8 ¹	6.4	6.8	6.7	5.1	6.4	3.6	4.7

¹ Estimated. - Évalué.

TABLE 5. Deaths, Province of Occurrence by Province of Residence, 1975
TABLEAU 5. Décès, selon la province de décès et la province de domicile, 1975

Place of occurrence Lieu de décès	Total occurrence Décès	Residence - Domicile													
		Nfld. T.-N.	P.E.I. Î.-P.-É.	N.S. N.-É.	N.B.	Qué.	Ont.	Man.	Sask.	Alta. Alb.	B.C. C.-B.	Yukon	N.W.T. T.N.-O.	U.S.A. É.-U.	Other Autres
Residence - Total - Domicile . . .	168,237 ¹	3,219	1,057	6,799	5,150	43,642 ¹	60,604	8,385	7,672	11,397	19,151	112	216	656	177
Newfoundland - Terre-Neuve	3,220	3,182	1	7	-	4	8	1	-	-	-	-	-	10	7
Prince Edward Island - Île-du-Prince-Édouard	1,051	-	1,029	4	2	2	7	-	-	1	-	-	-	6	-
Nova Scotia - Nouvelle-Écosse	6,873	5	19	6,726	49	9	22	2	-	1	4	-	-	30	6
New Brunswick - Nouveau-Brunswick	5,167	2	1	18	5,024	57	19	2	-	3	-	-	-	33	8
Québec	43,096	11	3	5	29	42,817	120	5	2	1	8	-	11	64	20
Ontario	61,209	10	2	18	19	594	60,034	46	14	12	27	1	-	336	96
Manitoba	8,430	1	-	-	1	3	53	8,265	46	14	13	-	8	22	4
Saskatchewan	7,659	-	-	-	-	17	25	7,518	57	23	23	-	-	15	3
Alberta	11,615	1	-	3	-	7	18	18	81	11,281	122	5	29	34	16
British Columbia - Colombie-Britannique	19,008	-	-	-	-	-	1	-	-	-	18,896	-	-	95	16
Yukon	128	-	-	-	-	1	-	-	-	2	8	106	-	10	1
Northwest Territories - Territoires du Nord-Ouest	182	1	-	1	-	4	1	1	-	4	2	-	167	1	-
United States - États-Unis	599	6	2	17	26	143	304	20	11	21	48	-	-	-	-

¹ Estimated. - Évalué.

TABLE 6. Percentage of Deaths Occurring in Hospital, Canada and Provinces,¹ 1921 - 1975
TABLEAU 6. Pourcentage des décès ayant eu lieu à l'hôpital, Canada et provinces¹, 1921 - 1975

Year - Année	Canada	P.E.I. Î.-P.-É.	N.S. N.-É.	N.B.	Qué.	Ont.	Man.	Sask.	Alta. Alb.	B.C. C.-B.	Yukon	N.W.T. T.N.-O.
1921	22.0	12.0	14.6	12.1	..	21.1	31.1	17.8	27.6	43.5
1922	22.8	11.3	13.4	13.7	..	21.8	30.2	20.9	28.0	42.2
1923	24.2	11.0	15.1	15.1	..	23.4	32.6	22.1	30.9	41.9
1924	26.0	12.3	15.4	16.3	..	25.5	33.0	25.4	33.8	40.9
1925	26.8	15.0	16.1	16.8	..	26.5	35.3	23.8	33.9	41.9
1926	25.0	13.1	16.8	16.7	18.2	28.3	35.7	27.8	36.6	44.8
1927	25.6	10.0	18.9	18.2	17.6	29.3	37.2	29.3	38.9	43.4
1928	27.0	10.0	18.5	18.5	19.0	30.1	38.6	32.9	39.1	47.5
1929	28.4	14.7	19.0	18.9	19.5	32.3	39.0	33.0	41.7	49.3
1930	29.4	21.5	21.5	20.7	20.4	33.5	39.2	32.7	43.1	48.7
1931	29.7	17.0	21.0	20.6	21.2	33.6	39.5	33.3	42.7	48.2
1932	30.5	17.0	20.7	21.3	23.9	32.8	38.7	34.6	44.2	48.7
1933	30.7	16.3	20.7	21.5	25.1	32.9	35.7	33.9	42.4	48.0
1934	32.3	21.1	23.0	21.6	25.9	34.5	39.2	37.6	46.1	49.3
1935	33.5	16.0	22.6	22.4	28.0	35.2	41.3	37.4	46.6	50.2
1936	35.1	18.5	23.5	23.7	29.7	36.1	41.9	38.5	49.9	51.6
1937	35.5	19.5	24.3	24.6	30.2	36.9	41.4	41.2	49.5	50.7
1938	36.8	19.8	26.3	24.5	30.8	38.1	43.7	41.9	52.8	53.2
1939	37.2	21.5	26.6	25.1	31.5	38.4	45.5	42.0	51.7	53.8
1940	38.8	20.8	28.3	26.7	32.9	39.8	46.6	45.7	52.1	53.9
1941	39.8	21.6	30.2	27.5	33.9	41.3	49.1	45.8	53.7	52.5
1942	41.2	25.9	32.3	27.7	34.5	42.8	49.1	48.6	53.6	55.5
1943	42.7	29.3	33.3	30.0	35.4	44.0	51.1	51.1	54.5	57.8
1944	43.9	31.2	34.2	31.8	36.4	44.7	51.2	54.5	57.2	60.3
1945	44.6	31.3	35.7	31.2	36.7	45.6	51.3	57.4	57.6	58.8
1946	46.0	31.0	35.5	33.4	36.7	48.7	53.1	58.9	59.7	58.3
1947	46.1	36.8	37.8	37.1	37.2	46.2	53.0	61.2	60.8	60.5
1948	47.4	38.2	37.4	39.9	38.6	47.9	53.8	64.0	60.8	60.0
1949	48.1	41.1	39.7	42.0	38.3	48.8	54.8	64.9	59.1	61.9
1950	48.7	38.6	40.0	40.6	40.2	48.7	56.7	67.7	61.2	60.7	66.7	28.0
1951	50.1	41.4	42.6	41.0	41.3	50.1	58.5	67.9	62.4	62.9	50.6	21.8
1952	50.0	36.5	40.9	41.6	39.5	50.6	59.8	68.5	64.2	63.5	52.1	20.5
1953	51.4	39.1	44.7	43.8	40.2	52.2	62.6	71.4	64.4	62.3	54.3	25.5
1954	52.9	43.6	44.2	43.1	41.6	53.9	62.2	70.7	64.8	66.8	57.6	19.2
1955	53.8	45.2	45.8	45.3	43.2	55.5	58.5	69.1	65.8	66.2	52.8	20.4
1956	55.6	46.0	47.5	44.9	46.0	57.1	61.2	70.6	67.4	66.5	48.2	22.0
1957	57.1	50.1	48.3	48.8	47.8	58.3	63.6	71.8	69.4	66.5	57.0	22.8
1958	57.8	49.0	50.1	47.4	48.2	59.2	65.6	73.6	70.4	66.8	56.5	21.9
1959	59.4	48.7	53.3	51.0	49.6	61.4	68.1	73.4	70.8	66.3	56.2	29.8
1960	62.1	55.8	55.6	57.1	52.3	63.8	69.7	74.1	72.5	69.2	52.6	27.2
1961	63.0	55.5	56.1	58.5	55.5	64.1	72.4	75.1	71.1	68.1	43.6	26.0
1962	63.7	56.3	56.5	60.2	57.7	65.0	72.3	75.1	70.9	65.1	56.0	32.4
1963	64.9	54.6	59.7	61.7	59.2	66.3	71.3	75.4	70.9	66.0	40.7	36.8
1964	65.2	58.5	58.7	62.8	58.9	68.0	73.6	75.4	70.6	63.1	50.6	38.4
1965	66.5	57.4	58.0	62.8	59.3	68.8	72.7	74.4	72.7	70.9	52.0	37.9
1966	66.6	61.8	58.7	63.7	58.5	69.2	73.3	73.4	72.8	72.0	59.8	50.7
1967	67.1	60.6	58.6	63.3	60.0	70.1	73.8	70.4	71.8	72.1	54.8	46.1
1968	67.7	59.7	59.0	65.9	60.8	70.7	73.5	70.6	72.4	71.9	52.4	46.9
1969	68.0	61.3	58.9	65.1	61.0	71.5	71.9	70.1	72.9	72.9	45.3	42.7
1970	68.2	58.6	61.0	65.6	61.6	72.0	71.8	69.9	72.0	71.5	44.0	51.6
1971	69.0	59.7	58.7	65.6	64.0	71.8	72.0	69.9	73.8	72.8	35.6	47.0
1972	68.3	57.9	59.1	65.7	64.2	71.2	71.5	67.5	72.7	73.6	45.6	43.0
1973	68.6	67.6	59.8	67.4	66.7	69.2	71.4	67.6	72.4	72.9	43.2	50.0
1974	69.4	57.2	61.1	67.8	68.2	70.0	70.1	67.5	71.6	73.9	62.3	50.0
1975	..	58.0	62.8	67.9	..	71.0	71.7	67.3	71.8	74.8	41.1	45.8

¹ Data for Newfoundland not available. - Les données de Terre-Neuve sont inconnues.

TABLE 7. DEATHS BY SINGLE YEAR OF AGE AND SEX, CANADA AND PROVINCES, 1975
 TABLEAU 7. DECES SUIVANT L'ANNEE D'AGE ET LE SEXE, CANADA ET PROVINCES, 1975

	CANADA ¹	NFLD.	P.E.I.	N.S.	N.B.	QUE. ¹	ONT.	MAN.	SASK.	ALTA.	B.C.	YUKON	NWT.
UNDER 1 YEAR - MOINS DE 1 AN ...	M 2,798	98	15	131	114	644	926	141	137	264	295	7	26
	F 2,104	78	22	82	69	458	688	117	135	207	229	3	16
	T 4,902	176	37	213	183	1,102	1,614	258	272	471	524	10	42
1 YEAR - AN	M 225	4	1	6	7	76	56	15	17	18	23	1	1
	F 147	4	1	8	3	49	30	9	11	15	17	-	-
	T 372	8	2	14	10	125	86	24	28	33	40	1	1
2 YEARS - ANS	M 151	7	2	4	5	61	32	4	10	12	14	-	-
	F 122	7	1	1	3	30	39	6	8	10	15	-	2
	T 273	14	3	5	8	91	71	10	18	22	29	-	2
3 YEARS - ANS	M 132	10	-	3	6	45	31	9	4	12	12	-	-
	F 101	5	-	6	3	27	23	-	6	12	18	1	-
	T 233	15	-	9	9	72	54	9	10	24	30	1	-
4 YEARS - ANS	M 112	2	-	3	5	38	36	2	9	6	10	-	1
	F 90	5	-	3	-	29	26	2	5	10	6	1	3
	T 202	7	-	6	5	67	62	4	14	16	16	1	4
TOTAL UNDER 5 YEARS - MOINS DE 5 ANS	M 3,418	121	18	147	137	864	1,081	171	177	312	354	8	28
	F 2,564	99	24	100	78	593	806	134	165	254	285	5	21
	T 5,982	220	42	247	215	1,457	1,887	305	342	566	639	13	49
5 YEARS - ANS	M 122	8	-	3	2	38	36	4	4	6	19	-	2
	F 78	4	-	2	4	27	19	6	3	5	5	-	3
	T 200	12	-	5	6	65	55	10	7	11	24	-	5
6 YEARS - ANS	M 111	3	-	4	2	38	27	7	4	12	11	1	2
	F 68	2	-	3	1	23	25	1	3	6	4	-	-
	T 179	5	-	7	3	61	52	8	7	18	15	1	2
7 YEARS - ANS	M 99	5	2	1	8	24	28	2	2	9	17	-	1
	F 77	2	-	2	2	35	13	2	6	7	7	-	1
	T 176	7	2	3	10	59	41	4	8	16	24	-	2
8 YEARS - ANS	M 85	6	1	3	5	24	27	7	2	6	4	-	-
	F 45	1	-	3	3	14	14	-	1	3	6	-	-
	T 130	7	1	6	8	38	41	7	3	9	10	-	-
9 YEARS - ANS	M 82	1	-	4	4	26	22	5	4	8	7	-	1
	F 59	1	1	1	2	23	17	3	2	5	3	-	1
	T 141	2	1	5	6	49	39	8	6	13	10	-	2
TOTAL 5-9 YEARS - ANS	M 499	23	3	15	21	150	140	25	16	41	58	1	6
	F 327	10	1	11	12	122	88	12	15	26	25	-	5
	T 826	33	4	26	33	272	228	37	31	67	83	1	11
10 YEARS - ANS	M 87	-	3	3	3	33	26	4	5	6	3	-	1
	F 57	1	3	-	-	20	19	3	-	7	3	-	1
	T 144	1	6	3	3	53	45	7	5	13	6	-	2
11 YEARS - ANS	M 94	3	1	7	3	32	28	3	6	7	4	-	-
	F 61	2	-	-	4	15	24	1	3	3	8	-	1
	T 155	5	1	7	7	47	52	4	9	10	12	-	1
12 YEARS - ANS	M 115	6	2	3	4	44	36	5	2	7	5	-	1
	F 64	2	-	3	3	27	14	1	6	1	6	-	1
	T 179	8	2	6	7	71	50	6	8	8	11	-	2
13 YEARS - ANS	M 112	3	2	5	4	37	28	5	4	8	14	1	1
	F 78	2	2	1	3	24	24	3	6	7	6	-	-
	T 190	5	4	6	7	61	52	8	10	15	20	1	1
14 YEARS - ANS	M 142	3	-	5	3	48	40	7	11	13	12	-	-
	F 87	1	-	7	7	26	21	5	5	5	10	-	-
	T 229	4	-	12	10	74	61	12	16	18	22	-	-
TOTAL 10-14 YEARS - ANS	M 550	15	8	23	17	194	158	24	28	41	38	1	3
	F 347	8	5	11	17	112	102	13	20	23	33	-	3
	T 897	23	13	34	34	306	260	37	48	64	71	1	6
15 YEARS - ANS	M 215	7	2	7	14	51	66	11	8	25	22	2	-
	F 101	2	2	1	3	34	25	2	2	14	16	-	-
	T 316	9	4	8	17	85	91	13	10	39	38	2	-
16 YEARS - ANS	M 319	6	2	10	10	80	89	16	25	35	46	-	-
	F 125	1	-	3	4	40	37	6	5	11	18	-	-
	T 444	7	2	13	14	120	126	22	30	46	64	-	-
17 YEARS - ANS	M 411	4	4	15	13	117	126	15	29	46	40	-	2
	F 129	4	-	4	2	33	40	6	9	10	21	-	-
	T 540	8	4	19	15	150	166	21	38	56	61	-	2

¹ REPORTED DEATHS. THE ESTIMATE OF TOTAL INFANT DEATHS FOR CANADA WAS 5,130 AND THE CORRESPONDING ESTIMATE FOR QUEBEC WAS 1,330. -
 DECES ENREGISTRES. L'ESTIMATION TOTALE DES DECES DES MOINS DE 1 AN ETAIT DE 5,130 POUR LE CANADA ET DE 1,330 POUR LE QUEBEC.

TABLE 7. DEATHS BY SINGLE YEAR OF AGE AND SEX, CANADA AND PROVINCES, 1975
 TABLEAU 7. DECES SUIVANT L'ANNEE D'AGE ET LE SEXE, CANADA ET PROVINCES, 1975

		CANADA	NFLD.	P.E.I.	N.S.	N.B.	QUE.	ONT.	MAN.	SASK.	ALTA.	B.C.	YUKON	NWT.
18 YEARS - ANS	M	474	8	3	17	12	152	142	14	22	42	59	2	1
	F	116	1	1	3	2	33	27	12	7	13	17	-	-
	T	590	9	4	20	14	185	169	26	29	55	76	2	1
19 YEARS - ANS	M	511	5	2	13	12	156	162	23	21	46	66	-	5
	F	148	3	2	5	8	50	36	8	6	11	18	1	-
	T	659	8	4	18	20	206	198	31	27	57	84	1	5
TOTAL 15-19 YEARS - ANS	M	1,930	30	13	62	61	556	585	79	105	194	233	4	8
	F	619	11	5	16	19	190	165	34	29	59	90	1	-
	T	2,549	41	18	78	80	746	750	113	134	253	323	5	8
20 YEARS - ANS	M	485	6	1	16	22	161	122	22	21	37	74	1	2
	F	135	5	1	2	3	34	45	9	7	10	18	-	1
	T	620	11	2	18	25	195	167	31	28	47	92	1	3
21 YEARS - ANS	M	452	13	2	27	9	140	111	11	25	42	69	-	3
	F	116	2	1	5	2	34	30	4	4	15	18	-	1
	T	568	15	3	32	11	174	141	15	29	57	87	-	4
22 YEARS - ANS	M	394	6	3	17	11	127	111	17	12	38	51	1	-
	F	120	-	3	3	4	30	39	8	3	12	18	-	-
	T	514	6	6	20	15	157	150	25	15	50	69	1	-
23 YEARS - ANS	M	341	2	-	14	12	106	96	17	20	26	47	1	-
	F	119	-	-	7	2	38	29	5	7	11	19	-	1
	T	460	2	-	21	14	144	125	22	27	37	66	1	1
24 YEARS - ANS	M	366	4	1	14	13	120	111	12	9	28	53	-	1
	F	120	4	1	2	7	39	38	7	6	6	10	-	-
	T	486	8	2	16	20	159	149	19	15	34	63	-	1
TOTAL 20-24 YEARS - ANS	M	2,038	31	7	88	67	654	551	79	87	171	294	3	6
	F	610	11	6	19	18	175	181	33	27	54	83	-	3
	T	2,648	42	13	107	85	829	732	112	114	225	377	3	9
25 YEARS - ANS	M	318	2	2	9	6	100	103	15	10	26	45	-	-
	F	109	1	1	2	1	35	39	9	1	11	9	-	-
	T	427	3	3	11	7	135	142	24	11	37	54	-	-
26 YEARS - ANS	M	290	3	1	8	7	98	86	18	16	17	34	1	1
	F	121	3	1	4	2	37	34	2	4	12	22	-	-
	T	411	6	2	12	9	135	120	20	20	29	56	1	1
27 YEARS - ANS	M	301	12	4	9	8	102	87	13	4	16	43	-	3
	F	112	4	-	6	2	36	35	9	3	10	5	1	1
	T	413	16	4	15	10	138	122	22	7	26	48	1	4
28 YEARS - ANS	M	293	5	2	10	3	87	86	13	9	33	42	3	-
	F	120	3	-	3	3	31	40	8	3	14	15	-	-
	T	413	8	2	13	6	118	126	21	12	47	57	3	-
29 YEARS - ANS	M	284	2	2	12	8	91	81	9	10	30	38	-	1
	F	121	4	-	4	1	33	44	5	6	9	14	1	-
	T	405	6	2	16	9	124	125	14	16	39	52	1	1
TOTAL 25-29 YEARS - ANS	M	1,486	24	11	48	32	478	443	68	49	122	202	4	5
	F	583	15	2	19	9	172	192	33	17	56	65	2	1
	T	2,069	39	13	67	41	650	635	101	66	178	267	6	6
30 YEARS - ANS	M	264	4	1	13	10	92	68	12	7	15	40	-	2
	F	126	2	2	3	2	39	40	7	6	6	17	1	1
	T	390	6	3	16	12	131	108	19	13	21	57	1	3
31 YEARS - ANS	M	257	1	1	14	9	79	79	12	8	16	38	-	-
	F	101	2	1	5	2	29	29	6	5	8	13	1	-
	T	358	3	2	19	11	108	108	18	13	24	51	1	-
32 YEARS - ANS	M	253	4	2	5	9	90	79	4	8	18	33	1	-
	F	130	2	-	7	1	39	43	6	5	12	15	-	-
	T	383	6	2	12	10	129	122	10	13	30	48	1	-
33 YEARS - ANS	M	237	5	2	5	9	76	77	10	8	16	28	-	1
	F	114	4	1	2	4	36	31	3	6	13	14	-	-
	T	351	9	3	7	13	112	108	13	14	29	42	-	1
34 YEARS - ANS	M	263	2	2	6	9	92	92	7	6	16	29	-	2
	F	143	1	-	2	5	50	53	4	4	11	13	-	-
	T	406	3	2	8	14	142	145	11	10	27	42	-	2
TOTAL 30-34 YEARS - ANS	M	1,274	16	8	43	46	429	395	45	37	81	168	1	5
	F	614	11	4	19	14	193	196	26	26	50	72	2	1
	T	1,888	27	12	62	60	622	591	71	63	131	240	3	6

TABLE 7. DEATHS BY SINGLE YEAR OF AGE AND SEX, CANADA AND PROVINCES, 1975
 TABLEAU 7. DECES SUIVANT L'ANNEE D'AGE ET LE SEXE, CANADA ET PROVINCES, 1975

		CANADA	NFLD.	P.E.I.	N.S.	N.B.	QUE.	ONT.	MAN.	SASK.	ALTA.	B.C.	YUKON	NWT.
35 YEARS - ANS	M	290	5	3	12	12	84	85	14	13	27	32	2	1
	F	140	4	2	6	4	42	42	8	1	12	17	1	1
	T	430	9	5	18	16	126	127	22	14	39	49	3	2
36 YEARS - ANS	M	264	6	3	17	9	71	76	14	5	21	42	-	-
	F	162	2	1	5	4	46	60	5	4	16	17	-	2
	T	426	8	4	22	13	117	136	19	9	37	59	-	2
37 YEARS - ANS	M	294	4	2	11	9	86	93	12	15	18	41	1	2
	F	127	1	3	5	5	35	47	7	3	10	10	-	1
	T	421	5	5	16	14	121	140	19	18	28	51	1	3
38 YEARS - ANS	M	279	3	-	7	6	84	97	13	7	30	31	1	-
	F	169	2	2	3	4	55	59	3	3	12	26	-	-
	T	448	5	2	10	10	139	156	16	10	42	57	1	-
39 YEARS - ANS	M	358	6	2	15	10	91	143	16	10	29	36	-	-
	F	188	4	1	7	6	54	58	6	9	16	26	-	1
	T	546	10	3	22	16	145	201	22	19	45	62	-	1
TOTAL 35-39 YEARS - ANS	M	1,485	24	10	62	46	416	494	69	50	125	182	4	3
	F	786	13	9	26	23	232	266	29	20	66	96	1	5
	T	2,271	37	19	88	69	648	760	98	70	191	278	5	8
40 YEARS - ANS	M	364	11	3	11	16	98	123	19	19	26	38	-	-
	F	215	4	-	1	5	74	77	4	3	19	28	-	-
	T	579	15	3	12	21	172	200	23	22	45	66	-	-
41 YEARS - ANS	M	371	4	3	13	11	110	120	15	15	44	34	1	1
	F	210	2	-	7	3	64	66	4	14	19	28	1	2
	T	581	6	3	20	14	174	186	19	29	63	62	2	3
42 YEARS - ANS	M	457	9	2	14	8	142	157	20	16	41	48	-	-
	F	244	3	1	18	7	67	79	9	12	19	28	-	1
	T	701	12	3	32	15	209	236	29	28	60	76	-	1
43 YEARS - ANS	M	460	8	2	17	12	140	165	12	11	39	52	1	1
	F	265	5	-	9	11	72	98	10	13	18	29	-	-
	T	725	13	2	26	23	212	263	22	24	57	81	1	1
44 YEARS - ANS	M	559	11	4	18	18	153	194	24	17	56	61	1	2
	F	288	2	2	8	7	84	106	10	12	22	35	-	-
	T	847	13	6	26	25	237	300	34	29	78	96	1	2
TOTAL 40-44 YEARS - ANS	M	2,211	43	14	73	65	643	759	90	78	206	233	3	4
	F	1,222	16	3	43	33	361	426	37	54	97	148	1	3
	T	3,433	59	17	116	98	1,004	1,185	127	132	303	381	4	7
45 YEARS - ANS	M	580	9	5	20	10	163	208	28	17	53	61	4	2
	F	323	4	-	13	7	82	121	12	19	33	31	-	1
	T	903	13	5	33	17	245	329	40	36	86	92	4	3
46 YEARS - ANS	M	629	12	2	23	13	201	210	30	27	32	78	-	1
	F	344	5	-	13	10	98	130	17	6	19	43	2	1
	T	973	17	2	36	23	299	340	47	33	51	121	2	2
47 YEARS - ANS	M	696	17	-	20	11	228	251	23	23	55	63	1	4
	F	408	6	-	13	5	146	135	21	13	32	37	-	-
	T	1,104	23	-	33	16	374	386	44	36	87	100	1	4
48 YEARS - ANS	M	774	11	6	19	17	213	296	40	25	51	91	3	2
	F	456	6	7	11	7	131	180	18	15	34	45	-	2
	T	1,230	17	13	30	24	344	476	58	40	85	136	3	4
49 YEARS - ANS	M	797	15	4	22	28	216	312	28	22	65	84	-	1
	F	471	6	2	19	10	136	165	19	15	45	53	-	1
	T	1,268	21	6	41	38	352	477	47	37	110	137	-	2
TOTAL 45-49 YEARS - ANS	M	3,476	64	17	104	79	1,021	1,277	149	114	256	377	8	10
	F	2,002	27	9	69	39	593	731	87	68	163	209	2	5
	T	5,478	91	26	173	118	1,614	2,008	236	182	419	586	10	15
50 YEARS - ANS	M	879	7	5	27	17	240	356	31	35	82	77	1	1
	F	482	6	-	16	11	125	192	26	16	31	56	1	2
	T	1,361	13	5	43	28	365	548	57	51	113	133	2	3
51 YEARS - ANS	M	1,003	23	3	40	35	319	360	36	27	55	102	1	2
	F	510	7	-	20	14	142	190	25	23	35	53	-	1
	T	1,513	30	3	60	49	461	550	61	50	90	155	1	3
52 YEARS - ANS	M	1,068	23	6	33	29	323	400	49	24	71	106	3	1
	F	558	6	3	17	9	157	228	27	18	35	55	1	2
	T	1,626	29	9	50	38	480	628	76	42	106	161	4	3

TABLE 7. DEATHS BY SINGLE YEAR OF AGE AND SEX, CANADA AND PROVINCES, 1975
 TABLEAU 7. DECES SUIVANT L'ANNEE D'AGE ET LE SEXE, CANADA ET PROVINCES, 1975

		CANADA	NFLD.	P.E.I.	N.S.	N.B.	QUE.	ONT.	MAN.	SASK.	ALTA.	B.C.	YUKON	NWT.
53 YEARS - ANS	M	1,190	34	3	44	31	363	467	34	51	76	105	1	1
	F	608	13	1	18	25	163	244	28	16	36	61	1	2
	T	1,798	47	4	62	56	526	691	62	67	112	166	2	3
54 YEARS - ANS	M	1,234	19	7	38	31	359	482	49	42	71	134	-	2
	F	600	7	7	26	26	154	223	29	21	38	63	-	6
	T	1,834	26	14	64	57	513	705	78	63	109	197	-	8
TOTAL 50-54 YEARS - ANS	M	5,374	106	24	182	143	1,604	2,045	199	179	355	524	6	7
	F	2,758	39	11	97	85	741	1,077	135	94	175	288	3	13
	T	8,132	145	35	279	228	2,345	3,122	334	273	530	812	9	20
55 YEARS - ANS	M	1,275	24	5	60	40	341	450	48	62	87	157	1	-
	F	684	12	3	22	21	188	243	34	32	42	85	2	-
	T	1,959	36	8	82	61	529	693	82	94	129	242	3	-
56 YEARS - ANS	M	1,200	30	5	49	35	331	453	59	45	75	116	-	2
	F	608	13	1	24	14	175	234	22	16	39	70	-	-
	T	1,808	43	6	73	49	506	687	81	61	114	186	-	2
57 YEARS - ANS	M	1,337	22	7	55	33	388	494	70	49	83	130	3	3
	F	742	19	2	20	33	242	241	35	28	44	78	-	-
	T	2,079	41	9	75	66	630	735	105	77	127	208	3	3
58 YEARS - ANS	M	1,487	26	13	65	55	442	524	71	54	83	151	2	1
	F	736	8	2	31	22	225	252	31	33	41	90	-	1
	T	2,223	34	15	96	77	667	776	102	87	124	241	2	2
59 YEARS - ANS	M	1,607	32	3	57	42	463	588	69	58	88	206	-	1
	F	825	9	3	34	27	217	315	34	33	58	95	-	-
	T	2,432	41	6	91	69	680	903	103	91	146	301	-	1
TOTAL 55-59 YEARS - ANS	M	6,906	134	33	286	205	1,965	2,509	317	268	416	760	6	7
	F	3,595	61	11	131	117	1,047	1,285	156	142	224	418	2	1
	T	10,501	195	44	417	322	3,012	3,794	473	410	640	1,178	8	8
60 YEARS - ANS	M	1,736	34	9	62	47	486	631	84	69	114	199	-	1
	F	918	18	2	42	34	260	323	46	41	51	101	-	-
	T	2,654	52	11	104	81	746	954	130	110	165	300	-	1
61 YEARS - ANS	M	1,857	30	8	74	55	563	635	87	78	107	219	-	1
	F	923	17	7	32	25	284	345	39	23	40	108	2	1
	T	2,780	47	15	106	80	847	980	126	101	147	327	2	2
62 YEARS - ANS	M	1,909	38	7	85	57	568	695	93	67	109	188	1	1
	F	1,013	18	5	37	25	307	338	65	35	61	120	-	2
	T	2,922	56	12	122	82	875	1,033	158	102	170	308	1	3
63 YEARS - ANS	M	2,049	42	7	90	72	603	721	98	64	126	222	3	1
	F	1,050	19	2	39	30	322	353	44	43	77	120	1	-
	T	3,099	61	9	129	102	925	1,074	142	107	203	342	4	1
64 YEARS - ANS	M	2,060	47	15	101	64	561	785	86	75	100	225	1	-
	F	1,041	20	4	33	31	300	386	46	38	57	126	-	-
	T	3,101	67	19	134	95	861	1,171	132	113	157	351	1	-
TOTAL 60-64 YEARS - ANS	M	9,611	191	46	412	295	2,781	3,467	448	353	556	1,053	5	4
	F	4,945	92	20	183	145	1,473	1,745	240	180	286	575	3	3
	T	14,556	283	66	595	440	4,254	5,212	688	533	842	1,628	8	7
65 YEARS - ANS	M	2,166	53	10	104	52	644	743	99	89	130	239	3	-
	F	1,130	13	5	49	33	332	413	57	30	75	122	-	1
	T	3,296	66	15	153	85	976	1,156	156	119	205	361	3	1
66 YEARS - ANS	M	2,220	48	10	89	72	617	801	111	91	139	238	1	3
	F	1,191	25	6	50	40	336	437	53	36	73	132	2	1
	T	3,411	73	16	139	112	953	1,238	164	127	212	370	3	4
67 YEARS - ANS	M	2,284	46	14	106	57	631	831	99	89	133	277	1	-
	F	1,271	25	5	50	43	379	471	47	45	71	135	-	-
	T	3,555	71	19	156	100	1,010	1,302	146	134	204	412	1	-
68 YEARS - ANS	M	2,231	35	17	100	71	654	789	98	85	133	245	2	2
	F	1,320	30	4	55	33	375	517	60	37	79	129	-	1
	T	3,551	65	21	155	104	1,029	1,306	158	122	212	374	2	3
69 YEARS - ANS	M	2,325	48	12	93	67	615	852	118	105	151	262	1	1
	F	1,370	24	3	45	46	405	522	65	39	72	148	-	1
	T	3,695	72	15	138	113	1,020	1,374	183	144	223	410	1	2
TOTAL 65-69 YEARS - ANS	M	11,226	230	63	492	319	3,161	4,016	525	459	686	1,261	8	6
	F	6,282	117	23	249	195	1,827	2,360	282	187	370	666	2	4
	T	17,508	347	86	741	514	4,988	6,376	807	646	1,056	1,927	10	10

TABLE 7. DEATHS BY SINGLE YEAR OF AGE AND SEX, CANADA AND PROVINCES, 1975
TABLEAU 7. DECES SUIVANT L'ANNEE D'AGE ET LE SEXE, CANADA ET PROVINCES, 1975

		CANADA	NFLD.	P.E.I.	N.S.	N.B.	QUE.	ONT.	MAN.	SASK.	ALTA.	B.C.	YUKON	NWT.
70 YEARS - ANS	M	2,372	43	8	104	76	642	868	105	98	146	279	1	2
	F	1,442	20	7	66	34	423	551	72	57	75	137	-	-
	T	3,814	63	15	170	110	1,065	1,419	177	155	221	416	1	2
71 YEARS - ANS	M	2,369	41	7	106	67	645	883	121	107	152	237	1	2
	F	1,448	25	10	53	48	403	568	57	55	78	149	2	-
	T	3,817	66	17	159	115	1,048	1,451	178	162	230	386	3	2
72 YEARS - ANS	M	2,495	49	14	91	55	673	922	123	116	170	279	1	2
	F	1,640	39	10	56	53	464	604	85	50	101	174	1	3
	T	4,135	88	24	147	108	1,137	1,526	208	166	271	453	2	5
73 YEARS - ANS	M	2,391	49	9	118	86	593	846	125	127	157	278	-	3
	F	1,521	29	7	54	54	460	563	65	62	64	160	-	3
	T	3,912	78	16	172	140	1,053	1,409	190	189	221	438	-	6
74 YEARS - ANS	M	2,479	55	14	111	77	617	936	138	106	165	254	4	2
	F	1,799	42	9	58	45	506	706	81	64	111	175	-	2
	T	4,278	97	23	169	122	1,123	1,642	219	170	276	429	4	4
TOTAL 70-74 YEARS - ANS	M	12,106	237	52	530	361	3,170	4,455	612	554	790	1,327	7	11
	F	7,850	155	43	287	234	2,256	2,992	360	288	429	795	3	8
	T	19,956	392	95	817	595	5,426	7,447	972	842	1,219	2,122	10	19
75 YEARS - ANS	M	2,470	42	10	99	73	597	927	119	119	179	301	3	1
	F	1,820	34	9	63	64	471	750	64	79	105	180	1	-
	T	4,290	76	19	162	137	1,068	1,677	183	198	284	481	4	1
76 YEARS - ANS	M	2,177	40	13	91	65	540	824	118	109	146	230	-	1
	F	1,742	29	10	77	62	483	683	79	62	99	158	-	-
	T	3,919	69	23	168	127	1,023	1,507	197	171	245	388	-	1
77 YEARS - ANS	M	2,228	32	12	91	65	541	837	122	111	150	266	-	1
	F	1,833	30	12	64	72	445	744	81	81	102	201	-	1
	T	4,061	62	24	155	137	986	1,581	203	192	252	467	-	2
78 YEARS - ANS	M	2,212	61	24	79	77	562	817	114	91	171	216	-	-
	F	1,987	47	11	95	68	507	766	92	91	114	195	-	1
	T	4,199	108	35	174	145	1,069	1,583	206	182	285	411	-	1
79 YEARS - ANS	M	2,211	36	17	97	66	535	800	122	122	155	257	1	3
	F	2,030	46	9	101	66	510	782	113	79	103	219	2	-
	T	4,241	82	26	198	132	1,045	1,582	235	201	258	476	3	3
TOTAL 75-79 YEARS - ANS	M	11,298	211	76	457	346	2,775	4,205	595	552	801	1,270	4	6
	F	9,412	186	51	400	332	2,416	3,725	429	392	523	953	3	2
	T	20,710	397	127	857	678	5,191	7,930	1,024	944	1,324	2,223	7	8
80 YEARS - ANS	M	2,164	43	16	91	70	499	817	120	128	142	236	-	2
	F	2,017	30	12	79	71	528	789	97	75	122	214	-	-
	T	4,181	73	28	170	141	1,027	1,606	217	203	264	450	-	2
81 YEARS - ANS	M	2,054	30	25	92	78	454	714	139	139	153	230	-	-
	F	1,980	32	14	68	70	489	775	106	75	109	240	2	-
	T	4,034	62	39	160	148	943	1,489	245	214	262	470	2	-
82 YEARS - ANS	M	2,101	37	15	105	65	446	754	124	148	153	254	-	-
	F	2,057	35	12	89	61	494	830	92	106	123	215	-	-
	T	4,158	72	27	194	126	940	1,584	216	254	276	469	-	-
83 YEARS - ANS	M	1,948	43	21	74	66	395	721	113	128	152	235	-	-
	F	2,132	39	20	90	49	517	819	120	114	131	232	1	-
	T	4,080	82	41	164	115	912	1,540	233	242	283	467	1	-
84 YEARS - ANS	M	1,822	50	19	73	48	373	624	111	129	145	248	-	2
	F	2,033	39	20	79	68	499	765	104	99	134	224	-	2
	T	3,855	89	39	152	116	872	1,389	215	228	279	472	-	4
TOTAL 80-84 YEARS - ANS	M	10,089	203	96	435	327	2,167	3,630	607	672	745	1,203	-	4
	F	10,219	175	78	405	319	2,527	3,978	519	469	619	1,125	3	2
	T	20,308	378	174	840	646	4,694	7,608	1,126	1,141	1,364	2,328	3	6
85 YEARS - ANS	M	1,765	28	16	66	51	351	636	108	114	131	261	1	2
	F	2,046	27	16	98	67	463	813	113	98	124	227	-	-
	T	3,811	55	32	164	118	814	1,449	221	212	255	488	1	2
86 YEARS - ANS	M	1,638	35	15	53	49	330	590	115	111	121	218	1	-
	F	1,977	35	18	92	69	430	754	106	112	130	229	-	2
	T	3,615	70	33	145	118	760	1,344	221	223	251	447	1	2
87 YEARS - ANS	M	1,530	24	14	56	55	309	468	113	119	141	227	-	4
	F	1,807	27	11	66	64	401	710	119	95	107	206	-	1
	T	3,337	51	25	122	119	710	1,178	232	214	248	433	-	5

TABLE 7. DEATHS BY SINGLE YEAR OF AGE AND SEX, CANADA AND PROVINCES, 1975
 TABLEAU 7. DECES SUIVANT L'ANNEE D'AGE ET LE SEXE, CANADA ET PROVINCES, 1975

		CANADA	NFLD.	P.E.I.	N.S.	N.B.	QUE.	ONT.	MAN.	SASK.	ALTA.	B.C.	YUKON	NWT.
88 YEARS - ANS	M	1,355	26	8	58	37	248	455	93	90	126	214	-	-
	F	1,610	29	14	75	50	316	632	87	74	121	212	-	-
	T	2,965	55	22	133	87	564	1,087	180	164	247	426	-	-
89 YEARS - ANS	M	1,177	16	10	70	40	215	354	83	91	109	188	1	-
	F	1,428	21	10	55	45	256	602	88	82	78	191	-	-
	T	2,605	37	20	125	85	471	956	171	173	187	379	1	-
TOTAL 85-89 YEARS - ANS	M	7,465	129	63	303	232	1,453	2,503	512	525	628	1,108	3	6
	F	8,868	139	69	386	295	1,866	3,511	513	461	560	1,065	-	3
	T	16,333	268	132	689	527	3,319	6,014	1,025	986	1,188	2,173	3	9
90 YEARS - ANS	M	1,029	17	13	41	35	204	335	64	70	97	153	-	-
	F	1,300	14	10	67	47	223	562	76	71	84	146	-	-
	T	2,329	31	23	108	82	427	897	140	141	181	299	-	-
91 YEARS - ANS	M	806	18	7	33	28	137	261	53	66	69	134	-	-
	F	1,097	18	11	58	28	237	426	66	59	75	119	-	-
	T	1,903	36	18	91	56	374	687	119	125	144	253	-	-
92 YEARS - ANS	M	648	14	7	41	21	91	205	40	57	74	97	-	1
	F	1,029	17	9	52	35	184	404	62	62	61	143	-	-
	T	1,677	31	16	93	56	275	609	102	119	135	240	-	1
93 YEARS - ANS	M	517	8	8	20	16	79	168	41	47	47	81	-	2
	F	815	12	13	45	23	128	330	56	43	60	102	2	1
	T	1,332	20	21	65	39	207	498	97	90	107	183	2	3
94 YEARS - ANS	M	426	11	3	13	7	65	141	32	33	39	81	1	-
	F	650	15	7	23	24	99	276	43	33	40	90	-	-
	T	1,076	26	10	36	31	164	417	75	66	79	171	1	-
TOTAL 90-94 YEARS - ANS	M	3,426	68	38	148	107	576	1,110	230	273	326	546	1	3
	F	4,891	76	50	245	157	871	1,998	303	268	320	600	2	1
	T	8,317	144	88	393	264	1,447	3,108	533	541	646	1,146	3	4
95 YEARS - ANS	M	296	3	4	20	8	35	90	27	29	28	52	-	-
	F	471	13	4	31	21	73	188	25	26	30	60	-	-
	T	767	16	8	51	29	108	278	52	55	58	112	-	-
96 YEARS - ANS	M	199	2	3	9	11	34	58	14	13	15	40	-	-
	F	360	5	6	31	16	40	147	22	24	22	47	-	-
	T	559	7	9	40	27	74	205	36	37	37	87	-	-
97 YEARS - ANS	M	145	2	-	14	9	25	41	8	11	13	22	-	-
	F	253	3	3	16	5	44	96	20	15	17	34	-	-
	T	398	5	3	30	14	69	137	28	26	30	56	-	-
98 YEARS - ANS	M	97	2	2	6	4	14	36	7	7	6	13	-	-
	F	202	-	4	11	2	35	86	10	14	10	30	-	-
	T	299	2	6	17	6	49	122	17	21	16	43	-	-
99 YEARS - ANS	M	60	3	2	4	2	11	18	4	2	6	8	-	-
	F	151	3	2	9	4	24	58	11	14	13	13	-	-
	T	211	6	4	13	6	35	76	15	16	19	21	-	-
TOTAL 95-99 YEARS - ANS	M	797	12	11	53	34	119	243	60	62	68	135	-	-
	F	1,437	24	19	98	48	216	575	88	93	92	184	-	-
	T	2,234	36	30	151	82	335	818	148	155	160	319	-	-
100 YEARS AND OVER - ANS ET PLUS	M	108	-	3	10	8	11	38	2	9	9	18	-	-
	F	237	6	-	11	11	39	95	13	10	21	31	-	-
	T	345	6	3	21	19	50	133	15	19	30	49	-	-
NOT STATED - NON PRECISE	M	152	9	-	1	2	133	3	3	-	-	1	-	-
	F	83	7	-	-	-	72	3	-	-	1	-	-	-
	T	235	16	-	1	2	205	6	3	-	1	1	-	-
ALL AGES - TOUS AGES	M	96,925	1,921	614	3,974	2,950	25,320	34,107	4,909	4,647	6,929	11,345	77	132
	F	70,251	1,298	443	2,825	2,200	18,094	26,497	3,476	3,025	4,468	7,806	35	84
	T	167,176	3,219	1,057	6,799	5,150	43,414	60,604	8,385	7,672	11,397	19,151	112	216

TABLE 8 A. Average Age of Decedents, by Sex, Canada and Provinces, 1921 - 1975
 TABLEAU 8 A. Âge moyen des décédés, selon le sexe, Canada et provinces, 1921 - 1975

Year - Année	Canada	Nfld. - T.-N.	P.E.I. - Î.-P.-É.	N.S. - N.-É.	N.B.	Qué.	Ont.	Man.	Sask.	Alta. - Alb.	B.C. - C.-B.	Yukon	N.W.T. - T. N. - O.
Male - Masculin													
1921	39.0	..	48.2	43.7	37.9	..	42.2	31.3	26.6	29.6	42.9
1922	40.8	..	50.1	44.8	40.3	..	44.9	32.0	29.0	30.4	42.5
1923	42.0	..	50.7	46.4	40.8	..	45.9	35.4	28.9	31.3	43.5
1924	43.1	..	52.1	46.8	41.8	..	46.6	38.0	30.9	33.2	44.3
1925	43.8	..	52.6	49.1	41.7	..	47.2	37.5	31.2	36.2	45.2
1926	40.0	..	52.2	48.8	42.8	30.7	48.5	38.7	32.4	36.0	47.3
1927	40.5	..	52.9	46.2	43.0	31.2	49.0	40.7	34.1	37.3	46.2
1928	42.2	..	55.3	49.3	43.5	33.6	49.6	42.1	36.9	37.7	48.3	51.4	36.6
1929	42.1	..	50.9	48.6	43.3	34.3	49.0	42.4	35.0	36.8	48.3	50.3	24.9
1930	42.2	..	51.3	47.8	42.2	34.1	48.8	43.8	36.8	38.7	49.1	50.4	22.5
1931	43.1	..	53.2	48.6	43.6	34.4	50.1	44.1	38.1	39.8	49.8	48.6	27.9
1932	46.2	..	54.7	50.6	46.8	38.6	52.3	46.6	41.4	42.9	52.0	55.9	26.1
1933	47.1	..	57.4	51.6	47.9	39.4	53.4	47.3	41.9	42.7	53.0	51.3	26.4
1934	47.6	..	54.2	51.6	45.7	39.4	54.4	47.9	43.8	44.7	53.0	57.2	24.9
1935	48.0	..	52.4	51.0	46.7	40.3	54.5	48.0	43.9	45.2	54.1	46.4	27.7
1936	49.4	..	54.2	51.5	48.4	42.1	55.6	49.7	45.1	44.9	55.6	47.0	25.3
1937	48.2	..	53.8	52.4	44.7	39.8	55.5	50.3	43.8	45.9	53.2	54.2	25.1
1938	50.1	..	56.0	52.9	48.9	42.1	56.1	51.2	48.7	48.1	55.0	59.9	25.4
1939	51.5	..	53.6	55.1	48.6	43.7	57.5	52.3	49.5	49.9	56.3	56.0	21.5
1940	52.3	..	56.7	54.1	48.6	45.1	57.9	53.4	50.2	50.9	57.2	57.2	26.1
1941	51.4	..	54.1	51.1	48.7	43.8	57.4	53.0	50.6	49.7	57.3	51.9	24.0
1942	51.9	..	57.5	51.2	46.9	44.2	57.9	53.1	51.4	52.4	57.6	40.2	20.8
1943	52.7	..	57.1	51.8	49.0	45.4	58.3	53.7	52.0	51.9	57.9	46.4	21.7
1944	52.5	..	57.5	52.9	48.0	44.9	58.1	54.0	53.1	50.6	58.2	53.8	25.7
1945	53.4	..	58.7	53.7	49.4	46.0	58.6	54.4	53.9	52.6	58.2	53.2	20.3
1946	53.1	..	55.8	53.5	48.3	46.6	57.9	53.7	51.7	52.5	58.7	47.4	21.4
1947	53.3	..	56.0	54.2	47.4	46.3	58.1	54.2	53.8	53.6	57.4	56.4	19.5
1948	54.5	..	59.3	55.9	48.8	47.3	58.9	56.1	55.2	54.3	59.4	49.6	25.0
1949	54.8	45.3	57.2	55.7	49.3	48.5	58.9	56.7	56.1	55.8	59.6	51.2	28.3
1950	55.6	45.9	60.8	57.5	51.3	49.0	59.5	58.2	57.7	55.9	60.8	46.2	24.1
1951	56.3	46.8	61.4	58.7	52.7	50.0	59.7	59.5	59.3	55.5	61.2	50.8	22.9
1952	55.7	47.8	61.8	57.5	53.8	49.1	59.3	59.1	57.3	55.2	60.8	47.5	25.9
1953	56.4	47.9	62.7	58.1	54.9	50.2	59.6	58.8	57.7	55.4	61.8	48.5	24.3
1954	57.2	50.8	60.1	58.3	54.7	51.3	60.2	59.5	59.4	56.7	62.4	40.0	26.7
1955	57.9	50.3	63.1	59.8	54.7	52.6	60.5	60.1	59.4	57.7	63.0	40.9	28.7
1956	58.0	50.3	60.6	60.0	55.8	52.2	60.7	60.4	60.8	57.9	62.6	44.1	24.9
1957	58.1	50.9	64.3	61.0	56.6	52.6	60.3	60.6	61.1	58.3	62.1	40.3	23.5
1958	58.4	51.4	62.7	59.8	56.8	53.3	60.9	61.0	61.2	57.8	62.4	45.5	21.0
1959	59.1	51.1	63.9	61.1	58.1	53.8	61.1	62.5	62.1	58.5	63.3	51.7	25.2
1960	59.5	51.1	62.1	59.4	58.4	54.8	61.5	61.5	61.7	58.8	64.2	42.1	19.8
1961	59.7	51.0	61.7	61.0	60.3	55.4	61.3	63.0	63.0	58.7	63.8	44.8	26.0
1962	59.9	52.9	62.5	60.7	59.8	55.3	61.5	62.6	63.3	59.8	64.5	41.2	24.4
1963	60.5	51.0	63.2	61.6	59.9	56.6	61.8	63.8	63.4	60.0	64.7	47.6	20.2
1964	60.7	54.4	61.3	62.3	60.4	56.7	61.8	63.3	63.8	60.0	65.0	48.7	23.5
1965	61.7	55.9	63.4	62.9	61.4	57.9	63.0	64.3	64.5	61.4	65.2	46.9	30.1
1966	62.0	55.1	65.3	62.5	61.8	58.2	63.1	64.8	64.9	62.4	65.1	44.6	28.7
1967	62.2	56.6	64.3	63.1	61.7	59.5	62.9	64.8	64.7	62.4	65.1	49.2	29.4
1968	62.9	58.4	63.2	64.4	63.2	60.4	63.5	65.1	65.1	62.9	65.5	49.9	25.2
1969	62.9	58.4	65.7	63.5	62.7	60.2	63.6	64.5	65.7	62.4	65.7	41.8	34.4
1970	63.0	59.7	66.0	64.6	63.5	60.5	63.6	65.5	66.2	62.4	64.6	50.0	29.5
1971	63.3	59.5	64.0	63.9	63.0	61.1	63.9	65.5	66.7	62.5	64.9	48.1	37.1
1972	63.3	60.4	65.6	65.2	63.5	61.2	63.9	65.3	66.0	62.7	64.8	50.2	32.9
1973	63.6	60.0	65.2	64.3	63.4	61.6	64.3	65.7	67.5	63.4	64.6	49.1	36.9
1974	63.7	61.4	65.6	65.3	63.8	61.7	64.6	65.9	66.7	63.0	64.0	45.0	37.2
1975	63.8	62.1	67.2	65.0	63.6	61.3	64.6	66.5	67.3	63.2	65.1	47.3	39.7

TABLE 8 A. Average Age of Decedents, by Sex, Canada and Provinces, 1921 - 1975 - Concluded

TABLEAU 8 A. Âge moyen des décédés, selon le sexe, Canada et provinces, 1921 - 1975 - fin

Year - Année	Canada	Nfld. - T.-N.	P.E.I. - Î.-P.-E.	N.S. - N.-É.	N.B.	Qué.	Ont.	Man.	Sask.	Alta. - Alb.	B.C. - C.-B.	Yukon	N.W.T. - T. N.-O.
1921	41.1	..	50.4	45.9	39.9	..	45.6	31.2	26.1	26.9	41.4
1922	42.6	..	53.6	47.8	42.3	..	47.7	32.4	26.9	28.9	41.4
1923	44.0	..	51.5	50.3	43.8	..	48.8	33.6	26.7	29.7	41.1
1924	44.2	..	52.4	49.5	41.7	..	49.0	36.1	29.1	30.6	41.8
1925	45.5	..	54.8	52.6	44.4	..	49.3	37.3	29.9	32.7	43.3
1926	41.9	..	52.6	52.3	43.6	34.4	50.8	38.5	31.2	32.7	43.8
1927	41.9	..	56.4	49.7	43.1	33.8	51.0	40.7	33.8	33.8	42.6
1928	43.7	..	55.0	51.2	45.5	36.5	51.8	40.6	35.2	35.8	45.3	32.8	42.7
1929	43.5	..	53.3	51.1	44.7	37.1	51.3	41.2	35.1	34.6	45.2	24.8	29.1
1930	43.5	..	51.6	50.4	43.4	36.3	51.4	41.9	34.7	35.8	47.6	19.1	20.8
1931	44.8	..	53.4	51.3	47.1	37.2	52.6	44.0	38.2	37.2	47.4	42.7	18.2
1932	47.9	..	55.6	54.1	48.7	40.9	55.1	46.5	39.5	42.0	49.8	24.4	21.1
1933	48.9	..	57.7	54.6	50.0	42.1	55.9	47.6	41.5	41.5	50.9	27.7	22.5
1934	49.0	..	58.8	53.5	48.4	41.7	56.7	46.6	42.3	41.8	52.9	43.8	25.7
1935	49.6	..	56.0	53.8	47.4	43.2	57.1	47.3	41.6	42.9	53.0	41.9	30.1
1936	50.5	..	58.0	53.8	49.3	44.5	57.8	48.1	44.0	42.9	51.9	35.8	21.9
1937	49.6	..	57.5	55.5	46.5	42.3	58.0	48.0	42.7	42.7	51.7	37.1	28.2
1938	51.5	..	60.3	54.9	49.6	44.5	58.8	50.8	46.5	45.5	53.2	30.4	20.5
1939	53.1	..	57.8	55.8	50.0	46.7	60.6	51.4	47.8	47.4	55.8	39.1	28.5
1940	53.7	..	58.8	55.4	49.6	47.7	60.9	51.6	47.9	48.2	57.0	21.9	25.9
1941	53.3	..	58.6	54.7	49.5	46.7	60.7	52.8	48.6	48.3	57.6	19.1	27.8
1942	53.5	..	56.7	54.7	48.0	46.4	61.1	53.0	50.3	50.5	56.9	18.5	19.9
1943	54.5	..	58.3	55.0	50.8	47.8	61.6	52.1	51.9	50.5	57.1	32.6	25.0
1944	54.1	..	57.3	56.4	51.0	47.2	61.3	52.4	51.6	49.5	57.5	35.5	23.0
1945	54.8	..	59.1	56.2	50.5	47.7	61.6	54.4	53.4	51.3	57.5	41.5	20.1
1946	54.8	..	59.6	56.7	49.2	49.4	61.2	52.5	50.8	50.4	57.3	38.2	20.8
1947	55.4	..	58.5	57.8	51.7	49.5	61.7	54.1	51.6	51.4	57.4	23.5	22.1
1948	56.6	..	61.2	60.7	50.8	50.4	62.4	56.0	53.7	52.8	59.4	28.7	22.8
1949	56.9	46.0	57.9	59.9	54.0	51.4	62.3	57.1	54.2	54.5	59.8	22.7	29.6
1950	58.0	45.0	62.9	60.9	54.4	51.8	63.5	58.9	56.6	55.7	60.7	36.9	25.8
1951	58.7	50.0	66.8	62.7	55.9	53.2	63.7	59.6	57.3	55.2	61.4	29.2	27.8
1952	58.1	50.5	63.0	61.9	56.1	52.0	63.4	58.7	55.2	55.0	61.2	27.1	22.2
1953	59.3	51.3	66.4	63.0	57.3	53.8	63.8	59.4	56.9	55.3	63.0	39.3	24.4
1954	60.0	53.9	65.5	63.1	56.9	54.2	64.2	61.3	58.7	57.0	63.4	24.7	27.0
1955	60.5	52.8	64.9	64.2	59.0	55.6	64.4	60.9	58.9	57.1	64.4	22.1	28.5
1956	60.6	52.1	63.3	64.5	59.0	55.2	64.7	61.1	60.3	57.8	63.2	23.6	24.5
1957	60.8	54.2	66.1	63.8	60.0	55.9	64.7	61.7	61.3	56.8	62.5	39.5	20.3
1958	61.4	54.4	69.3	64.0	62.3	56.9	64.8	62.4	61.2	57.9	63.4	37.0	18.5
1959	62.3	54.4	68.2	63.9	61.7	58.1	65.3	64.4	62.8	59.2	64.5	45.6	22.7
1960	62.7	55.5	67.4	65.1	63.3	58.6	65.6	63.3	62.5	58.6	66.0	36.8	20.2
1961	63.1	56.7	67.9	65.1	63.7	59.3	66.0	64.4	62.9	58.8	65.7	32.4	21.5
1962	63.2	54.9	68.4	63.6	62.0	59.4	66.1	64.4	63.6	59.8	66.5	22.3	18.5
1963	64.1	57.4	70.8	66.7	63.9	60.1	66.5	65.4	64.4	61.7	67.3	36.2	25.1
1964	64.3	56.3	68.4	66.2	64.1	60.6	66.8	64.8	64.3	61.1	67.6	32.1	22.5
1965	65.4	56.4	68.8	66.9	65.8	62.2	67.7	66.1	65.6	62.5	68.2	34.8	27.1
1966	65.9	59.6	70.2	67.6	65.9	62.7	67.7	68.3	66.4	64.4	68.0	29.5	24.5
1967	66.2	60.9	69.3	68.6	65.9	63.6	68.0	67.4	65.8	63.5	68.0	46.7	31.1
1968	67.1	61.8	69.6	68.7	67.8	64.7	68.7	69.0	66.7	64.2	68.7	40.2	31.2
1969	67.3	61.8	70.0	69.8	68.3	65.0	68.7	68.6	67.5	64.6	69.1	38.1	28.9
1970	67.5	63.1	72.4	69.7	68.0	65.3	69.0	68.5	67.9	64.8	69.0	39.3	29.9
1971	68.2	63.0	73.5	70.0	69.7	66.1	69.3	69.8	69.6	65.7	69.3	37.9	34.7
1972	68.6	63.1	71.8	70.1	68.7	66.5	69.9	69.0	69.9	66.1	70.0	50.0	39.4
1973	69.1	64.5	72.7	70.7	69.3	67.2	70.2	70.6	70.5	67.5	69.3	50.0	37.9
1974	69.4	66.8	74.3	70.5	69.5	67.7	70.6	70.7	70.4	67.0	69.9	40.8	39.0
1975	69.4	66.2	71.1	71.4	70.3	67.3	70.9	70.7	70.0	66.8	69.6	51.7	38.4

TABLE 8B. Median Age of Decedents, by Sex, Canada and Provinces, 1921 - 1975
 TABLEAU 8B. Âge médian des décédés, selon le sexe, Canada et provinces, 1921 - 1975

Year - Année	Canada	Nfld. T. - N.	P.E.I. Î. - P. - É.	N.S. N. - É.	N.B.	Qué.	Ont.	Man.	Sask.	Alta. Alb.	B.C. C. - B.	Yukon	N.W.T. T. N. - O.
Male - Masculin													
1921	41.3	..	59.2	50.6	37.1	..	48.7	24.8	12.5	24.3	46.4
1922	45.4	..	64.2	54.0	44.4	..	54.0	26.1	20.8	26.6	46.5
1923	48.0	..	64.4	55.4	46.6	..	55.6	34.9	18.7	28.0	47.4
1924	49.8	..	65.7	56.5	48.2	..	56.4	41.4	23.2	32.0	48.2
1925	51.2	..	66.2	59.5	49.3	..	57.3	40.2	24.2	38.8	50.2
1926	45.2	..	62.9	58.6	52.2	17.1	58.7	42.0	26.8	38.1	51.9
1927	46.0	..	66.4	54.8	52.8	19.4	58.6	46.1	33.2	40.6	51.5
1928	48.9	..	66.2	59.3	52.8	26.7	59.1	47.9	39.0	40.9	53.2
1929	48.9	..	64.9	59.0	52.1	28.2	58.5	48.7	34.9	39.8	53.4
1930	49.1	..	64.7	56.6	49.5	28.2	58.2	51.1	40.0	43.4	53.8
1931	50.8	..	66.9	58.9	53.5	30.0	59.1	50.7	42.6	45.3	55.1
1932	55.1	..	67.7	60.9	58.5	42.0	61.7	54.6	48.7	49.8	58.0
1933	56.4	..	69.4	62.7	59.8	43.3	62.9	56.4	49.4	50.2	58.9
1934	57.1	..	68.0	62.0	56.1	44.9	63.4	56.7	52.4	53.0	58.6
1935	57.5	..	64.5	61.3	58.8	45.9	63.4	56.7	52.4	53.2	60.1
1936	58.9	..	66.4	62.5	60.5	49.6	64.1	58.2	54.2	52.2	61.4
1937	57.9	..	64.3	62.9	55.7	45.3	63.7	59.7	53.4	54.5	60.1
1938	59.6	..	68.6	63.5	60.6	49.7	64.4	60.3	57.4	56.5	61.7
1939	61.0	..	67.3	65.4	60.6	52.1	65.5	61.2	58.6	58.6	62.2
1940	61.7	..	69.1	64.6	61.2	54.3	65.3	62.0	59.9	60.0	63.1
1941	61.2	..	68.2	62.1	60.0	52.8	65.0	61.9	60.1	58.9	63.6
1942	61.7	..	68.6	61.8	59.3	53.4	65.3	62.2	60.7	61.0	64.1
1943	62.5	..	67.4	63.1	61.3	55.3	65.9	63.4	61.9	61.1	64.5
1944	62.7	..	69.2	64.3	60.6	55.2	65.7	63.9	63.0	61.0	65.1
1945	63.1	..	69.9	64.7	61.8	56.1	65.9	64.0	63.6	62.5	65.1
1946	63.1	..	66.5	64.1	61.1	56.9	65.7	63.4	63.1	62.4	65.8
1947	63.3	..	68.6	64.9	59.9	56.6	65.8	64.3	64.7	63.2	65.2
1948	64.1	..	69.6	65.8	61.0	57.7	66.2	64.9	64.8	64.2	66.5
1949	64.5	57.2	68.1	65.9	62.5	59.0	66.5	65.7	65.7	64.7	66.7
1950	65.1	57.7	70.4	67.5	63.8	59.8	66.8	66.8	66.6	65.2	67.4
1951	65.5	58.2	71.8	68.0	65.5	60.4	66.8	67.6	68.0	65.0	68.3
1952	65.1	60.0	71.9	67.5	65.9	59.6	66.7	67.6	67.3	64.7	67.8
1953	65.7	61.6	71.7	67.4	66.2	60.4	67.0	67.6	67.9	65.1	69.1
1954	66.3	63.7	69.9	67.9	66.6	61.7	67.3	68.2	68.7	65.9	69.4
1955	67.0	63.6	73.1	69.3	66.0	62.5	67.6	68.8	69.0	67.1	70.3
1956	67.0	62.9	71.2	68.8	67.0	62.5	67.8	68.9	69.7	67.5	70.1
1957	66.9	63.8	72.3	69.2	66.6	62.2	67.4	69.2	70.1	68.0	69.9
1958	67.2	63.5	73.0	68.1	66.8	62.9	67.9	69.5	69.9	67.5	70.2
1959	67.7	62.9	72.8	69.7	68.1	63.2	68.2	70.7	70.7	67.9	71.0
1960	67.8	63.0	71.3	68.2	68.2	63.4	68.2	70.2	71.1	68.4	71.8
1961	67.9	63.7	71.8	69.0	69.0	64.0	68.1	71.0	71.6	68.3	71.8
1962	68.0	64.8	70.5	69.1	68.8	63.6	68.1	70.9	72.4	69.0	71.9
1963	68.2	62.8	71.6	69.4	69.1	64.3	68.3	71.6	72.3	69.2	72.2
1964	68.1	64.6	71.1	69.2	69.0	64.2	68.0	71.1	72.8	68.6	72.3
1965	68.5	65.5	71.2	69.8	69.7	65.1	68.7	71.5	72.5	69.2	72.1
1966	68.4	64.5	72.9	69.3	69.3	64.8	68.6	71.3	72.6	69.6	72.0
1967	68.2	64.9	71.5	69.3	68.7	65.4	68.2	71.2	72.8	69.3	71.6
1968	68.6	67.4	70.3	70.4	69.4	66.1	68.5	71.7	72.7	70.1	71.5
1969	68.5	66.4	71.7	69.5	69.0	65.8	68.5	70.8	73.0	69.6	71.3
1970	68.4	66.6	71.2	69.9	70.1	65.8	68.4	71.1	73.1	69.3	69.9
1971	68.5	67.0	71.3	69.1	69.1	66.0	68.6	71.5	73.4	69.1	70.5
1972	68.5	67.4	70.9	69.8	69.1	66.4	68.5	70.6	72.2	69.0	70.3
1973	68.6	66.7	71.5	68.4	68.7	66.3	68.8	71.1	73.1	69.5	69.9
1974	68.6	67.8	71.2	69.6	69.2	66.4	68.9	71.3	73.1	69.2	69.3
1975	68.6	67.7	73.3	69.5	69.1	66.2	69.0	71.5	73.0	69.4	69.8

TABLE 8B. Median Age of Decedents, by Sex, Canada and Provinces, 1921 - 1975 - Concluded

TABLEAU 8B. Âge médian des décédés, selon le sexe, Canada et provinces, 1921 - 1975 - fin

Year - Année	Canada	Nfld. T.-N.	P.E.I. Î.-P.-É.	N.S. N.-É.	N.B.	Qué.	Ont.	Man.	Sask.	Alta. Alb.	B.C. C.-B.	Yukon	N.W.T. T. N.-O.
Female - Féminin													
1921	43.5	..	63.5	52.4	40.3	..	52.8	26.4	16.8	18.9	43.9
1922	46.3	..	65.3	55.5	45.5	..	55.9	27.9	16.2	23.2	44.4
1923	49.6	..	63.5	59.1	47.3	..	58.0	29.4	15.4	24.4	44.4
1924	49.8	..	65.0	59.4	44.5	..	58.0	36.0	22.5	25.5	44.4
1925	52.3	..	66.5	62.7	50.0	..	59.1	37.4	23.1	30.3	47.9
1926	45.9	..	64.5	62.9	48.8	28.3	60.4	39.5	25.3	30.5	47.3
1927	45.8	..	67.8	59.5	47.7	26.9	60.4	43.8	31.3	32.4	46.1
1928	49.1	..	64.8	61.1	52.6	33.4	60.9	42.6	33.7	35.4	49.5
1929	49.2	..	66.4	61.5	50.9	34.6	61.3	43.2	32.9	33.1	50.0
1930	49.4	..	62.4	59.8	49.5	33.1	60.8	44.8	32.9	33.6	52.8
1931	52.1	..	65.1	62.0	56.3	35.0	62.4	50.0	39.2	38.7	52.8
1932	56.2	..	66.7	64.8	57.1	42.9	64.5	53.2	42.6	45.5	56.6
1933	57.7	..	69.1	65.5	60.2	46.4	65.0	54.6	46.8	45.5	57.1
1934	58.1	..	68.5	64.1	58.8	45.7	65.6	53.6	47.0	47.3	60.6
1935	58.9	..	69.3	64.7	57.9	48.4	66.0	54.6	46.9	48.9	60.0
1936	59.8	..	70.6	64.3	59.3	50.5	66.6	55.4	50.5	48.1	58.2
1937	59.0	..	68.1	66.7	57.0	46.8	67.1	55.2	48.8	48.7	59.0
1938	61.3	..	70.2	65.0	60.6	51.1	67.7	59.2	55.4	53.3	60.8
1939	63.1	..	69.2	65.9	62.1	55.1	68.8	59.9	56.1	55.8	63.5
1940	63.8	..	71.3	67.0	61.8	56.4	68.9	60.7	57.0	56.0	64.4
1941	63.6	..	69.5	65.6	60.5	55.3	68.9	61.0	58.1	56.9	65.3
1942	63.6	..	67.3	66.2	59.0	55.2	68.9	62.5	59.3	59.0	64.5
1943	64.7	..	69.4	65.8	63.2	57.0	69.5	62.3	61.5	60.4	65.2
1944	64.5	..	68.3	67.5	62.9	56.9	69.3	62.0	61.7	58.8	65.9
1945	65.0	..	70.2	67.0	63.4	57.3	69.4	63.9	63.2	61.5	65.7
1946	65.3	..	70.1	67.8	61.3	59.2	69.7	62.5	61.7	60.6	66.1
1947	66.0	..	69.3	69.1	64.0	59.9	70.0	64.9	62.5	62.4	65.9
1948	67.0	..	71.7	70.6	64.5	61.0	70.5	65.9	64.8	62.9	67.5
1949	67.4	56.2	70.3	70.6	67.3	62.4	70.7	67.5	64.7	64.9	68.1
1950	68.2	55.6	73.7	71.2	66.7	62.9	71.1	68.4	67.1	66.0	69.0
1951	68.8	63.8	74.1	72.0	68.8	64.2	71.5	69.3	67.9	66.1	69.8
1952	68.4	63.9	71.8	71.4	68.4	63.3	71.4	68.0	66.8	65.6	69.8
1953	69.3	65.8	74.8	72.3	69.5	64.9	71.8	68.9	67.9	66.6	71.0
1954	69.7	66.9	74.9	72.5	69.2	65.2	72.2	69.7	69.0	68.0	71.8
1955	70.4	67.4	75.3	72.9	70.7	66.2	72.4	70.1	69.9	68.1	72.6
1956	70.6	66.2	75.4	73.0	71.1	66.4	72.6	70.8	71.0	68.8	72.1
1957	70.6	67.0	75.2	73.1	71.4	66.6	72.6	71.2	71.0	68.5	71.7
1958	71.2	68.0	76.8	73.5	73.2	67.6	72.7	71.7	71.4	69.5	72.8
1959	71.8	68.5	76.8	73.3	71.8	68.5	73.2	72.7	72.5	70.5	73.2
1960	72.0	69.0	76.1	74.4	73.7	68.4	73.2	72.7	72.4	69.8	74.1
1961	72.2	69.9	77.1	73.5	73.0	69.0	73.6	72.9	72.6	70.6	74.1
1962	72.4	68.8	76.8	73.6	72.4	68.9	73.6	73.7	74.2	71.1	74.3
1963	72.9	69.8	78.3	74.9	73.7	69.4	73.9	73.7	74.1	72.0	75.3
1964	72.9	69.0	76.3	74.4	73.7	69.6	73.9	73.5	74.0	71.6	75.4
1965	73.4	70.1	76.8	74.8	74.7	70.4	74.5	74.3	74.6	72.2	75.8
1966	73.5	70.4	77.4	75.0	73.9	70.5	74.4	75.4	75.1	73.1	75.2
1967	73.6	71.9	76.5	75.6	74.0	70.8	74.5	74.9	74.8	72.5	75.3
1968	74.0	72.3	75.1	75.6	75.5	71.7	74.8	75.6	75.4	72.6	75.7
1969	74.2	72.2	77.0	76.0	75.7	71.7	74.9	75.3	75.5	73.5	75.9
1970	74.1	72.3	79.0	75.5	75.1	71.6	75.5	75.4	75.5	73.3	75.3
1971	74.7	73.4	79.9	76.5	76.1	72.3	75.2	76.6	77.0	74.1	76.3
1972	74.7	72.3	78.0	76.4	75.8	72.3	75.5	75.9	76.8	74.1	76.3
1973	75.0	73.1	79.5	76.5	75.3	72.7	75.9	77.0	77.2	75.0	75.7
1974	75.2	74.1	80.1	76.3	75.9	72.9	76.0	76.8	78.0	74.1	76.2
1975	75.0	74.0	78.2	76.9	76.0	72.7	75.8	76.8	77.5	74.1	75.3

TABLE 9. Death Rates (Per 1,000 Population), by Sex and Age, Canada, 1921 - 1975
and Provinces, 1975

No.	Province	Total	Under 1	1-4	5-9	10-14	15-19	20-24	25-29
			year ¹ — Moins de 1 an ¹	years — ans	years — ans	years — ans	years — ans	years — ans	years — ans
			Both sexes — Deux sexes						
	Canada								
1	1921	10.6	88.1	7.4	2.9	2.0	2.9	3.7	4.1
2	1922	10.6	86.8	6.9	2.6	2.0	2.7	3.7	4.0
3	1923	10.7	88.1	6.8	2.6	1.9	2.8	3.5	3.9
4	1924	10.0	78.5	6.4	2.2	1.9	2.6	3.4	3.4
5	1925	9.9	78.6	5.9	2.0	1.8	2.5	3.4	3.5
6	1926	11.4	101.8	8.6	2.3	1.9	2.9	3.7	3.8
7	1927	10.9	94.0	8.1	2.6	2.1	2.9	3.8	4.0
8	1928	11.1	89.5	7.5	2.4	2.0	2.9	3.9	4.1
9	1929	11.3	92.1	8.6	2.6	1.9	3.0	3.8	4.1
10	1930	10.7	89.3	7.4	2.3	1.7	2.8	3.6	3.9
11	1931	10.1	84.7	6.5	1.0	1.5	2.4	3.2	3.6
12	1932	9.9	73.3	5.6	1.7	1.5	2.2	3.0	3.3
13	1933	9.6	73.1	5.1	1.5	1.3	2.0	2.8	3.1
14	1934	9.5	71.7	5.5	1.5	1.3	1.9	2.6	3.0
15	1935	9.7	71.0	5.6	1.7	1.4	2.0	2.6	3.1
16	1936	9.8	66.1	5.1	1.8	1.3	2.0	2.7	3.0
17	1937	10.8	75.8	6.8	2.0	1.4	2.0	2.7	3.0
18	1938	9.6	63.3	4.9	1.7	1.3	1.8	2.4	2.7
19	1939	9.7	60.7	4.4	1.6	1.2	1.8	2.3	2.6
20	1940	9.8	56.4	4.3	1.4	1.1	1.7	2.2	2.5
21	1941	10.0	59.7	4.3	1.5	1.2	1.7	2.3	2.6
22	1942	9.7	53.8	4.2	1.3	1.1	1.7	2.4	2.4
23	1943	10.1	53.7	3.7	1.4	1.1	1.8	2.4	2.3
24	1944	9.7	54.7	3.7	1.4	1.0	1.6	2.0	2.1
25	1945	9.4	51.3	2.9	1.2	1.0	1.5	1.9	2.0
26	1946	9.4	46.7	3.0	1.2	0.9	1.5	1.9	2.0
27	1947	9.4	45.5	2.6	1.0	0.8	1.4	1.8	1.9
28	1948	9.3	43.7	2.5	1.0	0.8	1.3	1.7	1.7
29	1949	9.2	43.3	2.3	0.9	0.8	1.3	1.6	1.7
30	1950	9.1	41.5	2.0	0.9	0.7	1.1	1.4	1.4
31	1951	9.0	38.5	1.9	0.8	0.7	1.1	1.4	1.5
32	1952	8.7	38.2	2.0	0.8	0.7	1.0	1.4	1.4
33	1953	8.6	35.6	1.8	0.8	0.6	1.0	1.4	1.3
34	1954	8.2	31.9	1.6	0.7	0.5	0.9	1.2	1.3
35	1955	8.2	31.3	1.5	0.6	0.6	0.9	1.2	1.2
36	1956	8.2	31.9	1.5	0.6	0.5	0.9	1.2	1.2
37	1957	8.2	30.9	1.5	0.6	0.5	0.9	1.2	1.3
38	1958	7.9	30.2	1.3	0.6	0.5	0.8	1.0	1.2
39	1959	8.0	28.4	1.2	0.6	0.5	0.9	1.2	1.2
40	1960	7.8	27.3	1.2	0.6	0.5	0.9	1.1	1.1
41	1961	7.7	27.2	1.1	0.5	0.4	0.8	1.1	1.1
42	1962	7.7	27.6	1.1	0.5	0.4	0.8	1.2	1.1
43	1963	7.8	26.3	1.1	0.6	0.4	0.9	1.2	1.1
44	1964	7.6	24.7	1.0	0.5	0.4	0.8	1.2	1.0
45	1965	7.6	23.6	1.0	0.5	0.4	0.9	1.2	1.1
46	1966	7.5	23.1	1.0	0.5	0.4	0.9	1.2	1.1
47	1967 ^f	7.4	22.0	1.0	0.5	0.4	0.9	1.2	1.1
48	1968 ^f	7.4	20.8	0.9	0.5	0.4	0.9	1.2	1.1
49	1969 ^f	7.4	19.3	0.9	0.5	0.4	0.9	1.2	1.1
50	1970 ^f	7.3	18.8	0.8	0.5	0.4	0.9	1.2	1.0
51	1971	7.3	17.5	0.8	0.5	0.4	1.0	1.2	1.0
52	1972	7.4	17.1	0.9	0.4	0.4	1.1	1.3	1.1
53	1973	7.4	15.6	0.8	0.4	0.4	1.2	1.3	1.1
54	1974	7.4	15.0	0.8	0.4	0.4	1.2	1.3	1.1
55	1975	7.3 ²	14.3 ²	0.8	0.4	0.4	1.1	1.2	1.1
56	Newfoundland — Terre-Neuve	5.9	17.3	0.9	0.5	0.3	0.6	0.8	0.9
57	Prince Edward Island — Île-du-Prince-Édouard	8.9	19.5	0.6	0.4	1.0	1.4	1.2	1.4
58	Nova Scotia — Nouvelle-Écosse	8.3	16.3	0.6	0.4	0.4	0.9	1.4	1.0
59	New Brunswick — Nouveau-Brunswick	7.6	15.5	0.7	0.5	0.5	1.1	1.2	0.7
60	Québec	7.1	14.3	1.1	0.5	0.5	1.1	1.4	1.2
61	Ontario	7.4	12.8	0.5	0.3	0.3	0.9	1.0	0.9
62	Manitoba	8.2	15.1	0.7	0.4	0.4	1.1	1.2	1.2
63	Saskatchewan	8.4	17.8	1.2	0.4	0.5	1.3	1.3	1.1
64	Alberta	6.4	14.9	0.8	0.4	0.3	1.4	1.4	1.2
65	British Columbia — Colombie-Britannique	7.8	14.4	0.8	0.4	0.3	1.4	1.7	1.3
66	Yukon	5.4	25.0	1.6	0.5	0.4	2.6	1.9	2.7
67	Northwest Territories — Territoires du Nord-Ouest	5.7	35.0	1.6	2.1	1.2	2.2	3.0	1.8

See footnote(s) at end of table.

TABLEAU 9. Taux de mortalité (pour 1,000 habitants), selon le sexe et le groupe d'âges, Canada, 1921 - 1975
et provinces, 1975

30 - 34 years — ans	35 - 39 years — ans	40 - 44 years — ans	45 - 49 years — ans	50 - 54 years — ans	55 - 59 years — ans	60 - 64 years — ans	65 - 69 years — ans	70 - 74 years — ans	75 - 79 years — ans	80 - 84 years — ans	85 + years — ans	No
Both sexes — Deux sexes												
4.1	5.1	5.7	7.2	10.0	14.4	20.9	33.3	54.9	85.2	127.9	226.4	1
4.2	5.0	5.8	7.4	9.7	15.0	21.3	35.0	56.8	89.9	139.6	241.1	2
4.1	5.0	5.8	7.1	9.7	15.4	22.6	36.5	57.7	93.1	149.1	258.3	3
3.8	4.6	5.5	6.9	9.5	13.5	21.4	34.5	54.2	85.2	140.0	243.3	4
3.6	4.3	5.3	6.7	9.1	13.7	21.1	34.8	54.0	87.5	141.0	248.2	5
4.2	5.2	6.0	7.5	9.8	14.6	22.4	36.6	58.4	97.3	148.4	264.2	6
4.1	5.0	5.7	7.4	9.8	14.8	22.2	35.6	54.3	90.3	135.3	249.8	7
4.2	5.1	6.1	7.7	10.3	15.4	23.0	36.5	57.5	95.1	145.3	263.6	8
4.2	5.1	6.2	7.7	10.6	14.9	23.3	37.8	57.8	94.6	148.2	261.7	9
3.9	4.7	5.9	7.4	10.1	14.8	21.8	35.2	54.5	88.0	136.9	237.3	10
3.9	4.5	5.2	6.9	9.9	14.5	21.9	32.9	52.1	85.2	130.5	219.5	11
3.7	4.5	5.3	6.8	9.9	14.6	21.8	34.3	55.3	90.0	146.2	242.3	12
3.5	4.1	5.0	6.9	9.7	14.0	22.0	34.2	53.6	86.8	142.9	230.6	13
3.5	3.9	4.8	6.8	9.5	14.1	22.5	33.0	52.7	83.2	137.2	214.4	14
3.4	4.3	5.0	6.8	9.5	14.1	22.6	33.3	54.0	84.4	141.9	220.5	15
3.5	4.2	5.0	6.7	9.7	14.2	23.0	33.7	54.6	86.0	140.9	222.1	16
3.5	4.3	5.2	7.1	9.9	14.4	23.4	33.6	54.4	86.8	144.0	224.4	17
3.1	3.8	4.8	6.5	9.4	13.8	21.7	32.8	53.2	83.8	131.4	215.0	18
2.9	3.7	4.6	6.3	9.6	14.0	21.9	34.1	53.8	87.0	136.1	236.1	19
2.8	3.7	4.6	6.3	9.6	14.4	21.8	34.4	54.3	87.1	137.1	238.8	20
2.8	3.6	4.7	6.7	9.4	14.3	21.6	34.1	52.9	87.6	139.0	234.9	21
2.6	3.3	4.4	6.3	9.5	14.2	21.4	33.3	51.2	84.9	131.3	226.2	22
2.5	3.4	4.5	6.4	9.2	14.3	21.8	34.2	53.5	88.0	142.3	249.2	23
2.3	3.0	4.2	6.1	9.1	13.8	21.2	33.6	52.2	83.1	132.6	228.7	24
2.3	3.1	4.0	6.1	8.9	13.4	21.0	32.3	50.5	82.0	127.4	226.3	25
2.2	2.8	4.0	5.9	8.7	13.4	20.5	32.5	49.3	79.3	124.6	219.1	26
2.1	2.8	3.8	6.0	8.7	13.3	20.9	32.3	49.5	77.6	123.4	207.4	27
2.0	2.8	3.9	5.8	8.8	13.5	21.0	31.4	49.9	78.5	123.4	213.8	28
1.9	2.6	3.7	5.8	8.6	12.9	21.3	31.6	50.5	77.0	122.9	212.8	29
1.6	2.4	3.6	5.7	8.4	12.9	20.8	31.7	49.0	77.3	123.4	215.1	30
1.8	2.3	3.5	5.5	8.5	13.3	20.5	30.3	48.2	80.5	127.7	222.0	31
1.7	2.3	3.4	5.4	8.6	13.0	20.1	30.0	46.5	74.9	120.6	210.6	32
1.6	2.2	3.4	5.2	8.5	12.7	19.9	30.0	46.8	75.5	119.5	214.7	33
1.5	2.0	3.2	4.8	8.1	12.0	19.4	29.2	44.7	72.5	114.2	208.3	34
1.5	1.8	2.9	4.7	7.8	12.1	19.1	29.5	45.3	75.1	119.1	210.9	35
1.4	1.9	2.9	4.8	7.7	12.3	19.4	29.2	45.3	74.8	121.0	208.5	36
1.4	1.9	3.0	5.0	7.8	12.7	19.9	30.3	44.9	74.1	120.9	209.2	37
1.3	1.9	2.9	4.7	7.7	12.3	19.0	29.2	43.9	71.8	117.8	207.1	38
1.3	1.8	2.8	4.7	7.6	12.2	18.7	29.0	46.0	73.3	119.6	211.3	39
1.2	1.9	2.7	4.8	7.4	12.0	18.7	28.1	44.5	71.8	115.6	207.4	40
1.3	1.8	2.7	4.5	7.5	11.7	18.4	28.4	43.9	70.2	112.4	199.4	41
1.3	1.8	2.8	4.5	7.3	11.9	18.4	27.7	43.8	69.0	110.7	201.1	42
1.3	1.8	2.7	4.5	7.4	11.8	18.6	27.8	43.6	70.4	112.5	201.5	43
1.3	1.7	2.8	4.5	7.4	11.5	18.9	27.4	42.4	68.3	107.2	186.4	44
1.3	1.8	2.8	4.4	7.5	11.5	18.2	27.3	42.5	68.9	108.6	196.4	45
1.3	1.8	2.7	4.5	7.4	11.6	18.1	27.5	41.2	65.9	107.5	196.0	46
1.2	1.7	2.9	4.5	7.3	11.6	17.9	27.1	40.3	64.5	103.6	189.9	47
1.3	1.8	2.7	4.4	7.1	11.4	17.5	27.4	40.7	64.1	105.2	193.1	48
1.2	1.8	2.7	4.5	7.1	11.3	17.2	27.1	40.5	62.5	101.6	185.4	49
1.3	1.8	2.8	4.4	7.1	11.2	17.4	26.9	40.2	61.6	99.2	177.1	50
1.3	1.8	2.9	4.4	7.0	10.9	16.9	25.6	38.9	61.4	97.7	177.3	51
1.3	1.8	2.9	4.4	7.1	10.9	17.0	26.3	40.0	61.3	97.8	178.8	52
1.2	1.8	2.8	4.4	7.0	11.2	17.0	25.3	38.9	61.0	97.3	179.0	53
1.2	1.8	2.7	4.5	6.9	10.8	16.8	25.6	39.5	59.8	97.2	177.5	54
1.2	1.7	2.7	4.4	6.8	10.7	16.4	25.4	38.5	58.7	93.8	173.9	55
0.9	1.4	2.4	3.9	6.7	9.6	15.5	27.5	41.7	60.2	94.5	174.6	56
1.8	3.2	3.1	4.9	6.6	8.5	13.2	22.1	29.7	48.8	96.7	180.7	57
1.2	2.1	2.9	4.4	6.9	10.9	17.2	27.5	40.4	59.5	88.4	179.1	58
1.5	2.1	3.1	3.8	7.2	11.3	17.1	25.1	38.4	60.5	88.5	174.9	59
1.4	1.8	2.8	4.6	7.3	11.6	18.4	27.7	41.6	61.9	101.8	181.4	60
1.0	1.6	2.5	4.2	6.9	10.7	16.3	25.6	39.0	59.7	95.3	178.3	61
1.1	1.9	2.5	4.5	6.1	9.9	15.3	22.8	36.0	55.1	92.3	173.8	62
1.3	1.6	2.9	3.8	5.5	8.8	12.5	19.2	32.3	52.4	89.8	157.5	63
1.1	1.9	3.0	4.4	6.2	9.1	13.9	22.4	34.0	56.3	90.3	168.7	64
1.3	1.9	2.8	4.3	6.1	10.5	15.8	24.3	35.5	53.8	84.0	159.6	65
1.4	3.3	3.3	10.0	11.3	13.3	16.0	33.3	50.0	70.0	--	--	66
2.0	3.6	3.9	10.7	16.7	10.0	10.0	25.0	95.0	80.0	60.0	--	67

Voir note(s) à la fin du tableau.

TABLE 9. Death Rates (Per 1,000 Population), by Sex and Age, Canada, 1921 - 1975
and Provinces, 1975 - Continued

No.	Province	Total	Under 1	1-4	5-9	10-14	15-19	20-24	25-29
			year ¹ - Moins de 1 an ¹	years - ans	years - ans	years - ans	years - ans	years - ans	years - ans
	Canada		Male - Masculin						
1	1921	10.9	98.2	7.9	3.1	2.1	3.1	3.7	4.0
2	1922	11.0	97.3	7.3	2.8	2.1	2.8	3.7	3.8
3	1923	11.0	98.2	7.1	2.5	2.0	3.0	3.4	3.8
4	1924	10.3	86.1	6.9	2.3	2.0	2.7	3.4	3.2
5	1925	10.3	86.7	6.2	2.3	2.0	2.6	3.4	3.3
6	1926	11.9	112.9	9.0	2.5	2.1	2.9	3.5	3.5
7	1927	11.4	104.0	8.6	2.7	2.2	2.8	3.6	3.9
8	1928	11.6	99.0	7.9	2.6	2.1	3.0	3.7	3.9
9	1929	11.8	102.0	9.1	2.7	2.0	3.1	3.7	3.9
10	1930	11.2	98.4	7.9	2.6	1.7	2.8	3.7	3.7
11	1931	10.5	94.4	6.8	2.2	1.5	2.5	3.2	3.4
12	1932	10.3	81.5	6.0	1.9	1.5	2.3	3.0	3.1
13	1933	10.0	81.7	5.5	1.6	1.3	2.2	2.8	2.8
14	1934	10.0	80.5	5.9	1.7	1.4	1.8	2.4	2.8
15	1935	10.2	80.0	5.9	1.8	1.5	2.1	2.5	2.9
16	1936	10.2	73.1	5.5	1.9	1.4	2.1	2.6	2.9
17	1937	10.9	84.0	7.4	2.2	1.5	2.1	2.7	2.8
18	1938	10.3	70.5	5.3	1.8	1.5	2.0	2.5	2.7
19	1939	10.4	68.4	4.7	1.7	1.3	2.0	2.4	2.6
20	1940	10.5	62.4	4.6	1.6	1.2	2.0	2.3	2.4
21	1941	10.8	67.0	4.7	1.7	1.4	2.0	2.6	2.7
33	1942	10.6	59.7	4.5	1.5	1.2	1.9	2.8	2.5
23	1943	10.9	59.5	4.1	1.7	1.3	2.2	2.8	2.4
24	1944	10.5	60.5	4.1	1.6	1.1	2.0	2.2	2.0
25	1945	10.3	56.6	3.1	1.3	1.1	1.8	2.1	2.1
26	1946	10.3	51.9	3.3	1.3	1.1	1.7	2.1	2.0
27	1947	10.4	51.3	2.8	1.2	1.0	1.6	2.0	2.1
28	1948	10.4	48.6	2.7	1.2	0.9	1.5	2.1	1.9
29	1949	10.3	48.2	2.4	1.1	0.9	1.5	1.9	1.9
30	1950	10.1	46.2	2.2	1.0	0.8	1.4	1.7	1.7
31	1951	10.1	42.7	2.1	1.0	0.8	1.4	1.9	1.8
32	1952	10.0	42.5	2.2	1.0	0.8	1.4	1.9	1.8
33	1953	9.8	39.8	1.9	1.0	0.8	1.4	1.9	1.7
34	1954	9.3	35.8	1.7	0.8	0.7	1.2	1.7	1.6
35	1955	9.4	35.0	1.7	0.8	0.7	1.3	1.7	1.6
36	1956	9.4	35.0	1.6	0.8	0.6	1.2	1.7	1.6
37	1957	9.5	34.5	1.6	0.7	0.6	1.3	1.8	1.7
38	1958	9.1	33.7	1.4	0.7	0.6	1.2	1.5	1.6
39	1959	9.2	31.8	1.3	0.7	0.6	1.2	1.7	1.6
40	1960	9.0	30.8	1.3	0.7	0.6	1.3	1.6	1.5
41	1961	9.0	30.5	1.3	0.6	0.6	1.2	1.7	1.5
42	1962	8.9	30.6	1.2	0.6	0.5	1.1	1.7	1.5
43	1963	9.0	29.6	1.2	0.7	0.5	1.1	1.8	1.6
44	1964	8.8	27.8	1.1	0.6	0.5	1.2	1.8	1.5
45	1965	8.8	26.2	1.0	0.7	0.5	1.2	1.8	1.6
46	1966	8.7	25.8	1.1	0.6	0.6	1.3	1.8	1.6
47	1967 ^r	8.6	24.2	1.1	0.6	0.6	1.3	1.9	1.5
48	1968 ^r	8.6	22.9	1.0	0.6	0.5	1.3	1.8	1.5
49	1969 ^r	8.6	21.7	1.0	0.6	0.5	1.3	1.9	1.6
50	1970 ^r	8.5	21.2	0.9	0.6	0.5	1.3	1.7	1.4
51	1971	8.5	19.9	0.9	0.6	0.5	1.4	1.8	1.5
52	1972	8.7	19.0	1.0	0.5	0.5	1.6	2.0	1.5
53	1973	8.6	17.4	0.8	0.5	0.5	1.7	2.1	1.5
54	1974	8.6	16.6	0.9	0.5	0.5	1.7	2.0	1.6
55	1975	8.5 ²	15.9 ²	0.9	0.5	0.5	1.6	1.9	1.5
56	Newfoundland - Terre-Neuve	6.9	18.5	0.9	0.7	0.4	0.9	1.1	1.1
57	Prince Edward Island - Île-du-Prince-Édouard	10.4	15.0	0.7	0.6	1.2	2.0	1.3	2.4
58	Nova Scotia - Nouvelle-Écosse	9.7	19.0	0.6	0.4	0.5	1.4	2.2	1.4
59	New Brunswick - Nouveau-Brunswick	8.7	19.0	1.0	0.7	0.4	1.6	1.9	1.1
60	Québec	8.3	16.2	1.3	0.6	0.6	1.6	2.1	1.8
61	Ontario	8.3	14.4	0.6	0.4	0.4	1.4	1.5	1.2
62	Manitoba	9.7	16.2	0.9	0.6	0.5	1.6	1.7	1.6
63	Saskatchewan	10.0	17.8	1.4	0.4	0.6	2.1	1.9	1.6
64	Alberta	7.7	16.3	0.8	0.5	0.4	2.1	2.1	1.6
65	British Columbia - Colombie-Britannique	9.2	15.9	0.8	0.6	0.3	2.0	2.7	1.9
66	Yukon	6.9	35.0	1.0	0.9	0.8	4.0	3.8	3.6
67	Northwest Territories - Territoires du Nord-Ouest	6.6	43.3	0.9	2.2	1.1	4.4	4.0	2.9

See footnote(s) at end of table.

TABLEAU 9. Taux de mortalité (pour 1,000 habitants), selon le sexe et le groupe d'âges, Canada, 1921 - 1975
et provinces, 1975 - suite

30-34 years — ans	35-39 years — ans	40-44 years — ans	45-49 years — ans	50-54 years — ans	55-59 years — ans	60-64 years — ans	65-69 years — ans	70-74 years — ans	75-79 years — ans	80-84 years — ans	85 + years — ans	No
Male - Masculin												
3.8	4.7	5.6	7.3	9.8	15.2	21.9	33.4	56.9	89.4	133.8	228.2	1
3.9	4.6	5.6	7.2	9.8	15.9	22.2	37.0	60.0	91.4	144.4	245.8	2
3.9	4.7	5.8	7.0	9.8	16.2	23.7	38.3	59.9	92.9	154.4	259.9	3
3.5	4.3	5.4	7.0	9.4	14.2	22.5	36.6	57.1	90.0	150.8	238.1	4
3.4	4.1	5.3	6.8	9.4	14.6	22.1	36.8	56.8	92.2	145.9	244.4	5
3.7	4.8	5.9	7.4	10.1	15.7	23.7	38.1	62.6	101.6	152.5	252.6	6
3.8	4.6	5.6	7.4	10.3	16.2	23.6	37.6	59.0	94.8	137.7	246.2	7
3.9	4.8	6.1	8.0	10.7	16.5	24.7	39.7	60.6	101.4	147.4	259.3	8
3.9	4.8	6.1	8.1	11.2	15.9	24.7	40.4	60.0	97.8	153.4	268.6	9
3.7	4.6	5.8	7.7	10.8	15.7	23.2	37.4	58.0	93.2	141.3	242.0	10
3.5	4.2	5.4	7.2	10.7	15.4	22.9	35.2	55.0	87.4	134.1	228.1	11
3.4	4.4	5.2	6.8	10.3	15.4	23.2	36.4	58.6	93.4	151.3	247.9	12
3.1	3.8	5.0	7.0	10.1	14.6	23.3	36.0	56.6	89.9	150.5	234.0	13
3.3	3.8	4.8	7.0	10.1	15.2	24.5	35.5	56.4	87.8	142.8	220.4	14
3.3	4.0	5.1	7.0	10.2	15.0	24.6	35.3	57.8	88.6	146.7	227.5	15
3.2	4.0	5.0	7.1	10.2	15.4	24.9	36.0	58.2	90.6	149.2	227.1	16
3.4	4.2	5.2	7.5	10.5	15.8	26.1	37.0	57.2	92.8	152.0	226.5	17
3.0	3.7	5.0	7.1	10.4	15.1	24.0	35.8	57.7	89.5	140.0	221.5	18
2.8	3.7	4.8	6.7	10.4	15.5	24.0	37.3	58.3	93.6	141.6	242.5	19
2.8	3.6	4.9	6.9	10.6	16.3	24.7	38.2	59.3	91.5	147.5	247.3	20
2.8	3.8	5.0	7.3	10.6	16.0	24.2	37.3	58.5	95.7	147.6	241.9	21
2.7	3.4	4.8	6.9	10.8	15.7	24.1	36.9	56.9	92.7	140.6	232.0	22
2.5	3.4	4.9	7.0	10.3	16.1	24.6	38.1	58.8	94.4	150.7	263.6	23
2.3	3.1	4.3	6.8	10.0	15.7	23.8	37.5	57.5	89.6	139.7	235.1	24
2.2	3.2	4.3	6.8	10.0	15.3	23.8	36.9	55.3	89.6	136.4	236.1	25
2.2	2.9	4.4	6.5	9.9	15.3	23.8	37.1	54.0	86.7	130.4	232.0	26
2.2	3.1	4.3	7.0	10.1	15.6	24.3	37.1	54.7	84.1	129.5	214.2	27
2.1	3.1	4.4	6.8	10.3	15.7	24.7	36.0	55.7	84.8	130.7	215.7	28
2.1	2.8	4.1	6.8	10.1	15.3	25.2	36.5	56.2	82.4	133.4	220.8	29
1.9	2.6	4.0	6.6	10.0	15.6	25.1	36.4	54.9	84.7	132.2	222.9	30
2.1	2.5	3.9	6.4	10.4	16.2	24.5	35.1	54.5	87.6	135.5	235.1	31
2.1	2.6	3.9	6.3	10.6	16.3	24.5	35.6	52.3	83.3	132.5	223.1	32
2.0	2.6	3.9	6.2	10.4	15.7	24.2	35.3	53.6	82.9	129.5	227.3	33
1.8	2.3	3.6	5.7	10.0	15.0	24.1	35.0	51.7	80.6	126.2	218.1	34
1.8	2.2	3.5	5.7	9.8	15.1	23.9	35.9	53.2	84.8	132.4	219.9	35
1.8	2.3	3.4	5.8	9.6	15.5	24.0	35.7	53.4	82.8	132.6	221.9	36
1.8	2.3	3.7	6.1	9.8	16.0	25.3	37.2	53.3	84.0	132.8	224.7	37
1.7	2.3	3.6	5.9	9.9	15.8	24.2	36.2	52.6	81.4	130.7	219.4	38
1.7	2.2	3.5	5.8	9.5	15.6	24.0	36.1	55.4	83.3	131.6	221.4	39
1.6	2.3	3.3	6.0	9.3	15.6	24.0	35.0	54.3	83.2	128.5	217.5	40
1.6	2.3	3.4	5.8	9.6	15.2	24.0	35.7	54.0	81.8	125.1	208.9	41
1.6	2.3	3.4	5.6	9.5	15.4	23.9	35.1	54.1	81.0	123.3	209.6	42
1.6	2.3	3.4	5.7	9.5	15.5	24.1	35.4	53.9	83.2	124.5	214.0	43
1.7	2.2	3.7	5.7	9.5	15.1	25.0	35.3	53.4	81.3	121.0	200.2	44
1.7	2.2	3.5	5.6	9.7	15.2	24.2	35.6	53.7	83.3	123.9	211.4	45
1.7	2.2	3.4	5.7	9.7	15.4	24.0	36.2	53.1	79.9	124.0	213.4	46
1.6	2.2	3.6	5.8	9.6	15.3	24.0	36.1	52.0	80.2	120.1	209.8	47
1.7	2.2	3.5	5.8	9.1	15.1	23.4	36.9	52.6	80.5	125.4	211.0	48
1.6	2.3	3.4	5.7	9.4	15.0	23.0	36.6	53.3	78.2	121.6	205.6	49
1.6	2.2	3.5	5.6	9.3	14.8	23.7	36.3	53.3	78.2	119.7	197.0	50
1.6	2.2	3.6	5.7	9.3	14.6	22.9	34.7	51.9	79.0	118.8	198.6	51
1.7	2.2	3.6	5.6	9.3	14.6	23.0	35.7	53.4	78.9	122.7	213.9	52
1.6	2.3	3.6	5.8	9.2	15.0	23.0	34.7	52.0	79.6	121.9	218.5	53
1.5	2.3	3.5	5.8	9.2	14.6	22.7	34.9	53.1	78.3	121.5	217.0	54
1.6	2.2	3.4	5.5	9.1	14.4	22.4	34.4	51.4	77.2	120.1	221.7	55
1.0	1.8	3.4	5.3	9.5	12.6	19.9	35.9	52.7	72.8	119.4	209.0	56
2.5	3.3	4.8	6.3	9.2	13.2	18.4	31.5	34.7	63.3	137.1	230.0	57
1.7	2.9	3.6	5.3	9.1	15.4	24.2	37.0	57.0	74.9	117.6	223.5	58
2.2	2.7	4.1	5.1	9.2	14.5	23.2	31.9	50.8	70.6	109.0	211.7	59
1.9	2.3	3.6	6.0	10.3	15.7	25.4	38.3	56.3	81.6	124.5	242.6	60
1.3	2.0	3.1	5.3	9.2	14.5	22.4	34.6	53.1	80.2	127.8	243.4	61
1.4	2.6	3.5	5.8	7.6	13.6	20.5	30.9	48.2	74.4	116.7	217.3	62
1.6	2.3	3.4	4.7	7.2	11.5	16.5	27.0	41.7	66.5	113.9	177.3	63
1.3	2.4	3.9	5.2	8.3	11.9	18.5	29.2	43.9	72.8	108.0	198.3	64
1.8	2.4	3.2	5.4	8.1	14.2	21.1	32.8	46.1	72.6	108.4	205.3	65
0.9	4.4	4.3	13.3	15.0	20.0	16.7	40.0	70.0	--	--	--	66
3.1	2.5	4.0	12.5	11.7	14.0	10.0	20.0	110.0	60.0	--	--	67

Voir note(s) à la fin du tableau.

TABLE 9. Death Rates (Per 1,000 Population), by Sex and Age, Canada, 1921 - 1975 and Provinces, 1975 - Concluded

No.	Province	Total	Under 1 year ¹ — Moins de 1 an ¹	1-4 years — ans	5-9 years — ans	10-14 years — ans	15-19 years — ans	20-24 years — ans	25-29 years — ans
	Canada								
1	1921	10.2	77.4	6.9	2.7	1.9	2.7	3.7	4.1
2	1922	10.3	75.9	6.5	2.4	1.9	2.6	3.8	4.2
3	1923	10.4	77.4	6.5	2.4	1.7	2.6	3.5	3.9
4	1924	9.6	70.5	5.9	2.2	1.8	2.5	3.5	3.7
5	1925	9.5	70.0	5.6	1.7	1.6	2.4	3.5	3.6
6	1926	10.9	90.0	8.2	2.1	1.8	2.9	4.0	4.1
7	1927	10.4	83.3	7.6	2.4	2.0	3.0	4.0	4.1
8	1928	10.6	79.6	7.0	2.3	1.9	2.7	4.0	4.2
9	1929	10.8	81.5	8.0	2.5	1.9	2.8	4.0	4.3
10	1930	10.2	79.7	6.9	2.0	1.6	2.8	3.6	4.1
11	1931	9.6	74.4	6.1	1.7	1.5	2.2	3.2	3.8
12	1932	9.5	64.5	5.1	1.5	1.4	2.1	3.0	3.6
13	1933	9.2	64.0	4.6	1.3	1.2	1.9	2.8	3.4
14	1934	8.9	62.5	5.0	1.3	1.1	1.9	2.7	3.1
15	1935	9.2	61.6	5.2	1.5	1.3	1.8	2.7	3.3
16	1936	9.3	58.8	4.8	1.7	1.2	1.9	2.8	3.1
17	1937	9.7	67.1	6.2	1.8	1.3	1.9	2.7	3.1
18	1938	8.9	55.6	4.5	1.6	1.2	1.7	2.4	2.7
19	1939	9.0	52.7	4.0	1.4	1.1	1.6	2.1	2.6
20	1940	9.0	49.9	3.9	1.2	1.0	1.5	2.1	2.6
21	1941	9.1	51.9	4.0	1.3	1.0	1.5	2.0	2.5
22	1942	8.8	47.5	3.9	1.2	0.9	1.5	1.9	2.4
23	1943	9.2	47.5	3.4	1.2	1.0	1.4	2.0	2.3
24	1944	8.9	48.5	3.4	1.2	1.0	1.3	1.9	2.2
25	1945	8.5	45.7	2.7	1.0	0.8	1.2	1.6	1.9
26	1946	8.4	41.1	2.8	1.1	0.8	1.3	1.8	1.9
27	1947	8.3	39.4	2.4	0.8	0.7	1.3	1.6	1.7
28	1948	8.3	38.5	2.3	0.7	0.6	1.0	1.4	1.5
29	1949	8.1	38.1	2.2	0.8	0.6	1.0	1.3	1.4
30	1950	7.9	36.5	1.8	0.7	0.6	0.8	1.0	1.2
31	1951	7.8	34.0	1.8	0.7	0.5	0.9	1.0	1.1
32	1952	7.5	33.6	1.8	0.7	0.5	0.7	0.9	1.0
33	1953	7.4	31.0	1.6	0.5	0.5	0.6	0.8	1.0
34	1954	7.0	27.9	1.4	0.5	0.4	0.6	0.7	0.9
35	1955	6.9	27.5	1.3	0.5	0.4	0.6	0.6	0.8
36	1956	7.0	28.7	1.4	0.5	0.4	0.5	0.6	0.8
37	1957	6.9	27.2	1.3	0.5	0.4	0.6	0.7	0.9
38	1958	6.7	26.4	1.2	0.4	0.3	0.5	0.6	0.7
39	1959	6.8	24.7	1.2	0.5	0.4	0.5	0.6	0.8
40	1960	6.6	23.7	1.1	0.4	0.3	0.5	0.6	0.7
41	1961	6.5	23.7	1.0	0.4	0.3	0.5	0.6	0.7
42	1962	6.5	24.3	1.0	0.4	0.3	0.5	0.6	0.7
43	1963	6.5	22.9	0.9	0.4	0.3	0.6	0.6	0.7
44	1964	6.3	21.4	0.9	0.4	0.3	0.5	0.6	0.6
45	1965	6.3	20.8	0.9	0.4	0.3	0.5	0.6	0.6
46	1966	6.2	20.2	0.9	0.4	0.3	0.5	0.5	0.6
47	1967 ^r	6.1	19.6	0.8	0.4	0.3	0.5	0.6	0.6
48	1968 ^r	6.2	18.6	0.8	0.4	0.3	0.5	0.6	0.7
49	1969 ^r	6.1	16.9	0.8	0.4	0.3	0.5	0.6	0.6
50	1970 ^r	6.1	16.3	0.7	0.4	0.3	0.5	0.6	0.6
51	1971	6.1	15.1	0.8	0.4	0.3	0.6	0.6	0.6
52	1972	6.2	15.0	0.8	0.3	0.3	0.6	0.5	0.7
53	1973	6.2	13.6	0.7	0.3	0.3	0.6	0.6	0.6
54	1974	6.3	13.4	0.7	0.3	0.3	0.6	0.6	0.6
55	1975	6.2 ²	12.6 ²	0.7	0.3	0.3	0.5	0.6	0.6
56	Newfoundland - Terre-Neuve	4.8	15.9	0.9	0.3	0.2	0.4	0.4	0.7
57	Prince Edward Island - Île-du-Prince-Édouard	7.4	24.4	0.5	0.2	0.8	0.8	1.1	0.4
58	Nova Scotia - Nouvelle-Écosse	6.9	13.0	0.7	0.3	0.3	0.4	0.5	0.6
59	New Brunswick - Nouveau-Brunswick	6.5	11.9	0.4	0.4	0.5	0.5	0.5	0.3
60	Québec	5.8	12.3	0.8	0.5	0.4	0.6	0.6	0.6
61	Ontario	6.4	11.2	0.5	0.3	0.3	0.4	0.5	0.5
62	Manitoba	6.8	13.9	0.5	0.3	0.3	0.7	0.7	0.8
63	Saskatchewan	6.7	18.0	1.1	0.4	0.4	0.6	0.6	0.6
64	Alberta	5.1	13.4	0.8	0.3	0.2	0.7	0.7	0.7
65	British Columbia - Colombie-Britannique	6.4	12.9	0.8	0.3	0.3	0.8	0.8	0.6
66	Yukon	3.6	15.0	2.2	-	-	1.1	-	1.8
67	Northwest Territories - Territoires du Nord-Ouest	4.7	26.7	2.4	2.0	1.3	-	2.0	0.6

¹ Per 1,000 live births.

² Estimated.

Note: Data for Newfoundland not available prior to 1949 and the Yukon and Northwest Territories prior to 1950.

TABLEAU 9. Taux de mortalité (pour 1,000 habitants), selon le sexe et le groupe d'âges, Canada, 1921 - 1975
et provinces, 1975 - fin

30 - 34 years - ans	35 - 39 years - ans	40 - 44 years - ans	45 - 49 years - ans	50 - 54 years - ans	55 - 59 years - ans	60 - 64 years - ans	65 - 69 years - ans	70 - 74 years - ans	75 - 79 years - ans	80 - 84 years - ans	85+ years - ans	No
Female - Féminin												
4.5	5.5	5.9	7.1	10.2	13.5	19.7	33.2	52.8	80.9	122.4	224.9	1
4.6	5.5	6.0	7.6	9.7	13.9	20.2	32.8	53.3	88.3	135.2	237.2	2
4.4	5.5	5.7	7.4	9.7	14.5	21.4	34.6	55.4	93.4	144.2	256.9	3
4.2	5.0	5.5	6.8	9.6	12.7	20.1	32.1	51.1	80.2	129.9	247.8	4
3.8	4.6	5.4	6.5	8.8	12.7	20.1	32.6	51.0	82.6	136.5	251.5	5
4.6	5.6	6.1	7.5	9.5	13.5	21.0	35.0	54.0	92.8	144.5	274.3	6
4.3	5.4	5.8	7.3	9.3	13.3	20.6	33.3	49.3	85.7	133.1	252.8	7
4.6	5.4	6.1	7.4	9.8	14.2	21.2	33.0	54.3	88.8	143.3	267.3	8
4.6	5.4	6.2	7.3	9.8	13.8	21.8	35.1	55.5	91.2	143.2	256.0	9
4.1	4.9	6.0	7.1	9.3	13.7	20.1	32.8	50.7	82.6	132.8	233.5	10
4.2	4.8	5.0	6.6	9.0	13.4	20.7	30.3	49.1	82.9	127.1	212.6	11
4.0	4.7	5.4	6.8	9.3	13.6	20.2	32.0	51.9	86.6	141.2	237.8	12
3.9	4.4	5.1	6.8	9.2	13.3	20.5	32.3	50.5	83.5	135.6	227.9	13
3.7	4.2	4.7	6.5	8.8	12.9	20.2	30.3	48.8	78.4	131.9	209.7	14
3.6	4.5	4.9	6.5	8.7	12.9	20.3	31.1	49.9	80.1	137.3	215.0	15
3.8	4.5	4.9	6.3	9.2	12.9	20.7	31.1	50.8	81.4	133.1	218.1	16
3.7	4.3	5.1	6.5	9.2	12.7	20.4	29.8	51.4	80.8	136.5	222.7	17
3.2	3.9	4.6	5.8	8.2	12.3	19.0	29.4	48.6	78.1	123.4	209.8	18
3.1	3.8	4.3	5.8	8.5	12.2	19.5	30.4	49.0	80.4	131.0	230.9	19
2.8	3.7	4.2	5.7	8.5	12.2	18.4	30.1	49.1	82.7	127.6	231.8	20
2.8	3.4	4.5	6.0	8.1	12.3	18.5	30.4	47.0	79.7	131.2	229.3	21
2.6	3.3	4.1	5.7	8.0	12.4	18.2	29.3	45.2	77.3	122.8	221.6	22
2.5	3.4	4.1	5.7	8.1	12.1	18.6	29.9	47.8	81.8	134.6	237.7	23
2.4	3.0	4.0	5.4	8.1	11.6	18.1	29.2	46.6	76.6	126.2	223.5	24
2.4	3.0	3.6	5.3	7.7	11.2	17.6	27.2	45.4	74.5	119.2	218.6	25
2.1	2.7	3.6	5.3	7.4	11.3	16.7	27.4	44.3	71.9	119.3	213.8	26
2.0	2.5	3.3	4.9	7.2	10.6	17.2	27.0	44.0	71.1	117.8	202.0	27
1.8	2.5	3.4	4.8	7.3	10.9	16.9	26.3	43.7	72.2	116.7	212.2	28
1.7	2.3	3.2	4.7	7.0	10.2	16.9	26.2	44.4	71.5	113.4	206.5	29
1.4	2.2	3.2	4.7	6.6	10.1	16.1	26.4	42.8	69.9	115.3	209.1	30
1.5	2.0	3.0	4.5	6.5	10.2	16.1	24.9	41.6	73.3	120.7	212.0	31
1.4	1.9	2.8	4.4	6.5	9.6	15.4	23.9	40.5	66.6	109.8	201.0	32
1.2	1.8	2.8	4.1	6.4	9.5	15.4	24.3	39.8	68.2	110.5	205.1	33
1.2	1.7	2.7	3.9	6.1	8.8	14.5	23.0	37.4	64.5	103.3	200.8	34
1.1	1.5	2.3	3.7	5.6	9.0	14.2	22.6	37.2	65.4	107.0	203.9	35
1.0	1.5	2.4	3.7	5.7	8.8	14.8	22.3	37.0	68.8	110.5	198.3	36
1.0	1.4	2.3	3.9	5.5	9.3	14.4	23.3	36.5	64.3	110.0	197.5	37
1.0	1.5	2.3	3.4	5.4	8.5	13.7	22.0	35.2	62.4	106.2	197.8	38
1.0	1.5	2.1	3.4	5.6	8.7	13.4	22.0	36.9	63.6	108.9	203.6	39
0.9	1.4	2.1	3.5	5.3	8.2	13.4	21.3	35.1	60.8	104.1	199.6	40
0.9	1.4	2.0	3.2	5.3	8.0	12.8	21.4	34.2	59.2	101.2	192.2	41
0.9	1.4	2.1	3.4	5.1	8.2	12.8	20.7	34.2	57.8	99.5	194.6	42
0.9	1.3	2.1	3.3	5.2	7.9	13.1	20.6	34.2	58.7	101.9	192.1	43
0.9	1.3	2.0	3.2	5.1	7.8	12.8	20.0	32.4	56.7	95.3	176.0	44
0.9	1.3	2.0	3.3	5.3	7.7	12.3	19.5	32.6	56.3	95.5	185.5	45
0.9	1.3	2.0	3.3	5.0	7.7	12.2	19.5	30.9	53.9	93.6	183.4	46
0.9	1.3	2.1	3.2	5.0	7.8	11.9	18.9	30.3	51.3	90.3	175.8	47
0.8	1.3	2.0	3.1	5.1	7.7	11.7	18.7	30.7	50.8	89.3	180.6	48
0.9	1.3	2.1	3.4	4.9	7.6	11.5	18.4	29.8	50.1	86.4	171.6	49
0.9	1.3	2.1	3.2	4.9	7.5	11.2	18.3	29.4	48.7	83.9	163.7	50
0.9	1.3	2.1	3.0	4.6	7.2	11.0	17.3	28.3	48.1	82.4	163.3	51
0.9	1.4	2.1	3.1	4.9	7.4	11.3	17.7	29.1	48.3	80.8	158.6	52
0.8	1.3	2.0	3.1	4.8	7.5	11.2	16.9	28.0	47.8	80.8	157.0	53
0.8	1.2	1.9	3.2	4.7	7.1	11.3	17.3	28.1	46.7	81.3	156.3	54
0.8	1.2	2.0	3.2	4.5	7.1	10.8	17.3	27.7	45.5	77.1	149.1	55
0.7	1.0	1.4	2.4	3.8	6.3	10.7	19.2	32.3	50.3	76.1	153.1	56
1.2	3.1	1.2	3.5	4.1	4.1	8.0	11.5	25.3	34.0	70.9	153.3	57
0.8	1.2	2.1	3.4	4.7	6.7	10.4	18.3	26.3	47.6	69.8	160.9	58
0.7	1.4	2.1	2.5	5.2	8.1	11.1	18.6	27.9	51.9	72.5	154.8	59
0.8	1.3	2.0	3.4	4.5	7.7	12.1	18.7	30.4	48.5	88.0	154.2	60
0.7	1.1	1.8	3.1	4.6	7.1	10.6	17.7	28.0	46.3	77.2	152.9	61
0.8	1.1	1.5	3.3	4.8	6.4	10.3	15.3	25.2	40.5	74.1	150.3	62
1.1	0.9	2.4	2.9	3.8	6.0	8.5	11.2	22.5	40.4	69.0	141.0	63
0.8	1.3	2.1	3.6	4.1	6.3	9.4	15.7	23.8	41.5	75.5	146.0	64
0.8	1.4	2.3	3.2	4.2	7.2	10.8	16.3	25.6	40.0	67.8	132.4	65
2.2	1.7	2.0	5.0	7.5	6.7	15.0	20.0	--	--	--	--	66
0.7	5.0	3.8	8.3	26.0	3.3	10.0	20.0	80.0	20.0	--	--	67

¹ Pour 1,000 naissances vivantes.

² Évalué.

Nota: Sont inconnues, les données d'avant 1949 de Terre-Neuve et celles d'avant 1950 du Yukon et des Territoires du Nord-Ouest.

TABLE 10. Age-specific Death Rates, by Selected Cause and Sex, Canada, 1975

No.	Cause	Category (8th Revision) - Catégorie (8 ^e révision)	Total	0-4	5-9	10-14	15-19	20-24	25-29	30-34	35-39
				years - ans	years - ans	years - ans	years - ans	years - ans	years - ans	years - ans	
Both sexes - Deux sexes											
1	All causes	001 - E999	733.3	341.6	43.2	38.3	110.6	125.0	106.8	119.3	174.3
2	Tuberculosis	010-019	1.2	0.1	0.0	0.0	0.0	0.0	0.0	0.1	0.4
3	All cancer (malignant neoplasms)	140-209	149.2	6.2	6.7	4.3	6.1	7.2	10.8	17.9	31.6
4	Stomach and intestinal cancer	151-153	27.2	0.0	0.0	0.0	0.0	0.3	1.2	1.6	5.1
5	Lung cancer	162	29.5	0.0	0.0	0.0	0.0	0.0	0.5	0.9	2.8
6	Breast cancer	174
7	Cancer of the lymphatic and haematopoietic tissues	200-209	13.9	3.3	4.5	2.5	2.7	2.4	2.5	5.0	5.2
8	Diabetes mellitus	250	13.9	0.3	0.1	0.0	0.3	0.6	0.6	1.3	3.2
9	Cardiovascular-renal diseases	390-458, 582-584	357.2	3.0	0.8	1.2	2.6	3.9	7.8	15.1	33.1
10	Diseases of the heart	393-398, 400.1, 400.9, 402, 404, 410-414, 420-429	249.9	1.8	0.3	0.4	1.1	1.8	3.8	9.3	24.3
11	Hypertension without mention of heart	400.0, 400.2, 400.3, 401, 403	2.1	0.0	0.0	0.0	0.0	0.0	0.2	0.0	0.2
12	Cerebrovascular disease	430-438	72.1	0.9	0.4	0.6	1.0	1.3	2.4	3.7	5.9
13	Respiratory diseases	460-519	50.3	25.7	1.9	1.2	1.9	2.5	2.5	3.4	5.3
14	Influenza and pneumonia	470-474, 480-486	26.5	17.1	1.0	0.5	1.0	1.5	1.6	2.0	2.8
15	Bronchitis, emphysema and asthma	466, 490-493	13.8	2.3	0.2	0.6	0.4	0.5	0.4	0.8	0.8
16	Peptic ulcer	531-533	3.2	0.0	0.2	0.0	0.0	0.2	0.3	0.3	0.7
17	Cirrhosis of liver	571	12.0	0.9	0.2	0.0	0.1	0.5	1.0	3.3	8.2
18	Nephritis and nephrosis	580-584	2.8	0.3	0.2	0.2	0.0	0.3	0.4	0.6	0.6
19	Diseases of the prostate	600-602
20	Accidents	E800 - E949	55.2	35.4	22.8	21.4	74.6	72.0	47.9	42.7	47.4
21	Suicide	E950 - E959	12.3	0.0	0.2	0.9	10.2	18.9	16.9	13.2	17.5
Male - Masculin											
22	All causes	001 - E999	851.3	380.2	51.2	45.9	164.0	191.1	153.3	158.6	223.7
23	Tuberculosis	010-019	1.6	0.0	0.0	0.2	0.0	0.0	0.0	0.2	0.6
24	All cancer (malignant neoplasms)	140-209	167.4	5.8	8.0	4.4	8.6	9.6	11.6	17.5	27.4
25	Stomach and intestinal cancer	151-153	29.2	0.0	0.0	0.0	0.0	0.4	1.5	2.0	5.3
26	Lung cancer	162	48.2	0.0	0.0	0.0	0.2	0.0	0.6	1.1	3.6
27	Breast cancer	174
28	Cancer of the lymphatic and haematopoietic tissues	200-209	15.9	2.6	5.3	2.5	4.1	3.6	2.6	5.5	6.0
29	Diabetes mellitus	250	12.1	0.4	0.0	0.0	0.3	0.5	0.7	2.0	4.7
30	Cardiovascular-renal diseases	390-458, 582-584	401.8	3.2	0.7	1.3	3.2	5.0	9.8	19.8	47.4
31	Diseases of the heart	393-398, 400.1, 400.9, 402, 404, 410-414, 420-429	297.8	2.3	0.2	0.4	1.4	2.4	5.7	14.3	39.9
32	Hypertension without mention of heart	400.0, 400.2, 400.3, 401, 403	2.1	0.0	0.0	0.0	0.0	0.0	0.1	0.0	0.3
33	Cerebrovascular disease	430-438	66.6	0.7	0.3	0.8	1.2	1.3	2.3	3.0	5.0
34	Respiratory diseases	460-519	65.1	26.9	2.3	1.2	2.2	3.1	3.0	4.2	6.3
35	Influenza and pneumonia	470-474, 480-486	29.3	17.1	1.2	0.5	1.2	1.8	2.1	2.4	2.9
36	Bronchitis, emphysema and asthma	466, 490-493	21.1	2.8	0.3	0.5	0.5	0.7	0.4	0.9	0.8
37	Peptic ulcer	531-533	4.4	0.1	0.2	0.0	0.0	0.0	0.4	0.6	0.8
38	Cirrhosis of liver	571	16.5	0.6	0.2	0.0	0.3	0.3	1.0	4.6	11.1
39	Nephritis and nephrosis	580-584	3.2	0.2	0.2	0.0	0.0	0.4	0.5	0.5	0.9
40	Diseases of the prostate	600-602	1.4	0.0	0.0	0.0	0.0	0.0	0.0	0.0	0.0
41	Accidents	E800 - E949	77.9	40.7	28.0	27.9	116.7	119.4	78.1	66.4	71.6
42	Suicide	E950 - E959	17.8	0.0	0.1	1.6	15.9	29.7	25.2	18.8	23.3
Female - Féminin											
43	All causes	001 - E999	615.5	300.8	34.9	30.3	54.8	58.0	60.2	78.8	122.9
44	Tuberculosis	010-019	0.8	0.2	0.0	0.0	0.0	0.0	0.0	0.0	0.2
45	All cancer (malignant neoplasms)	140-209	131.1	6.6	5.4	4.2	3.6	4.7	9.9	18.3	35.9
46	Stomach and intestinal cancer	151-153	25.3	0.0	0.0	0.0	0.0	0.3	0.8	1.3	4.8
47	Lung cancer	162	10.9	0.0	0.0	0.0	0.0	0.0	0.4	0.8	1.9
48	Breast cancer	174	27.3	0.0	0.0	0.0	0.0	0.0	1.7	4.1	10.5
49	Cancer of the lymphatic and haematopoietic tissues	200-209	12.0	4.0	3.6	2.4	1.3	1.2	2.5	4.6	4.4
50	Diabetes mellitus	250	15.6	0.2	0.2	0.0	0.4	0.7	0.5	0.6	1.7
51	Cardiovascular-renal diseases	390-458, 582-584	312.7	2.7	1.0	1.1	2.0	2.8	5.8	10.3	18.3
52	Diseases of the heart	393-398, 400.1, 400.9, 402, 404, 410-414, 420-429	202.1	1.3	0.3	0.4	0.8	1.2	2.0	4.1	8.1
53	Hypertension without mention of heart	400.0, 400.2, 400.3, 401, 403	2.1	0.0	0.0	0.0	0.0	0.0	0.2	0.0	0.2
54	Cerebrovascular disease	430-438	77.6	1.2	0.4	0.3	0.7	1.2	2.5	4.5	6.9
55	Respiratory diseases	460-519	35.7	24.4	1.6	1.3	1.6	1.9	2.0	2.6	4.2
56	Influenza and pneumonia	470-474, 480-486	23.8	17.1	0.9	0.5	0.8	1.2	1.1	1.7	2.7
57	Bronchitis, emphysema and asthma	466, 490-493	6.4	1.8	0.1	0.6	0.4	0.4	0.3	0.6	0.8
58	Peptic ulcer	531-533	2.0	0.0	0.1	0.0	0.0	0.4	0.1	0.0	0.6
59	Cirrhosis of liver	571	7.4	1.2	0.2	0.0	0.0	0.8	0.9	2.1	5.2
60	Nephritis and nephrosis	580-584	2.3	0.5	0.2	0.3	0.0	0.3	0.2	0.8	0.3
61	Diseases of the prostate	600-602
62	Accidents	E800 - E949	32.5	29.8	17.4	14.5	30.8	23.9	17.6	18.3	22.3
63	Suicide	E950 - E959	6.8	0.0	0.2	0.3	4.2	7.9	8.5	7.4	11.6

TABLEAU 10. Taux de mortalité due à certaines causes, selon le groupe d'âges et le sexe, Canada, 1975

40-44 years — ans	45-49 years — ans	50-54 years — ans	55-59 years — ans	60-64 years — ans	65-69 years — ans	70-74 years — ans	75-79 years — ans	80-84 years — ans	85 + years — ans	Cause	No
Both sexes – Deux sexes											
270.5	438.2	678.5	1,068.3	1,644.0	2,541.8	3,853.5	5,868.4	9,397.9	17,445.9	Toutes causes	1
0.9	1.4	1.9	2.4	3.7	5.5	6.6	11.3	9.7	14.7	Tuberculose	2
64.9	125.9	202.0	329.6	483.4	687.7	956.2	1,199.8	1,524.0	1,844.5	Tout cancer (tumeurs malignes)	3
8.4	18.3	26.5	49.0	77.5	122.9	194.6	270.8	343.8	451.1	Cancer de l'estomac et de l'intestin	4
11.1	23.5	45.6	85.3	129.4	171.8	212.5	206.0	199.6	161.2	Cancer du poumon	5
7.1	11.0	14.7	26.3	35.3	53.3	83.7	105.5	134.9	136.9	Cancer du sein	6
3.1	4.7	9.5	17.5	32.3	57.4	97.6	157.6	208.4	307.1	Cancer des tissus lymphatiques et hématopoïétiques	7
75.0	147.5	262.0	461.1	785.2	1,309.4	2,080.2	3,430.1	5,910.8	11,639.2	Diabète sucré	8
57.5	118.7	215.0	368.3	620.7	1,009.7	1,497.1	2,348.3	3,790.7	7,142.0	Maladies cardiovasculaires-rénales	9
0.6	0.6	1.3	2.1	4.7	7.5	9.8	19.2	41.6	75.5	Maladies du coeur	10
12.4	18.9	31.1	64.5	103.8	193.2	402.4	770.8	1,484.8	2,871.4	Maladies hypertensives sans complication cardiaque	11
8.0	14.8	28.3	52.9	92.1	163.5	277.3	491.5	808.7	1,712.1	Maladies vasculaires cérébrales	12
4.0	6.6	11.6	16.5	27.5	55.8	108.2	247.6	496.8	1,273.8	Maladies respiratoires	13
2.4	4.8	8.4	22.6	39.5	67.4	104.1	144.3	172.4	242.5	Grippe et pneumonie	14
1.3	2.2	3.2	4.5	8.1	11.5	19.3	24.1	52.2	83.2	Bronchite, emphysème et asthme	15
16.1	25.4	34.2	39.2	46.8	47.4	47.0	31.4	30.0	20.5	Ulcère de l'estomac et du duodenum	16
1.3	1.3	2.3	3.5	7.3	9.9	14.5	24.6	37.0	71.0	Cirrhose du foie	17
46.9	47.5	52.0	59.8	59.4	72.3	89.5	121.1	211.6	492.0	Néphrite et néphrose	18
19.1	18.9	21.1	19.9	17.7	19.9	14.7	11.9	16.2	5.1	Maladies de la prostate	19
										Accidents	20
										Suicide	21
Male – Masculin											
341.2	552.6	914.8	1,443.7	2,238.6	3,440.6	5,146.4	7,729.5	12,029.8	22,252.4	Toutes causes	22
0.9	1.9	2.9	2.7	5.6	8.9	9.8	18.4	13.1	30.1	Tuberculose	23
56.9	115.9	213.8	370.9	581.6	872.7	1,265.3	1,671.4	2,152.4	2,845.6	Tout cancer (tumeurs malignes)	24
9.9	18.1	32.6	57.8	96.3	158.5	232.6	341.5	370.2	585.7	Cancer de l'estomac et de l'intestin	25
15.4	33.3	69.4	141.1	217.2	303.9	404.9	429.6	415.5	357.8	Cancer du poumon	26
7.4	13.3	19.9	31.9	43.5	59.7	103.1	134.6	188.1	231.6	Cancer du sein	27
4.3	5.6	10.5	20.5	31.9	50.2	92.1	148.9	204.8	344.6	Cancer des tissus lymphatiques et hématopoïétiques	28
109.3	219.6	406.8	692.8	1,147.4	1,839.7	2,765.7	4,336.1	7,196.4	13,883.2	Diabète sucré	29
92.2	189.9	356.5	582.1	936.3	1,454.7	2,034.8	3,062.2	4,803.6	8,719.4	Maladies cardiovasculaires-rénales	30
0.9	0.6	1.5	1.9	7.4	9.2	13.6	21.2	46.4	75.3	Maladies du coeur	31
11.2	17.9	30.8	72.8	125.3	235.0	471.6	849.7	1,614.3	3,241.1	Maladies hypertensives sans complication cardiaque	32
8.3	18.3	38.4	77.9	138.4	250.6	441.9	816.3	1,328.6	2,696.8	Maladies vasculaires cérébrales	33
3.9	8.1	15.1	23.4	36.0	70.4	152.0	349.0	704.8	1,787.2	Maladies respiratoires	34
2.6	5.9	11.4	34.6	62.8	115.1	180.0	284.2	346.4	521.7	Grippe et pneumonie	35
2.2	2.7	5.4	5.8	13.0	20.2	28.4	40.3	78.6	148.8	Bronchite, emphysème et asthme	36
23.0	34.3	49.5	58.7	64.2	69.2	77.7	43.7	47.6	37.7	Ulcère de l'estomac et du duodenum	37
1.4	1.6	3.2	4.2	9.3	12.9	20.4	35.5	50.0	103.6	Cirrhose du foie	38
0.0	0.0	0.2	0.8	0.2	2.8	9.8	16.4	38.1	122.4	Néphrite et néphrose	39
69.3	71.9	79.0	85.2	84.9	105.3	115.9	157.1	242.9	536.7	Maladies de la prostate	40
25.0	24.3	29.2	28.4	27.9	28.5	25.0	19.1	31.0	13.2	Accidents	41
										Suicide	42
Female – Féminin											
196.8	322.3	451.2	712.3	1,084.1	1,732.5	2,777.0	4,552.2	7,728.1	14,972.9	Toutes causes	43
1.0	0.8	1.0	2.2	2.0	2.5	3.9	6.3	7.6	6.8	Tuberculose	44
73.4	136.1	190.7	290.5	390.8	521.2	698.9	866.2	1,125.4	1,329.5	Tout cancer (tumeurs malignes)	45
6.9	18.5	20.6	40.6	59.8	90.9	162.9	220.8	327.0	381.8	Cancer de l'estomac et de l'intestin	46
6.6	13.5	22.7	32.5	46.6	52.9	52.3	47.8	62.7	60.1	Cancer du poumon	47
25.6	46.5	66.5	76.0	90.4	106.1	111.3	123.2	151.8	189.0	Cancer du sein	48
6.8	8.7	9.6	21.0	27.6	47.7	67.5	85.0	101.2	88.2	Cancer des tissus lymphatiques et hématopoïétiques	49
1.9	3.9	8.5	14.6	32.6	63.9	102.1	163.8	210.7	287.8	Diabète sucré	50
39.3	74.5	122.7	241.4	444.1	832.0	1,509.5	2,789.4	5,095.2	10,484.5	Maladies cardiovasculaires-rénales	51
21.4	46.6	78.9	165.6	323.6	609.1	1,049.5	1,843.5	3,148.0	6,330.4	Maladies du coeur	52
0.2	0.5	1.1	2.4	2.2	6.1	6.7	17.9	38.5	75.6	Maladies hypertensives sans complication cardiaque	53
13.5	19.9	31.4	56.6	83.4	155.6	344.9	715.0	1,402.6	2,681.2	Maladies vasculaires cérébrales	54
7.7	11.3	18.6	29.3	48.6	85.1	140.3	261.8	478.9	1,205.4	Maladies respiratoires	55
4.2	5.0	8.2	9.9	19.5	42.7	71.7	175.8	364.8	1,009.7	Grippe et pneumonie	56
2.3	3.7	5.6	11.1	17.5	24.5	41.0	45.4	61.9	98.8	Bronchite, emphysème et asthme	57
0.3	1.6	1.1	3.2	3.5	3.6	11.7	12.6	35.5	49.4	Ulcère de l'estomac et du duodenum	58
8.8	16.4	19.4	20.8	30.4	27.8	21.6	22.7	18.9	11.6	Cirrhose du foie	59
1.1	1.0	1.5	2.8	5.5	7.2	9.5	16.9	28.7	54.3	Néphrite et néphrose	60
23.5	22.8	26.0	35.8	35.5	42.7	67.5	95.7	191.8	469.0	Maladies de la prostate	61
13.0	13.5	13.2	11.9	8.1	12.1	6.0	6.8	6.8	1.0	Accidents	62
										Suicide	63

TABLE 12. Deaths by Age, Sex and Marital Status, Canada, 1951 - 1975

No.	Year — Année	Single — Célibataire							Not stated — Non donnés
		Total	Under 15 years — Moins de 15 ans	Total	15 - 24 years — ans	25 - 44 years — ans	45 - 64 years — ans	65 + years — ans	
Both sexes — Deux sexes									
1	1951	125,454	18,995	17,075	2,231	2,458	4,094	8,279	13
2	1952	125,950	19,978	16,661	2,155	2,428	4,041	8,026	11
3	1953	127,381	19,142	16,532	2,119	2,206	3,966	8,234	7
4	1954	124,520	17,849	15,972	1,850	2,059	3,923	8,136	4
5	1955	128,154	17,866	16,268	1,934	2,001	3,843	8,485	5
6	1956	131,585	18,361	16,946	1,909	2,123	4,004	8,902	8
7	1957	136,161	18,586	17,434	2,074	2,199	4,067	9,086	8
8	1958	134,776	17,966	17,117	1,873	2,080	4,161	8,996	7
9	1959	139,535	17,545	17,947	2,072	2,055	4,188	9,628	4
10	1960	139,284	16,874	17,694	2,032	1,933	4,259	9,466	4
11	1961	140,629	16,640	17,751	2,042	1,961	4,209	9,538	2
12	1962	143,699	16,883	18,105	2,169	1,967	4,245	9,722	1
13	1963	147,367	16,242	18,863	2,447	1,907	4,447	10,061	1
14	1964	145,850	14,955	18,962	2,549	2,036	4,369	10,008	—
15	1965	148,939	13,671	19,507	2,651	1,976	4,464	10,411	5
16	1966	149,863	12,810	19,840	2,890	2,049	4,442	10,458	1
17	1967	150,283	11,992	20,043	3,111	1,987	4,646	10,296	3
18	1968	153,196	11,055	20,406	3,147	2,040	4,537	10,678	4
19	1969	154,477	10,623	20,838	3,341	2,114	4,752	10,629	2
20	1970	155,961	10,354	21,105	3,502	2,129	4,751	10,721	2
21	1971	157,272	9,605	21,337	3,652	2,138	4,712	10,831	4
22	1972	162,413	9,125	22,484	4,248	2,275	4,745	11,215	1
23	1973	164,039	8,281	22,967	4,478	2,360	4,854	11,269	6
24	1974	166,794	8,041	23,546	4,588	2,378	4,907	11,673	—
25	1975	167,404 ¹	7,933 ¹	22,921	4,418	2,431	4,749	11,291	32
Male — Masculin									
26	1951	71,353	10,871	10,882	1,538	1,708	2,847	4,781	8
27	1952	72,720	11,492	10,841	1,598	1,715	2,795	4,724	9
28	1953	73,417	11,121	10,706	1,624	1,612	2,762	4,701	7
29	1954	72,140	10,380	10,355	1,401	1,475	2,726	4,750	3
30	1955	74,701	10,322	10,557	1,484	1,443	2,628	4,998	4
31	1956	76,339	10,417	11,089	1,490	1,590	2,771	5,235	3
32	1957	79,660	10,692	11,509	1,623	1,638	2,873	5,368	7
33	1958	78,878	10,382	11,131	1,450	1,535	2,869	5,272	5
34	1959	81,167	10,132	11,702	1,608	1,512	2,896	5,682	4
35	1960	81,542	9,831	11,524	1,571	1,435	2,935	5,580	3
36	1961	82,482	9,695	11,617	1,578	1,464	2,989	5,585	1
37	1962	83,859	9,728	11,883	1,652	1,502	3,000	5,728	1
38	1963	85,901	9,485	12,306	1,811	1,456	3,106	5,933	—
39	1964	85,779	8,722	12,408	1,960	1,557	3,100	5,791	—
40	1965	87,208	7,877	12,651	2,028	1,499	3,124	5,995	5
41	1966	87,913	7,415	13,032	2,241	1,548	3,134	6,108	1
42	1967	88,300	6,906	13,276	2,425	1,543	3,325	5,980	3
43	1968	89,534	6,364	13,390	2,421	1,539	3,246	6,182	2
44	1969	90,236	6,198	13,854	2,615	1,603	3,424	6,211	1
45	1970	91,108	6,061	13,850	2,685	1,600	3,420	6,143	2
46	1971	91,823	5,621	14,010	2,802	1,632	3,391	6,182	3
47	1972	94,472	5,360	14,818	3,342	1,711	3,411	6,353	1
48	1973	95,375	4,834	15,126	3,500	1,802	3,518	6,302	4
49	1974	96,575	4,671	15,605	3,607	1,850	3,606	6,542	—
50	1975	97,055 ¹	4,597 ¹	15,127	3,458	1,867	3,464	6,320	18
Female — Féminin									
51	1951	54,101	8,124	6,193	693	750	1,247	3,498	5
52	1952	53,230	8,486	5,820	557	713	1,246	3,302	2
53	1953	53,964	8,021	5,826	495	594	1,204	3,533	—
54	1954	52,380	7,469	5,617	449	584	1,197	3,386	1
55	1955	53,453	7,544	5,711	450	558	1,215	3,487	1
56	1956	55,246	7,944	5,857	419	533	1,233	3,667	5
57	1957	56,501	7,894	5,925	451	561	1,194	3,718	1
58	1958	55,898	7,584	5,986	423	545	1,292	3,724	2
59	1959	58,368	7,413	6,245	464	543	1,292	3,946	—
60	1960	57,742	7,043	6,170	461	498	1,324	3,886	1
61	1961	58,147	6,945	6,134	464	497	1,220	3,953	—
62	1962	59,840	7,155	6,222	517	465	1,245	3,994	1
63	1963	61,466	6,757	6,557	636	451	1,341	4,128	1
64	1964	60,071	6,233	6,554	589	479	1,269	4,217	—
65	1965	61,731	5,794	6,856	623	477	1,340	4,416	—
66	1966	61,950	5,395	6,808	649	501	1,308	4,350	—
67	1967	61,983	5,086	6,767	686	444	1,321	4,316	—
68	1968	63,662	4,691	7,016	726	501	1,291	4,496	2
69	1969	64,241	4,425	6,984	726	511	1,328	4,418	1
70	1970	64,853	4,293	7,255	817	529	1,331	4,578	—
71	1971	65,449	3,984	7,327	850	506	1,321	4,649	1
72	1972	67,941	3,765	7,666	906	564	1,334	4,862	—
73	1973	68,664	3,447	7,841	978	558	1,336	4,967	2
74	1974	70,219	3,370	7,941	981	528	1,301	5,131	—
75	1975	70,349 ¹	3,336 ¹	7,794	960	564	1,285	4,971	14

¹ Estimated.

TABLE 13. Death Rates by Age, Sex and Marital Status, Canada, 1951 - 1975

No.	Year - Année	Single - Célibataire						
		Total	Under 15 years - Moins de 15 ans	Total	15-24 years - ans	25-44 years - ans	45-64 years - ans	65+ years - ans
		Both sexes - Deux sexes						
1	1951	897.1	447.8	606.4	133.2	335.2	1,427.0	6,877.4
2	1952	872.6	449.5	585.0	127.3	328.4	1,383.4	6,514.6
3	1953	859.5	414.4	575.8	124.2	297.2	1,334.9	6,566.2
4	1954	816.0	369.9	550.8	107.2	276.6	1,297.7	6,361.2
5	1955	817.9	355.3	555.9	111.0	268.3	1,250.2	6,506.9
6	1956	819.9	352.1	573.8	108.4	284.5	1,279.4	6,701.7
7	1957	821.3	341.3	577.8	114.1	293.8	1,285.4	6,745.4
8	1958	790.6	316.7	558.4	100.2	281.0	1,300.3	6,576.0
9	1959	799.7	300.2	579.3	108.7	282.1	1,293.0	6,896.8
10	1960	781.0	280.5	563.7	103.9	270.7	1,300.9	6,666.2
11	1961	772.7	269.4	557.6	101.7	279.9	1,272.3	6,568.5
12	1962	773.3	267.6	552.1	103.2	282.2	1,275.9	6,577.8
13	1963	778.4	253.1	556.2	110.5	276.5	1,325.1	6,667.3
14	1964	756.1	230.1	539.5	108.9	299.2	1,289.2	6,494.5
15	1965	758.2	208.5	536.4	107.6	294.5	1,298.8	6,564.3
16	1966	748.8	194.3	527.0	111.5	310.5	1,269.7	6,365.0
17	1967	736.5	181.9	512.3	114.5	294.0	1,315.4	6,161.6
18	1968	738.5	168.4	504.3	111.4	293.4	1,272.3	6,307.1
19	1969	733.5	163.0	500.8	114.5	297.1	1,319.6	6,179.7
20	1970	729.6	160.1	493.3	116.3	291.4	1,310.3	6,112.3
21	1971	729.2	150.5	497.3	119.0	311.2	1,345.6	5,834.6
22	1972	744.3	145.2	510.6	138.5	284.1	1,363.9	5,952.8
23	1973 ¹							
24	1974 ¹							
25	1975 ¹							
		Male - Masculin						
26	1951	1,008.6	502.4	691.0	166.3	399.8	1,799.4	7,396.2
27	1952	994.7	506.5	677.3	170.1	394.6	1,740.3	7,146.7
28	1953	977.6	471.3	660.7	171.0	366.3	1,694.5	6,985.1
29	1954	932.5	421.1	630.1	145.4	330.6	1,650.1	6,934.3
30	1955	940.6	402.2	634.1	152.2	319.2	1,562.4	7,181.0
31	1956	938.5	391.9	657.7	151.0	348.0	1,613.7	7,410.4
32	1957	948.1	384.9	667.0	158.6	357.2	1,667.4	7,560.6
33	1958	913.7	358.6	635.8	137.8	337.4	1,660.3	7,414.9
34	1959	918.6	339.4	662.1	149.8	336.5	1,672.1	7,935.8
35	1960	903.8	319.8	645.0	142.9	325.0	1,690.7	7,760.8
36	1961	896.7	306.9	643.2	140.3	337.0	1,715.3	7,721.1
37	1962	894.1	301.6	640.2	140.7	346.2	1,715.3	7,846.6
38	1963	900.2	289.1	643.5	147.0	337.7	1,766.8	8,028.4
39	1964	883.3	262.5	628.7	151.2	366.1	1,750.4	7,721.3
40	1965	882.7	234.8	621.4	149.1	357.8	1,736.5	7,795.8
41	1966	874.4	219.8	620.3	157.1	376.0	1,708.6	7,684.1
42	1967	861.6	204.7	609.1	162.5	364.6	1,804.1	7,447.1
43	1968	860.1	189.4	594.3	156.1	352.0	1,753.6	7,689.1
44	1969	854.2	185.8	598.1	163.5	356.5	1,840.9	7,667.9
45	1970	850.5	183.2	581.9	163.0	344.6	1,834.8	7,491.5
46	1971	850.6	172.2	589.2	165.4	389.0	1,867.9	7,457.6
47	1972	865.6	166.7	607.9	197.7	353.8	1,884.5	7,700.6
48	1973 ¹							
49	1974 ¹							
50	1975 ¹							
		Female - Féminin						
51	1951	782.9	390.9	499.0	92.3	245.0	969.1	6,275.8
52	1952	747.3	390.2	466.6	73.9	233.9	947.5	5,782.8
53	1953	738.2	355.0	465.7	65.4	196.6	897.8	6,080.9
54	1954	696.2	316.5	447.0	59.0	195.7	873.1	5,700.3
55	1955	691.8	306.4	452.6	58.6	189.9	872.8	5,735.2
56	1956	697.9	310.8	462.2	54.1	184.3	872.9	5,896.6
57	1957	691.0	295.9	458.6	56.8	193.5	828.6	5,836.7
58	1958	664.4	273.1	455.3	51.8	191.0	877.7	5,668.2
59	1959	677.6	259.3	469.4	55.7	194.5	857.3	5,802.9
60	1960	655.3	239.4	456.4	53.9	182.8	860.9	5,543.5
61	1961	645.9	230.1	445.3	52.6	186.8	779.2	5,424.4
62	1962	650.2	232.0	437.2	55.7	176.7	789.0	5,339.6
63	1963	654.7	215.4	443.3	64.6	174.3	839.2	5,361.0
64	1964	627.1	196.3	425.4	56.4	187.7	784.3	5,331.2
65	1965	632.2	180.9	428.3	56.5	189.4	818.1	5,405.1
66	1966	622.0	167.6	409.2	55.7	201.9	786.0	5,128.7
67	1967	610.2	158.0	390.6	56.0	175.8	782.1	4,972.4
68	1968	616.0	146.3	391.2	56.9	194.1	752.8	5,057.4
69	1969	612.0	139.1	378.7	55.1	195.1	762.8	4,855.0
70	1970	608.1	136.0	382.2	60.0	198.6	755.4	4,901.5
71	1971	607.5	127.8	383.0	61.9	189.2	783.4	4,525.0
72	1972	622.9	122.7	390.0	65.9	177.8	799.3	4,591.0
73	1973 ¹							
74	1974 ¹							
75	1975 ¹							

¹ Population figures by marital status not available at time of printing.

TABLEAU 13. Taux de mortalité, selon le groupe d'âges, le sexe et l'état conjugal, Canada, 1951 - 1975

Total	Married - Marié				Widowed and divorced - En veuvage et divorcé					No
	15 - 24 years - ans	25 - 44 years - ans	45 - 64 years - ans	65+ years - ans	Total	15 - 24 years - ans	25 - 44 years - ans	45 - 64 years - ans	65+ years - ans	
Both sexes - Deux sexes										
878.0	98.3	185.8	1,014.8	4,872.2	4,985.3	541.4	395.5	1,426.7	7,900.4	1
855.8	89.8	183.0	1,000.2	4,719.7	4,847.5	1,071.4	423.6	1,446.3	7,572.9	2
854.5	88.4	177.4	983.5	4,796.0	4,900.7	428.6	434.3	1,397.5	7,630.3	3
824.6	84.0	167.2	935.2	4,698.4	4,722.7	375.0	412.4	1,317.0	7,322.5	4
828.0	73.8	159.1	922.5	4,829.3	4,869.7	500.0	383.1	1,312.1	7,537.2	5
830.2	81.5	156.6	925.9	4,845.3	4,895.3	145.6	345.9	1,311.7	7,556.5	6
840.8	77.2	160.4	953.5	4,878.1	4,972.6	250.0	366.9	1,312.3	7,669.3	7
817.3	65.9	155.4	913.7	4,808.3	4,861.4	150.0	345.8	1,205.2	7,536.6	8
830.0	71.7	152.2	900.1	4,954.9	4,993.8	272.7	374.0	1,244.7	7,737.3	9
820.3	74.1	148.7	886.5	4,876.1	4,906.1	227.3	299.0	1,264.2	7,588.3	10
816.3	65.9	146.0	874.6	4,834.7	4,874.4	323.3	346.5	1,214.1	7,565.8	11
821.4	71.6	152.2	876.8	4,824.1	4,884.2	240.0	330.9	1,198.6	7,542.9	12
828.7	63.6	149.8	872.9	4,891.6	5,018.7	250.0	391.4	1,253.6	7,706.1	13
825.5	64.3	148.3	880.8	4,822.8	4,768.3	379.3	346.5	1,206.7	7,294.1	14
829.8	65.7	150.8	874.7	4,874.1	4,900.8	266.7	360.7	1,210.7	7,506.9	15
824.4	71.1	148.0	874.6	4,846.6	4,807.1	277.2	377.5	1,241.4	7,337.1	16
812.8	67.3	147.2	866.8	4,804.4	4,698.2	444.4	411.5	1,218.4	7,131.1	17
812.4	67.1	145.5	850.2	4,901.7	4,771.2	526.3	402.8	1,246.0	7,191.2	18
800.6	64.8	142.7	837.9	4,871.1	4,705.8	641.0	471.7	1,298.7	7,009.4	19
791.6	58.5	140.6	832.0	4,835.9	4,578.1	365.4	473.3	1,307.5	6,858.4	20
783.0	68.8	141.4	814.3	4,592.2	4,413.7	201.4	362.4	1,235.3	7,181.9	21
796.6	64.9	144.5	821.8	4,594.2	4,371.5	149.2	343.9	1,268.8	7,209.1	22
										23
										24
										25
Male - Masculin										
1,131.5	117.0	205.7	1,197.8	5,340.6	6,749.3	1,126.8	689.6	2,247.7	9,670.8	26
1,120.6	113.0	210.0	1,202.3	5,232.8	6,716.8	3,000.0	780.6	2,340.6	9,496.1	27
1,119.5	124.8	205.5	1,176.5	5,320.1	6,809.1	1,500.0	690.8	2,271.6	9,608.5	28
1,090.5	125.0	191.8	1,133.6	5,258.4	6,641.3	666.7	786.7	2,163.8	9,321.4	29
1,111.2	109.9	190.5	1,125.1	5,483.0	6,976.8	666.7	711.4	2,333.3	9,690.5	30
1,112.3	124.8	189.1	1,125.9	5,495.8	6,998.2	496.3	663.3	2,333.1	9,650.9	31
1,135.3	97.6	197.7	1,176.9	5,568.5	7,206.7	250.0	713.3	2,245.2	10,006.5	32
1,113.7	96.2	190.6	1,148.3	5,528.3	7,043.9	250.0	653.8	2,141.6	9,840.0	33
1,124.8	115.9	187.7	1,118.1	5,690.7	7,192.2	750.0	650.3	2,295.6	10,062.6	34
1,127.2	121.3	183.8	1,121.6	5,680.8	7,060.2	1,250.0	598.8	2,223.1	9,972.7	35
1,128.9	111.6	183.3	1,116.7	5,653.9	7,013.9	323.1	635.1	2,031.4	10,109.3	36
1,131.3	117.3	189.0	1,113.7	5,627.5	7,148.2	600.0	530.1	2,123.2	10,233.0	37
1,146.3	103.2	189.0	1,113.7	5,717.3	7,473.4	714.3	633.9	2,346.0	10,592.6	38
1,148.8	102.7	189.3	1,133.3	5,670.2	7,326.5	714.3	670.3	2,340.0	10,323.4	39
1,158.5	114.7	192.2	1,130.2	5,761.6	7,686.1	285.7	690.2	2,351.9	10,868.6	40
1,154.2	125.3	186.9	1,137.6	5,772.6	7,615.4	591.7	802.5	2,495.9	10,695.8	41
1,140.3	117.0	185.2	1,126.9	5,757.8	7,442.1	888.9	754.8	2,518.5	10,467.9	42
1,145.1	107.8	186.8	1,106.3	5,886.1	7,517.5	636.4	660.8	2,567.3	10,627.8	43
1,125.1	103.1	181.6	1,084.2	5,833.6	7,453.3	615.4	809.9	2,824.3	10,477.8	44
1,118.6	89.1	179.4	1,089.4	5,789.3	7,174.3	444.4	658.1	2,822.4	10,461.1	45
1,111.8	114.1	179.7	1,084.4	5,628.4	6,596.0	268.2	523.8	2,308.5	11,257.3	46
1,124.7	110.3	184.3	1,077.0	5,647.6	6,440.7	230.8	494.4	2,399.5	11,585.9	47
										48
										49
										50
Female - Féminin										
622.7	90.1	167.1	798.0	4,109.4	4,245.5	402.1	298.1	1,140.6	7,044.4	51
588.9	79.4	157.6	761.6	3,881.2	4,074.3	750.0	306.6	1,139.0	6,658.7	52
587.4	71.8	151.0	756.3	3,939.7	4,123.7	250.0	351.7	1,103.8	6,704.8	53
556.5	65.2	144.0	702.4	3,782.8	3,955.4	307.7	295.0	1,038.7	6,403.9	54
542.8	57.4	129.5	684.5	3,769.2	4,038.8	466.7	281.3	986.8	6,555.7	55
546.1	61.8	126.1	690.3	3,798.2	4,077.2	60.4	249.1	997.1	6,607.4	56
544.6	68.0	125.3	691.1	3,776.1	4,116.8	250.0	259.8	1,029.5	6,630.9	57
519.5	52.2	122.2	638.9	3,669.7	4,038.8	125.0	246.9	925.8	6,536.6	58
533.4	51.6	118.5	645.5	3,800.5	4,176.6	166.7	282.5	932.2	6,751.8	59
511.9	52.7	115.4	613.3	3,617.0	4,115.0	-	195.2	978.8	6,603.1	60
502.5	45.3	110.5	595.0	3,555.0	4,097.3	323.3	241.9	968.2	6,546.1	61
511.0	50.4	117.4	604.5	3,565.6	4,084.9	150.0	259.3	929.8	6,495.7	62
510.9	44.8	113.0	596.8	3,599.7	4,182.0	95.2	305.6	950.9	6,620.0	63
502.3	45.9	109.7	593.2	3,499.7	3,924.2	272.7	234.8	904.4	6,190.1	64
501.6	42.1	111.7	585.4	3,496.0	4,010.2	260.9	250.0	916.1	6,320.1	65
494.8	45.0	110.9	578.8	3,421.9	3,937.8	181.0	242.7	924.9	6,191.7	66
485.5	41.9	110.9	575.8	3,336.8	3,855.0	296.3	287.7	899.6	6,013.4	67
480.2	45.3	106.1	565.5	3,372.0	3,944.9	481.5	299.1	934.0	6,080.2	68
476.7	43.2	105.8	566.0	3,362.5	3,892.7	653.8	323.7	943.4	5,926.4	69
465.7	40.3	104.0	549.5	3,328.5	3,802.0	323.5	376.3	946.2	5,769.0	70
454.1	45.1	103.7	521.6	3,038.2	3,735.0	165.4	278.7	931.3	6,022.1	71
468.5	38.7	105.5	545.8	3,032.2	3,724.2	103.5	258.7	935.4	6,030.1	72
										73
										74
										75

¹ Distribution de la population selon l'état matrimonial non disponible à temps pour l'impression.

TABLE 14. Deaths by Marital Status, Age Group and Sex, Canada and Provinces, 1975

No.	Marital status	Total	0 - 14 years — ans	15 - 19 years — ans	20 - 24 years — ans	25 - 29 years — ans	30 - 34 years — ans	35 - 39 years — ans	40 - 44 years — ans	45 - 49 years — ans
Canada										
Both sexes:										
1	Total	167,404 ¹	7,933 ¹	2,549	2,648	2,069	1,888	2,271	3,433	5,478
2	Single	30,854	7,933	2,446	1,972	878	483	518	552	785
3	Married	80,106	—	43	557	1,006	1,217	1,501	2,485	4,059
4	Widowed and divorced	52,692	—	2	28	112	140	191	302	500
5	Not stated	3,752	—	58	91	73	48	61	94	134
Male:										
6	Total	97,055	4,597	1,930	2,038	1,486	1,274	1,485	2,211	3,476
7	Single	19,724	4,597	1,873	1,585	683	379	381	424	598
8	Married	56,698	—	15	365	678	784	949	1,565	2,538
9	Widowed and divorced	18,225	—	1	15	66	80	109	157	241
10	Not stated	2,408	—	41	73	59	31	46	65	99
Female:										
11	Total	70,349	3,336	619	610	583	614	786	1,222	2,002
12	Single	11,130	3,336	573	387	195	104	137	128	187
13	Married	23,408	—	28	192	328	433	552	920	1,521
14	Widowed and divorced	34,467	—	1	13	46	60	82	145	259
15	Not stated	1,344	—	17	18	14	17	15	29	35
Newfoundland										
Both sexes:										
16	Total	3,219	276	41	42	39	27	37	59	91
17	Single	613	276	40	27	15	3	6	7	12
18	Married	1,591	—	—	15	23	22	31	45	75
19	Widowed and divorced	963	—	—	—	1	1	—	5	1
20	Not stated	52	—	1	—	—	1	—	2	3
Male:										
21	Total	1,921	159	30	31	24	16	24	43	64
22	Single	382	159	29	20	6	2	5	6	10
23	Married	1,137	—	—	11	18	13	19	34	52
24	Widowed and divorced	372	—	—	—	—	—	—	1	—
25	Not stated	30	—	1	—	—	1	—	2	2
Female:										
26	Total	1,298	117	11	11	15	11	13	16	27
27	Single	231	117	11	7	9	1	1	1	2
28	Married	454	—	—	4	5	9	12	11	23
29	Widowed and divorced	591	—	—	—	1	1	—	4	1
30	Not stated	22	—	—	—	—	—	—	—	1
Prince Edward Island										
Both sexes:										
31	Total	1,057	59	18	13	13	12	19	17	26
32	Single	243	59	17	9	3	5	4	3	5
33	Married	454	—	1	4	9	7	13	13	18
34	Widowed and divorced	360	—	—	—	1	—	2	1	3
35	Not stated	—	—	—	—	—	—	—	—	—
Male:										
36	Total	614	29	13	7	11	8	10	14	17
37	Single	142	29	13	6	2	3	2	3	3
38	Married	339	—	—	1	8	5	7	10	12
39	Widowed and divorced	133	—	—	—	1	—	1	1	2
40	Not stated	—	—	—	—	—	—	—	—	—
Female:										
41	Total	443	30	5	6	2	4	9	3	9
42	Single	101	30	4	3	1	2	2	—	2
43	Married	115	—	1	3	1	2	6	3	6
44	Widowed and divorced	227	—	—	—	—	—	1	—	1
45	Not stated	—	—	—	—	—	—	—	—	—
Nova Scotia										
Both sexes:										
46	Total	6,799	307	78	107	67	62	88	116	173
47	Single	1,409	307	73	80	23	17	25	20	33
48	Married	3,132	—	4	25	41	43	59	89	121
49	Widowed and divorced	2,242	—	1	2	3	2	4	7	18
50	Not stated	16	—	—	—	—	—	—	—	1

¹ Estimated.

TABLEAU 14. Décès selon l'état conjugal, le groupe d'âges et le sexe, Canada et provinces, 1975

50-54 years — ans	55-59 years — ans	60-64 years — ans	65-69 years — ans	70-74 years — ans	75-79 years — ans	80-84 years — ans	85 + years — ans	Not stated — Non donnés	L'état conjugal	No
Canada										
Deux sexes:										
8,132	10,501	14 556	17,508	19,956	20,710	20,308	27,229	235	Total	1
1,091	1,238	1,635	2,023	2,292	2,234	2,127	2,615	32	Célibataire	2
5,941	7,636	10,208	11,391	11,292	9,790	7,324	5,589	67	Marié	3
884	1,347	2,354	3,665	5,885	8,213	10,479	18,568	22	En veuvage et divorcé	4
216	280	359	429	487	473	378	457	114	Non donnés	5
Masculin:										
5,374	6,906	9,611	11,226	12,106	11,298	10,089	11,796	152	Total	6
842	886	1,138	1,353	1,502	1,310	1,068	1,087	18	Célibataire	7
3,935	5,191	7,256	8,178	8,256	7,091	5,477	4,367	53	Marié	8
440	619	964	1,402	2,038	2,603	3,350	6,132	8	En veuvage et divorcé	9
157	210	253	293	310	294	194	210	73	Non donnés	10
Féminin:										
2,758	3,595	4,945	6,282	7,850	9,412	10,219	15,433	83	Total	11
249	352	497	670	790	924	1,059	1,528	14	Célibataire	12
2,006	2,445	2,952	3,213	3,036	2,699	1,847	1,222	14	Marié	13
444	728	1,390	2,263	3,847	5,610	7,129	12,436	14	En veuvage et divorcé	14
59	70	106	136	177	179	184	247	41	Non donnés	15
Terre-Neuve										
Deux sexes:										
145	195	283	347	392	397	378	448	22	Total	16
23	26	32	31	35	29	23	28	—	Célibataire	17
111	151	220	254	227	182	139	88	8	Marié	18
9	15	28	61	127	178	209	321	7	En veuvage et divorcé	19
2	3	3	1	3	8	7	11	7	Non donnés	20
Masculin:										
106	134	191	230	237	211	203	206	12	Total	21
18	21	25	21	20	16	14	10	—	Célibataire	22
81	104	152	183	165	129	101	70	5	Marié	23
5	6	12	26	51	63	83	121	4	En veuvage et divorcé	24
2	3	2	—	1	3	5	5	3	Non donnés	25
Féminin:										
39	61	92	117	155	186	175	242	10	Total	26
5	5	7	10	15	13	9	18	—	Célibataire	27
30	47	68	71	62	53	38	18	3	Marié	28
4	9	16	35	76	115	126	200	3	En veuvage et divorcé	29
—	—	1	1	2	5	2	6	4	Non donnés	30
Île-du-Prince-Édouard										
Deux sexes:										
35	44	66	86	95	127	174	249	4	Total	31
7	9	15	14	18	23	21	30	1	Célibataire	32
24	33	40	61	43	65	71	52	—	Marié	33
4	2	11	11	34	39	82	167	3	En veuvage et divorcé	34
—	—	—	—	—	—	—	—	—	Non donnés	35
Masculin:										
24	33	46	63	52	76	96	113	2	Total	36
6	9	10	8	11	15	11	11	—	Célibataire	37
15	23	31	51	28	48	55	45	—	Marié	38
3	1	5	4	13	13	30	57	2	En veuvage et divorcé	39
—	—	—	—	—	—	—	—	—	Non donnés	40
Féminin:										
11	11	20	23	43	51	78	136	2	Total	41
1	—	5	6	7	8	10	19	1	Célibataire	42
9	10	9	10	15	17	16	7	—	Marié	43
1	1	6	7	21	26	52	110	1	En veuvage et divorcé	44
—	—	—	—	—	—	—	—	—	Non donnés	45
Nouvelle-Écosse										
Deux sexes:										
279	417	595	741	817	857	840	1,241	14	Total	46
48	65	74	138	121	114	115	153	3	Célibataire	47
209	300	420	456	457	386	285	235	2	Marié	48
20	52	98	143	238	356	440	849	9	En veuvage et divorcé	49
2	—	3	4	1	1	—	4	—	Non donnés	50

¹ Évalué.

TABLE 14. Deaths by Marital Status, Age Group and Sex, Canada and Provinces, 1975 - Continued

No.	Marital status	Total	0-14 years - ans	15-19 years - ans	20-24 years - ans	25-29 years - ans	30-34 years - ans	35-39 years - ans	40-44 years - ans	45-49 years - ans
Nova Scotia - Concluded										
Male:										
1	Total	3,974	185	62	88	48	43	62	73	104
2	Single	936	185	58	69	18	14	19	14	22
3	Married	2,245	-	3	19	28	28	40	56	73
4	Widowed and divorced	781	-	1	-	2	1	3	3	8
5	Not stated	12	-	-	-	-	-	-	-	1
Female:										
6	Total	2,825	122	16	19	19	19	26	43	69
7	Single	473	122	15	11	5	3	6	6	11
8	Married	887	-	1	6	13	15	19	33	48
9	Widowed and divorced	1,461	-	-	2	1	1	1	4	10
10	Not stated	4	-	-	-	-	-	-	-	-
New Brunswick										
Both sexes:										
11	Total	5,150	282	80	85	41	60	69	98	118
12	Single	1,033	282	79	56	17	14	17	17	23
13	Married	2,498	-	1	29	23	43	47	73	87
14	Widowed and divorced	1,611	-	-	-	1	3	4	8	8
15	Not stated	8	-	-	-	-	-	1	-	-
Male:										
16	Total	2,950	175	61	67	32	46	46	65	79
17	Single	662	175	61	47	14	13	10	15	18
18	Married	1,732	-	-	20	18	30	33	46	55
19	Widowed and divorced	551	-	-	-	-	3	3	4	6
20	Not stated	5	-	-	-	-	-	-	-	-
Female:										
21	Total	2,200	107	19	18	9	14	23	33	39
22	Single	371	107	18	9	3	1	7	2	5
23	Married	766	-	1	9	5	13	14	27	32
24	Widowed and divorced	1,060	-	-	-	1	-	1	4	2
25	Not stated	3	-	-	-	-	-	1	-	-
Quebec										
Both sexes:										
26	Total	43,642 ¹	2,263 ¹	746	829	650	622	648	1,004	1,614
27	Single	9,070	2,263	685	634	285	172	159	188	271
28	Married	20,134	-	5	107	271	368	400	670	1,106
29	Widowed and divorced	11,075	-	-	6	31	39	36	63	124
30	Not stated	3,363	-	56	82	63	43	53	83	113
Male:										
31	Total	25,450	1,338	556	654	478	429	416	643	1,021
32	Single	5,451	1,338	516	513	226	136	114	140	186
33	Married	13,929	-	1	73	180	244	247	418	696
34	Widowed and divorced	3,975	-	-	3	20	22	15	27	56
35	Not stated	2,095	-	39	65	52	27	40	58	83
Female:										
36	Total	18,192	925	190	175	172	193	232	361	593
37	Single	3,619	925	169	121	59	36	45	48	85
38	Married	6,205	-	4	34	91	124	153	252	410
39	Widowed and divorced	7,100	-	-	3	11	17	21	36	68
40	Not stated	1,268	-	17	17	11	16	13	25	30
Ontario										
Both sexes:										
41	Total	60,604	2,375	750	732	635	591	760	1,185	2,008
42	Single	9,829	2,375	733	523	262	133	144	140	232
43	Married	29,783	-	16	198	338	410	543	928	1,579
44	Widowed and divorced	20,836	-	1	8	33	48	70	115	188
45	Not stated	156	-	-	3	2	-	3	2	9

¹ Estimated.

TABLEAU 14. Décès selon l'état conjugal, le groupe d'âges et le sexe, Canada et provinces, 1975 - suite

50-54 years - ans	55-59 years - ans	60-64 years - ans	65-69 years - ans	70-74 years - ans	75-79 years - ans	80-84 years - ans	85 + years - ans	Not stated - Non donnés	L'état conjugal	No
Nouvelle-Écosse - fin										
Masculin:										
182	286	412	492	530	457	435	510	5	Total	1
35	53	53	101	101	62	60	71	1	Célibataire	2
136	204	308	331	348	282	213	174	2	Marié	3
9	29	48	57	80	112	162	264	2	En veuvage et divorcé	4
2	-	3	3	1	1	-	1	-	Non donnés	5
Féminin:										
97	131	183	249	287	400	405	731	9	Total	6
13	12	21	37	20	52	55	82	2	Célibataire	7
73	96	112	125	109	104	72	61	-	Marié	8
11	23	50	86	158	244	278	585	7	En veuvage et divorcé	9
-	-	-	1	-	-	-	3	-	Non donnés	10
Nouveau-Brunswick										
Deux sexes:										
228	322	440	514	595	678	646	886	8	Total	11
29	47	68	54	74	77	86	92	1	Célibataire	12
184	238	306	354	368	332	232	181	-	Marié	13
14	37	66	106	153	267	326	613	5	En veuvage et divorcé	14
1	-	-	-	-	2	2	-	2	Non donnés	15
Masculin:										
143	205	295	319	361	346	327	379	4	Total	16
23	33	46	34	50	45	42	35	1	Célibataire	17
113	160	216	244	259	224	172	142	-	Marié	18
6	12	33	41	52	76	112	202	1	En veuvage et divorcé	19
1	-	-	-	-	1	1	-	2	Non donnés	20
Féminin:										
85	117	145	195	234	332	319	507	4	Total	21
6	14	22	20	24	32	44	57	-	Célibataire	22
71	78	90	110	109	108	60	39	-	Marié	23
8	25	33	65	101	191	214	411	4	En veuvage et divorcé	24
-	-	-	-	-	1	1	-	-	Non donnés	25
Québec										
Deux sexes:										
2,345	3,012	4,254	4,988	5,426	5,191	4,694	5,116	240	Total	26
345	406	536	630	697	651	538	576	34	Célibataire	27
1,604	2,042	2,790	3,024	2,878	2,273	1,533	1,006	57	Marié	28
205	307	597	945	1,418	1,844	2,283	3,130	47	En veuvage et divorcé	29
191	257	331	389	433	423	340	404	102	Non donnés	30
Masculin:										
1,604	1,965	2,781	3,161	3,170	2,775	2,167	2,148	144	Total	31
257	259	331	368	366	323	197	163	18	Célibataire	32
1,104	1,389	1,984	2,158	2,048	1,573	1,064	705	45	Marié	33
106	130	234	377	496	625	743	1,106	15	En veuvage et divorcé	34
137	187	232	258	260	254	163	174	66	Non donnés	35
Féminin:										
741	1,047	1,473	1,827	2,256	2,416	2,527	2,968	96	Total	36
88	147	205	262	331	328	341	413	16	Célibataire	37
500	653	806	866	830	700	469	301	12	Marié	38
99	177	363	568	922	1,219	1,540	2,024	32	En veuvage et divorcé	39
54	70	99	131	173	169	177	230	36	Non donnés	40
Ontario										
Deux sexes:										
3,122	3,794	5,212	6,376	7,447	7,930	7,608	9,997	82	Total	41
370	381	508	661	770	797	808	982	10	Célibataire	42
2,368	2,855	3,789	4,253	4,257	3,753	2,697	1,795	4	Marié	43
374	551	900	1,442	2,391	3,362	4,088	7,201	64	En veuvage et divorcé	44
10	7	15	20	29	18	15	19	4	Non donnés	45

1 Évalué.

TABLE 14. Deaths by Marital Status, Age Group and Sex, Canada and Provinces, 1975 - Continued

No.	Marital status	Total	0-14 years - ans	15-19 years - ans	20-24 years - ans	25-29 years - ans	30-34 years - ans	35-39 years - ans	40-44 years - ans	45-49 years - ans
Ontario - Concluded										
Male:										
1	Total	34,107	1,379	585	551	443	395	494	759	1,277
2	Single	6,026	1,379	578	417	202	103	108	106	185
3	Married	21,220	-	7	127	220	262	339	590	1,002
4	Widowed and divorced	6,729	-	-	5	19	30	44	62	82
5	Not stated	132	-	-	2	2	-	3	1	8
Female:										
6	Total	26,497	996	165	181	192	196	266	426	731
7	Single	3,803	996	155	106	60	30	36	34	47
8	Married	8,563	-	9	71	118	148	204	338	577
9	Widowed and divorced	14,107	-	1	3	14	18	26	53	106
10	Not stated	24	-	-	1	-	-	-	1	1
Manitoba										
Both sexes:										
11	Total	8,385	379	113	112	101	71	98	127	236
12	Single	1,547	379	108	81	46	23	37	30	38
13	Married	3,942	-	4	26	47	47	47	84	173
14	Widowed and divorced	2,862	-	-	1	6	1	13	10	23
15	Not stated	34	-	1	4	2	-	1	3	2
Male:										
16	Total	4,909	220	79	79	68	45	69	90	149
17	Single	1,046	220	76	57	39	17	26	25	32
18	Married	2,872	-	2	18	28	28	33	57	106
19	Widowed and divorced	960	-	-	-	-	-	9	5	9
20	Not stated	31	-	1	4	1	-	1	3	2
Female:										
21	Total	3,476	159	34	33	33	26	29	37	87
22	Single	501	159	32	24	7	6	11	5	6
23	Married	1,070	-	2	8	19	19	14	27	67
24	Widowed and divorced	1,902	-	-	1	6	1	4	5	14
25	Not stated	3	-	-	-	1	-	-	-	-
Saskatchewan										
Both sexes:										
26	Total	7,672	421	134	114	66	63	70	132	182
27	Single	1,483	421	133	86	34	19	21	27	35
28	Married	3,664	-	1	28	30	36	42	96	138
29	Widowed and divorced	2,512	-	-	-	2	8	7	9	7
30	Not stated	13	-	-	-	-	-	-	-	2
Male:										
31	Total	4,647	221	105	87	49	37	50	78	114
32	Single	1,073	221	105	69	27	14	17	19	27
33	Married	2,655	-	-	18	20	19	29	55	82
34	Widowed and divorced	908	-	-	-	2	4	4	4	4
35	Not stated	11	-	-	-	-	-	-	-	1
Female:										
36	Total	3,025	200	29	27	17	26	20	54	68
37	Single	410	200	28	17	7	5	4	8	8
38	Married	1,009	-	1	10	10	17	13	41	56
39	Widowed and divorced	1,604	-	-	-	-	4	3	5	3
40	Not stated	2	-	-	-	-	-	-	-	1
Alberta										
Both sexes:										
41	Total	11,397	697	253	225	178	131	191	303	419
42	Single	2,230	697	249	172	68	20	32	60	49
43	Married	5,461	-	4	47	93	92	132	203	322
44	Widowed and divorced	3,653	-	-	5	14	16	25	36	46
45	Not stated	53	-	-	1	3	3	2	4	2
Male:										
46	Total	6,929	394	194	171	122	81	125	206	256
47	Single	1,612	394	192	137	52	14	26	47	40
48	Married	3,879	-	2	29	59	56	82	135	187
49	Widowed and divorced	1,377	-	-	4	10	9	16	23	28
50	Not stated	41	-	-	1	1	2	1	1	1

TABLEAU 14. Décès selon l'état conjugal, le groupe d'âges et le sexe, Canada et provinces, 1975 - suite

50-54 years — ans	55-59 years — ans	60-64 years — ans	65-69 years — ans	70-74 years — ans	75-79 years — ans	80-84 years — ans	85+ years — ans	Not stated — Non donnés	L'état conjugal	No
Ontario - fin										
Masculin:										
2,045	2,509	3,467	4,016	4,455	4,205	3,630	3,876	21	Total	1
289	274	365	439	491	425	346	317	2	Célibataire	2
1,576	1,972	2,749	3,055	3,118	2,745	2,035	1,420	3	Marié	3
173	256	344	504	818	1,020	1,236	2,122	14	En veuvage et divorcé	4
7	7	9	18	28	15	13	17	2	Non donnés	5
Féminin:										
1,077	1,285	1,745	2,360	2,992	3,725	3,978	6,121	61	Total	6
81	107	143	222	279	372	462	665	8	Célibataire	7
792	883	1,040	1,198	1,139	1,008	662	375	1	Marié	8
201	295	556	938	1,573	2,342	2,852	5,079	50	En veuvage et divorcé	9
3	—	6	2	1	3	2	2	2	Non donnés	10
Manitoba										
Deux sexes:										
334	473	688	807	972	1,024	1,126	1,706	18	Total	11
51	58	89	111	130	97	120	149	—	Célibataire	12
241	354	500	528	567	514	430	376	4	Marié	13
39	61	98	167	272	406	573	1,178	14	En veuvage et divorcé	14
3	—	1	1	3	7	3	3	—	Non donnés	15
Masculin:										
199	317	448	525	612	595	607	800	7	Total	16
37	47	62	82	100	73	78	75	—	Célibataire	17
144	236	349	387	428	389	351	312	4	Marié	18
16	34	36	55	81	127	175	410	3	En veuvage et divorcé	19
2	—	1	1	3	6	3	3	—	Non donnés	20
Féminin:										
135	156	240	282	360	429	519	906	11	Total	21
14	11	27	29	30	24	42	74	—	Célibataire	22
97	118	151	141	139	125	79	64	—	Marié	23
23	27	62	112	191	279	398	768	11	En veuvage et divorcé	24
1	—	—	—	—	1	—	—	—	Non donnés	25
Saskatchewan										
Deux sexes:										
273	410	533	646	842	944	1,141	1,685	16	Total	26
45	56	69	90	100	105	109	132	1	Célibataire	27
199	319	378	438	519	497	491	452	—	Marié	28
29	34	86	115	220	341	539	1,100	15	En veuvage et divorcé	29
—	1	—	3	3	1	2	1	—	Non donnés	30
Masculin:										
179	268	353	459	554	552	672	867	2	Total	31
37	46	51	75	81	83	93	108	—	Célibataire	32
127	206	262	333	392	370	385	357	—	Marié	33
15	15	40	48	78	98	192	402	2	En veuvage et divorcé	34
—	1	—	3	3	1	2	—	—	Non donnés	35
Féminin:										
94	142	180	187	288	392	469	818	14	Total	36
8	10	18	15	19	22	16	24	1	Célibataire	37
72	113	116	105	127	127	106	95	—	Marié	38
14	19	46	67	142	243	347	698	13	En veuvage et divorcé	39
—	—	—	—	—	—	—	1	—	Non donnés	40
Alberta										
Deux sexes:										
530	640	842	1,056	1,219	1,324	1,364	2,005	20	Total	41
65	73	106	99	129	145	103	161	2	Célibataire	42
388	468	586	729	719	658	546	473	1	Marié	43
74	92	149	223	365	513	710	1,369	16	En veuvage et divorcé	44
3	7	1	5	6	8	5	2	1	Non donnés	45
Masculin:										
355	416	556	686	790	801	745	1,025	6	Total	46
56	59	89	75	108	125	83	114	1	Célibataire	47
255	312	400	519	552	495	431	384	1	Marié	48
41	38	66	88	125	173	227	525	4	En veuvage et divorcé	49
3	7	1	4	5	8	4	2	—	Non donnés	50

TABLEAU 14. Décès selon l'état conjugal, le groupe d'âges et le sexe, Canada et provinces, 1975 - fin

50 - 54 years - ans	55 - 59 years - ans	60 - 64 years - ans	65 - 69 years - ans	70 - 74 years - ans	75 - 79 years - ans	80 - 84 years - ans	85+ years - ans	Not stated - Non donnés	L'état conjugal	No
Alberta - fin										
Féminin:										
175	224	286	370	429	523	619	980	14	Total	1
9	14	17	24	21	20	20	47	1	Célibataire	2
133	156	186	210	167	163	115	89	-	Marié	3
33	54	83	135	240	340	483	844	12	En veuvage et divorcé	4
-	-	-	1	1	-	1	-	1	Non donnés	5
Colombie-Britannique										
Deux sexes:										
812	1,178	1,628	1,927	2,122	2,223	2,328	3,666	22	Total	6
104	115	137	190	212	193	203	288	3	Célibataire	7
592	866	1,177	1,284	1,244	1,124	891	911	2	Marié	8
113	192	316	447	657	901	1,224	2,457	16	En veuvage et divorcé	9
3	5	4	6	9	5	4	10	1	Non donnés	10
Masculin:										
524	760	1,053	1,261	1,327	1,270	1,203	1,799	9	Total	11
82	84	105	145	168	140	143	175	2	Célibataire	12
374	575	800	911	909	833	668	741	2	Marié	13
65	96	144	199	241	292	389	876	4	En veuvage et divorcé	14
3	5	4	6	9	5	3	7	1	Non données	15
Féminin:										
288	418	575	666	795	953	1,125	1,867	13	Total	16
22	31	32	45	44	53	60	113	1	Célibataire	17
218	291	371	373	335	291	229	170	-	Marié	18
48	96	172	248	416	609	835	1,581	12	En veuvage et divorcé	19
-	-	-	-	-	-	1	3	-	Non donnés	20
Yukon										
Deux sexes:										
9	8	8	10	10	7	3	6	-	Total	21
1	1	-	2	2	2	-	1	-	Célibataire	22
6	6	3	6	5	3	-	1	-	Marié	23
2	1	4	2	3	2	3	4	-	En veuvage et divorcé	24
-	-	1	-	-	-	-	-	-	Non donnés	25
Masculin:										
6	6	5	8	7	4	-	4	-	Total	26
1	-	-	2	2	2	-	1	-	Célibataire	27
4	6	2	5	5	1	-	1	-	Marié	28
1	-	2	1	-	1	-	2	-	En veuvage et divorcé	29
-	-	1	-	-	-	-	-	-	Non donnés	30
Féminin:										
3	2	3	2	3	3	3	2	-	Total	31
-	1	-	-	-	-	-	-	-	Célibataire	32
2	-	1	1	-	2	-	-	-	Marié	33
1	1	2	1	3	1	3	2	-	En veuvage et divorcé	34
-	-	-	-	-	-	-	-	-	Non donnés	35
Territoires du Nord-Ouest										
Deux sexes:										
20	8	7	10	19	8	6	13	-	Total	36
3	1	1	3	4	1	1	-	-	Célibataire	37
15	4	5	4	8	3	3	8	-	Marié	38
1	3	1	3	7	4	2	5	-	En veuvage et divorcé	39
1	-	-	-	-	-	-	-	-	Non donnés	40
Masculin:										
7	7	4	6	11	6	4	9	-	Total	41
1	1	1	3	4	1	1	-	-	Célibataire	42
6	4	3	1	4	2	2	7	-	Marié	43
-	2	-	2	3	3	1	2	-	En veuvage et divorcé	44
-	-	-	-	-	-	-	-	-	Non donnés	45
Féminin:										
13	1	3	4	8	2	2	4	-	Total	46
2	-	-	-	-	-	-	-	-	Célibataire	47
9	-	2	3	4	1	1	1	-	Marié	48
1	1	1	1	4	1	1	3	-	En veuvage et divorcé	49
1	-	-	-	-	-	-	-	-	Non donnés	50

TABLE 15. DEATHS BY CAUSE, AGE AND SEX, CANADA, 1975

LIST NO	A	CAUSE OF DEATH INTERMEDIATE LIST A (EIGHTH REVISION)	TOTAL	AGE - AGE											
				-7 DAYS JOURS	7-27 DAYS JOURS	28+ DAYS JOURS	TOTAL -1 YEAR-AN	1	2	3	4	5-9	10-14	15-19	20-24
I. INFECTIVE AND PARASITIC DISEASES.															
A	1	CHOLERA	M	-	-	-	-	-	-	-	-	-	-	-	-
			F	-	-	-	-	-	-	-	-	-	-	-	-
			T	-	-	-	-	-	-	-	-	-	-	-	-
A	2	TYPHOID FEVER	M	-	-	-	-	-	-	-	-	-	-	-	-
			F	-	-	-	-	-	-	-	-	-	-	-	-
			T	-	-	-	-	-	-	-	-	-	-	-	-
A	3	PARATYPHOID FEVER AND OTHER SALMONELLA INFECTIONS	M	4	-	-	-	-	-	-	-	-	-	-	-
			F	4	-	-	-	-	-	-	-	-	-	-	-
			T	8	-	-	-	-	-	-	-	-	-	-	-
A	4	BACILLARY DYSENTERY AND AMOEBIASIS	M	4	-	-	-	1	-	-	-	-	2	-	-
			F	2	-	-	1	1	-	-	-	-	-	-	1
			T	6	-	-	1	1	-	-	-	-	2	-	1
A	5	ENTERITIS AND OTHER DIARRHOEAL DISEASES	M	120	4	8	26	38	8	3	1	-	1	-	1
			F	128	6	4	18	28	5	-	-	-	1	-	-
			T	248	10	12	44	66	13	3	1	-	1	1	1
TUBERCULOSIS (A6-A10).															
A	6	RESPIRATORY SYSTEM	M	120	-	-	-	-	-	-	-	-	-	2	-
			F	48	-	-	1	1	-	-	-	-	-	-	1
			T	168	-	-	1	1	-	-	-	-	-	2	1
A	7	MENINGES AND CENTRAL NERVOUS SYSTEM	M	5	-	-	-	-	-	-	-	-	-	-	1
			F	8	-	-	-	-	-	-	-	1	-	-	-
			T	13	-	-	-	-	-	-	-	1	-	-	1
A	8	INTESTINES, PERITONEUM, AND MESENTERIC GLANDS	M	1	-	-	-	-	-	-	-	-	-	-	-
			F	-	-	-	-	-	-	-	-	-	-	-	-
			T	1	-	-	-	-	-	-	-	-	-	-	-
A	9	BONES AND JOINTS	M	1	-	-	-	-	-	-	-	-	-	-	-
			F	1	-	-	-	-	-	-	-	-	-	-	-
			T	2	-	-	-	-	-	-	-	-	-	-	-
A	10	OTHER	M	60	-	-	-	-	-	-	-	-	-	-	-
			F	34	-	-	-	-	-	-	-	-	-	-	-
			T	94	-	-	-	-	-	-	-	-	-	-	-
TOTAL (A6-A10)			M	187	-	-	-	-	-	-	-	-	-	2	-
			F	91	-	-	1	1	-	-	-	1	-	1	-
			T	278	-	-	1	1	-	-	-	1	-	2	1
A	11	PLAGUE	M	-	-	-	-	-	-	-	-	-	-	-	-
			F	-	-	-	-	-	-	-	-	-	-	-	-
			T	-	-	-	-	-	-	-	-	-	-	-	-
A	12	ANTHRAX	M	-	-	-	-	-	-	-	-	-	-	-	-
			F	-	-	-	-	-	-	-	-	-	-	-	-
			T	-	-	-	-	-	-	-	-	-	-	-	-
A	13	BRUCELLOSIS	M	-	-	-	-	-	-	-	-	-	-	-	-
			F	-	-	-	-	-	-	-	-	-	-	-	-
			T	-	-	-	-	-	-	-	-	-	-	-	-
A	14	LEPROSY	M	-	-	-	-	-	-	-	-	-	-	-	-
			F	-	-	-	-	-	-	-	-	-	-	-	-
			T	-	-	-	-	-	-	-	-	-	-	-	-
A	15	DIPHTHERIA	M	-	-	-	-	-	-	-	-	-	-	-	-
			F	2	-	-	-	-	-	-	-	-	1	-	-
			T	2	-	-	-	-	-	-	-	-	1	-	-
A	16	WHOOPING COUGH	M	4	-	-	2	2	-	-	-	-	1	1	-
			F	5	-	-	4	4	1	-	-	-	-	-	-
			T	9	-	-	6	6	1	-	-	-	1	1	-
A	17	STREPTOCOCCAL SORE THROAT AND SCARLET FEVER	M	-	-	-	-	-	-	-	-	-	-	-	-
			F	1	-	-	-	-	-	-	-	-	-	-	1
			T	1	-	-	-	-	-	-	-	-	-	-	1
A	18	EPYSELPAS	M	1	-	-	-	-	-	-	-	-	-	-	-
			F	2	-	-	-	-	-	-	-	-	-	-	-
			T	3	-	-	-	-	-	-	-	-	-	-	-
A	19	MENINGOCOCCAL INFECTION ...	M	24	-	1	7	8	5	1	2	1	1	3	1
			F	15	-	-	4	4	2	2	-	-	3	-	1
			T	39	-	1	11	12	7	3	2	1	4	3	2
A	20	TETANUS	M	-	-	-	-	-	-	-	-	-	-	-	-
			F	-	-	-	-	-	-	-	-	-	-	-	-
			T	-	-	-	-	-	-	-	-	-	-	-	-

NOTE: THE 228 INFANT DEATHS, INCLUDED IN THE ESTIMATED DEATH TOTAL FOR THE PROVINCE OF QUEBEC, ARE NOT INCLUDED IN THE DISTRIBUTION OF DEATHS ACCORDING TO CAUSE.

TABEAU 15. DECES SUIVANT LA CAUSE, L'AGE ET LE SEXE, CANADA, 1975

AGE - AGE														CAUSES DE DECES LISTE INTERMEDIAIRE A (HUITIEME REVISION)	NO. DE LA LISTE A	
25-29	30-34	35-39	40-44	45-49	50-54	55-59	60-64	65-69	70-74	75-79	80-84	85+	N.S.			
I. MALADIES INFECTIEUSES ET PARASITAIRES.																
-	-	-	-	-	-	-	-	-	-	-	-	-	-	-	CHOLERA	A 1
-	-	-	-	-	-	-	-	-	-	-	-	-	-	-	FIEVRE TYPHOIDE	A 2
-	-	-	-	-	-	-	-	-	-	-	-	-	-	-	FIEVRE PARATYPHOIDE ET AUTRES INFECTIONS A SALMONELLA	A 3
-	-	-	-	-	-	-	-	-	-	-	-	-	-	-	DYSENTERIE BACILLAIRE ET ... AMIBIASE	A 4
-	-	-	2	1	5	2	1	7	13	12	11	13	-	-	ENTERITES ET AUTRES MALADIES DIARRHEIQUES	A 5
2	-	-	2	1	1	1	6	6	9	12	21	35	-	-		
2	-	-	2	2	6	3	7	13	22	24	32	48	-	-		
TUBERCULOSE (A6-A10).																
-	1	3	4	9	8	6	16	19	13	20	6	13	-	-	APPAREIL RESPIRATOIRE	A 6
-	-	1	2	4	2	6	4	2	7	8	8	2	-	-		
-	1	4	6	13	10	12	20	21	20	28	14	15	-	-		
-	1	-	-	1	-	-	1	1	-	-	-	-	-	-	MENINGES ET SYSTEME NERVEUX CENTRAL	A 7
-	-	-	1	1	1	1	2	1	-	-	-	-	-	-		
-	1	-	1	2	1	1	1	3	1	-	-	-	-	-		
-	-	-	-	-	1	-	-	-	-	-	-	-	-	-	INTESTIN, PERITOINE, ET GANGLIONS MESENTERIQUES	A 8
-	-	-	-	-	-	-	-	-	-	-	-	-	-	-		
-	-	-	-	-	-	1	-	-	-	-	-	-	-	-	OS ET ARTICULATIONS	A 9
-	-	-	-	-	-	1	1	-	-	-	-	-	-	-		
-	-	1	2	2	8	6	7	9	10	7	5	3	-	-	AUTRE	A 10
-	-	-	3	-	3	4	4	5	3	5	2	5	-	-		
-	-	1	5	2	11	10	11	14	13	12	7	8	-	-		
-	2	4	6	12	17	13	24	29	23	27	11	16	-	-	TOTAL (A6-A10).	
-	-	1	6	5	6	11	9	9	11	13	10	7	-	-		
-	2	5	12	17	23	24	33	38	34	40	21	23	-	-		
-	-	-	-	-	-	-	-	-	-	-	-	-	-	-	PESTE	A 11
-	-	-	-	-	-	-	-	-	-	-	-	-	-	-		
-	-	-	-	-	-	-	-	-	-	-	-	-	-	-	CHARBON	A 12
-	-	-	-	-	-	-	-	-	-	-	-	-	-	-		
-	-	-	-	-	-	-	-	-	-	-	-	-	-	-	BRUCELLOSE	A 13
-	-	-	-	-	-	-	-	-	-	-	-	-	-	-		
-	-	-	-	-	-	-	-	-	-	-	-	-	-	-	LEPRE	A 14
-	-	-	-	-	-	-	-	-	-	-	-	-	-	-		
1	-	-	-	-	-	-	-	-	-	-	-	-	-	-	DIPHTERIE	A 15
1	-	-	-	-	-	-	-	-	-	-	-	-	-	-		
-	-	-	-	-	-	-	-	-	-	-	-	-	-	-	COQUELUCHE	A 16
-	-	-	-	-	-	-	-	-	-	-	-	-	-	-		
-	-	-	-	-	-	-	-	-	-	-	-	-	-	-	ANGINE A STREPTOCOQUES ET SCARLATINE	A 17
-	-	-	-	-	-	-	-	-	-	-	-	-	-	-		
-	-	-	-	-	-	-	-	-	-	-	-	-	1	-	ERYSIPELE	A 18
-	-	-	-	-	-	-	-	-	-	-	-	-	1	-		
-	-	-	-	-	-	-	-	-	-	-	-	-	2	-		
-	-	-	1	-	-	-	-	-	-	1	-	-	-	-	INFECTIONS A MENINGOCOQUES	A 19
-	1	-	-	-	-	-	1	-	-	-	-	-	-	-		
-	1	-	1	-	-	-	1	-	-	1	-	-	-	-		
-	-	-	-	-	-	-	-	-	-	-	-	-	-	-	TETANOS	A 20
-	-	-	-	-	-	-	-	-	-	-	-	-	-	-		

NOTA: LE TOTAL ESTIME DES DECES POUR LA PROVINCE DE QUEBEC COMPREND 228 DECES DES MOINS DE 1 AN, QUI SONT EXCLUS DE LA REPARTITION DES DECES SELON LA CAUSE.

TABLEAU 15. DECES SUIVANT LA CAUSE, L'AGE ET LE SEXE, CANADA, 1975

AGE - AGE													N.S.	CAUSES DE DECES LISTE INTERMEDIAIRE A (HUITIEME REVISION)	NO. DE LA LISTE A	
25-29	30-34	35-39	40-44	45-49	50-54	55-59	60-64	65-69	70-74	75-79	80-84	85+				
-	-	-	-	-	-	-	-	-	-	-	-	-	-	-	ANKYLOSTOMIASSE	A 42
-	-	-	-	-	-	-	-	-	-	-	-	-	-	-		
-	1	-	-	-	-	-	-	-	-	-	-	-	-	-	AUTRES HELMINTHIASES	A 43
-	-	-	-	-	1	-	-	-	-	-	-	-	-	-		
-	1	-	1	2	1	2	3	2	4	-	2	1	-	-	TOUTES AUTRES MALADIES	A 44
2	1	-	1	4	1	1	2	2	2	2	2	2	-	-	INFECTIEUSES ET PARASITAIRES	
2	2	-	2	6	2	3	5	4	6	2	4	3	-	-		
4	6	11	12	19	30	27	42	57	54	55	41	50	-	-	TOTAL (A1-A44)	
10	8	6	12	17	19	26	31	23	48	43	44	62	-	-		
14	14	17	24	36	49	53	73	80	102	98	85	112	-	-		
II. TUMEURS.																
TUMEURS MALIGNES (A45-A60).																
-	1	9	13	42	72	59	72	75	68	50	37	50	1	1	CAVITE BUCCALE ET PHARYNX	A 45
2	1	2	1	11	13	16	25	19	26	24	27	28	-	-		
2	2	11	14	53	85	75	97	94	94	74	64	78	1	1		
1	-	2	4	25	43	46	69	74	60	59	34	30	2	2	ESOPHAGE	A 46
-	-	1	1	2	6	21	25	16	27	30	30	22	-	-		
1	-	3	5	27	49	67	94	90	87	89	64	52	2	2		
7	4	15	30	56	97	119	217	231	245	242	153	128	1	1	ESTOMAC	A 47
1	5	17	15	38	24	40	71	98	135	156	143	117	1	1		
8	9	32	45	94	121	159	288	329	380	398	296	245	2	2		
8	12	20	34	58	95	158	197	287	303	258	158	182	-	-	INTESTIN, RECTUM NON COMPRIS	A 48
7	5	14	28	77	102	165	202	232	326	301	289	276	1	1		
15	17	34	62	135	197	323	399	519	629	559	447	458	1	1		
4	1	5	18	30	38	56	103	98	129	88	100	88	-	-	RECTUM ET JONCTION RECTO- SIGMOIDIENNE	A 49
1	2	3	8	15	29	45	52	73	72	67	68	73	-	-		
5	3	8	26	45	67	101	155	171	201	155	168	161	-	-		
-	1	1	6	18	27	35	29	48	32	26	21	15	1	1	LARYNX	A 50
1	-	1	-	4	1	7	3	5	8	5	6	-	-	-		
1	1	2	6	22	28	42	32	53	40	31	27	15	1	1		
6	9	24	100	210	408	675	933	992	953	628	349	189	6	6	TRACHEE, BRONCHES, ET POU- MON	A 51
4	6	12	41	84	139	164	213	192	148	99	83	62	-	-		
10	15	36	141	294	547	839	1,146	1,184	1,101	727	432	251	6	6		
5	2	2	1	6	10	10	7	12	9	10	7	6	-	-	OS	A 52
3	2	1	1	-	2	2	3	5	7	7	6	6	-	-		
8	4	3	2	6	12	12	10	17	16	17	13	12	-	-		
11	7	14	13	12	19	18	20	19	21	16	23	22	-	-	PEAU	A 53
5	6	7	15	11	9	15	13	10	18	11	6	25	-	-		
16	13	21	28	23	28	33	33	29	39	27	29	47	-	-		
-	-	1	-	-	3	1	6	5	7	7	2	1	-	-	SEIN	A 54
16	32	67	159	289	407	384	413	385	315	255	200	194	2	2		
16	32	68	159	289	410	385	419	390	322	262	202	195	2	2		
9	10	24	26	42	55	60	53	48	49	54	25	21	-	-	COL DE L'UTERUS	A 55
1	3	3	7	16	31	33	59	75	66	70	44	28	-	-	UTERUS, AUTRE	A 56
-	1	-	1	7	19	64	124	215	316	378	397	370	2	2	PROSTATE	A 57
SIEGES AUTRES OU SANS PRECISION.																
8	9	7	26	49	96	140	187	240	223	169	132	83	3	3	ORGANES DIGESTIFS ET	A
1	2	13	22	43	70	108	135	193	212	213	156	156	-	-	PERITONE (155-159)	
9	11	20	48	92	166	248	322	433	435	382	288	239	3	3		
-	4	2	4	4	8	11	13	12	14	13	1	6	-	-	ORGANES RESPIRATOIRES	B
1	2	-	2	2	2	2	5	3	6	4	2	5	-	-	(160,163)	
1	6	2	6	6	10	13	18	15	20	17	3	11	-	-		
2	2	1	-	3	4	6	6	5	7	8	2	1	-	-	TISSU CONJONCTIF ET AUTRES	C
2	1	-	4	6	5	1	11	6	4	6	7	4	-	-	PARTIES MOLLES (171)	
4	3	1	4	9	9	7	17	11	11	14	9	5	-	-		
2	8	11	32	80	98	142	143	112	112	76	60	35	-	-	OVAIRE, TROMPE, ET LIGAMENT LARGE (183)	D
1	1	1	2	4	5	3	6	15	12	18	17	23	-	-	ORGANES GENITAUX AUTRES ... OU NON PRECISES DE LA FEMME (184)	E

TABLE 15. DEATHS BY CAUSE, AGE AND SEX, CANADA, 1975

LIST NO	A	CAUSE OF DEATH INTERMEDIATE LIST A (EIGHTH REVISION)	TOTAL	AGE - AGE													
				-7 DAYS JOURS	7-27 DAYS JOURS	28+ DAYS JOURS	TOTAL -1 YEAR-AN	1	2	3	4	5-9	10-14	15-19	20-24		
F		OTHER MALE GENITAL ORGANS (186,187)	M 105	-	-	-	-	-	-	-	-	-	-	-	-	5	13
G		BLADDER (188)	M 667	-	-	-	-	-	-	-	-	-	-	-	-	1	-
			F 292	-	-	-	-	-	1	-	-	-	-	-	-	-	-
			T 959	-	-	-	-	-	1	-	-	-	-	-	1	-	
H		OTHER AND UNSPECIFIED	M 433	-	-	1	1	1	2	-	1	1	1	1	1	1	1
		URINARY ORGANS (189)	F 275	-	-	-	-	-	1	-	2	4	-	-	-	-	1
			T 708	-	-	1	1	1	3	-	3	5	1	1	1	2	
I		BRAIN AND NERVOUS SYSTEM (191,192)	M 527	-	-	2	2	1	6	3	3	19	9	16	20	7	
			F 378	-	-	1	1	1	2	2	3	9	10	10	7		
			T 905	-	-	3	3	2	8	5	6	28	19	26	27		
J		OTHER	M 894	-	-	-	-	-	-	-	2	1	6	2	5		
			F 875	1	-	-	1	-	1	1	-	1	1	2	3		
			T 1,769	1	-	-	1	-	1	1	2	2	7	4	8		
		TOTAL (A58)	M 4,158	-	-	3	3	3	8	5	6	24	19	32	44		
			F 4,285	1	-	3	4	3	5	3	5	15	16	20	22		
			T 8,443	1	-	6	7	6	13	8	11	39	35	52	66		
A	59	LEUKAEMIA	M 854	-	-	2	2	5	3	3	7	42	23	30	24		
			F 609	-	-	6	6	4	4	11	5	32	26	12	7		
			T 1,463	-	-	8	8	9	7	14	12	74	49	42	31		
A	60	OTHER LYMPHATIC AND HAEMOTOPOIETIC TISSUE.															
A		HODGKIN'S DISEASE (201)	M 124	-	-	-	-	-	-	-	-	-	1	3	9		
			F 96	-	-	-	-	-	-	-	-	-	1	1	5		
			T 220	-	-	-	-	-	-	-	-	-	2	4	14		
B		OTHER	M 827	-	-	-	-	1	1	-	1	10	6	15	5		
			F 659	-	-	-	-	2	-	1	1	2	1	2	1		
			T 1,486	-	-	-	-	3	1	1	2	12	7	17	6		
		TOTAL (A60)	M 951	-	-	-	-	1	1	-	1	10	7	18	14		
			F 755	-	-	-	-	2	-	1	1	2	2	3	6		
			T 1,706	-	-	-	-	3	1	1	2	12	9	21	20		
		TOTAL (A45-A60)	M 19,057	-	-	5	5	9	13	11	14	78	53	101	103		
			F 14,962	1	-	9	10	9	16	12	12	51	48	41	50		
			T 34,019	1	-	14	15	18	22	27	26	129	101	142	153		
A	61	BENIGN AND UNSPECIFIED	M 188	-	-	2	2	1	-	1	-	2	4	7	4		
			F 174	-	1	1	2	1	-	-	-	2	2	4	4		
			T 362	-	1	3	4	2	-	1	-	4	6	11	8		
		TOTAL (A45-A61)	M 19,245	-	-	7	7	10	13	12	14	80	57	108	107		
			F 15,136	1	1	10	12	10	9	16	12	53	50	45	54		
			T 34,381	1	1	17	19	20	22	28	26	133	107	153	161		
		III. ENDOCRINE, NUTRITIONAL, AND METABOLIC DISEASES.															
A	62	NON-TOXIC GOITRE	M 1	-	-	-	-	-	-	-	-	-	-	-	-		
			F 3	-	-	-	-	-	-	-	-	-	-	-	-		
			T 4	-	-	-	-	-	-	-	-	-	-	-			
A	63	THYROTOXICOSIS	M 2	-	-	-	-	-	-	-	-	-	-	-			
			F 20	-	-	-	-	-	-	-	-	-	-	-			
			T 22	-	-	-	-	-	-	-	-	-	-	-			
A	64	DIABETES MELLITUS	M 1,380	-	-	2	2	1	1	-	-	-	-	3	5		
			F 1,783	-	-	1	1	1	-	-	-	2	-	4	7		
			T 3,163	-	-	3	3	2	1	-	-	2	-	7	12		
A	65	NUTRITIONAL DEFICIENCY	M 99	-	-	2	2	1	-	-	-	-	-	1	-		
		STATES	F 78	-	-	2	2	-	-	-	-	1	-	-	1		
			T 177	-	-	4	4	1	-	-	-	1	-	1	1		
A	66	OTHER	M 244	3	2	15	20	5	2	2	-	6	8	3	2		
			F 275	4	-	18	22	2	6	1	1	10	19	7	4		
			T 519	7	2	33	42	7	8	3	1	16	27	10	6		
		TOTAL (A62-A66)	M 1,726	3	2	19	24	7	3	2	-	6	8	7	7		
			F 2,159	4	-	21	25	3	6	1	1	13	19	11	12		
			T 3,885	7	2	40	49	10	9	3	1	19	27	18	19		
		IV. DISEASES OF BLOOD AND BLOOD-FORMING ORGANS.															
A	67	ANAEMIAS	M 153	-	-	2	2	-	1	-	-	2	3	-	1		
			F 183	-	-	-	-	-	-	-	1	2	4	3	-		
			T 336	-	-	2	2	-	1	-	1	4	7	3	1		

TABLEAU 15. DECES SUIVANT LA CAUSE, L'AGE ET LE SEXE, CANADA, 1975

AGE - AGE													N.S.	CAUSES DE DECES LISTE INTERMEDIAIRE A (HUITIEME REVISION)	NO. DE LA LISTE A
25-29	30-34	35-39	40-44	45-49	50-54	55-59	60-64	65-69	70-74	75-79	80-84	85+			
18	12	7	5	2	10	4	3	9	1	6	3	7	-	AUTRES ORGANES GENITAUX DE L'HOMME (186,187)	F
1	-	-	2	12	20	41	83	79	109	121	104	94	-	VESSIE (188)	G
-	-	-	6	3	10	7	31	37	36	45	53	63	-		
1	-	-	8	15	30	48	114	116	145	166	157	157	-		
4	2	7	11	25	42	55	49	66	66	38	30	29	-	ORGANES URINAIRES AUTRES OU NON PRECISES (189)	H
-	1	4	3	8	23	25	39	36	39	40	21	28	-		
4	3	11	14	33	65	80	88	102	105	78	51	57	-		
9	20	20	30	52	75	45	62	65	38	23	6	3	-	CERVEAU ET AUTRES PARTIES DU SYSTEME NERVEUX (191,192)	I
12	15	10	18	25	24	48	59	44	45	16	14	3	-		
21	35	30	48	77	99	93	121	109	83	39	20	6	-		
4	10	5	23	34	54	79	132	122	134	108	89	83	1	AUTRE	J
3	5	11	23	32	52	73	97	114	123	120	99	112	1		
7	15	16	46	66	106	152	229	236	257	228	188	195	2		
46	59	49	101	181	309	381	535	598	592	486	367	306	4	TOTAL (A58)	
22	35	50	112	203	289	409	526	560	589	538	429	429	1		
68	94	99	213	384	598	790	1,061	1,158	1,181	1,024	796	735	5		
12	25	20	18	34	49	56	72	86	97	93	82	70	1	LEUCEMIES	A 59
14	16	18	22	25	27	43	44	53	68	69	55	47	1		
26	41	38	40	59	76	99	116	139	165	162	137	117	2		
														AUTRES TISSUS LYMPHATIQUES ET HEMATOPOIETIQUES.	A 60
11	5	5	10	8	12	10	11	11	10	11	5	2	-	MALADIE DE HODGKIN (201)	A
4	12	4	4	9	1	10	9	12	5	8	7	4	-		
15	17	9	14	17	13	20	20	23	15	19	12	6	-		
2	14	15	20	42	56	87	104	98	136	93	71	50	-	AUTRE	B
6	8	6	16	20	31	53	73	108	118	98	71	39	2		
8	22	21	36	62	87	140	177	206	254	191	142	89	2		
13	19	20	30	50	68	97	115	109	146	104	76	52	-	TOTAL (A60)	
10	20	10	20	29	32	63	82	120	123	106	78	43	2		
23	39	30	50	79	100	160	197	229	269	210	154	95	2		
113	141	182	369	729	1,257	1,775	2,499	2,849	2,978	2,445	1,806	1,509	18	TOTAL (A45-A60)	
96	143	230	456	846	1,166	1,467	1,784	1,891	1,977	1,792	1,489	1,371	8		
209	284	412	825	1,575	2,423	3,242	4,283	4,740	4,955	4,237	3,295	2,880	26		
3	1	3	11	8	16	12	21	21	26	22	9	14	-	BENIGNES ET DE NATURE NON PRECISEE	A 61
3	4	5	6	14	16	14	20	20	13	18	14	12	-		
6	5	8	17	22	32	26	41	41	39	40	23	26	-		
116	142	185	380	737	1,273	1,787	2,520	2,870	3,004	2,467	1,815	1,523	18	TOTAL (A45-A61)	
99	147	235	462	860	1,182	1,481	1,804	1,911	1,990	1,810	1,503	1,383	8		
215	289	420	842	1,597	2,455	3,268	4,324	4,781	4,994	4,277	3,318	2,906	26		
														III. MALADIES ENDOCRINIENNES, DE LA NUTRITION ET DU METABOLISME.	
-	-	-	-	-	-	-	-	1	-	-	-	-	-	GOITRE NON TOXIQUE	A 62
-	-	-	-	-	-	-	-	1	-	-	-	2	-		
-	-	-	-	-	-	-	-	1	-	-	-	2	-		
-	-	-	-	-	1	-	-	-	-	-	1	-	-	THYREOTOXICOSE	A 63
-	1	-	-	-	2	1	-	2	5	3	3	3	-		
-	1	-	-	-	3	1	-	2	5	3	4	3	-		
7	16	31	28	35	62	98	137	164	217	218	172	182	1	DIABETE SUCRE	A 64
5	5	11	12	24	52	74	149	232	289	339	279	296	1		
12	21	42	40	59	114	172	286	396	506	557	451	478	2		
-	2	1	-	1	4	3	9	13	7	10	13	32	-	ETATS DE CARENCE	A 65
-	-	-	1	3	-	1	4	4	12	13	14	22	-		
-	2	1	1	4	4	4	13	17	19	23	27	54	-		
4	2	7	14	16	21	24	27	20	18	16	10	16	1	AUTRE	A 66
2	1	4	4	10	12	11	19	33	34	32	20	21	-		
6	3	11	18	26	33	35	46	53	52	48	30	37	1		
11	20	39	42	52	88	125	173	198	242	244	196	230	2	TOTAL (A62-A66)	
7	7	15	17	37	66	87	173	271	340	387	316	344	1		
18	27	54	59	89	154	212	346	469	582	631	512	574	3		
														IV. MALADIES DU SANG ET DES ORGANES HEMATOPOIETIQUES.	
3	1	2	2	-	5	7	9	2	20	34	22	37	-	ANEMIES	A 67
1	2	2	-	2	1	5	5	19	18	29	34	55	-		
4	3	4	2	2	6	12	14	21	38	63	56	92	-		

TABLE 15. DEATHS BY CAUSE, AGE AND SEX, CANADA, 1975

LIST A NO	CAUSE OF DEATH INTERMEDIATE LIST A (EIGHTH REVISION)	TOTAL	AGE - AGE					AGE - AGE							
			-7 DAYS JOURS	7-27 DAYS JOURS	28+ DAYS JOURS	TOTAL -1 YEAR-AN	1	2	3	4	5-9	10-14	15-19	20-24	
A 68	OTHER	M 82	4	1	3	8	1	2	-	2	3	2	3	-	
		F 72	5	-	1	6	-	-	-	-	-	-	-	-	
		T 154	9	1	4	14	1	2	-	2	3	2	3	-	
	TOTAL (A67,A68)	M 235	4	1	5	10	1	3	-	2	5	5	3	1	
		F 255	5	-	1	6	-	-	-	1	2	4	3	-	
		T 490	9	1	6	16	1	3	-	3	7	9	6	1	
V. MENTAL DISORDERS.															
A 69	PSYCHOSES	M 128	-	-	-	-	-	-	-	-	-	-	1	-	
		F 124	-	-	-	-	-	-	-	-	-	-	-	-	
		T 252	-	-	-	-	-	-	-	-	-	-	1	-	
A 70	NEUROSES AND OTHER NON- PSYCHOTIC MENTAL DISORDERS	M 611	-	-	-	-	-	-	-	-	-	-	4	9	
		F 192	-	-	-	-	-	-	-	-	-	1	1	2	
		T 803	-	-	-	-	-	-	-	-	-	1	5	11	
A 71	MENTAL RETARDATION	M 15	-	-	-	-	-	-	1	1	1	2	3	-	
		F 11	1	-	1	2	-	1	1	-	1	2	1	1	
		T 26	1	-	1	2	-	1	2	1	1	3	5	1	
	TOTAL (A69-A71)	M 754	-	-	-	-	-	-	1	1	1	2	8	9	
		F 327	1	-	1	2	-	1	1	-	2	3	3	3	
		T 1,081	1	-	1	2	-	1	2	1	1	4	11	12	
VI. DISEASES OF THE NERVOUS SYSTEM AND SENSE ORGANS.															
A 72	MENINGITIS	M 70	1	3	18	22	7	6	4	2	2	4	2	-	
		F 40	3	5	9	17	3	1	-	1	3	2	-	-	
		T 110	4	8	27	39	10	7	4	3	5	6	2	-	
A 73	MULTIPLE SCLEROSIS	M 78	-	-	-	-	-	-	-	-	-	-	-	-	
		F 140	-	-	-	-	-	-	-	-	-	-	-	2	
		T 218	-	-	-	-	-	-	-	-	-	-	-	2	
A 74	EPILEPSY	M 159	-	-	1	1	1	-	1	1	5	6	10	13	
		F 81	-	-	2	2	2	1	-	3	3	7	6	6	
		T 240	-	-	3	3	3	1	1	8	9	17	19	19	
A 75	INFLAMMATORY DISEASES OF EYE	M -	-	-	-	-	-	-	-	-	-	-	-	-	
		F 1	-	-	-	-	-	-	-	-	-	-	-	-	
		T 1	-	-	-	-	-	-	-	-	-	-	-	-	
A 76	CATARACT	M 1	-	-	-	-	-	-	-	-	-	-	-	-	
		F 2	-	-	-	-	-	-	-	-	-	-	-	-	
		T 3	-	-	-	-	-	-	-	-	-	-	-	-	
A 77	GLAUCOMA	M -	-	-	-	-	-	-	-	-	-	-	-	-	
		F -	-	-	-	-	-	-	-	-	-	-	-	-	
		T -	-	-	-	-	-	-	-	-	-	-	-	-	
A 78	OTITIS MEDIA AND MASTOIDITIS	M 13	-	-	2	2	-	-	-	-	-	1	1	-	
		F 8	-	-	2	2	-	-	1	-	2	-	-	-	
		T 21	-	-	4	4	-	-	1	-	2	1	1	-	
A 79	OTHER	M 679	-	-	15	15	9	5	5	4	17	19	26	14	
		F 577	-	-	19	19	1	5	4	1	9	13	15	8	
		T 1,256	-	-	34	34	10	10	9	5	26	32	41	22	
	TOTAL (A72-A79)	M 1,000	1	3	36	40	17	11	10	7	24	30	39	27	
		F 849	3	5	32	40	6	7	5	2	17	18	22	16	
		T 1,849	4	8	68	80	23	18	15	9	41	48	61	43	
VII. DISEASES OF THE CIRCULATORY SYSTEM.															
A 80	ACTIVE RHEUMATIC FEVER.														
A	WITH HEART INVOLVEMENT ... (391,392.0)	M 7	-	-	-	-	-	-	-	-	-	-	-	-	
		F 15	-	-	-	-	-	-	-	-	-	-	3	-	
		T 22	-	-	-	-	-	-	-	-	-	-	3	-	
B	OTHER	M 1	-	-	-	-	-	-	-	-	-	-	-	-	
		F 1	-	-	-	-	-	-	-	-	-	-	-	-	
		T 2	-	-	-	-	-	-	-	-	-	-	-	-	
	TOTAL (A80)	M 8	-	-	-	-	-	-	-	-	-	-	-	-	
		F 16	-	-	-	-	-	-	-	-	-	-	3	-	
		T 24	-	-	-	-	-	-	-	-	-	-	3	-	
A 81	CHRONIC RHEUMATIC HEART ... DISEASE	M 516	-	-	-	-	-	-	-	-	-	1	3	4	
		F 621	-	-	-	-	-	-	-	-	-	-	1	1	
		T 1,137	-	-	-	-	-	-	-	-	-	1	4	5	

TABLEAU 15. DECES SUIVANT LA CAUSE, L'AGE ET LE SEXE, CANADA, 1975

AGE - AGE													N.S.	CAUSES DE DECES LISTE INTERMEDIAIRE A (HUITIEME REVISION)	NO. DE LA LISTE A
25-29	30-34	35-39	40-44	45-49	50-54	55-59	60-64	65-69	70-74	75-79	80-84	85+			
4	-	3	-	2	3	5	10	10	9	7	6	2	-	AUTRE	A 68
2	1	3	1	3	6	5	3	9	7	4	11	11	-		
6	1	6	1	5	9	10	13	19	16	11	17	13	-		
7	1	5	2	2	8	12	19	12	29	41	28	39	-	TOTAL (A67,A68).	
3	3	5	1	5	7	10	8	28	25	33	45	66	-		
10	4	10	3	7	15	22	27	40	54	74	73	105	-		
V. TROUBLES MENTAUX.															
-	4	-	4	2	5	4	13	13	21	14	17	30	-	PSYCHOSES	A 69
-	1	-	1	2	1	4	11	12	14	19	20	39	-		
-	5	-	5	4	6	8	24	25	35	33	37	69	-		
13	14	41	41	70	94	72	75	64	38	36	15	23	2	NEVROSES ET AUTRES TROUBLES MENTAUX NON PSYCHOTIQUES	A 70
2	6	9	17	26	25	20	16	19	10	11	7	20	-		
15	20	50	58	96	119	92	91	83	48	47	22	43	2		
-	-	1	-	-	3	1	-	1	-	-	-	1	-	ARRIERATION MENTALE	A 71
-	-	-	1	-	-	-	-	-	-	-	1	1	-		
-	-	1	1	-	3	1	-	1	-	-	1	2	-		
13	18	42	45	72	102	77	88	78	59	50	32	54	2	TOTAL (A69-A71).	
2	7	9	19	28	26	24	27	31	24	30	28	60	-		
15	25	51	64	100	128	101	115	109	83	80	60	114	2		
VI. MALADIES DU SYSTEME NERVEUX ET DES ORGANES DES SENS.															
-	-	-	2	2	2	2	1	6	2	4	-	-	-	MENINGITE	A 72
1	1	1	-	1	-	-	2	1	2	1	2	-	1		
1	1	1	2	3	2	2	3	7	4	5	2	-	1		
1	1	3	9	13	11	15	9	7	5	2	1	1	-	SCLEROSE EN PLAQUES	A 73
2	5	9	16	22	28	19	13	12	8	3	1	-	-		
3	6	12	25	35	39	34	22	19	13	5	2	1	-		
9	13	15	12	18	8	12	6	8	8	4	3	5	-	EPILEPSIE	A 74
5	6	9	5	3	2	4	6	6	1	5	1	3	1		
14	19	24	17	21	10	16	12	14	9	9	4	8	1		
-	-	-	-	-	-	-	-	-	-	-	-	-	-	MALADIES INFLAMMATOIRES DE L'OEIL	A 75
-	-	-	-	-	-	-	-	-	-	-	-	1	-		
-	-	-	-	-	-	-	-	-	-	-	-	1	-		
-	-	-	-	-	-	-	1	-	-	-	-	-	-	CATARACTE	A 76
-	-	-	-	-	1	-	-	-	1	-	-	-	-		
-	-	-	-	-	1	-	1	-	1	-	-	-	-		
-	-	-	-	-	-	-	-	-	-	-	-	-	-	GLAUCOME	A 77
-	-	-	-	-	-	-	-	-	-	-	-	-	-		
-	1	-	1	-	-	2	1	-	-	4	-	-	-	OTITE MOYENNE ET MASTOÏDITE	A 78
-	-	-	-	-	-	-	1	-	-	-	1	1	-		
-	1	-	1	-	-	2	2	-	-	4	1	1	-		
18	11	8	19	19	31	37	67	75	95	82	56	47	-	AUTRE	A 79
5	6	8	14	27	18	36	53	67	67	73	67	61	-		
23	17	16	33	46	49	73	120	142	162	155	123	108	-		
28	26	26	43	52	52	68	85	96	110	96	60	53	-	TOTAL (A72-A79).	
13	18	27	35	53	49	59	75	86	79	82	73	65	2		
41	44	53	78	105	101	127	160	182	189	178	133	118	2		
VII. MALADIES DE L'APPAREIL CIRCULATOIRE.															
RHUMATISME ARTICULAIRE AIGU.															
-	1	-	-	1	-	-	1	-	3	1	-	-	-	AVEC COMPLICATION CARDIAQUE (391,392.0)	A
-	1	-	-	-	4	-	1	-	1	2	2	1	-		
-	2	-	-	1	4	-	2	-	4	3	2	1	-		
-	-	-	-	-	-	1	-	-	-	-	-	-	-	AUTRE	B
-	-	-	-	-	-	-	-	-	-	1	-	-	-		
-	-	-	-	-	-	1	-	-	-	1	-	-	-		
-	1	-	-	1	-	1	1	-	3	1	-	-	-	TOTAL (A80).	
-	1	-	-	-	4	-	1	-	1	3	2	1	-		
-	2	-	-	1	4	1	2	-	4	4	2	1	-		
8	13	10	19	25	57	59	66	77	68	54	26	25	1	CARDIOPATHIES RHUMATISMALES CHRONIQUES	A 81
4	8	7	13	34	42	54	96	88	93	75	50	53	2		
12	21	17	32	59	99	113	162	165	161	129	76	78	3		

TABLE 15. DEATHS BY CAUSE, AGE AND SEX, CANADA, 1975

LIST A NO	CAUSE OF DEATH INTERMEDIATE LIST A (EIGHTH REVISION)	TOTAL	-7 DAYS JOURS	7-27 DAYS JOURS	28+ DAYS JOURS	TOTAL -1 YEAR-AN	AGE - AGE							
							1	2	3	4	5-9	10-14	15-19	20-24
A 82 HYPERTENSIVE DISEASE.														
A	WITH HEART INVOLVEMENT ... M	363	-	-	-	-	-	-	-	-	-	-	-	-
	(400.1,400.9,402,404) F	552	-	-	-	-	-	-	-	-	-	-	-	-
	T	915	-	-	-	-	-	-	-	-	-	-	-	-
B	OTHER	236	-	-	-	-	-	-	-	-	-	-	-	1
	F	243	-	-	-	-	-	-	-	-	-	-	-	-
	T	479	-	-	-	-	-	-	-	-	-	-	-	1
	TOTAL (A82). M	599	-	-	-	-	-	-	-	-	-	-	-	1
	F	795	-	-	-	-	-	-	-	-	-	-	-	-
	T	1,394	-	-	-	-	-	-	-	-	-	-	-	1
A 83 ISCHAEMIC HEART DISEASE ... M														
	F	30,784	-	-	-	-	-	-	-	-	-	1	1	10
	T	19,854	-	-	1	1	-	-	-	-	-	-	3	3
	T	50,638	-	-	1	1	-	-	-	-	-	1	4	13
A 84 OTHER FORMS OF HEART DISEASE														
	M	2,244	2	-	11	13	5	-	2	1	2	3	12	12
	F	2,036	-	-	5	5	2	1	1	1	3	5	5	9
	T	4,280	2	-	16	18	7	1	3	2	5	8	17	21
A 85 CEREBROVASCULAR DISEASE ... M														
	F	7,580	-	1	2	3	2	1	-	-	3	9	14	14
	T	8,854	-	1	6	7	1	-	1	1	4	4	8	13
	T	16,434	-	2	8	10	3	1	1	1	7	13	22	27
A 86 DISEASES OF ARTERIES, ARTERIOLES, AND CAPILLARIES														
	M	3,089	-	-	-	-	-	-	-	-	-	1	5	4
	F	2,705	-	-	-	-	1	-	-	-	1	1	1	1
	T	5,794	-	-	-	-	1	-	-	-	1	2	6	5
A 87 VENOUS THROMBOSIS AND EMBOLISM														
	M	542	-	-	1	1	-	-	-	-	-	-	1	2
	F	531	-	-	-	-	-	-	-	-	-	-	2	-
	T	1,073	-	-	1	1	-	-	-	-	-	-	3	2
A 88 OTHER														
	M	74	-	-	1	1	-	-	-	-	-	-	1	2
	F	55	-	-	-	-	-	-	-	-	-	-	-	-
	T	129	-	-	1	1	-	-	-	-	-	-	1	2
	TOTAL (A80-A88). M	45,436	2	1	15	18	7	1	2	1	5	15	37	49
	F	35,467	-	1	12	13	4	1	2	2	8	10	23	27
	T	80,903	2	2	27	31	11	2	4	3	13	25	60	76
VIII. DISEASES OF THE RESPIRATORY SYSTEM.														
A 89 ACUTE RESPIRATORY INFECTIONS														
	M	90	-	-	28	28	5	1	2	-	2	-	1	-
	F	57	-	1	13	14	-	2	-	1	1	-	1	2
	T	147	-	1	41	42	5	3	2	1	3	-	2	2
A 90 INFLUENZA														
	M	266	-	-	2	2	1	-	-	-	-	-	1	-
	F	331	-	-	3	3	1	1	1	-	-	1	1	2
	T	597	-	-	5	5	2	1	1	-	-	1	2	2
PNEUMONIA (A91, A92).														
A 91 VIRAL														
	M	61	-	1	18	19	2	1	1	1	2	-	1	1
	F	42	-	1	6	7	3	1	-	-	-	-	-	-
	T	103	-	2	24	26	5	2	1	1	2	-	1	1
A 92 OTHER														
	M	3,008	12	7	85	104	16	4	3	-	10	6	12	18
	F	2,343	17	12	71	100	21	3	3	2	8	5	8	11
	T	5,351	29	19	156	204	37	7	6	2	18	11	20	29
	TOTAL (A91, A92). M	3,069	12	8	103	123	18	5	4	1	12	6	13	19
	F	2,385	17	13	77	107	24	4	3	2	8	5	8	11
	T	5,454	29	21	180	230	42	9	7	3	20	11	21	30
A 93 BRONCHITIS, EMPHYSEMA, AND ASTHMA														
	M	2,350	-	-	4	4	1	-	1	-	3	6	6	7
	F	701	-	-	3	3	1	2	-	-	1	7	4	3
	T	3,051	-	-	7	7	2	2	1	-	4	13	10	10
A 94 HYPERTROPHY OF TONSILS AND ADENOIDS														
	M	1	-	-	-	-	-	-	1	-	-	-	-	-
	F	1	-	-	-	-	-	-	-	-	1	-	-	-
	T	2	-	-	-	-	-	-	1	-	1	-	-	-
A 95 EMPYEMA AND LUNG ABSCESS														
	M	47	-	1	-	1	-	-	-	-	-	-	-	1
	F	20	-	-	1	1	-	-	-	-	-	-	-	-
	T	67	-	1	1	2	-	-	-	-	-	-	-	1
A 96 OTHER														
	M	1,585	1	1	28	30	5	2	4	3	5	2	5	6
	F	575	1	4	23	28	4	2	3	1	4	2	4	2
	T	2,160	2	5	51	58	9	4	7	4	9	4	9	8
	TOTAL (A89-A96). M	7,408	13	10	165	188	30	8	12	4	22	14	26	33
	F	4,070	18	18	120	156	30	11	7	4	15	15	18	20
	T	11,478	31	28	285	344	60	19	19	8	37	29	44	53

TABLEAU 15. DECES SUIVANT LA CAUSE, L'AGE ET LE SEXE, CANADA, 1975

AGE - AGE													N.S.	CAUSES DE DECES LISTE INTERMEDIAIRE A (HUITIEME REVISION)	NO. DE LA LISTE A
25-29	30-34	35-39	40-44	45-49	50-54	55-59	60-64	65-69	70-74	75-79	80-84	85+			
														MALADIES HYPERTENSIVES.	A 82
1	2	5	3	8	16	18	32	43	44	61	70	60	-	AVEC COMPLICATION CARDIAQUE (400,1,400,9,402,404)	A
1	1	-	4	1	11	19	34	44	58	91	103	184	1		
2	3	5	7	9	27	37	66	87	102	152	173	244	1		
1	-	2	6	4	9	9	32	30	32	31	39	40	-	AUTRE	B
2	-	1	1	3	7	12	10	22	19	37	51	78	-		
3	-	3	7	7	16	21	42	52	51	68	90	118	-		
2	2	7	9	12	25	27	64	73	76	92	109	100	-	TOTAL (A82).	
3	1	1	5	4	18	31	44	66	77	128	154	262	1		
5	3	8	14	16	43	58	108	139	153	220	263	362	1		
28	89	226	540	1,101	1,916	2,561	3,715	4,389	4,400	4,068	3,598	4,106	35	MALADIES ISCHEMIQUES DU COEUR	A 83
4	13	36	99	216	385	702	1,253	1,946	2,604	3,313	3,645	5,615	16		
32	102	262	639	1,317	2,301	3,263	4,968	6,335	7,004	7,381	7,243	9,721	51		
18	11	24	35	61	106	148	208	240	276	295	336	433	3	AUTRES FORMES DES CARDIOPATHIES	A 84
10	10	9	17	39	44	61	93	131	212	333	366	674	5		
28	21	33	52	100	150	209	301	371	488	628	702	1,107	8		
22	24	33	73	113	181	348	538	767	1,109	1,242	1,354	1,719	11	MALADIES CEREBRO-VASCULAIRES	A 85
24	35	44	84	124	192	286	381	565	975	1,479	1,855	2,764	7		
46	59	77	157	237	373	634	919	1,332	2,084	2,721	3,209	4,483	18		
9	10	4	9	30	54	112	242	329	426	464	513	874	3	MALADIES DES ARTERES, ARTERIOLES, ET CAPILLAIRES	A 86
3	5	6	7	24	35	40	95	132	196	322	538	1,296	1		
12	15	10	16	54	89	152	337	461	622	786	1,051	2,170	4		
4	4	4	12	24	29	38	53	82	99	76	63	50	-	EMBOLIES ET THROMBOSES VEINEUSES	A 87
5	3	12	12	16	21	29	36	62	78	76	88	91	-		
9	7	16	24	40	50	67	89	144	177	152	151	141	-		
-	1	2	2	4	7	4	6	11	11	8	6	8	-	AUTPE	A 88
1	-	-	-	1	2	3	6	4	11	9	11	7	-		
1	1	2	2	5	9	7	12	15	22	17	17	15	-		
91	155	310	699	1,371	2,375	3,298	4,893	5,968	6,468	6,300	6,005	7,315	53	TOTAL (A80-A88).	
54	76	115	237	458	743	1,206	2,005	2,994	4,247	5,738	6,709	10,763	32		
145	231	425	936	1,829	3,118	4,504	6,898	8,962	10,715	12,038	12,714	18,078	85		
														VIII. MALADIES DE L'APPAREIL RESPIRATOIRE.	
2	1	-	-	3	2	4	6	6	2	7	7	11	-	AFFECTIONS AIGUES DES VOIES RESPIRATOIRES	A 89
-	-	-	-	1	1	-	1	6	1	3	11	12	-		
2	1	-	-	4	3	4	7	12	3	10	18	23	-		
1	-	1	3	1	2	4	8	19	34	43	52	94	-	GRIPPE	A 90
1	-	-	2	2	4	5	8	17	17	58	69	138	-		
2	-	1	5	3	6	9	16	36	51	101	121	232	-		
														PNEUMONIE (A91, A92).	
2	1	1	1	4	2	3	2	2	3	3	4	5	-	VIRALE	A 91
1	1	2	1	2	1	1	1	4	-	3	2	12	-		
3	2	3	2	6	3	4	3	6	3	6	6	17	-		
17	18	17	21	46	85	105	145	209	321	465	536	848	2	AUTRE	A 92
9	12	15	23	27	45	44	80	134	186	303	412	891	1		
26	30	32	44	73	130	149	225	343	507	768	948	1,739	3		
19	19	18	22	50	87	108	147	211	324	468	540	853	2	TOTAL (A91, A92).	
10	13	17	24	29	46	45	81	138	186	306	414	903	1		
29	32	35	46	79	133	153	228	349	510	774	954	1,756	3		
2	7	5	17	35	66	162	266	371	423	412	287	269	-	BRONCHITE, EMPHYSEME, ET ASTHME	A 93
3	5	5	14	22	33	56	79	86	115	92	73	97	-		
5	12	10	31	57	99	218	345	457	538	504	360	366	-		
-	-	-	-	-	-	-	-	-	-	-	-	-	-	HYPERTROPHIE DES AMYGDALES ET DES VEGETATIONS ADENOIDES	A 94
-	-	-	-	-	-	-	-	-	-	-	-	-	-		
1	-	4	-	3	3	5	10	5	5	2	2	5	-	PLEURESIE PURULENTE ET ABCES DU POUMON	A 95
2	-	-	-	1	2	2	1	3	4	1	3	-	-		
3	-	4	-	4	5	7	11	8	9	3	5	5	-		
4	7	14	12	23	66	90	158	207	252	262	227	199	2	AUTRE	A 96
3	2	5	8	15	28	40	52	59	74	82	64	92	1		
7	9	19	20	38	94	130	210	266	326	344	291	291	3		
29	34	42	54	115	226	373	595	819	1,040	1,194	1,115	1,431	4	TOTAL (A89-A96).	
19	20	27	48	70	114	148	222	309	397	542	634	1,242	2		
48	54	69	102	185	340	521	817	1,128	1,437	1,736	1,749	2,673	6		

TABLEAU 15. DECES SUIVANT LA CAUSE, L'AGE ET LE SEXE, CANADA, 1975

AGE - AGE													N.S.	CAUSES DE DECES LISTE INTERMEDIAIRE A (HUITIEME REVISION)	NO. DE LA LISTE A	
25-29	30-34	35-39	40-44	45-49	50-54	55-59	60-64	65-69	70-74	75-79	80-84	85+				
IX. MALADIES DE L'APPAREIL DIGESTIF.																
-	-	-	-	-	-	-	-	1	-	-	-	-	-	-	MALADIES DES DENTS ET DU ...	A 97
1	-	-	-	-	-	-	-	-	1	-	-	1	-	-	PARODONTE	-
1	-	-	-	-	-	-	-	-	2	-	-	1	-	-	-	-
4	5	5	14	17	32	28	56	66	67	59	66	79	-	ULCERE DE L'ESTOMAC ET DU	A 98	
1	-	4	2	10	7	16	16	13	33	26	47	51	-	DUODENUM	-	
5	5	9	16	27	39	44	72	79	100	85	113	130	-	-	-	
-	1	-	2	3	2	1	4	5	7	4	4	6	-	GASTRITE ET DUDDENITE	A 99	
-	1	-	-	-	-	-	-	-	-	1	2	4	-	-	-	
-	2	-	2	3	2	1	4	5	7	5	6	10	-	-	-	
1	-	-	1	4	2	4	5	6	3	3	9	6	-	APPENDICITE	A 100	
-	1	-	-	1	-	1	3	2	4	5	2	10	-	-	-	
1	1	-	1	5	2	5	8	8	7	8	11	16	-	-	-	
3	1	1	2	6	3	12	22	25	29	37	34	61	-	OCCLUSION INTESTINALE ET ...	A 101	
-	2	5	3	2	10	11	26	28	43	39	63	96	-	HERNIE	-	
3	3	6	5	8	13	23	48	53	72	76	97	157	-	-	-	
10	37	74	149	216	291	281	276	226	183	64	40	19	1	CIRRHOSE DU FOIE	A 102	
9	16	33	55	102	119	105	139	101	61	46	24	11	3	-	-	
19	53	107	204	318	410	386	415	327	244	110	64	30	4	-	-	
-	-	-	-	5	4	7	13	16	23	32	28	38	-	LITHIASE BILIAIRE ET	A 103	
1	2	-	3	3	7	5	14	11	21	34	32	83	-	CHOLECYSTITE	-	
1	2	-	3	8	11	12	27	27	44	66	60	121	-	-	-	
6	12	15	29	45	57	71	85	89	128	103	90	106	2	AUTRE	A 104	
13	7	18	20	21	33	40	46	79	100	106	113	158	-	-	-	
19	19	33	49	66	90	111	131	168	228	209	203	264	2	-	-	
24	56	95	197	296	391	404	461	434	440	302	271	315	3	TOTAL (A97-A104).	-	
25	29	60	83	139	176	178	244	235	262	257	284	413	3	-	-	
49	85	155	280	435	567	582	705	669	702	559	555	728	6	-	-	
X. MALADIES DES ORGANES GENITO-URINAIRES.																
1	-	-	-	-	3	3	4	2	6	6	9	6	-	NEPHRITE AIGUE	A 105	
-	1	-	-	1	2	1	3	3	3	1	7	7	-	-	-	
1	1	-	-	1	5	4	7	5	9	7	16	13	-	-	-	
4	4	6	9	10	16	17	36	40	42	46	33	49	-	AUTRES FORMES DE NEPHRITE	A 106	
2	5	2	7	5	7	13	22	23	24	34	31	49	-	ET NEPHROSE	-	
6	9	8	16	15	23	30	58	63	66	80	64	98	-	-	-	
1	1	2	1	4	4	4	11	19	24	25	32	42	-	INFECTIONS RENALES	A 107	
1	2	3	3	5	9	11	11	16	30	28	30	45	-	-	-	
2	3	5	4	9	13	15	22	35	54	53	62	87	-	-	-	
-	-	-	-	-	1	1	1	7	4	3	2	4	-	CALCULS	A 108	
-	-	-	-	-	2	2	2	3	6	5	4	-	-	-	-	
-	-	-	-	-	3	3	3	10	10	8	6	4	-	-	-	
-	-	-	-	-	1	3	-	8	23	24	27	62	-	HYPERTROPHIE DE LA PROSTATE	A 109	
-	-	-	-	-	-	-	-	-	-	-	-	-	-	SEIN	A 110	
-	-	-	-	-	-	-	-	-	-	-	-	-	-	-	-	
1	2	3	6	13	18	18	24	43	64	68	73	104	1	AUTRE	A 111	
5	4	3	3	8	18	15	13	30	52	52	60	75	-	-	-	
6	6	6	9	21	36	33	37	73	116	120	133	179	1	-	-	
7	7	11	16	27	43	46	76	119	163	172	176	267	1	TOTAL (A105-A111).	-	
8	12	8	13	19	38	42	51	75	115	120	132	176	-	-	-	
15	19	19	29	46	81	88	127	194	278	292	308	443	1	-	-	
XI. COMPLICATIONS DE LA GROSSESSE, DE L'ACCOUCHEMENT ET DES SUITES DE COUCHES.																
-	2	1	-	-	-	-	-	-	-	-	-	-	-	TOXEMIES	A 112	
2	1	-	-	-	-	-	-	-	-	-	-	-	-	HEMORRAGIE	A 113	
-	1	-	-	-	-	-	-	-	-	-	-	-	-	AVORTEMENTS PROVOQUES	A 114	
-	-	-	-	-	-	-	-	-	-	-	-	-	-	POUR RAISONS LEGALES	-	
-	-	-	-	-	-	-	-	-	-	-	-	-	-	AVORTEMENTS AUTRES OU	A 115	
-	-	-	-	-	-	-	-	-	-	-	-	-	-	SANS PRECISION	-	
3	1	-	-	-	-	-	-	-	-	-	-	-	-	INFECTIONS	A 116	
1	1	-	1	-	-	-	-	-	-	-	-	-	-	AUTRES COMPLICATIONS	A 117	

TABLEAU 15. DECES SUIVANT LA CAUSE, L'AGE ET LE SEXE, CANADA, 1975

AGE - AGE													N.S.	CAUSES DE DECES LISTE INTERMEDIAIRE A (HUITIEME REVISION)	NO. DE LA LISTE A	
25-29	30-34	35-39	40-44	45-49	50-54	55-59	60-64	65-69	70-74	75-79	80-84	85+				
-	-	-	-	-	-	-	-	-	-	-	-	-	-	-	ACCOUCHEMENT, SANS MENTION DE COMPLICATION	A 118
6	6	1	1	-	-	-	-	-	-	-	-	-	-	-	TOTAL (A112-A118).	
XII. MALADIES DE LA PEAU ET DU TISSU SOUS-CUTANE.																
-	-	-	-	1	-	-	5	2	2	3	3	2	-	INFECTION	A 119	
-	-	-	-	3	-	2	3	3	3	1	2	6	-	-	-	
-	-	-	-	4	-	2	8	5	5	4	5	8	-	-	-	
-	-	-	-	3	2	1	2	2	4	5	4	9	-	AUTRE	A 120	
1	4	-	-	2	2	4	5	1	6	5	10	14	-	-	-	
1	4	-	-	3	4	5	7	3	10	10	14	23	-	-	-	
-	-	-	-	4	2	1	7	4	6	8	7	11	-	TOTAL (A119,A120).		
1	4	-	-	3	2	6	8	4	9	6	12	20	-	-	-	
1	4	-	-	7	4	7	15	8	15	14	19	31	-	-	-	
XIII. MALADIES DU SYSTEME OSTEO-MUSCULAIRE ET DES TISSUS CONJONCTIFS.																
-	-	-	1	2	5	8	16	10	18	9	10	25	-	ARTHRITE ET SPONDYLITE	A 121	
-	-	-	1	4	3	9	21	28	14	34	30	40	-	-	-	
-	-	-	2	6	8	17	37	38	32	43	40	65	-	-	-	
-	-	-	-	1	-	2	1	1	1	-	1	-	-	RHUMATISME	A 122	
-	-	1	-	2	1	4	-	-	1	2	-	-	-	-	-	
-	-	1	-	3	1	6	1	1	2	2	1	-	-	-	-	
-	-	1	-	-	1	1	1	-	1	1	1	1	-	OSTEOMYELITIS ET PERIOSTITE	A 123	
-	-	-	1	-	1	-	-	1	1	-	2	2	-	-	-	
-	-	1	1	-	2	1	1	1	2	1	3	3	-	-	-	
1	-	-	-	-	1	1	1	-	1	1	-	1	-	ANKYLOSE ET DEFORMATIONS ...	A 124	
-	-	1	-	1	1	1	1	4	-	3	2	2	-	OSTEO-MUSCULAIRES		
1	-	1	-	1	1	2	2	4	1	4	2	3	-	ACQUISES		
-	2	-	-	3	5	2	3	7	2	5	8	13	-	AUTRE	A 125	
8	12	3	10	5	14	9	10	14	11	13	14	23	-	-	-	
8	14	3	10	8	19	11	13	21	13	18	22	36	-	-	-	
1	2	1	1	6	11	14	22	18	23	16	20	40	-	TOTAL (A121-A125).		
8	12	5	12	12	20	23	32	47	27	52	48	67	-	-	-	
9	14	6	13	18	31	37	54	65	50	68	68	107	-	-	-	
XIV. ANOMALIES CONGENITALES.																
1	-	-	-	1	-	-	-	-	-	-	-	-	-	SPINA BIFIDA	A 126	
1	-	1	-	-	-	-	-	-	-	-	-	-	-	-	-	
2	-	1	-	1	-	-	-	-	-	-	-	-	-	-	-	
3	1	3	3	2	1	4	1	4	1	1	-	-	-	COEUR	A 127	
6	2	3	2	2	5	-	3	2	2	-	-	2	-	-	-	
9	3	6	5	4	6	4	4	6	3	1	-	2	-	-	-	
-	2	1	-	-	3	1	2	-	1	-	-	-	-	AUTRES ANOMALIES DE	A 128	
-	-	-	-	-	1	2	2	-	-	-	-	-	-	L'APPAREIL CIRCULATOIRE		
-	2	1	-	-	4	3	4	-	1	-	-	-	-	-	-	
-	-	-	-	-	-	-	-	-	-	-	-	-	-	FISSURE DU PALAIS ET	A 129	
-	-	-	-	-	-	-	-	-	-	-	-	-	-	BEC-DE-LIEVRE		
-	-	-	-	-	-	-	-	-	-	-	-	-	-	-	-	
7	5	3	2	6	6	7	2	5	3	1	4	1	-	AUTRE	A 130	
6	3	6	2	6	5	1	7	4	7	2	2	1	2	-	-	
13	8	9	4	12	11	8	9	9	10	3	6	2	2	-	-	
11	8	7	5	9	10	12	5	9	5	2	4	1	-	TOTAL (A126-A130).		
13	5	10	4	8	11	3	12	6	9	2	2	3	2	-	-	
24	13	17	9	17	21	15	17	15	14	4	6	4	2	-	-	
XV. CAUSES DE MORTALITE PERINATALES.																
-	-	-	-	-	-	-	-	-	-	-	-	-	-	LESIONS OBSTETRIQUES DU ...	A 131	
-	-	-	-	-	-	-	-	-	-	-	-	-	-	NOUVEAU-NE ET ACCOUCHEMENT		
-	-	-	-	-	-	-	-	-	-	-	-	-	-	DYSTOCIQUE		
-	-	-	-	-	-	-	-	-	-	-	-	-	-	ANOMALIES DU PLACENTA ET ...	A 132	
-	-	-	-	-	-	-	-	-	-	-	-	-	-	DU CORDON		
-	-	-	-	-	-	-	-	-	-	-	-	-	-	-	-	
-	-	-	-	-	-	-	-	-	-	-	-	-	-	MALADIE HEMOLYTIQUE DU	A 133	
-	-	-	-	-	-	-	-	-	-	-	-	-	-	NOUVEAU-NE		

TABLE 15. DEATHS BY CAUSE, AGE AND SEX, CANADA, 1975

LIST A NO	CAUSE OF DEATH INTERMEDIATE LIST A (EIGHTH REVISION)	TOTAL	-7 DAYS JOURS	7-27 DAYS JOURS	28+ DAYS JOURS	TOTAL -1 YEAR-AN	AGE - AGE							
							1	2	3	4	5-9	10-14	15-19	20-24
A 134	ANOXIC AND HYPOXIC	M 603	549	44	9	602	-	-	-	-	-	-	-	-
	CONDITIONS NOT ELSEWHERE	F 420	387	25	6	418	1	-	-	-	-	-	-	-
	CLASSIFIED	T 1,023	936	69	15	1,020	1	-	-	-	-	-	-	-
A 135	OTHER	M 508	485	17	5	507	-	-	-	-	-	-	-	-
		F 349	334	10	4	348	-	-	-	-	1	-	-	-
		T 857	819	27	9	855	-	-	-	-	1	-	-	-
	TOTAL (A131-A135)	M 1,367	1,266	80	19	1,365	-	-	-	-	-	-	-	-
		F 965	901	49	11	961	2	-	-	-	1	-	-	-
		T 2,332	2,167	129	30	2,326	2	-	-	-	1	-	-	-
XVI. SYMPTOMS AND ILL-DEFINED CONDITIONS.														
A 136	SENILITY WITHOUT MENTION OF PSYCHOSIS	M 92	-	-	-	-	-	-	-	-	-	-	-	-
		F 172	-	-	-	-	-	-	-	-	-	-	-	-
		T 264	-	-	-	-	-	-	-	-	-	-	-	-
A 137	SYMPTOMS AND OTHER ILL- DEFINED CONDITIONS	M 1,425	18	12	300	330	16	13	4	5	2	5	32	64
		F 943	19	11	151	181	6	4	1	1	3	8	12	24
		T 2,368	37	23	451	511	22	17	5	6	5	13	44	88
	TOTAL (A136,A137)	M 1,517	18	12	300	330	16	13	4	5	2	5	32	64
		F 1,115	19	11	151	181	6	4	1	1	3	8	12	24
		T 2,632	37	23	451	511	22	17	5	6	5	13	44	88
XVII. ACCIDENTS, POISONINGS, AND VIOLENCE. EXVII. EXTERNAL CAUSE.														
ACCIDENTS (AE138-AE146).														
AE 138 MOTOR VEHICLE ACCIDENTS.														
A	TRAFFIC (E810-E819)	M 4,218	-	-	8	8	15	25	22	23	124	165	954	820
		F 1,603	-	1	7	8	8	16	10	20	93	93	268	180
		T 5,821	-	1	15	16	23	41	32	43	217	258	1,222	1,000
B	NON-TRAFFIC (E820-E823)	M 57	-	-	-	-	3	5	4	1	4	3	8	5
		F 18	-	-	-	-	6	2	2	-	2	-	1	-
		T 75	-	-	-	-	9	7	6	1	6	3	9	5
	TOTAL (AE138)	M 4,275	-	-	8	8	18	30	26	24	128	168	962	825
		F 1,621	-	1	7	8	14	18	12	20	95	93	269	180
		T 5,896	-	1	15	16	32	48	38	44	223	261	1,231	1,005
AE 139 OTHER TRANSPORT ACCIDENTS.														
A	DROWNINGS INVOLVING	M 239	-	-	-	-	-	-	-	-	3	8	32	30
	SMALL BOATS (E830.0, E832.0)	F 11	-	-	-	-	-	-	-	1	-	1	1	2
		T 250	-	-	-	-	-	-	-	1	3	9	33	32
B	DROWNINGS INVOLVING OTHER WATERCRAFT (E830.1- E830.9,E832.1-E832.9)	M 33	-	-	-	-	-	-	-	-	-	-	3	3
		F 2	-	-	1	1	-	-	-	-	-	-	-	-
		T 35	-	-	1	1	-	-	-	-	-	-	3	3
C	OTHER TRANSPORT	M 255	-	-	-	-	-	1	-	1	3	10	19	36
		F 55	-	-	-	-	-	1	1	-	8	6	7	7
		T 310	-	-	-	-	-	2	1	1	4	18	25	43
	TOTAL (AE139)	M 527	-	-	-	-	-	1	-	1	6	18	54	69
		F 68	-	-	1	1	-	1	1	1	9	7	9	9
		T 595	-	-	1	1	-	2	1	2	7	27	61	78
AE 140	ACCIDENTAL POISONING	M 398	-	-	-	-	3	2	3	-	4	4	47	50
		F 258	-	-	-	-	2	2	1	1	3	2	10	14
		T 656	-	-	-	-	5	4	4	1	7	6	57	64
AE 141	ACCIDENTAL FALLS	M 1,016	-	-	4	4	5	4	-	4	7	12	28	48
		F 910	-	-	5	5	5	3	3	5	5	4	6	4
		T 1,926	-	-	9	9	10	7	3	9	12	16	34	52
AE 142	ACCIDENTS CAUSED BY	M 458	-	-	6	6	9	9	8	8	21	22	19	34
	FIRES	F 273	-	-	6	6	7	12	9	8	23	14	13	19
		T 731	-	-	12	12	16	21	17	16	44	36	32	53
AE 143	ACCIDENTAL DROWNING	M 684	-	-	4	4	15	11	24	13	69	47	108	101
		F 164	-	-	2	2	8	8	9	8	19	21	13	12
		T 848	-	-	6	6	23	19	33	21	88	68	121	113
AE 144	ACCIDENT CAUSED BY	M 99	-	-	1	1	-	-	2	-	6	10	35	11
	FIREARM MISSILES	F 12	-	-	-	-	-	-	-	-	2	2	4	2
		T 111	-	-	1	1	-	-	2	-	8	12	39	13
AE 145	ACCIDENTS MAINLY OF	M 670	-	-	2	2	5	3	3	9	14	24	68	82
	INDUSTRIAL TYPE	F 56	-	-	-	-	-	6	1	2	6	6	3	2
		T 726	-	-	2	2	5	9	4	11	20	30	71	84

TABLEAU 15. DECES SUIVANT LA CAUSE, L'AGE ET LE SEXE, CANADA, 1975

AGE - AGE													CAUSES DE DECES		NO. DE LA LISTE A	
25-29	30-34	35-39	40-44	45-49	50-54	55-59	60-64	65-69	70-74	75-79	80-84	85+	N.S.	LISTE INTERMEDIAIRE A (HUITIEME REVISION)		
-	-	-	-	-	-	-	-	-	-	-	-	-	1	-	AFFECTIONS ANOXEMIQES ET HYPOXEMIQES, NON CLASSEES AILLEURS	A 134
-	-	-	-	-	-	-	-	-	-	-	-	-	1	1		
-	-	-	-	-	-	-	-	-	-	-	-	-	-	1	AUTRE	A 135
-	-	-	-	-	-	-	-	-	-	-	-	-	-	1		
-	-	-	-	-	-	-	-	-	-	-	-	-	1	1	TOTAL (A131-A135).	
-	-	-	-	-	-	-	-	-	-	-	-	-	-	1		
-	-	-	-	-	-	-	-	-	-	-	-	-	-	1		
XVI. SYMPTOMES ET ETATS MORBIDES MAL DEFINIS.																
-	-	-	-	-	-	-	-	-	4	4	15	69	-	SENILITE, SANS MENTION DE PSYCHOSE	A 136	
-	-	-	-	-	-	-	1	-	1	12	28	130	-			
-	-	-	-	-	-	-	1	-	5	16	43	199	-			
52	33	29	51	59	83	77	103	84	115	77	70	101	20	SYMPTOMES ET AUTRES ETATS MORBIDES MAL DEFINIS	A 137	
23	27	23	17	34	41	38	40	55	59	83	96	151	16			
75	60	52	68	93	124	115	143	139	174	160	166	252	36			
52	33	29	51	59	83	77	103	84	119	81	85	170	20	TOTAL (A136,A137).		
23	27	23	17	34	41	38	41	55	60	95	124	281	16			
75	60	52	68	93	124	115	144	139	179	176	209	451	36			
XVII. ACCIDENTS, EMPOISONNEMENTS ET TRAUMATISMES. EXVII. CAUSE EXTERIEURE.																
ACCIDENTS (AE138-AE146).																
ACCIDENTS DE VEHICULE A MOTEUR.																
415	267	206	181	166	168	154	130	124	85	77	50	24	15	DE LA CIRCULATION (E810-E819)	A	
105	82	76	68	68	89	89	74	62	71	56	36	23	8			
520	349	282	249	234	257	243	204	186	156	133	86	47	23			
4	-	4	1	1	2	4	1	5	-	1	-	1	-	HORS DE LA VOIE PUBLIQUE (E820-E823)	B	
1	1	1	-	-	-	-	-	1	-	1	-	-	-			
5	1	5	1	1	2	4	1	6	-	2	-	1	-			
419	267	210	182	167	170	158	131	129	85	78	50	25	15	TOTAL (AE138).		
106	83	77	68	68	89	89	74	63	71	57	36	23	8			
525	350	287	250	235	259	247	205	192	156	135	86	48	23			
AUTRES ACCIDENTS DE TRANSPORT																
23	26	30	21	17	13	11	11	7	4	1	-	1	1	SUBMERSION D'UN OCCUPANT D'UNE PETITE EMBARCATION (E830.0,E832.0)	A	
1	1	1	1	1	-	-	-	1	-	-	-	-	-			
24	27	31	22	18	13	11	11	8	4	1	-	1	1			
3	2	3	2	5	4	1	6	-	-	-	-	-	-	SUBMERSION DE TOUTE AUTRE EMBARCATION (E830.1-E830.9,E832.1-E832.9)	B	
-	-	1	-	-	-	-	-	-	-	-	-	-	-			
3	2	4	2	5	4	1	6	-	-	-	-	-	1			
46	19	21	26	24	16	11	7	4	6	3	-	2	-	AUTRE	C	
1	1	3	7	4	2	4	1	1	2	1	2	2	-			
47	20	24	33	28	18	15	8	5	8	4	2	4	-			
72	47	54	49	46	33	23	24	11	10	4	-	3	2	TOTAL (AE139).		
2	2	5	8	5	2	4	1	2	2	1	2	2	-			
74	49	59	57	51	35	27	25	13	12	5	2	5	2			
38	28	24	27	32	37	46	26	10	10	4	-	3	-	EMPOISONNEMENTS ACCIDENTELS	AE 140	
24	18	22	29	23	17	31	24	11	14	6	-	4	-			
62	46	46	56	55	54	77	50	21	24	10	-	7	-			
23	29	39	32	45	58	59	66	69	86	84	107	204	3	CHUTES ACCIDENTELLES	AE 141	
6	6	12	9	12	7	22	27	31	60	102	167	407	2			
29	35	51	41	57	65	81	93	100	146	186	274	611	5			
27	32	24	20	29	28	23	30	30	18	18	20	19	4	ACCIDENTS CAUSES PAR L'INCENDIE OU LE FEU	AE 142	
12	7	12	10	12	20	9	15	17	12	14	15	6	1			
39	39	36	30	41	48	32	45	47	30	32	35	25	5			
47	34	36	37	26	36	15	20	12	8	6	-	4	11	NOYADE ACCIDENTELLE	AE 143	
9	2	3	5	7	6	9	3	6	5	1	3	2	3			
56	36	39	42	33	42	24	23	18	13	7	3	6	14			
5	7	5	8	3	-	3	1	-	1	-	1	-	-	ACCIDENTS CAUSES PAR PROJECTILES D'ARMES A FEU	AE 144	
2	-	-	-	-	-	-	-	-	-	-	-	-	-			
7	7	5	8	3	-	3	1	-	1	-	1	-	-			
77	62	50	52	60	51	40	17	20	14	5	8	4	-	ACCIDENTS SURVENANT PRINCIPALEMENT DANS L'INDUSTRIE	AE 145	
2	4	2	1	3	2	-	2	4	1	2	2	5	-			
79	66	52	53	63	53	40	19	24	15	7	10	9	-			

TABLE 15. DEATHS BY CAUSE, AGE AND SEX, CANADA, 1975

LIST A NO	CAUSE OF DEATH INTERMEDIATE LIST A (EIGHTH REVISION)	TOTAL	AGE - AGE											
			-7 DAYS JOURS	7-27 DAYS JOURS	28+ DAYS JOURS	TOTAL -1 YEAR-AN	1	2	3	4	5-9	10-14	15-19	20-24
AE 146	ALL OTHER ACCIDENTS	M 743	2	-	67	69	16	4	4	6	18	29	48	49
		F 345	1	8	43	52	3	3	6	-	8	14	22	9
		T 1,088	3	8	110	121	19	7	10	6	26	43	70	58
	TOTAL (AE138-AE146)	M 8,870	2	-	92	94	71	64	70	65	273	334	1,369	1,269
		F 3,707	1	9	64	74	39	53	42	45	162	165	347	251
		T 12,577	3	9	156	168	110	117	112	110	435	499	1,716	1,520
AE 147	SUICIDE	M 2,030	-	-	-	-	-	-	-	-	1	19	186	316
		F 778	-	-	-	-	-	-	-	-	2	3	48	83
		T 2,808	-	-	-	-	-	-	-	-	3	22	234	399
AE 148	HOMICIDE; LEGAL INTERVENTION	M 407	-	2	6	8	1	-	1	1	8	8	34	67
		F 206	1	-	3	4	1	-	4	2	4	14	25	28
		T 613	1	2	9	12	2	-	5	3	12	22	59	95
AE 149	INJURY UNDETERMINED IF ACCIDENTALLY OR PUR- POSELY INFLICTED	M 327	-	-	3	3	-	3	1	-	4	5	29	34
		F 172	-	-	-	-	-	-	-	1	3	3	13	13
		T 499	-	-	3	3	-	3	1	1	7	8	42	47
AE 150	WAR INJURIES	M 2	-	-	-	-	-	-	-	-	-	-	-	-
		F -	-	-	-	-	-	-	-	-	-	-	-	-
		T 2	-	-	-	-	-	-	-	-	-	-	-	-
	TOTAL (AE138-AE150)	M 11,636	2	2	101	105	72	67	72	66	286	366	1,618	1,686
		F 4,863	2	9	67	78	40	53	46	48	171	185	433	375
		T 16,499	4	11	168	183	112	120	118	114	457	551	2,051	2,061
NXVII. NATURE OF INJURY.														
AN 138	FRACTURE OF SKULL	M 2,149	-	1	9	10	12	23	12	15	62	96	355	416
		F 653	-	-	8	8	6	14	9	11	47	51	103	79
		T 2,802	-	1	17	18	18	37	21	26	109	147	458	495
AN 139	FRACTURE OF SPINE AND TRUNK	M 466	-	-	-	-	-	-	3	3	15	21	58	59
		F 240	-	1	1	2	2	2	1	1	10	9	20	19
		T 706	-	1	1	2	2	2	4	4	25	30	78	78
AN 140	FRACTURE OF LIMBS	M 468	-	1	-	1	-	-	1	-	-	2	9	24
		F 681	-	-	1	1	-	-	1	-	1	3	4	4
		T 1,149	-	1	1	2	-	-	2	-	1	5	13	28
AN 141	DISLOCATION WITHOUT FRACTURE	M 14	-	-	-	-	-	-	-	-	-	-	3	4
		F 4	-	-	-	-	-	1	-	-	1	1	-	-
		T 18	-	-	-	-	-	1	-	-	1	1	3	4
AN 142	SPRAINS AND STRAINS	M 4	-	-	-	-	-	-	-	-	-	-	1	2
		F -	-	-	-	-	-	-	-	-	-	-	-	-
		T 4	-	-	-	-	-	-	-	-	-	-	1	2
AN 143	INTRACRANIAL INJURY EXCLUDING SKULL FRACTURE	M 1,679	-	-	5	5	5	6	8	7	37	51	282	253
		F 483	-	-	3	3	6	6	5	6	27	26	72	47
		T 2,162	-	-	8	8	11	12	13	13	64	77	354	300
AN 144	INTERNAL INJURY	M 2,669	1	-	5	6	7	8	8	8	49	56	495	437
		F 885	-	-	-	-	3	2	6	9	27	28	117	95
		T 3,554	1	-	5	6	10	10	14	17	76	84	612	532
AN 145	OPEN WOUNDS	M 186	-	-	-	-	-	-	-	-	2	7	19	28
		F 57	-	-	-	-	1	-	-	-	-	2	7	2
		T 243	-	-	-	-	1	-	-	-	2	9	26	30
AN 146	SUPERFICIAL INJURY, CON- TUSION, AND CRUSHING WITH INTACT SKIN SURFACE	M 12	-	-	-	-	-	-	-	-	-	-	3	2
		F 4	-	-	-	-	-	-	-	-	-	-	-	-
		T 16	-	-	-	-	-	-	-	-	-	-	3	2
AN 147	FOREIGN BODY ENTERING THROUGH ORIFICE	M 305	1	-	38	39	12	4	3	4	6	-	7	17
		F 165	1	6	31	38	2	1	1	-	1	6	2	3
		T 470	2	6	69	77	14	5	4	4	7	6	9	20
AN 148	BURN	M 401	-	-	5	5	8	8	5	4	18	19	20	30
		F 202	-	-	3	3	4	12	4	4	19	15	10	10
		T 603	-	-	8	8	12	20	9	8	37	34	30	40
AN 149	EFFECTS OF CHEMICAL SUBSTANCES	M 1,165	-	-	3	3	9	5	6	5	12	13	92	138
		F 892	-	-	4	4	5	3	9	5	10	8	46	70
		T 2,057	-	-	7	7	14	8	15	10	22	21	138	208
AN 150	OTHER	M 2,117	-	-	36	36	19	13	26	20	85	101	274	275
		F 597	1	2	16	19	11	12	10	12	28	36	52	46
		T 2,714	1	2	52	55	30	25	36	32	113	137	326	321
	TOTAL (AN138-AN150)	M 11,635	2	2	101	105	72	67	72	66	286	366	1,618	1,685
		F 4,863	2	9	67	78	40	53	46	48	171	185	433	375
		T 16,498	4	11	168	183	112	120	118	114	457	551	2,051	2,060
	ALL CAUSES	M 96,925	1,658	221	919	2,798	225	151	132	112	499	550	1,930	2,038
		F 70,251	1,235	199	670	2,104	147	122	101	90	327	347	619	610
		T 167,176	2,893	420	1,589	4,902	372	273	233	202	826	897	2,549	2,648

TABEAU 15. DECES SUIVANT LA CAUSE, L'AGE ET LE SEXE, CANADA, 1975

AGE - AGE														N.S.	CAUSES DE DECES LISTE INTERMEDIAIRE A (HUITIEME REVISION)	NO. DE LA LISTE A
25-29	30-34	35-39	40-44	45-49	50-54	55-59	60-64	65-69	70-74	75-79	80-84	85+				
47	26	32	41	43	50	39	48	61	40	30	17	22	4	TOUTES AUTRES CAUSES ACCIDENTELLES	AE 146	
7	20	9	15	11	15	16	15	20	25	14	28	33	-			
54	46	41	56	54	65	55	63	81	65	44	45	55	4			
755	532	474	448	451	463	406	363	342	272	229	203	284	39	TOTAL (AE138-AE146).		
170	142	142	145	141	158	180	161	154	190	197	253	482	14			
925	674	616	593	592	621	586	524	496	462	426	456	766	53			
244	150	154	161	152	171	136	120	93	59	28	26	7	7	SUICIDE	AE 147	
82	58	74	81	84	81	60	37	44	17	14	9	1	-			
326	208	228	242	236	252	196	157	137	76	42	35	8	7			
59	44	29	32	27	21	18	21	8	8	5	4	2	1	HOMICIDE; INTERVENTION DE LA FORCE PUBLIQUE	AE 148	
25	23	13	15	15	7	12	1	2	4	2	3	1	1			
84	67	42	47	42	28	30	22	10	12	7	7	3	2			
34	40	25	23	25	25	25	17	17	5	8	1	2	1	LESIONS CAUSEES D'UNE MANIERE INDETERMINEE QUANT A L'INTENTION	AE 149	
15	10	11	20	19	18	12	13	7	7	2	-	4	1			
49	50	36	43	44	43	37	30	24	12	10	1	6	2			
-	-	-	-	-	-	-	1	-	-	-	-	1	-	BLESSURES DE GUERRE	AE 150	
-	-	-	-	-	-	-	-	-	-	-	-	-	-			
-	-	-	-	-	-	-	1	-	-	-	-	1	-			
1,092	766	682	664	655	680	585	522	460	344	270	234	296	48	TOTAL (AE138-AE150).		
292	233	240	261	259	264	264	212	207	218	215	265	488	16			
1,384	999	922	925	914	944	849	734	667	562	485	499	784	64			
NXVII. NATURE.																
223	138	125	99	101	115	81	76	61	52	38	14	12	13	FRACTURES DU CRANE	AN 138	
44	26	30	20	25	28	29	24	25	27	19	13	12	3			
267	164	155	119	126	143	110	100	86	79	57	27	24	16			
29	33	20	25	31	26	20	19	25	22	17	17	22	1	FRACTURES DE LA COLONNE VERTEBRALE ET DU TRONC	AN 139	
13	5	7	7	9	11	9	11	10	16	18	15	41	2			
42	38	27	32	40	37	29	30	35	38	35	32	63	3			
10	10	6	12	-	6	18	15	20	40	40	82	172	-	FRACTURES DES MEMBRES	AN 140	
2	1	1	4	2	3	7	11	20	41	81	147	346	1			
12	11	7	16	2	9	25	26	40	81	121	229	518	1			
-	2	-	1	-	-	1	1	1	-	-	1	-	-	LUXATIONS SANS FRACTURE	AN 141	
-	-	-	-	-	-	-	-	-	1	-	-	-	-			
-	2	-	1	-	-	1	1	1	1	-	1	-	-			
-	-	-	-	-	-	-	-	-	-	-	-	1	-	ENTORSES ET FOULURES	AN 142	
-	-	-	-	-	-	-	-	-	-	-	-	-	-			
-	-	-	-	-	-	-	-	-	-	-	-	1	-			
154	95	101	81	103	104	96	85	60	51	46	27	20	2	TRAUMATISMES INTERCRANIENS SAUF FRACTURES DU CRANE	AN 143	
23	33	22	28	19	17	24	18	15	21	23	19	23	-			
177	128	123	109	122	121	120	103	75	72	69	46	43	2			
298	200	156	161	149	132	138	99	99	64	46	30	12	11	TRAUMATISMES INTERNES	AN 144	
75	57	52	52	55	58	63	44	38	36	29	19	15	5			
373	257	208	213	204	190	201	143	137	100	75	49	27	16			
15	17	17	11	13	12	10	12	9	6	1	2	3	2	DECHIRURES ET PLAIES	AN 145	
7	6	6	3	5	6	4	2	2	2	1	-	1	-			
22	23	23	14	18	18	14	14	11	8	2	2	4	2			
-	-	-	2	2	-	1	-	1	-	-	-	1	-	TRAUMATISMES SUPERFICIELS, CONTUSIONS, ET ECRASEMENTS SANS PLAIES	AN 146	
-	-	1	-	-	-	1	-	-	-	1	-	1	-			
-	-	1	2	2	-	2	-	1	-	1	-	2	-			
13	6	13	14	22	19	17	20	34	23	13	10	9	-	CORPS ETRANGER PENETRANT ... PAR UN ORIFICE NATUREL	AN 147	
3	9	3	8	6	7	9	7	12	17	7	12	11	-			
16	15	16	22	28	26	26	27	46	40	20	22	20	-			
31	30	22	22	24	26	17	20	26	15	15	15	17	4	BRULURES	AN 148	
7	8	9	8	6	15	6	13	10	8	8	16	6	1			
38	38	31	30	30	41	23	33	36	23	23	31	23	5			
123	90	86	97	99	105	96	70	50	26	21	10	9	-	EFFETS DES SUBSTANCES CHIMIQUES	AN 149	
84	62	80	97	93	74	77	60	45	28	15	5	11	1			
207	152	166	194	192	179	173	130	95	54	36	15	20	1			
196	145	136	139	111	135	90	105	74	45	33	26	18	15	AUTRE	AN 150	
34	26	29	34	39	45	35	22	30	21	13	19	21	3			
230	171	165	173	150	180	125	127	104	66	46	45	39	18			
1,092	766	682	664	655	680	585	522	460	344	270	234	296	48	TOTAL (AN138-AN150).		
292	233	240	261	259	264	264	212	207	218	215	265	488	16			
1,384	999	922	925	914	944	849	734	667	562	485	499	784	64			
1,486	1,274	1,485	2,211	3,476	5,374	6,906	9,611	11,226	12,106	11,298	10,089	11,796	152	TOUTES LES CAUSES.		
583	614	786	1,222	2,002	2,758	3,595	4,945	6,282	7,850	9,412	10,219	15,433	83			
2,069	1,888	2,271	3,433	5,478	8,132	10,501	14,556	17,508	19,956	20,710	20,308	27,229	235			

TABLE 16. DEATHS AND RATES (PER 100,000 POPULATION) BY CAUSE AND SEX, CANADA AND PROVINCES, 1975

LIST NO.	A	CAUSE OF DEATH INTERMEDIATE LIST A (EIGHTH REVISION)	CANADA	NFLD.	P.E.I.	N.S.	N.B.	QUE.	ONT.	MAN.	SASK.	ALTA.	B.C.	YUKON	N.W.T.	
				T.-N.	I.P.E.	N.E.		NUMBER - NOMBRE	C.B.	T.N.O.						
I. INFECTIVE AND PARASITIC DISEASES.																
A	1	CHOLERA	M	-	-	-	-	-	-	-	-	-	-	-	-	
			F	-	-	-	-	-	-	-	-	-	-	-	-	
			T	-	-	-	-	-	-	-	-	-	-	-	-	
A	2	TYPHOID FEVER	M	-	-	-	-	-	-	-	-	-	-	-	-	
			F	-	-	-	-	-	-	-	-	-	-	-	-	
			T	-	-	-	-	-	-	-	-	-	-	-	-	
A	3	PARATYPHOID FEVER AND OTHER SALMONELLA INFECTIONS	M	4	-	-	-	-	2	1	-	-	1	-	-	
			F	4	-	-	-	-	3	-	-	-	1	-	-	
			T	8	-	-	-	-	5	1	-	-	2	-	-	
A	4	BACILLARY DYSENTERY AND AMOEBIASIS	M	4	-	-	-	-	-	-	-	1	1	-	2	
			F	2	-	-	-	1	-	-	1	-	-	-	-	
			T	6	-	-	-	1	-	-	1	1	1	-	2	
A	5	ENTERITIS AND OTHER DIARRHOEAL DISEASES	M	120	1	-	-	2	43	22	6	3	23	18	-	2
			F	128	5	1	10	2	29	25	8	6	14	25	1	2
			T	248	6	1	10	4	72	47	14	9	37	43	1	4
TUBERCULOSIS (A6-A10).																
A	6	RESPIRATORY SYSTEM	M	120	2	-	7	2	59	24	6	3	10	7	-	-
			F	48	-	-	2	2	21	12	4	1	3	3	-	-
			T	168	2	-	9	4	80	36	10	4	13	10	-	-
A	7	MENINGES AND CENTRAL NERVOUS SYSTEM	M	5	-	-	1	-	3	-	-	-	-	1	-	-
			F	8	-	-	1	-	4	2	-	-	-	1	-	-
			T	13	-	-	2	-	7	2	-	-	-	2	-	-
A	8	INTESTINES, PERITONEUM, AND MESENTERIC GLANDS	M	1	-	-	-	-	-	-	-	-	1	-	-	-
			F	-	-	-	-	-	-	-	-	-	-	-	-	-
			T	1	-	-	-	-	-	-	-	-	1	-	-	-
A	9	BONES AND JOINTS	M	1	-	-	-	-	1	-	-	-	-	-	-	-
			F	1	-	-	-	-	-	1	-	-	-	-	-	-
			T	2	-	-	-	-	1	1	-	-	-	-	-	-
A	10	OTHER	M	60	1	-	2	1	20	17	3	1	5	9	-	1
			F	34	3	-	-	-	11	12	-	-	4	4	-	-
			T	94	4	-	2	1	31	29	3	1	9	13	-	1
TOTAL (A6-A10).			M	187	3	-	10	3	82	42	9	4	16	17	-	1
			F	91	3	-	3	2	36	26	5	1	7	8	-	-
			T	278	6	-	13	5	118	68	14	5	23	25	-	1
A	11	PLAGUE	M	-	-	-	-	-	-	-	-	-	-	-	-	-
			F	-	-	-	-	-	-	-	-	-	-	-	-	-
			T	-	-	-	-	-	-	-	-	-	-	-	-	-
A	12	ANTHRAX	M	-	-	-	-	-	-	-	-	-	-	-	-	-
			F	-	-	-	-	-	-	-	-	-	-	-	-	-
			T	-	-	-	-	-	-	-	-	-	-	-	-	-
A	13	BRUCELLOSIS	M	-	-	-	-	-	-	-	-	-	-	-	-	-
			F	-	-	-	-	-	-	-	-	-	-	-	-	-
			T	-	-	-	-	-	-	-	-	-	-	-	-	-
A	14	LEPROSY	M	-	-	-	-	-	-	-	-	-	-	-	-	-
			F	-	-	-	-	-	-	-	-	-	-	-	-	-
			T	-	-	-	-	-	-	-	-	-	-	-	-	-
A	15	DIPHTHERIA	M	-	-	-	-	-	-	-	-	-	-	-	-	-
			F	2	-	-	-	-	-	1	-	-	1	-	-	
			T	2	-	-	-	-	-	1	-	-	1	-	-	
A	16	WHOOPING COUGH	M	4	-	-	-	-	-	-	2	1	-	-	-	1
			F	5	-	-	-	-	-	1	4	-	-	-	-	1
			T	9	-	-	-	-	-	1	6	1	-	-	-	1
A	17	STREPTOCOCCAL SORE THROAT AND SCARLET FEVER	M	-	-	-	-	-	-	-	-	-	-	-	-	-
			F	1	-	-	-	-	1	-	-	-	-	-	-	-
			T	1	-	-	-	-	1	-	-	-	-	-	-	-
A	18	ERYSIPELAS	M	1	-	-	-	1	-	-	-	-	-	-	-	-
			F	2	-	-	1	-	-	-	-	-	1	-	-	-
			T	3	-	-	1	-	1	-	-	-	1	-	-	-
A	19	MENINGOCOCCAL INFECTION ...	M	24	2	-	2	1	6	5	1	1	2	4	-	-
			F	15	1	-	-	-	4	6	-	2	1	1	-	-
			T	39	3	-	2	1	10	11	1	3	3	5	-	-
A	20	TETANUS	M	-	-	-	-	-	-	-	-	-	-	-	-	-
			F	-	-	-	-	-	-	-	-	-	-	-	-	-
			T	-	-	-	-	-	-	-	-	-	-	-	-	-

NOTE: THE 228 INFANT DEATHS, INCLUDED IN THE ESTIMATED DEATH TOTAL FOR THE PROVINCE OF QUEBEC, ARE NOT INCLUDED IN THE DISTRIBUTION OF DEATHS ACCORDING TO CAUSE.

TABLEAU 16. DECES ET TAUX (POUR 100,000 HABITANTS) SUIVANT LA CAUSE ET LE SEXE, CANADA ET PROVINCES, 1975

CANADA	Nfld. P.E.I.	N.S.	N.B.	QUE.	ONT.	MAN.	SASK.	ALTA.	B.C.	YUKON	N.W.T.	CAUSES DE DECES LISTE INTERMEDIAIRE A (HUITIEME REVISION)	NO. DE LA LISTE A	
	T.-N.	I.-P.-E.	N.-E.						C.-B.		T.-N.-O.			
RATE - TAUX														
I. MALADIES INFECTIEUSES ET PARASITAIRES.														
-	-	-	-	-	-	-	-	-	-	-	-	CHOLERA	A 1	
-	-	-	-	-	-	-	-	-	-	-	-	-	-	
-	-	-	-	-	-	-	-	-	-	-	-	FIEVRE TYPHOIDE	A 2	
-	-	-	-	-	-	-	-	-	-	-	-	-	-	
0.0	-	-	-	-	0.0	0.2	-	-	0.1	-	-	FIEVRE PARATYPHOIDE ET	A 3	
0.0	-	-	-	-	0.1	-	-	-	0.1	-	-	AUTRES INFECTIONS A	-	
0.0	-	-	-	-	0.1	0.1	-	-	0.1	-	-	SALMONELLA	-	
0.0	-	-	-	-	-	-	-	0.1	0.1	-	10.1	DYSENTERIE BACILLAIRE ET ...	A 4	
0.0	-	-	-	0.0	-	-	0.2	-	-	-	-	AMIBIASE	-	
0.0	-	-	-	0.0	-	-	0.1	0.1	0.0	-	5.3	-	-	
1.1	0.4	-	-	0.6	1.4	0.5	1.2	0.6	2.6	1.5	-	10.1	ENTERITES ET AUTRES MALADIES	A 5
1.1	1.9	1.7	2.4	0.6	0.9	0.6	1.6	1.3	1.6	2.0	10.4	11.2	DIARRHEIQUES	-
1.1	1.1	0.8	1.2	0.6	1.2	0.6	1.4	1.0	2.1	1.7	4.8	10.6	-	-
TUBERCULOSE (A6-A10).														
1.1	0.7	-	1.7	0.6	1.9	0.6	1.2	0.6	1.1	0.6	-	-	APPAREIL RESPIRATOIRE	A 6
0.4	-	-	0.5	0.6	0.7	0.3	0.8	0.2	0.3	0.2	-	-	-	-
0.7	0.4	-	1.1	0.6	1.3	0.4	1.0	0.4	0.7	0.4	-	-	-	-
0.0	-	-	0.2	-	0.1	-	-	-	-	0.1	-	-	MENINGES ET SYSTEME NERVEUX	A 7
0.1	-	-	0.2	-	0.1	0.0	-	-	-	0.1	-	-	CENTRAL	-
0.1	-	-	0.2	-	0.1	0.0	-	-	-	0.1	-	-	-	-
0.0	-	-	-	-	-	-	-	-	0.1	-	-	-	INTESTIN, PERITOINE, ET	A 8
0.0	-	-	-	-	-	-	-	-	0.1	-	-	-	GANGLIONS MESENTERIQUES	-
0.0	-	-	-	-	-	-	-	-	0.1	-	-	-	-	-
0.0	-	-	-	-	0.0	-	-	-	-	-	-	-	OS ET ARTICULATIONS	A 9
0.0	-	-	-	-	-	0.2	-	-	-	-	-	-	-	-
0.0	-	-	-	-	0.0	0.1	-	-	-	-	-	-	-	-
0.5	0.4	-	0.5	0.3	0.7	0.4	0.6	0.2	0.6	0.7	-	5.0	AUTRE	A 10
0.3	1.1	-	-	-	0.4	0.3	-	-	0.5	0.3	-	-	-	-
0.4	0.7	-	0.2	0.1	0.5	0.4	0.3	0.1	0.5	0.5	-	2.6	-	-
1.6	1.1	-	2.4	0.9	2.7	1.0	1.8	0.9	1.8	1.4	-	5.0	TOTAL (A6-A10).	-
0.8	1.1	-	0.7	0.6	1.2	0.6	1.0	0.2	0.8	0.7	-	-	-	-
1.2	1.1	-	1.6	0.7	1.9	0.8	1.4	0.5	1.3	1.0	-	2.6	-	-
-	-	-	-	-	-	-	-	-	-	-	-	-	PESTE	A 11
-	-	-	-	-	-	-	-	-	-	-	-	-	-	-
-	-	-	-	-	-	-	-	-	-	-	-	-	CHARBON	A 12
-	-	-	-	-	-	-	-	-	-	-	-	-	-	-
-	-	-	-	-	-	-	-	-	-	-	-	-	BRUCELLOSE	A 13
-	-	-	-	-	-	-	-	-	-	-	-	-	-	-
-	-	-	-	-	-	-	-	-	-	-	-	-	LEPRE	A 14
-	-	-	-	-	-	-	-	-	-	-	-	-	-	-
0.0	-	-	-	-	-	-	-	-	-	-	-	-	DIPHTERIE	A 15
0.0	-	-	-	-	-	-	0.2	-	-	0.1	-	-	-	-
0.0	-	-	-	-	-	-	0.1	-	-	0.0	-	-	-	-
0.0	-	-	-	-	-	-	-	0.4	0.1	-	-	5.0	COQUELUCHE	A 16
0.0	-	-	-	-	-	-	0.2	0.9	-	-	-	-	-	-
0.0	-	-	-	-	-	-	0.1	0.7	0.1	-	-	2.6	-	-
-	-	-	-	-	-	-	-	-	-	-	-	-	ANGINE A STREPTOCOQUES ET	A 17
0.0	-	-	-	-	0.0	-	-	-	-	-	-	-	SCARLATINE	-
0.0	-	-	-	-	0.0	-	-	-	-	-	-	-	-	-
0.0	-	-	-	-	-	-	-	-	-	-	-	-	ERYSIPELE	A 18
0.0	-	-	0.2	-	-	-	-	-	-	0.1	-	-	-	-
0.0	-	-	0.1	-	0.0	-	-	-	-	0.0	-	-	-	-
0.2	0.7	-	0.5	0.3	0.2	0.1	0.2	0.2	0.2	0.3	-	-	INFECTIONS A MENINGOCOQUES	A 19
0.1	0.4	-	-	-	0.1	0.1	-	0.4	0.1	0.1	-	-	-	-
0.2	0.5	-	0.2	0.1	0.2	0.1	0.1	0.3	0.2	0.2	-	-	-	-
-	-	-	-	-	-	-	-	-	-	-	-	-	TETANOS	A 20
-	-	-	-	-	-	-	-	-	-	-	-	-	-	-

NOTA: LE TOTAL ESTIME DES DECES POUR LA PROVINCE DE QUEBEC COMPREND 228 DECES DES MOINS DE 1 AN, QUI SONT EXCLUS DE LA REPARTITION DES DECES SELON LA CAUSE.

TABLE 16. DEATHS AND RATES (PER 100,000 POPULATION) BY CAUSE AND SEX, CANADA AND PROVINCES, 1975

LIST NO.	A	CAUSE OF DEATH INTERMEDIATE LIST A (EIGHTH REVISION)	CANADA	Nfld.	P.E.I.	N.S.	N.B.	QUE.	ONT.	MAN.	SASK.	ALTA.	B.C.	YUKON	N.W.T.	
				T.-N.	I.P.E.	N.E.							C.B.		T.-N.O.	
NUMBER - NOMBRE																
A 42		ANCYLOSTOMIASIS	M	-	-	-	-	-	-	-	-	-	-	-	-	-
			F	-	-	-	-	-	-	-	-	-	-	-	-	-
			T	-	-	-	-	-	-	-	-	-	-	-	-	-
A 43		OTHER HELMINTHIASES	M	1	-	-	-	-	-	-	1	-	-	-	-	-
			F	1	-	-	-	-	1	-	-	-	-	-	-	-
			T	2	-	-	-	-	1	-	1	-	-	-	-	-
A 44		ALL OTHER	M	25	-	-	-	7	12	2	-	1	3	-	-	
			F	27	-	-	-	8	10	1	1	3	3	-	-	
			T	52	-	-	-	15	22	3	1	4	6	-	-	
TOTAL (A1-A44)			M	565	15	1	22	13	181	165	24	18	58	61	-	7
			F	470	20	1	24	8	121	145	22	22	46	57	1	3
			T	1,035	35	2	46	21	302	310	46	40	104	118	1	10
II. NEOPLASMS.																
MALIGNANT NEOPLASMS (A45-A60).																
A 45		BUCCAL CAVITY AND PHARYNX	M	552	9	5	14	8	176	217	30	17	26	50	-	-
			F	196	2	1	10	5	50	79	7	10	13	19	-	-
			T	748	11	6	24	13	226	296	37	27	39	69	-	-
A 46		ESOPHAGUS	M	449	12	3	12	10	115	193	12	14	30	47	-	1
			F	181	3	1	6	7	30	86	14	4	14	16	-	-
			T	630	15	4	18	17	145	279	26	18	44	63	-	1
A 47		STOMACH	M	1,546	61	12	69	59	451	481	67	75	105	166	-	-
			F	864	40	5	33	24	249	294	38	34	48	99	-	-
			T	2,410	101	17	102	83	700	775	105	109	153	265	-	-
A 48		INTESTINE, EXCEPT RECTUM	M	1,774	41	4	91	51	475	660	84	91	102	174	-	1
			F	2,025	50	15	111	53	570	774	91	59	103	197	-	2
			T	3,799	91	19	202	104	1,045	1,434	175	150	205	371	-	3
A 49		RECTUM AND RECTOSIGMOID JUNCTION	M	760	14	3	33	31	182	285	42	31	48	91	-	-
			F	508	6	5	15	13	142	193	36	11	34	52	-	1
			T	1,268	20	8	48	44	324	478	78	42	82	143	-	1
A 50		LARYNX	M	261	7	1	12	7	93	92	7	7	14	21	-	-
			F	41	-	-	1	1	6	21	2	1	-	9	-	-
			T	302	7	1	13	8	99	113	9	8	14	30	-	-
A 51		TRACHEA, BRONCHUS, AND LUNG	M	5,485	73	27	217	133	1,556	2,012	286	218	323	631	4	5
			F	1,248	11	2	48	38	277	489	73	43	76	188	-	3
			T	6,733	84	29	265	171	1,833	2,501	359	261	399	819	4	8
A 52		BONE	M	118	1	1	5	2	40	44	4	3	9	7	1	1
			F	60	1	-	5	1	17	23	2	2	7	-	-	-
			T	178	2	1	10	3	57	67	6	5	11	14	1	1
A 53		SKIN	M	220	3	-	8	9	43	96	9	6	19	27	-	-
			F	156	3	-	10	5	20	64	4	8	15	27	-	-
			T	376	6	-	18	14	63	160	13	14	34	54	-	-
A 54		BREAST	M	33	-	-	2	4	7	11	2	1	3	3	-	-
			F	3,118	42	15	114	103	888	1,161	150	122	200	321	1	1
			T	3,151	42	15	116	107	895	1,172	152	123	203	324	1	1
A 55		CERVIX UTERI	F	477	12	1	38	18	114	190	22	10	22	49	-	1
A 56		UTERUS, OTHER	F	439	8	2	11	12	146	133	22	24	33	47	-	1
A 57		PROSTATE	M	1,896	29	16	85	55	456	605	124	106	167	253	-	-
A 58		OTHER AND UNSPECIFIED SITES.														
A		DIGESTIVE ORGANS AND PERITONEUM (155-159)	M	1,382	19	3	53	32	373	478	62	61	106	194	1	-
			F	1,334	17	3	46	43	330	493	77	68	91	160	2	4
			T	2,716	36	6	99	75	703	971	139	129	197	354	3	4
B		RESPIRATORY ORGANS (160,163)	M	95	1	1	5	2	33	33	1	2	4	13	-	-
			F	37	-	-	-	-	11	20	1	1	3	1	-	-
			T	132	1	1	5	2	44	53	2	3	7	14	-	-
C		CONNECTIVE AND OTHER SOFT TISSUE (171)	M	55	3	-	3	-	16	17	5	2	1	8	-	-
			F	66	1	-	3	-	15	21	10	2	7	7	-	-
			T	121	4	-	6	-	31	38	15	4	8	15	-	-
D		OVARY, FALLOPIAN TUBE, AND BROAD LIGAMENT (183)	F	920	16	5	38	28	210	360	54	41	59	109	-	-
E		OTHER AND UNSPECIFIED FEMALE GENITAL ORGANS (184)	F	108	2	1	2	3	26	46	4	3	8	12	-	1

TABLEAU 16. DECES ET TAUX (POUR 100,000 HABITANTS) SUIVANT LA CAUSE ET LE SEXE, CANADA ET PROVINCES, 1975

CANADA	NFLD. T.-N.	P.-E.-I. I.P.-E.	N.S. N.E.	N.B.	QUE.	ONT.	MAN.	SASK.	ALTA.	B.C. C.B.	YUKON	N.W.T. T.N.O.	CAUSES DE DECES LISTE INTERMEDIAIRE A (HUITIEME REVISION)	NO. DE LA LISTE A
RATE - TAUX														
-	-	-	-	-	-	-	-	-	-	-	-	-	ANKYLOSTOMIASIS	A 42
-	-	-	-	-	-	-	-	-	-	-	-	-		
-	-	-	-	-	-	-	-	-	-	-	-	-		
0.0	-	-	-	-	-	-	-	0.2	-	-	-	-	AUTRES HELMINTHIASES	A 43
0.0	-	-	-	-	-	0.0	-	-	-	-	-	-		
0.0	-	-	-	-	-	0.0	-	0.1	-	-	-	-		
0.2	-	-	-	-	0.2	0.3	0.4	-	0.1	0.2	-	-	TOUTES AUTRES MALADIES	A 44
0.2	-	-	-	0.3	0.3	0.2	0.2	0.2	0.3	0.2	-	-	INFECTIEUSES ET	
0.2	-	-	-	0.1	0.2	0.3	0.3	0.1	0.2	0.2	-	-	PARASITAIRES	
5.0	5.4	1.7	5.3	3.8	5.9	4.0	4.7	3.9	6.5	4.9	-	35.2	TOTAL (A1-A44).	
4.1	7.4	1.7	5.8	2.4	3.9	3.5	4.3	4.8	5.3	4.7	10.4	16.9		
4.5	6.4	1.7	5.6	3.1	4.9	3.8	4.5	4.4	5.9	4.8	4.8	26.5		
II. TUMEURS.														
TUMEURS MALIGNES (A45-A60).														
4.8	3.2	8.4	3.4	2.4	5.7	5.3	5.9	3.7	2.9	4.1	-	-	CAVITE BUCCALE ET PHARYNX	A 45
1.7	0.7	1.7	2.4	1.5	1.6	1.9	1.4	2.2	1.5	1.6	-	-		
3.3	2.0	5.0	2.9	1.9	3.7	3.6	3.6	2.9	2.2	2.8	-	-		
3.9	4.3	5.1	2.9	3.0	3.7	4.7	2.4	3.0	3.3	3.8	-	5.0	OESOPHAGE	A 46
1.6	1.1	1.7	1.5	2.1	1.0	2.1	2.7	0.9	1.6	1.3	-	-		
2.8	2.7	3.4	2.2	2.5	2.3	3.4	2.6	2.0	2.5	2.6	-	2.6		
13.6	21.8	20.2	16.8	17.4	14.7	11.7	13.2	16.2	11.7	13.5	-	-	ESTOMAC	A 47
7.6	14.8	8.4	8.0	7.1	8.0	7.1	7.4	7.5	5.5	8.1	-	-		
10.6	18.4	14.3	12.4	12.3	11.3	9.4	10.3	11.9	8.7	10.8	-	-		
15.6	14.6	6.7	22.1	15.1	15.5	16.1	16.5	19.6	11.4	14.1	-	5.0	INTESTIN, RECTUM NON COMPRIS	A 48
17.7	18.6	25.2	27.0	15.8	18.3	18.7	17.8	13.0	11.8	16.1	-	11.2		
16.7	16.6	16.0	24.6	15.4	16.9	17.4	17.2	16.3	11.6	15.1	-	7.9		
6.7	5.0	5.1	8.0	9.2	5.9	7.0	8.3	6.7	5.4	7.4	-	-	RECTUM ET JONCTION RECTO-	A 49
4.5	2.2	8.4	3.7	3.9	4.6	4.7	7.1	2.4	3.9	4.3	-	5.6	SIGMOIDIENNE	
5.6	3.6	6.7	5.8	6.5	5.2	5.8	7.7	4.6	4.6	5.8	-	2.6		
2.3	2.5	1.7	2.9	2.1	3.0	2.2	1.4	1.5	1.6	1.7	-	-	LARYNX	A 50
0.4	-	-	0.2	0.3	0.2	0.5	0.4	0.2	-	0.7	-	-		
1.3	1.3	0.8	1.6	1.2	1.6	1.4	0.9	0.9	0.8	1.2	-	-		
48.2	26.1	45.5	52.7	39.3	50.7	49.1	56.3	47.0	36.0	51.1	36.0	25.1	TRACHEE, BRONCHES, ET POU MON	A 51
10.9	4.1	3.4	11.7	11.3	8.9	11.8	14.3	9.5	8.7	15.4	-	16.9		
29.5	15.3	24.4	32.2	25.3	29.6	30.4	35.2	28.4	22.6	33.3	19.2	21.2		
1.0	0.4	1.7	1.2	0.6	1.3	1.1	0.8	0.6	1.0	0.6	9.0	5.0	OS	A 52
0.5	0.4	-	1.2	0.3	0.5	0.6	0.4	0.4	0.2	0.6	-	-		
0.8	0.4	0.8	1.2	0.4	0.9	0.8	0.6	0.5	0.6	0.6	4.8	2.6		
1.9	1.1	-	1.9	2.7	1.4	2.3	1.8	1.3	2.1	2.2	-	-	PEAU	A 53
1.4	1.1	-	2.4	1.5	0.6	1.5	0.8	1.8	1.7	2.2	-	-		
1.6	1.1	-	2.2	2.1	1.0	1.9	1.3	1.5	1.9	2.2	-	-		
0.3	-	-	0.5	1.2	0.2	0.3	0.4	0.2	0.3	0.2	-	-	SEIN	A 54
27.3	15.6	25.2	27.8	30.6	28.5	28.1	29.4	26.9	22.9	26.2	10.4	5.6		
13.8	7.6	12.6	14.1	15.9	14.5	14.2	14.9	13.4	11.5	13.2	4.8	2.6		
4.2	4.5	1.7	9.3	5.4	3.7	4.6	4.3	2.2	2.5	4.0	-	5.6	COL DE L'UTERUS	A 55
3.8	3.0	3.4	2.7	3.6	4.7	3.2	4.3	5.3	3.8	3.8	-	5.6	UTERUS, AUTRE	A 56
16.7	10.4	27.0	20.7	16.2	14.9	14.8	24.4	22.9	18.6	20.5	-	-	PROSTATE	A 57
SIEGES AUTRES OU SANS PRECISION.														
12.1	6.8	5.1	12.9	9.5	12.2	11.7	12.2	13.2	11.8	15.7	9.0	-	ORGANES DIGESTIFS ET	A
11.7	6.3	5.0	11.2	12.8	10.6	11.9	15.1	15.0	10.4	13.1	20.8	22.5	PERITONE (155-159)	
11.9	6.6	5.0	12.0	11.1	11.4	11.8	13.6	14.1	11.1	14.4	14.4	10.6		
0.8	0.4	1.7	1.2	0.6	1.1	0.8	0.2	0.4	0.4	1.1	-	-	ORGANES RESPIRATOIRES	B
0.3	-	-	-	-	0.4	0.5	0.2	0.2	0.3	0.1	-	-	(160,163)	
0.6	0.2	0.8	0.6	0.3	0.7	0.6	0.2	0.3	0.4	0.6	-	-		
0.5	1.1	-	0.7	-	0.5	0.4	1.0	0.4	0.1	0.6	-	-	TISSU CONJONCTIF ET AUTRES	C
0.6	0.4	-	0.7	-	0.5	0.5	2.0	0.4	0.8	0.6	-	-	PARTIES MOLLES (171)	
0.5	0.7	-	0.7	-	0.5	0.5	1.5	0.4	0.5	0.6	-	-		
8.1	5.9	8.4	9.3	8.3	6.7	8.7	10.6	9.0	6.8	8.9	-	-	OVAIRE, TROMPE, ET LIGAMENT	D
LARGE (183)														
0.9	0.7	1.7	0.5	0.9	0.8	1.1	0.8	0.7	0.9	1.0	-	5.6	ORGANES GENITAUX AUTRES ...	E
OU NON PRECISES DE LA FEMME (184)														

TABLE 16. DEATHS AND RATES (PER 100,000 POPULATION) BY CAUSE AND SEX, CANADA AND PROVINCES, 1975

LIST NO.	CAUSE OF DEATH INTERMEDIATE LIST (EIGHTH REVISION)	CANADA	NFLD.	P.-E.I.	N.S.	N.B.	QUE.	ONT.	MAN.	SASK.	ALTA.	B.C.	YJKON	N.W.T.	
			T.-N.	I.P.E.	N.E.							C.B.		T.N.O.	
NUMBER - NOMBRE															
F	OTHER MALE GENITAL ORGANS (186,187)	M	105	-	2	2	1	23	45	8	5	7	12	-	-
G	BLADDER (188)	M	667	17	6	30	15	171	245	34	38	41	70	-	-
		F	292	1	4	10	5	73	136	15	14	13	20	-	1
		T	959	18	10	40	20	244	381	49	52	54	90	-	1
H	OTHER AND UNSPECIFIED	M	433	7	6	23	9	105	140	22	32	42	47	-	-
	URINARY ORGANS (189)	F	275	4	-	6	7	83	93	21	14	20	25	1	1
		T	708	11	6	29	16	188	233	43	46	62	72	1	1
I	BRAIN AND NERVOUS SYSTEM (191,192)	M	527	5	2	18	13	146	192	25	27	41	57	-	1
		F	378	6	1	8	17	113	134	13	17	24	44	-	1
		T	905	11	3	26	30	259	326	38	44	65	101	-	2
J	OTHER	M	894	31	7	35	30	255	283	52	38	67	95	1	-
		F	875	30	9	50	23	244	290	47	34	62	84	1	1
		T	1,769	61	16	85	53	499	573	99	72	129	179	2	1
	TOTAL (A58)	M	4,158	83	27	169	102	1,122	1,433	209	205	309	496	2	1
		F	4,285	77	23	163	126	1,105	1,593	242	194	287	462	4	9
		T	8,443	160	50	332	228	2,227	3,026	451	399	596	958	6	10
A	59 LEUKAEMIA	M	854	12	7	32	27	207	304	53	36	64	111	1	-
		F	609	10	4	21	19	176	224	23	28	40	64	-	-
		T	1,463	22	11	53	46	383	528	76	64	104	175	1	-
A	60 OTHER LYMPHATIC AND HAEMOTOPOIETIC TISSUE.														
A	HOOBKIN'S DISEASE (201)	M	124	2	1	1	5	41	45	4	3	11	11	-	-
		F	96	-	-	1	-	38	35	9	2	3	8	-	-
		T	220	2	1	2	5	79	80	13	5	14	19	-	-
B	OTHER	M	827	8	2	24	26	224	277	53	45	53	113	1	1
		F	659	7	2	27	19	173	248	41	31	39	72	-	-
		T	1,486	15	4	51	45	397	525	94	76	92	185	1	1
	TOTAL (A60)	M	951	10	3	25	31	265	322	57	48	64	124	1	1
		F	755	7	2	28	19	211	283	50	33	42	80	-	-
		T	1,706	17	5	53	50	476	605	107	81	106	204	1	1
	TOTAL (A45-A60)	M	19,057	355	109	774	529	5,188	6,755	986	858	1,283	2,201	9	10
		F	14,962	272	76	614	444	4,001	5,607	776	583	929	1,637	5	18
		T	34,019	627	185	1,388	973	9,189	12,362	1,762	1,441	2,212	3,838	14	28
A	61 BENIGN AND UNSPECIFIED	M	188	6	1	14	2	58	56	9	9	14	19	-	-
		F	174	3	1	5	3	47	65	11	8	16	15	-	-
		T	362	9	2	19	5	105	121	20	17	30	34	-	-
	TOTAL (A45-A61)	M	19,245	361	110	788	531	5,246	6,811	995	867	1,297	2,220	9	10
		F	15,136	275	77	619	447	4,048	5,672	787	591	945	1,652	5	18
		T	34,381	636	187	1,407	978	9,294	12,483	1,782	1,458	2,242	3,872	14	28
III. ENDOCRINE, NUTRITIONAL, AND METABOLIC DISEASES.															
A	62 NON-TOXIC GOITRE	M	1	-	-	-	-	1	-	-	-	-	-	-	-
		F	3	-	-	-	-	1	1	-	-	-	1	-	-
		T	4	-	-	-	-	2	1	-	-	-	1	-	-
A	63 THYROTOXICOSIS	M	2	-	-	-	-	1	1	-	-	-	-	-	-
		F	20	-	-	-	-	7	8	1	-	1	2	-	1
		T	22	-	-	-	-	8	9	1	-	1	2	-	1
A	64 DIABETES MELLITUS	M	1,380	16	3	61	42	451	464	48	76	102	116	1	-
		F	1,783	32	3	95	46	662	577	56	67	122	122	-	1
		T	3,163	48	6	156	88	1,113	1,041	104	143	224	238	1	1
A	65 NUTRITIONAL DEFICIENCY STATES	M	99	2	-	3	2	30	29	7	4	10	12	-	-
		F	78	4	-	3	1	20	29	5	-	5	11	-	-
		T	177	6	-	6	3	50	58	12	4	15	23	-	-
A	66 OTHER	M	244	7	3	9	5	86	68	14	11	14	27	-	-
		F	275	7	1	10	9	108	81	9	9	20	20	-	1
		T	519	14	4	19	14	194	149	23	20	34	47	-	1
	TOTAL (A62-A66)	M	1,726	25	6	73	49	569	562	69	91	126	155	1	-
		F	2,159	43	4	108	56	798	696	71	76	148	156	-	3
		T	3,885	68	10	181	105	1,367	1,258	140	167	274	311	1	3
IV. DISEASES OF BLOOD AND BLOOD-FORMING ORGANS.															
A	67 ANAEMIAS	M	153	2	1	10	3	42	62	4	6	7	15	1	-
		F	183	1	2	7	5	59	72	4	5	13	15	-	-
		T	336	3	3	17	8	101	134	8	11	20	30	1	-

TABLE 16. DEATHS AND RATES (PER 100,000 POPULATION) BY CAUSE AND SEX, CANADA AND PROVINCES, 1975

LIST A NO.	CAUSE OF DEATH INTERMEDIATE LIST A (EIGHTH REVISION)	CANADA	Nfld.	P.E.I.	N.S.	N.B.	QUE.	ONT.	MAN.	SASK.	ALTA.	B.C.	YUKON	N.W.T.	
			T.-N.	I.P.E.	N.E.							C.B.		T.N.J.	
NUMBER - NOMBRE															
A 68	OTHER	M	82	-	-	2	1	18	33	6	5	9	8	-	-
		F	72	1	1	2	6	15	27	2	3	6	9	-	-
		T	154	1	1	4	7	33	60	8	8	15	17	-	-
	TOTAL (A67,A68)	M	235	2	1	12	4	60	95	10	11	16	23	1	-
		F	255	2	3	9	11	74	99	6	8	19	24	-	-
		T	490	4	4	21	15	134	194	16	19	35	47	1	-
V. MENTAL DISORDERS.															
A 69	PSYCHOSES	M	128	-	3	1	4	22	67	5	4	10	12	-	-
		F	124	3	1	4	1	21	66	5	4	10	9	-	-
		T	252	3	4	5	5	43	133	10	8	20	21	-	-
A 70	NEUROSES AND OTHER NON- PSYCHOTIC MENTAL DISORDERS	M	611	7	7	28	17	139	242	16	9	61	82	1	2
		F	192	-	-	6	8	40	81	5	6	26	20	-	-
		T	803	7	7	34	25	179	323	21	15	87	102	1	2
A 71	MENTAL RETARDATION	M	15	1	-	-	-	1	10	1	2	-	-	-	-
		F	11	1	-	-	1	1	4	-	2	-	2	-	-
		T	26	2	-	-	1	2	14	1	4	-	2	-	-
	TOTAL (A69-A71)	M	754	8	10	29	21	162	319	22	15	71	94	1	2
		F	327	4	1	10	10	62	151	10	12	36	31	-	-
		T	1,081	12	11	39	31	224	470	32	27	107	125	1	2
VI. DISEASES OF THE NERVOUS SYSTEM AND SENSE ORGANS.															
A 72	MENINGITIS	M	70	1	-	-	4	18	17	4	9	7	8	-	2
		F	40	1	-	2	4	15	13	1	-	-	4	-	-
		T	110	2	-	2	8	33	30	5	9	7	12	-	2
A 73	MULTIPLE SCLEROSIS	M	78	1	-	-	4	28	22	5	4	9	5	-	-
		F	140	1	1	6	6	36	48	7	10	8	17	-	-
		T	218	2	1	6	10	64	70	12	14	17	22	-	-
A 74	EPILEPSY	M	159	1	2	5	8	42	46	11	11	16	17	-	-
		F	81	2	-	4	2	21	24	6	1	8	12	-	1
		T	240	3	2	9	10	63	70	17	12	24	29	-	1
A 75	INFLAMMATORY DISEASES OF EYE	M	-	-	-	-	-	-	-	-	-	-	-	-	-
		F	1	-	-	-	-	-	1	-	-	-	-	-	-
		T	1	-	-	-	-	-	1	-	-	-	-	-	-
A 76	CATARACT	M	1	-	-	-	-	-	-	-	-	-	1	-	-
		F	2	-	-	1	-	-	-	-	-	-	1	-	-
		T	3	-	-	1	-	-	-	-	-	-	2	-	-
A 77	GLAUCOMA	M	-	-	-	-	-	-	-	-	-	-	-	-	-
		F	-	-	-	-	-	-	-	-	-	-	-	-	-
		T	-	-	-	-	-	-	-	-	-	-	-	-	-
A 78	OTITIS MEDIA AND MASTOIDITIS	M	13	1	-	-	-	4	5	-	2	-	1	-	-
		F	8	-	-	-	1	2	4	-	-	-	1	-	-
		T	21	1	-	-	1	6	9	-	2	-	2	-	-
A 79	OTHER	M	679	16	-	23	22	152	229	47	35	52	103	-	-
		F	577	9	3	16	10	176	187	32	20	36	84	3	1
		T	1,256	25	3	39	32	328	416	79	55	88	187	3	1
	TOTAL (A72-A79)	M	1,000	20	2	28	38	244	319	67	61	84	135	-	2
		F	849	13	4	29	23	250	277	46	31	52	119	3	2
		T	1,849	33	6	57	61	494	596	113	92	136	254	3	4
VII. DISEASES OF THE CIRCULATORY SYSTEM.															
A 80 ACTIVE RHEUMATIC FEVER.															
A	WITH HEART INVOLVEMENT (391,392.0)	M	7	-	-	-	1	3	1	1	-	1	-	-	-
		F	15	-	-	1	-	4	4	2	-	4	-	-	-
		T	22	-	-	1	1	7	5	3	-	5	-	-	-
B	OTHER	M	1	-	-	-	-	1	-	-	-	-	-	-	-
		F	1	-	-	-	-	-	1	-	-	-	-	-	-
		T	2	-	-	-	-	1	1	-	-	-	-	-	-
	TOTAL (A80)	M	8	-	-	-	1	4	1	1	-	1	-	-	-
		F	16	-	-	1	-	4	5	2	-	4	-	-	-
		T	24	-	-	1	1	8	6	3	-	5	-	-	-
A 81	CHRONIC RHEUMATIC HEART DISEASE	M	516	7	-	13	9	127	207	22	16	30	84	-	1
		F	621	10	3	15	11	170	223	26	30	54	78	-	1
		T	1,137	17	3	28	20	297	430	48	46	84	162	-	2

TABLEAU 16. DECES ET TAUX (POUR 100,000 HABITANTS) SUIVANT LA CAUSE ET LE SEXE, CANADA ET PROVINCES, 1975

CANADA	NFLD.		P.E.I.		N.S.		N.B.	QUE.	ONT.	MAN.	SASK.	ALTA.	B.C.		N.W.T.		CAUSES DE DECES LISTE INTERMEDIAIRE A (HUITIEME REVISION)	NO. DE LA LISTE A
	T.-N.	I.-P.E.	N.E.	N.E.	C.B.	YUKON							T.N.O.					
RATE - TAUX																		
0.7	-	-	0.5	0.3	0.6	0.8	1.2	1.1	1.0	0.6	-	-	AUTRE	A	68			
0.6	0.4	1.7	0.5	1.8	0.5	0.7	0.4	0.7	0.7	0.7	-	-						
0.7	0.2	0.8	0.5	1.0	0.5	0.7	0.8	0.9	0.8	0.7	-	-						
2.1	0.7	1.7	2.9	1.2	2.0	2.3	2.0	2.4	1.8	1.9	9.0	-	TOTAL (A67,A68).					
2.2	0.7	5.0	2.2	3.3	2.4	2.4	1.2	1.8	2.2	2.0	-	-						
2.1	0.7	3.4	2.6	2.2	2.2	2.4	1.6	2.1	2.0	1.9	4.8	-						
V. TROUBLES MENTAUX.																		
1.1	-	5.1	0.2	1.2	0.7	1.6	1.0	0.9	1.1	1.0	-	-	PSYCHOSES	A	69			
1.1	1.1	1.7	1.0	0.3	0.7	1.6	1.0	0.9	1.1	0.7	-	-						
1.1	0.5	3.4	0.6	0.7	0.7	1.6	1.0	0.9	1.1	0.9	-	-						
5.4	2.5	11.8	6.8	5.0	4.5	5.9	3.1	1.9	6.8	6.6	9.0	10.1	NEVROSES ET AUTRES TROUBLES MENTAUX NON PSYCHOTIQUES	A	70			
1.7	-	-	1.5	2.4	1.3	2.0	1.0	1.3	3.0	1.6	-	-						
3.5	1.3	5.9	4.1	3.7	2.9	3.9	2.1	1.6	4.9	4.2	4.8	5.3						
0.1	0.4	-	-	-	0.0	0.2	0.2	0.4	-	-	-	-	ARRIERATION MENTALE	A	71			
0.1	0.4	-	-	0.3	0.0	0.1	-	0.4	-	0.2	-	-						
0.1	0.4	-	-	0.1	0.0	0.2	0.1	0.4	-	0.1	-	-						
6.6	2.9	16.9	7.0	6.2	5.3	7.8	4.3	3.2	7.9	7.6	9.0	10.1	TOTAL (A69-A71).					
2.9	1.5	1.7	2.4	3.0	2.0	3.7	2.0	2.6	4.1	2.5	-	-						
4.7	2.2	9.3	4.7	4.6	3.6	5.7	3.1	2.9	6.1	5.1	4.8	5.3						
VI. MALADIES DU SYSTEME NERVEUX ET DES ORGANES DES SENS.																		
0.6	0.4	-	-	1.2	0.6	0.4	0.8	1.9	0.8	0.6	-	10.1	MENINGITE	A	72			
0.4	0.4	-	0.5	1.2	0.5	0.3	0.2	-	-	0.3	-	-						
0.5	0.4	-	0.2	1.2	0.5	0.4	0.5	1.0	0.4	0.5	-	5.3						
0.7	0.4	-	-	1.2	0.9	0.5	1.0	0.9	1.0	0.4	-	-	SCLEROSE EN PLAQUES	A	73			
1.2	0.4	1.7	1.5	1.8	1.2	1.2	1.4	2.2	0.9	1.4	-	-						
1.0	0.4	0.8	0.7	1.5	1.0	0.9	1.2	1.5	1.0	0.9	-	-						
1.4	0.4	3.4	1.2	2.4	1.4	1.1	2.2	2.4	1.8	1.4	-	-	EPILEPSIE	A	74			
0.7	0.7	-	1.0	0.6	0.7	0.6	1.2	0.2	0.9	1.0	-	5.6						
1.1	0.5	1.7	1.1	1.5	1.0	0.9	1.7	1.3	1.4	1.2	-	2.6						
-	-	-	-	-	-	-	-	-	-	-	-	-	MALADIES INFLAMMATOIRES DE L'OEIL	A	75			
0.0	-	-	-	-	-	-	0.0	-	-	-	-	-						
0.0	-	-	-	-	-	-	0.0	-	-	-	-	-						
0.0	-	-	0.2	-	-	-	-	-	-	0.1	-	-	CATARACTE	A	76			
0.0	-	-	0.1	-	-	-	-	-	-	0.1	-	-						
-	-	-	-	-	-	-	-	-	-	-	-	-	GLAUCOME	A	77			
-	-	-	-	-	-	-	-	-	-	-	-	-						
-	-	-	-	-	-	-	-	-	-	-	-	-						
0.1	0.4	-	-	-	0.1	0.1	-	0.4	-	0.1	-	-	OTITE MOYENNE ET MASTOIDITE	A	78			
0.1	-	-	-	0.3	0.1	0.1	-	-	-	0.1	-	-						
0.1	0.2	-	-	0.1	0.1	0.1	-	0.2	-	0.1	-	-						
6.0	5.7	-	5.6	6.5	5.0	5.6	9.3	7.5	5.8	8.3	-	-	AUTRE	A	79			
5.1	3.3	5.0	3.9	3.0	5.6	4.5	6.3	4.4	4.1	6.9	31.3	5.6						
5.5	4.5	2.5	4.7	4.7	5.3	5.1	7.8	6.0	5.0	7.6	14.4	2.6						
8.8	7.1	3.4	6.8	11.2	8.0	7.8	13.2	13.2	9.4	10.9	-	10.1	TOTAL (A72-A79).					
7.4	4.8	6.7	7.1	6.8	8.0	6.7	9.0	6.8	6.0	9.7	31.3	11.2						
8.1	6.0	5.0	6.9	9.0	8.0	7.2	11.1	10.0	7.7	10.3	14.4	10.6						
VII. MALADIES DE L'APPAREIL CIRCULATOIRE.																		
RHUMATISME ARTICULAIRE AIGU.																		
AVEC COMPLICATION CARDIAQUE (391,392.0)																		
0.1	-	-	-	0.3	0.1	0.0	0.2	-	0.1	-	-	-						
0.1	-	-	0.2	-	0.1	0.1	0.4	-	0.5	-	-	-						
0.1	-	-	0.1	0.1	0.1	0.1	0.3	-	0.3	-	-	-						
0.0	-	-	-	-	0.0	-	-	-	-	-	-	-	AUTRE	B				
0.0	-	-	-	-	-	0.0	-	-	-	-	-	-						
0.0	-	-	-	-	0.0	-	-	-	-	-	-	-						
0.1	-	-	-	0.3	0.1	0.0	0.2	-	0.1	-	-	-	TOTAL (A80).					
0.1	-	-	0.2	-	0.1	0.1	0.4	-	0.5	-	-	-						
0.1	-	-	0.1	0.1	0.1	0.1	0.3	-	0.3	-	-	-						
4.5	2.5	-	3.2	2.7	4.1	5.1	4.3	3.4	3.3	6.8	-	5.0	CARDIOPATHIES RHUMATISMALES CHRONIQUES	A	81			
5.4	3.7	5.0	3.7	3.3	5.4	5.4	5.1	6.6	6.2	6.4	-	5.6						
5.0	3.1	2.5	3.4	3.0	4.8	5.2	4.7	5.0	4.8	6.6	-	5.3						

TABLE 16. DEATHS AND RATES (PER 100,000 POPULATION) BY CAUSE AND SEX, CANADA AND PROVINCES, 1975

LIST A NO.	CAUSE OF DEATH INTERMEDIATE LIST A (EIGHTH REVISION)	CANADA	Nfld.	P.E.I.	N.S.	N.B.	QUE.	ONT.	MAN.	SASK.	ALTA.	B.C.	YUKON	N.W.T.	
			T.-N.	I.P.E.	N.E.							C.B.		T.N.O.	
NUMBER - NOMBRE															
A 82 HYPERTENSIVE DISEASE.															
A	WITH HEART INVOLVEMENT ... (400.1,400.9,402,404)	M	363	5	3	14	5	125	106	20	24	24	36	-	1
		F	552	7	6	28	8	238	150	21	23	27	44	-	-
		T	915	12	9	42	13	363	256	41	47	51	80	-	1
B	OTHER	M	236	4	3	14	8	75	54	19	14	21	24	-	-
		F	243	3	-	12	12	91	63	18	12	14	18	-	-
		T	479	7	3	26	20	166	117	37	26	35	42	-	-
TOTAL (A82).	M	599	9	6	28	13	200	160	39	38	45	60	-	1
		F	795	10	6	40	20	329	213	39	35	41	62	-	-
		T	1,394	19	12	68	33	529	373	78	73	86	122	-	1
A 83 ISCHAEMIC HEART DISEASE	M	30,784	618	200	1,272	956	7,448	11,895	1,574	1,368	1,967	3,457	18	11
		F	19,854	305	120	747	679	4,686	8,433	897	753	1,030	2,199	3	2
		T	50,638	923	320	2,019	1,635	12,134	20,328	2,471	2,121	2,997	5,656	21	13
A 84 OTHER FORMS OF HEART	DISEASE	M	2,244	72	17	99	104	785	536	127	175	170	148	5	6
		F	2,036	80	11	87	97	706	502	136	144	140	129	1	3
		T	4,280	152	28	186	201	1,491	1,038	263	319	310	277	6	9
A 85 CEREBROVASCULAR DISEASE	M	7,580	199	49	330	256	1,813	2,722	374	410	515	905	2	5
		F	8,854	180	65	403	286	2,087	3,384	458	364	529	1,093	2	3
		T	16,434	379	114	733	542	3,900	6,106	832	774	1,044	1,998	4	8
A 86 DISEASES OF ARTERIES,	ARTERIOLES, AND CAPILLARIES	M	3,089	70	26	129	77	798	1,088	128	158	260	354	1	-
		F	2,705	40	30	128	66	680	1,022	126	129	195	289	-	-
		T	5,794	110	56	257	143	1,478	2,110	254	287	455	643	1	-
A 87 VENOUS THROMBOSIS AND	EMBOLISM	M	542	9	-	20	18	82	205	59	47	60	42	-	-
		F	531	12	7	22	19	76	228	48	24	61	34	-	-
		T	1,073	21	7	42	37	158	433	107	71	121	76	-	-
A 88 OTHER	M	74	2	1	6	1	22	27	4	3	2	5	1	-
		F	55	2	-	3	5	12	22	3	5	1	2	-	-
		T	129	4	1	9	6	34	49	7	8	3	7	1	-
TOTAL (A80-A88).	M	45,436	986	299	1,897	1,435	11,279	16,841	2,328	2,215	3,050	5,055	27	24
		F	35,467	639	242	1,446	1,183	8,750	14,032	1,735	1,484	2,055	3,886	6	9
		T	80,903	1,625	541	3,343	2,618	20,029	30,873	4,063	3,699	5,105	8,941	33	33
VIII. DISEASES OF THE RESPIRATORY SYSTEM.															
A 89 ACUTE RESPIRATORY	INFECTIONS	M	90	2	-	2	2	26	17	8	3	13	14	-	3
		F	57	3	-	3	-	17	16	5	3	6	3	-	1
		T	147	5	-	5	2	43	33	13	6	19	17	-	4
A 90 INFLUENZA	M	266	4	4	15	16	52	74	12	22	32	34	-	1
		F	331	6	8	9	19	67	113	13	15	20	60	-	1
		T	597	10	12	24	35	119	187	25	37	52	94	-	2
PNEUMONIA (A91, A92).															
A 91 VIRAL	M	61	3	-	-	1	10	24	4	4	3	10	1	1
		F	42	1	1	-	3	6	18	4	2	1	4	-	2
		T	103	4	1	-	4	16	42	8	6	4	14	1	3
A 92 OTHER	M	3,008	53	24	145	106	482	1,129	231	234	205	388	2	9
		F	2,343	51	23	104	95	378	952	163	212	143	213	1	8
		T	5,351	104	47	249	201	860	2,081	394	446	348	601	3	17
TOTAL (A91, A92).	M	3,069	56	24	145	107	492	1,153	235	238	208	398	3	10
		F	2,385	52	24	104	98	384	970	167	214	144	217	1	10
		T	5,454	108	48	249	205	876	2,123	402	452	352	615	4	20
A 93 BRONCHITIS, EMPHYSEMA,	AND ASTHMA	M	2,350	9	13	65	62	745	732	111	118	149	342	-	4
		F	701	4	1	31	18	216	224	34	30	51	91	-	1
		T	3,051	13	14	96	80	961	956	145	148	200	433	-	5
A 94 HYPERTROPHY OF TONSILS	AND ADENOIDS	M	1	-	-	-	-	-	-	-	-	-	1	-	-
		F	1	-	-	-	-	-	-	-	-	-	-	-	-
		T	2	-	-	-	-	-	-	-	-	-	-	2	-
A 95 EMPYEMA AND LUNG ABSCESS	M	47	1	-	2	2	9	19	2	4	2	5	-	1
		F	20	-	-	-	1	2	10	-	1	2	3	-	1
		T	67	1	-	2	3	11	29	2	5	4	8	-	2
A 96 OTHER	M	1,585	43	7	76	50	343	558	127	69	151	155	1	5
		F	575	15	2	27	25	155	186	34	32	49	46	-	4
		T	2,160	58	9	103	75	498	744	161	101	200	201	1	9
TOTAL (A89-A96).	M	7,408	115	48	305	239	1,667	2,553	495	454	555	949	4	24
		F	4,070	80	35	174	161	841	1,519	253	295	272	421	1	18
		T	11,478	195	83	479	400	2,508	4,072	748	749	827	1,370	5	42

TABLEAU 16. DECES ET TAUX (POUR 100,000 HABITANTS) SUIVANT LA CAUSE ET LE SEXE, CANADA ET PROVINCES, 1975

CANADA	Nfld.	P.E.I.	N.S.	N.B.	QUE.	ONT.	MAN.	SASK.	ALTA.	B.C.	YUKON	N.W.T.	CAUSES DE DECES LISTE INTERMEDIAIRE A (HUITIEME REVISION)	NO. DE LA LISTE A
	T.-N.	I.P.E.	N.E.							C.B.		T.N.O.		
RATE - TAUX														
													MALADIES HYPERTENSIVES.	A 82
3.2	1.8	5.1	3.4	1.5	4.1	2.6	3.9	5.2	2.7	2.9	-	5.0	AVEC COMPLICATION CARDIAQUE (400,1,400,9,402,404)	A
4.8	2.6	10.1	6.8	2.4	7.6	3.6	4.1	5.1	3.1	3.6	-	-		
4.0	2.2	7.6	5.1	1.9	5.9	3.1	4.0	5.1	2.9	3.3	-	2.6		
2.1	1.4	5.1	3.4	2.4	2.4	1.3	3.7	3.0	2.3	1.9	-	-	AUTRE	B
2.1	1.1	-	2.9	3.6	2.9	1.5	3.5	2.6	1.6	1.5	-	-		
2.1	1.3	2.5	3.2	3.0	2.7	1.4	3.6	2.8	2.0	1.7	-	-		
5.3	3.2	10.1	6.8	3.8	6.5	3.9	7.7	8.2	5.0	4.9	-	5.0	TOTAL (A82).	
7.0	3.7	10.1	9.7	5.9	10.5	5.2	7.6	7.7	4.7	5.1	-	-		
6.1	3.5	10.1	8.3	4.9	8.5	4.5	7.7	8.0	4.9	5.0	-	2.6		
270.4	220.7	337.3	309.2	282.3	242.8	290.5	309.8	295.0	219.5	280.1	162.2	55.3	MALADIES ISCHEMIQUES DU COEUR	A 83
173.9	113.2	201.3	181.9	201.9	150.2	204.2	175.7	165.7	118.2	179.8	31.3	11.2		
222.1	168.0	269.1	245.6	242.3	196.1	247.1	242.6	231.0	169.5	230.2	101.0	34.4		
19.7	25.7	28.7	24.1	30.7	25.6	13.1	25.0	37.7	19.0	12.0	45.0	30.2	AUTRES FORMES DES CARDIOPATHIES	A 84
17.8	29.7	18.5	21.2	28.8	22.6	12.2	26.6	31.7	16.1	10.5	10.4	16.9		
18.8	27.7	23.5	22.6	29.8	24.1	12.6	25.8	34.7	17.5	11.3	28.8	23.8		
66.6	71.1	82.6	80.2	75.6	59.1	66.5	73.6	88.4	57.5	73.3	18.0	25.1	MALADIES CEREBRO-VASCULAIRES	A 85
77.6	66.8	109.1	98.1	85.0	66.9	81.9	89.7	80.1	60.7	89.4	20.8	16.9		
72.1	69.0	95.9	89.2	80.3	63.0	74.2	81.7	84.3	59.0	81.3	19.2	21.2		
27.1	25.0	43.8	31.4	22.7	26.0	26.6	25.2	34.1	29.0	28.7	9.0	-	MALADIES DES ARTERES, ARTERIOLES, ET CAPILLAIRES	A 86
23.7	14.8	50.3	31.2	19.6	21.8	24.7	24.7	28.4	22.4	23.6	-	-		
25.4	20.0	47.1	31.3	21.2	23.9	25.7	24.9	31.3	25.7	26.2	4.8	-		
4.8	3.2	-	4.9	5.3	2.7	5.0	11.6	10.1	6.7	3.4	-	-	EMBOLIES ET THROMBOSES VEINEUSES	A 87
4.7	4.5	11.7	5.4	5.6	2.4	5.5	9.4	5.3	7.0	2.8	-	-		
4.7	3.8	5.9	5.1	5.5	2.6	5.3	10.5	7.7	6.8	3.1	-	-		
0.6	0.7	1.7	1.5	0.3	0.7	0.7	0.8	0.6	0.2	0.4	9.0	-	AUTRE	A 88
0.5	0.7	-	0.7	1.5	0.4	0.5	0.6	1.1	0.1	0.2	-	-		
0.6	0.7	0.8	1.1	0.9	0.5	0.6	0.7	0.9	0.2	0.3	4.8	-		
399.1	352.1	504.2	461.1	423.8	367.6	411.2	458.2	477.6	340.3	409.6	243.2	120.6	TOTAL (A80-A88).	
310.7	237.1	406.0	352.1	351.8	280.4	339.7	339.8	326.7	235.8	317.7	62.5	50.6		
354.8	295.7	455.0	406.6	387.9	323.7	375.3	398.8	402.9	288.7	363.9	158.7	87.3		
													VIII. MALADIES DE L'APPAREIL RESPIRATOIRE.	
0.8	0.7	-	0.5	0.6	0.8	0.4	1.6	0.6	1.5	1.1	-	15.1	AFFECTIONS AIGUES DES VOIES RESPIRATOIRES	A 89
0.5	1.1	-	0.7	-	0.5	0.4	1.0	0.7	0.7	0.2	-	5.6		
0.6	0.9	-	0.6	0.3	0.7	0.4	1.3	0.7	1.1	0.7	-	10.6		
2.3	1.4	6.7	3.6	4.7	1.7	1.8	2.4	4.7	3.6	2.8	-	5.0	GRIPPE	A 90
2.9	2.2	13.4	2.2	5.6	2.1	2.7	2.5	3.3	2.3	4.9	-	5.6		
2.6	1.8	10.1	2.9	5.2	1.9	2.3	2.5	4.0	2.9	3.8	-	5.3		
													PNEUMONIE (A91, A92).	
0.5	1.1	-	-	0.3	0.3	0.6	0.8	0.9	0.3	0.8	9.0	5.0	VIRALE	A 91
0.4	0.4	1.7	-	0.9	0.2	0.4	0.8	0.4	0.1	0.3	-	11.2		
0.5	0.7	0.8	-	0.6	0.3	0.5	0.8	0.7	0.2	0.6	4.8	7.9		
26.4	18.9	40.5	35.2	31.3	15.7	27.6	45.5	50.5	22.9	31.4	18.0	45.2	AUTRE	A 92
20.5	18.9	38.6	25.3	28.2	12.1	23.0	31.9	46.7	16.4	17.4	10.4	44.9		
23.5	18.9	39.5	30.3	29.8	13.9	25.3	38.7	48.6	19.7	24.5	14.4	45.0		
27.0	20.0	40.5	35.2	31.6	16.0	28.2	46.3	51.3	23.2	32.3	27.0	50.3	TOTAL (A91, A92).	
20.9	19.3	40.3	25.3	29.1	12.3	23.5	32.7	47.1	16.5	17.7	10.4	56.2		
23.9	19.7	40.4	30.3	30.4	14.2	25.8	39.5	49.2	19.9	25.0	19.2	52.9		
20.6	3.2	21.9	15.8	18.3	24.3	17.9	21.8	25.4	16.6	27.7	-	20.1	BRONCHITE, EMPHYSEME, ET ... ASTHME	A 93
6.1	1.5	1.7	7.5	5.4	6.9	5.4	6.7	6.6	5.9	7.4	-	5.6		
13.4	2.4	11.8	11.7	11.9	15.5	11.6	14.2	16.1	11.3	17.6	-	13.2		
0.0	-	-	-	-	-	-	-	-	-	0.1	-	-	HYPERTROPHIE DES AMYGDALES ET DES VEGETATIONS ADENOIDES	A 94
0.0	-	-	-	-	-	-	-	-	-	0.1	-	-		
0.0	-	-	-	-	-	-	-	-	-	0.1	-	-		
0.4	0.4	-	0.5	0.6	0.3	0.5	0.4	0.9	0.2	0.4	-	5.0	PLEURESIE PURULENTE ET ABCES DU POUMON	A 95
0.2	-	-	-	0.3	0.1	0.2	-	0.2	0.2	0.2	-	5.6		
0.3	0.2	-	0.2	0.4	0.2	0.4	0.2	0.5	0.2	0.3	-	5.3		
13.9	15.4	11.8	18.5	14.8	11.2	13.6	25.0	14.9	16.8	12.6	9.0	25.1	AUTRE	A 96
5.0	5.6	3.4	6.6	7.4	5.0	4.5	6.7	7.0	5.6	3.8	-	22.5		
9.5	10.6	7.6	12.5	11.1	8.0	9.0	15.8	11.0	11.3	8.2	4.8	23.8		
65.1	41.1	80.9	74.1	70.6	54.3	62.3	97.4	97.9	61.9	76.9	36.0	120.6	TOTAL (A89-A96).	
35.7	29.7	58.7	42.4	47.9	27.0	36.8	49.5	64.9	31.2	34.4	10.4	101.1		
50.3	35.5	69.8	58.3	59.3	40.5	49.5	73.4	81.6	46.8	55.8	24.0	111.1		

TABLE 16. DEATHS AND RATES (PER 100,000 POPULATION) BY CAUSE AND SEX, CANADA AND PROVINCES, 1975

LIST A NO.	CAUSE OF DEATH INTERMEDIATE LIST A (EIGHTH REVISION)	CANADA	NFLD.	P.E.I.	N.S.	N.B.	QUE.	ONT.	MAN.	SASK.	ALTA.	B.C.	YUKON	N.W.T.		
			T.-N.	I.P.E.	N.E.							C.B.		T.N.O.		
															NUMBER - NOMBRE	
IX. DISEASES OF THE DIGESTIVE SYSTEM.																
A 97	DISEASES OF TEETH AND SUPPORTING STRUCTURES	M	2	-	-	-	-	-	-	-	1	1	-	-	-	
		F	5	-	-	-	-	1	3	-	-	-	1	-	-	
		T	7	-	-	-	-	1	3	-	1	1	1	-	-	
A 98	PEPTIC ULCER	M	503	8	5	26	16	133	159	25	31	50	49	-	1	
		F	232	3	3	12	6	57	70	19	15	12	34	1	-	
		T	735	11	8	38	22	190	229	44	46	62	83	1	1	
A 99	GASTRITIS AND DUODENITIS	M	40	-	-	-	2	14	11	1	2	5	5	-	-	
		F	8	-	-	-	-	4	2	-	1	1	-	-		
		T	48	-	-	-	2	18	13	1	3	6	5	-	-	
A 100	APPENDICITIS	M	47	1	-	-	-	10	22	4	4	3	3	-	-	
		F	35	-	-	-	2	8	18	3	-	2	2	-	-	
		T	82	1	-	-	2	18	40	7	4	5	5	-	-	
A 101	INTESTINAL OBSTRUCTION AND HERNIA	M	271	4	1	13	7	69	92	14	14	19	37	-	1	
		F	350	6	1	26	8	79	120	23	21	18	48	-	-	
		T	621	10	2	39	15	148	212	37	35	37	85	-	1	
A 102	CIRRHOSIS OF LIVER	M	1,880	8	4	49	37	547	698	68	63	111	293	2	-	
		F	845	6	3	18	10	236	309	45	22	56	137	2	1	
		T	2,725	14	7	67	47	783	1,007	113	85	167	430	4	1	
A 103	CHOLELITHIASIS AND CHOLECYSTITIS	M	166	1	-	5	3	54	48	10	7	12	26	-	-	
		F	218	2	2	10	3	78	67	10	7	15	24	-	-	
		T	384	3	2	15	6	132	115	20	14	27	50	-	-	
A 104	OTHER	M	872	19	10	53	21	233	292	43	36	74	90	-	1	
		F	797	9	6	44	19	183	312	38	42	70	74	-	-	
		T	1,669	28	16	97	40	416	604	81	78	144	164	-	1	
TOTAL (A97-A104)		M	3,781	41	20	146	86	1,060	1,322	165	158	275	503	2	3	
		F	2,490	26	15	110	48	646	901	138	108	174	320	3	1	
		T	6,271	67	35	256	134	1,706	2,223	303	266	449	823	5	4	
X. DISEASES OF THE GENITO-URINARY SYSTEM.																
A 105	ACUTE NEPHRITIS	M	42	-	1	10	1	4	17	3	2	1	3	-	-	
		F	31	-	-	1	2	3	18	1	2	1	2	-	1	
		T	73	-	1	11	3	7	35	4	4	2	5	-	1	
A 106	OTHER NEPHRITIS AND NEPHROSIS	M	320	3	3	22	9	59	128	17	18	19	41	-	1	
		F	235	3	1	9	12	53	93	16	7	10	31	-	-	
		T	555	6	4	31	21	112	221	33	25	29	72	-	1	
A 107	INFECTIONS OF KIDNEY	M	173	2	2	11	6	43	41	19	11	18	20	-	-	
		F	197	3	-	11	4	48	65	5	11	14	35	-	1	
		T	370	5	2	22	10	91	106	24	22	32	55	-	1	
A 108	CALCULUS	M	23	-	-	1	1	7	5	2	-	1	6	-	-	
		F	24	1	-	-	-	5	13	-	1	1	3	-	-	
		T	47	1	-	1	1	12	18	2	1	2	9	-	-	
A 109	HYPERTROPHIA OF PROSTATE	M	148	2	-	6	4	38	50	8	11	5	24	-	-	
A 110	BREAST	M	-	-	-	-	-	-	-	-	-	-	-	-	-	
		F	-	-	-	-	-	-	-	-	-	-	-	-	-	
		T	-	-	-	-	-	-	-	-	-	-	-	-	-	
A 111	OTHER	M	446	14	-	23	13	162	148	11	19	30	24	1	1	
		F	345	4	3	12	20	136	111	17	7	16	19	-	-	
		T	791	18	3	35	33	298	259	28	26	46	43	1	1	
TOTAL (A105-A111)		M	1,152	21	6	73	34	313	389	60	61	74	118	1	2	
		F	832	11	4	33	38	245	300	39	28	42	90	-	2	
		T	1,984	32	10	106	72	558	689	99	89	116	208	1	4	
XI. COMPLICATIONS OF PREGNANCY, CHILDBIRTH, AND THE PUERPERIUM.																
A 112	TOXAEMIAS	F	5	-	-	-	-	3	1	-	-	1	-	-		
A 113	HAEMORRHAGE	F	5	-	-	-	1	1	-	1	-	1	-	1		
A 114	ABORTION INDUCED FOR LEGAL INDICATIONS	F	1	-	-	-	-	-	1	-	-	-	-	-		
A 115	OTHER AND UNSPECIFIED ABORTION	F	2	-	1	-	1	-	-	-	-	-	-	-		
A 116	SEPSIS	F	5	1	-	-	-	1	1	-	-	2	-	-		
A 117	OTHER COMPLICATIONS	F	9	-	-	-	-	3	3	-	3	-	-	-		

TABLEAU 16. DECES ET TAUX (POUR 100,000 HABITANTS) SUIVANT LA CAUSE ET LE SEXE, CANADA ET PROVINCES, 1975

CANADA	Nfld. P.E.I.	N.S.	N.B.	QUE.	ONT.	MAN.	SASK.	ALTA.	R.C.	YUKON	N.W.T.	CAUSES DE DECES LISTE INTERMEDIAIRE A (HUITIEME REVISION)		NO. DE LA LISTE A
	T.-N.	I.P.E.	N.E.						C.B.		T.N.D.			
RATE - TAUX														
IX. MALADIES DE L'APPAREIL DIGESTIF.														
0.0	-	-	-	-	-	-	-	0.2	0.1	-	-	-	MALADIES DES DENTS ET DU ...	A 97
0.0	-	-	-	-	0.0	0.1	-	-	-	0.1	-	-	PARODONTE	
0.0	-	-	-	-	0.0	0.0	-	0.1	0.1	0.0	-	-		
4.4	2.9	8.4	6.3	4.7	4.3	3.9	4.9	6.7	5.6	4.0	-	5.0	ULCERE DE L'ESTOMAC ET DU ...	A 98
2.0	1.1	5.0	2.9	1.8	1.8	1.7	3.7	3.3	1.4	2.8	10.4	-	DUODENUM	
3.2	2.0	6.7	4.6	3.3	3.1	2.8	4.3	5.0	3.5	3.4	4.8	2.6		
0.4	-	-	-	0.6	0.5	0.3	0.2	0.4	0.6	0.4	-	-	GASTRITE ET DUODENITE	A 99
0.1	-	-	-	-	0.1	0.0	-	0.2	0.1	-	-	-		
0.2	-	-	-	0.3	0.3	0.2	0.1	0.3	0.3	0.2	-	-		
0.4	0.4	-	-	-	0.3	0.5	0.8	0.9	0.3	0.2	-	-	APPENDICITE	A 100
0.3	-	-	-	0.6	0.3	0.4	0.6	-	0.2	0.2	-	-		
0.4	0.2	-	-	0.3	0.3	0.5	0.7	0.4	0.3	0.2	-	-		
2.4	1.4	1.7	3.2	2.1	2.2	2.2	2.8	3.0	2.1	3.0	-	5.0	OCCCLUSION INTESTINALE ET ...	A 101
3.1	2.2	1.7	6.3	2.4	2.5	2.9	4.5	4.6	2.1	3.9	-	-	HERNIE	
2.7	1.8	1.7	4.7	2.2	2.4	2.6	3.6	3.8	2.1	3.5	-	2.6		
16.5	2.9	6.7	11.9	10.9	17.8	17.0	13.4	13.6	12.4	23.7	18.0	-	CIRRHOSE DU FOIE	A 102
7.4	2.2	5.0	4.4	3.0	7.6	7.5	8.8	4.8	6.4	11.2	20.8	5.6		
12.0	2.5	5.9	8.1	7.0	12.7	12.2	11.1	9.3	9.4	17.5	19.2	2.6		
1.5	0.4	-	1.2	0.9	1.8	1.2	2.0	1.5	1.3	2.1	-	-	LITHIASE BILIAIRE ET	A 103
1.9	0.7	3.4	2.4	0.9	2.5	1.6	2.0	1.5	1.7	2.0	-	-	CHOLECYSTITE	
1.7	0.5	1.7	1.8	0.9	2.1	1.4	2.0	1.5	1.5	2.0	-	-		
7.7	6.8	16.9	12.9	6.2	7.6	7.1	8.5	7.8	8.3	7.3	-	5.0	AUTRE	A 104
7.0	3.3	10.1	10.7	5.6	5.9	7.6	7.4	9.2	8.0	6.1	-	-		
7.3	5.1	13.5	11.8	5.9	6.7	7.3	8.0	8.5	8.1	6.7	-	2.6		
33.2	14.6	33.7	35.5	25.4	34.6	32.3	32.5	34.1	30.7	40.8	18.0	15.1	TOTAL (A97-A104).	
21.8	9.6	25.2	26.8	14.3	20.7	21.8	27.0	23.8	20.0	26.2	31.3	5.6		
27.5	12.2	29.4	31.1	19.9	27.6	27.0	29.7	29.0	25.4	33.5	24.0	10.6		
X. MALADIES DES ORGANES GENITO-URINAIRES.														
0.4	-	1.7	2.4	0.3	0.1	0.4	0.6	0.4	0.1	0.2	-	-	NEPHRITE AIGUE	A 105
0.3	-	-	0.2	0.6	0.1	0.4	0.2	0.4	0.1	0.2	-	5.6		
0.3	-	0.8	1.3	0.4	0.1	0.4	0.4	0.4	0.1	0.2	-	2.6		
2.8	1.1	5.1	5.3	2.7	1.9	3.1	3.3	3.9	2.1	3.3	-	5.0	AUTRES FORMES DE NEPHRITE	A 106
2.1	1.1	1.7	2.2	3.6	1.7	2.3	3.1	1.5	1.1	2.5	-	-	ET NEPHROSE	
2.4	1.1	3.4	3.8	3.1	1.8	2.7	3.2	2.7	1.6	2.9	-	2.6		
1.5	0.7	3.4	2.7	1.8	1.4	1.0	3.7	2.4	2.0	1.6	-	-	INFECTIONS RENALES	A 107
1.7	1.1	-	2.7	1.2	1.5	1.6	1.0	2.4	1.6	2.9	-	5.6		
1.6	0.9	1.7	2.7	1.5	1.5	1.3	2.4	2.4	1.8	2.2	-	2.6		
0.2	-	-	0.2	0.3	0.2	0.1	0.4	-	0.1	0.5	-	-	CALCULS	A 108
0.2	0.4	-	-	-	0.2	0.3	-	0.2	0.1	0.2	-	-		
0.2	0.2	-	0.1	0.1	0.2	0.2	0.2	0.1	0.1	0.4	-	-		
1.3	0.7	-	1.5	1.2	1.2	1.2	1.6	2.4	0.6	1.9	-	-	HYPERTROPHIE DE LA PROSTATE	A 109
-	-	-	-	-	-	-	-	-	-	-	-	-	SEIN	A 110
-	-	-	-	-	-	-	-	-	-	-	-	-		
3.9	5.0	-	5.6	3.8	5.3	3.6	2.2	4.1	3.3	1.9	9.0	5.0	AUTRE	A 111
3.0	1.5	5.0	2.9	5.9	4.4	2.7	3.3	1.5	1.8	1.6	-	-		
3.5	3.3	2.5	4.3	4.9	4.8	3.1	2.7	2.8	2.6	1.7	4.8	2.6		
10.1	7.5	10.1	17.7	10.0	10.2	9.5	11.8	13.2	8.3	9.6	9.0	10.1	TOTAL (A105-A111).	
7.3	4.1	6.7	8.0	11.3	7.9	7.3	7.6	6.2	4.8	7.4	-	11.2		
8.7	5.8	8.4	12.9	10.7	9.0	8.4	9.7	9.7	6.6	8.5	4.8	10.6		
XI. COMPLICATIONS DE LA GROSSESSE, DE L'ACCOUCHEMENT ET DES SUITES DE COUCHES.														
1.4	-	-	-	-	3.2	0.8	-	-	3.2	-	-	-	TOXEMIES	A 112
1.4	-	-	-	-	8.5	1.1	-	5.8	-	3.2	-	85.4	HEMORRAGIE	A 113
0.3	-	-	-	-	-	0.8	-	-	-	-	-	-	AVORTEMENTS PROVOQUES ...	A 114
													POUR RAISONS LEGALES	
0.6	-	51.9	-	8.5	-	-	-	-	-	-	-	-	AVORTEMENTS AUTRES OU ...	A 115
													SANS PRECISION	
1.4	8.9	-	-	-	1.1	0.8	-	-	-	5.5	-	-	INFECTIONS	A 116
2.5	-	-	-	-	3.2	2.4	-	19.7	-	-	-	-	AUTRES COMPLICATIONS	A 117

TABLE 16. DEATHS AND RATES (PER 100,000 POPULATION) BY CAUSE AND SEX, CANADA AND PROVINCES, 1975

LIST A NO.	CAUSE OF DEATH INTERMEDIATE LIST A (EIGHTH REVISION)	CANADA	Nfld.	P.E.I.	N.S.	N.B.	QUE.	ONT.	MAN.	SASK.	ALTA.	B.C.	YUKON	N.W.T.	
			T.-N.	I.-P.-E.	N.-E.							C.B.		T.-N.O.	
NUMBER - NOMBRE															
A 118	DELIVERY WITHOUT MENTION OF COMPLICATION	F	-	-	-	-	-	-	-	-	-	-	-	-	-
	TOTAL (A112-A118)	F	27	1	1	-	2	8	6	1	3	2	2	-	1
XII. DISEASES OF THE SKIN AND SUBCUTANEOUS TISSUE.															
A 119	INFECTIONS	M	21	1	-	1	4	4	1	-	5	4	-	-	-
		F	26	2	-	-	3	10	3	2	2	4	-	-	-
		T	47	3	-	1	7	14	4	2	7	8	-	-	-
A 120	OTHER	M	32	2	-	3	6	13	2	-	3	2	-	-	-
		F	53	2	-	3	18	21	-	1	3	3	-	-	-
		T	85	4	-	6	24	34	2	1	6	5	-	-	-
	TOTAL (A119,A120)	M	53	3	-	4	10	17	3	-	8	6	-	-	-
		F	79	4	-	3	21	31	3	3	5	7	-	-	-
		T	132	7	-	7	31	48	6	3	13	13	-	-	-
XIII. DISEASES OF THE MUSCULOSKELETAL SYSTEM AND CONNECTIVE TISSUE.															
A 121	ARTHRITIS AND SPONDYLITIS	M	105	-	1	-	3	21	32	5	4	14	25	-	-
		F	186	3	1	6	10	51	55	8	10	16	26	-	-
		T	291	3	2	6	13	72	87	13	14	30	51	-	-
A 122	RHEUMATISM	M	7	-	-	-	-	1	4	-	-	1	1	-	-
		F	14	-	-	-	-	2	8	-	1	1	2	-	-
		T	21	-	-	-	-	3	12	-	1	2	3	-	-
A 123	OSTEOMYELITIS AND PERIOSTITIS	M	8	-	-	-	1	1	3	-	1	1	1	-	-
		F	8	-	-	-	-	1	5	-	-	1	1	-	-
		T	16	-	-	-	1	2	8	-	1	2	2	-	-
A 124	ANKYLOSIS AND ACQUIRED MUSCULOSKELETAL DEFORMITIES	M	6	-	-	1	-	1	2	-	-	-	2	-	-
		F	19	-	-	-	2	7	5	-	-	1	4	-	-
		T	25	-	-	1	2	8	7	-	-	1	6	-	-
A 125	OTHER	M	55	1	-	1	-	16	8	5	6	5	13	-	-
		F	154	1	-	7	5	37	59	7	4	14	20	-	-
		T	209	2	-	8	5	53	67	12	10	19	33	-	-
	TOTAL (A121-A125)	M	181	1	1	2	4	40	49	10	11	21	42	-	-
		F	381	4	1	13	17	98	132	15	15	33	53	-	-
		T	562	5	2	15	21	138	181	25	26	54	95	-	-
XIV. CONGENITAL ANOMALIES.															
A 126	SPINA BIFIDA	M	68	3	-	4	2	32	16	1	3	3	4	-	-
		F	93	4	1	6	2	41	19	4	2	6	7	-	1
		T	161	7	1	10	4	73	35	5	5	9	11	-	1
A 127	OF HEART	M	297	11	1	14	10	72	108	6	14	26	34	-	1
		F	246	8	1	11	8	53	78	10	9	28	37	-	3
		T	543	19	2	25	18	125	186	16	23	54	71	-	4
A 128	OTHER ANOMALIES OF CIRCULATORY SYSTEM	M	67	-	-	4	5	18	22	2	1	4	10	-	1
		F	46	-	-	2	-	15	12	3	1	5	8	-	-
		T	113	-	-	6	5	33	34	5	2	9	18	-	1
A 129	CLEFT PALATE AND CLEFT LIP	M	5	-	-	-	-	2	2	-	1	-	-	-	-
		F	1	-	-	-	-	1	-	-	-	-	-	-	-
		T	6	-	-	-	-	3	2	-	1	-	-	-	-
A 130	OTHER	M	432	13	2	15	11	133	143	29	12	41	33	-	-
		F	380	8	5	15	10	114	116	14	19	35	43	-	1
		T	812	21	7	30	21	247	259	43	31	76	76	-	1
	TOTAL (A126-A130)	M	869	27	3	37	28	257	291	38	31	74	81	-	2
		F	766	20	7	34	20	224	225	31	31	74	95	-	5
		T	1,635	47	10	71	48	481	516	69	62	148	176	-	7
XV. CERTAIN CAUSES OF PERINATAL MORTALITY.															
A 131	BIRTH INJURY AND DIFFICULT LABOUR	M	136	2	-	5	4	32	47	12	6	13	14	-	1
		F	98	5	-	1	2	25	30	10	7	8	8	-	2
		T	234	7	-	6	6	57	77	22	13	21	22	-	3
A 132	CONDITIONS OF PLACENTA AND CORD	M	107	1	-	5	2	30	39	4	4	4	16	-	2
		F	84	2	2	2	1	22	30	2	6	5	12	-	-
		T	191	3	2	7	3	52	69	6	10	9	28	-	2
A 133	HAEMOLYTIC DISEASE OF NEWBORN	M	13	-	-	-	-	6	4	-	-	2	1	-	-
		F	14	-	-	1	-	4	7	-	-	2	-	-	-
		T	27	-	-	1	-	10	11	-	-	4	1	-	-

TABLEAU 16. DECES ET TAUX (POUR 100,000 HABITANTS) SUIVANT LA CAUSE ET LE SEXE, CANADA ET PROVINCES, 1975

CANADA	Nfld. T.-N.	P.E.I. I.P.E.	N.S. N.E.	N.B.	QUE.	ONT.	MAN.	SASK.	ALTA.	B.C. C.B.	YUKON	N.W.T. T.N.O.	CAUSES DE DECES LISTE INTERMEDIAIRE A (HUITIEME REVISION)	NO. DE LA LISTE A
RATE - TAUX														
-	-	-	-	-	-	-	-	-	-	-	-	-	ACCOUCHEMENT, SANS MENTION DE COMPLICATION	A 118
7.5	8.9	51.9	-	17.0	8.6	4.8	5.8	19.7	6.3	5.5	-	85.4	TOTAL (A112-A118).	
XII. MALADIES DE LA PEAU ET DU TISSU SOUS-CUTANE.														
0.2	0.4	-	0.2	0.3	0.1	0.1	0.2	-	0.6	0.3	-	-	INFECTION	A 119
0.2	0.7	-	-	-	0.1	0.2	0.6	0.4	0.2	0.3	-	-		
0.2	0.5	-	0.1	0.1	0.1	0.2	0.4	0.2	0.4	0.3	-	-		
0.3	0.7	-	0.7	0.3	0.2	0.3	0.4	-	0.3	0.2	-	-	AUTRE	A 120
0.5	0.7	-	0.7	0.6	0.6	0.5	-	0.2	0.3	0.2	-	-		
0.4	0.7	-	0.7	0.4	0.4	0.4	0.2	0.1	0.3	0.2	-	-		
0.5	1.1	-	1.0	0.6	0.3	0.4	0.6	-	0.9	0.5	-	-	TOTAL (A119,A120).	
0.7	1.5	-	0.7	0.6	0.7	0.8	0.6	0.7	0.6	0.6	-	-		
0.6	1.3	-	0.9	0.6	0.5	0.6	0.6	0.3	0.7	0.5	-	-		
XIII. MALADIES DU SYSTEME OSTEO-MUSCULAIRE ET DES TISSUS CONJONCTIFS.														
0.9	-	1.7	-	0.9	0.7	0.8	1.0	0.9	1.6	2.0	-	-	ARTHRITE ET SPONDYLITE	A 121
1.6	1.1	1.7	1.5	3.0	1.6	1.3	1.6	2.2	1.8	2.1	-	-		
1.3	0.5	1.7	0.7	1.9	1.2	1.1	1.3	1.5	1.7	2.1	-	-		
0.1	-	-	-	-	0.0	0.1	-	-	0.1	0.1	-	-	RHUMATISME	A 122
0.1	-	-	-	-	0.1	0.2	-	0.2	0.1	0.2	-	-		
0.1	-	-	-	-	0.0	0.1	-	0.1	0.1	0.1	-	-		
0.1	-	-	-	0.3	0.0	0.1	-	0.2	0.1	0.1	-	-	OSTEOMYELITIS ET PERIOSTITE	A 123
0.1	-	-	-	-	0.0	0.1	-	-	0.1	0.1	-	-		
0.1	-	-	-	0.1	0.0	0.1	-	0.1	0.1	0.1	-	-		
0.1	-	-	0.2	-	0.0	0.0	-	-	-	0.2	-	-	ANKYLOSE ET DEFORMATIONS ... OSTEO-MUSCULAIRES ACQUISES	A 124
0.2	-	-	-	0.6	0.2	0.1	-	-	0.1	0.3	-	-		
0.1	-	-	0.1	0.3	0.1	0.1	-	-	0.1	0.2	-	-		
0.5	0.4	-	0.2	-	0.5	0.2	1.0	1.3	0.6	1.1	-	-	AUTRE	A 125
1.3	0.4	-	1.7	1.5	1.2	1.4	1.4	0.9	1.6	1.6	-	-		
0.9	0.4	-	1.0	0.7	0.9	0.8	1.2	1.1	1.1	1.3	-	-		
1.6	0.4	1.7	0.5	1.2	1.3	1.2	2.0	2.4	2.3	3.4	-	-	TOTAL (A121-A125).	
3.3	1.5	1.7	3.2	5.1	3.1	3.2	2.9	3.3	3.8	4.3	-	-		
2.5	0.9	1.7	1.8	3.1	2.2	2.2	2.5	2.8	3.1	3.9	-	-		
XIV. ANOMALIES CONGENITALES.														
0.6	1.1	-	1.0	0.6	1.0	0.4	0.2	0.6	0.3	0.3	-	-	SPINA BIFIDA	A 126
0.8	1.5	1.7	1.5	0.6	1.3	0.5	0.8	0.4	0.7	0.6	-	5.6		
0.7	1.3	0.8	1.2	0.6	1.2	0.4	0.5	0.5	0.5	0.4	-	2.6		
2.6	3.9	1.7	3.4	3.0	2.3	2.6	1.2	3.0	2.9	2.8	-	5.0	COEUR	A 127
2.2	3.0	1.7	2.7	2.4	1.7	1.9	2.0	2.0	3.2	3.0	-	16.9		
2.4	3.5	1.7	3.0	2.7	2.0	2.3	1.6	2.5	3.1	2.9	-	10.6		
0.6	-	-	1.0	1.5	0.6	0.5	0.4	0.2	0.4	0.8	-	5.0	AUTRES ANOMALIES DE L'APPAREIL CIRCULATOIRE	A 128
0.4	-	-	0.5	-	0.5	0.3	0.6	0.2	0.6	0.7	-	-		
0.5	-	-	0.7	0.7	0.5	0.4	0.5	0.2	0.5	0.7	-	2.6		
0.0	-	-	-	-	0.1	0.0	-	0.2	-	-	-	-	FISSURE DU PALAIS ET BEC-DE-LIEVRE	A 129
0.0	-	-	-	-	0.0	-	-	-	-	-	-	-		
0.0	-	-	-	-	0.0	0.0	-	0.1	-	-	-	-		
3.8	4.6	3.4	3.6	3.2	4.3	3.5	5.7	2.6	4.6	2.7	-	-	AUTRE	A 130
3.3	3.0	8.4	3.7	3.0	3.7	2.8	2.7	4.2	4.0	3.5	-	5.6		
3.6	3.8	5.9	3.6	3.1	4.0	3.1	4.2	3.4	4.3	3.1	-	2.6		
7.6	9.6	5.1	9.0	8.3	8.4	7.1	7.5	6.7	8.3	6.6	-	10.1	TOTAL (A126-A130).	
6.7	7.4	11.7	8.3	5.9	7.2	5.4	6.1	6.8	8.5	7.8	-	28.1		
7.2	8.6	8.4	8.6	7.1	7.8	6.3	6.8	6.8	8.4	7.2	-	18.5		
XV. CAUSES DE MORTALITE PERINATALES.														
1.2	0.7	-	1.2	1.2	1.0	1.1	2.4	1.3	1.5	1.1	-	5.0	LESIONS OBSTETRIQUES DU ... NOUVEAU-NE ET ACCOUCHEMENT DYSTOCIQUE	A 131
0.9	1.9	-	0.2	0.6	0.8	0.7	2.0	1.5	0.9	0.7	-	11.2		
1.0	1.3	-	0.7	0.9	0.9	0.9	2.2	1.4	1.2	0.9	-	7.9		
0.9	0.4	-	1.2	0.6	1.0	1.0	0.8	0.9	0.4	1.3	-	10.1	ANDMALIES DU PLACENTA ET ... DU CORDON	A 132
0.7	0.7	3.4	0.5	0.3	0.7	0.7	0.4	1.3	0.6	1.0	-	-		
0.8	0.5	1.7	0.9	0.4	0.8	0.8	0.6	1.1	0.5	1.1	-	5.3		
0.1	-	-	-	-	0.2	0.1	-	-	0.2	0.1	-	-	MALADIE HEMOLYTIQUE DU ... NOUVEAU-NE	A 133
0.1	-	-	0.2	-	0.1	0.2	-	-	0.2	-	-	-		
0.1	-	-	0.1	-	0.2	0.1	-	-	0.2	0.0	-	-		

TABLE 16. DEATHS AND RATES (PER 100,000 POPULATION) BY CAUSE AND SEX, CANADA AND PROVINCES, 1975

LIST A NO.	CAUSE OF DEATH INTERMEDIATE LIST A (EIGHTH REVISION)		CANADA	NFLD. T.-N.	P.E.I. I.P.E.	N.S. N.E.	N.B.	QUE.	ONT.	MAN.	SASK.	ALTA.	B.C. C.B.	YUKON	N.W.T. T.N.O.
NUMBER - NOMBRE															
A 134	ANOXIC AND HYPOXIC CONDITIONS NOT ELSEWHERE CLASSIFIED	M	603	28	6	32	21	148	188	38	28	57	49	4	4
		F	420	19	1	15	24	81	140	25	20	48	42	1	4
		T	1,023	47	7	47	45	229	328	63	48	105	91	5	8
A 135	OTHER	M	508	13	4	13	29	134	176	20	25	37	53	1	3
		F	349	11	5	11	7	79	140	8	19	26	40	1	2
		T	857	24	9	24	36	213	316	28	44	63	93	2	5
TOTAL (A131-A135)	M	1,367	44	10	55	56	350	454	74	63	113	133	5	10
		F	965	37	8	30	34	211	347	45	52	89	102	2	8
		T	2,332	81	18	85	90	561	801	119	115	202	235	7	18
XVI. SYMPTOMS AND ILL-DEFINED CONDITIONS.															
A 136	SENILITY WITHOUT MENTION OF PSYCHOSIS	M	92	6	1	6	-	30	18	6	10	11	3	-	1
		F	172	19	3	7	5	51	47	16	9	11	2	-	2
		T	264	25	4	13	5	81	65	22	19	22	5	-	3
A 137	SYMPTOMS AND OTHER ILL- DEFINED CONDITIONS	M	1,425	32	18	54	26	696	307	38	96	91	63	2	2
		F	943	23	15	35	9	455	227	30	48	57	41	1	2
		T	2,368	55	33	89	35	1,151	534	68	144	148	104	3	4
TOTAL (A136,A137)	M	1,517	38	19	60	26	726	325	44	106	102	66	2	3
		F	1,115	42	18	42	14	506	274	46	57	68	43	1	4
		T	2,632	80	37	102	40	1,232	599	90	163	170	109	3	7
XVII. ACCIDENTS, POISONINGS, AND VIOLENCE. EXVII. EXTERNAL CAUSE.															
ACCIDENTS (AE138-AE146).															
AE 138 MOTOR VEHICLE ACCIDENTS.															
A	TRAFFIC (E810-E819)	M	4,218	68	33	179	165	1,293	1,233	144	176	362	555	7	3
		F	1,603	33	11	57	58	470	498	70	72	125	205	2	2
		T	5,821	101	44	236	223	1,763	1,731	214	248	487	760	9	5
B	NON-TRAFFIC (E820-E823)	M	57	2	-	5	1	7	23	1	9	3	6	-	-
		F	18	1	-	1	-	2	4	1	1	3	4	-	1
		T	75	3	-	6	1	9	27	2	10	6	10	-	1
TOTAL (AE138)	M	4,275	70	33	184	166	1,300	1,256	145	185	365	561	7	3
		F	1,621	34	11	58	58	472	502	71	73	128	209	2	3
		T	5,896	104	44	242	224	1,772	1,758	216	258	493	770	9	6
AE 139 OTHER TRANSPORT ACCIDENTS.															
A	DROWNINGS INVOLVING SMALL BOATS (E830.0, E832.0)	M	239	14	2	23	9	24	76	14	13	20	41	-	3
		F	11	-	-	-	-	1	5	1	-	1	3	-	-
		T	250	14	2	23	9	25	81	15	13	21	44	-	3
B	DROWNINGS INVOLVING OTHER WATERCRAFT (E830.1- E830.9,E832.1-E832.9)	M	33	1	1	1	2	5	2	4	-	1	16	-	-
		F	2	-	-	-	-	-	1	-	-	-	1	-	-
		T	35	1	1	1	2	5	3	4	-	1	17	-	-
C	OTHER TRANSPORT	M	255	9	-	5	5	65	72	9	9	20	58	1	2
		F	55	1	-	-	1	5	28	2	3	1	14	-	-
		T	310	10	-	5	6	70	100	11	12	21	72	1	2
TOTAL (AE139)	M	527	24	3	29	16	94	150	27	22	41	115	1	5
		F	68	1	-	-	1	6	34	3	3	2	18	-	-
		T	595	25	3	29	17	100	184	30	25	43	133	1	5
AE 140	ACCIDENTAL POISONING	M	398	4	4	12	6	31	126	20	9	47	136	-	3
		F	258	2	2	6	5	15	97	6	4	26	92	2	1
		T	656	6	6	18	11	46	223	26	13	73	228	2	4
AE 141	ACCIDENTAL FALLS	M	1,016	10	4	28	31	257	331	51	31	90	182	-	1
		F	910	15	2	32	12	221	336	43	37	68	142	1	1
		T	1,926	25	6	60	43	478	667	94	68	158	324	1	2
AE 142	ACCIDENTS CAUSED BY FIRES	M	458	13	8	19	21	107	145	22	16	34	67	1	5
		F	273	11	3	15	16	58	93	10	9	14	42	1	1
		T	731	24	11	34	37	165	238	32	25	48	109	2	6
AE 143	ACCIDENTAL DROWNING	M	684	26	1	26	23	262	165	36	24	37	82	-	2
		F	164	3	-	3	4	50	50	6	7	14	26	1	-
		T	848	29	1	29	27	312	215	42	31	51	108	1	2
AE 144	ACCIDENT CAUSED BY FIREARM MISSILES	M	99	2	1	5	5	31	28	5	6	10	3	1	2
		F	12	-	-	-	-	6	-	-	4	1	1	-	-
		T	111	2	1	5	5	37	28	5	10	11	4	1	2
AE 145	ACCIDENTS MAINLY OF INDUSTRIAL TYPE	M	670	19	6	21	34	159	199	32	37	76	83	2	2
		F	56	-	1	1	-	11	16	4	4	9	9	-	1
		T	726	19	7	22	34	170	215	36	41	85	92	2	3

TABLEAU 16. DECES ET TAUX (POUR 100,000 HABITANTS) SUIVANT LA CAUSE ET LE SEXE, CANADA ET PROVINCES, 1975

CANADA	NFLD. P.E.I.			N.S.			N.B.	QUE.	ONT.	MAN.	SASK.	ALTA.	B.C.		YUKON	N.W.T.		CAUSES DE DECES LISTE INTERMEDIAIRE A (HUITIEME REVISION)	NO. DE LA LISTE A
	T.-N.	I.P.E.	N.E.	C.B.	T.N.O.														
RATE - TAUX																			
5.3	10.0	10.1	7.8	6.2	4.8	4.6	7.5	6.0	6.4	4.0	36.0	20.1	AFFECTIONS ANOXEMIQVES ET HYPOXEMIQVES, NON CLASSEES AILLEURS		A 134				
3.7	7.1	1.7	3.7	7.1	2.6	3.4	4.9	4.4	5.5	3.4	10.4	22.5							
4.5	8.6	5.9	5.7	6.7	3.7	4.0	6.2	5.2	5.9	3.7	24.0	21.2							
4.5	4.6	6.7	3.2	8.6	4.4	4.3	3.9	5.4	4.1	4.3	9.0	15.1	AUTPE		A 135				
3.1	4.1	8.4	2.7	2.1	2.5	3.4	1.6	4.2	3.0	3.3	10.4	11.2							
3.8	4.4	7.6	2.9	5.3	3.4	3.8	2.7	4.8	3.6	3.8	9.6	13.2							
12.0	15.7	16.9	13.4	16.5	11.4	11.1	14.6	13.6	12.6	10.8	45.0	50.3	TOTAL (A131-A135).						
8.5	13.7	13.4	7.3	10.1	6.8	8.4	8.8	11.4	10.2	8.3	20.8	44.9							
10.2	14.7	15.1	10.3	13.3	9.1	9.7	11.7	12.5	11.4	9.6	33.7	47.6							
XVI. SYMPTOMES ET ETATS MORBIDES MAL DEFINIS.																			
0.8	2.1	1.7	1.5	-	1.0	0.4	1.2	2.2	1.2	0.2	-	5.0	SENILITE, SANS MENTION DE PSYCHOSE		A 136				
1.5	7.1	5.0	1.7	1.5	1.6	1.1	3.1	2.0	1.3	0.2	-	11.2							
1.2	4.5	3.4	1.6	0.7	1.3	0.8	2.2	2.1	1.2	0.2	-	7.9							
12.5	11.4	30.4	13.1	7.7	22.7	7.5	7.5	20.7	10.2	5.1	18.0	10.1	SYMPTOMES ET AUTRES ETATS . MORBIDES MAL DEFINIS		A 137				
8.3	8.5	25.2	8.5	2.7	14.6	5.5	5.9	10.6	6.5	3.4	10.4	11.2							
10.4	10.0	27.8	10.8	5.2	18.6	6.5	6.7	15.7	8.4	4.2	14.4	10.6							
13.3	13.6	32.0	14.6	7.7	23.7	7.9	8.7	22.9	11.4	5.3	18.0	15.1	TOTAL (A136,A137).						
9.8	15.6	30.2	10.2	4.2	16.2	6.6	9.0	12.5	7.8	3.5	10.4	22.5							
11.5	14.6	31.1	12.4	5.9	19.9	7.3	8.8	17.8	9.6	4.4	14.4	18.5							
XVII. ACCIDENTS, EMPOISON- NEMENTS ET TRAUMATISMES. EXVII. CAUSE EXTERIEURE.																			
ACCIDENTS (AE138-AE146).																			
ACCIDENTS DE VEHICULE A MOTEUR.																			
37.0	24.3	55.6	43.5	48.7	42.1	30.1	28.3	37.9	40.4	45.0	63.1	15.1	DE LA CIRCULATION (E810- E819)		A				
14.0	12.2	18.5	13.9	17.2	15.1	12.1	13.7	15.8	14.3	16.8	20.8	11.2							
25.5	18.4	37.0	28.7	33.0	28.5	21.0	21.0	27.0	27.5	30.9	43.3	13.2							
0.5	0.7	-	1.2	0.3	0.2	0.6	0.2	1.9	0.3	0.5	-	-	HORS DE LA VOIE PUBLIQUE (E820-E823)		B				
0.2	0.4	-	0.2	-	0.1	0.1	0.2	0.2	0.3	0.3	-	5.6							
0.3	0.5	-	0.7	0.1	0.1	0.3	0.2	1.1	0.3	0.4	-	2.6							
37.5	25.0	55.6	44.7	49.0	42.4	30.7	28.5	39.9	40.7	45.5	63.1	15.1	TOTAL (AE138).						
14.2	12.6	18.5	14.1	17.2	15.1	12.2	13.9	16.1	14.7	17.1	20.8	16.9							
25.9	18.9	37.0	29.4	33.2	28.6	21.4	21.2	28.1	27.9	31.3	43.3	15.9							
AUTRES ACCIDENTS DE TRANSPORT AE 139																			
2.1	5.0	3.4	5.6	2.7	0.8	1.9	2.8	2.8	2.2	3.3	-	15.1	SUBMERSION D'UN OCCUPANT D'UNE PETITE EMBARCATION (E830.0,E832.0)		A				
0.1	-	-	-	-	0.0	0.1	0.2	-	0.1	0.2	-	-							
1.1	2.5	1.7	2.8	1.3	0.4	1.0	1.5	1.4	1.2	1.8	-	7.9							
0.3	0.4	1.7	0.2	0.6	0.2	0.0	0.8	-	0.1	1.3	-	-	SUBMERSION DE TOUTE AUTRE EMBARCATION (E830.1- E830.9,E832.1-E832.9)		B				
0.0	-	-	-	-	-	0.0	-	-	-	0.1	-	-							
0.2	0.2	0.8	0.1	0.3	0.1	0.0	0.4	-	0.1	0.7	-	-							
2.2	3.2	-	1.2	1.5	2.1	1.8	1.8	1.9	2.2	4.7	9.0	10.1	AUTRE		C				
0.5	0.4	-	-	0.3	0.2	0.7	0.4	0.7	0.1	1.1	-	-							
1.4	1.8	-	0.6	0.9	1.1	1.2	1.1	1.3	1.2	2.9	4.8	5.3							
4.6	8.6	5.1	7.0	4.7	3.1	3.7	5.3	4.7	4.6	9.3	9.0	25.1	TOTAL (AE139).						
0.6	0.4	-	-	0.3	0.2	0.8	0.6	0.7	0.2	1.5	-	-							
2.6	4.5	2.5	3.5	2.5	1.6	2.2	2.9	2.7	2.4	5.4	4.8	13.2							
3.5	1.4	6.7	2.9	1.8	1.0	3.1	3.9	1.9	5.2	11.0	-	15.1	EMPOISONNEMENTS ACCIDENTELS		AE 140				
2.3	0.7	3.4	1.5	1.5	0.5	2.3	1.2	0.9	3.0	7.5	20.8	5.6							
2.9	1.1	5.0	2.2	1.6	0.7	2.7	2.6	1.4	4.1	9.3	9.6	10.6							
8.9	3.6	6.7	6.8	9.2	8.4	8.1	10.0	6.7	10.0	14.7	-	5.0	CHUTES ACCIDENTELLES		AE 141				
8.0	5.6	3.4	7.8	3.6	7.1	8.1	8.4	8.1	7.8	11.6	10.4	5.6							
8.4	4.5	5.0	7.3	6.4	7.7	8.1	9.2	7.4	8.9	13.2	4.8	5.3							
4.0	4.6	13.5	4.6	6.2	3.5	3.5	4.3	3.4	3.8	5.4	9.0	25.1	ACCIDENTS CAUSES PAR		AE 142				
2.4	4.1	5.0	3.7	4.8	1.9	2.3	2.0	2.0	1.6	3.4	10.4	5.6	L'INCENDIE OU LE FEU						
3.2	4.4	9.3	4.1	5.5	2.7	2.9	3.1	2.7	2.7	4.4	9.6	15.9							
6.0	9.3	1.7	6.3	6.8	8.5	4.0	7.1	5.2	4.1	6.6	-	10.1	NOYADE ACCIDENTELLE		AE 143				
1.4	1.1	-	0.7	1.2	1.6	1.2	1.2	1.5	1.6	2.1	10.4	-							
3.7	5.3	0.8	3.5	4.0	5.0	2.6	4.1	3.4	2.9	4.4	4.8	5.3							
0.9	0.7	1.7	1.2	1.5	1.0	0.7	1.0	1.3	1.1	0.2	9.0	10.1	ACCIDENTS CAUSES PAR		AE 144				
0.1	-	-	-	-	0.2	-	-	0.9	0.1	0.1	-	-	PROJECTILES D'ARMES A FEU						
0.5	0.4	0.8	0.6	0.7	0.6	0.3	0.5	1.1	0.6	0.2	4.8	5.3							
5.9	6.8	10.1	5.1	10.0	5.2	4.9	6.3	8.0	8.5	6.7	18.0	10.1	ACCIDENTS SURVENANT		AE 145				
0.5	-	1.7	0.2	-	0.4	0.4	0.8	0.9	1.0	0.7	-	5.6	PRINCIPALEMENT DANS L'INDUSTRIE						
3.2	3.5	5.9	2.7	5.0	2.7	2.6	3.5	4.5	4.8	3.7	9.6	7.9							

TABLE 16. DEATHS AND RATES (PER 100,000 POPULATION) BY CAUSE AND SEX, CANADA AND PROVINCES, 1975

LIST A NO.	CAUSE OF DEATH INTERMEDIATE LIST A (EIGHTH REVISION)	CANADA	NFLD.	P.E.I.	N.S.	N.B.	QUE.	ONT.	MAN.	SASK.	ALTA.	B.C.	YUKON	N.W.T.
			T.-N.	I.P.E.	N.E.							C.B.		T.N.O.
			NUMBER - NOMBRE											
AE 146 ALL OTHER ACCIDENTS	M	743	19	5	30	24	227	241	37	26	53	69	4	8
	F	345	9	-	8	9	93	121	24	13	40	27	1	-
	T	1,088	28	5	38	33	320	362	61	39	93	96	5	8
TOTAL (AE138-AE146)	M	8,870	187	65	354	326	2,468	2,641	375	356	753	1,298	16	31
	F	3,707	75	19	123	105	932	1,249	167	154	302	566	8	7
	T	12,577	262	84	477	431	3,400	3,890	542	510	1,055	1,864	24	38
AE 147 SUICIDE	M	2,030	18	12	73	39	412	777	99	99	199	295	2	5
	F	778	1	2	12	14	166	326	34	36	66	117	2	2
	T	2,808	19	14	85	53	578	1,103	133	135	265	412	4	7
AE 148 HOMICIDE; LEGAL INTERVENTION	M	407	3	-	11	11	130	117	17	21	30	60	5	2
	F	206	1	-	3	2	40	75	10	10	22	41	1	1
	T	613	4	-	14	13	170	192	27	31	52	101	6	3
AE 149 INJURY UNDETERMINED IF ACCIDENTALLY OR PURPOSELY INFLECTED	M	327	6	1	5	8	146	59	14	9	23	50	1	5
	F	172	-	1	3	5	53	40	17	9	18	24	2	-
	T	499	6	2	8	13	199	99	31	18	41	74	3	5
AE 150 WAR INJURIES	M	2	-	-	-	-	-	1	-	-	-	1	-	-
	F	-	-	-	-	-	-	-	-	-	-	-	-	-
	T	2	-	-	-	-	-	1	-	-	-	1	-	-
TOTAL (AE138-AE150)	M	11,636	214	78	443	384	3,156	3,595	505	485	1,005	1,704	24	43
	F	4,863	77	22	141	126	1,191	1,690	228	209	408	748	13	10
	T	16,499	291	100	584	510	4,347	5,285	733	694	1,413	2,452	37	53
NXVII. NATURE OF INJURY.														
AN 138 FRACTURE OF SKULL	M	2,149	15	6	62	68	806	593	60	61	176	301	-	1
	F	653	7	1	20	17	225	194	16	23	52	96	1	1
	T	2,802	22	7	82	85	1,031	787	76	84	228	397	1	2
AN 139 FRACTURE OF SPINE AND TRUNK	M	466	8	2	29	17	118	127	17	25	60	63	-	-
	F	240	7	2	11	4	54	80	14	12	23	32	-	1
	T	706	15	4	40	21	172	207	31	37	83	95	-	1
AN 140 FRACTURE OF LIMBS	M	468	5	-	13	20	141	149	19	15	29	77	-	-
	F	681	7	2	25	12	174	252	29	26	47	107	-	-
	T	1,149	12	2	38	32	315	401	48	41	76	184	-	-
AN 141 DISLOCATION WITHOUT FRACTURE	M	14	-	-	1	-	2	5	-	1	1	4	-	-
	F	4	-	-	-	-	1	2	-	-	1	-	-	-
	T	18	-	-	1	-	3	7	-	1	1	5	-	-
AN 142 SPRAINS AND STRAINS	M	4	-	-	1	-	-	1	-	1	-	1	-	-
	F	-	-	-	-	-	-	-	-	-	-	-	-	-
	T	4	-	-	1	-	-	1	-	1	-	1	-	-
AN 143 INTRACRANIAL INJURY EXCLUDING SKULL FRACTURE	M	1,679	30	17	71	60	384	561	77	98	131	236	7	7
	F	483	13	3	12	10	109	171	18	37	42	66	-	2
	T	2,162	43	20	83	70	493	732	95	135	173	302	7	9
AN 144 INTERNAL INJURY	M	2,669	45	12	108	100	692	851	98	136	245	363	7	12
	F	885	17	2	26	34	241	305	37	37	76	105	3	2
	T	3,554	62	14	134	134	933	1,156	135	173	321	468	10	14
AN 145 OPEN WOUNDS	M	186	2	4	5	4	59	48	12	7	18	26	1	-
	F	57	-	-	-	1	14	14	3	5	6	13	1	-
	T	243	2	4	5	5	73	62	15	12	24	39	2	-
AN 146 SUPERFICIAL INJURY, CON- TUSION, AND CRUSHING WITH INTACT SKIN SURFACE	M	12	-	-	-	1	8	1	1	-	-	1	-	-
	F	4	-	-	-	-	2	-	-	-	-	2	-	-
	T	16	-	-	-	1	8	3	1	-	-	3	-	-
AN 147 FOREIGN BODY ENTERING THROUGH ORIFICE	M	305	11	2	17	11	76	103	19	14	25	23	1	3
	F	165	5	-	5	8	38	50	15	8	23	13	-	-
	T	470	16	2	22	19	114	153	34	22	48	36	1	3
AN 148 BURN	M	401	9	4	9	24	121	109	18	11	36	57	-	3
	F	202	4	3	6	15	55	64	6	7	12	28	1	1
	T	603	13	7	15	39	176	173	24	18	48	85	1	4
AN 149 EFFECTS OF CHEMICAL SUBSTANCES	M	1,165	17	11	34	16	167	413	63	39	133	262	5	5
	F	892	10	2	24	12	130	351	49	32	84	191	4	3
	T	2,057	27	13	58	28	297	764	112	71	217	453	9	8
AN 150 OTHER	M	2,117	72	20	93	63	581	634	121	77	151	290	3	12
	F	597	7	7	12	13	150	205	41	22	43	94	3	-
	T	2,714	79	27	105	76	731	839	162	99	194	384	6	12
TOTAL (AN138-AN150)	M	11,635	214	78	443	384	3,155	3,595	505	485	1,005	1,704	24	43
	F	4,863	77	22	141	126	1,191	1,690	228	209	408	748	13	10
	T	16,498	291	100	584	510	4,346	5,285	733	694	1,413	2,452	37	53
ALL CAUSES	M	96,925	1,921	614	3,974	2,950	25,320	34,107	4,909	4,647	6,929	11,345	77	132
	F	70,251	1,298	443	2,825	2,200	18,094	26,497	3,476	3,025	4,468	7,806	35	84
	T	167,176	3,219	1,057	6,799	5,150	43,414	60,604	8,385	7,672	11,397	19,151	112	216

TABLEAU 16. DECES ET TAUX (POUR 100,000 HABITANTS) SUIVANT LA CAUSE ET LE SEXE, CANADA ET PROVINCES, 1975

CANADA	NFLD. T.-N.	P.E.I. I.P.F.E.	N.S. N.E.	N.B.	QUE.	ONT.	MAN.	SASK.	ALTA.	B.C. C.B.	YUKON	N.W.T. T.N.D.	CAUSES DE DECES LISTE INTERMEDIAIRE A (HUITIEME REVISION)	NO. DE LA LISTE A
RATE - TAUX														
6.5 3.0 4.8	6.8 3.3 5.1	8.4 - 4.2	7.3 1.9 4.6	7.1 2.7 4.9	7.4 3.0 5.2	5.9 2.9 4.4	7.3 4.7 6.0	5.6 2.9 4.2	5.9 4.6 5.3	5.6 2.2 3.9	36.0 10.4 24.0	40.2 - 21.2	TOUTES AUTRES CAUSES	AE 146
ACCIDENTELLES														
77.9 32.5 55.2	66.8 27.8 47.7	109.6 31.9 70.6	86.0 29.9 58.0	96.3 31.2 63.9	80.4 29.9 54.9	64.5 30.2 47.3	73.8 32.7 53.2	76.8 33.9 55.5	84.0 34.6 59.7	105.2 46.3 75.9	144.1 83.3 115.4	155.8 39.3 100.5	TOTAL (AE138-AE146).	
17.8 6.8 12.3	6.4 0.4 3.5	20.2 3.4 11.8	17.7 2.9 10.3	11.5 4.2 7.9	13.4 5.3 9.3	19.0 7.9 13.4	19.5 6.7 13.1	21.3 7.9 14.7	22.2 7.6 15.0	23.9 9.6 16.8	18.0 20.8 19.2	25.1 11.2 18.5	SUICIDE	AE 147
3.6 1.8 2.7	1.1 0.4 0.7	- - -	2.7 0.7 1.7	3.2 0.6 1.9	4.2 1.3 2.7	2.9 1.8 2.3	3.3 2.0 2.7	4.5 2.2 3.4	3.3 2.5 2.9	4.9 3.4 4.1	45.0 10.4 28.8	10.1 5.6 7.9	HOMICIDE; INTERVENTION DE LA FORCE PUBLIQUE	AE 148
2.9 1.5 2.2	2.1 - 1.1	1.7 1.7 1.7	1.2 0.7 1.0	2.4 1.5 1.9	4.8 1.7 3.2	1.4 1.0 1.2	2.8 3.3 3.0	1.9 2.0 2.0	2.6 2.1 2.3	4.1 2.0 3.0	9.0 20.8 14.4	25.1 - 13.2	LESIONS CAUSEES D'UNE	AE 149
MANIERE INDETERMINEE QUANT A L'INTENTION														
0.0 - 0.0	- - -	- - -	- - -	- - -	- - -	0.0 - 0.0	- - -	- - -	- - -	0.1 - 0.0	- - -	- - -	BLESSURES DE GUERRE	AE 150
102.2 42.6 72.4	76.4 28.6 53.0	131.5 36.9 84.1	107.7 34.3 71.0	113.4 37.5 75.6	102.9 38.2 70.3	87.8 40.9 64.2	99.4 44.7 72.0	104.6 46.0 75.6	112.1 46.8 79.9	138.1 61.2 99.8	216.2 135.4 177.9	216.1 56.2 140.2	TOTAL (AE138-AE150).	
NXVII. NATURE.														
18.9 5.7 12.3	5.4 2.6 4.0	10.1 1.7 5.9	15.1 4.9 10.0	20.1 5.1 12.6	26.3 7.2 16.7	14.5 4.7 9.6	11.8 3.1 7.5	13.2 5.1 9.1	19.6 6.0 12.9	24.4 7.8 16.2	- 10.4 4.8	5.0 5.6 5.3	FRACTURES DU CRANE	AN 138
4.1 2.1 3.1	2.9 2.6 2.7	3.4 3.4 3.4	7.0 2.7 4.9	5.0 1.2 3.1	3.8 1.7 2.8	3.1 1.9 2.5	3.3 2.7 3.0	5.4 2.6 4.0	6.7 2.6 4.7	5.1 2.6 3.9	- - -	- 5.6 2.6	FRACTURES DE LA COLONNE VERTEBRALE ET DU TRONC	AN 139
4.1 6.0 5.0	1.8 2.6 2.2	- 3.4 1.7	3.2 6.1 4.6	5.9 3.6 4.7	4.6 5.6 5.1	3.6 6.1 4.9	3.7 5.7 4.7	3.2 5.7 4.5	3.2 5.4 4.3	6.2 8.7 7.5	- - -	- - -	FRACTURES DES MEMBRES	AN 140
0.1 0.0 0.1	- - -	- - -	0.2 - 0.1	- - -	0.1 0.0 0.0	0.1 0.0 0.1	- - -	0.2 - 0.1	0.1 - 0.1	0.3 0.1 0.2	- - -	- - -	LUXATIONS SANS FRACTURE	AN 141
0.0 - 0.0	- - -	- - -	0.2 - 0.1	- - -	- - 0.0	- - 0.0	- - -	0.2 - 0.1	- - -	0.1 - 0.0	- - -	- - -	ENTORSES ET FOULURES	AN 142
14.7 4.2 9.5	10.7 4.8 7.8	28.7 5.0 16.8	17.3 2.9 10.1	17.7 3.0 10.4	12.5 3.5 8.0	13.7 4.1 8.9	15.2 3.5 9.3	21.1 8.1 14.7	14.6 4.8 9.8	19.1 5.4 12.3	63.1 - 33.7	35.2 11.2 23.8	TRAUMATISMES INTERCRANIENS SAUF FRACTURES DU CRANE	AN 143
23.4 7.8 15.6	16.1 6.3 11.3	20.2 3.4 11.8	26.3 6.3 16.3	29.5 10.1 19.9	22.6 7.7 15.1	20.8 7.4 14.1	19.3 7.2 13.3	29.3 8.1 18.8	27.3 8.7 18.2	29.4 8.6 19.0	63.1 31.3 48.1	60.3 11.2 37.0	TRAUMATISMES INTERNES	AN 144
1.6 0.5 1.1	0.7 - 0.4	6.7 - 3.4	1.2 - 0.6	1.2 0.3 0.7	1.9 0.4 1.2	1.2 0.3 0.8	2.4 0.6 1.5	1.5 1.1 1.3	2.0 0.7 1.4	2.1 1.1 1.6	9.0 10.4 9.6	- - -	DECHIRURES ET PLAIES	AN 145
0.1 0.0 0.1	- - -	- - -	- - -	0.3 - 0.1	0.3 - 0.1	0.0 0.0 0.0	0.2 - 0.1	- - -	- - -	0.1 0.2 0.1	- - -	- - -	TRAUMATISMES SUPERFICIELS, CONTUSIONS, ET ECRASEMENTS SANS PLAIES	AN 146
2.7 1.4 2.1	3.9 1.9 2.9	3.4 - 1.7	4.1 1.2 2.7	3.2 2.4 2.8	2.5 1.2 1.8	2.5 1.2 1.9	3.7 2.9 3.3	3.0 1.8 2.4	2.8 2.6 2.7	1.9 1.1 1.5	9.0 - 4.8	15.1 - 7.9	CORPS ETRANGER PENETRANT ... PAR UN ORIFICE NATUREL	AN 147
3.5 1.8 2.6	3.2 1.5 2.4	6.7 5.0 5.9	2.2 1.5 1.8	7.1 4.5 5.8	3.9 1.8 2.8	2.7 1.5 2.1	3.5 1.2 2.4	2.4 1.5 2.0	4.0 1.4 2.7	4.6 2.3 3.5	- 10.4 4.8	15.1 5.6 10.6	BRULURES	AN 148
10.2 7.8 9.0	6.1 3.7 4.9	18.5 3.4 10.9	8.3 5.8 7.1	4.7 3.6 4.1	5.4 4.2 4.8	10.1 8.5 9.3	12.4 9.6 11.0	8.4 7.0 7.7	14.8 9.6 12.3	21.2 15.6 18.4	45.0 41.7 43.3	25.1 16.9 21.2	EFFETS DES SUBSTANCES	AN 149
CHIMIQUES														
18.6 5.2 11.9	25.7 2.6 14.4	33.7 11.7 22.7	22.6 2.9 12.8	18.6 3.9 11.3	18.9 4.8 11.8	15.5 5.0 10.2	23.8 8.0 15.9	16.6 4.8 10.8	16.8 4.9 11.0	23.5 7.7 15.6	27.0 31.3 28.8	60.3 - 31.7	AUTRE	AN 150
102.2 42.6 72.4	76.4 28.6 53.0	131.5 36.9 84.1	107.7 34.3 71.0	113.4 37.5 75.6	102.8 38.2 70.2	87.8 40.9 64.2	99.4 44.7 72.0	104.6 46.0 75.6	112.1 46.8 79.9	138.1 61.2 99.8	216.2 135.4 177.9	216.1 56.2 140.2	TOTAL (AN138-AN150).	
851.3 615.5 733.2	686.1 481.6 585.8	1035.4 743.3 889.0	966.0 687.9 826.9	871.2 654.2 763.1	825.3 579.9 701.6	832.9 641.5 736.8	966.1 680.8 823.1	1001.9 665.9 835.6	773.1 512.6 644.6	919.3 638.2 779.4	693.7 364.6 538.5	663.3 471.9 571.4	TOUTES LES CAUSES.	

TABLE 17. Crude and Standardized¹ Death Rates, by Selected Cause and Sex, Canada and Provinces, 1975

No.	Cause	Category (8th Revision) - Catégorie (8 ^e révision)	Canada	Nfld. T. - N.	P.E.I. I. - P. - É.	N.S. N. - É.	N.B.	Qué.
Crude rates - Taux bruts								
Both sexes - Deux sexes								
1	All causes	001 - E999	733.3	586.0	889.0	827.0	762.8	701.6
2	Tuberculosis	010 - 019	1.2	1.1	0.0	1.6	0.7	1.9
3	All cancer (malignant neoplasms)	140 - 209	149.2	114.1	155.6	168.8	144.1	148.5
4	Stomach and intestinal cancer	151 - 153	27.2	35.0	30.3	37.0	27.7	28.2
5	Lung cancer	162	29.5	15.3	24.4	32.2	25.3	29.6
6	Breast cancer	174
7	Cancer of the lymphatic and haematopoietic tissues	200 - 209	13.9	7.1	13.5	12.9	14.2	13.9
8	Diabetes mellitus	250	13.9	8.7	5.0	19.0	13.0	18.0
9	Cardiovascular-renal diseases	390 - 458, 582 - 584	357.2	296.9	458.4	409.8	390.5	325.4
10	Diseases of the heart	393 - 398, 400.1, 400.9, 402, 404, 410 - 429	249.9	201.0	302.8	276.7	276.8	230.9
11	Hypertension without mention of heart	400.0, 400.2, 400.3, 401, 403	2.1	1.3	2.5	3.2	3.0	2.7
12	Cerebrovascular disease	430 - 438	72.1	69.0	95.9	89.2	80.3	63.0
13	Respiratory diseases	460 - 519	50.3	35.5	69.8	58.3	59.3	40.5
14	Influenza and pneumonia	470 - 474, 480 - 486	26.5	21.5	50.5	37.2	35.6	16.1
15	Bronchitis, emphysema and asthma	466, 490 - 493	13.8	2.5	11.8	11.8	11.9	16.0
16	Peptic ulcer	531 - 533	3.2	2.0	6.7	4.6	3.3	3.1
17	Cirrhosis of liver	571	12.0	2.5	5.9	8.1	7.0	12.7
18	Nephritis and nephrosis	580 - 584	2.8	1.1	4.2	5.1	3.6	1.9
19	Diseases of the prostate	600 - 602
20	Accidents	E800 - E949	55.2	47.7	70.6	58.0	63.8	54.9
21	Suicide	E950 - E959	12.3	3.5	11.8	10.3	7.9	9.3
Male - Masculin								
22	All causes	001 - E999	851.3	686.6	1,033.7	966.0	871.0	825.3
23	Tuberculosis	010 - 019	1.6	1.1	0.0	2.4	0.9	2.7
24	All cancer (malignant neoplasms)	140 - 209	167.4	126.9	183.5	188.1	156.2	169.1
25	Stomach and intestinal cancer	151 - 153	29.2	36.5	26.9	38.9	32.5	30.2
26	Lung cancer	162	48.2	26.1	45.5	52.7	39.3	50.7
27	Breast cancer	174
28	Cancer of the lymphatic and haematopoietic tissues	200 - 209	15.9	7.9	16.8	13.9	17.1	15.4
29	Diabetes mellitus	250	12.1	5.7	5.1	14.8	12.4	14.7
30	Cardiovascular-renal diseases	390 - 458, 582 - 584	401.8	353.5	508.4	466.2	425.7	369.4
31	Diseases of the heart	393 - 398, 400.1, 400.9, 402, 404, 410 - 429	297.8	250.9	370.4	339.8	317.1	276.6
32	Hypertension without mention of heart	400.0, 400.2, 400.3, 401, 403	2.1	1.4	5.1	3.4	2.4	2.4
33	Cerebrovascular disease	430 - 438	66.6	71.1	82.5	80.2	75.6	59.1
34	Respiratory diseases	460 - 519	65.1	41.1	80.8	74.1	70.6	54.3
35	Influenza and pneumonia	470 - 474, 480 - 486	29.3	21.4	47.1	38.9	36.3	17.7
36	Bronchitis, emphysema and asthma	466, 490 - 493	21.1	3.2	21.9	16.0	18.3	24.8
37	Peptic ulcer	531 - 533	4.4	2.9	8.4	6.3	4.7	4.3
38	Cirrhosis of liver	571	16.5	2.9	6.7	11.9	10.9	17.8
39	Nephritis and nephrosis	580 - 584	3.2	1.1	6.7	7.8	3.0	2.1
40	Diseases of the prostate	600 - 602	1.4	1.1	...	1.5	1.2	1.4
41	Accidents	E800 - E949	77.9	66.8	109.4	86.0	96.3	80.4
42	Suicide	E950 - E959	17.8	6.4	20.2	17.7	11.5	13.4
Female - Féminin								
43	All causes	001 - E999	615.5	481.6	744.5	687.9	654.0	579.9
44	Tuberculosis	010 - 019	0.8	1.1	0.0	0.7	0.6	1.2
45	All cancer (malignant neoplasms)	140 - 209	131.1	100.9	127.7	149.5	132.0	128.2
46	Stomach and intestinal cancer	151 - 153	25.3	33.4	33.6	35.1	22.9	26.2
47	Lung cancer	162	10.9	4.1	3.4	11.7	11.3	8.9
48	Breast cancer	174	27.3	15.6	25.2	27.8	30.6	28.5
49	Cancer of the lymphatic and haematopoietic tissues	200 - 209	12.0	6.3	10.1	11.9	11.3	12.4
50	Diabetes mellitus	250	15.6	11.9	5.0	23.1	13.7	21.2
51	Cardiovascular-renal diseases	390 - 458, 582 - 584	312.7	238.2	408.4	353.3	354.9	282.1
52	Diseases of the heart	393 - 398, 400.1, 400.9, 402, 404, 410 - 429	202.1	149.2	235.3	213.5	236.3	185.9
53	Hypertension without mention of heart	400.0, 400.2, 400.3, 401, 403	2.1	1.1	0.0	2.9	3.6	2.9
54	Cerebrovascular disease	430 - 438	77.6	66.8	109.2	98.1	85.0	66.9
55	Respiratory diseases	460 - 519	35.7	29.7	58.8	42.4	47.9	27.0
56	Influenza and pneumonia	470 - 474, 480 - 486	23.8	21.5	53.8	27.5	34.8	14.5
57	Bronchitis, emphysema and asthma	466, 490 - 493	6.4	1.9	1.7	7.5	5.4	7.3
58	Peptic ulcer	531 - 533	2.0	1.1	5.0	2.9	1.8	1.8
59	Cirrhosis of liver	571	7.4	2.2	5.0	4.4	3.0	7.6
60	Nephritis and nephrosis	580 - 584	2.3	1.1	1.7	2.4	4.2	1.8
61	Diseases of the prostate	600 - 602
62	Accidents	E800 - E949	32.5	27.8	31.9	29.9	31.2	29.9
63	Suicide	E950 - E959	6.8	0.4	3.4	2.9	4.2	5.3

¹ Standardized to Canadian 1956 population.

TABLEAU 17. Taux bruts et comparatifs¹ de mortalité due à certaines causes, selon le sexe, Canada et provinces, 1975

Ont.	Man.	Sask.	Alta. Alb.	B.C. C.-B.	Yukon	N.W.T. T. N. - O.	Cause	No
Crude rates - Taux bruts								
Both sexes - Deux sexes								
736.8	823.4	835.8	644.6	779.4	543.7	574.5	Toutes causes	1
0.8	1.4	0.5	1.3	1.0	0.0	2.7	Tuberculose	2
150.3	173.0	157.0	125.1	156.2	68.0	74.5	Tout cancer (tumeurs malignes).	3
26.9	27.5	28.2	20.2	25.9	0.0	8.0	Cancer de l'estomac et de l'intestin	4
30.4	35.3	28.4	22.6	33.3	19.4	21.3	Cancer du poumon	5
...	Cancer du sein	6
13.8	18.0	15.8	11.9	15.4	9.7	2.7	Cancer des tissus lymphatiques et hématopoïétiques	7
12.7	10.2	15.6	12.7	9.7	4.9	2.7	Diabète sucré	8
378.0	402.0	405.6	290.3	366.7	160.2	90.4	Maladies cardiovasculaires-rénales.	9
268.1	277.2	276.0	194.7	251.3	131.1	66.5	Maladies du coeur.	10
1.4	3.6	2.8	2.0	1.7	0.0	0.0	Maladies hypertensives sans complication cardiaque	11
74.2	81.7	84.3	59.0	81.3	19.4	21.3	Maladies vasculaires cérébrales.	12
49.5	73.5	81.6	46.8	55.8	24.3	111.7	Maladies respiratoires.	13
28.1	41.9	53.3	22.9	28.9	19.4	58.5	Grippe et pneumonie.	14
11.9	15.2	16.5	11.8	18.1	0.0	18.6	Bronchite, emphysème et asthme	15
2.8	4.3	5.0	3.5	3.4	4.9	2.7	Ulcère de l'estomac et du duodénum	16
12.2	11.1	9.3	9.4	17.5	19.4	2.7	Cirrhose du foie	17
3.1	3.6	3.2	1.8	3.1	0.0	5.3	Néphrite et néphrose	18
...	Maladies de la prostate	19
47.3	53.2	55.6	59.7	75.9	116.5	101.1	Accidents	20
13.4	13.1	14.7	15.0	16.8	19.4	18.6	Suicide	21
Male - Masculin								
832.9	966.5	1,001.9	773.0	919.1	700.0	663.3	Toutes causes	22
1.0	1.8	0.9	1.8	1.4	0.0	5.0	Tuberculose	23
164.9	194.1	185.0	143.1	178.3	81.8	50.3	Tout cancer (tumeurs malignes).	24
27.9	29.7	35.8	23.1	27.5	0.0	5.0	Cancer de l'estomac et de l'intestin	25
49.1	56.3	47.0	36.0	51.1	36.4	25.1	Cancer du poumon	26
...	Cancer du sein	27
15.3	21.7	18.1	14.3	19.0	18.2	5.0	Cancer des tissus lymphatiques et hématopoïétiques	28
11.3	9.5	16.4	11.4	9.4	9.1	0.0	Diabète sucré	29
414.3	461.7	481.5	342.1	412.8	245.5	125.6	Maladies cardiovasculaires-rénales.	30
311.2	343.2	341.3	244.4	301.8	209.1	95.5	Maladies du coeur.	31
1.3	3.7	3.0	2.3	1.9	0.0	0.0	Maladies hypertensives sans complication cardiaque	32
66.5	73.6	88.4	57.5	73.3	18.2	25.1	Maladies vasculaires cérébrales.	33
62.3	97.5	97.9	61.9	76.9	36.4	120.6	Maladies respiratoires.	34
30.0	48.6	56.1	26.8	35.0	27.3	55.3	Grippe et pneumonie.	35
18.1	23.0	25.7	17.3	28.5	0.0	30.2	Bronchite, emphysème et asthme	36
3.9	4.9	6.7	5.6	4.0	0.0	5.0	Ulcère de l'estomac et du duodénum	37
17.0	13.4	13.6	12.4	23.7	18.2	0.0	Cirrhose du foie	38
3.5	3.9	4.3	2.2	3.6	0.0	5.0	Néphrite et néphrose	39
1.4	1.6	2.4	0.6	1.9	0.0	0.0	Maladies de la prostate	40
64.5	73.8	76.8	84.0	105.2	145.5	155.8	Accidents	41
19.0	19.5	21.3	22.2	23.9	18.2	25.1	Suicide	42
Female - Féminin								
641.5	681.0	666.2	512.6	638.4	364.6	474.6	Toutes causes	43
0.6	1.0	0.2	0.8	0.7	0.0	0.0	Tuberculose	44
135.7	152.0	128.4	106.6	133.9	52.1	101.7	Tout cancer (tumeurs malignes).	45
25.9	25.3	20.5	17.3	24.2	0.0	11.3	Cancer de l'estomac et de l'intestin	46
11.8	14.3	9.5	8.7	15.4	0.0	16.9	Cancer du poumon	47
28.1	29.4	26.9	22.9	26.3	10.4	5.6	Cancer du sein	48
12.3	14.3	13.4	9.4	11.8	0.0	0.0	Cancer des tissus lymphatiques et hématopoïétiques	49
14.0	11.0	14.8	14.0	10.0	0.0	5.6	Diabète sucré	50
341.9	342.7	328.1	236.9	320.2	62.5	50.8	Maladies cardiovasculaires-rénales.	51
225.4	211.6	209.2	143.5	200.4	41.7	33.9	Maladies du coeur.	52
1.5	3.5	2.6	1.6	1.5	0.0	0.0	Maladies hypertensives sans complication cardiaque	53
81.9	89.7	80.2	60.7	89.4	20.8	16.9	Maladies vasculaires cérébrales.	54
36.8	49.6	65.0	31.2	34.4	10.4	101.7	Maladies respiratoires.	55
26.2	35.3	50.4	18.8	22.7	10.4	62.1	Grippe et pneumonie.	56
5.6	7.4	7.0	6.2	7.6	0.0	5.6	Bronchite, emphysème et asthme	57
1.7	3.7	3.3	1.4	2.8	10.4	0.0	Ulcère de l'estomac et du duodénum	58
7.5	8.8	4.8	6.4	11.2	20.8	5.6	Cirrhose du foie	59
2.7	3.3	2.0	1.3	2.7	0.0	5.6	Néphrite et néphrose	60
...	Maladies de la prostate	61
30.2	32.7	33.9	34.6	46.3	83.3	39.5	Accidents	62
7.9	6.7	7.9	7.6	9.6	20.8	11.3	Suicide	63

¹ D'après la population canadienne du recensement de 1956.

TABLE 17. Crude and Standardized¹ Death Rates, by Selected Cause and Sex, Canada and Provinces, 1975 - Concluded

No.	Cause	Category (8th Revision) - Catégorie (8 ^e révision)	Canada	Nfld. - T. - N.	P.E.I. - Î. - P. - É.	N.S. - N. - É.	N.B.	Qué.
Standardized rates - Taux comparatifs								
Both sexes - Deux sexes								
1	All causes	001 - E999	647.5	648.3	622.6	665.8	655.0	698.1
2	Tuberculosis	010-019	1.1	1.2	0.0	1.4	0.8	1.9
3	All cancer (malignant neoplasms)	140-209	133.5	131.3	115.8	138.9	128.9	145.2
4	Stomach and intestinal cancer	151-153	24.0	40.8	21.3	29.7	23.4	27.6
5	Lung cancer	162	26.8	17.3	19.4	27.6	23.0	28.8
6	Breast cancer	174
7	Cancer of the lymphatic and haematopoietic tissues	200-209	12.8	8.1	10.7	10.7	12.9	13.8
8	Diabetes mellitus	250	12.0	10.1	3.9	15.0	10.7	17.7
9	Cardiovascular-renal diseases	390-458, 582-584	297.5	328.6	275.9	303.9	311.9	316.7
10	Diseases of the heart	393-398, 400.1, 400.9, 402, 404, 410-414, 420-429	210.9	225.0	194.1	210.6	225.5	224.9
11	Hypertension without mention of heart	400.0, 400.2, 400.3, 401, 403	1.7	1.5	1.1	2.3	2.3	2.6
12	Cerebrovascular disease	430-438	58.5	73.6	52.2	62.2	60.6	61.5
13	Respiratory diseases	460-519	43.1	38.1	46.5	45.6	48.0	40.7
14	Influenza and pneumonia	470-474, 480-486	21.9	22.2	30.6	25.0	27.6	16.1
15	Bronchitis, emphysema and asthma	466, 490-493	12.1	2.6	9.8	9.7	10.6	15.9
16	Peptic ulcer	531-533	2.8	2.2	4.5	3.6	2.8	3.0
17	Cirrhosis of liver	571	11.3	2.9	5.6	7.3	7.2	12.5
18	Nephritis and nephrosis	580-584	2.4	1.2	2.1	4.0	3.2	1.9
19	Diseases of the prostate	600-602
20	Accidents	E800-E949	51.0	48.4	68.3	52.8	59.6	52.1
21	Suicide	E950-E959	11.4	3.7	11.5	10.0	7.5	8.6
Male - Masculin								
22	All causes	001 - E999	830.9	798.3	795.6	865.2	822.7	908.0
23	Tuberculosis	010-019	1.6	1.0	0.0	2.2	1.0	2.9
24	All cancer (malignant neoplasms)	140-209	163.4	149.5	146.4	166.6	148.8	184.5
25	Stomach and intestinal cancer	151-153	28.5	43.7	21.6	34.4	29.7	33.4
26	Lung cancer	162	47.4	30.2	38.1	47.6	38.4	54.5
27	Breast cancer	174
28	Cancer of the lymphatic and haematopoietic tissues	200-209	15.6	9.3	13.1	12.2	16.5	16.3
29	Diabetes mellitus	250	11.8	7.5	3.6	13.2	11.1	16.5
30	Cardiovascular-renal diseases	390-458, 582-584	384.0	418.7	357.7	399.8	387.6	410.7
31	Diseases of the heart	393-398, 400.1, 400.9, 402, 404, 410-414, 420-429	286.1	297.9	273.3	295.4	293.6	304.5
32	Hypertension without mention of heart	400.0, 400.2, 400.3, 401, 403	2.0	1.7	2.6	2.6	2.1	2.7
33	Cerebrovascular disease	430-438	62.9	82.8	51.2	65.9	64.7	67.4
34	Respiratory diseases	460-519	63.1	48.3	57.3	65.0	64.2	62.3
35	Influenza and pneumonia	470-474, 480-486	27.9	24.7	28.5	33.5	31.6	20.8
36	Bronchitis, emphysema and asthma	466, 490-493	20.7	3.4	18.8	14.6	17.3	28.0
37	Peptic ulcer	531-533	4.2	3.1	5.8	5.3	4.7	4.8
38	Cirrhosis of liver	571	16.3	3.2	6.1	11.2	12.0	18.6
39	Nephritis and nephrosis	580-584	3.1	1.4	3.8	6.6	2.9	2.3
40	Diseases of the prostate	600-602	1.3	1.2	0.0	1.0	0.8	1.7
41	Accidents	E800-E949	72.7	68.1	105.3	79.8	90.5	75.8
42	Suicide	E950-E959	16.5	6.9	19.6	17.1	10.9	12.3
Female - Féminin								
43	All causes	001 - E999	491.5	502.9	469.8	490.7	503.9	528.0
44	Tuberculosis	010-019	0.7	1.4	0.0	0.7	0.6	1.0
45	All cancer (malignant neoplasms)	140-209	109.8	113.5	88.0	116.4	113.2	115.7
46	Stomach and intestinal cancer	151-153	20.2	37.6	20.9	25.8	18.1	23.3
47	Lung cancer	162	9.3	4.3	2.1	9.7	9.2	8.0
48	Breast cancer	174	23.5	18.3	20.5	22.5	27.7	25.8
49	Cancer of the lymphatic and haematopoietic tissues	200-209	10.5	6.8	8.8	9.7	9.8	11.8
50	Diabetes mellitus	250	12.2	12.5	4.3	16.3	10.2	18.7
51	Cardiovascular-renal diseases	390-458, 582-584	225.7	242.6	204.8	221.9	245.6	243.2
52	Diseases of the heart	393-398, 400.1, 400.9, 402, 404, 410-414, 420-429	147.5	154.3	124.0	137.8	165.1	161.1
53	Hypertension without mention of heart	400.0, 400.2, 400.3, 401, 403	1.5	1.2	0.0	2.1	2.4	2.5
54	Cerebrovascular disease	430-438	55.5	65.9	53.6	59.1	57.7	57.7
55	Respiratory diseases	460-519	27.5	29.1	38.4	30.0	34.2	24.7
56	Influenza and pneumonia	470-474, 480-486	17.6	20.1	34.1	18.2	24.5	12.8
57	Bronchitis, emphysema and asthma	466, 490-493	5.3	2.0	1.4	5.7	4.8	6.6
58	Peptic ulcer	531-533	1.5	1.2	3.5	2.2	1.2	1.6
59	Cirrhosis of liver	571	6.7	2.4	5.2	3.7	2.5	7.2
60	Nephritis and nephrosis	580-584	1.8	1.2	1.0	2.0	3.5	1.5
61	Diseases of the prostate	600-602
62	Accidents	E800-E949	29.3	28.3	31.3	25.7	29.2	28.9
63	Suicide	E950-E959	6.4	0.2	3.3	2.8	4.0	5.0

¹ Standardized to Canadian 1956 population.

TABLEAU 17. Taux bruts et comparatifs¹ de mortalité due à certaines causes, selon le sexe, Canada et provinces, 1975 - fin

Ont.	Man.	Sask.	Alta. - Alb.	B.C. - C.-B.	Yukon	N.W.T. - T. N. - O.	Cause	No
Standardized rates - Taux comparatifs								
Both sexes - Deux sexes								
637.2	621.0	587.3	611.7	620.7	723.2	805.0	Toutes causes	1
0.7	1.1	0.4	1.3	0.9	0.0	3.9	Tuberculose	2
132.2	133.7	114.3	122.3	128.1	72.9	136.9	Tout cancer (tumeurs malignes)	3
23.2	20.8	19.7	19.6	20.5	0.0	9.9	Cancer de l'estomac et de l'intestin	4
27.2	28.0	21.1	22.4	27.9	21.8	46.5	Cancer du poumon	5
...	Cancer du sein	6
12.6	14.5	12.0	11.5	13.3	5.1	3.9	Cancer des tissus lymphatiques et hématopoïétiques	7
10.7	7.4	10.6	11.9	7.5	5.7	11.5	Diabète sucré	8
309.4	275.7	245.5	262.8	263.7	292.3	182.2	Maladies cardiovasculaires-rénales	9
221.9	193.8	171.0	179.5	184.1	271.6	130.8	Maladies du coeur	10
1.1	2.7	1.7	1.8	1.2	0.0	0.0	Maladies hypertensives sans complication cardiaque	11
59.2	52.9	49.3	51.8	55.8	5.7	44.3	Maladies vasculaires cérébrales	12
41.4	52.1	53.1	42.6	41.5	10.8	150.0	Maladies respiratoires	13
22.7	29.1	33.7	19.9	19.8	5.4	75.8	Grippe et pneumonie	14
10.3	11.2	11.2	11.3	14.2	0.0	24.3	Bronchite, emphysème et asthme	15
2.3	3.1	3.2	3.2	2.5	9.6	2.2	Ulcère de l'estomac et du duodénum	16
11.3	9.9	7.8	9.6	15.8	25.2	4.1	Cirrhose du foie	17
2.7	2.6	2.2	1.6	2.5	0.0	9.2	Néphrite et néphrose	18
...	Maladies de la prostate	19
43.1	48.1	50.4	55.9	67.7	133.8	122.5	Accidents	20
12.3	12.2	13.5	14.3	15.2	20.1	16.5	Suicide	21
Male - Masculin								
831.3	791.4	723.0	756.2	793.4	802.6	909.7	Toutes causes	22
1.0	1.4	0.7	1.9	1.2	0.0	7.0	Tuberculose	23
163.6	158.5	134.9	143.8	155.4	86.9	88.8	Tout cancer (tumeurs malignes)	24
27.8	24.2	25.9	23.3	23.7	0.0	0.0	Cancer de l'estomac et de l'intestin	25
48.7	47.1	35.0	36.9	45.7	37.1	61.8	Cancer du poumon	26
...	Cancer du sein	27
15.4	18.4	13.8	14.1	17.0	10.3	7.0	Cancer des tissus lymphatiques et hématopoïétiques	28
11.3	7.5	11.2	11.1	7.9	11.7	0.0	Diabète sucré	29
409.0	355.4	307.6	326.3	335.6	361.0	259.2	Maladies cardiovasculaires-rénales	30
306.9	268.3	224.5	236.5	248.8	324.4	192.1	Maladies du coeur	31
1.3	3.1	2.2	2.2	1.5	0.0	0.0	Maladies hypertensives sans complication cardiaque	32
66.1	53.0	52.0	52.5	56.9	11.7	53.2	Maladies vasculaires cérébrales	33
62.8	74.0	64.2	58.4	63.3	9.3	181.7	Maladies respiratoires	34
30.1	35.9	35.4	24.1	26.9	0.0	110.7	Grippe et pneumonie	35
18.3	18.1	17.4	17.0	24.3	0.0	39.4	Bronchite, emphysème et asthme	36
3.8	4.0	4.6	5.4	3.3	0.0	4.2	Ulcère de l'estomac et du duodénum	37
16.5	12.4	11.7	12.9	22.1	23.7	0.0	Cirrhose du foie	38
3.5	2.9	3.2	2.2	3.0	0.0	13.9	Néphrite et néphrose	39
1.3	1.1	1.0	0.4	1.4	0.0	0.0	Maladies de la prostate	40
60.4	69.0	70.3	78.0	95.4	140.3	194.2	Accidents	41
17.5	18.5	19.1	20.9	21.5	16.3	21.4	Suicide	42
Female - Féminin								
484.4	469.3	452.3	469.7	466.3	310.9	688.1	Toutes causes	43
0.5	0.7	0.1	0.7	0.6	0.0	0.0	Tuberculose	44
109.6	112.4	93.8	101.5	105.3	51.5	196.1	Tout cancer (tumeurs malignes)	45
19.7	17.9	13.5	16.0	17.8	0.0	23.1	Cancer de l'estomac et de l'intestin	46
9.9	11.2	7.2	8.2	12.3	0.0	32.1	Cancer du poumon	47
23.5	22.4	21.0	22.0	21.2	12.9	10.9	Cancer du sein	48
10.4	11.1	10.4	9.0	9.9	0.0	0.0	Cancer des tissus lymphatiques et hématopoïétiques	49
10.2	7.3	10.0	12.7	7.1	0.0	23.1	Diabète sucré	50
232.2	206.3	184.6	201.5	201.3	16.3	94.1	Maladies cardiovasculaires-rénales	51
154.3	128.5	118.4	124.2	127.3	16.3	57.9	Maladies du coeur	52
1.0	2.4	1.2	1.4	1.0	0.0	0.0	Maladies hypertensives sans complication cardiaque	53
55.2	53.1	46.8	51.3	55.4	0.0	36.1	Maladies vasculaires cérébrales	54
26.5	33.8	42.3	27.3	23.0	11.1	118.7	Maladies respiratoires	55
18.1	23.6	32.2	16.0	13.8	11.1	40.2	Grippe et pneumonie	56
4.4	5.4	5.0	5.7	5.6	0.0	7.9	Bronchite, emphysème et asthme	57
1.2	2.5	1.8	1.1	1.9	28.6	0.0	Ulcère de l'estomac et du duodénum	58
6.6	7.7	4.1	6.3	9.9	21.5	8.9	Cirrhose du foie	59
2.1	2.4	1.2	1.1	2.1	0.0	4.5	Néphrite et néphrose	60
...	Maladies de la prostate	61
26.3	27.1	29.9	33.0	39.6	78.3	43.1	Accidents	62
7.3	6.0	7.8	7.4	8.9	22.1	11.8	Suicide	63

¹ D'après la population canadienne du recensement de 1956.

TABLE 18. DEATHS BY CAUSE, MARITAL STATUS, AGE AND SEX, CANADA, 1975

LIST A NO.	CAUSE OF DEATH INTERMEDIATE LIST A (EIGHTH REVISION)	TOTAL	UNDER 15 MOINS DE 15		SINGLE CELIBATAIRE					MARRIED MARIE			
			TOTAL	15-24	25-44	45-64	65-74	75+	N.S.	TOTAL	15-24	25-44	
I. INFECTIVE AND PARASITIC DISEASES.													
A 1	CHOLERA	M	-	-	-	-	-	-	-	-	-	-	
		F	-	-	-	-	-	-	-	-	-	-	
		T	-	-	-	-	-	-	-	-	-	-	
A 2	TYPHOID FEVER	M	-	-	-	-	-	-	-	-	-	-	
		F	-	-	-	-	-	-	-	-	-	-	
		T	-	-	-	-	-	-	-	-	-	-	
A 3	PARATYPHOID FEVER AND OTHER SALMONELLA INFECTIONS	M	4	-	1	-	-	-	1	-	-	-	
		F	4	-	-	-	-	-	4	-	-	-	
		T	8	-	1	-	-	1	-	-	-	-	
A 4	BACILLARY DYSENTERY AND AMOEBIASIS	M	4	3	-	-	-	-	-	-	1	1	
		F	2	1	-	-	-	-	-	-	1	-	
		T	6	4	-	-	-	-	-	-	2	1	
A 5	ENTERITIS AND OTHER DIARRHOEAL DISEASES	M	120	51	20	2	2	5	5	6	-	-	
		F	128	34	7	-	1	2	4	-	26	2	
		T	248	85	27	2	2	6	7	10	58	2	
TUBERCULOSIS (A6-A10).													
A 6	RESPIRATORY SYSTEM	M	120	2	25	-	4	13	3	5	-	67	-
		F	48	1	6	1	-	-	3	2	-	17	-
		T	168	3	31	1	4	13	6	7	-	84	-
A 7	MENINGES AND CENTRAL NERVOUS SYSTEM	M	5	-	3	-	1	2	-	-	-	2	1
		F	8	1	3	-	1	1	1	-	-	1	-
		T	13	1	6	-	2	3	1	-	-	3	1
A 8	INTESTINES, PERITONEUM, AND MESENTERIC GLANDS	M	1	-	1	-	-	1	-	-	-	-	-
		F	-	-	-	-	-	-	-	-	-	-	-
		T	1	-	1	-	-	1	-	-	-	-	-
A 9	BONES AND JOINTS	M	1	-	1	-	-	1	-	-	-	-	-
		F	1	-	-	-	-	-	-	-	-	1	-
		T	2	-	1	-	-	1	-	-	-	1	-
A 10	OTHER	M	60	-	14	-	3	5	3	3	-	34	-
		F	34	-	4	-	-	1	2	1	-	19	-
		T	94	-	18	-	3	6	5	4	-	53	-
TOTAL (A6-A10)													
		M	187	2	44	-	8	22	6	8	-	103	1
		F	91	2	13	1	1	2	6	3	-	38	-
		T	278	4	57	1	9	24	12	11	-	141	1
A 11	PLAGUE	M	-	-	-	-	-	-	-	-	-	-	-
		F	-	-	-	-	-	-	-	-	-	-	-
		T	-	-	-	-	-	-	-	-	-	-	-
A 12	ANTHRAX	M	-	-	-	-	-	-	-	-	-	-	-
		F	-	-	-	-	-	-	-	-	-	-	-
		T	-	-	-	-	-	-	-	-	-	-	-
A 13	BRUCELLOSIS	M	-	-	-	-	-	-	-	-	-	-	-
		F	-	-	-	-	-	-	-	-	-	-	-
		T	-	-	-	-	-	-	-	-	-	-	-
A 14	LEPROSY	M	-	-	-	-	-	-	-	-	-	-	-
		F	-	-	-	-	-	-	-	-	-	-	-
		T	-	-	-	-	-	-	-	-	-	-	-
A 15	DIPHTHERIA	M	-	-	-	-	-	-	-	-	-	-	-
		F	2	1	1	-	1	-	-	-	-	-	-
		T	2	1	1	-	1	-	-	-	-	-	-
A 16	WHOOPING COUGH	M	4	4	-	-	-	-	-	-	-	-	-
		F	5	5	-	-	-	-	-	-	-	-	-
		T	9	9	-	-	-	-	-	-	-	-	-
A 17	STREPTOCOCCAL SORE THROAT AND SCARLET FEVER	M	-	-	-	-	-	-	-	-	-	-	-
		F	1	-	1	1	-	-	-	-	-	-	-
		T	1	-	1	1	-	-	-	-	-	-	-
A 18	ERYSIPELAS	M	1	-	-	-	-	-	-	-	-	-	-
		F	2	-	-	-	-	-	-	-	-	1	-
		T	3	-	-	-	-	-	-	-	-	1	-
A 19	MENINGOCOCCAL INFECTION	M	24	21	1	1	-	-	-	-	-	1	-
		F	15	11	-	-	-	-	-	-	-	4	2
		T	39	32	1	1	-	-	-	-	-	5	2
A 20	TETANUS	M	-	-	-	-	-	-	-	-	-	-	-
		F	-	-	-	-	-	-	-	-	-	-	-
		T	-	-	-	-	-	-	-	-	-	-	-

NOTE: THE 228 INFANT DEATHS, INCLUDED IN THE ESTIMATED DEATH TOTAL FOR THE PROVINCE OF QUEBEC, ARE NOT INCLUDED IN THE DISTRIBUTION OF DEATHS ACCORDING TO CAUSE.

TABLEAU 18. DECES SELON LA CAUSE, L'ETAT CONJUGAL, L'AGE ET LE SEXE, CANADA, 1975

MARRIED MARIE		WIDOWED AND DIVORCED EN VEUVAGE ET DIVORCE					NOT STATED NON DONNES		CAUSES DE DECES LISTE INTERMEDIAIRE A (HUITIEME REVISION)		NO. DE LA LISTE A	
45-64	65-74	75+	N.S.	TOTAL	15-24	25-44	45-64	65-74	75+	N.S.	1	2
I. MALADIES INFECTIEUSES ET PARASITAIRES.												
-	-	-	-	-	-	-	-	-	-	-	CHOLERA	A 1
-	-	-	-	-	-	-	-	-	-	-	-	-
-	-	-	-	-	-	-	-	-	-	-	FIEVRE TYPHOIDE	A 2
-	-	-	-	-	-	-	-	-	-	-	-	-
-	-	1	-	2	-	-	-	-	2	-	FIEVRE PARATYPHOIDE ET	A 3
-	2	-	-	2	-	-	-	1	1	-	AUTRES INFECTIONS A	-
-	2	1	-	4	-	-	-	1	3	-	SALMONELLA	-
-	-	-	-	-	-	-	-	-	-	-	DYSENTERIE BACILLAIRE ET ...	A 4
-	1	-	-	-	-	-	-	-	-	-	AMIBIASE	-
-	1	-	-	-	-	-	-	-	-	-	-	-
4	11	17	-	15	-	-	-	2	13	-	ENTERITES ET AUTRES MALADIES	A 5
5	8	11	-	60	-	-	3	5	52	-	DIARRHEIQUES	-
9	19	28	-	75	-	-	3	7	65	-	-	3
TUBERCULOSE (A6-A10).												
23	20	20	-	20	-	-	1	6	13	-	APPAREIL RESPIRATOIRE	A 6
11	-	4	-	23	-	-	5	6	12	-	-	1
34	20	24	-	43	-	-	6	12	25	-	-	7
-	1	-	-	-	-	-	-	-	-	-	MENINGES ET SYSTEME NERVEUX	A 7
1	-	-	-	2	-	-	-	2	-	-	CENTRAL	-
1	1	-	-	2	-	-	-	2	-	-	-	1
-	-	-	-	-	-	-	-	-	-	-	INTESTIN, PERITONE, ET	A 8
-	-	-	-	-	-	-	-	-	-	-	GANGLIONS MESENTERIQUES	-
-	-	-	-	-	-	-	-	-	-	-	-	-
1	-	-	-	-	-	-	-	-	-	-	OS ET ARTICULATIONS	A 9
1	-	-	-	-	-	-	-	-	-	-	-	-
14	11	9	-	10	-	-	2	5	3	-	AUTRE	A 10
8	5	4	-	10	-	1	2	1	6	-	-	1
22	16	13	-	20	-	1	4	6	9	-	-	3
37	32	29	-	30	-	-	3	11	16	-	TOTAL (A6-A10).	8
21	5	8	-	35	-	1	7	9	18	-	-	3
58	37	37	-	65	-	1	10	20	34	-	-	11
-	-	-	-	-	-	-	-	-	-	-	PESTE	A 11
-	-	-	-	-	-	-	-	-	-	-	-	-
-	-	-	-	-	-	-	-	-	-	-	CHARBON	A 12
-	-	-	-	-	-	-	-	-	-	-	-	-
-	-	-	-	-	-	-	-	-	-	-	BRUCELLOSE	A 13
-	-	-	-	-	-	-	-	-	-	-	-	-
-	-	-	-	-	-	-	-	-	-	-	LEPRE	A 14
-	-	-	-	-	-	-	-	-	-	-	-	-
-	-	-	-	-	-	-	-	-	-	-	DIPHTERIE	A 15
-	-	-	-	-	-	-	-	-	-	-	-	-
-	-	-	-	-	-	-	-	-	-	-	COQUELUCHE	A 16
-	-	-	-	-	-	-	-	-	-	-	-	-
-	-	-	-	-	-	-	-	-	-	-	ANGINE A STREPTOCOQUES ET	A 17
-	-	-	-	-	-	-	-	-	-	-	SCARLATINE	-
-	-	-	-	-	-	-	-	-	-	-	-	-
-	-	-	-	1	-	-	-	-	1	-	ERYSIPELE	A 18
-	1	-	-	1	-	-	-	-	1	-	-	-
-	1	-	-	2	-	-	-	-	2	-	-	-
-	-	-	-	-	-	-	-	-	-	-	-	-
-	-	-	-	1	-	-	-	-	1	-	INFECTIONS A MENINGOCOQUES	A 19
1	-	-	-	-	-	-	-	-	-	-	-	-
1	-	-	-	1	-	-	-	-	1	-	-	-
-	-	-	-	-	-	-	-	-	-	-	TETANOS	A 20
-	-	-	-	-	-	-	-	-	-	-	-	-

NOTA: LE TOTAL ESTIME DES DECES POUR LA PROVINCE DE QUEBEC COMPREND 228 DECES DES MOINS DE 1 AN, QUI SONT EXCLUS DE LA REPAR-TITION DES DECES SELON LA CAUSE.

TABLE 18. DEATHS BY CAUSE, MARITAL STATUS, AGE AND SEX, CANADA, 1975

LIST A NO.	CAUSE OF DEATH INTERMEDIATE LIST A (EIGHTH REVISION)	TOTAL	UNDER 15 MOINS DE 15		SINGLE CELIBATAIRE						MARRIED MARIE			
			TOTAL	15-24	25-44	45-64	65-74	75+	N.S.	TOTAL	15-24	25-44		
A 42	ANCYLOSTOMIASIS	M	-	-	-	-	-	-	-	-	-	-	-	-
		F	-	-	-	-	-	-	-	-	-	-	-	-
		T	-	-	-	-	-	-	-	-	-	-	-	-
A 43	OTHER HELMINTHIASES	M	1	-	1	-	1	-	-	-	-	-	-	-
		F	1	-	1	-	1	-	-	-	-	-	-	-
		T	2	-	2	-	1	1	-	-	-	-	-	-
A 44	ALL OTHER	M	25	5	4	1	1	1	-	1	-	15	-	1
		F	27	4	2	1	1	-	-	-	-	15	-	2
		T	52	9	6	2	2	1	-	1	-	30	-	3
TOTAL (A1-A44)		M	565	139	108	15	16	36	19	22	-	229	3	15
		F	470	107	50	11	7	8	12	12	-	148	3	26
		T	1,035	246	158	26	23	44	31	34	-	377	6	41
II. NEOPLASMS.														
MALIGNANT NEOPLASMS (A45-A60).														
A 45	BUCCAL CAVITY AND PHARYNX	M	552	2	82	1	3	40	17	21	-	353	-	16
		F	196	-	15	-	-	5	1	9	-	80	1	6
		T	748	2	97	1	3	45	18	30	-	433	1	22
A 46	ESOPHAGUS	M	449	-	39	-	-	18	15	6	-	318	-	6
		F	181	-	19	-	-	8	5	6	-	63	-	2
		T	630	-	58	-	-	26	20	12	-	381	-	8
A 47	STOMACH	M	1,546	-	145	1	9	57	36	42	-	1,105	-	44
		F	864	-	82	2	7	9	19	45	-	360	1	30
		T	2,410	-	227	3	16	66	55	87	-	1,465	1	74
A 48	INTESTINE, EXCEPT RECTUM	M	1,774	-	212	3	15	67	71	56	-	1,224	-	55
		F	2,025	-	206	-	2	51	62	91	-	869	-	48
		T	3,799	-	418	3	17	118	133	147	-	2,093	-	103
A 49	RECTUM AND RECTOSIGMOID JUNCTION	M	760	-	80	2	1	26	22	29	-	522	-	26
		F	508	-	59	-	-	19	19	21	-	197	-	13
		T	1,268	-	139	2	1	45	41	50	-	719	-	39
A 50	LARYNX	M	261	-	32	-	3	17	6	6	-	165	1	4
		F	41	-	3	-	1	1	-	1	-	18	-	-
		T	302	-	35	-	4	18	6	7	-	183	1	4
A 51	TRACHEA, BRONCHUS, AND LUNG	M	5,485	-	501	1	21	219	179	79	2	4,008	1	112
		F	1,248	-	100	1	4	51	22	22	-	690	-	54
		T	6,733	-	601	2	25	270	201	101	2	4,698	1	166
A 52	BONE	M	118	7	26	15	3	4	3	-	-	64	7	7
		F	60	8	11	6	2	1	-	2	-	19	1	5
		T	178	15	37	22	5	5	3	2	-	83	8	12
A 53	SKIN	M	220	-	29	4	10	6	6	3	-	155	1	33
		F	156	-	17	2	2	7	5	1	-	88	3	30
		T	376	-	46	6	12	13	11	4	-	243	4	63
A 54	BREAST	M	33	-	4	-	-	1	1	2	-	21	-	1
		F	3,118	-	363	-	27	154	93	89	-	1,749	-	224
		T	3,151	-	367	-	27	155	94	91	-	1,770	-	225
A 55	CERVIX UTERI	F	477	-	39	-	8	19	6	6	-	251	1	53
A 56	UTERUS, OTHER	F	439	-	76	-	1	26	23	26	-	197	3	11
A 57	PROSTATE	M	1,896	1	173	1	-	18	58	96	-	1,211	-	1
A 58	OTHER AND UNSPECIFIED SITES.													
A	DIGESTIVE ORGANS AND PERITONEUM (155-159)	M	1,382	4	141	6	10	47	46	32	-	991	-	40
		F	1,334	3	101	3	5	24	28	41	-	601	4	29
		T	2,716	7	242	9	15	71	74	73	-	1,592	4	69
B	RESPIRATORY ORGANS (160, 163)	M	95	-	18	2	-	6	5	5	-	60	-	10
		F	37	-	3	-	-	-	1	2	-	23	1	5
		T	132	-	21	2	-	6	6	7	-	83	1	15
C	CONNECTIVE AND OTHER SOFT TISSUE (171)	M	55	5	7	2	2	-	2	1	-	38	-	2
		F	66	3	6	3	-	2	-	1	-	35	3	7
		T	121	8	13	5	2	2	2	2	-	73	3	9
D	OVARY, FALLOPIAN TUBE, AND BROAD LIGAMENT (183)	F	920	4	108	4	7	54	26	17	-	525	1	41
E	OTHER AND UNSPECIFIED FEMALE GENITAL ORGANS (184)	F	108	-	13	-	-	1	2	10	-	35	-	4

TABLEAU 18. DECES SELON LA CAUSE, L'ETAT CONJUGAL, L'AGE ET LE SEXE, CANADA, 1975

MARRIED MARIE				WIDOWED AND DIVORCED EN VEUVAGE ET DIVORCE						NOT STATED NON DONNES		CAUSES DE DECES LISTE INTERMEDIAIRE A (HUITIEME REVISION)	NO. DE LA LISTE A
45-64	65-74	75+	N.S.	TOTAL	15-24	25-44	45-64	65-74	75+	N.S.			
-	-	-	-	-	-	-	-	-	-	-	-	ANKYLOSTOMIASSE	A 42
-	-	-	-	-	-	-	-	-	-	-	-	-	-
-	-	-	-	-	-	-	-	-	-	-	-	AUTRES HELMINTHIASES	A 43
-	-	-	-	-	-	-	-	-	-	-	-	-	-
7	5	2	-	1	-	-	-	1	-	-	-	TOUTES AUTRES MALADIES	A 44
7	3	3	-	6	-	1	1	1	3	-	-	INFECTIEUSES ET PARASITAIRES	-
14	8	5	-	7	-	1	1	2	3	-	-	-	-
73	67	71	-	73	-	2	4	20	47	-	16	TOTAL (A1-A44).	-
60	31	28	-	158	-	2	23	27	106	-	7	-	-
133	98	99	-	231	-	4	27	47	153	-	23	-	-
II. TUMEURS.													
TUMEURS MALIGNES (A45-A60).													
168	109	59	1	102	-	3	32	15	52	-	13	CAVITE BUCCALE ET PHARYNX	A 45
43	16	14	-	100	-	-	17	27	56	-	1	-	-
211	125	73	1	202	-	3	49	42	108	-	14	-	-
147	94	71	-	80	-	1	14	23	42	-	12	OESOPHAGE	A 46
25	22	14	-	98	-	-	21	15	62	-	1	-	-
172	116	85	-	178	-	1	35	38	104	-	13	-	-
391	366	303	1	257	-	2	32	60	163	-	39	ESTOMAC	A 47
130	116	83	-	408	-	1	33	90	283	1	14	-	-
521	482	386	1	665	-	3	65	150	446	1	53	-	-
406	434	329	-	299	1	3	25	71	199	-	39	INTESTIN, RECTUM NON COMPRIS	A 48
392	263	165	1	912	-	3	86	223	600	-	38	-	-
798	697	494	1	1,211	1	6	111	294	799	-	77	-	-
175	173	148	-	147	-	1	20	30	96	-	11	RECTUM ET JONCTION PECTO- SIGMOIDIENNE	A 49
93	50	41	-	245	-	1	25	76	143	-	7	-	-
268	223	189	-	392	-	2	45	106	239	-	18	-	-
75	59	26	-	56	-	-	14	14	27	1	8	LARYNX	A 50
9	7	2	-	19	-	1	4	6	8	-	1	-	-
84	66	28	-	75	-	1	18	20	35	1	9	-	-
1,760	1,423	708	4	832	1	2	183	293	353	-	144	TRACHEE, BRONCHES, ET POUMON	A 51
415	163	58	-	440	-	5	123	152	160	-	18	-	-
2,175	1,586	766	4	1,272	1	7	306	445	513	-	162	-	-
22	16	12	-	16	-	-	4	1	11	-	5	OS	A 52
3	7	3	-	22	-	-	3	5	14	-	-	-	-
25	23	15	-	38	-	-	7	6	25	-	5	-	-
59	29	33	-	34	-	2	3	5	24	-	2	PEAU	A 53
35	13	7	-	50	-	1	6	10	33	-	1	-	-
94	42	40	-	84	-	3	9	15	57	-	3	-	-
8	9	3	-	8	-	-	1	2	5	-	-	SEIN	A 54
1,089	310	126	-	945	-	16	225	278	426	-	61	-	-
1,097	319	129	-	953	-	16	226	280	431	-	61	-	-
137	39	21	-	180	-	8	50	51	71	-	7	COL DE L'UTERUS	A 55
89	63	31	-	158	-	1	22	53	82	-	8	UTERUS, AUTRE	A 56
179	406	623	2	476	-	-	11	55	410	-	35	PROSTATE	A 57
SIEGES AUTRES OU SANS PRECISION.													
384	334	232	1	212	-	-	28	72	111	1	34	ORGANES DIGESTIFS ET	A
255	205	108	-	601	-	4	68	164	365	-	28	PERITOINE (155-159)	-
639	539	340	1	813	-	4	96	236	476	1	62	-	-
26	15	9	-	13	-	-	4	4	5	-	4	ORGANES RESPIRATOIRES	B
9	4	4	-	11	-	-	2	4	5	-	-	(160,163)	-
35	19	13	-	24	-	-	6	8	10	-	4	-	-
19	10	7	-	3	-	-	-	-	3	-	2	TISSU CONJONCTIF ET AUTRES	C
15	7	3	-	20	-	-	5	3	12	-	2	PARTIES MOLLES (171)	-
34	17	10	-	23	-	-	5	3	15	-	4	-	-
333	105	45	-	271	-	3	70	89	109	-	12	OVAIRE, TROMPE, ET LIGAMENT LARGE (183)	D
9	10	12	-	56	-	1	7	12	36	-	4	ORGANES GENITAUX AUTRES ... OU NON PRECISES DE LA FEMME (184)	E

TABLE 18. DEATHS BY CAUSE, MARITAL STATUS, AGE AND SEX, CANADA, 1975

LIST A NO.	CAUSE OF DEATH INTERMEDIATE LIST A (EIGHTH REVISION)	TOTAL	UNDER 15 MOINS DE 15	SINGLE CELIBATAIRE						N.S.	TOTAL	MARRIED MARIE	
				TOTAL	15-24	25-44	45-64	65-74	75+			15-24	25-44
F	OTHER MALE GENITAL ORGANS (186,187)	105	-	23	14	7	1	1	-	-	76	4	35
G	BLADDER (188)	667	-	60	1	-	14	23	22	-	461	-	3
		292	1	38	-	-	4	11	23	-	85	-	6
		959	1	98	1	-	18	34	45	-	546	-	9
H	OTHER AND UNSPECIFIED URINARY ORGANS (189)	433	7	46	2	5	21	8	10	-	317	-	16
		275	7	29	1	2	10	8	8	-	113	-	5
		708	14	75	3	7	31	16	18	-	430	-	21
I	BRAIN AND NERVOUS SYSTEM (191,192)	527	43	78	32	17	19	7	3	-	366	4	57
		378	28	48	15	7	17	7	2	-	205	1	45
		905	71	126	47	24	36	14	5	-	571	5	102
J	OTHER	894	9	100	4	3	30	34	29	-	608	2	35
		875	5	77	5	2	19	19	32	-	376	-	34
		1,769	14	177	9	5	49	53	61	-	984	2	69
	TOTAL (A58)	4,158	68	473	63	44	138	126	102	-	2,917	10	198
		4,285	51	423	31	23	131	102	136	-	1,998	10	176
		8,443	119	896	94	67	269	228	238	-	4,915	20	374
A 59	LEUKAEMIA	854	85	118	49	17	19	17	16	-	520	5	55
		609	88	60	13	8	12	13	14	-	253	5	57
		1,463	173	178	62	25	31	30	30	-	773	10	112
A 60	OTHER LYMPHATIC AND HAEMOTOPOIETIC TISSUE.												
A	HODGKIN'S DISEASE (201)	124	1	30	9	10	7	2	2	-	83	3	21
		96	1	15	6	5	1	1	2	-	53	-	18
		220	2	45	15	15	8	3	4	-	136	3	39
B	OTHER	827	19	73	15	6	21	10	21	-	610	4	42
		659	7	66	3	3	20	25	15	-	311	-	29
		1,486	26	139	18	9	41	35	36	-	921	4	71
	TOTAL (A60)	951	20	103	24	16	28	12	23	-	693	7	63
		755	8	81	9	8	21	26	17	-	364	-	47
		1,706	28	184	33	24	49	38	40	-	1,057	7	110
	TOTAL (A45-A60)	19,057	183	2,017	165	142	658	569	481	2	13,276	32	621
		14,962	155	1,554	64	93	515	396	486	-	7,196	25	755
		34,019	338	3,571	229	235	1,173	965	967	2	20,472	57	1,377
A 61	BENIGN AND UNSPECIFIED	188	10	36	10	4	8	7	7	-	123	1	14
		174	7	18	4	3	5	1	5	-	89	2	13
		362	17	54	14	7	13	8	12	-	212	3	27
	TOTAL (A45-A61)	19,245	193	2,053	175	146	666	576	488	2	13,399	33	635
		15,136	162	1,572	68	96	520	397	491	-	7,285	27	769
		34,381	355	3,625	243	242	1,186	973	979	2	20,684	60	1,404
III. ENDOCRINE, NUTRITIONAL, AND METABOLIC DISEASES.													
A 62	NON-TOXIC GOITRE	1	-	-	-	-	-	-	-	-	1	-	-
		3	-	-	-	-	-	-	-	-	1	-	-
		4	-	-	-	-	-	-	-	-	2	-	-
A 63	THYROTOXICOSIS	2	-	-	-	-	-	-	-	-	2	-	-
		20	-	1	-	1	-	-	-	-	11	-	-
		22	-	1	-	1	-	-	-	-	13	-	-
A 64	DIABETES MELLITUS	1,380	4	192	8	26	49	49	60	-	866	-	48
		1,783	4	147	10	9	25	47	56	-	631	1	23
		3,163	8	339	18	35	74	96	116	-	1,497	1	71
A 65	NUTRITIONAL DEFICIENCY STATES	99	3	23	1	2	3	7	10	-	42	-	1
		78	3	10	1	-	-	2	7	-	15	-	1
		177	6	33	2	2	3	9	17	-	57	-	2
A 66	OTHER	244	43	34	5	7	14	4	4	-	140	-	18
		275	61	28	10	2	3	9	4	-	89	1	8
		519	104	62	15	9	17	13	8	-	229	1	26
	TOTAL (A62-A66)	1,726	50	249	14	35	66	60	74	-	1,051	-	67
		2,159	68	186	21	12	28	58	67	-	747	2	32
		3,885	118	435	35	47	94	118	141	-	1,798	2	99
IV. DISEASES OF BLOOD AND BLOOD-FORMING ORGANS.													
A 67	ANAEMIAS	153	8	20	1	1	5	3	10	-	84	-	7
		183	7	24	3	1	1	5	14	-	46	-	4
		336	15	44	4	2	6	8	24	-	130	-	11

TABLEAU 18. DECES SELON LA CAUSE, L'ETAT CONJUGAL, L'AGE ET LE SEXE, CANADA, 1975

MARRIED MARIE				WIDOWED AND DIVORCED EN VEUVAGE ET DIVORCE						NOT STATED NON DONNES		CAUSES DE DECES LISTE INTERMEDIAIRE A (HUITIEME REVISION)	NO. DE LA LISTE A
45-64	65-74	75+	N.S.	TOTAL	15-24	25-44	45-64	65-74	75+	N.S.			
17	6	14	-	6	-	-	1	3	2	-	-	AUTRES ORGANES GENITAUX DE L'HOMME (186,187)	F
131	142	185	-	135	-	-	10	18	107	-	11	VESSIE (188)	G
31	25	23	-	165	-	-	15	36	114	-	3		
162	167	208	-	300	-	-	25	54	221	-	14		
140	98	63	-	52	-	1	7	21	23	-	11	ORGANES URINAIRES AUTRES OU NON PRECISES (189)	H
61	31	16	-	115	-	1	21	30	63	-	11		
201	129	79	-	167	-	2	28	51	86	-	22		
199	88	18	-	33	-	5	14	5	9	-	7	CERVEAU ET AUTRES PARTIES DU SYSTEME NERVEUX (191,192)	I
112	41	6	-	90	-	2	25	38	25	-	7		
311	129	24	-	123	-	7	39	43	34	-	14		
232	186	152	1	146	-	1	23	30	92	-	31	AUTRE	J
181	97	64	-	399	-	5	47	115	231	1	18		
413	283	216	1	545	-	6	70	145	323	1	49		
1,148	879	680	2	600	-	7	87	153	352	1	100	TOTAL (A58)	
1,006	525	281	-	1,728	-	16	260	491	960	1	85		
2,154	1,404	961	2	2,328	-	23	347	644	1,312	2	185		
174	146	139	1	121	-	2	15	16	88	-	10	LEUCEMIES	A 59
102	58	30	1	192	-	3	21	46	122	-	16		
276	204	169	2	313	-	5	36	62	210	-	26		
												AUTRES TISSUS LYMPHATIQUES ET HEMATOPOIETIQUES.	A 60
31	17	11	-	9	-	-	3	2	4	-	1	MALADIE DE HODGKIN (201)	A
23	7	5	-	22	-	1	4	7	10	-	5		
54	24	16	-	31	-	1	7	9	14	-	6		
246	187	131	-	109	-	2	14	34	59	-	16	AUTRE	B
122	110	49	1	262	-	2	32	87	140	1	13		
368	297	180	1	371	-	4	46	121	199	1	29		
277	204	142	-	118	-	2	17	36	63	-	17	TOTAL (A60)	
145	117	54	1	284	-	3	36	94	150	1	18		
422	321	196	1	402	-	5	53	130	213	1	35		
4,989	4,347	3,276	11	3,146	2	25	458	774	1,885	2	435	TOTAL (A45-A60)	
3,713	1,769	930	3	5,781	-	59	932	1,617	3,170	3	276		
8,702	6,116	4,206	14	8,927	2	84	1,390	2,391	5,055	5	711		
46	34	28	-	15	-	-	1	5	9	-	4	BENIGNES ET DE NATURE NON PRECISEE	A 61
49	17	8	-	52	-	1	9	13	29	-	8		
95	51	36	-	67	-	1	10	18	38	-	12		
5,035	4,381	3,304	11	3,161	2	25	459	779	1,894	2	439	TOTAL (A45-A61)	
3,762	1,786	938	3	5,833	-	60	941	1,630	3,199	3	284		
8,797	6,167	4,242	14	8,994	2	85	1,400	2,409	5,093	5	723		
												III. MALADIES ENDOCRINIENNES, DE LA NUTRITION ET DU METABOLISME.	
-	1	-	-	-	-	-	-	-	-	-	-	GOITRE NON TOXIQUE	A 62
1	-	-	-	2	-	-	-	-	2	-	-		
1	1	-	-	2	-	-	-	-	2	-	-		
1	-	1	-	-	-	-	-	-	-	-	-	THYREOTOXICOSE	A 63
3	6	2	-	8	-	-	-	1	7	-	-		
4	6	3	-	8	-	-	-	-	7	-	-		
236	273	309	-	273	-	6	29	52	186	-	45	DIABETE SUCRE	A 64
191	231	185	-	959	-	1	78	230	650	-	42		
427	504	494	-	1,232	-	7	107	282	836	-	87		
10	9	22	-	28	-	-	2	3	23	-	3	ETATS DE CARENCE	A 65
6	5	3	-	49	-	-	2	9	38	-	1		
16	14	25	-	77	-	-	4	12	61	-	4		
68	29	24	1	24	-	1	5	4	14	-	3	AUTRE	A 66
36	31	13	-	95	-	1	12	26	56	-	2		
104	60	37	1	119	-	2	17	30	70	-	5		
315	312	356	1	325	-	7	36	59	223	-	51	TOTAL (A62-A66)	
237	273	203	-	1,113	-	2	92	266	753	-	45		
552	585	559	1	1,438	-	9	128	325	976	-	96		
												IV. MALADIES DU SANG ET DES ORGANES HEMATOPOIETIQUES.	
16	15	46	-	37	-	-	-	3	34	-	4	ANEMIES	A 67
11	16	15	-	101	-	-	1	14	86	-	5		
27	31	61	-	138	-	-	1	17	120	-	9		

TABLE 18. DEATHS BY CAUSE, MARITAL STATUS, AGE AND SEX, CANADA, 1975

LIST A NO.	CAUSE OF DEATH INTERMEDIATE LIST A (EIGHTH REVISION)	TOTAL	UNDER 15 MOINS DE 15	SINGLE CELIBATAIRE							MARRIED MARIE		
				TOTAL	15-24	25-44	45-64	65-74	75+	N.S.	TOTAL	15-24	25-44
A 68	OTHER	M 82	18	9	3	-	5	-	1	-	45	-	5
		F 72	6	6	-	-	-	4	2	-	31	-	7
		T 154	24	15	3	-	5	4	3	-	76	-	13
	TOTAL (A67,A68)	M 235	26	29	4	1	10	3	11	-	129	-	13
		F 255	13	30	3	1	1	9	16	-	77	-	11
		T 490	39	59	7	2	11	12	27	-	206	-	24
V. MENTAL DISORDERS.													
A 69	PSYCHOSES	M 128	-	16	1	2	3	2	8	-	74	-	5
		F 124	-	17	-	1	2	3	11	-	33	-	1
		T 252	-	33	1	3	5	5	19	-	107	-	7
A 70	NEUROSES AND OTHER NON- PSYCHOTIC MENTAL DISORDERS	M 611	-	199	12	49	95	25	17	1	260	1	40
		F 192	1	17	2	5	5	3	2	-	87	1	19
		T 803	1	216	14	54	100	28	19	1	347	2	59
A 71	MENTAL RETARDATION	M 15	5	9	2	1	4	1	1	-	-	-	-
		F 11	5	5	3	1	-	-	1	-	-	-	-
		T 26	10	14	5	2	4	1	2	-	-	-	-
	TOTAL (A69-A71)	M 754	5	224	15	52	102	28	26	1	334	1	46
		F 327	6	39	5	7	7	6	14	-	120	1	20
		T 1,081	11	263	20	59	109	34	40	1	454	2	66
VI. DISEASES OF THE NERVOUS SYSTEM AND SENSE ORGANS.													
A 72	MENINGITIS	M 70	47	2	2	-	-	-	-	-	15	-	2
		F 40	27	3	-	2	-	1	-	-	4	-	1
		T 110	74	5	2	2	-	1	-	-	19	-	3
A 73	MULTIPLE SCLEROSIS	M 78	-	14	-	2	11	-	1	-	58	-	12
		F 140	-	33	2	8	15	7	1	-	75	-	19
		T 218	-	47	2	10	26	7	2	-	133	-	31
A 74	EPILEPSY	M 159	15	87	22	37	18	7	3	-	40	-	8
		F 81	11	33	13	14	4	1	-	1	19	-	9
		T 240	26	120	35	51	22	8	3	1	59	-	17
A 75	INFLAMMATORY DISEASES OF EYE	M -	-	-	-	-	-	-	-	-	-	-	-
		F 1	-	-	-	-	-	-	-	-	1	-	-
		T 1	-	-	-	-	-	-	-	-	1	-	-
A 76	CATARACT	M 1	-	1	-	-	1	-	-	-	-	-	-
		F 2	-	-	-	-	-	-	-	-	1	-	-
		T 3	-	1	-	-	1	-	-	-	1	-	-
A 77	GLAUCOMA	M -	-	-	-	-	-	-	-	-	-	-	-
		F -	-	-	-	-	-	-	-	-	-	-	-
		T -	-	-	-	-	-	-	-	-	-	-	-
A 78	OTITIS MEDIA AND MASTOIDITIS	M 13	3	1	1	-	-	-	-	-	6	-	2
		F 8	5	1	-	-	1	-	-	-	1	-	-
		T 21	8	2	1	-	1	-	-	-	7	-	2
A 79	OTHER	M 679	74	148	39	36	30	20	23	-	366	-	16
		F 577	52	92	21	12	20	16	23	-	197	-	15
		T 1,256	126	240	60	48	50	36	46	-	563	-	31
	TOTAL (A72-A79)	M 1,000	139	253	64	75	60	27	27	-	485	-	40
		F 849	95	162	36	36	40	25	24	1	298	-	44
		T 1,849	234	415	100	111	100	52	51	1	783	-	84
VII. DISEASES OF THE CIRCULATORY SYSTEM.													
A 80 ACTIVE RHEUMATIC FEVER.													
A	WITH HEART INVOLVEMENT (391,392.0)	M 7	-	2	-	1	-	1	-	-	4	-	-
		F 15	-	3	3	-	-	-	-	-	6	-	1
		T 22	-	5	3	1	-	1	-	-	10	-	1
B	OTHER	M 1	-	1	-	-	1	-	-	-	-	-	-
		F 1	-	-	-	-	-	-	-	-	1	-	-
		T 2	-	1	-	-	1	-	-	-	1	-	-
	TOTAL (A80)	M 8	-	3	-	1	1	1	-	-	4	-	-
		F 16	-	3	3	-	-	-	-	-	7	-	1
		T 24	-	6	3	1	1	1	-	-	11	-	1
A 81	CHRONIC RHEUMATIC HEART DISEASE	M 516	1	70	5	11	28	13	13	-	365	2	35
		F 621	-	64	1	4	21	22	15	1	309	1	25
		T 1,137	1	134	6	15	49	35	28	1	674	3	60

TABEAU 18. DECES SELON LA CAUSE, L'ETAT CONJUGAL, L'AGE ET LE SEXE, CANADA, 1975

MARRIED MARIE				WIDOWED AND DIVORCED EN VEUVAGE ET DIVORCE						NOT STATED NON DONNES		CAUSES DE DECES LISTE INTERMEDIAIRE A (HUITIEME REVISION)	NO. DE LA LISTE A
45-64	65-74	75+	N.S.	TOTAL	15-24	25-44	45-64	65-74	75+	N.S.			
15	16	8	-	9	-	1	-	2	6	-	1	AUTRE	A 68
14	6	4	-	28	-	-	3	5	20	-	1		
29	22	12	-	37	-	1	3	7	26	-	2		
31	31	54	-	46	-	1	-	5	40	-	5	TOTAL (A67,A68)	
25	22	19	-	129	-	-	4	19	106	-	6		
56	53	73	-	175	-	1	4	24	146	-	11		
V. TROUBLES MENTAUX.													
16	24	28	-	29	-	-	3	4	22	-	9	PSYCHOSES	A 69
10	10	12	-	70	-	-	4	13	53	-	4		
26	34	40	-	99	-	-	7	17	75	-	13		
144	45	30	-	127	-	19	57	24	27	-	25	NEVROSES ET AUTRES TROUBLES MENTAUX NON PSYCHOTIQUES	A 70
52	11	4	-	81	-	8	28	15	30	-	6		
196	56	34	-	208	-	27	85	39	57	-	31		
-	-	-	-	-	-	-	-	-	-	-	1	ARRIERATION MENTALE	A 71
-	-	-	-	1	-	-	-	-	1	-	-		
-	-	-	-	1	-	-	-	-	1	-	1		
160	69	58	-	156	-	19	60	28	49	-	35	TOTAL (A69-A71)	
62	21	16	-	152	-	8	32	28	84	-	10		
222	90	74	-	308	-	27	92	56	133	-	45		
VI. MALADIES DU SYSTEME NERVEUX ET DES ORGANES DES SENS.													
6	4	3	-	6	-	-	1	4	1	-	-	MENINGITE	A 72
2	1	-	-	5	-	-	1	1	3	-	1		
8	5	3	-	11	-	-	2	5	4	-	1		
33	11	2	-	5	-	-	4	-	1	-	1	SCLEROSE EN PLAQUES	A 73
49	6	1	-	29	-	4	16	7	2	-	3		
82	17	3	-	34	-	4	20	7	3	-	4		
21	6	5	-	15	-	3	5	3	4	-	2	EPILEPSIE	A 74
7	2	1	-	16	-	1	4	3	8	-	2		
28	8	6	-	31	-	4	9	6	12	-	4		
-	-	-	-	-	-	-	-	-	-	-	-	MALADIES INFLAMMATOIRES DE L'OEIL	A 75
-	-	1	-	-	-	-	-	-	-	-	-		
-	-	1	-	-	-	-	-	-	-	-	-		
1	-	-	-	1	-	-	-	1	-	-	-	CATARACTE	A 76
1	-	-	-	1	-	-	-	1	-	-	-		
-	-	-	-	-	-	-	-	-	-	-	-	GLAUCOME	A 77
-	-	-	-	-	-	-	-	-	-	-	-		
3	-	1	-	3	-	-	-	-	3	-	-	OTITE MOYENNE ET MASTOIDITE	A 78
-	-	1	-	1	-	-	-	-	1	-	-		
3	-	2	-	4	-	-	-	-	4	-	-		
110	131	109	-	83	-	3	12	17	51	-	8	AUTRE	A 79
79	62	41	-	227	-	5	34	54	134	-	9		
189	193	150	-	310	-	8	46	71	185	-	17		
173	152	120	-	112	-	6	22	24	60	-	11	TOTAL (A72-A79)	
138	71	45	-	279	-	10	55	66	148	-	15		
311	223	165	-	391	-	16	77	90	208	-	26		
VII. MALADIES DE L'APPAREIL CIRCULATOIRE.													
RHUMATISME ARTICULAIRE AIGU.													
2	1	1	-	1	-	-	-	1	-	-	-	AVEC COMPLICATION CARDIAQUE (391,392.0)	A 80
4	-	1	-	6	-	-	1	1	4	-	-		
6	1	2	-	7	-	-	1	2	4	-	-		
-	-	-	-	-	-	-	-	-	-	-	-	AUTRE	B
-	-	1	-	-	-	-	-	-	-	-	-		
-	-	1	-	-	-	-	-	-	-	-	-		
2	1	1	-	1	-	-	-	1	-	-	-	TOTAL (A80)	
4	-	2	-	6	-	-	1	1	4	-	-		
6	1	3	-	7	-	-	1	2	4	-	-		
152	113	62	1	68	-	3	23	15	27	-	12	CARDIOPATHIES RHUMATISMALES CHRONIQUES	A 81
161	87	35	-	232	-	3	40	64	124	1	16		
313	200	97	1	300	-	6	63	79	151	1	28		

TABLE 18. DEATHS BY CAUSE, MARITAL STATUS, AGE AND SEX, CANADA, 1975

LIST A NO.	CAUSE OF DEATH INTERMEDIATE LIST A (EIGHTH REVISION)	TOTAL	UNDER 15 MOINS DE 15		SINGLE CELIBATAIRE						MARRIED MARIE			
			TOTAL	15-24	25-44	45-64	65-74	75+	N.S.	TOTAL	15-24	25-44		
A 82 HYPERTENSIVE DISEASE.														
A	WITH HEART INVOLVEMENT ... (400,1,400,9,402,404)	M	363	-	50	-	5	11	13	21	-	209	-	4
		F	552	-	55	-	1	6	13	35	-	151	-	5
		T	915	-	105	-	6	17	26	56	-	360	-	9
B	OTHER	M	236	-	38	1	5	9	8	15	-	130	-	4
		F	243	-	26	-	1	2	3	20	-	62	-	3
		T	479	-	64	1	6	11	11	35	-	192	-	7
TOTAL (A82).	M	599	-	88	1	10	20	21	36	-	339	-	8
		F	795	-	81	-	2	8	16	55	-	213	-	8
		T	1,394	-	169	1	12	28	37	91	-	552	-	16
A 83 ISCHAEMIC HEART DISEASE	M	30,784	1	3,410	8	126	1,009	1,023	1,240	4	20,454	1	695
		F	19,854	1	1,825	4	14	196	404	1,206	1	5,881	1	123
		T	50,638	2	5,235	12	140	1,205	1,427	2,446	5	26,335	2	818
A 84 OTHER FORMS OF HEART DISEASE	M	2,244	26	358	22	23	91	90	132	-	1,249	2	54
		F	2,036	18	206	7	7	35	38	118	1	589	7	34
		T	4,280	44	564	29	30	126	128	250	1	1,838	9	88
A 85 CEREBROVASCULAR DISEASE	M	7,580	18	891	24	30	167	239	429	2	4,547	4	109
		F	8,854	18	897	13	31	84	165	604	-	2,487	7	133
		T	16,434	36	1,788	37	61	251	404	1,033	2	7,034	11	242
A 86 DISEASES OF ARTERIES, ARTERIOLES, AND CAPILLARIES	M	3,089	1	347	6	9	45	95	192	-	1,774	2	21
		F	2,705	3	317	1	2	13	37	264	-	548	1	18
		T	5,794	4	664	7	11	58	132	456	-	2,322	3	39
A 87 VENOUS THROMBOSIS AND EMBOLISM	M	542	1	81	3	7	23	26	22	-	344	-	14
		F	531	-	50	2	4	10	13	21	-	220	-	26
		T	1,073	1	131	5	11	33	39	43	-	564	-	40
A 88 OTHER	M	74	1	15	2	2	7	1	3	-	42	1	3
		F	55	-	5	-	1	2	1	1	-	23	-	-
		T	129	1	20	2	3	9	2	4	-	65	1	3
TOTAL (A80-A88).	M	45,436	49	5,263	71	219	1,391	1,509	2,067	6	29,118	12	939
		F	35,467	40	3,448	31	65	369	696	2,284	3	10,277	17	368
		T	80,903	89	8,711	102	284	1,760	2,205	4,351	9	39,395	29	1,307
VIII. DISEASES OF THE RESPIRATORY SYSTEM.														
A 89 ACUTE RESPIRATORY INFECTIONS	M	90	38	8	1	2	2	1	2	-	33	-	1
		F	57	18	8	2	-	1	-	5	-	8	1	-
		T	147	56	16	3	2	3	1	7	-	41	1	1
A 90 INFLUENZA	M	266	3	42	1	2	4	8	27	-	105	-	3
		F	331	7	39	3	1	2	3	30	-	72	-	1
		T	597	10	81	4	3	6	11	57	-	177	-	4
PNEUMONIA (A91, A92).														
A 91 VIRAL	M	61	26	9	2	2	2	1	2	-	21	-	3
		F	42	11	2	-	1	-	-	1	-	12	-	3
		T	103	37	11	2	3	2	1	3	-	33	-	6
A 92 OTHER	M	3,008	143	528	27	43	117	120	221	-	1,322	1	21
		F	2,343	142	310	17	18	44	58	172	1	445	1	35
		T	5,351	285	838	44	61	161	178	393	1	1,767	2	56
TOTAL (A91, A92).	M	3,069	169	537	29	45	119	121	223	-	1,343	1	24
		F	2,385	153	312	17	19	44	58	173	1	457	1	38
		T	5,454	322	849	46	64	163	179	396	1	1,800	2	62
A 93 BRONCHITIS, EMPHYSEMA, AND ASTHMA	M	2,350	15	304	11	15	95	85	98	-	1,436	2	12
		F	701	14	81	6	3	18	26	28	-	272	1	18
		T	3,051	29	385	17	18	113	111	126	-	1,708	3	30
A 94 HYPERTROPHY OF TONSILS AND ADENOIDS	M	1	1	-	-	-	-	-	-	-	-	-	-
		F	1	1	-	-	-	-	-	-	-	-	-	-
		T	2	2	-	-	-	-	-	-	-	-	-	-
A 95 EMPYEMA AND LUNG ABSCESS	M	47	1	12	1	3	5	1	2	-	27	-	2
		F	20	1	2	-	-	1	1	-	-	-	11	-
		T	67	2	14	1	3	6	2	2	-	38	-	4
A 96 OTHER	M	1,585	51	228	10	16	63	64	75	-	886	-	21
		F	575	44	68	6	5	19	15	23	-	200	-	10
		T	2,160	95	296	16	21	82	79	98	-	1,086	-	31
TOTAL (A89-A96).	M	7,408	278	1,131	53	83	288	280	427	-	3,830	3	63
		F	4,070	238	510	34	28	85	103	259	1	1,020	3	69
		T	11,478	516	1,641	87	111	373	383	686	1	4,850	6	132

TABEAU 18. DECES SELON LA CAUSE, L'ETAT CONJUGAL, L'AGE ET LE SEXE, CANADA, 1975

MARRIED MARIE				WIDOWED AND DIVORCED EN VEUVAGE ET DIVORCE						NOT STATED NON DONNES		CAUSES DE DECES LISTE INTERMEDIAIRE A (HUITIEME REVISION)	NO. DE LA LISTE A
45-64	65-74	75+	N.S.	TOTAL	15-24	25-44	45-64	65-74	75+	N.S.			
											MALADIES HYPERTENSIVES.	A 82	
56	53	96	-	94	-	1	7	17	69	-	10	AVEC COMPLICATION CARDIAQUE	A
40	38	68	-	329	-	-	16	49	263	1	17	(400,1,400,9,402,404)	
96	91	164	-	423	-	1	23	66	332	1	27		
34	44	48	-	60	-	-	9	9	42	-	8	AUTRE	B
19	18	22	-	147	-	-	10	20	117	-	8		
53	62	70	-	207	-	-	19	29	159	-	16		
90	97	144	-	154	-	1	16	26	111	-	18	TOTAL (A82).	
59	56	90	-	476	-	-	26	69	380	1	25		
149	153	234	-	630	-	1	42	95	491	1	43		
7,351	6,308	6,086	13	6,277	1	47	714	1,262	4,249	4	642	MALADIES ISCHEMIQUES DU COEUR	A 83
1,703	2,019	2,032	3	11,801	1	14	604	2,032	9,148	2	346		
9,054	8,327	8,118	16	18,078	2	61	1,318	3,294	13,397	6	988		
377	310	504	2	522	-	5	32	90	394	1	89	AUTRES FORMES DES CARDIOPATHIES	A 84
158	159	231	-	1,168	-	4	34	136	992	2	55		
535	469	735	2	1,690	-	9	66	226	1,386	3	144		
871	1,334	2,225	4	1,947	-	7	109	255	1,576	-	177	MALADIES CEREBRO-VASCULAIRES	A 85
677	673	997	-	5,311	1	17	210	672	4,409	2	141		
1,548	2,007	3,222	4	7,258	1	24	319	927	5,985	2	318		
345	546	860	-	889	-	2	44	97	745	1	78	MALADIES DES ARTERES, ARTERIOLES, ET CAPILLAIRES	A 86
117	144	268	-	1,795	-	1	62	143	1,589	-	42		
462	690	1,128	-	2,684	-	3	106	240	2,334	1	120		
103	124	103	-	105	-	2	12	29	62	-	11	EMBOLIES ET THROMBOSES VEINEUSES	A 87
71	70	53	-	255	-	1	20	54	180	-	6		
174	194	156	-	360	-	3	32	83	242	-	17		
12	15	11	-	11	-	-	2	4	5	-	5	AUTRE	A 88
8	7	8	-	26	-	-	1	7	18	-	1		
20	22	19	-	37	-	-	3	11	23	-	6		
9,303	8,848	9,996	20	9,974	1	67	952	1,779	7,169	6	1,032	TOTAL (A80-A88).	
2,958	3,215	3,716	3	21,070	2	40	998	3,178	16,844	8	632		
12,261	12,063	13,712	23	31,044	3	107	1,950	4,957	24,013	14	1,664		
											VIII. MALADIES DE L'APPAREIL RESPIRATOIRE.		
11	6	15	-	11	-	-	2	1	8	-	-	AFFECTIONS AIGUES DES VOIES RESPIRATOIRES	A 89
2	2	3	-	23	-	-	-	5	18	-	-		
13	8	18	-	34	-	-	2	6	26	-	-		
9	32	61	-	114	-	-	2	13	99	-	2	GRIPPE	A 90
11	12	48	-	211	-	1	6	19	185	-	2		
20	44	109	-	325	-	1	8	32	284	-	4		
											PNEUMONIE (A91, A92).		
9	3	6	-	3	-	-	-	1	2	-	2	VIRALE	A 91
5	2	2	-	16	-	1	-	2	13	-	1		
14	5	8	-	19	-	1	-	3	15	-	3		
189	287	822	2	955	1	5	64	110	775	-	60	AUTRE	A 92
103	117	189	-	1,422	-	5	49	141	1,227	-	24		
292	404	1,011	2	2,377	1	10	113	251	2,002	-	84		
198	290	828	2	958	1	5	64	111	777	-	62	TOTAL (A91, A92).	
108	119	191	-	1,438	-	6	49	143	1,240	-	25		
306	409	1,019	2	2,396	1	11	113	254	2,017	-	87		
348	566	508	-	544	-	2	73	130	339	-	51	BRONCHITE, EMPHYSEME, ET ASTHME	A 93
114	84	55	-	320	-	5	53	89	173	-	14		
462	650	563	-	864	-	7	126	219	512	-	65		
-	-	-	-	-	-	-	-	-	-	-	-	HYPERTROPHIE DES AMYGDALES ET DES VEGETATIONS ADENOIDES	A 94
-	-	-	-	-	-	-	-	-	-	-	-		
-	-	-	-	-	-	-	-	-	-	-	-		
13	6	6	-	7	-	-	3	3	1	-	-	PLEURESIE PURULENTE ET ABCES DU POUMON	A 95
5	3	1	-	6	-	-	-	3	3	-	-		
18	9	7	-	13	-	-	3	6	4	-	-		
239	298	328	-	386	-	-	26	85	275	-	34	AUTRE	A 96
87	60	43	-	255	-	3	24	57	170	1	8		
326	358	371	-	641	-	3	50	142	445	1	42		
818	1,198	1,746	2	2,020	1	7	170	343	1,499	-	149	TOTAL (A89-A96).	
327	280	341	-	2,253	-	15	132	316	1,789	1	49		
1,145	1,478	2,087	2	4,273	1	22	302	659	3,288	1	198		

TABLE 18. DEATHS BY CAUSE, MARITAL STATUS, AGE AND SEX, CANADA, 1975

LIST A NO.	CAUSE OF DEATH INTERMEDIATE LIST A (EIGHTH REVISION)	TOTAL	UNDER 15 MOINS DE 15	SINGLE CELIBATAIRE							MARRIED MARIE		
				TOTAL	15-24	25-44	45-64	65-74	75+	N.S.	TOTAL	15-24	25-44
IX. DISEASES OF THE DIGESTIVE SYSTEM.													
A 97	DISEASES OF TEETH AND SUPPORTING STRUCTURES	M 2 F 5 T 7	1 1 2	- 1 1	- 1 1	- - -	- - -	- - -	- - -	- - -	1 2 3	- - -	- 1 1
A 98	PEPTIC ULCER	M 503 F 232 T 735	3 1 4	90 31 121	2 3 5	7 2 9	40 6 46	25 8 33	16 12 28	-	267 66 333	- 1 1	16 3 19
A 99	GASTRITIS AND DUODENITIS	M 40 F 8 T 48	- - -	12 3 15	1 - 1	3 1 4	1 - 1	- - -	7 2 9	-	18 1 19	- - -	- - -
A 100	APPENDICITIS	M 47 F 35 T 82	1 4 5	10 5 15	2 2 4	1 - 1	4 1 5	- 1 1	3 1 4	-	21 10 31	- - -	1 1 2
A 101	INTESTINAL OBSTRUCTION AND HERNIA	M 271 F 350 T 621	32 21 53	45 42 87	3 1 4	5 3 8	12 12 24	8 8 16	17 18 35	-	120 91 211	- - -	2 6 8
A 102	CIRRHOSIS OF LIVER	M 1,880 F 845 T 2,725	7 13 20	358 79 437	4 7 11	78 24 102	205 31 236	57 12 69	13 5 18	1	1,154 449 1,603	2 1 3	143 70 213
A 103	CHOLELITHIASIS AND CHOLECYSTITIS	M 166 F 218 T 384	- - -	15 20 35	- 1 1	- 1 1	3 3 6	4 3 7	8 12 20	-	93 55 148	- 1 1	- 4 4
A 104	OTHER	M 872 F 797 T 1,669	23 26 49	135 105 240	8 10 18	21 14 35	41 21 62	29 21 50	35 39 74	1	484 272 756	3 7 10	38 36 74
TOTAL (A97-A104)		M 3,781 F 2,490 T 6,271	67 66 133	665 286 951	20 25 45	115 45 160	306 74 380	123 53 176	99 89 188	2	2,158 946 3,104	5 10 15	200 121 321
X. DISEASES OF THE GENITO-URINARY SYSTEM.													
A 105	ACUTE NEPHRITIS	M 42 F 31 T 73	2 2 4	5 4 9	- - -	- - -	2 1 3	1 1 2	2 2 4	-	26 12 38	- - -	1 1 2
A 106	OTHER NEPHRITIS AND NEPHROSIS	M 320 F 235 T 555	3 8 11	50 23 73	4 1 5	3 2 5	17 5 22	12 4 16	14 11 25	-	182 97 279	1 2 3	17 14 31
A 107	INFECTIONS OF KIDNEY	M 173 F 197 T 370	2 1 3	32 24 56	1 2 3	2 4 6	9 5 14	9 5 14	11 8 19	-	82 63 145	- - -	3 5 8
A 108	CALCULUS	M 23 F 24 T 47	- - -	3 2 5	- - -	- - -	- - -	3 1 4	- 1 1	-	16 10 26	- - -	- - -
A 109	HYPERPLASIA OF PROSTATE	M 148	-	24	-	-	2	9	13	-	70	-	-
A 110	BREAST	M - F - T -	- - -	- - -	- - -	- - -	- - -	- - -	- - -	-	- - -	- - -	- - -
A 111	OTHER	M 446 F 345 T 791	4 3 7	65 49 114	4 4 8	3 5 8	20 7 27	14 7 21	24 26 50	-	255 127 382	- - -	9 9 18
TOTAL (A105-A111)		M 1,152 F 832 T 1,984	11 14 25	179 102 281	9 7 16	8 11 19	50 18 68	48 18 66	64 48 112	-	631 309 940	1 2 3	30 29 59
XI. COMPLICATIONS OF PREGNANCY, CHILDBIRTH, AND THE PUERPERIUM.													
A 112	TOXAEMIAS	F 5	-	2	1	1	-	-	-	-	3	1	2
A 113	HAEMORRHAGE	F 5	-	1	1	-	-	-	-	-	4	1	3
A 114	ABORTION INDUCED FOR LEGAL INDICATIONS	F 1	-	-	-	-	-	-	-	-	1	-	1
A 115	OTHER AND UNSPECIFIED ABORTION	F 2	-	-	-	-	-	-	-	-	2	2	-
A 116	SEPSIS	F 5	-	-	-	-	-	-	-	-	5	1	4
A 117	OTHER COMPLICATIONS	F 9	-	1	1	-	-	-	-	-	8	5	3

TABLEAU 18. DECES SELON LA CAUSE, L'ETAT CONJUGAL, L'AGE ET LE SEXE, CANADA, 1975

MARRIED MARIE				WIDOWED AND DIVORCED EN VEUVAGE ET DIVORCE					NOT STATED NON DONNES		CAUSES DE DECES LISTE INTERMEDIAIRE A (HUITIEME REVISION)	NO. DE LA LISTE A	
45-64	65-74	75+	N.S.	TOTAL	15-24	25-44	45-64	65-74	75+	V.S.			
IX. MALADIES DE L'APPAREIL DIGESTIF.													
-	1	-	-	-	-	-	-	-	-	-	-	MALADIES DES DENTS ET DU ...	A 97
-	1	-	-	1	-	-	-	-	1	-	-	PARODONTE	
-	2	-	-	1	-	-	-	-	1	-	-		
70	82	99	-	132	-	5	19	24	84	-	11	ULCERE DE L'ESTOMAC ET DU	A 98
31	16	15	-	123	-	2	10	20	91	-	11	DUODENUM	
101	98	114	-	255	-	7	29	44	175	-	22		
8	7	3	-	10	-	-	1	5	4	-	-	GASTRITE ET DUODENITE	A 99
-	-	1	-	4	-	-	-	-	4	-	-		
8	7	4	-	14	-	-	1	5	8	-	-		
7	9	4	-	14	-	-	3	-	11	-	1	APPENDICITE	A 100
3	3	3	-	16	-	-	1	2	13	-	-		
10	12	7	-	30	-	-	4	2	24	-	1		
27	29	62	-	70	-	-	4	14	52	-	4	OCCCLUSION INTESTINALE ET ...	A 101
26	29	30	-	191	-	1	11	33	146	-	5	HERNIE	
53	58	92	-	261	-	1	15	47	198	-	9		
687	253	69	-	306	-	34	149	84	39	-	55	CIRRHOSE DU FOIE	A 102
287	75	14	2	286	-	16	139	72	58	1	18		
974	328	83	2	592	-	50	288	156	97	1	73		
22	25	46	-	51	-	-	3	8	40	-	7	LITHIASSE BILIAIRE ET	A 103
19	12	19	-	138	-	-	7	15	116	-	5	CHOLECYSTITE	
41	37	65	-	189	-	-	10	23	156	-	12		
169	134	140	-	200	-	2	36	46	116	-	30	AUTRE	A 104
80	78	71	-	376	-	6	35	78	257	-	18		
249	212	211	-	576	-	8	71	124	373	-	48		
990	540	423	-	783	-	41	215	181	346	-	108	TOTAL (A97-A104).	
446	214	153	2	1,135	-	25	203	220	686	1	57		
1,436	754	576	2	1,918	-	66	418	401	1,032	1	165		
X. MALADIES DES ORGANES GENITO-URINAIRES.													
8	5	12	-	8	-	-	-	1	7	-	1	NEPHRITE AIGUE	A 105
5	3	3	-	13	-	-	1	2	10	-	-		
13	8	15	-	21	-	-	1	3	17	-	1		
52	54	58	-	79	-	2	9	14	54	-	6	AUTRES FORMES DE NEPHRITE	A 106
35	22	24	-	106	-	-	6	21	79	-	1	ET NEPHROSE	
87	76	82	-	185	-	2	15	35	133	-	7		
11	26	42	-	55	-	-	3	8	44	-	2	INFECTIONS RENALES	A 107
22	17	19	-	108	-	-	9	23	76	-	1		
33	43	61	-	163	-	-	12	31	120	-	3		
3	6	7	-	3	-	-	-	1	2	-	1	CALCULS	A 108
5	4	1	-	12	-	-	1	4	7	-	-		
8	10	8	-	15	-	-	1	5	9	-	1		
2	17	51	-	49	-	-	-	3	46	-	5	HYPERTROPHIE DE LA PROSTATE	A 109
-	-	-	-	-	-	-	-	-	-	-	-	SEIN	A 110
-	-	-	-	-	-	-	-	-	-	-	-		
-	-	-	-	-	-	-	-	-	-	-	-		
44	76	125	1	109	-	-	3	16	90	-	13	AUTRE	A 111
34	38	46	-	158	-	1	13	34	110	-	8		
78	114	171	1	267	-	1	16	50	200	-	21		
120	184	295	1	303	-	2	15	43	243	-	28	TOTAL (A105-A111).	
101	84	93	-	397	-	1	30	84	282	-	10		
221	268	388	1	700	-	3	45	127	525	-	38		
XI. COMPLICATIONS DE LA GROSSESSE, DE L'ACCOUCHEMENT ET DES SUITES DE COUCHES.													
-	-	-	-	-	-	-	-	-	-	-	-	TOXEMIES	A 112
-	-	-	-	-	-	-	-	-	-	-	-	HEMORRAGIE	A 113
-	-	-	-	-	-	-	-	-	-	-	-	AVORTEMENTS PROVOQUES	A 114
-	-	-	-	-	-	-	-	-	-	-	-	POUR RAISONS LEGALES	
-	-	-	-	-	-	-	-	-	-	-	-	AVORTEMENTS AUTRES OU	A 115
-	-	-	-	-	-	-	-	-	-	-	-	SANS PRECISION	
-	-	-	-	-	-	-	-	-	-	-	-	INFECTIONS	A 116
-	-	-	-	-	-	-	-	-	-	-	-	AUTRES COMPLICATIONS	A 117

TABLE 18. DEATHS BY CAUSE, MARITAL STATUS, AGE AND SEX, CANADA, 1975

LIST A NO.	CAUSE OF DEATH INTERMEDIATE LIST A (EIGHTH REVISION)	TOTAL	UNDER 15 MOINS DE 15		SINGLE CELIBATAIRE						MARRIED MARIE		
			TOTAL	15-24	25-44	45-64	65-74	75+	N.S.	TOTAL	15-24	25-44	
A 134	ANOXIC AND HYPOXIC	M 603	602	1	-	-	-	-	-	1	-	-	-
	CONDITIONS NOT ELSEWHERE CLASSIFIED	F 420	419	-	-	-	-	-	-	-	-	-	-
		T 1,023	1,021	1	-	-	-	-	-	1	-	-	-
A 135	OTHER	M 508	507	1	-	-	-	-	-	-	1	-	-
		F 349	349	-	-	-	-	-	-	-	-	-	-
		T 857	856	1	-	-	-	-	-	-	1	-	-
TOTAL (A131-A135)		M 1,367	1,365	2	-	-	-	-	-	1	1	-	-
		F 965	964	-	-	-	-	-	-	-	-	-	-
		T 2,332	2,329	2	-	-	-	-	-	1	1	-	-
XVI. SYMPTOMS AND ILL-DEFINED CONDITIONS.													
A 136	SENILITY WITHOUT MENTION OF PSYCHOSIS	M 92	-	10	-	-	-	-	-	10	-	27	-
		F 172	-	20	-	-	-	-	-	20	-	12	-
		T 264	-	30	-	-	-	-	-	30	-	39	-
A 137	SYMPTOMS AND OTHER ILL-DEFINED CONDITIONS	M 1,425	375	281	83	72	56	31	36	3	448	6	73
		F 943	204	114	27	22	20	7	33	5	220	8	45
		T 2,368	579	395	110	94	76	38	69	8	668	14	118
TOTAL (A136,A137)		M 1,517	375	291	83	72	56	31	46	3	475	6	73
		F 1,115	204	134	27	22	20	7	53	5	232	8	45
		T 2,632	579	425	110	94	76	38	99	8	707	14	118
XVII. ACCIDENTS, POISONINGS, AND VIOLENCE.													
EXVII. EXTERNAL CAUSE.													
ACCIDENTS (AE138-AE146).													
AE 138 MOTOR VEHICLE ACCIDENTS.													
A	TRAFFIC (E810-E819)	M 4,218	382	2,013	1,566	326	75	26	18	2	1,497	150	645
		F 1,603	248	485	366	56	28	12	20	3	575	67	219
		T 5,821	630	2,498	1,932	382	103	38	38	5	2,072	217	864
B	NON-TRAFFIC (E820-E823)	M 57	20	15	12	-	3	-	-	-	21	1	9
		F 18	12	3	1	-	1	-	1	-	2	-	2
		T 75	32	18	13	1	3	-	1	-	23	1	11
TOTAL (AE138)		M 4,275	402	2,028	1,578	326	78	26	18	2	1,518	151	654
		F 1,621	260	488	367	57	28	12	21	3	577	67	221
		T 5,896	662	2,516	1,945	383	106	38	39	5	2,095	218	875
AE 139 OTHER TRANSPORT ACCIDENTS.													
A	DROWNINGS INVOLVING SMALL BOATS (E830.0, E832.0)	M 239	11	84	51	23	9	1	-	-	136	10	75
		F 11	2	4	2	-	-	-	-	-	4	1	1
		T 250	13	88	53	25	9	1	-	-	140	11	76
B	DROWNINGS INVOLVING OTHER WATERCRAFT (E830.1-E830.9,E832.1-E832.9)	M 33	-	13	5	4	4	-	-	-	18	1	5
		F 2	1	1	-	1	-	-	-	-	-	-	-
		T 35	1	14	5	4	-	-	-	-	18	1	5
C	OTHER TRANSPORT	M 255	15	85	50	24	7	4	-	-	134	4	77
		F 55	11	13	11	-	-	-	2	-	15	2	8
		T 310	26	98	61	24	7	4	2	-	149	6	85
TOTAL (AE139)		M 527	26	182	106	51	20	5	-	-	288	15	157
		F 68	14	18	13	3	-	-	2	-	19	3	9
		T 595	40	200	119	54	20	5	2	-	307	18	165
AE 140 ACCIDENTAL POISONING													
A	ACCIDENTAL POISONING	M 398	16	167	83	46	32	5	1	-	159	13	52
		F 258	11	57	20	24	10	2	1	-	126	4	53
		T 656	27	224	103	70	42	7	2	-	285	17	105
AE 141 ACCIDENTAL FALLS													
A	ACCIDENTAL FALLS	M 1,016	36	233	66	49	45	28	45	-	444	8	62
		F 910	30	125	8	6	8	19	84	-	173	-	23
		T 1,926	66	358	74	55	53	47	129	-	617	8	85
AE 142 ACCIDENTS CAUSED BY FIRES													
A	ACCIDENTS CAUSED BY FIRES	M 458	83	153	42	50	34	17	10	-	139	7	36
		F 273	79	45	22	10	6	3	4	-	75	8	25
		T 731	162	198	64	60	40	20	14	-	214	15	61
AE 143 ACCIDENTAL DROWNING													
A	ACCIDENTAL DROWNING	M 684	183	252	178	50	21	2	1	-	181	18	79
		F 164	75	33	20	6	1	4	2	-	33	3	8
		T 848	258	285	198	56	22	6	3	-	214	21	87
AE 144 ACCIDENT CAUSED BY FIREARM MISSILES													
A	ACCIDENT CAUSED BY FIREARM MISSILES	M 99	19	50	42	7	1	-	-	-	26	3	16
		F 12	4	6	6	-	-	-	-	-	2	-	2
		T 111	23	56	48	7	1	-	-	-	28	3	18
AE 145 ACCIDENTS MAINLY OF INDUSTRIAL TYPE													
A	ACCIDENTS MAINLY OF INDUSTRIAL TYPE	M 670	60	172	124	35	8	2	3	-	394	24	189
		F 56	21	4	3	-	1	-	-	-	17	2	7
		T 726	81	176	127	35	9	2	3	-	411	26	196

TABLEAU 18. DECES SELON LA CAUSE, L'ETAT CONJUGAL, L'AGE ET LE SEXE, CANADA, 1975

MARRIED MARIE				WIDOWED AND DIVORCED EN VEUVAGE ET DIVORCE							NOT STATED NON DONNES		CAUSES DE DECES LISTE INTERMEDIAIRE A (HUITIEME REVISION)	NO. DE LA LISTE A
45-64	65-74	75+	N.S.	TOTAL	15-24	25-44	45-64	65-74	75+	N.S.				
-	-	-	-	-	-	-	-	-	-	-	-	-	AFFECTIONS ANOXEMIQUES ET HYPOXEMIQUES, NON CLASSEES AILLEURS	A 134
-	-	-	-	-	-	-	-	-	-	-	-	1		
-	-	-	-	-	-	-	-	-	-	-	-	1		
-	-	-	-	-	-	-	-	-	-	-	-	-	AUTRE	A 135
-	-	-	-	-	-	-	-	-	-	-	-	-		
-	-	-	-	-	-	-	-	-	-	-	-	-	TOTAL (A131-A135).	
-	-	-	-	-	-	-	-	-	-	-	-	1		
-	-	-	-	-	-	-	-	-	-	-	-	1		
-	-	-	-	-	-	-	-	-	-	-	-	-	XVI. SYMPTOMES ET ETATS MORBIDES MAL DEFINIS.	
-	3	24	-	53	-	-	-	1	52	-	2	-	SENILITE, SANS MENTION DE PSYCHOSE	A 136
-	-	12	-	136	-	-	1	1	134	-	4	-		
-	3	36	-	189	-	-	1	2	186	-	6	-		
171	107	88	3	148	1	8	26	28	85	-	173	-	SYMPTOMES ET AUTRES ETATS . MORBIDES MAL DEFINIS	A 137
83	35	45	4	285	-	12	32	46	195	-	120	-		
254	142	133	7	433	1	20	58	74	280	-	293	-		
171	110	112	3	201	1	8	26	29	137	-	175	-	TOTAL (A136,A137).	
83	35	57	4	421	-	12	33	47	329	-	124	-		
254	145	169	7	622	1	20	59	76	466	-	299	-		
-	-	-	-	-	-	-	-	-	-	-	-	-	XVII. ACCIDENTS, EMPOISON- NEMENTS ET TRAUMATISMES. EXVII. CAUSE EXTERIEURE.	
-	-	-	-	-	-	-	-	-	-	-	-	-	ACCIDENTS (AE138-AE146).	
-	-	-	-	-	-	-	-	-	-	-	-	-	ACCIDENTS DE VEHICULE A MOTEUR.	AE 138
477	147	74	4	204	5	60	53	31	55	-	122	-	DE LA CIRCULATION (E810- E819)	A
203	62	23	1	256	3	45	81	56	70	1	39	-		
680	209	97	5	460	8	105	134	87	125	1	161	-		
4	5	2	-	-	-	-	-	-	-	-	1	-	HORS DE LA VOIE PUBLIQUE (E820-E823)	B
-	-	-	-	1	-	-	-	-	1	-	-	-		
4	5	2	-	1	-	-	-	-	1	-	-	-		
481	152	76	4	204	5	60	53	31	55	-	123	-	TOTAL (AE138).	
203	62	23	1	257	3	45	81	57	70	1	39	-		
684	214	99	5	461	8	105	134	88	125	1	162	-		
-	-	-	-	-	-	-	-	-	-	-	-	-	AUTRES ACCIDENTS DE TRANSPORT	AE 139
39	9	2	1	6	-	1	4	1	-	-	2	-	SUBMERSION D'UN OCCUPANT D'UNE PETITE EMBARCATION (E830.0,E832.0)	A
1	1	-	-	1	-	1	-	-	-	-	-	-		
40	10	2	1	7	-	2	4	1	-	-	2	-		
12	-	-	-	1	-	1	-	-	-	-	1	-	SUBMERSION DE TOUTE AUTRE EMBARCATION (E830.1- E830.9,E832.1-E832.9)	B
-	-	-	-	1	-	1	-	-	-	-	-	-		
12	-	-	-	1	-	1	-	-	-	-	1	-		
44	5	4	-	11	-	4	5	1	1	-	10	-	AUTRE	C
5	-	-	-	16	-	4	6	3	3	-	-	-		
49	5	4	-	27	-	8	11	4	4	-	10	-		
95	14	6	1	18	-	6	9	2	1	-	13	-	TOTAL (AE139).	
6	1	-	-	17	-	5	6	3	3	-	-	-		
101	15	6	1	35	-	11	15	5	4	-	13	-		
81	9	4	-	49	1	16	26	4	2	-	7	-	EMPOISONNEMENTS ACCIDENTELS	AE 140
56	11	2	-	61	-	14	28	12	7	-	3	-		
137	20	6	-	110	1	30	54	16	9	-	10	-		
136	77	160	1	281	-	8	42	45	186	-	22	-	CHUTES ACCIDENTELLES	AE 141
32	32	85	1	568	-	4	26	40	498	-	14	-		
168	109	245	2	849	-	12	68	85	684	-	36	-		
50	22	22	2	61	-	9	23	5	24	-	22	-	ACCIDENTS CAUSES PAR	AE 142
29	11	2	-	70	1	6	21	15	27	-	4	-	L'INCENDIE OU LE FEU	
79	33	24	2	131	1	15	44	20	51	-	26	-		
64	15	5	-	22	-	10	7	2	3	-	46	-	NOYADE ACCIDENTELLE	AE 143
19	2	1	-	15	-	4	3	5	3	-	8	-		
83	17	6	-	37	-	14	10	7	6	-	54	-		
6	1	-	-	1	-	-	-	-	1	-	3	-	ACCIDENTS CAUSES PAR	AE 144
-	-	-	-	-	-	-	-	-	-	-	-	-	PROJECTILES D'ARMES A FEU	
6	1	-	-	1	-	-	-	-	1	-	3	-		
144	29	8	-	32	1	11	11	3	6	-	12	-	ACCIDENTS SURVENANT	AE 145
6	2	-	-	14	-	2	-	3	9	-	-	-	PRINCIPALEMENT DANS	
150	31	8	-	46	1	13	11	6	15	-	12	-	L'INDUSTRIE	

TABLE 18. DEATHS BY CAUSE, MARITAL STATUS, AGE AND SEX, CANADA, 1975

LIST A NO.	CAUSE OF DEATH INTERMEDIATE LIST A (EIGHTH REVISION)	TOTAL	UNDER 15 MOINS DE 15		SINGLE CELIBATAIRE					N.S.	MARRIED MARIE		
			TOTAL	15-24	25-44	45-64	65-74	75+	TOTAL		15-24	25-44	
AE 146 ALL OTHER ACCIDENTS	M	743	146	231	87	64	41	28	11	-	251	3	67
	F	345	86	67	26	10	12	7	12	-	96	4	27
	T	1,088	232	298	113	74	53	35	23	-	347	7	94
TOTAL (AE138-AE146).	M	8,870	971	3,468	2,306	678	280	113	89	2	3,400	242	1,312
	F	3,707	580	843	485	116	66	47	126	3	1,118	91	375
	T	12,577	1,551	4,311	2,791	794	346	160	215	5	4,518	333	1,687
AE 147 SUICIDE	M	2,030	20	781	438	232	83	19	9	-	994	52	397
	F	778	5	189	97	60	24	6	2	-	422	24	183
	T	2,808	25	970	535	292	107	25	11	-	1,416	76	580
AE 148 HOMICIDE; LEGAL INTERVENTION	M	407	27	172	85	65	16	4	2	-	152	13	73
	F	206	29	57	39	15	2	1	-	-	84	11	50
	T	613	56	229	124	80	18	5	2	-	236	24	123
AE 149 INJURY UNDETERMINED IF ACCIDENTALLY OR PURPOSELY INFLICTED	M	327	16	138	54	50	25	5	3	1	121	7	58
	F	172	7	38	19	12	5	1	1	-	87	7	37
	T	499	23	176	73	62	30	6	4	1	208	14	95
AE 150 WAR INJURIES	M	2	-	-	-	-	-	-	-	-	2	-	-
	F	-	-	-	-	-	-	-	-	-	-	-	-
	T	2	-	-	-	-	-	-	-	-	2	-	-
TOTAL (AE138-AE150).	M	11,636	1,034	4,559	2,883	1,025	404	141	103	3	4,669	314	1,840
	F	4,863	621	1,127	640	203	97	55	129	3	1,711	133	645
	T	16,499	1,655	5,686	3,523	1,228	501	196	232	6	6,380	447	2,485
NXVII. NATURE OF INJURY.													
AN 138 FRACTURE OF SKULL	M	2,149	230	932	673	180	51	17	9	2	784	72	347
	F	653	146	195	144	25	14	5	7	-	188	32	71
	T	2,802	376	1,127	817	205	65	22	16	2	972	104	418
AN 139 FRACTURE OF SPINE AND TRUNK	M	466	42	157	107	32	7	4	7	-	208	10	65
	F	240	27	55	35	7	4	4	4	1	70	4	22
	T	706	69	212	142	39	11	8	11	1	278	14	87
AN 140 FRACTURE OF LIMBS	M	468	4	88	27	11	9	10	31	-	199	3	22
	F	681	6	102	7	3	4	13	75	-	112	-	2
	T	1,149	10	190	34	14	13	23	106	-	311	3	24
AN 141 DISLOCATION WITHOUT FRACTURE	M	14	-	6	6	-	-	-	-	-	5	1	3
	F	4	3	1	-	-	-	1	-	-	-	-	-
	T	18	3	7	6	-	-	1	-	-	5	1	3
AN 142 SPRAINS AND STRAINS	M	4	-	2	2	-	-	-	-	-	1	1	-
	F	-	-	-	-	-	-	-	-	-	-	-	-
	T	4	-	2	2	-	-	-	-	-	1	1	-
AN 143 INTRACRANIAL INJURY EXCLUDING SKULL FRACTURE	M	1,679	119	697	475	122	66	20	14	-	683	44	265
	F	483	79	133	100	16	3	4	10	-	172	15	77
	T	2,162	198	830	575	138	69	24	24	-	855	59	342
AN 144 INTERNAL INJURY	M	2,669	142	1,167	826	255	58	17	11	-	1,115	79	482
	F	885	75	256	170	45	20	6	13	2	372	33	150
	T	3,554	217	1,423	996	300	78	23	24	2	1,487	112	632
AN 145 OPEN WOUNDS	M	186	9	75	41	21	8	4	-	1	79	4	29
	F	57	3	10	7	2	1	-	-	-	31	1	16
	T	243	12	85	48	23	9	4	-	1	110	5	45
AN 146 SUPERFICIAL INJURY, CONTUSION, AND CRUSHING WITH INTACT SKIN SURFACE	M	12	-	7	4	2	-	1	-	-	2	-	-
	F	4	-	-	-	-	-	-	-	-	1	-	1
	T	16	-	7	4	2	-	1	-	-	3	-	1
AN 147 FOREIGN BODY ENTERING THROUGH ORIFICE	M	305	68	86	23	26	19	13	5	-	108	1	17
	F	165	49	25	3	5	7	5	5	-	45	2	11
	T	470	117	111	26	31	26	18	10	-	153	3	28
AN 148 BURN	M	401	67	128	39	43	24	12	10	-	141	6	47
	F	202	61	31	16	4	7	1	3	-	50	4	22
	T	603	128	159	55	47	31	13	13	-	191	10	69
AN 149 EFFECTS OF CHEMICAL SUBSTANCES	M	1,165	53	425	194	137	70	19	5	-	517	32	199
	F	892	44	184	83	68	24	6	3	-	447	25	193
	T	2,057	97	609	277	205	94	25	8	-	964	57	392
AN 150 OTHER	M	2,117	300	788	465	196	92	24	11	-	827	61	364
	F	597	128	135	75	28	13	10	9	-	223	17	80
	T	2,714	428	923	540	224	105	34	20	-	1,050	78	444
TOTAL (AN138-AN150).	M	11,635	1,034	4,558	2,882	1,025	404	141	103	3	4,669	314	1,840
	F	4,863	621	1,127	640	203	97	55	129	3	1,711	133	645
	T	16,498	1,655	5,685	3,522	1,228	501	196	232	6	6,380	447	2,485
ALL CAUSES.	M	96,925	4,467	15,127	3,458	1,867	3,464	2,855	3,465	18	56,698	380	3,976
	F	70,251	3,238	7,794	960	564	1,285	1,460	3,511	14	23,408	220	2,233
	T	167,176	7,705	22,921	4,418	2,431	4,749	4,315	6,976	32	80,106	600	6,209

TABLEAU 18. DECES SELON LA CAUSE, L'ETAT CONJUGAL, L'AGE ET LE SEXE, CANADA, 1975

MARRIED MARIE				WIDDED AND DIVORCED EN VEUVAGE ET DIVORCE						NOT STATED NON DONNES		CAUSES DE DECES LISTE INTERMEDIAIRE A (HUITIEME PEVISION)	NO. DE LA LISTE A
45-64	65-74	75+	N.S.	TOTAL	15-24	25-44	45-64	65-74	75+	N.S.			
106	48	24	3	77	-	8	19	17	33	-	38	TOUTES AUTRES CAUSES	AE 146
37	20	8	-	88	-	9	7	17	55	-	8	ACCIDENTELLES	
143	68	32	3	165	-	17	26	34	88	-	46		
1,163	367	305	11	745	7	128	190	109	311	-	286	TOTAL (AE138-AE146).	
388	141	121	2	1,090	4	89	172	152	672	1	76		
1,551	508	426	13	1,835	11	217	362	261	983	1	362		
406	109	26	4	194	4	67	76	23	24	-	41	SUICIDE	AE 147
184	24	7	-	155	6	51	52	31	15	-	7		
590	133	33	4	349	10	118	128	54	39	-	48		
51	9	6	-	44	-	21	17	3	3	-	12	HOMICIDE; INTERVENTION DE LA	AE 148
21	2	-	-	34	2	11	12	3	6	-	2	FORCE PUBLIQUE	
72	11	6	-	78	2	32	29	6	9	-	14		
41	13	2	-	38	-	11	19	4	4	-	14	LESIONS CAUSEES D'UNE	AE 149
38	4	1	-	33	-	4	16	9	4	-	7	MANIERE INDETERMINEE	
79	17	3	-	71	-	15	35	13	8	-	21	QUANT A L'INTENTION	
1	-	1	-	-	-	-	-	-	-	-	-	BLESSURES DE GUERRE	AE 150
-	-	-	-	-	-	-	-	-	-	-	-		
1	-	1	-	-	-	-	-	-	-	-	-		
1,662	498	340	15	1,021	11	227	302	139	342	-	353	TOTAL (AE138-AE150).	
631	171	129	2	1,312	12	155	252	195	697	1	92		
2,293	669	469	17	2,333	23	382	554	334	1,039	1	445		
NXVII. NATURE.													
264	70	26	5	128	4	34	44	19	27	-	75	FRACTURES DU CRANE	AN 138
57	19	8	1	108	2	20	30	28	28	-	16		
321	89	34	6	236	6	54	74	47	55	-	91		
76	34	23	-	54	-	7	12	9	26	-	5	FRACTURES DE LA COLONNE	AN 139
25	9	10	-	84	-	3	9	13	59	-	4	VERTEBRALE ET DU TRONC	
101	43	33	-	138	-	10	21	22	85	-	9		
23	34	117	-	165	-	2	5	15	143	-	12	FRACTURES DES MEMBRES	AN 140
13	24	72	1	450	-	2	5	24	419	-	11		
36	58	189	1	615	-	4	10	39	562	-	23		
-	-	1	-	3	-	-	2	1	-	-	-	LUXATIONS SANS FRACTURE	AN 141
-	-	-	-	-	-	-	-	-	-	-	-		
-	-	1	-	3	-	-	2	1	-	-	-		
-	-	-	-	1	-	-	-	-	1	-	-	ENTORSES ET FOULURES	AN 142
-	-	-	-	1	-	-	-	-	1	-	-		
258	69	45	2	142	1	36	51	21	33	-	38	TRAUMATISMES INTERCRANIENS	AN 143
52	16	12	-	92	1	11	23	14	43	-	7	SAUF FRACTURES DU CRANE	
310	85	57	2	234	2	47	74	35	76	-	45		
400	108	42	4	164	1	50	50	32	31	-	81	TRAUMATISMES INTERNES	AN 144
142	38	9	-	160	2	33	56	28	40	1	22		
542	146	51	4	324	3	83	106	60	71	1	103		
32	10	4	-	14	-	7	5	1	1	-	9	DECHIRURES ET PLAIES	AN 145
13	-	1	-	12	-	4	3	4	1	-	1		
45	10	5	-	26	-	11	8	5	2	-	10		
2	-	-	-	1	-	-	-	-	1	-	2	TRAUMATISMES SUPERFICIELS,	AN 146
-	-	-	-	3	-	-	1	-	2	-	-	CONTUSIONS, ET ECRASEMENTS	
2	-	-	-	4	-	-	1	-	3	-	2	SANS PLAIES	
47	28	15	-	35	-	2	9	12	12	-	8	CORPS ETRANGER PENETRANT ...	AN 147
18	12	2	-	43	-	5	3	12	23	-	3	PAR UN ORIFICE NATUREL	
65	40	17	-	78	-	7	12	24	35	-	11		
48	19	19	2	46	1	8	13	6	18	-	19	BRULURES	AN 148
17	6	1	-	57	-	6	16	11	24	-	3		
65	25	20	2	103	1	14	29	17	42	-	22		
225	44	17	-	147	3	51	65	11	17	-	23	EFFETS DES SUBSTANCES	AN 149
194	30	5	-	207	6	58	83	37	23	-	10	CHIMIQUES	
419	74	22	-	354	9	109	148	48	40	-	33		
287	82	31	2	121	1	30	46	12	32	-	81	AUTRE	AN 150
100	17	9	-	96	1	13	23	24	35	-	15		
387	99	40	2	217	2	43	69	36	67	-	96		
1,662	498	340	15	1,021	11	227	302	139	342	-	353	TOTAL (AN138-AN150).	
631	171	129	2	1,312	12	155	252	195	697	1	92		
2,293	669	469	17	2,333	23	382	554	334	1,039	1	445		
18,920	16,434	16,935	53	18,225	16	412	2,264	3,440	12,085	8	2,408	TOUTES LES CAUSES.	
8,924	6,249	5,768	14	34,467	14	333	2,821	6,110	25,175	14	1,344		
27,844	22,683	22,703	67	52,692	30	745	5,085	9,550	37,260	22	3,752		

TABLE 19. Standardized Death Rates, 1973,¹ for Selected Countries, by Sex (Per 100,000 Population)
 TABLEAU 19. Taux comparatifs de mortalité, 1973¹, dans quelques pays, selon le sexe (pour 100,000 habitants)

Country - Pays	A45 - A60		A83		A85		AE138 - AE146		AE147	
	Malignant neoplasms — Tumeurs malignes	Rank — Rang	Ischaemic heart disease — Maladies ischémiques du coeur	Rank — Rang	Cerebrovascular disease — Maladies cérébro-vasculaires	Rank — Rang	Accidents	Rank — Rang	Suicide	Rank — Rang
Male - Masculin										
Australia - Australie	166.50	8	307.13	14	106.27	11	68.36	9	15.10	7
Austria - Autriche	201.01	14	178.87	7	112.41	13	93.58	16	27.58	15
Canada	165.29	6	275.58	13	68.97	4	81.68	14	17.15	9
Czechoslovakia - Tchecoslovaquie	216.94	16	248.99	9	143.38	15	70.96	10	29.92	16
England and Wales - Angleterre et Galles	195.54	12	262.75	11	94.89	8	35.86	1	8.05	4
France	195.18	11	77.59	3	95.68	9	82.59	15	19.34	12
Germany (Federal Republic of) - République fédérale d'Allemagne	187.25	10	176.30	6	110.43	12	67.28	8	23.67	13
Israel - Israël	127.60	2	256.37	10	94.24	7	41.52	2	6.48	2
Italy - Italie	182.49	9	135.41	5	104.09	10	59.97	7	6.97	3
Japan - Japon	147.42	3	49.83	2	200.34	16	56.11	6	18.88	11
Mexico - Mexique	57.02	1	45.83	1	43.84	1	75.14	13	1.44	1
Netherlands - Pays-Bas	200.11	13	189.91	8	69.61	5	50.25	4	9.12	6
Poland - Pologne	166.45	7	93.13	4	44.22	2	72.61	11	18.39	10
Scotland - Écosse	214.95	15	329.64	16	129.18	14	53.74	5	9.03	5
Sweden - Suède	152.34	4	265.11	12	61.60	3	44.16	3	24.52	14
United States - États-Unis	163.92	5	326.74	15	78.52	6	74.01	12	16.50	8
Female - Féminin										
Australia - Australie	108.22	5	153.77	13	107.26	12	29.40	12	7.06	11
Austria - Autriche	129.97	15	101.17	8	98.73	11	35.98	15	9.96	14
Canada	114.25	8	140.59	10	60.04	4	31.50	14	6.78	10
Czechoslovakia - Tchecoslovaquie	125.06	11	146.64	12	123.23	15	28.50	10	9.14	12
England and Wales - Angleterre et Galles	125.08	13	121.46	9	90.97	9	18.93	2	4.85	4
France	103.34	3	34.65	3	73.02	7	38.56	16	6.68	9
Germany (Federal Republic of) - République fédérale d'Allemagne	128.11	14	79.75	5	93.03	10	31.40	13	10.99	15
Israel - Israël	125.07	12	179.73	16	109.66	13	27.30	9	5.44	5
Italy - Italie	108.27	6	80.22	6	84.29	8	22.99	4	2.70	2
Japan - Japon	94.03	2	31.31	1	144.28	16	18.73	1	13.09	16
Mexico - Mexique	72.67	1	32.95	2	46.50	2	24.07	6	0.30	1
Netherlands - Pays-Bas	123.23	10	86.67	7	65.38	5	26.63	8	6.51	8
Poland - Pologne	106.35	4	35.83	4	39.76	1	23.31	5	3.86	3
Scotland - Écosse	132.90	16	159.72	14	116.94	14	25.25	7	5.48	6
Sweden - Suède	117.53	9	142.95	11	58.15	3	20.88	3	9.73	13
United States - États-Unis	110.09	7	176.97	15	71.72	6	28.68	11	6.05	7

¹ Based on the Canadian 1956 population. - Fondés sur la population canadienne en 1956.

TABLE 20. Infant Deaths and Rates, by Sex, Canada and Provinces, 1921 - 1975
 TABLEAU 20. Mortalité infantile et taux, selon le sexe, Canada et provinces, 1921 - 1975

Year - Année	Canada	Nfld. T.-N.	P.E.I. Î.-P.-É.	N.S. N.-É.	N.B.	Qué.	Ont.	Man.	Sask.	Alta. Alb.	B.C. C.-B.	Yukon	N.W.T. T. N. - O.
Both sexes - Deux sexes													
1921	27,051	771	180	1,311	1,299	11,387	6,763	1,533	1,814	1,391	602
1922	26,399	846	153	1,239	1,194	11,297	5,921	1,669	1,913	1,475	692
1923	25,571	738	176	1,139	1,135	11,011	5,950	1,411	1,925	1,418	668
1924	23,602	888	133	1,118	1,098	10,334	5,418	1,173	1,634	1,227	574	3	2
1925	23,128	807	116	887	1,096	10,141	5,530	1,184	1,662	1,125	569	2	9
1926	24,377	677	123	882	1,095	11,666	5,302	1,122	1,681	1,233	588	4	4
1927	22,784	774	113	1,028	1,006	10,739	4,812	1,021	1,575	1,110	606
1928	21,979	749	92	865	960	10,332	4,880	972	1,370	1,200	524	2	33
1929	22,501	794	150	960	1,090	9,810	5,203	1,005	1,571	1,310	575	7	26
1930	22,677	903	132	937	1,048	10,045	5,260	1,035	1,601	1,122	562	5	27
1931	21,269	890	128	914	944	9,443	4,833	924	1,463	1,197	514	3	16
1932	18,098	813	132	849	774	7,744	4,133	836	1,321	997	477	6	16
1933	17,022	710	118	791	821	7,270	3,804	844	1,231	966	439	4	24
1934	16,603	706	130	807	878	7,388	3,523	734	1,093	891	426	2	25
1935	16,549	790	145	838	866	6,939	3,515	837	1,194	936	460	6	23
1936	15,442	826	137	781	806	6,220	3,416	779	1,030	940	465	3	39
1937	17,628	902	152	812	1,072	7,580	3,382	826	1,245	994	630	12	21
1938	15,233	681	114	754	859	6,486	3,245	750	941	812	556	5	30
1939	14,607	637	168	761	893	6,210	2,979	752	930	763	483	5	26
1940	14,542	722	137	802	934	5,856	2,959	756	979	834	526	10	27
1941	16,117	809	163	908	936	6,770	3,294	788	946	879	552	6	66
1942	15,585	853	106	884	978	6,657	3,139	807	788	696	596	22	59
1943	16,117	827	98	898	886	6,642	3,390	909	873	810	711	11	62
1944	16,541	937	102	838	1,035	6,918	3,346	786	858	889	767	6	59
1945	15,779	833	102	823	966	6,464	3,209	781	824	862	792	8	115
1946	16,407	887	97	822	1,066	6,110	3,653	885	1,004	945	852	7	79
1947	17,229	790	135	840	1,041	6,583	3,914	931	1,018	915	959	8	95
1948	15,965	685	97	695	1,047	6,211	3,684	765	867	930	868	28	88
1949	15,935	651	135	750	993	6,031	3,974	794	834	823	858	19	73
1950	15,441	758	105	693	927	6,091	3,751	673	690	831	805	18	99
1951	14,673	637	90	594	835	5,821	3,545	658	676	889	839	19	70
1952	15,408	572	83	615	729	6,332	3,789	647	787	879	870	19	86
1953	14,859	596	77	585	734	5,749	3,696	741	797	930	859	19	76
1954	13,934	561	95	568	664	5,361	3,517	635	708	882	850	25	68
1955	13,884	624	96	566	622	5,046	3,622	696	745	888	862	27	90
1956	14,399	630	105	554	656	5,544	3,610	676	680	860	944	23	117
1957	14,517	604	75	526	589	5,412	3,776	711	609	963	1,096	27	129
1958	14,178	572	84	557	568	5,152	3,801	656	616	932	1,077	20	143
1959	13,595	576	85	591	536	4,735	3,773	615	626	922	994	14	128
1960	13,077	545	88	565	488	4,159	3,745	698	637	1,022	946	26	158
1961	12,940	588	93	538	434	4,319	3,626	588	618	1,044	945	23	124
1962	12,941	597	87	614	498	4,294	3,621	600	605	984	878	27	136
1963	12,270	592	63	513	435	4,012	3,532	561	638	908	879	16	121
1964	11,169	456	72	464	400	3,587	3,255	555	589	865	818	20	88
1965	9,862	459	74	394	326	3,160	2,907	460	503	785	697	21	76
1966	8,960	395	57	384	306	2,776	2,669	383	461	640	779	20	90
1967	8,151	367	48	326	310	2,347	2,515	371	465	615	703	9	75
1968	7,583	309	56	296	235	2,097	2,396	363	468	607	661	11	84
1969	7,149	278	45	267	221	1,942	2,299	388	395	587	641	18	68
1970	7,001	273	43	245	227	1,888	2,271	344	368	612	623	16	91
1971	6,356	293	46	265	204	1,640	1,990	316	325	548	653	13	63
1972	5,938	267	39	228	204	1,500	1,908	329	300	511	580	12	60
1973	5,339	230	30	206	173	1,378	1,740	278	261	416	575	7	45
1974	5,192	181	34	185	173	1,291	1,666	272	313	449	572	12	44
1975	5,130 ¹	176	37	213	183	1,330 ¹	1,614	258	272	471	524	10	42

¹ Estimated. - Évalué.

TABLE 20. Infant Deaths and Rates, by Sex, Canada and Provinces, 1921 - 1975 - Continued
 TABLEAU 20. Mortalité infantile et taux, selon le sexe, Canada et provinces, 1921 - 1975 - suite

Year - Année	Canada	Nfld. - T.-N.	P.E.I. - Î.-P.-É.	N.S. - N.-É.	N.B.	Qué.	Ont.	Man.	Sask.	Alta. - Alb.	B.C. - C.-B.	Yukon	N.W.T. - T. N. - O.
Rate per 1,000 live births - Taux pour 1,000 naissances vivantes													
1921	102.1	107.8	83.5	100.7	113.3	128.3	91.2	83.0	80.6	84.0	56.5
1922	101.6	116.6	70.8	97.6	103.3	127.8	82.9	94.4	85.6	91.3	68.1
1923	103.4	106.5	89.0	97.5	106.0	131.7	84.9	85.7	91.9	94.2	66.8
1924	93.9	132.5	71.6	94.1	102.5	118.9	75.8	75.9	75.9	84.1	56.7	96.8	21.1
1925	92.7	117.0	69.3	77.8	100.1	115.9	78.9	79.6	80.8	75.4	55.0	90.9	157.9
1926	101.6	94.5	70.2	80.3	105.9	142.0	78.4	76.5	81.1	85.3	58.4	148.1	53.3
1927	94.5	113.7	66.6	92.3	96.0	129.3	71.1	72.2	74.9	74.5	60.1
1928	90.2	113.4	50.9	79.1	95.6	123.6	71.2	67.0	64.4	76.5	50.5	66.7	148.6
1929	92.9	119.5	89.8	89.8	106.5	120.5	76.0	70.6	73.3	77.4	55.4	200.0	195.5
1930	90.6	137.6	75.5	82.6	99.5	120.1	73.8	71.8	72.6	63.6	51.7	111.1	116.4
1931	86.0	135.9	68.1	78.7	87.4	112.9	69.8	64.3	68.6	69.4	49.4	75.0	113.5
1932	74.6	119.7	65.1	73.0	71.6	94.2	61.8	59.2	63.5	58.7	46.7	136.4	82.1
1933	74.1	106.2	60.6	70.9	81.8	94.5	59.8	63.4	61.1	59.9	45.8	69.0	134.1
1934	72.7	104.7	66.9	70.7	86.4	96.7	56.6	55.1	55.3	54.9	43.4	45.5	123.2
1935	72.5	118.7	72.1	72.1	83.4	92.2	55.7	62.8	61.0	57.8	45.9	103.4	99.6
1936	67.7	112.5	69.3	66.1	76.7	82.6	54.7	60.6	53.9	59.5	44.0	78.9	170.3
1937	77.4	122.9	72.6	70.2	101.3	100.2	54.9	64.1	66.8	62.5	55.9	144.6	99.5
1938	64.2	92.7	57.8	61.6	75.0	83.0	49.5	55.6	51.6	51.1	44.6	65.8	132.7
1939	61.4	77.4	78.9	64.4	79.1	78.0	46.5	55.4	51.5	46.3	39.0	79.4	111.1
1940	57.6	91.0	65.3	62.4	79.8	69.8	43.2	51.2	50.7	48.0	38.0	119.0	112.5
1941	61.1	97.6	79.6	65.3	76.3	75.9	45.6	53.2	51.2	50.8	36.7	83.3	208.9
1942	55.4	97.0	49.6	57.8	77.2	70.1	40.1	51.5	43.3	38.0	35.5	229.2	159.9
1943	55.0	93.3	45.1	58.3	67.7	67.3	41.8	55.4	47.2	42.0	37.8	111.1	153.8
1944	56.3	100.8	44.6	53.7	76.9	67.6	42.8	49.1	47.3	45.9	40.4	44.1	186.7
1945	52.5	74.2	45.2	53.0	70.5	62.0	40.6	48.1	43.5	43.2	42.0	65.0	225.0
1946	47.8	73.7	34.7	45.9	65.5	54.9	37.5	47.1	46.8	42.6	37.7	47.9	133.2
1947	46.2	62.5	45.1	43.6	58.6	57.0	36.0	45.6	43.6	37.1	36.5	35.7	152.0
1948	44.4	58.9	34.1	39.1	60.6	54.1	35.4	40.5	40.2	38.6	33.4	102.2	136.4
1949	43.4	53.0	47.7	42.3	59.6	51.6	37.3	41.2	38.5	33.0	31.4	61.5	113.4
1950	41.5	57.6	36.4	40.1	56.5	51.1	34.5	34.9	32.0	32.4	29.7	57.0	159.2
1951	38.5	54.3	33.9	34.7	51.9	48.1	30.9	33.0	31.1	32.9	29.9	55.6	107.9
1952	38.2	45.5	30.7	34.3	43.7	50.1	30.6	31.1	34.8	30.2	29.2	48.7	134.0
1953	35.6	46.6	28.1	32.0	44.6	44.7	28.5	34.9	33.6	29.6	27.1	49.6	112.4
1954	31.9	41.1	34.9	30.0	39.9	40.3	25.8	28.5	28.3	26.3	25.8	58.8	107.8
1955	31.3	42.3	34.5	29.8	37.4	37.8	26.0	31.1	30.1	25.8	25.3	51.5	123.0
1956	31.9	43.3	39.5	29.0	39.6	40.8	25.2	30.8	28.3	24.6	26.0	47.8	149.0
1957	30.9	39.4	28.0	27.2	34.6	38.2	25.0	31.8	25.5	27.0	28.3	54.7	143.3
1958	30.2	38.6	32.5	29.5	34.6	36.4	24.9	30.2	25.8	25.3	27.2	42.3	151.3
1959	28.4	38.9	31.3	31.0	32.5	33.3	24.0	27.0	25.7	24.2	24.9	26.1	129.3
1960	27.3	35.9	32.2	29.5	29.9	30.2	23.5	30.0	26.4	26.2	23.6	48.3	144.4
1961	27.2	37.7	32.8	27.8	26.2	31.5	23.0	25.2	25.8	26.8	24.5	41.2	111.0
1962	27.6	39.6	31.0	31.6	30.2	31.8	23.2	26.2	25.9	25.4	23.0	49.4	119.9
1963	26.3	38.3	21.4	27.0	27.6	30.0	22.8	24.7	27.1	23.6	23.5	32.1	104.2
1964	24.7	31.1	26.4	25.3	26.1	27.4	21.3	25.5	26.0	23.9	22.8	38.9	69.5
1965	23.6	31.1	29.4	23.8	23.0	26.2	20.5	23.0	24.5	24.0	20.7	49.1	63.8
1966	23.1	28.0	25.9	25.2	24.1	25.3	20.2	21.3	24.2	20.9	24.0	54.2	77.7
1967	22.0	28.6	23.4	22.8	25.1	23.1	19.7	21.6	25.8	20.0	21.4	23.4	62.0
1968	20.8	24.1	26.6	21.5	20.2	21.7	19.0	20.8	25.7	20.1	19.6	29.7	64.7
1969	19.3	21.4	22.4	19.6	18.9	20.3	17.6	21.8	22.5	19.0	18.1	39.0	55.9
1970	18.8	21.8	22.0	17.3	19.7	20.6	16.9	18.9	22.4	19.1	16.9	35.5	68.1
1971	17.5	22.9	21.9	18.6	16.7	18.4	15.3	17.5	20.2	17.9	18.7	25.7	49.0
1972	17.1	20.7	19.4	16.8	17.3	17.9	15.3	18.9	19.4	17.5	16.8	26.6	48.4
1973	15.5	19.3	15.9	15.5	15.1	16.4	14.1	16.4	17.6	14.2	16.7	16.7	37.4
1974	15.0	17.7	17.5	14.3	15.1	15.1	13.4	15.7	20.7	15.1	16.1	24.2	42.2
1975	14.3 ¹	15.7	19.2	16.2	15.5	14.3 ¹	12.8	15.0	17.8	14.9	14.4	24.5	35.9

¹ Estimated. - Évalué.

TABLE 20. Infant Deaths and Rates, by Sex, Canada and Provinces, 1921 - 1975 - Continued
 TABLEAU 20. Mortalité infantile et taux, selon le sexe, Canada et provinces, 1921 - 1975 - suite

Year - Année	Canada	Nfld. T.-N.	P.E.I. Î.-P.-É.	N.S. N.-É.	N.B.	Qué.	Ont.	Man.	Sask.	Alta. Alb.	B.C. C.-B.	Yukon	N.W.T. T. N.-O.
Male - Masculin													
1921	8,558	..	95	738	740	..	3,918	868	1,048	808	343
1922	8,175	..	96	724	672	..	3,414	937	1,079	838	415
1923	7,914	..	94	662	682	..	3,415	791	1,072	824	374
1924	6,960	..	68	642	612	..	3,055	635	946	677	325
1925	6,912	..	74	499	632	..	3,100	672	972	645	318
1926	13,537	..	65	523	625	6,676	3,032	636	949	695	336
1927	12,998	450	70	579	542	6,149	2,733	601	913	616	345
1928	12,460	408	50	480	556	5,899	2,735	533	779	709	285	2	24
1929	12,787	436	92	543	614	5,606	2,940	576	908	734	323	4	11
1930	12,808	506	76	538	565	5,687	2,962	567	913	650	326	2	16
1931	12,154	477	78	510	565	5,417	2,744	535	851	675	292	2	8
1932	10,325	449	69	494	438	4,432	2,353	475	749	593	264	1	8
1933	9,744	390	68	454	467	4,151	2,177	504	696	573	250	2	12
1934	9,521	382	69	455	506	4,278	1,989	425	635	507	260	1	14
1935	9,506	420	85	486	474	4,029	1,997	478	703	560	257	4	13
1936	8,739	438	79	446	453	3,575	1,915	436	592	530	255	1	19
1937	10,046	519	92	466	601	4,334	1,902	443	749	559	362	6	13
1938	8,703	377	75	414	476	3,761	1,850	418	541	451	325	-	15
1939	8,424	366	102	396	520	3,580	1,748	441	536	430	286	3	16
1940	8,240	377	75	450	511	3,379	1,685	402	557	468	317	4	15
1941	9,291	464	102	545	515	3,916	1,910	447	531	506	316	5	34
1942	8,907	470	52	485	564	3,854	1,790	441	455	402	349	9	36
1943	9,159	447	56	507	490	3,827	1,935	492	499	468	394	8	36
1944	9,431	526	58	480	593	3,936	1,933	425	484	517	445	4	30
1945	8,952	463	54	479	527	3,659	1,813	445	489	511	450	6	56
1946	9,374	497	64	460	581	3,517	2,109	474	581	542	496	5	48
1947	9,946	448	77	476	622	3,839	2,220	529	592	510	565	3	65
1948	9,107	396	50	405	557	3,574	2,106	433	503	526	500	16	41
1949	9,130	363	79	434	603	3,474	2,237	451	456	462	516	9	46
1950	8,845	408	54	396	533	3,456	2,211	394	391	470	460	11	61
1951	8,375	361	60	344	472	3,335	2,010	369	353	531	487	10	43
1952	8,843	318	48	365	433	3,664	2,169	364	431	515	480	9	47
1953	8,542	348	43	350	408	3,347	2,099	424	448	520	508	11	36
1954	8,024	335	55	340	376	3,032	2,019	385	432	510	485	14	41
1955	7,967	357	50	340	368	2,896	2,061	390	426	508	509	17	45
1956	8,108	335	60	325	358	3,130	2,048	365	391	508	509	11	68
1957	8,313	363	41	298	333	3,094	2,177	416	358	531	619	17	66
1958	8,152	322	61	321	340	2,981	2,161	371	349	548	600	12	86
1959	7,827	345	43	332	315	2,740	2,110	363	376	554	568	9	72
1960	7,572	312	55	332	280	2,406	2,152	406	381	601	542	16	89
1961	7,447	335	55	309	248	2,464	2,090	341	373	612	534	13	73
1962	7,379	327	50	320	272	2,491	2,054	350	339	565	520	14	77
1963	7,079	377	46	306	244	2,228	2,043	310	385	535	522	8	75
1964	6,466	259	50	263	223	2,060	1,898	304	332	518	497	10	52
1965	5,626	236	43	210	177	1,820	1,680	256	298	455	403	10	38
1966	5,138	237	34	221	163	1,565	1,540	231	278	376	440	9	44
1967	4,602	214	29	187	172	1,303	1,446	211	267	329	398	4	42
1968	4,293	184	42	159	124	1,180	1,362	215	271	342	364	6	44
1969	4,115	151	21	164	126	1,082	1,326	238	233	355	370	12	37
1970	4,056	152	29	146	134	1,074	1,342	196	204	355	365	7	52
1971	3,712	173	29	160	130	948	1,146	184	189	325	381	8	39
1972	3,405	148	22	122	106	854	1,103	177	184	300	343	7	39
1973	3,069	135	18	113	105	795	979	164	161	242	319	4	34
1974	2,946	108	21	98	93	733	915	152	181	264	349	7	25
1975	2,928 ¹	98	15	131	114	774 ¹	926	141	137	264	295	7	26

¹ Estimated. - Évalué.

TABLE 20. Infant Deaths and Rates, by Sex, Canada and Provinces, 1921 - 1975 - Continued
 TABLEAU 20. Mortalité infantile et taux, selon le sexe, Canada et provinces, 1921 - 1975 - suite

Year - Année	Canada	Nfld. - T.-N.	P.E.I. - Î.-P.-É.	N.S. - N.-É.	N.B.	Qué.	Ont.	Man.	Sask.	Alta. - Alb.	B.C. - C.-B.	Yukon	N.W.T. - T. N.-O.
Rate per 1,000 male live births - Taux pour 1,000 naissances vivantes (masculin)													
1921	98.2	..	88.5	110.2	124.5	..	102.3	91.8	90.2	95.1	61.8
1922	97.3	..	87.0	109.2	112.8	..	93.5	105.0	94.4	102.0	78.4
1923	98.2	..	95.8	110.8	125.0	..	94.5	94.2	99.6	107.3	72.3
1924	86.1	..	73.3	103.7	110.8	..	83.5	81.4	84.8	91.2	62.5
1925	86.7	..	84.4	84.8	111.6	..	85.9	88.0	91.5	84.6	59.7
1926	113.0	..	73.3	92.8	118.1	157.2	87.3	83.7	89.1	93.8	65.0
1927	104.7	127.3	78.7	101.5	101.5	143.6	78.6	80.8	84.1	80.2	67.2
1928	100.0	121.8	52.8	86.8	107.9	137.0	77.5	73.2	70.9	87.6	55.1
1929	102.9	127.0	107.5	99.0	117.2	133.8	83.6	78.6	82.5	85.0	61.0
1930	99.9	149.8	83.3	91.2	104.9	132.3	81.4	77.1	80.0	72.7	58.6
1931	95.7	140.2	78.2	86.0	101.8	125.8	77.1	73.7	77.8	75.5	54.6
1932	82.9	131.5	64.1	81.7	79.2	104.6	68.9	65.2	70.1	68.1	50.8
1933	82.7	114.2	69.2	79.7	89.2	105.5	66.7	73.3	67.2	68.9	50.3
1934	81.5	110.3	69.8	77.4	98.3	109.3	62.4	62.1	62.4	61.5	51.3
1935	81.4	122.2	83.9	81.3	90.2	104.8	61.7	70.6	69.9	67.4	50.5
1936	74.5	117.8	75.7	72.8	84.4	92.7	59.6	65.4	60.2	65.6	46.7
1937	85.7	136.9	83.0	76.8	110.2	111.2	60.1	67.2	78.6	69.6	63.2
1938	71.5	101.3	72.7	65.9	81.9	93.2	55.1	60.5	57.7	55.5	50.9
1939	69.0	86.3	90.5	66.9	89.5	87.8	53.1	63.2	58.0	51.1	45.0
1940	63.6	92.8	71.2	68.8	84.9	78.3	48.2	53.1	55.7	53.0	44.4
1941	68.3	108.0	94.6	77.0	83.1	85.3	51.3	58.7	56.1	57.0	41.1
1942	61.1	105.6	48.4	61.5	85.6	78.5	44.3	55.1	48.3	42.7	40.2
1943	60.7	98.9	50.5	64.3	72.5	75.3	46.5	58.1	51.7	47.6	41.1
1944	62.0	107.7	50.1	59.6	85.3	74.7	47.8	51.1	51.9	51.8	45.8
1945	57.5	79.9	46.3	59.2	75.3	68.3	44.4	52.8	49.9	49.5	46.3
1946	53.0	82.5	44.3	50.4	70.1	61.4	41.9	49.1	52.9	48.0	43.2
1947	51.8	68.2	50.3	48.7	68.1	64.6	39.8	51.0	49.5	40.2	42.1
1948	49.2	66.8	34.4	44.5	62.7	60.6	39.4	45.0	45.7	42.7	37.5
1949	48.2	58.0	54.2	47.1	70.1	57.8	40.8	45.3	40.8	36.1	37.0
1950	46.2	59.5	37.4	44.5	62.9	56.3	39.5	39.6	35.5	35.8	33.1	68.3	177.3
1951	42.7	60.3	43.7	38.9	57.6	53.7	33.9	35.6	31.8	38.6	33.8	57.8	135.6
1952	42.5	49.4	34.2	39.4	51.4	56.1	33.9	34.2	37.0	34.4	31.1	47.6	115.5
1953	39.8	53.3	31.4	37.4	48.1	50.6	31.6	39.3	37.0	32.2	30.9	56.7	108.1
1954	35.8	47.7	39.1	35.0	43.7	44.2	28.9	34.0	33.5	29.3	28.7	62.2	124.2
1955	35.0	47.6	34.4	34.9	43.5	42.2	28.7	34.0	33.8	28.7	29.3	63.7	123.0
1956	35.0	45.3	45.7	32.6	41.7	44.7	27.8	32.5	31.5	28.2	27.6	41.8	165.9
1957	34.5	46.8	29.6	30.0	37.4	42.3	28.1	36.3	28.9	28.9	31.5	66.4	151.0
1958	33.7	41.8	46.0	32.8	39.9	41.2	27.5	33.4	28.5	28.8	29.7	48.2	168.6
1959	31.8	45.4	31.0	34.3	36.7	37.5	26.1	30.9	30.2	28.3	27.7	34.4	139.8
1960	30.8	39.9	40.1	34.2	33.1	34.0	26.3	33.7	30.9	30.0	26.3	57.1	157.0
1961	30.5	41.7	37.4	31.0	29.1	34.7	25.9	28.6	30.3	30.8	27.1	45.8	128.1
1962	30.6	42.2	33.2	32.0	31.9	35.9	25.7	29.9	28.5	28.6	26.8	47.1	131.8
1963	29.6	47.3	30.6	31.4	29.9	32.6	25.6	26.8	31.9	27.1	27.3	32.9	124.4
1964	27.8	35.1	35.2	28.1	28.4	30.6	24.1	27.2	28.6	28.0	27.0	37.2	79.3
1965	26.2	31.2	33.2	25.0	24.4	29.3	23.1	24.9	28.4	26.9	23.6	44.2	60.1
1966	25.8	32.8	29.9	28.1	24.9	27.7	22.8	25.1	28.3	24.2	26.5	48.6	73.8
1967	24.2	33.0	27.3	25.5	27.3	25.2	22.1	24.0	28.9	21.0	23.6	20.1	67.3
1968	22.9	28.2	38.8	22.3	21.0	23.6	21.0	23.8	28.9	21.9	21.1	33.3	67.3
1969	21.7	22.5	20.9	23.5	20.6	21.9	19.8	26.3	25.9	22.6	20.4	48.6	58.4
1970	21.2	23.6	29.0	20.1	22.7	22.7	19.4	20.9	24.2	21.6	19.2	29.3	70.8
1971	19.9	26.3	26.1	21.8	20.7	20.6	17.1	20.0	23.2	20.5	21.2	29.0	58.8
1972	19.1	22.4	20.8	17.8	17.2	19.8	17.1	19.8	23.3	19.9	19.4	29.8	60.8
1973	17.4	22.1	17.9	16.6	17.9	18.3	15.4	18.7	21.3	16.1	18.1	19.2	52.8
1974	16.6	20.2	20.5	14.7	16.0	16.7	14.3	16.9	23.5	17.4	19.1	26.9	45.3
1975	15.9 ¹	16.8	15.0	19.1	19.1	16.1 ¹	14.4	16.2	17.7	16.3	16.0	34.5	45.8

¹Estimated. - Évalué.

TABLE 20. Infant Deaths and Rates, by Sex, Canada and Provinces, 1921 - 1975 - Continued
 TABLEAU 20. Mortalité infantile et taux, selon le sexe, Canada et provinces, 1921 - 1975 - suite

Year - Année	Canada	Nfld. T.-N.	P.E.I. Î.-P.-É.	N.S. N.-É.	N.B.	Qué.	Ont.	Man.	Sask.	Alta. Alb.	B.C. C.-B.	Yukon	N.W.T. T. N. - O.
Female - Féminin													
1921	6,335	..	85	573	559	..	2,845	665	766	583	259
1922	6,081	..	57	515	522	..	2,507	732	834	637	277
1923	5,908	..	82	477	453	..	2,535	620	853	594	294
1924	5,415	..	65	476	486	..	2,363	538	688	550	249
1925	5,257	..	42	388	464	..	2,430	512	690	480	251
1926	10,155	..	58	359	470	4,990	2,270	486	732	538	252
1927	9,786	324	43	449	464	4,590	2,079	420	662	494	261
1928	9,519	341	42	385	404	4,433	2,145	439	591	491	239	-	9
1929	9,714	358	58	417	476	4,204	2,263	429	663	576	252	3	15
1930	9,869	397	56	399	483	4,358	2,298	468	688	472	236	3	11
1931	9,115	413	50	404	379	4,026	2,089	389	612	522	222	1	8
1932	7,773	364	63	355	336	3,312	1,780	361	572	404	213	5	8
1933	7,278	320	50	337	354	3,119	1,627	340	535	393	189	2	12
1934	7,082	324	61	352	372	3,110	1,534	309	458	384	166	1	11
1935	7,043	370	60	352	392	2,910	1,518	359	491	376	203	2	10
1936	6,703	388	58	335	353	2,645	1,501	343	438	410	210	2	20
1937	7,582	383	60	346	471	3,246	1,480	383	496	435	268	6	8
1938	6,530	304	39	340	383	2,725	1,395	332	400	361	231	5	15
1939	6,183	271	66	365	373	2,630	1,231	311	394	333	197	2	10
1940	6,302	345	62	352	423	2,477	1,274	354	422	366	209	6	12
1941	6,826	345	61	363	421	2,854	1,384	341	415	373	236	1	32
1942	6,678	383	54	399	414	2,803	1,349	366	333	294	247	13	23
1943	6,958	380	42	391	396	2,815	1,455	417	374	342	317	3	26
1944	7,110	411	44	358	442	2,982	1,413	361	374	372	322	2	29
1945	6,827	370	48	344	439	2,805	1,396	336	335	351	342	2	59
1946	7,033	390	33	362	485	2,593	1,544	411	423	403	356	2	31
1947	7,283	342	58	364	419	2,744	1,694	402	426	405	394	5	30
1948	6,858	289	47	290	490	2,637	1,578	332	364	404	368	12	47
1949	6,805	288	56	316	390	2,557	1,737	343	378	361	342	10	27
1950	6,596	350	51	297	394	2,635	1,540	279	299	361	345	7	38
1951	6,298	276	30	250	363	2,486	1,535	289	323	358	352	9	27
1952	6,565	254	35	250	296	2,668	1,620	283	356	364	390	10	39
1953	6,317	248	34	235	326	2,402	1,597	317	349	410	351	8	40
1954	5,910	226	40	228	288	2,329	1,498	250	276	372	365	11	27
1955	5,917	267	46	226	254	2,150	1,561	306	319	380	353	10	45
1956	6,291	295	45	229	298	2,414	1,562	311	289	352	435	12	49
1957	6,204	241	34	228	256	2,318	1,599	295	251	432	477	10	63
1958	6,026	250	23	236	228	2,171	1,640	285	267	384	477	8	57
1959	5,768	231	42	259	221	1,995	1,663	252	250	368	426	5	56
1960	5,505	233	33	233	208	1,753	1,593	292	256	421	404	10	69
1961	5,493	253	38	229	186	1,855	1,536	247	245	432	411	10	51
1962	5,562	270	37	294	226	1,803	1,567	250	266	419	358	13	59
1963	5,191	215	17	207	191	1,784	1,489	251	253	373	357	8	46
1964	4,703	197	22	201	177	1,527	1,357	251	257	347	321	10	36
1965	4,236	223	31	184	149	1,340	1,227	204	205	330	294	11	38
1966	3,822	158	23	163	143	1,211	1,129	152	183	264	339	11	46
1967	3,549	153	19	139	138	1,044	1,069	160	198	286	305	5	33
1968	3,290	125	14	137	111	917	1,034	148	197	265	297	5	40
1969	3,034	127	24	103	95	860	973	150	162	232	271	6	31
1970	2,945	121	14	99	93	814	929	148	164	257	258	9	39
1971	2,644	120	17	105	74	692	844	132	136	223	272	5	24
1972	2,533	119	17	106	98	646	805	152	116	211	237	5	21
1973	2,270	95	12	93	68	583	761	114	100	174	256	3	11
1974	2,246	73	13	87	80	558	751	120	132	185	223	5	19
1975	2,202 ¹	78	22	82	69	556 ¹	688	117	135	207	229	3	16

¹ Estimated. - Évalué.

TABLE 20. Infant Deaths and Rates, by Sex, Canada and Provinces, 1921 -1975 - Concluded
TABLEAU 20. Mortalité infantile et taux, selon le sexe, Canada et provinces, 1921 -1975 - fin

Year - Année	Canada	Nfld. - T.-N.	P.E.I. - Î.-P.-É.	N.S. - N.-É.	N.B.	Qué.	Ont.	Man.	Sask.	Alta. - Alb.	B.C. - C.-B.	Yukon	N.W.T. - T.N.-O.
Rate per 1,000 female live births - Taux pour 1,000 naissances vivantes (féminin)													
1921	77.4	..	78.5	90.6	101.2	..	79.4	73.7	70.5	72.3	50.7
1922	75.9	..	54.0	84.9	93.1	..	71.8	83.6	76.5	80.2	56.8
1923	77.4	..	82.3	83.6	86.3	..	74.7	76.8	83.8	80.4	60.9
1924	70.9	..	69.9	84.8	93.6	..	67.7	70.3	66.3	76.7	50.7
1925	70.0	..	52.6	70.4	87.8	..	71.4	70.8	69.3	65.8	50.1
1926	90.0	..	67.1	67.2	93.1	125.7	69.0	68.8	72.7	76.4	51.5
1927	83.8	99.0	53.3	82.7	91.2	114.0	63.2	62.6	65.1	68.5	52.7
1928	80.3	104.7	48.9	71.3	82.5	109.3	64.6	60.8	57.5	64.6	45.8
1929	82.5	111.6	71.3	80.2	95.3	106.5	68.0	62.1	63.5	69.5	49.5
1930	81.0	124.6	66.9	73.3	93.8	107.3	65.9	66.3	64.6	54.2	44.5
1931	76.0	131.2	56.8	71.1	72.1	99.3	62.2	54.6	58.9	62.8	43.9
1932	65.9	107.8	66.3	63.6	63.6	83.1	54.5	52.8	56.5	48.8	42.5
1933	65.1	97.9	51.9	61.6	73.7	83.0	52.5	52.9	54.6	50.4	41.0
1934	63.7	98.7	63.9	63.7	74.2	83.4	50.5	47.8	47.8	48.1	35.0
1935	63.2	115.0	60.2	62.4	76.4	79.0	49.4	54.7	51.7	47.8	41.2
1936	60.3	107.0	62.2	59.0	68.6	72.1	49.5	55.5	47.2	53.2	41.1
1937	68.4	107.9	60.9	62.9	91.8	88.6	49.3	60.9	54.4	55.2	48.3
1938	56.5	84.0	41.4	57.0	67.9	72.1	43.6	50.5	45.2	46.5	37.9
1939	53.3	68.0	65.9	61.8	68.2	67.7	39.5	47.1	44.7	41.4	32.8
1940	51.1	89.1	59.4	55.8	74.5	60.9	37.9	49.1	45.3	42.9	31.3
1941	53.0	86.4	62.8	53.2	69.3	65.9	39.5	47.4	46.2	44.3	32.1
1942	48.8	88.3	50.8	53.7	68.2	61.0	35.7	47.7	38.0	33.0	30.4
1943	48.7	87.5	39.5	52.1	62.5	58.8	36.8	52.5	42.2	36.2	34.4
1944	49.9	93.2	39.0	47.5	67.8	60.1	37.5	47.0	42.5	39.6	34.7
1945	46.6	68.2	44.0	46.2	65.6	55.3	36.6	42.9	36.7	36.5	37.4
1946	42.0	64.9	24.5	41.2	60.8	48.0	32.8	44.9	40.4	37.0	32.0
1947	40.0	56.3	39.7	38.3	48.5	48.9	31.9	40.1	37.5	33.9	30.6
1948	38.9	50.7	33.8	33.3	58.4	47.3	31.1	35.9	34.5	34.4	29.1
1949	38.1	47.8	40.8	37.1	48.3	45.1	33.5	36.7	36.1	29.7	25.6
1950	36.5	55.5	35.3	35.5	49.7	45.6	29.2	30.0	28.4	28.9	26.1	45.2	136.7
1951	34.0	48.0	23.5	30.2	46.0	42.3	27.6	30.2	30.4	27.0	25.8	53.3	81.3
1952	33.6	41.5	27.0	28.8	35.8	43.6	27.0	27.9	32.5	25.7	27.1	49.8	166.0
1953	31.0	39.6	24.8	26.4	40.9	38.4	25.2	30.4	30.1	27.0	22.9	42.3	116.6
1954	27.9	34.1	30.3	24.8	35.8	36.0	22.5	22.9	22.9	23.0	22.8	55.0	89.7
1955	27.5	36.8	34.6	24.5	31.2	33.2	23.0	28.0	26.3	22.9	21.0	38.9	123.0
1956	28.7	41.3	33.5	25.1	37.3	36.6	22.4	29.0	24.8	20.7	24.4	55.0	130.7
1957	27.2	31.9	26.3	24.3	31.5	33.8	21.8	27.1	21.7	24.9	25.0	42.0	136.1
1958	26.4	35.1	18.3	25.9	28.9	31.5	22.2	26.9	23.0	21.5	24.6	35.7	131.0
1959	24.7	32.0	31.5	27.7	27.9	28.8	21.8	22.8	21.0	19.9	21.9	18.2	117.9
1960	23.7	31.7	24.2	24.7	26.4	26.1	20.6	26.1	21.8	22.2	20.7	38.8	130.9
1961	23.7	33.5	27.8	24.3	23.0	28.0	20.0	21.7	21.0	22.7	21.8	36.5	93.2
1962	24.3	36.9	28.4	31.2	28.5	27.5	20.6	22.3	23.3	22.0	19.1	52.0	107.3
1963	22.9	28.7	11.8	22.5	25.1	27.3	19.7	22.5	22.0	19.9	19.5	31.3	82.4
1964	21.4	27.0	16.8	22.4	23.7	24.1	18.3	23.8	23.2	19.7	18.3	40.8	59.0
1965	20.8	31.1	25.4	22.7	21.6	22.9	17.8	21.0	20.5	21.0	17.8	54.5	68.0
1966	20.2	23.0	21.7	22.1	23.2	22.7	17.5	17.3	19.9	17.6	21.4	59.8	81.9
1967	19.6	24.1	19.3	19.9	22.8	21.0	17.3	19.0	22.6	19.1	19.0	26.9	56.3
1968	18.6	19.8	13.7	20.6	19.5	19.6	16.8	17.6	22.4	18.3	18.0	26.3	62.1
1969	16.9	20.2	23.9	15.5	17.0	18.6	15.3	17.1	18.9	15.3	15.7	27.9	53.3
1970	16.3	19.8	14.6	14.4	16.5	18.3	14.2	16.7	20.5	16.6	14.5	42.5	64.7
1971	15.1	19.4	17.1	15.2	12.5	16.0	13.3	15.0	17.2	15.2	16.1	21.7	38.4
1972	15.0	18.9	17.8	15.9	17.4	16.0	13.3	18.0	15.3	14.9	14.0	23.2	35.2
1973	13.6	16.4	13.6	14.3	12.2	14.4	12.7	13.9	13.8	12.2	15.3	14.2	19.6
1974	13.4	15.0	14.2	13.9	14.2	13.4	12.4	14.4	17.8	12.7	12.9	21.3	38.8
1975	12.6 ¹	14.5	23.7	13.1	11.9	12.3 ¹	11.2	13.9	17.9	13.4	12.9	14.6	26.5

¹Estimated. - Évalué.

TABLE 21. Infant Mortality Rates by Province, 1973 - 1975 as Compared with 1950 - 1952
 TABLEAU 21. Taux de mortalité infantile selon la province, 1973 - 1975 au regard de 1950 - 1952

Province	Both sexes - Deux sexes			Male - Masculin	
	Average rate Taux moyen		Per cent change - Variation procentuelle	Average rate Taux moyen	
	1950 - 1952	1973 - 1975		1950 - 1952	1973 - 1975
Canada	39.2	14.9 ¹	- 62.0	43.7	16.6 ¹
Newfoundland - Terre-Neuve	52.5	17.6	- 66.5	56.4	19.7
Prince Edward Island - Île-du-Prince-Édouard	33.7	17.6	- 47.8	38.3	17.8
Nova Scotia - Nouvelle-Écosse	36.3	15.3	- 57.9	40.9	16.8
New Brunswick - Nouveau-Brunswick	50.6	15.3	- 69.8	57.3	17.7
Québec	49.7	15.2 ¹	- 69.4	55.4	17.0 ¹
Ontario	31.8	13.4	- 57.9	35.7	14.7
Manitoba	32.9	15.7	- 52.3	36.4	17.3
Saskatchewan	32.6	18.7	- 42.6	34.8	20.8
Alberta	31.8	14.7	- 53.8	36.2	16.6
British Columbia - Colombie-Britannique	29.6	15.8	- 46.6	32.6	17.7
Yukon	53.4	21.9	- 59.0	57.3	26.8
Northwest Territories - Territoires du Nord-Ouest	133.2	38.3	- 71.2	141.4	48.2
	Male - Masculin		Female - Féminin		
	Per cent change - Variation procentuelle	Average rate Taux moyen		Per cent change - Variation procentuelle	
		1950 - 1952	1973 - 1975		
Canada	- 62.0	34.6	13.2 ¹	- 61.8	
Newfoundland - Terre-Neuve	- 65.1	48.4	15.3	- 68.4	
Prince Edward Island - Île-du-Prince-Édouard	- 53.5	28.9	17.2	- 40.5	
Nova Scotia - Nouvelle-Écosse	- 58.9	31.5	13.8	- 56.2	
New Brunswick - Nouveau-Brunswick	- 69.1	43.8	12.8	- 70.8	
Québec	- 69.3	43.8	13.3 ¹	- 69.6	
Ontario	- 58.8	27.9	12.1	- 56.6	
Manitoba	- 52.5	29.3	14.1	- 51.9	
Saskatchewan	- 40.2	30.5	16.5	- 45.9	
Alberta	- 54.1	27.2	12.8	- 52.9	
British Columbia - Colombie-Britannique	- 45.7	26.3	13.7	- 47.9	
Yukon	- 53.2	49.5	16.9	- 65.9	
Northwest Territories - Territoires du Nord-Ouest	- 65.9	123.1	27.8	- 77.4	

¹ Estimated. - Évalué.

TABLE 22. Infant Deaths and Rates by Age and Sex, Canada, 1950-1975 - Concluded

TABLEAU 22. Mortalité infantile et taux selon l'âge et le sexe, Canada, 1950-1975 - fin

Year - Année	Infants under 1 year - Enfants de moins de 1 an	Neonatal - Néonatale	Under 1 day - Moins de 1 jour	1-6 days - jours	7-13 days - jours	14-27 days - jours	Post-neonatal - Post-néonatale	28 days to 3 months - jours à 3 mois	3 months to 6 months - mois à 6 mois	6 months to a year - mois à un an
Both sexes - Deux sexes										
Rate per 1,000 live births - Taux pour 1,000 naissances vivantes										
1950	41.5	24.4	10.8	8.5	2.1	3.0	17.1	6.7	5.6	4.8
1951	38.5	22.6	9.5	8.4	2.0	2.6	15.9	6.6	5.0	4.3
1952	38.2	22.7	9.6	8.2	2.1	2.7	15.5	6.3	5.0	4.2
1953	35.6	21.4	9.2	7.8	2.1	2.4	14.2	5.7	4.5	3.9
1954	31.9	19.3	8.6	7.3	1.5	1.9	12.7	5.1	4.1	3.5
1955	31.3	19.3	8.9	7.0	1.6	1.9	12.0	4.9	3.8	3.3
1956	31.9	20.1	9.9	6.9	1.5	1.9	11.8	5.1	3.5	3.2
1957	30.9	20.2	9.9	6.9	1.6	1.8	10.7	4.6	3.4	2.7
1958	30.2	19.3	9.4	6.9	1.4	1.6	10.9	4.5	3.5	2.9
1959	28.4	18.4	9.2	6.4	1.3	1.5	10.0	4.2	3.2	2.5
1960	27.3	17.6	9.3	5.9	1.1	1.2	9.7	4.0	3.2	2.6
1961	27.2	18.0	10.1	5.7	1.0	1.2	9.2	3.9	2.9	2.3
1962	27.6	18.7	10.6	5.6	1.0	1.2	8.9	3.7	3.0	2.2
1963	26.3	18.1	10.5	5.5	1.0	1.0	8.2	3.4	2.7	2.1
1964	24.7	17.3	10.4	5.1	0.9	0.9	7.4	3.0	2.5	1.8
1965	23.6	16.3	9.6	5.1	0.7	0.9	7.3	3.0	2.5	1.7
1966	23.1	16.1	9.4	4.9	0.9	0.9	7.0	3.0	2.3	1.7
1967	22.0	15.2	9.0	4.6	0.7	0.8	6.8	3.0	2.3	1.5
1968	20.8	14.8	8.6	4.6	0.7	0.8	6.1	2.6	2.0	1.4
1969	19.3	13.9	8.3	4.1	0.7	0.7	5.4	2.4	1.8	1.2
1970	18.8	13.5	7.9	4.3	0.7	0.7	5.3	2.2	1.8	1.3
1971	17.5	12.4	7.3	3.6	0.7	0.8	5.2	2.3	1.8	1.1
1972	17.1	11.9	7.1	3.4	0.6	0.8	5.2	2.3	1.8	1.2
1973	15.5	10.8	6.2	3.1	0.7	0.7	4.8	2.1	1.7	1.0
1974	15.0	10.1	5.9	3.0	0.6	0.7	4.9	2.1	1.6	1.1
1975	14.3 ¹	9.7 ¹	4.6 ¹
Male - Masculin										
Rate per 1,000 male live births - Taux pour 1,000 naissances vivantes (masculin)										
1950	46.2	27.8	12.4	9.9	2.3	3.2	18.4	7.3	6.0	5.1
1951	42.7	25.6	10.6	9.8	2.3	2.9	17.1	7.2	5.2	4.7
1952	42.5	25.9	11.2	9.4	2.3	3.0	16.6	7.0	5.2	4.4
1953	39.8	24.3	10.6	8.9	2.3	2.5	15.5	6.4	5.0	4.2
1954	35.8	21.8	9.7	8.4	1.6	2.1	14.0	5.8	4.4	3.7
1955	35.0	22.0	10.1	8.1	1.7	2.1	13.0	5.4	4.1	3.5
1956	35.0	22.5	10.9	8.0	1.6	2.0	12.5	5.5	3.7	3.3
1957	34.5	22.9	11.3	8.0	1.7	2.0	11.6	5.0	3.7	2.8
1958	33.7	21.7	10.5	7.8	1.6	1.8	12.0	5.1	3.7	3.2
1959	31.8	20.7	10.2	7.5	1.4	1.6	11.1	4.9	3.6	2.7
1960	30.8	20.1	10.6	6.9	1.3	1.3	10.7	4.4	3.5	2.7
1961	30.5	20.3	11.1	6.7	1.2	1.3	10.2	4.5	3.2	2.5
1962	30.6	21.1	11.9	6.7	1.2	1.3	9.5	4.1	3.2	2.2
1963	29.6	20.6	11.7	6.6	1.1	1.1	9.0	3.8	3.1	2.2
1964	27.8	19.7	11.8	5.9	0.9	1.1	8.1	3.4	2.8	1.9
1965	26.2	18.3	10.6	5.9	0.8	0.9	7.9	3.4	2.7	1.7
1966	25.8	18.2	10.3	5.9	1.0	0.9	7.6	3.3	2.5	1.9
1967	24.2	17.1	10.2	5.2	0.7	0.9	7.1	3.3	2.3	1.6
1968	22.9	16.4	9.6	5.1	0.8	0.9	6.5	2.7	2.2	1.6
1969	21.7	15.7	9.4	4.7	0.8	0.8	5.9	2.8	1.9	1.2
1970	21.2	15.2	8.7	4.9	0.7	0.8	6.0	2.6	2.1	1.3
1971	19.9	14.1	8.4	4.1	0.7	0.9	5.8	2.6	2.0	1.2
1972	19.0	13.2	7.8	3.8	0.7	0.8	5.9	2.7	1.9	1.3
1973	17.4	12.0	6.9	3.6	0.8	0.7	5.3	2.3	1.9	1.1
1974	16.6	11.1	6.2	3.5	0.7	0.7	5.5	2.4	1.9	1.1
1975	15.9 ¹	10.7 ¹	5.2 ¹
Female - Féminin										
Rate per 1,000 female live births - Taux pour 1,000 naissances vivantes (féminin)										
1950	36.5	20.8	9.1	7.0	2.0	2.7	15.7	6.1	5.1	4.6
1951	34.0	19.4	8.4	7.0	1.8	2.2	14.6	6.0	4.7	3.9
1952	33.6	19.3	7.9	7.0	1.9	2.4	14.3	5.7	4.6	3.9
1953	31.0	18.3	7.6	6.6	1.9	2.2	12.7	5.0	4.1	3.7
1954	27.9	16.6	7.4	6.1	1.3	1.7	11.3	4.4	3.7	3.2
1955	27.5	16.5	7.6	5.8	1.4	1.6	11.0	4.3	3.5	3.2
1956	28.7	17.6	8.7	5.8	1.4	1.8	11.1	4.6	3.4	3.1
1957	27.2	17.3	8.5	5.8	1.5	1.6	9.9	4.2	3.1	2.6
1958	26.4	16.7	8.3	5.8	1.2	1.4	9.7	3.8	3.3	2.5
1959	24.7	16.1	8.1	5.3	1.1	1.5	8.6	3.5	2.8	2.3
1960	23.7	14.9	7.9	4.9	1.0	1.0	8.8	3.5	2.8	2.5
1961	23.7	15.6	9.0	4.7	0.8	1.1	8.1	3.4	2.7	2.2
1962	24.3	16.2	9.3	4.8	0.9	1.2	8.1	3.3	2.7	2.2
1963	22.9	15.4	9.2	4.4	0.9	0.9	7.5	3.1	2.4	2.0
1964	21.4	14.8	9.0	4.2	0.8	0.8	6.6	2.7	2.2	1.7
1965	20.8	14.2	8.6	4.1	0.7	0.9	6.6	2.6	2.3	1.7
1966	20.2	14.0	8.5	4.0	0.7	0.8	6.2	2.6	2.0	1.6
1967	19.6	13.2	7.8	3.9	0.8	0.8	6.4	2.7	2.2	1.5
1968	18.6	13.0	7.6	4.0	0.7	0.8	5.6	2.4	1.8	1.3
1969	16.9	12.0	7.2	3.6	0.6	0.6	4.9	2.1	1.7	1.1
1970	16.3	11.7	6.9	3.5	0.6	0.6	4.7	1.8	1.5	1.3
1971	15.1	10.6	6.2	3.1	0.6	0.7	4.5	1.9	1.5	1.0
1972	15.0	10.4	6.3	2.9	0.5	0.7	4.6	1.9	1.6	1.1
1973	13.6	9.4	5.5	2.6	0.6	0.7	4.2	1.8	1.5	0.9
1974	13.4	9.1	5.5	2.4	0.5	0.6	4.2	1.8	1.3	1.1
1975	12.6 ¹	8.6 ¹	4.0 ¹

¹ Estimated. - Évalué.

TABLE 23. INFANT DEATHS FOR SELECTED DETAILED CAUSES BY AGE AND SEX, CANADA, 1975

INT'L LIST NO.	CAUSE OF DEATH (EIGHTH REVISION)	TOTAL	NEONATAL											
			TOTAL -28 DAYS	-1 DAY	1 DAY	2 DAYS	3 DAYS	4 DAYS	5 DAYS	6 DAYS	7-13 DAYS	14-20 DAYS	21-27 DAYS	
I. INFECTIVE AND PARASITIC DISEASES.														
004, 008-009	DYSENTERY	M	38	12	1	-	1	1	-	-	1	5	3	-
		F	29	10	-	-	-	2	-	2	2	-	3	1
		T	67	22	1	-	1	3	-	2	3	5	6	1
010-019	TUBERCULOSIS	M	-	-	-	-	-	-	-	-	-	-	-	-
		F	1	-	-	-	-	-	-	-	-	-	-	-
		T	1	-	-	-	-	-	-	-	-	-	-	-
033	WHOOPING COUGH	M	2	-	-	-	-	-	-	-	-	-	-	-
		F	4	-	-	-	-	-	-	-	-	-	-	-
		T	6	-	-	-	-	-	-	-	-	-	-	-
036	MENINGOCOCCAL INFECTION	M	8	1	-	-	-	-	-	-	-	-	-	1
		F	4	-	-	-	-	-	-	-	-	-	-	-
		T	12	1	-	-	-	-	-	-	-	-	-	1
038	SEPTICAEMIA	M	21	16	2	2	3	1	-	1	1	4	2	-
		F	27	19	2	2	3	1	1	1	2	4	2	1
		T	48	35	4	4	6	2	1	2	3	8	4	1
052	CHICKENPOX	M	-	-	-	-	-	-	-	-	-	-	-	-
		F	-	-	-	-	-	-	-	-	-	-	-	-
		T	-	-	-	-	-	-	-	-	-	-	-	-
055	MEASLES	M	-	-	-	-	-	-	-	-	-	-	-	-
		F	1	-	-	-	-	-	-	-	-	-	-	-
		T	1	-	-	-	-	-	-	-	-	-	-	-
056	RUBELLA	M	2	-	-	-	-	-	-	-	-	-	-	-
		F	-	-	-	-	-	-	-	-	-	-	-	-
		T	2	-	-	-	-	-	-	-	-	-	-	-
062-066	VIRAL ENCEPHALITIS	M	2	-	-	-	-	-	-	-	-	-	-	-
		F	-	-	-	-	-	-	-	-	-	-	-	-
		T	2	-	-	-	-	-	-	-	-	-	-	-
074	COXSACKIE VIRUS DISEASES ...	M	-	-	-	-	-	-	-	-	-	-	-	-
		F	-	-	-	-	-	-	-	-	-	-	-	-
		T	-	-	-	-	-	-	-	-	-	-	-	-
090-097	SYPHILIS	M	-	-	-	-	-	-	-	-	-	-	-	-
		F	-	-	-	-	-	-	-	-	-	-	-	-
		T	-	-	-	-	-	-	-	-	-	-	-	-
OTHER OF 000-136		M	10	4	-	1	-	-	-	-	1	-	-	2
		F	9	4	-	-	-	-	-	-	-	3	-	1
		T	19	8	-	1	-	-	-	-	-	1	3	3
SECTION I TOTAL		M	83	33	3	3	4	2	-	1	3	9	5	3
		F	75	33	2	2	3	3	1	3	4	7	5	3
		T	158	66	5	5	7	5	1	4	7	16	10	6
II. NEOPLASMS.														
MALIGNANT NEOPLASMS.														
140-209	BRAIN AND NERVOUS SYSTEM ...	M	2	-	-	-	-	-	-	-	-	-	-	-
		F	1	-	-	-	-	-	-	-	-	-	-	-
		T	3	-	-	-	-	-	-	-	-	-	-	-
204-207	LEUKAEMIA	M	2	-	-	-	-	-	-	-	-	-	-	-
		F	6	-	-	-	-	-	-	-	-	-	-	-
		T	8	-	-	-	-	-	-	-	-	-	-	-
OTHER OF 140-209		M	1	-	-	-	-	-	-	-	-	-	-	-
		F	3	1	1	-	-	-	-	-	-	-	-	-
		T	4	1	1	-	-	-	-	-	-	-	-	-
TOTAL (140-209)		M	5	-	-	-	-	-	-	-	-	-	-	-
		F	10	1	1	-	-	-	-	-	-	-	-	-
		T	15	1	1	-	-	-	-	-	-	-	-	-
210-228	BENIGN NEOPLASMS	M	2	-	-	-	-	-	-	-	-	-	-	-
		F	2	1	-	-	-	-	-	-	-	-	1	-
		T	4	1	-	-	-	-	-	-	-	-	1	-
230-239	OTHER NEOPLASMS	M	-	-	-	-	-	-	-	-	-	-	-	-
		F	-	-	-	-	-	-	-	-	-	-	-	-
		T	-	-	-	-	-	-	-	-	-	-	-	-
SECTION II TOTAL		M	7	-	-	-	-	-	-	-	-	-	-	-
		F	12	2	1	-	-	-	-	-	-	-	1	-
		T	19	2	1	-	-	-	-	-	-	-	1	-
III. ALLERGIC, ENDOCRINE AND METABOLIC DISEASES.														
251	DISORDERS OF PANCREATIC INTERNAL SECRETION, OTHER THAN DIABETES MELLITUS	M	2	1	-	-	-	-	-	-	1	-	-	-
		F	2	1	-	-	1	-	-	-	-	-	-	-
		T	4	2	-	-	1	-	-	-	-	1	-	-

NOTE: THE 228 INFANT DEATHS, INCLUDED IN THE ESTIMATED DEATH TOTAL FOR THE PROVINCE OF QUEBEC, ARE NOT INCLUDED IN THE DISTRIBUTION OF DEATHS ACCORDING TO CAUSE.

TABLEAU 23. MORTALITE INFANTILE DUE A CERTAINES CAUSES DETAILLEES SELON L'AGE ET LE SEXE, CANADA, 1975

TOTAL 28 DAYS -1 YEAR	POST-NEONATAL											CAUSES DE DECES (HUITIEME REVISION)	NO LISTE INT.
	28 DAYS -1 YEAR	2 MOS	3 MOS	4 MOS	5 MOS	6 MOS	7 MOS	8 MOS	9 MOS	10 MOS	11 MOS		
26	8	4	3	4	2	1	1	2	1	-	-	DYSENTERIE	004, 008-009
19	-	4	4	1	6	3	-	1	-	-	-	TUBERCULOSE	010-019
45	8	8	7	5	8	4	1	3	1	-	-	COQUELUCHE	033
-	-	-	-	-	-	-	-	-	-	-	-	INFECTIONS A MENINGOCOQUES	036
1	-	1	-	-	-	-	-	-	-	-	-	SEPTICEMIE	038
1	-	1	-	-	-	-	-	-	-	-	-	VARICELLE	052
2	1	-	-	-	-	1	-	-	-	-	-	ROUGEOLE	055
4	-	1	-	-	-	2	1	-	-	-	-	RUBEOLE	056
6	1	1	-	-	-	3	1	-	-	-	-	ENCEPHALITES A VIRUS	062-066
7	-	1	1	2	-	-	2	1	-	-	-	MALADIES ATTRIBUABLES AU ... VIRUS COXSACKIE	074
4	1	1	1	-	-	1	1	-	-	-	-	SYPHILIS	090-097
11	1	2	2	2	-	-	3	1	-	-	-	AUTRES DE 000-136	
5	1	1	2	-	1	-	-	-	-	-	-	TOTAL CHAPITRE I	
8	4	-	1	-	1	2	-	-	-	-	-	11. TUMEURS.	
13	5	1	3	-	2	2	-	-	-	-	-	TUMEURS MALIGNES.	140-209
-	-	-	-	-	-	-	-	-	-	-	-	CERVEAU ET SYSTEME NERVEUX	191-192
-	-	-	-	-	-	-	-	-	-	-	-	LEUCEMIE	204-207
-	-	-	-	-	-	-	-	-	-	-	-	AUTRES DE 140-209	
1	-	-	-	-	-	-	-	-	1	-	-	TOTAL (140-209)	
1	-	-	-	-	-	-	-	-	-	1	-	TUMEURS BENIGNES	210-228
2	-	-	1	-	1	-	-	-	-	-	-	AUTRES TUMEURS	230-239
2	-	-	1	-	1	-	-	-	-	-	-	TOTAL CHAPITRE II	
2	-	-	1	-	1	-	-	-	-	-	-	III. MALADIES ENDOCRINI- ENNES, DE LA NUTRITION ET DU METABOLISME.	
2	-	-	1	-	1	-	-	-	-	-	-	TROUBLES DE LA SECRETION ... PANCREATIQUE INTERNE, AUTRE QUE LE DIABETE SUCRE	251
2	-	-	1	-	1	-	-	-	-	-	-		

NOTA: LE TOTAL ESTIME DES DECES POUR LA PROVINCE DE QUEBEC COMPREND 228 DECES DES MOINS DE 1 AN, QUI SONT EXCLUS DE LA REPARTITION DES DECES SELON LA CAUSE.

TABLE 23. INFANT DEATHS FOR SELECTED DETAILED CAUSES BY AGE AND SEX, CANADA, 1975

INT'L LIST NO.	CAUSE OF DEATH (EIGHTH REVISION)	TOTAL	TOTAL -28 DAYS	NEONATAL										
				-1 DAY	1 DAY	2 DAYS	3 DAYS	4 DAYS	5 DAYS	6 DAYS	7-13 DAYS	14-20 DAYS	21-27 DAYS	
254	DISEASES OF THYMUS GLAND ...	M	6	-	-	-	-	-	-	-	-	-	-	-
		F	2	-	-	-	-	-	-	-	-	-	-	-
		T	8	-	-	-	-	-	-	-	-	-	-	-
260-269	AVITAMINOSES AND OTHER NUTRITIONAL DEFICIENCY	M	2	-	-	-	-	-	-	-	-	-	-	-
		F	2	-	-	-	-	-	-	-	-	-	-	-
		T	4	-	-	-	-	-	-	-	-	-	-	-
270-279	OTHER METABOLIC DISEASES ...	M	10	3	-	1	-	-	-	-	-	1	-	1
		F	14	3	2	-	-	1	-	-	-	-	-	-
		T	24	6	2	1	-	1	-	-	-	1	-	1
	OTHER OF 240-279	M	4	1	1	-	-	-	-	-	-	-	-	-
		F	5	-	-	-	-	-	-	-	-	-	-	-
		T	9	1	1	-	-	-	-	-	-	-	-	-
	SECTION III TOTAL	M	24	5	1	1	-	-	-	-	1	1	-	1
		F	25	4	2	-	1	1	-	-	-	-	-	-
		T	49	9	3	1	1	1	-	-	1	1	-	1
IV. BLOOD DISEASES.														
280-285	ANAEMIAS	M	2	-	-	-	-	-	-	-	-	-	-	-
		F	-	-	-	-	-	-	-	-	-	-	-	-
		T	2	-	-	-	-	-	-	-	-	-	-	-
286	COAGULATION DEFECTS	M	6	5	1	-	2	-	1	-	-	-	-	1
		F	5	5	2	1	1	-	1	-	-	-	-	-
		T	11	10	3	1	3	-	2	-	-	-	-	1
	OTHER OF 280-289	M	2	-	-	-	-	-	-	-	-	-	-	-
		F	1	-	-	-	-	-	-	-	-	-	-	-
		T	3	-	-	-	-	-	-	-	-	-	-	-
	SECTION IV TOTAL	M	10	5	1	-	2	-	1	-	-	-	-	1
		F	6	5	2	1	1	-	1	-	-	-	-	-
		T	16	10	3	1	3	-	2	-	-	-	-	1
V. MENTAL DISORDERS.														
290-315	SECTION V TOTAL	M	-	-	-	-	-	-	-	-	-	-	-	-
		F	2	1	1	-	-	-	-	-	-	-	-	-
		T	2	1	1	-	-	-	-	-	-	-	-	-
VI. DISEASES OF THE NERVOUS SYSTEM AND SENSE ORGANS.														
320	MENINGITIS	M	22	4	-	-	-	-	-	-	1	3	-	-
		F	17	8	1	-	-	-	1	-	1	1	1	3
		T	39	12	1	-	-	-	1	-	2	4	1	3
343	CEREBRAL SPASTIC INFANTILE PARALYSIS	M	3	-	-	-	-	-	-	-	-	-	-	-
		F	2	-	-	-	-	-	-	-	-	-	-	-
		T	5	-	-	-	-	-	-	-	-	-	-	-
381-383	OTITIS MEDIA AND MASTOIDITIS	M	2	-	-	-	-	-	-	-	-	-	-	-
		F	2	-	-	-	-	-	-	-	-	-	-	-
		T	4	-	-	-	-	-	-	-	-	-	-	-
	OTHER OF 320-389	M	13	-	-	-	-	-	-	-	-	-	-	-
		F	19	-	-	-	-	-	-	-	-	-	-	-
		T	32	-	-	-	-	-	-	-	-	-	-	-
	SECTION VI TOTAL	M	40	4	-	-	-	-	-	-	1	3	-	-
		F	40	8	1	-	-	-	1	-	1	1	1	3
		T	80	12	1	-	-	-	1	-	2	4	1	3
VII. DISEASES OF THE CIRCULATORY SYSTEM.														
390-458	SECTION VII TOTAL	M	18	3	-	-	1	1	-	-	-	1	-	-
		F	13	1	-	-	-	-	-	-	-	1	-	-
		T	31	4	-	-	1	1	-	-	-	2	-	-
VIII. DISEASES OF THE RESPIRATORY SYSTEM.														
460-466	ACUTE RESPIRATORY INFECTIONS	M	28	-	-	-	-	-	-	-	-	-	-	-
		F	14	1	-	-	-	-	-	-	-	1	-	-
		T	42	1	-	-	-	-	-	-	-	1	-	-
470-474	INFLUENZA	M	2	-	-	-	-	-	-	-	-	-	-	-
		F	3	-	-	-	-	-	-	-	-	-	-	-
		T	5	-	-	-	-	-	-	-	-	-	-	-
480-486	PNEUMONIA	M	123	20	7	2	1	-	-	1	1	3	3	2
		F	107	30	8	1	4	1	1	-	2	5	5	3
		T	230	50	15	3	5	1	1	1	3	8	8	5

TABLEAU 23. MORTALITE INFANTILE DUE A CERTAINES CAUSES DETAILLEES SELON L'AGE ET LE SEXE, CANADA, 1975

TOTAL 28 DAYS -1 YEAR	POST-NEONATAL											CAUSES DE DECES (HUITIEME REVISION)	NO LISTE INT.
	28 DAYS -1 YEAR	2 MOS	3 MOS	4 MOS	5 MOS	6 MOS	7 MOS	8 MOS	9 MOS	10 MOS	11 MOS		
6	-	1	3	-	1	1	-	-	-	-	-	MALADIES DU THYMUS	254
2	-	-	1	-	-	-	-	1	-	-	-		
8	-	1	4	-	1	1	-	1	-	-	-		
2	-	1	-	-	-	-	1	-	-	-	-	AVITAMINOSES ET AUTRES ETATS DE CARENCE	260-269
2	-	-	1	-	-	-	-	-	1	-	-		
4	-	1	1	-	-	-	1	-	1	-	-		
7	1	-	1	1	1	-	1	-	-	-	-	AUTRES TROUBLES DU	270-279
11	1	1	2	1	1	1	1	-	1	-	-	METABOLISME	
18	2	1	3	2	2	1	2	-	1	-	4		
3	1	1	-	-	-	-	-	-	-	-	-	AUTRES DE 240-279	
5	-	-	-	2	1	-	-	-	1	1	-		
8	1	1	-	2	1	-	-	-	1	1	1		
19	2	3	4	1	2	1	2	-	-	-	4	TOTAL CHAPITRE III	
21	1	1	4	3	2	2	1	1	3	1	2		
40	3	4	8	4	4	3	3	1	3	1	6		
												IV. MALADIES DU SANG ET DES ORGANES HEMATOPOIETIQUES.	
2	-	-	-	-	1	-	-	-	1	-	-	ANEMIES	280-285
-	-	-	-	-	-	-	-	-	-	-	-		
2	-	-	-	-	1	-	-	-	1	-	-		
1	1	-	-	-	-	-	-	-	-	-	-	ANOMALIES DE LA COAGULATION	286
-	-	-	-	-	-	-	-	-	-	-	-		
1	1	-	-	-	-	-	-	-	-	-	-		
2	-	1	1	-	-	-	-	-	-	-	-	AUTRES DE 280-289	
1	1	-	-	-	-	-	-	-	-	-	-		
3	1	1	1	-	-	-	-	-	-	-	-		
5	1	1	1	-	1	-	-	-	1	-	-	TOTAL CHAPITRE IV	
1	1	-	-	-	-	-	-	-	-	-	-		
6	2	1	1	-	1	-	-	-	1	-	-		
												V. TROUBLES MENTAUX.	
-	-	-	-	-	-	-	-	-	-	-	-	TOTAL CHAPITRE V	290-315
1	-	-	-	-	-	-	1	-	-	-	-		
1	-	-	-	-	-	-	1	-	-	-	-		
												VI. MALADIES DU SYSTEME NERVEUX ET DES ORGANES DES SENS.	
18	4	1	-	2	4	4	1	1	1	-	-	MENINGITE	320
9	3	2	1	-	-	1	-	-	-	1	1		
27	7	3	1	2	4	5	1	1	1	1	1		
3	-	-	-	1	1	-	-	-	-	-	1	PARALYSIE CEREBRALE	343
2	1	-	1	-	-	-	-	-	-	-	-	SPASMODIQUE INFANTILE	
5	1	-	1	1	1	-	-	-	-	-	1		
2	1	-	-	-	-	-	1	-	-	-	-	OTITE MOYENNE ET MASTOIDITE	381-383
2	1	-	-	-	1	-	-	-	-	-	-		
4	2	-	-	-	1	-	1	-	-	-	-		
13	1	1	4	2	2	1	1	1	-	-	-	AUTRES DE 320-389	
19	2	2	1	2	3	3	1	2	-	2	1		
32	3	3	5	4	5	4	2	3	-	2	1		
36	6	2	4	5	7	5	3	2	1	-	1	TOTAL CHAPITRE VI	
32	7	4	3	2	4	4	1	2	-	3	2		
68	13	6	7	7	11	9	4	4	1	3	3		
												VII. MALADIES DE L'APPAREIL CIRCULATOIRE.	
15	-	5	3	1	3	1	2	-	-	-	-	TOTAL CHAPITRE VII	390-458
12	3	-	3	2	1	1	-	-	2	-	-		
27	3	5	6	3	4	2	2	-	2	-	-		
												VIII. MALADIES DE L'APPAREIL RESPIRATOIRE.	
28	4	4	15	2	1	1	-	-	-	1	-	AFFECTIONS AIGUES DES VOIES RESPIRATOIRES	460-466
13	-	4	2	1	2	1	-	-	2	-	1		
41	4	8	17	3	3	2	-	-	2	1	1		
2	-	-	-	1	-	1	-	-	-	-	-	GRIPPE	470-474
3	-	-	-	1	-	-	1	-	-	1	-		
5	-	-	-	2	-	1	1	-	-	1	-		
103	25	29	9	13	4	3	5	2	4	6	3	PNEJMONIE	480-486
77	17	15	16	7	4	3	6	3	2	2	2		
180	42	44	25	20	8	6	11	5	6	8	5		

TABLE 23. INFANT DEATHS FOR SELECTED DETAILED CAUSES BY AGE AND SEX, CANADA, 1975

INT'L LIST NO.	CAUSE OF DEATH (EIGHTH REVISION)		TOTAL	TOTAL -28 DAYS	NEONATAL									14-20 DAYS	21-27 DAYS
					-1 DAY	1 DAY	2 DAYS	3 DAYS	4 DAYS	5 DAYS	6 DAYS	7-13 DAYS			
490-493	BRONCHITIS, EMPHYSEMA AND ASTHMA	M	4	-	-	-	-	-	-	-	-	-	-	-	
		F	3	-	-	-	-	-	-	-	-	-	-	-	
		T	7	-	-	-	-	-	-	-	-	-	-	-	
	OTHER OF 460-519	M	31	3	1	-	-	-	-	-	-	-	2	-	
		F	29	5	1	-	-	-	-	-	-	-	1	3	
		T	60	8	2	-	-	-	-	-	-	-	3	3	
	SECTION VIII TOTAL	M	188	23	8	2	1	-	-	1	1	3	5	2	
		F	156	36	9	1	4	1	1	1	2	6	6	6	
		T	344	59	17	3	5	1	1	1	3	9	11	8	
IX. DISEASES OF THE DIGESTIVE SYSTEM.															
550-553	HERNIA	M	23	21	16	3	-	-	-	-	-	-	1	-	1
		F	17	17	12	2	2	1	-	-	-	-	-	-	-
		T	40	38	28	5	2	1	-	-	-	-	1	-	1
560	INTESTINAL OBSTRUCTION WITHOUT MENTION OF HERNIA	M	4	-	-	-	-	-	-	7	-	-	-	-	
		F	2	-	-	-	-	-	-	-	-	-	-	-	
		T	6	-	-	-	-	-	-	-	-	-	-	-	
561	NON-INFECTIOUS GASTRO-ENTERITIS AND COLITIS	M	7	5	-	-	-	-	1	1	-	-	3	-	
		F	4	4	-	-	-	1	1	-	-	-	1	1	
		T	11	9	-	-	-	1	2	1	-	-	4	1	
	OTHER OF 520-577	M	16	3	-	-	-	1	1	-	-	1	-	-	
		F	23	3	-	-	-	-	-	-	-	2	-	1	
		T	39	6	-	-	-	1	1	-	-	3	-	1	
	SECTION IX TOTAL	M	50	29	16	3	-	1	2	1	-	2	3	1	
		F	46	24	12	2	2	2	1	-	-	2	1	2	
		T	96	53	28	5	2	3	3	1	-	4	4	3	
X. DISEASES OF THE GENITO-URINARY SYSTEM.															
580-629	SECTION X TOTAL	M	4	1	-	-	-	-	-	-	-	-	-	1	-
		F	3	-	-	-	-	-	-	-	-	-	-	-	-
		T	7	1	-	-	-	-	-	-	-	-	-	1	-
XII. DISEASES OF THE SKIN AND SUBCUTANEOUS TISSUE.															
680-709	SECTION XII TOTAL	M	2	1	-	-	-	-	-	-	-	-	1	-	-
		F	3	-	-	-	-	-	-	-	-	-	-	-	-
		T	5	1	-	-	-	-	-	-	-	-	-	1	-
XIII. DISEASES OF THE MUSCULOSKELETAL SYSTEM AND CONNECTIVE TISSUE.															
710-738	SECTION XIII TOTAL	M	-	-	-	-	-	-	-	-	-	-	-	-	-
		F	-	-	-	-	-	-	-	-	-	-	-	-	-
		T	-	-	-	-	-	-	-	-	-	-	-	-	-
XIV. CONGENITAL ANOMALIES.															
740-743	BRAIN, SPINAL CORD AND NERVOUS SYSTEM	M	126	85	55	4	3	1	1	1	1	5	7	7	
		F	181	117	82	3	5	2	2	1	1	4	11	6	
		T	307	202	137	7	8	3	3	2	2	9	18	13	
746	HEART	M	196	123	28	12	18	11	4	10	3	20	11	6	
		F	139	82	19	4	8	2	4	7	1	19	10	8	
		T	335	205	47	16	26	13	8	17	4	39	21	14	
747	OTHER CIRCULATORY SYSTEM	M	42	26	6	-	3	2	3	-	-	7	2	3	
		F	31	21	5	-	1	1	-	-	4	2	4	4	
		T	73	47	11	-	4	3	3	-	4	9	6	7	
748	RESPIRATORY SYSTEM	M	42	32	24	2	3	-	-	-	-	1	1	1	
		F	32	22	18	1	-	-	-	-	-	1	1	1	
		T	74	54	42	3	3	-	-	-	-	2	2	2	
749-751	DIGESTIVE SYSTEM	M	30	18	7	1	-	1	1	-	-	5	1	2	
		F	27	13	3	1	-	2	-	1	-	2	3	1	
		T	57	31	10	2	-	3	1	1	-	7	4	3	
753	URINARY SYSTEM	M	37	34	30	3	1	-	-	-	-	-	-	-	
		F	13	12	10	-	-	-	-	-	-	1	1	-	
		T	50	46	40	3	1	-	-	-	-	1	1	-	
759	MULTIPLE SYSTEMS	M	53	43	27	2	6	3	1	-	-	2	2	-	
		F	48	35	21	5	2	1	-	1	-	2	2	1	
		T	101	78	48	7	8	4	1	1	-	4	4	1	
	OTHER OF 740-759	M	46	34	24	1	1	1	1	1	3	1	1	-	
		F	32	27	21	3	1	1	-	-	-	-	-	1	
		T	78	61	45	4	2	2	1	1	3	1	1	1	

TABLEAU 23. MORTALITE INFANTILE DUE A CERTAINES CAUSES DETAILLEES SELON L'AGE ET LE SEXE, CANADA, 1975

TOTAL 28 DAYS -1 YEAR	POST-NEONATAL											CAUSES DE DECES (HUITIEME REVISION)	NO LISTE INT.
	28 DAYS - 2 MOS	2 MOS	3 MOS	4 MOS	5 MOS	6 MOS	7 MOS	8 MOS	9 MOS	10 MOS	11 MOS		
4	-	-	1	-	-	-	1	-	1	1	-	BRONCHITE, EMPHYSEME ET ASTHME	490-493
3	-	2	-	-	-	-	-	-	1	-	-		
7	-	2	1	-	-	-	1	-	2	1	-		
28	4	7	10	2	2	1	-	1	-	1	-	AUTRES DE 460-519	
24	8	4	8	2	1	-	1	-	-	-	-		
52	12	11	18	4	3	1	1	1	-	1	-		
165	33	40	35	18	7	6	6	3	5	9	3	TOTAL CHAPITRE VIII	
120	25	25	26	11	7	4	8	3	5	3	3		
285	58	65	61	29	14	10	14	6	10	12	6		
												IX. MALADIES DE L'APPAREIL DIGESTIF.	
2	-	2	-	-	-	-	-	-	-	-	-	HERNIE	550-553
-	-	-	-	-	-	-	-	-	-	-	-		
2	-	2	-	-	-	-	-	-	-	-	-		
4	1	1	1	-	-	1	-	-	-	-	-	OCCLUSION INTESTINALE, SANS MENTION DE HERNIE	560
2	1	-	-	-	-	-	-	-	1	-	-		
6	2	1	1	-	-	1	-	-	1	-	-		
2	-	1	-	1	-	-	-	-	-	-	-	GASTRO-ENTERITE ET COLITE, D'ORIGINE NON INFECTIEUSE	561
-	-	-	-	-	-	-	-	-	-	-	-		
2	-	1	-	1	-	-	-	-	-	-	-		
13	3	1	2	2	1	1	1	-	1	1	-	AUTRES DE 520-577	
20	5	4	6	-	1	-	2	1	1	-	-		
33	8	5	8	2	2	1	3	1	2	1	-		
21	4	5	3	3	1	2	1	-	1	1	-	TOTAL CHAPITRE IX	
22	6	4	6	-	1	-	2	1	2	-	-		
43	10	9	9	3	2	2	3	1	3	1	-		
												X. MALADIES DES ORGANES GENITO-URINAIRES.	
3	1	-	-	2	-	-	-	-	-	-	-	TOTAL CHAPITRE X	580-629
3	-	2	1	-	-	-	-	-	-	-	-		
6	1	2	1	2	-	-	-	-	-	-	-		
												XII. MALADIES DE LA PEAU ET DU TISSU SOUS-CUTANE.	
1	-	1	-	-	-	-	-	-	-	-	-	TOTAL CHAPITRE XII	680-709
3	-	1	-	2	-	-	-	-	-	-	-		
4	-	2	-	2	-	-	-	-	-	-	-		
												XIII. MALADIES DU SYSTEME OSTEO-MUSCULAIRE ET DES TISSUS CONJONCTIFS.	
-	-	-	-	-	-	-	-	-	-	-	-	TOTAL CHAPITRE XIII	710-738
-	-	-	-	-	-	-	-	-	-	-	-		
-	-	-	-	-	-	-	-	-	-	-	-		
												XIV. ANOMALIES CONGENITALES	
41	12	6	1	4	3	2	5	4	1	1	2	CERVEAU, MOELLE ET SYSTEME NERVEUX	740-743
64	16	12	4	4	5	6	6	5	3	2	1		
105	28	18	5	8	8	8	11	9	4	3	3		
73	16	16	15	3	6	7	3	2	3	2	-	COEUR	746
57	10	10	4	7	5	3	7	1	1	8	1		
130	26	26	19	10	11	10	10	3	4	10	1		
16	8	2	4	-	-	-	-	1	-	-	1	AUTRE APPAREIL CIRCULATOIRE	747
10	3	3	1	1	1	1	-	-	-	-	-		
26	11	5	5	1	1	1	-	1	-	-	1		
10	4	1	1	-	1	-	2	-	1	-	-	APPAREIL RESPIRATOIRE	748
10	1	-	2	4	1	-	1	1	-	-	-		
20	5	1	3	4	2	-	3	1	1	-	-		
12	2	1	1	-	3	-	2	-	2	-	1	APPAREIL DIGESTIF	749-751
14	3	3	-	3	-	2	1	1	1	-	-		
26	5	4	1	3	3	2	3	1	3	-	1		
3	-	1	1	-	1	-	-	-	-	-	-	APPAREIL URINAIRE	753
1	1	-	-	-	-	-	-	-	-	-	-		
4	1	1	1	-	1	-	-	-	-	-	-		
10	1	3	2	-	2	2	-	-	-	-	-	DIFFERENTS APPAREILS	759
13	4	3	-	-	2	2	-	2	-	-	-		
23	5	6	2	-	4	4	-	2	-	-	-		
12	2	2	3	3	1	1	-	-	-	-	-	AUTRES DE 740-759	
5	2	-	1	1	1	-	-	-	-	-	-		
17	4	2	4	4	2	1	-	-	-	-	-		

TABLE 23. INFANT DEATHS FOR SELECTED DETAILED CAUSES BY AGE AND SEX, CANADA, 1975

INT'L LIST NO.	CAUSE OF DEATH (EIGHTH REVISION)	TOTAL	TOTAL -28 DAYS	-1 DAY	1 DAY	2 DAYS	NEONATAL						7-13 DAYS	14-20 DAYS	21-27 DAYS
							3 DAYS	4 DAYS	5 DAYS	6 DAYS					
SECTION XIV TOTAL		M 572	395	201	25	35	19	11	12	7	41	25	19		
		F 503	329	179	17	17	9	6	10	6	31	32	22		
		T 1,075	724	380	42	52	28	17	22	13	72	57	41		
XV. CERTAIN CAUSES OF PERINATAL MORTALITY.															
760-761	MATERNAL CONDITIONS UNRELATED TO PREGNANCY	M 17	17	14	2	-	-	-	-	-	-	1	-		
		F 16	15	12	-	-	1	-	-	1	-	1	-		
		T 33	32	26	2	-	1	-	-	1	-	2	-		
762-763	MATERNAL TOXAEMIA AND INFECTION	M 21	20	16	1	1	1	-	-	-	1	-	-		
		F 15	15	12	1	-	1	1	-	-	-	-	-		
		T 36	35	28	2	1	2	1	-	-	1	-	-		
764-768	DIFFICULT LABOUR	M 34	34	22	4	3	2	-	-	1	1	1	-		
		F 14	14	11	1	1	-	-	-	-	-	1	-		
		T 48	48	33	5	4	2	-	-	1	1	2	-		
769	OTHER COMPLICATIONS OF PREGNANCY AND CHILDBIRTH	M 151	151	123	9	7	5	2	-	1	2	1	1		
		F 93	93	79	9	3	1	-	-	-	1	-	-		
		T 244	244	202	18	10	6	2	-	1	3	1	1		
770-771	CONDITIONS OF PLACENTA AND UMBILICAL CORD	M 107	107	95	4	6	-	1	-	-	1	-	-		
		F 84	84	72	6	3	1	1	-	1	-	-	-		
		T 191	191	167	10	9	1	2	-	1	1	-	-		
772	BIRTH INJURY	M 102	97	33	11	19	8	3	2	6	8	6	1		
		F 83	82	27	11	13	8	5	5	2	7	3	1		
		T 185	179	60	22	32	16	8	7	8	15	9	2		
774-775	HAEMOLYTIC DISEASE OF NEWBORN	M 13	13	10	1	1	-	-	-	-	-	-	1		
		F 14	14	9	1	1	-	1	-	-	2	-	-		
		T 27	27	19	2	2	-	1	-	-	2	-	1		
776	ANOXIA AND HYPOXIA	M 602	593	355	83	65	22	7	11	6	27	9	8		
		F 418	412	238	63	52	19	8	5	2	13	10	2		
		T 1,020	1,005	593	146	117	41	15	16	8	40	19	10		
777	IMMATURITY	M 252	250	222	10	7	2	2	1	1	3	2	-		
		F 185	182	156	11	6	2	2	-	-	3	1	1		
		T 437	432	378	21	13	4	4	1	1	6	3	1		
OTHER OF 760-779		M 66	64	39	9	3	4	1	1	1	3	3	-		
		F 39	39	22	4	3	4	1	2	-	2	1	-		
		T 105	103	61	13	6	8	2	3	1	5	4	-		
SECTION XV TOTAL		M 1,365	1,346	929	134	112	44	16	15	16	46	23	11		
		F 961	950	638	107	82	37	19	12	6	28	17	4		
		T 2,326	2,296	1,567	241	194	81	35	27	22	74	40	15		
XVI. SYMPTOMS AND ILL-DEFINED CONDITIONS.															
780-796	SECTION XVI TOTAL	M 330	30	16	2	-	-	-	-	-	2	3	7		
		F 181	30	14	-	3	1	-	-	1	4	3	4		
		T 511	60	30	2	3	1	-	-	1	6	6	11		
XVII. ACCIDENTS, POISONINGS AND VIOLENCE.															
E810-E823	MOTOR VEHICLE ACCIDENTS	M 8	-	-	-	-	-	-	-	-	-	-	-		
		F 8	1	-	-	-	-	-	-	-	-	1	-		
		T 16	1	-	-	-	-	-	-	-	-	1	-		
E880-E887	ACCIDENTAL FALLS	M 4	-	-	-	-	-	-	-	-	-	-	-		
		F 5	-	-	-	-	-	-	-	-	-	-	-		
		T 9	-	-	-	-	-	-	-	-	-	-	-		
E890-E899	FIRE ACCIDENTS	M 6	-	-	-	-	-	-	-	-	-	-	-		
		F 6	-	-	-	-	-	-	-	-	-	-	-		
		T 12	-	-	-	-	-	-	-	-	-	-	-		
E911-E912	INHALATION AND INGESTION	M 38	1	-	-	1	-	-	-	-	-	-	-		
		F 38	7	-	1	-	-	-	-	-	1	2	3		
		T 76	8	-	1	1	-	-	-	-	1	2	3		
E913	MECHANICAL SUFFOCATION	M 26	-	-	-	-	-	-	-	-	-	-	-		
		F 11	2	-	-	-	-	-	-	-	-	1	1		
		T 37	2	-	-	-	-	-	-	-	-	1	1		
OTHER OF E800-E999		M 23	3	1	-	-	-	-	-	-	-	1	1		
		F 10	1	1	-	-	-	-	-	-	-	-	-		
		T 33	4	2	-	-	-	-	-	-	-	1	1		
SECTION XVII TOTAL		M 105	4	1	-	1	-	-	-	-	-	1	1		
		F 78	11	1	1	-	-	-	-	-	1	4	4		
		T 183	15	2	1	1	-	-	-	-	1	5	5		
ALL CAUSES		M 2,798	1,879	1,176	170	156	67	30	30	29	109	66	46		
		F 2,104	1,434	862	131	113	54	30	25	20	81	70	48		
		T 4,902	3,313	2,038	301	269	121	60	55	49	190	136	94		

TABLEAU 23. MORTALITE INFANTILE DUE A CERTAINES CAUSES DETAILLEES SELON L'AGE ET LE SEXE, CANADA, 1975

TOTAL 28 DAYS -1 YEAR	28 DAYS		POST-NEONATAL										CAUSES DE DECES (HUITIEME REVISION)	NO LISTE INT.
	2 MOS	3 MOS	2 MOS	3 MOS	4 MOS	5 MOS	6 MOS	7 MOS	8 MOS	9 MOS	10 MOS	11 MOS		
177	45	32	28	10	17	12	12	7	7	3	4		TOTAL CHAPITRE XIV	
174	40	31	12	20	15	14	15	10	5	10	2			
351	85	63	40	30	32	26	27	17	12	13	6			
													XV. CAUSES DE MORTALITE PERINATALES.	
-	-	-	-	-	-	-	-	-	-	-	-	-	AFFECTIONS NON GRAVIDIQUES DE LA MERE	760-761
1	-	-	-	1	-	-	-	-	-	-	-	-		
1	-	-	-	1	-	-	-	-	-	-	-	-		
1	-	-	-	-	1	-	-	-	-	-	-	-	TOXEMIES ET INFECTIONS	762-763
1	-	-	-	-	1	-	-	-	-	-	-	-	MATERNELLES	
-	-	-	-	-	-	-	-	-	-	-	-	-	ACCOUCHEMENT DYSTOCIQUE	764-768
-	-	-	-	-	-	-	-	-	-	-	-	-		
-	-	-	-	-	-	-	-	-	-	-	-	-	AUTRES COMPLICATIONS DE LA GROSSESSE ET DE L'ACCOUCHEMENT	769
-	-	-	-	-	-	-	-	-	-	-	-	-		
-	-	-	-	-	-	-	-	-	-	-	-	-	ANOMALIES DU PLACENTA ET DU CORDON	770-771
-	-	-	-	-	-	-	-	-	-	-	-	-		
5	3	1	-	-	-	-	-	-	1	-	-	-	LESION D'ORIGINE	772
1	1	-	-	-	-	-	-	-	-	-	-	-	OBSTETRICALE	
6	4	1	-	-	-	-	-	-	1	-	-	-		
-	-	-	-	-	-	-	-	-	-	-	-	-	MALADIE HEMOLYTIQUE DU	774-775
-	-	-	-	-	-	-	-	-	-	-	-	-	NOUVEAU-NE	
-	-	-	-	-	-	-	-	-	-	-	-	-		
9	7	2	-	-	-	-	-	-	-	-	-	-	ANOXIE ET HYPOXIE	776
6	6	-	-	-	-	-	-	-	-	-	-	-		
15	13	2	-	-	-	-	-	-	-	-	-	-		
2	1	-	-	-	-	-	-	-	-	1	-	-	PREMATURITE	777
3	3	-	-	-	-	-	-	-	-	-	-	-		
5	4	-	-	-	-	-	-	-	-	1	-	-		
2	-	-	-	2	-	-	-	-	-	-	-	-	AUTRE DE 760-779	
-	-	-	-	2	-	-	-	-	-	-	-	-		
2	-	-	-	2	-	-	-	-	-	-	-	-		
19	11	3	-	2	1	-	-	-	1	1	-	-	TOTAL CHAPITRE XV	
11	10	-	-	1	-	-	-	-	-	-	-	-		
30	21	3	-	3	1	-	-	-	1	1	-	-		
													XVI. SYMPTOMES ET ETATS MORBIDES MAL DEFINIS.	
300	100	76	53	28	15	7	9	5	2	3	2	2	TOTAL CHAPITRE XVI	780-796
151	40	44	33	12	8	6	2	2	2	1	1	1		
451	140	120	86	40	23	13	11	7	4	4	3	3		
													XVII. ACCIDENTS, EMPISONNE -MENTS ET TRAUMATISMES.	
8	1	2	1	-	-	1	-	-	1	2	-	-	ACCIDENTS DE VEHICULE A	E810-E823
7	1	1	-	1	2	-	1	-	1	-	-	-	MOTEUR	
15	2	3	1	1	2	1	1	-	2	2	-	-		
4	-	-	-	1	-	-	-	1	-	-	2	-	CHUTES ACCIDENTELLES	E880-E887
5	1	1	-	2	-	-	-	-	-	-	1	-		
9	1	1	-	3	-	-	-	1	-	-	3	-		
6	-	1	1	1	-	-	1	-	1	-	1	-	ACCIDENTS CAUSES PAR LE FEU	E890-E899
6	-	1	1	-	-	1	-	2	-	-	1	-		
12	-	2	2	1	-	1	1	2	1	-	2	-		
37	6	10	7	3	3	4	-	1	-	-	3	-	ASPIRATION OU INGESTION	E911-E912
31	5	10	4	3	1	3	1	2	1	1	-	-		
68	11	20	11	6	4	7	1	3	1	1	3	-		
26	2	3	3	6	1	2	2	2	3	1	1	-	SUFFOCATION MECANIQUE	E913
9	-	-	3	1	-	3	-	2	-	-	-	-		
35	2	3	6	7	1	5	2	4	3	1	1	-		
20	1	3	4	-	1	2	1	1	1	4	1	-	AUTRES DE E800-E999	
9	-	2	-	-	-	1	1	2	2	1	-	-		
29	1	5	4	-	1	3	3	3	3	5	1	-		
101	10	19	16	11	5	9	5	5	6	7	8	-	TOTAL CHAPITRE XVII	
67	7	15	8	7	3	8	3	8	4	2	2	-		
168	17	34	24	18	8	17	8	13	10	9	10	-		
919	226	194	154	89	65	46	46	27	25	24	23	-	TOUTES LES CAUSES	
670	145	137	103	63	50	47	37	28	25	20	15	-		
1,589	371	331	257	152	115	93	83	55	50	44	38	-		

TABLE 24. INFANT DEATHS AND RATES FOR SELECTED DETAILED CAUSES, CANADA AND PROVINCES, 1975

INT'L LIST NO.	CAUSE OF DEATH (EIGHTH REVISION)	CANADA	NFLD. T.-N.	P.E.I. I.P.E.	N.S. N.-E.	N.B.	QUE.	ONT.	MAN.	SASK.	ALTA. ALB.	B.C. C.-B.	YUKON	N.W.T. T.N.O.	
I. INFECTIVE AND PARASITIC DISEASES.															
004, 008-009	DYSENTERY	M	38	1	-	-	1	9	8	-	-	12	5	-	2
		F	29	1	-	1	5	5	2	4	3	6	-	1	
		T	67	2	-	1	2	14	13	2	4	15	11	-	3
010-019	TUBERCULOSIS	M	-	-	-	-	-	-	-	-	-	-	-	-	
		F	1	-	-	-	1	-	-	-	-	-	-	-	
		T	1	-	-	-	1	-	-	-	-	-	-	-	
033	WHOOPING COUGH	M	2	-	-	-	-	-	-	1	1	-	-	-	
		F	4	-	-	-	-	-	1	3	-	-	-	-	
		T	6	-	-	-	-	-	1	4	1	-	-	-	
036	MENINGOCOCCAL INFECTION	M	8	2	-	1	-	2	-	1	1	1	-	-	
		F	4	-	-	-	1	2	-	1	-	-	-	-	
		T	12	2	-	1	-	4	-	2	1	1	-	-	
038	SEPTICAEMIA	M	21	1	-	2	3	5	9	-	1	-	-	-	
		F	27	1	-	-	1	1	15	1	7	1	-	-	
		T	48	2	-	2	4	6	24	1	8	1	-	-	
052	CHICKENPOX	M	-	-	-	-	-	-	-	-	-	-	-	-	
		F	-	-	-	-	-	-	-	-	-	-	-	-	
		T	-	-	-	-	-	-	-	-	-	-	-	-	
055	MEASLES	M	-	-	-	-	-	-	-	-	-	-	-	-	
		F	1	-	-	-	1	-	-	-	-	-	-	-	
		T	1	-	-	-	1	-	-	-	-	-	-	-	
056	RUBELLA	M	2	-	1	1	-	-	-	-	-	-	-	-	
		F	-	-	-	-	-	-	-	-	-	-	-	-	
		T	2	-	1	1	-	-	-	-	-	-	-	-	
062-066	VIRAL ENCEPHALITIS	M	2	-	-	-	-	1	-	1	-	-	-	-	
		F	-	-	-	-	-	-	-	-	-	-	-	-	
		T	2	-	-	-	-	1	-	1	-	-	-	-	
074	COXSACKIE VIRUS DISEASES	M	-	-	-	-	-	-	-	-	-	-	-	-	
		F	-	-	-	-	-	-	-	-	-	-	-	-	
		T	-	-	-	-	-	-	-	-	-	-	-	-	
090-097	SYPHILIS	M	-	-	-	-	-	-	-	-	-	-	-	-	
		F	-	-	-	-	-	-	-	-	-	-	-	-	
		T	-	-	-	-	-	-	-	-	-	-	-	-	
	OTHER OF 000-136	M	10	1	-	1	-	3	5	-	-	-	-	-	
		F	9	-	-	-	-	8	-	-	1	-	-	-	
		T	19	1	-	1	-	3	13	-	-	1	-	-	
	SECTION I TOTAL	M	83	5	1	5	4	17	25	-	3	15	6	-	2
		F	75	2	-	1	3	8	30	4	8	11	7	-	1
		T	158	7	1	6	7	25	55	4	11	26	13	-	3
II. NEOPLASMS.															
140-209 MALIGNANT NEOPLASMS.															
191-192	BRAIN AND NERVOUS SYSTEM	M	2	-	-	-	-	-	-	-	-	1	-	1	
		F	1	-	-	-	-	1	-	-	-	-	-	-	
		T	3	-	-	-	-	1	-	-	-	1	-	1	
204-207	LEUKAEMIA	M	2	-	-	-	-	1	-	1	-	-	-	-	
		F	6	1	-	-	2	1	-	1	1	1	-	-	
		T	8	1	-	-	2	2	-	1	1	1	-	-	
	OTHER OF 140-209	M	1	-	-	-	1	-	-	-	-	-	-	-	
		F	3	-	-	2	-	1	-	-	-	-	-	-	
		T	4	-	-	2	-	2	-	-	-	-	-	-	
	TOTAL (140-209)	M	5	-	-	-	1	1	-	1	-	1	-	1	
		F	10	1	-	2	-	3	2	-	1	1	-	-	
		T	15	1	-	2	-	4	3	-	1	1	2	-	1
210-228	BENIGN NEOPLASMS	M	2	1	-	-	1	-	-	-	-	-	-	-	
		F	2	-	-	-	-	1	-	1	-	-	-	-	
		T	4	1	-	-	1	-	1	-	1	-	-	-	
230-239	OTHER NEOPLASMS	M	-	-	-	-	-	-	-	-	-	-	-	-	
		F	-	-	-	-	-	-	-	-	-	-	-	-	
		T	-	-	-	-	-	-	-	-	-	-	-	-	
	SECTION II TOTAL	M	7	1	-	-	1	1	-	1	-	1	-	1	
		F	12	1	-	2	-	3	3	-	1	1	-	-	
		T	19	2	-	2	1	4	4	-	2	1	2	-	1
III. ALLERGIC, ENDOCRINE AND METABOLIC DISEASES.															
251	DISORDERS OF PANCREATIC INTERNAL SECRETION, OTHER THAN DIABETES MELLITUS	M	2	-	-	-	-	1	-	-	-	1	-	-	
		F	2	-	-	-	-	1	-	-	-	1	-	-	
		T	4	-	-	-	-	2	-	-	-	2	-	-	

NOTE: THE 228 INFANT DEATHS, INCLUDED IN THE ESTIMATED DEATH TOTAL FOR THE PROVINCE OF QUEBEC, ARE NOT INCLUDED IN THE DISTRIBUTION OF DEATHS ACCORDING TO CAUSE.

TABLEAU 24. MORTALITE INFANTILE DUE A CERTAINES CAUSES DETAILLEES ET TAUX, CANADA ET PROVINCES, 1975

CANADA	NFLD. T.-N.	P.-E.-I. I.P.E.	N.-S. N.-E.	N.B.	QUE.	ONT.	MAN.	SASK.	ALTA. ALB.	B.C. C.-B.	YUKON	N.-W.-T. T.-N.-O.	CAUSES DE DECES (HUITIEME REVISION)	NO LISTE INT.
20.7	17.1	-	-	16.7	16.8	12.4	-	-	74.2	27.0	-	352.1	DYSENTERIE	004, 008-009
16.6	16.6	-	16.0	17.3	11.1	8.2	23.7	53.1	19.4	33.7	-	165.8		
18.7	17.8	-	7.6	17.0	15.1	10.3	11.7	26.2	47.4	30.3	-	256.2		
-	-	-	-	-	-	-	-	-	-	-	-	-	TUBERCULOSE	010-019
0.6	-	-	-	17.3	-	-	-	-	-	-	-	-		
0.3	-	-	-	8.5	-	-	-	-	-	-	-	-		
1.1	-	-	-	-	-	-	-	12.9	6.2	-	-	-	COQUELUCHE	033
2.3	-	-	-	-	-	-	11.9	39.8	-	-	-	-		
1.7	-	-	-	-	-	-	5.8	26.2	3.2	-	-	-		
4.4	34.3	-	14.6	-	-	3.1	-	12.9	6.2	5.4	-	-	INFECTIONS A MENINGOCOQUES	036
2.3	-	-	-	-	2.2	3.3	-	13.3	-	-	-	-		
3.3	17.8	-	7.6	-	1.1	3.2	-	13.1	3.2	2.8	-	-		
11.4	17.1	-	29.1	50.1	10.4	14.0	-	-	6.2	-	-	-	SEPTICEMIE	038
15.5	18.6	-	-	17.3	2.2	24.5	11.9	-	45.3	5.6	-	-		
13.4	17.8	-	15.2	34.0	6.5	19.1	5.8	-	25.3	2.8	-	-		
-	-	-	-	-	-	-	-	-	-	-	-	-	VARICELLE	052
-	-	-	-	-	-	-	-	-	-	-	-	-		
-	-	-	-	-	-	-	-	-	-	-	-	-	ROUGEOLE	055
0.6	-	-	-	-	2.2	-	-	-	-	-	-	-		
0.3	-	-	-	-	1.1	-	-	-	-	-	-	-		
1.1	-	100.1	14.6	-	-	-	-	-	-	-	-	-	RUBEOLE	056
-	-	-	-	-	-	-	-	-	-	-	-	-		
0.6	-	51.9	7.6	-	-	-	-	-	-	-	-	-		
1.1	-	-	-	-	-	1.6	-	12.9	-	-	-	-	ENCEPHALITES A VIRUS	062-066
-	-	-	-	-	-	-	-	-	-	-	-	-		
0.6	-	-	-	-	-	0.8	-	6.6	-	-	-	-		
-	-	-	-	-	-	-	-	-	-	-	-	-	MALADIES ATTRIBUABLES AU ...	074
-	-	-	-	-	-	-	-	-	-	-	-	-	VIRUS COXSACKIE	
-	-	-	-	-	-	-	-	-	-	-	-	-		
-	-	-	-	-	-	-	-	-	-	-	-	-	SYPHILIS	090-097
-	-	-	-	-	-	-	-	-	-	-	-	-		
5.4	17.1	-	14.6	-	6.3	7.8	-	-	-	-	-	-	AUTRES DE 000-136	
5.2	-	-	-	-	-	13.0	-	-	6.5	-	-	-		
5.3	8.9	-	7.6	-	3.2	10.3	-	-	3.2	-	-	-		
45.1	85.7	100.1	72.8	66.8	35.5	38.8	-	38.8	92.7	32.4	-	352.1	TOTAL CHAPITRE I	
42.9	37.2	-	16.0	51.8	17.8	48.9	47.4	106.2	71.2	39.4	-	165.8		
44.1	62.4	51.9	45.7	59.4	26.9	43.8	23.3	72.1	82.2	35.8	-	256.2		
													II. TUMEURS.	
													TUMEURS MALIGNES.	140-209
1.1	-	-	-	-	-	-	-	-	-	5.4	-	176.1	CERVEAU ET SYSTEME NERVEUX	191-192
0.6	-	-	-	-	-	1.6	-	-	-	-	-	-		
0.8	-	-	-	-	-	0.8	-	-	-	2.8	-	85.4		
1.1	-	-	-	-	-	1.6	-	12.9	-	-	-	-	LEUCEMIE	204-207
3.4	18.6	-	-	-	4.4	1.6	-	-	6.5	5.6	-	-		
2.2	8.9	-	-	-	2.2	1.6	-	6.6	3.2	2.8	-	-		
0.5	-	-	-	-	2.1	-	-	-	-	-	-	-	AUTRES DE 140-209	
1.7	-	-	32.0	-	2.2	-	-	-	-	-	-	-		
1.1	-	-	15.2	-	2.2	-	-	-	-	-	-	-		
2.7	-	-	-	-	2.1	1.6	-	12.9	-	5.4	-	176.1	TOTAL (140-209)	
5.7	18.6	-	32.0	-	6.7	3.3	-	-	6.5	5.6	-	-		
4.2	8.9	-	15.2	-	4.3	2.4	-	6.6	3.2	5.5	-	85.4		
1.1	17.1	-	-	16.7	-	-	-	-	-	-	-	-	TUMEURS BENIGNES	210-228
1.1	-	-	-	-	-	1.6	-	13.3	-	-	-	-		
1.1	8.9	-	-	8.5	-	0.8	-	6.6	-	-	-	-		
-	-	-	-	-	-	-	-	-	-	-	-	-	AUTRES TUMEURS	230-239
-	-	-	-	-	-	-	-	-	-	-	-	-		
3.8	17.1	-	-	16.7	2.1	1.6	-	12.9	-	5.4	-	176.1	TOTAL CHAPITRE II	
6.9	18.6	-	32.0	-	6.7	4.9	-	13.3	6.5	5.6	-	-		
5.3	17.8	-	15.2	8.5	4.3	3.2	-	13.1	3.2	5.5	-	85.4		
													III. MALADIES ENDOCRINI- ENNES, DE LA NUTRITION ET DU METABOLISME.	
1.1	-	-	-	-	-	1.6	-	-	-	5.4	-	-	TROUBLES DE LA SECRETION ...	251
1.1	-	-	-	-	-	1.6	-	-	-	5.6	-	-	PANCREATIQUE INTERNE,	
1.1	-	-	-	-	-	1.6	-	-	-	5.5	-	-	AUTRE QUE LE DIABETE SUCRE	

NOTA: LE TOTAL ESTIME DES DECES POUR LA PROVINCE DE QUEBEC COMPREND 228 DECES DES MOINS DE 1 AN, QUI SONT EXCLUS DE LA REPARTITION DES DECES SELON LA CAUSE.

TABLE 24. INFANT DEATHS AND RATES FOR SELECTED DETAILED CAUSES, CANADA AND PROVINCES, 1975

INT'L LIST NO.	CAUSE OF DEATH (EIGHTH REVISION)	CANADA	NFLD.	P.E.I.	N.S.	N.B.	QUE.	ONT.	MAN.	SASK.	ALTA.	B.C.	YUKON	N.W.T.	
			T.-N.	I.P.E.	N.-E.						ALB.	C.-B.		T.N.O.	
254	DISEASES OF THYMUS GLAND ...	M	6	-	-	-	3	2	1	-	-	-	-	-	
		F	2	-	-	-	-	-	-	-	1	1	-	-	
		T	8	-	-	-	-	3	2	1	-	1	1	-	
260-269	AVITAMINOSES AND OTHER NUTRITIONAL DEFICIENCY	M	2	-	-	-	1	1	-	-	-	-	-	-	
		F	2	-	-	-	1	-	1	-	-	-	-	-	
		T	4	-	-	-	2	1	1	-	-	-	-	-	
270-279	OTHER METABOLIC DISEASES ...	M	10	2	-	-	3	2	-	1	1	1	-	-	
		F	14	-	-	1	1	4	1	1	-	2	4	-	
		T	24	2	-	1	1	7	3	1	1	3	5	-	
	OTHER OF 240-279	M	4	-	-	-	1	2	1	-	-	-	-	-	
		F	5	1	-	-	-	1	1	-	1	-	1	-	
		T	9	1	-	-	1	3	2	-	1	-	1	-	
	SECTION III TOTAL	M	24	2	-	-	1	9	7	1	1	1	2	-	
		F	25	1	-	1	1	6	3	2	1	3	7	-	
		T	49	3	-	1	2	15	10	3	2	4	9	-	
IV. BLOOD DISEASES.															
280-285	ANAEMIAS	M	2	-	-	1	-	-	1	-	-	-	-	-	
		F	-	-	-	-	-	-	-	-	-	-	-	-	
		T	2	-	-	1	-	-	1	-	-	-	-	-	
286	COAGULATION DEFECTS	M	6	-	-	-	-	-	6	-	-	-	-	-	
		F	5	-	1	-	-	-	4	-	-	-	-	-	
		T	11	-	1	-	-	-	10	-	-	-	-	-	
	OTHER OF 280-289	M	2	-	-	-	-	-	-	-	-	2	-		
		F	1	-	-	-	-	-	-	1	-	-	-		
		T	3	-	-	-	-	-	-	1	-	2	-		
	SECTION IV TOTAL	M	10	-	-	1	-	7	-	-	-	2	-		
		F	6	-	1	-	-	4	-	1	-	-	-		
		T	16	-	1	1	-	11	-	1	-	2	-		
V. MENTAL DISORDERS.															
290-315	SECTION V TOTAL	M	-	-	-	-	-	-	-	-	-	-	-		
		F	2	-	-	-	-	1	-	-	-	1	-		
		T	2	-	-	-	-	1	-	-	-	1	-		
VI. DISEASES OF THE NERVOUS SYSTEM AND SENSE ORGANS.															
320	MENINGITIS	M	22	-	-	-	1	2	9	1	3	2	3	-	
		F	17	-	-	-	3	5	8	-	-	-	1	-	
		T	39	-	-	-	4	7	17	1	3	2	4	-	
343	CEREBRAL SPASTIC INFANTILE PARALYSIS	M	3	-	-	-	1	-	1	1	-	-	-		
		F	2	-	-	-	-	1	-	-	-	1	-		
		T	5	-	-	-	1	-	2	1	-	1	-		
381-383	OTITIS MEDIA AND MASTOIDITIS	M	2	-	-	-	-	1	1	-	-	-	-		
		F	2	-	-	-	-	2	-	-	-	-	-		
		T	4	-	-	-	-	1	3	-	-	-	-		
	OTHER OF 320-389	M	13	-	-	1	-	3	4	-	1	2	2		
		F	19	4	1	-	-	2	7	2	1	-	2		
		T	32	4	1	1	-	5	11	2	2	2	4		
	SECTION VI TOTAL	M	40	-	-	1	2	6	15	2	4	4	5		
		F	40	4	1	-	3	7	18	2	1	-	4		
		T	80	4	1	1	5	13	33	4	5	4	9		
VII. DISEASES OF THE CIRCULATORY SYSTEM.															
390-458	SECTION VII TOTAL	M	18	-	-	1	-	7	5	1	1	1	1		
		F	13	1	-	-	-	6	2	1	2	1	-		
		T	31	1	-	1	-	13	7	2	3	2	1		
VIII. DISEASES OF THE RESPIRATORY SYSTEM.															
460-466	ACUTE RESPIRATORY INFECTIONS	M	28	2	-	-	2	4	7	3	1	3	4		
		F	14	2	-	2	-	4	3	-	1	-	2		
		T	42	4	-	2	2	8	10	3	2	3	6		
470-474	INFLUENZA	M	2	-	-	-	-	1	-	-	-	-	-		
		F	3	-	-	-	-	1	1	1	-	-	-		
		T	5	-	-	-	-	1	2	1	-	-	-		
480-486	PNEUMONIA	M	123	6	-	5	6	14	37	12	10	9	22		
		F	107	5	2	4	7	9	25	16	19	11	6		
		T	230	11	2	9	13	23	62	28	29	20	28		

TABLEAU 24. MORTALITE INFANTILE DUE A CERTAINES CAUSES DETAILLEES ET TAUX, CANADA ET PROVINCES, 1975

CANADA	NFLD.	P.E.I.	N.S.	N.B.	QUE.	ONT.	MAN.	SASK.	ALTA.	B.C.	YUKON	N.W.T.	CAUSES DE DECES (HUITIEME REVISION)	NO LISTE INT.
	T.-N.	I.P.E.	N.-E.						ALB.	C.-B.		T.N.O.		
3.3	-	-	-	-	6.3	3.1	11.5	-	-	-	-	-	MALADIES DU THYMUS	254
1.1	-	-	-	-	-	-	-	-	6.5	5.6	-	-		
2.2	-	-	-	-	3.2	1.6	5.8	-	3.2	2.8	-	-		
1.1	-	-	-	-	2.1	1.6	-	-	-	-	-	-	AVITAMINOSES ET AUTRES ETATS DE CARENCE	260-269
1.1	-	-	-	-	2.2	-	11.9	-	-	-	-	-		
1.1	-	-	-	-	2.2	0.8	5.8	-	-	-	-	-		
5.4	34.3	-	-	-	6.3	3.1	-	12.9	6.2	5.4	-	-	AUTRES TROUBLES DU METABOLISME	270-279
8.0	-	-	16.0	17.3	8.9	1.6	11.9	-	13.0	22.5	-	-		
6.7	17.8	-	7.6	8.5	7.5	2.4	5.8	6.6	9.5	13.8	-	-		
2.2	-	-	-	16.7	4.2	1.6	-	-	-	-	-	-	AUTRES DE 240-279	
2.9	18.6	-	-	-	2.2	1.6	-	13.3	-	5.6	-	-		
2.5	8.9	-	-	8.5	3.2	1.6	-	6.6	-	2.8	-	-		
13.1	34.3	-	-	16.7	18.8	10.9	11.5	12.9	6.2	10.8	-	-	TOTAL CHAPITRE III	
14.3	18.6	-	16.0	17.3	13.3	4.9	23.7	13.3	19.4	39.4	-	-		
13.7	26.8	-	7.6	17.0	16.1	8.0	17.5	13.1	12.7	24.8	-	-		
													IV. MALADIES DU SANG ET DES ORGANES HEMATOPOIETIQUES.	
1.1	-	-	14.6	-	-	1.6	-	-	-	-	-	-	ANEMIES	280-285
0.6	-	-	7.6	-	-	0.8	-	-	-	-	-	-		
3.3	-	-	-	-	-	9.3	-	-	-	-	-	-	ANOMALIES DE LA COAGULATION	286
2.9	-	107.6	-	-	-	6.5	-	-	-	-	-	-		
3.1	-	51.9	-	-	-	8.0	-	-	-	-	-	-		
1.1	-	-	-	-	-	-	-	-	-	10.8	-	-	AUTRES DE 280-289	
0.6	-	-	-	-	-	-	-	13.3	-	-	-	-		
0.8	-	-	-	-	-	-	-	6.6	-	5.5	-	-		
5.4	-	-	14.6	-	-	10.9	-	-	-	10.8	-	-	TOTAL CHAPITRE IV	
3.4	-	107.6	-	-	-	6.5	-	13.3	-	-	-	-		
4.5	-	51.9	7.6	-	-	8.8	-	6.6	-	5.5	-	-		
													V. TROUBLES MENTAUX.	
-	-	-	-	-	-	-	-	-	-	-	-	-	TOTAL CHAPITRE V	290-315
1.1	-	-	-	-	-	1.6	-	-	-	5.6	-	-		
0.6	-	-	-	-	-	0.8	-	-	-	2.8	-	-		
													VI. MALADIES DU SYSTEME NERVEUX ET DES ORGANES DES SENS.	
12.0	-	-	-	16.7	4.2	14.0	11.5	38.8	12.4	16.2	-	176.1	MENINGITE	320
9.7	-	-	-	51.8	11.1	13.0	-	-	-	5.6	-	-		
10.9	-	-	-	34.0	7.5	13.5	5.8	19.7	6.3	11.0	-	85.4		
1.6	-	-	-	16.7	-	1.6	11.5	-	-	-	-	-	PARALYSIE CEREBRALE	343
1.1	-	-	-	-	-	1.6	-	-	-	5.6	-	-	SPASMODIQUE INFANTILE	
1.4	-	-	-	8.5	-	1.6	5.8	-	-	2.8	-	-		
1.1	-	-	-	-	2.1	1.6	-	-	-	-	-	-	OTITE MOYENNE ET MASTOIDITE	381-383
1.1	-	-	-	-	-	3.3	-	-	-	-	-	-		
1.1	-	-	-	-	1.1	2.4	-	-	-	-	-	-		
7.1	-	-	14.6	-	6.3	6.2	-	12.9	12.4	10.8	-	-	AUTRES DE 320-389	
10.9	74.4	107.6	-	-	4.4	11.4	23.7	13.3	-	11.2	-	-		
8.9	35.7	51.9	7.6	-	5.4	8.8	11.7	13.1	6.3	11.0	-	-		
21.8	-	-	14.6	33.4	12.5	23.3	23.0	51.8	24.7	27.0	-	176.1	TOTAL CHAPITRE VI	
22.9	74.4	107.6	-	51.8	15.5	29.4	23.7	13.3	-	22.5	-	-		
22.3	35.7	51.9	7.6	42.5	14.0	26.3	23.3	32.8	12.7	24.8	-	85.4		
													VII. MALADIES DE L'APPAREIL CIRCULATOIRE.	
9.8	-	-	14.6	-	14.6	7.8	11.5	12.9	6.2	5.4	492.6	-	TOTAL CHAPITRE VII	390-458
7.4	18.6	-	-	-	13.3	3.3	11.9	26.5	6.5	-	-	-		
8.6	8.9	-	7.6	-	14.0	5.6	11.7	19.7	6.3	2.8	245.1	-		
													VIII. MALADIES DE L'APPAREIL RESPIRATOIRE.	
15.2	34.3	-	-	33.4	8.3	10.9	34.5	12.9	18.5	21.6	-	352.1	AFFECTIONS AIGUES DES VOIES RESPIRATOIRES	460-466
8.0	37.2	-	32.0	-	8.9	4.9	-	13.3	-	11.2	-	-		
11.7	35.7	-	15.2	17.0	6.6	8.0	17.5	13.1	9.5	16.5	-	170.8		
1.1	-	-	-	-	-	1.6	-	-	-	-	-	176.1	GRIPPE	470-474
1.7	-	-	-	-	2.2	1.6	11.9	-	-	-	-	-		
1.4	-	-	-	-	1.1	1.6	5.8	-	-	-	-	85.4		
66.9	102.8	-	72.8	100.3	29.2	57.5	137.8	129.5	55.6	119.0	-	352.1	PNEUMONIE	480-486
61.2	93.0	215.3	64.0	120.9	20.0	40.8	189.7	252.1	71.2	33.7	487.8	331.7		
64.1	98.1	103.7	68.6	110.4	24.7	49.3	163.3	190.0	63.3	77.2	245.1	341.6		

TABLE 24. INFANT DEATHS AND RATES FOR SELECTED DETAILED CAUSES, CANADA AND PROVINCES, 1975

INT'L LIST NO.	CAUSE OF DEATH (EIGHTH REVISION)	CANADA	NFLD. T.-N.	P.E.I. I.P.E.	N.S. N.-E.	N.B.	QUE.	ONT.	MAN.	SASK.	ALTA. ALB.	B.C. C.-B.	YUKON	N.W.T. T.-N.O.
490-493	BRONCHITIS, EMPHYSEMA AND ASTHMA	M	4	-	-	-	1	-	1	1	-	1	-	-
		F	3	1	-	-	1	1	-	-	-	-	-	-
		T	7	1	-	-	1	2	-	1	1	-	1	-
	OTHER OF 460-519	M	31	2	-	1	-	8	5	-	3	5	7	-
		F	29	-	-	2	-	10	4	3	2	3	4	-
		T	60	2	-	3	-	18	9	3	5	8	11	-
	SECTION VIII TOTAL	M	188	10	-	6	8	27	50	16	15	17	34	-
		F	156	8	2	8	8	25	33	20	22	14	12	1
		T	344	18	2	14	16	52	83	36	37	31	46	1
IX. DISEASES OF THE DIGESTIVE SYSTEM.														
550-553	HERNIA	M	23	-	-	1	1	2	11	-	1	4	3	-
		F	17	-	-	-	-	3	8	1	2	1	2	-
		T	40	-	-	1	1	5	19	1	3	5	5	-
560	INTESTINAL OBSTRUCTION WITHOUT MENTION OF HERNIA	M	4	1	-	-	-	3	-	-	-	-	-	-
		F	2	-	-	-	-	-	-	-	1	1	-	-
		T	6	1	-	-	-	3	-	-	-	1	1	-
561	NON-INFECTIOUS GASTRO-ENTERITIS AND COLITIS	M	7	-	-	-	-	2	5	-	-	-	-	-
		F	4	-	-	-	-	-	4	-	-	-	-	-
		T	11	-	-	-	-	2	9	-	-	-	-	-
	OTHER OF 520-577	M	16	-	-	-	-	5	3	-	2	1	5	-
		F	23	-	-	-	-	11	7	1	-	3	1	-
		T	39	-	-	-	-	16	10	1	2	4	6	-
	SECTION IX TOTAL	M	50	1	-	1	1	12	19	-	3	5	8	-
		F	46	-	-	-	-	14	19	2	2	5	4	-
		T	96	1	-	1	1	26	38	2	5	10	12	-
X. DISEASES OF THE GENITO-URINARY SYSTEM.														
580-629	SECTION X TOTAL	M	4	-	-	-	1	-	1	-	-	-	2	-
		F	3	-	-	-	-	1	1	-	1	-	-	-
		T	7	-	-	-	1	1	2	-	1	-	2	-
XII. DISEASES OF THE SKIN AND SUBCUTANEOUS TISSUE.														
680-709	SECTION XII TOTAL	M	2	-	-	-	-	1	1	-	-	-	1	-
		F	3	-	-	-	-	1	1	-	-	-	1	-
		T	5	-	-	-	-	1	2	-	-	-	2	-
XIII. DISEASES OF THE MUSCULOSKELETAL SYSTEM AND CONNECTIVE TISSUE.														
710-738	SECTION XIII TOTAL	M	-	-	-	-	-	-	-	-	-	-	-	-
		F	-	-	-	-	-	-	-	-	-	-	-	-
		T	-	-	-	-	-	-	-	-	-	-	-	-
XIV. CONGENITAL ANOMALIES.														
740-743	BRAIN, SPINAL CORD AND NERVOUS SYSTEM	M	126	4	1	9	4	42	37	5	3	11	10	-
		F	181	6	3	8	6	72	48	7	4	11	16	-
		T	307	10	4	17	10	114	85	12	7	22	26	-
746	HEART	M	196	8	-	10	8	44	74	2	12	17	20	-
		F	139	5	1	5	5	27	47	6	5	15	21	-
		T	335	13	1	15	13	71	121	8	17	32	41	-
747	OTHER CIRCULATORY SYSTEM ...	M	42	-	-	3	2	9	15	1	1	4	6	-
		F	31	-	-	1	-	10	7	3	1	4	5	-
		T	73	-	-	4	2	19	22	4	2	8	11	-
748	RESPIRATORY SYSTEM	M	42	1	-	-	3	10	16	3	1	5	3	-
		F	32	1	-	2	1	4	14	1	3	3	3	-
		T	74	2	-	2	4	14	30	4	4	8	6	-
749-751	DIGESTIVE SYSTEM	M	30	3	-	-	-	5	11	3	2	3	3	-
		F	27	1	1	1	1	6	6	-	4	2	4	-
		T	57	4	1	1	1	11	17	3	6	5	7	-
753	URINARY SYSTEM	M	37	1	-	1	1	6	18	4	2	1	3	-
		F	13	1	-	2	-	1	5	3	-	1	-	-
		T	50	2	-	3	1	7	23	7	2	2	3	-
759	MULTIPLE SYSTEMS	M	53	2	1	2	-	15	11	5	1	11	5	-
		F	48	2	1	4	1	10	6	1	3	11	9	-
		T	101	4	2	6	1	25	17	6	4	22	14	-
	OTHER OF 740-759	M	46	-	-	3	1	19	16	3	1	3	-	
		F	32	1	-	3	1	11	10	1	1	2	2	
		T	78	1	-	6	2	30	26	4	2	5	2	

TABLE 24. INFANT DEATHS AND RATES FOR SELECTED DETAILED CAUSES, CANADA AND PROVINCES, 1975

INT'L LIST NO.	CAUSE OF DEATH (EIGHTH REVISION)	CANADA	Nfld.	P.E.I.	N.S.	N.B.	QUE.	ONT.	MAN.	SASK.	ALTA.	B.C.	YUKON	N.W.T.
			T.-N.	I.P.E.	N.-E.						ALB.	C.-B.		T.-N.O.
SECTION XIV TOTAL		M 572	19	2	28	19	150	198	26	23	55	50	-	2
		F 503	17	6	26	15	141	143	22	21	49	60	-	3
		T 1,075	36	8	54	34	291	341	48	44	104	110	-	5
XV. CERTAIN CAUSES OF PERINATAL MORTALITY.														
76C-76I	MATERNAL CONDITIONS UNRELATED TO PREGNANCY	M 17	-	-	-	-	11	3	-	-	-	3	-	-
		F 16	1	1	-	1	4	2	-	2	2	3	-	-
		T 33	1	1	-	1	15	5	-	2	2	6	-	-
762-763	MATERNAL TOXAEMIA AND INFECTION	M 21	1	-	-	-	6	9	-	1	1	3	-	-
		F 15	1	1	1	-	5	6	-	-	-	1	-	-
		T 36	2	1	1	-	11	15	-	1	1	4	-	-
764-768	DIFFICULT LABOUR	M 34	-	-	2	1	6	13	1	1	-	10	-	-
		F 14	-	-	-	-	7	3	-	-	-	4	-	-
		T 48	-	-	2	1	13	16	1	1	-	14	-	-
769	OTHER COMPLICATIONS OF PREGNANCY AND CHILDBIRTH	M 151	6	1	-	8	46	62	3	1	4	19	1	-
		F 93	1	-	-	-	30	41	2	1	2	16	-	-
		T 244	7	1	-	8	76	103	5	2	6	35	1	-
770-771	CONDITIONS OF PLACENTA AND UMBILICAL CORD	M 107	1	-	5	2	30	39	4	4	4	16	-	2
		F 84	2	2	2	1	22	30	2	6	5	12	-	-
		T 191	3	2	7	3	52	69	6	10	9	28	-	2
772	BIRTH INJURY	M 102	2	-	3	3	26	34	11	5	13	4	-	1
		F 83	5	-	1	2	17	27	10	7	8	4	-	2
		T 185	7	-	4	5	43	61	21	12	21	8	-	3
774-775	HAEMOLYTIC DISEASE OF NEWBORN	M 13	-	-	-	-	6	4	-	-	2	1	-	-
		F 14	-	-	1	-	4	7	-	-	2	-	-	-
		T 27	-	-	1	-	10	11	-	-	4	1	-	-
776	ANOXIA AND HYPOXIA	M 602	28	6	32	21	147	188	38	28	57	49	4	4
		F 418	19	1	15	24	79	140	25	20	48	42	1	4
		T 1,020	47	7	47	45	226	328	63	48	105	91	5	8
777	IMMATURITY	M 252	2	2	11	16	60	76	15	18	27	23	-	2
		F 185	4	3	8	6	35	73	4	13	18	19	1	1
		T 437	6	5	19	22	95	149	19	31	45	42	1	3
	OTHER OF 760-779	M 66	4	1	2	5	10	26	2	5	5	5	-	1
		F 39	4	-	2	-	4	18	2	3	4	1	-	1
		T 105	8	1	4	5	14	44	4	8	9	6	-	2
SECTION XV TOTAL		M 1,365	44	10	55	56	348	454	74	63	113	133	5	10
		F 961	37	8	30	34	207	347	45	52	89	102	2	8
		T 2,326	81	18	85	90	555	801	119	115	202	235	7	18
XVI. SYMPTOMS AND ILL-DEFINED CONDITIONS.														
780-796	SECTION XVI TOTAL	M 330	10	1	29	13	44	109	16	21	48	36	1	2
		F 181	5	4	9	2	26	58	14	18	25	19	-	1
		T 511	15	5	38	15	70	167	30	39	73	55	1	3
XVII. ACCIDENTS, POISONINGS AND VIOLENCE.														
E810-E823	MOTOR VEHICLE ACCIDENTS	M 8	-	-	-	-	4	1	1	-	1	1	-	-
		F 8	-	-	-	-	3	2	1	1	-	1	-	-
		T 16	-	-	-	-	7	3	2	1	1	2	-	-
E880-E887	ACCIDENTAL FALLS	M 4	-	-	-	1	1	-	-	-	1	1	-	-
		F 5	-	-	-	-	1	1	-	-	3	-	-	-
		T 9	-	-	-	1	2	1	-	-	4	1	-	-
E890-E899	FIRE ACCIDENTS	M 6	1	-	-	-	1	3	-	-	-	1	-	-
		F 6	-	-	3	-	-	1	-	-	-	2	-	-
		T 12	1	-	3	-	1	4	-	-	-	3	-	-
E911-E912	INHALATION AND INGESTION	M 38	3	-	2	4	9	7	2	1	1	7	-	2
		F 38	2	-	2	3	6	12	3	3	2	5	-	-
		T 76	5	-	4	7	15	19	5	4	3	12	-	2
E913	MECHANICAL SUFFOCATION	M 26	1	1	2	1	4	11	1	1	2	1	-	1
		F 11	-	-	-	-	1	6	-	1	2	1	-	-
		T 37	1	1	2	1	5	17	1	2	4	2	-	1
	OTHER OF E800-E999	M 23	1	-	-	2	4	12	1	-	-	3	-	-
		F 10	-	-	-	-	2	3	1	-	2	2	-	-
		T 33	1	-	-	2	6	15	2	-	2	5	-	-
SECTION XVII TOTAL		M 105	6	1	4	8	23	34	5	2	5	14	-	3
		F 78	2	-	5	3	13	25	5	5	9	11	-	-
		T 183	8	1	9	11	36	59	10	7	14	25	-	3
ALL CAUSES		M 2,798	98	15	131	114	644	926	141	137	264	295	7	26
		F 2,104	78	22	82	69	458	688	117	135	207	229	3	16
		T 4,902	176	37	213	183	1,102	1,614	258	272	471	524	10	42

TABLE 25. Infant Deaths by Major Cause and Sex, Canada, 1954-1975

No.	Causes of death	Category (8th Revision) — Catégorie (8 ^e révision)	1954	1955	1956	1957	1958	1959	1960	1961	1962	1963
Both sexes — Deux sexes												
1	All causes		13,934	13,884	14,399	14,517	14,178	13,595	13,077	12,940	12,941	12,270
2	Meningitis	320	141	142	140	99	112	79	89	109	94	77
3	Otitis media	381, 382	200	151	122	132	92	89	86	59	66	49
4	Upper respiratory infections	460-465	77	66	67	79	56	59	57	81	45	46
5	Influenza	470-474	179	218	168	285	204	175	119	108	97	100
6	Pneumonia	480-486	2,040	2,084	2,112	2,011	2,076	1,843	1,869	1,683	1,640	1,506
7	Bronchitis	466, 490-491	125	100	152	97	133	105	105	74	84	45
8	Hernia and intestinal obstruction	550-553, 560	86	92	135	97	117	103	97	107	97	108
9	Gastro-intestinal diseases	008, 009, 535, 561-563	696	633	640	637	748	619	573	492	452	444
10	Congenital anomalies ¹	740-759	2,142	2,173	2,310	2,265	2,235	2,149	2,076	2,192	2,230	2,068
11	Maternal toxæmia	760-763	147	170	137	150	141	121	91	120	107	87
12	Birth injury	2	1,388	1,429	1,548	1,478	1,422	1,400	1,265	1,264	1,338	1,232
13	Asphyxia and atelectasis	3	1,508	1,598	1,642	1,751	1,508	1,535	1,522	1,502	1,475	1,368
14	Erythroblastosis	774, 775	365	343	334	356	373	377	343	325	336	289
15	Haemorrhagic diseases	778.2	136	118	109	142	107	107	93	97	84	83
16	Suffocation	E911-E913	379	371	393	447	451	462	451	495	460	452
17	All other causes		4,325	4,196	4,390	4,491	4,403	4,372	4,241	4,232	4,336	4,316
Male — Masculin												
18	All causes		8,024	7,967	8,108	8,313	8,152	7,827	7,572	7,447	7,379	7,079
19	Meningitis	320	93	80	67	57	62	47	59	64	47	43
20	Otitis media	381, 382	113	96	72	81	62	45	57	40	36	34
21	Upper respiratory infections	460-465	39	37	42	41	34	33	35	40	27	29
22	Influenza	470-474	105	115	104	150	97	99	65	62	51	51
23	Pneumonia	480-486	1,151	1,171	1,152	1,167	1,218	1,034	1,059	950	920	860
24	Bronchitis	466, 490-491	77	58	87	57	82	62	65	38	53	32
25	Hernia and intestinal obstruction	550-553, 560	54	61	82	61	76	67	62	66	53	61
26	Gastro-intestinal diseases	008, 009, 535, 561-563	403	359	359	351	426	361	326	291	269	241
27	Congenital anomalies ¹	740-759	1,118	1,175	1,204	1,224	1,205	1,133	1,113	1,181	1,143	1,121
28	Maternal toxæmia	760-763	82	106	83	95	74	62	56	77	59	52
29	Birth injury	2	827	889	922	899	884	847	797	729	809	747
30	Asphyxia and atelectasis	3	906	958	996	1,061	888	945	950	911	910	829
31	Erythroblastosis	774, 775	224	206	208	203	222	218	193	182	193	153
32	Haemorrhagic diseases	778.2	84	72	58	91	61	70	52	67	56	50
33	Suffocation	E911-E913	228	202	214	252	265	287	267	300	276	273
34	All other causes		2,520	2,382	2,458	2,523	2,496	2,517	2,416	2,449	2,477	2,503
Female — Féminin												
35	All causes		5,910	5,917	6,291	6,204	6,026	5,768	5,505	5,493	5,562	5,191
36	Meningitis	320	48	62	73	42	50	32	30	45	47	34
37	Otitis media	381, 382	87	55	50	51	30	44	29	19	30	15
38	Upper respiratory infections	460-465	38	29	25	38	22	26	22	41	18	17
39	Influenza	470-474	74	103	64	135	107	76	54	46	46	49
40	Pneumonia	480-486	889	913	960	844	858	809	810	733	720	646
41	Bronchitis	466, 490-491	48	42	65	40	51	43	40	36	31	13
42	Hernia and intestinal obstruction	550-553, 560	32	31	53	36	41	36	35	41	44	47
43	Gastro-intestinal diseases	008, 009, 535, 561-563	293	274	281	286	322	258	247	201	183	203
44	Congenital anomalies ¹	740-759	1,024	998	1,106	1,041	1,030	1,016	963	1,011	1,087	947
45	Maternal toxæmia	760-763	65	64	54	55	67	59	35	43	48	35
46	Birth injury	2	561	540	626	579	538	553	468	535	529	485
47	Asphyxia and atelectasis	3	602	640	646	690	620	590	572	591	565	539
48	Erythroblastosis	774, 775	141	137	126	153	151	159	150	143	143	136
49	Haemorrhagic diseases	778.2	52	46	51	51	46	37	41	30	28	33
50	Suffocation	E911-E913	151	169	179	195	186	175	184	195	184	179
51	All other causes		1,805	1,814	1,932	1,968	1,907	1,855	1,825	1,783	1,859	1,813

1 As from 1969 "Congenital anomalies" include Down's disease.
 2 764.0-764.4, 765.0-765.4, 766.0-766.4, 767.0-767.4, 768.0-768.4, 769.0-769.3, 770.0, 770.1, 771, 772.
 3 764.9, 765.9, 766.9, 767.9, 768.9, 776.0, 776.4, 776.9.
 4 Includes 228 deaths, "cause not stated".
 5 Includes 130 deaths, "cause not stated".
 6 Includes 98 deaths, "cause not stated".

TABLEAU 25. Mortalité infantile, selon la cause principale et le sexe, Canada, 1954 - 1975

1964	1965	1966	1967	1968	1969	1970	1971	1972	1973	1974	1975	Causes de décès	No
Both sexes - Deux sexes													
11,169	9,862	8,960	8,151	7,583	7,149	7,001	6,356	5,938	5,339	5,192	5,130 ⁴	Toutes les causes	1
86	73	65	57	51	49	43	49	39	42	27	38	Méningite	2
63	40	53	42	25	26	9	7	13	5	4	3	Otite moyenne	3
30	36	28	48	23	37	35	40	33	24	19	20	Infections des voies respiratoires supérieures	4
37	35	45	24	35	21	16	10	16	4	11	5	Grippe	5
1,255	1,117	950	874	778	584	555	514	427	334	282	229	Pneumonie	6
72	55	56	33	46	39	61	54	57	54	48	28	Bronchite	7
96	104	93	83	84	56	67	45	49	45	48	46	Hernie et occlusion intestinale	8
270	205	199	178	117	108	110	89	99	99	91	78	Maladies gastro-intestinales	9
1,969	1,821	1,725	1,496	1,437	1,469	1,421	1,334	1,330	1,204	1,204	1,070	Anomalies congénitales ¹	10
91	56	45	45	45	93	115	99	97	90	64	69	Toxémie maternelle	11
1,170	996	893	769	804	854	834	780	695	591	518	490	Lésion obstétricale	12
1,256	1,083	966	896	852	683	579	536	427	424	378	351	Asphyxie et atelectasie	13
251	218	202	149	169	131	98	71	62	41	35	27	Erythroblastose	14
93	73	66	61	69	57	51	36	18	38	50	39	Maladies hémorragiques	15
434	400	338	359	289	265	253	254	210	183	151	112	Suffocation	16
3,996	3,550	3,236	3,037	2,759	2,677	2,754	2,438	2,366	2,161	2,262	2,525 ⁴	Toutes autres causes	17
Male - Masculin													
6,466	5,626	5,138	4,602	4,293	4,115	4,056	3,712	3,405	3,069	2,946	2,928 ⁵	Toutes les causes	18
53	42	36	34	22	31	27	33	24	24	18	21	Méningite	19
42	26	29	26	10	15	5	5	9	3	3	2	Otite moyenne	20
16	25	17	29	14	19	21	24	21	12	12	12	Infections des voies respiratoires supérieures	21
14	20	24	13	17	9	11	7	8	3	9	2	Grippe	22
732	627	570	479	434	347	314	292	256	203	170	122	Pneumonie	23
39	39	36	19	29	20	35	33	30	38	28	19	Bronchite	24
58	56	49	58	52	31	45	29	28	29	28	27	Hernie et occlusion intestinale	25
159	112	121	95	72	69	63	48	47	58	50	45	Maladies gastro-intestinales	26
1,022	948	911	788	761	778	735	726	725	646	647	571	Anomalies congénitales ¹	27
52	39	31	26	28	52	66	61	65	42	34	38	Toxémie maternelle	28
698	593	529	458	481	511	476	456	426	335	280	284	Lésion obstétricale	29
770	660	602	520	498	396	370	323	250	259	229	206	Asphyxie et atelectasie	30
146	119	100	86	91	71	51	41	23	28	16	13	Erythroblastose	31
68	35	44	37	38	25	24	20	12	15	31	24	Maladies hémorragiques	32
254	239	213	208	161	152	162	153	126	110	89	64	Suffocation	33
2,343	2,046	1,826	1,726	1,585	1,589	1,651	1,461	1,355	1,264	1,302	1,478 ⁵	Toutes autres causes	34
Female - Féminin													
4,703	4,236	3,822	3,549	3,290	3,034	2,945	2,644	2,533	2,270	2,246	2,202 ⁶	Toutes les causes	35
33	31	29	23	29	18	16	16	15	18	9	17	Méningite	36
21	14	24	16	15	11	4	2	4	2	1	1	Otite moyenne	37
14	11	11	19	9	18	14	16	12	12	7	8	Infections des voies respiratoires supérieures	38
23	15	21	11	18	12	5	3	8	1	2	3	Grippe	39
523	490	380	395	344	237	241	222	171	131	112	107	Pneumonie	40
33	16	20	14	17	19	26	21	27	16	20	9	Bronchite	41
38	48	44	25	32	25	22	16	21	16	20	19	Hernie et occlusion intestinale	42
111	93	78	83	45	39	47	41	52	41	41	33	Maladies gastro-intestinales	43
947	873	814	708	676	641	686	608	605	558	557	499	Anomalies congénitales ¹	44
39	17	14	19	17	41	49	38	32	48	30	31	Toxémie maternelle	45
472	403	364	311	323	343	358	324	269	256	230	206	Lésion obstétricale	46
486	423	364	376	354	287	209	213	177	165	149	145	Asphyxie et atelectasie	47
105	99	102	63	78	60	47	30	39	13	19	14	Erythroblastose	48
25	38	22	24	31	32	27	16	6	23	19	15	Maladies hémorragiques	49
180	161	125	151	128	113	91	101	84	73	62	48	Suffocation	50
1,653	1,504	1,410	1,311	1,174	1,138	1,103	977	1,011	897	960	1,047 ⁶	Toutes autres causes	51

¹ Depuis 1969, syndrome de Down est dans "Anomalies congénitales" compris.
² 764.0 - 764.4, 765.0 - 765.4, 766.0 - 766.4, 767.0 - 767.4, 768.0 - 768.4, 769.0 - 769.3, 770.0, 770.1, 771, 772.
³ 764.9, 765.9, 766.9, 767.9, 768.9, 776.0, 776.4, 776.9.
⁴ Comprend 228 décès, "cause non précisée".
⁵ Comprend 130 décès, "cause non précisée".
⁶ Comprend 98 décès, "cause non précisée".

TABLE 26. Infant Death Rates, by Major Cause and Sex, Canada, 1954-1975

No.	Causes of death	Category (8th Revision) - Catégorie (8 ^e révision)	1954	1955	1956	1957	1958	1959	1960	1961	1962	1963
Both sexes - Deux sexes												
1	All causes		3,194.4	3,134.5	3,194.6	3,094.7	3,015.8	2,836.6	2,732.6	2,720.2	2,755.3	2,634.4
2	Meningitis	320	32.3	32.1	31.1	21.1	23.8	16.5	18.6	22.9	20.0	16.5
3	Otitis media	381, 382	45.9	34.1	27.1	28.1	19.6	18.6	18.0	12.4	14.1	10.5
4	Upper respiratory infections	460-465	17.7	14.9	14.9	16.8	11.9	12.3	11.9	17.0	9.6	9.9
5	Influenza	470-474	41.0	49.2	37.3	60.8	43.4	36.5	24.9	22.7	20.7	21.5
6	Pneumonia	480-486	467.7	470.5	468.6	428.7	441.6	384.5	390.5	353.8	349.2	323.3
7	Bronchitis	466, 490-491	28.7	22.6	33.7	20.7	28.3	21.9	21.9	15.6	17.9	9.7
8	Hernia and intestinal obstruction	550-553, 560	19.7	20.8	30.0	20.7	24.9	21.5	20.3	22.5	20.7	23.2
9	Gastro-intestinal diseases	008, 009, 535, 561-563	159.6	143.0	142.0	135.8	159.1	129.2	119.7	103.4	96.2	95.3
10	Congenital anomalies ¹	740-759	491.1	490.6	512.5	482.9	475.4	448.4	433.8	460.8	474.8	444.0
11	Maternal toxæmia	760-763	33.7	38.4	30.4	32.0	30.0	25.2	19.0	25.2	22.8	18.8
12	Birth injury	²	318.2	322.6	343.4	315.1	302.5	292.1	264.3	265.7	284.9	264.5
13	Asphyxia and atelectasis	³	345.7	360.8	364.3	373.3	320.8	320.3	318.0	315.7	314.0	293.7
14	Erythroblastosis	774, 775	83.7	77.4	74.1	75.9	79.3	78.7	71.6	68.3	71.5	62.0
15	Haemorrhagic diseases	778.2	31.2	26.6	24.2	30.3	22.8	22.3	19.4	20.4	17.9	17.8
16	Suffocation	E911-E913	86.9	83.8	87.0	95.3	95.9	96.4	94.2	104.1	97.9	97.0
17	All other causes		991.5	947.3	974.0	957.4	936.6	912.2	886.2	889.6	923.2	926.6
Male - Masculin												
18	All causes		3,579.4	3,503.8	3,499.4	3,448.3	3,373.1	3,180.7	3,077.7	3,047.0	3,063.5	2,963.6
19	Meningitis	320	41.5	35.2	28.9	23.6	25.7	19.1	24.0	26.2	19.5	18.0
20	Otitis media	381, 382	50.4	42.2	31.1	33.6	25.7	18.3	23.2	16.4	14.9	14.2
21	Upper respiratory infections	460-465	17.4	16.3	18.1	17.0	14.1	13.4	14.2	16.4	11.2	12.1
22	Influenza	470-474	46.8	50.6	44.9	62.2	40.1	40.2	26.4	25.4	21.2	21.4
23	Pneumonia	480-486	513.4	515.0	497.2	484.1	504.0	420.2	430.4	388.7	381.9	360.0
24	Bronchitis	466, 490-491	34.3	25.5	37.5	23.6	33.9	25.2	26.4	15.5	22.0	13.4
25	Hernia and intestinal obstruction	550-553, 560	24.1	26.8	35.4	25.3	31.4	27.2	25.2	27.0	22.0	25.5
26	Gastro-intestinal diseases	008, 009, 535, 561-563	179.8	157.9	154.9	145.6	176.3	146.7	132.5	119.1	111.7	100.9
27	Congenital anomalies ¹	740-759	498.7	516.6	519.6	507.7	498.6	460.4	452.4	483.2	474.5	469.3
28	Maternal toxæmia	760-763	36.6	46.6	35.8	39.4	30.6	25.2	22.8	31.5	24.5	21.8
29	Birth injury	²	368.9	390.9	397.9	372.9	365.8	344.2	323.9	298.3	335.9	312.7
30	Asphyxia and atelectasis	³	404.2	421.3	429.9	440.1	367.4	384.0	386.1	372.7	377.8	347.1
31	Erythroblastosis	774, 775	99.9	90.6	89.8	84.2	91.9	88.6	78.4	74.5	80.1	64.1
32	Haemorrhagic diseases	778.2	37.5	31.7	25.0	37.7	25.2	28.4	21.1	27.4	23.2	20.9
33	Suffocation	E911-E913	101.7	88.8	92.4	104.5	109.7	116.6	108.5	122.7	114.6	114.3
34	All other causes		1,124.2	1,047.6	1,060.9	1,046.6	1,032.8	1,022.9	982.0	1,002.0	1,028.4	1,047.9
Female - Féminin												
35	All causes		2,787.3	2,745.0	2,872.0	2,720.8	2,637.9	2,473.4	2,367.5	2,374.9	2,430.6	2,287.8
36	Meningitis	320	22.6	28.8	33.3	18.4	21.9	13.7	12.9	19.5	20.5	15.0
37	Otitis media	381, 382	41.0	25.5	22.8	22.4	13.1	18.9	12.5	8.2	13.1	6.6
38	Upper respiratory infections	460-465	17.9	13.5	11.4	16.7	9.6	11.1	9.5	17.7	7.9	7.5
39	Influenza	470-474	34.9	47.8	29.2	59.2	46.8	32.6	23.2	19.9	20.1	22.0
40	Pneumonia	480-486	419.3	423.6	438.3	370.1	375.6	346.9	348.4	316.9	314.7	284.7
41	Bronchitis	466, 490-491	22.6	19.5	29.7	17.5	22.3	18.4	17.2	15.6	13.5	5.7
42	Hernia and intestinal obstruction	550-553, 560	15.1	14.4	24.2	15.8	17.9	15.4	15.1	17.7	19.2	20.7
43	Gastro-intestinal diseases	008, 009, 535, 561-563	138.2	127.1	128.3	125.4	141.0	110.6	106.2	86.9	80.0	89.5
44	Congenital anomalies ¹	740-759	482.9	463.0	504.9	456.5	450.9	435.7	414.2	437.1	475.0	417.4
45	Maternal toxæmia	760-763	30.7	29.7	25.1	23.7	29.3	25.3	15.1	18.6	21.0	15.4
46	Birth injury	²	264.6	250.5	285.8	253.9	235.5	237.1	201.3	231.3	231.2	213.7
47	Asphyxia and atelectasis	³	283.9	296.9	294.9	302.6	271.4	253.0	246.0	255.2	246.9	237.5
48	Erythroblastosis	774, 775	66.5	63.6	57.7	67.1	66.1	68.2	64.5	61.8	62.5	59.9
49	Haemorrhagic diseases	778.2	24.5	21.3	23.3	22.4	20.1	15.9	17.6	13.0	12.2	14.5
50	Suffocation	E911-E913	71.2	78.4	81.7	85.5	81.4	75.0	79.1	84.3	80.4	78.9
51	All other causes		851.3	841.5	882.0	863.1	834.8	795.4	784.9	770.9	812.4	799.0

For footnotes see Table 25.

TABLEAU 26. Taux de mortalité infantile, selon la cause principale et le sexe, Canada, 1954-1975

1964	1965	1966	1967	1968	1969	1970	1971	1972	1973	1974	1975	Causes de décès	No
Both sexes - Deux sexes													
2,466.0	2,356.0	2,311.0	2,197.7	2,081.5	1,934.0	1,882.0	1,754.9	1,709.7	1,554.9	1,502.1	1,430.5 ⁴	Toutes les causes	1
19.0	17.4	16.8	15.4	14.0	13.3	11.6	13.5	11.2	12.2	7.8	10.6	Méningite	2
13.9	9.6	13.7	11.3	6.9	7.0	2.4	1.9	3.7	1.5	1.2	0.8	Otite moyenne	3
6.6	8.6	7.2	12.9	6.3	10.0	9.4	11.0	9.5	7.0	5.5	5.6	Infections des voies respiratoires supérieures	4
8.2	8.4	11.6	6.5	9.6	5.7	4.3	2.8	4.6	1.2	3.2	1.4	Grippe	5
277.1	266.8	245.0	235.6	213.6	158.0	149.2	141.9	122.9	97.3	81.6	63.9	Pneumonie	6
15.9	13.1	14.4	8.9	12.6	10.6	16.4	14.9	16.4	15.7	13.9	7.8	Bronchite	7
21.2	24.8	24.0	22.4	23.1	15.1	18.0	12.4	14.1	13.1	13.9	12.8	Hernie et occlusion intestinale	8
59.6	49.0	51.3	48.0	32.1	29.2	29.6	24.6	28.5	28.8	26.3	21.7	Maladies gastro-intestinales	9
434.7	435.0	444.9	403.3	394.4	397.4	382.0	368.3	382.9	350.6	348.3	298.4	Anomalies congénitales ¹	10
20.1	13.4	11.6	12.1	12.4	25.2	30.9	27.3	27.9	26.2	18.5	19.2	Toxémie maternelle	11
258.3	237.9	230.3	207.3	220.7	231.0	224.2	215.4	200.1	172.1	149.9	136.6	Lésion obstétricale	12
277.3	258.7	249.2	241.6	233.9	184.8	155.7	148.0	122.9	123.5	109.4	97.9	Asphyxie et atelectasie	13
55.4	52.1	52.1	40.2	46.4	35.4	26.3	19.6	17.9	11.9	10.1	7.5	Erythroblastose	14
20.5	17.4	17.0	16.4	18.9	15.4	13.7	9.9	5.2	11.1	14.5	10.9	Maladies hémorragiques	15
95.8	95.6	87.2	96.8	79.3	71.7	68.0	70.1	60.5	53.3	43.7	31.2	Suffocation	16
882.3	848.1	834.6	818.8	757.3	724.2	740.3	673.1	681.2	629.3	654.4	704.1 ⁴	Toutes autres causes	17
Male - Masculin													
2,779.2	2,615.4	2,582.8	2,424.1	2,289.7	2,168.1	2,118.7	1,988.8	1,904.6	1,735.8	1,658.0	1,592.4 ⁵	Toutes les causes	18
22.8	19.5	18.1	17.9	11.7	16.3	14.1	17.7	13.4	13.6	10.1	11.4	Méningite	19
18.1	12.1	14.6	13.7	5.3	7.9	2.6	2.7	5.0	1.7	1.7	1.1	Otite moyenne	20
6.9	11.6	8.5	15.3	7.5	10.0	11.0	12.9	11.7	6.8	6.8	6.5	Infections des voies respiratoires supérieures	21
6.0	9.3	12.1	6.8	9.1	4.7	5.7	3.8	4.5	1.7	5.1	1.1	Grippe	22
314.6	291.5	286.5	252.3	231.5	182.8	164.0	156.4	143.2	114.8	95.7	66.4	Pneumonie	23
16.8	18.1	18.1	10.0	15.5	10.5	18.3	17.7	16.8	21.5	15.8	10.3	Bronchite	24
24.9	26.0	24.6	30.6	27.7	16.3	23.5	15.5	15.7	16.4	15.8	14.7	Hernie et occlusion intestinale	25
68.3	52.1	60.8	50.0	38.4	36.4	32.9	25.7	26.3	32.8	28.1	24.5	Maladies gastro-intestinales	26
439.3	440.7	458.0	415.1	405.9	409.9	383.9	389.0	405.5	365.4	364.1	310.5	Anomalies congénitales ¹	27
22.4	18.1	15.6	13.7	14.9	27.4	34.5	32.7	36.4	23.8	19.1	20.7	Toxémie maternelle	28
300.0	275.7	265.9	241.2	256.5	269.2	248.6	244.3	238.3	189.5	157.6	154.5	Lésion obstétricale	29
331.0	306.8	302.6	273.9	265.6	208.6	193.3	173.1	139.8	146.5	128.9	112.0	Asphyxie et atelectasie	30
62.8	55.3	50.3	45.3	48.5	37.4	26.6	22.0	12.9	15.8	9.0	7.1	Erythroblastose	31
29.2	16.3	22.1	19.5	20.3	13.2	12.5	10.7	6.7	8.5	17.4	13.1	Maladies hémorragiques	32
109.2	111.1	107.1	109.6	85.9	80.1	84.6	82.0	70.5	62.2	50.1	34.8	Suffocation	33
1,007.1	951.1	917.9	909.2	845.4	837.2	862.4	782.8	757.9	714.9	732.8	803.8 ⁵	Toutes autres causes	34
Female - Féminin													
2,135.2	2,081.7	2,204.6	1,960.3	1,860.6	1,687.0	1,631.1	1,506.2	1,502.9	1,362.8	1,337.2	1,260.1 ⁶	Toutes les causes	35
15.0	15.2	15.4	12.7	16.4	10.0	8.9	9.1	8.9	10.8	5.4	9.7	Méningite	36
9.5	6.9	12.7	8.8	8.5	6.1	2.2	1.1	2.4	1.2	0.6	0.6	Otite moyenne	37
6.4	5.4	5.8	10.5	5.1	10.0	7.8	9.1	7.1	7.2	4.2	4.6	Infections des voies respiratoires supérieures	38
10.4	7.4	11.1	6.1	10.2	6.7	2.8	1.7	4.7	0.6	1.2	1.7	Grippe	39
237.4	240.8	201.3	218.2	194.5	131.8	133.5	126.5	101.5	78.6	66.7	61.2	Pneumonie	40
15.0	7.9	10.6	7.7	9.6	10.6	14.4	12.0	16.0	9.6	11.9	5.2	Bronchite	41
17.3	23.6	23.3	13.8	18.1	13.9	12.2	9.1	12.5	9.6	11.9	10.9	Hernie et occlusion intestinale	42
50.4	45.7	41.3	45.8	25.4	21.7	26.0	23.4	30.9	24.6	24.4	18.9	Maladies gastro-intestinales	43
430.0	429.0	431.2	391.1	382.3	356.4	379.9	346.4	359.0	335.0	331.6	285.6	Anomalies congénitales ¹	44
17.7	8.4	7.4	10.5	9.6	22.8	27.1	21.6	19.0	28.8	17.9	17.7	Toxémie maternelle	45
214.3	198.1	192.8	171.8	182.7	190.7	198.3	184.6	159.6	153.7	141.7	117.9	Lésion obstétricale	46
220.7	207.9	192.8	207.7	200.2	159.6	115.8	121.3	105.0	99.1	88.7	83.0	Asphyxie et atelectasie	47
47.7	48.7	54.0	34.8	44.1	33.4	26.0	17.1	23.1	7.8	11.3	8.0	Erythroblastose	48
11.4	18.7	11.7	13.3	17.5	17.8	15.0	9.1	3.6	13.8	-11.3	8.6	Maladies hémorragiques	49
81.7	79.1	66.2	83.4	72.4	62.8	50.4	57.5	49.8	43.8	36.9	27.5	Suffocation	50
750.5	739.1	746.9	724.1	663.9	632.8	610.9	556.6	599.9	538.5	571.6	599.1 ⁶	Toutes autres causes	51

Pour notes voir tableau 25.

TABLE 27. Neonatal Deaths¹ and Rates, by Sex, Canada and Provinces, 1921 - 1975
 TABLEAU 27. Mortalité néonatale¹ et taux, selon le sexe, Canada et provinces, 1921 - 1975

Year - Année	Canada	Nfld. T.-N.	P.E.I. Î.-P.-É.	N.S. N.-É.	N.B.	Qué.	Ont.	Man.	Sask.	Alta. Alb.	B.C. C.-B.	Yukon	N.W.T. T. N.-O.
Both sexes - Deux sexes													
1921	7,333	..	62	545	508	..	3,376	773	985	723	361
1922	7,205	..	71	556	539	..	3,184	757	961	750	387
1923	6,975	..	76	520	498	..	3,155	673	967	696	390
1924	6,551	..	75	501	457	..	3,052	640	879	663	284
1925	6,272	..	50	481	513	..	2,916	555	869	579	309
1926	11,091	..	61	421	476	4,824	2,935	590	838	620	326
1927	10,532	..	38	445	456	4,512	2,778	528	839	602	334
1928	10,349	..	42	427	441	4,467	2,705	531	788	646	302
1929	10,430	..	55	409	495	4,266	2,849	510	885	660	301
1930	10,655	408	62	412	455	4,263	2,761	524	859	623	288
1931	10,262	365	53	468	454	4,130	2,585	511	771	647	278
1932	9,208	363	61	440	392	3,567	2,380	447	753	547	258
1933	8,600	329	68	409	400	3,334	2,144	421	695	534	266
1934	8,100	323	71	436	384	3,215	1,953	381	627	489	221
1935	8,070	323	72	414	379	2,966	2,122	419	613	514	248
1936	7,734	341	74	369	412	2,988	1,935	381	543	466	225
1937	7,833	306	72	357	470	2,964	1,931	371	592	492	278
1938	7,519	251	48	363	430	2,970	1,887	369	484	425	292
1939	7,348	310	83	348	416	2,885	1,777	391	485	380	273
1940	7,557	301	71	390	453	2,954	1,805	356	497	434	296
1941	8,101	284	70	391	446	3,245	1,968	412	491	477	317
1942	7,919	266	50	389	407	3,309	1,922	434	418	387	337
1943	8,741	357	48	480	469	3,330	2,179	493	518	428	439
1944	8,680	398	62	410	444	3,429	2,134	374	460	518	451
1945	8,660	416	59	422	498	3,334	2,100	410	459	507	455
1946	9,399	408	46	435	569	3,314	2,524	473	555	575	500
1947	9,861	354	70	447	552	3,574	2,615	518	581	560	590
1948	9,210	313	48	384	547	3,383	2,463	420	491	612	549
1949	8,828	301	54	371	501	3,177	2,497	420	466	500	541
1950	9,079	354	43	378	467	3,526	2,454	381	432	518	483	8	35
1951	8,619	288	46	352	440	3,175	2,429	378	401	557	513	6	34
1952	9,164	283	39	364	410	3,552	2,562	386	451	537	547	7	26
1953	8,928	305	33	350	401	3,343	2,474	442	443	570	534	5	28
1954	8,415	287	56	301	366	3,084	2,415	361	419	558	537	10	21
1955	8,552	307	51	341	337	3,050	2,500	410	417	539	546	13	41
1956	9,065	334	66	309	353	3,432	2,509	408	410	573	606	12	53
1957	9,480	331	48	308	355	3,490	2,737	421	394	640	697	11	48
1958	9,055	324	47	305	320	3,206	2,698	386	423	610	671	5	60
1959	8,841	321	51	382	315	2,982	2,673	363	427	624	646	4	53
1960	8,410	311	57	366	266	2,575	2,644	434	414	662	619	7	55
1961	8,564	325	54	327	250	2,855	2,627	380	395	707	595	10	39
1962	8,783	329	55	380	302	2,948	2,682	381	413	635	601	15	42
1963	8,411	312	37	316	276	2,813	2,619	347	401	643	587	7	53
1964	7,831	278	43	305	270	2,558	2,402	367	402	616	550	9	31
1965	6,835	253	49	262	209	2,221	2,142	303	335	557	462	11	31
1966	6,253	252	42	256	191	2,013	1,956	249	309	435	506	9	35
1967	5,628	235	40	231	205	1,665	1,789	231	309	412	475	5	31
1968	5,376	177	40	193	154	1,511	1,832	228	314	436	443	8	40
1969	5,138	187	32	188	149	1,434	1,722	268	268	420	429	11	30
1970	5,017	182	38	180	160	1,352	1,711	240	258	433	422	13	28
1971	4,485	207	37	180	145	1,190	1,424	204	222	388	459	6	23
1972	4,117	174	26	129	147	1,057	1,392	210	208	364	381	6	23
1973	3,692	164	19	135	122	995	1,238	169	180	266	380	4	20
1974	3,506	118	30	115	122	924	1,163	176	191	278	364	5	20
1975	3,480 ²	109	26	124	125	958 ²	1,148	170	164	291	337	7	21

See footnote(s) at end of table. - Voir note(s) à la fin du tableau.

TABLE 27. Neonatal Deaths¹ and Rates, by Sex, Canada and Provinces, 1921 - 1975 - Continued
 TABLEAU 27. Mortalité néonatale¹ et taux, selon le sexe, Canada et provinces, 1921 - 1975 - suite

Year - Année	Canada	Nfld. T.-N.	P.E.I. Î.-P.-É.	N.S. N.-É.	N.B.	Qué.	Ont.	Man.	Sask.	Alta. Alb.	B.C. C.-B.	Yukon	N.W.T. T. N.-O.
Rate per 1,000 live births - Taux pour 1,000 naissances vivantes													
1921	43.4	..	28.8	41.9	44.3	..	45.5	41.8	43.8	43.7	33.9
1922	43.9	..	32.9	43.8	46.6	..	44.6	42.8	43.0	46.4	38.1
1923	44.5	..	38.4	44.5	46.5	..	45.0	40.9	46.2	46.2	39.0
1924	41.6	..	40.4	42.5	42.6	..	42.7	41.4	40.8	45.4	28.1
1925	40.5	..	29.9	42.2	46.9	..	41.6	37.3	42.2	38.9	29.9
1926	47.7	..	34.8	38.3	46.0	58.7	43.4	40.2	40.5	42.9	32.4
1927	45.0	..	22.4	40.0	43.5	54.3	41.1	37.3	39.9	40.4	33.1
1928	43.7	..	23.3	39.1	43.9	53.4	39.5	36.6	37.1	41.2	29.1
1929	44.3	..	32.9	38.3	48.4	52.4	41.6	35.8	41.3	39.0	29.0
1930	42.6	62.2	35.4	36.3	43.2	51.0	38.7	36.4	39.0	35.3	26.5
1931	41.5	55.7	28.2	40.3	42.0	49.4	37.4	35.5	36.1	37.5	26.7
1932	38.0	53.4	30.1	37.8	36.3	43.4	35.6	31.6	36.2	32.2	25.3
1933	37.5	49.2	34.9	36.6	39.9	43.3	33.7	31.6	34.5	33.1	27.8
1934	35.5	47.9	37.1	38.2	37.8	42.1	31.4	28.6	31.7	30.1	22.5
1935	35.4	48.5	35.8	35.6	36.5	39.4	33.6	31.4	31.3	31.8	24.8
1936	34.0	46.4	37.4	31.3	39.2	39.7	31.0	29.6	28.4	29.5	21.3
1937	34.4	41.7	34.4	30.9	44.4	39.2	31.3	28.8	31.8	30.9	24.6
1938	31.8	34.2	24.3	29.7	37.6	38.0	28.8	27.4	26.5	26.7	23.4
1939	30.9	37.7	39.0	29.4	36.9	36.2	27.7	28.8	26.9	23.1	22.1
1940	30.0	37.9	33.9	30.3	38.7	35.2	26.3	24.1	25.7	25.0	21.4
1941	30.7	34.3	34.2	28.1	36.3	36.4	27.2	27.8	26.6	27.6	21.1
1942	28.2	30.3	23.4	25.4	32.1	34.8	24.6	27.7	23.0	21.1	20.0
1943	29.9	40.3	22.1	31.2	35.8	33.7	26.8	30.0	28.0	22.2	23.3
1944	29.6	42.8	27.1	26.3	33.0	33.5	27.3	23.4	25.4	26.7	23.7
1945	28.9	37.1	26.1	27.2	36.4	32.0	26.6	25.2	24.3	25.4	24.1
1946	27.4	33.9	16.5	24.3	35.0	29.8	25.9	25.2	25.9	25.9	22.1
1947	26.5	28.0	23.4	23.2	31.1	30.9	24.0	25.4	24.9	22.7	22.4
1948	25.7	26.9	16.9	21.6	31.7	29.5	23.6	22.3	22.8	25.4	21.1
1949	24.1	24.5	19.1	20.9	30.0	27.2	23.4	21.8	21.5	20.1	19.8
1950	24.4	26.9	14.9	21.9	28.5	29.6	22.6	19.8	20.1	20.2	17.8	25.3	56.3
1951	22.6	24.5	17.4	20.6	27.4	26.3	21.2	19.0	18.5	20.6	18.3	17.5	52.4
1952	22.7	22.5	14.4	20.3	24.6	28.1	20.7	18.6	20.0	18.5	18.3	17.9	40.5
1953	21.4	23.8	12.1	19.2	24.4	26.0	19.1	20.8	18.7	18.2	16.8	13.1	41.4
1954	19.3	21.0	20.6	15.9	22.0	23.2	17.7	16.2	16.8	16.6	16.3	23.5	33.3
1955	19.3	20.8	18.3	18.0	20.3	22.9	17.9	18.3	16.9	15.7	16.0	24.8	56.0
1956	20.1	23.0	24.8	16.2	21.3	25.3	17.5	18.6	17.0	16.4	16.7	24.9	67.5
1957	20.2	21.6	17.9	15.9	20.9	24.6	18.1	18.8	16.5	17.9	18.0	22.3	53.3
1958	19.3	21.9	18.2	16.1	19.5	22.7	17.7	17.8	17.7	16.6	17.0	10.6	63.5
1959	18.4	21.7	18.8	20.1	19.1	20.9	17.0	15.9	17.6	16.4	16.2	7.4	53.5
1960	17.6	20.5	20.8	19.1	16.3	18.7	16.6	18.7	17.2	17.0	15.4	13.0	50.3
1961	18.0	20.8	19.0	16.9	15.1	20.8	16.7	16.3	16.5	18.2	15.4	17.9	34.9
1962	18.7	21.8	19.6	19.6	18.3	21.8	17.2	16.6	17.7	16.4	15.8	27.4	37.0
1963	18.1	20.2	12.5	16.7	17.5	21.0	16.9	15.3	17.0	16.7	15.7	14.0	45.7
1964	17.3	18.9	15.8	16.7	17.6	19.5	15.7	16.9	17.7	17.0	15.3	17.5	24.5
1965	16.3	17.2	19.5	15.9	14.7	18.4	15.1	15.2	16.3	17.1	13.7	25.7	26.0
1966	16.1	17.9	19.1	16.8	15.0	18.3	14.8	13.8	16.2	14.2	15.6	24.4	30.2
1967	15.2	18.3	19.5	16.1	16.6	16.4	14.0	13.4	17.2	13.4	14.4	13.0	25.6
1968	14.8	13.8	19.0	14.0	13.3	15.6	14.5	13.1	17.3	14.5	13.2	21.6	30.8
1969	13.9	14.4	15.9	13.8	12.7	15.0	13.2	15.0	15.2	13.6	12.1	23.8	24.7
1970	13.5	14.5	19.4	12.7	13.9	14.7	12.7	13.2	15.7	13.5	11.4	28.8	20.9
1971	12.4	16.2	17.6	12.6	11.9	13.3	10.9	11.3	13.8	12.7	13.2	11.9	17.9
1972	11.9	13.5	12.9	9.5	12.5	12.6	11.1	12.1	13.4	12.4	11.0	13.3	18.6
1973	10.8	13.8	10.1	10.2	10.7	11.8	10.0	10.0	12.2	9.1	11.1	9.5	16.6
1974	10.1	11.5	15.5	8.9	10.7	10.8	9.4	10.2	12.6	9.3	10.3	10.1	19.2
1975	9.72	9.7	13.5	9.5	10.6	10.32	9.1	9.9	10.7	9.2	9.3	17.2	17.9

See footnote(s) at end of table. - Voir note(s) à la fin du tableau.

TABLE 27. Neonatal Deaths¹ and Rates, by Sex, Canada and Provinces, 1921 - 1975 - Continued
 TABLEAU 27. Mortalité néonatale¹ et taux, selon le sexe, Canada et provinces, 1921 - 1975 - suite

Year - Année	Canada	Nfld.	P.E.I.	N.S.	N.B.	Qué.	Ont.	Man.	Sask.	Alta.	B.C.	Yukon	N.W.T.
		T. -N.	Î. -P. -É.	N. -É.							C. -B.		T. N. -O.
Male - Masculin													
1921	4,215	..	34	295	318	..	1,957	434	545	425	207
1922	4,170	..	46	325	312	..	1,860	437	540	422	228
1923	4,009	..	49	302	301	..	1,837	368	533	404	215
1924	3,716	..	40	283	252	..	1,740	349	522	373	157
1925	3,615	..	35	276	296	..	1,667	315	527	327	172
1926	6,461	..	37	252	268	2,858	1,689	338	465	358	196
1927	6,077	..	26	255	241	2,635	1,580	302	501	348	189
1928	5,931	..	17	241	255	2,607	1,512	301	445	388	165
1929	6,041	..	32	242	294	2,467	1,652	291	518	380	165
1930	5,774	..	33	234	241	2,443	1,541	277	496	349	160
1931	5,765	..	32	273	279	2,406	1,485	313	455	355	167
1932	5,134	..	30	258	215	2,074	1,379	256	440	333	149
1933	4,838	..	38	236	227	1,955	1,259	263	397	314	149
1934	4,510	..	37	235	227	1,885	1,131	222	366	275	132
1935	4,528	..	42	234	216	1,756	1,190	243	386	313	148
1936	4,221	..	41	207	242	1,740	1,080	222	309	253	127
1937	4,354	..	41	202	269	1,733	1,100	206	359	277	167
1938	4,187	..	31	201	241	1,742	1,072	220	286	228	166
1939	4,104	..	54	182	246	1,698	1,026	236	265	226	171
1940	4,207	..	36	227	250	1,730	1,052	206	275	250	181
1941	4,556	..	46	221	257	1,911	1,147	243	278	267	186
1942	4,421	..	22	197	228	1,957	1,104	233	238	236	206
1943	4,855	..	30	273	269	2,000	1,242	266	288	252	235
1944	4,873	..	37	243	264	2,022	1,245	219	266	305	272
1945	4,805	..	27	247	291	1,959	1,194	237	269	305	276
1946	5,183	..	32	234	321	1,927	1,464	248	318	346	293
1947	5,568	..	38	257	339	2,115	1,516	287	344	320	352
1948	5,167	..	24	233	304	1,989	1,416	248	289	342	322
1949	5,063	174	32	220	312	1,828	1,408	248	240	279	322
1950	5,324	196	27	214	269	2,043	1,480	237	245	307	279	5	22
1951	5,020	176	29	218	241	1,864	1,389	209	226	345	299	4	20
1952	5,392	160	20	215	256	2,100	1,494	228	261	323	315	4	16
1953	5,207	172	19	219	225	1,966	1,427	266	258	319	323	2	11
1954	4,892	180	36	178	216	1,738	1,394	228	262	326	318	3	13
1955	5,001	180	26	200	206	1,788	1,460	245	237	308	321	9	21
1956	5,204	183	37	184	201	1,956	1,437	236	254	354	325	5	32
1957	5,532	216	25	167	209	2,044	1,593	252	237	357	400	9	23
1958	5,240	184	31	180	193	1,880	1,544	216	232	350	386	4	40
1959	5,097	185	25	219	180	1,735	1,497	218	260	380	365	3	30
1960	4,945	187	39	224	158	1,488	1,538	261	248	405	366	5	26
1961	4,966	197	29	187	145	1,666	1,507	211	244	418	331	6	25
1962	5,076	186	30	199	170	1,748	1,538	228	232	362	352	6	25
1963	4,918	203	27	195	159	1,571	1,523	208	252	388	353	3	36
1964	4,581	170	32	163	153	1,494	1,408	198	236	370	335	2	20
1965	3,936	126	30	138	115	1,302	1,237	169	199	333	264	5	18
1966	3,614	147	25	149	114	1,137	1,126	154	195	256	288	6	17
1967	3,245	143	24	137	114	941	1,034	138	181	236	276	2	19
1968	3,070	103	28	108	82	863	1,050	136	184	247	241	5	23
1969	2,988	98	17	118	86	810	1,004	161	164	254	252	6	18
1970	2,912	98	25	107	93	772	1,019	140	138	245	252	7	16
1971	2,623	123	24	108	97	690	821	117	132	226	271	3	11
1972	2,356	97	15	65	76	612	796	113	124	215	224	4	15
1973	2,128	98	16	78	75	570	693	105	112	153	211	2	15
1974	1,973	70	18	59	65	531	621	97	112	157	226	3	14
1975	1,974 ²	58	12	73	78	562 ²	645	97	85	159	188	5	12

See footnote(s) at end of table. - Voir note(s) à la fin du tableau.

TABLE 27. Neonatal Deaths¹ and Rates, by Sex, Canada and Provinces, 1921 - 1975 - Continued
 TABLEAU 27. Mortalité néonatale¹ et taux, selon le sexe, Canada et provinces, 1921 - 1975 - suite

Year - Année	Canada	Nfld. T.-N.	P.E.I. Î.-P.-É.	N.S. N.-É.	N.B.	Qué.	Ont.	Man.	Sask.	Alta. Alb.	B.C. C.-B.	Yukon	N.W.T. T.N.-O.
Rate per 1,000 male live births - Taux pour 1,000 naissances vivantes (masculin)													
1921	48.4	..	31.7	44.1	53.5	..	51.1	45.9	46.9	50.0	37.3
1922	49.6	..	41.7	49.0	52.4	..	51.0	49.0	47.2	51.3	43.1
1923	49.8	..	49.9	50.6	55.2	..	50.8	43.8	49.5	52.6	41.5
1924	46.0	..	43.1	45.7	45.6	..	47.6	44.7	46.8	50.3	30.2
1925	45.3	..	39.9	46.9	52.3	..	46.2	41.3	49.6	42.9	32.3
1926	53.9	..	41.7	44.7	50.6	67.3	48.6	44.5	43.7	48.3	37.9
1927	50.4	..	29.2	44.7	44.7	61.5	45.5	40.6	46.2	45.3	36.8
1928	48.8	..	18.0	43.6	49.5	60.6	42.9	41.3	40.5	48.0	31.9
1929	50.0	..	37.4	44.1	56.1	58.9	47.0	39.7	47.1	44.0	31.2
1930	46.2	..	36.2	39.6	44.8	56.8	42.3	37.7	43.5	39.0	28.6
1931	46.6	..	32.1	46.0	50.3	55.9	41.7	43.1	41.6	39.7	31.2
1932	42.4	..	27.9	42.7	38.9	48.9	40.4	35.1	41.1	38.2	28.7
1933	42.3	..	38.7	41.4	43.4	49.7	38.6	38.3	38.3	37.7	30.0
1934	39.8	..	37.4	40.0	44.1	48.2	35.5	32.4	36.0	33.4	26.0
1935	40.0	..	41.5	39.1	41.1	45.7	36.8	35.9	38.4	37.7	29.1
1936	37.3	..	39.3	33.8	45.1	45.1	33.6	33.3	31.4	31.3	23.3
1937	38.5	..	37.0	33.3	49.3	44.5	34.7	31.2	37.7	34.5	29.2
1938	35.5	..	30.0	32.0	41.5	43.2	31.9	31.8	30.5	28.1	26.0
1939	34.9	..	47.9	30.7	42.3	41.6	31.2	33.8	28.7	26.8	26.9
1940	33.6	..	34.2	34.7	41.5	40.1	30.1	27.2	27.5	28.3	25.3
1941	34.7	..	42.7	31.2	41.5	41.6	30.8	31.9	29.3	30.1	24.2
1942	31.4	..	20.5	25.0	34.6	39.8	27.3	29.1	25.3	25.1	23.7
1943	33.3	..	27.1	34.6	39.8	39.3	29.9	31.4	29.9	25.6	24.5
1944	33.2	..	32.0	30.1	38.0	38.4	30.8	26.3	28.5	30.6	28.0
1945	32.3	..	23.1	30.5	41.6	36.6	29.3	28.1	27.5	29.6	28.4
1946	30.5	..	22.2	25.6	38.7	33.6	29.1	25.7	29.0	30.6	25.5
1947	30.3	..	24.8	26.3	37.1	35.6	27.2	27.7	28.7	25.2	26.3
1948	29.0	..	16.5	25.6	34.2	33.7	26.5	25.8	26.2	27.7	24.2
1949	26.9	27.8	22.0	23.9	36.3	30.4	25.7	24.9	21.5	21.8	23.1
1950	27.8	28.6	18.7	24.1	31.8	33.3	26.5	23.8	22.2	23.4	20.1	31.1	64.0
1951	25.6	29.4	21.1	24.7	29.4	30.0	23.5	20.1	20.3	25.1	20.7	23.1	63.1
1952	25.9	24.8	14.2	23.2	30.4	32.2	23.3	21.4	22.4	21.6	20.4	21.2	39.3
1953	24.3	26.3	13.9	23.4	26.5	29.7	21.5	24.6	21.3	19.7	19.7	10.3	33.0
1954	21.8	25.6	25.6	18.3	25.1	25.4	20.0	20.1	20.3	18.7	18.8	13.3	39.4
1955	22.0	24.0	17.9	20.5	24.3	26.0	20.4	21.4	18.8	17.4	18.5	33.7	57.4
1956	22.5	24.7	28.2	18.5	23.4	27.9	19.5	21.0	20.5	19.7	17.6	19.0	78.0
1957	22.9	27.8	18.1	16.8	23.5	28.0	20.5	22.0	19.2	19.5	20.4	35.2	52.6
1958	21.7	23.9	23.4	18.4	22.6	26.0	19.6	19.5	19.0	18.4	19.1	16.1	78.4
1959	20.7	24.3	18.0	22.6	21.0	23.8	18.5	18.6	20.9	19.4	17.8	11.5	58.3
1960	20.1	23.9	28.4	23.1	18.7	21.0	18.8	21.7	20.1	20.2	17.7	17.9	45.9
1961	20.3	24.5	19.7	18.8	17.0	23.5	18.7	17.7	19.8	21.0	16.8	21.1	43.9
1962	21.1	24.0	19.9	19.9	19.9	25.2	19.2	19.5	19.5	18.3	18.2	20.2	42.8
1963	20.6	25.5	17.9	20.0	19.5	23.0	19.1	18.0	20.9	19.6	18.4	12.3	59.7
1964	19.7	23.0	22.6	17.4	19.5	22.2	17.9	17.7	20.4	20.0	18.2	7.4	30.5
1965	18.3	16.7	23.1	16.4	15.8	20.9	17.0	16.4	19.0	19.7	15.4	22.1	28.5
1966	18.2	20.3	21.9	19.0	17.4	20.1	16.7	16.7	19.8	16.4	17.3	32.4	28.5
1967	17.1	22.0	22.6	18.7	18.1	18.2	15.8	15.7	19.6	15.0	16.4	10.1	30.4
1968	16.4	15.8	25.9	15.1	13.9	17.3	16.2	15.1	19.6	15.8	14.0	27.8	35.2
1969	15.7	14.6	16.9	16.9	14.1	16.4	15.0	17.8	18.2	16.2	13.9	24.3	28.4
1970	15.2	15.2	25.0	14.7	15.7	16.3	14.7	14.9	16.4	14.9	13.3	29.3	21.8
1971	14.1	18.7	21.6	14.7	15.5	15.0	12.2	12.7	16.2	14.3	15.1	10.9	16.6
1972	13.2	14.7	14.2	9.5	12.3	14.2	12.3	12.7	15.7	14.2	12.7	17.0	23.4
1973	12.0	16.0	15.9	11.5	12.8	13.1	10.9	12.0	14.8	10.2	12.0	9.6	23.3
1974	11.1	13.1	17.6	8.8	11.2	12.1	9.7	10.8	14.5	10.3	12.4	11.5	25.4
1975	10.8 ²	9.9	12.0	10.6	13.0	11.7 ²	10.0	11.1	11.0	9.8	10.2	24.6	21.1

See footnote(s) at end of table. - Voir note(s) à la fin du tableau.

TABLE 27. Neonatal Deaths¹ and Rates, by Sex, Canada and Provinces, 1921 - 1975 - Continued
 TABLEAU 27. Mortalité néonatale¹ et taux, selon le sexe, Canada et provinces, 1921 - 1975 -- suite

Year - Année	Canada	Nfld.	P.E.I.	N.S.	N.B.	Qué.	Ont.	Man.	Sask.	Alta. Alb.	B.C. C.-B.	Yukon	N.W.T.
		T.-N.	Î.-P.-É.	N.-É.									T. N. - O.
Female - Féminin													
1921	3,118	..	28	250	190	..	1,419	339	440	298	154
1922	3,035	..	25	231	227	..	1,324	320	421	328	159
1923	2,966	..	27	218	197	..	1,318	305	434	292	175
1924	2,835	..	35	218	205	..	1,312	291	357	290	127
1925	2,657	..	15	205	217	..	1,249	240	342	252	137
1926	4,630	..	24	169	208	1,966	1,246	252	373	262	130
1927	4,455	..	12	190	215	1,877	1,198	226	338	254	145
1928	4,418	..	25	186	186	1,860	1,193	230	343	258	137
1929	4,389	..	23	167	201	1,799	1,197	219	367	280	136
1930	4,473	..	29	178	214	1,820	1,220	247	363	274	128
1931	4,132	..	21	195	175	1,724	1,100	198	316	292	111
1932	3,711	..	31	182	177	1,493	1,001	191	313	214	109
1933	3,433	..	30	173	173	1,379	885	158	298	220	117
1934	3,267	..	34	201	157	1,330	822	159	261	214	89
1935	3,219	..	30	180	163	1,210	932	176	227	201	100
1936	3,172	..	33	162	170	1,248	855	159	234	213	98
1937	3,173	..	31	155	201	1,231	831	165	233	215	111
1938	3,081	..	17	162	189	1,228	815	149	198	197	126
1939	2,934	..	29	166	170	1,187	751	155	220	154	102
1940	3,049	..	35	163	203	1,224	753	150	222	184	115
1941	3,261	..	24	170	189	1,334	821	169	213	210	131
1942	3,232	..	28	192	179	1,352	818	201	180	151	131
1943	3,529	..	18	207	200	1,330	937	227	230	176	204
1944	3,409	..	25	167	180	1,407	889	155	194	213	179
1945	3,439	..	32	175	207	1,375	906	173	190	202	179
1946	3,808	..	14	201	248	1,387	1,060	225	237	229	207
1947	3,939	..	32	190	213	1,459	1,099	231	237	240	238
1948	3,730	..	24	151	243	1,394	1,047	172	202	270	227
1949	3,765	127	22	151	189	1,349	1,089	172	226	221	219
1950	3,755	158	16	164	198	1,483	974	144	187	211	204	3	13
1951	3,599	112	17	134	199	1,311	1,040	169	175	212	214	2	14
1952	3,772	123	19	149	154	1,452	1,068	158	190	214	232	3	10
1953	3,721	133	14	131	176	1,377	1,047	176	185	251	211	3	17
1954	3,523	107	20	123	150	1,346	1,021	133	157	232	219	7	8
1955	3,551	127	25	141	131	1,262	1,040	165	180	231	225	4	20
1956	3,861	151	29	125	152	1,476	1,072	172	156	219	281	7	21
1957	3,948	115	23	141	146	1,446	1,144	169	157	283	297	2	25
1958	3,815	140	16	125	127	1,326	1,154	170	191	260	285	1	20
1959	3,744	136	26	163	135	1,247	1,176	145	167	244	281	1	23
1960	3,465	124	18	142	108	1,087	1,106	173	166	257	253	2	29
1961	3,598	128	25	140	105	1,189	1,120	169	151	289	264	4	14
1962	3,707	143	25	181	132	1,200	1,144	153	181	273	249	9	17
1963	3,493	109	10	121	117	1,242	1,096	139	149	255	234	4	17
1964	3,250	108	11	142	117	1,064	994	169	166	246	215	7	11
1965	2,899	127	19	124	94	919	905	134	136	224	198	6	13
1966	2,639	105	17	107	77	876	830	95	114	179	218	3	18
1967	2,383	92	16	94	91	724	755	93	128	176	199	3	12
1968	2,306	74	12	85	72	648	782	92	130	189	202	3	17
1969	2,150	89	15	70	63	624	718	107	104	166	177	5	12
1970	2,105	84	13	73	67	580	692	100	120	188	170	6	12
1971	1,862	84	13	72	48	500	603	87	90	162	188	3	12
1972	1,761	77	11	64	71	445	596	97	84	149	157	2	8
1973	1,564	66	3	57	47	425	545	64	68	113	169	2	5
1974	1,533	48	12	56	57	393	542	79	79	121	138	2	6
1975	1,506 ²	51	14	51	47	396 ²	503	73	79	132	149	2	9

See footnote(s) at end of table. - Voir note(s) à la fin du tableau.

TABLE 27. Neonatal Deaths¹ and Rates, by Sex, Canada and Provinces, 1921 - 1975 - Concluded
 TABLEAU 27. Mortalité néonatale¹ et taux, selon le sexe, Canada et provinces, 1921 - 1975 -- fin

Year - Année	Canada	Nfld. T.-N.	P.E.I. Î.-P.-É.	N.S. N.-É.	N.B.	Qué.	Ont.	Man.	Sask.	Alta. Alb.	B.C. C.-B.	Yukon	N.W.T. T. N.-O.
Rate per 1,000 female live births - Taux pour 1,000 naissances vivantes (féminin)													
1921	38.1	..	25.9	39.5	34.4	..	39.6	37.6	40.5	36.9	30.2
1922	37.9	..	23.7	38.1	40.5	..	37.9	36.6	38.6	41.3	32.6
1923	38.9	..	27.1	38.2	37.5	..	38.9	37.8	42.6	39.5	36.3
1924	36.9	..	37.6	38.9	39.5	..	37.6	38.0	34.4	40.4	25.8
1925	35.4	..	18.8	37.2	41.1	..	36.7	33.2	34.3	34.5	27.3
1926	41.0	..	27.7	31.6	41.2	49.5	37.9	35.7	37.1	37.2	26.6
1927	39.2	..	14.9	35.0	42.3	46.6	36.4	33.7	33.3	35.2	29.3
1928	38.3	..	29.1	34.5	38.0	45.8	35.9	31.8	33.4	33.9	26.3
1929	38.3	..	28.3	32.1	40.2	45.6	35.9	31.7	35.1	33.8	26.7
1930	37.7	..	34.6	32.7	41.6	44.8	35.0	35.0	34.1	31.5	24.1
1931	35.4	..	23.8	34.3	33.3	42.5	32.7	27.8	30.4	35.1	22.0
1932	32.4	..	32.6	32.6	33.5	37.5	30.6	27.9	30.9	25.9	21.7
1933	31.6	..	31.1	31.6	36.0	36.7	28.5	24.6	30.4	28.2	25.4
1934	30.3	..	35.6	36.4	31.3	35.6	27.1	24.6	27.2	26.8	18.8
1935	29.8	..	30.1	31.9	31.8	32.9	30.4	26.8	23.9	25.5	20.3
1936	29.6	..	35.4	28.5	33.0	34.0	28.2	25.7	25.2	27.6	19.2
1937	29.6	..	31.5	28.2	39.2	33.6	27.7	26.2	25.6	27.3	20.0
1938	27.6	..	18.0	27.2	33.5	32.5	25.5	22.7	22.4	25.4	20.7
1939	26.2	..	29.0	28.1	31.1	30.6	24.1	23.5	25.0	19.1	17.0
1940	25.6	..	33.5	25.8	35.7	30.1	22.4	20.8	23.8	21.6	17.2
1941	26.3	..	24.7	24.9	31.1	30.8	23.5	23.5	23.7	24.9	17.8
1942	24.5	..	26.3	25.9	29.5	29.4	21.7	26.2	20.5	17.0	16.1
1943	25.6	..	16.9	27.6	31.6	27.8	23.7	28.6	26.0	18.6	22.1
1944	24.8	..	22.2	22.2	27.6	28.4	23.6	20.2	22.0	22.7	19.3
1945	24.6	..	29.3	23.5	30.9	27.1	23.7	22.1	20.8	21.0	19.6
1946	23.7	..	10.4	22.9	31.1	25.7	22.5	24.6	22.7	21.0	18.6
1947	22.5	..	21.9	20.0	24.7	26.0	20.7	23.0	20.9	20.1	18.5
1948	22.0	..	17.3	17.4	29.0	25.0	20.6	18.6	19.1	23.0	17.9
1949	21.2	21.1	16.0	17.7	23.4	23.8	21.0	18.4	21.6	18.2	16.4
1950	20.8	25.0	11.1	19.6	25.0	25.7	18.4	15.5	17.8	16.9	15.4	19.4	46.8
1951	19.4	19.5	13.3	16.2	25.2	22.3	18.7	17.7	16.5	16.0	15.7	11.8	42.2
1952	19.3	20.1	14.6	17.2	18.6	23.7	17.8	15.6	17.4	15.1	16.1	14.9	42.6
1953	18.3	21.2	10.2	14.7	22.1	22.0	16.6	16.9	16.0	16.5	13.8	15.9	49.6
1954	16.6	16.1	15.2	13.4	18.6	20.8	15.4	12.2	13.0	14.3	13.7	35.0	26.6
1955	16.5	17.5	18.8	15.3	16.1	19.5	15.3	15.1	14.8	13.9	13.4	15.6	54.6
1956	17.6	21.1	21.6	13.7	19.1	22.4	15.4	16.0	13.4	12.9	15.8	32.1	56.0
1957	17.3	15.2	17.8	15.0	18.0	21.1	15.6	15.5	13.6	16.3	15.5	8.4	54.0
1958	16.7	19.7	12.7	13.7	16.1	19.2	15.6	16.0	16.5	14.6	14.7	4.5	46.0
1959	16.1	18.8	19.5	17.4	17.1	18.0	15.4	13.1	14.1	13.2	14.5	3.6	48.4
1960	14.9	16.9	13.2	15.1	13.7	16.2	14.3	15.5	14.1	13.6	13.0	7.8	55.0
1961	15.6	16.9	18.3	14.9	13.0	18.0	14.6	14.9	12.9	15.2	14.0	14.6	25.6
1962	16.2	19.6	19.2	19.2	16.6	18.3	15.1	13.6	15.8	14.3	13.3	36.0	30.9
1963	15.4	14.6	6.9	13.1	15.4	19.0	14.5	12.4	13.0	13.6	12.8	15.6	30.5
1964	14.8	14.8	8.4	15.8	15.6	16.8	13.4	16.0	15.0	13.9	12.3	28.6	18.0
1965	14.2	17.7	15.6	15.3	13.6	15.7	13.1	13.8	13.6	14.2	12.0	29.7	23.3
1966	14.0	15.3	16.0	14.5	12.5	16.4	12.9	10.8	12.4	11.9	13.7	16.3	32.0
1967	13.2	14.5	16.2	13.4	15.0	14.6	12.2	11.1	14.6	11.7	12.4	16.1	20.5
1968	13.0	11.7	11.7	12.8	12.7	13.9	12.7	10.9	14.8	13.0	12.3	15.8	26.4
1969	12.0	14.2	14.9	10.6	11.3	13.5	11.3	12.2	12.1	11.0	10.3	23.3	20.6
1970	11.7	13.7	13.6	10.6	11.9	13.1	10.6	11.3	15.0	12.1	9.5	28.3	19.9
1971	10.6	13.5	13.1	10.4	8.1	11.6	9.5	9.9	11.4	11.0	11.2	13.0	19.2
1972	10.4	12.3	11.5	9.6	12.6	11.0	9.8	11.5	11.1	10.5	9.3	9.3	13.4
1973	9.4	11.4	3.4	8.8	8.4	10.5	9.1	7.8	9.4	7.9	10.1	9.4	8.9
1974	9.1	9.8	13.1	8.9	10.1	9.4	9.0	9.5	10.7	8.3	8.0	8.5	12.2
1975	8.6 ²	9.5	15.1	8.2	8.1	8.8 ²	8.2	8.7	10.5	8.5	8.4	9.8	14.9

¹ Prior to 1951 includes deaths under one calendar month of age; since 1951, deaths under 28 days. - Comprend avant 1951, les décès à l'âge de moins d'un mois du calendrier, à compter de 1951, à l'âge de moins de 28 jours.

² Estimated. - Évalué.

TABLE 28. NEONATAL DEATHS AND RATES FOR SELECTED DETAILED CAUSES, CANADA AND PROVINCES, 1975

INT'L LIST NO.	CAUSE OF DEATH (EIGHTH REVISION)	CANADA	NFLD. T.-N.	P.E.I. I.P.E.	N.S. N.-E.	N.B.	QUE.	ONT.	MAN.	SASK.	ALTA. ALB.	B.C. C.-B.	YUKON	N.W.T. T.N.O.
I. INFECTIVE AND PARASITIC DISEASES.														
004, 008-009	DYSENTERY	M	12	1	-	-	3	1	-	-	3	4	-	-
		F	10	-	1	1	-	3	-	-	1	4	-	-
		T	22	1	1	1	3	4	-	-	4	8	-	-
010-019	TUBERCULOSIS	M	-	-	-	-	-	-	-	-	-	-	-	-
		F	-	-	-	-	-	-	-	-	-	-	-	-
		T	-	-	-	-	-	-	-	-	-	-	-	-
033	WHOOPING COUGH	M	-	-	-	-	-	-	-	-	-	-	-	-
		F	-	-	-	-	-	-	-	-	-	-	-	-
		T	-	-	-	-	-	-	-	-	-	-	-	-
036	MENINGOCOCCAL INFECTION	M	1	-	1	-	-	-	-	-	-	-	-	-
		F	-	-	-	-	-	-	-	-	-	-	-	-
		T	1	-	1	-	-	-	-	-	-	-	-	-
038	SEPTICAEMIA	M	16	1	1	2	5	6	-	-	1	-	-	-
		F	19	-	-	1	1	12	-	-	5	-	-	-
		T	35	1	1	3	6	18	-	-	6	-	-	-
052	CHICKENPOX	M	-	-	-	-	-	-	-	-	-	-	-	-
		F	-	-	-	-	-	-	-	-	-	-	-	-
		T	-	-	-	-	-	-	-	-	-	-	-	-
055	MÉASLES	M	-	-	-	-	-	-	-	-	-	-	-	-
		F	-	-	-	-	-	-	-	-	-	-	-	-
		T	-	-	-	-	-	-	-	-	-	-	-	-
056	RUBELLA	M	-	-	-	-	-	-	-	-	-	-	-	-
		F	-	-	-	-	-	-	-	-	-	-	-	-
		T	-	-	-	-	-	-	-	-	-	-	-	-
062-066	VIRAL ENCEPHALITIS	M	-	-	-	-	-	-	-	-	-	-	-	-
		F	-	-	-	-	-	-	-	-	-	-	-	-
		T	-	-	-	-	-	-	-	-	-	-	-	-
074	COXSACKIE VIRUS DISEASES	M	-	-	-	-	-	-	-	-	-	-	-	-
		F	-	-	-	-	-	-	-	-	-	-	-	-
		T	-	-	-	-	-	-	-	-	-	-	-	-
090-097	SYPHILIS	M	-	-	-	-	-	-	-	-	-	-	-	-
		F	-	-	-	-	-	-	-	-	-	-	-	-
		T	-	-	-	-	-	-	-	-	-	-	-	-
	OTHER OF 000-136	M	4	-	-	-	1	3	-	-	-	-	-	-
		F	4	-	-	-	-	4	-	-	-	-	-	-
		T	8	-	-	-	1	7	-	-	-	-	-	-
	SECTION I TOTAL	M	33	2	2	2	9	10	-	-	4	4	-	-
		F	33	-	1	2	1	19	-	-	6	4	-	-
		T	66	2	3	4	10	29	-	-	10	8	-	-
II. NEOPLASMS.														
140-209 MALIGNANT NEOPLASMS.														
191-192	BRAIN AND NERVOUS SYSTEM	M	-	-	-	-	-	-	-	-	-	-	-	-
		F	-	-	-	-	-	-	-	-	-	-	-	-
		T	-	-	-	-	-	-	-	-	-	-	-	-
204-207	LEUKAEMIA	M	-	-	-	-	-	-	-	-	-	-	-	-
		F	-	-	-	-	-	-	-	-	-	-	-	-
		T	-	-	-	-	-	-	-	-	-	-	-	-
	OTHER OF 140-209	M	-	-	-	-	-	-	-	-	-	-	-	-
		F	1	-	1	-	-	-	-	-	-	-	-	-
		T	1	-	1	-	-	-	-	-	-	-	-	-
	TOTAL (140-209)	M	-	-	-	-	-	-	-	-	-	-	-	-
		F	1	-	1	-	-	-	-	-	-	-	-	-
		T	1	-	1	-	-	-	-	-	-	-	-	-
210-228	BENIGN NEOPLASMS	M	-	-	-	-	-	-	-	-	-	-	-	-
		F	1	-	-	-	-	1	-	-	-	-	-	-
		T	1	-	-	-	-	1	-	-	-	-	-	-
230-239	OTHER NEOPLASMS	M	-	-	-	-	-	-	-	-	-	-	-	-
		F	-	-	-	-	-	-	-	-	-	-	-	-
		T	-	-	-	-	-	-	-	-	-	-	-	-
	SECTION II TOTAL	M	-	-	-	-	-	-	-	-	-	-	-	-
		F	2	-	1	-	-	1	-	-	-	-	-	-
		T	2	-	1	-	-	1	-	-	-	-	-	-
III. ALLERGIC, ENDOCRINE AND METABOLIC DISEASES.														
251	DISORDERS OF PANCREATIC INTERNAL SECRETION, OTHER THAN DIABETES MELLITUS	M	1	-	-	-	-	-	-	-	-	1	-	-
		F	1	-	-	-	-	-	-	-	-	1	-	-
		T	2	-	-	-	-	-	-	-	-	2	-	-

NOTE: THE 167 NEONATAL DEATHS INCLUDED IN THE ESTIMATED DEATH TOTAL FOR THE PROVINCE OF QUEBEC, ARE NOT INCLUDED IN THE DISTRIBUTION OF DEATHS ACCORDING TO CAUSE.

TABLEAU 28. MORTALITE NEONATALE DUE A CERTAINES CAUSES DETAILLEES ET TAUX, CANADA ET PROVINCES, 1975

CANADA	NFLD. T.-N.	P.-E.-I. I.P.E.	N.-S. N.-E.	N.B.	QUE.	ONT.	MAN.	SASK.	ALTA. ALB.	B.C. C.-B.	YUKON	N.-W.-T. T.-N.-O.	CAUSES DE DECES (HUITIEME REVISION)	NO LISTE INT.
I. MALADIES INFECTIEUSES ET PARASITAIRES.														
6.5	17.1	-	-	-	6.3	1.6	-	-	18.5	21.6	-	-	DYSENTERIE	004,
5.7	-	-	16.0	17.3	-	4.9	-	-	6.5	22.5	-	-		008-009
6.1	8.9	-	7.6	8.5	3.2	3.2	-	-	12.7	22.1	-	-		
-	-	-	-	-	-	-	-	-	-	-	-	-	TUBERCULOSE	010-019
-	-	-	-	-	-	-	-	-	-	-	-	-	COQUELUCHE	033
-	-	-	-	-	-	-	-	-	-	-	-	-	INFECTIONS A MENINGOCOQUES	036
0.5	-	-	14.6	-	-	-	-	-	-	-	-	-		
0.3	-	-	7.6	-	-	-	-	-	-	-	-	-		
8.7	17.1	-	14.6	33.4	10.4	9.3	-	-	6.2	-	-	-	SEPTICEMIE	038
10.9	-	-	-	17.3	2.2	19.6	-	-	32.4	-	-	-		
9.8	8.9	-	7.6	25.5	6.5	14.3	-	-	19.0	-	-	-		
-	-	-	-	-	-	-	-	-	-	-	-	-	VARICELLE	052
-	-	-	-	-	-	-	-	-	-	-	-	-	ROUGEOLE	055
-	-	-	-	-	-	-	-	-	-	-	-	-	RUBEOLE	056
-	-	-	-	-	-	-	-	-	-	-	-	-	ENCEPHALITES A VIRUS	062-066
-	-	-	-	-	-	-	-	-	-	-	-	-	MALADIES ATTRIBUABLES AU ... VIRUS COXSACKIE	074
-	-	-	-	-	-	-	-	-	-	-	-	-	SYPHILIS	090-097
-	-	-	-	-	-	-	-	-	-	-	-	-	AUTRES DE 000-136	
2.2	-	-	-	-	2.1	4.7	-	-	-	-	-	-		
2.3	-	-	-	-	-	6.5	-	-	-	-	-	-		
2.2	-	-	-	-	1.1	5.6	-	-	-	-	-	-		
17.9	34.3	-	29.1	33.4	18.8	15.5	-	-	24.7	21.6	-	-	TOTAL CHAPITRE I	
18.9	-	-	16.0	34.5	2.2	31.0	-	-	38.9	22.5	-	-		
18.4	17.8	-	22.9	34.0	10.8	23.1	-	-	31.6	22.1	-	-		
II. TUMEURS.														
TUMEURS MALIGNES.														140-209
-	-	-	-	-	-	-	-	-	-	-	-	-	CERVEAU ET SYSTEME NERVEUX	191-192
-	-	-	-	-	-	-	-	-	-	-	-	-	LEUCEMIE	204-207
-	-	-	-	-	-	-	-	-	-	-	-	-	AUTRES DE 140-209	
0.6	-	-	16.0	-	-	-	-	-	-	-	-	-		
0.3	-	-	7.6	-	-	-	-	-	-	-	-	-		
-	-	-	-	-	-	-	-	-	-	-	-	-	TOTAL (140-209)	
0.6	-	-	16.0	-	-	-	-	-	-	-	-	-		
0.3	-	-	7.6	-	-	-	-	-	-	-	-	-		
-	-	-	-	-	-	-	-	-	-	-	-	-	TUMEURS BENIGNES	210-228
0.6	-	-	-	-	-	1.6	-	-	-	-	-	-		
0.3	-	-	-	-	-	0.8	-	-	-	-	-	-		
-	-	-	-	-	-	-	-	-	-	-	-	-	AUTRES TUMEURS	230-239
-	-	-	-	-	-	-	-	-	-	-	-	-		
-	-	-	-	-	-	-	-	-	-	-	-	-	TOTAL CHAPITRE II	
1.1	-	-	16.0	-	-	1.6	-	-	-	-	-	-		
0.6	-	-	7.6	-	-	0.8	-	-	-	-	-	-		
III. MALADIES ENDOCRINIENNES, DE LA NUTRITION ET DU METABOLISME.														
0.5	-	-	-	-	-	-	-	-	-	5.4	-	-	TROUBLES DE LA SECRETION ...	251
0.6	-	-	-	-	-	-	-	-	-	5.6	-	-	PANCREATIQUE INTERNE,	
0.6	-	-	-	-	-	-	-	-	-	5.5	-	-	AUTRE QUE LE DIABETE SUCRE	

NOTA: LE TOTAL ESTIME DES DECES POUR LA PROVINCE DE QUEBEC COMPREND 167 DECES DES MOINS DE 1 MOIS, QUI SONT EXCLUS DE LA REPARTITION DES DECES SELON LA CAUSE.

TABLE 28. NEONATAL DEATHS AND RATES FOR SELECTED DETAILED CAUSES, CANADA AND PROVINCES, 1975

INT'L LIST NO.	CAUSE OF DEATH (EIGHTH REVISION)	CANADA	NFLD.	P.E.I.	N.S.	N.B.	QUE.	ONT.	MAN.	SASK.	ALTA.	B.C.	YUKON	N.W.T.
			T.-N.	I.-P.-E.	N.-E.						ALB.	C.-B.		T.N.O.
254	DISEASES OF THYMUS GLAND ...	M	-	-	-	-	-	-	-	-	-	-	-	-
		F	-	-	-	-	-	-	-	-	-	-	-	-
		T	-	-	-	-	-	-	-	-	-	-	-	-
260-269	AVITAMINOSES AND OTHER NUTRITIONAL DEFICIENCY	M	-	-	-	-	-	-	-	-	-	-	-	-
		F	-	-	-	-	-	-	-	-	-	-	-	-
		T	-	-	-	-	-	-	-	-	-	-	-	-
270-279	OTHER METABOLIC DISEASES ...	M	3	-	-	-	-	1	-	1	-	1	-	-
		F	3	-	-	-	-	1	-	-	1	1	-	-
		T	6	-	-	-	-	1	1	-	1	1	2	-
	OTHER OF 240-279	M	1	-	-	1	-	-	-	-	-	-	-	-
		F	-	-	-	-	-	-	-	-	-	-	-	-
		T	1	-	-	-	1	-	-	-	-	-	-	-
	SECTION III TOTAL	M	5	-	-	1	-	1	-	1	-	2	-	-
		F	4	-	-	-	-	1	-	-	1	2	-	-
		T	9	-	-	-	1	1	1	-	1	4	-	-
IV. BLOOD DISEASES.														
280-285	ANAEMIAS	M	-	-	-	-	-	-	-	-	-	-	-	-
		F	-	-	-	-	-	-	-	-	-	-	-	-
		T	-	-	-	-	-	-	-	-	-	-	-	-
286	COAGULATION DEFECTS	M	5	-	-	-	-	5	-	-	-	-	-	-
		F	5	-	1	-	-	4	-	-	-	-	-	-
		T	10	-	1	-	-	9	-	-	-	-	-	-
	OTHER OF 280-289	M	-	-	-	-	-	-	-	-	-	-	-	-
		F	-	-	-	-	-	-	-	-	-	-	-	-
		T	-	-	-	-	-	-	-	-	-	-	-	-
	SECTION IV TOTAL	M	5	-	-	-	-	5	-	-	-	-	-	-
		F	5	-	1	-	-	4	-	-	-	-	-	-
		T	10	-	1	-	-	9	-	-	-	-	-	-
V. MENTAL DISORDERS.														
290-315	SECTION V TOTAL	M	-	-	-	-	-	-	-	-	-	-	-	-
		F	1	-	-	-	-	-	-	-	-	1	-	-
		T	1	-	-	-	-	-	-	-	-	1	-	-
VI. DISEASES OF THE NERVOUS SYSTEM AND SENSE ORGANS.														
320	MENINGITIS	M	4	-	-	1	-	2	-	-	-	1	-	-
		F	8	-	-	1	2	4	-	-	-	1	-	-
		T	12	-	-	2	2	6	-	-	-	2	-	-
343	CEREBRAL SPASTIC INFANTILE PARALYSIS	M	-	-	-	-	-	-	-	-	-	-	-	-
		F	-	-	-	-	-	-	-	-	-	-	-	-
		T	-	-	-	-	-	-	-	-	-	-	-	-
381-383	OTITIS MEDIA AND MASTOIDITIS	M	-	-	-	-	-	-	-	-	-	-	-	-
		F	-	-	-	-	-	-	-	-	-	-	-	-
		T	-	-	-	-	-	-	-	-	-	-	-	-
	OTHER OF 320-389	M	-	-	-	-	-	-	-	-	-	-	-	-
		F	-	-	-	-	-	-	-	-	-	-	-	-
		T	-	-	-	-	-	-	-	-	-	-	-	-
	SECTION VI TOTAL	M	4	-	-	1	-	2	-	-	-	1	-	-
		F	8	-	-	1	2	4	-	-	-	1	-	-
		T	12	-	-	2	2	6	-	-	-	2	-	-
VII. DISEASES OF THE CIRCULATORY SYSTEM.														
390-458	SECTION VII TOTAL	M	3	-	-	-	1	1	1	-	-	-	-	-
		F	1	1	-	-	-	-	-	-	-	-	-	-
		T	4	1	-	-	-	1	1	1	-	-	-	-
VIII. DISEASES OF THE RESPIRATORY SYSTEM.														
460-466	ACUTE RESPIRATORY INFECTIONS	M	-	-	-	-	-	-	-	-	-	-	-	-
		F	1	-	-	1	-	-	-	-	-	-	-	-
		T	1	-	-	1	-	-	-	-	-	-	-	-
470-474	INFLUENZA	M	-	-	-	-	-	-	-	-	-	-	-	-
		F	-	-	-	-	-	-	-	-	-	-	-	-
		T	-	-	-	-	-	-	-	-	-	-	-	-
480-486	PNEUMONIA	M	20	-	-	1	-	9	-	2	3	5	-	-
		F	30	2	1	2	1	3	7	6	7	1	-	-
		T	50	2	1	2	2	3	16	6	9	4	5	-

TABLEAU 28. MORTALITE NEONATALE DUE A CERTAINES CAUSES DETAILLEES ET TAUX, CANADA ET PROVINCES, 1975

CANADA	NFLD. T.-N.	P.E.I. I.P.E.	N.S. N.-E.	N.B.	QUE.	ONT.	MAN.	SASK.	ALTA. ALB.	B.C. C.-B.	YUKON	N.W.T. T.N.O.	CAUSES DE DECES (HUITIEME REVISION)	NO LISTE INT.
-	-	-	-	-	-	-	-	-	-	-	-	-	MALADIES DU THYMUS	254
-	-	-	-	-	-	-	-	-	-	-	-	-	-	-
-	-	-	-	-	-	-	-	-	-	-	-	-	-	-
-	-	-	-	-	-	-	-	-	-	-	-	-	AVITAMINOSES ET AUTRES ETATS DE CARENCE	260-269
-	-	-	-	-	-	-	-	-	-	-	-	-	-	-
1.6	-	-	-	-	-	1.6	-	12.9	-	5.4	-	-	AUTRES TROUBLES DU	270-279
1.7	-	-	-	-	2.2	-	-	-	6.5	5.6	-	-	METABOLISME	-
1.7	-	-	-	-	1.1	0.8	-	6.6	3.2	5.5	-	-	-	-
0.5	-	-	-	16.7	-	-	-	-	-	-	-	-	AUTRES DE 240-279	-
-	-	-	-	-	-	-	-	-	-	-	-	-	-	-
0.3	-	-	-	8.5	-	-	-	-	-	-	-	-	-	-
2.7	-	-	-	16.7	-	1.6	-	12.9	-	10.8	-	-	TOTAL CHAPITRE III	-
2.3	-	-	-	-	2.2	-	-	-	6.5	11.2	-	-	-	-
2.5	-	-	-	8.5	1.1	0.8	-	6.6	3.2	11.0	-	-	-	-
-	-	-	-	-	-	-	-	-	-	-	-	-	IV. MALADIES DU SANG ET DES ORGANES HEMATOPOIETIQUES.	-
-	-	-	-	-	-	-	-	-	-	-	-	-	ANEMIES	280-285
-	-	-	-	-	-	-	-	-	-	-	-	-	-	-
2.7	-	-	-	-	-	7.8	-	-	-	-	-	-	ANOMALIES DE LA COAGULATION	286
2.9	-	107.6	-	-	-	6.5	-	-	-	-	-	-	-	-
2.8	-	51.9	-	-	-	7.2	-	-	-	-	-	-	-	-
-	-	-	-	-	-	-	-	-	-	-	-	-	AUTRES DE 280-289	-
-	-	-	-	-	-	-	-	-	-	-	-	-	-	-
2.7	-	-	-	-	-	7.8	-	-	-	-	-	-	TOTAL CHAPITRE IV	-
2.9	-	107.6	-	-	-	6.5	-	-	-	-	-	-	-	-
2.8	-	51.9	-	-	-	7.2	-	-	-	-	-	-	-	-
-	-	-	-	-	-	-	-	-	-	-	-	-	V. TROUBLES MENTAUX.	-
0.6	-	-	-	-	-	-	-	-	-	5.6	-	-	TOTAL CHAPITRE V	290-315
0.3	-	-	-	-	-	-	-	-	-	2.8	-	-	-	-
-	-	-	-	-	-	-	-	-	-	-	-	-	VI. MALADIES DU SYSTEME NERVEUX ET DES ORGANES DES SENS.	-
2.2	-	-	-	16.7	-	3.1	-	-	-	5.4	-	-	MENINGITE	320
4.6	-	-	-	17.3	4.4	6.5	-	-	-	5.6	-	-	-	-
3.3	-	-	-	17.0	2.2	4.8	-	-	-	5.5	-	-	-	-
-	-	-	-	-	-	-	-	-	-	-	-	-	PARALYSIE CEREBRALE	343
-	-	-	-	-	-	-	-	-	-	-	-	-	SPASMODIQUE INFANTILE	-
-	-	-	-	-	-	-	-	-	-	-	-	-	-	-
-	-	-	-	-	-	-	-	-	-	-	-	-	OTITE MOYENNE ET MASTOIDITE	381-383
-	-	-	-	-	-	-	-	-	-	-	-	-	-	-
-	-	-	-	-	-	-	-	-	-	-	-	-	AUTRES DE 320-389	-
-	-	-	-	-	-	-	-	-	-	-	-	-	-	-
2.2	-	-	-	16.7	-	3.1	-	-	-	5.4	-	-	TOTAL CHAPITRE VI	-
4.6	-	-	-	17.3	4.4	6.5	-	-	-	5.6	-	-	-	-
3.3	-	-	-	17.0	2.2	4.8	-	-	-	5.5	-	-	-	-
-	-	-	-	-	-	-	-	-	-	-	-	-	VII. MALADIES DE L'APPAREIL CIRCULATOIRE.	-
1.6	-	-	-	-	2.1	1.6	11.5	-	-	-	-	-	TOTAL CHAPITRE VII	390-458
0.6	18.6	-	-	-	-	-	-	-	-	-	-	-	-	-
1.1	8.9	-	-	-	1.1	0.8	5.8	-	-	-	-	-	-	-
-	-	-	-	-	-	-	-	-	-	-	-	-	VIII. MALADIES DE L'APPAREIL RESPIRATOIRE.	-
0.6	-	-	16.0	-	-	-	-	-	-	-	-	-	AFFECTIONS AIGUES DES VOIES RESPIRATOIRES	460-466
0.3	-	-	7.6	-	-	-	-	-	-	-	-	-	-	-
-	-	-	-	-	-	-	-	-	-	-	-	-	GRIPPE	470-474
-	-	-	-	-	-	-	-	-	-	-	-	-	-	-
-	-	-	-	-	-	-	-	-	-	-	-	-	-	-
10.9	-	-	-	16.7	-	14.0	-	25.9	18.5	27.0	-	-	PNEUMONIE	480-486
17.2	37.2	107.6	32.0	17.3	6.7	11.4	71.1	92.9	6.5	-	-	-	-	-
13.9	17.8	51.9	15.2	17.0	3.2	12.7	35.0	59.0	12.7	13.8	-	-	-	-

TABLE 28. NEONATAL DEATHS AND RATES FOR SELECTED DETAILED CAUSES, CANADA AND PROVINCES, 1975

INT'L LIST NO.	CAUSE OF DEATH (EIGHTH REVISION)	CANADA	NFLD.	P.E.I.	N.S.	N.B.	QUE.	ONT.	MAN.	SASK.	ALTA.	B.C.	YUKON	N.W.T.	
			T.-N.	I.P.E.	N.-E.						ALB.	C.-B.		T.N.O.	
490-493	BRONCHITIS, EMPHYSEMA AND ASTHMA	M	-	-	-	-	-	-	-	-	-	-	-	-	-
		F	-	-	-	-	-	-	-	-	-	-	-	-	-
		T	-	-	-	-	-	-	-	-	-	-	-	-	-
	OTHER OF 460-519	M	3	1	-	-	-	-	-	-	1	1	-	-	-
		F	5	-	-	-	2	1	2	-	-	-	-	-	-
		T	8	1	-	-	2	1	2	-	1	1	-	-	-
	SECTION VIII TOTAL	M	23	1	-	-	1	-	9	-	2	4	6	-	-
		F	36	2	1	3	1	5	8	8	7	1	-	-	-
		T	59	3	1	3	2	5	17	8	9	5	6	-	-
IX. DISEASES OF THE DIGESTIVE SYSTEM.															
550-553	HERNIA	M	21	-	-	-	1	2	11	-	1	3	3	-	-
		F	17	-	-	-	-	3	8	1	2	1	2	-	-
		T	38	-	-	-	1	5	19	1	3	4	5	-	-
560	INTESTINAL OBSTRUCTION WITHOUT MENTION OF HERNIA	M	-	-	-	-	-	-	-	-	-	-	-	-	-
		F	-	-	-	-	-	-	-	-	-	-	-	-	-
		T	-	-	-	-	-	-	-	-	-	-	-	-	-
561	NON-INFECTIOUS GASTRO-ENTERITIS AND COLITIS	M	5	-	-	-	-	1	4	-	-	-	-	-	-
		F	4	-	-	-	-	4	-	-	-	-	-	-	-
		T	9	-	-	-	-	1	8	-	-	-	-	-	-
	OTHER OF 520-577	M	3	-	-	-	-	-	1	-	1	-	1	-	-
		F	3	-	-	-	-	2	1	-	-	-	-	-	-
		T	6	-	-	-	-	2	2	-	1	-	1	-	-
	SECTION IX TOTAL	M	29	-	-	-	1	3	16	-	2	3	4	-	-
		F	24	-	-	-	-	5	13	1	2	1	2	-	-
		T	53	-	-	-	1	8	29	1	4	4	6	-	-
X. DISEASES OF THE GENITO-URINARY SYSTEM.															
580-629	SECTION X TOTAL	M	1	-	-	-	1	-	-	-	-	-	-	-	-
		F	-	-	-	-	-	-	-	-	-	-	-	-	-
		T	1	-	-	-	1	-	-	-	-	-	-	-	-
XII. DISEASES OF THE SKIN AND SUBCUTANEOUS TISSUE.															
680-709	SECTION XII TOTAL	M	1	-	-	-	-	-	-	-	-	1	-	-	-
		F	-	-	-	-	-	-	-	-	-	-	-	-	-
		T	1	-	-	-	-	-	-	-	-	-	1	-	-
XIII. DISEASES OF THE MUSCULOSKELETAL SYSTEM AND CONNECTIVE TISSUE.															
710-738	SECTION XIII TOTAL	M	-	-	-	-	-	-	-	-	-	-	-	-	-
		F	-	-	-	-	-	-	-	-	-	-	-	-	-
		T	-	-	-	-	-	-	-	-	-	-	-	-	-
XIV. CONGENITAL ANOMALIES.															
740-743	BRAIN, SPINAL CORD AND NERVOUS SYSTEM	M	85	3	-	6	1	25	31	4	1	6	8	-	-
		F	117	3	2	4	3	48	34	6	3	6	8	-	-
		T	202	6	2	10	4	73	65	10	4	12	16	-	-
746	HEART	M	123	3	-	5	8	27	49	1	9	11	9	-	1
		F	82	2	1	3	1	19	29	4	2	9	12	-	-
		T	205	5	1	8	9	46	78	5	11	20	21	-	1
747	OTHER CIRCULATORY SYSTEM ...	M	26	-	-	2	1	7	7	1	-	2	5	-	1
		F	21	-	-	-	-	6	5	2	1	4	3	-	-
		T	47	-	-	2	1	13	12	3	1	6	8	-	1
748	RESPIRATORY SYSTEM	M	32	-	-	-	3	6	14	3	1	3	2	-	-
		F	22	1	-	1	1	2	9	1	2	2	3	-	-
		T	54	1	-	1	4	8	23	4	3	5	5	-	-
749-751	DIGESTIVE SYSTEM	M	18	2	-	-	-	3	6	2	1	1	3	-	-
		F	13	1	-	-	1	2	3	-	3	1	1	-	1
		T	31	3	-	-	1	5	9	2	4	2	4	-	1
753	URINARY SYSTEM	M	34	1	-	-	1	5	17	4	2	1	3	-	-
		F	12	1	-	2	-	1	5	2	-	1	-	-	-
		T	46	2	-	2	1	6	22	6	2	2	3	-	-
759	MULTIPLE SYSTEMS	M	43	1	1	1	-	11	8	5	1	10	5	-	-
		F	35	2	1	3	1	7	4	1	2	6	8	-	-
		T	78	3	2	4	1	18	12	6	3	16	13	-	-
	OTHER OF 740-759	M	34	-	-	1	1	16	12	2	-	2	-	-	-
		F	27	1	-	1	1	8	10	1	1	2	2	-	-
		T	61	1	-	2	2	24	22	3	1	4	2	-	-

TABLEAU 28. MORTALITE NEONATALE DUE A CERTAINES CAUSES DETAILLEES ET TAUX, CANADA ET PROVINCES, 1975

CANADA	NFLD. T.-N.	P.E.I. I.P.E.	N.S. N.-E.	N.B.	QUE.	ONT.	MAN.	SASK.	ALTA. ALB.	B.C. C.-B.	YUKON	N.W.T. T.N.O.	CAUSES DE DECES (HUITIEME REVISION)	NO LISTE INT.
-	-	-	-	-	-	-	-	-	-	-	-	-	BRONCHITE, EMPHYSEME ET	490-493
-	-	-	-	-	-	-	-	-	-	-	-	-	ASTHME	-
1.6	17.1	-	-	-	-	-	-	-	6.2	5.4	-	-	AUTRES DE 460-519	-
2.9	-	-	-	-	4.4	1.6	23.7	-	-	-	-	-	-	-
2.2	8.9	-	-	-	2.2	0.8	11.7	-	3.2	2.8	-	-	-	-
12.5	17.1	-	-	16.7	-	14.0	-	25.9	24.7	32.4	-	-	TOTAL CHAPITRE VIII	-
20.6	37.2	107.6	48.0	17.3	11.1	13.0	94.8	92.9	6.5	-	-	-	-	-
16.5	26.8	51.9	22.9	17.0	5.4	13.5	46.7	59.0	15.8	16.5	-	-	-	-
IX. MALADIES DE L'APPAREIL DIGESTIF.														
11.4	-	-	-	16.7	4.2	17.1	-	12.9	18.5	16.2	-	-	HERNIE	550-553
9.7	-	-	-	-	6.7	13.0	11.9	26.5	6.5	11.2	-	-	-	-
10.6	-	-	-	8.5	5.4	15.1	5.8	19.7	12.7	13.8	-	-	-	-
-	-	-	-	-	-	-	-	-	-	-	-	-	OCCCLUSION INTESTINALE,	560
-	-	-	-	-	-	-	-	-	-	-	-	-	SANS MENTION DE HERNIE	-
2.7	-	-	-	-	2.1	6.2	-	-	-	-	-	-	GASTRO-ENTERITE ET COLITE,	561
2.3	-	-	-	-	-	6.5	-	-	-	-	-	-	D'ORIGINE NON INFECTIEUSE	-
2.5	-	-	-	-	1.1	6.4	-	-	-	-	-	-	-	-
1.6	-	-	-	-	-	1.6	-	12.9	-	5.4	-	-	AUTRES DE 520-577	-
1.7	-	-	-	-	4.4	1.6	-	-	-	-	-	-	-	-
1.7	-	-	-	-	2.2	1.6	-	6.6	-	2.8	-	-	-	-
15.8	-	-	-	16.7	6.3	24.9	-	25.9	18.5	21.6	-	-	TOTAL CHAPITRE IX	-
13.7	-	-	-	-	11.1	21.2	11.9	26.5	6.5	11.2	-	-	-	-
14.8	-	-	-	8.5	8.6	23.1	5.8	26.2	12.7	16.5	-	-	-	-
X. MALADIES DES ORGANES GENITO-URINAIRES.														
0.5	-	-	-	16.7	-	-	-	-	-	-	-	-	TOTAL CHAPITRE X	580-629
-	-	-	-	-	-	-	-	-	-	-	-	-	-	-
0.3	-	-	-	8.5	-	-	-	-	-	-	-	-	-	-
XII. MALADIES DE LA PEAU ET DU TISSU SOUS-CUTANE.														
0.5	-	-	-	-	-	-	-	-	-	5.4	-	-	TOTAL CHAPITRE XII	680-709
-	-	-	-	-	-	-	-	-	-	-	-	-	-	-
0.3	-	-	-	-	-	-	-	-	-	2.8	-	-	-	-
XIII. MALADIES DU SYSTEME OSTEO-MUSCULAIRE ET DES TISSUS CONJONCTIFS.														
-	-	-	-	-	-	-	-	-	-	-	-	-	TOTAL CHAPITRE XIII	710-738
-	-	-	-	-	-	-	-	-	-	-	-	-	-	-
-	-	-	-	-	-	-	-	-	-	-	-	-	-	-
XIV. ANOMALIES CONGENITALES														
46.2	51.4	-	87.4	16.7	52.2	48.1	45.9	12.9	37.1	43.3	-	-	CERVEAU, MOELLE ET SYSTEME	740-743
67.0	55.8	215.3	64.0	51.8	106.5	55.4	71.1	39.8	38.9	45.0	-	-	NERVEUX	-
56.3	53.5	103.7	76.2	34.0	78.5	51.7	58.3	26.2	38.0	44.1	-	-	-	-
66.9	51.4	-	72.8	133.7	56.3	76.1	11.5	116.5	68.0	48.7	-	176.1	COEUR	746
46.9	37.2	107.6	48.0	17.3	42.2	47.3	47.4	26.5	58.3	67.5	-	-	-	-
57.2	44.6	51.9	61.0	76.4	49.5	62.0	29.2	72.1	63.3	57.9	-	85.4	-	-
14.1	-	-	29.1	16.7	14.6	10.9	11.5	-	12.4	27.0	-	176.1	AUTRE APPAREIL CIRCULATOIRE	747
12.0	-	-	-	-	13.3	8.2	23.7	13.3	25.9	16.9	-	-	-	-
13.1	-	-	15.2	8.5	14.0	9.5	17.5	6.6	19.0	22.1	-	85.4	-	-
17.4	-	-	-	50.1	12.5	21.7	34.5	12.9	18.5	10.8	-	-	APPAREIL RESPIRATOIRE	748
12.6	18.6	-	16.0	17.3	4.4	14.7	11.9	26.5	13.0	16.9	-	-	-	-
15.1	8.9	-	7.6	34.0	8.6	18.3	23.3	19.7	15.8	13.8	-	-	-	-
9.8	34.3	-	-	-	6.3	9.3	23.0	12.9	6.2	16.2	-	-	APPAREIL DIGESTIF	749-751
7.4	18.6	-	-	17.3	4.4	4.9	-	39.8	6.5	5.6	-	165.8	-	-
8.6	26.8	-	-	8.5	5.4	7.2	11.7	26.2	6.3	11.0	-	85.4	-	-
18.5	17.1	-	-	16.7	10.4	26.4	45.9	25.9	6.2	16.2	-	-	APPAREIL URINAIRE	753
6.9	18.6	-	32.0	-	2.2	8.2	23.7	-	6.5	-	-	-	-	-
12.8	17.8	-	15.2	8.5	6.5	17.5	35.0	13.1	6.3	8.3	-	-	-	-
23.4	17.1	100.1	14.6	-	23.0	12.4	57.4	12.9	61.8	27.0	-	-	DIFFERENTS APPAREILS	759
20.0	37.2	107.6	48.0	17.3	15.5	6.5	11.9	26.5	38.9	45.0	-	-	-	-
21.7	26.8	103.7	30.5	8.5	19.4	9.5	35.0	19.7	50.6	35.8	-	-	-	-
18.5	-	-	14.6	16.7	33.4	18.6	23.0	-	12.4	-	-	-	AUTRES DE 740-759	-
15.5	18.6	-	16.0	17.3	17.8	16.3	11.9	13.3	13.0	11.2	-	-	-	-
17.0	8.9	-	15.2	17.0	25.8	17.5	17.5	6.6	12.7	5.5	-	-	-	-

TABLE 28. NEONATAL DEATHS AND RATES FOR SELECTED DETAILED CAUSES, CANADA AND PROVINCES, 1975

INT'L LIST NO.	CAUSE OF DEATH (EIGHTH REVISION)	CANADA	NFLD.	P.E.I.	N.S.	N.B.	QUE.	ONT.	MAN.	SASK.	ALTA.	B.C.	YUKDN	N.W.T.
			T.-N.	I.P.E.	N.-E.						ALB.	C.-B.		T.N.O.
SECTION XIV TOTAL		M 395	10	1	15	15	100	144	22	15	36	35	-	2
		F 329	11	4	14	8	93	99	17	14	31	37	-	1
		T 724	21	5	29	23	193	243	39	29	67	72	-	3
XV. CERTAIN CAUSES OF PERINATAL MORTALITY.														
760-761	MATERNAL CONDITIONS UNRELATED TO PREGNANCY	M 17	-	-	-	-	11	3	-	-	-	3	-	-
		F 15	1	-	-	1	4	2	-	2	2	3	-	-
		T 32	1	-	-	1	15	5	-	2	2	6	-	-
762-763	MATERNAL TOXAEMIA AND INFECTION	M 20	1	-	-	-	6	9	-	1	-	3	-	-
		F 15	1	1	1	-	5	6	-	-	-	1	-	-
		T 35	2	1	1	-	11	15	-	1	-	4	-	-
764-768	DIFFICULT LABOUR	M 34	-	-	2	1	6	13	1	1	-	10	-	-
		F 14	-	-	-	-	7	3	-	-	-	4	-	-
		T 48	-	-	2	1	13	16	1	1	-	14	-	-
769	OTHER COMPLICATIONS OF PREGNANCY AND CHILDBIRTH	M 151	6	1	-	8	46	62	3	1	4	19	1	-
		F 93	1	-	-	-	30	41	2	1	2	16	-	-
		T 244	7	1	-	8	76	103	5	2	6	35	1	-
770-771	CONDITIONS OF PLACENTA AND UMBILICAL CORD	M 107	1	-	5	2	30	39	4	4	4	16	-	2
		F 84	2	2	2	1	22	30	2	6	5	12	-	-
		T 191	3	2	7	3	52	69	6	10	9	28	-	2
772	BIRTH INJURY	M 97	2	-	3	3	24	32	11	5	13	4	-	-
		F 82	5	-	1	2	17	27	10	7	8	4	-	1
		T 179	7	-	4	5	41	59	21	12	21	8	-	1
774-775	HAEMOLYTIC DISEASE OF NEWBORN	M 13	-	-	-	-	6	4	-	-	2	1	-	-
		F 14	-	-	1	-	4	7	-	-	2	-	-	-
		T 27	-	-	1	-	10	11	-	-	4	1	-	-
776	ANOXIA AND HYPOXIA	M 593	28	6	32	21	142	185	38	28	56	49	4	4
		F 412	19	1	15	23	75	140	25	20	48	41	1	4
		T 1,005	47	7	47	44	217	325	63	48	104	90	5	8
777	IMMATURITY	M 250	2	2	11	16	58	76	15	18	27	23	-	2
		F 182	4	3	7	6	33	73	4	13	18	19	1	1
		T 432	6	5	18	22	91	149	19	31	45	42	1	3
OTHER OF 760-779	M 64	4	1	2	5	9	25	2	5	5	5	-	1	
	F 39	4	-	2	-	4	18	2	3	4	1	-	1	
	T 103	8	1	4	5	13	43	4	8	9	6	-	2	
SECTION XV TOTAL		M 1,346	44	10	55	56	338	448	74	63	111	133	5	9
		F 950	37	7	29	33	201	347	45	52	89	101	2	7
		T 2,296	81	17	84	89	539	795	119	115	200	234	7	16
XVI. SYMPTOMS AND ILL-DEFINED CONDITIONS.														
780-796	SECTION XVI TOTAL	M 30	-	1	1	-	16	7	-	2	1	1	-	1
		F 30	-	1	2	-	16	5	2	1	2	-	-	1
		T 60	-	2	3	-	32	12	2	3	3	1	-	2
XVII. ACCIDENTS, POISONINGS AND VIOLENCE.														
E810-E823	MOTOR VEHICLE ACCIDENTS	M -	-	-	-	-	-	-	-	-	-	-	-	-
		F 1	-	-	-	-	-	-	-	1	-	-	-	-
		T 1	-	-	-	-	-	-	-	1	-	-	-	-
E880-E887	ACCIDENTAL FALLS	M -	-	-	-	-	-	-	-	-	-	-	-	-
		F -	-	-	-	-	-	-	-	-	-	-	-	-
		T -	-	-	-	-	-	-	-	-	-	-	-	-
E690-E899	FIRE ACCIDENTS	M -	-	-	-	-	-	-	-	-	-	-	-	-
		F -	-	-	-	-	-	-	-	-	-	-	-	-
		T -	-	-	-	-	-	-	-	-	-	-	-	-
E911-E912	INHALATION AND INGESTION	M 1	1	-	-	-	-	-	-	-	-	-	-	-
		F 7	-	-	1	2	-	2	-	1	-	1	-	-
		T 8	1	-	1	2	-	2	-	1	-	1	-	-
E913	MECHANICAL SUFFOCATION	M -	-	-	-	-	-	-	-	-	-	-	-	-
		F 2	-	-	-	-	-	-	-	1	1	-	-	-
		T 2	-	-	-	-	-	-	-	1	1	-	-	-
OTHER OF E800-E999	M 3	-	-	-	-	-	-	2	-	-	-	1	-	-
	F 1	-	-	-	-	-	-	1	-	-	-	-	-	-
	T 4	-	-	-	-	-	-	3	-	-	-	1	-	-
SECTION XVII TOTAL		M 4	1	-	-	-	-	2	-	-	-	1	-	-
		F 11	-	-	1	2	-	3	-	3	1	1	-	-
		T 15	1	-	1	2	-	5	-	3	1	2	-	-
ALL CAUSES	M 1,879	58	12	73	78	467	645	97	85	159	188	5	12	
	F 1,434	51	14	51	47	324	503	73	79	132	149	2	9	
	T 3,313	109	26	124	125	791	1,148	170	164	291	337	7	21	

TABLEAU 28. MORTALITE NEONATALE DUE A CERTAINES CAUSES DETAILLEES ET TAUX, CANADA ET PROVINCES, 1975

CANADA	NFLD. T.-N.	P.-E.-I. I.P.-E.	N.S. N.-E.	N.B.	QUE.	ONT.	MAN.	SASK.	ALTA. ALB.	B.C. C.-B.	YUKON	N.W.T. T.N.O.	CAUSES DE DECES (HUITIEME REVISION)	NO LISTE INT.
214.8	171.3	100.1	218.4	250.7	208.6	223.7	252.6	194.2	222.5	189.3	-	352.1	TOTAL CHAPITRE XIV	
188.3	204.6	430.6	223.9	138.1	206.3	161.4	231.5	185.8	200.8	208.0	-	165.8		
201.9	187.3	259.3	221.1	195.3	207.5	193.3	227.5	190.0	211.9	198.5	-	256.2		
													XV. CAUSES DE MORTALITE PERINATALES.	
9.2	-	-	-	-	23.0	4.7	-	-	-	16.2	-	-	AFFECTIONS NON GRAVIDIQUES DE LA MERE	760-761
8.6	18.6	-	-	17.3	8.9	3.3	-	26.5	13.0	16.9	-	-		
8.9	8.9	-	-	9.5	16.1	4.0	-	13.1	6.3	16.5	-	-		
10.9	17.1	-	-	-	12.5	14.0	-	12.9	-	16.2	-	-	TOXEMIES ET INFECTIONS MATERNELLES	762-763
8.6	18.6	107.6	16.0	-	11.1	9.8	-	-	-	5.6	-	-		
9.8	17.8	51.9	7.6	-	11.8	11.9	-	6.6	-	11.0	-	-		
18.5	-	-	29.1	16.7	12.5	20.2	11.5	12.9	-	54.1	-	-	ACCOUCHEMENT DYSTOCIQUE	764-768
8.0	-	-	-	-	15.5	4.9	-	-	-	22.5	-	-		
13.4	-	-	15.2	8.5	14.0	12.7	5.8	6.6	-	38.6	-	-		
82.1	102.8	100.1	-	133.7	96.0	96.3	34.5	12.9	24.7	102.8	492.6	-	AUTRES COMPLICATIONS DE LA GROSSESSE ET DE L'ACCOUCHEMENT	769
53.2	18.6	-	-	-	66.6	66.9	23.7	13.3	13.0	90.0	-	-		
68.0	62.4	51.9	-	67.9	81.7	81.9	29.2	13.1	19.0	96.5	245.1	-		
58.2	17.1	-	72.8	33.4	62.6	60.6	45.9	51.8	24.7	86.5	-	352.1	ANOMALIES DU PLACENTA ET DU CORDON	770-771
48.1	37.2	215.3	32.0	17.3	48.8	48.9	23.7	79.6	32.4	67.5	-	-		
53.3	26.8	103.7	53.4	25.5	55.9	54.9	35.0	65.5	28.5	77.2	-	170.8		
52.8	34.3	-	43.7	50.1	50.1	49.7	126.3	64.7	80.4	21.6	-	-	LESION D'ORIGINE OBSTETRICALE	772
46.9	93.0	-	16.0	34.5	37.7	44.0	118.5	92.9	51.8	22.5	-	165.8		
49.9	62.4	-	30.5	42.5	44.1	46.9	122.5	78.6	66.4	22.1	-	85.4		
7.1	-	-	-	-	12.5	6.2	-	-	12.4	5.4	-	-	MALADIE HEMOLYTIQUE DU NOUVEAU-NE	774-775
8.0	-	-	16.0	-	8.9	11.4	-	-	13.0	-	-	-		
7.5	-	-	7.6	-	10.8	8.8	-	-	12.7	2.8	-	-		
322.5	479.7	600.6	466.0	350.9	296.3	287.3	436.4	362.5	346.1	265.0	1970.4	704.2	ANOXIE ET HYPOXIE	776
235.8	353.4	107.6	239.9	397.2	166.4	228.3	296.3	265.4	310.9	230.5	487.8	663.3		
280.2	419.2	363.1	358.3	373.7	233.3	258.5	367.5	314.5	328.9	248.1	1225.5	683.2		
136.0	34.3	200.2	160.2	267.4	121.0	118.0	172.3	233.0	166.9	124.4	-	352.1	PREMATURITE	777
104.1	74.4	322.9	112.0	103.6	73.2	119.0	47.4	172.5	116.6	106.8	487.8	165.8		
120.5	53.5	259.3	137.2	186.8	97.8	118.5	110.8	203.1	142.3	115.8	245.1	256.2		
34.8	68.5	100.1	29.1	83.6	18.8	38.8	23.0	64.7	30.9	27.0	-	176.1	AUTRE DE 760-779	
22.3	74.4	-	32.0	-	8.9	29.4	23.7	39.8	25.9	5.6	-	165.8		
28.7	71.3	51.9	30.5	42.5	14.0	34.2	23.3	52.4	28.5	16.5	-	170.8		
732.0	753.8	1001.0	800.9	935.8	705.2	695.8	849.8	815.6	686.1	719.3	2463.1	1584.5	TOTAL CHAPITRE XV	
543.6	688.2	753.5	463.9	569.8	446.0	565.8	533.4	690.0	576.5	567.9	975.6	1160.9		
640.2	722.4	881.7	640.3	755.8	579.6	632.4	654.1	753.6	632.6	645.0	1715.7	1366.4		
													XVI. SYMPTOMES ET ETATS MORBIDES MAL DEFINIS.	
16.3	-	100.1	14.6	-	33.4	10.9	-	25.9	6.2	5.4	-	176.1	TOTAL CHAPITRE XVI	780-796
17.2	-	107.6	32.0	-	35.5	8.2	23.7	13.3	13.0	-	-	165.8		
16.7	-	103.7	22.9	-	34.4	9.5	11.7	19.7	9.5	2.8	-	170.8		
													XVII. ACCIDENTS, EMPOISONNE -MENTS ET TRAUMATISMES.	
-	-	-	-	-	-	-	-	-	-	-	-	-	ACCIDENTS DE VEHICULE A MOTEUR	E810-E823
0.6	-	-	-	-	-	-	-	13.3	-	-	-	-		
0.3	-	-	-	-	-	-	-	6.6	-	-	-	-		
-	-	-	-	-	-	-	-	-	-	-	-	-	CHUTES ACCIDENTELLES	E880-E887
-	-	-	-	-	-	-	-	-	-	-	-	-		
-	-	-	-	-	-	-	-	-	-	-	-	-	ACCIDENTS CAUSES PAR LE FEU	E890-E899
-	-	-	-	-	-	-	-	-	-	-	-	-		
0.5	17.1	-	-	-	-	-	-	-	-	-	-	-	ASPIRATION OU INGESTION	E911-E912
4.0	-	-	16.0	34.5	-	3.3	-	13.3	-	5.6	-	-		
2.2	8.9	-	7.6	17.0	-	1.6	-	6.6	-	2.8	-	-		
-	-	-	-	-	-	-	-	-	-	-	-	-	SUFFOCATION MECANIQUE	E913
1.1	-	-	-	-	-	-	-	13.3	6.5	-	-	-		
0.6	-	-	-	-	-	-	-	6.6	3.2	-	-	-		
1.6	-	-	-	-	-	3.1	-	-	-	5.4	-	-	AUTRES DE E800-E999	
0.6	-	-	-	-	-	1.6	-	-	-	-	-	-		
1.1	-	-	-	-	-	2.4	-	-	-	2.8	-	-		
2.2	17.1	-	-	-	-	3.1	-	-	-	5.4	-	-	TOTAL CHAPITRE XVII	
6.3	-	-	16.0	34.5	-	4.9	-	39.8	6.5	5.6	-	-		
4.2	8.9	-	7.6	17.0	-	4.0	-	19.7	3.2	5.5	-	-		
1021.9	993.7	1201.2	1063.1	1303.5	974.3	1001.8	1113.9	1100.5	982.8	1016.7	2463.1	2112.7	TOUTES LES CAUSES	
820.6	948.7	1507.0	815.7	811.6	718.9	820.2	865.3	1048.3	855.0	837.7	975.6	1492.5		
923.8	972.1	1348.5	945.2	1061.6	850.5	913.2	991.6	1074.7	920.4	929.0	1715.7	1793.3		

TABLE 29. Post-neonatal Deaths and Rates, by Sex, Canada and Provinces, 1921 - 1975
TABLEAU 29. Mortalité post-néonatale et taux, selon le sexe, Canada et provinces, 1921 - 1975

Year - Année	Canada	Nfld. T. - N.	P.E.I. Î. - P. - É.	N.S. N. - É.	N.B.	Qué.	Ont.	Man.	Sask.	Alta. Alb.	B.C. C. - B.	Yukon	N.W.T. T. N. - O.
Both sexes - Deux sexes													
1921	7,560	..	118	766	791	..	3,387	760	829	668	241
1922	7,051	..	82	683	655	..	2,737	912	952	725	305
1923	6,847	..	100	619	637	..	2,795	738	958	722	278
1924	5,824	..	58	617	641	..	2,366	533	755	564	290
1925	5,897	..	66	406	583	..	2,614	629	793	546	260
1926	12,601	..	62	461	619	6,842	2,367	532	843	613	262
1927	11,478	..	75	583	550	6,227	2,034	493	736	508	272
1928	10,846	..	50	438	519	5,865	2,175	441	582	554	222
1929	11,244	..	95	551	595	5,544	2,354	495	686	650	274
1930	11,495	..	70	525	593	5,782	2,499	511	742	499	274
1931	10,988	525	75	446	490	5,313	2,248	413	692	550	236
1932	8,868	450	71	409	382	4,177	1,753	389	568	450	219
1933	8,394	381	50	382	421	3,936	1,660	423	536	432	173
1934	8,476	383	59	371	494	4,173	1,570	353	466	402	205
1935	8,450	467	73	424	487	3,973	1,393	418	581	422	212
1936	7,666	485	63	412	394	3,232	1,481	398	487	474	240
1937	9,762	596	80	455	602	4,616	1,451	455	653	502	352
1938	7,679	430	66	391	429	3,516	1,358	381	457	387	264
1939	7,228	327	85	413	477	3,325	1,202	361	445	383	210
1940	6,948	421	66	412	481	2,902	1,154	400	482	400	230
1941	7,944	525	93	517	490	3,525	1,326	376	455	402	235
1942	7,585	587	56	495	571	3,348	1,217	373	370	309	259
1943	7,303	470	50	418	417	3,312	1,211	416	355	382	272
1944	7,796	539	40	428	591	3,489	1,212	412	398	371	316
1945	6,996	417	43	401	468	3,130	1,109	371	365	355	337
1946	6,922	479	51	387	497	2,796	1,129	412	449	370	352
1947	7,265	436	65	393	489	3,009	1,299	413	437	355	369
1948	6,639	372	49	311	500	2,828	1,221	345	376	318	319
1949	7,015	350	81	379	492	2,854	1,477	374	368	323	317
1950	6,362	404	62	315	460	2,565	1,297	292	258	313	322	10	64
1951	6,054	349	44	242	395	2,646	1,116	280	275	332	326	13	36
1952	6,244	289	44	251	319	2,780	1,227	261	336	342	323	12	60
1953	5,931	291	44	235	333	2,406	1,222	299	354	360	325	14	48
1954	5,519	274	39	267	298	2,277	1,102	274	289	324	313	15	47
1955	5,332	317	45	225	285	1,996	1,122	286	328	349	316	14	49
1956	5,334	296	39	245	303	2,112	1,101	268	270	287	338	11	64
1957	5,037	273	27	218	234	1,922	1,039	290	215	323	399	16	81
1958	5,123	248	37	252	248	1,946	1,103	270	193	322	406	15	83
1959	4,754	255	34	209	221	1,753	1,100	252	199	298	348	10	75
1960	4,667	234	31	199	222	1,584	1,101	264	223	360	327	19	103
1961	4,376	263	39	211	184	1,464	999	208	223	337	350	13	85
1962	4,158	268	32	234	196	1,346	939	219	192	349	277	12	94
1963	3,859	280	26	197	159	1,199	913	214	237	265	292	9	68
1964	3,338	178	29	159	130	1,029	853	188	187	249	268	11	57
1965	3,027	206	25	132	117	939	765	157	168	228	235	10	45
1966	2,707	143	15	128	115	763	713	134	152	205	273	11	55
1967	2,523	132	8	95	105	682	726	140	156	203	228	4	44
1968	2,207	132	16	103	81	586	564	135	154	171	218	3	44
1969	2,011	91	13	79	72	508	577	120	127	167	212	7	38
1970	1,984	91	5	65	67	536	560	104	110	179	201	3	63
1971	1,871	86	9	85	59	450	566	112	103	160	194	7	40
1972	1,821	93	13	99	57	443	516	119	92	147	199	6	37
1973	1,647	66	11	71	51	383	502	109	81	150	195	3	25
1974	1,686	63	4	70	51	367	503	96	122	171	208	7	24
1975	1,650 ¹	67	11	89	58	372 ¹	466	88	108	180	187	3	21

¹ Estimated. - Évalué.

TABLE 29. Post-neonatal Deaths and Rates, by Sex, Canada and Provinces, 1921 - 1975 - Continued
TABLEAU 29. Mortalité post-néonatale et taux, selon le sexe, Canada et provinces, 1921 - 1975 - suite

Year - Année	Canada	Nfld. T. - N.	P.E.I. Î. - P. - É.	N.S. N. - É.	N.B.	Qué.	Ont.	Man.	Sask.	Alta. Alb.	B.C. C. - B.	Yukon	N.W.T. T. N. - O.
Rate per 1,000 live births - Taux pour 1,000 naissances vivantes													
1921	44.7	..	54.7	58.8	69.0	..	45.7	41.2	36.8	40.3	22.6
1922	42.9	..	37.9	53.8	56.7	..	38.3	51.6	42.6	44.9	30.0
1923	43.6	..	50.6	53.0	59.5	..	39.9	44.8	45.7	48.0	27.8
1924	36.9	..	31.2	52.2	59.9	..	33.1	34.5	35.1	38.7	28.6
1925	38.1	..	39.4	35.6	53.2	..	37.3	42.3	38.6	36.6	25.1
1926	54.1	..	35.4	42.0	59.9	83.3	35.0	36.3	40.6	42.4	26.0
1927	49.0	..	44.2	52.3	52.5	75.0	30.0	34.9	35.0	34.1	27.0
1928	45.8	..	27.6	40.0	51.7	70.2	31.7	30.4	27.3	35.3	21.4
1929	47.8	..	56.9	51.5	58.1	68.1	34.4	34.8	32.0	38.4	26.4
1930	48.0	75.4	40.1	46.3	56.3	69.1	35.1	35.4	33.6	28.3	25.2
1931	44.5	80.2	39.9	38.4	45.4	63.5	32.4	28.8	32.5	31.9	22.7
1932	36.6	66.3	35.0	35.2	35.3	50.8	26.2	27.6	27.3	26.5	21.4
1933	36.5	57.0	25.7	34.3	41.9	51.2	26.1	31.8	26.6	26.8	18.0
1934	37.2	56.8	30.4	32.5	48.6	54.6	25.2	26.5	23.6	24.8	20.9
1935	37.0	70.2	36.3	36.5	46.9	52.8	22.1	31.4	29.7	26.0	21.1
1936	33.6	66.1	31.9	34.8	37.5	42.9	23.7	31.0	25.5	30.0	22.7
1937	42.9	81.2	38.2	39.3	56.9	61.0	23.6	35.3	35.0	31.6	31.3
1938	32.4	58.5	33.5	31.9	37.4	45.0	20.7	28.2	25.1	24.4	21.2
1939	30.4	39.7	39.9	35.0	42.2	41.8	18.8	26.6	24.6	23.2	16.9
1940	27.5	53.1	31.4	32.1	41.1	34.6	16.9	27.1	25.0	23.0	16.6
1941	30.2	63.3	45.4	37.2	40.0	39.5	18.4	25.4	24.6	23.2	15.6
1942	27.0	66.7	26.2	32.4	45.1	35.3	15.5	23.8	20.3	16.9	15.5
1943	25.0	53.0	23.0	27.1	31.9	33.6	15.0	25.4	19.2	19.8	14.5
1944	26.5	58.0	17.5	27.4	43.9	34.1	15.5	25.7	21.9	19.2	16.7
1945	23.3	37.1	19.1	25.8	34.1	30.0	14.0	22.9	19.2	17.8	17.9
1946	20.2	39.8	18.2	21.6	30.5	25.1	11.6	21.9	20.9	16.7	15.6
1947	19.6	34.5	21.7	20.4	27.5	26.1	12.0	20.2	18.7	14.4	14.1
1948	18.5	32.0	17.2	17.5	28.9	24.6	11.8	18.2	17.4	13.2	12.3
1949	19.2	28.5	28.6	21.4	29.6	24.4	13.9	19.4	17.0	12.9	11.6
1950	17.1	30.7	21.5	18.2	28.0	21.5	11.9	15.1	11.9	12.2	11.9	31.7	102.9
1951	15.9	29.8	16.5	14.1	24.5	21.8	9.7	14.0	12.6	12.3	11.6	38.1	55.5
1952	15.5	23.0	16.3	14.0	19.1	22.0	9.9	12.5	14.8	11.7	10.9	30.8	93.5
1953	14.2	22.8	16.0	12.8	20.2	18.7	9.4	14.1	14.9	11.4	10.3	36.5	71.0
1954	12.6	20.1	14.3	14.1	17.9	17.1	8.1	12.3	11.5	9.7	9.5	35.3	74.5
1955	12.0	21.5	16.2	11.8	17.1	14.9	8.1	12.8	13.2	10.1	9.3	26.7	67.0
1956	11.8	20.3	14.7	12.8	18.3	15.5	7.7	12.2	11.3	8.2	9.3	22.9	81.5
1957	10.7	17.8	10.1	11.3	13.7	13.6	6.9	13.0	9.0	9.1	10.3	32.4	90.0
1958	10.9	16.7	14.3	13.4	15.1	13.7	7.2	12.4	8.1	8.7	10.2	31.7	87.8
1959	10.0	17.2	12.5	10.9	13.4	12.4	7.0	11.1	8.1	7.8	8.7	18.7	75.8
1960	9.7	15.4	11.4	10.4	13.6	11.5	6.9	11.3	9.2	9.2	8.2	35.3	94.1
1961	9.2	16.9	13.8	10.9	11.1	10.7	6.3	8.9	9.3	8.6	9.1	23.3	76.1
1962	8.9	17.8	11.4	12.0	11.9	10.0	6.0	9.6	8.2	9.0	7.2	22.0	82.9
1963	8.2	18.1	8.9	10.3	10.1	9.0	5.9	9.4	10.1	6.9	7.8	18.1	58.5
1964	7.4	12.2	10.6	8.6	8.5	7.9	5.6	8.6	8.3	6.9	7.5	21.4	45.0
1965	7.3	13.9	9.9	7.9	8.3	7.8	5.4	7.8	8.2	6.9	7.0	23.4	37.8
1966	7.0	10.1	6.8	8.4	9.1	7.0	5.4	7.5	8.0	6.7	8.4	29.8	47.5
1967	6.8	10.3	3.9	6.7	8.5	6.7	5.7	8.2	8.6	6.6	7.0	10.4	36.4
1968	6.0	10.3	7.6	7.5	6.9	6.1	4.5	7.7	8.4	5.6	6.4	8.1	33.9
1969	5.4	7.0	6.5	5.8	6.2	5.3	4.4	6.8	7.8	5.4	6.0	15.2	31.2
1970	5.3	7.3	2.6	4.6	5.8	5.9	4.2	5.7	6.7	5.6	5.5	6.7	47.2
1971	5.2	6.7	4.3	6.0	4.8	5.0	4.3	6.2	6.4	5.2	5.6	13.8	31.1
1972	5.2	7.2	6.5	7.3	4.8	5.3	4.1	6.8	5.9	5.0	5.8	13.8	29.9
1973	4.8	5.5	5.8	5.3	4.5	4.6	4.1	6.4	5.5	5.1	5.7	7.1	20.8
1974	4.9	6.2	2.1	5.4	4.5	4.3	4.0	5.5	8.1	5.7	5.9	14.1	23.0
1975	4.6 ¹	6.0	5.7	6.8	4.9	4.0 ¹	3.7	5.1	7.1	5.7	5.2	7.4	17.9

¹ Estimated. - Évalué.

TABLE 29. Post-neonatal Deaths and Rates, by Sex, Canada and Provinces, 1921 - 1975 - Continued
 TABLEAU 29. Mortalité post-néonatale et taux, selon le sexe, Canada et provinces, 1921 - 1975 - suite

Year - Année	Canada	Nfld. - T.-N.	P.E.I. - Î.-P.-É.	N.S. - N.-É.	N.B.	Qué.	Ont.	Man.	Sask.	Alta. - Alb.	B.C. - C.-B.	Yukon	N.W.T. - T. N. - O.
Male - Masculin													
1921	4,343	..	61	443	422	..	1,961	434	503	383	136
1922	4,005	..	50	399	360	..	1,554	500	539	416	187
1923	3,905	..	45	360	381	..	1,578	423	539	420	159
1924	3,244	..	28	359	360	..	1,315	286	424	304	168
1925	3,297	..	39	223	336	..	1,433	357	445	318	146
1926	7,076	..	28	271	357	3,818	1,343	298	484	337	140
1927	6,471	..	44	324	301	3,514	1,153	299	412	268	156
1928	6,095	..	33	239	301	3,292	1,223	232	334	321	120
1929	6,295	..	60	301	320	3,139	1,288	285	390	354	158
1930	6,510	..	43	304	324	3,244	1,421	290	417	301	166
1931	5,902	..	46	237	286	3,011	1,259	222	396	320	125
1932	4,733	..	39	236	223	2,358	974	219	309	260	115
1933	4,502	..	30	218	240	2,196	918	241	299	259	101
1934	4,614	..	32	220	279	2,393	858	203	269	232	128
1935	4,541	..	43	252	258	2,273	807	235	317	247	109
1936	4,060	..	38	239	211	1,835	835	214	283	277	128
1937	5,154	..	51	264	332	2,601	802	237	390	282	195
1938	4,124	..	44	213	235	2,019	778	198	255	223	159
1939	3,935	..	48	214	274	1,882	722	205	271	204	115
1940	3,637	..	39	223	261	1,649	633	196	282	218	136
1941	4,232	..	56	324	258	2,005	763	204	253	239	130
1942	3,971	..	30	288	336	1,897	686	208	217	166	143
1943	3,813	..	26	234	221	1,827	693	226	211	216	159
1944	3,998	..	21	237	329	1,914	688	206	218	212	173
1945	3,622	..	27	232	236	1,700	619	208	220	206	174
1946	3,641	..	32	226	260	1,590	645	226	263	196	203
1947	3,862	..	39	219	283	1,724	704	242	248	190	213
1948	3,487	..	26	172	253	1,585	690	185	214	184	178
1949	4,012	189	47	214	291	1,646	829	203	216	183	194
1950	3,521	212	27	182	264	1,413	731	157	146	163	181	6	39
1951	3,355	185	31	126	231	1,471	621	160	127	186	188	6	23
1952	3,451	158	28	150	177	1,564	675	136	170	192	165	5	31
1953	3,335	176	24	131	183	1,381	672	158	190	201	185	9	25
1954	3,132	155	19	162	160	1,294	625	157	170	184	167	11	28
1955	2,966	177	24	140	162	1,108	601	145	189	200	188	8	24
1956	2,904	152	23	141	157	1,174	611	129	137	154	184	6	36
1957	2,781	147	16	131	124	1,050	584	164	121	174	219	8	43
1958	2,912	138	30	141	147	1,101	617	155	117	198	214	8	46
1959	2,730	160	18	113	135	1,005	613	145	116	174	203	6	42
1960	2,627	125	16	108	122	918	614	145	133	196	176	11	63
1961	2,481	138	26	122	103	798	583	130	129	194	203	7	48
1962	2,303	141	20	121	102	743	516	122	107	203	168	8	52
1963	2,161	174	19	111	85	657	520	102	133	147	169	5	39
1964	1,885	89	18	100	70	566	490	106	96	148	162	8	32
1965	1,690	110	13	72	62	518	443	87	99	122	139	5	20
1966	1,524	90	9	72	49	428	414	77	83	120	152	3	27
1967	1,357	71	5	50	58	362	412	73	86	93	122	2	23
1968	1,223	81	14	51	42	317	312	79	87	95	123	1	21
1969	1,127	53	4	46	40	272	322	77	69	101	118	6	19
1970	1,144	54	4	39	41	302	323	56	66	110	113	-	36
1971	1,089	50	5	52	33	258	325	67	57	99	110	5	28
1972	1,049	51	7	57	30	242	307	64	60	85	119	3	24
1973	941	37	2	35	30	225	286	59	49	89	108	2	19
1974	973	38	3	39	28	202	294	55	69	107	123	4	11
1975	954 ¹	40	3	58	36	212 ¹	281	44	52	105	107	2	14

¹ Estimated. - Évalué.

TABLE 29. Post-neonatal Deaths and Rates, by Sex, Canada and Provinces, 1921 - 1975 - Continued
 TABLEAU 29. Mortalité post-néonatale et taux, selon le sexe, Canada et provinces, 1921 - 1975 - suite

Year - Année	Canada	Nfld. T. - N.	P.E.I. Î. - P. - É.	N.S. N. - É.	N.B.	Qué.	Ont.	Man.	Sask.	Alta. Alb.	B.C. C. - B.	Yukon	N.W.T. T. N. - O.
Rate per 1,000 male live births - Taux pour 1,000 naissances vivantes (masculin)													
1921	49.8	..	56.8	66.1	71.0	..	51.2	45.9	43.3	45.1	24.5
1922	47.7	..	45.3	60.2	60.4	..	42.5	56.0	47.2	50.7	35.3
1923	48.4	..	45.9	60.2	69.8	..	43.7	50.4	50.1	54.7	30.8
1924	40.1	..	30.2	58.0	65.2	..	35.9	36.7	38.0	40.9	32.3
1925	41.4	..	44.5	37.9	59.3	..	39.7	46.7	41.9	41.7	27.4
1926	59.0	..	31.6	48.1	67.5	89.9	38.7	39.2	45.4	45.5	27.1
1927	53.6	..	49.5	56.8	55.8	82.1	33.1	40.2	37.9	34.9	30.4
1928	50.2	..	34.8	43.2	58.4	76.4	34.7	31.9	30.4	39.6	23.2
1929	52.0	..	70.1	54.9	61.1	74.9	36.6	38.9	35.4	41.0	29.8
1930	52.2	..	47.1	51.6	60.1	75.5	39.1	39.4	36.5	33.7	29.8
1931	47.8	..	46.1	40.0	51.5	69.9	35.4	30.6	36.2	35.8	23.4
1932	39.1	..	36.2	39.0	40.3	55.7	28.5	30.1	28.9	29.9	22.1
1933	39.4	..	30.5	38.3	45.8	55.8	28.1	35.0	28.9	31.2	20.3
1934	40.7	..	32.4	37.4	54.2	61.1	26.9	29.7	26.4	28.2	25.3
1935	40.0	..	42.4	42.2	49.1	59.1	24.9	34.7	31.5	29.7	21.4
1936	35.8	..	36.4	39.0	39.3	47.6	26.0	32.1	28.8	34.3	23.4
1937	45.5	..	46.0	43.5	60.9	66.7	25.4	36.0	40.9	35.1	34.0
1938	35.0	..	42.7	33.9	40.4	50.0	23.2	28.7	27.2	27.4	24.9
1939	33.5	..	42.6	36.2	47.2	46.2	21.9	29.4	29.3	24.3	18.1
1940	29.0	..	37.0	34.1	43.4	38.2	18.1	25.9	28.2	24.7	19.1
1941	32.3	..	51.9	45.8	41.6	43.7	20.5	26.8	26.8	26.9	16.9
1942	28.3	..	27.9	36.5	51.0	38.7	17.0	26.0	23.0	17.6	16.5
1943	26.2	..	23.4	29.7	32.7	36.0	16.6	26.7	21.8	22.0	16.6
1944	27.3	..	18.1	29.5	47.3	36.3	17.0	24.8	23.4	21.2	17.8
1945	24.3	..	23.2	28.7	33.7	31.7	15.1	24.7	22.4	19.9	17.9
1946	21.4	..	22.1	24.8	31.4	27.8	12.8	23.4	23.9	17.4	17.7
1947	21.0	..	25.5	22.4	31.0	29.0	12.6	23.3	20.8	15.0	15.8
1948	19.6	..	17.9	18.9	28.5	26.9	12.9	19.2	19.5	15.0	13.3
1949	21.3	30.2	32.2	23.2	33.8	27.4	15.1	20.4	19.3	14.3	13.9
1950	18.4	30.9	18.7	20.4	31.1	23.0	13.0	15.8	13.3	12.4	13.0	37.2	113.3
1951	17.1	30.9	22.6	14.2	28.2	23.7	10.4	15.5	11.5	13.5	13.1	34.7	72.5
1952	16.6	24.6	20.0	16.2	21.0	23.9	10.6	12.8	14.6	12.8	10.7	26.4	76.2
1953	15.5	27.0	17.5	14.0	21.6	20.9	10.1	14.7	15.7	12.5	11.2	46.4	75.1
1954	14.0	22.1	13.5	16.7	18.6	18.8	8.9	13.9	13.2	10.6	9.9	48.9	84.8
1955	13.0	23.6	16.5	14.4	19.2	16.2	8.3	12.6	15.0	11.3	10.8	30.0	65.6
1956	12.5	20.6	17.5	14.1	18.3	16.8	8.3	11.5	11.0	8.5	10.0	22.8	87.9
1957	11.6	19.0	11.5	13.2	13.9	14.3	7.6	14.3	9.7	9.4	11.1	31.2	98.4
1958	12.0	17.9	22.6	14.4	17.3	15.2	7.9	13.9	9.5	10.4	10.6	32.1	90.2
1959	11.1	21.1	13.0	11.7	15.7	13.7	7.6	12.3	9.3	8.9	9.9	22.9	81.5
1960	10.7	16.0	11.7	11.1	14.4	13.0	7.5	12.0	10.8	9.8	8.6	39.2	111.1
1961	10.2	17.2	17.7	12.2	12.1	11.2	7.2	10.9	10.5	9.8	10.3	24.7	84.2
1962	9.5	18.2	13.3	12.1	12.0	10.7	6.5	10.4	9.0	10.3	8.6	26.9	89.0
1963	9.0	21.8	12.7	11.4	10.4	9.6	6.5	8.8	11.0	7.5	8.9	20.6	64.7
1964	8.1	12.1	12.6	10.7	8.9	8.4	6.2	9.5	8.2	8.0	8.8	29.8	48.8
1965	7.9	14.5	10.1	8.6	8.6	8.4	6.1	8.5	9.4	7.2	8.2	22.1	31.6
1966	7.6	12.5	8.0	9.1	7.5	7.6	6.1	8.4	8.5	7.8	9.2	16.2	45.3
1967	7.1	11.0	4.7	6.8	9.2	7.0	6.3	8.3	9.3	6.0	7.2	10.0	36.9
1968	6.5	12.4	12.9	7.2	7.1	6.3	4.8	8.7	9.3	6.1	7.1	5.5	32.1
1969	6.0	7.9	4.0	6.6	6.5	5.5	4.8	8.5	7.7	6.4	6.5	24.3	30.0
1970	6.0	8.4	4.0	5.4	7.0	6.4	4.7	6.0	7.8	6.7	5.9	-	49.0
1971	5.8	7.6	4.5	7.1	5.3	5.6	4.8	7.3	7.0	6.2	6.1	18.1	42.2
1972	5.9	7.7	6.6	8.3	4.9	5.6	4.8	7.2	7.6	5.6	6.7	12.8	37.4
1973	5.3	6.1	2.0	5.2	5.1	5.2	4.5	6.7	6.5	5.9	6.1	9.6	29.5
1974	5.5	7.1	2.9	5.8	4.8	4.6	4.6	6.1	9.0	7.0	6.7	15.4	19.9
1975	5.2 ¹	6.9	3.0	8.4	6.0	4.4 ¹	4.4	5.1	6.7	6.5	5.8	9.9	24.6

¹ Estimated. - Évalué.

TABLE 29. Post-neonatal Deaths and Rates, by Sex, Canada and Provinces, 1921 - 1975 - Continued
 TABLEAU 29. Mortalité post-néonatale et taux, selon le sexe, Canada et provinces, 1921 - 1975 - suite

Year - Année	Canada	Nfld. - T.-N.	P.E.I. - Î.-P.-É.	N.S. - N.-É.	N.B.	Qué.	Ont.	Man.	Sask.	Alta. - Alb.	B.C. - C.-B.	Yukon	N.W.T. - T. N. - O.
Female - Féminin													
1921	3,217	..	57	323	369	..	1,426	326	326	285	105
1922	3,046	..	32	284	295	..	1,183	412	413	309	118
1923	2,942	..	55	259	256	..	1,217	315	419	302	119
1924	2,580	..	30	258	281	..	1,051	247	331	260	122
1925	2,600	..	27	183	247	..	1,181	272	348	228	114
1926	5,525	..	34	190	262	3,024	1,024	234	359	276	122
1927	5,007	..	31	259	249	2,713	881	194	324	240	116
1928	4,751	..	17	199	218	2,573	952	209	248	233	102
1929	4,949	..	35	250	275	2,405	1,066	210	296	296	116
1930	4,985	..	27	221	269	2,538	1,078	221	325	198	108
1931	4,561	..	29	209	204	2,302	989	191	296	230	111
1932	3,685	..	32	173	159	1,819	779	170	259	190	104
1933	3,511	..	20	164	181	1,740	742	182	237	173	72
1934	3,479	..	27	151	215	1,780	712	150	197	170	77
1935	3,442	..	30	172	229	1,700	586	183	264	175	103
1936	3,121	..	25	173	183	1,397	646	184	204	197	112
1937	4,012	..	29	191	270	2,015	649	218	263	220	157
1938	3,125	..	22	178	194	1,497	580	183	202	164	105
1939	2,966	..	37	199	203	1,443	480	156	174	179	95
1940	2,890	..	27	189	220	1,253	521	204	200	182	94
1941	3,187	..	37	193	232	1,520	563	172	202	163	105
1942	3,027	..	26	207	235	1,451	531	165	153	143	116
1943	3,020	..	24	184	196	1,485	518	190	144	166	113
1944	3,259	..	19	191	262	1,575	524	206	180	159	143
1945	2,957	..	16	169	232	1,430	490	163	145	149	163
1946	2,802	..	19	161	237	1,206	484	186	186	174	149
1947	2,967	..	26	174	206	1,285	595	171	189	165	156
1948	2,780	..	23	139	247	1,243	531	160	162	134	141
1949	3,003	161	34	165	201	1,208	648	171	152	140	123
1950	2,841	192	35	133	196	1,152	566	135	112	150	141	4	25
1951	2,699	164	13	116	164	1,175	495	120	148	146	138	7	13
1952	2,793	131	16	101	142	1,216	552	125	166	150	158	7	29
1953	2,596	115	20	104	150	1,025	550	141	164	159	140	5	23
1954	2,387	119	20	105	138	983	477	117	119	140	146	4	19
1955	2,366	140	21	85	123	888	521	141	139	149	128	6	25
1956	2,430	144	16	104	146	938	490	139	133	133	154	5	28
1957	2,256	126	11	87	110	872	455	126	94	149	180	8	38
1958	2,211	110	7	111	101	845	486	115	76	124	192	7	37
1959	2,024	95	16	96	86	748	487	107	83	124	145	4	33
1960	2,040	109	15	91	100	666	487	119	90	164	151	8	40
1961	1,895	125	13	89	81	666	416	78	94	143	147	6	37
1962	1,855	127	12	113	94	603	423	97	85	146	109	4	42
1963	1,698	106	7	86	74	542	393	112	104	118	123	4	29
1964	1,453	89	11	59	60	463	363	82	91	101	106	3	25
1965	1,337	96	12	60	55	421	322	70	69	106	96	5	25
1966	1,183	53	6	56	66	335	299	57	69	85	121	8	28
1967	1,166	61	3	45	47	320	314	67	70	110	106	2	21
1968	984	51	2	52	39	269	252	56	67	76	95	2	23
1969	884	38	9	33	32	236	255	43	58	66	94	1	19
1970	840	37	1	26	26	234	237	48	44	69	88	3	27
1971	782	36	4	33	26	192	241	45	46	61	84	2	12
1972	772	42	6	42	27	201	209	55	32	62	80	3	13
1973	706	29	9	36	21	158	216	50	32	61	87	1	6
1974	713	25	1	31	23	165	209	41	53	64	85	3	13
1975	696 ¹	27	8	31	22	160 ¹	185	44	56	75	80	1	7

¹ Estimated. - Évalué.

TABLE 29. Post-neonatal Deaths and Rates, by Sex, Canada and Provinces, 1921 - 1975 - Continued
 TABLEAU 29. Mortalité post-néonatale et taux, selon le sexe, Canada et provinces, 1921 - 1975 - suite

Year - Année	Canada	Nfld. - T. - N.	P.E.I. - Î. - P. - É.	N.S. - N. - É.	N.B.	Qué.	Ont.	Man.	Sask.	Alta. - Alb.	B.C. - C. - B.	Yukon	N.W.T. - T. N. - O.
Rate per 1,000 female live births - Taux pour 1,000 naissances vivantes (féminin)													
1921	39.3	..	52.6	51.1	66.8	..	39.8	36.1	29.9	35.4	20.5
1922	38.0	..	30.3	46.8	52.6	..	33.9	47.0	37.9	38.9	24.2
1923	38.5	..	55.2	45.4	48.8	..	35.8	39.0	41.2	40.9	24.6
1924	33.6	..	32.3	46.0	54.1	..	30.1	32.3	31.9	36.3	24.9
1925	34.6	..	33.8	33.2	46.7	..	34.7	37.6	35.0	31.3	22.8
1926	49.0	..	39.4	35.6	51.9	76.2	31.1	33.1	35.6	39.2	24.9
1927	44.1	..	38.4	47.7	48.9	67.4	26.8	28.9	31.8	33.3	23.4
1928	41.3	..	19.8	36.8	44.5	63.5	28.7	29.0	24.1	30.7	19.5
1929	43.2	..	43.0	48.1	55.1	60.9	32.0	30.4	28.4	35.7	22.8
1930	42.0	..	32.3	40.6	52.2	62.5	30.9	31.3	30.5	22.7	20.4
1931	39.0	..	33.0	36.8	38.8	56.8	29.5	26.8	28.5	27.7	21.9
1932	32.1	..	33.7	31.0	30.1	45.6	23.9	24.9	25.6	22.9	20.8
1933	32.4	..	20.8	30.0	37.7	46.3	24.0	28.3	24.2	22.2	15.6
1934	32.2	..	28.3	27.3	42.9	47.8	23.4	23.2	20.6	21.3	16.2
1935	31.8	..	30.1	30.5	44.6	46.1	19.0	27.9	27.8	22.3	20.9
1936	29.2	..	26.8	30.5	35.6	38.1	21.3	29.8	22.0	25.6	21.9
1937	37.5	..	29.4	34.7	52.6	55.0	21.6	34.7	28.8	27.9	28.3
1938	28.0	..	23.4	29.8	34.4	39.6	18.1	27.8	22.8	21.1	17.2
1939	26.5	..	36.9	33.7	37.1	37.1	15.4	23.6	19.7	22.3	15.8
1940	24.3	..	25.9	30.0	38.8	30.8	15.5	28.3	21.5	21.3	14.1
1941	25.6	..	38.1	28.3	38.2	35.1	16.0	23.9	22.5	19.4	14.3
1942	23.0	..	24.5	27.8	38.7	31.6	14.0	21.5	17.5	16.0	14.3
1943	21.9	..	22.6	24.5	30.9	31.0	13.1	23.9	16.2	17.6	12.3
1944	23.7	..	16.8	25.3	40.2	31.7	13.9	26.8	20.5	16.9	15.4
1945	21.1	..	14.7	22.7	34.7	28.2	12.9	20.8	15.9	15.5	17.8
1946	17.4	..	14.1	18.3	29.7	22.3	10.3	20.3	17.7	16.0	13.4
1947	16.9	..	17.8	18.3	23.8	22.9	11.2	17.1	16.6	13.8	12.1
1948	16.5	..	16.5	15.9	29.4	22.3	10.5	17.3	15.4	11.4	11.2
1949	16.9	26.7	24.8	19.4	24.9	21.3	12.5	18.3	14.5	11.5	9.2
1950	15.7	30.5	24.2	15.9	24.7	19.9	10.8	14.5	10.6	12.0	10.7	25.8	89.9
1951	14.6	28.5	10.2	14.0	20.8	20.0	8.9	12.5	13.9	11.0	10.1	41.5	39.1
1952	14.3	21.4	12.4	11.6	17.2	19.9	9.2	12.3	15.1	10.6	11.0	34.9	123.4
1953	12.7	18.4	14.6	11.7	18.8	16.4	8.6	13.5	14.1	10.5	9.1	26.4	67.0
1954	11.3	18.0	15.1	11.4	17.2	15.2	7.1	10.7	9.9	8.7	9.1	20.0	63.1
1955	11.0	19.3	15.8	9.2	15.1	13.7	7.7	12.9	11.5	9.0	7.6	23.3	68.4
1956	11.1	20.2	11.9	11.4	18.2	14.2	7.0	13.0	11.4	7.8	8.6	22.9	74.7
1957	9.9	16.7	8.5	9.3	13.5	12.7	6.2	11.6	8.1	8.6	9.5	33.6	82.1
1958	9.7	15.4	5.6	12.2	12.8	12.3	6.6	10.9	6.5	6.9	9.9	31.2	85.0
1959	8.6	13.2	12.0	10.3	10.8	10.8	6.4	9.7	6.9	6.7	7.4	14.6	69.5
1960	8.8	14.8	11.0	9.6	12.7	9.9	6.3	10.6	7.7	8.6	7.7	31.0	75.9
1961	8.1	16.6	9.5	9.4	10.0	10.0	5.4	6.8	8.1	7.5	7.8	21.9	67.6
1962	8.1	17.3	9.2	12.0	11.9	9.2	5.5	8.7	7.5	7.7	5.8	16.0	76.4
1963	7.5	14.1	4.9	9.4	9.7	8.3	5.2	10.1	9.0	6.3	6.7	15.7	51.9
1964	6.6	12.2	8.4	6.6	8.1	7.3	4.9	7.8	8.2	5.8	6.0	12.2	41.0
1965	6.6	13.4	9.8	7.4	8.0	7.2	4.7	7.2	6.9	6.8	5.8	24.8	44.7
1966	6.2	7.7	5.7	7.6	10.7	6.3	4.6	6.5	7.5	5.7	7.7	43.5	49.9
1967	6.4	9.6	3.1	6.5	7.8	6.4	5.1	7.9	8.0	7.4	6.6	10.8	35.8
1968	5.6	8.1	2.0	7.8	6.8	5.7	4.1	6.7	7.6	5.3	5.7	10.5	35.7
1969	4.9	6.0	9.0	4.9	5.7	5.1	4.0	4.9	6.8	4.3	5.4	4.6	32.7
1970	4.7	6.1	1.0	3.8	4.6	5.2	3.6	5.4	5.5	4.5	5.0	14.2	44.8
1971	4.5	5.9	4.0	4.8	4.4	4.4	3.8	5.1	5.8	4.2	4.9	8.7	19.2
1972	4.6	6.7	6.3	6.3	4.8	5.0	3.5	6.5	4.2	4.4	4.7	13.9	21.8
1973	4.2	5.0	10.2	5.5	3.8	3.9	3.6	6.1	4.4	4.3	5.2	4.7	10.7
1974	4.2	5.1	1.1	5.0	4.1	4.0	3.5	4.9	7.1	4.4	4.9	12.8	26.5
1975	4.0 ¹	5.0	8.6	5.0	3.8	3.6 ¹	3.0	5.2	7.4	4.9	4.5	4.9	11.6

¹ Estimated. - Évalué.

TABLE 29. Post-neonatal Deaths and Rates, by Sex, Canada and Provinces, 1921 - 1975 - Continued
 TABLEAU 29. Mortalité post-néonatale et taux, selon le sexe, Canada et provinces, 1921 - 1975 - suite

Year - Année	Canada	Nfld. T. - N.	P.E.I. Î. - P. - É.	N.S. N. - É.	N.B.	Qué.	Ont.	Man.	Sask.	Alta. Alb.	B.C. C. - B.	Yukon	N.W.T. T. N. - O.
Rate per 1,000 neonatal survivors - Taux pour 1,000 survivants néonatales													
Both sexes - Deux sexes													
1921
1922
1923
1924
1925
1926
1927
1928
1929
1930
1931	46.4	84.9	41.1	40.0	47.4	66.9	33.7	29.8	33.7	33.1	23.3
1932	38.0	70.0	36.1	36.6	36.7	53.1	27.2	28.4	28.3	27.4	22.0
1933	38.0	59.9	26.6	35.5	43.7	53.5	27.0	32.8	27.6	27.7	18.6
1934	38.5	59.6	31.5	33.8	50.5	57.0	26.0	27.3	24.4	25.5	21.4
1935	38.4	73.7	37.7	37.8	48.7	55.0	22.9	32.4	30.6	26.9	21.7
1936	34.8	69.3	33.1	36.0	39.0	44.7	24.5	31.9	26.2	30.9	23.2
1937	44.4	84.7	39.6	40.6	59.5	63.5	24.3	36.4	36.2	32.6	32.0
1938	33.5	60.6	34.3	32.9	38.9	46.8	21.3	29.1	25.8	25.0	21.7
1939	31.4	41.3	41.6	36.0	43.9	43.3	19.3	27.4	25.3	23.8	17.4
1940	28.4	55.1	32.6	33.0	42.8	35.9	17.3	27.7	25.6	23.6	17.0
1941	31.1	65.6	47.0	38.3	41.4	41.0	18.9	26.1	25.3	23.9	16.0
1942	27.8	68.9	26.8	33.2	46.6	36.5	16.0	24.5	20.8	17.2	15.7
1943	25.7	55.3	23.6	28.0	33.0	34.7	15.3	26.1	19.7	20.3	14.8
1944	27.4	60.6	18.0	28.2	45.4	35.3	16.0	26.4	22.5	19.7	17.0
1945	24.0	38.6	19.6	26.5	35.5	31.0	14.4	23.4	19.8	18.3	18.3
1946	20.8	41.2	18.6	22.1	31.6	25.9	11.9	22.5	21.5	17.1	15.9
1947	20.1	35.5	22.2	20.9	28.4	26.9	12.2	20.8	19.2	14.7	14.4
1948	19.0	32.9	17.5	17.9	29.9	25.4	12.0	18.7	17.8	13.6	12.5
1949	19.6	29.2	29.2	21.8	30.4	25.1	14.2	19.8	17.4	13.2	11.8
1950	17.5	31.5	21.8	18.7	28.9	22.2	12.2	15.5	12.2	12.5	12.1	32.5	109.0
1951	16.3	30.5	16.9	14.4	25.3	22.5	9.9	14.3	12.9	12.6	11.8	38.7	58.5
1952	15.8	23.5	16.5	14.3	19.6	22.6	10.1	12.8	15.2	12.0	11.0	31.3	97.4
1953	14.5	23.3	16.3	13.1	20.7	19.2	9.6	14.4	15.2	11.7	10.4	37.0	74.1
1954	12.9	20.5	14.6	14.3	18.3	17.5	8.2	12.5	11.8	9.8	9.7	36.1	77.0
1955	12.3	21.9	16.5	12.1	17.5	15.3	8.2	13.0	13.5	10.3	9.4	27.4	70.9
1956	12.1	20.8	15.1	13.0	18.7	15.9	7.8	12.4	11.4	8.3	9.5	23.5	87.4
1957	11.0	18.2	10.3	11.5	14.0	13.9	7.0	13.2	9.1	9.2	10.5	33.1	95.1
1958	11.1	17.1	14.6	13.6	15.4	14.1	7.4	12.7	8.2	8.9	10.4	32.1	93.8
1959	10.1	17.6	12.7	11.2	13.7	12.6	7.1	11.2	8.3	8.0	8.8	18.8	80.0
1960	9.9	15.7	11.6	10.6	13.8	11.7	7.0	11.6	9.4	9.4	8.3	35.8	99.1

TABLE 29. Post-neonatal Deaths and Rates, by Sex, Canada and Provinces, 1921 - 1975 - Continued
 TABLEAU 29. Mortalité post-néonatale et taux, selon le sexe, Canada et provinces, 1921 - 1975 - suite

Year - Année	Canada	Nfld. - T.-N.	P.E.I. - Î.-P.-É.	N.S. - N.-É.	N.B.	Qué.	Ont.	Man.	Sask.	Alta. - Alb.	B.C. - C.-B.	Yukon	N.W.T. - T. N.-O.
Rate per 1,000 neonatal survivors - Taux pour 1,000 survivants néonatales													
Both sexes - Concluded - Deux sexes - fin													
1961	9.4	17.2	14.0	11.1	11.3	10.9	6.4	9.1	9.4	8.8	9.2	23.7	78.8
1962	9.0	18.2	11.6	12.3	12.1	10.2	6.1	9.7	8.4	9.1	7.4	22.6	86.1
1963	8.4	18.5	8.9	10.6	10.3	9.2	6.0	9.6	10.2	7.0	7.9	18.3	61.4
1964	7.5	12.4	10.8	8.8	8.6	8.0	5.7	8.8	8.4	7.0	7.6	21.8	46.2
1965	7.4	14.2	10.1	8.1	8.4	7.9	5.5	8.0	8.3	7.1	7.1	24.0	38.8
1966	7.1	10.3	7.0	8.6	9.2	7.1	5.5	7.5	8.1	6.8	8.5	30.6	49.0
1967	6.9	10.5	4.0	6.7	8.6	6.8	5.8	8.3	8.8	6.7	7.0	10.5	37.3
1968	6.1	10.4	7.7	7.6	7.1	6.2	4.5	7.9	8.6	5.8	6.6	8.3	35.0
1969	5.5	7.1	6.6	5.9	6.2	5.4	4.5	6.8	7.3	5.5	6.1	15.5	32.0
1970	5.4	7.4	2.6	4.6	5.9	5.9	4.2	5.8	6.8	5.7	5.5	6.8	48.1
1971	5.2	6.8	4.4	6.0	4.9	5.1	4.4	6.3	6.5	5.3	5.6	14.0	31.6
1972	5.3	7.3	6.6	7.4	4.9	5.4	4.2	6.9	6.0	5.1	5.8	13.5	30.4
1973	4.8	5.6	5.9	5.4	4.5	4.6	4.1	6.5	5.5	5.2	5.7	7.2	21.1
1974	4.9	6.2	2.1	5.5	4.5	4.3	4.1	5.6	8.2	5.8	5.9	14.3	23.5
1975	4.6 ¹	6.0	5.8	6.8	5.0	4.0 ¹	3.7	5.2	7.2	5.7	5.2	7.5	18.3
Male - Masculin													
1921
1922
1923
1924
1925
1926
1927
1928
1929
1930
1931	50.1	..	47.6	41.9	54.3	74.1	36.9	32.0	37.8	37.3	24.1
1932	40.8	..	37.2	40.8	42.0	58.5	29.7	31.2	30.2	31.0	22.8
1933	41.1	..	31.8	39.9	47.9	58.8	29.3	36.5	30.0	32.3	20.9
1934	42.4	..	33.6	39.0	56.7	64.3	27.9	30.7	27.4	29.1	25.9
1935	41.8	..	44.3	43.9	51.2	62.0	25.9	36.0	32.8	30.9	22.1
1936	37.2	..	37.9	40.4	41.2	49.8	26.9	33.2	29.7	35.4	24.0
1937	47.4	..	47.8	45.0	64.1	69.8	26.2	37.1	42.5	36.4	35.1
1938	36.3	..	44.0	35.1	42.2	52.3	23.9	29.6	28.0	28.2	25.6
1939	34.7	..	44.7	37.3	49.2	48.1	22.6	30.4	30.2	24.9	18.6
1940	30.0	..	38.3	35.3	45.2	39.8	18.7	26.6	29.0	25.4	19.5
1941	33.4	..	54.3	47.3	43.4	45.6	21.1	27.7	27.5	27.7	17.3
1942	29.2	..	28.5	37.5	52.8	40.2	17.5	26.8	23.6	18.1	16.9
1943	27.1	..	24.1	30.7	34.1	37.4	17.2	27.6	22.5	22.5	17.0
1944	28.2	..	18.7	30.3	49.2	37.8	17.5	25.4	24.1	21.9	18.3
1945	25.1	..	23.7	29.6	35.2	32.9	15.6	25.4	23.1	20.6	18.4

¹ Estimated. - Évalué.

TABLE 29. Post-neonatal Deaths and Rates, by Sex, Canada and Provinces, 1921 - 1975 - Continued
 TABLEAU 29. Mortalité post-néonatale et taux, selon le sexe, Canada et provinces, 1921 - 1975 - suite

Year - Année	Canada	Nfld. T.-N.	P.E.I. Î.-P.-É.	N.S. N.-É.	N.B.	Qué.	Ont.	Man.	Sask.	Alta. Alb.	B.C. C.-B.	Yukon	N.W.T. T. N.-O.
Male - Concluded - Masculin - fin													
1946	22.1	..	22.7	25.4	32.6	28.7	13.2	24.1	24.7	17.9	18.1
1947	21.6	..	26.1	23.0	32.2	30.1	13.0	24.0	21.3	15.4	16.3
1948	20.2	..	18.2	19.4	29.5	27.8	13.3	19.8	20.0	15.3	13.7
1949	21.9	31.1	33.0	23.8	35.1	28.2	15.5	20.9	19.7	14.6	14.2
1950	18.9	31.8	19.1	21.0	32.2	23.8	13.4	16.2	13.5	12.7	13.3	38.5	121.1
1951	17.6	31.9	23.1	14.6	29.1	24.4	10.7	15.7	11.7	13.9	13.3	35.5	77.4
1952	17.0	25.1	20.2	16.6	21.7	24.8	10.8	13.1	14.9	13.1	10.9	27.0	79.3
1953	15.9	27.7	17.8	14.3	22.1	21.5	10.3	15.0	16.0	12.7	11.5	46.9	77.6
1954	14.3	22.6	13.9	17.0	19.1	19.4	9.1	14.2	13.4	10.8	10.1	49.5	88.3
1955	13.3	24.2	16.8	14.7	19.6	16.6	8.6	12.9	15.3	11.5	11.0	31.0	69.6
1956	12.8	21.1	18.0	14.4	18.7	17.2	8.5	11.8	11.3	8.7	10.2	23.3	95.2
1957	11.8	19.5	11.8	13.4	14.3	14.8	7.7	14.6	10.0	9.7	11.4	32.4	103.9
1958	12.3	18.4	23.2	14.7	17.6	15.6	8.0	14.3	9.7	10.6	10.8	32.7	97.9
1959	11.3	21.6	13.2	11.9	16.1	14.1	7.7	12.6	9.5	9.1	10.1	23.2	86.6
1960	10.9	16.4	12.0	11.4	14.7	13.2	7.6	12.3	11.0	10.0	8.7	40.0	116.5
1961	10.4	17.6	18.1	12.5	12.3	11.5	7.4	11.1	10.7	10.0	10.5	25.2	88.1
1962	9.8	18.6	13.6	12.3	12.2	11.0	6.6	10.6	9.2	10.5	8.8	27.5	93.0
1963	9.2	22.4	12.9	11.6	10.6	9.8	6.7	9.0	11.3	7.6	9.0	20.8	68.8
1964	8.3	12.3	13.0	10.9	9.1	8.6	6.3	9.6	8.5	8.2	9.0	30.0	50.3
1965	8.0	14.8	10.3	8.7	8.7	8.5	6.2	8.6	9.6	7.4	8.3	22.6	32.6
1966	7.8	12.7	8.1	9.3	7.6	7.7	6.2	8.5	8.6	7.8	9.3	16.8	46.6
1967	7.3	11.2	4.8	7.0	9.4	7.1	6.4	8.5	9.5	6.0	7.4	10.2	38.0
1968	6.6	12.6	13.3	7.3	7.2	6.5	4.9	8.9	9.5	6.2	7.2	5.7	33.3
1969	6.0	8.0	4.0	6.7	6.6	5.6	4.9	8.7	7.8	6.5	6.6	24.9	30.8
1970	6.1	8.5	4.1	5.4	7.0	6.5	4.7	6.0	7.9	6.8	6.0	-	50.1
1971	5.9	7.8	4.6	7.2	5.3	5.7	4.9	7.4	7.1	6.3	6.2	18.3	42.9
1972	5.9	7.8	6.7	8.4	4.9	5.7	4.8	7.3	7.7	5.7	6.8	13.0	38.3
1973	5.4	6.2	2.0	5.2	5.2	5.2	4.5	6.8	6.6	6.0	6.2	9.7	30.2
1974	5.5	7.2	3.0	5.9	4.9	4.6	4.6	6.2	9.1	7.1	6.8	15.6	20.4
1975	5.2 ¹	6.9	3.0	8.5	6.1	4.5 ¹	4.4	5.1	6.8	6.6	5.8	10.1	25.2
Female - Féminin													
1921
1922
1923
1924
1925
1926
1927
1928
1929
1930

¹ Estimated. - Évalué.

TABLE 29. Post-neonatal Deaths and Rates, by Sex, Canada and Provinces, 1921 - 1975 - Concluded

TABLEAU 29. Mortalité post-néonatale et taux, selon le sexe, Canada et provinces, 1921 - 1975 - fin

Year - Année	Canada	Nfld. T.-N.	P.E.I. Î.-P.-É.	N.S. N.-É.	N.B.	Qué.	Ont.	Man.	Sask.	Alta. Alb.	B.C. C.-B.	Yukon	N.W.T. T. N.-O.
	Female - Concluded - Féminin - fin												
1931	40.5	..	33.7	38.1	40.2	59.3	30.4	27.6	29.4	28.7	22.5
1932	33.2	..	34.8	32.0	31.2	47.4	24.6	25.6	26.4	23.6	21.2
1933	33.4	..	21.4	31.0	39.1	48.1	24.6	29.0	25.0	22.8	16.0
1934	33.2	..	29.3	28.3	44.3	49.5	24.1	23.8	21.1	21.9	16.6
1935	32.8	..	31.0	31.5	46.1	47.7	19.7	28.6	28.5	22.8	21.4
1936	30.0	..	27.8	31.3	36.8	39.4	21.9	30.5	22.5	26.3	22.3
1937	38.6	..	30.4	35.7	54.8	56.9	22.3	35.6	29.6	28.7	28.8
1938	28.8	..	23.8	30.7	35.6	40.9	18.6	28.5	23.3	21.7	17.6
1939	27.2	..	38.1	34.7	38.3	38.3	15.8	24.2	20.3	22.7	16.1
1940	24.9	..	26.8	30.7	40.2	31.8	15.9	28.9	22.0	21.8	14.3
1941	26.4	..	39.1	29.0	39.4	36.2	16.5	24.5	23.0	19.8	14.6
1942	23.6	..	25.1	28.6	39.9	32.6	14.4	22.1	17.8	16.3	14.5
1943	22.5	..	23.0	25.2	32.0	32.0	13.4	24.6	16.7	17.9	12.5
1944	24.3	..	17.2	25.9	41.3	32.7	14.3	27.4	20.9	17.3	15.7
1945	21.7	..	15.1	23.3	35.8	29.0	13.2	21.3	16.2	15.8	18.2
1946	17.8	..	14.2	18.8	30.6	22.9	10.5	20.8	18.2	16.3	13.7
1947	17.3	..	18.2	18.7	24.5	23.5	11.4	17.4	17.0	14.1	12.3
1948	16.8	..	16.8	16.3	30.3	22.9	10.7	17.6	15.7	11.7	11.3
1949	17.3	27.3	25.1	19.7	25.5	21.8	12.8	18.6	14.8	11.7	9.4
1950	16.1	31.2	24.5	16.2	25.4	20.5	10.9	14.7	10.8	12.2	10.8	26.3	94.3
1951	14.9	29.1	10.3	14.2	21.3	20.4	9.1	12.8	14.2	11.2	10.3	41.9	40.9
1952	14.6	21.9	12.5	11.8	17.5	20.4	9.4	12.5	15.4	10.8	11.1	35.4	128.9
1953	13.0	18.8	14.8	11.8	19.3	16.7	8.8	13.7	14.4	10.6	9.3	26.9	70.6
1954	11.4	18.3	15.4	11.6	17.5	15.5	7.3	10.8	10.0	8.8	9.2	20.7	64.8
1955	11.2	19.6	16.1	9.4	15.3	14.0	7.8	13.1	11.6	9.1	7.7	23.7	72.3
1956	11.3	20.6	12.2	11.5	18.7	14.6	7.1	13.2	11.6	7.9	8.8	23.7	79.1
1957	10.1	16.9	8.7	9.4	13.8	13.0	6.3	11.7	8.2	8.7	9.6	33.9	86.8
1958	9.8	15.8	5.6	12.4	13.0	12.5	6.7	11.0	6.7	7.1	10.0	31.4	89.2
1959	8.8	13.4	12.2	10.4	11.1	11.0	6.5	9.8	7.1	6.8	7.6	14.6	73.0
1960	8.9	15.1	11.2	9.8	12.9	10.1	6.4	10.8	7.8	8.8	7.9	31.3	80.3
1961	8.3	16.8	9.7	9.6	10.2	10.2	5.5	7.0	8.2	7.6	7.9	22.2	69.4
1962	8.2	17.7	9.4	12.2	12.0	9.4	5.7	8.8	7.6	7.8	5.9	16.6	78.8
1963	7.6	14.4	4.9	9.5	9.9	8.5	5.3	10.1	9.2	6.4	6.8	15.9	53.6
1964	6.7	12.4	8.5	6.7	8.2	7.4	5.0	7.9	8.3	5.8	6.1	12.6	41.7
1965	6.7	13.6	10.0	7.5	8.1	7.3	4.7	7.3	7.0	6.8	5.9	25.5	45.8
1966	6.4	7.8	5.8	7.7	10.8	6.4	4.7	6.6	7.6	5.7	7.7	44.2	51.5
1967	6.5	9.7	3.1	6.5	7.9	6.5	5.1	8.1	8.1	7.4	6.7	10.9	36.6
1968	5.6	8.2	2.0	7.9	6.9	5.8	4.2	6.7	7.7	5.3	5.8	10.7	36.7
1969	5.0	6.1	9.1	5.0	5.8	5.2	4.1	5.0	6.8	4.4	5.5	4.8	33.3
1970	4.7	6.1	1.1	3.8	4.7	5.3	3.7	5.5	5.6	4.5	5.0	14.6	45.7
1971	4.5	5.9	4.1	4.8	4.4	4.5	3.8	5.1	5.9	4.2	5.0	8.8	19.6
1972	4.6	6.8	6.4	6.4	4.8	5.0	3.5	6.6	4.3	4.4	4.8	14.0	22.1
1973	4.3	5.1	10.3	5.6	3.8	3.9	3.6	6.2	4.5	4.3	5.3	4.8	10.8
1974	4.3	5.2	1.1	5.0	4.1	4.0	3.5	5.0	7.2	4.4	5.0	12.9	26.9
1975	4.0 ¹	5.1	8.7	5.0	3.8	3.6 ¹	3.0	5.3	7.5	4.9	4.5	4.9	11.8

¹ Estimated. - Évalué.

TABLE 30. Perinatal Deaths¹ and Rates, Canada and Provinces, 1921 - 1975
TABLEAU 30. Mortalité périnatale¹ et taux, Canada et provinces, 1921 - 1975

Year - Année	Canada	Nfld. T.-N.	P.E.I. Î.-P.-É.	N.S. N.-É.	N.B.	Qué.	Ont.	Man.	Sask.	Alta. Alb.	B.C. C.-B.	Yukon	N.W.T. T. N.-O.
Total perinatal deaths ¹ - Total des décès périnataux ¹													
1921	11,427	..	102	910	692	..	5,840	1,118	1,278	889	598
1922	10,886	..	120	834	649	..	5,452	1,084	1,244	955	548
1923	10,511	..	112	787	629	..	5,346	976	1,196	875	590
1924	10,247	..	104	824	596	..	5,234	951	1,202	842	494
1925	9,805	..	83	758	652	..	4,906	857	1,158	872	519
1926	15,023	..	76	645	573	5,329	5,020	826	1,135	856	563
1927	14,686	..	68	689	620	5,093	4,837	834	1,117	900	528
1928	15,059	..	76	641	572	5,418	4,874	853	1,124	934	567
1929	14,855	..	84	676	604	5,183	4,820	891	1,149	928	520
1930	15,038	..	76	679	661	5,329	4,796	859	1,175	967	496
1931	14,553	..	83	742	671	5,149	4,568	834	1,118	881	507
1932	13,584	..	118	784	635	4,672	4,210	717	1,103	885	460
1933	12,767	..	118	722	580	4,628	3,793	661	964	828	473
1934	11,994	..	112	646	561	4,366	3,603	630	934	730	412
1935	12,015	..	118	652	551	4,256	3,807	650	815	743	423
1936	11,775	..	125	571	554	4,367	3,587	633	813	718	407
1937	11,702	..	114	539	594	4,320	3,536	631	803	699	466
1938	11,853	..	97	626	614	4,456	3,547	621	729	669	494
1939	11,571	..	121	621	579	4,434	3,381	636	728	612	459
1940	12,039	..	99	656	625	4,552	3,498	620	746	725	518
1941	12,579	..	105	685	626	4,870	3,660	678	722	695	538
1942	12,737	..	97	704	604	5,160	3,623	661	662	646	580
1943	13,094	..	86	767	651	4,963	3,830	695	745	669	688
1944	12,722	..	80	707	593	5,059	3,572	615	706	732	658
1945	12,637	..	75	622	609	5,058	3,537	633	666	716	721
1946	13,873	..	95	714	715	5,180	4,120	732	773	816	728
1947	14,642	..	108	751	743	5,429	4,352	741	820	868	830
1948	13,572	..	86	617	759	5,084	3,991	639	744	853	799
1949	14,019	414	92	631	684	5,165	3,986	673	703	820	851
1950	14,375	459	86	627	636	5,588	3,949	696	706	808	777	10	33
1951	13,885	398	89	617	627	5,166	4,008	641	641	864	800	8	26
1952	14,468	417	75	660	582	5,398	4,240	684	677	851	847	13	24
1953	14,054	430	81	594	624	5,065	4,046	713	669	960	830	14	28
1954	14,165	457	105	560	608	5,188	4,153	625	673	916	845	13	22
1955	13,947	480	89	621	528	4,924	4,230	652	651	897	830	15	30
1956	14,507	520	107	587	626	5,272	4,199	668	641	908	932	14	33
1957	14,745	515	88	564	551	5,354	4,386	667	626	940	1,009	14	31
1958	14,384	525	83	561	535	5,029	4,419	638	634	930	981	10	39
1959	14,064	567	96	598	520	4,777	4,376	615	607	909	944	10	45
1960	13,778	534	90	579	470	4,549	4,328	659	585	945	980	13	46
1961	13,542	550	93	580	439	4,418	4,248	637	600	1,001	927	11	38
1962	13,598	502	105	616	506	4,427	4,324	620	606	932	898	18	44
1963	13,205	496	86	521	482	4,307	4,208	586	602	953	893	11	60
1964	12,539	474	83	533	457	3,961	3,962	599	610	936	869	14	41
1965	10,992	468	78	440	369	3,431	3,574	532	505	797	745	13	40
1966	10,004	404	74	431	346	3,093	3,326	411	443	679	748	10	39
1967	9,284	390	58	413	355	2,706	3,024	418	455	664	745	9	47
1968	8,727	333	72	329	288	2,363	3,091	406	446	638	696	12	53
1969	8,308	335	58	333	299	2,207	2,831	403	414	660	712	11	45
1970	8,192	305	51	319	276	2,153	2,845	409	411	687	670	14	52
1971	7,352	333	57	287	273	1,866	2,476	341	358	588	727	10	36
1972	6,672	282	44	224	269	1,615	2,405	351	325	550	567	10	30
1973	6,087	291	30	226	245	1,532	2,127	296	300	433	576	5	26
1974	5,835	228	49	217	239	1,440	2,039	274	304	422	577	11	35
1975	..	213	48	197	235	..	1,912	284	243	424	573	9	33

See footnote(s) at end of table. - Voir note(s) à la fin du tableau.

TABLE 30. Perinatal Deaths¹ and Rates, Canada and Provinces, 1921 - 1975 - Continued
 TABLEAU 30. Mortalité périnatale¹ et taux, Canada et provinces, 1921 - 1975 - suite

Year - Année	Canada	Nfld. T.-N.	P.E.I. Î.-P.-É.	N.S. N.-É.	N.B.	Qué.	Ont.	Man.	Sask.	Alta. Alb.	B.C. C.-B.	Yukon	N.W.T. T. N. - O.
Rate per 1,000 total births ² - Taux pour 1,000 naissances totales ²													
1921	65.2	..	46.0	67.2	58.7	..	75.3	58.6	55.2	52.4	54.4
1922	64.0	..	53.8	63.5	54.8	..	73.1	59.3	54.2	57.5	52.5
1923	64.7	..	55.1	64.9	57.3	..	73.1	57.4	55.6	56.6	57.2
1924	62.8	..	54.6	67.2	54.2	..	70.2	59.5	54.3	56.2	47.5
1925	61.2	..	48.1	64.2	58.0	..	67.3	55.9	54.7	56.7	48.9
1926	62.6	..	42.5	56.9	54.1	63.4	71.3	54.7	53.4	57.6	54.3
1927	60.8	..	39.1	59.8	57.6	59.8	68.7	57.0	51.8	58.6	50.9
1928	61.6	..	41.1	56.9	55.5	63.0	68.4	57.0	51.5	57.8	52.9
1929	61.1	..	48.8	61.1	57.4	62.0	67.7	60.3	52.2	53.3	48.7
1930	59.9	..	42.5	57.9	60.8	61.9	64.8	57.7	52.0	53.2	44.5
1931	58.7	..	43.1	61.7	60.2	59.9	63.6	56.2	51.0	49.8	47.4
1932	55.9	..	56.0	64.8	57.0	55.2	60.8	49.4	51.7	50.7	43.9
1933	55.6	..	58.5	62.3	56.1	58.4	57.6	48.4	46.8	50.0	48.1
1934	52.7	..	55.7	54.9	53.7	55.5	56.0	46.1	46.2	44.0	41.0
1935	52.7	..	56.8	54.5	51.7	54.9	58.4	47.6	40.8	44.9	41.3
1936	51.9	..	61.1	47.2	51.5	56.2	55.6	48.0	41.6	44.4	37.7
1937	51.7	..	52.9	45.4	54.7	55.4	55.6	47.7	42.2	43.0	40.4
1938	50.3	..	47.7	49.7	52.2	55.4	52.5	44.9	39.2	41.2	38.8
1939	49.1	..	55.4	50.9	50.0	54.0	51.2	45.7	39.5	36.4	36.4
1940	48.0	..	46.1	49.6	52.1	52.7	49.6	41.0	37.8	40.9	36.7
1941	48.0	..	49.8	47.9	49.7	53.0	49.2	44.6	38.4	39.4	35.1
1942	45.6	..	44.2	44.8	46.6	52.7	45.1	41.2	35.7	34.6	33.9
1943	45.1	..	38.7	48.6	48.6	48.9	46.0	41.5	39.5	34.1	36.0
1944	43.7	..	34.4	44.2	43.1	48.1	44.7	37.7	38.2	37.1	34.1
1945	42.8	..	32.6	39.2	43.6	47.2	43.8	38.2	34.6	35.4	37.5
1946	41.1	..	33.3	39.0	43.1	45.4	41.4	38.2	35.5	36.2	31.7
1947	39.9	..	35.4	38.2	41.0	45.8	39.2	35.7	34.6	34.7	31.2
1948	38.3	..	29.7	34.0	43.1	43.3	37.6	33.3	30.4	34.9	30.4
1949	37.5	33.1	32.0	34.9	40.3	43.1	36.7	34.3	32.0	32.4	30.7
1950	37.9	34.3	29.3	35.7	38.1	45.8	35.7	35.4	32.2	31.1	28.3	31.3	52.2
1951	35.8	33.4	32.9	35.4	38.3	41.8	34.3	31.6	29.1	31.5	28.1	23.3	39.4
1952	35.2	32.6	27.3	36.0	34.3	41.8	33.7	32.4	29.5	28.8	28.0	32.8	36.8
1953	33.1	33.1	29.0	31.9	37.2	38.6	30.7	33.0	27.8	30.1	25.8	35.6	40.8
1954	31.9	32.9	37.7	29.1	35.8	38.2	30.0	27.7	26.6	26.9	25.4	30.2	34.2
1955	31.0	32.0	31.5	32.2	31.3	36.2	29.9	28.7	26.0	25.8	24.0	28.3	40.4
1956	31.7	35.1	39.5	30.2	37.0	38.1	28.9	30.0	26.3	25.7	25.4	28.9	41.5
1957	31.0	35.1	32.3	28.7	31.9	37.1	28.7	29.4	25.9	26.0	25.8	28.1	34.0
1958	30.2	34.8	31.6	29.2	32.1	35.0	28.6	29.0	26.3	25.0	24.5	20.9	40.8
1959	28.9	37.5	34.6	31.0	31.1	33.0	27.5	26.6	24.7	23.6	23.4	18.4	44.8
1960	28.4	34.6	32.5	29.8	28.3	32.4	26.8	28.0	24.1	24.0	24.2	23.9	41.6
1961	28.1	34.7	32.2	29.5	26.1	31.8	26.6	27.0	24.7	25.5	23.8	19.6	33.5
1962	28.6	32.8	36.7	31.3	30.3	32.4	27.4	26.7	25.7	23.8	23.3	32.7	38.2
1963	28.0	31.6	28.7	27.1	30.1	31.8	26.8	25.5	25.3	24.5	23.6	21.8	50.9
1964	27.4	31.7	29.9	28.7	29.4	29.9	25.6	27.2	26.6	25.6	24.0	26.9	31.8
1965	26.0	31.2	30.6	26.3	25.7	28.1	25.0	26.3	24.4	24.2	21.9	30.1	33.1
1966	25.5	28.3	33.1	27.9	26.8	27.8	24.9	22.6	23.1	22.0	22.8	27.0	33.2
1967	24.7	29.9	28.0	28.5	28.4	26.3	23.5	24.0	25.0	21.4	22.4	23.1	38.1
1968	23.7	25.6	33.6	23.6	24.5	24.2	24.2	23.0	24.3	21.0	20.5	31.8	40.2
1969	22.3	25.5	28.4	24.1	25.2	22.9	21.5	22.4	23.3	21.2	19.9	23.7	36.5
1970	21.8	24.1	25.8	22.3	23.6	22.3	20.9	22.2	24.7	21.3	18.0	30.8	38.2
1971	20.1	25.8	26.8	19.9	22.2	20.7	18.8	18.7	22.1	19.1	20.7	19.5	27.6
1972	19.0	21.7	21.7	16.4	22.5	19.2	19.1	20.0	20.8	18.6	16.3	21.9	24.0
1973	17.6	24.1	15.8	16.9	21.2	18.1	17.0	17.3	20.1	14.7	16.6	11.8	21.4
1974	16.7	22.0	24.9	16.6	20.6	16.7	16.2	15.7	19.9	14.0	16.1	21.8	33.0
1975	..	18.8	24.6	14.9	19.7	..	15.1	16.4	15.8	13.3	15.7	22.0	27.8

See footnote(s) at end of table. - Voir note(s) à la fin du tableau.

TABLE 30. Perinatal Deaths¹ and Rates, Canada and Provinces, 1921 - 1975 - Continued
 TABLEAU 30. Mortalité périnatale¹ et taux, Canada et provinces, 1921 - 1975 - suite

Year - Année	Canada	Nfld. T.-N.	P.E.I. Î.-P.-É.	N.S. N.-É.	N.B.	Qué.	Ont.	Man.	Sask.	Alta. Alb.	B.C. C.-B.	Yukon	N.W.T. T. N. - O.
Deaths under 1 week - Décès d'enfants âgés de moins de 7 jours													
1921	5,040	..	40	386	363	..	2,386	502	631	469	263
1922	5,082	..	51	387	376	..	2,337	494	643	521	273
1923	4,858	..	55	346	347	..	2,296	440	622	467	285
1924	4,665	..	56	355	323	..	2,220	434	592	470	215
1925	4,509	..	33	356	369	..	2,124	387	584	417	239
1926	7,918	..	40	289	331	3,389	2,208	392	579	438	252
1927	7,350	..	26	306	332	2,979	2,079	362	575	444	247
1928	7,482	..	31	310	311	3,095	2,081	380	561	476	237
1929	7,289	..	32	307	321	2,907	2,090	358	601	448	225
1930	7,331	..	36	292	321	2,924	2,083	378	628	442	227
1931	6,934	..	35	332	329	2,759	1,916	368	541	428	226
1932	6,300	..	38	310	311	2,287	1,833	332	578	404	207
1933	5,919	..	46	293	285	2,265	1,632	297	497	381	223
1934	5,542	..	45	296	277	2,134	1,512	261	469	367	181
1935	5,566	..	51	310	285	1,939	1,667	319	410	380	205
1936	5,425	..	55	279	317	2,002	1,553	310	382	342	185
1937	5,427	..	51	245	321	2,008	1,548	286	405	344	219
1938	5,427	..	36	270	300	2,100	1,532	274	359	318	238
1939	5,206	..	63	257	290	2,019	1,416	308	356	277	220
1940	5,405	..	47	291	329	2,070	1,461	264	352	347	244
1941	5,697	..	46	284	311	2,193	1,576	293	372	371	251
1942	5,605	..	40	291	292	2,256	1,535	305	301	309	276
1943	6,293	..	35	371	352	2,308	1,770	351	394	341	371
1944	6,017	..	38	302	310	2,245	1,706	300	362	397	357
1945	5,969	..	35	295	342	2,178	1,693	306	332	404	384
1946	6,752	..	32	336	394	2,253	2,104	372	401	453	407
1947	7,181	..	50	350	399	2,400	2,176	405	458	453	490
1948	6,723	..	36	282	409	2,315	2,019	324	397	481	460
1949	6,744	191	44	279	376	2,284	1,984	333	378	417	458
1950	7,183	235	34	302	357	2,702	2,017	302	360	436	408	7	23
1951	6,862	209	33	298	334	2,398	2,033	301	338	462	435	6	15
1952	7,191	191	30	291	301	2,593	2,155	323	363	452	472	7	13
1953	7,063	217	26	257	317	2,473	2,094	368	350	484	455	4	18
1954	6,934	215	46	234	295	2,383	2,126	302	346	498	472	8	9
1955	7,029	238	45	289	265	2,368	2,186	343	351	466	449	9	20
1956	7,531	260	56	250	295	2,688	2,230	352	350	499	519	10	22
1957	7,908	256	42	239	299	2,803	2,387	365	346	555	587	9	20
1958	7,658	258	41	242	281	2,605	2,402	329	364	535	567	5	29
1959	7,504	260	42	337	268	2,453	2,360	316	360	533	540	4	31
1960	7,307	259	54	300	224	2,203	2,368	380	364	572	543	6	34
1961	7,523	269	47	280	217	2,489	2,378	336	334	629	515	7	22
1962	7,716	253	47	339	268	2,603	2,399	344	358	544	521	15	25
1963	7,473	231	34	281	246	2,507	2,335	317	359	586	528	6	43
1964	7,019	219	37	273	241	2,317	2,172	314	362	563	496	7	18
1965	6,145	214	43	237	181	1,993	1,943	274	301	507	422	9	21
1966	5,575	216	40	219	172	1,792	1,772	218	271	399	447	8	21
1967	5,036	207	34	210	186	1,474	1,605	213	266	378	434	4	25
1968	4,801	150	37	178	142	1,373	1,649	196	275	384	380	5	32
1969	4,614	173	28	159	134	1,302	1,535	229	246	390	381	9	28
1970	4,505	168	32	155	141	1,212	1,545	216	239	387	374	10	26
1971	3,956	175	34	148	135	1,059	1,255	177	199	334	417	4	19
1972	3,626	161	22	100	132	930	1,246	178	185	321	329	4	18
1973	3,221	140	15	107	113	874	1,093	145	156	227	333	2	16
1974	3,069	101	29	94	114	811	1,020	146	172	234	325	4	19
1975	..	97	23	99	105	..	1,006	156	143	251	289	7	18

See footnote(s) at end of table. - Voir note(s) à la fin du tableau.

TABLE 30. Perinatal Deaths¹ and Rates, Canada and Provinces, 1921 - 1975 - Continued

TABLEAU 30. Mortalité périnatale¹ et taux, Canada et provinces, 1921 - 1975 - suite

Year - Année	Canada	Nfld. T. - N.	P.E.I. Î. - P. - É.	N.S. N. - É.	N.B.	Qué.	Ont.	Man.	Sask.	Alta. Alb.	B.C. C. - B.	Yukon	N.W.T. T. N. - O.
	Rate per 1,000 total births ² - Taux pour 1,000 naissances totales ²												
1921	28.7	..	18.0	28.5	30.8	..	30.7	26.3	27.3	27.6	23.9
1922	29.9	..	22.9	29.5	31.8	..	31.4	27.0	28.0	31.4	26.1
1923	29.9	..	27.0	28.5	31.6	..	31.4	25.9	28.9	30.2	27.7
1924	28.6	..	29.4	28.9	29.4	..	29.8	27.2	26.7	31.4	20.7
1925	28.2	..	19.1	30.2	32.9	..	29.1	25.2	27.6	27.1	22.5
1926	33.0	..	22.4	25.5	31.3	40.3	31.4	26.0	27.2	29.4	24.3
1927	30.4	..	15.0	26.6	30.8	35.0	29.5	24.8	26.7	28.9	23.8
1928	30.6	..	16.7	27.5	30.2	36.0	29.2	25.4	25.7	29.5	22.1
1929	30.0	..	18.6	27.8	30.5	34.7	29.4	24.2	27.3	25.7	21.1
1930	29.2	..	20.1	24.9	29.5	34.0	28.2	25.4	27.8	24.3	20.4
1931	27.9	..	18.2	27.6	29.5	32.1	26.7	24.8	24.7	24.2	21.2
1932	25.9	..	18.0	25.6	27.9	27.0	26.5	22.9	27.1	23.1	19.8
1933	25.8	..	22.8	25.3	27.6	28.6	24.8	21.7	24.1	23.0	22.7
1934	24.3	..	22.4	25.2	26.5	27.1	23.5	19.1	23.2	22.1	18.0
1935	24.4	..	24.6	25.9	26.8	25.0	25.6	23.3	20.5	23.0	20.0
1936	23.9	..	26.9	23.1	29.5	25.8	24.1	23.5	19.5	21.2	17.1
1937	24.0	..	23.7	20.6	29.6	25.8	24.3	21.6	21.3	21.2	19.0
1938	23.0	..	17.7	21.4	25.5	26.1	22.7	19.8	19.3	19.6	18.7
1939	22.1	..	28.8	21.1	25.1	24.6	21.4	22.1	19.3	16.5	17.4
1940	21.5	..	21.9	22.0	27.4	24.0	20.7	17.5	17.9	19.6	17.3
1941	21.7	..	21.8	19.9	24.7	23.9	21.2	19.3	19.8	21.0	16.4
1942	20.1	..	18.2	18.5	22.5	23.0	19.1	19.0	16.2	16.6	16.1
1943	21.7	..	15.8	23.5	26.3	22.8	21.3	20.9	20.9	17.4	19.4
1944	20.7	..	16.3	18.9	22.5	21.4	21.3	18.4	19.6	20.1	18.5
1945	20.2	..	15.2	18.6	24.5	20.3	20.9	18.5	17.2	19.9	20.0
1946	20.0	..	11.2	18.4	23.7	19.7	21.2	19.4	18.4	20.1	17.7
1947	19.6	..	16.4	17.8	22.0	20.2	19.6	19.5	19.3	18.1	18.4
1948	19.0	..	12.4	15.6	23.2	19.7	19.0	16.9	18.1	19.7	17.5
1949	18.1	15.3	15.3	15.4	22.1	19.1	18.3	17.0	17.2	16.5	16.5
1950	18.9	17.6	11.6	17.2	21.4	22.1	18.2	15.4	16.4	16.8	14.8	21.9	26.4
1951	17.7	17.5	12.2	17.1	20.4	19.4	17.4	14.8	15.3	16.9	15.3	17.4	22.7
1952	17.5	14.9	10.9	15.9	17.7	20.1	17.1	15.3	15.8	15.3	15.6	17.7	19.9
1953	16.6	16.7	9.3	13.8	18.9	18.8	15.9	17.0	14.6	15.2	14.2	10.2	26.2
1954	15.6	15.5	16.5	12.2	17.4	17.5	15.4	13.4	13.7	14.6	14.2	18.6	14.0
1955	15.6	15.9	15.9	15.0	15.7	17.4	15.4	15.1	14.0	13.4	13.0	17.0	27.0
1956	16.5	17.6	20.7	12.9	17.5	19.4	15.3	15.8	14.4	14.1	14.2	20.6	27.6
1957	16.6	16.4	15.4	12.2	17.3	19.4	15.6	16.1	14.3	15.4	15.0	18.0	22.0
1958	16.1	17.1	15.6	12.6	16.9	18.1	15.5	15.0	15.1	14.4	14.2	10.5	30.4
1959	15.4	17.2	15.1	17.5	16.0	17.0	14.8	13.7	14.7	13.9	13.4	7.4	30.9
1960	15.1	16.8	19.5	15.5	13.5	15.7	14.7	16.2	15.0	14.5	13.4	11.0	30.7
1961	15.6	16.9	16.3	14.2	12.9	17.9	14.9	14.2	13.8	16.0	13.2	12.5	19.4
1962	16.2	16.5	16.4	17.2	16.0	19.0	15.2	14.8	15.2	13.9	13.5	27.3	21.7
1963	15.8	14.7	11.3	14.6	15.4	18.5	14.9	13.8	15.1	15.1	14.0	11.9	36.5
1964	15.3	14.7	13.3	14.7	15.5	17.5	14.1	14.2	15.8	15.4	13.7	13.4	14.0
1965	14.5	14.3	16.8	14.2	12.6	16.3	13.6	13.5	14.5	15.4	12.4	20.8	17.4
1966	14.2	15.1	17.9	14.2	13.3	16.1	13.3	12.0	14.1	12.9	13.6	21.6	17.9
1967	13.4	15.9	16.4	14.5	14.9	14.4	12.4	12.3	14.6	12.2	13.1	10.3	20.3
1968	13.0	11.5	17.3	12.8	12.1	14.1	12.9	11.1	15.0	12.6	11.2	13.3	24.3
1969	12.4	13.1	13.7	11.5	11.3	13.5	11.7	12.7	13.9	12.5	10.7	19.4	22.7
1970	12.0	13.3	16.2	10.8	12.1	13.1	11.4	11.7	14.4	12.0	10.1	22.0	19.1
1971	10.8	13.5	16.0	10.3	11.0	11.8	9.5	9.7	12.3	10.8	11.9	7.8	14.6
1972	10.3	12.4	10.8	7.3	11.0	11.0	9.9	10.1	11.8	10.9	9.5	8.8	14.4
1973	9.3	11.6	7.9	8.0	9.8	10.3	8.8	8.5	10.4	7.7	9.6	4.7	13.2
1974	8.8	9.7	14.7	7.2	9.8	9.4	8.1	8.3	11.3	7.8	9.1	7.9	17.9
1975	..	8.6	11.8	7.5	8.8	..	7.9	9.0	9.3	7.9	7.9	17.1	15.2

See footnote(s) at end of table. - Voir note(s) à la fin du tableau.

TABLE 30. Perinatal Deaths¹ and Rates, Canada and Provinces, 1921 - 1975 - Continued

TABLEAU 30. Mortalité périnatale¹ et taux, Canada et provinces, 1921 - 1975 - suite

Year - Année	Canada	Nfld. T. - N.	P.E.I. Î. - P. - É.	N.S. N. - É.	N.B.	Qué.	Ont.	Man.	Sask.	Alta. Alb.	B.C. C. - B.	Yukon	N.W.T. T. N. - O.
Stillbirths (28+ weeks gestation) - Mort-nés (au delà de 28 semaines de grossesse)													
1921	8,968	..	62	524	329	2,581	3,454	616	647	420	335
1922	8,536	138	69	447	273	2,594	3,115	590	601	434	275
1923	8,425	118	57	441	282	2,654	3,050	536	574	408	305
1924	8,401	119	48	469	273	2,700	3,014	517	610	372	279
1925	8,176	116	50	402	283	2,764	2,782	470	574	455	280
1926	7,245	140	36	356	242	1,940	2,812	434	556	418	311
1927	7,464	127	42	383	288	2,114	2,758	472	542	456	281	-	1
1928	7,673	90	45	331	261	2,323	2,793	473	563	458	330	-	6
1929	7,720	148	52	369	283	2,276	2,730	533	548	480	295	-	6
1930	7,847	137	40	387	340	2,405	2,713	481	547	525	269	-	3
1931	7,778	156	48	410	342	2,390	2,652	466	577	453	281	1	2
1932	7,396	109	80	474	324	2,385	2,377	385	525	481	253	-	3
1933	6,988	137	72	429	295	2,363	2,161	364	467	447	250	-	3
1934	6,613	159	67	350	284	2,232	2,091	369	465	363	231	-	2
1935	6,594	144	67	342	266	2,317	2,140	331	405	363	218	-	1
1936	6,531	178	70	292	237	2,365	2,034	323	431	376	222	-	3
1937	6,433	156	63	294	273	2,312	1,988	345	398	355	247	1	1
1938	6,595	161	61	356	314	2,356	2,015	347	370	351	256	5	3
1939	6,515	143	58	364	289	2,415	1,965	328	372	335	239	1	6
1940	6,810	172	52	365	296	2,482	2,037	356	394	378	274	2	2
1941	7,091	202	59	401	315	2,677	2,084	385	350	324	287	1	6
1942	7,319	174	57	413	312	2,904	2,088	356	361	337	304	1	12
1943	6,988	178	51	396	299	2,655	2,060	344	351	328	317	2	7
1944	6,895	185	42	405	283	2,814	1,866	315	344	335	301	1	4
1945	6,884	214	40	327	267	2,880	1,844	327	334	312	337	1	1
1946	7,368	241	63	378	321	2,927	2,016	360	372	363	321	-	6
1947	7,646	175	58	401	344	3,029	2,176	336	362	415	340	2	8
1948	7,071	211	50	335	350	2,769	1,972	315	347	372	339	3	8
1949	7,285	223	48	352	308	2,881	2,002	340	325	403	393	3	7
1950	7,192	224	52	325	279	2,886	1,932	394	346	372	369	3	10
1951	7,023	189	56	319	293	2,768	1,975	340	303	402	365	2	11
1952	7,277	226	45	369	281	2,805	2,085	361	314	399	375	6	11
1953	6,991	213	55	337	307	2,592	1,952	345	319	476	375	10	10
1954	7,231	242	59	326	313	2,805	2,027	323	327	418	373	5	13
1955	6,918	242	44	332	263	2,556	2,044	309	300	431	381	6	10
1956	6,976	260	51	337	331	2,584	1,969	316	291	409	413	4	11
1957	6,837	259	46	325	252	2,551	1,999	302	280	385	422	5	11
1958	6,726	267	42	319	254	2,424	2,017	309	270	395	414	5	10
1959	6,560	307	54	261	252	2,324	2,016	299	247	376	404	6	14
1960	6,471	275	36	279	246	2,346	1,960	279	221	373	437	7	12
1961	6,019	281	46	300	222	1,929	1,870	301	266	372	412	4	16
1962	5,882	249	58	277	238	1,824	1,925	276	248	388	377	3	19
1963	5,732	265	52	240	236	1,800	1,873	269	243	367	365	5	17
1964	5,520	255	46	260	216	1,644	1,790	285	248	373	373	7	23
1965	4,847	254	35	203	188	1,438	1,631	258	204	290	323	4	19
1966	4,429	188	34	212	174	1,301	1,554	193	172	280	301	2	18
1967	4,248	183	24	203	169	1,232	1,419	205	189	286	311	5	22
1968	3,926	183	35	151	146	990	1,442	210	171	254	316	7	21
1969	3,694	162	30	174	165	905	1,296	174	168	270	331	2	17
1970	3,687	137	19	164	135	941	1,300	193	172	300	296	4	26
1971	3,396	158	23	139	138	807	1,221	164	159	254	310	6	17
1972	3,046	121	22	124	137	685	1,159	173	140	229	238	6	12
1973	2,866	151	15	119	132	658	1,034	151	144	206	243	3	10
1974	2,766	127	20	123	125	629	1,019	128	132	188	252	7	16
1975	2,627	116	25	98	130	650	906	128	100	173	284	2	15

See footnote(s) at end of table. - Voir note(s) à la fin du tableau.

TABLE 30. Perinatal Deaths¹ and Rates, Canada and Provinces, 1921 - 1975 - Concluded

TABLEAU 30. Mortalité périnatale¹ et taux, Canada et provinces, 1921 - 1975 - fin

Year - Année	Canada	Nfld. - T. - N.	P.E.I. - Î. - P. - É.	N.S. - N. - É.	N.B.	Qué.	Ont.	Man.	Sask.	Alta. - Alb.	B.C. - C. - B.	Yukon	N.W.T. - T. N. - O.
	Rate per 1,000 total births ² - Taux pour 1,000 naissances totales ²												
1921	33.2	-	28.0	38.7	27.9	28.3	44.5	32.3	28.0	24.7	30.5
1922	31.8	18.7	31.0	34.0	23.1	28.5	41.8	32.3	26.2	26.1	26.3
1923	32.9	16.7	28.0	36.4	25.7	30.8	41.7	31.5	26.7	26.4	29.6
1924	32.4	17.5	25.2	38.2	24.8	30.1	40.4	32.4	27.5	24.9	26.8
1925	31.8	16.5	29.0	34.1	25.2	30.6	38.2	30.6	27.1	29.6	26.4
1926	29.3	19.2	20.1	31.4	22.9	23.1	39.9	28.8	26.1	28.1	30.0
1927	30.0	18.3	24.2	33.3	26.7	24.8	39.2	32.3	25.1	29.7	27.1	-	7.9
1928	30.5	13.4	24.3	29.4	25.3	27.0	39.2	31.6	25.8	28.4	30.8	-	26.3
1929	30.9	21.8	30.2	33.4	26.9	27.2	38.3	36.1	24.9	27.6	27.6	-	43.2
1930	30.4	20.4	22.4	33.0	31.3	28.0	36.7	32.3	24.2	28.9	24.2	-	12.8
1931	30.5	23.3	24.9	34.1	30.7	27.8	36.9	31.4	26.3	25.6	26.3	24.4	14.0
1932	29.6	15.8	38.0	39.2	29.1	28.2	34.3	26.5	24.6	27.5	24.2	-	15.2
1933	29.5	20.1	35.7	37.0	28.6	29.8	32.8	26.6	22.7	27.0	25.4	-	16.5
1934	28.2	23.0	33.3	29.8	27.2	28.4	32.5	27.0	23.0	21.9	23.0	-	9.8
1935	28.1	21.2	32.3	28.6	25.0	29.9	32.8	24.2	20.3	21.9	21.3	-	4.3
1936	27.8	23.7	34.2	24.1	22.0	30.5	31.5	24.5	22.0	23.3	20.6	-	12.9
1937	27.5	20.8	29.2	24.8	25.2	29.7	31.2	26.1	20.9	21.8	21.4	11.9	4.7
1938	27.1	21.5	30.0	28.3	26.7	29.3	29.8	25.1	19.9	21.6	20.1	61.7	13.1
1939	26.6	17.1	26.5	29.9	25.0	29.4	29.7	23.6	20.2	19.9	19.0	15.6	25.0
1940	26.3	21.2	24.2	27.6	24.7	28.7	28.9	23.5	20.0	21.3	19.4	23.3	8.3
1941	26.2	23.8	28.0	28.0	25.0	29.1	28.0	25.3	18.6	18.4	18.7	13.7	18.6
1942	25.3	19.4	26.0	26.3	24.0	29.7	26.0	22.2	19.5	18.1	17.8	10.3	31.5
1943	23.3	19.7	23.0	25.1	22.3	26.2	24.7	20.5	18.6	16.7	16.6	19.8	17.1
1944	22.9	19.5	18.0	25.3	20.6	26.8	23.3	19.3	18.6	17.0	15.6	7.3	12.5
1945	22.4	18.7	17.4	20.6	19.1	26.9	22.8	19.7	17.3	15.4	17.5	8.1	2.0
1946	21.0	19.6	22.1	20.7	19.3	25.6	20.3	18.8	17.1	16.1	14.0	-	10.0
1947	20.1	13.6	19.0	20.4	19.0	25.5	19.6	16.2	15.3	16.6	12.8	8.8	12.6
1948	19.3	17.8	17.3	18.5	19.9	23.6	18.6	16.4	15.8	15.2	12.9	10.8	12.3
1949	19.5	17.8	16.7	19.5	18.1	24.1	18.4	17.3	14.8	15.9	14.2	9.6	10.8
1950	19.0	16.7	17.7	18.5	16.7	23.7	17.5	20.0	15.8	14.3	13.4	9.4	15.8
1951	18.1	15.8	20.7	18.3	17.9	22.4	16.9	16.8	13.8	14.7	12.8	5.8	16.7
1952	17.7	17.7	16.4	20.1	16.6	21.7	16.6	17.1	13.7	13.5	12.4	15.2	16.8
1953	16.5	16.4	19.7	18.1	18.3	19.7	14.8	16.0	13.3	14.9	11.7	25.4	14.6
1954	16.3	17.4	21.2	16.9	18.5	20.6	14.7	14.3	12.9	12.3	11.2	11.6	20.2
1955	15.4	16.1	15.6	17.2	15.6	18.8	14.4	13.6	12.0	12.4	11.0	11.3	13.5
1956	15.2	17.6	18.8	17.3	19.6	18.7	13.5	14.2	12.0	11.6	11.3	8.2	13.8
1957	14.4	16.6	16.9	16.5	14.6	17.7	13.1	13.3	11.6	10.7	10.8	10.0	12.1
1958	14.1	17.7	16.0	16.6	15.2	16.9	13.0	14.0	11.2	10.6	10.4	10.5	10.5
1959	13.5	20.3	19.5	13.5	15.1	16.1	12.7	12.9	10.1	9.8	10.0	11.0	13.9
1960	13.3	17.8	13.0	14.4	14.8	16.7	12.2	11.9	9.1	9.5	10.8	12.8	10.8
1961	12.5	17.7	16.0	15.2	13.2	13.9	11.7	12.8	11.0	9.5	10.6	7.1	14.1
1962	12.4	16.3	20.3	14.1	14.2	13.3	12.2	11.9	10.5	9.9	9.8	5.5	16.5
1963	12.2	16.9	17.3	12.5	14.7	13.3	11.9	11.7	10.2	9.5	9.6	9.9	14.4
1964	12.0	17.1	16.6	14.0	13.9	12.4	11.6	12.9	10.8	10.2	10.3	13.4	17.8
1965	11.4	16.9	13.7	12.1	13.1	11.8	11.4	12.8	9.9	8.8	9.5	9.3	15.7
1966	11.3	13.2	15.2	13.7	13.5	11.7	11.6	10.6	9.0	9.1	9.2	5.4	15.3
1967	11.3	14.0	11.6	14.0	13.5	12.0	11.0	11.8	10.4	9.2	9.4	12.8	17.9
1968	10.7	14.1	16.4	10.8	12.4	10.1	11.3	11.9	9.3	8.4	9.3	18.6	15.9
1969	9.9	12.3	14.7	12.6	13.9	9.4	9.8	9.7	9.5	8.7	9.3	4.3	13.8
1970	9.8	10.8	9.6	11.5	11.6	10.2	9.6	10.5	10.4	9.3	8.0	8.8	19.1
1971	9.3	12.2	10.8	9.7	11.2	9.0	9.3	9.0	9.8	8.2	8.8	11.7	13.0
1972	8.7	9.3	10.8	9.1	11.4	8.1	9.2	9.8	8.9	7.7	6.8	13.1	9.6
1973	8.3	12.5	7.9	8.9	11.4	7.8	8.3	8.8	9.6	7.0	7.0	7.1	8.2
1974	8.0	12.4	10.3	9.5	10.9	7.3	8.2	7.4	8.7	6.3	7.1	14.1	15.4
1975	7.3	10.2	12.8	7.4	10.9	6.9	7.2	7.4	6.5	5.4	7.8	4.9	12.6

¹ Includes foetal deaths (stillbirths) of 28 or more weeks' gestation and infant deaths under 1 week (7 days) of age. - Comprend les décès intra-utérins (mortinaissances) après 28 semaines ou plus de grossesse plus décès de moins (7 jours) d'une semaine.

² Foetal deaths (stillbirths) of 28 or more weeks' gestation plus live births. - Décès intra-utérins (mortinaissances) après 28 semaines ou plus de grossesse plus les naissances vivantes.

TABLE 31. Perinatal Deaths¹ and Rates by Cause, Canada and Provinces, 1975

Int'l. ("P") list No.	Cause of perinatal death (8th Revision)	Canada	Nfld. T.-N.	P.E.I. Î.-P.-É.	N.S. N.-É.	N.B.	Qué.	Ont.	Man.	Sask.	Alta. Alb.	B.C. C.-B.	Yukon	N.W.T. T. N. - O.
		Total perinatal deaths ¹ - Total des décès périnataux ¹												
	Chronic circulatory and genito-urinary disease in mother (P1 - P4).		2	-	1	-		2	1	1	-	1	-	-
P 1	Chronic rheumatic heart disease		-	-	-	-		-	-	-	-	1	-	-
P 2	Chronic hypertension		1	-	-	-		-	1	-	-	-	-	-
P 3	Other chronic disease of circulatory system		-	-	1	-		-	-	-	-	-	-	-
P 4	Chronic disease of genito-urinary system		1	-	-	-		2	-	1	-	-	-	-
	Other maternal conditions unrelated to pregnancy (P5 - P11).		1	-	2	4		27	-	4	9	29	-	-
P 5	Syphilis		-	-	-	-		-	-	-	-	-	-	-
P 6	Diabetes mellitus		-	-	1	4		17	-	3	7	11	-	-
P 7	Rubella		-	-	-	-		-	-	-	-	-	-	-
P 8	Injury to mother		-	-	1	-		3	-	1	1	8	-	-
P 9	Operation of mother		-	-	-	-		1	-	-	-	1	-	-
P10	Chemical substances transmitted through placenta		-	-	-	-		-	-	-	-	-	-	-
P11	Other maternal conditions		1	-	-	-		6	-	-	1	9	-	-
	Toxaemias of pregnancy (P12 - P17)		1	1	5	3		54	6	6	4	27	-	1
P12	Renal disease arising during pregnancy		1	-	2	-		1	-	-	-	-	-	-
P13	Pre-eclampsia of pregnancy		-	1	-	2		36	4	2	3	16	-	1
P14	Eclampsia of pregnancy		-	-	-	-		3	1	-	-	-	-	-
P15	Toxaemia unspecified		-	-	3	1		11	1	4	1	11	-	-
P16	Hyperemesis gravidarum		-	-	-	-		-	-	-	-	-	-	-
P17	Other toxaemia of pregnancy		-	-	-	-		3	-	-	-	-	-	-
	Maternal ante- and intrapartum infection (P18 - P20)		1	1	2	-		19	1	1	-	6	-	-
P18	Pyelitis and pyelonephritis of pregnancy		-	-	-	-		-	-	-	-	-	-	-
P19	Other infections of genito-urinary tract during pregnancy		-	-	-	-		2	-	1	-	4	-	-
P20	Other		1	1	2	-		17	1	-	-	2	-	-
	Difficult labour with abnormality of bones, organs or tissues of pelvis (P21 - P23).		-	-	-	-		7	-	-	1	-	-	-
P21	With birth injury to brain or spinal cord		-	-	-	-		1	-	-	-	-	-	-
P22	With other or unspecified birth injury		-	-	-	-		-	-	-	-	-	-	-
P23	Without mention of birth injury		-	-	-	-		6	-	-	1	-	-	-
	Difficult labour with disproportion (P24 - P26)		-	-	-	2		4	-	-	1	-	-	1
P24	With birth injury to brain or spinal cord		-	-	-	-		-	-	-	-	-	-	-
P25	With other or unspecified birth injury		-	-	-	-		-	-	-	-	-	-	-
P26	Without mention of birth injury		-	-	-	2		4	-	-	1	-	-	1
	Difficult labour with malposition of foetus (P27 - P29).		-	-	2	-		25	-	3	3	17	-	-
P27	With birth injury to brain or spinal cord		-	-	-	-		3	-	-	-	3	-	-
P28	With other or unspecified birth injury		-	-	-	-		-	-	1	-	3	-	-
P29	Without mention of birth injury		-	-	2	-		22	-	2	3	11	-	-
	Difficult labour with abnormality of forces of labour (P30 - P32).		-	-	-	-		4	1	-	-	4	-	-
P30	With birth injury to brain or spinal cord		-	-	-	-		2	-	-	-	2	-	-
P31	With other or unspecified birth injury		-	-	-	-		-	-	-	-	-	-	-
P32	Without mention of birth injury		-	-	-	-		2	1	-	-	2	-	-
	Difficult labour with other and unspecified complications (P33 - P35).		-	-	2	-		3	-	1	-	2	-	-
P33	With birth injury to brain or spinal cord		-	-	-	-		-	-	-	-	-	-	-
P34	With other or unspecified birth injury		-	-	-	-		1	-	-	-	-	-	-
P35	Without mention of birth injury		-	-	2	-		2	-	1	-	2	-	-
	Other complications of pregnancy and child-birth (P36 - P41).		16	2	2	14		125	8	6	16	51	1	-
P36	Incompetent cervix		-	-	-	-		8	1	-	2	4	-	-
P37	Premature rupture of membranes		3	2	1	2		28	1	3	6	10	1	-
P38	Hydramnios		1	-	-	1		7	1	-	2	4	-	-
P39	Ectopic pregnancy		-	-	1	-		-	-	-	-	1	-	-
P40	Multiple pregnancy		11	-	-	-		74	2	3	2	25	-	-
P41	Other complications of pregnancy or child-birth		1	-	-	-		8	3	-	4	7	-	-
	Conditions of placenta (P42 - P46)		26	8	37	31		373	47	39	55	95	-	5
P42	Placenta praevia		-	1	3	2		17	3	2	3	10	-	-
P43	Premature separation of placenta		20	4	17	15		162	27	21	27	56	-	5
P44	Placental infarction		-	2	3	4		20	8	-	4	9	-	-
P45	Other conditions of placenta		-	-	1	-		11	1	-	2	9	-	-
P46	Placental insufficiency, unspecified		6	1	13	10		163	8	16	19	11	-	-
	Conditions of umbilical cord (P47 - P49)		6	6	11	17		145	11	15	21	48	1	-
P47	Compression of cord		1	-	1	3		26	3	4	2	7	-	-
P48	Prolapse of cord without mention of compression		-	-	-	5		18	1	3	1	4	-	-
P49	Other		5	6	10	9		101	7	8	18	37	1	-

See footnote(s) at end of table.

TABLEAU 31. Mortalité périnatale¹ et taux, selon la cause, Canada et provinces, 1975

Canada	Nfld. T.-N.	P.E.I. Î.-P.-É.	N.S. N.-É.	N.B.	Qué.	Ont.	Man.	Sask.	Alta. Alb.	B.C. C.-B.	Yukon	N.W.T. T. N.-O.	Causes des décès périnataux (8 ^e révision)	No liste int. ("P")
Rate per 100,000 total births ² - Taux pour 100,000 naissances totales ²														
	17.7	-	7.6	-	-	1.6	5.7	6.5	-	2.7	-	-	Maladies chroniques de l'appareil circulatoire et de l'appareil génito-urinaire de la mère (P1 - P4).	
	-	-	-	-	-	-	-	-	-	2.7	-	-	Cardiopathie rhumatismale chronique	P 1
	8.8	-	7.6	-	-	-	5.7	-	-	-	-	-	Hypertension chronique	P 2
	-	-	-	-	-	-	-	-	-	-	-	-	Autres maladies chroniques de l'appareil circula- toire.	P 3
	8.9	-	-	-	-	1.6	-	6.5	-	-	-	-	Maladie chronique de l'appareil génito-urinaire . . .	P 4
	8.8	-	15.1	33.6	-	21.3	-	26.0	28.3	79.3	-	-	Autres affections non gravidiques de la mère (P5 - P11).	
	-	-	-	-	-	-	-	-	-	-	-	-	Syphilis	P 5
	-	-	7.6	33.6	-	13.4	-	19.5	22.0	30.1	-	-	Diabète sucré	P 6
	-	-	7.5	-	-	2.4	-	6.5	3.1	21.9	-	-	Rubéole	P 7
	-	-	-	-	-	0.8	-	-	-	2.7	-	-	Traumatisme maternel	P 8
	-	-	-	-	-	-	-	-	-	-	-	-	Intervention chirurgicale sur la mère	P 9
	-	-	-	-	-	-	-	-	-	-	-	-	Substances chimiques transmises à l'enfant à tra- vers le placenta.	P10
	8.8	-	-	-	-	4.7	-	-	3.2	24.6	-	-	Autres causes d'origine maternelle	P11
	8.8	51.2	37.8	25.2	-	42.6	34.7	39.1	12.6	73.8	-	84.3	Toxémies gravidiques (P12 - P17)	
	8.8	-	15.1	-	-	0.8	-	-	-	-	-	-	Maladie rénale survenant au cours de la grossesse . .	P12
	-	51.2	-	16.8	-	28.4	23.2	13.0	9.4	43.7	-	84.3	Prééclampsie	P13
	-	-	-	-	-	2.4	5.8	-	-	-	-	-	Eclampsie	P14
	-	-	22.7	8.4	-	8.6	5.7	26.1	3.1	30.1	-	-	Toxémie sans précision	P15
	-	-	-	-	-	2.4	-	-	-	-	-	-	Vomissements gravidiques	P16
	-	-	-	-	-	-	-	-	-	-	-	-	Autres toxémies gravidiques	P17
	8.8	51.2	15.1	-	-	15.0	5.8	6.5	-	16.4	-	-	Infection maternelle, ante- et intra-partum (P18 - P20).	
	-	-	-	-	-	1.6	-	6.5	-	10.9	-	-	Pyélite ou pyélonéphrite gravidique	P18
	-	-	-	-	-	-	-	-	-	-	-	-	Autres infections de l'appareil génito-urinaire sur- venant au cours de la grossesse.	P19
	8.8	51.2	15.1	-	-	13.4	5.8	-	-	5.5	-	-	Autres	P20
	-	-	-	-	-	5.5	-	-	3.1	-	-	-	Accouchement dystocique par anomalie du squele- te, des organes pelviens ou des parties molles (P21 - P23).	
	-	-	-	-	-	0.8	-	-	-	-	-	-	Avec lésion obstétricale du cerveau ou de la moelle épineuse	P21
	-	-	-	-	-	4.7	-	-	3.1	-	-	-	Avec lésion obstétricale autre et sans précision . . .	P22
	-	-	-	-	-	-	-	-	-	-	-	-	Sans mention de lésion obstétricale	P23
	-	-	-	16.8	-	3.2	-	-	3.1	-	-	84.3	Accouchement dystocique par disproportion foeto- maternelle (P24 - P26).	
	-	-	-	-	-	-	-	-	-	-	-	-	Avec lésion obstétricale du cerveau ou de la moelle épineuse	P24
	-	-	-	-	-	3.2	-	-	3.1	-	-	84.3	Avec lésion obstétricale autre et sans précision . . .	P25
	-	-	-	16.8	-	-	-	-	-	-	-	-	Sans mention de lésion obstétricale	P26
	-	-	15.1	-	-	19.7	-	19.5	9.4	46.5	-	-	Accouchement dystocique par attitude vicieuse du foetus (P27 - P29).	
	-	-	-	-	-	2.4	-	-	-	8.2	-	-	Avec lésion obstétricale du cerveau ou de la moelle épineuse	P27
	-	-	15.1	-	-	17.3	-	6.5	9.4	8.2	-	-	Avec lésion obstétricale autre et sans précision . . .	P28
	-	-	-	-	-	-	-	13.0	9.4	30.1	-	-	Sans mention de lésion obstétricale	P29
	-	-	-	-	-	3.2	5.8	-	-	10.9	-	-	Accouchement dystocique d'origine fonctionnelle (P30 - P32).	
	-	-	-	-	-	1.6	-	-	-	5.4	-	-	Avec lésion obstétricale du cerveau ou de la moelle épineuse	P30
	-	-	-	-	-	-	-	-	-	-	-	-	Avec lésion obstétricale autre et sans précision . . .	P31
	-	-	-	-	-	1.6	5.8	-	-	5.5	-	-	Sans mention de lésion obstétricale	P32
	-	-	15.1	-	-	2.4	-	6.5	-	5.5	-	-	Accouchement dystocique avec complications autres ou sans précision (P33 - P35).	
	-	-	-	-	-	-	-	-	-	-	-	-	Avec lésion obstétricale du cerveau ou de la moelle épineuse	P33
	-	-	15.1	-	-	0.8	-	-	-	-	-	-	Avec lésion obstétricale autre et sans précision . . .	P34
	-	-	-	-	-	1.6	-	6.5	-	5.5	-	-	Sans mention de lésion obstétricale	P35
	141.2	102.4	15.1	117.6	-	98.7	46.3	39.1	50.3	139.5	243.9	-	Autres complications de la grossesse et de l'accou- chement (P36 - P41).	
	-	-	-	-	-	6.3	5.8	-	6.3	10.9	-	-	Béance du col	P36
	26.5	102.4	7.6	16.8	-	22.1	5.7	19.5	18.8	27.4	243.9	-	Rupture prématurée des membres	P37
	8.8	-	7.5	8.4	-	5.5	5.8	-	6.3	10.9	-	-	Hydramnios	P38
	-	-	-	-	-	-	-	-	-	2.7	-	-	Grossesse ectopique	P39
	97.1	-	-	92.4	-	58.5	11.6	19.6	6.3	68.4	-	-	Grossesse multiple	P40
	8.8	-	-	-	-	6.3	17.4	-	12.6	19.2	-	-	Autres complications de la grossesse et de l'accou- chement.	P41
	229.5	409.6	279.9	260.4	-	294.6	272.1	253.9	173.0	259.8	-	421.6	Anomalies du placenta (P42 - P46)	
	-	51.2	22.7	16.8	-	13.4	17.4	13.0	9.4	27.4	-	-	Placenta praevia	P42
	176.5	204.8	128.6	126.0	-	128.0	156.3	136.7	84.9	153.1	-	421.6	Décollement prématuré du placenta	P43
	-	102.4	22.7	33.6	-	15.8	46.3	-	12.6	24.6	-	-	Infarctus placentaire	P44
	-	-	7.6	-	-	8.7	5.8	-	6.3	24.6	-	-	Autres anomalies du placenta	P45
	53.0	51.2	98.3	84.0	-	128.7	46.3	104.2	59.8	30.1	-	-	Anomalies du placenta, sans précision	P46
	53.0	307.2	83.2	142.8	-	114.5	63.7	97.7	66.1	181.3	243.9	-	Anomalies du cordon (P47 - P49)	
	8.9	-	7.6	25.2	-	20.5	17.4	26.1	6.3	19.2	-	-	Compression du cordon	P47
	-	-	-	42.0	-	14.2	5.8	19.5	3.1	10.9	-	-	Précidence du cordon sans mention de compres- sion.	P48
	44.1	307.2	75.6	75.6	-	79.8	40.5	52.1	56.7	101.2	243.9	-	Autres	P49

Voir note(s) à la fin du tableau.

TABLE 31. Perinatal Deaths¹ and Rates by Cause, Canada and Provinces, 1975 - Continued

Int'l. (^{"P"}) list No.	Cause of perinatal death (8th Revision)	Canada	Nfld. T.-N.	P.E.I. Î.-P.-É.	N.S. N.-É.	N.B.	Qué.	Ont.	Man.	Sask.	Alta. Alb.	B.C. C.-B.	Yukon	N.W.T. T. N.-O.
Total perinatal deaths ¹ - Concluded - Total des décès périnataux ¹ - fin														
	Birth injury without mention of cause (P50 - P52) . . .		9	-	4	6		53	24	11	18	8	-	1
P 50	To brain or spinal cord		7	-	3	6		48	20	10	16	7	-	-
P 51	Other or unspecified birth injury		1	-	-	-		3	4	1	2	1	-	1
P 52	Termination of pregnancy without mention of cause.		1	-	1	-		2	-	-	-	-	-	-
	Haemolytic disease of newborn (P53 - P56)		5	1	1	5		25	2	3	5	4	-	-
P 53	With Rh incompatibility		1	-	-	3		11	-	3	3	3	-	-
P 54	With ABO incompatibility		-	-	-	-		-	-	-	-	-	-	-
P 55	With other or unspecified blood incompatibility		-	-	-	1		1	-	-	-	-	-	-
P 56	Without mention of cause		4	1	1	1		13	2	-	2	1	-	-
	Anoxic and hypoxic conditions not elsewhere classified (P57 - P60).		54	8	53	61		365	69	53	105	92	5	9
P 57	Hyaline membrane disease and respiratory distress syndrome.		31	3	24	35		194	42	21	55	56	1	7
P 58	Intra-uterine anoxia		9	2	8	8		32	5	3	6	6	1	1
P 59	Asphyxia of newborn, unspecified		14	2	15	11		97	15	25	42	24	2	1
P 60	Other anoxic and hypoxic conditions not elsewhere classified.		-	1	6	7		42	7	4	2	6	1	-
	Other conditions of foetus and newborn (P61 - P68)		51	13	40	42		327	53	60	73	84	2	9
P 61	Immaturity, unqualified		11	7	20	22		156	20	31	44	41	1	3
P 62	Foetal blood loss before birth		-	-	-	-		-	-	-	1	1	-	-
P 63	Post-maturity		-	-	3	-		3	-	1	1	7	-	-
P 64	Haemorrhagic disease of newborn		3	-	3	1		15	3	3	3	3	-	1
P 65	Cold injury syndrome		1	-	-	-		-	-	-	-	-	-	-
P 66	Other conditions of foetus		11	-	1	5		27	1	5	7	1	-	1
P 67	Maceration		-	-	-	-		12	5	1	3	3	-	-
P 68	Other foetal death of unknown cause		25	6	13	14		114	24	19	14	28	1	4
	Congenital anomalies (P69 - P80)		31	4	30	45		287	49	28	63	80	-	5
P 69	Anencephalus		16	2	11	12		69	9	6	14	21	-	1
P 70	Spina bifida		3	-	2	2		23	2	1	-	5	-	-
P 71	Congenital hydrocephalus		2	-	2	5		18	2	1	6	5	-	-
P 72	Other congenital anomalies of central nervous system and eye.		1	-	1	1		13	3	-	1	-	-	-
P 73	Congenital anomalies of circulatory system		3	-	5	11		62	9	8	14	17	-	2
P 74	Congenital anomalies of respiratory system		1	-	1	5		22	4	3	3	5	-	-
P 75	Congenital anomalies of digestive system		2	-	-	3		8	2	1	-	1	-	1
P 76	Congenital anomalies of genito-urinary system		2	-	1	1		23	8	2	2	3	-	-
P 77	Congenital anomalies of musculoskeletal system		1	-	2	2		22	3	-	3	6	-	-
P 78	Down's disease		-	-	-	-		3	-	-	1	3	-	-
P 79	Other congenital syndromes affecting multiple systems.		6	2	4	1		16	6	5	17	12	-	-
P 80	Other and unspecified congenital anomalies		1	-	1	2		8	1	1	2	2	-	1
	Infections of foetus and newborn (P81 - P88)		8	-	2	1		12	-	-	7	5	-	-
P 81	Diarrhoeal disease		-	-	1	-		1	-	-	2	5	-	-
P 82	Listeriosis		-	-	-	-		-	-	-	-	-	-	-
P 83	Tetanus		-	-	-	-		-	-	-	-	-	-	-
P 84	Septicaemia		-	-	1	1		10	-	-	5	-	-	-
P 85	Viral diseases		-	-	-	-		1	-	-	-	-	-	-
P 86	Congenital syphilis		-	-	-	-		-	-	-	-	-	-	-
P 87	Toxoplasmosis		-	-	-	-		-	-	-	-	-	-	-
P 88	Other infective and parasitic diseases		8	-	-	-		-	-	-	-	-	-	-
	Other diseases of foetus and newborn (P89 - P94)		1	4	2	3		54	10	10	10	16	-	-
P 89	Diseases of thyroid gland		-	-	-	-		-	-	-	-	-	-	-
P 90	Cystic fibrosis (mucoviscidosis)		-	-	-	-		-	-	-	-	1	-	-
P 91	Diseases of blood and blood forming organs		-	1	-	-		8	-	-	-	-	-	-
P 92	Pneumonia		-	1	1	2		11	6	4	3	1	-	-
P 93	Other specified conditions		1	-	1	1		33	2	4	7	14	-	-
P 94	Symptoms and ill defined conditions		-	2	-	-		2	2	2	-	-	-	-
	External causes of injury to newborn (P95 - P100)		1	-	-	-		1	-	-	-	2	-	-
P 95	Excessive heat		-	-	-	-		-	-	-	-	-	-	-
P 96	Excessive cold		-	-	-	-		-	-	-	-	-	-	-
P 97	Hunger, thirst, exposure and neglect		-	-	-	-		-	-	-	-	-	-	-
P 98	Inhalation and ingestion of food causing obstruction or suffocation.		1	-	-	-		-	-	-	-	1	-	-
P 99	Accidental mechanical suffocation		-	-	-	-		-	-	-	-	-	-	-
P100	Other external causes		-	-	-	-		1	-	-	-	1	-	-
	Not stated		-	-	-	-		-	-	-	-	-	-	-
	All causes		213	48	196	234		1,912	282	241	391	571	9	31

See footnote(s) at end of table.

TABLEAU 31. Mortalité périnatale¹ et taux, selon la cause, Canada et provinces, 1975 - suite

Canada	Nfld. T.-N.	P.E.I. Î.-P.-É.	N.S. N.-É.	N.B.	Qué.	Ont.	Man.	Sask.	Alta. Alb.	B.C. C.-B.	Yukon	N.W.T. T. N.-O.	Causes des décès périnatals (8 ^e révision)	No liste int. ("P")
Rate per 100,000 total births ² - Concluded - Taux pour 100,000 naissances totales ² - fin														
	79.4	-	30.3	50.4	-	41.9	139.0	71.6	56.6	21.9	-	84.3	Lésions d'origine obstétricale sans mention de cause (P50 - P52).	
	61.8	-	22.7	50.4	-	37.9	115.8	65.1	50.3	19.2	-	-	Du cerveau ou de la moelle épinière	P 50
	8.8	-	-	-	-	2.4	23.2	6.5	6.3	2.7	-	-	Autres et sans précision	P 51
	8.8	-	7.6	-	-	1.6	-	-	-	-	-	-	Interruption de la grossesse sans mention de cause	P 52
	44.1	51.2	7.6	42.0	-	19.7	11.6	19.5	15.7	10.9	-	-	Maladie hémolytique du nouveau-né (P53 - P56) . . .	
	8.8	-	-	25.2	-	8.7	-	19.5	9.4	8.2	-	-	Avec incompatibilité du facteur Rh	P 53
	-	-	-	-	-	-	-	-	-	-	-	-	Avec incompatibilité ABO	P 54
	-	-	-	8.4	-	0.8	-	-	-	-	-	-	Avec incompatibilité sanguine autre ou sans précision.	P 55
	35.3	51.2	7.6	8.4	-	10.2	11.6	-	6.3	2.7	-	-	Sans mention de cause	P 56
	476.7	409.6	401.0	512.4	-	288.3	399.5	345.0	330.3	251.6	1,219.5	758.9	Affections anoxémiques et hypoxémiques, non classées ailleurs (P57 - P60).	
	273.6	153.6	181.6	294.0	-	153.2	243.2	136.7	173.0	153.2	243.9	590.3	Syndrome de membrane hyaline et de souffrance respiratoire.	P 57
	79.5	102.4	60.5	67.2	-	25.3	29.0	19.5	18.9	16.4	243.9	84.3	Anoxie intra-utérine	P 58
	123.6	102.4	113.5	92.4	-	76.6	86.8	162.8	132.1	65.6	487.8	84.3	Asphyxie du nouveau-né, sans précision	P 59
	-	51.2	45.4	58.8	-	33.2	40.5	26.0	6.3	16.4	243.9	-	Autres affections anoxémiques et hypoxémiques, non classées ailleurs.	P 60
	450.2	665.6	302.6	352.8	-	258.3	306.9	390.6	229.6	229.8	487.8	758.9	Autres affections du fœtus et du nouveau-né (P61 - P68).	
	97.1	358.4	151.3	184.8	-	123.2	115.8	201.8	138.4	112.2	243.9	253.0	Prématurité et débilité, sans précision	P 61
	-	-	-	-	-	-	-	-	3.2	2.7	-	-	Hémorragie foetale avant la naissance	P 62
	-	-	22.7	-	-	2.4	-	6.5	3.2	19.2	-	-	Postmaturité	P 63
	26.5	-	22.7	8.4	-	11.9	17.4	19.5	9.4	8.2	-	-	Maladie hémorragique du nouveau-né	P 64
	8.8	-	-	-	-	-	-	-	-	-	-	-	Syndrome de refroidissement du nouveau-né	P 65
	97.1	-	7.6	42.0	-	21.3	5.8	32.6	22.0	2.7	-	-	Autres affections du fœtus	P 66
	-	-	-	-	-	9.5	29.0	6.5	9.4	8.2	-	-	Macération	P 67
	220.7	307.2	98.3	117.6	-	90.0	138.9	123.7	44.0	76.6	243.9	337.3	Autre décès foetal dû à une cause inconnue	P 68
	273.6	204.8	227.0	378.0	-	226.7	283.7	182.3	198.1	218.8	-	421.6	Anomalies congénitales (P69 - 80)	
	141.2	102.4	83.2	100.8	-	54.4	52.0	39.1	44.0	57.4	-	84.3	Anencéphalie	P 69
	26.5	-	15.1	16.8	-	18.2	11.6	6.5	-	13.7	-	-	Spina bifida	P 70
	17.7	-	15.1	42.0	-	14.2	11.6	6.5	18.9	13.7	-	-	Hydrocéphalie congénitale	P 71
	8.8	-	7.6	8.4	-	10.3	17.4	-	3.2	-	-	-	Autres anomalies congénitales du système nerveux central et de l'oeil.	P 72
	26.5	-	37.8	92.4	-	49.0	52.1	52.1	44.0	46.5	-	168.7	Anomalies congénitales de l'appareil circulatoire	P 73
	8.8	-	7.6	42.0	-	17.4	23.2	19.5	9.4	13.7	-	-	Anomalies congénitales de l'appareil respiratoire	P 74
	17.8	-	-	25.2	-	6.3	11.6	6.5	-	2.7	-	-	Anomalies congénitales de l'appareil digestif	P 75
	17.7	-	7.6	8.4	-	18.2	46.3	13.0	6.3	8.2	-	-	Anomalies congénitales de l'appareil génito-urinaire	P 76
	8.8	-	15.1	16.8	-	17.4	17.4	-	9.4	16.4	-	-	Anomalies congénitales de l'appareil ostéo-musculaire.	P 77
	-	-	-	-	-	2.4	-	-	3.1	8.2	-	-	Syndrome de Down	P 78
	53.0	102.4	30.3	8.4	-	12.6	34.7	32.6	53.5	32.8	-	-	Autres syndromes congénitaux intéressant plusieurs appareils.	P 79
	8.8	-	7.6	16.8	-	6.3	5.8	6.5	6.3	5.5	-	-	Anomalies congénitales autres et sans précision . . .	P 80
	70.6	-	15.1	8.4	-	9.5	-	-	22.0	13.7	-	-	Infections du fœtus et du nouveau-né (P81 - P88) . .	
	-	-	7.6	-	-	0.8	-	-	6.3	13.7	-	-	Maladies diarrhéiques	P 81
	-	-	-	-	-	-	-	-	-	-	-	-	Listériose	P 82
	-	-	-	-	-	-	-	-	-	-	-	-	Tétanos	P 83
	-	-	7.5	8.4	-	7.9	-	-	15.7	-	-	-	Septicémie	P 84
	-	-	-	-	-	0.8	-	-	-	-	-	-	Maladies à virus	P 85
	-	-	-	-	-	-	-	-	-	-	-	-	Syphilis congénitale	P 86
	-	-	-	-	-	-	-	-	-	-	-	-	Toxoplasmose	P 87
	70.6	-	-	-	-	-	-	-	-	-	-	-	Autres maladies infectieuses et parasitaires	P 88
	8.8	204.8	15.1	25.2	-	42.6	57.9	65.1	31.4	43.8	-	-	Autres maladies du fœtus et du nouveau-né (P89 - P94.)	
	-	-	-	-	-	-	-	-	-	-	-	-	Maladies du corps thyroïde	P 89
	-	-	-	-	-	-	-	-	-	2.7	-	-	Fibrose kystique	P 90
	-	51.2	-	-	-	6.3	-	-	-	-	-	-	Maladies du sang et des organes hématopoiétiques	P 91
	-	51.2	7.6	16.8	-	8.7	34.7	26.0	9.4	2.7	-	-	Pneumonie	P 92
	8.8	-	7.6	8.4	-	26.1	11.6	26.0	22.0	38.3	-	-	Autres affections spécifiques	P 93
	-	102.4	-	-	-	1.6	11.6	13.0	-	-	-	-	Symptômes et états mals définis	P 94
	8.8	-	-	-	-	0.8	-	-	-	5.5	-	-	Causes extérieures de traumatismes du nouveau-né (P95 - P100).	
	-	-	-	-	-	-	-	-	-	-	-	-	Chaleur excessive	P 95
	-	-	-	-	-	-	-	-	-	-	-	-	Froid excessif	P 96
	-	-	-	-	-	-	-	-	-	-	-	-	Faim, soif, exposition aux intempéries et manque de soins.	P 97
	8.8	-	-	-	-	-	-	-	-	2.7	-	-	Suffocation et obstruction des voies respiratoires par aspiration ou ingestion de substances alimentaires.	P 98
	-	-	-	-	-	-	-	-	-	-	-	-	Suffocation mécanique accidentelle	P 99
	-	-	-	-	-	0.8	-	-	-	2.8	-	-	Autres causes de traumatismes	P100
	-	-	-	-	-	-	-	-	-	-	-	-	Non données	
	1,880.1	2,457.8	1,482.9	1,965.6	-	1,510.1	1,632.7	1,569.0	1,229.9	1,561.8	2,195.1	2,613.8	Toutes causes	

Voir note(s) à la fin du tableau.

TABLE 31. Perinatal Deaths¹ and Rates by Cause, Canada and Provinces, 1975 - Continued

Int'l. (¹ P) List No.	Cause of perinatal death (8th Revision)	Canada	Nfld. T.-N.	P.E.I. Î.-P.-É.	N.S. N.-É.	N.B.	Qué.	Ont.	Man.	Sask.	Alta. Alb.	B.C. C.-B.	Yukon	N.W.T. T. N. - O.
Deaths under 1 week - Décès d'enfants âgés de moins de 7 jours														
P 1	Chronic circulatory and genito-urinary disease in mother (P1 - P4).	-	-	-	-	-	-	-	-	1	-	-	-	-
P 2	Chronic rheumatic heart disease	-	-	-	-	-	-	-	-	-	-	-	-	-
P 3	Chronic hypertension	-	-	-	-	-	-	-	-	-	-	-	-	-
P 4	Other chronic disease of circulatory system	-	-	-	-	-	-	-	-	-	-	-	-	-
P 4	Chronic disease of genito-urinary system	-	-	-	-	-	-	-	-	1	-	-	-	-
P 5	Other maternal conditions unrelated to pregnancy (P5 - P11).	1	-	-	-	-	-	5	-	1	2	6	-	-
P 5	Syphilis	-	-	-	-	-	-	-	-	-	-	-	-	-
P 6	Diabetes mellitus	-	-	-	-	-	-	4	-	-	1	1	-	-
P 7	Rubella	-	-	-	-	-	-	-	-	-	-	-	-	-
P 8	Injury to mother	-	-	-	-	-	-	-	-	1	1	1	-	-
P 9	Operation of mother	-	-	-	-	-	-	-	-	-	-	1	-	-
P10	Chemical substances transmitted through placenta	-	-	-	-	-	-	-	-	-	-	-	-	-
P11	Other maternal conditions	1	-	-	-	-	-	1	-	-	-	3	-	-
P12	Toxaemias of pregnancy (P12 - P17)	1	-	-	-	-	-	5	-	1	-	-	-	-
P12	Renal disease arising during pregnancy	1	-	-	-	-	-	-	-	-	-	-	-	-
P13	Pre-eclampsia of pregnancy	-	-	-	-	-	-	2	-	-	-	-	-	-
P14	Eclampsia of pregnancy	-	-	-	-	-	-	1	-	-	-	-	-	-
P15	Toxaemia unspecified	-	-	-	-	-	-	1	-	-	-	-	-	-
P16	Hyperemesis gravidarum	-	-	-	-	-	-	-	-	1	-	-	-	-
P17	Other toxaemia of pregnancy	-	-	-	-	-	-	1	-	-	-	-	-	-
P18	Maternal ante- and intrapartum infection (P18 - P20)	1	1	1	-	-	-	9	-	-	-	4	-	-
P18	Pyelitis and pyelonephritis of pregnancy	-	-	-	-	-	-	-	-	-	-	-	-	-
P19	Other infections of genito-urinary tract during pregnancy	-	-	-	-	-	-	-	-	-	-	3	-	-
P20	Other	1	1	1	-	-	-	9	-	-	-	1	-	-
P21	Difficult labour with abnormality of bones, organs or tissues of pelvis (P21 - P23).	-	-	-	-	-	-	-	-	-	-	-	-	-
P21	With birth injury to brain or spinal cord	-	-	-	-	-	-	-	-	-	-	-	-	-
P22	With other or unspecified birth injury	-	-	-	-	-	-	-	-	-	-	-	-	-
P23	Without mention of birth injury	-	-	-	-	-	-	-	-	-	-	-	-	-
P24	Difficult labour with disproportion (P24 - P26)	-	-	-	-	1	-	2	-	-	-	-	-	-
P24	With birth injury to brain or spinal cord	-	-	-	-	-	-	-	-	-	-	-	-	-
P25	With other or unspecified birth injury	-	-	-	-	-	-	-	-	-	-	-	-	-
P26	Without mention of birth injury	-	-	-	-	1	-	2	-	-	-	-	-	-
P27	Difficult labour with malposition of foetus (P27 - P29).	-	-	1	-	-	-	9	-	-	-	9	-	-
P27	With birth injury to brain or spinal cord	-	-	-	-	-	-	3	-	-	-	3	-	-
P28	With other or unspecified birth injury	-	-	-	-	-	-	-	-	-	-	1	-	-
P29	Without mention of birth injury	-	-	1	-	-	-	6	-	-	-	5	-	-
P30	Difficult labour with abnormality of forces of labour (P30 - P32).	-	-	-	-	-	-	4	1	-	-	2	-	-
P30	With birth injury to brain or spinal cord	-	-	-	-	-	-	2	-	-	-	1	-	-
P31	With other or unspecified birth injury	-	-	-	-	-	-	-	-	-	-	-	-	-
P32	Without mention of birth injury	-	-	-	-	-	-	2	1	-	-	1	-	-
P33	Difficult labour with other and unspecified complications (P33 - P35).	-	-	1	-	-	-	1	-	1	-	1	-	-
P33	With birth injury to brain or spinal cord	-	-	-	-	-	-	-	-	-	-	-	-	-
P34	With other or unspecified birth injury	-	-	-	-	-	-	1	-	-	-	-	-	-
P35	Without mention of birth injury	-	-	1	-	-	-	-	-	1	-	1	-	-
P36	Other complications of pregnancy and child-birth (P36 - P41).	7	1	-	-	8	-	101	5	2	5	34	1	-
P36	Incompetent cervix	-	-	-	-	-	-	8	-	-	2	4	-	-
P37	Premature rupture of membranes	1	1	-	1	-	-	18	1	-	2	6	1	-
P38	Hydramnios	-	-	-	-	-	-	5	-	-	-	1	-	-
P39	Ectopic pregnancy	-	-	-	-	-	-	-	-	-	-	-	-	-
P40	Multiple pregnancy	5	-	-	-	7	-	64	2	2	-	22	-	-
P41	Other complications of pregnancy or child-birth	1	-	-	-	-	-	6	2	-	1	1	-	-
P42	Conditions of placenta (P42 - P46)	3	2	6	3	-	-	59	6	8	9	26	-	2
P42	Placenta praevia	-	-	1	1	-	-	7	1	2	3	7	-	-
P43	Premature separation of placenta	2	2	2	1	-	-	44	5	5	4	17	-	2
P44	Placental infarction	-	-	-	-	-	-	-	-	-	-	-	-	-
P45	Other conditions of placenta	-	-	-	-	-	-	2	-	-	-	2	-	-
P46	Placental insufficiency, unspecified	1	-	3	1	-	-	6	-	1	2	-	-	-
P47	Conditions of umbilical cord (P47 - P49)	-	-	1	-	-	-	10	-	2	-	2	-	-
P47	Compression of cord	-	-	-	-	-	-	3	-	-	-	-	-	-
P48	Prolapse of cord without mention of compression	-	-	-	-	-	-	3	-	-	-	2	-	-
P49	Other	-	-	1	-	-	-	4	-	2	-	-	-	-

See footnote(s) at end of table.

TABLEAU 31. Mortalité périnatale¹ et taux, selon la cause, Canada et provinces, 1975 - suite

Canada	Nfld. T. - N.	P.E.I. Î. - P. - É.	N.S. N. - É.	N.B.	Qué.	Ont.	Man.	Sask.	Alta. Alb.	B.C. C. - B.	Yukon	N.W.T. T. N. - O.	Causes des décès périnataux (8 ^e révision)	No liste int. (^c P ^m)
Rate per 100,000 total births ² - Taux pour 100,000 naissances totales ²														
	-	-	-	-	-	-	-	6.5	-	-	-	-	Maladies chroniques de l'appareil circulatoire et de l'appareil génito-urinaire de la mère (P1 - P4).	
	-	-	-	-	-	-	-	-	-	-	-	-	Cardiopathie rhumatismale chronique	P 1
	-	-	-	-	-	-	-	-	-	-	-	-	Hypertension chronique	P 2
	-	-	-	-	-	-	-	-	-	-	-	-	Autres maladies chroniques de l'appareil circulatoire.	P 3
	-	-	-	-	-	-	-	6.5	-	-	-	-	Maladie chronique de l'appareil génito-urinaire . . .	P 4
	8.8	-	-	-	-	3.9	-	6.5	6.3	16.4	-	-	Autres affections non gravidiques de la mère (P5 - P11).	
	-	-	-	-	-	-	-	-	-	-	-	-	Syphilis.	P 5
	-	-	-	-	-	3.1	-	-	3.1	2.7	-	-	Diabète sucré	P 6
	-	-	-	-	-	-	-	-	-	-	-	-	Rubéole	P 7
	-	-	-	-	-	-	-	6.5	3.2	2.8	-	-	Traumatisme maternel	P 8
	-	-	-	-	-	-	-	-	-	2.7	-	-	Intervention chirurgicale sur la mère	P 9
	-	-	-	-	-	-	-	-	-	-	-	-	Substances chimiques transmises à l'enfant à travers le placenta.	P10
	8.8	-	-	-	-	0.8	-	-	-	8.2	-	-	Autres causes d'origine maternelle	P11
	8.8	-	-	-	-	3.9	-	6.5	-	-	-	-	Toxémies gravidiques (P12 - P17)	
	8.8	-	-	-	-	-	-	-	-	-	-	-	Maladie rénale survenant au cours de la grossesse . .	P12
	-	-	-	-	-	1.5	-	-	-	-	-	-	Prééclampsie	P13
	-	-	-	-	-	0.8	-	-	-	-	-	-	Eclampsie	P14
	-	-	-	-	-	0.8	-	6.5	-	-	-	-	Toxémie sans précision	P15
	-	-	-	-	-	-	-	-	-	-	-	-	Vomissements gravidiques	P16
	-	-	-	-	-	0.8	-	-	-	-	-	-	Autres toxémies gravidiques	P17
	8.8	51.2	7.6	-	-	7.1	-	-	-	10.9	-	-	Infection maternelle, ante- et intra-partum (P18 - P20).	
	-	-	-	-	-	-	-	-	-	-	-	-	Pyélite ou pyélonéphrite gravidique	P18
	-	-	-	-	-	-	-	-	-	8.2	-	-	Autres infections de l'appareil génito-urinaire survenant au cours de la grossesse.	P19
	8.8	51.2	7.6	-	-	7.1	-	-	-	2.7	-	-	Autres	P20
	-	-	-	-	-	-	-	-	-	-	-	-	Accouchement dystocique par anomalie du squelette, des organes pelviens ou des parties molles (P21 - P23).	
	-	-	-	-	-	-	-	-	-	-	-	-	Avec lésion obstétricale du cerveau ou de la moelle épinière.	P21
	-	-	-	-	-	-	-	-	-	-	-	-	Avec lésion obstétricale autre et sans précision . . .	P22
	-	-	-	-	-	-	-	-	-	-	-	-	Sans mention de lésion obstétricale.	P23
	-	-	-	8.4	-	1.5	-	-	-	-	-	-	Accouchement dystocique par disproportion foeto-maternelle (P24 - P26).	
	-	-	-	-	-	-	-	-	-	-	-	-	Avec lésion obstétricale du cerveau ou de la moelle épinière.	P24
	-	-	-	8.4	-	1.5	-	-	-	-	-	-	Avec lésion obstétricale autre et sans précision	P25
	-	-	-	-	-	-	-	-	-	-	-	-	Sans mention de lésion obstétricale.	P26
	-	-	7.6	-	-	7.1	-	-	-	24.6	-	-	Accouchement dystocique par attitude vicieuse du fœtus (P27 - P29).	
	-	-	-	-	-	2.4	-	-	-	8.2	-	-	Avec lésion obstétricale du cerveau ou de la moelle épinière.	P27
	-	-	7.6	-	-	-	-	-	-	2.7	-	-	Avec lésion obstétricale autre et sans précision . . .	P28
	-	-	-	-	-	4.7	-	-	-	13.7	-	-	Sans mention de lésion obstétricale.	P29
	-	-	-	-	-	3.1	5.8	-	-	5.5	-	-	Accouchement dystocique d'origine fonctionnelle (P30 - P32).	
	-	-	-	-	-	1.5	-	-	-	2.7	-	-	Avec lésion obstétricale du cerveau ou de la moelle épinière.	P30
	-	-	-	-	-	-	-	-	-	-	-	-	Avec lésion obstétricale autre et sans précision . . .	P31
	-	-	-	-	-	1.6	5.8	-	-	2.8	-	-	Sans mention de lésion obstétricale.	P32
	-	-	7.6	-	-	0.8	-	6.5	-	2.7	-	-	Accouchement dystocique avec complications autres ou sans précision (P33 - P35).	
	-	-	-	-	-	-	-	-	-	-	-	-	Avec lésion obstétricale du cerveau ou de la moelle épinière.	P33
	-	-	-	-	-	0.8	-	-	-	-	-	-	Avec lésion obstétricale autre et sans précision . . .	P34
	-	-	7.6	-	-	-	-	6.5	-	2.7	-	-	Sans mention de lésion obstétricale.	P35
	61.8	51.2	-	67.2	-	79.8	28.9	13.0	15.7	93.0	243.9	-	Autres complications de la grossesse et de l'accouchement (P36 - P41).	
	-	-	-	-	-	6.3	-	-	6.3	10.9	-	-	Béance du col	P36
	8.8	51.2	-	8.4	-	14.2	5.8	-	6.3	16.4	243.9	-	Rupture prématurée des membranes	P37
	-	-	-	-	-	3.9	-	-	-	2.7	-	-	Hydramnios	P38
	-	-	-	-	-	-	-	-	-	-	-	-	Grossesse ectopique.	P39
	44.2	-	-	58.8	-	50.7	11.6	13.0	-	60.2	-	-	Grossesse multiple	P40
	8.8	-	-	-	-	4.7	11.5	-	3.1	2.8	-	-	Autres complications de la grossesse et de l'accouchement.	P41
	26.5	102.4	45.4	25.2	-	46.6	34.7	52.1	28.3	71.1	-	168.6	Anomalies du placenta (P42 - P46)	
	-	-	7.6	8.4	-	5.5	5.8	13.0	9.4	19.2	-	-	Placenta praevia	P42
	17.7	102.4	15.1	8.4	-	34.8	28.9	32.6	12.6	46.5	-	168.6	Décollement prématuré du placenta	P43
	-	-	-	-	-	-	-	-	-	-	-	-	Infarctus placentaire	P44
	-	-	-	-	-	1.6	-	-	-	5.4	-	-	Autres anomalies du placenta	P45
	8.8	-	22.7	8.4	-	4.7	-	6.5	6.3	-	-	-	Anomalies du placenta, sans précision	P46
	-	-	7.6	-	-	7.9	-	13.0	-	5.5	-	-	Anomalies du cordon (P47 - P49)	
	-	-	-	-	-	2.4	-	-	-	-	-	-	Compression du cordon	P47
	-	-	-	-	-	2.4	-	-	-	5.5	-	-	Procdence du cordon sans mention de compression.	P48
	-	-	7.6	-	-	3.1	-	13.0	-	-	-	-	Autres	P49

Voir note(s) à la fin du tableau.

TABLE 31. Perinatal Deaths¹ and Rates by Cause, Canada and Provinces, 1975 - Continued

Int'l (¹ "P") list No.	Cause of perinatal death (8th Revision)	Canada	Nfld. T.-N.	P.E.I. Î.-P.-É.	N.S. N.-É.	N.B.	Qué.	Ont.	Man.	Sask.	Alta. Alb.	B.C. C.-B.	Yukon	N.W.T. T. N.-O.
Deaths under 1 week - Concluded - Décès d'enfants âgés de moins de 7 jours - fin														
	Birth injury without mention of cause (P50 - P52) . . .	7	-	3	4	-	-	50	20	11	17	7	-	1
P 50	To brain or spinal cord	6	-	3	4	-	-	47	19	10	16	7	-	-
P 51	Other or unspecified birth injury	1	-	-	-	-	-	3	1	1	1	-	-	1
P 52	Termination of pregnancy without mention of cause.	-	-	-	-	-	-	-	-	-	-	-	-	-
	Haemolytic disease of newborn (P53 - P56)	-	-	-	-	-	-	10	-	-	3	-	-	-
P 53	With Rh incompatibility	-	-	-	-	-	-	1	-	-	2	-	-	-
P 54	With ABO incompatibility	-	-	-	-	-	-	-	-	-	-	-	-	-
P 55	With other or unspecified blood incompatibility	-	-	-	-	-	-	-	-	-	-	-	-	-
P 56	Without mention of cause	-	-	-	-	-	-	9	-	-	1	-	-	-
	Anoxic and hypoxic conditions not elsewhere classified (P57 - P60).	45	5	40	41	-	-	302	58	47	100	85	5	8
P 57	Hyaline membrane disease and respiratory distress syndrome.	30	3	24	35	-	-	194	42	21	55	56	1	7
P 58	Intra-uterine anoxia.	3	-	-	-	-	-	1	-	1	3	1	1	-
P 59	Asphyxia of newborn, unspecified	12	2	12	6	-	-	93	11	22	40	24	2	1
P 60	Other anoxic and hypoxic conditions not elsewhere classified.	-	-	4	-	-	-	14	5	3	2	4	1	-
	Other conditions of foetus and newborn (P61 - P68).	14	6	22	23	-	-	189	22	38	52	45	1	5
P 61	Immaturity, unqualified	6	5	18	19	-	-	149	19	31	44	40	1	3
P 62	Foetal blood loss before birth	-	-	-	-	-	-	-	-	-	-	-	-	-
P 63	Post-maturity	-	-	1	-	-	-	2	-	-	1	1	-	-
P 64	Haemorrhagic disease of newborn.	3	-	2	1	-	-	14	2	3	3	3	-	1
P 65	Cold injury syndrome	1	-	-	-	-	-	-	-	-	-	-	-	-
P 66	Other conditions of foetus.	4	-	1	3	-	-	24	-	4	4	1	-	1
P 67	Maceration	-	-	-	-	-	-	-	-	-	-	-	-	-
P 68	Other foetal death of unknown cause	-	1	-	-	-	-	-	1	-	-	-	-	-
	Congenital anomalies (P69 - P80)	15	4	20	21	-	-	192	35	21	47	48	-	2
P 69	Anencephalus	3	2	2	1	-	-	31	2	3	8	9	-	-
P 70	Spina bifida	-	-	2	1	-	-	13	2	-	1	1	-	-
P 71	Congenital hydrocephalus	-	-	2	2	-	-	6	1	-	1	1	-	-
P 72	Other congenital anomalies of central nervous system and eye.	1	-	1	-	-	-	5	3	-	-	-	-	-
P 73	Congenital anomalies of circulatory system	2	-	5	8	-	-	57	7	8	14	15	-	1
P 74	Congenital anomalies of respiratory system	1	-	1	4	-	-	21	4	3	3	4	-	-
P 75	Congenital anomalies of digestive system	2	-	-	1	-	-	6	2	1	-	1	-	1
P 76	Congenital anomalies of genito-urinary system	2	-	1	1	-	-	21	7	2	2	3	-	-
P 77	Congenital anomalies of musculoskeletal system	-	-	1	1	-	-	18	2	-	3	1	-	-
P 78	Down's disease	-	-	-	-	-	-	-	-	-	1	1	-	-
P 79	Other congenital syndromes affecting multiple systems.	3	2	4	1	-	-	10	5	3	14	11	-	-
P 80	Other and unspecified congenital anomalies.	1	-	1	1	-	-	4	-	1	1	1	-	-
	Infections of foetus and newborn (P81 - P88)	1	-	2	1	-	-	12	-	-	7	5	-	-
P 81	Diarrhoeal disease	-	-	1	-	-	-	1	-	-	2	5	-	-
P 82	Listeriosis	-	-	-	-	-	-	-	-	-	-	-	-	-
P 83	Tetanus.	-	-	-	-	-	-	-	-	-	-	-	-	-
P 84	Septicaemia	-	-	1	1	-	-	10	-	-	5	-	-	-
P 85	Viral diseases	-	-	-	-	-	-	1	-	-	-	-	-	-
P 86	Congenital syphilis	-	-	-	-	-	-	-	-	-	-	-	-	-
P 87	Toxoplasmosis.	-	-	-	-	-	-	-	-	-	-	-	-	-
P 88	Other infective and parasitic diseases	1	-	-	-	-	-	-	-	-	-	-	-	-
	Other diseases of foetus and newborn (P89 - P94).	1	4	2	3	-	-	45	9	10	9	13	-	-
P 89	Diseases of thyroid gland.	-	-	-	-	-	-	-	-	-	-	-	-	-
P 90	Cystic fibrosis (mucoviscidosis)	-	-	-	-	-	-	-	-	-	-	1	-	-
P 91	Diseases of blood and blood forming organs.	-	1	-	-	-	-	8	-	-	-	-	-	-
P 92	Pneumonia.	-	1	1	2	-	-	9	6	4	2	1	-	-
P 93	Other specified conditions.	1	-	1	1	-	-	26	2	4	7	11	-	-
P 94	Symptoms and ill defined conditions.	-	2	-	-	-	-	2	1	2	-	-	-	-
	External causes of injury to newborn (P95 - P100)	1	-	-	-	-	-	1	-	-	-	2	-	-
P 95	Excessive heat.	-	-	-	-	-	-	-	-	-	-	-	-	-
P 96	Excessive cold.	-	-	-	-	-	-	-	-	-	-	-	-	-
P 97	Hunger, thirst, exposure and neglect	-	-	-	-	-	-	-	-	-	-	-	-	-
P 98	Inhalation and ingestion of food causing obstruction or suffocation.	1	-	-	-	-	-	-	-	-	-	1	-	-
P 99	Accidental mechanical suffocation	-	-	-	-	-	-	-	-	-	-	-	-	-
P100	Other external causes.	-	-	-	-	-	-	1	-	-	-	1	-	-
	Not stated	-	-	-	-	-	-	-	-	-	-	-	-	-
	All causes	97	23	99	105	-	-	1,006	156	143	251	289	7	18

See footnote(s) at end of table.

TABLEAU 31. Mortalité périnatale¹ et taux, selon la cause, Canada et provinces, 1975 - suite

Canada	Nfld. - T.-N.	P.E.I. - Î.-P.-É.	N.S. - N.-É.	N.B.	Qué.	Ont.	Man.	Sask.	Alta. - Alb.	B.C. - C.-B.	Yukon	N.W.T. - T. N. - O.	Causes des décès périnatals (8 ^e révision)	No liste int. ("P")
Rate per 100,000 total births ² - Concluded - Taux pour 100,000 naissances totales ² - fin														
	61.8	-	22.7	33.6		39.5	115.8	71.6	53.5	19.1	-	84.3	Lésions d'origine obstétricale sans mention de cause (P50-P52).	
	53.0	-	22.7	33.6		37.1	110.0	65.1	50.3	19.1	-	-	Du cerveau ou de la moelle épinière	P 50
	8.8	-	-	-		2.4	5.8	6.5	3.2	-	-	84.3	Autres et sans précision	P 51
	-	-	-	-		-	-	-	-	-	-	-	Interruption de la grossesse sans mention de cause	P 52
	-	-	-	-		7.9	-	-	9.4	-	-	-	Maladie hémolytique du nouveau-né (P53-P56)	
	-	-	-	-		0.8	-	-	6.2	-	-	-	Avec incompatibilité du facteur Rh.	P 53
	-	-	-	-		-	-	-	-	-	-	-	Avec incompatibilité ABO	P 54
	-	-	-	-		-	-	-	-	-	-	-	Avec incompatibilité sanguine autre ou sans précision.	P 55
	-	-	-	-		7.1	-	-	3.1	-	-	-	Sans mention de cause	P 56
	397.2	256.0	302.6	344.4		238.5	335.8	305.9	314.5	232.5	1,219.5	674.5	Affections anoxémiques et hypoxémiques, non classées ailleurs (P57-P60).	
	264.8	153.6	181.5	294.0		153.2	243.2	136.7	173.0	153.2	243.9	590.2	Syndrome de membrane hyaline et de souffrance respiratoire.	P 57
	26.5	-	-	-		0.8	-	6.5	9.4	2.7	243.9	-	Anoxie intra-utérine	P 58
	105.9	102.4	90.8	50.4		73.5	63.7	143.2	125.8	65.7	487.8	84.3	Asphyxie du nouveau-né sans précision	P 59
	-	-	30.3	-		11.0	28.9	19.5	6.3	10.9	243.9	-	Autres affections anoxémiques et hypoxémiques, non classées ailleurs.	P 60
	123.6	307.2	166.5	193.2		149.3	127.4	247.4	163.6	123.0	243.9	421.6	Autres affections du fœtus et du nouveau-né (P61-P68).	
	53.0	256.0	136.2	159.6		117.7	110.0	201.8	138.4	109.4	243.9	253.0	Prématurité et débilité, sans précision	P 61
	-	-	-	-		-	-	-	-	-	-	-	Hémorragie foetale avant la naissance	P 62
	-	-	7.6	-		1.6	-	-	3.1	2.7	-	-	Postmaturité.	P 63
	26.5	-	15.1	8.4		11.0	11.6	19.5	9.4	8.2	-	84.3	Maladie hémorragique du nouveau-né	P 64
	8.8	-	-	-		-	-	-	-	-	-	-	Syndrome de refroidissement du nouveau-né	P 65
	35.3	-	7.6	25.2		19.0	-	26.1	12.7	2.7	-	84.3	Autres affections du fœtus	P 66
	-	-	-	-		-	-	-	-	-	-	-	Macération.	P 67
	-	51.2	-	-		-	5.8	-	-	-	-	-	Autre décès foetal dû à une cause inconnue	P 68
	132.4	204.8	151.3	176.4		151.7	202.6	136.7	147.8	131.3	-	168.6	Anomalies congénitales (P69-P80)	
	26.5	102.4	15.1	8.4		24.5	11.6	19.5	25.2	24.6	-	-	Anencéphalie	P 69
	-	-	15.1	8.4		10.3	11.5	-	-	2.7	-	-	Spina bifida	P 70
	-	-	15.1	16.8		4.7	5.8	-	3.2	2.8	-	-	Hydrocéphalie congénitale.	P 71
	8.8	-	7.6	-		3.9	17.4	-	-	-	-	-	Autre anomalies congénitales du système nerveux central et de l'œil	P 72
	17.7	-	37.7	67.2		45.1	40.5	52.1	44.0	41.0	-	84.3	Anomalies congénitales de l'appareil circulatoire	P 73
	8.8	-	7.6	33.6		16.6	23.2	19.5	9.4	10.9	-	-	Anomalies congénitales de l'appareil respiratoire	P 74
	17.7	-	-	8.4		4.7	11.6	6.5	-	2.7	-	84.3	Anomalies congénitales de l'appareil digestif	P 75
	17.7	-	7.6	8.4		16.6	40.5	13.0	6.3	8.2	-	-	Anomalies congénitales de l'appareil génito-urinaire	P 76
	-	-	7.6	8.4		14.2	11.5	-	9.4	2.8	-	-	Anomalies congénitales de l'appareil ostéo-musculaire.	P 77
	-	-	-	-		-	-	-	3.1	2.7	-	-	Syndrome de Down.	P 78
	26.5	102.4	30.3	8.4		7.9	29.0	19.5	44.0	30.1	-	-	Autres syndromes congénitaux intéressant plusieurs appareils.	P 79
	8.8	-	7.6	8.4		3.2	-	6.5	3.2	2.8	-	-	Anomalies congénitales autres et sans précision	P 80
	8.8	-	15.1	8.4		9.5	-	-	22.0	13.7	-	-	Infections de fœtus et du nouveau-né (P81-P88)	
	-	-	7.6	-		0.8	-	-	6.3	13.7	-	-	Maladies diarrhéiques.	P 81
	-	-	-	-		-	-	-	-	-	-	-	Listériose.	P 82
	-	-	-	-		-	-	-	-	-	-	-	Tétanos.	P 83
	-	-	7.5	8.4		7.9	-	-	15.7	-	-	-	Septicémie.	P 84
	-	-	-	-		0.8	-	-	-	-	-	-	Maladies à virus	P 85
	-	-	-	-		-	-	-	-	-	-	-	Syphilis congénitale.	P 86
	-	-	-	-		-	-	-	-	-	-	-	Toxoplasmose.	P 87
	8.8	-	-	-		-	-	-	-	-	-	-	Autres maladies infectieuses et parasitaires	P 88
	8.8	204.8	15.1	25.2		35.5	52.1	65.1	28.3	35.6	-	-	Autres maladies du fœtus et du nouveau-né (P89-P94).	
	-	-	-	-		-	-	-	-	-	-	-	Maladies du corps thyroïde	P 89
	-	-	-	-		-	-	-	-	2.7	-	-	Fibrose kystique	P 90
	-	51.2	-	-		6.3	-	-	-	-	-	-	Maladies du sang et des organes hématopoïétiques	P 91
	8.8	51.2	7.6	16.8		7.1	34.7	26.1	6.3	2.8	-	-	Pneumonie.	P 92
	-	102.4	7.5	8.4		20.5	11.6	26.0	22.0	30.1	-	-	Autres affections spécifiées	P 93
	-	-	-	-		1.6	5.8	13.0	-	-	-	-	Symptômes et états mal définis	P 94
	8.8	-	-	-		0.8	-	-	-	5.5	-	-	Causes extérieures de traumatismes du nouveau-né (P95-P100).	
	-	-	-	-		-	-	-	-	-	-	-	Chaleur excessive	P 95
	-	-	-	-		-	-	-	-	-	-	-	Froid excessif	P 96
	-	-	-	-		-	-	-	-	-	-	-	Faim, soif, exposition aux intempéries et manque de soins.	P 97
	8.8	-	-	-		-	-	-	-	2.7	-	-	Suffocation et obstruction des voies respiratoires par aspiration ou ingestion de substances alimentaires.	P 98
	-	-	-	-		-	-	-	-	-	-	-	Suffocation mécanique accidentelle	P 99
	-	-	-	-		0.8	-	-	-	-	-	-	Autres causes de traumatismes	P100
	-	-	-	-		-	-	-	-	2.8	-	-	Non données.	
	856.2	1,177.7	749.0	882.0		794.5	903.2	931.0	789.5	790.5	1,707.3	1,517.7	Toutes causes	

Voir note(s) à la fin du tableau.

TABLE 31. Perinatal Deaths¹ and Rates by Cause, Canada and Provinces, 1975 - Continued

Int'l. ("P") list No.	Cause of perinatal death (8th Revision)	Canada	Nfld. T.-N.	P.E.I. Î.-P.-É.	N.S. N.-É.	N.B.	Qué.	Ont.	Man.	Sask.	Alta. Alb.	B.C. C.-B.	Yukon	N.W.T. T. N.-O.
Stillbirths (28 + weeks gestation) - Mort-nés (au-delà de 28 semaines de grossesse)														
	Chronic circulatory and genito-urinary disease in mother (P1 - P4).	13	2	-	1	-	6	2	1	-	-	1	-	-
P 1	Chronic rheumatic heart disease	1	-	-	-	-	-	-	-	-	-	1	-	-
P 2	Chronic hypertension	8	1	-	-	-	6	-	1	-	-	-	-	-
P 3	Other chronic disease of circulatory system	1	-	-	1	-	-	-	-	-	-	-	-	-
P 4	Chronic disease of genito-urinary system	3	1	-	-	-	-	2	-	-	-	-	-	-
	Other maternal conditions unrelated to pregnancy (P5 - P11).	77	-	-	2	4	16	22	-	3	7	23	-	-
P 5	Syphilis	-	-	-	-	-	-	-	-	-	-	-	-	-
P 6	Diabetes mellitus	42	-	-	1	4	5	13	-	3	6	10	-	-
P 7	Rubella	-	-	-	-	-	-	-	-	-	-	-	-	-
P 8	Injury to mother	16	-	-	1	-	5	3	-	-	-	7	-	-
P 9	Operation of mother	1	-	-	-	-	-	1	-	-	-	-	-	-
P10	Chemical substances transmitted through placenta	-	-	-	-	-	-	-	-	-	-	-	-	-
P11	Other maternal conditions	18	-	-	-	-	6	5	-	-	1	6	-	-
	Toxaemias of pregnancy (P12 - P17)	125	-	1	5	3	24	49	6	5	4	27	-	1
P12	Renal disease arising during pregnancy	2	-	-	-	-	1	1	-	-	-	-	-	-
P13	Pre-eclampsia of pregnancy	78	-	1	2	2	13	34	4	2	3	16	-	1
P14	Eclampsia of pregnancy	4	-	-	-	-	1	2	1	-	-	-	-	-
P15	Toxaemia unspecified	39	-	-	3	1	9	10	1	3	1	11	-	-
P16	Hyperemesis gravidarum	-	-	-	-	-	-	-	-	-	-	-	-	-
P17	Other toxaemia of pregnancy	2	-	-	-	-	-	2	-	-	-	-	-	-
	Maternal ante- and intrapartum infection (P18 - P20)	24	-	-	1	-	9	10	1	1	-	2	-	-
P18	Pyelitis and pyelonephritis of pregnancy	-	-	-	-	-	-	-	-	-	-	-	-	-
P19	Other infections of genito-urinary tract during pregnancy	4	-	-	-	-	-	2	-	1	-	1	-	-
P20	Other	20	-	-	1	-	9	8	1	-	-	1	-	-
	Difficult labour with abnormality of bones, organs or tissues of pelvis (P21 - P23).	10	-	-	-	-	2	7	-	-	1	-	-	-
P21	With birth injury to brain or spinal cord	1	-	-	-	-	-	1	-	-	-	-	-	-
P22	With other or unspecified birth injury	1	-	-	-	-	1	-	-	-	-	-	-	-
P23	Without mention of birth injury	8	-	-	-	-	1	6	-	-	1	-	-	-
	Difficult labour with disproportion (P24 - P26)	6	-	-	-	1	1	2	-	-	1	-	-	1
P24	With birth injury to brain or spinal cord	-	-	-	-	-	-	-	-	-	-	-	-	-
P25	With other or unspecified birth injury	-	-	-	-	-	-	-	-	-	-	-	-	-
P26	Without mention of birth injury	6	-	-	-	1	1	2	-	-	1	-	-	1
	Difficult labour with malposition of foetus (P27 - P29).	34	-	-	1	-	3	16	-	3	3	8	-	-
P27	With birth injury to brain or spinal cord	-	-	-	-	-	-	-	-	-	-	-	-	-
P28	With other or unspecified birth injury	4	-	-	-	-	1	-	-	1	-	2	-	-
P29	Without mention of birth injury	30	-	-	1	-	2	16	-	2	3	6	-	-
	Difficult labour with abnormality of forces of labour (P30 - P32).	2	-	-	-	-	-	-	-	-	-	2	-	-
P30	With birth injury to brain or spinal cord	1	-	-	-	-	-	-	-	-	-	1	-	-
P31	With other or unspecified birth injury	-	-	-	-	-	-	-	-	-	-	-	-	-
P32	Without mention of birth injury	1	-	-	-	-	-	-	-	-	-	1	-	-
	Difficult labour with other and unspecified complications (P33 - P35).	9	-	-	1	-	5	2	-	-	-	1	-	-
P33	With birth injury to brain or spinal cord	-	-	-	-	-	-	-	-	-	-	-	-	-
P34	With other or unspecified birth injury	-	-	-	-	-	-	-	-	-	-	-	-	-
P35	Without mention of birth injury	9	-	-	1	-	5	2	-	-	-	1	-	-
	Other complications of pregnancy and child-birth (P36 - P41).	96	9	1	2	6	19	24	3	4	11	17	-	-
P36	Incompetent cervix	2	-	-	-	-	1	-	1	-	-	-	-	-
P37	Premature rupture of membranes	31	2	1	1	1	5	10	-	3	4	4	-	-
P38	Hydramnios	14	1	-	-	1	4	2	1	-	2	3	-	-
P39	Ectopic pregnancy	2	-	-	1	-	-	-	-	-	-	1	-	-
P40	Multiple pregnancy	32	6	-	-	4	6	10	-	1	2	3	-	-
P41	Other complications of pregnancy or child-birth	15	-	-	-	-	3	2	1	-	3	6	-	-
	Conditions of placenta (P42 - P46)	737	23	6	31	28	145	314	41	31	46	69	-	3
P42	Placenta praevia	27	-	1	2	1	8	10	2	-	-	3	-	-
P43	Premature separation of placenta	336	18	2	15	14	66	118	22	16	23	39	-	3
P44	Placental infarction	61	-	2	3	4	11	20	8	-	4	9	-	-
P45	Other conditions of placenta	27	-	-	1	-	7	9	1	-	2	7	-	-
P46	Placental insufficiency, unspecified	286	5	1	10	9	53	157	8	15	17	11	-	-
	Conditions of umbilical cord (P47 - P49).	359	6	6	10	17	93	135	11	13	21	46	1	-
P47	Compression of cord	49	1	-	1	3	5	23	3	4	2	7	-	-
P48	Prolapse of cord without mention of compression	37	-	-	-	5	10	15	1	3	1	2	-	-
P49	Other	273	5	6	9	9	78	97	7	6	18	37	1	-

See footnote(s) at end of table.

TABLEAU 31. Mortalité périnatale¹ et taux, selon la cause, Canada et provinces, 1975 - suite

Canada	Nfld. T. - N.	P.-É.I. I. - P. - É.	N.S. N. - É.	N.B.	Qué.	Ont.	Man.	Sask.	Alta. Aib.	B.C. C. - B.	Yukon	N.W.T. T. N. - O.	Causes des décès périnataux (8 ^e révision)	No liste int. (^a P)
Rate per 100,000 total births ² - Taux pour 100,000 naissances totales ²														
3.6	17.7	-	7.6	-	6.4	1.6	5.8	-	-	2.7	-	-	Maladies chroniques de l'appareil circulatoire et de l'appareil génito-urinaire de la mère (P1 - P4).	
0.3	-	-	-	-	-	-	-	-	-	2.7	-	-	Cardiopathie rhumatismale chronique	P 1
2.2	8.8	-	-	-	6.4	-	5.8	-	-	-	-	-	Hypertension chronique	P 2
0.3	-	-	7.6	-	-	-	-	-	-	-	-	-	Autres maladies chroniques de l'appareil circula- toire.	P 3
0.8	8.9	-	-	-	-	1.6	-	-	-	-	-	-	Maladie chronique de l'appareil génito-urinaire . . .	P 4
21.3	-	-	15.1	33.6	17.1	17.4	-	19.5	22.0	62.9	-	-	Autres affections non gravidiques de la mère (P5 - P11).	
-	-	-	-	-	-	-	-	-	-	-	-	-	Syphilis	P 5
11.6	-	-	7.5	33.6	5.4	10.3	-	19.5	18.9	27.4	-	-	Diabète sucré	P 6
-	-	-	-	-	-	-	-	-	-	-	-	-	Rubéole	P 7
4.4	-	-	7.6	-	5.3	2.4	-	-	-	19.1	-	-	Traumatisme maternel	P 8
0.3	-	-	-	-	-	0.8	-	-	-	-	-	-	Intervention chirurgicale sur la mère	P 9
-	-	-	-	-	-	-	-	-	-	-	-	-	Substances chimiques transmises à l'enfant à tra- vers le placenta.	P10
5.0	-	-	-	-	6.4	3.9	-	-	3.1	16.4	-	-	Autres causes d'origine maternelle.	P11
34.6	-	51.2	37.8	25.2	25.6	38.7	34.7	32.6	12.6	73.9	-	84.5	Toxémies gravidiques (P12 - P17)	
0.6	-	-	-	-	1.1	0.8	-	-	-	-	-	-	Maladie rénale survenant au cours de la grossesse . .	P12
21.6	-	51.2	15.1	16.8	13.9	26.9	23.1	13.0	9.4	43.8	-	84.5	Prééclampsie	P13
1.1	-	-	-	-	1.0	1.6	5.8	-	-	-	-	-	Eclampsie	P14
10.8	-	-	22.7	8.4	9.6	7.9	5.8	19.5	3.2	30.1	-	-	Toxémie sans précision	P15
-	-	-	-	-	-	-	-	-	-	-	-	-	Vomissements gravidiques	P16
0.5	-	-	-	-	-	1.5	-	-	-	-	-	-	Autres toxémies gravidiques	P17
6.6	-	-	7.6	-	9.6	7.9	5.8	6.5	-	5.5	-	-	Infection maternelle, ante- et intra-partum (P18 - P20).	
-	-	-	-	-	-	-	-	-	-	-	-	-	Pyéélite ou pyélonéphrite gravidique.	P18
1.1	-	-	-	-	-	1.6	-	6.5	-	2.7	-	-	Autres infections de l'appareil génito-urinaire sur- venant au cours de la grossesse.	P19
5.5	-	-	7.6	-	9.6	6.3	5.8	-	-	2.8	-	-	Autres.	P20
2.8	-	-	-	-	2.1	5.5	-	-	3.1	-	-	-	Accouchement dystocique par anomalie du squelet- te, des organes pelviens ou des parties molles (P21 - P23).	
0.3	-	-	-	-	-	0.8	-	-	-	-	-	-	Avec lésion obstétricale du cerveau ou de la moelle épinrière.	P21
0.3	-	-	-	-	1.0	-	-	-	-	-	-	-	Avec lésion obstétricale autre et sans précision . . .	P22
2.2	-	-	-	-	1.1	4.7	-	-	3.1	-	-	-	Sans mention de lésion obstétricale	P23
1.7	-	-	-	8.4	1.1	1.6	-	-	3.1	-	-	84.5	Accouchement dystocique par disproportion foeto- maternelle (P24 - P26).	
-	-	-	-	-	-	-	-	-	-	-	-	-	Avec lésion obstétricale du cerveau ou de la moelle épinrière.	P24
-	-	-	-	-	-	-	-	-	-	-	-	-	Avec lésion obstétricale autre et sans précision . . .	P25
1.7	-	-	-	8.4	1.1	1.6	-	-	3.1	-	-	84.5	Sans mention de lésion obstétricale	P26
9.4	-	-	7.6	-	3.2	12.6	-	19.5	9.4	21.9	-	-	Accouchement dystocique par attitude vicieuse du foetus (P27 - P29).	
-	-	-	-	-	-	-	-	-	-	-	-	-	Avec lésion obstétricale du cerveau ou de la moelle épinrière.	P27
1.1	-	-	-	-	1.1	-	-	6.5	-	5.5	-	-	Avec lésion obstétricale autre et sans précision . . .	P28
8.3	-	-	7.6	-	2.1	12.6	-	13.0	9.4	16.4	-	-	Sans mention de lésion obstétricale	P29
0.6	-	-	-	-	-	-	-	-	-	5.5	-	-	Accouchement dystocique d'origine fonctionnelle (P30 - P32).	
0.3	-	-	-	-	-	-	-	-	-	2.7	-	-	Avec lésion obstétricale du cerveau ou de la moelle épinrière.	P30
-	-	-	-	-	-	-	-	-	-	-	-	-	Avec lésion obstétricale autre et sans précision . . .	P31
0.3	-	-	-	-	-	-	-	-	-	2.8	-	-	Sans mention de lésion obstétricale	P32
2.5	-	-	7.6	-	5.3	1.6	-	-	-	2.7	-	-	Accouchement dystocique avec complications autres ou sans précision (P33 - P35).	
-	-	-	-	-	-	-	-	-	-	-	-	-	Avec lésion obstétricale du cerveau ou de la moelle épinrière.	P33
-	-	-	-	-	-	-	-	-	-	-	-	-	Avec lésion obstétricale autre et sans précision . . .	P34
2.5	-	-	7.6	-	5.3	1.6	-	-	-	2.7	-	-	Sans mention de lésion obstétricale	P35
26.6	79.4	51.2	15.1	50.4	20.3	19.0	17.4	26.0	34.6	46.5	-	-	Autres complications de la grossesse et de l'accou- chement (P36 - P41).	
0.5	-	-	-	-	1.1	-	5.8	-	-	-	-	-	Béance du col	P36
8.6	17.7	51.2	7.5	8.4	5.3	7.9	-	19.5	12.6	11.0	-	-	Rupture prématurée des membranes	P37
3.9	8.7	-	-	8.4	4.3	1.6	5.8	-	6.3	8.2	-	-	Hydramnios	P38
0.6	-	-	7.6	-	-	-	-	-	-	2.7	-	-	Grossesse ectopique	P39
8.9	53.0	-	-	33.6	6.4	7.9	-	6.5	6.3	8.2	-	-	Grossesse multiple.	P40
4.1	-	-	-	-	3.2	1.6	5.8	-	9.4	16.4	-	-	Autres complications de la grossesse et de l'accou- chement.	P41
204.1	203.0	307.2	234.6	235.2	154.9	248.0	237.4	201.8	144.8	188.7	-	253.4	Anomalies du placenta (P42 - P46)	
7.5	-	51.2	15.1	8.4	8.5	7.9	11.6	-	-	8.2	-	-	Placenta praevia	P42
93.0	158.9	102.4	113.5	117.6	70.6	93.2	127.4	104.2	72.4	106.7	-	253.4	Décollement prématuré du placenta.	P43
16.9	-	102.4	22.7	33.6	11.7	15.8	46.3	-	12.6	24.6	-	-	Infarctus placentaire	P44
7.5	-	-	7.6	-	7.5	7.1	5.8	-	6.3	19.1	-	-	Autres anomalies du placenta	P45
79.2	44.1	51.2	75.7	75.6	56.6	124.0	46.3	97.6	53.5	30.1	-	-	Anomalies du placenta, sans précision	P46
99.4	53.0	307.2	75.7	142.8	99.3	106.6	63.7	84.6	66.1	125.8	243.9	-	Anomalies du cordon (P47 - P49)	
13.6	8.8	-	7.6	25.2	5.3	18.2	17.4	26.0	6.3	19.1	-	-	Compression du cordon.	P47
10.2	-	-	-	42.0	10.7	11.8	5.8	19.5	3.1	5.5	-	-	Procidence du cordon sans mention de compres- sion.	P48
75.6	44.2	307.2	68.1	75.6	83.3	76.6	40.5	39.1	56.7	101.2	243.9	-	Autres.	P49

Voir note(s) à la fin du tableau.

TABLE 31. Perinatal Deaths¹ and Rates by Cause, Canada and Provinces, 1975 - Concluded

Int'l. ("P") list No.	Cause of perinatal death (8th Revision)	Canada	Nfld. T.-N.	P.E.I. Î.-P.-É.	N.S. N.-É.	N.B.	Qué.	Ont.	Man.	Sask.	Alta. Alb.	B.C. C.-B.	Yukon	N.W.T. T. N.-O.
Stillbirths (28 + weeks gestation) - Concluded - Mort-nés (au delà de 28 semaines de grossesse - fin)														
	Birth injury without mention of cause (P50 - P52) . . .	23	2	-	1	2	9	3	4	-	1	1	-	-
P 50	To brain or spinal cord	8	1	-	-	2	3	1	1	-	-	-	-	-
P 51	Other or unspecified birth injury	6	-	-	-	-	1	-	3	-	1	1	-	-
P 52	Termination of pregnancy without mention of cause.	9	1	-	1	-	5	2	-	-	-	-	-	-
	Haemolytic disease of newborn (P53 - P56)	53	5	1	1	5	15	15	2	3	2	4	-	-
P 53	With Rh incompatibility	29	1	-	-	3	8	10	-	3	1	3	-	-
P 54	With ABO incompatibility	1	-	-	-	-	1	-	-	-	-	-	-	-
P 55	With other or unspecified blood incompatibility	2	-	-	-	1	-	1	-	-	-	-	-	-
P 56	Without mention of cause	21	4	1	1	1	6	4	2	-	1	1	-	-
	Anoxic and hypoxic conditions not elsewhere classified (P57 - P60).	183	9	3	13	20	45	63	11	6	5	7	-	1
P 57	Hyaline membrane disease and respiratory distress syndrome.	4	1	-	-	-	3	-	-	-	-	-	-	-
P 58	Intra-uterine anoxia	80	6	2	8	8	9	31	5	2	3	5	-	1
P 59	Asphyxia of newborn, unspecified	36	2	-	3	5	13	4	4	3	2	-	-	-
P 60	Other anoxic and hypoxic conditions not elsewhere classified.	63	-	1	2	7	20	28	2	1	-	2	-	-
	Other conditions of foetus and newborn (P61 - P68)	456	37	7	18	19	119	138	31	22	21	39	1	4
P 61	Immaturity, unqualified	47	5	2	2	3	26	7	1	-	-	1	-	-
P 62	Foetal blood loss before birth	2	-	-	-	-	-	-	-	-	1	1	-	-
P 63	Post-maturity	10	-	-	2	-	-	1	-	1	-	6	-	-
P 64	Haemorrhagic disease of newborn	5	-	-	1	-	2	1	1	-	-	-	-	-
P 65	Cold injury syndrome	-	-	-	-	-	-	-	-	-	-	-	-	-
P 66	Other conditions of foetus	75	7	-	-	2	58	3	1	1	3	-	-	-
P 67	Maceration	37	-	-	-	-	13	12	5	1	3	3	-	-
P 68	Other foetal death of unknown cause	280	25	5	13	14	20	114	23	19	14	28	1	4
	Congenital anomalies (P69 - P80)	333	23	-	10	24	109	95	14	7	16	32	-	3
P 69	Anencephalus	155	13	-	9	11	55	38	7	3	6	12	-	1
P 70	Spina bifida	24	3	-	-	1	5	10	-	1	-	4	-	-
P 71	Congenital hydrocephalus	45	2	-	-	3	17	12	1	1	5	4	-	-
P 72	Other congenital anomalies of central nervous system and eye.	11	-	-	-	1	1	8	-	-	1	-	-	-
P 73	Congenital anomalies of circulatory system	21	1	-	-	3	7	5	2	-	-	2	-	1
P 74	Congenital anomalies of respiratory system	5	-	-	-	1	2	1	-	-	-	1	-	-
P 75	Congenital anomalies of digestive system	6	-	-	-	2	2	2	-	-	-	-	-	-
P 76	Congenital anomalies of genito-urinary system	5	-	-	-	-	2	2	1	-	-	-	-	-
P 77	Congenital anomalies of musculoskeletal system	13	1	-	1	1	-	4	1	-	-	5	-	-
P 78	Down's disease	7	-	-	-	-	2	3	-	-	-	2	-	-
P 79	Other congenital syndromes affecting multiple systems.	18	3	-	-	-	2	6	1	2	3	1	-	-
P 80	Other and unspecified congenital anomalies	23	-	-	-	1	14	4	1	-	1	1	-	1
	Infections of foetus and newborn (P81 - P88)	-	-	-	-	-	-	-	-	-	-	-	-	-
P 81	Diarrhoeal disease	-	-	-	-	-	-	-	-	-	-	-	-	-
P 82	Listeriosis	-	-	-	-	-	-	-	-	-	-	-	-	-
P 83	Tetanus	-	-	-	-	-	-	-	-	-	-	-	-	-
P 84	Septicaemia	-	-	-	-	-	-	-	-	-	-	-	-	-
P 85	Viral diseases	-	-	-	-	-	-	-	-	-	-	-	-	-
P 86	Congenital syphilis	-	-	-	-	-	-	-	-	-	-	-	-	-
P 87	Toxoplasmosis	-	-	-	-	-	-	-	-	-	-	-	-	-
P 88	Other infective and parasitic diseases	-	-	-	-	-	-	-	-	-	-	-	-	-
	Other diseases of foetus and newborn (P89 - P94)	15	-	-	-	-	1	9	1	-	1	3	-	-
P 89	Diseases of thyroid gland	-	-	-	-	-	-	-	-	-	-	-	-	-
P 90	Cystic fibrosis (mucoviscidosis)	-	-	-	-	-	-	-	-	-	-	-	-	-
P 91	Diseases of blood and blood forming organs	-	-	-	-	-	-	-	-	-	-	-	-	-
P 92	Pneumonia	4	-	-	-	-	1	2	-	-	1	-	-	-
P 93	Other specified conditions	10	-	-	-	-	-	7	-	-	-	3	-	-
P 94	Symptoms and ill defined conditions	1	-	-	-	-	-	-	1	-	-	-	-	-
	External causes of injury to newborn (P95 - P100)	-	-	-	-	-	-	-	-	-	-	-	-	-
P 95	Excessive heat	-	-	-	-	-	-	-	-	-	-	-	-	-
P 96	Excessive cold	-	-	-	-	-	-	-	-	-	-	-	-	-
P 97	Hunger, thirst, exposure and neglect	-	-	-	-	-	-	-	-	-	-	-	-	-
P 98	Inhalation and ingestion of food causing obstruction or suffocation.	-	-	-	-	-	-	-	-	-	-	-	-	-
P 99	Accidental mechanical suffocation	-	-	-	-	-	-	-	-	-	-	-	-	-
P100	Other external causes	-	-	-	-	-	-	-	-	-	-	-	-	-
	Not stated	72	-	-	1	1	29	-	2	2	33	2	-	2
	All causes	2,627	116	25	98	130	650	906	128	100	173	284	2	15

¹ Includes foetal deaths (stillbirths) of 28 or more weeks gestation and infant deaths under 1 week (7 days) of age.
² Foetal deaths (stillbirths) of 28 or more weeks gestation plus live births.

TABLEAU 31. Mortalité périnatale¹ et taux, selon la cause, Canada et provinces, 1975 - fin

Canada	Nfld. T.-N.	P.E.I. Î.-P.-É.	N.S. N.-É.	N.B.	Qué.	Ont.	Man.	Sask.	Alta. Alb.	B.C. C.-B.	Yukon	N.W.T. T. N.-O.	Causes des décès périnatals (8 ^e révision)	No liste int. ("P")
Rate per 100,000 total births ² - Concluded - Taux pour 100,000 naissances totales ² - fin														
6.4	17.6	-	7.6	16.8	9.6	2.4	23.2	-	3.1	2.7	-	-	Lésions d'origine obstétricale sans mention de cause (P50 - P52).	
2.2	8.8	-	-	16.8	3.2	0.8	5.8	-	-	-	-	-	Du cerveau ou de la moelle épinière	P 50
1.7	-	-	-	-	1.1	-	17.4	-	3.1	2.7	-	-	Autres et sans précision	P 51
2.5	8.8	-	7.6	-	5.3	1.6	-	-	-	-	-	-	Interruption de la grossesse sans mention de cause	P 52
14.7	44.1	51.2	7.6	42.0	16.0	11.9	11.6	19.5	6.3	10.9	-	-	Maladie hémolytique du nouveau-né (P53 - P56)	
8.0	8.8	-	-	25.2	8.5	7.9	-	19.5	3.1	8.2	-	-	Avec incompatibilité du facteur Rh.	P 53
0.3	-	-	-	-	1.1	-	-	-	-	-	-	-	Avec incompatibilité ABO	P 54
0.6	-	-	-	8.4	-	0.8	-	-	-	-	-	-	Avec incompatibilité sanguine autre ou sans précision	P 55
5.8	35.3	51.2	7.6	8.4	6.4	3.2	11.6	-	3.2	2.7	-	-	Sans mention de cause	P 56
50.7	79.4	153.6	98.4	168.0	48.1	49.8	63.7	39.0	15.7	19.1	-	84.5	Affections anoxémiques et hypoxémiques, non classées ailleurs (P57 - P60).	
1.1	8.8	-	-	-	3.2	-	-	-	-	-	-	-	Syndrome de membrane hyaline et de souffrance respiratoire	P 57
22.2	53.0	102.4	60.6	67.2	9.6	24.5	29.0	13.0	9.4	13.7	-	84.5	Anoxie intra-utérine	P 58
10.0	17.6	-	22.7	42.0	13.9	3.2	23.1	19.5	6.3	-	-	-	Asphyxie du nouveau-né, sans précision	P 59
17.4	-	51.2	15.1	58.8	21.4	22.1	11.6	6.5	-	5.4	-	-	Autres affections anoxémiques et hypoxémiques, non classées ailleurs	P 60
126.3	326.6	358.4	136.2	159.6	127.1	109.0	179.5	143.2	66.1	106.6	243.9	337.8	Autres affections du foetus et du nouveau-né (P61 - P68).	
13.0	44.1	102.4	15.1	25.2	27.8	5.5	5.8	-	-	2.7	-	-	Prématurité et débilité, sans précision	P 61
0.6	-	-	-	-	-	-	-	-	3.2	2.7	-	-	Hémorragie foetale avant la naissance	P 62
2.8	-	-	15.1	-	-	0.8	-	6.5	-	16.4	-	-	Postmaturité	P 63
1.4	-	-	7.6	-	2.1	0.8	5.8	-	-	-	-	-	Maladie hémorragique du nouveau-né	P 64
-	-	-	-	-	-	-	-	-	-	-	-	-	Syndrome de retrodissement du nouveau-né	P 65
20.8	61.8	-	-	16.8	62.0	2.4	5.8	6.5	9.4	-	-	-	Autres affections du foetus	P 66
10.2	-	-	-	-	13.9	9.5	28.9	6.5	9.4	8.2	-	-	Macération	P 67
77.5	220.7	256.0	98.4	117.6	21.3	90.0	133.2	123.7	44.1	76.6	243.9	337.8	Autre décès foetal dû à une cause inconnue	P 68
92.2	203.0	-	75.7	201.6	116.4	75.0	81.1	45.5	50.3	87.5	-	253.4	Anomalies congénitales (P69 - P80)	
42.9	114.8	-	68.1	92.4	58.8	30.0	40.5	19.5	18.9	32.8	-	84.5	Anencéphalie	P 69
6.6	26.5	-	-	8.4	5.3	7.9	-	6.5	-	10.9	-	-	Spina bifida	P 70
12.5	17.6	-	-	25.2	18.2	9.5	5.8	6.5	15.8	10.9	-	-	Hydrocéphalie congénitale	P 71
3.0	-	-	-	8.4	1.1	6.3	-	-	3.2	-	-	-	Autres anomalies congénitales du système nerveux central et de l'oeil	P 72
5.8	8.8	-	-	25.2	7.5	4.0	11.6	-	-	5.5	-	84.5	Anomalies congénitales de l'appareil circulatoire	P 73
1.4	-	-	-	8.4	2.1	0.8	-	-	-	2.7	-	-	Anomalies congénitales de l'appareil respiratoire	P 74
1.7	-	-	-	16.8	2.1	1.5	-	-	-	-	-	-	Anomalies congénitales de l'appareil digestif	P 75
1.4	-	-	-	-	2.1	1.5	5.8	-	-	-	-	-	Anomalies congénitales de l'appareil génito-urinaire	P 76
3.6	8.8	-	7.6	8.4	-	3.2	5.8	-	-	13.8	-	-	Anomalies congénitales de l'appareil ostéo-musculaire	P 77
1.9	-	-	-	-	2.1	2.4	-	-	-	5.5	-	-	Syndrome de Down	P 78
5.0	26.5	-	-	-	2.1	4.7	5.8	13.0	-	2.7	-	-	Autres syndromes congénitaux intéressant plusieurs appareils	P 79
6.4	-	-	-	8.4	15.0	3.2	5.8	-	9.4	2.7	-	84.4	Anomalies congénitales autres et sans précision	P 80
-	-	-	-	-	-	-	-	-	-	-	-	-	Infections du foetus et du nouveau-né (P81 - P88)	
-	-	-	-	-	-	-	-	-	-	-	-	-	Maladies diarrhéiques	P 81
-	-	-	-	-	-	-	-	-	-	-	-	-	Listériose	P 82
-	-	-	-	-	-	-	-	-	-	-	-	-	Tétanos	P 83
-	-	-	-	-	-	-	-	-	-	-	-	-	Septicémie	P 84
-	-	-	-	-	-	-	-	-	-	-	-	-	Maladies à virus	P 85
-	-	-	-	-	-	-	-	-	-	-	-	-	Syphilis congénitale	P 86
-	-	-	-	-	-	-	-	-	-	-	-	-	Toxoplasmose	P 87
-	-	-	-	-	-	-	-	-	-	-	-	-	Autres maladies infectieuses et parasitaires	P 88
4.2	-	-	-	-	1.1	7.1	5.8	-	3.2	8.2	-	-	Autres maladies du foetus et du nouveau-né (P89 - P94).	
-	-	-	-	-	-	-	-	-	-	-	-	-	Maladies du corps thyroïde	P 89
-	-	-	-	-	-	-	-	-	-	-	-	-	Fibrose kystique	P 90
-	-	-	-	-	-	-	-	-	-	-	-	-	Maladies du sang et des organes hématopoïétiques	P 91
1.1	-	-	-	-	1.1	1.6	-	-	3.2	-	-	-	Pneumonie	P 92
2.8	-	-	-	-	-	5.5	-	-	-	8.2	-	-	Autres affections spécifiées	P 93
0.3	-	-	-	-	-	-	5.8	-	-	-	-	-	Symptômes et états mal définis	P 94
-	-	-	-	-	-	-	-	-	-	-	-	-	Causes extérieures de traumatismes du nouveau-né (P95 - P100).	
-	-	-	-	-	-	-	-	-	-	-	-	-	Chaleur excessive	P 95
-	-	-	-	-	-	-	-	-	-	-	-	-	Froid excessif	P 96
-	-	-	-	-	-	-	-	-	-	-	-	-	Faim, soif, exposition aux intempéries et manque de soins	P 97
-	-	-	-	-	-	-	-	-	-	-	-	-	Suffocation et obstruction des voies respiratoires par aspiration ou ingestion de substances alimentaires	P 98
-	-	-	-	-	-	-	-	-	-	-	-	-	Suffocation mécanique accidentelle	P 99
-	-	-	-	-	-	-	-	-	-	-	-	-	Autres causes de traumatismes	P100
-	-	-	-	-	-	-	-	-	-	-	-	-	Non données	
727.2	1,023.9	1,280.1	741.5	1,092.0	694.1	715.6	741.1	651.0	544.2	776.8	487.8	1,264.8	Toutes causes	

¹ Comprend les décès intra-utérins (mortinaissances) après 28 semaines ou plus de grossesse plus décès de moins (7 jours) d'une semaine.

² Décès intra-utérins (mortinaissances) après 28 semaines ou plus de grossesse plus les naissances vivantes.

TABLE 32. Stillbirths^{1, 2} and Ratios, Canada and Provinces, 1921 - 1975 and by Month, 1975

TABLEAU 32. Mortinatalité^{1, 2} et rapports, Canada et provinces, 1921 - 1975, par mois, 1975

Year - Année	Canada	Nfld. - T.-N.	P.E.I. - Î.-P.-É.	N.S. - N.-É.	N.B.	Qué.	Ont.	Man.	Sask.	Alta. - Alb.	B.C. - C.-B.	Yukon	N.W.T. - T.N.-O.
28 + weeks gestation - De 28 semaines ou plus de gestation													
Number - Nombre													
1921	8,968	..	62	524	329	2,581	3,454	616	647	420	335
1922	8,536	138	69	447	273	2,594	3,115	590	601	434	275
1923	8,425	118	57	441	282	2,654	3,050	536	574	408	305
1924	8,401	119	48	469	273	2,700	3,014	517	610	372	279
1925	8,176	116	50	402	283	2,764	2,782	470	574	455	280
1926	7,245	140	36	356	242	1,940	2,812	434	556	418	311
1927	7,464	127	42	383	288	2,114	2,758	472	542	456	281	-	1
1928	7,673	90	45	331	261	2,323	2,793	473	563	458	330	-	6
1929	7,720	148	52	369	283	2,276	2,730	533	548	480	295	-	6
1930	7,847	137	40	387	340	2,405	2,713	481	547	525	269	-	3
1931	7,778	156	48	410	342	2,390	2,652	466	577	453	281	1	2
1932	7,396	109	80	474	324	2,385	2,377	385	525	481	253	-	3
1933	6,988	137	72	429	295	2,363	2,161	364	467	447	250	-	3
1934	6,613	159	67	350	284	2,232	2,091	369	465	363	231	-	2
1935	6,594	144	67	342	266	2,317	2,140	331	405	363	218	-	1
1936	6,531	178	70	292	237	2,365	2,034	323	431	376	222	-	3
1937	6,433	156	63	294	273	2,312	1,988	345	398	355	247	1	1
1938	6,595	161	61	356	314	2,356	2,015	347	370	351	256	5	3
1939	6,515	143	58	364	289	2,415	1,965	328	372	335	239	1	6
1940	6,810	172	52	365	296	2,482	2,037	356	394	378	274	2	2
1941	7,091	202	59	401	315	2,677	2,084	385	350	324	287	1	6
1942	7,319	174	57	413	312	2,904	2,088	356	361	337	304	1	12
1943	6,988	178	51	396	299	2,655	2,060	344	351	328	317	2	7
1944	6,895	185	42	405	283	2,814	1,866	315	344	335	301	1	4
1945	6,884	214	40	327	267	2,880	1,844	327	334	312	337	1	1
1946	7,368	241	63	378	321	2,927	2,016	360	372	363	321	-	6
1947	7,646	175	58	401	344	3,029	2,176	336	362	415	340	2	8
1948	7,071	211	50	335	350	2,769	1,972	315	347	372	339	3	8
1949	7,285	223	48	352	308	2,881	2,002	340	325	403	393	3	7
1950	7,192	224	52	325	279	2,886	1,932	394	346	372	369	3	10
1951	7,023	189	56	319	293	2,768	1,975	340	303	402	365	2	11
1952	7,277	226	45	369	281	2,805	2,085	361	314	399	375	6	11
1953	6,991	213	55	337	307	2,592	1,952	345	319	476	375	10	10
1954	7,231	242	59	326	313	2,805	2,027	323	327	418	373	5	13
1955	6,918	242	44	332	263	2,556	2,044	309	300	431	381	6	10
1956	6,976	260	51	337	331	2,584	1,969	316	291	409	413	4	11
1957	6,837	259	46	325	252	2,551	1,999	302	280	385	422	5	11
1958	6,726	267	42	319	254	2,424	2,017	309	270	395	414	5	10
1959	6,560	307	54	261	252	2,324	2,016	299	247	376	404	6	14
1960	6,471	275	36	279	246	2,346	1,960	279	221	373	437	7	12
1961	6,019	281	46	300	222	1,929	1,870	301	266	372	412	4	16
1962	5,882	249	58	277	238	1,824	1,925	276	248	388	377	3	19
1963	5,732	265	52	240	236	1,800	1,873	269	243	367	365	5	17
1964	5,520	255	46	260	216	1,644	1,790	285	248	373	373	7	23
1965	4,847	254	35	203	188	1,438	1,631	258	204	290	323	4	19
1966	4,429	188	34	212	174	1,301	1,554	193	172	280	301	2	18
1967	4,248	183	24	203	169	1,232	1,419	205	189	286	311	5	22
1968	3,926	183	35	151	146	990	1,442	210	171	254	316	7	21
1969	3,694	162	30	174	165	905	1,296	174	168	270	331	2	17
1970	3,687	137	19	164	135	941	1,300	193	172	300	296	4	26
1971	3,396	158	23	139	138	807	1,221	164	159	254	310	6	17
1972	3,046	121	22	124	137	685	1,159	173	140	229	238	6	12
1973	2,866	151	15	119	132	658	1,034	151	144	206	243	3	10
1974	2,766	127	20	123	125	629	1,019	128	132	188	252	7	16
1975	2,627	116	25	98	130	650	906	128	100	173	284	2	15
January - Janvier	233	9	1	8	17	56	79	12	11	18	20	-	2
February - Février	223	14	2	8	12	51	78	7	14	14	21	1	1
March - Mars	216	10	3	11	7	61	66	11	5	13	27	-	2
April - Avril	235	11	3	10	14	54	91	9	8	14	20	-	1
May - Mai	220	6	-	13	13	58	71	9	5	12	31	-	2
June - Juin	243	8	1	9	11	63	91	13	11	14	21	-	1
July - Juillet	233	14	3	5	15	57	67	14	7	17	31	-	3
August - Août	238	11	2	8	9	65	87	11	9	11	23	1	1
September - Septembre	226	9	1	11	8	60	74	15	9	12	26	-	1
October - Octobre	205	13	-	8	12	44	71	6	9	21	21	-	1
November - Novembre	169	3	3	5	4	47	57	8	8	12	21	-	1
December - Décembre	186	8	6	2	8	34	74	13	4	15	22	-	-

See footnote(s) at end of table. - Voir note(s) à la fin du tableau.

TABLE 32. Stillbirths^{1,2} and Ratios, Canada and Provinces, 1921 - 1975 and by Month, 1975 - Continued

TABLEAU 32. Mortinatalité^{1,2} et rapports, Canada et provinces, 1921 - 1975, par mois, 1975 - suite

Year - Année	Canada	Nfld. T.-N.	P.E.I. Î.-P.-É.	N.S. N.-É.	N.B.	Qué.	Ont.	Man.	Sask.	Alta. - Alb.	B.C. - C.-B.	Yukon	N.W.T. - T. N.-O.
28 + weeks gestation - Concluded - De 28 semaines ou plus de gestation - fin													
Ratio per 1,000 live births - Rapport pour 1,000 naissances vivantes													
1921	34.8	..	28.8	40.2	28.7	29.1	46.6	33.2	28.8	25.4	31.4
1922	32.9	19.0	31.9	35.2	23.6	29.4	43.6	33.4	26.9	26.9	27.1
1923	34.1	17.0	28.3	37.8	26.3	31.8	43.5	32.5	27.4	27.1	30.5
1924	33.4	17.7	25.8	39.7	25.5	31.1	42.1	33.5	28.3	25.5	27.6
1925	32.8	16.8	29.9	35.3	25.8	31.6	39.7	31.6	27.9	30.5	27.0
1926	30.2	19.5	20.5	32.4	23.4	23.6	41.6	29.6	25.8	28.9	30.9
1927	31.0	18.7	24.7	34.4	27.5	25.5	40.8	33.4	25.8	30.6	27.9	-	7.9
1928	31.5	13.6	24.9	30.3	26.0	27.8	40.8	32.6	26.5	29.2	31.8	-	27.0
1929	31.9	22.3	31.1	34.5	27.7	28.0	39.9	37.4	25.6	28.4	28.4	-	45.1
1930	31.3	20.9	22.9	34.1	32.3	28.8	38.1	33.4	24.8	29.7	24.8	-	12.9
1931	31.5	23.8	25.5	35.3	31.7	28.6	38.3	32.4	27.0	26.3	27.0	25.0	14.2
1932	30.5	16.1	39.5	40.8	30.0	29.0	35.6	27.3	25.2	28.3	24.8	-	15.4
1933	30.4	20.5	37.0	38.4	29.4	30.7	34.0	27.4	23.2	27.7	26.1	-	16.8
1934	29.0	23.6	34.5	30.7	27.9	29.2	33.6	27.7	23.5	22.4	23.5	-	9.9
1935	28.9	21.7	33.3	29.4	25.6	30.8	33.9	24.8	20.7	22.4	21.8	-	4.3
1936	28.6	24.3	35.4	24.7	22.5	31.4	32.6	25.1	22.5	23.8	21.0	-	13.1
1937	28.2	21.3	30.1	25.4	25.8	30.6	32.2	26.8	21.4	22.3	21.9	12.0	4.7
1938	27.8	21.9	30.9	29.1	27.4	30.1	30.7	25.7	20.3	22.1	20.5	65.8	13.3
1939	27.4	17.4	27.3	30.8	25.6	30.3	30.6	24.1	20.6	20.3	19.3	15.9	25.6
1940	27.0	21.7	24.8	28.4	25.3	29.6	29.7	24.1	20.4	21.8	19.8	23.8	8.3
1941	26.9	24.4	28.8	28.8	25.7	30.0	28.8	26.0	19.0	18.7	19.1	13.9	19.0
1942	26.0	19.8	26.7	27.0	24.6	30.6	26.7	22.7	19.8	18.4	18.1	10.4	32.5
1943	23.9	20.0	23.5	25.7	22.8	26.9	25.4	21.0	19.0	17.0	16.9	20.2	17.4
1944	23.5	19.9	18.4	26.0	21.0	27.5	23.9	19.7	19.0	17.3	15.8	7.4	12.7
1945	22.9	19.1	17.7	21.1	19.5	27.6	23.3	20.1	17.6	15.6	17.9	8.1	2.0
1946	21.4	20.0	22.6	21.1	19.7	26.3	20.7	19.2	17.4	16.4	14.2	-	10.1
1947	20.5	13.9	19.4	20.8	19.4	26.2	20.0	16.5	15.5	16.8	12.9	8.9	12.8
1948	19.6	18.2	17.6	18.8	20.3	24.1	18.9	16.7	16.1	15.5	13.0	10.9	12.4
1949	19.8	18.2	17.0	19.8	18.5	24.7	18.8	17.6	15.0	16.2	14.4	9.7	10.9
1950	19.3	17.0	18.0	18.8	17.0	24.2	17.8	20.5	16.1	14.5	13.6	9.5	16.1
1951	18.4	16.1	21.1	18.6	18.2	22.9	17.2	17.0	13.9	14.9	13.0	5.8	16.9
1952	18.0	18.0	16.6	20.6	16.8	22.2	16.8	17.4	13.9	13.7	12.6	15.4	17.1
1953	16.7	16.6	20.1	18.4	18.7	20.1	15.0	16.2	13.5	15.2	11.8	26.1	14.8
1954	16.6	17.7	21.7	17.2	18.8	21.1	14.9	14.5	13.1	12.4	11.3	11.8	20.6
1955	15.6	16.4	15.8	17.5	15.8	19.2	14.6	13.8	12.1	12.5	11.2	11.5	13.7
1956	15.5	17.9	19.2	17.6	20.0	19.0	13.7	14.4	12.1	11.7	11.4	8.3	14.0
1957	14.6	16.9	17.2	16.8	14.8	18.0	13.2	13.5	17.7	10.8	10.9	10.1	12.2
1958	14.3	18.0	16.3	16.9	15.5	17.1	13.2	14.2	11.3	10.7	10.5	10.6	10.6
1959	13.7	20.7	19.9	13.7	15.3	16.3	12.8	13.1	10.2	9.9	10.1	11.2	14.1
1960	13.5	18.1	13.2	14.6	15.1	17.0	12.3	12.0	9.2	9.6	10.9	13.0	11.0
1961	12.7	18.0	16.2	15.5	13.4	14.1	11.9	12.9	11.1	9.6	10.7	7.2	14.3
1962	12.5	16.5	20.7	14.3	14.5	13.5	12.3	12.0	10.6	10.0	9.9	5.5	16.8
1963	12.3	17.2	17.6	12.6	15.0	13.5	12.1	11.8	10.3	9.5	9.7	10.0	14.6
1964	12.2	17.4	16.9	14.2	14.1	12.6	11.7	13.1	10.9	10.3	10.4	13.6	18.2
1965	11.6	17.2	13.9	12.3	13.3	11.9	11.5	12.9	10.0	8.9	9.6	9.3	16.0
1966	11.4	13.3	15.5	13.9	13.7	11.8	11.8	10.7	9.0	9.2	9.3	5.4	15.5
1967	11.5	14.2	11.7	14.2	13.7	12.1	11.1	11.9	10.5	9.3	9.5	13.0	18.2
1968	10.8	14.3	16.6	11.0	12.6	10.2	11.4	12.1	9.4	8.4	9.4	18.9	16.2
1969	10.0	12.5	14.9	12.8	14.1	9.5	9.9	9.8	9.5	8.8	9.4	4.3	14.0
1970	9.9	10.9	9.7	11.6	11.7	10.3	9.6	10.6	10.5	9.4	8.0	8.9	19.4
1971	9.4	12.4	10.9	9.8	11.3	9.0	9.4	9.1	9.9	8.3	8.9	11.9	13.2
1972	8.8	9.4	10.9	9.2	11.6	8.2	9.3	9.9	9.0	7.8	6.9	13.3	9.7
1973	8.3	12.7	8.0	9.0	11.6	7.8	8.4	8.9	9.7	7.0	7.1	7.1	8.3
1974	7.5	12.4	9.8	8.9	10.0	6.9	7.7	7.0	8.1	5.7	6.7	12.1	14.4
1975	7.3	10.3	13.0	7.5	11.0	7.0	7.2	7.5	6.6	5.5	7.8	4.9	12.8

See footnote(s) at end of table. - Voir note(s) à la fin du tableau.

TABLE 32. Stillbirths^{1,2} and Ratios, Canada and Provinces, 1921 - 1975 and by Month, 1975 - Concluded

TABLEAU 32. Mortinatalité^{1,2} et rapports, Canada et provinces, 1921 - 1975, par mois, 1975 - fin

Year - Année	Canada	Nfld. T.-N.	P.E.I. Î.-P.-É.	N.S. N.-É.	N.B.	Qué.	Ont.	Man.	Sask.	Alta. Alb.	B.C. C.-B.	Yukon	N.W.T. T. N.-O.
20 - 27 weeks gestation - De 20 - 27 semaines de gestation													
Number - Nombre													
1960	43	49	..	35
1961	44	..	230	..	51	65	33
1962	63	53	402	477	51	49	34	56
1963	65	64	470	421	67	66	77	111
1964	11	59	36	427	459	56	74	77	112
1965	15	42	41	376	437	37	58	82	124
1966	9	44	38	416	378	52	53	77	108
1967	10	36	32	304	400	53	51	64	111
1968	15	40	28	264	369	49	59	64	117
1969	3	43	31	244	365	67	57	76	137
1970	4	34	36	262	379	52	51	92	111
1971	1	33	33	263	355	58	46	78	132	2	2
1972	5	17	33	203	375	53	33	64	118	1	2
1973	4	22	21	156	328	43	33	62	96	-	3
1974	11	25	22	169	316	62	37	54	112	3	2
1975	3	7	22	141	294	50	37	66	130	1	4
Ratio per 1,000 live births - Rapport pour 1,000 naissances vivantes													
1960	2.2	2.1	..	0.9
1961	2.2	..	1.6	..	2.2	2.7	0.8
1962	3.2	3.8	3.0	3.1	2.3	2.1	0.9	1.5
1963	3.4	4.1	3.5	2.7	2.9	2.8	2.0	3.0
1964	4.0	3.2	2.3	3.3	3.0	2.6	3.3	2.1	3.1
1965	6.0	2.5	2.9	3.1	3.1	1.9	2.8	2.5	3.7
1966	4.1	2.9	3.0	3.8	2.9	2.9	2.8	2.5	3.3
1967	4.9	2.5	2.6	3.0	3.1	3.1	2.8	2.1	3.4
1968	7.1	2.9	2.4	2.7	2.9	2.8	3.2	2.1	3.5
1969	1.5	3.2	2.7	2.6	2.8	3.8	3.2	2.5	3.9
1970	2.0	2.4	3.1	2.9	2.8	2.8	3.1	2.9	3.0
1971	0.5	2.3	2.7	2.9	2.7	3.2	2.9	2.6	3.8	4.0	1.6
1972	2.5	1.3	2.8	2.4	3.0	3.0	2.1	2.2	3.4	2.2	1.6
1973	2.1	1.7	1.8	1.9	2.6	2.5	2.2	2.1	2.8	-	2.5
1974	5.7	1.9	1.9	2.0	2.5	3.6	2.4	1.8	3.2	6.1	1.9
1975	1.6	0.5	1.9	1.5	2.3	2.9	2.4	2.1	3.6	2.5	3.4

¹ 20 or more completed weeks gestation. - De 20 semaines de gestation ou plus.

² See Table 31 for stillbirths by cause. - Voir tableau 31 mortinaissances selon la cause de décès.

TABLE 33. Maternal Deaths and Rates, Canada and Provinces, 1921 - 1975 and by Month, 1975

TABLEAU 33. Mortalité maternelle et taux, Canada et provinces, 1921 - 1975, par mois, 1975

Year - Année	Canada	Nfld. T.-N.	P.E.I. Î.-P.-É.	N.S. N.-É.	N.B.	Qué.	Ont.	Man.	Sask.	Alta. Alb.	B.C. C.-B.	Yukon	N.W.T. T. N.-O.
Deaths - Décès													
1921	1,257	53	7	56	47	336	387	81	128	111	51
1922	1,318	52	8	70	59	359	370	99	127	111	63
1923	1,235	46	5	84	49	340	369	76	118	85	63
1924	1,339	70	9	78	49	324	418	86	145	91	69
1925	1,231	27	14	62	51	331	388	95	117	86	60

TABLE 33. Maternal Deaths and Rates, Canada and Provinces, 1921 - 1975 and by Month, 1975 - Continued

TABLEAU 33. Mortalité maternelle et taux, Canada et provinces, 1921 - 1975, par mois, 1975 - suite

Year - Année	Canada	Nfld. T.-N.	P.E.I. Î.-P.-É.	N.S. N.-É.	N.B.	Qué.	Ont.	Man.	Sask.	Alta. Alb.	B.C. C.-B.	Yukon	N.W.T. T. N. - O.
Deaths - Concluded - Décès - fin													
1926	1,351	34	8	51	66	427	381	87	147	85	65
1927	1,336	35	4	76	65	403	403	72	114	95	68	-	1
1928	1,358	24	11	57	58	444	396	74	124	106	61	-	3
1929	1,380	37	13	45	75	430	368	97	132	123	58	-	2
1930	1,441	35	5	76	57	463	440	75	112	114	63	-	1
1931	1,257	42	13	55	60	400	372	69	93	87	66	-	-
1932	1,218	35	13	53	63	421	343	68	102	64	54	-	2
1933	1,141	30	8	52	60	381	346	54	92	73	45	-	-
1934	1,209	40	10	71	52	418	348	51	86	81	50	1	1
1935	1,115	21	8	62	48	405	313	56	80	69	52	-	1
1936	1,281	46	11	51	69	450	355	70	86	91	50	-	2
1937	1,107	34	12	35	39	397	319	55	86	77	51	-	2
1938	1,018	45	5	51	52	408	251	39	46	68	48	-	3
1939	1,014	44	16	49	54	369	276	47	59	59	38	1	2
1940	1,014	33	6	54	56	377	254	57	62	69	43	-	3
1941	960	57	6	49	43	386	219	46	58	54	40	1	1
1942	858	39	10	41	57	314	206	40	62	43	45	-	1
1943	835	33	9	57	41	315	189	40	48	52	47	1	3
1944	816	38	12	33	43	318	198	49	42	31	50	1	1
1945	690	27	6	24	25	256	171	31	49	48	50	-	3
1946	623	27	6	28	34	229	160	32	36	32	38	-	1
1947	588	29	6	20	25	259	129	23	38	22	32	-	5
1948	538	22	3	19	23	232	125	28	22	29	29	2	4
1949	540	24	1	20	18	234	134	25	27	25	28	-	4
1950	423	21	3	21	15	182	97	14	21	19	27	-	3
1951	407	25	1	12	11	180	97	22	22	15	20	-	2
1952	376	25	4	14	19	155	100	11	13	15	18	-	2
1953	327	19	2	14	16	136	69	16	13	21	18	1	2
1954	316	22	2	10	12	140	69	11	22	11	13	-	4
1955	337	29	2	13	20	133	81	15	11	15	16	-	2
1956	278	23	1	6	9	125	70	6	8	14	13	-	3
1957	255	20	2	13	5	115	55	10	5	12	15	1	2
1958	263	14	1	14	8	95	70	12	13	17	15	-	4
1959	263	12	-	8	6	104	73	14	10	14	17	-	5
1960	215	16	-	4	10	85	55	9	10	7	19	-	-
1961	219	11	1	4	8	89	67	13	6	9	10	1	-
1962	191	5	-	9	7	69	54	7	5	16	17	1	1
1963	165	7	3	2	6	61	46	10	7	11	11	-	1
1964	137	6	-	9	10	50	43	4	5	8	2	-	-
1965	135	5	-	9	5	42	44	6	9	4	10	-	1
1966	135	2	2	2	4	58	36	2	9	6	13	-	1
1967	88	3	-	3	3	33	29	3	4	5	5	-	-
1968	99	3	-	6	6	36	22	4	3	8	11	-	-
1969	77	-	-	1	3	33	20	5	4	2	9	-	-
1970	75	5	-	2	2	22	27	4	3	4	5	-	1
1971	66	1	-	7	-	20	25	2	2	3	6	-	-
1972	54	2	1	1	1	18	14	1	5	4	4	1	2
1973	37	2	-	-	1	10	14	-	1	4	5	-	-
1974	35	1	-	1	1	12	12	-	3	1	3	-	1
1975	27	1	1	-	2	8	6	1	3	2	2	-	1
January - Janvier	3	-	-	-	1	2	-	-	-	-	-	-	-
February - Février	1	-	-	-	-	-	-	-	-	-	1	-	-
March - Mars	4	-	-	-	-	-	4	-	-	-	-	-	-
April - Avril	2	-	-	-	-	-	-	-	1	1	-	-	-
May - Mai	5	-	-	-	-	2	1	-	1	1	-	-	-
June - Juin	2	-	1	-	-	-	1	-	-	-	-	-	-
July - Juillet	3	1	-	-	1	1	-	-	-	-	-	-	-
August - Août	2	-	-	-	-	1	-	-	-	-	1	-	-
September - Septembre	1	-	-	-	-	-	-	-	-	-	-	-	1
October - Octobre	2	-	-	-	-	2	-	-	-	-	-	-	-
November - Novembre	1	-	-	-	-	-	-	-	1	-	-	-	-
December - Décembre	1	-	-	-	-	-	-	1	-	-	-	-	-

TABLE 33. Maternal Deaths and Rates, Canada and Provinces, 1921 - 1975 and by Month, 1975 - Concluded

TABLEAU 33. Mortalité maternelle et taux, Canada et provinces, 1921 - 1975, par mois, 1975 - fin

Year - Année	Canada	Nfld. T.-N.	P.E.I. Î.-P.-É.	N.S. N.-É.	N.B.	Qué.	Ont.	Man.	Sask.	Alta. Alb.	B.C. C.-B.	Yukon	N.W.T. T. N. - O.
Rate per 10,000 live births - Taux pour 10,000 naissances vivantes													
1921	47.5	74.1	32.5	43.0	40.0	37.9	52.2	43.8	56.9	67.0	47.9
1922	50.7	71.7	37.0	55.1	51.0	40.6	51.8	56.0	56.9	68.7	62.0
1923	50.0	66.4	25.3	71.9	45.8	40.7	52.7	46.1	56.3	56.4	63.0
1924	53.3	104.5	48.4	66.1	45.7	37.3	58.5	55.6	67.3	62.3	68.2
1925	49.4	39.1	83.6	54.4	46.6	37.8	55.3	63.9	56.8	57.6	58.0
1926	56.3	47.5	45.7	46.4	63.8	52.0	56.3	59.3	71.0	58.8	64.6
1927	55.4	51.4	23.6	68.2	62.0	48.5	59.6	50.9	54.2	63.8	67.4	-	79.4
1928	55.7	36.3	60.9	52.1	57.7	53.1	57.8	51.0	58.3	67.6	58.9	-	135.1
1929	57.0	55.7	77.8	42.1	73.3	52.8	53.8	68.1	61.5	72.7	55.9	-	150.4
1930	57.6	53.3	28.6	67.0	54.1	55.4	61.7	52.0	50.8	64.6	58.0	-	43.1
1931	50.8	64.1	69.2	47.3	55.5	47.8	53.8	48.0	43.6	50.4	63.4	-	-
1932	50.2	51.5	64.1	45.6	58.3	51.2	51.3	48.1	49.0	37.7	52.9	-	102.6
1933	49.7	44.9	41.1	46.6	59.8	49.5	54.4	40.6	45.7	45.3	47.0	-	-
1934	53.0	59.3	51.5	62.2	51.2	54.7	56.0	38.3	43.5	49.9	51.0	227.3	49.3
1935	48.8	31.6	39.8	53.4	46.2	53.8	49.6	42.0	40.9	42.6	51.9	-	43.3
1936	56.2	62.7	55.6	43.2	65.6	59.8	56.8	54.5	45.0	57.6	47.3	-	87.3
1937	48.6	46.3	57.3	30.2	36.9	52.5	51.7	42.7	46.1	48.4	45.2	-	94.8
1938	42.9	61.3	25.3	41.7	45.4	52.2	38.3	28.9	25.2	42.8	38.5	263.2	132.7
1939	42.6	53.5	75.2	41.4	47.8	46.3	43.0	34.6	32.7	35.8	30.7	158.7	85.5
1940	40.1	41.6	28.6	42.0	47.9	45.0	37.1	38.6	32.1	39.7	31.1	-	125.0
1941	36.4	68.8	29.3	35.2	35.0	43.3	30.3	31.1	31.4	31.2	26.6	138.9	31.6
1942	30.5	44.4	46.8	26.8	45.0	33.0	26.3	25.5	34.1	23.5	26.8	-	27.1
1943	28.5	37.2	41.5	37.0	31.3	31.9	23.3	24.4	25.9	27.0	25.0	101.0	74.4
1944	27.8	40.9	52.5	21.2	31.9	31.1	25.4	30.6	23.2	16.0	26.3	73.5	31.6
1945	23.0	24.1	26.6	15.5	18.3	24.5	21.7	19.1	25.9	24.1	26.5	-	58.7
1946	18.1	22.4	21.5	15.6	20.9	20.6	16.4	17.0	16.8	14.4	16.8	-	16.9
1947	15.8	22.9	20.1	10.4	14.1	22.4	11.9	11.3	16.3	8.9	12.2	-	80.0
1948	15.0	18.9	10.6	10.7	13.3	20.2	12.0	14.8	10.2	12.0	11.2	73.0	62.0
1949	14.7	19.5	3.5	11.3	10.8	20.0	12.6	13.0	12.5	10.0	10.3	-	62.1
1950	11.4	16.0	10.4	12.2	9.2	15.3	8.9	7.3	9.7	7.4	10.0	-	48.2
1951	10.7	21.3	3.8	7.0	6.8	14.9	8.4	11.0	10.1	5.6	7.1	-	30.8
1952	9.3	19.9	14.8	7.8	11.4	12.3	8.1	5.3	5.8	5.2	6.0	-	31.2
1953	7.8	14.8	7.3	7.7	9.7	10.6	5.3	7.5	5.5	6.7	5.7	26.1	29.6
1954	7.2	16.1	7.3	5.3	7.2	10.5	5.1	4.9	8.8	3.3	3.9	-	63.4
1955	7.6	19.7	7.2	6.9	12.0	10.0	5.8	6.7	4.4	4.4	4.7	-	27.3
1956	6.2	15.8	3.8	3.1	5.4	9.2	4.9	2.7	3.3	4.0	3.6	-	38.2
1957	5.4	13.1	7.5	6.7	2.9	8.1	3.6	4.5	2.1	3.4	3.9	20.2	22.2
1958	5.6	9.4	3.9	7.4	4.9	6.7	4.6	5.5	5.5	4.6	3.8	-	42.3
1959	5.5	8.1	-	4.2	3.6	7.3	4.6	6.1	4.1	3.7	4.3	-	50.5
1960	4.5	10.5	-	2.1	6.1	6.2	3.5	3.9	4.2	1.8	4.7	-	-
1961	4.6	7.1	3.5	2.1	4.8	6.5	4.2	5.6	2.5	2.3	2.6	17.9	-
1962	4.1	3.3	-	4.6	4.3	5.1	3.5	3.1	2.1	4.1	4.5	18.3	8.8
1963	3.5	4.5	10.2	1.1	3.8	4.6	3.0	4.4	3.0	2.9	2.9	-	8.6
1964	3.0	4.1	-	4.9	6.5	3.8	2.8	1.8	2.2	2.2	0.6	-	-
1965	3.2	3.4	-	5.4	3.5	3.5	3.1	3.0	4.4	1.2	3.0	-	8.4
1966	3.5	1.4	9.1	1.3	3.1	5.3	2.7	1.1	4.7	2.0	4.0	-	8.6
1967	2.4	2.3	-	2.1	2.4	3.3	2.3	1.7	2.2	1.6	1.5	-	-
1968	2.7	2.3	-	4.4	5.2	3.7	1.7	2.3	1.6	2.7	3.3	-	-
1969	2.1	-	-	0.7	2.6	3.5	1.5	2.8	2.3	0.6	2.5	-	-
1970	2.0	3.9	-	1.4	1.7	2.4	2.0	2.2	1.8	1.3	1.4	-	7.5
1971	1.8	0.8	-	4.9	-	2.2	1.9	1.1	1.2	1.0	1.7	-	-
1972	1.6	1.6	5.0	0.7	0.8	2.2	1.1	0.6	3.2	1.4	1.2	22.2	16.1
1973	1.1	1.7	-	-	0.9	1.2	1.1	-	0.7	1.4	1.5	-	-
1974	1.0	1.0	-	0.8	0.9	1.4	1.0	-	2.0	0.3	0.8	-	9.6
1975	0.7	0.9	5.2	-	1.7	0.9	0.3	0.6	2.0	0.6	0.6	-	8.5

TABLE 34. Maternal Deaths by Cause, Canada and Provinces, 1975

Int'l. list No.	Cause of death (8th Revision)	Canada		Nfld. T. - N.	P.E.I. Î. - P. - É.	N.S. N. - É.	N.B.	Qué.
		Number Nombre	Rate ¹ Taux ¹					
	Complications of pregnancy (630 - 634)	7	2.0	-	-	-	1	1
630	Infections of genital tract	-	-	-	-	-	-	-
631	Ectopic pregnancy	-	-	-	-	-	-	-
632	Haemorrhage	3	0.8	-	-	-	1	-
633, 634	Other complications	4	1.1	-	-	-	-	1
	Urinary infections and toxæmias of pregnancy and the puerperium (635 - 639).	5	1.4	-	-	-	-	3
635	Urinary infections.	-	-	-	-	-	-	-
636	Renal disease	1	0.3	-	-	-	-	1
637	Pre-eclampsia, eclampsia and toxæmia, unspecified	3	0.8	-	-	-	-	1
638, 639	Other toxæmias.	1	0.3	-	-	-	-	1
	Abortion (640 - 645)	3	0.8	-	1	-	1	-
640	Induced for medical indications.	1	0.3	-	-	-	-	-
641	Induced for other legal indications	-	-	-	-	-	-	-
642	Induced for other reasons	-	-	-	-	-	-	-
643	Spontaneous.	1	0.3	-	1	-	-	-
644	Not specified as induced or spontaneous.	1	0.3	-	-	-	1	-
645	Other.	-	-	-	-	-	-	-
	Delivery with complication(s) (651 - 661)	4	-	-	-	-	-	2
651	Placenta prævia or antepartum haemorrhage	-	-	-	-	-	-	-
652	Retained placenta.	2	0.6	-	-	-	-	1
653	Other postpartum haemorrhage	-	-	-	-	-	-	-
654, 655	Abnormality of bony pelvis and foetopelvic disproportion	-	-	-	-	-	-	-
656, 657	Malpresentation and prolonged labour of other origin	-	-	-	-	-	-	-
659	Rupture of uterus.	2	0.6	-	-	-	-	1
658, 660	Other obstetrical trauma	-	-	-	-	-	-	-
661	Other complications	-	-	-	-	-	-	-
	Complications of the puerperium (670 - 678)	8	2.2	1	-	-	-	2
670	Sepsis.	3	0.8	1	-	-	-	-
671	Phlebitis and thrombosis	-	-	-	-	-	-	-
672	Pyrexia of unknown origin.	-	-	-	-	-	-	-
673	Pulmonary embolism	2	0.6	-	-	-	-	1
674	Cerebral haemorrhage	2	0.6	-	-	-	-	1
675	Blood dyscrasias.	-	-	-	-	-	-	-
676 - 678	Other and unspecified complications	1	0.3	-	-	-	-	-
	All complications of pregnancy, delivery and the puerperium.	27	7.5	1	1	-	2	8
	Rate ¹		7.5	8.9	51.9	-	17.0	8.6

¹ Per 100,000 live births.

TABLEAU 34. Mortalité maternelle, selon la cause de décès, Canada et provinces, 1975

Ont.	Man.	Sask.	Alta. Alb.	B.C. C. - B.	Yukon	N.W.T. T. N. - O.	Causes de décès (8 ^e révision)	No liste int.
2	1	1	1	-	-	-	Complications de la grossesse (630 - 634)	
-	-	-	-	-	-	-	Infections de l'appareil génital	630
-	-	-	-	-	-	-	Grossesse ectopique	631
-	1	-	1	-	-	-	Hémorragie	632
2	-	1	-	-	-	-	Autres complications	633, 634
1	-	-	1	-	-	-	Infections urinaires et toxémies gravidiques et puerpérales (635 - 639).	
-	-	-	-	-	-	-	Infections urinaires	635
-	-	-	-	-	-	-	Affection rénale	636
1	-	-	1	-	-	-	Pré-éclampsie, éclampsie et toxémie, sans précision	637
-	-	-	-	-	-	-	Autres toxémies	638, 639
1	-	-	-	-	-	-	Avortement (640 - 645)	
1	-	-	-	-	-	-	Provoqué pour raisons médicales	640
-	-	-	-	-	-	-	Provoqué pour d'autres raisons légales	641
-	-	-	-	-	-	-	Provoqué pour d'autres raisons	642
-	-	-	-	-	-	-	Spontané	643
-	-	-	-	-	-	-	Non précise comme provoqué ou spontané	644
-	-	-	-	-	-	-	Autres	645
-	-	1	-	-	-	1	Accouchement avec complication(s) (651 - 661)	
-	-	-	-	-	-	-	Placenta praevia ou hémorragie ante-partum	651
-	-	-	-	-	-	1	Rétention placentaire	652
-	-	-	-	-	-	-	Autres hémorragies post-partum	653
-	-	-	-	-	-	-	Anomalie du bassin et disproportion foeto-pelvienne	654, 655
-	-	-	-	-	-	-	Présentation vicieuse, prolongation du travail d'autre origine	656, 657
-	-	1	-	-	-	-	Rupture de l'utérus	659
-	-	-	-	-	-	-	Autres traumatismes obstétricaux	658, 660
-	-	-	-	-	-	-	Autres complications	661
2	-	1	-	2	-	-	Complications des suites de couches (670 - 678)	
-	-	-	-	2	-	-	Infection	670
-	-	-	-	-	-	-	Phlébite et trombo-phlébite	671
-	-	-	-	-	-	-	Pyrexie d'origine inconnue	672
1	-	-	-	-	-	-	Embolie pulmonaire	673
1	-	-	-	-	-	-	Hémorragie cérébrale	674
-	-	-	-	-	-	-	Dyscrasies sanguines	675
-	-	1	-	-	-	-	Complications autres et sans précision	676-678
6	1	3	2	2	-	1	Toutes complications de la grossesse, de l'accouchement et des suites de couches.	
4.8	5.8	20.0	6.3	5.5	-	85.4	Taux ¹	

¹ Pour 100,000 naissances vivantes.

QUELQUES PUBLICATIONS STATISTIQUES SUR LA SANTÉ

En vente à la Distribution des publications, Section des finances,
Statistique Canada, Ottawa

STATISTIQUES DE L'ÉTAT CIVIL

Catalogue

- 84 - 001 La statistique de l'état civil, T., Bil.
- 84 - 203 Causes de décès par provinces selon le sexe et le Canada selon le sexe et l'âge, A., Bil.
- 84 - 204 La statistique de l'état civil, Vol. I, Naissances, A., Bil.
- 84 - 205 La statistique de l'état civil, Vol. II, Mariages et divorces, A., Bil.
- 84 - 206 La statistique de l'état civil, Vol. III, Décès, A., Bil.
- 84 - 207 Principales statistiques de l'état civil selon la localité, A., Bil.

Rapports analytiques:

Tables de survie:

- 84 - 527 Tables de mortalité, Canada et provinces, 1965 - 1967, HS., Bil.
- 84 - 532 Tables de mortalité, Canada et provinces, 1970 - 1972, HS., Bil.

Autres publications:

- 84 - 528 Mortalité due au suicide, 1950 - 1968, HS., Bil.
- 84 - 529 Cardiovasculaire-rénale mortalité, 1950 - 1968, HS., Bil.
- 84 - 530 Taux de suicide du Canada, par localité et par centre urbain, 1970 - 1972, HS., Bil.
- 84 - 531 Mortalité générale, 1950 - 1972, HS., Bil.
- 84 - 533 Variations de la mortalité au Canada, 1960 - 1962 - 1970 - 1972, HS., Bil.
- 84 - 534 Mortalité par cancer selon le siège, 1960 - 1973, HS., Bil.

STATISTIQUES DES HÔPITAUX

- 83 - 001 Indicateurs des hôpitaux, T., Bil.
- 83 - 201 Hôpitaux canadiens et des installations connexes, A., Bil.
- 83 - 205 La statistique de l'hygiène mentale, Vol. III, Installations, services et finances des établissements, A., Bil.
- 83 - 217 La statistique hospitalière, Rapport annuel préliminaire, A., Bil.
- 83 - 222 Établissements de soins spéciaux, établissements et services en internat, A., Bil.
- 83 - 227 La statistique hospitalière, Vol. I, Lits, Services, Personnel, A., Bil.
- 83 - 228 La statistique hospitalière, Vol. II, Dépenses, Revenus, Bilans, A., Bil.
- 83 - 229 La statistique hospitalière, Vol. III, Indicateurs, A., Bil.

STATISTIQUES DE LA MAIN-D'OEUVRE

- 83 - 220 Main-d'oeuvre sanitaire — Infirmières autorisées, A., Bil.
- 83 - 223 Main-d'oeuvre sanitaire — Médecins et chirurgiens, A., Bil.
- 83 - 224 Main-d'oeuvre sanitaire — Techniciens en radiologie, A., Bil.
- 83 - 225 Main-d'oeuvre sanitaire — Physiothérapeutes, A., Bil.
- 83 - 226 Soins infirmiers au Canada: Statistiques des soins infirmiers, A., Bil.
- 83 - 230 Main-d'oeuvre sanitaire — Hygiénistes Dentaires, A., Bil.
- 83 - 401 Traitements annuels du personnel infirmier des hôpitaux, Bienn., Bil.
- 83 - 402 Traitements annuels des infirmiers d'hygiène publique, Bienn., Bil.

STATISTIQUES DE L'HYGIÈNE MENTALE

- 83 - 204 La statistique de l'hygiène mentale, Vol. I, Admissions et radiations des institutions, A., Bil.
- 83 - 204P La statistique de l'hygiène mentale, mouvement des malades, Préliminaire, A., Bil. (gratuit)
- 83 - 208 La statistique de l'hygiène mentale, Vol. II, Les malades inscrits dans les établissements, A., Bil.
- 83 - 505 *Trends in Hospital Care and Patient Characteristics, 1955 - 1963*, HS., Angl.
- 83 - 506 Probabilité d'hospitalisation dans un établissement psychiatrique du Canada, HS., Bil.

STATISTIQUES DE LA MORBIDITÉ

- 82 - 206 La morbidité hospitalière, A., Bil.
- 82 - 208 Interventions chirurgicales et traitements, A., Bil.
- 82 - 209 La morbidité hospitalière, Liste canadienne de diagnostics, A., Bil.
- 82 - 211 Avortement thérapeutiques, A., Bil.

STATISTIQUES DE L'ÉPIDÉMIOLOGIE

- 82 - 201 Les maladies à déclaration obligatoire, A., Bil.
 - Maladies à déclaration obligatoire, (1924 - 1968), résumé chronologique, Bil.
- 82 - 207 Nouveaux sièges primaires de tumeurs malignes au Canada, A., Bil.
 - Nouveaux sièges primaires de tumeurs malignes au Canada selon la région de recensement 1969 - 70 (Supplément à 82 - 207), A., Bil.
 - Registre canadien de la dialyse, Préliminaire, A., Bil.
- 82 - 212 La statistique de la tuberculose, Morbidité et mortalité, A., Bil.

M. — Mensuel T. — Trimestriel A. — Annuel Bienn. — Biennale HS — Hors série F. — Français Angl. — Anglais

Outre les publications ci-dessus énumérées, Statistique Canada publie une grande variété de rapports statistiques sur le Canada tant dans le domaine économique que social, y compris des rapports détaillés sur les recensements de 1966 et 1971. On peut se procurer gratuitement un catalogue complet des publications courants à Statistique Canada, Ottawa (Canada), K1A 0T6.



1010483274

SELECTED PUBLICATIONS ON HEALTH STATISTICS

Obtainable from Publications Distribution Unit, Financial Services Section,
Statistics Canada, Ottawa

VITAL STATISTICS

Catalogue

- 84-001 Vital Statistics, Q., Bil.
- 84-203 Causes of Death, Provinces by Sex and Canada by Sex and Age, A., Bil.
- 84-204 Vital Statistics, Vol. I, Births, A., Bil.
- 84-205 Vital Statistics, Vol. II, Marriages and Divorces, A., Bil.
- 84-206 Vital Statistics, Vol. III, Deaths, A., Bil.
- 84-207 Principal Vital Statistics by Local Areas, A., Bil.

Analytical Reports:

Life Tables:

- 84-527 Life Tables, Canada and Provinces, 1965-1967, O., Bil.
- 84-532 Life Tables, Canada and Provinces, 1970-1972, O., Bil.

Other:

- 84-528 Suicide Mortality, 1950-1968, O., Bil.
- 84-529 Cardiovascular-renal Mortality, 1950-1968, O., Bil.
- 84-530 Canadian Suicide Ratios by Local Areas and by Urban Centres, 1970-1972, O., Bil.
- 84-531 General Mortality, 1950-1972, O., Bil.
- 84-533 Mortality Differences in Canada, 1960-1962 - 1970-1972, O., Bil.
- 84-534 Cancer Mortality by Site, 1960-1973, O., Bil.

HOSPITAL STATISTICS

- 83-001 Hospital Indicators, Q., Bil.
- 83-201 Canadian Hospitals and Related Facilities, A., Bil.
- 83-205 Mental Health Statistics, Vol. III, Institutional Facilities, Services and Finances, A., Bil.
- 83-217 Hospital Statistics, Preliminary Annual Report, A., Bil.
- 83-222 Special Care Facilities, Residential Facilities and Services, A., Bil.
- 83-227 Hospital Statistics, Vol. I, Beds, Services, Personnel, A., Bil.
- 83-228 Hospital Statistics, Vol. II, Expenditures, Revenues, Balance Sheets, A., Bil.
- 83-229 Hospital Statistics, Vol. III, Indicators, A., Bil.

HEALTH MANPOWER STATISTICS

- 83-220 Health Manpower - Registered Nurses, A., Bil.
- 83-223 Health Manpower - Physicians and Surgeons, A., Bil.
- 83-224 Health Manpower - Radiological Technicians, A., Bil.
- 83-225 Health Manpower - Physiotherapists, A., Bil.
- 83-226 Nursing in Canada: Canadian Nursing Statistics, A., Bil.
- 83-230 Health Manpower - Dental Hygienists, A., Bil.
- 83-401 Annual Salaries of Hospital Nursing Personnel, Bien., Bil.
- 83-402 Annual Salaries of Public Health Nurses, Bien., Bil.

MENTAL HEALTH STATISTICS

- 83-204 Mental Health Statistics, Vol. I, Institutional Admissions and Separations, A., Bil.
- 83-204P Mental Health Statistics, Patient Movement, Preliminary, A., Bil. (Free)
- 83-208 Mental Health Statistics, Vol. II, Patients on Books of Institutions, A., Bil.
- 83-505 Trends in Hospital Care and Patient Characteristics, 1955-1963, O., E.
- 83-506 Expectation of Admission to a Canadian Psychiatric Institution, O., Bil.

HOSPITAL MORBIDITY STATISTICS

- 82-206 Hospital Morbidity, A., Bil.
- 82-208 Surgical Procedures and Treatments, A., Bil.
- 82-209 Hospital Morbidity, Canadian Diagnostic List, A., Bil.
- 82-211 Therapeutic Abortions, A., Bil.

EPIDEMIOLOGY STATISTICS

- 82-201 Notifiable Diseases, A., Bil.
- Notifiable Diseases, (1924-1968), Historical Supplement, Bil.
- 82-207 New Primary Sites of Malignant Neoplasms in Canada, A., Bil.
- New Primary Sites of Malignant Neoplasms in Canada by Census District 1969-70 (Supplement to 82-207), A., Bil.
- Canadian Dialysis Register, Preliminary, A., Bil.
- 82-212 Tuberculosis Statistics, Morbidity and Mortality, A., Bil.

M. - Monthly Q. - Quarterly A. - Annual Bien. - Biennial O. - Occasional E. - English F. - French

In addition to the selected publications listed above, Statistics Canada publishes a wide range of statistical reports on Canadian economic and social affairs including detailed reports on the 1966 and 1971 Censuses. A comprehensive catalogue of all current publications is available free on request from Statistics Canada, Ottawa (Canada), K1A 0T6.