

Vital statistics

VOLUME III

Deaths

1976

La statistique de l'état civil

VOLUME III

Décès

1976

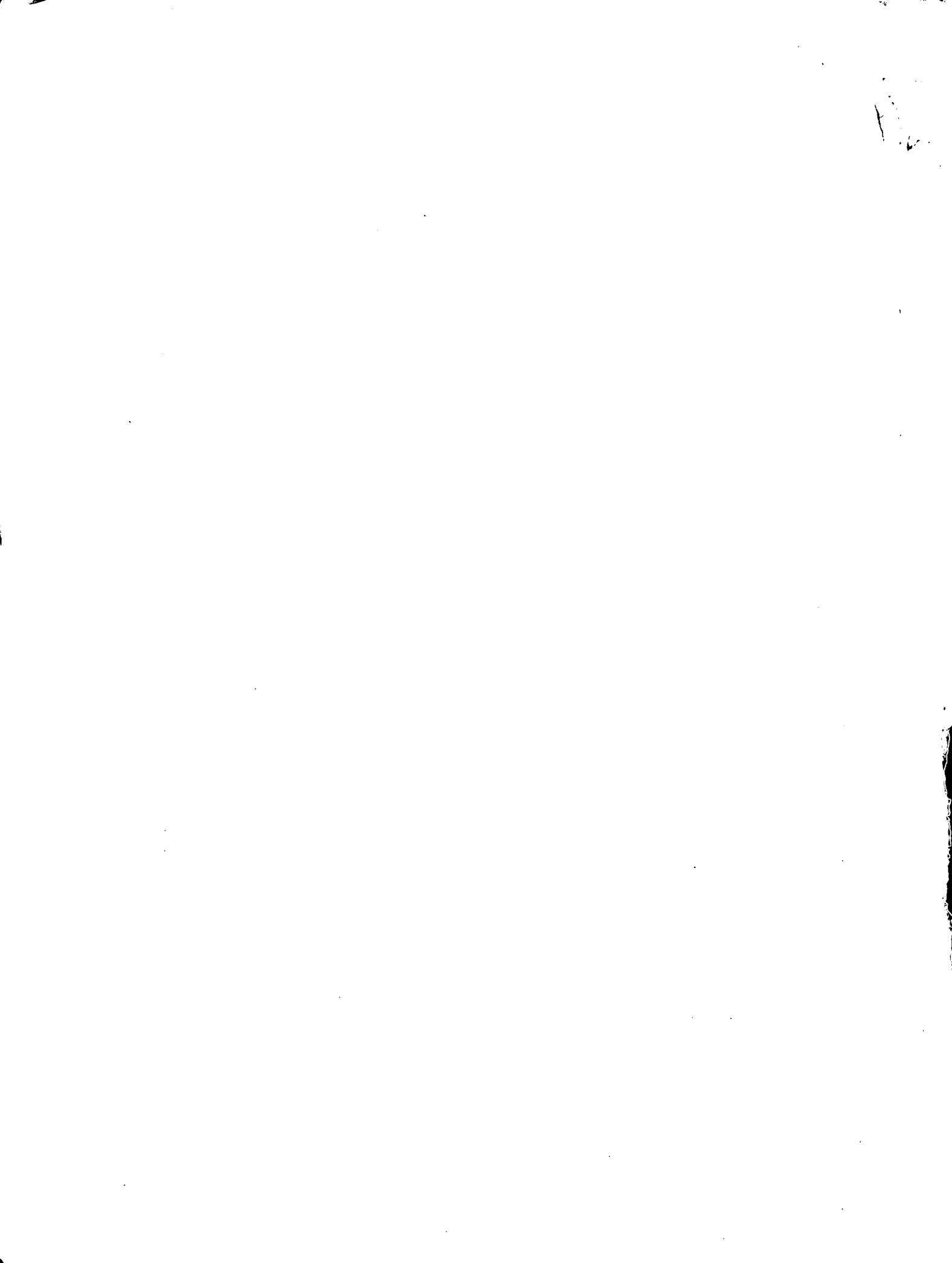

STATISTICS CANADA — STATISTIQUE CANADA
Health Division — Division de la santé
Vital Statistics and Disease — Section de la statistique de l'état civil et des
Registries Section registres des maladies

VITAL STATISTICS

Volume III - Deaths

LA STATISTIQUE DE L'ÉTAT CIVIL

Volume III - Décès

1976

Published by Authority of
The Minister of Industry, Trade and Commerce

Publication autorisée par
le ministre de l'Industrie et du Commerce

November - 1978 - Novembre
4-2302-511

Price—Prix: \$2.80

Statistics Canada should be credited when reproducing or quoting any part of this document
Reproduction ou citation autorisées sous réserve d'indication de la source: Statistique Canada

Ottawa

NOTE

All published reports can be ordered by Catalogue number directly from Publications Distribution, Statistics Canada, Ottawa, K1A 0T6 or Canadian Government Bookstores.

Inquiries about this publication should be addressed to Dr. J. S. Cudmore, Vital Statistics and Disease Registries Section, Health Division, Statistics Canada, Ottawa, Ontario, K1A 0T6 (telephone: 995-9593) or to a local office of the bureau's User Advisory Services Division:

St. John's (Nfld.) – (T.-N.)	(726-0713)
Halifax	(426-5331)
Montréal	(283-5725)
Ottawa	(992-4734)

NOTA

Tous les bulletins publiés peuvent être commandés directement, en indiquant le numéro de catalogue, à Distribution des publications, Statistique Canada, Ottawa, K1A 0T6 ou aux Librairies du Gouvernement du Canada.

Toutes demandes de renseignements sur la présente publication doivent être adressées à Dr. J. S. Cudmore, Section de la statistique de l'état civil et des registres de maladies, Division de la santé, Statistique Canada, Ottawa (Ontario) K1A 0T6 (téléphone: 995-9593) ou à un bureau local de la Division de l'assistance-utilisateurs situé aux endroits suivants:

Toronto	(966-6586)
Winnipeg	(949-4020)
Regina	(569-5405)
Edmonton	(425-5052)
Vancouver	(666-3695)

PREFACE

The present report is the sixth of a series devoted to Canadian Mortality statistics.

The present report, like previous annual reports is based on data derived from registrations of births, deaths, marriages and stillbirths collected under Provincial Vital Statistics Acts and related acts, and filed in provincial offices. Statistical data derived from these registrations are transmitted to Statistics Canada under Federal-Provincial Agreement and used to compile national vital statistics.

There is no textual analysis of mortality trends in the present report. Such trends are treated more fully in a series of analytical reports listed on the back cover.

As in the past, unpublished national and provincial statistics data are available from the Vital Statistics and Disease Registries Section, Health Division or from provincial vital statistics offices, subject to reasonable limitations on the amount of data required.

PETER G. KIRKHAM,
Chief Statistician of Canada

PRÉFACE

Ce bulletin est le sixième d'une série qui concernera uniquement les statistiques de mortalité au Canada.

Cette publication, comme les bulletins annuels précédents, est fondée sur les données provenant des enregistrements des naissances, décès, mariages et mortinaissances obtenues en vertu de la Loi provinciale sur la statistique de l'état civil et des autres lois connexes et classées dans les bureaux provinciaux. Les données statistiques qui proviennent de ces enregistrements sont transmises à Statistique Canada en vertu de l'entente fédérale-provinciale et servent à compiler les statistiques nationales de l'état civil.

Cette publication ne comporte aucun texte analytique sur les tendances de la mortalité. Une série de documents analytiques traitent de ces tendances d'une manière plus exhaustive, on en trouvera la liste au dos de cette publication.

Comme toujours on peut se procurer, sur demande, à la Section de la statistique de l'état civil et des registres de maladies, Division de la Santé, ou au bureau provincial de l'état civil les données statistiques (canadiennes et provinciales) de l'état civil non publiées, dans la limite toutefois de certaines restrictions, concernant le caractère plus ou moins détaillé des données.

Le statisticien en chef du Canada,

PETER G. KIRKHAM.

TABLE OF CONTENTS

Chart		Page
1.	Crude Death Rates by Province and Sex, 1921 - 1976	xii
2.	Standardized Death Rates by Province and Sex, 1921 - 1976	xiii
3.	Age-specific Death Rates by Sex, Canada, 1921 - 1976	xiv
4.	Age-specific Death Rates by Marital Status and Sex, Canada, 1951 - 1976	xv
5.	Infant, Neonatal and Post-neonatal Death Rates by Sex, Canada, 1921 - 1976	xvi
6.(a)	Perinatal Death Rates, Canada, 1921 - 1976	xvii
(b)	Stillbirth Rates, Canada, 1921 - 1976	xvii
Table		
1.	Population by Sex and Age Group, Canada and Provinces, 1976	1
2.	Expectation of Life 1941, 1951, 1956, 1961, 1966 and 1971, Canada	2
3.	Average Life Expectancy (Years) at Selected Ages for Each Sex and Province, 1931, 1941, 1951, 1956, 1961, 1966 and 1971	3
4.	Deaths and Rates, by Sex, Canada and Provinces, 1921 - 1976 and by Month, 1976	5
5.	Deaths, Province of Occurrence by Province of Residence, 1976	11
6.	Percentage of Deaths Occurring in Hospital, Canada and Provinces, 1921 - 1976	11
7.	Deaths by Single Year of Age and Sex, Canada and Provinces, 1976	12
8 A.	Average Age of Decedents, by Sex, Canada and Provinces, 1921 - 1976	18
8 B.	Median Age of Decedents, by Sex, Canada and Provinces, 1921 - 1976	20
9.	Death Rates (Per 1,000 Population), by Sex and Age, Canada, 1921 - 1976 and Provinces, 1976	22
10.	Age-specific Death Rates, by Selected Cause and Sex, Canada, 1976	28
11.	Standardized (Age-adjusted) Death Rates, by Sex, Canada and Provinces, 1921 - 1976	30
12.	Deaths by Age, Sex and Marital Status, Canada, 1951 - 1976	32
13.	Death Rates by Age, Sex and Marital Status, Canada, 1951 - 1976	34
14.	Deaths by Marital Status, Age Group and Sex, Canada and Provinces, 1976	36
15.	Deaths by Cause, Age and Sex, Canada, 1976	44
16.	Deaths and Rates (Per 100,000 Population) by Cause and Sex, Canada and Provinces, 1976	64
17.	Crude and Standardized Death Rates, by Selected Cause and Sex, Canada and Provinces, 1976	84
18.	Deaths by Cause, Marital Status, Age and Sex, Canada, 1976	88
19.	Standardized Death Rates, 1974, for Selected Countries, by Sex (Per 100,000 Population)	108

TABLE DES MATIÈRES

Graphique		Page
1.	Taux bruts de mortalité selon la province et le sexe, 1921 - 1976	xii
2.	Taux comparatifs de mortalité, selon la province et le sexe, 1921 - 1976	xiii
3.	Taux de mortalité selon le groupe d'âge et le sexe, Canada, 1921 - 1976	xiv
4.	Taux de mortalité, selon le groupe d'âges, l'état conjugal et le sexe, Canada, 1951 - 1976	xv
5.	Taux de mortalité infantile, de mortalité néonatale, et de mortalité post-néonatale, selon le sexe, Canada, 1921 - 1976	xvi
6.a)	Taux de mortalité périnatale, Canada, 1921 - 1976	xvii
b)	Taux de mortinatalité, Canada, 1921 - 1976	xvii
Tableau		
1.	Population par sexe et par groupe d'âges, Canada et provinces, 1976	1
2.	Espérance de vie en 1941, 1951, 1956, 1961, 1966 et 1971, Canada	2
3.	Moyenne, en années, de l'espérance de vie à certains âges, selon le sexe et la province, 1931, 1941, 1951, 1956, 1961, 1966 et 1971	3
4.	Décès et taux de mortalité, selon le sexe, Canada et provinces, 1921 - 1976, par mois, 1976	5
5.	Décès, selon la province de décès et la province de domicile, 1976	11
6.	Pourcentage des décès ayant lieu à l'hôpital, Canada et provinces, 1921 - 1976	11
7.	Décès suivant l'année d'âge et le sexe, Canada et provinces, 1976	12
8 A.	Âge moyen des décédés, selon le sexe, Canada et provinces, 1921 - 1976	18
8 B.	Âge médian des décédés, selon le sexe, Canada et provinces, 1921 - 1976	20
9.	Taux de mortalité (pour 1,000 habitants), selon le sexe et le groupe d'âges, Canada, 1921 - 1976 et provinces, 1976	22
10.	Taux de mortalité due à certaines causes, selon le groupe d'âges et le sexe, Canada, 1976	28
11.	Taux comparatifs de mortalité (corrigés de l'âge), selon le sexe, Canada et provinces, 1921 - 1976	30
12.	Décès selon le groupe d'âges, le sexe et l'état conjugal, Canada, 1951 - 1976	32
13.	Taux de mortalité, selon le groupe d'âges, le sexe et l'état conjugal, Canada, 1951 - 1976	34
14.	Décès selon l'état conjugal, le groupe d'âges et le sexe, Canada et provinces, 1976	36
15.	Décès suivant la cause, l'âge et le sexe, Canada, 1976	44
16.	Décès et taux (pour 100,000 habitants) suivant la cause et le sexe, Canada et provinces, 1976	64
17.	Taux bruts et comparatifs de mortalité due à certaines causes, selon le sexe, Canada et provinces, 1976	84
18.	Décès selon la cause, l'état conjugal, l'âge et le sexe, Canada, 1976	88
19.	Taux comparatifs de mortalité, 1974, dans quelques pays, selon le sexe (pour 100,000 habitants)	108

TABLE OF CONTENTS – Concluded

Table	Page
Infant Deaths:	
20. Infant Deaths and Rates, by Sex, Canada and Provinces, 1921 - 1976	109
21. Infant Mortality Rates by Province, 1974 - 1976 as Compared with 1950 - 1952	115
22. Infant Deaths and Rates by Age and Sex, Canada, 1950 - 1976	116
23. Infant Deaths for Selected Detailed Causes by Age and Sex, Canada, 1976	118
24. Infant Deaths and Rates for Selected Detailed Causes, Canada and Provinces, 1976	126
25. Infant Deaths by Major Cause and Sex, Canada, 1955 - 1976	134
26. Infant Death Rates, by Major Cause and Sex, Canada, 1955 - 1976	136
Neonatal Deaths:	
27. Neonatal Deaths and Rates, by Sex, Canada and Provinces, 1921 - 1976	138
28. Neonatal Deaths and Rates for Selected Detailed Causes, Canada and Provinces, 1976	144
Post-neonatal Deaths:	
29. Post-neonatal Deaths and Rates, by Sex, Canada and Provinces, 1921 - 1976	152
Perinatal Deaths:	
30. Perinatal Deaths and Rates, Canada and Provinces, 1921 - 1976	162
31. Perinatal Deaths and Rates by Cause, Canada and Provinces, 1976	168
Stillbirths:	
32. Stillbirths and Ratios, Canada and Provinces, 1921 - 1976 and by Month, 1976	181
Maternal Deaths:	
33. Maternal Deaths and Rates, Canada and Provinces, 1921 - 1976 and by Month, 1976	183
34. Maternal Deaths by Cause, Canada and Provinces, 1976	186

TABLE DES MATIÈRES – fin

Tableau	Page
Mortalité infantile:	
20. Mortalité infantile et taux, selon le sexe, Canada et provinces, 1921 - 1976	109
21. Taux de mortalité infantile selon la province, 1974 - 1976 au regard de 1950 - 1952	115
22. Mortalité infantile et taux selon l'âge et le sexe, Canada, 1950 - 1976	116
23. Mortalité infantile due à certaines causes détaillées selon l'âge et le sexe, Canada, 1976	118
24. Mortalité infantile due à certaines causes détaillées et taux, Canada et provinces, 1976	126
25. Mortalité infantile, selon la cause principale et le sexe, Canada, 1955 - 1976	134
26. Taux de mortalité infantile, selon la cause principale et le sexe, Canada, 1955 - 1976	136
Mortalité néonatale:	
27. Mortalité néonatale et taux, selon le sexe, Canada et provinces, 1921 - 1976	138
28. Mortalité néonatale due à certaines causes détaillées et taux, Canada et provinces, 1976	144
Mortalité post-néonatale:	
29. Mortalité post-néonatale et taux, selon le sexe, Canada et provinces, 1921 - 1976	152
Mortalité périnatale:	
30. Mortalité périnatale et taux, Canada et provinces, 1921 - 1976	162
31. Mortalité périnatale et taux, selon la cause, Canada et provinces, 1976	168
Mortinatalité:	
32. Mortinatalité et rapports, Canada et provinces, 1921 - 1976, par mois, 1976	181
Mortalité maternelle:	
33. Mortalité maternelle et taux, Canada et provinces, 1921 - 1976, par mois, 1976	183
34. Mortalité maternelle, selon la cause de décès, Canada et provinces, 1976	186

NOTES

1. Data for the Yukon and Northwest Territories are included in all tables unless otherwise noted.
2. Data for Newfoundland, which entered the Canadian Confederation in 1949, are included in all historical tables unless otherwise specified, available figures prior to 1949 having been extracted from the appropriate provincial reports. Similarly, 1921 - 1925 data for Quebec, which entered the Registration Area in 1926, have been extracted from the reports of the Department of Health.
3. Population figures for 1921, 1931, 1941, 1951, 1956, 1961, 1966, 1971 and 1976, are those of the June 1 Census; for 1926, 1936 and 1946 for the Prairie provinces (Manitoba, Saskatchewan and Alberta) they are those of the June 1 Quinquennial Census of the Prairie provinces; for all other years they are estimates as of June 1.
4. Causes of death are classified according to the appropriate Revision of the International Statistical Classification of Diseases, Injuries and Causes of Death, since 1969 they are classified according to the 8th (1965) Revision which was put into effect on January 1, 1969. Cause of death tables are by the International Intermediate "A" List of 150 cause-groups, unless otherwise specified; those for perinatal deaths according to the International "P" List.
5. Prior to 1959 and the early 1960's the following definitions of "livebirth" and "stillbirth" were incorporated in the vital statistics legislation of the several provinces:

"(Live)birth means the birth of a foetus which, after complete separation from the mother, shows any sign of life."

"Stillbirth means the birth of a foetus, after at least 28 weeks' pregnancy, which, after complete separation from the mother, does not show any sign of life."

Subsequently, the above definitions were revised to conform, in substance, to new definitions of "livebirth" and "foetal death" recommended by the World Health Organization. At the same time the compulsory registration of stillbirths was extended to 20 weeks' gestation — from 28 weeks and the new period of gestation incorporated into the definition. Following therefore, for the record, are the new definitions adopted by each province — with only minor modification of the stillbirth definition in one province and the year in which the new definitions were implemented:

NOTES

1. À moins d'indication contraire, les données du Yukon et des Territoires du Nord-Ouest figurent dans tous les tableaux.
2. Sauf avis contraire, les données de Terre-Neuve, unie au Canada en 1949, figurent à tous les tableaux chronologiques; les chiffres de la période antérieure à l'union proviennent des rapports provinciaux intéressés. Il en va de même pour le Québec qui est entré dans la zone d'enregistrement en 1926 et dont les données pour 1921 - 1925 proviennent des rapports du ministère de la Santé.
3. Les données démographiques de 1921, 1931, 1941, 1951, 1956, 1961, 1966, 1971 et 1976 sont celles des recensements (au 1^{er} juin); en ce qui concerne les Prairies (Manitoba, Saskatchewan et Alberta), les données de 1926, 1936 et 1946 sont tirées des recensements quinquennaux (au 1^{er} juin), tandis que celles des autres années sont des estimations.
4. Les causes de mortalité sont classées suivant la révision appropriée de la Classification internationale des maladies, traumatismes et causes de décès; à noter que depuis 1969 elles sont classées d'après la 8^e révision (1965) qui est devenue officielle le 1^{er} janvier 1969. A moins d'indication contraire, les tableaux intéressant les causes de décès se fondent sur la Liste intermédiaire "A" de 150 rubriques et ceux de la mortalité périnatale selon la Liste internationale "P".
5. Avant 1959, et durant le début des années soixante, les définitions relatives aux "naissances vivantes" et aux "mortinaissances" de la loi sur l'État Civil de plusieurs provinces ont été les suivantes:

"On entend par naissance vivante l'expulsion complète du corps de la mère d'un foetus qui présente un quelconque signe de vie."

"On entend par mortinaissance l'expulsion, après un minimum de 28 semaines de gestation et après séparation complète du corps de la mère, d'un foetus qui ne présente aucun signe de vie."

Ultérieurement, les définitions ci-dessus ont été révisées suivant les recommandations de l'Organisation Mondiale de la Santé concernant les "naissances vivantes" et les "décès foetaux". En même temps, la durée minimum de gestation selon laquelle l'enregistrement d'un mortinaissance est obligatoire a été ramenée de 28 à 20 semaines. On trouvera, ci-dessous, les nouvelles définitions et leurs dates d'entrée en application, par province (avec une modification mineure de la définition des mortinaissances dans une des provinces):

“(LIVE)BIRTH means the complete expulsion or extraction from its mother, irrespective of the duration of pregnancy, of a product of conception in which, after such expulsion or extraction, there is breathing, beating of the heart, pulsation of the umbilical cord, or unmistakable movement of voluntary muscle, whether or not the umbilical cord has been cut or the placenta is attached.”

“STILLBIRTH means the complete expulsion or extraction from its mother, after at least 20 weeks’ pregnancy, of a product of conception in which, after such expulsion or extraction, there is no breathing, beating of the heart, pulsation of the umbilical cord, or unmistakable movement of voluntary muscle.”

Nova Scotia	March	1959
Manitoba	August	1959
Alberta	January 1	1960 ¹
	January 1	1963 ²
Saskatchewan	January 1	1961
Quebec	January 1	1961
Ontario	December 15	1961
New Brunswick	January 1	1962
British Columbia	July 1	1962
Prince Edward Island	January 1	1964

6. “Hospital” is defined, for purposes of this report as an institution operated for the regular accommodation of inpatients in which medical and/or surgical care for illness or injury and/or obstetrical care is provided, and which is recognized as a hospital by a Dominion agency or by the government of a province in which the hospital is located, or by a municipality duly authorized under the laws of the province. The term “hospital” includes institutions for tuberculosis and mental diseases, but excludes institutions which provide custodial care and/or domiciliary care only.
7. Since 1944, births, stillbirths and deaths have been classified by area of reported residence, births and stillbirths according to the residence of the mother; marriages have been classified by the place in which the marriage was solemnized. Prior to 1944 all events were classified by place of occurrence. Except for marriages, events occurring in the United States to Canadian residents are included, and conversely, events occurring in Canada to United States residents are excluded.
8. It was estimated that there were 228 more infant deaths in Quebec for 1975, and 166 more infant deaths in Quebec for 1976, than tabulated on the basis of documents submitted to Statistics Canada. In all summary tabulations the number of infant deaths and all deaths have been adjusted accordingly, for Quebec and Canada. All such adjustments have been identified by appropriate footnotes. Detailed tabulations show data tabulated with no adjustments.

¹ 24+ weeks’, or 750 grams weight.
² 20+ weeks’, or 500 grams weight.

“On entend par NAISSANCE(VIVANTE) l’expulsion ou l’extraction complète du corps de la mère, indépendamment de la durée de gestation, d’un produit de conception chez qui, après cette expulsion ou extraction, il y a respiration, battement du coeur, pulsation du cordon ombilical ou contraction nettement perceptible d’un muscle volontaire que le cordon ombilical ait été coupé ou non, ou que le placenta soit demeuré attaché ou non.”

“On entend par MORTINAISSANCE l’expulsion ou l’extraction du corps de la mère, après 20 semaines au moins de gestation, d’un produit de conception chez qui, après cette expulsion ou extraction, il n’y a pas respiration, battement du coeur, pulsation du cordon ombilical ou contraction nettement perceptible d’un muscle volontaire.”

Nouvelle-Écosse	Mars	1959
Manitoba	Août	1959
Alberta	1 ^{er} janvier	1960 ¹
	1 ^{er} janvier	1963 ²
Saskatchewan	1 ^{er} janvier	1961
Québec	1 ^{er} janvier	1961
Ontario	15 décembre	1961
Nouveau-Brunswick	1 ^{er} janvier	1962
Colombie-Britannique	1 ^{er} juillet	1962
Île-du-Prince-Édouard	1 ^{er} janvier	1964

6. Pour les besoins du présent rapport, un “hôpital” est un établissement administré en vue de l’hébergement régulier des hospitalisés, où sont prodigués des soins médicaux ou chirurgicaux aux malades et aux blessés ou des soins obstétricaux, et qui est reconnu comme hôpital par un organisme fédéral ou par le gouvernement de la province où il est situé, ou par une municipalité dûment autorisée à le faire en vertu des lois de la province. Le terme “hôpital” comprend les établissements de tuberculose et de maladies mentales, mais ne comprend pas les établissements qui n’exercent que la surveillance ou qui ne prodiguent que des soins d’entretien.
7. Depuis 1944, les naissances, mortinaissances et décès sont classés suivant le lieu de résidence, celle-ci étant celle de la mère dans le cas des naissances et mortinaissances; quant aux mariages, ont les a classés suivant leur lieu de célébration. Avant 1944, tous ces faits étaient classés suivant le lieu de l’événement. Sauf pour ce qui est de la nuptialité, le calcul comprend les événements survenus aux États-Unis à des ressortissants canadiens, mais ne comprend pas les événements survenus au Canada à des ressortissants des États-Unis.
8. Selon notre évaluation, il y avait 228 décès additionnels de moins d’un an au Québec en 1975, et 166 décès additionnels de moins d’un an au Québec en 1976, qu’on n’avait pas enregistrés dans les documents qu’on a envoyés à Statistique Canada. On a incorporé ces décès additionnels, en ajustant le nombre de décès de moins d’un an, et le nombre de décès, dans nos tableaux sommaires, pour le Québec et pour le Canada. On a identifié tous ces ajustements, en ajoutant des notes convenables. On n’a pu incorporer ces décès additionnels dans nos tableaux détaillés.

¹ 24 semaines ou plus, ou poids de 750 grammes.
² 20 semaines ou plus, ou poids de 500 grammes.

VITAL STATISTICS TERMS AND DEFINITIONS

A summary of symbols, definitions, populations, and the method of computing rates used in this report are given below.

SYMBOLS

.. figures not available.
 ... figures not appropriate or not applicable.
 - nil or zero.
 -- amount too small to be expressed.
 * or 0.0 a rate less than 0.1.
 † figures revised since previous report.
 P provisional.

DEFINITIONS

Population:

De jure (resident) population as enumerated in Census years or estimated for inter-censal years.

1972 - 1975 - June 1 estimates.

1921 - 1971, 1976 - Census or revised estimates.

Births:

Unless otherwise indicated, infants born alive, i.e., excluding stillbirths.

Stillbirths:

Unless otherwise indicated, foetal deaths of 28 or more weeks' gestation.

Deaths:

Unless otherwise indicated, exclude stillbirths.

Infant - Deaths under 1 year of age.

Neonatal - Deaths under 28 days (4 weeks) of age.

Post-neonatal - Deaths between 4 weeks and 1 year of age.

Maternal - Deaths due to delivery and complications of pregnancy, childbirth and the puerperium (Categories 630-678 International List).

Perinatal - Foetal deaths of 28 or more weeks' gestation plus infant deaths under 7 days (1 week) of age.

Natural increase:

Excess of births over deaths.

Rates:

Crude - Birth, marriage, death and natural increase rates per 1,000 population.

Total births:

Live births and stillbirths.

Age:

Completed ages in years, months, etc.

Average - Arithmetic mean.

Median - Age above and below which half of the total events occur.

RATES OR RATIOS

(Unless otherwise indicated, computed as follows)

Stillbirths:	per	1,000 live births.
Deaths:	"	1,000 population.
Infant:	"	1,000 live births.
Neonatal:	"	1,000 " "
Post-neonatal:	"	1,000 " "
Maternal:	"	10,000 " "
Perinatal:	"	1,000 total births.
Causes of death:		
All causes:	per	100,000 population.
Infant:	"	100,000 live births.
Neonatal:	"	100,000 " "
Maternal:	"	100,000 " "
Marriages:	"	1,000 population.
Natural increase:	"	1,000 " "

TERMES DÉMOGRAPHIQUES ET DÉFINITIONS

Un sommaire des signes conventionnels, définitions et populations et de la méthode utilisée pour calculer les taux du présent rapport paraît ci-dessous.

SIGNES CONVENTIONNELS

.. non disponible.
 ... n'ayant pas lieu de figurer.
 - néant ou zéro.
 -- infimes.
 * ou 0.0 taux inférieur à 0.1.
 † rectifiés depuis le rapport précédent.
 P provisoire.

DÉFINITIONS

Population:

Population résidente dénombrée aux années de recensement ou estimée aux années intercensales.

1972 - 1975 - Estimations du 1^{er} juin.

1921 - 1971, 1976 - Estimations du recensement ou rectifiées.

Natalité:

Sauf indication contraire, il s'agit d'enfants nés vivants (sans la mortalité).

Mortalité:

Sauf indication contraire, décès du fœtus de 28 semaines ou plus.

Mortalité générale:

Sauf indication contraire, ce terme exclut la mortalité.

Infantile - Décès des moins de 1 an.

Néonatale - Décès des moins de 28 jours (4 semaines).

Post-néonatale - Décès d'enfants de 4 semaines à 1 an.

Maternelle - Décès dus à l'accouchement et aux complications de la grossesse, de l'accouchement et des suites de couches (rubriques 630-678 de la liste internationale).

Périnatale - Décès des fœtus de 28 semaines ou plus, plus les décès d'enfants âgés de moins de 7 jours (1 semaine).

Accroissement naturel:

Excédent des naissances sur les décès.

Taux (de):

Bruts - Taux de natalité, de nuptialité, de mortalité et d'accroissement naturel pour 1,000 habitants.

Naissances:

Naissances vivantes et mortinaissances.

Âge:

Âge en années, mois revolus.

Moyen - Moyenne arithmétique.

Médian - Âge au-dessous duquel surviennent la moitié des événements.

TAUX OU RAPPORTS

(Sauf indication contraire, ils sont calculés ainsi)

Mortalité:	pour	1,000 naissances vivantes.
Mortalité:	"	1,000 habitants.
Infantile:	"	1,000 naissances vivantes.
Néonatale:	"	1,000 " "
Post-néonatale:	"	1,000 " "
Maternelle:	"	10,000 " "
Périnatale:	"	1,000 naissances totales.
Causes de mortalité:		
Toutes causes:	pour	100,000 habitants.
Infantile:	"	100,000 naissances vivantes.
Néonatale:	"	100,000 " "
Maternelle:	"	100,000 " "
Nuptialité:	"	1,000 habitants.
Accroissement naturel:	"	1,000 " "

METHODOLOGICAL NOTE

Data Compilation

Under a Federal-Provincial agreement the registration of births, stillbirths, marriages and deaths is the responsibility of the provinces and territories under the appropriate Vital Statistics and other related Acts. These Acts require not only that the events themselves be reported within a prescribed time but also that certain uniform items of statistical information be recorded. Under this agreement microfilm copies of the registrations are supplied to Statistics Canada for compilation of national vital statistics. Subsequent changes to registrations due to errors or omissions are transmitted to Statistics Canada by means of an appropriate document.

In addition, Quebec, Ontario, Manitoba, Saskatchewan, Alberta and British Columbia supply machine readable statistical abstracts of the events registered.

Data Processing

Statistics Canada converts to machine readable form data for the Atlantic provinces and Territories. In addition Statistics Canada codes the cause of death, and other data for Newfoundland and the Territories.

Prior to tabulation all machine readable vital statistics data are subjected to a computer edit. The computer edit identifies all records where the coded information does not match predetermined values or ranges of values and where certain correlations among coded data items do not meet specified rules. All records so identified, are compared to corresponding registrations.

Quality and Coverage

The most recent study of coverage was done in 1939 at which time it was estimated that in excess of 90% of all events were recorded. Because of certain subsequent legal developments it is assumed that coverage is now approaching 100%. At the present time studies are underway to assess and quantify changes in quality during coding and keying phases.

Because of operational considerations "cut-off" dates have been established. Records received after the "cut-off" date are not statistically tabulated. The impact of this practice is being assessed.

NOTE MÉTHODOLOGIQUE

Compilation des données

À la suite d'un accord fédéral-provincial, c'est aux provinces et aux territoires qu'il incombe d'enregistrer les naissances, les mortinaissances, les mariages et les décès, conformément aux lois concernant la statistique de l'état civil et aux autres lois connexes. En vertu de ces lois, il faut non seulement que ces faits soient déclarés dans un délai prescrit mais aussi que certains éléments d'information statistique soient enregistrés. Aux termes de l'accord, les microfilms des enregistrements sont remis à Statistique Canada qui compile la statistique de l'état civil à l'échelle nationale. Les changements ultérieurs apportés aux enregistrements à la suite d'erreurs ou d'omissions sont communiqués à Statistique Canada au moyen d'un document approprié.

De plus, le Québec, l'Ontario, le Manitoba, la Saskatchewan, l'Alberta et la Colombie-Britannique fournissent des analyses statistiques des renseignements enregistrés qui sont lisibles par une machine.

Traitement des données

Statistique Canada convertit dans une forme lisible par une machine les données qui proviennent des provinces de l'Atlantique et des Territoires et code en outre les causes des décès et d'autres données provenant de Terre-Neuve et des Territoires.

Avant la totalisation, toutes les données de la statistique de l'état civil lisibles par une machine sont soumises à une vérification mécanographique qui repère tous les enregistrements où les renseignements codés ne correspondent pas aux valeurs ou aux gammes de valeurs prédéterminées et où certaines corrélations entre les éléments des données codées ne satisfont pas aux règles prescrites. Tous les enregistrements repérés au cours de cette vérification sont comparés aux données à partir desquelles ils ont été établis.

Qualité et champ d'observation

L'étude la plus récente qui existe sur le champ d'observation remonte à 1939, époque où l'on estimait que plus de 90 % de tous les renseignements étaient enregistrés. En raison de certaines réformes légales ultérieures, on présume que le champ d'observation atteint maintenant presque 100 %. Des études sont en cours pour évaluer et quantifier les changements de qualité qui se produisent au cours des stades de codage et d'introduction.

Vu les impératifs de l'exploitation, des dates limites d'inclusion ont été fixées. Les renseignements reçus après ces dates ne sont pas totalisés statistiquement. L'incidence de cette façon d'agir fait actuellement l'objet d'une évaluation.

Crude Death Rates by Province and Sex, 1921-1976 ⁽¹⁾

Taux bruts de mortalité selon la province et le sexe, 1921-1976 ⁽¹⁾

(Per 1,000 population — Pour 1,000 habitants)

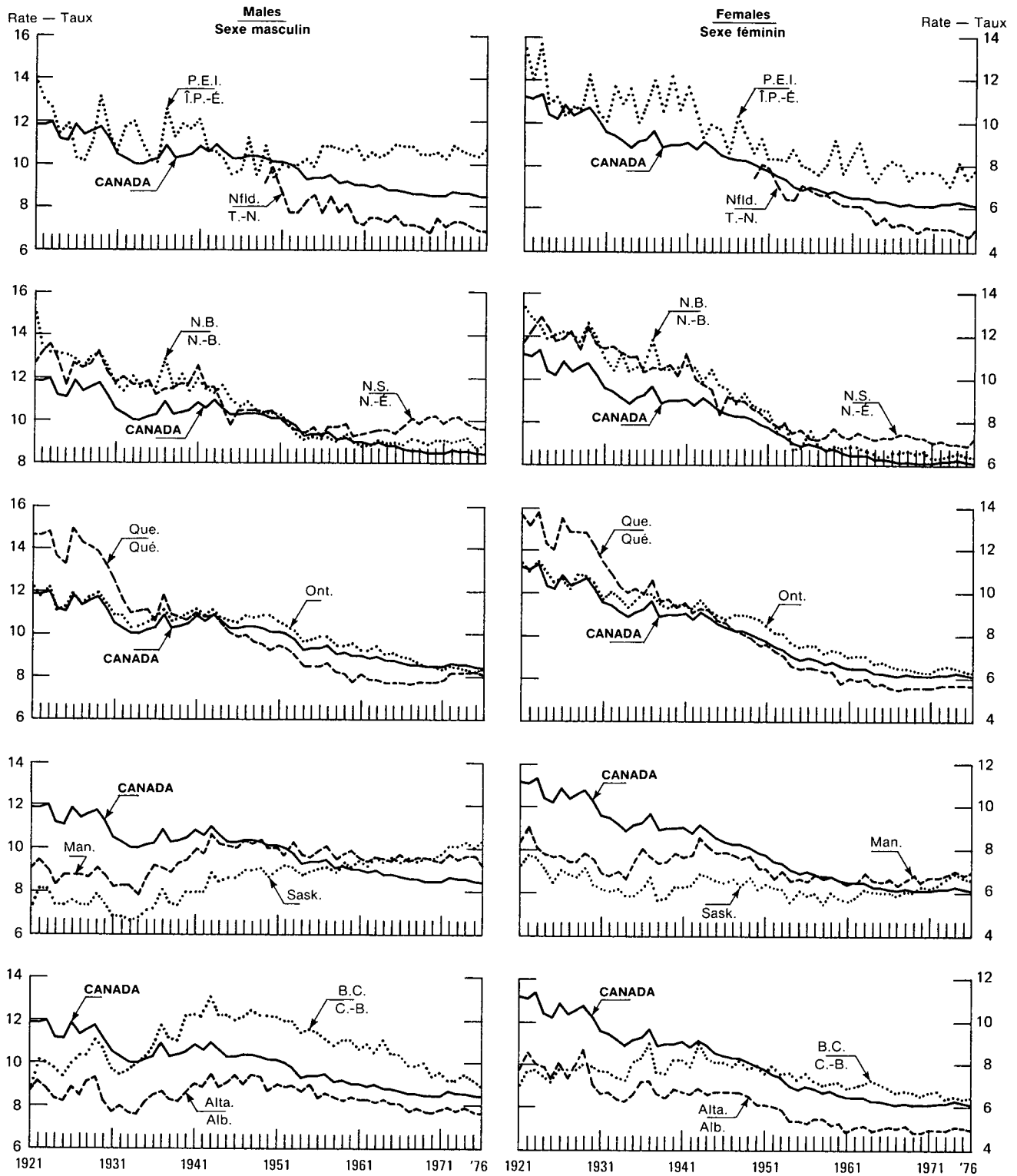

(1) Excludes Newfoundland 1921-1948. — Sans la province de Terre-Neuve 1921-1948.

Standardized Death Rates⁽¹⁾ by Province and Sex, 1921-1976⁽²⁾

Taux comparatifs de mortalité,⁽¹⁾ selon la province et le sexe, 1921-1976⁽²⁾

(Per 1,000 population — Pour 1,000 habitants)

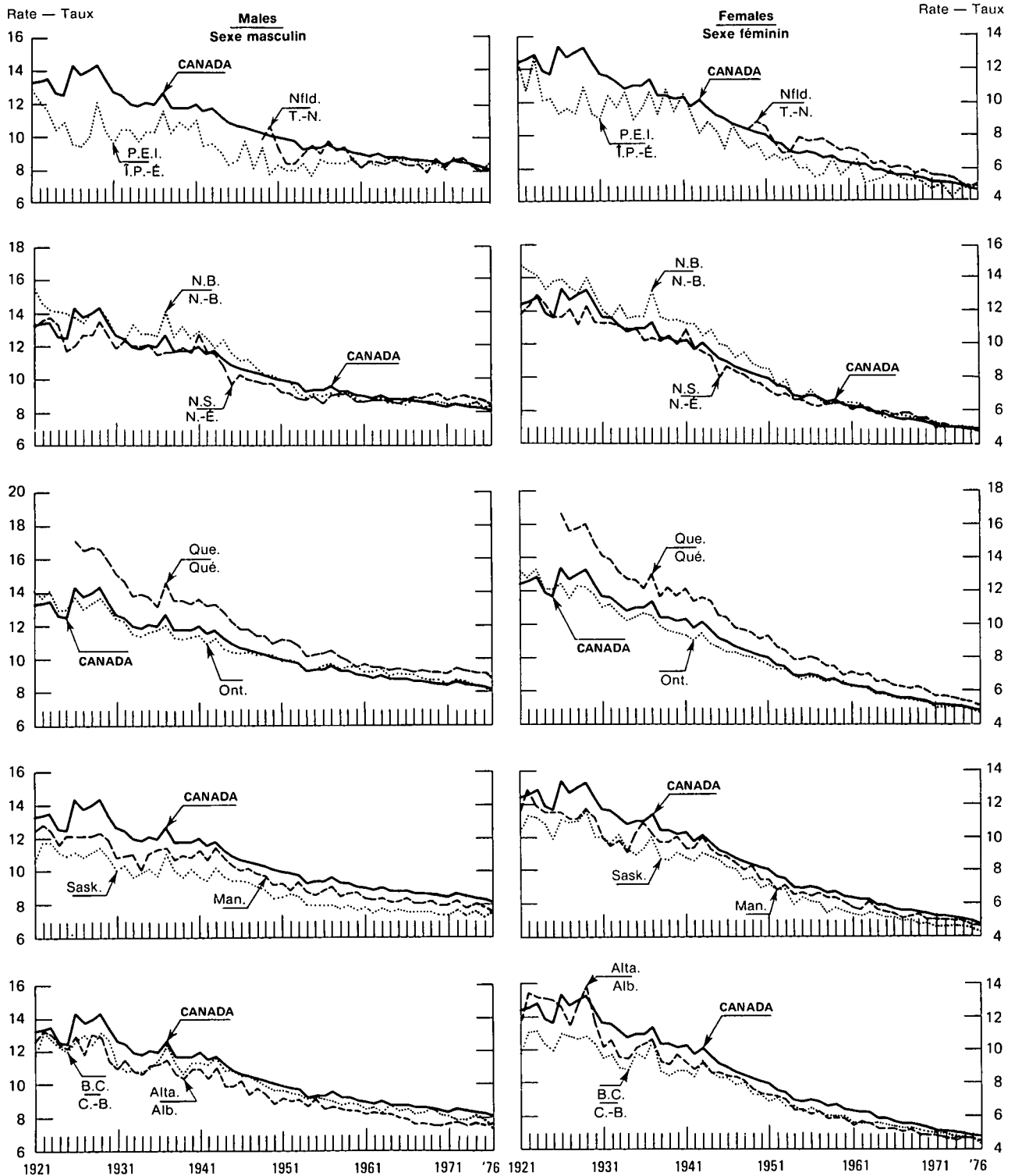

(1) Standardized to Canadian 1956 population. — D'après la population canadienne du recensement de 1956.

(2) Excludes Newfoundland 1921-1948 and Quebec 1921-1925. — Sans la province de Terre-Neuve 1921-1948 et Québec 1921-1925.

Age-specific Death Rates by Sex, Canada, 1921-1976 ⁽¹⁾

Taux de mortalité selon le groupe d'âge et le sexe, Canada, 1921-1976 ⁽¹⁾

(Per 1,000 population — Pour 1,000 habitants)

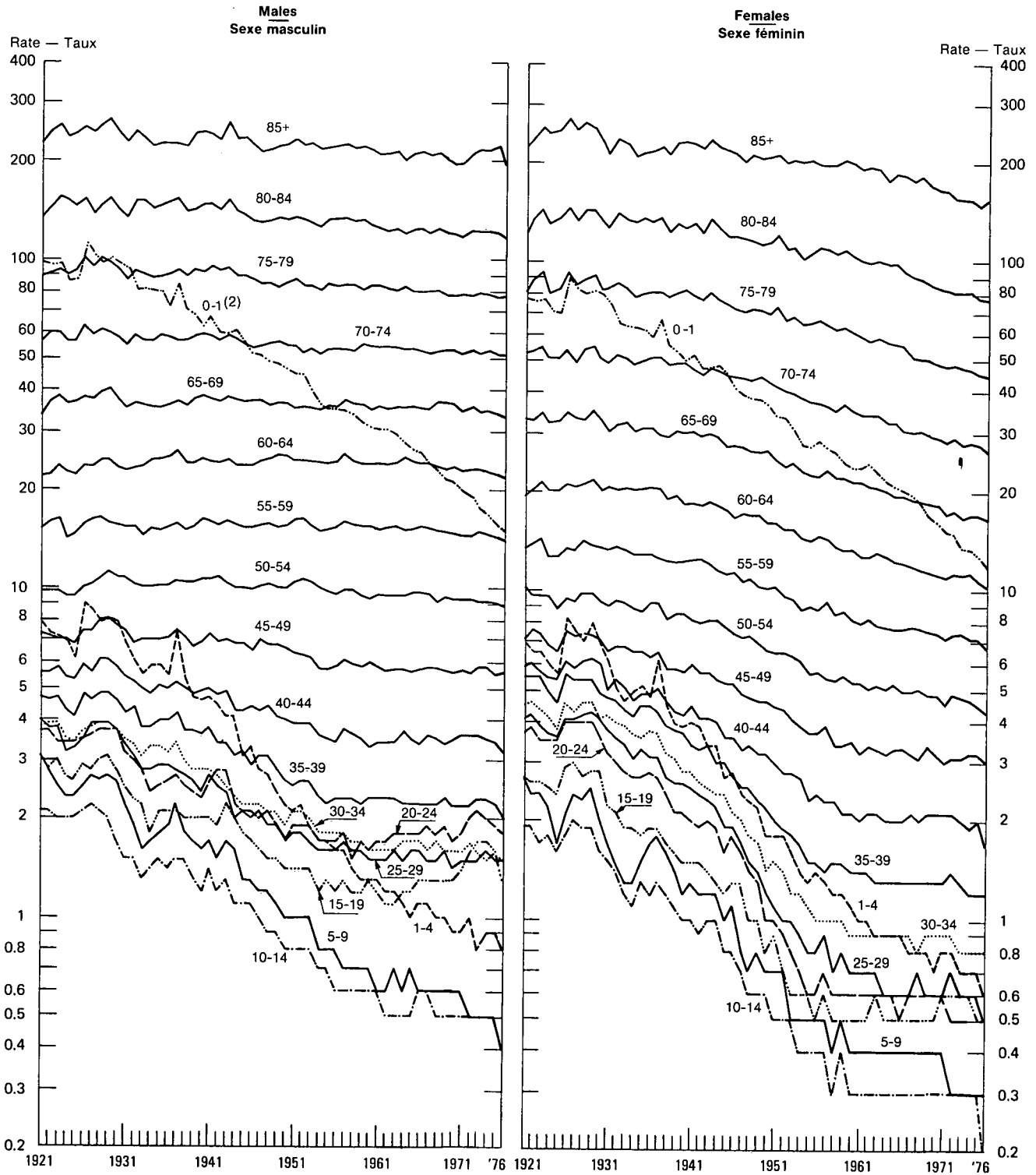

(1) Excludes Quebec, 1921-1925. — Sans la province de Québec, 1921-1925.

(2) Estimated. — Évalué.

Age-specific Death Rates by Marital Status and Sex, Canada, 1951-1976 ⁽²⁾

Taux de mortalité, selon le groupe d'âges, l'état conjugal et le sexe, Canada, 1951-1976 ⁽²⁾

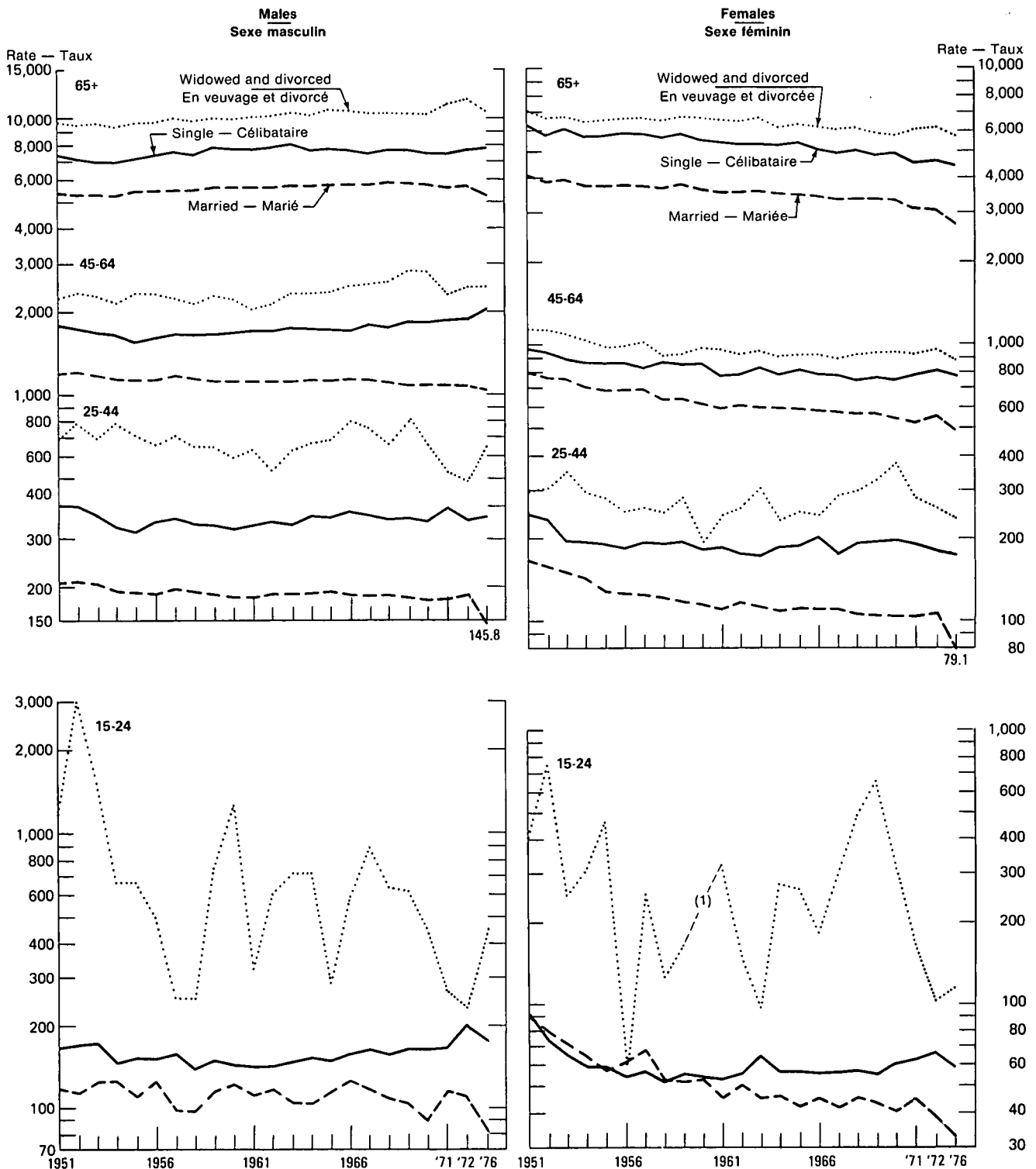

(1) Figures not available. — Nombre indisponible.

(2) 1973-1975 Population figures by Marital Status not available at time of printing. — Répartition de la population pour 1973-1975 non disponible à temps pour l'impression.

Infant Death Rates by Sex, Canada, 1921-1976
Taux de mortalité infantile, selon le sexe, Canada, 1921-1976
 (Per 1,000 live births — Pour 1,000 naissances vivantes)

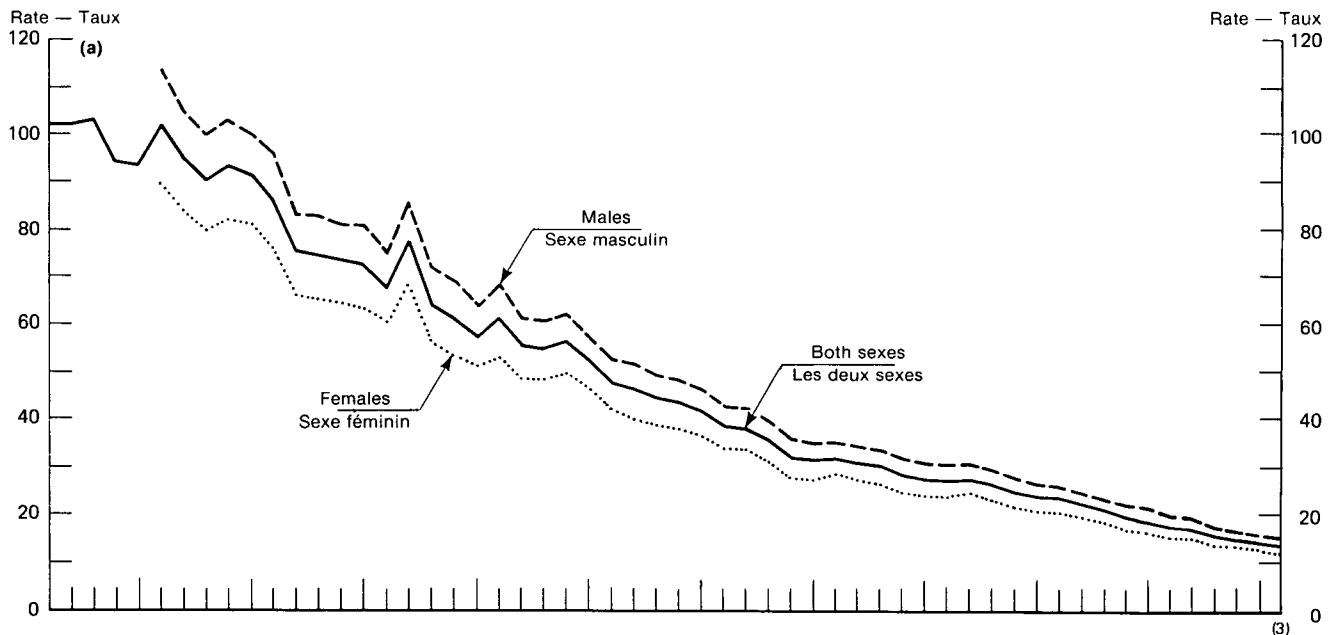

Neonatal Death Rates by Sex, Canada, 1921-1976
Taux de mortalité néonatale, selon le sexe, Canada, 1921-1976
 (Per 1,000 live births — Pour 1,000 naissances vivantes)

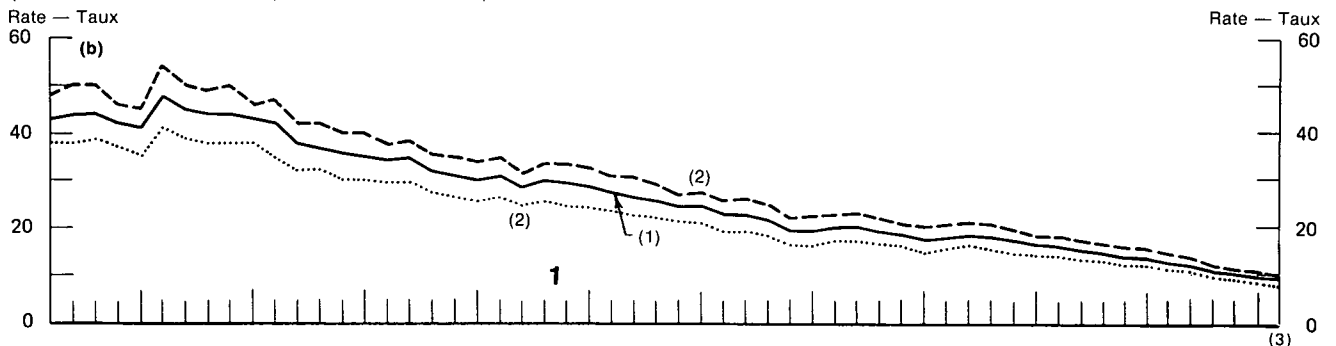

Post-neonatal Death Rates by Sex, Canada, 1926-1976
Taux de mortalité post-néonatale, selon le sexe, Canada 1926-1976
 (Per 1,000 live births — Pour 1,000 naissances vivantes)

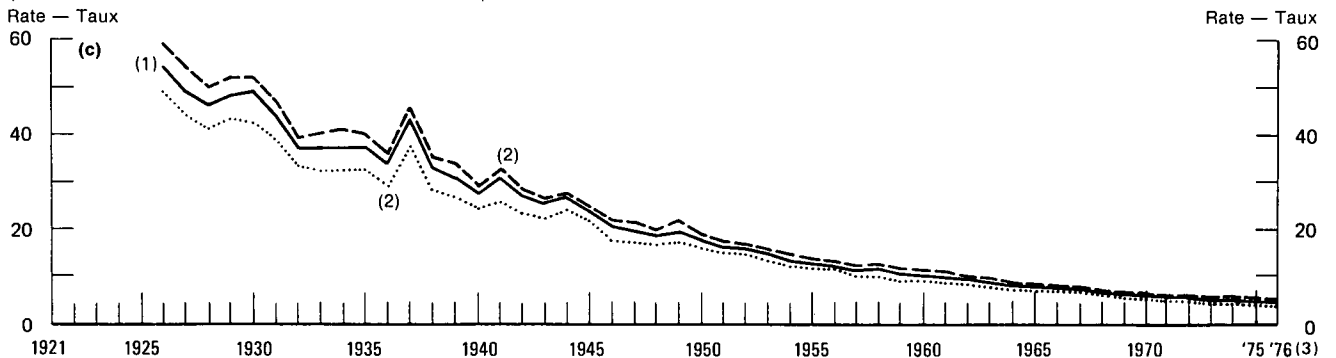

(1) Newfoundland excluded until 1930. — Sans la province de Terre-Neuve jusqu'à 1930.
 (2) Newfoundland excluded until 1949. — Sans la province de Terre-Neuve jusqu'à 1949.
 (3) Estimated. — Évalué.

Perinatal Death Rates, Canada, 1921-1976 ⁽¹⁾

Taux de mortalité périnatale, Canada, 1921-1976 ⁽¹⁾

(Per 1,000 total births — Pour 1,000 naissances totales)

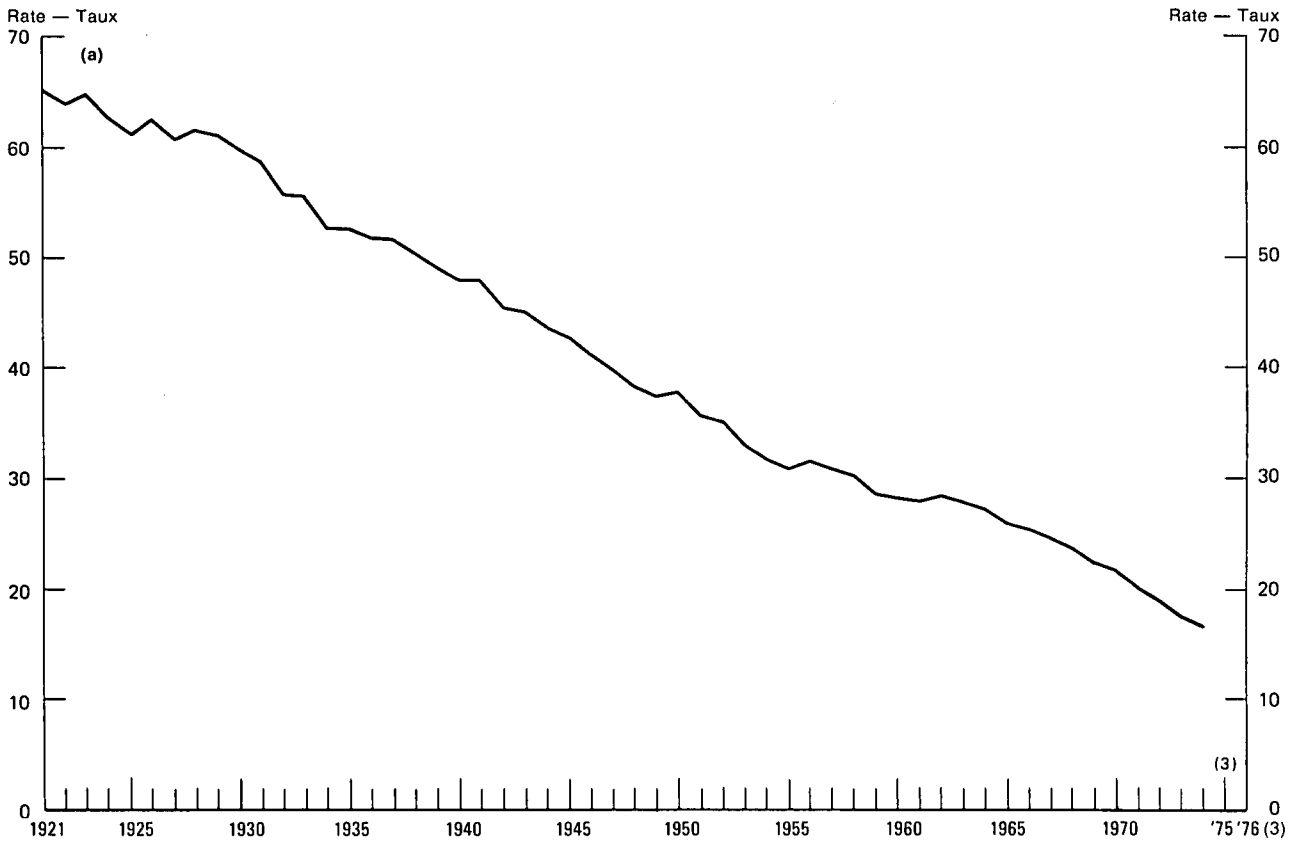

Stillbirth Rates, Canada, 1921-1976 ⁽²⁾

Taux de mortinatalité, Canada, 1921-1976 ⁽²⁾

(Per 1,000 total births — Pour 1,000 naissances totales)

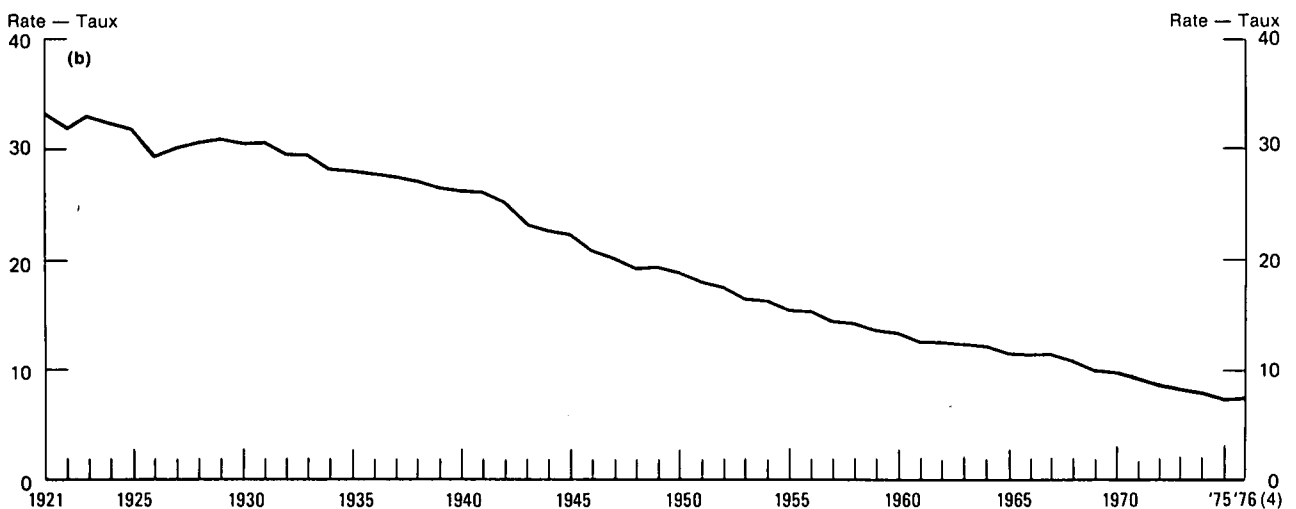

(1) Newfoundland excluded until 1949. — Sans la province de Terre-Neuve jusqu'à 1949.

(2) Over 28 weeks gestation. — Au-delà de 28 semaines de grossesse.

(3) 1975, 1976 data not available. Les données pour l'année 1975, 1976 sont inconnues.

(4) Estimated. — Estimé.

TABLE 1. Population by Sex and Age Group, Canada and Provinces, 1976
 TABLEAU 1. Population par sexe, et par groupe d'âges, Canada et provinces, 1976

Age - Âge	Canada	Nfld. T.-N.	P.E.I. Î.-P.-É.	N.S. N.-É.	N.B. N.-B.	Qué.	Ont.	Man.	Sask.	Alta. Alb.	B.C. C.-B.	Yukon	N.W.T. T. N.-O.
Both sexes - Deux sexes													
Total	22,992,605	557,725	118,230	828,570	677,250	6,234,445	8,264,465	1,021,505	921,320	1,838,040	2,466,610	21,835	42,610
0-4	1,731,995	57,800	9,600	65,680	58,265	442,655	607,205	82,320	74,675	152,925	173,260	2,075	5,525
1-4	1,385,440	46,710	7,730	52,885	46,865	351,190	488,305	65,890	59,470	121,405	138,865	1,695	4,430
5-9	1,887,805	62,920	10,525	71,775	61,465	485,615	667,815	84,970	78,035	162,995	193,975	2,100	5,625
10-14	2,276,375	67,045	13,100	86,285	73,370	622,065	798,760	97,815	95,305	187,210	227,895	2,255	5,280
15-19	2,345,255	62,710	12,850	86,710	73,770	666,290	807,990	100,375	96,925	193,220	237,890	2,170	4,355
20-24	2,133,805	52,185	10,015	75,455	63,795	598,440	744,365	93,975	81,415	186,005	221,410	2,365	4,325
25-29	1,993,060	46,410	9,395	68,945	56,850	555,255	715,820	84,320	65,065	165,185	218,860	2,615	4,335
30-34	1,627,485	35,665	6,875	53,700	42,990	474,555	586,450	63,450	50,960	128,810	176,880	2,025	3,130
35-39	1,328,790	27,290	5,995	43,760	34,575	374,810	489,990	53,410	45,135	105,265	144,720	1,435	2,390
40-44	1,268,220	24,730	5,695	41,110	31,995	354,085	474,550	51,385	45,675	100,555	135,160	1,195	2,085
45-49	1,252,845	23,290	5,220	39,450	31,100	349,315	471,910	51,815	47,725	95,780	134,595	1,050	1,600
50-54	1,220,180	22,130	5,340	40,445	32,265	327,340	465,005	54,705	49,130	87,615	134,075	885	1,250
55-59	1,019,035	20,825	5,260	38,965	29,280	268,790	369,375	48,760	46,255	72,930	117,095	580	915
60-64	905,400	18,180	5,110	35,565	26,450	233,880	326,305	45,645	42,865	61,620	108,680	455	660
65-69	720,815	13,790	4,225	28,840	21,685	186,070	260,930	36,800	34,735	48,475	84,865	265	490
70-74	533,725	9,330	3,230	20,640	15,540	133,005	197,270	27,955	26,210	37,050	63,015	170	305
75-79	362,705	6,690	2,585	14,715	11,195	85,605	137,020	19,155	18,145	24,570	42,755	95	175
80-84	220,560	4,000	1,775	9,555	7,225	46,850	82,955	12,545	12,460	15,300	27,750	45	95
85-89	112,375	1,845	920	4,855	3,685	21,110	41,495	6,895	7,095	8,570	15,830	30	50
90+	52,160	890	510	2,485	1,755	8,715	19,255	3,210	3,525	3,960	7,835	15	15
Male - Masculin													
Total	11,449,525	283,385	59,330	414,155	339,335	3,084,645	4,096,865	508,010	464,770	932,370	1,232,510	11,700	22,450
0-4	888,640	29,730	5,015	33,735	29,730	227,285	311,735	42,540	37,985	78,375	88,620	1,080	2,810
1-4	710,955	24,025	4,065	27,055	23,905	180,130	250,965	34,045	30,355	62,240	71,035	885	2,250
5-9	966,730	32,145	5,395	36,915	31,705	248,650	341,965	43,340	39,920	83,505	99,175	1,115	2,910
10-14	1,164,645	34,335	6,785	44,125	37,550	318,650	409,285	49,765	48,555	95,565	116,175	1,155	2,710
15-19	1,195,975	32,080	6,460	44,655	37,965	338,365	412,665	51,030	49,430	98,960	120,990	1,130	2,250
20-24	1,065,765	26,045	5,040	38,210	32,005	299,165	368,270	46,980	41,745	94,575	110,310	1,185	2,230
25-29	1,000,520	23,525	4,785	34,975	29,020	277,495	356,355	42,605	33,555	84,320	110,470	1,340	2,265
30-34	822,690	18,100	3,515	27,285	22,105	238,065	295,655	33,150	25,935	65,720	90,330	1,120	1,720
35-39	671,335	14,045	3,050	22,125	17,525	187,760	247,265	27,020	22,730	53,610	74,110	820	1,285
40-44	643,575	12,895	2,930	20,790	15,980	176,105	240,785	25,985	23,170	52,405	70,690	680	1,170
45-49	630,475	11,965	2,645	19,435	15,380	171,885	238,955	25,750	24,060	49,655	69,225	610	905
50-54	595,715	11,405	2,660	19,700	15,725	158,460	227,130	26,215	24,525	43,535	65,195	485	685
55-59	492,265	10,710	2,545	18,835	14,255	128,020	179,000	23,600	22,820	36,145	55,455	340	525
60-64	435,790	9,250	2,495	17,395	13,005	109,925	150,995	22,175	21,270	30,250	51,885	270	390
65-69	338,520	6,995	2,100	13,980	10,570	84,490	120,535	17,470	17,370	23,920	40,655	165	265
70-74	241,365	4,470	1,535	9,415	7,105	57,435	86,380	12,855	13,030	18,360	30,380	100	165
75-79	150,430	2,905	1,160	6,220	4,725	34,435	54,360	8,285	8,475	11,270	18,455	60	80
80-84	85,250	1,685	700	3,660	2,975	17,865	29,670	5,135	5,605	6,750	11,140	20	45
85-89	41,480	750	350	1,845	1,420	7,545	13,495	2,785	3,245	3,785	6,205	20	30
90+	18,365	360	160	855	595	3,050	5,865	1,185	1,550	1,665	3,055	10	10
Female - Féminin													
Total	11,543,080	274,340	58,900	414,420	337,915	3,149,800	4,167,600	513,495	456,550	905,670	1,234,100	10,130	20,160
0-4	843,355	28,075	4,580	31,945	28,535	215,375	295,475	39,785	36,690	74,550	84,640	995	2,715
1-4	674,510	22,690	3,660	25,830	22,965	171,070	237,340	31,840	29,125	59,160	67,835	825	2,170
5-9	921,080	30,780	5,135	34,860	29,760	236,965	325,850	41,630	38,110	79,485	94,805	985	2,715
10-14	1,111,730	32,705	6,315	42,160	35,820	303,415	389,475	48,050	46,755	91,645	111,720	1,100	2,570
15-19	1,149,280	30,630	6,390	42,060	35,805	327,930	395,325	49,345	47,495	94,255	116,900	1,040	2,105
20-24	1,068,040	26,145	4,975	37,245	31,795	299,270	376,095	46,995	39,665	91,425	111,160	1,175	2,090
25-29	992,540	22,885	4,610	33,965	27,835	277,755	359,460	41,720	31,710	80,865	108,390	1,275	2,070
30-34	804,795	17,565	3,365	26,410	20,890	236,495	290,795	32,305	25,025	63,095	86,550	905	1,410
35-39	657,450	13,245	2,950	21,635	17,045	187,050	242,730	26,390	22,405	51,660	70,615	615	1,105
40-44	624,640	11,840	2,765	20,325	16,015	177,975	233,765	25,395	22,505	48,145	64,465	515	920
45-49	622,370	11,325	2,575	20,015	15,715	177,430	232,960	26,060	23,660	46,120	65,370	440	700
50-54	624,465	10,730	2,685	20,745	16,540	168,880	237,875	28,485	24,610	44,080	68,880	400	565
55-59	526,775	10,115	2,715	20,130	15,025	140,770	190,375	25,160	23,435	36,785	61,635	240	395
60-64	469,615	8,925	2,610	18,170	13,450	123,960	168,820	23,470	21,590	31,370	56,795	190	270
65-69	382,300	6,800	2,125	14,505	11,115	101,580	140,390	19,330	17,360	24,560	44,210	105	225
70-74	292,360	4,860	1,690	11,225	8,440	75,575	110,885	14,970	13,185	18,685	32,635	65	135
75-79	212,275	3,780	1,425	8,495	6,470	51,175	82,660	10,870	9,670	13,305	24,300	35	90
80-84	135,310	2,315	1,075	5,895	4,250	28,985	53,280	7,415	6,850	8,555	16,615	30	50
85-89	70,905	1,095	365	3,010	2,265	13,560	27,995	4,105	3,855	4,785	9,630	10	20
90+	33,790	520	350	1,635	1,150	5,665	13,385	2,020	1,970	2,295	4,775	5	10

TABLE 2. Expectation of Life 1941, 1951, 1956, 1961, 1966 and 1971, Canada
 TABLEAU 2. Espérance de vie en 1941, 1951, 1956, 1961, 1966 et 1971, Canada

Age - Âge	1941		1951		1956	
	Male Masculin	Female Féminin	Male Masculin	Female Féminin	Male Masculin	Female Féminin
	years - années					
At birth - À la naissance	62.96	66.30	66.33	70.83	67.61	72.92
1 year - an	66.14	68.73	68.33	72.33	69.04	73.99
2 years - ans	65.62	68.16	67.56	71.55	68.21	73.15
3 " "	64.88	67.38	66.68	70.66	67.31	72.24
4 " "	64.07	66.56	65.79	69.74	66.38	71.31
5 " "	63.22	65.69	64.86	68.80	65.45	70.35
10 " "	58.70	61.08	60.15	64.02	60.67	65.51
15 " "	54.06	56.36	55.39	59.19	55.86	60.64
20 " "	49.57	51.76	50.76	54.41	51.19	55.80
25 " "	45.18	47.26	46.20	49.67	46.61	50.97
30 " "	40.73	42.81	41.60	44.94	41.98	46.17
35 " "	36.26	38.37	37.00	40.24	37.34	41.40
40 " "	31.87	33.99	32.45	35.63	32.74	36.69
45 " "	27.60	29.67	28.05	31.14	28.28	32.09
50 " "	23.49	25.46	23.88	26.80	24.04	27.65
55 " "	19.64	21.42	20.02	22.61	20.12	23.38
60 " "	16.06	17.62	16.49	18.64	16.54	19.34
65 " "	12.80	14.08	13.31	14.97	13.36	15.60
70 " "	9.94	10.93	10.41	11.62	10.51	12.17
75 " "	7.48	8.19	7.89	8.73	7.98	9.15
80 " "	5.54	6.03	5.84	6.38	5.89	6.75
85 " "	4.05	4.35	4.27	4.57	4.27	4.97
90 " "	2.93	3.13	3.10	3.24	3.07	3.67
95 " "	2.09	2.26	2.24	2.27	2.18	2.74
100 " "	1.46	1.64	1.60	1.59	1.52	2.05
	1961		1966		1971	
	Male Masculin	Female Féminin	Male Masculin	Female Féminin	Male Masculin	Female Féminin
	years - années					
At birth - À la naissance	68.35	74.17	68.75	75.18	69.34	76.36
1 year - an	69.50	74.98	69.53	75.71	69.76	76.56
2 years - ans	68.63	74.11	68.64	74.81	68.85	75.64
3 " "	67.71	73.18	67.71	73.88	67.91	74.70
4 " "	66.78	72.23	66.77	72.93	66.97	73.74
5 " "	65.83	71.27	65.82	71.97	66.02	72.79
10 " "	61.02	66.41	61.00	67.12	61.17	67.91
15 " "	56.20	61.51	56.16	62.22	56.33	63.02
20 " "	51.51	56.65	51.50	57.37	51.71	58.18
25 " "	46.91	51.80	46.94	52.52	47.16	53.34
30 " "	42.24	46.98	42.29	47.68	42.50	48.51
35 " "	37.56	42.18	37.62	42.88	37.83	43.71
40 " "	32.96	37.45	33.01	38.15	33.22	38.99
45 " "	28.49	32.82	28.55	33.51	28.77	34.37
50 " "	24.25	28.33	24.31	29.02	24.52	29.86
55 " "	20.30	24.01	20.38	24.70	20.57	25.53
60 " "	16.73	19.90	16.81	20.58	16.95	21.39
65 " "	13.53	16.07	13.63	16.71	13.72	17.47
70 " "	10.67	12.58	10.83	13.14	10.90	13.85
75 " "	8.21	9.48	8.37	9.94	8.47	10.63
80 " "	6.14	6.90	6.36	7.26	6.41	7.88
85 " "	4.46	4.89	4.79	5.16	4.74	5.67
90 " "	3.16	3.39	3.60	3.60	3.43	3.99
95 " "	2.20	2.32	2.71	2.48	2.45	2.76
100 " "	1.49	1.56	2.04	1.69	1.71	1.89

TABLE 3. Average Life Expectancy (Years) at Selected Ages for Each Sex and Province,
1931, 1941, 1951, 1956, 1961, 1966 and 1971

TABLEAU 3. Moyenne, en années, de l'espérance de vie à certains âges, selon le sexe et la province,
1931, 1941, 1951, 1956, 1961, 1966 et 1971

Year Année	Canada	Atlantic provinces Provinces de l'Atlantique				Qué.	Ont.	Prairie provinces Provinces des Prairies			B.C. C.-B.
		Nfld. T.-N.	P.E.I. Î.-P.-É.	N.S. N.-É.	N.B.			Man.	Sask.	Alta. Alb.	
Male - Masculin											
At birth - À la naissance											
1931	60.0	60.2				56.2	61.3	63.5			62.2
1941	63.0	61.7				60.2	64.6	65.4			63.7
1951	66.3	66.6				64.4	66.9	68.4			66.7
1956	67.6	67.9				66.1	67.8	69.3			68.1
1961	68.4	68.6				67.3	68.3	69.8			68.9
1966	68.8	68.9	68.3	68.3	68.5	67.9	68.7	69.8	70.5	70.1	69.2
1971	69.3	69.3	69.3	68.7	69.1	68.3	68.6	70.2	71.1	70.4	69.9
1 year - an											
1931	64.7	64.8				62.5	65.1	67.2			64.6
1941	66.1	65.7				64.5	66.7	68.0			65.4
1951	68.3	69.1				62.7	68.3	69.9			68.0
1956	69.0	69.7				68.1	68.8	70.5			69.2
1961	69.5	70.1				68.7	69.1	71.0			69.8
1966	69.5	70.2	69.4	69.2	69.3	68.8	69.3	70.5	71.5	70.8	69.9
1971	69.8	70.0	70.1	69.1	69.5	68.7	69.8	70.6	71.8	70.9	70.3
20 years - ans											
1931	49.1	49.2				47.8	48.8	51.0			48.7
1941	49.6	49.4				48.4	49.6	51.3			49.0
1951	50.8	51.6				49.8	50.6	52.2			50.4
1956	51.2	52.0				50.4	50.8	52.6			51.3
1961	51.5	52.2				50.8	51.0	52.9			51.9
1966	51.5	52.3	51.6	51.3	51.6	50.8	51.1	52.5	53.5	52.7	51.9
1971	51.7	51.9	52.0	51.0	51.6	50.7	51.6	52.7	53.8	52.9	52.3
40 years - ans											
1931	32.0	32.7				31.0	31.6	33.3			32.2
1941	31.9	32.2				30.9	31.5	33.3			31.7
1951	32.5	33.5				31.5	32.0	33.9			32.5
1956	32.7	33.6				31.9	32.2	34.1			33.1
1961	33.0	33.8				32.3	32.4	34.4			33.6
1966	33.0	33.8	33.5	33.0	33.4	32.3	32.4	34.1	35.2	34.4	33.7
1971	33.2	33.2	33.8	32.8	33.2	32.3	32.9	34.2	35.6	34.6	34.1
60 years - ans											
1931	16.3	17.0				15.8	15.9	17.1			16.7
1941	16.1	16.4				15.6	15.8	16.8			16.2
1951	16.5	17.3				15.9	16.2	17.3			16.7
1956	16.5	17.3				16.0	16.1	17.4			16.9
1961	16.7	17.5				16.3	16.2	17.7			17.2
1966	16.8	17.6	17.7	17.0	17.2	16.3	16.2	17.5	18.5	17.8	17.4
1971	17.0	16.8	17.5	16.8	17.1	16.2	16.6	17.7	19.0	18.1	17.8

TABLE 3. Average Life Expectancy (Years) at Selected Ages for Each Sex and Province,
1931, 1941, 1951, 1956, 1961, 1966, and 1971 - Concluded

TABLEAU 3. Moyenne, en années, de l'espérance de vie à certains âges, selon le sexe et la province,
1931, 1941, 1951, 1956, 1961, 1966 et 1971 - fin

Year Année	Canada	Atlantic provinces Provinces de l'Atlantique				Qué.	Ont.	Prairie provinces Provinces des Prairies			B.C. C.-B.
		Nfld. T.-N.	P.E.I. Î.-P.-É.	N.S. N.-É.	N.B.			Man.	Sask.	Alta. Alb.	
Female - Féminin											
At birth - À la naissance											
1931	62.1	61.9				57.8	63.9	65.5			65.3
1941	66.3	64.6				63.1	68.4	68.2			69.0
1951	70.8	70.5				68.6	71.9	72.3			72.4
1956	72.9	72.9				71.0	73.6	74.2			73.9
1961	74.2	73.9				72.8	74.4	75.7			75.4
1966	75.2	74.4	75.5	74.8	75.3	73.9	75.5	76.1	76.5	76.2	75.8
1971	76.4	75.7	77.4	76.0	76.4	75.3	76.8	76.9	77.3	77.3	76.7
1 year - an											
1931	65.7	65.4				62.6	66.8	68.3			67.2
1941	68.7	67.8				66.3	70.1	70.2			70.2
1951	72.3	72.4				70.7	72.9	73.4			73.3
1956	74.0	74.2				72.6	74.3	75.1			74.7
1961	75.0	75.1				73.8	75.0	76.4			76.0
1966	75.7	75.4	76.2	75.4	76.0	74.6	75.9	76.6	77.1	76.7	76.3
1971	76.6	76.2	77.6	76.1	76.6	75.5	76.8	77.2	78.0	77.5	76.9
20 years - ans											
1931	49.8	49.6				47.7	50.1	51.7			51.2
1941	51.8	51.3				49.9	52.4	53.1			53.1
1951	54.4	54.5				52.9	54.8	55.5			55.5
1956	55.8	56.0				54.4	56.0	56.9			56.5
1961	56.7	56.8				55.5	56.5	58.1			57.6
1966	57.4	57.1	57.9	57.2	57.8	56.3	57.5	58.3	58.8	58.3	58.0
1971	58.2	57.9	59.4	57.8	58.4	57.2	58.4	58.9	59.6	59.2	58.5
40 years - ans											
1931	33.0	33.7				31.8	32.9	34.4			34.3
1941	34.0	34.2				32.7	34.1	35.0			35.1
1951	35.6	36.0				34.4	35.8	36.6			36.7
1956	36.7	37.0				35.4	36.7	37.7			37.5
1961	37.5	37.7				36.4	37.3	38.8			38.5
1966	38.2	37.8	38.8	38.0	38.5	37.1	38.2	39.1	39.6	39.1	38.9
1971	39.0	38.6	40.0	38.5	39.2	38.0	39.1	39.7	40.5	40.1	39.5
60 years - ans											
1931	17.2	18.0				16.4	16.9	18.0			18.0
1941	17.6	18.1				16.8	17.6	18.3			18.5
1951	18.6	19.1				17.7	18.6	19.3			19.7
1956	19.3	19.7				18.3	19.4	20.1			20.0
1961	19.9	20.2				19.0	19.7	21.0			20.8
1966	20.6	20.1	21.5	20.6	21.0	19.6	20.6	21.4	21.7	21.3	21.3
1971	21.4	20.8	22.5	21.0	21.5	20.5	21.5	22.0	22.7	22.3	22.0

TABLE 4. Deaths and Rates, by Sex, Canada and Provinces, 1921 - 1976 and by Month, 1976
 TABLEAU 4. Décès et taux de mortalité, selon le sexe, Canada et provinces, 1921 - 1976, par mois, 1976

Year - Année	Canada	Nfld. T.-N.	P.E.I. Î.-P.-É.	N.S. N.-É.	N.B.	Qué.	Ont.	Man.	Sask.	Alta. Alb.	B.C. C.-B.	Yukon	N.W.T. T.N.-O.
Both sexes - Deux sexes													
1921	104,531	3,376	1,209	6,420	5,410	33,433	34,551	5,388	5,596	4,940	4,208
1922	106,068	3,581	1,113	6,679	5,158	33,459	34,034	5,754	6,119	5,264	4,907
1923	108,858	3,528	1,150	6,868	5,013	35,148	35,636	5,330	6,182	5,006	4,997
1924	102,820	4,182	956	6,583	4,923	32,356	33,078	5,023	5,772	4,858	5,004	38	47
1925	102,528	3,656	997	6,045	4,960	32,300	33,960	5,245	5,628	4,697	4,945	63	32
1926	111,055	3,482	898	6,366	5,002	37,251	35,909	5,335	6,060	5,159	5,474	68	51
1927	109,104	3,646	913	6,378	4,902	36,175	34,775	5,309	6,031	5,059	5,750	33	133
1928	113,176	3,706	952	6,202	4,972	36,632	37,128	5,396	6,166	5,699	5,910	46	367
1929	117,622	3,885	1,122	6,660	5,230	37,221	38,123	5,808	6,715	6,239	6,397	54	168
1930	113,283	3,702	961	6,206	4,991	35,945	37,313	5,685	6,309	5,496	6,400	69	206
1931	108,446	3,757	912	5,968	4,644	34,487	35,705	5,319	6,066	5,302	6,114	66	106
1932	108,161	3,600	1,051	6,159	4,554	33,088	36,469	5,341	6,044	5,521	6,150	62	122
1933	105,603	3,447	1,032	6,045	4,908	31,636	35,301	5,455	6,024	5,346	6,221	60	128
1934	105,277	3,493	1,033	6,028	4,665	31,929	35,119	5,169	5,924	5,337	6,378	48	154
1935	109,724	3,913	975	6,164	4,779	32,839	36,317	5,781	6,126	5,729	6,857	69	175
1936	111,111	3,802	1,024	5,897	4,803	31,853	37,571	6,219	6,314	6,147	7,222	82	177
1937	118,019	3,967	1,146	6,083	5,433	35,456	38,475	6,070	6,927	6,261	7,973	81	147
1938	110,647	3,586	1,030	6,087	4,898	32,609	36,890	5,893	6,079	5,871	7,460	63	181
1939	112,729	3,502	1,133	6,324	5,082	33,388	37,530	6,157	6,031	5,789	7,517	82	194
1940	114,717	3,547	1,067	6,239	4,985	32,799	38,503	6,339	6,477	6,203	8,315	56	187
1941	118,797	3,784	1,134	6,914	5,184	34,338	39,226	6,495	6,458	6,385	8,505	67	307
1942	117,110	3,802	961	6,385	5,154	33,799	39,119	6,410	6,190	6,091	8,869	108	222
1943	122,640	3,581	912	6,477	4,917	35,069	41,063	7,007	6,654	6,524	10,012	120	304
1944	120,393	3,892	926	6,229	5,131	34,813	39,781	6,701	6,454	6,320	9,697	100	349
1945	117,325	3,346	888	5,625	4,865	33,348	39,499	6,550	6,429	6,454	9,756	87	478
1946	118,785	3,427	874	6,046	4,866	33,690	39,758	6,537	6,422	6,601	10,137	80	347
1947	121,503	3,325	1,020	6,009	4,832	33,708	41,619	6,771	6,610	6,543	10,613	77	376
1948	122,974	3,108	887	6,097	4,959	33,603	42,364	6,675	6,496	6,987	11,316	112	370
1949	124,567	2,868	924	5,980	4,876	34,107	43,379	6,919	6,596	7,083	11,315	86	434
1950	124,220	3,168	903	6,078	4,895	33,507	43,948	6,610	6,243	6,856	11,581	99	332
1951	125,823	3,004	904	5,812	4,873	34,900	43,981	6,735	6,440	7,167	11,638	85	284
1952	126,385	2,773	916	5,756	4,647	34,854	44,402	6,552	6,625	7,345	12,080	94	341
1953	127,791	2,733	926	5,808	4,637	34,469	45,242	7,015	6,687	7,646	12,218	116	294
1954	124,855	2,916	966	5,692	4,286	33,169	44,515	6,719	6,323	7,520	12,414	85	250
1955	128,476	3,206	901	5,940	4,435	33,952	45,434	6,853	6,661	7,956	12,816	72	250
1956	131,961	3,058	933	5,738	4,658	35,042	47,231	7,058	6,666	7,786	13,415	85	291
1957	136,579	3,198	916	5,977	4,595	36,234	49,164	7,368	6,743	8,255	13,711	93	325
1958	135,201	3,122	949	6,120	4,528	35,774	48,677	7,145	6,483	8,237	13,741	92	333
1959	139,913	3,179	1,007	6,371	4,747	36,390	50,600	7,421	7,003	8,481	14,336	89	289
1960	139,693	3,015	961	6,102	4,670	35,129	51,484	7,471	6,868	8,888	14,696	97	312
1961	140,985	3,038	978	6,135	4,695	37,044	50,997	7,369	7,107	8,863	14,403	94	262
1962	143,699	3,198	1,056	6,342	4,788	37,142	52,156	7,453	7,004	9,264	14,912	75	309
1963	147,367	3,183	979	6,367	4,815	38,217	53,617	7,928	7,441	9,444	15,029	81	266
1964	145,850	3,063	981	6,384	4,736	37,552	52,204	7,721	7,373	9,482	16,051	87	216
1965	148,939	3,230	1,036	6,334	4,710	38,534	54,346	7,716	7,417	9,534	15,784	100	198
1966	149,863	3,072	1,048	6,478	4,771	38,680	54,171	7,938	7,427	9,677	16,290	82	229
1967	150,283	3,117	1,038	6,638	4,894	38,665	54,878	7,629	7,441	9,523	16,170	73	217
1968	153,196	3,123	990	6,610	4,905	39,537	55,552	7,878	7,498	9,963	16,828	84	228
1969	154,477	3,005	1,007	6,663	4,849	40,103	55,707	8,040	7,492	9,921	17,377	95	218
1970	155,961	3,294	1,015	6,723	4,945	40,392	56,769	7,856	7,472	10,112	17,020	109	254
1971	157,272	3,199	1,007	6,682	4,943	40,738	56,623	8,025	7,413	10,525	17,783	104	230
1972	162,413	3,349	1,052	6,904	4,982	42,311	58,905	8,225	7,590	10,699	18,021	103	272
1973	164,039	3,405	1,020	6,928	5,084	42,666	59,876	8,196	7,646	10,763	18,095	111	249
1974	166,794	3,286	1,088	6,899	5,205	42,767	60,556	8,430	7,814	11,252	19,177	114	206
1975	167,404 ¹	3,219	1,057	6,799	5,150	43,642 ¹	60,604	8,385	7,672	11,397	19,151	112	216
1976	167,009	3,323	1,095	6,955	5,202	43,011	60,645	8,262	7,809	11,584	18,788	123	212
January - Janvier	15,152	264	98	607	438	4,124	5,381	756	727	1,039	1,689	9	20
February - Février	13,972	281	72	557	448	3,546	5,134	643	625	935	1,701	12	18
March - Mars	15,909	357	115	624	475	4,052	5,825	747	734	1,053	1,893	12	22
April - Avril	13,543	252	97	598	459	3,538	4,786	668	626	975	1,507	8	29
May - Mai	13,428	263	92	573	453	3,353	4,909	711	687	955	1,506	6	20
June - Juin	13,174	258	82	580	395	3,441	4,793	580	632	903	1,483	11	16
July - Juillet	13,328	265	85	535	383	3,352	4,841	702	647	985	1,500	13	20
August - Août	13,358	282	97	540	418	3,429	4,919	660	577	900	1,517	9	10
September - Septembre	12,910	267	89	528	385	3,271	4,753	634	622	900	1,443	7	11
October - Octobre	13,921	274	89	563	468	3,607	5,056	735	683	967	1,454	12	13
November - Novembre	13,526	239	83	606	440	3,499	4,881	710	642	961	1,432	12	21
December - Décembre	14,788	321	96	644	440	3,799	5,367	716	707	1,011	1,663	12	12

¹ Estimated. - Évalué.

TABLE 4. Deaths and Rates, by Sex, Canada and Provinces, 1921 - 1976 and by Month, 1976 - Continued
 TABLEAU 4. Décès et taux de mortalité, selon le sexe, Canada et provinces, 1921 - 1976, par mois, 1976 - suite

Year - Année	Canada	Nfld. T.-N.	P.E.I. Î.-P.-É.	N.S. N.-É.	N.B.	Qué.	Ont.	Man.	Sask.	Alta. Alb.	B.C. C.-B.	Yukon	N.W.T. T. N. - O.
Rate per 1,000 population - Taux pour 1,000 habitants													
1921	11.6	12.8	13.6	12.3	14.2	14.2	11.8	8.8	7.4	8.4	8.0
1922	11.6	13.7	12.5	12.8	13.3	13.9	11.4	9.3	8.0	8.9	9.1
1923	11.8	13.7	13.2	13.3	12.9	14.4	11.8	8.6	7.9	8.4	9.0
1924	10.9	15.9	11.1	12.8	12.6	13.0	10.8	8.0	7.3	8.1	8.8	9.5	5.9
1925	10.7	13.8	11.6	11.7	12.6	12.7	10.9	8.3	7.0	7.8	8.4	15.8	4.0
1926	11.4	13.0	10.3	12.4	12.6	14.3	11.3	8.3	7.4	8.5	9.0	17.0	6.4
1927	11.0	13.7	10.5	12.4	12.3	13.6	10.8	8.2	7.2	8.0	9.2	8.3	14.8
1928	11.2	13.8	10.8	12.0	12.4	13.5	11.3	8.1	7.2	8.7	9.2	11.5	40.8
1929	11.4	14.4	12.8	12.9	12.9	13.4	11.4	8.6	7.6	9.1	9.7	13.5	18.7
1930	10.8	13.4	10.9	12.1	12.3	12.7	11.0	8.3	7.0	7.8	9.5	17.3	22.9
1931	10.2	13.4	10.4	11.6	11.4	12.0	10.4	7.6	6.6	7.2	8.8	16.5	11.8
1932	10.0	12.7	11.8	11.9	11.0	11.3	10.5	7.6	6.5	7.5	8.7	15.5	12.2
1933	9.7	12.0	11.5	11.5	11.7	10.6	10.1	7.7	6.5	7.1	8.7	15.0	12.8
1934	9.5	12.1	11.4	11.4	11.0	10.6	9.9	7.3	6.4	7.0	8.8	12.0	15.4
1935	9.9	13.5	10.6	11.5	11.2	10.7	10.2	8.1	6.6	7.5	9.3	13.8	15.9
1936	9.9	13.0	11.0	10.9	11.1	10.3	10.4	8.7	6.8	8.0	9.7	16.4	16.1
1937	10.4	13.5	12.3	11.1	12.4	11.3	10.6	8.5	7.5	8.1	10.5	16.2	13.4
1938	9.7	12.1	11.0	11.0	11.1	10.2	10.0	8.2	6.7	7.5	9.6	12.6	16.5
1939	9.7	11.7	12.1	11.3	11.4	10.3	10.1	8.5	6.7	7.4	9.5	16.4	16.2
1940	9.8	11.8	11.2	11.0	11.0	10.0	10.3	8.7	7.2	7.9	10.3	11.2	15.6
1941	10.1	12.5	11.9	12.0	11.3	10.3	10.4	8.9	7.2	8.0	10.4	13.4	25.6
1942	9.8	12.3	10.7	10.8	11.1	10.0	10.1	8.9	7.3	7.8	10.2	21.6	18.5
1943	10.1	11.4	10.0	10.7	10.6	10.1	10.5	9.7	7.9	8.3	11.1	24.0	25.3
1944	9.8	12.3	10.2	10.2	11.1	9.9	10.0	9.2	7.7	7.8	10.4	20.0	29.1
1945	9.5	10.4	9.7	9.1	10.4	9.4	9.9	9.0	7.7	8.0	10.3	17.4	39.8
1946	9.4	10.4	9.3	9.9	10.2	9.3	9.7	9.0	7.7	8.2	10.1	10.0	21.7
1947	9.4	9.9	10.9	9.8	9.9	9.1	10.0	9.2	7.9	7.9	10.2	9.6	23.5
1948	9.3	9.0	9.5	9.8	10.0	8.9	9.9	8.9	7.8	8.2	10.5	14.0	23.1
1949	9.3	8.3	9.8	9.5	9.6	8.8	9.9	9.1	7.9	8.0	10.2	10.8	27.1
1950	9.1	9.0	9.4	9.5	9.6	8.4	9.8	8.6	7.5	7.5	10.2	12.4	20.8
1951	9.0	8.3	9.2	9.0	9.4	8.6	9.6	8.7	7.7	7.6	10.0	9.4	17.8
1952	8.7	7.4	9.2	8.8	8.8	8.4	9.3	8.2	7.9	7.5	10.0	10.4	21.3
1953	8.6	7.1	9.2	8.8	8.7	8.1	9.2	8.7	7.8	7.6	9.8	12.9	18.4
1954	8.2	7.4	9.6	8.5	7.9	7.6	8.7	8.2	7.2	7.1	9.6	8.5	14.7
1955	8.2	7.9	9.0	8.7	8.1	7.5	8.6	8.2	7.6	7.3	9.5	6.5	13.9
1956	8.2	7.4	9.4	8.3	8.4	7.6	8.7	8.3	7.6	6.9	9.6	7.1	15.3
1957	8.2	7.5	9.3	8.5	8.2	7.6	8.7	8.5	7.7	7.1	9.3	7.8	17.1
1958	7.9	7.2	9.5	8.6	7.9	7.3	8.4	8.2	7.3	6.8	8.9	7.1	16.7
1959	8.0	7.2	10.0	8.9	8.2	7.2	8.5	8.3	7.7	6.8	9.1	6.8	13.8
1960	7.8	6.7	9.3	8.4	7.9	6.8	8.4	8.2	7.5	6.9	9.2	6.9	14.2
1961	7.7	6.6	9.3	8.3	7.9	7.0	8.2	8.0	7.7	6.7	8.8	6.4	11.4
1962	7.7	6.8	9.9	8.5	7.9	6.9	8.2	8.0	7.5	6.8	9.0	5.0	12.4
1963	7.8	6.7	9.1	8.5	7.9	7.0	8.3	8.4	8.0	6.7	8.8	5.4	10.2
1964	7.6	6.3	9.0	8.5	7.8	6.7	7.9	8.1	7.8	6.6	9.2	5.8	8.0
1965	7.6	6.6	9.5	8.4	7.7	6.8	8.0	8.0	7.8	6.6	8.8	7.1	7.3
1966	7.5	6.2	9.7	8.6	7.7	6.7	7.8	8.2	7.8	6.6	8.7	5.7	8.0
1967	7.4	6.2	9.5	8.7 ^r	7.9	6.6	7.7	7.9	7.8	6.4	8.3	4.9	7.5
1968	7.4	6.2	9.0	8.6 ^r	7.8 ^r	6.7	7.6	8.1	7.8	6.5	8.4	5.6	7.6 ^r
1969	7.4 ^r	5.8	9.1 ^r	8.6 ^r	7.7 ^r	6.7	7.5	8.2	7.8	6.4	8.4	5.9 ^r	7.0 ^r
1970	7.3	6.4	9.2	8.6 ^r	7.9	6.7	7.5 ^r	8.0	7.9	6.3	8.0	6.4 ^r	7.7
1971	7.3	6.1	9.0	8.5	7.8	6.8	7.4	8.1	8.0	6.5	8.1	5.7	6.6
1972	7.4	6.3	9.3	8.7	7.8	7.0	7.5	8.3	8.3	6.5	8.0	5.5	7.6
1973	7.4	6.3	8.9	8.6	7.8	7.0	7.5	8.2	8.4	6.4	7.8	5.6	6.6
1974	7.4	6.1	9.3	8.5	7.9	7.0	7.5	8.3	8.6	6.6	8.0	5.9	5.5
1975	7.3 ¹	5.9	8.9	8.3	7.6	7.1 ¹	7.4	8.2	8.4	6.4	7.8	5.4	5.7
1976	7.3	6.0	9.3	8.4	7.7	6.9	7.3	8.1	8.5	6.3	7.6	5.6	5.0

¹ Estimated. - Évalué.

TABLE 4. Deaths and Rates, by Sex, Canada and Provinces, 1921 - 1976 and by Month, 1976 - Continued
 TABLEAU 4. Décès et taux de mortalité, selon le sexe, Canada et provinces, 1921 - 1976, par mois, 1976 - suite

Year - Année	Canada	Nfld. T. - N.	P.E.I. Î. - P. - É.	N.S. N. - É.	N.B.	Qué.	Ont.	Man.	Sask.	Alta. Alb.	B.C. C. - B.	Yukon	N.W.T. T. N. - O.
Male - Masculin													
1921	55,416	1,731	619	3,372	2,858	17,274	18,062	2,964	3,078	2,858	2,600
1922	56,352	1,847	588	3,515	2,689	17,461	17,726	3,079	3,411	2,984	3,052
1923	57,283	1,793	552	3,587	2,618	17,973	18,452	2,935	3,442	2,861	3,070
1924	54,381	2,154	490	3,456	2,629	16,812	17,153	2,713	3,176	2,718	3,080
1925	54,312	1,862	513	3,076	2,620	16,769	17,583	2,911	3,228	2,703	3,047
1926	58,833	1,854	452	3,374	2,608	19,232	18,721	2,936	3,393	2,931	3,332
1927	58,165	1,900	451	3,300	2,537	18,827	18,305	2,968	3,395	2,932	3,550
1928	60,681	1,966	495	3,339	2,654	19,036	19,457	3,029	3,485	3,322	3,663	35	200
1929	63,010	1,973	595	3,516	2,718	19,235	20,281	3,247	3,794	3,504	4,030	43	74
1930	61,284	1,998	511	3,279	2,617	18,824	19,827	3,191	3,670	3,171	4,019	55	122
1931	58,577	1,942	481	3,095	2,449	18,067	19,137	3,016	3,443	3,095	3,746	43	63
1932	58,143	1,870	543	3,232	2,420	17,274	19,196	3,063	3,469	3,248	3,708	43	77
1933	56,598	1,760	555	3,157	2,601	16,455	18,489	3,092	3,367	3,165	3,844	45	68
1934	57,179	1,832	517	3,179	2,517	16,802	18,731	2,920	3,423	3,149	3,986	36	87
1935	59,383	2,035	531	3,267	2,559	17,160	19,281	3,246	3,614	3,407	4,141	49	93
1936	59,881	1,994	534	3,157	2,568	16,456	19,916	3,438	3,616	3,610	4,433	65	94
1937	64,405	2,148	604	3,244	2,885	18,694	20,690	3,441	4,037	3,661	4,853	58	90
1938	60,894	1,922	551	3,264	2,628	17,376	19,814	3,327	3,673	3,481	4,703	41	114
1939	61,911	1,838	578	3,387	2,781	17,545	20,310	3,531	3,593	3,468	4,714	61	105
1940	63,415	1,873	575	3,399	2,644	17,497	20,923	3,578	3,852	3,683	5,248	41	102
1941	66,076	2,015	595	3,739	2,804	18,344	21,549	3,782	3,821	3,866	5,352	55	154
1942	65,233	2,018	503	3,503	2,741	18,233	21,349	3,680	3,665	3,724	5,615	77	125
1943	68,209	1,930	503	3,581	2,677	18,915	22,159	4,009	3,993	3,999	6,177	92	174
1944	66,557	2,004	488	3,362	2,772	18,569	21,629	3,837	3,830	3,823	6,003	71	169
1945	65,452	1,797	455	3,090	2,635	18,002	21,563	3,775	3,867	3,907	6,057	71	233
1946	66,247	1,836	476	3,266	2,611	18,062	21,849	3,735	3,866	4,049	6,245	60	192
1947	68,465	1,763	543	3,287	2,696	18,566	22,891	3,924	3,989	3,916	6,626	55	209
1948	69,378	1,686	455	3,331	2,668	18,358	23,394	3,900	4,012	4,254	7,055	81	184
1949	70,668	1,596	531	3,321	2,672	18,708	24,123	4,008	3,962	4,350	7,100	63	234
1950	70,598	1,774	464	3,396	2,690	18,396	24,502	3,904	3,821	4,189	7,204	73	185
1951	71,564	1,615	501	3,246	2,668	19,199	24,483	3,986	3,915	4,429	7,311	58	153
1952	72,978	1,501	503	3,253	2,661	19,710	25,072	3,917	4,100	4,561	7,442	74	184
1953	73,660	1,544	515	3,214	2,525	19,474	25,347	4,224	4,110	4,786	7,678	87	156
1954	72,346	1,696	531	3,222	2,463	18,668	25,050	4,055	4,001	4,778	7,676	58	148
1955	74,883	1,804	506	3,371	2,565	19,212	25,890	4,080	4,092	5,113	8,068	52	130
1956	76,576	1,677	548	3,251	2,580	19,796	26,868	4,285	4,158	4,916	8,260	63	174
1957	79,900	1,851	547	3,498	2,646	20,745	28,059	4,446	4,192	5,190	8,486	61	179
1958	79,145	1,745	549	3,538	2,631	20,414	27,869	4,241	4,142	5,254	8,495	65	202
1959	81,411	1,829	544	3,614	2,773	20,605	28,695	4,441	4,406	5,382	8,878	71	173
1960	81,796	1,688	568	3,448	2,678	20,191	29,408	4,553	4,332	5,597	9,079	73	181
1961	82,709	1,683	544	3,530	2,670	21,208	29,248	4,472	4,548	5,695	8,884	66	161
1962	83,859	1,807	574	3,595	2,732	21,284	29,708	4,475	4,411	5,858	9,184	50	181
1963	85,901	1,834	572	3,650	2,805	21,733	30,762	4,648	4,657	5,927	9,098	53	162
1964	85,779	1,808	587	3,685	2,736	21,743	30,029	4,585	4,571	6,044	9,805	59	127
1965	87,208	1,896	608	3,587	2,774	22,142	31,275	4,594	4,662	5,971	9,523	69	107
1966	87,913	1,819	601	3,738	2,762	22,418	31,142	4,750	4,613	6,018	9,874	50	128
1967	88,300	1,830	603	3,829	2,851	22,474	31,694	4,549	4,678	5,895	9,720	49	128
1968	89,534	1,834	586	3,790	2,837	23,049	31,795	4,677	4,629	6,101	10,043	61	132
1969	90,236	1,772	581	3,887	2,795	23,173	31,793	4,694	4,678	6,160	10,497	67	139
1970	91,108	1,982	588	3,934	2,850	23,376	32,520	4,649	4,575	6,277	10,131	75	151
1971	91,823	1,888	577	3,924	2,911	23,677	32,374	4,663	4,595	6,489	10,509	75	141
1972	94,472	2,007	619	4,046	2,921	24,562	33,349	4,868	4,716	6,668	10,464	74	178
1973	95,375	2,048	616	4,104	2,964	24,857	33,752	4,728	4,663	6,631	10,759	81	172
1974	96,575	1,970	614	4,043	3,041	24,803	33,985	4,885	4,733	6,903	11,392	78	128
1975	97,055	1,921	614	3,974	2,950	25,450	34,107	4,909	4,647	6,929	11,345	77	132
1976	96,725	1,952	634	3,992	3,032	25,118	34,225	4,698	4,798	7,113	10,947	93	123

¹ Estimated. - Évalué.

TABLE 4. Deaths and Rates, by Sex, Canada and Provinces, 1921 - 1976 and by Month, 1976 - Continued
 TABLEAU 4. Décès et taux de mortalité, selon le sexe, Canada et provinces, 1921 - 1976, par mois, 1976 - suite

Year - Année	Canada	Nfld. T.-N.	P.E.I. Î.-P.-É.	N.S. N.-É.	N.B.	Qué.	Ont.	Man.	Sask.	Alta. Alb.	B.C. C.-B.	Yukon	N.W.T. T. N.-O.
Rate per 1,000 male population - Taux pour 1,000 habitants (sexe masculin)													
1921	11.9	..	13.8	12.7	14.5	14.6	12.2	9.2	7.4	8.8	8.9
1922	11.9	..	13.0	13.2	13.6	14.6	11.8	9.5	8.1	9.2	10.1
1923	12.0	..	12.6	13.6	13.2	14.8	12.2	9.0	8.1	8.8	10.0
1924	11.2	..	11.4	13.1	13.2	13.6	11.2	8.3	7.4	8.3	9.8
1925	11.1	..	11.9	11.7	13.1	13.3	11.3	8.8	7.4	8.2	9.4
1926	11.9	..	10.3	12.8	12.9	15.0	11.9	8.8	7.6	8.9	10.0
1927	11.4	..	10.2	12.5	12.5	14.3	11.4	8.8	7.4	8.5	10.4
1928	11.6	..	11.0	12.7	13.0	14.1	11.8	8.7	7.4	9.2	10.4	13.0	41.7
1929	11.8	..	13.2	13.3	13.2	13.9	12.0	9.2	7.9	9.4	11.1	15.9	15.4
1930	11.2	..	11.3	12.4	12.6	13.3	11.5	8.8	7.5	8.2	10.7	20.4	25.4
1931	10.5	..	10.6	11.8	11.7	12.5	10.9	8.2	6.9	7.7	9.7	15.4	12.6
1932	10.3	..	11.8	12.1	11.4	11.7	10.9	8.3	6.9	8.0	9.5	15.9	14.3
1933	10.0	..	12.0	11.7	12.1	11.0	10.3	8.3	6.7	7.7	9.7	16.7	12.6
1934	10.0	..	11.0	11.7	11.6	11.1	10.4	7.9	6.8	7.6	10.0	13.3	16.1
1935	10.2	..	11.2	11.9	11.7	11.2	10.6	8.7	7.2	8.2	10.3	15.3	15.5
1936	10.3	..	11.1	11.3	11.6	10.6	10.8	9.3	7.3	8.6	10.9	20.3	15.7
1937	10.9	..	12.6	11.5	12.9	11.9	11.2	9.2	8.1	8.7	11.8	18.1	15.0
1938	10.3	..	11.3	11.5	11.6	10.9	10.6	8.9	7.5	8.3	11.2	12.8	19.0
1939	10.4	..	11.9	11.8	12.2	10.8	10.8	9.4	7.4	8.2	11.1	19.1	15.7
1940	10.5	..	11.7	11.7	11.4	10.6	11.0	9.5	8.0	8.7	12.2	12.8	15.2
1941	10.9	..	12.1	12.6	12.0	11.0	11.2	10.0	8.0	9.1	12.3	17.2	23.0
1942	10.6	..	10.7	11.6	11.5	10.7	10.9	9.8	8.0	8.9	12.2	24.1	18.7
1943	11.0	..	10.6	11.6	11.3	10.9	11.2	10.7	8.9	9.5	13.1	28.8	26.0
1944	10.6	..	10.3	10.8	11.7	10.6	10.8	10.2	8.5	8.9	12.3	22.2	25.2
1945	10.3	..	9.5	9.8	11.0	10.1	10.7	10.1	8.7	9.1	12.3	22.2	34.8
1946	10.3	..	9.8	10.5	10.7	9.9	10.6	10.0	8.7	9.5	12.0	12.2	21.3
1947	10.4	..	11.3	10.5	10.9	10.0	10.9	10.4	9.0	9.0	12.2	11.2	23.2
1948	10.4	..	9.5	10.5	10.5	9.7	10.8	10.3	9.0	9.5	12.5	16.5	20.4
1949	10.3	9.1	10.9	10.4	10.4	9.6	10.9	10.4	9.1	9.4	12.3	12.9	26.0
1950	10.1	9.9	9.4	10.5	10.4	9.3	10.9	10.0	8.7	8.7	12.3	14.9	20.6
1951	10.1	8.7	10.0	10.0	10.3	9.5	10.6	10.1	9.0	9.0	12.2	10.5	17.0
1952	10.0	7.8	9.9	9.8	10.0	9.4	10.4	9.7	9.3	8.9	12.0	13.7	20.4
1953	9.8	7.8	10.0	9.6	9.4	9.1	10.2	10.3	9.2	9.0	12.0	16.1	17.3
1954	9.3	8.3	10.3	9.4	9.1	8.5	9.7	9.7	8.8	8.7	11.5	9.8	15.3
1955	9.4	8.6	9.9	9.7	9.3	8.5	9.8	9.6	9.0	9.0	11.6	8.3	12.5
1956	9.4	7.8	10.9	9.2	9.2	8.5	9.9	9.9	9.1	8.4	11.5	9.1	15.5
1957	9.5	8.5	10.9	9.8	9.3	8.7	9.9	10.1	9.2	8.6	11.2	9.0	16.3
1958	9.1	7.8	10.8	9.8	9.1	8.3	9.5	9.5	8.9	8.4	10.8	8.9	17.6
1959	9.2	8.1	10.6	9.9	9.4	8.2	9.5	9.8	9.4	8.3	11.1	9.7	14.4
1960	9.0	7.3	10.9	9.3	9.0	7.8	9.6	9.9	9.1	8.4	11.1	9.2	14.6
1961	9.0	7.2	10.2	9.4	8.8	8.1	9.3	9.5	9.5	8.3	10.7	8.1	12.6
1962	8.9	7.5	10.6	9.5	8.9	7.9	9.3	9.4	9.2	8.3	10.9	6.0	13.1
1963	9.0	7.5	10.4	9.6	9.1	7.9	9.5	9.7	9.7	8.2	10.5	6.4	11.3
1964	8.8	7.3	10.6	9.6	8.9	7.8	9.1	9.5	9.4	8.3	11.1	7.1	8.6
1965	8.8	7.6	11.0	9.4	9.0	7.8	9.2	9.4	9.6	8.1	10.5	9.0	7.3
1966	8.7	7.2	10.9	9.8	8.9	7.8	9.0	9.8	9.4	8.1	10.4	6.4	8.2
1967	8.6	7.2	10.9	10.1	9.2	7.7	8.9	9.4	9.6	7.8	9.9	6.0	8.1
1968	8.6	7.1	10.5	9.9	9.1	7.8	8.7	9.6	9.4	7.9	9.9	7.5	7.9
1969	8.5	6.8	10.5	10.2	8.9	7.8	8.5	9.6	9.6	7.8	10.0	8.3	8.1
1970	8.5	7.5	10.6	10.3	9.1	7.8	8.5	9.5	9.6	7.7	9.4	8.7	8.5
1971	8.5	7.1	10.3	9.9	9.1	7.9	8.4	9.4	9.8	7.8	9.6	7.6	7.7
1972	8.7	7.4	10.9	10.1	9.0	8.2	8.6	9.8	10.1	7.9	9.2	7.3	9.4
1973	8.6	7.4	10.7	10.2	9.1	8.2	8.5	9.5	10.1	7.8	9.2	7.6	8.7
1974	8.6	7.1	10.5	9.9	9.2	8.2	8.4	9.7	10.3	7.9	9.5	7.5	6.5
1975	8.5 ¹	6.9	10.4	9.7	8.7	8.3 ¹	8.3	9.7	10.0	7.7	9.2	6.9	6.6
1976	8.4	6.9	10.7	9.6	8.9	8.1	8.4	9.2	10.3	7.6	8.9	7.9	5.5

¹Estimated. - Évalué.

TABLE 4. Deaths and Rates, by Sex, Canada and Provinces, 1921 - 1976 and by Month, 1976 - Continued
 TABLEAU 4. Décès et taux de mortalité, selon le sexe, Canada et provinces, 1921 - 1976, par mois, 1976 - suite

Year - Année	Canada	Nfld. T. - N.	P.E.I. Î. - P. - É.	N.S. N. - É.	N.B.	Qué.	Ont.	Man.	Sask.	Alta. Alb.	B.C. C. - B.	Yukon	N.W.T. T. N. - O.
Female - Féminin													
1921	49,115	1,645	590	3,048	2,552	16,159	16,489	2,424	2,518	2,082	1,608
1922	49,716	1,734	525	3,164	2,469	15,998	16,308	2,675	2,708	2,280	1,855
1923	51,575	1,735	598	3,281	2,395	17,175	17,184	2,395	2,740	2,145	1,927
1924	48,354	2,028	466	3,127	2,294	15,544	15,925	2,310	2,596	2,140	1,924
1925	48,121	1,794	484	2,969	2,340	15,531	16,377	2,334	2,400	1,994	1,898
1926	52,103	1,628	446	2,992	2,394	18,019	17,188	2,399	2,667	2,228	2,142
1927	50,773	1,746	462	3,078	2,365	17,348	16,470	2,341	2,636	2,127	2,200
1928	52,495	1,740	457	2,863	2,318	17,596	17,671	2,367	2,681	2,377	2,247	11	167
1929	54,612	1,912	527	3,144	2,512	17,986	17,842	2,561	2,921	2,735	2,367	11	94
1930	51,999	1,704	450	2,927	2,374	17,121	17,486	2,494	2,639	2,325	2,381	14	84
1931	49,869	1,815	431	2,873	2,195	16,420	16,568	2,303	2,623	2,207	2,368	23	43
1932	50,018	1,730	508	2,927	2,134	15,814	17,273	2,278	2,575	2,273	2,442	19	45
1933	49,005	1,687	477	2,888	2,307	15,181	16,812	2,363	2,657	2,181	2,377	15	60
1934	48,098	1,661	516	2,849	2,148	15,127	16,388	2,249	2,501	2,188	2,392	12	67
1935	50,341	1,878	444	2,897	2,220	15,679	17,036	2,535	2,512	2,322	2,716	20	82
1936	51,230	1,808	490	2,740	2,235	15,397	17,655	2,781	2,698	2,537	2,789	17	83
1937	53,614	1,819	542	2,839	2,548	16,762	17,785	2,629	2,890	2,600	3,120	23	57
1938	49,753	1,664	479	2,823	2,270	15,233	17,076	2,566	2,406	2,390	2,757	22	67
1939	50,818	1,664	555	2,937	2,301	15,843	17,220	2,626	2,438	2,321	2,803	21	89
1940	51,302	1,674	492	2,840	2,341	15,302	17,580	2,761	2,625	2,520	3,067	15	85
1941	52,721	1,769	539	3,175	2,380	15,994	17,677	2,713	2,637	2,519	3,153	12	153
1942	51,877	1,784	458	2,882	2,413	15,566	17,770	2,730	2,525	2,367	3,254	31	97
1943	54,431	1,651	409	2,896	2,240	16,154	18,904	2,998	2,661	2,525	3,835	28	130
1944	53,836	1,888	438	2,867	2,359	16,244	18,152	2,864	2,624	2,497	3,694	29	180
1945	51,873	1,549	433	2,535	2,230	15,346	17,936	2,775	2,562	2,547	3,699	16	245
1946	52,538	1,591	398	2,780	2,255	15,628	17,909	2,802	2,556	2,552	3,892	20	155
1947	53,017	1,562	477	2,722	2,136	15,142	18,728	2,826	2,621	2,627	3,987	22	167
1948	53,596	1,422	432	2,766	2,291	15,245	18,970	2,775	2,484	2,733	4,261	31	186
1949	53,899	1,272	393	2,659	2,204	15,399	19,256	2,911	2,634	2,733	4,215	23	200
1950	53,622	1,394	439	2,682	2,205	15,111	19,446	2,706	2,422	2,667	4,377	26	147
1951	54,259	1,389	403	2,566	2,205	15,701	19,498	2,749	2,525	2,738	4,327	27	131
1952	53,407	1,272	413	2,503	1,986	15,144	19,330	2,635	2,525	2,784	4,638	20	157
1953	54,131	1,189	411	2,594	2,112	14,995	19,895	2,791	2,577	2,860	4,540	29	138
1954	52,509	1,220	435	2,470	1,823	14,501	19,465	2,664	2,322	2,742	4,738	27	102
1955	53,593	1,402	395	2,569	1,870	14,740	19,544	2,773	2,569	2,843	4,748	20	120
1956	55,385	1,381	385	2,487	2,078	15,246	20,363	2,773	2,508	2,870	5,155	22	117
1957	56,679	1,347	369	2,479	1,949	15,489	21,105	2,922	2,551	3,065	5,225	32	146
1958	56,056	1,377	400	2,582	1,897	15,360	20,808	2,904	2,341	2,983	5,246	27	131
1959	58,502	1,350	463	2,757	1,974	15,785	21,905	2,980	2,597	3,099	5,458	18	116
1960	57,897	1,327	393	2,654	1,992	14,938	22,076	2,918	2,536	3,291	5,617	24	131
1961	58,276	1,355	434	2,605	2,025	15,836	21,749	2,897	2,559	3,168	5,519	28	101
1962	59,840	1,391	482	2,747	2,056	15,858	22,448	2,978	2,593	3,406	5,728	25	128
1963	61,466	1,349	407	2,717	2,010	16,484	22,855	3,280	2,784	3,517	5,931	28	104
1964	60,071	1,255	394	2,699	2,000	15,809	22,175	3,136	2,802	3,438	6,246	28	89
1965	61,731	1,334	428	2,747	1,936	16,392	23,071	3,122	2,755	3,563	6,261	31	91
1966	61,950	1,253	447	2,740	2,009	16,262	23,029	3,188	2,814	3,659	6,416	32	101
1967	61,983	1,287	435	2,809	2,043	16,191	23,184	3,080	2,763	3,628	6,450	24	89
1968	63,662	1,289	404	2,820	2,068	16,488	23,757	3,201	2,869	3,862	6,785	23	96
1969	64,241	1,233	426	2,776	2,054	16,930	23,914	3,346	2,814	3,761	6,880	28	79
1970	64,853	1,312	427	2,789	2,095	17,016	24,249	3,207	2,897	3,835	6,889	34	103
1971	65,449	1,311	430	2,758	2,032	17,061	24,249	3,362	2,818	4,036	7,274	29	89
1972	67,941	1,342	433	2,858	2,061	17,749	25,556	3,357	2,874	4,031	7,557	29	94
1973	68,664	1,357	404	2,824	2,120	17,809	26,124	3,468	2,983	4,132	7,336	30	77
1974	70,219	1,316	474	2,856	2,164	17,964	26,571	3,545	3,081	4,349	7,785	36	78
1975	70,349 ¹	1,298	443	2,825	2,200	18,192	26,497	3,476	3,025	4,468	7,806	35	84
1976	70,284	1,371	461	2,963	2,170	17,893	26,420	3,564	3,011	4,471	7,841	30	89

¹ Estimated. - Evalué.

TABLE 4. Deaths and Rates, by Sex, Canada and Provinces, 1921 -1976 and by Month, 1976 - Concluded
TABLEAU 4. Décès et taux de mortalité, selon le sexe, Canada et provinces, 1921 -1976, par mois, 1976 - fin

Year - Année	Canada	Nfld. T.-N.	P.E.I. Î.-P.-É.	N.S. N.-É.	N.B.	Qué.	Ont.	Man.	Sask.	Alta. Alb.	B.C. C.-B.	Yukon	N.W.T. T. N.-O.
Rate per 1,000 female population - Taux pour 1,000 habitants (sexe féminin)													
1921	11.2	..	13.5	11.8	13.4	13.7	11.4	8.4	7.3	7.9	7.0
1922	11.1	..	12.0	12.3	12.9	13.2	11.0	9.1	7.8	8.6	7.7
1923	11.4	..	13.8	12.9	12.5	13.9	11.5	8.1	7.7	8.0	7.8
1924	10.4	..	10.9	12.4	11.9	12.3	10.4	7.8	7.2	7.9	7.5
1925	10.2	..	11.3	11.8	12.1	12.0	10.5	7.7	6.5	7.3	7.2
1926	10.9	..	10.4	11.9	12.3	13.6	10.8	7.8	7.1	8.1	7.8
1927	10.4	..	10.8	12.2	12.1	12.9	10.2	7.5	6.9	7.4	7.8
1928	10.6	..	10.7	11.4	11.8	12.9	10.9	7.5	6.8	8.0	7.8	8.5	39.8
1929	10.8	..	12.3	12.5	12.7	12.9	10.8	7.9	7.2	8.8	8.0	8.5	22.4
1930	10.2	..	10.5	11.7	12.0	12.2	10.5	7.6	6.4	7.2	7.9	10.8	20.0
1931	9.6	..	10.1	11.5	11.0	11.5	9.8	6.9	6.2	6.7	7.7	16.4	10.0
1932	9.5	..	11.8	11.6	10.5	10.9	10.1	6.8	6.1	6.8	7.7	14.6	9.8
1933	9.2	..	10.9	11.3	11.3	10.3	9.8	7.0	6.2	6.4	7.4	11.5	13.0
1934	8.9	..	11.7	11.0	10.4	10.1	9.4	6.7	5.9	6.3	7.3	9.2	14.6
1935	9.2	..	10.0	11.1	10.6	10.3	9.7	7.5	5.9	6.6	8.1	11.1	16.4
1936	9.3	..	10.9	10.4	10.6	10.0	10.0	8.1	6.2	7.2	8.3	9.4	16.6
1937	9.7	..	12.0	10.6	11.9	10.7	10.0	7.7	6.8	7.3	9.0	12.8	11.4
1938	8.9	..	10.6	10.5	10.5	9.6	9.5	7.4	5.7	6.6	7.7	12.2	13.4
1939	9.0	..	12.3	10.7	10.5	9.8	9.4	7.5	5.8	6.4	7.6	11.7	16.8
1940	9.0	..	10.7	10.2	10.6	9.4	9.5	7.9	6.3	6.9	8.2	8.3	16.0
1941	9.1	..	11.8	11.3	10.7	9.6	9.5	7.7	6.3	6.8	8.2	6.7	28.9
1942	8.8	..	10.6	10.0	10.6	9.2	9.3	7.8	6.4	6.6	7.9	17.2	18.3
1943	9.2	..	9.4	9.8	9.9	9.4	9.8	8.6	6.9	6.9	9.0	15.6	24.5
1944	8.9	..	10.0	9.6	10.5	9.3	9.3	8.2	6.8	6.6	8.3	16.1	34.0
1945	8.5	..	9.8	8.3	9.8	8.7	9.0	7.9	6.6	6.7	8.1	8.9	46.2
1946	8.4	..	8.7	9.3	9.6	8.6	8.8	7.9	6.5	6.7	8.1	6.5	22.1
1947	8.3	..	10.4	9.0	8.9	8.2	9.0	7.8	6.7	6.7	7.9	7.1	23.9
1948	8.3	..	9.6	9.0	9.4	8.1	9.0	7.6	6.3	6.7	8.2	10.0	26.6
1949	8.1	7.5	8.7	8.6	8.8	7.9	8.9	7.8	6.7	6.5	7.8	7.4	28.6
1950	7.9	8.1	9.4	8.5	8.7	7.6	8.8	7.2	6.1	6.1	7.9	8.4	21.0
1951	7.8	7.9	8.4	8.1	8.6	7.7	8.5	7.2	6.4	6.1	7.6	7.5	18.7
1952	7.5	7.0	8.4	7.8	7.6	7.3	8.1	6.7	6.3	6.0	7.9	5.6	22.4
1953	7.4	6.4	8.3	7.9	8.0	7.0	8.1	7.0	6.2	5.9	7.5	8.1	19.7
1954	7.0	6.4	8.8	7.5	6.8	6.6	7.7	6.6	5.6	5.4	7.6	6.6	14.0
1955	6.9	7.1	8.0	7.7	6.9	6.5	7.5	6.7	6.1	5.4	7.3	4.3	15.8
1956	7.0	6.9	7.9	7.3	7.6	6.6	7.6	6.6	5.9	5.3	7.6	4.2	14.4
1957	6.9	6.6	7.6	7.2	7.0	6.5	7.5	6.9	6.0	5.5	7.2	6.2	18.3
1958	6.7	6.6	8.1	7.4	6.7	6.3	7.2	6.8	5.5	5.2	7.0	4.7	15.4
1959	6.8	6.3	9.3	7.8	6.9	6.3	7.4	6.8	6.0	5.2	7.1	3.2	12.9
1960	6.6	6.1	7.7	7.4	6.8	5.8	7.3	6.6	5.8	5.3	7.2	3.9	13.6
1961	6.5	6.1	8.5	7.2	6.9	6.0	7.0	6.4	5.7	4.9	6.9	4.3	9.9
1962	6.5	6.1	9.2	7.5	6.9	5.9	7.1	6.5	5.8	5.1	7.0	3.7	11.4
1963	6.5	5.8	7.7	7.3	6.7	6.0	7.1	7.0	6.2	5.1	7.1	4.2	8.9
1964	6.3	5.3	7.3	7.2	6.6	5.7	6.7	6.6	6.1	4.9	7.3	4.2	7.2
1965	6.3	5.6	8.0	7.3	6.3	5.8	6.8	6.5	6.0	5.0	7.1	4.9	7.4
1966	6.2	5.2	8.3	7.3	6.6	5.6	6.6	6.7	6.0	5.1	6.9	4.9	7.7
1967	6.1	5.3	8.1	7.5	6.6	5.5	6.5	6.4	5.9	5.0	6.7	3.5	6.7
1968	6.2	5.2	7.4	7.5	6.7	5.6	6.5	6.6	6.1	5.2	6.8	3.3	6.7
1969	6.1	4.9	7.8	7.3	6.6	5.6	6.4	6.9	6.0	4.9	6.7	4.1	5.3
1970	6.1	5.2	7.8	7.3	6.7	5.6	6.3	6.5	6.3	4.9	6.5	4.6	6.7
1971	6.1	5.1	7.8	7.0	6.4	5.6	6.3	6.8	6.2	5.0	6.7	3.4	5.4
1972	6.2	5.1	7.7	7.2	6.4	5.8	6.5	6.8	6.4	5.0	6.8	3.3	5.5
1973	6.2	5.1	7.1	7.0	6.5	5.8	6.6	6.9	6.7	5.0	6.4	3.3	4.3
1974	6.3	4.9	8.1	7.0	6.6	5.8	6.5	7.0	6.9	5.2	6.5	4.0	4.4
1975	6.2 ¹	4.8	7.4	6.9	6.5	5.8 ¹	6.4	6.8	6.7	5.1	6.4	3.6	4.7
1976	6.1	5.0	7.8	7.2	6.4	5.7	6.3	6.9	6.6	4.9	6.4	3.0	4.4

¹ Estimated. - Évalué.

TABLE 5. Deaths, Province of Occurrence by Province of Residence, 1976
TABLEAU 5. Décès, selon la province de décès et la province de domicile, 1976

Place of occurrence Lieu de décès	Total occurrence Décès	Residence - Domicile													
		Nfld. T.-N.	P.E.I. Î.-P.-É.	N.S. N.-É.	N.B.	Qué.	Ont.	Man.	Sask.	Alta. Alb.	B.C. C.-B.	Yukon	N.W.T. T. N.-O.	U.S.A. É.-U.	Other Autres
Residence - Total - Domicile . . .	167,725	3,323	1,095	6,955	5,202	43,011	60,645	8,262	7,809	11,584	18,788	123	212	545	171
Newfoundland - Terre-Neuve	3,328	3,295	-	2	1	5	5	-	-	-	-	-	-	2	18
Prince Edward Island - Île-du-Prince-Édouard	1,084	-	1,067	6	3	-	2	-	-	1	-	-	-	3	2
Nova Scotia - Nouvelle-Écosse	6,987	6	14	6,876	29	12	21	3	1	1	4	-	-	17	3
New Brunswick - Nouveau-Brunswick	5,250	4	2	5,096	64	27	-	-	-	-	-	-	-	27	1
Quebec	42,455	8	3	29	26	42,308	95	2	1	2	4	-	1	-	-
Ontario	61,220	7	5	26	23	546	60,093	27	12	17	31	1	-	337	95
Manitoba	8,317	-	-	-	-	1	67	8,156	44	7	15	-	6	19	2
Saskatchewan	7,767	-	-	-	3	-	10	23	7,634	67	15	-	-	11	4
Alberta	11,684	2	1	1	1	7	28	13	83	11,356	101	7	23	36	25
British Columbia - Colombie-Britannique	18,899	-	-	3	1	4	33	24	26	103	18,588	10	-	87	20
Yukon	124	-	-	-	-	-	1	1	1	5	5	105	-	4	1
Northwest Territories - Territoires du Nord-Ouest	206	-	-	-	-	1	2	-	2	11	6	-	182	2	-
United States - États-Unis	404	1	3	7	19	63	261	13	5	13	19	-	-	-	-

¹ Estimated. - Évalué.

TABLE 6. Percentage of Deaths Occurring in Hospital, Canada and Provinces,¹ 1921 - 1976
TABLEAU 6. Pourcentage des décès ayant eu lieu à l'hôpital, Canada et provinces¹, 1921 - 1976

Year - Année	Canada	P.E.I. Î.-P.-É.	N.S. N.-É.	N.B.	Qué.	Ont.	Man.	Sask.	Alta. Alb.	B.C. C.-B.	Yukon	N.W.T. T. N.-O.
1921	22.0	12.0	14.6	12.1	..	21.1	31.1	17.8	27.6	43.5
1922	22.8	11.3	13.4	13.7	..	21.8	30.2	20.9	28.0	42.2
1923	24.2	11.0	15.1	15.1	..	23.4	32.6	22.1	30.9	41.9
1924	26.0	12.3	15.4	16.3	..	25.5	33.0	25.4	33.8	40.9
1925	26.8	15.0	16.1	16.8	..	26.5	35.3	23.8	33.9	41.9
1926	25.0	13.1	16.8	16.7	18.2	28.3	35.7	27.8	36.6	44.8
1927	25.6	10.0	18.9	18.2	17.6	29.3	37.2	29.3	38.9	43.4
1928	27.0	10.0	18.5	18.5	19.0	30.1	38.6	32.9	39.1	47.5
1929	28.4	14.7	19.0	18.9	19.5	32.3	39.0	33.0	41.7	49.3
1930	29.4	21.5	21.5	20.7	20.4	33.5	39.2	32.7	43.1	48.7
1931	29.7	17.0	21.0	20.6	21.2	33.6	39.5	33.3	42.7	48.2
1932	30.5	17.0	20.7	21.3	23.9	32.8	38.7	34.6	44.2	48.7
1933	30.7	16.3	20.7	21.5	25.1	32.9	35.7	33.9	42.4	48.0
1934	32.3	21.1	23.0	21.6	25.9	34.5	39.2	37.6	46.1	49.3
1935	33.5	16.0	22.6	22.4	28.0	35.2	41.3	37.4	46.6	50.2
1936	35.1	18.5	23.5	23.7	29.7	36.1	41.9	38.5	49.9	51.6
1937	35.5	19.5	24.3	24.6	30.2	36.9	41.4	41.2	49.5	50.7
1938	36.8	19.8	26.3	24.5	30.8	38.1	43.7	41.9	52.8	53.2
1939	37.2	21.5	26.6	25.1	31.5	38.4	45.5	42.0	51.7	53.8
1940	38.8	20.8	28.3	26.7	32.9	39.8	46.6	45.7	52.1	53.9
1941	39.8	21.6	30.2	27.5	33.9	41.3	49.1	45.8	53.7	52.5
1942	41.2	25.9	32.3	27.7	34.5	42.8	49.1	48.6	53.6	55.5
1943	42.7	29.3	33.3	30.0	35.4	44.0	51.1	51.1	54.5	57.8
1944	43.9	31.2	34.2	31.8	36.4	44.7	51.2	54.5	57.2	60.3
1945	44.6	31.3	35.7	31.2	36.7	45.6	51.3	57.4	57.6	58.8
1946	46.0	31.0	35.5	33.4	36.7	48.7	53.1	58.9	59.7	58.3
1947	46.1	36.8	37.8	37.1	37.2	46.2	53.0	61.2	60.8	60.5
1948	47.4	38.2	37.4	39.9	38.6	47.9	53.8	64.0	60.8	60.0
1949	48.1	41.1	39.7	42.0	38.3	48.8	54.8	64.9	59.1	61.9
1950	48.7	38.6	40.0	40.6	40.2	48.7	56.7	67.7	61.2	60.7	66.7	28.0
1951	50.1	41.4	42.6	41.0	41.3	50.1	58.5	67.9	62.4	62.9	50.6	21.8
1952	50.0	36.5	40.9	41.6	39.5	50.6	59.8	68.5	64.2	63.5	52.1	20.5
1953	51.4	39.1	44.7	43.8	40.2	52.2	62.6	71.4	64.4	62.3	54.3	25.5
1954	52.9	43.6	44.2	43.1	41.6	53.9	62.2	70.7	64.8	66.8	57.6	19.2
1955	53.8	45.2	45.8	45.3	43.2	55.5	58.5	69.1	65.8	66.2	52.8	20.4
1956	55.6	46.0	47.5	44.9	46.0	57.1	61.2	70.6	67.4	66.5	48.2	22.0
1957	57.1	50.1	48.3	48.8	47.8	58.3	63.6	71.8	69.4	66.5	57.0	22.8
1958	57.8	49.0	50.1	47.4	48.2	59.2	65.6	73.6	70.4	66.8	56.5	21.9
1959	59.4	48.7	53.3	51.0	49.6	61.4	68.1	73.4	70.8	66.3	56.2	29.8
1960	62.1	55.8	55.6	57.1	52.3	63.8	69.7	74.1	72.5	69.2	52.6	27.2
1961	63.0	55.5	56.1	58.5	55.5	64.1	72.4	75.1	71.1	68.1	43.6	26.0
1962	63.7	56.3	56.5	60.2	57.7	65.0	72.3	75.1	70.9	65.1	56.0	32.4
1963	64.9	54.6	59.7	61.7	59.2	66.3	71.3	75.4	70.9	66.0	40.7	36.8
1964	65.2	58.3	58.7	62.8	58.9	68.0	73.6	75.4	70.6	63.1	50.6	38.4
1965	66.5	57.4	58.0	62.8	59.3	68.8	72.7	74.4	72.7	70.9	52.0	37.9
1966	66.6	61.8	58.7	63.7	58.5	69.2	73.3	73.4	72.8	72.0	59.8	50.7
1967	67.1	60.6	58.6	63.3	60.0	70.1	73.8	70.4	71.8	72.1	54.8	46.1
1968	67.7	59.7	59.0	65.9	60.8	70.7	73.5	70.6	72.4	71.9	52.4	46.9
1969	68.0	61.3	58.9	65.1	61.0	71.5	71.9	70.1	72.9	72.9	45.3	42.7
1970	68.2	58.6	61.0	65.6	61.6	72.0	71.8	69.9	72.0	71.5	44.0	51.6
1971	69.0	59.7	58.7	65.6	64.0	71.8	72.0	69.9	73.8	72.8	35.6	47.0
1972	68.3	57.9	59.1	65.7	64.2	71.2	71.5	67.5	72.7	73.6	45.6	43.0
1973	68.6	57.6	59.8	67.4	66.7	69.2	71.4	67.6	72.4	72.9	43.2	53.0
1974	69.4	57.2	61.1	67.8	68.2	70.0	70.1	67.5	71.6	73.9	62.3	50.0
1975	..	58.0	62.8	67.9	..	71.0	71.7	67.3	71.8	74.8	41.1	45.8
1976	..	59.3	62.5	65.8	..	68.7	71.9	67.5	70.9	75.4	49.6	45.3

¹ Data for Newfoundland not available. - Les données de Terre-Neuve sont inconnues.

TABLE 7. DEATHS BY SINGLE YEAR OF AGE AND SEX, CANADA AND PROVINCES, 1976
 TABLEAU 7. DECES SUIVANT L'ANNEE D'AGE ET LE SEXE, CANADA ET PROVINCES, 1976

		CANADA ¹	NFLD.	P.E.I.	N.S.	N.B.	QUE. ¹	ONT.	MAN.	SASK.	ALTA.	P.C.	YUKON	NWT.
UNDER 1 YEAR - MOINS DE 1 AN ...	M	2,673	87	19	100	92	623	858	156	136	288	292	6	16
	F	2,008	76	9	77	64	512	657	105	93	183	203	4	25
	T	4,681	163	28	177	156	1,135	1,515	261	229	471	495	10	41
1 YEAR - AN	M	173	3	2	3	5	60	45	9	10	20	15	-	1
	F	158	6	-	7	6	36	48	13	12	15	14	-	1
	T	331	9	2	10	11	96	93	22	22	35	29	-	2
2 YEARS - ANS	M	169	3	1	4	5	50	53	7	14	13	17	-	2
	F	118	1	1	6	2	36	37	5	6	7	16	-	1
	T	287	4	2	10	7	86	90	12	20	20	33	-	3
3 YEARS - ANS	M	126	-	1	3	4	39	43	8	5	10	11	-	2
	F	68	3	1	3	2	19	18	7	-	6	9	-	-
	T	194	3	2	6	6	58	61	15	5	16	20	-	2
4 YEARS - ANS	M	124	5	-	5	5	46	30	5	2	9	17	-	-
	F	73	-	-	2	5	20	25	5	3	2	10	-	1
	T	197	5	-	7	10	66	55	10	5	11	27	-	1
TOTAL UNDER 5 YEARS - MOINS DE 5 ANS	M	3,265	98	23	115	111	818	1,029	185	167	340	352	6	21
	F	2,425	86	11	95	79	623	785	135	114	213	252	4	28
	T	5,690	184	34	210	190	1,441	1,814	320	281	553	604	10	49
5 YEARS - ANS	M	95	5	1	2	2	28	30	5	6	5	10	-	1
	F	73	2	-	3	5	24	21	1	5	5	5	-	2
	T	168	7	1	5	7	52	51	6	11	10	15	-	3
6 YEARS - ANS	M	96	7	-	6	6	32	22	5	4	4	9	-	1
	F	64	4	2	3	4	12	20	1	4	5	7	1	1
	T	160	11	2	9	10	44	42	6	8	9	16	1	2
7 YEARS - ANS	M	97	6	1	2	3	36	22	7	2	4	13	-	1
	F	59	3	1	2	5	23	16	-	-	4	5	-	-
	T	156	9	2	4	8	59	38	7	2	8	18	-	1
8 YEARS - ANS	M	79	4	-	5	5	22	24	7	4	4	2	-	2
	F	53	-	1	1	4	21	15	-	-	7	4	-	-
	T	132	4	1	6	9	43	39	7	4	11	6	-	2
9 YEARS - ANS	M	67	4	1	5	1	21	18	4	6	3	4	-	-
	F	43	1	1	1	1	11	12	4	3	3	6	-	-
	T	110	5	2	6	2	32	30	8	9	6	10	-	-
TOTAL 5-9 YEARS - ANS	M	434	26	3	20	17	139	116	28	22	20	38	-	5
	F	292	10	5	10	19	91	84	6	12	24	27	1	3
	T	726	36	8	30	36	230	200	34	34	44	65	1	8
10 YEARS - ANS	M	80	2	-	6	5	29	18	2	3	4	8	-	3
	F	46	-	-	4	4	16	15	-	1	2	4	-	-
	T	126	2	-	10	9	45	33	2	4	6	12	-	3
11 YEARS - ANS	M	88	2	-	3	5	27	19	3	6	10	13	-	-
	F	42	2	1	-	2	13	10	6	1	5	1	-	1
	T	130	4	1	3	7	40	29	9	7	15	14	-	1
12 YEARS - ANS	M	92	1	1	1	5	24	29	4	3	14	10	-	-
	F	46	-	-	4	-	19	8	3	-	5	7	-	-
	T	138	1	1	5	5	43	37	7	3	19	17	-	-
13 YEARS - ANS	M	117	2	-	5	7	31	36	8	6	10	12	-	-
	F	59	1	1	4	5	15	18	1	3	3	8	-	-
	T	176	3	1	9	12	46	54	9	9	13	20	-	-
14 YEARS - ANS	M	121	4	-	6	8	35	27	13	3	13	10	-	2
	F	79	3	1	3	2	22	24	2	3	10	8	-	1
	T	200	7	1	9	10	57	51	15	6	23	18	-	3
TOTAL 10-14 YEARS - ANS	M	498	11	1	21	30	146	129	30	21	51	53	-	5
	F	272	6	3	15	13	85	75	12	8	25	28	-	2
	T	770	17	4	36	43	231	204	42	29	76	81	-	7
15 YEARS - ANS	M	196	6	2	8	5	68	60	3	6	18	19	-	1
	F	101	3	-	6	7	17	29	5	7	13	13	-	1
	T	297	9	2	14	12	85	89	8	13	31	32	-	2
16 YEARS - ANS	M	255	7	4	15	7	58	70	13	15	24	41	-	1
	F	126	4	1	5	4	37	32	2	8	14	19	-	-
	T	381	11	5	20	11	95	102	15	23	38	60	-	1
17 YEARS - ANS	M	351	8	4	16	14	87	91	15	29	50	36	1	-
	F	126	2	-	4	4	30	35	7	9	16	19	-	-
	T	477	10	4	20	18	117	126	22	38	66	55	1	-

(1) REPORTED DEATHS. THE ESTIMATE OF TOTAL INFANT DEATHS FOR CANADA WAS 4,847 AND THE CORRESPONDING ESTIMATE FOR QUEBEC WAS 1,301. - DECES ENREGISTRES. L'ESTIMATION TOTALE DES DECES DES MOINS DE 1 AN ETAIT DE 4,847 POUR LE CANADA ET DE 1,301 POUR LE QUEBEC.

TABLE 7. DEATHS BY SINGLE YEAR OF AGE AND SEX, CANADA AND PROVINCES, 1976
 TABLEAU 7. DECES SUIVANT L'ANNEE D'AGE ET LE SEXE, CANADA ET PROVINCES, 1976

		CANADA	NFLD.	P.E.I.	N.S.	N.B.	QUE.	ONT.	MAN.	SASK.	ALTA.	B.C.	YUKON	NWT.
18 YEARS - ANS	M	456	6	2	24	14	132	142	23	17	46	49	-	1
	F	129	2	1	8	8	25	46	2	8	9	19	1	-
	T	585	8	3	32	22	157	188	25	25	55	68	1	1
19 YEARS - ANS	M	476	7	6	23	18	139	124	23	19	47	58	1	1
	F	108	3	-	2	5	35	26	5	7	12	12	-	1
	T	584	10	6	25	23	174	150	28	26	59	80	1	2
TOTAL 15-19 YEARS - ANS	M	1,734	34	18	86	58	484	487	77	86	185	213	2	4
	F	590	14	2	25	28	144	168	21	39	64	82	1	2
	T	2,324	48	20	111	86	628	655	98	125	249	295	3	6
20 YEARS - ANS	M	459	3	1	17	19	128	126	22	31	45	64	1	2
	F	111	3	2	4	3	24	30	11	8	11	14	-	1
	T	570	6	3	21	22	152	156	33	39	56	78	1	3
21 YEARS - ANS	M	432	8	1	25	13	114	136	27	17	42	47	-	2
	F	110	2	-	5	1	29	31	3	6	12	19	-	2
	T	542	10	1	30	14	143	167	30	23	54	66	-	4
22 YEARS - ANS	M	375	2	2	11	14	104	104	23	22	40	50	2	1
	F	115	1	1	4	3	31	35	8	4	14	14	-	-
	T	490	3	3	15	17	135	139	31	26	54	64	2	1
23 YEARS - ANS	M	333	4	5	11	11	102	93	22	12	31	41	1	-
	F	111	5	1	6	2	34	31	3	8	12	9	-	-
	T	444	9	6	17	13	136	124	25	20	43	50	1	-
24 YEARS - ANS	M	278	8	1	7	8	80	89	13	14	26	30	1	1
	F	104	-	1	3	2	27	36	5	5	9	16	-	-
	T	382	8	2	10	10	107	125	18	19	35	46	1	1
TOTAL 20-24 YEARS - ANS	M	1,877	25	10	71	65	528	548	107	96	184	232	5	6
	F	551	11	5	22	11	145	163	30	31	58	72	-	3
	T	2,428	36	15	93	76	673	711	137	127	242	304	5	9
25 YEARS - ANS	M	328	4	1	8	12	91	110	14	17	31	38	2	-
	F	114	4	1	3	1	34	34	9	5	7	11	2	3
	T	442	8	2	11	13	125	144	23	22	38	49	4	3
26 YEARS - ANS	M	286	6	2	10	8	77	74	19	13	34	40	2	1
	F	103	2	-	1	3	21	33	5	6	16	15	-	1
	T	389	8	2	11	11	98	107	24	19	50	55	2	2
27 YEARS - ANS	M	287	8	-	9	12	85	94	8	7	33	30	-	1
	F	92	2	-	1	3	24	37	4	4	12	5	-	-
	T	379	10	-	10	15	109	131	12	11	45	35	-	1
28 YEARS - ANS	M	283	5	1	11	10	74	87	12	13	33	35	1	1
	F	91	-	-	2	4	38	27	2	1	7	10	-	-
	T	374	5	1	13	14	112	114	14	14	40	45	1	1
29 YEARS - ANS	M	274	7	1	14	11	82	79	15	10	19	34	-	2
	F	116	3	-	3	1	38	40	6	7	9	9	-	-
	T	390	10	1	17	12	120	119	21	17	28	43	-	2
TOTAL 25-29 YEARS - ANS	M	1,458	30	5	52	53	409	444	68	60	150	177	5	5
	F	516	11	1	10	12	155	171	26	23	51	50	2	4
	T	1,974	41	6	62	65	564	615	94	83	201	227	7	9
30 YEARS - ANS	M	237	5	2	11	6	73	71	11	9	23	24	1	1
	F	125	-	-	1	1	48	32	2	10	12	18	-	1
	T	362	5	2	12	7	121	103	13	19	35	42	1	2
31 YEARS - ANS	M	263	4	2	6	8	82	79	13	10	27	30	2	-
	F	107	-	-	1	2	33	36	12	4	9	10	-	-
	T	370	4	2	7	10	115	115	25	14	36	40	2	-
32 YEARS - ANS	M	259	8	1	10	10	68	77	8	18	18	34	1	6
	F	128	3	-	4	2	35	38	8	6	10	22	-	-
	T	387	11	1	14	12	103	115	16	24	28	56	1	6
33 YEARS - ANS	M	225	6	-	12	10	63	68	9	8	19	29	1	-
	F	134	2	1	5	7	28	40	5	8	18	19	-	1
	T	359	8	1	17	17	91	108	14	16	37	48	1	1
34 YEARS - ANS	M	259	5	-	6	10	88	81	12	9	24	23	1	-
	F	121	3	-	2	2	39	40	8	7	5	15	-	-
	T	380	8	-	8	12	127	121	20	16	29	38	1	-
TOTAL 30-34 YEARS - ANS	M	1,243	28	5	45	44	374	376	53	54	111	140	6	7
	F	615	8	1	13	14	183	186	35	35	54	84	-	2
	T	1,858	36	6	58	58	557	562	88	89	165	224	6	9

TABLE 7. DEATHS BY SINGLE YEAR OF AGE AND SEX, CANADA AND PROVINCES, 1976
 TABLEAU 7. DECES SUIVANT L'ANNEE D'AGE ET LE SEXE, CANADA ET PROVINCES, 1976

		CANADA	NFLD.	P.E.I.	N.S.	N.B.	QUE.	ONT.	MAN.	SASK.	ALTA.	B.C.	YUKON	NWT.
35 YEARS - ANS	M	239	4	-	13	10	64	79	7	10	19	31	-	2
	F	139	4	1	4	2	35	51	5	5	15	16	1	-
	T	378	8	1	17	12	99	130	12	15	34	47	1	2
36 YEARS - ANS	M	245	9	2	5	6	72	84	8	9	26	24	-	-
	F	133	4	-	6	2	38	40	10	7	10	13	1	2
	T	378	13	2	11	8	110	124	18	16	36	37	1	2
37 YEARS - ANS	M	249	6	4	8	6	67	80	20	8	28	20	1	1
	F	154	-	-	7	2	40	55	9	6	11	23	1	-
	T	403	6	4	15	8	107	135	29	14	39	43	2	1
38 YEARS - ANS	M	293	9	-	14	14	85	98	10	12	23	27	-	1
	F	149	3	1	2	5	38	56	11	6	11	15	-	1
	T	442	12	1	16	19	123	154	21	18	34	42	-	2
39 YEARS - ANS	M	303	6	3	8	11	86	118	7	6	26	30	2	-
	F	158	4	-	7	4	52	70	15	5	23	17	1	-
	T	501	10	3	15	15	138	188	22	11	49	47	3	-
TOTAL 35-39 YEARS - ANS	M	1,329	34	9	48	47	374	459	52	45	122	132	3	4
	F	773	15	2	26	15	203	272	50	29	70	84	4	3
	T	2,102	49	11	74	62	577	731	102	74	192	216	7	7
40 YEARS - ANS	M	336	5	2	10	11	100	103	9	15	43	37	1	-
	F	154	-	2	7	4	42	52	6	5	12	24	-	-
	T	490	5	4	17	15	142	155	15	20	55	61	1	-
41 YEARS - ANS	M	376	6	1	11	17	96	131	21	17	31	42	1	2
	F	202	5	-	11	3	56	71	15	5	21	15	-	-
	T	578	11	1	22	20	152	202	36	22	52	57	1	2
42 YEARS - ANS	M	382	8	2	13	14	110	139	12	12	27	44	-	1
	F	222	3	1	7	6	77	70	10	7	16	24	-	1
	T	604	11	3	20	20	187	209	22	19	43	68	-	2
43 YEARS - ANS	M	481	9	1	18	10	131	174	21	19	40	58	-	-
	F	243	3	2	11	6	82	86	11	9	11	21	1	-
	T	724	12	3	29	16	213	260	32	28	51	79	1	-
44 YEARS - ANS	M	510	10	5	19	21	145	189	17	25	29	50	-	-
	F	255	3	-	12	10	83	97	8	5	18	19	-	-
	T	765	13	5	31	31	228	286	25	30	47	69	-	-
TOTAL 40-44 YEARS - ANS	M	2,085	38	11	71	73	582	736	80	88	170	231	2	3
	F	1,076	14	5	48	29	340	376	50	31	78	103	1	1
	T	3,161	52	16	119	102	922	1,112	130	119	248	334	3	4
45 YEARS - ANS	M	572	14	3	20	20	179	193	23	16	45	58	1	-
	F	314	3	2	12	6	96	127	10	9	20	27	1	1
	T	886	17	5	32	26	275	320	33	25	65	85	2	1
46 YEARS - ANS	M	664	19	3	21	21	186	253	22	20	46	69	3	1
	F	336	6	-	19	9	103	118	9	13	19	39	1	-
	T	1,000	25	3	40	30	289	371	31	33	65	108	4	1
47 YEARS - ANS	M	654	8	3	21	24	208	239	24	17	40	70	-	-
	F	377	7	1	12	7	115	143	15	13	29	34	-	1
	T	1,031	15	4	33	31	323	382	39	30	69	104	-	1
48 YEARS - ANS	M	756	13	-	19	21	227	283	25	34	60	70	1	3
	F	383	6	2	8	13	111	145	19	13	25	40	1	-
	T	1,139	19	2	27	34	338	428	44	47	85	110	2	3
49 YEARS - ANS	M	866	22	4	21	20	286	306	32	27	63	83	1	1
	F	431	7	1	12	17	122	135	25	26	38	46	-	2
	T	1,297	29	5	33	37	408	441	57	53	101	129	1	3
TOTAL 45-49 YEARS - ANS	M	3,512	76	13	102	106	1,086	1,274	126	114	254	350	6	5
	F	1,841	29	6	63	52	547	668	78	74	131	186	3	4
	T	5,353	105	19	165	158	1,633	1,942	204	188	385	536	9	9
50 YEARS - ANS	M	860	14	6	29	26	233	328	34	29	71	85	3	2
	F	482	14	3	12	12	122	201	14	27	30	47	-	-
	T	1,342	28	9	41	38	355	529	48	56	101	132	3	2
51 YEARS - ANS	M	1,032	19	5	37	38	301	393	42	34	66	94	1	2
	F	510	14	3	21	14	157	185	25	9	31	51	-	-
	T	1,542	33	8	58	52	458	578	67	43	97	145	1	2
52 YEARS - ANS	M	1,043	16	4	38	25	347	391	29	39	58	93	1	2
	F	558	9	5	22	11	145	223	27	15	42	55	-	4
	T	1,601	25	9	60	36	492	614	56	54	100	148	1	6

TABLE 7. DEATHS BY SINGLE YEAR OF AGE AND SEX, CANADA AND PROVINCES, 1976
 TABLEAU 7. DECES SUIVANT L'ANNEE D'AGE ET LE SEXE, CANADA ET PROVINCES, 1976

		CANADA	NFLD.	P.E.I.	N.S.	N.B.	QUE.	ONT.	MAN.	SASK.	ALTA.	B.C.	YUKON	NWT.
53 YEARS - ANS	M	1,098	20	6	42	39	297	435	48	38	69	100	3	1
	F	520	7	6	19	11	139	207	21	21	25	63	-	1
	T	1,618	27	12	61	50	436	642	69	59	94	163	3	2
54 YEARS - ANS	M	1,268	18	6	62	34	348	494	65	48	71	116	3	3
	F	632	10	2	24	22	151	238	32	28	46	77	-	2
	T	1,900	28	8	86	56	499	732	97	76	117	193	3	5
TOTAL 50-54 YEARS - ANS	M	5,301	87	27	208	162	1,526	2,041	218	188	335	488	11	10
	F	2,702	54	19	98	70	714	1,054	119	100	174	293	-	7
	T	8,003	141	46	306	232	2,240	3,095	337	288	509	781	11	17
55 YEARS - ANS	M	1,220	22	8	52	35	340	468	58	46	74	110	5	2
	F	650	12	3	33	28	182	228	25	22	37	79	-	1
	T	1,870	34	11	85	63	522	696	83	68	111	189	5	3
56 YEARS - ANS	M	1,494	24	5	54	49	440	585	53	56	92	130	2	4
	F	716	14	4	33	23	204	276	31	22	42	65	-	2
	T	2,210	38	9	87	72	644	861	84	78	134	195	2	6
57 YEARS - ANS	M	1,367	33	3	68	38	431	448	56	63	88	134	3	2
	F	664	17	6	25	19	168	252	27	26	41	81	-	2
	T	2,031	50	9	93	57	599	700	83	89	129	215	3	4
58 YEARS - ANS	M	1,414	35	7	54	39	433	481	72	58	90	142	1	2
	F	707	9	1	31	15	187	273	31	27	51	81	-	1
	T	2,121	44	8	85	54	620	754	103	85	141	223	1	3
59 YEARS - ANS	M	1,551	36	13	58	50	477	528	65	56	99	164	1	4
	F	770	17	8	40	20	209	260	45	45	40	83	1	2
	T	2,321	53	21	98	70	686	788	110	101	139	247	2	6
TOTAL 55-59 YEARS - ANS	M	7,046	150	36	286	211	2,121	2,510	304	279	443	680	12	14
	F	3,507	69	22	162	105	950	1,289	159	142	211	389	1	8
	T	10,553	219	58	448	316	3,071	3,799	463	421	654	1,069	13	22
60 YEARS - ANS	M	1,697	37	10	58	54	495	601	66	87	108	178	-	3
	F	855	15	2	34	31	259	304	37	27	45	98	1	2
	T	2,552	52	12	92	85	754	905	103	114	153	276	1	5
61 YEARS - ANS	M	1,829	32	12	81	59	510	663	71	62	120	214	1	4
	F	948	12	1	43	24	272	327	44	37	63	120	3	2
	T	2,777	44	13	124	83	782	990	115	99	183	334	4	6
62 YEARS - ANS	M	1,972	45	10	89	46	596	688	76	91	117	213	-	1
	F	1,003	23	5	41	20	278	387	47	32	49	120	1	-
	T	2,975	68	15	130	66	874	1,075	123	123	166	333	1	1
63 YEARS - ANS	M	2,025	36	12	93	57	519	758	103	84	125	234	1	3
	F	1,085	32	9	42	28	298	387	65	37	70	115	1	1
	T	3,110	68	21	135	85	817	1,145	168	121	195	349	2	4
64 YEARS - ANS	M	2,092	49	18	68	68	599	738	105	87	130	229	1	-
	F	1,014	27	3	40	25	296	360	51	40	61	110	1	-
	T	3,106	76	21	108	93	895	1,098	156	127	191	339	2	-
TOTAL 60-64 YEARS - ANS	M	9,615	199	62	389	284	2,719	3,448	421	411	600	1,068	3	11
	F	4,905	109	20	200	128	1,403	1,765	244	173	288	563	7	5
	T	14,520	308	82	589	412	4,122	5,213	665	584	888	1,631	10	16
65 YEARS - ANS	M	2,183	49	12	117	57	605	806	103	98	106	226	3	1
	F	1,138	25	7	41	40	346	402	52	31	67	127	-	-
	T	3,321	74	19	158	97	951	1,208	155	129	173	353	3	1
66 YEARS - ANS	M	2,247	47	12	95	74	643	834	86	91	139	224	2	-
	F	1,188	27	4	51	34	368	391	64	39	77	133	-	-
	T	3,435	74	16	146	108	1,011	1,225	150	130	216	357	2	-
67 YEARS - ANS	M	2,263	52	15	115	75	641	823	100	89	125	227	-	1
	F	1,210	23	5	45	35	360	439	65	47	69	121	-	1
	T	3,473	75	20	160	110	1,001	1,262	165	136	194	348	-	2
68 YEARS - ANS	M	2,329	46	12	96	80	674	825	115	111	139	230	1	-
	F	1,340	21	4	57	45	392	493	70	45	81	132	-	-
	T	3,669	67	16	153	125	1,066	1,318	185	156	220	362	1	-
69 YEARS - ANS	M	2,239	29	13	88	71	578	878	100	86	149	246	1	-
	F	1,411	26	6	57	49	394	523	51	51	108	145	-	1
	T	3,650	55	19	145	120	972	1,401	151	137	257	391	1	1
TOTAL 65-69 YEARS - ANS	M	11,261	223	64	511	357	3,141	4,166	504	475	658	1,153	7	2
	F	6,287	122	26	251	203	1,860	2,248	302	213	402	658	-	2
	T	17,548	345	90	762	560	5,001	6,414	806	688	1,060	1,811	7	4

TABLE 7. DEATHS BY SINGLE YEAR OF AGE AND SEX, CANADA AND PROVINCES, 1976
 TABLEAU 7. DECES SUIVANT L'ANNEE D'AGE ET LE SEXE, CANADA ET PROVINCES, 1976

		CANADA	NFLD.	P.E.I.	N.S.	N.B.	QUE.	ONT.	MAN.	SASK.	ALTA.	B.C.	YUKON	NWT.
70 YEARS - ANS	M	2,415	50	16	84	74	696	867	124	97	162	243	1	1
	F	1,434	24	10	48	45	409	558	65	47	83	144	-	1
	T	3,849	74	26	132	119	1,105	1,425	189	144	245	387	1	2
71 YEARS - ANS	M	2,483	47	13	102	70	637	949	106	112	150	291	4	2
	F	1,506	23	4	51	35	446	582	57	56	99	152	-	1
	T	3,989	70	17	153	105	1,083	1,531	163	168	249	443	4	3
72 YEARS - ANS	M	2,476	52	17	106	62	646	927	113	104	182	265	-	2
	F	1,539	15	7	57	48	500	551	83	52	92	132	2	-
	T	4,015	67	24	163	110	1,146	1,478	196	156	274	397	2	2
73 YEARS - ANS	M	2,525	48	19	96	69	628	968	130	130	165	271	1	-
	F	1,607	34	10	61	39	432	634	91	55	93	156	-	2
	T	4,132	82	29	157	108	1,060	1,602	221	185	258	427	1	2
74 YEARS - ANS	M	2,503	52	18	104	65	644	916	122	116	181	281	2	2
	F	1,603	29	12	64	43	471	606	73	56	97	150	-	2
	T	4,106	81	30	168	108	1,115	1,522	195	172	278	431	2	4
TOTAL 70-74 YEARS - ANS	M	12,402	249	83	492	340	3,251	4,627	595	559	840	1,351	8	7
	F	7,689	125	43	281	210	2,258	2,931	369	266	464	734	2	6
	T	20,091	374	126	773	550	5,509	7,558	964	825	1,304	2,085	10	13
75 YEARS - ANS	M	2,537	46	18	101	70	632	968	117	124	164	292	5	-
	F	1,826	36	9	70	60	503	701	80	63	101	203	-	-
	T	4,363	82	27	171	130	1,135	1,669	197	187	265	495	5	-
76 YEARS - ANS	M	2,371	40	17	106	67	559	906	114	116	168	275	1	2
	F	1,857	48	13	73	61	500	723	77	70	105	187	-	-
	T	4,228	88	30	179	128	1,059	1,629	191	186	273	462	1	2
77 YEARS - ANS	M	2,278	34	18	83	83	582	831	130	104	156	252	2	3
	F	1,844	30	15	86	54	496	703	94	85	98	183	-	-
	T	4,122	64	33	169	137	1,078	1,534	224	189	254	435	2	3
78 YEARS - ANS	M	2,222	51	23	87	78	579	784	105	107	152	253	1	2
	F	1,968	35	10	101	49	535	756	98	80	110	194	-	-
	T	4,190	86	33	188	127	1,114	1,540	203	187	262	447	1	2
79 YEARS - ANS	M	2,225	35	16	95	80	520	831	116	125	151	255	-	1
	F	1,995	39	14	87	68	511	778	108	72	106	211	1	-
	T	4,220	74	30	182	148	1,031	1,609	224	197	257	466	1	1
TOTAL 75-79 YEARS - ANS	M	11,633	206	92	472	378	2,872	4,320	582	576	791	1,327	9	8
	F	9,490	188	61	417	292	2,545	3,661	457	370	520	978	1	-
	T	21,123	394	153	889	670	5,417	7,981	1,039	946	1,311	2,305	10	8
80 YEARS - ANS	M	2,157	47	18	108	72	516	816	103	104	147	226	-	-
	F	2,131	34	20	87	57	545	827	124	93	129	215	-	-
	T	4,288	81	38	195	129	1,061	1,643	227	197	276	441	-	-
81 YEARS - ANS	M	2,018	38	17	96	54	449	750	115	113	162	224	-	-
	F	2,111	39	15	106	73	527	812	116	78	124	220	-	1
	T	4,129	77	32	202	127	976	1,562	231	191	286	444	-	1
82 YEARS - ANS	M	2,044	35	20	93	67	465	718	115	128	150	252	-	1
	F	2,066	41	12	107	71	462	840	103	85	125	217	-	3
	T	4,110	76	32	200	138	927	1,558	218	213	275	469	-	4
83 YEARS - ANS	M	1,973	40	22	96	60	410	701	106	114	156	266	1	1
	F	2,047	39	13	90	79	466	823	108	102	115	211	-	1
	T	4,020	79	35	186	139	876	1,524	214	216	271	477	1	2
84 YEARS - ANS	M	1,887	42	20	77	70	394	673	86	127	167	229	1	1
	F	2,038	51	13	91	65	431	829	110	95	118	235	-	-
	T	3,925	93	33	168	135	825	1,502	196	222	285	464	1	1
TOTAL 80-84 YEARS - ANS	M	10,079	202	97	470	323	2,234	3,658	525	586	782	1,197	2	3
	F	10,393	204	73	481	345	2,431	4,131	561	453	611	1,098	-	5
	T	20,472	406	170	951	668	4,665	7,789	1,086	1,039	1,393	2,295	2	8
85 YEARS - ANS	M	1,648	42	12	71	57	356	554	90	122	129	215	-	-
	F	2,014	43	9	94	72	438	782	122	103	115	236	-	-
	T	3,662	85	21	165	129	794	1,336	212	225	244	451	-	-
86 YEARS - ANS	M	1,652	29	13	100	50	302	571	109	105	148	225	-	-
	F	1,988	35	13	101	63	395	794	94	106	130	256	1	-
	T	3,640	64	26	201	113	697	1,365	203	211	278	481	1	-
87 YEARS - ANS	M	1,528	27	9	71	46	316	508	81	129	139	200	1	1
	F	1,896	29	12	80	69	412	737	95	109	101	252	-	-
	T	3,424	56	21	151	115	728	1,245	176	238	240	452	1	1

TABLE 7. DEATHS BY SINGLE YEAR OF AGE AND SEX, CANADA AND PROVINCES, 1976
 TABLEAU 7. DECES SUIVANT L'ANNEE D'AGE ET LE SEXE, CANADA ET PROVINCES, 1976

		CANADA	NFLD.	P.E.I.	N.S.	N.B.	QUE.	ONT.	MAN.	SASK.	ALTA.	B.C.	YUKON	NWT.
88 YEARS - ANS	M	1,279	18	6	44	41	228	439	76	114	126	187	-	-
	F	1,709	36	14	68	55	345	656	92	102	104	237	-	-
	T	2,988	54	20	112	96	573	1,095	168	216	230	424	-	-
89 YEARS - ANS	M	1,137	19	6	54	33	201	352	74	83	114	199	2	-
	F	1,574	34	16	60	45	306	592	100	98	121	201	-	1
	T	2,711	53	22	114	78	507	944	174	181	235	400	2	1
TOTAL 85-89 YEARS - ANS	M	7,244	135	46	340	227	1,403	2,424	430	553	656	1,026	3	1
	F	9,181	177	64	403	304	1,896	3,561	503	518	571	1,182	1	1
	T	16,425	312	110	743	531	3,299	5,985	933	1,071	1,227	2,208	4	2
90 YEARS - ANS	M	993	14	5	37	30	160	317	68	99	102	161	-	-
	F	1,393	23	25	64	43	264	546	67	74	81	206	-	-
	T	2,386	37	30	101	73	424	863	135	173	183	367	-	-
91 YEARS - ANS	M	835	15	6	37	24	137	279	74	59	78	124	1	1
	F	1,265	23	12	54	41	239	515	71	63	78	167	1	1
	T	2,100	38	18	91	65	376	794	145	122	156	291	2	2
92 YEARS - ANS	M	709	19	2	28	16	133	222	41	64	57	126	1	-
	F	1,005	19	14	47	40	158	414	69	55	68	121	-	-
	T	1,714	38	16	75	56	291	636	110	119	125	247	1	-
93 YEARS - ANS	M	518	18	5	20	14	94	159	40	44	49	75	-	-
	F	866	10	10	36	32	162	324	58	44	68	122	-	-
	T	1,384	28	15	56	46	256	483	98	88	117	197	-	-
94 YEARS - ANS	M	434	7	4	21	24	51	137	29	52	38	71	-	-
	F	687	12	3	31	24	102	278	41	48	47	100	1	-
	T	1,121	19	7	52	48	153	415	70	100	85	171	1	-
TOTAL 90-94 YEARS - ANS	M	3,489	73	22	143	108	575	1,114	252	318	324	557	2	1
	F	5,216	87	64	232	180	925	2,077	306	284	342	716	2	1
	T	8,705	160	86	375	288	1,500	3,191	558	602	666	1,273	4	2
95 YEARS - ANS	M	319	5	2	18	12	35	112	24	25	29	57	-	-
	F	519	11	10	28	17	67	218	24	34	35	75	-	-
	T	838	16	12	46	29	102	330	48	59	64	132	-	-
96 YEARS - ANS	M	237	5	1	12	11	25	76	12	22	29	44	-	-
	F	393	2	4	23	11	70	154	23	15	32	58	-	1
	T	630	7	5	35	22	95	230	35	37	61	102	-	1
97 YEARS - ANS	M	154	3	1	7	8	18	41	11	23	8	32	1	1
	F	275	5	2	15	10	30	122	20	15	15	41	-	-
	T	429	8	3	22	18	48	163	31	38	23	73	1	1
98 YEARS - ANS	M	103	1	1	8	4	8	36	4	8	10	23	-	-
	F	209	1	2	16	6	28	96	10	8	11	31	-	-
	T	312	2	3	24	10	36	132	14	16	21	54	-	-
99 YEARS - ANS	M	63	1	-	1	2	13	20	3	8	5	10	-	-
	F	156	1	4	11	5	18	63	11	8	10	25	-	-
	T	219	2	4	12	7	31	83	14	16	15	35	-	-
TOTAL 95-99 YEARS - ANS	M	876	15	5	46	37	99	285	54	86	81	166	1	1
	F	1,552	20	22	93	49	213	653	88	80	103	230	-	1
	T	2,428	35	27	139	86	312	938	142	166	184	396	1	2
100 YEARS AND OVER - ANS ET PLUS	M	104	4	2	4	1	16	29	7	14	14	13	-	-
	F	248	6	6	18	12	31	99	13	16	14	32	-	1
	T	352	10	8	22	13	47	128	20	30	28	45	-	1
NOT STATED - NON PRECISE	M	240	9	-	-	-	221	5	-	-	2	3	-	-
	F	163	6	-	-	-	151	3	-	-	3	-	-	-
	T	403	15	-	-	-	372	8	-	-	5	3	-	-
ALL AGES - TOUS AGES	M	96,725	1,952	634	3,992	3,032	25,118	34,225	4,698	4,798	7,113	10,947	93	123
	F	70,284	1,371	461	2,963	2,170	17,893	26,420	3,564	3,011	4,471	7,841	30	89
	T	167,009	3,323	1,095	6,955	5,202	43,011	60,645	8,262	7,809	11,584	18,788	123	212

TABLE 8 A. Average Age of Decedents, by Sex, Canada and Provinces, 1921 - 1976
 TABLEAU 8 A. Âge moyen des décédés, selon le sexe, Canada et provinces, 1921 - 1976

Year - Année	Canada	Nfld. T. - N.	P.E.I. Î. - P. - É.	N.S. N. - É.	N.B.	Qué.	Ont.	Man.	Sask.	Alta. Alb.	B.C. C. - B.	Yukon	N.W.T. T. N. - O.
Male - Masculin													
1921	39.0	..	48.2	43.7	37.9	..	42.2	31.3	26.6	29.6	42.9
1922	40.8	..	50.1	44.8	40.3	..	44.9	32.0	29.0	30.4	42.5
1923	42.0	..	50.7	46.4	40.8	..	45.9	35.4	28.9	31.3	43.5
1924	43.1	..	52.1	46.8	41.8	..	46.6	38.0	30.9	33.2	44.3
1925	43.8	..	52.6	49.1	41.7	..	47.2	37.5	31.2	36.2	45.2
1926	40.0	..	52.2	48.8	42.8	30.7	48.5	38.7	32.4	36.0	47.3
1927	40.5	..	52.9	46.2	43.0	31.2	49.0	40.7	34.1	37.3	46.2
1928	42.2	..	55.3	49.3	43.5	33.6	49.6	42.1	36.9	37.7	48.3	51.4	36.6
1929	42.1	..	50.9	48.6	43.3	34.3	49.0	42.4	35.0	36.8	48.3	50.3	24.9
1930	42.2	..	51.3	47.8	42.2	34.1	48.8	43.8	36.8	38.7	49.1	50.4	22.5
1931	43.1	..	53.2	48.6	43.6	34.4	50.1	44.1	38.1	39.8	49.8	48.6	27.9
1932	46.2	..	54.7	50.6	46.8	38.6	52.3	46.6	41.4	42.9	52.0	55.9	26.1
1933	47.1	..	57.4	51.6	47.9	39.4	53.4	47.3	41.9	42.7	53.0	51.3	26.4
1934	47.6	..	54.2	51.6	45.7	39.4	54.4	47.9	43.8	44.7	53.0	57.2	24.9
1935	48.0	..	52.4	51.0	46.7	40.3	54.5	48.0	43.9	45.2	54.1	46.4	27.7
1936	49.4	..	54.2	51.5	48.4	42.1	55.6	49.7	45.1	44.9	55.6	47.0	25.3
1937	48.2	..	53.8	52.4	44.7	39.8	55.5	50.3	43.8	45.9	53.2	54.2	25.1
1938	50.1	..	56.0	52.9	48.9	42.1	56.1	51.2	48.7	48.1	55.0	59.9	25.4
1939	51.5	..	53.6	55.1	48.6	43.7	57.5	52.3	49.5	49.9	56.3	56.0	21.5
1940	52.3	..	56.7	54.1	48.6	45.1	57.9	53.4	50.2	50.9	57.2	57.2	26.1
1941	51.4	..	54.1	51.1	48.7	43.8	57.4	53.0	50.6	49.7	57.3	51.9	24.0
1942	51.9	..	57.5	51.2	46.9	44.2	57.9	53.1	51.4	52.4	57.6	40.2	20.8
1943	52.7	..	57.1	51.8	49.0	45.4	58.3	53.7	52.0	51.9	57.9	46.4	21.7
1944	52.5	..	57.5	52.9	48.0	44.9	58.1	54.0	53.1	50.6	58.2	53.8	25.7
1945	53.4	..	58.7	53.7	49.4	46.0	58.6	54.4	53.9	52.6	58.2	53.2	20.3
1946	53.1	..	55.8	53.5	48.3	46.6	57.9	53.7	51.7	52.5	58.7	47.4	21.4
1947	53.3	..	56.0	54.2	47.4	46.3	58.1	54.2	53.8	53.6	57.4	56.4	19.5
1948	54.5	..	59.3	55.9	48.8	47.3	58.9	56.1	55.2	54.3	59.4	49.6	25.0
1949	54.8	45.3	57.2	55.7	49.3	48.5	58.9	56.7	56.1	55.8	59.6	51.2	28.3
1950	55.6	45.9	60.8	57.5	51.3	49.0	59.5	58.2	57.7	55.9	60.8	46.2	24.1
1951	56.3	46.8	61.4	58.7	52.7	50.0	59.7	59.5	59.3	55.5	61.2	50.8	22.9
1952	55.7	47.8	61.8	57.5	53.8	49.1	59.3	59.1	57.3	55.2	60.8	47.5	25.9
1953	56.4	47.9	62.7	58.1	54.9	50.2	59.6	58.8	57.7	55.4	61.8	48.5	24.3
1954	57.2	50.8	60.1	58.3	54.7	51.3	60.2	59.5	59.4	56.7	62.4	40.0	26.7
1955	57.9	50.3	63.1	59.8	54.7	52.6	60.5	60.1	59.4	57.7	63.0	40.9	28.7
1956	58.0	50.3	60.6	60.0	55.8	52.2	60.7	60.4	60.8	57.9	62.6	44.1	24.9
1957	58.1	50.9	64.3	61.0	56.6	52.6	60.3	60.6	61.1	58.3	62.1	40.3	23.5
1958	58.4	51.4	62.7	59.8	56.8	53.3	60.9	61.0	61.2	57.8	62.4	45.5	21.0
1959	59.1	51.1	63.9	61.1	58.1	53.8	61.1	62.5	62.1	58.5	63.3	51.7	25.2
1960	59.5	51.1	62.1	59.4	58.4	54.8	61.5	61.5	61.7	58.8	64.2	42.1	19.8
1961	59.7	51.0	61.7	61.0	60.3	55.4	61.3	63.0	63.0	58.7	63.8	44.8	26.0
1962	59.9	52.9	62.5	60.7	59.8	55.3	61.5	62.6	63.3	59.8	64.5	41.2	24.4
1963	60.5	51.0	63.2	61.6	59.9	56.6	61.8	63.8	63.4	60.0	64.7	47.6	20.2
1964	60.7	54.4	61.3	62.3	60.4	56.7	61.8	63.3	63.8	60.0	65.0	48.7	23.5
1965	61.7	55.9	63.4	62.9	61.4	57.9	63.0	64.3	64.5	61.4	65.2	46.9	30.1
1966	62.0	55.1	65.3	62.5	61.8	58.2	63.1	64.8	64.9	62.4	65.1	44.6	28.7
1967	62.2	56.6	64.3	63.1	61.7	59.5	62.9	64.8	64.7	62.4	65.1	49.2	29.4
1968	62.9	58.4	63.2	64.4	63.2	60.4	63.5	65.1	65.1	62.9	65.5	49.9	25.2
1969	62.9	58.4	65.7	63.5	62.7	60.2	63.6	64.5	65.7	62.4	65.7	41.8	34.4
1970	63.0	59.7	66.0	64.6	63.5	60.5	63.6	65.5	66.2	62.4	64.6	50.0	29.5
1971	63.3	59.5	64.0	63.9	63.0	61.1	63.9	65.5	66.7	62.5	64.9	48.1	37.1
1972	63.3	60.4	65.6	65.2	63.5	61.2	63.9	65.3	66.0	62.7	64.8	50.2	32.9
1973	63.6	60.0	65.2	64.3	63.4	61.6	64.3	65.7	67.5	63.4	64.6	49.1	36.9
1974	63.7	61.4	65.6	65.3	63.8	61.7	64.6	65.9	66.7	63.0	64.0	45.0	37.2
1975	63.8	62.1	67.2	65.0	63.6	61.3	64.6	66.5	67.3	63.2	65.1	47.3	39.7
1976	64.3	62.7	66.3	65.6	63.6	62.2	65.1	65.5	67.5	63.2	65.8	52.5	40.7

TABLE 8 A. Average Age of Decedents, by Sex, Canada and Provinces, 1921 - 1976 - Concluded
 TABLEAU 8 A. Âge moyen des décédés, selon le sexe, Canada et provinces, 1921 - 1976 - fin

Year -- Année	Canada	Nfld. T.-N.	P.E.I. Î.-P.-E.	N.S. N.-É.	N.B.	Qué.	Ont.	Man.	Sask.	Alta. Alb.	B.C. C.-B.	Yukon	N.W.T. T. N.-O.
Female - Féminin													
1921	41.1	..	50.4	45.9	39.9	..	45.6	31.2	26.1	26.9	41.4
1922	42.6	..	53.6	47.8	42.3	..	47.7	32.4	26.9	28.9	41.4
1923	44.0	..	51.5	50.3	43.8	..	48.8	33.6	26.7	29.7	41.1
1924	44.2	..	52.4	49.5	41.7	..	49.0	36.1	29.1	30.6	41.8
1925	45.5	..	54.8	52.6	44.4	..	49.3	37.3	29.9	32.7	43.3
1926	41.9	..	52.6	52.3	43.6	34.4	50.8	38.5	31.2	32.7	43.8
1927	41.9	..	56.4	49.7	43.1	33.8	51.0	40.7	33.8	33.8	42.6
1928	43.7	..	55.0	51.2	45.5	36.5	51.8	40.6	35.2	35.8	45.3	32.8	42.7
1929	43.5	..	53.3	51.1	44.7	37.1	51.3	41.2	35.1	34.6	45.2	24.8	29.1
1930	43.5	..	51.6	50.4	43.4	36.3	51.4	41.9	34.7	35.8	47.6	19.1	20.8
1931	44.8	..	53.4	51.3	47.1	37.2	52.6	44.0	38.2	37.2	47.4	42.7	18.2
1932	47.9	..	55.6	54.1	48.7	40.9	55.1	46.5	39.5	42.0	49.8	24.4	21.1
1933	48.9	..	57.7	54.6	50.0	42.1	55.9	47.6	41.5	41.5	50.9	27.7	22.5
1934	49.0	..	58.8	53.5	48.4	41.7	56.7	46.6	42.3	41.8	52.9	43.8	25.7
1935	49.6	..	56.0	53.8	47.4	43.2	57.1	47.3	41.6	42.9	53.0	41.9	30.1
1936	50.5	..	58.0	53.8	49.3	44.5	57.8	48.1	44.0	42.9	51.9	35.8	21.9
1937	49.6	..	57.5	55.5	46.5	42.3	58.0	48.0	42.7	42.7	51.7	37.1	28.2
1938	51.5	..	60.3	54.9	49.6	44.5	58.8	50.8	46.5	45.5	53.2	30.4	20.5
1939	53.1	..	57.8	55.8	50.0	46.7	60.6	51.4	47.8	47.4	55.8	39.1	28.5
1940	53.7	..	58.8	55.4	49.6	47.7	60.9	51.6	47.9	48.2	57.0	21.9	25.9
1941	53.3	..	58.6	54.7	49.5	46.7	60.7	52.8	48.6	48.3	57.6	19.1	27.8
1942	53.5	..	56.7	54.7	48.0	46.4	61.1	53.0	50.3	50.5	56.9	18.5	19.9
1943	54.5	..	58.3	55.0	50.8	47.8	61.6	52.1	51.9	50.5	57.1	32.6	25.0
1944	54.1	..	57.3	56.4	51.0	47.2	61.3	52.4	51.6	49.5	57.5	35.5	23.0
1945	54.8	..	59.1	56.2	50.5	47.7	61.6	54.4	53.4	51.3	57.5	41.5	20.1
1946	54.8	..	59.6	56.7	49.2	49.4	61.2	52.5	50.8	50.4	57.3	38.2	20.8
1947	55.4	..	58.5	57.8	51.7	49.5	61.7	54.1	51.6	51.4	57.4	23.5	22.1
1948	56.6	..	61.2	60.7	50.8	50.4	62.4	56.0	53.7	52.8	59.4	28.7	22.8
1949	56.9	46.0	57.9	59.9	54.0	51.4	62.3	57.1	54.2	54.5	59.8	22.7	29.6
1950	58.0	45.0	62.9	60.9	54.4	51.8	63.5	58.9	56.6	55.7	60.7	36.9	25.8
1951	58.7	50.0	66.8	62.7	55.9	53.2	63.7	59.6	57.3	55.2	61.4	29.2	27.8
1952	58.1	50.5	63.0	61.9	56.1	52.0	63.4	58.7	55.2	55.0	61.2	27.1	22.2
1953	59.3	51.3	66.4	63.0	57.3	53.8	63.8	59.4	56.9	55.3	63.0	39.3	24.4
1954	60.0	53.9	65.5	63.1	56.9	54.2	64.2	61.3	58.7	57.0	63.4	24.7	27.0
1955	60.5	52.8	64.9	64.2	59.0	55.6	64.4	60.9	58.9	57.1	64.4	22.1	28.5
1956	60.6	52.1	63.3	64.5	59.0	55.2	64.7	61.1	60.3	57.8	63.2	23.6	24.5
1957	60.8	54.2	66.1	63.8	60.0	55.9	64.7	61.7	61.3	56.8	62.5	39.5	20.3
1958	61.4	54.4	69.3	64.0	62.3	56.9	64.8	62.4	61.2	57.9	63.4	37.0	18.5
1959	62.3	54.4	68.2	63.9	61.7	58.1	65.3	64.4	62.8	59.2	64.5	45.6	22.7
1960	62.7	55.5	67.4	65.1	63.3	58.6	65.6	63.3	62.5	58.6	66.0	36.8	20.2
1961	63.1	56.7	67.9	65.1	63.7	59.3	66.0	64.4	62.9	58.8	65.7	32.4	21.5
1962	63.2	54.9	68.4	63.6	62.0	59.4	66.1	64.4	63.6	59.8	66.5	22.3	18.5
1963	64.1	57.4	70.8	66.7	63.9	60.1	66.5	65.4	64.4	61.7	67.3	36.2	25.1
1964	64.3	56.3	68.4	66.2	64.1	60.6	66.8	64.8	64.3	61.1	67.6	32.1	22.5
1965	65.4	56.4	68.8	66.9	65.8	62.2	67.7	66.1	65.6	62.5	68.2	34.8	27.1
1966	65.9	59.6	70.2	67.6	65.9	62.7	67.7	68.3	66.4	64.4	68.0	29.5	24.5
1967	66.2	60.9	69.3	68.6	65.9	63.6	68.0	67.4	65.8	63.5	68.0	46.7	31.1
1968	67.1	61.8	69.6	68.7	67.8	64.7	68.7	69.0	66.7	64.2	68.7	40.2	31.2
1969	67.3	61.8	70.0	69.8	68.3	65.0	68.7	68.6	67.5	64.6	69.1	38.1	28.9
1970	67.5	63.1	72.4	69.7	68.0	65.3	69.0	68.5	67.9	64.8	69.0	39.3	29.9
1971	68.2	63.0	73.5	70.0	69.7	66.1	69.3	69.8	69.6	65.7	69.3	37.9	34.7
1972	68.6	63.1	71.8	70.1	68.7	66.5	69.9	69.0	69.9	66.1	70.0	50.0	39.4
1973	69.1	64.5	72.7	70.7	69.3	67.2	70.2	70.6	70.5	67.5	69.3	50.0	37.9
1974	69.4	66.8	74.3	70.5	69.5	67.7	70.6	70.7	70.4	67.0	69.9	40.8	39.0
1975	69.4	66.2	71.1	71.4	70.3	67.3	70.9	70.7	70.0	66.8	69.6	51.7	38.4
1976	70.1	67.7	74.5	71.6	70.7	68.0	71.5	71.0	71.2	67.8	71.1	46.9	35.8

TABLE 8B. Median Age of Decedents, by Sex, Canada and Provinces, 1921 - 1976
 TABLEAU 8B. Âge médian des décédés, selon le sexe, Canada et provinces, 1921 - 1976

Year - Année	Canada	Nfld. T. - N.	P.E.I. Î. - P. - É.	N.S. N. - É.	N.B.	Qué.	Ont.	Man.	Sask.	Alta. Alb.	B.C. C. - B.	Yukon	N.W.T. T. N. - O.
Male - Masculin													
1921	41.3	..	59.2	50.6	37.1	..	48.7	24.8	12.5	24.3	46.4
1922	45.4	..	64.2	54.0	44.4	..	54.0	26.1	20.8	26.6	46.5
1923	48.0	..	64.4	55.4	46.6	..	55.6	34.9	18.7	28.0	47.4
1924	49.8	..	65.7	56.5	48.2	..	56.4	41.4	23.2	32.0	48.2
1925	51.2	..	66.2	59.5	49.3	..	57.3	40.2	24.2	38.8	50.2
1926	45.2	..	62.9	58.6	52.2	17.1	58.7	42.0	26.8	38.1	51.9
1927	46.0	..	66.4	54.8	52.8	19.4	58.6	46.1	33.2	40.6	51.5
1928	48.9	..	66.2	59.3	52.8	26.7	59.1	47.9	39.0	40.9	53.2
1929	48.9	..	64.9	59.0	52.1	28.2	58.5	48.7	34.9	39.8	53.4
1930	49.1	..	64.7	56.6	49.5	28.2	58.2	51.1	40.0	43.4	53.8
1931	50.8	..	66.9	58.9	53.5	30.0	59.1	50.7	42.6	45.3	55.1
1932	55.1	..	67.7	60.9	58.5	42.0	61.7	54.6	48.7	49.8	58.0
1933	56.4	..	69.4	62.7	59.8	43.3	62.9	56.4	49.4	50.2	58.9
1934	57.1	..	68.0	62.0	56.1	44.9	63.4	56.7	52.4	53.0	58.6
1935	57.5	..	64.5	61.3	58.8	45.9	63.4	56.7	52.4	53.2	60.1
1936	58.9	..	66.4	62.5	60.5	49.6	64.1	58.2	54.2	52.2	61.4
1937	57.9	..	64.3	62.9	55.7	45.3	63.7	59.7	53.4	54.5	60.1
1938	59.6	..	68.6	63.5	60.6	49.7	64.4	60.3	57.4	56.5	61.7
1939	61.0	..	67.3	65.4	60.6	52.1	65.5	61.2	58.6	58.6	62.2
1940	61.7	..	69.1	64.6	61.2	54.3	65.3	62.0	59.9	60.0	63.1
1941	61.2	..	68.2	62.1	60.0	52.8	65.0	61.9	60.1	58.9	63.6
1942	61.7	..	68.6	61.8	59.3	53.4	65.3	62.2	60.7	61.0	64.1
1943	62.5	..	67.4	63.1	61.3	55.3	65.9	63.4	61.9	61.1	64.5
1944	62.7	..	69.2	64.3	60.6	55.2	65.7	63.9	63.0	61.0	65.1
1945	63.1	..	69.9	64.7	61.8	56.1	65.9	64.0	63.6	62.5	65.1
1946	63.1	..	66.5	64.1	61.1	56.9	65.7	63.4	63.1	62.4	65.8
1947	63.3	..	68.6	64.9	59.9	56.6	65.8	64.3	64.7	63.2	65.2
1948	64.1	..	69.6	65.8	61.0	57.7	66.2	64.9	64.8	64.2	66.5
1949	64.5	57.2	68.1	65.9	62.5	59.0	66.5	65.7	65.7	64.7	66.7
1950	65.1	57.7	70.4	67.5	63.8	59.8	66.8	66.8	66.6	65.2	67.4
1951	65.5	58.2	71.8	68.0	65.5	60.4	66.8	67.6	68.0	65.0	68.3
1952	65.1	60.0	71.9	67.5	65.9	59.6	66.7	67.6	67.3	64.7	67.8
1953	65.7	61.6	71.7	67.4	66.2	60.4	67.0	67.6	67.9	65.1	69.1
1954	66.3	63.7	69.9	67.9	66.6	61.7	67.3	68.2	68.7	65.9	69.4
1955	67.0	63.6	73.1	69.3	66.0	62.5	67.6	68.8	69.0	67.1	70.3
1956	67.0	62.9	71.2	68.8	67.0	62.5	67.8	68.9	69.7	67.5	70.1
1957	66.9	63.8	72.3	69.2	66.6	62.2	67.4	69.2	70.1	68.0	69.9
1958	67.2	63.5	73.0	68.1	66.8	62.9	67.9	69.5	69.9	67.5	70.2
1959	67.7	62.9	72.8	69.7	68.1	63.2	68.2	70.7	70.7	67.9	71.0
1960	67.8	63.0	71.3	68.2	68.2	63.4	68.2	70.2	71.1	68.4	71.8
1961	67.9	63.7	71.8	69.0	69.0	64.0	68.1	71.0	71.6	68.3	71.8
1962	68.0	64.8	70.5	69.1	68.8	63.6	68.1	70.9	72.4	69.0	71.9
1963	68.2	62.8	71.6	69.4	69.1	64.3	68.3	71.6	72.3	69.2	72.2
1964	68.1	64.6	71.1	69.2	69.0	64.2	68.0	71.1	72.8	68.6	72.3
1965	68.5	65.5	71.2	69.8	69.7	65.1	68.7	71.5	72.5	69.2	72.1
1966	68.4	64.5	72.9	69.3	69.3	64.8	68.6	71.3	72.6	69.6	72.0
1967	68.2	64.9	71.5	69.3	68.7	65.4	68.2	71.2	72.8	69.3	71.6
1968	68.6	67.4	70.3	70.4	69.4	66.1	68.5	71.7	72.7	70.1	71.5
1969	68.5	66.4	71.7	69.5	69.0	65.8	68.5	70.8	73.0	69.6	71.3
1970	68.4	66.6	71.2	69.9	70.1	65.8	68.4	71.1	73.1	69.3	69.9
1971	68.5	67.0	71.3	69.1	69.1	66.0	68.6	71.5	73.4	69.1	70.5
1972	68.5	67.4	70.9	69.8	69.1	66.4	68.5	70.6	72.2	69.0	70.3
1973	68.6	66.7	71.5	68.4	68.7	66.3	68.8	71.1	73.1	69.5	69.9
1974	68.6	67.8	71.2	69.6	69.2	66.4	68.9	71.3	73.1	69.2	69.3
1975	68.6	67.7	73.3	69.5	69.1	66.2	69.0	71.5	73.0	69.4	69.8
1976	68.9	67.8	72.1	69.7	68.6	66.8	69.3	70.8	72.8	69.5	70.7

TABLE 8B. Median Age of Decedents, by Sex, Canada and Provinces, 1921 - 1976 - Concluded

TABLÉAU 8B. Âge médian des décédés, selon le sexe, Canada et provinces, 1921 - 1976 - fin

Year - Année	Canada	Nfld. T.-N.	P.E.I. Î.-P.-É.	N.S. N.-É.	N.B.	Qué.	Ont.	Man.	Sask.	Alta. Alb.	B.C. C.-B.	Yukon	N.W.T. T. N.-O.
Female - Féminin													
1921	43.5	..	63.5	52.4	40.3	..	52.8	26.4	16.8	18.9	43.9
1922	46.3	..	65.3	55.5	45.5	..	55.9	27.9	16.2	23.2	44.4
1923	49.6	..	63.5	59.1	47.3	..	58.0	29.4	15.4	24.4	44.4
1924	49.8	..	65.0	59.4	44.5	..	58.0	36.0	22.5	25.5	44.4
1925	52.3	..	66.5	62.7	50.0	..	59.1	37.4	23.1	30.3	47.9
1926	45.9	..	64.5	62.9	48.8	28.3	60.4	39.5	25.3	30.5	47.3
1927	45.8	..	67.8	59.5	47.7	26.9	60.4	43.8	31.3	32.4	46.1
1928	49.1	..	64.8	61.1	52.6	33.4	60.9	42.6	33.7	35.4	49.5
1929	49.2	..	66.4	61.5	50.9	34.6	61.3	43.2	32.9	33.1	50.0
1930	49.4	..	62.4	59.8	49.5	33.1	60.8	44.8	32.9	33.6	52.8
1931	52.1	..	65.1	62.0	56.3	35.0	62.4	50.0	39.2	38.7	52.8
1932	56.2	..	66.7	64.8	57.1	42.9	64.5	53.2	42.6	45.5	56.6
1933	57.7	..	69.1	65.5	60.2	46.4	65.0	54.6	46.8	45.5	57.1
1934	58.1	..	68.5	64.1	58.8	45.7	65.6	53.6	47.0	47.3	60.6
1935	58.9	..	69.3	64.7	57.9	48.4	66.0	54.6	46.9	48.9	60.0
1936	59.8	..	70.6	64.3	59.3	50.5	66.6	55.4	50.5	48.1	58.2
1937	59.0	..	68.1	66.7	57.0	46.8	67.1	55.2	48.8	48.7	59.0
1938	61.3	..	70.2	65.0	60.6	51.1	67.7	59.2	55.4	53.3	60.8
1939	63.1	..	69.2	65.9	62.1	55.1	68.8	59.9	56.1	55.8	63.5
1940	63.8	..	71.3	67.0	61.8	56.4	68.9	60.7	57.0	56.0	64.4
1941	63.6	..	69.5	65.6	60.5	55.3	68.9	61.0	58.1	56.9	65.3
1942	63.6	..	67.3	66.2	59.0	55.2	68.9	62.5	59.3	59.0	64.5
1943	64.7	..	69.4	65.8	63.2	57.0	69.5	62.3	61.5	60.4	65.2
1944	64.5	..	68.3	67.5	62.9	56.9	69.3	62.0	61.7	58.8	65.9
1945	65.0	..	70.2	67.0	63.4	57.3	69.4	63.9	63.2	61.5	65.7
1946	65.3	..	70.1	67.8	61.3	59.2	69.7	62.5	61.7	60.6	66.1
1947	66.0	..	69.3	69.1	64.0	59.9	70.0	64.9	62.5	62.4	65.9
1948	67.0	..	71.7	70.6	64.5	61.0	70.5	65.9	64.8	62.9	67.5
1949	67.4	56.2	70.3	70.6	67.3	62.4	70.7	67.5	64.7	64.9	68.1
1950	68.2	55.6	73.7	71.2	66.7	62.9	71.1	68.4	67.1	66.0	69.0
1951	68.8	63.8	74.1	72.0	68.8	64.2	71.5	69.3	67.9	66.1	69.8
1952	68.4	63.9	71.8	71.4	68.4	63.3	71.4	68.0	66.8	65.6	69.8
1953	69.3	65.8	74.8	72.3	69.5	64.9	71.8	68.9	67.9	66.6	71.0
1954	69.7	66.9	74.9	72.5	69.2	65.2	72.2	69.7	69.0	68.0	71.8
1955	70.4	67.4	75.3	72.9	70.7	66.2	72.4	70.1	69.9	68.1	72.6
1956	70.6	66.2	75.4	73.0	71.1	66.4	72.6	70.8	71.0	68.8	72.1
1957	70.6	67.0	75.2	73.1	71.4	66.6	72.6	71.2	71.0	68.5	71.7
1958	71.2	68.0	76.8	73.5	73.2	67.6	72.7	71.7	71.4	69.5	72.8
1959	71.8	68.5	76.8	73.3	71.8	68.5	73.2	72.7	72.5	70.5	73.2
1960	72.0	69.0	76.1	74.4	73.7	68.4	73.2	72.7	72.4	69.8	74.1
1961	72.2	69.9	77.1	73.5	73.0	69.0	73.6	72.9	72.6	70.6	74.1
1962	72.4	68.8	76.8	73.6	72.4	68.9	73.6	73.7	74.2	71.1	74.3
1963	72.9	69.8	78.3	74.9	73.7	69.4	73.9	73.7	74.1	72.0	75.3
1964	72.9	69.0	76.3	74.4	73.7	69.6	73.9	73.5	74.0	71.6	75.4
1965	73.4	70.1	76.8	74.8	74.7	70.4	74.5	74.3	74.6	72.2	75.8
1966	73.5	70.4	77.4	75.0	73.9	70.5	74.4	75.4	75.1	73.1	75.2
1967	73.6	71.9	76.5	75.6	74.0	70.8	74.5	74.9	74.8	72.5	75.3
1968	74.0	72.3	75.1	75.6	75.5	71.7	74.8	75.6	75.4	72.6	75.7
1969	74.2	72.2	77.0	76.0	75.7	71.7	74.9	75.3	75.5	73.5	75.9
1970	74.1	72.3	79.0	75.5	75.1	71.6	75.5	75.4	75.5	73.3	75.3
1971	74.7	73.4	79.9	76.5	76.1	72.3	75.2	76.6	77.0	74.1	76.3
1972	74.7	72.3	78.0	76.4	75.8	72.3	75.5	75.9	76.8	74.1	76.3
1973	75.0	73.1	79.5	76.5	75.3	72.7	75.9	77.0	77.2	75.0	75.7
1974	75.2	74.1	80.1	76.3	75.9	72.9	76.0	76.8	78.0	74.1	76.2
1975	75.0	74.0	78.2	76.9	76.0	72.7	75.8	76.8	77.5	74.1	75.3
1976	75.6	75.0	79.9	78.2	76.6	73.1	76.4	76.9	78.0	74.2	76.6

TABLE 9. Death Rates (Per 1,000 Population), by Sex and Age, Canada, 1921 - 1976
and Provinces, 1976

No.	Province	Total	Under 1 year ¹ — Moins de 1 an ¹	1-4 years — ans	5-9 years — ans	10-14 years — ans	15-19 years — ans	20-24 years — ans	25-29 years — ans
Both sexes — Deux sexes									
Canada									
1	1921	10.6	88.1	7.4	2.9	2.0	2.9	3.7	4.1
2	1922	10.6	86.8	6.9	2.6	2.0	2.7	3.7	4.0
3	1923	10.7	88.1	6.8	2.6	1.9	2.8	3.5	3.9
4	1924	10.0	78.5	6.4	2.2	1.9	2.6	3.4	3.4
5	1925	9.9	78.6	5.9	2.0	1.8	2.5	3.4	3.5
6	1926	11.4	101.8	8.6	2.3	1.9	2.9	3.7	3.8
7	1927	10.9	94.0	8.1	2.6	2.1	2.9	3.8	4.0
8	1928	11.1	89.5	7.5	2.4	2.0	2.9	3.9	4.1
9	1929	11.3	92.1	8.6	2.6	1.9	3.0	3.8	4.1
10	1930	10.7	89.3	7.4	2.3	1.7	2.8	3.6	3.9
11	1931	10.1	84.7	6.5	1.0	1.5	2.4	3.2	3.6
12	1932	9.9	73.3	5.6	1.7	1.5	2.2	3.0	3.3
13	1933	9.6	73.1	5.1	1.5	1.3	2.0	2.8	3.1
14	1934	9.5	71.7	5.5	1.5	1.3	1.9	2.6	3.0
15	1935	9.7	71.0	5.6	1.7	1.4	2.0	2.6	3.1
16	1936	9.8	66.1	5.1	1.8	1.3	2.0	2.7	3.0
17	1937	10.8	75.8	6.8	2.0	1.4	2.0	2.7	3.0
18	1938	9.6	63.3	4.9	1.7	1.3	1.8	2.4	2.7
19	1939	9.7	60.7	4.4	1.6	1.2	1.8	2.3	2.6
20	1940	9.8	56.4	4.3	1.4	1.1	1.7	2.2	2.5
21	1941	10.0	59.7	4.3	1.5	1.2	1.7	2.3	2.6
22	1942	9.7	53.8	4.2	1.3	1.1	1.7	2.4	2.4
23	1943	10.1	53.7	3.7	1.4	1.1	1.8	2.4	2.3
24	1944	9.7	54.7	3.7	1.4	1.0	1.6	2.0	2.1
25	1945	9.4	51.3	2.9	1.2	1.0	1.5	1.9	2.0
26	1946	9.4	46.7	3.0	1.2	0.9	1.5	1.9	2.0
27	1947	9.4	45.5	2.6	1.0	0.8	1.4	1.8	1.9
28	1948	9.3	43.7	2.5	1.0	0.8	1.3	1.7	1.7
29	1949	9.2	43.3	2.3	0.9	0.8	1.3	1.6	1.7
30	1950	9.1	41.5	2.0	0.9	0.7	1.1	1.4	1.4
31	1951	9.0	38.5	1.9	0.8	0.7	1.1	1.4	1.5
32	1952	8.7	38.2	2.0	0.8	0.7	1.0	1.4	1.4
33	1953	8.6	35.6	1.8	0.8	0.6	1.0	1.4	1.3
34	1954	8.2	31.9	1.6	0.7	0.5	0.9	1.2	1.3
35	1955	8.2	31.3	1.5	0.6	0.6	0.9	1.2	1.2
36	1956	8.2	31.9	1.5	0.6	0.5	0.9	1.2	1.2
37	1957	8.2	30.9	1.5	0.6	0.5	0.9	1.2	1.3
38	1958	7.9	30.2	1.3	0.6	0.5	0.8	1.0	1.2
39	1959	8.0	28.4	1.2	0.6	0.5	0.9	1.2	1.2
40	1960	7.8	27.3	1.2	0.6	0.5	0.9	1.1	1.1
41	1961	7.7	27.2	1.1	0.5	0.4	0.8	1.1	1.1
42	1962	7.7	27.6	1.1	0.5	0.4	0.8	1.2	1.1
43	1963	7.8	26.3	1.1	0.6	0.4	0.9	1.2	1.1
44	1964	7.6	24.7	1.0	0.5	0.4	0.8	1.2	1.0
45	1965	7.6	23.6	1.0	0.5	0.4	0.9	1.2	1.1
46	1966	7.5	23.1	1.0	0.5	0.4	0.9	1.2	1.1
47	1967 ¹	7.4	22.0	1.0	0.5	0.4	0.9	1.2	1.1
48	1968 ¹	7.4	20.8	0.9	0.5	0.4	0.9	1.2	1.1
49	1969 ¹	7.4	19.3	0.9	0.5	0.4	0.9	1.2	1.1
50	1970 ¹	7.3	18.8	0.8	0.5	0.4	0.9	1.2	1.0
51	1971	7.3	17.5	0.8	0.5	0.4	1.0	1.2	1.0
52	1972	7.4	17.1	0.9	0.4	0.4	1.1	1.3	1.1
53	1973	7.4	15.6	0.8	0.4	0.4	1.2	1.3	1.1
54	1974	7.4	15.0	0.8	0.4	0.4	1.2	1.3	1.1
55	1975	7.32	14.32	0.8	0.4	0.4	1.1	1.2	1.1
56	1976	7.3	13.52	0.7	0.4	0.3	1.0	1.1	1.0
57	Newfoundland — Terre-Neuve	6.0	14.6	0.4	0.6	0.3	0.8	0.7	0.9
58	Prince Edward Island — Île-du-Prince-Édouard	9.3	14.4	0.8	0.8	0.3	1.6	1.5	0.6
59	Nova Scotia — Nouvelle-Écosse	8.4	13.8	0.6	0.4	0.4	1.3	1.2	0.9
60	New Brunswick — Nouveau-Brunswick	7.7	13.2	0.7	0.6	0.6	1.2	1.2	1.1
61	Québec	6.9	13.52	0.9	0.5	0.4	0.9	1.1	1.0
62	Ontario	7.3	12.3	0.6	0.3	0.3	0.8	1.0	0.9
63	Manitoba	8.1	15.6	0.9	0.4	0.4	1.0	1.5	1.1
64	Saskatchewan	8.5	14.3	0.9	0.4	0.3	1.3	1.6	1.3
65	Alberta	6.3	14.2	0.7	0.3	0.4	1.3	1.3	1.2
66	British Columbia — Colombie-Britannique	7.6	13.8	0.8	0.3	0.4	1.2	1.4	1.0
67	Yukon	5.6	22.3	—	0.5	—	1.4	2.1	2.7
68	Northwest Territories — Territoires du Nord-Ouest	5.0	34.7	1.8	1.4	1.3	1.4	2.1	2.1

See footnote(s) at end of table.

TABLEAU 9. Taux de mortalité (pour 1,000 habitants), selon le sexe et le groupe d'âges, Canada, 1921 - 1976
et provinces, 1976

30-34 years — ans	35-39 years — ans	40-44 years — ans	45-49 years — ans	50-54 years — ans	55-59 years — ans	60-64 years — ans	65-69 years — ans	70-74 years — ans	75-79 years — ans	80-84 years — ans	85+ years — ans	No
Both sexes — Deux sexes												
4.1	5.1	5.7	7.2	10.0	14.4	20.9	33.3	54.9	85.2	127.9	226.4	1
4.2	5.0	5.8	7.4	9.7	15.0	21.3	35.0	56.8	89.9	139.6	241.1	2
4.1	5.0	5.8	7.1	9.7	15.4	22.6	36.5	57.7	93.1	149.1	258.3	3
3.8	4.6	5.5	6.9	9.5	13.5	21.4	34.5	54.2	85.2	140.0	243.3	4
3.6	4.3	5.3	6.7	9.1	13.7	21.1	34.8	54.0	87.5	141.0	248.2	5
4.2	5.2	6.0	7.5	9.8	14.6	22.4	36.6	58.4	97.3	148.4	264.2	6
4.1	5.0	5.7	7.4	9.8	14.8	22.2	35.6	54.3	90.3	135.3	249.8	7
4.2	5.1	6.1	7.7	10.3	15.4	23.0	36.5	57.5	95.1	145.3	263.6	8
4.2	5.1	6.2	7.7	10.6	14.9	23.3	37.8	57.8	94.6	148.2	261.7	9
3.9	4.7	5.9	7.4	10.1	14.8	21.8	35.2	54.5	88.0	136.9	237.3	10
3.9	4.5	5.2	6.9	9.9	14.5	21.9	32.9	52.1	85.2	130.5	219.5	11
3.7	4.5	5.3	6.8	9.9	14.6	21.8	34.3	55.3	90.0	146.2	242.3	12
3.5	4.1	5.0	6.9	9.7	14.0	22.0	34.2	53.6	86.8	142.9	230.6	13
3.5	3.9	4.8	6.8	9.5	14.1	22.5	33.0	52.7	83.2	137.2	214.4	14
3.4	4.3	5.0	6.8	9.5	14.1	22.6	33.3	54.0	84.4	141.9	220.5	15
3.5	4.2	5.0	6.7	9.7	14.2	23.0	33.7	54.6	86.0	140.9	222.1	16
3.5	4.3	5.2	7.1	9.9	14.4	23.4	33.6	54.4	86.8	144.0	224.4	17
3.1	3.8	4.8	6.5	9.4	13.8	21.7	32.8	53.2	83.8	131.4	215.0	18
2.9	3.7	4.6	6.3	9.6	14.0	21.9	34.1	53.8	87.0	136.1	236.1	19
2.8	3.7	4.6	6.3	9.6	14.4	21.8	34.4	54.3	87.1	137.1	238.8	20
2.8	3.6	4.7	6.7	9.4	14.3	21.6	34.1	52.9	87.6	139.0	234.9	21
2.6	3.3	4.4	6.3	9.5	14.2	21.4	33.3	51.2	84.9	131.3	226.2	22
2.5	3.4	4.5	6.4	9.2	14.3	21.8	34.2	53.5	88.0	142.3	249.2	23
2.3	3.0	4.2	6.1	9.1	13.8	21.2	33.6	52.2	83.1	132.6	228.7	24
2.3	3.1	4.0	6.1	8.9	13.4	21.0	32.3	50.5	82.0	127.4	226.3	25
2.2	2.8	4.0	5.9	8.7	13.4	20.5	32.5	49.3	79.3	124.6	219.1	26
2.1	2.8	3.8	6.0	8.7	13.3	20.9	32.3	49.5	77.6	123.4	207.4	27
2.0	2.8	3.9	5.8	8.8	13.5	21.0	31.4	49.9	78.5	123.4	213.8	28
1.9	2.6	3.7	5.8	8.6	12.9	21.3	31.6	50.5	77.0	122.9	212.8	29
1.6	2.4	3.6	5.7	8.4	12.9	20.8	31.7	49.0	77.3	123.4	215.1	30
1.8	2.3	3.5	5.5	8.5	13.3	20.5	30.3	48.2	80.5	127.7	222.0	31
1.7	2.3	3.4	5.4	8.6	13.0	20.1	30.0	46.5	74.9	120.6	210.6	32
1.6	2.2	3.4	5.2	8.5	12.7	19.9	30.0	46.8	75.5	119.5	214.7	33
1.5	2.0	3.2	4.8	8.1	12.0	19.4	29.2	44.7	72.5	114.2	208.3	34
1.5	1.8	2.9	4.7	7.8	12.1	19.1	29.5	45.3	75.1	119.1	210.9	35
1.4	1.9	2.9	4.8	7.7	12.3	19.4	29.2	45.3	74.8	121.0	208.5	36
1.4	1.9	3.0	5.0	7.8	12.7	19.9	30.3	44.9	74.1	120.9	209.2	37
1.3	1.9	2.9	4.7	7.7	12.3	19.0	29.2	43.9	71.8	117.8	207.1	38
1.3	1.8	2.8	4.7	7.6	12.2	18.7	29.0	46.0	73.3	119.6	211.3	39
1.2	1.9	2.7	4.8	7.4	12.0	18.7	28.1	44.5	71.8	115.6	207.4	40
1.3	1.8	2.7	4.5	7.5	11.7	18.4	28.4	43.9	70.2	112.4	199.4	41
1.3	1.8	2.8	4.5	7.3	11.9	18.4	27.7	43.8	69.0	110.7	201.1	42
1.3	1.8	2.7	4.5	7.4	11.8	18.6	27.8	43.6	70.4	112.5	201.5	43
1.3	1.7	2.8	4.5	7.4	11.5	18.9	27.4	42.4	68.3	107.2	186.4	44
1.3	1.8	2.8	4.4	7.5	11.5	18.2	27.3	42.5	68.9	108.6	196.4	45
1.3	1.8	2.7	4.5	7.4	11.6	18.1	27.5	41.2	65.9	107.5	196.0	46
1.2	1.7	2.9	4.5	7.3	11.6	17.9	27.1	40.3	64.5	103.6	189.9	47
1.3	1.8	2.7	4.4	7.1	11.4	17.5	27.4	40.7	64.1	105.2	193.1	48
1.2	1.8	2.7	4.5	7.1	11.3	17.2	27.1	40.5	62.5	101.6	185.4	49
1.3	1.8	2.8	4.4	7.1	11.2	17.4	26.9	40.2	61.6	99.2	177.1	50
1.3	1.8	2.9	4.4	7.0	10.9	16.9	25.6	38.9	61.4	97.7	177.3	51
1.3	1.8	2.9	4.4	7.1	10.9	17.0	26.3	40.0	61.3	97.8	178.8	52
1.2	1.8	2.8	4.4	7.0	11.2	17.0	25.3	38.9	61.0	97.3	179.0	53
1.2	1.8	2.7	4.5	6.9	10.8	16.8	25.6	39.5	59.8	97.2	177.5	54
1.2	1.7	2.7	4.4	6.8	10.7	16.4	25.4	38.5	58.7	93.8	173.9	55
1.1	1.6	2.5	4.3	6.6	10.4	16.0	24.3	37.6	58.2	92.8	169.6	56
1.0	1.8	2.1	4.5	6.4	10.5	16.9	25.0	40.1	58.9	101.5	189.0	57
0.9	1.8	2.8	3.6	8.6	11.0	16.0	21.3	39.0	59.2	95.8	161.5	58
1.1	1.7	2.9	4.2	7.6	11.5	16.6	26.8	37.5	60.4	99.5	174.3	59
1.3	1.8	3.2	5.1	7.2	10.8	15.6	25.8	35.4	59.8	92.5	168.8	60
1.2	1.5	2.6	4.7	6.8	11.4	17.6	26.9	41.4	63.3	99.6	172.9	61
1.0	1.5	2.3	4.1	6.7	10.3	16.0	24.6	38.3	58.2	93.9	168.6	62
1.3	1.9	2.5	3.9	6.2	9.5	14.6	21.9	34.5	54.2	86.6	163.6	63
1.7	1.6	2.6	3.9	5.9	9.1	13.6	19.8	31.5	52.1	83.4	176.0	64
1.3	1.8	2.5	4.0	5.8	9.0	14.4	21.9	35.2	53.4	91.0	168.0	65
1.3	1.5	2.5	4.0	5.8	9.1	15.0	21.3	33.1	53.9	82.7	165.7	66
3.0	4.9	2.5	8.6	12.4	22.4	22.0	26.4	58.8	105.3	44.4	200.0	67
2.9	2.9	1.9	5.6	13.6	24.0	24.2	8.2	42.6	45.7	84.2	107.7	68

Voir note(s) à la fin du tableau.

TABLE 9. Death Rates (Per 1,000 Population), by Sex and Age, Canada, 1921 - 1976
and Provinces, 1976 - Continued

No.	Province	Total	Under 1 year ¹ Moins de 1 an ¹	1-4 years ans	5-9 years ans	10-14 years ans	15-19 years ans	20-24 years ans	25-29 years ans
Male - Masculin									
Canada									
1	1921	10.9	98.2	7.9	3.1	2.1	3.1	3.7	4.0
2	1922	11.0	97.3	7.3	2.8	2.1	2.8	3.7	3.8
3	1923	11.0	98.2	7.1	2.5	2.0	3.0	3.4	3.8
4	1924	10.3	86.1	6.9	2.3	2.0	2.7	3.4	3.2
5	1925	10.3	86.7	6.2	2.3	2.0	2.6	3.4	3.3
6	1926	11.9	112.9	9.0	2.5	2.1	2.9	3.5	3.5
7	1927	11.4	104.0	8.6	2.7	2.2	2.8	3.6	3.9
8	1928	11.6	99.0	7.9	2.6	2.1	3.0	3.7	3.9
9	1929	11.8	102.0	9.1	2.7	2.0	3.1	3.7	3.9
10	1930	11.2	98.4	7.9	2.6	1.7	2.8	3.7	3.7
11	1931	10.5	94.4	6.8	2.2	1.5	2.5	3.2	3.4
12	1932	10.3	81.5	6.0	1.9	1.5	2.3	3.0	3.1
13	1933	10.0	81.7	5.5	1.6	1.3	2.2	2.8	2.8
14	1934	10.0	80.5	5.9	1.7	1.4	1.8	2.4	2.8
15	1935	10.2	80.0	5.9	1.8	1.5	2.1	2.5	2.9
16	1936	10.2	73.1	5.5	1.9	1.4	2.1	2.6	2.9
17	1937	10.9	84.0	7.4	2.2	1.5	2.1	2.7	2.8
18	1938	10.3	70.5	5.3	1.8	1.5	2.0	2.5	2.7
19	1939	10.4	68.4	4.7	1.7	1.3	2.0	2.4	2.6
20	1940	10.5	62.4	4.6	1.6	1.2	2.0	2.3	2.4
21	1941	10.8	67.0	4.7	1.7	1.4	2.0	2.6	2.7
33	1942	10.6	59.7	4.5	1.5	1.2	1.9	2.8	2.5
23	1943	10.9	59.5	4.1	1.7	1.3	2.2	2.8	2.4
24	1944	10.5	60.5	4.1	1.6	1.1	2.0	2.2	2.0
25	1945	10.3	56.6	3.1	1.3	1.1	1.8	2.1	2.1
26	1946	10.3	51.9	3.3	1.3	1.1	1.7	2.1	2.0
27	1947	10.4	51.3	2.8	1.2	1.0	1.6	2.0	2.1
28	1948	10.4	48.6	2.7	1.2	0.9	1.5	2.1	1.9
29	1949	10.3	48.2	2.4	1.1	0.9	1.5	1.9	1.9
30	1950	10.1	46.2	2.2	1.0	0.8	1.4	1.7	1.7
31	1951	10.1	42.7	2.1	1.0	0.8	1.4	1.9	1.8
32	1952	10.0	42.5	2.2	1.0	0.8	1.4	1.9	1.8
33	1953	9.8	39.8	1.9	1.0	0.8	1.4	1.9	1.7
34	1954	9.3	35.8	1.7	0.8	0.7	1.2	1.7	1.6
35	1955	9.4	35.0	1.7	0.8	0.7	1.3	1.7	1.6
36	1956	9.4	35.0	1.6	0.8	0.6	1.2	1.7	1.6
37	1957	9.5	34.5	1.6	0.7	0.6	1.3	1.8	1.7
38	1958	9.1	33.7	1.4	0.7	0.6	1.2	1.5	1.6
39	1959	9.2	31.8	1.3	0.7	0.6	1.2	1.7	1.6
40	1960	9.0	30.8	1.3	0.7	0.6	1.3	1.6	1.5
41	1961	9.0	30.5	1.3	0.6	0.6	1.2	1.7	1.5
42	1962	8.9	30.6	1.2	0.6	0.5	1.1	1.7	1.5
43	1963	9.0	29.6	1.2	0.7	0.5	1.1	1.8	1.6
44	1964	8.8	27.8	1.1	0.6	0.5	1.2	1.8	1.5
45	1965	8.8	26.2	1.0	0.7	0.5	1.2	1.8	1.6
46	1966	8.7	25.8	1.1	0.6	0.6	1.3	1.8	1.6
47	1967 ^f	8.6	24.2	1.1	0.6	0.6	1.3	1.9	1.5
48	1968 ^f	8.6	22.9	1.0	0.6	0.5	1.3	1.8	1.5
49	1969 ^f	8.6	21.7	1.0	0.6	0.5	1.3	1.9	1.6
50	1970 ^f	8.5	21.2	0.9	0.6	0.5	1.3	1.7	1.4
51	1971	8.5	19.9	0.9	0.6	0.5	1.4	1.8	1.5
52	1972	8.7	19.0	1.0	0.5	0.5	1.6	2.0	1.5
53	1973	8.6	17.4	0.8	0.5	0.5	1.7	2.1	1.5
54	1974	8.6	16.6	0.9	0.5	0.5	1.7	2.0	1.6
55	1975	8.5 ²	15.9 ²	0.9	0.5	0.5	1.6	1.9	1.5
56	1976	8.4	15.0 ²	0.8	0.4	0.4	1.4	1.8	1.5
57	Newfoundland - Terre-Neuve	6.9	15.0	0.5	0.8	0.3	1.1	1.0	1.3
58	Prince Edward Island - Île-du-Prince-Edouard	10.7	18.7	1.0	0.6	0.1	2.8	2.0	1.0
59	Nova Scotia - Nouvelle-Ecosse	9.6	15.1	0.6	0.5	0.5	1.9	1.9	1.5
60	New Brunswick - Nouveau-Brunswick	8.9	15.1	0.8	0.5	0.8	1.5	2.0	1.8
61	Québec	8.1	14.5 ²	1.1	0.6	0.5	1.4	1.8	1.5
62	Ontario	8.4	13.7	0.7	0.3	0.3	1.2	1.5	1.2
63	Manitoba	9.2	17.8	0.9	0.6	0.6	1.5	2.3	1.6
64	Saskatchewan	10.3	16.7	1.0	0.6	0.4	1.7	2.3	1.8
65	Alberta	7.6	17.0	0.8	0.2	0.5	1.9	1.9	1.8
66	British Columbia - Colombie-Britannique	8.9	15.7	0.9	0.4	0.5	1.8	2.1	1.6
67	Yukon	7.9	25.2	-	-	-	1.8	4.2	3.7
68	Northwest Territories - Territoires du Nord-Ouest	5.5	26.8	2.3	1.7	1.8	1.8	2.7	2.2

See footnote(s) at end of table.

TABLEAU 9. Taux de mortalité (pour 1,000 habitants), selon le sexe et le groupe d'âges, Canada, 1921 - 1976
et provinces, 1976 - suite

30-34 years - ans	35-39 years - ans	40-44 years - ans	45-49 years - ans	50-54 years - ans	55-59 years - ans	60-64 years - ans	65-69 years - ans	70-74 years - ans	75-79 years - ans	80-84 years - ans	85+ years - ans	No
Male - Masculin												
3.8	4.7	5.6	7.3	9.8	15.2	21.9	33.4	56.9	89.4	133.8	228.2	1
3.9	4.6	5.6	7.2	9.8	15.9	22.2	37.0	60.0	91.4	144.4	245.8	2
3.9	4.7	5.8	7.0	9.8	16.2	23.7	38.3	59.9	92.9	154.4	259.9	3
3.5	4.3	5.4	7.0	9.4	14.2	22.5	36.6	57.1	90.0	150.8	238.1	4
3.4	4.1	5.3	6.8	9.4	14.6	22.1	36.8	56.8	92.2	145.9	244.4	5
3.7	4.8	5.9	7.4	10.1	15.7	23.7	38.1	62.6	101.6	152.5	252.6	6
3.8	4.6	5.6	7.4	10.3	16.2	23.6	37.6	59.0	94.8	137.7	246.2	7
3.9	4.8	6.1	8.0	10.7	16.5	24.7	39.7	60.6	101.4	147.4	259.3	8
3.9	4.8	6.1	8.1	11.2	15.9	24.7	40.4	60.0	97.8	153.4	268.6	9
3.7	4.6	5.8	7.7	10.8	15.7	23.2	37.4	58.0	93.2	141.3	242.0	10
3.5	4.2	5.4	7.2	10.7	15.4	22.9	35.2	55.0	87.4	134.1	228.1	11
3.4	4.4	5.2	6.8	10.3	15.4	23.2	36.4	58.6	93.4	151.3	247.9	12
3.1	3.8	5.0	7.0	10.1	14.6	23.3	36.0	56.6	89.9	150.5	234.0	13
3.3	3.8	4.8	7.0	10.1	15.2	24.5	35.5	56.4	87.8	142.8	220.4	14
3.3	4.0	5.1	7.0	10.2	15.0	24.6	35.3	57.8	88.6	146.7	227.5	15
3.2	4.0	5.0	7.1	10.2	15.4	24.9	36.0	58.2	90.6	149.2	227.1	16
3.4	4.2	5.2	7.5	10.5	15.8	26.1	37.0	57.2	92.8	152.0	226.5	17
3.0	3.7	5.0	7.1	10.4	15.1	24.0	35.8	57.7	89.5	140.0	221.5	18
2.8	3.7	4.8	6.7	10.4	15.5	24.0	37.3	58.3	93.6	141.6	242.5	19
2.8	3.6	4.9	6.9	10.6	16.3	24.7	38.2	59.3	91.5	147.5	247.3	20
2.8	3.8	5.0	7.3	10.6	16.0	24.2	37.3	58.5	95.7	147.6	241.9	21
2.7	3.4	4.8	6.9	10.8	15.7	24.1	36.9	56.9	92.7	140.6	232.0	22
2.5	3.4	4.9	7.0	10.3	16.1	24.6	38.1	58.8	94.4	150.7	263.6	23
2.3	3.1	4.3	6.8	10.0	15.7	23.8	37.5	57.5	89.6	139.7	235.1	24
2.2	3.2	4.3	6.8	10.0	15.3	23.8	36.9	55.3	89.6	136.4	236.1	25
2.2	2.9	4.4	6.5	9.9	15.3	23.8	37.1	54.0	86.7	130.4	225.6	26
2.2	3.1	4.3	7.0	10.1	15.6	24.3	37.1	54.7	84.1	129.5	214.2	27
2.1	3.1	4.4	6.8	10.3	15.7	24.7	36.0	55.7	84.8	130.7	215.7	28
2.1	2.8	4.1	6.8	10.1	15.3	25.2	36.5	56.2	82.4	133.4	220.8	29
1.9	2.6	4.0	6.6	10.0	15.6	25.1	36.4	54.9	84.7	132.2	222.9	30
2.1	2.5	3.9	6.4	10.4	16.2	24.5	35.1	54.5	87.6	135.5	235.1	31
2.1	2.6	3.9	6.3	10.6	16.3	24.5	35.6	52.3	83.3	132.5	223.1	32
2.0	2.6	3.9	6.2	10.4	15.7	24.2	35.3	53.6	82.9	129.5	227.3	33
1.8	2.3	3.6	5.7	10.0	15.0	24.1	35.0	51.7	80.6	126.2	218.1	34
1.8	2.2	3.5	5.7	9.8	15.1	23.9	35.9	53.2	84.8	132.4	219.9	35
1.8	2.3	3.4	5.8	9.6	15.5	24.0	35.7	53.4	82.8	132.6	221.9	36
1.8	2.3	3.7	6.1	9.8	16.0	25.3	37.2	53.3	84.0	132.8	224.7	37
1.7	2.3	3.6	5.9	9.9	15.8	24.2	36.2	52.6	81.4	130.7	219.4	38
1.7	2.2	3.5	5.8	9.5	15.6	24.0	36.1	55.4	83.3	131.6	221.4	39
1.6	2.3	3.3	6.0	9.3	15.6	24.0	35.0	54.3	83.2	128.5	217.5	40
1.6	2.3	3.4	5.8	9.6	15.2	24.0	35.7	54.0	81.8	125.1	208.9	41
1.6	2.3	3.4	5.6	9.5	15.4	23.9	35.1	54.1	81.0	123.3	209.6	42
1.6	2.3	3.4	5.7	9.5	15.5	24.1	35.4	53.9	83.2	124.5	214.0	43
1.7	2.2	3.7	5.7	9.5	15.1	25.0	35.3	53.4	81.3	121.0	200.4	44
1.7	2.2	3.5	5.6	9.7	15.2	24.2	35.6	53.7	83.3	123.9	211.4	45
1.7	2.2	3.4	5.7	9.7	15.4	24.0	36.2	53.1	79.9	124.0	213.4	46
1.6	2.2	3.6	5.8	9.6	15.3	24.0	36.1	52.0	80.2	120.1	209.8	47
1.7	2.2	3.5	5.8	9.1	15.1	23.4	36.9	52.6	80.5	125.4	211.0	48
1.6	2.3	3.4	5.7	9.4	15.0	23.0	36.6	53.3	78.2	121.6	205.6	49
1.6	2.2	3.5	5.6	9.3	14.8	23.7	36.3	53.3	78.2	119.7	197.0	50
1.6	2.2	3.6	5.7	9.3	14.6	22.9	34.7	51.9	79.0	118.8	198.6	51
1.7	2.2	3.6	5.6	9.3	14.6	23.0	35.7	53.4	78.9	122.7	213.9	52
1.6	2.3	3.6	5.8	9.2	15.0	23.0	34.7	52.0	79.6	121.9	218.5	53
1.5	2.3	3.5	5.8	9.2	14.6	22.7	34.9	53.1	78.3	121.5	217.0	54
1.6	2.2	3.4	5.5	9.1	14.4	22.4	34.4	51.4	77.2	120.1	221.7	55
1.5	2.0	3.2	5.6	8.9	14.3	22.1	33.3	51.4	77.3	118.2	195.7	56
1.5	2.4	2.9	6.4	7.6	14.0	21.5	31.9	55.7	70.9	119.9	204.5	57
1.4	3.0	3.8	4.9	10.2	14.1	24.8	30.5	54.1	79.3	138.6	147.1	58
1.6	2.2	3.4	5.2	10.6	15.2	22.4	36.6	52.3	75.9	128.4	187.4	59
2.0	2.7	4.6	6.9	10.3	14.8	21.8	33.8	47.9	80.0	108.6	185.1	60
1.6	2.0	3.3	6.3	9.6	16.6	24.7	37.2	56.6	83.4	125.0	197.5	61
1.3	1.9	3.1	5.3	9.0	14.0	21.9	34.6	53.6	79.5	123.3	199.0	62
1.6	1.9	3.1	4.9	8.3	12.9	19.0	28.8	45.8	70.2	102.2	187.2	63
2.1	2.0	3.8	4.7	7.7	12.2	19.3	27.3	42.9	68.0	104.5	202.5	64
1.7	2.3	3.2	5.1	7.7	12.3	19.8	27.5	45.8	70.2	115.9	197.2	65
1.5	1.8	3.3	5.1	7.5	12.3	20.6	28.4	44.5	71.9	107.5	190.3	66
5.4	3.7	2.9	9.8	22.7	35.3	11.1	42.4	80.0	150.0	100.0	200.0	67
4.1	3.1	2.6	5.5	14.6	26.7	28.2	7.5	42.4	100.0	66.7	75.0	68

Voir note(s) à la fin du tableau.

TABLE 9. Death Rates (Per 1,000 Population), by Sex and Age, Canada, 1921 - 1976 and Provinces, 1976 - Concluded

No.	Province	Total	Under 1	1-4	5-9	10-14	15-19	20-24	25-29
			year ¹ Moins de 1 an ¹	years - ans	years - ans	years - ans	years - ans	years - ans	years - ans
Female - Féminin									
Canada									
1	1921	10.2	77.4	6.9	2.7	1.9	2.7	3.7	4.1
2	1922	10.3	75.9	6.5	2.4	1.9	2.6	3.8	4.2
3	1923	10.4	77.4	6.5	2.4	1.7	2.6	3.5	3.9
4	1924	9.6	70.5	5.9	2.2	1.8	2.5	3.5	3.7
5	1925	9.5	70.0	5.6	1.7	1.6	2.4	3.5	3.6
6	1926	10.9	90.0	8.2	2.1	1.8	2.9	4.0	4.1
7	1927	10.4	83.3	7.6	2.4	2.0	3.0	4.0	4.1
8	1928	10.6	79.6	7.0	2.3	1.9	2.7	4.0	4.2
9	1929	10.8	81.5	8.0	2.5	1.9	2.8	4.0	4.3
10	1930	10.2	79.7	6.9	2.0	1.6	2.8	3.6	4.1
11	1931	9.6	74.4	6.1	1.7	1.5	2.2	3.2	3.8
12	1932	9.5	64.5	5.1	1.5	1.4	2.1	3.0	3.6
13	1933	9.2	64.0	4.6	1.3	1.2	1.9	2.8	3.4
14	1934	8.9	62.5	5.0	1.3	1.1	1.9	2.7	3.1
15	1935	9.2	61.6	5.2	1.5	1.3	1.8	2.7	3.3
16	1936	9.3	58.8	4.8	1.7	1.2	1.9	2.8	3.1
17	1937	9.7	67.1	6.2	1.8	1.3	1.9	2.7	3.1
18	1938	8.9	55.6	4.5	1.6	1.2	1.7	2.4	2.7
19	1939	9.0	52.7	4.0	1.4	1.1	1.6	2.1	2.6
20	1940	9.0	49.9	3.9	1.2	1.0	1.5	2.1	2.6
21	1941	9.1	51.9	4.0	1.3	1.0	1.5	2.0	2.5
22	1942	8.8	47.5	3.9	1.2	0.9	1.5	1.9	2.4
23	1943	9.2	47.5	3.4	1.2	1.0	1.4	2.0	2.3
24	1944	8.9	48.5	3.4	1.2	1.0	1.3	1.9	2.2
25	1945	8.5	45.7	2.7	1.0	0.8	1.2	1.6	1.9
26	1946	8.4	41.1	2.8	1.1	0.8	1.3	1.8	1.9
27	1947	8.3	39.4	2.4	0.8	0.7	1.3	1.6	1.7
28	1948	8.3	38.5	2.3	0.7	0.6	1.0	1.4	1.5
29	1949	8.1	38.1	2.2	0.8	0.6	1.0	1.3	1.4
30	1950	7.9	36.5	1.8	0.7	0.6	0.8	1.0	1.2
31	1951	7.8	34.0	1.8	0.7	0.5	0.9	1.0	1.1
32	1952	7.5	33.6	1.8	0.7	0.5	0.7	0.9	1.0
33	1953	7.4	31.0	1.6	0.5	0.5	0.6	0.8	1.0
34	1954	7.0	27.9	1.4	0.5	0.4	0.6	0.7	0.9
35	1955	6.9	27.5	1.3	0.5	0.4	0.6	0.6	0.8
36	1956	7.0	28.7	1.4	0.5	0.4	0.5	0.6	0.8
37	1957	6.9	27.2	1.3	0.5	0.4	0.6	0.7	0.9
38	1958	6.7	26.4	1.2	0.4	0.3	0.5	0.6	0.7
39	1959	6.8	24.7	1.2	0.5	0.4	0.5	0.6	0.8
40	1960	6.6	23.7	1.1	0.4	0.3	0.5	0.6	0.7
41	1961	6.5	23.7	1.0	0.4	0.3	0.5	0.6	0.7
42	1962	6.5	24.3	1.0	0.4	0.3	0.5	0.6	0.7
43	1963	6.5	22.9	0.9	0.4	0.3	0.6	0.6	0.7
44	1964	6.3	21.4	0.9	0.4	0.3	0.5	0.6	0.6
45	1965	6.3	20.8	0.9	0.4	0.3	0.5	0.6	0.6
46	1966	6.2	20.2	0.9	0.4	0.3	0.5	0.5	0.6
47	1967 ^r	6.1	19.6	0.8	0.4	0.3	0.5	0.6	0.6
48	1968 ^r	6.2	18.6	0.8	0.4	0.3	0.5	0.6	0.7
49	1969 ^r	6.1	16.9	0.8	0.4	0.3	0.5	0.6	0.6
50	1970 ^r	6.1	16.3	0.7	0.4	0.3	0.5	0.6	0.6
51	1971	6.1	15.1	0.8	0.4	0.3	0.6	0.6	0.6
52	1972	6.2	15.0	0.8	0.3	0.3	0.6	0.5	0.7
53	1973	6.2	13.6	0.7	0.3	0.3	0.6	0.6	0.6
54	1974	6.3	13.4	0.7	0.3	0.3	0.6	0.6	0.6
55	1975	6.2 ²	12.6 ²	0.7	0.3	0.3	0.5	0.6	0.6
56	1976	6.1	11.9 ²	0.6	0.3	0.2	0.5	0.5	0.5
57	Newfoundland - Terre-Neuve	5.0	14.2	0.4	0.3	0.2	0.5	0.4	0.5
58	Prince Edward Island - Île-du-Prince-Édouard	7.8	9.7	0.5	1.0	0.5	0.3	1.0	0.2
59	Nova Scotia - Nouvelle-Écosse	7.2	12.4	0.7	0.3	0.4	0.6	0.6	0.3
60	New Brunswick - Nouveau-Brunswick	6.4	11.2	0.7	0.6	0.4	0.8	0.3	0.4
61	Québec	5.7	12.4 ²	0.7	0.4	0.3	0.4	0.5	0.6
62	Ontario	6.3	10.9	0.5	0.3	0.2	0.4	0.4	0.5
63	Manitoba	6.9	13.1	0.9	0.1	0.2	0.4	0.6	0.6
64	Saskatchewan	6.6	11.9	0.7	0.3	0.2	0.8	0.8	0.7
65	Alberta	4.9	11.4	0.5	0.3	0.3	0.7	0.6	0.6
66	British Columbia - Colombie-Britannique	6.4	11.7	0.7	0.3	0.3	0.7	0.6	0.5
67	Yukon	3.0	19.0	-	1.0	-	1.0	-	1.6
68	Northwest Territories - Territoires du Nord-Ouest	4.4	42.6	1.4	1.1	0.8	1.0	1.4	1.9

¹ Per 1,000 live births.

² Estimated.

Note: Data for Newfoundland not available prior to 1949 and the Yukon and Northwest Territories prior to 1950.

TABLEAU 9. Taux de mortalité (pour 1,000 habitants), selon le sexe et le groupe d'âges, Canada, 1921 - 1976
et provinces, 1976 - fin

30-34 years — ans	35-39 years — ans	40-44 years — ans	45-49 years — ans	50-54 years — ans	55-59 years — ans	60-64 years — ans	65-69 years — ans	70-74 years — ans	75-79 years — ans	80-84 years — ans	85+ years — ans	No
Female - Féminin												
4.5	5.5	5.9	7.1	10.2	13.5	19.7	33.2	52.8	80.9	122.4	224.9	1
4.6	5.5	6.0	7.6	9.7	13.9	20.2	32.8	53.3	88.3	135.2	237.2	2
4.4	5.5	5.7	7.4	9.7	14.5	21.4	34.6	55.4	93.4	144.2	256.9	3
4.2	5.0	5.5	6.8	9.6	12.7	20.1	32.1	51.1	80.2	129.9	247.8	4
3.8	4.6	5.4	6.5	8.8	12.7	20.1	32.6	51.0	82.6	136.5	251.5	5
4.6	5.6	6.1	7.5	9.5	13.5	21.0	35.0	54.0	92.8	144.5	274.3	6
4.3	5.4	5.8	7.3	9.3	13.3	20.6	33.3	49.3	85.7	133.1	252.8	7
4.6	5.4	6.1	7.4	9.8	14.2	21.2	33.0	54.3	88.8	143.3	267.3	8
4.6	5.4	6.2	7.3	9.8	13.8	21.8	35.1	55.5	91.2	143.2	256.0	9
4.1	4.9	6.0	7.1	9.3	13.7	20.1	32.8	50.7	82.6	132.8	233.5	10
4.2	4.8	5.0	6.6	9.0	13.4	20.7	30.3	49.1	82.9	127.1	212.6	11
4.0	4.7	5.4	6.8	9.3	13.6	20.2	32.0	51.9	86.6	141.2	237.8	12
3.9	4.4	5.1	6.8	9.2	13.3	20.5	32.3	50.5	83.5	135.6	227.9	13
3.7	4.2	4.7	6.5	8.8	12.9	20.2	30.3	48.8	78.4	131.9	209.7	14
3.6	4.5	4.9	6.5	8.7	12.9	20.3	31.1	49.9	80.1	137.3	215.0	15
3.8	4.5	4.9	6.3	9.2	12.9	20.7	31.1	50.8	81.4	133.1	218.1	16
3.7	4.3	5.1	6.5	9.2	12.7	20.4	29.8	51.4	80.8	136.5	222.7	17
3.2	3.9	4.6	5.8	8.2	12.3	19.0	29.4	48.6	78.1	123.4	209.8	18
3.1	3.8	4.3	5.8	8.5	12.2	19.5	30.4	49.0	80.4	131.0	230.9	19
2.8	3.7	4.2	5.7	8.5	12.2	18.4	30.1	49.1	82.7	127.6	231.8	20
2.8	3.4	4.5	6.0	8.1	12.3	18.5	30.4	47.0	79.7	131.2	229.3	21
2.6	3.3	4.1	5.7	8.0	12.4	18.2	29.3	45.2	77.3	122.8	221.6	22
2.5	3.4	4.1	5.7	8.1	12.1	18.6	29.9	47.8	81.8	134.6	237.7	23
2.4	3.0	4.0	5.4	8.1	11.6	18.1	29.2	46.6	76.6	126.2	223.5	24
2.4	3.0	3.6	5.3	7.7	11.2	17.6	27.2	45.4	74.5	119.2	218.6	25
2.1	2.7	3.6	5.3	7.4	11.3	16.7	27.4	44.3	71.9	119.3	213.8	26
2.0	2.5	3.3	4.9	7.2	10.6	17.2	27.0	44.0	71.1	117.8	202.0	27
1.8	2.5	3.4	4.8	7.3	10.9	16.9	26.3	43.7	72.2	116.7	212.2	28
1.7	2.3	3.2	4.7	7.0	10.2	16.9	26.2	44.4	71.5	113.4	206.5	29
1.4	2.2	3.2	4.7	6.6	10.1	16.1	26.4	42.8	69.9	115.3	209.1	30
1.5	2.0	3.0	4.5	6.5	10.2	16.1	24.9	41.6	73.3	120.7	212.0	31
1.4	1.9	2.8	4.4	6.5	9.6	15.4	23.9	40.5	66.6	109.8	201.0	32
1.2	1.8	2.8	4.1	6.4	9.5	15.4	24.3	39.8	68.2	110.5	205.1	33
1.2	1.7	2.7	3.9	6.1	8.8	14.5	23.0	37.4	64.5	103.3	200.8	34
1.1	1.5	2.3	3.7	5.6	9.0	14.2	22.6	37.2	65.4	107.0	203.9	35
1.0	1.5	2.4	3.7	5.7	8.8	14.8	22.3	37.0	68.8	110.5	198.3	36
1.0	1.4	2.3	3.9	5.5	9.3	14.4	23.3	36.5	64.3	110.0	197.5	37
1.0	1.5	2.3	3.4	5.4	8.5	13.7	22.0	35.2	62.4	106.2	192.8	38
1.0	1.5	2.1	3.4	5.6	8.7	13.4	22.0	36.9	63.6	108.9	203.6	39
0.9	1.4	2.1	3.5	5.3	8.2	13.4	21.3	35.1	60.8	104.1	199.6	40
0.9	1.4	2.0	3.2	5.3	8.0	12.8	21.4	34.2	59.2	101.2	192.2	41
0.9	1.4	2.1	3.4	5.1	8.2	12.8	20.7	34.2	57.8	99.5	194.6	42
0.9	1.3	2.1	3.3	5.2	7.9	13.1	20.6	34.2	58.7	101.9	192.1	43
0.9	1.3	2.0	3.2	5.1	7.8	12.8	20.0	32.4	56.7	95.3	176.0	44
0.9	1.3	2.0	3.3	5.3	7.7	12.3	19.5	32.6	56.3	95.5	185.5	45
0.9	1.3	2.0	3.3	5.0	7.7	12.2	19.5	30.9	53.9	93.6	183.4	46
0.9	1.3	2.1	3.2	5.0	7.8	11.9	18.9	30.3	51.3	90.3	175.8	47
0.8	1.3	2.0	3.1	5.1	7.7	11.7	18.7	30.7	50.8	89.3	180.6	48
0.9	1.3	2.1	3.4	4.9	7.6	11.5	18.4	29.8	50.1	86.4	171.6	49
0.9	1.3	2.1	3.2	4.9	7.5	11.2	18.3	29.4	48.7	83.9	163.7	50
0.9	1.3	2.1	3.0	4.6	7.2	11.0	17.3	28.3	48.1	82.4	163.3	51
0.9	1.4	2.1	3.1	4.9	7.4	11.3	17.7	29.1	48.3	80.8	158.6	52
0.8	1.3	2.0	3.1	4.8	7.5	11.2	16.9	28.0	47.8	80.8	157.0	53
0.8	1.2	1.9	3.2	4.7	7.1	11.3	17.3	28.1	46.7	81.3	156.3	54
0.8	1.2	2.0	3.2	4.5	7.1	10.8	17.3	27.7	45.5	77.1	149.1	55
0.8	1.2	1.7	3.0	4.3	6.7	10.4	16.4	26.3	44.7	76.8	154.7	56
0.5	1.1	1.2	2.6	5.0	6.8	12.2	17.9	25.7	49.7	88.1	179.6	57
0.3	0.7	1.8	2.3	7.1	8.1	7.7	12.2	25.4	42.8	67.9	170.5	58
0.5	1.2	2.4	3.1	4.7	8.0	11.0	17.3	25.0	49.1	81.6	160.6	59
0.7	0.9	1.8	3.3	4.2	7.0	9.5	18.3	24.9	45.1	81.2	159.6	60
0.8	1.1	1.9	3.1	4.2	6.7	11.3	18.3	29.9	49.7	83.9	159.4	61
0.6	1.1	1.6	2.9	4.4	6.8	10.5	16.0	26.4	44.3	77.5	154.4	62
1.1	1.9	2.0	3.0	4.2	6.3	10.4	15.6	24.6	42.0	75.7	148.6	63
1.4	1.3	1.4	3.1	4.1	6.1	8.0	12.3	20.2	38.3	66.1	154.2	64
0.9	1.4	1.6	2.8	3.9	5.7	9.2	16.4	24.8	39.1	71.4	145.5	65
1.0	1.2	1.6	2.8	4.3	6.3	9.9	14.9	22.5	40.2	66.1	149.9	66
-	6.5	1.9	6.8	-	4.2	36.8	-	30.8	28.6	-	200.0	67
1.4	2.7	1.1	5.7	12.4	20.3	18.5	8.9	44.4	100.0	-	133.3	68

¹ Pour 1,000 naissances vivantes.

² Évalué.

Nota: Sont inconnues, les données d'avant 1949 de Terre-Neuve et celles d'avant 1950 du Yukon et des Territoires du Nord-Ouest.

TABLE 10. Age-specific Death Rates, by Selected Cause and Sex, Canada, 1976

No.	Cause	Category (8th Revision) — Catégorie (8 ^e révision)	Total	0-4 years — ans	5-9 years — ans	10-14 years — ans	15-19 years — ans	20-24 years — ans	25-29 years — ans	30-34 years — ans	35-39 years — ans
Both sexes — Deux sexes											
1	All causes	001 - E999	726.4	329.4	38.6	33.9	99.3	114.1	99.3	114.4	158.6
2	Tuberculosis	010 - 019	1.1	0.0	0.0	0.0	0.0	0.0	0.0	0.0	0.3
3	All cancer (malignant neoplasms)	140 - 209	151.5	5.7	6.3	4.5	6.4	7.5	9.8	16.8	34.2
4	Stomach and intestinal cancer	151 - 153	27.2	0.0	0.0	0.0	0.1	0.4	0.7	1.8	5.0
5	Lung cancer	162	31.2	0.0	0.0	0.0	0.0	0.0	0.4	0.6	3.2
6	Breast cancer	174
7	Cancer of the lymphatic and haematopoietic tissues	200 - 209	14.1	2.8	3.8	2.8	3.2	3.4	3.3	3.4	5.3
8	Diabetes mellitus	250	12.8	0.0	0.0	0.2	0.2	0.2	0.9	1.6	2.7
9	Cardiovascular-renal diseases	390 - 458, 582 - 584	357.3	3.9	0.6	1.5	2.2	4.7	6.6	15.6	33.7
10	Diseases of the heart	393 - 398, 400.1, 400.9, 402, 404, 410 - 414, 420 - 429	252.3	2.1	0.3	0.7	1.2	2.4	3.5	9.3	24.2
11	Hypertension without mention of heart	400.0, 400.2, 400.3, 401, 403	2.0	0.0	0.0	0.0	0.0	0.0	0.1	0.2	0.2
12	Cerebrovascular disease	430 - 438	69.4	1.4	0.4	0.6	0.7	1.3	1.8	4.0	5.6
13	Respiratory diseases	460 - 519	51.3	23.5	1.7	1.5	1.8	1.9	2.2	2.5	4.7
14	Influenza and pneumonia	470 - 474, 480 - 486	26.3	15.8	1.0	0.8	0.8	0.6	1.4	1.3	2.2
15	Bronchitis, emphysema and asthma	466, 490 - 493	13.3	2.1	0.2	0.5	0.5	0.8	0.5	0.7	0.8
16	Peptic ulcer	531 - 533	3.0	0.1	0.0	0.0	0.0	0.0	0.1	0.2	0.2
17	Cirrhosis of liver	571	12.1	0.5	0.0	0.0	0.1	0.3	0.8	3.1	8.1
18	Nephritis and nephrosis	580 - 584	2.5	0.3	0.0	0.3	0.0	0.3	0.4	0.6	0.4
19	Diseases of the prostate	600 - 602
20	Accidents	E800 - E949	48.9	32.1	20.7	18.1	64.0	63.2	44.0	37.0	35.6
21	Suicide	E950 - E959	12.8	0.0	0.0	1.0	10.7	18.7	18.1	17.3	16.4
Male — Masculin											
22	All causes	001 - E999	844.8	368.3	45.0	42.8	145.3	176.6	146.1	151.5	198.4
23	Tuberculosis	010 - 019	1.5	0.1	0.0	0.0	0.0	0.0	0.0	0.0	0.4
24	All cancer (malignant neoplasms)	140 - 209	170.6	6.9	6.9	5.1	7.9	9.4	11.1	15.6	28.7
25	Stomach and intestinal cancer	151 - 153	28.8	0.0	0.0	0.0	0.3	0.4	0.7	1.8	3.9
26	Lung cancer	162	51.0	0.0	0.0	0.0	0.0	0.0	0.4	1.0	3.9
27	Breast cancer	174
28	Cancer of the lymphatic and haematopoietic tissues	200 - 209	16.0	3.8	4.7	3.3	4.5	4.4	3.8	4.3	6.0
29	Diabetes mellitus	250	11.7	0.1	0.0	0.3	0.2	0.3	1.1	1.7	3.3
30	Cardiovascular-renal diseases	390 - 458, 582 - 584	403.6	4.8	0.7	1.8	2.5	5.3	7.7	22.1	48.6
31	Diseases of the heart	393 - 398, 400.1, 400.9, 402, 404, 410 - 414, 420 - 429	302.0	2.4	0.3	0.8	1.4	2.8	4.9	15.1	39.5
32	Hypertension without mention of heart	400.0, 400.2, 400.3, 401, 403	2.0	0.0	0.0	0.0	0.0	0.0	0.0	0.0	0.3
33	Cerebrovascular disease	430 - 438	64.3	1.9	0.4	0.8	0.5	1.5	1.6	4.6	5.1
34	Respiratory diseases	460 - 519	65.3	27.5	2.0	1.5	2.5	2.5	2.9	2.4	4.5
35	Influenza and pneumonia	470 - 474, 480 - 486	28.6	18.7	0.9	0.9	1.2	0.8	1.9	1.6	1.8
36	Bronchitis, emphysema and asthma	466, 490 - 493	20.2	2.3	0.4	0.3	0.7	0.9	0.5	0.4	0.6
37	Peptic ulcer	531 - 533	3.8	0.2	0.0	0.0	0.0	0.2	0.2	0.2	0.0
38	Cirrhosis of liver	571	17.0	0.6	0.0	0.0	0.0	0.3	0.8	2.9	12.2
39	Nephritis and nephrosis	580 - 584	2.8	0.3	0.1	0.2	0.0	0.3	0.3	0.6	0.6
40	Diseases of the prostate	600 - 602	1.4	0.0	0.0	0.0	0.0	0.0	0.0	0.0	0.0
41	Accidents	E800 - E949	70.0	40.1	25.7	25.6	99.2	106.9	73.2	59.1	53.5
42	Suicide	E950 - E959	18.4	0.0	0.0	1.5	16.9	29.1	28.4	22.6	21.7
Female — Féminin											
43	All causes	001 - E999	608.9	288.4	31.8	24.6	51.4	51.7	52.1	76.5	117.9
44	Tuberculosis	010 - 019	0.8	0.0	0.1	0.0	0.2	0.0	0.0	0.1	0.2
45	All cancer (malignant neoplasms)	140 - 209	132.6	4.5	5.5	4.0	4.9	5.7	8.5	18.0	39.9
46	Stomach and intestinal cancer	151 - 153	25.5	0.0	0.0	0.0	0.0	0.5	0.7	1.7	6.2
47	Lung cancer	162	11.5	0.0	0.0	0.0	0.0	0.0	0.3	0.1	2.4
48	Breast cancer	174	27.3	0.0	0.0	0.0	0.0	0.0	0.9	5.3	12.8
49	Cancer of the lymphatic and haematopoietic tissues	200 - 209	12.1	1.8	2.9	2.2	1.8	2.4	2.7	2.5	4.7
50	Diabetes mellitus	250	13.9	0.0	0.0	0.0	0.3	0.2	0.6	1.5	2.1
51	Cardiovascular-renal diseases	390 - 458, 582 - 584	311.5	3.0	0.5	1.3	1.9	4.1	5.5	8.9	18.6
52	Diseases of the heart	393 - 398, 400.1, 400.9, 402, 404, 410 - 414, 420 - 429	203.0	1.8	0.2	0.5	0.9	2.1	2.0	3.4	8.5
53	Hypertension without mention of heart	400.0, 400.2, 400.3, 401, 403	2.0	0.0	0.0	0.0	0.0	0.0	0.2	0.4	0.2
54	Cerebrovascular disease	430 - 438	74.5	0.9	0.3	0.4	0.9	1.1	2.0	3.4	6.1
55	Respiratory diseases	460 - 519	37.2	19.3	1.4	1.6	1.0	1.3	1.5	2.5	4.9
56	Influenza and pneumonia	470 - 474, 480 - 486	24.0	12.7	1.0	0.6	0.3	0.4	0.9	1.0	2.6
57	Bronchitis, emphysema and asthma	466, 490 - 493	6.4	1.9	0.0	0.6	0.3	0.7	0.5	1.0	0.9
58	Peptic ulcer	531 - 533	2.2	0.0	0.0	0.0	0.0	0.0	0.0	0.2	0.3
59	Cirrhosis of liver	571	7.4	0.4	0.1	0.0	0.3	0.4	0.7	3.2	4.0
60	Nephritis and nephrosis	580 - 584	2.2	0.4	0.0	0.4	0.2	0.3	0.5	0.5	0.2
61	Diseases of the prostate	600 - 602
62	Accidents	E800 - E949	28.1	23.7	15.5	10.3	27.3	19.7	14.6	14.4	17.3
63	Suicide	E950 - E959	7.2	0.0	0.0	0.4	4.3	8.2	7.8	11.8	11.0

TABLEAU 10. Taux de mortalité due à certaines causes, selon le groupe d'âges et le sexe, Canada, 1976

40-44 years — ans	45-49 years — ans	50-54 years — ans	55-59 years — ans	60-64 years — ans	65-69 years — ans	70-74 years — ans	75-79 years — ans	80-84 years — ans	85 + years — ans	Cause	No
Both sexes — Deux sexes											
249.9	428.3	657.4	1,038.1	1,607.6	2,440.4	3,773.6	5,837.8	9,303.8	17,005.7	Toutes causes	1
0.4	1.3	2.0	2.1	3.3	5.3	5.4	10.5	11.3	15.8	Tuberculose	2
60.7	119.2	202.8	325.4	493.7	687.7	957.4	1,218.9	1,532.4	1,755.5	Tout cancer (tumeurs malignes)	3
7.9	16.4	26.9	47.8	76.2	120.3	191.1	263.0	350.5	426.7	Cancer de l'estomac et de l'intestin	4
9.5	23.1	51.4	86.4	132.0	176.5	226.9	222.2	211.7	145.9	Cancer du poumon	5
6.9	9.6	15.9	24.2	36.4	54.0	76.6	108.9	137.4	143.5	Cancer du sein	6
2.3	6.0	6.1	16.8	27.5	53.1	88.3	146.1	198.1	262.6	Cancer des tissus lymphatiques et hématopoïétiques	7
69.5	149.6	261.0	447.5	745.8	1,238.7	2,061.6	3,427.0	5,816.4	1,315.4	Diabète sucré	8
53.8	120.4	213.0	364.9	595.1	960.3	1,493.5	2,362.0	3,793.9	7,057.3	Maladies cardiovasculaires-rénales	9
0.4	0.2	1.1	2.0	3.4	7.4	9.4	19.6	34.5	79.6	Maladies du coeur	10
10.2	19.2	31.7	52.1	98.1	178.7	394.2	726.8	1,410.9	2,664.9	Maladies hypertensives sans complication cardiaque	11
7.8	15.3	23.6	52.4	91.1	157.2	277.5	469.3	830.6	1,830.9	Maladies vasculaires cérébrales	12
4.0	6.5	8.7	15.3	26.6	44.8	101.9	221.9	491.9	1,355.5	Maladies respiratoires	13
2.2	4.8	8.6	19.7	36.7	64.1	96.7	132.9	172.3	226.1	Grippe et pneumonie	14
0.9	1.4	2.8	5.9	7.0	11.5	16.3	24.3	44.0	79.0	Bronchite, emphysème et asthme	15
13.9	25.0	37.5	36.3	52.9	52.3	40.7	34.7	24.0	17.6	Ulcère de l'estomac et du duodénum	16
0.7	1.0	2.0	3.5	5.5	10.4	13.5	24.5	34.5	57.1	Cirrhose du foie	17
40.5	43.5	45.3	55.9	55.0	63.4	77.6	112.2	185.9	439.5	Néphrite et nephrose	18
19.6	21.1	20.8	19.3	17.9	13.6	15.7	14.1	12.2	10.9	Maladies de la prostate	19
										Accidents	20
										Suicide	21
Male — Masculin											
324.7	558.5	892.0	1,435.0	2,211.8	3,334.9	5,151.2	7,752.4	11,852.2	19,624.0	Toutes causes	22
0.5	1.4	2.9	2.2	5.3	8.6	7.0	17.9	21.1	28.4	Tuberculose	23
58.6	112.9	213.2	370.1	595.7	892.4	1,300.5	1,693.1	2,159.5	2,324.7	Tout cancer (tumeurs malignes)	24
9.8	18.7	29.9	56.7	92.5	151.2	244.0	329.1	403.5	444.6	Cancer de l'estomac et de l'intestin	25
12.7	33.0	80.6	141.6	224.9	321.4	430.1	450.0	452.8	279.1	Cancer du poumon	26
8.4	10.0	19.8	28.8	44.3	66.5	98.2	140.9	174.8	180.5	Cancer du sein	27
2.8	7.9	7.7	19.1	29.4	56.7	89.1	142.3	205.3	255.7	Cancer des tissus lymphatiques et hématopoïétiques	28
104.1	229.5	410.6	701.9	1,104.0	1,741.4	2,794.6	4,406.7	7,029.9	12,322.2	Diabète sucré	29
86.7	199.1	357.7	600.3	909.6	1,385.8	2,092.3	3,118.4	4,750.7	7,876.7	Maladies cardiovasculaires-rénales	30
0.5	0.5	1.3	2.0	4.6	11.2	9.1	21.3	39.9	101.9	Maladies du coeur	31
9.9	17.3	32.7	61.8	118.4	212.7	469.4	841.6	1,505.0	2,725.8	Maladies hypertensives sans complication cardiaque	32
8.5	18.4	32.4	72.5	144.3	244.9	445.8	772.5	1,309.1	2,598.8	Maladies vasculaires cérébrales	33
4.4	7.9	12.3	18.5	37.6	63.2	141.7	316.4	672.1	1,688.0	Maladies respiratoires	34
2.6	6.2	12.3	29.9	60.3	106.9	171.9	255.9	324.9	462.9	Grippe et pneumonie	35
1.1	2.2	3.7	8.7	10.1	16.5	27.8	35.9	72.7	95.3	Bronchite, emphysème et asthme	36
20.0	37.0	54.9	53.6	76.9	77.4	63.8	60.5	28.2	23.4	Ulcère de l'estomac et du duodénum	37
0.9	1.3	2.5	4.5	7.6	11.2	19.1	28.6	49.3	85.2	Cirrhose du foie	38
0.0	0.3	0.2	0.2	0.9	2.4	5.4	21.3	49.3	86.9	Néphrite et nephrose	39
62.5	64.2	68.0	81.7	79.9	88.3	104.0	152.2	198.2	493.0	Maladies de la prostate	40
26.9	28.4	30.9	25.0	25.2	19.2	24.4	25.3	19.9	25.1	Accidents	41
										Suicide	42
Female — Féminin											
172.7	296.4	433.6	667.3	1,046.8	1,648.4	2,636.2	4,481.0	7,698.3	15,509.0	Toutes causes	43
0.3	1.1	1.3	1.9	1.5	2.4	4.1	5.2	5.2	8.6	Tuberculose	44
62.9	125.5	193.0	283.6	399.0	506.4	674.2	882.8	1,137.3	1,430.1	Tout cancer (tumeurs malignes)	45
5.9	14.0	24.0	39.5	61.1	92.9	147.4	216.2	317.0	416.5	Cancer de l'estomac et de l'intestin	46
6.1	13.0	23.5	34.7	45.8	48.1	59.2	60.8	59.9	69.7	Cancer du poumon	47
22.4	41.8	61.0	78.2	89.0	95.7	118.7	130.5	142.6	212.1	Cancer du sein	48
5.4	9.2	12.2	19.9	29.2	42.9	58.8	86.2	113.8	122.3	Cancer des tissus lymphatiques et hématopoïétiques	49
1.8	4.0	4.5	14.6	25.8	50.0	87.6	148.9	193.6	266.5	Diabète sucré	50
33.8	68.6	118.3	209.8	413.5	793.6	1,456.5	2,732.8	5,051.9	10,739.9	Maladies cardiovasculaires-rénales	51
19.9	40.8	74.9	144.8	303.2	583.6	999.1	1,825.9	3,191.1	6,589.0	Maladies du coeur	52
0.3	0.0	1.0	1.9	2.3	3.9	9.6	18.4	31.0	66.9	Maladies hypertensives sans complication cardiaque	53
10.4	21.2	30.7	43.1	79.2	148.6	332.1	645.4	1,351.7	2,630.0	Maladies vasculaires cérébrales	54
7.0	12.2	15.2	33.6	41.7	79.5	138.5	254.4	529.1	1,391.9	Maladies respiratoires	55
3.7	5.1	5.3	12.3	16.4	28.5	69.1	155.0	378.4	1,165.5	Grippe et pneumonie	56
1.8	3.4	5.1	10.3	14.7	26.2	34.5	45.7	76.1	90.8	Bronchite, emphysème et asthme	57
0.6	0.6	1.9	3.2	4.0	7.1	6.8	16.0	25.9	69.7	Ulcère de l'estomac et du duodénum	58
7.5	12.9	21.0	20.1	30.7	30.1	21.5	23.6	21.4	14.3	Cirrhose du foie	59
0.5	0.6	1.6	2.7	3.6	9.7	8.9	21.7	25.1	41.1	Néphrite et nephrose	60
17.8	22.5	23.7	31.9	31.9	41.3	55.8	83.9	178.1	408.9	Maladies de la prostate	61
12.2	13.7	11.2	14.0	11.1	8.6	8.6	6.1	7.4	2.9	Accidents	62
										Suicide	63

TABLE 11. Standardized (Age-adjusted) Death Rates, by Sex, Canada and Provinces, 1921 - 1976
 TABLEAU 11. Taux comparatifs de mortalité (corrégés de l'âge), selon le sexe, Canada et provinces, 1921 - 1976
 Standardized to Canada 1956 Census population - D'après la population canadienne du recensement de 1956

Year - Année	Canada	Nfld. T.-N.	P.E.I. Î.-P.-É.	N.S. N.-É.	N.B.	Qué.	Ont.	Man.	Sask.	Alta. Alb.	B.C. C.-B.	Yukon	N.W.T. T. N.-O.
Both sexes - Deux sexes													
1921	12.9	..	12.7	12.5	15.1	..	13.6	12.0	10.4	12.1	10.9
1922	13.0	..	11.5	12.9	14.5	..	13.3	12.8	11.5	13.2	12.2
1923	13.2	..	12.2	13.4	14.1	..	13.7	12.2	11.4	12.9	12.0
1924	12.2	..	10.3	12.8	13.7	..	12.5	11.6	10.9	12.5	11.4
1925	12.1	..	10.5	11.7	13.9	..	12.6	11.8	10.4	12.1	11.0
1926	13.9	..	9.4	12.3	13.9	16.8	13.0	11.8	11.0	12.8	11.9
1927	13.3	..	9.5	12.4	13.4	16.0	12.3	11.7	10.8	11.6	12.0
1928	13.5	..	9.7	12.0	13.5	16.3	12.8	11.7	11.0	12.8	11.7
1929	13.8	..	11.5	12.9	14.1	16.3	12.9	12.0	11.4	13.1	12.1
1930	13.0	..	9.8	12.1	13.4	15.4	12.4	11.6	10.4	11.3	11.7
1931	12.2	..	9.3	11.6	12.4	14.6	11.7	10.4	10.0	10.6	10.5
1932	12.1	..	10.4	11.6	12.0	14.3	11.7	10.3	10.0	11.1	10.4
1933	11.6	..	10.1	11.5	12.8	13.5	11.1	10.4	9.8	10.3	10.0
1934	11.4	..	10.1	11.4	12.2	13.3	10.8	9.6	9.6	10.1	9.9
1935	11.6	..	9.6	11.5	12.3	13.2	11.0	10.6	9.6	10.7	10.5
1936	11.5	..	9.9	10.9	12.2	12.6	11.2	11.1	9.5	10.8	10.8
1937	12.1	..	11.1	11.1	13.7	13.8	11.3	10.9	10.6	11.1	11.5
1938	11.1	..	9.7	11.0	12.2	12.6	10.6	10.2	9.4	10.1	10.1
1939	11.1	..	10.8	11.2	12.4	12.8	10.4	10.4	9.2	9.8	9.6
1940	11.0	..	9.9	10.9	12.0	12.5	10.4	10.4	9.6	10.4	10.2
1941	11.2	..	10.7	11.9	12.1	12.9	10.4	10.3	9.2	10.2	10.2
1942	10.7	..	9.5	10.7	12.0	12.3	10.0	10.0	9.0	9.7	9.9
1943	11.0	..	8.8	10.6	11.3	12.5	10.3	10.8	9.6	10.2	10.7
1944	10.5	..	8.9	10.1	11.7	12.1	9.7	10.1	9.3	9.3	9.8
1945	10.1	..	8.2	8.9	10.8	11.4	9.5	9.7	9.1	9.4	9.7
1946	9.9	..	7.9	9.5	10.5	11.2	9.3	9.5	8.8	9.5	9.5
1947	9.7	..	9.2	9.2	10.2	10.8	9.3	9.3	8.8	8.9	9.3
1948	9.5	..	8.0	9.1	10.1	10.6	9.1	9.0	8.3	9.0	9.2
1949	9.4	9.1	8.3	8.8	9.6	10.4	9.1	9.0	8.3	8.7	8.7
1950	9.1	9.8	7.6	8.8	9.4	10.0	9.0	8.3	7.7	8.2	8.6	12.7	22.7
1951	9.0	8.9	7.4	8.3	9.3	10.2	8.7	8.4	7.8	8.4	8.4	10.3	18.6
1952	8.8	8.0	7.4	8.1	8.7	9.2	8.6	7.9	7.9	8.2	8.4	11.8	21.8
1953	8.6	7.6	7.3	8.0	8.6	9.6	8.5	8.2	7.7	8.2	8.1	13.5	18.5
1954	8.2	8.0	7.5	7.7	7.8	9.0	8.1	7.6	7.0	7.7	7.9	9.1	15.6
1955	8.2	8.8	6.8	7.9	7.9	9.0	8.0	7.6	7.2	7.9	7.8	7.0	15.5
1956	8.2	8.3	7.3	7.5	8.1	9.1	8.1	7.6	7.1	7.4	7.9	8.0	18.1
1957	8.3	8.8	7.0	7.7	8.0	9.2	8.2	7.8	7.1	7.6	7.7	7.9	18.4
1958	8.0	8.5	7.1	7.8	7.7	8.8	7.9	7.4	6.6	7.3	7.5	8.6	16.9
1959	8.0	8.4	7.5	8.0	7.9	8.7	8.0	7.5	6.9	7.2	7.5	7.8	14.8
1960	7.8	7.9	7.1	7.5	7.7	8.2	7.9	7.4	6.6	7.3	7.4	7.5	14.9
1961	7.6	7.6	7.1	7.4	7.5	8.4	7.6	7.0	6.7	7.0	7.1	8.5	14.6
1962	7.6	7.9	7.5	7.5	7.6	8.2	7.6	6.9	6.4	7.1	7.1	5.3	13.4
1963	7.6	7.7	6.7	7.4	7.5	8.2	7.6	7.2	6.7	7.0	7.0	6.9	11.1
1964	7.3	7.3	6.9	7.4	7.3	7.9	7.3	6.9	6.5	6.8	7.2	7.0	8.9
1965	7.3	7.6	7.1	7.3	7.0	7.9	7.4	6.8	6.4	6.7	6.9	8.0	8.8
1966	7.2	7.2	7.1	7.3	7.1	7.8	7.2	6.8	6.4	6.7	6.9	7.1	10.0
1967	7.1	7.2	7.1	7.4	7.3	7.6	7.1	6.5	6.3	6.4	6.7	5.7	8.9
1968	7.1	7.2	6.8	7.3	7.1	7.6	7.0	6.6	6.3	6.5	6.8	7.1	8.5
1969	7.0	6.8	6.8	7.3	7.0	7.6	6.9	6.7	6.1	6.3	6.8	7.4	8.5
1970	6.9	7.3	6.7	7.3	7.1	7.5	6.8	6.4	6.1	6.3	6.6	9.0	9.9
1971	6.7	6.9	6.4	7.0	6.8	7.2	6.6	6.4	5.9	6.3	6.5	8.5	11.6
1972	6.8	7.1	6.8	7.1	6.8	7.4	6.7	6.5	6.1	6.3	6.4	6.2	10.1
1973	6.8	7.1	6.4	7.1	6.9	7.4	6.8	6.4	5.9	6.1	6.3	7.4	10.8
1974	6.8	6.7	6.6	7.0	6.9	7.3	6.7	6.5	6.1	6.2	6.5	5.9	7.7
1975	6.5	6.5	6.2	6.7	6.6	7.0	6.4	6.2	5.9	6.1	6.2	7.2	8.1
1976	6.4	6.5	6.5	6.7	6.6	7.0	6.4	6.1	5.9	6.1	6.0	8.7	7.9
Male - Masculin													
1921	13.3	..	12.9	13.2	15.5	..	14.1	12.4	10.5	12.5	11.8
1922	13.4	..	12.1	13.6	14.6	..	13.7	12.8	11.7	13.3	13.1
1923	13.5	..	11.6	13.8	14.2	..	14.1	12.5	11.7	13.0	12.7
1924	12.6	..	10.4	13.3	14.1	..	12.9	11.6	11.1	12.4	12.3
1925	12.5	..	10.8	11.7	14.0	..	13.0	12.1	10.9	12.1	12.0
1926	14.3	..	9.6	12.0	13.8	17.1	13.7	12.1	11.1	12.9	12.7
1927	13.8	..	9.5	12.7	13.5	16.5	13.0	12.1	10.8	11.8	13.0
1928	14.0	..	10.0	12.7	14.0	16.7	13.4	12.1	11.1	13.0	12.4
1929	14.3	..	12.1	13.5	14.3	16.6	13.7	12.3	11.4	12.9	13.1
1930	13.5	..	10.4	12.7	13.6	15.9	13.1	11.9	10.8	11.4	12.7
1931	12.7	..	9.7	11.9	12.7	15.1	12.4	10.8	10.0	10.9	11.2
1932	12.5	..	10.4	12.3	12.4	14.7	12.2	10.9	10.3	11.5	10.8
1933	12.0	..	10.4	12.0	13.3	13.8	11.5	11.0	9.6	10.8	10.8
1934	11.9	..	9.8	12.0	12.8	13.9	11.4	10.0	9.9	10.6	10.7
1935	12.1	..	10.3	12.1	12.8	13.8	11.6	11.0	10.1	11.1	11.0
1936	12.0	..	10.3	11.5	12.7	13.1	11.8	11.3	9.7	11.2	11.5
1937	12.7	..	11.6	11.7	14.1	14.6	12.0	11.4	11.0	11.5	12.3
1938	11.8	..	10.2	11.7	12.6	13.5	11.3	10.6	10.0	10.6	11.3
1939	11.8	..	10.9	11.9	13.2	13.5	11.2	10.9	9.6	10.3	10.6
1940	11.8	..	10.5	11.7	12.5	13.3	11.3	10.8	10.1	10.9	11.3
1941	12.0	..	11.0	12.8	12.9	13.6	11.4	11.2	9.6	10.9	11.3
1942	11.6	..	9.5	11.7	12.5	13.2	10.9	10.6	9.4	10.3	11.2
1943	11.8	..	9.6	11.6	11.9	13.3	11.2	11.4	10.1	11.0	11.7
1944	11.3	..	9.1	10.8	12.4	12.8	10.6	10.7	9.6	9.9	10.8
1945	10.9	..	8.3	9.7	11.6	12.2	10.4	10.3	9.4	9.9	10.8

TABLE 11. Standardized (Age-adjusted) Death Rates, by Sex, Canada and Provinces, 1921 - 1976 - Concluded
 TABLEAU 11. Taux comparatifs de mortalité (corrégés de l'âge), selon le sexe, Canada et provinces, 1921 - 1976 - fin

Year - Année	Canada	Nfld. T. - N.	P.E.I. Î. - P. - É.	N.S. N. - É.	N.B.	Qué.	Ont.	Man.	Sask.	Alta. Alb.	B.C. C. - B.	Yukon	N.W.T. T. N. - O.
Male - Concluded - Masculin - fin													
1946	10.7	..	8.6	10.3	11.1	11.8	10.3	10.0	9.4	10.2	10.5
1947	10.6	..	9.8	10.0	11.2	11.8	10.4	10.1	9.3	9.4	10.5
1948	10.4	..	8.1	9.9	10.7	11.4	10.2	9.8	9.0	9.8	10.2
1949	10.3	9.9	9.4	9.8	10.3	11.4	10.3	9.7	8.8	9.4	9.9
1950	10.1	10.7	7.8	9.8	10.2	10.9	10.2	9.1	8.3	8.8	9.7	14.4	23.7
1951	10.0	9.3	8.3	9.3	10.0	11.2	9.9	9.2	8.4	9.2	9.7	11.3	18.4
1952	9.9	8.4	8.0	9.2	9.9	11.1	9.9	8.8	8.6	9.0	9.5	13.4	22.9
1953	9.8	8.4	8.0	8.9	9.2	10.8	9.8	9.3	8.4	9.1	9.4	16.0	18.5
1954	9.3	9.0	8.4	8.8	8.9	10.1	9.3	8.7	7.9	8.7	9.1	10.2	17.2
1955	9.4	9.5	7.7	9.0	9.1	10.2	9.4	8.5	7.9	9.1	9.2	8.7	14.2
1956	9.4	9.0	8.7	8.6	9.0	10.3	9.6	8.8	7.9	8.5	9.1	10.7	19.7
1957	9.6	9.8	8.4	9.1	9.2	10.5	9.7	9.0	7.9	8.6	9.0	8.9	19.0
1958	9.3	9.2	8.4	9.2	9.0	10.1	9.4	8.4	7.7	8.5	8.8	9.8	19.1
1959	9.3	9.4	8.4	9.2	9.3	9.9	9.5	8.6	7.9	8.4	8.9	10.9	16.8
1960	9.1	8.6	8.7	8.7	8.9	9.5	9.5	8.7	7.6	8.4	8.8	9.8	15.4
1961	9.0	8.2	8.2	8.7	8.7	9.7	9.2	8.3	7.8	8.2	8.5	10.0	17.0
1962	8.9	8.6	8.5	8.8	8.8	9.5	9.2	8.2	7.4	8.3	8.6	6.5	14.8
1963	9.0	8.5	8.3	8.8	8.9	9.5	9.4	8.3	7.7	8.2	8.3	7.3	11.8
1964	8.8	8.4	8.6	8.9	8.6	9.3	8.9	8.1	7.5	8.2	8.8	8.0	9.9
1965	8.8	8.7	8.8	8.6	8.6	9.4	9.1	8.1	7.6	8.0	8.4	9.5	8.6
1966	8.8	8.4	8.6	8.8	8.5	9.3	9.0	8.3	7.5	7.9	8.5	7.7	10.4
1967	8.7	8.3	8.7	9.0	8.8	9.2	9.0	8.0	7.5	7.6	8.2	6.5	9.2
1968	8.7	8.4	8.5	8.9	8.7	9.3	8.8	8.0	7.5	7.7	8.3	9.3	9.0
1969	8.6	7.9	8.3	9.1	8.6	9.2	8.7	8.1	7.5	7.6	8.6	9.7	10.6
1970	8.5	8.7	8.4	9.2	8.7	9.2	8.7	7.9	7.3	7.6	8.2	11.3	10.9
1971	8.4	8.2	8.1	8.8	8.6	9.1	8.4	7.9	7.3	7.7	8.1	10.6	13.5
1972	8.6	8.6	8.7	9.0	8.6	9.4	8.7	8.2	7.6	7.8	7.9	7.6	12.1
1973	8.5	8.7	8.6	9.1	8.5	9.3	8.6	7.8	7.3	7.6	7.9	9.6	14.1
1974	8.4	8.3	8.4	8.8	8.6	9.1	8.4	8.0	7.5	7.7	8.2	7.6	8.7
1975	8.3	8.0	8.0	8.7	8.2	9.1	8.3	7.9	7.2	7.6	7.9	8.0	9.1
1976	8.1	8.0	8.4	8.4	8.3	8.8	8.0	7.5	7.5	7.6	7.4	12.1	8.7
Female - Féminin													
1921	12.4	..	12.5	11.9	14.7	..	13.2	11.6	10.3	11.8	9.8
1922	12.6	..	10.8	12.3	14.4	..	12.8	12.9	11.3	13.5	11.0
1923	12.9	..	12.7	13.0	14.1	..	13.3	11.9	11.2	13.2	11.1
1924	11.9	..	10.1	12.4	13.3	..	12.1	11.5	10.8	13.1	10.3
1925	11.7	..	10.2	11.7	13.8	..	12.1	11.5	9.9	13.0	9.9
1926	13.4	..	9.3	11.7	13.9	16.7	12.4	11.5	11.0	12.6	10.9
1927	12.7	..	9.6	12.1	13.4	15.6	11.5	11.1	10.9	11.5	10.8
1928	13.0	..	9.4	11.2	13.1	15.8	12.3	11.1	11.0	12.8	10.6
1929	13.3	..	10.9	12.3	14.0	16.0	12.2	11.7	11.6	13.8	10.8
1930	12.4	..	9.3	11.4	13.1	14.9	11.8	11.2	10.0	11.6	10.3
1931	11.7	..	9.0	11.3	12.1	14.1	11.0	10.0	10.1	10.1	9.5
1932	11.6	..	10.4	11.3	11.6	13.9	11.2	9.5	9.6	10.6	9.7
1933	11.2	..	9.7	11.1	12.4	13.1	10.6	9.8	10.1	9.6	8.9
1934	10.8	..	10.6	10.9	11.6	12.7	10.2	9.1	9.2	9.5	8.8
1935	11.0	..	8.9	10.9	11.7	12.7	10.4	10.2	8.9	10.1	9.8
1936	11.0	..	9.6	10.2	11.7	12.1	10.7	10.9	9.3	10.3	9.5
1937	11.4	..	10.6	10.4	13.2	13.0	10.5	10.2	10.0	10.6	10.5
1938	10.4	..	9.3	10.2	11.7	11.7	9.9	9.7	8.7	9.3	8.7
1939	10.4	..	10.8	10.5	11.5	12.2	9.6	9.7	8.6	9.1	8.4
1940	10.2	..	9.4	10.0	11.5	11.7	9.5	10.0	9.0	9.7	8.7
1941	10.3	..	10.5	10.9	11.3	12.1	9.3	9.3	8.7	9.2	8.7
1942	9.8	..	9.4	9.8	11.3	11.4	9.0	9.3	8.5	8.8	8.3
1943	10.1	..	8.1	9.6	10.5	11.6	9.4	10.1	9.0	9.2	9.3
1944	9.7	..	8.8	9.3	10.9	11.4	8.8	9.3	8.8	8.6	8.6
1945	9.2	..	8.2	8.0	10.0	10.5	8.6	8.9	8.6	8.6	8.3
1946	9.0	..	7.2	8.7	9.9	10.4	8.3	8.8	8.1	8.4	8.3
1947	8.7	..	8.6	8.3	9.2	9.8	8.3	8.4	8.0	8.3	7.9
1948	8.5	..	7.8	8.2	9.5	9.7	8.1	8.0	7.4	8.1	8.0
1949	8.3	8.4	7.2	7.8	8.9	9.5	8.0	8.2	7.5	7.7	7.3
1950	8.1	8.8	7.5	7.7	8.6	9.1	7.8	7.4	6.9	7.4	7.3	7.5	21.4
1951	8.0	8.5	6.5	7.3	8.5	9.3	7.6	7.4	7.1	7.3	6.9	6.1	18.2
1952	7.6	7.6	6.8	7.0	7.5	8.6	7.3	6.8	6.8	7.2	7.1	4.8	20.9
1953	7.5	6.9	6.5	7.1	7.9	8.4	7.3	7.1	6.8	7.0	6.6	5.5	19.9
1954	7.0	7.0	6.7	6.7	6.7	7.9	6.9	6.5	5.9	6.4	6.6	5.2	15.1
1955	6.9	7.9	6.0	6.8	6.7	7.9	6.7	6.6	6.3	6.4	6.3	3.2	17.4
1956	7.0	7.7	6.0	6.4	7.3	8.0	6.8	6.4	6.1	6.1	6.5	3.8	16.1
1957	6.9	7.7	5.5	6.3	6.8	7.9	6.8	6.6	6.0	6.3	6.3	5.5	18.9
1958	6.6	7.8	5.7	6.5	6.4	7.5	6.5	6.3	5.4	5.9	6.0	4.3	14.1
1959	6.7	7.4	5.6	6.7	6.5	7.5	6.6	6.3	5.7	5.9	6.0	3.0	12.6
1960	6.4	7.1	5.6	6.4	6.5	6.9	6.5	6.0	5.5	6.0	5.9	3.4	13.1
1961	6.3	7.2	6.0	6.1	6.5	7.1	6.2	5.7	5.3	5.5	5.6	6.2	11.4
1962	6.2	7.1	6.5	6.3	6.4	6.9	6.2	5.6	5.2	5.7	5.6	3.3	10.6
1963	6.2	6.8	5.1	6.1	6.0	7.0	6.1	5.4	5.4	5.6	5.6	5.1	10.4
1964	5.9	6.2	5.2	6.0	5.9	6.5	5.8	5.6	5.3	5.3	5.6	4.3	7.3
1965	5.9	6.4	5.4	6.0	5.6	6.6	5.8	5.5	5.1	5.3	5.5	5.4	8.4
1966	5.7	6.0	5.8	5.8	5.7	6.3	5.6	5.4	5.1	5.3	5.4	6.1	9.7
1967	5.6	6.1	5.5	5.9	5.8	6.2	5.5	5.1	4.9	5.1	5.3	4.0	8.9
1968	5.6	6.0	5.2	5.9	5.7	6.1	5.5	5.2	5.0	5.2	5.3	3.7	7.9
1969	5.5	5.6	5.3	5.6	5.6	6.2	5.4	5.3	4.7	4.9	5.2	4.4	6.2
1970	5.4	5.9	5.1	5.7	5.6	6.0	5.3	5.0	4.8	4.9	5.1	5.0	7.7
1971	5.2	5.6	4.7	5.3	5.1	5.7	5.0	4.5	4.5	4.9	5.0	5.1	9.6
1972	5.2	5.6	5.0	5.3	5.1	5.7	5.1	5.0	4.5	4.7	5.0	2.4	7.9
1973	5.1	5.5	4.3	5.1	5.2	5.6	5.1	4.9	4.6	4.6	4.7	5.1	7.3
1974	5.0	5.1	4.8	5.1	5.1	5.4	5.0	4.9	4.6	4.7	4.7	4.1	6.6
1975	4.9	5.0	4.7	4.9	5.0	5.3	4.8	4.7	4.5	4.7	4.7	3.1	6.9
1976	4.8	5.1	4.6	5.0	4.8	5.1	4.7	4.7	4.3	4.5	4.4	5.1	7.1

TABLE 12. Deaths by Age, Sex and Marital Status, Canada, 1951 - 1976

No.	Year — Année	Single — Célibataire								Not stated — Non donnés
		Total	Under 15 years — Moins de 15 ans	Total	15 - 24 years — ans	25 - 44 years — ans	45 - 64 years — ans	65 + years — ans		
Both sexes — Deux sexes										
1	1951	125,454	18,995	17,075	2,231	2,458	4,094	8,279	13	
2	1952	125,950	19,978	16,661	2,155	2,428	4,041	8,026	11	
3	1953	127,381	19,142	16,532	2,119	2,206	3,966	8,234	7	
4	1954	124,520	17,849	15,972	1,850	2,059	3,923	8,136	4	
5	1955	128,154	17,866	16,268	1,934	2,001	3,843	8,485	5	
6	1956	131,585	18,361	16,946	1,909	2,123	4,004	8,902	8	
7	1957	136,161	18,586	17,434	2,074	2,199	4,067	9,086	8	
8	1958	134,776	17,966	17,117	1,873	2,080	4,161	8,996	7	
9	1959	139,535	17,545	17,947	2,072	2,055	4,188	9,628	4	
10	1960	139,284	16,874	17,694	2,032	1,933	4,259	9,466	4	
11	1961	140,629	16,640	17,751	2,042	1,961	4,209	9,538	1	
12	1962	143,699	16,883	18,105	2,169	1,967	4,245	9,722	2	
13	1963	147,367	16,242	18,863	2,447	1,907	4,447	10,061	1	
14	1964	145,850	14,955	18,962	2,549	2,036	4,369	10,008	—	
15	1965	148,939	13,671	19,507	2,651	1,976	4,464	10,411	5	
16	1966	149,863	12,810	19,840	2,890	2,049	4,442	10,458	1	
17	1967	150,283	11,992	20,043	3,111	1,987	4,646	10,296	3	
18	1968	153,196	11,055	20,406	3,147	2,040	4,537	10,678	4	
19	1969	154,477	10,623	20,838	3,341	2,114	4,752	10,629	2	
20	1970	155,961	10,354	21,105	3,502	2,129	4,751	10,721	2	
21	1971	157,272	9,605	21,337	3,652	2,138	4,712	10,831	4	
22	1972	162,413	9,125	22,484	4,248	2,275	4,745	11,215	1	
23	1973	164,039	8,281	22,967	4,478	2,360	4,854	11,269	6	
24	1974	166,794	8,041	23,546	4,588	2,378	4,907	11,673	—	
25	1975	167,404 ¹	7,933 ¹	22,921	4,418	2,431	4,749	11,291	32	
26	1976	167,009	7,186	23,165	4,169	2,364	4,892	11,674	66	
Male — Masculin										
27	1951	71,353	10,871	10,882	1,538	1,708	2,847	4,781	8	
28	1952	72,720	11,492	10,841	1,598	1,715	2,795	4,724	9	
29	1953	73,417	11,121	10,706	1,624	1,612	2,762	4,701	7	
30	1954	72,140	10,380	10,355	1,401	1,475	2,726	4,750	3	
31	1955	74,701	10,322	10,557	1,484	1,443	2,628	4,998	4	
32	1956	76,339	10,417	11,089	1,490	1,590	2,771	5,235	3	
33	1957	79,660	10,692	11,509	1,623	1,638	2,873	5,368	7	
34	1958	78,878	10,382	11,131	1,450	1,535	2,869	5,272	5	
35	1959	81,167	10,132	11,702	1,608	1,512	2,896	5,682	4	
36	1960	81,542	9,831	11,524	1,571	1,435	2,935	5,580	3	
37	1961	82,482	9,695	11,617	1,578	1,464	2,989	5,585	1	
38	1962	83,859	9,728	11,883	1,652	1,502	3,000	5,728	1	
39	1963	85,901	9,485	12,306	1,811	1,456	3,106	5,933	—	
40	1964	85,779	8,722	12,408	1,960	1,557	3,100	5,791	—	
41	1965	87,208	7,877	12,651	2,028	1,499	3,124	5,995	5	
42	1966	87,913	7,415	13,032	2,241	1,548	3,134	6,108	1	
43	1967	88,300	6,906	13,276	2,425	1,543	3,325	5,980	3	
44	1968	89,534	6,364	13,390	2,421	1,539	3,246	6,182	2	
45	1969	90,236	6,198	13,854	2,615	1,603	3,424	6,211	1	
46	1970	91,108	6,061	13,850	2,685	1,600	3,420	6,143	2	
47	1971	91,823	5,621	14,010	2,802	1,632	3,391	6,182	3	
48	1972	94,472	5,360	14,818	3,342	1,711	3,411	6,353	1	
49	1973	95,375	4,834	15,126	3,500	1,802	3,518	6,302	4	
50	1974	96,575	4,671	15,605	3,607	1,850	3,606	6,542	—	
51	1975	97,055 ¹	4,597 ¹	15,127	3,458	1,867	3,464	6,320	18	
52	1976	96,725	4,197	15,326	3,265	1,804	3,662	6,552	43	
Female — Féminin										
64	1951	54,101	8,124	6,193	693	750	1,247	3,498	5	
54	1952	53,230	8,486	5,820	557	713	1,246	3,302	2	
55	1953	53,964	8,021	5,826	495	594	1,204	3,533	—	
56	1954	52,380	7,469	5,617	449	584	1,197	3,386	1	
57	1955	53,453	7,544	5,711	450	558	1,215	3,487	1	
58	1956	55,246	7,944	5,857	419	533	1,233	3,667	5	
59	1957	56,501	7,894	5,925	451	561	1,194	3,718	1	
60	1958	55,898	7,584	5,986	423	545	1,292	3,724	2	
61	1959	58,368	7,413	6,245	464	543	1,292	3,946	—	
62	1960	57,742	7,043	6,170	461	498	1,324	3,886	1	
63	1961	58,147	6,945	6,134	464	497	1,220	3,953	—	
64	1962	59,840	7,155	6,222	517	465	1,245	3,994	1	
65	1963	61,466	6,757	6,557	636	451	1,341	4,128	1	
66	1964	60,071	6,233	6,554	589	479	1,269	4,217	—	
67	1965	61,731	5,794	6,856	623	477	1,340	4,416	—	
68	1966	61,950	5,395	6,808	649	501	1,308	4,350	—	
69	1967	61,983	5,086	6,767	686	444	1,321	4,316	—	
70	1968	63,662	4,691	7,016	726	501	1,291	4,496	2	
71	1969	64,241	4,425	6,984	726	511	1,328	4,418	1	
72	1970	64,853	4,293	7,255	817	529	1,331	4,578	—	
73	1971	65,449	3,984	7,327	850	506	1,321	4,649	1	
74	1972	67,941	3,765	7,666	906	564	1,334	4,862	—	
75	1973	68,664	3,447	7,841	978	558	1,336	4,967	2	
76	1974	70,219	3,370	7,941	981	528	1,301	5,131	—	
77	1975	70,349 ¹	3,336 ¹	7,794	960	564	1,285	4,971	14	
78	1976	70,284	2,989	7,839	904	560	1,230	5,122	23	

¹ Estimated.

TABLEAU 12. Décès selon le groupe d'âges, le sexe et l'état conjugal, Canada, 1951-1976

Total	Married - Marié					Widowed and divorced - En veuvage et divorcé						Not stated Non donnés	No
	15-24 years ans	25-44 years ans	45-64 years ans	65+ years ans	Not stated Non donnés	Total	15-24 years ans	25-44 years ans	45-64 years ans	65+ years ans	Not stated Non donnés		
Both sexes - Deux sexes													
54,889	457	6,014	19,944	28,465	9	33,618	10	249	3,264	30,082	13	877	1
55,227	428	6,141	20,177	28,469	12	33,399	15	266	3,354	29,754	10	685	2
56,624	430	6,131	20,299	29,759	5	34,437	6	271	3,273	30,880	7	646	3
56,212	419	5,953	19,799	30,037	4	33,923	6	259	3,120	30,535	3	564	4
57,806	377	5,808	19,962	31,651	8	35,680	9	241	3,145	32,282	3	534	5
59,235	426	5,847	20,437	32,522	3	36,568	3	221	3,176	33,167	1	475	6
61,847	422	6,168	21,714	33,537	6	37,792	5	233	3,244	34,305	5	502	7
61,577	372	6,106	21,386	33,711	2	37,647	3	222	3,037	34,382	3	469	8
64,020	414	6,076	21,796	35,730	4	39,601	6	245	3,215	36,133	2	422	9
64,553	437	6,017	22,114	35,981	4	39,725	5	200	3,335	36,181	4	438	10
65,382	396	5,969	22,417	36,597	3	40,439	9	240	3,274	36,914	2	417	11
66,912	447	6,265	23,116	37,083	1	41,423	6	229	3,283	37,903	2	376	12
68,405	409	6,188	23,568	38,238	2	43,492	7	274	3,490	39,717	4	365	13
69,265	427	6,182	24,362	38,293	1	42,266	11	246	3,421	38,586	2	402	14
70,889	448	6,362	24,820	39,256	3	44,519	8	264	3,505	40,740	2	353	15
71,910	501	6,350	25,465	39,589	5	44,950	10	289	3,681	40,970	-	353	16
72,642	504	6,422	25,982	39,732	2	45,211	16	323	3,688	41,182	2	395	17
74,290	535	6,435	26,231	41,086	3	47,116	20	319	3,829	42,946	2	329	18
75,003	555	6,403	26,609	41,434	2	47,684	25	375	4,070	43,213	1	329	19
75,797	529	6,397	27,099	41,768	4	48,381	19	426	4,244	43,688	4	324	20
76,556	634	6,501	27,047	42,371	3	49,395	30	480	4,344	44,540	1	379	21
79,388	671	6,619	27,845	44,247	6	51,037	27	510	4,630	45,864	6	379	22
79,973	668	6,451	28,460	44,392	2	52,450	34	609	4,860	46,946	1	368	23
81,072	643	6,430	28,441	45,558	-	53,738	44	669	5,094	47,931	-	397	24
80,106	600	6,209	27,844	45,386	67	52,692	30	745	5,085	46,810	22	3,752	25
80,680	511	5,843	27,825	46,357	144	53,987	29	746	5,203	47,927	82	1,991	26
Male - Masculin													
35,490	166	3,223	12,764	19,331	6	13,448	4	108	1,329	12,002	5	662	27
36,304	167	3,414	13,132	19,581	10	13,541	6	121	1,388	12,022	4	542	28
37,242	190	3,440	13,131	20,477	4	13,843	3	105	1,338	12,395	2	505	29
37,327	196	3,310	12,958	20,860	3	13,628	2	118	1,268	12,239	1	450	30
38,929	176	3,370	13,151	22,228	4	14,456	2	106	1,351	12,995	2	437	31
39,823	204	3,420	13,444	22,754	1	14,641	2	99	1,330	13,210	-	369	32
41,873	166	3,688	14,478	23,538	3	15,170	1	107	1,291	13,769	2	416	33
42,046	169	3,636	14,497	23,744	3	14,933	1	102	1,240	13,589	1	386	34
43,505	209	3,646	14,584	25,062	4	15,456	3	106	1,359	13,987	1	372	35
44,456	223	3,619	15,036	25,575	3	15,356	5	103	1,345	13,902	1	375	36
45,293	209	3,648	15,341	26,093	2	15,504	2	117	1,267	14,116	2	373	37
46,116	232	3,779	15,701	26,404	3	15,819	3	97	1,310	14,408	1	313	38
47,325	213	3,786	16,059	27,266	1	16,464	5	116	1,417	14,925	1	321	39
48,186	221	3,829	16,691	27,444	1	16,111	5	122	1,397	14,587	-	352	40
49,454	254	3,942	17,030	28,226	2	16,917	2	127	1,397	15,390	1	309	41
50,317	287	3,915	17,534	28,578	3	16,832	5	148	1,491	15,188	-	317	42
50,942	296	3,945	17,836	28,864	1	16,834	8	157	1,501	15,168	-	342	43
52,319	300	4,029	17,968	30,019	3	17,170	7	150	1,507	15,506	-	291	44
52,650	319	3,967	18,068	30,294	2	17,247	8	196	1,672	15,371	-	287	45
53,466	300	3,964	18,568	30,631	3	17,448	8	204	1,764	15,472	-	283	46
54,354	362	4,101	18,731	31,157	3	17,511	14	237	1,792	15,467	1	327	47
56,043	418	4,180	18,957	32,485	3	17,918	15	265	1,994	15,641	3	323	48
56,659	400	4,127	19,324	32,807	1	18,431	21	330	2,173	15,907	-	325	49
57,433	389	4,145	19,344	33,555	-	18,532	19	367	2,252	15,894	-	334	50
56,698	380	3,976	18,920	33,369	53	18,225	16	412	2,264	15,525	8	2,408	51
57,497	293	3,764	19,054	34,292	94	18,345	17	432	2,373	15,496	27	1,360	52
Female - Féminin													
19,399	291	2,791	7,180	9,134	3	20,170	6	141	1,935	18,080	8	215	53
18,923	261	2,727	7,045	8,888	2	19,858	9	145	1,966	17,732	6	143	54
19,382	240	2,691	7,168	9,282	1	20,594	3	166	1,935	18,485	5	141	55
18,885	223	2,643	6,841	9,177	1	20,295	4	141	1,852	18,296	2	114	56
18,877	201	2,438	6,811	9,423	4	21,224	7	135	1,794	19,287	1	97	57
19,412	222	2,427	6,993	9,768	2	21,927	1	122	1,846	19,957	1	106	58
19,974	256	2,480	7,236	9,999	3	22,622	4	126	1,953	20,536	3	86	59
19,531	203	2,470	6,889	9,967	2	22,714	2	120	1,797	20,793	2	83	60
20,515	205	2,430	7,212	10,668	-	24,145	3	139	1,856	22,146	1	50	61
20,097	214	2,398	7,078	10,406	1	24,369	-	97	1,990	22,279	3	63	62
20,089	187	2,321	7,076	10,504	1	24,935	7	123	2,007	22,798	-	44	63
20,796	215	2,486	7,415	10,679	1	25,604	3	132	1,973	23,495	1	63	64
21,080	196	2,402	7,509	10,972	1	27,028	2	158	2,073	24,792	3	44	65
21,079	206	2,353	7,671	10,849	-	26,155	6	124	2,024	23,999	2	50	66
21,435	194	2,420	7,790	11,030	1	27,602	6	137	2,108	25,350	1	44	67
21,593	214	2,435	7,931	11,011	2	28,118	5	141	2,190	25,782	-	36	68
21,700	208	2,477	8,146	10,868	1	28,377	8	166	2,187	26,014	2	53	69
21,971	235	2,406	8,263	11,067	-	29,946	13	169	2,322	27,440	2	38	70
22,353	236	2,436	8,541	11,140	-	30,437	17	179	2,398	27,842	1	42	71
22,331	229	2,433	8,531	11,137	1	30,933	11	222	2,480	28,216	4	41	72
22,202	272	2,400	8,316	11,214	-	31,884	16	243	2,552	29,073	-	52	73
23,345	253	2,439	8,888	11,762	3	33,119	12	245	2,636	30,223	3	46	74
23,314	268	2,324	9,136	11,585	1	34,019	13	279	2,687	31,039	1	43	75
23,639	254	2,285	9,097	12,003	-	35,206	25	302	2,842	32,037	-	63	76
23,408	220	2,233	8,924	12,017	14	34,467	14	333	2,821	31,285	14	1,344	77
23,183	218	2,079	8,771	12,065	50	35,642	12	314	2,830	32,431	55	631	78

1 Évalué.

TABLE 13. Death Rates by Age, Sex and Marital Status, Canada, 1951-1976

No.	Year Année	Single - Célibataire						
		Total	Under 15 years Moins de 15 ans	Total	15-24 years ans	25-44 years ans	45-64 years ans	65+ years ans
		Both sexes - Deux sexes						
1	1951	897.1	447.8	606.4	133.2	335.2	1,427.0	6,877.4
2	1952	872.6	449.5	585.0	127.3	328.4	1,383.4	6,514.6
3	1953	859.5	414.4	575.8	124.2	297.2	1,334.9	6,566.2
4	1954	816.0	369.9	550.8	107.2	276.6	1,297.7	6,361.2
5	1955	817.9	355.3	555.9	111.0	268.3	1,250.2	6,506.9
6	1956	819.9	352.1	573.8	108.4	284.5	1,279.4	6,701.7
7	1957	821.3	341.3	577.8	114.1	293.8	1,285.4	6,745.4
8	1958	790.6	316.7	558.4	100.2	281.0	1,300.3	6,576.0
9	1959	799.7	300.2	579.3	108.7	282.1	1,293.0	6,896.8
10	1960	781.0	280.5	563.7	103.9	270.7	1,300.9	6,666.2
11	1961	772.7	269.4	557.6	101.7	279.9	1,272.3	6,568.5
12	1962	773.3	267.6	552.1	103.2	282.2	1,275.9	6,577.8
13	1963	778.4	253.1	556.2	110.5	276.5	1,325.1	6,667.3
14	1964	756.1	230.1	539.5	108.9	299.2	1,289.2	6,494.5
15	1965	758.2	208.5	536.4	107.6	294.5	1,298.8	6,564.3
16	1966	748.8	194.3	527.0	111.5	310.5	1,269.7	6,365.0
17	1967	736.5	181.9	512.3	114.5	294.0	1,315.4	6,161.6
18	1968	738.5	168.4	504.3	111.4	293.4	1,272.3	6,307.1
19	1969	733.5	163.0	500.8	114.5	297.1	1,319.6	6,179.7
20	1970	729.6	160.1	493.3	116.3	291.4	1,310.3	6,112.3
21	1971	729.2	150.5	497.3	119.0	311.2	1,345.6	5,834.6
22	1972	744.3	145.2	510.6	138.5	284.1	1,363.9	5,952.8
23	1973 ¹							
24	1974 ¹							
25	1975 ¹							
26	1976	726.4	121.9	485.0	121.5	292.1	1,454.6	5,865.7
		Male - Masculin						
27	1951	1,008.6	502.4	691.0	166.3	399.8	1,799.4	7,396.2
28	1952	994.7	506.5	677.3	170.1	394.6	1,740.3	7,146.7
29	1953	977.6	471.3	660.7	171.0	366.3	1,694.5	6,985.1
30	1954	932.5	421.1	630.1	145.4	330.6	1,650.1	6,934.3
31	1955	940.6	402.2	634.1	152.2	319.2	1,562.4	7,181.0
32	1956	938.5	391.9	657.7	151.0	348.0	1,613.7	7,410.4
33	1957	948.1	384.9	667.0	158.6	357.2	1,667.4	7,560.6
34	1958	913.7	358.6	635.8	137.8	337.4	1,660.3	7,414.9
35	1959	918.6	339.4	662.1	149.8	336.5	1,672.1	7,935.8
36	1960	903.8	319.8	645.0	142.9	325.0	1,690.7	7,760.8
37	1961	896.7	306.9	643.2	140.3	337.0	1,715.3	7,721.1
38	1962	894.1	301.6	640.2	140.7	346.2	1,715.3	7,846.6
39	1963	900.2	289.1	643.5	147.0	337.7	1,766.8	8,028.4
40	1964	883.3	262.5	628.7	151.2	366.1	1,750.4	7,721.3
41	1965	882.7	234.8	621.4	149.1	357.8	1,736.5	7,795.8
42	1966	874.4	219.8	620.3	157.1	376.0	1,708.6	7,684.1
43	1967	861.6	204.7	609.1	162.5	364.6	1,804.1	7,447.1
44	1968	860.1	189.4	594.3	156.1	352.0	1,753.6	7,689.1
45	1969	854.2	185.8	598.1	163.5	356.5	1,840.9	7,667.9
46	1970	850.5	183.2	581.9	163.0	344.6	1,834.8	7,491.5
47	1971	850.6	172.2	589.2	165.4	389.0	1,867.9	7,457.6
48	1972	865.6	166.7	607.9	197.7	353.8	1,884.5	7,700.6
49	1973 ¹							
50	1974 ¹							
51	1975 ¹							
52	1976	844.8	139.0	579.1	172.5	367.0	2,056.2	7,822.4
		Female - Féminin						
53	1951	782.9	390.9	499.0	92.3	245.0	969.1	6,275.8
54	1952	747.3	390.2	466.6	73.9	233.9	947.5	5,782.8
55	1953	738.2	355.0	465.7	65.4	196.6	897.8	6,080.9
56	1954	696.2	316.5	447.0	59.0	195.7	873.1	5,700.3
57	1955	691.8	306.4	452.6	58.6	189.9	872.8	5,735.2
58	1956	697.9	310.8	462.2	54.1	184.3	872.9	5,896.6
59	1957	691.0	295.9	458.6	56.8	193.5	828.6	5,836.7
60	1958	664.4	273.1	455.3	51.8	191.0	877.7	5,668.2
61	1959	677.6	259.3	469.4	55.7	194.5	857.3	5,802.9
62	1960	655.3	239.4	456.4	53.9	182.8	860.9	5,543.5
63	1961	645.9	230.1	445.3	52.6	186.8	779.2	5,424.4
64	1962	650.2	232.0	437.2	55.7	176.7	789.0	5,339.6
65	1963	654.7	215.4	443.3	64.6	174.3	839.2	5,361.0
66	1964	627.1	196.3	425.4	56.4	187.7	784.3	5,331.2
67	1965	632.2	180.9	428.3	56.5	189.4	818.1	5,405.1
68	1966	622.0	167.6	409.2	55.7	201.9	786.0	5,128.7
69	1967	610.2	158.0	390.6	56.0	175.8	782.1	4,972.4
70	1968	616.0	146.3	391.2	56.9	194.1	752.8	5,057.4
71	1969	612.0	139.1	378.7	55.1	195.1	762.8	4,855.0
72	1970	608.1	136.0	382.2	60.0	198.6	755.4	4,901.5
73	1971	607.5	127.8	383.0	61.9	189.2	783.4	4,525.0
74	1972	622.9	122.7	390.0	65.9	177.8	799.3	4,591.0
75	1973 ¹							
76	1974 ¹							
77	1975 ¹							
78	1976	608.9	103.9	368.1	58.8	176.2	777.5	4,444.3

¹ Population figures by marital status not available at time of printing.

1.8 2.23 1.56 1.62

TABLEAU 13. Taux de mortalité, selon le groupe d'âges, le sexe et l'état conjugal, Canada, 1951 - 1976

Married - Marié					Widowed and divorced - En veuvage et divorcé					No
Total	15-24 years - ans	25-44 years - ans	45-64 years - ans	65+ years - ans	Total	15-24 years - ans	25-44 years - ans	45-64 years - ans	65+ years - ans	
Both sexes - Deux sexes										
878.0	98.3	185.8	1,014.8	4,872.2	4,985.3	541.4	395.5	1,426.7	7,900.4	1
855.8	89.8	183.0	1,000.2	4,719.7	4,847.5	1,071.4	423.6	1,446.3	7,572.9	2
854.5	88.4	177.4	983.5	4,796.0	4,900.7	428.6	434.3	1,397.5	7,630.3	3
824.6	84.0	167.2	935.2	4,698.4	4,722.7	375.0	412.4	1,317.0	7,322.5	4
828.0	73.8	159.1	922.5	4,829.3	4,869.7	500.0	383.1	1,312.1	7,537.2	5
830.2	81.5	156.6	925.9	4,845.3	4,895.3	145.6	345.9	1,311.7	7,556.5	6
840.8	77.2	160.4	953.5	4,878.1	4,972.6	250.0	366.9	1,312.3	7,669.3	7
817.3	65.9	155.4	913.7	4,808.3	4,861.4	150.0	345.8	1,205.2	7,536.6	8
830.0	71.7	152.2	900.1	4,954.9	4,993.8	272.7	374.0	1,244.7	7,737.3	9
820.3	74.1	148.7	886.5	4,876.1	4,906.1	227.3	299.0	1,264.2	7,588.3	10
816.3	65.9	146.0	874.6	4,834.7	4,874.4	323.3	346.5	1,214.1	7,565.8	11
821.4	71.6	152.2	876.8	4,824.1	4,884.2	240.0	330.9	1,198.6	7,542.9	12
828.7	63.6	149.8	872.9	4,891.6	5,018.7	250.0	391.4	1,253.6	7,706.1	13
825.5	64.3	148.3	880.8	4,822.8	4,768.3	379.3	346.5	1,206.7	7,294.1	14
829.8	65.7	150.8	874.7	4,874.1	4,900.8	266.7	360.7	1,210.7	7,506.9	15
824.4	71.1	148.0	874.6	4,846.6	4,807.1	277.2	377.5	1,241.4	7,337.1	16
812.8	67.3	147.2	866.8	4,804.4	4,698.2	444.4	411.5	1,218.4	7,131.1	17
812.4	67.1	145.5	850.2	4,901.7	4,771.2	526.3	402.8	1,246.0	7,191.2	18
800.6	64.8	142.7	837.9	4,871.1	4,705.8	641.0	471.7	1,298.7	7,009.4	19
791.6	58.5	140.6	832.0	4,835.9	4,578.1	365.4	473.3	1,307.5	6,858.4	20
783.0	68.8	141.4	814.3	4,592.2	4,413.7	201.4	362.4	1,235.3	7,181.9	21
796.6	64.9	144.5	821.8	4,594.2	4,371.5	149.2	343.9	1,268.8	7,209.1	22
										23
										24
735.2	49.5	112.2	763.3	4,265.8	4,010.6	202.9	374.5	1,250.8	6,687.9	25
										26
Male - Masculin										
1,131.5	117.0	205.7	1,197.8	5,340.6	6,749.3	1,126.8	689.6	2,247.7	9,670.8	27
1,120.6	113.0	210.0	1,202.3	5,232.8	6,716.8	3,000.0	780.6	2,340.6	9,496.1	28
1,119.5	124.8	205.5	1,176.5	5,320.1	6,809.1	1,500.0	690.8	2,271.6	9,608.5	29
1,090.5	125.0	191.8	1,133.6	5,258.4	6,641.3	666.7	786.7	2,163.8	9,321.4	30
1,111.2	109.9	190.5	1,125.1	5,483.0	6,976.8	666.7	711.4	2,333.3	9,690.5	31
1,112.3	124.8	189.1	1,125.9	5,495.8	6,998.2	496.3	663.3	2,333.1	9,650.9	32
1,135.3	97.6	197.7	1,176.9	5,568.5	7,206.7	250.0	713.3	2,245.2	10,006.5	33
1,113.7	96.2	190.6	1,148.3	5,528.3	7,043.9	250.0	653.8	2,141.6	9,840.0	34
1,124.8	115.9	187.7	1,118.1	5,690.7	7,192.2	750.0	650.3	2,295.6	10,062.6	35
1,127.2	121.3	183.8	1,121.6	5,680.8	7,060.2	1,250.0	598.8	2,223.1	9,972.7	36
1,128.9	111.6	183.3	1,116.7	5,653.9	7,013.9	323.1	635.1	2,031.4	10,109.3	37
1,131.3	117.3	189.0	1,113.7	5,627.5	7,148.2	600.0	530.1	2,123.2	10,233.0	38
1,146.3	103.2	189.0	1,113.7	5,717.3	7,473.4	714.3	633.9	2,346.0	10,592.6	39
1,148.8	102.7	189.3	1,133.3	5,670.2	7,326.5	714.3	670.3	2,340.0	10,323.4	40
1,158.5	114.7	192.2	1,130.2	5,761.6	7,686.1	285.7	690.2	2,351.9	10,868.6	41
1,154.2	125.3	186.9	1,137.6	5,772.6	7,615.4	591.7	802.5	2,495.9	10,695.8	42
1,140.3	117.0	185.2	1,126.9	5,757.8	7,442.1	888.9	754.8	2,518.5	10,467.9	43
1,145.1	107.8	186.8	1,106.3	5,886.1	7,517.5	636.4	660.8	2,567.3	10,627.8	44
1,125.1	103.1	181.6	1,084.2	5,833.6	7,453.3	615.4	809.9	2,824.3	10,477.8	45
1,118.6	89.1	179.4	1,089.4	5,789.3	7,174.3	444.4	658.1	2,822.4	10,461.1	46
1,111.8	114.1	179.7	1,084.4	5,628.4	6,596.0	268.2	523.8	2,308.5	11,257.3	47
1,124.7	110.3	184.3	1,077.0	5,647.6	6,440.7	230.8	494.4	2,399.5	11,585.9	48
	2.46	1.84	2.04	1.93						49
1,050.3	80.3	145.8	1,013.1	5,294.7	5,942.7	450.9	657.8	2,490.3	10,763.0	50
										51
										52
Female - Féminin										
622.7	90.1	167.1	798.0	4,109.4	4,245.5	402.1	298.1	1,140.6	7,044.4	53
588.9	79.4	157.6	761.6	3,881.2	4,074.3	750.0	306.6	1,139.0	6,658.7	54
587.4	71.8	151.0	756.3	3,939.7	4,123.7	250.0	351.7	1,103.8	6,704.8	55
556.5	65.2	144.0	702.4	3,782.8	3,955.4	307.7	295.0	1,038.7	6,403.9	56
542.8	57.4	129.5	684.5	3,769.2	4,038.8	466.7	281.3	986.8	6,555.7	57
546.1	61.8	126.1	690.3	3,798.2	4,077.2	60.4	249.1	997.1	6,607.4	58
544.6	68.0	125.3	691.1	3,776.1	4,116.8	250.0	259.8	1,029.5	6,630.9	59
519.5	52.2	122.2	638.9	3,669.7	4,038.8	125.0	246.9	925.8	6,536.6	60
533.4	51.6	118.5	645.5	3,800.5	4,176.6	166.7	282.5	932.2	6,751.8	61
511.9	52.7	115.4	613.3	3,617.0	4,115.0	-	195.2	978.8	6,603.1	62
502.5	45.3	110.5	595.0	3,555.0	4,097.3	323.3	241.9	968.2	6,546.1	63
511.0	50.4	117.4	604.5	3,565.6	4,084.9	150.0	259.3	929.8	6,495.7	64
510.9	44.8	113.0	596.8	3,599.7	4,182.0	95.2	305.6	950.9	6,620.0	65
502.3	45.9	109.7	593.2	3,499.7	3,924.2	272.7	234.8	904.4	6,190.1	66
501.6	42.1	111.7	585.4	3,496.0	4,010.2	260.9	250.0	916.1	6,320.1	67
494.8	45.0	110.9	578.8	3,421.9	3,937.8	181.0	242.7	924.9	6,191.7	68
485.5	41.9	110.9	575.8	3,336.8	3,855.0	296.3	287.7	899.6	6,013.4	69
480.2	45.3	106.1	565.5	3,372.0	3,944.9	481.5	299.1	934.0	6,080.2	70
476.7	43.2	105.8	566.0	3,362.5	3,892.7	653.8	323.7	943.4	5,926.4	71
465.7	40.3	104.0	549.5	3,328.5	3,802.0	323.5	376.3	946.2	5,769.0	72
454.1	45.1	103.7	521.6	3,038.2	3,735.0	165.4	278.7	931.3	6,022.1	73
468.5	38.7	105.5	545.8	3,032.2	3,724.2	103.5	258.7	935.4	6,030.1	74
										75
										76
										77
421.5	32.6	79.1	497.1	2,748.1	3,435.7	113.9	235.2	882.5	5,663.4	78

1 Distribution de la population selon l'état matrimonial non disponible à temps pour l'impression.

TABLEAU 14. Décès selon l'état conjugal, le groupe d'âges et le sexe, Canada et provinces, 1976

50-54 years — ans	55-59 years — ans	60-64 years — ans	65-69 years — ans	70-74 years — ans	75-79 years — ans	80-84 years — ans	85 + years — ans	Not stated — Non donnés	L'état conjugal	No
Canada										
Deux sexes:										
8,003	10,553	14,520	17,548	20,091	21,123	20,472	27,909	392	Total	1
1,090	1,271	1,697	2,098	2,335	2,356	2,165	2,719	66	Célibataire	2
5,968	7,752	10,228	11,488	11,786	10,113	7,253	5,717	142	Marié	3
846	1,390	2,405	3,738	5,703	8,410	10,840	19,236	81	En veuvage et divorcé	4
99	140	190	224	267	244	214	237	103	Non donnés	5
Masculin:										
5,301	7,046	9,615	11,261	12,402	11,633	10,079	11,713	231	Total	6
840	966	1,216	1,454	1,527	1,384	1,082	1,105	43	Célibataire	7
3,950	5,339	7,253	8,294	8,697	7,423	5,461	4,417	92	Marié	8
436	628	1,008	1,352	1,995	2,668	3,403	6,078	26	En veuvage et divorcé	9
75	113	138	161	183	158	133	113	70	Non donnés	10
Féminin:										
2,702	3,507	4,905	6,287	7,689	9,490	10,393	16,196	161	Total	11
250	305	481	644	808	972	1,083	1,614	23	Célibataire	12
2,018	2,413	2,975	3,194	3,089	2,690	1,792	1,300	50	Marié	13
410	762	1,397	2,386	3,708	5,742	7,437	13,158	55	En veuvage et divorcé	14
24	27	52	63	84	86	81	124	33	Non donnés	15
Terre-Neuve										
Deux sexes:										
141	219	308	345	374	394	406	517	15	Total	16
15	35	34	43	35	25	33	21	3	Célibataire	17
112	158	223	222	217	201	155	122	5	Marié	18
12	20	48	75	112	160	210	362	2	En veuvage et divorcé	19
2	6	3	5	10	8	8	12	5	Non donnés	20
Masculin:										
87	150	199	223	249	206	202	227	9	Total	21
12	26	24	29	23	10	14	6	2	Célibataire	22
67	110	157	166	166	142	119	88	3	Marié	23
6	9	17	23	51	46	64	130	—	En veuvage et divorcé	24
2	5	1	5	9	8	5	3	4	Non donnés	25
Féminin:										
54	69	109	122	125	188	204	290	6	Total	26
3	9	10	14	12	15	19	15	1	Célibataire	27
45	48	66	56	51	59	36	34	2	Marié	28
6	11	31	52	61	114	146	232	2	En veuvage et divorcé	29
—	1	2	—	1	—	3	9	1	Non donnés	30
Île-du-Prince-Édouard										
Deux sexes:										
46	58	82	90	126	153	170	231	—	Total	31
12	6	15	11	22	23	28	36	—	Célibataire	32
28	45	51	66	69	80	70	42	—	Marié	33
6	7	16	13	35	50	72	153	—	En veuvage et divorcé	34
—	—	—	—	—	—	—	—	—	Non donnés	35
Masculin:										
27	36	62	64	83	92	97	75	—	Total	36
9	5	13	9	15	10	11	11	—	Célibataire	37
16	29	40	48	54	56	53	26	—	Marié	38
2	2	9	7	14	26	33	38	—	En veuvage et divorcé	39
—	—	—	—	—	—	—	—	—	Non donnés	40
Féminin:										
19	22	20	26	43	61	73	156	—	Total	41
3	1	2	2	7	13	17	25	—	Célibataire	42
12	16	11	18	15	24	17	16	—	Marié	43
4	5	7	6	21	24	39	115	—	En veuvage et divorcé	44
—	—	—	—	—	—	—	—	—	Non donnés	45
Nouvelle-Écosse										
Deux sexes:										
306	448	589	762	773	889	951	1,279	—	Total	46
41	64	70	102	123	113	136	157	—	Célibataire	47
234	328	435	508	435	421	328	245	—	Marié	48
30	55	82	150	213	349	479	875	—	En veuvage et divorcé	49
1	1	2	2	2	6	8	2	—	Non donnés	50

TABLE 14. Deaths by Marital Status, Age Group and Sex, Canada and Provinces, 1976 - Continued

No.	Marital status	Total	0-14 years - ans	15-19 years - ans	20-24 years - ans	25-29 years - ans	30-34 years - ans	35-39 years - ans	40-44 years - ans	45-49 years - ans
Nova Scotia - Concluded										
Male:										
1	Total	3,992	156	86	71	52	45	48	71	102
2	Single	832	156	83	59	22	12	6	15	13
3	Married	2,367	-	2	12	28	31	33	50	78
4	Widowed and divorced	772	-	1	-	2	2	9	5	11
5	Not stated	21	-	-	-	-	-	-	1	-
Female:										
6	Total	2,963	120	25	22	10	13	26	48	63
7	Single	517	120	24	14	1	3	2	5	8
8	Married	935	-	1	7	9	10	23	35	49
9	Widowed and divorced	1,507	-	-	1	-	-	1	8	6
10	Not stated	4	-	-	-	-	-	-	-	-
New Brunswick										
Both sexes:										
11	Total	5,202	269	86	76	65	58	62	102	158
12	Single	1,019	269	80	64	25	12	11	17	25
13	Married	2,453	-	6	11	40	38	42	72	122
14	Widowed and divorced	1,721	-	-	-	-	8	9	12	11
15	Not stated	9	-	-	1	-	-	-	1	-
Male:										
16	Total	3,032	158	58	65	53	44	47	73	106
17	Single	663	158	56	56	22	10	9	12	17
18	Married	1,768	-	2	8	31	31	30	51	85
19	Widowed and divorced	592	-	-	-	-	3	8	9	4
20	Not stated	9	-	-	1	-	-	-	1	-
Female:										
21	Total	2,170	111	28	11	12	14	15	29	52
22	Single	356	111	24	8	3	2	2	5	8
23	Married	685	-	4	3	9	7	12	21	37
24	Widowed and divorced	1,129	-	-	-	-	5	1	3	7
25	Not stated	-	-	-	-	-	-	-	-	-
Quebec										
Both sexes:										
26	Total	43,011	1,914	628	673	564	557	577	922	1,633
27	Single	9,031	1,903	606	555	283	163	137	197	299
28	Married	21,126	2	8	89	235	344	377	623	1,126
29	Widowed and divorced	11,286	1	1	8	14	32	44	72	140
30	Not stated	1,568	8	13	21	32	18	19	30	68
Male:										
31	Total	25,118	1,112	484	528	409	374	374	582	1,086
32	Single	5,418	1,103	471	459	218	117	101	139	222
33	Married	14,736	2	2	46	158	223	239	382	740
34	Widowed and divorced	3,958	1	-	5	6	19	19	39	73
35	Not stated	1,006	6	11	18	27	15	15	22	51
Female:										
36	Total	17,893	802	144	145	155	183	203	340	547
37	Single	3,613	800	135	96	65	46	36	58	77
38	Married	6,390	-	6	43	77	121	138	241	386
39	Widowed and divorced	7,328	-	1	3	8	13	25	33	67
40	Not stated	562	2	2	3	5	3	4	8	17
Ontario										
Both sexes:										
41	Total	60,645	2,218	655	711	615	562	731	1,112	1,942
42	Single	9,633	2,218	647	538	251	127	105	179	269
43	Married	29,637	-	8	164	331	380	539	813	1,454
44	Widowed and divorced	21,199	-	-	8	29	52	86	113	214
45	Not stated	176	-	-	1	4	3	1	7	5

TABLEAU 14. Décès selon l'état conjugal, le groupe d'âges et le sexe, Canada et provinces, 1976 - suite

50-54 years - ans	55-59 years - ans	60-64 years - ans	65-69 years - ans	70-74 years - ans	75-79 years - ans	80-84 years - ans	85 + years - ans	Not stated - Non donnés	L'état conjugal	No
Nouvelle-Écosse - fin										
Masculin:										
208	286	389	511	492	472	470	533	-	Total	1
32	46	46	80	81	65	59	57	-	Célibataire	2
161	217	301	376	329	299	247	203	-	Marié	3
14	23	40	54	80	103	157	271	-	En veuvage et divorcé	4
1	-	2	1	2	5	7	2	-	Non donnés	5
Féminin:										
98	162	200	251	281	417	481	746	-	Total	6
9	18	24	22	42	48	77	100	-	Célibataire	7
73	111	134	132	106	122	81	42	-	Marié	8
16	32	42	96	133	246	322	604	-	En veuvage et divorcé	9
-	1	-	1	-	1	1	-	-	Non donnés	10
Nouveau-Brunswick										
Deux sexes:										
232	316	412	560	550	670	668	918	-	Total	11
39	37	42	83	74	89	69	83	-	Célibataire	12
172	234	296	362	327	317	229	185	-	Marié	13
21	41	74	115	149	263	368	650	-	En veuvage et divorcé	14
-	4	-	-	-	1	2	-	-	Non donnés	15
Masculin:										
162	211	284	357	340	378	323	373	-	Total	16
27	28	35	61	51	53	34	34	-	Célibataire	17
123	162	220	248	233	232	171	141	-	Marié	18
12	17	29	48	56	92	116	198	-	En veuvage et divorcé	19
-	4	-	-	-	1	2	-	-	Non donnés	20
Féminin:										
70	105	128	203	210	292	345	545	-	Total	21
12	9	7	22	23	36	35	49	-	Célibataire	22
49	72	76	114	94	85	58	44	-	Marié	23
9	24	45	67	93	171	252	452	-	En veuvage et divorcé	24
-	-	-	-	-	-	-	-	-	Non donnés	25
Québec										
Deux sexes:										
2,240	3,071	4,122	5,001	5,509	5,417	4,665	5,157	361	Total	26
372	447	534	729	769	723	602	651	61	Célibataire	27
1,606	2,191	2,827	3,167	3,139	2,540	1,600	1,115	137	Marié	28
183	329	612	925	1,395	1,959	2,297	3,200	74	En veuvage et divorcé	29
79	104	149	180	206	195	166	191	89	Non donnés	30
Masculin:										
1,526	2,121	2,719	3,141	3,251	2,872	2,234	2,093	212	Total	31
271	328	356	428	390	348	252	176	39	Célibataire	32
1,110	1,582	2,015	2,255	2,245	1,754	1,109	785	89	Marié	33
86	130	243	333	487	659	782	1,050	26	En veuvage et divorcé	34
59	81	105	125	129	111	91	82	58	Non donnés	35
Féminin:										
714	950	1,403	1,860	2,258	2,545	2,431	3,064	149	Total	36
101	119	178	301	379	375	350	475	22	Célibataire	37
496	609	812	912	894	786	491	330	48	Marié	38
97	199	369	592	908	1,300	1,515	2,150	48	En veuvage et divorcé	39
20	23	44	55	77	84	75	109	31	Non donnés	40
Ontario										
Deux sexes:										
3,095	3,799	5,213	6,414	7,558	7,981	7,789	10,242	8	Total	41
335	367	546	659	745	816	786	1,044	1	Célibataire	42
2,398	2,877	3,747	4,266	4,451	3,770	2,646	1,793	-	Marié	43
350	542	896	1,466	2,328	3,372	4,345	7,395	3	En veuvage et divorcé	44
12	13	24	23	34	23	12	10	4	Non donnés	45

TABLE 14. Deaths by Marital Status, Age Group and Sex, Canada and Provinces, 1976 - Continued

No.	Marital status	Total	0-14 years - ans	15-19 years - ans	20-24 years - ans	25-29 years - ans	30-34 years - ans	35-39 years - ans	40-44 years - ans	45-49 years - ans
Ontario - Concluded										
Male:										
1	Total	34,225	1,274	487	548	444	376	459	736	1,274
2	Single	5,953	1,274	483	448	195	105	74	143	215
3	Married	21,242	-	4	93	227	235	336	523	935
4	Widowed and divorced	6,878	-	-	6	18	34	48	64	120
5	Not stated	152	-	-	1	4	2	1	6	4
Female:										
6	Total	26,420	944	168	163	171	186	272	376	668
7	Single	3,680	944	164	90	56	22	31	36	54
8	Married	8,395	-	4	71	104	145	203	290	519
9	Widowed and divorced	14,321	-	-	2	11	18	38	49	94
10	Not stated	24	-	-	-	-	1	-	1	1
Manitoba										
Both sexes:										
11	Total	8,262	396	98	137	94	88	102	130	204
12	Single	1,517	396	95	107	39	25	22	24	36
13	Married	3,798	-	1	26	51	58	71	92	146
14	Widowed and divorced	2,911	-	-	2	3	2	8	14	22
15	Not stated	36	-	2	2	1	3	1	-	-
Male:										
16	Total	4,698	243	77	107	68	53	52	80	126
17	Single	1,044	243	75	89	30	16	13	19	26
18	Married	2,688	-	-	16	35	33	33	56	89
19	Widowed and divorced	936	-	-	1	2	2	5	5	11
20	Not stated	30	-	2	1	1	2	1	-	-
Female:										
21	Total	3,564	153	21	30	26	35	50	50	78
22	Single	473	153	20	18	9	9	9	5	10
23	Married	1,110	-	1	10	16	25	38	36	57
24	Widowed and divorced	1,975	-	-	1	1	3	3	9	11
25	Not stated	6	-	-	1	-	1	-	-	-
Saskatchewan										
Both sexes:										
26	Total	7,809	344	125	127	83	89	74	119	188
27	Single	1,413	344	118	95	38	28	19	28	30
28	Married	3,725	-	6	32	42	56	47	81	143
29	Widowed and divorced	2,664	-	1	-	3	5	8	8	14
30	Not stated	7	-	-	-	-	-	-	2	1
Male:										
31	Total	4,798	210	86	96	60	54	45	88	114
32	Single	1,071	210	83	77	28	18	13	24	24
33	Married	2,784	-	3	19	31	34	28	59	82
34	Widowed and divorced	939	-	-	-	1	2	4	4	7
35	Not stated	4	-	-	-	-	-	-	1	1
Female:										
36	Total	3,011	134	39	31	23	35	29	31	74
37	Single	342	134	35	18	10	10	6	4	6
38	Married	941	-	3	13	11	22	19	22	61
39	Widowed and divorced	1,725	-	1	-	2	3	4	4	7
40	Not stated	3	-	-	-	-	-	-	1	-
Alberta										
Both sexes:										
41	Total	11,584	673	249	242	201	165	192	248	385
42	Single	2,297	673	246	184	96	53	37	40	53
43	Married	5,437	-	2	53	88	93	135	173	273
44	Widowed and divorced	3,799	-	1	4	14	19	19	30	56
45	Not stated	51	-	-	1	3	-	1	5	3
Male:										
46	Total	7,113	411	185	184	150	111	122	170	254
47	Single	1,716	411	183	146	72	40	27	34	40
48	Married	3,923	-	1	36	68	62	81	114	182
49	Widowed and divorced	1,431	-	1	2	7	9	13	19	30
50	Not stated	43	-	-	-	3	-	1	3	2

TABLEAU 14. Décès selon l'état conjugal, le groupe d'âges et le sexe, Canada et provinces, 1976 - suite

50 - 54 years — ans	55 - 59 years — ans	60 - 64 years — ans	65 - 69 years — ans	70 - 74 years — ans	75 - 79 years — ans	80 - 84 years — ans	85+ years — ans	Not stated — Non donnés	L'état conjugal	No
Ontario - fin										
Masculin:										
2,041	2,510	3,448	4,166	4,627	4,320	3,658	3,852	5	Total	1
260	274	381	477	485	465	346	327	1	Célibataire	2
1,580	1,982	2,671	3,143	3,326	2,812	2,010	1,365	—	Marié	3
191	241	375	528	787	1,021	1,292	2,153	—	En veuvage et divorcé	4
10	13	21	18	29	22	10	7	4	Non donnés	5
Féminin:										
1,054	1,289	1,765	2,248	2,931	3,661	4,131	6,390	3	Total	6
75	93	165	182	260	351	440	717	—	Célibataire	7
818	895	1,076	1,123	1,125	958	636	428	—	Marié	8
159	301	521	938	1,541	2,351	3,053	5,242	3	En veuvage et divorcé	9
2	—	3	5	5	1	2	3	—	Non donnés	10
Manitoba										
Deux sexes:										
337	463	665	806	964	1,039	1,086	1,653	—	Total	11
50	53	88	111	121	117	104	129	—	Célibataire	12
249	341	471	524	549	496	374	349	—	Marié	13
37	65	103	165	292	422	604	1,172	—	En veuvage et divorcé	14
1	4	3	6	2	4	4	3	—	Non donnés	15
Masculin:										
218	304	421	504	595	582	525	743	—	Total	16
40	34	63	83	100	74	61	78	—	Célibataire	17
161	238	315	365	392	380	284	291	—	Marié	18
17	29	41	51	101	124	176	371	—	En veuvage et divorcé	19
—	3	2	5	2	4	4	3	—	Non donnés	20
Féminin:										
119	159	244	302	369	457	561	910	—	Total	21
10	19	25	28	21	43	43	51	—	Célibataire	22
88	103	156	159	157	116	90	58	—	Marié	23
20	36	62	114	191	298	428	801	—	En veuvage et divorcé	24
1	1	1	1	—	—	—	—	—	Non donnés	25
Saskatchewan										
Deux sexes:										
288	421	584	688	825	946	1,039	1,869	—	Total	26
50	65	103	97	92	94	91	121	—	Célibataire	27
203	322	401	468	519	494	431	480	—	Marié	28
35	33	80	123	214	357	517	1,266	—	En veuvage et divorcé	29
—	1	—	—	—	1	—	2	—	Non donnés	30
Masculin:										
188	279	411	475	559	576	586	971	—	Total	31
41	57	80	84	82	76	74	100	—	Célibataire	32
132	207	304	355	399	387	355	389	—	Marié	33
15	14	27	36	78	112	157	482	—	En veuvage et divorcé	34
—	1	—	—	—	1	—	—	—	Non donnés	35
Féminin:										
100	142	173	213	266	370	453	898	—	Total	36
9	8	23	13	10	18	17	21	—	Célibataire	37
71	115	97	113	120	107	76	91	—	Marié	38
20	19	53	87	136	245	360	784	—	En veuvage et divorcé	39
—	—	—	—	—	—	—	2	—	Non donnés	40
Alberta										
Deux sexes:										
509	654	888	1,060	1,304	1,311	1,393	2,105	5	Total	41
57	79	119	114	135	141	114	155	1	Célibataire	42
378	454	613	672	810	655	532	506	—	Marié	43
71	118	148	272	354	513	741	1,437	2	En veuvage et divorcé	44
3	3	8	2	5	2	6	7	2	Non donnés	45
Masculin:										
335	443	600	658	840	791	782	1,075	2	Total	46
48	68	101	89	122	116	92	126	1	Célibataire	47
239	309	424	465	585	503	435	419	—	Marié	48
45	64	68	103	128	170	249	523	—	En veuvage et divorcé	49
3	2	7	1	5	2	6	7	1	Non donnés	50

TABLEAU 14. Décès selon l'état conjugal, le groupe d'âges et le sexe, Canada et provinces, 1976 - fin

50 - 54 years — ans	55 - 59 years — ans	60 - 64 years — ans	65 - 69 years — ans	70 - 74 years — ans	75 - 79 years — ans	80 - 84 years — ans	85+ years — ans	Not stated — Non donnés	L'état conjugal	No
Alberta - fin										
Féminin:										
174	211	288	402	464	520	611	1,030	3	Total	1
9	11	18	25	13	25	22	29	—	Célibataire	2
139	145	189	207	225	152	97	87	—	Marié	3
26	54	80	169	226	343	492	914	2	En veuvage et divorcé	4
—	1	1	1	—	—	—	—	1	Non donnés	5
Colombie-Britannique										
Deux sexes:										
781	1,069	1,631	1,811	2,085	2,305	2,295	3,922	3	Total	6
113	113	143	148	214	213	201	319	—	Célibataire	7
569	780	1,148	1,226	1,260	1,130	883	879	—	Marié	8
98	172	339	431	603	958	1,203	2,714	—	En veuvage et divorcé	9
1	4	1	6	8	4	8	10	3	Non donnés	10
Masculin:										
488	680	1,068	1,153	1,351	1,327	1,197	1,762	3	Total	11
95	95	116	113	173	165	138	187	—	Célibataire	12
348	486	794	866	959	850	674	709	—	Marié	13
45	95	158	168	212	308	377	857	—	En veuvage et divorcé	14
—	4	—	6	7	4	8	9	3	Non données	15
Féminin:										
293	389	563	658	734	978	1,098	2,160	—	Total	16
18	18	27	35	41	48	63	132	—	Célibataire	17
221	294	354	360	301	280	209	170	—	Marié	18
53	77	181	263	391	650	826	1,857	—	En veuvage et divorcé	19
1	—	1	—	1	—	—	1	—	Non donnés	20
Yukon										
Deux sexes:										
11	13	10	7	10	10	2	9	—	Total	21
5	3	1	1	2	1	1	2	—	Célibataire	22
4	9	5	6	7	5	1	1	—	Marié	23
2	1	4	—	1	4	—	6	—	En veuvage et divorcé	24
—	—	—	—	—	—	—	—	—	Non donnés	25
Masculin:										
11	12	3	7	8	9	2	6	—	Total	26
5	3	—	1	2	1	1	2	—	Célibataire	27
4	8	3	6	6	4	1	1	—	Marié	28
2	1	—	—	—	4	—	3	—	En veuvage et divorcé	29
—	—	—	—	—	—	—	—	—	Non donnés	30
Féminin:										
—	1	7	—	2	1	—	3	—	Total	31
—	—	1	—	—	—	—	—	—	Célibataire	32
—	1	2	—	1	1	—	—	—	Marié	33
—	—	4	—	1	—	—	—	—	En veuvage et divorcé	34
—	—	—	—	—	—	—	—	—	Non donnés	35
Territoires du Nord-Ouest										
Deux sexes:										
17	22	16	4	13	8	8	7	—	Total	36
1	2	2	—	3	1	—	1	—	Célibataire	37
15	13	11	1	3	4	4	—	—	Marié	38
1	7	3	3	7	3	4	6	—	En veuvage et divorcé	39
—	—	—	—	—	—	—	—	—	Non donnés	40
Masculin:										
10	14	11	2	7	8	3	3	—	Total	41
—	2	1	—	3	1	—	1	—	Célibataire	42
9	9	9	1	3	4	3	—	—	Marié	43
1	3	1	1	1	3	—	2	—	En veuvage et divorcé	44
—	—	—	—	—	—	—	—	—	Non donnés	45
Féminin:										
7	8	5	2	6	—	5	4	—	Total	46
1	—	1	—	—	—	—	—	—	Célibataire	47
6	4	2	—	—	—	1	—	—	Marié	48
—	4	2	2	6	—	4	4	—	En veuvage et divorcé	49
—	—	—	—	—	—	—	—	—	Non donnés	50

TABLE 15. DEATHS BY CAUSE, AGE AND SEX, CANADA, 1976

LIST NO	A	CAUSE OF DEATH INTERMEDIATE LIST A (EIGHTH REVISION)	TOTAL	AGE - AGE					AGE - AGE							
				-7 DAYS JOURS	7-27 DAYS JOURS	28+ DAYS JOURS	TOTAL -1 YEAR-AN	1	2	3	4	5-9	10-14	15-19	20-24	
I. INFECTIVE AND PARASITIC DISEASES.																
A	1	CHCLERA	M	-	-	-	-	-	-	-	-	-	-	-		
			F	-	-	-	-	-	-	-	-	-	-	-		
			T	-	-	-	-	-	-	-	-	-	-	-		
A	2	TYPHOID FEVER	M	-	-	-	-	-	-	-	-	-	-	-		
			F	-	-	-	-	-	-	-	-	-	-	-		
			T	-	-	-	-	-	-	-	-	-	-	-		
A	3	PARATYPHOID FEVER AND OTHER SALMONELLA INFECTIONS	M	4	-	-	1	1	-	-	-	-	-	-		
			F	8	-	-	1	1	-	-	-	-	-	-		
			T	12	-	-	2	2	-	-	-	-	-	-		
A	4	BACILLARY DYSENTERY AND ... AMOEBIASIS	M	2	-	-	1	1	-	-	-	-	-	-		
			F	1	-	-	-	-	-	-	-	-	-	-		
			T	3	-	-	1	1	-	-	-	-	-	-		
A	5	ENTERITIS AND OTHER DIARRHOEAL DISEASES	M	119	7	11	21	39	10	2	-	1	2	1	-	3
			F	126	3	3	19	25	3	1	-	1	-	1	3	
			T	245	10	14	40	64	13	3	-	1	3	1	1	6
TUBERCULOSIS (A6-A10).																
A	6	RESPIRATORY SYSTEM	M	116	1	-	-	1	-	-	-	-	-	-	-	
			F	39	-	-	-	-	-	-	-	-	-	-	-	
			T	155	1	-	-	1	-	-	-	-	-	-	-	
A	7	MENINGES AND CENTRAL NERVOUS SYSTEM	M	7	-	-	-	-	-	-	-	-	-	-	1	
			F	5	-	-	-	-	-	-	-	1	-	1	-	
			T	12	-	-	-	-	-	-	-	1	-	1	1	
A	8	INTESTINES, PERITONEUM, ... AND MESENTERIC GLANDS	M	1	-	-	-	-	-	-	-	-	-	-	-	
			F	1	-	-	-	-	-	-	-	-	-	-	-	
			T	2	-	-	-	-	-	-	-	-	-	-	-	
A	9	BONES AND JOINTS	M	-	-	-	-	-	-	-	-	-	-	-	-	
			F	1	-	-	-	-	-	-	-	-	-	-	-	
			T	1	-	-	-	-	-	-	-	-	-	-	-	
A	10	OTHER	M	53	-	-	-	-	-	-	-	-	-	-	-	
			F	41	-	-	-	-	-	-	-	-	-	-	1	
			T	94	-	-	-	-	-	-	-	-	-	-	1	
TOTAL (A6-A10)																
			M	177	1	-	-	1	-	-	-	-	-	-	-	1
			F	87	-	-	-	-	-	-	-	1	-	-	2	-
			T	264	1	-	-	1	-	-	-	1	-	-	2	1
A	11	PLAGUE	M	-	-	-	-	-	-	-	-	-	-	-	-	
			F	-	-	-	-	-	-	-	-	-	-	-	-	
			T	-	-	-	-	-	-	-	-	-	-	-	-	
A	12	ANTHRAX	M	-	-	-	-	-	-	-	-	-	-	-	-	
			F	1	-	-	-	-	-	-	-	-	-	-	-	
			T	1	-	-	-	-	-	-	-	-	-	-	-	
A	13	BRUCELLOSIS	M	-	-	-	-	-	-	-	-	-	-	-	-	
			F	-	-	-	-	-	-	-	-	-	-	-	-	
			T	-	-	-	-	-	-	-	-	-	-	-	-	
A	14	LEPROSY	M	-	-	-	-	-	-	-	-	-	-	-	-	
			F	-	-	-	-	-	-	-	-	-	-	-	-	
			T	-	-	-	-	-	-	-	-	-	-	-	-	
A	15	DIPHTHERIA	M	2	-	-	-	-	-	-	-	-	-	-	-	
			F	3	-	-	1	1	-	-	-	1	-	-	-	
			T	5	-	-	1	1	-	-	-	1	-	-	-	
A	16	WHOPPING COUGH	M	-	-	-	-	-	-	-	-	-	-	-	-	
			F	-	-	-	-	-	-	-	-	-	-	-	-	
			T	-	-	-	-	-	-	-	-	-	-	-	-	
A	17	STREPTOCOCCAL SORE THROAT AND SCARLET FEVER	M	1	-	-	-	-	-	-	-	-	-	-	-	1
			F	-	-	-	-	-	-	-	-	-	-	-	-	
			T	1	-	-	-	-	-	-	-	-	-	-	1	
A	18	ERYSIPELAS	M	-	-	-	-	-	-	-	-	-	-	-	-	
			F	-	-	-	-	-	-	-	-	-	-	-	-	
			T	-	-	-	-	-	-	-	-	-	-	-	-	
A	19	MENINGOCOCCAL INFECTION ...	M	16	-	-	7	7	1	3	-	-	1	1	1	-
			F	20	-	-	5	5	2	6	1	-	1	2	-	
			T	36	-	-	12	12	3	9	1	-	1	2	3	
A	20	TETANUS	M	-	-	-	-	-	-	-	-	-	-	-	-	
			F	-	-	-	-	-	-	-	-	-	-	-	-	
			T	-	-	-	-	-	-	-	-	-	-	-	-	

NOTE: THE 166 INFANT DEATHS, INCLUDED IN THE ESTIMATED DEATH TOTAL FOR THE PROVINCE OF QUEBEC, ARE NOT INCLUDED IN THE DISTRIBUTION OF DEATHS ACCORDING TO CAUSE. - NOTA: LE TOTAL ESTIME DES DECES POUR LA PROVINCE DE QUEBEC COMPREND 166 DECES DES MOINS DE 1 AN, QUI SONT EXCLUS DE LA REPARTITION DES DECES SELON LA CAUSE.

TABLEAU 15. DECES SUIVANT LA CAUSE, L'AGE ET LE SEXE, CANADA, 1976

AGE - AGE														N.S.	CAUSES DE DECES LISTE INTERMEDIAIRE A (HUITIEME REVISION)	NO. DE LA LISTE A
25-29	30-34	35-39	40-44	45-49	50-54	55-59	60-64	65-69	70-74	75-79	80-84	85+				
-	-	-	-	-	-	-	-	-	-	-	-	-	-	-	CHOLERA	A 1
-	-	-	-	-	-	-	-	-	-	-	-	-	-	-	FIEVRE TYPHOIDE	A 2
-	-	-	-	-	-	-	-	-	-	-	-	-	-	-	FIEVRE PARATYPHOIDE ET	A 3
-	-	-	-	-	-	-	-	-	1	1	1	-	-	3	AUTRES INFECTIONS A SALMONELLA	A 3
-	-	-	-	-	-	-	-	-	1	1	1	-	-	3	DYSENTERIE BACILLAIRE ET ... AMIBIASE	A 4
-	1	-	1	3	3	4	5	10	9	7	6	10	2	28 3	ENTERITES ET AUTRES MALADIES DIARRHIQUES	A 5
1	2	1	1	-	5	1	6	5	7	12	20	28	3	5	TUBERCULOSE (A6-A10).	
1	3	1	2	3	8	5	11	15	16	19	26	38	5	-	APPAREIL RESPIRATOIRE	A 6
-	-	3	2	7	8	5	16	19	12	20	11	12	-	5	MENINGES ET SYSTEME NERVEUX CENTRAL	A 7
-	1	1	1	4	1	3	6	2	3	7	5	5	-	17	INTESTIN, PERITOINE, ET GANGLIONS MESENTERIQUES	A 8
-	1	4	3	11	9	8	22	21	15	27	16	17	-	-	OS ET ARTICULATIONS	A 9
1	-	-	-	-	1	1	-	2	1	-	-	-	-	-	AUTRE	A 10
1	-	-	-	1	1	1	1	2	1	1	-	-	-	-	TOTAL (A6-A10)	
-	-	-	-	-	1	-	-	-	-	-	-	-	-	-	PESTE	A 11
-	-	-	-	-	1	-	-	-	-	-	-	-	-	-	CHARBON	A 12
-	-	-	-	-	1	-	-	-	-	1	-	-	-	-	BRUCELLOSE	A 13
-	-	-	-	-	1	-	-	-	-	-	-	-	-	-	LEPRE	A 14
-	-	-	-	-	1	1	1	-	-	-	-	-	-	-	DIPHTERIE	A 15
-	-	-	-	-	1	1	1	-	-	-	-	-	-	-	COQUELUCHE	A 16
-	-	-	-	-	1	-	-	-	-	-	-	-	-	-	ANGINE A STREPTOCOQUES ET SCARLATINE	A 17
-	-	-	-	-	1	-	-	-	-	-	-	-	-	-	ERYSIPELE	A 18
-	-	-	-	1	2	1	1	-	-	-	-	-	-	-	INFECTIONS A MENINGOCOQUES	A 19
-	-	-	1	2	1	1	-	-	-	-	-	-	-	-	TETANOS	A 20

TABLEAU 15. DECES SUIVANT LA CAUSE, L'AGE ET LE SEXE, CANADA, 1976

AGE - AGE													N.S.	CAUSES DE DECES LISTE INTERMEDIAIRE A (HUITIEME REVISION)	NO. DE LA LISTE A	
25-29	30-34	35-39	40-44	45-49	50-54	55-59	60-64	65-69	70-74	75-79	80-84	85+				
-	-	-	-	-	-	-	-	-	-	-	-	-	-	-	ANKYLOSTOMIASIS	A 42
-	-	-	-	-	-	-	-	-	-	-	-	-	-	-	-	-
-	-	1	-	-	-	-	-	-	-	-	-	-	-	-	AUTRES HELMINTHIASES	A 43
-	-	2	-	-	-	-	-	-	1	1	-	-	-	-	-	-
1	-	1	1	-	2	2	1	3	4	2	1	1	1	-	TOUTES AUTRES MALADIES	A 44
-	2	-	-	1	1	2	3	2	-	3	-	2	1	-	INFECTIEUSES ET	-
1	2	1	1	1	3	4	4	5	4	5	1	3	1	-	PARASITAIRES	-
5	4	9	9	24	31	30	45	56	53	52	40	47	2	-	TOTAL (A1-A44).	-
4	8	11	10	13	24	26	28	28	37	50	38	59	5	-	-	-
9	12	20	19	37	55	56	73	84	90	102	78	106	7	-	-	-
II. TUMEURS.																
TUMEURS MALIGNES (A45-A60).																
1	3	7	15	29	42	68	67	76	57	47	42	42	1	CAVITE BUCCALE ET PHARYNX	A 45	
-	-	1	3	7	11	24	18	22	20	18	12	16	-	-	-	-
1	3	8	18	36	53	92	85	98	77	65	54	58	1	-	-	-
-	1	1	7	12	31	46	62	77	63	58	33	33	2	OESOPHAGE	A 46	
-	-	2	-	6	9	13	18	24	20	21	26	29	3	-	-	-
-	1	3	7	18	40	59	80	101	83	79	59	62	5	-	-	-
2	4	6	35	46	83	119	170	233	280	230	154	122	1	ESTOMAC	A 47	
2	2	15	15	26	39	57	79	103	120	154	121	126	2	-	-	-
4	6	21	50	82	122	176	249	336	400	384	275	248	3	-	-	-
5	11	20	28	72	95	160	233	278	308	264	190	143	3	INTESTIN, RECTUM NON COMPRIS	A 48	
5	12	26	22	51	111	151	207	251	310	304	307	309	4	-	-	-
10	23	46	50	123	206	311	440	529	618	568	497	452	7	-	-	-
1	3	5	14	30	53	65	91	133	115	101	113	96	3	RECTUM ET JONCTION RECTO-	A 49	
1	3	6	7	11	37	30	46	76	81	85	80	80	2	SIGMOIDIENNE	-	
2	6	11	21	41	50	95	137	209	196	186	193	176	5	-	-	-
-	1	-	12	18	24	33	51	45	42	40	19	8	1	LARYNX	A 50	
-	-	-	-	-	2	4	9	5	5	6	4	5	-	-	-	-
-	1	-	12	18	26	37	60	50	47	46	23	13	1	-	-	-
4	8	26	80	208	476	694	974	1,082	1,030	673	383	164	13	TRACHEE, BRONCHES, ET POUMON	A 51	
3	1	16	36	81	146	182	214	184	173	128	80	71	2	-	-	-
7	9	42	118	289	622	876	1,188	1,266	1,203	801	463	235	15	-	-	-
4	5	4	1	6	1	9	9	6	11	7	4	5	-	OS	A 52	
1	2	2	-	3	4	3	6	6	6	9	2	1	-	-	-	-
5	7	6	1	9	5	12	15	12	17	16	6	6	-	-	-	-
6	8	10	11	18	18	22	10	14	35	15	7	18	-	PEAU	A 53	
4	11	10	10	10	16	12	19	9	16	11	15	22	-	-	-	-
10	19	20	21	28	34	34	29	23	51	26	22	40	-	-	-	-
-	-	-	2	1	1	2	4	4	3	1	2	1	-	SEIN	A 54	
9	43	84	140	259	380	411	417	365	346	276	193	221	8	-	-	-
9	43	84	142	260	381	413	421	369	349	277	195	222	8	-	-	-
6	12	16	19	52	48	58	71	47	39	43	25	21	2	COL DE L'UTERUS	A 55	
4	3	6	5	15	30	47	76	68	56	58	46	46	1	UTERUS, AUTRE	A 56	
-	-	-	2	8	19	48	140	206	295	360	350	357	3	PROSTATE	A 57	
SIEGES AUTRES OU SANS PRECISION.																
2	4	15	41	64	93	134	226	240	276	204	143	90	4	ORGANES DIGESTIFS ET	A	
4	3	6	18	35	54	108	165	215	233	218	186	142	3	PERITOINE (155-159)	-	
6	7	21	59	99	147	242	391	455	509	422	329	232	7	-	-	-
-	2	-	7	2	4	3	19	13	12	8	5	9	1	ORGANES RESPIRATOIRES	B	
1	2	-	-	-	2	4	7	2	1	4	4	4	-	(160,163)	-	
1	4	-	7	2	6	7	26	15	13	12	9	13	1	-	-	-
5	3	2	5	6	5	4	8	3	4	6	2	3	-	TISSU CONJONCTIF ET AUTRES	C	
2	3	3	4	4	4	4	6	7	5	5	1	8	-	PARTIES MOLLES (171)	-	
7	6	5	5	10	9	8	14	10	9	11	3	11	-	-	-	-
2	8	12	30	71	110	131	135	126	114	105	62	47	3	OVAIRE, TROMPE, ET LIGAMENT	D	
ORGANES GENITAUX AUTRES ...																
1	-	-	4	3	5	6	10	10	14	20	14	18	-	OU NON PRECISES DE LA	E	
FEMME (184)																

TABLE 15. DEATHS BY CAUSE, AGE AND SEX, CANADA, 1976

LIST NO	A	CAUSE OF DEATH INTERMEDIATE LIST A (EIGHTH REVISION)	TOTAL	AGE - AGE												
				-7 DAYS JOURS	7-27 DAYS JOURS	28+ DAYS JOURS	TOTAL -1 YEAR-AN	1	2	3	4	5-9	10-14	15-19	20-24	
F		OTHER MALE GENITAL ORGANS (186,187)	M 96	-	-	-	-	-	1	-	-	-	-	-	3	12
G		BLADDER (188)	M 638	-	-	-	-	-	-	-	-	-	-	-	-	-
			F 251	-	-	-	-	-	-	-	-	-	-	-	-	-
			T 889	-	-	-	-	-	-	-	-	-	-	-	-	-
H		OTHER AND UNSPECIFIED URINARY ORGANS (189)	M 466	1	-	-	1	-	-	-	-	1	-	-	1	-
			F 248	-	-	-	-	-	1	-	-	-	3	-	1	1
			T 714	1	-	-	1	-	1	-	-	1	3	-	2	1
I		BRAIN AND NERVOUS SYSTEM (191,192)	M 566	-	-	2	2	2	4	3	4	21	14	13	15	
			F 396	-	-	-	-	1	3	2	8	17	10	12	8	
			T 962	-	-	2	2	3	7	5	12	38	24	25	23	
J		OTHER	M 974	-	-	-	-	-	1	1	-	-	-	4	3	
			F 955	-	-	-	-	-	-	1	-	-	-	2	3	
			T 1,929	-	-	-	-	-	1	2	-	-	-	6	6	
		TOTAL (A58)	M 4,431	1	1	3	5	4	6	5	7	21	16	24	32	
			F 4,414	-	-	2	2	2	5	3	8	24	14	22	19	
			T 8,845	1	1	5	7	6	11	8	15	45	30	46	51	
A	59	LEUKAEMIA	M 785	-	-	2	2	2	4	7	10	33	26	38	24	
			F 565	1	1	1	3	1	5	1	5	24	22	14	15	
			T 1,350	1	1	3	5	3	9	8	15	57	48	52	39	
A	60	OTHER LYMPHATIC AND HAEMATOPOIETIC TISSUE.														
A		HODGKIN'S DISEASE (201)	M 146	-	-	-	-	-	-	-	-	2	3	6	15	
			F 95	-	-	-	-	-	-	-	-	-	2	1	4	
			T 241	-	-	-	-	-	-	-	-	2	5	7	19	
B		OTHER	M 902	-	-	1	1	-	1	4	3	10	10	10	8	
			F 741	-	-	-	-	-	-	-	3	-	6	7		
			T 1,643	-	-	1	1	-	1	4	3	13	10	16	15	
		TOTAL (A60)	M 1,048	-	-	1	1	-	1	4	3	12	13	16	23	
			F 836	-	-	-	-	-	-	-	3	2	7	11		
			T 1,884	-	-	1	1	-	1	4	3	15	15	23	34	
		TOTAL (A45-A60)	M 19,529	1	1	6	8	6	11	16	20	67	59	94	100	
			F 15,363	1	1	3	5	3	10	5	15	51	44	56	61	
			T 34,832	2	2	9	13	9	21	21	35	118	103	150	161	
A	61	BENIGN AND UNSPECIFIED	M 155	2	-	1	3	-	-	1	-	2	6	3	10	
			F 178	1	-	-	1	-	-	-	-	1	4	2	7	
			T 373	3	-	1	4	-	-	1	-	3	10	5	17	
		TOTAL (A45-A61)	M 19,724	3	1	7	11	6	11	17	20	69	65	97	110	
			F 15,481	2	1	3	6	3	10	5	15	52	48	58	68	
			T 35,205	5	2	10	17	9	21	22	35	121	113	155	178	
		III. ENDOCRINE, NUTRITIONAL, AND METABOLIC DISEASES.														
A	62	NCN-TOXIC GOITRE	M 1	-	-	-	-	-	-	-	-	-	-	-	-	
			F 3	-	-	-	-	-	-	-	-	-	-	-	-	
			T 4	-	-	-	-	-	-	-	-	-	-	-	-	
A	63	THYROTOXICOSIS	M 3	-	-	-	-	-	-	-	-	-	-	-	-	
			F 19	-	-	-	-	-	-	-	-	-	-	-	-	
			T 22	-	-	-	-	-	-	-	-	-	-	-	-	
A	64	DIABETES MELLITUS	M 1,342	-	1	-	1	-	-	-	-	-	4	2	3	
			F 1,603	-	-	-	-	-	-	-	-	-	-	3	2	
			T 2,945	-	1	-	1	-	-	-	-	-	4	5	5	
A	65	NUTRITIONAL DEFICIENCY STATES	M 84	-	-	2	2	1	1	-	-	-	-	-	1	
			F 97	-	1	1	2	-	-	-	-	-	-	1	1	
			T 181	-	1	3	4	1	1	-	-	-	-	1	2	
A	66	OTHER	M 262	3	4	15	22	5	4	1	2	10	4	8	3	
			F 288	3	1	11	15	5	1	1	-	7	7	7	4	
			T 550	6	5	26	37	10	5	2	2	17	11	15	7	
		TOTAL (A62-A66)	M 1,692	3	5	17	25	6	5	1	2	10	8	10	7	
			F 2,010	3	2	12	17	5	1	1	-	7	7	11	7	
			T 3,702	6	7	29	42	11	6	2	2	17	15	21	14	
		IV. DISEASES OF BLOOD AND BLOOD-FORMING ORGANS.														
A	67	ANAEMIAS	M 163	-	-	2	2	-	-	-	-	3	4	3	-	
			F 179	-	-	1	1	1	-	2	-	5	4	3	1	
			T 342	-	-	3	3	1	-	2	-	8	8	6	1	

TABLEAU 15. DECES SUIVANT LA CAUSE, L'AGE ET LE SEXE, CANADA, 1976

AGE - AGE														N.S.	CAUSES DE DECES LISTE INTERMEDIAIRE A (HUITIEME REVISION)	NO. DE LA LISTE A
25-29	30-34	35-39	40-44	45-49	50-54	55-59	60-64	65-69	70-74	75-79	80-84	85+				
19	12	7	1	9	6	3	1	6	8	1	3	4	-	AUTRES ORGANES GENITAUX DE L'HOMME (186,187)	F	
-	1	1	3	10	19	41	60	95	102	126	83	97	-	VESSIE (188)	G	
-	-	-	1	1	9	13	23	23	40	41	45	55	-			
-	1	1	4	11	28	54	83	118	142	167	128	152	-			
2	1	7	11	24	35	45	76	91	68	46	42	14	1	ORGANES URINAIRES AUTRES OU NON PRECISES (189)	H	
-	2	2	4	7	14	26	35	37	37	39	23	15	1			
2	3	9	15	31	49	71	111	128	105	85	65	29	2			
15	18	29	23	48	68	74	89	67	27	17	8	4	1	CERVEAU ET AUTRES PARTIES DU SYSTEME NERVEUX (191,192)	I	
9	13	14	18	28	43	39	68	50	27	17	5	4	-			
24	31	43	41	76	111	113	157	117	54	34	13	8	1			
7	8	13	24	37	76	106	108	121	160	126	106	70	3	AUTRE	J	
3	5	9	20	42	52	62	103	137	131	124	130	126	5			
10	13	22	44	79	128	168	211	258	291	250	236	196	8			
50	49	74	115	200	306	410	587	636	657	534	392	291	10	TOTAL (A58)		
22	36	46	99	151	253	393	552	607	602	573	470	419	12			
72	85	120	214	391	599	803	1,139	1,243	1,259	1,107	862	710	22			
22	13	15	23	28	37	47	77	91	99	72	67	48	-	LEUCEMIES	A 59	
13	11	14	14	22	24	32	48	46	63	67	63	57	1			
35	24	29	37	50	61	79	125	137	162	139	130	105	1			
														AUTRES TISSUS LYMPHATIQUES ET HEMATOPOIETIQUES.	A 60	
7	9	7	8	5	18	8	16	15	8	10	5	3	1	MALADIE DE HODGKIN (201)	A	
7	6	2	3	9	6	7	12	10	11	10	4	1	-			
14	15	5	11	14	24	15	28	25	19	20	9	4	1			
9	13	18	23	30	63	87	100	119	130	130	76	56	1	AUTRE	B	
7	3	15	17	26	46	66	77	108	98	106	87	69	-			
16	16	33	40	56	109	153	177	227	228	236	163	125	1			
16	22	25	31	35	81	95	116	134	138	140	81	59	2	TOTAL (A60)		
14	9	17	20	35	52	73	89	118	109	116	91	70	-			
30	31	42	51	70	133	168	205	252	247	256	172	129	2			
111	128	193	376	711	1,267	1,818	2,591	3,015	3,133	2,542	1,837	1,387	39	TOTAL (A45-A60)		
84	145	261	392	779	1,202	1,490	1,869	1,931	1,966	1,869	1,535	1,493	37			
195	273	454	768	1,490	2,469	3,308	4,460	4,946	5,099	4,411	3,372	2,880	76			
3	2	5	9	8	15	19	25	14	19	23	14	12	2	BENIGNES ET DE NATURE NON PRECISEE	A 61	
2	5	3	5	5	13	15	22	17	24	16	24	12	-			
5	7	8	14	13	28	34	47	31	43	39	38	24	2			
114	130	198	385	719	1,282	1,837	2,616	3,029	3,152	2,565	1,851	1,399	41	TOTAL (A45-A61)		
86	150	264	397	784	1,215	1,505	1,891	1,948	1,990	1,885	1,559	1,505	37			
200	280	462	782	1,503	2,457	3,342	4,507	4,977	5,142	4,450	3,410	2,904	78			
														III. MALADIES ENDOCRINIENNES, DE LA NUTRITION ET DU METABOLISME.		
-	-	-	-	-	-	-	1	-	-	-	-	-	-	GOITRE NON TOXIQUE	A 62	
-	-	1	-	-	-	-	-	-	1	-	1	-	-			
-	-	1	-	-	-	-	1	-	1	-	1	-	-			
-	-	-	-	-	-	-	-	-	1	-	-	-	-	THYREOTOXICOSE	A 63	
1	1	1	-	-	-	1	2	4	2	2	5	-	-			
1	1	1	-	-	-	1	4	4	3	2	5	-	-			
11	14	22	18	50	46	94	128	192	215	213	174	152	3	DIABETE SUCRE	A 64	
6	12	14	11	25	28	77	120	190	254	314	260	277	10			
17	26	36	29	75	74	171	248	382	469	527	434	429	13			
-	-	1	1	1	1	2	5	6	5	17	12	28	-	ETATS DE CARENCE	A 65	
2	1	-	2	2	2	3	4	7	5	13	17	34	1			
2	1	1	3	3	3	5	9	13	10	30	29	62	1			
1	7	6	11	13	14	26	31	37	25	15	8	8	1	AUTRE	A 66	
3	3	5	7	7	19	11	25	37	32	40	26	26	-			
4	10	11	18	20	33	37	56	74	57	55	34	34	1			
12	21	29	30	64	61	122	167	235	246	245	194	188	4	TOTAL (A62-A66)		
12	17	21	20	34	49	92	151	238	294	369	309	337	11			
24	38	50	50	98	110	214	318	473	540	614	503	525	15			
														IV. MALADIES DU SANG ET DES ORGANES HEMATOPOIETIQUES.		
-	1	1	3	3	7	5	11	12	18	22	30	37	1	ANEMIES	A 67	
-	1	-	4	1	3	2	7	13	23	25	30	53	-			
-	2	1	7	4	10	7	18	25	41	47	60	90	1			

TABLE 15. DEATHS BY CAUSE, AGE AND SEX, CANADA, 1976

LIST NO	A	CAUSE OF DEATH INTERMEDIATE LIST A (EIGHTH REVISION)	TOTAL	AGE - AGE												
				-7 DAYS JOURS	7-27 DAYS JOURS	28+ DAYS JOURS	TOTAL -1 YEAR-AN	1	2	3	4	5-9	10-14	15-19	20-24	
A 68		OTHER	M 86	-	-	2	2	1	-	1	1	-	1	1	2	1
			F 76	1	-	4	5	-	-	-	-	1	1	-	-	1
			T 162	1	-	6	7	1	-	1	1	1	1	2	2	2
		TOTAL (A67,A68)	M 249	-	-	4	4	1	-	1	1	3	5	5	1	1
			F 255	1	-	5	6	1	-	2	-	6	5	3	2	2
			T 504	1	-	9	10	2	-	3	1	9	10	8	3	3
V. MENTAL DISCRDRERS.																
A 69		PSYCHOSES	M 142	-	-	-	-	-	-	-	-	-	-	-	-	-
			F 149	-	-	-	-	-	-	-	-	-	-	-	-	-
			T 291	-	-	-	-	-	-	-	-	-	-	-	-	-
A 70		NEUROSES AND OTHER NON- PSYCHOTIC MENTAL DISORDERS	M 567	-	-	-	-	-	-	-	-	-	1	5	16	
			F 208	-	-	-	-	-	1	-	-	-	1	3	3	
			T 775	-	-	-	-	-	1	-	-	-	2	8	19	
A 71		MENTAL RETARDATION	M 10	-	-	-	-	-	-	-	-	1	1	-	2	
			F 13	-	-	-	-	-	1	-	-	1	3	-	1	-
			T 23	-	-	-	-	-	1	-	-	1	4	1	1	2
		TOTAL (A69-A71)	M 719	-	-	-	-	-	-	-	-	1	2	5	18	
			F 370	-	-	-	-	-	2	-	-	1	3	1	4	3
			T 1,089	-	-	-	-	-	2	-	-	1	4	3	9	21
VI. DISEASES OF THE NERVOUS SYSTEM AND SENSE ORGANS.																
A 72		MENINGITIS	M 58	3	5	10	18	1	3	2	2	6	3	1	-	
			F 53	1	6	5	12	3	5	3	1	2	1	3	-	
			T 111	4	11	15	30	4	8	5	3	8	4	4	-	
A 73		MULTIPLE SCLEROSIS	M 92	-	-	-	-	-	-	-	-	-	1	-	-	
			F 112	-	-	-	-	-	-	-	-	-	-	1	-	
			T 204	-	-	-	-	-	-	-	-	-	1	1	-	
A 74		EPILEPSY	M 151	-	-	-	-	-	-	-	4	5	1	13	9	
			F 90	-	-	-	-	1	-	-	-	4	4	13	17	
			T 241	-	-	-	-	1	-	-	4	9	5	26	26	
A 75		INFLAMMATORY DISEASES OF EYE	M -	-	-	-	-	-	-	-	-	-	-	-	-	
			F 2	-	-	-	-	-	-	-	-	-	-	-	-	
			T 2	-	-	-	-	-	-	-	-	-	-	-	-	
A 76		CATARACT	M 1	-	-	-	-	-	-	-	-	-	-	-	-	
			F -	-	-	-	-	-	-	-	-	-	-	-	-	
			T 1	-	-	-	-	-	-	-	-	-	-	-	-	
A 77		GLAUCOMA	M -	-	-	-	-	-	-	-	-	-	-	-	-	
			F -	-	-	-	-	-	-	-	-	-	-	-	-	
			T -	-	-	-	-	-	-	-	-	-	-	-	-	
A 78		OTITIS MEDIA AND MASTOIDITIS	M 5	-	-	2	2	-	-	-	-	-	-	1	-	
			F 8	1	-	-	1	-	-	-	-	-	-	1	-	
			T 13	1	-	2	3	-	-	-	-	-	-	2	-	
A 79		OTHER	M 673	-	1	13	14	5	7	7	4	14	12	35	26	
			F 565	-	-	20	20	9	3	1	3	10	11	11	7	
			T 1,238	-	1	33	34	14	10	8	7	24	23	46	33	
		TOTAL (A72-A79)	M 980	3	6	25	34	6	10	9	10	25	17	50	35	
			F 830	2	6	25	33	13	8	4	4	16	16	29	24	
			T 1,810	5	12	50	67	19	18	13	14	41	33	79	59	
VII. DISEASES OF THE CIRCULATORY SYSTEM.																
A 80		ACTIVE RHEUMATIC FEVER.														
		WITH HEART INVCLVEMENT (391,392.0)	M 15	-	-	1	1	-	-	-	-	-	-	-	-	
			F 8	-	-	-	-	-	-	-	-	-	-	-	-	
			T 23	-	-	1	1	-	-	-	-	-	-	-	-	
		OTHER	M 1	-	-	-	-	-	-	-	-	-	-	-	-	
			F -	-	-	-	-	-	-	-	-	-	-	-	-	
			T 1	-	-	-	-	-	-	-	-	-	-	-	-	
		TOTAL (A80)	M 16	-	-	1	1	-	-	-	-	-	-	-	-	
			F 8	-	-	-	-	-	-	-	-	-	-	-	-	
			T 24	-	-	1	1	-	-	-	-	-	-	-	-	
A 81		CHRONIC RHEUMATIC HEART DISEASE	M 545	-	-	-	-	-	-	-	-	-	1	1	2	
			F 598	-	-	-	-	-	-	-	-	-	1	1	6	
			T 1,143	-	-	-	-	-	-	-	-	-	2	1	8	

TABLEAU 15. DECES SUIVANT LA CAUSE, L'AGE ET LE SEXE, CANADA, 1976

AGE - AGE														CAUSES DE DECES		NO. DE LA LISTE A
25-29	30-34	35-39	40-44	45-49	50-54	55-59	60-64	65-69	70-74	75-79	80-84	85+	N.S.	LISTE INTERMEDIAIRE A (HUITIEME REVISION)		
1	-	2	3	1	2	3	6	7	11	19	10	11	1	AUTRE	A 68	
2	-	-	5	3	6	3	7	8	4	14	9	7	-			
3	-	2	8	4	8	6	13	15	15	33	19	18	1			
1	1	3	6	4	9	8	17	19	29	41	40	48	2	TOTAL (A67,A68)		
2	1	-	9	4	9	5	14	21	27	39	39	60	-			
3	2	3	15	8	18	13	31	40	56	80	79	108	2			
V. TROUBLES MENTAUX.																
1	1	1	1	4	7	9	15	17	20	15	20	31	-	PSYCHOSES	A 69	
-	1	-	-	5	2	6	9	15	15	24	27	45	-			
1	2	1	1	9	9	15	24	32	35	39	47	76	-			
8	22	25	47	73	65	70	72	58	44	21	22	18	-	NEVROSES ET AUTRES TROUBLES MENTAUX NON PSYCHOTIQUES	A 70	
3	8	7	13	20	14	19	30	15	10	8	21	32	-			
11	30	32	60	93	79	89	102	73	54	29	43	50	-			
1	1	1	1	-	1	1	-	-	-	-	-	-	-	ARRIERATION MENTALE	A 71	
-	1	1	-	1	1	-	1	-	-	1	1	-	-			
1	2	2	1	1	2	1	1	-	-	1	1	-	-			
10	24	27	49	77	73	80	87	75	64	36	42	49	-	TOTAL (A69-A71)		
3	10	8	13	26	17	25	40	30	25	33	49	77	-			
13	34	35	62	103	50	105	127	105	89	69	91	126	-			
VI. MALADIES DU SYSTEME NERVEUX ET DES ORGANES DES SENS.																
1	1	1	1	-	5	1	3	1	2	2	2	2	-	MENINGITE	A 72	
1	2	-	4	4	-	-	5	1	-	4	-	2	-			
2	3	1	5	4	5	1	8	2	2	6	2	4	-			
-	6	6	7	14	15	12	9	11	9	2	-	-	-	SCLEROSE EN PLAQUES	A 73	
7	7	7	11	9	19	14	19	8	6	3	1	-	-			
7	13	13	18	23	34	26	28	19	15	5	1	-	-			
20	16	9	7	15	16	8	12	2	2	6	2	4	-	EPILEPSIE	A 74	
9	4	2	2	7	5	4	3	5	2	2	3	2	-			
29	20	11	10	22	21	12	15	7	4	8	5	6	-			
-	-	-	-	-	-	-	-	-	-	-	-	-	-	MALADIES INFLAMMATOIRES DE L'OEIL	A 75	
-	-	-	-	-	-	-	-	-	1	-	1	-	-			
-	-	-	-	-	-	-	-	-	1	-	1	-	-			
-	-	-	-	-	-	1	-	-	-	-	-	-	-	CATARACTE	A 76	
-	-	-	-	-	-	-	-	-	-	-	-	-	-			
-	-	-	-	-	-	1	-	-	-	-	-	-	-			
-	-	-	-	-	-	-	-	-	-	-	-	-	-	GLAUCOME	A 77	
-	-	-	-	-	-	-	-	-	-	-	-	-	-			
-	-	-	1	-	-	-	-	-	1	-	-	-	-	OTITE MOYENNE ET MASTOIDITE	A 78	
-	-	-	1	-	-	-	-	-	1	-	3	2	-			
-	-	-	-	-	-	-	-	-	2	-	3	2	-			
16	7	3	10	23	29	44	65	82	83	66	66	53	2	AUTRE	A 79	
9	4	8	11	20	24	37	48	65	54	93	57	58	2			
25	11	11	21	43	53	81	113	147	137	159	123	111	4			
37	30	19	26	52	65	66	89	96	97	76	70	59	2	TOTAL (A72-A79)		
26	17	17	25	40	48	55	75	79	64	102	65	64	2			
63	47	36	55	52	113	121	164	175	161	178	135	123	4			
VII. MALADIES DE L'APPAREIL CIRCULATOIRE.																
RHUMATISME ARTICULAIRE AIGU.																
1	1	-	-	2	2	3	2	-	-	1	-	2	-	AVEC COMPLICATION CARDIAQUE (391,392.0)	A 80	
-	1	-	-	2	-	2	1	-	1	1	-	-	-			
1	2	-	-	4	2	5	3	-	1	2	-	2	-			
-	-	-	-	-	-	-	-	-	-	-	-	-	-	AUTRE	B	
-	-	-	-	-	-	-	-	-	-	-	-	-	-			
1	1	-	-	2	2	3	2	-	-	1	-	2	-	TOTAL (A80)		
-	1	-	-	2	-	2	1	-	1	1	-	-	-			
1	2	-	-	4	2	5	3	-	1	2	-	2	1			
6	8	10	11	30	36	74	86	67	85	70	26	32	-	CARDIOPATHIES RHUMATISMALES CHRONIQUES	A 81	
6	6	8	11	26	34	56	83	81	89	73	56	60	2			
12	14	18	22	56	70	130	169	148	174	143	82	92	2			

TABLE 15. DEATHS BY CAUSE, AGE AND SEX, CANADA, 1976

LIST A NO	CAUSE OF DEATH INTERMEDIATE LIST A (EIGHTH REVISION)	TOTAL	AGE - AGE					AGE - AGE													
			-7 DAYS JOURS	7-27 DAYS JOURS	28+ DAYS JOURS	TOTAL -1 YEAR-AN	1	2	3	4	5-9	10-14	15-19	20-24							
A 82	HYPERTENSIVE DISEASE.																				
A	WITH HEART INVOLVEMENT ...	M 400	-	-	-	-	-	-	-	-	-	-	-	-	-	-	-	-	-	1	-
	(400.1,400.9,402,404)	F 594	-	-	-	-	-	-	-	-	-	-	-	-	-	-	-	-	-	-	-
		T 994	-	-	-	-	-	-	-	-	-	-	-	-	-	-	-	-	-	1	-
B	OTHER	M 233	-	-	-	-	-	-	-	-	-	-	-	-	-	-	-	-	-	-	-
		F 229	-	-	-	-	-	-	-	-	-	-	-	-	-	-	-	-	-	-	-
		T 462	-	-	-	-	-	-	-	-	-	-	-	-	-	-	-	-	-	-	-
	TOTAL (A82).	M 633	-	-	-	-	-	-	-	-	-	-	-	-	-	-	-	-	-	1	-
		F 823	-	-	-	-	-	-	-	-	-	-	-	-	-	-	-	-	-	-	-
		T 1,456	-	-	-	-	-	-	-	-	-	-	-	-	-	-	-	-	-	1	-
A 83	ISCHAEMIC HEART DISEASE ...	M 31,183	-	-	-	-	1	-	-	-	-	-	-	-	-	-	-	-	-	5	7
		F 20,163	-	-	-	-	-	-	-	-	-	-	-	-	-	-	-	-	-	1	3
		T 51,346	-	-	-	-	1	-	-	-	-	-	-	-	-	-	-	-	-	1	8
A 84	OTHER FORMS OF HEART DISEASE	M 2,448	-	-	12	12	2	3	-	3	3	8	10	21							
		F 2,079	-	-	8	8	3	2	1	1	2	4	7	13							
		T 4,527	-	-	20	20	5	5	1	4	5	12	17	34							
A 85	CEREBROVASCULAR DISEASE ...	M 7,361	1	3	10	14	-	1	2	-	4	9	6	16							
		F 8,603	1	-	4	5	-	1	1	1	3	4	10	12							
		T 15,964	2	3	14	19	-	2	3	1	7	13	16	28							
A 86	DISEASES OF ARTERIES, ARTERIOLES, AND CAPILLARIES	M 3,059	-	-	1	1	-	-	-	-	-	1	3	6							
		F 2,814	-	-	-	-	-	-	-	-	-	-	-	2							
		T 5,873	-	-	1	1	-	-	-	-	-	1	3	8							
A 87	VENOUS THROMBOSIS AND EMBOLISM	M 607	-	-	-	-	-	-	1	-	-	-	3	2							
		F 586	-	-	1	1	-	-	-	-	-	-	-	4							
		T 1,193	-	-	1	1	-	-	1	-	-	-	-	6							
A 88	OTHER	M 82	-	-	1	1	-	-	-	-	-	1	1	-							
		F 71	-	-	1	1	-	-	-	-	-	-	2	1							
		T 153	-	-	2	2	-	-	-	-	-	1	3	1							
	TOTAL (A80-A88).	M 45,934	1	3	25	29	3	4	3	3	7	20	30	54							
		F 35,745	1	-	14	15	3	3	2	2	5	10	22	41							
		T 81,679	2	3	39	44	6	7	5	5	12	30	52	95							
VIII. DISEASES OF THE RESPIRATORY SYSTEM.																					
A 89	ACUTE RESPIRATORY INFECTIONS	M 81	-	-	10	10	6	1	1	-	2	-	2	1							
		F 77	-	1	16	17	3	-	-	-	1	2	2	1							
		T 158	-	1	26	27	9	1	1	-	3	2	4	2							
A 90	INFLUENZA	M 411	-	-	2	2	1	1	2	-	2	1	2	1							
		F 498	-	1	1	2	-	-	2	-	-	2	-	-							
		T 909	-	1	3	4	1	1	4	-	2	3	2	1							
PNEUMONIA (A91, A92).																					
A 91	VIRAL	M 47	-	-	12	12	-	1	-	-	-	-	1	-							
		F 57	1	-	8	9	-	2	-	-	-	-	1	-							
		T 104	1	-	20	21	-	3	-	-	-	-	2	-							
A 92	OTHER	M 2,816	18	4	98	120	12	6	5	4	7	10	11	8							
		F 2,212	12	8	56	76	9	4	1	2	9	5	3	4							
		T 5,028	30	12	154	196	21	10	6	6	16	15	14	12							
	TOTAL (A91, A92).	M 2,863	18	4	110	132	12	7	5	4	7	10	12	8							
		F 2,269	13	8	64	85	9	6	1	2	9	5	4	4							
		T 5,132	31	12	174	217	21	13	6	6	16	15	16	12							
A 93	BRONCHITIS, EMPHYSEMA, AND ASTHMA	M 2,268	2	-	3	5	2	2	1	3	4	4	8	9							
		F 690	-	-	2	2	3	1	-	-	-	7	3	6							
		T 2,958	2	-	5	7	5	3	1	3	4	11	11	15							
A 94	HYPERTROPHY OF TONSILS AND ADENOIDS	M 1	-	-	-	-	-	1	-	-	-	-	-	-							
		F 1	-	-	-	-	-	-	1	-	-	-	-	-							
		T 2	-	-	-	-	-	1	1	-	-	-	-	-							
A 95	EMPYEMA AND LUNG ABSCESS	M 56	-	-	-	-	-	-	-	-	1	-	-	2							
		F 23	-	-	-	-	-	1	-	1	-	1	1	-							
		T 79	-	-	-	-	-	1	-	1	1	1	1	2							
A 96	OTHER	M 1,824	4	6	18	28	5	9	2	2	3	2	6	6							
		F 739	1	-	13	14	3	6	2	2	3	1	2	3							
		T 2,563	5	6	31	42	8	15	4	4	6	3	8	9							
	TOTAL (A89-A96).	M 7,504	24	10	143	177	26	21	11	9	19	17	30	27							
		F 4,297	14	10	96	120	18	14	6	5	13	18	12	14							
		T 11,801	38	20	239	297	44	35	17	14	32	35	42	41							

TABLEAU 15. DECES SUIVANT LA CAUSE, L'AGE ET LE SEXE, CANADA, 1976

AGE - AGE														CAUSES DE DECES		NO. DE LA LISTE A
25-29	30-34	35-39	40-44	45-49	50-54	55-59	60-64	65-69	70-74	75-79	80-84	85+	N.S.	LISTE INTERMEDIAIRE A (HUITIEME REVISION)		
MALADIES HYPERTENSIVES.															A 82	
-	1	4	8	9	23	28	33	43	47	62	63	78	-	AVEC COMPLICATION CARDIAQUE (400.1,400.9,402,404)	A	
-	-	1	1	7	11	10	32	47	67	107	114	194	3			
-	1	5	9	16	34	38	65	90	114	169	177	272	3			
-	-	2	3	3	8	10	20	38	22	32	34	60	1	AUTRE	B	
2	3	1	2	-	6	10	11	15	28	39	42	70	-			
2	3	3	5	3	14	20	31	53	50	71	76	130	1			
-	1	6	11	12	31	38	53	81	69	94	97	138	1	TOTAL (A82).		
2	3	2	3	7	17	20	43	62	95	146	156	264	3			
2	4	8	14	19	48	58	96	143	164	240	253	402	4			
30	97	229	489	1,135	1,978	2,717	3,636	4,299	4,616	4,197	3,586	4,082	79	MALADIES ISCHEMIQUES DU COEUR	A 83	
4	14	36	88	184	369	638	1,202	1,955	2,548	3,423	3,731	5,917	47			
34	111	265	577	1,319	2,347	3,355	4,838	6,254	7,164	7,620	7,317	9,999	126			
13	18	21	45	78	89	129	200	271	290	351	365	509	3	AUTRES FORMES DES CARDIOPATHIES	A 84	
10	7	11	24	36	53	57	103	142	210	263	406	709	7			
23	25	32	73	114	142	186	303	413	500	614	771	1,218	10			
16	38	34	64	109	195	303	515	719	1,131	1,264	1,280	1,627	14	MALADIES CEREBRO-VASCULAIRES	A 85	
20	27	40	65	132	192	227	372	567	970	1,369	1,827	2,749	9			
36	65	74	129	241	387	530	887	1,286	2,101	2,633	3,107	4,376	23			
2	6	16	22	45	68	109	206	319	403	500	516	830	6	MALADIES DES ARTERES, ARTERIOLES, ET CAPILLAIRES	A 86	
2	5	15	11	19	34	43	67	135	214	382	515	1,367	3			
4	11	31	33	64	102	152	273	454	617	882	1,031	2,197	9			
6	9	5	15	21	26	44	61	83	87	100	66	77	1	EMBOLIES ET THROMBOSES VEINEUSES	A 87	
6	5	7	3	16	28	42	46	55	97	86	90	100	-			
12	14	12	18	37	54	86	107	138	184	186	156	177	1			
-	-	-	1	6	1	9	11	9	14	5	9	14	-	AUTRE	A 88	
-	-	2	3	-	4	5	7	4	5	8	12	17	-			
-	-	2	4	6	5	14	18	13	19	13	21	31	-			
74	178	321	662	1,438	2,426	3,426	4,770	5,848	6,695	6,582	5,945	7,311	105	TOTAL (A80-A88).		
50	68	121	208	422	731	1,090	1,924	3,001	4,229	5,751	6,793	11,183	71			
124	246	442	870	1,860	3,157	4,516	6,694	8,849	10,924	12,333	12,738	18,494	176			
VIII. MALADIES DE L'APPAREIL RESPIRATOIRE.																
-	-	1	1	3	1	4	5	5	5	16	6	11	-	AFFECTIONS AIGUES DES VOIES RESPIRATOIRES	A 89	
-	-	-	1	-	3	1	2	6	5	7	13	13	-			
-	-	1	2	3	4	5	7	11	10	23	19	24	-			
2	1	-	-	-	3	8	15	23	38	50	99	160	-	GRIPPE	A 90	
-	1	2	3	4	5	8	3	10	27	53	102	273	1			
2	2	2	3	4	8	16	18	33	65	103	201	433	1			
PNEUMONIE (A91, A92).																
1	1	1	-	3	1	1	3	5	4	7	4	2	-	VIRALE	A 91	
-	1	2	1	3	-	2	3	5	3	4	5	16	-			
1	2	3	1	6	1	3	6	10	7	11	9	18	-			
16	11	11	28	47	69	82	146	186	300	418	469	846	4	AUTRE	A 92	
9	6	13	19	25	28	55	71	94	172	271	404	928	4			
25	17	24	47	72	97	137	217	280	472	689	873	1,774	8			
17	12	12	28	50	70	83	149	191	304	425	473	848	4	TOTAL (A91, A92).		
9	7	15	20	28	28	57	74	99	175	275	409	944	4			
26	19	27	48	78	98	140	223	290	479	700	882	1,792	8			
5	3	4	16	37	72	144	259	359	409	376	270	273	3	BRONCHITE, EMPHYSEME, ET ASTHME	A 93	
5	8	6	10	21	30	53	68	94	97	92	91	91	2			
10	11	10	26	58	102	157	327	453	506	468	361	364	5			
-	-	-	-	-	-	-	-	-	-	-	-	-	-	HYPERTROPHIE DES AMYGDALES ET DES VEGETATIONS ADENOIDES	A 94	
-	-	-	-	-	-	-	-	-	-	-	-	-	-			
-	-	3	-	2	4	4	10	4	5	7	6	8	-	PLEURESIE PURULENTE ET ABCES DU POUIMON	A 95	
-	-	-	-	1	1	1	-	5	2	3	2	4	-			
-	-	3	-	3	5	5	10	9	7	10	8	12	-			
5	4	10	10	24	43	113	190	246	313	286	260	253	4	AUTRE	A 96	
1	4	9	10	22	28	57	49	90	98	109	97	129	-			
6	8	19	20	46	71	170	239	336	411	395	357	382	4			
29	20	30	55	116	153	356	628	828	1,074	1,160	1,114	1,553	11	TOTAL (A89-A96).		
15	20	32	44	76	95	177	196	304	404	539	714	1,454	7			
44	40	62	99	192	288	533	824	1,132	1,478	1,699	1,828	3,007	18			

TABLEAU 15. DECES SUIVANT LA CAUSE, L'AGE ET LE SEXE, CANADA, 1976

AGE - AGE													N.S.	CAUSES DE DECES LISTE INTERMEDIAIRE A (HUITIEME REVISION)	NO. DE LA LISTE A
25-29	30-34	35-39	40-44	45-49	50-54	55-59	60-64	65-69	70-74	75-79	80-84	85+			
IX. MALADIES DE L'APPAREIL DIGESTIF.															
-	-	-	1	-	-	-	-	-	-	1	-	-	-	MALADIES DES DENTS ET DU ...	A 97
-	-	1	1	-	-	-	-	-	-	-	-	-	-	PARODONTE	
-	-	1	2	-	-	-	-	-	-	1	-	-	-		
2	2	-	7	14	22	43	44	56	67	54	62	56	1	ULCERE DE L'ESTOMAC ET DU	A 98
-	2	2	4	4	12	17	19	27	20	34	35	73	-	DUODENUM	
2	4	2	11	18	34	60	63	83	87	88	97	129	1		
-	2	-	-	3	2	1	1	3	1	4	4	4	-	GASTRITE ET CUODENITE	A 99
-	-	-	1	-	2	1	2	-	4	2	3	10	-		
-	2	-	1	3	4	2	3	3	5	6	7	14	-		
-	-	1	2	3	1	7	7	4	7	3	3	3	-	APPENDICITE	A 100
-	-	-	-	1	2	-	-	1	3	2	3	5	-		
-	-	1	2	4	3	7	7	5	10	5	6	8	-		
5	1	-	3	6	11	18	21	28	35	36	34	48	1	OCCCLUSION INTESTINALE ET ...	A 101
3	1	3	3	3	7	8	18	23	39	45	68	107	-	HERNIE	
8	2	3	6	9	18	26	39	51	74	81	102	155	1		
8	24	82	129	232	326	263	334	261	154	76	24	14	5	CIRRHOSE DU FOIE	A 102
7	26	26	47	80	131	106	144	115	63	50	28	14	2		
15	50	108	176	312	457	369	478	376	217	126	52	28	7		
1	1	2	1	4	3	7	15	16	27	28	44	40	-	LITHIASE BILIAIRE ET	A 103
1	-	2	-	3	2	11	5	21	12	27	38	60	-	CHOLECYSTITE	
2	1	4	1	7	5	18	20	37	39	55	82	100	-		
13	18	15	25	29	62	73	81	87	106	97	109	114	2	AUTRE	A 104
5	8	11	12	40	24	43	59	66	94	106	114	189	4		
18	26	26	37	69	86	116	140	153	200	203	223	303	6		
29	48	100	168	251	427	412	503	455	397	299	280	279	9	TOTAL (A97-A104).	
16	37	45	68	131	180	186	247	253	235	266	289	458	6		
45	85	145	236	422	607	598	750	708	632	565	569	737	15		
X. MALADIES DES ORGANES GENITO-URINAIRES.															
-	1	-	-	1	1	-	3	1	7	11	6	5	-	NEPHRITE AIGUE	A 105
-	-	-	-	-	3	1	-	7	4	7	4	6	-		
-	1	-	-	1	4	1	3	8	11	18	10	11	-		
3	4	4	6	7	14	22	30	37	39	32	36	46	-	AUTRES FORMES DE NEPHRITE	A 106
5	4	1	3	4	7	13	17	30	22	39	30	37	-	ET NEPHROSE	
8	8	5	9	11	21	35	47	67	61	71	66	83	-		
1	-	1	-	2	4	2	15	11	14	24	21	36	-	INFECTIONS RENALES	A 107
-	-	1	7	5	2	8	15	9	16	26	24	45	-		
1	-	2	7	7	6	10	30	20	30	50	45	81	-		
-	1	-	-	1	-	1	-	3	5	1	6	7	-	CALCULS	A 108
-	-	-	-	-	3	3	-	1	2	4	3	2	-		
-	1	-	-	1	3	4	-	4	7	5	9	9	-		
-	-	-	-	2	-	1	3	5	10	27	36	46	-	HYPERTROPHIE DE LA PROSTATE	A 109
-	-	-	-	-	-	-	-	-	-	-	-	-	-	SEIN	A 110
-	-	-	-	-	-	-	-	-	-	-	-	-	-		
-	-	-	-	-	-	-	-	-	-	-	-	-	-		
2	2	8	4	10	15	16	22	50	55	74	84	129	-	AUTRE	A 111
4	2	6	5	7	12	11	25	39	39	55	71	115	1		
6	4	14	9	17	27	27	47	89	94	129	155	244	1		
6	8	13	10	23	34	42	73	107	130	169	189	269	-	TOTAL (A105-A111).	
9	6	8	15	16	27	36	57	86	83	131	132	205	1		
15	14	21	25	39	61	78	130	193	213	300	321	474	1		
XI. COMPLICATIONS DE LA GROSSESSE, DE L'ACCOUCHEMENT ET DES SUITES DE COUCHES.															
4	-	1	-	-	-	-	-	-	-	-	-	-	-	TOXEMIES	A 112
-	1	-	-	-	-	-	-	-	-	-	-	-	-	HEMORRAGIE	A 113
-	-	-	-	-	-	-	-	-	-	-	-	-	-	AVORTEMENTS PROVOQUES	A 114
-	-	-	-	-	-	-	-	-	-	-	-	-	-	POUR RAISONS LEGALES	
-	1	-	-	-	-	-	-	-	-	-	-	-	-	AVORTEMENTS AUTRES OU	A 115
-	-	-	-	-	-	-	-	-	-	-	-	-	-	SANS PRECISION	
-	1	-	-	-	-	-	-	-	-	-	-	-	-	INFECTIONS	A 116
4	2	2	1	-	-	-	-	-	-	-	-	-	-	AUTRES COMPLICATIONS	A 117

TABLEAU 15. DECES SUIVANT LA CAUSE, L'AGE ET LE SEXE, CANADA, 1976

AGE - AGE													N.S.	CAUSES DE DECES LISTE INTERMEDIAIRE A (HUITIEME REVISION)	NO. DE LA LISTE A	
25-29	30-34	35-39	40-44	45-49	50-54	55-59	60-64	65-69	70-74	75-79	80-84	85+				
-	-	-	-	-	-	-	-	-	-	-	-	-	-	-	ACCOUCHEMENT, SANS MENTION DE COMPLICATION	A 118
8	5	3	1	-	-	-	-	-	-	-	-	-	-	-	TOTAL (A112-A118).	
XII. MALADIES DE LA PEAU ET DU TISSU SOUS-CUTANE.																
-	-	1	-	1	-	1	1	6	4	1	-	3	-	-	INFECTION	A 119
-	1	1	1	-	-	1	-	2	2	4	1	7	-	-		
-	1	2	1	1	-	2	1	8	6	5	1	10	-	-		
-	1	-	-	-	2	2	5	1	5	6	5	1	-	-	AUTRE	A 120
3	-	1	1	1	-	4	3	-	2	4	5	15	-	-		
3	1	1	1	1	2	6	8	1	7	10	10	16	-	-		
-	1	1	-	1	2	3	6	7	9	7	5	4	-	-	TOTAL (A119,A120).	
3	1	2	2	1	-	5	3	2	4	8	6	22	-	-		
3	2	3	2	2	2	8	9	9	13	15	11	26	-	-		
XIII. MALADIES DU SYSTEME OSTEO-MUSCULAIRE ET DES TISSUS CONJONCTIFS.																
-	1	-	-	5	4	11	11	19	13	13	14	20	1	-	ARTHRITE ET SPONDYLITE	A 121
1	1	-	1	6	10	14	23	44	39	39	41	52	2	-		
1	2	-	1	6	10	14	23	44	39	39	41	52	2	-		
-	-	-	1	2	1	2	1	1	-	2	-	-	-	-	RHUMATISME	A 122
-	-	-	-	-	-	1	2	1	3	1	1	1	-	-		
-	-	-	1	2	1	3	3	2	3	3	1	1	-	-		
-	-	-	-	-	-	-	1	1	2	3	-	2	-	-	OSTEOMYELITE ET PERIOSTITE	A 123
-	-	-	-	-	1	-	2	-	2	1	3	3	-	-		
-	-	-	-	-	1	-	3	1	2	5	1	5	-	-		
-	-	-	1	1	-	2	1	-	-	1	-	2	-	-	ANKYLOSE ET DEFORMATIONS ...	A 124
-	-	-	1	2	-	1	2	1	2	1	1	4	-	-	OSTEO-MUSCULAIRES	
-	-	-	2	3	-	3	3	1	2	2	1	6	-	-	ACQUISES	
1	1	-	2	2	4	6	11	4	8	12	11	6	-	-	AUTRE	A 125
3	8	6	9	6	11	13	8	15	18	15	14	24	1	-		
4	9	6	11	8	15	19	19	19	26	27	25	30	1	-		
1	2	-	4	10	9	21	25	25	23	31	25	30	1	-	TOTAL (A121-A125).	
4	9	6	11	9	18	18	26	42	49	45	44	64	2	-		
5	11	6	15	19	27	39	51	67	72	76	69	94	3	-		
XIV. ANOMALIES CONGENITALES.																
1	1	-	1	1	-	-	-	-	-	-	-	-	-	-	SPINA BIFIDA	A 126
-	1	-	-	1	-	-	-	-	-	-	-	-	-	-		
1	2	-	1	2	-	-	-	-	-	-	-	-	-	-		
5	5	5	5	2	5	2	2	-	1	1	-	-	-	-	COEUR	A 127
5	4	3	4	2	8	3	1	3	-	2	-	-	-	-		
10	9	8	9	4	13	5	3	3	1	3	-	-	-	-		
1	1	2	2	1	-	2	-	-	-	-	-	-	-	-	AUTRES ANOMALIES DE	A 128
1	2	-	1	-	1	1	1	2	-	-	-	-	-	-	L'APPAREIL CIRCULATOIRE	
2	3	2	3	1	1	3	1	2	-	-	-	-	-	-		
-	1	-	-	-	-	-	-	-	-	-	-	-	-	-	FISSURE DU PALAIS ET	A 129
-	-	-	-	-	-	-	-	-	-	-	-	-	-	-	BEC-DE-LIEVRE	
-	1	-	-	-	-	-	-	-	-	-	-	-	-	-		
2	2	5	2	3	2	5	1	4	4	3	-	4	-	-	AUTRE	A 130
2	1	1	1	3	1	2	7	4	5	-	1	-	1	-		
4	3	6	3	6	3	7	8	8	9	3	1	4	1	-		
9	10	12	10	7	7	9	3	4	5	4	-	4	-	-	TOTAL (A126-A130).	
8	8	4	6	6	10	6	9	9	5	2	1	-	1	-		
17	18	16	16	13	17	15	12	13	10	6	1	4	1	-		
XV. CAUSES DE MORTALITE PERINATALES.																
-	-	-	-	-	-	-	-	-	-	-	-	-	-	-	LESIONS OBSTETRIQUES DU ...	A 131
-	-	-	-	-	-	-	-	-	-	-	-	-	-	-	NOUVEAU-NE ET ACCOUCHEMENT	
-	-	-	-	-	-	-	-	-	-	-	-	-	-	-	DYSTOCIQUE	
-	-	-	-	-	-	-	-	-	-	-	-	-	-	-	ANOMALIES DU PLACENTA ET ...	A 132
-	-	-	-	-	-	-	-	-	-	-	-	-	-	-	DU CORDON	
-	-	-	-	-	-	-	-	-	-	-	-	-	-	-	MALADIE HEMOLYTIQUE DU	A 133
-	-	-	-	-	-	-	-	-	-	-	-	-	-	-	NOUVEAU-NE	

TABLE 15. DEATHS BY CAUSE, AGE AND SEX, CANADA, 1976

LIST A NO	CAUSE OF DEATH INTERMEDIATE LIST A (EIGHTH REVISION)	TOTAL	AGE - AGE				AGE - AGE								
			-7 DAYS JOURS	7-27 DAYS JOURS	28+ DAYS JOURS	TOTAL -1 YEAR-AN	1	2	3	4	5-9	10-14	15-19	20-24	
A 134	ANOXIC AND HYPOXIC	M 579	536	39	4	579	-	-	-	-	-	-	-	-	-
	CONDITIONS NOT ELSEWHERE	F 408	377	28	3	408	-	-	-	-	-	-	-	-	-
	CLASSIFIED	T 987	913	67	7	987	-	-	-	-	-	-	-	-	-
A 135	OTHER	M 421	398	21	2	421	-	-	-	-	-	-	-	-	-
		F 345	333	9	3	345	-	-	-	-	-	-	-	-	-
		T 766	731	30	5	766	-	-	-	-	-	-	-	-	-
	TOTAL (A131-A135).	M 1,247	1,158	80	9	1,247	-	-	-	-	-	-	-	-	-
		F 938	885	47	6	938	-	-	-	-	-	-	-	-	-
		T 2,185	2,043	127	15	2,185	-	-	-	-	-	-	-	-	-
XVI. SYMPTOMS AND ILL-DEFINED CONDITIONS.															
A 136	SENILITY WITHOUT MENTION OF PSYCHOSIS	M 87	-	-	-	-	-	-	-	-	-	-	-	-	-
		F 186	-	-	-	-	-	-	-	-	-	-	-	-	-
		T 273	-	-	-	-	-	-	-	-	-	-	-	-	-
A 137	SYMPTOMS AND OTHER ILL- DEFINED CONDITIONS	M 1,159	6	17	288	311	7	4	2	-	2	4	21	23	
		F 762	3	19	183	205	6	4	2	4	2	5	10	10	
		T 1,921	9	36	471	516	13	8	4	4	4	9	31	33	
	TOTAL (A136,A137).	M 1,246	6	17	288	311	7	4	2	-	2	4	21	23	
		F 948	3	19	183	205	6	4	2	4	2	5	10	10	
		T 2,194	9	36	471	516	13	8	4	4	4	9	31	33	
XVII. ACCIDENTS, POISONINGS, AND VIOLENCE.															
EXVII. EXTERNAL CAUSE.															
ACCIDENTS (AE138-AE146).															
AE 138 MOTOR VEHICLE ACCIDENTS.															
A	TRAFFIC (E810-E819)	M 3,723	-	-	9	9	16	21	21	31	111	133	802	726	
		F 1,387	-	-	11	11	7	7	15	12	80	72	252	154	
		T 5,110	-	-	20	20	23	28	36	43	191	205	1,054	880	
B	NCN-TRAFFIC (E820-E823)	M 47	-	-	-	-	-	2	1	-	1	3	6	6	
		F 15	-	-	-	-	5	-	-	1	3	-	2	-	
		T 62	-	-	-	-	5	2	1	1	4	3	8	6	
	TOTAL (AE138).	M 3,770	-	-	9	9	16	23	22	31	112	136	808	732	
		F 1,402	-	-	11	11	12	7	15	13	83	72	254	154	
		T 5,172	-	-	20	20	28	30	37	44	195	208	1,062	886	
AE 139 OTHER TRANSPORT ACCIDENTS.															
A	DROWNINGS INVOLVING	M 189	-	-	-	-	-	-	-	1	5	3	23	35	
	SMALL BOATS (E830.0, E832.0)	F 12	-	-	-	-	-	1	-	2	-	-	1	1	
		T 201	-	-	-	-	-	1	-	3	5	3	24	36	
B	DROWNINGS INVOLVING OTHER WATERCRAFT (E830.1- E830.9,E832.1-E832.9)	M 38	-	-	-	-	-	-	-	-	-	-	2	5	
		F 1	-	-	-	-	-	-	-	-	-	-	1	-	
		T 39	-	-	-	-	-	-	-	-	-	-	3	5	
C	OTHER TRANSPORT	M 242	1	-	1	2	-	-	1	1	5	11	19	30	
		F 38	-	-	-	-	1	-	-	-	2	1	3	6	
		T 280	1	-	1	2	1	-	1	1	7	12	22	36	
	TOTAL (AE139).	M 469	1	-	1	2	-	-	1	2	10	14	44	70	
		F 51	-	-	-	-	1	1	-	2	2	1	5	7	
		T 520	1	-	1	2	1	1	1	4	12	15	49	77	
AE 140	ACCIDENTAL POISONING	M 352	-	-	2	2	1	3	-	-	1	3	18	46	
		F 174	-	-	1	1	2	-	2	1	2	4	12	8	
		T 526	-	-	3	3	3	3	2	1	3	7	30	54	
AE 141	ACCIDENTAL FALLS	M 984	-	-	2	2	2	3	3	2	11	12	45	37	
		F 836	-	-	-	-	5	-	-	2	5	1	4	4	
		T 1,820	-	-	2	2	7	3	3	4	16	13	49	41	
AE 142	ACCIDENTS CAUSED BY	M 487	-	-	8	8	8	12	12	6	28	16	34	45	
	FIRES	F 278	-	-	9	9	16	5	3	3	24	17	9	14	
		T 765	-	-	17	17	24	17	15	9	52	33	43	59	
AE 143	ACCIDENTAL DROWNING	M 602	1	-	2	3	10	31	19	19	45	44	93	67	
		F 129	-	-	1	1	12	15	2	5	12	7	9	5	
		T 731	1	-	3	4	22	46	21	24	57	51	102	72	
AE 144	ACCIDENT CAUSED BY	M 79	-	-	-	-	-	-	1	-	5	16	18	8	
	FIREARM MISSILES	F 10	-	-	-	-	1	-	-	1	-	4	1	-	
		T 89	-	-	-	-	1	-	1	1	5	20	19	8	
AE 145	ACCIDENTS MAINLY OF	M 618	-	-	1	1	2	4	2	3	21	25	85	88	
	INDUSTRIAL TYPE	F 54	-	-	-	-	2	1	1	2	6	4	8	1	
		T 672	-	-	1	1	4	5	3	5	27	29	93	89	

TABLEAU 15. DECES SUIVANT LA CAUSE, L'AGE ET LE SEXE, CANADA, 1976

AGE - AGE														CAUSES DE DECES LISTE INTERMEDIAIRE A (HUITIEME REVISION)	NO. DE LA LISTE A	
25-29	30-34	35-39	40-44	45-49	50-54	55-59	60-64	65-69	70-74	75-79	80-84	85+	N.S.			
-	-	-	-	-	-	-	-	-	-	-	-	-	-	-	AFFECTIONS ANOXEMIQUES ET HYPOXEMIQUES, NON CLASSEES AILLEURS	A 134
-	-	-	-	-	-	-	-	-	-	-	-	-	-	-	AUTRE	A 135
-	-	-	-	-	-	-	-	-	-	-	-	-	-	-	TOTAL (A131-A135).	
XVI. SYMPTOMES ET ETATS MORBIDES MAL DEFINIS.																
-	-	-	-	-	-	-	-	1	1	5	3	15	64	-	SENILITE, SANS MENTION DE PSYCHOSE	A 136
-	-	-	-	-	-	-	1	1	7	17	49	133	1	-		
26	20	21	32	42	44	63	95	87	96	82	69	96	12	-	SYMPTOMES ET AUTRES ETATS . MORBIDES MAL DEFINIS	A 137
8	12	10	17	22	32	19	23	44	49	59	71	143	5	-		
34	32	31	49	64	76	82	118	131	145	141	140	239	17	-	TOTAL (A136,A137).	
26	20	21	32	42	44	63	95	87	101	85	84	160	12	-		
8	12	10	17	22	32	19	24	45	51	73	105	276	6	-		
34	32	31	49	64	76	82	119	132	152	158	189	436	18	-		
XVII. ACCIDENTS, EMPOISON- NEMENTS ET TRAUMATISMES. EXVII. CAUSE EXTERIEURE.																
ACCIDENTS (AE138-AE146).																
ACCIDENTS DE VEHICULE A MOTEUR.																
415	230	136	172	162	137	138	114	117	87	72	34	25	14	-	DE LA CIRCULATION (E810- E819)	A
104	65	60	54	77	60	80	60	63	59	41	37	12	5	-		
519	295	196	226	239	157	218	174	180	146	113	71	37	19	-		
7	5	4	-	4	1	3	1	1	1	1	-	-	-	-	HORS DE LA VOIE PUBLIQUE (E820-E823)	B
-	-	-	-	-	-	1	-	-	1	-	1	1	1	-		
7	5	4	-	4	1	4	1	1	2	1	1	1	1	-		
422	235	140	172	166	138	141	115	118	88	73	34	25	14	-	TOTAL (AE138).	
104	65	60	54	77	60	81	60	63	60	41	38	13	5	-		
526	300	200	226	243	198	222	175	181	148	114	72	38	19	-		
AUTRES ACCIDENTS DE TRANSPORT																
29	12	14	12	14	10	10	9	6	1	3	1	-	1	-	SUBMERSION D'UN OCCUPANT D'UNE PETITE EMBARCATION (E830.0,E832.0)	A
-	2	2	1	1	1	-	-	-	-	-	-	-	-	-		
29	14	16	13	15	11	10	9	6	1	3	1	-	1	-		
5	6	3	4	3	3	-	3	1	-	2	-	-	1	-	SUBMERSION DE TOUTE AUTRE EMBARCATION (E830.1- E830.9,E832.1-E832.9)	B
-	-	-	-	-	-	-	-	-	-	-	-	-	-	-		
5	6	3	4	3	3	-	3	1	-	2	-	-	1	-	AUTRE	C
39	33	15	21	19	17	11	9	1	3	3	1	1	-	-		
1	3	1	4	2	5	1	3	1	2	1	1	-	-	-		
40	36	16	25	21	22	12	12	2	5	4	2	1	-	-		
73	51	32	37	36	30	21	21	8	4	8	2	1	2	-	TOTAL (AE139).	
1	5	3	5	3	6	1	3	1	2	1	1	-	-	-		
74	56	35	42	39	36	22	24	9	6	9	3	1	2	-		
25	22	31	44	35	36	35	31	6	7	3	2	1	-	-	EMPOISONNEMENTS ACCIDENTELS	AE 140
7	12	17	15	14	17	16	13	13	7	4	3	4	-	-		
32	34	48	55	49	53	51	44	19	14	7	5	5	-	-		
23	20	23	28	55	63	66	52	66	70	88	90	223	-	-	CHUTES ACCIDENTELLES	AE 141
6	2	4	5	4	21	23	22	36	58	99	167	367	1	-		
29	22	27	33	59	84	89	74	102	128	187	257	590	1	-		
32	28	29	16	11	36	32	33	26	26	21	13	12	3	-	ACCIDENTS CAUSES PAR	AE 142
12	13	15	9	15	11	16	26	18	11	5	12	14	1	-	L'INCENDIE OU LE FEU	
44	41	44	25	26	47	48	59	44	37	26	25	26	4	-		
50	30	32	28	22	17	24	29	11	7	9	2	3	7	-	NOYADE ACCIDENTELLE	AE 143
3	6	4	4	4	11	11	4	2	5	1	2	3	1	-		
53	36	36	32	26	28	35	33	13	12	10	4	6	8	-		
7	4	3	1	4	3	-	4	3	1	-	-	-	1	-	ACCIDENTS CAUSES PAR	AE 144
-	-	-	-	1	2	-	-	-	-	-	-	-	-	-	PROJECTILES D'ARMES A FEU	
7	4	3	1	5	5	-	4	3	1	-	-	-	1	-		
58	61	42	42	40	48	36	19	18	8	3	8	3	1	-	ACCIDENTS SURVENANT	AE 145
3	-	1	2	6	2	3	1	2	2	2	3	2	-	-	PRINCIPALEMENT DANS L'INDUSTRIE	
61	61	43	44	46	50	39	20	20	10	5	11	5	1	-		

TABLE 15. DEATHS BY CAUSE, AGE AND SEX, CANADA, 1976

LIST A NO	CAUSE OF DEATH INTERMEDIATE LIST A (EIGHTH REVISION)	TOTAL	AGE - AGE											
			-7 DAYS JOURS	7-27 DAYS JOURS	28+ DAYS JOURS	TOTAL -1 YEAR-AN	1	2	3	4	5-9	10-14	15-19	20-24
AE 146	ALL OTHER ACCIDENTS	M 648	1	4	59	64	10	8	4	4	14	31	38	42
		F 308	-	1	36	37	1	4	3	-	9	5	11	16
		T 956	1	5	95	101	11	12	7	4	23	36	49	58
	TOTAL (AE138-AE146)	M 8,009	3	4	84	91	49	84	64	67	247	297	1,183	1,135
		F 3,242	-	1	58	59	52	33	26	29	143	115	313	209
		T 11,251	3	5	142	150	101	117	90	96	390	412	1,496	1,344
AE 147	SUICIDE	M 2,108	-	-	-	-	-	-	-	-	-	17	201	309
		F 827	-	-	-	-	-	-	-	-	-	5	49	88
		T 2,935	-	-	-	-	-	-	-	-	-	22	250	397
AE 148	HOMICIDE; LEGAL INTERVENTION	M 374	-	-	1	1	1	4	1	1	12	2	32	44
		F 189	2	1	4	7	3	3	-	11	6	22	19	
		T 563	2	1	5	8	4	7	1	1	23	8	54	63
AE 149	INJURY UNDETERMINED IF ACCIDENTALLY OR PUR- POSELY INFLICTED	M 397	-	-	-	-	1	-	1	1	1	6	28	69
		F 202	-	-	1	1	2	-	3	1	-	3	12	18
		T 599	-	-	1	1	3	-	4	2	1	9	40	87
AE 150	WAR INJURIES	M 3	-	-	-	-	-	-	-	-	-	-	-	-
		F -	-	-	-	-	-	-	-	-	-	-	-	-
		T 3	-	-	-	-	-	-	-	-	-	-	-	-
	TOTAL (AE138-AE150)	M 10,891	3	4	85	92	51	88	66	69	260	322	1,444	1,557
		F 4,460	2	2	63	67	57	36	29	30	154	129	396	334
		T 15,351	5	6	148	159	108	124	95	99	414	451	1,840	1,891
NXVII. NATURE OF INJURY.														
AN 138	FRACTURE OF SKULL	M 1,861	-	-	6	6	11	11	11	16	58	60	340	344
		F 583	-	-	7	7	7	2	6	7	39	26	98	77
		T 2,444	-	-	13	13	18	13	17	23	97	86	438	421
AN 139	FRACTURE OF SPINE AND TRUNK	M 442	-	-	1	1	-	1	1	3	11	16	61	56
		F 199	-	-	-	-	2	-	-	-	6	10	13	13
		T 641	-	-	1	1	2	1	1	3	17	26	74	69
AN 140	FRACTURE OF LIMBS	M 430	-	-	-	-	-	-	1	-	1	1	14	14
		F 628	-	-	-	-	-	-	-	-	1	4	3	3
		T 1,058	-	-	-	-	-	-	1	-	2	5	17	17
AN 141	DISLOCATION WITHOUT FRACTURE	M 8	-	-	-	-	-	-	-	-	-	1	1	-
		F 3	-	-	-	-	-	-	-	-	-	-	-	-
		T 11	-	-	-	-	-	-	-	-	-	1	1	-
AN 142	SPRAINS AND STRAINS	M 1	-	-	-	-	-	-	-	-	-	-	-	-
		F 1	-	-	-	-	-	-	-	-	-	-	-	-
		T 2	-	-	-	-	-	-	-	-	-	-	-	-
AN 143	INTRACRANIAL INJURY EXCLUDING SKULL FRACTURE	M 1,645	-	-	3	3	5	6	6	11	41	48	246	258
		F 448	-	1	2	3	11	6	2	3	20	27	67	33
		T 2,093	-	1	5	6	16	12	8	14	61	75	313	291
AN 144	INTERNAL INJURY	M 2,477	-	-	4	4	5	12	10	9	45	73	416	403
		F 735	-	-	5	5	3	3	4	5	30	22	105	80
		T 3,212	-	-	9	9	8	15	14	14	75	95	521	483
AN 145	OPEN WOUNDS	M 176	-	-	-	-	-	-	2	-	3	2	18	23
		F 46	-	-	-	-	-	-	1	-	1	-	3	5
		T 222	-	-	-	-	-	-	3	-	4	2	21	28
AN 146	SUPERFICIAL INJURY, CON- TUSION, AND CRUSHING WITH INTACT SKIN SURFACE	M 18	-	-	-	-	-	1	-	-	-	-	4	-
		F 8	-	-	1	1	-	-	-	-	-	-	-	-
		T 26	-	-	1	1	-	1	-	-	-	-	4	-
AN 147	FOREIGN BODY ENTERING THROUGH ORIFICE	M 236	-	2	35	37	4	1	1	1	1	5	5	16
		F 150	-	1	23	24	-	3	1	-	-	1	5	8
		T 386	-	3	58	61	4	4	2	1	1	6	10	24
AN 148	BURN	M 408	-	-	4	4	4	8	4	3	16	11	43	47
		F 217	-	-	6	6	13	4	3	1	19	12	8	14
		T 625	-	-	10	10	17	12	7	4	35	23	51	61
AN 149	EFFECTS OF CHEMICAL SUBSTANCES	M 1,198	-	-	6	6	5	8	7	4	15	9	70	140
		F 859	-	-	4	4	6	1	5	4	13	12	47	69
		T 2,057	-	-	10	10	11	9	12	8	28	21	117	209
AN 150	OTHER	M 1,991	3	2	26	31	17	40	23	22	69	96	226	256
		F 583	2	-	15	17	15	17	7	10	25	15	47	32
		T 2,574	5	2	41	48	32	57	30	32	94	111	273	288
	TOTAL (AN138-AN150)	M 10,891	3	4	85	92	51	88	66	69	260	322	1,444	1,557
		F 4,460	2	2	63	67	57	36	29	30	154	129	396	334
		T 15,351	5	6	148	159	108	124	95	99	414	451	1,840	1,891
	ALL CAUSES	M 96,725	1,544	240	889	2,673	173	169	126	124	434	498	1,734	1,877
		F 70,284	1,214	170	624	2,008	158	118	68	73	292	272	590	551
		T 167,009	2,758	410	1,513	4,681	331	287	194	197	726	770	2,324	2,428

TABLEAU 15. DECES SUIVANT LA CAUSE, L'AGE ET LE SEXE, CANADA, 1976

AGE - AGE														N.S.	CAUSES DE DECES LISTE INTERMEDIAIRE A (HUITIEME REVISION)	NO. DE LA LISTE A
25-29	30-34	35-39	40-44	45-49	50-54	55-59	60-64	65-69	70-74	75-79	80-84	85+				
39	33	26	32	34	32	45	43	42	39	23	17	26	2	TOUTES AUTRES CAUSES ACCIDENTELLES	AE 146	
9	13	10	17	16	18	16	21	23	17	24	13	23	2			
48	46	36	49	50	50	61	64	65	56	47	30	49	4			
729	484	358	400	403	403	400	347	298	250	228	168	294	30	TOTAL (AE138-AE146)	
145	116	114	111	140	148	167	150	158	162	177	239	426	10			
874	600	472	511	543	551	567	497	456	412	405	407	720	40			
283	185	145	172	178	183	123	110	65	59	38	17	15	8	SUICIDE	AE 147	
77	95	72	76	85	70	74	52	33	25	13	9	2	2			
360	280	217	248	263	253	197	162	98	84	51	26	17	10			
43	44	21	37	33	23	26	17	10	7	7	7	-	1	HOMICIDE; INTERVENTION DE LA FORCE PUBLIQUE	AE 148	
21	19	22	13	9	10	4	8	4	2	2	2	2	2			
64	63	43	50	42	33	30	25	14	9	9	9	9	1			
49	33	22	30	30	29	22	17	17	11	8	6	4	12	LESIONS CAUSEES D'UNE MANIERE INDETERMINEE QUANT A L'INTENTION	AE 149	
19	16	13	26	23	19	17	10	6	3	5	-	3	2			
68	49	35	56	53	48	39	27	23	14	13	6	7	14			
1	-	-	-	-	-	-	-	-	-	-	-	2	-	BLESSURES DE GUERRE	AE 150	
-	-	-	-	-	-	-	-	-	-	-	-	-	-			
1	-	-	-	-	-	-	-	-	-	-	-	2	-			
1,105	746	546	639	644	638	571	491	390	327	281	200	313	51	TOTAL (AE138-AE150)		
262	246	221	226	257	247	262	220	201	192	197	250	433	14			
1,367	992	767	865	901	885	833	711	591	519	478	450	746	65			
NXVII. NATURE.																
199	128	82	102	96	74	76	65	54	45	31	20	21	11	FRACTURES DU CRANE	AN 138	
51	27	19	18	23	26	30	28	23	25	17	17	8	2			
250	155	101	120	119	100	106	93	77	70	48	37	29	13			
35	29	12	19	24	20	24	16	20	25	23	20	24	1	FRACTURES DE LA COLONNE VERTEBRALE ET DU TRONC	AN 139	
12	9	10	8	7	11	9	6	5	9	15	20	36	-			
47	38	22	25	31	31	33	22	25	34	38	40	60	1			
5	3	7	6	10	8	8	12	26	26	59	54	174	1	FRACTURES DES MEMBRES	AN 140	
2	2	1	1	10	5	8	5	27	37	79	134	305	1			
7	5	8	7	20	13	16	17	53	63	138	188	479	2			
2	-	-	1	1	-	-	-	-	1	1	-	-	-	LUXATIONS SANS FRACTURE	AN 141	
-	-	-	-	-	1	-	-	-	1	-	1	-	-			
2	-	-	1	1	1	-	-	1	1	1	1	-	-			
-	1	-	-	-	-	-	-	-	-	-	-	-	-	ENTORSES ET FOULURES	AN 142	
-	-	1	-	-	-	-	-	-	-	-	-	-	-			
-	1	1	-	-	-	-	-	-	-	-	-	-	-			
165	102	85	99	97	104	91	82	57	46	33	25	27	8	TRAUMATISMES INTERCRANIENS SAUF FRACTURES DU CRANE	AN 143	
31	25	17	21	19	20	14	24	20	21	21	19	24	-			
196	127	102	120	116	124	105	106	77	67	54	44	51	8			
306	191	125	134	140	150	123	95	84	63	41	25	15	8	TRAUMATISMES INTERNES	AN 144	
52	43	51	40	52	40	55	37	30	26	23	16	8	5			
358	234	176	174	152	190	178	132	114	89	64	41	23	13			
18	14	13	14	15	12	13	5	11	5	3	2	3	-	DECHIRURES ET PLAIES	AN 145	
5	3	6	4	4	4	1	2	-	2	1	-	2	2			
23	17	19	18	19	16	14	7	11	7	4	2	5	2			
1	2	-	1	2	-	-	1	3	-	-	2	1	-	TRAUMATISMES SUPERFICIELS, CONTUSIONS, ET ECRASEMENTS SANS PLAIES	AN 146	
1	-	-	-	-	-	-	-	-	1	-	3	2	-			
2	2	-	1	2	-	-	1	3	1	-	5	3	-			
12	7	9	12	12	13	21	23	14	17	10	5	10	-	CORPS ETRANGER PENETRANT PAR UN ORIFICE NATUREL	AN 147	
4	4	4	8	5	6	10	11	9	12	13	6	16	-			
16	11	13	20	17	19	31	34	23	29	23	11	26	-			
33	25	23	19	12	29	31	18	23	19	13	13	8	2	BRULURES	AN 148	
10	15	7	10	10	7	11	20	9	10	3	12	12	1			
43	40	30	29	22	36	42	38	32	29	16	25	20	3			
127	98	84	114	112	109	94	78	40	30	22	14	9	3	EFFETS DES SUBSTANCES CHIMIQUES	AN 149	
65	69	77	90	86	77	86	48	37	28	15	12	8	-			
192	167	161	204	158	186	180	126	77	58	37	26	17	3			
202	146	106	118	123	119	90	96	58	50	45	20	21	17	AUTRE	AN 150	
29	49	28	28	41	50	38	39	40	21	10	10	12	3			
231	195	134	146	164	169	128	135	98	71	55	30	33	20			
1,105	746	546	639	644	638	571	491	390	327	281	200	313	51	TOTAL (AN138-AN150)		
262	246	221	226	257	247	262	220	201	192	197	250	433	14			
1,367	992	767	865	901	885	833	711	591	519	478	450	746	65			
1,458	1,243	1,329	2,085	3,512	5,301	7,046	9,615	11,261	12,402	11,633	10,079	11,713	240	TOUTES LES CAUSES.		
516	615	773	1,076	1,841	2,702	3,507	4,905	6,287	7,689	9,490	10,393	16,197	163			
1,974	1,858	2,102	3,161	5,353	8,003	10,553	14,520	17,548	20,091	21,123	20,472	27,910	403			

TABLE 16. DEATHS AND RATES (PER 100,000 POPULATION) BY CAUSE AND SEX, CANADA AND PROVINCES, 1976

LIST A NO.	CAUSE OF DEATH INTERMEDIATE LIST A (EIGHTH REVISION)	CANADA	Nfld. P.E.I.		N.S.	N.B.	QUE.	ONT.	MAN.	SASK.	ALTA.	B.C.	YUKON	N.W.T.
			T.-N.	I.P.E.	N.E.							C.B.		T.N.O.
NUMBER - NOMBRE														
A 42	ANCYLOSTOMIASIS	M	-	-	-	-	-	-	-	-	-	-	-	-
		F	-	-	-	-	-	-	-	-	-	-	-	-
		T	-	-	-	-	-	-	-	-	-	-	-	-
A 43	OTHER HELMINTHIASES	M	1	-	-	-	-	1	-	-	-	-	-	-
		F	3	-	-	-	1	-	-	-	1	1	-	-
		T	4	-	-	-	1	1	-	-	1	1	-	-
A 44	ALL OTHER	M	26	-	1	2	-	6	14	-	3	-	-	-
		F	19	-	1	-	3	9	3	1	1	1	-	-
		T	45	-	1	3	-	9	23	3	1	4	1	-
TOTAL (A1-A44)		M	556	20	4	30	7	167	179	29	23	41	51	2
		F	460	17	1	23	4	145	127	28	24	36	50	-
		T	1,016	37	5	53	11	312	306	57	47	77	101	2
II. NEOPLASMS.														
MALIGNANT NEOPLASMS (A45-A60).														
A 45	BUCCAL CAVITY AND PHARYNX	M	498	4	2	14	7	197	172	20	12	23	44	1
		F	156	3	-	8	-	40	65	6	8	10	16	-
		T	654	7	2	22	7	237	237	26	20	33	60	1
A 46	ESOPHAGUS	M	426	12	1	15	12	108	168	19	16	29	45	-
		F	171	8	1	9	1	38	70	6	3	6	29	-
		T	597	20	2	24	13	146	238	25	19	35	74	-
A 47	STOMACH	M	1,488	59	7	61	52	406	500	76	76	104	145	1
		F	872	27	5	38	30	237	288	54	44	51	98	-
		T	2,360	86	12	99	82	643	788	130	120	155	243	1
A 48	INTESTINE, EXCEPT RECTUM	M	1,815	29	9	94	52	487	680	98	67	112	183	1
		F	2,074	34	11	103	69	543	812	109	77	118	198	-
		T	3,889	63	20	197	121	1,030	1,492	207	144	230	381	1
A 49	RECTUM AND RECTOSIGMOID JUNCTION	M	824	16	4	31	21	218	315	41	38	46	92	1
		F	546	7	2	16	14	152	213	31	22	24	65	-
		T	1,370	23	6	47	35	370	528	72	60	70	157	1
A 50	LARYNX	M	294	3	2	3	3	121	113	13	8	11	17	-
		F	40	-	-	1	1	17	13	5	-	1	2	-
		T	334	3	2	4	4	138	126	18	8	12	19	-
A 51	TRACHEA, BRONCHUS, AND LUNG	M	5,817	90	23	241	169	1,575	2,174	282	203	342	707	5
		F	1,321	14	9	56	39	325	470	80	59	72	193	-
		T	7,138	104	32	297	208	1,900	2,644	362	262	414	900	5
A 52	BLADDER	M	97	3	-	2	3	31	29	5	5	7	11	1
		F	67	1	-	4	1	20	19	4	1	9	8	-
		T	164	4	-	6	4	51	48	9	6	16	19	1
A 53	SKIN	M	197	3	-	7	3	37	104	8	11	9	15	-
		F	166	3	1	7	2	27	82	9	7	7	21	-
		T	363	6	1	14	5	64	186	17	18	16	36	-
A 54	BREAST	M	21	-	-	-	1	11	7	-	-	1	1	-
		F	3,153	39	13	130	77	900	1,177	138	115	211	352	-
		T	3,174	39	13	130	78	911	1,184	138	115	212	353	1
A 55	CERVIX UTERI	F	459	11	1	27	23	109	181	17	18	25	47	-
A 56	UTERUS, OTHER	F	463	7	2	12	10	169	146	23	16	25	53	-
A 57	PROSTATE	M	1,788	30	20	76	59	418	601	107	107	133	235	2
A 58	OTHER AND UNSPECIFIED SITES.													
A	DIGESTIVE ORGANS AND PERITONEUM (155-159)	M	1,541	27	10	47	38	423	523	88	82	123	175	1
		F	1,394	14	10	48	41	403	500	81	50	92	153	-
		T	2,935	41	20	95	79	826	1,023	169	132	215	328	1
B	RESPIRATORY ORGANS (160, 163)	M	85	-	-	6	-	31	27	2	6	4	9	-
		F	32	2	-	2	-	8	12	1	1	2	4	-
		T	117	2	-	8	-	39	39	3	7	6	13	-
C	CONNECTIVE AND OTHER SOFT TISSUE (171)	M	65	1	1	2	1	23	12	7	4	7	7	-
		F	66	-	1	1	5	23	19	4	2	5	6	-
		T	131	1	2	3	6	46	31	11	6	12	13	-
D	OVARY, FALLOPIAN TUBE, AND BROAD LIGAMENT (183)	F	966	15	7	43	21	222	382	55	28	70	123	-
E	OTHER AND UNSPECIFIED FEMALE GENITAL ORGANS (184)	F	106	1	-	4	6	30	51	2	1	3	8	-

TABLEAU 16. DECES ET TAUX (POUR 100,000 HABITANTS) SUIVANT LA CAUSE ET LE SEXE, CANADA ET PROVINCES, 1976

CANADA	NFLD. T.-N.	P.E.I. I.P.E.	N.S. N.E.	N.B.	QUE.	ONT.	MAN.	SASK.	ALTA.	B.C. C.B.	YUKON	N.W.T. T.N.O.	CAUSES DE DECES LISTE INTERMEDIAIRE A (HUITIEME REVISION)	NO. DE LA LISTE A
RATE - TAUX														
-	-	-	-	-	-	-	-	-	-	-	-	-	ANKYLOSTOMIASE	A 42
0.0	-	-	-	-	0.0	0.0	-	-	-	0.1	0.1	-	AUTRES HELMINTHIASES	A 43
0.2	-	1.7	0.5	-	0.2	0.3	-	-	0.3	-	-	-	TOUTES AUTRES MALADIES INFECTIEUSES ET PARASITAIRES	A 44
4.9	7.1	6.7	7.2	2.1	5.4	4.4	5.7	4.9	4.4	4.1	17.1	13.4	TOTAL (A1-A44)	
4.0	6.2	1.7	5.5	1.2	4.6	3.0	5.5	5.3	4.0	4.1	-	24.8		
4.4	6.6	4.2	6.4	1.6	5.0	3.7	5.6	5.1	4.2	4.1	9.2	18.8		
II. TUMEURS.														
TUMEURS MALIGNES (A45-A60).														
4.3	1.4	3.4	3.4	2.1	6.4	4.2	3.9	2.6	2.5	3.6	8.5	8.9	CAVITE BUCCALE ET PHARYNX	A 45
1.4	1.1	-	1.9	-	1.3	1.6	1.2	1.8	1.1	1.3	-	-		
2.8	1.3	1.7	2.7	1.0	3.8	2.9	2.5	2.2	1.8	2.4	4.6	4.7		
3.7	4.2	1.7	3.6	3.5	3.5	4.1	3.7	3.4	3.1	3.7	-	4.5	OESOPHAGE	A 46
1.5	2.9	1.7	2.2	0.3	1.2	1.7	1.2	0.7	0.7	2.3	-	-		
2.6	3.6	1.7	2.9	1.9	2.3	2.9	2.4	2.1	1.9	3.0	-	2.3		
13.0	20.8	11.8	14.7	15.3	13.2	12.2	15.0	16.4	11.2	11.8	8.5	4.5	ESTOMAC	A 47
7.6	9.8	8.5	9.2	8.9	7.5	6.9	10.5	9.6	5.6	7.9	-	-		
10.3	15.4	10.1	11.9	12.1	10.3	9.5	12.7	13.0	8.4	9.9	4.6	2.3		
15.9	10.2	15.2	22.7	15.3	15.8	16.6	19.3	14.4	12.0	14.8	8.5	13.4	INTESTIN, RECTUM NON COMPRIS	A 48
18.0	12.4	18.7	24.9	20.4	17.2	19.5	21.2	16.9	13.0	16.0	-	-		
16.9	11.3	16.9	23.8	17.9	16.5	18.1	20.3	15.6	12.5	15.4	4.6	7.0		
7.2	5.6	6.7	7.5	6.2	7.1	7.7	8.1	8.2	4.9	7.5	8.5	4.5	RECTUM ET JONCTION RECTO- SIGMOIDIENNE	A 49
4.7	2.6	3.4	3.9	4.1	4.8	5.1	6.0	4.8	2.6	5.3	-	-		
6.0	4.1	5.1	5.7	5.2	5.9	6.4	7.0	6.5	3.8	6.4	4.6	2.3		
2.6	1.1	3.4	0.7	0.9	3.9	2.8	2.6	1.7	1.2	1.4	-	-	LARYNX	A 50
0.3	-	-	0.2	0.3	0.5	0.3	1.0	-	0.1	0.2	-	-		
1.5	0.5	1.7	0.5	0.6	2.2	1.5	1.8	0.9	0.7	0.8	-	-		
50.8	31.8	38.8	58.2	49.8	51.1	53.1	55.5	43.7	36.7	57.4	42.7	26.7	TRACHEE, BRONCHES, ET POUMON	A 51
11.4	5.1	15.3	13.5	11.5	10.3	11.3	15.6	12.9	7.9	15.6	-	19.8		
31.0	18.6	27.1	35.8	30.7	30.5	32.0	35.4	28.4	22.5	36.5	22.9	23.5		
0.8	1.1	-	0.5	0.9	1.0	0.7	1.0	1.1	0.8	0.9	8.5	-	OS	A 52
0.6	0.4	-	1.0	0.3	0.6	0.5	0.8	0.2	1.0	0.6	-	-		
0.7	0.7	-	0.7	0.6	0.8	0.6	0.9	0.7	0.9	0.8	4.6	-		
1.7	1.1	-	1.7	0.9	1.2	2.5	1.6	2.4	1.0	1.2	-	-	PEAU	A 53
1.4	1.1	1.7	1.7	0.6	0.9	2.0	1.8	1.5	0.8	1.7	-	-		
1.6	1.1	0.8	1.7	0.7	1.0	2.3	1.7	2.0	0.9	1.5	-	-		
0.2	-	-	-	0.3	0.4	0.2	-	-	0.1	0.1	-	-	SEIN	A 54
27.3	14.2	22.1	31.4	22.8	28.6	28.2	26.9	25.2	23.3	28.5	-	5.0		
13.8	7.0	11.0	15.7	11.5	14.6	14.3	13.5	12.5	11.5	14.3	-	2.3		
4.0	4.0	1.7	6.5	6.8	3.5	4.3	3.3	3.9	2.8	3.8	-	-	COL DE L'UTERUS	A 55
4.0	2.6	3.4	2.9	3.0	5.4	3.5	4.5	3.5	2.8	4.3	-	-	UTERUS, AUTRE	A 56
15.6	10.6	33.7	18.4	17.4	13.6	14.7	21.1	23.0	14.3	19.1	17.1	-	PROSTATE	A 57
SIEGES AUTRES OU SANS PRECISION.														
13.5	9.5	16.9	11.3	11.2	13.7	12.8	17.3	17.6	13.2	14.2	8.5	17.8	ORGANES DIGESTIFS ET PERITOINE (155-159)	A
12.1	5.1	17.0	11.6	12.1	12.8	12.0	15.8	11.0	10.2	12.4	-	9.9		
12.8	7.4	16.9	11.5	11.7	13.2	12.4	16.5	14.3	11.7	13.3	4.6	14.1		
0.7	-	-	1.4	-	1.0	0.7	0.4	1.3	0.4	0.7	-	-	ORGANES RESPIRATOIRES (160,163)	B
0.3	0.7	-	0.5	-	0.3	0.3	0.2	0.2	0.2	0.3	-	-		
0.5	0.4	-	1.0	-	0.6	0.5	0.3	0.8	0.3	0.5	-	-		
0.6	0.4	1.7	0.5	0.3	0.7	0.3	1.4	0.9	0.8	0.6	-	-	TISSU CONJONCTIF ET AUTRES PARTIES MOLLES (171)	C
0.6	-	1.7	0.2	1.5	0.7	0.5	0.8	0.4	0.6	0.5	-	-		
0.6	0.2	1.7	0.4	0.9	0.7	0.4	1.1	0.7	0.7	0.5	-	-		
8.4	5.5	11.9	10.4	6.2	7.0	9.2	10.7	6.1	7.7	10.0	-	-	DVAIRE, TROMPE, ET LIGAMENT LARGE (183)	D
ORGANES GENITAUX AUTRES ... OU NON PRECISES DE LA FEMME (184)														
0.9	0.4	-	1.0	1.8	1.0	1.2	0.4	0.2	0.3	0.6	-	-		E

TABLE 16. DEATHS AND RATES (PER 100,000 POPULATION) BY CAUSE AND SEX, CANADA AND PROVINCES, 1976

LIST A NO.	CAUSE OF DEATH INTERMEDIATE LIST A (EIGHTH REVISION)	CANADA	NFLD.	P.E.I.	N.S.	N.B.	QUE.	ONT.	MAN.	SASK.	ALTA.	B.C.	YUKON	N.W.T.	
			T.-N.	I.P.E.	N.E.							C.B.		T.N.O.	
NUMBER - NOMBRE															
F	OTHER MALE GENITAL ORGANS (186,187)	M	96	1	1	4	3	25	34	6	6	7	9	-	-
G	BLADDER (188)	M	638	13	1	27	20	163	246	26	22	45	74	1	-
		F	251	4	4	10	6	49	105	20	12	13	28	-	-
		T	889	17	5	37	26	212	351	46	34	58	102	1	-
H	OTHER AND UNSPECIFIED URINARY ORGANS (189)	M	466	11	1	15	13	122	166	21	25	40	52	-	-
		F	248	4	1	12	11	66	74	17	7	25	30	-	1
		T	714	15	2	27	24	188	240	38	32	65	82	-	1
I	BRAIN AND NERVOUS SYSTEM (191,192)	M	566	10	1	17	19	157	202	24	30	46	59	1	-
		F	396	5	1	15	10	106	146	17	19	28	48	-	1
		T	962	15	2	32	29	263	348	41	49	74	107	1	1
J	OTHER	M	974	43	3	44	29	309	277	45	46	84	89	5	-
		F	955	30	1	37	21	272	317	52	48	66	108	1	2
		T	1,929	73	4	81	50	581	594	97	94	150	197	6	2
	TOTAL (A58)	M	4,431	106	18	162	123	1,253	1,487	219	221	356	474	8	4
		F	4,414	75	25	172	121	1,179	1,606	249	168	304	508	1	6
		T	8,845	181	43	334	244	2,432	3,093	468	389	660	982	9	10
A	59 LEUKAEMIA	M	785	11	3	30	25	220	284	39	45	47	81	-	-
		F	565	16	3	15	14	138	230	36	24	42	47	-	-
		T	1,350	27	6	45	39	358	514	75	69	89	128	-	-
A	60 OTHER LYMPHATIC AND HAEMATOPOIETIC TISSUE.														
A	HODGKIN'S DISEASE (201)	M	146	1	-	3	2	47	47	5	7	13	21	-	-
		F	95	2	-	3	4	29	31	2	7	6	11	-	-
		T	241	3	-	6	6	76	78	7	14	19	32	-	-
B	OTHER	M	902	9	6	38	23	252	299	51	44	65	113	2	-
		F	741	10	6	32	25	177	274	51	30	50	84	2	-
		T	1,643	19	12	70	48	429	573	102	74	115	197	4	-
	TOTAL (A60)	M	1,048	10	6	41	25	299	346	56	51	78	134	2	-
		F	836	12	6	35	29	206	305	53	37	56	95	2	-
		T	1,884	22	12	76	54	505	651	109	88	134	229	4	-
	TOTAL (A45-A60)	M	19,529	376	95	777	555	5,381	6,980	983	860	1,298	2,184	22	18
		F	15,303	257	79	633	431	4,100	5,677	820	599	961	1,732	3	11
		T	34,832	633	174	1,410	986	9,481	12,657	1,803	1,459	2,259	3,916	25	29
A	61 BENIGN AND UNSPECIFIED	M	195	7	2	13	-	70	45	11	7	16	23	1	-
		F	178	6	3	5	-	53	56	9	5	17	24	-	-
		T	373	13	5	18	-	123	101	20	12	33	47	1	-
	TOTAL (A45-A61)	M	19,724	383	97	790	555	5,451	7,025	994	867	1,314	2,207	23	18
		F	15,481	263	82	638	431	4,153	5,733	829	604	978	1,756	3	11
		T	35,205	646	179	1,428	986	9,604	12,758	1,823	1,471	2,292	3,963	26	29
III. ENDOCRINE, NUTRITIONAL, AND METABOLIC DISEASES.															
A	62 NON-TOXIC GOITRE	M	1	-	-	-	-	-	1	-	-	-	-	-	-
		F	3	-	-	-	-	2	-	-	-	-	1	-	-
		T	4	-	-	-	-	2	1	-	-	-	1	-	-
A	63 THYROTOXICOSIS	M	3	-	-	-	-	1	2	-	-	-	-	-	-
		F	19	1	-	1	-	6	9	-	-	-	2	-	-
		T	22	1	-	1	-	7	11	-	-	-	2	-	-
A	64 DIABETES MELLITUS	M	1,342	20	5	65	34	421	455	54	71	96	119	-	2
		F	1,603	36	3	66	54	553	552	53	64	108	114	-	-
		T	2,945	56	8	131	88	974	1,007	107	135	204	233	-	2
A	65 NUTRITIONAL DEFICIENCY STATES	M	84	4	-	5	2	19	35	4	1	5	9	-	-
		F	97	2	-	6	3	23	42	6	6	1	8	-	-
		T	181	6	-	11	5	42	77	10	7	6	17	-	-
A	66 OTHER	M	262	4	1	10	11	95	95	6	5	14	21	-	-
		F	288	2	2	14	8	88	103	10	13	25	23	-	-
		T	550	6	3	24	19	183	198	16	18	39	44	-	-
	TOTAL (A62-A66)	M	1,692	28	6	80	47	536	588	64	77	115	149	-	2
		F	2,010	41	5	87	65	672	706	69	83	134	148	-	-
		T	3,702	69	11	167	112	1,208	1,294	133	160	249	297	-	2
IV. DISEASES OF BLOOD AND BLOOD-FORMING ORGANS.															
A	67 ANAEMIAS	M	163	5	1	4	2	48	45	12	10	19	17	-	-
		F	179	6	2	8	8	67	62	5	2	6	13	-	-
		T	342	11	3	12	10	115	107	17	12	25	30	-	-

TABLE 16. DEATHS AND RATES (PER 100,000 POPULATION) BY CAUSE AND SEX, CANADA AND PROVINCES, 1976

LIST A NO.	CAUSE OF DEATH INTERMEDIATE LIST A (EIGHTH REVISION)	CANADA	Nfld. P.E.I.		N.S.	N.B.	QUE.	ONT.	MAN.	SASK.	ALTA.	B.C. C.B.	YUKON	N.W.T. T.N.O.
			T.-N.	I.P.E.										
NUMBER - NOMBRE														
A 68 OTHER	M	86	-	-	1	1	24	34	3	-	15	8	-	-
	F	76	6	2	5	3	21	23	1	2	7	6	-	-
	T	162	6	2	6	4	45	57	4	2	22	14	-	-
TOTAL (A67,A68)	M	249	5	1	5	3	72	79	15	10	34	25	-	-
	F	255	12	4	13	11	88	85	6	4	13	19	-	-
	T	504	17	5	18	14	160	164	21	14	47	44	-	-
V. MENTAL DISORDERS.														
A 69 PSYCHOSES	M	142	-	-	3	2	21	79	7	4	13	13	-	-
	F	149	1	-	3	1	20	80	7	3	9	25	-	-
	T	291	1	-	6	3	41	159	14	7	22	38	-	-
A 70 NEUROSES AND OTHER NON- PSYCHOTIC MENTAL DISORDERS	M	567	9	2	27	18	98	228	15	22	69	75	2	2
	F	208	-	2	8	5	30	84	8	3	25	43	-	-
	T	775	9	4	35	23	128	312	23	25	94	118	2	2
A 71 MENTAL RETARDATION	M	10	1	-	-	1	-	6	-	-	-	2	-	-
	F	13	1	-	-	1	-	10	-	-	-	1	-	-
	T	23	2	-	-	2	-	16	-	-	-	3	-	-
TOTAL (A69-A71)	M	719	10	2	30	21	119	313	22	26	82	90	2	2
	F	370	2	2	11	7	50	174	15	6	34	69	-	-
	T	1,089	12	4	41	28	169	487	37	32	116	159	2	2
VI. DISEASES OF THE NERVOUS SYSTEM AND SENSE ORGANS.														
A 72 MENINGITIS	M	58	1	1	2	3	12	15	1	2	6	13	-	2
	F	53	-	1	1	3	14	18	4	3	3	4	-	2
	T	111	1	2	3	6	26	33	5	5	9	17	-	4
A 73 MULTIPLE SCLEROSIS	M	92	2	1	8	5	25	29	3	5	3	11	-	-
	F	112	2	1	5	2	32	34	7	4	11	14	-	-
	T	204	4	2	13	7	57	63	10	9	14	25	-	-
A 74 EPILEPSY	M	151	7	1	1	4	27	61	11	12	10	16	-	1
	F	90	-	-	3	2	15	39	7	5	6	13	-	-
	T	241	7	1	4	6	42	100	18	17	16	29	-	1
A 75 INFLAMMATORY DISEASES OF EYE	M	-	-	-	-	-	-	-	-	-	-	-	-	-
	F	2	-	-	-	-	-	2	-	-	-	-	-	-
	T	2	-	-	-	-	-	2	-	-	-	-	-	-
A 76 CATARACT	M	1	-	-	-	-	-	-	-	-	-	1	-	-
	F	-	-	-	-	-	-	-	-	-	-	-	-	-
	T	1	-	-	-	-	-	-	-	-	-	1	-	-
A 77 GLAUCOMA	M	-	-	-	-	-	-	-	-	-	-	-	-	-
	F	-	-	-	-	-	-	-	-	-	-	-	-	-
	T	-	-	-	-	-	-	-	-	-	-	-	-	-
A 78 OTITIS MEDIA AND MASTOIDITIS	M	5	-	-	-	1	1	2	-	-	1	-	-	-
	F	8	-	-	-	-	2	5	-	-	1	-	-	-
	T	13	-	-	-	1	3	7	-	-	2	-	-	-
A 79 OTHER	M	673	18	6	25	24	169	204	33	31	60	103	-	-
	F	565	9	2	25	16	159	181	23	30	50	69	1	-
	T	1,238	27	8	50	40	328	385	56	61	110	172	1	-
TOTAL (A72-A79)	M	980	28	9	36	37	234	311	48	50	80	144	-	3
	F	830	11	4	34	23	222	279	41	42	71	100	1	2
	T	1,810	39	13	70	60	456	590	89	92	151	244	1	5
VII. DISEASES OF THE CIRCULATORY SYSTEM.														
A 80 ACTIVE RHEUMATIC FEVER.														
A WITH HEART INVOLVEMENT (391,392.0)	M	15	1	-	-	-	10	2	-	-	2	-	-	-
	F	8	-	-	-	-	3	3	-	-	2	-	-	-
	T	23	1	-	-	-	13	5	-	-	4	-	-	-
B OTHER	M	1	-	-	-	-	1	-	-	-	-	-	-	-
	F	-	-	-	-	-	-	-	-	-	-	-	-	-
	T	1	-	-	-	-	1	-	-	-	-	-	-	-
TOTAL (A80)	M	16	1	-	-	-	11	2	-	-	2	-	-	-
	F	8	-	-	-	-	3	3	-	-	2	-	-	-
	T	24	1	-	-	-	14	5	-	-	4	-	-	-
A 81 CHRONIC RHEUMATIC HEART DISEASE	M	545	6	1	17	11	138	207	29	16	43	76	-	1
	F	598	9	3	14	16	152	217	27	21	48	91	-	-
	T	1,143	15	4	31	27	290	424	56	37	91	167	-	1

TABLEAU 16. DECES ET TAUX (POUR 100,000 HABITANTS) SUIVANT LA CAUSE ET LE SEXE, CANADA ET PROVINCES, 1976

CANADA	N.F.L.D. T.-N.	P.E.I. I.P.E.	N.S. N.E.	N.B.	QUE.	ONT.	MAN.	SASK.	ALTA.	B.C. C.B.	YUKON	N.W.T. T.N.O.	CAUSES DE DECES LISTE INTERMEDIAIRE A (HUITIEME REVISION)	NO. DE LA LISTE A
RATE - TAUX														
0.8	-	-	0.2	0.3	0.8	0.8	0.5	-	1.6	0.6	-	-	AUTRE	A 68
0.7	2.2	3.4	1.2	0.9	0.7	0.6	0.2	0.4	0.8	0.5	-	-		
0.7	1.1	1.7	0.7	0.6	0.7	0.7	0.4	0.2	1.2	0.6	-	-		
2.2	1.8	1.7	1.2	0.9	2.3	1.9	3.0	2.2	3.6	2.0	-	-	TOTAL (A67,A68)	
2.2	4.4	6.8	3.1	3.3	2.8	2.0	1.2	0.9	1.4	1.5	-	-		
2.2	3.0	4.2	2.2	2.1	2.6	2.0	2.1	1.5	2.6	1.8	-	-		
V. TROUBLES MENTAUX.														
1.2	-	-	0.7	0.6	0.7	1.9	1.4	0.9	1.4	1.1	-	-	PSYCHOSES	A 69
1.3	0.4	-	0.7	0.3	0.6	1.9	1.4	0.7	1.0	2.0	-	-		
1.3	0.2	-	0.7	0.4	0.7	1.9	1.4	0.8	1.2	1.5	-	-		
5.0	3.2	3.4	6.5	5.3	3.2	5.6	3.0	4.7	7.4	6.1	17.1	8.9	NEVROSES ET AUTRES TROUBLES MENTAUX NON PSYCHOTIQUES	A 70
1.8	-	3.4	1.9	1.5	1.0	2.0	1.5	0.7	2.8	3.5	-	-		
3.4	1.6	3.4	4.2	3.4	2.1	3.8	2.3	2.7	5.1	4.8	9.2	4.7		
0.1	0.4	-	-	0.3	-	0.1	-	-	-	0.2	-	-	ARRIERATION MENTALE	A 71
0.1	0.4	-	-	0.3	-	0.2	-	-	-	0.1	-	-		
0.1	0.4	-	-	0.3	-	0.2	-	-	-	0.1	-	-		
6.3	3.5	3.4	7.2	6.2	3.9	7.6	4.3	5.6	8.8	7.3	17.1	8.9	TOTAL (A69-A71)	
3.2	0.7	3.4	2.7	2.1	1.6	4.2	2.9	1.3	3.8	5.6	-	-		
4.7	2.2	3.4	4.9	4.1	2.7	5.9	3.6	3.5	6.3	6.4	9.2	4.7		
VI. MALADIES DU SYSTEME NERVEUX ET DES ORGANES DES SENS.														
0.5	0.4	1.7	0.5	0.9	0.4	0.4	0.2	0.4	0.6	1.1	-	8.9	MENINGITE	A 72
0.5	-	1.7	0.2	0.9	0.4	0.4	0.8	0.7	0.3	0.3	-	9.9		
0.5	0.2	1.7	0.4	0.9	0.4	0.4	0.5	0.5	0.5	0.7	-	9.4		
0.8	0.7	1.7	1.9	1.5	0.8	0.7	0.6	1.1	0.3	0.9	-	-	SCLEROSE EN PLAQUES	A 73
1.0	0.7	1.7	1.2	0.6	1.0	0.8	1.4	0.9	1.2	1.1	-	-		
0.9	0.7	1.7	1.6	1.0	0.9	0.8	1.0	1.0	0.8	1.0	-	-		
1.3	2.5	1.7	0.2	1.2	0.9	1.5	2.2	2.6	1.1	1.3	-	4.5	EPILEPSIE	A 74
0.8	-	-	0.7	0.6	0.5	0.9	1.4	1.1	0.7	1.1	-	-		
1.0	1.3	0.8	0.5	0.9	0.7	1.2	1.8	1.8	0.9	1.2	-	2.3		
-	-	-	-	-	-	-	-	-	-	-	-	-	MALADIES INFLAMMATOIRES DE L'OEIL	A 75
0.0	-	-	-	-	-	0.0	-	-	-	-	-	-		
0.0	-	-	-	-	-	0.0	-	-	-	-	-	-		
0.0	-	-	-	-	-	-	-	-	-	0.1	-	-	CATAPACTE	A 76
0.0	-	-	-	-	-	-	-	-	-	0.0	-	-		
-	-	-	-	-	-	-	-	-	-	-	-	-	GLAUCOME	A 77
-	-	-	-	-	-	-	-	-	-	-	-	-		
0.0	-	-	-	0.3	0.0	0.0	-	-	0.1	-	-	-	OTITE MOYENNE ET MASTOIDITE	A 78
0.1	-	-	-	-	0.1	0.1	-	-	0.1	-	-	-		
0.1	-	-	-	0.1	0.0	0.1	-	-	0.1	-	-	-		
5.9	6.4	10.1	6.0	7.1	5.5	5.0	6.5	6.7	6.4	8.4	-	-	AUTRE	A 79
4.9	3.3	3.4	6.0	4.7	5.0	4.3	4.5	6.6	5.5	5.6	9.9	-		
5.4	4.8	6.8	6.0	5.9	5.3	4.7	5.5	6.6	6.0	7.0	4.6	-		
8.6	9.9	15.2	8.7	10.9	7.6	7.6	9.4	10.8	8.6	11.7	-	13.4	TOTAL (A72-A79)	
7.2	4.0	6.8	8.2	6.8	7.0	6.7	8.0	9.2	7.8	8.1	9.9	9.9		
7.9	7.0	11.0	8.4	8.9	7.3	7.1	8.7	10.0	8.2	9.9	4.6	11.7		
VII. MALADIES DE L'APPAREIL CIRCULATOIRE.														
RHUMATISME ARTICULAIRE AIGU.														
0.1	0.4	-	-	-	0.3	0.0	-	-	0.2	-	-	-	AVEC COMPLICATION CARDIAQUE (391,392.0)	A
0.1	-	-	-	-	0.1	0.1	-	-	0.2	-	-	-		
0.1	0.2	-	-	-	0.2	0.1	-	-	0.2	-	-	-		
0.0	-	-	-	-	0.0	-	-	-	-	-	-	-	AUTRE	B
-	-	-	-	-	-	-	-	-	-	-	-	-		
0.0	-	-	-	-	0.0	-	-	-	-	-	-	-		
0.1	0.4	-	-	-	0.4	0.0	-	-	0.2	-	-	-	TOTAL (A80)	
0.1	-	-	-	-	0.1	0.1	-	-	0.2	-	-	-		
0.1	0.2	-	-	-	0.2	0.1	-	-	0.2	-	-	-		
4.8	2.1	1.7	4.1	3.2	4.5	5.1	5.7	3.4	4.6	6.2	-	4.5	CARDIOPATHIES RHUMATISMALES CHRONIQUES	A 81
5.2	3.3	5.1	3.4	4.7	4.8	5.2	5.3	4.6	5.3	7.4	-	-		
5.0	2.7	3.4	3.7	4.0	4.7	5.1	5.5	4.0	5.0	6.8	-	2.3		

TABLE 16. DEATHS AND RATES (PER 100,000 POPULATION) BY CAUSE AND SEX, CANADA AND PROVINCES, 1976

LIST A NO.	CAUSE OF DEATH INTERMEDIATE LIST A (EIGHTH REVISION)	CANADA	Nfld.	P.E.I.	N.S.	N.B.	QUE.	ONT.	MAN.	SASK.	ALTA.	B.C.	YUKON	N.W.T.	
			T.-N.	I.P.E.	N.E.							C.B.		T.N.O.	
NUMBER - NOMBRE															
A 82 HYPERTENSIVE DISEASE.															
A	WITH HEART INVOLVEMENT ... (400,1,400,9,402,404)	M	400	7	1	12	6	161	127	10	19	23	34	-	-
		F	594	7	5	20	15	246	179	24	20	35	43	-	-
		T	994	14	6	32	21	407	306	34	39	58	77	-	-
B	OTHER	M	233	5	4	7	9	68	62	9	11	29	29	-	-
		F	229	4	5	6	8	74	58	15	12	13	29	-	-
		T	462	9	9	13	17	142	120	24	23	47	58	-	-
TOTAL (A82).	M	633	12	5	19	15	229	189	19	30	52	63	-	-
		F	823	11	10	26	23	320	237	39	32	53	72	-	-
		T	1,456	23	15	45	38	549	426	58	62	105	135	-	-
A 83 ISCHAEMIC HEART DISEASE ...	M	M	31,183	617	226	1,306	1,000	7,700	11,925	1,476	1,458	1,987	3,470	10	8
		F	20,163	355	139	868	646	4,832	8,417	923	744	1,003	2,230	1	5
		T	51,346	972	365	2,174	1,646	12,532	20,342	2,399	2,202	2,990	5,700	11	13
A 84 OTHER FORMS OF HEART DISEASE	M	M	2,448	58	21	125	122	808	637	141	169	177	181	5	4
		F	2,679	53	16	121	91	721	537	120	153	133	129	2	3
		T	4,527	111	37	246	213	1,529	1,174	261	322	310	310	7	7
A 85 CEREBROVASCULAR DISEASE ...	M	M	7,361	191	43	366	230	1,789	2,720	306	392	480	837	5	2
		F	8,603	196	56	387	268	2,000	3,293	434	348	554	1,062	1	4
		T	15,964	387	99	753	498	3,789	6,013	740	740	1,034	1,899	6	6
A 86 DISEASES OF ARTERIES, ARTERIOLES, AND CAPILLARIES	M	M	3,059	55	35	111	63	776	1,071	143	192	229	377	3	4
		F	2,814	32	46	134	68	702	1,073	141	145	183	288	2	-
		T	5,873	87	81	245	131	1,478	2,144	284	337	412	665	5	4
A 87 VENOUS THROMBOSIS AND EMBOLISM	M	M	607	14	6	25	25	80	230	49	58	70	45	1	-
		F	586	11	6	21	21	100	245	56	27	61	37	-	1
		T	1,193	25	12	46	46	180	475	105	85	131	86	1	1
A 88 OTHER	M	M	82	2	1	3	3	25	27	4	8	2	7	-	-
		F	71	2	-	3	-	21	24	7	2	6	6	-	-
		T	153	4	1	6	3	46	51	11	10	8	13	-	-
TOTAL (A80-A88).	M	M	45,934	956	338	1,972	1,469	11,556	17,008	2,167	2,323	3,042	5,060	24	19
		F	35,745	669	276	1,574	1,133	8,851	14,046	1,747	1,472	2,043	3,915	6	13
		T	81,679	1,625	614	3,546	2,602	20,407	31,054	3,914	3,795	5,085	8,975	30	32
VIII. DISEASES OF THE RESPIRATORY SYSTEM.															
A 89 ACUTE RESPIRATORY INFECTIONS	M	M	81	1	-	3	1	26	24	3	5	7	10	-	1
		F	77	3	-	4	1	22	20	6	3	9	8	-	1
		T	158	4	-	7	2	48	44	9	8	16	18	-	2
A 90 INFLUENZA	M	M	411	13	6	25	20	41	119	13	34	32	105	-	2
		F	498	15	11	24	29	64	154	15	41	26	119	-	-
		T	909	28	17	50	49	105	273	28	75	58	224	-	2
PNEUMONIA (A91, A92).															
A 91 VIRAL	M	M	47	1	-	1	-	7	22	2	5	3	6	-	-
		F	57	2	-	4	2	4	17	6	4	6	11	-	1
		T	104	3	-	5	2	11	39	8	9	9	17	-	1
A 92 OTHER	M	M	2,816	62	19	111	103	535	1,034	224	238	248	224	9	9
		F	2,212	49	18	95	77	402	878	189	180	166	149	1	8
		T	5,028	111	37	206	180	937	1,912	413	418	414	373	10	17
TOTAL (A91, A92).	M	M	2,863	63	19	112	103	542	1,056	226	243	251	230	9	9
		F	2,269	51	18	99	79	406	895	195	184	172	160	1	9
		T	5,132	114	37	211	182	948	1,951	421	427	423	390	10	18
A 93 BRONCHITIS, EMPHYSEMA, AND ASTHMA	M	M	2,268	18	13	86	83	753	665	95	117	173	264	-	1
		F	690	5	5	19	22	223	207	39	23	52	95	-	-
		T	2,958	23	18	105	105	976	872	134	140	225	359	-	1
A 94 HYPERTROPHY OF TONSILS AND ADENOIDS	M	M	1	-	-	-	-	-	1	-	-	-	-	-	-
		F	1	-	-	-	-	1	-	-	-	-	-	-	-
		T	2	-	-	-	-	1	1	-	-	-	-	-	-
A 95 EMPYEMA AND LUNG ABSCESS	M	M	56	3	-	1	1	14	18	8	-	3	8	-	-
		F	23	-	-	1	-	7	8	1	1	3	2	-	-
		T	79	3	-	2	1	21	26	9	1	6	10	-	-
A 96 OTHER	M	M	1,824	51	17	84	46	402	656	115	84	152	209	2	6
		F	739	27	6	42	22	219	229	48	18	51	75	-	2
		T	2,563	78	23	126	68	621	885	163	102	203	284	2	8
TOTAL (A89-A96).	M	M	7,504	149	55	312	254	1,778	2,539	460	483	618	826	11	19
		F	4,297	101	40	189	153	942	1,513	304	270	313	459	1	12
		T	11,801	250	95	501	407	2,720	4,052	764	753	931	1,285	12	31

TABLEAU 15. DECES ET TAUX (POUR 100,000 HABITANTS) SUIVANT LA CAUSE ET LE SEXE, CANADA ET PROVINCES, 1976

CANADA	NFLD.	P.E.I.	N.S.	N.B.	QUE.	ONT.	MAN.	SASK.	ALTA.	B.C.	YUKON	N.W.T.	CAUSES DE DECES LISTE INTERMEDIAIRE A (HUITIEME REVISION)	NO. DE LA LISTE A
	T.-N.	I.P.E.	N.E.							C.B.		T.N.O.		
RATE - TAUX														
													MALADIES HYPERTENSIVES.	A 82
3.5	2.5	1.7	2.9	1.8	5.2	3.1	2.0	4.1	2.5	2.8	-	-	AVEC COMPLICATION CARDIAQUE	A
5.1	2.6	8.5	4.8	4.4	7.8	4.3	4.7	4.4	3.9	3.5	-	-	(400.1,400.9,402,404)	
4.3	2.5	5.1	3.9	3.1	6.5	3.7	3.3	4.2	3.2	3.1	-	-		
2.0	1.8	6.7	1.7	2.7	2.2	1.5	1.8	2.4	3.1	2.4	-	-	AUTRE	B
2.0	1.5	8.5	1.4	2.4	2.3	1.4	2.9	2.6	2.0	2.3	-	-		
2.0	1.6	7.6	1.6	2.5	2.3	1.5	2.3	2.5	2.6	2.4	-	-		
5.5	4.2	8.4	4.6	4.4	7.4	4.6	3.7	6.5	5.6	5.1	-	-	TOTAL (A82)	
7.1	4.0	17.0	6.3	6.8	10.2	5.7	7.6	7.0	5.9	5.8	-	-		
6.3	4.1	12.7	5.4	5.6	8.8	5.2	5.7	6.7	5.7	5.5	-	-		
272.4	217.7	380.9	315.3	254.7	249.6	291.1	290.5	313.7	213.1	281.5	85.5	35.6	MALADIES ISCHEMIQUES DU COEUR	A 83
174.7	129.4	236.0	209.4	151.2	153.4	202.0	179.7	163.0	110.7	180.7	9.9	24.8		
223.3	174.3	308.7	262.4	243.0	201.0	246.1	234.8	239.0	102.7	231.1	50.4	30.5		
21.4	20.5	35.4	30.2	36.0	26.2	15.5	27.8	36.4	19.0	14.7	42.7	17.8	AUTRES FORMES DES CARDIOPATHIES	A 84
16.0	19.3	27.2	29.2	26.9	22.9	12.9	23.4	33.5	14.7	10.5	19.7	14.9		
19.7	19.9	31.3	29.7	21.5	24.5	14.2	25.6	34.9	16.9	12.6	32.1	16.4		
64.3	67.4	72.5	88.4	67.8	58.0	66.4	60.2	84.3	51.5	67.9	42.7	8.9	MALADIES CEREBRO-VASCULAIRES	A 85
74.5	71.4	95.1	93.4	79.3	63.5	79.0	84.5	76.2	61.2	86.1	9.9	19.8		
69.4	69.4	83.7	90.9	73.5	60.8	72.8	72.4	80.3	56.3	77.0	27.5	14.1		
26.7	19.4	59.0	26.8	18.6	25.2	26.1	28.1	41.3	24.6	30.6	25.6	17.8	MALADIES DES ARTERES, ARTERIOLES, ET CAPILLAIRES	A 86
24.4	11.7	78.1	32.3	20.1	22.3	25.7	27.5	31.8	20.2	23.3	19.7	-		
25.5	15.6	68.5	29.6	15.3	23.7	25.9	27.8	36.6	22.4	27.0	22.9	9.4		
5.3	4.9	10.1	6.0	7.4	2.6	5.6	9.6	12.5	7.5	4.0	8.5	-	EMBOLIES ET THROMBOSES VEINEUSES	A 87
5.1	4.0	10.2	5.1	6.2	3.2	5.9	10.9	5.9	6.7	3.0	-	5.0		
5.2	4.5	10.1	5.6	6.8	2.9	5.7	10.3	9.2	7.1	3.5	4.6	2.3		
0.7	0.7	1.7	0.7	0.9	0.8	0.7	0.8	1.7	0.2	0.6	-	-	AUTRE	A 88
0.6	0.7	-	0.7	-	0.7	0.6	1.4	0.4	0.7	0.5	-	-		
0.7	0.7	0.8	0.7	0.4	0.7	0.6	1.1	1.1	0.4	0.5	-	-		
401.2	337.4	569.7	476.2	432.9	374.6	415.1	426.6	499.8	326.3	410.5	205.1	84.6	TOTAL (A80-A88)	
309.7	243.9	468.6	379.8	335.3	281.0	337.0	340.2	322.4	225.6	317.2	59.2	64.5		
355.2	251.4	515.3	428.0	364.2	327.3	375.8	383.2	411.9	276.7	363.9	137.4	75.1		
VIII. MALADIES DE L'APPAREIL RESPIRATOIRE.														
0.7	0.4	-	0.7	0.3	0.8	0.6	0.6	1.1	0.8	0.8	-	4.5	AFFECTIONS AIGUES DES VOIES RESPIRATOIRES	A 89
0.7	1.1	-	1.0	0.3	0.7	0.5	1.2	0.7	1.0	0.6	-	5.0		
0.7	0.7	-	0.8	0.3	0.8	0.5	0.9	0.9	0.9	0.7	-	4.7		
3.6	4.6	10.1	6.3	5.9	1.3	2.9	2.6	7.3	3.4	8.5	-	8.9	GRIPPE	A 90
4.3	5.5	18.7	5.8	8.6	2.0	3.7	2.9	9.0	2.9	9.6	-	-		
4.0	5.0	14.4	6.0	7.2	1.7	3.3	2.7	8.1	3.2	9.1	-	4.7		
PNEUMONIE (A91, A92).														
0.4	0.4	-	0.2	-	0.2	0.5	0.4	1.1	0.3	0.5	-	-	VIRALE	A 91
0.5	0.7	-	1.0	0.6	0.1	0.4	1.2	0.9	0.7	0.9	-	5.0		
0.5	0.5	-	0.6	0.3	0.2	0.5	0.8	1.0	0.5	0.7	-	2.3		
24.6	21.9	32.0	26.8	30.4	17.3	25.2	44.1	51.2	26.6	18.2	76.9	40.1	AUTRE	A 92
19.2	17.9	30.6	22.9	22.8	12.8	21.1	36.8	39.4	18.3	12.1	9.9	39.7		
21.9	19.9	31.3	24.5	26.6	15.0	23.1	40.4	45.4	22.5	15.1	45.8	39.9		
25.0	22.2	32.0	27.0	30.4	17.6	25.8	44.5	52.3	26.9	18.7	76.9	40.1	TOTAL (A91, A92)	
19.7	18.6	30.6	23.9	23.4	12.9	21.5	38.0	40.3	19.0	13.0	9.9	44.6		
22.3	20.4	31.3	25.5	26.9	15.2	23.6	41.2	46.3	23.0	15.8	45.8	42.2		
19.8	6.4	21.9	20.8	24.5	24.4	16.2	18.7	25.2	18.6	21.4	-	4.5	BRONCHITE, EMPHYSEME, ET ASTHME	A 93
6.0	1.8	8.5	4.6	6.5	7.1	5.0	7.6	5.0	5.7	7.7	-	-		
12.9	4.1	15.2	12.7	15.5	15.7	10.6	13.1	15.2	12.2	14.6	-	2.3		
0.0	-	-	-	-	-	0.0	-	-	-	-	-	-	HYPERTROPHIE DES AMYGALES ET DES VEGETATIONS ADENOIDES	A 94
0.0	-	-	-	-	0.0	-	-	-	-	-	-	-		
0.0	-	-	-	-	0.0	0.0	-	-	-	-	-	-		
0.5	1.1	-	0.2	0.3	0.5	0.4	1.6	-	0.3	0.6	-	-	PLEURESIE PURULENTE ET ABCES DU POUMON	A 95
0.2	-	-	0.2	-	0.2	0.2	0.2	0.2	0.3	0.2	-	-		
0.3	0.5	-	0.2	0.1	0.3	0.3	0.9	0.1	0.3	0.4	-	-		
15.9	18.0	28.7	20.3	13.6	13.0	16.0	22.6	18.1	16.3	17.0	17.1	26.7	AUTRE	A 96
6.4	9.8	10.2	10.1	6.5	7.0	5.5	9.3	3.9	5.6	6.1	-	9.9		
11.1	14.0	19.5	15.2	10.0	10.0	10.7	16.0	11.1	11.0	11.5	9.2	18.8		
65.5	52.6	92.7	75.3	74.9	57.6	62.0	90.5	103.9	66.3	67.0	94.0	84.6	TOTAL (A89-A96)	
37.2	36.8	67.9	45.6	45.3	29.9	36.3	59.2	59.1	34.6	37.2	9.9	59.5		
51.3	44.8	80.4	60.5	60.1	43.6	49.0	74.8	81.7	50.7	52.1	55.0	72.8		

TABLE 16. DEATHS AND RATES (PER 100,000 POPULATION) BY CAUSE AND SEX, CANADA AND PROVINCES, 1976

LIST A NO.	CAUSE OF DEATH INTERMEDIATE LIST A (EIGHTH REVISION)	CANADA	Nfld.	P.E.I.	N.S.	N.B.	QUE.	ONT.	MAN.	SASK.	ALTA.	B.C.	YUKON	N.W.T.	
			T.-N.	I.P.E.	N.E.							C.B.		T.N.O.	
NUMBER - NOMBRE															
IX. DISEASES OF THE DIGESTIVE SYSTEM.															
A 97	DISEASES OF TEETH AND SUPPORTING STRUCTURES	M	3	-	-	1	-	-	-	-	-	1	1	-	-
		F	3	-	-	-	-	1	-	-	-	2	-	-	-
		T	6	-	-	1	-	1	-	-	-	3	1	-	-
A 98	PEPTIC ULCER	M	434	4	3	13	20	110	138	25	29	35	57	-	-
		F	249	2	1	13	9	57	91	14	10	16	36	-	-
		T	683	6	4	26	29	167	229	39	39	51	93	-	-
A 99	GASTRITIS AND DUODENITIS	M	25	-	-	1	-	7	13	1	2	1	-	-	-
		F	26	-	-	1	-	12	8	-	-	1	4	-	-
		T	51	-	-	2	-	19	21	1	2	2	4	-	-
A 100	APPENDICITIS	M	46	-	-	1	3	14	16	2	1	8	-	-	1
		F	18	-	-	1	-	5	6	1	1	-	4	-	-
		T	64	-	-	2	3	19	22	3	2	8	4	-	1
A 101	INTESTINAL OBSTRUCTION AND HERNIA	M	277	4	1	9	6	64	103	15	17	19	38	-	1
		F	344	4	3	11	18	86	120	16	17	23	46	-	-
		T	621	8	4	20	24	150	223	31	34	42	84	-	1
A 102	CIRRHOSIS OF LIVER	M	1,941	8	6	44	43	585	736	71	54	126	267	-	1
		F	850	5	3	13	13	212	343	33	23	61	137	2	-
		T	2,791	13	9	62	56	797	1,079	104	77	187	404	2	1
A 103	CHOLELITHIASIS AND CHOLECYSTITIS	M	189	1	1	3	2	47	48	9	14	23	41	-	-
		F	184	1	-	6	5	59	61	9	6	14	21	1	1
		T	373	2	1	9	7	106	109	18	20	37	62	1	1
A 104	OTHER	M	859	20	9	43	27	230	295	43	44	55	93	-	-
		F	797	13	4	35	16	200	295	54	33	59	86	2	-
		T	1,656	33	13	78	43	430	590	97	77	114	179	2	-
TOTAL (A97-A104)		M	3,774	37	20	115	101	1,057	1,349	166	161	268	497	-	3
		F	2,471	25	11	85	61	632	924	127	90	176	334	5	1
		T	6,245	62	31	200	162	1,689	2,273	293	251	444	831	5	4
X. DISEASES OF THE GENITO-URINARY SYSTEM.															
A 105	ACUTE NEPHRITIS	M	39	1	1	4	1	1	26	2	1	1	1	-	-
		F	35	-	-	3	-	3	22	-	4	1	2	-	-
		T	74	1	1	7	1	4	48	2	5	2	3	-	-
A 106	OTHER NEPHRITIS AND NEPHROSIS	M	286	7	1	13	13	46	116	12	12	28	33	-	-
		F	221	6	1	14	10	52	72	11	12	16	27	-	-
		T	507	13	2	32	23	98	188	23	24	44	60	-	-
A 107	INFECTIONS OF KIDNEY	M	132	-	-	7	7	35	34	9	8	13	19	-	-
		F	162	1	1	7	5	41	54	13	5	8	26	-	1
		T	294	1	1	14	12	76	88	22	13	21	45	-	1
A 108	CALCULUS	M	25	-	-	1	1	8	4	1	4	-	6	-	-
		F	18	-	1	1	-	7	5	1	2	-	1	-	-
		T	43	-	1	2	1	15	9	2	6	-	7	-	-
A 109	HYPERPLASIA OF PROSTATE	M	130	-	2	8	3	21	46	11	5	6	27	-	1
A 110	BREAST	M	-	-	-	-	-	-	-	-	-	-	-	-	-
		F	-	-	-	-	-	-	-	-	-	-	-	-	-
		T	-	-	-	-	-	-	-	-	-	-	-	-	-
A 111	OTHER	M	479	8	5	19	13	168	150	22	18	33	43	-	-
		F	398	8	2	34	12	133	132	21	12	17	26	1	-
		T	877	16	7	53	25	301	282	43	30	50	69	1	-
TOTAL (A105-A111)		M	1,091	16	9	57	38	279	376	57	48	81	129	-	1
		F	834	15	5	59	27	236	285	46	35	42	82	1	1
		T	1,925	31	14	116	65	515	661	103	83	123	211	1	2
XI. COMPLICATIONS OF PREGNANCY, CHILDBIRTH, AND THE PUERPERIUM.															
A 112	TOXAEMIAS	F	6	-	-	-	1	1	3	-	-	-	-	-	1
A 113	HAEMORRHAGE	F	3	1	-	-	-	-	-	-	-	1	1	-	-
A 114	ABORTION INDUCED FOR LEGAL INDICATIONS	F	-	-	-	-	-	-	-	-	-	-	-	-	-
A 115	OTHER AND UNSPECIFIED ABORTION	F	2	-	-	-	-	-	2	-	-	-	-	-	-
A 116	SEPSIS	F	3	-	-	-	-	1	-	2	-	-	-	-	-
A 117	OTHER COMPLICATIONS	F	10	-	-	-	1	-	5	-	2	-	2	-	-

TABLEAU 16. DECES ET TAUX (POUR 100,000 HABITANTS) SUIVANT LA CAUSE ET LE SEXE, CANADA ET PROVINCES, 1976

CANADA	NFLD. T.-N.	P.E.I. I.P.E.	N.S. N.E.	N.B.	QUE.	CNT.	MAN.	SASK.	ALTA.	B.C. C.B.	YUKON	N.W.T. T.N.O.	CAUSES DE DECES LISTE INTERMEDIAIRE A (HUITIEME REVISION)	NO. DE LA LISTE A
RATE - TAUX														
IX. MALADIES DE L'APPAREIL DIGESTIF.														
0.0	-	-	0.2	-	-	-	-	-	-	0.1	0.1	-	MALADIES DES DENTS ET DU ...	A 97
0.0	-	-	-	-	0.0	-	-	-	-	0.2	-	-	PARODONTE	
0.0	-	-	0.1	-	0.0	-	-	-	-	0.2	0.0	-		
3.8	1.4	5.1	3.1	5.9	3.6	3.4	4.9	6.2	3.8	4.6	-	-	ULCEPE DE L'ESTOMAC ET DU	A 98
2.2	0.7	1.7	3.1	2.7	1.8	2.2	2.7	2.2	1.8	2.9	-	-	DUODENUM	
3.0	1.1	3.4	3.1	4.3	2.7	2.8	3.8	4.2	2.8	3.8	-	-		
0.2	-	-	0.2	-	0.2	0.3	0.2	0.4	0.1	-	-	-	GASTRITE ET DUODENITE	A 99
0.2	-	-	0.2	-	0.4	0.2	-	-	0.1	0.3	-	-		
0.2	-	-	0.2	-	0.3	0.3	0.1	0.2	0.1	0.2	-	-		
0.4	-	-	0.2	0.9	0.5	0.4	0.4	0.2	0.9	-	-	4.5	APPENDICITE	A 100
0.2	-	-	0.2	-	0.2	0.1	0.2	0.2	-	0.3	-	-		
0.3	-	-	0.2	0.4	0.3	0.3	0.3	0.2	0.4	0.2	-	2.3		
2.4	1.4	1.7	2.2	1.8	2.1	2.5	3.0	3.7	2.0	3.1	-	4.5	OCCCLUSION INTESTINALE ET ...	A 101
3.0	1.5	5.1	2.7	5.3	2.7	2.9	3.1	3.7	2.5	3.7	-	-	HERNIE	
2.7	1.4	3.4	2.4	3.5	2.4	2.7	3.0	3.7	2.3	3.4	-	2.3		
17.0	2.8	10.1	10.6	12.7	19.0	18.0	14.0	11.6	13.5	21.7	-	4.5	CIRRHOSE DU FOIE	A 102
7.4	1.8	5.1	4.3	3.8	6.7	8.2	6.4	5.0	6.7	11.1	-	-		
12.1	2.3	7.6	7.5	8.3	12.8	13.1	10.2	8.4	10.2	16.4	19.7	9.2		
1.7	0.4	1.7	0.7	0.6	1.5	1.2	1.8	3.0	2.5	3.3	-	-	LITHIASSE BILIAIRE ET	A 103
1.6	0.4	-	1.4	1.5	1.9	1.5	1.8	1.3	1.5	1.7	9.9	5.0	CHOLECYSTITE	
1.6	0.4	3.8	1.1	1.0	1.7	1.3	1.8	2.2	2.0	2.5	4.6	2.3		
7.5	7.1	15.2	10.4	8.0	7.5	7.2	8.5	9.5	5.9	7.5	-	-	AUTRE	A 104
6.9	4.7	6.8	8.4	4.7	6.3	7.1	10.5	7.2	6.5	7.0	19.7	-		
7.2	5.9	11.0	9.4	6.3	6.9	7.1	9.5	8.4	6.2	7.3	9.2	-		
33.0	13.1	33.7	27.8	29.8	34.3	32.9	32.7	34.6	28.7	40.3	-	13.4	TOTAL (A97-A104)	
21.4	5.1	18.7	20.5	18.1	20.1	22.2	24.7	19.7	19.4	27.1	49.4	5.0		
27.2	11.1	26.2	24.1	23.9	27.1	27.5	20.7	27.2	24.2	33.7	22.9	9.4		
X. MALADIES DES ORGANES GENITO-URINAIRES.														
0.3	0.4	1.7	1.0	0.3	0.0	0.6	0.4	0.2	0.1	0.1	-	-	NEPHRITE AIGUE	A 105
0.3	-	-	0.7	-	0.1	0.5	-	0.9	0.1	0.2	-	-		
0.3	0.2	0.8	0.8	0.1	0.1	0.6	0.2	0.5	0.1	0.1	-	-		
2.5	2.5	1.7	4.3	3.8	1.5	2.8	2.4	2.6	3.0	2.7	-	-	AUTRES FORMES DE NEPHRITE	A 106
1.9	2.2	1.7	3.4	3.0	1.7	1.7	2.1	2.6	1.8	2.2	-	-	ET NEPHROSE	
2.2	2.3	1.7	3.9	3.4	1.6	2.3	2.3	2.6	2.4	2.4	-	-		
1.2	-	-	1.7	2.1	1.1	0.8	1.8	1.7	1.4	1.5	-	-	INFECTIONS RENALES	A 107
1.4	0.4	1.7	1.7	1.5	1.3	1.3	2.5	1.1	0.9	2.1	-	5.0		
1.3	0.2	0.8	1.7	1.8	1.2	1.1	2.2	1.4	1.1	1.8	-	2.3		
0.2	-	-	0.2	0.3	0.3	0.1	0.2	0.9	-	0.5	-	-	CALCULS	A 108
0.2	-	1.7	0.2	-	0.2	0.1	0.2	0.4	-	0.1	-	-		
0.2	-	0.8	0.2	0.1	0.2	0.1	0.2	0.7	-	0.3	-	-		
1.1	-	3.4	1.9	0.9	0.7	1.1	2.2	1.1	0.6	2.2	-	4.5	HYPERTROPHIE DE LA PROSTATE	A 109
-	-	-	-	-	-	-	-	-	-	-	-	-	SEIN	A 110
-	-	-	-	-	-	-	-	-	-	-	-	-		
-	-	-	-	-	-	-	-	-	-	-	-	-		
4.2	2.8	8.4	4.6	3.8	5.4	3.7	4.3	3.9	3.5	3.5	-	-	AUTRE	A 111
3.4	2.9	3.4	8.2	3.6	4.2	3.2	4.1	2.6	1.9	2.1	9.9	-		
3.8	2.9	5.9	6.4	3.7	4.8	3.4	4.2	3.3	2.7	2.8	4.6	-		
9.5	5.6	15.2	13.8	11.2	9.0	9.2	11.2	10.3	8.7	10.5	-	4.5	TOTAL (A105-A111)	
7.2	5.5	8.5	14.2	8.0	7.5	6.8	9.0	7.7	4.6	6.6	9.9	5.0		
8.4	5.6	11.8	14.0	9.6	8.3	8.0	10.1	9.0	6.7	8.6	4.6	4.7		
XI. COMPLICATIONS DE LA GROSSESSE, DE L'ACCOUCHEMENT ET DES SUITES DE COUCHES.														
1.7	-	-	-	8.5	1.0	2.4	-	-	-	-	-	84.5	TOXEMIES	A 112
0.8	9.6	-	-	-	-	-	-	-	3.0	2.8	-	-	HEMORRAGIE	A 113
-	-	-	-	-	-	-	-	-	-	-	-	-	AVORTEMENTS PROVOQUES	A 114
-	-	-	-	-	-	-	-	-	-	-	-	-	POUR RAISONS LEGALES	
0.6	-	-	-	-	-	1.6	-	-	-	-	-	-	AVORTEMENTS AUTRES OU	A 115
-	-	-	-	-	-	-	-	-	-	-	-	-	SANS PRECISION	
0.8	-	-	-	-	1.0	-	12.0	-	-	-	-	-	INFECTIONS	A 116
2.8	-	-	-	8.5	-	4.1	-	12.5	-	5.6	-	-	AUTRES COMPLICATIONS	A 117

TABLE 16. DEATHS AND RATES (PER 100,000 POPULATION) BY CAUSE AND SEX, CANADA AND PROVINCES, 1976

LIST A NO.	CAUSE OF DEATH INTERMEDIATE LIST A (EIGHTH REVISION)	CANADA	Nfld.	P.E.I.	N.S.	N.B.	QUE.	ONT.	MAN.	SASK.	ALTA.	B.C.	YUKON	N.W.T.	
			T.-N.	I.P.E.	N.E.							C.B.		T.N.O.	
NUMBER - NOMBRE															
A 118	DELIVERY WITHOUT MENTION OF COMPLICATION	F	-	-	-	-	-	-	-	-	-	-	-	-	-
	TOTAL (A112-A118).	F	24	1	-	-	2	2	10	2	2	1	3	-	1
XII. DISEASES OF THE SKIN AND SUBCUTANEOUS TISSUE.															
A 119	INFECTIONS	M	19	-	1	1	-	1	8	-	-	2	6	-	-
		F	21	1	-	1	1	6	9	-	1	2	-	-	-
		T	40	1	1	2	1	7	17	-	1	4	6	-	-
A 120	OTHER	M	29	-	-	2	1	5	14	1	2	2	2	-	-
		F	42	-	-	1	3	7	20	2	1	3	5	-	-
		T	71	-	-	3	4	12	34	3	3	5	7	-	-
	TOTAL (A119,A120).	M	48	-	1	3	1	6	22	1	2	4	8	-	-
		F	63	1	-	2	4	13	29	2	2	5	5	-	-
		T	111	1	1	5	5	19	51	3	4	9	13	-	-
XIII. DISEASES OF THE MUSCULOSKELETAL SYSTEM AND CONNECTIVE TISSUE.															
A 121	ARTHRITIS AND SPONDYLITIS	M	114	5	-	4	2	22	40	5	6	11	19	-	-
		F	162	1	-	3	5	41	54	5	9	15	29	-	-
		T	276	6	-	7	7	63	94	10	15	26	48	-	-
A 122	RHEUMATISM	M	10	-	-	-	1	3	4	-	-	-	2	-	-
		F	10	-	-	-	1	-	5	1	-	2	1	-	-
		T	20	-	-	-	2	3	9	1	-	2	3	-	-
A 123	OSTEOMYELITIS AND PERIOSTITIS	M	9	-	-	-	-	1	2	1	-	-	5	-	-
		F	9	-	-	-	-	3	4	-	2	-	-	-	-
		T	18	-	-	-	-	4	6	1	2	-	5	-	-
A 124	ANKYLOSIS AND ACQUIRED MUSCULOSKELETAL DEFORMITIES	M	10	-	-	1	-	4	1	1	-	2	1	-	-
		F	16	1	-	-	-	7	3	-	-	3	2	-	-
		T	26	1	-	1	-	11	4	1	-	5	3	-	-
A 125	OTHER	M	70	-	1	1	2	22	26	1	8	5	4	-	-
		F	163	-	1	5	7	41	56	9	17	9	18	-	-
		T	233	-	2	6	9	63	82	10	25	14	22	-	-
	TOTAL (A121-A125).	M	213	5	1	6	5	52	73	8	14	18	31	-	-
		F	360	2	1	8	13	92	122	15	28	29	50	-	-
		T	573	7	2	14	18	144	195	23	42	47	81	-	-
XIV. CONGENITAL ANCMALIES.															
A 126	SPINA BIFIDA	M	55	2	1	2	3	26	13	1	3	2	2	-	-
		F	71	2	-	3	1	32	24	2	2	1	4	-	-
		T	126	4	1	5	4	58	37	3	5	3	6	-	-
A 127	OF HEART	M	322	9	3	11	14	87	103	13	13	32	37	-	-
		F	243	8	-	10	8	66	87	16	8	14	25	-	1
		T	565	17	3	21	22	153	190	29	21	46	62	-	1
A 128	OTHER ANOMALIES OF CIRCULATORY SYSTEM	M	69	-	-	5	3	10	30	4	2	8	7	-	-
		F	54	5	-	3	1	13	14	2	3	4	9	-	-
		T	123	5	-	8	4	23	44	6	5	12	16	-	-
A 129	CLEFT PALATE AND CLEFT LIP	M	4	-	-	-	-	1	2	-	-	-	1	-	-
		F	2	-	-	1	-	-	-	-	-	1	-	-	-
		T	6	-	-	1	-	1	2	-	-	1	1	-	-
A 130	OTHER	M	407	12	3	19	12	109	129	18	22	34	49	-	-
		F	368	14	-	25	18	120	107	13	8	29	33	-	1
		T	775	26	3	44	30	229	236	31	30	63	82	-	1
	TOTAL (A126-A130).	M	857	23	7	37	32	233	277	36	40	76	96	-	-
		F	738	29	-	42	28	231	232	33	21	49	71	-	2
		T	1,595	52	7	79	60	464	509	69	61	125	167	-	2
XV. CERTAIN CAUSES OF PERINATAL MORTALITY.															
A 131	BIRTH INJURY AND DIFFICULT LABOUR	M	156	3	1	3	1	23	51	15	5	42	12	-	-
		F	102	5	1	1	-	20	36	3	6	21	8	1	-
		T	258	8	2	4	1	43	87	18	11	63	20	1	-
A 132	CONDITIONS OF PLACENTA AND CORD	M	84	-	3	1	4	19	28	7	1	7	14	-	-
		F	70	2	-	1	1	16	27	7	1	4	8	1	2
		T	154	2	3	2	5	35	55	14	2	11	22	1	2
A 133	HAEMOLYTIC DISEASE OF NEWBORN	M	7	-	-	-	-	1	2	1	1	1	1	-	-
		F	13	-	-	-	-	7	3	-	-	1	2	-	-
		T	20	-	-	-	-	8	5	1	1	2	3	-	-

TABLE 16. DEATHS AND RATES (PER 100,000 POPULATION) BY CAUSE AND SEX, CANADA AND PROVINCES, 1976

LIST A NO.	CAUSE OF DEATH INTERMEDIATE LIST A (EIGHTH REVISION)	CANADA	Nfld.	P.E.I.	N.S.	N.B.	QUE.	ONT.	MAN.	SASK.	ALTA.	B.C.	YUKON	N.W.T.	
			T.-N.	I.P.E.	N.E.							C.B.		T.N.D.	
NUMBER - NOMBRE															
A 134	ANXCIC AND HYPOXIC	M	579	26	4	21	27	145	187	26	25	48	63	2	5
	CONDITIONS NOT ELSEWHERE CLASSIFIED	F	408	19	2	14	18	114	136	18	11	39	33	-	4
		T	987	45	6	35	45	259	323	44	36	87	96	2	9
A 135	OTHER	M	421	16	1	12	6	113	143	29	17	34	48	1	1
		F	345	9	5	3	13	86	106	18	30	27	40	-	3
		T	766	25	6	20	19	199	249	47	47	61	88	1	4
TOTAL (A131-A135)		M	1,247	45	9	37	38	301	411	78	49	132	138	3	6
	F	938	35	8	24	32	243	308	46	48	92	91	2	9	
	T	2,185	80	17	61	70	544	719	124	97	224	229	5	15	
XVI. SYMPTOMS AND ILL- DEFINED CONDITIONS.															
A 136	SENILITY WITHOUT MENTION OF PSYCHOSIS	M	87	13	1	6	1	22	15	4	7	13	4	1	-
		F	186	25	4	4	4	46	60	8	6	20	8	-	1
		T	273	38	5	10	5	68	75	12	13	33	12	1	1
A 137	SYMPTOMS AND OTHER ILL- DEFINED CONDITIONS	M	1,159	54	6	42	37	416	336	43	69	97	56	-	3
		F	762	36	3	26	19	244	257	31	39	50	46	3	8
		T	1,921	90	9	68	56	660	593	74	108	147	102	3	11
TOTAL (A136,A137)		M	1,246	67	7	48	38	438	351	47	76	110	60	1	3
	F	948	61	7	30	23	290	317	39	45	70	54	3	9	
	T	2,194	128	14	78	61	728	668	86	121	180	114	4	12	
XVII. ACCIDENTS, POISONINGS, AND VIOLENCE. EXVII. EXTERNAL CAUSE. ACCIDENTS (AE138-AE146).															
AE 138 MOTOR VEHICLE ACCIDENTS.															
A	TRAFFIC (E810-E819)	M	3,723	55	21	146	158	1,064	1,080	167	192	386	448	6	-
		F	1,387	23	7	50	70	389	390	51	82	144	174	4	3
		T	5,110	78	28	196	228	1,453	1,470	218	274	530	622	10	3
B	NCN-TRAFFIC (E920-E923)	M	47	-	1	1	1	4	18	1	3	4	14	-	-
		F	15	-	-	-	-	1	8	1	1	2	2	-	-
		T	62	-	1	1	1	5	26	2	4	6	16	-	-
TOTAL (AE138)		M	3,770	55	22	147	159	1,068	1,098	168	195	390	462	6	-
	F	1,402	23	7	50	70	390	398	52	83	146	176	4	3	
	T	5,172	78	29	197	229	1,458	1,496	220	278	536	638	10	3	
AE 139 OTHER TRANSPORT ACCIDENTS.															
A	DROWNINGS INVOLVING	M	189	6	1	18	16	13	77	13	11	8	25	-	1
	SMALL BOATS (E830.0, E832.0)	F	12	-	-	-	-	2	2	2	3	1	2	-	-
		T	201	6	1	18	16	15	79	15	14	9	27	-	1
B	DROWNINGS INVOLVING OTHER WATERCRAFT (E830.1- E830.9,E832.1-E832.9)	M	38	10	1	5	1	6	1	5	-	-	9	-	-
		F	1	-	-	-	-	-	-	1	-	-	-	-	-
		T	39	10	1	5	1	6	1	6	-	-	9	-	-
C	OTHER TRANSPORT	M	242	7	1	7	3	33	71	16	21	32	41	3	7
		F	38	1	-	-	2	10	13	2	1	1	8	-	-
		T	280	8	1	7	5	43	84	18	22	33	49	3	7
TOTAL (AE139)		M	469	23	3	30	20	52	149	34	32	40	75	3	8
	F	51	1	-	-	2	12	15	5	4	2	10	-	-	
	T	520	24	3	30	22	64	164	39	36	42	85	3	8	
AE 140 ACCIDENTAL POISONING															
AE 140	ACCIDENTAL POISONING	M	352	1	2	15	6	28	122	7	22	43	103	2	1
		F	174	3	-	4	4	10	83	10	6	10	44	-	-
		T	526	4	2	19	10	38	205	17	28	53	147	2	1
AE 141 ACCIDENTAL FALLS															
AE 141	ACCIDENTAL FALLS	M	984	9	8	38	18	244	350	41	42	88	143	3	-
		F	836	19	3	36	32	171	321	34	37	57	126	-	-
		T	1,820	28	11	74	50	415	671	75	79	145	269	3	-
AE 142 ACCIDENTS CAUSED BY															
AE 142	ACCIDENTS CAUSED BY	M	487	11	2	30	22	104	155	33	25	37	62	2	4
	FIRES	F	278	23	1	12	11	58	111	12	8	13	23	1	5
		T	765	34	3	42	33	162	266	45	33	50	85	3	9
AE 143 ACCIDENTAL DROWNING															
AE 143	ACCIDENTAL DROWNING	M	602	27	2	26	41	185	154	26	27	41	66	4	3
		F	129	2	-	5	2	34	37	12	9	6	20	1	1
		T	731	29	2	31	43	219	191	38	36	47	86	5	4
AE 144 ACCIDENT CAUSED BY															
AE 144	ACCIDENT CAUSED BY	M	79	2	1	9	1	18	12	6	5	18	5	-	2
	FIREARM MISSILES	F	10	1	-	-	-	1	5	1	-	1	-	-	1
		T	89	3	1	9	1	19	17	7	5	19	5	-	3
AE 145 ACCIDENTS MAINLY OF															
AE 145	ACCIDENTS MAINLY OF	M	618	12	3	33	24	144	185	29	48	58	79	-	3
	INDUSTRIAL TYPE	F	54	1	-	2	1	10	23	4	1	5	6	-	1
		T	672	13	3	35	25	154	208	33	49	63	85	-	4

TABLEAU 16. DECES ET TAUX (POUR 100,000 HABITANTS) SUIVANT LA CAUSE ET LE SEXE, CANADA ET PROVINCES, 1976

CANADA	NFLD.		P.E.I.		N.S.		N.B.	QUE.	ONT.	MAN.	SASK.	ALTA.	B.C.		N.W.T.		CAUSES DE DECES LISTE INTERMEDIAIRE A (HUITIEME REVISION)	NO. DE LA LISTE A
	T.-N.	I.P.E.	-	-	-	-							C.B.	YUKON	T.N.O.			
RATE - TAUX																		
5.1	9.2	6.7	5.1	8.0	4.7	4.6	5.1	5.4	5.1	5.1	17.1	22.3	AFFECTIIONS ANOXEMIQUES ET HYPOXEMIQUES, NON CLASSEES AILLEURS			A 134		
3.5	6.9	3.4	3.4	5.3	3.6	3.3	3.5	2.4	4.3	2.7	-	19.8						
4.3	8.1	5.1	4.2	6.6	4.2	3.9	4.3	3.9	4.7	3.9	9.2	21.1						
3.7	5.6	1.7	2.9	1.8	3.7	3.5	5.7	3.7	3.6	3.9	8.5	4.5	AUTRE			A 135		
3.0	3.3	8.5	1.9	3.8	2.7	2.5	3.5	6.6	3.0	3.2	-	14.9						
3.3	4.5	5.1	2.4	2.8	3.2	3.0	4.6	5.1	3.3	3.6	4.6	9.4						
10.9	15.9	15.2	8.9	11.2	9.8	10.0	15.4	10.5	14.2	11.2	25.6	26.7	TOTAL (A131-A135).					
8.1	12.8	13.6	5.8	9.5	7.7	7.4	9.0	10.5	10.2	7.4	19.7	44.6						
9.5	14.3	14.4	7.4	10.3	8.7	8.7	12.1	10.5	12.2	9.3	22.9	35.2						
XVI. SYMPTOMES ET ETATS MORBIDES MAL DEFINIS.																		
0.8	4.6	1.7	1.4	0.3	0.7	0.4	0.8	1.5	1.4	0.3	8.5	-	SENILITE, SANS MENTION DE PSYCHOSE			A 136		
1.6	9.1	6.8	1.0	1.2	1.5	1.4	1.6	1.3	2.2	0.6	-	5.0						
1.2	6.8	4.2	1.2	0.7	1.1	0.9	1.2	1.4	1.8	0.5	4.6	2.3						
10.1	19.1	10.1	10.1	10.9	13.5	8.2	8.5	14.8	10.4	4.5	-	13.4	SYMPTOMES ET AUTRES ETATS . MORBIDES MAL DEFINIS			A 137		
6.6	13.1	5.1	6.3	5.6	7.7	6.2	6.0	8.5	5.5	3.7	29.6	39.7						
8.4	16.1	7.6	8.2	8.3	10.6	7.2	7.2	11.7	8.0	4.1	13.7	25.8						
10.9	23.6	11.8	11.6	11.2	14.2	8.6	9.3	16.4	11.8	4.9	8.5	13.4	TOTAL (A136,A137).					
8.2	22.2	11.9	7.2	6.8	9.2	7.6	7.6	9.9	7.7	4.4	29.6	44.6						
9.5	23.0	11.8	9.4	5.0	11.7	8.1	8.4	13.1	9.8	4.6	18.3	28.2						
XVII. ACCIDENTS, EMPDISON- NEMENTS ET TRAUMATISMES. EXVII. CAUSE EXTERIEURE.																		
ACCIDENTS (AE138-AE146).																		
ACCIDENTS DE VEHICULE A MOTEUR.																		
32.5	19.4	35.4	35.3	46.6	34.5	26.4	32.9	41.3	41.4	36.3	51.3	-	DE LA CIRCULATION (E810- E819)			A		
12.0	8.4	11.9	12.1	20.7	12.3	9.4	9.9	18.0	15.9	14.1	39.5	14.9						
22.2	14.0	23.7	23.7	33.7	23.3	17.8	21.3	29.7	23.8	25.2	45.8	7.0						
0.4	-	1.7	0.2	0.3	0.1	0.4	0.2	0.6	0.4	1.1	-	-	HOPS DE LA VOIE PUBLIQUE (E820-E823)			B		
0.1	-	-	-	-	0.0	0.2	0.2	0.2	0.2	0.2	-	-						
0.3	-	0.8	0.1	0.1	0.1	0.3	0.2	0.4	0.3	0.6	-	-						
32.9	19.4	37.1	35.5	46.9	34.6	26.8	33.1	42.0	41.8	37.5	51.3	-	TOTAL (AE138).					
12.1	8.4	11.9	12.1	20.7	12.4	9.5	10.1	18.2	16.1	14.3	39.5	14.9						
22.5	14.0	24.5	23.8	33.8	23.4	18.1	21.5	30.2	29.2	25.9	45.8	7.0						
AUTRES ACCIDENTS DE TRANSPORT																		
1.7	2.1	1.7	4.3	4.7	0.4	1.9	2.6	2.4	0.9	2.0	-	4.5	SUBMERSION D'UN OCCUPANT D'UNE PETITE EMBARCATION (E830.0,E832.0)			A		
0.1	-	-	-	-	0.1	0.0	0.4	0.7	0.1	0.2	-	-						
0.9	1.1	0.8	2.2	2.4	0.2	1.0	1.5	1.5	0.5	1.1	-	2.3						
0.3	3.5	1.7	1.2	0.3	0.2	0.0	1.0	-	-	0.7	-	-	SUBMERSION DE TOUTE AUTRE EMBARCATION (E830.1- E830.9,E832.1-E832.9)			B		
0.0	-	-	-	-	-	-	0.2	-	-	-	-	-						
0.2	1.8	0.8	0.6	0.1	0.1	0.0	0.6	-	-	0.4	-	-						
2.1	2.5	1.7	1.7	0.9	1.1	1.7	3.1	4.5	3.4	3.3	25.6	31.2	AUTRE			C		
0.3	0.4	-	-	0.6	0.3	0.3	0.4	0.2	0.1	0.6	-	-						
1.2	1.4	0.8	0.8	0.7	0.7	1.0	1.8	2.4	1.8	2.0	13.7	16.4						
4.1	8.1	5.1	7.2	5.9	1.7	3.6	6.7	6.9	4.3	6.1	25.6	35.6	TOTAL (AE139).					
0.4	0.4	-	-	0.6	0.4	0.4	1.0	0.9	0.2	0.8	-	-						
2.3	4.3	2.5	3.6	3.2	1.0	2.0	3.8	3.9	2.3	3.4	13.7	18.8						
3.1	0.4	3.4	3.6	1.8	0.9	3.0	1.4	4.7	4.6	8.4	17.1	4.5	EMPOISONNEMENTS ACCIDENTELS			AE 140		
1.5	1.1	-	1.0	1.2	0.3	2.0	1.9	1.3	1.1	3.6	-	-						
2.3	0.7	1.7	2.3	1.5	0.6	2.5	1.7	3.0	2.9	6.0	9.2	2.3						
8.6	3.2	13.5	9.2	5.3	7.9	8.5	8.1	9.0	9.4	11.6	25.6	-	CHUTES ACCIDENTELLES			AE 141		
7.2	6.9	5.1	8.7	9.5	5.4	7.7	6.6	8.1	6.3	10.2	-	-						
7.9	5.0	9.3	8.9	7.4	6.7	8.1	7.3	8.6	7.9	10.9	13.7	-						
4.3	3.9	3.4	7.2	6.5	3.4	3.8	6.5	5.4	4.0	5.0	17.1	17.8	ACCIDENTS CAUSES PAR			AE 142		
2.4	8.4	1.7	2.9	3.3	1.8	2.7	2.3	1.8	1.4	1.9	9.9	24.8	L'INCENDIE OU LE FEU					
3.3	6.1	2.5	5.1	4.9	2.6	3.2	4.4	3.6	2.7	3.4	13.7	21.1						
5.3	9.5	3.4	6.3	12.1	6.0	3.8	5.1	5.8	4.4	5.4	34.2	13.4	NOYADE ACCIDENTELLE			AE 143		
1.1	0.7	-	1.2	0.6	1.1	0.9	2.3	2.0	0.7	1.6	9.9	5.0						
3.2	5.2	1.7	3.7	6.3	3.5	2.3	3.7	3.9	2.6	3.5	22.9	9.4						
0.7	0.7	1.7	2.2	0.3	0.6	0.3	1.2	1.1	1.9	0.4	-	8.9	ACCIDENTS CAUSES PAR			AE 144		
0.1	0.4	-	-	-	0.0	0.1	0.2	-	0.1	-	-	5.0	PROJECTILES D'ARMES A FEU					
0.4	0.5	0.8	1.1	0.1	0.3	0.2	0.7	0.5	1.0	0.2	-	7.0						
5.4	4.2	5.1	8.0	7.1	4.7	4.5	5.7	10.3	6.2	6.4	-	13.4	ACCIDENTS SURVENANT			AE 145		
0.5	0.4	-	0.5	0.3	0.3	0.6	0.8	0.2	0.6	0.5	-	5.0	PRINCIPALEMENT DANS L'INDUSTRIE					
2.9	2.3	2.5	4.2	3.7	2.5	2.5	3.2	5.3	3.4	3.4	-	9.4						

TABLE 16. DEATHS AND RATES (PER 100,000 POPULATION) BY CAUSE AND SEX, CANADA AND PROVINCES, 1976

LIST A NO.	CAUSE OF DEATH INTERMEDIATE LIST A (EIGHTH REVISION)	CANADA	Nfld.	P.E.I.	N.S.	N.B.	QUE.	ONT.	MAN.	SASK.	ALTA.	B.C.	YUKON	N.W.T.	
			T.-N.	I.P.E.	N.E.							C.B.		T.N.O.	
NUMBER - NOMBRE															
AE 146 ALL OTHER ACCIDENTS	M	648	9	3	18	18	231	200	35	33	39	55	1	6	
	F	308	6	-	10	7	82	114	21	21	13	29	-	5	
	T	956	15	3	28	25	313	314	56	54	52	84	1	11	
TOTAL (AE138-AE146).	M	8,009	149	46	346	309	2,074	2,425	379	429	754	1,050	21	27	
	F	3,242	79	11	119	129	768	1,107	151	169	253	434	6	16	
	T	11,251	228	57	465	438	2,842	3,532	530	598	1,007	1,484	27	43	
AE 147 SUICIDE	M	2,108	18	20	71	62	487	738	99	91	232	280	3	7	
	F	827	3	3	15	12	170	339	45	38	77	124	1	-	
	T	2,935	21	23	86	74	657	1,077	144	129	309	404	4	7	
AE 148 HOMICIDE; LEGAL INTERVENTION	M	374	2	1	12	10	113	107	15	17	41	52	1	3	
	F	189	2	1	8	6	40	49	10	11	23	34	1	4	
	T	563	4	2	20	16	153	156	25	28	64	86	2	7	
AE 149 INJURY UNDETERMINED IF ACCIDENTALLY OR PUR- POSELY INFLICTED	M	397	11	1	5	5	164	54	13	12	71	52	2	7	
	F	202	2	-	2	6	53	35	9	17	32	43	-	3	
	T	599	13	1	7	11	217	89	22	29	103	95	2	10	
AE 150 WAR INJURIES	M	3	-	-	-	-	1	-	-	-	-	2	-	-	
	F	-	-	-	-	-	-	-	-	-	-	-	-	-	
	T	3	-	-	-	-	1	-	-	-	-	2	-	-	
TOTAL (AE138-AE150).	M	10,891	180	68	434	386	2,839	3,324	506	549	1,098	1,436	27	44	
	F	4,460	86	15	144	153	1,031	1,530	215	235	385	635	8	23	
	T	15,351	266	83	578	539	3,870	4,854	721	784	1,483	2,071	35	67	
NXVII. NATURE OF INJURY.															
AN 138 FRACTURE OF SKULL	M	1,861	23	8	53	71	686	463	68	65	175	245	3	1	
	F	583	11	1	16	32	208	149	15	24	42	82	1	2	
	T	2,444	34	9	69	103	894	612	83	89	217	327	4	3	
AN 139 FRACTURE OF SPINE AND TRUNK	M	442	3	4	16	23	112	106	25	33	74	46	-	-	
	F	199	1	2	7	12	40	50	8	11	28	39	1	-	
	T	641	4	6	23	35	152	156	33	44	102	85	1	-	
AN 140 FRACTURE OF LIMBS	M	430	6	1	16	6	138	139	10	9	38	66	1	-	
	F	628	15	1	30	27	133	252	22	25	46	77	-	-	
	T	1,058	21	2	46	33	271	391	32	34	84	143	1	-	
AN 141 DISLOCATION WITHOUT FRACTURE	M	8	-	-	1	-	2	2	-	-	-	3	-	-	
	F	3	-	-	-	-	-	2	-	-	-	1	-	-	
	T	11	-	-	1	-	2	4	-	-	-	4	-	-	
AN 142 SPRAINS AND STRAINS	M	1	-	-	-	-	1	-	-	-	-	-	-	-	
	F	1	-	-	-	-	-	1	-	-	-	-	-	-	
	T	2	-	-	-	-	1	1	-	-	-	-	-	-	
AN 143 INTRACRANIAL INJURY EXCLUDING SKULL FRACTURE	M	1,645	23	15	74	60	340	568	91	96	159	203	3	13	
	F	448	12	2	18	18	95	155	19	30	39	56	1	3	
	T	2,093	35	17	92	78	435	723	110	126	198	259	4	16	
AN 144 INTERNAL INJURY	M	2,477	32	13	94	94	662	778	74	149	262	309	6	4	
	F	735	9	4	19	19	189	253	23	46	73	95	2	3	
	T	3,212	41	17	113	113	851	1,031	97	195	335	404	8	7	
AN 145 OPEN WOUNDS	M	176	1	6	4	4	56	41	22	6	17	16	1	2	
	F	46	-	-	-	4	12	11	5	2	8	2	1	1	
	T	222	1	6	4	8	68	52	27	8	25	18	2	3	
AN 146 SUPERFICIAL INJURY, CON- TUSION, AND CRUSHING WITH INTACT SKIN SURFACE	M	18	-	-	1	-	10	5	-	1	1	-	-	-	
	F	8	-	-	-	-	2	1	1	3	1	-	-	-	
	T	26	-	-	1	-	12	6	1	3	2	1	-	-	
AN 147 FOREIGN BODY ENTERING THROUGH ORIFICE	M	236	1	-	12	12	67	69	20	13	24	18	-	-	
	F	150	3	-	8	5	41	48	15	7	8	13	-	2	
	T	386	4	-	20	17	108	117	35	20	32	31	-	2	
AN 148 BURN	M	408	10	-	22	22	113	115	21	25	35	41	2	2	
	F	217	23	-	8	11	56	76	7	6	10	17	1	2	
	T	625	33	-	30	33	169	191	28	31	45	58	3	4	
AN 149 EFFECTS OF CHEMICAL SUBSTANCES	M	1,198	12	9	56	14	177	415	38	64	175	227	3	8	
	F	859	4	2	21	13	130	330	49	41	97	167	-	5	
	T	2,057	16	11	77	27	307	745	87	105	272	394	3	13	
AN 150 OTHER	M	1,991	69	12	85	80	475	623	137	89	138	261	8	14	
	F	583	8	3	17	12	125	202	51	40	33	86	1	5	
	T	2,574	77	15	102	92	600	825	188	129	171	347	9	19	
TOTAL (AN138-AN150).	M	10,891	180	68	434	386	2,839	3,324	506	549	1,098	1,436	27	44	
	F	4,460	86	15	144	153	1,031	1,530	215	235	385	635	8	23	
	T	15,351	266	83	578	539	3,870	4,854	721	784	1,483	2,071	35	67	
ALL CAUSES.	M	96,725	1,952	634	3,992	3,032	25,118	34,225	4,698	4,798	7,113	10,947	93	123	
	F	70,284	1,371	461	2,963	2,170	17,893	26,420	3,564	3,011	4,471	7,841	30	89	
	T	167,009	3,323	1,095	6,955	5,202	43,011	60,645	8,262	7,809	11,584	18,788	123	212	

TABLEAU 16. DECES ET TAUX (POUR 100,000 HABITANTS) SUIVANT LA CAUSE ET LE SEXE, CANADA ET PROVINCES, 1976

CANADA	N.F.L.D.		P.E.I.		N.S.		N.B.	QUE.	ONT.	MAN.	SASK.	ALTA.	B.C.		N.W.T.		CAUSES DE DECES LISTE INTERMEDIAIRE A (HUITIEME REVISION)	NO. DE LA LISTE A
	T.-N.	I.-P.E.	I.-P.E.	N.-E.	N.-E.	N.-E.							C.B.	YUKON	T.N.O.			
RATE - TAUX																		
5.7	3.2	5.1	4.3	5.3	7.5	4.9	6.9	7.1	4.2	4.5	8.5	26.7				TOUTES AUTRES CAUSES	AE 146	
2.7	2.2	-	2.4	2.1	2.6	2.7	4.1	4.6	1.4	2.3	-	24.8				ACCIDENTELLES		
4.2	2.7	2.5	3.4	3.7	5.0	3.8	5.5	5.9	2.8	3.4	4.6	25.8						
70.0	52.6	77.5	83.5	51.1	67.2	59.2	74.6	92.3	80.9	85.2	179.5	120.3				TOTAL (AE138-AE146).		
28.1	28.8	18.7	28.7	38.2	24.4	26.6	29.4	37.0	27.9	35.2	59.2	79.4						
48.9	40.9	48.2	56.1	64.7	45.6	42.7	51.9	64.5	54.8	60.2	123.7	100.9						
18.4	6.4	33.7	17.1	18.3	15.8	18.0	19.5	19.6	24.9	22.7	25.6	31.2				SUICIDE	AE 147	
7.2	1.1	5.1	3.6	3.6	5.4	8.1	8.8	8.3	8.5	10.0	9.9	-						
12.8	3.8	19.5	10.4	10.9	10.5	13.0	14.1	14.0	16.8	16.4	16.3	16.4						
3.3	0.7	1.7	2.9	2.9	3.7	2.6	3.0	3.7	4.4	4.2	8.5	13.4				HOMICIDE; INTERVENTION DE LA	AE 148	
1.6	0.7	1.7	1.9	1.8	1.3	1.2	1.9	2.4	2.5	2.8	9.9	19.8				FORCE PUBLIQUE		
2.4	0.7	1.7	2.4	2.4	2.5	1.9	2.4	3.0	3.5	3.5	9.2	16.4						
3.5	3.9	1.7	1.2	1.5	5.3	1.3	2.6	2.6	7.6	4.2	17.1	31.2				LESIONS CAUSEES D'UNE	AE 149	
1.7	0.7	-	0.5	1.8	1.7	0.8	1.8	3.7	3.5	3.5	-	14.9				MANIERE INDETERMINEE		
2.6	2.3	0.8	0.8	1.6	3.5	1.1	2.2	3.1	5.6	3.9	9.2	23.5				QUANT A L'INTENTION		
0.0	-	-	-	-	0.0	-	-	-	-	0.2	-	-				BLESSURES DE GUERRE	AE 150	
-	-	-	-	-	-	-	-	-	-	-	-	-						
0.0	-	-	-	-	0.0	-	-	-	-	0.1	-	-						
95.1	63.5	114.6	104.8	113.8	92.0	81.1	99.6	118.1	117.8	116.5	230.8	196.0				TOTAL (AE138-AE150).		
38.6	31.3	25.5	34.7	45.3	32.7	36.7	41.9	51.5	42.5	51.5	79.0	114.1						
66.8	47.7	70.2	69.8	79.6	62.1	58.7	70.6	85.1	80.7	84.0	160.3	157.2						
NXVII. NATURE.																		
16.3	8.1	13.5	12.8	20.9	22.2	11.3	13.4	14.0	18.8	19.9	25.6	4.5				FRACTURES DU CRANE	AN 138	
5.1	4.0	1.7	3.9	9.5	6.6	3.6	2.9	5.3	4.6	6.6	9.9	9.9						
10.6	6.1	7.6	8.3	15.2	14.3	7.4	8.1	9.7	11.8	13.3	18.3	7.0						
3.9	1.1	6.7	3.9	6.8	3.6	2.6	4.9	7.1	7.9	3.7	-	-				FRACTURES DE LA COLONNE	AN 139	
1.7	0.4	3.4	1.7	3.6	1.3	1.2	1.6	2.4	3.1	3.2	9.9	-				VERTEBRALE ET DU TRONC		
2.8	0.7	5.1	2.8	5.2	2.4	1.9	3.2	4.8	5.5	3.4	4.6	-						
3.8	2.1	1.7	3.9	1.8	4.5	3.4	2.0	1.9	4.1	5.4	8.5	-				FRACTURES DES MEMBRES	AN 140	
5.4	5.5	1.7	7.2	8.0	4.2	6.0	4.3	5.5	5.1	6.2	-	-						
4.6	3.8	1.7	5.6	4.9	4.3	4.7	3.1	3.7	4.6	5.8	4.6	-						
0.1	-	-	0.2	-	0.1	0.0	-	-	-	0.2	-	-				LUXATIONS SANS FRACTURE	AN 141	
0.0	-	-	-	-	-	0.0	-	-	-	0.1	-	-						
0.0	-	-	0.1	-	0.0	0.0	-	-	-	0.2	-	-						
0.0	-	-	-	-	0.0	-	-	-	-	-	-	-				ENTORSES ET FOULURES	AN 142	
0.0	-	-	-	-	-	0.0	-	-	-	-	-	-						
0.0	-	-	-	-	C.0	0.0	-	-	-	-	-	-						
14.4	8.1	25.3	17.9	17.7	11.0	13.9	17.9	20.7	17.1	16.5	25.6	57.9				TRAUMATISMES INTERCRANIENS	AN 143	
3.9	4.4	3.4	4.3	5.3	3.0	3.7	3.7	6.6	4.3	4.5	9.9	14.9				SAUF FRACTURES DU CRANE		
9.1	6.3	14.4	11.1	11.5	7.0	8.7	10.8	13.7	10.8	10.5	18.3	37.5						
21.6	11.3	21.9	22.7	27.7	21.5	19.0	14.6	32.1	28.1	25.1	51.3	17.8				TRAUMATISMES INTERNES	AN 144	
6.4	3.3	6.8	4.6	5.6	6.0	6.1	4.5	10.1	8.1	7.7	19.7	14.9						
14.0	7.4	14.4	13.6	16.7	13.6	12.5	9.5	21.2	18.2	16.4	36.6	16.4						
1.5	0.4	10.1	1.0	1.2	1.8	1.0	4.3	1.3	1.8	1.3	8.5	8.9				DECHIRURES ET PLAIES	AN 145	
0.4	-	-	-	1.2	0.4	0.3	1.0	0.4	0.9	0.2	9.9	5.0						
1.0	0.2	5.1	0.5	1.2	1.1	0.6	2.6	0.9	1.4	0.7	9.2	7.0						
0.2	-	-	0.2	-	0.3	0.1	-	-	0.1	0.1	-	-				TRAUMATISMES SUPERFICIELS,	AN 146	
0.1	-	-	-	-	0.1	0.0	0.2	0.7	0.1	-	-	-				CONTUSIONS, ET ECRASEMENTS		
0.1	-	-	0.1	-	0.2	0.1	0.1	0.3	0.1	0.0	-	-				SANS PLAIES		
2.1	0.4	-	2.9	3.5	2.2	1.7	3.9	2.8	2.6	1.5	-	-				CORPS ETRANGER PENETRANT ...	AN 147	
1.3	1.1	-	1.9	1.5	1.3	1.2	2.9	1.5	0.9	1.1	-	9.9				PAR UN ORIFICE NATUREL		
1.7	0.7	-	2.4	2.5	1.7	1.4	3.4	2.2	1.7	1.3	-	4.7						
3.6	3.5	-	5.3	6.5	3.7	2.8	4.1	5.4	3.3	3.3	17.1	8.9				BRULURES	AN 148	
1.9	8.4	-	1.9	3.3	1.8	1.8	1.4	1.3	1.1	1.4	9.9	9.9						
2.7	5.9	-	3.6	4.9	2.7	2.3	2.7	3.4	2.4	2.4	13.7	9.4						
10.5	4.2	15.2	13.5	4.1	5.7	10.1	7.5	13.8	18.8	18.4	25.6	35.6				EFFETS DES SUBSTANCES	AN 149	
7.4	1.5	3.4	5.1	3.8	4.1	7.9	9.5	9.0	10.7	13.5	-	24.8				CHIMIQUES		
8.9	2.9	9.3	9.3	4.0	4.9	9.0	8.5	11.4	14.8	16.0	13.7	30.5						
17.4	24.3	20.2	20.5	23.6	15.4	15.2	27.0	19.1	14.8	21.2	68.4	62.4				AUTRE	AN 150	
5.1	2.9	5.1	4.1	3.6	4.0	4.6	9.9	8.8	3.6	7.0	9.9	24.8						
11.2	13.8	12.7	12.3	13.6	9.6	10.0	18.4	14.0	9.3	14.1	41.2	44.6						
95.1	63.5	114.6	104.8	113.8	92.0	81.1	99.6	118.1	117.8	116.5	230.8	196.0				TOTAL (AN138-AN150).		
38.6	31.3	25.5	34.7	45.3	32.7	36.7	41.9	51.5	42.5	51.5	79.0	114.1						
66.8	47.7	70.2	69.8	79.6	62.1	58.7	70.6	85.1	80.7	84.0	160.3	157.2						
844.8	688.8	1068.6	963.9	893.5	814.3	835.4	924.8	1032.3	762.9	888.2	794.9	547.9				TOUTES LES CAUSES.		
608.9	499.7	782.7	715.0	642.2	568.1	633.9	694.1	659.5	493.7	635.4	296.2	441.5						
726.4	595.8	826.2	839.4	768.1	689.9	733.8	808.8	847.6	630.2	761.7	563.3	497.5						

TABLE 17. Crude and Standardized¹ Death Rates, by Selected Cause and Sex, Canada and Provinces, 1976

No.	Cause	Category (8th Revision) — Catégorie (8 ^e révision)	Canada	Nfld. — T. - N.	P.E.I. — Î. - P. - É.	N.S. — N. - É.	N.B.	Qué.
Crude rates - Taux bruts								
Both sexes - Deux sexes								
1	All causes	001 - E999	726.4	595.8	926.2	839.4	768.1	689.9
2	Tuberculosis	010-019	1.1	1.8	2.5	1.2	0.4	1.8
3	All cancer (malignant neoplasms)	140-209	151.5	113.5	147.2	170.2	145.6	152.1
4	Stomach and intestinal cancer	151-153	27.2	26.7	27.1	35.7	30.0	26.8
5	Lung cancer	162	31.2	18.6	27.1	36.1	30.7	30.7
6	Breast cancer	174
7	Cancer of the lymphatic and haematopoietic tissues	200-209	14.1	8.8	15.2	14.6	13.7	13.8
8	Diabetes mellitus	250	12.8	10.0	6.8	15.8	13.0	15.6
9	Cardiovascular-renal diseases	390-458, 582-584	357.3	293.7	521.0	431.5	387.4	328.8
10	Diseases of the heart	393-398, 400.1, 400.9, 402, 404, 410-429	252.3	199.4	348.5	299.7	281.6	236.7
11	Hypertension without mention of heart	400.0, 400.2, 400.3, 401, 403	2.0	1.6	7.6	1.6	2.5	2.3
12	Cerebrovascular disease	430-438	69.4	69.4	83.7	90.9	73.5	60.8
13	Respiratory diseases	460-519	51.3	44.8	80.4	60.5	60.1	43.6
14	Influenza and pneumonia	470-474, 480-486	26.3	25.5	45.7	31.5	34.1	16.9
15	Bronchitis, emphysema and asthma	466, 490-493	13.3	4.5	15.2	12.9	15.7	16.2
16	Peptic ulcer	531-533	3.0	1.1	3.4	3.1	4.3	2.7
17	Cirrhosis of liver	571	12.1	2.3	7.6	7.5	8.3	12.8
18	Nephritis and nephrosis	580-584	2.5	2.5	2.5	4.7	3.5	1.6
19	Diseases of the prostate	600-602
20	Accidents	E800 - E949	48.9	40.9	48.2	56.1	64.7	45.6
21	Suicide	E950 - E959	12.8	3.8	19.5	10.4	10.9	10.5
Male - Masculin								
22	All causes	001 - E999	844.8	688.8	1,068.7	963.9	893.5	814.3
23	Tuberculosis	010-019	1.5	2.5	3.4	1.4	0.9	2.5
24	All cancer (malignant neoplasms)	140-209	170.6	132.7	160.1	187.6	163.6	174.4
25	Stomach and intestinal cancer	151-153	28.8	31.1	27.0	37.4	30.6	28.9
26	Lung cancer	162	51.0	31.8	38.8	58.4	49.8	51.5
27	Breast cancer	174
28	Cancer of the lymphatic and haematopoietic tissues	200-209	16.0	7.4	15.2	17.1	14.7	16.8
29	Diabetes mellitus	250	11.7	7.1	8.4	15.7	10.0	13.6
30	Cardiovascular-renal diseases	390-458, 582-584	403.6	339.8	571.4	480.3	436.4	376.0
31	Diseases of the heart	393-398, 400.1, 400.9, 402, 404, 410-429	302.0	242.8	419.7	352.5	335.7	285.5
32	Hypertension without mention of heart	400.0, 400.2, 400.3, 401, 403	2.0	1.8	6.7	1.7	2.7	2.2
33	Cerebrovascular disease	430-438	64.3	67.4	72.5	88.4	67.8	58.0
34	Respiratory diseases	460-519	65.5	52.6	92.7	75.3	74.9	57.6
35	Influenza and pneumonia	470-474, 480-486	28.6	26.8	42.1	33.3	36.2	18.9
36	Bronchitis, emphysema and asthma	466, 490-493	20.2	6.7	21.9	21.0	24.5	24.9
37	Peptic ulcer	531-533	3.8	1.4	5.1	3.1	5.9	3.6
38	Cirrhosis of liver	571	17.0	2.8	10.1	10.6	12.7	19.0
39	Nephritis and nephrosis	580-584	2.8	2.8	3.4	5.3	4.1	1.5
40	Diseases of the prostate	600-602	1.4	0.0	5.1	2.7	0.9	1.0
41	Accidents	E800 - E949	70.0	52.6	77.5	83.5	91.1	67.2
42	Suicide	E950 - E959	18.4	6.4	33.7	17.1	18.3	15.8
Female - Féminin								
43	All causes	001 - E999	608.9	499.8	782.7	715.0	642.2	568.1
44	Tuberculosis	010-019	0.8	1.1	1.7	1.0	0.0	1.1
45	All cancer (malignant neoplasms)	140-209	132.6	93.7	134.1	152.7	127.5	130.2
46	Stomach and intestinal cancer	151-153	25.5	22.2	27.2	34.0	29.3	24.8
47	Lung cancer	162	11.5	5.1	15.3	13.8	11.5	10.4
48	Breast cancer	174	27.3	14.2	22.1	31.4	22.8	28.6
49	Cancer of the lymphatic and haematopoietic tissues	200-209	12.1	10.2	15.3	12.1	12.7	10.9
50	Diabetes mellitus	250	13.9	13.1	5.1	15.9	16.0	17.6
51	Cardiovascular-renal diseases	390-458, 582-584	311.5	246.0	470.3	382.7	338.2	282.6
52	Diseases of the heart	393-398, 400.1, 400.9, 402, 404, 410-429	203.0	154.6	276.7	246.8	227.3	188.9
53	Hypertension without mention of heart	400.0, 400.2, 400.3, 401, 403	2.0	1.5	8.5	1.4	2.4	2.3
54	Cerebrovascular disease	430-438	74.5	71.4	95.1	93.4	79.3	63.5
55	Respiratory diseases	460-519	37.2	36.8	67.9	45.6	45.3	29.9
56	Influenza and pneumonia	470-474, 480-486	24.0	24.1	49.2	29.7	32.0	14.9
57	Bronchitis, emphysema and asthma	466, 490-493	6.4	2.2	8.5	4.8	6.8	7.7
58	Peptic ulcer	531-533	2.2	0.7	1.7	3.1	2.7	1.8
59	Cirrhosis of liver	571	7.4	1.8	5.1	4.3	3.8	6.7
60	Nephritis and nephrosis	580-584	2.2	2.2	1.7	4.1	3.0	1.7
61	Diseases of the prostate	600-602
62	Accidents	E800 - E949	28.1	28.8	18.7	28.7	38.2	24.4
63	Suicide	E950 - E959	7.2	1.1	5.1	3.6	3.6	5.4

¹ Standardized to Canadian 1956 population.

TABLEAU 17. Taux bruts et comparatifs¹ de mortalité due à certaines causes, selon le sexe, Canada et provinces, 1976

Ont.	Man.	Sask.	Alta. Alb.	B.C. C.-B.	Yukon	N.W.T. T. N.-O.	Cause	No
Crude rates - Taux bruts								
Both sexes - Deux sexes								
733.8	808.8	847.6	630.2	761.7	563.4	497.5	Toutes causes	1
0.8	1.1	1.1	0.5	1.3	4.6	4.7	Tuberculose	2
153.1	176.5	158.4	122.9	158.8	114.5	68.1	Tout cancer (tumeurs malignes)	3
27.6	33.0	28.7	20.9	25.3	9.2	9.4	Cancer de l'estomac et de l'intestin	4
32.1	35.5	28.5	22.5	36.6	22.9	23.5	Cancer du poulmon	5
...	Cancer du sein	6
14.1	18.0	17.0	12.1	14.5	18.3	0.0	Cancer des tissus lymphatiques et hématopoïétiques	7
12.2	10.5	14.7	11.1	9.4	0.0	4.7	Diabète sucré	8
377.9	385.2	414.4	279.0	366.1	137.4	75.1	Maladies cardiovasculaires-rénales	9
269.2	269.2	282.2	187.6	253.5	82.5	49.3	Maladies du coeur	10
1.5	2.3	2.5	2.6	2.4	0.0	0.0	Maladies hypertensives sans complication cardiaque	11
72.8	72.4	80.3	56.3	77.0	27.5	14.1	Maladies vasculaires cérébrales	12
49.0	74.8	81.7	50.7	52.1	55.0	72.8	Maladies respiratoires	13
26.9	44.0	54.5	26.2	24.9	45.8	46.9	Grippe et pneumonie	14
10.8	13.5	15.8	12.7	15.0	0.0	2.3	Bronchite, emphysème et asthme	15
2.8	3.8	4.2	2.8	3.8	0.0	0.0	Ulcère de l'estomac et du duodénum	16
13.1	10.2	8.4	10.2	16.4	9.2	2.3	Cirrhose du foie	17
2.9	2.4	3.1	2.5	2.6	0.0	0.0	Néphrite et nephrose	18
...	Maladies de la prostate	19
42.7	51.9	64.9	54.8	60.2	123.7	100.9	Accidents	20
13.0	14.1	14.0	16.8	16.4	18.3	16.4	Suicide	21
Male - Masculin								
835.4	924.8	1,032.3	762.9	888.2	794.5	547.9	Toutes causes	22
1.1	1.6	1.1	0.3	1.6	8.5	4.5	Tuberculose	23
170.4	193.5	185.0	139.2	177.2	188.0	80.2	Tout cancer (tumeurs malignes)	24
28.8	34.3	30.8	23.2	26.6	17.1	17.8	Cancer de l'estomac et de l'intestin	25
53.2	55.7	43.9	36.7	57.6	42.7	26.7	Cancer du poulmon	26
...	Cancer du sein	27
15.4	18.7	20.7	13.4	17.4	17.1	0.0	Cancer des tissus lymphatiques et hématopoïétiques	28
11.1	10.6	15.3	10.3	9.7	0.0	8.9	Diabète sucré	29
417.9	428.9	502.2	329.3	413.0	205.0	84.6	Maladies cardiovasculaires-rénales	30
314.8	326.0	357.6	239.2	305.1	128.2	57.9	Maladies du coeur	31
1.5	1.8	2.4	3.1	2.4	0.0	0.0	Maladies hypertensives sans complication cardiaque	32
66.4	60.2	84.3	51.5	67.9	42.7	8.9	Maladies vasculaires cérébrales	33
62.0	90.6	103.9	66.3	67.0	94.0	84.6	Maladies respiratoires	34
28.7	47.0	59.6	30.4	27.2	76.9	49.0	Grippe et pneumonie	35
16.6	18.7	26.0	18.9	22.1	0.0	4.5	Bronchite, emphysème et asthme	36
3.4	4.9	6.2	3.8	4.6	0.0	0.0	Ulcère de l'estomac et du duodénum	37
18.0	14.0	11.6	13.5	21.7	0.0	4.5	Cirrhose du foie	38
3.5	2.8	2.8	3.1	2.8	0.0	0.0	Néphrite et nephrose	39
1.3	2.2	1.1	0.8	2.3	0.0	4.5	Maladies de la prostate	40
59.2	74.6	92.3	80.9	85.2	179.4	120.3	Accidents	41
18.0	19.5	19.6	24.9	22.7	25.6	31.2	Suicide	42
Female - Féminin								
633.9	694.1	659.5	493.7	635.4	296.3	441.5	Toutes causes	43
0.4	0.6	1.1	0.7	1.0	0.0	5.0	Tuberculose	44
136.2	159.7	131.2	106.1	140.3	29.6	54.6	Tout cancer (tumeurs malignes)	45
26.4	31.7	26.5	18.7	24.0	0.0	0.0	Cancer de l'estomac et de l'intestin	46
11.3	15.6	12.9	7.9	15.6	0.0	19.8	Cancer du poulmon	47
28.2	26.9	25.2	23.3	28.5	0.0	5.0	Cancer du sein	48
12.8	17.3	13.4	10.8	11.5	19.8	0.0	Cancer des tissus lymphatiques et hématopoïétiques	49
13.2	10.3	14.0	11.9	9.2	0.0	0.0	Diabète sucré	50
338.7	342.0	325.1	227.3	319.3	59.3	64.5	Maladies cardiovasculaires-rénales	51
224.4	213.0	205.5	134.6	202.0	29.6	39.7	Maladies du coeur	52
1.4	2.9	2.6	2.0	2.3	0.0	0.0	Maladies hypertensives sans complication cardiaque	53
79.0	84.5	76.2	61.2	86.1	9.9	19.8	Maladies vasculaires cérébrales	54
36.3	59.2	59.1	34.6	37.2	9.9	59.5	Maladies respiratoires	55
25.2	40.9	49.3	21.9	22.6	9.9	44.6	Grippe et pneumonie	56
5.2	8.4	5.5	6.3	8.0	0.0	0.0	Bronchite, emphysème et asthme	57
2.2	2.7	2.2	1.8	2.9	0.0	0.0	Ulcère de l'estomac et du duodénum	58
8.2	6.4	5.0	6.7	11.1	19.8	0.0	Cirrhose du foie	59
2.3	2.1	3.5	1.9	2.3	0.0	0.0	Néphrite et nephrose	60
...	Maladies de la prostate	61
26.6	29.4	37.0	27.9	35.2	59.3	79.4	Accidents	62
8.1	8.8	8.3	8.5	10.0	9.9	0.0	Suicide	63

¹ D'après la population canadienne du recensement de 1956.

TABLE 17. Crude and Standardized¹ Death Rates, by Selected Cause and Sex, Canada and Provinces, 1976 - Concluded

No.	Cause	Category (8th Revision) - Catégorie (8 ^e révision)	Canada	Nfld. T.-N.	P.E.I. Î.-P.-É.	N.S. N.-É.	N.B.	Qué.
Standardized rates - Taux comparatifs								
Both sexes - Deux sexes								
1	All causes	001 - E999	644.1	654.5	653.8	672.2	661.7	697.4
2	Tuberculosis	010-019	1.0	2.1	2.5	1.1	0.4	1.8
3	All cancer (malignant neoplasms)	140-209	136.4	129.7	109.5	141.2	130.6	152.0
4	Stomach and intestinal cancer	151-153	23.9	30.2	17.1	28.8	25.9	26.7
5	Lung cancer	162	29.7	21.9	22.7	31.3	29.8	32.2
6	Breast cancer	174	12.9	9.8	12.4	12.3	12.9	13.9
7	Cancer of the lymphatic and haematopoietic tissues	200-209	10.9	11.3	4.9	12.2	10.5	15.1
8	Diabetes mellitus	250	299.3	323.2	325.7	319.3	312.2	325.2
9	Cardiovascular-renal diseases	390-458, 582-584	214.9	220.4	227.4	228.0	231.9	235.4
10	Diseases of the heart	393-398, 400.1, 400.9, 402, 404, 410-414, 420-429	1.6	1.9	5.0	1.1	2.0	2.2
11	Hypertension without mention of heart	400.0, 400.2, 400.3, 401, 403	55.8	74.9	48.4	63.0	55.5	59.3
12	Cerebrovascular disease	430-438	44.8	48.8	51.7	46.6	49.2	45.9
13	Respiratory diseases	460-519	21.5	26.3	27.1	22.9	25.9	17.5
14	Influenza and pneumonia	470-474, 480-486	12.3	5.5	11.2	10.6	13.9	17.2
15	Bronchitis, emphysema and asthma	466, 490-493	2.6	1.1	2.5	2.3	3.8	2.7
16	Peptic ulcer	531-533	11.5	2.7	7.8	7.2	8.4	12.7
17	Cirrhosis of liver	571	2.2	3.0	1.6	3.6	2.8	1.6
18	Nephritis and nephrosis	580-584	600-602	39.7	44.4	49.9	59.6	44.0
19	Diseases of the prostate	E800-E949	11.9	4.1	19.1	10.0	11.0	9.7
20	Accidents	E950-E959						
21	Suicide							
Male - Masculin								
22	All causes	001 - E999	807.4	795.5	841.5	838.9	834.5	877.0
23	Tuberculosis	010-019	1.5	3.1	2.9	1.4	0.8	2.6
24	All cancer (malignant neoplasms)	140-209	163.6	156.3	126.2	163.7	154.9	187.5
25	Stomach and intestinal cancer	151-153	27.7	36.6	19.7	32.8	29.0	31.4
26	Lung cancer	162	49.3	37.8	33.5	51.7	48.9	54.5
27	Breast cancer	174	15.5	8.6	14.0	15.6	14.5	17.9
28	Cancer of the lymphatic and haematopoietic tissues	200-209	11.2	8.5	6.5	13.7	9.2	15.0
29	Diabetes mellitus	250	376.0	400.3	412.9	401.0	395.1	406.0
30	Cardiovascular-renal diseases	390-458, 582-584	283.1	283.7	307.8	299.1	308.4	306.3
31	Diseases of the heart	393-398, 400.1, 400.9, 402, 404, 410-414, 420-429	1.8	2.3	4.9	1.2	2.4	2.4
32	Hypertension without mention of heart	400.0, 400.2, 400.3, 401, 403	59.1	80.4	50.6	69.9	58.2	64.1
33	Cerebrovascular disease	430-438	61.5	60.9	67.6	62.4	66.3	64.3
34	Respiratory diseases	460-519	26.2	29.7	29.3	26.4	30.4	21.5
35	Influenza and pneumonia	470-474, 480-486	19.3	8.5	16.3	17.8	22.3	27.3
36	Bronchitis, emphysema and asthma	466, 490-493	3.6	1.6	4.0	5.6	5.6	3.9
37	Peptic ulcer	531-533	16.5	3.6	10.6	10.6	12.9	19.2
38	Cirrhosis of liver	571	2.7	3.4	2.5	4.5	3.7	1.7
39	Nephritis and nephrosis	580-584	600-602	1.2	0.0	3.1	1.8	0.6
40	Diseases of the prostate	E800-E949	64.9	52.2	70.1	74.9	85.7	64.0
41	Accidents	E950-E959	16.9	7.0	34.2	16.3	18.0	14.2
42	Suicide							
Female - Féminin								
43	All causes	001 - E999	476.2	509.4	460.8	500.8	484.1	512.8
44	Tuberculosis	010-019	0.6	1.0	2.2	0.8	0.0	1.0
45	All cancer (malignant neoplasms)	140-209	108.5	102.3	92.2	118.0	105.8	115.6
46	Stomach and intestinal cancer	151-153	19.9	23.6	14.4	24.7	22.8	21.8
47	Lung cancer	162	9.6	5.6	11.5	10.4	10.2	9.2
48	Breast cancer	174	23.1	15.8	16.0	26.0	20.1	25.5
49	Cancer of the lymphatic and haematopoietic tissues	200-209	10.1	11.1	10.9	8.9	11.2	9.8
50	Diabetes mellitus	250	10.6	14.1	3.2	10.6	11.8	15.3
51	Cardiovascular-renal diseases	390-458, 582-584	220.3	244.0	235.9	235.3	226.9	242.2
52	Diseases of the heart	393-398, 400.1, 400.9, 402, 404, 410-414, 420-429	1.4	1.5	5.1	0.9	1.5	2.0
53	Hypertension without mention of heart	400.0, 400.2, 400.3, 401, 403	52.4	69.3	46.1	55.9	52.7	54.4
54	Cerebrovascular disease	430-438	27.6	36.3	35.5	30.2	31.6	27.0
55	Respiratory diseases	460-519	16.8	22.9	24.8	19.3	21.2	13.5
56	Influenza and pneumonia	470-474, 480-486	5.1	2.4	6.0	3.3	5.2	6.8
57	Bronchitis, emphysema and asthma	466, 490-493	1.6	0.7	1.0	2.0	2.0	1.6
58	Peptic ulcer	531-533	6.5	1.9	4.9	3.7	3.8	6.1
59	Cirrhosis of liver	571	1.7	2.7	0.7	2.7	1.9	1.5
60	Nephritis and nephrosis	580-584	600-602	25.0	26.9	18.0	32.7	23.4
61	Diseases of the prostate	E800-E949	6.7	1.2	3.6	3.4	3.8	5.0
62	Accidents	E950-E959						
63	Suicide							

¹ Standardized to Canadian 1956 population.

TABLEAU 17. Taux bruts et comparatifs¹ de mortalité due à certaines causes, selon le sexe, Canada et provinces, 1976 - fin

Ont.	Man.	Sask.	Alta. Alb.	B.C. C.-B.	Yukon	N.W.T. T. N. - O.	Cause	No
Standardized rates - Taux comparatifs								
Both sexes - Deux sexes								
637.5	614.1	591.9	605.8	596.5	868.5	789.5	Toutes causes	1
0.7	0.8	0.8	0.5	1.0	11.8	12.7	Tuberculose	2
135.5	136.4	115.7	122.6	126.9	192.9	139.3	Tout cancer (tumeurs malignes)	3
23.7	24.5	19.9	20.5	19.5	10.7	19.0	Cancer de l'estomac et de l'intestin	4
30.4	28.4	21.6	23.4	31.3	49.9	47.2	Cancer du poumon	5
12.5	14.3	12.9	12.5	12.0	28.8	0.0	Cancer du sein	6
10.1	7.9	9.6	10.4	7.1	0.0	12.6	Cancer des tissus lymphatiques et hématopoïétiques	7
309.8	266.2	254.9	257.2	258.0	279.4	165.0	Diabète sucré	8
224.3	190.4	179.0	175.7	182.8	142.9	110.3	Maladies cardiovasculaires-rénales	9
1.1	1.6	1.5	2.3	1.6	0.0	0.0	Maladies du coeur	10
57.1	47.3	46.1	50.0	51.1	65.4	26.5	Maladies hypertensives sans complication cardiaque	11
42.3	52.3	49.9	46.3	38.4	84.1	141.3	Maladies vasculaires cérébrales	12
21.6	28.9	31.3	22.6	16.3	66.5	81.3	Maladies respiratoires	13
10.1	10.5	10.5	12.6	12.1	0.0	8.8	Grippe et pneumonie	14
2.4	3.1	2.6	2.5	2.8	0.0	0.0	Bronchite, emphysème et asthme	15
12.1	9.1	7.0	10.7	14.5	11.6	1.7	Ulcère de l'estomac et du duodénum	16
2.5	1.7	2.1	2.5	2.1	0.0	0.0	Cirrhose du foie	17
39.3	47.5	58.6	50.7	53.4	120.2	106.5	Néphrite et nephrose	18
12.1	13.0	12.9	15.5	14.8	18.2	13.5	Maladies de la prostate	19
							Accidents	20
							Suicide	21
Male - Masculin								
803.2	750.3	747.3	758.1	744.2	1,212.5	871.0	Toutes causes	22
1.0	1.2	0.8	0.4	1.3	23.2	8.4	Tuberculose	23
163.2	155.6	136.8	143.0	148.8	328.3	153.9	Tout cancer (tumeurs malignes)	24
27.7	27.5	22.5	23.6	22.1	21.0	37.5	Cancer de l'estomac et de l'intestin	25
51.2	44.7	33.2	38.4	49.9	98.4	52.4	Cancer du poumon	26
14.8	15.6	15.9	14.2	15.2	34.6	0.0	Cancer du sein	27
10.6	8.6	10.6	10.0	7.8	0.0	24.9	Cancer des tissus lymphatiques et hématopoïétiques	28
393.3	329.0	324.2	321.0	322.7	407.5	174.7	Diabète sucré	29
297.0	253.6	238.7	235.6	242.0	225.0	107.8	Maladies cardiovasculaires-rénales	30
1.4	1.2	1.4	2.8	1.7	0.0	0.0	Maladies du coeur	31
62.2	45.0	49.9	48.5	50.7	112.3	20.8	Maladies hypertensives sans complication cardiaque	32
59.2	65.8	67.4	62.4	52.2	153.8	182.1	Maladies vasculaires cérébrales	33
27.0	33.3	37.1	26.9	19.8	119.2	82.5	Maladies respiratoires	34
16.0	13.9	16.9	19.1	17.9	0.0	17.4	Grippe et pneumonie	35
3.2	4.2	4.1	3.5	3.6	0.0	0.0	Bronchite, emphysème et asthme	36
17.1	12.7	9.8	14.3	19.4	0.0	3.3	Ulcère de l'estomac et du duodénum	37
3.3	1.7	2.0	3.2	2.5	0.0	0.0	Cirrhose du foie	38
1.2	1.3	0.5	0.6	1.7	0.0	8.4	Néphrite et nephrose	39
55.1	69.0	84.6	75.0	76.6	158.8	123.8	Maladies de la prostate	40
16.6	17.2	18.3	22.8	20.3	24.1	26.5	Accidents	41
							Suicide	42
Female - Féminin								
467.1	474.0	432.1	449.2	444.6	514.9	705.6	Toutes causes	43
0.3	0.4	0.8	0.7	0.8	0.0	17.1	Tuberculose	44
106.9	116.6	94.0	101.5	104.4	53.6	124.3	Tout cancer (tumeurs malignes)	45
19.5	21.5	17.2	17.3	16.9	0.0	0.0	Cancer de l'estomac et de l'intestin	46
9.1	11.6	9.8	8.0	12.1	0.0	41.9	Cancer du poumon	47
23.1	21.9	18.5	22.6	21.8	0.0	7.6	Cancer du sein	48
10.2	13.1	9.8	10.6	8.7	22.8	0.0	Cancer des tissus lymphatiques et hématopoïétiques	49
9.5	7.1	8.5	10.8	6.3	0.0	0.0	Diabète sucré	50
223.9	201.6	183.6	191.6	191.5	147.6	155.0	Maladies cardiovasculaires-rénales	51
149.6	125.3	117.6	114.2	121.9	58.6	112.9	Maladies du coeur	52
0.9	2.0	1.7	1.7	1.5	0.0	0.0	Maladies hypertensives sans complication cardiaque	53
51.9	49.7	42.1	51.6	51.5	17.2	32.3	Maladies vasculaires cérébrales	54
24.8	38.3	31.9	29.8	24.1	12.3	99.4	Maladies respiratoires	55
16.1	24.5	25.4	18.2	12.7	12.3	80.1	Grippe et pneumonie	56
4.0	6.9	3.9	5.9	6.2	0.0	0.0	Bronchite, emphysème et asthme	57
1.5	2.0	1.1	1.5	1.9	0.0	0.0	Ulcère de l'estomac et du duodénum	58
7.0	5.4	4.1	6.9	9.4	23.6	0.0	Cirrhose du foie	59
1.7	1.7	2.2	1.8	1.7	0.0	0.0	Néphrite et nephrose	60
23.0	25.4	31.9	25.8	29.4	80.6	88.8	Maladies de la prostate	61
7.5	8.7	7.4	7.9	9.2	12.1	0.0	Accidents	62
							Suicide	63

¹ D'après la population canadienne du recensement de 1956.

TABLE 18. DEATHS BY CAUSE, MARITAL STATUS, AGE AND SEX, CANADA, 1976

LIST A NO.	CAUSE OF DEATH INTERMEDIATE LIST A (EIGHTH REVISION)	TOTAL	UNDER 15 MOINS DE 15		SINGLE CELIBATAIRE					MARRIED MARIE			
			TOTAL	15-24	25-44	45-64	65-74	75+	N.S.	TOTAL	15-24	25-44	
I. INFECTIVE AND PARASITIC DISEASES.													
A 1	CHOLERA	M	-	-	-	-	-	-	-	-	-	-	-
		F	-	-	-	-	-	-	-	-	-	-	-
		T	-	-	-	-	-	-	-	-	-	-	-
A 2	TYPHOID FEVER	M	-	-	-	-	-	-	-	-	-	-	-
		F	-	-	-	-	-	-	-	-	-	-	-
		T	-	-	-	-	-	-	-	-	-	-	-
A 3	PARATYPHOID FEVER AND OTHER SALMONELLA INFECTIONS	M	4	1	1	-	-	-	-	1	-	2	-
		F	8	1	-	-	-	-	-	-	1	-	-
		T	12	2	1	-	-	-	-	1	-	3	-
A 4	BACILLARY DYSENTERY AND AMOEBIASIS	M	2	1	-	-	-	-	-	-	-	1	-
		F	1	-	-	-	-	-	-	-	-	-	-
		T	3	1	-	-	-	-	-	-	-	1	-
A 5	ENTERITIS AND OTHER DIARRHOEAL DISEASES	M	119	55	19	3	1	6	4	3	2	32	-
		F	126	30	20	3	4	2	4	6	1	24	1
		T	245	85	39	6	5	8	8	9	3	56	1
TUBERCULOSIS (A6-A10).													
A 6	RESPIRATORY SYSTEM	M	116	1	27	-	3	14	6	4	-	54	-
		F	39	-	8	-	1	3	-	4	-	14	-
		T	155	1	35	-	4	17	6	8	-	68	-
A 7	MENINGES AND CENTRAL NERVOUS SYSTEM	M	7	-	1	1	-	-	-	-	-	5	-
		F	5	1	2	1	-	1	-	-	-	2	-
		T	12	1	3	2	-	1	-	-	-	7	-
A 8	INTESTINES, PERITONEUM, AND MESENTERIC GLANDS	M	1	-	-	-	-	-	-	-	-	1	-
		F	1	-	-	-	-	-	-	-	-	-	-
		T	2	-	-	-	-	-	-	-	-	1	-
A 9	BONES AND JOINTS	M	-	-	-	-	-	-	-	-	-	-	-
		F	1	-	-	-	-	-	-	-	-	-	-
		T	1	-	-	-	-	-	-	-	-	-	-
A 10	OTHER	M	53	-	9	-	1	5	3	-	-	27	-
		F	41	-	6	1	-	2	1	2	-	16	-
		T	94	-	15	1	1	7	4	2	-	43	-
TOTAL (A6-A10)													
		M	177	1	37	1	4	19	9	4	-	87	-
		F	87	1	16	2	1	6	1	6	-	32	-
		T	264	2	53	3	5	25	10	10	-	119	-
A 11	PLAGUE	M	-	-	-	-	-	-	-	-	-	-	-
		F	-	-	-	-	-	-	-	-	-	-	-
		T	-	-	-	-	-	-	-	-	-	-	-
A 12	ANTHRAX	M	-	-	-	-	-	-	-	-	-	-	-
		F	1	-	-	-	-	-	-	-	-	-	-
		T	1	-	-	-	-	-	-	-	-	-	-
A 13	BRUCELLOSIS	M	-	-	-	-	-	-	-	-	-	-	-
		F	-	-	-	-	-	-	-	-	-	-	-
		T	-	-	-	-	-	-	-	-	-	-	-
A 14	LEPROSY	M	-	-	-	-	-	-	-	-	-	-	-
		F	-	-	-	-	-	-	-	-	-	-	-
		T	-	-	-	-	-	-	-	-	-	-	-
A 15	DIPHTHERIA	M	2	-	-	-	-	-	-	-	-	-	-
		F	3	2	-	-	-	-	-	-	-	-	-
		T	5	2	-	-	-	-	-	-	-	-	-
A 16	WHOOPING COUGH	M	-	-	-	-	-	-	-	-	-	-	-
		F	-	-	-	-	-	-	-	-	-	-	-
		T	-	-	-	-	-	-	-	-	-	-	-
A 17	STREPTOCOCCAL SORE THROAT AND SCARLET FEVER	M	1	-	1	1	-	-	-	-	-	-	-
		F	-	-	-	-	-	-	-	-	-	-	-
		T	1	-	1	1	-	-	-	-	-	-	-
A 18	ERYSIPELAS	M	-	-	-	-	-	-	-	-	-	-	-
		F	-	-	-	-	-	-	-	-	-	-	-
		T	-	-	-	-	-	-	-	-	-	-	-
A 19	MENINGOCOCCAL INFECTION ...	M	16	13	2	1	-	1	-	-	-	1	-
		F	20	15	2	2	-	-	-	-	-	2	-
		T	36	28	4	3	-	1	-	-	-	3	-
A 20	TETANUS	M	-	-	-	-	-	-	-	-	-	-	-
		F	-	-	-	-	-	-	-	-	-	-	-
		T	-	-	-	-	-	-	-	-	-	-	-

NOTE: THE 166 INFANT DEATHS, INCLUDED IN THE ESTIMATED DEATH TOTAL FOR THE PROVINCE OF QUEBEC, ARE NOT INCLUDED IN THE DISTRIBUTION OF DEATHS ACCORDING TO CAUSE. - NOTA: LE TOTAL ESTIME DES DECES POUR LA PROVINCE DE QUEBEC COMPREND 166 DECES DES MOINS DE 1 AN, QUI SONT EXCLUS DE LA REPARTITION DES DECES SELON LA CAUSE.

TABLE 18. DEATHS BY CAUSE, MARITAL STATUS, AGE AND SEX, CANADA, 1976

LIST A NO.	CAUSE OF DEATH INTERMEDIATE LIST A (EIGHTH REVISION)	TOTAL	UNDER 15 MOINS DE 15							SINGLE CELIBATAIRE					MARRIED MARIE		
			TOTAL	15-24	25-44	45-64	65-74	75+	N.S.	TOTAL	15-24	25-44					
A 42	ANCYLOSTOMIASIS	M - F - T -	- - -	- - -	- - -	- - -	- - -	- - -	- - -	- - -	- - -	- - -	- - -	- - -			
A 43	OTHER HELMINTHIASES	M 1 F 3 T 4	- - -	- - -	- - -	- - -	- - -	- - -	- - -	- - -	- - -	1 2 3	- - -	1 1 2			
A 44	ALL OTHER	M 26 F 19 T 45	6 2 8	3 2 5	1 - 1	1 - 1	1 1 2	- - -	- 1 -	- 1 -	- - -	15 7 22	- - -	1 2 3			
TOTAL (A1-A44)		M 556 F 460 T 1,016	129 102 231	99 66 165	19 14 33	10 11 21	35 11 46	18 9 27	15 20 35	2 1 3	224 126 350	1 3 4	14 20 34				

II. NEOPLASMS.

MALIGNANT NEOPLASMS (A45-A60).

A 45	BUCCAL CAVITY AND PHARYNX	M 498 F 156 T 654	- 2 2	73 14 87	1 2 3	5 - 5	35 7 42	14 2 16	18 3 21	- - -	335 68 403	- - -	21 4 25
A 46	ESOPHAGUS	M 426 F 171 T 597	- - -	55 26 81	- - -	1 1 2	19 5 24	19 10 29	15 9 24	1 1 2	306 70 376	- - -	8 1 9
A 47	STOMACH	M 1,488 F 872 T 2,360	- - -	173 78 251	2 1 3	5 3 8	44 14 58	59 21 80	63 39 102	- - -	1,049 379 1,428	1 - 1	36 27 63
A 48	INTESTINE, EXCEPT RECTUM	M 1,815 F 2,074 T 3,889	1 - 1	192 236 428	3 2 5	8 7 15	55 53 108	73 62 135	53 112 165	- - -	1,309 846 2,155	1 2 3	55 54 109
A 49	RECTUM AND RECTOSIGMOID JUNCTION	M 824 F 546 T 1,370	- - -	86 57 143	- 1 1	5 3 8	22 8 30	29 13 42	30 30 60	- 2 2	573 213 786	1 - 1	18 13 31
A 50	LARYNX	M 294 F 40 T 334	- - -	39 6 45	- - -	3 - 3	22 1 23	4 3 7	10 2 12	- - -	193 13 206	- - -	7 - 7
A 51	TRACHEA, BRONCHUS, AND LUNG	M 5,817 F 1,321 T 7,138	- - -	618 104 722	1 - 1	12 1 13	267 40 307	204 37 241	132 26 158	2 - 2	4,310 685 4,995	1 1 2	99 48 147
A 52	BONE	M 97 F 67 T 164	3 6 9	31 17 48	19 15 34	2 1 3	5 1 6	2 - 2	3 - 3	- - -	54 23 77	3 1 4	11 4 15
A 53	SKIN	M 197 F 166 T 363	1 - 1	25 17 42	4 - 4	3 1 4	9 5 14	5 2 7	4 9 13	- - -	144 97 241	- 1 1	31 33 64
A 54	BREAST	M 21 F 3,153 T 3,174	- - -	1 355 356	- - -	- 33 33	- 135 135	1 107 108	- 79 79	- 1 1	15 1,790 1,805	- 1 1	2 229 231
A 55	CERVIX UTERI	F 459	-	30	-	4	18	6	2	-	233	-	41
A 56	UTERUS, OTHER	F 463	1	68	1	3	24	19	20	1	211	-	12
A 57	PROSTATE	M 1,788	-	160	-	-	19	41	100	-	1,148	-	2
A 58	OTHER AND UNSPECIFIED SITES.												
A	DIGESTIVE ORGANS AND PERITONEUM (155-159)	M 1,541 F 1,394 T 2,935	4 3 7	131 125 256	1 - 1	8 2 10	46 21 67	50 46 96	25 56 81	1 - 1	1,182 607 1,789	- 1 1	51 25 76
B	RESPIRATORY ORGANS (160,163)	M 85 F 32 T 117	- 1 1	5 3 8	- - -	- 1 1	2 2 4	1 - 1	2 - 2	- - -	67 14 81	- - -	9 2 11
C	CONNECTIVE AND OTHER SOFT TISSUE (171)	M 65 F 66 T 131	5 6 11	7 10 17	3 3 6	2 2 4	2 2 4	- 1 1	- 2 2	- - -	47 31 78	1 1 2	13 10 23
D	OVARY, FALLOPIAN TUBE, AND BROAD LIGAMENT (183)	F 966	2	111	7	7	52	23	21	1	534	1	37
E	OTHER AND UNSPECIFIED FEMALE GENITAL ORGANS (184)	F 106	-	18	-	-	5	4	9	-	41	1	4

TABLEAU 18. DECES SELON LA CAUSE, L'ETAT CONJUGAL, L'AGE ET LE SEXE, CANADA, 1976

MARRIED MARIE				WIDOWED AND DIVORCED EN VEUVAGE ET DIVORCE						NOT STATED NON DONNES		CAUSES DE DECES LISTE INTERMEDIAIRE A (HUITIEME REVISION)	NO. DE LA LISTE A
45-64	65-74	75+	N.S.	TOTAL	15-24	25-44	45-64	65-74	75+	N.S.			
-	-	-	-	-	-	-	-	-	-	-	-	ANKYLOSTOMIASE	A 42
-	-	-	-	-	-	-	-	-	-	-	-	-	-
-	-	-	-	-	-	-	-	-	-	-	-	AUTRES HELMINTHIASES	A 43
-	-	1	-	1	-	-	-	1	-	-	-	-	-
-	-	1	-	1	-	-	-	1	-	-	-	-	-
4	7	3	-	2	-	1	-	-	1	-	-	TOUTES AUTRES MALADIES	A 44
4	1	-	-	8	-	-	2	1	4	1	-	INFECTIEUSES ET	-
8	8	3	-	10	-	1	2	1	5	1	-	PARASITAIRES	-
75	76	58	-	101	-	3	18	15	65	-	3	TOTAL (A1-A44).	-
56	20	27	-	160	-	2	23	33	99	3	6	-	-
131	56	85	-	261	-	5	41	48	164	3	9	-	-
II. TUMEURS.													
TUMEURS MALIGNES (A45-A60).													
147	97	70	-	86	-	-	23	20	42	1	4	CAVITE BUCCALE ET PHARYNX	A 45
35	22	7	-	72	-	-	18	18	36	-	-	-	-
182	119	77	-	158	-	-	41	38	78	1	4	-	-
114	109	74	1	63	-	-	16	12	35	-	2	OESOPHAGE	A 46
37	15	17	-	71	-	-	3	19	49	-	4	-	-
151	124	91	1	134	-	-	19	31	84	-	6	-	-
337	389	285	1	248	-	4	32	62	150	-	18	ESTOMAC	A 47
160	105	86	1	404	-	3	34	95	271	1	11	-	-
497	494	371	2	652	-	7	66	157	421	1	29	-	-
466	429	356	2	298	-	1	36	79	182	-	15	INTESTIN, RECTUM NON COMPRIS	A 48
357	274	157	2	973	-	4	102	219	646	2	19	-	-
823	703	513	4	1,271	-	5	138	258	828	2	34	-	-
204	189	160	1	154	-	-	9	27	117	1	11	RECTUM ET JONCTION RECTO-	A 49
89	75	36	-	271	-	1	25	67	178	-	5	SIGMOIDIENNE	-
293	264	196	1	425	-	1	34	94	295	1	16	-	-
89	63	33	1	60	-	3	14	19	24	-	2	LARYNX	A 50
7	4	2	-	21	-	-	7	3	11	-	-	-	-
96	67	35	1	81	-	3	21	22	35	-	2	-	-
1,074	1,595	733	8	832	-	5	193	289	344	1	57	TRACHEE, BRONCHES, ET POUMON	A 51
433	153	49	1	523	1	8	146	167	200	1	9	-	-
2,307	1,748	782	9	1,355	1	13	339	456	544	2	66	-	-
20	13	7	-	8	-	-	-	2	6	-	1	OS	A 52
11	5	2	-	21	-	-	4	7	10	-	-	-	-
31	18	9	-	29	-	-	4	9	16	-	1	-	-
53	37	23	-	25	-	1	5	7	12	-	2	PEAU	A 53
41	15	7	-	49	-	1	9	8	31	-	3	-	-
94	52	30	-	74	-	2	14	15	43	-	5	-	-
6	5	2	-	5	-	-	2	1	2	-	-	SEIN	A 54
1,087	319	148	6	989	-	14	239	279	456	1	19	-	-
1,093	324	150	6	954	-	14	241	280	458	1	19	-	-
148	34	8	2	189	-	8	59	44	78	-	7	COL DE L'UTERUS	A 55
103	57	39	-	177	-	3	38	48	88	-	6	UTERUS, AUTRE	A 56
176	387	582	1	468	-	-	18	70	378	2	12	PROSTATE	A 57
SIEGES AUTRES OU SANS PRECISION.													
436	407	286	2	207	-	3	27	54	122	1	17	ORGANES DIGESTIFS ET	A
266	207	107	1	644	-	4	68	193	379	-	15	PERITOINE (155-159)	-
702	614	393	3	851	-	7	95	247	501	1	32	-	-
24	21	13	-	11	-	-	2	3	6	-	2	ORGANES RESPIRATOIRES	B
8	1	3	-	14	-	-	3	2	9	-	-	(160,163)	-
32	22	16	-	25	-	-	5	5	15	-	2	-	-
19	5	9	-	6	-	-	2	2	2	-	-	TISSU CONJONCTIF ET AUTRES	C
13	5	2	-	19	-	-	3	6	10	-	-	PARTIES MOLLES (171)	-
32	10	11	-	25	-	-	5	8	12	-	-	-	-
324	126	45	1	312	-	7	68	90	146	1	7	OVAIRE, TROMPE, ET LIGAMENT LARGE (183)	D
17	11	8	-	47	-	1	2	9	35	-	-	ORGANES GENITAUX AUTRES ... OU NON PRECISES DE LA FEMME (184)	E

TABLE 18. DEATHS BY CAUSE, MARITAL STATUS, AGE AND SEX, CANADA, 1976

LIST A NO.	CAUSE OF DEATH INTERMEDIATE LIST A (EIGHTH REVISION)	TOTAL	UNDER 15 MOINS DE 15		SINGLE CELIBATAIRE						MARRIED MARIE			
			TOTAL	15-24	25-44	45-64	65-74	75+	N.S.	TOTAL	15-24	25-44		
F	OTHER MALE GENITAL ORGANS (186,187)	M 96	1	24	12	9	1	1	1	1	-	59	3	29
G	BLADDER (188)	M 638	-	48	-	1	9	20	18	-	433	-	4	
		F 251	-	29	-	1	10	6	12	-	83	-	-	
		T 889	-	77	-	2	19	26	30	-	516	-	4	
H	OTHER AND UNSPECIFIED	M 466	2	46	1	3	18	21	3	-	350	-	18	
	URINARY ORGANS (189)	F 248	4	22	2	1	6	7	6	-	128	-	7	
		T 714	6	68	3	4	24	28	9	-	478	-	25	
I	BRAIN AND NERVOUS SYSTEM (191,192)	M 566	50	75	26	15	25	7	2	-	388	-	67	
		F 396	41	42	18	7	11	5	1	-	225	2	44	
		T 962	91	117	44	22	36	12	3	-	613	2	111	
J	OTHER	M 974	2	116	7	11	34	32	31	1	679	-	37	
		F 955	1	96	3	3	29	22	39	-	432	2	30	
		T 1,929	3	212	10	14	63	54	70	1	1,111	2	67	
	TOTAL (A58)	M 4,431	64	452	50	49	137	132	82	2	3,205	4	228	
		F 4,414	58	456	33	24	138	114	146	1	2,095	8	159	
		T 8,845	122	908	83	73	275	246	228	3	5,300	12	387	
A	59 LEUKAEMIA	M 785	84	141	56	16	23	25	21	-	462	5	51	
		F 565	61	62	20	5	10	10	17	-	235	9	45	
		T 1,350	145	203	76	21	33	35	38	-	697	14	96	
A	60 OTHER LYMPHATIC AND HAEMOTOPOIETIC TISSUE.													
A	HCDGKIN'S DISEASE (201)	M 146	5	34	20	9	2	1	2	-	98	1	22	
		F 95	2	13	2	4	5	-	2	-	57	3	14	
		T 241	7	47	22	13	7	1	4	-	155	4	36	
B	OTHER	M 902	29	109	16	14	27	27	25	-	635	2	45	
		F 741	3	82	10	7	15	22	28	-	335	3	33	
		T 1,643	32	191	26	21	42	49	53	-	970	5	78	
	TOTAL (A60)	M 1,048	34	143	36	23	29	28	27	-	733	3	67	
		F 836	5	95	12	11	20	22	30	-	392	6	47	
		T 1,884	39	238	48	34	49	50	57	-	1,125	9	114	
	TOTAL (A45-A60)	M 19,529	187	2,189	172	132	686	636	558	5	13,836	19	636	
		F 15,303	133	1,621	87	97	479	428	524	6	7,350	29	717	
		T 34,832	320	3,810	259	229	1,165	1,064	1,082	11	21,186	48	1,353	
A	61 BENIGN AND UNSPECIFIED	M 195	12	37	12	7	8	7	2	1	117	1	12	
		F 178	6	29	7	4	9	4	5	-	84	2	11	
		T 373	18	66	19	11	17	11	7	1	201	3	23	
	TOTAL (A45-A61)	M 19,724	199	2,226	184	139	694	643	560	6	13,953	20	648	
		F 15,481	139	1,650	94	101	488	432	529	6	7,434	31	728	
		T 35,205	338	3,876	278	240	1,182	1,075	1,089	12	21,387	51	1,376	
	III. ENDOCRINE, NUTRITIONAL, AND METABOLIC DISEASES.													
A	62 NON-TOXIC GOITRE	M 1	-	1	-	-	1	-	-	-	-	-	-	
		F 3	-	1	-	-	1	-	-	-	-	-	-	
		T 4	-	2	-	-	1	-	-	-	-	-	-	
A	63 THYROTOXICOSIS	M 3	-	1	-	-	1	-	-	-	1	-	-	
		F 19	-	2	-	-	1	-	-	1	13	-	2	
		T 22	-	3	-	-	1	-	-	1	14	-	2	
A	64 DIABETES MELLITUS	M 1,342	5	189	4	22	50	60	52	1	835	1	37	
		F 1,603	-	124	3	13	23	29	56	-	590	2	26	
		T 2,945	5	313	7	35	73	89	108	1	1,425	3	63	
A	65 NUTRITIONAL DEFICIENCY	M 84	4	22	1	2	2	3	14	-	30	-	-	
	STATES	F 97	2	13	2	2	2	4	3	-	19	-	3	
		T 181	6	35	3	4	4	7	17	-	49	-	3	
A	66 OTHER	M 262	48	36	11	8	7	7	3	-	148	-	14	
		F 288	36	43	11	2	9	9	12	-	113	-	12	
		T 550	84	79	22	10	16	16	15	-	261	-	26	
	TOTAL (A62-A66)	M 1,692	57	249	16	32	61	70	69	1	1,014	1	51	
		F 2,010	38	183	16	19	34	42	72	-	735	2	43	
		T 3,702	95	432	32	51	95	112	141	1	1,749	3	94	
	IV. DISEASES OF BLOOD AND BLOOD-FORMING ORGANS.													
A	67 ANAEMIAS	M 163	9	28	3	1	4	3	17	-	84	-	4	
		F 179	13	23	4	2	1	4	12	-	46	-	3	
		T 342	22	51	7	3	5	7	29	-	130	-	7	

TABLEAU 18. DECES SELON LA CAUSE, L'ETAT CONJUGAL, L'AGE ET LE SEXE, CANADA, 1976

MARRIED MARIE				WIDOWED AND DIVORCED EN VEUVAGE ET DIVORCE						NOT STATED NON DONNES		CAUSES DE DECES LISTE INTERMEDIAIRE A (HUITIEME REVISION)	NO. DE LA LISTE A
45-64	65-74	75+	N.S.	TOTAL	15-24	25-44	45-64	65-74	75+	N.S.			
15	10	2	-	11	-	1	3	2	5	-	1	AUTRES ORGANES GENITAUX DE L'HOMME (186,187)	F
101	147	181	-	145	-	-	17	27	101	-	12	VESSIE (188)	G
24	31	28	-	136	-	-	10	26	100	-	3		
125	178	209	-	281	-	-	27	53	201	-	15		
148	116	67	1	62	-	-	12	20	30	-	6	ORGANES URINAIRES AUTRES OU NON PRECISES (189)	H
59	37	24	1	91	-	-	15	30	46	-	3		
207	153	91	2	153	-	-	27	50	76	-	9		
227	76	18	-	44	-	2	26	9	7	-	9	CERVEAU ET AUTRES PARTIES DU SYSTEME NERVEUX (191,192)	I
128	39	12	-	84	-	1	38	32	13	-	4		
355	115	30	-	128	-	3	64	41	20	-	13		
261	207	173	1	168	-	4	28	39	96	1	9	AUTRE	J
181	145	73	1	419	-	4	49	100	264	2	7		
442	352	246	2	587	-	8	77	139	360	3	16		
1,231	989	749	4	654	-	10	117	156	369	2	56	TOTAL (A58)	
1,020	602	302	4	1,766	-	17	256	488	1,002	3	39		
2,251	1,591	1,051	8	2,420	-	27	373	644	1,371	5	95		
155	142	109	-	93	-	6	10	22	55	-	5	LEUCEMIES	A 59
92	56	33	-	204	-	1	23	43	136	1	3		
247	198	142	-	297	-	7	33	65	191	1	8		
												AUTRES TISSUS LYMPHATIQUES ET HEMATOPOIETIQUES.	A 60
43	22	9	1	8	-	-	1	-	7	-	1	MALADIE DE HODGKIN (201)	A
24	11	5	-	23	-	-	5	10	8	-	-		
67	33	14	1	31	-	-	6	10	15	-	1		
237	190	160	1	118	-	1	13	30	74	-	11	AUTRE	B
157	101	41	-	313	-	2	39	81	191	-	8		
394	291	201	1	431	-	3	52	111	265	-	19		
280	212	169	2	126	-	1	14	30	81	-	12	TOTAL (A60)	
181	112	46	-	336	-	2	44	91	199	-	8		
461	324	215	2	462	-	3	58	121	280	-	20		
5,152	4,656	3,352	21	3,120	-	31	489	796	1,797	7	197	TOTAL (A45-A60)	
3,801	1,848	939	16	6,066	1	62	1,007	1,596	3,391	9	133		
8,953	6,504	4,291	37	9,186	1	93	1,496	2,392	5,188	16	330		
56	19	28	1	28	-	-	3	7	18	-	1	BENIGNES ET DE NATURE NON PRECISEE	A 61
37	19	15	-	59	-	-	9	18	32	-	-		
93	38	43	1	87	-	-	12	25	50	-	1		
5,208	4,675	3,380	22	3,148	-	31	492	803	1,815	7	198	TOTAL (A45-A61)	
3,838	1,867	954	16	6,125	1	62	1,016	1,614	3,423	9	133		
9,046	6,542	4,334	38	9,273	1	93	1,508	2,417	5,238	16	331		
												III. MALADIES ENDOCRINIENNES, DE LA NUTRITION ET DU METABOLISME.	
-	-	-	-	-	-	-	-	-	-	-	-	GOITRE NON TOXIQUE	A 62
-	-	-	-	2	-	-	-	1	1	-	-		
-	-	-	-	2	-	-	-	-	1	-	-		
1	-	-	-	1	-	-	-	1	-	-	-	THYREOTOXICOSE	A 63
3	4	4	-	4	-	-	-	2	2	-	-		
4	4	4	-	5	-	-	-	3	2	-	-		
225	279	292	1	294	-	5	36	62	191	-	19	DIABETE SUCRE	A 64
158	218	182	4	874	-	4	67	193	604	6	15		
383	457	474	5	1,168	-	9	103	255	795	6	34		
4	6	20	-	26	-	-	2	2	22	-	2	ETATS DE CARENCE	A 65
6	5	5	-	63	-	-	3	3	56	1	-		
10	11	25	-	89	-	-	5	5	78	1	2		
67	50	16	1	28	-	3	8	5	12	-	2	AUTRE	A 66
43	33	25	-	94	-	4	10	26	54	-	2		
110	83	41	1	122	-	7	18	31	66	-	4		
297	335	328	2	349	-	8	46	70	225	-	23	TOTAL (A62-A66)	
210	260	216	4	1,037	-	8	80	225	717	7	17		
507	595	544	6	1,366	-	16	126	295	942	7	40		
												IV. MALADIES DU SANG ET DES ORGANES HEMATOPOIETIQUES.	
21	22	36	1	40	-	-	1	4	35	-	2	ANEMIES	A 67
11	16	16	-	96	-	-	1	15	80	-	1		
32	38	52	1	136	-	-	2	19	115	-	3		

TABLE 18. DEATHS BY CAUSE, MARITAL STATUS, AGE AND SEX, CANADA, 1976

LIST A NO.	CAUSE OF DEATH INTERMEDIATE LIST A (EIGHTH REVISION)	TOTAL	UNDER 15 MOINS DE 15		SINGLE CELIBATAIRE					MARRIED MARIE			
			TOTAL	15-24	25-44	45-64	65-74	75+	N.S.	TOTAL	15-24	25-44	
A 68 OTHER	M	86	6	15	2	2	2	5	4	-	46	1	4
	F	76	7	8	-	1	1	-	6	-	28	1	6
	T	162	13	23	2	3	3	5	10	-	74	2	10
TOTAL (A67,A68)	M	249	15	43	5	3	6	8	21	-	130	1	8
	F	255	20	31	4	3	2	4	18	-	74	1	9
	T	504	35	74	9	6	8	12	39	-	204	2	17
V. MENTAL DISORDERS.													
A 69 PSYCHOSES	M	142	-	24	-	2	12	1	9	-	81	-	2
	F	149	-	22	-	1	3	4	14	-	45	-	-
	T	291	-	46	-	3	15	5	23	-	126	-	2
A 70 NEUROSES AND OTHER NON-PSYCHOTIC MENTAL DISORDERS	M	567	1	197	20	54	85	24	14	-	250	1	33
	F	208	2	24	4	7	6	3	4	-	94	2	17
	T	775	3	221	24	61	91	27	18	-	344	3	50
A 71 MENTAL RETARDATION	M	10	2	8	2	4	2	-	-	-	-	-	-
	F	13	5	7	1	2	2	-	2	-	1	-	-
	T	23	7	15	3	6	4	-	2	-	1	-	-
TOTAL (A69-A71)	M	719	3	229	22	60	99	25	23	-	331	1	35
	F	370	7	53	5	10	11	7	20	-	140	2	17
	T	1,089	10	282	27	70	110	32	43	-	471	3	52
VI. DISEASES OF THE NERVOUS SYSTEM AND SENSE ORGANS.													
A 72 MENINGITIS	M	58	35	6	1	2	2	-	1	-	13	-	2
	F	53	27	7	2	1	1	1	2	-	14	1	5
	T	111	62	13	3	3	3	1	3	-	27	1	7
A 73 MULTIPLE SCLEROSIS	M	92	1	19	-	5	10	4	-	-	61	-	12
	F	112	-	21	1	11	8	1	-	-	60	-	19
	T	204	1	40	1	16	18	5	-	-	121	-	31
A 74 EPILEPSY	M	151	10	81	22	33	24	1	1	-	37	-	15
	F	90	9	45	24	9	9	2	1	-	21	6	5
	T	241	19	126	46	42	33	3	2	-	58	6	20
A 75 INFLAMMATORY DISEASES OF EYE	M	-	-	-	-	-	-	-	-	-	-	-	-
	F	2	-	-	-	-	-	-	-	-	1	-	-
	T	2	-	-	-	-	-	-	-	-	1	-	-
A 76 CATARACT	M	1	-	-	-	-	-	-	-	-	1	-	-
	F	-	-	-	-	-	-	-	-	-	-	-	-
	T	1	-	-	-	-	-	-	-	-	1	-	-
A 77 GLAUCOMA	M	-	-	-	-	-	-	-	-	-	-	-	-
	F	-	-	-	-	-	-	-	-	-	-	-	-
	T	-	-	-	-	-	-	-	-	-	-	-	-
A 78 OTITIS MEDIA AND MASTOIDITIS	M	5	2	1	1	-	-	-	-	-	2	-	1
	F	8	1	1	1	-	-	-	-	-	2	-	-
	T	13	3	2	2	-	-	-	-	-	4	-	1
A 79 OTHER	M	673	63	151	61	27	26	25	12	-	369	-	8
	F	565	57	84	16	11	20	14	23	-	207	2	18
	T	1,238	120	235	77	38	46	39	35	-	576	2	26
TOTAL (A72-A79)	M	980	111	258	85	67	62	30	14	-	483	-	38
	F	830	94	158	44	32	38	18	26	-	305	9	47
	T	1,810	205	416	129	99	100	48	40	-	788	9	85
VII. DISEASES OF THE CIRCULATORY SYSTEM.													
A 80 ACTIVE RHEUMATIC FEVER.													
A WITH HEART INVOLVEMENT (391,392.0)	M	15	1	-	-	-	-	-	-	-	11	-	2
	F	8	-	2	-	-	1	1	-	-	4	-	1
	T	23	1	2	-	-	1	1	-	-	15	-	3
B OTHER	M	1	-	1	-	-	-	-	-	1	-	-	-
	F	-	-	-	-	-	-	-	-	-	-	-	-
	T	1	-	1	-	-	-	-	-	1	-	-	-
TOTAL (A80)	M	16	1	1	-	-	-	-	-	1	11	-	2
	F	8	-	2	-	-	1	1	-	-	4	-	1
	T	24	1	3	-	-	1	1	-	1	15	-	3
A 81 CHRONIC RHEUMATIC HEART DISEASE	M	545	1	69	2	7	35	17	8	-	401	1	27
	F	598	1	74	3	5	19	17	30	-	297	3	24
	T	1,143	2	143	5	12	54	34	38	-	698	4	51

TABLEAU 18. DECES SELON LA CAUSE, L'ETAT CONJUGAL, L'AGE ET LE SEXE, CANADA, 1976

MARRIED MARIE				WIDOWED AND DIVORCED EN VEUVAGE ET DIVORCE					NOT STATED NON DONNES		CAUSES DE DECES LISTE INTERMEDIAIRE A (HUITIEME REVISION)	NO. DE LA LISTE A	
45-64	65-74	75+	N.S.	TOTAL	15-24	25-44	45-64	65-74	75+	N.S.			
10	10	20	1	19	-	-	-	3	16	-	-	AUTRE	A 68
12	5	4	-	22	-	-	6	6	20	-	1		
22	15	24	1	51	-	-	6	9	36	-	1		
31	32	56	2	59	-	-	1	7	51	-	2	TOTAL (A67,A68)	
23	21	20	-	128	-	-	7	21	100	-	2		
54	53	76	2	187	-	-	8	28	151	-	4		
V. TROUBLES MENTAUX.													
22	25	32	-	35	-	-	1	11	23	-	2	PSYCHOSES	A 69
16	12	17	-	81	-	-	3	14	64	-	1		
38	37	49	-	116	-	-	4	25	87	-	3		
135	53	28	-	105	-	14	52	20	19	-	14	NEVROSES ET AUTRES TROUBLES MENTAUX NON PSYCHOTIQUES	A 70
54	9	12	-	85	-	5	23	12	45	-	3		
189	62	40	-	190	-	19	75	32	64	-	17		
-	-	-	-	-	-	-	-	-	-	-	-	ARRIERATION MENTALE	A 71
1	-	-	-	-	-	-	-	-	-	-	-		
1	-	-	-	-	-	-	-	-	-	-	-		
157	78	60	-	140	-	14	53	31	42	-	16	TOTAL (A69-A71)	
71	21	29	-	166	-	5	26	26	109	-	4		
228	99	89	-	306	-	19	79	57	151	-	20		
VI. MALADIES DU SYSTEME NERVEUX ET DES ORGANES DES SENS.													
6	3	2	-	4	-	-	1	-	3	-	-	MENINGITE	A 72
7	-	1	-	5	-	1	1	-	3	-	-		
13	3	3	-	9	-	1	2	-	6	-	-		
35	12	2	-	11	-	2	5	4	-	-	-	SCLEROSE EN PLAQUES	A 73
37	3	1	-	31	-	2	16	10	3	-	-		
72	15	3	-	42	-	4	21	14	3	-	-		
17	2	3	-	19	-	3	8	1	7	-	4	EPILEPSIE	A 74
9	1	-	-	15	-	4	1	4	6	-	-		
26	3	3	-	34	-	7	9	5	13	-	4		
-	-	-	-	-	-	-	-	-	-	-	-	MALADIES INFLAMMATOIRES	A 75
-	1	-	-	1	-	-	-	-	1	-	-	DE L'OEIL	
-	1	-	-	1	-	-	-	-	1	-	-		
1	-	-	-	-	-	-	-	-	-	-	-	CATARACTE	A 76
1	-	-	-	-	-	-	-	-	-	-	-		
1	-	-	-	-	-	-	-	-	-	-	-		
-	-	-	-	-	-	-	-	-	-	-	-	GLAUCOME	A 77
-	-	-	-	-	-	-	-	-	-	-	-		
-	1	-	-	-	-	-	-	-	-	-	-	OTITE MOYENNE ET MASTOIDITE	A 78
-	-	2	-	4	-	-	-	1	3	-	-		
-	1	2	-	4	-	-	-	1	3	-	-		
116	122	122	1	83	-	1	13	18	50	1	7	AUTRE	A 79
91	51	45	-	216	-	3	18	54	139	2	1		
207	173	167	1	299	-	4	31	72	189	3	8		
175	140	129	1	117	-	6	27	23	60	1	11	TOTAL (A72-A79)	
144	56	49	-	272	-	10	36	69	155	2	1		
319	196	178	1	389	-	16	63	92	215	3	12		
VII. MALADIES DE L'APPAREIL CIRCULATOIRE.													
RHUMATISME ARTICULAIRE AIGU.												A 80	
9	-	-	-	3	-	-	-	-	3	-	-	AVEC COMPLICATION CARDIAQUE	A
2	-	1	-	2	-	-	2	-	-	-	-	(391,392.0)	
11	-	1	-	5	-	-	2	-	3	-	-		
-	-	-	-	-	-	-	-	-	-	-	-	AUTRE	B
-	-	-	-	-	-	-	-	-	-	-	-		
-	-	-	-	-	-	-	-	-	-	-	-		
9	-	-	-	3	-	-	-	-	3	-	-	TOTAL (A80)	
2	-	1	-	2	-	-	2	-	-	-	-		
11	-	1	-	5	-	-	2	-	3	-	-		
171	116	86	-	64	-	-	14	18	32	-	10	CARDIOPATHIES RHUMATISMALES	A 81
146	81	41	2	220	-	2	33	70	115	-	6	CHRONIQUES	
317	197	127	2	284	-	2	47	88	147	-	16		

TABLE 18. DEATHS BY CAUSE, MARITAL STATUS, AGE AND SEX, CANADA, 1976

LIST A NO.	CAUSE OF DEATH INTERMEDIATE LIST A (EIGHTH REVISION)	TOTAL	UNDER 15 MOINS DE 15		SINGLE CELIBATAIRE						MARRIED MARIE			
			TOTAL	15-24	25-44	45-64	65-74	75+	N.S.	TOTAL	15-24	25-44		
A 82 HYPERTENSIVE DISEASE.														
A	WITH HEART INVOLVEMENT ... (400,1,400,9,402,404)	M	400	-	52	1	3	21	14	13	-	238	-	9
		F	594	-	60	-	-	7	15	38	-	157	-	2
		T	994	-	112	1	3	28	29	51	-	395	-	11
B	OTHER	M	233	-	38	-	3	7	11	17	-	127	-	2
		F	229	-	21	-	1	4	3	13	-	55	-	6
		T	462	-	59	-	4	11	14	30	-	182	-	8
TOTAL (A82).	M	633	-	90	1	6	28	25	30	-	365	-	11
		F	823	-	81	-	1	11	18	51	-	212	-	8
		T	1,456	-	171	1	7	39	43	81	-	577	-	19
A 83 ISCHAEMIC HEART DISEASE	M	31,183	1	3,597	6	153	1,129	1,064	1,240	5	20,814	4	628
		F	20,163	1	1,917	3	16	172	441	1,282	3	5,795	3	104
		T	51,346	2	5,514	9	169	1,301	1,505	2,522	8	26,609	7	732
A 84 OTHER FORMS OF HEART DISEASE	M	2,448	31	386	27	31	94	86	147	1	1,364	4	63
		F	2,079	21	218	12	10	28	47	119	2	546	7	38
		T	4,527	52	604	39	41	122	133	266	3	1,910	11	101
A 85 CEREBROVASCULAR DISEASE	M	7,361	30	821	19	32	165	211	391	3	4,503	3	107
		F	8,603	15	887	12	22	85	147	620	1	2,423	10	116
		T	15,964	45	1,708	31	54	250	358	1,011	4	6,926	13	223
A 86 DISEASES OF ARTERIES, ARTERIOLES, AND CAPILLARIES	M	3,059	2	353	7	8	47	95	195	1	1,794	2	37
		F	2,814	-	308	-	6	20	26	256	-	577	2	25
		T	5,873	2	661	7	14	67	121	451	1	2,371	4	62
A 87 VENOUS THROMBOSIS AND EMBOLISM	M	607	1	103	5	13	31	26	27	1	374	-	21
		F	586	1	57	2	4	5	18	28	-	244	2	15
		T	1,193	2	160	7	17	36	44	55	1	618	2	36
A 88 OTHER	M	82	2	12	1	-	3	6	2	-	48	-	1
		F	71	1	5	1	1	-	-	3	-	22	1	4
		T	153	3	17	2	1	3	6	5	-	70	1	5
TOTAL (A80-A88).	M	45,934	69	5,432	68	250	1,532	1,530	2,040	12	29,674	14	897
		F	35,745	40	3,549	33	65	341	715	2,389	6	10,120	28	335
		T	81,679	109	8,981	101	315	1,873	2,245	4,429	18	39,794	42	1,232
VIII. DISEASES OF THE RESPIRATORY SYSTEM.														
A 89 ACUTE RESPIRATORY INFECTIONS	M	81	20	11	3	2	2	1	3	-	38	-	-
		F	77	23	9	2	-	-	1	6	-	19	1	1
		T	158	43	20	5	2	2	2	9	-	57	1	1
A 90 INFLUENZA	M	411	9	80	3	-	10	14	53	-	170	-	2
		F	498	6	72	-	2	7	9	54	-	66	-	4
		T	909	15	152	3	2	17	23	107	-	236	-	6
PNEUMONIA (A91, A92).														
A 91 VIRAL	M	47	13	9	1	1	2	4	1	-	21	-	2
		F	57	11	4	1	1	1	-	1	-	15	-	2
		T	104	24	13	2	2	3	4	2	-	36	-	4
A 92 OTHER	M	2,816	164	482	18	32	100	95	236	1	1,268	1	24
		F	2,212	106	251	7	18	37	36	151	2	420	-	23
		T	5,028	270	733	25	50	137	131	387	3	1,688	1	47
TOTAL (A91, A92).	M	2,863	177	491	19	33	102	99	237	1	1,289	1	26
		F	2,269	117	255	8	19	38	36	152	2	435	-	25
		T	5,132	294	746	27	52	140	135	389	3	1,724	1	51
A 93 BRONCHITIS, EMPHYSEMA, AND ASTHMA	M	2,268	21	325	16	12	104	95	97	1	1,363	1	11
		F	690	13	98	9	5	25	23	36	-	227	-	24
		T	2,958	34	423	25	17	129	118	133	1	1,590	1	35
A 94 HYPERTROPHY OF TONSILS AND ADENOIDS	M	1	1	-	-	-	-	-	-	-	-	-	-
		F	1	1	-	-	-	-	-	-	-	-	-	-
		T	2	2	-	-	-	-	-	-	-	-	-	-
A 95 EMPYEMA AND LUNG ABSCESS	M	56	1	11	2	1	4	1	3	-	27	-	1
		F	23	3	5	1	-	2	1	1	-	3	-	-
		T	79	4	16	3	1	6	2	4	-	30	-	1
A 96 OTHER	M	1,824	51	290	12	11	81	91	94	1	1,022	-	14
		F	739	31	81	5	6	17	18	35	-	258	-	14
		T	2,563	82	371	17	17	98	109	129	1	1,280	-	28
TOTAL (A89-A96).	M	7,504	280	1,208	55	59	303	301	487	3	3,909	2	54
		F	4,297	194	520	25	32	89	88	284	2	1,008	1	68
		T	11,801	474	1,728	80	91	392	389	771	5	4,917	3	122

TABLEAU 18. DECES SELON LA CAUSE, L'ETAT CONJUGAL, L'AGE ET LE SEXE, CANADA, 1976

MARRIED MARIE				WIDOWED AND DIVORCED EN VEUVAGE ET DIVORCE						NOT STATED NON DONNES		CAUSES DE DECES LISTE INTERMEDIAIRE A (HUITIEME REVISION)	NO. DE LA LISTE A
45-64	65-74	75+	N.S.	TOTAL	15-24	25-44	45-64	65-74	75+	N.S.			
												MALADIES HYPERTENSIVES.	A 82
61	57	111	-	102	-	1	11	17	73	-	8	AVEC COMPLICATION CARDIAQUE	A
36	47	71	1	373	-	-	17	51	303	2	4	(400.1,400.9,402,404)	
97	104	182	1	475	-	1	28	68	376	2	12		
32	39	53	1	63	-	-	1	9	53	-	5	AUTRE	B
14	17	18	-	150	-	1	9	23	117	-	3		
46	56	71	1	213	-	1	10	32	170	-	8		
93	96	164	1	165	-	1	12	26	126	-	13	TOTAL (A82).	
50	64	89	1	523	-	1	26	74	420	2	7		
143	160	253	2	688	-	2	38	100	546	2	20		
7,435	6,526	6,181	40	6,326	1	50	765	1,195	4,310	5	445	MALADIES ISCHEMIQUES DU COEUR	A 83
1,599	2,032	2,041	16	12,259	-	20	597	1,982	9,647	13	191		
9,034	8,558	8,222	56	18,585	1	70	1,362	3,177	13,957	18	636		
346	370	581	-	611	-	4	42	85	479	1	56	AUTRES FORMES DES CARDIOPATHIES	A 84
161	146	193	1	1,268	-	4	58	154	1,050	2	26		
507	516	774	1	1,879	-	8	100	239	1,529	3	82		
848	1,373	2,166	6	1,907	-	11	90	242	1,563	1	100	MALADIES CEREBRO-VASCULAIRES	A 85
630	684	980	3	5,200	-	12	195	687	4,301	5	78		
1,478	2,057	3,146	9	7,107	-	23	285	929	5,864	6	178		
331	515	908	1	872	-	1	44	103	720	4	38	MALADIES DES ARTERES, ARTERIOLES, ET CAPILLAIRES	A 86
112	147	291	-	1,909	-	2	31	171	1,702	3	20		
443	662	1,199	1	2,781	-	3	75	274	2,422	7	58		
101	121	131	-	125	-	1	18	22	84	-	4	EMBOLIES ET THROMBOSES VEINEUSES	A 87
91	77	59	-	279	-	1	35	56	187	-	5		
192	198	190	-	404	-	2	53	78	271	-	9		
19	14	14	-	18	-	-	5	3	10	-	2	AUTRE	A 88
9	4	4	-	42	1	-	7	4	30	-	1		
28	18	18	-	60	1	-	12	7	40	-	3		
9,353	9,131	10,231	48	10,091	1	68	990	1,694	7,327	11	668	TOTAL (A80-A88).	
2,800	3,235	3,699	23	21,702	1	42	984	3,198	17,452	25	334		
12,153	12,366	13,930	71	31,753	2	110	1,974	4,892	24,779	36	1,002		
VIII. MALADIES DE L'APPAREIL RESPIRATOIRE.													
9	9	20	-	12	-	-	2	-	10	-	-	AFFECTIONS AIGUES DES VOIES RESPIRATOIRES	A 89
5	5	7	-	26	-	-	1	5	20	-	-		
14	14	27	-	38	-	-	3	5	30	-	-		
13	38	117	-	147	-	1	3	7	136	-	5	GRIPPE	A 90
9	15	38	-	351	-	-	4	13	334	-	3		
22	53	155	-	458	-	1	7	20	470	-	8		
PNEUMONIE (A91, A92).													
6	4	9	-	4	-	-	-	1	3	-	-	VIRALE	A 91
4	5	4	-	25	-	-	2	3	20	-	2		
10	9	13	-	29	-	-	2	4	23	-	2		
191	298	753	1	866	-	9	48	84	724	1	36	AUTRE	A 92
104	95	198	-	1,418	-	5	38	132	1,241	2	17		
295	393	951	1	2,284	-	14	86	216	1,965	3	53		
197	302	762	1	870	-	9	48	85	727	1	36	TOTAL (A91, A92).	
108	100	202	-	1,443	-	5	40	135	1,261	2	19		
305	402	964	1	2,313	-	14	88	220	1,988	3	55		
338	540	471	2	522	-	3	61	119	339	-	37	BRONCHITE, EMPHYSEME, ET ASTHME	A 93
96	66	41	-	347	-	-	48	101	196	2	5		
434	606	512	2	869	-	3	109	220	535	2	42		
-	-	-	-	-	-	-	-	-	-	-	-	HYPERTROPHIE DES AMYGDALES ET DES VEGETATIONS ADENOIDES	A 94
-	-	-	-	-	-	-	-	-	-	-	-		
-	-	-	-	-	-	-	-	-	-	-	-		
10	4	12	-	15	-	1	6	3	5	-	2	PLEURESIE PURULENTE ET ABCES DU POU MON	A 95
1	1	1	-	12	-	-	-	5	7	-	-		
11	5	13	-	27	-	1	6	8	12	-	2		
238	367	401	2	431	-	3	45	91	291	1	30	AUTRE	A 96
101	79	64	-	366	-	3	38	90	235	-	3		
339	446	465	2	757	-	6	83	181	526	1	33		
805	1,260	1,783	5	1,957	-	17	165	305	1,508	2	110	TOTAL (A89-A96).	
320	266	353	-	2,545	-	8	131	349	2,053	4	30		
1,125	1,526	2,136	5	4,542	-	25	296	654	3,561	6	140		

TABLE 18. DEATHS BY CAUSE, MARITAL STATUS, AGE AND SEX, CANADA, 1976

LIST A NO.	CAUSE OF DEATH INTERMEDIATE LIST A (EIGHTH REVISION)	TOTAL	UNDER 15 MOINS DE 15	SINGLE CELIBATAIRE						MARRIED MARIE			
				TOTAL	15-24	25-44	45-64	65-74	75+	N.S.	TOTAL	15-24	25-44
IX. DISEASES OF THE DIGESTIVE SYSTEM.													
A 97	DISEASES OF TEETH AND SUPPORTING STRUCTURES	M 3 F 3 T 6	- 1 1	2 - 2	1 - 1	1 - 1	- - -	- - -	- - -	- - -	1 2 3	- - -	- 2 2
A 98	PEPTIC ULCER	M 434 F 249 T 683	2 - 2	83 28 111	2 - 2	4 3 7	37 8 45	24 6 30	15 11 26	1 - 1	229 77 306	- - -	6 3 9
A 99	GASTRITIS AND DUODENITIS	M 25 F 26 T 51	- - -	6 6 12	- 1 1	2 - 2	3 - 3	- 1 1	1 4 5	- - -	14 6 20	- - -	- 1 1
A 100	APPENDICITIS	M 46 F 18 T 64	5 1 6	6 1 7	- - -	1 - 1	2 - 2	2 - 2	1 - 2	- - -	27 9 36	- - -	2 - 2
A 101	INTESTINAL OBSTRUCTION AND HERNIA	M 277 F 344 T 621	28 15 43	46 47 93	2 1 3	6 7 13	12 4 16	13 7 20	13 28 41	- - -	134 89 223	- - -	3 3 6
A 102	CIRRHOSIS OF LIVER	M 1,941 F 850 T 2,791	6 4 10	347 94 441	3 7 10	70 23 93	204 35 239	59 15 74	10 14 24	1 - 1	1,165 420 1,585	- - -	131 54 185
A 103	CHOLELITHIASIS AND CHOLECYSTITIS	M 189 F 184 T 373	- - -	22 10 32	- 1 1	1 - 1	2 1 3	6 1 7	13 7 20	- - -	123 55 178	1 1 1	4 3 7
A 104	OTHER	M 859 F 797 T 1,656	19 11 30	145 99 244	8 8 16	27 11 38	37 17 54	26 22 48	46 39 85	1 2 3	515 273 788	1 3 4	41 24 65
	TOTAL (A97-A104)	M 3,774 F 2,471 T 6,245	60 32 92	657 285 942	16 18 34	112 44 156	297 65 362	130 52 182	99 104 203	3 2 5	2,208 931 3,139	1 4 5	187 90 277
X. DISEASES OF THE GENITO-URINARY SYSTEM.													
A 105	ACUTE NEPHRITIS	M 39 F 35 T 74	2 2 4	4 2 6	1 1 2	- - -	2 - 2	1 - 1	- 1 1	- - -	24 13 37	- - -	1 - 1
A 106	OTHER NEPHRITIS AND NEPHROSIS	M 286 F 221 T 507	4 5 9	33 34 67	2 4 6	6 4 10	6 7 13	9 6 15	10 13 23	- - -	187 62 249	- - -	11 8 19
A 107	INFECTIONS OF KIDNEY	M 132 F 162 T 294	1 1 2	23 22 45	- 3 3	2 1 3	5 6 11	5 4 9	11 8 19	- - -	63 46 109	- - -	- 6 6
A 108	CALCULUS	M 25 F 18 T 43	- - -	8 2 10	- - -	1 - 1	1 - 2	3 - 3	3 1 4	- - -	11 3 14	- - -	- - -
A 109	HYPERPLASIA OF PROSTATE	M 130	-	20	-	-	-	3	17	-	60	-	-
A 110	BREAST	M - F - T -	- - -	- - -	- - -	- - -	- - -	- - -	- - -	- - -	- - -	- - -	- - -
A 111	OTHER	M 479 F 398 T 877	4 4 8	76 54 130	2 1 3	5 4 9	11 10 21	21 9 30	37 30 67	- - -	265 109 374	2 1 3	11 12 23
	TOTAL (A105-A111)	M 1,091 F 834 T 1,925	11 12 23	164 114 278	5 9 14	14 9 23	25 24 49	42 19 61	78 53 131	- - -	610 233 843	2 1 3	23 26 49
XI. COMPLICATIONS OF PREGNANCY, CHILDBIRTH, AND THE PUERPERIUM.													
A 112	TOXAEMIAS	F 6	-	1	1	-	-	-	-	-	4	-	4
A 113	HAEMORRHAGE	F 3	-	-	-	-	-	-	-	-	3	2	1
A 114	ABORTION INDUCED FOR LEGAL INDICATIONS	F -	-	-	-	-	-	-	-	-	-	-	-
A 115	OTHER AND UNSPECIFIED ABORTION	F 2	-	1	1	-	-	-	-	-	1	-	1
A 116	SEPSIS	F 3	-	1	1	-	-	-	-	-	2	1	1
A 117	OTHER COMPLICATIONS	F 10	-	1	-	1	-	-	-	-	8	1	7

TABLEAU 18. DECES SELON LA CAUSE, L'ETAT CONJUGAL, L'AGE ET LE SEXE, CANADA, 1976

MARRIED MARIE				WIDOWED AND DIVORCED EN VEUVAGE ET DIVORCE						NOT STATED NON DONNES		CAUSES DE DECES LISTE INTERMEDIAIRE A (HUITIEME REVISION)	NO. DE LA LISTE A
45-64	65-74	75+	N.S.	TOTAL	15-24	25-44	45-64	65-74	75+	N.S.			
IX. MALADIES DE L'APPAREIL DIGESTIF.													
-	-	1	-	-	-	-	-	-	-	-	-	MALADIES DES DENTS ET DU ...	A 97
-	-	-	-	-	-	-	-	-	-	-	-	PARODONTE	
-	-	1	-	-	-	-	-	-	-	-	-		
73	70	80	-	111	-	1	11	25	74	-	9	ULCERE DE L'ESTOMAC ET DU	A 98
33	22	19	-	140	-	2	11	19	108	-	4	DUODENUM	
106	92	99	-	251	-	3	22	44	182	-	13		
4	4	6	-	5	-	-	-	-	5	-	-	GASTRITE ET DUODENITE	A 99
2	2	1	-	14	-	-	3	1	10	-	-		
6	6	7	-	19	-	-	3	1	15	-	-		
15	7	3	-	7	-	-	1	2	4	-	1	APPENDICITE	A 100
3	3	3	-	7	-	-	-	1	6	-	-		
18	10	6	-	14	-	-	1	3	10	-	1		
38	39	53	1	67	-	-	5	11	51	-	2	OCCLUSION INTESTINALE ET ...	A 101
25	26	35	-	190	-	-	7	27	156	-	3	HERNIE	
63	65	88	1	257	-	-	12	38	207	-	5		
723	246	63	2	387	-	40	205	104	38	-	36	CIRRHOSE DU FOIE	A 102
263	85	17	1	323	-	29	156	76	61	1	9		
986	331	80	3	710	-	69	361	180	99	1	45		
22	35	62	-	40	-	-	3	2	35	-	4	LITHIASE BILIAIRE ET	A 103
16	17	18	-	117	-	-	4	14	99	-	2	CHOLECYSTITE	
38	52	80	-	157	-	-	7	16	134	-	6		
181	129	162	1	166	-	3	24	32	107	-	14	AUTRE	A 104
118	63	65	-	409	-	1	29	75	303	1	5		
299	192	227	1	575	-	4	53	107	410	1	19		
1,056	530	430	4	783	-	44	249	176	314	-	66	TOTAL (A97-A104).	
460	218	158	1	1,200	-	32	210	213	743	2	23		
1,516	748	588	5	1,983	-	76	459	389	1,057	2	89		
X. MALADIES DES ORGANES GENITO-URINAIRES.													
3	7	13	-	8	-	-	-	-	8	-	1	NEPHRITE AIGUE	A 105
3	6	4	-	18	-	-	1	5	12	-	-		
6	13	17	-	26	-	-	1	5	20	-	1		
57	59	60	-	61	-	-	9	8	44	-	1	AUTRES FORMES DE NEPHRITE	A 106
25	14	15	-	118	-	1	9	30	78	-	2	ET NEPHROSE	
82	73	75	-	179	-	1	18	38	122	-	3		
14	14	35	-	44	-	-	4	6	34	-	1	INFECTIONS RENALES	A 107
18	10	12	-	92	-	1	6	11	74	-	1		
32	24	47	-	136	-	1	10	17	108	-	2		
1	2	8	-	5	-	-	-	2	3	-	1	CALCULS	A 108
2	-	1	-	12	-	-	2	3	7	-	1		
3	2	9	-	17	-	-	2	5	10	-	2		
6	9	45	-	47	-	-	-	2	45	-	3	HYPERTROPHIE DE LA PROSTATE	A 109
-	-	-	-	-	-	-	-	-	-	-	-	SEIN	A 110
-	-	-	-	-	-	-	-	-	-	-	-		
-	-	-	-	-	-	-	-	-	-	-	-		
50	65	137	-	131	-	-	2	18	111	-	3	AUTRE	A 111
28	31	37	-	225	-	1	17	36	171	-	6		
78	96	174	-	356	-	1	19	54	282	-	9		
131	156	298	-	256	-	-	15	36	245	-	10	TOTAL (A105-A111).	
76	61	69	-	465	-	3	35	85	342	-	10		
207	217	367	-	761	-	3	50	121	587	-	20		
XI. COMPLICATIONS DE LA GROSSESSE, DE L'ACCOUCHEMENT ET DES SUITES DE COUCHES.													
-	-	-	-	-	-	-	-	-	-	-	1	TOXEMIES	A 112
-	-	-	-	-	-	-	-	-	-	-	-	HEMORRAGIE	A 113
-	-	-	-	-	-	-	-	-	-	-	-	AVORTEMENTS PROVOQUES	A 114
-	-	-	-	-	-	-	-	-	-	-	-	POUR RAISONS LEGALES	
-	-	-	-	-	-	-	-	-	-	-	-	AVORTEMENTS AUTRES OU	A 115
-	-	-	-	-	-	-	-	-	-	-	-	SANS PRECISION	
-	-	-	-	-	-	-	-	-	-	-	-	INFECTIONS	A 116
-	-	-	-	1	-	1	-	-	-	-	-	AUTRES COMPLICATIONS	A 117

TABLEAU 18. DECES SELON LA CAUSE, L'ETAT CONJUGAL, L'AGE ET LE SEXE, CANADA, 1976

MARRIED MARIE				WIDOWED AND DIVORCED EN VEUVAGE ET DIVORCE					NOT STATED NON DONNES		CAUSES DE DECES LISTE INTERMEDIAIRE A (HUITIEME REVISION)	NO. DE LA LISTE A	
45-64	65-74	75+	N.S.	TOTAL	15-24	25-44	45-64	65-74	75+	N.S.			
-	-	-	-	-	-	-	-	-	-	-	-	ACCOUCHEMENT, SANS MENTION DE COMPLICATION	A 118
-	-	-	-	1	-	1	-	-	-	-	1	TOTAL (A112-A118).	
XII. MALADIES DE LA PEAU ET DU TISSU SOUS-CUTANE.													
2	2	1	-	4	-	-	-	2	2	-	-	INFECTION	A 119
-	3	2	-	11	-	-	1	1	9	-	-		
2	5	3	-	15	-	-	1	3	11	-	-		
6	1	7	-	9	-	-	2	3	4	-	-	AUTRE	A 120
7	-	2	-	22	-	-	1	2	19	-	-		
13	1	9	-	31	-	-	3	5	23	-	-		
8	3	8	-	13	-	-	2	5	6	-	-	TOTAL (A119,A120).	
7	3	4	-	33	-	-	2	3	28	-	-		
15	6	12	-	46	-	-	4	8	34	-	-		
XIII. MALADIES DU SYSTEME OSTEO-MUSCULAIRE ET DES TISSUS CONJONCTIFS.													
19	26	27	-	22	-	-	4	3	15	-	1	ARTHRITE ET SPONDYLITE	A 121
14	23	13	-	68	-	-	6	19	62	1	1		
33	49	40	-	110	-	-	10	22	77	1	2		
5	1	2	-	-	-	-	-	-	-	-	-	RHUMATISME	A 122
2	2	1	-	3	-	-	1	1	1	-	-		
7	3	3	-	3	-	-	1	1	1	-	-		
1	2	2	-	1	-	-	-	-	1	-	-	OSTEOMYELITIS ET PERIOSTITE	A 123
1	-	2	-	5	-	-	1	-	4	-	-		
2	2	4	-	6	-	-	1	-	5	-	-		
1	-	3	-	-	-	-	-	-	-	-	1	ANKYLOSE ET DEFORMATIONS ...	A 124
1	1	1	-	6	-	-	1	-	5	-	-	OSTEO-MUSCULAIRES	
2	1	4	-	6	-	-	1	-	5	-	1	ACQUISES	
18	10	15	-	9	-	-	-	1	8	-	-	AUTRE	A 125
28	17	8	1	65	-	1	9	14	41	-	-		
46	27	23	1	74	-	1	9	15	49	-	-		
44	39	49	-	32	-	-	4	4	24	-	2	TOTAL (A121-A125).	
46	43	25	1	167	-	1	18	34	113	1	1		
90	82	74	1	199	-	1	22	38	137	1	3		
XIV. ANOMALIES CONGENITALES.													
1	-	-	-	-	-	-	-	-	-	-	-	SPINA BIFIDA	A 126
1	-	-	-	-	-	-	-	-	-	-	-		
2	-	-	-	-	-	-	-	-	-	-	-		
8	1	1	-	-	-	-	-	-	-	-	-	COEUR	A 127
7	1	-	-	6	-	-	3	1	2	-	-		
15	2	1	-	6	-	-	3	1	2	-	-		
1	-	-	-	-	-	-	-	-	-	-	-	AUTRES ANOMALIES DE	A 128
3	2	-	-	-	-	-	-	-	-	-	-	L'APPAREIL CIRCULATOIRE	
4	2	-	-	-	-	-	-	-	-	-	-		
-	-	-	-	-	-	-	-	-	-	-	-	FISSURE DU PALAIS ET	A 129
-	-	-	-	-	-	-	-	-	-	-	-	BEC-DE-LIEVRE	
-	-	-	-	-	-	-	-	-	-	-	-		
7	4	4	-	4	-	1	-	1	2	-	1	AUTRE	A 130
8	3	-	-	5	-	-	-	4	1	-	-		
15	7	4	-	9	-	1	-	5	3	-	1		
17	5	5	-	4	-	1	-	1	2	-	1	TOTAL (A126-A130).	
19	6	-	-	11	-	-	3	5	3	-	-		
36	11	5	-	15	-	1	3	6	5	-	1		
XV. CAUSES DE MORTALITE PERINATALES.													
-	-	-	-	-	-	-	-	-	-	-	-	LESIONS OBSTETRIQUES DU ...	A 131
-	-	-	-	-	-	-	-	-	-	-	-	NOUVEAU-NE ET ACCOUCHEMENT	
-	-	-	-	-	-	-	-	-	-	-	-	DYSTOCIQUE	
-	-	-	-	-	-	-	-	-	-	-	-	ANOMALIES DU PLACENTA ET ...	A 132
-	-	-	-	-	-	-	-	-	-	-	-	DU CORDON	
-	-	-	-	-	-	-	-	-	-	-	-		
-	-	-	-	-	-	-	-	-	-	-	-	MALADIE HEMOLYTIQUE DU	A 133
-	-	-	-	-	-	-	-	-	-	-	-	NOUVEAU-NE	

TABLE 18. DEATHS BY CAUSE, MARITAL STATUS, AGE AND SEX, CANADA, 1976

LIST A NO.	CAUSE OF DEATH INTERMEDIATE LIST A (EIGHTH REVISION)	TOTAL	UNDER 15 MOINS DE 15	SINGLE CELIBATAIRE							MARRIED MARIE			
				TOTAL	15-24	25-44	45-64	65-74	75+	N.S.	TOTAL	15-24	25-44	
A 134	ANOXIC AND HYPOXIC	579	579	-	-	-	-	-	-	-	-	-	-	-
	CCNDITICNS NOT ELSEWHERE CLASSIFIED	408	408	-	-	-	-	-	-	-	-	-	-	-
	T	987	987	-	-	-	-	-	-	-	-	-	-	-
A 135	OTHER	421	421	-	-	-	-	-	-	-	-	-	-	-
	F	345	345	-	-	-	-	-	-	-	-	-	-	-
	T	766	766	-	-	-	-	-	-	-	-	-	-	-
TOTAL (A131-A135)		M 1,247	1,247	-	-	-	-	-	-	-	-	-	-	-
		F 938	938	-	-	-	-	-	-	-	-	-	-	-
		T 2,185	2,185	-	-	-	-	-	-	-	-	-	-	-
XVI. SYMPTOMS AND ILL- DEFINED CCNDITIONS.														
A 136	SENILITY WITHOUT MENTION OF PSYCHOSIS	M 87	-	6	-	-	-	-	6	-	35	-	-	-
	F	186	-	25	-	-	-	1	24	-	19	-	-	-
	T	273	-	31	-	-	-	1	30	-	54	-	-	-
A 137	SYMPTOMS AND OTHER ILL- DEFINED CONDITIONS	M 1,159	330	217	39	38	62	43	32	3	403	3	52	
	F	762	228	80	13	13	14	11	28	1	162	6	31	
	T	1,921	558	297	52	51	76	54	60	4	565	9	83	
TOTAL (A136,A137)		M 1,246	330	223	39	38	62	43	38	3	438	3	52	
		F 948	228	105	13	13	14	12	52	1	181	6	31	
		T 2,194	558	328	52	51	76	55	90	4	619	9	83	
XVII. ACCIDENTS, POISONINGS, AND VIOLENCE. EXVII. EXTERNAL CAUSE.														
ACCIDENTS (AE138-AE146).														
AE 138 MOTOR VEHICLE ACCIDENTS.														
A	TRAFFIC (E810-E819)	M 3,723	342	1,793	1,385	278	78	25	20	7	1,343	123	603	
	F	1,387	204	443	344	59	21	5	11	3	529	58	184	
	T	5,110	546	2,236	1,729	337	99	30	31	10	1,872	181	787	
B	NCN-TRAFFIC (E820-E823)	M 47	7	14	10	4	-	-	-	-	24	2	11	
	F	15	9	2	2	-	-	-	-	-	1	-	-	
	T	62	16	16	12	4	-	-	-	-	25	2	11	
TOTAL (AE138)		M 3,770	349	1,807	1,395	282	78	25	20	7	1,367	125	614	
		F 1,402	213	445	346	59	21	5	11	3	530	58	184	
		T 5,172	562	2,252	1,741	341	99	30	31	10	1,897	183	798	
AE 139 OTHER TRANSPORT ACCIDENTS.														
A	DROWNINGS INVOLVING	M 189	9	80	50	24	5	1	-	-	90	7	39	
	SMALL BOATS (E830.0, E832.0)	F 12	3	4	2	2	-	-	-	-	5	-	3	
	T	201	12	84	52	26	5	1	-	-	95	7	42	
B	DROWNINGS INVOLVING OTHER WATERCRAFT (E830.1- E830.9,E832.1-E832.9)	M 38	-	13	6	7	-	-	-	-	21	1	9	
	F	1	-	1	1	-	-	-	-	-	-	-	-	
	T	39	-	14	7	7	-	-	-	-	21	1	9	
C	OTHER TRANSPORT	M 242	20	83	48	27	6	-	2	-	125	1	76	
	F	38	4	10	8	2	-	-	-	-	13	1	4	
	T	280	24	93	56	29	6	-	2	-	138	2	80	
TOTAL (AE139)		M 469	29	176	104	58	11	1	2	-	236	9	124	
		F 51	7	15	11	4	-	-	-	-	18	1	7	
		T 520	36	191	115	62	11	1	2	-	254	10	131	
AE 140	ACCIDENTAL POISONING	M 352	10	146	60	48	37	1	-	-	150	4	64	
	F	174	12	31	17	7	4	2	1	-	86	3	36	
	T	526	22	177	77	55	41	3	1	-	236	7	100	
AE 141	ACCIDENTAL FALLS	M 984	35	235	74	29	56	24	52	-	455	8	55	
	F	836	13	82	7	3	6	9	57	-	169	1	10	
	T	1,820	48	317	81	32	62	33	109	-	624	9	65	
AE 142	ACCIDENTS CAUSED BY FIRES	M 487	90	168	66	35	38	13	15	1	161	9	58	
	F	278	77	53	16	14	13	6	4	-	79	5	27	
	T	765	167	221	82	49	51	19	19	1	240	14	85	
AE 143	ACCIDENTAL DROWNING	M 602	171	244	154	55	29	5	-	1	136	4	64	
	F	129	54	20	13	3	3	-	1	-	35	-	12	
	T	731	225	264	167	58	32	5	1	1	171	4	76	
AE 144	ACCIDENT CAUSED BY FIREARM MISSILES	M 79	22	28	24	3	-	1	-	-	24	2	11	
	F	10	6	1	1	-	-	-	-	-	3	-	-	
	T	89	28	29	25	3	-	1	-	-	27	2	11	
AE 145	ACCIDENTS MAINLY OF INDUSTRIAL TYPE	M 618	58	207	151	35	15	3	3	-	318	21	157	
	F	54	16	15	7	2	4	-	2	-	12	2	4	
	T	672	74	222	158	37	19	3	5	-	330	23	161	

TABLEAU 18. DECES SELON LA CAUSE, L'ETAT CONJUGAL, L'AGE ET LE SEXE, CANADA, 1976

MARRIED MARIE				WIDOWED AND DIVORCED EN VEUVAGE ET DIVORCE						NOT STATED NON DONNES		CAUSES DE DECES LISTE INTERMEDIAIRE A (HUITIEME REVISION)	NO. DE LA LISTE A
45-64	65-74	75+	N.S.	TOTAL	15-24	25-44	45-64	65-74	75+	N.S.			
-	-	-	-	-	-	-	-	-	-	-	-	AFFECTIONS ANOXEMIQES ET HYPOXEMIQES, NON CLASSEES AILLEURS	A 134
-	-	-	-	-	-	-	-	-	-	-	-	AUTRE	A 135
-	-	-	-	-	-	-	-	-	-	-	-	TOTAL (A131-A135).	
XVI. SYMPTOMES ET ETATS MORBIDES MAL DEFINIS.													
-	4	31	-	46	-	-	-	1	45	-	-	SENILITE, SANS MENTION DE PSYCHOSE	A 136
1	-	18	-	141	-	-	-	2	138	1	1		
1	4	49	-	187	-	-	-	3	183	1	1		
151	96	99	2	163	1	3	16	33	107	3	46	SYMPTOMES ET AUTRES ETATS . MORBIDES MAL DEFINIS	A 137
54	30	38	3	273	1	2	26	48	196	-	19		
205	126	137	5	436	2	5	42	81	303	3	65		
151	100	130	2	209	1	3	16	34	152	3	46	TOTAL (A136,A137).	
55	30	56	3	414	1	2	26	50	334	1	20		
206	130	186	5	623	2	5	42	84	486	4	66		
XVII. ACCIDENTS, EMPOISON- NEMENTS ET TRAUMATISMES. EXVII. CAUSE EXTERIEURE.													
ACCIDENTS (AE138-AE146).													
ACCIDENTS DE VEHICULE A MOTEUR.													
421	133	59	4	199	5	58	47	40	48	1	46	DE LA CIRCULATION (E810- E819)	A
195	71	20	1	200	3	37	57	44	59	-	11		
616	204	79	5	355	8	95	104	84	107	1	57		
8	2	1	-	2	-	1	1	-	-	-	-	HORS DE LA VOIE PUBLIQUE (E820-E823)	B
1	-	-	-	3	-	-	-	1	2	-	-		
9	2	1	-	5	-	1	1	1	2	-	-		
429	135	60	4	201	5	59	48	40	48	1	46	TOTAL (AE138).	
196	71	20	1	203	3	37	57	45	61	-	11		
625	206	80	5	404	8	96	105	85	109	1	57		
AUTRES ACCIDENTS DE TRANSPORT AE 139													
35	5	4	-	8	-	4	3	1	-	-	2	SUBMERSION D'UN OCCUPANT D'UNE PETITE EMBARCATION (E830.0,E832.0)	A
2	-	-	-	-	-	-	-	-	-	-	-		
37	5	4	-	8	-	4	3	1	-	-	2		
9	1	1	-	3	-	2	-	-	1	-	1	SUBMERSION DE TOUTE AUTRE EMBARCATION (E830.1- E830.9,E832.1-E832.9)	B
-	-	-	-	-	-	-	-	-	-	-	-		
9	1	1	-	2	-	2	-	-	1	-	1		
43	4	1	-	12	-	4	7	-	1	-	2	AUTRE	C
8	-	-	-	10	-	3	3	2	2	-	1		
51	4	1	-	22	-	7	10	2	3	-	3		
87	10	6	-	23	-	10	10	1	2	-	5	TOTAL (AE139).	
10	-	-	-	10	-	3	3	2	2	-	1		
97	10	6	-	33	-	13	13	3	4	-	6		
69	10	3	-	43	-	9	29	2	3	-	3	EMPOISONNEMENTS ACCIDENTELS	AE 140
36	9	2	-	45	-	8	20	9	8	-	-		
105	19	5	-	88	-	17	49	11	11	-	3		
138	78	176	-	244	-	8	35	33	168	-	15	CHUTES ACCIDENTELLES	AE 141
46	37	75	-	565	-	4	18	47	495	1	7		
184	115	251	-	809	-	12	53	80	663	1	22		
54	27	13	-	55	1	9	16	11	17	1	13	ACCIDENTS CAUSES PAR	AE 142
33	9	4	1	62	1	6	19	13	23	-	7	L'INCENDIE OU LE FEU	
87	36	17	1	117	2	15	35	24	40	1	20		
48	9	9	2	34	1	14	13	2	4	-	17	NOYADE ACCIDENTELLE	AE 143
20	3	-	-	17	1	1	6	4	5	-	3		
68	12	9	2	51	2	15	19	6	9	-	20		
9	2	-	-	2	-	-	2	-	-	-	3	ACCIDENTS CAUSES PAR	AE 144
3	-	-	-	-	-	-	-	-	-	-	-	PROJECTILES D'ARMES A FEU	
12	2	-	-	2	-	-	2	-	-	-	3		
118	16	6	-	25	-	6	8	6	5	-	10	ACCIDENTS SURVENANT	AE 145
4	1	1	-	11	-	-	4	3	4	-	-	PRINCIPALEMENT DANS L'INDUSTRIE	
122	17	7	-	36	-	6	12	9	9	-	10		

TABLE 18. DEATHS BY CAUSE, MARITAL STATUS, AGE AND SEX, CANADA, 1976

LIST A NO.	CAUSE OF DEATH INTERMEDIATE LIST A (EIGHTH REVISION)	TOTAL	UNDER 15 MOINS DE 15		SINGLE CELIBATAIRE					MARRIED MARIE			
			TOTAL	15-24	25-44	45-64	65-74	75+	N.S.	TOTAL	15-24	25-44	
AE 146 ALL OTHER ACCIDENTS	M	648	135	188	71	45	44	18	10	-	245	8	72
	F	308	59	59	24	8	12	9	6	-	105	3	34
	T	956	194	247	95	53	56	27	16	-	350	11	106
TOTAL (AE138-AE146)	M	8,009	899	3,199	2,099	590	308	91	102	9	3,092	190	1,219
	F	3,242	457	721	442	100	63	31	82	3	1,037	73	314
	T	11,251	1,356	3,920	2,541	690	371	122	184	12	4,129	263	1,533
AE 147 SUICIDE	M	2,108	17	875	456	285	101	25	6	2	953	42	397
	F	827	5	208	109	69	22	5	2	1	453	26	198
	T	2,935	22	1,083	565	354	123	30	8	3	1,406	68	595
AE 148 HOMICIDE; LEGAL INTERVENTION	M	374	22	157	68	61	23	3	1	1	128	6	64
	F	189	30	46	27	15	4	-	-	-	73	10	48
	T	563	52	203	95	76	27	3	1	1	201	16	112
AE 149 INJURY UNDETERMINED IF ACCIDENTALLY OR PURPOSELY INFLICTED	M	397	10	179	86	57	27	6	2	1	148	9	54
	F	202	10	49	19	20	8	2	-	-	106	9	44
	T	599	20	228	105	77	35	8	2	1	254	18	98
AE 150 WAR INJURIES	M	3	-	-	-	-	-	-	-	-	2	-	1
	F	-	-	-	-	-	-	-	-	-	-	-	-
	T	3	-	-	-	-	-	-	-	-	2	-	1
TOTAL (AE138-AE150)	M	10,891	948	4,410	2,709	993	459	125	111	13	4,323	247	1,735
	F	4,460	502	1,024	597	204	97	38	84	4	1,669	118	604
	T	15,351	1,450	5,434	3,306	1,197	556	163	195	17	5,992	365	2,339
NXVII. NATURE OF INJURY.													
AN 138 FRACTURE OF SKULL	M	1,861	173	860	616	161	56	14	8	5	668	52	305
	F	583	94	196	149	27	11	3	5	1	211	24	76
	T	2,444	267	1,056	765	188	67	17	13	6	879	76	381
AN 139 FRACTURE OF SPINE AND TRUNK	M	442	33	159	109	27	10	9	4	-	180	7	54
	F	199	18	38	21	13	3	-	1	-	73	5	22
	T	641	51	197	130	40	13	9	5	-	253	12	76
AN 140 FRACTURE OF LIMBS	M	430	3	85	25	5	12	7	36	-	190	2	14
	F	628	5	72	5	3	4	6	54	-	96	1	3
	T	1,058	8	157	30	8	16	13	90	-	286	3	17
AN 141 DISLOCATION WITHOUT FRACTURE	M	8	1	1	1	-	-	-	-	-	4	-	3
	F	3	-	1	-	-	-	1	-	-	1	-	-
	T	11	1	2	1	-	-	1	-	-	5	-	3
AN 142 SPRAINS AND STRAINS	M	1	-	1	-	1	-	-	-	-	-	-	-
	F	1	-	1	-	1	-	-	-	-	-	-	-
	T	2	-	2	-	2	-	-	-	-	-	-	-
AN 143 INTRACRANIAL INJURY EXCLUDING SKULL FRACTURE	M	1,645	120	708	458	137	72	19	19	3	627	41	256
	F	448	72	124	87	22	4	3	8	-	148	12	53
	T	2,093	192	832	545	159	76	22	27	3	775	53	309
AN 144 INTERNAL INJURY	M	2,477	158	1,075	737	239	72	15	10	2	1,065	74	463
	F	735	72	200	146	30	17	3	3	1	320	33	122
	T	3,212	230	1,275	883	269	89	18	13	3	1,385	107	585
AN 145 OPEN WOUNDS	M	176	7	75	40	22	9	2	2	-	72	1	31
	F	46	2	13	6	3	2	-	-	-	20	2	12
	T	222	9	88	46	25	11	2	2	2	92	3	43
AN 146 SUPERFICIAL INJURY, CONTUSION, AND CRUSHING WITH INTACT SKIN SURFACE	M	18	1	7	4	1	2	-	-	-	9	-	3
	F	8	1	-	-	-	-	-	-	-	2	-	1
	T	26	2	7	4	1	2	-	-	-	11	-	4
AN 147 FOREIGN BODY ENTERING THROUGH ORIFICE	M	236	50	64	17	19	18	7	3	-	94	4	17
	F	150	29	31	11	5	7	6	2	-	46	2	12
	T	386	79	95	28	24	25	13	5	-	140	6	29
AN 148 BURN	M	408	50	157	81	32	25	8	10	1	155	8	58
	F	217	58	47	15	12	11	3	6	-	64	4	24
	T	625	108	204	96	44	36	11	16	1	219	12	82
AN 149 EFFECTS OF CHEMICAL SUBSTANCES	M	1,198	54	437	184	151	80	13	8	1	538	20	223
	F	859	45	187	89	66	20	10	2	-	445	25	183
	T	2,057	99	624	273	217	100	23	10	1	983	45	406
AN 150 OTHER	M	1,991	298	781	437	198	103	31	11	1	721	38	308
	F	583	106	114	68	22	18	3	3	-	243	10	96
	T	2,574	404	895	505	220	121	34	14	1	964	48	404
TOTAL (AN138-AN150)	M	10,891	948	4,410	2,709	993	459	125	111	13	4,323	247	1,735
	F	4,460	502	1,024	597	204	97	38	84	4	1,669	118	604
	T	15,351	1,450	5,434	3,306	1,197	556	163	195	17	5,992	365	2,339
ALL CAUSES	M	96,725	4,157	15,326	3,265	1,804	3,662	2,981	3,571	43	57,497	293	3,764
	F	70,284	2,989	7,839	904	560	1,230	1,452	3,670	23	23,183	218	2,079
	T	167,009	7,186	23,165	4,169	2,364	4,892	4,433	7,241	66	80,680	511	5,843

TABLEAU 18. DECES SELON LA CAUSE, L'ETAT CONJUGAL, L'AGE ET LE SEXE, CANADA, 1976

MARRIED MARIE				WIDOWED AND DIVORCED EN VEUVAGE ET DIVORCE						NOT STATED NON DONNES		CAUSES DE DECES LISTE INTERMEDIAIRE A (HUITIEME REVISION)	NO. DE LA LISTE A
45-64	65-74	75+	N.S.	TOTAL	15-24	25-44	45-64	65-74	75+	N.S.			
90	47	28	-	61	1	8	13	12	27	-	19	TOUTES AUTRES CAUSES ACCIDENTELLES	AE 146
42	13	13	-	80	-	6	17	17	40	-	5		
132	60	41	-	141	1	14	30	29	67	-	24		
1,042	334	301	6	688	8	123	174	107	274	2	131	TOTAL (AE138-AE146).	
390	143	115	2	993	5	65	144	140	638	1	34		
1,432	477	416	8	1,681	13	188	318	247	912	3	165		
401	76	35	2	225	4	87	82	23	28	1	38	SUICIDE	AE 147
197	27	5	-	155	1	52	60	25	17	-	6		
598	103	40	2	380	5	139	142	48	45	1	44		
47	6	5	-	56	1	13	27	7	8	-	11	HOMICIDE; INTERVENTION DE LA FORCE PUBLIQUE	AE 148
14	1	-	-	33	1	11	13	2	6	-	7		
61	7	5	-	89	2	24	40	9	14	-	18		
56	15	14	-	36	2	14	12	6	2	-	24	LISIONS CAUSEES D'UNE MANIERE INDETERMINEE QUANT A L'INTENTION	AE 149
45	5	3	-	35	2	10	16	2	5	-	2		
101	20	17	-	71	4	24	28	8	7	-	26		
-	-	1	-	1	-	-	-	-	1	-	-	BLESSURES DE GUERRE	AE 150
-	-	-	-	-	-	-	-	-	-	-	-		
-	-	1	-	1	-	-	-	-	1	-	-		
1,546	431	356	8	1,006	15	237	295	143	313	3	204	TOTAL (AE138-AE150).	
646	176	123	2	1,216	9	138	233	169	666	1	49		
2,192	607	479	10	2,222	24	375	528	312	979	4	253		
NXVII. NATURE.													
211	66	32	2	118	4	35	35	15	29	-	42	FRACTURES DU CRANE	AN 138
72	29	10	-	76	1	10	23	16	26	-	6		
283	95	42	2	194	5	45	58	31	55	-	48		
65	23	30	1	62	-	11	9	10	32	-	8	FRACTURES DE LA COLONNE VERTEBRALE ET DU TRONC	AN 139
22	10	14	-	69	-	2	8	4	55	-	1		
87	33	44	1	121	-	13	17	14	87	-	9		
19	28	127	-	143	-	1	4	17	121	-	9	FRACTURES DES MEMBRES	AN 140
15	22	55	-	450	-	-	9	35	405	1	5		
34	50	182	-	553	-	1	13	52	526	1	14		
-	1	-	-	2	-	-	1	-	1	-	-	LUXATIONS SANS FRACTURE	AN 141
1	-	-	-	1	-	-	-	-	1	-	-		
1	1	-	-	2	-	-	1	-	2	-	-		
-	-	-	-	-	-	-	-	-	-	-	-	ENTORSES ET FOULURES	AN 142
-	-	-	-	-	-	-	-	-	-	-	-		
-	-	-	-	-	-	-	-	-	-	-	-		
233	65	30	2	167	3	48	64	17	35	-	23	TRAUMATISMES INTERCRANIENS SAUF FRACTURES DU CRANE	AN 143
54	18	11	-	98	1	18	19	15	45	-	6		
287	83	41	2	265	4	66	83	32	80	-	29		
387	95	45	1	146	3	39	45	34	23	2	33	TRAUMATISMES INTERNES	AN 144
130	26	8	1	132	3	33	34	26	36	-	11		
517	121	53	2	278	6	72	79	60	59	2	44		
30	9	1	-	18	-	4	4	5	5	-	4	DECHIRURES ET PLAIES	AN 145
5	-	1	-	11	-	3	4	2	2	-	-		
35	9	2	-	29	-	7	8	7	7	-	4		
1	3	2	-	1	-	-	-	-	1	-	-	TRAUMATISMES SUPERFICIELS, CONTUSIONS, ET ECRASEMENTS SANS PLAIES	AN 146
-	1	-	-	5	-	-	-	-	5	-	-		
1	4	2	-	6	-	-	-	-	6	-	-		
39	21	13	-	24	-	3	9	3	9	-	4	CORPS ETRANGER PENETRANT ... PAR UN ORIFICE NATUREL	AN 147
16	7	9	-	42	-	2	9	8	23	-	2		
55	28	22	-	66	-	5	18	11	32	-	6		
53	23	13	-	36	-	5	10	10	11	-	10	BRULURES	AN 148
26	8	1	1	43	1	4	10	8	20	-	5		
79	31	14	1	75	1	9	20	18	31	-	15		
237	41	17	-	148	3	43	67	15	19	1	21	EFFETS DES SUBSTANCES CHIMIQUES	AN 149
204	25	8	-	177	2	51	70	29	25	-	5		
441	66	25	-	325	5	94	137	44	44	1	26		
271	56	46	2	141	2	48	47	17	27	-	50	AUTRE	AN 150
101	30	6	-	112	1	15	47	26	23	-	8		
372	86	52	2	253	3	63	94	43	50	-	58		
1,546	431	356	8	1,006	15	237	295	143	313	3	204	TOTAL (AN138-AN150).	
646	176	123	2	1,216	9	138	233	169	666	1	49		
2,192	607	479	10	2,222	24	375	528	312	979	4	253		
19,054	16,991	17,301	94	18,345	17	432	2,373	3,347	12,149	27	1,360	TOUTES LES CAUSES.	
8,771	6,283	5,782	50	35,642	12	314	2,830	6,094	26,337	55	631		
27,825	23,274	23,083	144	53,987	29	746	5,203	9,441	38,486	82	1,991		

TABLE 19. Standardized Death Rates, 1974,¹ for Selected Countries, by Sex (Per 100,000 Population)
 TABLEAU 19. Taux comparatifs de mortalité, 1974¹, dans quelques pays, selon le sexe (pour 100,000 habitants)

Country - Pays	A45 - A60 Malignant neoplasms — Tumeurs malignes	Rank — Rang	A83 Ischaemic heart disease — Maladies ischémiques du coeur	Rank — Rang	A85 Cerebro-vascular disease — Maladies cérébro-vasculaires	Rank — Rang	AE138 - AE146 Accidents	Rank — Rang	AE147 Suicide	Rank — Rang
Male - Masculin										
Australia - Australie	171.67	8	314.94	15	107.02	13	68.11	11	15.23	8
Austria ² - Autriche ²	196.64	12	193.91	8	113.37	14	85.11	15	30.69	16
Canada	164.62	5	276.07	12	68.44	5	78.01	14	17.58	11
England and Wales - Angleterre et Galles	196.92	13	262.84	11	91.18	7	33.15	1	8.09	4
France	201.51	14	79.86	3	94.09	8	76.41	13	19.46	13
Germany (Federal Republic of) - République fédérale d'Allemagne	189.23	11	178.04	6	105.30	12	60.19	8	23.98	15
Israel - Israël	138.88	2	249.72	9	94.43	9	52.27	5	6.87	3
Italy - Italie	175.40	9	130.30	5	97.48	11	55.51	6	6.21	2
Japan - Japon	148.57	3	50.10	2	191.86	16	49.91	4	18.58	12
Mexico - Mexique	60.37	1	47.33	1	44.23	2	93.70	16	4.51	1
Netherlands ² - Pays-Bas ²	204.86	15	191.68	7	68.34	4	42.34	2	9.74	6
New Zealand - Nouvelle-Zélande	179.55	10	288.06	13	96.08	10	68.74	12	12.22	7
Poland - Pologne	165.07	6	93.16	4	42.74	1	68.10	10	17.44	10
Scotland - Écosse	213.57	16	326.58	16	124.43	15	56.66	7	9.37	5
Sweden ² - Suède ²	154.81	4	255.15	10	61.92	3	47.27	3	22.94	14
United States - États-Unis	166.15	7	311.39	14	74.63	6	66.33	9	16.73	9
Female - Féminin										
Australia - Australie	106.34	6	161.14	14	108.79	13	27.98	10	6.99	12
Austria ² - Autriche ²	127.63	12	110.76	8	95.14	11	32.73	14	10.32	14
Canada	114.42	8	141.05	11	59.56	4	30.49	12	6.79	10
England and Wales - Angleterre et Galles	125.95	11	121.27	9	88.31	9	18.10	2	4.96	5
France	103.93	3	35.08	3	71.59	7	36.04	16	6.79	11
Germany (Federal Republic of) - République fédérale d'Allemagne	127.95	14	81.97	6	90.31	10	28.83	11	11.06	15
Israel - Israël	128.76	15	188.90	16	116.01	14	31.89	13	3.98	4
Italy - Italie	105.50	5	75.33	5	81.17	8	21.72	4	2.77	2
Japan - Japon	92.98	2	31.97	1	139.41	16	16.80	1	13.34	16
Mexico - Mexique	76.38	1	32.45	2	47.35	2	26.74	9	0.94	1
Netherlands ² - Pays-Bas ²	120.06	10	84.31	7	61.75	5	23.94	6	6.18	9
New Zealand - Nouvelle-Zélande	127.70	13	141.16	12	104.22	12	35.39	15	5.54	7
Poland - Pologne	105.43	4	35.27	4	40.24	1	22.01	5	3.63	3
Scotland - Écosse	136.60	16	161.10	13	116.93	15	25.19	8	5.32	6
Sweden ² - Suède ²	118.29	9	139.16	10	59.43	3	21.57	3	9.25	13
United States - États-Unis	110.67	7	168.94	15	67.81	6	25.04	7	6.05	8

¹ Based on the Canadian 1956 population. - Fondés sur la population canadienne en 1956.
² Data for 1975. - Ces données ont trait à 1975.

TABLE 20. Infant Deaths and Rates, by Sex, Canada and Provinces, 1921 - 1976
 TABLEAU 20. Mortalité infantile et taux, selon le sexe, Canada et provinces, 1921 - 1976

Year - Année	Canada	Nfld. T.-N.	P.E.I. Î.-P.-É.	N.S. N.-É.	N.B.	Qué.	Ont.	Man.	Sask.	Alta. Alb.	B.C. C.-B.	Yukon	N.W.T. T. N.-O.
Both sexes - Deux sexes													
1921	27,051	771	180	1,311	1,299	11,387	6,763	1,533	1,814	1,391	602
1922	26,399	846	153	1,239	1,194	11,297	5,921	1,669	1,913	1,475	692
1923	25,571	738	176	1,139	1,135	11,011	5,950	1,411	1,925	1,418	668
1924	23,602	888	133	1,118	1,098	10,334	5,418	1,173	1,634	1,227	574	3	2
1925	23,128	807	116	887	1,096	10,141	5,530	1,184	1,662	1,125	569	2	9
1926	24,377	677	123	882	1,095	11,666	5,302	1,122	1,681	1,233	588	4	4
1927	22,784	774	113	1,028	1,006	10,739	4,812	1,021	1,575	1,110	606
1928	21,979	749	92	865	960	10,332	4,880	972	1,370	1,200	524	2	33
1929	22,501	794	150	960	1,090	9,810	5,203	1,005	1,571	1,310	575	7	26
1930	22,677	903	132	937	1,048	10,045	5,260	1,035	1,601	1,122	562	5	27
1931	21,269	890	128	914	944	9,443	4,833	924	1,463	1,197	514	3	16
1932	18,098	813	132	849	774	7,744	4,133	836	1,321	997	477	6	16
1933	17,022	710	118	791	821	7,270	3,804	844	1,231	966	439	4	24
1934	16,603	706	130	807	878	7,388	3,523	734	1,093	891	426	2	25
1935	16,549	790	145	838	866	6,939	3,515	837	1,194	936	460	6	23
1936	15,442	826	137	781	806	6,220	3,416	779	1,030	940	465	3	39
1937	17,628	902	152	812	1,072	7,580	3,382	826	1,245	994	630	12	21
1938	15,233	681	114	754	859	6,486	3,245	750	941	812	556	5	30
1939	14,607	637	168	761	893	6,210	2,979	752	930	763	483	5	26
1940	14,542	722	137	802	934	5,856	2,959	756	979	834	526	10	27
1941	16,117	809	163	908	936	6,770	3,294	788	946	879	552	6	66
1942	15,585	853	106	884	978	6,657	3,139	807	788	696	596	22	59
1943	16,117	827	98	898	886	6,642	3,390	909	873	810	711	11	62
1944	16,541	937	102	838	1,035	6,918	3,346	786	858	889	767	6	59
1945	15,779	833	102	823	966	6,464	3,209	781	824	862	792	8	115
1946	16,407	887	97	822	1,066	6,110	3,653	885	1,004	945	852	7	79
1947	17,229	790	135	840	1,041	6,583	3,914	931	1,018	915	959	8	95
1948	15,965	685	97	695	1,047	6,211	3,684	765	867	930	868	28	88
1949	15,935	651	135	750	993	6,031	3,974	794	834	823	858	19	73
1950	15,441	758	105	693	927	6,091	3,751	673	690	831	805	18	99
1951	14,673	637	90	594	835	5,821	3,545	658	676	889	839	19	70
1952	15,408	572	83	615	729	6,332	3,789	647	787	879	870	19	86
1953	14,859	596	77	585	734	5,749	3,696	741	797	930	859	19	76
1954	13,934	561	95	568	664	5,361	3,517	635	708	882	850	25	68
1955	13,884	624	96	566	622	5,046	3,622	696	745	888	862	27	90
1956	14,399	630	105	554	656	5,544	3,610	676	680	860	944	23	117
1957	14,517	604	75	526	589	5,412	3,776	711	609	963	1,096	27	129
1958	14,178	572	84	557	568	5,152	3,801	656	616	932	1,077	20	143
1959	13,595	576	85	591	536	4,735	3,773	615	626	922	994	14	128
1960	13,077	545	88	565	488	4,159	3,745	698	637	1,022	946	26	158
1961	12,940	588	93	538	434	4,319	3,626	588	618	1,044	945	23	124
1962	12,941	597	87	614	498	4,294	3,621	600	605	984	878	27	136
1963	12,270	592	63	513	435	4,012	3,532	561	638	908	879	16	121
1964	11,169	456	72	464	400	3,587	3,255	555	589	865	818	20	88
1965	9,862	459	74	394	326	3,160	2,907	460	503	785	697	21	76
1966	8,960	395	57	384	306	2,776	2,669	383	461	640	779	20	90
1967	8,151	367	48	326	310	2,347	2,515	371	465	615	703	9	75
1968	7,583	309	56	296	235	2,097	2,396	363	468	607	661	11	84
1969	7,149	278	45	267	221	1,942	2,299	388	395	587	641	18	68
1970	7,001	273	43	245	227	1,888	2,271	344	368	612	623	16	91
1971	6,356	293	46	265	204	1,640	1,990	316	325	548	653	13	63
1972	5,938	267	39	228	204	1,500	1,908	329	300	511	580	12	60
1973	5,339	230	30	206	173	1,378	1,740	278	261	416	575	7	45
1974	5,192	181	34	185	173	1,291	1,666	272	313	449	572	12	44
1975	5,130 ¹	176	37	213	183	1,330 ¹	1,614	258	272	471	524	10	42
1976	4,847 ¹	163	28	177	156	1,301 ¹	1,515	261	229	471	495	10	41

¹ Estimated. - Évalué.

TABLE 20. Infant Deaths and Rates, by Sex, Canada and Provinces, 1921 - 1976 - Continued
 TABLEAU 20. Mortalité infantile et taux, selon le sexe, Canada et provinces, 1921 - 1976 - suite

Year - Année	Canada	Nfld. T.-N.	P.E.I. Î.-P.-É.	N.S. N.-É.	N.B.	Qué.	Ont.	Man.	Sask.	Alta. Alb.	B.C. C.-B.	Yukon	N.W.T. T. N.-O.
Rate per 1,000 live births - Taux pour 1,000 naissances vivantes													
1921	102.1	107.8	83.5	100.7	113.3	128.3	91.2	83.0	80.6	84.0	56.5
1922	101.6	116.6	70.8	97.6	103.3	127.8	82.9	94.4	85.6	91.3	68.1
1923	103.4	106.5	89.0	97.5	106.0	131.7	84.9	85.7	91.9	94.2	66.8
1924	93.9	132.5	71.6	94.1	102.5	118.9	75.8	75.9	75.9	84.1	56.7	96.8	21.1
1925	92.7	117.0	69.3	77.8	100.1	115.9	78.9	79.6	80.8	75.4	55.0	90.9	157.9
1926	101.6	94.5	70.2	80.3	105.9	142.0	78.4	76.5	81.1	85.3	58.4	148.1	53.3
1927	94.5	113.7	66.6	92.3	96.0	129.3	71.1	72.2	74.9	74.5	60.1
1928	90.2	113.4	50.9	79.1	95.6	123.6	71.2	67.0	64.4	76.5	50.5	66.7	148.6
1929	92.9	119.5	89.8	89.8	106.5	120.5	76.0	70.6	73.3	77.4	55.4	200.0	195.5
1930	90.6	137.6	75.5	82.6	99.5	120.1	73.8	71.8	72.6	63.6	51.7	111.1	116.4
1931	86.0	135.9	68.1	78.7	87.4	112.9	69.8	64.3	68.6	69.4	49.4	75.0	113.5
1932	74.6	119.7	65.1	73.0	71.6	94.2	61.8	59.2	63.5	58.7	46.7	136.4	82.1
1933	74.1	106.2	60.6	70.9	81.8	94.5	59.8	63.4	61.1	59.9	45.8	69.0	134.1
1934	72.7	104.7	66.9	70.7	86.4	96.7	56.6	55.1	55.3	54.9	43.4	45.5	123.2
1935	72.5	118.7	72.1	72.1	83.4	92.2	55.7	62.8	61.0	57.8	45.9	103.4	99.6
1936	67.7	112.5	69.3	66.1	76.7	82.6	54.7	60.6	53.9	59.5	44.0	78.9	170.3
1937	77.4	122.9	72.6	70.2	101.3	100.2	54.9	64.1	66.8	62.5	55.9	144.6	99.5
1938	64.2	92.7	57.8	61.6	75.0	83.0	49.5	55.6	51.6	51.1	44.6	65.8	132.7
1939	61.4	77.4	78.9	64.4	79.1	78.0	46.5	55.4	51.5	46.3	39.0	79.4	111.1
1940	57.6	91.0	65.3	62.4	79.8	69.8	43.2	51.2	50.7	48.0	38.0	119.0	112.5
1941	61.1	97.6	79.6	65.3	76.3	75.9	45.6	53.2	51.2	50.8	36.7	83.3	208.9
1942	55.4	97.0	49.6	57.8	77.2	70.1	40.1	51.5	43.3	38.0	35.5	229.2	159.9
1943	55.0	93.3	45.1	58.3	67.7	67.3	41.8	55.4	47.2	42.0	37.8	111.1	153.8
1944	56.3	100.8	44.6	53.7	76.9	67.6	42.8	49.1	47.3	45.9	40.4	44.1	186.7
1945	52.5	74.2	45.2	53.0	70.5	62.0	40.6	48.1	43.5	43.2	42.0	65.0	225.0
1946	47.8	73.7	34.7	45.9	65.5	54.9	37.5	47.1	46.8	42.6	37.7	47.9	133.2
1947	46.2	62.5	45.1	43.6	58.6	57.0	36.0	45.6	43.6	37.1	36.5	35.7	152.0
1948	44.4	58.9	34.1	39.1	60.6	54.1	35.4	40.5	40.2	38.6	33.4	102.2	136.4
1949	43.4	53.0	47.7	42.3	59.6	51.6	37.3	41.2	38.5	33.0	31.4	61.5	113.4
1950	41.5	57.6	36.4	40.1	56.5	51.1	34.5	34.9	32.0	32.4	29.7	57.0	159.2
1951	38.5	54.3	33.9	34.7	51.9	48.1	30.9	33.0	31.1	32.9	29.9	55.6	107.9
1952	38.2	45.5	30.7	34.3	43.7	50.1	30.6	31.1	34.8	30.2	29.2	48.7	134.0
1953	35.6	46.6	28.1	32.0	44.6	44.7	28.5	34.9	33.6	29.6	27.1	49.6	112.4
1954	31.9	41.1	34.9	30.0	39.9	40.3	25.8	28.5	28.3	26.3	25.8	58.8	107.8
1955	31.3	42.3	34.5	29.8	37.4	37.8	26.0	31.1	30.1	25.8	25.3	51.5	123.0
1956	31.9	43.3	39.5	29.0	39.6	40.8	25.2	30.8	28.3	24.6	26.0	47.8	149.0
1957	30.9	39.4	28.0	27.2	34.6	38.2	25.0	31.8	25.5	27.0	28.3	54.7	143.3
1958	30.2	38.6	32.5	29.5	34.6	36.4	24.9	30.2	25.8	25.3	27.2	42.3	151.3
1959	28.4	38.9	31.3	31.0	32.5	33.3	24.0	27.0	25.7	24.2	24.9	26.1	129.3
1960	27.3	35.9	32.2	29.5	29.9	30.2	23.5	30.0	26.4	26.2	23.6	48.3	144.4
1961	27.2	37.7	32.8	27.8	26.2	31.5	23.0	25.2	25.8	26.8	24.5	41.2	111.0
1962	27.6	39.6	31.0	31.6	30.2	31.8	23.2	26.2	25.9	25.4	23.0	49.4	119.9
1963	26.3	38.3	21.4	27.0	27.6	30.0	22.8	24.7	27.1	23.6	23.5	32.1	104.2
1964	24.7	31.1	26.4	25.3	26.1	27.4	21.3	25.5	26.0	23.9	22.8	38.9	69.5
1965	23.6	31.1	29.4	23.8	23.0	26.2	20.5	23.0	24.5	24.0	20.7	49.1	63.8
1966	23.1	28.0	25.9	25.2	24.1	25.3	20.2	21.3	24.2	20.9	24.0	54.2	77.7
1967	22.0	28.6	23.4	22.8	25.1	23.1	19.7	21.6	25.8	20.0	21.4	23.4	62.0
1968	20.8	24.1	26.6	21.5	20.2	21.7	19.0	20.8	25.7	20.1	19.6	29.7	64.7
1969	19.3	21.4	22.4	19.6	18.9	20.3	17.6	21.8	22.5	19.0	18.1	39.0	55.9
1970	18.8	21.8	22.0	17.3	19.7	20.6	16.9	18.9	22.4	19.1	16.9	35.5	68.1
1971	17.5	22.9	21.9	18.6	16.7	18.4	15.3	17.5	20.2	17.9	18.7	25.7	49.0
1972	17.1	20.7	19.4	16.8	17.3	17.9	15.3	18.9	19.4	17.5	16.8	26.6	48.4
1973	15.5	19.3	15.9	15.5	15.1	16.4	14.1	16.4	17.6	14.2	16.7	16.7	37.4
1974	15.0	17.7	17.5	14.3	15.1	15.1	13.4	15.7	20.7	15.1	16.1	24.2	42.2
1975	14.3 ¹	15.7	19.2	16.2	15.5	14.3 ¹	12.8	15.0	17.8	14.9	14.4	24.5	35.9
1976	13.5 ¹	14.6	14.4	13.8	13.2	13.5 ¹	12.3	15.6	14.3	14.2	13.8	22.3	34.7

¹ Estimated. - Évalué.

TABLE 20. Infant Deaths and Rates, by Sex, Canada and Provinces, 1921 - 1976 - Continued
 TABLEAU 20. Mortalité infantile et taux, selon le sexe, Canada et provinces, 1921 - 1976 - suite

Year - Année	Canada	Nfld. T.-N.	P.E.I. Î.-P.-É.	N.S. N.-É.	N.B.	Qué.	Ont.	Man.	Sask.	Alta. Alb.	B.C. C.-B.	Yukon	N.W.T. T. N. - O.
Male - Masculin													
1921	8,558	..	95	738	740	..	3,918	868	1,048	808	343
1922	8,175	..	96	724	672	..	3,414	937	1,079	838	415
1923	7,914	..	94	662	682	..	3,415	791	1,072	824	374
1924	6,960	..	68	642	612	..	3,055	635	946	677	325
1925	6,912	..	74	499	632	..	3,100	672	972	645	318
1926	13,537	..	65	523	625	6,676	3,032	636	949	695	336
1927	12,998	450	70	579	542	6,149	2,733	601	913	616	345
1928	12,460	408	50	480	556	5,899	2,735	533	779	709	285	2	24
1929	12,787	436	92	543	614	5,606	2,940	576	908	734	323	4	11
1930	12,808	506	76	538	565	5,687	2,962	567	913	650	326	2	16
1931	12,154	477	78	510	565	5,417	2,744	535	851	675	292	2	8
1932	10,325	449	69	494	438	4,432	2,353	475	749	593	264	1	8
1933	9,744	390	68	454	467	4,151	2,177	504	696	573	250	2	12
1934	9,521	382	69	455	506	4,278	1,989	425	635	507	260	1	14
1935	9,506	420	85	486	474	4,029	1,997	478	703	560	257	4	13
1936	8,739	438	79	446	453	3,575	1,915	436	592	530	255	1	19
1937	10,046	519	92	466	601	4,334	1,902	443	749	559	362	6	13
1938	8,703	377	75	414	476	3,761	1,850	418	541	451	325	-	15
1939	8,424	366	102	396	520	3,580	1,748	441	536	430	286	3	16
1940	8,240	377	75	450	511	3,379	1,685	402	557	468	317	4	15
1941	9,291	464	102	545	515	3,916	1,910	447	531	506	316	5	34
1942	8,907	470	52	485	564	3,854	1,790	441	455	402	349	9	36
1943	9,159	447	56	507	490	3,827	1,935	492	499	468	394	8	36
1944	9,431	526	58	480	593	3,936	1,933	425	484	517	445	4	30
1945	8,952	463	54	479	527	3,659	1,813	445	489	511	450	6	56
1946	9,374	497	64	460	581	3,517	2,109	474	581	542	496	3	48
1947	9,946	448	77	476	622	3,839	2,220	529	592	510	565	3	65
1948	9,107	396	50	405	557	3,574	2,106	433	503	526	500	16	41
1949	9,130	363	79	434	603	3,474	2,237	451	456	462	516	9	46
1950	8,845	408	54	396	533	3,456	2,211	394	391	470	460	11	61
1951	8,375	361	60	344	472	3,335	2,010	369	353	531	487	10	43
1952	8,843	318	48	365	433	3,664	2,169	364	431	515	480	9	47
1953	8,542	348	43	350	408	3,347	2,099	424	448	520	508	11	36
1954	8,024	335	55	340	376	3,032	2,019	385	432	510	485	14	41
1955	7,967	357	50	340	368	2,896	2,061	390	426	508	509	17	45
1956	8,108	335	60	325	358	3,130	2,048	365	391	508	509	11	68
1957	8,313	363	41	298	333	3,094	2,177	416	358	531	619	17	66
1958	8,152	322	61	321	340	2,981	2,161	371	349	548	600	12	86
1959	7,827	345	43	332	315	2,740	2,110	363	376	554	568	9	72
1960	7,572	312	55	332	280	2,406	2,152	406	381	601	542	16	89
1961	7,447	335	55	309	248	2,464	2,090	341	373	612	534	13	73
1962	7,379	327	50	320	272	2,491	2,054	350	339	565	520	14	77
1963	7,079	377	46	306	244	2,228	2,043	310	385	535	522	8	75
1964	6,466	259	50	263	223	2,060	1,898	304	332	518	497	10	52
1965	5,626	236	43	210	177	1,820	1,680	256	298	455	403	10	38
1966	5,138	237	34	221	163	1,565	1,540	231	278	376	440	9	44
1967	4,602	214	29	187	172	1,303	1,446	211	267	329	398	4	42
1968	4,293	184	42	159	124	1,180	1,362	215	271	342	364	6	44
1969	4,115	151	21	164	126	1,082	1,326	238	233	355	370	12	37
1970	4,056	152	29	146	134	1,074	1,342	196	204	355	365	7	52
1971	3,712	173	29	160	130	948	1,146	184	189	325	381	8	39
1972	3,405	148	22	122	106	854	1,103	177	184	300	343	7	39
1973	3,069	135	18	113	105	795	979	164	161	242	319	4	34
1974	2,946	108	21	98	93	733	915	152	181	264	349	7	25
1975	2,928 ¹	98	15	131	114	774 ¹	926	141	137	264	295	7	26
1976	2,768 ¹	87	19	100	92	718 ¹	858	156	136	288	292	6	16

¹ Estimated. - Évalué.

TABLE 20. Infant Deaths and Rates, by Sex, Canada and Provinces, 1921 - 1976 - Continued
TABLEAU 20. Mortalité infantile et taux, selon le sexe, Canada et provinces, 1921 - 1976 - suite

Year - Année	Canada	Nfld. - T.-N.	P.E.I. - Î.-P.-É.	N.S. - N.-É.	N.B.	Qué.	Ont.	Man.	Sask.	Alta. - Aib.	B.C. - C.-B.	Yukon	N.W.T. - T. N. - O.
Rate per 1,000 male live births - Taux pour 1,000 naissances vivantes (masculin)													
1921	98.2	..	88.5	110.2	124.5	..	102.3	91.8	90.2	95.1	61.8
1922	97.3	..	87.0	109.2	112.8	..	93.5	105.0	94.4	102.0	78.4
1923	98.2	..	95.8	110.8	125.0	..	94.5	94.2	99.6	107.3	72.3
1924	86.1	..	73.3	103.7	110.8	..	83.5	81.4	84.8	91.2	62.5
1925	86.7	..	84.4	84.8	111.6	..	85.9	88.0	91.5	84.6	59.7
1926	113.0	..	73.3	92.8	118.1	157.2	87.3	83.7	89.1	93.8	65.0
1927	104.7	127.3	78.7	101.5	101.5	143.6	78.6	80.8	84.1	80.2	67.2
1928	100.0	121.8	52.8	86.8	107.9	137.0	77.5	73.2	70.9	87.6	55.1
1929	102.9	127.0	107.5	99.0	117.2	133.8	83.6	78.6	82.5	85.0	61.0
1930	99.9	149.8	83.3	91.2	104.9	132.3	81.4	77.1	80.0	72.7	58.6
1931	95.7	140.2	78.2	86.0	101.8	125.8	77.1	73.7	77.8	75.5	54.6
1932	82.9	131.5	64.1	81.7	79.2	104.6	68.9	65.2	70.1	68.1	50.8
1933	82.7	114.2	69.2	79.7	89.2	105.5	66.7	73.3	67.2	68.9	50.3
1934	81.5	110.3	69.8	77.4	98.3	109.3	62.4	62.1	62.4	61.5	51.3
1935	81.4	122.2	83.9	81.3	90.2	104.8	61.7	70.6	69.9	67.4	50.5
1936	74.5	117.8	75.7	72.8	84.4	92.7	59.6	65.4	60.2	65.6	46.7
1937	85.7	136.9	83.0	76.8	110.2	111.2	60.1	67.2	78.6	69.6	63.2
1938	71.5	101.3	72.7	65.9	81.9	93.2	55.1	60.5	57.7	55.5	50.9
1939	69.0	86.3	90.5	66.9	89.5	87.8	53.1	63.2	58.0	51.1	45.0
1940	63.6	92.8	71.2	68.8	84.9	78.3	48.2	53.1	55.7	53.0	44.4
1941	68.3	108.0	94.6	77.0	83.1	85.3	51.3	58.7	56.1	57.0	41.1
1942	61.1	105.6	48.4	61.5	85.6	78.5	44.3	55.1	48.3	42.7	40.2
1943	60.7	98.9	50.5	64.3	72.5	75.3	46.5	58.1	51.7	47.6	41.1
1944	62.0	107.7	50.1	59.6	85.3	74.7	47.8	51.1	51.9	51.8	45.8
1945	57.5	79.9	46.3	59.2	75.3	68.3	44.4	52.8	49.9	49.5	46.3
1946	53.0	82.5	44.3	50.4	70.1	61.4	41.9	49.1	52.9	48.0	43.2
1947	51.8	68.2	50.3	48.7	68.1	64.6	39.8	51.0	49.5	40.2	42.1
1948	49.2	66.8	34.4	44.5	62.7	60.6	39.4	45.0	45.7	42.7	37.5
1949	48.2	58.0	54.2	47.1	70.1	57.8	40.8	45.3	40.8	36.1	37.0
1950	46.2	59.5	37.4	44.5	62.9	56.3	39.5	39.6	35.5	35.8	33.1	68.3	177.3
1951	42.7	60.3	43.7	38.9	57.6	53.7	33.9	35.6	31.8	38.6	33.8	57.8	135.6
1952	42.5	49.4	34.2	39.4	51.4	56.1	33.9	34.2	37.0	34.4	31.1	47.6	115.5
1953	39.8	53.3	31.4	37.4	48.1	50.6	31.6	39.3	37.0	32.2	30.9	56.7	108.1
1954	35.8	47.7	39.1	35.0	43.7	44.2	28.9	34.0	33.5	29.3	28.7	62.2	124.2
1955	35.0	47.6	34.4	34.9	43.5	42.2	28.7	34.0	33.8	28.7	29.3	63.7	123.0
1956	35.0	45.3	45.7	32.6	41.7	44.7	27.8	32.5	31.5	28.2	27.6	41.8	165.9
1957	34.5	46.8	29.6	30.0	37.4	42.3	28.1	36.3	28.9	28.9	31.5	66.4	151.0
1958	33.7	41.8	46.0	32.8	39.9	41.2	27.5	33.4	28.5	28.8	29.7	48.2	168.6
1959	31.8	45.4	31.0	34.3	36.7	37.5	26.1	30.9	30.2	28.3	27.7	34.4	139.8
1960	30.8	39.9	40.1	34.2	33.1	34.0	26.3	33.7	30.9	30.0	26.3	57.1	157.0
1961	30.5	41.7	37.4	31.0	29.1	34.7	25.9	28.6	30.3	30.8	27.1	45.8	128.1
1962	30.6	42.2	33.2	32.0	31.9	35.9	25.7	29.9	28.5	28.6	26.8	47.1	131.8
1963	29.6	47.3	30.6	31.4	29.9	32.6	25.6	26.8	31.9	27.1	27.3	32.9	124.4
1964	27.8	35.1	35.2	28.1	28.4	30.6	24.1	27.2	28.6	28.0	27.0	37.2	79.3
1965	26.2	31.2	33.2	25.0	24.4	29.3	23.1	24.9	28.4	26.9	23.6	44.2	60.1
1966	25.8	32.8	29.9	28.1	24.9	27.7	22.8	25.1	28.3	24.2	26.5	48.6	73.8
1967	24.2	33.0	27.3	25.5	27.3	25.2	22.1	24.0	28.9	21.0	23.6	20.1	67.3
1968	22.9	28.2	38.8	22.3	21.0	23.6	21.0	23.8	28.9	21.9	21.1	33.3	67.3
1969	21.7	22.5	20.9	23.5	20.6	21.9	19.8	26.3	25.9	22.6	20.4	48.6	58.4
1970	21.2	23.6	29.0	20.1	22.7	22.7	19.4	20.9	24.2	21.6	19.2	29.3	70.8
1971	19.9	26.3	26.1	21.8	20.7	20.6	17.1	20.0	23.2	20.5	21.2	29.0	58.8
1972	19.1	22.4	20.8	17.8	17.2	19.8	17.1	19.8	23.3	19.9	19.4	29.8	60.8
1973	17.4	22.1	17.9	16.6	17.9	18.3	15.4	18.7	21.3	16.1	18.1	19.2	52.8
1974	16.6	20.2	20.5	14.7	16.0	16.7	14.3	16.9	23.5	17.4	19.1	26.9	45.3
1975	15.9 ¹	16.8	15.0	19.1	19.1	16.1 ¹	14.4	16.2	17.7	16.3	16.0	34.5	45.8
1976	15.0 ¹	15.0	18.7	15.1	15.1	14.5 ¹	13.7	17.8	16.7	17.0	15.7	25.2	26.8

¹Estimated. - Évalué.

TABLE 20. Infant Deaths and Rates, by Sex, Canada and Provinces, 1921 - 1976 - Continued
 TABLEAU 20. Mortalité infantile et taux, selon le sexe, Canada et provinces, 1921 - 1976 - suite

Year - Année	Canada	Nfld. T.-N.	P.E.I. Î.-P.-É.	N.S. N.-É.	N.B.	Qué.	Ont.	Man.	Sask.	Alta. Alb.	B.C. C.-B.	Yukon	N.W.T. T. N. - O.
Female - Féminin													
1921	6,335	..	85	573	559	..	2,845	665	766	583	259
1922	6,081	..	57	515	522	..	2,507	732	834	637	277
1923	5,908	..	82	477	453	..	2,535	620	853	594	294
1924	5,415	..	65	476	486	..	2,363	538	688	550	249
1925	5,257	..	42	388	464	..	2,430	512	690	480	251
1926	10,155	..	58	359	470	4,990	2,270	486	732	538	252
1927	9,786	324	43	449	464	4,590	2,079	420	662	494	261
1928	9,519	341	42	385	404	4,433	2,145	439	591	491	239	-	9
1929	9,714	358	58	417	476	4,204	2,263	429	663	576	252	3	15
1930	9,869	397	56	399	483	4,358	2,298	468	688	472	236	3	11
1931	9,115	413	50	404	379	4,026	2,089	389	612	522	222	1	8
1932	7,773	364	63	355	336	3,312	1,780	361	572	404	213	5	8
1933	7,278	320	50	337	354	3,119	1,627	340	535	393	189	2	12
1934	7,082	324	61	352	372	3,110	1,534	309	458	384	166	1	11
1935	7,043	370	60	352	392	2,910	1,518	359	491	376	203	2	10
1936	6,703	388	58	335	353	2,645	1,501	343	438	410	210	2	20
1937	7,582	383	60	346	471	3,246	1,480	383	496	435	268	6	8
1938	6,530	304	39	340	383	2,725	1,395	332	400	361	231	5	15
1939	6,183	271	66	365	373	2,630	1,231	311	394	333	197	2	10
1940	6,302	345	62	352	423	2,477	1,274	354	422	366	209	6	12
1941	6,826	345	61	363	421	2,854	1,384	341	415	373	236	1	32
1942	6,678	383	54	399	414	2,803	1,349	366	333	294	247	13	23
1943	6,958	380	42	391	396	2,815	1,455	417	374	342	317	3	26
1944	7,110	411	44	358	442	2,982	1,413	361	374	372	322	2	29
1945	6,827	370	48	344	439	2,805	1,396	336	335	351	342	2	59
1946	7,033	390	33	362	485	2,593	1,544	411	423	403	356	2	31
1947	7,283	342	58	364	419	2,744	1,694	402	426	405	394	5	30
1948	6,858	289	47	290	490	2,637	1,578	332	364	404	368	12	47
1949	6,805	288	56	316	390	2,557	1,737	343	378	361	342	10	27
1950	6,596	350	51	297	394	2,635	1,540	279	299	361	345	7	38
1951	6,298	276	30	250	363	2,486	1,535	289	323	358	352	9	27
1952	6,565	254	35	250	296	2,668	1,620	283	356	364	390	10	39
1953	6,317	248	34	235	326	2,402	1,597	317	349	410	351	8	40
1954	5,910	226	40	228	288	2,329	1,498	250	276	372	365	11	27
1955	5,917	267	46	226	254	2,150	1,561	306	319	380	353	10	45
1956	6,291	295	45	229	298	2,414	1,562	311	289	352	435	12	49
1957	6,204	241	34	228	256	2,318	1,599	295	251	432	477	10	63
1958	6,026	250	23	236	228	2,171	1,640	285	267	384	477	8	57
1959	5,768	231	42	259	221	1,995	1,663	252	250	368	426	5	56
1960	5,505	233	33	233	208	1,753	1,593	292	256	421	404	10	69
1961	5,493	253	38	229	186	1,855	1,536	247	245	432	411	10	51
1962	5,562	270	37	294	226	1,803	1,567	250	266	419	358	13	59
1963	5,191	215	17	207	191	1,784	1,489	251	253	373	357	8	46
1964	4,703	197	22	201	177	1,527	1,357	251	257	347	321	10	36
1965	4,236	223	31	184	149	1,340	1,227	204	205	330	294	11	38
1966	3,822	158	23	163	143	1,211	1,129	152	183	264	339	11	46
1967	3,549	153	19	139	138	1,044	1,069	160	198	286	305	5	33
1968	3,290	125	14	137	111	917	1,034	148	197	265	297	5	40
1969	3,034	127	24	103	95	860	973	150	162	232	271	6	31
1970	2,945	121	14	99	93	814	929	148	164	257	258	9	39
1971	2,644	120	17	105	74	692	844	132	136	223	272	5	24
1972	2,533	119	17	106	98	646	805	152	116	211	237	5	21
1973	2,270	95	12	93	68	583	761	114	100	174	256	3	11
1974	2,246	73	13	87	80	558	751	120	132	185	223	5	19
1975	2,202 ¹	78	22	82	69	556 ¹	688	117	135	207	229	3	16
1976	2,079 ¹	76	9	77	64	583 ¹	657	105	93	183	203	4	25

¹Estimated. - Évalué.

TABLE 20. Infant Deaths and Rates, by Sex, Canada and Provinces, 1921 -1976 - Concluded

TABLEAU 20. Mortalité infantile et taux, selon le sexe, Canada et provinces, 1921 -1976 - fin

Year - Année	Canada	Nfld. - T. -N.	P.E.I. - Î. -P. -É.	N.S. - N. -É.	N.B.	Qué.	Ont.	Man.	Sask.	Alta. - Alb.	B.C. - C. -B.	Yukon	N.W.T. - T. N. -O.
Rate per 1,000 female live births - Taux pour 1,000 naissances vivantes (féminin)													
1921	77.4	..	78.5	90.6	101.2	..	79.4	73.7	70.5	72.3	50.7
1922	75.9	..	54.0	84.9	93.1	..	71.8	83.6	76.5	80.2	56.8
1923	77.4	..	82.3	83.6	86.3	..	74.7	76.8	83.8	80.4	60.9
1924	70.9	..	69.9	84.8	93.6	..	67.7	70.3	66.3	76.7	50.7
1925	70.0	..	52.6	70.4	87.8	..	71.4	70.8	69.3	65.8	50.1
1926	90.0	..	67.1	67.2	93.1	125.7	69.0	68.8	72.7	76.4	51.5
1927	83.8	99.0	53.3	82.7	91.2	114.0	63.2	62.6	65.1	68.5	52.7
1928	80.3	104.7	48.9	71.3	82.5	109.3	64.6	60.8	57.5	64.6	45.8
1929	82.5	111.6	71.3	80.2	95.3	106.5	68.0	62.1	63.5	69.5	49.5
1930	81.0	124.6	66.9	73.3	93.8	107.3	65.9	66.3	64.6	54.2	44.5
1931	76.0	131.2	56.8	71.1	72.1	99.3	62.2	54.6	58.9	62.8	43.9
1932	65.9	107.8	66.3	63.6	63.6	83.1	54.5	52.8	56.5	48.8	42.5
1933	65.1	97.9	51.9	61.6	73.7	83.0	52.5	52.9	54.6	50.4	41.0
1934	63.7	98.7	63.9	63.7	74.2	83.4	50.5	47.8	47.8	48.1	35.0
1935	63.2	115.0	60.2	62.4	76.4	79.0	49.4	54.7	51.7	47.8	41.2
1936	60.3	107.0	62.2	59.0	68.6	72.1	49.5	55.5	47.2	53.2	41.1
1937	68.4	107.9	60.9	62.9	91.8	88.6	49.3	60.9	54.4	55.2	48.3
1938	56.5	84.0	41.4	57.0	67.9	72.1	43.6	50.5	45.2	46.5	37.9
1939	53.3	68.0	65.9	61.8	68.2	67.7	39.5	47.1	44.7	41.4	32.8
1940	51.1	89.1	59.4	55.8	74.5	60.9	37.9	49.1	45.3	42.9	31.3
1941	53.0	86.4	62.8	53.2	69.3	65.9	39.5	47.4	46.2	44.3	32.1
1942	48.8	88.3	50.8	53.7	68.2	61.0	35.7	47.7	38.0	33.0	30.4
1943	48.7	87.5	39.5	52.1	62.5	58.8	36.8	52.5	42.2	36.2	34.4
1944	49.9	93.2	39.0	47.5	67.8	60.1	37.5	47.0	42.5	39.6	34.7
1945	46.6	68.2	44.0	46.2	65.6	55.3	36.6	42.9	36.7	36.5	37.4
1946	42.0	64.9	24.5	41.2	60.8	48.0	32.8	44.9	40.4	37.0	32.0
1947	40.0	56.3	39.7	38.3	48.5	48.9	31.9	40.1	37.5	33.9	30.6
1948	38.9	50.7	33.8	33.3	58.4	47.3	31.1	35.9	34.5	34.4	29.1
1949	38.1	47.8	40.8	37.1	48.3	45.1	33.5	36.7	36.1	29.7	25.6
1950	36.5	55.5	35.3	35.5	49.7	45.6	29.2	30.0	28.4	28.9	26.1	45.2	136.7
1951	34.0	48.0	23.5	30.2	46.0	42.3	27.6	30.2	30.4	27.0	25.8	53.3	81.3
1952	33.6	41.5	27.0	28.8	35.8	43.6	27.0	27.9	32.5	25.7	27.1	49.8	166.0
1953	31.0	39.6	24.8	26.4	40.9	38.4	25.2	30.4	30.1	27.0	22.9	42.3	116.6
1954	27.9	34.1	30.3	24.8	35.8	36.0	22.5	22.9	22.9	23.0	22.8	55.0	89.7
1955	27.5	36.8	34.6	24.5	31.2	33.2	23.0	28.0	26.3	22.9	21.0	38.9	123.0
1956	28.7	41.3	33.5	25.1	37.3	36.6	22.4	29.0	24.8	20.7	24.4	55.0	130.7
1957	27.2	31.9	26.3	24.3	31.5	33.8	21.8	27.1	21.7	24.9	25.0	42.0	136.1
1958	26.4	35.1	18.3	25.9	28.9	31.5	22.2	26.9	23.0	21.5	24.6	35.7	131.0
1959	24.7	32.0	31.5	27.7	27.9	28.8	21.8	22.8	21.0	19.9	21.9	18.2	117.9
1960	23.7	31.7	24.2	24.7	26.4	26.1	20.6	26.1	21.8	22.2	20.7	38.8	130.9
1961	23.7	33.5	27.8	24.3	23.0	28.0	20.0	21.7	21.0	22.7	21.8	36.5	93.2
1962	24.3	36.9	28.4	31.2	28.5	27.5	20.6	22.3	23.3	22.0	19.1	52.0	107.3
1963	22.9	28.7	11.8	22.5	25.1	27.3	19.7	22.5	22.0	19.9	19.5	31.3	82.4
1964	21.4	27.0	16.8	22.4	23.7	24.1	18.3	23.8	23.2	19.7	18.3	40.8	59.0
1965	20.8	31.1	25.4	22.7	21.6	22.9	17.8	21.0	20.5	21.0	17.8	54.5	68.0
1966	20.2	23.0	21.7	22.1	23.2	22.7	17.5	17.3	19.9	17.6	21.4	59.8	81.9
1967	19.6	24.1	19.3	19.9	22.8	21.0	17.3	19.0	22.6	19.1	19.0	26.9	56.3
1968	18.6	19.8	13.7	20.6	19.5	19.6	16.8	17.6	22.4	18.3	18.0	26.3	62.1
1969	16.9	20.2	23.9	15.5	17.0	18.6	15.3	17.1	18.9	15.3	15.7	27.9	53.3
1970	16.3	19.8	14.6	14.4	16.5	18.3	14.2	16.7	20.5	16.6	14.5	42.5	64.7
1971	15.1	19.4	17.1	15.2	12.5	16.0	13.3	15.0	17.2	15.2	16.1	21.7	38.4
1972	15.0	18.9	17.8	15.9	17.4	16.0	13.3	18.0	15.3	14.9	14.0	23.2	35.2
1973	13.6	16.4	13.6	14.3	12.2	14.4	12.7	13.9	13.8	12.2	15.3	14.2	19.6
1974	13.4	15.0	14.2	13.9	14.2	13.4	12.4	14.4	17.8	12.7	12.9	21.3	38.8
1975	12.6 ¹	14.5	23.7	13.1	11.9	12.3 ¹	11.2	13.9	17.9	13.4	12.9	14.6	26.5
1976	11.9 ¹	14.2	9.7	12.4	11.2	12.4 ¹	10.9	13.1	11.9	11.4	11.7	19.0	42.6

¹Estimated. - Évalué.

TABLE 21. Infant Mortality Rates by Province, 1974 - 1976 as Compared with 1950 - 1952
 TABLEAU 21. Taux de mortalité infantile selon la province, 1974 - 1976 au regard de 1950 - 1952

Province	Both sexes - Deux sexes			Male - Masculin	
	Average rate Taux moyen		Per cent change Variation procentuelle	Average rate Taux moyen	
	1950 - 1952	1974 - 1976		1950 - 1952	1974 - 1976
Canada ¹	39.2	14.2	- 63.8	43.7	15.7
Newfoundland - Terre-Neuve	52.5	15.4	- 70.7	56.4	16.6
Prince Edward Island - Île-du-Prince-Édouard	33.7	17.0	- 49.6	38.3	18.1
Nova Scotia - Nouvelle-Écosse	36.3	14.8	- 59.2	40.9	16.3
New Brunswick - Nouveau-Brunswick	50.6	14.6	- 71.2	57.3	16.7
Québec ¹	49.7	14.0	- 71.8	55.4	15.5
Ontario	31.8	12.9	- 59.4	35.7	14.1
Manitoba	32.9	15.5	- 52.9	36.4	17.0
Saskatchewan	32.6	17.6	- 46.0	34.8	19.3
Alberta	31.8	14.7	- 53.8	36.2	16.9
British Columbia - Colombie-Britannique	29.6	14.8	- 50.0	32.6	16.9
Yukon	53.4	23.7	- 55.6	57.3	28.5
Northwest Territories - Territoires du Nord-Ouest	133.2	37.4	- 72.0	141.4	39.0
	Male - Masculin		Female - Féminin		
	Per cent change Variation procentuelle	Average rate Taux moyen		Per cent change Variation procentuelle	
		1950 - 1952	1974 - 1976		
Canada ¹	- 64.1	34.6	12.5	- 63.9	
Newfoundland - Terre-Neuve	- 70.6	48.4	14.0	- 71.1	
Prince Edward Island - Île-du-Prince-Édouard	- 52.7	28.9	15.9	- 45.0	
Nova Scotia - Nouvelle-Écosse	- 60.2	31.5	13.1	- 58.4	
New Brunswick - Nouveau-Brunswick	- 70.9	43.8	12.4	- 71.7	
Québec ¹	- 72.0	43.8	12.5	- 71.5	
Ontario	- 60.5	27.9	11.5	- 58.8	
Manitoba	- 53.3	29.3	13.8	- 52.9	
Saskatchewan	- 44.5	30.5	15.8	- 48.2	
Alberta	- 53.3	27.2	12.5	- 54.0	
British Columbia - Colombie-Britannique	- 48.2	26.3	12.5	- 52.5	
Yukon	- 50.3	49.5	18.5	- 62.6	
Northwest Territories - Territoires du Nord-Ouest	- 72.4	123.1	35.7	- 71.0	

¹ Estimated. - Évalué.

TABLE 22. Infant Deaths and Rates by Age and Sex, Canada, 1950 - 1976
 TABLEAU 22. Mortalité infantile et taux selon l'âge et le sexe, Canada, 1950 - 1976

Year - Année	Infants under 1 year - Enfants de moins de 1 an	Neonatal - Néonatale	Under 1 day - Moins de 1 jour	1 - 6 days - jours	7 - 13 days - jours	14 - 27 days - jours	Post-neonatal - Post-néonatale	28 days to 3 months - jours à 3 mois	3 months to 6 months - mois à 6 mois	6 months to a year - mois à un an
Both sexes - Deux sexes										
1950	15,441	9,079	4,018	3,165	798	1,098	6,362	2,493	2,067	1,802
1951	14,673	8,619	3,646	3,216	781	976	6,054	2,532	1,887	1,635
1952	15,408	9,164	3,866	3,325	866	1,107	6,244	2,562	1,998	1,684
1953	14,859	8,928	3,811	3,252	882	983	5,931	2,386	1,899	1,646
1954	13,934	8,415	3,759	3,175	637	844	5,519	2,240	1,773	1,506
1955	13,884	8,552	3,930	3,099	693	830	5,332	2,165	1,690	1,477
1956	14,399	9,065	4,411	3,120	672	862	5,334	2,284	1,598	1,452
1957	14,517	9,480	4,661	3,247	743	829	5,037	2,177	1,592	1,268
1958	14,178	9,055	4,437	3,221	652	745	5,123	2,109	1,667	1,347
1959	13,595	8,841	4,422	3,082	609	728	4,754	2,013	1,539	1,202
1960	13,077	8,410	4,467	2,840	548	555	4,667	1,910	1,514	1,243
1961	12,940	8,564	4,797	2,726	490	551	4,376	1,872	1,388	1,116
1962	12,941	8,783	4,998	2,718	491	576	4,158	1,737	1,388	1,033
1963	12,270	8,411	4,904	2,569	466	472	3,859	1,605	1,278	976
1964	11,169	7,831	4,724	2,295	388	424	3,388	1,374	1,148	816
1965	9,862	6,835	4,029	2,116	313	377	3,027	1,265	1,053	709
1966	8,960	6,253	3,657	1,918	343	335	2,707	1,154	878	675
1967	8,151	5,628	3,343	1,693	278	314	2,523	1,116	835	572
1968	7,583	5,376	3,132	1,669	270	305	2,207	944	738	525
1969	7,149	5,138	3,086	1,528	264	260	2,011	899	680	432
1970	7,001	5,017	2,921	1,584	244	268	1,984	828	677	479
1971	6,356	4,485	2,644	1,312	247	282	1,871	820	641	410
1972	5,938	4,117	2,459	1,167	221	270	1,821	792	615	414
1973	5,339	3,692	2,146	1,075	231	240	1,647	717	577	353
1974	5,192	3,506	2,033	1,036	209	228	1,686	739	562	385
1975	5,130 ¹	3,480 ¹	1,650 ¹
1976	4,847 ¹	3,290 ¹	1,557 ¹
Male - Masculin										
1950	8,845	5,324	2,367	1,902	436	619	3,521	1,395	1,148	978
1951	8,375	5,020	2,085	1,921	444	570	3,355	1,420	1,016	919
1952	8,843	5,392	2,322	1,953	486	631	3,451	1,447	1,091	913
1953	8,542	5,207	2,264	1,904	494	545	3,335	1,369	1,065	901
1954	8,024	4,892	2,182	1,883	353	474	3,132	1,310	993	829
1955	7,967	5,001	2,290	1,846	389	476	2,966	1,239	931	796
1956	8,108	5,204	2,515	1,856	372	461	2,904	1,281	854	769
1957	8,313	5,532	2,719	1,929	412	472	2,781	1,209	896	676
1958	8,152	5,240	2,543	1,885	379	433	2,912	1,243	904	765
1959	7,827	5,097	2,531	1,836	344	386	2,730	1,195	876	659
1960	7,572	4,945	2,620	1,693	321	311	2,627	1,088	866	673
1961	7,447	4,966	2,718	1,645	297	306	2,481	1,092	771	618
1962	7,379	5,076	2,868	1,621	282	305	2,303	984	780	539
1963	7,079	4,918	2,806	1,575	263	274	2,161	905	732	524
1964	6,466	4,581	2,748	1,379	208	246	1,885	784	656	445
1965	5,626	3,936	2,283	1,273	179	201	1,690	730	587	373
1966	5,138	3,614	2,054	1,169	205	186	1,524	661	493	370
1967	4,602	3,245	1,935	992	141	177	1,357	620	442	295
1968	4,293	3,070	1,797	959	147	167	1,223	512	416	295
1969	4,115	2,988	1,791	884	154	159	1,127	529	366	232
1970	4,056	2,912	1,671	947	138	156	1,144	499	400	245
1971	3,712	2,623	1,562	762	138	161	1,089	485	377	227
1972	3,405	2,356	1,397	677	131	151	1,049	476	343	230
1973	3,069	2,128	1,225	637	135	131	941	412	328	201
1974	2,946	1,973	1,101	625	122	125	973	432	341	200
1975	2,928 ¹	1,974 ¹	954 ¹
1976	2,768 ¹	1,853 ¹	915 ¹
Female - Féminin										
1950	6,596	3,755	1,651	1,263	362	479	2,841	1,098	919	824
1951	6,298	3,599	1,561	1,295	337	406	2,699	1,112	871	716
1952	6,565	3,772	1,544	1,372	380	476	2,793	1,115	907	771
1953	6,317	3,721	1,547	1,348	388	438	2,596	1,017	834	745
1954	5,910	3,523	1,577	1,292	284	370	2,387	930	780	677
1955	5,917	3,551	1,640	1,253	304	354	2,366	926	759	681
1956	6,291	3,861	1,896	1,264	300	401	2,430	1,003	744	683
1957	6,204	3,948	1,942	1,318	331	357	2,256	968	696	592
1958	6,026	3,815	1,894	1,336	273	312	2,211	866	763	582
1959	5,768	3,744	1,891	1,246	265	342	2,024	818	663	543
1960	5,505	3,465	1,847	1,147	227	244	2,040	822	648	570
1961	5,493	3,598	2,079	1,081	193	245	1,895	780	617	498
1962	5,562	3,707	2,130	1,097	209	271	1,855	753	608	494
1963	5,191	3,493	2,098	994	203	198	1,698	700	546	452
1964	4,703	3,250	1,976	916	180	178	1,453	590	492	371
1965	4,236	2,899	1,746	843	134	176	1,337	535	466	336
1966	3,822	2,639	1,603	749	138	149	1,183	493	385	305
1967	3,549	2,383	1,408	701	137	137	1,166	496	393	277
1968	3,290	2,306	1,335	710	123	138	984	432	322	230
1969	3,034	2,150	1,295	644	110	101	884	370	314	200
1970	2,945	2,105	1,250	637	106	112	840	329	277	234
1971	2,644	1,862	1,082	550	109	121	782	335	264	183
1972	2,533	1,761	1,062	490	90	119	772	316	272	184
1973	2,270	1,564	921	438	96	109	706	305	249	152
1974	2,246	1,533	932	411	87	103	713	307	221	185
1975	2,202 ¹	1,506 ¹	696 ¹
1976	2,079 ¹	1,437 ¹	642 ¹

¹ Estimated. - Évalué.

TABLE 22. Infant Deaths and Rates by Age and Sex, Canada, 1950 - 1976 - Concluded
TABLEAU 22. Mortalité infantile et taux selon l'âge et le sexe, Canada, 1950 - 1976 - fin

Year - Année	Infants under 1 year - Enfants de moins de 1 an	Neonatal - Néonatale	Under 1 day - Moins de 1 jour	1 - 6 days - jours	7 - 13 days - jours	14 - 27 days - jours	Post-neonatal - Post-néonatale	28 days to 3 months - jours à 3 mois	3 months to 6 months - mois à 6 mois	6 months to a year - mois à un an
Both sexes - Deux sexes										
Rate per 1,000 live births - Taux pour 1,000 naissances vivantes										
1950	41.5	24.4	10.8	8.5	2.1	3.0	17.1	6.7	5.6	4.8
1951	38.5	22.6	9.5	8.4	2.0	2.6	15.9	6.6	5.0	4.3
1952	38.2	22.7	9.6	8.2	2.1	2.7	15.5	6.3	5.0	4.2
1953	35.6	21.4	9.2	7.8	2.1	2.4	14.2	5.7	4.5	3.9
1954	31.9	19.3	8.6	7.3	1.5	1.9	12.7	5.1	4.1	3.5
1955	31.3	19.3	8.9	7.0	1.6	1.9	12.0	4.9	3.8	3.3
1956	31.9	20.1	9.9	6.9	1.5	1.9	11.8	5.1	3.5	3.2
1957	30.9	20.2	9.9	6.9	1.6	1.8	10.7	4.6	3.4	2.7
1958	30.2	19.3	9.4	6.9	1.4	1.6	10.9	4.5	3.5	2.9
1959	28.4	18.4	9.2	6.4	1.3	1.5	10.0	4.2	3.2	2.5
1960	27.3	17.6	9.3	5.9	1.1	1.2	9.7	4.0	3.2	2.6
1961	27.2	18.0	10.1	5.7	1.0	1.2	9.2	3.9	2.9	2.3
1962	27.6	18.7	10.6	5.6	1.0	1.2	8.9	3.7	3.0	2.2
1963	26.3	18.1	10.5	5.5	1.0	1.0	8.2	3.4	2.7	2.1
1964	24.7	17.3	10.4	5.1	0.9	0.9	7.4	3.0	2.5	1.8
1965	23.6	16.3	9.6	5.1	0.7	0.9	7.3	3.0	2.5	1.7
1966	23.1	16.1	9.4	4.9	0.9	0.9	7.0	3.0	2.3	1.7
1967	22.0	15.2	9.0	4.6	0.7	0.8	6.8	3.0	2.3	1.5
1968	20.8	14.8	8.6	4.6	0.7	0.8	6.1	2.6	2.0	1.4
1969	19.3	13.9	8.3	4.1	0.7	0.7	5.4	2.4	1.8	1.2
1970	18.8	13.5	7.9	4.3	0.7	0.7	5.3	2.2	1.8	1.3
1971	17.5	12.4	7.3	3.6	0.7	0.8	5.2	2.3	1.8	1.1
1972	17.1	11.9	7.1	3.4	0.6	0.8	5.2	2.3	1.8	1.2
1973	15.5	10.8	6.2	3.1	0.7	0.7	4.8	2.1	1.7	1.0
1974	15.0	10.1	5.9	3.0	0.6	0.7	4.9	2.1	1.6	1.1
1975	14.3 ¹	9.7 ¹	4.6 ¹
1976	13.5 ¹	9.1 ¹	4.3 ¹
Male - Masculin										
Rate per 1,000 male live births - Taux pour 1,000 naissances vivantes (masculin)										
1950	46.2	27.8	12.4	9.9	2.3	3.2	18.4	7.3	6.0	5.1
1951	42.7	25.6	10.6	9.8	2.3	2.9	17.1	7.2	5.2	4.7
1952	42.5	25.9	11.2	9.4	2.3	3.0	16.6	7.0	5.2	4.4
1953	39.8	24.3	10.6	8.9	2.3	2.5	15.5	6.4	5.0	4.2
1954	35.8	21.8	9.7	8.4	1.6	2.1	14.0	5.8	4.4	3.7
1955	35.0	22.0	10.1	8.1	1.7	2.1	13.0	5.4	4.1	3.5
1956	35.0	22.5	10.9	8.0	1.6	2.0	12.5	5.5	3.7	3.3
1957	34.5	22.9	11.3	8.0	1.7	2.0	11.6	5.0	3.7	2.8
1958	33.7	21.7	10.5	7.8	1.6	1.8	12.0	5.1	3.7	3.2
1959	31.8	20.7	10.2	7.5	1.4	1.6	11.1	4.9	3.6	2.7
1960	30.8	20.1	10.6	6.9	1.3	1.3	10.7	4.4	3.5	2.7
1961	30.5	20.3	11.1	6.7	1.2	1.3	10.2	4.5	3.2	2.5
1962	30.6	21.1	11.9	6.7	1.2	1.3	9.5	4.1	3.2	2.2
1963	29.6	20.6	11.7	6.6	1.1	1.1	9.0	3.8	3.1	2.2
1964	27.8	19.7	11.8	5.9	0.9	1.1	8.1	3.4	2.8	1.9
1965	26.2	18.3	10.6	5.9	0.8	0.9	7.9	3.4	2.7	1.7
1966	25.8	18.2	10.3	5.9	1.0	0.9	7.6	3.3	2.5	1.9
1967	24.2	17.1	10.2	5.2	0.7	0.9	7.1	3.3	2.3	1.6
1968	22.9	16.4	9.6	5.1	0.8	0.9	6.5	2.7	2.2	1.6
1969	21.7	15.7	9.4	4.7	0.8	0.8	5.9	2.8	1.9	1.2
1970	21.2	15.2	8.7	4.9	0.7	0.8	6.0	2.6	2.1	1.3
1971	19.9	14.1	8.4	4.1	0.7	0.9	5.8	2.6	2.0	1.2
1972	19.0	13.2	7.8	3.8	0.7	0.8	5.9	2.7	1.9	1.3
1973	17.4	12.0	6.9	3.6	0.8	0.7	5.3	2.3	1.9	1.1
1974	16.6	11.1	6.2	3.5	0.7	0.7	5.5	2.4	1.9	1.1
1975	15.9 ¹	10.7 ¹	5.2 ¹
1976	15.0 ¹	10.0 ¹	5.0 ¹
Female - Féminin										
Rate per 1,000 female live births - Taux pour 1,000 naissances vivantes (féminin)										
1950	36.5	20.8	9.1	7.0	2.0	2.7	15.7	6.1	5.1	4.6
1951	34.0	19.4	8.4	7.0	1.8	2.2	14.6	6.0	4.7	3.9
1952	33.6	19.3	7.9	7.0	1.9	2.4	14.3	5.7	4.6	3.9
1953	31.0	18.3	7.6	6.6	1.9	2.2	12.7	5.0	4.1	3.7
1954	27.9	16.6	7.4	6.1	1.3	1.7	11.3	4.4	3.7	3.2
1955	27.5	16.5	7.6	5.8	1.4	1.6	11.0	4.3	3.5	3.2
1956	28.7	17.6	8.7	5.8	1.4	1.8	11.1	4.6	3.4	3.1
1957	27.2	17.3	8.5	5.8	1.5	1.6	9.9	4.2	3.1	2.6
1958	26.4	16.7	8.3	5.8	1.2	1.4	9.7	3.8	3.3	2.5
1959	24.7	16.1	8.1	5.3	1.1	1.5	8.6	3.5	2.8	2.3
1960	23.7	14.9	7.9	4.9	1.0	1.0	8.8	3.5	2.8	2.5
1961	23.7	15.6	9.0	4.7	0.8	1.1	8.1	3.4	2.7	2.2
1962	24.3	16.2	9.3	4.8	0.9	1.2	8.1	3.3	2.7	2.2
1963	22.9	15.4	9.2	4.4	0.9	0.9	7.5	3.1	2.4	2.0
1964	21.4	14.8	9.0	4.2	0.8	0.8	6.6	2.7	2.2	1.7
1965	20.8	14.2	8.6	4.1	0.7	0.9	6.6	2.6	2.3	1.7
1966	20.2	14.0	8.5	4.0	0.7	0.8	6.2	2.6	2.0	1.6
1967	19.6	13.2	7.8	3.9	0.8	0.8	6.4	2.7	2.2	1.5
1968	18.6	13.0	7.6	4.0	0.7	0.8	5.6	2.4	1.8	1.3
1969	16.9	12.0	7.2	3.6	0.6	0.6	4.9	2.1	1.7	1.1
1970	16.3	11.7	6.9	3.5	0.6	0.6	4.7	1.8	1.5	1.3
1971	15.1	10.6	6.2	3.1	0.6	0.7	4.5	1.9	1.5	1.0
1972	15.0	10.4	6.3	2.9	0.5	0.7	4.6	1.9	1.6	1.1
1973	13.6	9.4	5.5	2.6	0.6	0.7	4.2	1.8	1.5	0.9
1974	13.4	9.1	5.5	2.4	0.5	0.6	4.2	1.8	1.3	1.1
1975	12.6 ¹	8.6 ¹	4.0 ¹
1976	11.9 ¹	8.2 ¹	3.7 ¹

¹ Estimated. - Évalué.

TABLE 23. INFANT DEATHS FOR SELECTED DETAILED CAUSES BY AGE AND SEX, CANADA, 1976

INT'L LIST NO.	CAUSE OF DEATH (EIGHTH REVISION)	TOTAL	TOTAL -28 DAYS	NEONATAL										
				-1 DAY	1 DAY	2 DAYS	3 DAYS	4 DAYS	5 DAYS	6 DAYS	7-13 DAYS	14-20 DAYS	21-27 DAYS	
I. INFECTIVE AND PARASITIC DISEASES.														
004, 008-009	DYSENTERY	M	40	18	1	-	1	-	-	-	5	3	7	1
		F	25	6	-	-	1	-	-	-	2	3	-	-
		T	65	24	1	-	2	-	-	-	7	6	7	1
010-019	TUBERCULOSIS	M	1	1	-	1	-	-	-	-	-	-	-	-
		F	-	-	-	-	-	-	-	-	-	-	-	-
		T	1	1	-	1	-	-	-	-	-	-	-	-
033	WHOOPING COUGH	M	-	-	-	-	-	-	-	-	-	-	-	-
		F	-	-	-	-	-	-	-	-	-	-	-	-
		T	-	-	-	-	-	-	-	-	-	-	-	-
036	MENINGOCOCCAL INFECTION	M	7	-	-	-	-	-	-	-	-	-	-	-
		F	5	-	-	-	-	-	-	-	-	-	-	-
		T	12	-	-	-	-	-	-	-	-	-	-	-
038	SEPTICAEMIA	M	17	12	1	2	-	2	-	1	-	3	3	-
		F	20	10	4	-	-	-	-	3	1	2	-	-
		T	37	22	5	2	-	2	-	1	3	4	5	-
052	CHICKENPOX	M	-	-	-	-	-	-	-	-	-	-	-	-
		F	-	-	-	-	-	-	-	-	-	-	-	-
		T	-	-	-	-	-	-	-	-	-	-	-	-
055	MEASLES	M	-	-	-	-	-	-	-	-	-	-	-	-
		F	1	-	-	-	-	-	-	-	-	-	-	-
		T	1	-	-	-	-	-	-	-	-	-	-	-
056	RUBELLA	M	-	-	-	-	-	-	-	-	-	-	-	-
		F	2	-	-	-	-	-	-	-	-	-	-	-
		T	2	-	-	-	-	-	-	-	-	-	-	-
062-066	VIRAL ENCEPHALITIS	M	-	-	-	-	-	-	-	-	-	-	-	-
		F	1	-	-	-	-	-	-	-	-	-	-	-
		T	1	-	-	-	-	-	-	-	-	-	-	-
074	COXSACKIE VIRUS DISEASES	M	1	-	-	-	-	-	-	-	-	-	-	-
		F	1	-	-	-	-	-	-	-	-	-	-	-
		T	2	-	-	-	-	-	-	-	-	-	-	-
090-097	SYPHILIS	M	-	-	-	-	-	-	-	-	-	-	-	-
		F	-	-	-	-	-	-	-	-	-	-	-	-
		T	-	-	-	-	-	-	-	-	-	-	-	-
	OTHER OF 000-136	M	18	3	-	-	-	-	-	-	-	1	2	-
		F	12	3	-	-	1	-	1	-	-	1	-	-
		T	30	6	-	-	1	-	1	-	-	2	2	-
	SECTION I TOTAL	M	84	34	2	3	1	2	-	1	5	7	12	1
		F	67	19	4	-	2	-	1	-	5	5	2	-
		T	151	53	6	3	3	2	1	1	10	12	14	1
II. NEOPLASMS.														
140-209 MALIGNANT NEOPLASMS.														
191-192	BRAIN AND NERVOUS SYSTEM	M	2	-	-	-	-	-	-	-	-	-	-	-
		F	-	-	-	-	-	-	-	-	-	-	-	-
		T	2	-	-	-	-	-	-	-	-	-	-	-
204-207	LEUKAEMIA	M	2	-	-	-	-	-	-	-	-	-	-	-
		F	3	2	-	-	-	-	1	-	-	-	-	1
		T	5	2	-	-	-	-	1	-	-	-	-	1
	OTHER OF 140-209	M	4	2	1	-	-	-	-	-	-	-	1	-
		F	2	-	-	-	-	-	-	-	-	-	-	-
		T	6	2	1	-	-	-	-	-	-	-	1	-
	TOTAL (140-209)	M	8	2	1	-	-	-	-	-	-	-	1	-
		F	5	2	-	-	-	-	1	-	-	-	-	1
		T	13	4	1	-	-	-	1	-	-	-	1	1
210-228	BENIGN NEOPLASMS	M	1	1	-	1	-	-	-	-	-	-	-	-
		F	-	-	-	-	-	-	-	-	-	-	-	-
		T	1	1	-	1	-	-	-	-	-	-	-	-
230-239	OTHER NEOPLASMS	M	2	1	1	-	-	-	-	-	-	-	-	-
		F	1	1	1	-	-	-	-	-	-	-	-	-
		T	3	2	2	-	-	-	-	-	-	-	-	-
	SECTION II TOTAL	M	11	4	2	1	-	-	-	-	-	-	1	-
		F	6	3	1	-	-	-	1	-	-	-	-	1
		T	17	7	3	1	-	-	1	-	-	-	1	1
III. ALLERGIC, ENDOCRINE AND METABOLIC DISEASES.														
251	DISORDERS OF PANCREATIC INTERNAL SECRETION, OTHER THAN DIABETES MELLITUS	M	2	-	-	-	-	-	-	-	-	-	-	-
		F	-	-	-	-	-	-	-	-	-	-	-	-
		T	2	-	-	-	-	-	-	-	-	-	-	-

NOTE: THE 166 INFANT DEATHS, INCLUDED IN THE ESTIMATED DEATH TOTAL FOR THE PROVINCE OF QUEBEC, ARE NOT INCLUDED IN THE DISTRIBUTION OF DEATHS ACCORDING TO CAUSE. - NOTE: LE TOTAL ESTIME DES DECES POUR LA PROVINCE DE QUEBEC COMPREND 166 DECES DES MOINS DE 1 AN, QUI SONT EXCLUS DE LA REPARTITION DES DECES SELON LA CAUSE.

TABLEAU 23. MORTALITE INFANTILE DUE A CERTAINES CAUSES DETAILLEES, SELON L'AGE ET LE SEXE, CANADA, 1976

TOTAL 28 DAYS -1 YEAR	28 DAYS		POST-NEONATAL									CAUSES DE DECES (HUITIEME REVISION)	NO LISTE INT.
	2 MOS	2 MOS	2 MOS	3 MOS	4 MOS	5 MOS	6 MOS	7 MOS	8 MOS	9 MOS	10 MOS		
22	1	4	2	6	1	-	1	3	-	2	2	DYSENTERIE	004, 008-009
19	2	5	2	3	1	-	3	3	-	-	-		
41	3	9	4	9	2	-	4	6	-	2	2		
-	-	-	-	-	-	-	-	-	-	-	-	TUBERCULOSE	010-019
-	-	-	-	-	-	-	-	-	-	-	-		
-	-	-	-	-	-	-	-	-	-	-	-	COQUELUCHE	033
-	-	-	-	-	-	-	-	-	-	-	-		
7	2	-	-	1	-	-	1	1	1	1	-	INFECTIONS A MENINGOCOQUES	036
5	2	-	1	1	-	-	-	-	-	1	-		
12	4	-	1	2	-	-	1	1	1	2	-		
5	2	-	1	1	-	-	-	-	-	-	1	SEPTICEMIE	038
10	2	1	4	-	-	-	1	-	2	-	-		
15	4	1	5	1	-	-	1	-	2	-	1		
-	-	-	-	-	-	-	-	-	-	-	-	VARICELLE	052
-	-	-	-	-	-	-	-	-	-	-	-		
1	-	-	-	-	-	1	-	-	-	-	-	ROUGEOLE	055
1	-	-	-	-	-	1	-	-	-	-	-		
-	-	-	-	-	-	-	-	-	-	-	-	RUBEOLE	056
2	1	-	1	-	-	-	-	-	-	-	-		
2	1	-	1	-	-	-	-	-	-	-	-		
-	-	-	-	-	-	-	-	-	-	-	-	ENCEPHALITES A VIRUS	062-066
1	-	-	-	1	-	-	-	-	-	-	-		
1	-	-	-	1	-	-	-	-	-	-	-		
1	-	1	-	-	-	-	-	-	-	-	-	MALADIES ATTRIBUABLES AU ...	074
1	1	-	-	-	-	-	-	-	-	-	-	VIRUS COXSACKIE	
2	1	1	-	-	-	-	-	-	-	-	-		
-	-	-	-	-	-	-	-	-	-	-	-	SYPHILIS	090-097
-	-	-	-	-	-	-	-	-	-	-	-		
-	-	-	-	-	-	-	-	-	-	-	-		
15	1	5	3	1	1	2	1	-	-	1	-	AUTRES DE 000-136	
9	4	2	-	1	-	1	-	1	-	-	-		
24	5	7	3	2	1	3	1	1	-	1	-		
50	6	10	6	9	2	2	3	4	1	4	3	TOTAL CHAPITRE I	
48	12	8	8	6	1	2	4	4	2	1	-		
98	18	18	14	15	3	4	7	8	3	5	3		
III. TUMEURS.													
TUMEURS MALIGNES.													140-209
2	-	-	-	-	1	-	-	1	-	-	-	CERVEAU ET SYSTEME NERVEUX	191-192
-	-	-	-	-	-	-	-	-	-	-	-		
2	-	-	-	-	1	-	-	1	-	-	-		
2	-	1	-	-	-	-	1	-	-	-	-	LEUCEMIE	204-207
1	-	-	-	-	-	-	1	-	-	-	-		
3	-	1	-	-	-	-	2	-	-	-	-		
2	-	-	-	-	1	-	-	-	1	-	-	AUTRES DE 140-209	
2	-	-	-	-	-	-	-	-	1	1	-		
4	-	-	-	-	1	-	-	-	2	1	-		
6	-	1	-	-	2	-	1	1	1	-	-	TOTAL (140-209)	
3	-	-	-	-	-	-	1	-	1	1	-		
9	-	1	-	-	2	-	2	1	2	1	-		
-	-	-	-	-	-	-	-	-	-	-	-	TUMEURS BENIGNES	210-228
-	-	-	-	-	-	-	-	-	-	-	-		
1	-	-	-	-	-	-	1	-	-	-	-	AUTRES TUMEURS	230-239
-	-	-	-	-	-	-	-	-	-	-	-		
1	-	-	-	-	-	-	1	-	-	-	-		
7	-	1	-	-	2	-	2	1	1	-	-	TOTAL CHAPITRE II	
3	-	-	-	-	-	-	1	-	1	1	-		
10	-	1	-	-	2	-	3	1	2	1	-		
III. MALADIES ENDOCRINIENNES, DE LA NUTRITION ET DU METABOLISME.													
2	-	1	1	-	-	-	-	-	-	-	-	TROUBLES DE LA SECRETION ...	251
-	-	-	-	-	-	-	-	-	-	-	-	PANCREATIQUE INTERNE,	
2	-	1	1	-	-	-	-	-	-	-	-	AUTRE QUE LE DIABETE SUCRE	

TABLE 23. INFANT DEATHS FOR SELECTED DETAILED CAUSES BY AGE AND SEX, CANADA, 1976

INT'L LIST NO.	CAUSE OF DEATH (EIGHTH REVISION)	TOTAL	TOTAL -28 DAYS	NEONATAL										
				-1 DAY	1 DAY	2 DAYS	3 DAYS	4 DAYS	5 DAYS	6 DAYS	7-13 DAYS	14-20 DAYS	21-27 DAYS	
254	DISEASES OF THYMUS GLAND ... M	1	-	-	-	-	-	-	-	-	-	-	-	-
	F	-	-	-	-	-	-	-	-	-	-	-	-	-
	T	1	-	-	-	-	-	-	-	-	-	-	-	-
260-269	AVITAMINOSES AND OTHER ... M	2	-	-	-	-	-	-	-	-	-	-	-	-
	NUTRITIONAL DEFICIENCY F	2	1	-	-	-	-	-	-	-	-	1	-	-
	T	4	1	-	-	-	-	-	-	-	-	1	-	-
270-279	OTHER METABOLIC DISEASES ... M	16	6	-	-	-	2	-	-	-	-	-	3	1
	F	13	3	2	-	-	-	-	-	-	-	1	-	-
	T	29	9	2	-	-	2	-	-	-	-	1	3	1
	OTHER OF 240-279 M	4	2	1	-	-	-	-	-	-	-	1	-	-
	F	2	1	1	-	-	-	-	-	-	-	-	-	-
	T	6	3	2	-	-	-	-	-	-	-	1	-	-
	SECTION III TOTAL M	25	8	1	-	-	2	-	-	-	-	1	3	1
	F	17	5	3	-	-	-	-	-	-	-	2	-	-
	T	42	13	4	-	-	2	-	-	-	-	3	3	1
IV. BLOOD DISEASES.														
280-285	ANAEMIAS M	2	-	-	-	-	-	-	-	-	-	-	-	-
	F	1	-	-	-	-	-	-	-	-	-	-	-	-
	T	3	-	-	-	-	-	-	-	-	-	-	-	-
286	COAGULATION DEFECTS M	-	-	-	-	-	-	-	-	-	-	-	-	-
	F	3	1	-	-	-	1	-	-	-	-	-	-	-
	T	3	1	-	-	-	1	-	-	-	-	-	-	-
	OTHER OF 280-289 M	2	-	-	-	-	-	-	-	-	-	-	-	-
	F	2	-	-	-	-	-	-	-	-	-	-	-	-
	T	4	-	-	-	-	-	-	-	-	-	-	-	-
	SECTION IV TOTAL M	4	-	-	-	-	-	-	-	-	-	-	-	-
	F	6	1	-	-	-	1	-	-	-	-	-	-	-
	T	10	1	-	-	-	1	-	-	-	-	-	-	-
V. MENTAL DISORDERS.														
290-315	SECTION V TOTAL M	-	-	-	-	-	-	-	-	-	-	-	-	-
	F	-	-	-	-	-	-	-	-	-	-	-	-	-
	T	-	-	-	-	-	-	-	-	-	-	-	-	-
VI. DISEASES OF THE NERVOUS SYSTEM AND SENSE ORGANS.														
320	MENINGITIS M	18	8	-	1	1	-	-	-	1	1	2	2	
	F	12	7	1	1	1	-	-	-	-	3	2	1	
	T	30	15	1	1	1	-	-	-	1	4	4	3	
343	CEREBRAL SPASTIC INFANTILE PARALYSIS M	4	-	-	-	-	-	-	-	-	-	-	-	
	F	4	-	-	-	-	-	-	-	-	-	-	-	
	T	8	-	-	-	-	-	-	-	-	-	-	-	
381-383	OTITIS MEDIA AND MASTOIDITIS M	2	-	-	-	-	-	-	-	-	-	-	-	
	F	1	1	1	-	-	-	-	-	-	-	-	-	
	T	3	1	1	-	-	-	-	-	-	-	-	-	
	OTHER OF 320-389 M	10	1	-	-	-	-	-	-	-	-	-	1	
	F	16	-	-	-	-	-	-	-	-	-	-	-	
	T	26	1	-	-	-	-	-	-	-	-	-	1	
	SECTION VI TOTAL M	34	9	-	1	1	-	-	-	1	1	2	3	
	F	33	8	2	-	-	-	-	-	-	3	2	1	
	T	67	17	2	1	1	-	-	-	1	4	4	4	
VII. DISEASES OF THE CIRCULATORY SYSTEM.														
390-458	SECTION VII TOTAL M	29	4	-	1	-	-	-	-	-	3	-	-	
	F	15	1	-	-	-	-	1	-	-	-	-	-	
	T	44	5	-	1	-	-	1	-	-	3	-	-	
VIII. DISEASES OF THE RESPIRATORY SYSTEM.														
460-466	ACUTE RESPIRATORY INFECTIONS M	10	-	-	-	-	-	-	-	-	-	-	-	
	F	17	1	-	-	-	-	-	-	-	-	1	-	
	T	27	1	-	-	-	-	-	-	-	-	1	-	
470-474	INFLUENZA M	2	-	-	-	-	-	-	-	-	-	-	-	
	F	2	1	-	-	-	-	-	-	-	-	-	1	
	T	4	1	-	-	-	-	-	-	-	-	-	1	
480-486	PNEUMONIA M	132	22	8	4	3	-	1	1	1	1	-	3	
	F	85	21	5	3	2	1	1	-	1	3	-	5	
	T	217	43	13	7	5	1	2	1	2	4	-	8	

TABLEAU 23. MORTALITE INFANTILE DUE A CERTAINES CAUSES DETAILLEES, SELON L'AGE ET LE SEXE, CANADA, 1976

TOTAL 28 DAYS -1 YEAR	PCST-NEONATAL											CAUSES DE DECES (HUITIEME REVISION)	NO LISTE INT.	
	28 DAYS -1 YEAR	2 MOS	3 MOS	4 MOS	5 MOS	6 MOS	7 MOS	8 MOS	9 MOS	10 MOS	11 MOS			
1	1	-	-	-	-	-	-	-	-	-	-	-	MALADIES DU THYMUS	254
1	1	-	-	-	-	-	-	-	-	-	-	-		
2	-	-	-	-	1	1	-	-	-	-	-	-	AVITAMINOSES ET AUTRES ETATS DE CARENCE	260-269
1	-	-	1	-	-	-	-	-	-	-	-	-		
3	-	-	1	-	1	1	-	-	-	-	-	-		
10	2	1	1	1	1	2	1	1	-	-	-	-	AUTRES TROUBLES DU	270-279
10	1	1	2	-	-	3	1	-	1	1	-	-	METABOLISME	
20	3	2	3	1	1	5	2	1	1	1	-	-		
2	1	-	-	1	-	-	-	-	-	-	-	-	AUTRES DE 240-279	
1	-	-	-	-	-	-	-	1	-	-	-	-		
3	1	-	-	1	-	-	-	1	-	-	-	-		
17	4	2	2	2	2	3	1	1	-	-	-	-	TOTAL CHAPITRE III	
12	1	1	3	-	-	3	1	1	1	1	-	-		
29	5	3	5	2	2	6	2	2	1	1	-	-		
													IV. MALADIES DU SANG ET DES ORGANES HEMATOPOIETIQUES.	
2	-	1	-	-	-	1	-	-	-	-	-	-	ANEMIES	280-285
1	-	-	-	-	-	1	-	-	-	-	-	-		
3	-	1	-	-	-	2	-	-	-	-	-	-		
-	-	-	-	-	-	-	-	-	-	-	-	-	ANOMALIES DE LA COAGULATION	286
2	-	2	-	-	-	-	-	-	-	-	-	-		
2	-	2	-	-	-	-	-	-	-	-	-	-		
2	1	-	1	-	-	-	-	-	-	-	-	-	AUTRES DE 280-289	
2	-	1	-	1	-	-	-	-	-	-	-	-		
4	1	1	1	1	-	-	-	-	-	-	-	-		
4	1	1	1	1	-	-	-	-	-	-	-	-	TOTAL CHAPITRE IV	
4	1	1	1	-	-	1	-	-	-	-	-	-		
5	-	3	-	1	-	1	-	-	-	-	-	-		
9	1	4	1	1	-	2	-	-	-	-	-	-		
													V. TROUBLES MENTAUX.	
-	-	-	-	-	-	-	-	-	-	-	-	-	TOTAL CHAPITRE V	290-315
-	-	-	-	-	-	-	-	-	-	-	-	-		
-	-	-	-	-	-	-	-	-	-	-	-	-		
													VI. MALADIES DU SYSTEME NERVEUX ET DES ORGANES DES SENS.	
10	4	1	2	1	-	-	1	-	1	-	-	-	MENINGITE	320
5	1	-	-	-	1	-	-	1	2	-	-	-		
15	5	1	2	1	1	-	1	1	3	-	-	-		
4	1	-	2	-	-	1	-	-	-	-	-	-	PARALYSIE CEREBRALE	343
4	1	2	-	-	-	-	1	-	-	-	-	-	SPASMODIQUE INFANTILE	
8	2	2	2	-	-	1	1	-	-	-	-	-		
2	-	-	1	-	-	-	1	-	-	-	-	-	OTITE MOYENNE ET MASTOIDITE	381-383
-	-	-	-	-	-	-	-	-	-	-	-	-		
2	-	-	1	-	-	-	1	-	-	-	-	-		
9	4	-	-	1	-	2	-	1	-	1	-	-	AUTRES DE 320-389	
16	2	2	2	2	1	3	-	1	2	-	1	-		
25	6	2	2	3	1	5	-	2	2	1	1	-		
25	9	1	5	2	-	3	2	1	1	1	-	-	TOTAL CHAPITRE VI	
25	4	4	2	2	2	3	1	2	4	-	1	-		
50	13	5	7	4	2	6	3	3	5	1	1	-		
													VII. MALADIES DE L'APPAREIL CIRCULATOIRE.	
25	8	7	2	-	3	-	2	-	1	2	-	-	TOTAL CHAPITRE VII	390-458
14	5	1	-	2	1	1	-	1	1	-	2	-		
39	13	8	2	2	4	1	2	1	2	2	2	-		
													VIII. MALADIES DE L'APPAREIL RESPIRATOIRE.	
10	2	1	2	2	-	1	2	-	-	-	-	-	AFFECTIONS AIGUES DES VOIES RESPIRATOIRES	460-466
16	2	2	6	4	1	1	-	-	-	-	-	-		
26	4	3	8	6	1	2	2	-	-	-	-	-		
2	-	1	-	1	-	-	-	-	-	-	-	-	GRIPPE	470-474
1	-	-	-	-	-	-	-	-	1	-	-	-		
3	-	1	-	1	-	-	-	-	1	-	-	-		
110	20	31	13	18	3	9	6	3	5	1	1	-	PNEUMONIE	480-486
64	15	15	4	8	4	4	3	5	2	3	1	-		
174	35	46	17	26	7	13	9	8	7	4	2	-		

TABLE 23. INFANT DEATHS FOR SELECTED DETAILED CAUSES BY AGE AND SEX, CANADA, 1976

INT'L LIST NO.	CAUSE OF DEATH (EIGHTH REVISION)	SEX	TOTAL	TOTAL -28 DAYS	NEONATAL									
					-1 DAY	1 DAY	2 DAYS	3 DAYS	4 DAYS	5 DAYS	6 DAYS	7-13 DAYS	14-20 DAYS	21-27 DAYS
490-493	BRONCHITIS, EMPHYSEMA AND ASTHMA	M	5	2	-	1	1	-	-	-	-	-	-	-
		F	2	-	-	-	-	-	-	-	-	-	-	-
		T	7	2	-	1	1	-	-	-	-	-	-	-
	OTHER OF 460-519	M	28	10	3	1	-	-	-	-	-	2	2	2
		F	14	1	-	-	1	-	-	-	-	-	-	-
		T	42	11	3	1	1	-	-	-	-	2	2	2
	SECTION VIII TCTAL	M	177	34	11	6	4	-	1	1	1	3	2	5
		F	120	24	5	3	3	1	1	-	1	3	1	6
		T	297	58	16	9	7	1	2	1	2	6	3	11
IX. DISEASES OF THE DIGESTIVE SYSTEM.														
550-553	HERNIA	M	22	20	14	3	1	-	-	-	-	1	1	-
		F	15	14	7	5	-	1	1	-	-	-	-	-
		T	37	34	21	8	1	1	1	-	-	1	1	-
560	INTESTINAL OBSTRUCTION WITHOUT MENTION OF HERNIA	M	3	1	1	-	-	-	-	-	-	-	-	-
		F	-	-	-	-	-	-	-	-	-	-	-	-
		T	3	1	1	-	-	-	-	-	-	-	-	-
561	NCN-INFECTIOUS GASTRO-ENTERITIS AND COLITIS	M	2	1	-	-	1	-	-	-	-	-	-	-
		F	3	3	-	-	-	1	-	-	-	-	2	-
		T	5	4	-	-	1	1	-	-	-	-	2	-
	OTHER OF 520-577	M	15	4	-	-	-	-	1	-	-	-	1	2
		F	5	1	-	-	-	1	-	-	-	-	-	-
		T	20	5	-	-	-	1	1	-	-	-	1	2
	SECTION IX TOTAL	M	42	26	15	3	2	-	1	-	-	1	2	2
		F	23	18	7	5	-	3	1	-	-	-	2	-
		T	65	44	22	8	2	3	2	-	-	1	4	2
X. DISEASES OF THE GENITO-URINARY SYSTEM.														
580-629	SECTION X TOTAL	M	8	-	-	-	-	-	-	-	-	-	-	-
		F	1	-	-	-	-	-	-	-	-	-	-	-
		T	9	-	-	-	-	-	-	-	-	-	-	-
XII. DISEASES OF THE SKIN AND SUBCUTANEOUS TISSUE.														
680-709	SECTION XII TCTAL	M	1	-	-	-	-	-	-	-	-	-	-	-
		F	-	-	-	-	-	-	-	-	-	-	-	-
		T	1	-	-	-	-	-	-	-	-	-	-	-
XIII. DISEASES OF THE MUSCULOSKELETAL SYSTEM AND CONNECTIVE TISSUE.														
710-738	SECTION XIII TCTAL	M	1	-	-	-	-	-	-	-	-	-	-	-
		F	-	-	-	-	-	-	-	-	-	-	-	-
		T	1	-	-	-	-	-	-	-	-	-	-	-
XIV. CONGENITAL ANOMALIES.														
740-743	BRAIN, SPINAL CORD AND NERVOUS SYSTEM	M	136	88	47	11	3	3	2	3	1	9	4	5
		F	174	119	82	3	6	1	5	3	3	6	8	2
		T	310	207	129	14	9	4	7	6	4	15	12	7
746	HEART	M	205	135	21	12	25	19	11	4	2	22	14	5
		F	136	83	11	15	10	6	3	6	-	15	12	5
		T	341	218	32	27	35	25	14	10	2	37	26	10
747	OTHER CIRCULATORY SYSTEM ...	M	50	28	5	5	3	2	2	-	1	3	6	1
		F	39	27	6	5	2	1	3	-	-	7	2	1
		T	89	55	11	10	5	3	5	-	1	10	8	2
748	RESPIRATORY SYSTEM	M	51	28	23	-	2	-	-	-	-	1	1	1
		F	30	21	16	2	-	1	-	-	-	1	-	1
		T	81	49	39	2	2	1	-	-	-	2	1	2
749-751	DIGESTIVE SYSTEM	M	29	14	5	1	1	2	1	-	1	2	-	1
		F	13	9	4	-	-	1	-	1	-	1	1	1
		T	42	23	9	1	1	3	1	1	1	3	1	2
753	URINARY SYSTEM	M	33	30	25	3	-	-	-	-	-	1	1	-
		F	21	19	15	1	1	-	-	-	-	1	-	-
		T	54	49	40	4	1	-	-	-	-	1	2	1
759	MULTIPLE SYSTEMS	M	67	45	29	3	2	1	-	-	1	6	3	-
		F	62	39	17	5	1	3	3	1	1	3	3	2
		T	129	84	46	8	3	4	3	1	2	9	6	2
	OTHER OF 740-759	M	36	29	22	2	-	-	1	1	-	3	-	-
		F	35	30	25	1	1	1	-	-	-	2	-	-
		T	71	59	47	3	1	1	1	1	1	5	-	-

TABEAU 23. MORTALITE INFANTILE DUE A CERTAINES CAUSES DETAILLEES, SELON L'AGE ET LE SEXE, CANADA, 1976

TOTAL 28 DAYS -1 YEAR	28 DAYS			POST-NEONATAL								CAUSES DE DECES (HUITIEME REVISION)	NO LISTE INT.
	2 MOS	3 MOS	4 MOS	5 MOS	6 MOS	7 MOS	8 MOS	9 MOS	10 MOS	11 MOS			
3	1	-	1	-	-	-	-	-	-	-	1	BRONCHITE, EMPHYSEME ET	490-493
2	-	1	-	-	-	-	-	-	-	-	1	ASTHME	
5	1	1	1	-	-	-	-	-	-	-	2		
18	4	3	4	3	2	1	1	-	-	-	-	AUTRES DE 460-519	
13	4	1	1	3	-	4	-	-	-	-	-		
31	8	4	5	6	2	5	1	-	-	-	-		
143	27	36	20	24	5	11	9	3	5	1	2	TOTAL CHAPITRE VIII	
96	21	19	11	15	5	9	3	5	3	3	2		
239	48	55	31	39	10	20	12	8	8	4	4		
IX. MALADIES DE L'APPAREIL DIGESTIF.													
2	-	2	-	-	-	-	-	-	-	-	-	HERNIE	550-553
1	1	-	-	-	-	-	-	-	-	-	-		
3	1	2	-	-	-	-	-	-	-	-	-		
2	-	-	-	-	1	-	-	1	-	-	-	OCCLUSION INTESTINALE,	560
-	-	-	-	-	-	-	-	-	-	-	-	SANS MENTION DE HERNIE	
2	-	-	-	-	1	-	-	1	-	-	-		
1	-	1	-	-	-	-	-	-	-	-	-	GASTRO-ENTERITE ET COLITE, D'ORIGINE NON INFECTIEUSE	561
-	-	-	-	-	-	-	-	-	-	-	-		
1	-	1	-	-	-	-	-	-	-	-	-		
11	1	4	1	1	4	-	-	-	-	-	-	AUTRES DE 520-577	
4	1	-	1	-	-	-	-	1	1	-	-		
15	2	4	2	1	4	-	-	1	1	-	-		
16	1	7	1	1	5	-	-	1	-	-	-	TOTAL CHAPITRE IX	
5	2	-	1	-	-	-	-	1	1	-	-		
21	3	7	2	1	5	-	-	2	1	-	-		
X. MALADIES DES ORGANES GENITO-URINAIRES.													
8	3	1	-	2	-	1	-	-	-	-	1	TOTAL CHAPITRE X	580-629
1	1	-	-	-	-	-	-	-	-	-	-		
9	4	1	-	2	-	1	-	-	-	-	1		
XII. MALADIES DE LA PEAU ET DU TISSU SOUS-CUTANE.													
1	1	-	-	-	-	-	-	-	-	-	-	TOTAL CHAPITRE XII	680-709
-	-	-	-	-	-	-	-	-	-	-	-		
1	1	-	-	-	-	-	-	-	-	-	-		
XIII. MALADIES DU SYSTEME OSTEO-MUSCULAIRE ET DES TISSUS CONJONCTIFS.													
1	-	-	-	-	-	-	-	1	-	-	-	TOTAL CHAPITRE XIII	710-738
-	-	-	-	-	-	-	-	-	-	-	-		
1	-	-	-	-	-	-	-	1	-	-	-		
XIV. ANOMALIES CONGENITALES													
48	11	9	4	12	2	3	4	-	2	1	-	CERVEAU, MOELLE ET SYSTEME NERVEUX	740-743
55	16	9	11	5	5	1	4	1	-	1	2		
103	27	18	15	17	7	4	8	1	2	2	2		
70	17	14	10	9	3	3	5	3	1	2	3	COEUR	746
53	10	12	5	8	3	6	3	3	1	1	1		
123	27	26	15	17	6	9	8	6	2	3	4		
22	12	3	1	1	-	1	1	1	1	1	-	AUTRE APPAREIL CIRCULATOIRE	747
12	3	3	-	2	1	2	-	-	-	1	-		
34	15	6	1	3	1	3	1	1	1	2	-		
23	9	5	6	-	-	1	2	-	-	-	-	APPAREIL RESPIRATOIRE	748
9	3	-	1	1	1	2	1	-	-	-	-		
32	12	5	7	1	1	3	3	-	-	-	-		
15	2	2	1	2	2	2	-	1	1	2	-	APPAREIL DIGESTIF	749-751
4	1	-	1	-	-	-	-	1	1	-	-		
19	3	2	2	2	2	2	-	2	2	2	-		
3	1	-	1	1	-	-	-	-	-	-	-	APPAREIL URINAIRE	753
2	-	1	-	1	-	-	-	-	-	-	-		
5	1	1	1	2	-	-	-	-	-	-	-		
22	7	5	1	4	2	-	1	1	-	1	-	DIFFERENTS APPAREILS	759
23	5	7	4	-	1	2	2	1	-	-	1		
45	12	12	5	4	3	2	3	2	-	1	1		
7	2	1	-	1	-	1	-	1	1	-	-	AUTRES DE 740-759	
5	1	2	-	-	-	-	-	-	-	1	1		
12	3	3	-	1	-	1	-	1	1	1	1		

TABLE 23. INFANT DEATHS FOR SELECTED DETAILED CAUSES BY AGE AND SEX, CANADA, 1976

INT'L LIST NO.	CAUSE OF DEATH (EIGHTH REVISION)	TOTAL	NEONATAL										
			TOTAL -28 DAYS	-1 DAY	1 DAY	2 DAYS	3 DAYS	4 DAYS	5 DAYS	6 DAYS	7-13 DAYS	14-20 DAYS	21-27 DAYS
SECTION XIV TOTAL		M 607	397	177	37	36	27	17	8	6	47	29	13
	F	510	347	176	32	21	14	14	11	5	36	26	12
	T	1,117	744	353	69	57	41	31	19	11	83	55	25
XV. CERTAIN CAUSES OF PERINATAL MORTALITY.													
760-761	MATERNAL CONDITIONS UNRELATED TO PREGNANCY	M 12	12	5	1	-	3	-	1	-	-	2	-
	F	6	6	4	-	1	-	1	-	-	-	-	-
	T	18	18	9	1	1	3	1	1	-	-	2	-
762-763	MATERNAL TOXAEMIA AND INFECTION	M 21	21	14	2	-	1	1	-	1	1	1	-
	F	12	12	6	1	2	-	-	-	-	3	-	-
	T	33	33	20	3	2	1	1	-	1	4	1	-
764-768	DIFFICULT LABOUR	M 27	27	18	6	2	-	1	-	-	-	-	-
	F	19	19	12	4	1	2	-	-	-	-	-	-
	T	46	46	30	10	3	2	1	-	-	-	-	-
769	OTHER COMPLICATIONS OF PREGNANCY AND CHILDBIRTH	M 112	112	93	6	4	2	2	-	1	1	2	1
	F	104	103	85	9	2	2	3	1	-	1	-	-
	T	216	215	178	15	6	4	5	1	1	2	2	1
770-771	CONDITIONS OF PLACENTA AND UMBILICAL CORD	M 84	84	63	6	7	4	1	-	1	2	-	-
	F	70	70	55	7	4	-	2	1	-	-	1	-
	T	154	154	118	13	11	4	3	1	1	2	1	-
772	BIRTH INJURY	M 129	126	40	20	29	9	6	4	2	11	2	3
	F	83	83	17	13	12	10	12	5	5	8	1	-
	T	212	209	57	33	41	19	18	9	7	19	3	3
774-775	HAEMOLYTIC DISEASE OF NEWBORN	M 7	7	3	2	-	-	-	-	-	2	-	-
	F	13	13	8	1	-	2	1	-	1	-	-	-
	T	20	20	11	3	-	2	1	-	1	2	-	-
776	ANOXIA AND HYPOXIA	M 579	575	300	108	55	27	21	14	11	28	8	3
	F	408	405	226	64	37	21	12	10	7	18	7	3
	T	987	980	526	172	92	48	33	24	18	46	15	6
777	IMMATURITY	M 210	210	175	10	10	4	3	-	2	4	1	1
	F	181	180	162	8	3	3	2	-	-	1	1	1
	T	391	390	337	18	13	7	5	-	2	4	2	2
	OTHER OF 760-779	M 66	64	30	10	6	2	4	3	2	4	1	2
	F	42	41	18	7	6	3	2	1	1	1	1	1
	T	108	105	48	17	12	5	6	4	3	5	2	3
	SECTION XV TOTAL	M 1,247	1,238	741	171	113	52	39	22	20	53	17	10
	F	938	932	593	114	68	43	35	18	14	31	11	5
	T	2,185	2,170	1,334	285	181	95	74	40	34	84	28	15
XVI. SYMPTOMS AND ILL-DEFINED CONDITIONS.													
780-796	SECTION XVI TOTAL	M 311	23	2	3	-	1	-	-	-	2	4	11
	F	205	22	2	-	-	-	-	-	1	6	6	7
	T	516	45	4	3	-	1	-	-	1	8	10	18
XVII. ACCIDENTS, POISONINGS AND VIOLENCE.													
E810-E823	MOTOR VEHICLE ACCIDENTS	M 9	-	-	-	-	-	-	-	-	-	-	-
	F	11	-	-	-	-	-	-	-	-	-	-	-
	T	20	-	-	-	-	-	-	-	-	-	-	-
E880-E887	ACCIDENTAL FALLS	M 2	-	-	-	-	-	-	-	-	-	-	-
	F	-	-	-	-	-	-	-	-	-	-	-	-
	T	2	-	-	-	-	-	-	-	-	-	-	-
E890-E899	FIRE ACCIDENTS	M 8	-	-	-	-	-	-	-	-	-	-	-
	F	9	-	-	-	-	-	-	-	-	-	-	-
	T	17	-	-	-	-	-	-	-	-	-	-	-
E911-E912	INHALATION AND INGESTION	M 38	3	-	-	-	-	-	-	-	1	2	-
	F	23	1	-	-	-	-	-	-	-	1	-	-
	T	61	4	-	-	-	-	-	-	-	2	2	-
E913	MECHANICAL SUFFOCATION	M 23	1	-	-	-	-	-	-	-	1	-	-
	F	11	-	-	-	-	-	-	-	-	-	-	-
	T	34	1	-	-	-	-	-	-	-	1	-	-
	OTHER OF E800-E999	M 12	3	3	-	-	-	-	-	-	-	-	-
	F	13	3	1	-	-	1	-	-	-	-	1	-
	T	25	6	4	-	-	1	-	-	-	-	1	-
	SECTION XVII TOTAL	M 92	7	3	-	-	-	-	-	-	2	2	-
	F	67	4	1	-	-	1	-	-	-	1	1	-
	T	159	11	4	-	-	1	-	-	-	3	3	-
	ALL CAUSES	M 2,673	1,784	954	226	157	84	58	32	33	120	74	46
	F	2,008	1,384	794	154	94	63	54	29	26	87	51	32
	T	4,681	3,168	1,748	380	251	147	112	61	59	207	125	78

TABLEAU 23. MORTALITE INFANTILE DUE A CERTAINES CAUSES DETAILLEES, SELON L'AGE ET LE SEXE, CANADA, 1976

TOTAL 28 DAYS -1 YEAR	28 DAYS		PCST-NEONATAL									CAUSES DE DECES (HUITIEME REVISION)	NO LISTE INT.
	2 MOS	3 MOS	4 MOS	5 MOS	6 MOS	7 MOS	8 MOS	9 MOS	10 MOS	11 MOS			
210	61	39	24	30	9	11	13	7	6	7	3	TOTAL CHAPITRE XIV	
163	39	34	22	17	11	13	10	6	2	4	5		
373	100	73	46	47	20	24	23	13	8	11	8		
												XV. CAUSES DE MORTALITE PERINATALES.	
-	-	-	-	-	-	-	-	-	-	-	-	AFFECTIIONS NON GRAVIDIQUES DE LA MERE	760-761
-	-	-	-	-	-	-	-	-	-	-	-		
-	-	-	-	-	-	-	-	-	-	-	-	TOXEMIES ET INFECTIONS MATERNELLES	762-763
-	-	-	-	-	-	-	-	-	-	-	-		
-	-	-	-	-	-	-	-	-	-	-	-	ACCOUCHEMENT DYSTOCIQUE	764-768
-	-	-	-	-	-	-	-	-	-	-	-		
-	-	-	-	-	-	-	-	-	-	-	-	AUTRES COMPLICATIONS DE LA GROSSESSE ET DE L'ACCOUCHEMENT	769
1	1	-	-	-	-	-	-	-	-	-	-		
1	1	-	-	-	-	-	-	-	-	-	-		
-	-	-	-	-	-	-	-	-	-	-	-	ANOMALIES DU PLACENTA ET DU CORDON	770-771
-	-	-	-	-	-	-	-	-	-	-	-		
3	3	-	-	-	-	-	-	-	-	-	-	LESION D'ORIGINE OBSTETRICALE	772
-	-	-	-	-	-	-	-	-	-	-	-		
3	3	-	-	-	-	-	-	-	-	-	-		
-	-	-	-	-	-	-	-	-	-	-	-	MALADIE HEMOLYTIQUE DU NOUVEAU-NE	774-775
-	-	-	-	-	-	-	-	-	-	-	-		
4	2	-	2	-	-	-	-	-	-	-	-	ANOXIE ET HYPOXIE	776
3	3	-	-	-	-	-	-	-	-	-	-		
7	5	-	2	-	-	-	-	-	-	-	-		
-	-	-	-	-	-	-	-	-	-	-	-	PREMATURITE	777
1	-	-	-	1	-	-	-	-	-	-	-		
1	-	-	-	1	-	-	-	-	-	-	-		
2	2	-	-	-	-	-	-	-	-	-	-	AUTRE DE 760-779	
1	-	-	-	1	-	-	-	-	-	-	-		
3	2	-	-	1	-	-	-	-	-	-	-		
9	7	-	2	-	-	-	-	-	-	-	-	TOTAL CHAPITRE XV	
6	4	-	-	2	-	-	-	-	-	-	-		
15	11	-	2	2	-	-	-	-	-	-	-		
												XVI. SYMPTOMES ET ETATS MORBIDES MAL DEFINIS.	
286	79	79	59	35	14	12	3	3	-	3	1	TOTAL CHAPITRE XVI	780-796
183	48	58	35	20	7	1	5	2	3	3	1		
471	127	137	94	55	21	13	8	5	3	6	2		
												XVII. ACCIDENTS, EMPOISONNE -MENTS ET TRAUMATISMES.	
9	3	-	2	-	1	-	2	-	-	1	-	ACCIDENTS DE VEHICULE A MOTEUR	E810-E823
11	-	1	4	-	-	1	1	-	1	2	1		
20	3	1	6	-	1	1	3	-	1	3	1		
2	-	1	-	-	-	-	-	1	-	-	-	CHUTES ACCIDENTELLES	E880-E887
-	-	-	-	-	-	-	-	-	-	-	-		
2	-	1	-	-	-	-	-	1	-	-	-		
8	-	1	1	-	1	-	1	1	-	1	2	ACCIDENTS CAUSES PAR LE FEU	E890-E899
9	-	-	1	-	1	2	1	-	1	1	2		
17	-	1	2	-	2	2	2	1	1	2	4		
35	9	8	6	3	2	4	-	-	-	2	1	ASPIRATION OU INGESTION	E911-E912
22	4	7	4	1	2	-	2	-	-	2	-		
97	13	15	10	4	4	4	2	-	-	4	1		
22	2	5	1	-	4	2	3	1	2	2	-	SUFFOCATION MECANIQUE	E913
11	2	2	1	-	2	3	1	-	-	-	-		
33	4	7	2	-	6	5	4	1	2	2	-		
9	-	1	-	2	1	-	1	1	1	1	1	AUTRES DE E800-E999	
10	3	1	1	1	-	-	-	2	-	1	1		
19	3	2	1	3	1	-	1	3	1	2	2		
85	14	16	10	5	9	6	7	4	3	7	4	TOTAL CHAPITRE XVII	
63	9	11	11	2	5	6	5	2	2	6	4		
148	23	27	21	7	14	12	12	6	5	13	8		
889	221	200	132	110	51	50	42	26	18	25	14	TOUTES LES CAUSES	
624	146	139	93	67	32	39	30	24	20	19	15		
1,513	367	339	225	177	83	89	72	50	38	44	29		

TABLE 24. INFANT DEATHS AND RATES FOR SELECTED DETAILED CAUSES, CANADA AND PROVINCES, 1976

INT'L LIST NO.	CAUSE OF DEATH (EIGHTH REVISION)	CANADA	N.F.L.D. T.-N.	P.-E.-I. I.P.-E.	N.S. N.-E.	N.B.	QUE.	ONT.	MAN.	SASK.	ALTA. ALB.	B.C. C.-B.	YUKON	N.W.T. T.N.O.
I. INFECTIVE AND PARASITIC DISEASES.														
004, 008-C09	DYSENTERY	M	40	-	-	5	-	10	6	7	3	7	2	-
		F	25	-	-	1	-	6	3	5	4	-	-	2
		T	65	-	-	6	-	16	9	12	7	11	2	2
010-019	TUBERCULOSIS	M	1	-	-	-	-	1	-	-	-	-	-	-
		F	-	-	-	-	-	-	-	-	-	-	-	-
		T	1	-	-	-	-	1	-	-	-	-	-	-
033	WHOOPING COUGH	M	-	-	-	-	-	-	-	-	-	-	-	-
		F	-	-	-	-	-	-	-	-	-	-	-	-
		T	-	-	-	-	-	-	-	-	-	-	-	-
036	MENINGOCOCCAL INFECTION	M	7	-	-	-	-	4	2	-	1	-	-	-
		F	5	2	-	-	-	3	-	-	-	-	-	-
		T	12	2	-	-	-	7	2	-	1	-	-	-
038	SEPTICAEMIA	M	17	-	-	2	-	4	8	-	-	1	2	-
		F	20	1	-	3	-	5	9	-	-	1	1	-
		T	37	1	-	5	-	9	17	-	-	2	3	-
052	CHICKENPOX	M	-	-	-	-	-	-	-	-	-	-	-	-
		F	-	-	-	-	-	-	-	-	-	-	-	-
		T	-	-	-	-	-	-	-	-	-	-	-	-
055	MEASLES	M	-	-	-	-	-	-	-	-	-	-	-	-
		F	1	-	-	-	-	-	-	1	-	-	-	-
		T	1	-	-	-	-	-	-	1	-	-	-	-
056	RUBELLA	M	-	-	-	-	-	-	-	-	-	-	-	-
		F	2	-	-	-	-	-	-	-	2	-	-	-
		T	2	-	-	-	-	-	-	-	2	-	-	-
062-066	VIRAL ENCEPHALITIS	M	-	-	-	-	-	-	-	-	-	-	-	-
		F	1	-	-	-	-	1	-	-	-	-	-	-
		T	1	-	-	-	-	1	-	-	-	-	-	-
074	COXSACKIE VIRUS DISEASES ...	M	1	1	-	-	-	-	-	-	-	-	-	-
		F	1	-	-	-	-	1	-	-	-	-	-	-
		T	2	1	-	-	-	1	-	-	-	-	-	-
090-097	SYPHILIS	M	-	-	-	-	-	-	-	-	-	-	-	-
		F	-	-	-	-	-	-	-	-	-	-	-	-
		T	-	-	-	-	-	-	-	-	-	-	-	-
	OTHER OF 000-136	M	18	-	-	-	-	4	10	1	1	2	-	-
		F	12	-	-	-	-	3	5	-	1	3	-	-
		T	30	-	-	-	-	7	15	1	2	5	-	-
	SECTION I TOTAL	M	84	1	-	7	-	23	26	8	5	10	4	-
		F	67	3	-	4	-	18	18	5	6	10	1	2
		T	151	4	-	11	-	41	44	13	11	20	5	2
II. NEOPLASMS.														
140-209 MALIGNANT NEOPLASMS.														
191-192	BRAIN AND NERVOUS SYSTEM ...	M	2	-	-	-	-	-	-	-	-	1	1	-
		F	-	-	-	-	-	-	-	-	-	-	-	-
		T	2	-	-	-	-	-	-	-	-	1	1	-
204-207	LEUKAEMIA	M	2	-	-	1	-	1	-	-	-	-	-	-
		F	3	1	-	-	-	1	-	-	1	-	-	-
		T	5	1	-	1	-	2	-	-	1	-	-	-
	OTHER OF 140-209	M	4	-	-	-	-	1	1	-	1	-	-	-
		F	2	-	-	-	-	1	1	-	-	-	-	-
		T	6	-	-	-	-	1	2	1	1	-	1	-
	TOTAL (140-209)	M	8	-	-	1	-	1	2	-	1	-	2	1
		F	5	1	-	-	-	2	1	-	1	-	-	-
		T	13	1	-	1	-	1	4	1	1	1	2	1
210-228	BENIGN NEOPLASMS	M	1	-	-	-	-	1	-	-	-	-	-	-
		F	-	-	-	-	-	-	-	-	-	-	-	-
		T	1	-	-	-	-	1	-	-	-	-	-	-
230-239	OTHER NEOPLASMS	M	2	-	-	-	-	-	-	-	-	2	-	-
		F	1	-	-	-	-	-	1	-	-	-	-	-
		T	3	-	-	-	-	-	1	-	-	2	-	-
	SECTION II TOTAL	M	11	-	-	1	-	1	3	-	1	-	4	1
		F	6	1	-	-	-	2	2	-	1	-	-	-
		T	17	1	-	1	-	1	5	2	1	1	4	1
III. ALLERGIC, ENDOCRINE AND METABOLIC DISEASES.														
251	DISORDERS OF PANCREATIC	M	2	1	-	-	-	1	-	-	-	-	-	-
	INTERNAL SECRETION, OTHER	F	-	-	-	-	-	-	-	-	-	-	-	-
	THAN DIABETES MELLITUS	T	2	1	-	-	-	1	-	-	-	-	-	-

NOTE: THE 166 INFANT DEATHS, INCLUDED IN THE ESTIMATED DEATH TOTAL FOR THE PROVINCE OF QUEBEC, ARE NOT INCLUDED IN THE DISTRIBUTION OF DEATHS ACCORDING TO CAUSE. - NOTA: LE TOTAL ESTIME DES DECES POUR LA PROVINCE DE QUEBEC COMPREND 166 DECES DES MOINS DE 1 AN, QUI SONT EXCLUS DE LA REPARTITION DES DECES SELON LA CAUSE.

TABLEAU 24. MORTALITE INFANTILE DUE A CERTAINES CAUSES DETAILLEES ET TAUX, CANADA ET PROVINCES, 1976

CANADA	NFLD. T.-N.	P.E.I. I.P.E.	N.S. N.-E.	N.B.	QUE.	ONT.	MAN.	SASK.	ALTA. ALB.	B.C. C.-B.	YUKON	N.W.T. T.N.O.	CAUSES DE DECES (HUITIEME REVISION)	NO LISTE INT.
I. MALADIES INFECTIEUSES ET PARASITAIRES.														
21.7	-	-	75.7	-	20.2	9.6	80.1	36.8	41.3	10.8	-	-	DYSENTERIE	004, 008-009
14.3	-	-	16.1	-	12.8	5.0	62.6	51.2	24.8	-	-	340.7		
18.1	-	-	46.8	-	16.6	7.3	71.7	43.8	33.3	5.6	-	169.1		
0.5	-	-	-	-	2.0	-	-	-	-	-	-	-	TUBERCULOSE	010-019
0.3	-	-	-	-	1.0	-	-	-	-	-	-	-		
-	-	-	-	-	-	-	-	-	-	-	-	-	COQUELUCHE	033
-	-	-	-	-	-	-	-	-	-	-	-	-		
3.8	-	-	-	-	8.1	3.2	-	12.3	-	-	-	-	INFECTIONS A MENINGOCOQUES	036
2.9	39.3	-	-	-	6.4	-	-	-	-	-	-	-		
3.3	19.2	-	-	-	7.3	1.6	-	6.3	-	-	-	-		
9.2	-	-	30.3	-	8.1	12.8	-	-	5.9	10.8	-	-	SEPTICEMIE	038
11.4	19.7	-	48.3	-	10.7	15.0	-	-	6.2	5.8	-	-		
10.3	9.6	-	39.0	-	9.3	13.9	-	-	6.0	8.4	-	-		
-	-	-	-	-	-	-	-	-	-	-	-	-	VAPICELLE	052
-	-	-	-	-	-	-	-	-	-	-	-	-		
0.6	-	-	-	-	-	-	-	-	-	-	-	-	ROUGEOLE	055
0.3	-	-	-	-	-	-	-	12.8	-	-	-	-		
-	-	-	-	-	-	-	-	6.3	-	-	-	-		
1.1	-	-	-	-	-	-	-	-	12.4	-	-	-	RUBEOLE	056
0.6	-	-	-	-	-	-	-	-	6.0	-	-	-		
-	-	-	-	-	-	-	-	-	-	-	-	-	ENCEPHALITES A VIRUS	062-066
0.6	-	-	-	-	2.1	-	-	-	-	-	-	-		
0.3	-	-	-	-	1.0	-	-	-	-	-	-	-		
0.5	18.7	-	-	-	-	-	-	-	-	-	-	-	MALADIES ATTRIBUABLES AU ...	074
0.6	-	-	-	-	-	1.7	-	-	-	-	-	-	VIRUS COXSACKIE	
0.6	9.6	-	-	-	-	0.8	-	-	-	-	-	-		
-	-	-	-	-	-	-	-	-	-	-	-	-	SYPHILIS	090-097
-	-	-	-	-	-	-	-	-	-	-	-	-		
9.8	-	-	-	-	8.1	16.0	11.4	12.3	11.8	-	-	-	AUTRES DE 000-136	
6.9	-	-	-	-	6.4	8.3	-	12.8	18.6	-	-	-		
8.4	-	-	-	-	7.3	12.2	6.0	12.5	15.1	-	-	-		
45.6	18.7	-	105.9	-	46.5	41.5	91.5	61.3	59.0	21.6	-	-	TOTAL CHAPITRE I	
38.3	59.0	-	64.4	-	38.4	30.0	62.6	76.8	62.0	5.8	-	340.7		
42.0	38.3	-	85.8	-	42.6	35.9	77.7	68.9	60.5	13.9	-	169.1		
II. TUMEURS.														
TUMEURS MALIGNES.														
1.1	-	-	-	-	-	-	-	-	-	5.4	420.2	-	CERVEAU ET SYSTEME NERVEUX	140-209 191-192
0.6	-	-	-	-	-	-	-	-	-	2.8	223.2	-		
1.1	-	-	15.1	-	-	1.6	-	-	-	-	-	-	LEUCEMIE	204-207
1.7	19.7	-	-	-	-	1.7	-	-	6.2	-	-	-		
1.4	9.6	-	7.8	-	-	1.6	-	-	3.0	-	-	-		
2.2	-	-	-	-	2.0	1.6	-	12.3	-	5.4	-	-	AUTRES DE 140-209	
1.1	-	-	-	-	-	1.7	12.5	-	-	-	-	-		
1.7	-	-	-	-	1.0	1.6	6.0	6.3	-	2.8	-	-		
4.3	-	-	15.1	-	2.0	3.2	-	12.3	-	10.8	420.2	-	TOTAL (140-209)	
2.9	19.7	-	-	-	-	3.3	12.5	-	6.2	-	-	-		
3.6	9.6	-	7.8	-	1.0	3.3	6.0	6.3	3.0	5.6	223.2	-		
0.5	-	-	-	-	-	1.6	-	-	-	-	-	-	TUMEURS BENIGNES	210-228
0.3	-	-	-	-	-	0.8	-	-	-	-	-	-		
1.1	-	-	-	-	-	-	-	-	-	10.8	-	-	AUTRES TUMEURS	230-239
0.6	-	-	-	-	-	-	12.5	-	-	-	-	-		
0.8	-	-	-	-	-	-	6.0	-	-	5.6	-	-		
6.0	-	-	15.1	-	2.0	4.8	-	12.3	-	21.6	420.2	-	TOTAL CHAPITRE II	
3.4	19.7	-	-	-	-	3.3	25.0	-	6.2	-	-	-		
4.7	9.6	-	7.8	-	1.0	4.1	12.0	6.3	3.0	11.2	223.2	-		
III. MALADIES ENDOCRINIENNES, DE LA NUTRITION ET DU METABOLISME.														
1.1	18.7	-	-	-	-	1.6	-	-	-	-	-	-	TROUBLES DE LA SECRETION ...	251
0.6	9.6	-	-	-	-	0.8	-	-	-	-	-	-	PANCREATIQUE INTERNE, AUTRE QUE LE DIABETE SUCRE	

TABLE 24. INFANT DEATHS AND RATES FOR SELECTED DETAILED CAUSES, CANADA AND PROVINCES, 1976

INT'L LIST NO.	CAUSE OF DEATH (EIGHTH REVISION)	CANADA	NFLD.	P.E.I.	N.S.	N.B.	QUE.	ONT.	MAN.	SASK.	ALTA.	B.C.	YUKON	N.W.T.
			T.-N.	I.P.E.	N.-E.						ALB.	C.-B.		T.N.O.
254	DISEASES OF THYML'S GLAND ...	M	1	-	-	-	-	1	-	-	-	-	-	-
		F	-	-	-	-	-	-	-	-	-	-	-	-
		T	1	-	-	-	-	1	-	-	-	-	-	-
260-269	AVITAMINOSES AND OTHER NUTRITIONAL DEFICIENCY	M	2	-	-	-	1	1	-	-	-	-	-	-
		F	2	-	-	1	-	1	-	-	-	-	-	-
		T	4	-	-	1	-	2	1	-	-	-	-	-
270-279	OTHER METABOLIC DISEASES ...	M	16	-	-	1	1	5	7	-	-	1	1	-
		F	13	-	-	-	-	2	5	-	1	4	1	-
		T	29	-	-	1	1	7	12	-	1	5	2	-
	OTHER OF 240-279	M	4	-	1	-	-	1	-	-	1	1	-	-
		F	2	-	-	-	-	-	1	-	-	1	-	-
		T	6	-	1	-	-	-	1	1	-	1	2	-
	SECTION III TOTAL	M	25	1	1	1	1	7	10	-	-	2	2	-
		F	17	-	-	1	-	3	5	1	1	4	2	-
		T	42	1	1	2	1	10	15	1	1	6	4	-
IV. BLOOD DISEASES.														
280-285	ANAEMIAS	M	2	1	-	-	-	-	-	-	-	1	-	-
		F	1	-	-	-	-	-	1	-	-	-	-	-
		T	3	1	-	-	-	-	1	-	-	1	-	-
286	COAGULATION DEFECTS	M	-	-	-	-	-	-	-	-	-	-	-	-
		F	3	3	-	-	-	-	-	-	-	-	-	-
		T	3	3	-	-	-	-	-	-	-	-	-	-
	OTHER OF 280-289	M	2	-	-	-	-	2	-	-	-	-	-	-
		F	2	-	-	-	-	1	-	-	-	1	-	-
		T	4	-	-	-	-	1	2	-	-	1	-	-
	SECTION IV TOTAL	M	4	1	-	-	-	2	-	-	1	-	-	-
		F	6	3	-	-	-	1	1	-	-	1	-	-
		T	10	4	-	-	-	1	3	-	-	1	1	-
V. MENTAL DISORDERS.														
290-315	SECTION V TOTAL	M	-	-	-	-	-	-	-	-	-	-	-	-
		F	-	-	-	-	-	-	-	-	-	-	-	-
		T	-	-	-	-	-	-	-	-	-	-	-	-
VI. DISEASES OF THE NERVOUS SYSTEM AND SENSE ORGANS.														
320	MENINGITIS	M	18	1	1	1	-	7	1	-	1	2	3	-
		F	12	-	-	-	-	6	2	-	1	2	-	-
		T	30	1	1	1	-	13	3	-	2	4	3	-
343	CEREBRAL SPASTIC INFANTILE PARALYSIS	M	4	-	-	-	-	1	1	1	-	1	-	-
		F	4	1	-	-	-	-	-	-	3	-	-	-
		T	8	1	-	-	-	1	1	1	3	1	-	-
381-383	OTITIS MEDIA AND MASTOIDITIS	M	2	-	-	-	-	1	1	-	-	-	-	-
		F	1	-	-	-	-	1	-	-	-	-	-	-
		T	3	-	-	-	-	2	1	-	-	-	-	-
	OTHER OF 320-389	M	10	-	-	-	-	2	4	-	-	4	-	-
		F	16	-	-	-	-	2	10	3	-	-	1	-
		T	26	-	-	-	-	4	14	3	-	4	1	-
	SECTION VI TOTAL	M	34	1	1	1	-	11	7	1	1	7	3	-
		F	33	1	-	-	-	9	12	3	4	2	1	-
		T	67	2	1	1	-	20	19	4	5	9	4	-
VII. DISEASES OF THE CIRCULATORY SYSTEM.														
390-458	SECTION VII TOTAL	M	29	1	-	-	-	7	9	6	1	3	1	-
		F	15	-	-	-	-	3	6	1	2	1	2	-
		T	44	1	-	-	-	10	15	7	3	4	3	-
VIII. DISEASES OF THE RESPIRATORY SYSTEM.														
460-466	ACUTE RESPIRATORY INFECTIONS	M	10	-	-	-	1	2	4	-	1	1	-	-
		F	17	1	-	1	-	1	3	1	2	3	4	-
		T	27	1	-	1	1	3	7	1	3	4	4	-
470-474	INFLUENZA	M	2	-	-	-	-	1	1	-	-	-	-	-
		F	2	-	-	-	-	1	1	-	-	-	-	-
		T	4	-	-	-	-	2	2	-	-	-	-	-
480-486	PNEUMONIA	M	132	5	-	4	10	28	32	8	16	9	13	2
		F	85	7	-	3	2	23	15	8	6	8	9	-
		T	217	12	-	7	12	51	47	16	22	17	22	2

TABLEAU 24. MORTALITE INFANTILE DUE A CERTAINES CAUSES DETAILLEES ET TAUX, CANADA ET PROVINCES, 1976

CANADA	N.F.L.C. T.-N.	P.E.I. I.P.E.	N.S. N.-E.	N.B.	QUE.	GNT.	MAN.	SASK.	ALTA. ALB.	B.C. C.-B.	YUKON	N.W.T. T.N.O.	CAUSES DE DECES (HUITIEME REVISION)	NO LISTE INT.
0.5	-	-	-	-	2.0	-	-	-	-	-	-	-	MALADIES DU THYMUS	254
-	-	-	-	-	-	-	-	-	-	-	-	-		
0.3	-	-	-	-	1.0	-	-	-	-	-	-	-		
1.1	-	-	-	-	2.0	1.6	-	-	-	-	-	-	AVITAMINOSES ET AUTRES ETATS DE CARENCE	260-269
1.1	-	-	16.1	-	2.1	-	-	-	-	-	-	-		
1.1	-	-	7.8	-	2.1	0.8	-	-	-	-	-	-		
8.7	-	-	15.1	16.5	10.1	11.2	-	-	5.9	5.4	-	-	AUTRES TROUBLES DU METABOLISME	270-279
7.4	-	-	-	-	4.3	8.3	-	12.8	24.8	5.8	-	-		
8.1	-	-	7.8	8.5	7.3	9.8	-	6.3	15.1	5.6	-	-		
2.2	-	98.5	-	-	-	1.6	-	-	5.9	5.4	-	-	AUTRES DE 240-279	
1.1	-	-	-	-	-	-	12.5	-	-	5.8	-	-		
1.7	-	51.5	-	-	-	0.8	6.0	-	3.0	5.6	-	-		
13.6	18.7	98.5	15.1	16.5	14.1	16.0	-	-	11.8	10.8	-	-	TOTAL CHAPITRE III	
9.7	-	-	16.1	-	6.4	8.3	12.5	12.8	24.8	11.6	-	-		
11.7	5.6	51.5	15.6	8.5	10.4	12.2	6.0	6.3	18.1	11.2	-	-		
													IV. MALADIES DU SANG ET DES ORGANES HEMATOPOIETIQUES.	
1.1	18.7	-	-	-	-	-	-	-	5.9	-	-	-	ANEMIES	280-285
0.6	-	-	-	-	-	1.7	-	-	-	-	-	-		
0.8	5.6	-	-	-	-	0.8	-	-	3.0	-	-	-		
-	-	-	-	-	-	-	-	-	-	-	-	-	ANOMALIES DE LA COAGULATION	286
1.7	59.0	-	-	-	-	-	-	-	-	-	-	-		
0.8	28.7	-	-	-	-	-	-	-	-	-	-	-		
1.1	-	-	-	-	-	3.2	-	-	-	-	-	-	AUTRES DE 280-289	
1.1	-	-	-	-	2.1	-	-	-	-	5.8	-	-		
1.1	-	-	-	-	1.0	1.6	-	-	-	2.8	-	-		
2.2	18.7	-	-	-	-	3.2	-	-	5.9	-	-	-	TOTAL CHAPITRE IV	
3.4	59.0	-	-	-	2.1	1.7	-	-	-	5.8	-	-		
2.8	38.3	-	-	-	1.0	2.4	-	-	3.0	2.8	-	-		
													V. TROUBLES MENTAUX.	
-	-	-	-	-	-	-	-	-	-	-	-	-	TOTAL CHAPITRE V	290-315
-	-	-	-	-	-	-	-	-	-	-	-	-		
-	-	-	-	-	-	-	-	-	-	-	-	-	VI. MALADIES DU SYSTEME NERVEUX ET DES ORGANES DES SENS.	
9.8	18.7	98.5	15.1	-	14.1	1.6	-	12.3	11.8	16.2	-	167.8	MENINGITE	320
6.9	-	-	-	-	12.8	3.3	-	12.8	12.4	-	-	170.4		
8.4	9.6	51.5	7.8	-	13.5	2.4	-	12.5	12.1	8.4	-	169.1		
2.2	-	-	-	-	2.0	1.6	11.4	-	5.9	-	-	-	PARALYSIE CEREBRALE SPASMODIQUE INFANTILE	343
2.3	19.7	-	-	-	-	-	-	38.4	-	-	-	-		
2.2	9.6	-	-	-	1.0	0.8	6.0	18.8	3.0	-	-	-		
1.1	-	-	-	-	2.0	1.6	-	-	-	-	-	-	OTITE MOYENNE ET MASTOIDITE	381-383
0.6	-	-	-	-	2.1	-	-	-	-	-	-	-		
0.8	-	-	-	-	2.1	0.8	-	-	-	-	-	-		
5.4	-	-	-	-	4.0	6.4	-	-	23.6	-	-	-	AUTRES DE 320-389	
9.1	-	-	-	-	4.3	16.6	37.6	-	-	5.8	-	-		
7.2	-	-	-	-	4.2	11.4	17.9	-	12.1	2.8	-	-		
18.4	18.7	98.5	15.1	-	22.2	11.2	11.4	12.3	41.3	16.2	-	167.8	TOTAL CHAPITRE VI	
18.9	19.7	-	-	-	19.2	20.0	37.6	51.2	12.4	5.8	-	170.4		
18.6	19.2	51.5	7.8	-	20.8	15.5	23.9	31.3	27.2	11.2	-	169.1		
													VII. MALADIES DE L'APPAREIL CIRCULATOIRE.	
15.7	18.7	-	-	-	14.1	14.4	68.6	12.3	17.7	5.4	-	167.8	TOTAL CHAPITRE VII	390-458
8.6	-	-	-	-	6.4	10.0	12.5	25.6	6.2	11.6	-	-		
12.2	9.6	-	-	-	10.4	12.2	41.8	18.8	12.1	8.4	-	84.5		
													VIII. MALADIES DE L'APPAREIL RESPIRATOIRE.	
5.4	-	-	-	16.5	4.0	6.4	-	12.3	5.9	-	-	167.8	AFFECTIONS AIGUES DES VOIES RESPIRATOIRES	460-466
9.7	19.7	-	16.1	-	2.1	5.0	12.5	25.6	18.6	23.1	-	170.4		
7.5	9.6	-	7.8	8.5	3.1	5.7	6.0	18.8	12.1	11.2	-	169.1		
1.1	-	-	-	-	2.0	1.6	-	-	-	-	-	-	GRIPPE	470-474
1.1	-	-	-	-	2.1	1.7	-	-	-	-	-	-		
1.1	-	-	-	-	2.1	1.6	-	-	-	-	-	-		
71.6	93.4	-	60.5	164.6	56.6	51.1	91.5	196.1	53.1	70.1	840.3	838.9	PNEUMONIE	480-486
48.6	137.6	-	48.3	34.9	49.1	25.0	100.2	76.8	49.6	52.0	-	681.4		
60.4	114.9	-	54.6	101.6	53.0	38.3	95.6	137.8	51.4	61.4	446.4	760.8		

TABLE 24. INFANT DEATHS AND RATES FOR SELECTED DETAILED CAUSES, CANADA AND PROVINCES, 1976

INT'L LIST NO.	CAUSE OF DEATH (EIGHTH REVISION)	CANADA	NFLD. T.-N.	P.E.I. I.P.E.	N.S. N.-E.	N.B.	QUE.	ONT.	MAN.	SASK.	ALTA. ALB.	B.C. C.-B.	YUKON	N.W.T. T.N.O.
490-493	BRONCHITIS, EMPHYSEMA AND ASTHMA	M	5	-	-	-	3	-	1	1	-	-	-	-
		F	2	-	-	-	1	-	-	-	-	1	-	-
		T	7	-	-	-	4	-	1	1	-	1	-	-
	OTHER OF 460-519	M	28	-	-	1	12	4	3	5	1	2	-	-
		F	14	1	-	-	5	2	2	-	2	2	-	-
		T	42	1	-	1	17	6	5	5	3	4	-	-
	SECTION VIII TOTAL	M	177	5	-	5	11	46	41	12	23	11	15	2
		F	120	9	-	4	2	31	21	11	8	13	16	-
		T	297	14	-	9	13	77	62	23	31	24	31	2
IX. DISEASES OF THE DIGESTIVE SYSTEM.														
550-553	HERNIA	M	22	-	-	-	3	14	-	-	3	2	-	-
		F	15	-	-	-	3	7	1	-	2	2	-	-
		T	37	-	-	-	6	21	1	-	5	4	-	-
560	INTESTINAL OBSTRUCTION WITHOUT MENTION OF HERNIA	M	3	-	-	-	2	-	-	-	1	-	-	-
		F	-	-	-	-	-	-	-	-	-	-	-	-
		T	3	-	-	-	2	-	-	-	1	-	-	-
561	NON-INFECTIOUS GASTRO-ENTERITIS AND COLITIS	M	2	-	-	-	-	2	-	-	-	-	-	-
		F	3	-	-	-	-	3	-	-	-	-	-	-
		T	5	-	-	-	-	5	-	-	-	-	-	-
	OTHER OF 520-577	M	15	1	-	-	3	1	1	3	1	5	-	-
		F	5	-	-	-	2	1	-	1	1	-	-	-
		T	20	1	-	-	5	2	1	4	2	5	-	-
	SECTION IX TOTAL	M	42	1	-	-	8	17	1	3	5	7	-	-
		F	23	-	-	-	5	11	1	1	3	2	-	-
		T	65	1	-	-	13	28	2	4	8	9	-	-
X. DISEASES OF THE GENITO-URINARY SYSTEM.														
580-629	SECTION X TOTAL	M	8	-	-	-	-	-	2	-	2	4	-	-
		F	1	-	-	-	-	1	-	-	-	-	-	-
		T	9	-	-	-	-	1	2	-	2	4	-	-
XII. DISEASES OF THE SKIN AND SUBCUTANEOUS TISSUE.														
680-709	SECTION XII TOTAL	M	1	-	-	-	-	-	-	-	-	1	-	-
		F	-	-	-	-	-	-	-	-	-	-	-	-
		T	1	-	-	-	-	-	-	-	-	-	1	-
XIII. DISEASES OF THE MUSCULOSKELETAL SYSTEM AND CONNECTIVE TISSUE.														
710-738	SECTION XIII TOTAL	M	1	-	-	-	1	-	-	-	-	-	-	-
		F	-	-	-	-	-	-	-	-	-	-	-	-
		T	1	-	-	-	1	-	-	-	-	-	-	-
XIV. CONGENITAL ANOMALIES.														
740-743	BRAIN, SPINAL CORD AND NERVOUS SYSTEM	M	136	10	2	6	6	40	42	3	5	9	13	-
		F	174	8	-	10	8	67	58	3	4	6	9	-
		T	310	18	2	16	14	107	100	6	9	15	22	-
746	HEART	M	205	6	2	9	7	52	68	8	12	17	24	-
		F	136	4	-	6	5	41	40	10	5	7	17	-
		T	341	10	2	15	12	93	108	18	17	24	41	-
747	OTHER CIRCULATORY SYSTEM ...	M	50	-	-	4	2	6	23	3	1	7	4	-
		F	39	4	-	2	1	8	12	2	2	3	5	-
		T	89	4	-	6	3	14	35	5	3	10	9	-
748	RESPIRATORY SYSTEM	M	51	1	1	4	1	7	24	2	5	4	2	-
		F	30	1	-	4	3	10	7	1	2	1	1	-
		T	81	2	1	8	4	17	31	3	7	5	3	-
745-751	DIGESTIVE SYSTEM	M	29	1	-	-	1	5	13	1	1	1	6	-
		F	13	-	-	1	1	3	6	-	-	1	1	-
		T	42	1	-	1	2	8	19	1	1	2	7	-
753	URINARY SYSTEM	M	33	-	-	1	1	10	13	1	3	2	2	-
		F	21	1	-	1	-	7	8	1	1	1	1	-
		T	54	1	-	2	1	17	21	2	4	3	3	-
759	MULTIPLE SYSTEMS	M	67	-	-	4	2	18	11	3	6	11	12	-
		F	62	1	-	5	-	20	14	4	1	9	8	-
		T	129	1	-	9	2	38	25	7	7	20	20	-
	OTHER OF 740-759	M	36	-	-	1	1	15	6	2	1	5	5	-
		F	35	-	-	2	2	10	12	1	-	2	6	-
		T	71	-	-	3	3	25	18	3	1	7	11	-

TABLEAU 24. MORTALITE INFANTILE DUE A CERTAINES CAUSES DETAILLEES ET TAUX, CANADA ET PROVINCES, 1976

CANADA	NFLD. T.-N.	P.E.I. I.P.E.	N.S. N.-E.	N.B.	QUE.	ONT.	MAN.	SASK.	ALTA. ALB.	B.C. C.-B.	YUKON	N.W.T. T.N.O.	CAUSES DE DECES (HUITIEME REVISION)	NO LISTE INT.
2.7	-	-	-	-	6.1	-	11.4	12.3	-	-	-	-	BRONCHITE, EMPHYSEME ET	490-493
1.1	-	-	-	-	2.1	-	-	-	-	5.8	-	-	ASTHME	
1.9	-	-	-	-	4.2	-	6.0	6.3	-	2.8	-	-		
15.2	-	-	15.1	-	24.2	6.4	34.3	61.3	5.9	10.8	-	-	AUTRES DE 460-519	
8.0	19.7	-	-	-	10.7	3.3	25.0	-	12.4	11.6	-	-		
11.7	5.6	-	7.8	-	17.7	4.9	29.9	31.3	9.1	11.2	-	-		
96.0	93.4	-	75.7	181.1	52.9	65.5	137.3	281.9	64.9	80.9	840.3	1006.7	TOTAL CHAPITRE VIII	
68.6	176.9	-	64.4	34.9	66.2	35.0	137.7	102.4	80.7	92.4	-	851.8		
82.7	134.1	-	70.2	110.1	80.0	50.5	137.5	194.1	72.6	86.5	446.4	929.8		
IX. MALADIES DE L'APPAREIL DIGESTIF.														
11.9	-	-	-	-	6.1	22.4	-	-	17.7	10.8	-	-	HERNIE	550-553
8.6	-	-	-	-	6.4	11.7	12.5	-	12.4	11.6	-	-		
10.3	-	-	-	-	6.2	17.1	6.0	-	15.1	11.2	-	-		
1.6	-	-	-	-	4.0	-	-	-	5.9	-	-	-	OCCCLUSION INTESTINALE,	560
0.8	-	-	-	-	2.1	-	-	-	3.0	-	-	-	SANS MENTION DE HERNIE	
1.1	-	-	-	-	-	3.2	-	-	-	-	-	-	GASTRO-ENTERITE ET COLITE,	561
1.7	-	-	-	-	-	5.0	-	-	-	-	-	-	D'ORIGINE NON INFECTIEUSE	
1.4	-	-	-	-	-	4.1	-	-	-	-	-	-		
8.1	18.7	-	-	-	6.1	1.6	11.4	36.8	5.9	27.0	-	-	AUTRES DE 520-577	
2.9	-	-	-	-	4.3	1.7	-	12.8	6.2	-	-	-		
5.6	9.6	-	-	-	5.2	1.6	6.0	25.0	6.0	13.9	-	-		
22.8	18.7	-	-	-	16.2	27.2	11.4	36.8	29.5	37.8	-	-	TOTAL CHAPITRE IX	
13.2	-	-	-	-	10.7	18.3	12.5	12.8	18.6	11.6	-	-		
18.1	5.6	-	-	-	13.5	22.8	12.0	25.0	24.2	25.1	-	-		
X. MALADIES DES ORGANES GENITO-URINAIRES.														
4.3	-	-	-	-	-	-	22.9	-	11.8	21.6	-	-	TOTAL CHAPITRE X	580-629
0.6	-	-	-	-	-	1.7	-	-	-	-	-	-		
2.5	-	-	-	-	-	0.8	12.0	-	6.0	11.2	-	-		
XII. MALADIES DE LA PEAU ET DU TISSU SOUS-CUTANE.														
0.5	-	-	-	-	-	-	-	-	-	5.4	-	-	TOTAL CHAPITRE XII	680-709
0.3	-	-	-	-	-	-	-	-	-	2.8	-	-		
XIII. MALADIES DU SYSTEME OSTEO-MUSCULAIRE ET DES TISSUS CONJONCTIFS.														
0.5	-	-	-	-	2.0	-	-	-	-	-	-	-	TOTAL CHAPITRE XIII	710-738
0.3	-	-	-	-	1.0	-	-	-	-	-	-	-		
XIV. ANOMALIES CONGENITALES														
73.8	186.7	197.0	50.8	98.8	80.8	67.1	34.3	61.3	53.1	70.1	-	-	CERVEAU, MOELLE ET SYSTEME NERVEUX	740-743
99.5	157.3	-	161.0	139.5	143.1	96.5	37.6	51.2	37.2	52.0	-	170.4		
86.3	172.4	103.0	124.8	118.5	111.1	81.5	35.9	56.4	45.4	61.4	-	84.5		
111.2	112.0	197.0	136.2	115.2	105.1	108.6	91.5	147.1	100.3	129.4	-	-	COEUR	746
77.8	78.6	-	96.6	87.2	87.6	66.6	125.2	64.0	43.4	98.2	-	170.4		
94.9	55.8	103.0	117.0	101.6	56.6	88.0	107.6	106.5	72.6	114.4	-	84.5		
27.1	-	-	60.5	32.9	12.1	36.7	34.3	12.3	41.3	21.6	-	-	AUTRE APPAREIL CIRCULATOIRE	747
22.3	78.6	-	32.2	17.4	17.1	20.0	25.0	25.6	18.6	28.9	-	-		
24.8	38.3	-	46.8	25.4	14.5	28.5	29.9	18.8	30.2	25.1	-	-		
27.7	18.7	98.5	60.5	16.5	14.1	38.3	22.9	61.3	23.6	10.8	-	-	APPAREIL RESPIRATOIRE	748
17.2	19.7	-	64.4	52.3	21.4	11.7	12.5	25.6	6.2	5.8	-	-		
22.5	15.2	51.5	62.4	33.9	17.7	25.3	17.9	43.8	15.1	8.4	-	-		
15.7	18.7	-	-	16.5	10.1	20.8	11.4	12.3	5.9	32.4	-	-	APPAREIL DIGESTIF	749-751
7.4	-	-	16.1	17.4	6.4	10.0	-	-	6.2	5.8	-	-		
11.7	9.6	-	7.8	16.9	8.3	15.5	6.0	6.3	6.0	19.5	-	-		
17.9	-	-	15.1	16.5	20.2	20.8	11.4	36.8	11.8	10.8	-	-	APPAREIL URINAIRE	753
12.0	19.7	-	16.1	-	15.0	13.3	12.5	12.8	6.2	5.8	-	-		
15.0	9.6	-	15.6	8.5	17.7	17.1	12.0	25.0	9.1	8.4	-	-		
36.3	-	-	60.5	32.9	36.4	17.6	34.3	73.5	64.9	64.7	-	-	DIFFERENTS APPAREILS	759
35.5	19.7	-	80.5	-	42.7	23.3	50.1	12.8	55.8	46.2	-	-		
35.9	5.6	-	70.2	16.9	39.5	20.4	41.8	43.8	60.5	55.8	-	-		
19.5	-	-	15.1	16.5	30.3	9.6	22.9	12.3	29.5	27.0	-	-	AUTRES DE 740-759	
20.0	-	-	32.2	34.9	21.4	20.0	12.5	-	12.4	34.7	-	-		
19.8	-	-	23.4	25.4	26.0	14.7	17.9	6.3	21.2	30.7	-	-		

TABLE 24. INFANT DEATHS AND RATES FOR SELECTED DETAILED CAUSES, CANADA AND PROVINCES, 1976

INT'L LIST NO.	CAUSE OF DEATH (EIGHTH REVISION)	CANADA	NFLD. T.-N.	P.-E.I. I.P.E.	N.S. N.-E.	N.B.	QUE.	ONT.	MAN.	SASK.	ALTA. ALB.	B.C. C.-B.	YUKON	N.W.T. T.-N.O.
SECTION XIV TOTAL		M 6C7	18	5	29	21	153	200	23	34	56	68	-	-
		F 510	19	-	31	20	166	157	22	15	30	48	-	2
		T 1,117	37	5	60	41	319	357	45	49	86	116	-	2
XV. CERTAIN CAUSES OF PERINATAL MORTALITY.														
760-761	MATERNAL CONCITIONS UNRELATED TO PREGNANCY	M 12	2	-	-	-	3	2	1	-	2	1	1	-
		F 6	-	-	-	-	1	1	-	-	1	3	-	-
		T 18	2	-	-	-	4	3	1	-	3	4	1	-
762-763	MATERNAL TOXAEMIA AND INFECTION	M 21	-	-	-	-	5	7	2	1	2	4	-	-
		F 12	-	-	1	-	5	3	2	-	1	-	-	-
		T 33	-	-	1	-	10	10	4	1	3	4	-	-
764-768	DIFFICULT LABOUR	M 27	-	-	-	-	7	11	3	-	-	6	-	-
		F 19	1	-	1	-	6	5	-	1	-	5	-	-
		T 46	1	-	1	-	13	16	3	1	-	11	-	-
769	OTHER COMPLICATIONS OF PREGNANCY AND CHILDBIRTH	M 112	-	-	2	1	29	46	3	1	6	24	-	-
		F 104	-	2	1	3	29	42	2	5	4	15	-	1
		T 216	-	2	3	4	58	88	5	6	10	39	-	1
770-771	CONCITIONS OF PLACENTA AND UMBILICAL CORD	M 84	-	3	1	4	19	28	7	1	7	14	-	-
		F 70	2	-	1	1	16	27	7	1	4	8	1	2
		T 154	2	3	2	5	35	55	14	2	11	22	1	2
772	BIRTH INJURY	M 129	3	1	3	1	16	40	12	5	42	6	-	-
		F 83	4	1	-	-	14	31	3	5	21	3	1	-
		T 212	7	2	3	1	30	71	15	10	63	9	1	-
774-775	HAEMOLYTIC DISEASE OF NEWBORN	M 7	-	-	-	-	1	2	1	1	1	1	-	-
		F 13	-	-	-	-	7	3	-	-	1	2	-	-
		T 20	-	-	-	-	8	5	1	1	2	3	-	-
776	ANOXIA AND HYPOXIA	M 579	26	4	21	27	145	187	26	25	48	63	2	5
		F 408	19	2	14	18	114	136	18	11	39	33	-	4
		T 987	45	6	35	45	259	323	44	36	87	96	2	9
777	IMMATURITY	M 210	12	1	10	3	62	61	15	14	15	16	-	1
		F 181	6	3	5	8	39	48	10	25	18	18	-	1
		T 391	18	4	15	11	101	109	25	39	33	34	-	2
OTHER OF 760-779		M 66	2	-	-	2	14	27	8	1	9	3	-	-
		F 42	3	-	1	2	12	12	4	-	3	4	-	1
		T 108	5	-	1	4	26	39	12	1	12	7	-	1
SECTION XV TOTAL		M 1,247	45	9	37	38	301	411	78	49	132	138	3	6
		F 938	35	8	24	32	243	308	46	48	92	91	2	9
		T 2,185	80	17	61	70	544	719	124	97	224	229	5	15
XVI. SYMPTOMS AND ILL-DEFINED CONDITIONS.														
780-796	SECTION XVI TOTAL	M 311	10	3	17	16	38	109	20	15	47	34	-	2
		F 205	2	1	10	8	23	84	11	4	24	33	2	3
		T 516	12	4	27	24	61	193	31	19	71	67	2	5
XVII. ACCIDENTS, POISONINGS AND VIOLENCE.														
E810-E823	MOTOR VEHICLE ACCIDENTS	M 9	1	-	-	-	3	-	-	-	3	2	-	-
		F 11	-	-	1	-	1	5	-	2	-	2	-	-
		T 20	1	-	1	-	4	5	-	2	3	4	-	-
E880-E887	ACCIDENTAL FALLS	M 2	-	-	-	-	1	-	1	-	-	-	-	-
		F -	-	-	-	-	-	-	-	-	-	-	-	-
		T 2	-	-	-	-	1	-	1	-	-	-	-	-
E890-E899	FIRE ACCIDENTS	M 8	-	-	-	-	1	4	1	-	1	1	-	-
		F 9	-	-	-	-	2	5	-	1	1	-	-	-
		T 17	-	-	-	-	3	9	1	1	2	1	-	-
E911-E912	INHALATION AND INGESTION	M 38	1	-	1	3	13	10	3	-	3	4	-	-
		F 23	3	-	1	1	6	6	1	-	1	2	-	2
		T 61	4	-	2	4	19	16	4	-	4	6	-	2
E913	MECHANICAL SUFFOCATION	M 23	-	-	1	2	7	6	-	3	3	1	-	-
		F 11	-	-	1	-	-	8	-	1	1	-	-	-
		T 34	-	-	2	2	7	14	-	4	4	1	-	-
OTHER OF E800-E999		M 12	1	-	-	-	2	3	-	1	2	3	-	-
		F 13	-	-	-	1	1	7	1	-	2	2	-	1
		T 25	1	-	-	1	3	10	1	1	2	5	-	1
SECTION XVII TOTAL		M 92	3	-	2	5	27	23	5	4	12	11	-	-
		F 67	3	-	3	2	10	31	2	4	3	6	-	3
		T 159	6	-	5	7	37	54	7	8	15	17	-	3
ALL CAUSES		M 2,673	87	19	100	92	623	858	156	136	288	292	6	16
		F 2,008	76	9	77	64	512	657	105	93	183	203	4	25
		T 4,681	163	28	177	156	1,135	1,515	261	229	471	495	10	41

TABLEAU 24. MORTALITE INFANTILE DUE A CERTAINES CAUSES DETAILLEES ET TAUX, CANADA ET PROVINCES, 1976

CANADA	NFLD.		P.E.I.		N.S.		N.B.	QUE.	ONT.	MAN.	SASK.	ALTA.		B.C.		YUKON	N.W.T.		CAUSES DE DECES (HUITIEME REVISION)	NO LISTE INT.
	T.-N.	I.-P.E.	N.-E.	N.-E.	ALB.	C.-B.						T.N.O.								
329.2	336.1	492.6	438.9	345.7	309.1	319.4	263.1	416.8	330.5	366.8	-	-	TOTAL CHAPITRE XIV		-	-	-	-		
291.6	372.5	-	499.0	348.7	354.6	261.3	275.4	192.0	186.1	277.3	-	-			-	340.7	-	-		
310.9	354.3	257.6	468.0	347.1	331.2	291.0	269.0	306.8	260.1	323.6	-	-			-	169.1	-	-		
XV. CAUSES DE MORTALITE PERINATALES.																				
6.5	37.3	-	-	-	6.1	3.2	11.4	-	11.8	5.4	420.2	-	-	AFFECTIONS NON GRAVIDIQUES DE LA MERE		-	-	-	760-761	
3.4	-	-	-	-	2.1	1.7	-	-	6.2	17.3	-	-	-			-	-	-	-	
5.0	19.2	-	-	-	4.2	2.4	6.0	-	9.1	11.2	223.2	-	-			-	-	-	-	
11.4	-	-	-	-	10.1	11.2	22.9	12.3	11.8	21.6	-	-	-	TOXEMIES ET INFECTIONS MATERNELLES		-	-	-	762-763	
6.9	-	-	16.1	-	10.7	5.0	25.0	-	6.2	-	-	-	-			-	-	-	-	
9.2	-	-	7.8	-	10.4	8.1	23.9	6.3	9.1	11.2	-	-	-			-	-	-	-	
14.6	-	-	-	-	14.1	17.6	34.3	-	-	32.4	-	-	-	ACCOUCHEMENT DYSTOCIQUE		-	-	-	764-768	
10.9	15.7	-	16.1	-	12.8	8.3	-	12.8	-	28.9	-	-	-			-	-	-	-	
12.8	5.6	-	7.8	-	13.5	13.0	17.9	6.3	-	30.7	-	-	-			-	-	-	-	
60.7	-	-	30.3	16.5	58.6	73.5	34.3	12.3	35.4	129.4	-	-	-	AUTRES COMPLICATIONS DE LA GROSSESSE ET DE L'ACCOUCHEMENT		-	-	-	769	
59.5	-	216.0	16.1	52.3	61.9	69.9	25.0	64.0	24.8	86.7	-	-	-			-	170.4	-	-	
60.1	-	103.0	23.4	33.9	60.2	71.7	29.9	37.6	30.2	108.8	-	-	-			-	84.5	-	-	
45.6	-	295.6	15.1	65.8	38.4	44.7	80.1	12.3	41.3	75.5	-	-	-	ANOMALIES DU PLACENTA ET DU CORDON		-	-	-	770-771	
40.0	39.3	-	16.1	17.4	34.2	44.9	87.6	12.8	24.8	46.2	476.2	340.7	-			-	-	-	-	
42.9	19.2	154.6	15.6	42.3	36.3	44.8	83.7	12.5	33.3	61.4	223.2	169.1	-			-	-	-	-	
70.0	56.0	98.5	45.4	16.5	32.3	63.9	137.3	61.3	247.8	32.4	-	-	-	LESION D'ORIGINE OBSTETRICALE		-	-	-	772	
47.5	78.6	108.0	-	-	29.9	51.6	37.6	64.0	130.3	17.3	476.2	-	-			-	-	-	-	
59.0	67.0	103.0	23.4	8.5	31.1	57.9	89.7	62.6	190.5	25.1	223.2	-	-			-	-	-	-	
3.8	-	-	-	-	2.0	3.2	11.4	12.3	5.9	5.4	-	-	-	MALADIE HEMOLYTIQUE DU NOUVEAU-NE		-	-	-	774-775	
7.4	-	-	-	-	15.0	5.0	-	-	6.2	11.6	-	-	-			-	-	-	-	
5.6	-	-	-	-	8.3	4.1	6.0	6.3	6.0	8.4	-	-	-			-	-	-	-	
314.0	485.4	354.1	317.8	444.4	293.0	298.7	297.4	306.4	283.3	339.8	840.3	838.9	-	ANOXIE ET HYPOXIE		-	-	-	776	
233.3	373.5	216.0	225.3	313.8	243.5	226.3	225.3	140.8	242.0	190.7	-	-	-			-	-	-	-	
274.7	430.9	309.1	273.0	381.0	268.9	263.2	263.0	225.4	263.1	267.8	446.4	760.8	-			-	-	-	-	
113.9	224.0	58.5	151.2	45.4	125.3	97.4	171.6	171.6	88.5	86.3	-	167.8	-	PREMATURITE		-	-	-	777	
103.5	117.9	324.0	80.5	139.5	83.3	79.9	125.2	320.1	111.7	104.0	-	170.4	-			-	-	-	-	
108.8	172.4	206.1	117.0	92.1	104.9	88.8	149.4	244.2	99.8	94.8	-	169.1	-			-	-	-	-	
35.8	37.3	-	-	32.9	28.3	43.1	91.5	12.3	53.1	16.2	-	-	-	AUTRE DE 760-779		-	-	-	-	
24.0	55.0	-	16.1	34.9	25.6	20.0	50.1	-	18.6	23.1	-	170.4	-			-	-	-	-	
30.1	47.9	-	7.8	33.9	27.0	31.8	71.7	6.3	36.3	19.5	-	84.5	-			-	-	-	-	
676.3	840.2	886.7	559.9	625.5	608.2	656.4	892.1	600.6	778.9	744.3	1260.5	1006.7	-	TOTAL CHAPITRE XV		-	-	-	-	
536.4	688.0	863.9	386.3	557.9	519.0	512.6	575.9	614.5	570.8	525.8	952.4	1533.2	-			-	-	-	-	
608.2	766.1	875.8	475.8	592.7	564.8	586.0	741.1	607.4	677.5	638.8	1116.1	1268.0	-			-	-	-	-	
XVI. SYMPTOMES ET ETATS MORBIDES MAL DEFINIS.																				
168.7	186.7	295.6	257.3	263.4	76.8	174.1	228.8	183.9	277.4	183.4	-	335.6	-	TOTAL CHAPITRE XVI		-	-	-	780-796	
117.2	39.3	108.0	161.0	139.5	49.1	139.8	137.7	51.2	148.9	190.7	952.4	511.1	-			-	-	-	-	
143.6	114.9	206.1	210.6	203.2	63.3	157.3	185.3	119.0	214.7	186.9	446.4	422.7	-			-	-	-	-	
XVII. ACCIDENTS, EMPOISONNEMENTS ET TRAUMATISMES.																				
4.9	18.7	-	-	-	6.1	-	-	-	17.7	10.8	-	-	-	ACCIDENTS DE VEHICULE A MOTEUR		-	-	-	E810-E823	
6.3	-	-	16.1	-	2.1	8.3	-	25.6	-	11.6	-	-	-			-	-	-	-	
5.6	9.6	-	7.8	-	4.2	4.1	-	12.5	9.1	11.2	-	-	-			-	-	-	-	
1.1	-	-	-	-	2.0	-	11.4	-	-	-	-	-	-	CHUTES ACCIDENTELLES		-	-	-	E880-E887	
-	-	-	-	-	-	-	-	-	-	-	-	-	-			-	-	-	-	
0.6	-	-	-	-	1.0	-	6.0	-	-	-	-	-	-			-	-	-	-	
4.3	-	-	-	-	2.0	6.4	11.4	-	5.9	5.4	-	-	-	ACCIDENTS CAUSES PAR LE FEU		-	-	-	E890-E899	
5.1	-	-	-	-	4.3	8.3	-	12.8	6.2	-	-	-	-			-	-	-	-	
4.7	-	-	-	-	3.1	7.3	6.0	6.3	6.0	2.8	-	-	-			-	-	-	-	
20.6	18.7	-	15.1	45.4	26.3	16.0	34.3	-	17.7	21.6	-	-	-	ASPIRATION OU INGESTION		-	-	-	E911-E912	
13.2	59.0	-	16.1	17.4	12.8	10.0	12.5	-	6.2	11.6	-	340.7	-			-	-	-	-	
17.0	38.3	-	15.6	33.9	19.7	13.0	23.9	-	12.1	16.7	-	169.1	-			-	-	-	-	
12.5	-	-	15.1	32.9	14.1	9.6	-	36.8	17.7	5.4	-	-	-	SUFFOCATION MECANIQUE		-	-	-	E913	
6.3	-	-	16.1	-	-	13.3	-	12.8	6.2	-	-	-	-			-	-	-	-	
9.5	-	-	15.6	16.9	7.3	11.4	-	25.0	12.1	2.8	-	-	-			-	-	-	-	
6.5	18.7	-	-	-	4.0	4.8	-	12.3	11.8	16.2	-	-	-	AUTRES DE E800-E999		-	-	-	-	
7.4	-	-	-	-	17.4	2.1	11.7	12.5	-	11.6	-	170.4	-			-	-	-	-	
7.0	9.6	-	-	8.5	3.1	8.1	6.0	6.3	6.0	13.9	-	84.5	-			-	-	-	-	
49.9	56.0	-	30.3	82.3	54.6	36.7	57.2	49.0	70.8	59.3	-	-	-	TOTAL CHAPITRE XVII		-	-	-	-	
38.3	59.0	-	48.3	34.9	21.4	51.6	25.0	51.2	18.6	34.7	-	511.1	-			-	-	-	-	
44.3	57.5	-	39.0	55.3	38.4	44.0	41.8	50.1	45.4	47.4	-	253.6	-			-	-	-	-	
1449.7	1624.3	1871.9	1513.3	1514.4	1258.8	1370.3	1784.3	1667.1	1699.5	1574.9	2521.0	2684.6	-	TOUTES LES CAUSES		-	-	-	-	
1148.2	1494.0	571.9	1239.3	1115.8	1093.6	1093.5	1314.5	1190.6	1135.4	1172.9	1904.8	4258.9	-			-	-	-	-	
1302.9	1560.9	1442.6	1380.5	1320.8	1178.5	1234.7	1560.0	1434.0	1424.6	1380.8	2232.1	3465.8	-			-	-	-	-	

TABLE 25. Infant Deaths by Major Cause and Sex, Canada, 1955 - 1976

No.	Cause of death	Category (8th Revision) - Categorie (8 ^e revision)	1955	1956	1957	1958	1959	1960	1961	1962	1963	1964
Both sexes - Deux sexes												
1	All causes		13,884	14,399	14,517	14,178	13,595	13,077	12,940	12,941	12,270	11,169
2	Meningitis	320	142	140	99	112	79	89	109	94	77	86
3	Otitis media	381, 382	151	122	132	92	89	86	59	66	49	63
4	Upper respiratory infections	460-465	66	67	79	56	59	57	81	45	46	30
5	Influenza	470-474	218	168	285	204	175	119	108	97	100	37
6	Pneumonia	480-486	2,084	2,112	2,011	2,076	1,843	1,869	1,683	1,640	1,506	1,255
7	Bronchitis	466, 490-491	100	152	97	133	105	105	74	84	45	72
8	Hernia and intestinal obstruction	550-553, 560	92	135	97	117	103	97	107	97	108	96
9	Gastro-intestinal diseases	008, 009, 535, 561-563	633	640	637	748	619	573	492	452	444	270
10	Congenital anomalies ¹	740-759	2,173	2,310	2,265	2,235	2,149	2,076	2,192	2,230	2,068	1,969
11	Maternal toxæmia	760-763	170	137	150	141	121	91	120	107	87	91
12	Birth injury	2	1,429	1,548	1,478	1,422	1,400	1,265	1,264	1,338	1,232	1,170
13	Asphyxia and atelectasis	3	1,598	1,642	1,751	1,508	1,535	1,522	1,502	1,475	1,368	1,256
14	Erythroblastosis	774, 775	343	334	356	373	377	343	325	336	289	251
15	Haemorrhagic diseases	778.2	118	109	142	107	107	93	97	84	83	93
16	Suffocation	E911-E913	371	393	447	451	462	451	495	460	452	434
17	All other causes		4,196	4,390	4,491	4,403	4,372	4,241	4,232	4,336	4,316	3,996
Male - Masculin												
18	All causes		7,967	8,108	8,313	8,152	7,827	7,572	7,447	7,379	7,079	6,466
19	Meningitis	320	80	67	57	62	47	59	64	47	43	53
20	Otitis media	381, 382	96	72	81	62	45	57	40	36	34	42
21	Upper respiratory infections	460-465	37	42	41	34	33	35	40	27	29	16
22	Influenza	470-474	115	104	150	97	99	65	62	51	51	14
23	Pneumonia	480-486	1,171	1,152	1,167	1,218	1,034	1,059	950	920	860	732
24	Bronchitis	466, 490-491	58	87	57	82	62	65	38	53	32	39
25	Hernia and intestinal obstruction	550-553, 560	61	82	61	76	67	62	66	53	61	58
26	Gastro-intestinal diseases	008, 009, 535, 561-563	359	359	351	426	361	326	291	269	241	159
27	Congenital anomalies ¹	740-759	1,175	1,204	1,224	1,205	1,133	1,113	1,181	1,143	1,121	1,022
28	Maternal toxæmia	760-763	106	83	95	74	62	56	77	59	52	52
29	Birth injury	2	889	922	899	884	847	797	729	809	747	698
30	Asphyxia and atelectasis	3	958	996	1,061	888	945	950	911	910	829	770
31	Erythroblastosis	774, 775	206	208	203	222	218	193	182	193	153	146
32	Haemorrhagic diseases	778.2	72	58	91	61	70	52	67	56	50	68
33	Suffocation	E911-E913	202	214	252	265	287	267	300	276	273	254
34	All other causes		2,382	2,458	2,523	2,496	2,517	2,416	2,449	2,477	2,503	2,343
Female - Féminin												
35	All causes		5,917	6,291	6,204	6,026	5,768	5,505	5,493	5,562	5,191	4,703
36	Meningitis	320	62	73	42	50	32	30	45	47	34	33
37	Otitis media	381, 382	55	50	51	30	44	29	19	30	15	21
38	Upper respiratory infections	460-465	29	25	38	22	26	22	41	18	17	14
39	Influenza	470-474	103	64	135	107	76	54	46	46	49	23
40	Pneumonia	480-486	913	960	844	858	809	810	733	720	646	523
41	Bronchitis	466, 490-491	42	65	40	51	43	40	36	31	13	33
42	Hernia and intestinal obstruction	550-553, 560	31	53	36	41	36	35	41	44	47	38
43	Gastro-intestinal diseases	008, 009, 535, 561-563	274	281	286	322	258	247	201	183	203	111
44	Congenital anomalies ¹	740-759	998	1,106	1,041	1,030	1,016	963	1,011	1,087	947	947
45	Maternal toxæmia	760-763	64	54	55	67	59	35	43	48	35	39
46	Birth injury	2	540	626	579	538	553	468	535	529	485	472
47	Asphyxia and atelectasis	3	640	646	690	620	590	572	591	565	539	486
48	Erythroblastosis	774, 775	137	126	153	151	159	150	143	143	136	105
49	Haemorrhagic diseases	778.2	46	51	51	46	37	41	30	28	33	25
50	Suffocation	E911-E913	169	179	195	186	175	184	195	184	179	180
51	All other causes		1,814	1,932	1,968	1,907	1,855	1,825	1,783	1,859	1,813	1,653

1 As from 1969 "Congenital anomalies" include Down's disease.
 2 764.0-764.4, 765.0-765.4, 766.0-766.4, 767.0-767.4, 768.0-768.4, 769.0-769.3, 770.0, 770.1, 771, 772.
 3 764.9, 765.9, 766.9, 767.9, 768.9, 776.0, 776.4, 776.9.
 4 Includes 228 deaths, "cause not stated".
 5 Includes 130 deaths, "cause not stated".
 6 Includes 98 deaths, "cause not stated".
 7 Includes 166 deaths, "cause not stated".
 8 Includes 95 deaths, "cause not stated".
 9 Includes 71 deaths, "cause not stated".

TABLEAU 25. Mortalité infantile, selon la cause principale et le sexe, Canada, 1955 - 1976

1965	1966	1967	1968	1969	1970	1971	1972	1973	1974	1975	1976	Causes de décès	N°
Both sexes - Deux sexes													
9,862	8,960	8,151	7,583	7,149	7,001	6,356	5,938	5,339	5,192	5,130 ⁴	4,847 ⁷	Toutes les causes	1
73	65	57	51	49	43	49	39	42	27	38	30	Méningite	2
40	53	42	25	26	9	7	13	5	4	3	3	Otite moyenne	3
36	28	48	23	37	35	40	33	24	19	20	15	Infections des voies respiratoires supérieures	4
35	45	24	35	21	16	10	16	4	11	5	4	Grippe	5
1,117	950	874	778	584	555	514	427	334	282	229	217	Pneumonie	6
55	56	33	46	39	61	54	57	54	48	28	17	Bronchite	7
104	93	83	84	56	67	45	49	45	48	46	40	Hernie et occlusion intestinale	8
205	199	178	117	108	110	89	99	99	91	78	70	Maladies gastro-intestinales	9
1,821	1,725	1,496	1,437	1,469	1,421	1,334	1,330	1,204	1,204	1,070	1,117	Anomalies congénitales ¹	10
56	45	45	45	93	115	99	97	90	64	69	51	Toxémie maternelle	11
996	893	769	804	854	834	780	695	591	518	490	486	Lésion obstétricale	12
1,083	966	896	852	683	579	536	427	424	378	351	364	Asphyxie et atelectasie	13
218	202	149	169	131	98	71	62	41	35	27	20	Erythroblastose	14
73	66	61	69	57	51	36	18	38	50	39	49	Maladies hémorragiques	15
400	338	359	289	265	253	254	210	183	151	112	95	Suffocation	16
3,550	3,236	3,037	2,759	2,677	2,754	2,438	2,366	2,161	2,262	2,525 ⁴	2,269 ⁷	Toutes autres causes	17
Male - Masculin													
5,626	5,138	4,602	4,293	4,115	4,056	3,712	3,405	3,069	2,946	2,928 ⁵	2,768 ⁸	Toutes les causes	18
42	36	34	22	31	27	33	24	24	18	21	18	Méningite	19
26	29	26	10	15	5	5	9	3	3	2	2	Otite moyenne	20
25	17	29	14	19	21	24	21	12	12	12	6	Infections des voies respiratoires supérieures	21
20	24	13	17	9	11	7	8	3	9	2	2	Grippe	22
627	570	479	434	347	314	292	256	203	170	122	132	Pneumonie	23
39	36	19	29	20	35	33	30	38	28	19	7	Bronchite	24
56	49	58	52	31	45	29	28	29	28	27	25	Hernie et occlusion intestinale	25
112	121	95	72	69	63	48	47	58	50	45	42	Maladies gastro-intestinales	26
948	911	788	761	778	735	726	725	646	647	571	607	Anomalies congénitales ¹	27
39	31	26	28	52	66	61	65	42	34	38	33	Toxémie maternelle	28
593	529	458	481	511	476	456	426	335	280	284	278	Lésion obstétricale	29
660	602	520	498	396	370	323	250	259	229	206	203	Asphyxie et atelectasie	30
119	100	86	91	71	51	41	23	28	16	13	7	Erythroblastose	31
35	44	37	38	25	24	20	12	15	31	24	31	Maladies hémorragiques	32
239	213	208	161	152	162	153	126	110	89	64	61	Suffocation	33
2,046	1,826	1,726	1,585	1,589	1,651	1,461	1,355	1,264	1,302	1,478 ⁵	1,314 ⁸	Toutes autres causes	34
Female - Féminin													
4,236	3,822	3,549	3,290	3,034	2,945	2,644	2,533	2,270	2,246	2,202 ⁶	2,079 ⁹	Toutes les causes	35
31	29	23	29	18	16	16	15	18	9	17	12	Méningite	36
14	24	16	15	11	4	2	4	2	1	1	1	Otite moyenne	37
11	11	19	9	18	14	16	12	12	7	8	9	Infections des voies respiratoires supérieures	38
15	21	11	18	12	5	3	8	1	2	3	2	Grippe	39
490	380	395	344	237	241	222	171	131	112	107	85	Pneumonie	40
16	20	14	17	19	26	21	27	16	20	9	10	Bronchite	41
48	44	25	32	25	22	16	21	16	20	19	15	Hernie et occlusion intestinale	42
93	78	83	45	39	47	41	52	41	41	33	28	Maladies gastro-intestinales	43
873	814	708	676	641	686	608	605	558	557	499	510	Anomalies congénitales ¹	44
17	14	19	17	41	49	38	32	48	30	31	18	Toxémie maternelle	45
403	364	311	323	343	358	324	269	256	238	206	208	Lésion obstétricale	46
423	364	376	354	287	209	213	177	165	149	145	161	Asphyxie et atelectasie	47
99	102	63	78	60	47	30	39	13	19	14	13	Erythroblastose	48
38	22	24	31	32	27	16	6	23	19	15	18	Maladies hémorragiques	49
161	125	151	128	113	91	101	84	73	62	48	34	Suffocation	50
1,504	1,410	1,311	1,174	1,138	1,103	977	1,011	897	960	1,047 ⁶	955 ⁹	Toutes autres causes	51

1 Depuis 1969, syndrome de Down est dans "Anomalies congénitales" compris.
 2 764.0 - 764.4, 765.0 - 765.4, 766.0 - 766.4, 767.0 - 767.4, 768.0 - 768.4, 769.0 - 769.3, 770.0, 770.1, 771, 772.
 3 764.9, 765.9, 766.9, 767.9, 768.9, 776.0, 776.4, 776.9.
 4 Comprend 228 décès, "cause non précisée".
 5 Comprend 130 décès, "cause non précisée".
 6 Comprend 98 décès, "cause non précisée".
 7 Comprend 166 décès, "cause non précisée".
 8 Comprend 95 décès, "cause non précisée".
 9 Comprend 71 décès, "cause non précisée".

TABLE 26. Infant Death Rates, by Major Cause and Sex, Canada, 1955-1976

No.	Cause of death	Category (8th Revision) - Catégorie (8 ^e révision)	1955	1956	1957	1958	1959	1960	1961	1962	1963	1964
Both sexes - Deux sexes												
1	All causes		3,134.5	3,194.6	3,094.7	3,015.8	2,836.6	2,732.6	2,720.2	2,755.3	2,634.4	2,466.0
2	Meningitis	320	32.1	31.1	21.1	23.8	16.5	18.6	22.9	20.0	16.5	19.0
3	Otitis media	381, 382	34.1	27.1	28.1	19.6	18.6	18.0	12.4	14.1	10.5	13.9
4	Upper respiratory infections	460-465	14.9	14.9	16.8	11.9	12.3	11.9	17.0	9.6	9.9	6.6
5	Influenza	470-474	49.2	37.3	60.8	43.4	36.5	24.9	22.7	20.7	21.5	8.2
6	Pneumonia	480-486	470.5	468.6	428.7	441.6	384.5	390.5	353.8	349.2	323.3	277.1
7	Bronchitis	466, 490-491	22.6	33.7	20.7	28.3	21.9	21.9	15.6	17.9	9.7	15.9
8	Hernia and intestinal obstruction	550-553, 560	20.8	30.0	20.7	24.9	21.5	20.3	22.5	20.7	23.2	21.2
9	Gastro-intestinal diseases	008, 009, 535, 561-563	143.0	142.0	135.8	159.1	129.2	119.7	103.4	96.2	95.3	59.6
10	Congenital anomalies ¹	740-759	490.6	512.5	482.9	475.4	448.4	433.8	460.8	474.8	444.0	434.7
11	Maternal toxæmia	760-763	38.4	30.4	32.0	30.0	25.2	19.0	25.2	22.8	18.8	20.1
12	Birth injury	²	322.6	343.4	315.1	302.5	292.1	264.3	265.7	284.9	264.5	258.3
13	Asphyxia and atelectasis	³	360.8	364.3	373.3	320.8	320.3	318.0	315.7	314.0	293.7	277.3
14	Erythroblastosis	774, 775	77.4	74.1	75.9	79.3	78.7	71.6	68.3	71.5	62.0	55.4
15	Haemorrhagic diseases	778.2	26.6	24.2	30.3	22.8	22.3	19.4	20.4	17.9	17.8	20.5
16	Suffocation	E911-E913	83.8	87.0	95.3	95.9	96.4	94.2	104.1	97.9	97.0	95.8
17	All other causes		947.3	974.0	957.4	936.6	912.2	886.2	889.6	923.2	926.6	882.3
Male - Masculin												
18	All causes		3,503.8	3,499.4	3,448.3	3,373.1	3,180.7	3,077.7	3,047.0	3,063.5	2,963.6	2,779.2
19	Meningitis	320	35.2	28.9	23.6	25.7	19.1	24.0	26.2	19.5	18.0	22.8
20	Otitis media	381, 382	42.2	31.1	33.6	25.7	18.3	23.2	16.4	14.9	14.2	18.1
21	Upper respiratory infections	460-465	16.3	18.1	17.0	14.1	13.4	14.2	16.4	11.2	12.1	6.9
22	Influenza	470-474	50.6	44.9	62.2	40.1	40.2	26.4	25.4	21.2	21.4	6.0
23	Pneumonia	480-486	515.0	497.2	484.1	504.0	420.2	430.4	388.7	381.9	360.0	314.6
24	Bronchitis	466, 490-491	25.5	37.5	23.6	33.9	25.2	26.4	15.5	22.0	13.4	16.8
25	Hernia and intestinal obstruction	550-553, 560	26.8	35.4	25.3	31.4	27.2	25.2	27.0	22.0	25.5	24.9
26	Gastro-intestinal diseases	008, 009, 535, 561-563	157.9	154.9	145.6	176.3	146.7	132.5	119.1	111.7	100.9	68.3
27	Congenital anomalies ¹	740-759	516.6	519.6	507.7	498.6	460.4	452.4	483.2	474.5	469.3	439.3
28	Maternal toxæmia	760-763	46.6	35.8	39.4	30.6	25.2	22.8	31.5	24.5	21.8	22.4
29	Birth injury	²	390.9	397.9	372.9	365.8	344.2	323.9	298.3	335.9	312.7	300.0
30	Asphyxia and atelectasis	³	421.3	429.9	440.1	367.4	384.0	386.1	372.7	377.8	347.1	331.0
31	Erythroblastosis	774, 775	90.6	89.8	84.2	91.9	88.6	78.4	74.5	80.1	64.1	62.8
32	Haemorrhagic diseases	778.2	31.7	25.0	37.7	25.2	28.4	21.1	27.4	23.2	20.9	29.2
33	Suffocation	E911-E913	88.8	92.4	104.5	109.7	116.6	108.5	122.7	114.6	114.3	109.2
34	All other causes		1,047.6	1,060.9	1,046.6	1,032.8	1,022.9	982.0	1,002.0	1,028.4	1,047.9	1,007.1
Female - Féminin												
35	All causes		2,745.0	2,872.0	2,720.8	2,637.9	2,473.4	2,367.5	2,374.9	2,430.6	2,287.8	2,135.2
36	Meningitis	320	28.8	33.3	18.4	21.9	13.7	12.9	19.5	20.5	15.0	15.0
37	Otitis media	381, 382	25.5	22.8	22.4	13.1	18.9	12.5	8.2	13.1	6.6	9.5
38	Upper respiratory infections	460-465	13.5	11.4	16.7	9.6	11.1	9.5	17.7	7.9	7.5	6.4
39	Influenza	470-474	47.8	29.2	59.2	46.8	32.6	23.2	19.9	20.1	22.0	10.4
40	Pneumonia	480-486	423.6	438.3	370.1	375.6	346.9	348.4	316.9	314.7	284.7	237.4
41	Bronchitis	466, 490-491	19.5	29.7	17.5	22.3	18.4	17.2	15.6	13.5	5.7	15.0
42	Hernia and intestinal obstruction	550-553, 560	14.4	24.2	15.8	17.9	15.4	15.1	17.7	19.2	20.7	17.3
43	Gastro-intestinal diseases	008, 009, 535, 561-563	127.1	128.3	125.4	141.0	110.6	106.2	86.9	80.0	89.5	50.4
44	Congenital anomalies ¹	740-759	463.0	504.9	456.5	450.9	435.7	414.2	437.1	475.0	417.4	430.0
45	Maternal toxæmia	760-763	29.7	25.1	23.7	29.3	25.3	15.1	18.6	21.0	15.4	17.7
46	Birth injury	²	250.5	285.8	253.9	235.5	237.1	201.3	231.3	231.2	213.7	214.3
47	Asphyxia and atelectasis	³	296.9	294.9	302.6	271.4	253.0	246.0	255.2	246.9	237.5	220.7
48	Erythroblastosis	774, 775	63.6	57.7	67.1	66.1	68.2	64.5	61.8	62.5	59.9	47.7
49	Haemorrhagic diseases	778.2	21.3	23.3	22.4	20.1	15.9	17.6	13.0	12.2	14.5	11.4
50	Suffocation	E911-E913	78.4	81.7	85.5	81.4	75.0	79.1	84.3	80.4	78.9	81.7
51	All other causes		841.5	882.0	863.1	834.8	795.4	784.9	770.9	812.4	799.0	750.5

See footnote(s) at end of Table 25.

TABLEAU 26. Taux de mortalité infantile, selon la cause principale et le sexe, Canada, 1955 - 1976

1965	1966	1967	1968	1969	1970	1971	1972	1973	1974	1975	1976	Causes de décès	No
Both sexes - Deux sexes													
2,356.0	2,311.0	2,197.7	2,081.5	1,934.0	1,882.0	1,754.9	1,709.7	1,554.9	1,502.1	1,430.5 ⁴	1,346.4 ⁷	Toutes les causes	1
17.4	16.8	15.4	14.0	13.3	11.6	13.5	11.2	12.2	7.8	10.6	8.3	Méningite	2
9.6	13.7	11.3	6.9	7.0	2.4	1.9	3.7	1.5	1.2	0.8	0.8	Otite moyenne	3
8.6	7.2	12.9	6.3	10.0	9.4	11.0	9.5	7.0	5.5	5.6	4.2	Infections des voies respiratoires supérieures	4
8.4	11.6	6.5	9.6	5.7	4.3	2.8	4.6	1.2	3.2	1.4	1.1	Grippe	5
266.8	245.0	235.6	213.6	158.0	149.2	141.9	122.9	97.3	81.6	63.9	60.3	Pneumonie	6
13.1	14.4	8.9	12.6	10.6	16.4	14.9	16.4	15.7	13.9	7.8	4.7	Bronchite	7
24.8	24.0	22.4	23.1	15.1	18.0	12.4	14.1	13.1	13.9	12.8	11.1	Hernie et occlusion intestinale	8
49.0	51.3	48.0	32.1	29.2	29.6	24.6	28.5	28.8	26.3	21.7	19.4	Maladies gastro-intestinales	9
435.0	444.9	403.3	394.4	397.4	382.0	368.3	382.9	350.6	348.3	298.4	310.3	Anomalies congénitales ¹	10
13.4	11.6	12.1	12.4	25.2	30.9	27.3	27.9	26.2	18.5	19.2	14.2	Toxémie maternelle	11
237.9	230.3	207.3	220.7	231.0	224.2	215.4	200.1	172.1	149.9	136.6	135.0	Lésion obstétricale	12
258.7	249.2	241.6	233.9	184.8	155.7	148.0	122.9	123.5	109.4	97.9	101.1	Asphyxie et atelectasie	13
52.1	52.1	40.2	46.4	35.4	26.3	19.6	17.9	11.9	10.1	7.5	5.6	Erythroblastose	14
17.4	17.0	16.4	18.9	15.4	13.7	9.9	5.2	11.1	14.5	10.9	13.6	Maladies hémorragiques	15
95.6	87.2	96.8	79.3	71.7	68.0	70.1	60.5	53.3	43.7	31.2	26.4	Suffocation	16
848.1	834.6	818.8	757.3	724.2	740.3	673.1	681.2	629.3	654.4	704.1 ⁴	630.3 ⁷	Toutes autres causes	17
Male - Masculin													
2,615.4	2,582.8	2,424.1	2,289.7	2,168.1	2,118.7	1,988.8	1,904.6	1,735.8	1,658.0	1,592.4 ⁵	1,497.6 ⁸	Toutes les causes	18
19.5	18.1	17.9	11.7	16.3	14.1	17.7	13.4	13.6	10.1	11.4	9.7	Méningite	19
12.1	14.6	13.7	5.3	7.9	2.6	2.7	5.0	1.7	1.7	1.1	1.1	Otite moyenne	20
11.6	8.5	15.3	7.5	10.0	11.0	12.9	11.7	6.8	6.8	6.5	3.2	Infections des voies respiratoires supérieures	21
9.3	12.1	6.8	9.1	4.7	5.7	3.8	4.5	1.7	5.1	1.1	1.1	Grippe	22
291.5	286.5	252.3	231.5	182.8	164.0	156.4	143.2	114.8	95.7	66.4	71.4	Pneumonie	23
18.1	18.1	10.0	15.5	10.5	18.3	17.7	16.8	21.5	15.8	10.3	3.8	Bronchite	24
26.0	24.6	30.6	27.7	16.3	23.5	15.5	15.7	16.4	15.8	14.7	13.5	Hernie et occlusion intestinale	25
52.1	60.8	50.0	38.4	36.4	32.9	25.7	26.3	32.8	28.1	24.5	22.7	Maladies gastro-intestinales	26
440.7	458.0	415.1	405.9	409.9	383.9	389.0	405.5	365.4	364.1	310.5	328.4	Anomalies congénitales ¹	27
18.1	15.6	13.7	14.9	27.4	34.5	32.7	36.4	23.8	19.1	20.7	17.9	Toxémie maternelle	28
275.7	265.9	241.2	256.5	269.2	248.6	244.3	238.3	189.5	157.6	154.5	150.4	Lésion obstétricale	29
306.8	302.6	273.9	265.6	208.6	193.3	173.1	139.8	146.5	128.9	112.0	109.8	Asphyxie et atelectasie	30
55.3	50.3	45.3	48.5	37.4	26.6	22.0	12.9	15.8	9.0	7.1	3.8	Erythroblastose	31
16.3	22.1	19.5	20.3	13.2	12.5	10.7	6.7	8.5	17.4	13.1	16.8	Maladies hémorragiques	32
111.1	107.1	109.6	85.9	80.1	84.6	82.0	70.5	62.2	50.1	34.8	33.0	Suffocation	33
951.1	917.9	909.2	845.4	837.2	862.4	782.8	757.9	714.9	732.8	803.8 ⁵	710.9 ⁸	Toutes autres causes	34
Female - Féminin													
2,081.7	2,204.6	1,960.3	1,860.6	1,687.0	1,631.1	1,506.2	1,502.9	1,362.8	1,337.2	1,260.1 ⁶	1,186.9 ⁹	Toutes les causes	35
15.2	15.4	12.7	16.4	10.0	8.9	9.1	8.9	10.8	5.4	9.7	6.9	Méningite	36
6.9	12.7	8.8	8.5	6.1	2.2	1.1	2.4	1.2	0.6	0.6	0.6	Otite moyenne	37
5.4	5.8	10.5	5.1	10.0	7.8	9.1	7.1	7.2	4.2	4.6	5.1	Infections des voies respiratoires supérieures	38
7.4	11.1	6.1	10.2	6.7	2.8	1.7	4.7	0.6	1.2	1.7	1.1	Grippe	39
240.8	201.3	218.2	194.5	131.8	133.5	126.5	101.5	78.6	66.7	61.2	48.5	Pneumonie	40
7.9	10.6	7.7	9.6	10.6	14.4	12.0	16.0	9.6	11.9	5.2	5.7	Bronchite	41
23.6	23.3	13.8	18.1	13.9	12.2	9.1	12.5	9.6	11.9	10.9	8.6	Hernie et occlusion intestinale	42
45.7	41.3	45.8	25.4	21.7	26.0	23.4	30.9	24.6	24.4	18.9	16.0	Maladies gastro-intestinales	43
429.0	431.2	391.1	382.3	356.4	379.9	346.4	359.0	335.0	331.6	285.6	291.2	Anomalies congénitales ¹	44
8.4	7.4	10.5	9.6	22.8	27.1	21.6	19.0	28.8	17.9	17.7	10.3	Toxémie maternelle	45
198.1	192.8	171.8	182.7	190.7	198.3	184.6	159.6	153.7	141.7	117.9	118.8	Lésion obstétricale	46
207.9	192.8	207.7	200.2	159.6	115.8	121.3	105.0	99.1	88.7	83.0	91.9	Asphyxie et atelectasie	47
48.7	54.0	34.8	44.1	33.4	26.0	17.1	23.1	7.8	11.3	8.0	7.4	Erythroblastose	48
18.7	11.7	13.3	17.5	17.8	15.0	9.1	3.6	13.8	11.3	8.6	10.3	Maladies hémorragiques	49
79.1	66.2	83.4	72.4	62.8	50.4	57.5	49.8	43.8	36.9	27.5	19.4	Suffocation	50
739.1	746.9	724.1	663.9	632.8	610.9	556.6	599.9	538.5	571.6	599.1 ⁶	545.2 ⁹	Toutes autres causes	51

Voir note(s) à la fin du tableau 25.

TABLE 27. Neonatal Deaths¹ and Rates, by Sex, Canada and Provinces, 1921 - 1976
 TABLEAU 27. Mortalité néonatale¹ et taux, selon le sexe, Canada et provinces, 1921 - 1976

Year - Année	Canada	Nfld. - T.-N.	P.E.I. - Î.-P.-É.	N.S. - N.-É.	N.B.	Qué.	Ont.	Man.	Sask.	Alta. - Alb.	B.C. - C.-B.	Yukon	N.W.T. - T. N.-O.
Both sexes - Deux sexes													
1921	7,333	..	62	545	508	..	3,376	773	985	723	361
1922	7,205	..	71	556	539	..	3,184	757	961	750	387
1923	6,975	..	76	520	498	..	3,155	673	967	696	390
1924	6,551	..	75	501	457	..	3,052	640	879	663	284
1925	6,272	..	50	481	513	..	2,916	555	869	579	309
1926	11,091	..	61	421	476	4,824	2,935	590	838	620	326
1927	10,532	..	38	445	456	4,512	2,778	528	839	602	334
1928	10,349	..	42	427	441	4,467	2,705	531	788	646	302
1929	10,430	..	55	409	495	4,266	2,849	510	885	660	301
1930	10,655	408	62	412	455	4,263	2,761	524	859	623	288
1931	10,262	365	53	468	454	4,130	2,585	511	771	647	278
1932	9,208	363	61	440	392	3,567	2,380	447	753	547	258
1933	8,600	329	68	409	400	3,334	2,144	421	695	534	266
1934	8,100	323	71	436	384	3,215	1,953	381	627	489	221
1935	8,070	323	72	414	379	2,966	2,122	419	613	514	248
1936	7,734	341	74	369	412	2,988	1,935	381	543	466	225
1937	7,833	306	72	357	470	2,964	1,931	371	592	492	278
1938	7,519	251	48	363	430	2,970	1,887	369	484	425	292
1939	7,348	310	83	348	416	2,885	1,777	391	485	380	273
1940	7,557	301	71	390	453	2,954	1,805	356	497	434	296
1941	8,101	284	70	391	446	3,245	1,968	412	491	477	317
1942	7,919	266	50	389	407	3,309	1,922	434	418	387	337
1943	8,741	357	48	480	469	3,330	2,179	493	518	428	439
1944	8,680	398	62	410	444	3,429	2,134	374	460	518	451
1945	8,660	416	59	422	498	3,334	2,100	410	459	507	455
1946	9,399	408	46	435	569	3,314	2,524	473	555	575	500
1947	9,861	354	70	447	552	3,574	2,615	518	581	560	590
1948	9,210	313	48	384	547	3,383	2,463	420	491	612	549
1949	8,828	301	54	371	501	3,177	2,497	420	466	500	541
1950	9,079	354	43	378	467	3,526	2,454	381	432	518	483	8	35
1951	8,619	288	46	352	440	3,175	2,429	378	401	557	513	6	34
1952	9,164	283	39	364	410	3,552	2,562	386	451	537	547	7	26
1953	8,928	305	33	350	401	3,343	2,474	442	443	570	534	5	28
1954	8,415	287	56	301	366	3,084	2,415	361	419	558	537	10	21
1955	8,552	307	51	341	337	3,050	2,500	410	417	539	546	13	41
1956	9,065	334	66	309	353	3,432	2,509	408	410	573	606	12	53
1957	9,480	331	48	308	355	3,490	2,737	421	394	640	697	11	48
1958	9,055	324	47	305	320	3,206	2,698	386	423	610	671	5	60
1959	8,841	321	51	382	315	2,982	2,673	363	427	624	646	4	53
1960	8,410	311	57	366	266	2,575	2,644	434	414	662	619	7	55
1961	8,564	325	54	327	250	2,855	2,627	380	395	707	595	10	39
1962	8,783	329	55	380	302	2,948	2,682	381	413	635	601	15	42
1963	8,411	312	37	316	276	2,813	2,619	347	401	643	587	7	53
1964	7,831	278	43	305	270	2,558	2,402	367	402	616	550	9	31
1965	6,835	253	49	262	209	2,221	2,142	303	335	557	462	11	31
1966	6,253	252	42	256	191	2,013	1,956	249	309	435	506	9	35
1967	5,628	235	40	231	205	1,665	1,789	231	309	412	475	5	31
1968	5,376	177	40	193	154	1,511	1,832	228	314	436	443	8	40
1969	5,138	187	32	188	149	1,434	1,722	268	268	420	429	11	30
1970	5,017	182	38	180	160	1,352	1,711	240	258	433	422	13	28
1971	4,485	207	37	180	145	1,190	1,424	204	222	388	459	6	23
1972	4,117	174	26	129	147	1,057	1,392	210	208	364	381	6	23
1973	3,692	164	19	135	122	995	1,238	169	180	266	380	4	20
1974	3,506	118	30	115	122	924	1,163	176	191	278	364	5	20
1975	3,480 ²	109	26	124	125	958 ²	1,148	170	164	291	337	7	21
1976	3,290 ²	104	19	115	97	935 ²	1,040	176	139	308	332	6	19

See footnote(s) at end of table. - Voir note(s) à la fin du tableau.

TABLE 27. Neonatal Deaths¹ and Rates, by Sex, Canada and Provinces, 1921 - 1976 - Continued
 TABLEAU 27. Mortalité néonatale¹ et taux, selon le sexe, Canada et provinces, 1921 - 1976 - suite

Year - Année	Canada	Nfld. T.-N.	P.E.I. Î.-P.-É.	N.S. N.-É.	N.B.	Qué.	Ont.	Man.	Sask.	Alta. Alb.	B.C. C.-B.	Yukon	N.W.T. T. N.-O.
Rate per 1,000 live births - Taux pour 1,000 naissances vivantes													
1921	43.4	..	28.8	41.9	44.3	..	45.5	41.8	43.8	43.7	33.9
1922	43.9	..	32.9	43.8	46.6	..	44.6	42.8	43.0	46.4	38.1
1923	44.5	..	38.4	44.5	46.5	..	45.0	40.9	46.2	46.2	39.0
1924	41.6	..	40.4	42.5	42.6	..	42.7	41.4	40.8	45.4	28.1
1925	40.5	..	29.9	42.2	46.9	..	41.6	37.3	42.2	38.9	29.9
1926	47.7	..	34.8	38.3	46.0	58.7	43.4	40.2	40.5	42.9	32.4
1927	45.0	..	22.4	40.0	43.5	54.3	41.1	37.3	39.9	40.4	33.1
1928	43.7	..	23.3	39.1	43.9	53.4	39.5	36.6	37.1	41.2	29.1
1929	44.3	..	32.9	38.3	48.4	52.4	41.6	35.8	41.3	39.0	29.0
1930	42.6	62.2	35.4	36.3	43.2	51.0	38.7	36.4	39.0	35.3	26.5
1931	41.5	55.7	28.2	40.3	42.0	49.4	37.4	35.5	36.1	37.5	26.7
1932	38.0	53.4	30.1	37.8	36.3	43.4	35.6	31.6	36.2	32.2	25.3
1933	37.5	49.2	34.9	36.6	39.9	43.3	33.7	31.6	34.5	33.1	27.8
1934	35.5	47.9	37.1	38.2	37.8	42.1	31.4	28.6	31.7	30.1	22.5
1935	35.4	48.5	35.8	35.6	36.5	39.4	33.6	31.4	31.3	31.8	24.8
1936	34.0	46.4	37.4	31.3	39.2	39.7	31.0	29.6	28.4	29.5	21.3
1937	34.4	41.7	34.4	30.9	44.4	39.2	31.3	28.8	31.8	30.9	24.6
1938	31.8	34.2	24.3	29.7	37.6	38.0	28.8	27.4	26.5	26.7	23.4
1939	30.9	37.7	39.0	29.4	36.9	36.2	27.7	28.8	26.9	23.1	22.1
1940	30.0	37.9	33.9	30.3	38.7	35.2	26.3	24.1	25.7	25.0	21.4
1941	30.7	34.3	34.2	28.1	36.3	36.4	27.2	27.8	26.6	27.6	21.1
1942	28.2	30.3	23.4	25.4	32.1	34.8	24.6	27.7	23.0	21.1	20.0
1943	29.9	40.3	22.1	31.2	35.8	33.7	26.8	30.0	28.0	22.2	23.3
1944	29.6	42.8	27.1	26.3	33.0	33.5	27.3	23.4	25.4	26.7	23.7
1945	28.9	37.1	26.1	27.2	36.4	32.0	26.6	25.2	24.3	25.4	24.1
1946	27.4	33.9	16.5	24.3	35.0	29.8	25.9	25.2	25.9	25.9	22.1
1947	26.5	28.0	23.4	23.2	31.1	30.9	24.0	25.4	24.9	22.7	22.4
1948	25.7	26.9	16.9	21.6	31.7	29.5	23.6	22.3	22.8	25.4	21.1
1949	24.1	24.5	19.1	20.9	30.0	27.2	23.4	21.8	21.5	20.1	19.8
1950	24.4	26.9	14.9	21.9	28.5	29.6	22.6	19.8	20.1	20.2	17.8	25.3	56.3
1951	22.6	24.5	17.4	20.6	27.4	26.3	21.2	19.0	18.5	20.6	18.3	17.5	52.4
1952	22.7	22.5	14.4	20.3	24.6	28.1	20.7	18.6	20.0	18.5	18.3	17.9	40.5
1953	21.4	23.8	12.1	19.2	24.4	26.0	19.1	20.8	18.7	18.2	16.8	13.1	41.4
1954	19.3	21.0	20.6	15.9	22.0	23.2	17.7	16.2	16.8	16.6	16.3	23.5	33.3
1955	19.3	20.8	18.3	18.0	20.3	22.9	17.9	18.3	16.9	15.7	16.0	24.8	56.0
1956	20.1	23.0	24.8	16.2	21.3	25.3	17.5	18.6	17.0	16.4	16.7	24.9	67.5
1957	20.2	21.6	17.9	15.9	20.9	24.6	18.1	18.8	16.5	17.9	18.0	22.3	53.3
1958	19.3	21.9	18.2	16.1	19.5	22.7	17.7	17.8	17.7	16.6	17.0	10.6	63.5
1959	18.4	21.7	18.8	20.1	19.1	20.9	17.0	15.9	17.6	16.4	16.2	7.4	53.5
1960	17.6	20.5	20.8	19.1	16.3	18.7	16.6	18.7	17.2	17.0	15.4	13.0	50.3
1961	18.0	20.8	19.0	16.9	15.1	20.8	16.7	16.3	16.5	18.2	15.4	17.9	34.9
1962	18.7	21.8	19.6	19.6	18.3	21.8	17.2	16.6	17.7	16.4	15.8	27.4	37.0
1963	18.1	20.2	12.5	16.7	17.5	21.0	16.9	15.3	17.0	16.7	15.7	14.0	45.7
1964	17.3	18.9	15.8	16.7	17.6	19.5	15.7	16.9	17.7	17.0	15.3	17.5	24.5
1965	16.3	17.2	19.5	15.9	14.7	18.4	15.1	15.2	16.3	17.1	13.7	25.7	26.0
1966	16.1	17.9	19.1	16.8	15.0	18.3	14.8	13.8	16.2	14.2	15.6	24.4	30.2
1967	15.2	18.3	19.5	16.1	16.6	16.4	14.0	13.4	17.2	13.4	14.4	13.0	25.6
1968	14.8	13.8	19.0	14.0	13.3	15.6	14.5	13.1	17.3	14.5	13.2	21.6	30.8
1969	13.9	14.4	15.9	13.8	12.7	15.0	13.2	15.0	15.2	13.6	12.1	23.8	24.7
1970	13.5	14.5	19.4	12.7	13.9	14.7	12.7	13.2	15.7	13.5	11.4	28.8	20.9
1971	12.4	16.2	17.6	12.6	11.9	13.3	10.9	11.3	13.8	12.7	13.2	11.9	17.9
1972	11.9	13.5	12.9	9.5	12.5	12.6	11.1	12.1	13.4	12.4	11.0	13.3	18.6
1973	10.8	13.8	10.1	10.2	10.7	11.8	10.0	10.0	12.2	9.1	11.1	9.5	16.6
1974	10.1	11.5	15.5	8.9	10.7	10.8	9.4	10.2	12.6	9.3	10.3	10.1	19.2
1975	9.7 ²	9.7	13.5	9.5	10.6	10.3 ²	9.1	9.9	10.7	9.2	9.3	17.2	17.9
1976	9.1 ²	9.3	9.8	9.0	8.2	9.7 ²	8.5	10.5	8.7	9.3	9.3	13.4	16.1

See footnote(s) at end of table. - Voir note(s) à la fin du tableau.

TABLE 27. Neonatal Deaths¹ and Rates, by Sex, Canada and Provinces, 1921 - 1976 - Continued
 TABLEAU 27. Mortalité néonatale¹ et taux, selon le sexe, Canada et provinces, 1921 - 1976 - suite

Year - Année	Canada	Nfld. T. - N.	P.E.I. Î. - P. - É.	N.S. N. - É.	N.B.	Qué.	Ont.	Man.	Sask.	Alta. Alb.	B.C. C. - B.	Yukon	N.W.T. T. N. - O.
Male - Masculin													
1921	4,215	..	34	295	318	..	1,957	434	545	425	207
1922	4,170	..	46	325	312	..	1,860	437	540	422	228
1923	4,009	..	49	302	301	..	1,837	368	533	404	215
1924	3,716	..	40	283	252	..	1,740	349	522	373	157
1925	3,615	..	35	276	296	..	1,667	315	527	327	172
1926	6,461	..	37	252	268	2,858	1,689	338	465	358	196
1927	6,077	..	26	255	241	2,635	1,580	302	501	348	189
1928	5,931	..	17	241	255	2,607	1,512	301	445	388	165
1929	6,041	..	32	242	294	2,467	1,652	291	518	380	165
1930	5,774	..	33	234	241	2,443	1,541	277	496	349	160
1931	5,765	..	32	273	279	2,406	1,485	313	455	355	167
1932	5,134	..	30	258	215	2,074	1,379	256	440	333	149
1933	4,838	..	38	236	227	1,955	1,259	263	397	314	149
1934	4,510	..	37	235	227	1,885	1,131	222	366	275	132
1935	4,528	..	42	234	216	1,756	1,190	243	386	313	148
1936	4,221	..	41	207	242	1,740	1,080	222	309	253	127
1937	4,354	..	41	202	269	1,733	1,100	206	359	277	167
1938	4,187	..	31	201	241	1,742	1,072	220	286	228	166
1939	4,104	..	54	182	246	1,698	1,026	236	265	226	171
1940	4,207	..	36	227	250	1,730	1,052	206	275	250	181
1941	4,556	..	46	221	257	1,911	1,147	243	278	267	186
1942	4,421	..	22	197	228	1,957	1,104	233	238	236	206
1943	4,855	..	30	273	269	2,000	1,242	266	288	252	235
1944	4,873	..	37	243	264	2,022	1,245	219	266	305	272
1945	4,805	..	27	247	291	1,959	1,194	237	269	305	276
1946	5,183	..	32	234	321	1,927	1,464	248	318	346	293
1947	5,568	..	38	257	339	2,115	1,516	287	344	320	352
1948	5,167	..	24	233	304	1,989	1,416	248	289	342	322
1949	5,063	174	32	220	312	1,828	1,408	248	240	279	322
1950	5,324	196	27	214	269	2,043	1,480	237	245	307	279	5	22
1951	5,020	176	29	218	241	1,864	1,389	209	226	345	299	4	20
1952	5,392	160	20	215	256	2,100	1,494	228	261	323	315	4	16
1953	5,207	172	19	219	225	1,966	1,427	266	258	319	323	2	11
1954	4,892	180	36	178	216	1,738	1,394	228	262	326	318	3	13
1955	5,001	180	26	200	206	1,788	1,460	245	237	308	321	9	21
1956	5,204	183	37	184	201	1,956	1,437	236	254	354	325	5	32
1957	5,532	216	25	167	209	2,044	1,593	252	237	357	400	9	23
1958	5,240	184	31	180	193	1,880	1,544	216	232	350	386	4	40
1959	5,097	185	25	219	180	1,735	1,497	218	260	380	365	3	30
1960	4,945	187	39	224	158	1,488	1,538	261	248	405	366	5	26
1961	4,966	197	29	187	145	1,666	1,507	211	244	418	331	6	25
1962	5,076	186	30	199	170	1,748	1,538	228	232	362	352	6	25
1963	4,918	203	27	195	159	1,571	1,523	208	252	388	353	3	36
1964	4,581	170	32	163	153	1,494	1,408	198	236	370	335	2	20
1965	3,936	126	30	138	115	1,302	1,237	169	199	333	264	5	18
1966	3,614	147	25	149	114	1,137	1,126	154	195	256	288	6	17
1967	3,245	143	24	137	114	941	1,034	138	181	236	276	2	19
1968	3,070	103	28	108	82	863	1,050	136	184	247	241	5	23
1969	2,988	98	17	118	86	810	1,004	161	164	254	252	6	18
1970	2,912	98	25	107	93	772	1,019	140	138	245	252	7	16
1971	2,623	123	24	108	97	690	821	117	132	226	271	3	11
1972	2,356	97	15	65	76	612	796	113	124	215	224	4	15
1973	2,128	98	16	78	75	570	693	105	112	153	211	2	15
1974	1,973	70	18	59	65	531	621	97	112	157	226	3	14
1975	1,974 ²	58	12	73	78	562 ²	645	97	85	159	188	5	12
1976	1,853 ²	55	11	64	51	504 ²	589	105	75	188	201	3	7

See footnote(s) at end of table. - Voir note(s) à la fin du tableau.

TABLE 27. Neonatal Deaths¹ and Rates, by Sex, Canada and Provinces, 1921 - 1976 - Continued
 TABLEAU 27. Mortalité néonatale¹ et taux, selon le sexe, Canada et provinces, 1921 - 1976 - suite

Year - Année	Canada	Nfld. - T. - N.	P.E.I. - Î. - P. - É.	N.S. - N. - É.	N.B.	Qué.	Ont.	Man.	Sask.	Alta. - Alb.	B.C. - C. - B.	Yukon	N.W.T. - T. N. - O.
Rate per 1,000 male live births - Taux pour 1,000 naissances vivantes (masculin)													
1921	48.4	..	31.7	44.1	53.5	..	51.1	45.9	46.9	50.0	37.3
1922	49.6	..	41.7	49.0	52.4	..	51.0	49.0	47.2	51.3	43.1
1923	49.8	..	49.9	50.6	55.2	..	50.8	43.8	49.5	52.6	41.5
1924	46.0	..	43.1	45.7	45.6	..	47.6	44.7	46.8	50.3	30.2
1925	45.3	..	39.9	46.9	52.3	..	46.2	41.3	49.6	42.9	32.3
1926	53.9	..	41.7	44.7	50.6	67.3	48.6	44.5	43.7	48.3	37.9
1927	50.4	..	29.2	44.7	44.7	61.5	45.5	40.6	46.2	45.3	36.8
1928	48.8	..	18.0	43.6	49.5	60.6	42.9	41.3	40.5	48.0	31.9
1929	50.0	..	37.4	44.1	56.1	58.9	47.0	39.7	47.1	44.0	31.2
1930	46.2	..	36.2	39.6	44.8	56.8	42.3	37.7	43.5	39.0	28.6
1931	46.6	..	32.1	46.0	50.3	55.9	41.7	43.1	41.6	39.7	31.2
1932	42.4	..	27.9	42.7	38.9	48.9	40.4	35.1	41.1	38.2	28.7
1933	42.3	..	38.7	41.4	43.4	49.7	38.6	38.3	38.3	37.7	30.0
1934	39.8	..	37.4	40.0	44.1	48.2	35.5	32.4	36.0	33.4	26.0
1935	40.0	..	41.5	39.1	41.1	45.7	36.8	35.9	38.4	37.7	29.1
1936	37.3	..	39.3	33.8	45.1	45.1	33.6	33.3	31.4	31.3	23.3
1937	38.5	..	37.0	33.3	49.3	44.5	34.7	31.2	37.7	34.5	29.2
1938	35.5	..	30.0	32.0	41.5	43.2	31.9	31.8	30.5	28.1	26.0
1939	34.9	..	47.9	30.7	42.3	41.6	31.2	33.8	28.7	26.8	26.9
1940	33.6	..	34.2	34.7	41.5	40.1	30.1	27.2	27.5	28.3	25.3
1941	34.7	..	42.7	31.2	41.5	41.6	30.8	31.9	29.3	30.1	24.2
1942	31.4	..	20.5	25.0	34.6	39.8	27.3	29.1	25.3	25.1	23.7
1943	33.3	..	27.1	34.6	39.8	39.3	29.9	31.4	29.9	25.6	24.5
1944	33.2	..	32.0	30.1	38.0	38.4	30.8	26.3	28.5	30.6	28.0
1945	32.3	..	23.1	30.5	41.6	36.6	29.3	28.1	27.5	29.6	28.4
1946	30.5	..	22.2	25.6	38.7	33.6	29.1	25.7	29.0	30.6	25.5
1947	30.3	..	24.8	26.3	37.1	35.6	27.2	27.7	28.7	25.2	26.3
1948	29.0	..	16.5	25.6	34.2	33.7	26.5	25.8	26.2	27.7	24.2
1949	26.9	27.8	22.0	23.9	36.3	30.4	25.7	24.9	21.5	21.8	23.1
1950	27.8	28.6	18.7	24.1	31.8	33.3	26.5	23.8	22.2	23.4	20.1	31.1	64.0
1951	25.6	29.4	21.1	24.7	29.4	30.0	23.5	20.1	20.3	25.1	20.7	23.1	63.1
1952	25.9	24.8	14.2	23.2	30.4	32.2	23.3	21.4	22.4	21.6	20.4	21.2	39.3
1953	24.3	26.3	13.9	23.4	26.5	29.7	21.5	24.6	21.3	19.7	19.7	10.3	33.0
1954	21.8	25.6	25.6	18.3	25.1	25.4	20.0	20.1	20.3	18.7	18.8	13.3	39.4
1955	22.0	24.0	17.9	20.5	24.3	26.0	20.4	21.4	18.8	17.4	18.5	33.7	57.4
1956	22.5	24.7	28.2	18.5	23.4	27.9	19.5	21.0	20.5	19.7	17.6	19.0	78.0
1957	22.9	27.8	18.1	16.8	23.5	28.0	20.5	22.0	19.2	19.5	20.4	35.2	52.6
1958	21.7	23.9	23.4	18.4	22.6	26.0	19.6	19.5	19.0	18.4	19.1	16.1	78.4
1959	20.7	24.3	18.0	22.6	21.0	23.8	18.5	18.6	20.9	19.4	17.8	11.5	58.3
1960	20.1	23.9	28.4	23.1	18.7	21.0	18.8	21.7	20.1	20.2	17.7	17.9	45.9
1961	20.3	24.5	19.7	18.8	17.0	23.5	18.7	17.7	19.8	21.0	16.8	21.1	43.9
1962	21.1	24.0	19.9	19.9	19.9	25.2	19.2	19.5	19.5	18.3	18.2	20.2	42.8
1963	20.6	25.5	17.9	20.0	19.5	23.0	19.1	18.0	20.9	19.6	18.4	12.3	59.7
1964	19.7	23.0	22.6	17.4	19.5	22.2	17.9	17.7	20.4	20.0	18.2	7.4	30.5
1965	18.3	16.7	23.1	16.4	15.8	20.9	17.0	16.4	19.0	19.7	15.4	22.1	28.5
1966	18.2	20.3	21.9	19.0	17.4	20.1	16.7	16.7	19.8	16.4	17.3	32.4	28.5
1967	17.1	22.0	22.6	18.7	18.1	18.2	15.8	15.7	19.6	15.0	16.4	10.1	30.4
1968	16.4	15.8	25.9	15.1	13.9	17.3	16.2	15.1	19.6	15.8	14.0	27.8	35.2
1969	15.7	14.6	16.9	16.9	14.1	16.4	15.0	17.8	18.2	16.2	13.9	24.3	28.4
1970	15.2	15.2	25.0	14.7	15.7	16.3	14.7	14.9	16.4	14.9	13.3	29.3	21.8
1971	14.1	18.7	21.6	14.7	15.5	15.0	12.2	12.7	16.2	14.3	15.1	10.9	16.6
1972	13.2	14.7	14.2	9.5	12.3	14.2	12.3	12.7	15.7	14.2	12.7	17.0	23.4
1973	12.0	16.0	15.9	11.5	12.8	13.1	10.9	12.0	14.8	10.2	12.0	9.6	23.3
1974	11.1	13.1	17.6	8.8	11.2	12.1	9.7	10.8	14.5	10.3	12.4	11.5	25.4
1975	10.8	9.9	12.0	10.6	13.0	11.7	10.0	11.1	11.0	9.8	10.2	24.6	21.1
1976	10.0	9.5	10.8	9.7	8.4	10.2	9.4	12.0	9.2	11.1	10.8	12.6	11.7

See footnote(s) at end of table. - Voir note(s) à la fin du tableau.

TABLE 27. Neonatal Deaths¹ and Rates, by Sex, Canada and Provinces, 1921 - 1976 - Continued
 TABLEAU 27. Mortalité néonatale¹ et taux, selon le sexe, Canada et provinces, 1921 - 1976 - suite

Year - Année	Canada	Nfld. T.-N.	P.E.I. Î.-P.-É.	N.S. N.-É.	N.B.	Qué.	Ont.	Man.	Sask.	Alta. Alb.	B.C. C.-B.	Yukon	N.W.T. T. N.-O.
Female - Féminin													
1921	3,118	..	28	250	190	..	1,419	339	440	298	154
1922	3,035	..	25	231	227	..	1,324	320	421	328	159
1923	2,966	..	27	218	197	..	1,318	305	434	292	175
1924	2,835	..	35	218	205	..	1,312	291	357	290	127
1925	2,657	..	15	205	217	..	1,249	240	342	252	137
1926	4,630	..	24	169	208	1,966	1,246	252	373	262	130
1927	4,455	..	12	190	215	1,877	1,198	226	338	254	145
1928	4,418	..	25	186	186	1,860	1,193	230	343	258	137
1929	4,389	..	23	167	201	1,799	1,197	219	367	280	136
1930	4,473	..	29	178	214	1,820	1,220	247	363	274	128
1931	4,132	..	21	195	175	1,724	1,100	198	316	292	111
1932	3,711	..	31	182	177	1,493	1,001	191	313	214	109
1933	3,433	..	30	173	173	1,379	885	158	298	220	117
1934	3,267	..	34	201	157	1,330	822	159	261	214	89
1935	3,219	..	30	180	163	1,210	932	176	227	201	100
1936	3,172	..	33	162	170	1,248	855	159	234	213	98
1937	3,173	..	31	155	201	1,231	831	165	233	215	111
1938	3,081	..	17	162	189	1,228	815	149	198	197	126
1939	2,934	..	29	166	170	1,187	751	155	220	154	102
1940	3,049	..	35	163	203	1,224	753	150	222	184	115
1941	3,261	..	24	170	189	1,334	821	169	213	210	131
1942	3,232	..	28	192	179	1,352	818	201	180	151	131
1943	3,529	..	18	207	200	1,330	937	227	230	176	204
1944	3,409	..	25	167	180	1,407	889	155	194	213	179
1945	3,439	..	32	175	207	1,375	906	173	190	202	179
1946	3,808	..	14	201	248	1,387	1,060	225	237	229	207
1947	3,939	..	32	190	213	1,459	1,099	231	237	240	238
1948	3,730	..	24	151	243	1,394	1,047	172	202	270	227
1949	3,765	127	22	151	189	1,349	1,089	172	226	221	219
1950	3,755	158	16	164	198	1,483	974	144	187	211	204	3	13
1951	3,599	112	17	134	199	1,311	1,040	169	175	212	214	2	14
1952	3,772	123	19	149	154	1,452	1,068	158	190	214	232	3	10
1953	3,721	133	14	131	176	1,377	1,047	176	185	251	211	3	17
1954	3,523	107	20	123	150	1,346	1,021	133	157	232	219	7	8
1955	3,551	127	25	141	131	1,262	1,040	165	180	231	225	4	20
1956	3,861	151	29	125	152	1,476	1,072	172	156	219	281	7	21
1957	3,948	115	23	141	146	1,446	1,144	169	157	283	297	2	25
1958	3,815	140	16	125	127	1,326	1,154	170	191	260	285	1	20
1959	3,744	136	26	163	135	1,247	1,176	145	167	244	281	1	23
1960	3,465	124	18	142	108	1,087	1,106	173	166	257	253	2	29
1961	3,598	128	25	140	105	1,189	1,120	169	151	289	264	4	14
1962	3,707	143	25	181	132	1,200	1,144	153	181	273	249	9	17
1963	3,493	109	10	121	117	1,242	1,096	139	149	255	234	4	17
1964	3,250	108	11	142	117	1,064	994	169	166	246	215	7	11
1965	2,899	127	19	124	94	919	905	134	136	224	198	6	13
1966	2,639	105	17	107	77	876	830	95	114	179	218	3	18
1967	2,383	92	16	94	91	724	755	93	128	176	199	3	12
1968	2,306	74	12	85	72	648	782	92	130	189	202	3	17
1969	2,150	89	15	70	63	624	718	107	104	166	177	5	12
1970	2,105	84	13	73	67	580	692	100	120	188	170	6	12
1971	1,862	84	13	72	48	500	603	87	90	162	188	3	12
1972	1,761	77	11	64	71	445	596	97	84	149	157	2	8
1973	1,564	66	3	57	47	425	545	64	68	113	169	2	5
1974	1,533	48	12	56	57	393	542	79	79	121	138	2	6
1975	1,506 ²	51	14	51	47	396 ²	503	73	79	132	149	2	9
1976	1,437 ²	49	8	51	46	431 ²	451	71	64	120	131	3	12

See footnote(s) at end of table. - Voir note(s) à la fin du tableau.

TABLE 27. Neonatal Deaths¹ and Rates, by Sex, Canada and Provinces, 1921 - 1976 - Concluded

TABLEAU 27. Mortalité néonatale¹ et taux, selon le sexe, Canada et provinces, 1921 - 1976 - fin

Year - Année	Canada	Nfld. - T.-N.	P.E.I. - Î.-P.-É.	N.S. - N.-É.	N.B.	Qué.	Ont.	Man.	Sask.	Alta. - Alb.	B.C. - C.-B.	Yukon	N.W.T. - T. N.-O.
Rate per 1,000 female live births - Taux pour 1,000 naissances vivantes (féminin)													
1921	38.1	..	25.9	39.5	34.4	..	39.6	37.6	40.5	36.9	30.2
1922	37.9	..	23.7	38.1	40.5	..	37.9	36.6	38.6	41.3	32.6
1923	38.9	..	27.1	38.2	37.5	..	38.9	37.8	42.6	39.5	36.3
1924	36.9	..	37.6	38.9	39.5	..	37.6	38.0	34.4	40.4	25.8
1925	35.4	..	18.8	37.2	41.1	..	36.7	33.2	34.3	34.5	27.3
1926	41.0	..	27.7	31.6	41.2	49.5	37.9	35.7	37.1	37.2	26.6
1927	39.2	..	14.9	35.0	42.3	46.6	36.4	33.7	33.3	35.2	29.3
1928	38.3	..	29.1	34.5	38.0	45.8	35.9	31.8	33.4	33.9	26.3
1929	38.3	..	28.3	32.1	40.2	45.6	35.9	31.7	35.1	33.8	26.7
1930	37.7	..	34.6	32.7	41.6	44.8	35.0	35.0	34.1	31.5	24.1
1931	35.4	..	23.8	34.3	33.3	42.5	32.7	27.8	30.4	35.1	22.0
1932	32.4	..	32.6	32.6	33.5	37.5	30.6	27.9	30.9	25.9	21.7
1933	31.6	..	31.1	31.6	36.0	36.7	28.5	24.6	30.4	28.2	25.4
1934	30.3	..	35.6	36.4	31.3	35.6	27.1	24.6	27.2	26.8	18.8
1935	29.8	..	30.1	31.9	31.8	32.9	30.4	26.8	23.9	25.5	20.3
1936	29.6	..	35.4	28.5	33.0	34.0	28.2	25.7	25.2	27.6	19.2
1937	29.6	..	31.5	28.2	39.2	33.6	27.7	26.2	25.6	27.3	20.0
1938	27.6	..	18.0	27.2	33.5	32.5	25.5	22.7	22.4	25.4	20.7
1939	26.2	..	29.0	28.1	31.1	30.6	24.1	23.5	25.0	19.1	17.0
1940	25.6	..	33.5	25.8	35.7	30.1	22.4	20.8	23.8	21.6	17.2
1941	26.3	..	24.7	24.9	31.1	30.8	23.5	23.7	23.7	24.9	17.8
1942	24.5	..	26.3	25.9	29.5	29.4	21.7	26.2	20.5	17.0	16.1
1943	25.6	..	16.9	27.6	31.6	27.8	23.7	28.6	26.0	18.6	22.1
1944	24.8	..	22.2	22.2	27.6	28.4	23.6	20.2	22.0	22.7	19.3
1945	24.6	..	29.3	23.5	30.9	27.1	23.7	22.1	20.8	21.0	19.6
1946	23.7	..	10.4	22.9	31.1	25.7	22.5	24.6	22.7	21.0	18.6
1947	22.5	..	21.9	20.0	24.7	26.0	20.7	23.0	20.9	20.1	18.5
1948	22.0	..	17.3	17.4	29.0	25.0	20.6	18.6	19.1	23.0	17.9
1949	21.2	21.1	16.0	17.7	23.4	23.8	21.0	18.4	21.6	18.2	16.4
1950	20.8	25.0	11.1	19.6	25.0	25.7	18.4	15.5	17.8	16.9	15.4	19.4	46.8
1951	19.4	19.5	13.3	16.2	25.2	22.3	18.7	17.7	16.5	16.0	15.7	11.8	42.2
1952	19.3	20.1	14.6	17.2	18.6	23.7	17.8	15.6	17.4	15.1	16.1	14.9	42.6
1953	18.3	21.2	10.2	14.7	22.1	22.0	16.6	16.9	16.0	16.5	13.8	15.9	49.6
1954	16.6	16.1	15.2	13.4	18.6	20.8	15.4	12.2	13.0	14.3	13.7	35.0	26.6
1955	16.5	17.5	18.8	15.3	16.1	19.5	15.3	15.1	14.8	13.9	13.4	15.6	54.6
1956	17.6	21.1	21.6	13.7	19.1	22.4	15.4	16.0	13.4	12.9	15.8	32.1	56.0
1957	17.3	15.2	17.8	15.0	18.0	21.1	15.6	15.5	13.6	16.3	15.5	8.4	54.0
1958	16.7	19.7	12.7	13.7	16.1	19.2	15.6	16.0	16.5	14.6	14.7	4.5	46.0
1959	16.1	18.8	19.5	17.4	17.1	18.0	15.4	13.1	14.1	13.2	14.5	3.6	48.4
1960	14.9	16.9	13.2	15.1	13.7	16.2	14.3	15.5	14.1	13.6	13.0	7.8	55.0
1961	15.6	16.9	18.3	14.9	13.0	18.0	14.6	14.9	12.9	15.2	14.0	14.6	25.6
1962	16.2	19.6	19.2	19.2	16.6	18.3	15.1	13.6	15.8	14.3	13.3	36.0	30.9
1963	15.4	14.6	6.9	13.1	15.4	19.0	14.5	12.4	13.0	13.6	12.8	15.6	30.5
1964	14.8	14.8	8.4	15.8	15.6	16.8	13.4	16.0	15.0	13.9	12.3	28.6	18.0
1965	14.2	17.7	15.6	15.3	13.6	15.7	13.1	13.8	13.6	14.2	12.0	29.7	23.3
1966	14.0	15.3	16.0	14.5	12.5	16.4	12.9	10.8	12.4	11.9	13.7	16.3	32.0
1967	13.2	14.5	16.2	13.4	15.0	14.6	12.2	11.1	14.6	11.7	12.4	16.1	20.5
1968	13.0	11.7	11.7	12.8	12.7	13.9	12.7	10.9	14.8	13.0	12.3	15.8	26.4
1969	12.0	14.2	14.9	10.6	11.3	13.5	11.3	12.2	12.1	11.0	10.3	23.3	20.6
1970	11.7	13.7	13.6	10.6	11.9	13.1	10.6	11.3	15.0	12.1	9.5	28.3	19.9
1971	10.6	13.5	13.1	10.4	8.1	11.6	9.5	9.9	11.4	11.0	11.2	13.0	19.2
1972	10.4	12.3	11.5	9.6	12.6	11.0	9.8	11.5	11.1	10.5	9.3	9.3	13.4
1973	9.4	11.4	3.4	8.8	8.4	10.5	9.1	7.8	9.4	7.9	10.1	9.4	8.9
1974	9.1	9.8	13.1	8.9	10.1	9.4	9.0	9.5	10.7	8.3	8.0	8.5	12.2
1975	8.6 ²	9.5	15.1	8.2	8.1	8.8 ²	8.2	8.7	10.5	8.5	8.4	9.8	14.9
1976	8.2 ²	9.2	8.6	8.2	8.0	9.2 ²	7.5	8.9	8.2	7.4	7.6	14.3	20.4

¹ Prior to 1951 includes deaths under one calendar month of age; since 1951, deaths under 28 days. - Comprend avant 1951, les décès à l'âge de moins d'un mois du calendrier et, à compter de 1951, à l'âge de moins de 28 jours.

² Estimated. - Évalué.

TABLE 28. NECNATAL DEATHS AND RATES FOR SELECTED DETAILED CAUSES, CANADA AND PROVINCES, 1976

INT'L LIST NO.	CAUSE OF DEATH (EIGHTH REVISION)	CANADA	NFLD. T.-N.	P.E.I. I.-P.E.	N.S. N.-E.	N.B.	QUE.	ONT.	MAN.	SASK.	ALTA. ALB.	B.C. C.-B.	YUKON	N.W.T. T.N.O.
I. INFECTIVE AND PARASITIC DISEASES.														
004, 008-009	DYSENTERY	M 18	-	-	3	-	6	-	4	-	4	1	-	-
		F 6	-	-	-	-	1	-	2	-	3	-	-	-
		T 24	-	-	3	-	7	-	6	-	7	1	-	-
010-019	TUBERCULOSIS	M 1	-	-	-	-	1	-	-	-	-	-	-	-
		F -	-	-	-	-	-	-	-	-	-	-	-	-
		T 1	-	-	-	-	1	-	-	-	-	-	-	-
033	WHOOPING COUGH	M -	-	-	-	-	-	-	-	-	-	-	-	-
		F -	-	-	-	-	-	-	-	-	-	-	-	-
		T -	-	-	-	-	-	-	-	-	-	-	-	-
036	MENINGOCOCCAL INFECTION	M -	-	-	-	-	-	-	-	-	-	-	-	-
		F -	-	-	-	-	-	-	-	-	-	-	-	-
		T -	-	-	-	-	-	-	-	-	-	-	-	-
038	SEPTICAEMIA	M 12	-	-	2	-	3	4	-	-	1	2	-	-
		F 10	-	-	1	-	1	7	-	-	-	1	-	-
		T 22	-	-	3	-	4	11	-	-	1	3	-	-
052	CHICKENPOX	M -	-	-	-	-	-	-	-	-	-	-	-	-
		F -	-	-	-	-	-	-	-	-	-	-	-	-
		T -	-	-	-	-	-	-	-	-	-	-	-	-
055	MEASLES	M -	-	-	-	-	-	-	-	-	-	-	-	-
		F -	-	-	-	-	-	-	-	-	-	-	-	-
		T -	-	-	-	-	-	-	-	-	-	-	-	-
056	RUBELLA	M -	-	-	-	-	-	-	-	-	-	-	-	-
		F -	-	-	-	-	-	-	-	-	-	-	-	-
		T -	-	-	-	-	-	-	-	-	-	-	-	-
062-066	VIRAL ENCEPHALITIS	M -	-	-	-	-	-	-	-	-	-	-	-	-
		F -	-	-	-	-	-	-	-	-	-	-	-	-
		T -	-	-	-	-	-	-	-	-	-	-	-	-
074	COXSACKIE VIRUS DISEASES	M -	-	-	-	-	-	-	-	-	-	-	-	-
		F -	-	-	-	-	-	-	-	-	-	-	-	-
		T -	-	-	-	-	-	-	-	-	-	-	-	-
090-097	SYPHILIS	M -	-	-	-	-	-	-	-	-	-	-	-	-
		F -	-	-	-	-	-	-	-	-	-	-	-	-
		T -	-	-	-	-	-	-	-	-	-	-	-	-
	OTHER OF 000-136	M 3	-	-	-	-	1	2	-	-	-	-	-	-
		F 3	-	-	-	-	1	2	-	-	-	-	-	-
		T 6	-	-	-	-	2	4	-	-	-	-	-	-
	SECTION I TOTAL	M 34	-	-	5	-	11	6	4	-	5	3	-	-
		F 19	-	-	1	-	3	9	2	-	3	1	-	-
		T 53	-	-	6	-	14	15	6	-	8	4	-	-
II. NEOPLASMS.														
140-209 MALIGNANT NEOPLASMS.														
191-192	BRAIN AND NERVOUS SYSTEM	M -	-	-	-	-	-	-	-	-	-	-	-	-
		F -	-	-	-	-	-	-	-	-	-	-	-	-
		T -	-	-	-	-	-	-	-	-	-	-	-	-
204-207	LEUKAEMIA	M -	-	-	-	-	-	-	-	-	-	-	-	-
		F 2	1	-	-	-	-	1	-	-	-	-	-	-
		T 2	1	-	-	-	-	1	-	-	-	-	-	-
	OTHER OF 140-209	M 2	-	-	-	-	1	1	-	-	-	-	-	-
		F -	-	-	-	-	-	-	-	-	-	-	-	-
		T 2	-	-	-	-	1	1	-	-	-	-	-	-
	TOTAL (140-209)	M 2	-	-	-	-	1	1	-	-	-	-	-	-
		F 2	1	-	-	-	-	1	-	-	-	-	-	-
		T 4	1	-	-	-	1	2	-	-	-	-	-	-
210-228	BENIGN NEOPLASMS	M 1	-	-	-	-	-	1	-	-	-	-	-	-
		F -	-	-	-	-	-	-	-	-	-	-	-	-
		T 1	-	-	-	-	-	1	-	-	-	-	-	-
230-239	OTHER NEOPLASMS	M 1	-	-	-	-	-	-	-	-	1	-	-	-
		F 1	-	-	-	-	-	-	1	-	-	-	-	-
		T 2	-	-	-	-	-	-	1	-	-	1	-	-
	SECTION II TOTAL	M 4	-	-	-	-	1	2	-	-	-	1	-	-
		F 3	1	-	-	-	-	1	1	-	-	-	-	-
		T 7	1	-	-	-	1	3	1	-	-	1	-	-
III. ALLERGIC, ENDOCRINE AND METABOLIC DISEASES.														
251	DISORDERS OF PANCREATIC INTERNAL SECRETION, OTHER THAN DIABETES MELLITUS	M -	-	-	-	-	-	-	-	-	-	-	-	-
		F -	-	-	-	-	-	-	-	-	-	-	-	-
		T -	-	-	-	-	-	-	-	-	-	-	-	-

NOTE: THE 166 INFANT DEATHS, INCLUDED IN THE ESTIMATED DEATH TOTAL FOR THE PROVINCE OF QUEBEC, ARE NOT INCLUDED IN THE DISTRIBUTION OF DEATHS ACCORDING TO CAUSE. - NOTA: LE TOTAL ESTIME DES DECES POUR LA PROVINCE DE QUEBEC COMPREND 166 DECES DES MOINS DE 1 AN, QUI SONT EXCLUS DE LA REPARTITION DES DECES SELON LA CAUSE.

TABLEAU 28. MORTALITE NEONATALE DUE A CERTAINES CAUSES DETAILLEES ET TAUX, CANADA ET PROVINCES, 1976

CANADA	NFLD. T.-N.	P.E.I. I.P.E.	N.S. N.-E.	N.B.	QUE.	ONT.	MAN.	SASK.	ALTA. ALB.	B.C. C.-B.	YUKON	N.W.T. T.N.O.	CAUSES DE DECES (HUITIEME REVISION)	NO LISTE INT.
I. MALADIES INFECTIEUSES ET PARASITAIRES.														
9.8	-	-	45.4	-	12.1	-	45.8	-	23.6	5.4	-	-	DYSENTERIE	004, 008-009
3.4	-	-	-	-	2.1	-	25.0	-	18.6	-	-	-		
6.7	-	-	23.4	-	7.3	-	35.9	-	21.2	2.8	-	-		
0.5	-	-	-	-	2.0	-	-	-	-	-	-	-	TUBERCULOSE	010-019
0.3	-	-	-	-	1.0	-	-	-	-	-	-	-		
-	-	-	-	-	-	-	-	-	-	-	-	-	COQUELUCHE	033
-	-	-	-	-	-	-	-	-	-	-	-	-	INFECTIONS A MENINGOCOQUES	036
6.5	-	-	30.3	-	6.1	6.4	-	-	5.9	10.8	-	-	SEPTICEMIE	038
5.7	-	-	16.1	-	2.1	11.7	-	-	-	5.8	-	-		
6.1	-	-	23.4	-	4.2	9.0	-	-	3.0	8.4	-	-		
-	-	-	-	-	-	-	-	-	-	-	-	-	VARICELLE	052
-	-	-	-	-	-	-	-	-	-	-	-	-	ROUGEOLE	055
-	-	-	-	-	-	-	-	-	-	-	-	-	RUBEOLE	056
-	-	-	-	-	-	-	-	-	-	-	-	-	ENCEPHALITES A VIRUS	062-066
-	-	-	-	-	-	-	-	-	-	-	-	-	MALADIES ATTRIBUABLES AU ... VIRUS COXSACKIE	074
-	-	-	-	-	-	-	-	-	-	-	-	-	SYPHILIS	090-097
1.6	-	-	-	-	2.0	3.2	-	-	-	-	-	-	AUTRES DE 000-136	
1.7	-	-	-	-	2.1	3.3	-	-	-	-	-	-		
1.7	-	-	-	-	2.1	3.3	-	-	-	-	-	-		
18.4	-	-	75.7	-	22.2	9.6	45.8	-	29.5	16.2	-	-	TOTAL CHAPITRE I	
10.9	-	-	16.1	-	6.4	15.0	25.0	-	18.6	5.8	-	-		
14.8	-	-	46.8	-	14.5	12.2	35.9	-	24.2	11.2	-	-		
II. TUMEURS.														
TUMEURS MALIGNES.														
-	-	-	-	-	-	-	-	-	-	-	-	-	CERVEAU ET SYSTEME NERVEUX	140-209 191-192
-	-	-	-	-	-	-	-	-	-	-	-	-		
1.1	19.7	-	-	-	-	1.7	-	-	-	-	-	-	LEUCEMIE	204-207
0.6	9.6	-	-	-	-	0.8	-	-	-	-	-	-		
1.1	-	-	-	-	2.0	1.6	-	-	-	-	-	-	AUTRES DE 140-209	
0.6	-	-	-	-	1.0	0.8	-	-	-	-	-	-		
1.1	-	-	-	-	2.0	1.6	-	-	-	-	-	-	TOTAL (140-209)	
1.1	19.7	-	-	-	-	1.7	-	-	-	-	-	-		
1.1	9.6	-	-	-	1.0	1.6	-	-	-	-	-	-		
0.5	-	-	-	-	-	1.6	-	-	-	-	-	-	TUMEURS BENIGNES	210-228
0.3	-	-	-	-	-	0.8	-	-	-	-	-	-		
0.5	-	-	-	-	-	-	-	-	-	5.4	-	-	AUTRES TUMEURS	230-239
0.6	-	-	-	-	-	-	12.5	-	-	-	-	-		
0.6	-	-	-	-	-	-	6.0	-	-	2.8	-	-		
2.2	-	-	-	-	2.0	3.2	-	-	-	5.4	-	-	TOTAL CHAPITRE II	
1.7	19.7	-	-	-	-	1.7	12.5	-	-	-	-	-		
1.9	9.6	-	-	-	1.0	2.4	6.0	-	-	2.8	-	-		
III. MALADIES ENDOCRINIENNES, DE LA NUTRITION ET DU METABOLISME.														
-	-	-	-	-	-	-	-	-	-	-	-	-	TROUBLES DE LA SECRETION ... PANCREATIQUE INTERNE, AUTRE QUE LE DIABETE SUCRE	251

TABLE 28. NECNATAL DEATHS AND RATES FOR SELECTED DETAILED CAUSES, CANADA AND PROVINCES, 1976

INT'L LIST NO.	CAUSE OF DEATH (EIGHTH REVISION)	CANADA	NFLD.	P.E.I.	N.S.	N.B.	QUE.	ONT.	MAN.	SASK.	ALTA.	B.C.	YUKON	N.W.T.	
			T.-N.	I.P.E.	N.-E.						ALB.	C.-B.		T.N.O.	
254	DISEASES OF THYMUS GLAND ...	M	-	-	-	-	-	-	-	-	-	-	-	-	
		F	-	-	-	-	-	-	-	-	-	-	-	-	
		T	-	-	-	-	-	-	-	-	-	-	-	-	
260-269	AVITAMINOSES AND OTHER NUTRITIONAL DEFICIENCY	M	-	-	-	-	-	-	-	-	-	-	-	-	
		F	1	-	1	-	-	-	-	-	-	-	-	-	
		T	1	-	1	-	-	-	-	-	-	-	-	-	
270-279	OTHER METABOLIC DISEASES ...	M	6	-	-	-	2	3	-	-	1	-	-	-	
		F	3	-	-	-	1	1	-	1	-	-	-	-	
		T	9	-	-	-	3	4	-	1	1	-	-	-	
	OTHER OF 240-279	M	2	-	-	-	-	1	-	-	-	1	-	-	
		F	1	-	-	-	-	-	1	-	-	-	-	-	
		T	3	-	-	-	-	1	1	-	-	1	-	-	
	SECTION III TOTAL	M	8	-	-	-	2	4	-	-	1	1	-	-	
		F	5	-	1	-	1	1	1	1	-	-	-	-	
		T	13	-	1	-	3	5	1	1	1	1	-	-	
IV. BLOOD DISEASES.															
280-285	ANAEMIAS	M	-	-	-	-	-	-	-	-	-	-	-	-	
		F	-	-	-	-	-	-	-	-	-	-	-	-	
		T	-	-	-	-	-	-	-	-	-	-	-	-	
286	COAGULATION DEFECTS	M	-	-	-	-	-	-	-	-	-	-	-	-	
		F	1	1	-	-	-	-	-	-	-	-	-	-	
		T	1	1	-	-	-	-	-	-	-	-	-	-	
	OTHER OF 280-289	M	-	-	-	-	-	-	-	-	-	-	-	-	
		F	-	-	-	-	-	-	-	-	-	-	-	-	
		T	-	-	-	-	-	-	-	-	-	-	-	-	
	SECTION IV TOTAL	M	-	-	-	-	-	-	-	-	-	-	-	-	
		F	1	1	-	-	-	-	-	-	-	-	-	-	
		T	1	1	-	-	-	-	-	-	-	-	-	-	
V. MENTAL DISORDERS.															
290-315	SECTION V TOTAL	M	-	-	-	-	-	-	-	-	-	-	-	-	
		F	-	-	-	-	-	-	-	-	-	-	-	-	
		T	-	-	-	-	-	-	-	-	-	-	-	-	
VI. DISEASES OF THE NERVOUS SYSTEM AND SENSE ORGANS.															
320	MENINGITIS	M	8	-	1	-	4	1	-	-	1	1	-	-	
		F	7	-	-	-	4	2	-	-	1	1	-	-	
		T	15	-	1	-	8	3	-	-	2	1	-	-	
343	CEREBRAL SPASTIC INFANTILE PARALYSIS	M	-	-	-	-	-	-	-	-	-	-	-	-	
		F	-	-	-	-	-	-	-	-	-	-	-	-	
		T	-	-	-	-	-	-	-	-	-	-	-	-	
381-389	OTITIS MEDIA AND MASTOIDITIS	M	-	-	-	-	-	-	-	-	-	-	-	-	
		F	1	-	-	-	1	-	-	-	-	-	-	-	
		T	1	-	-	-	1	-	-	-	-	-	-	-	
	OTHER OF 320-389	M	1	-	-	-	-	1	-	-	-	-	-	-	
		F	-	-	-	-	-	-	-	-	-	-	-	-	
		T	1	-	-	-	-	1	-	-	-	-	-	-	
	SECTION VI TOTAL	M	9	-	1	-	4	2	-	-	1	1	-	-	
		F	8	-	-	-	5	2	-	-	1	-	-	-	
		T	17	-	1	-	9	4	-	-	2	1	-	-	
VII. DISEASES OF THE CIRCULATORY SYSTEM.															
390-458	SECTION VII TOTAL	M	4	-	-	-	2	-	2	-	-	-	-	-	
		F	1	-	-	-	1	-	-	-	-	-	-	-	
		T	5	-	-	-	3	-	2	-	-	-	-	-	
VIII. DISEASES OF THE RESPIRATORY SYSTEM.															
460-466	ACUTE RESPIRATORY INFECTIONS	M	-	-	-	-	-	-	-	-	-	-	-	-	
		F	1	-	-	-	-	-	-	-	1	-	-	-	
		T	1	-	-	-	-	-	-	-	1	-	-	-	
470-474	INFLUENZA	M	-	-	-	-	-	-	-	-	-	-	-	-	
		F	1	-	-	-	1	-	-	-	-	-	-	-	
		T	1	-	-	-	1	-	-	-	-	-	-	-	
480-486	PNEUMONIA	M	22	1	-	1	4	8	2	2	1	3	-	-	
		F	21	2	-	1	7	6	3	-	-	1	-	1	
		T	43	3	-	2	11	14	5	2	1	4	-	1	

TABLEAU 28. MORTALITE NEONATALE DUE A CERTAINES CAUSES DETAILLEES ET TAUX, CANADA ET PROVINCES, 1976

CANADA	NFLD. T.-N.	P.E.I. I.P.E.	N.S. N.-E.	N.B.	QUE.	ONT.	MAN.	SASK.	ALTA. ALB.	B.C. C.-B.	YUKON	N.W.T. T.N.O.	CAUSES DE DECES (HUITIEME REVISION)	NO LISTE INT.
-	-	-	-	-	-	-	-	-	-	-	-	-	MALADIES DU THYMUS	254
-	-	-	-	-	-	-	-	-	-	-	-	-		
-	-	-	-	-	-	-	-	-	-	-	-	-	AVITAMINOSES ET AUTRES ETATS DE CARENCE	260-269
0.6	-	-	16.1	-	-	-	-	-	-	-	-	-		
0.3	-	-	7.8	-	-	-	-	-	-	-	-	-		
3.3	-	-	-	-	4.0	4.8	-	-	5.9	-	-	-	AUTRES TROUBLES DU METABOLISME	270-279
1.7	-	-	-	-	2.1	1.7	-	12.8	-	-	-	-		
2.5	-	-	-	-	3.1	3.3	-	6.3	3.0	-	-	-		
1.1	-	-	-	-	-	1.6	-	-	-	5.4	-	-	AUTRES DE 240-279	
0.6	-	-	-	-	-	-	12.5	-	-	-	-	-		
0.8	-	-	-	-	-	C.8	6.0	-	-	2.8	-	-		
4.3	-	-	-	-	4.0	6.4	-	-	5.9	5.4	-	-	TOTAL CHAPITRE III	
2.9	-	-	16.1	-	2.1	1.7	12.5	12.8	-	-	-	-		
3.6	-	-	7.8	-	3.1	4.1	6.0	6.3	3.0	2.8	-	-		
													IV. MALADIES DU SANG ET DES ORGANES HEMATOPOIETIQUES.	
-	-	-	-	-	-	-	-	-	-	-	-	-	ANEMIES	280-285
-	-	-	-	-	-	-	-	-	-	-	-	-		
-	-	-	-	-	-	-	-	-	-	-	-	-	ANOMALIES DE LA COAGULATION	286
0.6	19.7	-	-	-	-	-	-	-	-	-	-	-		
0.3	9.6	-	-	-	-	-	-	-	-	-	-	-		
-	-	-	-	-	-	-	-	-	-	-	-	-	AUTRES DE 280-289	
-	-	-	-	-	-	-	-	-	-	-	-	-		
-	-	-	-	-	-	-	-	-	-	-	-	-	TOTAL CHAPITRE IV	
0.6	19.7	-	-	-	-	-	-	-	-	-	-	-		
0.3	9.6	-	-	-	-	-	-	-	-	-	-	-		
													V. TROUBLES MENTAUX.	
-	-	-	-	-	-	-	-	-	-	-	-	-	TOTAL CHAPITRE V	290-315
-	-	-	-	-	-	-	-	-	-	-	-	-		
													VI. MALADIES DU SYSTEME NERVEUX ET DES ORGANES DES SENS.	
4.3	-	-	15.1	-	8.1	1.6	-	-	5.9	5.4	-	-	MENINGITE	320
4.0	-	-	-	-	8.5	3.3	-	-	6.2	-	-	-		
4.2	-	-	7.8	-	8.3	2.4	-	-	6.0	2.8	-	-		
-	-	-	-	-	-	-	-	-	-	-	-	-	PARALYSIE CEREBRALE SPASMODIQUE INFANTILE	343
-	-	-	-	-	-	-	-	-	-	-	-	-		
-	-	-	-	-	-	-	-	-	-	-	-	-	OTITE MOYENNE ET MASTOIDITE	381-383
0.6	-	-	-	-	2.1	-	-	-	-	-	-	-		
0.3	-	-	-	-	1.0	-	-	-	-	-	-	-		
0.5	-	-	-	-	-	1.6	-	-	-	-	-	-	AUTRES DE 320-389	
-	-	-	-	-	-	-	-	-	-	-	-	-		
0.3	-	-	-	-	-	0.8	-	-	-	-	-	-		
4.9	-	-	15.1	-	8.1	3.2	-	-	5.9	5.4	-	-	TOTAL CHAPITRE VI	
4.6	-	-	-	-	10.7	3.3	-	-	6.2	-	-	-		
4.7	-	-	7.8	-	9.3	3.3	-	-	6.0	2.8	-	-		
													VII. MALADIES DE L'APPAREIL CIRCULATOIRE.	
2.2	-	-	-	-	4.0	-	22.9	-	-	-	-	-	TOTAL CHAPITRE VII	390-458
0.6	-	-	-	-	2.1	-	-	-	-	-	-	-		
1.4	-	-	-	-	3.1	-	12.0	-	-	-	-	-		
													VIII. MALADIES DE L'APPAREIL RESPIRATOIRE.	
-	-	-	-	-	-	-	-	-	-	-	-	-	AFFECTIONS AIGUES DES VOIES RESPIRATOIRES	460-466
0.6	-	-	-	-	-	-	-	-	6.2	-	-	-		
0.3	-	-	-	-	-	-	-	-	3.0	-	-	-		
-	-	-	-	-	-	-	-	-	-	-	-	-	GRIPPE	470-474
0.6	-	-	-	-	2.1	-	-	-	-	-	-	-		
0.3	-	-	-	-	1.0	-	-	-	-	-	-	-		
11.9	18.7	-	-	16.5	8.1	12.8	22.9	24.5	5.9	16.2	-	-	PNEUMONIE	480-486
12.0	39.3	-	-	17.4	15.0	10.0	37.6	-	-	5.8	-	-		
12.0	28.7	-	-	16.9	11.4	11.4	29.9	12.5	3.0	11.2	-	-		

TABLE 28. NECNATAL DEATHS AND RATES FOR SELECTED DETAILED CAUSES, CANADA AND PROVINCES, 1976

INT'L LIST NO.	CAUSE OF DEATH (EIGHTH REVISION)		CANADA	NFLD. T.-N.	P.E.I. I.P.E.	N.S. N.-E.	N.B.	QUE.	ONT.	MAN.	SASK.	ALTA. ALB.	B.C. C.-B.	YUKON	N.W.T. T.N.D.
490-493	BRONCHITIS, EMPHYSEMA AND ASTHMA	M	2	-	-	-	-	1	-	1	-	-	-	-	-
		F	-	-	-	-	-	-	-	-	-	-	-	-	-
		T	2	-	-	-	-	1	-	1	-	-	-	-	-
	OTHER OF 460-519	M	10	-	-	-	-	5	2	2	-	-	1	-	-
		F	1	-	-	-	-	1	-	-	-	-	-	-	-
		T	11	-	-	-	-	6	2	2	-	-	1	-	-
	SECTION VIII TOTAL	M	34	1	-	-	1	10	10	5	2	1	4	-	-
		F	24	2	-	-	1	9	6	3	-	1	1	-	1
		T	58	3	-	-	2	19	16	8	2	2	5	-	1
IX. DISEASES OF THE DIGESTIVE SYSTEM.															
550-553	HERNIA	M	20	-	-	-	-	3	12	-	-	3	2	-	-
		F	14	-	-	-	-	3	6	1	-	2	2	-	-
		T	34	-	-	-	-	6	18	1	-	5	4	-	-
560	INTESTINAL OBSTRUCTION WITHOUT MENTION OF HERNIA	M	1	-	-	-	-	-	-	-	-	1	-	-	-
		F	-	-	-	-	-	-	-	-	-	-	-	-	-
		T	1	-	-	-	-	-	-	-	-	-	1	-	-
561	NON-INFECTIOUS GASTRO-ENTERITIS AND COLITIS	M	1	-	-	-	-	-	1	-	-	-	-	-	-
		F	3	-	-	-	-	-	3	-	-	-	-	-	-
		T	4	-	-	-	-	-	4	-	-	-	-	-	-
	OTHER OF 520-577	M	4	-	-	-	-	1	-	-	1	1	1	-	-
		F	1	-	-	-	-	-	-	-	1	-	-	-	-
		T	5	-	-	-	-	1	-	-	2	1	1	-	-
	SECTION IX TOTAL	M	26	-	-	-	-	4	13	-	1	5	3	-	-
		F	18	-	-	-	-	3	9	1	1	2	2	-	-
		T	44	-	-	-	-	7	22	1	2	7	5	-	-
X. DISEASES OF THE GENITO-URINARY SYSTEM.															
580-629	SECTION X TOTAL	M	-	-	-	-	-	-	-	-	-	-	-	-	-
		F	-	-	-	-	-	-	-	-	-	-	-	-	-
		T	-	-	-	-	-	-	-	-	-	-	-	-	-
XII. DISEASES OF THE SKIN AND SUBCUTANEOUS TISSUE.															
680-709	SECTION XII TOTAL	M	-	-	-	-	-	-	-	-	-	-	-	-	-
		F	-	-	-	-	-	-	-	-	-	-	-	-	-
		T	-	-	-	-	-	-	-	-	-	-	-	-	-
XIII. DISEASES OF THE MUSCULOSKELETAL SYSTEM AND CONNECTIVE TISSUE.															
710-738	SECTION XIII TOTAL	M	-	-	-	-	-	-	-	-	-	-	-	-	-
		F	-	-	-	-	-	-	-	-	-	-	-	-	-
		T	-	-	-	-	-	-	-	-	-	-	-	-	-
XIV. CONGENITAL ANOMALIES.															
740-743	BRAIN, SPINAL CORD AND NERVOUS SYSTEM	M	88	5	1	3	4	21	31	2	4	7	10	-	-
		F	119	7	-	9	5	43	38	3	3	5	5	-	1
		T	207	12	1	12	9	64	69	5	7	12	15	-	1
746	HEART	M	135	5	1	5	2	34	48	7	8	13	12	-	-
		F	83	1	-	4	3	26	23	7	5	2	12	-	-
		T	218	6	1	9	5	60	71	14	13	15	24	-	-
747	OTHER CIRCULATORY SYSTEM	M	28	-	-	2	1	3	15	-	1	4	2	-	-
		F	27	1	-	1	-	6	10	1	2	2	4	-	-
		T	55	1	-	3	1	9	25	1	3	6	6	-	-
748	RESPIRATORY SYSTEM	M	28	1	-	3	-	4	13	1	1	3	2	-	-
		F	21	1	-	3	2	8	4	1	2	-	-	-	-
		T	49	2	-	6	2	12	17	2	3	3	2	-	-
749-751	DIGESTIVE SYSTEM	M	14	1	-	-	1	3	6	-	1	-	2	-	-
		F	9	-	-	1	1	3	3	-	-	1	-	-	-
		T	23	1	-	1	2	6	9	-	1	1	2	-	-
753	URINARY SYSTEM	M	30	-	-	1	1	10	13	1	1	2	1	-	-
		F	19	1	-	1	-	6	7	1	1	1	1	-	-
		T	49	1	-	2	1	16	20	2	2	3	2	-	-
759	MULTIPLE SYSTEMS	M	45	-	-	3	2	11	6	3	4	7	9	-	-
		F	39	-	-	3	-	9	10	3	-	8	6	-	-
		T	84	-	-	6	2	20	16	6	4	15	15	-	-
	OTHER OF 740-759	M	29	-	-	-	1	11	5	2	1	4	5	-	-
		F	30	-	-	2	2	9	10	-	-	2	5	-	-
		T	59	-	-	2	3	20	15	2	1	6	10	-	-

TABLEAU 28. MORTALITE NEONATALE DUE A CERTAINES CAUSES DETAILLEES ET TAUX, CANADA ET PROVINCES, 1976

CANADA	NFLD. T.-N.	P.E.I. I.P.E.	N.S. N.-E.	N.B.	QUE.	ONT.	MAN.	SASK.	ALTA. ALB.	B.C. C.-B.	YUKON	N.W.T. T.N.O.	CAUSES DE DECES (HUITIEME REVISION)	NO LISTE INT.
1.1	-	-	-	-	2.0	-	11.4	-	-	-	-	-	BRONCHITE, EMPHYSEME ET	490-493
0.6	-	-	-	-	1.0	-	6.0	-	-	-	-	-	ASTHME	
5.4	-	-	-	-	10.1	3.2	22.9	-	-	5.4	-	-	AUTRES DE 460-519	
0.6	-	-	-	-	2.1	-	-	-	-	-	-	-		
3.1	-	-	-	-	6.2	1.6	12.0	-	-	2.8	-	-		
18.4	18.7	-	-	16.5	20.2	16.0	57.2	24.5	5.9	21.6	-	-	TOTAL CHAPITRE VIII	
13.7	39.3	-	-	17.4	19.2	10.0	37.6	-	6.2	5.8	-	170.4		
16.1	28.7	-	-	16.9	15.7	13.0	47.8	12.5	6.0	13.9	-	84.5		
													IX. MALADIES DE L'APPAREIL DIGESTIF.	
10.8	-	-	-	-	6.1	19.2	-	-	17.7	10.8	-	-	HERNIE	550-553
8.0	-	-	-	-	6.4	10.0	12.5	-	12.4	11.6	-	-		
9.5	-	-	-	-	6.2	14.7	6.0	-	15.1	11.2	-	-		
0.5	-	-	-	-	-	-	-	-	5.9	-	-	-	OCCLUSION INTESTINALE,	560
-	-	-	-	-	-	-	-	-	-	-	-	-	SANS MENTION DE HERNIE	
0.3	-	-	-	-	-	-	-	-	3.0	-	-	-		
0.5	-	-	-	-	-	1.6	-	-	-	-	-	-	GASTRO-ENTERITE ET COLITE, D'ORIGINE NON INFECTIEUSE	561
1.7	-	-	-	-	-	5.0	-	-	-	-	-	-		
1.1	-	-	-	-	-	3.3	-	-	-	-	-	-		
2.2	-	-	-	-	2.0	-	-	12.3	5.9	5.4	-	-	AUTRES DE 520-577	
0.6	-	-	-	-	-	-	-	12.8	-	-	-	-		
1.4	-	-	-	-	1.0	-	-	12.5	3.0	2.8	-	-		
14.1	-	-	-	-	8.1	20.8	-	12.3	29.5	16.2	-	-	TOTAL CHAPITRE IX	
10.3	-	-	-	-	6.4	15.0	12.5	12.8	12.4	11.6	-	-		
12.2	-	-	-	-	7.3	17.9	6.0	12.5	21.2	13.9	-	-		
													X. MALADIES DES ORGANES GENITO-URINAIRES.	
-	-	-	-	-	-	-	-	-	-	-	-	-	TOTAL CHAPITRE X	580-629
-	-	-	-	-	-	-	-	-	-	-	-	-		
-	-	-	-	-	-	-	-	-	-	-	-	-	XII. MALADIES DE LA PEAU ET DU TISSU SOUS-CUTANE.	
-	-	-	-	-	-	-	-	-	-	-	-	-	TOTAL CHAPITRE XII	680-709
-	-	-	-	-	-	-	-	-	-	-	-	-		
-	-	-	-	-	-	-	-	-	-	-	-	-	XIII. MALADIES DU SYSTEME OSTEO-MUSCULAIRE ET DES TISSUS CONJONCTIFS.	
-	-	-	-	-	-	-	-	-	-	-	-	-	TOTAL CHAPITRE XIII	710-738
-	-	-	-	-	-	-	-	-	-	-	-	-		
													XIV. ANOMALIES CONGENITALES	
47.7	93.4	98.5	45.4	65.8	42.4	49.5	22.9	49.0	41.3	53.9	-	-	CERVEAU, MOELLE ET SYSTEME NERVEUX	740-743
68.0	137.6	-	144.9	87.2	91.8	63.2	37.6	38.4	31.0	28.9	-	170.4		
57.6	114.9	51.5	93.6	76.2	66.5	56.2	29.9	43.8	36.3	41.8	-	84.5		
73.2	93.4	98.5	75.7	32.9	68.7	76.7	80.1	98.1	76.7	64.7	-	-	COEUR	746
47.5	19.7	-	64.4	52.3	55.5	38.3	87.6	64.0	12.4	69.3	-	-		
60.7	57.5	51.5	70.2	42.3	62.3	57.9	83.7	81.4	45.4	66.9	-	-		
15.2	-	-	30.3	16.5	6.1	24.0	-	12.3	23.6	10.8	-	-	AUTRE APPAREIL CIRCULATOIRE	747
15.4	19.7	-	16.1	-	12.8	16.6	12.5	25.6	12.4	23.1	-	-		
15.3	9.6	-	23.4	8.5	9.3	20.4	6.0	18.8	18.1	16.7	-	-		
15.2	18.7	-	45.4	-	8.1	20.8	11.4	12.3	17.7	10.8	-	-	APPAREIL RESPIRATOIRE	748
12.0	19.7	-	48.3	34.9	17.1	6.7	12.5	25.6	-	-	-	-		
13.6	19.2	-	46.8	16.9	12.5	13.9	12.0	18.8	9.1	5.6	-	-		
7.6	18.7	-	-	16.5	6.1	9.6	-	12.3	-	10.8	-	-	APPAREIL DIGESTIF	749-751
5.1	-	-	16.1	17.4	6.4	5.0	-	-	6.2	-	-	-		
6.4	9.6	-	7.8	16.9	6.2	7.3	-	6.3	3.0	5.6	-	-		
16.3	-	-	15.1	16.5	20.2	20.8	11.4	12.3	11.8	5.4	-	-	APPAREIL URINAIRE	753
10.9	19.7	-	16.1	-	12.8	11.7	12.5	12.8	6.2	5.8	-	-		
13.6	9.6	-	15.6	8.5	16.6	16.3	12.0	12.5	9.1	5.6	-	-		
24.4	-	-	45.4	32.9	22.2	9.6	34.3	49.0	41.3	48.5	-	-	DIFFERENTS APPAREILS	759
22.3	-	-	48.3	-	19.2	16.6	37.6	-	49.6	34.7	-	-		
23.4	-	-	46.8	16.9	20.8	13.0	35.9	25.0	45.4	41.8	-	-		
15.7	-	-	-	16.5	22.2	8.0	22.9	12.3	23.6	27.0	-	-	AUTRES DE 740-759	
17.2	-	-	32.2	34.9	19.2	16.6	-	-	12.4	28.9	-	-		
16.4	-	-	15.6	25.4	20.8	12.2	12.0	6.3	18.1	27.9	-	-		

TABLE 28. NEONATAL DEATHS AND RATES FOR SELECTED DETAILED CAUSES, CANADA AND PROVINCES, 1976

INT'L LIST NO.	CAUSE OF DEATH (EIGHTH REVISION)	CANADA	Nfld. T.-N.	P.E.I. I.P.E.	N.S. N.-E.	N.B.	QUE.	ONT.	MAN.	SASK.	ALTA. ALB.	B.C. C.-B.	YUKON	N.W.T. T.N.O.
SECTION XIV TOTAL		M 397	12	2	17	12	97	137	16	21	40	43	-	-
	F	347	11	-	24	13	110	105	16	13	21	33	-	1
	T	744	23	2	41	25	207	242	32	34	61	76	-	1
XV. CERTAIN CAUSES OF PERINATAL MORTALITY.														
760-761	MATERNAL CONDITIONS UNRELATED TO PREGNANCY	M 12	2	-	-	-	3	2	1	-	2	1	1	-
	F	6	-	-	-	-	1	1	-	-	1	3	-	-
	T	18	2	-	-	-	4	3	1	-	3	4	1	-
762-763	MATERNAL TOXAEMIA AND INFECTION	M 21	-	-	-	-	5	7	2	1	2	4	-	-
	F	12	-	-	1	-	5	3	2	-	1	-	-	-
	T	33	-	-	1	-	10	10	4	1	3	4	-	-
764-768	DIFFICULT LABOUR	M 27	-	-	-	-	7	11	3	-	-	6	-	-
	F	19	1	-	1	-	6	5	-	1	-	5	-	-
	T	46	1	-	1	-	13	16	3	1	-	11	-	-
769	OTHER COMPLICATIONS OF PREGNANCY AND CHILD BIRTH	M 112	-	-	2	1	29	46	3	1	6	24	-	-
	F	103	-	-	1	3	28	42	2	5	4	15	-	1
	T	215	-	-	3	4	57	88	5	6	10	39	-	1
770-771	CONDITIONS OF PLACENTA AND UMBILICAL CORD	M 84	-	3	1	4	19	28	7	1	7	14	-	-
	F	70	2	-	1	1	16	27	7	1	4	8	1	2
	T	154	2	3	2	5	35	55	14	2	11	22	1	2
772	BIRTH INJURY	M 126	3	1	3	1	15	39	12	5	42	5	-	-
	F	83	4	1	-	-	14	31	3	5	21	3	1	-
	T	209	7	2	3	1	29	70	15	10	63	8	1	-
774-775	HAEMOLYTIC DISEASE OF NEWBORN	M 7	-	-	-	-	1	2	1	1	1	1	-	-
	F	13	-	-	-	-	7	3	-	-	1	2	-	-
	T	20	-	-	-	-	8	5	1	1	2	3	-	-
776	ANOXIA AND HYPOXIA	M 575	23	4	21	27	145	186	26	25	48	63	2	5
	F	405	19	2	14	18	114	134	18	11	38	33	-	4
	T	980	42	6	35	45	259	320	44	36	86	96	2	9
777	IMMATURITY	M 210	12	1	10	3	62	61	15	14	15	16	-	1
	F	180	6	3	5	8	38	48	10	25	18	18	-	1
	T	390	18	4	15	11	100	109	25	39	33	34	-	2
OTHER OF 760-779		M 64	2	-	-	1	13	27	8	1	9	3	-	-
	F	41	2	-	1	2	12	12	4	-	3	4	-	1
	T	105	4	-	1	3	25	39	12	1	12	7	-	1
SECTION XV TOTAL		M 1,238	42	9	37	37	299	409	78	49	132	137	3	6
	F	932	34	8	24	32	241	306	46	48	91	51	2	9
	T	2,170	76	17	61	69	540	715	124	97	223	228	5	15
XVI. SYMPTOMS AND ILL-DEFINED CONDITIONS.														
780-786	SECTION XVI TOTAL	M 23	-	-	4	-	3	6	-	2	2	5	-	1
	F	22	-	-	1	-	4	10	1	1	1	2	1	1
	T	45	-	-	5	-	7	16	1	3	3	7	1	2
XVII. ACCIDENTS, POISONINGS AND VIOLENCE.														
E810-E823	MOTOR VEHICLE ACCIDENTS	M -	-	-	-	-	-	-	-	-	-	-	-	-
	F	-	-	-	-	-	-	-	-	-	-	-	-	-
	T	-	-	-	-	-	-	-	-	-	-	-	-	-
E880-E887	ACCIDENTAL FALLS	M -	-	-	-	-	-	-	-	-	-	-	-	-
	F	-	-	-	-	-	-	-	-	-	-	-	-	-
	T	-	-	-	-	-	-	-	-	-	-	-	-	-
E890-E899	FIRE ACCIDENTS	M -	-	-	-	-	-	-	-	-	-	-	-	-
	F	-	-	-	-	-	-	-	-	-	-	-	-	-
	T	-	-	-	-	-	-	-	-	-	-	-	-	-
E911-E912	INHALATION AND INGESTION	M 3	-	-	-	1	1	-	-	-	-	1	-	-
	F	1	-	-	-	-	1	-	-	-	-	-	-	-
	T	4	-	-	-	1	2	-	-	-	-	1	-	-
E913	MECHANICAL SUFFOCATION	M 1	-	-	-	-	-	-	-	-	1	-	-	-
	F	-	-	-	-	-	-	-	-	-	-	-	-	-
	T	1	-	-	-	-	-	-	-	-	1	-	-	-
OTHER OF E800-E999		M 3	-	-	-	-	1	-	-	-	-	2	-	-
	F	3	-	-	-	-	-	2	-	-	-	1	-	-
	T	6	-	-	-	-	1	2	-	-	-	3	-	-
SECTION XVII TOTAL		M 7	-	-	-	1	2	-	-	-	1	3	-	-
	F	4	-	-	-	-	1	2	-	-	-	1	-	-
	T	11	-	-	-	1	3	2	-	-	1	4	-	-
ALL CAUSES		M 1,784	55	11	64	51	435	589	105	75	188	201	3	7
	F	1,384	49	8	51	46	378	451	71	64	120	131	3	12
	T	3,168	104	19	115	97	813	1,040	176	139	308	332	6	19

TABLEAU 28. MORTALITE NEONATALE DUE A CERTAINES CAUSES DETAILLEES ET TAUX, CANADA ET PROVINCES, 1976

CANADA	Y.F.L.O. T.-N.	P.E.I. I.P.E.	N.S. N.-E.	N.B.	QUE.	CNT.	MAN.	SASK.	ALTA. ALB.	B.C. C.-B.	YUKON	N.W.T. T.N.O.	CAUSES DE DECES (HUITIEME REVISION)	NO LISTE INT.
215.3	224.0	197.0	257.3	197.5	196.0	218.8	183.0	257.4	236.0	231.9	-	-	TOTAL CHAPITRE XIV	
198.4	216.2	-	386.3	226.6	235.0	174.8	203.3	166.4	130.3	190.7	-	170.4		
207.1	220.2	103.0	319.8	211.7	214.9	197.2	191.3	212.9	184.5	212.0	-	84.5		
XV. CAUSES DE MORTALITE PERINATALES.														
6.5	37.3	-	-	-	6.1	3.2	11.4	-	11.8	5.4	420.2	-	AFFECTIONS NON GRAVIDIQUES DE LA MERE	760-761
3.4	-	-	-	-	2.1	1.7	-	-	6.2	17.3	-	-		
5.0	19.2	-	-	-	4.2	2.4	6.0	-	9.1	11.2	223.2	-		
11.4	-	-	-	-	10.1	11.2	22.9	12.3	11.8	21.6	-	-	TOXEMIES ET INFECTIONS MATERNELLES	762-763
6.9	-	-	16.1	-	10.7	5.0	25.0	-	6.2	-	-	-		
9.2	-	-	7.8	-	10.4	8.1	23.9	6.3	9.1	11.2	-	-		
14.6	-	-	-	-	14.1	17.6	34.3	-	-	32.4	-	-	ACCOUCHEMENT DYSTOCIQUE	764-768
10.9	15.7	-	16.1	-	12.8	8.3	-	12.8	-	28.9	-	-		
12.8	9.6	-	7.8	-	13.5	13.0	17.9	6.3	-	30.7	-	-		
60.7	-	-	30.3	16.5	58.6	73.5	34.3	12.3	35.4	129.4	-	-	AUTRES COMPLICATIONS DE LA GROSSESSE ET DE L'ACCOUCHEMENT	769
58.9	-	216.0	16.1	52.3	59.8	69.9	25.0	64.0	24.8	86.7	-	170.4		
59.8	-	103.0	23.4	33.9	59.2	71.7	29.9	37.6	30.2	108.8	-	84.5		
45.6	-	295.6	15.1	65.8	38.4	44.7	80.1	12.3	41.3	75.5	-	-	ANOMALIES DU PLACENTA ET DU CORDON	770-771
40.0	39.3	-	16.1	17.4	34.2	44.9	87.6	12.8	24.8	46.2	476.2	340.7		
42.9	19.2	154.6	15.6	42.3	36.3	44.8	83.7	12.5	33.3	61.4	223.2	169.1		
68.3	56.0	98.5	45.4	16.5	30.3	62.3	137.3	61.3	247.8	27.0	-	-	LESION D'ORIGINE OBSTETRICALE	772
47.5	78.6	108.0	-	-	29.9	51.6	37.6	64.0	130.3	17.3	476.2	-		
58.2	67.0	103.0	23.4	8.5	30.1	57.0	89.7	62.6	190.5	22.3	223.2	-		
3.8	-	-	-	-	2.0	3.2	11.4	12.3	5.9	5.4	-	-	MALADIE HEMOLYTIQUE DU NOUVEAU-NE	774-775
7.4	-	-	-	-	15.0	5.0	-	-	6.2	11.6	-	-		
5.6	-	-	-	-	8.3	4.1	6.0	6.3	6.0	8.4	-	-		
311.9	429.4	394.1	317.8	444.4	293.0	297.1	297.4	306.4	283.3	339.8	840.3	838.9	ANOXIE ET HYPOXIE	776
231.6	373.5	216.0	225.3	313.8	243.5	223.0	225.3	140.8	235.8	190.7	-	-		
272.8	402.2	309.1	273.0	381.0	268.9	260.8	263.0	225.4	260.1	267.8	446.4	760.8		
113.9	224.0	58.5	151.3	45.4	125.3	97.4	171.6	171.6	98.5	86.3	-	167.8	PREMATURITE	777
102.9	117.9	324.0	80.5	135.5	81.2	79.9	125.2	320.1	111.7	104.0	-	170.4		
108.6	172.4	206.1	117.0	93.1	103.8	88.8	149.4	244.2	99.8	94.8	-	169.1		
34.7	37.3	-	-	16.5	26.3	43.1	91.5	12.3	53.1	16.2	-	-	AUTRE DE 760-779	
23.4	39.3	-	16.1	34.9	25.6	20.0	50.1	-	18.6	23.1	-	170.4		
29.2	38.3	-	7.8	25.4	26.0	31.8	71.7	6.3	36.3	19.5	-	84.5		
671.4	784.2	886.7	559.9	609.1	604.1	653.2	892.1	600.6	778.9	738.9	1260.5	1006.7	TOTAL CHAPITRE XV	
532.9	668.4	863.9	386.3	557.9	514.8	509.3	575.9	614.5	564.6	525.8	952.4	1533.2		
604.0	727.3	875.8	475.8	584.2	560.7	582.7	741.1	607.4	674.5	636.0	1116.1	1268.0		
XVI. SYMPTOMES ET ETATS MORBIDES MAL DEFINIS.														
12.5	-	-	60.5	-	6.1	9.6	-	24.5	11.8	27.0	-	167.8	TOTAL CHAPITRE XVI	780-796
12.6	-	-	16.1	-	8.5	16.6	12.5	12.8	6.2	11.6	476.2	170.4		
12.5	-	-	39.0	-	7.3	13.0	6.0	18.8	9.1	19.5	223.2	169.1		
XVII. ACCIDENTS, EMPOISONNEMENTS ET TRAUMATISMES.														
-	-	-	-	-	-	-	-	-	-	-	-	-	ACCIDENTS DE VEHICULE A MOTEUR	E810-E823
-	-	-	-	-	-	-	-	-	-	-	-	-		
-	-	-	-	-	-	-	-	-	-	-	-	-	CHUTES ACCIDENTELLES	E880-E887
-	-	-	-	-	-	-	-	-	-	-	-	-		
-	-	-	-	-	-	-	-	-	-	-	-	-	ACCIDENTS CAUSES PAR LE FEU	E890-E899
-	-	-	-	-	-	-	-	-	-	-	-	-		
1.6	-	-	-	16.5	2.0	-	-	-	-	5.4	-	-	ASPIRATION OU INGESTION	E911-E912
0.6	-	-	-	-	2.1	-	-	-	-	-	-	-		
1.1	-	-	-	8.5	2.1	-	-	-	-	2.8	-	-		
0.5	-	-	-	-	-	-	-	-	5.9	-	-	-	SUFFOCATION MECANIQUE	E913
0.3	-	-	-	-	-	-	-	-	-	-	-	-		
1.6	-	-	-	-	2.0	-	-	-	-	10.8	-	-	AUTRES DE E800-E999	
1.7	-	-	-	-	-	3.3	-	-	-	5.8	-	-		
1.7	-	-	-	-	1.0	1.6	-	-	-	8.4	-	-		
3.8	-	-	-	16.5	4.0	-	-	-	5.9	16.2	-	-	TOTAL CHAPITRE XVII	
2.3	-	-	-	-	2.1	3.3	-	-	-	5.8	-	-		
3.1	-	-	-	8.5	3.1	1.6	-	-	3.0	11.2	-	-		
967.6	1026.9	1083.7	968.5	839.5	878.9	940.7	1201.0	919.3	1109.4	1084.1	1260.5	1174.5	TOUTES LES CAUSES	
791.4	963.2	863.9	820.9	802.0	807.4	750.6	888.8	819.4	744.6	756.9	1428.6	2044.3		
881.8	955.9	578.9	897.0	821.3	844.2	847.6	1051.9	870.4	931.6	926.1	1339.3	1606.1		

TABLE 29. Post-neonatal Deaths and Rates, by Sex, Canada and Provinces, 1921 - 1976
 TABLEAU 29. Mortalité post-néonatale et taux, selon le sexe, Canada et provinces, 1921 - 1976

Year - Année	Canada	Nfld. T. - N.	P.E.I. Î. - P. - É.	N.S. N. - É.	N.B.	Qué.	Ont.	Man.	Sask.	Alta. Alb.	B.C. C. - B.	Yukon	N.W.T. T. N. - O.
Both sexes - Deux sexes													
1921	7,560	..	118	766	791	..	3,387	760	829	668	241
1922	7,051	..	82	683	655	..	2,737	912	952	725	305
1923	6,847	..	100	619	637	..	2,795	738	958	722	278
1924	5,824	..	58	617	641	..	2,366	533	755	564	290
1925	5,897	..	66	406	583	..	2,614	629	793	546	260
1926	12,601	..	62	461	619	6,842	2,367	532	843	613	262
1927	11,478	..	75	583	550	6,227	2,034	493	736	508	272
1928	10,846	..	50	438	519	5,865	2,175	441	582	554	222
1929	11,244	..	95	551	595	5,544	2,354	495	686	650	274
1930	11,495	..	70	525	593	5,782	2,499	511	742	499	274
1931	10,988	525	75	446	490	5,313	2,248	413	692	550	236
1932	8,868	450	71	409	382	4,177	1,753	389	568	450	219
1933	8,394	381	50	382	421	3,936	1,660	423	536	432	173
1934	8,476	383	59	371	494	4,173	1,570	353	466	402	205
1935	8,450	467	73	424	487	3,973	1,393	418	581	422	212
1936	7,666	485	63	412	394	3,232	1,481	398	487	474	240
1937	9,762	596	80	455	602	4,616	1,451	455	653	502	352
1938	7,679	430	66	391	429	3,516	1,358	381	457	387	264
1939	7,228	327	85	413	477	3,325	1,202	361	445	383	210
1940	6,948	421	66	412	481	2,902	1,154	400	482	400	230
1941	7,944	525	93	517	490	3,525	1,326	376	455	402	235
1942	7,585	587	56	495	571	3,348	1,217	373	370	309	259
1943	7,303	470	50	418	417	3,312	1,211	416	355	382	272
1944	7,796	539	40	428	591	3,489	1,212	412	398	371	316
1945	6,996	417	43	401	468	3,130	1,109	371	365	355	337
1946	6,922	479	51	387	497	2,796	1,129	412	449	370	352
1947	7,265	436	65	393	489	3,009	1,299	413	437	355	369
1948	6,639	372	49	311	500	2,828	1,221	345	376	318	319
1949	7,015	350	81	379	492	2,854	1,477	374	368	323	317
1950	6,362	404	62	315	460	2,565	1,297	292	258	313	322	10	64
1951	6,054	349	44	242	395	2,646	1,116	280	275	332	326	13	36
1952	6,244	289	44	251	319	2,780	1,227	261	336	342	323	12	60
1953	5,931	291	44	235	333	2,406	1,222	299	354	360	325	14	48
1954	5,519	274	39	267	298	2,277	1,102	274	289	324	313	15	47
1955	5,332	317	45	225	285	1,996	1,122	286	328	349	316	14	49
1956	5,334	296	39	245	303	2,112	1,101	268	270	287	338	11	64
1957	5,037	273	27	218	234	1,922	1,039	290	215	323	399	16	81
1958	5,123	248	37	252	248	1,946	1,103	270	193	322	406	15	83
1959	4,754	255	34	209	221	1,753	1,100	252	199	298	348	10	75
1960	4,667	234	31	199	222	1,584	1,101	264	223	360	327	19	103
1961	4,376	263	39	211	184	1,464	999	208	223	337	350	13	85
1962	4,158	268	32	234	196	1,346	939	219	192	349	277	12	94
1963	3,859	280	26	197	159	1,199	913	214	237	265	292	9	68
1964	3,338	178	29	159	130	1,029	853	188	187	249	268	11	57
1965	3,027	206	25	132	117	939	765	157	168	228	235	10	45
1966	2,707	143	15	128	115	763	713	134	152	205	273	11	55
1967	2,523	132	8	95	105	682	726	140	156	203	228	4	44
1968	2,207	132	16	103	81	586	564	135	154	171	218	3	44
1969	2,011	91	13	79	72	508	577	120	127	167	212	7	38
1970	1,984	91	5	65	67	536	560	104	110	179	201	3	63
1971	1,871	86	9	85	59	450	566	112	103	160	194	7	40
1972	1,821	93	13	99	57	443	516	119	92	147	199	6	37
1973	1,647	66	11	71	51	383	502	109	81	150	195	3	25
1974	1,686	63	4	70	51	367	503	96	122	171	208	7	24
1975	1,650 ¹	67	11	89	58	372 ¹	466	88	108	180	187	3	21
1976	1,557 ¹	59	9	62	59	366 ¹	475	85	90	163	163	4	22

¹ Estimated. - Évalué.

TABLE 29. Post-neonatal Deaths and Rates, by Sex, Canada and Provinces, 1921 - 1976 - Continued
 TABLEAU 29. Mortalité post-néonatale et taux, selon le sexe, Canada et provinces, 1921 - 1976 - suite

Year - Année	Canada	Nfld. T.-N.	P.E.I. I.-P.-É.	N.S. N.-É.	N.B.	Qué.	Ont.	Man.	Sask.	Alta. Ajb.	B.C. C.-B.	Yukon	N.W.T. T. N.-O.
Rate per 1,000 live births - Taux pour 1,000 naissances vivantes													
1921	44.7	..	54.7	58.8	69.0	..	45.7	41.2	36.8	40.3	22.6
1922	42.9	..	37.9	53.8	56.7	..	38.3	51.6	42.6	44.9	30.0
1923	43.6	..	50.6	53.0	59.5	..	39.9	44.8	45.7	48.0	27.8
1924	36.9	..	31.2	52.2	59.9	..	33.1	34.5	35.1	38.7	28.6
1925	38.1	..	39.4	35.6	53.2	..	37.3	42.3	38.6	36.6	25.1
1926	54.1	..	35.4	42.0	59.9	83.3	35.0	36.3	40.6	42.4	26.0
1927	49.0	..	44.2	52.3	52.5	75.0	30.0	34.9	35.0	34.1	27.0
1928	45.8	..	27.6	40.0	51.7	70.2	31.7	30.4	27.3	35.3	21.4
1929	47.8	..	56.9	51.5	58.1	68.1	34.4	34.8	32.0	38.4	26.4
1930	48.0	75.4	40.1	46.3	56.3	69.1	35.1	35.4	33.6	28.3	25.2
1931	44.5	80.2	39.9	38.4	45.4	63.5	32.4	28.8	32.5	31.9	22.7
1932	36.6	66.3	35.0	35.2	35.3	50.8	26.2	27.6	27.3	26.5	21.4
1933	36.5	57.0	25.7	34.3	41.9	51.2	26.1	31.8	26.6	26.8	18.0
1934	37.2	56.8	30.4	32.5	48.6	54.6	25.2	26.5	23.6	24.8	20.9
1935	37.0	70.2	36.3	36.5	46.9	52.8	22.1	31.4	29.7	26.0	21.1
1936	33.6	66.1	31.9	34.8	37.5	42.9	23.7	31.0	25.5	30.0	22.7
1937	42.9	81.2	38.2	39.3	56.9	61.0	23.6	35.3	35.0	31.6	31.3
1938	32.4	58.5	33.5	31.9	37.4	45.0	20.7	28.2	25.1	24.4	21.2
1939	30.4	39.7	39.9	35.0	42.2	41.8	18.8	26.6	24.6	23.2	16.9
1940	27.5	53.1	31.4	32.1	41.1	34.6	16.9	27.1	25.0	23.0	16.6
1941	30.2	63.3	45.4	37.2	40.0	39.5	18.4	25.4	24.6	23.2	15.6
1942	27.0	66.7	26.2	32.4	45.1	35.3	15.5	23.8	20.3	16.9	15.5
1943	25.0	53.0	23.0	27.1	31.9	33.6	15.0	25.4	19.2	19.8	14.5
1944	26.5	58.0	17.5	27.4	43.9	34.1	15.5	25.7	21.9	19.2	16.7
1945	23.3	37.1	19.1	25.8	34.1	30.0	14.0	22.9	19.2	17.8	17.9
1946	20.2	39.8	18.2	21.6	30.5	25.1	11.6	21.9	20.9	16.7	15.6
1947	19.6	34.5	21.7	20.4	27.5	26.1	12.0	20.2	18.7	14.4	14.1
1948	18.5	32.0	17.2	17.5	28.9	24.6	11.8	18.2	17.4	13.2	12.3
1949	19.2	28.5	28.6	21.4	29.6	24.4	13.9	19.4	17.0	12.9	11.6
1950	17.1	30.7	21.5	18.2	28.0	21.5	11.9	15.1	11.9	12.2	11.9	31.7	102.9
1951	15.9	29.8	16.5	14.1	24.5	21.8	9.7	14.0	12.6	12.3	11.6	38.1	55.5
1952	15.5	23.0	16.3	14.0	19.1	22.0	9.9	12.5	14.8	11.7	10.9	30.8	93.5
1953	14.2	22.8	16.0	12.8	20.2	18.7	9.4	14.1	14.9	11.4	10.3	36.5	71.0
1954	12.6	20.1	14.3	14.1	17.9	17.1	8.1	12.3	11.5	9.7	9.5	35.3	74.5
1955	12.0	21.5	16.2	11.8	17.1	14.9	8.1	12.8	13.2	10.1	9.3	26.7	67.0
1956	11.8	20.3	14.7	12.8	18.3	15.5	7.7	12.2	11.3	8.2	9.3	22.9	81.5
1957	10.7	17.8	10.1	11.3	13.7	13.6	6.9	13.0	9.0	9.1	10.3	32.4	90.0
1958	10.9	16.7	14.3	13.4	15.1	13.7	7.2	12.4	8.1	8.7	10.2	31.7	87.8
1959	10.0	17.2	12.5	10.9	13.4	12.4	7.0	11.1	8.1	7.8	8.7	18.7	75.8
1960	9.7	15.4	11.4	10.4	13.6	11.5	6.9	11.3	9.2	9.2	8.2	35.3	94.1
1961	9.2	16.9	13.8	10.9	11.1	10.7	6.3	8.9	9.3	8.6	9.1	23.3	76.1
1962	8.9	17.8	11.4	12.0	11.9	10.0	6.0	9.6	8.2	9.0	7.2	22.0	82.9
1963	8.2	18.1	8.9	10.3	10.1	9.0	5.9	9.4	10.1	6.9	7.8	18.1	58.5
1964	7.4	12.2	10.6	8.6	8.5	7.9	5.6	8.6	8.3	6.9	7.5	21.4	45.0
1965	7.3	13.9	9.9	7.9	8.3	7.8	5.4	7.8	8.2	6.9	7.0	23.4	37.8
1966	7.0	10.1	6.8	8.4	9.1	7.0	5.4	7.5	8.0	6.7	8.4	29.8	47.5
1967	6.8	10.3	3.9	6.7	8.5	6.7	5.7	8.2	8.6	6.6	7.0	10.4	36.4
1968	6.0	10.3	7.6	7.5	6.9	6.1	4.5	7.7	8.4	5.6	6.4	8.1	33.9
1969	5.4	7.0	6.5	5.8	6.2	5.3	4.4	6.8	7.8	5.4	6.0	15.2	31.2
1970	5.3	7.3	2.6	4.6	5.8	5.9	4.2	5.7	6.7	5.6	5.5	6.7	47.2
1971	5.2	6.7	4.3	6.0	4.8	5.0	4.3	6.2	6.4	5.2	5.6	13.8	31.1
1972	5.2	7.2	6.5	7.3	4.8	5.3	4.1	6.8	5.9	5.0	5.8	13.8	29.9
1973	4.8	5.5	5.8	5.3	4.5	4.6	4.1	6.4	5.5	5.1	5.7	7.1	20.8
1974	4.9	6.2	2.1	5.4	4.5	4.3	4.0	5.5	8.1	5.7	5.9	14.1	23.0
1975	4.6 ¹	6.0	5.7	6.8	4.9	4.0 ¹	3.7	5.1	7.1	5.7	5.2	7.4	17.9
1976	4.3 ¹	5.3	4.6	4.8	5.0	3.8 ¹	3.9	5.1	5.6	4.9	4.5	8.9	18.6

¹ Estimated. - Évalué.

TABLE 29. Post-neonatal Deaths and Rates, by Sex, Canada and Provinces, 1921 - 1976 - Continued
 TABLEAU 29. Mortalité post-néonatale et taux, selon le sexe, Canada et provinces, 1921 - 1976 - suite

Year - Année	Canada	Nfld. - T.-N.	P.E.I. - Î.-P.-É.	N.S. - N.-É.	N.B.	Qué.	Ont.	Man.	Sask.	Alta. - Alb.	B.C. - C.-B.	Yukon	N.W.T. - T. N. - O.
Male - Masculin													
1921	4,343	..	61	443	422	..	1,961	434	503	383	136
1922	4,005	..	50	399	360	..	1,554	500	539	416	187
1923	3,905	..	45	360	381	..	1,578	423	539	420	159
1924	3,244	..	28	359	360	..	1,315	286	424	304	168
1925	3,297	..	39	223	336	..	1,433	357	445	318	146
1926	7,076	..	28	271	357	3,818	1,343	298	484	337	140
1927	6,471	..	44	324	301	3,514	1,153	299	412	268	156
1928	6,095	..	33	239	301	3,292	1,223	232	334	321	120
1929	6,295	..	60	301	320	3,139	1,288	285	390	354	158
1930	6,510	..	43	304	324	3,244	1,421	290	417	301	166
1931	5,902	..	46	237	286	3,011	1,259	222	396	320	125
1932	4,733	..	39	236	223	2,358	974	219	309	260	115
1933	4,502	..	30	218	240	2,196	918	241	299	259	101
1934	4,614	..	32	220	279	2,393	858	203	269	232	128
1935	4,541	..	43	252	258	2,273	807	235	317	247	109
1936	4,060	..	38	239	211	1,835	835	214	283	277	128
1937	5,154	..	51	264	332	2,601	802	237	390	282	195
1938	4,124	..	44	213	235	2,019	778	198	255	223	159
1939	3,935	..	48	214	274	1,882	722	205	271	204	115
1940	3,637	..	39	223	261	1,649	633	196	282	218	136
1941	4,232	..	56	324	258	2,005	763	204	253	239	130
1942	3,971	..	30	288	336	1,897	686	208	217	166	143
1943	3,813	..	26	234	221	1,827	693	226	211	216	159
1944	3,998	..	21	237	329	1,914	688	206	218	212	173
1945	3,622	..	27	232	236	1,700	619	208	220	206	174
1946	3,641	..	32	226	260	1,590	645	226	263	196	203
1947	3,862	..	39	219	283	1,724	704	242	248	190	213
1948	3,487	..	26	172	253	1,585	690	185	214	184	178
1949	4,012	189	47	214	291	1,646	829	203	216	183	194
1950	3,521	212	27	182	264	1,413	731	157	146	163	181	6	39
1951	3,355	185	31	126	231	1,471	621	160	127	186	188	6	23
1952	3,451	158	28	150	177	1,564	675	136	170	192	165	5	31
1953	3,335	176	24	131	183	1,381	672	158	190	201	185	9	25
1954	3,132	155	19	162	160	1,294	625	157	170	184	167	11	28
1955	2,966	177	24	140	162	1,108	601	145	189	200	188	8	24
1956	2,904	152	23	141	157	1,174	611	129	137	154	184	6	36
1957	2,781	147	16	131	124	1,050	584	164	121	174	219	8	43
1958	2,912	138	30	141	147	1,101	617	155	117	198	214	8	46
1959	2,730	160	18	113	135	1,005	613	145	116	174	203	6	42
1960	2,627	125	16	108	122	918	614	145	133	196	176	11	63
1961	2,481	138	26	122	103	798	583	130	129	194	203	7	48
1962	2,303	141	20	121	102	743	516	122	107	203	168	8	52
1963	2,161	174	19	111	85	657	520	102	133	147	169	5	39
1964	1,885	89	18	100	70	566	490	106	96	148	162	8	32
1965	1,690	110	13	72	62	518	443	87	99	122	139	5	20
1966	1,524	90	9	72	49	428	414	77	83	120	152	3	27
1967	1,357	71	5	50	58	362	412	73	86	93	122	2	23
1968	1,223	81	14	51	42	317	312	79	87	95	123	1	21
1969	1,127	53	4	46	40	272	322	77	69	101	118	6	19
1970	1,144	54	4	39	41	302	323	56	66	110	113	-	36
1971	1,089	50	5	52	33	258	325	67	57	99	110	5	28
1972	1,049	51	7	57	30	242	307	64	60	85	119	3	24
1973	941	37	2	35	30	225	286	59	49	89	108	2	19
1974	973	38	3	39	28	202	294	55	69	107	123	4	11
1975	954 ¹	40	3	58	36	212 ¹	281	44	52	105	107	2	14
1976	915 ¹	32	8	36	41	214 ¹	269	51	61	100	91	3	9

¹ Estimated. - Évalué.

TABLE 29. Post-neonatal Deaths and Rates, by Sex, Canada and Provinces, 1921 - 1976 - Continued
 TABLEAU 29. Mortalité post-néonatale et taux, selon le sexe, Canada et provinces, 1921 - 1976 - suite

Year - Année	Canada	Nfld. T. - N.	P.E.I. Î. - P. - É.	N.S. N. - É.	N.B.	Qué.	Ont.	Man.	Sask.	Alta. Alb.	B.C. C. - B.	Yukon	N.W.T. T. N. - O.
Rate per 1,000 male live births - Taux pour 1,000 naissances vivantes (masculin)													
1921	49.8	..	56.8	66.1	71.0	..	51.2	45.9	43.3	45.1	24.5
1922	47.7	..	45.3	60.2	60.4	..	42.5	56.0	47.2	50.7	35.3
1923	48.4	..	45.9	60.2	69.8	..	43.7	50.4	50.1	54.7	30.8
1924	40.1	..	30.2	58.0	65.2	..	35.9	36.7	38.0	40.9	32.3
1925	41.4	..	44.5	37.9	59.3	..	39.7	46.7	41.9	41.7	27.4
1926	59.0	..	31.6	48.1	67.5	89.9	38.7	39.2	45.4	45.5	27.1
1927	53.6	..	49.5	56.8	55.8	82.1	33.1	40.2	37.9	34.9	30.4
1928	50.2	..	34.8	43.2	58.4	76.4	34.7	31.9	30.4	39.6	23.2
1929	52.0	..	70.1	54.9	61.1	74.9	36.6	38.9	35.4	41.0	29.8
1930	52.2	..	47.1	51.6	60.1	75.5	39.1	39.4	36.5	33.7	29.8
1931	47.8	..	46.1	40.0	51.5	69.9	35.4	30.6	36.2	35.8	23.4
1932	39.1	..	36.2	39.0	40.3	55.7	28.5	30.1	28.9	29.9	22.1
1933	39.4	..	30.5	38.3	45.8	55.8	28.1	35.0	28.9	31.2	20.3
1934	40.7	..	32.4	37.4	54.2	61.1	26.9	29.7	26.4	28.2	25.3
1935	40.0	..	42.4	42.2	49.1	59.1	24.9	34.7	31.5	29.7	21.4
1936	35.8	..	36.4	39.0	39.3	47.6	26.0	32.1	28.8	34.3	23.4
1937	45.5	..	46.0	43.5	60.9	66.7	25.4	36.0	40.9	35.1	34.0
1938	35.0	..	42.7	33.9	40.4	50.0	23.2	28.7	27.2	27.4	24.9
1939	33.5	..	42.6	36.2	47.2	46.2	21.9	29.4	29.3	24.3	18.1
1940	29.0	..	37.0	34.1	43.4	38.2	18.1	25.9	28.2	24.7	19.1
1941	32.3	..	51.9	45.8	41.6	43.7	20.5	26.8	26.8	26.9	16.9
1942	28.3	..	27.9	36.5	51.0	38.7	17.0	26.0	23.0	17.6	16.5
1943	26.2	..	23.4	29.7	32.7	36.0	16.6	26.7	21.8	22.0	16.6
1944	27.3	..	18.1	29.5	47.3	36.3	17.0	24.8	23.4	21.2	17.8
1945	24.3	..	23.2	28.7	33.7	31.7	15.1	24.7	22.4	19.9	17.9
1946	21.4	..	22.1	24.8	31.4	27.8	12.8	23.4	23.9	17.4	17.7
1947	21.0	..	25.5	22.4	31.0	29.0	12.6	23.3	20.8	15.0	15.8
1948	19.6	..	17.9	18.9	28.5	26.9	12.9	19.2	19.5	15.0	13.3
1949	21.3	30.2	32.2	23.2	33.8	27.4	15.1	20.4	19.3	14.3	13.9
1950	18.4	30.9	18.7	20.4	31.1	23.0	13.0	15.8	13.3	12.4	13.0	37.2	113.3
1951	17.1	30.9	22.6	14.2	28.2	23.7	10.4	15.5	11.5	13.5	13.1	34.7	72.5
1952	16.6	24.6	20.0	16.2	21.0	23.9	10.6	12.8	14.6	12.8	10.7	26.4	76.2
1953	15.5	27.0	17.5	14.0	21.6	20.9	10.1	14.7	15.7	12.5	11.2	46.4	75.1
1954	14.0	22.1	13.5	16.7	18.6	18.8	8.9	13.9	13.2	10.6	9.9	48.9	84.8
1955	13.0	23.6	16.5	14.4	19.2	16.2	8.3	12.6	15.0	11.3	10.8	30.0	65.6
1956	12.5	20.6	17.5	14.1	18.3	16.8	8.3	11.5	11.0	8.5	10.0	22.8	87.9
1957	11.6	19.0	11.5	13.2	13.9	14.3	7.6	14.3	9.7	9.4	11.1	31.2	98.4
1958	12.0	17.9	22.6	14.4	17.3	15.2	7.9	13.9	9.5	10.4	10.6	32.1	90.2
1959	11.1	21.1	13.0	11.7	15.7	13.7	7.6	12.3	9.3	8.9	9.9	22.9	81.5
1960	10.7	16.0	11.7	11.1	14.4	13.0	7.5	12.0	10.8	9.8	8.6	39.2	111.1
1961	10.2	17.2	17.7	12.2	12.1	11.2	7.2	10.9	10.5	9.8	10.3	24.7	84.2
1962	9.5	18.2	13.3	12.1	12.0	10.7	6.5	10.4	9.0	10.3	8.6	26.9	89.0
1963	9.0	21.8	12.7	11.4	10.4	9.6	6.5	8.8	11.0	7.5	8.9	20.6	64.7
1964	8.1	12.1	12.6	10.7	8.9	8.4	6.2	9.5	8.2	8.0	8.8	29.8	48.8
1965	7.9	14.5	10.1	8.6	8.6	8.4	6.1	8.5	9.4	7.2	8.2	22.1	31.6
1966	7.6	12.5	8.0	9.1	7.5	7.6	6.1	8.4	8.5	7.8	9.2	16.2	45.3
1967	7.1	11.0	4.7	6.8	9.2	7.0	6.3	8.3	9.3	6.0	7.2	10.0	36.9
1968	6.5	12.4	12.9	7.2	7.1	6.3	4.8	8.7	9.3	6.1	7.1	5.5	32.1
1969	6.0	7.9	4.0	6.6	6.5	5.5	4.8	8.5	7.7	6.4	6.5	24.3	30.0
1970	6.0	8.4	4.0	5.4	7.0	6.4	4.7	6.0	7.8	6.7	5.9	-	49.0
1971	5.8	7.6	4.5	7.1	5.3	5.6	4.8	7.3	7.0	6.2	6.1	18.1	42.2
1972	5.9	7.7	6.6	8.3	4.9	5.6	4.8	7.2	7.6	5.6	6.7	12.8	37.4
1973	5.3	6.1	2.0	5.2	5.1	5.2	4.5	6.7	6.5	5.9	6.1	9.6	29.5
1974	5.5	7.1	2.9	5.8	4.8	4.6	4.6	6.1	9.0	7.0	6.7	15.4	19.9
1975	5.2 ¹	6.9	3.0	8.4	6.0	4.4 ¹	4.4	5.1	6.7	6.5	5.8	9.9	24.6
1976	5.0 ¹	5.5	7.9	5.4	6.7	4.3 ¹	4.3	5.8	7.5	5.9	4.9	12.6	15.1

¹ Estimated. - Évalué.

TABLE 29. Post-neonatal Deaths and Rates, by Sex, Canada and Provinces, 1921 - 1976 - Continued
 TABLEAU 29. Mortalité post-néonatale et taux, selon le sexe, Canada et provinces, 1921 - 1976 - suite

Year - Année	Canada	Nfld. - T. - N.	P. E. I. - Î. - P. - É.	N. S. - N. - É.	N. B.	Qué.	Ont.	Man.	Sask.	Alta. - Alb.	B. C. - C. - B.	Yukon	N. W. T. - T. N. - O.
Female - Féminin													
1921	3,217	..	57	323	369	..	1,426	326	326	285	105
1922	3,046	..	32	284	295	..	1,183	412	413	309	118
1923	2,942	..	55	259	256	..	1,217	315	419	302	119
1924	2,580	..	30	258	281	..	1,051	247	331	260	122
1925	2,600	..	27	183	247	..	1,181	272	348	228	114
1926	5,525	..	34	190	262	3,024	1,024	234	359	276	122
1927	5,007	..	31	259	249	2,713	881	194	324	240	116
1928	4,751	..	17	199	218	2,573	952	209	248	233	102
1929	4,949	..	35	250	275	2,405	1,066	210	296	296	116
1930	4,985	..	27	221	269	2,538	1,078	221	325	198	108
1931	4,561	..	29	209	204	2,302	989	191	296	230	111
1932	3,685	..	32	173	159	1,819	779	170	259	190	104
1933	3,511	..	20	164	181	1,740	742	182	237	173	72
1934	3,479	..	27	151	215	1,780	712	150	197	170	77
1935	3,442	..	30	172	229	1,700	586	183	264	175	103
1936	3,121	..	25	173	183	1,397	646	184	204	197	112
1937	4,012	..	29	191	270	2,015	649	218	263	220	157
1938	3,125	..	22	178	194	1,497	580	183	202	164	105
1939	2,966	..	37	199	203	1,443	480	156	174	179	95
1940	2,890	..	27	189	220	1,253	521	204	200	182	94
1941	3,187	..	37	193	232	1,520	563	172	202	163	105
1942	3,027	..	26	207	235	1,451	531	165	153	143	116
1943	3,020	..	24	184	196	1,485	518	190	144	166	113
1944	3,259	..	19	191	262	1,575	524	206	180	159	143
1945	2,957	..	16	169	232	1,430	490	163	145	149	163
1946	2,802	..	19	161	237	1,206	484	186	186	174	149
1947	2,967	..	26	174	206	1,285	595	171	189	165	156
1948	2,780	..	23	139	247	1,243	531	160	162	134	141
1949	3,003	161	34	165	201	1,208	648	171	152	140	123
1950	2,841	192	35	133	196	1,152	566	135	112	150	141	4	25
1951	2,699	164	13	116	164	1,175	495	120	148	146	138	7	13
1952	2,793	131	16	101	142	1,216	552	125	166	150	158	7	29
1953	2,596	115	20	104	150	1,025	550	141	164	159	140	5	23
1954	2,387	119	20	105	138	983	477	117	119	140	146	4	19
1955	2,366	140	21	85	123	888	521	141	139	149	128	6	25
1956	2,430	144	16	104	146	938	490	139	133	133	154	5	28
1957	2,256	126	11	87	110	872	455	126	94	149	180	8	38
1958	2,211	110	7	111	101	845	486	115	76	124	192	7	37
1959	2,024	95	16	96	86	748	487	107	83	124	145	4	33
1960	2,040	109	15	91	100	666	487	119	90	164	151	8	40
1961	1,895	125	13	89	81	666	416	78	94	143	147	6	37
1962	1,855	127	12	113	94	603	423	97	85	146	109	4	42
1963	1,698	106	7	86	74	542	393	112	104	118	123	4	29
1964	1,453	89	11	59	60	463	363	82	91	101	106	3	25
1965	1,337	96	12	60	55	421	322	70	69	106	96	5	25
1966	1,183	53	6	56	66	335	299	57	69	85	121	8	28
1967	1,166	61	3	45	47	320	314	67	70	110	106	2	21
1968	984	51	2	52	39	269	252	56	67	76	95	2	23
1969	884	38	9	33	32	236	255	43	58	66	94	1	19
1970	840	37	1	26	26	234	237	48	44	69	88	3	27
1971	782	36	4	33	26	192	241	45	46	61	84	2	12
1972	772	42	6	42	27	201	209	55	32	62	80	3	13
1973	706	29	9	36	21	158	216	50	32	61	87	1	6
1974	713	25	1	31	23	165	209	41	53	64	85	3	13
1975	696 ¹	27	8	31	22	160 ¹	185	44	56	75	80	1	7
1976	642 ¹	27	1	26	18	152 ¹	206	34	29	63	72	1	13

¹ Estimated. - Évalué.

TABLE 29. Post-neonatal Deaths and Rates, by Sex, Canada and Provinces, 1921 - 1976 - Continued
 TABLEAU 29. Mortalité post-néonatale et taux, selon le sexe, Canada et provinces, 1921 - 1976 - suite

Year - Année	Canada	Nfld. T.-N.	P.E.I. Î.-P.-É.	N.S. N.-É.	N.B.	Qué.	Ont.	Man.	Sask.	Alta. Alb.	B.C. C.-B.	Yukon	N.W.T. T. N.-O.
Rate per 1,000 female live births - Taux pour 1,000 naissances vivantes (féminin)													
1921	39.3	..	52.6	51.1	66.8	..	39.8	36.1	29.9	35.4	20.5
1922	38.0	..	30.3	46.8	52.6	..	33.9	47.0	37.9	38.9	24.2
1923	38.5	..	55.2	45.4	48.8	..	35.8	39.0	41.2	40.9	24.6
1924	33.6	..	32.3	46.0	54.1	..	30.1	32.3	31.9	36.3	24.9
1925	34.6	..	33.8	33.2	46.7	..	34.7	37.6	35.0	31.3	22.8
1926	49.0	..	39.4	35.6	51.9	76.2	31.1	33.1	35.6	39.2	24.9
1927	44.1	..	38.4	47.7	48.9	67.4	26.8	28.9	31.8	33.3	23.4
1928	41.3	..	19.8	36.8	44.5	63.5	28.7	29.0	24.1	30.7	19.5
1929	43.2	..	43.0	48.1	55.1	60.9	32.0	30.4	28.4	35.7	22.8
1930	42.0	..	32.3	40.6	52.2	62.5	30.9	31.3	30.5	22.7	20.4
1931	39.0	..	33.0	36.8	38.8	56.8	29.5	26.8	28.5	27.7	21.9
1932	32.1	..	33.7	31.0	30.1	45.6	23.9	24.9	25.6	22.9	20.8
1933	32.4	..	20.8	30.0	37.7	46.3	24.0	28.3	24.2	22.2	15.6
1934	32.2	..	28.3	27.3	42.9	47.8	23.4	23.2	20.6	21.3	16.2
1935	31.8	..	30.1	30.5	44.6	46.1	19.0	27.9	27.8	22.3	20.9
1936	29.2	..	26.8	30.5	35.6	38.1	21.3	29.8	22.0	25.6	21.9
1937	37.5	..	29.4	34.7	52.6	55.0	21.6	34.7	28.8	27.9	28.3
1938	28.0	..	23.4	29.8	34.4	39.6	18.1	27.8	22.8	21.1	17.2
1939	26.5	..	36.9	33.7	37.1	37.1	15.4	23.6	19.7	22.3	15.8
1940	24.3	..	25.9	30.0	38.8	30.8	15.5	28.3	21.5	21.3	14.1
1941	25.6	..	38.1	28.3	38.2	35.1	16.0	23.9	22.5	19.4	14.3
1942	23.0	..	24.5	27.8	38.7	31.6	14.0	21.5	17.5	16.0	14.3
1943	21.9	..	22.6	24.5	30.9	31.0	13.1	23.9	16.2	17.6	12.3
1944	23.7	..	16.8	25.3	40.2	31.7	13.9	26.8	20.5	16.9	15.4
1945	21.1	..	14.7	22.7	34.7	28.2	12.9	20.8	15.9	15.5	17.8
1946	17.4	..	14.1	18.3	29.7	22.3	10.3	20.3	17.7	16.0	13.4
1947	16.9	..	17.8	18.3	23.8	22.9	11.2	17.1	16.6	13.8	12.1
1948	16.5	..	16.5	15.9	29.4	22.3	10.5	17.3	15.4	11.4	11.2
1949	16.9	26.7	24.8	19.4	24.9	21.3	12.5	18.3	14.5	11.5	9.2
1950	15.7	30.5	24.2	15.9	24.7	19.9	10.8	14.5	10.6	12.0	10.7	25.8	89.9
1951	14.6	28.5	10.2	14.0	20.8	20.0	8.9	12.5	13.9	11.0	10.1	41.5	39.1
1952	14.3	21.4	12.4	11.6	17.2	19.9	9.2	12.3	15.1	10.6	11.0	34.9	123.4
1953	12.7	18.4	14.6	11.7	18.8	16.4	8.6	13.5	14.1	10.5	9.1	26.4	67.0
1954	11.3	18.0	15.1	11.4	17.2	15.2	7.1	10.7	9.9	8.7	9.1	20.0	63.1
1955	11.0	19.3	15.8	9.2	15.1	13.7	7.7	12.9	11.5	9.0	7.6	23.3	68.4
1956	11.1	20.2	11.9	11.4	18.2	14.2	7.0	13.0	11.4	7.8	8.6	22.9	74.7
1957	9.9	16.7	8.5	9.3	13.5	12.7	6.2	11.6	8.1	8.6	9.5	33.6	82.1
1958	9.7	15.4	5.6	12.2	12.8	12.3	6.6	10.9	6.5	6.9	9.9	31.2	85.0
1959	8.6	13.2	12.0	10.3	10.8	10.8	6.4	9.7	6.9	6.7	7.4	14.6	69.5
1960	8.8	14.8	11.0	9.6	12.7	9.9	6.3	10.6	7.7	8.6	7.7	31.0	75.9
1961	8.1	16.6	9.5	9.4	10.0	10.0	5.4	6.8	8.1	7.5	7.8	21.9	67.6
1962	8.1	17.3	9.2	12.0	11.9	9.2	5.5	8.7	7.5	7.7	5.8	16.0	76.4
1963	7.5	14.1	4.9	9.4	9.7	8.3	5.2	10.1	9.0	6.3	6.7	15.7	51.9
1964	6.6	12.2	8.4	6.6	8.1	7.3	4.9	7.8	8.2	5.8	6.0	12.2	41.0
1965	6.6	13.4	9.8	7.4	8.0	7.2	4.7	7.2	6.9	6.8	5.8	24.8	44.7
1966	6.2	7.7	5.7	7.6	10.7	6.3	4.6	6.5	7.5	5.7	7.7	43.5	49.9
1967	6.4	9.6	3.1	6.5	7.8	6.4	5.1	7.9	8.0	7.4	6.6	10.8	35.8
1968	5.6	8.1	2.0	7.8	6.8	5.7	4.1	6.7	7.6	5.3	5.7	10.5	35.7
1969	4.9	6.0	9.0	4.9	5.7	5.1	4.0	4.9	6.8	4.3	5.4	4.6	32.7
1970	4.7	6.1	1.0	3.8	4.6	5.2	3.6	5.4	5.5	4.5	5.0	14.2	44.8
1971	4.5	5.9	4.0	4.8	4.4	4.4	3.8	5.1	5.8	4.2	4.9	8.7	19.2
1972	4.6	6.7	6.3	6.3	4.8	5.0	3.5	6.5	4.2	4.4	4.7	13.9	21.8
1973	4.2	5.0	10.2	5.5	3.8	3.9	3.6	6.1	4.4	4.3	5.2	4.7	10.7
1974	4.2	5.1	1.1	5.0	4.1	4.0	3.5	4.9	7.1	4.4	4.9	12.8	26.5
1975	4.0 ¹	5.0	8.6	5.0	3.8	3.6 ¹	3.0	5.2	7.4	4.9	4.5	4.9	11.6
1976	3.7 ¹	5.1	1.1	4.2	3.1	3.2 ¹	3.4	4.3	3.7	3.9	4.2	4.8	22.1

¹ Estimated. - Évalué.

TABLE 29. Post-neonatal Deaths and Rates, by Sex, Canada and Provinces, 1921 - 1976 - Continued
 TABLEAU 29. Mortalité post-néonatale et taux, selon le sexe, Canada et provinces, 1921 - 1976 - suite

Year - Année	Canada	Nfld. T.-N.	P.E.I. Î.-P.-É.	N.S. N.-É.	N.B.	Qué.	Ont.	Man.	Sask.	Alta. Alb.	B.C. C.-B.	Yukon	N.W.T. T. N.-O.
	Rate per 1,000 neonatal survivors - Taux pour 1,000 survivants néonatales												
	Both sexes - Deux sexes												
1921
1922
1923
1924
1925
1926
1927
1928
1929
1930
1931	46.4	84.9	41.1	40.0	47.4	66.9	33.7	29.8	33.7	33.1	23.3
1932	38.0	70.0	36.1	36.6	36.7	53.1	27.2	28.4	28.3	27.4	22.0
1933	38.0	59.9	26.6	35.5	43.7	53.5	27.0	32.8	27.6	27.7	18.6
1934	38.5	59.6	31.5	33.8	50.5	57.0	26.0	27.3	24.4	25.5	21.4
1935	38.4	73.7	37.7	37.8	48.7	55.0	22.9	32.4	30.6	26.9	21.7
1936	34.8	69.3	33.1	36.0	39.0	44.7	24.5	31.9	26.2	30.9	23.2
1937	44.4	84.7	39.6	40.6	59.5	63.5	24.3	36.4	36.2	32.6	32.0
1938	33.5	60.6	34.3	32.9	38.9	46.8	21.3	29.1	25.8	25.0	21.7
1939	31.4	41.3	41.6	36.0	43.9	43.3	19.3	27.4	25.3	23.8	17.4
1940	28.4	55.1	32.6	33.0	42.8	35.9	17.3	27.7	25.6	23.6	17.0
1941	31.1	65.6	47.0	38.3	41.4	41.0	18.9	26.1	25.3	23.9	16.0
1942	27.8	68.9	26.8	33.2	46.6	36.5	16.0	24.5	20.8	17.2	15.7
1943	25.7	55.3	23.6	28.0	33.0	34.7	15.3	26.1	19.7	20.3	14.8
1944	27.4	60.6	18.0	28.2	45.4	35.3	16.0	26.4	22.5	19.7	17.0
1945	24.0	38.6	19.6	26.5	35.5	31.0	14.4	23.4	19.8	18.3	18.3
1946	20.8	41.2	18.6	22.1	31.6	25.9	11.9	22.5	21.5	17.1	15.9
1947	20.1	35.5	22.2	20.9	28.4	26.9	12.2	20.8	19.2	14.7	14.4
1948	19.0	32.9	17.5	17.9	29.9	25.4	12.0	18.7	17.8	13.6	12.5
1949	19.6	29.2	29.2	21.8	30.4	25.1	14.2	19.8	17.4	13.2	11.8
1950	17.5	31.5	21.8	18.7	28.9	22.2	12.2	15.5	12.2	12.5	12.1	32.5	109.0
1951	16.3	30.5	16.9	14.4	25.3	22.5	9.9	14.3	12.9	12.6	11.8	38.7	58.5
1952	15.8	23.5	16.5	14.3	19.6	22.6	10.1	12.8	15.2	12.0	11.0	31.3	97.4
1953	14.5	23.3	16.3	13.1	20.7	19.2	9.6	14.4	15.2	11.7	10.4	37.0	74.1
1954	12.9	20.5	14.6	14.3	18.3	17.5	8.2	12.5	11.8	9.8	9.7	36.1	77.0
1955	12.3	21.9	16.5	12.1	17.5	15.3	8.2	13.0	13.5	10.3	9.4	27.4	70.9
1956	12.1	20.8	15.1	13.0	18.7	15.9	7.8	12.4	11.4	8.3	9.5	23.5	87.4
1957	11.0	18.2	10.3	11.5	14.0	13.9	7.0	13.2	9.1	9.2	10.5	33.1	95.1
1958	11.1	17.1	14.6	13.6	15.4	14.1	7.4	12.7	8.2	8.9	10.4	32.1	93.8
1959	10.1	17.6	12.7	11.2	13.7	12.6	7.1	11.2	8.3	8.0	8.8	18.8	80.0
1960	9.9	15.7	11.6	10.6	13.8	11.7	7.0	11.6	9.4	9.4	8.3	35.8	99.1

TABLE 29. Post-neonatal Deaths and Rates, by Sex, Canada and Provinces, 1921 - 1976 - Continued
 TABLEAU 29. Mortalité post-néonatale et taux, selon le sexe, Canada et provinces, 1921 - 1976 - suite

Year - Année	Canada	Nfld. T.-N.	P.E.I. Î.-P.-É.	N.S. N.-É.	N.B.	Qué.	Ont.	Man.	Sask.	Alta. Alb.	B.C. C.-B.	Yukon	N.W.T. T. N.-O.
Rate per 1,000 neonatal survivors - Taux pour 1,000 survivants néonatales													
Both sexes - Concluded - Deux sexes - fin													
1961	9.4	17.2	14.0	11.1	11.3	10.9	6.4	9.1	9.4	8.8	9.2	23.7	78.8
1962	9.0	18.2	11.6	12.3	12.1	10.2	6.1	9.7	8.4	9.1	7.4	22.6	86.1
1963	8.4	18.5	8.9	10.6	10.3	9.2	6.0	9.6	10.2	7.0	7.9	18.3	61.4
1964	7.5	12.4	10.8	8.8	8.6	8.0	5.7	8.8	8.4	7.0	7.6	21.8	46.2
1965	7.4	14.2	10.1	8.1	8.4	7.9	5.5	8.0	8.3	7.1	7.1	24.0	38.8
1966	7.1	10.3	7.0	8.6	9.2	7.1	5.5	7.5	8.1	6.8	8.5	30.6	49.0
1967	6.9	10.5	4.0	6.7	8.6	6.8	5.8	8.3	8.8	6.7	7.0	10.5	37.3
1968	6.1	10.4	7.7	7.6	7.1	6.2	4.5	7.9	8.6	5.8	6.6	8.3	35.0
1969	5.5	7.1	6.6	5.9	6.2	5.4	4.5	6.8	7.3	5.5	6.1	15.5	32.0
1970	5.4	7.4	2.6	4.6	5.9	5.9	4.2	5.8	6.8	5.7	5.5	6.8	48.1
1971	5.2	6.8	4.4	6.0	4.9	5.1	4.4	6.3	6.5	5.3	5.6	14.0	31.6
1972	5.3	7.3	6.6	7.4	4.9	5.4	4.2	6.9	6.0	5.1	5.8	13.5	30.4
1973	4.8	5.6	5.9	5.4	4.5	4.6	4.1	6.5	5.5	5.2	5.7	7.2	21.1
1974	4.9	6.2	2.1	5.5	4.5	4.3	4.1	5.6	8.2	5.8	5.9	14.3	23.5
1975	4.6 ¹	6.0	5.8	6.8	5.0	4.0 ¹	3.7	5.2	7.2	5.7	5.2	7.5	18.3
1976	4.4 ¹	5.4	4.7	4.9	5.0	3.8 ¹	3.9	5.1	5.7	5.0	4.6	9.0	18.9
Male - Masculin													
1921
1922
1923
1924
1925
1926
1927
1928
1929
1930
1931	50.1	..	47.6	41.9	54.3	74.1	36.9	32.0	37.8	37.3	24.1
1932	40.8	..	37.2	40.8	42.0	58.5	29.7	31.2	30.2	31.0	22.8
1933	41.1	..	31.8	39.9	47.9	58.8	29.3	36.5	30.0	32.3	20.9
1934	42.4	..	33.6	39.0	56.7	64.3	27.9	30.7	27.4	29.1	25.9
1935	41.8	..	44.3	43.9	51.2	62.0	25.9	36.0	32.8	30.9	22.1
1936	37.2	..	37.9	40.4	41.2	49.8	26.9	33.2	29.7	35.4	24.0
1937	47.4	..	47.8	45.0	64.1	69.8	26.2	37.1	42.5	36.4	35.1
1938	36.3	..	44.0	35.1	42.2	52.3	23.9	29.6	28.0	28.2	25.6
1939	34.7	..	44.7	37.3	49.2	48.1	22.6	30.4	30.2	24.9	18.6
1940	30.0	..	38.3	35.3	45.2	39.8	18.7	26.6	29.0	25.4	19.5
1941	33.4	..	54.3	47.3	43.4	45.6	21.1	27.7	27.5	27.7	17.3
1942	29.2	..	28.5	37.5	52.8	40.2	17.5	26.8	23.6	18.1	16.9
1943	27.1	..	24.1	30.7	34.1	37.4	17.2	27.6	22.5	22.5	17.0
1944	28.2	..	18.7	30.3	49.2	37.8	17.5	25.4	24.1	21.9	18.3
1945	25.1	..	23.7	29.6	35.2	32.9	15.6	25.4	23.1	20.6	18.4

¹ Estimated. - Évalué.

TABLE 29. Post-neonatal Deaths and Rates, by Sex, Canada and Provinces, 1921 - 1976 -- Continued
 TABLEAU 29. Mortalité post-néonatale et taux, selon le sexe, Canada et provinces, 1921 - 1976 -- suite

Year - Année	Canada	Nfld. T. - N.	P.E.I. Î. - P. - É.	N.S. N. - É.	N.B.	Qué.	Ont.	Man.	Sask.	Alta. Alb.	B.C. C. - B.	Yukon	N.W.T. T. N. - O.
Male - Concluded - Masculin - fin													
1946	22.1	..	22.7	25.4	32.6	28.7	13.2	24.1	24.7	17.9	18.1
1947	21.6	..	26.1	23.0	32.2	30.1	13.0	24.0	21.3	15.4	16.3
1948	20.2	..	18.2	19.4	29.5	27.8	13.3	19.8	20.0	15.3	13.7
1949	21.9	31.1	33.0	23.8	35.1	28.2	15.5	20.9	19.7	14.6	14.2
1950	18.9	31.8	19.1	21.0	32.2	23.8	13.4	16.2	13.5	12.7	13.3	38.5	121.1
1951	17.6	31.9	23.1	14.6	29.1	24.4	10.7	15.7	11.7	13.9	13.3	35.5	77.4
1952	17.0	25.1	20.2	16.6	21.7	24.8	10.8	13.1	14.9	13.1	10.9	27.0	79.3
1953	15.9	27.7	17.8	14.3	22.1	21.5	10.3	15.0	16.0	12.7	11.5	46.9	77.6
1954	14.3	22.6	13.9	17.0	19.1	19.4	9.1	14.2	13.4	10.8	10.1	49.5	88.3
1955	13.3	24.2	16.8	14.7	19.6	16.6	8.6	12.9	15.3	11.5	11.0	31.0	69.6
1956	12.8	21.1	18.0	14.4	18.7	17.2	8.5	11.8	11.3	8.7	10.2	23.3	95.2
1957	11.8	19.5	11.8	13.4	14.3	14.8	7.7	14.6	10.0	9.7	11.4	32.4	103.9
1958	12.3	18.4	23.2	14.7	17.6	15.6	8.0	14.3	9.7	10.6	10.8	32.7	97.9
1959	11.3	21.6	13.2	11.9	16.1	14.1	7.7	12.6	9.5	9.1	10.1	23.2	86.6
1960	10.9	16.4	12.0	11.4	14.7	13.2	7.6	12.3	11.0	10.0	8.7	40.0	116.5
1961	10.4	17.6	18.1	12.5	12.3	11.5	7.4	11.1	10.7	10.0	10.5	25.2	88.1
1962	9.8	18.6	13.6	12.3	12.2	11.0	6.6	10.6	9.2	10.5	8.8	27.5	93.0
1963	9.2	22.4	12.9	11.6	10.6	9.8	6.7	9.0	11.3	7.6	9.0	20.8	68.8
1964	8.3	12.3	13.0	10.9	9.1	8.6	6.3	9.6	8.5	8.2	9.0	30.0	50.3
1965	8.0	14.8	10.3	8.7	8.7	8.5	6.2	8.6	9.6	7.4	8.3	22.6	32.6
1966	7.8	12.7	8.1	9.3	7.6	7.7	6.2	8.5	8.6	7.8	9.3	16.8	46.6
1967	7.3	11.2	4.8	7.0	9.4	7.1	6.4	8.5	9.5	6.0	7.4	10.2	38.0
1968	6.6	12.6	13.3	7.3	7.2	6.5	4.9	8.9	9.5	6.2	7.2	5.7	33.3
1969	6.0	8.0	4.0	6.7	6.6	5.6	4.9	8.7	7.8	6.5	6.6	24.9	30.8
1970	6.1	8.5	4.1	5.4	7.0	6.5	4.7	6.0	7.9	6.8	6.0	-	50.1
1971	5.9	7.8	4.6	7.2	5.3	5.7	4.9	7.4	7.1	6.3	6.2	18.3	42.9
1972	5.9	7.8	6.7	8.4	4.9	5.7	4.8	7.3	7.7	5.7	6.8	13.0	38.3
1973	5.4	6.2	2.0	5.2	5.2	5.2	4.5	6.8	6.6	6.0	6.2	9.7	30.2
1974	5.5	7.2	3.0	5.9	4.9	4.6	4.6	6.2	9.1	7.1	6.8	15.6	20.4
1975	5.2 ¹	6.9	3.0	8.5	6.1	4.5 ¹	4.4	5.1	6.8	6.6	5.8	10.1	25.2
1976	5.0 ¹	5.6	8.0	5.5	6.8	4.4 ¹	4.3	5.9	7.5	6.0	5.0	12.8	15.3
Female - Féminin													
1921
1922
1923
1924
1925
1926
1927
1928
1929
1930

¹ Estimated. - Évalué.

TABLE 29. Post-neonatal Deaths and Rates, by Sex, Canada and Provinces, 1921 - 1976 - Concluded

TABLEAU 29. Mortalité post-néonatale et taux, selon le sexe, Canada et provinces, 1921 - 1976 - fin

Year - Année	Canada	Nfld. T.-N.	P.E.I. Î.-P.-É.	N.S. N.-É.	N.B.	Qué.	Ont.	Man.	Sask.	Alta. Alb.	B.C. C.-B.	Yukon	N.W.T. T. N.-O.
1931	40.5	..	33.7	38.1	40.2	59.3	30.4	27.6	29.4	28.7	22.5
1932	33.2	..	34.8	32.0	31.2	47.4	24.6	25.6	26.4	23.6	21.2
1933	33.4	..	21.4	31.0	39.1	48.1	24.6	29.0	25.0	22.8	16.0
1934	33.2	..	29.3	28.3	44.3	49.5	24.1	23.8	21.1	21.9	16.6
1935	32.8	..	31.0	31.5	46.1	47.7	19.7	28.6	28.5	22.8	21.4
1936	30.0	..	27.8	31.3	36.8	39.4	21.9	30.5	22.5	26.3	22.3
1937	38.6	..	30.4	35.7	54.8	56.9	22.3	35.6	29.6	28.7	28.8
1938	28.8	..	23.8	30.7	35.6	40.9	18.6	28.5	23.3	21.7	17.6
1939	27.2	..	38.1	34.7	38.3	38.3	15.8	24.2	20.3	22.7	16.1
1940	24.9	..	26.8	30.7	40.2	31.8	15.9	28.9	22.0	21.8	14.3
1941	26.4	..	39.1	29.0	39.4	36.2	16.5	24.5	23.0	19.8	14.6
1942	23.6	..	25.1	28.6	39.9	32.6	14.4	22.1	17.8	16.3	14.5
1943	22.5	..	23.0	25.2	32.0	32.0	13.4	24.6	16.7	17.9	12.5
1944	24.3	..	17.2	25.9	41.3	32.7	14.3	27.4	20.9	17.3	15.7
1945	21.7	..	15.1	23.3	35.8	29.0	13.2	21.3	16.2	15.8	18.2
1946	17.8	..	14.2	18.8	30.6	22.9	10.5	20.8	18.2	16.3	13.7
1947	17.3	..	18.2	18.7	24.5	23.5	11.4	17.4	17.0	14.1	12.3
1948	16.8	..	16.8	16.3	30.3	22.9	10.7	17.6	15.7	11.7	11.3
1949	17.3	27.3	25.1	19.7	25.5	21.8	12.8	18.6	14.8	11.7	9.4
1950	16.1	31.2	24.5	16.2	25.4	20.5	10.9	14.7	10.8	12.2	10.8	26.3	94.3
1951	14.9	29.1	10.3	14.2	21.3	20.4	9.1	12.8	14.2	11.2	10.3	41.9	40.9
1952	14.6	21.9	12.5	11.8	17.5	20.4	9.4	12.5	15.4	10.8	11.1	35.4	128.9
1953	13.0	18.8	14.8	11.8	19.3	16.7	8.8	13.7	14.4	10.6	9.3	26.9	70.6
1954	11.4	18.3	15.4	11.6	17.5	15.5	7.3	10.8	10.0	8.8	9.2	20.7	64.8
1955	11.2	19.6	16.1	9.4	15.3	14.0	7.8	13.1	11.6	9.1	7.7	23.7	72.3
1956	11.3	20.6	12.2	11.5	18.7	14.6	7.1	13.2	11.6	7.9	8.8	23.7	79.1
1957	10.1	16.9	8.7	9.4	13.8	13.0	6.3	11.7	8.2	8.7	9.6	33.9	86.8
1958	9.8	15.8	5.6	12.4	13.0	12.5	6.7	11.0	6.7	7.1	10.0	31.4	89.2
1959	8.8	13.4	12.2	10.4	11.1	11.0	6.5	9.8	7.1	6.8	7.6	14.6	73.0
1960	8.9	15.1	11.2	9.8	12.9	10.1	6.4	10.8	7.8	8.8	7.9	31.3	80.3
1961	8.3	16.8	9.7	9.6	10.2	10.2	5.5	7.0	8.2	7.6	7.9	22.2	69.4
1962	8.2	17.7	9.4	12.2	12.0	9.4	5.7	8.8	7.6	7.8	5.9	16.6	78.8
1963	7.6	14.4	4.9	9.5	9.9	8.5	5.3	10.1	9.2	6.4	6.8	15.9	53.6
1964	6.7	12.4	8.5	6.7	8.2	7.4	5.0	7.9	8.3	5.8	6.1	12.6	41.7
1965	6.7	13.6	10.0	7.5	8.1	7.3	4.7	7.3	7.0	6.8	5.9	25.5	45.8
1966	6.4	7.8	5.8	7.7	10.8	6.4	4.7	6.6	7.6	5.7	7.7	44.2	51.5
1967	6.5	9.7	3.1	6.5	7.9	6.5	5.1	8.1	8.1	7.4	6.7	10.9	36.6
1968	5.6	8.2	2.0	7.9	6.9	5.8	4.2	6.7	7.7	5.3	5.8	10.7	36.7
1969	5.0	6.1	9.1	5.0	5.8	5.2	4.1	5.0	6.8	4.4	5.5	4.8	33.3
1970	4.7	6.1	1.1	3.8	4.7	5.3	3.7	5.5	5.6	4.5	5.0	14.6	45.7
1971	4.5	5.9	4.1	4.8	4.4	4.5	3.8	5.1	5.9	4.2	5.0	8.8	19.6
1972	4.6	6.8	6.4	6.4	4.8	5.0	3.5	6.6	4.3	4.4	4.8	14.0	22.1
1973	4.3	5.1	10.3	5.6	3.8	3.9	3.6	6.2	4.5	4.3	5.3	4.8	10.8
1974	4.3	5.2	1.1	5.0	4.1	4.0	3.5	5.0	7.2	4.4	5.0	12.9	26.9
1975	4.0 ¹	5.1	8.7	5.0	3.8	3.6 ¹	3.0	5.3	7.5	4.9	4.5	4.9	11.8
1976	3.7 ¹	5.1	1.1	4.2	3.2	3.3 ¹	3.5	4.3	3.7	3.9	4.2	4.8	22.6

¹ Estimated. - Évalué.

TABLE 30. Perinatal Deaths¹ and Rates, Canada and Provinces, 1921 - 1976
 TABLEAU 30. Mortalité périnatale¹ et taux, Canada et provinces, 1921 - 1976

Year - Année	Canada	Nfld. T.-N.	P.E.I. Î.-P.-É.	N.S. N.-É.	N.B.	Qué.	Ont.	Man.	Sask.	Alta. Alb.	B.C. C.-B.	Yukon	N.W.T. T. N. - O.
Total perinatal deaths ¹ - Total des décès périnatals ¹													
1921	11,427	..	102	910	692	..	5,840	1,118	1,278	889	598
1922	10,886	..	120	834	649	..	5,452	1,084	1,244	955	548
1923	10,511	..	112	787	629	..	5,346	976	1,196	875	590
1924	10,247	..	104	824	596	..	5,234	951	1,202	842	494
1925	9,805	..	83	758	652	..	4,906	857	1,158	872	519
1926	15,023	..	76	645	573	5,329	5,020	826	1,135	856	563
1927	14,686	..	68	689	620	5,093	4,837	834	1,117	900	528
1928	15,059	..	76	641	572	5,418	4,874	853	1,124	934	567
1929	14,855	..	84	676	604	5,183	4,820	891	1,149	928	520
1930	15,038	..	76	679	661	5,329	4,796	859	1,175	967	496
1931	14,553	..	83	742	671	5,149	4,568	834	1,118	881	507
1932	13,584	..	118	784	635	4,672	4,210	717	1,103	885	460
1933	12,767	..	118	722	580	4,628	3,793	661	964	828	473
1934	11,994	..	112	646	561	4,366	3,603	630	934	730	412
1935	12,015	..	118	652	551	4,256	3,807	650	815	743	423
1936	11,775	..	125	571	554	4,367	3,587	633	813	718	407
1937	11,702	..	114	539	594	4,320	3,536	631	803	699	466
1938	11,853	..	97	626	614	4,456	3,547	621	729	669	494
1939	11,571	..	121	621	579	4,434	3,381	636	728	612	459
1940	12,039	..	99	656	625	4,552	3,498	620	746	725	518
1941	12,579	..	105	685	626	4,870	3,660	678	722	695	538
1942	12,737	..	97	704	604	5,160	3,623	661	662	646	580
1943	13,094	..	86	767	651	4,963	3,830	695	745	669	688
1944	12,722	..	80	707	593	5,059	3,572	615	706	732	658
1945	12,637	..	75	622	609	5,058	3,537	633	666	716	721
1946	13,873	..	95	714	715	5,180	4,120	732	773	816	728
1947	14,642	..	108	751	743	5,429	4,352	741	820	868	830
1948	13,572	..	86	617	759	5,084	3,991	639	744	853	799
1949	14,019	414	92	631	684	5,165	3,986	673	703	820	851
1950	14,375	459	86	627	636	5,588	3,949	696	706	808	777	10	33
1951	13,885	398	89	617	627	5,166	4,008	641	641	864	800	8	26
1952	14,468	417	75	660	582	5,398	4,240	684	677	851	847	13	24
1953	14,054	430	81	594	624	5,065	4,046	713	669	960	830	14	28
1954	14,165	457	105	560	608	5,188	4,153	625	673	916	845	13	22
1955	13,947	480	89	621	528	4,924	4,230	652	651	897	830	15	30
1956	14,507	520	107	587	626	5,272	4,199	668	641	908	932	14	33
1957	14,745	515	88	564	551	5,354	4,386	667	626	940	1,009	14	31
1958	14,384	525	83	561	535	5,029	4,419	638	634	930	981	10	39
1959	14,064	567	96	598	520	4,777	4,376	615	607	909	944	10	45
1960	13,778	534	90	579	470	4,549	4,328	659	585	945	980	13	46
1961	13,542	550	93	580	439	4,418	4,248	637	600	1,001	927	11	38
1962	13,598	502	105	616	506	4,427	4,324	620	606	932	898	18	44
1963	13,205	496	86	521	482	4,307	4,208	586	602	953	893	11	60
1964	12,539	474	83	533	457	3,961	3,962	599	610	936	869	14	41
1965	10,992	468	78	440	369	3,431	3,574	532	505	797	745	13	40
1966	10,004	404	74	431	346	3,093	3,326	411	443	679	748	10	39
1967	9,284	390	58	413	355	2,706	3,024	418	455	664	745	9	47
1968	8,727	333	72	329	288	2,363	3,091	406	446	638	696	12	53
1969	8,308	335	58	333	299	2,207	2,831	403	414	660	712	11	45
1970	8,192	305	51	319	276	2,153	2,845	409	411	687	670	14	52
1971	7,352	333	57	287	273	1,866	2,476	341	358	588	727	10	36
1972	6,672	282	44	224	269	1,615	2,405	351	325	550	567	10	30
1973	6,087	291	30	226	245	1,532	2,127	296	300	433	576	5	26
1974	5,835	228	49	217	239	1,440	2,039	274	304	422	577	11	35
1975	..	213	48	197	235	..	1,912	284	243	424	573	9	33
1976	..	188	37	184	195	..	1,883	298	234	460	553	10	22

See footnote(s) at end of table. - Voir note(s) à la fin du tableau.

TABLE 30. Perinatal Deaths¹ and Rates, Canada and Provinces, 1921 - 1976 - Continued
 TABLEAU 30. Mortalité périnatale¹ et taux, Canada et provinces, 1921 - 1976 - suite

Year - Année	Canada	Nfld. T. - N.	P.E.I. Î. - P. - É.	N.S. N. - É.	N.B.	Qué.	Ont.	Man.	Sask.	Alta. Alb.	B.C. C. - B.	Yukon	N.W.T. T. N. - O.
Rate per 1,000 total births ² - Taux pour 1,000 naissances totales ²													
1921	65.2	..	46.0	67.2	58.7	..	75.3	58.6	55.2	52.4	54.4
1922	64.0	..	53.8	63.5	54.8	..	73.1	59.3	54.2	57.5	52.5
1923	64.7	..	55.1	64.9	57.3	..	73.1	57.4	55.6	56.6	57.2
1924	62.8	..	54.6	67.2	54.2	..	70.2	59.5	54.3	56.2	47.5
1925	61.2	..	48.1	64.2	58.0	..	67.3	55.9	54.7	56.7	48.9
1926	62.6	..	42.5	56.9	54.1	63.4	71.3	54.7	53.4	57.6	54.3
1927	60.8	..	39.1	59.8	57.6	59.8	68.7	57.0	51.8	58.6	50.9
1928	61.6	..	41.1	56.9	55.5	63.0	68.4	57.0	51.5	57.8	52.9
1929	61.1	..	48.8	61.1	57.4	62.0	67.7	60.3	52.2	53.3	48.7
1930	59.9	..	42.5	57.9	60.8	61.9	64.8	57.7	52.0	53.2	44.5
1931	58.7	..	43.1	61.7	60.2	59.9	63.6	56.2	51.0	49.8	47.4
1932	55.9	..	56.0	64.8	57.0	55.2	60.8	49.4	51.7	50.7	43.9
1933	55.6	..	58.5	62.3	56.1	58.4	57.6	48.4	46.8	50.0	48.1
1934	52.7	..	55.7	54.9	53.7	55.5	56.0	46.1	46.2	44.0	41.0
1935	52.7	..	56.8	54.5	51.7	54.9	58.4	47.6	40.8	44.9	41.3
1936	51.9	..	61.1	47.2	51.5	56.2	55.6	48.0	41.6	44.4	37.7
1937	51.7	..	52.9	45.4	54.7	55.4	55.6	47.7	42.2	43.0	40.4
1938	50.3	..	47.7	49.7	52.2	55.4	52.5	44.9	39.2	41.2	38.8
1939	49.1	..	55.4	50.9	50.0	54.0	51.2	45.7	39.5	36.4	36.4
1940	48.0	..	46.1	49.6	52.1	52.7	49.6	41.0	37.8	40.9	36.7
1941	48.0	..	49.8	47.9	49.7	53.0	49.2	44.6	38.4	39.4	35.1
1942	45.6	..	44.2	44.8	46.6	52.7	45.1	41.2	35.7	34.6	33.9
1943	45.1	..	38.7	48.6	48.6	48.9	46.0	41.5	39.5	34.1	36.0
1944	43.7	..	34.4	44.2	43.1	48.1	44.7	37.7	38.2	37.1	34.1
1945	42.8	..	32.6	39.2	43.6	47.2	43.8	38.2	34.6	35.4	37.5
1946	41.1	..	33.3	39.0	43.1	45.4	41.4	38.2	35.5	36.2	31.7
1947	39.9	..	35.4	38.2	41.0	45.8	39.2	35.7	34.6	34.7	31.2
1948	38.3	..	29.7	34.0	43.1	43.3	37.6	33.3	30.4	34.9	30.4
1949	37.5	33.1	32.0	34.9	40.3	43.1	36.7	34.3	32.0	32.4	30.7
1950	37.9	34.3	29.3	35.7	38.1	45.8	35.7	35.4	32.2	31.1	28.3	31.3	52.2
1951	35.8	33.4	32.9	35.4	38.3	41.8	34.3	31.6	29.1	31.5	28.1	23.3	39.4
1952	35.2	32.6	27.3	36.0	34.3	41.8	33.7	32.4	29.5	28.8	28.0	32.8	36.8
1953	33.1	33.1	29.0	31.9	37.2	38.6	30.7	33.0	27.8	30.1	25.8	35.6	40.8
1954	31.9	32.9	37.7	29.1	35.8	38.2	30.0	27.7	26.6	26.9	25.4	30.2	34.2
1955	31.0	32.0	31.5	32.2	31.3	36.2	29.9	28.7	26.0	25.8	24.0	28.3	40.4
1956	31.7	35.1	39.5	30.2	37.0	38.1	28.9	30.0	26.3	25.7	25.4	28.9	41.5
1957	31.0	35.1	32.3	28.7	31.9	37.1	28.7	29.4	25.9	26.0	25.8	28.1	34.0
1958	30.2	34.8	31.6	29.2	32.1	35.0	28.6	29.0	26.3	25.0	24.5	20.9	40.8
1959	28.9	37.5	34.6	31.0	31.1	33.0	27.5	26.6	24.7	23.6	23.4	18.4	44.8
1960	28.4	34.6	32.5	29.8	28.3	32.4	26.8	28.0	24.1	24.0	24.2	23.9	41.6
1961	28.1	34.7	32.2	29.5	26.1	31.8	26.6	27.0	24.7	25.5	23.8	19.6	33.5
1962	28.6	32.8	36.7	31.3	30.3	32.4	27.4	26.7	25.7	23.8	23.3	32.7	38.2
1963	28.0	31.6	28.7	27.1	30.1	31.8	26.8	25.5	25.3	24.5	23.6	21.8	50.9
1964	27.4	31.7	29.9	28.7	29.4	29.9	25.6	27.2	26.6	25.6	24.0	26.9	31.8
1965	26.0	31.2	30.6	26.3	25.7	28.1	25.0	26.3	24.4	24.2	21.9	30.1	33.1
1966	25.5	28.3	33.1	27.9	26.8	27.8	24.9	22.6	23.1	22.0	22.8	27.0	33.2
1967	24.7	29.9	28.0	28.5	28.4	26.3	23.5	24.0	25.0	21.4	22.4	23.1	38.1
1968	23.7	25.6	33.6	23.6	24.5	24.2	24.2	23.0	24.3	21.0	20.5	31.8	40.2
1969	22.3	25.5	28.4	24.1	25.2	22.9	21.5	22.4	23.3	21.2	19.9	23.7	36.5
1970	21.8	24.1	25.8	22.3	23.6	22.3	20.9	22.2	24.7	21.3	18.0	30.8	38.2
1971	20.1	25.8	26.8	19.9	22.2	20.7	18.7	22.1	22.1	19.1	20.7	19.5	27.6
1972	19.0	21.7	21.7	16.4	22.5	19.2	19.1	20.0	20.8	18.6	16.3	21.9	24.0
1973	17.6	24.1	15.8	16.9	21.2	18.1	17.0	17.3	20.1	14.7	16.6	11.8	21.4
1974	16.7	22.0	24.9	16.6	20.6	16.7	16.2	15.7	19.9	14.0	16.1	21.8	33.0
1975	..	18.8	24.6	14.9	19.7	..	15.1	16.4	15.8	13.3	15.7	22.0	27.8
1976	..	16.3	18.9	14.2	16.4	..	15.2	17.7	14.5	13.8	15.3	22.1	18.5

See footnote(s) at end of table. - Voir note(s) à la fin du tableau.

TABLE 30. Perinatal Deaths¹ and Rates, Canada and Provinces, 1921 - 1976 - Continued
 TABLEAU 30. Mortalité périnatale¹ et taux, Canada et provinces, 1921 - 1976 - suite

Year - Année	Canada	Nfld. - T. - N.	P.E.I. - Î. - P. - É.	N.S. - N. - É.	N.B.	Qué.	Ont.	Man.	Sask.	Alta. - Alb.	B.C. - C. - B.	Yukon	N.W.T. - T. N. - O.
Deaths under 1 week - Décès d'enfants âgés de moins de 7 jours													
1921	5,040	..	40	386	363	..	2,386	502	631	469	263
1922	5,082	..	51	387	376	..	2,337	494	643	521	273
1923	4,858	..	55	346	347	..	2,296	440	622	467	285
1924	4,665	..	56	355	323	..	2,220	434	592	470	215
1925	4,509	..	33	356	369	..	2,124	387	584	417	239
1926	7,918	..	40	289	331	3,389	2,208	392	579	438	252
1927	7,350	..	26	306	332	2,979	2,079	362	575	444	247
1928	7,482	..	31	310	311	3,095	2,081	380	561	476	237
1929	7,289	..	32	307	321	2,907	2,090	358	601	448	225
1930	7,331	..	36	292	321	2,924	2,083	378	628	442	227
1931	6,934	..	35	332	329	2,759	1,916	368	541	428	226
1932	6,300	..	38	310	311	2,287	1,833	332	578	404	207
1933	5,919	..	46	293	285	2,265	1,632	297	497	381	223
1934	5,542	..	45	296	277	2,134	1,512	261	469	367	181
1935	5,566	..	51	310	285	1,939	1,667	319	410	380	205
1936	5,425	..	55	279	317	2,002	1,553	310	382	342	185
1937	5,427	..	51	245	321	2,008	1,548	286	405	344	219
1938	5,427	..	36	270	300	2,100	1,532	274	359	318	238
1939	5,206	..	63	257	290	2,019	1,416	308	356	277	220
1940	5,405	..	47	291	329	2,070	1,461	264	352	347	244
1941	5,697	..	46	284	311	2,193	1,576	293	372	371	251
1942	5,605	..	40	291	292	2,256	1,535	305	301	309	276
1943	6,293	..	35	371	352	2,308	1,770	351	394	341	371
1944	6,017	..	38	302	310	2,245	1,706	300	362	397	357
1945	5,969	..	35	295	342	2,178	1,693	306	332	404	384
1946	6,752	..	32	336	394	2,253	2,104	372	401	453	407
1947	7,181	..	50	350	399	2,400	2,176	405	458	453	490
1948	6,723	..	36	282	409	2,315	2,019	324	397	481	460
1949	6,744	191	44	279	376	2,284	1,984	333	378	417	458
1950	7,183	235	34	302	357	2,702	2,017	302	360	436	408	7	23
1951	6,862	209	33	298	334	2,398	2,033	301	338	462	435	6	15
1952	7,191	191	30	291	301	2,593	2,155	323	363	452	472	7	13
1953	7,063	217	26	257	317	2,473	2,094	368	350	484	455	4	18
1954	6,934	215	46	234	295	2,383	2,126	302	346	498	472	8	9
1955	7,029	238	45	289	265	2,368	2,186	343	351	466	449	9	20
1956	7,531	260	56	250	295	2,688	2,230	352	350	499	519	10	22
1957	7,908	256	42	239	299	2,803	2,387	365	346	555	587	9	20
1958	7,658	258	41	242	281	2,605	2,402	329	364	535	567	5	29
1959	7,504	260	42	337	268	2,453	2,360	316	360	533	540	4	31
1960	7,307	259	54	300	224	2,203	2,368	380	364	572	543	6	34
1961	7,523	269	47	280	217	2,489	2,378	336	334	629	515	7	22
1962	7,716	253	47	339	268	2,603	2,399	344	358	544	521	15	25
1963	7,473	231	34	281	246	2,507	2,335	317	359	586	528	6	43
1964	7,019	219	37	273	241	2,317	2,172	314	362	563	496	7	18
1965	6,145	214	43	237	181	1,993	1,943	274	301	507	422	9	21
1966	5,575	216	40	219	172	1,792	1,772	218	271	399	447	8	21
1967	5,036	207	34	210	186	1,474	1,605	213	266	378	434	4	25
1968	4,801	150	37	178	142	1,373	1,649	196	275	384	380	5	32
1969	4,614	173	28	159	134	1,302	1,535	229	246	390	381	9	28
1970	4,505	168	32	155	141	1,212	1,545	216	239	387	374	10	26
1971	3,956	175	34	148	135	1,059	1,255	177	199	334	417	4	19
1972	3,626	161	22	100	132	930	1,246	178	185	321	329	4	18
1973	3,221	140	15	107	113	874	1,093	145	156	227	333	2	16
1974	3,069	101	29	94	114	811	1,020	146	172	234	325	4	19
1975	..	97	23	99	105	..	1,006	156	143	251	289	7	18
1976	..	93	18	90	92	..	926	149	118	259	301	5	16

See footnote(s) at end of table. - Voir note(s) à la fin du tableau.

TABLE 30. Perinatal Deaths¹ and Rates, Canada and Provinces, 1921-1976 - Continued

TABLEAU 30. Mortalité périnatale¹ et taux, Canada et provinces, 1921-1976 - suite

Year - Année	Canada	Nfld. T.-N.	P.E.I. Î.-P.-É.	N.S. N.-É.	N.B.	Qué.	Ont.	Man.	Sask.	Alta. Alb.	B.C. C.-B.	Yukon	N.W.T. T. N. - O.
Rate per 1,000 total births ² - Taux pour 1,000 naissances totales ²													
1921	28.7	..	18.0	28.5	30.8	..	30.7	26.3	27.3	27.6	23.9
1922	29.9	..	22.9	29.5	31.8	..	31.4	27.0	28.0	31.4	26.1
1923	29.9	..	27.0	28.5	31.6	..	31.4	25.9	28.9	30.2	27.7
1924	28.6	..	29.4	28.9	29.4	..	29.8	27.2	26.7	31.4	20.7
1925	28.2	..	19.1	30.2	32.9	..	29.1	25.2	27.6	27.1	22.5
1926	33.0	..	22.4	25.5	31.3	40.3	31.4	26.0	27.2	29.4	24.3
1927	30.4	..	15.0	26.6	30.8	35.0	29.5	24.8	26.7	28.9	23.8
1928	30.6	..	16.7	27.5	30.2	36.0	29.2	25.4	25.7	29.5	22.1
1929	30.0	..	18.6	27.8	30.5	34.7	29.4	24.2	27.3	25.7	21.1
1930	29.2	..	20.1	24.9	29.5	34.0	28.2	25.4	27.8	24.3	20.4
1931	27.9	..	18.2	27.6	29.5	32.1	26.7	24.8	24.7	24.2	21.2
1932	25.9	..	18.0	25.6	27.9	27.0	26.5	22.9	27.1	23.1	19.8
1933	25.8	..	22.8	25.3	27.6	28.6	24.8	21.7	24.1	23.0	22.7
1934	24.3	..	22.4	25.2	26.5	27.1	23.5	19.1	23.2	22.1	18.0
1935	24.4	..	24.6	25.9	26.8	25.0	25.6	23.3	20.5	23.0	20.0
1936	23.9	..	26.9	23.1	29.5	25.8	24.1	23.5	19.5	21.2	17.1
1937	24.0	..	23.7	20.6	29.6	25.8	24.3	21.6	21.3	21.2	19.0
1938	23.0	..	17.7	21.4	25.5	26.1	22.7	19.8	19.3	19.6	18.7
1939	22.1	..	28.8	21.1	25.1	24.6	21.4	22.1	19.3	16.5	17.4
1940	21.5	..	21.9	22.0	27.4	24.0	20.7	17.5	17.9	19.6	17.3
1941	21.7	..	21.8	19.9	24.7	23.9	21.2	19.3	19.8	21.0	16.4
1942	20.1	..	18.2	18.5	22.5	23.0	19.1	19.0	16.2	16.6	16.1
1943	21.7	..	15.8	23.5	26.3	22.8	21.3	20.9	20.9	17.4	19.4
1944	20.7	..	16.3	18.9	22.5	21.4	21.3	18.4	19.6	20.1	18.5
1945	20.2	..	15.2	18.6	24.5	20.3	20.9	18.5	17.2	19.9	20.0
1946	20.0	..	11.2	18.4	23.7	19.7	21.2	19.4	18.4	20.1	17.7
1947	19.6	..	16.4	17.8	22.0	20.2	19.6	19.5	19.3	18.1	18.4
1948	19.0	..	12.4	15.6	23.2	19.7	19.0	16.9	18.1	19.7	17.5
1949	18.1	15.3	15.3	15.4	22.1	19.1	18.3	17.0	17.2	16.5	16.5
1950	18.9	17.6	11.6	17.2	21.4	22.1	18.2	15.4	16.4	16.8	14.8	21.9	26.4
1951	17.7	17.5	12.2	17.1	20.4	19.4	17.4	14.8	15.3	16.9	15.3	17.4	22.7
1952	17.5	14.9	10.9	15.9	17.7	20.1	17.1	15.3	15.8	15.3	15.6	17.7	19.9
1953	16.6	16.7	9.3	13.8	18.9	18.8	15.9	17.0	14.6	15.2	14.2	10.2	26.2
1954	15.6	15.5	16.5	12.2	17.4	17.5	15.4	13.4	13.7	14.6	14.2	18.6	14.0
1955	15.6	15.9	15.9	15.0	15.7	17.4	15.4	15.1	14.0	13.4	13.0	17.0	27.0
1956	16.5	17.6	20.7	12.9	17.5	19.4	15.3	15.8	14.4	14.1	14.2	20.6	27.6
1957	16.6	16.4	15.4	12.2	17.3	19.4	15.6	16.1	14.3	15.4	15.0	18.0	22.0
1958	16.1	17.1	15.6	12.6	16.9	18.1	15.5	15.0	15.1	14.4	14.2	10.5	30.4
1959	15.4	17.2	15.1	17.5	16.0	17.0	14.8	13.7	14.7	13.9	13.4	7.4	30.9
1960	15.1	16.8	19.5	15.5	13.5	15.7	14.7	16.2	15.0	14.5	13.4	11.0	30.7
1961	15.6	16.9	16.3	14.2	12.9	17.9	14.9	14.2	13.8	16.0	13.2	12.5	19.4
1962	16.2	16.5	16.4	17.2	16.0	19.0	15.2	14.8	15.2	13.9	13.5	27.3	21.7
1963	15.8	14.7	11.3	14.6	15.4	18.5	14.9	13.8	15.1	15.1	14.0	11.9	36.5
1964	15.3	14.7	13.3	14.7	15.5	17.5	14.1	14.2	15.8	15.4	13.7	13.4	14.0
1965	14.5	14.3	16.8	14.2	12.6	16.3	13.6	13.5	14.5	15.4	12.4	20.8	17.4
1966	14.2	15.1	17.9	14.2	13.3	16.1	13.3	12.0	14.1	12.9	13.6	21.6	17.9
1967	13.4	15.9	16.4	14.5	14.9	14.4	12.4	12.3	14.6	12.2	13.1	10.3	20.3
1968	13.0	11.5	17.3	12.8	12.1	14.1	12.9	11.1	15.0	12.6	11.2	13.3	24.3
1969	12.4	13.1	13.7	11.5	11.3	13.5	11.7	12.7	13.9	12.5	10.7	19.4	22.7
1970	12.0	13.3	16.2	10.8	12.1	13.1	11.4	11.7	14.4	12.0	10.1	22.0	19.1
1971	10.8	13.5	16.0	10.3	11.0	11.8	9.5	9.7	12.3	10.8	11.9	7.8	14.6
1972	10.3	12.4	10.8	7.3	11.0	11.0	9.9	10.1	11.8	10.9	9.5	8.8	14.4
1973	9.3	11.6	7.9	8.0	9.8	10.3	8.8	8.5	10.4	7.7	9.6	4.7	13.2
1974	8.8	9.7	14.7	7.2	9.8	9.4	8.1	8.3	11.3	7.8	9.1	7.9	17.9
1975	..	8.6	11.8	7.5	8.8	..	7.9	9.0	9.3	7.9	7.9	17.1	15.2
1976	..	8.1	9.2	7.0	7.7	..	7.5	8.8	7.3	7.8	8.3	11.0	13.5

See footnote(s) at end of table. - Voir note(s) à la fin du tableau.

TABLE 30. Perinatal Deaths¹ and Rates, Canada and Provinces, 1921 - 1976 - Continued

TABLEAU 30. Mortalité périnatale¹ et taux, Canada et provinces, 1921 - 1976 - suite

Year - Année	Canada	Nfld. T. - N.	P.E.I. Î. - P. - É.	N.S. N. - É.	N.B.	Qué.	Ont.	Man.	Sask.	Alta. Alb.	B.C. C. - B.	Yukon	N.W.T. T. N. - O.
Stillbirths (28+ weeks gestation) - Mort-nés (au delà de 28 semaines de grossesse)													
1921	8,968	..	62	524	329	2,581	3,454	616	647	420	335
1922	8,536	138	69	447	273	2,594	3,115	590	601	434	275
1923	8,425	118	57	441	282	2,654	3,050	536	574	408	305
1924	8,401	119	48	469	273	2,700	3,014	517	610	372	279
1925	8,176	116	50	402	283	2,764	2,782	470	574	455	280
1926	7,245	140	36	356	242	1,940	2,812	434	556	418	311
1927	7,464	127	42	383	288	2,114	2,758	472	542	456	281	-	1
1928	7,673	90	45	331	261	2,323	2,793	473	563	458	330	-	6
1929	7,720	148	52	369	283	2,276	2,730	533	548	480	295	-	6
1930	7,847	137	40	387	340	2,405	2,713	481	547	525	269	-	3
1931	7,778	156	48	410	342	2,390	2,652	466	577	453	281	1	2
1932	7,396	109	80	474	324	2,385	2,377	385	525	481	253	-	3
1933	6,988	137	72	429	295	2,363	2,161	364	467	447	250	-	3
1934	6,613	159	67	350	284	2,232	2,091	369	465	363	231	-	2
1935	6,594	144	67	342	266	2,317	2,140	331	405	363	218	-	1
1936	6,531	178	70	292	237	2,365	2,034	323	431	376	222	-	3
1937	6,433	156	63	294	273	2,312	1,988	345	398	355	247	1	1
1938	6,595	161	61	356	314	2,356	2,015	347	370	351	256	5	3
1939	6,515	143	58	364	289	2,415	1,965	328	372	335	239	1	6
1940	6,810	172	52	365	296	2,482	2,037	356	394	378	274	2	2
1941	7,091	202	59	401	315	2,677	2,084	385	350	324	287	1	6
1942	7,319	174	57	413	312	2,904	2,088	356	361	337	304	1	12
1943	6,988	178	51	396	299	2,655	2,060	344	351	328	317	2	7
1944	6,895	185	42	405	283	2,814	1,866	315	344	335	301	1	4
1945	6,884	214	40	327	267	2,880	1,844	327	334	312	337	1	1
1946	7,368	241	63	378	321	2,927	2,016	360	372	363	321	-	6
1947	7,646	175	58	401	344	3,029	2,176	336	362	415	340	2	8
1948	7,071	211	50	335	350	2,769	1,972	315	347	372	339	3	8
1949	7,285	223	48	352	308	2,881	2,002	340	325	403	393	3	7
1950	7,192	224	52	325	279	2,886	1,932	394	346	372	369	3	10
1951	7,023	189	56	319	293	2,768	1,975	340	303	402	365	2	11
1952	7,277	226	45	369	281	2,805	2,085	361	314	399	375	6	11
1953	6,991	213	55	337	307	2,592	1,952	345	319	476	375	10	10
1954	7,231	242	59	326	313	2,805	2,027	323	327	418	373	5	13
1955	6,918	242	44	332	263	2,556	2,044	309	300	431	381	6	10
1956	6,976	260	51	337	331	2,584	1,969	316	291	409	413	4	11
1957	6,837	259	46	325	252	2,551	1,999	302	280	385	422	5	11
1958	6,726	267	42	319	254	2,424	2,017	309	270	395	414	5	10
1959	6,560	307	54	261	252	2,324	2,016	299	247	376	404	6	14
1960	6,471	275	36	279	246	2,346	1,960	279	221	373	437	7	12
1961	6,019	281	46	300	222	1,929	1,870	301	266	372	412	4	16
1962	5,882	249	58	277	238	1,824	1,925	276	248	388	377	3	19
1963	5,732	265	52	240	236	1,800	1,873	269	243	367	365	5	17
1964	5,520	255	46	260	216	1,644	1,790	285	248	373	373	7	23
1965	4,847	254	35	203	188	1,438	1,631	258	204	290	323	4	19
1966	4,429	188	34	212	174	1,301	1,554	193	172	280	301	2	18
1967	4,248	183	24	203	169	1,232	1,419	205	189	286	311	5	22
1968	3,926	183	35	151	146	990	1,442	210	171	254	316	7	21
1969	3,694	162	30	174	165	905	1,296	174	168	270	331	2	17
1970	3,687	137	19	164	135	941	1,300	193	172	300	296	4	26
1971	3,396	158	23	139	138	807	1,221	164	159	254	310	6	17
1972	3,046	121	22	124	137	685	1,159	173	140	229	238	6	12
1973	2,866	151	15	119	132	658	1,034	151	144	206	243	3	10
1974	2,766	127	20	123	125	629	1,019	128	132	188	252	7	16
1975	2,627	116	25	98	130	650	906	128	100	173	284	2	15
1976	..	95	19	94	103	..	957	149	116	201	252	5	6

See footnote(s) at end of table. - Voir note(s) à la fin du tableau.

TABLE 30. Perinatal Deaths¹ and Rates, Canada and Provinces, 1921 - 1976 - Concluded

TABLEAU 30. Mortalité périnatale¹ et taux, Canada et provinces, 1921 - 1976 - fin

Year - Année	Canada	Nfld. T.-N.	P.E.I. Î.-P.-É.	N.S. N.-É.	N.B.	Qué.	Ont.	Man.	Sask.	Alta. Alb.	B.C. C.-B.	Yukon	N.W.T. T. N.-O.
Rate per 1,000 total births ² - Taux pour 1,000 naissances totales ²													
1921	33.2	—	28.0	38.7	27.9	28.3	44.5	32.3	28.0	24.7	30.5
1922	31.8	18.7	31.0	34.0	23.1	28.5	41.8	32.3	26.2	26.1	26.3
1923	32.9	16.7	28.0	36.4	25.7	30.8	41.7	31.5	26.7	26.4	29.6
1924	32.4	17.5	25.2	38.2	24.8	30.1	40.4	32.4	27.5	24.9	26.8
1925	31.8	16.5	29.0	34.1	25.2	30.6	38.2	30.6	27.1	29.6	26.4
1926	29.3	19.2	20.1	31.4	22.9	23.1	39.9	28.8	26.1	28.1	30.0
1927	30.0	18.3	24.2	33.3	26.7	24.8	39.2	32.3	25.1	29.7	27.1	—	7.9
1928	30.5	13.4	24.3	29.4	25.3	27.0	39.2	31.6	25.8	28.4	30.8	—	26.3
1929	30.9	21.8	30.2	33.4	26.9	27.2	38.3	36.1	24.9	27.6	27.6	—	43.2
1930	30.4	20.4	22.4	33.0	31.3	28.0	36.7	32.3	24.2	28.9	24.2	—	12.8
1931	30.5	23.3	24.9	34.1	30.7	27.8	36.9	31.4	26.3	25.6	26.3	24.4	14.0
1932	29.6	15.8	38.0	39.2	29.1	28.2	34.3	26.5	24.6	27.5	24.2	—	15.2
1933	29.5	20.1	35.7	37.0	28.6	29.8	32.8	26.6	22.7	27.0	25.4	—	16.5
1934	28.2	23.0	33.3	29.8	27.2	28.4	32.5	27.0	23.0	21.9	23.0	—	9.8
1935	28.1	21.2	32.3	28.6	25.0	29.9	32.8	24.2	20.3	21.9	21.3	—	4.3
1936	27.8	23.7	34.2	24.1	22.0	30.5	31.5	24.5	22.0	23.3	20.6	—	12.9
1937	27.5	20.8	29.2	24.8	25.2	29.7	31.2	26.1	20.9	21.8	21.4	11.9	4.7
1938	27.1	21.5	30.0	28.3	26.7	29.3	29.8	25.1	19.9	21.6	20.1	61.7	13.1
1939	26.6	17.1	26.5	29.9	25.0	29.4	29.7	23.6	20.2	19.9	19.0	15.6	25.0
1940	26.3	21.2	24.2	27.6	24.7	28.7	28.9	23.5	20.0	21.3	19.4	23.3	8.3
1941	26.2	23.8	28.0	28.0	25.0	29.1	28.0	25.3	18.6	18.4	18.7	13.7	18.6
1942	25.3	19.4	26.0	26.3	24.0	29.7	26.0	22.2	19.5	18.1	17.8	10.3	31.5
1943	23.3	19.7	23.0	25.1	22.3	26.2	24.7	20.5	18.6	16.7	16.6	19.8	17.1
1944	22.9	19.5	18.0	25.3	20.6	26.8	23.3	19.3	18.6	17.0	15.6	7.3	12.5
1945	22.4	18.7	17.4	20.6	19.1	26.9	22.8	19.7	17.3	15.4	17.5	8.1	2.0
1946	21.0	19.6	22.1	20.7	19.3	25.6	20.3	18.8	17.1	16.1	14.0	—	10.0
1947	20.1	13.6	19.0	20.4	19.0	25.5	19.6	16.2	15.3	16.6	12.8	8.8	12.6
1948	19.3	17.8	17.3	18.5	19.9	23.6	18.6	16.4	15.8	15.2	12.9	10.8	12.3
1949	19.5	17.8	16.7	19.5	18.1	24.1	18.4	17.3	14.8	15.9	14.2	9.6	10.8
1950	19.0	16.7	17.7	18.5	16.7	23.7	17.5	20.0	15.8	14.3	13.4	9.4	15.8
1951	18.1	15.8	20.7	18.3	17.9	22.4	16.9	16.8	13.8	14.7	12.8	5.8	16.7
1952	17.7	17.7	16.4	20.1	16.6	21.7	16.6	17.1	13.7	13.5	12.4	15.2	16.8
1953	16.5	16.4	19.7	18.1	18.3	19.7	14.8	16.0	13.3	14.9	11.7	25.4	14.6
1954	16.3	17.4	21.2	16.9	18.5	20.6	14.7	14.3	12.9	12.3	11.2	11.6	20.2
1955	15.4	16.1	15.6	17.2	15.6	18.8	14.4	13.6	12.0	12.4	11.0	11.3	13.5
1956	15.2	17.6	18.8	17.3	19.6	18.7	13.5	14.2	12.0	11.6	11.3	8.2	13.8
1957	14.4	16.6	16.9	16.5	14.6	17.7	13.1	13.3	11.6	10.7	10.8	10.0	12.1
1958	14.1	17.7	16.0	16.6	15.2	16.9	13.0	14.0	11.2	10.6	10.4	10.5	10.5
1959	13.5	20.3	19.5	13.5	15.1	16.1	12.7	12.9	10.1	9.8	10.0	11.0	13.9
1960	13.3	17.8	13.0	14.4	14.8	16.7	12.2	11.9	9.1	9.5	10.8	12.8	10.8
1961	12.5	17.7	16.0	15.2	13.2	13.9	11.7	12.8	11.0	9.5	10.6	7.1	14.1
1962	12.4	16.3	20.3	14.1	14.2	13.3	12.2	11.9	10.5	9.9	9.8	5.5	16.5
1963	12.2	16.9	17.3	12.5	14.7	13.3	11.9	11.7	10.2	9.5	9.6	9.9	14.4
1964	12.0	17.1	16.6	14.0	13.9	12.4	11.6	12.9	10.8	10.2	10.3	13.4	17.8
1965	11.4	16.9	13.7	12.1	13.1	11.8	11.4	12.8	9.9	8.8	9.5	9.3	15.7
1966	11.3	13.2	15.2	13.7	13.5	11.7	11.6	10.6	9.0	9.1	9.2	5.4	15.3
1967	11.3	14.0	11.6	14.0	13.5	12.0	11.0	11.8	10.4	9.2	9.4	12.8	17.9
1968	10.7	14.1	16.4	10.8	12.4	10.1	11.3	11.9	9.3	8.4	9.3	18.6	15.9
1969	9.9	12.3	14.7	12.6	13.9	9.4	9.8	9.7	9.5	8.7	9.3	4.3	13.8
1970	9.8	10.8	9.6	11.5	11.6	10.2	9.6	10.5	10.4	9.3	8.0	8.8	19.1
1971	9.3	12.2	10.8	9.7	11.2	9.0	9.3	9.0	9.8	8.2	8.8	11.7	13.0
1972	8.7	9.3	10.8	9.1	11.4	8.1	9.2	9.8	8.9	7.7	6.8	13.1	9.6
1973	8.3	12.5	7.9	8.9	11.4	7.8	8.3	8.8	9.6	7.0	7.0	7.1	8.2
1974	8.0	12.4	10.3	9.5	10.9	7.3	8.2	7.4	8.7	6.3	7.1	14.1	15.4
1975	7.3	10.2	12.8	7.4	10.9	6.9	7.2	7.4	6.5	5.4	7.8	4.9	12.6
1976	..	8.2	9.7	7.3	8.6	..	7.7	8.8	7.2	6.0	7.0	11.0	5.0

¹ Includes foetal deaths (stillbirths) of 28 or more weeks' gestation and infant deaths under 1 week (7 days) of age. - Comprend les décès intra-utérins (mortinaissances) après 28 semaines ou plus de grossesse plus décès de moins (7 jours) d'une semaine.

² Foetal deaths (stillbirths) of 28 or more weeks' gestation plus live births. - Décès intra-utérins (mortinaissances) après 28 semaines ou plus de grossesse plus les naissances vivantes.

TABLE 31. Perinatal Deaths¹ and Rates by Cause, Canada and Provinces, 1976

Int'l. ("P") list No.	Cause of perinatal death (8th Revision)	Canada	Nfld. T.-N.	P.E.I. Î.-P.-É.	N.S. N.-É.	N.B.	Qué.	Ont.	Man.	Sask.	Alta. Alb.	B.C. C.-B.	Yukon	N.W.T. T. N.-O.
Total perinatal deaths ¹ - Total des décès périnataux ¹														
	Chronic circulatory and genitourinary disease in mother (P1 - P4).		2	-	-	-	-	5	-	-	1	2	-	-
P 1	Chronic rheumatic heart disease		-	-	-	-	-	-	-	-	-	-	-	-
P 2	Chronic hypertension		-	-	-	-	-	2	-	-	-	-	-	-
P 3	Other chronic disease of circulatory system		1	-	-	-	-	1	-	-	-	1	-	-
P 4	Chronic disease of genitourinary system		1	-	-	-	-	2	-	-	1	1	-	-
	Other maternal conditions unrelated to pregnancy (P5 - P11).		-	1	2	3	-	29	2	8	9	19	1	1
P 5	Syphilis		-	-	-	-	-	-	-	-	1	-	-	-
P 6	Diabetes mellitus		-	1	2	3	-	15	1	5	4	6	-	-
P 7	Rubella		-	-	-	-	-	-	-	-	-	-	-	-
P 8	Injury to mother.		-	-	-	-	-	2	-	3	1	3	1	-
P 9	Operation of mother		-	-	-	-	-	1	-	-	-	-	-	-
P10	Chemical substances transmitted through placenta		-	-	-	-	-	-	-	-	-	-	-	-
P11	Other maternal conditions		-	-	-	-	-	11	1	-	4	10	-	1
	Toxaemias of pregnancy (P12 - P17)		2	3	5	5	-	61	6	3	2	15	-	1
P12	Renal disease arising during pregnancy		-	-	1	-	-	1	-	-	-	-	-	-
P13	Pre-eclampsia of pregnancy.		-	3	2	2	-	38	4	1	1	10	-	1
P14	Eclampsia of pregnancy.		-	-	2	2	-	2	1	1	-	1	-	-
P15	Toxaemia unspecified.		2	-	2	1	-	19	1	1	1	4	-	-
P16	Hyperemesis gravidarum		-	-	-	-	-	-	-	-	-	-	-	-
P17	Other toxaemia of pregnancy		-	-	-	-	-	1	-	-	-	-	-	-
	Maternal ante- and intrapartum infection (P18 - P20)		1	1	2	1	-	11	4	2	4	3	-	-
P18	Pyelitis and pyelonephritis of pregnancy		-	-	-	-	-	-	-	-	-	-	-	-
P19	Other infections of genitourinary tract during pregnancy.		-	-	-	1	-	2	-	-	-	-	-	-
P20	Other		1	1	2	-	-	9	4	2	4	3	-	-
	Difficult labour with abnormality of bones, organs or tissues of pelvis (P21 - P23).		2	-	-	-	-	8	-	1	-	1	-	-
P21	With birth injury to brain or spinal cord		-	-	-	-	-	-	-	-	-	-	-	-
P22	With other or unspecified birth injury		-	-	-	-	-	-	-	-	-	-	-	-
P23	Without mention of birth injury.		2	-	-	-	-	8	-	1	-	1	-	-
	Difficult labour with disproportion (P24 - P26)		-	-	-	-	-	3	-	-	-	5	-	-
P24	With birth injury to brain or spinal cord		-	-	-	-	-	1	-	-	-	1	-	-
P25	With other or unspecified birth injury		-	-	-	-	-	-	-	-	-	-	-	-
P26	Without mention of birth injury.		-	-	-	-	-	2	-	-	-	4	-	-
	Difficult labour with malposition of foetus (P27 - P29).		-	-	-	-	-	22	3	3	-	12	-	-
P27	With birth injury to brain or spinal cord		-	-	-	-	-	2	-	-	-	2	-	-
P28	With other or unspecified birth injury		-	-	-	-	-	-	-	-	-	3	-	-
P29	Without mention of birth injury.		-	-	-	-	-	20	3	3	-	7	-	-
	Difficult labour with abnormality of forces of labour (P30 - P32).		-	-	1	-	-	8	-	1	-	3	-	-
P30	With birth injury to brain or spinal cord		-	-	-	-	-	-	-	-	-	-	-	-
P31	With other or unspecified birth injury		-	-	-	-	-	-	-	-	-	1	-	-
P32	Without mention of birth injury.		-	-	1	-	-	8	-	1	-	2	-	-
	Difficult labour with other and unspecified complications (P33 - P35).		2	-	-	-	-	9	3	1	-	8	-	1
P33	With birth injury to brain or spinal cord		-	-	-	-	-	-	-	1	-	1	-	-
P34	With other or unspecified birth injury		1	-	-	-	-	1	-	-	-	-	-	-
P35	Without mention of birth injury.		1	-	-	-	-	8	3	-	-	7	-	1
	Other complications of pregnancy and child-birth (P36 - P41).		3	3	4	4	-	140	7	8	16	56	-	1
P36	Incompetent cervix		-	-	1	2	-	5	1	4	1	8	-	-
P37	Premature rupture of membranes		-	1	2	2	-	28	3	2	7	11	-	-
P38	Hydramnios		-	-	1	-	-	15	1	2	1	4	-	-
P39	Ectopic pregnancy.		-	-	-	-	-	1	-	-	-	-	-	1
P40	Multiple pregnancy		3	2	-	-	-	76	-	-	3	21	-	-
P41	Other complications of pregnancy or child-birth.		-	-	-	-	-	15	2	-	4	12	-	-
	Conditions of placenta (P42 - P46)		17	6	32	38	-	327	61	38	73	100	4	1
P42	Placenta praevia		4	-	2	5	-	15	2	1	5	9	-	1
P43	Premature separation of placenta		9	6	14	19	-	154	25	17	33	55	-	-
P44	Placental infarction		1	-	3	2	-	22	12	3	4	3	-	-
P45	Other conditions of placenta.		1	-	2	1	-	5	1	1	1	10	-	-
P46	Placental insufficiency, unspecified		2	-	11	11	-	131	21	16	30	23	3	-
	Conditions of umbilical cord (P47 - P49).		7	5	13	7	-	162	14	18	37	31	-	2
P47	Compression of cord		-	2	1	1	-	26	4	4	2	6	-	-
P48	Prolapse of cord without mention of compression		-	-	2	1	-	14	6	3	2	1	-	-
P49	Other		7	3	10	5	-	122	4	11	33	24	-	2

See footnote(s) at end of table.

TABLEAU 31. Mortalité périnatale¹ et taux, selon la cause, Canada et provinces, 1976

Canada	Nfld. T. - N.	P.E.I. Î. - P. - É.	N.S. N. - É.	N.B.	Qué.	Ont.	Man.	Sask.	Alta. Alb.	B.C. C. - B.	Yukon	N.W.T. T. N. - O.	Causes des décès périnatals (8 ^e révision)	No liste int. (¹ "P")
Rate per 100,000 total births ² - Taux pour 100,000 naissances totales ²														
	17.8	-	-	-	-	4.0	-	-	3.0	5.5	-	-	Maladies chroniques de l'appareil circulatoire et de l'appareil génito-urinaire de la mère (P1 - P4).	
	-	-	-	-	-	-	-	-	-	-	-	-	Cardiopathie rhumatismale chronique	P 1
	8.9	-	-	-	-	1.6	-	-	-	-	-	-	Hypertension chronique	P 2
	8.9	-	-	-	-	0.8	-	-	-	2.7	-	-	Autres maladies chroniques de l'appareil circulatoire. Maladie chronique de l'appareil génito-urinaire	P 3 P 4
	-	51.0	15.4	25.1	-	23.5	11.8	49.7	27.1	52.6	220.7	84.1	Autres affections non gravidiques de la mère (P5 - P11).	
	-	-	-	-	-	-	-	-	-	-	-	-	Syphilis	P 5
	-	51.0	15.4	25.1	-	12.1	5.9	31.0	12.0	16.6	-	-	Diabète sucré	P 6
	-	-	-	-	-	-	-	-	-	-	-	-	Rubéole	P 7
	-	-	-	-	-	1.6	-	18.6	3.0	8.3	220.7	-	Traumatisme maternel	P 8
	-	-	-	-	-	0.8	-	-	-	-	-	-	Intervention chirurgicale sur la mère	P 9
	-	-	-	-	-	-	-	-	-	-	-	-	Substances chimiques transmises à l'enfant à travers le placenta. Autres causes d'origine maternelle	P10 P11
	17.8	153.0	38.7	42.0	-	49.3	35.6	18.6	6.0	41.6	-	-	Toxémies gravidiques (P12 - P17)	
	-	-	7.7	-	-	0.8	-	-	-	-	-	-	Maladie rénale survenant au cours de la grossesse	P12
	-	153.0	15.4	16.7	-	30.7	23.6	6.2	3.0	27.7	-	84.1	Prééclampsie	P13
	-	-	-	16.7	-	1.6	5.9	6.2	-	2.7	-	-	Eclampsie	P14
	17.8	-	15.4	8.3	-	15.3	5.9	6.2	3.0	11.0	-	-	Toxémie sans précision	P15
	-	-	-	-	-	0.8	-	-	-	-	-	-	Vomissements gravidiques	P16
	-	-	-	-	-	-	-	-	-	-	-	-	Autres toxémies gravidiques	P17
	8.9	51.0	15.4	8.3	-	8.9	23.6	12.4	12.0	8.3	-	-	Infection maternelle, ante- et intra-partum (P18 - P20).	
	-	-	-	8.3	-	1.6	-	-	-	-	-	-	Pyélite ou pyélonéphrite gravidique	P18
	-	-	-	-	-	-	-	-	-	-	-	-	Autres infections de l'appareil génito-urinaire survenant au cours de la grossesse. Autres	P19 P20
	8.9	51.0	15.4	-	-	7.2	23.6	12.4	12.0	8.3	-	-	Accouchement dystocique par anomalie du squelette, des organes pelviens ou des parties molles (P21 - P23).	
	17.8	-	-	-	-	6.4	-	6.2	-	2.7	-	-	Avec lésion obstétricale du cerveau ou de la moelle épinière. Avec lésion obstétricale autre et sans précision	P21 P22
	-	-	-	-	-	-	-	-	-	-	-	-	Sans mention de lésion obstétricale	P23
	17.8	-	-	-	-	6.4	-	6.2	-	2.7	-	-	Accouchement dystocique par disproportion foeto-maternelle (P24 - P26).	
	-	-	-	-	-	2.4	-	-	-	13.9	-	-	Avec lésion obstétricale du cerveau ou de la moelle épinière. Avec lésion obstétricale autre et sans précision	P24 P25
	-	-	-	-	-	1.6	-	-	-	11.1	-	-	Sans mention de lésion obstétricale	P26
	-	-	-	-	-	17.7	17.7	18.6	-	33.2	-	-	Accouchement dystocique par attitude vicieuse du foetus (P27 - P29).	
	-	-	-	-	-	1.6	-	-	-	5.5	-	-	Avec lésion obstétricale du cerveau ou de la moelle épinière. Avec lésion obstétricale autre et sans précision	P27 P28
	-	-	-	-	-	16.1	17.7	18.6	-	19.3	-	-	Sans mention de lésion obstétricale	P29
	-	-	7.7	-	-	6.4	-	6.2	-	8.3	-	-	Accouchement dystocique d'origine fonctionnelle (P30 - P32).	
	-	-	-	-	-	-	-	-	-	-	-	-	Avec lésion obstétricale du cerveau ou de la moelle épinière. Avec lésion obstétricale autre et sans précision	P30 P31
	-	-	7.7	-	-	6.4	-	6.2	-	5.5	-	-	Sans mention de lésion obstétricale	P32
	17.8	-	-	-	-	7.3	17.7	6.2	-	22.2	-	84.1	Accouchement dystocique avec complications autres ou sans précision (P33 - P35).	
	-	-	-	-	-	-	-	6.2	-	2.7	-	-	Avec lésion obstétricale du cerveau ou de la moelle épinière. Avec lésion obstétricale autre et sans précision	P33 P34
	8.6	-	-	-	-	0.8	-	-	-	-	-	-	Sans mention de lésion obstétricale	P35
	8.6	-	-	-	-	6.4	17.7	-	-	19.3	-	84.1	Autres complications de la grossesse et de l'accouchement (P36 - P41).	
	26.7	153.1	31.0	33.6	-	113.2	41.4	49.7	48.1	155.1	-	-	Béance du col	P36
	-	-	7.7	16.7	-	4.0	5.9	24.8	3.0	22.1	-	-	Rupture prématurée des membres	P37
	-	51.0	15.4	16.7	-	22.6	17.7	12.4	21.0	30.4	-	-	Hydramnios	P38
	-	-	7.7	-	-	12.1	5.9	12.4	3.0	11.0	-	-	Grossesse ectopique	P39
	-	-	-	-	-	0.8	-	-	-	-	-	84.1	Grossesse multiple	P40
	26.7	102.0	-	-	-	61.4	-	-	9.0	58.1	-	-	Autres complications de la grossesse et de l'accouchement.	P41
	-	-	-	-	-	12.1	11.8	-	12.0	33.2	-	-		
	151.4	306.1	247.8	319.0	-	264.4	361.4	236.2	219.5	277.0	883.0	84.1	Anomalies du placenta (P42 - P46)	
	34.6	-	15.4	41.9	-	12.1	11.8	6.2	15.0	24.9	220.7	84.1	Placenta praevia	P42
	78.0	306.1	108.4	159.4	-	124.5	148.1	105.6	99.2	152.3	-	-	Décollement prématuré du placenta	P43
	8.6	-	23.2	16.7	-	17.7	71.0	18.6	12.0	8.3	-	-	Infarctus placentaire	P44
	8.6	-	15.4	8.3	-	4.0	5.9	6.2	3.0	27.7	-	-	Autres anomalies du placenta	P45
	17.3	-	85.1	92.3	-	105.9	124.4	99.4	90.1	63.7	662.2	-	Anomalies du placenta, sans précision	P46
	62.4	255.1	100.7	58.8	-	131.0	82.9	111.9	111.2	85.9	-	168.2	Anomalies du cordon (P47 - P49)	
	-	102.0	7.7	8.3	-	21.0	23.6	24.8	6.0	16.6	-	-	Compression du cordon	P47
	-	-	15.4	8.3	-	11.3	35.5	18.6	6.0	2.7	-	-	Procidence du cordon sans mention de compression. Autres	P48 P49
	62.4	153.0	77.4	41.9	-	98.6	23.6	68.3	99.2	66.4	-	168.2		

Not available - Non disponible

Not available - Non disponible

Voire note(s) à la fin du tableau.

TABLE 31. Perinatal Deaths¹ and Rates by Cause, Canada and Provinces, 1976 - Continued

Int'l. ("P") list No.	Cause of perinatal death (8th Revision)	Canada	Nfld. T. - N.	P.E.I. Î. - P. - É.	N.S. N. - É.	N.B.	Qué.	Ont.	Man.	Sask.	Alta. Alb.	B.C. C. - B.	Yukon	N.W.T. T. N. - 0.
Deaths under 1 week - Concluded - Décès d'enfants âgés de moins de 7 jours - fin														
	Birth injury without mention of cause (P50 - P52)		7	2	3	1		59	14	10	54	8	1	-
P 50	To brain or spinal cord		7	2	3	1		58	14	10	51	7	1	-
P 51	Other or unspecified birth injury		-	-	-	-		1	-	-	3	1	-	-
P 52	Termination of pregnancy without mention of cause.		-	-	-	-		-	-	-	-	-	-	-
	Haemolytic disease of newborn (P53 - P56)		-	-	-	-		4	-	1	2	3	-	-
P 53	With RH incompatibility		-	-	-	-		-	-	1	-	-	-	-
P 54	With ABO incompatibility		-	-	-	-		-	-	-	-	-	-	-
P 55	With other or unspecified blood incompatibility		-	-	-	-		-	-	-	-	-	-	-
P 56	Without mention of cause		-	-	-	-		4	-	-	2	3	-	-
	Anoxic and hypoxic conditions not elsewhere classified (P57 - P60).		39	6	32	45		303	38	34	81	92	2	8
P 57	Hyaline membrane disease and respiratory distress syndrome.		24	5	19	25		178	27	17	46	54	-	5
P 58	Intra-uterine anoxia		2	-	-	-		2	3	1	3	-	-	-
P 59	Asphyxia of newborn, unspecified		13	1	12	18		108	6	14	27	33	1	3
P 60	Other anoxic and hypoxic conditions not elsewhere classified.		-	-	1	2		15	2	2	5	5	1	-
	Other conditions of foetus and newborn (P61 - P68)		21	4	15	14		143	35	40	44	41	-	2
P 61	Immaturity, unqualified		18	4	14	11		109	24	39	33	34	-	2
P 62	Foetal blood loss before birth		-	-	-	-		-	-	-	-	-	-	-
P 63	Post-maturity		-	-	-	-		-	-	-	-	1	-	-
P 64	Haemorrhagic disease of newborn		3	-	-	1		13	8	-	6	4	-	-
P 65	Cold injury syndrome		-	-	-	-		-	-	-	-	-	-	-
P 66	Other conditions of foetus		-	-	1	2		21	3	1	5	2	-	-
P 67	Maceration		-	-	-	-		-	-	-	-	-	-	-
P 68	Other foetal death of unknown cause		-	-	-	-		-	-	-	-	-	-	-
	Congenital anomalies (P69 - P80)	Not available - Non disponible	20	1	33	21	Not available - Non disponible	198	24	22	42	65	-	1
P 69	Anencephalus		7	1	6	6		34	4	3	7	7	-	1
P 70	Spina bifida		2	-	1	-		10	1	2	-	1	-	-
P 71	Congenital hydrocephalus		-	-	4	1		9	-	1	1	2	-	-
P 72	Other congenital anomalies of central nervous system and eye.		1	-	-	1		9	-	-	-	4	-	-
P 73	Congenital anomalies of circulatory system		6	-	8	4		68	8	8	11	21	-	-
P 74	Congenital anomalies of respiratory system		2	-	6	2		16	2	3	2	2	-	-
P 75	Congenital anomalies of digestive system		1	-	1	1		6	-	-	-	2	-	-
P 76	Congenital anomalies of genitourinary system		1	-	2	1		21	2	1	3	2	-	-
P 77	Congenital anomalies of musculoskeletal system		-	-	2	3		12	1	1	4	10	-	-
P 78	Down's disease		-	-	-	-		-	-	1	-	-	-	-
P 79	Other congenital syndromes affecting multiple systems.		-	-	3	2		12	5	2	14	14	-	-
P 80	Other and unspecified congenital anomalies		-	-	-	-		1	1	-	-	-	-	-
	Infections of foetus and newborn (P81 - P88)		-	-	-	-		10	4	-	3	-	-	-
P 81	Diarrhoeal disease		-	-	-	-		-	4	-	2	-	-	-
P 82	Listeriosis		-	-	-	-		-	-	-	-	-	-	-
P 83	Tetanus		-	-	-	-		-	-	-	-	-	-	-
P 84	Septicaemia		-	-	-	-		9	-	-	1	-	-	-
P 85	Viral diseases		-	-	-	-		1	-	-	-	-	-	-
P 86	Congenital syphilis		-	-	-	-		-	-	-	-	-	-	-
P 87	Toxoplasmosis		-	-	-	-		-	-	-	-	-	-	-
P 88	Other infective and parasitic diseases		-	-	-	-		-	-	-	-	-	-	-
	Other diseases of foetus and newborn (P89 - P94)		2	-	1	2		38	7	1	7	10	-	2
P 89	Diseases of thyroid gland		-	-	-	-		1	-	-	-	-	-	-
P 90	Cystic fibrosis (mucoviscidosis)		-	-	-	-		-	-	-	-	-	-	-
P 91	Diseases of blood and blood forming organs		1	-	-	-		-	-	-	-	-	-	-
P 92	Pneumonia		1	-	-	2		9	3	-	1	4	-	1
P 93	Other specified conditions		-	-	-	-		27	4	1	6	5	-	-
P 94	Symptoms and ill defined conditions		-	-	1	-		1	-	-	-	1	-	1
	External causes of injury to newborn (P95 - P100)		-	-	-	-		1	-	-	-	3	-	-
P 95	Excessive heat		-	-	-	-		-	-	-	-	-	-	-
P 96	Excessive cold		-	-	-	-		-	-	-	-	-	-	-
P 97	Hunger, thirst, exposure and neglect		-	-	-	-		-	-	-	-	1	-	-
P 98	Inhalation and ingestion of food causing obstruction or suffocation.		-	-	-	-		-	-	-	-	-	-	-
P 99	Accidental mechanical suffocation		-	-	-	-		1	-	-	-	-	-	-
P100	Other external causes		-	-	-	-		-	-	-	-	2	-	-
	Not stated		-	-	-	-		-	-	-	-	-	-	-
	All causes		93	18	90	92		926	149	118	259	301	5	16

See footnote(s) at end of table.

TABLEAU 31. Mortalité périnatale¹ et taux, selon la cause, Canada et provinces, 1976 - suite

Canada	Nfld. T.-N.	P.E.I. Î.-P.-É.	N.S. N.-É.	N.B.	Qué.	Ont.	Man.	Sask.	Alta. Alb.	B.C. C.-B.	Yukon	N.W.T. T. N. - O.	Causes des décès périnatals (8 ^e révision)	No liste Int. (¹ P)
Rate per 100,000 total births ² - Concluded - Taux pour 100,000 naissances totales ² - fin														
	62.4	102.0	23.2	8.3		47.7	82.9	62.1	162.3	22.2	220.7	-	Lésions d'origine obstétricale sans mention de cause (P50 - P52).	
	62.4	102.0	23.2	8.3		46.9	82.9	62.1	153.3	19.3	220.7	-	Du cerveau ou de la moelle épinière	P 50
	-	-	-	-		0.8	-	-	9.0	2.7	-	-	Autres et sans précision	P 51
	-	-	-	-		-	-	-	-	-	-	-	Interruption de la grossesse sans mention de cause	P 52
	-	-	-	-		3.2	-	6.2	6.0	8.3	-	-	Maladie hémolytique du nouveau-né (P53 - P56)	
	-	-	-	-		-	-	6.2	-	-	-	-	Avec incompatibilité du facteur Rh	P 53
	-	-	-	-		-	-	-	-	-	-	-	Avec incompatibilité ABO	P 54
	-	-	-	-		-	-	-	-	-	-	-	Avec incompatibilité sanguine autre ou sans précision.	P 55
	-	-	-	-		3.2	-	-	6.0	8.3	-	-	Sans mention de cause	P 56
	347.4	306.1	247.8	377.7		245.0	225.1	211.4	243.5	254.9	441.5	672.8	Affections anoxémiques et hypoxémiques, non classées ailleurs (P57 - P60).	
	208.0	255.1	147.1	209.8		143.9	159.9	105.6	138.2	149.5	-	420.5	Syndrome de membrane hyaline et de souffrance respiratoire.	P 57
	17.3	-	-	-		1.6	17.7	6.2	9.0	-	-	-	Anoxie intra-utérine	P 58
	112.6	51.0	92.9	151.0		87.3	35.5	87.0	81.1	91.4	220.7	252.3	Asphyxie du nouveau-né sans précision	P 59
	-	-	7.7	16.7		12.1	11.8	12.4	15.0	13.8	220.7	-	Autres affections anoxémiques et hypoxémiques, non classées ailleurs.	P 60
	187.1	204.1	116.1	117.5		115.6	207.4	248.7	132.3	113.6	-	168.2	Autres affections du foetus et du nouveau-né (P61 - P68).	
	156.0	204.1	108.4	92.3		88.1	142.1	242.4	99.2	94.1	-	168.2	Prématurité et débilité, sans précision	P 61
	-	-	-	-		-	-	-	-	-	-	-	Hémorragie foetale avant la naissance	P 62
	-	-	-	-		-	-	-	-	2.7	-	-	Post-maturité	P 63
	26.0	-	-	8.3		10.5	47.3	-	18.0	11.0	-	-	Maladie hémorragique du nouveau-né	P 64
	-	-	-	-		-	-	-	-	-	-	-	Autre anomalies congénitales du système nerveux central et de l'oeil.	P 65
	-	-	7.7	16.7		16.9	17.7	6.2	15.0	5.5	-	-	Autres affections du foetus	P 66
	-	-	-	-		-	-	-	-	-	-	-	Macération	P 67
	-	-	-	-		-	-	-	-	-	-	-	Autre décès foetal dû à une cause inconnue	P 68
	178.2	51.0	255.5	176.3		176.3	142.2	136.8	126.3	180.1	-	84.1	Anomalies congénitales (P69 - P80)	
	60.6	51.0	46.4	50.3		27.4	23.6	18.6	21.0	19.3	-	84.1	Anencéphalie	P 69
	17.3	-	7.7	-		8.0	5.9	12.4	-	2.7	-	-	Spina bifida	P 70
	8.6	-	30.9	8.3		7.2	-	6.2	3.0	5.5	-	-	Hydrocéphalie congénitale	P 71
	-	-	-	8.3		7.2	-	-	-	11.0	-	-	Autre anomalies congénitales du système nerveux central et de l'oeil.	P 72
	52.0	-	61.9	33.5		54.9	47.3	49.7	33.0	58.1	-	-	Anomalies congénitales de l'appareil circulatoire	P 73
	17.3	-	46.4	16.7		12.9	11.8	18.6	6.0	5.5	-	-	Anomalies congénitales de l'appareil respiratoire	P 74
	8.6	-	7.7	8.3		4.8	-	-	-	5.5	-	-	Anomalies congénitales de l'appareil digestif	P 75
	8.6	-	15.4	8.3		16.9	11.8	6.2	9.0	5.5	-	-	Anomalies congénitales de l'appareil génito-urinaire	P 76
	-	-	15.4	25.1		9.7	5.9	6.2	12.0	27.7	-	-	Anomalies congénitales de l'appareil ostéo-musculaire.	P 77
	-	-	-	-		-	-	6.2	-	-	-	-	Syndrome de Down	P 78
	-	-	23.2	16.7		9.7	29.6	12.4	42.0	38.7	-	-	Autres syndromes congénitaux intéressant plusieurs appareils.	P 79
	-	-	-	-		0.8	5.9	-	-	-	-	-	Anomalies congénitales autres et sans précision	P 80
	-	-	-	-		8.1	23.6	-	9.0	-	-	-	Infections du foetus et du nouveau-né (P81 - P88)	
	-	-	-	-		-	23.6	-	6.0	-	-	-	Maladies diarrhéiques	P 81
	-	-	-	-		-	-	-	-	-	-	-	Listériose	P 82
	-	-	-	-		-	-	-	-	-	-	-	Tétanos	P 83
	-	-	-	-		7.2	-	-	3.0	-	-	-	Septicémie	P 84
	-	-	-	-		0.8	-	-	-	-	-	-	Maladies à virus	P 85
	-	-	-	-		-	-	-	-	-	-	-	Syphilis congénitale	P 86
	-	-	-	-		-	-	-	-	-	-	-	Toxoplasmose	P 87
	-	-	-	-		-	-	-	-	-	-	-	Autres maladies infectieuses et parasitaires	P 88
	17.8	-	7.7	16.7		30.7	41.5	6.2	21.0	27.7	-	168.2	Autres maladies du foetus et du nouveau-né (P89 - P94).	
	-	-	-	-		0.8	-	-	-	-	-	-	Maladies du corps thyroïde	P 89
	8.6	-	-	-		-	-	-	-	-	-	-	Fibrose kystique	P 90
	8.6	-	-	16.7		7.2	17.7	-	3.0	11.0	-	84.1	Maladies du sang et des organes hématopoïétiques	P 91
	-	-	-	-		21.8	23.6	6.2	18.0	13.8	-	-	Pneumonie	P 92
	-	-	7.7	-		0.8	-	-	-	2.7	-	-	Autres affections spécifiques	P 93
	-	-	-	-		-	-	-	-	-	-	-	Symptômes et états mal définis	P 94
	-	-	-	-		0.8	-	-	-	8.3	-	-	Causes extérieures de traumatismes du nouveau-né (P95 - P100).	
	-	-	-	-		-	-	-	-	-	-	-	Chaleur excessive	P 95
	-	-	-	-		-	-	-	-	-	-	-	Froid excessif	P 96
	-	-	-	-		-	-	-	-	2.7	-	-	Faim, soif, exposition aux intempéries et manque de soins.	P 97
	-	-	-	-		-	-	-	-	-	-	-	Suffocation et obstruction des voies respiratoires par aspiration ou ingestion de substances alimentaires.	P 98
	-	-	-	-		0.8	-	-	-	5.5	-	-	Suffocation mécanique accidentelle	P 99
	-	-	-	-		-	-	-	-	-	-	-	Autres causes de traumatismes	P100
	806.0	918.3	696.8	772.2		748.8	882.7	733.6	778.6	833.7	1,103.7	1,345.6	Toutes causes	

Voir note(s) à la fin du tableau.

TABLE 31. Perinatal Deaths¹ and Rates by Cause, Canada and Provinces, 1976 - Continued

Int'l. ("P") list No.	Cause of perinatal death (8th Revision)	Canada	Nfld. T.-N.	P.E.I. Î.-P.-É.	N.S. N.-É.	N.B.	Qué.	Ont.	Man.	Sask.	Alta. Alb.	B.C. C.-B.	Yukon	N.W.T. T. N. - O.
Deaths under 1 week - Décès d'enfants âgés de moins de 7 jours														
	Chronic circulatory and genitourinary disease in mother (P1 - P4).		1	-	-	-	-	-	-	-	-	1	-	-
P 1	Chronic rheumatic heart disease	-	-	-	-	-	-	-	-	-	-	-	-	-
P 2	Chronic hypertension	-	-	-	-	-	-	-	-	-	-	-	-	-
P 3	Other chronic disease of circulatory system	-	-	-	-	-	-	-	-	-	-	1	-	-
P 4	Chronic disease of genitourinary system	1	-	-	-	-	-	-	-	-	-	-	-	-
	Other maternal conditions unrelated to pregnancy (P5 - P11).	-	-	-	-	-	-	2	1	-	3	3	1	-
P 5	Syphilis	-	-	-	-	-	-	-	-	-	-	-	-	-
P 6	Diabetes mellitus	-	-	-	-	-	-	2	-	-	1	1	-	-
P 7	Rubella	-	-	-	-	-	-	-	-	-	-	-	-	-
P 8	Injury to mother	-	-	-	-	-	-	-	-	-	-	-	1	-
P 9	Operation of mother	-	-	-	-	-	-	-	-	-	-	-	-	-
P10	Chemical substances transmitted through placenta	-	-	-	-	-	-	-	-	-	-	-	-	-
P11	Other maternal conditions	-	-	-	-	-	-	-	1	-	2	2	-	-
	Toxaemias of pregnancy (P12 - P17)	-	-	-	-	-	-	6	-	-	1	2	-	-
P12	Renal disease arising during pregnancy	-	-	-	-	-	-	1	-	-	-	-	-	-
P13	Pre-eclampsia of pregnancy	-	-	-	-	-	-	1	-	-	1	1	-	-
P14	Eclampsia of pregnancy	-	-	-	-	-	-	2	-	-	-	-	-	-
P15	Toxaemia unspecified	-	-	-	-	-	-	2	-	-	-	1	-	-
P16	Hyperemesis gravidarum	-	-	-	-	-	-	-	-	-	-	-	-	-
P17	Other toxaemia of pregnancy	-	-	-	-	-	-	-	-	-	-	-	-	-
	Maternal ante- and intrapartum infection (P18 - P20)	-	-	-	1	-	-	3	4	1	2	2	-	-
P18	Pyelitis and pyelonephritis of pregnancy	-	-	-	-	-	-	-	-	-	-	-	-	-
P19	Other infections of genitourinary tract during pregnancy	-	-	-	-	-	-	-	-	-	-	-	-	-
P20	Other	-	-	-	1	-	-	3	4	1	2	2	-	-
	Difficult labour with abnormality of bones, organs or tissues of pelvis (P21 - P23).	-	-	-	-	-	-	-	-	-	-	1	-	-
P21	With birth injury to brain or spinal cord	-	-	-	-	-	-	-	-	-	-	-	-	-
P22	With other or unspecified birth injury	-	-	-	-	-	-	-	-	-	-	-	-	-
P23	Without mention of birth injury	-	-	-	-	-	-	-	-	-	-	1	-	-
	Difficult labour with disproportion (P24 - P26)	-	-	-	-	-	-	1	-	-	-	-	-	-
P24	With birth injury to brain or spinal cord	-	-	-	-	-	-	1	-	-	-	-	-	-
P25	With other or unspecified birth injury	-	-	-	-	-	-	-	-	-	-	-	-	-
P26	Without mention of birth injury	-	-	-	-	-	-	-	-	-	-	-	-	-
	Difficult labour with malposition of foetus (P27 - P29).	-	-	-	-	-	-	7	2	1	-	3	-	-
P27	With birth injury to brain or spinal cord	-	-	-	-	-	-	2	-	-	-	1	-	-
P28	With other or unspecified birth injury	-	-	-	-	-	-	-	-	-	-	-	-	-
P29	Without mention of birth injury	-	-	-	-	-	-	5	2	1	-	2	-	-
	Difficult labour with abnormality of forces of labour (P30 - P32).	-	-	-	1	-	-	4	-	-	-	2	-	-
P30	With birth injury to brain or spinal cord	-	-	-	-	-	-	-	-	-	-	-	-	-
P31	With other or unspecified birth injury	-	-	-	-	-	-	-	-	-	-	-	-	-
P32	Without mention of birth injury	-	-	-	1	-	-	4	-	-	-	2	-	-
	Difficult labour with other and unspecified complications (P33 - P35).	1	-	-	-	-	-	4	1	-	-	5	-	-
P33	With birth injury to brain or spinal cord	-	-	-	-	-	-	-	-	-	-	-	-	-
P34	With other or unspecified birth injury	-	-	-	-	-	-	1	-	-	-	-	-	-
P35	Without mention of birth injury	1	-	-	-	-	-	3	1	-	-	5	-	-
	Other complications of pregnancy and child-birth (P36 - P41).	-	-	2	2	4	-	88	5	6	9	38	-	1
P36	Incompetent cervix	-	-	-	1	2	-	5	1	3	1	8	-	-
P37	Premature rupture of membranes	-	-	-	1	2	-	19	1	1	3	9	-	-
P38	Hydramnios	-	-	-	-	-	-	8	1	2	-	1	-	-
P39	Ectopic pregnancy	-	-	-	-	-	-	-	-	-	-	-	-	1
P40	Multiple pregnancy	-	-	2	-	-	-	50	-	-	3	16	-	-
P41	Other complications of pregnancy or child-birth	-	-	-	-	-	-	6	2	-	2	4	-	-
	Conditions of placenta (P42 - P46)	2	3	2	4	4	46	14	1	8	21	1	1	
P42	Placenta praevia	2	-	-	1	1	6	1	-	1	6	1	1	
P43	Premature separation of placenta	-	3	1	2	2	36	12	1	7	13	-	-	
P44	Placental infarction	-	-	-	1	1	-	1	-	-	-	-	-	
P45	Other conditions of placenta	-	-	1	-	-	-	-	-	-	1	-	-	
P46	Placental insufficiency, unspecified	-	-	-	-	-	4	-	-	-	1	-	-	
	Conditions of umbilical cord (P47 - P49)	-	-	-	-	1	9	-	1	3	1	-	1	
P47	Compression of cord	-	-	-	-	-	1	-	-	-	-	-	-	
P48	Prolapse of cord without mention of compression	-	-	-	-	1	3	-	-	1	1	-	-	
P49	Other	-	-	-	-	-	5	-	-	-	3	-	1	

See footnote(s) at end of table.

TABLEAU 31. Mortalité périnatale¹ et taux, selon la cause, Canada et provinces, 1976 - suite

Canada	Nfld. T. - N.	P.E.I. I. - P. - É.	N.S. N. - É.	N.B.	Qué.	Ont.	Man.	Sask.	Alta. Alb.	B.C. C. - B.	Yukon	N.W.T. T. N. - O.	Causes des décès périnataux (8 ^e révision)	N ^o liste int. (^{"P"})
Rate per 100,000 total births ² - Taux pour 100,000 naissances totales ²														
	8.9	-	-	-	-	-	-	-	-	2.7	-	-	Maladies chroniques de l'appareil circulatoire et de l'appareil génito-urinaire de la mère (P1 - P4).	
	-	-	-	-	-	-	-	-	-	-	-	-	Cardiopathie rhumatismale chronique	P 1
	-	-	-	-	-	-	-	-	-	-	-	-	Hypertension chronique	P 2
	-	-	-	-	-	-	-	-	-	2.7	-	-	Autres maladies chroniques de l'appareil circula- toire.	P 3
	8.9	-	-	-	-	-	-	-	-	-	-	-	Maladie chronique de l'appareil génito-urinaire	P 4
	-	-	-	-	-	1.6	5.9	-	9.0	8.3	220.7	-	Autres affections non gravidiques de la mère (P5 - P11).	
	-	-	-	-	-	-	-	-	-	-	-	-	Syphilis	P 5
	-	-	-	-	-	1.6	-	-	3.0	2.7	-	-	Diabète sucré	P 6
	-	-	-	-	-	-	-	-	-	-	220.7	-	Rubéole	P 7
	-	-	-	-	-	-	-	-	-	-	-	-	Traumatisme maternel	P 8
	-	-	-	-	-	-	-	-	-	-	-	-	Intervention chirurgicale sur la mère	P 9
	-	-	-	-	-	-	-	-	-	-	-	-	Substances chimiques transmises à l'enfant à tra- vers le placenta.	P10
	-	-	-	-	-	-	5.9	-	6.0	5.5	-	-	Autres causes d'origine maternelle	P11
	-	-	-	-	-	4.9	-	-	3.0	5.5	-	-	Toxémies gravidiques (P12 - P17)	
	-	-	-	-	-	0.8	-	-	-	-	-	-	Maladie rénale survenant au cours de la grossesse . .	P12
	-	-	-	-	-	0.8	-	-	3.0	2.7	-	-	Prééclampsie	P13
	-	-	-	-	-	1.6	-	-	-	-	-	-	Eclampsie	P14
	-	-	-	-	-	1.6	-	-	-	2.7	-	-	Toxémie sans précision.	P15
	-	-	-	-	-	-	-	-	-	-	-	-	Vomissements gravidiques	P16
	-	-	-	-	-	-	-	-	-	-	-	-	Autres toxémies gravidiques	P17
	-	-	7.7	-	-	2.4	23.6	6.2	6.0	5.5	-	-	Infection maternelle, ante- et intra-partum (P18 - P20).	
	-	-	-	-	-	-	-	-	-	-	-	-	Pyélite ou pyélonéphrite gravidique	P18
	-	-	-	-	-	-	-	-	-	-	-	-	Autres infections de l'appareil génito-urinaire sur- venant au cours de la grossesse.	P19
	-	-	7.7	-	-	2.4	23.6	6.2	6.0	5.5	-	-	Autres	P20
	-	-	-	-	-	-	-	-	-	2.7	-	-	Accouchement dystocique par anomalie du squelet- te, des organes pelviens ou des parties molles (P21 - P23).	
	-	-	-	-	-	-	-	-	-	-	-	-	Avec lésion obstétricale du cerveau ou de la moelle épinrière.	P21
	-	-	-	-	-	-	-	-	-	-	-	-	Avec lésion obstétricale autre et sans précision	P22
	-	-	-	-	-	-	-	-	-	2.7	-	-	Sans mention de lésion obstétricale.	P23
	-	-	-	-	-	0.8	-	-	-	-	-	-	Accouchement dystocique par disproportion foeto- maternelle (P24 - P26).	
	-	-	-	-	-	0.8	-	-	-	-	-	-	Avec lésion obstétricale du cerveau ou de la moelle épinrière.	P24
	-	-	-	-	-	-	-	-	-	-	-	-	Avec lésion obstétricale autre et sans précision	P25
	-	-	-	-	-	-	-	-	-	-	-	-	Sans mention de lésion obstétricale.	P26
	-	-	-	-	-	5.7	11.8	6.2	-	8.3	-	-	Accouchement dystocique par attitude vicieuse du foetus (P27 - P29).	
	-	-	-	-	-	1.6	-	-	-	2.7	-	-	Avec lésion obstétricale du cerveau ou de la moelle épinrière.	P27
	-	-	-	-	-	4.0	11.8	6.2	-	5.5	-	-	Avec lésion obstétricale autre et sans précision	P28
	-	-	-	-	-	-	-	-	-	-	-	-	Sans mention de lésion obstétricale.	P29
	-	-	7.7	-	-	3.2	-	-	-	5.5	-	-	Accouchement dystocique d'origine fonctionnelle (P30 - P32).	
	-	-	-	-	-	-	-	-	-	-	-	-	Avec lésion obstétricale du cerveau ou de la moelle épinrière.	P30
	-	-	-	-	-	-	-	-	-	-	-	-	Avec lésion obstétricale autre et sans précision	P31
	-	-	7.7	-	-	3.2	-	-	-	5.5	-	-	Sans mention de lésion obstétricale.	P32
	8.9	-	-	-	-	3.2	5.9	-	-	13.8	-	-	Accouchement dystocique avec complications autres ou sans précision (P33 - P35).	
	-	-	-	-	-	-	-	-	-	-	-	-	Avec lésion obstétricale du cerveau ou de la moelle épinrière.	P33
	-	-	-	-	-	0.8	-	-	-	-	-	-	Avec lésion obstétricale autre et sans précision	P34
	8.9	-	-	-	-	2.4	5.9	-	-	13.8	-	-	Sans mention de lésion obstétricale.	P35
	-	102.0	15.5	33.6	-	71.2	29.6	37.3	27.1	105.3	-	84.1	Autres complications de la grossesse et de l'accou- chement (P36 - P41).	
	-	-	7.7	16.7	-	4.0	5.9	18.6	3.0	22.1	-	-	Béance du col	P36
	-	-	7.7	16.7	-	15.3	5.9	6.2	9.0	24.9	-	-	Rupture prématurée des membranes	P37
	-	-	-	-	-	6.4	5.9	12.4	-	2.7	-	-	Hydramnios	P38
	-	-	-	-	-	-	-	-	-	-	-	84.1	Grossesse ectopique.	P39
	-	102.0	-	-	-	40.4	-	-	9.0	44.3	-	-	Grossesse multiple	P40
	-	-	-	-	-	4.8	11.8	-	6.0	11.0	-	-	Autres complications de la grossesse et de l'accou- chement.	P41
	17.8	153.0	15.5	33.6	-	37.2	82.9	6.2	24.1	58.2	220.7	84.1	Anomalies du placenta (P42 - P46)	
	17.8	-	-	8.3	-	4.8	5.9	-	3.0	16.6	220.7	84.1	Placenta praevia	P42
	-	153.0	7.7	16.7	-	29.1	71.0	6.2	21.0	36.0	-	-	Décollement prématuré du placenta	P43
	-	-	7.7	8.3	-	-	5.9	-	-	-	-	-	Infarctus placentaire	P44
	-	-	-	-	-	-	-	-	-	-	2.7	-	Autres anomalies du placenta	P45
	-	-	-	-	-	3.2	-	-	-	2.7	-	-	Anomalies du placenta, sans précision	P46
	-	-	-	8.3	-	7.3	-	6.2	9.0	2.7	-	84.1	Anomalies du cordon (P47 - P49)	
	-	-	-	-	-	0.8	-	-	-	-	-	-	Compression du cordon	P47
	-	-	-	8.3	-	2.4	-	6.2	-	2.7	-	-	Procdence du cordon sans mention de compres- sion.	P48
	-	-	-	-	-	4.0	-	-	9.0	-	-	84.1	Autres	P49

Voir note(s) à la fin du tableau.

TABLE 31. Perinatal Deaths¹ and Rates by Cause, Canada and Provinces, 1976 - Continued

Int'l. ("P") list No.	Cause of perinatal death (8th Revision)	Canada	Nfld. T.-N.	P.E.I. Î.-P.-É.	N.S. N.-É.	N.B.	Qué.	Ont.	Man.	Sask.	Alta. - Alb.	B.C. - C.-B.	Yukon	N.W.T. - T. N. - O.
Total perinatal deaths ¹ - Concluded - Total des décès périnataux ¹ - fin														
	Birth injury without mention of cause (P50-P52)		8	2	5	1		61	14	11	60	11	1	-
P 50	To brain or spinal cord		8	2	4	1		59	14	11	54	7	1	-
P 51	Other or unspecified birth injury		-	-	1	-		1	-	-	5	2	-	-
P 52	Termination of pregnancy without mention of cause.		-	-	-	-		1	-	-	1	2	-	-
	Haemolytic disease of newborn (P53-P56)		3	-	2	-		21	1	1	3	8	-	1
P 53	With RH incompatibility		3	-	1	-		11	1	1	1	4	-	1
P 54	With ABO incompatibility		-	-	-	-		-	-	-	-	1	-	-
P 55	With other or unspecified blood incompatibility		-	-	-	-		-	-	-	-	-	-	-
P 56	Without mention of cause		-	-	1	-		10	-	-	2	3	-	-
	Anoxic and hypoxic conditions not elsewhere classified (P57-P60).		52	7	36	57		352	56	49	92	97	2	8
P 57	Hyaline membrane disease and respiratory distress syndrome.		24	6	19	25		180	27	17	46	54	-	5
P 58	Intra-uterine anoxia		8	-	1	6		24	11	6	11	4	-	-
P 59	Asphyxia of newborn, unspecified		16	1	14	20		110	8	20	27	33	1	3
P 60	Other anoxic and hypoxic conditions not elsewhere classified.		4	-	2	6		38	10	6	8	6	1	-
	Other conditions of foetus and newborn (P61-P68)		53	7	37	40		288	72	54	90	72	-	2
P 61	Immaturity, unqualified		20	5	14	12		119	28	40	34	36	-	2
P 62	Foetal blood loss before birth		2	-	1	-		1	-	-	-	-	-	-
P 63	Post-maturity		-	-	-	-		2	-	-	4	3	-	-
P 64	Haemorrhagic disease of newborn		3	-	2	-		14	9	-	6	4	-	-
P 65	Cold injury syndrome		-	-	-	-		-	-	-	-	-	-	-
P 66	Other conditions of foetus		4	-	5	2		31	5	1	6	6	-	-
P 67	Maceration		-	-	-	3		12	1	2	4	2	-	-
P 68	Other foetal death of unknown cause		24	2	17	21		109	29	11	36	21	-	-
	Congenital anomalies (P69-P80)	Not available - Non disponible	34	2	44	37	Not available - Non disponible	324	44	33	63	97	2	2
P 69	Anencephalus		16	2	15	16		99	8	11	13	18	1	1
P 70	Spina bifida		2	-	2	1		15	3	2	1	3	-	-
P 71	Congenital hydrocephalus		-	-	4	5		26	2	1	5	6	-	-
P 72	Other congenital anomalies of central nervous system and eye.		2	-	-	1		13	1	-	-	5	-	-
P 73	Congenital anomalies of circulatory system		8	-	8	5		71	11	8	13	22	-	-
P 74	Congenital anomalies of respiratory system		3	-	6	2		16	2	3	2	4	-	-
P 75	Congenital anomalies of digestive system		2	-	1	1		9	1	-	-	2	-	-
P 76	Congenital anomalies of genitourinary system		1	-	2	1		23	3	1	4	3	-	-
P 77	Congenital anomalies of musculoskeletal system		-	-	3	3		18	2	1	4	10	-	-
P 78	Down's disease		-	-	-	-		1	-	1	-	1	-	-
P 79	Other congenital syndromes affecting multiple systems		-	-	3	2		26	7	5	21	18	1	1
P 80	Other and unspecified congenital anomalies		-	-	-	-		7	4	-	-	5	-	-
	Infections of foetus and newborn (P81-P88)		-	-	-	-		11	4	-	3	-	-	-
P 81	Diarrhoeal disease		-	-	-	-		-	4	-	2	-	-	-
P 82	Listeriosis		-	-	-	-		-	-	-	-	-	-	-
P 83	Tetanus		-	-	-	-		-	-	-	-	-	-	-
P 84	Septicaemia		-	-	-	-		10	-	-	1	-	-	-
P 85	Viral diseases		-	-	-	-		1	-	-	-	-	-	-
P 86	Congenital syphilis		-	-	-	-		-	-	-	-	-	-	-
P 87	Toxoplasmosis		-	-	-	-		-	-	-	-	-	-	-
P 88	Other infective and parasitic diseases		-	-	-	-		-	-	-	-	-	-	-
	Other diseases of foetus and newborn (P89-P94)		2	-	1	2		40	7	3	7	10	-	2
P 89	Diseases of thyroid gland		-	-	-	-		-	-	-	-	-	-	-
P 90	Cystic fibrosis (mucoviscidosis)		-	-	-	-		1	-	-	-	-	-	-
P 91	Diseases of blood and blood forming organs		1	-	-	-		-	-	-	-	-	-	-
P 92	Pneumonia		1	-	-	2		9	3	-	1	4	-	1
P 93	Other specified conditions		-	-	-	-		29	4	2	6	5	-	-
P 94	Symptoms and ill defined conditions		-	-	1	-		1	-	1	-	1	-	1
	External causes of injury to newborn (P95-P100)		-	-	-	-		1	-	-	-	3	-	-
P 95	Excessive heat		-	-	-	-		-	-	-	-	-	-	-
P 96	Excessive cold		-	-	-	-		-	-	-	-	-	-	-
P 97	Hunger, thirst, exposure and neglect		-	-	-	-		-	-	-	-	1	-	-
P 98	Inhalation and ingestion of food causing obstruction or suffocation.		-	-	-	-		-	-	-	-	-	-	-
P 99	Accidental mechanical suffocation		-	-	-	-		-	-	-	-	-	-	-
P100	Other external causes		-	-	-	-		1	-	-	-	2	-	-
	Not stated		-	-	-	-		-	-	-	-	-	-	-
	All causes		188	37	184	195		1,883	298	234	460	553	10	22

See footnote(s) at end of table.

TABLEAU 31. Mortalité périnatale¹ et taux, selon la cause, Canada et provinces, 1976 - suite

Canada	Nfld. T. -N.	P.E.I. Î. -P. -É.	N.S. N. -É.	N.B.	Qué.	Ont.	Man.	Sask.	Alta. Alb.	B.C. C. -B.	Yukon	N.W.T. T. N. -O.	Causes des décès périnataux (8 ^e révision)	No liste int. (¹ "P")
Rate per 100,000 total births ² - Concluded - Taux pour 100,000 naissances totales ² - fin														
	71.3	102.0	38.7	8.3		49.3	82.9	68.3	180.4	30.5	220.7	-	Lésions d'origine obstétricale sans mention de cause (P50 - P52).	
	71.3	102.0	30.9	8.3		47.7	82.9	68.3	162.3	19.3	220.7	-	Du cerveau ou de la moelle épinière	P 50
	-	-	7.7	-		0.8	-	-	15.0	5.5	-	-	Autres et sans précision	P 51
	-	-	-	-		0.8	-	-	3.0	5.5	-	-	Interruption de la grossesse sans mention de cause	P 52
	26.7	-	15.5	-		17.0	5.9	6.2	9.0	22.2	-	84.1	Maladie hémolytique du nouveau-né (P53 - P56)	
	26.7	-	7.7	-		8.8	5.9	6.2	3.0	11.0	-	84.1	Avec incompatibilité du facteur Rh	P 53
	-	-	-	-		-	-	-	-	2.7	-	-	Avec incompatibilité ABO	P 54
	-	-	-	-		-	-	-	-	-	-	-	Avec incompatibilité sanguine autre ou sans précision	P 55
	-	-	7.7	-		8.0	-	-	6.0	8.3	-	-	Sans mention de cause	P 56
	463.3	357.1	278.8	478.4		284.7	331.8	304.6	276.6	268.7	441.5	672.8	Affections anoxémiques et hypoxémiques, non classées ailleurs (P57 - P60).	
	208.0	306.1	147.1	209.8		145.5	159.9	105.6	138.2	149.5	-	420.5	Syndrome de membrane hyaline et de souffrance respiratoire	P 57
	69.3	-	7.7	50.3		19.4	65.1	37.3	33.0	11.0	-	-	Anoxie intra-utérine	P 58
	138.6	51.0	108.4	167.8		88.9	47.3	124.3	81.1	91.4	220.7	252.3	Asphyxie du nouveau-né, sans précision	P 59
	34.6	-	15.4	50.3		30.7	59.2	37.3	24.0	16.6	220.7	-	Autres affections anoxémiques et hypoxémiques, non classées ailleurs	P 60
	472.2	357.1	286.5	335.7		232.9	426.5	335.7	270.6	199.5	-	168.2	Autres affections du foetus et du nouveau-né (P61 - P68).	
	173.3	255.1	108.4	100.7		96.2	165.8	248.6	102.2	99.7	-	168.2	Prématurité et débilité, sans précision	P 61
	17.3	-	7.7	-		0.8	-	-	-	-	-	-	Hémorragie foetale avant la naissance	P 62
	-	-	-	-		1.6	-	-	12.0	8.3	-	-	Post-maturité	P 63
	26.0	-	-	16.7		11.3	53.3	-	18.0	11.0	-	-	Maladie hémorragique du nouveau-né	P 64
	-	-	-	-		-	-	-	-	-	-	-	Syndrome de refroidissement du nouveau-né	P 65
	34.6	-	38.7	16.7		25.0	29.6	6.2	18.0	16.6	-	-	Autres affections du foetus	P 66
	-	-	-	25.1		9.7	5.9	12.4	12.0	5.5	-	-	Macération	P 67
	208.0	102.0	131.6	176.2		88.1	171.8	68.3	108.2	58.1	-	-	Autre décès foetal dû à une cause inconnue	P 68
	302.9	102.0	340.7	310.6		262.0	260.7	205.2	189.4	268.7	441.5	168.2	Anomalies congénitales (P69 - P80)	
	138.6	102.0	116.1	134.2		80.0	47.3	68.3	39.0	49.8	220.7	84.1	Anencéphalie	P 69
	17.3	-	15.4	8.3		12.1	17.7	12.4	3.0	8.3	-	-	Spina bifida	P 70
	-	-	30.9	41.9		21.0	11.8	6.2	15.0	16.6	-	-	Hydrocéphalie congénitale	P 71
	17.3	-	-	8.3		10.5	5.9	-	-	13.8	-	-	Autres anomalies congénitales du système nerveux central et de l'oeil	P 72
	69.3	-	61.9	41.9		57.4	65.1	49.7	39.0	60.9	-	-	Anomalies congénitales de l'appareil circulatoire	P 73
	26.0	-	46.4	16.7		12.9	11.8	18.6	6.0	5.5	-	-	Anomalies congénitales de l'appareil respiratoire	P 74
	17.3	-	7.7	8.3		7.2	5.9	-	-	11.0	-	-	Anomalies congénitales de l'appareil digestif	P 75
	8.6	-	15.4	8.3		18.5	17.7	6.2	12.0	8.3	-	-	Anomalies congénitales de l'appareil génito-urinaire	P 76
	-	-	23.2	25.1		14.5	11.8	6.2	12.0	27.7	-	-	Anomalies congénitales de l'appareil ostéo-musculaire	P 77
	-	-	-	-		0.8	-	6.2	-	2.7	-	-	Syndrome de Down	P 78
	-	-	23.2	16.7		21.0	41.4	31.0	63.1	49.8	220.7	84.1	Autres syndromes congénitaux intéressant plusieurs appareils	P 79
	-	-	-	-		5.6	23.6	-	-	13.8	-	-	Anomalies congénitales autres et sans précision	P 80
	-	-	-	-		8.9	23.6	-	9.0	-	-	-	Infections du foetus et du nouveau-né (P81 - P88)	
	-	-	-	-		-	23.6	-	6.0	-	-	-	Maladies diarrhéiques	P 81
	-	-	-	-		-	-	-	-	-	-	-	Listériose	P 82
	-	-	-	-		-	-	-	-	-	-	-	Tétanos	P 83
	-	-	-	-		8.0	-	-	3.0	-	-	-	Septicémie	P 84
	-	-	-	-		0.8	-	-	-	-	-	-	Maladies à virus	P 85
	-	-	-	-		-	-	-	-	-	-	-	Syphilis congénitale	P 86
	-	-	-	-		-	-	-	-	-	-	-	Toxoplasmose	P 87
	-	-	-	-		-	-	-	-	-	-	-	Autres maladies infectieuses et parasitaires	P 88
	17.8	-	7.7	16.7		32.4	41.5	18.7	21.0	27.7	-	168.2	Autres maladies du foetus et du nouveau-né (P89 - P94.)	
	-	-	-	-		0.8	-	-	-	-	-	-	Maladies du corps thyroïde	P 89
	-	-	-	-		-	-	-	-	-	-	-	Fibrose kystique	P 90
	8.6	-	-	-		7.2	17.7	-	3.0	11.0	-	84.1	Maladies du sang et des organes hématopoïétiques	P 91
	8.6	-	-	16.7		23.4	23.6	-	18.0	13.8	-	-	Pneumonie	P 92
	-	-	7.7	-		0.8	-	6.2	-	2.7	-	-	Autres affections spécifiques	P 93
	-	-	-	-		-	-	-	-	-	-	-	Symptômes et états mals définis	P 94
	-	-	-	-		0.8	-	-	-	8.3	-	-	Causes extérieures de traumatismes du nouveau-né (P95 - P100).	
	-	-	-	-		-	-	-	-	-	-	-	Chaleur excessive	P 95
	-	-	-	-		-	-	-	-	-	-	-	Froid excessif	P 96
	-	-	-	-		-	-	-	-	2.7	-	-	Faim, soif, exposition aux intempéries et manque de soins	P 97
	-	-	-	-		-	-	-	-	-	-	-	Suffocation et obstruction des voies respiratoires par aspiration ou ingestion de substances alimentaires	P 98
	-	-	-	-		-	-	-	-	-	-	-	Suffocation mécanique accidentelle	P 99
	-	-	-	-		0.8	-	-	-	5.5	-	-	Autres causes de traumatismes	P100
	-	-	-	-		-	-	-	-	-	-	-	Non données	
	1,629.3	1,887.7	1,424.6	1,636.7		1,522.7	1,765.4	1,454.7	1,382.8	1,531.8	2,207.5	1,850.2	Toutes causes	

Voir note(s) à la fin du tableau.

TABLE 31. Perinatal Deaths¹ and Rates by Cause, Canada and Provinces, 1976 - Continued

Int'l. ("P") list No.	Cause of perinatal death (8th Revision)	Canada	Nfld. T. - N.	P.E.I. Î. - P. - É.	N.S. N. - É.	N.B.	Qué.	Ont.	Man.	Sask.	Alta. Alb.	B.C. C. - B.	Yukon	N.W.T. T. N. - O.
Stillbirths (28 + weeks gestation) - Mort-nés (au-delà de 28 semaines de grossesse)														
	Chronic circulatory and genitourinary disease in mother (P1 - P4).		1	-	-	-		5	-	-	1	1	-	-
P 1	Chronic rheumatic heart disease		-	-	-	-		-	-	-	-	-	-	-
P 2	Chronic hypertension		-	-	-	-		2	-	-	-	-	-	-
P 3	Other chronic disease of circulatory system		1	-	-	-		1	-	-	-	-	-	-
P 4	Chronic disease of genitourinary system		-	-	-	-		2	-	-	1	1	-	-
	Other maternal conditions unrelated to pregnancy (P5 - P11).		-	1	2	3		27	1	8	6	16	-	1
P 5	Syphilis		-	-	-	-		-	-	-	-	-	-	-
P 6	Diabetes mellitus		-	1	2	3		13	1	5	3	5	-	-
P 7	Rubella		-	-	-	-		-	-	-	-	-	-	-
P 8	Injury to mother		-	-	-	-		2	-	3	1	3	-	-
P 9	Operation of mother		-	-	-	-		1	-	-	-	-	-	-
P10	Chemical substances transmitted through placenta		-	-	-	-		-	-	-	-	-	-	-
P11	Other maternal conditions		-	-	-	-		11	-	-	2	8	-	1
	Toxaemias of pregnancy (P12 - P17)		2	3	5	5		55	6	3	1	13	-	1
P12	Renal disease arising during pregnancy		-	-	1	-		-	-	-	-	-	-	-
P13	Pre-eclampsia of pregnancy		-	3	2	2		37	4	1	-	9	-	1
P14	Eclampsia of pregnancy		-	-	2	2		17	1	1	1	1	-	-
P15	Toxaemia unspecified		2	-	2	1		17	1	1	1	3	-	-
P16	Hyperemesis gravidarum		-	-	-	-		-	-	-	-	-	-	-
P17	Other toxaemia of pregnancy		-	-	-	-		1	-	-	-	-	-	-
	Maternal ante- and intrapartum infection (P18 - P20)		1	1	1	1		8	-	1	2	1	-	-
P18	Pyelitis and pyelonephritis of pregnancy		-	-	-	-		-	-	-	-	-	-	-
P19	Other infections of genitourinary tract during pregnancy		-	-	-	1		2	-	-	-	-	-	-
P20	Other		1	1	1	-		6	-	1	2	1	-	-
	Difficult labour with abnormality of bones, organs or tissues of pelvis (P21 - P23).		2	-	-	-		8	-	1	-	-	-	-
P21	With birth injury to brain or spinal cord		-	-	-	-		-	-	-	-	-	-	-
P22	With other or unspecified birth injury		-	-	-	-		-	-	-	-	-	-	-
P23	Without mention of birth injury		2	-	-	-		8	-	1	-	-	-	-
	Difficult labour with disproportion (P24 - P26)		-	-	-	-		2	-	-	-	5	-	-
P24	With birth injury to brain or spinal cord		-	-	-	-		-	-	-	-	1	-	-
P25	With other or unspecified birth injury		-	-	-	-		-	-	-	-	-	-	-
P26	Without mention of birth injury		-	-	-	-		2	-	-	-	4	-	-
	Difficult labour with malposition of foetus (P27 - P29).		-	-	-	-		15	1	2	-	9	-	-
P27	With birth injury to brain or spinal cord		-	-	-	-		-	-	-	-	1	-	-
P28	With other or unspecified birth injury		-	-	-	-		-	-	-	-	3	-	-
P29	Without mention of birth injury		-	-	-	-		15	1	2	-	5	-	-
	Difficult labour with abnormality of forces of labour (P30 - P32).		-	-	-	-		4	-	1	-	1	-	-
P30	With birth injury to brain or spinal cord		-	-	-	-		-	-	-	-	-	-	-
P31	With other or unspecified birth injury		-	-	-	-		-	-	-	-	1	-	-
P32	Without mention of birth injury		-	-	-	-		4	-	1	-	-	-	-
	Difficult labour with other and unspecified complications (P33 - P35).		1	-	-	-		5	2	1	-	3	-	1
P33	With birth injury to brain or spinal cord		-	-	-	-		-	-	1	-	1	-	-
P34	With other or unspecified birth injury		1	-	-	-		-	-	-	-	-	-	-
P35	Without mention of birth injury		-	-	-	-		5	2	-	-	2	-	1
	Other complications of pregnancy and child-birth (P36 - P41).		3	1	2	-		52	2	2	7	18	-	-
P36	Incompetent cervix		-	-	-	-		-	-	1	-	-	-	-
P37	Premature rupture of membranes		-	1	-	-		9	2	1	4	2	-	-
P38	Hydramnios		-	-	1	-		7	-	-	1	3	-	-
P39	Ectopic pregnancy		-	-	-	-		1	-	-	-	-	-	-
P40	Multiple pregnancy		3	-	-	-		26	-	-	-	5	-	-
P41	Other complications of pregnancy or child-birth		-	-	-	-		9	-	-	2	8	-	-
	Conditions of placenta (P42 - P46)		15	3	30	34		281	47	37	65	79	3	-
P42	Placenta praevia		2	-	2	4		9	1	1	4	3	-	-
P43	Premature separation of placenta		9	3	13	17		118	13	16	26	42	-	-
P44	Placental infarction		1	-	3	1		22	11	3	4	3	-	-
P45	Other conditions of placenta		1	-	1	1		5	1	1	1	9	-	-
P46	Placental insufficiency, unspecified		2	-	11	11		127	21	16	30	22	3	-
	Conditions of umbilical cord (P47 - P49)		7	5	13	6		153	14	17	34	30	-	1
P47	Compression of cord		-	2	1	1		25	4	4	2	6	-	-
P48	Prolapse of cord without mention of compression		-	-	2	-		11	6	2	2	-	-	-
P49	Other		7	3	10	5		117	4	11	30	24	-	1

See footnote(s) at end of table.

TABLEAU 31. Mortalité périnatale¹ et taux, selon la cause, Canada et provinces, 1976 - suite

Canada	Nfld. T. - N.	P.E.I. I. - P. - É.	N.S. N. - É.	N.B.	Qué.	Ont.	Man.	Sask.	Alta. Alb.	B.C. C. - B.	Yukon	N.W.T. T. N. - O.	Causes des décès périnatals (8 ^e révision)	N ^o liste int. (¹ P ²)
Rate per 100,000 total births ² - Taux pour 100,000 naissances totales ²														
	8.9	-	-	-		4.0	-	-	3.0	2.7	-	-	Maladies chroniques de l'appareil circulatoire et de l'appareil génito-urinaire de la mère (P1 - P4).	
	-	-	-	-		-	-	-	-	-	-	-	Cardiopathie rhumatismale chronique	P 1
	8.9	-	-	-		1.6	-	-	-	-	-	-	Hypertension chronique	P 2
	-	-	-	-		0.8	-	-	-	-	-	-	Autres maladies chroniques de l'appareil circulatoire.	P 3
	-	-	-	-		1.6	-	-	3.0	2.7	-	-	Maladie chronique de l'appareil génito-urinaire . . .	P 4
	-	51.0	15.4	25.1		21.8	5.9	49.7	18.0	44.3	-	84.1	Autres affections non gravidiques de la mère (P5 - P11).	
	-	-	-	-		-	-	-	-	-	-	-	Syphilis	P 5
	-	51.0	15.4	25.1		10.5	5.9	31.0	9.0	13.8	-	-	Diabète sucré	P 6
	-	-	-	-		-	-	-	-	-	-	-	Rubéole	P 7
	-	-	-	-		1.6	-	18.6	3.0	8.3	-	-	Traumatisme maternel	P 8
	-	-	-	-		0.8	-	-	-	-	-	-	Intervention chirurgicale sur la mère	P 9
	-	-	-	-		-	-	-	-	-	-	-	Substances chimiques transmises à l'enfant à travers le placenta.	P10
	-	-	-	-		8.8	-	-	6.0	22.1	-	84.1	Autres causes d'origine maternelle	P11
	17.8	153.0	38.7	42.0		44.5	35.6	18.7	3.0	36.0	-	84.1	Toxémies gravidiques (P12 - P17)	
	-	-	7.7	-		-	-	-	-	-	-	-	Maladie rénale survenant au cours de la grossesse . .	P12
	-	153.0	15.4	16.7		29.9	23.6	6.2	-	24.9	-	84.1	Prééclampsie	P13
	-	-	-	16.7		-	5.9	6.2	-	2.7	-	-	Eclampsie	P14
	17.8	-	15.4	8.3		13.7	5.9	6.2	3.0	8.3	-	-	Toxémie sans précision	P15
	-	-	-	-		-	-	-	-	-	-	-	Vomissements gravidiques	P16
	-	-	-	-		0.8	-	-	-	-	-	-	Autres toxémies gravidiques	P17
	8.9	51.0	7.7	8.3		6.5	-	6.2	6.0	2.7	-	-	Infection maternelle, ante- et intra-partum (P18 - P20).	
	-	-	-	-		-	-	-	-	-	-	-	Pyélite ou pyélonéphrite gravidique	P18
	-	-	-	8.3		1.6	-	-	-	-	-	-	Autres infections de l'appareil génito-urinaire survenant au cours de la grossesse.	P19
	8.9	51.0	7.7	-		4.8	-	6.2	6.0	2.7	-	-	Autres	P20
	17.8	-	-	-		6.4	-	6.2	-	-	-	-	Accouchement dystocique par anomalie du squelette, des organes pelviens ou des parties molles (P21 - P23).	
	-	-	-	-		-	-	-	-	-	-	-	Avec lésion obstétricale du cerveau ou de la moelle épinière.	P21
	-	-	-	-		-	-	-	-	-	-	-	Avec lésion obstétricale autre et sans précision . . .	P22
	17.8	-	-	-		6.4	-	6.2	-	-	-	-	Sans mention de lésion obstétricale	P23
	-	-	-	-		1.6	-	-	-	13.9	-	-	Accouchement dystocique par disproportion foeto-maternelle (P24 - P26).	
	-	-	-	-		-	-	-	-	2.7	-	-	Avec lésion obstétricale du cerveau ou de la moelle épinière.	P24
	-	-	-	-		1.6	-	-	-	11.0	-	-	Avec lésion obstétricale autre et sans précision . . .	P25
	-	-	-	-		-	-	-	-	-	-	-	Sans mention de lésion obstétricale	P26
	-	-	-	-		12.1	5.9	12.4	-	24.9	-	-	Accouchement dystocique par attitude vicieuse du foetus (P27 - P29).	
	-	-	-	-		-	-	-	-	2.7	-	-	Avec lésion obstétricale du cerveau ou de la moelle épinière.	P27
	-	-	-	-		12.1	5.9	12.4	-	8.3	-	-	Avec lésion obstétricale autre et sans précision . . .	P28
	-	-	-	-		-	-	-	-	13.8	-	-	Sans mention de lésion obstétricale	P29
	-	-	-	-		3.2	-	6.2	-	2.7	-	-	Accouchement dystocique d'origine fonctionnelle (P30 - P32).	
	-	-	-	-		-	-	-	-	-	-	-	Avec lésion obstétricale du cerveau ou de la moelle épinière.	P30
	-	-	-	-		3.2	-	6.2	-	2.7	-	-	Avec lésion obstétricale autre et sans précision . . .	P31
	-	-	-	-		-	-	-	-	-	-	-	Sans mention de lésion obstétricale	P32
	8.9	-	-	-		4.0	11.8	6.2	-	8.3	-	84.1	Accouchement dystocique avec complications autres ou sans précision (P33 - P35).	
	-	-	-	-		-	-	6.2	-	2.7	-	-	Avec lésion obstétricale du cerveau ou de la moelle épinière.	P33
	8.9	-	-	-		4.0	11.8	-	-	5.5	-	84.1	Avec lésion obstétricale autre et sans précision . . .	P34
	-	-	-	-		-	-	-	-	-	-	-	Sans mention de lésion obstétricale	P35
	26.7	51.0	15.5	-		42.1	11.8	12.4	21.0	49.9	-	-	Autres complications de la grossesse et de l'accouchement (P36 - P41).	
	-	-	-	-		-	-	6.2	-	-	-	-	Béance du col	P36
	-	51.0	7.7	-		7.2	11.8	6.2	12.0	5.5	-	-	Rupture prématurée des membranes	P37
	-	-	7.7	-		5.6	-	-	3.0	8.3	-	-	Hydramnios	P38
	-	-	-	-		0.8	-	-	-	-	-	-	Grossesse ectopique	P39
	26.7	-	-	-		21.0	-	-	-	13.8	-	-	Grossesse multiple	P40
	-	-	-	-		7.2	-	-	6.0	22.1	-	-	Autres complications de la grossesse et de l'accouchement.	P41
	133.6	153.1	232.3	285.4		227.2	278.4	230.0	195.4	218.8	662.2	-	Anomalies du placenta (P42 - P46)	
	17.3	-	15.4	33.5		7.2	5.9	6.2	12.0	8.3	-	-	Placenta praevia	P42
	78.0	153.1	100.6	142.6		95.4	77.0	99.4	78.1	116.3	-	-	Décollement prématuré du placenta	P43
	8.6	-	23.2	8.3		17.7	65.1	18.6	12.0	8.3	-	-	Infarctus placentaire	P44
	8.6	-	7.7	8.3		4.0	5.9	6.2	3.0	24.9	-	-	Autres anomalies du placenta	P45
	17.3	-	85.1	92.3		102.7	124.4	99.4	90.1	60.9	662.2	-	Anomalies du placenta, sans précision	P46
	62.4	255.1	100.7	50.4		123.7	82.9	105.7	102.2	83.1	-	84.1	Anomalies du cordon (P47 - P49)	
	-	102.0	7.7	8.3		20.2	23.6	24.8	6.0	16.6	-	-	Compression du cordon	P47
	-	-	15.4	-		8.8	35.5	12.4	6.0	-	-	-	Procidence du cordon sans mention de compression.	P48
	62.4	153.0	77.4	41.9		94.6	23.6	68.3	90.1	66.4	-	84.1	Autres	P49

Voir note(s) à la fin du tableau.

TABLE 31. Perinatal Deaths¹ and Rates by Cause, Canada and Provinces, 1976 - Concluded

Int'l. ("P") List No.	Cause of perinatal death (8th Revision)	Canada	Nfld. T.-N.	P.E.I. Î.-P.-É.	N.S. N.-É.	N.B.	Qué.	Ont.	Man.	Sask.	Alta. Alb.	B.C. C.-B.	Yukon	N.W.T. T. N. - 0.
Stillbirths (28 + weeks gestation) - Concluded - Mort-nés (au décla de 28 semaines de grossesse - fin)														
	Birth injury without mention of cause (P50 - P52)		1	-	2	-		2	-	1	6	3	-	-
P 50	To brain or spinal cord		1	-	1	-		1	-	1	3	-	-	-
P 51	Other or unspecified birth injury		-	-	1	-		-	-	-	2	1	-	-
P 52	Termination of pregnancy without mention of cause		-	-	-	-		1	-	-	1	2	-	-
	Haemolytic disease of newborn (P53 - P56)		3	-	2	-		17	1	-	1	5	-	1
P 53	With RH incompatibility		3	-	1	-		11	1	-	1	4	-	1
P 54	With ABO incompatibility		-	-	-	-		-	-	-	-	1	-	-
P 55	With other or unspecified blood incompatibility		-	-	-	-		-	-	-	-	-	-	-
P 56	Without mention of cause		-	-	1	-		6	-	-	-	-	-	-
	Anoxic and hypoxic conditions not elsewhere classified (P57 - P60).		13	1	4	12		49	18	15	11	5	-	-
P 57	Hyaline membrane disease and respiratory distress syndrome		-	1	-	-		2	-	-	-	-	-	-
P 58	Intra-uterine anoxia		6	-	1	6		22	8	5	8	4	-	-
P 59	Asphyxia of newborn, unspecified		3	-	2	2		2	2	6	-	-	-	-
P 60	Other anoxic and hypoxic conditions not elsewhere classified		4	-	1	4		23	8	4	3	1	-	-
	Other conditions of foetus and newborn (P61 - P68)		32	3	22	26		145	37	14	46	31	-	-
P 61	Immaturity, unqualified		2	1	-	1		10	4	1	1	2	-	-
P 62	Foetal blood loss before birth		2	-	1	-		1	-	-	-	-	-	-
P 63	Post-maturity		-	-	-	-		2	-	-	4	2	-	-
P 64	Haemorrhagic disease of newborn		-	-	-	1		1	1	-	-	-	-	-
P 65	Cold injury syndrome		-	-	-	-		-	-	-	-	-	-	-
P 66	Other conditions of foetus		4	-	4	-		10	2	-	1	4	-	-
P 67	Maceration		-	-	-	3		12	1	2	4	2	-	-
P 68	Other foetal death of unknown cause		24	2	17	21		109	29	11	36	21	-	-
	Congenital anomalies (P69 - P80)	Not available - Non disponible	14	1	11	16	Not available - Non disponible	126	20	11	21	32	2	1
P 69	Anencephalus		9	1	9	10		65	4	8	6	11	1	-
P 70	Spina bifida		-	-	1	1		5	2	-	1	2	-	-
P 71	Congenital hydrocephalus		-	-	-	4		17	2	-	4	4	-	-
P 72	Other congenital anomalies of central nervous system and eye		1	-	-	-		4	1	-	-	1	-	-
P 73	Congenital anomalies of circulatory system		2	-	-	1		3	3	-	2	1	-	-
P 74	Congenital anomalies of respiratory system		1	-	-	-		-	-	-	-	-	-	-
P 75	Congenital anomalies of digestive system		1	-	-	-		3	1	-	-	2	-	-
P 76	Congenital anomalies of genitourinary system		-	-	-	-		2	1	-	1	1	-	-
P 77	Congenital anomalies of musculoskeletal system		-	-	1	-		6	1	-	-	-	-	-
P 78	Down's disease		-	-	-	-		1	-	-	-	1	-	-
P 79	Other congenital syndromes affecting multiple systems		-	-	-	-		14	2	3	7	4	1	1
P 80	Other and unspecified congenital anomalies		-	-	-	-		6	3	-	-	5	-	-
	Infections of foetus and newborn (P81 - P88)		-	-	-	-		1	-	-	-	-	-	-
P 81	Diarrhoeal disease		-	-	-	-		-	-	-	-	-	-	-
P 82	Listeriosis		-	-	-	-		-	-	-	-	-	-	-
P 83	Tetanus		-	-	-	-		-	-	-	-	-	-	-
P 84	Septicaemia		-	-	-	-		1	-	-	-	-	-	-
P 85	Viral diseases		-	-	-	-		-	-	-	-	-	-	-
P 86	Congenital syphilis		-	-	-	-		-	-	-	-	-	-	-
P 87	Toxoplasmosis		-	-	-	-		-	-	-	-	-	-	-
P 88	Other infective and parasitic diseases		-	-	-	-		-	-	-	-	-	-	-
	Other diseases of foetus and newborn (P89 - P94)		-	-	-	-		2	-	2	-	-	-	-
P 89	Diseases of thyroid gland		-	-	-	-		-	-	-	-	-	-	-
P 90	Cystic fibrosis (mucoviscidosis)		-	-	-	-		-	-	-	-	-	-	-
P 91	Diseases of blood and blood forming organs		-	-	-	-		-	-	-	-	-	-	-
P 92	Pneumonia		-	-	-	-		-	-	-	-	-	-	-
P 93	Other specified conditions		-	-	-	-		2	-	1	-	-	-	-
P 94	Symptoms and ill defined conditions		-	-	-	-		-	-	1	-	-	-	-
	External causes of injury to newborn (P95 - P100)		-	-	-	-		-	-	-	-	-	-	-
P 95	Excessive heat		-	-	-	-		-	-	-	-	-	-	-
P 96	Excessive cold		-	-	-	-		-	-	-	-	-	-	-
P 97	Hunger, thirst, exposure and neglect		-	-	-	-		-	-	-	-	-	-	-
P 98	Inhalation and ingestion of food causing obstruction or suffocation		-	-	-	-		-	-	-	-	-	-	-
P 99	Accidental mechanical suffocation		-	-	-	-		-	-	-	-	-	-	-
P100	Other external causes		-	-	-	-		-	-	-	-	-	-	-
	Not stated		-	-	-	-		-	-	-	-	-	-	-
	All causes		95	19	94	103		957	149	116	201	252	5	6

¹ Includes foetal deaths (stillbirths) of 28 or more weeks gestation and infant deaths under 1 week (7 days) of age.

² Foetal deaths (stillbirths) of 28 or more weeks gestation plus live births.

TABLEAU 31. Mortalité périnatale¹ et taux, selon la cause, Canada et provinces, 1976 - fin

Canada	Nfld. T. - N.	P.E.I. Î. - P. - É.	N.S. N. - É.	N.B.	Qué.	Ont.	Man.	Sask.	Alta. Alb.	B.C. C. - B.	Yukon	N.W.T. T. N. - O.	Causes des décès périnatals (8 ^e révision)	No liste int. (**P)
Rate per 100,000 total births ² - Concluded - Taux pour 100,000 naissances totales ² - fin														
	8.9	-	15.5	-	-	1.6	-	6.2	18.0	8.3	-	-	Lésions d'origine obstétricale sans mention de cause (P50 - P52).	
	8.9	-	7.7	-	-	0.8	-	6.2	9.0	-	-	-	Du cerveau ou de la moelle épinière	P 50
	-	-	7.7	-	-	-	-	-	6.0	2.7	-	-	Avec incompatibilité ABO	P 51
	-	-	-	-	-	0.8	-	-	3.0	5.5	-	-	Interruption de la grossesse sans mention de cause	P 52
	26.7	-	15.5	-	-	13.8	5.9	-	3.0	13.9	-	-	84.1 Maladie hémolytique du nouveau-né (P53 - P56)	
	26.7	-	7.7	-	-	8.8	5.9	-	3.0	11.0	-	-	84.1 Avec incompatibilité du facteur Rh.	P 53
	-	-	-	-	-	-	-	-	-	2.7	-	-	Avec incompatibilité ABO	P 54
	-	-	-	-	-	-	-	-	-	-	-	-	Avec incompatibilité sanguine autre ou sans précision.	P 55
	-	-	7.7	-	-	4.8	-	-	-	-	-	-	Sans mention de cause	P 56
	115.8	51.0	31.0	100.7	-	39.6	106.6	93.3	33.1	13.9	-	-	Affections anoxémiques et hypoxémiques, non classées ailleurs (P57 - P60).	
	-	51.0	-	-	-	1.6	-	-	-	-	-	-	Syndrome de membrane hyaline et de souffrance respiratoire.	P 57
	52.0	-	7.7	50.3	-	17.7	47.3	31.0	24.0	11.0	-	-	Anoxie intra-utérine	P 58
	26.0	-	15.4	16.7	-	1.6	11.8	37.3	-	-	-	-	Asphyxie du nouveau-né, sans précision	P 59
	34.6	-	7.7	33.5	-	18.5	47.3	24.8	9.0	2.7	-	-	Autres affections anoxémiques et hypoxémiques, non classées ailleurs.	P 60
	285.1	153.1	170.3	218.2	-	117.3	219.2	87.0	138.3	85.9	-	-	Autres affections du fœtus et du nouveau-né (P61 - P68).	
	17.3	51.0	-	8.3	-	8.0	23.6	6.2	3.0	5.5	-	-	Prématurité et débilité, sans précision	P 61
	17.3	-	7.7	-	-	0.8	-	-	-	-	-	-	Hémorragie foetale avant la naissance	P 62
	-	-	-	-	-	1.6	-	-	12.0	5.5	-	-	Post-maturité	P 63
	-	-	-	8.3	-	0.8	5.9	-	-	-	-	-	Maladie hémorragique du nouveau-né	P 64
	-	-	-	-	-	-	-	-	-	-	-	-	Syndrome de refroidissement du nouveau-né	P 65
	34.6	-	30.9	-	-	8.0	11.8	-	3.0	11.0	-	-	Autres affections du fœtus	P 66
	-	-	-	25.1	-	9.7	5.9	12.4	12.0	5.5	-	-	Macération	P 67
	208.0	102.0	131.6	176.2	-	88.1	171.8	68.3	108.2	58.1	-	-	Autre décès foetal dû à une cause inconnue	P 68
	124.7	51.0	85.2	134.3	-	101.9	118.5	68.4	63.1	88.6	441.5	84.1	84.1 Anomalies congénitales (P69 - P80)	
	78.0	51.0	59.6	83.9	-	52.5	23.6	49.7	18.0	30.4	220.7	-	Anencéphalie	P 69
	-	-	7.7	8.3	-	4.0	11.8	-	3.0	5.5	-	-	Spina bifida	P 70
	-	-	-	33.5	-	13.7	11.8	-	12.0	11.0	-	-	Hydrocéphalie congénitale	P 71
	8.6	-	-	-	-	3.2	5.9	-	-	2.7	-	-	Autres anomalies congénitales du système nerveux central et de l'œil.	P 72
	17.3	-	-	8.3	-	2.4	17.7	-	6.0	2.7	-	-	Anomalies congénitales de l'appareil circulatoire	P 73
	8.6	-	-	-	-	2.4	5.9	-	-	-	-	-	Anomalies congénitales de l'appareil respiratoire	P 74
	8.6	-	-	-	-	1.6	5.9	-	3.0	2.7	-	-	Anomalies congénitales de l'appareil digestif	P 75
	-	-	7.7	-	-	4.8	5.9	-	-	-	-	-	Anomalies congénitales de l'appareil génito-urinaire	P 76
	-	-	-	-	-	-	-	-	-	-	-	-	Anomalies congénitales de l'appareil ostéo-musculaire.	P 77
	-	-	-	-	-	0.8	-	-	-	2.7	-	-	Syndrome de Down	P 78
	-	-	-	-	-	11.3	11.8	18.6	21.0	11.0	220.7	84.1	84.1 Autres syndromes congénitaux intéressant plusieurs appareils.	P 79
	-	-	-	-	-	4.8	17.7	-	-	13.8	-	-	Anomalies congénitales autres et sans précision	P 80
	-	-	-	-	-	0.8	-	-	-	-	-	-	Infections du fœtus et du nouveau-né (P81 - P88)	
	-	-	-	-	-	-	-	-	-	-	-	-	Maladies diarrhéiques	P 81
	-	-	-	-	-	-	-	-	-	-	-	-	Listériose	P 82
	-	-	-	-	-	-	-	-	-	-	-	-	Tétanos	P 83
	-	-	-	-	-	0.8	-	-	-	-	-	-	Septicémie	P 84
	-	-	-	-	-	-	-	-	-	-	-	-	Maladies à virus	P 85
	-	-	-	-	-	-	-	-	-	-	-	-	Syphilis congénitale	P 86
	-	-	-	-	-	-	-	-	-	-	-	-	Toxoplasmose	P 87
	-	-	-	-	-	-	-	-	-	-	-	-	Autres maladies infectieuses et parasitaires	P 88
	-	-	-	-	-	1.6	-	12.4	-	-	-	-	Autres maladies du fœtus et du nouveau-né (P89 - P94).	
	-	-	-	-	-	-	-	-	-	-	-	-	Maladies du corps thyroïde	P 89
	-	-	-	-	-	-	-	-	-	-	-	-	Fibrose kystique	P 90
	-	-	-	-	-	-	-	-	-	-	-	-	Maladies du sang et des organes hématopoïétiques	P 91
	-	-	-	-	-	1.6	-	6.2	-	-	-	-	Pneumonie	P 92
	-	-	-	-	-	-	-	6.2	-	-	-	-	Autres affections spécifiques	P 93
	-	-	-	-	-	-	-	-	-	-	-	-	Symptômes et états mal définis	P 94
	-	-	-	-	-	-	-	-	-	-	-	-	Causes extérieures de traumatismes du nouveau-né (P95 - P100).	
	-	-	-	-	-	-	-	-	-	-	-	-	Chaleur excessive	P 95
	-	-	-	-	-	-	-	-	-	-	-	-	Froid excessif	P 96
	-	-	-	-	-	-	-	-	-	-	-	-	Faim, soif, exposition aux intempéries et manque de soins.	P 97
	-	-	-	-	-	-	-	-	-	-	-	-	Suffocation et obstruction des voies respiratoires par aspiration ou ingestion de substances alimentaires.	P 98
	-	-	-	-	-	-	-	-	-	-	-	-	Suffocation mécanique accidentelle	P 99
	-	-	-	-	-	-	-	-	-	-	-	-	Autres causes de traumatismes	P 100
	-	-	-	-	-	-	-	-	-	-	-	-	Non données	
	823.3	969.3	727.8	864.5	-	773.9	882.7	721.1	604.2	698.0	1,103.7	504.6	Toutes causes	

¹ Comprend les décès intra-utérins (mortinaissances) après 28 semaines ou plus de grossesse plus décès de moins (7 jours) d'une semaine.
² Décès intra-utérins (mortinaissances) après 28 semaines ou plus de grossesse plus les naissances vivantes.

TABLE 32. Stillbirths^{1, 2} and Ratios, Canada and Provinces, 1921 - 1976 and by Month, 1976
 TABLEAU 32. Mortinatalité^{1, 2} et rapports, Canada et provinces, 1921 - 1976, par mois, 1976

Year - Année	Canada	Nfld. - T.-N.	P.E.I. - Î.-P.-É.	N.S. - N.-É.	N.B.	Qué.	Ont.	Man.	Sask.	Alta. - Alb.	B.C. - C.-B.	Yukon	N.W.T. - T. N.-O.
Number - Nombre													
1921	8,968	..	62	524	329	2,581	3,454	616	647	420	335
1922	8,536	138	69	447	273	2,594	3,115	590	601	434	275
1923	8,425	118	57	441	282	2,654	3,050	536	574	408	305
1924	8,401	119	48	469	273	2,700	3,014	517	610	372	279
1925	8,176	116	50	402	283	2,764	2,782	470	574	455	280
1926	7,245	140	36	356	242	1,940	2,812	434	556	418	311
1927	7,464	127	42	383	288	2,114	2,758	472	542	456	281	-	1
1928	7,673	90	45	331	261	2,323	2,793	473	563	458	330	-	6
1929	7,720	148	52	369	283	2,276	2,730	533	548	480	295	-	6
1930	7,847	137	40	387	340	2,405	2,713	481	547	525	269	-	3
1931	7,778	156	48	410	342	2,390	2,652	466	577	453	281	1	2
1932	7,396	109	80	474	324	2,385	2,377	385	525	481	253	-	3
1933	6,988	137	72	429	295	2,363	2,161	364	467	447	250	-	3
1934	6,613	159	67	350	284	2,232	2,091	369	465	363	231	-	2
1935	6,594	144	67	342	266	2,317	2,140	331	405	363	218	-	1
1936	6,531	178	70	292	237	2,365	2,034	323	431	376	222	-	3
1937	6,433	156	63	294	273	2,312	1,988	345	398	355	247	1	1
1938	6,595	161	61	356	314	2,356	2,015	347	370	351	256	5	3
1939	6,515	143	58	364	289	2,415	1,965	328	372	335	239	1	6
1940	6,810	172	52	365	296	2,482	2,037	356	394	378	274	2	2
1941	7,091	202	59	401	315	2,677	2,084	385	350	324	287	1	6
1942	7,319	174	57	413	312	2,904	2,088	356	361	337	304	1	12
1943	6,988	178	51	396	299	2,655	2,060	344	351	328	317	2	7
1944	6,895	185	42	405	283	2,814	1,866	315	344	335	301	1	4
1945	6,884	214	40	327	267	2,880	1,844	327	334	312	337	1	1
1946	7,368	241	63	378	321	2,927	2,016	360	372	363	321	-	6
1947	7,646	175	58	401	344	3,029	2,176	336	362	415	340	2	8
1948	7,071	211	50	335	350	2,769	1,972	315	347	372	339	3	8
1949	7,285	223	48	352	308	2,881	2,002	340	325	403	393	3	7
1950	7,192	224	52	325	279	2,886	1,932	394	346	372	369	3	10
1951	7,023	189	56	319	293	2,768	1,975	340	303	402	365	2	11
1952	7,277	226	45	369	281	2,805	2,085	361	314	399	375	6	11
1953	6,991	213	55	337	307	2,592	1,952	345	319	476	375	10	10
1954	7,231	242	59	326	313	2,805	2,027	323	327	418	373	5	13
1955	6,918	242	44	332	263	2,556	2,044	309	300	431	381	6	10
1956	6,976	260	51	337	331	2,584	1,969	316	291	409	413	4	11
1957	6,837	259	46	325	252	2,551	1,999	302	280	385	422	5	11
1958	6,726	267	42	319	254	2,424	2,017	309	270	395	414	5	10
1959	6,560	307	54	261	252	2,324	2,016	299	247	376	404	6	14
1960	6,471	275	36	279	246	2,346	1,960	279	221	373	437	7	12
1961	6,019	281	46	300	222	1,929	1,870	301	266	372	412	4	16
1962	5,882	249	58	277	238	1,824	1,925	276	248	388	377	3	19
1963	5,732	265	52	240	236	1,800	1,873	269	243	367	365	5	17
1964	5,520	255	46	260	216	1,644	1,790	285	248	373	373	7	23
1965	4,847	254	35	203	188	1,438	1,631	258	204	290	323	4	19
1966	4,429	188	34	212	174	1,301	1,554	193	172	280	301	2	18
1967	4,248	183	24	203	169	1,232	1,419	205	189	286	311	5	22
1968	3,926	183	35	151	146	990	1,442	210	171	254	316	7	21
1969	3,694	162	30	174	165	905	1,296	174	168	270	331	2	17
1970	3,687	137	19	164	135	941	1,300	193	172	300	296	4	26
1971	3,396	158	23	139	138	807	1,221	164	159	254	310	6	17
1972	3,046	121	22	124	137	685	1,159	173	140	229	238	6	12
1973	2,866	151	15	119	132	658	1,034	151	144	206	243	3	10
1974	2,766	127	20	123	125	629	1,019	128	132	188	252	7	16
1975	2,627	116	25	98	130	650	906	128	100	173	284	2	15
1976 ³	2,691	95	19	94	103	694	957	149	116	201	252	5	6
January - Janvier	226	6	1	13	17	60	58	14	14	17	26	-	-
February - Février	205	3	2	1	7	54	85	3	6	20	24	-	-
March - Mars	229	9	1	4	6	65	71	12	11	21	27	1	1
April - Avril	224	5	3	5	2	58	79	17	15	18	19	1	2
May - Mai	244	7	3	8	6	62	99	7	11	18	21	-	2
June - Juin	247	10	-	7	11	67	94	12	8	24	13	-	1
July - Juillet	217	13	1	2	9	61	76	11	11	17	16	-	-
August - Août	243	8	3	12	11	70	81	11	7	22	16	2	-
September - Septembre	233	7	-	9	7	64	79	18	13	9	26	1	-
October - Octobre	239	10	1	10	13	47	93	20	4	11	30	-	-
November - Novembre	216	12	1	12	9	50	73	12	13	16	18	-	-
December - Décembre	168	5	3	11	5	36	69	12	3	8	16	-	-

See footnote(s) at end of table. - Voir note(s) à la fin du tableau.

TABLE 32. Stillbirths^{1,2} and Ratios, Canada and Provinces, 1921 - 1976 and by Month, 1976 - Continued

TABLEAU 32. Mortinatalité^{1,2} et rapports, Canada et provinces, 1921 - 1976, par mois, 1976 - suite

Year - Année	Canada	Nfld. T.-N.	P.E.I. Î.-P.-É.	N.S. N.-É.	N.B.	Qué.	Ont.	Man.	Sask.	Alta. Alb.	B.C. C.-B.	Yukon	N.W.T. T. N. - O.
28 + weeks gestation - Concluded - De 28 semaines ou plus de gestation - fin													
Ratio per 1,000 live births - Rapport pour 1,000 naissances vivantes													
1921	34.8	..	28.8	40.2	28.7	29.1	46.6	33.2	28.8	25.4	31.4
1922	32.9	19.0	31.9	35.2	23.6	29.4	43.6	33.4	26.9	26.9	27.1
1923	34.1	17.0	28.3	37.8	26.3	31.8	43.5	32.5	27.4	27.1	30.5
1924	33.4	17.7	25.8	39.7	25.5	31.1	42.1	33.5	28.3	25.5	27.6
1925	32.8	16.8	29.9	35.3	25.8	31.6	39.7	31.6	27.9	30.5	27.0
1926	30.2	19.5	20.5	32.4	23.4	23.6	41.6	29.6	25.8	28.9	30.9
1927	31.0	18.7	24.7	34.4	27.5	25.5	40.8	33.4	25.8	30.6	27.9	-	7.9
1928	31.5	13.6	24.9	30.3	26.0	27.8	40.8	32.6	26.5	29.2	31.8	-	27.0
1929	31.9	22.3	31.1	34.5	27.7	28.0	39.9	37.4	25.6	28.4	28.4	-	45.1
1930	31.3	20.9	22.9	34.1	32.3	28.8	38.1	33.4	24.8	29.7	24.8	-	12.9
1931	31.5	23.8	25.5	35.3	31.7	28.6	38.3	32.4	27.0	26.3	27.0	25.0	14.2
1932	30.5	16.1	39.5	40.8	30.0	29.0	35.6	27.3	25.2	28.3	24.8	-	15.4
1933	30.4	20.5	37.0	38.4	29.4	30.7	34.0	27.4	23.2	27.7	26.1	-	16.8
1934	29.0	23.6	34.5	30.7	27.9	29.2	33.6	27.7	23.5	22.4	23.5	-	9.9
1935	28.9	21.7	33.3	29.4	25.6	30.8	33.9	24.8	20.7	22.4	21.8	-	4.3
1936	28.6	24.3	35.4	24.7	22.5	31.4	32.6	25.1	22.5	23.8	21.0	-	13.1
1937	28.2	21.3	30.1	25.4	25.8	30.6	32.2	26.8	21.4	22.3	21.9	12.0	4.7
1938	27.8	21.9	30.9	29.1	27.4	30.1	30.7	25.7	20.3	22.1	20.5	65.8	13.3
1939	27.4	17.4	27.3	30.8	25.6	30.3	30.6	24.1	20.6	20.3	19.3	15.9	25.6
1940	27.0	21.7	24.8	28.4	25.3	29.6	29.7	24.1	20.4	21.8	19.8	23.8	8.3
1941	26.9	24.4	28.8	28.8	25.7	30.0	28.8	26.0	19.0	18.7	19.1	13.9	19.0
1942	26.0	19.8	26.7	27.0	24.6	30.6	26.7	22.7	19.8	18.4	18.1	10.4	32.5
1943	23.9	20.0	23.5	25.7	22.8	26.9	25.4	21.0	19.0	17.0	16.9	20.2	17.4
1944	23.5	19.9	18.4	26.0	21.0	27.5	23.9	19.7	19.0	17.3	15.8	7.4	12.7
1945	22.9	19.1	17.7	21.1	19.5	27.6	23.3	20.1	17.6	15.6	17.9	8.1	2.0
1946	21.4	20.0	22.6	21.1	19.7	26.3	20.7	19.2	17.4	16.4	14.2	-	10.1
1947	20.5	13.9	19.4	20.8	19.4	26.2	20.0	16.5	15.5	16.8	12.9	8.9	12.8
1948	19.6	18.2	17.6	18.8	20.3	24.1	18.9	16.7	16.1	15.5	13.0	10.9	12.4
1949	19.8	18.2	17.0	19.8	18.5	24.7	18.8	17.6	15.0	16.2	14.4	9.7	10.9
1950	19.3	17.0	18.0	18.8	17.0	24.2	17.8	20.5	16.1	14.5	13.6	9.5	16.1
1951	18.4	16.1	21.1	18.6	18.2	22.9	17.2	17.0	13.9	14.9	13.0	5.8	16.9
1952	18.0	18.0	16.6	20.6	16.8	22.2	16.8	17.4	13.9	13.7	12.6	15.4	17.1
1953	16.7	16.6	20.1	18.4	18.7	20.1	15.0	16.2	13.5	15.2	11.8	26.1	14.8
1954	16.6	17.7	21.7	17.2	18.8	21.1	14.9	14.5	13.1	12.4	11.3	11.8	20.6
1955	15.6	16.4	15.8	17.5	15.8	19.2	14.6	13.8	12.1	12.5	11.2	11.5	13.7
1956	15.5	17.9	19.2	17.6	20.0	19.0	13.7	14.4	12.1	11.7	11.4	8.3	14.0
1957	14.6	16.9	17.2	16.8	14.8	18.0	13.2	13.5	17.7	10.8	10.9	10.1	12.2
1958	14.3	18.0	16.3	16.9	15.5	17.1	13.2	14.2	11.3	10.7	10.5	10.6	10.6
1959	13.7	20.7	19.9	13.7	15.3	16.3	12.8	13.1	10.2	9.9	10.1	11.2	14.1
1960	13.5	18.1	13.2	14.6	15.1	17.0	12.3	12.0	9.2	9.6	10.9	13.0	11.0
1961	12.7	18.0	16.2	15.5	13.4	14.1	11.9	12.9	11.1	9.6	10.7	7.2	14.3
1962	12.5	16.5	20.7	14.3	14.5	13.5	12.3	12.0	10.6	10.0	9.9	5.5	16.8
1963	12.3	17.2	17.6	12.6	15.0	13.5	12.1	11.8	10.3	9.5	9.7	10.0	14.6
1964	12.2	17.4	16.9	14.2	14.1	12.6	11.7	13.1	10.9	10.3	10.4	13.6	18.2
1965	11.6	17.2	13.9	12.3	13.3	11.9	11.5	12.9	10.0	8.9	9.6	9.3	16.0
1966	11.4	13.3	15.5	13.9	13.7	11.8	11.8	10.7	9.0	9.2	9.3	5.4	15.5
1967	11.5	14.2	11.7	14.2	13.7	12.1	11.1	11.9	10.5	9.3	9.5	13.0	18.2
1968	10.8	14.3	16.6	11.0	12.6	10.2	11.4	12.1	9.4	8.4	9.4	18.9	16.2
1969	10.0	12.5	14.9	12.8	14.1	9.5	9.9	9.8	9.5	8.8	9.4	4.3	14.0
1970	9.9	10.9	9.7	11.6	11.7	10.3	9.6	10.6	10.5	9.4	8.0	8.9	19.4
1971	9.4	12.4	10.9	9.8	11.3	9.0	9.4	9.1	9.9	8.3	8.9	11.9	13.2
1972	8.8	9.4	10.9	9.2	11.6	8.2	9.3	9.9	9.0	7.8	6.9	13.3	9.7
1973	8.3	12.7	8.0	9.0	11.6	7.8	8.4	8.9	9.7	7.0	7.1	7.1	8.3
1974	7.5	12.4	9.8	8.9	10.0	6.9	7.7	7.0	8.1	5.7	6.7	12.1	14.4
1975	7.3	10.3	13.0	7.5	11.0	7.0	7.2	7.5	6.6	5.5	7.8	4.9	12.8
1976 ³	7.5	8.5	9.8	7.3	8.7	7.2	7.8	8.9	7.3	6.1	7.0	11.2	5.1

See footnote(s) at end of table. - Voir note(s) à la fin du tableau.

TABLE 32. Stillbirths^{1,2} and Ratios, Canada and Provinces, 1921 - 1976 and by Month, 1976 - Concluded

TABLEAU 32. Mortinatalité^{1,2} et rapports, Canada et provinces, 1921 - 1976, par mois, 1976 - fin

Year - Année	Canada	Nfld. T. - N.	P.E.I. Î. - P. - É.	N.S. N. - É.	N.B.	Qué.	Ont.	Man.	Sask.	Alta. Alb.	B.C. C. - B.	Yukon	N.W.T. T. N. - O.
20 - 27 weeks gestation - De 20 - 27 semaines de gestation													
Number - Nombre													
1960	43	49	..	35
1961	44	..	230	..	51	65	33
1962	63	53	402	477	51	49	34	56
1963	65	64	470	421	67	66	77	111
1964	11	59	36	427	459	56	74	77	112
1965	15	42	41	376	437	37	58	82	124
1966	9	44	38	416	378	52	53	77	108
1967	10	36	32	304	400	53	51	64	111
1968	15	40	28	264	369	49	59	64	117
1969	3	43	31	244	365	67	57	76	137
1970	4	34	36	262	379	52	51	92	111
1971	1	33	33	263	355	58	46	78	132	2	2
1972	5	17	33	203	375	53	33	64	118	1	2
1973	4	22	21	156	328	43	33	62	96	-	3
1974	11	25	22	169	316	62	37	54	112	3	2
1975	3	7	22	141	294	50	37	66	130	1	4
1976	5	19	26	..	246	49	35	58	109	2	2
Ratio per 1,000 live births - Rapport pour 1,000 naissances vivantes													
1960	2.2	2.1	..	0.9
1961	2.2	..	1.6	..	2.2	2.7	0.8
1962	3.2	3.8	3.0	3.1	2.3	2.1	0.9	1.5
1963	3.4	4.1	3.5	2.7	2.9	2.8	2.0	3.0
1964	4.0	3.2	2.3	3.3	3.0	2.6	3.3	2.1	3.1
1965	6.0	2.5	2.9	3.1	3.1	1.9	2.8	2.5	3.7
1966	4.1	2.9	3.0	3.8	2.9	2.9	2.8	2.5	3.3
1967	4.9	2.5	2.6	3.0	3.1	3.1	2.8	2.1	3.4
1968	7.1	2.9	2.4	2.7	2.9	2.8	3.2	2.1	3.5
1969	1.5	3.2	2.7	2.6	2.8	3.8	3.2	2.5	3.9
1970	2.0	2.4	3.1	2.9	2.8	2.8	3.1	2.9	3.0
1971	0.5	2.3	2.7	2.9	2.7	3.2	2.9	2.6	3.8	4.0	1.6
1972	2.5	1.3	2.8	2.4	3.0	3.0	2.1	2.2	3.4	2.2	1.6
1973	2.1	1.7	1.8	1.9	2.6	2.5	2.2	2.1	2.8	-	2.5
1974	5.7	1.9	1.9	2.0	2.5	3.6	2.4	1.8	3.2	6.1	1.9
1975	1.6	0.5	1.9	1.5	2.3	2.9	2.4	2.1	3.6	2.5	3.4
1976	2.6	1.5	2.2	..	2.0	2.9	2.2	1.8	3.0	4.5	1.7

¹ 20 or more completed weeks gestation. - De 20 semaines de gestation ou plus.

² See Table 31 for stillbirths by cause. - Voir tableau 31 mortinatalité selon la cause de décès.

³ Stillbirths for Canada and Quebec estimated. - On a estimé la mortinatalité pour le Canada et pour le Québec.

TABLE 33. Maternal Deaths and Rates, Canada and Provinces, 1921 - 1976 and by Month, 1976

TABLEAU 33. Mortalité maternelle et taux, Canada et provinces, 1921 - 1976, par mois, 1976

Year - Année	Canada	Nfld. T. - N.	P.E.I. Î. - P. - É.	N.S. N. - É.	N.B.	Qué.	Ont.	Man.	Sask.	Alta. Alb.	B.C. C. - B.	Yukon	N.W.T. T. N. - O.
Deaths - Décès													
1921	1,257	53	7	56	47	336	387	81	128	111	51
1922	1,318	52	8	70	59	359	370	99	127	111	63
1923	1,235	46	5	84	49	340	369	76	118	85	63
1924	1,339	70	9	78	49	324	418	86	145	91	69
1925	1,231	27	14	62	51	331	388	95	117	86	60

TABLE 33. Maternal Deaths and Rates, Canada and Provinces, 1921 - 1976 and by Month, 1976 - Continued
 TABLEAU 33. Mortalité maternelle et taux, Canada et provinces, 1921 - 1976, par mois, 1976 - suite

Year - Année	Canada	Nfld. T.-N.	P.E.I. Î.-P.-É.	N.S. N.-É.	N.B.	Qué.	Ont.	Man.	Sask.	Alta. Alb.	B.C. C.-B.	Yukon	N.W.T. T. N. - O.
Deaths - Concluded - Décès - fin													
1926	1,351	34	8	51	66	427	381	87	147	85	65
1927	1,336	35	4	76	65	403	403	72	114	95	68	-	1
1928	1,358	24	11	57	58	444	396	74	124	106	61	-	3
1929	1,380	37	13	45	75	430	368	97	132	123	58	-	2
1930	1,441	35	5	76	57	463	440	75	112	114	63	-	1
1931	1,257	42	13	55	60	400	372	69	93	87	66	-	-
1932	1,218	35	13	53	63	421	343	68	102	64	54	-	2
1933	1,141	30	8	52	60	381	346	54	92	73	45	-	-
1934	1,209	40	10	71	52	418	348	51	86	81	50	1	1
1935	1,115	21	8	62	48	405	313	56	80	69	52	-	1
1936	1,281	46	11	51	69	450	355	70	86	91	50	-	2
1937	1,107	34	12	35	39	397	319	55	86	77	51	-	2
1938	1,018	45	5	51	52	408	251	39	46	68	48	2	3
1939	1,014	44	16	49	54	369	276	47	59	59	38	1	2
1940	1,014	33	6	54	56	377	254	57	62	69	43	-	3
1941	960	57	6	49	43	386	219	46	58	54	40	1	1
1942	858	39	10	41	57	314	206	40	62	43	45	-	1
1943	835	33	9	57	41	315	189	40	48	52	47	1	3
1944	816	38	12	33	43	318	198	49	42	31	50	1	1
1945	690	27	6	24	25	256	171	31	49	48	50	-	3
1946	623	27	6	28	34	229	160	32	36	32	38	-	1
1947	588	29	6	20	25	259	129	23	38	22	32	-	5
1948	538	22	3	19	23	232	125	28	22	29	29	2	4
1949	540	24	1	20	18	234	134	25	27	25	28	-	4
1950	423	21	3	21	15	182	97	14	21	19	27	-	3
1951	407	25	1	12	11	180	97	22	22	15	20	-	2
1952	376	25	4	14	19	155	100	11	13	15	18	-	2
1953	327	19	2	14	16	136	69	16	13	21	18	1	2
1954	316	22	2	10	12	140	69	11	22	11	13	-	4
1955	337	29	2	13	20	133	81	15	11	15	16	-	2
1956	278	23	1	6	9	125	70	6	8	14	13	-	3
1957	255	20	2	13	5	115	55	10	5	12	15	1	2
1958	263	14	1	14	8	95	70	12	13	17	15	-	4
1959	263	12	-	8	6	104	73	14	10	14	17	-	5
1960	215	16	-	4	10	85	55	9	10	7	19	-	-
1961	219	11	1	4	8	89	67	13	6	9	10	1	-
1962	191	5	-	9	7	69	54	7	5	16	17	1	1
1963	165	7	3	2	6	61	46	10	7	11	11	-	1
1964	137	6	-	9	10	50	43	4	5	8	2	-	-
1965	135	5	-	9	5	42	44	6	9	4	10	-	1
1966	135	2	2	2	4	58	36	2	9	6	13	-	1
1967	88	3	-	3	3	33	29	3	4	5	5	-	-
1968	99	3	-	6	6	36	22	4	3	8	11	-	-
1969	77	-	-	1	3	33	20	5	4	2	9	-	-
1970	75	5	-	2	2	22	27	4	3	4	5	-	1
1971	66	1	-	7	-	20	25	2	2	3	6	-	-
1972	54	2	1	1	1	18	14	1	5	4	4	1	2
1973	37	2	-	-	1	10	14	-	1	4	5	-	-
1974	35	1	-	1	1	12	12	-	3	1	3	-	1
1975	27	1	1	-	2	8	6	1	3	2	2	-	1
1976	24	1	-	-	2	2	10	2	2	1	3	-	1
January - Janvier	1	-	-	-	-	-	1	-	-	-	-	-	-
February - Février	1	-	-	-	-	-	1	-	-	-	-	-	-
March - Mars	2	-	-	-	-	1	-	1	-	-	-	-	-
April - Avril	2	-	-	-	-	-	1	-	-	-	-	-	1
May - Mai	1	-	-	-	-	-	1	-	-	-	-	-	-
June - Juin	5	1	-	-	2	-	1	-	1	-	-	-	-
July - Juillet	2	-	-	-	-	-	1	-	-	1	-	-	-
August - Août	3	-	-	-	-	1	-	1	-	-	1	-	-
September - Septembre	4	-	-	-	-	-	2	-	1	-	1	-	-
October - Octobre	1	-	-	-	-	-	1	-	-	-	-	-	-
November - Novembre	-	-	-	-	-	-	-	-	-	-	-	-	-
December - Décembre	2	-	-	-	-	-	1	-	-	-	1	-	-

TABLE 33. Maternal Deaths and Rates, Canada and Provinces, 1921 - 1976 and by Month, 1976 - Concluded
TABLEAU 33. Mortalité maternelle et taux, Canada et provinces, 1921 - 1976, par mois, 1976 - fin

Year - Année	Canada	Nfld. T. - N.	P.E.I. Î. - P. - É.	N.S. N. - É.	N.B.	Qué.	Ont.	Man.	Sask.	Alta. Alb.	B.C. C. - B.	Yukon	N.W.T. T. N. - O.
Rate per 10,000 live births - Taux pour 10,000 naissances vivantes													
1921	47.5	74.1	32.5	43.0	40.0	37.9	52.2	43.8	56.9	67.0	47.9
1922	50.7	71.7	37.0	55.1	51.0	40.6	51.8	56.0	56.9	68.7	62.0
1923	50.0	66.4	25.3	71.9	45.8	40.7	52.7	46.1	56.3	56.4	63.0
1924	53.3	104.5	48.4	66.1	45.7	37.3	58.5	55.6	67.3	62.3	68.2
1925	49.4	39.1	83.6	54.4	46.6	37.8	55.3	63.9	56.8	57.6	58.0
1926	56.3	47.5	45.7	46.4	63.8	52.0	56.3	59.3	71.0	58.8	64.6
1927	55.4	51.4	23.6	68.2	62.0	48.5	59.6	50.9	54.2	63.8	67.4	-	79.4
1928	55.7	36.3	60.9	52.1	57.7	53.1	57.8	51.0	58.3	67.6	58.9	-	135.1
1929	57.0	55.7	77.8	42.1	73.3	52.8	53.8	68.1	61.5	72.7	55.9	-	150.4
1930	57.6	53.3	28.6	67.0	54.1	55.4	61.7	52.0	50.8	64.6	58.0	-	43.1
1931	50.8	64.1	69.2	47.3	55.5	47.8	53.8	48.0	43.6	50.4	63.4	-	-
1932	50.2	51.5	64.1	45.6	58.3	51.2	51.3	48.1	49.0	37.7	52.9	-	102.6
1933	49.7	44.9	41.1	46.6	59.8	49.5	54.4	40.6	45.7	45.3	47.0	-	-
1934	53.0	59.3	51.5	62.2	51.2	54.7	56.0	38.3	43.5	49.9	51.0	227.3	49.3
1935	48.8	31.6	39.8	53.4	46.2	53.8	49.6	42.0	40.9	42.6	51.9	-	43.3
1936	56.2	62.7	55.6	43.2	65.6	59.8	56.8	54.5	45.0	57.6	47.3	-	87.3
1937	48.6	46.3	57.3	30.2	36.9	52.5	51.7	42.7	46.1	48.4	45.2	-	94.8
1938	42.9	61.3	25.3	41.7	45.4	52.2	38.3	28.9	25.2	42.8	38.5	263.2	132.7
1939	42.6	53.5	75.2	41.4	47.8	46.3	43.0	34.6	32.7	35.8	30.7	158.7	85.5
1940	40.1	41.6	28.6	42.0	47.9	45.0	37.1	38.6	32.1	39.7	31.1	-	125.0
1941	36.4	68.8	29.3	35.2	35.0	43.3	30.3	31.1	31.4	31.2	26.6	138.9	31.6
1942	30.5	44.4	46.8	26.8	45.0	33.0	26.3	25.5	34.1	23.5	26.8	-	27.1
1943	28.5	37.2	41.5	37.0	31.3	31.9	23.3	24.4	25.9	27.0	25.0	101.0	74.4
1944	27.8	40.9	52.5	21.2	31.9	31.1	25.4	30.6	23.2	16.0	26.3	73.5	31.6
1945	23.0	24.1	26.6	15.5	18.3	24.5	21.7	19.1	25.9	24.1	26.5	-	58.7
1946	18.1	22.4	21.5	15.6	20.9	20.6	16.4	17.0	16.8	14.4	16.8	-	16.9
1947	15.8	22.9	20.1	10.4	14.1	22.4	11.9	11.3	16.3	8.9	12.2	-	80.0
1948	15.0	18.9	10.6	10.7	13.3	20.2	12.0	14.8	10.2	12.0	11.2	73.0	62.0
1949	14.7	19.5	3.5	11.3	10.8	20.0	12.6	13.0	12.5	10.0	10.3	-	62.1
1950	11.4	16.0	10.4	12.2	9.2	15.3	8.9	7.3	9.7	7.4	10.0	-	48.2
1951	10.7	21.3	3.8	7.0	6.8	14.9	8.4	11.0	10.1	5.6	7.1	-	30.8
1952	9.3	19.9	14.8	7.8	11.4	12.3	8.1	5.3	5.8	5.2	6.0	-	31.2
1953	7.8	14.8	7.3	7.7	9.7	10.6	5.3	7.5	5.5	6.7	5.7	26.1	29.6
1954	7.2	16.1	7.3	5.3	7.2	10.5	5.1	4.9	8.8	3.3	3.9	-	63.4
1955	7.6	19.7	7.2	6.9	12.0	10.0	5.8	6.7	4.4	4.4	4.7	-	27.3
1956	6.2	15.8	3.8	3.1	5.4	9.2	4.9	2.7	3.3	4.0	3.6	-	38.2
1957	5.4	13.1	7.5	6.7	2.9	8.1	3.6	4.5	2.1	3.4	3.9	20.2	22.2
1958	5.6	9.4	3.9	7.4	4.9	6.7	4.6	5.5	5.5	4.6	3.8	-	42.3
1959	5.5	8.1	-	4.2	3.6	7.3	4.6	6.1	4.1	3.7	4.3	-	50.5
1960	4.5	10.5	-	2.1	6.1	6.2	3.5	3.9	4.2	1.8	4.7	-	-
1961	4.6	7.1	3.5	2.1	4.8	6.5	4.2	5.6	2.5	2.3	2.6	17.9	-
1962	4.1	3.3	-	4.6	4.3	5.1	3.5	3.1	2.1	4.1	4.5	18.3	8.8
1963	3.5	4.5	10.2	1.1	3.8	4.6	3.0	4.4	3.0	2.9	2.9	-	8.6
1964	3.0	4.1	-	4.9	6.5	3.8	2.8	1.8	2.2	2.2	0.6	-	-
1965	3.2	3.4	-	5.4	3.5	3.5	3.1	3.0	4.4	1.2	3.0	-	8.4
1966	3.5	1.4	9.1	1.3	3.1	5.3	2.7	1.1	4.7	2.0	4.0	-	8.6
1967	2.4	2.3	-	2.1	2.4	3.3	2.3	1.7	2.2	1.6	1.5	-	-
1968	2.7	2.3	-	4.4	5.2	3.7	1.7	2.3	1.6	2.7	3.3	-	-
1969	2.1	-	-	0.7	2.6	3.5	1.5	2.8	2.3	0.6	2.5	-	-
1970	2.0	3.9	-	1.4	1.7	2.4	2.0	2.2	1.8	1.3	1.4	-	7.5
1971	1.8	0.8	-	4.9	-	2.2	1.9	1.1	1.2	1.0	1.7	-	-
1972	1.6	1.6	5.0	0.7	0.8	2.2	1.1	0.6	3.2	1.4	1.2	22.2	16.1
1973	1.1	1.7	-	-	0.9	1.2	1.1	-	0.7	1.4	1.5	-	-
1974	1.0	1.0	-	0.8	0.9	1.4	1.0	-	2.0	0.3	0.8	-	9.6
1975	0.7	0.9	5.2	-	1.7	0.9	0.3	0.6	2.0	0.6	0.6	-	8.5
1976	0.7	0.9	-	-	1.7	0.2	0.8	1.2	1.3	0.3	0.8	-	8.5

TABLE 34. Maternal Deaths by Cause, Canada and Provinces, 1976

Int'l. list No.	Cause of death (8th Revision)	Canada		Nfld. T.-N.	P.E.I. Î.-P.-É.	N.S. N.-É.	N.B.	Qué.
		Number - Nombre	Rate ¹ - Taux ¹					
	Complications of pregnancy (630-634)	6	1.7	-	-	-	1	-
630	Infections of genital tract	-	-	-	-	-	-	-
631	Ectopic pregnancy	2	0.6	-	-	-	-	-
632	Haemorrhage	1	0.3	-	-	-	-	-
633, 634	Other complications	3	0.8	-	-	-	1	-
	Urinary infections and toxæmias of pregnancy and the puerperium (635-639).	6	1.7	-	-	-	1	1
635	Urinary infections	-	-	-	-	-	-	-
636	Renal disease	-	-	-	-	-	-	-
637	Pre-eclampsia, eclampsia and toxæmia, unspecified	5	1.4	-	-	-	1	1
638, 639	Other toxæmias	1	0.3	-	-	-	-	-
	Abortion (640-645)	2	0.6	-	-	-	-	-
640	Induced for medical indications	-	-	-	-	-	-	-
641	Induced for other legal indications	-	-	-	-	-	-	-
642	Induced for other reasons	-	-	-	-	-	-	-
643	Spontaneous	-	-	-	-	-	-	-
644	Not specified as induced or spontaneous	2	0.6	-	-	-	-	-
645	Other	-	-	-	-	-	-	-
	Delivery with complication(s) (651-661)	6	1.7	1	-	-	-	-
651	Placenta prævia or antepartum haemorrhage	1	0.3	-	-	-	-	-
652	Retained placenta	-	-	-	-	-	-	-
653	Other postpartum haemorrhage	1	0.3	1	-	-	-	-
654, 655	Abnormality of bony pelvis and foetopelvic disproportion	-	-	-	-	-	-	-
656, 657	Malpresentation and prolonged labour of other origin	1	0.3	-	-	-	-	-
659	Rupture of uterus	-	-	-	-	-	-	-
658, 660	Other obstetrical trauma	-	-	-	-	-	-	-
661	Other complications	3	0.8	-	-	-	-	-
	Complications of the puerperium (670-678)	4	1.1	-	-	-	-	1
670	Sepsis	1	0.3	-	-	-	-	-
671	Phlebitis and thrombosis	-	-	-	-	-	-	-
672	Pyrexia of unknown origin	-	-	-	-	-	-	-
673	Pulmonary embolism	2	0.6	-	-	-	-	1
674	Cerebral haemorrhage	1	0.3	-	-	-	-	-
675	Blood dyscrasias	-	-	-	-	-	-	-
676-678	Other and unspecified complications	-	-	-	-	-	-	-
	All complications of pregnancy, delivery and the puerperium . . .	24	6.7	1	-	-	2	2
	Rate ¹	-	6.7	9.0	-	-	16.9	2.1

¹ Per 100,000 live births.

TABLEAU 34. Mortalité maternelle, selon la cause de décès, Canada et provinces, 1976

Ont.	Man.	Sask.	Alta. - Alb.	B.C. - C.-B.	Yukon	N.W.T. - T. N. - O.	Causes de décès (8 ^e révision)	No liste int.
3	-	1	1	-	-	-	Complications de la grossesse (630 - 634)	
-	-	-	-	-	-	-	Infections de l'appareil génital	630
2	-	-	-	-	-	-	Grossesse ectopique	631
-	-	-	1	-	-	-	Hémorragie	632
1	-	1	-	-	-	-	Autres complications	633, 634
3	-	-	-	-	-	1	Infections urinaires et toxémies gravidiques et puerpérales (635 - 639).	
-	-	-	-	-	-	-	Infections urinaires	635
-	-	-	-	-	-	-	Affection rénale	636
3	-	-	-	-	-	-	Pré-éclampsie, éclampsie et toxémie, sans précision	637
-	-	-	-	-	-	1	Autres toxémies	638, 639
2	-	-	-	-	-	-	Avortement (640 - 645)	
-	-	-	-	-	-	-	Provoqué pour raisons médicales	640
-	-	-	-	-	-	-	Provoqué pour d'autres raisons légales	641
-	-	-	-	-	-	-	Provoqué pour d'autres raisons	642
-	-	-	-	-	-	-	Spontané	643
2	-	-	-	-	-	-	Non précise comme provoqué ou spontané	644
-	-	-	-	-	-	-	Autres	645
1	-	1	-	3	-	-	Accouchement avec complication(s) (651 - 661)	
-	-	-	-	1	-	-	Placenta praevia ou hémorragie ante-partum	651
-	-	-	-	-	-	-	Rétention placentaire	652
-	-	-	-	-	-	-	Autres hémorragies post-partum	653
-	-	-	-	-	-	-	Anomalie du bassin et disproportion foeto-pelvienne	654, 655
1	-	-	-	-	-	-	Présentation vicieuse, prolongation du travail d'autre origine	656, 657
-	-	-	-	-	-	-	Rupture de l'utérus	659
-	-	-	-	-	-	-	Autres traumatismes obstétricaux	658, 660
-	-	1	-	2	-	-	Autres complications	661
1	2	-	-	-	-	-	Complications des suites de couches (670 - 678)	
-	1	-	-	-	-	-	Infection	670
-	-	-	-	-	-	-	Phlébite et trombo-phlébite	671
-	-	-	-	-	-	-	Pyrexie d'origine inconnue	672
-	1	-	-	-	-	-	Embolie pulmonaire	673
1	-	-	-	-	-	-	Hémorragie cérébrale	674
-	-	-	-	-	-	-	Dyscrasies sanguines	675
-	-	-	-	-	-	-	Complications autres et sans précision	676 - 678
10	2	2	1	3	-	1	Toutes complications de la grossesse, de l'accouchement et des suites de couches.	
8.1	12.0	12.5	3.0	8.4	-	84.5	Taux¹	

¹ Pour 100,000 naissances vivantes.

DATE DUE
DATE DE RETOUR

DATE DUE	DATE DE RETOUR
JUN 20 1981	SEP 2 1988
JUL 20 1981	NOV 24 1988
DEC 15 1981	NOV 24 1988
JUN 18 1982	MAR 28 1991
JUN 25 1982	MAR 28 1991
MAY 16 1982	
MAY 16 1982	
OCT 25 1984	
285 000/H	
MAR 25 1985	
JUL 81 1985	
FEB - 6 1986	

LOWE'S PERIODICALS

QUELQUES PUBLICATIONS STATISTIQUES SUR LA SANTÉ ET LA POPULATION

En vente à la Distribution des publications, Section des finances,
Statistique Canada, Ottawa

STATISTIQUES DE L'ÉTAT CIVIL ET REGISTRES DES MALADIES

Catalogue

- 84-001 La statistique de l'état civil - T., Bil.
- 84-203 Causes de décès, par provinces selon le sexe et le Canada selon le sexe et l'âge, A., Bil.
- 84-204 La statistique de l'état civil, Vol. I, Naissances, A., Bil.
- 84-205 La statistique de l'état civil, Vol. II, Mariages et divorces, A., Bil.
- 84-206 La statistique de l'état civil, Vol. III, Décès, A., Bil.
- 84-207 Principales statistiques de l'état civil selon la localité, A., Bil.

Rapports analytiques:

Tables de survie:

- 84-532 Tables de mortalité, Canada et provinces, 1970-1972, HS., Bil.

Autres publications:

- 82-201 Les maladies à déclaration obligatoire - A., Bil.
- Maladies à déclaration obligatoire, (1924-1968), résumé chronologique, Bil.
- 82-207 Nouveaux sièges primaires de tumeurs malignes au Canada, A., Bil.
- Nouveaux sièges primaires de tumeurs malignes au Canada selon la région de recensement 1969-70 (Supplément à 82-207), A., Bil.
- Registre canadien de la dialyse, Préliminaire, A., Bil.
- 82-212 La statistique de la tuberculose, Morbidité et mortalité - A., Bil.
- 84-528 Mortalité due au suicide, 1950-1968, HS., Bil.
- 84-529 Cardiovasculaire-rénale mortalité, 1950-1968, HS., Bil.
- 84-530 Taux de suicide du Canada, par localité et par centre urbain, 1970-1972, HS., Bil.
- 84-531 Mortalité générale, 1950-1972, HS., Bil.
- 84-533 Variations de la mortalité au Canada, 1960-1962 - 1970-1972, HS., Bil.
- 84-534 Mortalité par cancer selon le siège, 1960-1973, HS., Bil.

STATISTIQUES DES HÔPITAUX

- 83-001 Indicateurs des hôpitaux - T., Bil.
- 83-201 Hôpitaux canadiens et des installations connexes - A., Bil.
- 83-205 La statistique de l'hygiène mentale, Vol. III, Installations, services et finances des établissements - A., Bil.
- 83-217 La statistique hospitalière, Rapport annuel préliminaire - A., Bil.
- 83-222 Établissements de soins spéciaux, établissements et services en internat, A., Bil.
- 83-227 La statistique hospitalière, Vol. I, Lits, Services, Personnel - A., Bil.
- 83-228 La statistique hospitalière, Vol. II, Dépenses, Revenus, Bilans - A., Bil.
- 83-229 La statistique hospitalière, Vol. III, Indicateurs - A., Bil.

STATISTIQUES DE LA MAIN-D'OEUVRE

- 83-220 Main-d'oeuvre sanitaire - Infirmières autorisées - A., Bil.
- 83-223 Main-d'oeuvre sanitaire - Médecins et chirurgiens - A., Bil.
- 83-224 Main-d'oeuvre sanitaire - Techniciens en radiologie, A., Bil.
- 83-225 Main-d'oeuvre sanitaire - Physiothérapeutes, A., Bil.
- 83-226 Soins infirmiers au Canada: Statistiques des soins infirmiers, A., Bil.
- 83-230 Main-d'oeuvre sanitaire - Hygiénistes Dentaires, A., Bil.
- 83-401 Traitements annuels du personnel infirmier des hôpitaux, Bienn., Bil.
- 83-402 Traitements annuels des infirmiers d'hygiène publique, Bienn., Bil.

STATISTIQUES DE L'HYGIÈNE MENTALE

- 83-204 La statistique de l'hygiène mentale, Vol. I, Admissions et radiations des institutions - A., Bil.
- 83-204P La statistique de l'hygiène mentale, mouvement des malades, Préliminaire - A., Bil. (gratuit)
- 83-208 La statistique de l'hygiène mentale, Vol. II, Les malades inscrits dans les établissements - A., Bil.
- 83-505 *Trends in Hospital Care and Patient Characteristics, 1955-1963*, HS., Angl.
- 83-506 Probabilité d'hospitalisation dans un établissement psychiatrique du Canada, HS., Bil.

STATISTIQUES DE LA MORBIDITÉ

- 82-206 La morbidité hospitalière - A., Bil.
- 82-208 Interventions chirurgicales et traitements, A., Bil.
- 82-209 La morbidité hospitalière, Liste canadienne de diagnostics, A., Bil.
- 82-211 Avortement thérapeutiques, A., Bil.

STATISTIQUES DES SERVICES COMMUNAUTAIRES

- 82-214 Soins infirmiers à domicile - Les infirmières de l'Ordre de Victoria du Canada, A., Bil.
- 82-536 Services médicaux et diagnostics correspondants - Saskatchewan, O., Bil.

M. - Mensuel T. - Trimestriel A. - Annuel Bienn. - Biennale HS. - Hors série F. - Français Angl. - Anglais

Outre les publications ci-dessus énumérées, Statistique Canada publie une grande variété de rapports statistiques sur le Canada tant dans le domaine économique que social, y compris des rapports détaillés sur les recensements de 1971 et 1976. On peut se procurer gratuitement un catalogue complet des publications courantes à Statistique Canada, Ottawa (Canada), K1A 0T6.



1010483302

SELECTED PUBLICATIONS ON HEALTH STATISTICS

Obtainable from Publications Distribution Unit, Financial Services Section,
Statistics Canada, Ottawa

VITAL STATISTICS AND DISEASE REGISTRIES

Catalogue

- 84 - 001 Vital Statistics, Q., Bil.
- 84 - 203 Causes of Death, Provinces by Sex and Canada by Sex and Age, A., Bil.
- 84 - 204 Vital Statistics, Vol. I, Births, A., Bil.
- 84 - 205 Vital Statistics, Vol. II, Marriages and Divorces, A., Bil.
- 84 - 206 Vital Statistics, Vol. III, Deaths, A., Bil.
- 84 - 207 Principal Vital Statistics by local Areas, A., Bil.

Analytical Reports:

Life Tables:

- 84 - 532 Life Tables, Canada and Provinces, 1970 - 1972, O., Bil.

Other:

- 82 - 201 Notifiable Diseases, A., Bil.
- Notifiable Disease, (1924 - 1968), Historical Supplement, Bil.
- 82 - 207 New Primary Sites of Malignant Neoplasms in Canada, A., Bil.
- New Primary Sites of Malignant Neoplasms in Canada by Census District 1969 - 70 (Supplement to 82 - 207), A., Bil.
- Canadian Dialysis Register, Preliminary, A., Bil.
- 82 - 212 Tuberculosis Statistics, Morbidity and Mortality, A., Bil.
- 84 - 528 Suicide Mortality, 1950 - 1968, O., Bil.
- 84 - 529 Cardiovascular-renal Mortality, 1950 - 1968, O., Bil.
- 84 - 530 Canadian Suicide Ratios by Local Areas and by Urban Centres, 1970 - 1972, O., Bil.
- 84 - 531 General Mortality, 1950 - 1972, O., Bil.
- 84 - 533 Mortality Differences in Canada, 1960 - 1962 - 1970 - 1972, O., Bil.
- 84 - 534 Cancer Mortality by Site, 1960 - 1973, O., Bil.

HOSPITAL STATISTICS

- 83 - 001 Hospital Indicators, Q., Bil.
- 83 - 201 Canadian Hospitals and Related Facilities, A., Bil.
- 83 - 205 Mental Health Statistics, Vol. III, Institutional Facilities, Services and Finances, A., Bil.
- 83 - 217 Hospital Statistics, Preliminary Annual Report, A., Bil.
- 83 - 222 Special Care Facilities, Residential Facilities and Services, A., Bil.
- 83 - 227 Hospital Statistics, Vol. I, Beds, Services, Personnel, A., Bil.
- 83 - 228 Hospital Statistics, Vol. II, Expenditures, Revenues, Balance Sheets, A., Bil.
- 83 - 229 Hospital Statistics, Vol. III, Indicators, A., Bil.

HEALTH MANPOWER STATISTICS

- 83 - 220 Health Manpower - Registered Nurses, A., Bil.
- 83 - 223 Health Manpower - Physicians and Surgeons, A., Bil.
- 83 - 224 Health Manpower - Radiological Technicians, A., Bil.
- 83 - 225 Health Manpower - Physiotherapists, A., Bil.
- 83 - 226 Nursing in Canada: Canadian Nursing Statistics, A., Bil.
- 83 - 230 Health Manpower - Dental Hygienists, A., Bil.
- 83 - 401 Annual Salaries of Hospital Nursing Personnel, Bien., Bil.
- 83 - 402 Annual Salaries of Public Health Nurses, Bien., Bil.

MENTAL HEALTH STATISTICS

- 83 - 204 Mental Health Statistics, Vol. I, Institutional Admissions and Separations, A., Bil.
- 83 - 204P Mental Health Statistics, Patient Movement, Preliminary, A., Bil. (Free)
- 83 - 208 Mental Health Statistics, Vol. II, Patients on Books of Institutions, A., Bil.
- 83 - 505 Trends in Hospital Care and Patient Characteristics, 1955 - 1963, O., E.
- 83 - 506 Expectation of Admission to a Canadian Psychiatric Institution, O., Bil.

HOSPITAL MORBIDITY STATISTICS

- 82 - 206 Hospital Morbidity, A., Bil.
- 82 - 208 Surgical Procedures and Treatments, A., Bil.
- 82 - 209 Hospital Morbidity, Canadian Diagnostic List, A., Bil.
- 82 - 211 Therapeutic Abortions, A., Bil.

COMMUNITY AND OTHER SERVICES STATISTICS

- 82 - 214 Home Nursing Services - The Victorian Order of Nurses for Canada, A., Bil.
- 82 - 536 Medical Services and Associated Diagnoses - Saskatchewan, O., Bil.

M. - Monthly Q. - Quarterly A. - Annual Bien. - Biennial O. - Occasional E. - English F. - French

In addition to the selected publications listed above, Statistics Canada publishes a wide range of statistical reports on Canadian economic and social affairs including detailed reports on the 1971 and 1976 Censuses. A comprehensive catalogue of all current publications is available free on request from Statistics Canada, Ottawa (Canada), K1A 0T6.