

84 DOL

DOES NOT CIRCULATE
NE PAS PRÉTER

CANADA
DOMINION BUREAU OF STATISTICS

DEMOGRAPHY BRANCH

VITAL STATISTICS
APRIL 1921

INDEX

| | Pages |
|--|-------|
| General Summary..... | 1- 4 |
| Table 1. - Births by Provinces..... | 5 |
| " 2. - Single, plural, illegitimate and still births..... | 6 |
| " 3. - Marriages..... | 6 |
| " 4. - Deaths by Provinces..... | 7- 8 |
| " 5. - Causes of Deaths..... | 9-13 |
| " 6. - Infantile and Maternal Mortality..... | 14-15 |
| " 7. - Causes of Infantile Mortality..... | 16-17 |
| " 8. - Births, Marriages and Deaths in cities and towns..... | 18-22 |

----- + + + -----

Published by Authority of the Minister of Trade and Commerce.

----- + + + -----

OTTAWA

1921



FOREWORD

The Statistics of Births, Deaths and Marriages presented in this bulletin are only preliminary and are subject to revision in the Annual Report. In comparing the reports by months it should be remembered that the 1920 monthly reports represent figures corrected up to the end of that year, while those for 1921 are provisional.

GENERAL SUMMARY

BIRTHS

Births for April 1921 as reported from the co-operating provinces, totalled 14,265 for the whole Dominion which gives a rate of 2.2 per 1000 estimated population.

Total births, and crude rates per 1000 estimated population are given by provinces in the following statement.

| PROVINCES. | April 1921. | | April 1920. | |
|----------------------------|-------------|-----------------------|-------------|-----------------------|
| | | Rate per 1000 pop. | | Rate per 1000 pop. |
| P. E. Island | 171 | 1.8 | 201 | 2.1 |
| Nova Scotia | 1069 | 2.1 | 1159 | 2.2 |
| New Brunswick. | 991 | 2.6 | 1008 | 2.8 |
| Ontario | 6516 | 2.2 | 6282 | 2.2 |
| Manitoba | 1651 | 2.5 | 1596 | 2.4 |
| Saskatchewan | 1720 | 2.2 | 2005 | 2.7 |
| Alberta | 1324 | 2.0 | 1460 | 2.5 |
| British Columbia | 823 | 1.3 | 883 | 1.7 |
| T O T A L S | 14265 | 2.2 | 14594 | 2.3 |

The highest birth rate for April was in New Brunswick with 2.6 per 1000, Manitoba comes second with 2.5 while British Columbia is lowest with 1.3 per 1000 estimated population.

One year ago the highest provincial birth rate was secured by New Brunswick with 2.8 per 1000 estimated population. British Columbia, lowest, gave a rate of 1.7.

Save in the case of New Brunswick, births were more numerous in the cities and towns than in the rural communities. the above province gave a rate of 2.9 per 1000.

Plural, Illegitimate and Stillbirths.

During the month of April 1921, there were 153 sets of twins and one set of triplets, or 11 plural births per 1000 single births. This gives 154 plural births amongst 14,111 mothers or 1 plural birth to 97 mothers. In April 1920 the rate was 14 plural births per 1000 single births with 187 sets of twins and 5 sets of triplets giving 192 plural births amongst 14,514 mothers or 1 plural birth to 76 mothers.

Illegitimate: For the Dominion there were 303 illegitimate births, a rate of 21 per 1000 total births. Nova Scotia showed the highest rate with 34 per 1000 living births. In 1920 Prince Edward Island had the highest rate with 45 per 1000, followed by Nova Scotia with 37 per 1000.

Stillbirths: For the month of April 1921 there was a total of 592 stillbirths or a rate of 41 per 1000 living births against 554 or a rate of 38 per 1000 living births in 1920. Ontario has the highest rate in both years.

MORTALITY.

Deaths to the number of 5895 were reported for Canada (exclusive of Quebec) in April 1921, a rate of .9 per 1000 estimated population, New Brunswick records the highest rate, 1.4 per 1000 estimated population; Saskatchewan gives the lowest rate, .13 per 1000. The total deaths of April one year age was 6457, a rate of 1.0 per 1000 estimated population. New Brunswick held first place in the list with the rate of 1.3; Alberta and British Columbia tailing the list with .7 per 1000 each.

DEATHS IN APRIL, 1920 and 1921.

| PROVINCES. | 1920. | | 1921 | |
|----------------------------|-------|--------------------------|-------|--------------------------|
| | Total | Crude rate per 1000 pop. | Total | Crude rate per 1000 pop. |
| P. E. Island | 110 | 1.2 | 95 | 1.0 |
| Nova Scotia | 615 | 1.2 | 581 | 1.1 |
| New Brunswick | 480 | 1.3 | 520 | 1.4 |
| Ontario | 3334 | 1.1 | 3001 | 1.0 |
| Manitoba | 589 | .9 | 452 | .7 |
| Saskatchewan | 494 | .7 | 433 | .3 |
| Alberta | 465 | .8 | 437 | .7 |
| British Columbia | 370 | .7 | 376 | .6 |
| T O T A L S | 6457 | 1.0 | 5895 | .9 |

Deaths occurring in April grouped according to ages by Province.

| Age Group. | Totals | PEI | N.S. | N.B. | Ont. | Man. | Sas. | Alb. | BC. |
|---------------------------|--------|-----|------|------|------|------|------|------|-----|
| Under 1 yr. | 1213 | 19 | 92 | 92 | 572 | 130 | 126 | 128 | 54 |
| 1 yr. and under 20 yrs. | 784 | 16 | 65 | 93 | 328 | 71 | 97 | 85 | 29 |
| 20 yrs. and under 40 yrs. | 784 | 7 | 80 | 56 | 378 | 67 | 73 | 61 | 62 |
| 40 yrs. and under 60 yrs. | 916 | 11 | 73 | 59 | 470 | 62 | 55 | 72 | 114 |
| 60 yrs. and over | 2185 | 42 | 271 | 219 | 1244 | 121 | 82 | 91 | 115 |

Centenarians who died in April 1921 numbered 10 in all, the ages ranging from 100 to 108 years. Of these, three were of English racial origin, three Irish, two French, one Scotch. Their personal history was as follows:

| Age | Sex | Civil Condition | Racial Origin | Birth-place | Occupation | Reported cause of death | Province where death occurred |
|-----|--------|-----------------|---------------|-------------|------------|-------------------------|-------------------------------|
| 100 | Female | Widow | Irish | Ont. | None | Old age | Ont. |
| 100 | Male | Married | Scotch | Ont. | Farmer | Broncho pneumonia | Ont. |
| 100 | Male | Single | Not given | Ont. | Labourer | Heart disease | B.C. |
| 100 | Male | Widower | French | N.B. | Farmer | Old Age | N.B. |
| 101 | Male | Widower | Irish | Ireland | Farmer | Old age | Sask. |
| 101 | Female | Single | English | England | None | Heart disease | Ont. |
| 102 | Male | Single | French | Quebec | Clergyman | Old age | Man. |
| 104 | Female | Widow | Irish | Ireland | Not given | Heart disease | Ont. |
| 106 | Male | Widower | English | U.S.A. | Not given | Arterial | Ont. |
| 108 | Female | Widow | English | N.B. | Housewife | Old age | N.B. |

Out of a total of 5895 deaths reported for the month six diseases were responsible for 1986 deaths or slightly over one-third of the total deaths for the month.

| | April 1920. | April 1921. |
|-------------------------------|-------------|-------------|
| Other diseases of the Heart.. | 468 | 461 |
| Pneumonia | 465 | 456 |
| Tuberculosis of the Lungs . . | 434 | 370 |
| Senility | 344 | 254 |
| Arteric Sclerosis | 224 | 242 |
| Broncho Pneumonia | 226 | 203 |
| | 2161 | 1986 |

Cancer (all forms) was responsible for 390 deaths, 6.6 per cent of the total deaths for the month or 1 out of every 15 deaths. A falling off of 95 in the number of deaths from Tuberculosis (all forms) in April 1921 as compared with April 1920 is shown.

| Deaths from Tuberculosis in April | | | Deaths from Tuberculosis in April-classified. | | |
|-----------------------------------|------|------|---|------|------|
| | 1920 | 1921 | | 1920 | 1921 |
| P. E. Island | 15 | 8 | Tuberculosis- | | |
| Nova Scotia | 76 | 76 | of the lungs | 434 | 370 |
| New Brunswick | 53 | 43 | Abdominal | 28 | 22 |
| Ontario | 232 | 179 | Meningitis $\frac{1}{2}$ | 36 | 19 |
| Manitoba | 43 | 39 | Spinal | 5 | 6 |
| Saskatchewan | 35 | 30 | of the joints | 2 | 3 |
| Alberta | 43 | 29 | Disseminated | 2 | 12 |
| British Columbia | 38 | 39 | (all other organs) | 28 | 11 |
| T O T A L S | 535 | 443 | | 535 | 443 |

INFANTILE MORTALITY.

Deaths of children in the first year of life, (Table VI) totalled 1213 for Canada (exclusive of Quebec) in April 1921, a rate of 85 per 1000 living births. P. E. Island showed a rate of 111 per 1000 living births; Alberta 97 per 1000 and Ontario 88 per 1000 living births; British Columbia the lowest rate, 66 per 1000.

In April 1920, there were 1315 deaths. The highest rate was in New Brunswick with 100 per 1000 living births. P. E. Island was lowest with a rate of 50 per 1000 living births. Of the 1213 infant deaths in April, 652 died in the first month of life and 450 in the first week of life.

INFANTILE MORTALITY, APRIL 1921.

| PROVINCES | 1920 | | 1921 | |
|----------------------------|---------------------|---------------------|----------------------|---------------------|
| | Deaths under 1 year | Deaths under 1 year | Deaths under 1 month | Deaths under 1 week |
| P. E. Island | 10 | 19 | 5 | 3 |
| Nova Scotia | 107 | 92 | 52 | 37 |
| New Brunswick | 101 | 92 | 49 | 35 |
| Ontario | 599 | 572 | 310 | 205 |
| Manitoba | 155 | 130 | 75 | 50 |
| Saskatchewan | 166 | 126 | 57 | 37 |
| Alberta | 125 | 128 | 71 | 54 |
| British Columbia | 52 | 54 | 33 | 29 |
| T O T A L S | 1315 | 1213 | 652 | 450 |

Birth ratio of males to females in April is shown to be as follows:

| A P R I L | | Males to 100 Females | | |
|----------------------------------|------|----------------------|---------|----------------------|
| | | Males | Females | Males to 100 Females |
| Births | 1920 | 7419 | 6846 | 108 |
| Births | 1921 | 7540 | 7054 | 107 |
| Deaths | 1920 | 720 | 493 | 146 |
| Deaths | 1921 | 791 | 524 | 151 |
| Net addition under 1 yr. | 1920 | 6699 | 6353 | 105 |
| Net addition under 1 yr. | 1921 | 6749 | 6530 | 103 |

Out of the total Infantile Mortality of 1213 for April 1921, six diseases were responsible for 418 deaths or 28.7%. In April 1920 the total infant mortality from these diseases was 1315 or 28.8% of the month's infantile mortality under 1 year of age.

| Selected causes of Death. | 1920 | | | 1921 | | |
|---------------------------|------|-------|-------|------|-------|-------|
| | Feb. | March | April | Feb. | March | April |
| Broncho Pneumonia | 111 | 114 | 86 | 142 | 160 | 92 |
| Pneumonia | 112 | 95 | 84 | 111 | 109 | 72 |
| Convulsions | 77 | 61 | 66 | 43 | 65 | 50 |
| Diarrhoea and Enteritis | 75 | 109 | 111 | 84 | 98 | 89 |
| Congenital Malformations | 63 | 168 | 63 | 77 | 165 | 71 |
| Whooping Cough | 52 | 46 | 46 | 51 | 55 | 44 |
| T O T A L S | 490 | 593 | 456 | 508 | 652 | 418 |

Fourteen infants died from Tuberculosis during the month.
 Infantile Mortality by provinces and ratio per 1000 living
 births for April 1921.

| PROVINCE | Total Deaths: | Ratio per 1000 living births. |
|----------------------------|---------------|----------------------------------|
| P. E. Island. | 19 | 111 |
| Nova Scotia | 92 | 86 |
| New Brunswick | 92 | 93 |
| Ontario | 572 | 88 |
| Manitoba | 130 | 79 |
| Saskatchewan | 126 | 73 |
| Alberta | 128 | 97 |
| British Columbia | 54 | 66 |
| T O T A L S | 1213 | 85 |

The net addition to the population, by natural causes,
 in April 1921 was 8370.

| | |
|------------------------|--------|
| Total Births | 14,265 |
| Total Deaths | 5,895 |
| Net Addition | 8,370 |

MATERNAL MORTALITY.

Canada (exclusive of Quebec) had a maternal mortality
 during April 1921 of 97 or a rate of 7 per 1000 living births.
 The highest rate was in Alberta with 9 per 1000 living births.

BIRTHS, APRIL 1921.

TABLE I:- Births classified by Provinces for (a) cities of over 40,000; (b) cities or towns of 5000 to 40,000; and (c) remainder of Province

| Province (by classified area) | Estimated population in thousands | Number of births. | | | Crude monthly birth- rate (Births per 1000 population) | Sex ratio of births (Male births per 100 female births) |
|--|--|-------------------|--------|--------|--|---|
| | | Male | Female | Total | | |
| P. E. I. | 94 | 87 | 84 | 171 | 1.8 | 104 |
| A. | - | - | - | - | - | - |
| B. | 14 | 14 | 14 | 28 | 2.0 | 100 |
| C. | 80 | 73 | 70 | 143 | 1.8 | 104 |
| N. S. | 520 | 562 | 507 | 1,069 | 2.1 | 111 |
| A. | 60 | 72 | 87 | 159 | 2.7 | 83 |
| B. | 120 | 140 | 89 | 229 | 1.9 | 157 |
| C. | 340 | 350 | 331 | 681 | 2.0 | 106 |
| N. B. | 375 | 517 | 474 | 991 | 2.6 | 109 |
| A. | 60 | 49 | 54 | 103 | 1.7 | 91 |
| B. | 27 | 29 | 37 | 66 | 2.4 | 78 |
| C. | 288 | 439 | 383 | 822 | 2.9 | 115 |
| Ontario | 2,900 | 3,382 | 3,134 | 6,516 | 2.2 | 108 |
| A. | 780 | 951 | 885 | 1,836 | 2.4 | 107 |
| B. | 520 | 729 | 652 | 1,383 | 2.7 | 112 |
| C. | 1,600 | 1,702 | 1,597 | 3,299 | 2.1 | 107 |
| Manitoba | 670 | 838 | 813 | 1,651 | 2.5 | 103 |
| A. | 200 | 291 | 266 | 557 | 2.8 | 109 |
| B. | 50 | 92 | 82 | 174 | 3.5 | 112 |
| C. | 420 | 455 | 465 | 920 | 2.2 | 98 |
| Saskatchewan | 800 | 884 | 836 | 1,720 | 2.2 | 106 |
| A. | 40 | 51 | 39 | 90 | 2.3 | 131 |
| B. | 60 | 60 | 62 | 122 | 2.0 | 97 |
| C. | 700 | 773 | 735 | 1,508 | 2.2 | 105 |
| Alberta | 650 | 706 | 618 | 1,324 | 2. | 114 |
| A. | 145 | 239 | 176 | 415 | 2.9 | 136 |
| B. | 25 | 38 | 35 | 73 | 2.9 | 109 |
| C. | 480 | 429 | 407 | 836 | 1.7 | 105 |
| B. C. | 610 | 443 | 380 | 823 | 1.3 | 117 |
| A. | 175 | 191 | 148 | 339 | 1.9 | 129 |
| B. | 35 | 35 | 33 | 68 | 1.9 | 106 |
| C. | 400 | 217 | 199 | 416 | 1. | 109 |
| Canada (ex- clusive of Quebec) | 6,619 | 7,419 | 6,846 | 14,265 | 2.2 | 108 |
| A. | 1,460 | 1,844 | 1,655 | 3,499 | 2.4 | 111 |
| B. | 851 | 1,137 | 1,004 | 2,141 | 2.5 | 113 |
| C. | 4,308 | 4,438 | 4,187 | 8,625 | 2.0 | 106 |

6.

TABLE II. Births classified as single, plural, together with number of illegitimate and still births.

| PROVINCE. | Total living births | Single Births | Plural births. | | Rate per single births | Illegitimate births. | | Still-births | |
|------------------------------|---------------------|---------------|----------------|----------|------------------------|----------------------|-----------------------|--------------|------------------------|
| | | | Twins | Trip-let | | No. | Rate per total births | No. | Rate per living births |
| P. E. I. | 171 | 169 | 1 | - | 6 | 3 | 18 | 5 | 29 |
| N. S. | 1,069 | 1,039 | 15 | - | 15 | 37 | 34 | 35 | 33 |
| N. B. | 991 | 963 | 14 | - | 15 | 20 | 20 | 33 | 33 |
| Ont. | 9,516 | 6,384 | 66 | - | 10 | 141 | 22 | 342 | 52 |
| Man. | 1,651 | 1,615 | 18 | - | 11 | 40 | 24 | 60 | 36 |
| Sask. | 1,717 | 1,679 | 19 | 1 | 12 | 21 | 12 | 52 | 30 |
| Alta. | 1,324 | 1,296 | 14 | - | 11 | 27 | 20 | 45 | 34 |
| B. C. | 823 | 811 | 6 | - | 7 | 14 | 17 | 20 | 24 |
| Canada (exclusive of Quebec) | 14,265 | 13,956 | 153 | 1 | 11 | 303 | 21 | 592 | 41 |

TABLE III. Marriages, APRIL 1921.

| Province | NUMBER OF MARRIAGES | | | | MARRIAGE RATES | | | |
|----------|--------------------------------|--------------------|-----------------------------|---------------|----------------|--------------------|-----------------------------|-----------------------|
| | Prov-ince | Cities Over 40,000 | Cities or towns 5 to 40,000 | Rem. of Prov. | Prov-ince. | Cities Over 40,000 | Cities or towns 5 to 40,000 | Remainder of Province |
| P. E. I. | 29 | | 6 | 23 | .31 | | .43 | .29 |
| N. S. | 264 | 75 | 75 | 114 | .51 | 1.25 | .63 | .33 |
| N. B. | 254 | 38 | 34 | 182 | .68 | .63 | 1.26 | .63 |
| Ont. | <u>N O T A V A I L A B L E</u> | | | | | | | |
| Man. | 356 | 212 | 46 | 98 | .53 | 1.06 | .92 | .23 |
| Sask. | 334 | 44 | 81 | 209 | .42 | 1.10 | 1.35 | .30 |
| Alta. | 414 | 258 | 29 | 127 | .64 | 1.78 | 1.16 | .26 |
| B. C. | 321 | 179 | 12 | 130 | .53 | 1.02 | .34 | .33 |

DEATHS APRIL, 1921.

TABLE IV. Total Deaths and Deaths in certain age groups classified for (a) cities of over 40,000 (b) cities and towns of 5,000 to 40,000 and (c) remainder of province.

| Province | Estimated population in thousands. | Number of Deaths exclusive of stillbirths. | Crude monthly death rate per 1,000 estimated population |
|------------------------------|------------------------------------|--|---|
| P.E.I. | 94 | 95 | 1. |
| A. | - | - | - |
| B. | - | 15 | |
| C. | - | 80 | |
| N. S. | 520 | 581 | 1.1 |
| A. | - | | |
| B. | - | | |
| C. | - | | |
| N. B. | 375 | 520 | 1.4 |
| A. | - | | |
| B. | - | | |
| C. | - | | |
| Ont. | 2,900 | 3,001 | 1. |
| A. | - | | |
| B. | - | | |
| C. | - | | |
| Man. | 670 | 452 | .7 |
| A. | - | | |
| B. | - | | |
| C. | - | | |
| Sask. | 800 | 433 | .3 |
| A. | - | | |
| B. | - | | |
| C. | - | | |
| Alta. | 650 | 437 | .7 |
| A. | - | | |
| B. | - | | |
| C. | - | | |
| B. C. | 610 | 376 | .6 |
| A. | - | | |
| B. | - | | |
| C. | - | | |
| Canada (exclusive of Quebec) | 6,619 | 5,895 | .9 |
| A. | - | | |
| B. | - | | |
| C. | - | | |

DEATHS

TABLE V. Causes of Death, all ages April, 1921

| No. | Causes of Death | Total | P.E. I. | N.S. | N.B. | Ont. | Man. | Sas. | Alb. | B.C. |
|-------|--|-------|------------|------|------|------|------|------|------|------|
| 1-69 | <u>General Diseases</u> | | | | | | | | | |
| 1 | (Enteric fever (Typhoid fever | 7 | | 3 | | | | 3 | | 1 |
| 7 | Measles | 32 | 1 | 3 | 16 | 2 | 4 | 10 | 6 | |
| 8 | Scarlet fever | 47 | | 1 | 2 | 10 | 7 | 18 | 9 | |
| 9 | Whooping Cough | 64 | 1 | 5 | 2 | 35 | 5 | 8 | 6 | 2 |
| 10 | Diphtheria | 86 | 2 | 7 | 5 | 42 | 5 | 14 | 9 | 2 |
| 11 | Influenza | 139 | 1 | 10 | 13 | 86 | 9 | 7 | 9 | 4 |
| 16 | Dysentery | 9 | | 6 | | 1 | 1 | | | 1 |
| 21 | Erysipelas | 18 | | 1 | 1 | 11 | 1 | 2 | | 2 |
| 23 | Enciphalitis leth- argica | 11 | | 1 | 2 | 3 | 3 | 1 | | 1 |
| 25 | Purulent infection, septicaemia | 27 | | 6 | 2 | 13 | 3 | 2 | | 1 |
| 31-37 | <u>Tuberculosis</u> | 443 | 8 | 76 | 43 | 179 | 39 | 39 | 29 | 39 |
| 31 | of the respiratory system | 370 | 7 | 64 | 36 | 149 | 29 | 25 | 25 | 35 |
| 32 | of the meninges & central nervous system | 19 | | 5 | | 7 | 3 | 3 | 1 | |
| 33 | of the intestines & peritoneum | 22 | 1 | | 4 | 10 | 4 | 1 | 2 | |
| 34 | of the vertebral column | 6 | | 3 | 1 | 1 | 1 | | | 1 |
| 35 | of the joints | 3 | | 1 | | 1 | | 1 | | |
| 36 | of other organs | 11 | | 1 | 2 | 7 | 1 | | | |
| 37 | Disseminated T.B. | 12 | | 2 | | 5 | 1 | | 1 | 3 |
| 38 | Syphilis, stage not indicated | 11 | | | | 6 | 3 | | | 2 |
| 43-50 | <u>Cancer</u> | 400 | 5 | 39 | 19 | 214 | 32 | 23 | 26 | 42 |
| 43 | of the buccal cav- ity | 15 | | 2 | | 7 | 1 | 1 | | 4 |
| 44 | of stomach & liver | 145 | 1 | 14 | 8 | 76 | 11 | 7 | 13 | 15 |
| 45 | of peritoneum, in- testines & rectum | 56 | 1 | | 2 | 34 | 4 | 3 | 4 | 8 |
| 46 | of Female Genital organs | 30 | | 3 | 1 | 14 | 5 | 2 | 2 | 3 |
| 47 | of the breast | 36 | 1 | 4 | 2 | 21 | 1 | 4 | 1 | 2 |
| 48 | of the skin | 7 | | | 1 | 5 | | | 1 | |
| 49 | of other or unspec- ified organs | 101 | 1 | 14 | 4 | 53 | 10 | 5 | 5 | 9 |
| 50 | Benign Tumours & tumours not return- ed as malignant | 10 | 1 | 2 | 1 | 4 | | 1 | | 1 |
| 51 | Rheumatic fever | 24 | | 2 | 1 | 14 | | 3 | 3 | 1 |
| 52 | Chronic rheumatism | 33 | 1 | 6 | | 18 | 2 | 1 | 4 | 1 |
| 57 | Diabetes | 61 | 1 | 2 | 3 | 33 | 3 | 3 | 10 | 6 |
| 58 | Pernicious anaemia | 71 | | 6 | 5 | 49 | 4 | 6 | 1 | |
| 60 | Other diseases of thyroid gland | 29 | | | 1 | 19 | 1 | 1 | 1 | 6 |
| 65 | Leukamia | 8 | | | | 5 | | 1 | 1 | 1 |
| 66 | Alcoholism | 9 | | 1 | | 7 | | | 1 | |
| | Other general dis- eases 6, 13, 15, 24, 29, 41, 42, 53, 56, 63, 64, 67, 69. | 37 | | 1 | 2 | 18 | 5 | 4 | 5 | 2 |
| | <u>Diseases of the Nervous System & Sense organs</u> | | | | | | | | | |
| 70 | Encephalitis | 12 | | | 1 | 1 | 3 | 2 | 3 | 2 |

DEATHS.

TABLE V. Causes of Death, all ages April, 1921.

| No. | Causes of Death. | Total | P.E. | | | | | | | |
|--------|---|-------|------|------|------|------|------|------|------|----|
| | | | I. | N.S. | N.B. | Ont. | Man. | Sas. | Alb. | BC |
| 71 | <u>Meningitis</u> | 49 | 2 | 1 | 2 | 22 | 7 | 5 | 8 | 2 |
| | (a) Simple | 37 | 1 | 1 | 2 | 19 | 4 | 1 | 7 | 2 |
| | (b) Cerebrospinal | 12 | 1 | | | 3 | 3 | 4 | 1 | |
| 73 | Other diseases of spinal cord | 31 | 1 | 6 | 2 | 18 | | 2 | 2 | |
| 74 | (Apoplexy (Cerebral Haemorrhage) | 189 | 1 | 22 | 17 | 110 | 14 | 6 | 7 | 12 |
| 75 | Other forms of paralysis | 68 | 2 | 15 | 6 | 34 | 4 | 1 | 6 | |
| 76 | General paralysis of insane | 6 | | 2 | | 1 | 3 | | | |
| 77 | Other forms of mental alienation | 13 | | 2 | | 10 | | | 1 | |
| 78 | Epilepsy | 14 | | 1 | 1 | 7 | 1 | 1 | 2 | 1 |
| 80 | Infantile Convulsions | 62 | 3 | 5 | 7 | 25 | 5 | 11 | 5 | 1 |
| 82 | (Hysteria & Neuralgia (Neuritis) | 7 | | | 1 | 5 | 1 | | | |
| | Other diseases of the nervous system 72,79,81,83,84. | 29 | | 2 | 1 | 20 | | 2 | 2 | 2 |
| 86 | Diseases of the ears | 22 | | | | 12 | 3 | 2 | 4 | 1 |
| | <u>Diseases of the Circulatory system</u> | | | | | | | | | |
| 88 | Acute endocarditis & myocarditis | 55 | | | 6 | 29 | 6 | 3 | 7 | 4 |
| 89 | Angina pectoris | 27 | | 1 | 2 | 18 | 2 | 1 | | 3 |
| 90 | Other diseases of the heart | 461 | 5 | 48 | 42 | 255 | 31 | 20 | 21 | 39 |
| 91-92 | Other diseases of the arteries | 250 | 1 | 19 | 6 | 180 | 8 | 7 | 9 | 20 |
| 93 | Embolism & thrombosis | 10 | | | 1 | 4 | 3 | | 2 | |
| 94 | Diseases of the veins | 6 | | | 1 | 2 | | | 2 | 1 |
| 95 | Diseases of the lymphatic system | 6 | | | | 4 | | 2 | | |
| | Other diseases of the Circulatory system 87,96. | 14 | | 1 | 1 | 6 | 1 | 1 | 4 | |
| | <u>Diseases of the respiratory system.</u> | | | | | | | | | |
| 98 | Diseases of the Larynx | 12 | | | 6 | 3 | 2 | 1 | | |
| 99-100 | Bronchitis | 313 | 3 | 17 | 29 | 167 | 33 | 39 | 9 | 14 |
| 101 | Pneumonia | 456 | 16 | 38 | 45 | 242 | 22 | 32 | 42 | 19 |
| 102 | Pleurisy | 22 | | | 2 | 12 | | 1 | 4 | 3 |
| 103 | Congestion & Haemorrhagic infarct of the lung | 13 | 1 | 3 | | 8 | | 1 | | |
| 105 | Asthma | 24 | | 4 | | 15 | | 1 | 1 | 3 |
| | Other diseases of the respiratory system. 97,104,107. | 9 | 1 | | 2 | 3 | 1 | 1 | | 1 |
| | <u>Diseases of the Digestive system</u> | | | | | | | | | |
| 108 | Diseases of the teeth & gums. | 5 | | | | 3 | 1 | | 1 | |

DEATHS

TABLE V. Causes of Death, all ages.

April, 1921.

| No. | Causes of Death | Tot- al | P.E. | | | | | | | |
|--|--|------------|------|------|------|------|------|------|------|------|
| | | | I. | N.S. | N.B. | Ont. | Man. | Sas. | Alb. | B.C. |
| 109 | Diseases of the pharynx | 25 | | 3 | | 11 | 5 | 3 | | 3 |
| 111 | Ulcer of the stomach & Duodenum | 11 | | 2 | | 1 | 1 | 3 | 3 | 1 |
| 112 | Other diseases of the stomach (cancer exc.) | 51 | 2 | 5 | 3 | 28 | 6 | | 5 | 2 |
| 113-114 | Diarrhoea & enteritis | 122 | 4 | 6 | 6 | 58 | 22 | 11 | 13 | 2 |
| 117 | Appendicitis & typhlitis | 64 | | 5 | 5 | 32 | 5 | 8 | 8 | 1 |
| 118 | Intestinal obstruction | 50 | 1 | 4 | 4 | 16 | 9 | 6 | 5 | 5 |
| 119 | Other diseases of the intestines. | 12 | 1 | 3 | | 5 | | 1 | 1 | 1 |
| 122 | Cirrhosis not returned as alcoholic | 7 | | 1 | | 5 | | 1 | | |
| 123 | Biliary Calculi | 14 | | 1 | | 6 | 1 | 1 | 3 | 2 |
| 124 | Other diseases of the liver | 27 | | 2 | 3 | 15 | 2 | 2 | 3 | |
| 126 | Peritonitis of un- stated origin | 22 | 1 | | 5 | 8 | 3 | 3 | 1 | 1 |
| | Other diseases of the Digestive System (cancer & T.B. exc.) 110,116,117,120,121,125,127. | 14 | 1 | | 1 | 3 | 2 | | | 7 |
| <u>Non-Veneral Diseases of the Genito-Urinary system & its annexa.</u> | | | | | | | | | | |
| 128 | Acute nephritis | 19 | | 1 | 2 | 10 | 2 | 1 | 1 | 2 |
| 129 | Chronic nephritis | 156 | 4 | 12 | 9 | 93 | 5 | 12 | 7 | 14 |
| 131 | Other diseases of the kidneys & Annexa | 22 | | 3 | | 14 | | 1 | 1 | 3 |
| 133 | Diseases of the bladder | 13 | | 1 | | 10 | 1 | | | 1 |
| 135 | Diseases of the prostate | 34 | | 6 | | 23 | 1 | 1 | 1 | 2 |
| 139 | Benign tumour of the uterus | 5 | | | | 2 | 1 | 1 | 1 | |
| 141 | Other diseases of the Genito-Urinary system | 16 | | 3 | | 7 | 3 | 3 | | |
| <u>The Puerperal State</u> | | | | | | | | | | |
| 143 | Accidents of pregnancy | 16 | | 1 | | 10 | 2 | 1 | 2 | |
| 144 | Puerperal haemorrhage | 14 | | 1 | 3 | 7 | 1 | | 1 | 1 |
| 145 | Other accidents of labour | 12 | | 1 | 1 | 3 | | 3 | 4 | |
| 146 | Puerperal Sepsis | 24 | | 1 | 1 | 14 | 2 | 4 | 1 | 1 |
| 147 | Plegmasia, alba dolens, embolism, sudden death. | 4 | | | | 3 | | | 1 | |
| 148 | Puerperal albuminuria & Convulsions | 16 | 1 | | 2 | 7 | 2 | 1 | 1 | 2 |
| 149 | Childbirth without other explanation | 11 | | 1 | 1 | 4 | 1 | 2 | 2 | |

DEATHS

TABLE V.

Causes of Death, all ages.

April, 1921.

| No. | Causes of Death | Tot- al | P.E. | | | | | | | | |
|-----|--|------------|------|------|------|------|------|------|------|------|--|
| | | | I. | N.S. | N.B. | Ont. | Man. | Sas. | Alb. | B.C. | |
| | <u>Diseases of the skin and of the bones and organs of locomotion.</u> | | | | | | | | | | |
| | 151-158 | 40 | 1 | 2 | 3 | 22 | 2 | 6 | 1 | 3 | |
| | <u>Malformations & Diseases of early infancy.</u> | | | | | | | | | | |
| 159 | Congenital mal- formations. | 76 | | 5 | | 45 | 11 | 4 | 6 | 5 | |
| 160 | Congenital debility icterus & scleroma | 177 | 1 | 24 | 10 | 78 | 12 | 17 | 27 | 8 | |
| 161 | <u>Premature birth, injury at birth.</u> | 277 | 4 | 15 | 9 | 154 | 28 | 21 | 32 | 14 | |
| | (a) Premature birth | 235 | 4 | 14 | 7 | 130 | 22 | 18 | 28 | 12 | |
| | (b) Injury at birth | 42 | | 1 | 2 | 24 | 6 | 3 | 4 | 2 | |
| 162 | Other diseases peculiar to early infancy. | 51 | | 2 | 4 | 27 | 3 | 9 | 2 | 4 | |
| 163 | Lack of care | 3 | | 1 | | 1 | | | 1 | | |
| | <u>Old age</u> | | | | | | | | | | |
| 164 | Senility | 254 | 10 | 67 | 47 | 106 | 6 | 10 | 6 | 2 | |
| | <u>External Causes</u> | | | | | | | | | | |
| | Suicides 165-74 (total) | 40 | 1 | 2 | | 15 | 7 | 4 | 3 | 8 | |
| | Accidents 175-96, 201-2. (total) | 173 | 1 | 19 | 6 | 85 | 11 | 12 | 16 | 23 | |
| 175 | Poisoning by food | 1 | | | | 1 | | | | | |
| 177 | Other acute accid- ental poisonings | 11 | | 1 | 1 | 8 | | | | 1 | |
| 178 | Conflagration | 2 | | | | | 1 | | 1 | | |
| 179 | Burns, conflagra- tion excepted | 28 | | 5 | 1 | 9 | 3 | 1 | 3 | 6 | |
| 180 | Accid. mechanical suffocation | 2 | | 1 | | 1 | | | | | |
| 181 | Accid. Absorption of irrespirable or poisonous gas | 2 | | 1 | | | | 1 | | | |
| 182 | Accidental drown- ing | 41 | 1 | 3 | 1 | 23 | 3 | 5 | | 5 | |
| 183 | Accid. injury by firearms (war casu- alties excepted) | 8 | | | | 3 | 1 | 2 | | 2 | |
| 184 | Accidental injury by cutting or piercing instru- ments | 2 | | | | 2 | | | | | |
| 185 | Accid. injury by fall | 23 | | 3 | 2 | 14 | | 1 | | 3 | |
| 186 | Accid. injury in mines | 8 | | 4 | | 1 | | | 2 | 1 | |
| 187 | Accid. injury by machinery | 3 | | | | | | | 3 | | |

DEATHS

TABLE V.

Causes of Death, all ages.

April, 1921.

| No. | Causes of Death | Total | P.E. | | | | | | | |
|-----|---|-------|------|------|------|------|------|------|------|------|
| | | | I. | N.S. | N.B. | Ont. | Man. | Sas. | Alb. | P.C. |
| 188 | Accidental injury by other crushing | 35 | | 1 | 1 | 21 | 2 | 2 | 4 | 4 |
| (a) | Railroad accidents | 8 | | | | 7 | | | 1 | |
| (b) | Street car accidents | 1 | | | | | 1 | | | |
| (c) | Automobile accidents | 10 | | | | 6 | 1 | | | 3 |
| (d) | Aeroplane & Balloon accidents | 2 | | | | 2 | | | | |
| (e) | other crushing | 14 | | 1 | 1 | 6 | | 2 | 3 | 1 |
| | Other accidents & External Causes. 189-96.201-3 | 63 | | 2 | 4 | 38 | 2 | 1 | 6 | 10 |
| | Homicide (total)- 197-200 | 5 | | | | 1 | 2 | | | 2 |
| | Ill-defined diseases. 204-205 | 191 | 6 | 16 | 93 | 45 | 6 | 7 | 13 | 5 |

TABLE VI. Infantile and Maternal Mortality - April 1921.

Deaths of children under one year of age and deaths of mothers from diseases peculiar to childbirth (Stillbirths excluded). Classified for (a) Cities of over 40,000; (b) Cities and towns of 5,000 to 40,000, and (c) remainder of province

| Province | Infantile Mortality | | | Maternal Mortality. | | |
|--------------------------------------|---------------------|--------|-------|---|--------|--|
| | Male | Female | Total | Ratio per 1000 living births: | Number | Rate per 1000 living births. |
| P.E.I. | 8 | 11 | 19 | 111 | 1 | 5 |
| A. | - | | | | | |
| B. | 2 | | 2 | 71 | | |
| C. | 6 | 11 | 17 | 119 | | |
| N. S. | 55 | 37 | 92 | 86 | 5 | 5 |
| A. | 11 | 5 | 16 | 101 | | |
| B. | 18 | 10 | 28 | 123 | | |
| C. | 26 | 22 | 48 | 70 | | |
| N. B. | 52 | 40 | 92 | 93 | 8 | 8 |
| A. | 13 | 6 | 19 | 186 | | |
| B. | 1 | - | 1 | 15 | | |
| C. | 38 | 34 | 72 | 88 | | |
| Ont. | 351 | 222 | 572 | 88 | 48 | 7 |
| A. | 106 | 59 | 165 | 90 | | |
| B. | 69 | 55 | 124 | 90 | | |
| C. | 175 | 108 | 283 | 86 | | |
| Man. | 77 | 53 | 130 | 79 | 8 | 4 |
| A. | 29 | 22 | 51 | 92 | | |
| B. | 4 | 4 | 8 | 46 | | |
| C. | 44 | 27 | 71 | 77 | | |
| Sask. | 68 | 58 | 126 | 73 | 11 | 6 |
| A. | | 2 | 2 | 22 | | |
| B. | 4 | 4 | 8 | 65 | | |
| C. | 64 | 52 | 116 | 77 | | |
| Alta. | 79 | 49 | 128 | 97 | 12 | 9 |
| A. | 24 | 10 | 34 | 82 | | |
| B. | 4 | - | 4 | 55 | | |
| C. | 51 | 39 | 90 | 108 | | |
| B. C. | 31 | 23 | 54 | 66 | 4 | 5 |
| A. | 10 | 14 | 24 | 71 | | |
| B. | 5 | 1 | 6 | 88 | | |
| C. | 16 | 8 | 24 | 58 | | |
| Canada (ex- clusive of Quebec) | 720 | 493 | 1,213 | 85 | 97 | 7 |
| | 193 | 118 | 311 | 88 | | |
| | 107 | 74 | 181 | 85 | | |
| | 420 | 301 | 721 | 84 | | |

TABLE VI. Infantile and Maternal Mortality - April 1921.

Deaths of children under one year of age and deaths of mothers from diseases peculiar to childbirth (Stillbirths excluded). Classified for (a) Cities of over 40,000; (b) Cities and towns of 5,000 to 40,000; (c) remainder of province. (Concluded).

Age of infants dying under one year of age.

| Under 1 week | 1 wk. & under 2 wks. | 2 wks. & under 3 wks. | 3 wks. & under 4 wks. | 1 month & under 2 mos. | 2 mos. & under 3 mos. | 3 mos. & under 6 mos. | 6 mos. & under 12 mos. |
|--------------|----------------------|-----------------------|-----------------------|------------------------|-----------------------|-----------------------|------------------------|
| 3 | 1 | 1 | | 2 | 5 | 4 | 3 |
| 3 | 1 | 1 | | 2 | 1 | 4 | 3 |
| 37 | 6 | 2 | 7 | 7 | 4 | 9 | 20 |
| 5 | 3 | | 1 | 1 | 2 | 2 | 2 |
| 13 | 2 | | 3 | 1 | 2 | 3 | 4 |
| 19 | 1 | 2 | 3 | 5 | | 4 | 14 |
| 35 | 5 | 7 | 2 | 10 | 6 | 8 | 19 |
| 4 | 1 | 2 | 2 | 3 | | 3 | 4 |
| 31 | 4 | 5 | | 1 | 6 | 5 | 15 |
| 205 | 36 | 42 | 27 | 48 | 48 | 69 | 97 |
| 54 | 8 | 13 | 6 | 19 | 11 | 27 | 27 |
| 55 | 10 | 9 | 5 | 8 | 10 | 8 | 19 |
| 96 | 18 | 20 | 16 | 21 | 27 | 34 | 51 |
| 50 | 7 | 6 | 12 | 9 | 7 | 17 | 22 |
| 25 | 3 | 2 | 5 | 4 | 1 | 8 | 3 |
| 4 | | 1 | 1 | 1 | | 1 | |
| 21 | 4 | 3 | 6 | 4 | 6 | 8 | 19 |
| 37 | 10 | 7 | 3 | 12 | 11 | 19 | 27 |
| 1 | | | | | | | 1 |
| 3 | | | | 1 | 1 | 2 | 1 |
| 33 | 10 | 7 | 3 | 11 | 10 | 17 | 25 |
| 54 | 6 | 8 | 3 | 7 | 9 | 15 | 26 |
| 13 | 2 | 3 | 1 | 1 | 3 | 6 | 5 |
| 2 | | 1 | | | | | 1 |
| 39 | 4 | 4 | 2 | 6 | 6 | 9 | 20 |
| 29 | 3 | | 1 | 1 | 4 | 5 | 11 |
| 12 | 1 | | | 1 | 1 | 3 | 6 |
| 4 | 1 | | | | | | 1 |
| 13 | 1 | | 1 | | 3 | 2 | 4 |
| 450 | 74 | 73 | 55 | 96 | 94 | 146 | 225 |
| 114 | 18 | 20 | 15 | 29 | 18 | 49 | 48 |
| 81 | 13 | 12 | 9 | 12 | 14 | 14 | 26 |
| 255 | 43 | 41 | 31 | 55 | 62 | 83 | 151 |

TABLE VII. Infant Mortality - April, 1921.

Deaths of children from specified diseases in first year of life.

| No. | Causes of Death. | Total | P.E. | | | | | | | |
|---|--|-------|------|------|------|------|------|------|------|------|
| | | | I. | N.S. | N.B. | Ont. | Man. | Sas. | Alb. | B.C. |
| <u>General Diseases</u> | | | | | | | | | | |
| 7 | Measles | 8 | | 1 | 3 | | | 4 | | |
| 9 | Whooping Cough | 44 | 2 | 3 | 2 | 21 | 3 | 6 | 5 | 2 |
| 10 | Diphtheria | 9 | | 3 | 3 | 3 | 1 | 1 | 1 | |
| 11 | Influenza | 22 | | 5 | | 11 | | 1 | 3 | 2 |
| 21 | Erysipelas | 9 | | 1 | 1 | 5 | | 2 | | |
| 31-33-34,37. | Tuberculosis | 14 | | 2 | | 4 | | 2 | 2 | 4 |
| 31 | of respiratory system | 3 | | 1 | | | | 1 | 1 | |
| 32 | of meninges & central nervous system | 8 | | | | 3 | | 1 | | 4 |
| 33 | of intestines & peritoneum | 1 | | | | 1 | | | | |
| 34 | of the vertebral column | 1 | | 1 | | | | | | |
| 37 | Disseminated T.B. | 1 | | | | | | | 1 | |
| | Other general diseases: 8, 13, 16, 25, 38, 42, 53, 56, 58, 69. | 25 | | 1 | | 12 | 5 | 2 | 3 | 2 |
| <u>Diseases of the nervous system & sense organs.</u> | | | | | | | | | | |
| 71 | Meningitis (total) | 15 | | | | 6 | 3 | 2 | 3 | 1 |
| (a) | Simple | 12 | | | | 5 | 2 | 1 | 3 | 1 |
| (b) | Cerebrospinal | 3 | | | | 1 | 1 | 1 | | |
| 74 | Cerebral Haemorrhage | 7 | | 1 | 1 | 3 | 2 | | | |
| 80 | Infantile Convulsions | 50 | | 4 | 4 | 21 | 4 | 11 | 5 | 1 |
| | Other diseases of the nervous system 70, 75, 77, 78, 81, 82, 86. | 13 | | 1 | 2 | 5 | 3 | 1 | 1 | |
| <u>Diseases of the Circulatory System.</u> | | | | | | | | | | |
| 95 | Diseases of Lymphatic System | 5 | | | | 3 | | 2 | | |
| | Other diseases of the Circulatory system 88, 90, 93, 96. | 5 | 1 | | | 2 | 1 | | 1 | |
| <u>Diseases of the Respiratory system.</u> | | | | | | | | | | |
| 99-100 | Bronchitis | 128 | | 7 | 9 | 63 | 20 | 17 | 6 | 6 |
| 101 | Pneumonia | 72 | 4 | 2 | 7 | 32 | 6 | 6 | 13 | 2 |
| | Other diseases of the respiratory system 98, 102 | 3 | | | | 1 | 1 | 1 | | |

TABLE VII. Infant Mortality - April, 1921.

Deaths of children from specified diseases in first year of life. (Concluded)

| No. | Causes of Death. | Total | P.E. | | | | | | | |
|---|---|-------|------|------|------|------|------|------|------|------|
| | | | I. | N.S. | N.B. | Ont. | Man. | Sas. | Alb. | B.C. |
| <u>Diseases of the Digestive System.</u> | | | | | | | | | | |
| 112 | Other diseases of the stomach (cancer excepted) | 9 | | 1 | | 3 | 4 | | 1 | |
| 113 | Diarrhoea & Enteritis | 89 | 4 | 6 | 2 | 44 | 15 | 9 | 9 | |
| 118 | Intestinal obstruction | 7 | | 1 | | 2 | 1 | 2 | 1 | |
| | Other diseases of the Digestive System. 108, 109, 117, 119, 124, 126. | 14 | | 1 | 2 | 7 | 3 | | | 1 |
| <u>Non-Veneral Diseases of the Genito-Urinary System & its annexa</u> | | | | | | | | | | |
| 128 | Acute Nephritis | 5 | | 1 | | 4 | | | | |
| | Other diseases of the Genito-Urinary system 129, 131, 133. | 5 | | 1 | | 3 | 1 | | | |
| <u>Diseases of the skin, of the bones and organs of Locomotion. 153, 155, 156, 157.</u> | | | | | | | | | | |
| | | 6 | | | | 2 | 1 | 2 | | 1 |
| <u>Malformations and Diseases of Early Infancy</u> | | | | | | | | | | |
| 159 | Congenital Malformations (stillbirths excepted) | 71 | | 5 | | 40 | 11 | 4 | 6 | 5 |
| 160 | Congenital debility, icterus & scleroma | 175 | 1 | 23 | 10 | 77 | 12 | 17 | 27 | 8 |
| 161 | Premature Birth, injury at birth (total) | 277 | 4 | 15 | 9 | 154 | 28 | 21 | 32 | 14 |
| | (a) Premature birth | 235 | 4 | 14 | 7 | 130 | 22 | 18 | 28 | 12 |
| | (b) Injury at birth | 42 | | 1 | 2 | 24 | 6 | 3 | 4 | 2 |
| 162 | Other diseases peculiar to early infancy | 51 | | 2 | 4 | 27 | 3 | 9 | 2 | 4 |
| 163 | Lack of care | 2 | | 1 | | | | | 1 | |
| <u>External Causes 177, 179, 180, 182</u> | | | | | | | | | | |
| | | 7 | | 1 | | 5 | | | | 1 |
| <u>Ill-defined diseases 204-205</u> | | | | | | | | | | |
| | | 66 | 3 | 6 | 33 | 13 | 2 | 4 | 6 | |

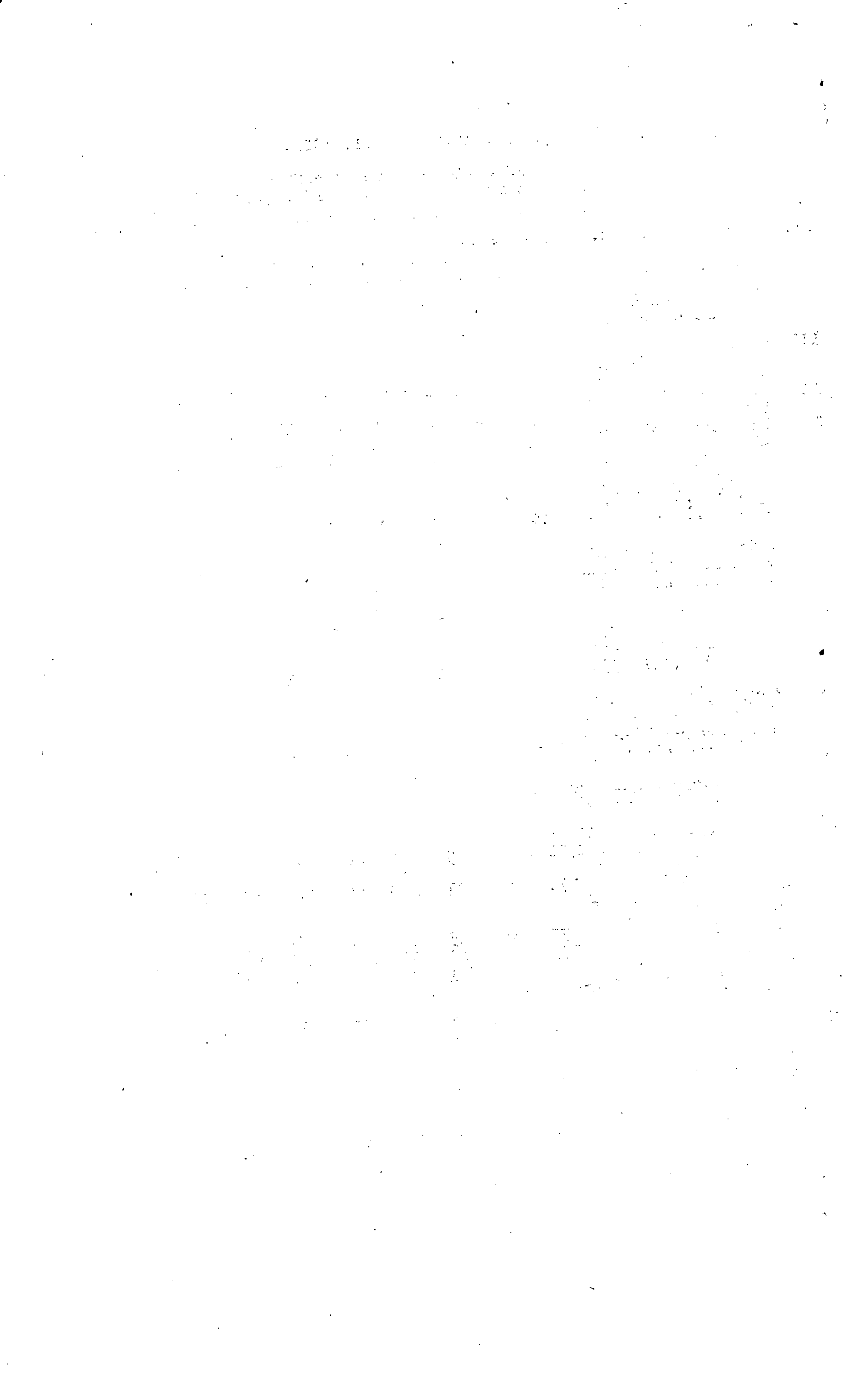

TABLE VIII. Births, Marriages & Deaths in Cities & Towns with population 10,000 and over.

APRIL 1921.

| CITIES & TOWNS | Estimated population in thousands. | Births (stillbirths excluded) | Marriages | Deaths (stillbirths excluded) | Crude monthly rates per 1,000 estimated population | | |
|------------------------|--|-------------------------------------|-----------|-------------------------------------|---|-----------|--------|
| | | | | | Births | Marriages | Deaths |
| Toronto, Ont. | 500 | 1130 | - | 497 | 2.3 | - | 1.0 |
| Winnipeg, Man. | 200 | 557 | 212 | 169 | 2.8 | 1.06 | .8 |
| Vancouver, B.C. | 125 | 254 | 135 | 131 | 2.0 | 1.08 | 1.0 |
| Hamilton, Ont. | 110 | 281 | | 121 | 2.6 | | 1.1 |
| Ottawa, Ont. | 110 | 294 | | 132 | 2.7 | | 1.2 |
| Calgary, Alta. | 77 | 216 | 154 | 66 | 2.8 | 2.00 | .9 |
| Edmonton, Alta. | 68 | 199 | 104 | 77 | 2.9 | 1.53 | 1.1 |
| Halifax, N.S. | 60 | 159 | 75 | 80 | 2.7 | 1.25 | 1.3 |
| St. John, N.B. | 60 | 102 | 38 | 81 | 1.7 | .63 | 1.4 |
| London, Ont. | 60 | 128 | | 80 | 2.1 | | 1.3 |
| Victoria, B.C. | 50 | 85 | 44 | 34 | 1.7 | .88 | .7 |
| Regina, Sask. | 40 | 90 | 44 | 27 | 2.3 | 1.10 | .7 |
| Brantford, Ont. | 33 | 71 | | 33 | 2.2 | | 1.0 |
| Windsor, Ont. | 32 | 116 | | 42 | 3.6 | | 1.3 |
| Saskatoon, Sask. | 28 | 62 | 34 | 29 | 2.2 | 1.21 | 1.0 |
| Sydney, N.S. | 25 | 31 | 23 | 20 | 1.2 | .92 | .8 |
| Kingston, Ont. | 24 | 44 | | 39 | 1.8 | | 1.6 |
| Moosejaw, Sask. | 23 | 45 | 38 | 10 | 2.0 | 1.65 | .4 |
| Peterborough, Ont. | 22 | 50 | | 15 | 2.3 | | .7 |
| Sault Ste. Marie, Ont. | 22 | 61 | | 14 | 2.8 | | .6 |
| Kitchener, Ont. | 21 | 54 | | 29 | 2.6 | | 1.4 |
| Fort William, Ont. | 20 | 63 | | 23 | 3.2 | | 1.2 |
| St. Thomas, Ont. | 20 | 33 | | 15 | 1.7 | | .8 |
| Glace Bay, N.S. | 19 | 32 | 10 | 23 | 1.7 | .53 | 1.2 |
| Moncton, N.B. | 19 | 53 | 23 | 18 | 2.8 | 1.21 | .9 |
| St. Catharines, Ont. | 19 | 60 | | 20 | 3.2 | | 1.1 |
| Stratford, Ont. | 18 | 36 | | 19 | 2.0 | | 1.1 |
| Guelph, Ont. | 17 | 28 | | 21 | 1.6 | | 1.2 |
| Chatham, Ont. | 16 | 24 | | 16 | 1.5 | | 1.0 |
| New Westminster, B.C. | 16 | 37 | 1 | 19 | 2.3 | .06 | 1.2 |
| Port Arthur, Ont. | 15 | 40 | | 19 | 2.7 | | 1.3 |
| Sarnia, Ont. | 15 | 21 | | 10 | 1.4 | | .7 |
| Brandon, Man. | 14 | 47 | 22 | 19 | 3.4 | 1.57 | 1.4 |
| Charlottetown, P.E.I. | 14 | 28 | 6 | 15 | 2.0 | .43 | 1.1 |
| Niagara Falls, Ont. | 14 | 33 | | 21 | 2.4 | | 1.5 |
| Galt, Ont. | 13 | 32 | | 13 | 2.5 | | 1.0 |
| Bellefille, Ont. | 12 | 36 | | 15 | 3.0 | | 1.3 |
| Lethbridge, Alta. | 12 | 37 | 17 | 13 | 3.1 | 1.42 | 1.1 |
| New Glasgow, N.S. | 12 | 27 | 4 | 12 | 2.3 | .33 | 1.0 |
| Owen Sound, Ont. | 12 | 23 | | 19 | 1.9 | | 1.6 |
| St. Boniface, Man. | 12 | 44 | 14 | 31 | 3.7 | 1.17 | 2.6 |
| Amherst, N.S. | 11 | 17 | 14 | 6 | 1.5 | 1.27 | .5 |
| Medicine Hat, Alta. | 11 | 36 | 12 | 14 | 3.3 | 1.09 | 1.3 |
| Woodstock, Ont. | 10 | 27 | | 8 | 2.7 | | .8 |

TABLE VIII. Births, Marriages & Deaths in Cities & Towns with population 10,000 & over. (Continued)

APRIL 1921.

| Cities & Towns | Population | Still-births. | | Infantile Mortality. | | Maternal Mortality. | | Deaths by ages in years. | | | | | | |
|----------------------|------------|---------------|-------------------------------|----------------------|------------------------------|------------------------------|--------|--------------------------|----------|----------|----------|----------|----------|-----------|
| | | Num-ber | Rates per 1000 living births. | Deaths under 1 year. | Rate per 1000 living births. | Rate per 1000 living births. | 1 to 4 | 5 to 9 | 10 to 14 | 15 to 19 | 20 to 29 | 30 to 39 | 40 to 59 | 60 & over |
| Toronto, Ont. | 500 | 87 | 77.0 | 91 | 80.5 | 5 | 4.4 | 24 | 10 | 12 | 12 | 62 | 108 | 178 |
| Winnipeg, Man. | 200 | 30 | 53.9 | 51 | 91.6 | 4 | 7.2 | 14 | 5 | 3 | 2 | 22 | 29 | 43 |
| Vancouver, B.C. | 125 | 14 | 55.1 | 18 | 70.9 | 2 | 7.9 | 3 | 3 | 4 | 4 | 23 | 46 | 32 |
| Hamilton, Ont. | 110 | 17 | 60.5 | 28 | 99.6 | 1 | 3.6 | 3 | 7 | 1 | 1 | 14 | 24 | 41 |
| Ottawa, Ont. | 110 | 14 | 47.6 | 38 | 129.3 | 2 | 6.8 | 8 | 6 | 1 | 1 | 17 | 29 | 31 |
| Calgary, Alta. | 77 | - | - | 14 | 64.8 | 2 | 9.3 | 5 | 3 | 3 | 4 | 14 | 16 | 11 |
| Edmonton, Alta. | 68 | - | - | 20 | 100.5 | 1 | 5.0 | 5 | 3 | 4 | 4 | 15 | 15 | 11 |
| Halifax, N.S. | 60 | 2 | 12.6 | 16 | 100.6 | 2 | 12.6 | 6 | 2 | 2 | 2 | 11 | 12 | 31 |
| St. John, N.B. | 60 | 8 | 78.4 | 19 | 186.3 | 1 | 9.8 | 5 | 3 | 1 | 1 | 4 | 9 | 37 |
| London, Ont. | 60 | 6 | 46.9 | 8 | 62.5 | 1 | 7.8 | 3 | 3 | 3 | 1 | 16 | 16 | 33 |
| Victoria, B.C. | 50 | - | - | 6 | 70.6 | 1 | - | 3 | 2 | - | - | 7 | 6 | 13 |
| Regina, Sask. | 40 | 4 | 44.4 | 2 | 22.2 | 2 | 22.2 | 3 | 2 | 2 | 2 | 10 | 6 | 11 |
| Brantford, Ont. | 33 | 6 | 84.5 | 2 | 28.2 | 1 | 14.1 | 1 | 2 | - | - | 5 | 9 | 14 |
| Windsor, Ont. | 32 | 4 | 34.5 | 11 | 94.8 | 1 | 8.6 | 5 | 3 | - | - | 8 | 8 | 7 |
| Saskatoon, Sask. | 28 | 7 | 112.9 | 6 | 96.8 | - | - | 1 | 1 | 2 | 2 | 10 | 5 | 5 |
| Sydney, N.S. | 25 | 1 | 32.3 | 5 | 161.3 | - | - | 2 | - | 1 | 1 | 1 | 3 | 8 |
| Kingston, Ont. | 24 | 4 | 90.9 | 6 | 136.4 | 1 | 22.7 | 2 | - | 1 | 1 | 1 | 3 | 19 |

TABLE VIII. Births, Marriages & Deaths in Cities & Towns with population 10,000 & over. (Concluded)

APRIL 1921.

Causes of Death (International list number given).

| CITIES & TOWNS | Estimated population in thousands. | Typhoid | Measles | Scarlet Fever | Whooping cough | Diphtheria | Influenza | Tuberculosis: | | Cancer | Diseases of the heart | 87 to 90 | Bronchial Pneumonia | 100 | Pneumonia | 101 | Diarrhoea & Enteritis | 113 | Serility | 164 | External Causes | 165 to 203 | Other |
|----------------------|--|---------|---------|------------------|-------------------|------------|-----------|---------------|-------|----------|-----------------------------|----------|------------------------|----------|-----------|----------|-----------------------------|------------|------------|------------|--------------------|------------|------------|
| | | 1 | 7 | 8 | 9 | 10 | 11 | Lungs | Other | 34 to 37 | 38 to 49 | 50 to 59 | 60 to 69 | 70 to 79 | 80 to 89 | 90 to 99 | 100 to 109 | 110 to 119 | 120 to 129 | 130 to 139 | 140 to 149 | 150 to 159 | 160 to 169 |
| Toronto, Ont. | 500 | 2 | | 3 | 2 | 8 | 14 | 16 | 3 | 33 | 59 | 17 | 64 | 7 | 11 | 68 | 240 | | | | | | |
| Winnipeg, Man. | 200 | 1 | | 3 | 3 | 1 | 4 | 8 | 3 | 14 | 15 | 7 | 4 | 6 | 2 | 86 | | | | | | | |
| Vancouver, B.C. | 125 | 1 | | 1 | 3 | 1 | 1 | 10 | 6 | 21 | 11 | 11 | 15 | 4 | 15 | 51 | | | | | | | |
| Hamilton, Ont. | 110 | 1 | | 1 | 3 | 2 | 2 | 7 | 1 | 17 | 7 | 12 | 5 | 3 | 2 | 56 | | | | | | | |
| Ottawa, Ont. | 110 | 1 | | 1 | 3 | 2 | 2 | 5 | 3 | 7 | 4 | 9 | 2 | 2 | 5 | 78 | | | | | | | |
| Calgary, Alta. | 77 | 1 | | 1 | 1 | 1 | 1 | 7 | 2 | 5 | 5 | 7 | 2 | 2 | 2 | 32 | | | | | | | |
| Edmonton, Alta. | 68 | 1 | | 1 | 1 | 2 | 2 | 3 | 2 | 8 | 3 | 6 | 4 | 1 | 4 | 41 | | | | | | | |
| Halifax, N.S. | 60 | 1 | | 1 | 1 | 3 | 10 | 2 | 1 | 9 | 3 | 7 | 2 | 1 | 2 | 40 | | | | | | | |
| St. John, N.B. | 60 | 1 | | 1 | 1 | 4 | 2 | 10 | 1 | 3 | 14 | 6 | 1 | 1 | 3 | 32 | | | | | | | |
| London, Ont. | 60 | 1 | | 1 | 1 | 3 | 2 | 2 | 1 | 10 | 11 | 4 | 1 | 1 | 4 | 41 | | | | | | | |
| Victoria, B.C. | 50 | 1 | | 1 | 1 | 1 | 2 | 2 | 3 | 1 | 9 | 1 | 2 | 1 | 1 | 12 | | | | | | | |
| Regina, Sask. | 40 | 1 | | 2 | 1 | 1 | 1 | 2 | 2 | 1 | 4 | 2 | 4 | 1 | 1 | 16 | | | | | | | |
| Brantford, Ont. | 33 | 1 | | 1 | 1 | 1 | 1 | 1 | 2 | 1 | 1 | 4 | 3 | 3 | 1 | 19 | | | | | | | |
| Windsor, Ont. | 32 | 1 | | 1 | 1 | 1 | 2 | 1 | 2 | 5 | 1 | 3 | 1 | 1 | 1 | 17 | | | | | | | |
| Saskatoon, Sask. | 28 | 1 | | 1 | 1 | 1 | 1 | 5 | 2 | 2 | 1 | 3 | 1 | 1 | 1 | 15 | | | | | | | |
| Sydney, N.S. | 25 | 1 | | 1 | 1 | 1 | 1 | 2 | 1 | 1 | 3 | 1 | 1 | 1 | 1 | 7 | | | | | | | |
| Kingston, Ont. | 24 | 1 | | 1 | 1 | 4 | 5 | 2 | 1 | 2 | 2 | 3 | 1 | 1 | 1 | 13 | | | | | | | |

STATISTICS CANADA LIBRARY
BIBLIOTHÈQUE STATISTIQUE CANADA



1010483291