

32-D-01

FOOD IN COLD STORAGE JUNE 19, 1918.

NOT FOR LOAN
NE S'EMPRUNTS

LIBRARY
BIBLIOTHEQUE

The Cost of Living Branch reports to the Hon. T. W. Crothers, Minister of Labour, as follows, concerning food in cold storage:-

Reports from the cold storage companies for June 1st, indicate an increase in quantity in store of Butter, Eggs, Pork, Mutton, Lamb, and Fish; and a decrease in the quantity of Cheese, Beef and Fowl, compared with May 1st, of this year.

As compared with June 1st, 1917, we have more Butter in store, more Beef, and more fish. We have less Cheese, Eggs, Pork products and fowl than a year ago. The most striking comparison is in the case of beef, of which we have 111.72% more than on June 1st, 1917. Since the Purchasing Commission of the Allies is fully aware of this fact, and we have the statement of these gentlemen to the effect that a large proportion of this stock is already under contract to them, we find no grounds for any charge of hoarding.

The most striking feature recently in the market situation of storage products has been the great rise in the price of beef. There has been a general rise in all beef products throughout the Dominion, but the west, starting from Fort Arthur and Fort William, has suffered the worst. Naturally the consuming public has resented the rise very much.

The matter has been carefully investigated with the view to detecting profiteering, and while the merchants in some localities have apparently used the general rise in prices to cover an undue increase, we have not been able to find any evidence that the general increase throughout the country was due to unlawful action on the part of the meat packers. The increase is general throughout the whole of North America, and is fully as marked in the case of live cattle as in the case of meat. On ascertaining these facts, we might have stopped, for this office has no jurisdiction over the farmers, but we have been able to go farther and have found, that the increased price is due entirely to the war situation; particularly to the fact that the Purchasers of the United States Army and Purchasing Commission of the other Allies, have considered that the increased price to the farmer was necessary to stimulate the production of more beef on the farms. The necessity arose on the demands of shipping facilities to place the United States Army in France, with the consequent lack of ships to bring as much meat as formerly from South America.

NOT FOR LOAN
U.S. DEPARTMENT OF AGRICULTURE
LIBRARY

10-9-52

LIBRARY
BIOLOGICAL

[Faint, mostly illegible text, likely bleed-through from the reverse side of the page. The text appears to be organized into several paragraphs.]

The necessity has arisen for North America to provide a larger proportion of beef, and it was not thought possible to do this at the former price. The increase was given more to stimulate production in the future than to hasten selling in the present. The result has been that the price of live cattle went up in all markets several cents, and that the wholesale price of the best meat by the carcass rose accordingly.

It is impossible to make an exact statement for the country as a whole, but the evidence available indicates that the rise was most evident in the price of live animals and in the retail price. Apparently, if any of the dealers have taken advantage of the situation to raise the price unduly, it is the retailers.

This is probably due in part at least, to the fact that the wholesalers have large stocks on hand, on which they are not allowed by the Canada Food Board to advance their prices. It is now unlawful for wholesale dealers to make more than a certain limited percentage of profit on his meats, no matter what change may come over the market. It is noteworthy that wholesale prices of beef have advanced very much more in the United States than they have in Canada.

In the United States the increased cost of the carcass has been taken up mostly by added charges for the cheaper cuts with consequent added burdens upon the labour classes. The evidence shows that such was not the case in general in Canada, but that the best cuts were advanced as much as the common cuts.

The first of these is the fact that the
document is a copy of a letter from
the Secretary of the State to the
President of the United States, dated
the 1st of January, 1865.

The second is the fact that the
document is a copy of a letter from
the Secretary of the State to the
President of the United States, dated
the 1st of January, 1865.

The third is the fact that the
document is a copy of a letter from
the Secretary of the State to the
President of the United States, dated
the 1st of January, 1865.

The fourth is the fact that the
document is a copy of a letter from
the Secretary of the State to the
President of the United States, dated
the 1st of January, 1865.



32-D-01

STATEMENT OF FOOD COMMODITIES IN CANADA, JUNE 1, 1918, AS
 COMPARED WITH THE PREVIOUS MONTH, MAY 1, 1918, AND WITH
 THE SAME MONTH OF THE PREVIOUS YEAR.

1 : : : : - - - : : : : 1

The amount of food commodities in storage June 1st,
 1918, were:-

Butter	2,251,673 pounds
Cheese	2,966,997 pounds
Eggs	8,422,588 dozen
Beef (fresh & pickled)	19,333,470 pounds
Pork (fresh & pickled)	31,218,944 pounds
Bacon, Ham & Smoked Meats	14,721,221 pounds
Mutton & Lamb	1,507,824 pounds
Fish all varieties	16,154,305 pounds
Fowl all varieties	904,075 pounds

The preceding figures cover only goods reported as
 held in storage. To estimate the quantity of any such goods
 available from cold storage companies for consumption and ex-
 port, add about ten per cent to represent goods in transit and
 certain comparatively insignificant quantities unreported.

NOT FOR LOAN
 NE S'EMPRETE PAS

STATISTICAL
 CANADA

257 1 6 2013

LIBRARY
 BIBLIOTHEQUE

10-0-55

NOT FOR LOAN
IN STAFF

STATISTICAL
BUREAU

BIBLIOTHEQUE
NATIONALE

Goods owned by firms reporting June 1st, 1918, who
also have reported June 1st, 1917, show the following comparisons:-

	<u>June 1st. 1917.</u>	<u>June 1st. 1918.</u>	<u>Increase</u>	<u>Decrease.</u>
Butter	1,469,781	1,639,260	14.93%	
Cheese	3,102,210	2,190,098		29.41%
Eggs	6,568,873	5,911,113		10.02%
Beef (fresh & pickled)	8,125,422	17,203,918	111.72%	
Pork (fresh & pickled)	31,829,362	29,458,903		7.45%
Bacon, Ham & Smoked Meats	18,557,039	13,113,987		29.35%
Mutton & Lamb	1,466,731	679,596		53.67%
Fish all varieties	3,857,154	9,265,535	4.61%	
Powl all varieties	3,542,344	770,072		78.27%

Comparison of holdings of May 1st, 1918, with June 1st, 1918.

<u>COMMODITY</u>	<u>MAY 1st</u>	<u>JUNE 1st</u>	<u>INCREASE.</u>	<u>DECREASE</u>
Butter	1,182,211	2,251,673	90.46%	
Cheese	3,141,771	2,966,997		5.55%
Eggs	3,766,997	8,422,586	123.58%	
Beef (fresh & pickled)	21,592,408	19,333,470		10.47%
Pork (fresh & pickled)	27,235,400	31,218,944	14.62%	
Bacon, Ham & Smoked Meats	13,279,961	14,721,221	10.85%	
Mutton & Lamb	1,449,655	1,507,824	4.01%	
Fish all varieties	15,534,326	16,154,305	3.99%	
Powl all varieties	1,640,150	904,075		44.88%

THE UNIVERSITY OF CHICAGO

1911	1912	1913	1914	1915
1916	1917	1918	1919	1920
1921	1922	1923	1924	1925
1926	1927	1928	1929	1930
1931	1932	1933	1934	1935
1936	1937	1938	1939	1940
1941	1942	1943	1944	1945
1946	1947	1948	1949	1950
1951	1952	1953	1954	1955
1956	1957	1958	1959	1960
1961	1962	1963	1964	1965
1966	1967	1968	1969	1970
1971	1972	1973	1974	1975
1976	1977	1978	1979	1980
1981	1982	1983	1984	1985
1986	1987	1988	1989	1990
1991	1992	1993	1994	1995
1996	1997	1998	1999	2000
2001	2002	2003	2004	2005
2006	2007	2008	2009	2010
2011	2012	2013	2014	2015
2016	2017	2018	2019	2020
2021	2022	2023	2024	2025
2026	2027	2028	2029	2030
2031	2032	2033	2034	2035
2036	2037	2038	2039	2040
2041	2042	2043	2044	2045
2046	2047	2048	2049	2050
2051	2052	2053	2054	2055
2056	2057	2058	2059	2060
2061	2062	2063	2064	2065
2066	2067	2068	2069	2070
2071	2072	2073	2074	2075
2076	2077	2078	2079	2080
2081	2082	2083	2084	2085
2086	2087	2088	2089	2090
2091	2092	2093	2094	2095
2096	2097	2098	2099	2100



The following statement shows the distribution of the total quantities of each of the mentioned commodities in store June 1st, 1918, reported according to established districts:-

	<u>Maritime</u> <u>Provinces</u>	<u>Quebec</u>	<u>Ontario</u> <u>Niagara Toronto</u>	<u>Toronto</u>
Butter	32,172	1,119,821	233,732	423,658
Cheese	79,049	1,595,738	406,741	498,962
Eggs	136,233	2,371,129	1,686,115	1,389,280
Beef, fresh	1,247,684	1,620,030	272,868	6,585,622
Beef, pickled	91,400	47,199	53,535	335,152
Pork, fresh	55,125	396,313	795,762	2,086,796
Pork, pickled	503,084	2,388,165	1,344,597	8,103,112
Bacon, Ham & Smoked Meats	608,225	2,602,473	2,903,804	7,145,740
Mutton & Lamb	520,596	273,659	23,714	90,541
Fish all varieties	1,988,639	1,226,192	840,286	489,783
Powl all varieties	54,030	180,392	335,172	190,875

	<u>Manitoba</u>	<u>Alberta</u> <u>Saskatchewan</u>	<u>British Columbia</u>
Butter	189,215	151,839	101,236
Cheese	144,844	173,394	68,269
Eggs	699,927	1,252,429	887,475
Beef, fresh	3,225,925	5,285,169	537,506
Beef, pickled	34,853	9,403	7,924
Pork, fresh	2,227,440	3,604,750	447,631
Pork, pickled	3,034,899	5,789,238	642,032
Bacon, Ham & Smoked Meats	971,808	410,607	78,364
Mutton & Lamb	152,688	143,428	313,198
Fish all varieties	386,898	727,613	9,995,894
Powl all varieties	40,183	39,059	61,382

COMPARISONS BY DISTRICTS JUNE 1st, 1917 & 1918.

MARITIME PROVINCES

	<u>1917</u>	<u>1918</u>	<u>Decrease</u>	<u>Increase</u>
Butter	17,264	15,332	4.32	
Cheese	4,205	36,409		765.85
Eggs	82,956	45,973	44.59	
Beef	105,936	202,212		107.87
Pork	153,923	307,219		99.59
Bacon, Ham & Smoked				
Meats	711,058	604,367	15.01	
Mutton & Lamb	13,215	11,983	9.32	
Fish all varieties	2,053,976	1,164,758	43.30	
Powl all varieties	16,835	11,819	29.80	

QUEBEC

Butter	718,509	793,227		10.39
Cheese	2,517,494	1,255,734	50.12	
Eggs	1,971,345	1,609,249	18.37	
Beef	622,784	970,356		55.80
Pork	1,278,307	1,904,917		49.01
Bacon, Ham & Smoked				
Meats	2,471,758	1,224,940	50.45	
Mutton & Lamb	263,900	171,299	35.09	
Fish all Varieties	51,918	51,996		.15
Powl all varieties	768,528	144,739	81.17	

1070/11-27

mettle

SECTION

1001

7005

10.1

10.1

10.1

10.1

10.14

10.14

10.14

10.14

10.14

10.14

10.14

10.14

10.14

10.14

10.14

10.14

10.14

10.14

10.14

10.14

10.14

10.14

10.14

10.14



COMPARISONS BY DISTRICTS JUNE 1st, 1917 & 1918.

ONTARIO.

	<u>1917</u>	<u>1918</u>	<u>Decrease</u>	<u>Increase.</u>
Butter	216,314	201,253	6.97	
Cheese	235,860	249,953		5.97
Eggs	1,821,563	1,289,348	29.22	
Beef	206,521	283,146		37.10
Pork	3,213,582	2,106,585	34.45	
Bacon, Ham & Smoked Meats	2,996,380	2,896,979	3.32	
Mutton & Lamb	35,908	10,298	28.67	
Fish all varieties	88,994	133,393		55.50
Fowl all varieties	1,107,373	323,694	70.78	

T O R O N T O

Butter	275,056	399,790		45.34
Cheese	190,199	362,364		90.51
Eggs	1,027,871	1,202,428		17.01
Beef	4,104,807	6,969,943		69.79
Pork	10,901,183	9,609,763	12.68	
Bacon, Ham & Smoked Meats	10,749,620	7,119,326	33.78	
Mutton & Lamb	579,280	68,487	88.88	
Fish all varieties	80,127	194,607		142.87
Fowl all varieties	486,808	186,577	61.68	

M A N I T O B A

Butter	52,208	85,208		63.20
Cheese	35,509	115,311		223.82
Eggs	655,761	575,472	12.25	
Beef	477,663	2,472,394		417.60
Pork	3,764,334	5,249,298		39.44
Bacon, Ham & Smoked Meats	1,285,582	985,487	23.35	
Mutton & Lamb	358,939	153,720	57.18	
Fish all varieties	542,338	381,520		62.54
Fowl all varieties	435,277	31,367	92.80	

ANNUAL REPORT

NAME	AGE	SEX	DATE OF BIRTH	DATE OF DEATH	CAUSE OF DEATH
John Doe	25	M	1890-01-01	1915-03-15	Heart Disease
Jane Doe	22	F	1890-02-01	1915-04-10	Heart Disease
John Doe	20	M	1890-03-01	1915-05-10	Heart Disease
Jane Doe	18	F	1890-04-01	1915-06-10	Heart Disease
John Doe	15	M	1890-05-01	1915-07-10	Heart Disease
Jane Doe	12	F	1890-06-01	1915-08-10	Heart Disease
John Doe	10	M	1890-07-01	1915-09-10	Heart Disease
Jane Doe	8	F	1890-08-01	1915-10-10	Heart Disease
John Doe	6	M	1890-09-01	1915-11-10	Heart Disease
Jane Doe	4	F	1890-10-01	1915-12-10	Heart Disease

ANNUAL REPORT

NAME	AGE	SEX	DATE OF BIRTH	DATE OF DEATH	CAUSE OF DEATH
John Doe	25	M	1890-01-01	1915-03-15	Heart Disease
Jane Doe	22	F	1890-02-01	1915-04-10	Heart Disease
John Doe	20	M	1890-03-01	1915-05-10	Heart Disease
Jane Doe	18	F	1890-04-01	1915-06-10	Heart Disease
John Doe	15	M	1890-05-01	1915-07-10	Heart Disease
Jane Doe	12	F	1890-06-01	1915-08-10	Heart Disease
John Doe	10	M	1890-07-01	1915-09-10	Heart Disease
Jane Doe	8	F	1890-08-01	1915-10-10	Heart Disease
John Doe	6	M	1890-09-01	1915-11-10	Heart Disease
Jane Doe	4	F	1890-10-01	1915-12-10	Heart Disease

ANNUAL REPORT

NAME	AGE	SEX	DATE OF BIRTH	DATE OF DEATH	CAUSE OF DEATH
John Doe	25	M	1890-01-01	1915-03-15	Heart Disease
Jane Doe	22	F	1890-02-01	1915-04-10	Heart Disease
John Doe	20	M	1890-03-01	1915-05-10	Heart Disease
Jane Doe	18	F	1890-04-01	1915-06-10	Heart Disease
John Doe	15	M	1890-05-01	1915-07-10	Heart Disease
Jane Doe	12	F	1890-06-01	1915-08-10	Heart Disease
John Doe	10	M	1890-07-01	1915-09-10	Heart Disease
Jane Doe	8	F	1890-08-01	1915-10-10	Heart Disease
John Doe	6	M	1890-09-01	1915-11-10	Heart Disease
Jane Doe	4	F	1890-10-01	1915-12-10	Heart Disease

10/11/15

10/11/15

COMPARISONS OF DISTRICTS JUDGMENT, 1917 & 1918.

ALBERTA & SASKATCHEWAN

	<u>1917</u>	<u>1918</u>	<u>Decrease</u>	<u>Increase</u>
Butter	103,840	108,593		4.57%
Cheese	92,110	127,475		38.39%
Eggs	723,374	900,718		24.51%
Beef	1,992,678	5,771,520		189.63%
Pork	10,558,460	9,198,418	12.89%	
Bacon, Ham & Smoked Meats	311,312	233,296	25.07%	
Mutton & Lamb	180,998	139,758	22.79%	
Fish all kinds	560,352	689,824		63.10%
Powl all kinds	506,521	22,799	95.51%	

BRITISH COLUMBIA

Butter	86,590	84,857	2.01%	
Cheese	36,733	42,852		60.29%
Eggs	286,303	287,925		.56%
Beef	615,033	516,347	16.05%	
Pork	1,959,553	1,082,703	44.75%	
Bacon, Ham & Smoked Meats	73,687	77,466		5.12%
Mutton & Lamb	34,491	124,051		251.66%
Fish all kinds	5,679,449	6,174,437		8.71%
Powl all kinds	221,002	49,077	77.80%	

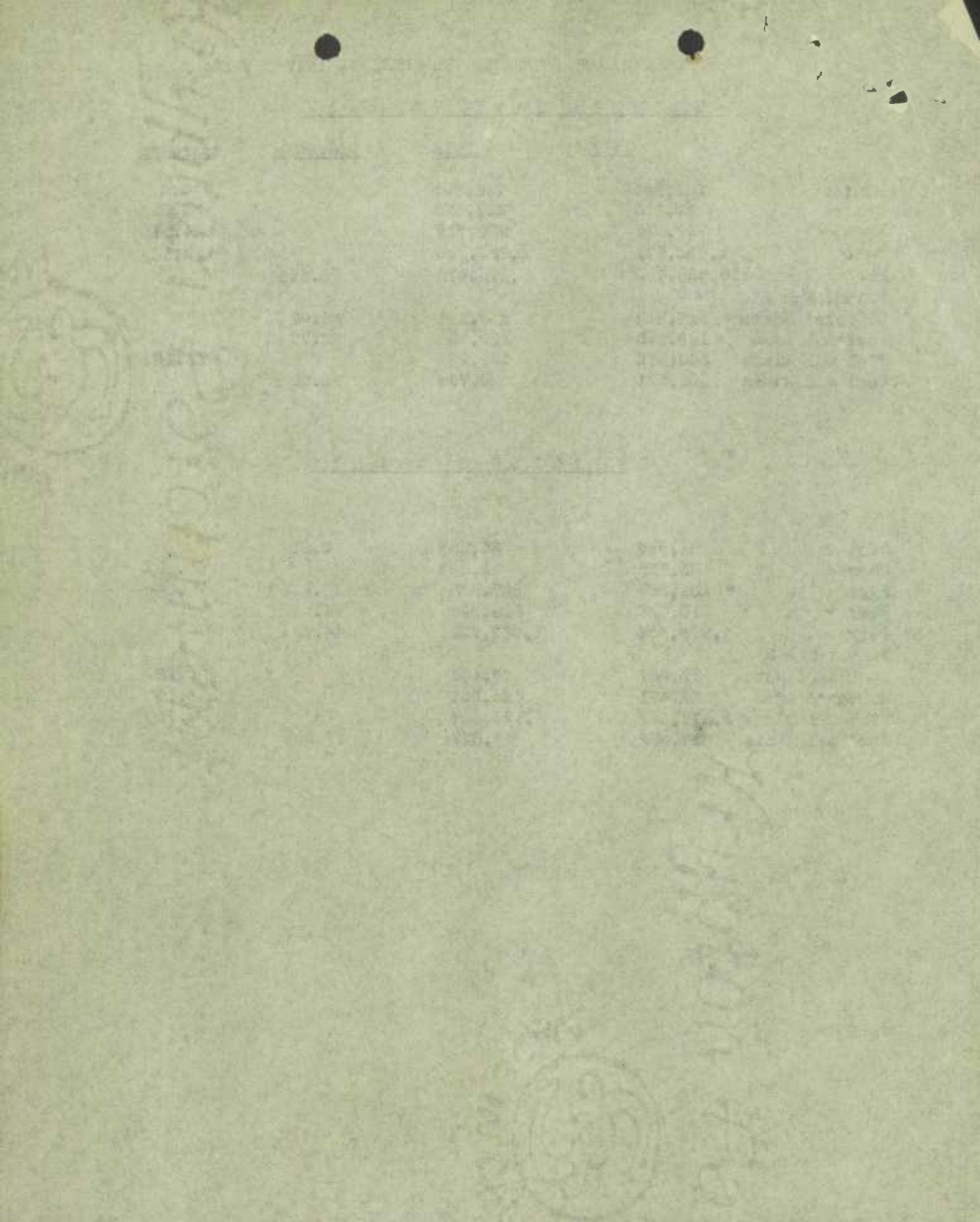

Canadian Supplies of Produce in Cold Storage.

July 13, 1910.

The Cost of Living Branch of the Department of Labour makes the following report to the Honourable Minister of Labour concerning goods in cold storage throughout the Dominion.

The stocks of meat in storage this month shows a decrease compared with the preceding month. This is especially true in beef and is doubtless due very largely to overseas shipment. A comparison here with last year, judging from the limited list of firms reporting then, indicate a somewhat larger supply on hand than a year ago. The quantities in each case, however, are small. In the case of pork products, all available data indicate smaller supplies than last July.

We have increased quantities of butter, cheese and eggs, a natural thing, since this is the time in the year in which we lay by supplies of these articles. Unfortunately, this increase above last month does not give as great a supply as our stocks of last summer. In the case of fish we have a substantial increase above last month and at the same time more than last year.

The stock of the following firms is not in this month's statement:-

Lockport Cold Storage,	Lockport, N. S.
Booth Fisheries Co.,	St. Andrews, N. B.
Cunns Limited,	Montreal, Que.
James Fish Co.,	Toronto, Ont.
Regina Storage & Forwarding Co.,	Regina, Sask.
Edmonton Cold Storage Co.,	Edmonton, Alta.
Calgary Storage & Cartage Co.,	Calgary, Alta.

STATISTICS CANADA LIBRARY
BIBLIOTHEQUE STATISTIQUE CANADA



1010748120