



2020 Competition Statistics Discovery Grants, Research Tools and Instruments and Subatomic Physics Programs

Welcome to the NSERC Competition Statistics Package for the Discovery Grants (DG), Research Tools and Instruments (RTI) and Subatomic Physics (SAP) Programs.

Notes on Data:

- The data used is from a point-in-time in our corporate database. The date used for this year is March 24th, 2020.
- Beginning in the 2019 competition, the category of Early Career Researcher was expanded to include applicants who have held an independent academic position for 5 years or less and have never held a Discovery Grant award.
- Grant values for Early Career Researchers presented in this document do not include the Discovery Launch Supplement. This one-time supplement of \$12,500 is awarded to all ECR when they receive their first Discovery Grant.

SECTION 1 – OVERALL STATISTICS	2
<i>Figure 1 Planned investments in the Discovery Grants Program Elements, 2016-17 to 2020-21**</i>	<i>2</i>
<i>Table 1 Overall Comparative Statistics Discovery Grants Competitions, 2016-20</i>	<i>3</i>
<i>Table 2 Number of Applications and Awards by Category of Applicants, 2016-20.....</i>	<i>3</i>
<i>Table 3 Discovery Grants Competition Results by University (including Affiliated University Research Centers), 2020 Competition</i>	<i>4</i>
<i>Table 4 Statistics by University Size, 2020 Competition</i>	<i>5</i>
<i>Table 5 Success Rate by Category of Applicants and University Size, 2016-20.....</i>	<i>5</i>
<i>Table 6 Number of Applications by Quality Bins by University Size, 2020 Competition</i>	<i>6</i>
<i>Figure 2 Percentage of Occurrences of Various Combinations of Ratings in Bin K by University Size for the 2020 Competition</i>	<i>7</i>
SECTION 2 – STATISTICS BY EVALUATION GROUP.....	8
<i>Table 7 Success Rate, Average Grant and Total Amount Awarded by Category of Applicant for Each Evaluation Group, 2020 Competition</i>	<i>8</i>
<i>Figure 3 Distribution of the Percentage of Applications by Quality Bin for Each Evaluation Group, 2020 Competition.....</i>	<i>10</i>
SECTION 3 – GENDER-DISAGGREGATED COMPETITION STATISTICS.....	16
<i>Table 8 Number of Applicants by Gender and Career Stage, 2020 Competition</i>	<i>16</i>
<i>Table 9 Discovery Grant Success Rate and Average Awarded Amount by Career Stage and Gender, 2020 Competition</i>	<i>16</i>
<i>Table 10 Discovery Grant Success Rate and Average Grant by Applicant Status and Gender, 2020 Competition.....</i>	<i>16</i>
<i>Table 11 Discovery Grant Success Rate by Gender and Evaluation Group, 2020 Competition</i>	<i>17</i>
SECTION 4 – RESEARCH TOOLS AND INSTRUMENTS.....	18
<i>Table 12 Overall Comparative Statistics, 2018-2020 Research Tools and Instruments Competitions</i>	<i>18</i>
<i>Table 13 Research Tools and Instruments 2020 Competition Results by Selection Committee.....</i>	<i>18</i>

SECTION 5 – SUBATOMIC PHYSICS PROGRAMS 19

Table 14 Overall Comparative Statistics, Subatomic Physics Programs Competitions, 2016-20..... 19

SECTION 6 - COMPETITION RESULTS DISAGGREGATED BY APPLICANT SELF-IDENTIFICATION DATA..... 19

Table 15 Gender Identity - Women, 2020 Competition 19

Table 16 Indigenous Persons, 2020 Competition.....20

Table 17 Persons with a Disability, 2020 Competition20

Table 18 Member of a Visible Minority, 2020 Competition.....20

SECTION 1 – OVERALL STATISTICS

Figure 1 Planned investments in the Discovery Grants Program Elements, 2016-17 to 2020-21**

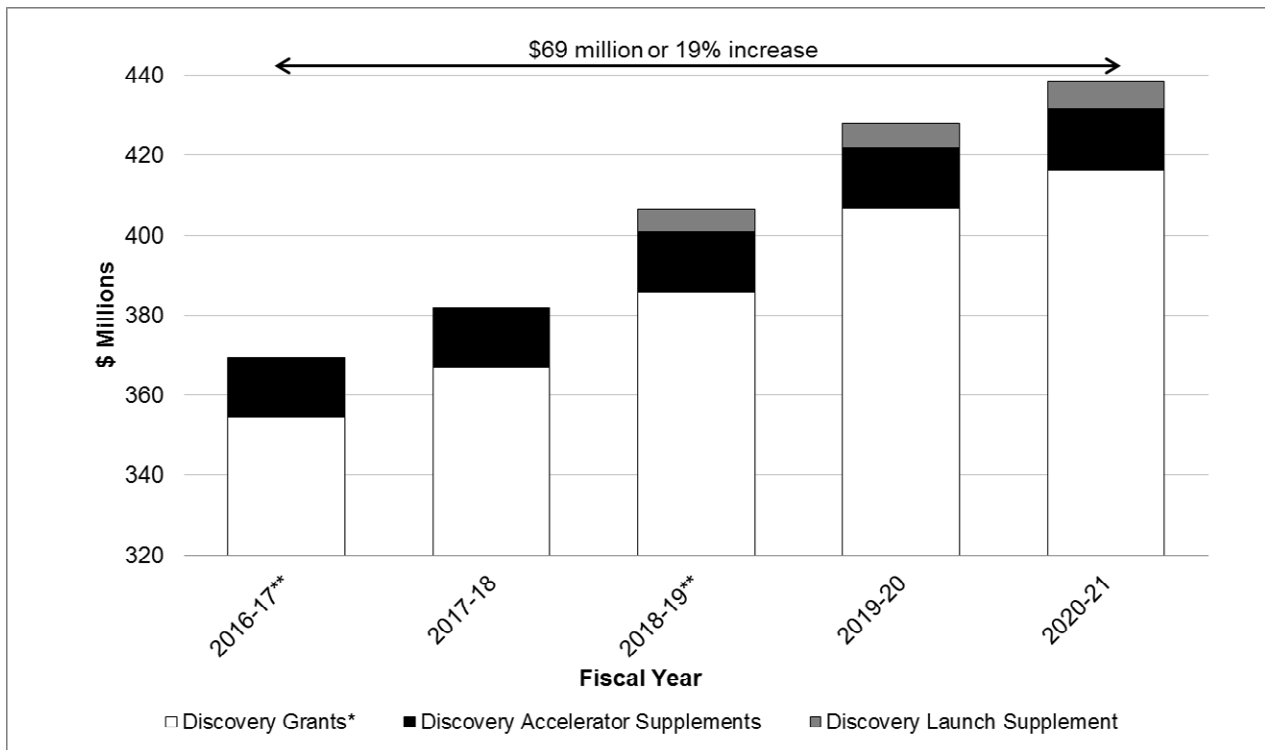

Amounts shown include new and continuing awards expected for each fiscal year.
 *Includes Discovery Grants (Individual and Team) and Subatomic Physics Discovery Grants (Individual, Team and Project).
 **Includes additional funding received resulting from Federal Budget 2016 & 2018

Table 1 Overall Comparative Statistics Discovery Grants Competitions, 2016-20

	2016*		2017		2018*		2019		2020	
	Success Rate	Average Grant (\$)	Success Rate	Average Grant (\$)	Success Rate	Average Grant (\$)	Success Rate	Average Grant (\$)	Success Rate	Average Grant (\$)
Early Career Researchers (ECR)	75%	\$28,771	69%	\$25,409	64%	\$29,599	57%	\$30,008	61%	\$29,007
Established Researchers (ER)	65%	\$37,138	66%	\$34,948	67%	\$40,355	71%	\$40,071	67%	\$41,032

*Includes additional funding received resulting from Federal Budgets 2016 and 2018

Table 2 Number of Applications and Awards by Category of Applicants, 2016-20

Competition Year	Number of Applications			
	ECR	ER-R	ER-NHG	Total
2016*	494	1,622	1,051	3,167
2017	562	1,636	1,042	3,240
2018*	677	1,635	901	3,213
2019	882	1,736	786	3,404
2020	889	1,721	762	3,372

Number of Awards			
ECR	ER-R	ER-NHG	Total
369	1,333	392	2,094
385	1,360	409	2,154
433	1,366	326	2,125
499	1,462	318	2,279
543	1,387	279	2,209

*Includes additional funding received resulting from Federal Budgets 2016 and 2018

ECR = Early Career Researchers

ERR = Established Researchers - Returning

ER-NHG = Established Researchers - Not Holding a Grant

Discovery Grants – Applicant Categories: http://www.nserc-crsng.gc.ca/Professors-Professeurs/Grants-Subs/DGCategories-SDCategories_eng.asp

Table 3 Discovery Grants Competition Results by University (including Affiliated University Research Centers), 2020 Competition

Universities	Early Career Researchers			Established Researchers - Returning			Established Researchers - Not Holding a Grant		
	Success Rate (%)	Total Awarded (\$)	Average Grant (\$)	Success Rate (%)	Total Awarded (\$)	Average Grant (\$)	Success Rate (%)	Total Awarded (\$)	Average Grant (\$)
Acadia University	*	*	*	*	*	*	*	*	*
Algoma University	*	*	*	*	*	*	*	*	*
Athabasca University	*	*	*	*	*	*	*	*	*
Bishop's University	*	*	*	*	*	*	*	*	*
Brandon University	*	*	*	*	*	*	*	*	*
British Columbia Institute of Technology	*	*	*	*	*	*	*	*	*
Brock University	*	*	*	70%	309,000	44,143	40%	61,000	30,500
Cape Breton University	*	*	*	*	*	*	*	*	*
Carleton University	54%	352,000	27,077	91%	743,000	35,381	25%	102,000	25,500
Centre de recherche informatique de Montréal	*	*	*	*	*	*	*	*	*
Concordia University	71%	293,000	29,300	85%	1,232,000	36,235	25%	191,000	31,833
Concordia University of Edmonton	*	*	*	*	*	*	*	*	*
Dalhousie University	56%	296,000	29,600	67%	1,181,503	36,922	40%	211,000	35,167
École de technologie supérieure	82%	258,000	28,667	89%	619,000	36,412	38%	97,000	32,333
École Polytechnique de Montréal	93%	420,000	30,000	81%	1,213,000	41,828	*	*	*
Grant MacEwan University	*	*	*	*	*	*	*	*	*
HEC Montréal	*	*	*	*	*	*	*	*	*
Institut national de la recherche scientifique	71%	145,000	29,000	76%	624,000	48,000	60%	122,000	40,667
Lakehead University	40%	161,000	26,833	50%	158,000	39,500	8%	41,000	41,000
Laurentian University	17%	26,000	26,000	*	*	*	33%	66,000	33,000
McGill University	68%	853,000	30,464	88%	3,798,325	43,659	48%	891,225	38,749
McMaster University	52%	324,000	29,455	81%	2,723,000	44,639	48%	337,000	33,700
Memorial University of Newfoundland	60%	254,000	28,222	81%	954,327	43,739	24%	171,000	34,200
Mount Allison University	*	*	*	*	*	*	*	*	*
Mount Royal University	60%	73,000	24,333	*	*	*	*	*	*
Mount Saint Vincent University	*	*	*	*	*	*	*	*	*
Nipissing University	*	*	*	*	*	*	*	*	*
OCAD University	*	*	*	*	*	*	*	*	*
Ontario Tech University (University of Ontario)	56%	166,000	33,200	64%	266,000	29,556	23%	89,000	29,667
Queen's University	91%	903,000	30,100	97%	1,359,000	46,862	11%	24,000	24,000
Royal Military College of Canada	*	*	*	60%	93,000	31,000	0%	0	N/A
Ryerson University	68%	443,000	29,533	82%	1,110,000	41,111	34%	301,000	30,100
Saint Mary's University	*	*	*	80%	139,000	34,750	*	*	*
Simon Fraser University	67%	126,000	31,500	83%	2,028,472	47,174	27%	105,000	26,250
St. Francis Xavier University	*	*	*	100%	244,000	40,667	*	*	*
TÉLUQ	*	*	*	*	*	*	*	*	*
The King's University (Edmonton)	*	*	*	*	*	*	*	*	*
The University of British Columbia	73%	1,230,000	33,243	83%	4,573,881	48,146	47%	870,600	36,275
The University of Western Ontario	55%	322,000	26,833	83%	2,124,748	39,347	29%	326,000	36,222
The University of Winnipeg	*	*	*	40%	71,000	35,500	*	*	*
Thompson Rivers University	17%	33,000	33,000	*	*	*	*	*	*
Trent University	67%	109,000	27,250	*	*	*	*	*	*
Trinity Western University	*	*	*	*	*	*	*	*	*
TRIUMF	*	*	*	*	*	*	*	*	*
Université de Moncton	*	*	*	*	*	*	20%	26,000	26,000
Université de Montréal	57%	507,000	31,688	75%	1,796,000	40,818	21%	226,000	37,667
Université de Sherbrooke	41%	243,000	27,000	82%	1,297,000	41,839	33%	126,000	31,500
Université du Québec à Chicoutimi	18%	58,000	29,000	*	*	*	*	*	*
Université du Québec à Montréal	82%	230,000	25,556	69%	425,100	38,645	64%	235,000	26,111
Université du Québec à Rimouski	40%	57,000	28,500	83%	230,000	46,000	*	*	*
Université du Québec à Trois-Rivières	50%	177,000	25,286	*	*	*	*	*	*
Université du Québec en Abitibi-Témiscamingue	*	*	*	80%	125,000	31,250	*	*	*
Université du Québec en Outaouais	60%	76,000	25,333	*	*	*	*	*	*
Université Laval	57%	580,000	29,000	85%	2,307,000	41,945	52%	422,000	38,364
Université Sainte-Anne	*	*	*	*	*	*	*	*	*
University of Alberta	56%	817,000	29,179	82%	4,131,000	43,947	52%	603,000	35,471
University of Calgary	78%	503,000	27,944	84%	2,623,000	42,306	44%	503,000	45,727
University of Guelph	76%	370,000	28,462	71%	1,396,000	43,625	38%	240,000	30,000
University of Lethbridge	80%	119,000	29,750	82%	588,472	42,034	*	*	*
University of Manitoba	67%	458,000	28,625	72%	1,089,000	35,129	46%	394,000	32,833
University of New Brunswick	57%	237,000	29,625	87%	443,000	34,077	*	*	*
University of Northern British Columbia	80%	105,000	26,250	*	*	*	*	*	*
University of Ottawa	67%	394,000	32,833	84%	2,026,420	43,115	32%	289,000	36,125
University of Prince Edward Island	13%	30,000	30,000	*	*	*	20%	41,000	41,000
University of Regina	33%	112,000	28,000	57%	92,000	23,000	8%	28,000	28,000
University of Saskatchewan	61%	402,000	28,714	75%	1,110,000	37,000	44%	352,000	32,000
University of the Fraser Valley	*	*	*	*	*	*	*	*	*
University of Toronto	71%	1,153,790	29,584	81%	5,362,413	46,228	46%	977,916	39,117
University of Victoria	60%	230,849	25,650	79%	1,410,000	45,484	45%	196,793	39,359
University of Waterloo	71%	696,000	29,000	91%	3,652,961	42,976	50%	371,000	33,727
University of Windsor	64%	364,000	26,000	72%	579,000	44,538	44%	101,000	25,250
Vancouver Island University	*	*	*	*	*	*	*	*	*
Wilfrid Laurier University	67%	103,000	25,750	75%	413,000	34,417	*	*	*
York University	63%	402,000	26,800	78%	1,180,000	42,143	0%	0	N/A
Grand Total	61%	15,750,639	29,007	81%	58,694,197	42,317	37%	9,664,534	34,640

* Amounts removed based on Privacy Act.

Table 4 Statistics by University Size, 2020 Competition

Category of Applicants	Data	University Size		
		Large	Medium	Small
Early Career Researchers	Number of Applications	575	140	174
	Number of grants	377	94	72
	Success Rate	66%	67%	41%
	Total Amount	\$11,180,639	\$2,626,000	\$1,944,000
	Average Grant	\$29,657	\$27,936	\$27,000
Established Researchers - Returning	Number of Applications	1351	221	149
	Number of grants	1,109	178	100
	Success Rate	82%	81%	67%
	Total Amount	\$47,945,723	\$7,166,427	\$3,582,047
	Average Grant	\$43,233	\$40,261	\$35,820
Established Researchers - Not Holding a Grant	Number of Applications	512	128	122
	Number of grants	211	42	26
	Success Rate	41%	33%	21%
	Total Amount	\$7,595,534	\$1,271,000	\$798,000
	Average Grant	\$35,998	\$30,262	\$30,692

Table 5 Success Rate by Category of Applicants and University Size, 2016-20

	Large					Medium					Small				
	2016*	2017	2018*	2019	2020	2016*	2017	2018*	2019	2020	2016*	2017	2018*	2019	2020
Early Career Researchers	80%	72%	70%	63%	66%	73%	72%	61%	54%	67%	49%	52%	43%	37%	41%
Established Researchers - Returning	85%	86%	85%	85%	82%	77%	79%	79%	80%	81%	66%	68%	77%	81%	67%
Established Researchers - Not Holding a Grant	43%	45%	39%	42%	41%	33%	33%	33%	38%	33%	20%	27%	30%	35%	21%

*Includes additional funding received resulting from Federal Budget 2016 and 2018

Table 6 Number of Applications by Quality Bins by University Size, 2020 Competition

Bin	University Size					
	Large		Medium		Small	
	Number	Percentage	Number	Percentage	Number	Percentage
A	2	0.1%	0	0.0%	0	0.0%
B	6	0.2%	0	0.0%	0	0.0%
C	18	0.7%	3	0.6%	0	0.0%
D	59	2.4%	5	1.0%	3	0.7%
E	119	4.9%	11	2.2%	3	0.7%
F	167	6.8%	26	5.3%	9	2.0%
G	211	8.7%	30	6.1%	22	4.9%
H	284	11.6%	37	7.6%	19	4.3%
I	334	13.7%	56	11.5%	32	7.2%
J	395	16.2%	102	20.9%	62	13.9%
K	320	13.1%	89	18.2%	83	18.7%
L	252	10.3%	66	13.5%	77	17.3%
M	173	7.1%	44	9.0%	85	19.1%
N	71	2.9%	10	2.0%	31	7.0%
O	22	0.9%	7	1.4%	14	3.1%
P	5	0.2%	3	0.6%	5	1.1%
Total	2438	100.0%	489	100.0%	445	100.0%

Figure 2 Percentage of Occurrences of Various Combinations of Ratings in Bin K by University Size for the 2020 Competition

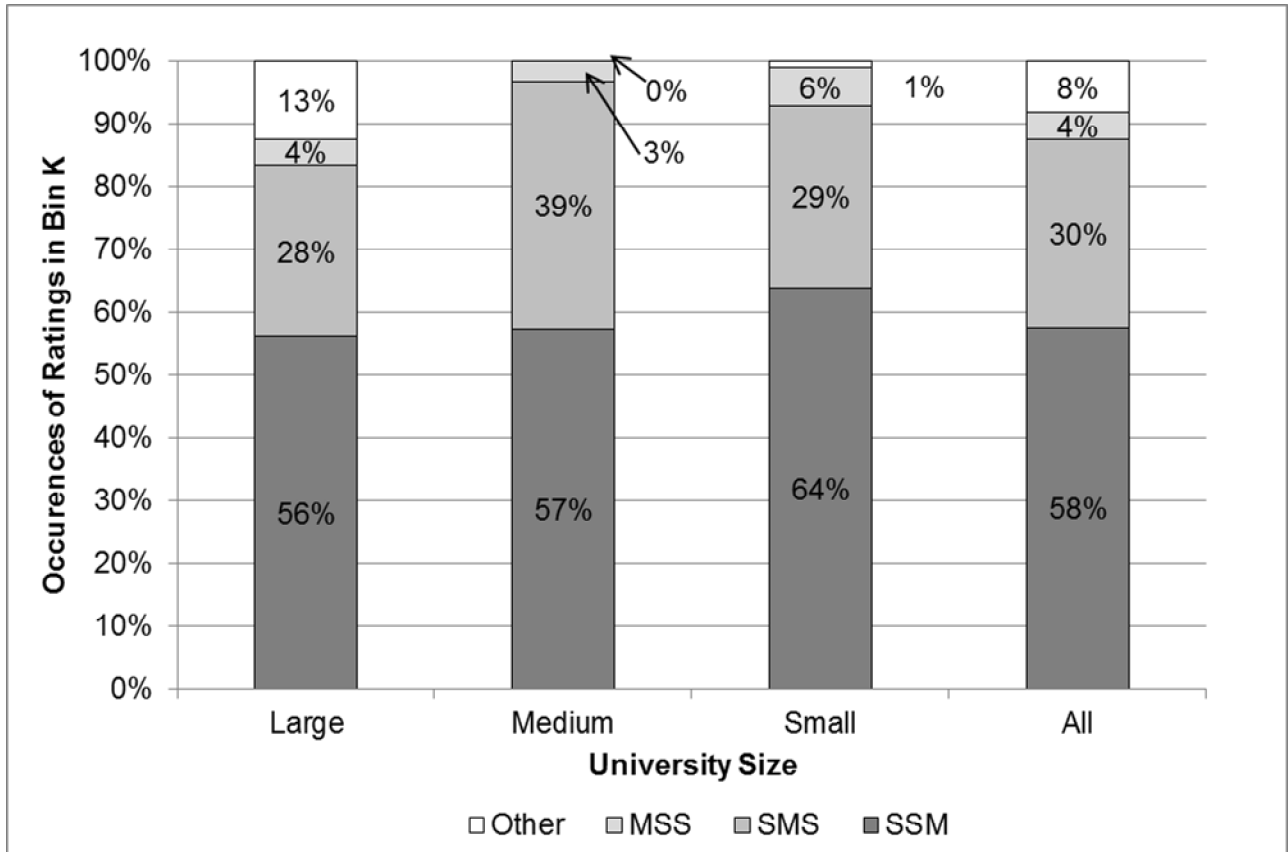

MSS: Moderate for EoR, Strong for MoP, Strong for HQP
 SMS: Strong for EoR, Moderate for MoP, Strong for HQP
 SSM: Strong for EoR, Strong for MoP, Moderate for HQP

SECTION 2 – STATISTICS BY EVALUATION GROUP

Table 7 Success Rate, Average Grant and Total Amount Awarded by Category of Applicant for Each Evaluation Group, 2020 Competition

1501 - Genes, Cells and Molecules	Early Career Researchers	Established Researchers	
		Returning	Not Holding a Grant
Success Rate	56%	66%	32%
Average Grant	\$34,493	\$44,649	\$39,546
Total Amount Awarded	\$2,449,000	\$7,054,502	\$2,016,825

1502 - Biological Systems and Functions	Early Career Researchers	Established Researchers	
		Returning	Not Holding a Grant
Success Rate	63%	75%	38%
Average Grant	\$28,155	\$44,446	\$37,640
Total Amount Awarded	\$2,505,790	\$8,755,806	\$1,882,016

1503 - Evolution and Ecology	Early Career Researchers	Established Researchers	
		Returning	Not Holding a Grant
Success Rate	54%	83%	48%
Average Grant	\$30,464	\$45,097	\$33,400
Total Amount Awarded	\$974,849	\$4,194,000	\$501,000

1504 - Chemistry	Early Career Researchers	Established Researchers	
		Returning	Not Holding a Grant
Success Rate	53%	84%	44%
Average Grant	\$28,824	\$53,125	\$45,643
Total Amount Awarded	\$490,000	\$5,100,000	\$639,000

1505 - Physics	Early Career Researchers	Established Researchers	
		Returning	Not Holding a Grant
Success Rate	69%	93%	43%
Average Grant	\$29,000	\$41,731	\$32,900
Total Amount Awarded	\$1,044,000	\$3,881,000	\$658,000

1506 - Geosciences	Early Career Researchers	Established Researchers	
		Returning	Not Holding a Grant
Success Rate	54%	86%	43%
Average Grant	\$29,833	\$46,502	\$34,842
Total Amount Awarded	\$895,000	\$4,092,171	\$662,000

1507 - Computer Science	Early Career Researchers	Established Researchers	
		Returning	Not Holding a Grant
Success Rate	67%	81%	39%
Average Grant	\$29,118	\$39,783	\$33,432
Total Amount Awarded	\$2,213,000	\$5,370,748	\$1,136,693

1508 - Mathematics and Statistics	Early Career Researchers	Established Researchers	
		Returning	Not Holding a Grant
Success Rate	68%	84%	39%
Average Grant	\$21,370	\$26,061	\$21,571
Total Amount Awarded	\$983,000	\$2,997,000	\$302,000

1509 - Civil, industrial and Systems Engineering	Early Career Researchers	Established Researchers	
		Returning	Not Holding a Grant
Success Rate	55%	87%	41%
Average Grant	\$27,286	\$41,963	\$27,136
Total Amount Awarded	\$1,337,000	\$4,825,770	\$597,000

1510 - Electrical and Computer Engineering	Early Career Researchers	Established Researchers	
		Returning	Not Holding a Grant
Success Rate	55%	82%	24%
Average Grant	\$29,757	\$40,771	\$30,111
Total Amount Awarded	\$1,101,000	\$4,811,000	\$542,000

1511 - Materials and Chemical Engineering	Early Career Researchers	Established Researchers	
		Returning	Not Holding a Grant
Success Rate	70%	80%	35%
Average Grant	\$31,419	\$46,489	\$32,000
Total Amount Awarded	\$974,000	\$3,951,600	\$352,000

1512 - Mechanical Engineering	Early Career Researchers	Established Researchers	
		Returning	Not Holding a Grant
Success Rate	71%	88%	32%
Average Grant	\$27,034	\$38,943	\$34,182
Total Amount Awarded	\$784,000	\$3,660,600	\$376,000

Figure 3 Distribution of the Percentage of Applications by Quality Bin for Each Evaluation Group, 2020 Competition

Gene, Cells and Molecules

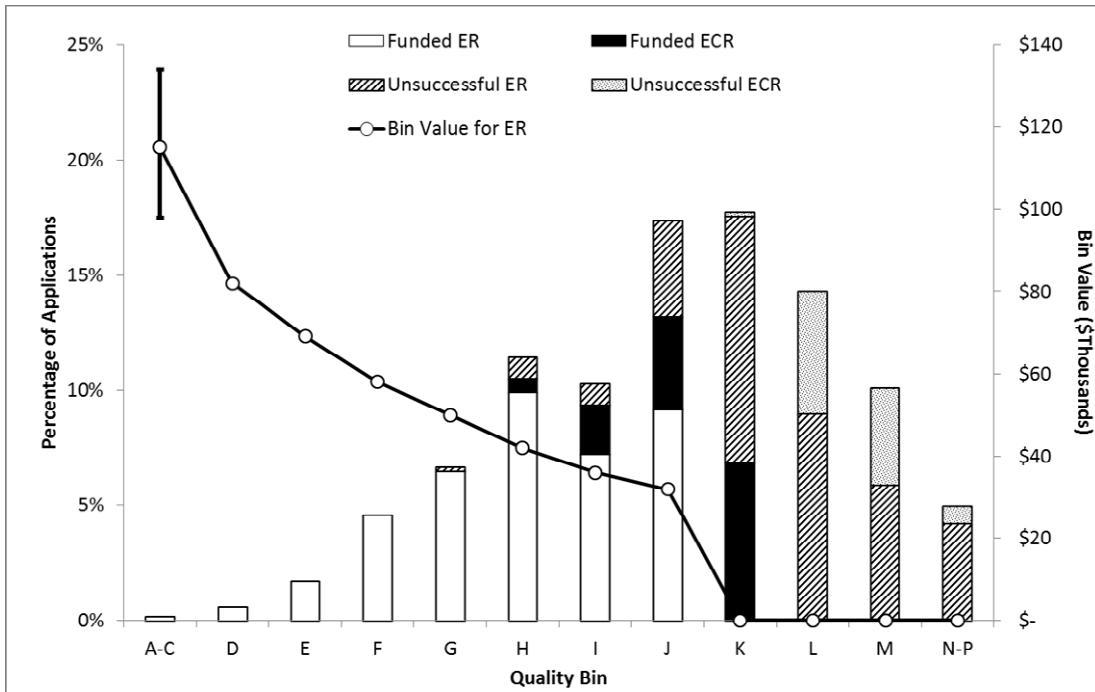

Biological Systems and Functions

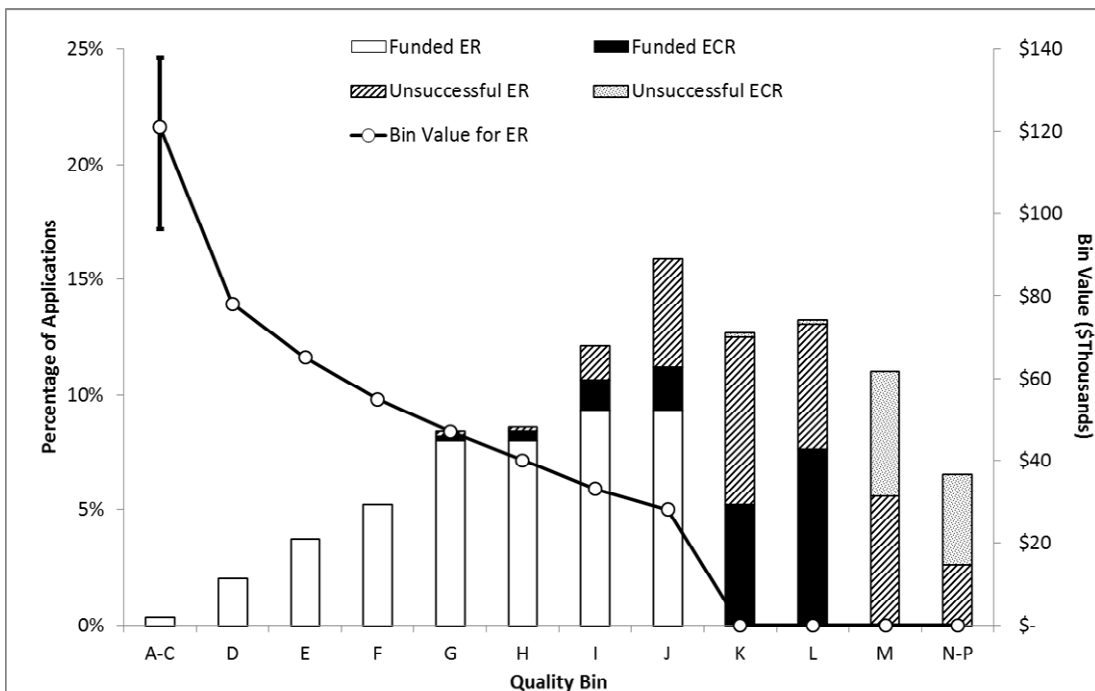

Evolution and Ecology

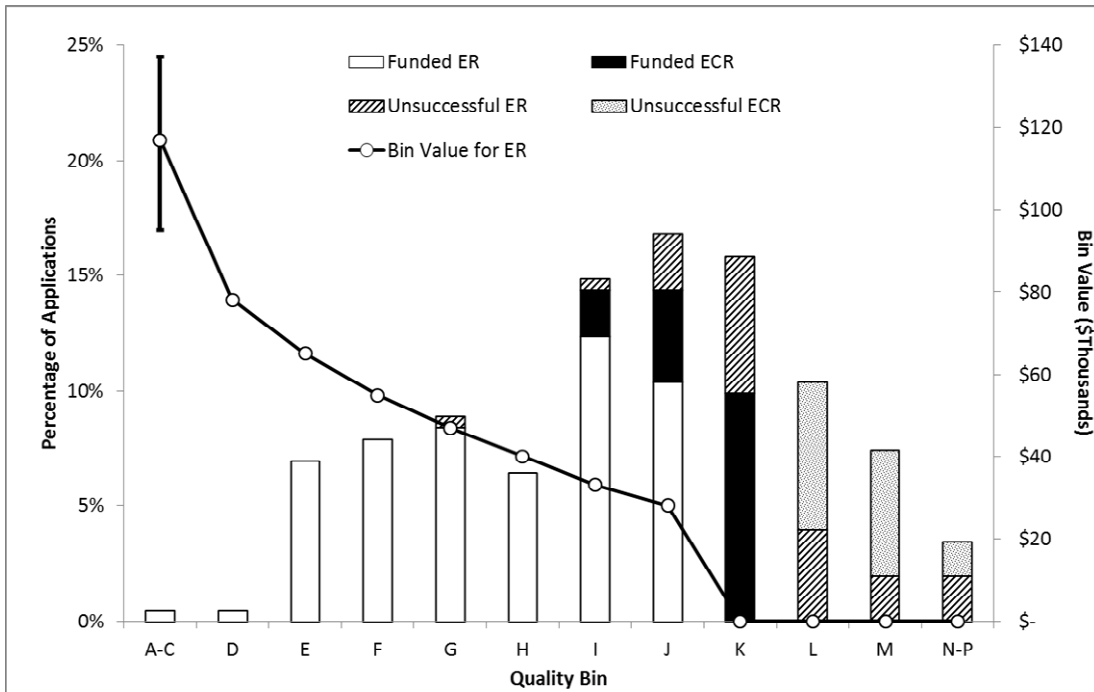

Chemistry

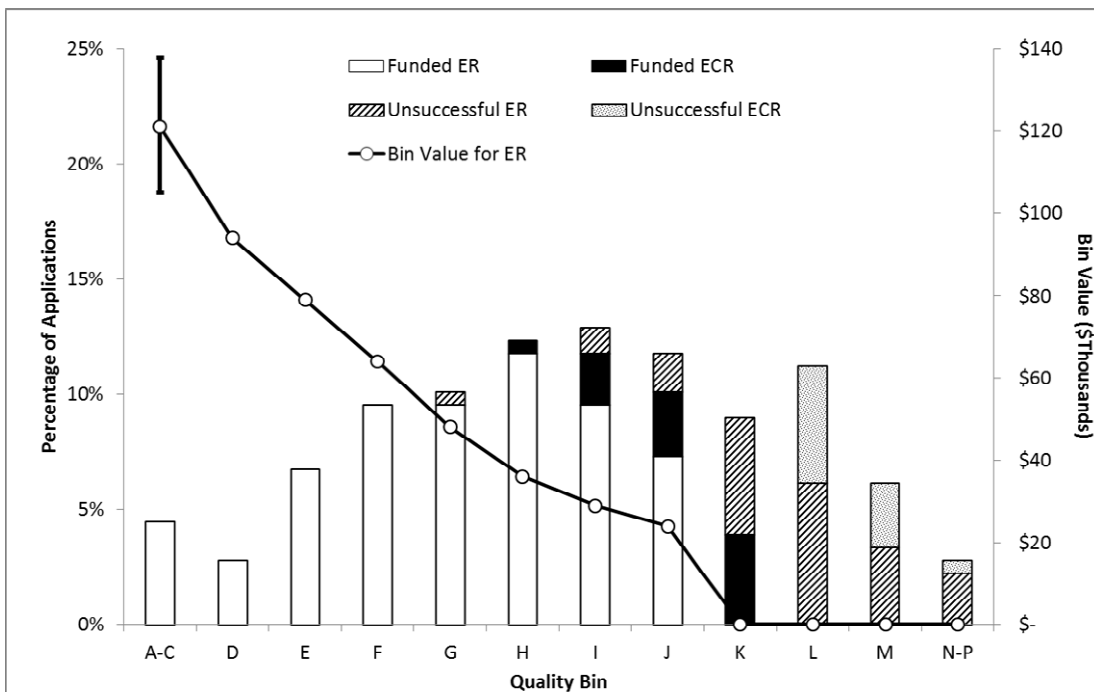

Physics

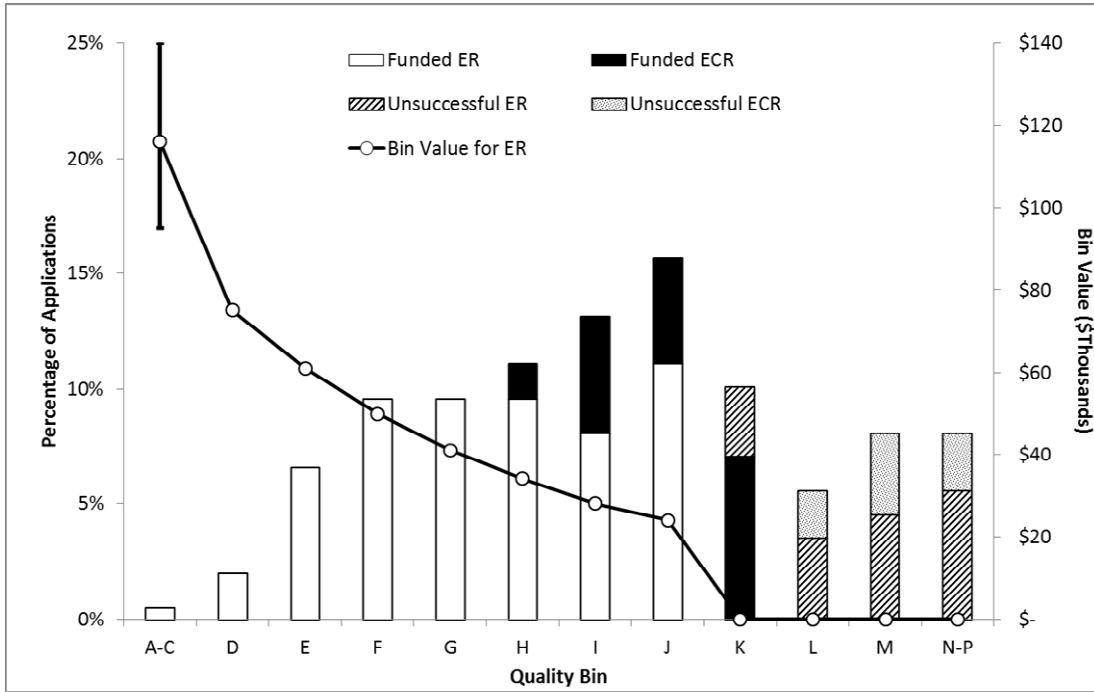

Geosciences

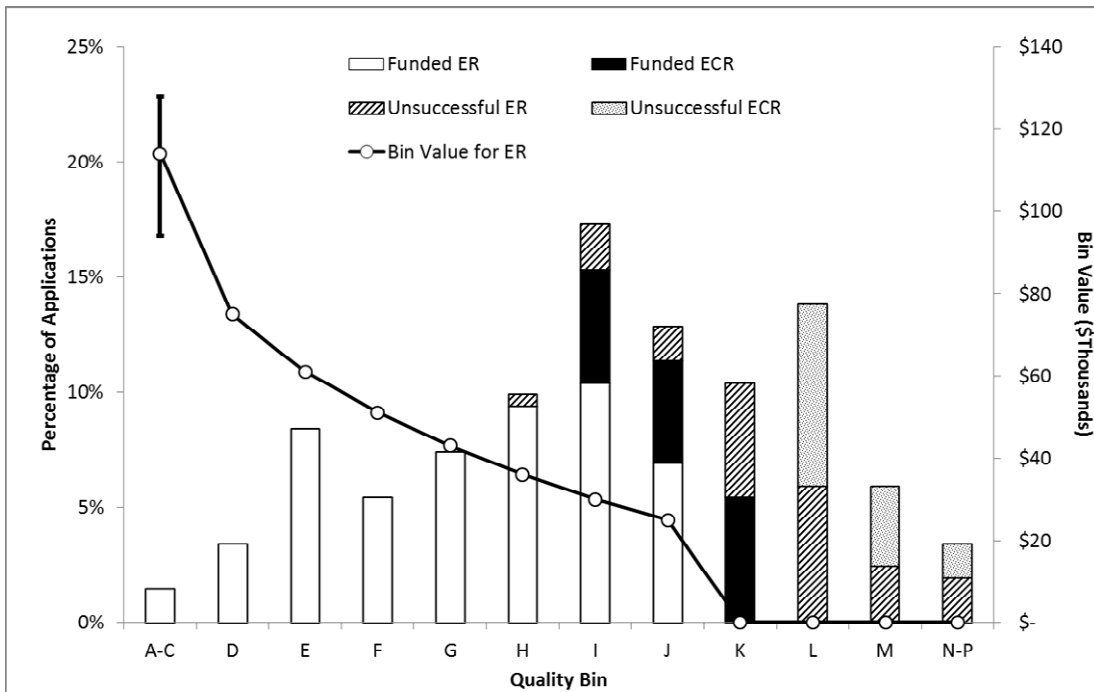

Computer Science

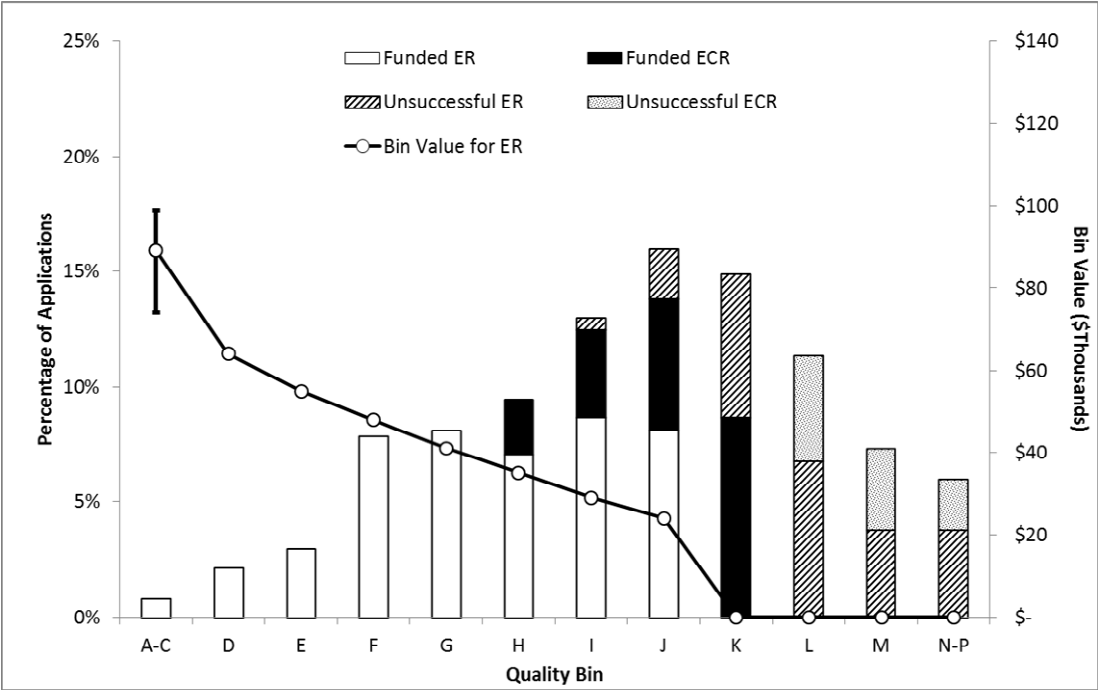

Mathematics and Statistics

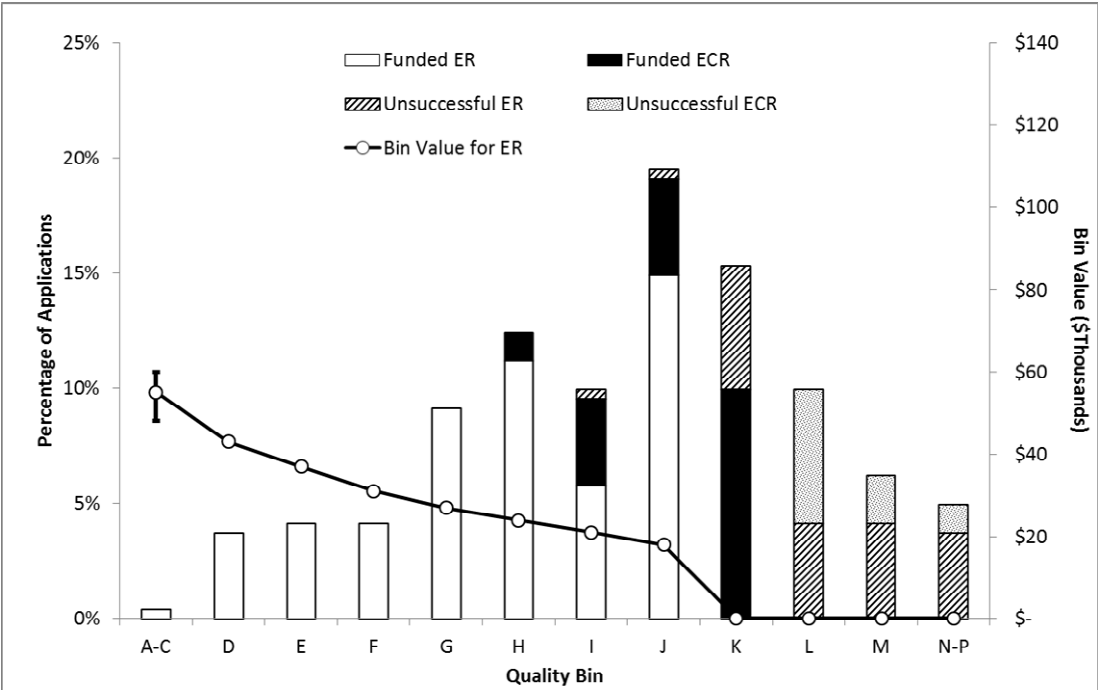

Civil, Industrial and Systems Engineering

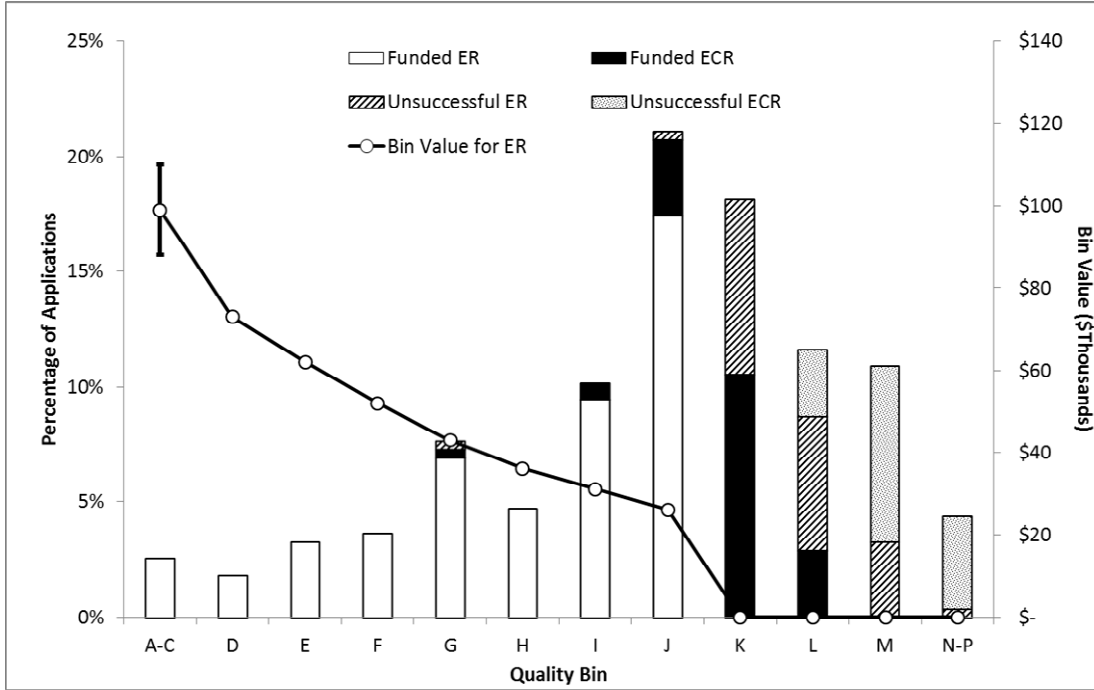

Electrical and Computer Engineering

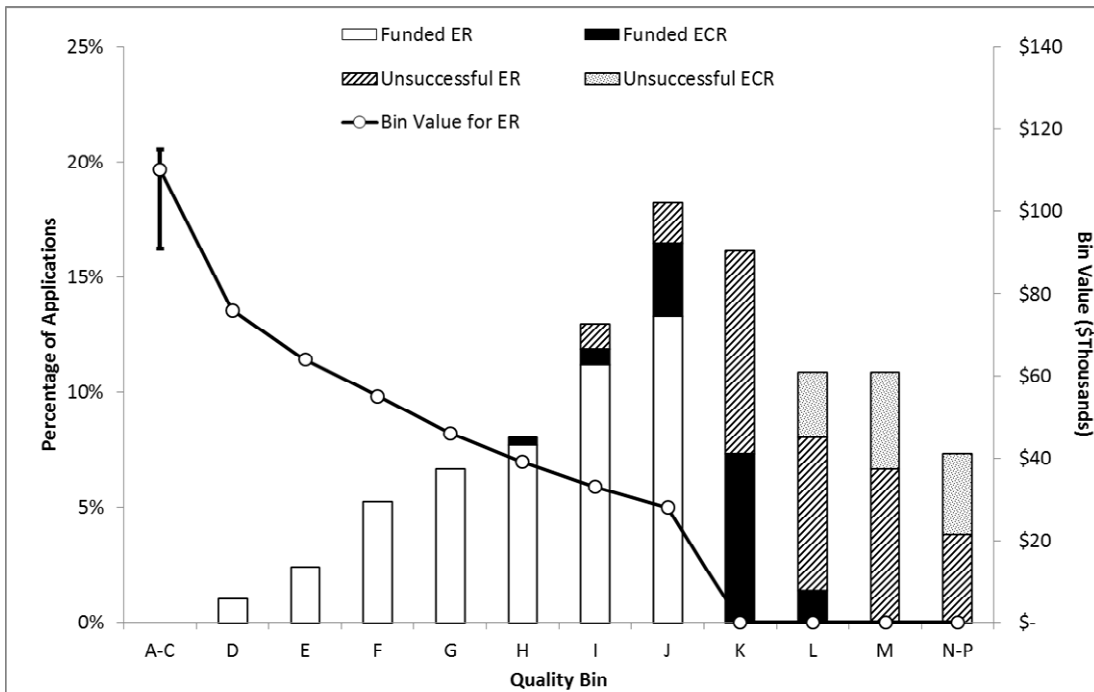

Materials and Chemical Engineering

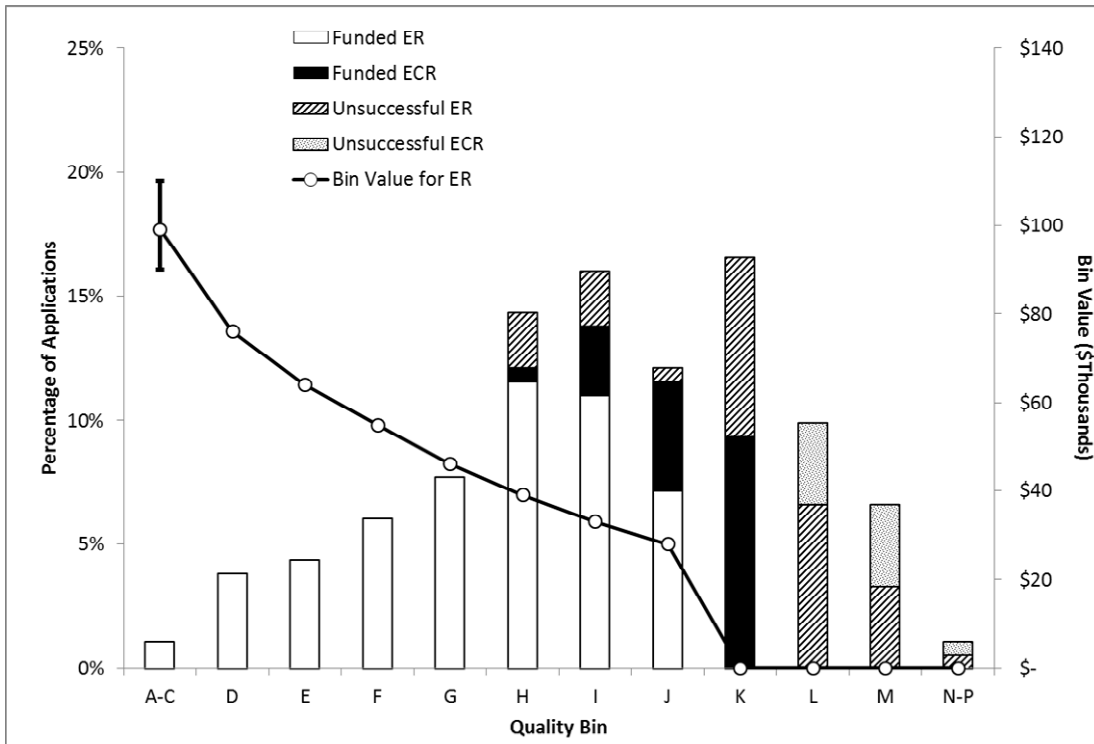

Mechanical Engineering

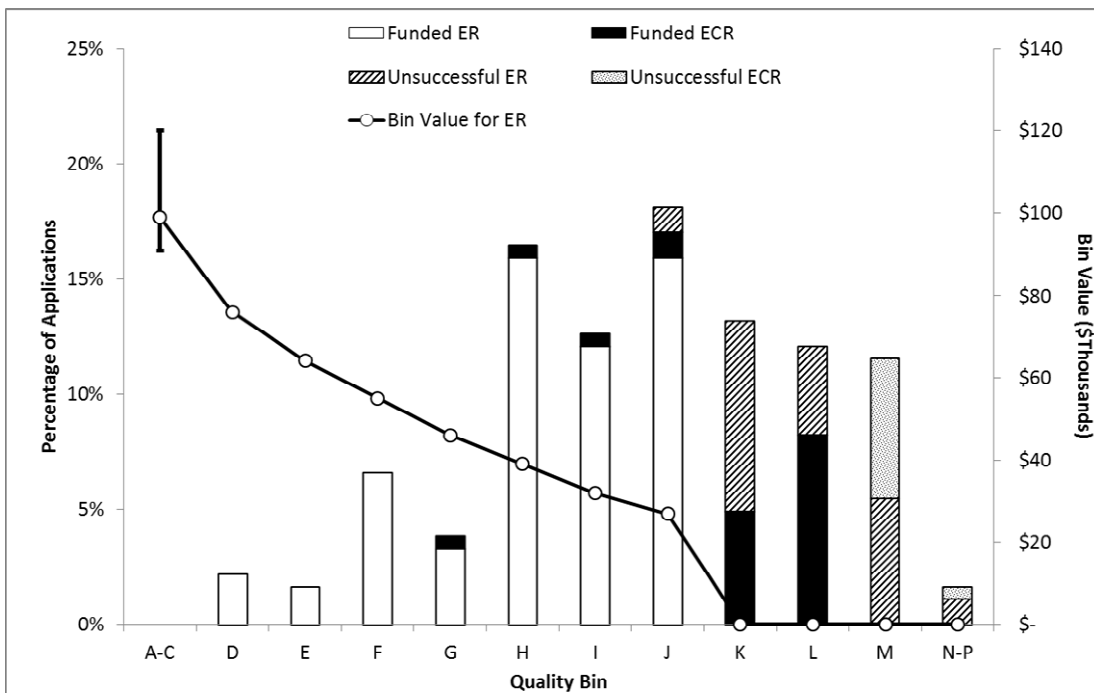

SECTION 3 – GENDER-DISAGGREGATED COMPETITION STATISTICS

Table 8 Number of Applicants by Gender and Career Stage, 2020 Competition

	Gender		
	Woman	Man	Other Categories*
Adjunct, Emeriti & Other	24	124	6
Assistant Professor	305	567	36
Associate Professor	211	623	71
Professor	255	1037	113
Total	795	2351	226

* Other Categories is an aggregation of the responses 'Gender-fluid, non-binary, and/or Two-Spirit' and 'I Prefer Not To Answer'

Table 9 Discovery Grant Success Rate and Average Awarded Amount by Career Stage and Gender, 2020 Competition

	Success Rate			Average Award		
	Woman	Man	Other Categories*	Woman	Man	Other Categories*
Adjunct, Emeriti & Other	58%	46%	50%	\$33,132	\$34,632	\$32,000
Assistant Professor	62%	64%	56%	\$29,330	\$29,887	\$36,750
Associate Professor	66%	59%	63%	\$38,599	\$35,764	\$33,044
Professor	73%	71%	79%	\$45,773	\$43,383	\$44,757

* Other Categories is an aggregation of the responses 'Gender-fluid, non-binary, and/or Two-Spirit' and 'I Prefer Not To Answer'

Table 10 Discovery Grant Success Rate and Average Grant by Applicant Status and Gender, 2020 Competition

	Success Rate			Average Grant		
	Woman	Man	Other Categories*	Woman	Man	Other Categories*
ECR	61%	62%	52%	\$28,855	\$28,891	\$33,533
ER	70%	66%	72%	\$42,575	\$40,614	\$40,834
Total	66%	65%	69%	\$37,664	\$38,006	\$40,136

* Other Categories is an aggregation of the responses 'Gender-fluid, non-binary, and/or Two-Spirit' and 'I Prefer Not To Answer'

Table 11 Discovery Grant Success Rate by Gender and Evaluation Group, 2020 Competition

Evaluation Groups		Success Rate			Percentage of Applicants		
		Woman	Man	Other Categories*	Woman	Man	Other Categories*
1501	Genes, Cells and Molecules	54.1%	53.2%	53.3%	28.2%	66.0%	5.7%
1502	Biological Systems and Functions	61.8%	62.2%	71.8%	30.8%	61.9%	7.3%
1503	Evolution and Ecology	74.6%	66.9%	64.3%	33.2%	59.9%	6.9%
1504	Chemistry	71.0%	70.5%	80.0%	17.4%	74.2%	8.4%
1505	Physics	86.4%	71.8%	75.0%	22.2%	71.7%	6.1%
1506	Geosciences	69.6%	69.0%	50.0%	22.8%	70.3%	6.9%
1507	Computer Science	72.3%	64.4%	72.4%	17.6%	74.5%	7.9%
1508	Mathematics and Statistics	74.1%	71.9%	75.0%	22.4%	71.0%	6.6%
1509	Civil, Industrial and Systems Engineering	59.4%	68.4%	93.8%	25.1%	69.1%	5.8%
1510	Electrical and Computer Engineering	66.7%	59.4%	64.7%	13.7%	80.4%	6.0%
1511	Materials and Chemical Engineering	76.6%	68.8%	55.6%	26.0%	69.1%	5.0%
1512	Mechanical Engineering	70.0%	73.5%	80.0%	11.0%	80.8%	8.2%

* Other Categories is an aggregation of the responses 'Gender-fluid, non-binary, and/or Two-Spirit' and 'I Prefer Not To Answer'

SECTION 4 – RESEARCH TOOLS AND INSTRUMENTS

Table 12 Overall Comparative Statistics, 2018-2020 Research Tools and Instruments Competitions

	2018	2019	2020
Requested Amount	\$120,786,352	\$117,102,340	\$107,142,930
Awarded Amount	\$25,145,333	\$25,299,198	\$30,725,073
Funding Rate	21%	22%	29%
Number of Applications	1,043	1,005	892
Number of Awarded Applications	208	210	249
Success Rate	20%	21%	28%

Table 13 Research Tools and Instruments 2020 Competition Results by Selection Committee

	Requested	Awarded	Funding Rate	Applied	Awarded	Success Rate	Average Requested	Average Awarded
Genes, Cells and Molecules (RTI)	\$13,298,575	\$3,757,979	28.3%	114	31	27.2%	\$116,654	\$121,225
Biological System and Functions (RTI)	\$17,723,235	\$5,107,495	28.8%	151	43	28.5%	\$117,372	\$118,779
Evolution and Ecology (RTI)	\$3,535,278	\$1,022,161	28.9%	36	10	27.8%	\$98,202	\$102,216
Chemistry (RTI)	\$13,512,875	\$3,763,527	27.9%	108	30	27.8%	\$125,119	\$125,451
Physics (RTI)	\$9,887,906	\$2,865,328	29.0%	73	22	30.1%	\$135,451	\$130,242
Geosciences (RTI)	\$7,433,024	\$2,091,838	28.1%	70	20	28.6%	\$106,186	\$104,592
Computer, Mathematical and Statistical Sciences (RTI)	\$2,488,269	\$776,731	31.2%	25	7	28.0%	\$99,531	\$110,962
Civil, Industrial and Systems Engineering (RTI)	\$6,972,454	\$2,058,799	29.5%	58	17	29.3%	\$120,215	\$121,106
Electrical and Computer Engineering (RTI)	\$7,813,690	\$2,222,612	28.4%	64	16	25.0%	\$122,089	\$138,913
Materials and Chemical Engineering (RT)	\$13,372,560	\$3,867,621	28.9%	105	29	27.6%	\$127,358	\$133,366
Mechanical Engineering (RTI)	\$11,105,064	\$3,190,982	28.7%	88	24	27.3%	\$126,194	\$132,958
Grand Total	\$107,142,930	\$30,725,073	28.7%	892	249	27.9%	\$120,115	\$123,394

SECTION 5 – SUBATOMIC PHYSICS PROGRAMS

Table 14 Overall Comparative Statistics, Subatomic Physics Programs Competitions, 2016-20

	2016	2017	2018	2019	2020
Total Awarded Amount (\$)	\$8,333,575	\$9,257,503	\$9,625,187	\$9,695,912	\$5,331,506
Success Rate	79.3%	84.3%	73.7%	76.3%	66.7%
Number of Applicants ¹	158	165	124	143	117
Number of Applications	58	51	38	59	57
Number of Applications for Equipment and Resources	16	13	9	8	10
Number of Applications for Individual Grants	22	17	15	20	26
Number of Applications for Project and Team Grants	20	21	14	31	21

¹ Data from SAP team, reported data includes applicants and co-applicants

Equipment and Resources = SAPEQ + SAPMR

Individual Grants = SAPIN

Project and Team Grants = SAPPJ + SAPGP

SECTION 6 - COMPETITION RESULTS DISAGGREGATED BY APPLICANT SELF-IDENTIFICATION DATA

Table 15 Gender Identity - Women, 2020 Competition

This table shows data for women only. For more inclusive gender reporting for Discovery Grants, see Section 3 – Gender disaggregated competition statistics.

Program	% Applications	% Awards
Discovery Grants	23.6%	23.9%
Subatomic Physics Grants*	15.8%	15.8%
Research Tools and Instruments*	25.0%	24.1%

*For SAP and RTI, the data reported does not include co-applicants in any of the percentages.

Table 16 Indigenous Persons, 2020 Competition

Program	% Applications	% Awards
Discovery Grants	0.6%	0.5%
Subatomic Physics Grants*	0.0%	0.0%
Research Tools and Instruments*	**	**

*For SAP and RTI, the data reported does not include co-applicants in any of the percentages.

**Amounts removed based on Privacy Act

Table 17 Persons with a Disability, 2020 Competition

Program	% Applications	% Awards
Discovery Grants	1.8%	1.4%
Subatomic Physics Grants*	**	**
Research Tools and Instruments*	1.6%	**

*For SAP and RTI, the data reported does not include co-applicants in any of the percentages.

**Amounts removed based on Privacy Act

Table 18 Member of a Visible Minority, 2020 Competition

Program	% Applications	% Awards
Discovery Grants	25.3%	23.3%
Subatomic Physics Grants*	15.8%	**
Research Tools and Instruments*	24.3%	22.9%

*For SAP and RTI, the data reported does not include co-applicants in any of the percentages.

**Amounts removed based on Privacy Act