

1

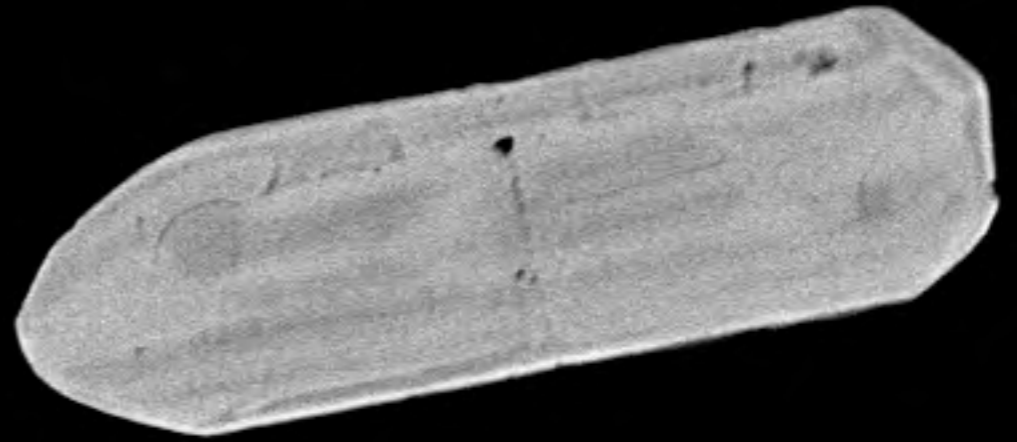

2

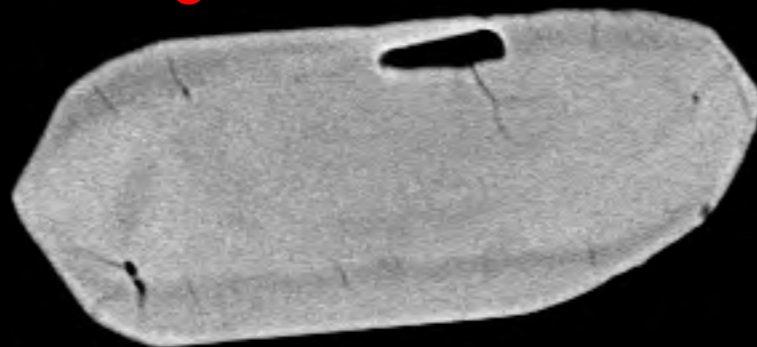

3

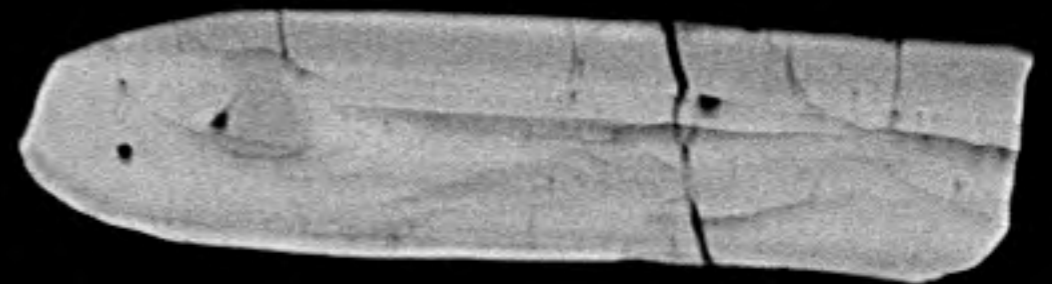

4

20 μm^*

File Name = 12408-01.tif

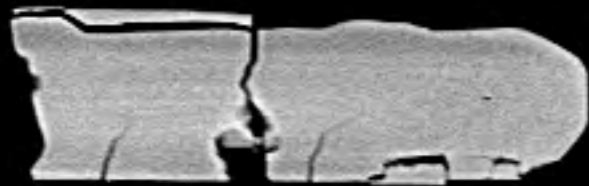

5

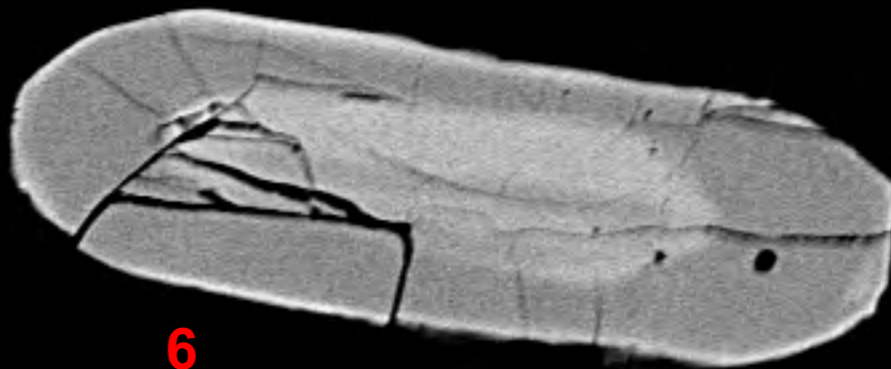

6



7

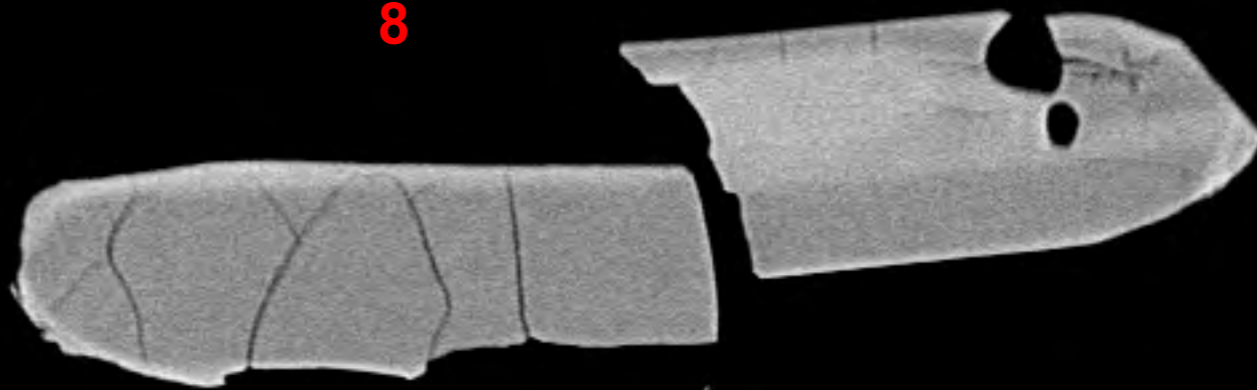

8

20 μm^*

File Name = 12408-02.tif

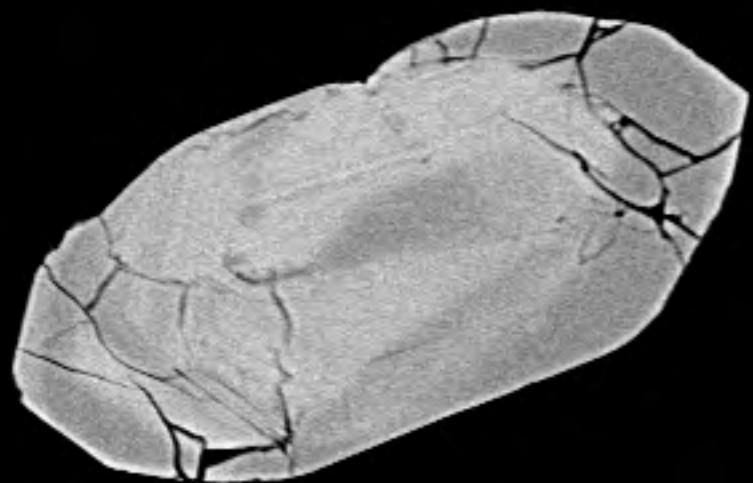

9



10



11

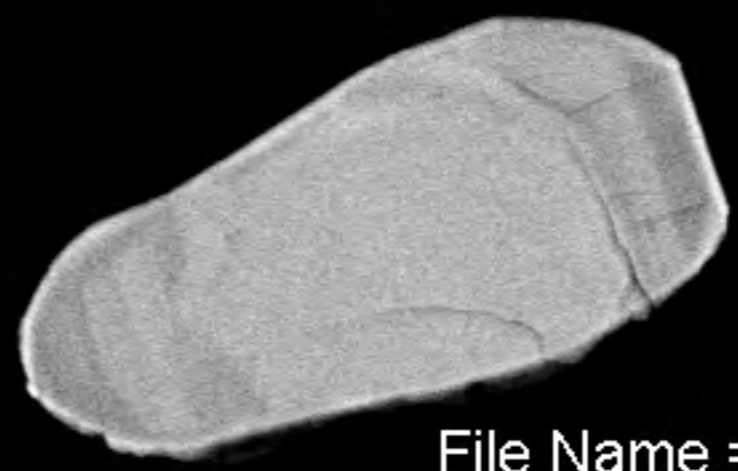

12

20 μm^*

File Name = 12408-03.tif

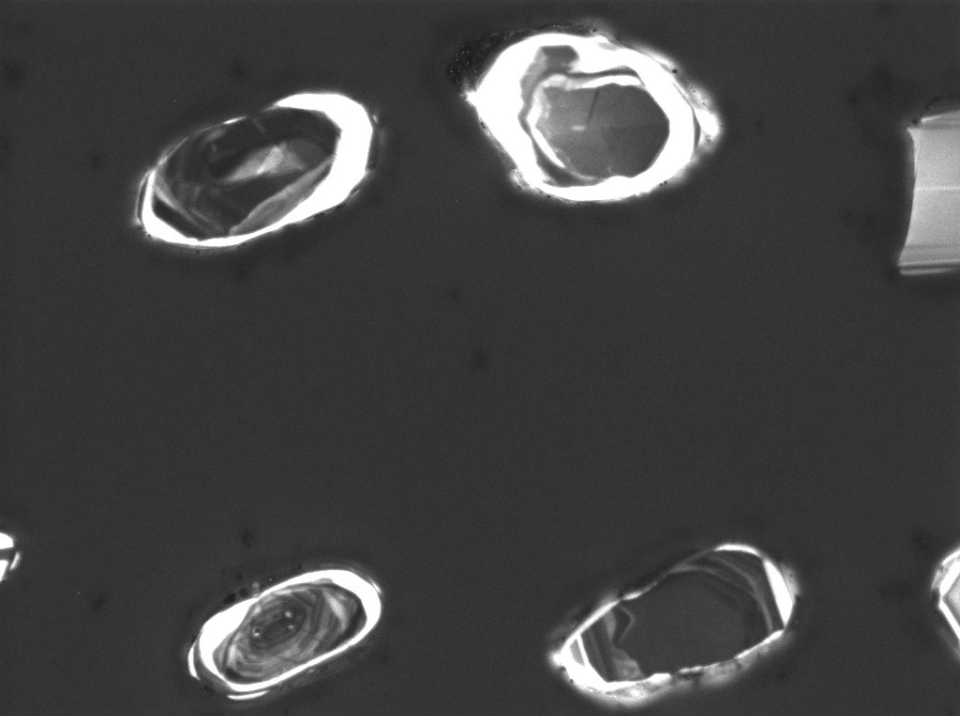

WD: 15.97 mm

View field: 395 μm

SEM MAG: 700 x

Det: CL



100 μm

MIRA3 TESCAN

12408-cl-3

Date(m/d/y): 04/05/19

NRCan LMS GSC





13

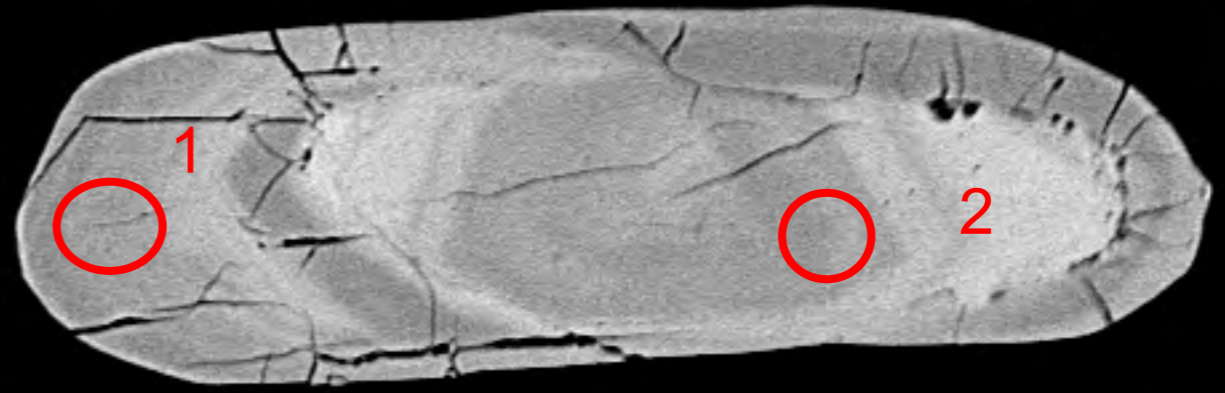

14



15

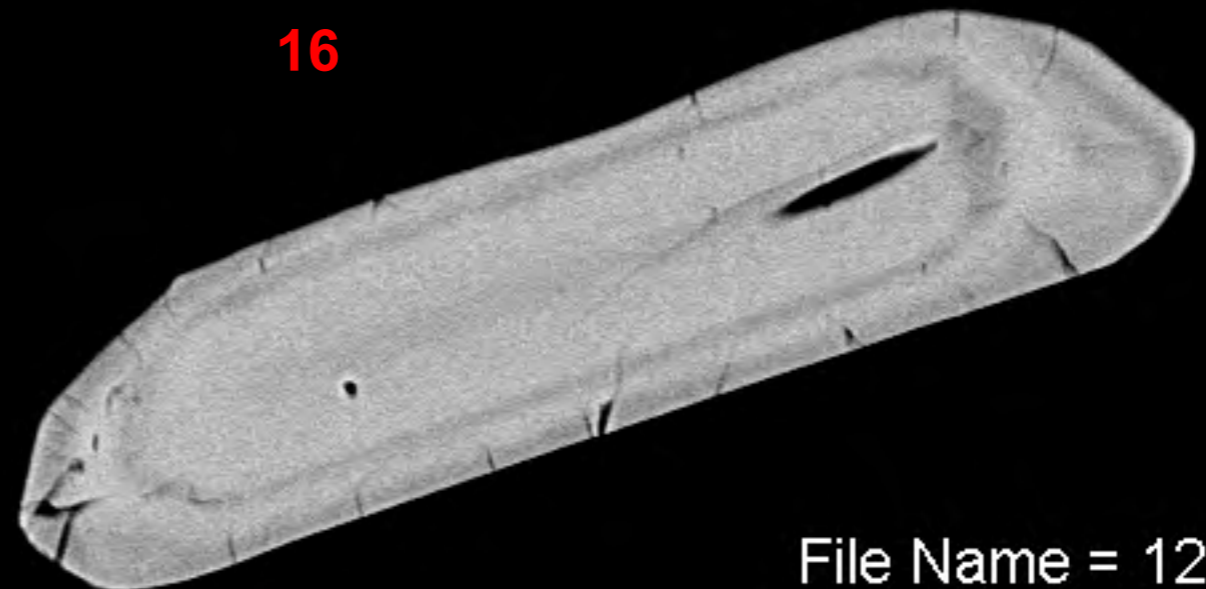

16

20 μm^*

File Name = 12408-04.tif

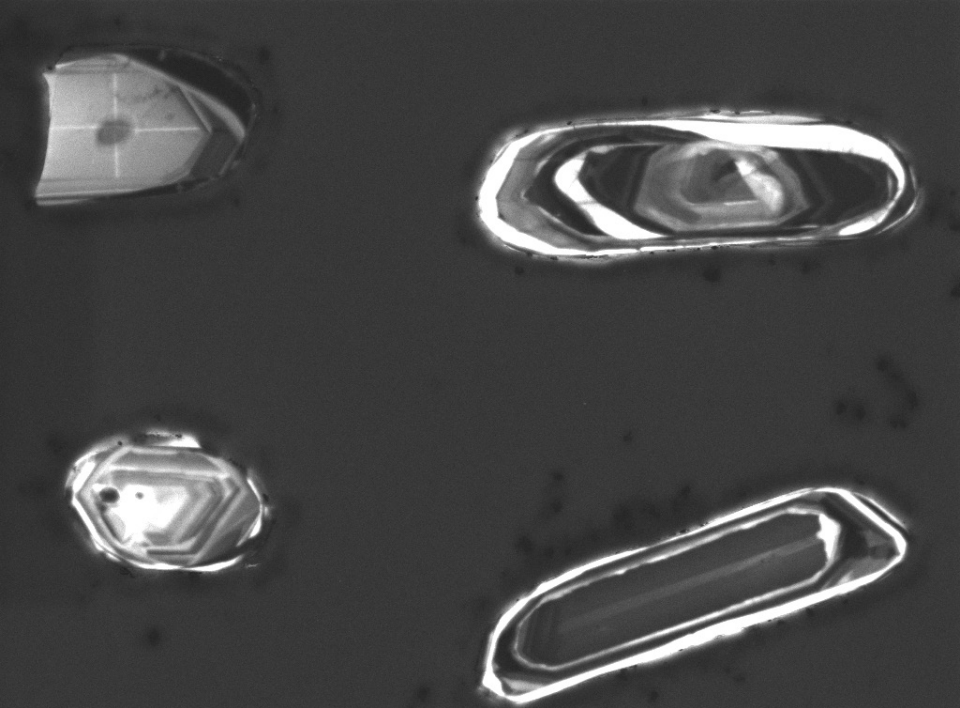

WD: 15.97 mm

View field: 440 μ m



MIRA3 TESCAN

SEM MAG: 629 x

Det: CL

100 μ m

12408-cl-4

Date(m/d/y): 04/05/19

NRCan LMS GSC





17

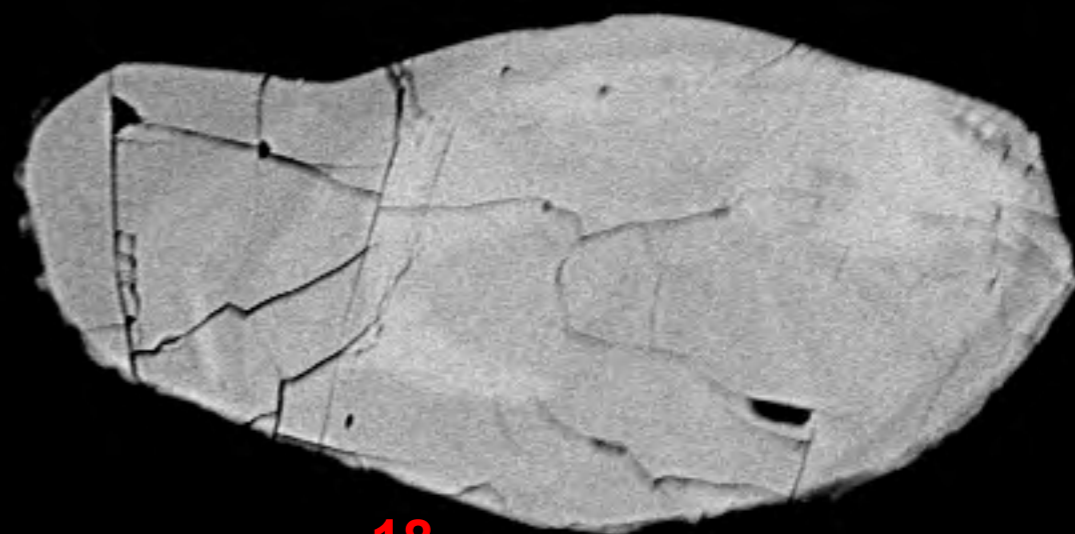

18



19

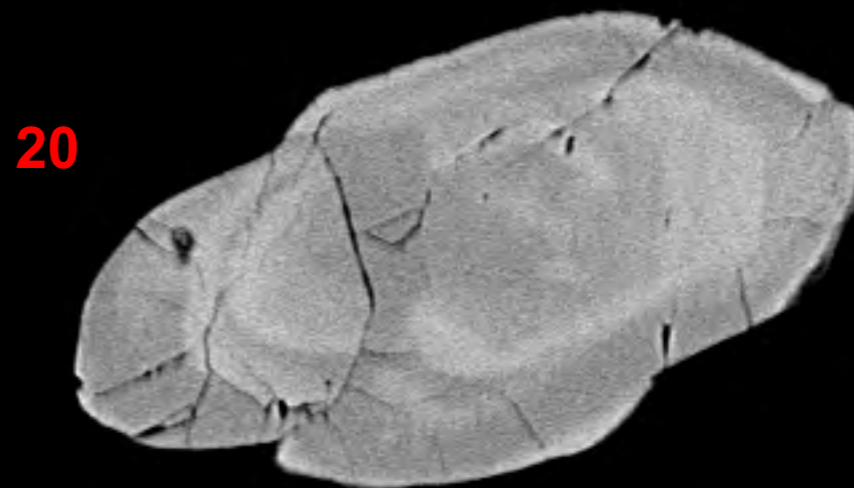

20

20 μm^*

File Name = 12408-05.tif

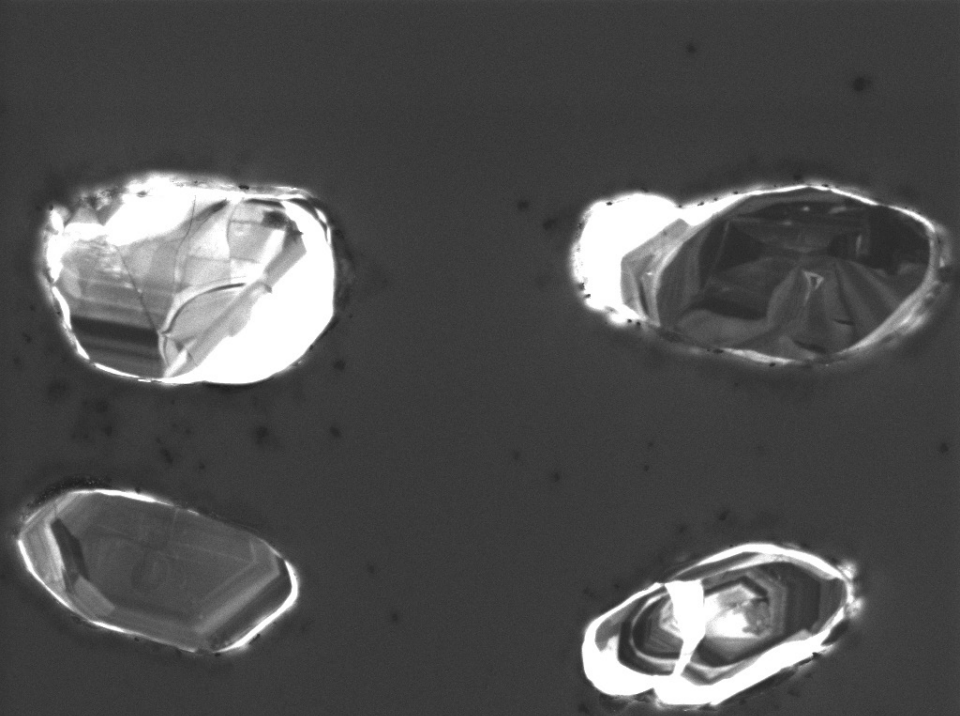

WD: 15.97 mm

View field: 506 μm

SEM MAG: 548 x

Det: CL



100 μm

MIRA3 TESCAN

12408-cl-5

Date(m/d/y): 04/05/19

NRCan LMS GSC



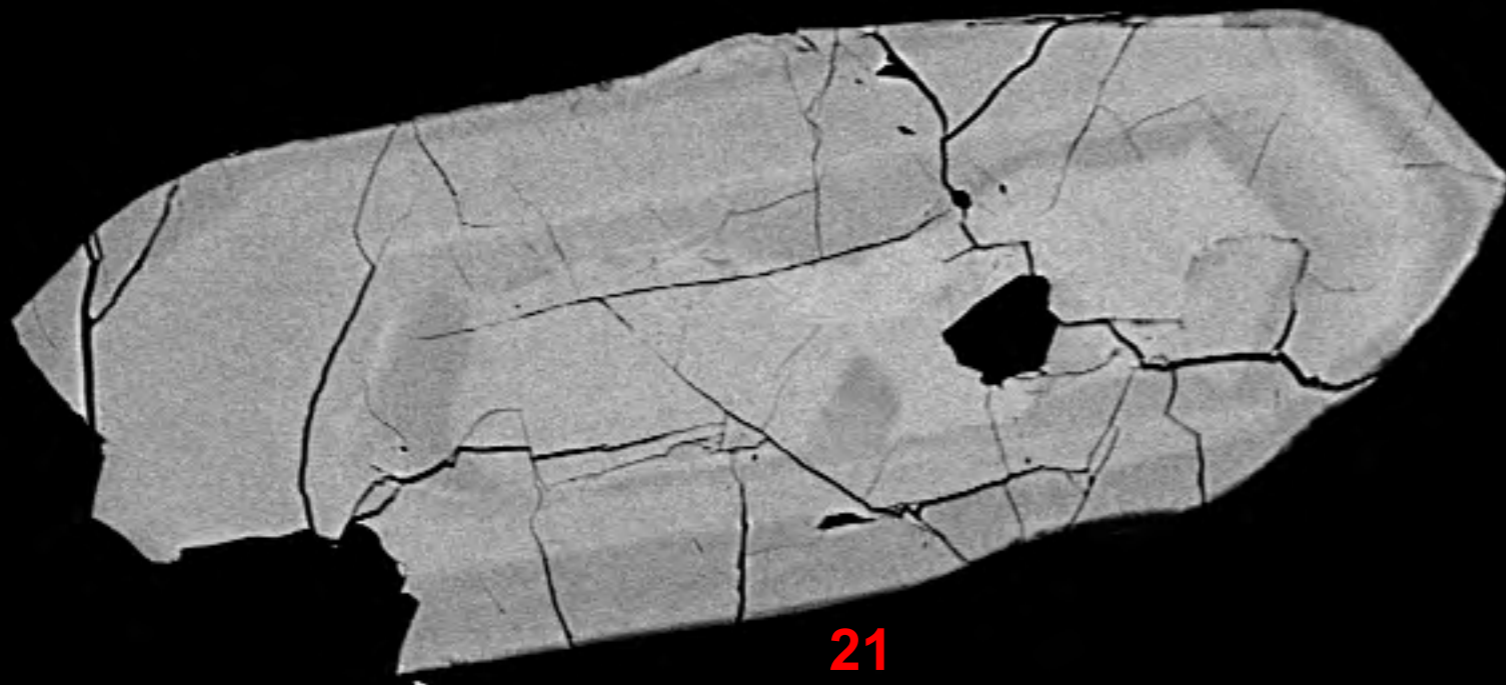

21

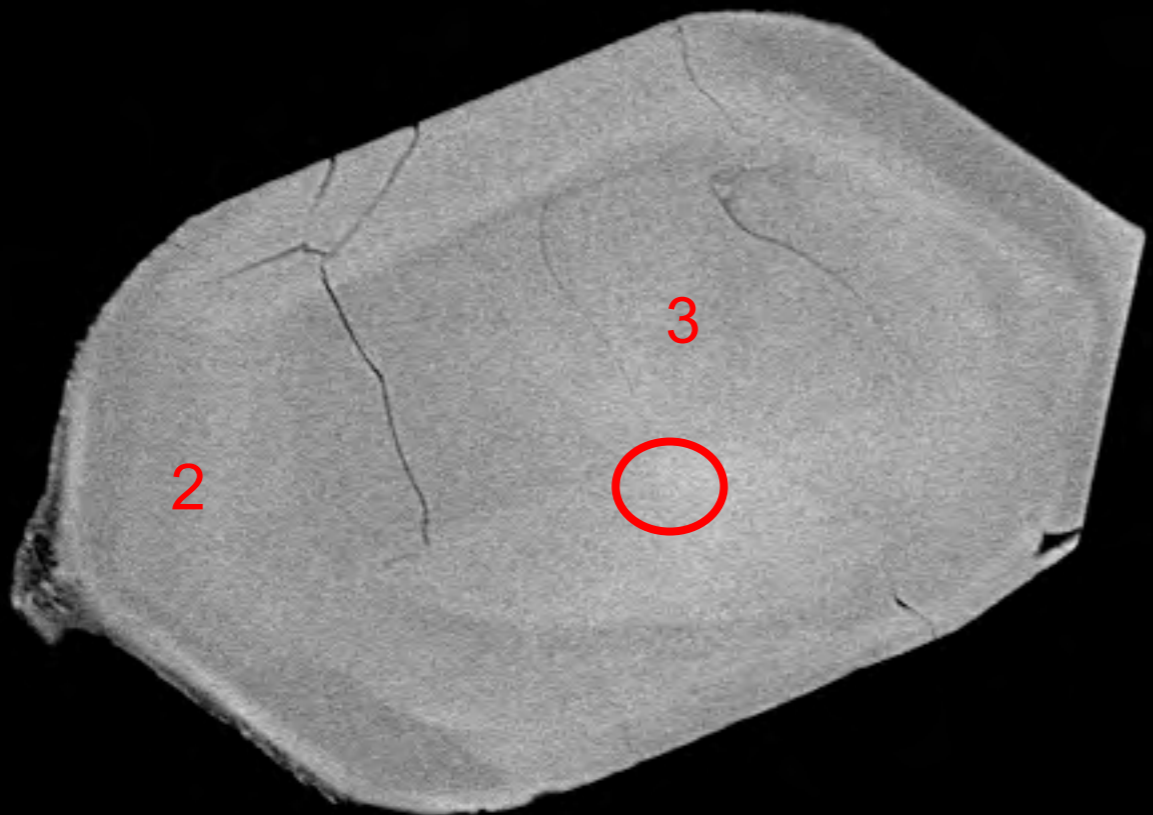

22

3

2

20 μm^*

File Name = 12408-06.tif

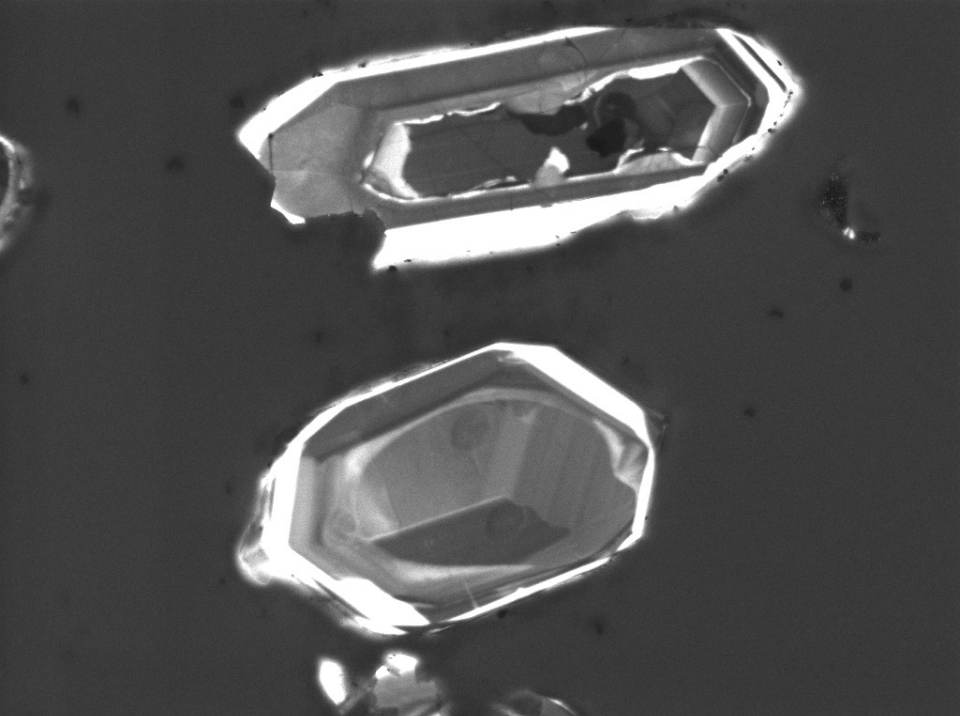

WD: 15.97 mm

View field: 480 μm



MIRA3 TESCAN

SEM MAG: 577 x

Det: CL

100 μm

12408-cl-6

Date(m/d/y): 04/05/19

NRCan LMS GSC





23



24

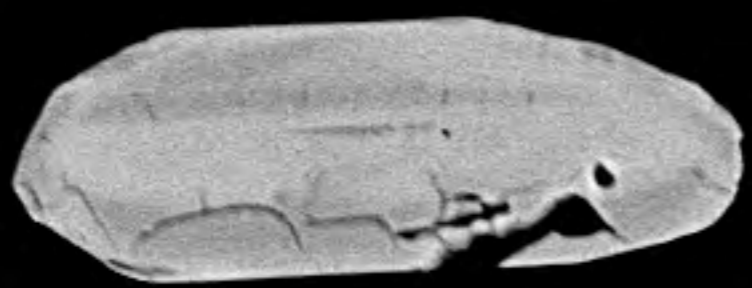

25



26

20 μm^*

File Name = 12408-07.tif

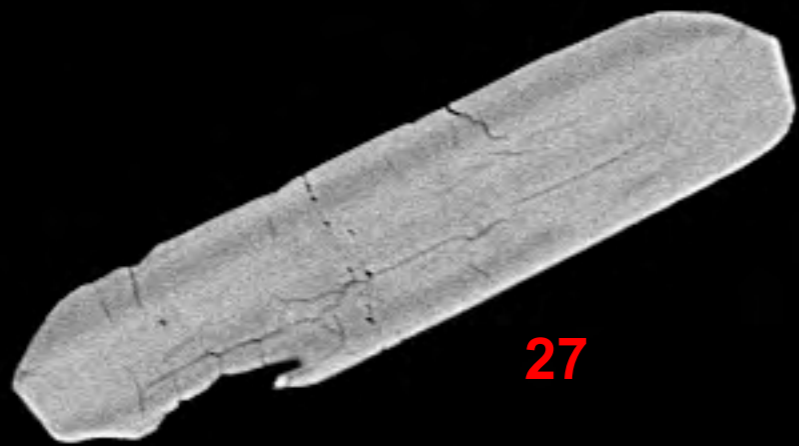

27

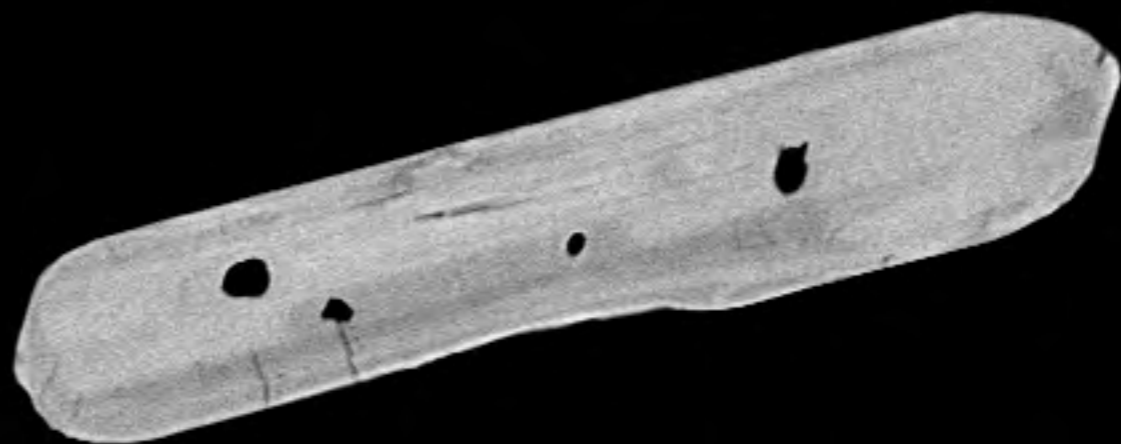

28

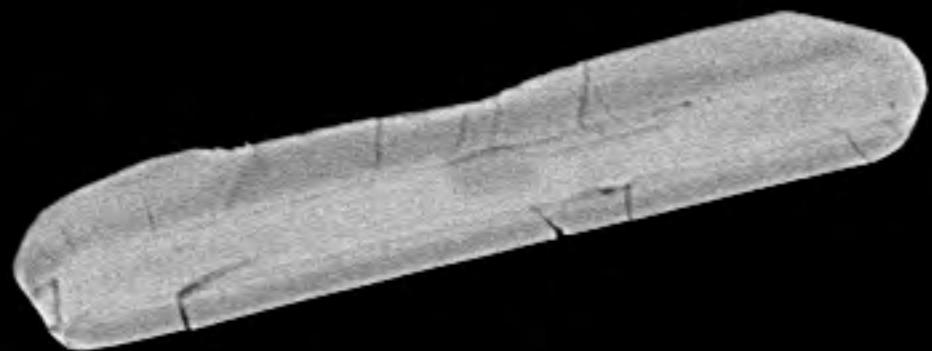

29

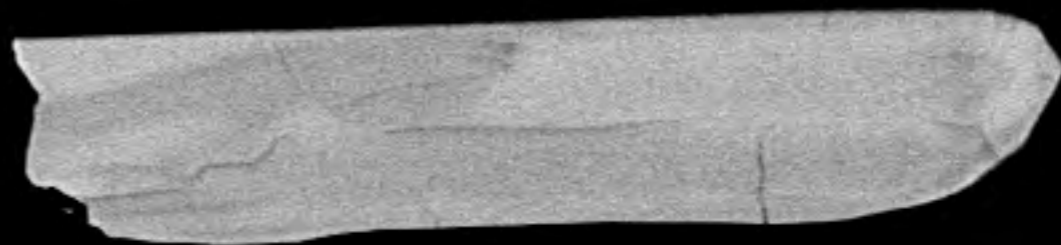

30

20 μm^*

File Name = 12408-08.tif

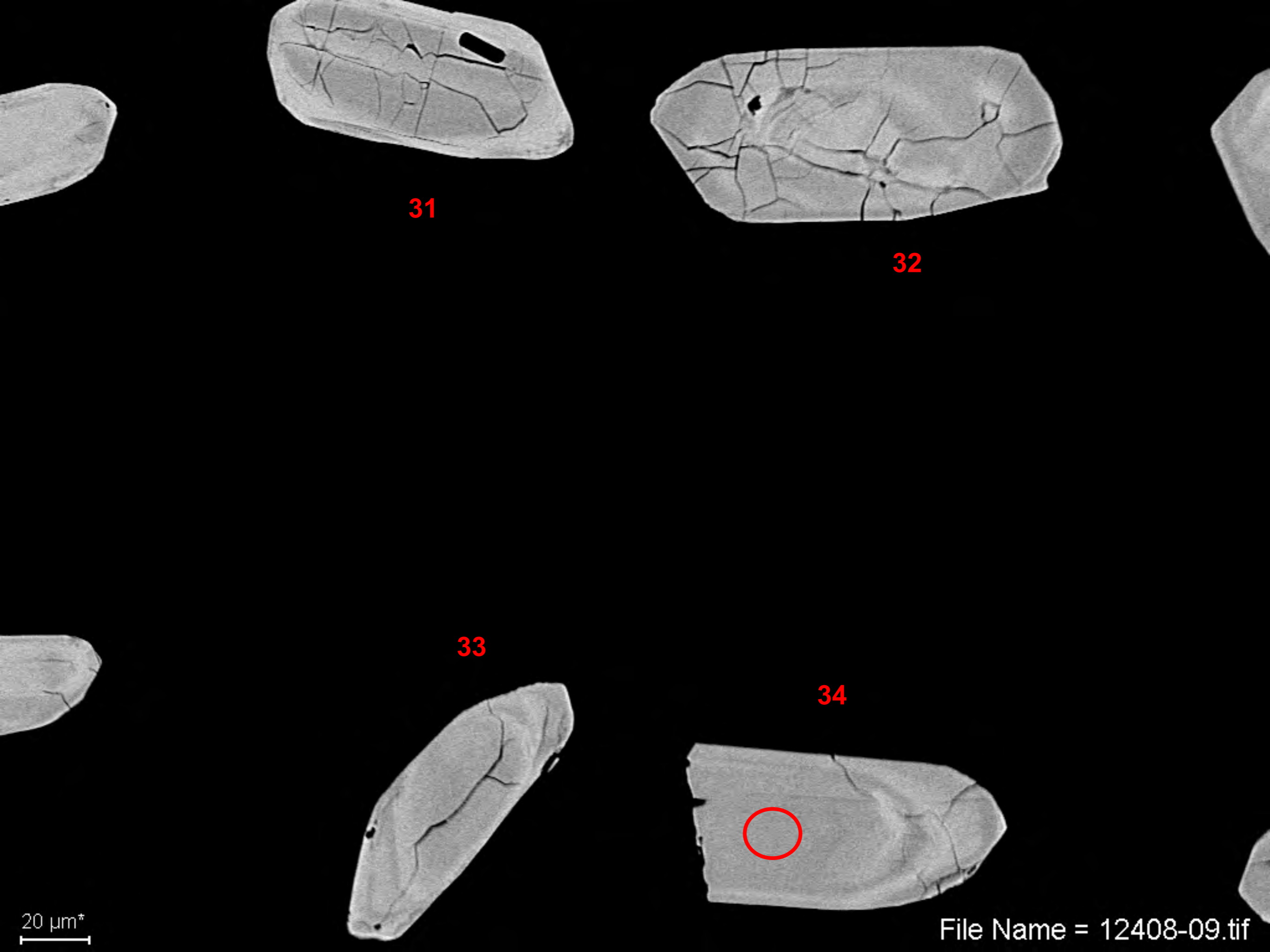

31

32

33

34

20 μm^*

File Name = 12408-09.tif

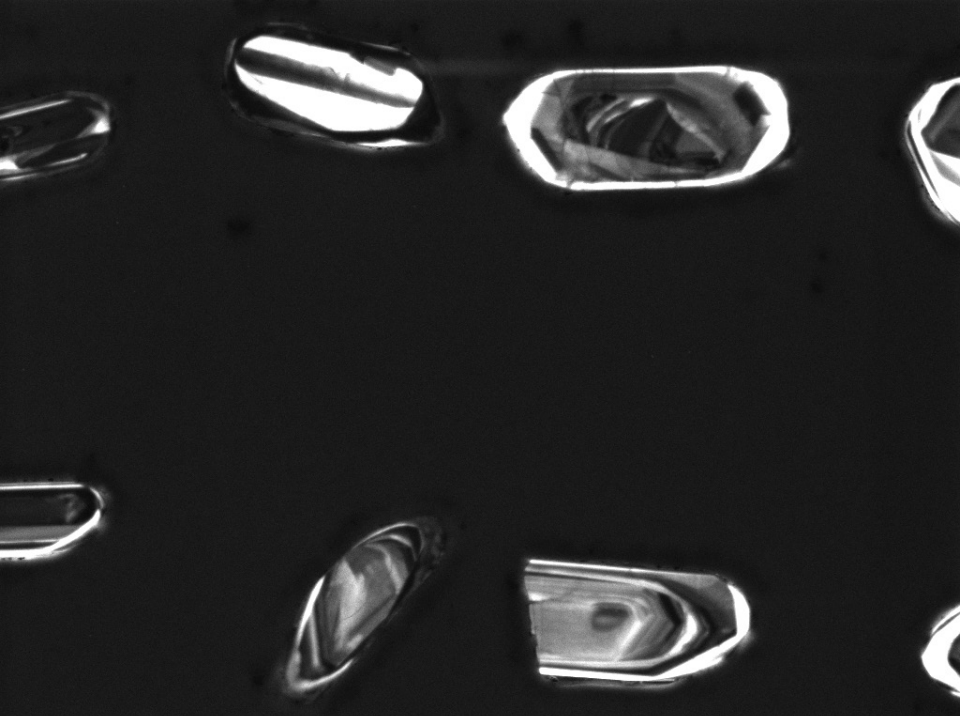

WD: 15.97 mm

View field: 429 μm

SEM MAG: 645 x

Det: CL



MIRA3 TESCAN

12408-cl-9

Date(m/d/y): 04/05/19

NRCan LMS GSC





35

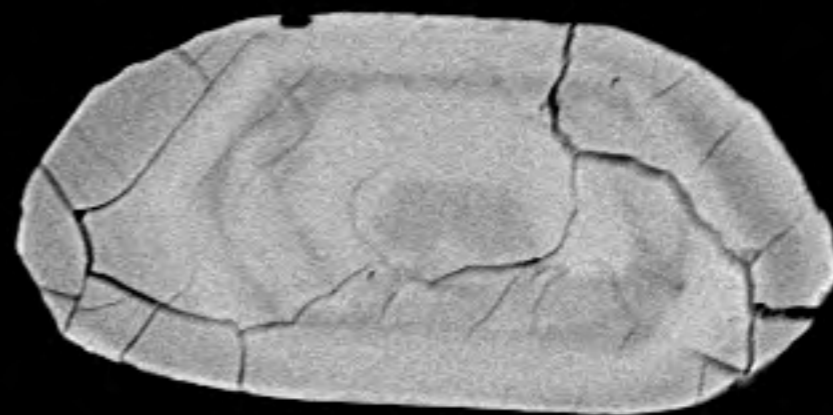

36

37

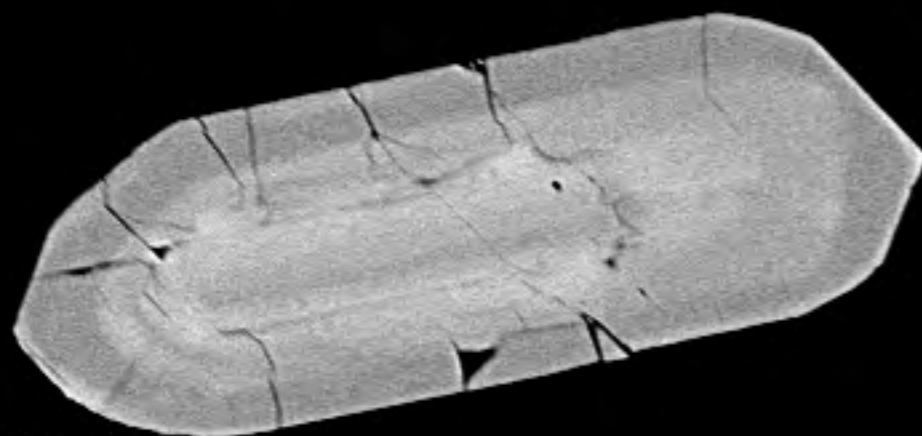

38

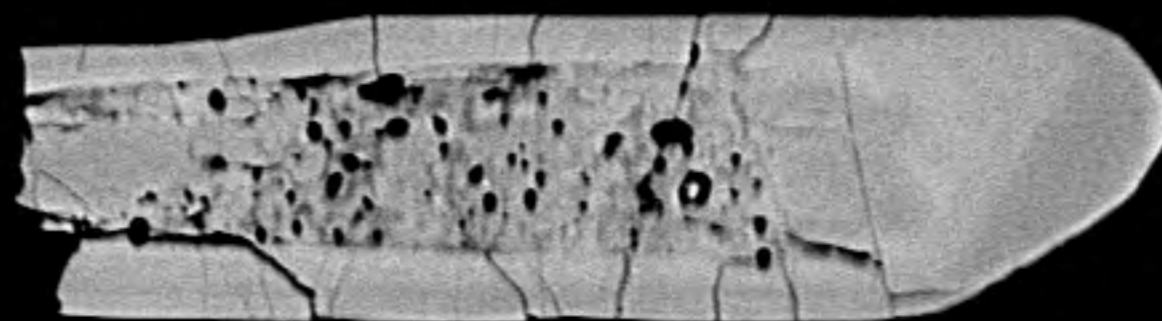

20 μm^*

File Name = 12408-10.tif

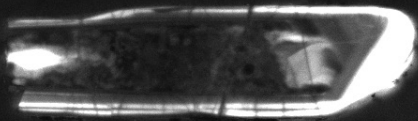
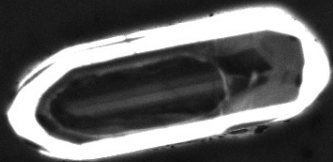
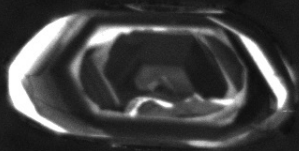
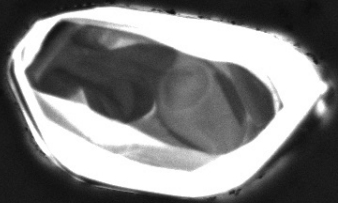

WD: 15.97 mm

View field: 401 μm

SEM MAG: 691 x

Det: CL

100 μm

MIRA3 TESCAN

12408-cl-10

Date(m/d/y): 04/05/19

NRCan LMS GSC



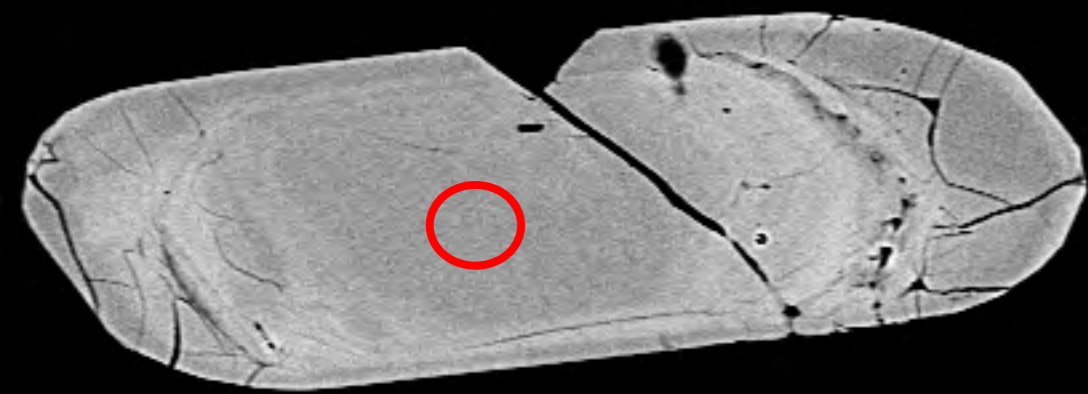

39

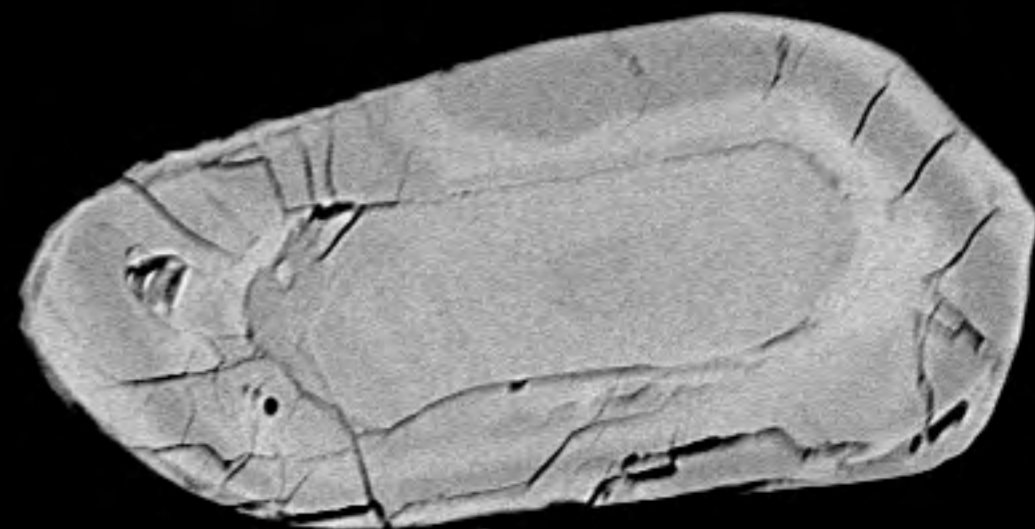

40

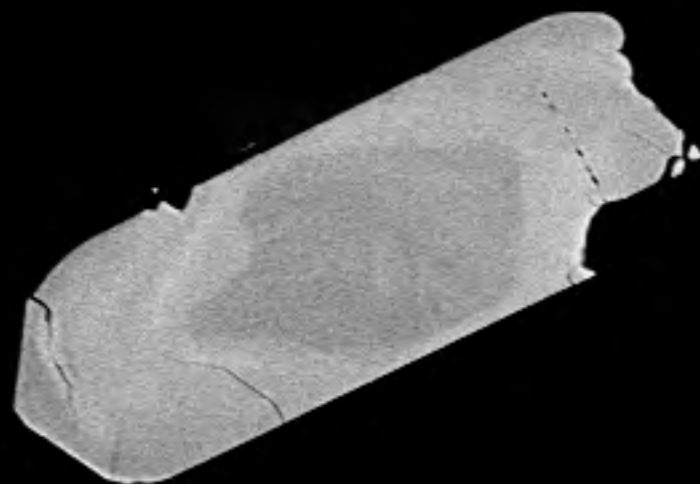

41

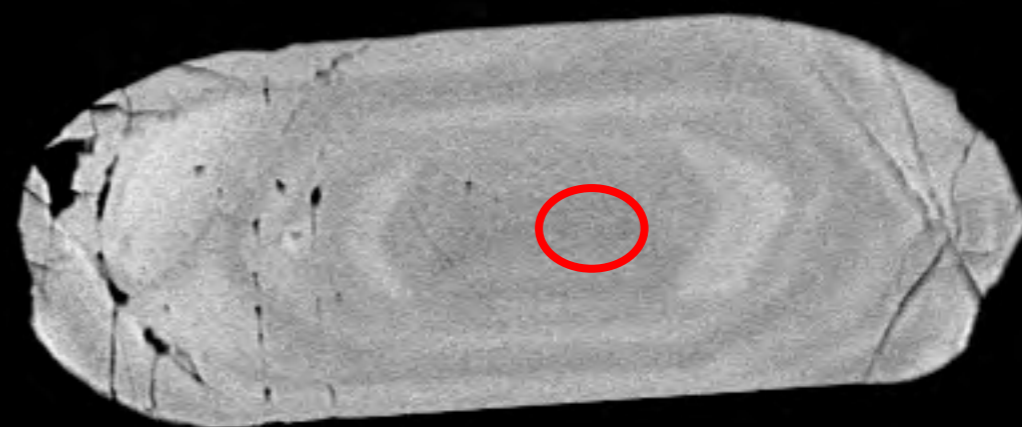

42

20 μm^*

File Name = 12408-11.tif

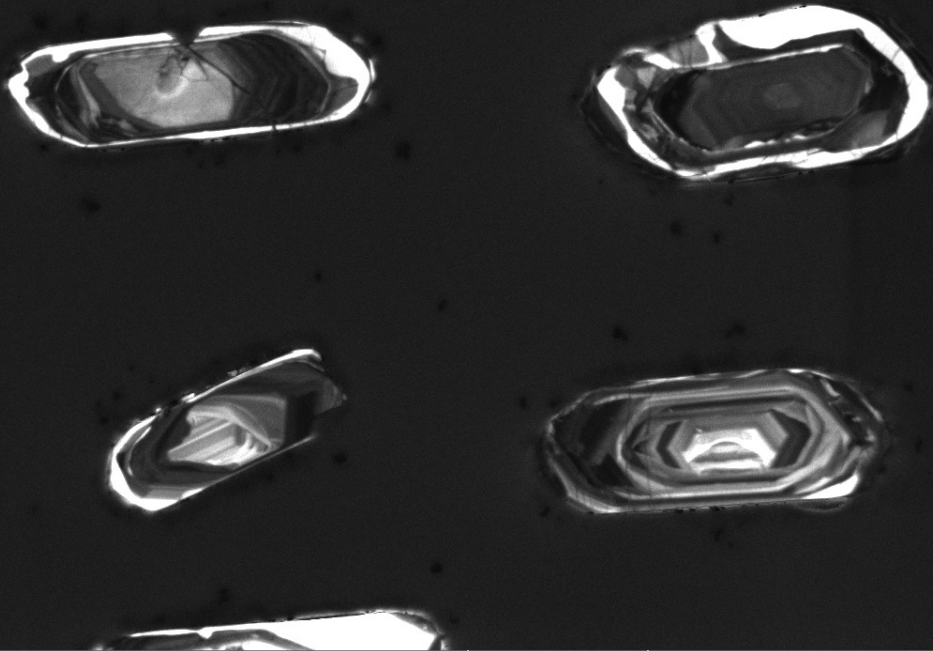

WD: 15.97 mm

View field: 534 μm

SEM MAG: 518 x

Det: CL



100 μm

MIRA3 TESCAN

12408-cl-11

Date(m/d/y): 04/05/19

NRCan LMS GSC



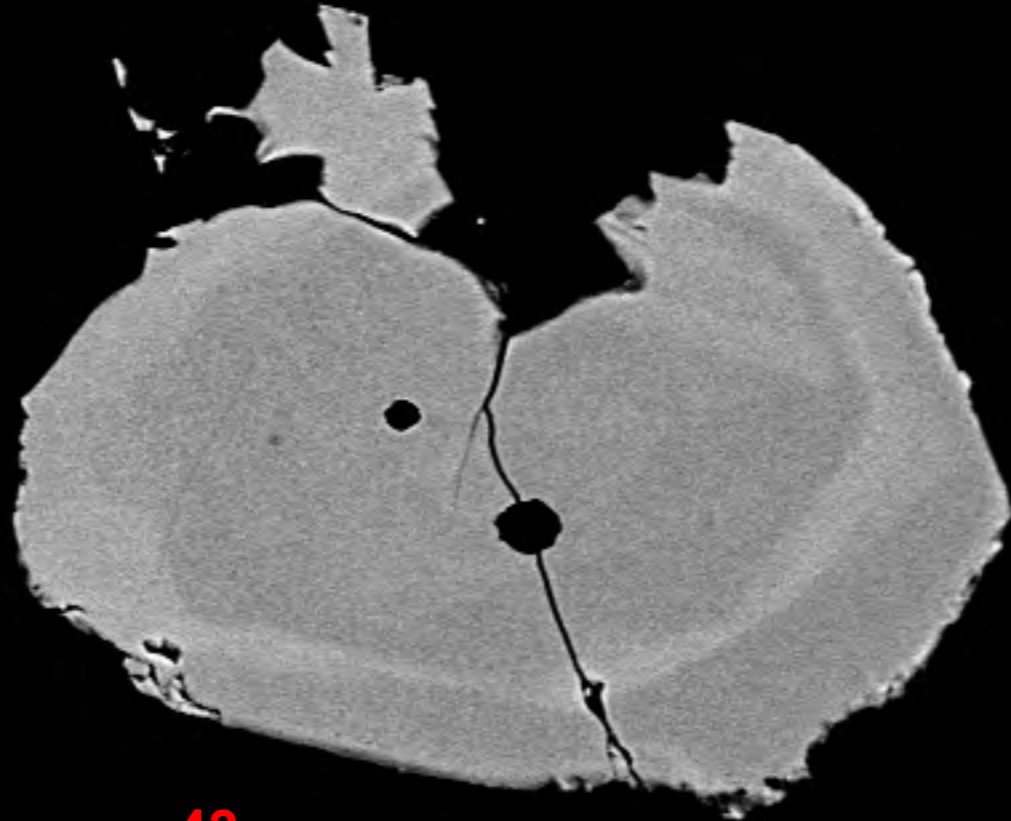

43

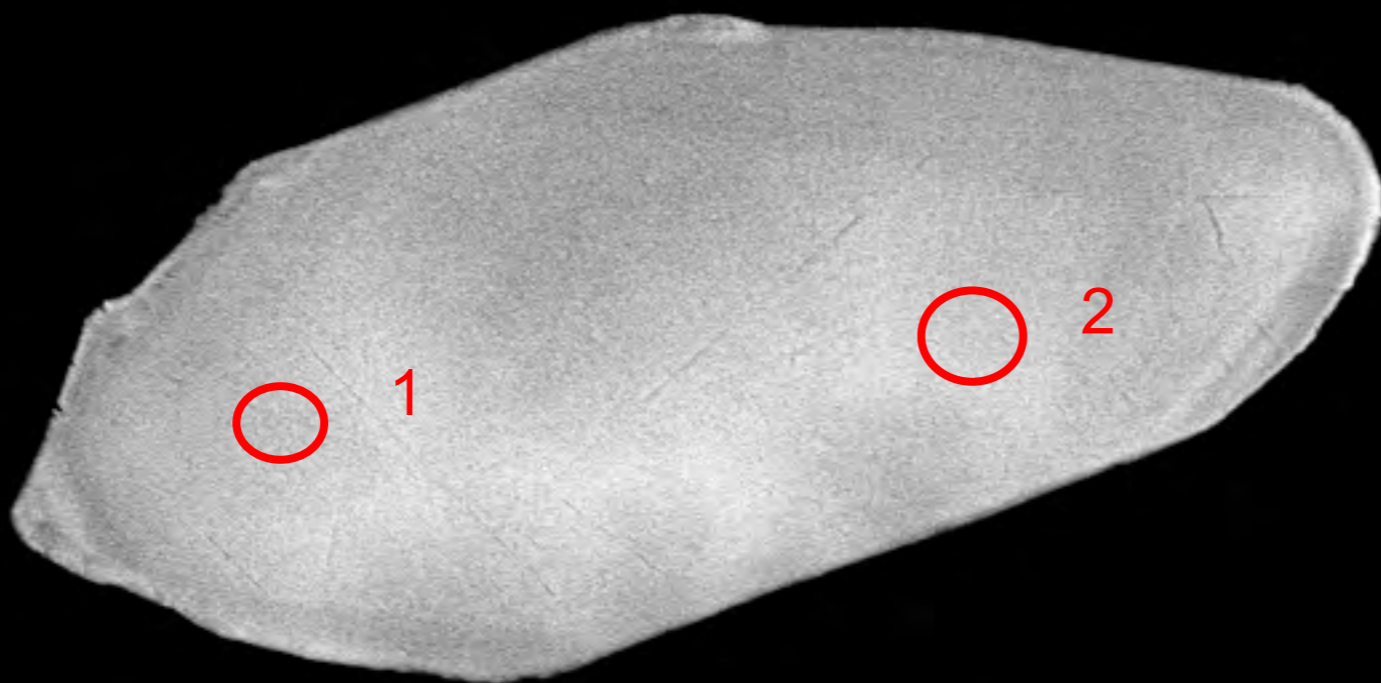

44

20 μm^*

File Name = 12408-12.tif

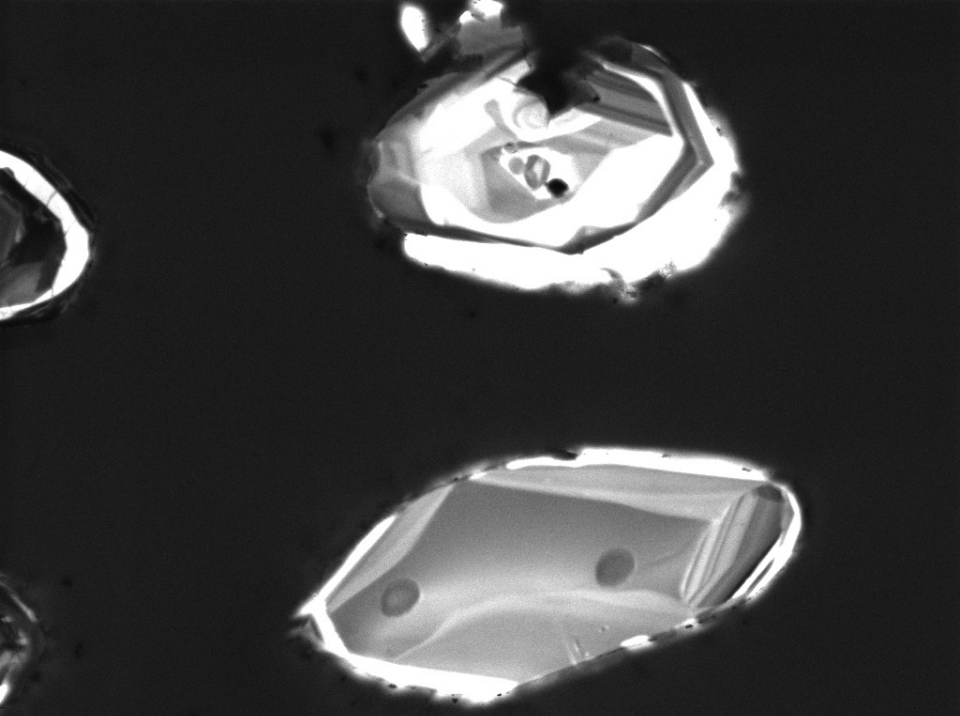

WD: 15.97 mm

View field: 461 μ m

SEM MAG: 600 x

Det: CL



100 μ m

12408-cl-12

Date(m/d/y): 04/05/19

MIRA3 TESCAN

NRCan LMS GSC



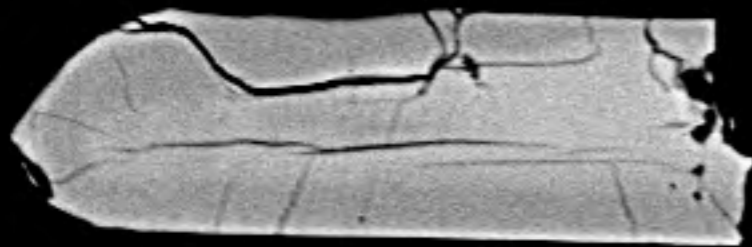

45

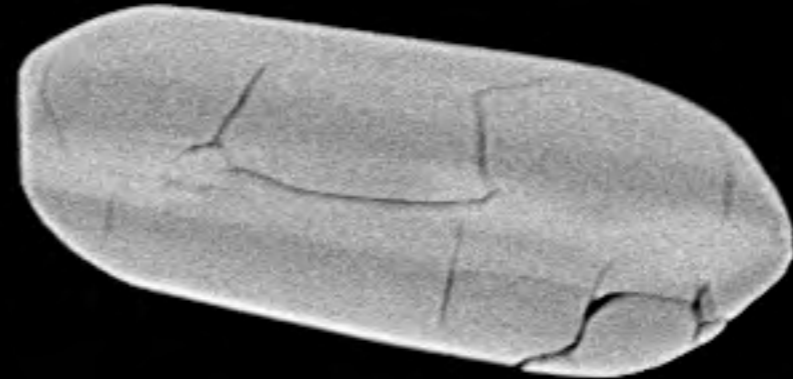

46

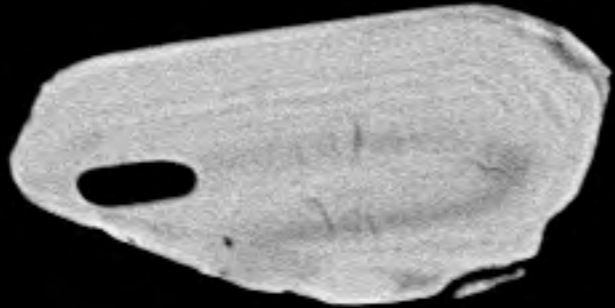

47

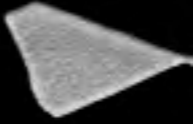

48

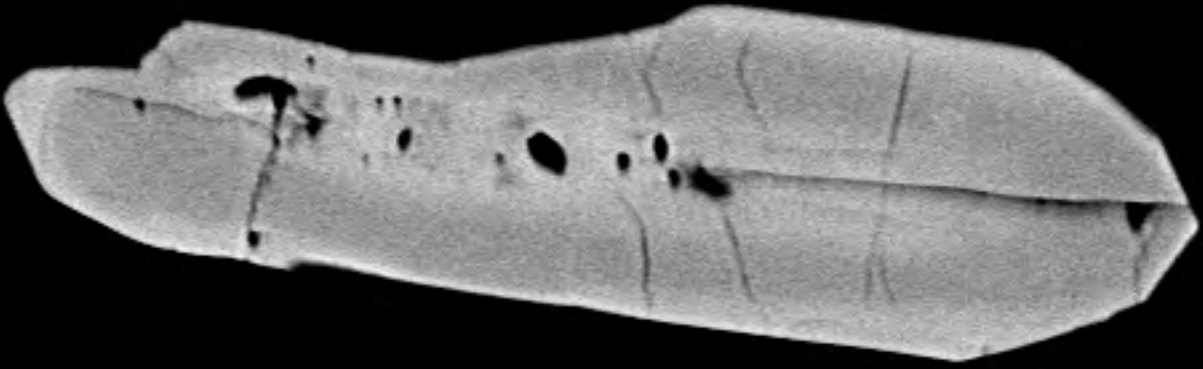

20 μm^*

File Name = 12408-13.tif

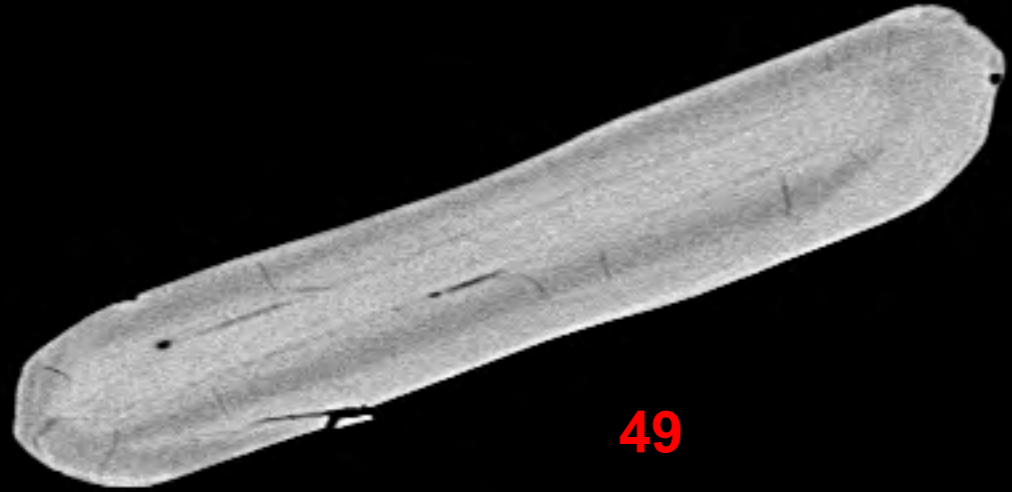

49

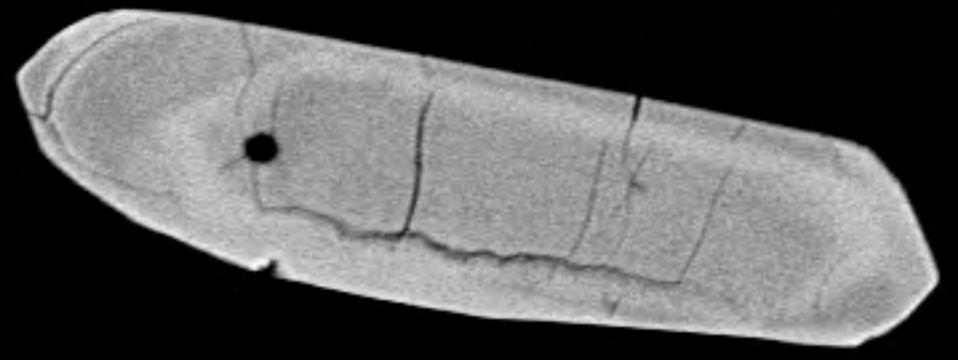

50

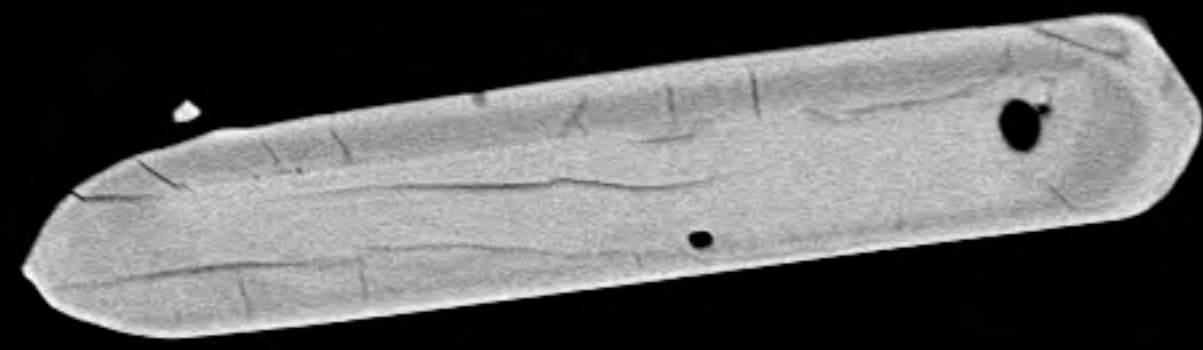

51

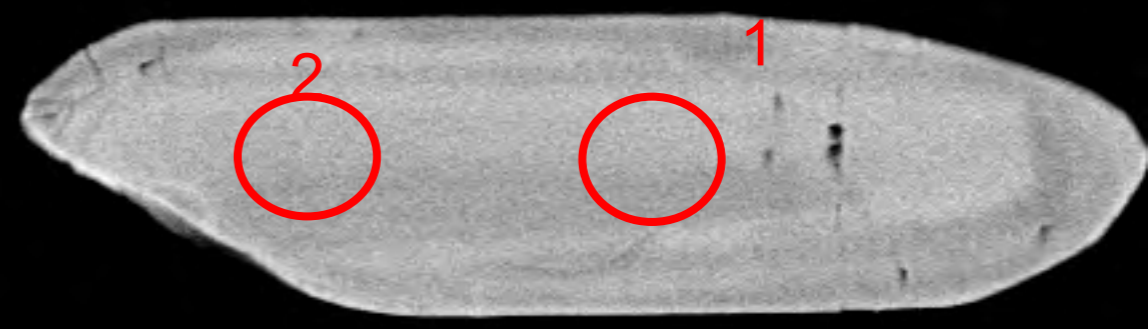

52

20 μm^*

File Name = 12408-14.tif

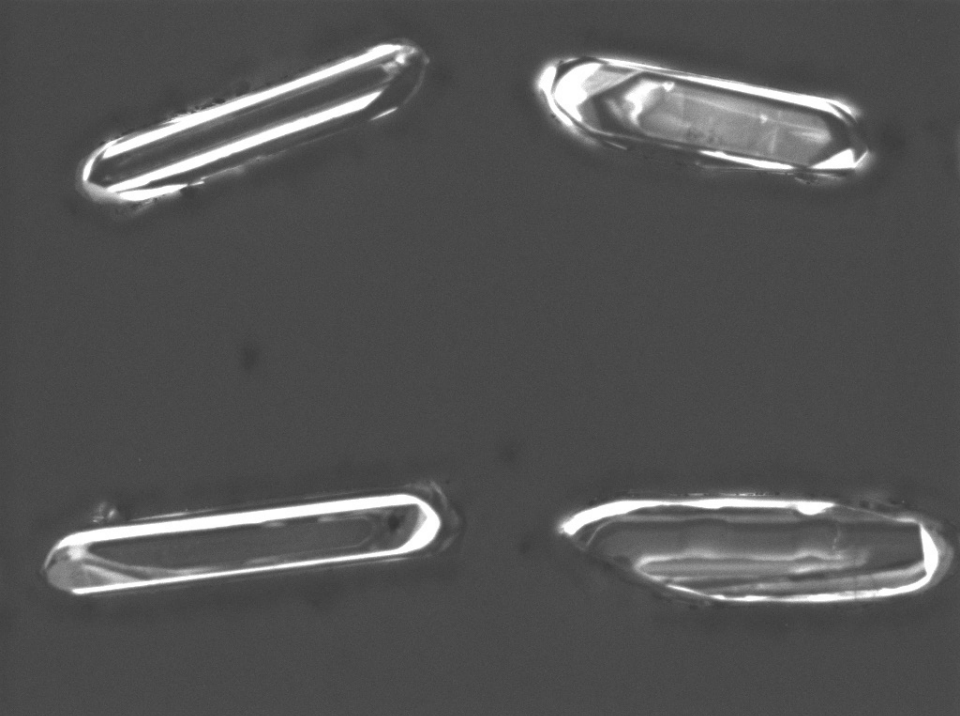

WD: 15.97 mm

View field: 374 μm



MIRA3 TESCAN

SEM MAG: 741 x

Det: CL

100 μm

12408-cl-14

Date(m/d/y): 04/05/19

NRCan LMS GSC



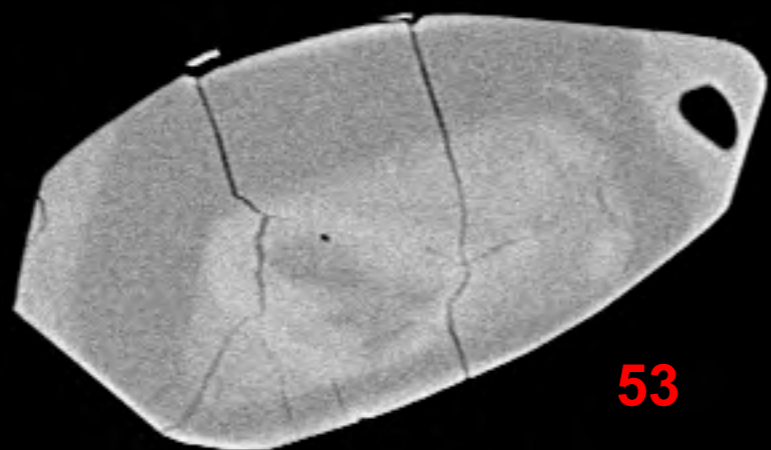

53



54



55

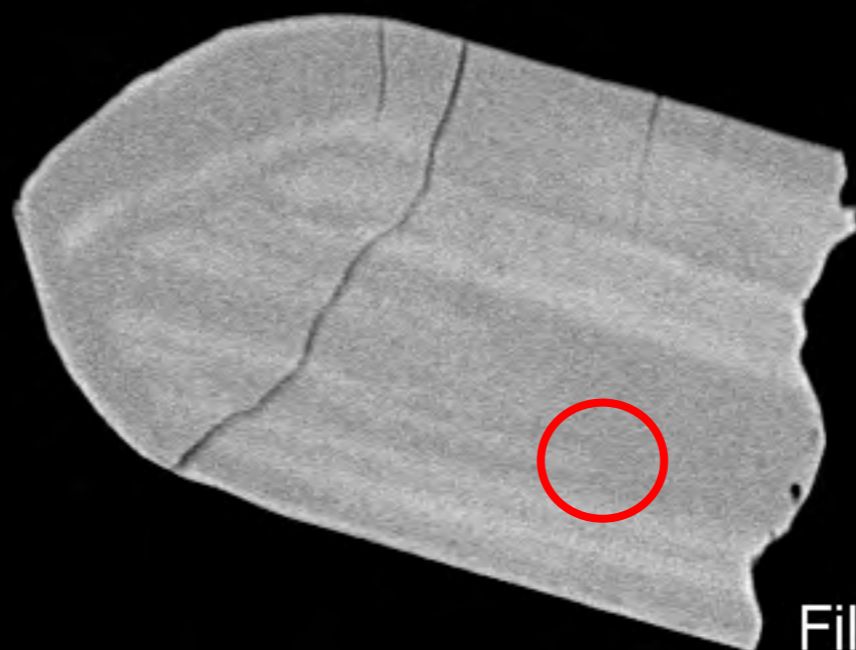

56

20 μm^*

File Name = 12408-15.tif

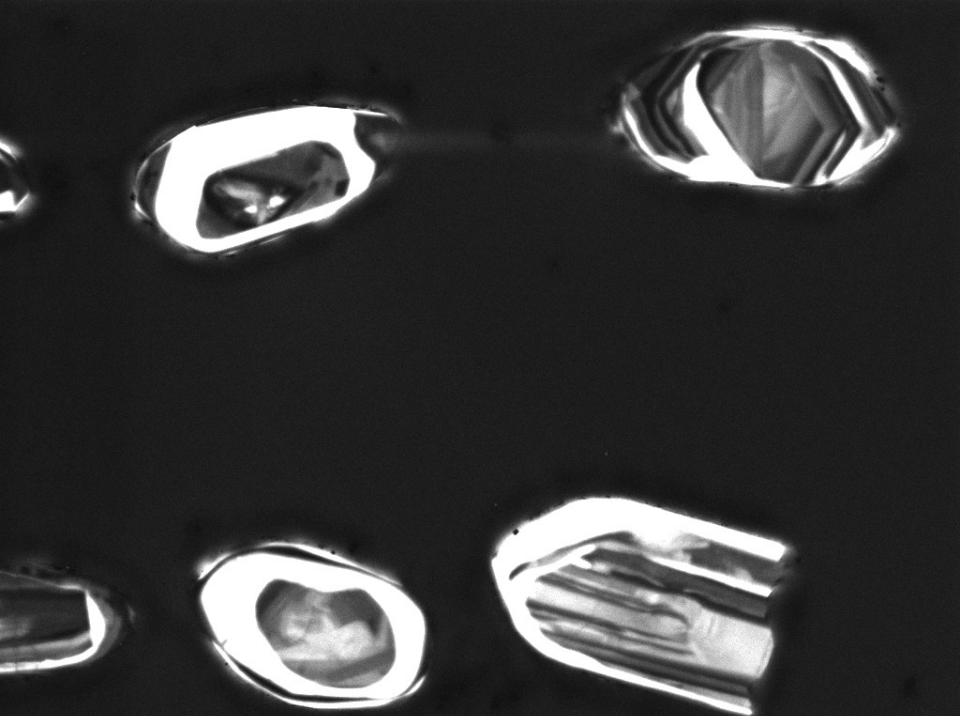

WD: 15.97 mm

View field: 350 μ m

SEM MAG: 791 x

Det: CL



100 μ m

MIRA3 TESCAN

12408-cl-15

Date(m/d/y): 04/05/19

NRCan LMS GSC



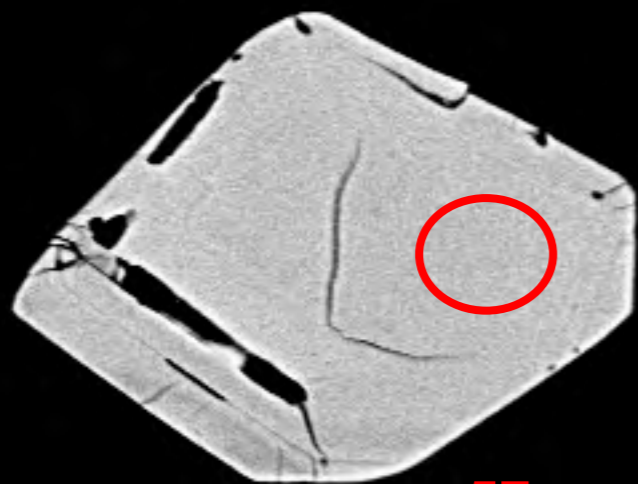

57



58

59

60

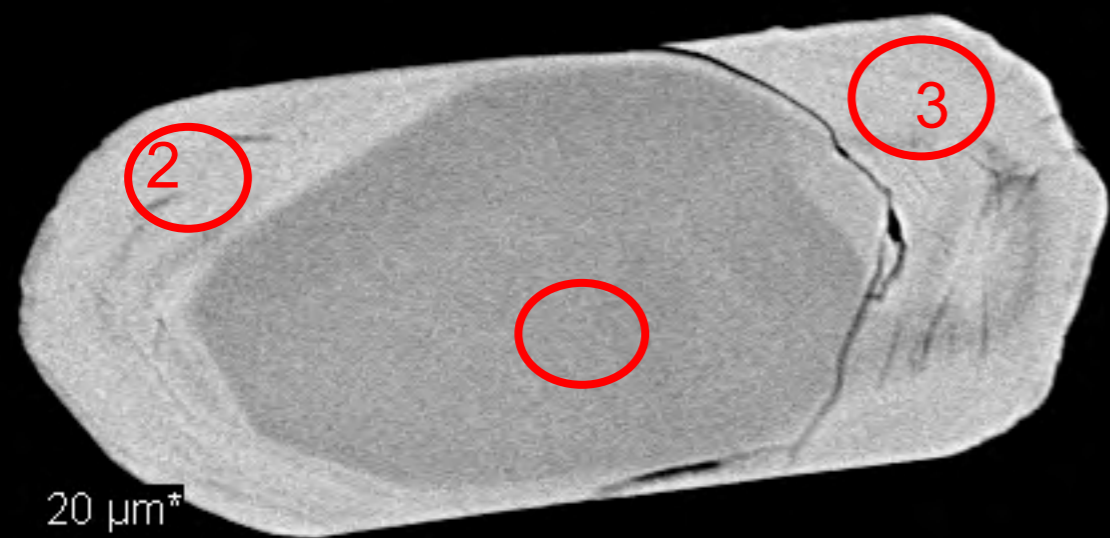

20 μm^*

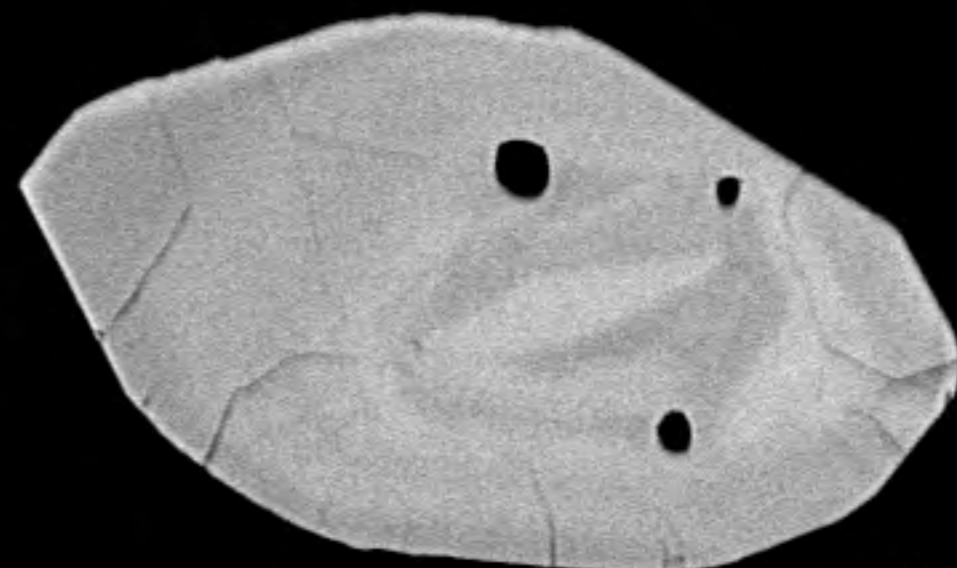

File Name = 12408-16.tif

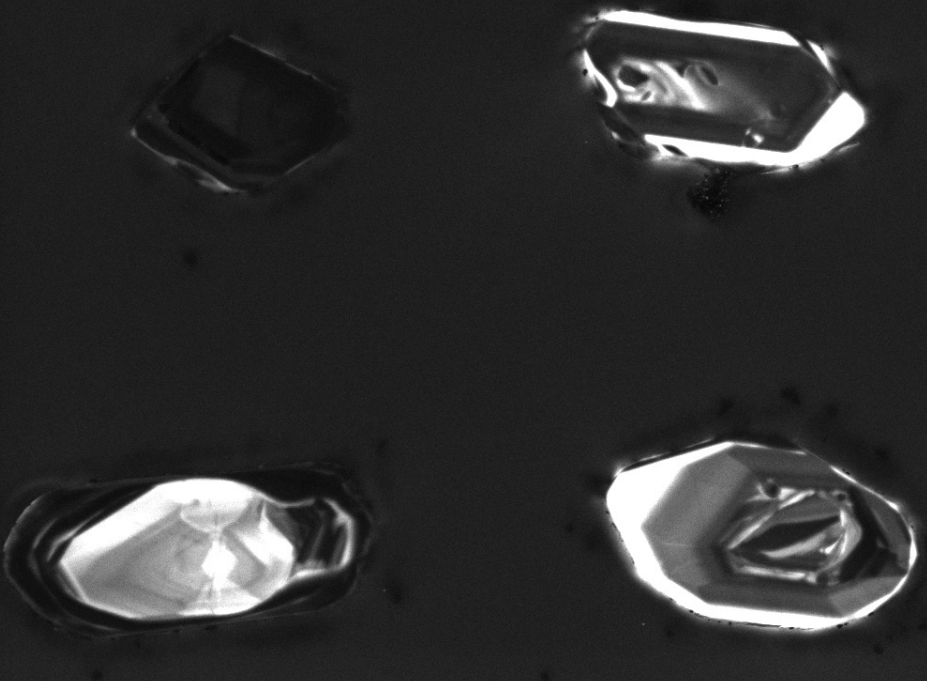

WD: 15.97 mm

View field: 390 μm

SEM MAG: 710 x

Det: CL



100 μm

MIRA3 TESCAN

12408-cl-16

Date(m/d/y): 04/05/19

NRCan LMS GSC



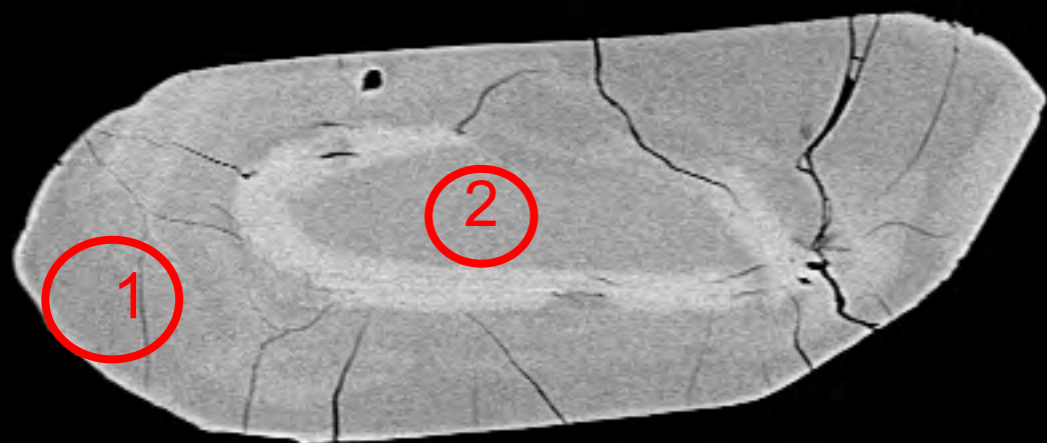

61

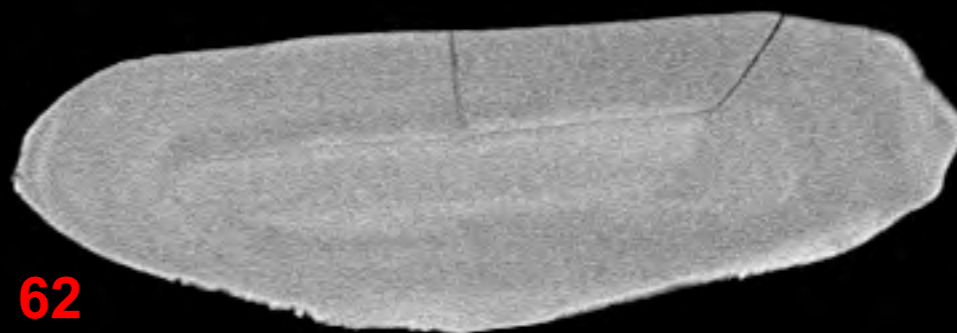

62

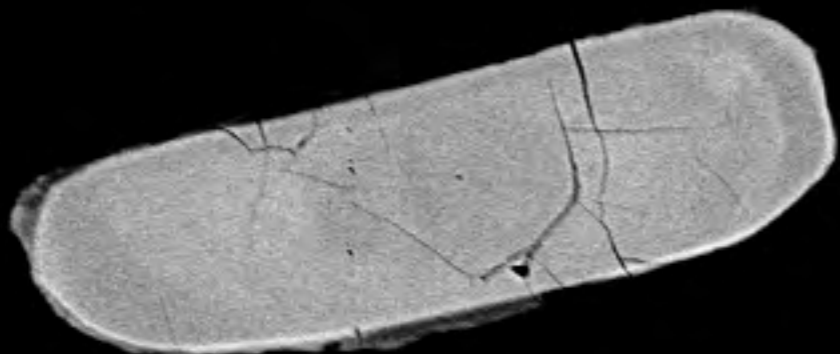

63

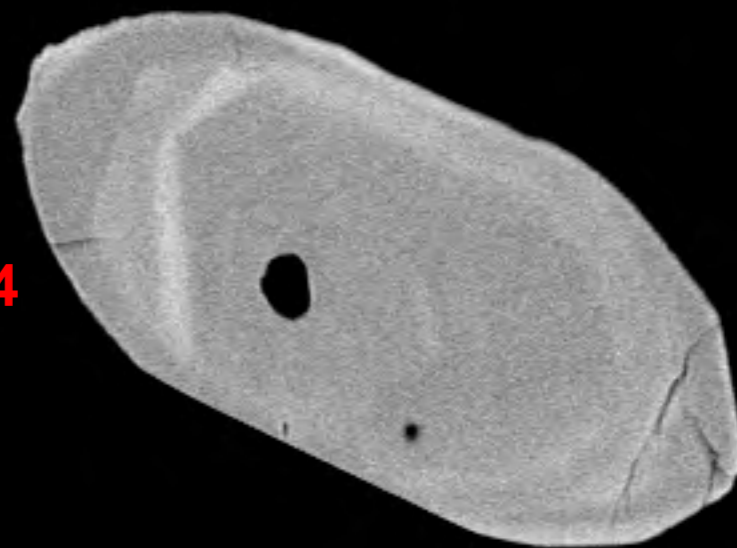

64

20 μm^*

File Name = 12408-17.tif

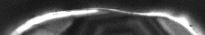
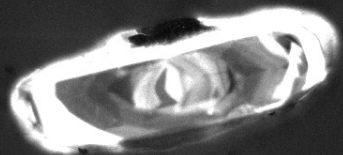
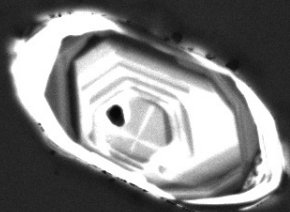
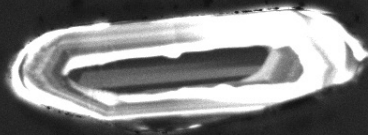
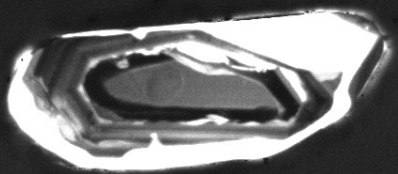

WD: 15.97 mm

View field: 516 μm

SEM MAG: 537 x

Det: CL

100 μm

MIRA3 TESCAN

12408-cl-17

Date(m/d/y): 04/05/19

NRCan LMS GSC

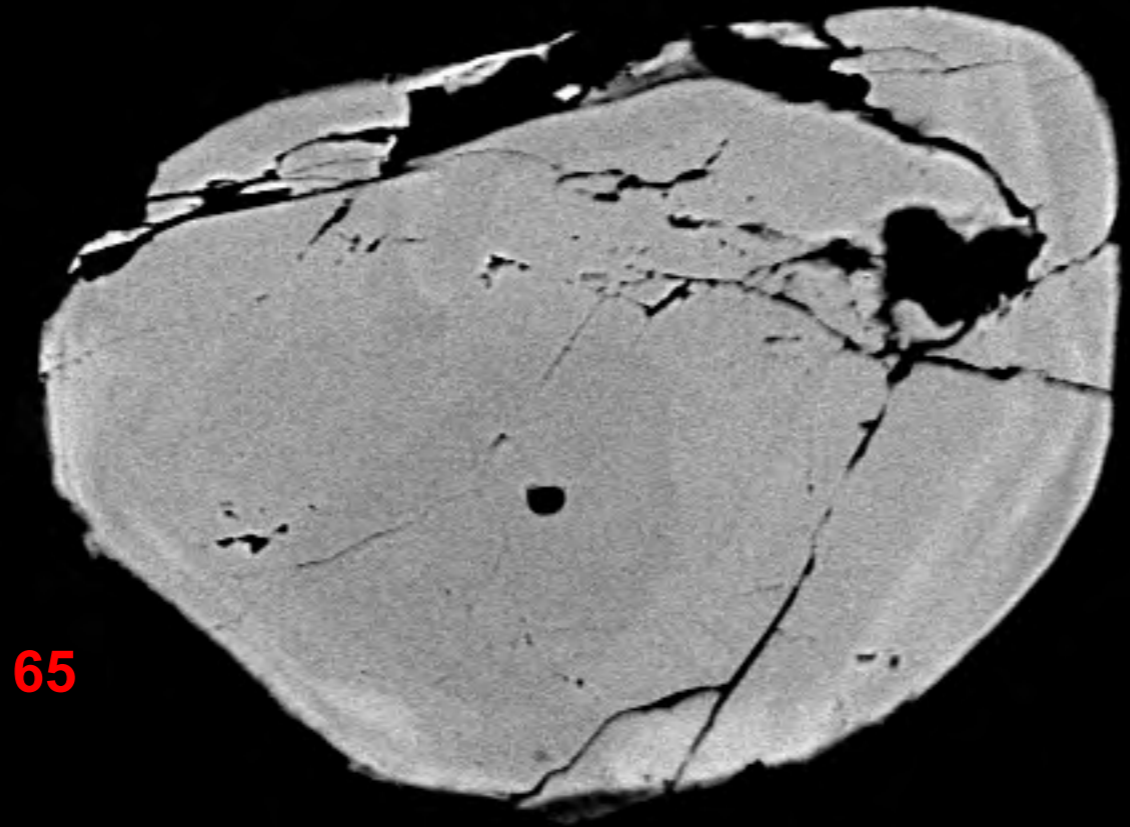

65

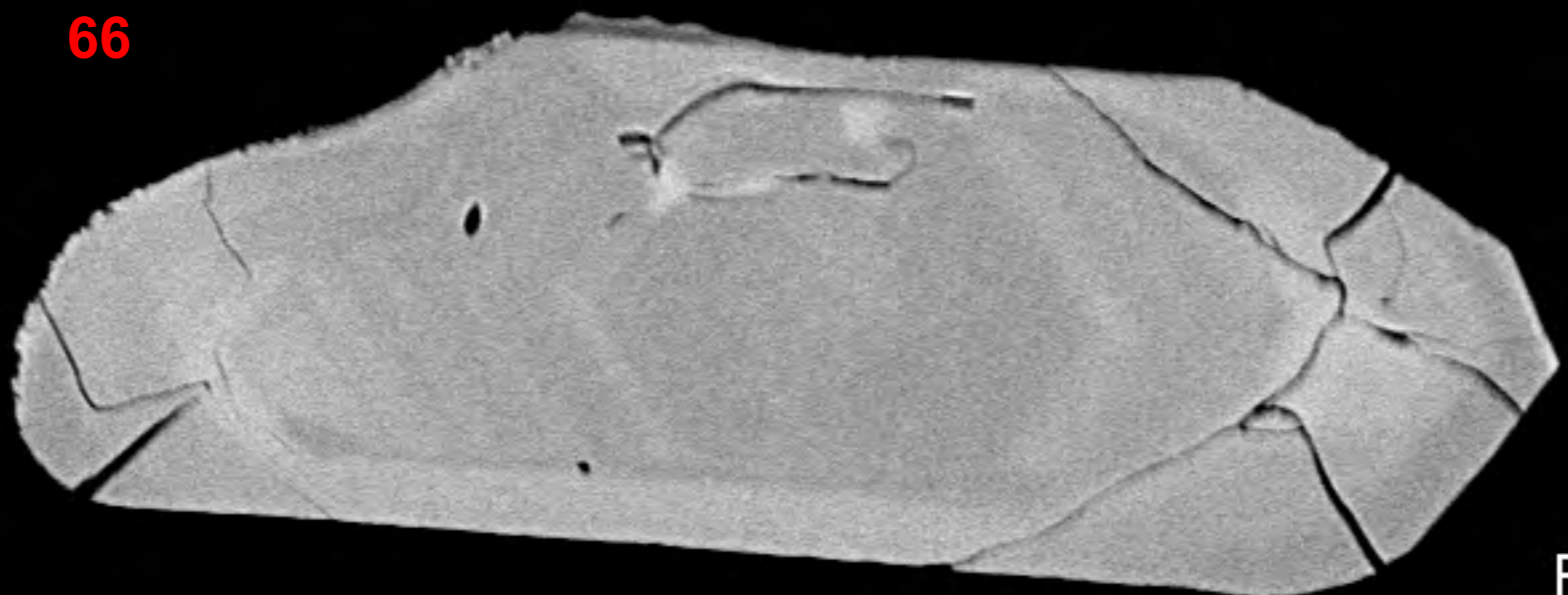

66

20 μm^*

File Name = 12408-18.tif

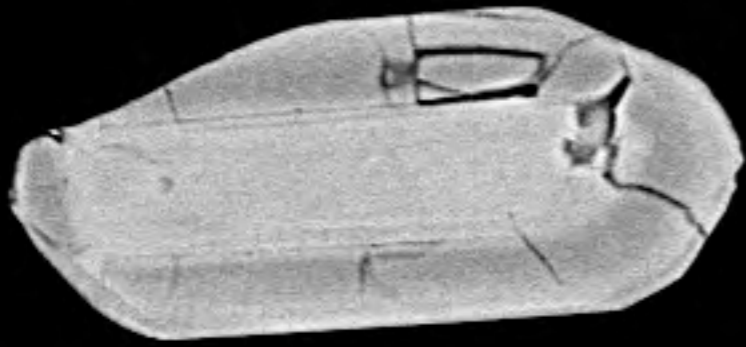

67

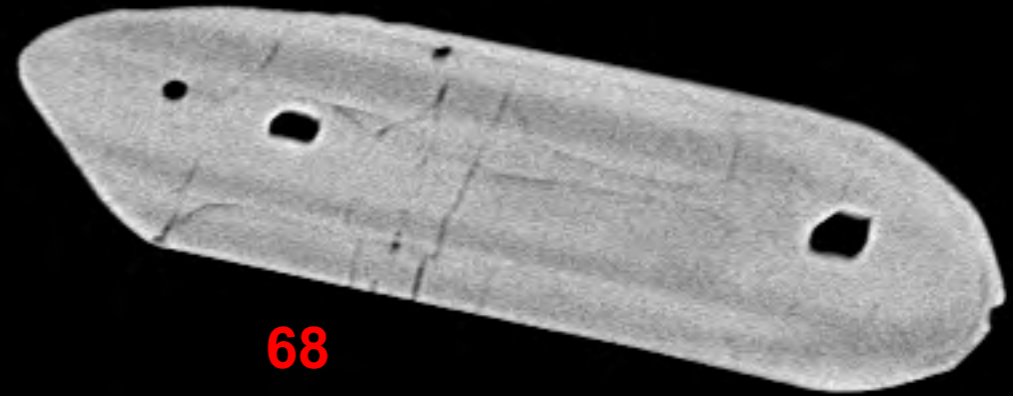

68

69



70

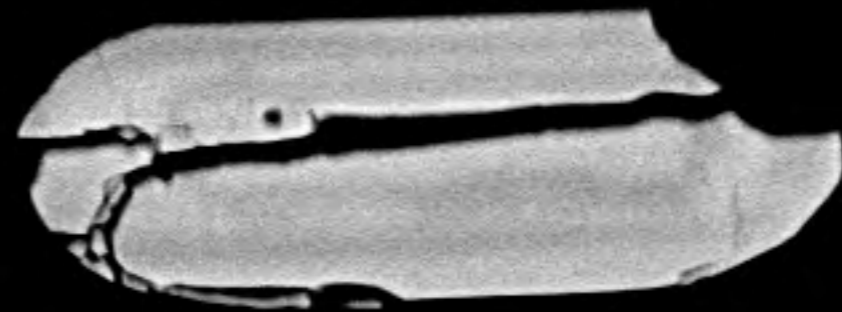

20 μm^*

File Name = 12408-19.tif

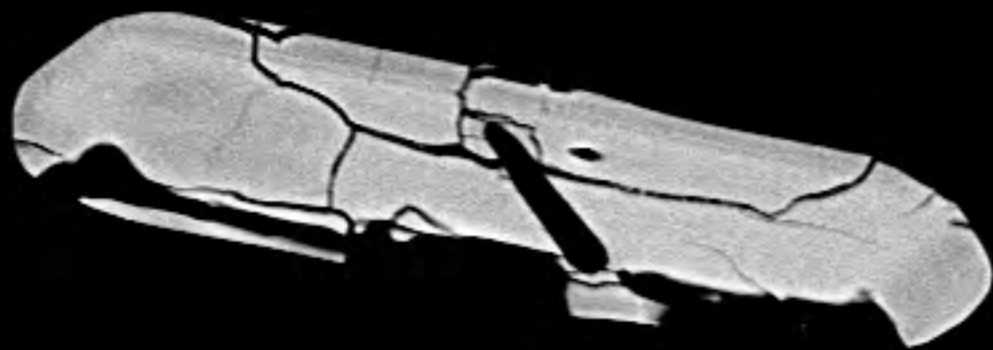

71

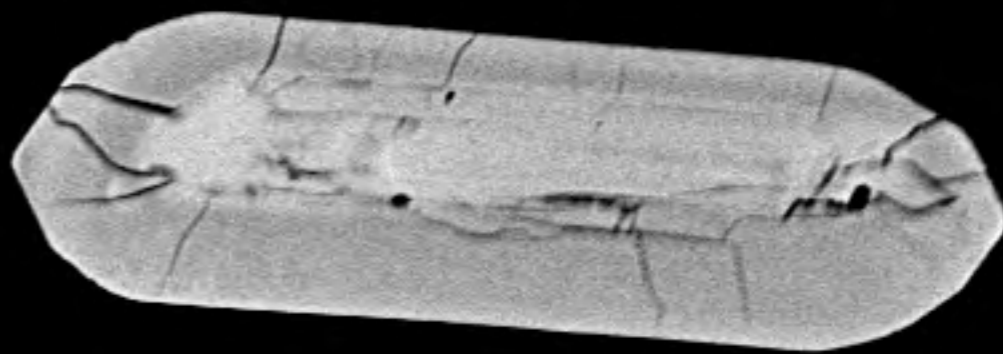

72

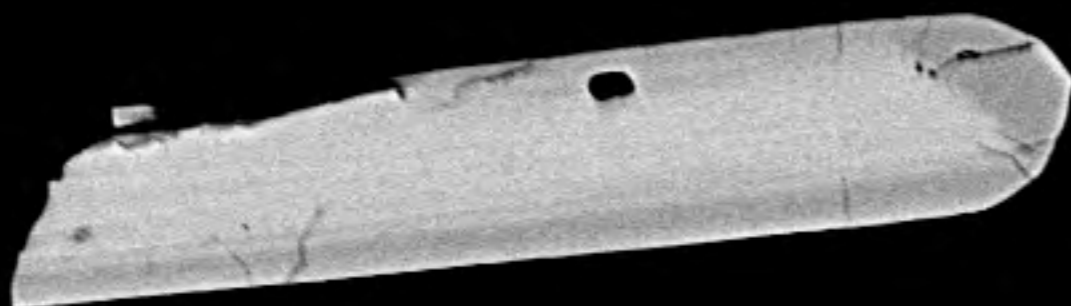

73

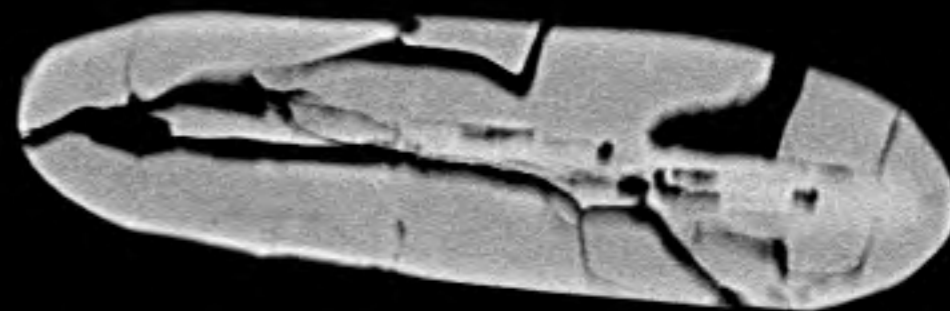

74

20 μm^*

File Name = 12408-20.tif

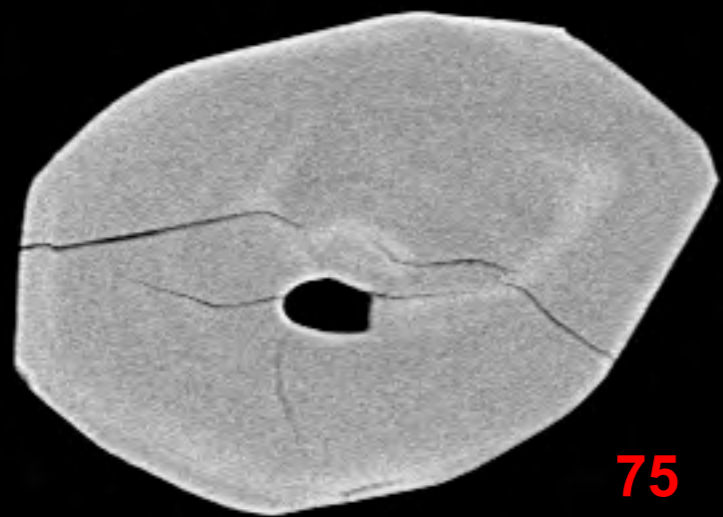

75

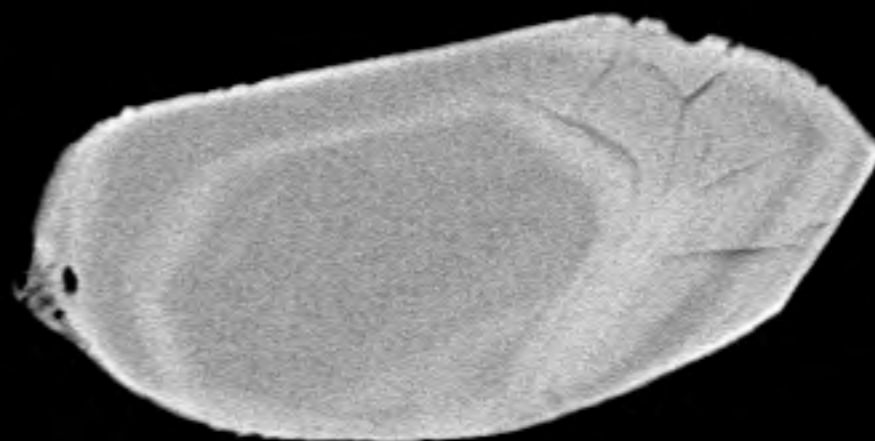

76

77

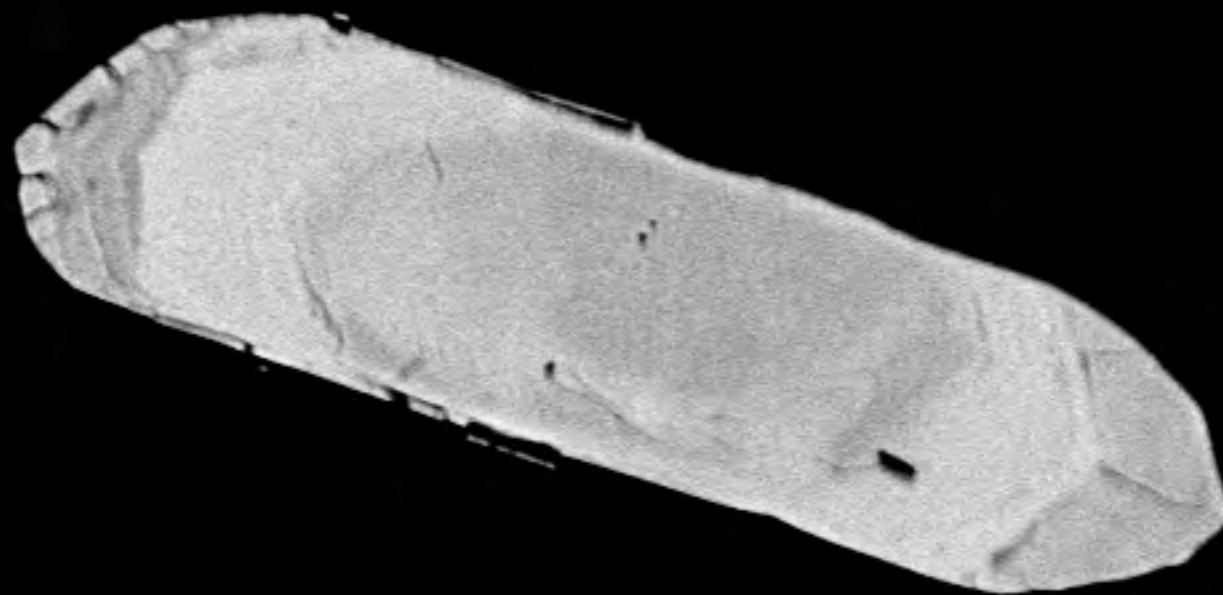

20 μm^*

File Name = 12408-21.tif

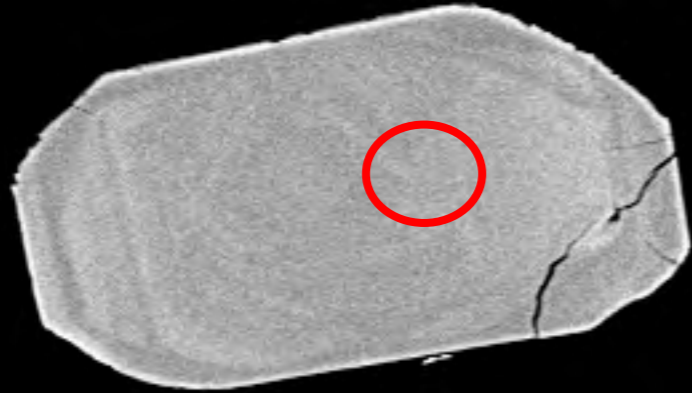

78

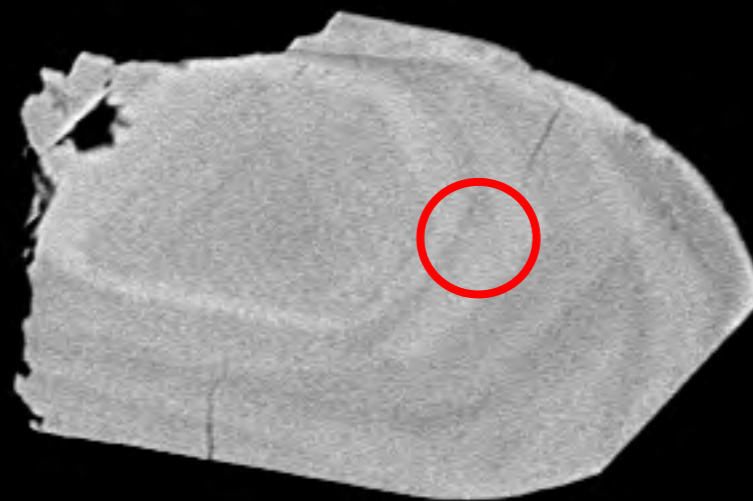

79

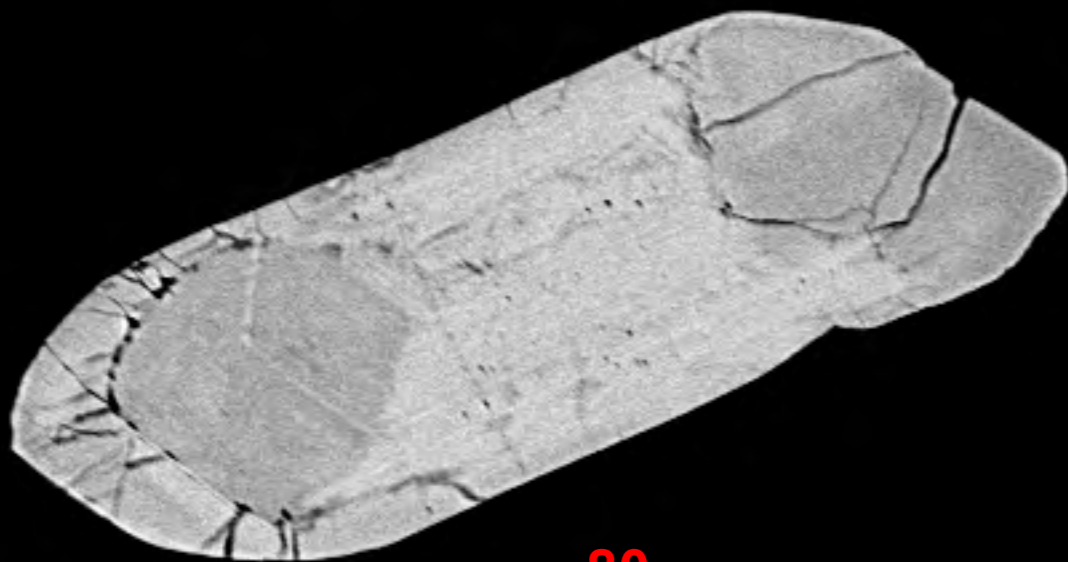

80

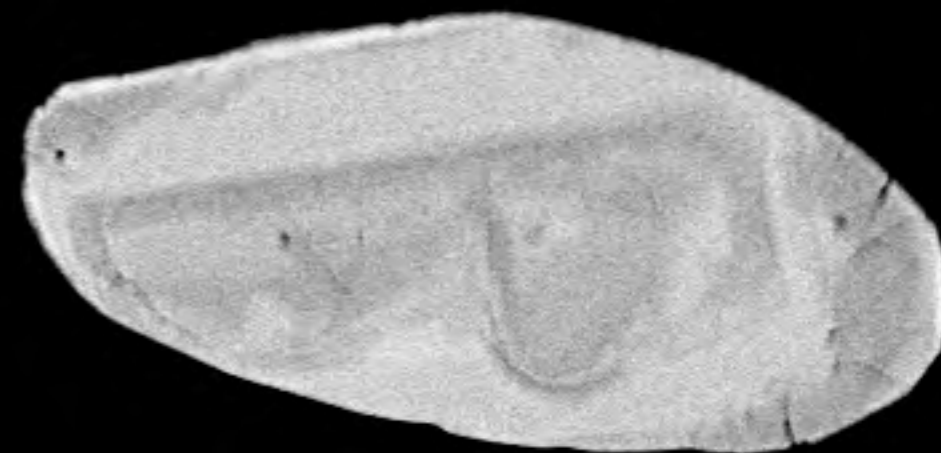

81

20 μm^*

File Name = 12408-22.tif

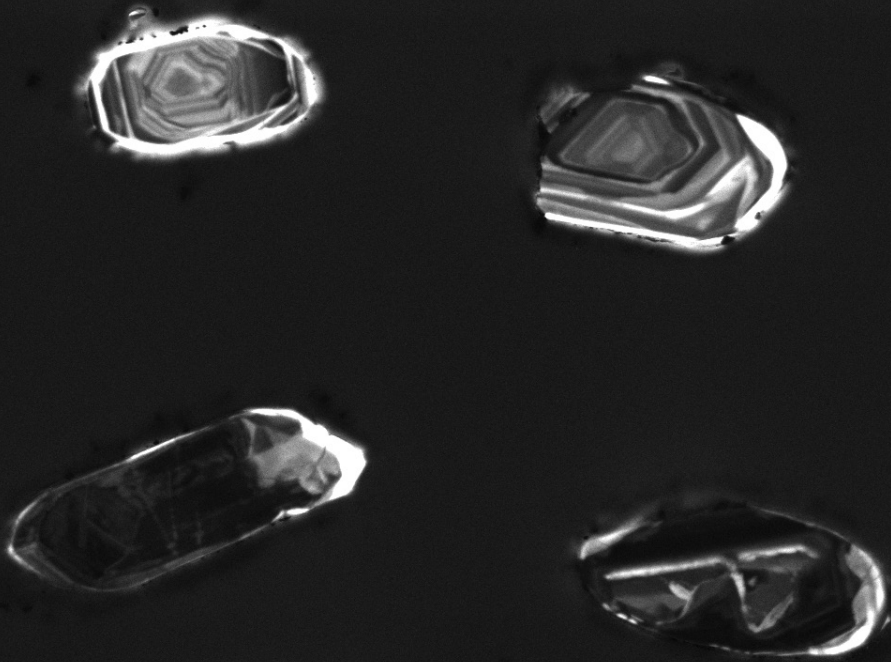

WD: 15.97 mm

View field: 458 μ m

SEM MAG: 605 x

Det: CL



100 μ m

MIRA3 TESCAN

12408-cl-22

Date(m/d/y): 04/05/19

NRCan LMS GSC





82

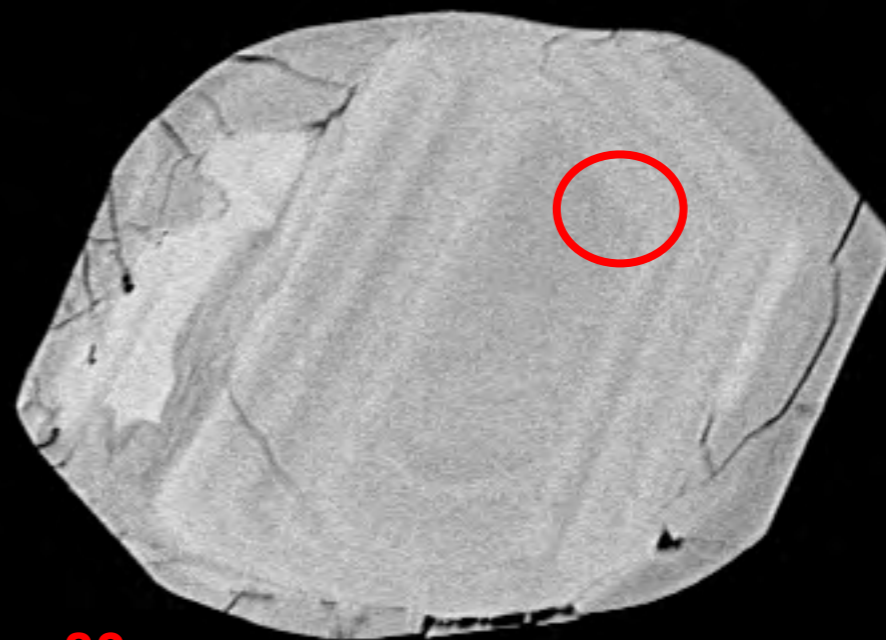

83



84

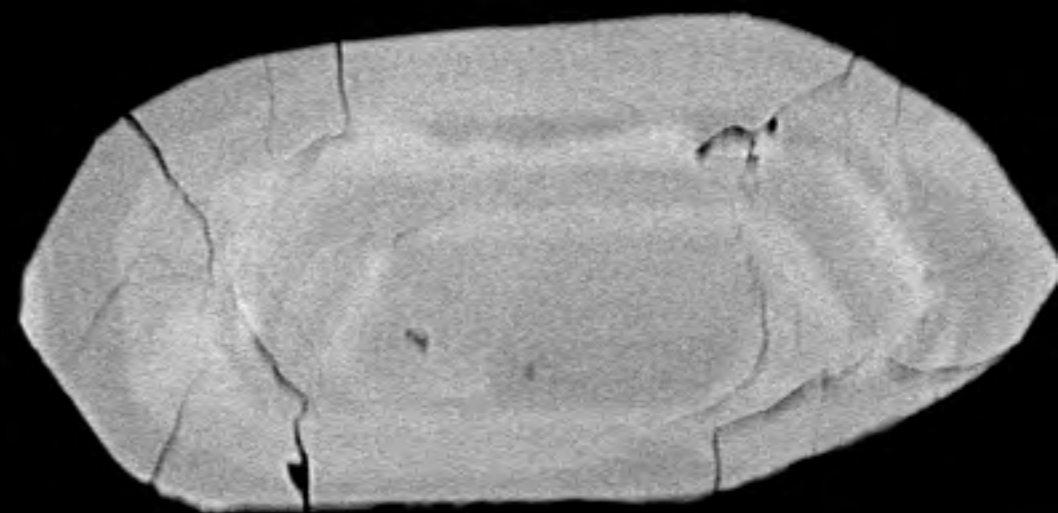

85

20 μm^*

File Name = 12408-23.tif

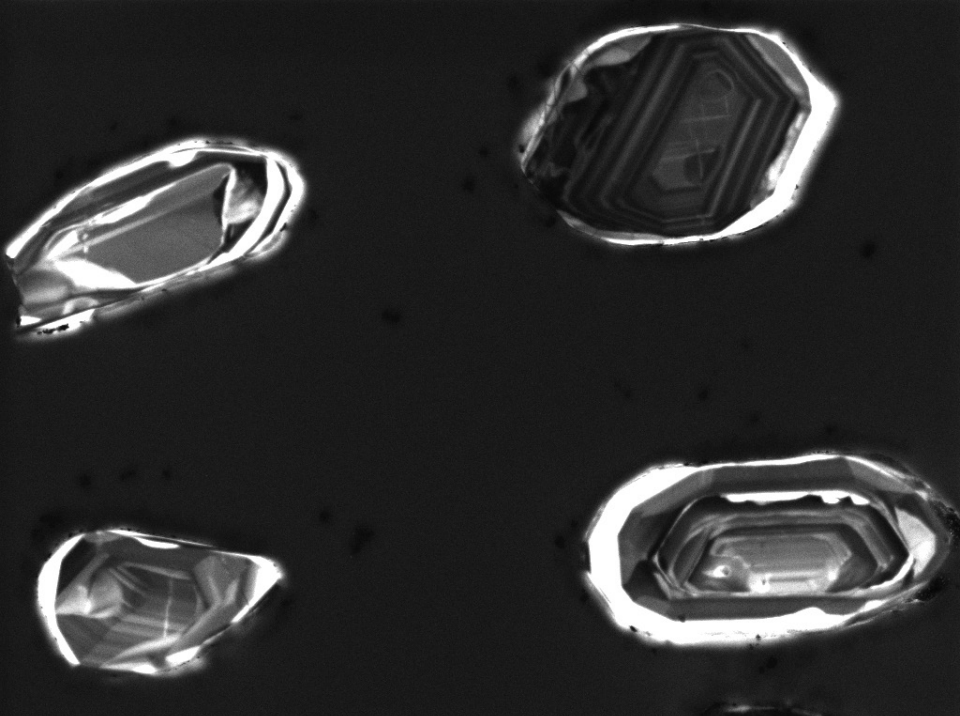

WD: 15.97 mm

View field: 458 μm

SEM MAG: 605 x

Det: CL



100 μm

MIRA3 TESCAN

12408-cl-23

Date(m/d/y): 04/05/19

NRCan LMS GSC



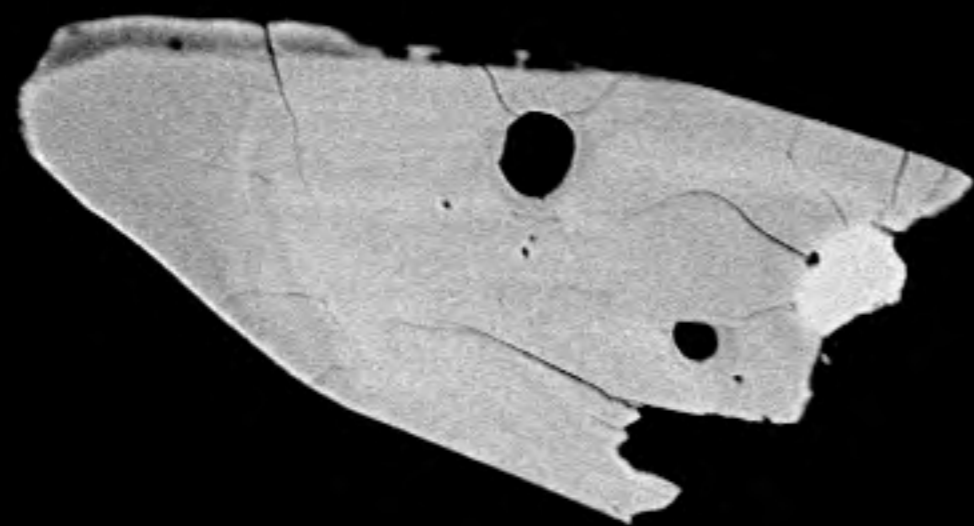
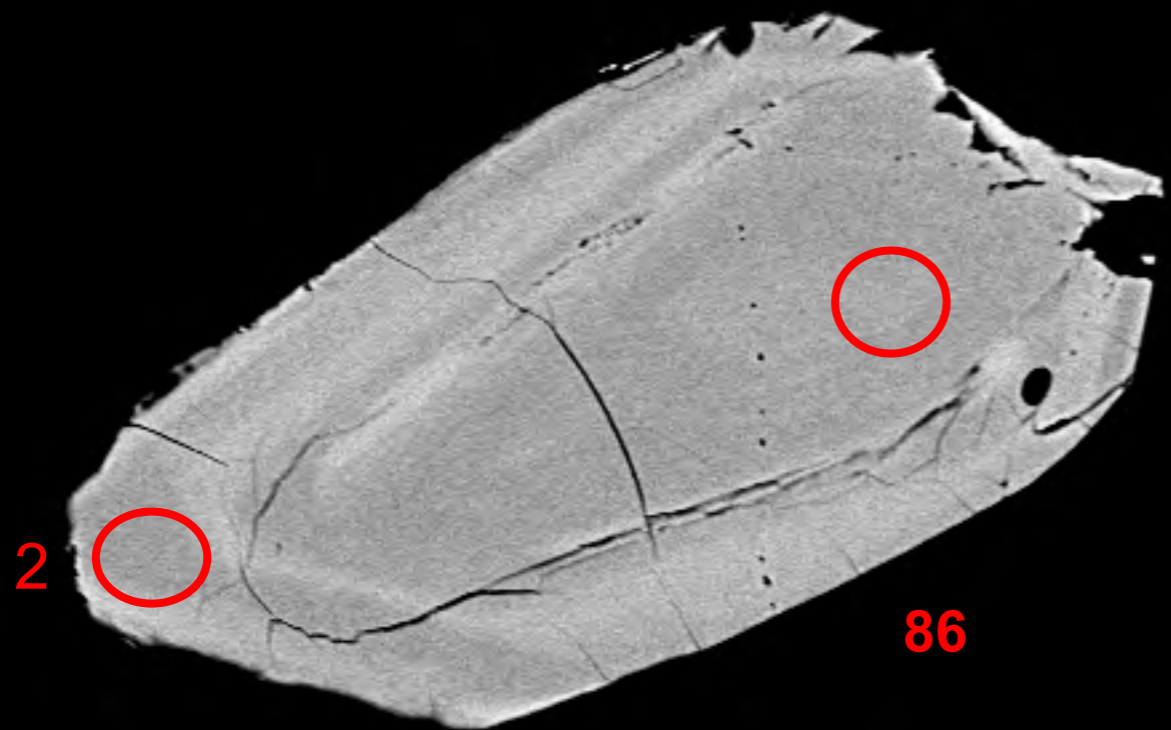

20 μm^*

File Name = 12408-24.tif

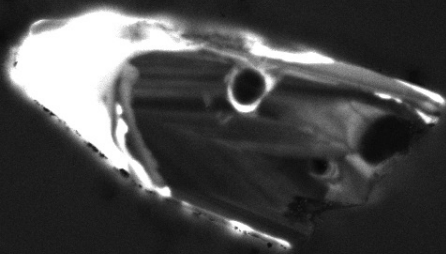
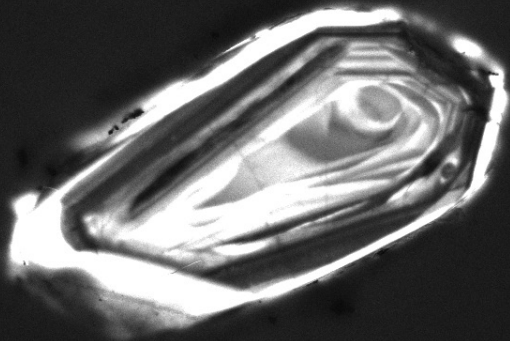

WD: 15.97 mm

View field: 369 μm

SEM MAG: 751 x

Det: CL

100 μm

MIRA3 TESCAN

12408-cl-24

Date(m/d/y): 04/05/19

NRCan LMS GSC

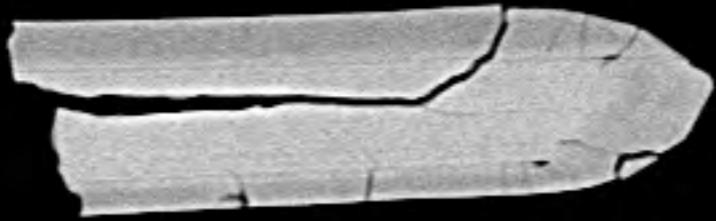

88

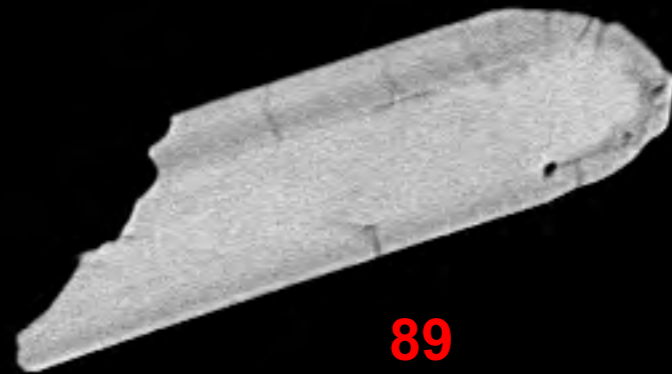

89

90

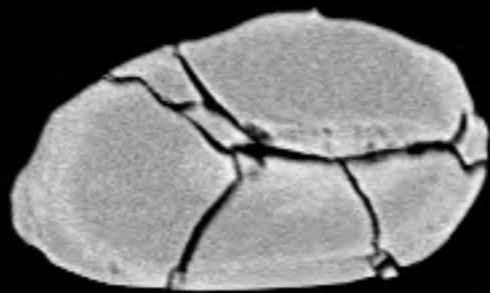

91

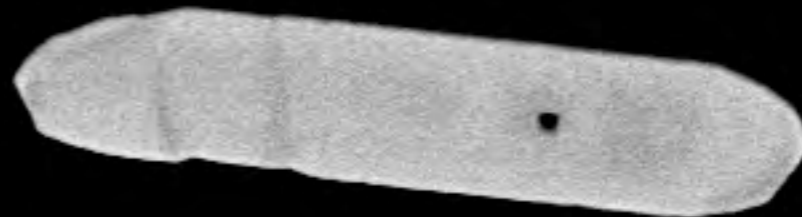

20 μm^*

File Name = 12408-25.tif

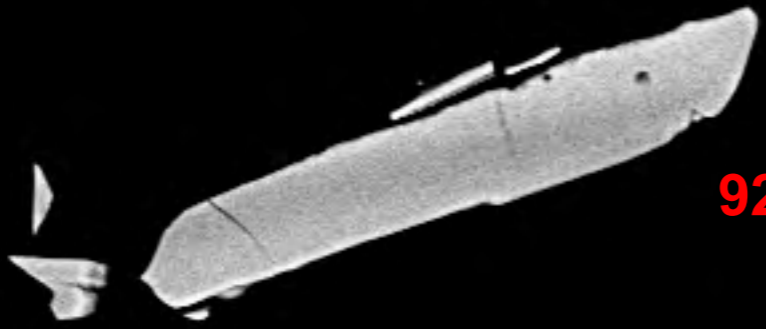

92



93



94

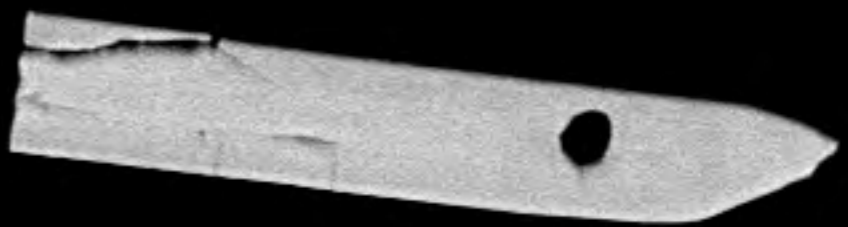

95

20 μm^*

File Name = 12408-26.tif



96

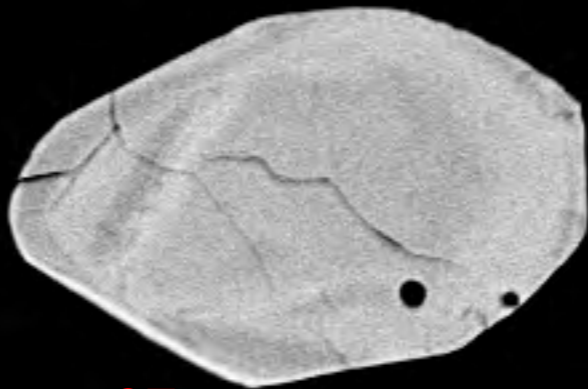

97

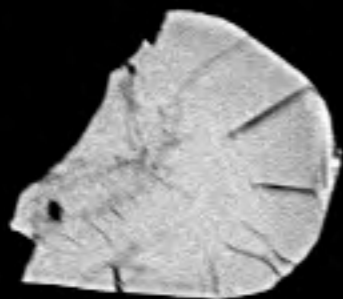

98

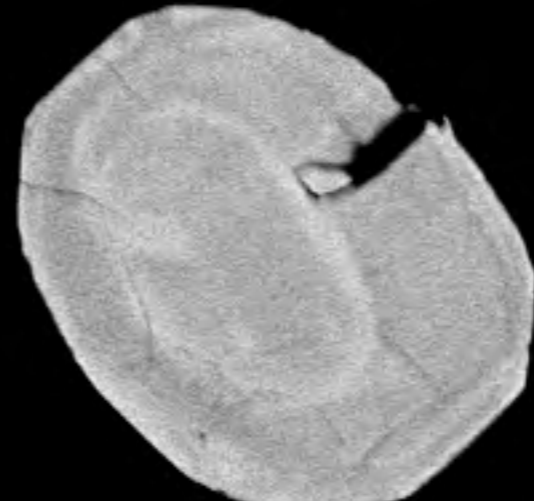

99

20 μm^*

File Name = 12408-27.tif

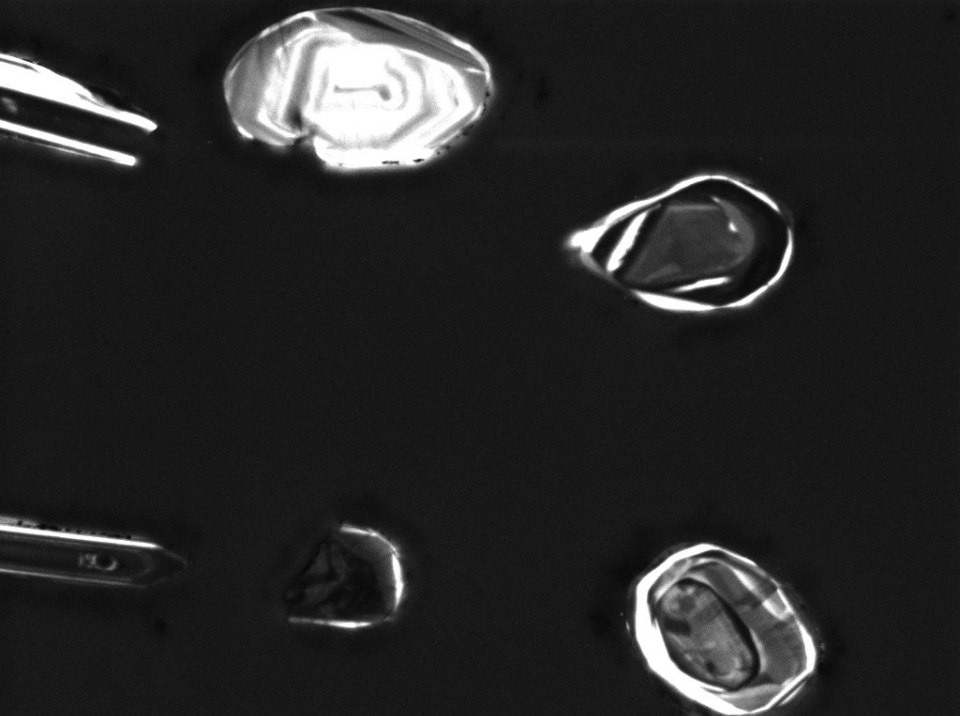

WD: 15.97 mm

View field: 386 μm

MIRA3 TESCAN

SEM MAG: 717 x

Det: CL

100 μm

12408-cl-27

Date(m/d/y): 04/05/19

NRCan LMS GSC



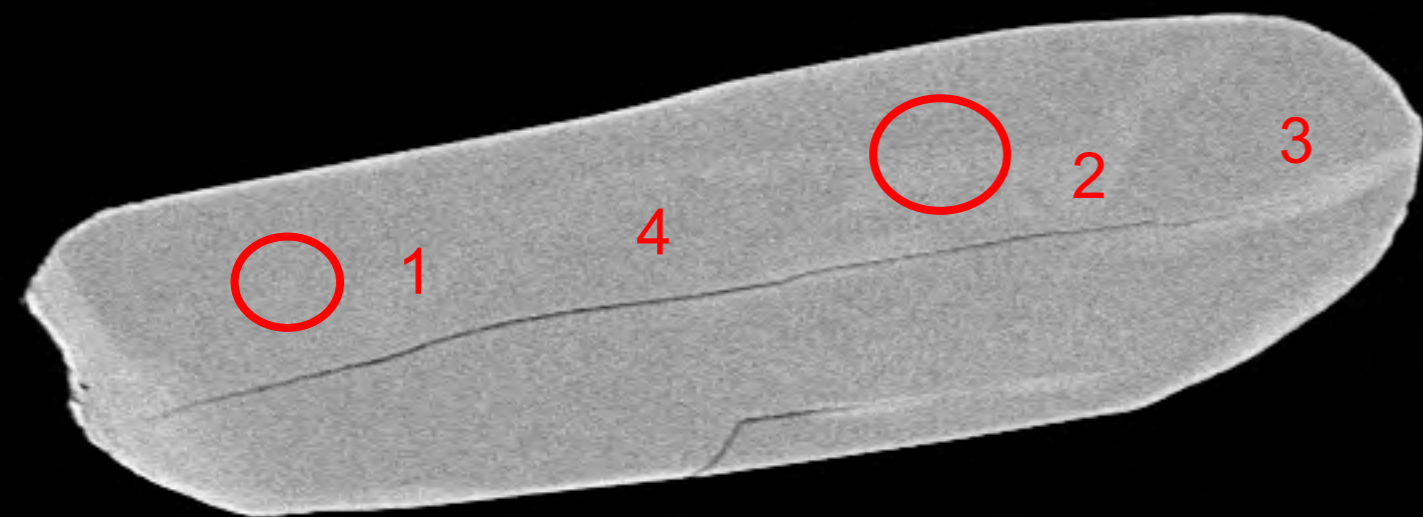

100

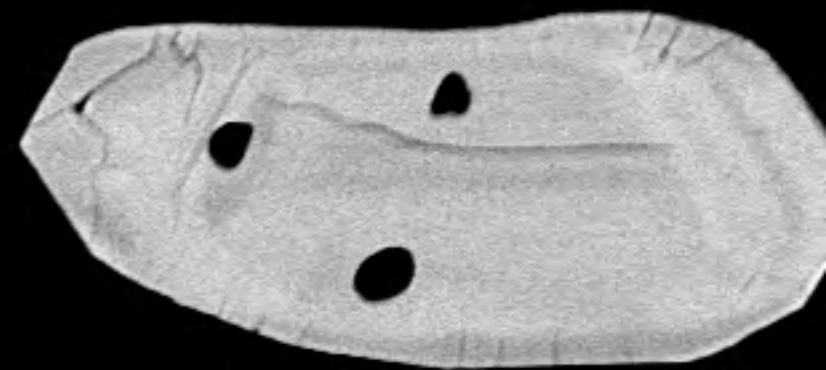

101

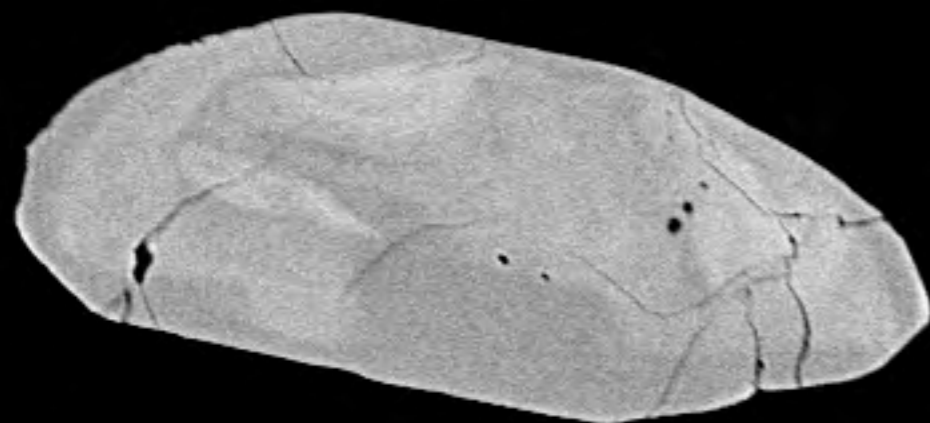

102



103

20 μm^*

File Name = 12408-28.tif



WD: 15.97 mm

View field: 451 μ m

SEM MAG: 614 x

Det: CL



100 μ m

MIRA3 TESCAN

12408-cl-28

Date(m/d/y): 04/05/19

NRCan LMS GSC



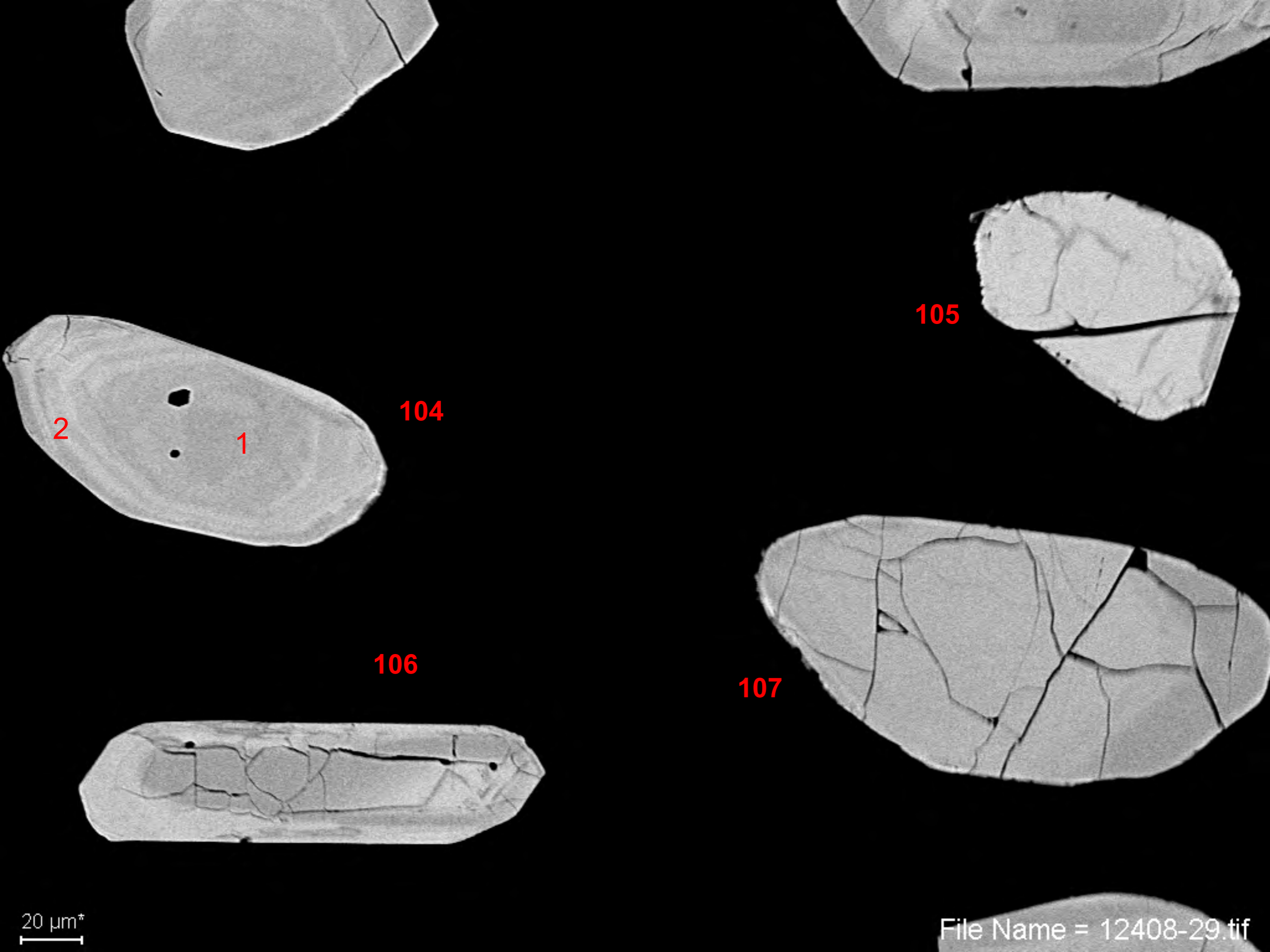

2

1

104

105

106

107

20 μm^*

File Name = 12408-29.tif

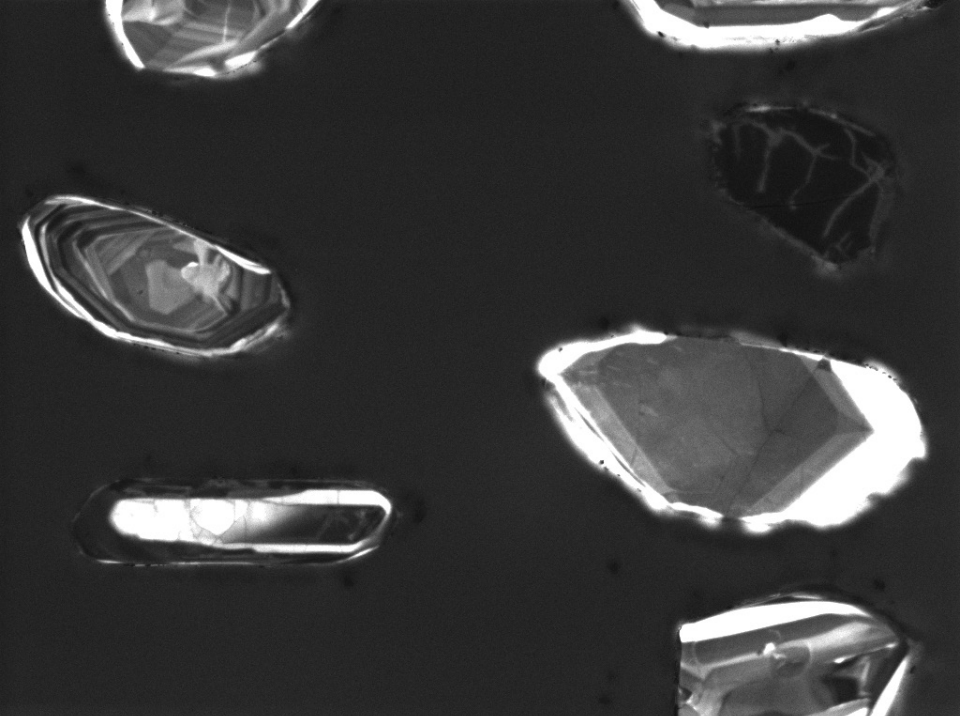

WD: 15.97 mm

View field: 491 μm

SEM MAG: 564 x

Det: CL



100 μm

MIRA3 TESCAN

12408-cl-29

Date(m/d/y): 04/05/19

NRCan LMS GSC



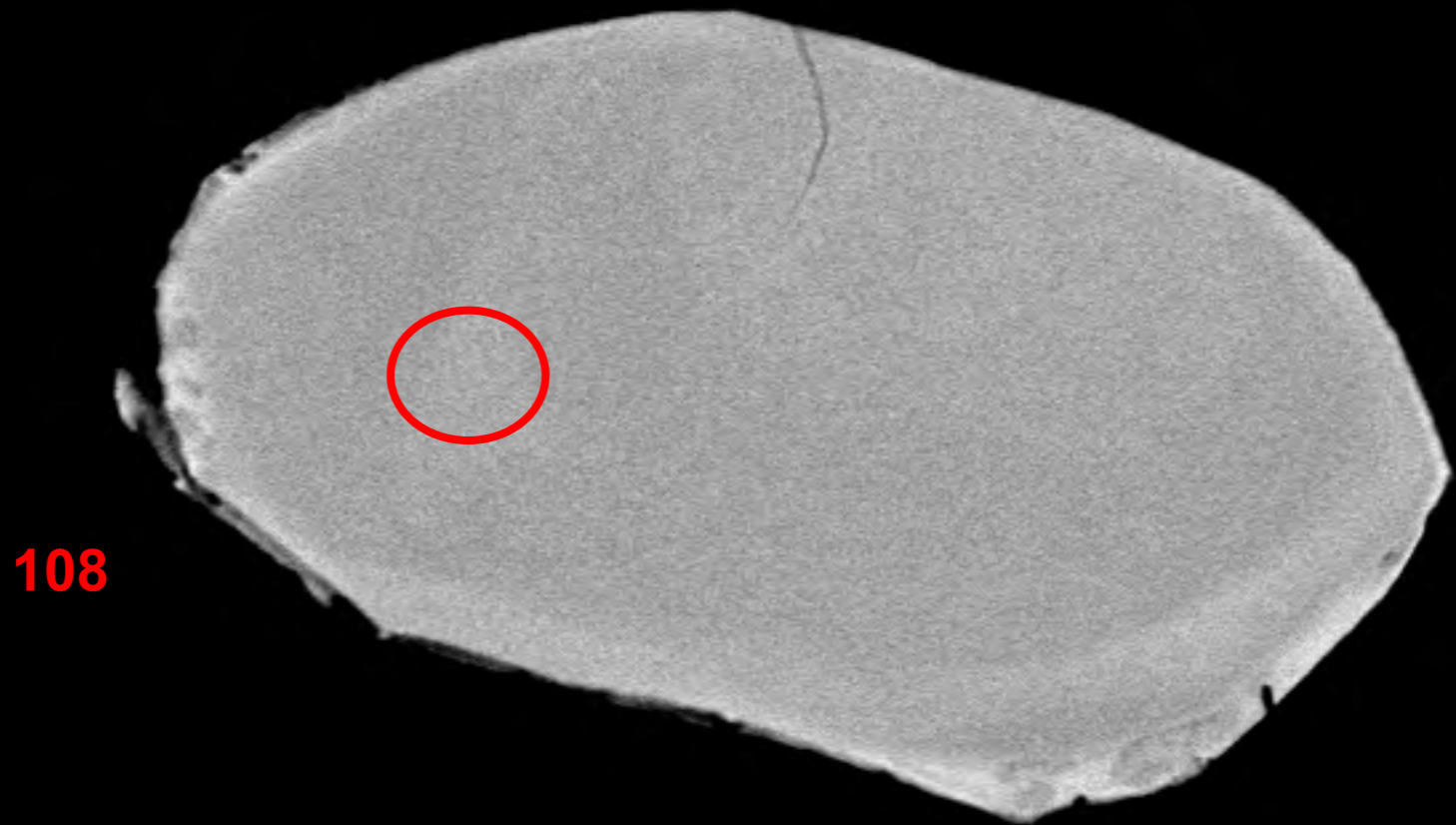

108

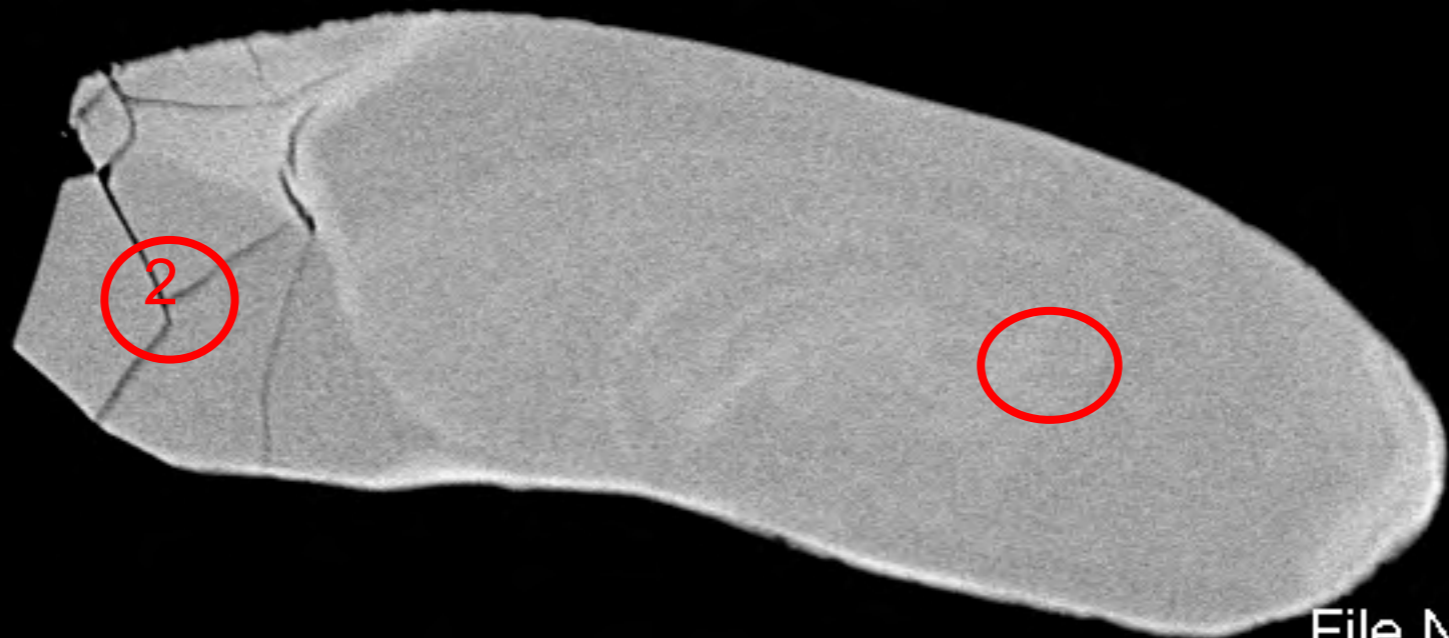

109

20 μm^*

File Name = 12408-30.tif

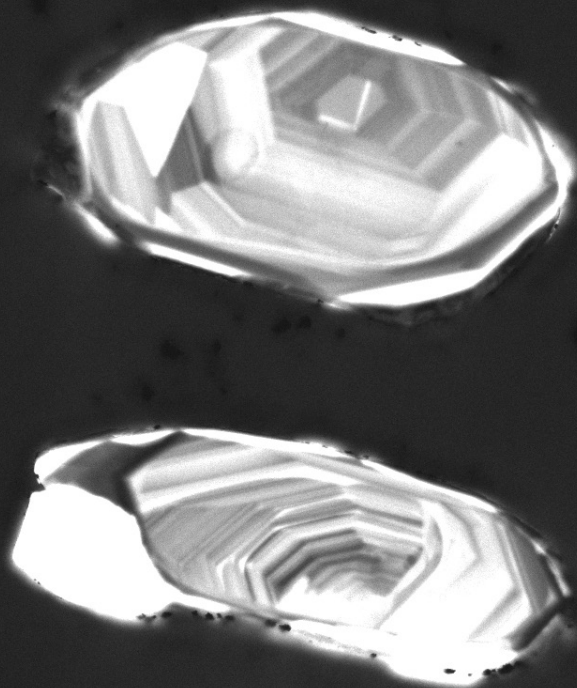

WD: 15.97 mm

View field: 326 μm

MIRA3 TESCAN

SEM MAG: 850 x

Det: CL

100 μm

12408-cl-30

Date(m/d/y): 04/05/19

NRCan LMS GSC





110



111

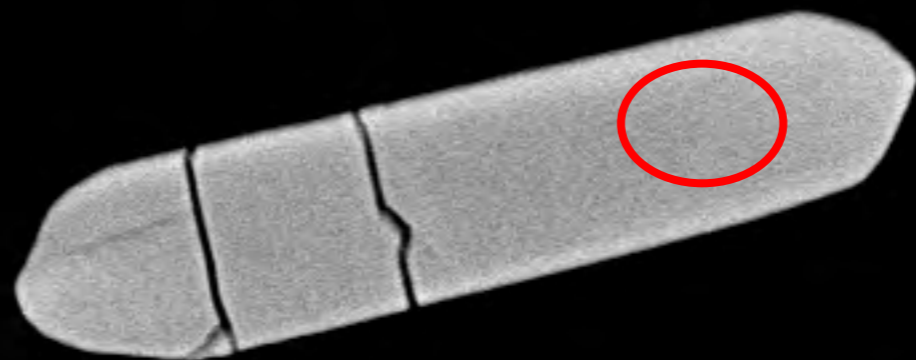

112

20 μm^*

File Name = 12408-31.tif

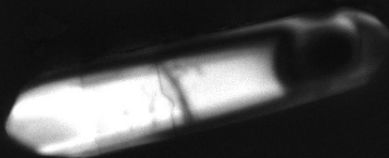
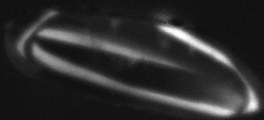

WD: 16.03 mm

View field: 223 μm

SEM MAG: 1.24 kx

Det: CL

50 μm

MIRA3 TESCAN

12408-cl-31

Date(m/d/y): 04/05/19

NRCan LMS GSC



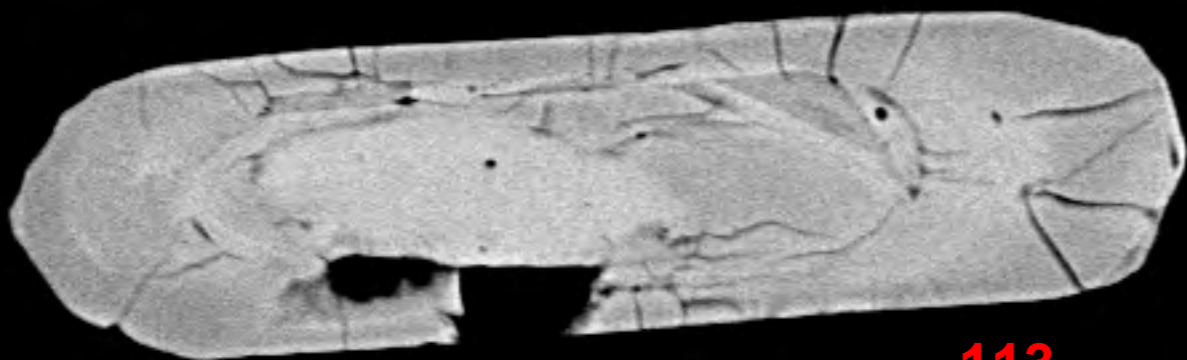

113



114



115

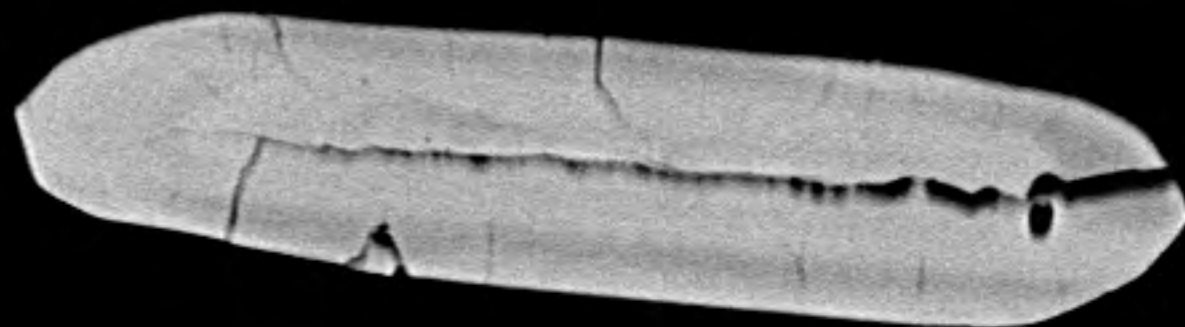

116

20 μm^*

File Name = 12408-32.tif

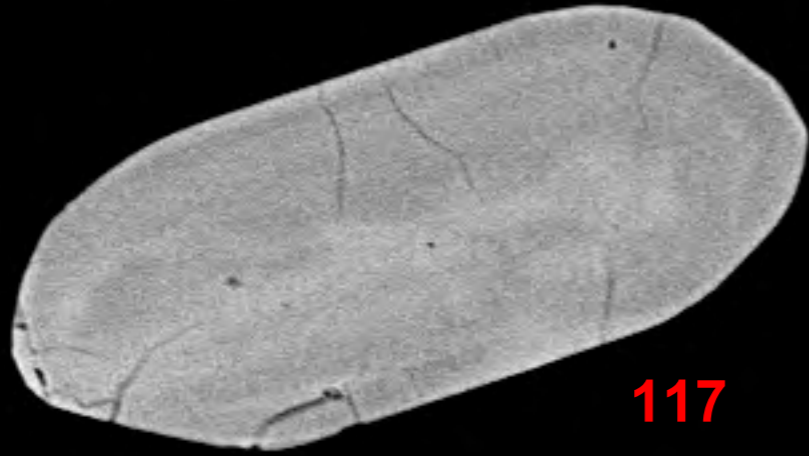

117

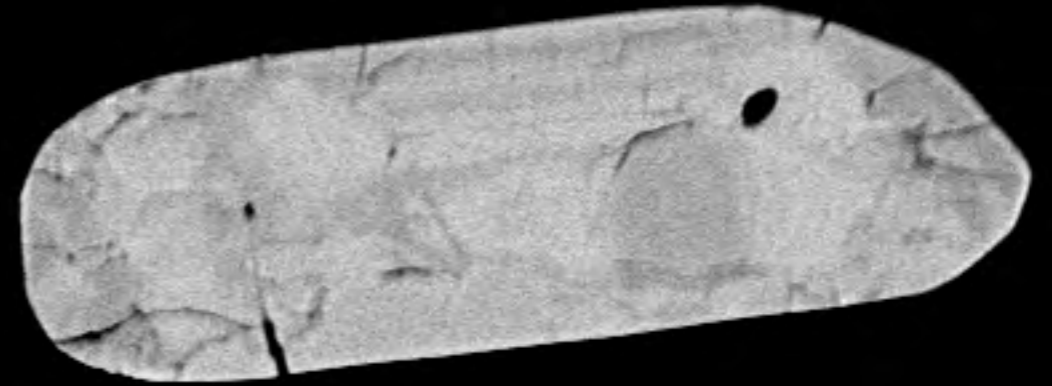

118



119

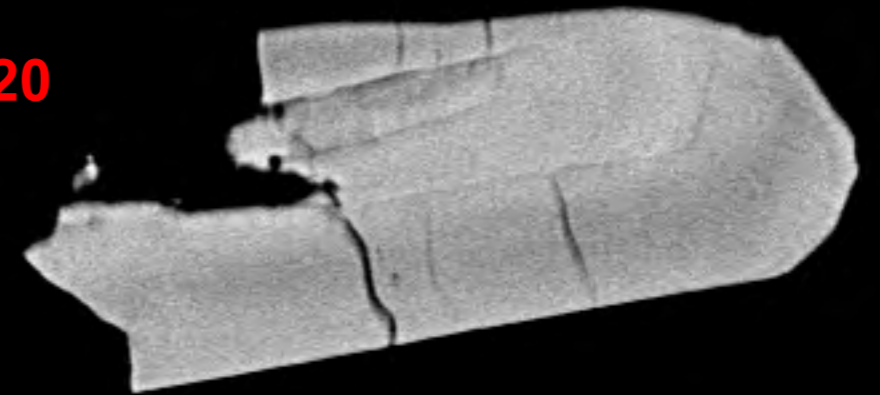

120

20 μm^*

File Name = 12408-33.tif

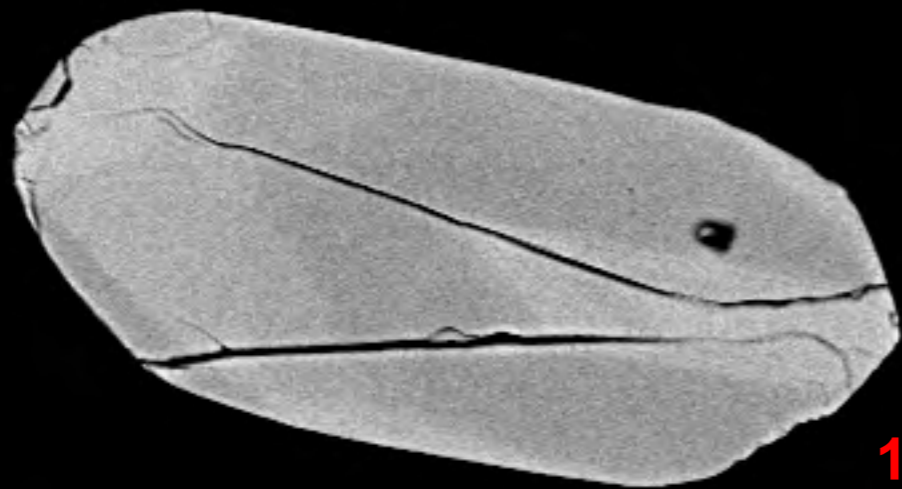

121

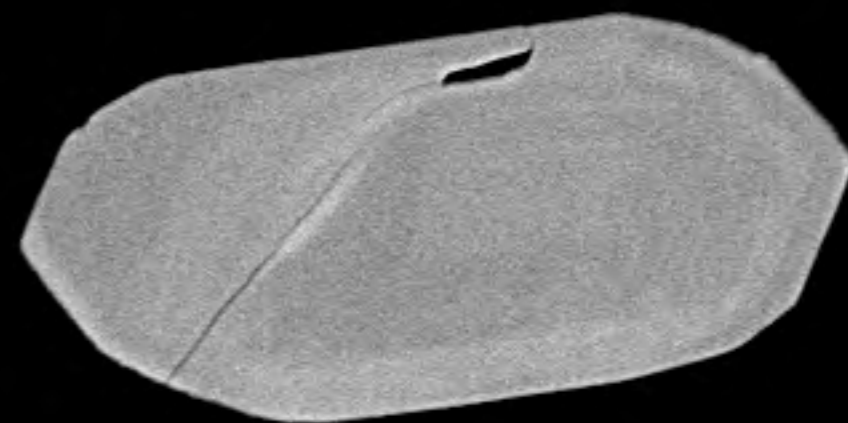

122



123



124

20 μm^*

File Name = 12408-34.tif

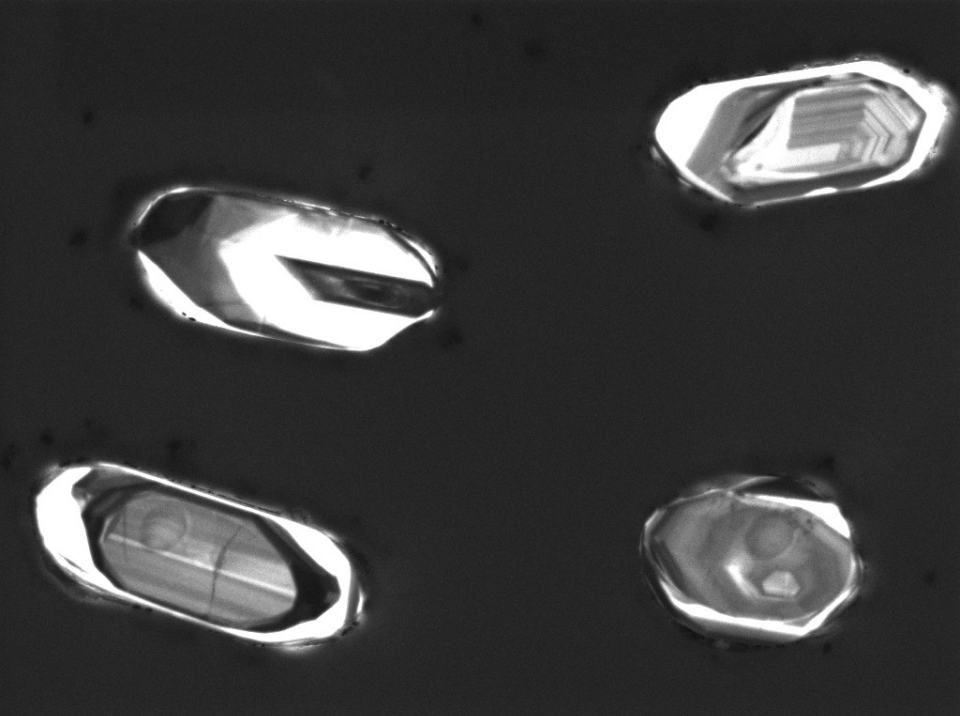

WD: 15.97 mm	View field: 413 μm		MIRA3 TESCAN
SEM MAG: 670 x	Det: CL	100 μm	
12408-cl-34	Date(m/d/y): 04/05/19		

NRCan LMS GSC

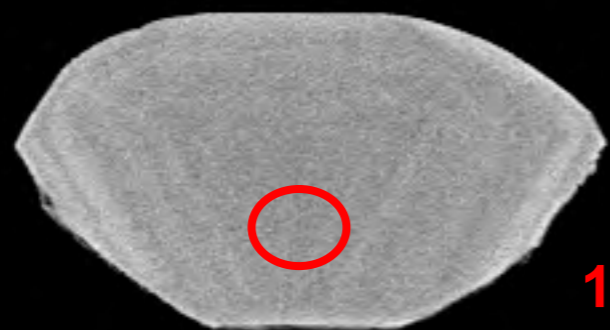

125



126

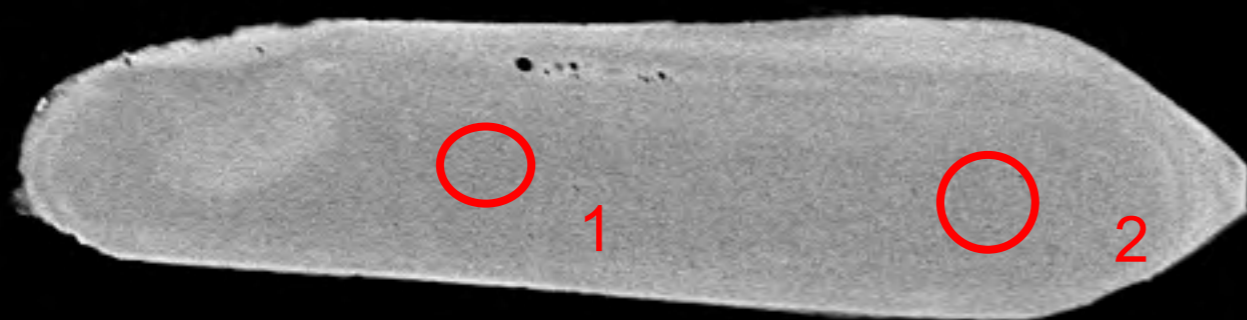

127

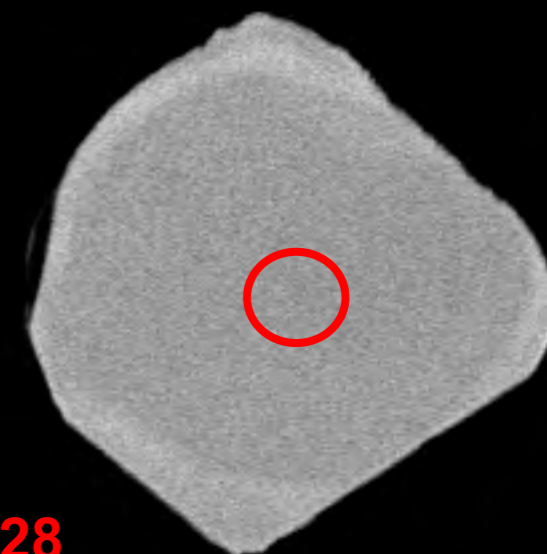

128

20 μm^*

File Name = 12408-35.tif

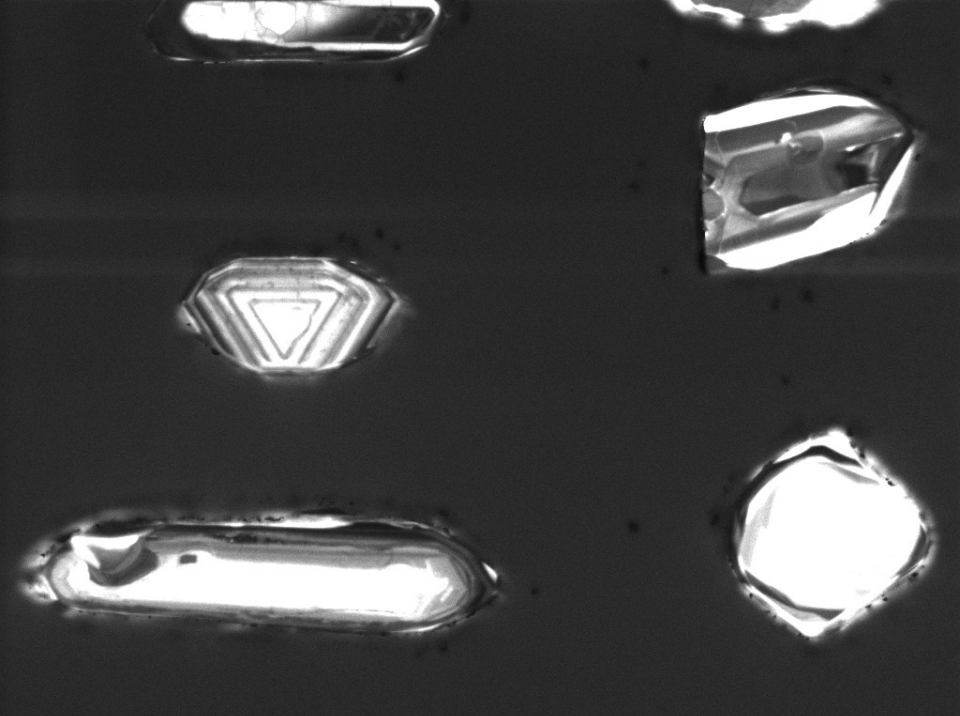

WD: 15.97 mm

View field: 536 μ m

SEM MAG: 517 x

Det: CL



100 μ m

MIRA3 TESCAN

12408-cl-35

Date(m/d/y): 04/05/19

NRCan LMS GSC



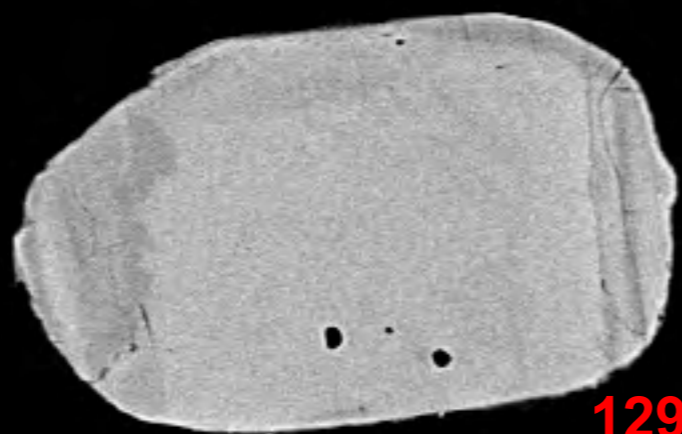

129

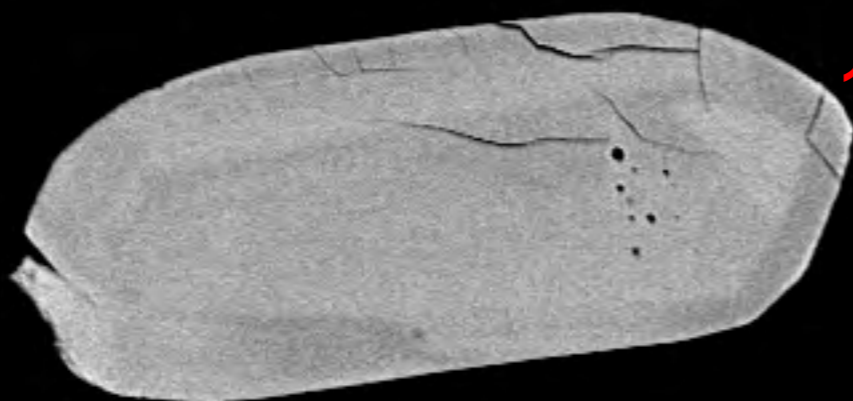

130

20 μm^*

File Name = 12408-36.tif

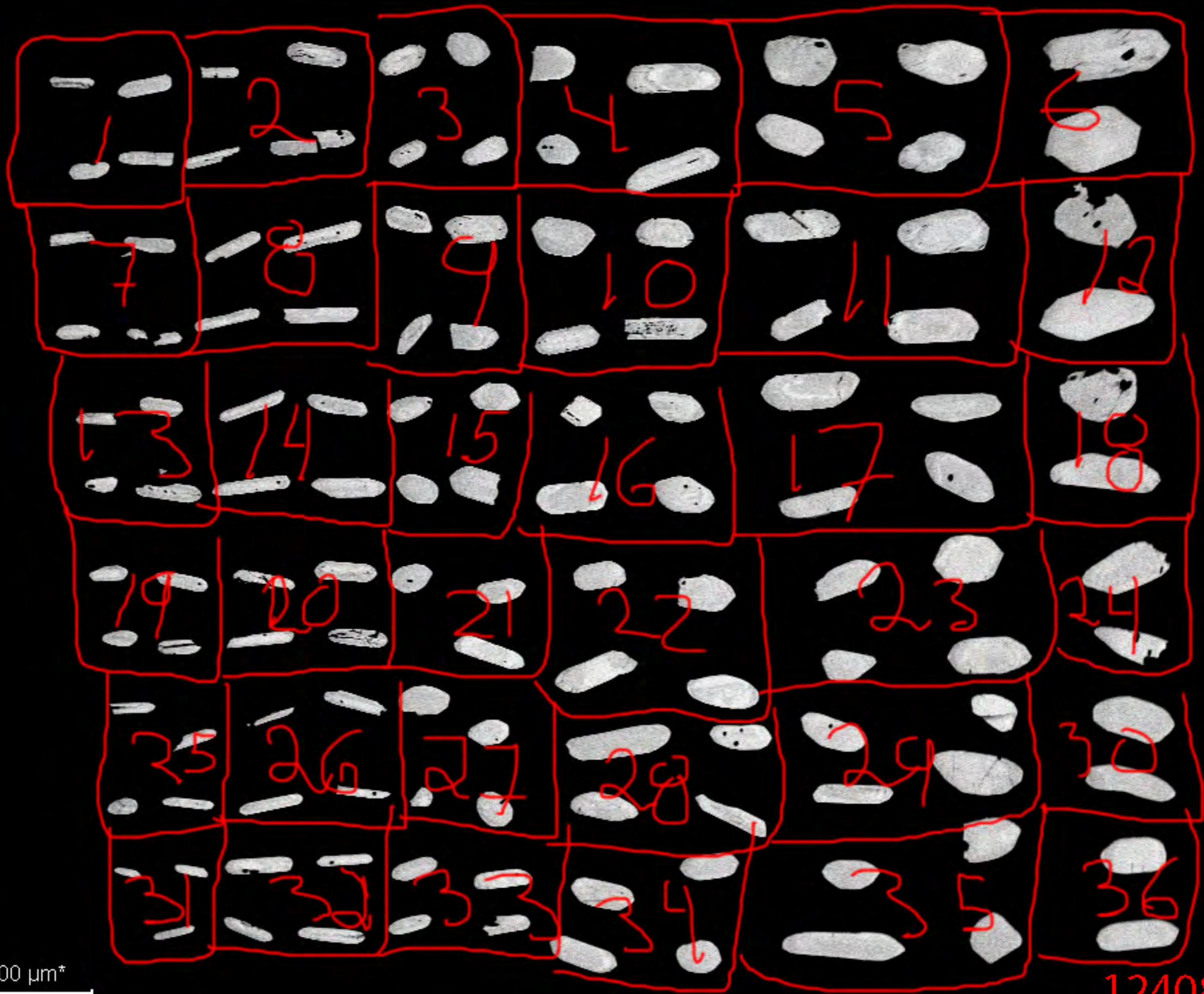

200 μm^*

12408-MAP