

20 μm^*

File Name = 12409-01.tif

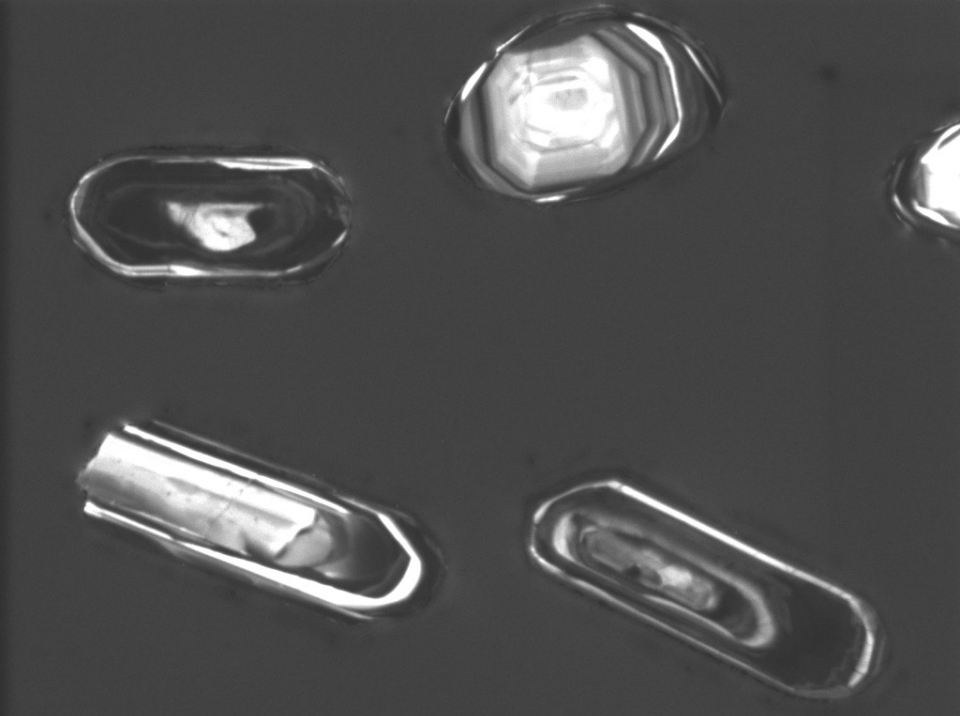

WD: 16.05 mm

View field: 431 μm

SEM MAG: 642 x

Det: CL



100 μm

MIRA3 TESCAN

12409-cl-1

Date(m/d/y): 04/05/19

NRCan LMS GSC



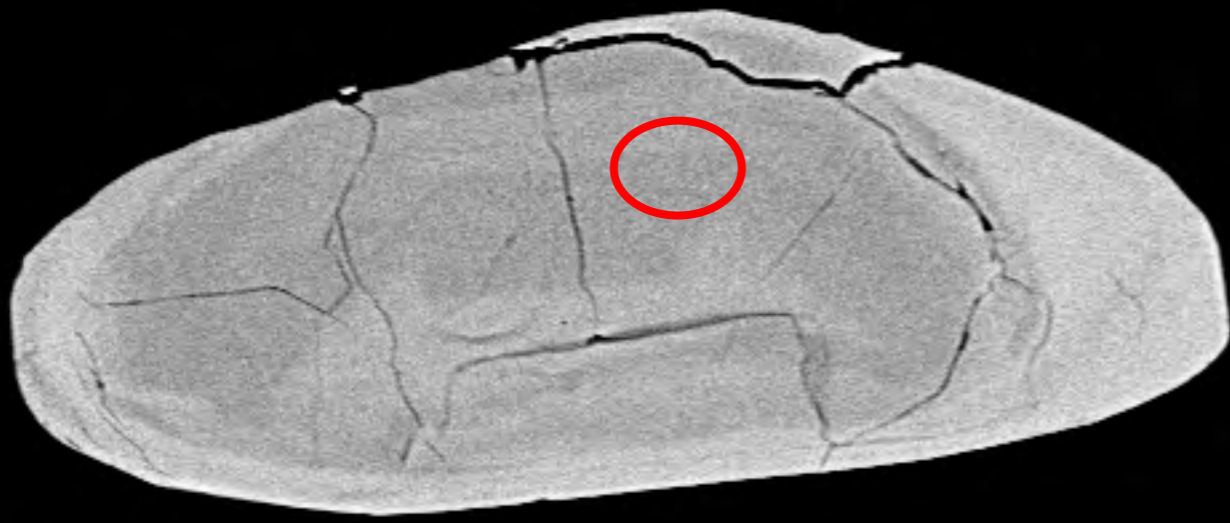

5



6

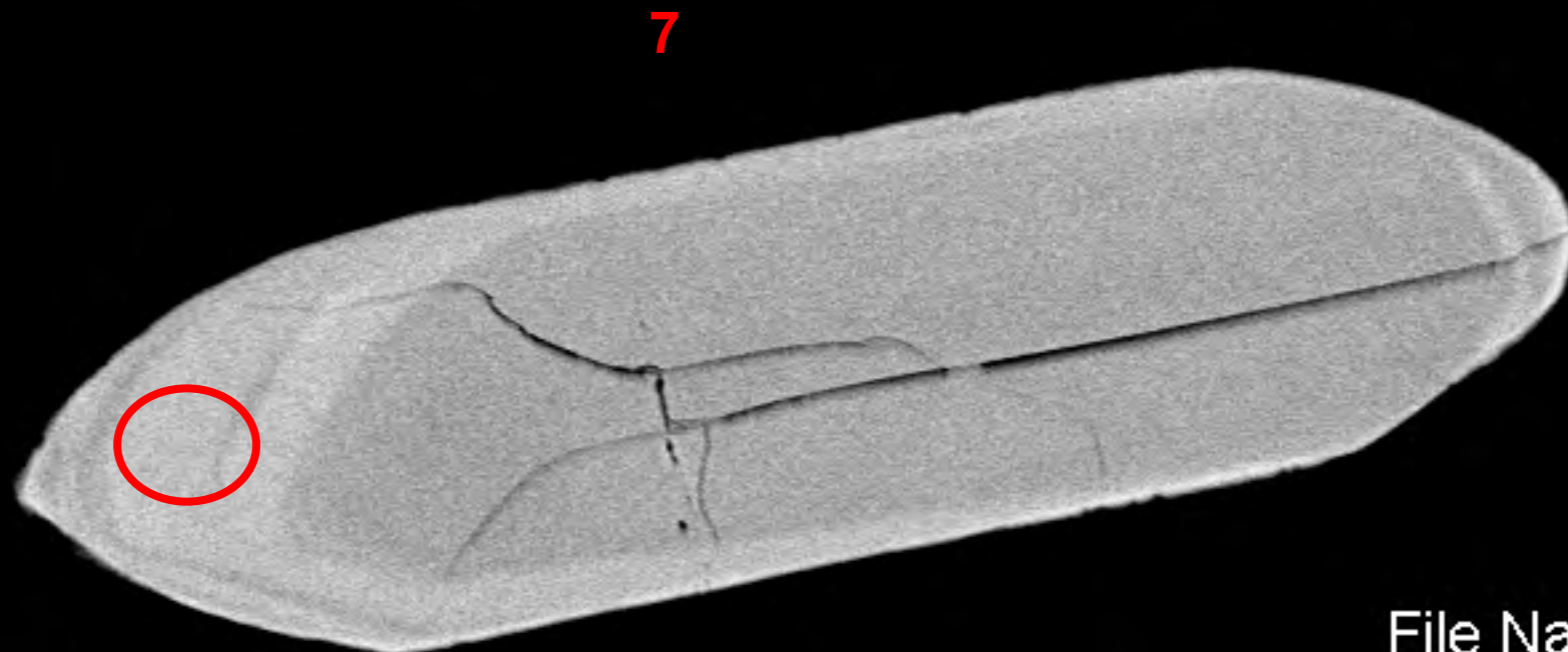

7



20 μm^*

File Name = 12409-02.tif

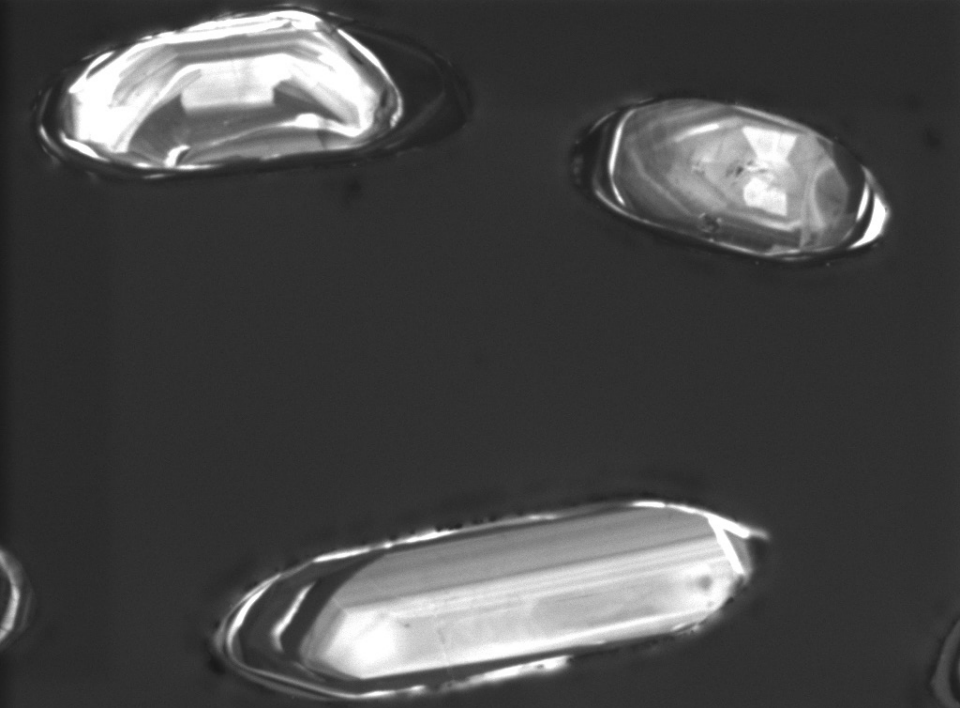

WD: 16.05 mm

View field: 409 μm

SEM MAG: 676 x

Det: CL

12409-cl-2

Date(m/d/y): 04/05/19



100 μm

MIRA3 TESCAN

NRCan LMS GSC





8

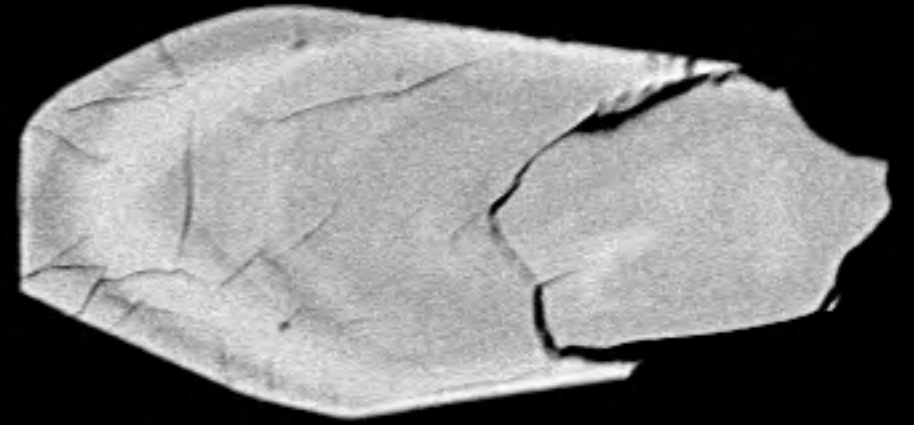

9

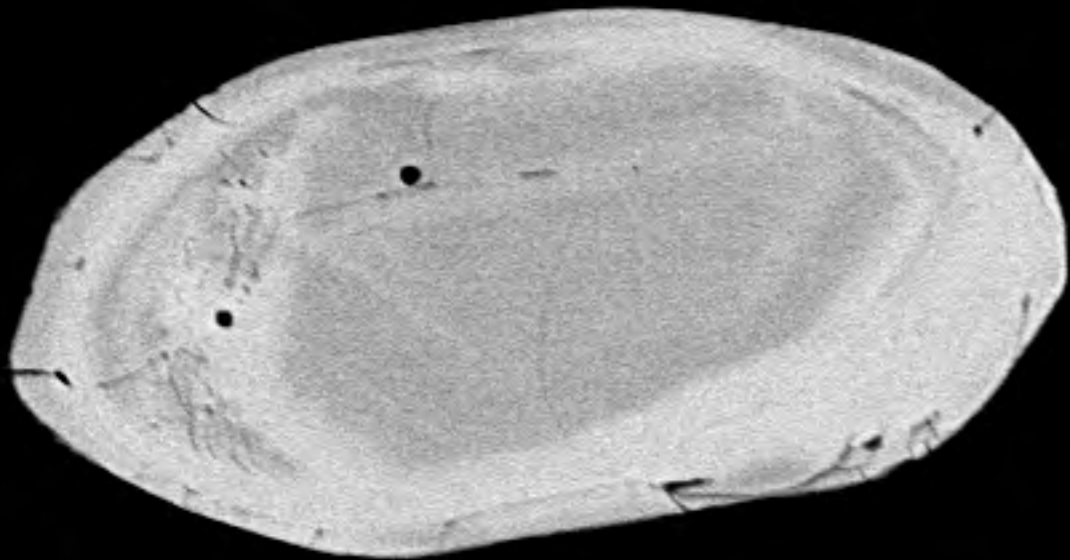

10



11

20 μm^*

File Name = 12409-03.tif

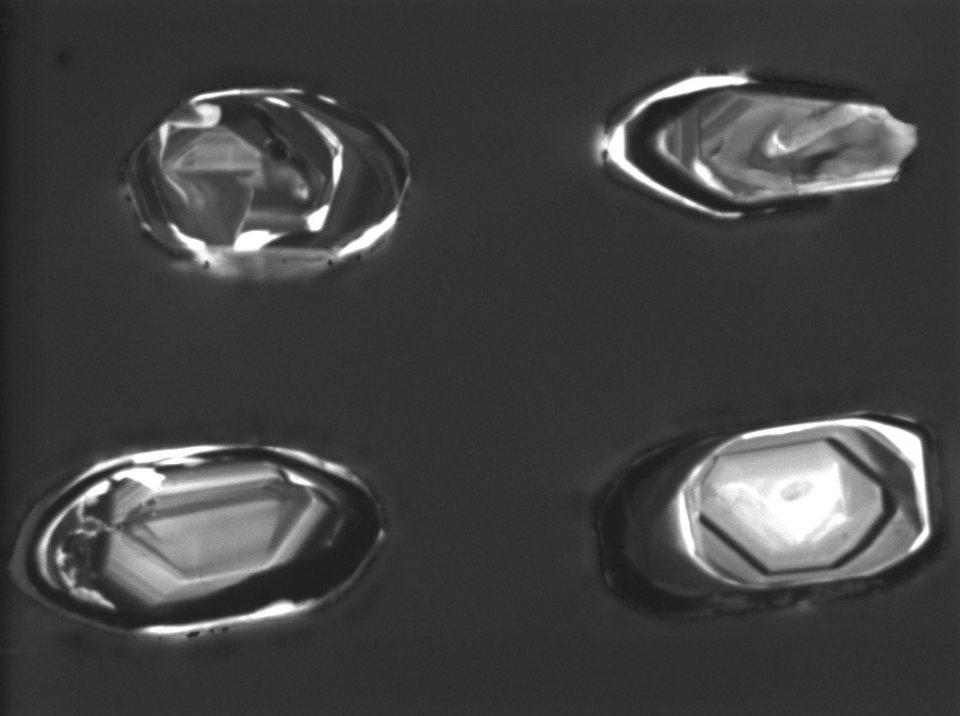

WD: 16.05 mm

View field: 411 μ m

SEM MAG: 674 x

Det: CL

12409-cl-3

Date(m/d/y): 04/05/19



100 μ m

MIRA3 TESCAN

NRCan LMS GSC



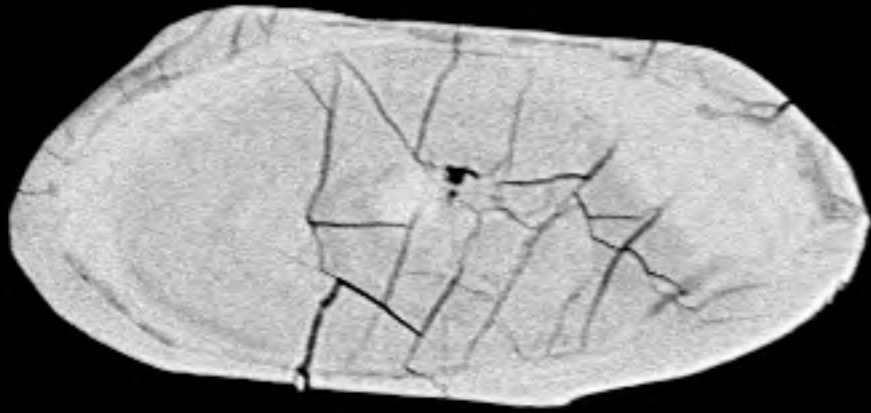

12

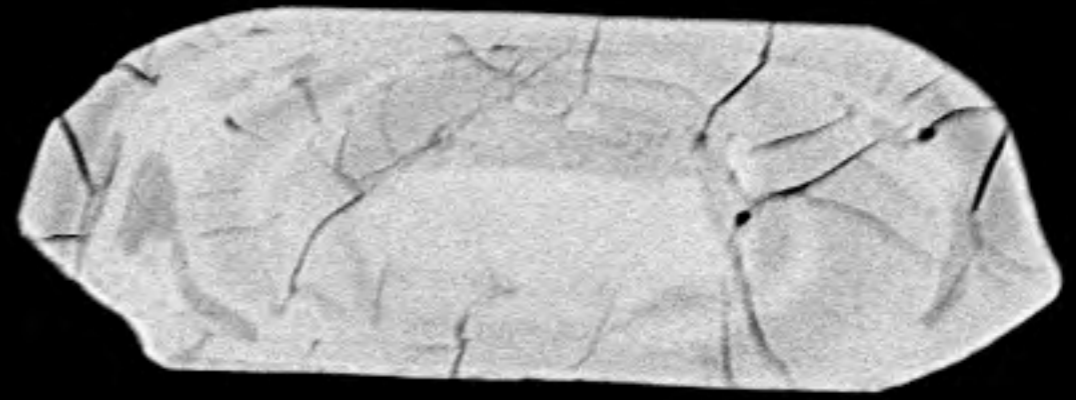

13

20 μm^*

File Name = 12409-04.tif

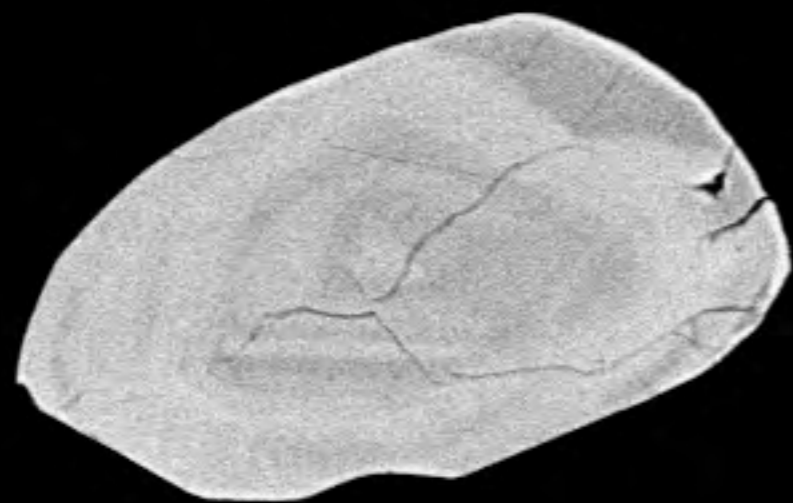

14



15

20 μm^*

File Name = 12409-05.tif



16

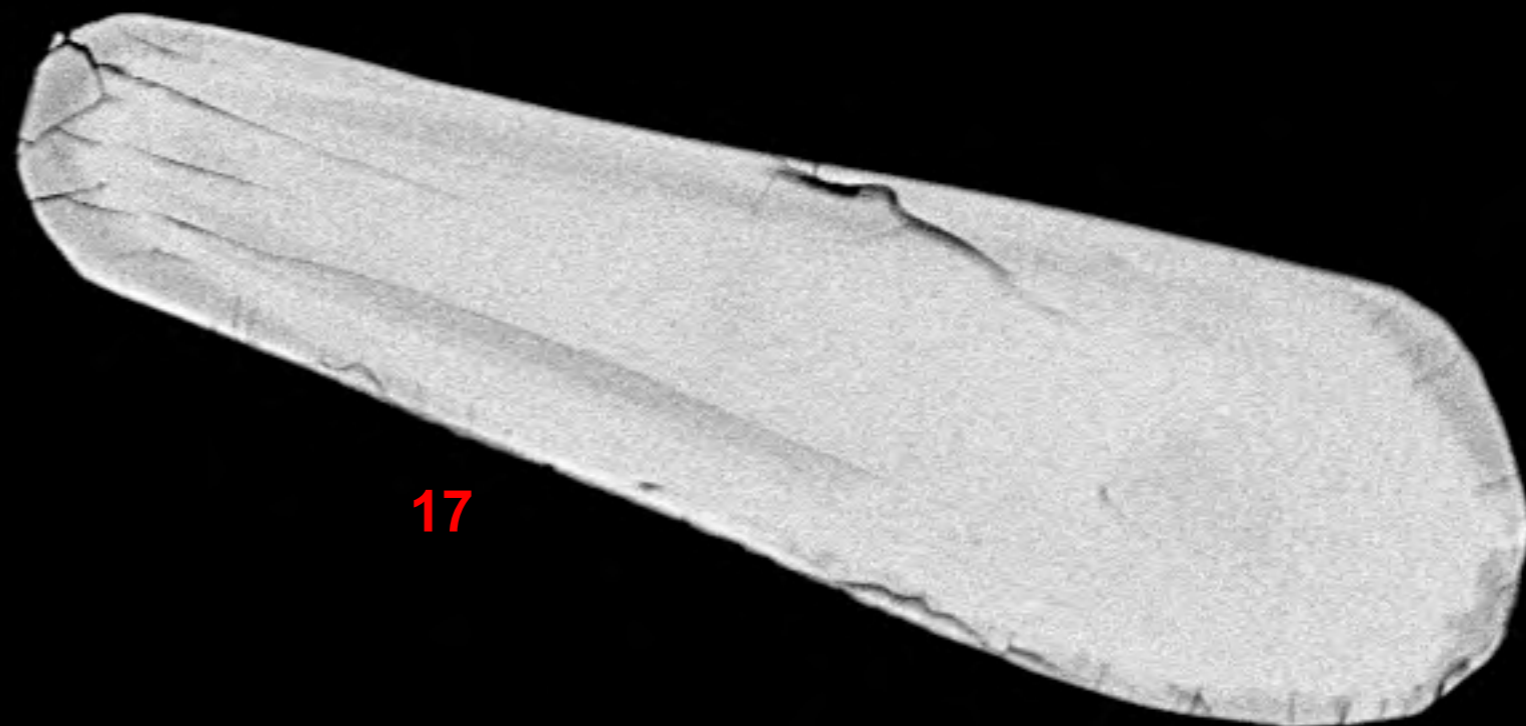

17

20 μm^*

File Name = 12409-06.tif

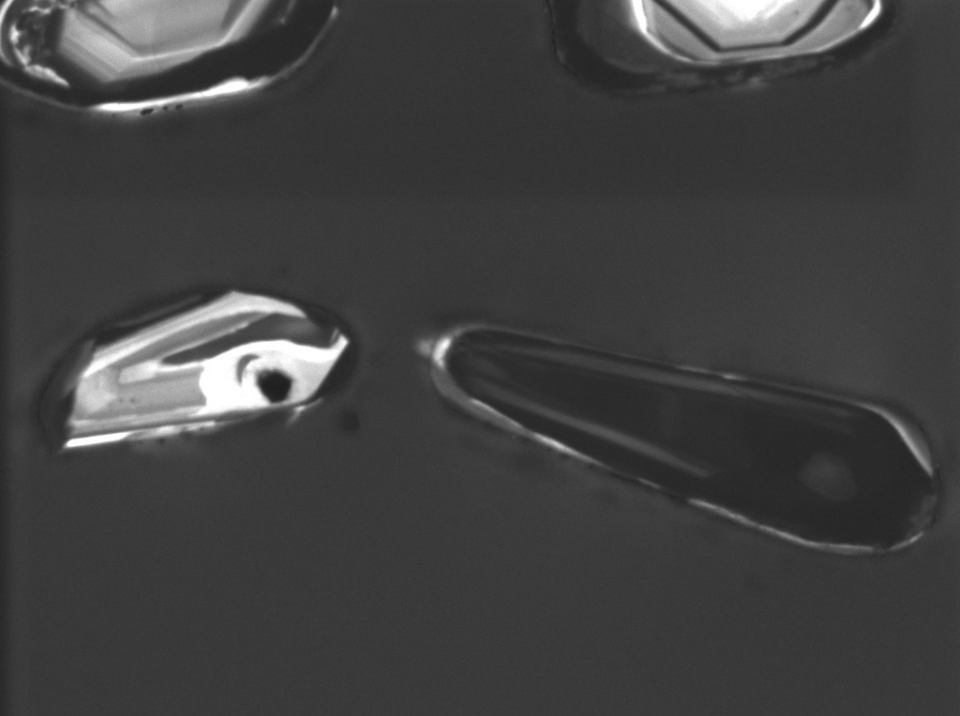

WD: 16.05 mm

View field: 413 μ m



MIRA3 TESCAN

SEM MAG: 671 x

Det: CL

100 μ m

12409-cl-6

Date(m/d/y): 04/05/19

NRCan LMS GSC



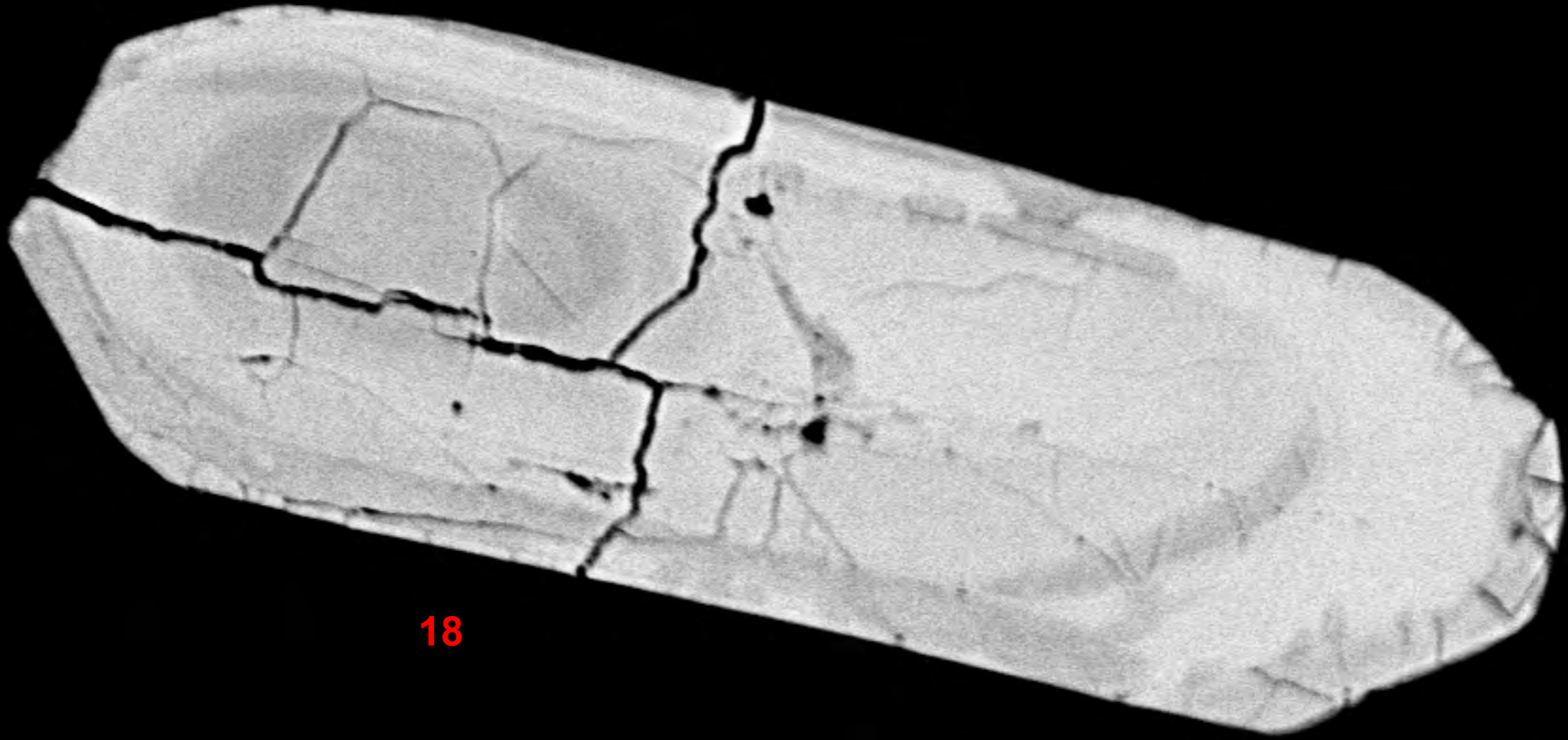

18

20 μm^*

File Name = 12409-07.tif

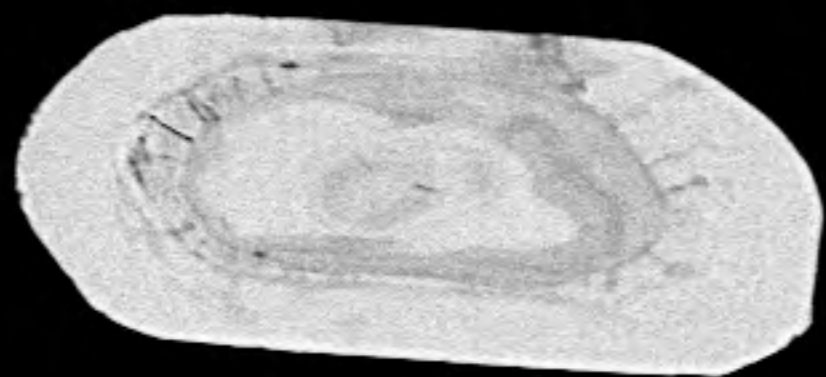

19

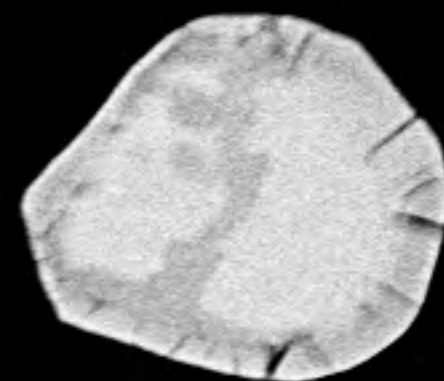

20

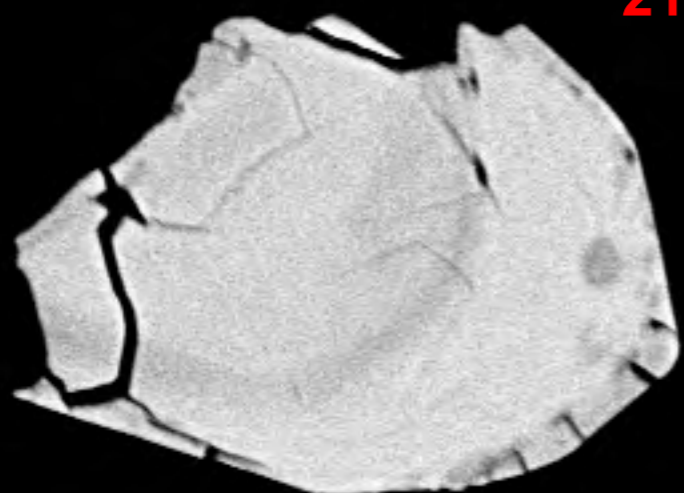

21

22



20 μm^*

File Name = 12409-08.tif

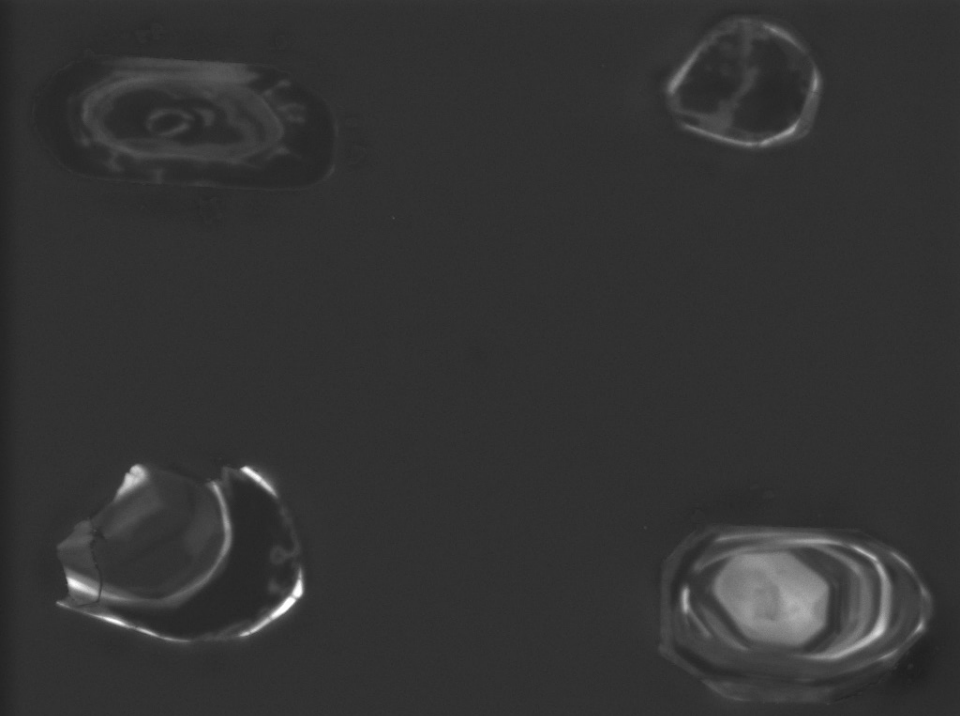

WD: 15.97 mm

View field: 288 μm

SEM MAG: 960 x

Det: CL



50 μm

MIRA3 TESCAN

12409-cl-8

Date(m/d/y): 04/05/19

NRCan LMS GSC



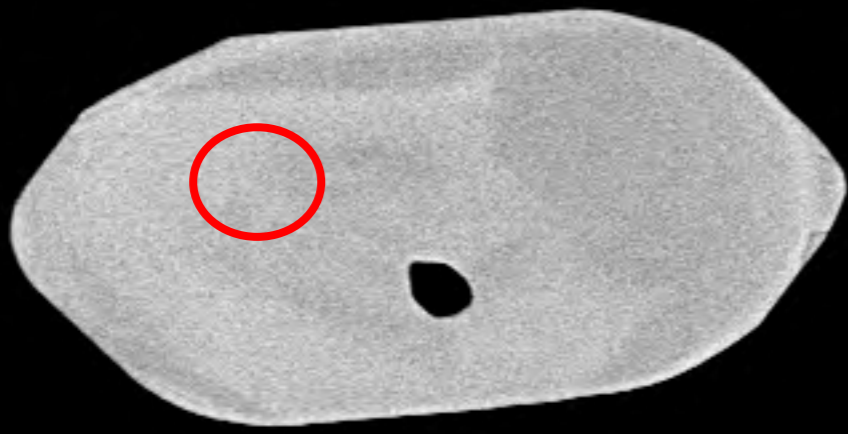

23

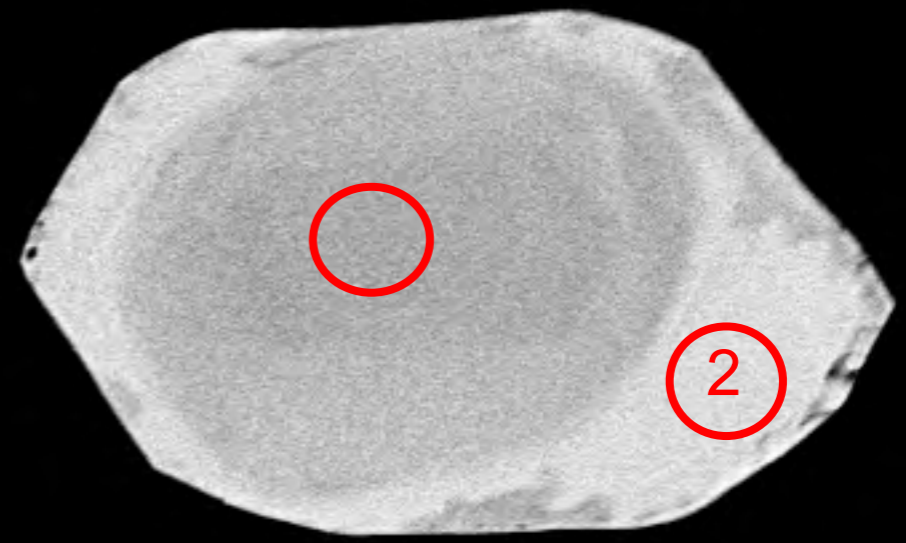

24

25

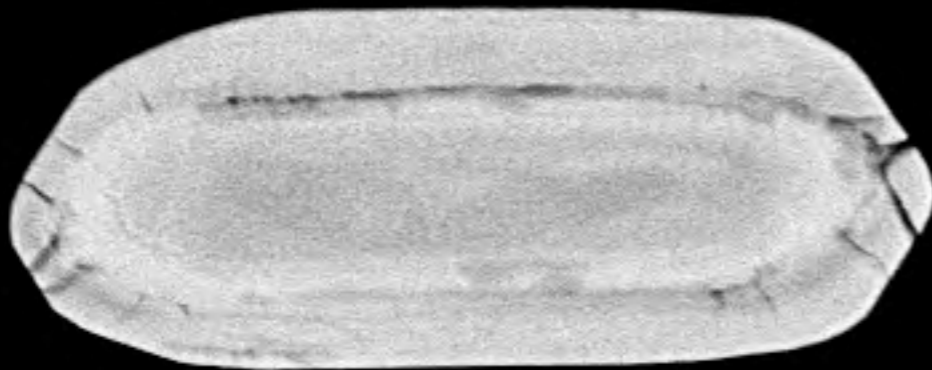

26

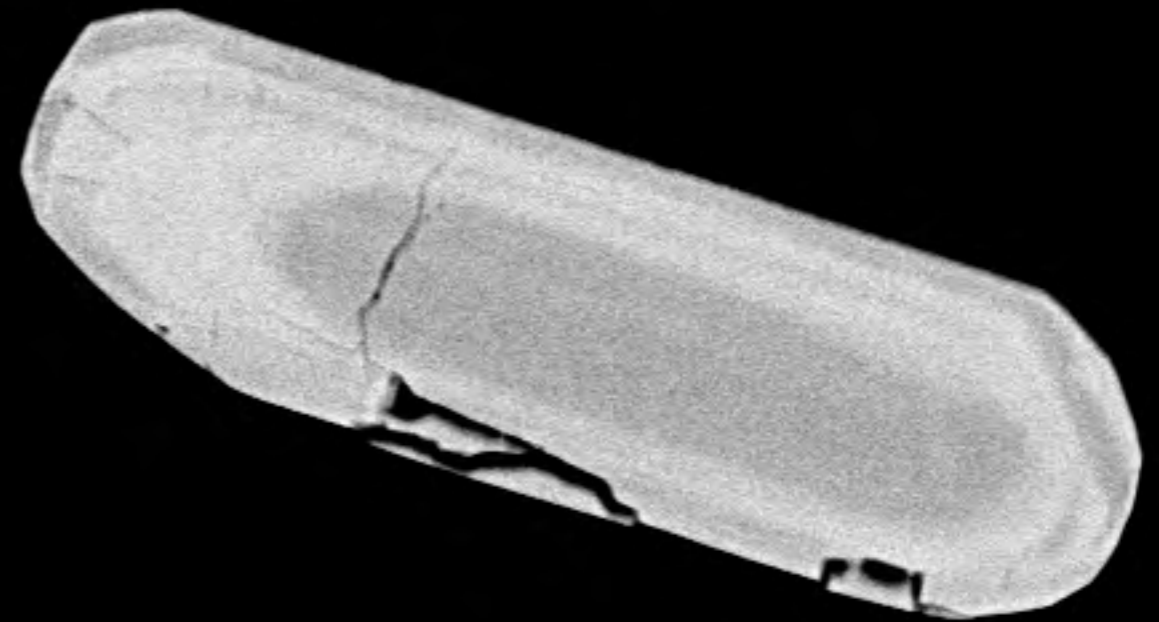

20 μm^*

File Name = 12409-09.tif

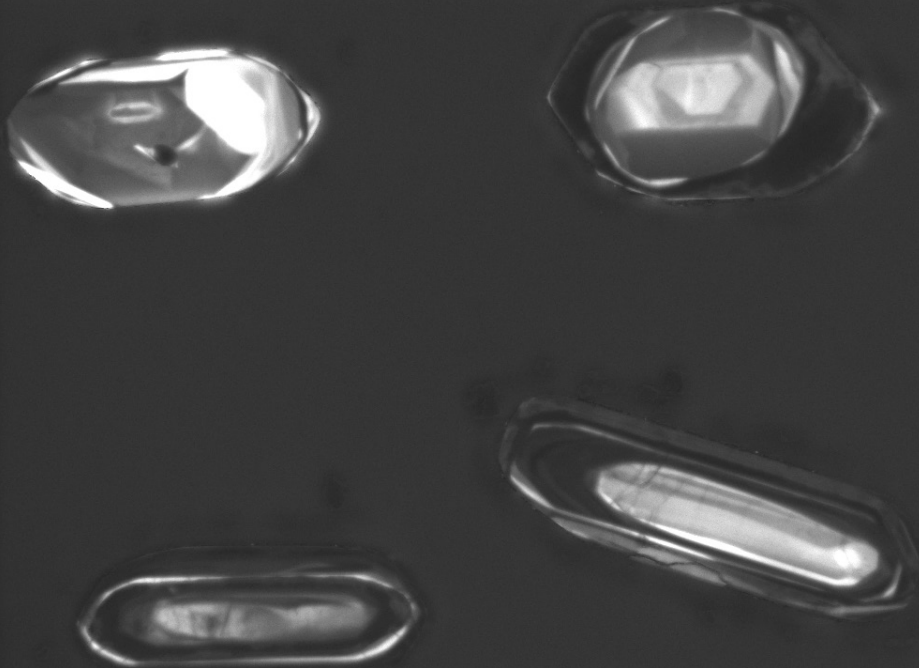

WD: 15.97 mm

View field: 311 μm

SEM MAG: 891 x

Det: CL



50 μm

MIRA3 TESCAN

12409-cl-9

Date(m/d/y): 04/05/19

NRCan LMS GSC



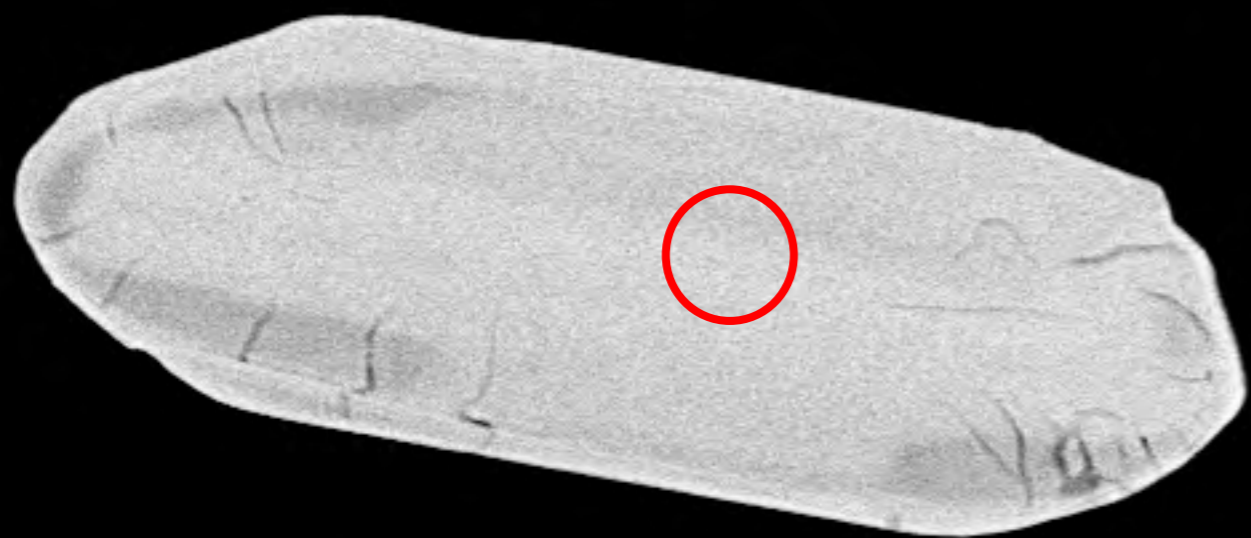

27



28

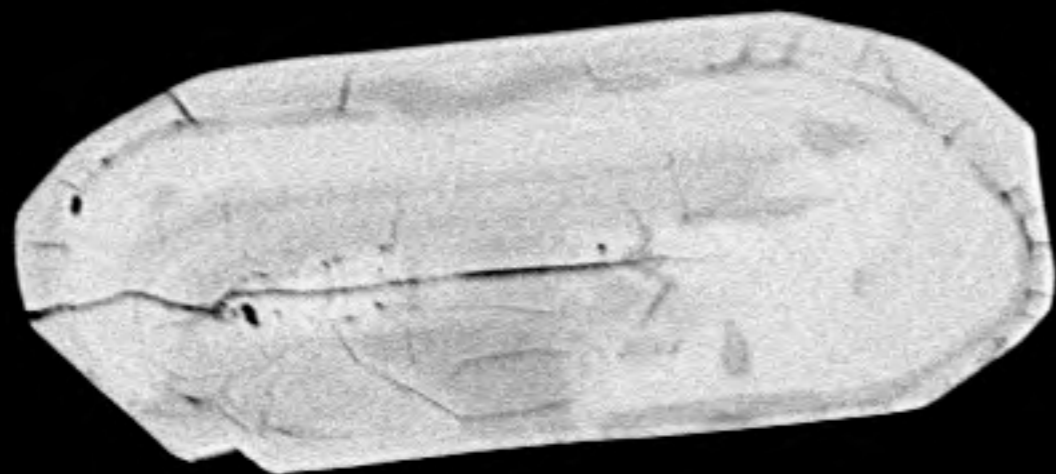

29

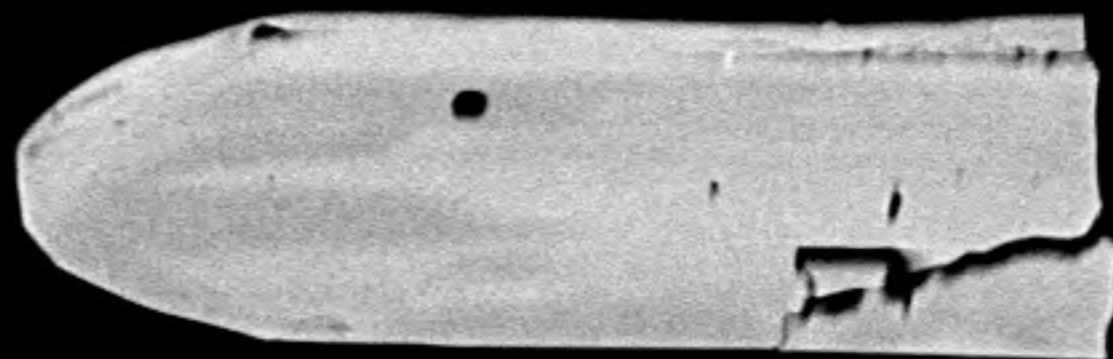

30

20 μm^*

File Name = 12409-10.tif

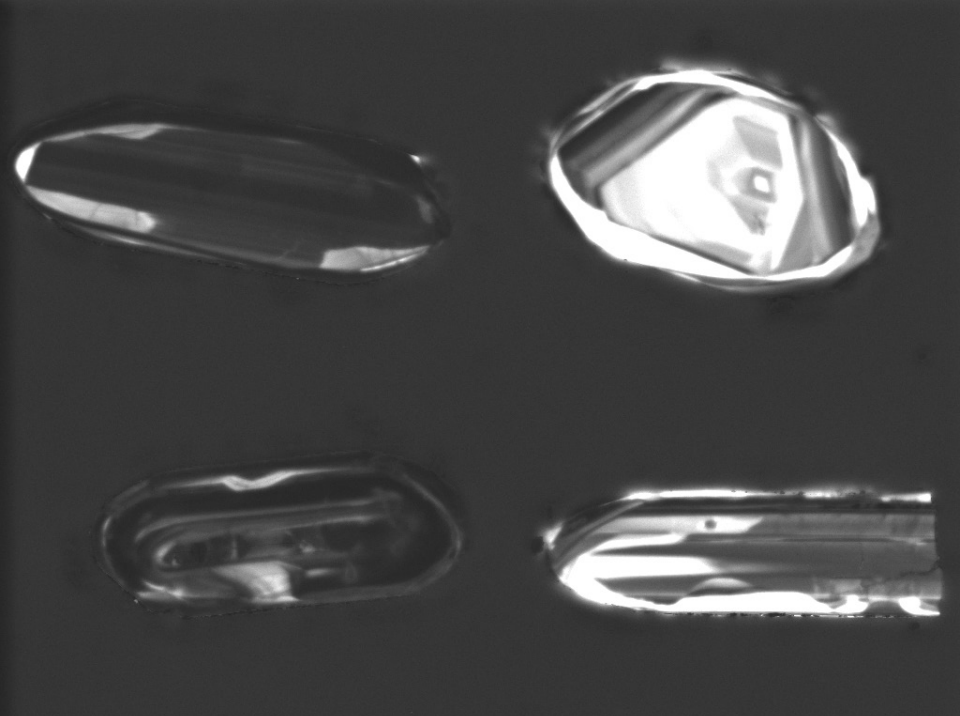

WD: 15.97 mm

View field: 329 μ m

MIRA3 TESCAN

SEM MAG: 842 x

Det: CL

100 μ m

12409-cl-10

Date(m/d/y): 04/05/19

NRCan LMS GSC





31



32



33

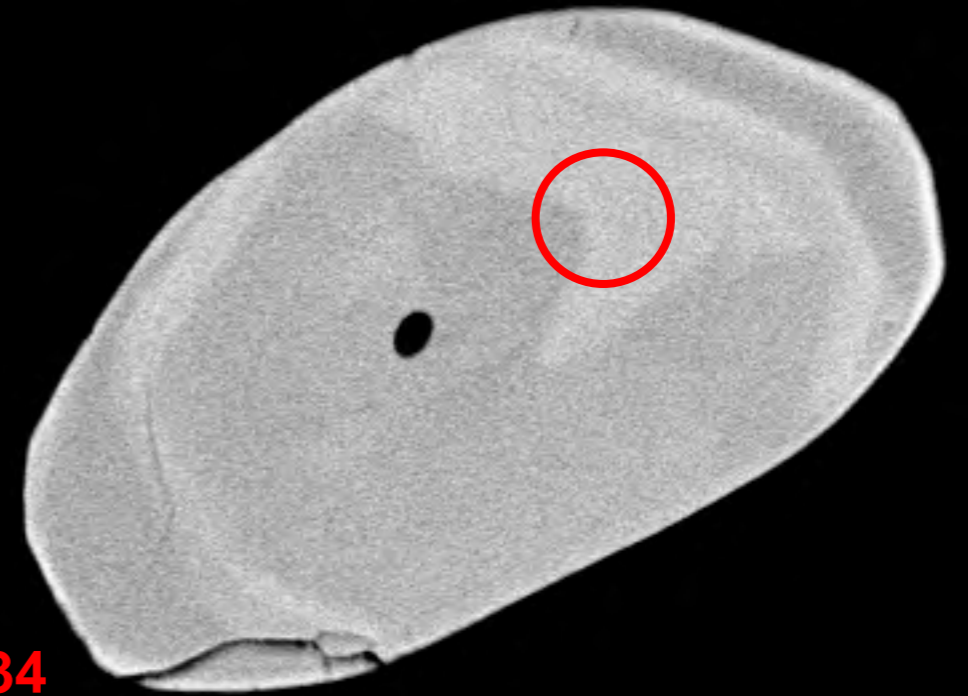

34

20 μm^*

File Name = 12409-11.tif

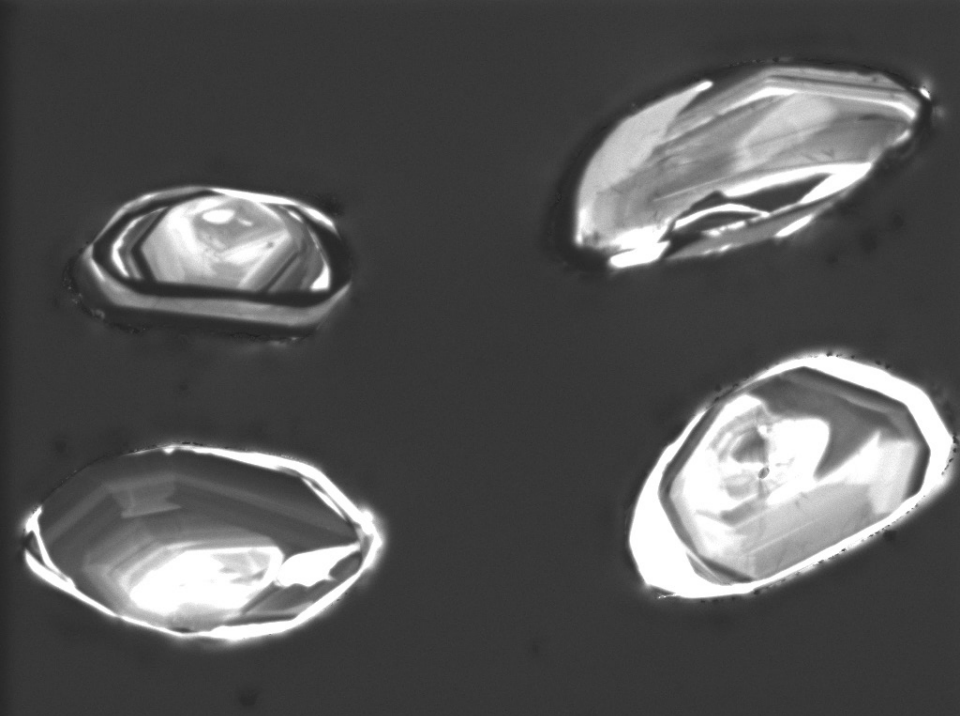

WD: 15.97 mm

View field: 358 μm

SEM MAG: 774 x

Det: CL



100 μm

MIRA3 TESCAN

12409-cl-11

Date(m/d/y): 04/05/19

NRCan LMS GSC



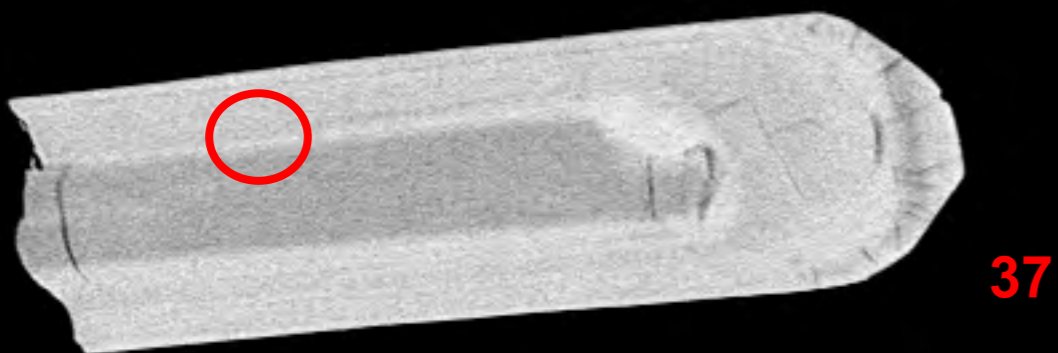

20 μm^*

File Name = 12409-12.tif

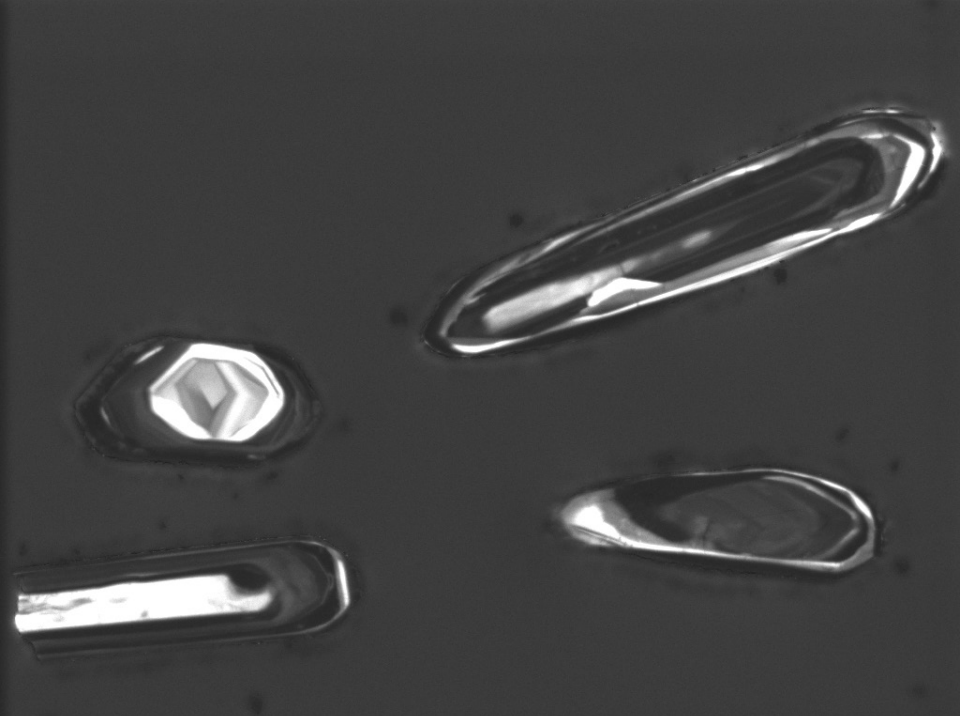

WD: 15.97 mm

View field: 507 μm

SEM MAG: 546 x

Det: CL



100 μm

MIRA3 TESCAN

12409-cl-12

Date(m/d/y): 04/05/19

NRCan LMS GSC





39

2

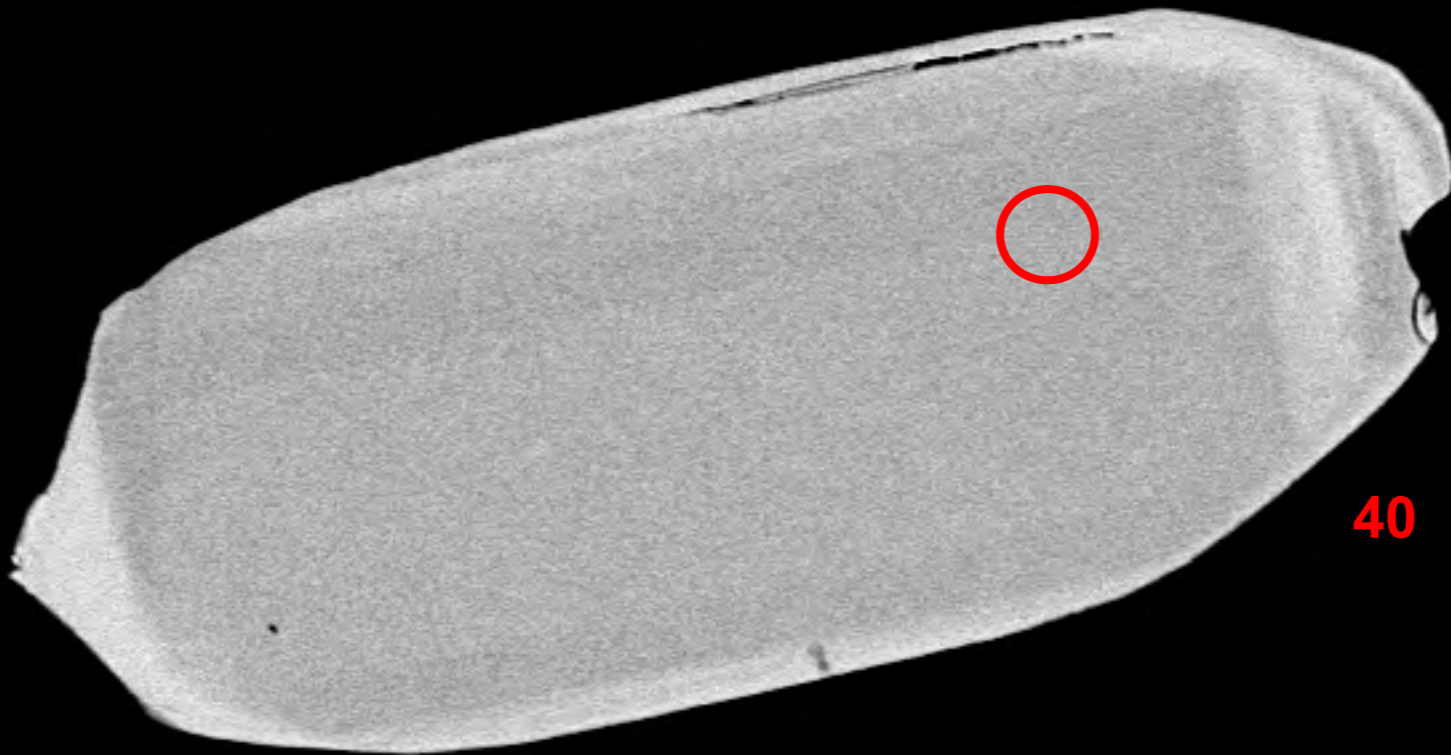

40

20 μm^*

File Name = 12409-13.tif

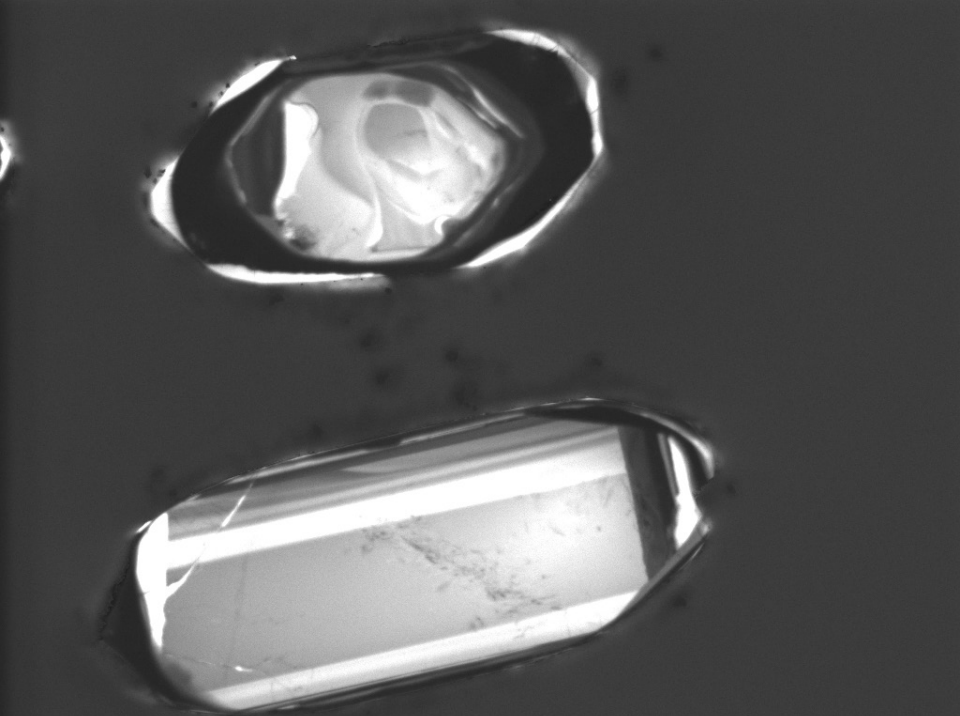

WD: 15.97 mm

View field: 435 μm



MIRA3 TESCAN

SEM MAG: 637 x

Det: CL

100 μm

12409-cl-13

Date(m/d/y): 04/05/19

NRCan LMS GSC





41

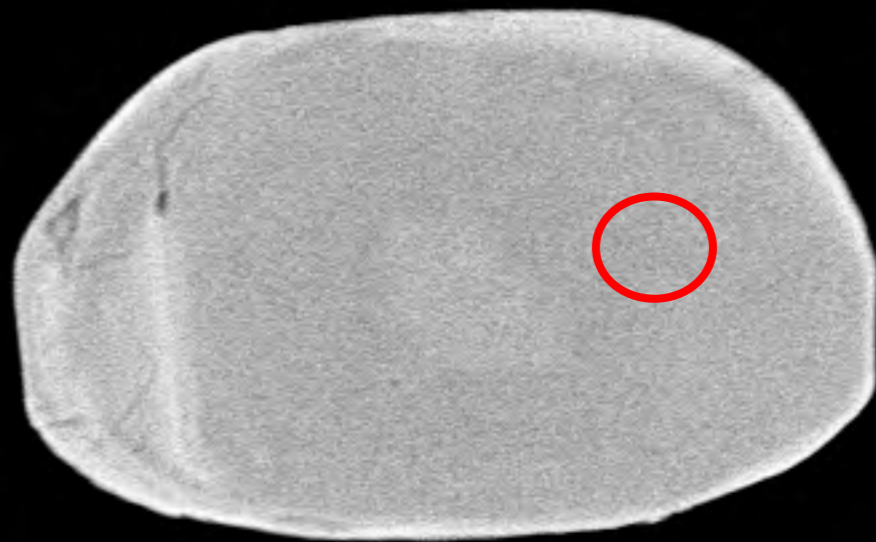

42



43

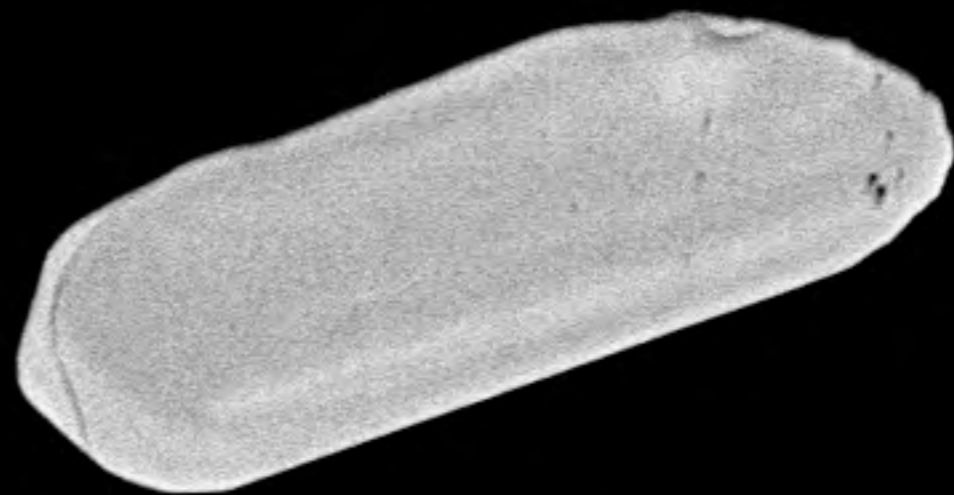

44

20 μm^*

File Name = 12409-14.tif

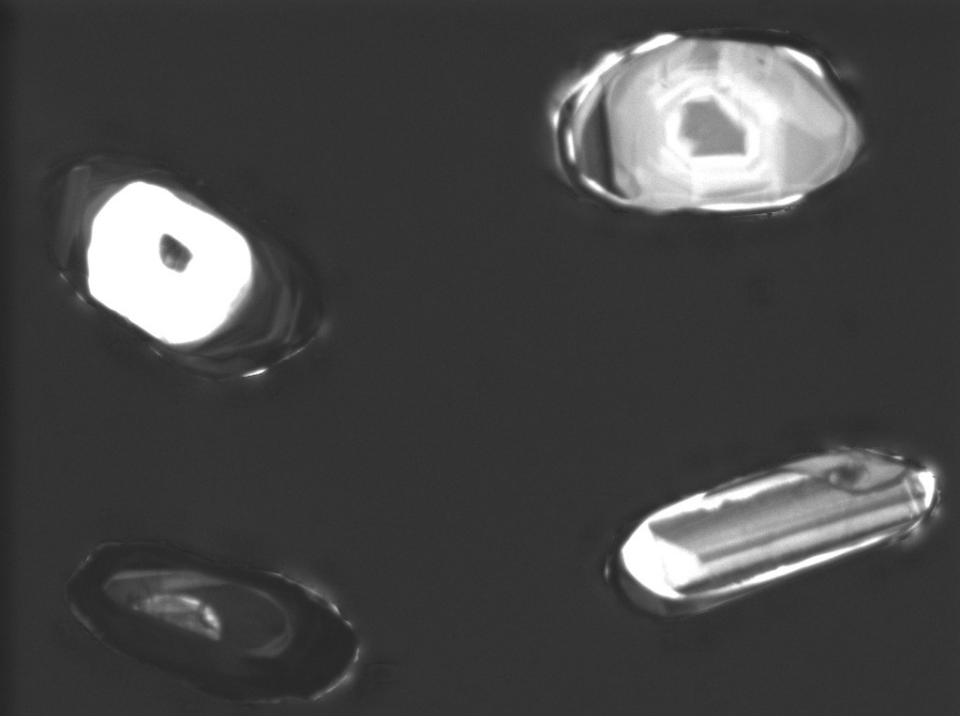

WD: 15.97 mm

View field: 292 μm



MIRA3 TESCAN

SEM MAG: 948 x

Det: CL

50 μm

12409-cl-14

Date(m/d/y): 04/05/19

NRCan LMS GSC



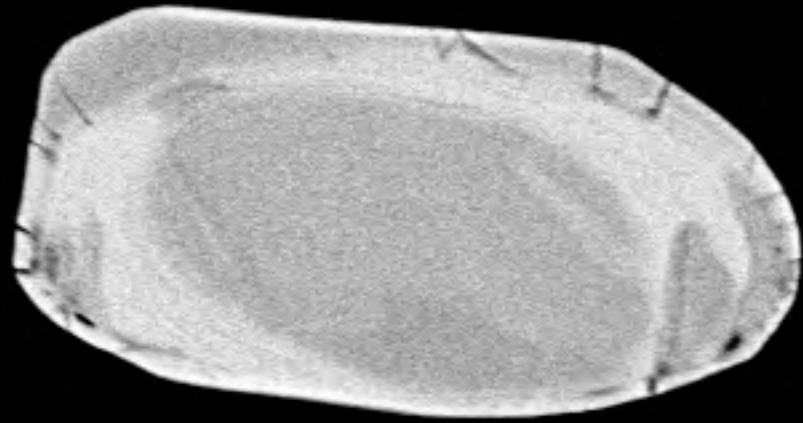

45



46



47

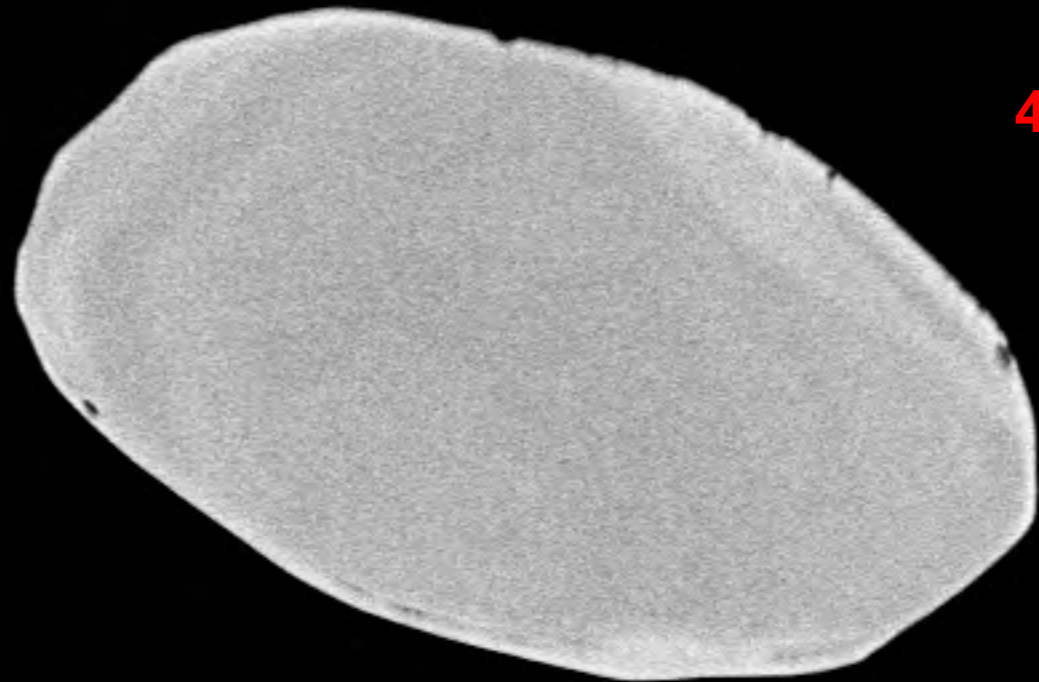

48

20 μm^*

File Name = 12409-15.tif



49

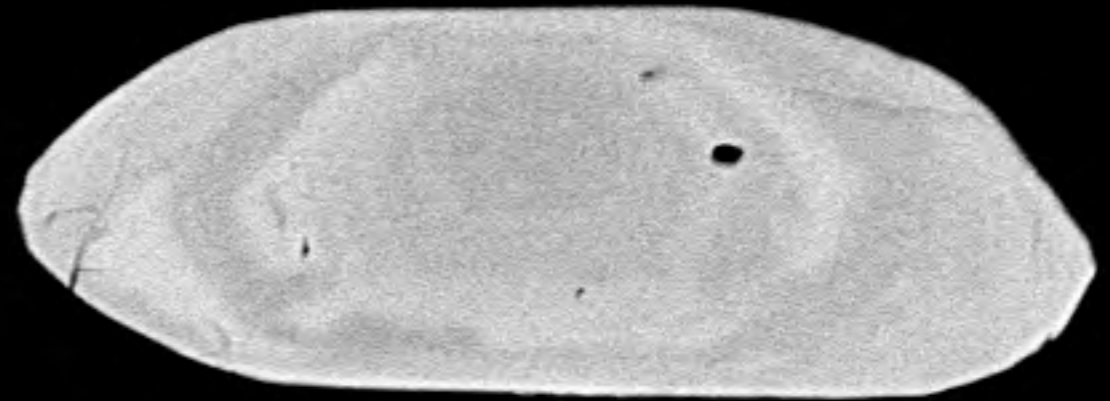

50

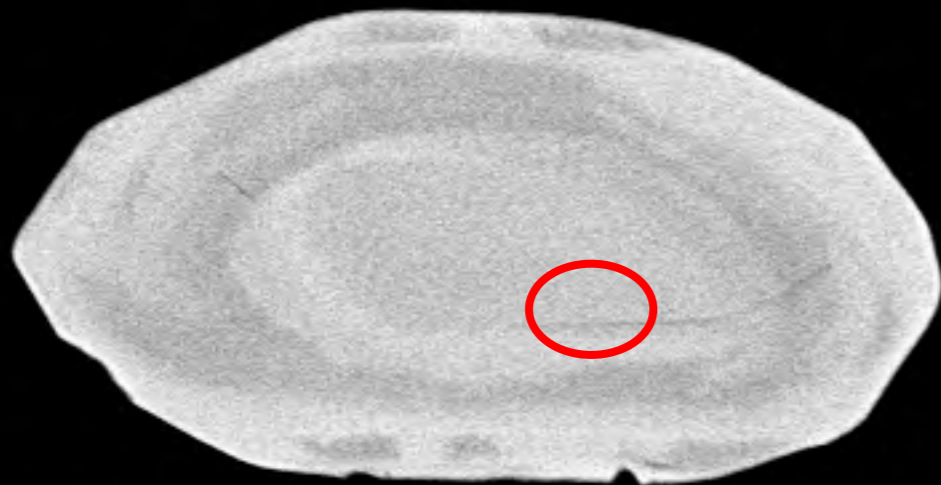

51

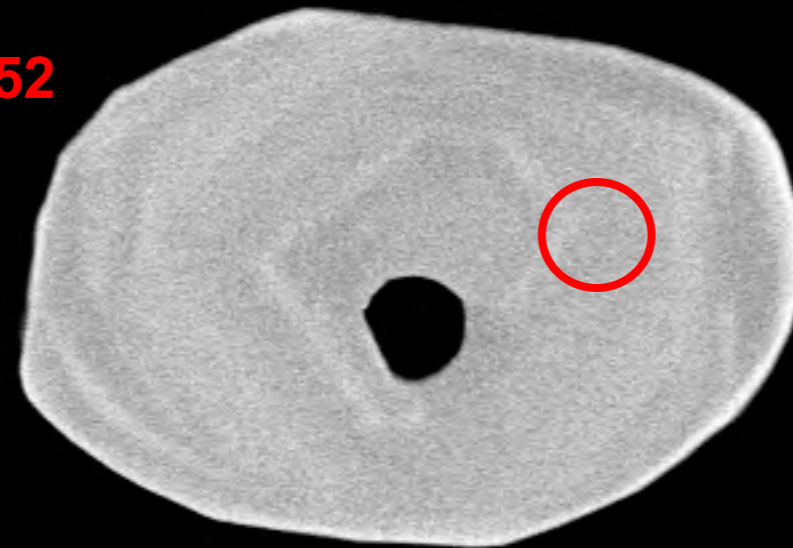

52

20 μm^*

File Name = 12409-16.tif

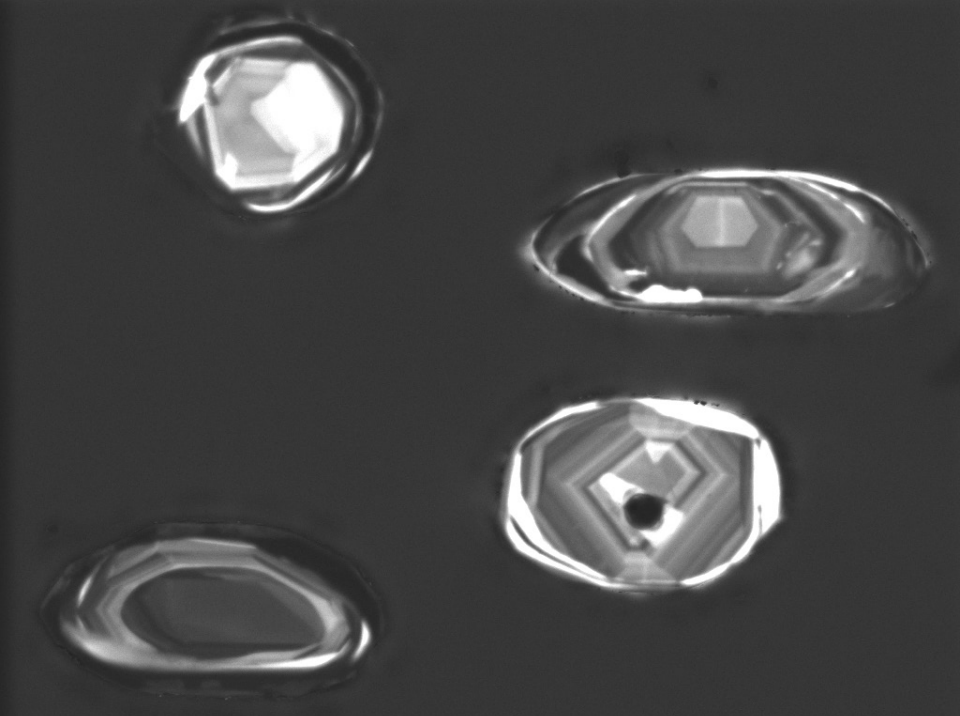

WD: 15.97 mm

View field: 330 μ m

MIRA3 TESCAN

SEM MAG: 839 x

Det: CL

100 μ m

12409-cl-16

Date(m/d/y): 04/05/19

NRCan LMS GSC



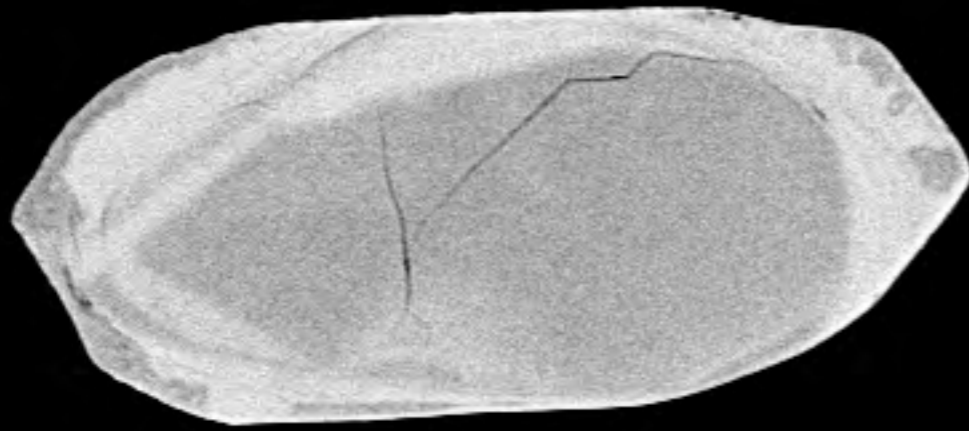

53

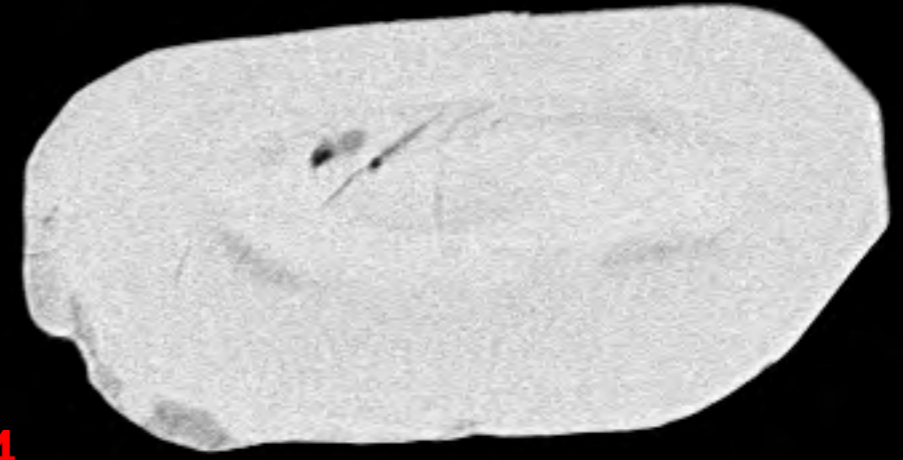

54

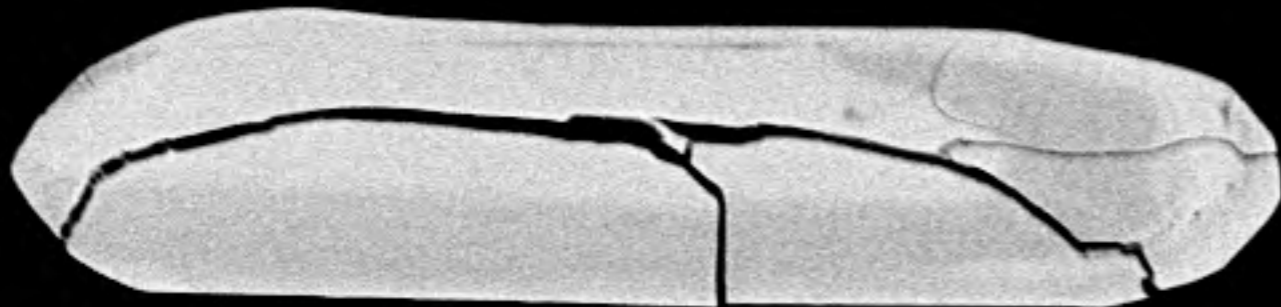

55

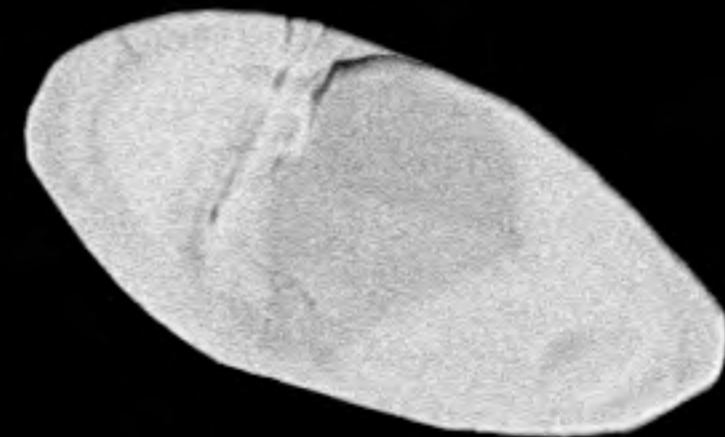

56

20 μm^*

File Name = 12409-17.tif



57

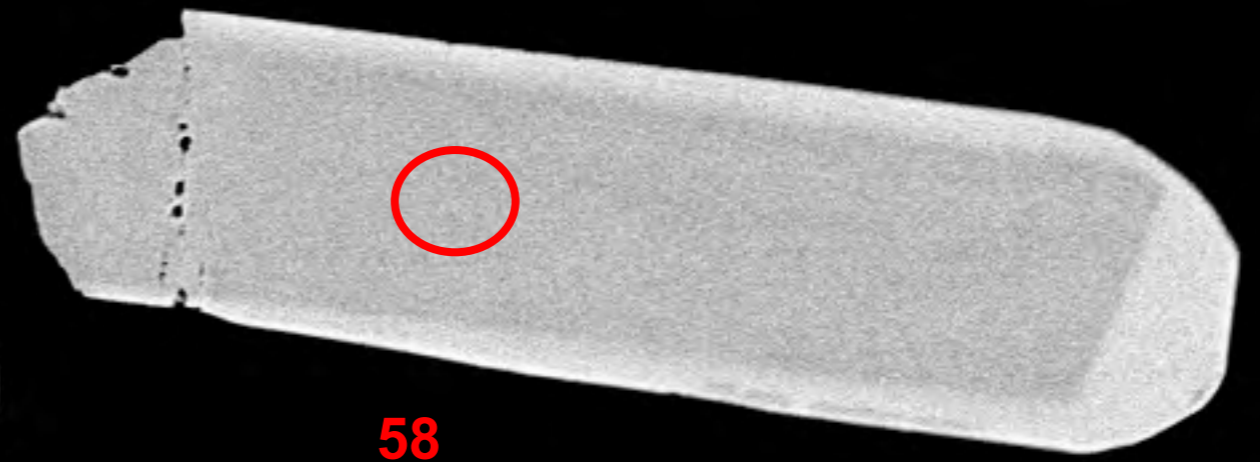

58



59

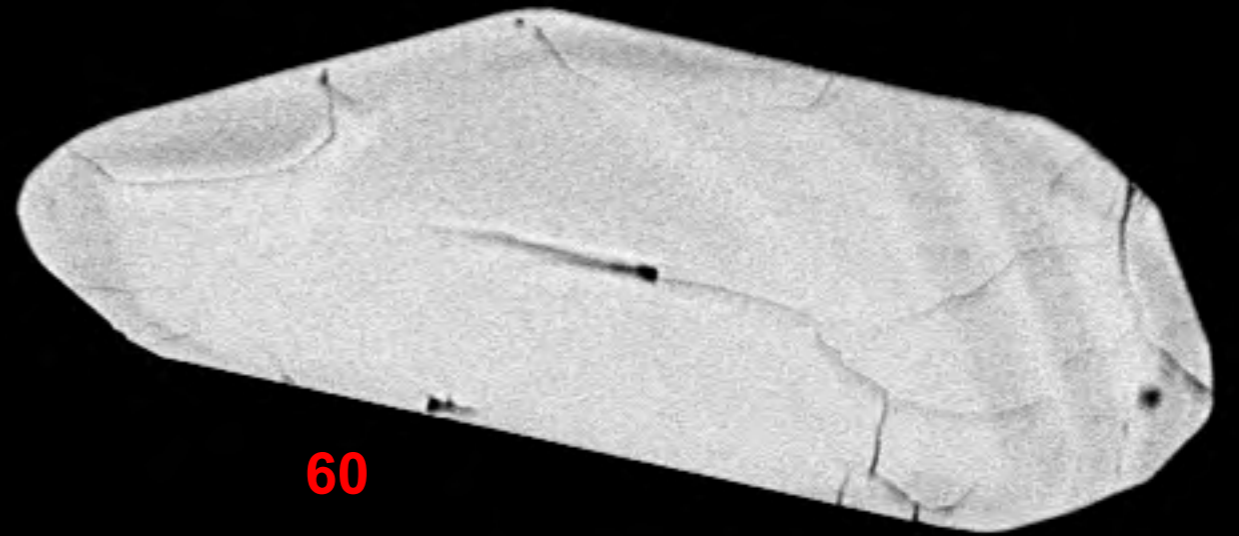

60

20 μm^*

File Name = 12409-18.tif

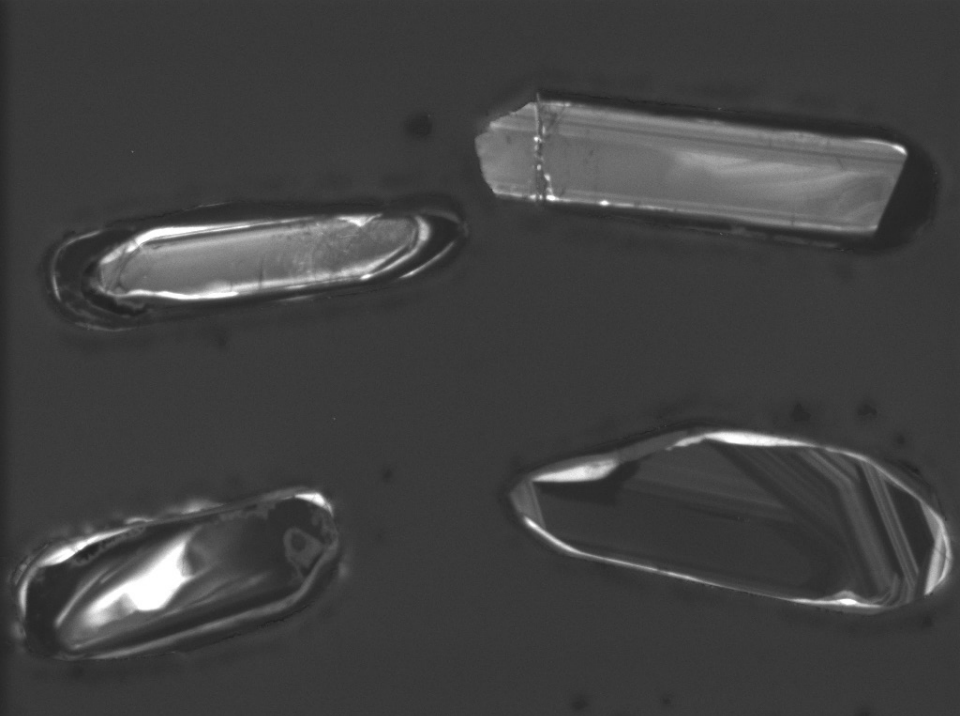

WD: 15.97 mm

View field: 452 μ m



MIRA3 TESCAN

SEM MAG: 613 x

Det: CL

100 μ m

12409-cl-18

Date(m/d/y): 04/05/19

NRCan LMS GSC



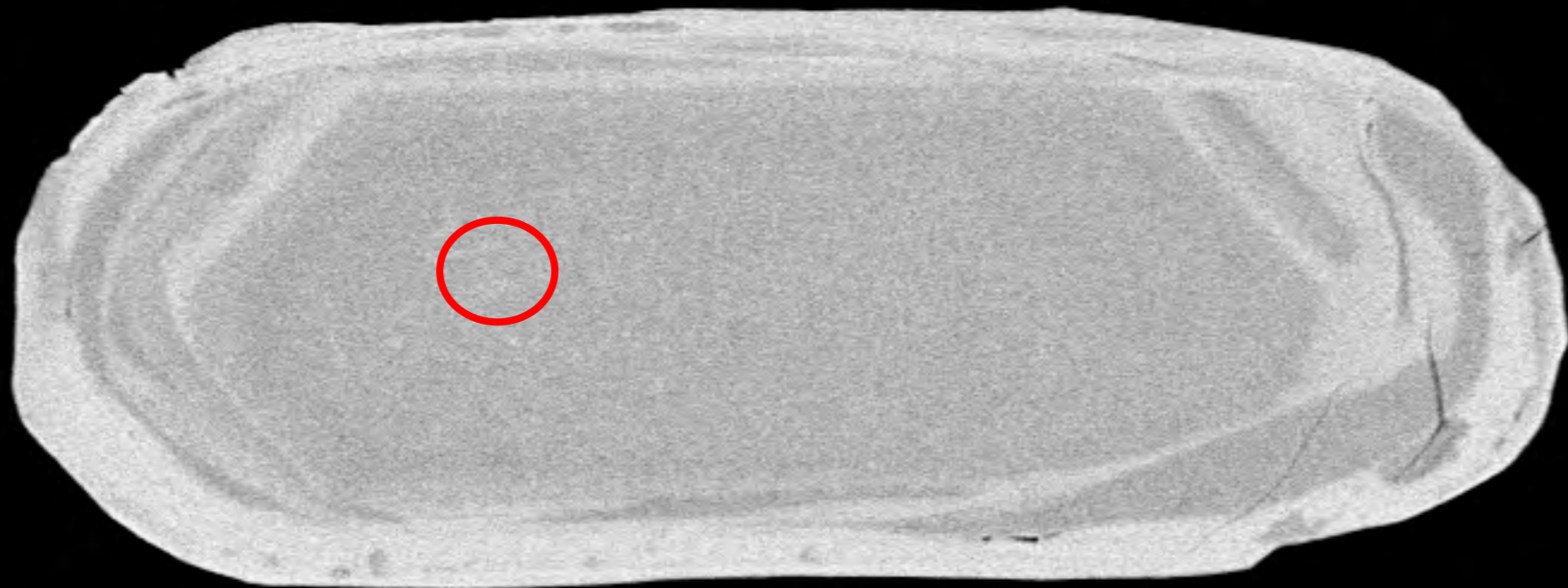

61

62



20 μm^*

File Name = 12409-19.tif

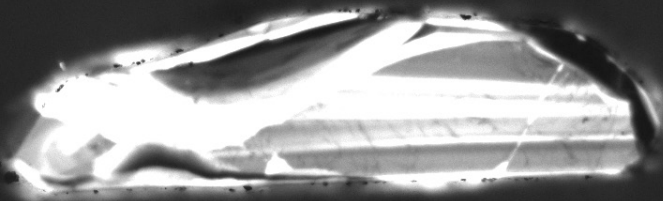
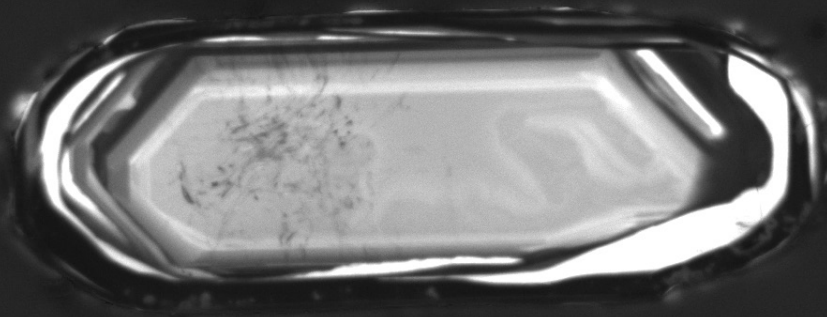

WD: 15.97 mm

View field: 362 μ m



MIRA3 TESCAN

SEM MAG: 765 x

Det: CL

100 μ m

12409-cl-19

Date(m/d/y): 04/05/19

NRCan LMS GSC



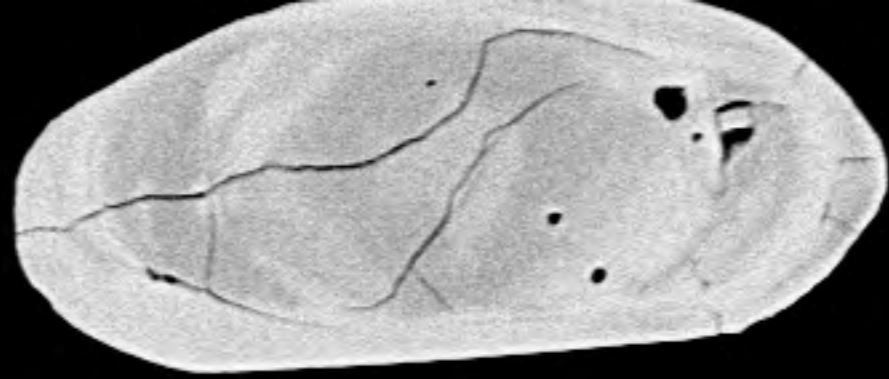

63

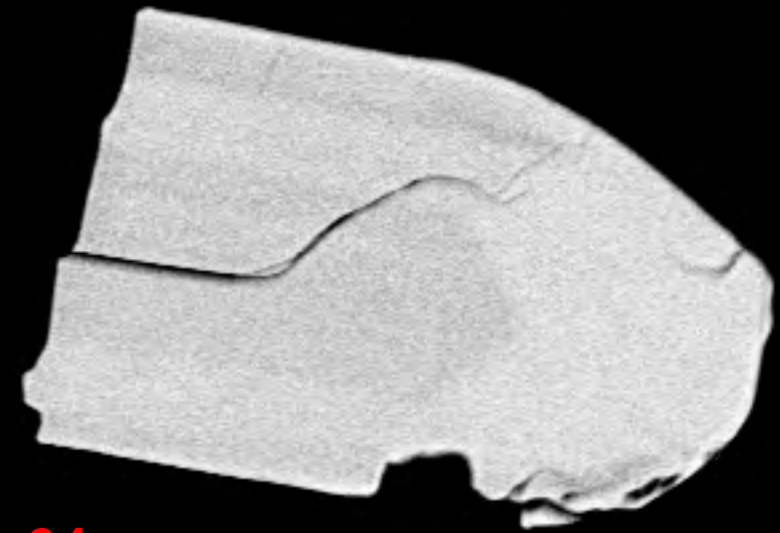

64

65



66

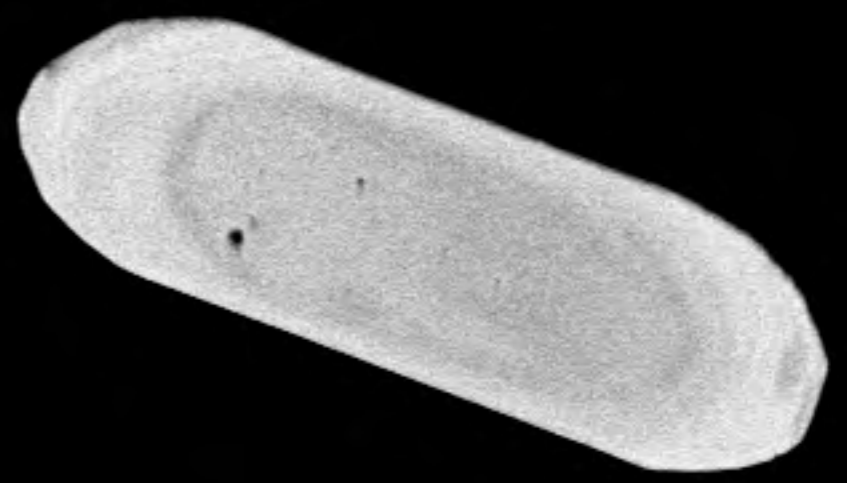

20 μm^*

File Name = 12409-20.tif

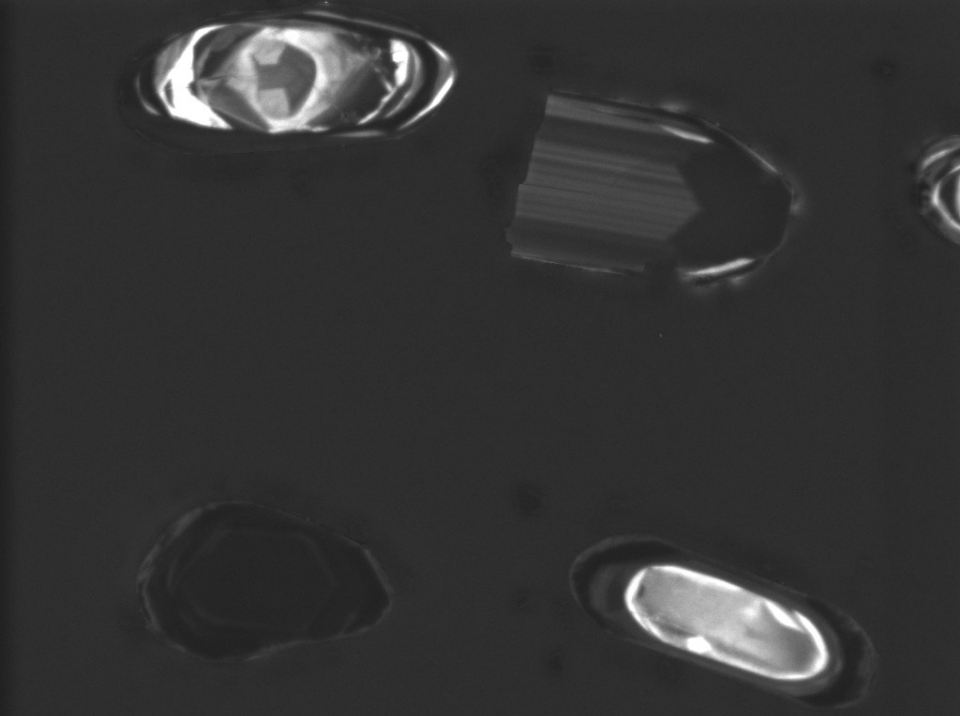

WD: 15.97 mm

View field: 320 μm

MIRA3 TESCAN

SEM MAG: 866 x

Det: CL

100 μm

12409-cl-20

Date(m/d/y): 04/05/19

NRCan LMS GSC



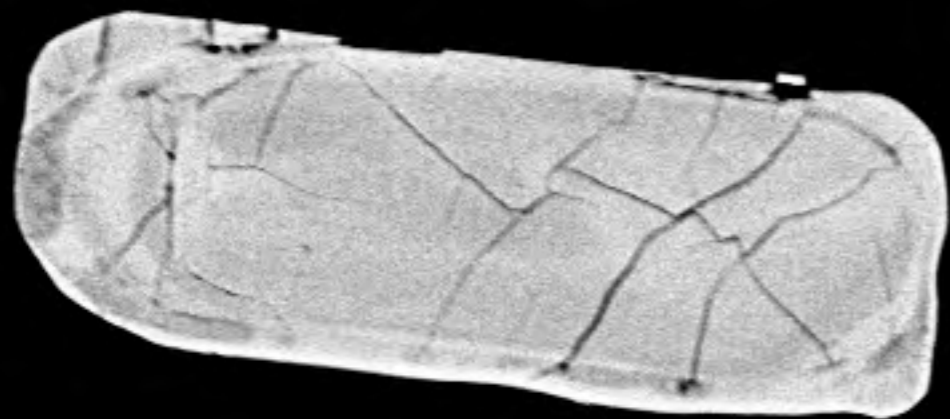

67

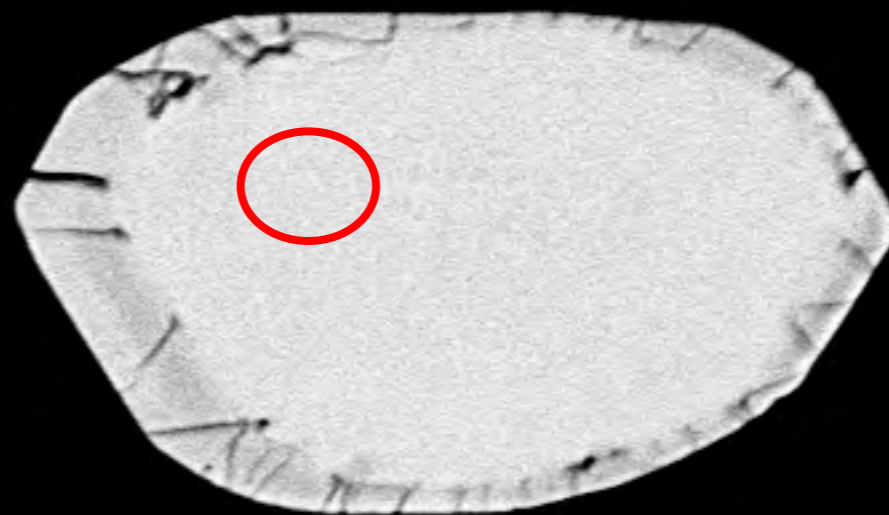

68



69

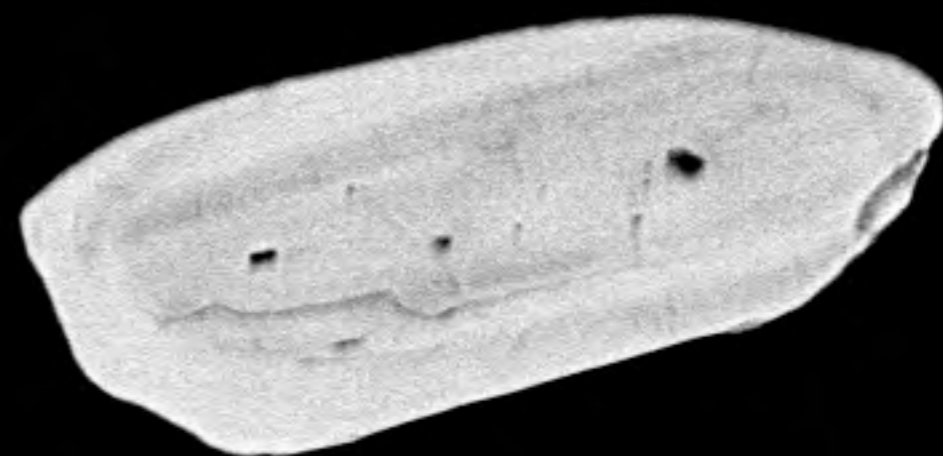

70

20 μm^*

File Name = 12409-21.tif

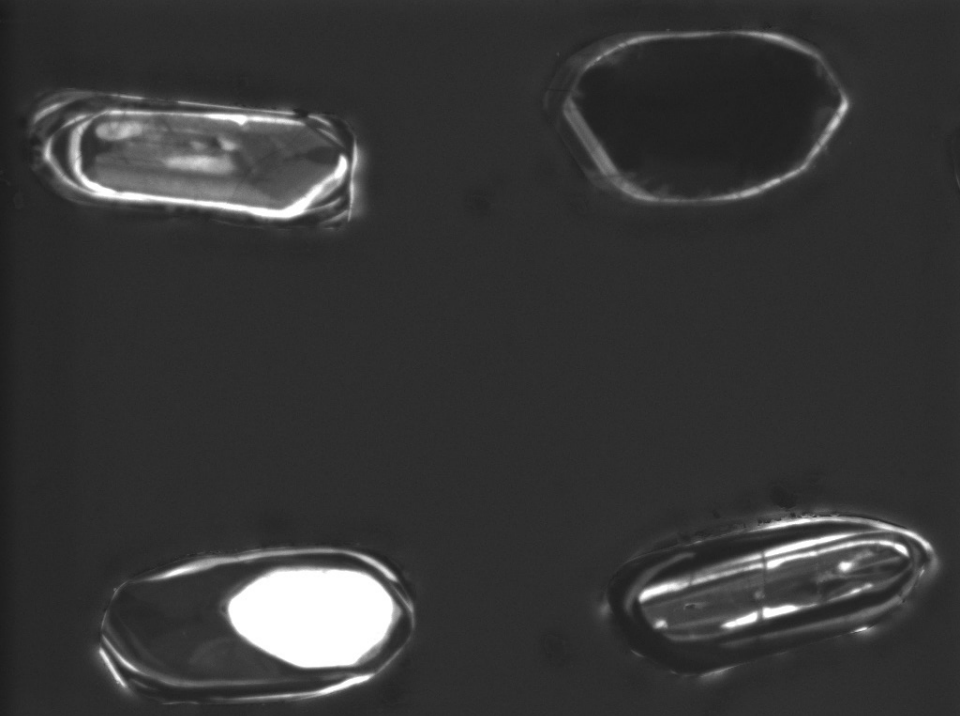

WD: 15.97 mm

View field: 308 μm

SEM MAG: 898 x

Det: CL



50 μm

MIRA3 TESCAN

12409-cl-21

Date(m/d/y): 04/05/19

NRCan LMS GSC



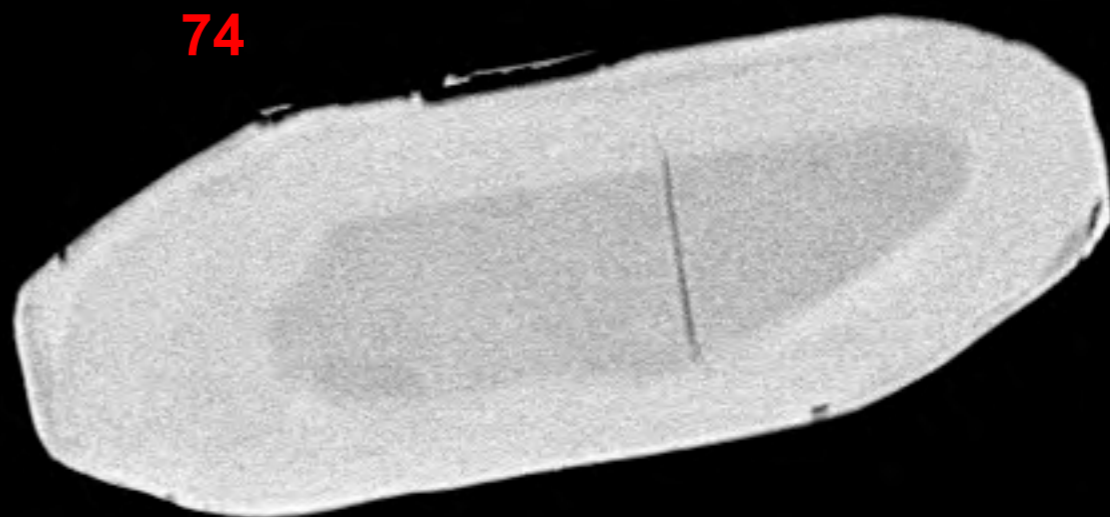
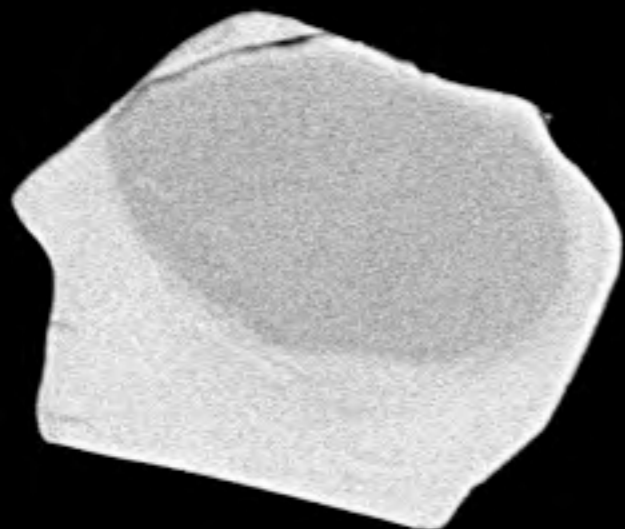
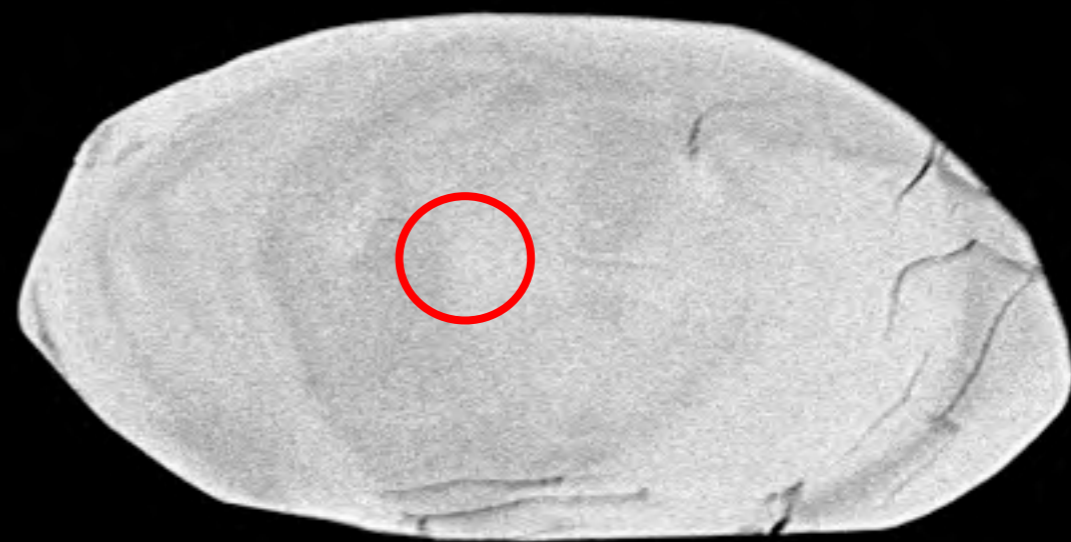
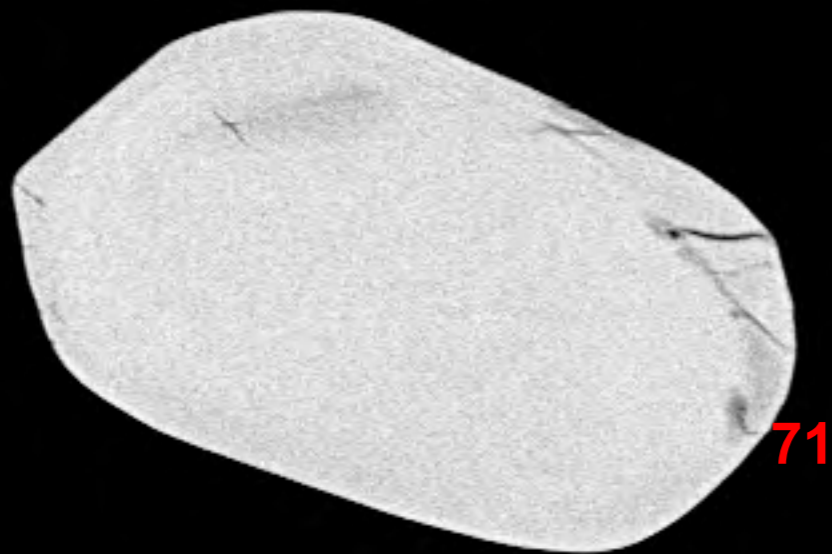

20 μm^*

File Name = 12409-22.tif

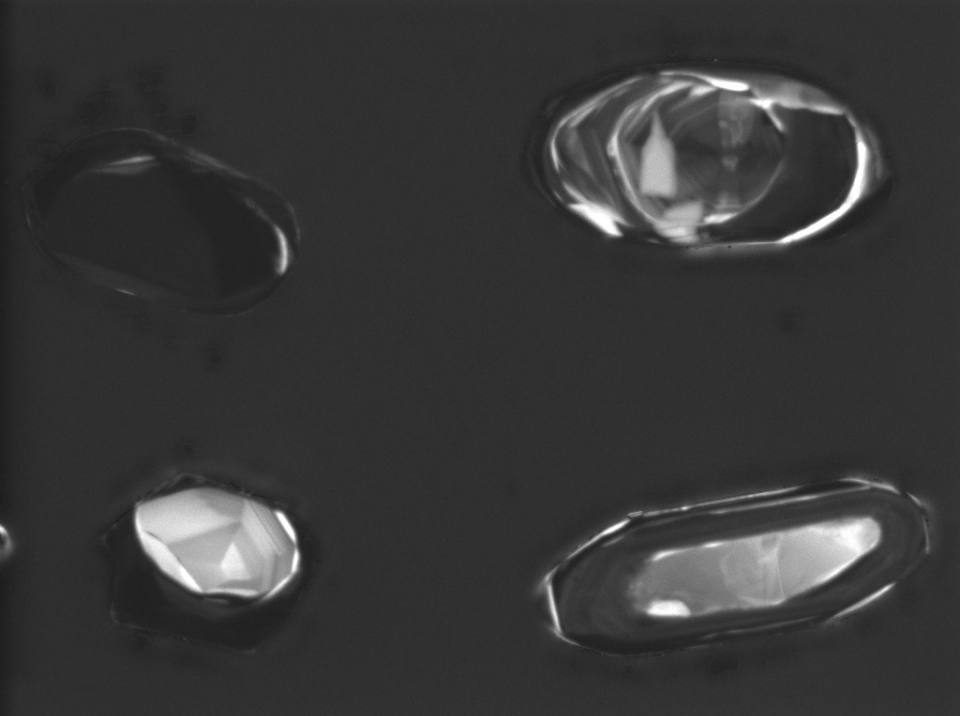

WD: 15.97 mm

View field: 363 μm

MIRA3 TESCAN

SEM MAG: 763 x

Det: CL

100 μm

12409-cl-22

Date(m/d/y): 04/05/19

NRCan LMS GSC

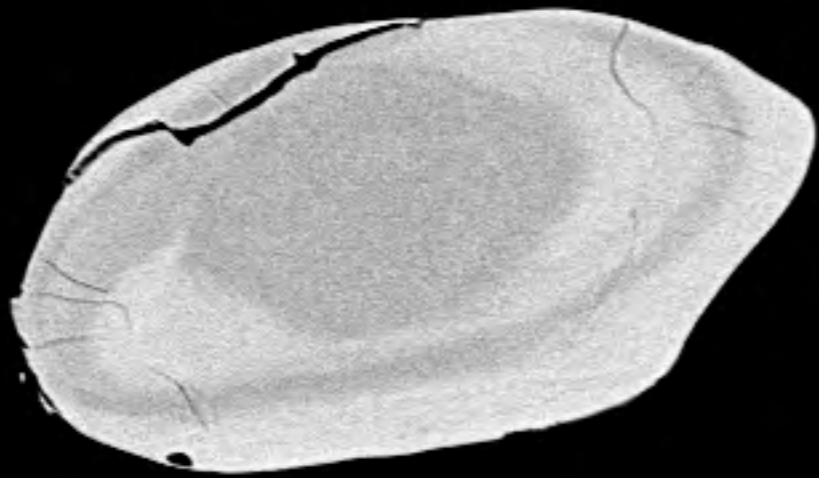

75

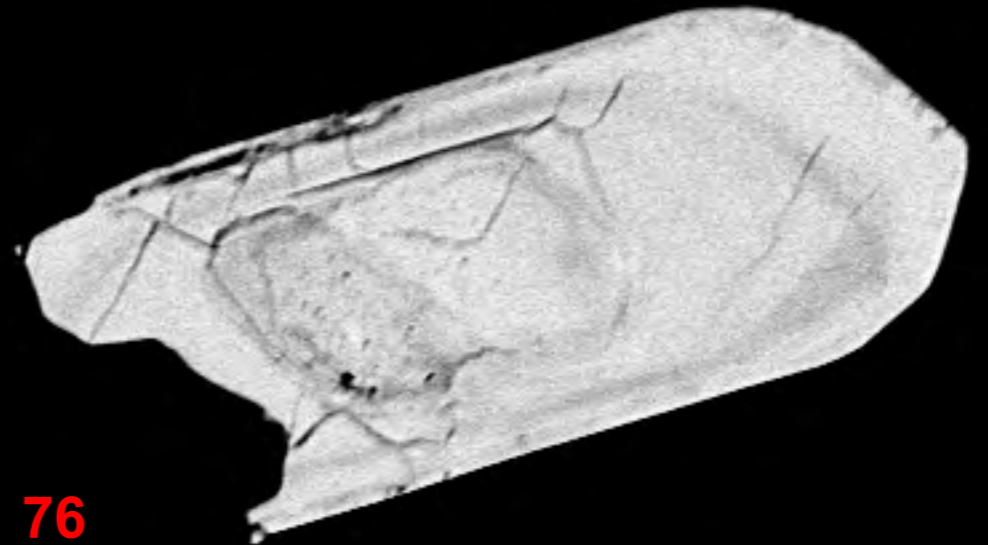

76

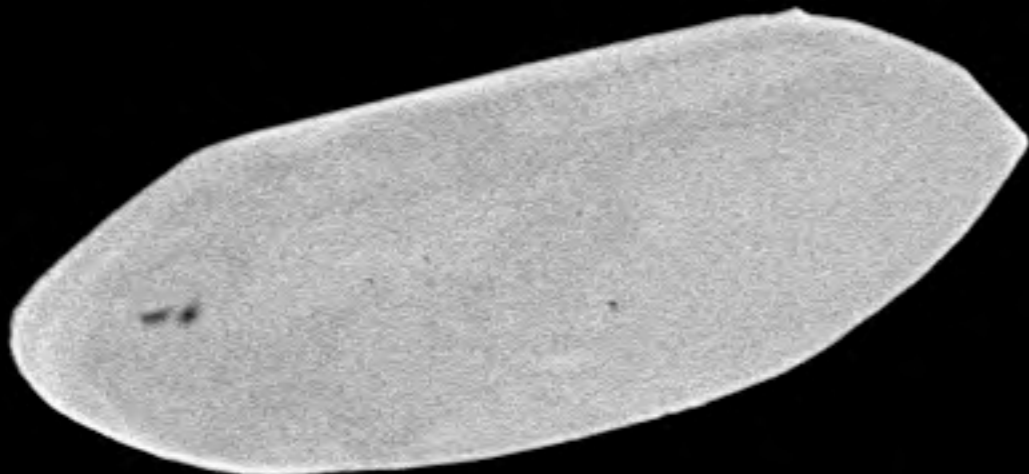

77



78

20 μm^*

File Name = 12409-23.tif



79

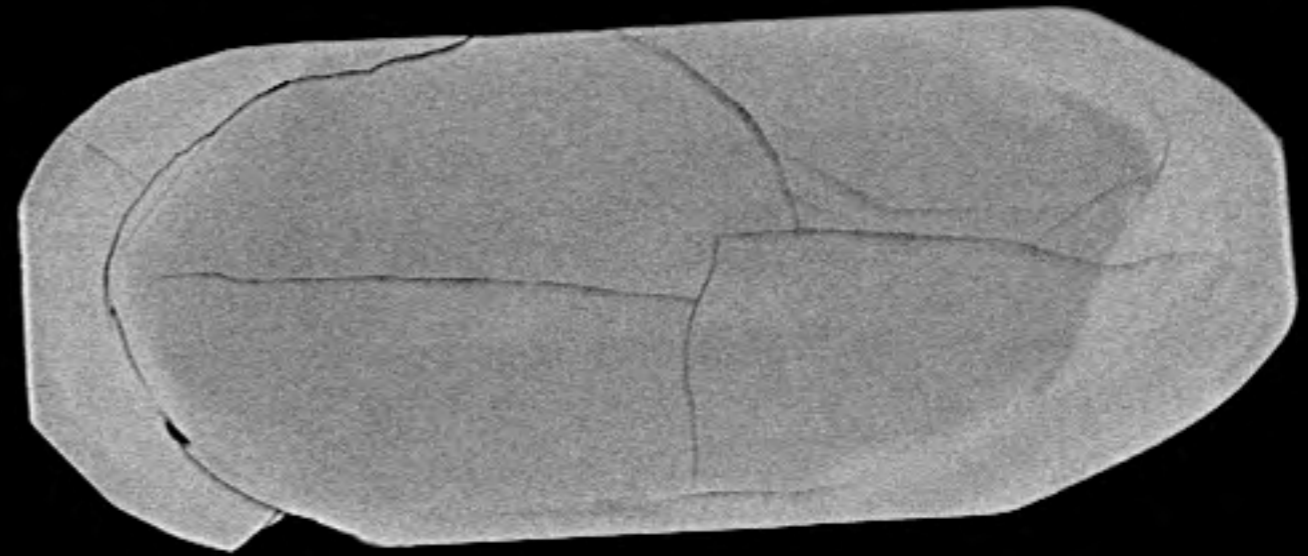

80



81

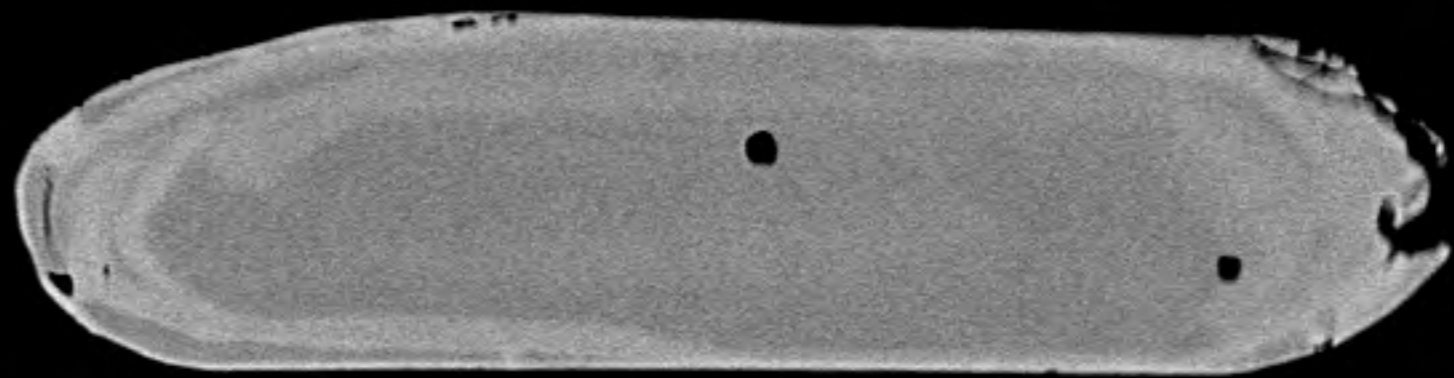

82

20 μm^*

File Name = 12409-24.tif

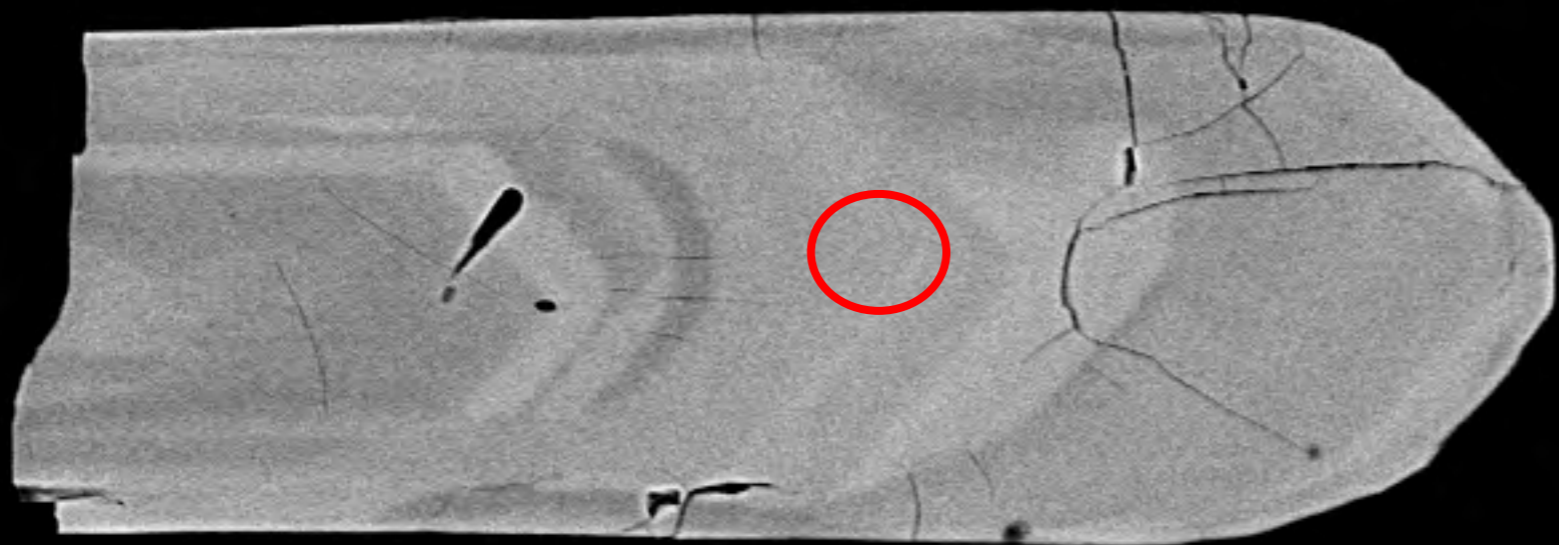

83

84

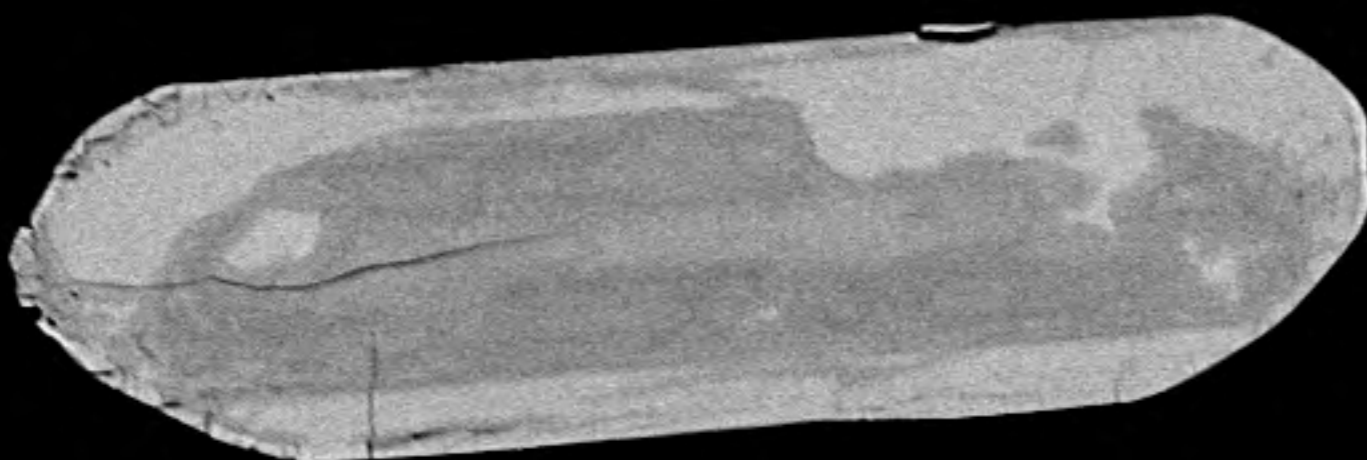

20 μm^*

File Name = 12409-25.tif

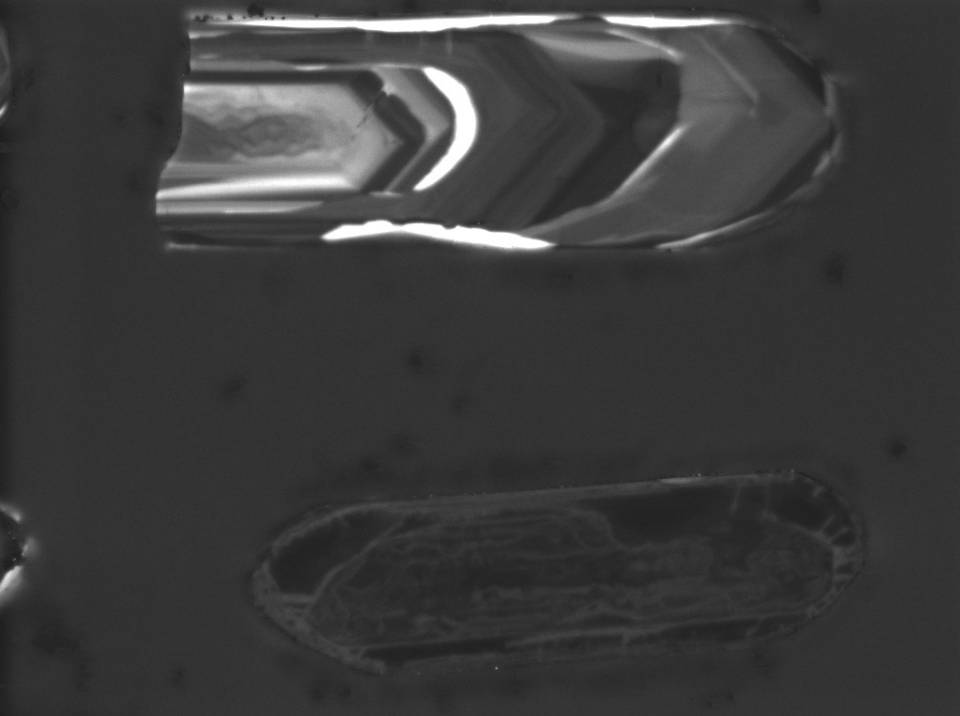

WD: 15.97 mm

View field: 352 μ m

SEM MAG: 785 x

Det: CL

100 μ m

MIRA3 TESCAN

12409-cl-25

Date(m/d/y): 04/05/19

NRCan LMS GSC



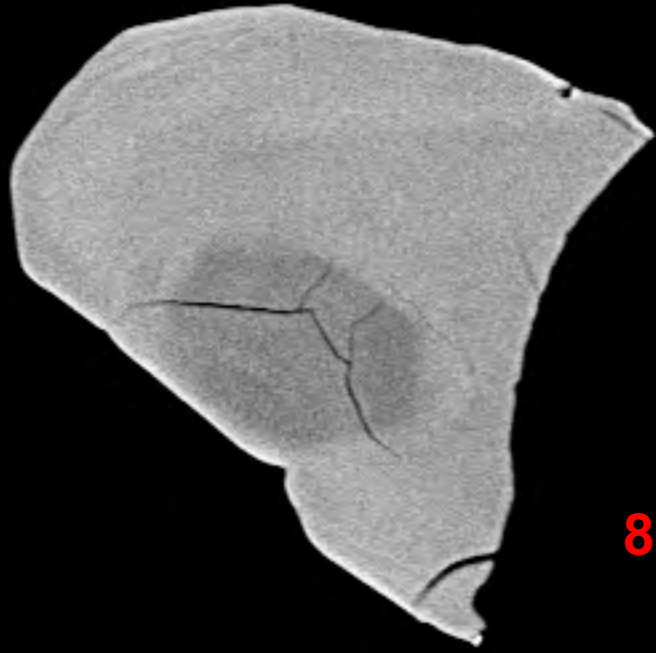

85



86

87

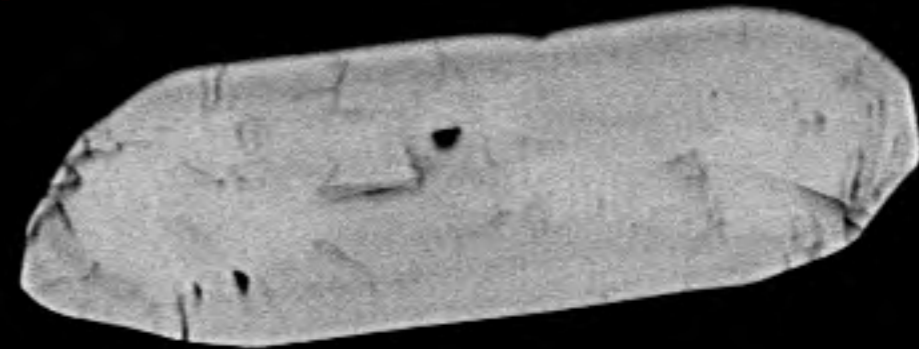

20 μm^*

File Name = 12409-26.tif

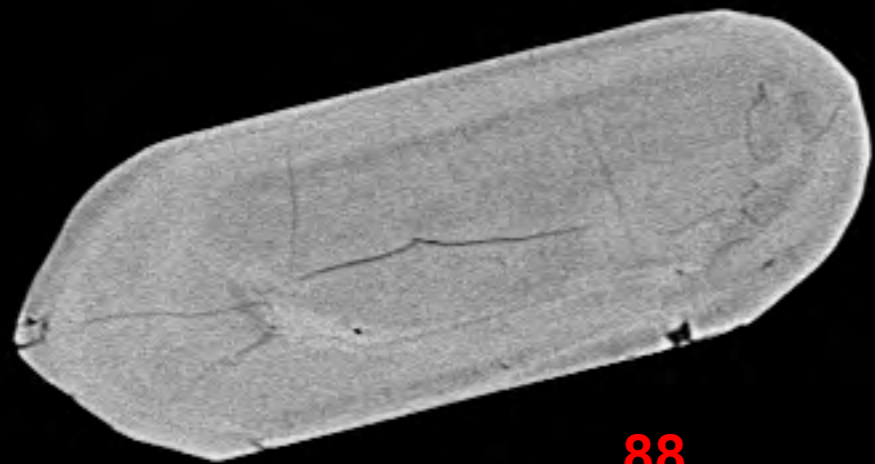

88

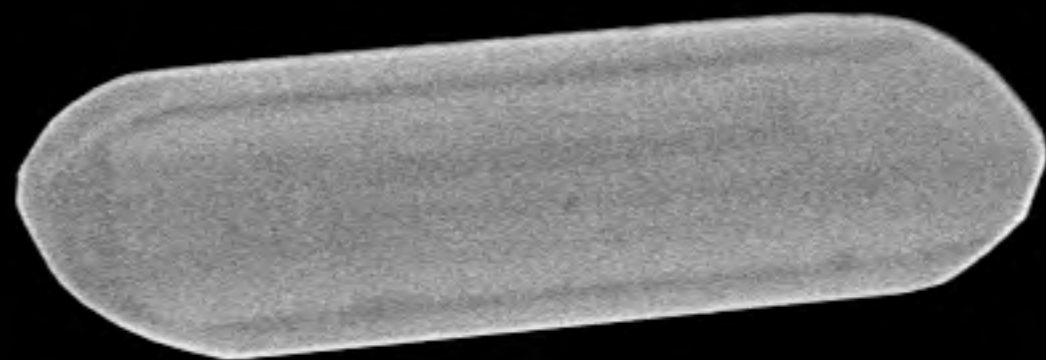

89

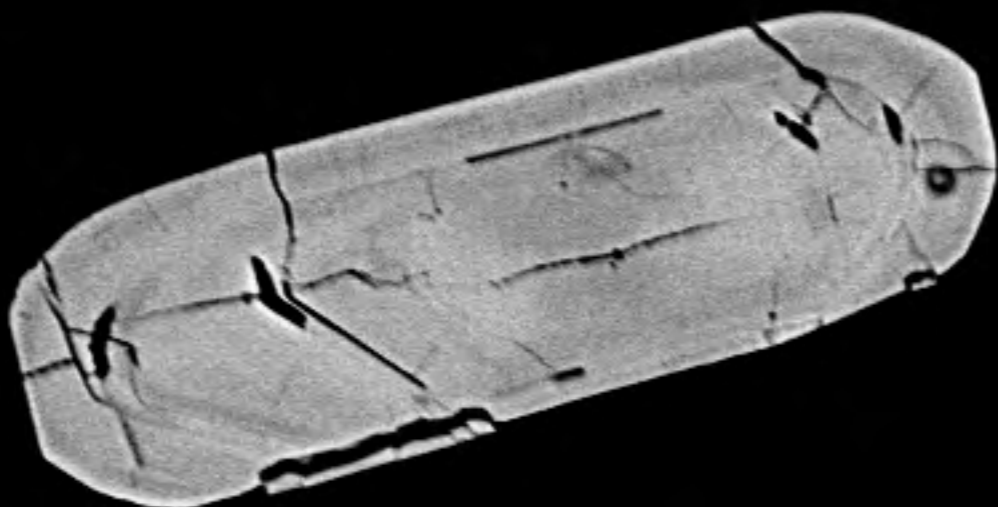

90



91

20 μm^*

File Name = 12409-27.tif

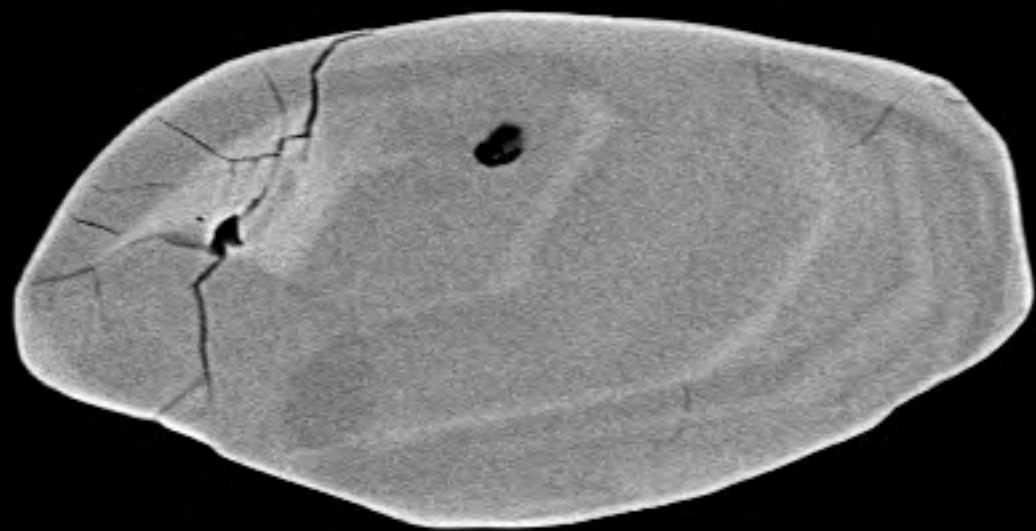

92

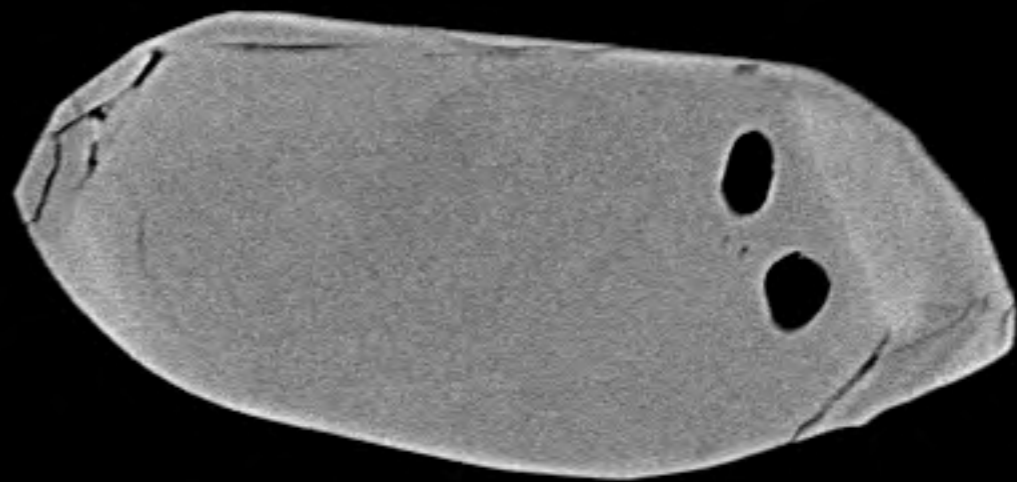

93

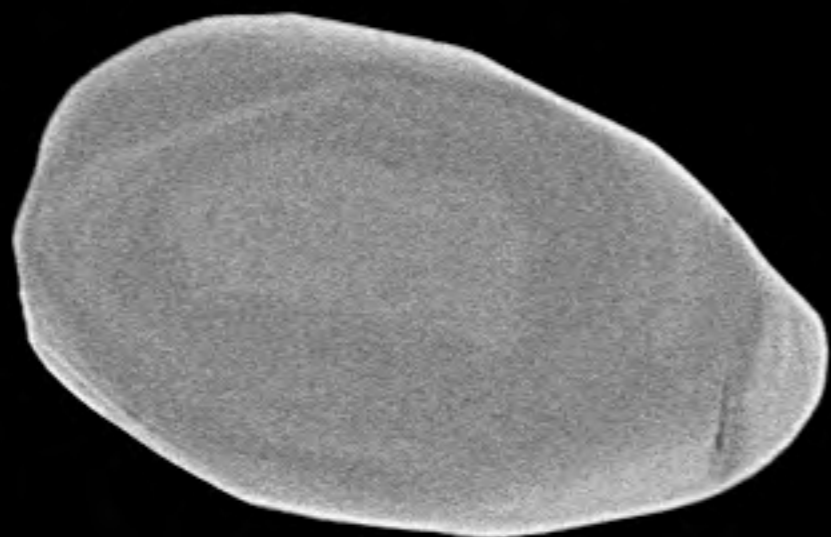

94

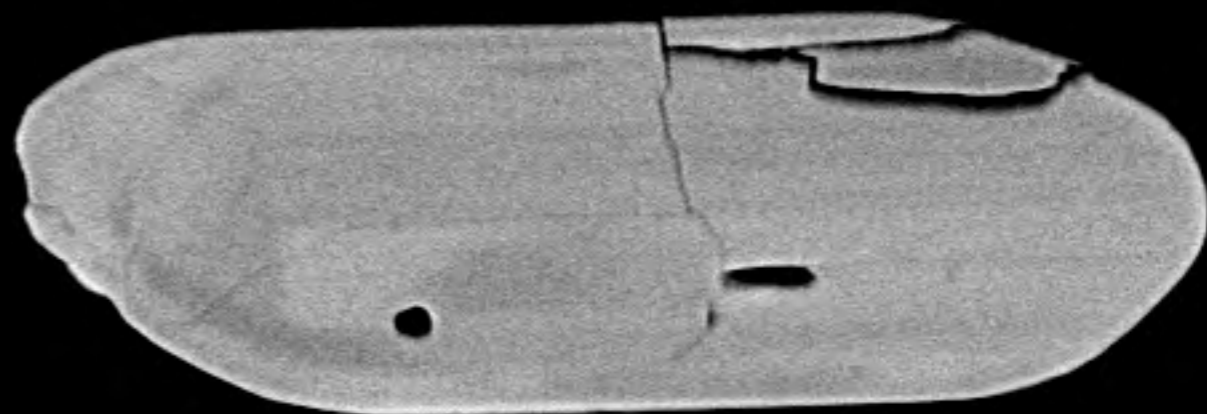

95

20 μm^*

File Name = 12409-28.tif

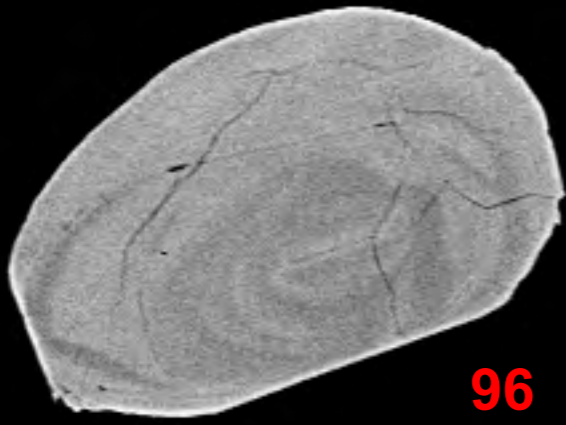

96



97

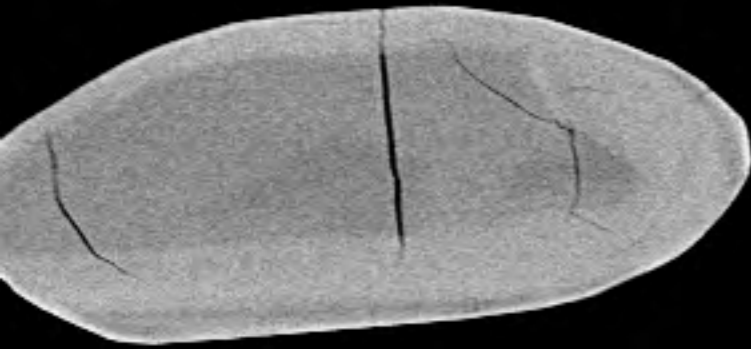

98

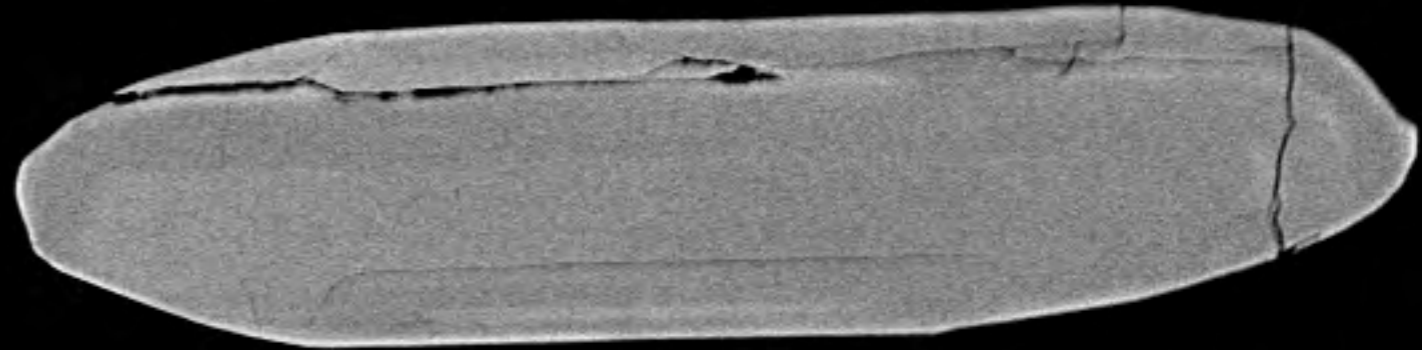

99

20 μm^*

File Name = 12409-29.tif

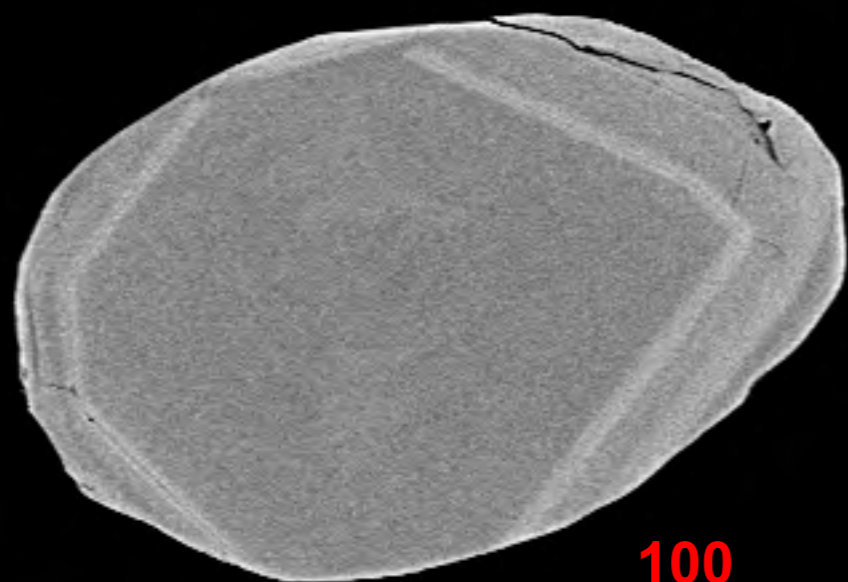

100

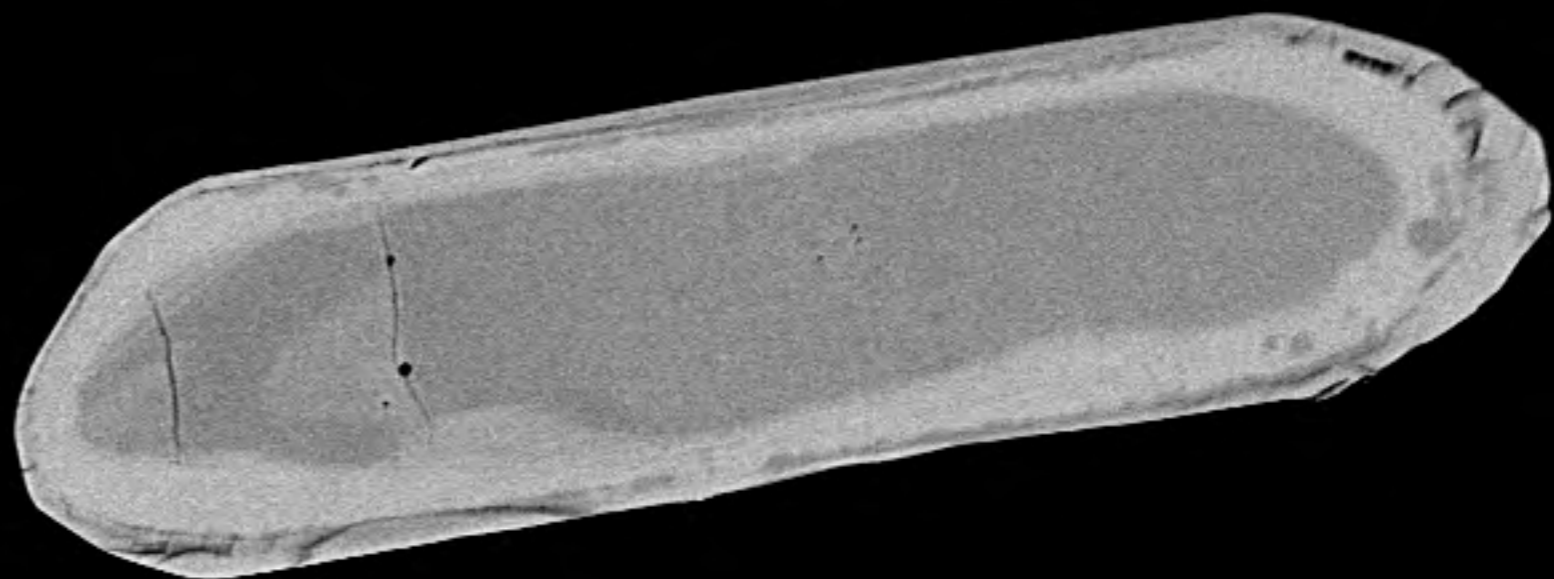

101

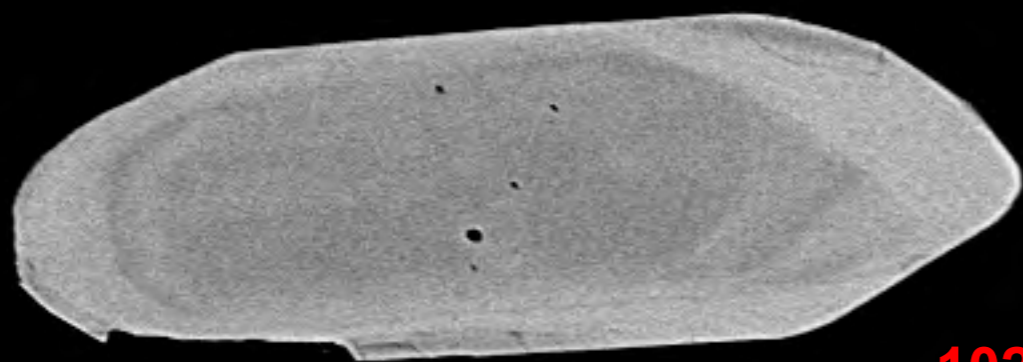

102

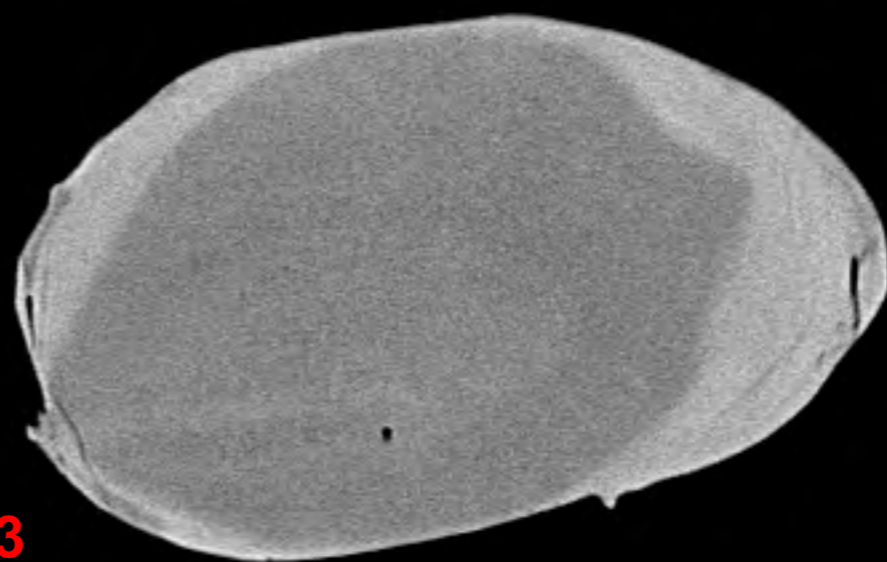

103

20 μm^*

File Name = 12409-30.tif

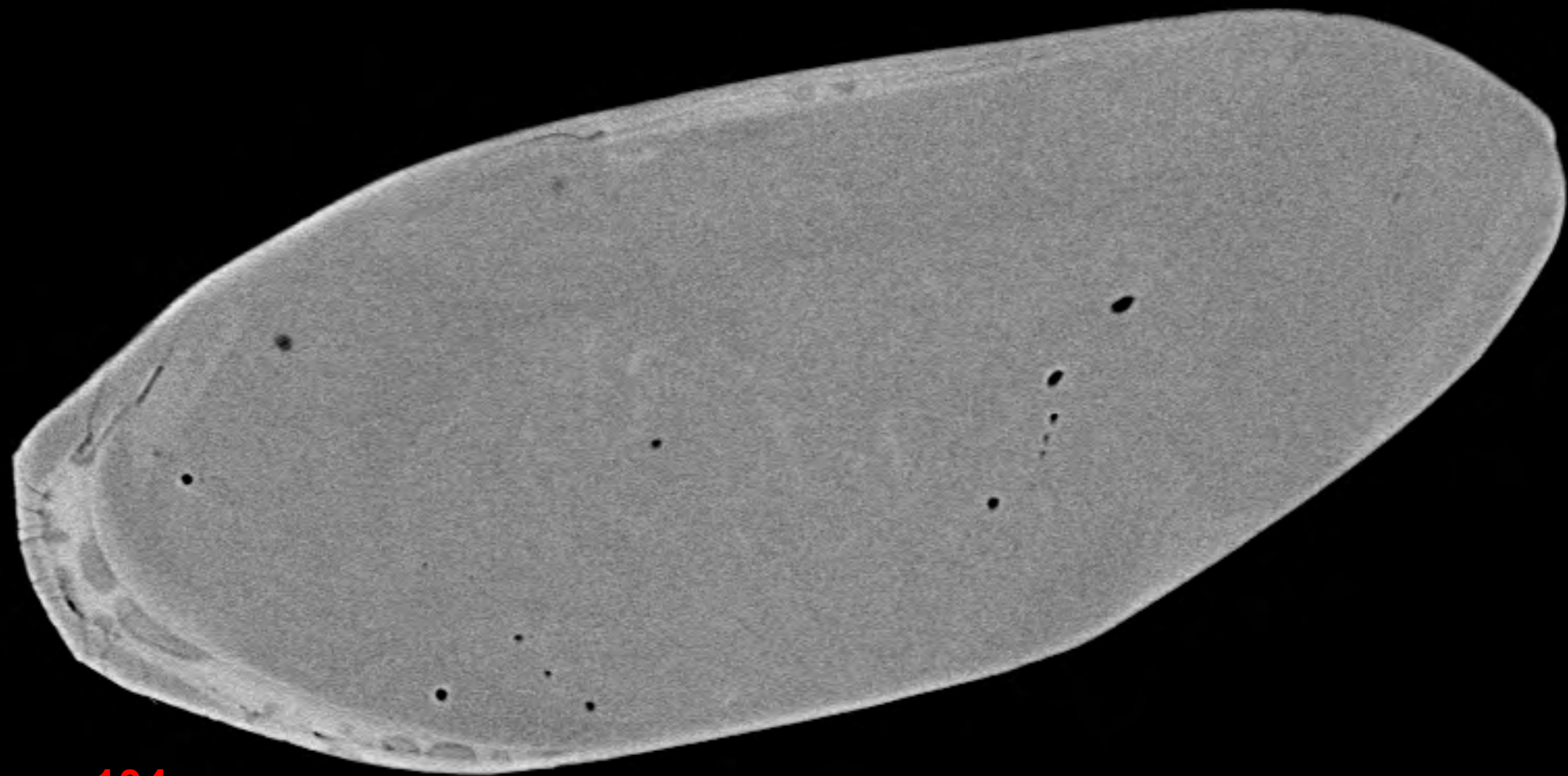

104

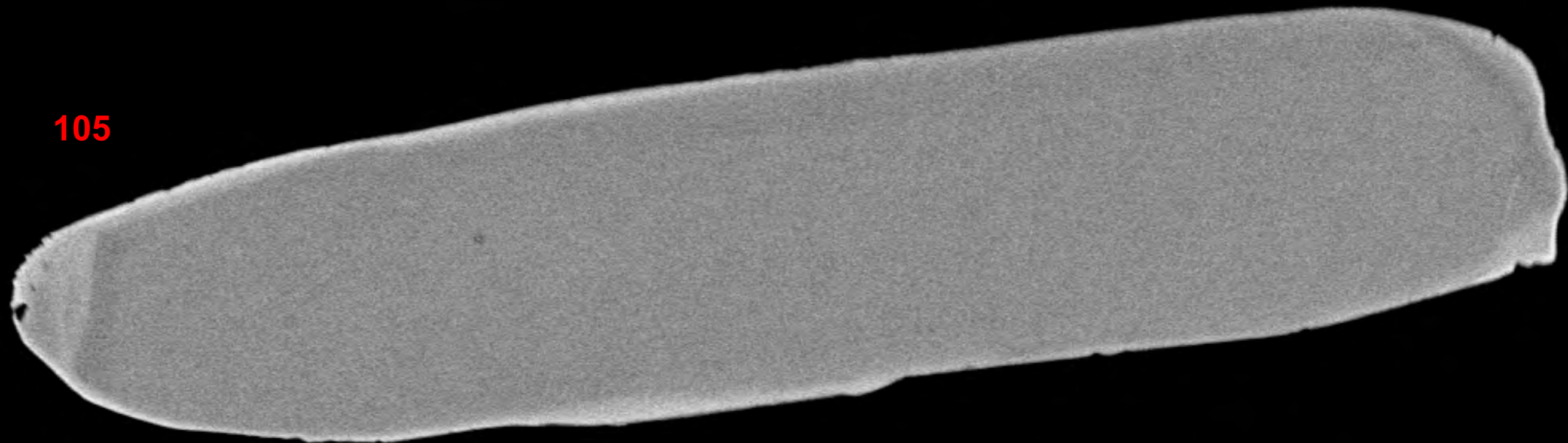

105

20 μm^*

File Name = 12409-31.tif

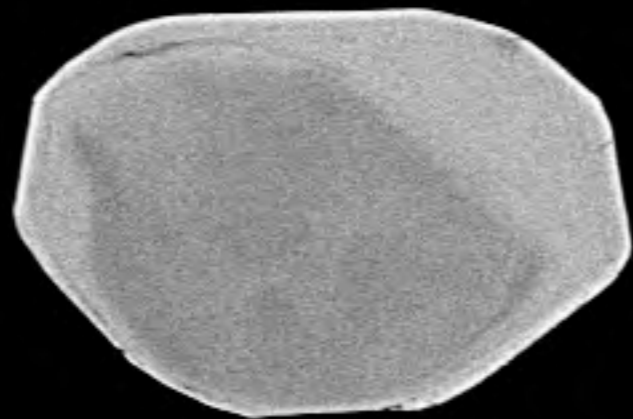

106



107

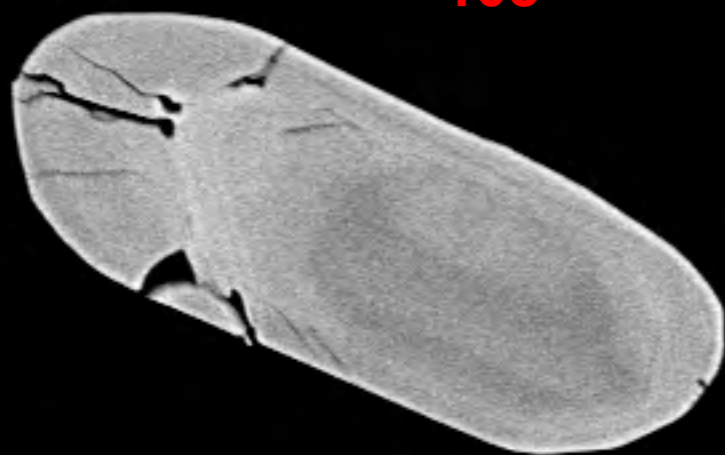

108

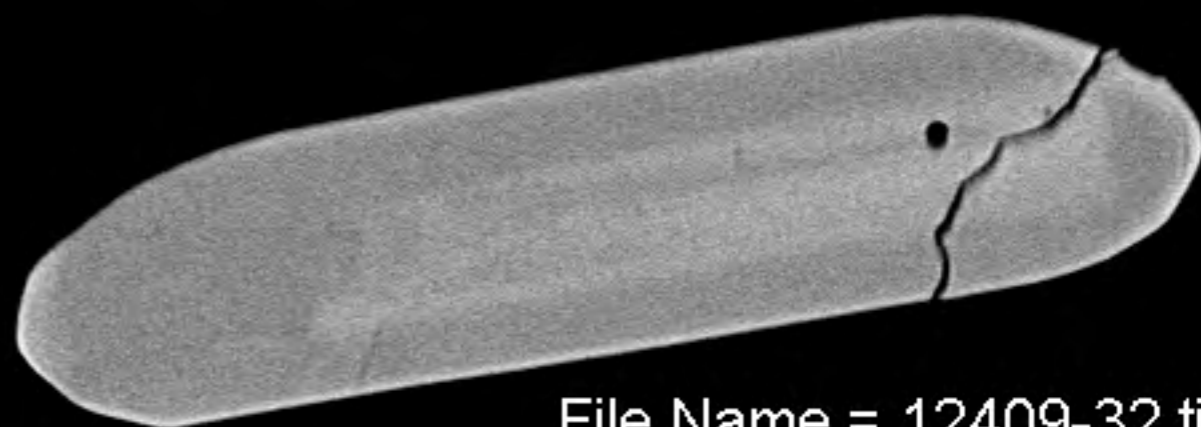

109

20 μm^*

File Name = 12409-32.tif

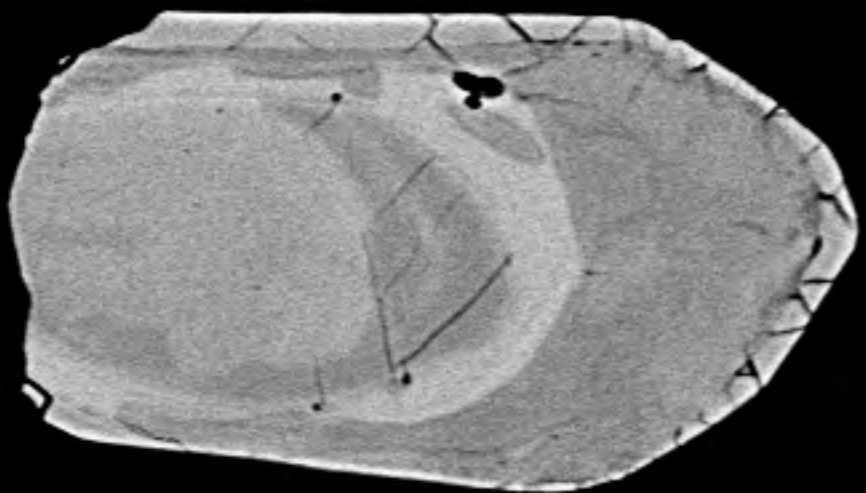

110

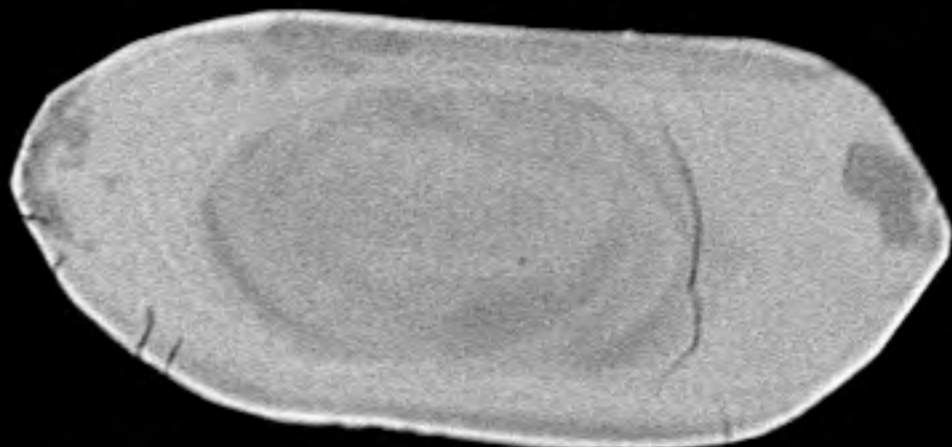

111

112



113

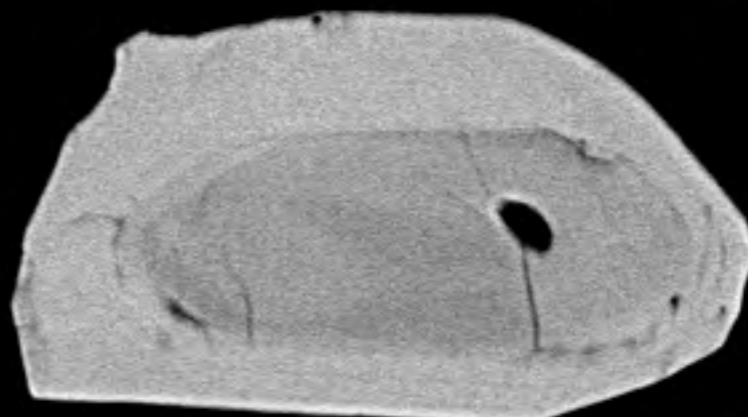

20 μm^*

File Name = 12409-33.tif

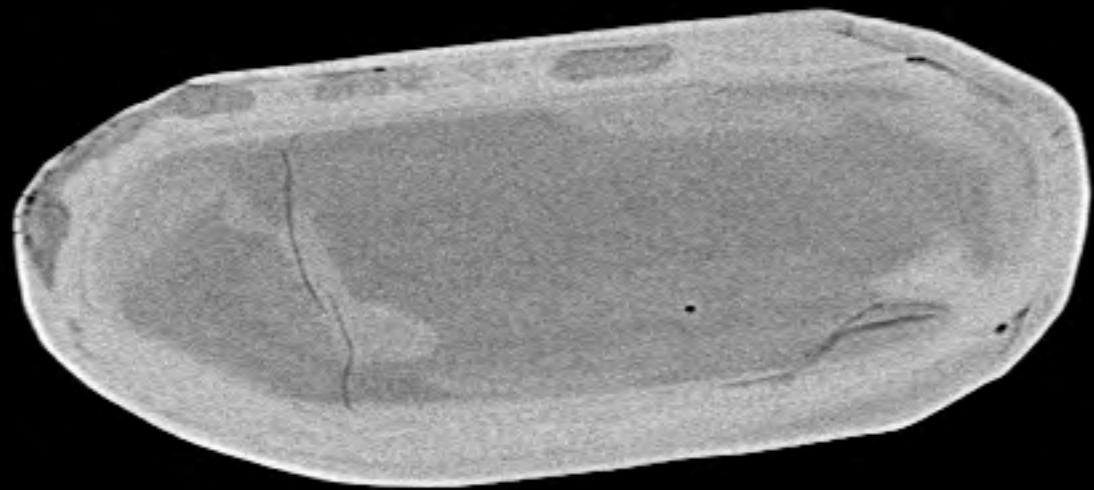

114

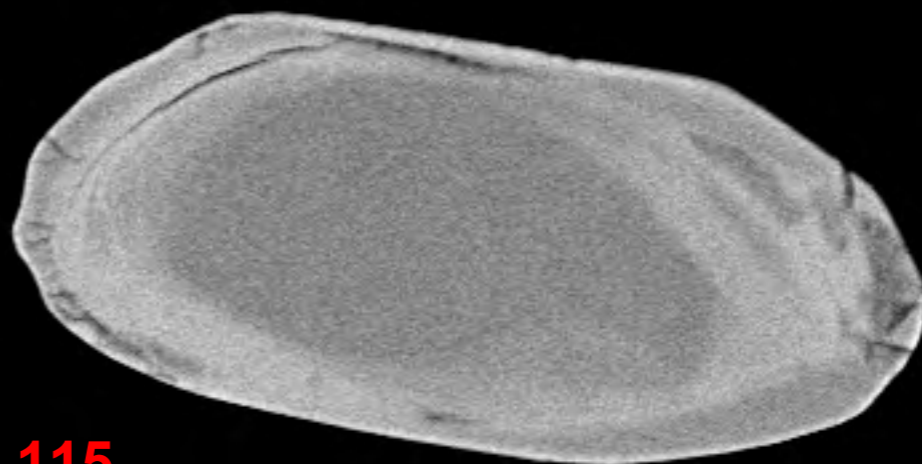

115

116

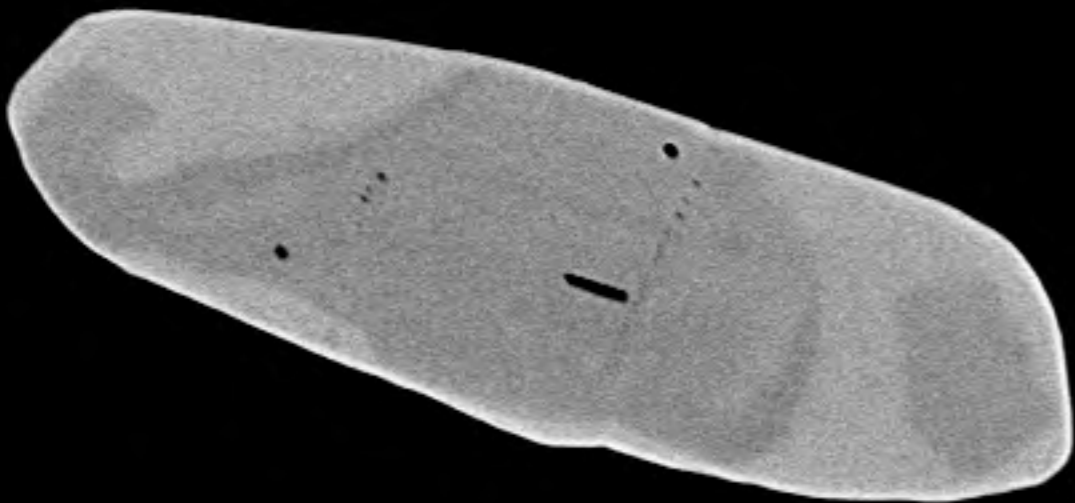

117

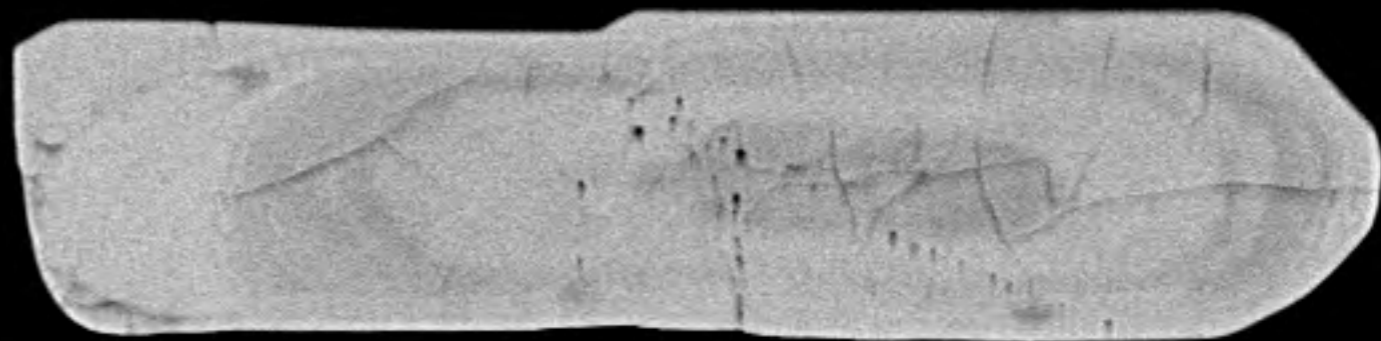

20 μm^*

File Name = 12409-34.tif

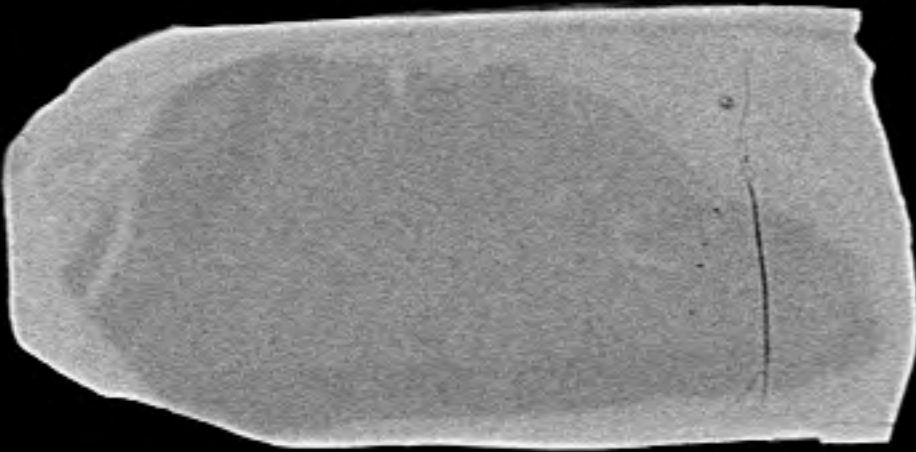

118

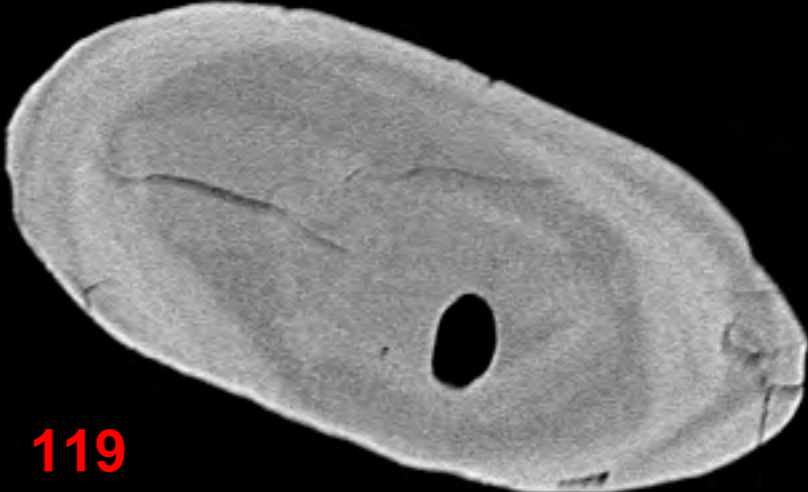

119

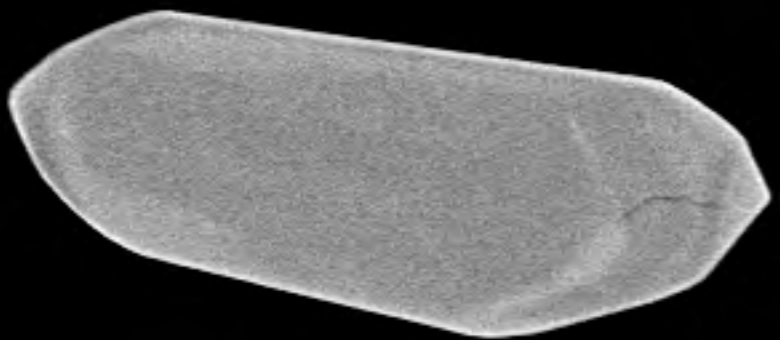

120

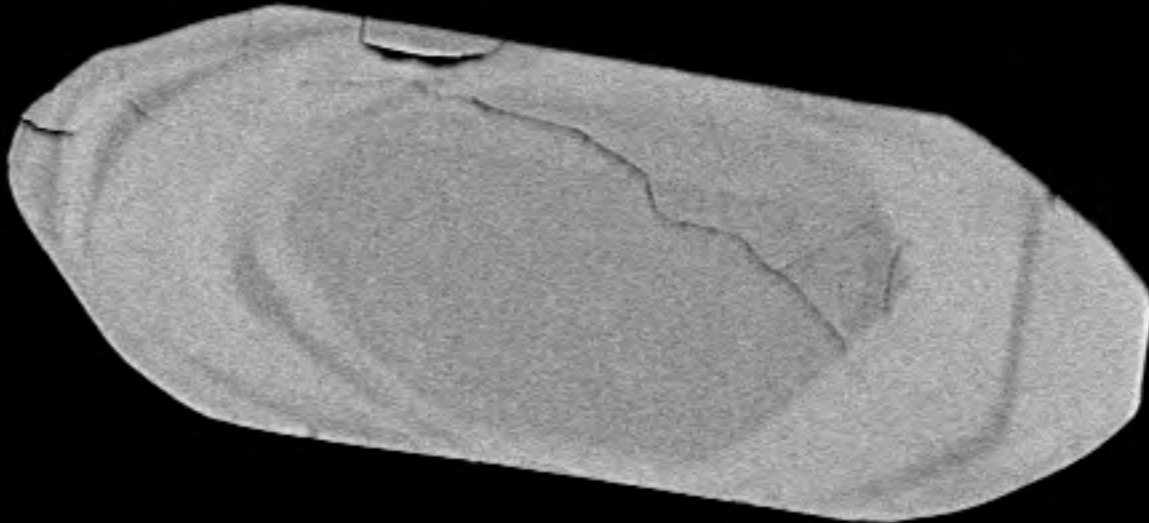

121

20 μm^*

File Name = 12409-35.tif

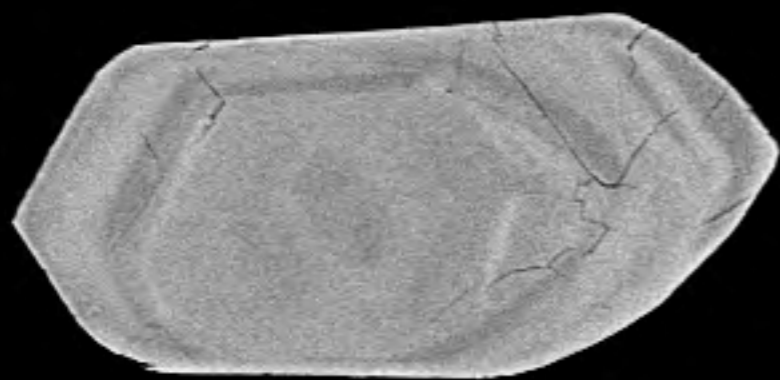

122

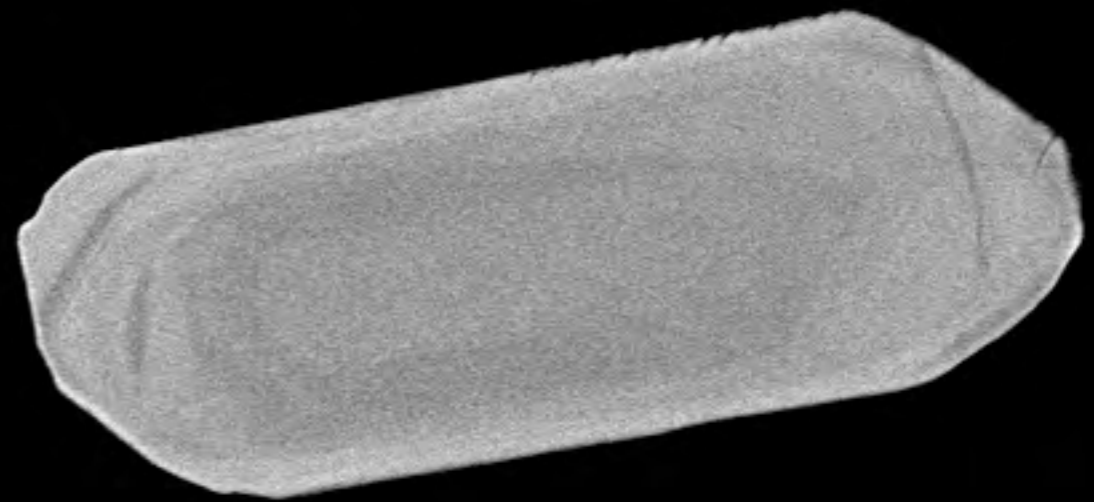

123

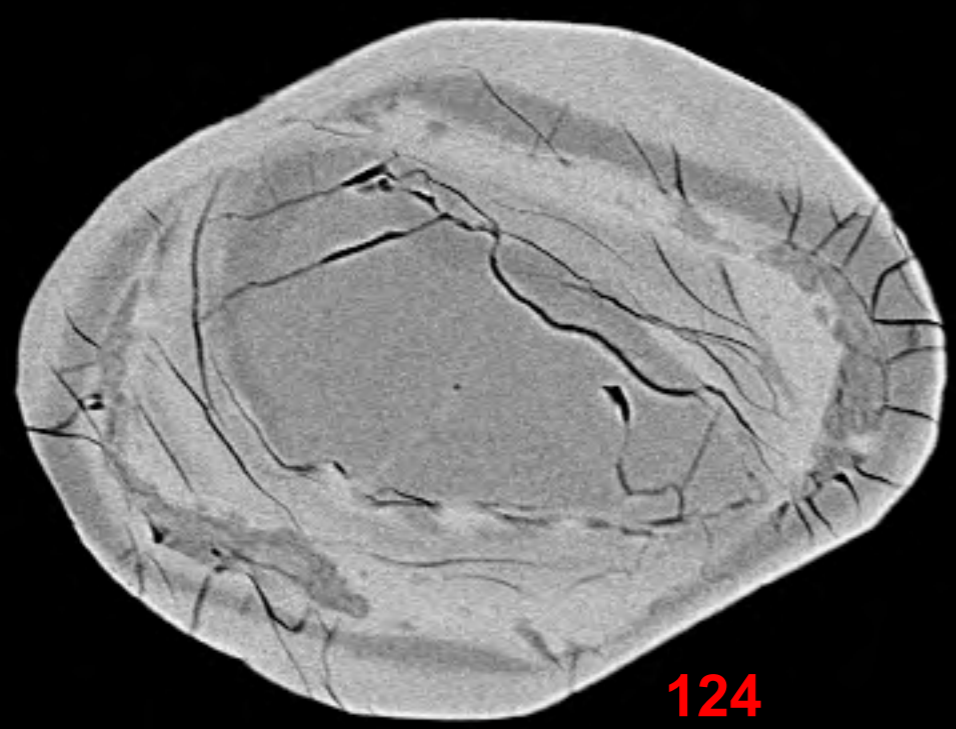

124

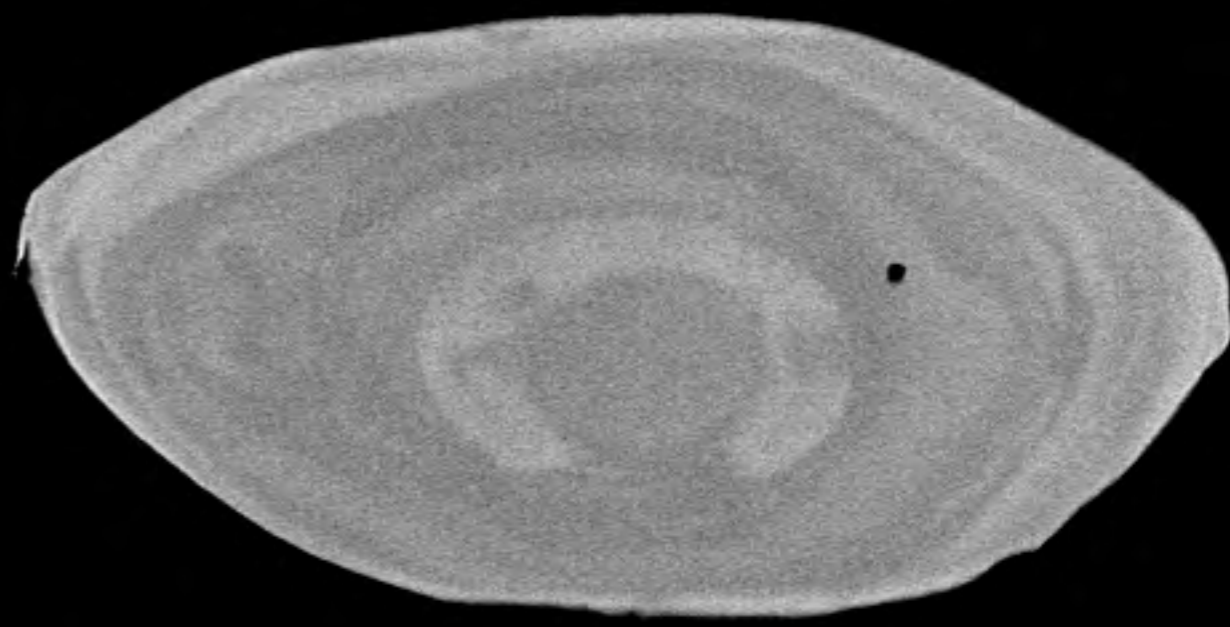

125

20 μm^*

File Name = 12409-36.tif



126

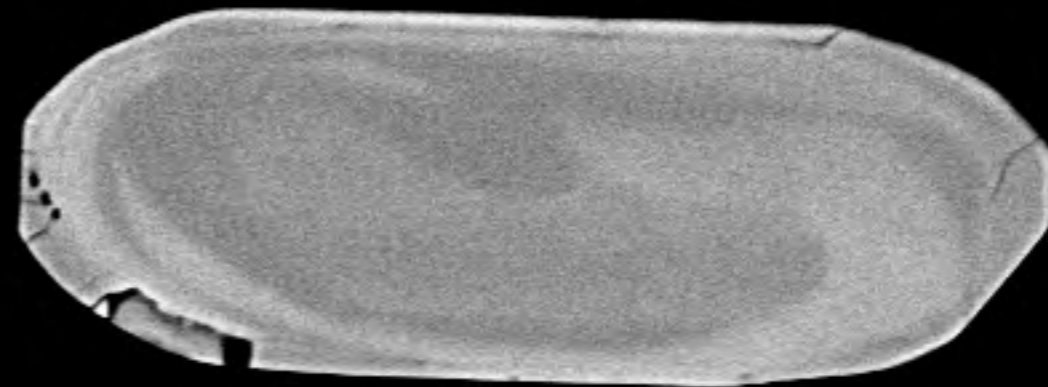

127



128

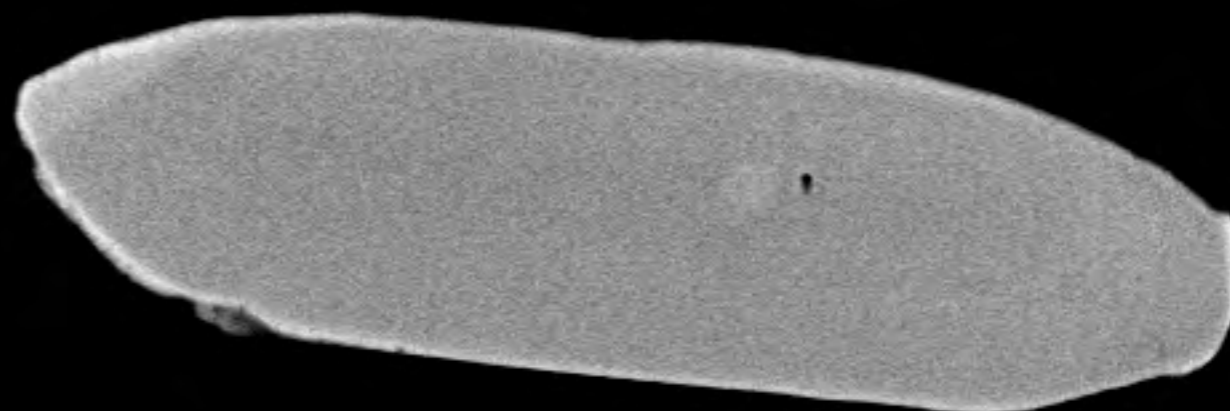

129

20 μm^*

File Name = 12409-37.tif

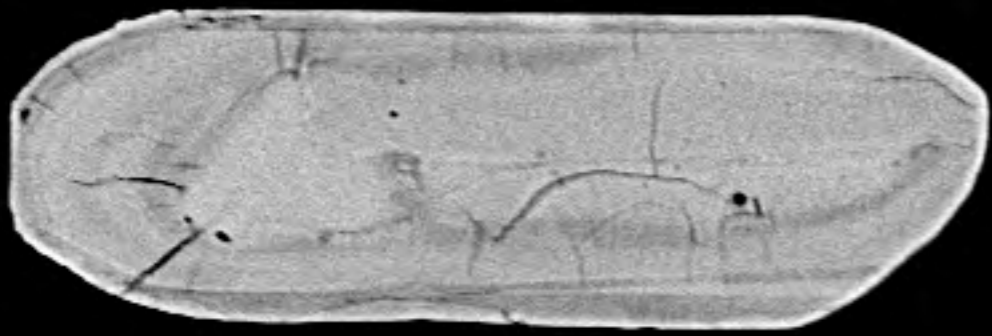

130

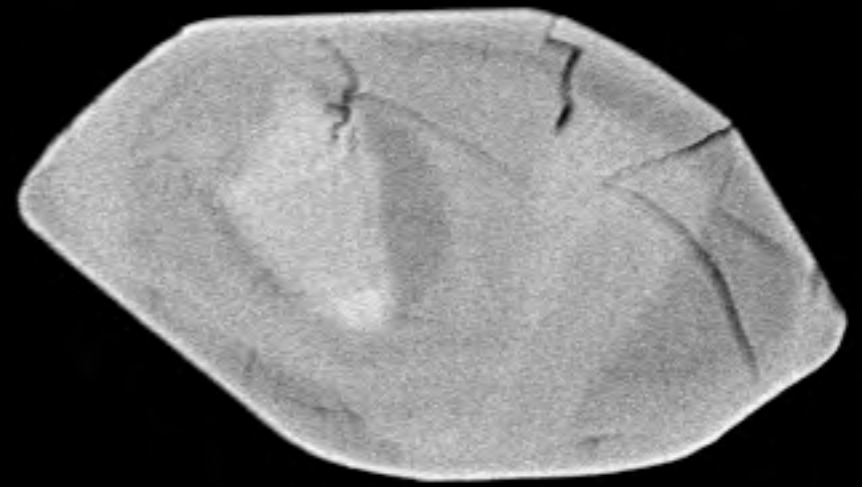

131

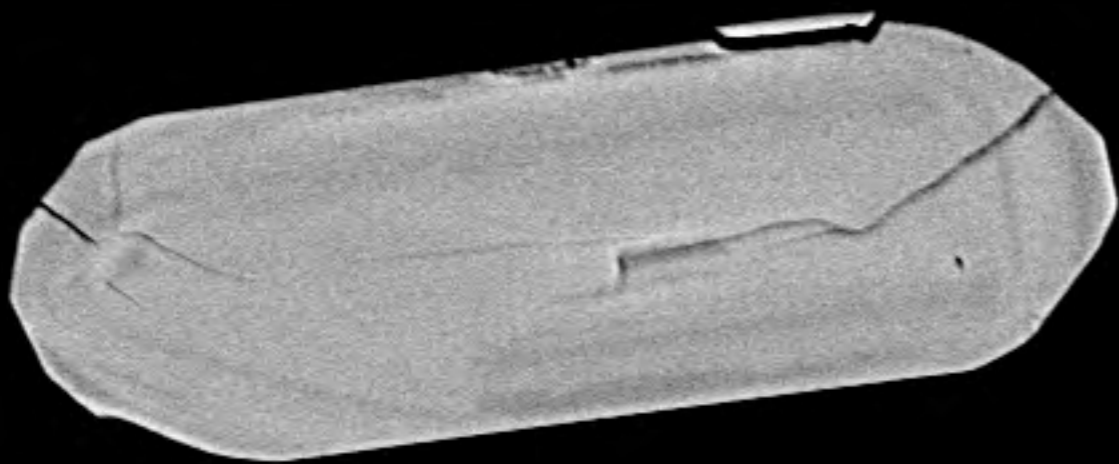

132

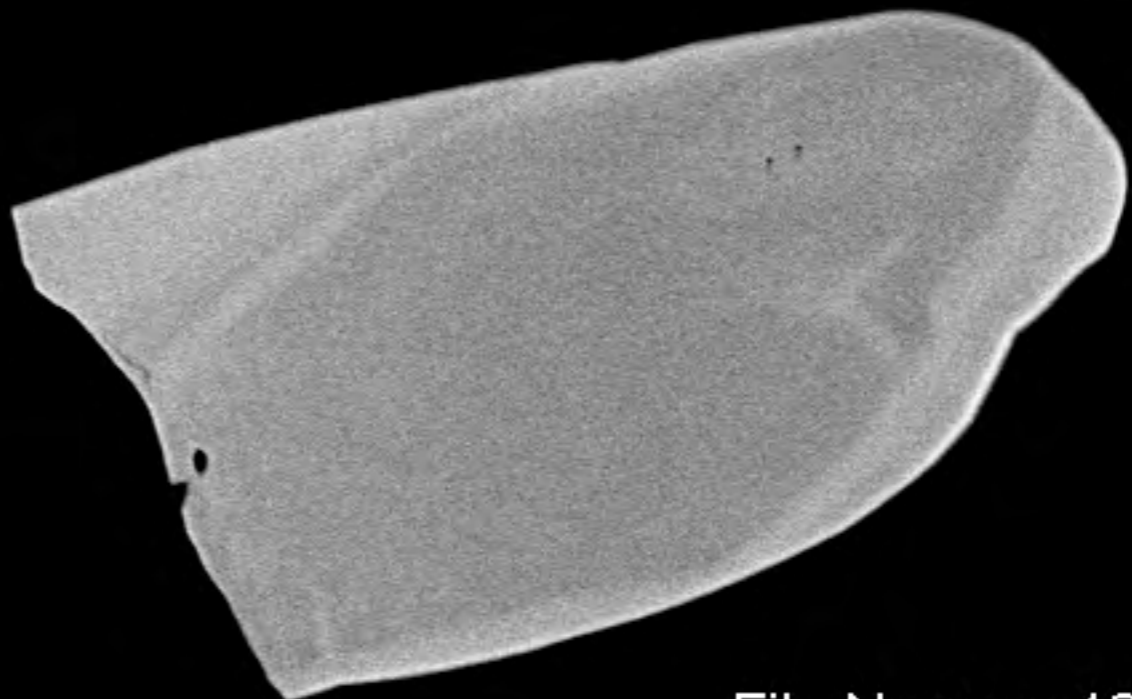

133

20 μm^*

File Name = 12409-38.tif

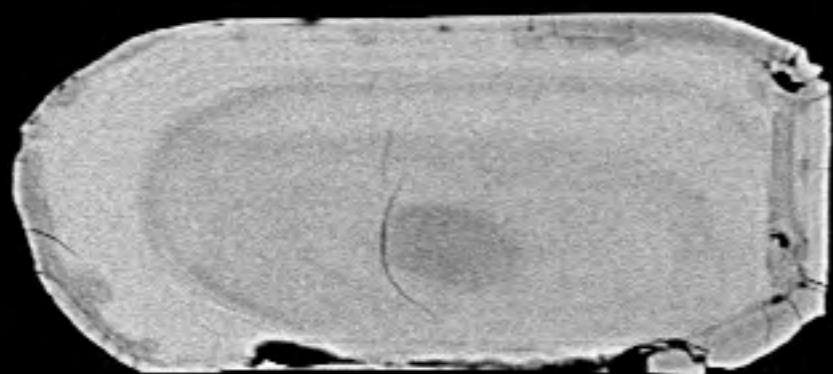

134

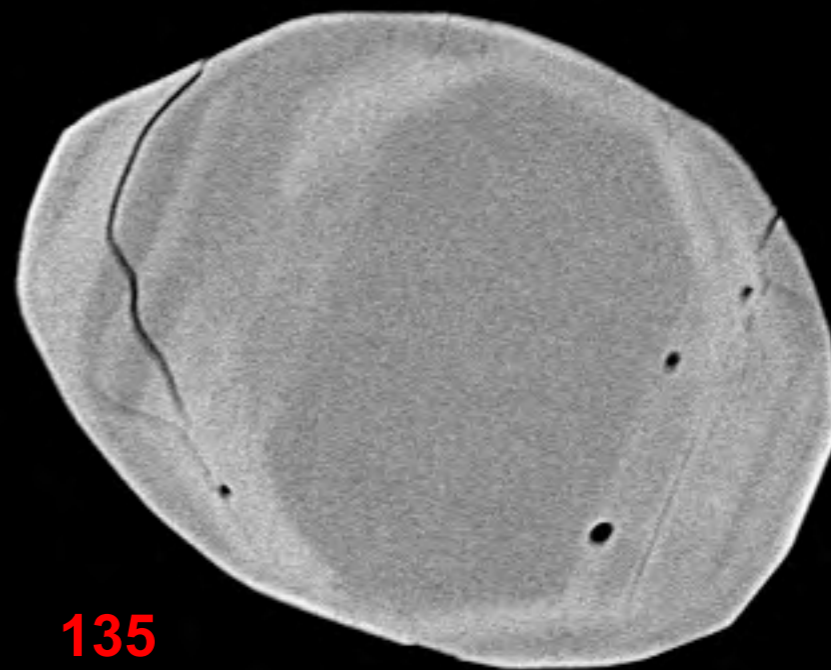

135

136

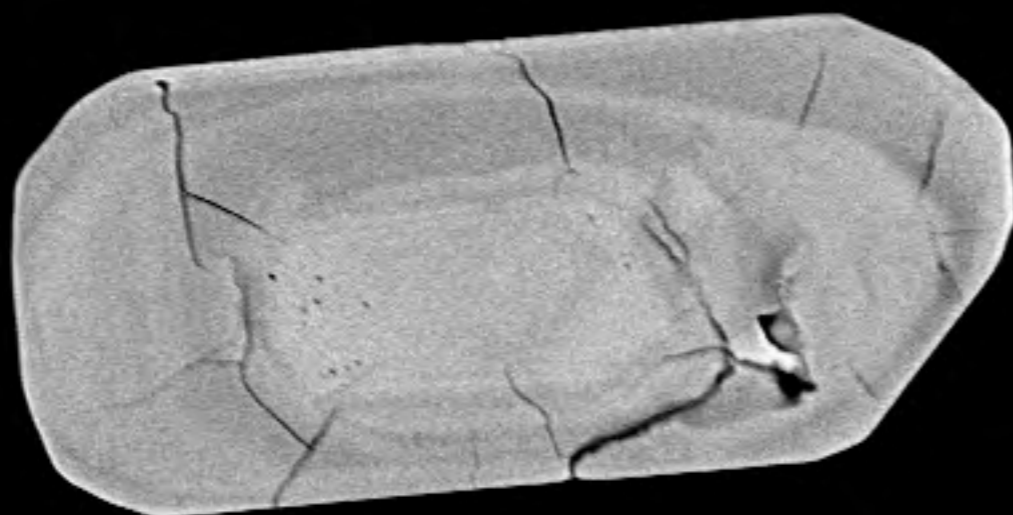

137

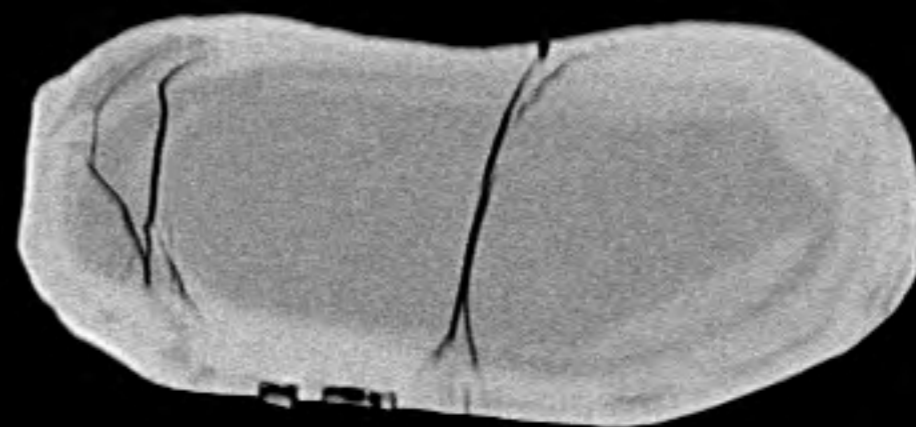

20 μm^*

File Name = 12409-39.tif



138

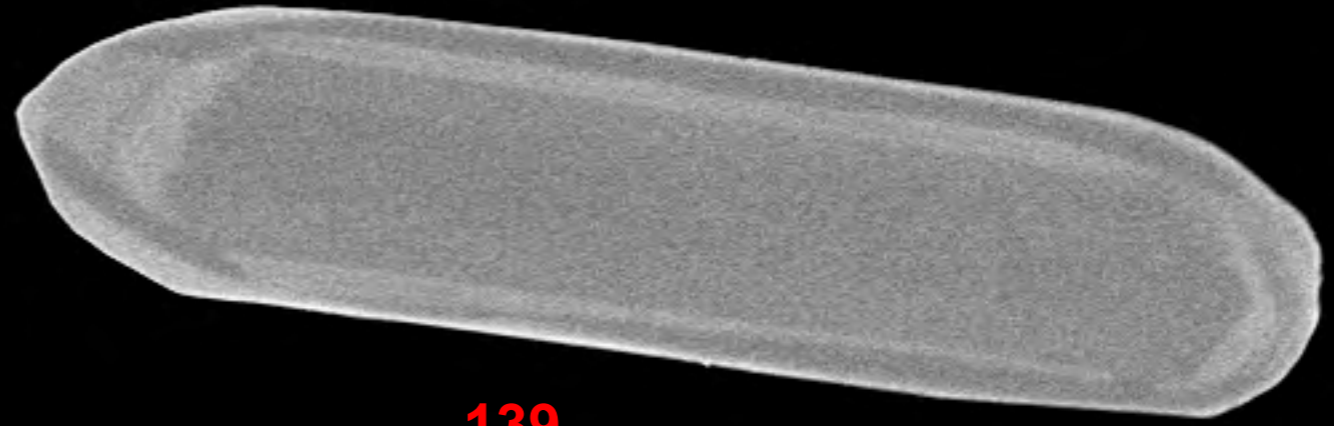

139

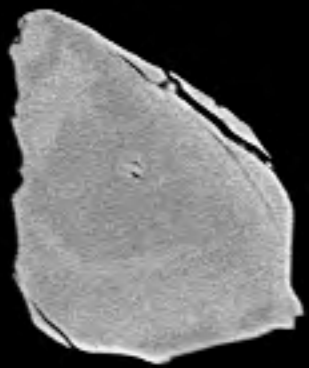

140

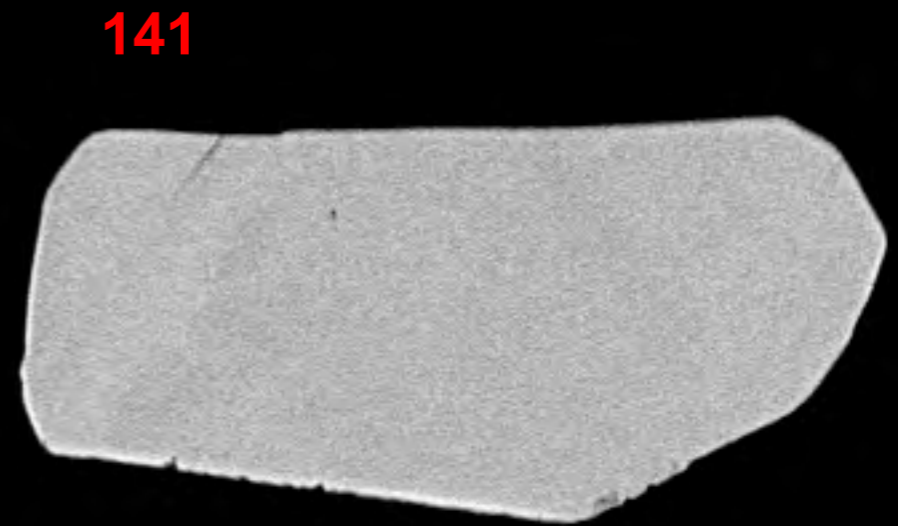

141

20 μm^*

File Name = 12409-40.tif

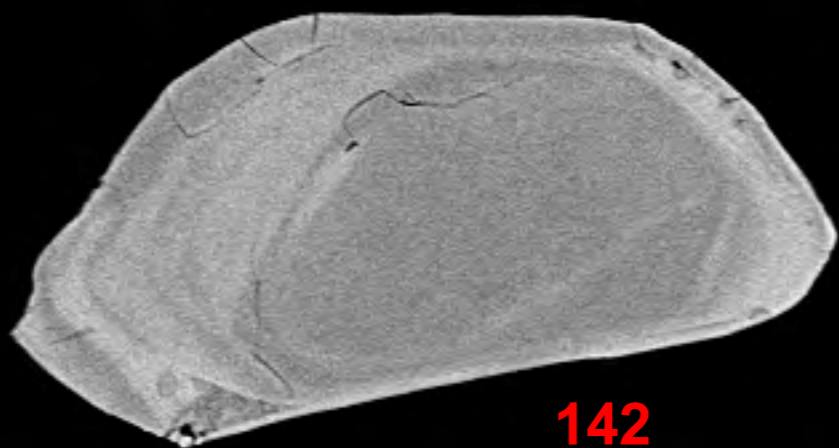

142

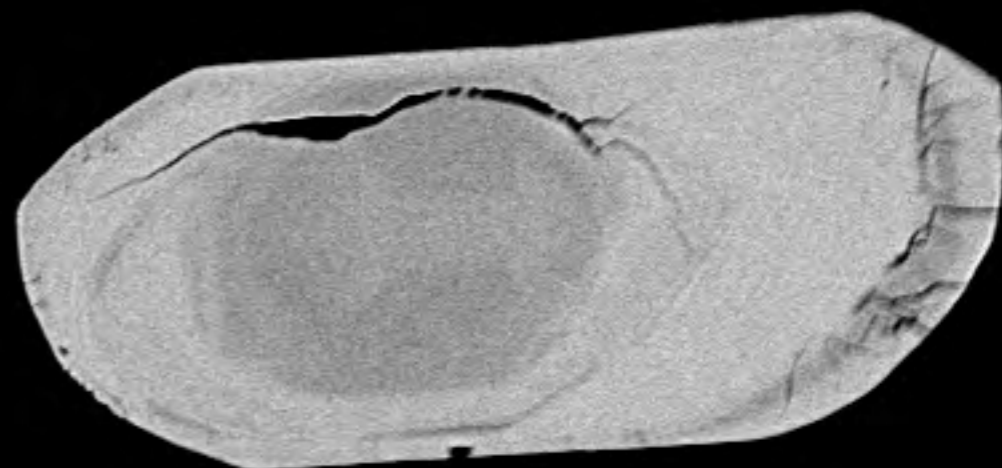

143

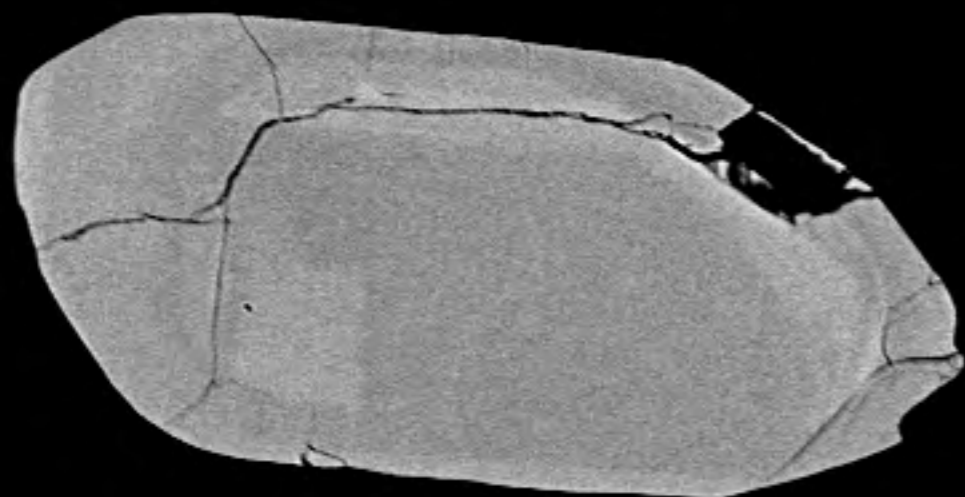

144

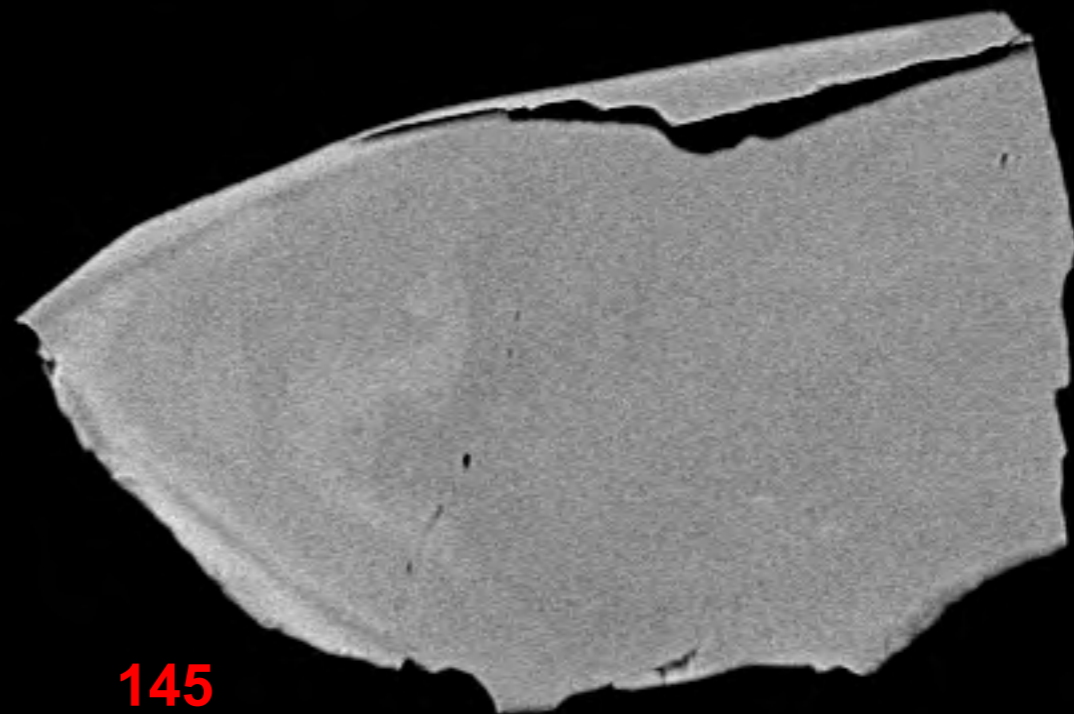

145

20 μm^*

File Name = 12409-41.tif

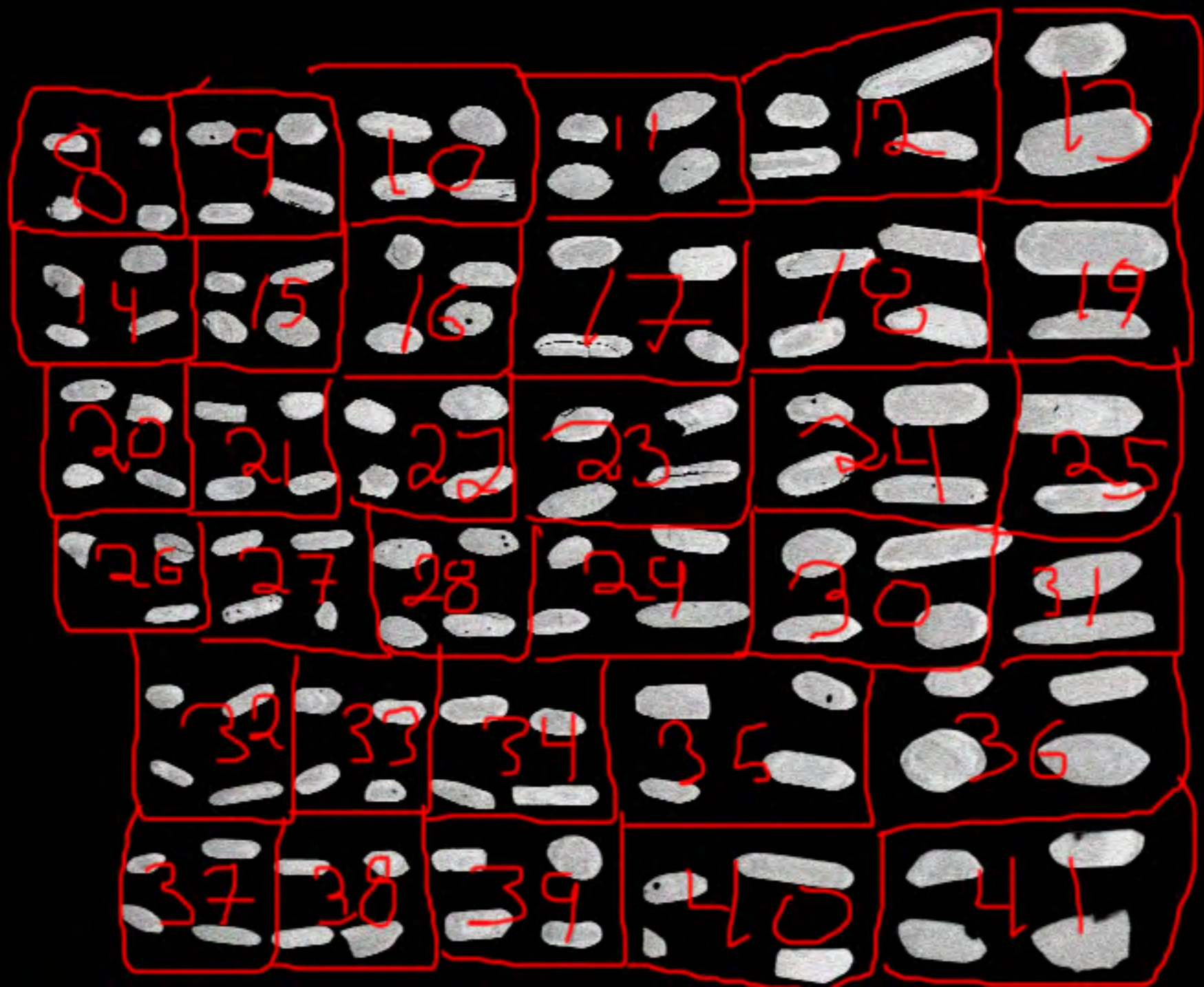
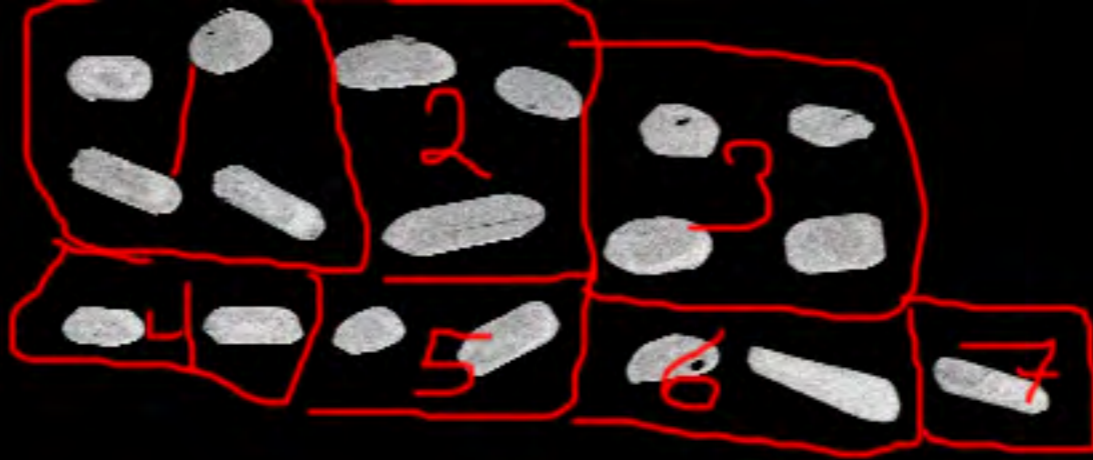

200 μm^*

12409-MAP