

20 μm^*

4

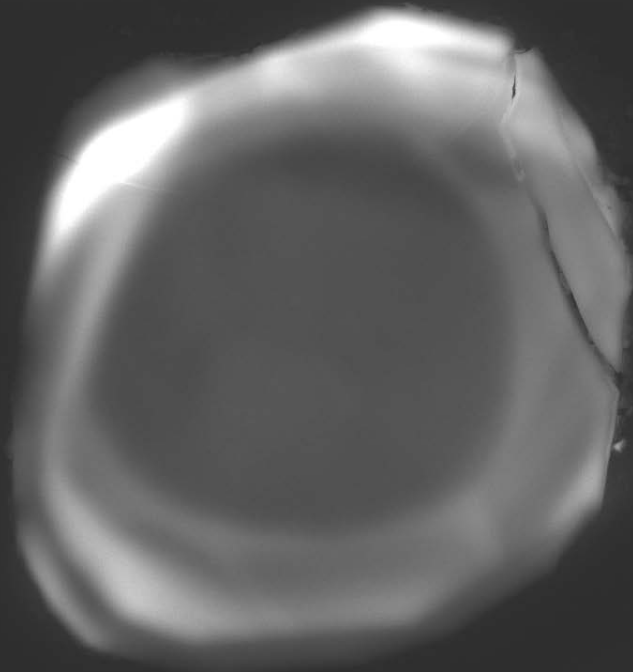

WD: 16.65 mm

View field: 79.1 μm

SEM MAG: 3.50 kx

Det: CL

20 μm

MIRA3 TESCAN

z12413-1

Date(m/d/y): 08/07/19

NRCan LMS GSC



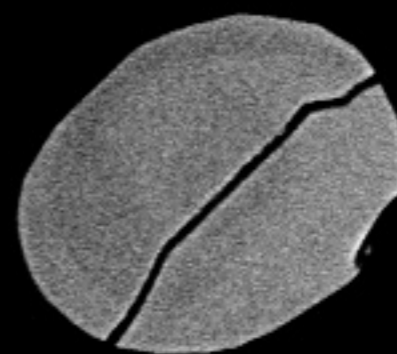
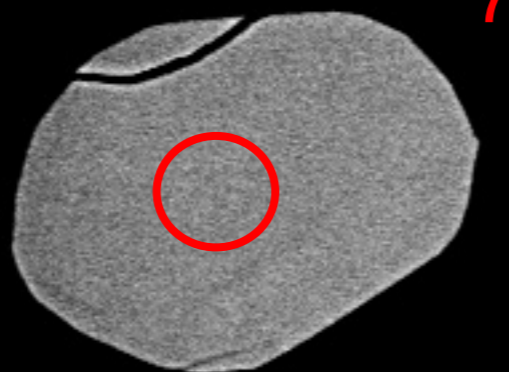
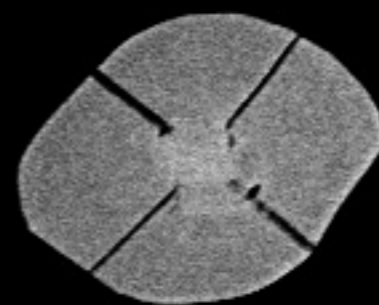
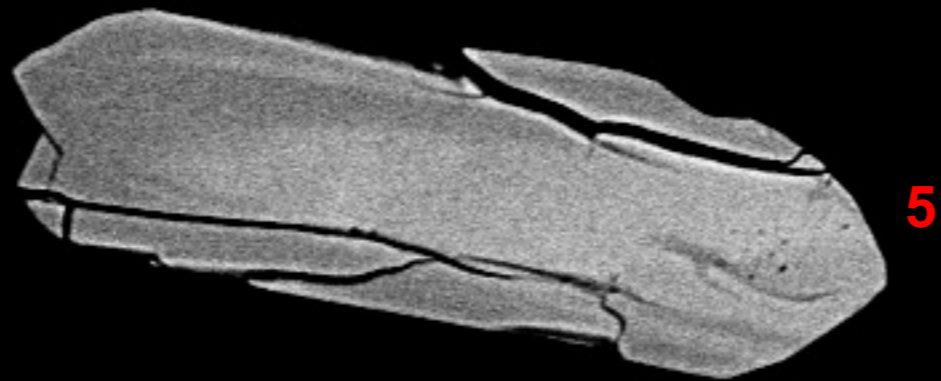

20 μm^*

7

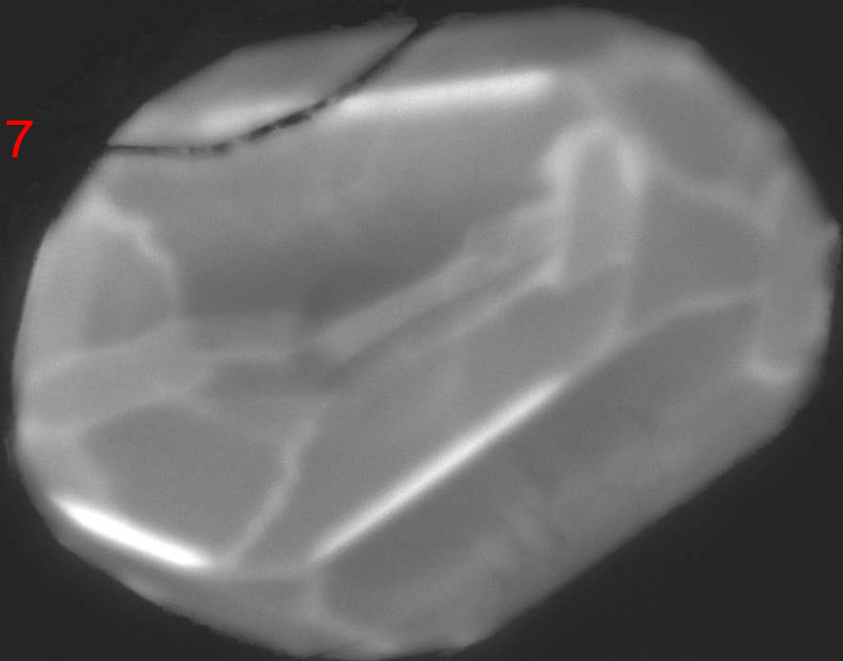

WD: 16.65 mm

View field: 82.0 μm

SEM MAG: 3.38 kx

Det: CL

20 μm

MIRA3 TESCAN

z12413-2

Date(m/d/y): 08/07/19

NRCan LMS GSC



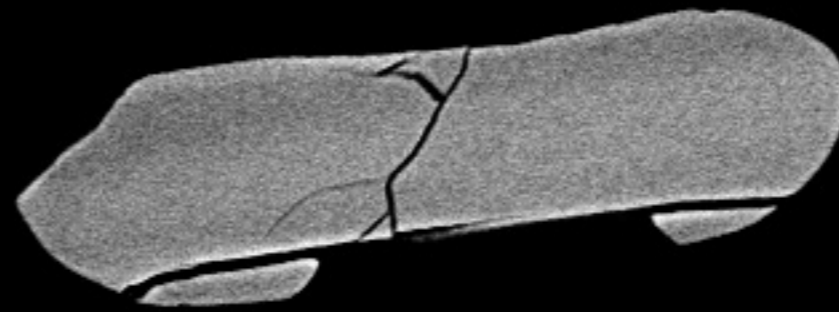

9

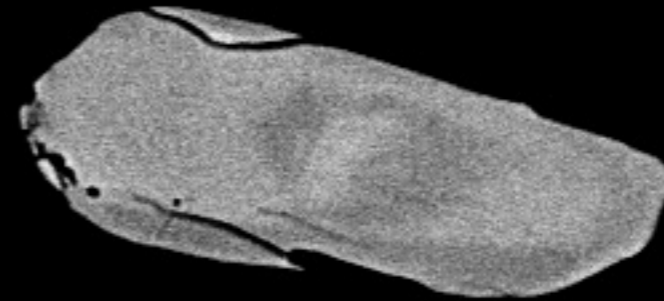

11

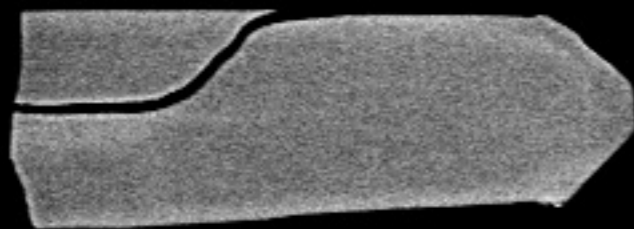

10

20 μm^*

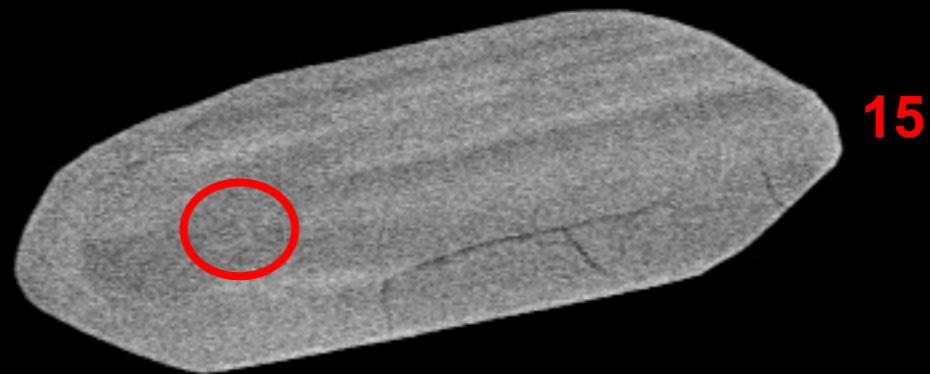
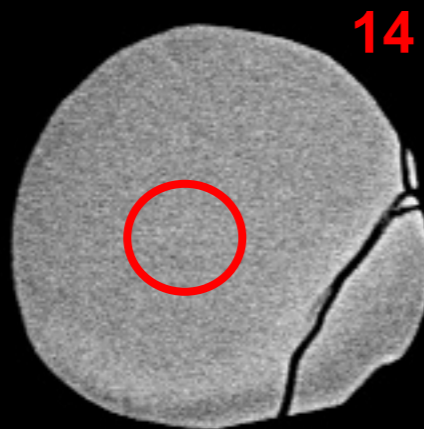
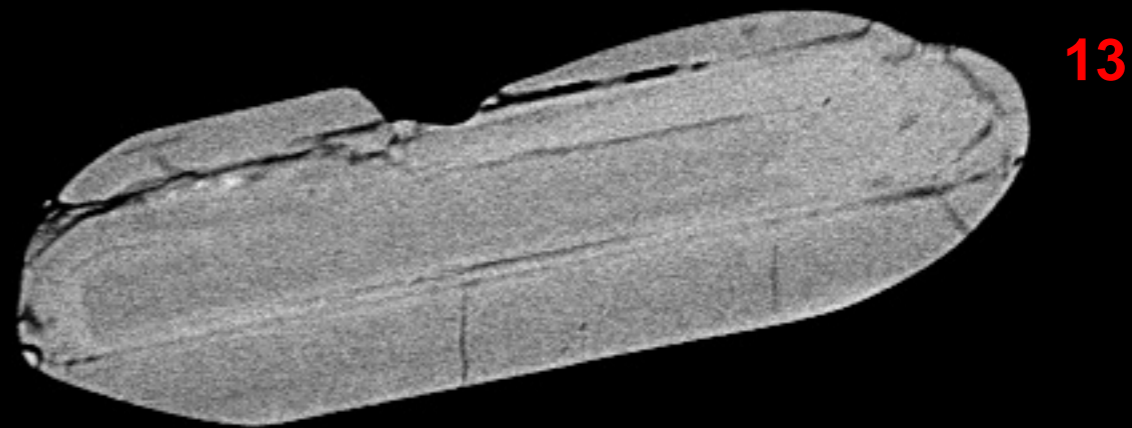
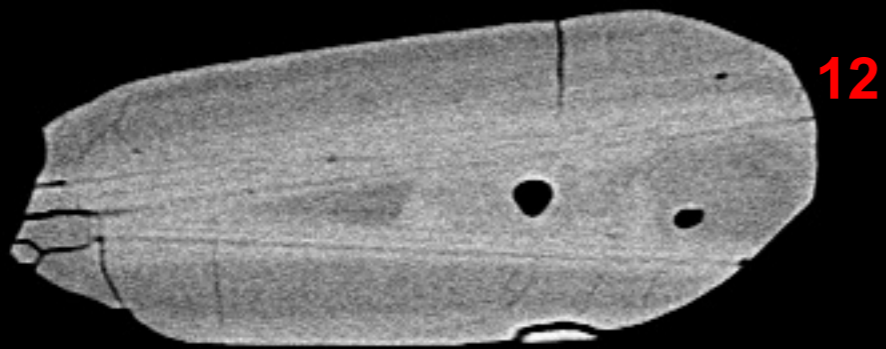
20 μm^*

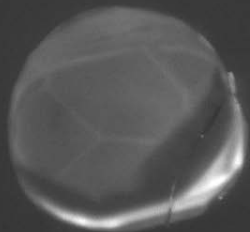

14

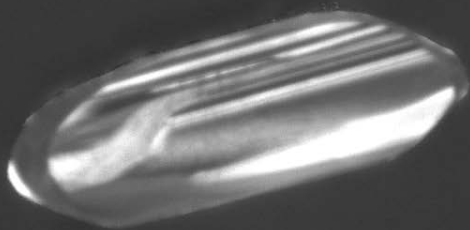

15

WD: 16.65 mm

View field: 258 μm

SEM MAG: 1.07 kx

Det: CL

50 μm

MIRA3 TESCAN

z12413-4

Date(m/d/y): 08/07/19

NRCan LMS GSC



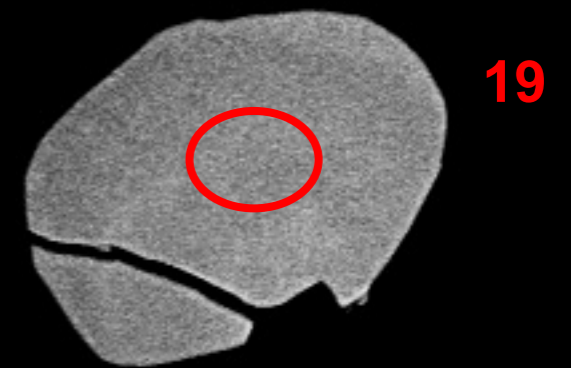
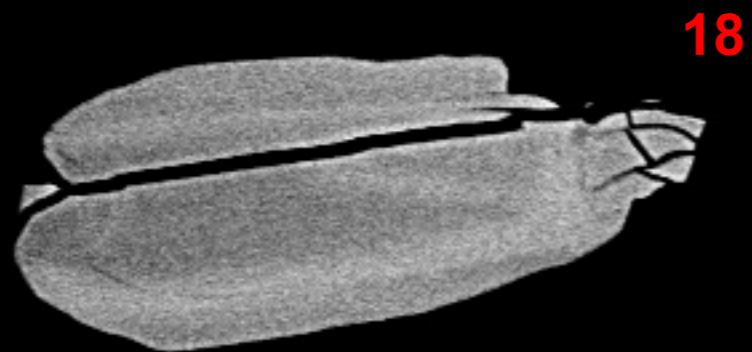
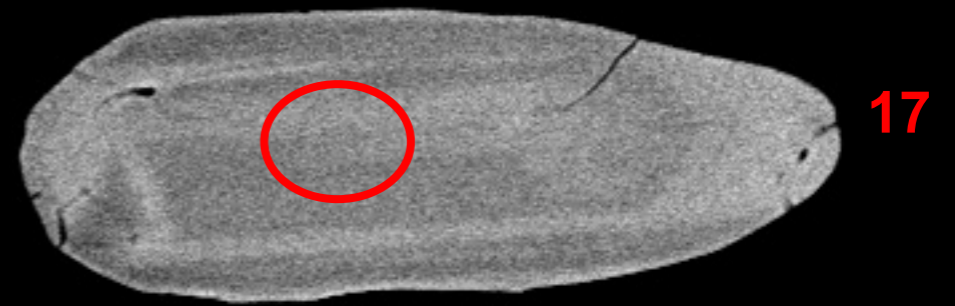
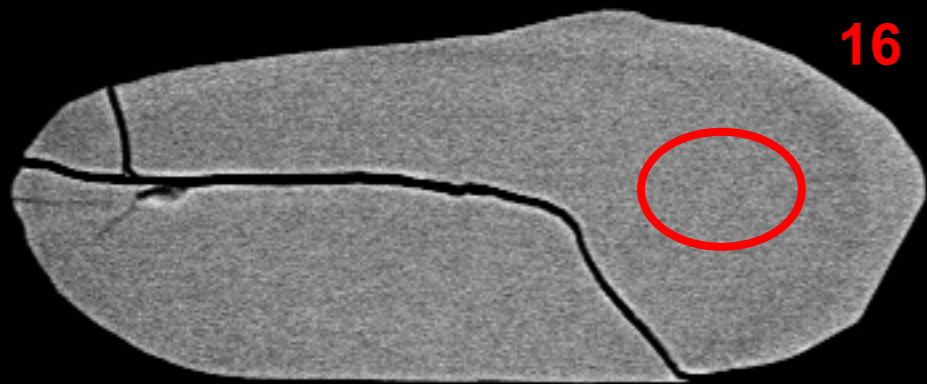

20 μm^*

File Name = 12413-05.tif

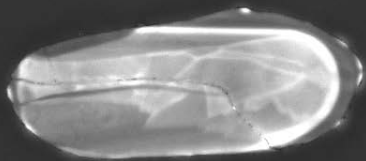

16

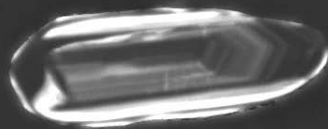

17



18

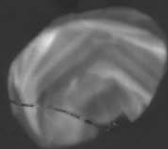

19

WD: 16.65 mm

View field: 375 μ m

SEM MAG: 738 x

Det: CL



100 μ m

MIRA3 TESCAN

z12413-5

Date(m/d/y): 08/07/19

NRCan LMS GSC



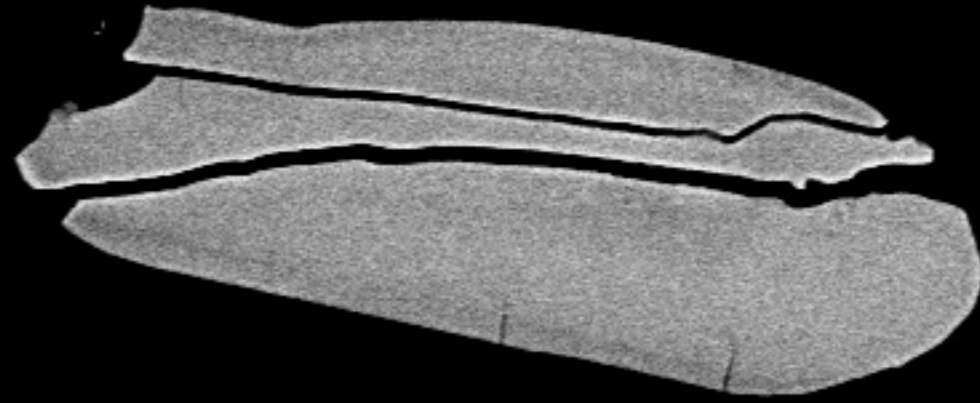

20

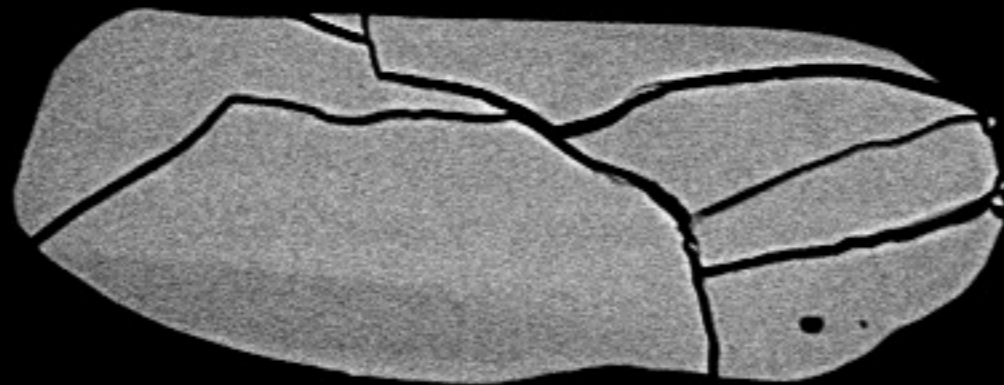

21

20 μm^*
|-----|

22

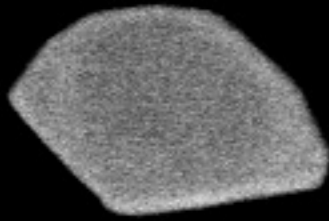

23

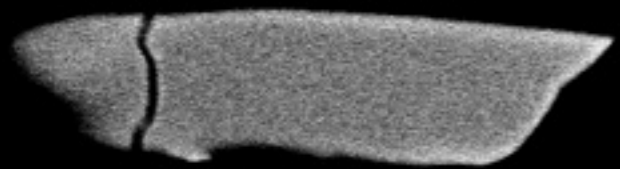

20 μm^*



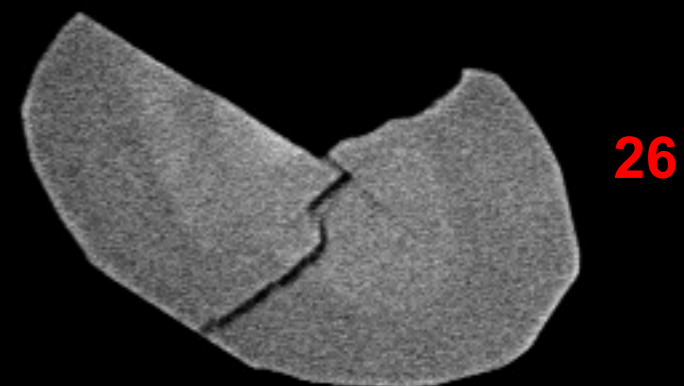
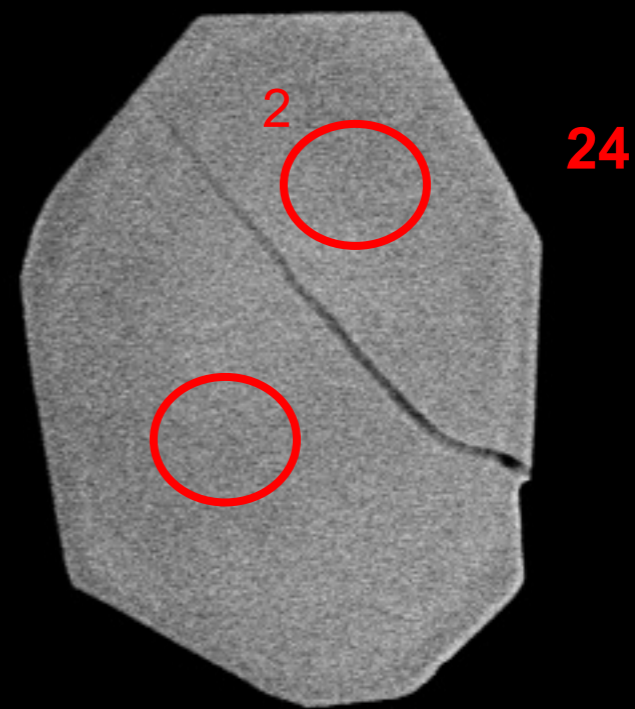
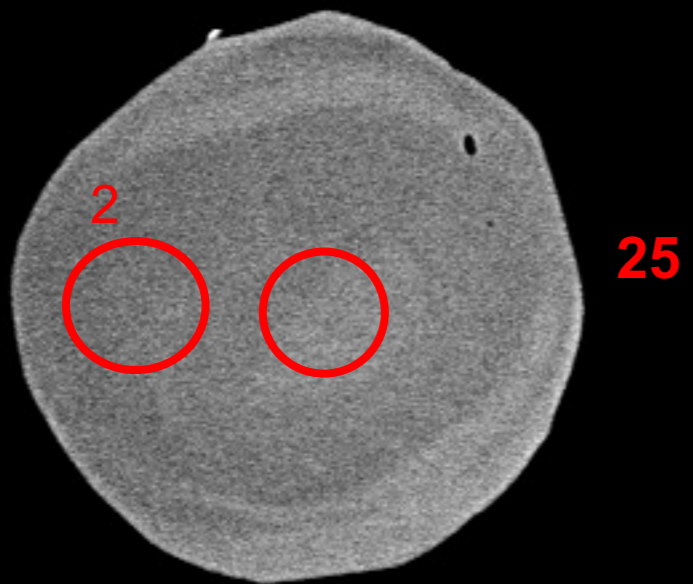

20 μm^*



A horizontal scale bar with vertical end caps, representing a length of 20 micrometers.

File Name = 12413-08.tif

25

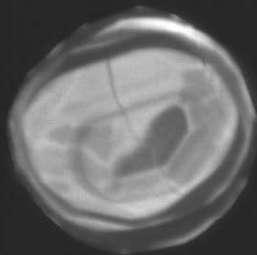

24

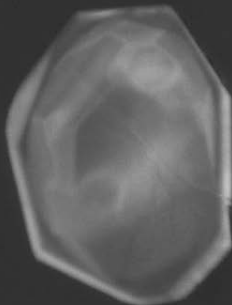

WD: 16.66 mm

View field: 284 μ m

SEM MAG: 974 x

Det: CL

50 μ m

MIRA3 TESCAN

z12413-8

Date(m/d/y): 08/07/19

NRCan LMS GSC

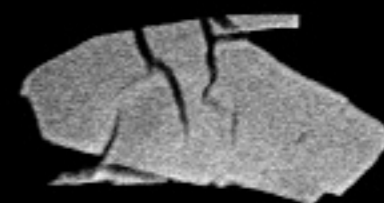

27

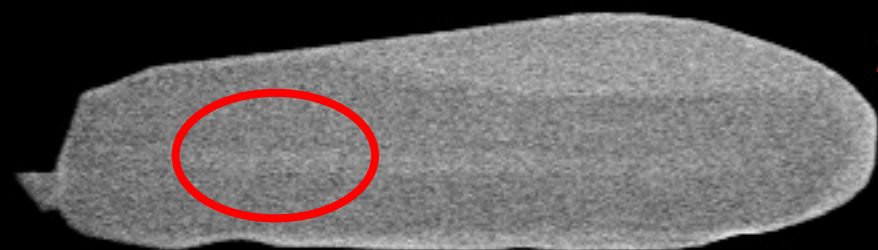

28

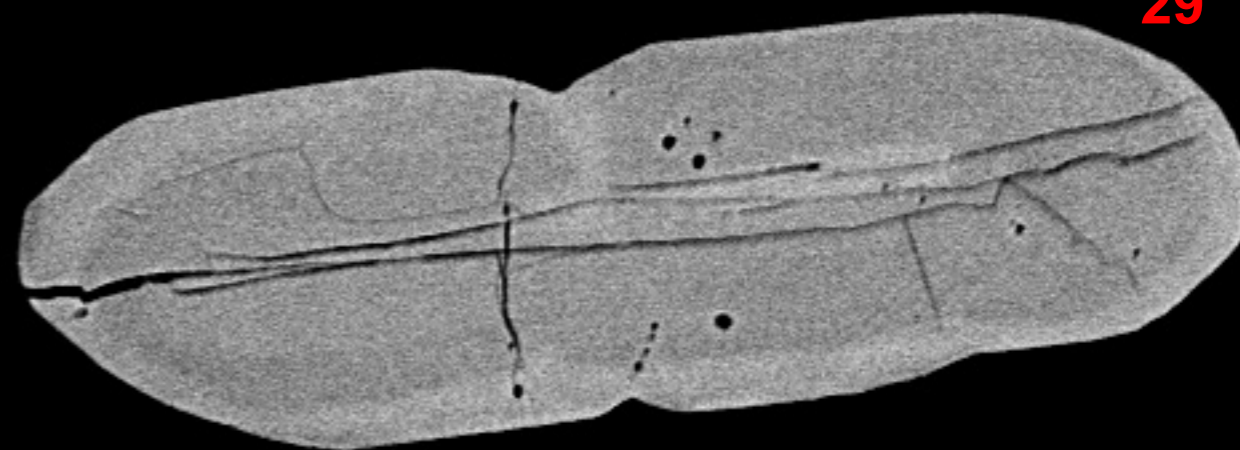

29

20 μm^*
|-----|

File Name = 12413-09.tif

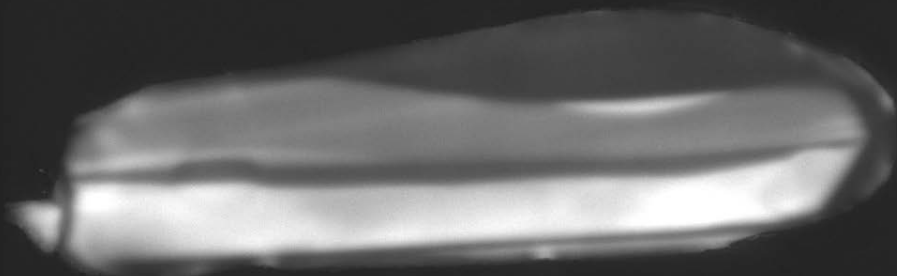

28

WD: 16.66 mm

View field: 148 μ m



MIRA3 TESCAN

SEM MAG: 1.87 kx

Det: CL

20 μ m

z12413-9

Date(m/d/y): 08/07/19

NRCan LMS GSC



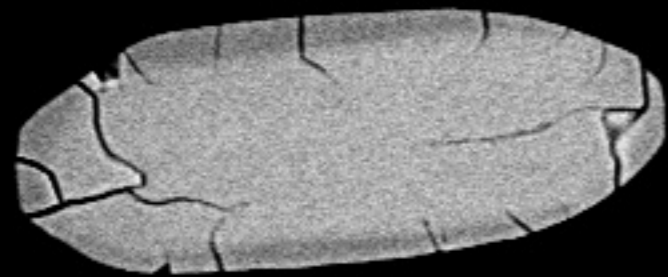

30



31

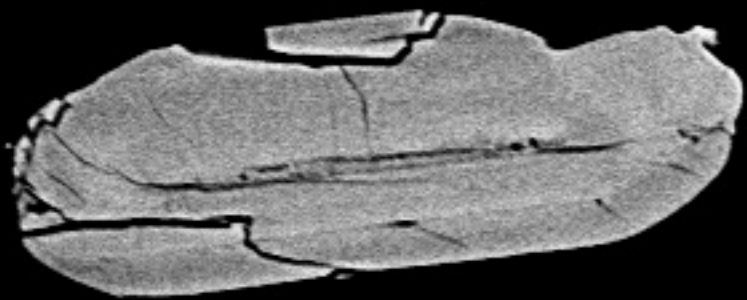

32

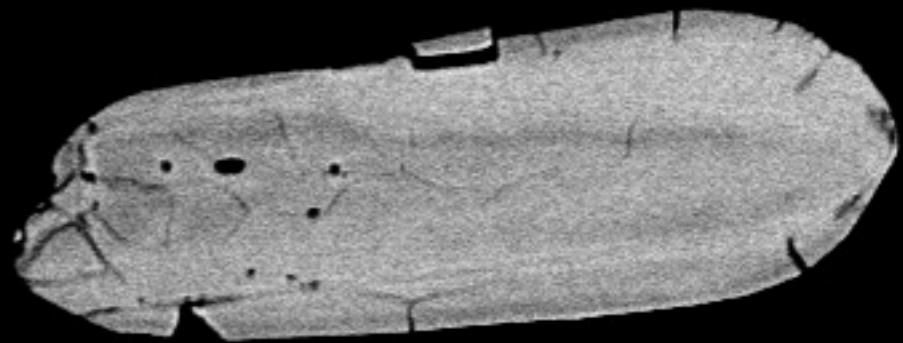

33

20 μm^*
|-----|

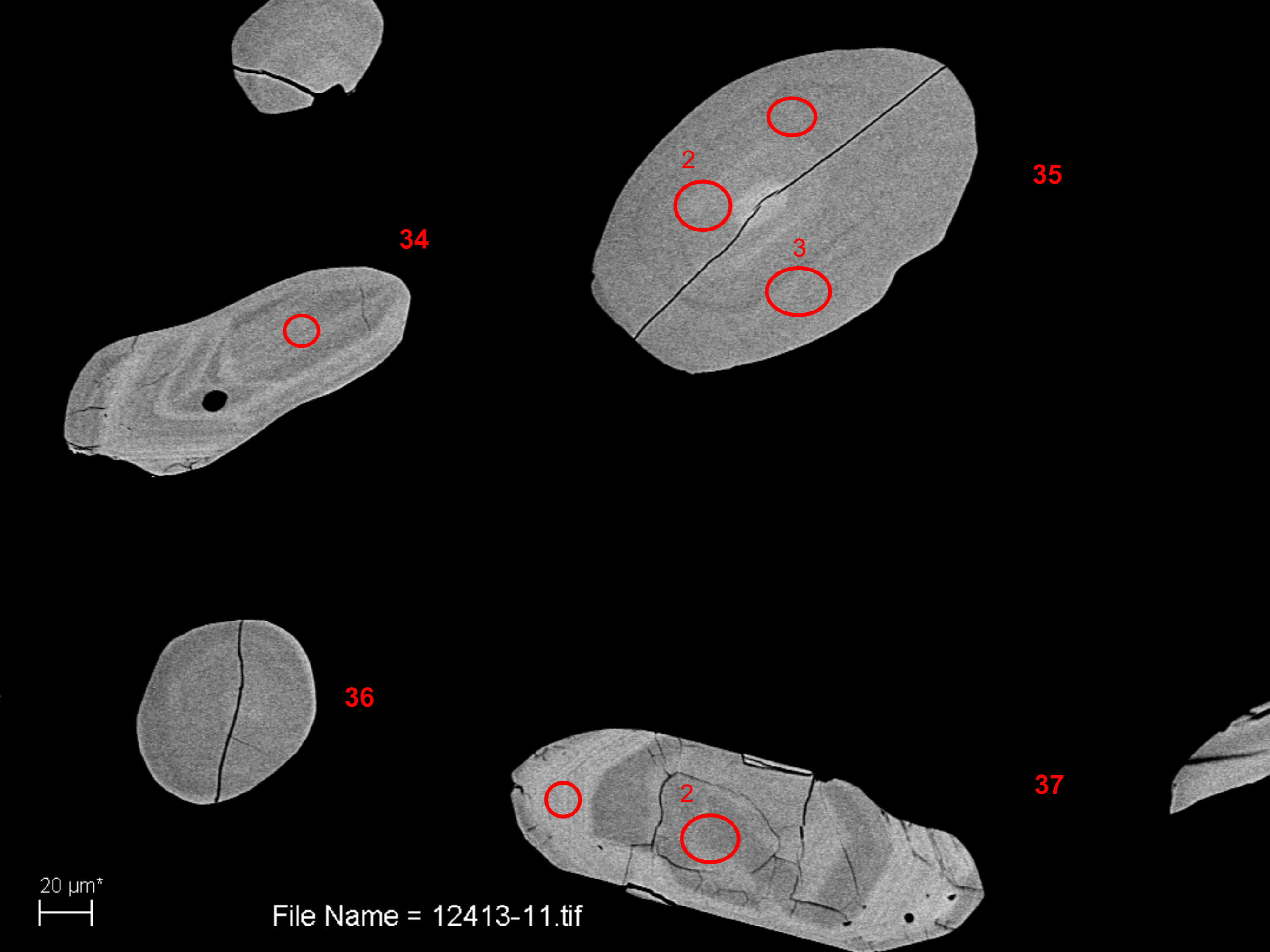

34

35

36

37

20 μm^*

File Name = 12413-11.tif

2

3

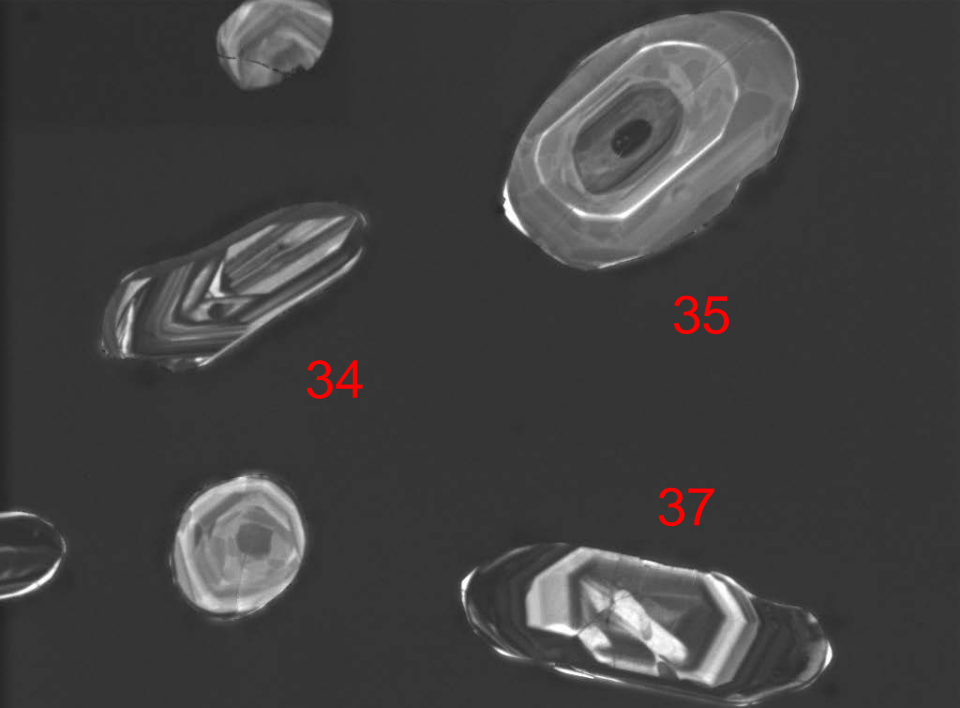

2



34

35

37

WD: 16.66 mm	View field: 516 μ m		MIRA3 TESCAN
SEM MAG: 537 x	Det: CL	100 μ m	
z12413-11	Date(m/d/y): 08/07/19	NRCan LMS GSC	

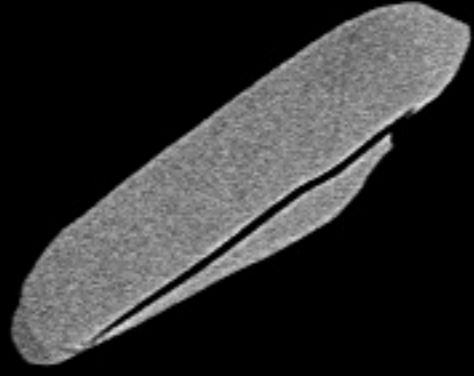

38

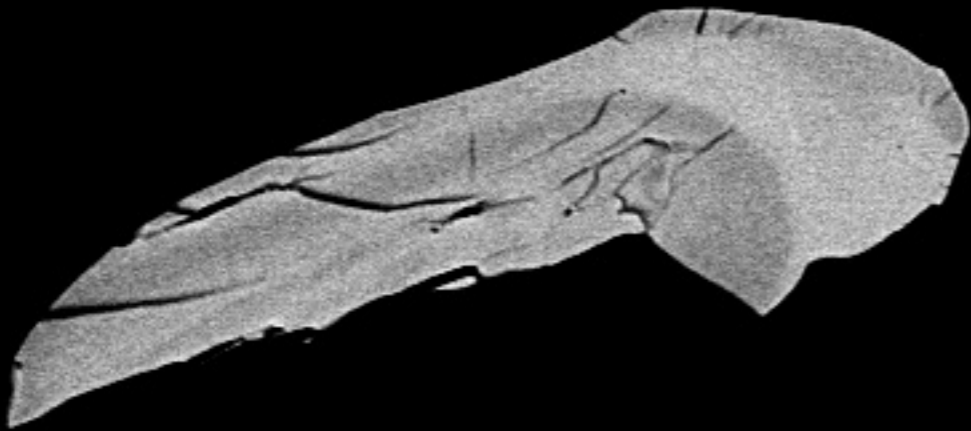

39

20 μm^*

File Name = 12413-12.tif

40

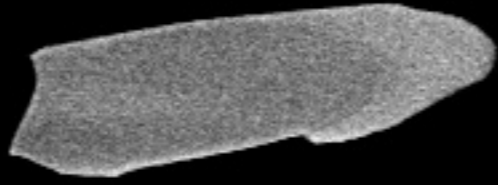

41

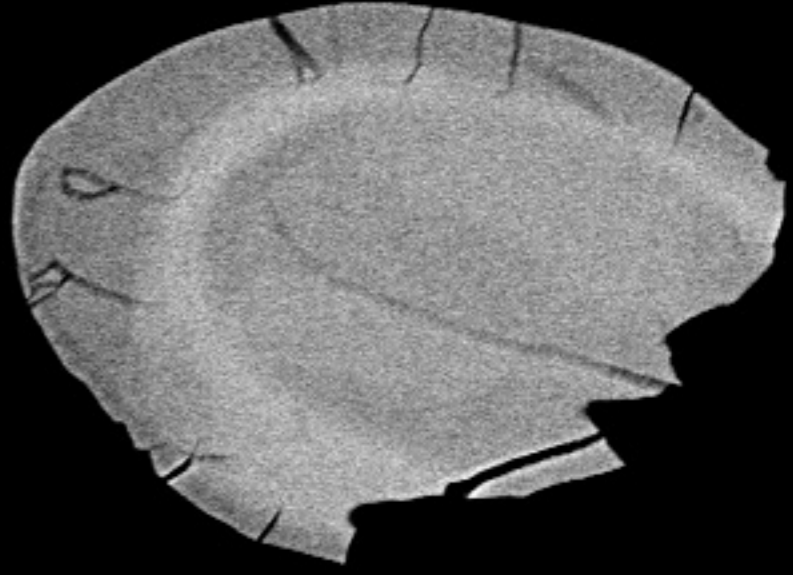

42

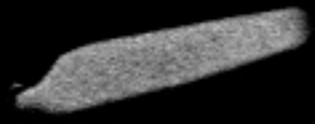

43

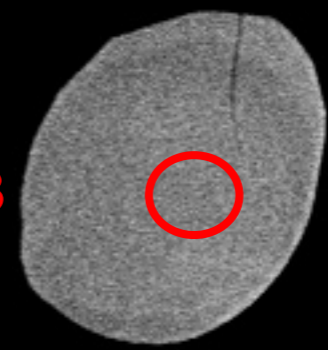

30 μm^*
|-----|

File Name = 12413-13.tif

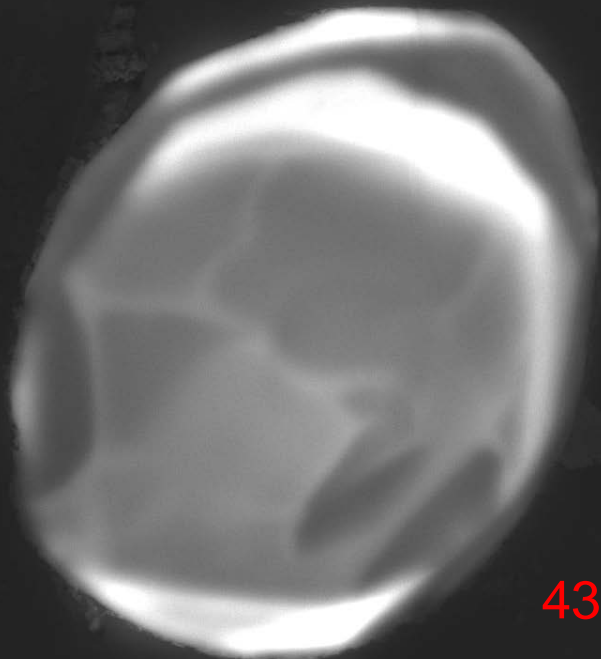

43

WD: 16.66 mm	View field: 79.4 μ m		MIRA3 TESCAN
SEM MAG: 3.48 kx	Det: CL	20 μ m	
z12413-13	Date(m/d/y): 08/07/19		

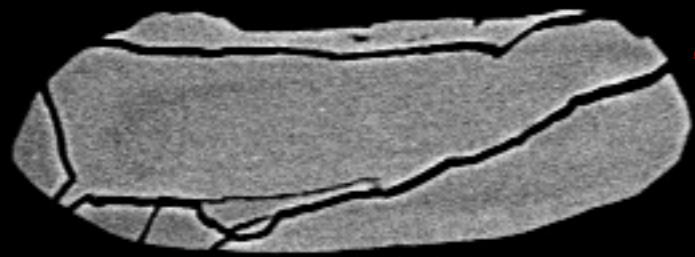

44

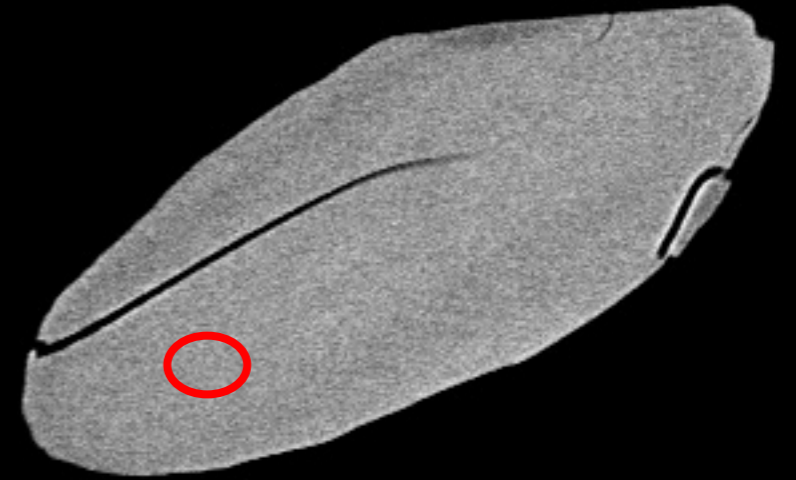

45

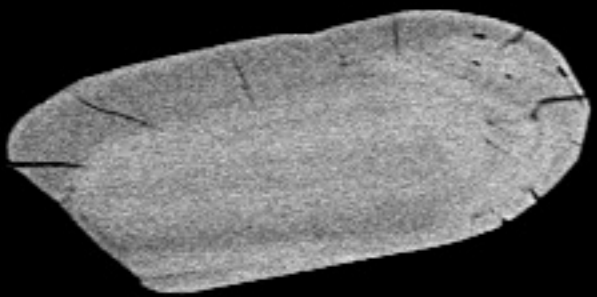

46

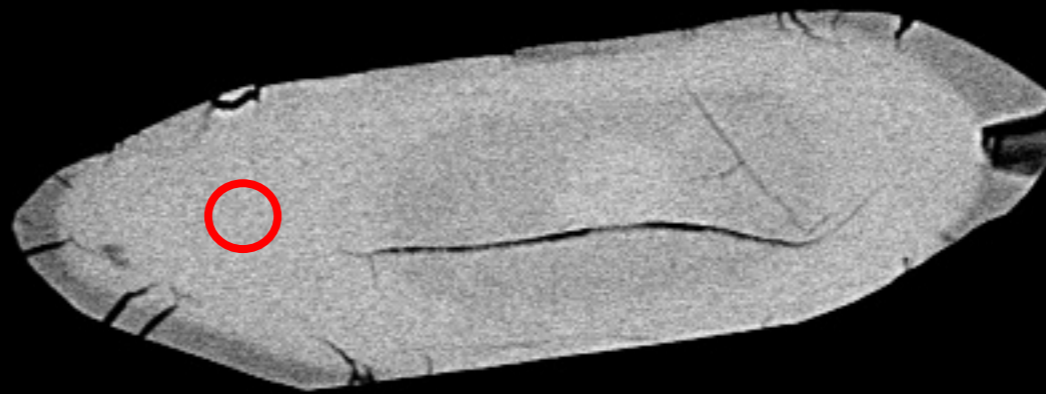

47



30 μm^*
|-----|

File Name = 12413-14.tif

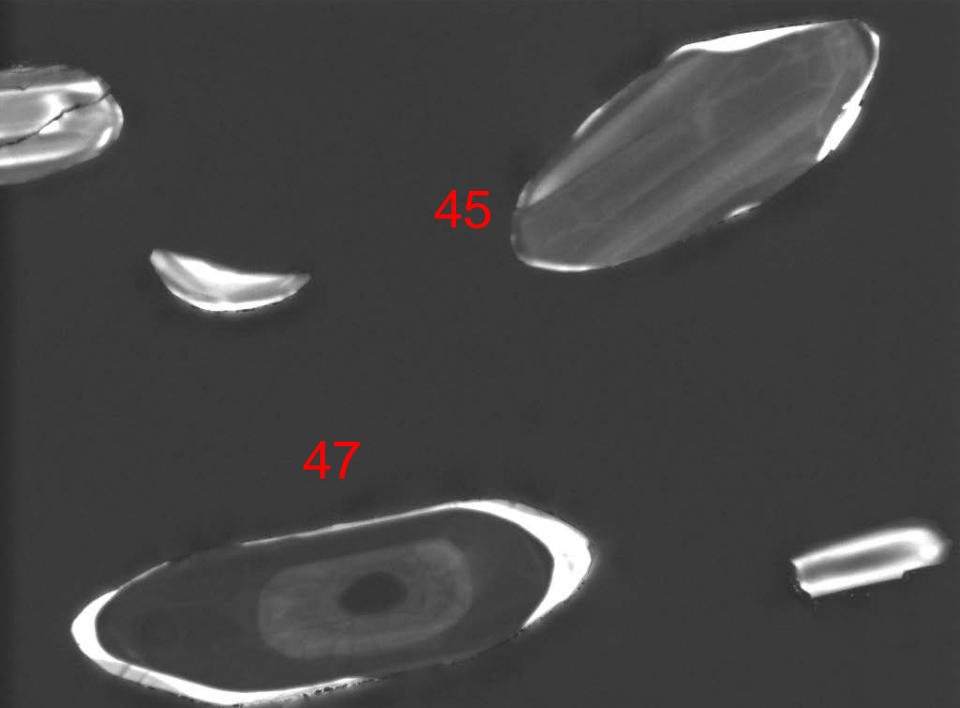

45

47

WD: 16.66 mm	View field: 327 μ m	MIRA3 TESCAN
SEM MAG: 848 x	Det: CL	100 μ m
z12413-14	Date(m/d/y): 08/07/19	NRCan LMS GSC

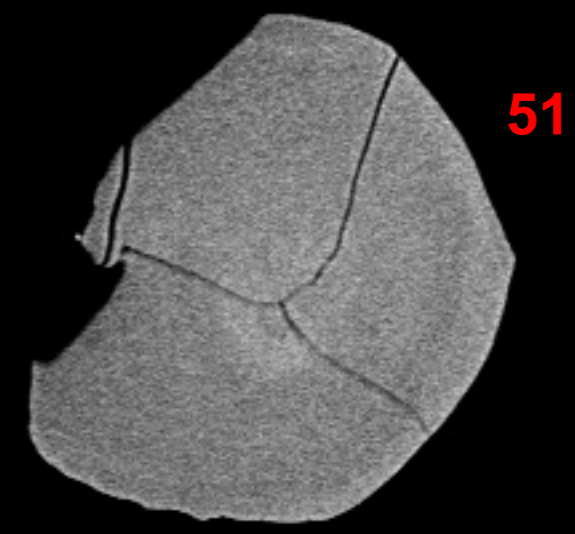
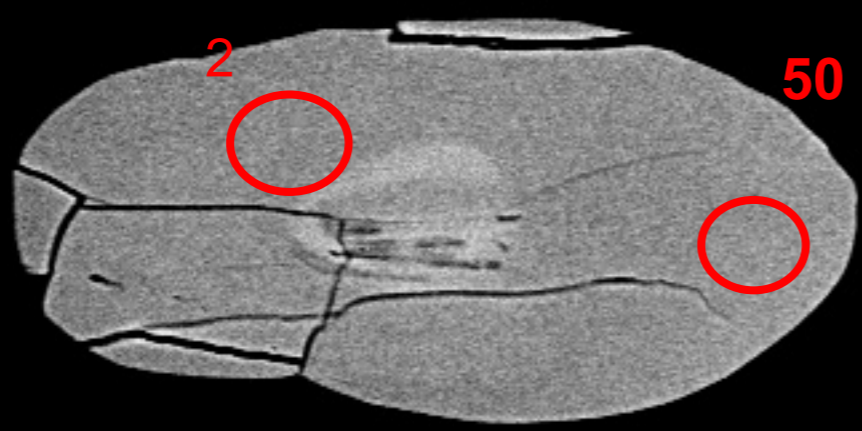
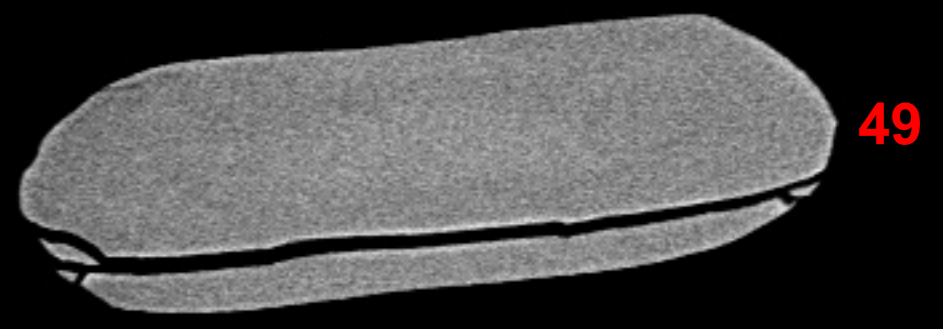
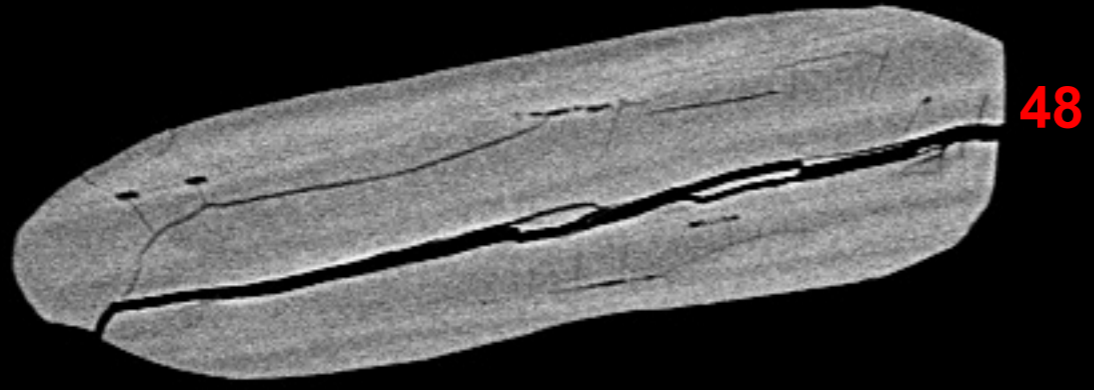

30 μm^*
|-----|

File Name = 12413-15.tif

50

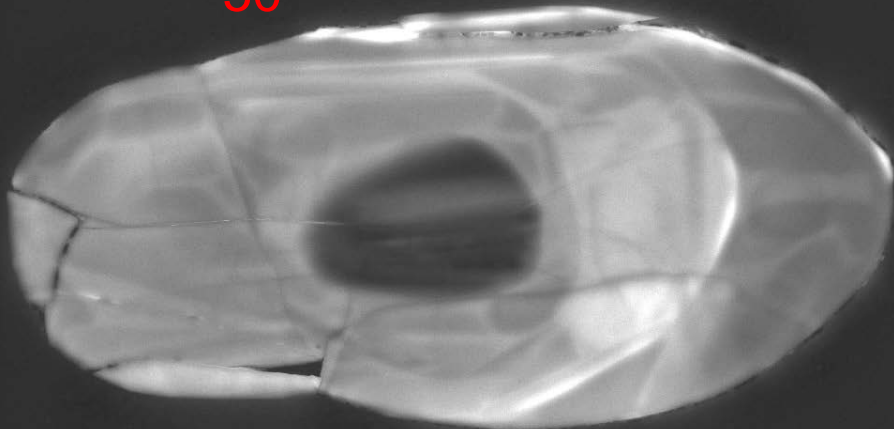

WD: 16.66 mm

View field: 157 μ m



MIRA3 TESCAN

SEM MAG: 1.76 kx

Det: CL

20 μ m

z12413-15

Date(m/d/y): 08/07/19

NRCan LMS GSC



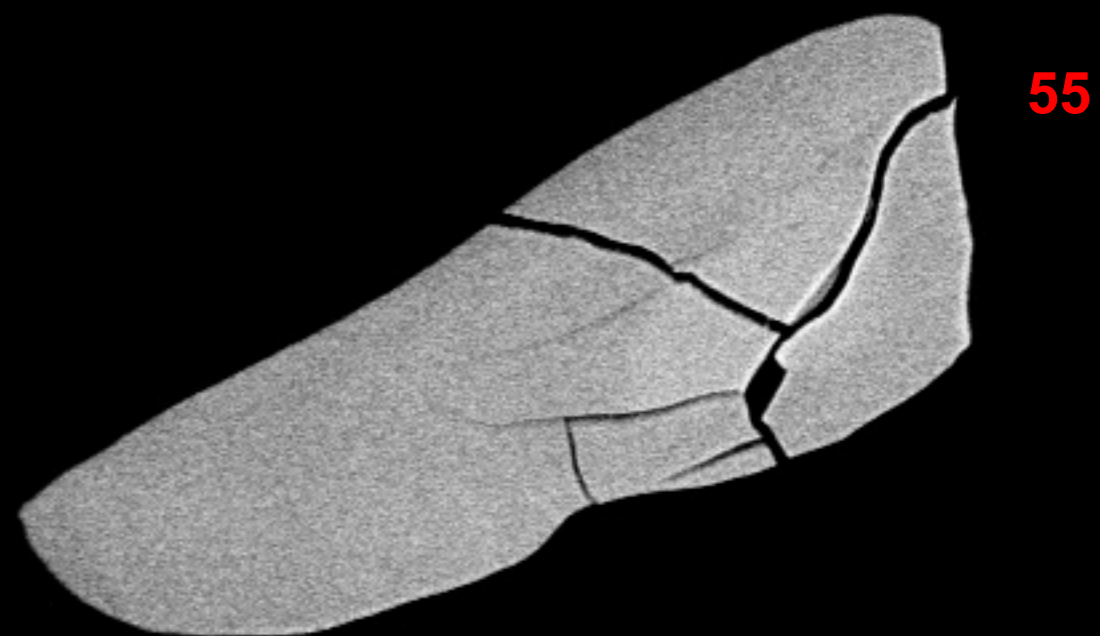
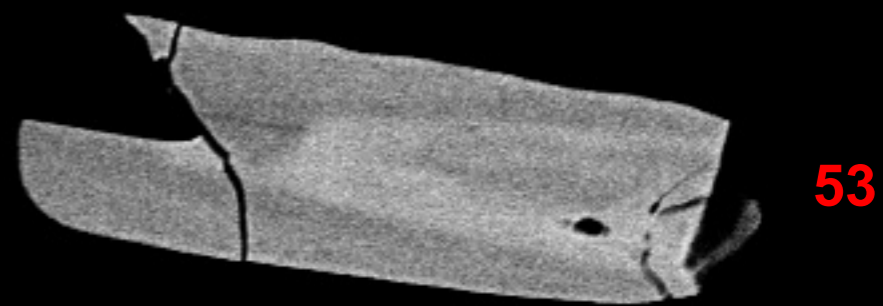
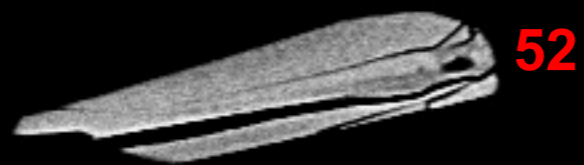

30 μm^*

File Name = 12413-16.tif

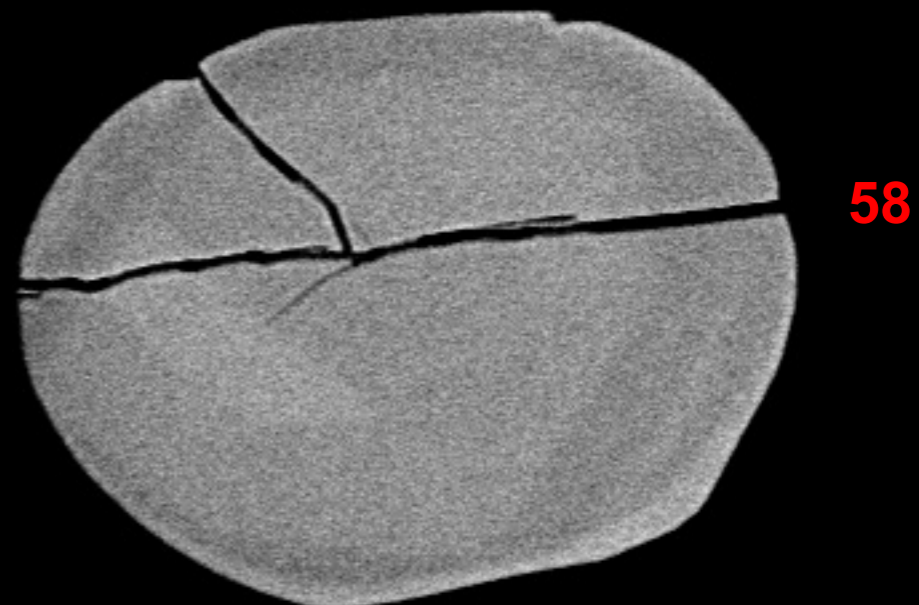
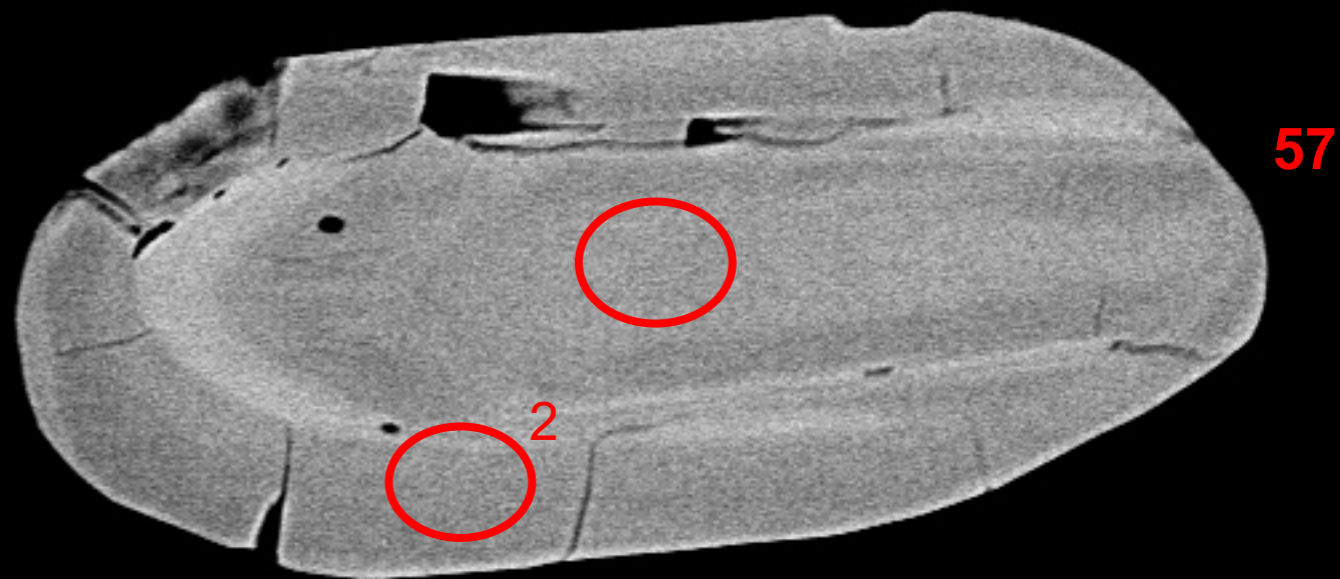
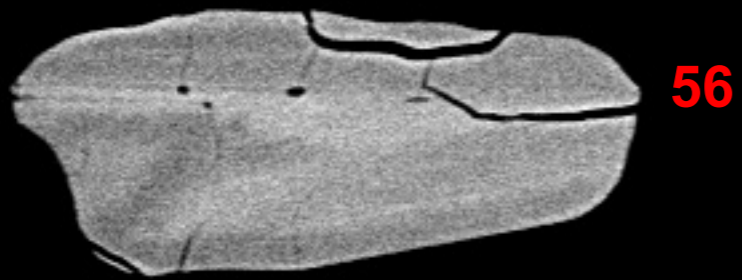

30 μm^*



File Name = 12413-17.tif

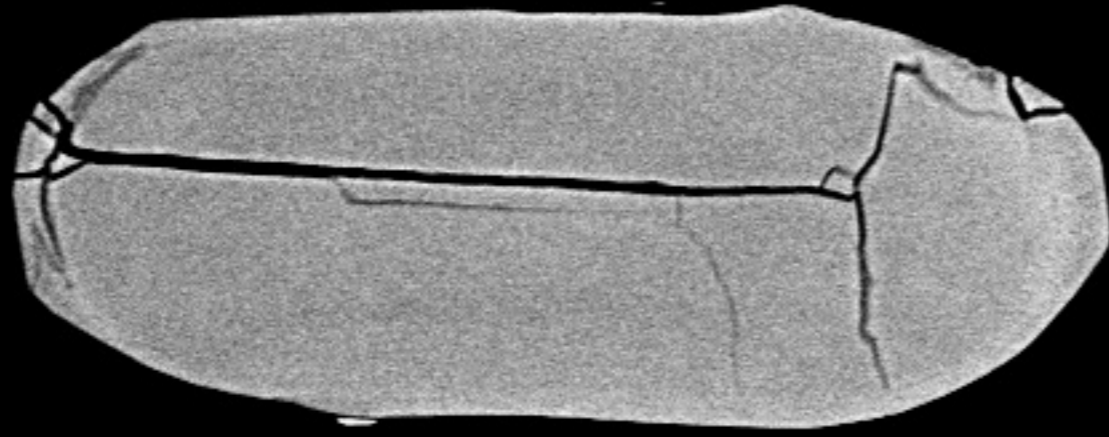

59

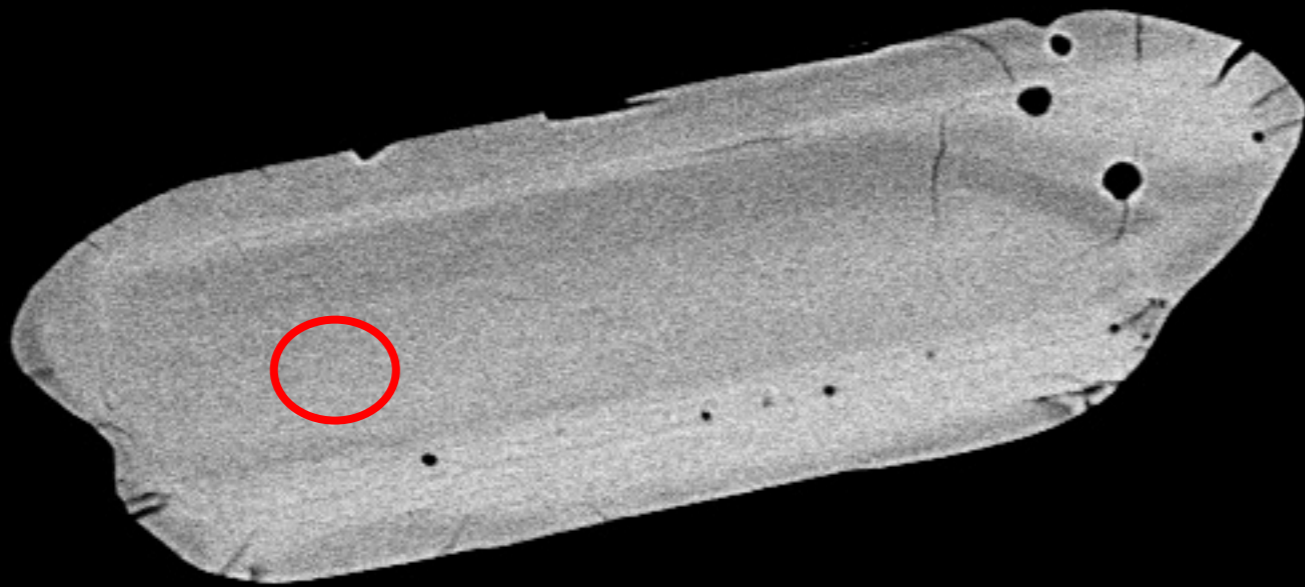

60

30 μm^*



File Name = 12413-18.tif

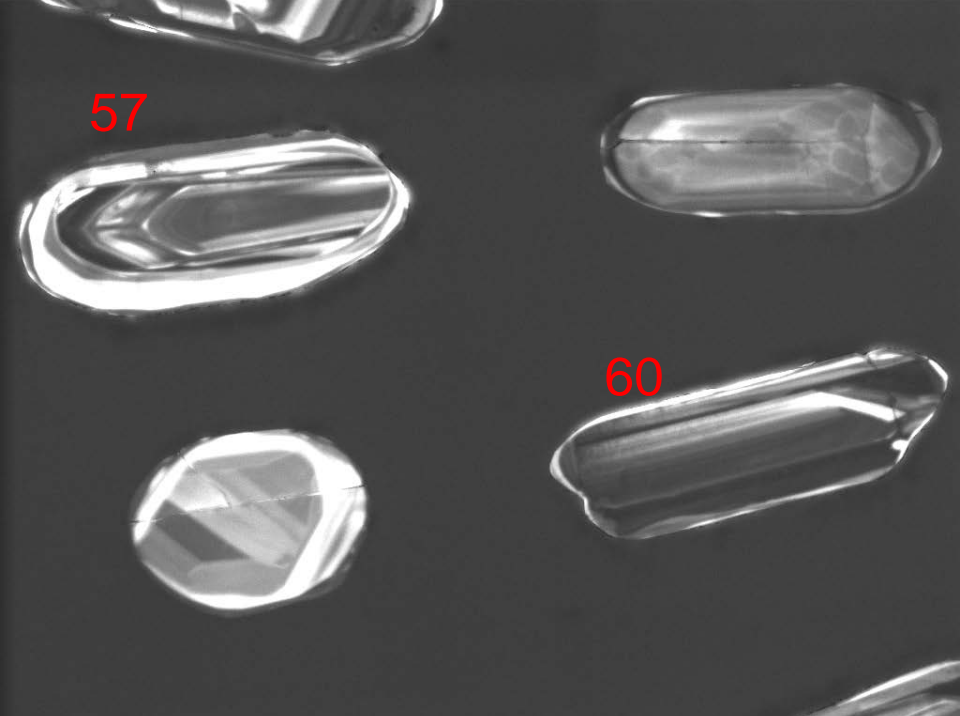

WD: 16.66 mm

View field: 430 μ m

SEM MAG: 643 x

Det: CL

z12413-17&18

Date(m/d/y): 08/07/19



100 μ m

MIRA3 TESCAN

NRCan LMS GSC



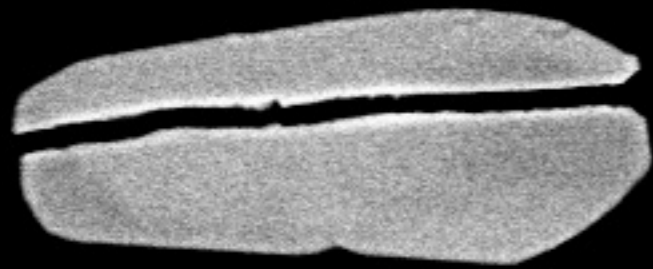

61

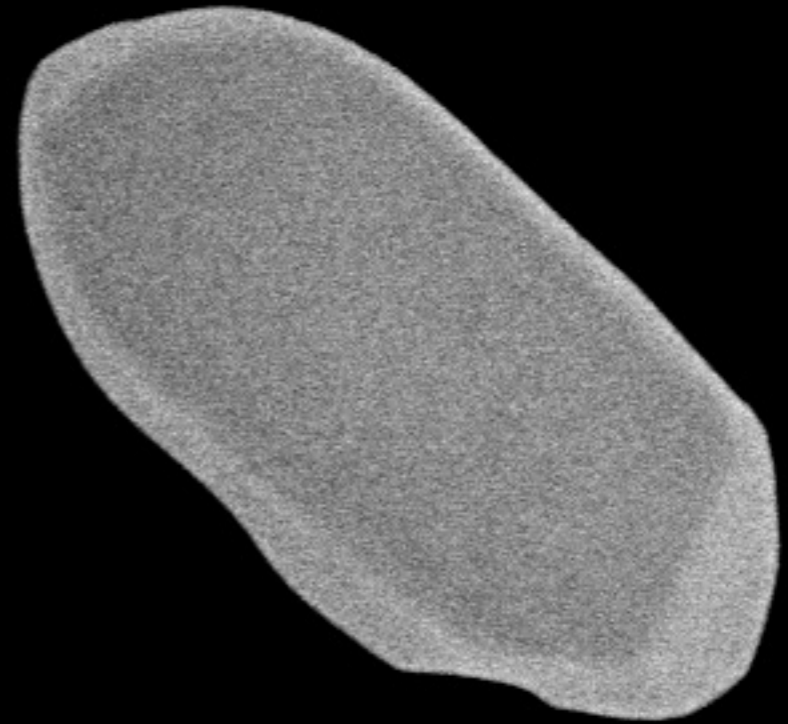

62

10 μm^*

File Name = 12413-19.tif

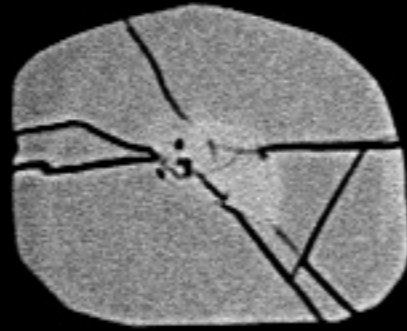

63

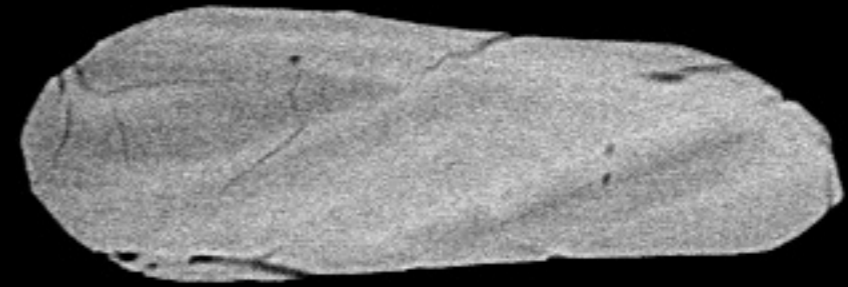

64

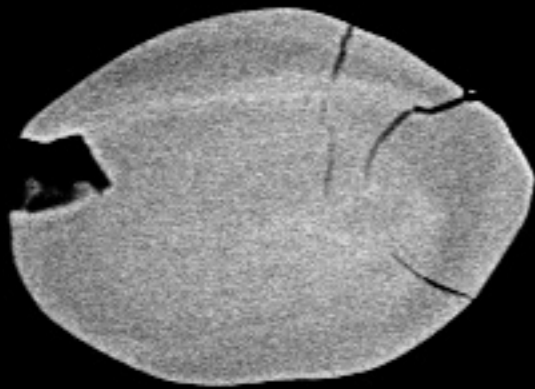

65

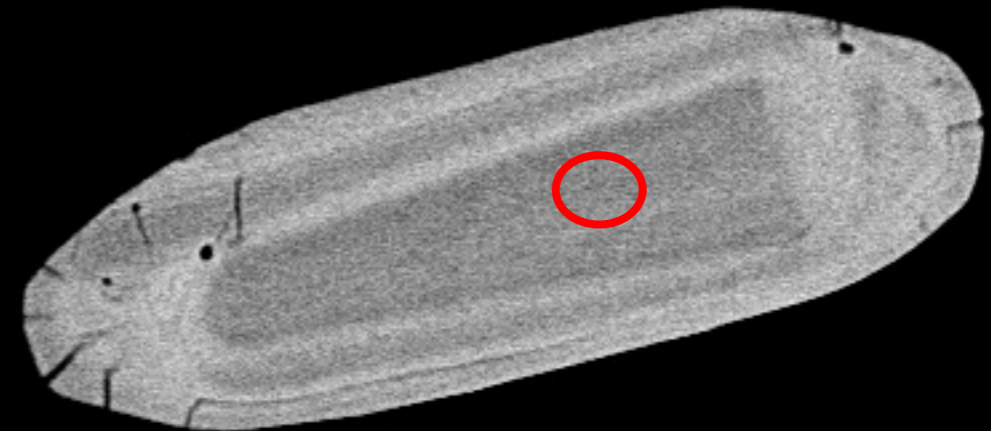

66

10 μm^*

File Name = 12413-20.tif

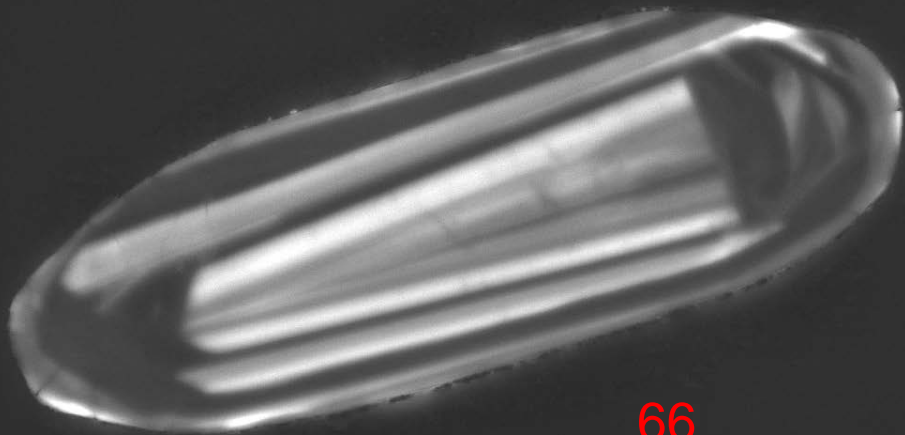

66

WD: 16.66 mm

View field: 149 μ m

SEM MAG: 1.86 kx

Det: CL



20 μ m

MIRA3 TESCAN

z12413-20

Date(m/d/y): 08/07/19

NRCan LMS GSC





67

68

69

70

10 μm^*
H

File Name = 12413-21.tif

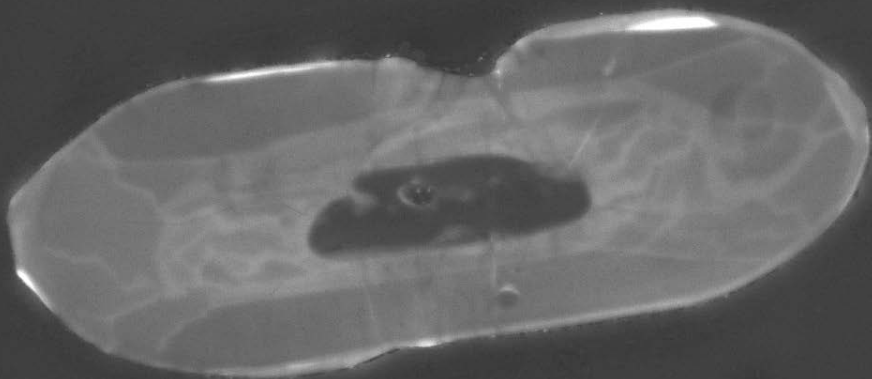

69

WD: 16.66 mm

View field: 194 μ m

SEM MAG: 1.43 kx

Det: CL

50 μ m

MIRA3 TESCAN

z12413-21

Date(m/d/y): 08/07/19

NRCan LMS GSC





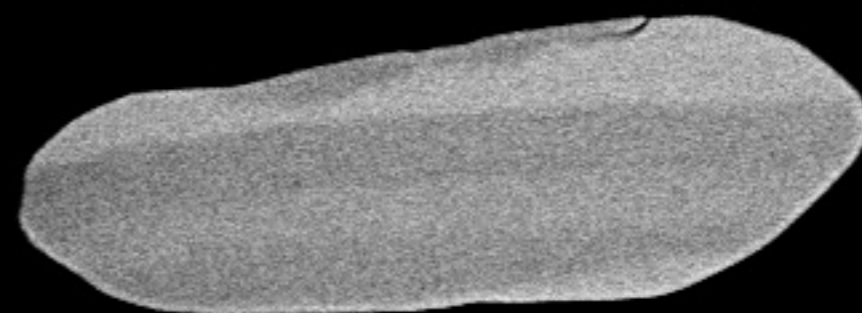

71

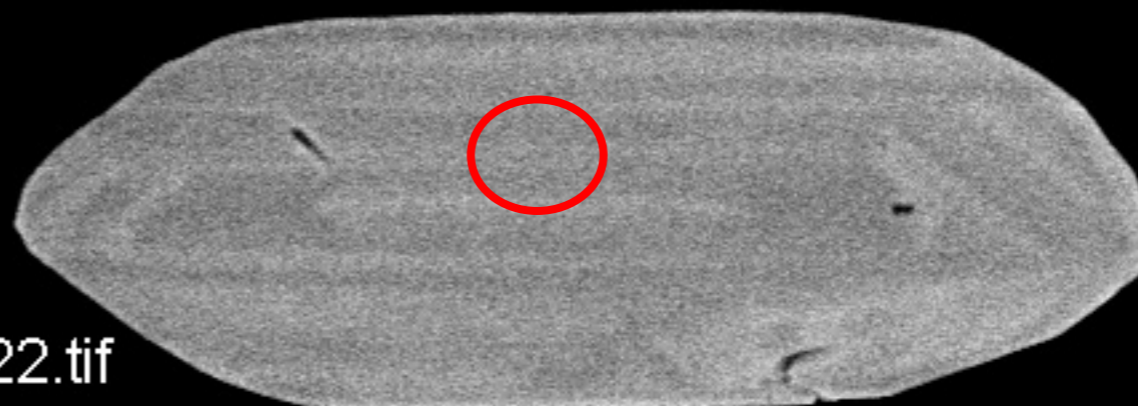

72



73

10 μm^*

File Name = 12413-22.tif

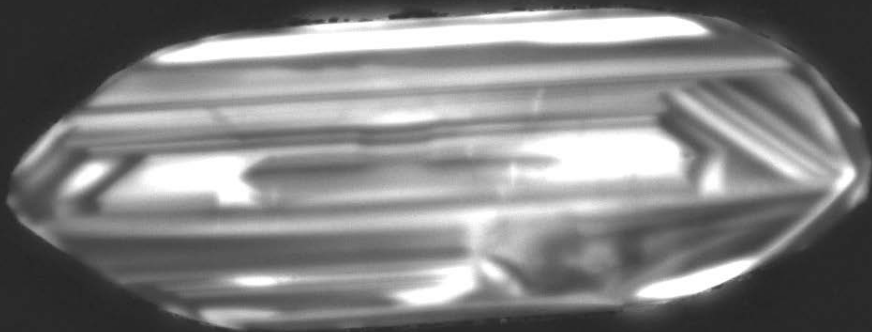

73

WD: 16.66 mm

View field: 169 μ m

MIRA3 TESCAN

SEM MAG: 1.64 kx

Det: CL

50 μ m

z12413-22

Date(m/d/y): 08/07/19

NRCan LMS GSC



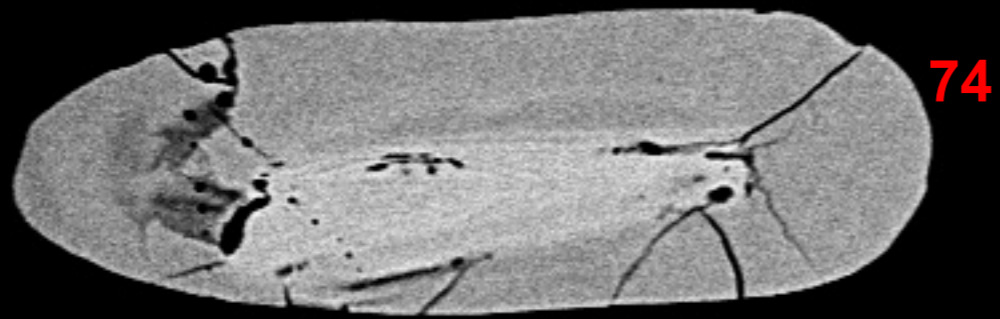

74

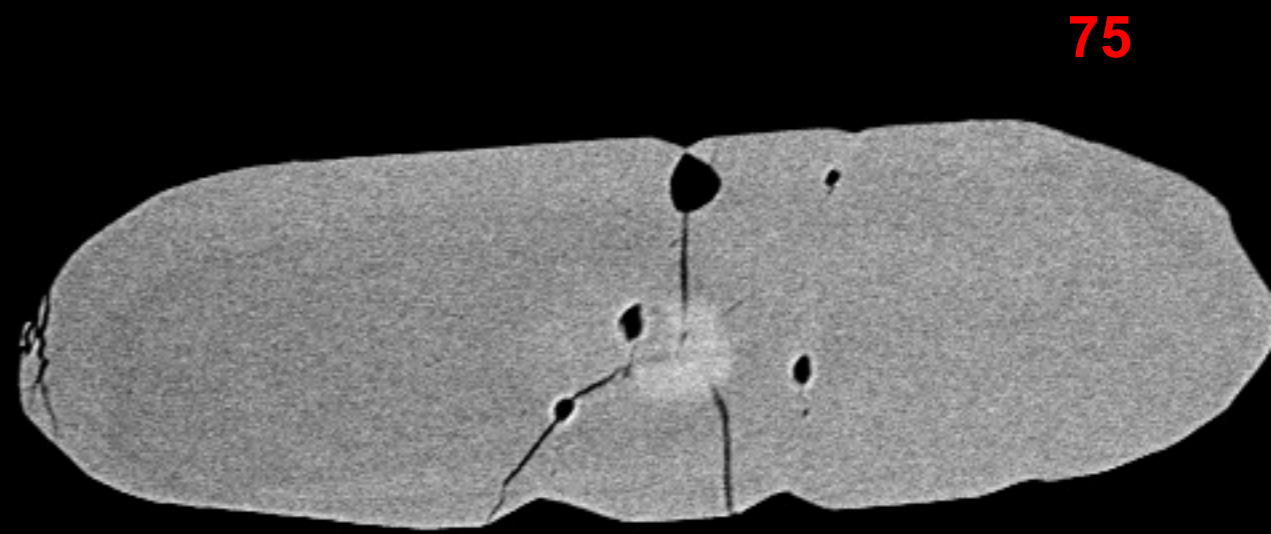

75

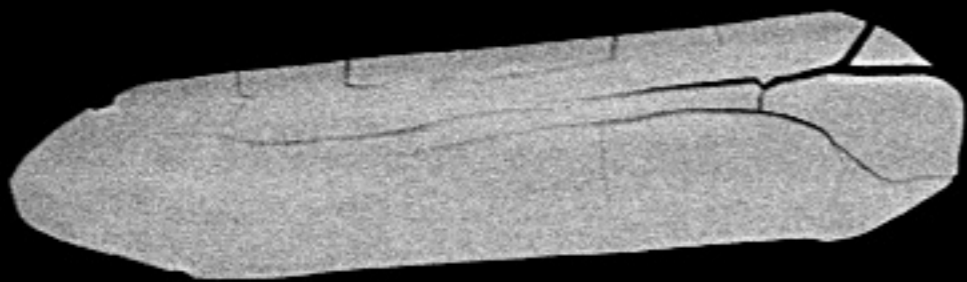

76

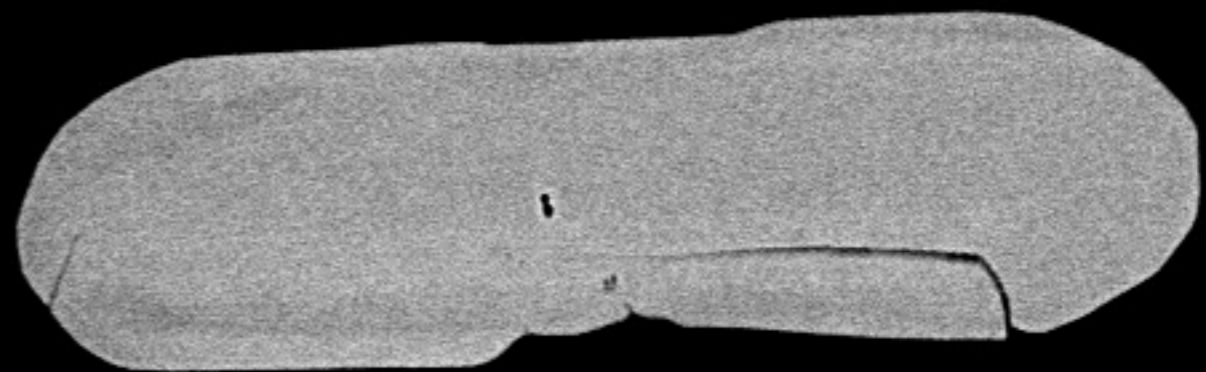

77

10 μm^*
H

File Name = 12413-23.tif



78

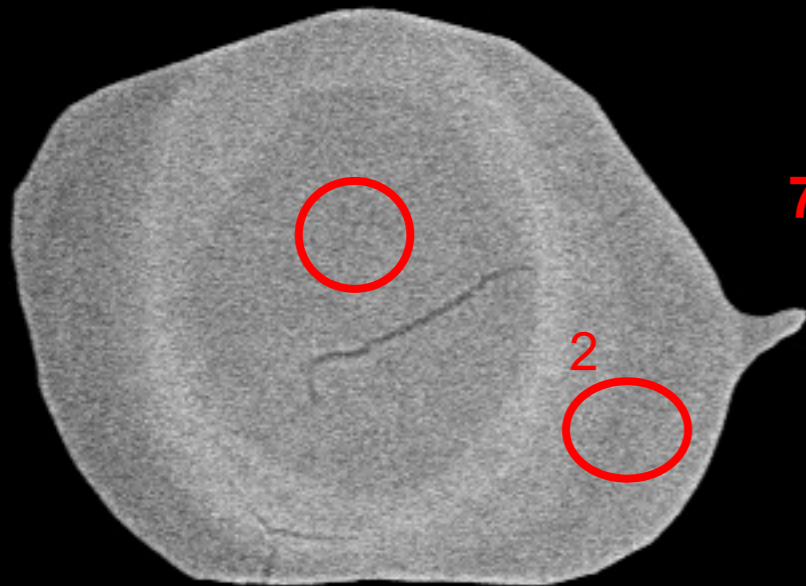

79

2

10 μm^*
|
|

File Name = 12413-24.tif

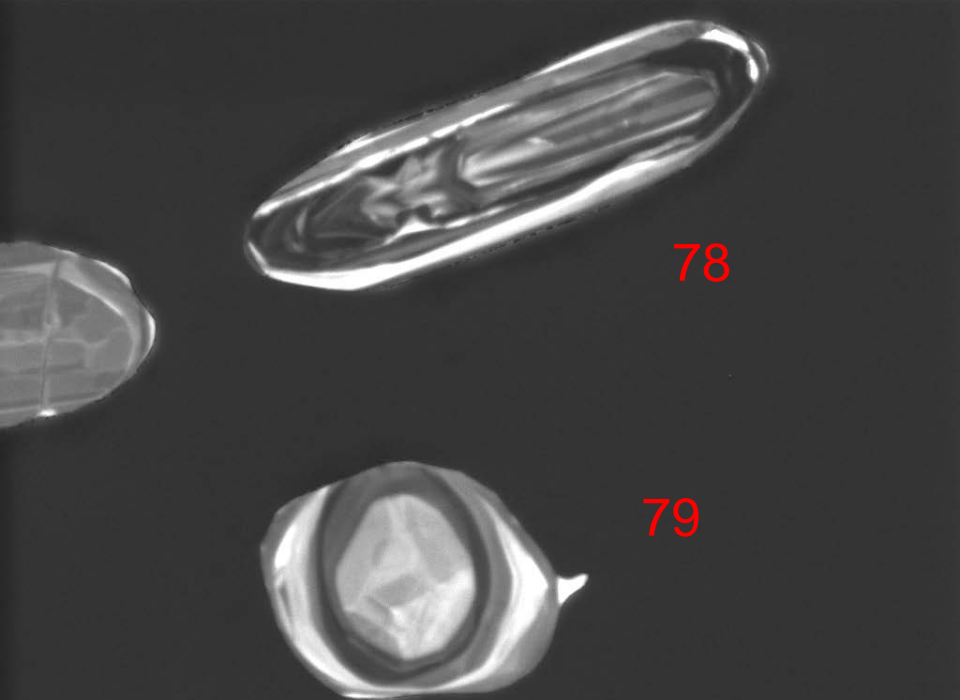

78

79

WD: 16.66 mm	View field: 327 μ m	MIRA3 TESCAN
SEM MAG: 847 x	Det: CL	100 μ m
z12413-24	Date(m/d/y): 08/07/19	NRCan LMS GSC

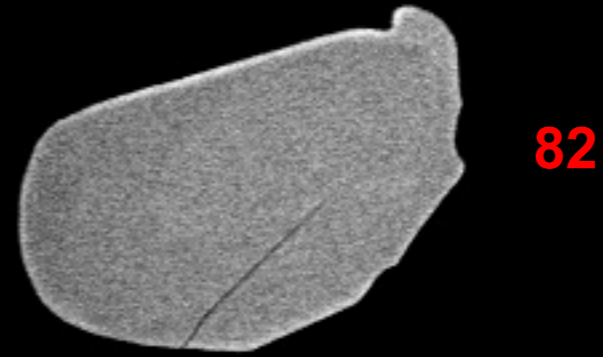
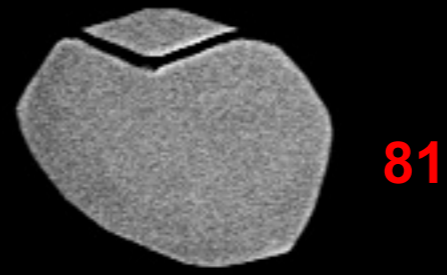
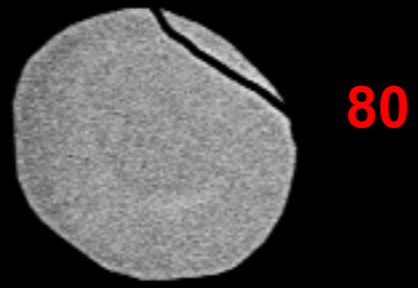

30 μm^*
|-----|

File Name = 12413-25.tif

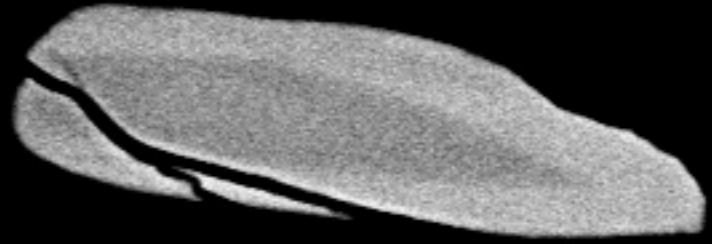

84

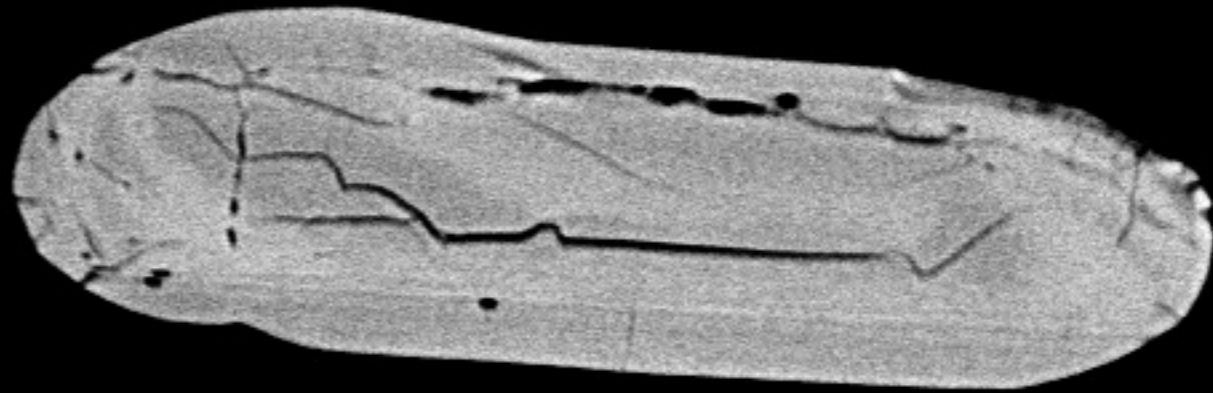

85

10 μm^*

File Name = 12413-26.tif

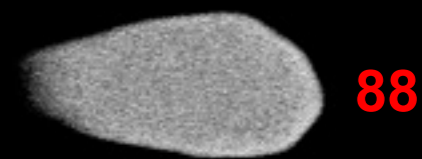
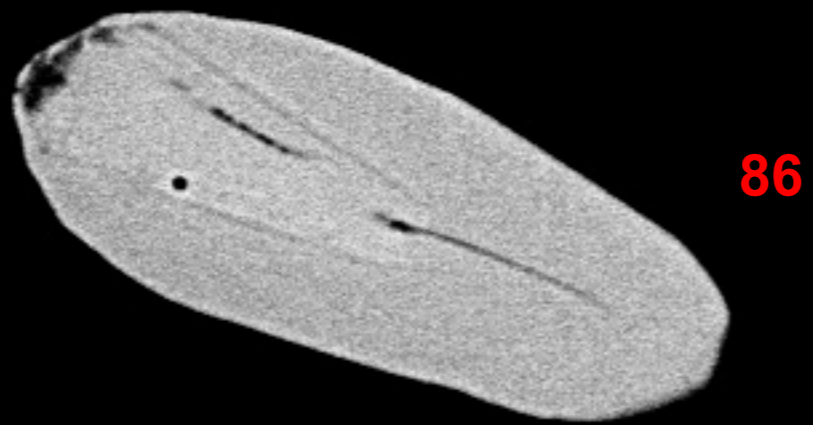

10 μm^*
|—|

File Name = 12413-27.tif

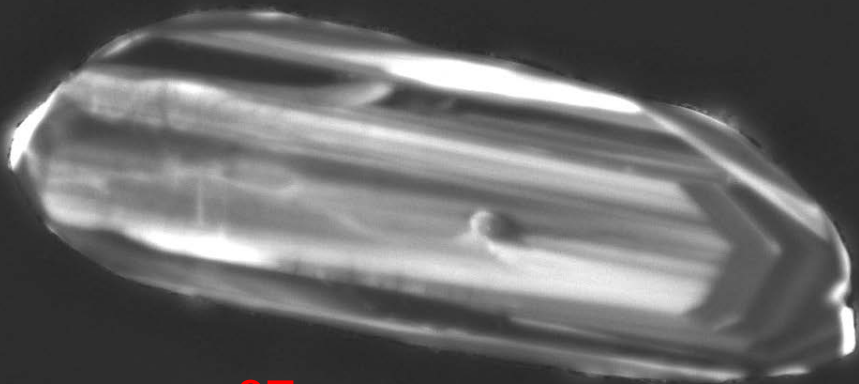

87

WD: 16.66 mm

View field: 172 μ m

MIRA3 TESCAN

SEM MAG: 1.61 kx

Det: CL

50 μ m

z12413-27

Date(m/d/y): 08/07/19

NRCan LMS GSC



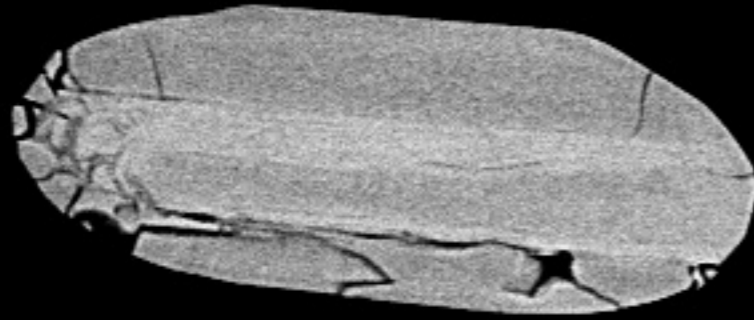

89

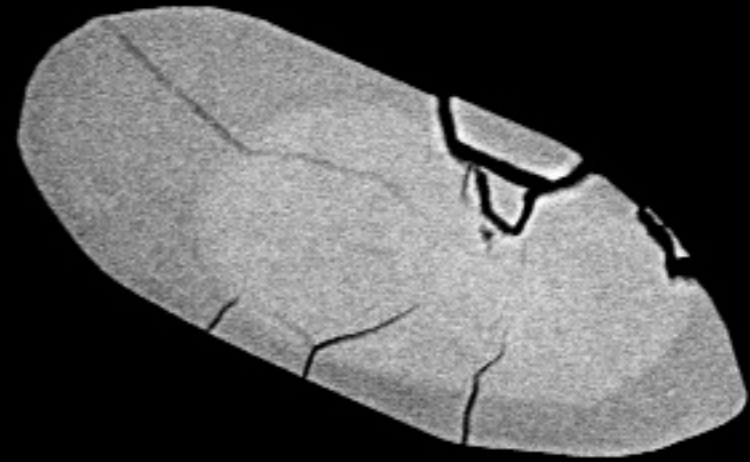

90

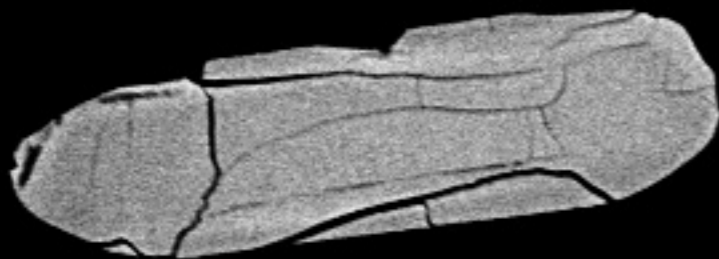

91

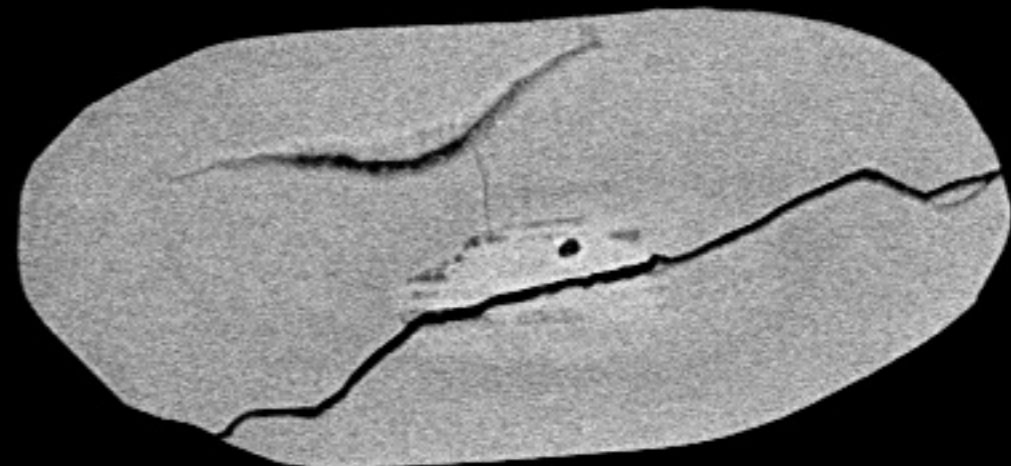

92

10 μm^*
H

File Name = 12413-28.tif

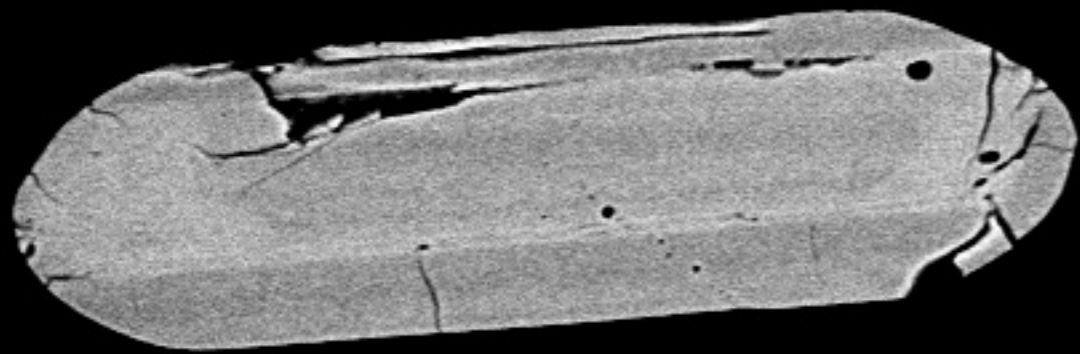

93

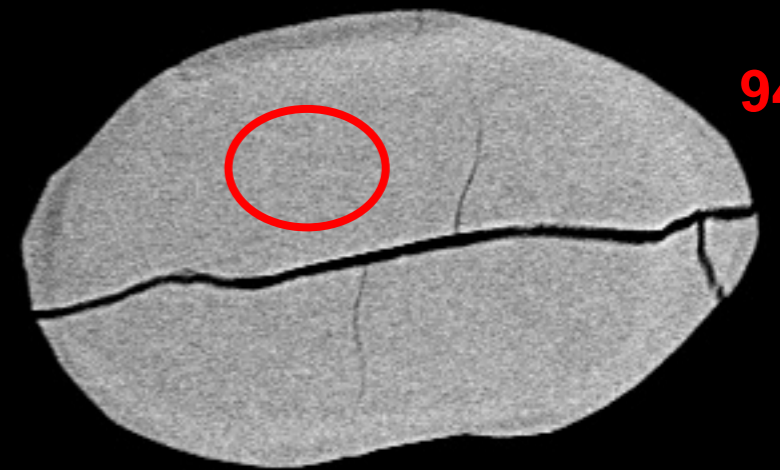

94

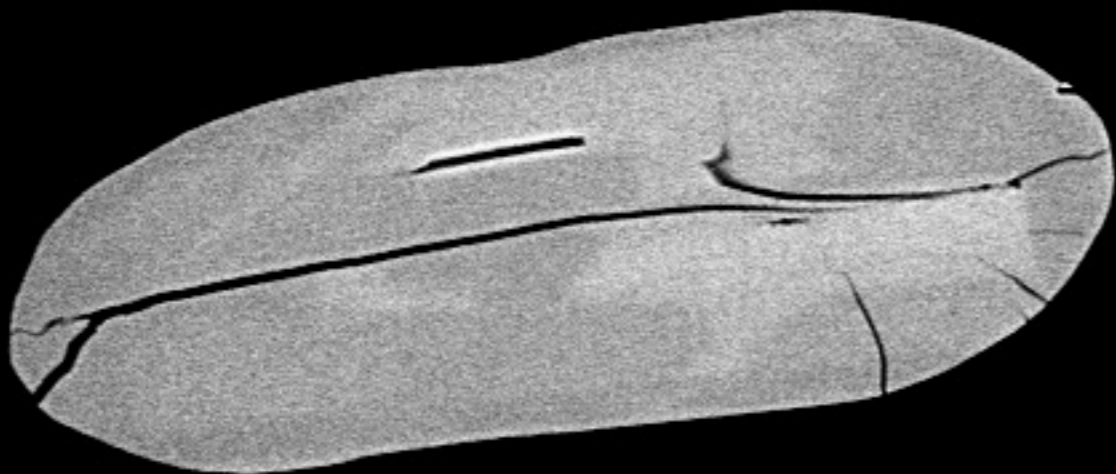

95

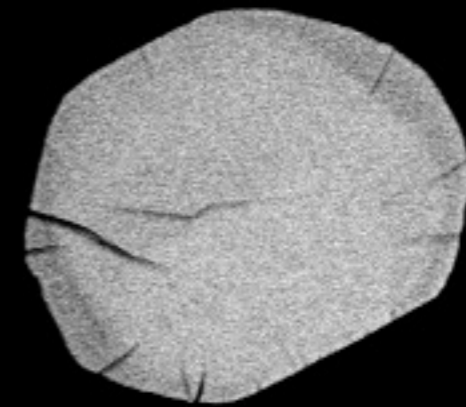

96

10 μm^*
H

File Name = 12413-29.tif

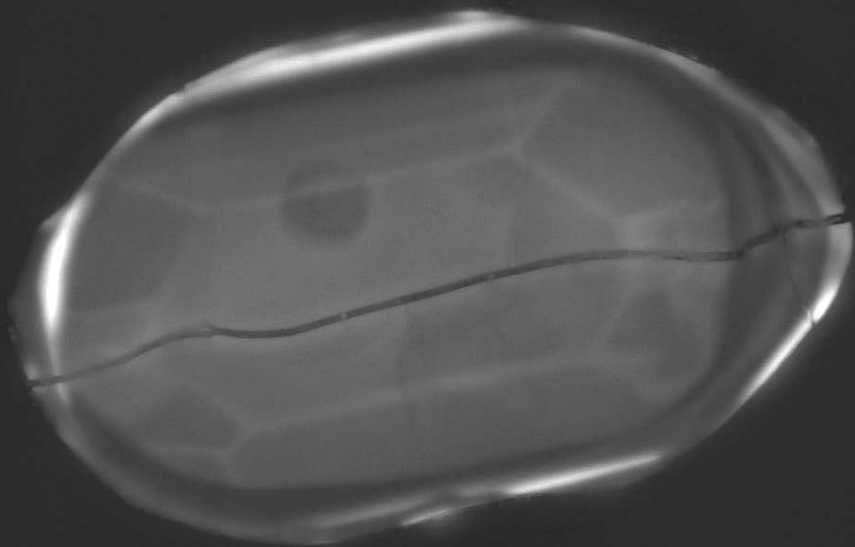

94

WD: 16.66 mm

View field: 144 μ m



MIRA3 TESCAN

SEM MAG: 1.93 kx

Det: CL

20 μ m

z12413-29

Date(m/d/y): 08/07/19

NRCan LMS GSC



98

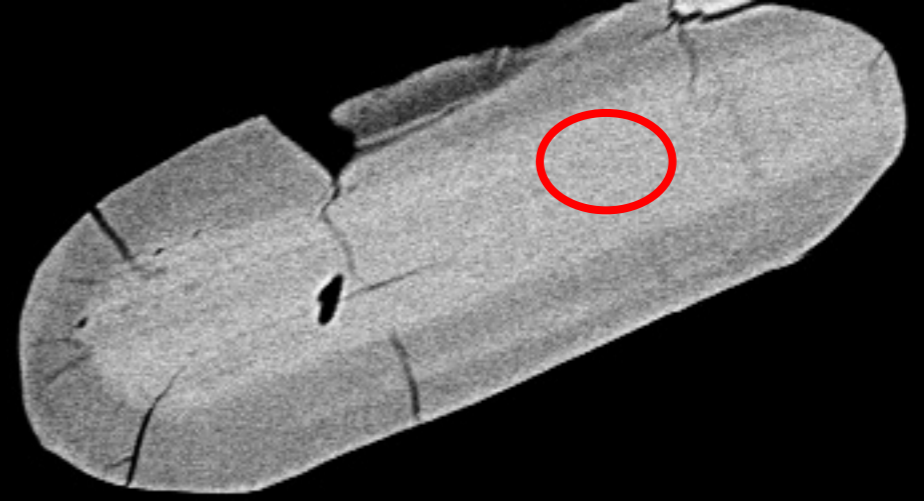

97

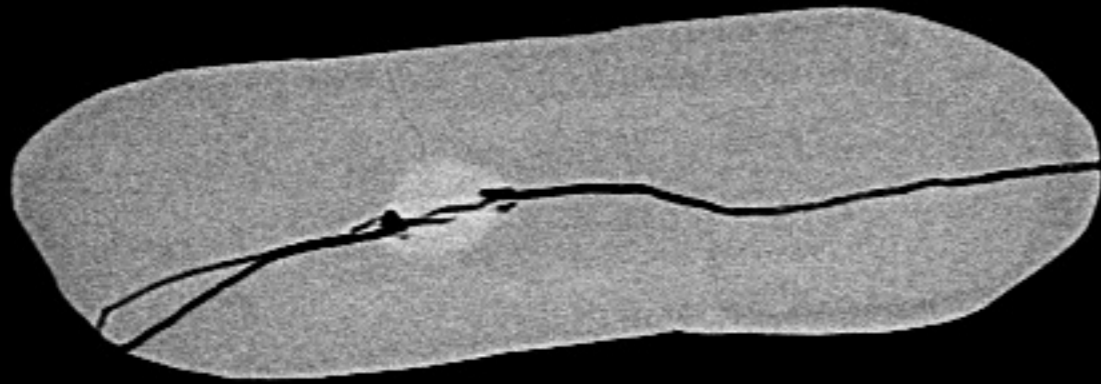

100



99

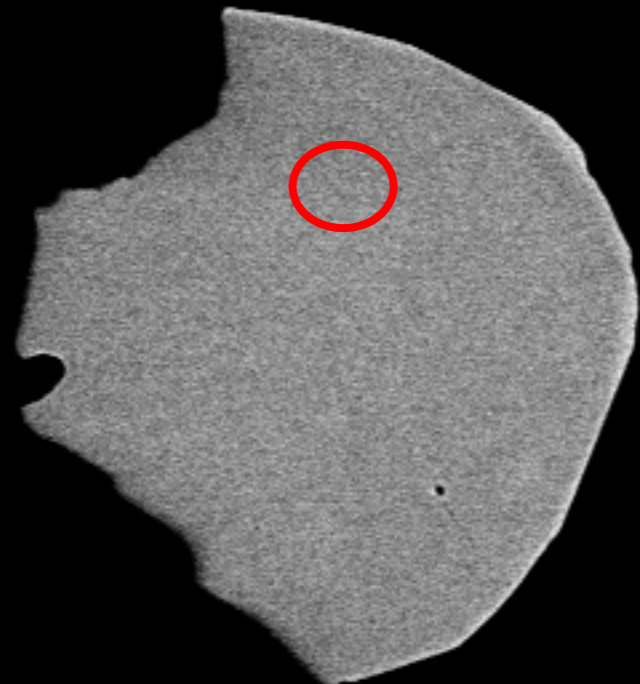

10 μm^*
H

File Name = 12413-30.tif

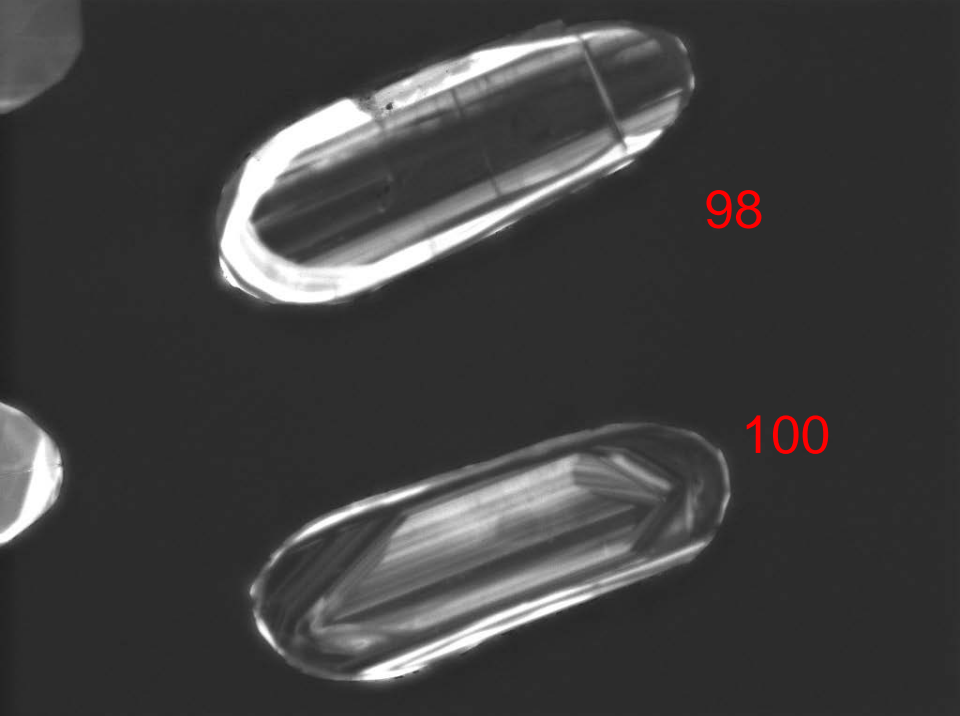

98

100

WD: 16.66 mm

View field: 301 μ m

SEM MAG: 921 x

Det: CL



50 μ m

MIRA3 TESCAN

z12413-30

Date(m/d/y): 08/07/19

NRCan LMS GSC



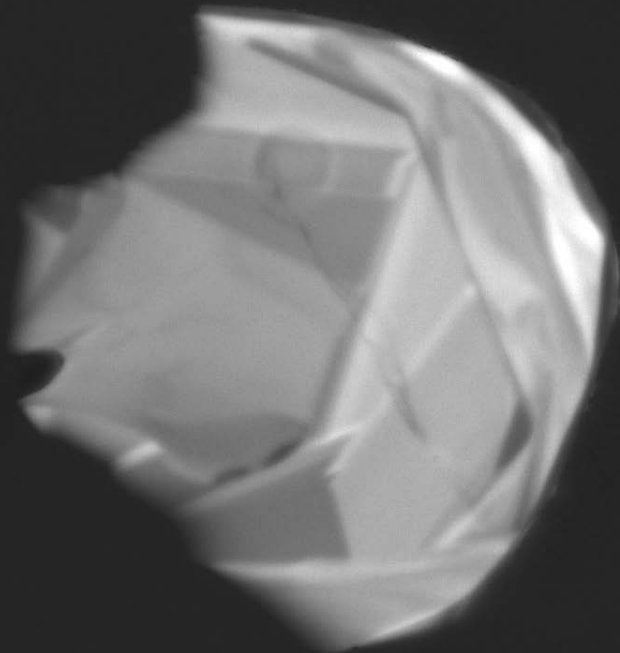

99

WD: 16.65 mm

View field: 168 μ m

MIRA3 TESCAN

SEM MAG: 1.64 kx

Det: CL

50 μ m

z12413-30b

Date(m/d/y): 08/07/19

NRCan LMS GSC



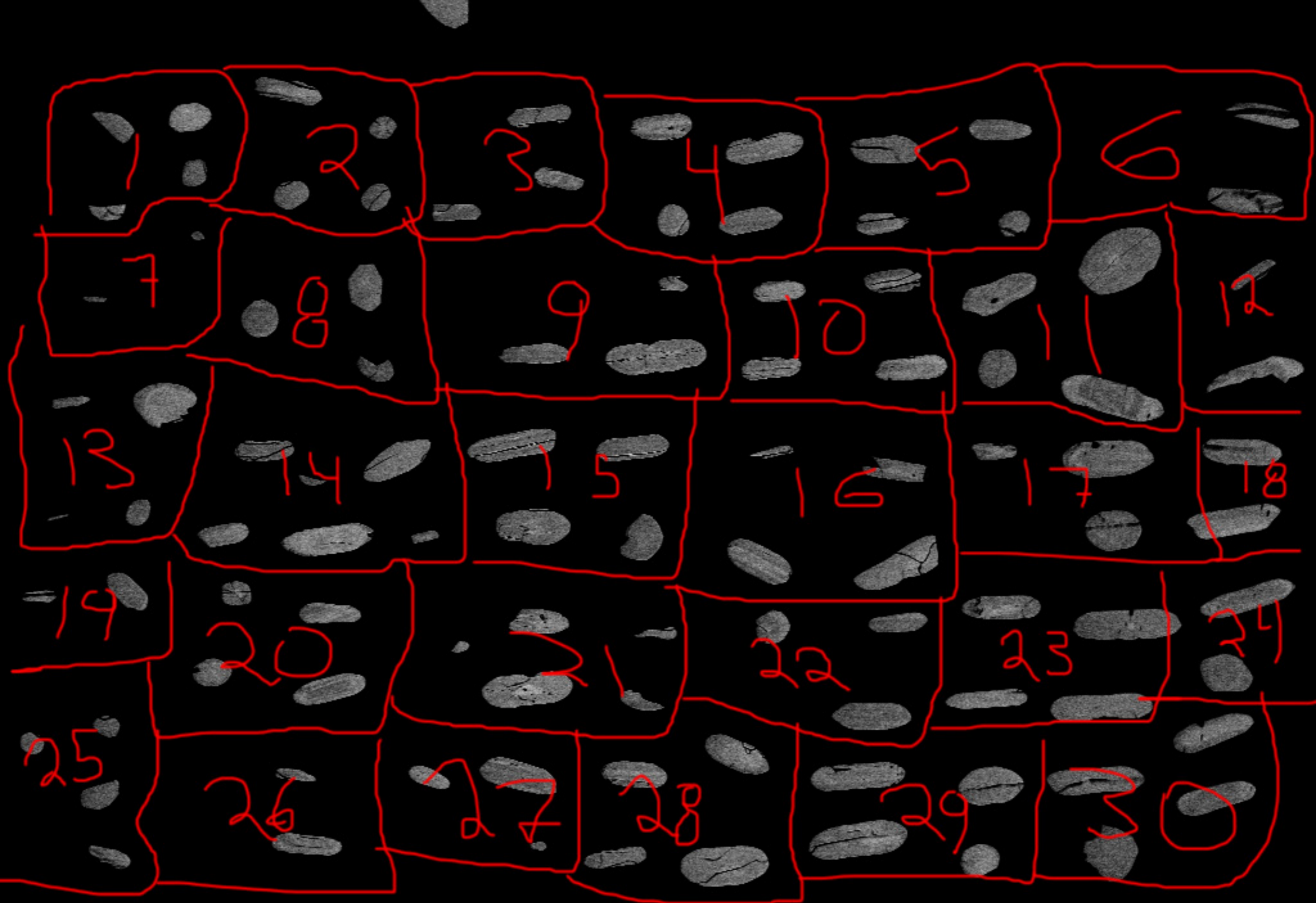

100 μm^*