

# RESPIRATORY VIRUS DETECTION REPORT

August 6 to August 12, 2023  
(Surveillance Week 2023-32)



Please note that the Respiratory Virus Detection Surveillance System (RVDSS) is a sentinel laboratory surveillance system that does not capture all respiratory virus testing performed in Canada; differences may exist between the data presented in this report and provincial/territorial epidemiological reports. SARS-CoV-2 laboratory data is included in this report to facilitate the comparison of positivity with other respiratory viruses. Interpretation should be made with caution as testing practices differ among viruses.

For additional SARS-CoV-2 surveillance information, please refer to the [COVID-19 epidemiology update](#).

## Overall Summary

In week 32 (week ending August 12, 2023) in Canada, participating RVDSS laboratories reported 1,812 detections of SARS-CoV-2 from 19,127 tests (9.5% positive). Among non-SARS-CoV-2 respiratory viruses, where test volumes are lower (range of 3,994 to 11,567 tests), activity of enterovirus/rhinovirus is highest.

- While activity of enterovirus/rhinovirus is highest, it remains below expected levels typical of this time of year (571 detections; 13.6% positive).
- Activity of all other non-SARS-CoV-2 respiratory viruses is low and near expected levels typical of this time of year.
- 34/35 sentinel laboratories reported surveillance data

## Abbreviations

ADV: Adenovirus

Atl: Atlantic Canada

BC: British Columbia

Can: Canada

EORLA: Eastern Ontario Regional Laboratory Association

EV/RV: Enterovirus/Rhinovirus

Flu: Influenza

Flu A(H1N1)pdm09: Influenza A(H1N1)pdm09

Flu A(H3): Influenza A(H3N2)

Flu A (UnS): Influenza A(Unsubtyped)

HCoV: Human coronavirus 229E/OC43/NL63/HKU1

HMPV: Human metapneumovirus

HPIV: Human parainfluenza virus

HSC: Health Sciences Centre

N.C.: Data not collected

N.R.: Data not reported for current week

ON: Ontario

PR: Prairies

P.H.O.L.: Public Health Ontario Laboratory

QC: Quebec

RSV: Respiratory syncytial virus

RVDSS: Respiratory Virus Detection Surveillance System

SARS-CoV-2: Severe acute respiratory syndrome coronavirus 2

Terr: Territories of Canada

UHN: University Health Network

© His Majesty the King in Right of Canada, as represented by the Minister of Health, 2021

ISSN: 2564-2359 | Cat.: HP38-7E-PDF | Pub.: 210284



Public Health  
Agency of Canada

Agence de la santé  
publique du Canada

Canada

**Figure 1: Positive severe acute respiratory syndrome coronavirus 2 (SARS-CoV-2), influenza, and respiratory syncytial virus tests (%) reported by participating laboratories in Canada by surveillance week compared to average and range from 2014-2015 to 2019-2020 season**

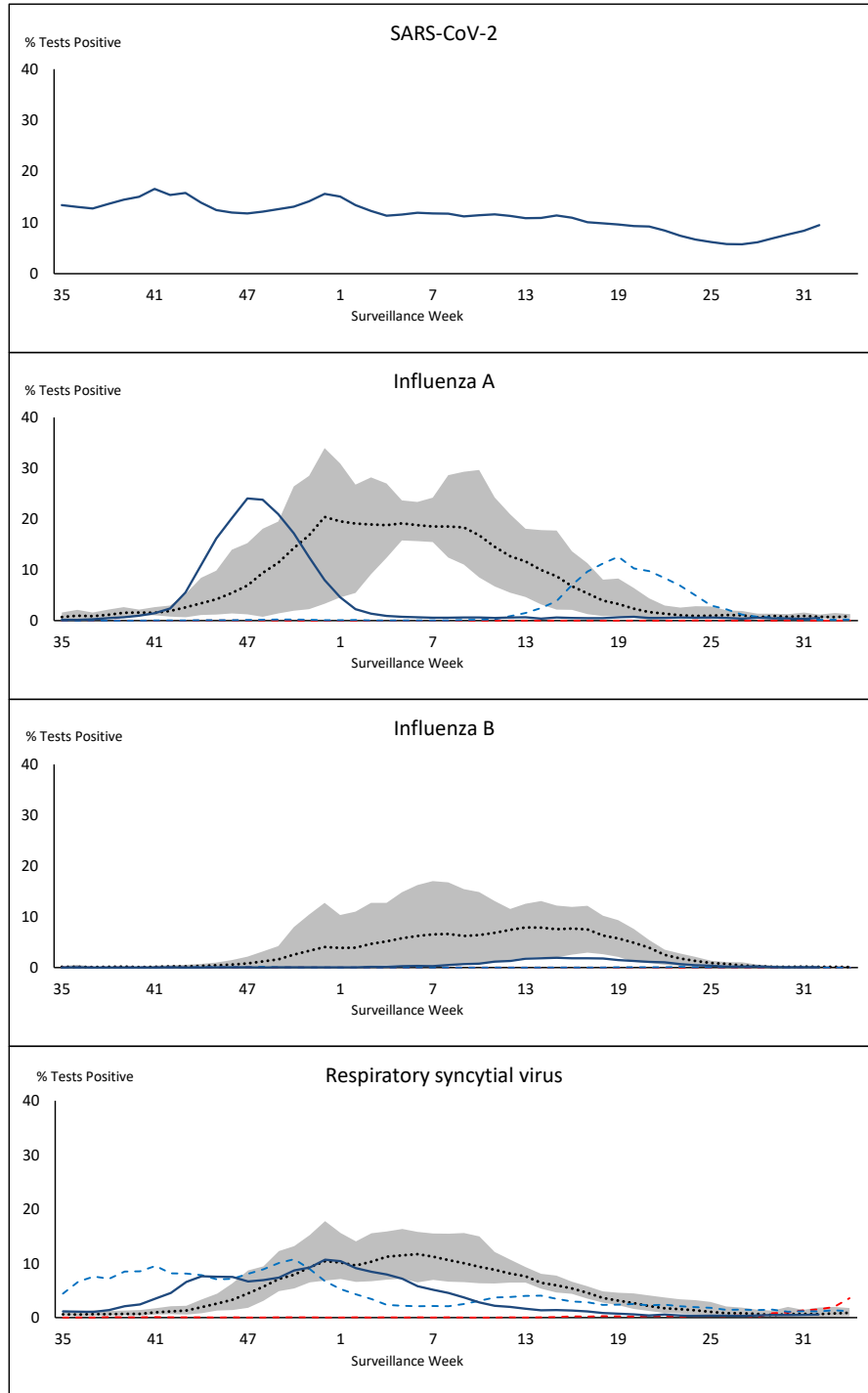

Shaded area represents the maximum and minimum % of respiratory virus tests positive reported by week from seasons 2014-2015 to 2019-2020

Note: Changes to testing practices during the COVID-19 pandemic may cause substantial changes to indicator estimates from previous years. Collection of laboratory testing practice meta-data to understand these changes is ongoing. Interpret trends with caution.

Note: SARS-CoV-2 surveillance was integrated into RVDSS at the beginning of the 2022-2023 season; no appropriate data is available for historical comparison.

Note: Data from week 11 of the 2019-2020 season onwards are excluded from the historical comparison due to the COVID-19 pandemic.

**Figure 2: Positive tests (%) of other respiratory viruses reported by participating laboratories in Canada by surveillance week compared to average and range from 2014-2015 to 2019-2020 season**

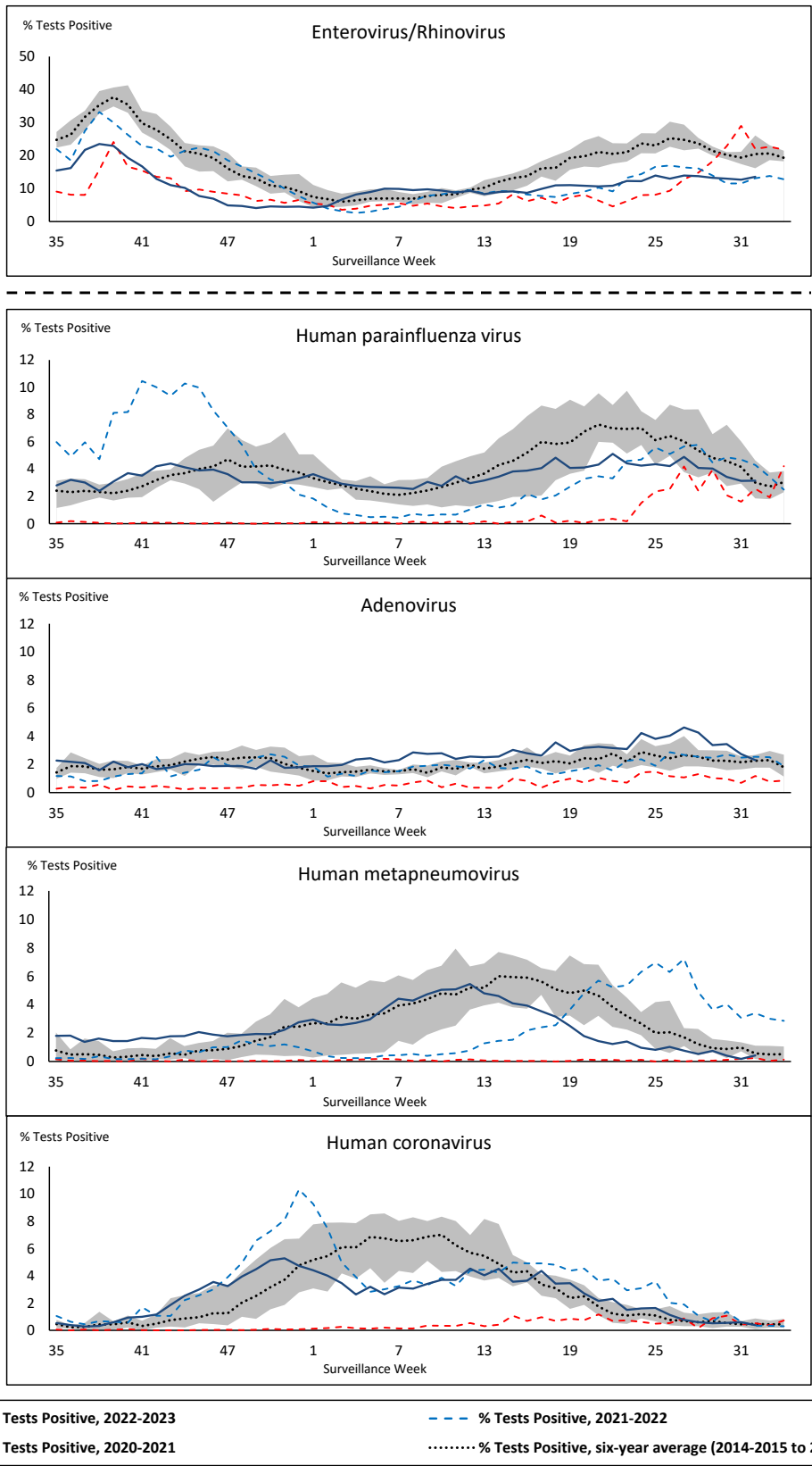

Shaded area represents the maximum and minimum % of respiratory virus tests positive reported by week from seasons 2014-2015 to 2019-2020

Note: Changes to testing practices during the COVID-19 pandemic may cause substantial changes to indicator estimates from previous years. Collection of laboratory testing practice meta-data to understand these changes is ongoing. Interpret trends with caution.

Note: Data from week 11 of the 2019-2020 season onwards are excluded from the historical comparison due to the COVID-19 pandemic.

Note: % Tests Positive scale changes across the dashed line

**Table 1: Respiratory virus detections for the week ending August 12, 2023 (surveillance week 2023-32)**

| Reporting Laboratory         | SARS-CoV-2 Tested | SARS-CoV-2 Positive | Flu Tested   | A(H1)pdm09 Positive | A(H3) Positive | A(UnS) Positive | Total Flu A Positive | Total Flu B Positive | RSV Tested   | RSV Positive | HPIV Tested | HPIV 1 Positive | HPIV 2 Positive | HPIV 3 Positive | HPIV 4 Positive | Other HPIV Positive | ADV Tested  | ADV Positive | HMPV Tested | HMPV Positive | EV/IV Tested | EV/IV Positive | HCoV Tested | HCoV Positive |             |
|------------------------------|-------------------|---------------------|--------------|---------------------|----------------|-----------------|----------------------|----------------------|--------------|--------------|-------------|-----------------|-----------------|-----------------|-----------------|---------------------|-------------|--------------|-------------|---------------|--------------|----------------|-------------|---------------|-------------|
| Newfoundland                 | 317               | 35                  | 226          | 0                   | 0              | 0               | 0                    | 0                    | 226          | 4            | 226         | 0               | 0               | 0               | 5               | 0                   | 226         | 6            | 226         | 0             | 226          | 44             | 226         | 2             |             |
| Prince Edward Island         | 74                | 9                   | 3            | 0                   | 0              | 0               | 0                    | 0                    | 3            | 0            | 1           | 0               | 0               | 0               | 0               | 0                   | 1           | 0            | 1           | 0             | 1            | 0              | 1           | 0             |             |
| Nova Scotia                  | 641               | 79                  | 311          | 0                   | 0              | 0               | 0                    | 0                    | 311          | 1            | 36          | 0               | 0               | 0               | 0               | 0                   | 36          | 2            | 36          | 0             | 36           | 11             | 36          | 0             |             |
| New Brunswick                | 539               | 37                  | 330          | 0                   | 0              | 0               | 0                    | 0                    | 327          | 0            | 61          | 2               | 0               | 0               | 0               | 0                   | 61          | 1            | 61          | 1             | 61           | 7              | 61          | 0             |             |
| <b>Atlantic</b>              | <b>1571</b>       | <b>160</b>          | <b>870</b>   | <b>0</b>            | <b>0</b>       | <b>0</b>        | <b>0</b>             | <b>0</b>             | <b>867</b>   | <b>5</b>     | <b>324</b>  | <b>2</b>        | <b>0</b>        | <b>0</b>        | <b>5</b>        | <b>0</b>            | <b>324</b>  | <b>9</b>     | <b>324</b>  | <b>1</b>      | <b>324</b>   | <b>62</b>      | <b>324</b>  | <b>2</b>      |             |
| Région Nord-Est              | 960               | 97                  | 784          | 0                   | 0              | 1               | 1                    | 0                    | 117          | 0            | 37          | 0               | 1               | 0               | 2               | 0                   | 37          | 2            | 37          | 0             | N.C.         | N.C.           | 37          | 0             |             |
| Québec-Chaudière-Appalaches  | 1567              | 200                 | 367          | 0                   | 0              | 0               | 0                    | 0                    | 367          | 9            | 140         | 0               | 0               | 0               | 0               | 0                   | 155         | 4            | 140         | 0             | N.C.         | N.C.           | 140         | 0             |             |
| Centre-du-Québec             | 990               | 103                 | 138          | 0                   | 0              | 2               | 2                    | 0                    | 137          | 2            | 38          | 1               | 1               | 0               | 0               | 0                   | 38          | 2            | 38          | 0             | N.C.         | N.C.           | 38          | 0             |             |
| Montréal-Laval               | 1856              | 196                 | 903          | 0                   | 0              | 7               | 7                    | 0                    | 862          | 9            | 529         | 2               | 3               | 6               | 7               | 0                   | 529         | 4            | 531         | 6             | N.C.         | N.C.           | 529         | 1             |             |
| Ouest du Québec              | 909               | 115                 | 254          | 0                   | 0              | 0               | 0                    | 0                    | 253          | 2            | 16          | 0               | 0               | 1               | 0               | 0                   | 16          | 1            | 16          | 0             | N.C.         | N.C.           | 16          | 0             |             |
| Montérégie                   | 882               | 110                 | 475          | 0                   | 0              | 0               | 0                    | 2                    | 474          | 3            | 4           | 0               | 0               | 0               | 0               | 0                   | 4           | 1            | 4           | 0             | N.C.         | N.C.           | 4           | 0             |             |
| <b>Province of Québec</b>    | <b>7164</b>       | <b>821</b>          | <b>2921</b>  | <b>0</b>            | <b>0</b>       | <b>10</b>       | <b>10</b>            | <b>2</b>             | <b>2210</b>  | <b>25</b>    | <b>764</b>  | <b>3</b>        | <b>5</b>        | <b>7</b>        | <b>9</b>        | <b>0</b>            | <b>779</b>  | <b>14</b>    | <b>766</b>  | <b>6</b>      | <b>N.C.</b>  | <b>N.C.</b>    | <b>764</b>  | <b>1</b>      |             |
| P.H.O.L. - Ottawa            | 99                | 9                   | 58           | 0                   | 0              | 0               | 0                    | 0                    | 58           | 0            | 57          | 0               | 0               | 0               | 0               | 3                   | 57          | 0            | 57          | 0             | 57           | 18             | 57          | 0             |             |
| EORLA                        | 691               | 54                  | 253          | 0                   | 0              | 3               | 3                    | 1                    | 253          | 5            | 15          | 2               | 0               | 0               | 0               | 0                   | 15          | 0            | 15          | 0             | 15           | 8              | 15          | 0             |             |
| P.H.O.L. - Kingston          | 100               | 24                  | 53           | 0                   | 0              | 0               | 0                    | 0                    | 53           | 0            | 39          | 0               | 0               | 0               | 0               | 6                   | 39          | 0            | 39          | 0             | 39           | 1              | 39          | 0             |             |
| UHN / Mount Sinai Hospital   | 822               | 34                  | 488          | 0                   | 0              | 0               | 0                    | 0                    | 488          | 0            | 20          | 0               | 0               | 0               | 0               | 0                   | 20          | 0            | 20          | 0             | 20           | 2              | 20          | 1             |             |
| P.H.O.L. - Toronto           | 279               | 61                  | 578          | 4                   | 2              | 0               | 4                    | 1                    | 578          | 3            | 519         | 0               | 0               | 0               | 0               | 43                  | 519         | 9            | 519         | 4             | 519          | 125            | 519         | 3             |             |
| Sick Kids Hospital - Toronto | N.R.              | N.R.                | N.R.         | N.R.                | N.R.           | N.R.            | N.R.                 | N.R.                 | N.R.         | N.R.         | N.R.        | N.R.            | N.R.            | N.R.            | N.R.            | N.R.                | N.R.        | N.R.         | N.R.        | N.R.          | N.R.         | N.R.           | N.R.        | N.R.          | N.R.        |
| Shared Hospital Laboratory   | 701               | 27                  | 701          | 2                   | 0              | 1               | 3                    | 0                    | 701          | 5            | 700         | 0               | 0               | 0               | 0               | 15                  | 700         | 10           | 703         | 0             | 703          | 38             | 703         | 2             |             |
| P.H.O.L. - Sault Ste. Marie  | 0                 | 0                   | 4            | 0                   | 0              | 0               | 0                    | 0                    | 4            | 0            | 4           | 0               | 0               | 0               | 0               | 0                   | 4           | 1            | 4           | 0             | 4            | 0              | 4           | 0             |             |
| P.H.O.L. - Timmins           | 14                | 0                   | 14           | 0                   | 0              | 0               | 0                    | 0                    | 14           | 0            | 11          | 0               | 0               | 0               | 0               | 0                   | 11          | 0            | 11          | 0             | 11           | 4              | 11          | 0             |             |
| St. Joseph's - London        | 530               | 37                  | 30           | 0                   | 0              | 0               | 0                    | 1                    | 30           | 0            | 27          | 0               | 0               | 0               | 0               | 0                   | 27          | 1            | 27          | 0             | 27           | 2              | 27          | 0             |             |
| P.H.O.L. - London            | 109               | 8                   | 101          | 0                   | 1              | 0               | 1                    | 0                    | 101          | 0            | 90          | 0               | 0               | 0               | 0               | 6                   | 90          | 1            | 90          | 0             | 90           | 25             | 90          | 0             |             |
| P.H.O.L. - Orillia           | 2                 | 0                   | 18           | 0                   | 0              | 0               | 0                    | 0                    | 18           | 0            | 18          | 0               | 0               | 0               | 0               | 2                   | 18          | 0            | 18          | 0             | 18           | 2              | 18          | 0             |             |
| P.H.O.L. - Thunder Bay       | 34                | 9                   | 16           | 0                   | 0              | 0               | 0                    | 0                    | 16           | 0            | 13          | 0               | 0               | 0               | 0               | 0                   | 13          | 0            | 13          | 0             | 13           | 2              | 13          | 1             |             |
| P.H.O.L. - Sudbury           | 9                 | 0                   | 10           | 0                   | 0              | 0               | 0                    | 0                    | 10           | 0            | 10          | 0               | 0               | 0               | 0               | 0                   | 10          | 0            | 10          | 0             | 10           | 4              | 10          | 0             |             |
| P.H.O.L. - Hamilton          | 126               | 37                  | 133          | 0                   | 0              | 0               | 0                    | 0                    | 133          | 2            | 105         | 0               | 0               | 0               | 0               | 9                   | 105         | 5            | 105         | 1             | 105          | 13             | 105         | 0             |             |
| P.H.O.L. - Peterborough      | 36                | 0                   | 58           | 0                   | 0              | 0               | 0                    | 0                    | 58           | 0            | 58          | 0               | 0               | 0               | 0               | 2                   | 58          | 2            | 58          | 0             | 58           | 20             | 58          | 0             |             |
| St. Joseph's - Hamilton      | 1159              | 64                  | 986          | 0                   | 0              | 1               | 1                    | 1                    | 986          | 5            | 986         | 0               | 0               | 3               | 0               | 0                   | 986         | 23           | 986         | 6             | 986          | 51             | 0           | 0             |             |
| Sault Area Hospital          | 46                | 4                   | 41           | 0                   | 0              | 0               | 0                    | 0                    | 41           | 0            | 39          | 0               | 0               | 0               | 0               | 0                   | 39          | 1            | 39          | 0             | 39           | 2              | 39          | 0             |             |
| <b>Province of Ontario</b>   | <b>4757</b>       | <b>368</b>          | <b>3542</b>  | <b>6</b>            | <b>3</b>       | <b>5</b>        | <b>12</b>            | <b>4</b>             | <b>3542</b>  | <b>20</b>    | <b>2711</b> | <b>2</b>        | <b>0</b>        | <b>3</b>        | <b>0</b>        | <b>86</b>           | <b>2711</b> | <b>53</b>    | <b>2714</b> | <b>11</b>     | <b>2714</b>  | <b>317</b>     | <b>1728</b> | <b>7</b>      |             |
| Manitoba                     | 765               | 70                  | 652          | 0                   | 0              | 0               | 0                    | 0                    | 652          | 3            | 51          | 0               | 0               | 0               | 2               | 0                   | 51          | 3            | 69          | 0             | 51           | 21             | 69          | 0             |             |
| Saskatchewan                 | 855               | 45                  | 284          | 0                   | 0              | 1               | 1                    | 0                    | 280          | 0            | 146         | 0               | 0               | 0               | 1               | 0                   | 146         | 10           | 146         | 2             | 146          | 30             | 146         | 1             |             |
| Alberta                      | 2168              | 195                 | 1801         | 6                   | 2              | 3               | 11                   | 1                    | 1698         | 1            | 526         | 2               | 7               | 1               | 0               | 0                   | 525         | 9            | 526         | 0             | 517          | 81             | 526         | 1             |             |
| <b>Prairies</b>              | <b>3788</b>       | <b>310</b>          | <b>2737</b>  | <b>6</b>            | <b>2</b>       | <b>4</b>        | <b>12</b>            | <b>1</b>             | <b>2630</b>  | <b>4</b>     | <b>723</b>  | <b>2</b>        | <b>7</b>        | <b>1</b>        | <b>3</b>        | <b>0</b>            | <b>722</b>  | <b>22</b>    | <b>741</b>  | <b>2</b>      | <b>714</b>   | <b>132</b>     | <b>741</b>  | <b>2</b>      |             |
| <b>British Columbia</b>      | <b>1756</b>       | <b>144</b>          | <b>1437</b>  | <b>13</b>           | <b>2</b>       | <b>0</b>        | <b>26</b>            | <b>0</b>             | <b>1437</b>  | <b>5</b>     | <b>448</b>  | <b>6</b>        | <b>1</b>        | <b>5</b>        | <b>10</b>       | <b>0</b>            | <b>448</b>  | <b>17</b>    | <b>448</b>  | <b>1</b>      | <b>437</b>   | <b>54</b>      | <b>437</b>  | <b>3</b>      |             |
| Yukon                        | 39                | 7                   | 15           | 0                   | 0              | 0               | 0                    | 0                    | 15           | 0            | N.C.        | N.C.            | N.C.            | N.C.            | N.C.            | N.C.                | N.C.        | N.C.         | N.C.        | N.C.          | N.C.         | N.C.           | N.C.        | N.C.          |             |
| Northwest Territories        | 17                | 2                   | 17           | 0                   | 0              | 0               | 0                    | 0                    | 17           | 0            | N.C.        | N.C.            | N.C.            | N.C.            | N.C.            | N.C.                | N.C.        | N.C.         | N.C.        | N.C.          | N.C.         | 17             | 6           | N.C.          | N.C.        |
| Nunavut                      | 35                | 0                   | 28           | 0                   | 0              | 0               | 0                    | 0                    | 28           | 1            | N.C.        | N.C.            | N.C.            | N.C.            | N.C.            | N.C.                | N.C.        | N.C.         | N.C.        | N.C.          | N.C.         | N.C.           | N.C.        | N.C.          |             |
| <b>Territories</b>           | <b>91</b>         | <b>9</b>            | <b>60</b>    | <b>0</b>            | <b>0</b>       | <b>0</b>        | <b>0</b>             | <b>0</b>             | <b>60</b>    | <b>1</b>     | <b>N.C.</b> | <b>N.C.</b>     | <b>N.C.</b>     | <b>N.C.</b>     | <b>N.C.</b>     | <b>N.C.</b>         | <b>N.C.</b> | <b>N.C.</b>  | <b>N.C.</b> | <b>N.C.</b>   | <b>N.C.</b>  | <b>17</b>      | <b>6</b>    | <b>N.C.</b>   | <b>N.C.</b> |
| <b>CANADA</b>                | <b>19127</b>      | <b>1812</b>         | <b>11567</b> | <b>25</b>           | <b>7</b>       | <b>19</b>       | <b>60</b>            | <b>7</b>             | <b>10746</b> | <b>60</b>    | <b>4970</b> | <b>15</b>       | <b>13</b>       | <b>16</b>       | <b>27</b>       | <b>86</b>           | <b>4984</b> | <b>115</b>   | <b>4993</b> | <b>21</b>     | <b>4206</b>  | <b>571</b>     | <b>3994</b> | <b>15</b>     |             |

The data in the RVDSS report represent surveillance data available at the time of writing. Data missing from the current week are denoted by N.R. Data not collected by reporting lab denoted by N.C.

Some specimens from Yukon (YT) are sent to reference laboratories in British Columbia and reported results reflect specimens identified as originating from YT.

Results from British Columbia comprise of specimens from the following sites: Children's and Women's Hospital Laboratory, Fraser Health Medical Microbiology Laboratory, Island Health, Providence Health Care, Vancouver Coastal Health sites, Victoria General Hospital, BCCDC Public Health Laboratory, Interior Health Authority sites and Northern Health Authority sites.

Due to different testing protocols of laboratories across Canada, influenza A subtype detection counts may not be included in total influenza A detection counts. Total influenza A and B positive counts are used to calculate percentage of tests positive.

Delays in the reporting of data may cause data to change retrospectively.



**Figure 3: Positive severe acute respiratory syndrome coronavirus 2 (SARS-CoV-2) tests (%) in Canada by region by surveillance week**

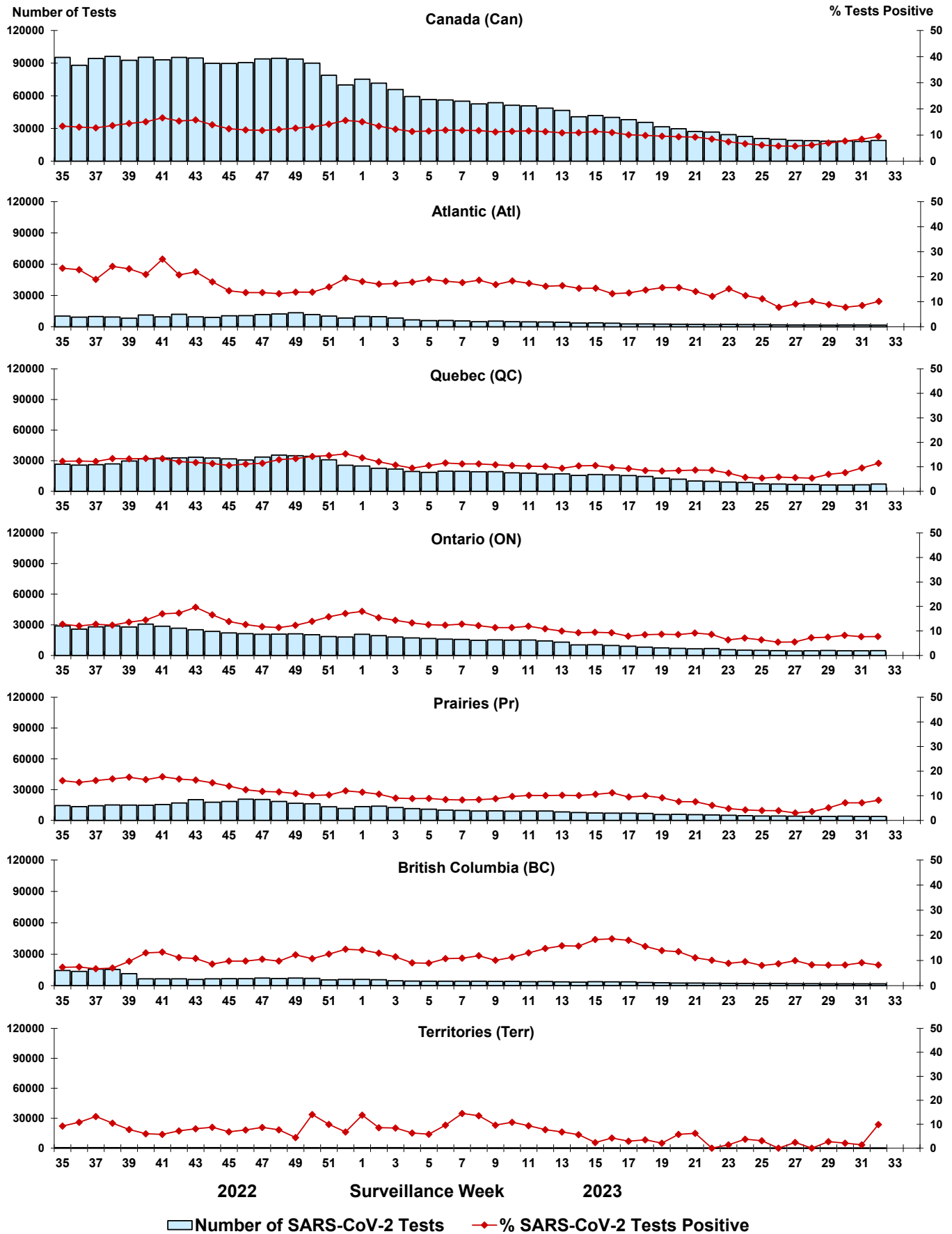

Note: Differences in positivity between jurisdictions can reflect differences in testing practices. Please interpret with caution.

Figure 4: Positive Influenza (Flu) tests (%) in Canada by region by surveillance week

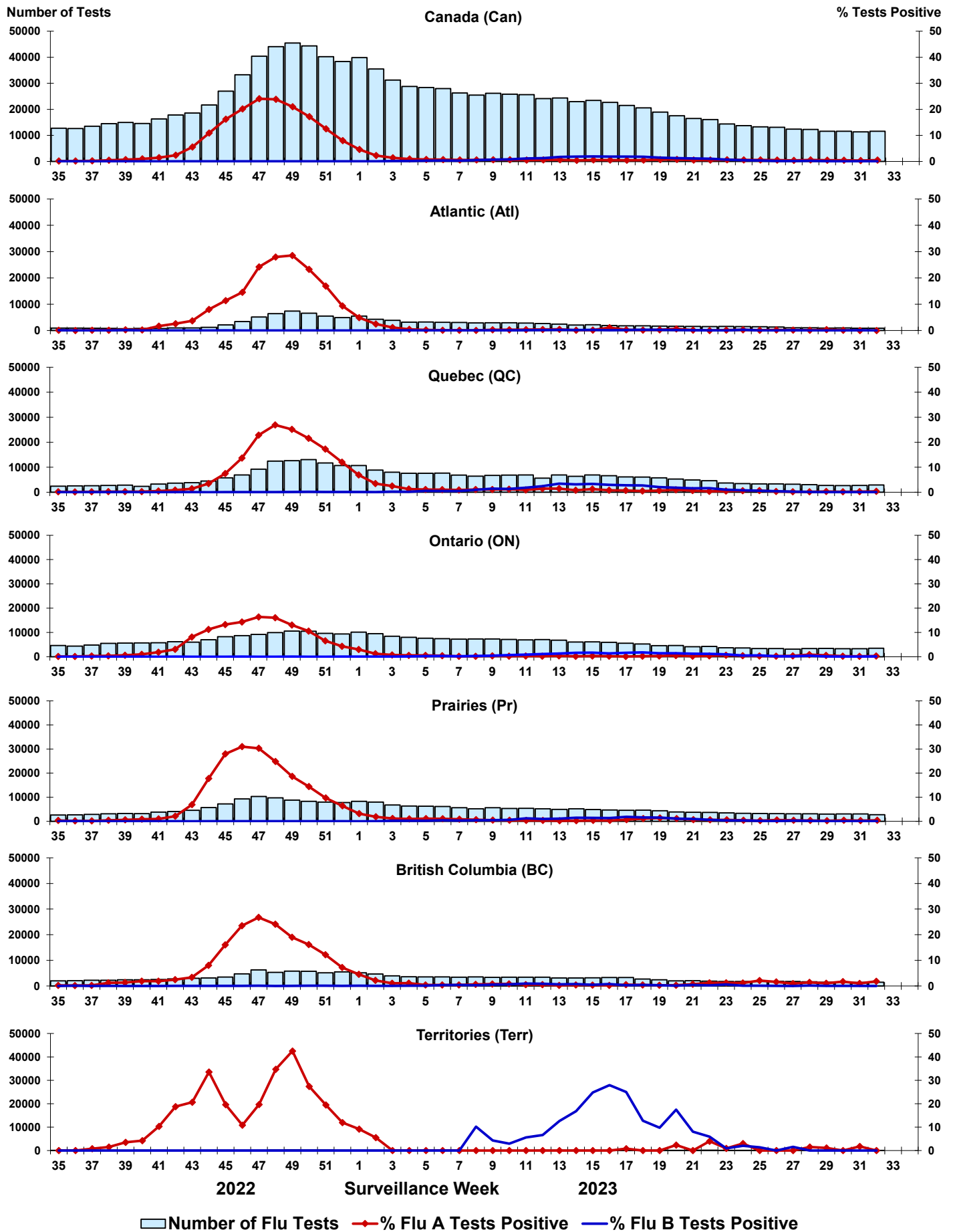

Figure 5: Positive Respiratory syncytial virus (RSV) tests (%) in Canada by region by surveillance week

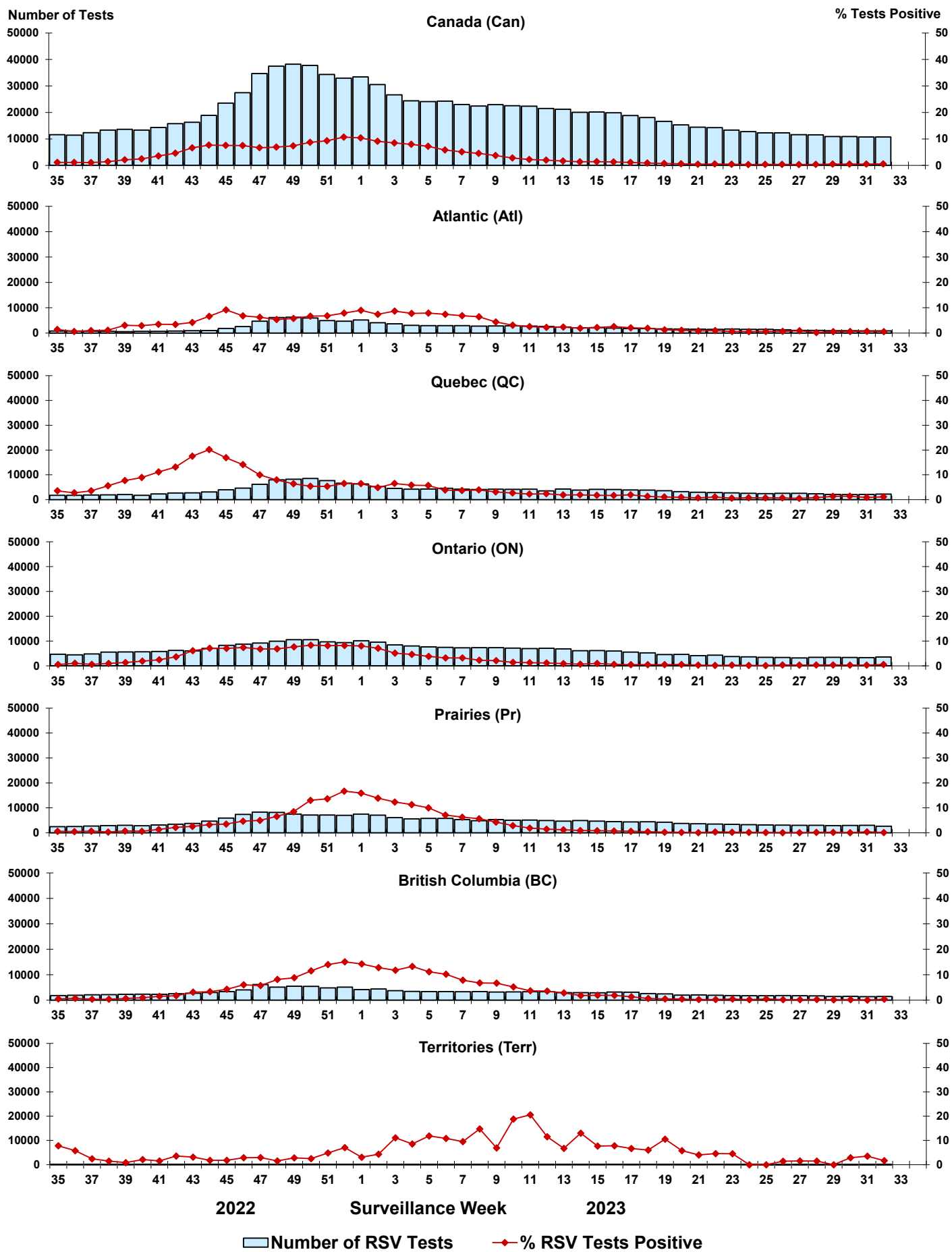



Figure 6: Positive Human parainfluenza virus (HPIV) tests (%) in Canada by region by surveillance week

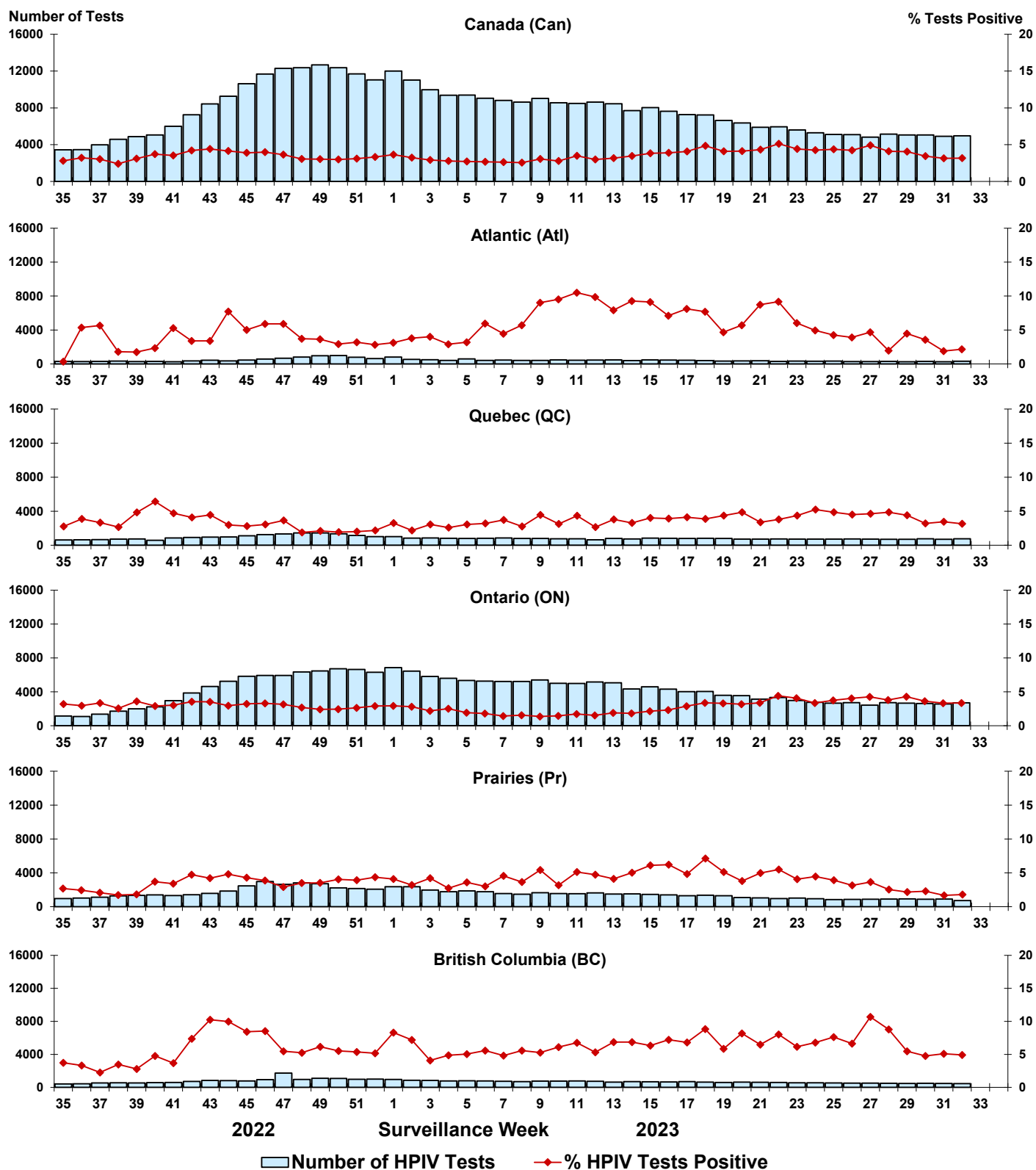

Figure 7: Positive Adenovirus (ADV) tests (%) in Canada by region by surveillance week

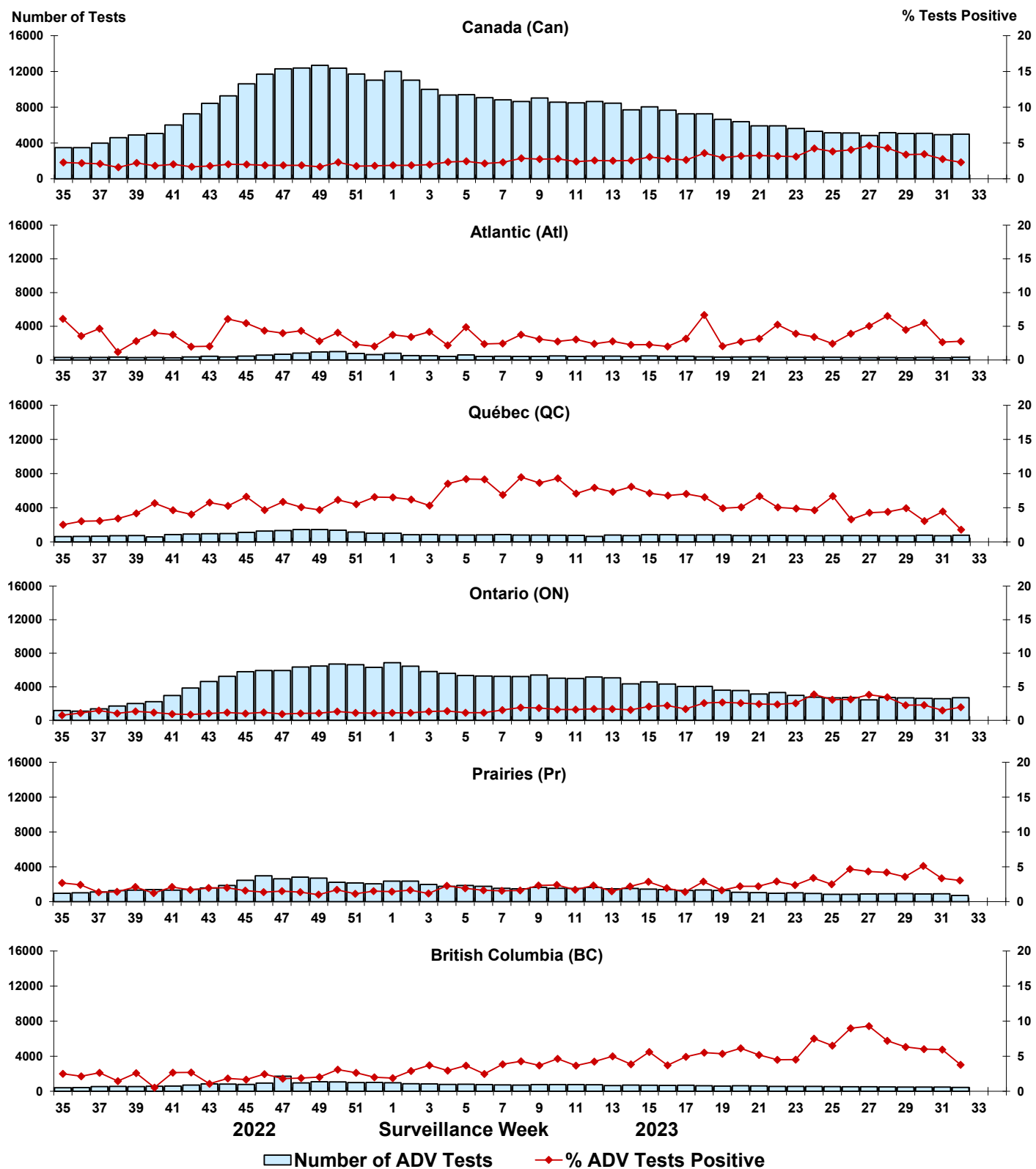

Figure 8: Positive Human metapneumovirus (HMPV) tests (%) in Canada by region by surveillance week

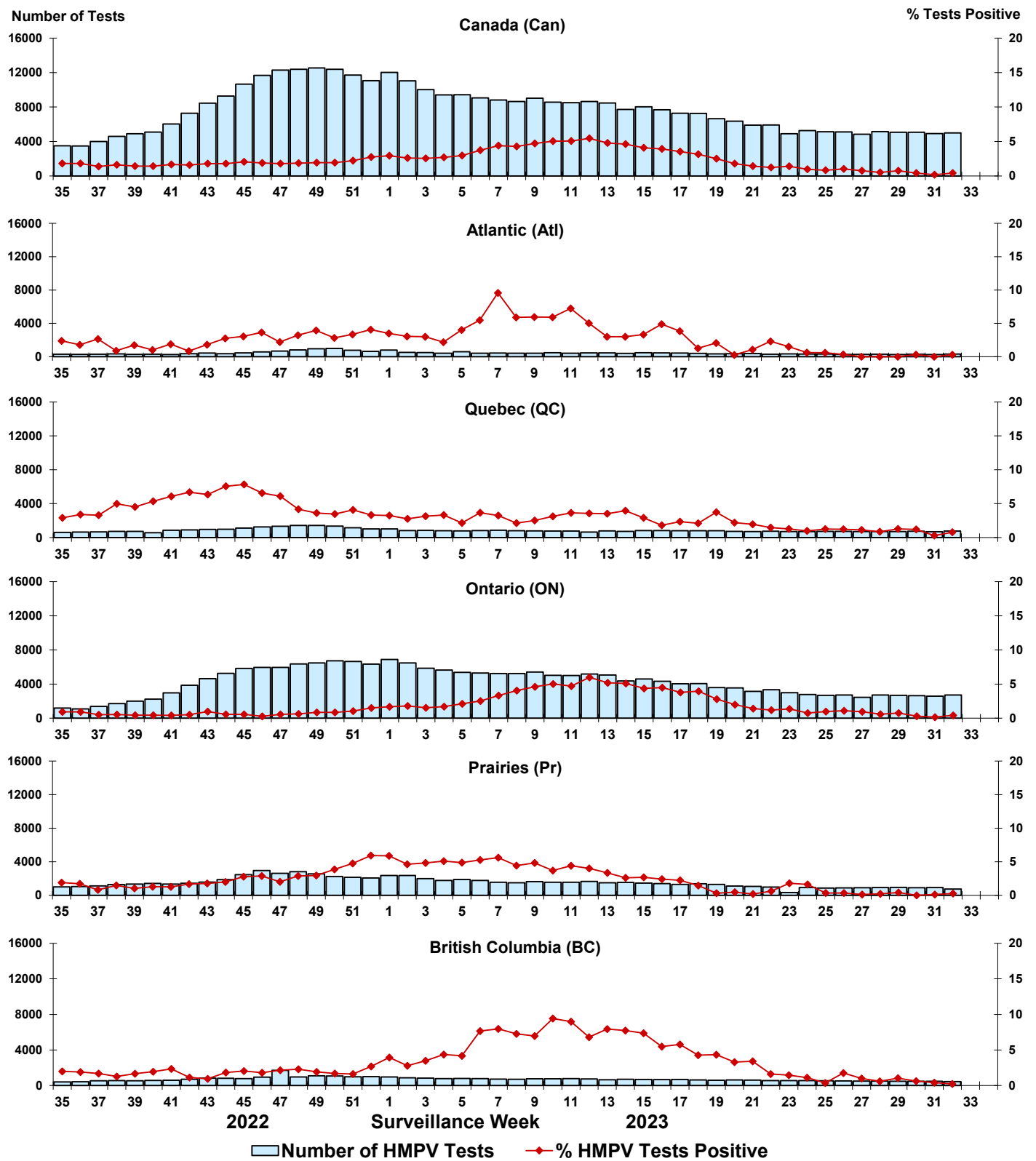

Figure 9: Positive Enterovirus/Rhinovirus (EV/RV) tests (%) in Canada by region by surveillance week

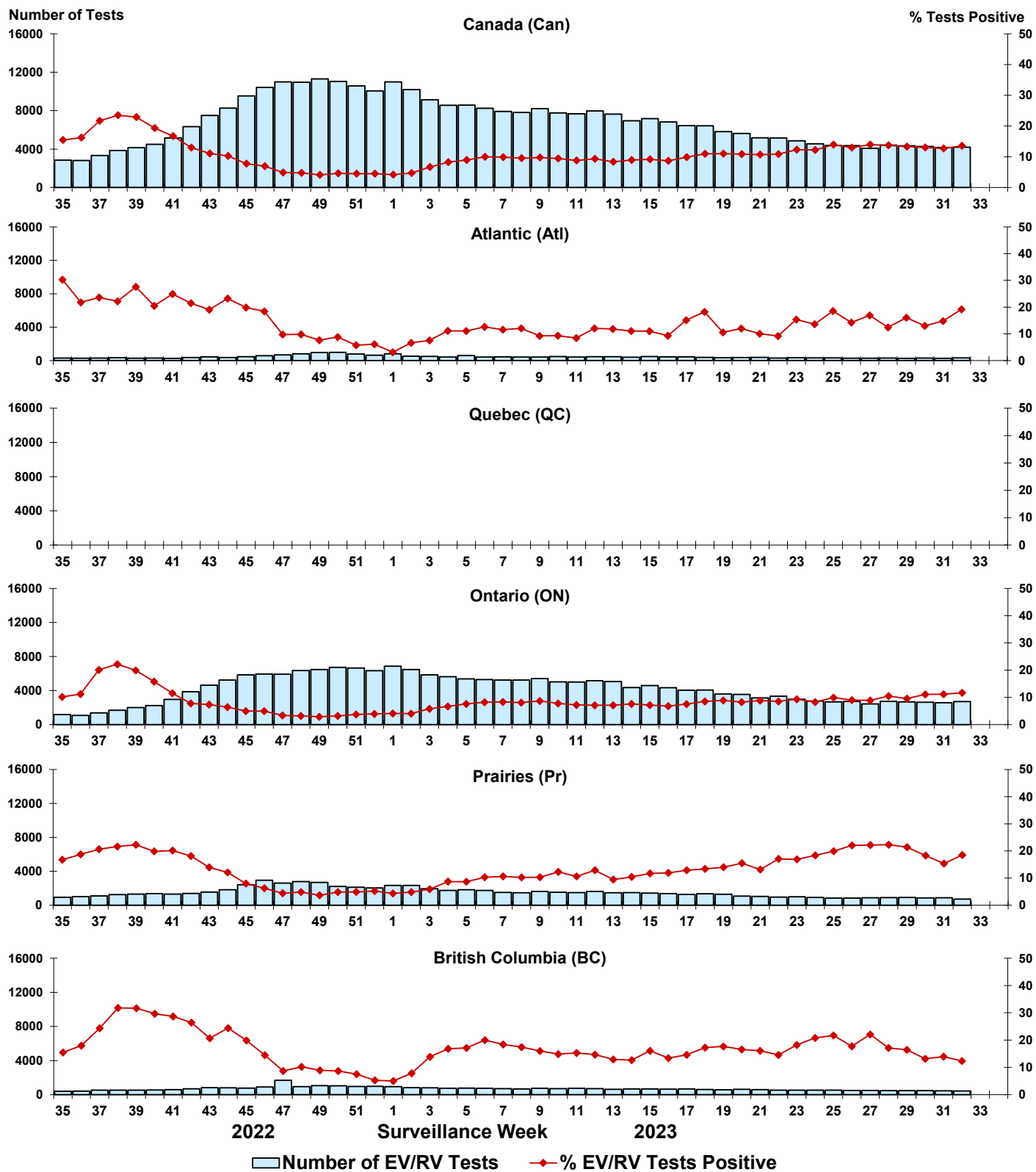

Figure 10: Positive Human coronavirus (HCoV) tests (%) in Canada by region by surveillance week

