Real examples of fake online stores

Spoofed websites are fraudulent sites that are made by cyber criminals who want to steal your money and information. They can be difficult to spot because they're designed to imitate the look and feel of legitimate retailers. Some fake online stores will even go as far as creating their own "brand" to trick customers.

There are a lot of ways that you might come across a fake online store - like, if you're searching for something specific and click on a link in the search results or if you click on an offer in a phishing email. The best way to protect yourself is knowing what signs to look for. Below are some common tactics that are used in spoofed websites:

Scam 1

1

2

3

http://BigBBQQWarehouse.com/BBQs

BIG BBQ WAREHOUSE

Home | Tools and Hardware | Big BBQ Sale | Flyers | Contact

Coles Professional Series 12 BBQ

4

~~1199.99~~

Now $250

*Limited time offer!
Redeem in the next 24 hours before the sale ends.
All BBQs up to 90% off.
Final sale. No returns.

5

add to cart

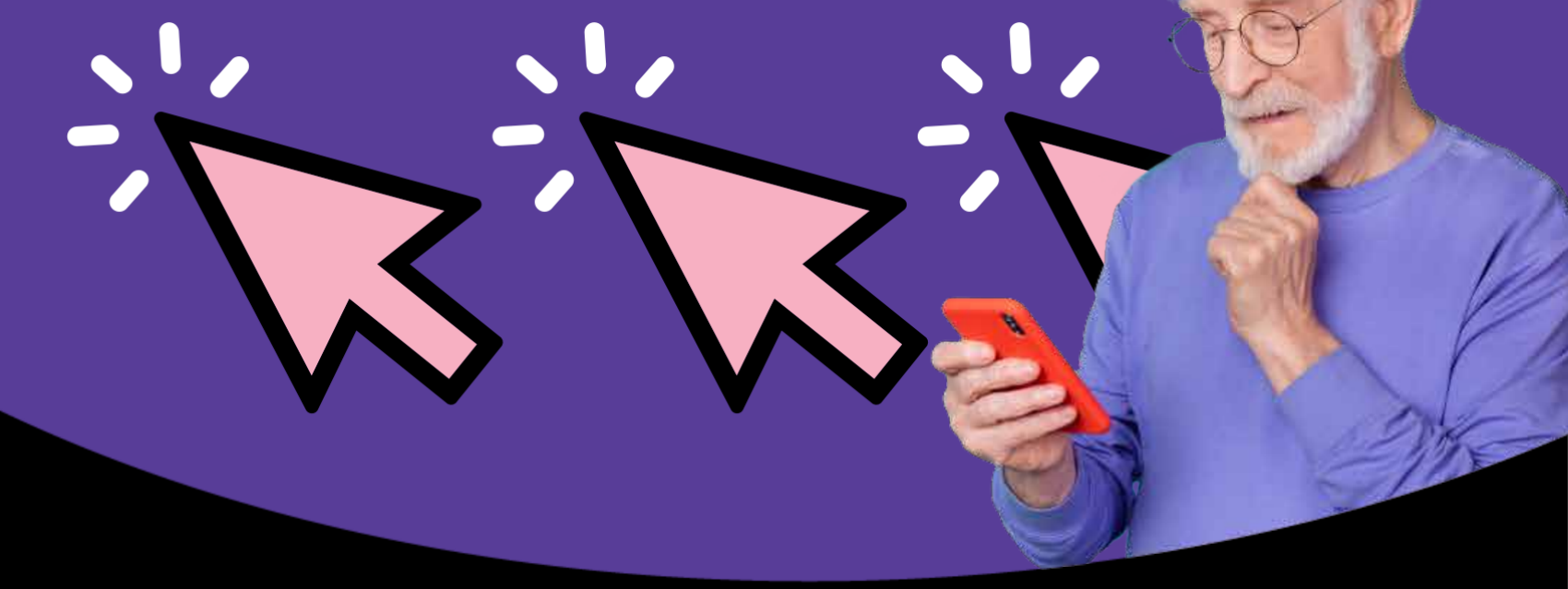

1. A locked padlock means a site is secure – but just because a website is secure doesn't mean that it isn't a scam.
2. The "s" in https stands for secure. If it's missing, then the site isn't secure (however, even secure sites can be scams).
3. Look for typos in the site's address. When you're looking for scams in real life, know that it could still be a scam even if there aren't any typos.
4. Sales that are far too good to be true.
5. Pressures you to buy quickly.

Scam 2

1

2

AmazzonWarehouse.com

amazon

All | Buy Again | Deals | Gifts

AMAZON WAREHOUSE
SALE SITE

3

Buy ALL regular priced Amazon items at a discount!

All products 70% - 90% off!

ALL ITEMS FINAL SALE

4

E-Transfer ONLY to redeem offers: sammyj124412@amazzzzon.com

6

Privacy policy:

Return policy:

You are safe to buy with us.
This transaction is very secure.

Final sale on warehouse items,
no returns, no exchanges.

5

1. An unlocked padlock means that a website isn't secure (however, even secure sites can be scams).
2. Look for typos in the site's address or suspicious URLs using a familiar company's name.
3. Sales that are too good to be true.
4. Legitimate companies will have secure payment systems in place and won't ask for alternative payment methods like e-transfers. Be wary of suspicious email addresses that aren't associated with the company in question.
5. Always look for a privacy policy and make sure that it's legitimate.
6. Always look for a return policy and make sure that it's legitimate.

Scam 3

SHEIN

5

3

4

Home | Shirts | Pants | Dresses

5

checkout

Checkout by entering the following info:

*Name

*Address

*Email address

*Credit card

*SIN

*Enter a password to create an account

6

Checkout Now

7

Order Summary

Total **$28.62**

1. An unlocked padlock means that a website isn't secure – however, even secure sites can be scams.

2. The "s" in https stands for secure – but just because a website is "secure" doesn't mean that it isn't a scam.

3. Look for typos in the site's address. When you're looking for scams in real life, know that it could still be a scam even if there aren't any typos.

4. Look for blurry logos.

5. Look for blurry or low-quality photos.

6. Be wary of websites that ask you for too much or unnecessary personal information like your social insurance number, known as your SIN.

7. Websites shouldn't force you to make an account to checkout. But if you do, always use unique passwords online.

GET MORE TIPS TO SECURE YOUR ACCOUNTS AND DEVICES AT

GETCYBERSAFE.CA

Communications Security Establishment | Centre de la sécurité des télécommunications

Canada

Catalogue number: D96-98/2023E-PDF | ISBN: 978-0-660-47048-1