

**ALBERTA
CONSTRUCTION AND MAINTENANCE
ANNUAL REPORT
2004/05**

**James Beaty
Hydrometric Facility Supervisor
4415 Manhattan Road S.E.
Calgary, Alberta T2G 4B3**

TABLE OF CONTENTS

<u>1.0 INTRODUCTION.....</u>	<u>3</u>
<u>2.0 COST-SHARING ARRANGEMENTS.....</u>	<u>3</u>
<u>3.0 THE 2003/04 CONSTRUCTION PROGRAM.....</u>	<u>3</u>
<u>4.0 DISTRIBUTION OF COSTS</u>	<u>4</u>

List of Tables

<u>Table 1: Summary of Fiscal Year Expenditures by Designation.....</u>	<u>4</u>
<u>Table 2: Distribution of Federal Maintenance Costs</u>	<u>5</u>
<u>Table 3: Distribution of Federal-Provincial Maintenance Costs.....</u>	<u>6</u>
<u>Table 4: Distribution of Provincial Maintenance Costs</u>	<u>7</u>
<u>Table 5: Detailed Annual Station Cost Breakdown.....</u>	<u>8</u>
<u>Table 5: Summary of Annual Station Expenses.....</u>	<u>26</u>

Appendices

<u>Appendix A: Construction Photos.....</u>	<u>27</u>
Figure 1: Little Paddle River near Mayerthorpe – 07BB005	27
Figure 2: Winagami Lake at Provincial Park – 07BF006	28
Figure 3: Blindman River near Blackfalds – 05CC001	28
Figure 4: Cadotte River at outlet Cadotte Lake – 07HB001	29
Figure 5: Shelter Upgrades	29
Figure 6: Ghost River above Waiparous Creek – 05BG010	30
Figure 7: Mpi, Magnetic Particle Inspections	30

1.0 INTRODUCTION

The Water Survey Division of Environment Canada has prepared annual construction reports since 1949. This report summarizes construction activity and financial details for projects undertaken during the April 01, 2004 to March 31, 2005 fiscal year.

Expenditure summaries for new station construction, site inspections, repairs, relocations, upgrades and remediation of discontinued sites are grouped by Federal (F), Federal-Provincial (FP) and Provincial (P) designations.

2.0 COST-SHARING ARRANGEMENTS

The Alberta District construction and maintenance program is managed under a Memorandum of Agreement (MOA) for hydrometric surveys, signed by the government of Canada and province of Alberta on April 15, 1975. Annual construction budgets and priorities are established via a joint consultative process between Alberta Environment and Environment Canada.

Under the terms of the agreement each gauging station is designated as Federal (F), Federal – Provincial (FP) or Provincial (P) by a Coordinating Committee. Stations designated F are the cost responsibility of the Water Survey of Canada; stations designated FP are cost shared equally and stations designated P are the cost responsibility of the Province of Alberta.

Shareable costs are defined in schedule B of the MOA. Direct costs such as the salaries of construction personnel, field travel expenses, vehicle operating costs, materials and payments for contracts/services are summarized.

Exceptions relate to specialized equipment and/or instrumentation whereby, under the Article VII of the MOA, costs are paid by the party requiring the service.

3.0 THE 2004/05 CONSTRUCTION PROGRAM

Projects this fiscal year were carried out at 71 gauging stations. This included the installation of 6 new monitoring stations in the Cypress Hills area, the upgrading of 7 manual gauge sites to automatic recorders, relocation of 3 gauging stations, remediation work at 3 discontinued stations and an additional 3 magnetic particle inspections on suspended cableways. Major projects involved the relocation of Little Paddle River near Mayerthorpe – 07BB005 and a contract to rip-rap and stabilize the left bank at Blindman River near Blackfaulds – 05CC001.

Remainder of projects were related to on-going maintenance & repair such as cableway and shelter upgrades/repairs, installation of benchmarks, fall arrest/lock bar installations, plumbing repairs, mouse proofing and rectifying heat cable problems.

4.0 DISTRIBUTION OF COSTS

Table 1: Summary of Fiscal Year Expenditures by Designation

2003/2004 CONSTRUCTION PROJECTS AND COSTS BY DESIGNATION			
	COUNT	DESIGNATION	COST
	9	FEDERAL	\$ 6,601.14
	28	FEDERAL-PROVINCIAL	\$ 61,702.62
	34	PROVINCIAL	\$ 89,680.68
Totals:	71		\$ 157,984.44
Federal Portion:	\$37,452.45 (24%)		
Provincial Portion:	\$120,531.99 (76%)		

Table 2: Distribution of 2004/05 Federal Maintenance Costs

Station Name	Station ID	DESIG	Total Expense	Fed Share	Prov Share
BEAVER RIVER AT COLD LAKE RESERVE	06AD006	F	\$1,300.27	\$1,300.27	\$0.00
BOW RIVER DEVELOPMENT DRAIN D NEAR VAUXHALL	05BN008	F	\$245.38	\$245.38	\$0.00
BOW RIVER DEVELOPMENT MAIN CANAL	05AC004	F	\$1,103.13	\$1,103.13	\$0.00
CANADIAN ST. MARY CANAL NEAR SPRING COULEE	05AE026	F	\$629.50	\$629.50	\$0.00
CROWFOOT CREEK NEAR CLUNY	05BM008	F	\$2,072.60	\$2,072.60	\$0.00
LETHBRIDGE NORTHERN IRRIGATION DISTRICT CANAL ABOVE OLDMAN FLUME	05AB019	F	\$150.38	\$150.38	\$0.00
RED DEER RIVER AT RED DEER	05CC002	F	\$609.12	\$609.12	\$0.00
MILK RIVER AT MILK RIVER	11AA005	F	\$245.38	\$245.38	\$0.00
VERDIGRIS COULEE NEAR THE MOUTH	11AA038	F	\$245.38	\$245.38	\$0.00
TOTAL FED			\$6,601.14	\$6,601.14	\$0.00
MAINTENANCE COST					

Table 3: Distribution of 2004/05 Federal-Provincial Maintenance Costs

Station Name	Station ID	DESIG	Total Expense	Fed Share	Prov Share
BEAVER RIVER ABOVE SYNCRUDE	07DA018	FP	\$2,795.83	\$1,397.92	\$1,397.92
BONNEYVILLE STORAGE COMPOUND	00TT002	FP	\$152.93	\$76.47	\$76.47
CLEARWATER RIVER AT DRAPER	07CD001	FP	\$2,640.83	\$1,320.42	\$1,320.42
FIREBAG RIVER NEAR THE MOUTH	07DC001	FP	\$2,778.33	\$1,389.17	\$1,389.17
MACKAY RIVER NEAR FORT MACKAY	07DB001	FP	\$2,640.83	\$1,320.42	\$1,320.42
MUSKEG RIVER NEAR FORT MACKAY	07DA008	FP	\$2,751.68	\$1,375.84	\$1,375.84
STEEP BANK RIVER NEAR FORT MCMURRAY	07DA006	FP	\$2,786.83	\$1,393.42	\$1,393.42
LUTOSE CREEK NEAR STEEN RIVER	07OB006	FP	\$1,531.63	\$765.81	\$765.81
ROLPH CREEK NEAR KIMBALL	05AE005	FP	\$381.42	\$190.71	\$190.71
SMOKY RIVER ABOVE HELLS CREEK	07GA001	FP	\$2,905.20	\$1,452.60	\$1,452.60
ATIMOSWE CREEK NEAR ELK POINT	05ED002	FP	\$861.69	\$430.84	\$430.84
CADOTTE RIVER AT OUTLET CADOTTE LAKE	07HB001	FP	\$3,084.83	\$1,542.42	\$1,542.42
ELBOW RIVER AT BRAGG CREEK	05BJ004	FP	\$2,246.32	\$1,123.16	\$1,123.16
LALBY CREEK NEAR GIROUXVILLE	07GJ005	FP	\$1,980.89	\$990.45	\$990.45
LITTLE PADDLE RIVER NEAR MAYERTHORPE	07BB005	FP	\$6,507.66	\$3,253.83	\$3,253.83
MUSKEG RIVER NEAR GRANDE CACHE	07GA002	FP	\$1,940.01	\$970.01	\$970.01
NOTIKWIN RIVER AT MANNING	07HC001	FP	\$550.00	\$275.00	\$275.00
PADDLE RIVER NEAR ANSELMO	07BB011	FP	\$1,828.96	\$914.48	\$914.48
PIPESTONE CREEK NEAR WETASKIWIN	05FA012	FP	\$275.62	\$137.81	\$137.81
RED DEER RIVER BELOW BURNT TIMBER CREEK	05CA009	FP	\$397.00	\$198.50	\$198.50
REDEARTH CREEK NEAR RED EARTH CREEK	07JC002	FP	\$238.96	\$119.48	\$119.48
TOMAHAWK CREEK NEAR TOMAHAWK	05DE009	FP	\$573.76	\$286.88	\$286.88
WAIPAROUS CREEK NEAR THE MOUTH	05BG006	FP	\$3,953.17	\$1,976.59	\$1,976.59
WASKASOO CREEK AT RED DEER	05CC011	FP	\$4,231.70	\$2,115.85	\$2,115.85
WEST ARROWWOOD CREEK NEAR ARROWWOOD	05BM014	FP	\$2,509.70	\$1,254.85	\$1,254.85
WEST PRAIRIE RIVER NEAR HIGH PRAIRIE	07BF002	FP	\$2,601.30	\$1,300.65	\$1,300.65
WEST WHITEMUD CREEK NEAR IRETON	05DF007	FP	\$573.76	\$286.88	\$286.88
WOLF RIVER AT OUTLET OF WOLF LAKE	06AB002	FP	\$5,981.79	\$2,990.90	\$2,990.90
TOTAL FED-PROV MAINTENANCE COST			\$61,702.62	\$30,851.31	\$30,851.31

Table 4: Distribution of 2004/05 Provincial Maintenance Costs

Station Name	Station ID	DESIG	Total Expense	Fed Share	Prov Share
ATHABASCA RIVER AT ATHABASCA	07BE001	P	\$2,093.94	\$0.00	\$2,093.94
BLACKMUD CREEK NEAR ELLERSLIE	05DF003	P	\$448.76	\$0.00	\$448.76
BLINDMAN RIVER NEAR BLACKFALDS	05CC001	P	\$6,560.00	\$0.00	\$6,560.00
BLOOD INDIAN CREEK NEAR CABIN LAKE	05CK007	P	\$512.59	\$0.00	\$512.59
BULLSHEAD RESERVOIR near ELKWATER	05AH057	P	\$3,301.74	\$0.00	\$3,301.74
CAVAN LAKE DIVERSION NEAR DUNMORE	05AH048	P	\$4,129.93	\$0.00	\$4,129.93
CYPRESS VIEW RESERVOIR NR ELKWATER	05AH054	P	\$3,765.93	\$0.00	\$3,765.93
DICKSON DAM TUNNEL OUTLET	05CB007	P	\$895.20	\$0.00	\$895.20
ELBOW RIVER BELOW GLENMORE DAM	05BJ001	P	\$2,127.13	\$0.00	\$2,127.13
GHOST RIVER ABOVE WAIPAROUS CREEK	05BG010	P	\$4,832.93	\$0.00	\$4,832.93
GREGG RIVER NEAR THE MOUTH	07AF015	P	\$215.27	\$0.00	\$215.27
GULL LAKE AT ASPEN BEACH	05CC006	P	\$1,354.48	\$0.00	\$1,354.48
HIGHWOOD RIVER BELOW LITTLE BOW CANAL	05BL004	P	\$245.38	\$0.00	\$245.38
JACKPINE CREEK AT WADLIN LAKE ROAD	07JD003	P	\$1,531.63	\$0.00	\$1,531.63
LAC LA NONNE AT LAC LA NONNE	07BB007	P	\$2,758.22	\$0.00	\$2,758.22
LAC STE. ANNE AT ALBERTA BEACH	05EA006	P	\$2,560.03	\$0.00	\$2,560.03
LILY CREEK NEAR SLAVE LAKE	07BG004	P	\$1,053.71	\$0.00	\$1,053.71
LITTLE RED DEER RIVER NEAR THE MOUTH	05CB001	P	\$641.48	\$0.00	\$641.48
MacKAY CREEK RESERVOIR near ELKWATER	05AH056	P	\$3,230.98	\$0.00	\$3,230.98
McALPINE CREEK RESERVOIR NR ELWATER	05AH055	P	\$3,186.00	\$0.00	\$3,186.00
MOORE LAKE NEAR COLD LAKE	06AC002	P	\$1,586.59	\$0.00	\$1,586.59
MOOSEHILLS CREEK NEAR ELK POINT	05ED003	P	\$3,707.12	\$0.00	\$3,707.12
MOSQUITO CREEK NEAR THE MOUTH	05AC031	P	\$1,728.14	\$0.00	\$1,728.14
PIGEON LAKE AT GRANDVIEW	05FA013	P	\$4,381.82	\$0.00	\$4,381.82
PONY CREEK NEAR CHARD	07CE003	P	\$2,695.83	\$0.00	\$2,695.83
ROSS CREEK NEAR IRVINE	05AH003	P	\$314.88	\$0.00	\$314.88
SOUNDING CREEK NEAR OYEN	05GA008	P	\$6,999.95	\$0.00	\$6,999.95
SPRUCE COULEE RESERVOIR near ELKWATER	05AH058	P	\$3,503.53	\$0.00	\$3,503.53
STURGEON LAKE NEAR VALLEYVIEW	07GH003	P	\$2,479.17	\$0.00	\$2,479.17
SYLVAN LAKE AT SYLVAN LAKE	05CC003	P	\$3,271.26	\$0.00	\$3,271.26
UTIKUMA LAKE NEAR NIPISI	07JA001	P	\$4,974.59	\$0.00	\$4,974.59
WABAMUN LAKE AT WABAMUN	05DE002	P	\$598.34	\$0.00	\$598.34
WAMPUS CREEK NEAR HINTON	07AF003	P	\$5,126.23	\$0.00	\$5,126.23
WINAGAMI LAKE AT PROVINCIAL PARK	07BF006	P	\$2,867.91	\$0.00	\$2,867.91
TOTAL PROV MAINTENANCE COST			\$89,680.68	\$0.00	\$89,680.68

Table 5: Detailed 2004/05 Annual Station Cost Breakdown

✓	Station Name: BEAVER RIVER AT COLD LAKE RESERVE ✓		06AD006
	Task: Replace orifice line		F-2
	Work Completed: 02-Sep-04		
	Salary	\$291.33	
	Vehicle	\$95.28	
	Travel	\$148.66	
	Materials	\$765.00	
	Contracts	\$0.00	
	TOTAL:	\$1,300.27 ¹⁰⁰⁹	
✓	Station Name: BOW RIVER DEVELOPMENT DRAIN D NEAR VAUXHALL ^{New}		05BN008
	Task: Site repair		F-2
	Work Completed: 21-Oct-04		
	Salary	\$75.20	
	Vehicle	\$0.00	
	Travel	\$45.18	
	Materials	\$125.00	
	Contracts	\$0.00	
	TOTAL:	\$245.38	
✓	Station Name: BOW RIVER DEVELOPMENT MAIN CANAL ^{New}		05AC004
	Task: Benchmark installation		F-2
	Work Completed: 24-Aug-04		
	Salary	\$592.05	
	Vehicle	\$250.40	
	Travel	\$80.68	
	Materials	\$180.00	
	Contracts	\$0.00	
	TOTAL:	\$1,103.13	
✓	Station Name: CANADIAN ST. MARY CANAL NEAR SPRING COULEE ^{New}		05AE026
	Task: Fall Arrest		F-2
	Work Completed: 07-Dec-04		
	Salary	\$177.20	
	Vehicle	\$256.00	
	Travel	\$11.30	
	Materials	\$185.00	
	Contracts	\$0.00	
	TOTAL:	\$629.50	

2004/05 Annual Station Cost Breakdown

✓	Station Name: CROWFOOT CREEK NEAR CLUNY ✓	05BM008
	Task: Fall Arrest	F-2
	Work Completed: 08-Jul-04	
	Salary	\$1,139.13 ✓
	Vehicle	\$193.60
	Travel	\$45.20
	Materials	\$694.67
	Contracts	\$0.00
	TOTAL:	\$2,072.60
✓	Station Name: LETHBRIDGE NORTHERN IRRIGATION DISTRICT CANAL ABOVE OLDMAN <i>new</i>	05AB019
	Task: Demouse shelter	F-2
	Work Completed: 21-Oct-04	
	Salary	\$75.20
	Vehicle	\$0.00
	Travel	\$45.18
	Materials	\$30.00
	Contracts	\$0.00
	TOTAL:	\$150.38
✓	Station Name: RED DEER RIVER AT RED DEER <i>new</i>	05CC002
	Task: De-mouse	F-2
	Work Completed: 17-Nov-04	
	Salary	\$301.56
	Vehicle	\$187.47
	Travel	\$90.09
	Materials	\$30.00
	Contracts	\$0.00
	TOTAL:	\$609.12
✓	Station Name: MILK RIVER AT MILK RIVER <i>new</i>	11AA005
	Task: Site repair	F-3
	Work Completed: 21-Oct-04	
	Salary	\$75.20
	Vehicle	\$0.00
	Travel	\$45.18
	Materials	\$125.00
	Contracts	\$0.00
	TOTAL:	\$245.38

2004/05 Annual Station Cost Breakdown

✓	Station Name: VERDIGRIS COULEE NEAR THE MOUTH <i>HR New</i>	11AA038 F-3
	Task: Site repair	
	Work Completed: 21-Oct-04	
	Salary	\$75.20
	Vehicle	\$0.00
	Travel	\$45.18
	Materials	\$125.00
	Contracts	\$0.00
	TOTAL:	\$245.38
	Station Name: BEAVER RIVER ABOVE SYNCRUDE <i>✓ New</i>	07DA018 FP-1
	Task: cableway maintenance	
	Work Completed: 16-Mar-05	
	Salary	\$251.62
	Vehicle	\$90.88
	Travel	\$233.76
	Materials	\$230.00
	Contracts	\$1,989.57
	TOTAL:	\$2,795.83
	✓ Station Name: BONNEYVILLE STORAGE COMPOUND <i>New</i>	00TT002 FP-1
	Task: Transfer shelters to Calgary	
	Work Completed: 03-Sep-04	
	Salary	\$83.24
	Vehicle	\$27.22
	Travel	\$42.47
	Materials	\$0.00
	Contracts	\$0.00
	TOTAL:	\$152.93
	Station Name: CLEARWATER RIVER AT DRAPER <i>✓</i>	07CD001 FP-1
	Task: cableway maintenance	
	Work Completed: 17-Mar-05	
	Salary	\$251.62
	Vehicle	\$90.88
	Travel	\$233.76
	Materials	\$75.00
	Contracts	\$1,989.57
	TOTAL:	\$2,640.83

2004/05 Annual Station Cost Breakdown

Station Name:	FIREBAG RIVER NEAR THE MOUTH ✓	07DC001
Task:	cableway maintenance	FP-1
Work Completed:	15-Mar-05	
	Salary	\$251.62
	Vehicle	\$90.88
	Travel	\$233.76
	Materials	\$212.50
	Contracts	\$1,989.57
	TOTAL:	\$2,778.33
Station Name:	MACKAY RIVER NEAR FORT MACKAY ✓	07DB001
Task:	cableway maintenance	FP-1
Work Completed:	15-Mar-05	
	Salary	\$251.62
	Vehicle	\$90.88
	Travel	\$233.76
	Materials	\$75.00
	Contracts	\$1,989.57
	TOTAL:	\$2,640.83
Station Name:	MUSKEG RIVER NEAR FORT MACKAY ✓	07DA008
Task:	cableway maintenance	FP-1
Work Completed:	15-Mar-05	
	Salary	\$262.25
	Vehicle	\$94.72
	Travel	\$243.63
	Materials	\$161.50
	Contracts	\$1,989.57
	TOTAL:	\$2,751.68
Station Name:	STEEP BANK RIVER NEAR FORT MCMURRAY ✓	07DA006
Task:	cableway maintenance	FP-1
Work Completed:	16-Mar-05	
	Salary	\$251.62
	Vehicle	\$90.88
	Travel	\$233.76
	Materials	\$221.00
	Contracts	\$1,989.57
	TOTAL:	\$2,786.83

2004/05 Annual Station Cost Breakdown

Station Name: LUTOSE CREEK NEAR STEEN RIVER ✓ 07OB006

Task: Mpi inspection

FP-2

Work Completed: 29-Jul-04

Salary	\$376.20
Vehicle	\$171.73
Travel	\$168.94
Materials	\$72.00
Contracts	\$742.75
TOTAL:	\$1,531.63

Station Name: ROLPH CREEK NEAR KIMBALL ✓ 05AE005

Task: Site repair

FP-2

Work Completed: 21-Oct-04

Salary	\$113.34
Vehicle	\$0.00
Travel	\$68.09
Materials	\$200.00
Contracts	\$0.00
TOTAL:	\$381.42

Station Name: SMOKY RIVER ABOVE HELLS CREEK ✓ 07GA001

Task: Mpi Inspection

FP-2

Work Completed: 30-Sep-04

Salary	\$897.84
Vehicle	\$206.58
Travel	\$275.86
Materials	\$59.00
Contracts	\$1,465.92
TOTAL:	\$2,905.20

Station Name: ATIMOSWE CREEK NEAR ELK POINT ✓ 05ED002

Task: Heat cable repair

FP-3

Work Completed: 09-Nov-04

Salary	\$323.59
Vehicle	\$168.90
Travel	\$234.21
Materials	\$135.00
Contracts	\$0.00
TOTAL:	\$861.69

2004/05 Annual Station Cost Breakdown

Station Name: CADOTTE RIVER AT OUTLET CADOTTE LAKE <i>gh</i>	07HB001
Task: Shelter Upgrade	FP-3
Work Completed: 29-Sep-04	
Salary	\$1,624.12
Vehicle	\$458.85
Travel	\$552.37
Materials	\$449.50
Contracts	\$0.00
TOTAL:	\$3,084.83
 Station Name: ELBOW RIVER AT BRAGG CREEK	 05BJ004
Task: Cableway repair	FP-3
Work Completed: 26-Nov-04	
Salary	\$1,001.65
Vehicle	\$100.00
Travel	\$46.40
Materials	\$1,098.27
Contracts	\$0.00
TOTAL:	\$2,246.32
 Station Name: LALBY CREEK NEAR GIROUXVILLE <i>oh</i>	 07GJ005
Task: Recon Discontinued Stn	FP-3
Work Completed: 30-Jul-04	
Salary	\$1,188.17
Vehicle	\$278.27
Travel	\$364.45
Materials	\$0.00
Contracts	\$150.00
TOTAL:	\$1,980.89
 Station Name: LITTLE PADDLE RIVER NEAR MAYERTHORPE <i>gh</i>	 07BB005
Task: Relocation	FP-3
Work Completed: 06-May-04	
Salary	\$1,971.60
Vehicle	\$808.00
Travel	\$510.22
Materials	\$3,217.84
Contracts	\$0.00
TOTAL:	\$6,507.66

2004/05 Annual Station Cost Breakdown

Station Name: MUSKEG RIVER NEAR GRANDE CACHE <i>OK</i>	07GA002
Task: Cableway repair	FP-3
Work Completed: 01-Oct-04	
Salary	\$724.86
Vehicle	\$166.78
Travel	\$222.71
Materials	\$825.66
Contracts	\$0.00
TOTAL:	\$1,940.01
 Station Name: NOTIKEWIN RIVER AT MANNING <i>OK</i>	 07HC001
Task: Cablecar	FP-3
Work Completed: 08-Nov-04	
Salary	\$0.00
Vehicle	\$0.00
Travel	\$0.00
Materials	\$0.00
Contracts	\$550.00
TOTAL:	\$550.00
 Station Name: PADDLE RIVER NEAR ANSELMO <i>OK</i>	 07BB011
Task: Cableway repair	FP-3
Work Completed: 07-Oct-04	
Salary	\$594.12
Vehicle	\$126.98
Travel	\$177.24
Materials	\$930.62
Contracts	\$0.00
TOTAL:	\$1,828.96
 Station Name: PIPESTONE CREEK NEAR WETASKIWIN <i>OK</i>	 05FA012
Task: De-mouse	FP-3
Work Completed: 16-Dec-04	
Salary	\$124.36
Vehicle	\$57.47
Travel	\$78.79
Materials	\$15.00
Contracts	\$0.00
TOTAL:	\$275.62

2004/05 Annual Station Cost Breakdown

Station Name: RED DEER RIVER BELOW BURNT TIMBER CREEK

05CA009

Task: Contract

FP-3

Work Completed: 18-Feb-05

Salary	\$0.00
Vehicle	\$0.00
Travel	\$0.00
Materials	\$0.00
Contracts	\$397.00
TOTAL:	\$397.00

Station Name: REDEARTH CREEK NEAR RED EARTH CREEK

07JC002

Task: Site inspection, heat tape

FP-3

Work Completed: 28-Jul-04

Salary	\$125.40
Vehicle	\$57.24
Travel	\$56.31
Materials	\$0.00
Contracts	\$0.00
TOTAL:	\$238.96

Station Name: TOMAHAWK CREEK NEAR TOMAHAWK

05DE009

Task: Site maint

FP-3

Work Completed: 15-Dec-04

Salary	\$256.97
Vehicle	\$61.48
Travel	\$130.31
Materials	\$125.00
Contracts	\$0.00
TOTAL:	\$573.76

Station Name: WAIPAROUS CREEK NEAR THE MOUTH

05BG006

Task: Upgrade wood stave shelter

FP-3

Work Completed: 07-Jul-04

Salary	\$910.00
Vehicle	\$170.00
Travel	\$22.60
Materials	\$2,850.57
Contracts	\$0.00
TOTAL:	\$3,953.17

2004/05 Annual Station Cost Breakdown

Station Name:	WASKASOO CREEK AT RED DEER ✓		05CC011
Task:	Site repair		FP-3
Work Completed:	19-Aug-04		
	Salary	\$1,605.89	
	Vehicle	\$277.75	
	Travel	\$468.88	
	Materials	\$1,879.18	
	Contracts	\$0.00	
	TOTAL:	\$4,231.70	
Station Name:	WEST ARROWWOOD CREEK NEAR ARROWWOOD ✓		05BM014
Task:	Site repair		FP-3
Work Completed:	01-Mar-05		
	Salary	\$1,212.90	
	Vehicle	\$204.80	
	Travel	\$132.00	
	Materials	\$960.00	
	Contracts	\$0.00	
	TOTAL:	\$2,509.70	
Station Name:	WEST PRAIRIE RIVER NEAR HIGH PRAIRIE ✓		07BF002
Task:	Shelter Relocation		FP-3
Work Completed:	30-Jul-04		
	Salary	\$1,335.19	
	Vehicle	\$388.59	
	Travel	\$399.99	
	Materials	\$477.52	
	Contracts	\$0.00	
	TOTAL:	\$2,601.30	
Station Name:	WEST WHITEMUD CREEK NEAR IRETON ✓		05DF007
Task:	Site maint		FP-3
Work Completed:	14-Dec-04		
	Salary	\$256.97	
	Vehicle	\$61.48	
	Travel	\$130.31	
	Materials	\$125.00	
	Contracts	\$0.00	
	TOTAL:	\$573.76	

2004/05 Annual Station Cost Breakdown

Station Name: WOLF RIVER AT OUTLET OF WOLF LAKE ✓

06AB002

Task: Replaced gauge shelter

FP-3

Work Completed: 31-Aug-04

Salary	\$865.68
Vehicle	\$283.14
Travel	\$441.72
Materials	\$391.25
Contracts	\$4,000.00
TOTAL:	\$5,981.79

Handwritten initials/signature

Station Name: ATHABASCA RIVER AT ATHABASCA ✓

07BE001

Task: Orifice Replacement

P-1

Work Completed: 17-Oct-04

Salary	\$743.26
Vehicle	\$420.00
Travel	\$318.18
Materials	\$612.50
Contracts	\$0.00
TOTAL:	\$2,093.94

Station Name: BLACKMUD CREEK NEAR ELLERSLIE ✓

05DF003

Task: Site repair

P-1

Work Completed: 14-Dec-04

Salary	\$256.97
Vehicle	\$61.48
Travel	\$130.31
Materials	\$0.00
Contracts	\$0.00
TOTAL:	\$448.76

Station Name: BLINDMAN RIVER NEAR BLACKFALDS ✓

05CC001

Task: Contract

P-1

Work Completed: 03-Feb-05

Salary	\$0.00
Vehicle	\$0.00
Travel	\$0.00
Materials	\$0.00
Contracts	\$6,560.00
TOTAL:	\$6,560.00

2004/05 Annual Station Cost Breakdown

Station Name:	BLOOD INDIAN CREEK NEAR CABIN LAKE ✓	05CK007	
Task:	De-Mouse		P-1
Work Completed:	03-Nov-04		
	Salary	\$250.38	
	Vehicle	\$76.42	
	Travel	\$140.79	
	Materials	\$45.00	
	Contracts	\$0.00	
	TOTAL:	\$512.59	
Station Name:	BULLSHEAD RESERVOIR near ELKWATER ✓	05AH057	
Task:	Dessert Box		P-1
Work Completed:	28-Apr-04		
	Salary	\$791.28	
	Vehicle	\$233.23	
	Travel	\$354.46	
	Materials	\$1,922.77	
	Contracts	\$0.00	
	TOTAL:	\$3,301.74	
Station Name:	CAVAN LAKE DIVERSION NEAR DUNMORE ✓	05AH048	
Task:	Dessert Box		P-1
Work Completed:	30-Apr-04		
	Salary	\$1,025.31	
	Vehicle	\$297.42	
	Travel	\$394.43	
	Materials	\$2,412.77	
	Contracts	\$0.00	
	TOTAL:	\$4,129.93	
Station Name:	CYPRESS VIEW RESERVOIR NR ELKWATER ✓	05AH054	
Task:	New Station		P-1
Work Completed:	26-May-04		
	Salary	\$799.70	
	Vehicle	\$233.96	
	Travel	\$334.51	
	Materials	\$2,397.77	
	Contracts	\$0.00	
	TOTAL:	\$3,765.93	

2004/05 Annual Station Cost Breakdown

Station Name:	DICKSON DAM TUNNEL OUTLET ✓	05CB007
Task:	Cableway maintenance, Site repair	P-1
Work Completed:	27-Jan-05	
	Salary	\$406.16
	Vehicle	\$180.31
	Travel	\$258.72
	Materials	\$50.00
	Contracts	\$0.00
	TOTAL:	\$895.20
Station Name:	ELBOW RIVER BELOW GLENMORE DAM ✓	05BJ001
Task:	Fall Arrest	P-1
Work Completed:	19-Aug-04	
	Salary	\$1,205.41
	Vehicle	\$10.40
	Travel	\$0.00
	Materials	\$830.00
	Contracts	\$81.32
	TOTAL:	\$2,127.13
Station Name:	GHOST RIVER ABOVE WAIPAROUS CREEK ✓	05BG010
Task:	Install new shelter, upgrade to pressure system	P-1
Work Completed:	22-Jul-04	
	Salary	\$1,325.33
	Vehicle	\$284.80
	Travel	\$67.80
	Materials	\$2,925.00
	Contracts	\$230.00
	TOTAL:	\$4,832.93
Station Name:	GREGG RIVER NEAR THE MOUTH ✓	07AF015
Task:	Site inspection - Plumbing	P-1
Work Completed:	01-Oct-04	
	Salary	\$140.03
	Vehicle	\$32.22
	Travel	\$43.02
	Materials	\$0.00
	Contracts	\$0.00
	TOTAL:	\$215.27

2004/05 Annual Station Cost Breakdown

Station Name:	GULL LAKE AT ASPEN BEACH ✓	05CC006
Task:	Site maint	P-1
Work Completed:	16-Dec-04	
	Salary	\$446.35
	Vehicle	\$283.49
	Travel	\$160.15
	Materials	\$334.50
	Contracts	\$130.00
	TOTAL:	\$1,354.48
Station Name:	HIGHWOOD RIVER BELOW LITTLE BOW CANAL ✓	05BL004
Task:	Site repair	P-1
Work Completed:	21-Oct-04	
	Salary	\$75.20
	Vehicle	\$0.00
	Travel	\$45.18
	Materials	\$125.00
	Contracts	\$0.00
	TOTAL:	\$245.38
Station Name:	JACKPINE CREEK AT WADLIN LAKE ROAD ✓	07JD003
Task:	Mpl inspection	P-1
Work Completed:	29-Jul-04	
	Salary	\$376.20
	Vehicle	\$171.73
	Travel	\$168.94
	Materials	\$72.00
	Contracts	\$742.75
	TOTAL:	\$1,531.63
Station Name:	LAC LA NONNE AT LAC LA NONNE ✓	07BB007
Task:	Manual gauge upgrade	P-1
Work Completed:	07-Oct-04	
	Salary	\$863.33
	Vehicle	\$184.51
	Travel	\$257.56
	Materials	\$1,452.82
	Contracts	\$0.00
	TOTAL:	\$2,758.22

2004/05 Annual Station Cost Breakdown

Station Name: LAC STE. ANNE AT ALBERTA BEACH ✓

05EA006

Task: Manual gauge upgrade

P-1

Work Completed: 07-Oct-04

Salary	\$863.33
Vehicle	\$184.51
Travel	\$257.56
Materials	\$1,254.63
Contracts	\$0.00
TOTAL:	\$2,560.03

Station Name: LILY CREEK NEAR SLAVE LAKE ✓

07BG004

Task: Mpl inspection

P-1

Work Completed: 27-Jul-04

Salary	\$376.20
Vehicle	\$171.73
Travel	\$168.94
Materials	\$72.00
Contracts	\$264.83
TOTAL:	\$1,053.71

Station Name: LITTLE RED DEER RIVER NEAR THE MOUTH ✓

05CB001

Task: Site Maint

P-1

Work Completed: 16-Dec-04

Salary	\$298.95
Vehicle	\$138.14
Travel	\$189.40
Materials	\$15.00
Contracts	\$0.00
TOTAL:	\$641.48

Station Name: MacKAY CREEK RESERVOIR near ELKWATER ✓

05AH056

Task: Dessert Box

P-1

Work Completed: 29-Apr-04

Salary	\$755.93
Vehicle	\$219.19
Travel	\$289.59
Materials	\$1,966.27
Contracts	\$0.00
TOTAL:	\$3,230.98

2004/05 Annual Station Cost Breakdown

Station Name:	McALPINE CREEK RESERVOIR NR ELWATER	05AH055
Task:	New Station	P-1
Work Completed:	26-May-04	
	Salary	\$728.79
	Vehicle	\$211.35
	Travel	\$279.60
	Materials	\$1,966.27
	Contracts	\$0.00
	TOTAL:	\$3,186.00
Station Name:	MOORE LAKE NEAR COLD LAKE	06AC002
Task:	Relocation	P-1
Work Completed:	01-Sep-04	
	Salary	\$541.05
	Vehicle	\$176.96
	Travel	\$276.08
	Materials	\$592.50
	Contracts	\$0.00
	TOTAL:	\$1,586.59
Station Name:	MOOSEHILLS CREEK NEAR ELK POINT	05ED003
Task:	Heat cable replacement	P-1
Work Completed:	10-Nov-04	
	Salary	\$1,230.81
	Vehicle	\$528.88
	Travel	\$766.42
	Materials	\$1,181.00
	Contracts	\$0.00
	TOTAL:	\$3,707.12
Station Name:	MOSQUITO CREEK NEAR THE MOUTH	05AC031
Task:	Fall arrest	P-1
Work Completed:	18-Aug-04	
	Salary	\$768.14
	Vehicle	\$290.80
	Travel	\$45.20
	Materials	\$579.00
	Contracts	\$45.00
	TOTAL:	\$1,728.14

2004/05 Annual Station Cost Breakdown

Station Name: PIGEON LAKE AT GRANDVIEW ✓

05FA013

Task: Manual Gauge Upgrade
Work Completed: 26-Jun-04

P-1

Salary	\$1,215.33
Vehicle	\$227.49
Travel	\$551.23
Materials	\$2,387.77
Contracts	\$0.00
TOTAL:	\$4,381.82

Station Name: PONY CREEK NEAR CHARD ✓

07CE003

Task: shelter maintenance
Work Completed: 17-Mar-05

P-1

Salary	\$251.62
Vehicle	\$90.88
Travel	\$233.76
Materials	\$130.00
Contracts	\$1,989.57
TOTAL:	\$2,695.83

Station Name: ROSS CREEK NEAR IRVINE ✓

05AH003

Task: Recon discontinued station for remediation
Work Completed: 24-Jan-05

P-1

Salary	\$151.32
Vehicle	\$67.18
Travel	\$96.39
Materials	\$0.00
Contracts	\$0.00
TOTAL:	\$314.88

Station Name: SOUNDING CREEK NEAR OYEN ✓

05GA008

Task: Site Repair
Work Completed: 29-Oct-04

P-1

Salary	\$3,164.78
Vehicle	\$727.77
Travel	\$1,307.10
Materials	\$1,800.30
Contracts	\$0.00
TOTAL:	\$6,999.95

Handwritten signature/initials over the Ross Creek section.

2004/05 Annual Station Cost Breakdown

Station Name:	SPRUCE COULEE RESERVOIR near ELKWATER ✓	05AH058
Task:	New Station	P-1
Work Completed:	26-May-04	
	Salary	\$916.72
	Vehicle	\$266.05
	Travel	\$354.49
	Materials	\$1,966.27
	Contracts	\$0.00
	TOTAL:	\$3,503.53
Station Name:	STURGEON LAKE NEAR VALLEYVIEW ✓	07GH003
Task:	Manual Gauge Upgrade	P-1
Work Completed:	27-Jul-04	
	Salary	\$481.73
	Vehicle	\$140.20
	Travel	\$144.32
	Materials	\$1,712.92
	Contracts	\$0.00
	TOTAL:	\$2,479.17
Station Name:	SYLVAN LAKE AT SYLVAN LAKE ✓	05CC003
Task:	Manual Gauge Upgrade	P-1
Work Completed:	25-Jun-04	
	Salary	\$939.34
	Vehicle	\$113.33
	Travel	\$378.16
	Materials	\$1,840.43
	Contracts	\$0.00
	TOTAL:	\$3,271.26
Station Name:	UTIKUMA LAKE NEAR NIPISI ✓	07JA001
Task:	Manual Gauge Upgrade	P-1
Work Completed:	28-Jul-04	
	Salary	\$1,316.71
	Vehicle	\$601.05
	Travel	\$591.31
	Materials	\$2,465.52
	Contracts	\$0.00
	TOTAL:	\$4,974.59

2004/05 Annual Station Cost Breakdown

Station Name: WABAMUN LAKE AT WABAMUN

05DE002

Task: Recon, Station relocation
Work Completed: 16-Dec-04

P-1

Salary	\$342.63
Vehicle	\$81.97
Travel	\$173.74
Materials	\$0.00
Contracts	\$0.00
TOTAL:	\$598.34

Station Name: WAMPUS CREEK NEAR HINTON

07AF003

Task: Shelter upgrade, Fall arrest
Work Completed: 17-Sep-04

P-1

Salary	\$2,296.21
Vehicle	\$636.40
Travel	\$1,085.62
Materials	\$1,108.00
Contracts	\$0.00
TOTAL:	\$5,126.23

Station Name: WINAGAMI LAKE AT PROVINCIAL PARK

07BF006

Task: Manual Gauge Upgrade
Work Completed: 29-Jul-04

P-1

Salary	\$730.62
Vehicle	\$212.64
Travel	\$218.88
Materials	\$1,705.77
Contracts	\$0.00
TOTAL:	\$2,867.91

2004/05 Annual Station Cost Breakdown

SUMMARY OF ANNUAL STATION EXPENSES

Salary	\$45,989.67
Vehicle	\$13,163.58
Travel	\$16,574.78
Materials	\$52,969.86
Contracts	\$29,286.56
Grand Total	\$157,984.45

47,242
51,117
11,558
53,517

Appendix A: Construction Photos



Figure 1: Little Paddle River Maverthorne - 07BB005

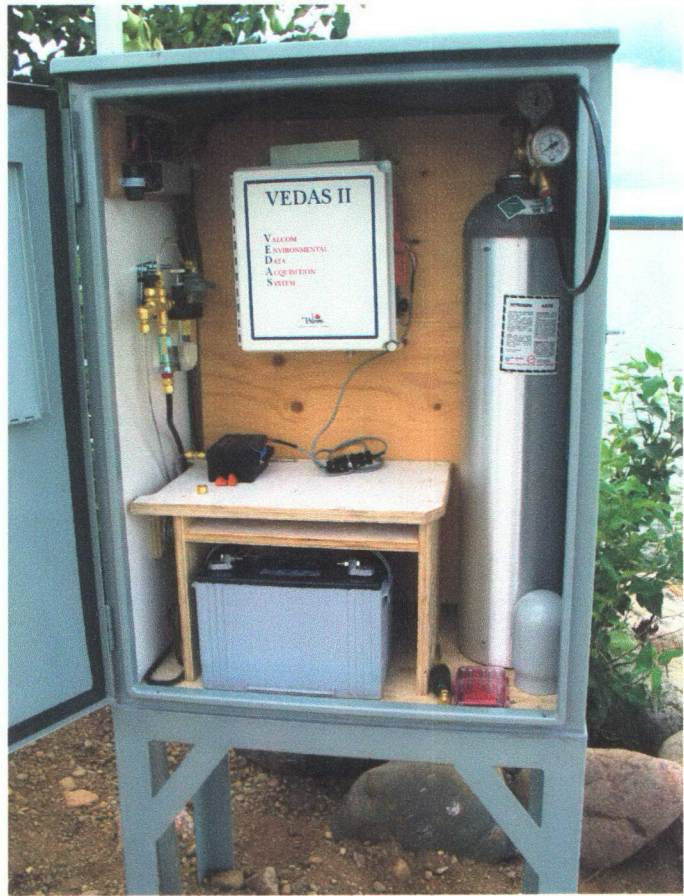

Figure 2: Winagami Lake - 07BF006



Figure 3: Blindman Blackfaulds - 05CC001



Figure 4: Cadotte River - 07HB001



Figure 5: Shelter Upgrades

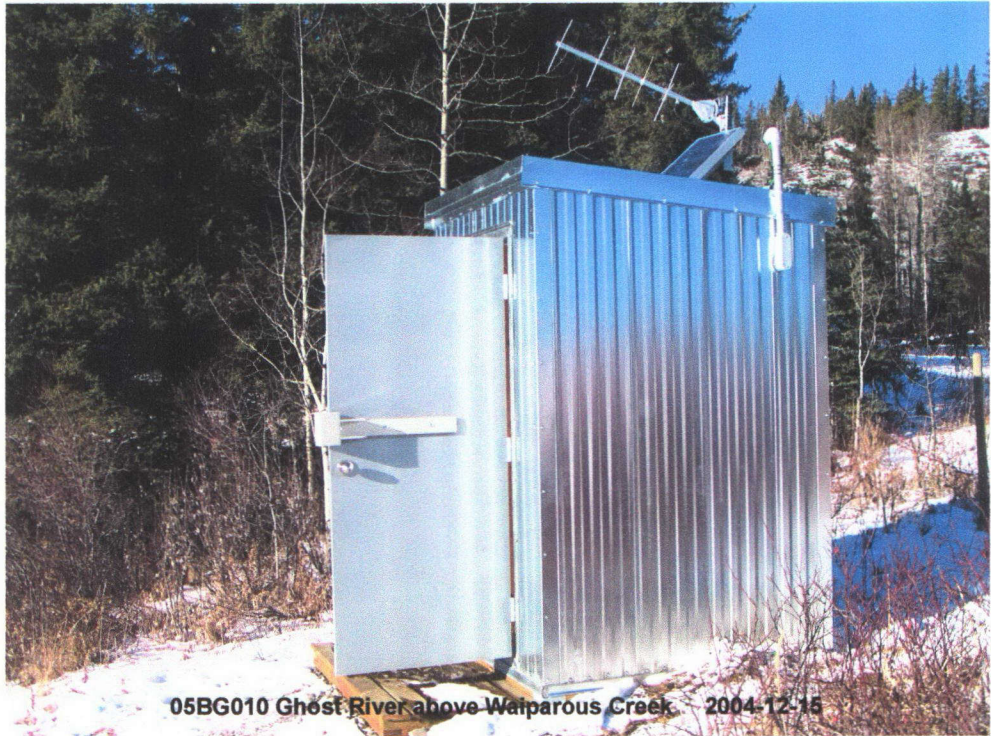

05BG010 Ghost River above Waiparous Creek 2004-12-15

Figure 6: Ghost River - 05BG010



Figure 7: Magnetic Particle Inspections