

**CANADA/ONTARIO  
COST SHARING AGREEMENT  
FOR  
WATER QUANTITY SURVEYS**

**ANNUAL REPORT  
1987/1988**

**OCTOBER 1988**

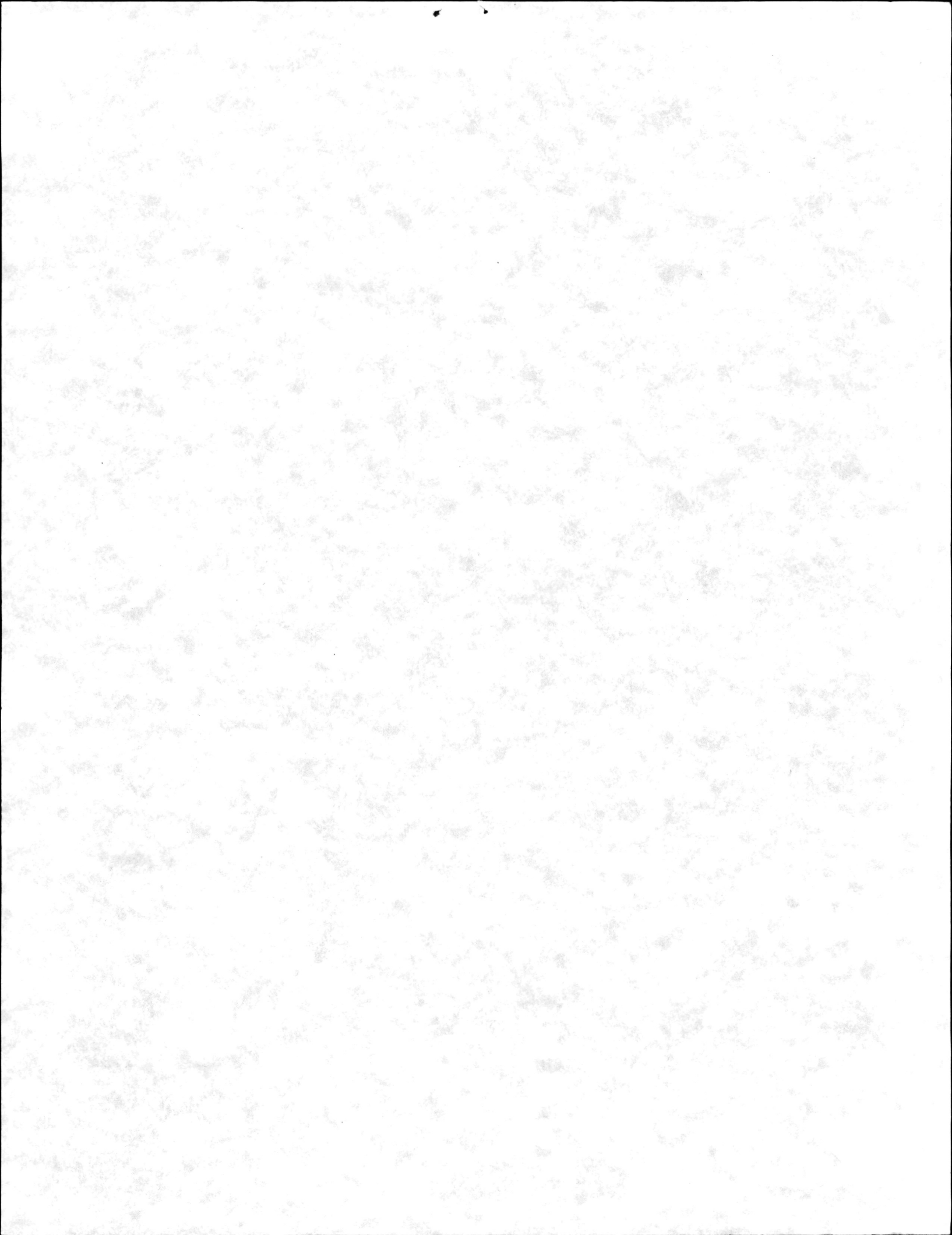



TO Mr J N Bishop  
Mr M G Lewis  
Administrators for Ontario

Mr E T Wagner  
Administrator for Canada

FROM Members of the Ontario Coordinating Committee

In accordance with Article XII of the Memorandum of Agreement signed June 10, 1975 covering the water quantity surveys in the Province of Ontario, we submit herewith the annual report for the fiscal year 1987/88

Province of Ontario

Government of Canada

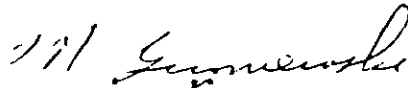

P N Gryniowski  
Ontario Ministry of  
Natural Resources



L J Kamp  
Environment Canada



L A Logan  
Ontario Ministry of  
the Environment

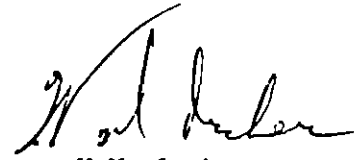

W M Archer  
Environment Canada

Ontario Hydro



R P Metcalfe  
Ontario Hydro

October 1988



CANADA/ONTARIO  
COST SHARING AGREEMENT  
FOR  
WATER QUANTITY SURVEYS

ANNUAL REPORT

1987/88

OCTOBER 1988



EXECUTIVE SUMMARY

This is the thirteenth annual report which describes the cost sharing of water quantity and sediment data collection under the terms of a Memorandum of Agreement between Canada and Ontario

The Coordinating Committee, established under the terms of the Agreement, met three times during the year to plan and coordinate the construction maintenance and operation of the hydrometric/sediment network. The Network Evaluation and Planning Sub-committee (NEPS) which was established in 1985/86 to coordinate network studies, held two meetings during the year

Effective April 1 1987, the Ontario network excluding contributed data stations consisted of 428 hydrometric stations. Of this number 375 were operated by the Water Resources Branch in Guelph. 47 were operated by the Manitoba District of the Water Resources Branch and 6 were operated by Ontario Hydro. The sediment network consisted of 47 continuous seasonal and miscellaneous stations operated by Water Resources Branch Guelph

During 1987/88 a total of 9 new hydrometric stations were added to the network and 4 stations were discontinued. A total of 8 new sediment stations were added and 1 station was discontinued

In addition to the increased number of stations a number of other significant improvements were made to the network during 1987/88 including the construction of artificial controls and the installation of equipment for real-time data access. About 63% of the stations in Ontario now have equipment that allows users to access data from off-site on a real-time basis

A data user survey was completed in 1987/88 with results confirming that Ontario hydrometric data are used extensively and that more data are required for certain parts of Ontario

During 1987/88 the Region responded to 640 requests for data advice, and other information related to the hydrometric and sediment network. The level of service being provided by the WRB has been improved in two ways: first by allowing clients to retrieve data themselves from the WRB computer, and second by providing data to clients on IBM-compatible floppy diskettes.

The unit cost of operating a station during 1987/88 was \$3,626 per station-year for conventional stations and \$7,812 per station-year for remote stations. These costs represent an increase of 12% over 1986/87 for conventional stations and a decrease of 4.8% for remote stations. The total shareable portion of the program, including costs for the network in Northwest Ontario, was \$1,872,700, of which the Provincial share was \$955,853. The three provincial agencies shared the actual cost as follows:

Ontario Ministry of Natural Resources	\$676,529
Ontario Ministry of Environment	234,044
Ontario Hydro	<u>45,280</u>
Total	\$955,853

In 1988/89 attention will need to be given to several new/changing issues and programs that relate to the Cost Sharing Agreement. These issues/programs include the heavy workload of the hydrometric technicians (WRB), resource constraints, modernization of the data acquisition system (WRB), network evaluation and planning and training of staff (WRB).



TABLE OF CONTENTS

	<u>Page</u>
Executive Summary	1
Table of Contents	111
List of Figures	iv
List of Tables	v
List of Appendices	vii
1 0 Introduction	1
2 0 Committee Activities	3
3 0 Hydrometric and Sediment Networks	6
3 1 History	6
3 2 Network Changes During 1987/88	8
3 3 Network Construction and Maintenance	8
3 4 Network Operations and Field Surveys by WRB Ontario Region	13
3 5 Network Evaluation/Planning and Other Studies	14
4 0 Data Management	17
4 1 Data Dissemination	17
4 2 Computer System	17
4 3 Quality Assurance	18
5 0 Network Operating Costs	19
6 0 Future Programs and Issues	26

LIST OF FIGURES

	<u>Page</u>
Figure 1 History of Active Hydrometric Stations Operated under the Canada/Ontario Cost Share Agreement (all Ontario) Since 1975	7
Figure 2 Hydrometric Stations April 2 1987 to April 1 1988	9
Figure 3 Sediment Stations April 2 1987 to April 1 1988	10
Figure 4 Average Annual Costs for Operating a Conventional Hydrometric Station (WRB - Ontario Region)	21
Figure 5 Average Annual Costs for Operating a Remote Hydrometric Station (WRB - Ontario Region)	22

LIST OF TABLES

	<u>Page</u>
Table 1 Comparison of Unit Costs for Operating Water Quantity Stations	19
Table 2 Summary of Provincial Costs 1987/88	23
Table 3 Summary of Over/Under Payments 1975/76 to Date	24
Table C 1 Changes in Gauging Network April 2 1987 to April 1 1988	C1
Table C 2 Changes between Schedule A 1987/1988 and Schedule A 1988/1989	C3
Table D 1 Salaries and Operating & Maintenance (O&M) Costs for Hydrometric Network Operated by WRB Ontario Region 1987/88	D1
Table D 2 Derivation of Actual Operating Costs for Stations Operated by WRB Ontario Region by Funding Classification April 1 1987 to March 31 1988	D2
Table D 3 Summary of Shareable Operating Costs for Hydrometric Stations Operated by WRB Ontario Region 1987/88	D3
Table D 4 Actual Expenditures - Sediment Program 1987/88	D4
Table D 5 Summary of Construction Program Costs 1987/88	D7
Table E 1 Water Quantity Surveys Gauging Station Data for 1987/88	E1

LIST OF TABLES

(continued)

	<u>Page</u>
Table E 2 Water Quantity Surveys Comparative Gauging Station Data April 1 1975 to April 1 1987	E1
Table E 3 Water Quantity Surveys Detailed Gauging Station Data 1987/88	E1
Table E 4 Water Quantity Surveys Total Program Costs and Shareable Costs for 1987/88	E2
Table E 5 Water Quantity Surveys Summary of Schedules D / F 1987/88	E2
Table E 6 Water Quantity Surveys Comparison - Scheduled and Actual Costs for 1987/88	E2
Table F 1 Water Quantity Surveys Gauging Station Data for 1987/88	F1
Table F 2 Water Quantity Surveys Comparative Gauging Station Data April 1 1975 to April 1 1987	F1
Table F 3 Water Quantity Surveys Detailed Gauging Station Data 1987/88	F1
Table F 4 Water Quantity Surveys Total Program Costs and Shareable Costs for 1987/88	F2
Table F 5 Water Quantity Surveys Summary of Schedules D / F 1987/88	F2
Table F 6 Water Quantity Surveys Comparison - Scheduled and Actual Costs for 1987/88	F2

LIST OF APPENDICES

	<u>Page</u>
Appendix A      Schedule A      Memorandum of Agreement between Governments of Canada and Ontario for Water Quantity Surveys 1987/88	A1
Appendix B      Schedule D      Annual Payment for 1987/88	B1
Appendix C      Changes to Network and Schedule A	C1
Appendix D      Derivation of Actual Costs 1987/88	D1
Appendix E      Ontario Region Tables	E1
Appendix F      National Report Tables for the Province of Ontario	F1



## 1 0 INTRODUCTION

This is the thirteenth annual report which summarizes activities of the Canada/Ontario Coordinating Committee and provides statistical and financial information related to the Canada/Ontario hydrometric and sediment networks. Cooperative arrangements for the cost sharing of the network were established by a Memorandum of Agreement between Canada and Ontario in 1975. A sample copy of the agreement which is similar for all provinces and the territories is included in the National Annual Reports on Water Quantity Surveys. Federal/Provincial Cost Sharing Agreements which is prepared by Water Resources Branch (WRB) Headquarters.

The Agreement establishes the basis on which cooperative water quantity surveys will be undertaken and cost shared between Canada and Ontario. It requires that the Administrators establish a Coordinating Committee to plan and review network operations and prepare Schedules A and D annually for their approval. For this year 1987/88 Schedule A (Appendix A) lists the gauging stations in operation and covered by the Agreement and Schedule D (Appendix B) gives the annual cost sharing payment to be paid by Ontario to Canada.

The water quantity survey network in operation at March 31 1975 was reviewed to determine the division of responsibility between the Federal and Ontario governments. Each station was designated either Federal, Federal/Provincial or Provincial, the designation not only indicating the prime purpose but also the financial responsibility. The Federal government pays 100% of the costs of operation and construction of stations designated Federal and 50% of the specified costs of stations designated Federal/Provincial. The province pays 100% of the specified costs of operation and construction of stations designated Provincial and 50% of the specified costs of operation and construction of stations designated Federal/Provincial. The basic water level recording equipment for all stations is paid for by the operating party while any specialized equipment is funded by the party or parties requiring the service.

In Ontario three provincial agencies Ministry of Natural Resources (MNR), Ministry of Environment (MOE) and Ontario Hydro (OH) all participate in the cost sharing of the network along with Environment Canada and several other federal departments

In 1977 a set of national guidelines were developed for designating stations in the above categories In 1982/83 these guidelines were revised and formally accepted by the Administrators for implementation beginning April 1 1984 These guidelines are included in the previously mentioned national report

It should be noted that because of geographical location a portion of the Ontario network in the northwest part of the province is operated by the Manitoba District of the Western and Northern Region of the Inland Waters Directorate The Manitoba District prepares a separate Annual Report for this portion of the network in Northwest Ontario which for 1987/88 included only Federal stations

As the operating party the Water Resources Branch Ontario Region has prepared this annual report on behalf of the Canada/Ontario Coordinating Committee Section 2 deals with Committee activities Section 3 provides information on the water quantity/sediment network including its historical development changes in 1987/88 and gives highlights on construction and operation of the network over the past year The section concludes with a summary of network evaluation/planning and other studies being conducted by WRB Section 4 highlights activities related to data management and Section 5 provides information on network costs and the shareable portion for each party Section 6 briefly identifies some programs and issues that will be particularly significant in the future



## 2 0 COMMITTEE ACTIVITIES

Members of the Coordinating Committee during 1987/88 were

L J Kamp (Chairman) - Environment Canada  
W M Archer - Environment Canada  
P N Gryniowski - Ontario Ministry of Natural Resources  
L A Logan - Ontario Ministry of Environment  
R P Metcalfe - Ontario Hydro

The Committee held meetings on April 21, 1987 July 28, 1987 and January 26 1988 Highlights of each meeting were as follows

### April 21, 1987

- Discussed WRB s proposal to reduce the number of federal stations to accommodate a 2 0 person year reduction in network operations it was decided that 14 federal stations would be discontinued 10 federal stations would be reclassified to federal/provincial or provincial, and one provincial station would be reclassified to federal/provincial
- Members agreed that the review of stations in the network should be on-going

### July 28, 1987

- Discussed required changes to the network for 1988/89 including 6 new federal stations for the Soil and Water Environmental Enhancement Program (SWEEP), 2 new provincial stations for sewage lagoon monitoring, up to 3 new stations for the Remedial Action Plan (RAP) program and 3 new provincial stations for streamflow forecasting

- Members agreed that the billing schedule outlined in Article VIII of the Cost Sharing Agreement should be implemented in 1988/89, i.e. invoices should be submitted for one quarter of the annual payment on July 1 October 1 January 1 and March 1 of each fiscal year. Environment Canada had been deviating from this schedule in submitting invoices only three times yearly (approximately October 1 for the first 2 quarters December 1 for the third quarter and March 1 for the fourth quarter)
- Environment Canada confirmed that employee benefits would not be recovered under the Cost Sharing Agreement
- Discussed plans for the Water Quality/Quantity Workshop held October 28-30 1987 and sponsored jointly by Environment Canada and Ontario Ministry of Environment

January 26, 1988

- Environment Canada presented results of the Fairbairn Workload Study the results showed that the stations/technician ratio has been very high in the Ontario Region relative to the other Regions across Canada (study based on 1984/85 data)
- Environment Canada reported that it has formed an Operational Task Group to address the problem of heavy workload of hydrometric technicians
- Discussed the status of various stations and started finalizing Schedule A for 1988/89
- Approved station unit costs to be used in the preparation of Schedule D for 1988/89

- Discussed various construction projects and began finalizing the construction program for 1988/89
- Environment Canada and Ontario Ministry of Environment reported that the October 1987 workshop on water quality/quantity was successful with approximately 55 people attending each day and favorable comments from most attendees
- Environment Canada reported that the five-year DCP Expansion Program would be completed by early summer 1988 and that ACS will be installing meteorological sensors at some of the DCP sites across Canada
- Discussed the recent report prepared by the Network Evaluation and Planning Sub-committee Report on Results of the Hydrometric Data User Questionnaire Survey for Ontario
- Environment Canada reported that the Direct Readout Ground Station (Downsview) may be in operation by the end of 1987/88 and that a working group composed of federal and provincial representatives would be studying/evaluating the potential for provincial agencies to utilize the DRGS
- Discussed the problem of Conservation Authorities doing their own construction at WSC operated stations without prior discussion with WSC

Official minutes of all Coordinating Committee meetings are kept on file in the Guelph office of WRB

### 3 0 HYDROMETRIC AND SEDIMENT NETWORKS

#### 3 1 History

The numbers of hydrometric stations in the Ontario network by category as of April 1 each year are displayed graphically in Figure 1. These numbers include all stations operated under Schedule A by WRB (Guelph and Winnipeg) and Ontario Hydro in the Province of Ontario since implementation of the Agreement on April 1, 1975. Of interest is that the total number of stations on April 1, 1975 was 414 which has increased to 427 as of April 1, 1987. During the twelve year period the network reached a maximum of 449 stations in 1984 and a minimum of 396 stations in 1977. Overall it can be concluded that there has been a slight increase in the network over the period of the Agreement and that discontinued stations have been replaced with new stations to meet data needs at other sites.

A number of agencies like the Freshwater Institute contribute their hydrometric data to HYDAT and these data are published by WRB. In 1975 there were 71 contributed data stations which has increased to 128 as of April 1, 1987. Including contributed data stations which complement the network operated under the Canada/Ontario Agreement the number of stations in Ontario has increased from 485 in 1975 to 555 as of April 1, 1987.

In 1987/88 WRB continued to add seasonal and miscellaneous stations to the sediment network. This was done to provide additional coverage in Ontario at a minimal extra cost and to assist in determining the need for regular sediment stations and the sampling strategy to be used. As of April 1, 1987 there were 7 regular, 3 seasonal and 37 miscellaneous sediment stations. All were operated by WRB Ontario Region. Also during the year, an automatic sediment sampler at the Don River at Todmorden site continued to assist in providing more complete data on suspended sediment loads in this reach of the river.

Figure 1 - HISTORY OF ACTIVE HYDROMETRIC STATIONS  
 OPERATED UNDER THE CANADA-ONTARIO COST SHARE  
 AGREEMENT (all Ontario) SINCE 1975

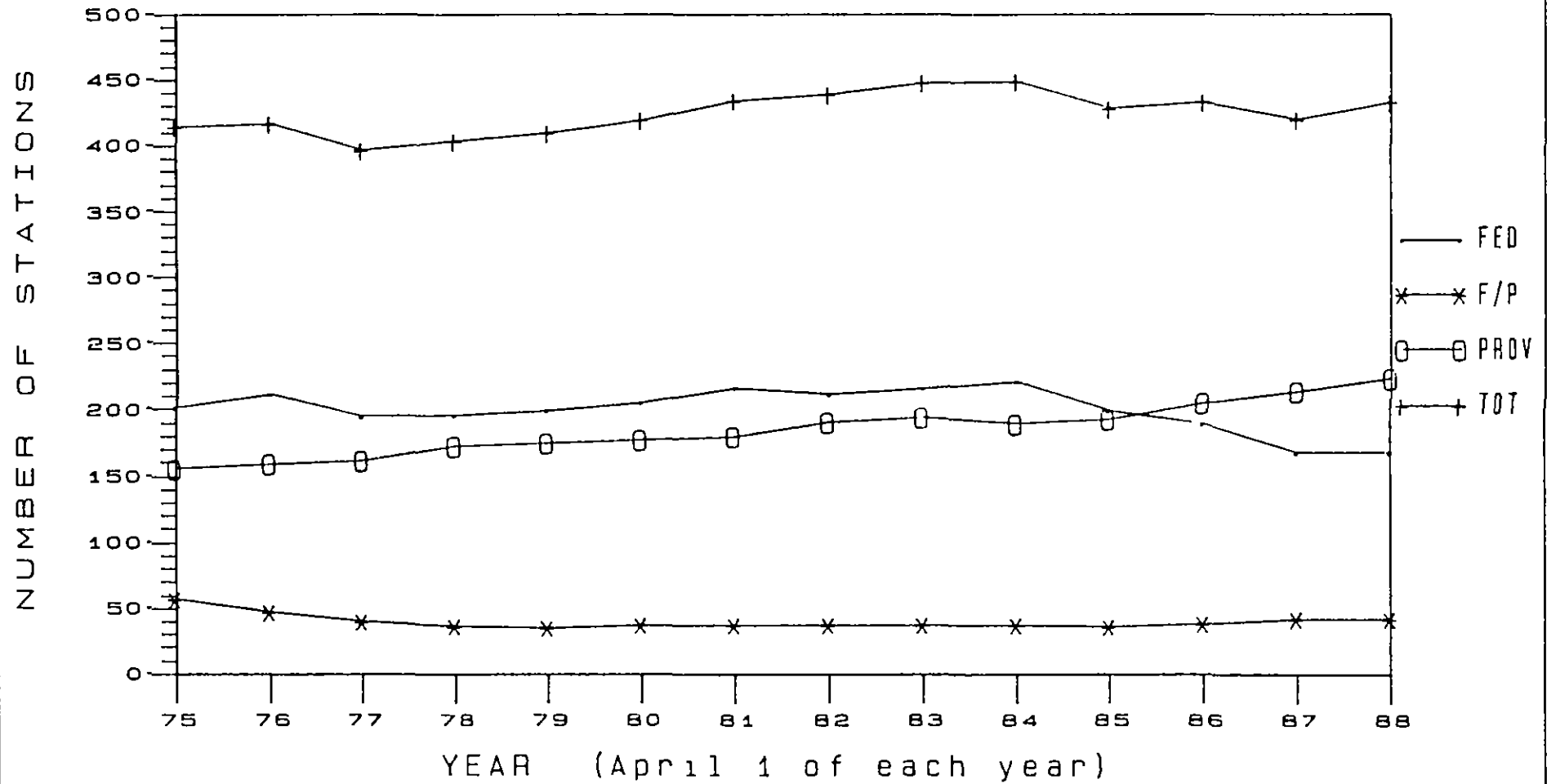

Tables 1, 2 and 3 in Appendices E and F provide additional information on that portion of the network operated by WRB Ontario Region and the total network for the province. Attention is drawn to the footnotes in these tables because some stations in Ontario are operated by WRB Winnipeg and Ontario Hydro and some stations operated by WRB Guelph are located in Quebec.

### 3.2 Network Changes During 1987/88

During 1987/88 15 hydrometric stations were added and 8 discontinued in the province. Four of the 8 discontinued stations were reactivated with new sources of funding before the end of the year; these 4 reactivated stations are included in the list of 15 added stations. The list of added stations also includes one that had been operating as a contributed station and one that was discontinued at the end of 1986/87 but reactivated with new sources of funding in 1987/88. The net result of all these changes is that the network gained 9 new stations and dropped 4 existing stations.

A number of changes were also made to the sediment network, all involving Federal Stations, effective January 1, 1988. Eight new miscellaneous stations were added, 1 continuous station was discontinued and 5 were changed from continuous to seasonal operation. Annual sediment network reviews are carried out to enhance the sediment data base as well as to meet user needs.

Figures 2 and 3 show the location of hydrometric and sediment stations that were added or discontinued. Appendix C gives more detailed information on network changes and changes in Schedule A over the reporting period.

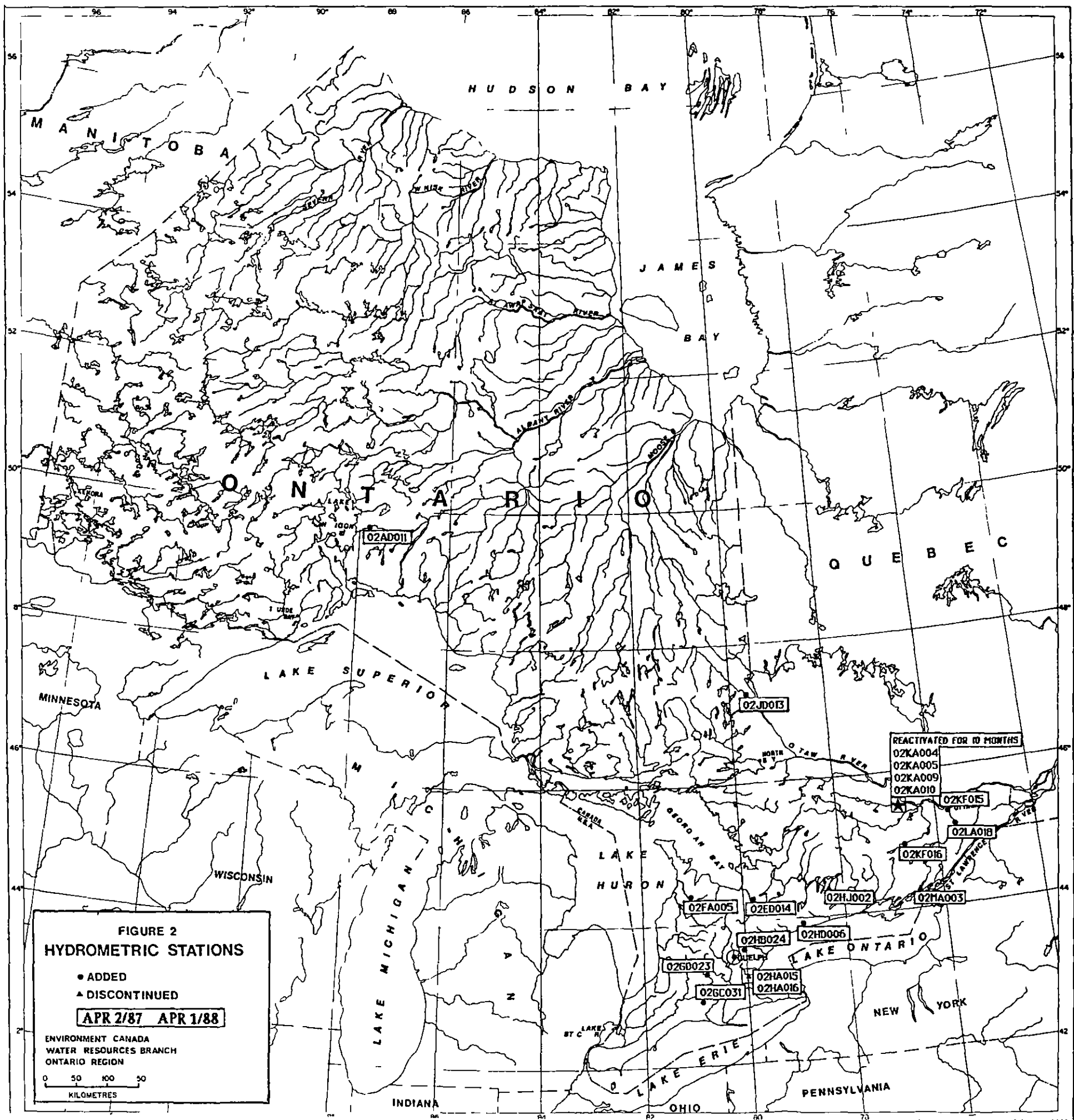





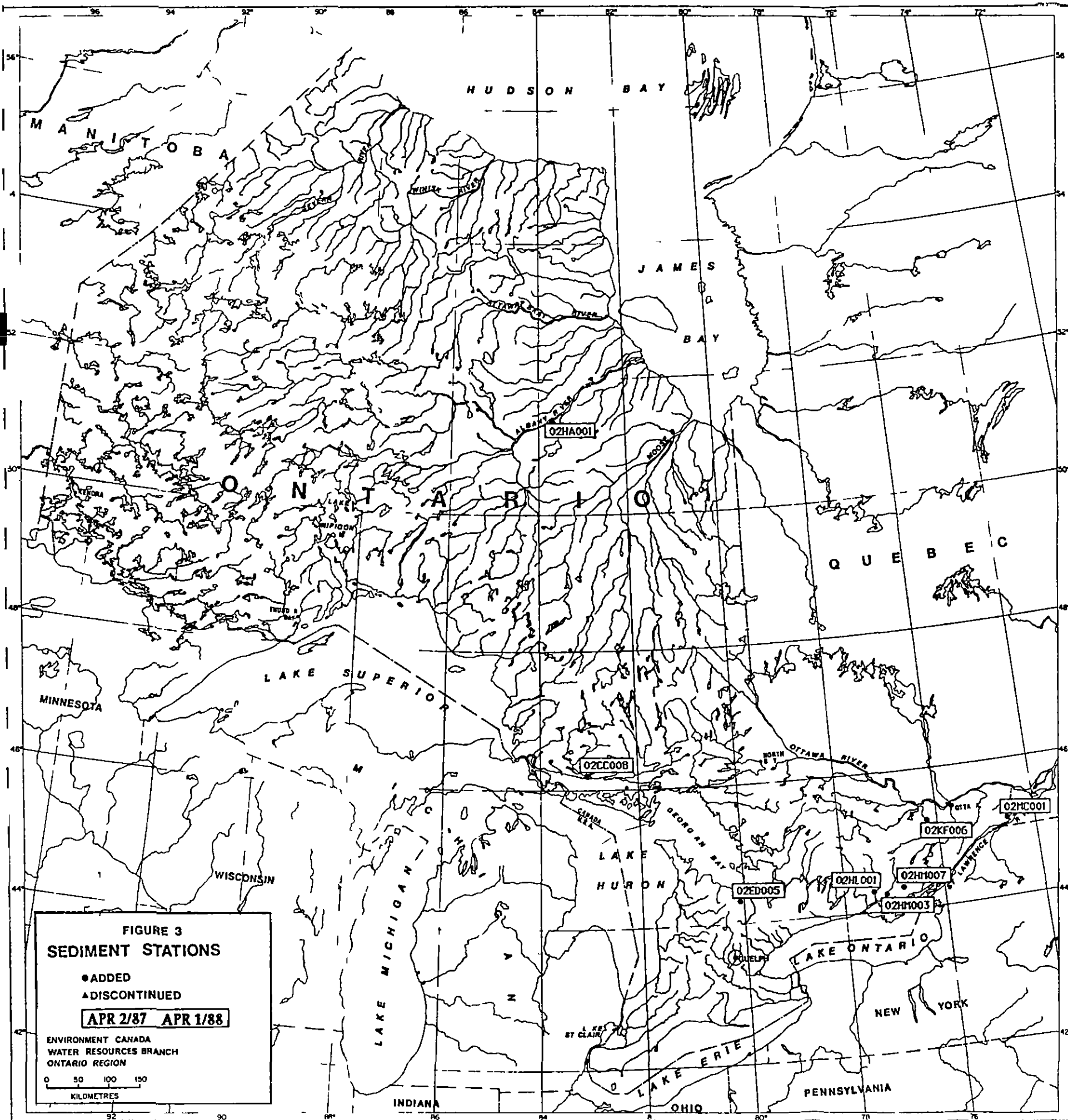



### 3 3 Network Construction and Maintenance

The WRB Ontario Region Construction Section completed projects including 11 new stations 2 relocations 4 artificial controls 7 shelter upgrades and 2 cableway upgrades Also 28 minor maintenance projects were included in the program Categories of construction projects include

#### a) Field Investigations

Included in this category were

- i) on-site field reconnaissance of new and existing site locations
- ii) preparation of project site plans
- iii) obtaining necessary approvals for hydrometric/sediment installations
- iv) investigations of specific problems requiring immediate remedial action

During the year 31 such investigations were conducted

#### b) New Construction

This category includes installation of stilling wells intakes instrument shelters artificial controls cableways access roads and some instrumentation Such construction is associated with new stations in areas never before gauged or the relocation of existing stations because of poor quality of records or bridge reconstruction The following projects were undertaken in this category

<u>New or Relocated Stations</u>	<u>Classification</u>
02HB024 Black Creek below Acton (New)	P-1 MOE
02GD023 Thames River near Tavistock (New)	P-2 MOE
Niagara River at Fort Erie (Water Quality station only)	
02KF015 Graham Creek at Nepean (New)	P-2 MNR
02KF016 Mississippi River below Marble Lake (New)	P-1 MNR
02FA005 Sauble River above Tara (New)	P-2 MNR
02GC031 Dodd Creek below Paynes Mills (New)	P-2 MNR
02LA018 Rideau River at Merrickville (New)	F-1 PC
02HC013 Highland Creek near West Hill (Relocated)	F-3 DOE
02HC038 W Duffins Creek above Green River (Relocated)	P-1 MNR
Talon Lake at Blanchards Landing (New)	Operated out- side CSA
Porcupine Lake near South Porcupine (New)	Operated out- side CSA
02AD011 Namewaminikan River at Long Rapids (New)	P-2 MNR

c) Upgrading of Stations

It is necessary in some situations to improve the capability of existing stations to collect more accurate or timely data. In order to do so it is required that the Construction Section install artificial controls, erect larger shelters to house added instrumentation for real-time data access and install essential services such as hydro and telephone and construct sediment sampler housing. Thirteen projects were carried out in this category.

d) Maintenance

General maintenance projects were carried out at a number of stations and included such work as replacement of shelter doors, repairs to cableways, intake repairs, straightening of wells and bank stabilization.

All major construction projects were screened for local environmental effects under the Federal Environmental Assessment and Review Process. A report documenting screening decisions is on file at the WRB office in Guelph.

Details of the 1987/88 Construction program are provided in the Annual Construction Report 1987/88 which is available from the WRB office in Guelph.

#### 3.4 Network Operations and Field Surveys by WRB, Ontario Region

Taking into account the type of stations (water level or discharge) seasonal stations start-up of new stations record loss and discontinued stations during the year 359.33 equivalent station years of hydrometric data were collected by WRB Ontario Region. To collect this information 2,272 discharge measurements and 1,856 additional station visits were made to hydrometric stations over the reporting period. Total field staff person years devoted to hydrometric data collection (Hydrometric supervisors technicians terms and students) were approximately 25.3 or approximately 14 station units per person year.

About 63% of the stations in Ontario are equipped with devices that allow users to access data from off-site on a real time basis. These devices not only improve services to users but allow technicians to plan their trips to improve data quality. In this regard a number of projects and services were carried out over the year to improve network operations and the collection of data in the field. One data collection platform (DCP) was installed at the remote hydrometric station on Albany River above Nottick Island for the retransmission of data via satellite. Three more units will be installed in May 1988 to complete the 5 year DCP Expansion Program. In addition a number of real time data units were installed at Southern stations at the request of clients and WRB made arrangements with 2 additional conservation authorities to service such equipment. This brings the total number of such arrangements with Provincial and other Federal agencies to 14.

Lightning arrestors which were installed in 1986/87 at all gauging stations with data logging equipment to protect real time data units against over voltages and malfunctions during electrical storms resulted in a major improvement in servicing and percentage data capture in 1987/88

WRB continued to operate a small sediment laboratory in support of the network and special surveys. A total of 919 samples were submitted and 1 300 analyses performed. An estimated 1 0 person year was utilized for the sediment program in field office and laboratory work.

A three-day workshop jointly sponsored by the Ministry of the Environment and the Water Resources Branch was held October 28-30 1987 at CCIW Burlington. Staff of both agencies were provided with demonstrations and explanations of various water quality and quantity techniques and methodologies used in the surveys and their interrelationships. Tours of the hydraulics and water quality laboratories at CCIW were provided.

### 3 5 Network Evaluation/Planning and Other Studies

#### a) Hydrometric

Network evaluation and planning studies are carried out under the terms of the Canada/Ontario Cost Sharing Agreement to ensure the hydrometric network provides the required data at lowest cost. Due to ever changing data requirements and costs network evaluation and planning is an on-going activity.

Network evaluation and planning activities except for Northwestern Ontario were coordinated by the Network Evaluation and Planning Sub-committee (NEPS) of the Coordinating Committee. Network evaluation and planning for Northwestern Ontario is the responsibility of WRB/Manitoba-Northwestern Ontario (Winnipeg

office) The NEPS held meetings on June 1 1987 and October 20 1987 Attendees at one or both meetings included R Phinney (Chairman WRB) B Whitehead (Member MOE) C Stevens (Member OH) M Odell (Member MNR) H Goertz (WRB) J Power (WRB) Minutes of each meeting were distributed to members/attendees the Coordinating Committee and WRB offices in Winnipeg and Ottawa

A major activity during 1987/88 was the completion of the data user survey project The 205 questionnaire responses received in late 1986/87 were analyzed and a summary report Results of the Hydrometric Data User Questionnaire Survey for Ontario was prepared The report confirms that Ontario hydrometric data are used by many users for many different purposes The report also points out that more data are required for certain parts of Ontario

Station profiles for Ontario stations are updated regularly The profiles document the data uses/requirements operation procedures/problems hydrologic characteristics and other useful information for each station Work will begin in 1988/89 on modifying the existing profiles to match the format of the new national standard

b) Sediment

A number of activities were carried out to enhance the Sediment Surveys Program in the Region Several recommendations in the National and Regional Action Plans were carried out

Reports entitled Ontario Sediment-Related Literature Annotated Bibliography and Sediment Data Reference Index for Ontario were completed under contract

A sediment station analysis report was completed for the Humber river at Elder Mills station



#### 4 0 DATA MANAGEMENT

##### 4 1 Data Dissemination

During 1987/88 WRB answered 640 requests for technical data advice and information related to the hydrometric and sediment network. Some 3 680 station years of record were distributed comprised of 206 requests (3,200 station years) for historical record 308 requests (480 station years) for current record and 126 requests for other related information.

Several data publications were printed and distributed during 1987/88 including

- Surface Water Data - Ontario 1986
- Surface Water Data Reference Index - 1986
- Surface Water Data Reference Index Map Supplement - Ontario 1986
- Historical Streamflow Summary - Ontario 1986
- Historical Water Level Summary - Ontario 1985
- Sediment Data - Ontario 1985
- Sediment Data - Ontario 1986
- Sediment Data Reference Index - 1984
- Miscellaneous Sediment Data - Canada 1966-1983

Interest continued on behalf of data users in utilizing interactive access to the WRB Guelph mini-computer for the downloading of data to their own terminals and/or computers. By year's end 16 user accounts resided on the system including 7 consultants 6 provincial agencies 2 federal agencies and 1 educational institution. As an added service to the data user procedures were developed to download the data from the DEC mini-computer to a Compaq 286 and then onto floppy diskettes for use in the users IBM-type units.

#### 4 2 Computer System

Expansion of the WRB Ontario Region EDP system during 1987/88 included the purchase of additional Ethernet internal communications equipment, six graphics terminals a second Microvax II, one Compaq 286 PC one desk top plotter and several A/B switches to facilitate equipment sharing for non-networked equipment. With these purchases, the WRB is proceeding with expansion into the North Bay and Thunder Bay Sub-offices and to enhance access and data management within the Guelph office. Installation of EDP equipment is being delayed for the Ottawa Sub-office due to a possible relocation of this office in the near future.

#### 4 3 Quality Assurance

Under the WRB Quality Assurance Program the Regional Evaluation Team proceeded to examine selected stations operated out of Guelph for conformance to the WRB National Standards for water quantity data collection computation and processing. Under a mutual agreement between the WRB Regional Chiefs of Ontario and Atlantic Regions the Data Control Engineer, Guelph and the Regional Engineer Dartmouth sat as observers to each others audit program to facilitate the exchange of ideas and techniques.

Several computational procedures were examined for adherence to the National Standards. Discussions between the hydrometric staff and the Evaluation Team helped resolve some of the differences in procedures and revealed areas where more attention is required.

5 0 NETWORK OPERATING COSTS

Costs to operate the network identified as operational costs in Schedule B of the Agreement were computed based on actual costs provided in WRB financial statements or recorded for the purpose of computing shareable costs. The per station cost based on actual equivalent station years of data was 3 626 for conventional stations and 7 812 for remote stations. Table 1 gives a comparison of the actual unit costs for 1987/88 to estimated unit costs for 1987/88 and actual costs for 1986/87.

TABLE 1  
COMPARISON OF UNIT COSTS FOR  
OPERATING WATER QUANTITY STATIONS

	1986/87 Actual Costs	1987/88 Estimated Costs	1987/88 Actual Costs	Change Increase(+) / Decrease (-) From 1986/87
Conventional	\$3 582	\$3 620	\$3 626	+ 1 2
Remote	\$8 202	\$7 420	\$7 812	- 4 8

It is particularly significant that the change in unit costs from 1986/87 to 1987/88 was less than the Government Price Index (3 969). Inflation did cause some significant cost increases however these increases were largely offset by reduced hiring of temporary help, reduced use of aircraft and delays in ratifying/implementing salary increases for technical staff.

Figures 4 and 5 give a comparison of unit costs per station for remote and conventional stations since 1975.

The total shareable cost for construction of new stations, purchase and installation of equipment and operation and maintenance of the network in the province was \$1 872 700 of which the provincial share was \$955 853 or 51.0%. Table 2 gives a summary of the provincial costs. The tables in Appendix D show how these costs were derived.

Over and under payments by the province have been reconciled up to and including the year 1986/87. Table 3 summarizes the over and under payments since 1975 and indicates when payments were balanced. For 1987/88 MOE and Ontario Hydro under paid by \$6 816 and \$633 respectively while MNR over paid by \$2 555.

Additional cost information is provided in Appendix E (WRB Ontario Region) and Appendix F (entire province). This information will be incorporated into the 1987/88 National Report on Water Quantity Surveys.

Figure 4 AVERAGE ANNUAL COSTS FOR  
OPERATING A CONVENTIONAL HYDROMETRIC  
STATION (WRB - ONTARIO REGION)

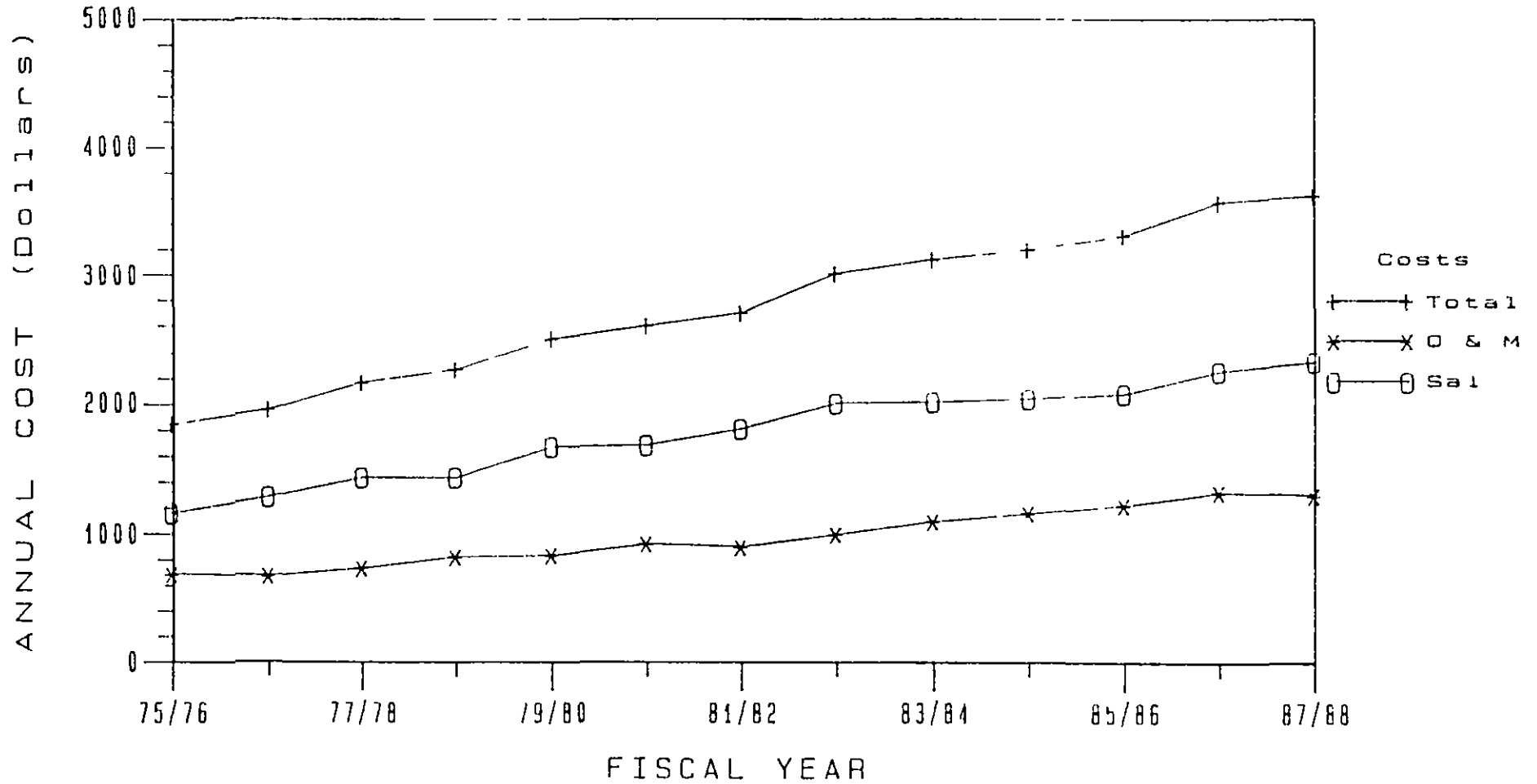

Figure 5 AVERAGE ANNUAL COSTS FOR  
OPERATING A REMOTE HYDROMETRIC  
STATION (WRB - ONTARIO REGION)

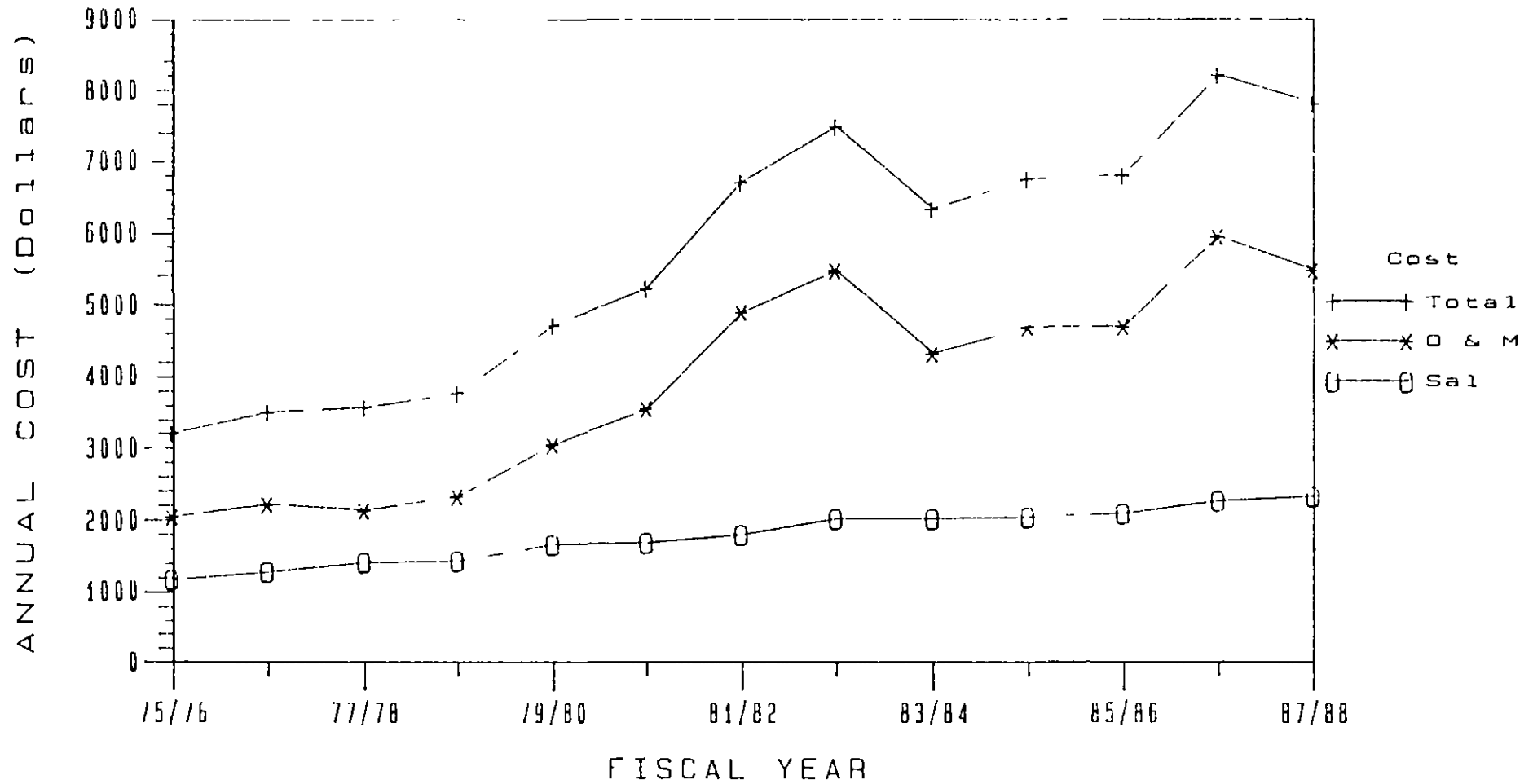

TABLE 2  
SUMMARY OF PROVINCIAL COSTS  
1987/88

	Schedule D	Recovered and Paid During 1987/88	Actual Cost	Difference (cost recov- ered less actual cost)
a) Hydrometric Operations				
1 MNR	\$ 620 285	\$622 393	\$619 788	+ \$ 2 605
2 MOE	193 575	193 575	200 391	- 6 816
3 OH	38 280	38 280	38 913	- 633
4 WRB (to OH)	<u>6,770</u>	<u>6 770</u>	<u>6,770</u>	<u>0</u>
Subtotal	\$ 858 910	\$861 018	\$865 862	- \$ 4 844
b) Sediment				
1 MNR	\$ <u>5,400</u>	\$ <u>5,400</u>	\$ <u>5,450</u>	- \$ <u>50</u>
Subtotal	\$ 5 400	\$ 5 400	\$ 5 450	- \$ 50
c) Construction <sup>1</sup>				
1 OH	\$ 5 925	\$ 5 925	\$ 5 925	\$ 0
2 MNR	111 050	45 487	45 487	0
3 MOE	<u>40,500</u>	<u>32,906</u>	<u>32,906</u>	<u>0</u>
Subtotal	\$ 157 475	\$ 84 318	\$ 84 318	\$ 0
d) Specialized Equipment <sup>2</sup>				
1 MOF	\$ 3 800	\$ 747	\$ 747	\$ 0
2 MNR	8 000	5 804	5 804	0
3 MOE	<u>1,000</u>	<u>442</u>	<u>442</u>	<u>0</u>
Subtotal	\$ <u>12,800</u>	\$ <u>6,993</u>	\$ <u>6,993</u>	\$ <u>0</u>
TOTAL	<u>\$1,034,585</u>	<u>\$957,729</u>	<u>\$962,623</u>	- <u>\$ 4,894</u>
Total Actual Cost MNR - \$676 529				
Total Actual Cost MOE - 234 044				
Total Actual Cost OH - 45 280				
Total Actual Cost WRB Paid to OH - <u>6,770</u>				
TOTAL			\$962 623	

NOTES

- <sup>1</sup> Includes purchase of specialized equipment  
<sup>2</sup> Includes only the operation of specialized equipment

TABLE 3  
SUMMARY OF OVER/UNDER PAYMENTS  
1975/76 TO DATE

	1975/76 <sup>1</sup>	1976/77 <sup>1</sup>	1977/78 <sup>1</sup>	1978/79 <sup>2</sup>	1979/80 <sup>3</sup>	1980/81 <sup>3</sup>	1981/82 <sup>4</sup>
<u>Hydrometric Operations</u>							
MNR	\$6 071	+\$5 008	-\$ 542	+\$2 058	-\$4 667	+\$28 692	+\$19 537
MOE	- 2 293	- 1 275	+ 3 493	+ 3 190	- 4 028	+ 8 505	+ 3 286
OH	+ 354	+ 1 427	0	+ 300	- 354	+ 1 506	+ 574
<u>Sediment</u>							
MNR	- 4	- 431	+ 523	+ 24	+ 1 329	+ 2 603	+ 4 454

NOTE + Indicates overpayment i e the funds recovered are more than actual costs  
 - Indicates under payment i e the funds recovered are less than actual costs  
<sup>1</sup> Over/under payments for 1975/76 1976/77 and 1977/78 were reconciled on the second quarter billing for 1978/79  
<sup>2</sup> Over/under payments for 1978/79 were reconciled on the second quarter billing for 1979/80  
<sup>3</sup> Over/under payments for 1979/80 and 1980/81 were reconciled on the second quarter billing for 1982/83  
<sup>4</sup> Over/under payments for 1981/82 1982/83 and 1983/84 were reconciled on the second quarter billing for 1984/85



TABLE 3 (continued)  
SUMMARY OF OVER/UNDER PAYMENTS  
1975/76 TO DATE

	1982/83 <sup>4</sup>	1983/84 <sup>4</sup>	1984/85 <sup>5</sup>	1985/86 <sup>5</sup>	1986/87 <sup>6</sup>	1987/88
<u>Hydrometric Operations</u>						
MNR	+\$28 334	+\$ 1 072	+\$25 623	+\$14,113	-\$7 520	+\$2 604
MOE	+ 2 393	+ 11 617	+ 11 323	- 4 526	- 6 993	- 6 816
OH	+ 745	+ 2 745	+ 3 571	+ 1 229	- 1 998	- 633
<u>Sediment</u>						
MNR	+ 1 749	- 1 142	- 2 360	- 259	- 1 162	- 50
						<u>-\$4,894</u>

NOTE + Indicates overpayment i.e., the funds recovered are more than actual costs  
 - Indicates under payment i.e., the funds recovered are less than actual costs  
<sup>5</sup> Over/under payments for 1984/85 and 1985/86 were reconciled on the second quarter billing for 1986/87  
<sup>6</sup> Over/under payments for 1986/87 were reconciled on the third quarter billing for 1987/88

## 6 0 FUTURE PROGRAMS AND ISSUES

In 1988/89 attention will be given to several new/changing issues and programs including

### a) Workload and Resources

Results of the Fairbairn Workload Study (based on 1984/85 data) will be updated for Ontario Region using current information. The updated results will be useful in planning network operations and allocating resources within the Ontario Region.

The Operational Task Group formed in 1987/88 will be finalizing its report on ways of alleviating the heavy workload on hydrometric technicians. Implementation of the Group's recommendations is expected to begin in 1988/89.

It is expected that some network expansion will take place in 1988/89 to meet new and growing requirements for hydrometric data in the Ontario Region. This will put additional pressure on the already strained resources of the federal and provincial agencies.

### b) Modernization

Environment Canada is developing a plan for modernizing its data acquisition system. All components of the system are included i.e. field instrumentation and equipment, telemetry links, data receive sites, data communications, data integrity/quality control, data computation/management and data dissemination to clients. It is hoped that the plan will be finalized and approved (by Environment Canada management) by the end of 1988/89 with implementation beginning in 1989/90.

The Direct Readout Ground Station (Downsview) is expected to be fully operational by the end of 1988. Federal and provincial representatives have been invited to visit the DRGS in November 1988 to view the installation and to exchange information on the services and costs related to the DRGS.

c) Network Evaluation and Planning

A national workshop on network evaluation and planning is scheduled for October 1988. The purpose of the workshop will be for federal and provincial representatives to discuss how the process of network evaluation and planning should be implemented across Canada. It is expected that all member agencies of the Canada/Ontario Cost Sharing Agreement will be participating in the workshop.

d) Training

A significant achievement in 1988/89 will be the completion of training material for the Hydrometric Technician Career Development Program. This material is being prepared by regional and headquarters offices of Environment Canada and will be used starting in 1988/89 to upgrade the training of all new/junior technicians.



APPENDIX A

SCHEDULE A

MEMORANDUM OF AGREEMENT BETWEEN

GOVERNMENTS OF CANADA  
AND  
ONTARIO

FOR WATER QUANTITY SURVEYS

1987/88

(not including portion of the network operated  
in N W Ontario by WRB, Manitoba)

1 2 3 4 5 6 7 8 9 10 11 12 13 14 15 16 17 18 19 20 21 22 23 24 25 26 27 28 29 30 31 32 33 34 35 36 37 38 39 40 41 42 43 44 45 46 47 48 49 50 51 52 53 54 55 56 57 58 59 60 61 62 63 64 65 66 67 68 69 70 71 72 73 74 75 76 77 78 79 80 81 82 83 84 85 86 87 88 89 90 91 92 93 94 95 96 97 98 99 100

4

3

CANADA/ONTARIO COST-SHARING AGREEMENT ACTIVE STATION LIST FOR SCHEDULE A FOR THE FISCAL YEAR: 87/88(FINAL)  
April 22, 1987 (ONTARIO REGION ONLY)

INDEX OF HYDROMETRIC CODES

GAUGE INFORMATION  
\*\*\*\*\*  
H=WATER LEVEL STATION  
M=MANUAL STATION  
P=POWERPLANT RATING  
Q=DISCHARGE STATION  
R=RECORDING STATION  
S=SUMMATION OF FLOW

DATA MEASURED  
\*\*\*\*\*  
N=NORTHERN REMOTE STATIONS  
S=SEDIMENT SAMPLING  
Q=WATER QUALITY SAMPLING  
T=CONT. WATER TEMPERATURE  
M=TELEMARK  
L=SATELLITE STATION  
D=TELEPHONE DATA LOGGERS

RESPONSIBILITY CODE - TECHNICIAN

S.C.ONTARIO AREA	S.E.ONTARIO AREA	S.W.ONTARIO AREA	NORTH BAY AREA	OTTAWA AREA	THUNDER BAY AREA
*****	*****	*****	*****	*****	*****
10=BOB FEES	20=REG LEBLANC	30=WAYNE YOUNG	40=DON COPELAND	50=DOUG ROWE	60=ROSS BISHOP
11=VACANT	22=B.RUSSELL	31=D.LAWLOR	41=D.JACKSON	51=G.WIGGINS	61=VACANT
12=G.MELENDEY	23=M.ABRAHAMSE	32=J.FIRMAN	42=J.DOUCET	52=S.TEEPLE	62=K.MILLER
13=D.GIBB	24=S.SAUNDERS	33=K.NUNN	43=E.WAUGH	53=J.MYKE	
14=B.SMITH			44=B.PESSAH		
			45=P.LAVOIE		

RESPONSIBILITY CODE - CONTRIBUTOR

- 00=WINNIPEG DISTRICT STATIONS
- 72=DEPARTMENT OF PUBLIC WORKS (KEY IN DATA)
- 73=ST.LAWRENCE SEAWAY AUTHORITY (KEY IN DATA)
- 74=DEPT. FISHERIES & OCEANS. FRESH WATER INSTITUTE
- 75=PARKS CANADA TRENT-SEVERN WATERWAY (KEY IN DATA)
- 76=INT. LAKE SUPERIOR BOARD OF CONTROL (KEY IN DATA)
- 77=INT. ST.LAWRENCE BOARD OF CONTROL (CORNWALL - KEY IN DATA)
- 78=COORD. COMMITTEE ON GREAT LAKES (BURLINGTON - KEY IN DATA)
- 79=M.E.D.S. - TIDES AND WATER LEVELS. OTTAWA (VIA WRB HQ'S)
- 80=ONTARIO HYDRO (NORTH BAY)
- 81=ONTARIO HYDRO (GUELPH - RUN MANUAL PROGRAM)
- 82=ONTARIO HYDRO (GUELPH - KEY IN DATA)
- 83=ONTARIO HYDRO (THUNDER BAY)
- 84=ONT. MIN. OF ENVIRONMENT (SENDS OUTPUT CARDS AND PRINTOUTS)
- 90=ABITIBI-PRICE INC (NORTH BAY)
- 93=EDDY FOREST PRODUCTS LIMITED (NORTH BAY)
- 95=ORILLIA LIGHT AND POWER (KEY IN DATA)
- 96=SPRUCE FALLS POWER AND PAPER CO. LTD. (NORTH BAY)
- 97=GREAT LAKES POWER COMPANY LTD.
- 98=INTERNATIONAL NICKEL CO. OF CANADA LTD. (NORTH BAY)

FUNDING CODES FOR STATIONS

- AA =FEDERAL 1:FED.HYD. PROGRAMS:OPERATED BY FED(WSC)
- BA =FEDERAL 2:INTERPROV. WATERS:OPERATED BY FED(WSC)
- CA =FEDERAL 3:INTERNATL. WATERS:OPERATED BY FED(WSC)
- DA =FEDERAL 4:NAT.WAT.GUAN. INV.:OPERATED BY FED(WSC)
- EAD =FED-PROV 1: OPERATED BY FED(WSC): OMOE
- EAE =FED-PROV 1: OPERATED BY FED(WSC): OMNR
- EAF =FED-PROV 1: OPERATED BY FED(WSC): OMOE/OMNR
- GAC =FED-PROV 2: OPERATED BY FED(WSC): ONT.HYDRO
- GAD =FED-PROV 2: OPERATED BY FED(WSC): OMOE
- GAE =FED-PROV 2: OPERATED BY FED(WSC): OMNR
- GBC =FED-PROV 2: OPERATED BY PROVINCE: ONT.HYDRO
- HAD =FED-PROV 3: OPERATED BY FED(WSC): OMOE
- HAE =FED-PROV 3: OPERATED BY FED(WSC): OMOE/OMNR
- IAC =PROVINCIAL 1: OPERATED BY FED(WSC): ONT.HYDRO
- IAD =PROVINCIAL 1: OPERATED BY FED(WSC): OMOE
- IAE =PROVINCIAL 1: OPERATED BY FED(WSC): OMNR
- IAF =PROVINCIAL 1: OPERATED BY FED(WSC): OMOE/OMNR
- IAG =PROVINCIAL 1: OPERATED BY FED(WSC): ONT.HYD/OMNR
- IAD =PROVINCIAL 2: OPERATED BY FED(WSC): OMOE
- JAE =PROVINCIAL 2: OPERATED BY FED(WSC): OMNR
- JAE =PROVINCIAL 2: OPERATED BY FED(WSC): OMOE/OMNR
- RAT =CONTRIBUTED DATA: OPERATED BY FED(WSC): MEDS/CHS
- RBC =CONTRIBUTED DATA: OPERATED BY PROV: ONT. HYD.
- RBD =CONTRIBUTED DATA: OPERATED BY PROV: OMOE
- RDP =CONTRIBUTED DATA: OPERATED BY PRIVATE AGENCY
- RED =CONTRIBUTED DATA: OPERATED BY FED(OTHER)
- SAA =FED. 1 SED. PROG.:OPERATED BY FED(WSC)
- SJAE=PROV.2 SED. PROG.:OPERATED BY FED(WSC): OMNR

NOTES: 1) DRAINAGE AREAS: ALL FIGURES SHOWN ARE IN METRIC UNITS (KM2).  
2) UNITS COLUMN: ALL GAUGES OPERATE IN METRIC UNITS EXCEPT AS NOTED.

CANADA/ONTARIO COST-SHARING AGREEMENT ACTIVE STATION LIST FOR SCHEDULE A FOR THE FISCAL YEAR: 87/88(FINAL)

APR 22 1987

FEDERAL 1: FEDERAL DEPT. PROGRAMS: OPERATED BY FEDERAL(WSC)

DATA IS FROM GUELPH STATIONS ONLY

STA.NO.	DR.AREA	DIST.	RESP.	GAUGE	DATA	FUND.CO.	STATION NAME	UNITS	NO.
02EC002	1520.00	G	13	QR	M	AA	BLACK RIVER NEAR WASHAGO		1
02JC008	1780.00	G	43	QR	L	AA	BLANCHE RIVER ABOVE ENGLEHART		2
02HF003	1270.00	G	22	QR	M	AA	BURNT RIVER NEAR BURNT RIVER		3
02MA002	394.00	G	51	QR	M	AA	CATARAQUI R. AT CHAFFEYS LOCKS (OCT15-MAY15)		4
02MA003	904.00	G	51	QR		AA	CATARAQUI RIVER AT KINGSTON HILLS (MAY1-APR15)		5
02HH003	1990.00	G	22	QR	M	AA	CROWE RIVER AT MARMORA		6
02HH001	241.00	G	22	QR		AA	EELS CREEK BELOW APSLEY		7
02DD017	0.00	G	45	QM		AA	FRENCH RIVER AT CHAUDIERE DAM		8
02DD016	0.00	G	45	QM		AA	FRENCH RIVER AT PORTAGE DAM		9
02JE002	0.00	G		QR		AA	GORDON CREEK AT KIPAWA		10
02BF002	1160.00	G	44	QR	S L	AA	GOULAIS RIVER NEAR SEARCHMONT MISC.SED.		11
02HF002	1280.00	G	22	QR	M	AA	GULL RIVER AT NORLAND		12
02JE017	0.00	G		HR		AA	KIPAWA LAKE AT LANIEL		13
02JE001	0.00	G		QR		AA	KIPAWA RIVER AT LANIEL		14
02EC015	0.00	G	13	HR		AA	LAKE SIMCOE NEAR GAMEBRIDGE		15
	0.00	G		HR		AA	LAKE TIMISKAMING AT VILLE MARIE		16
02DD020	0.00	G	45	QM		AA	LITTLE FRENCH RIVER AT OKIKENDAWT ISLAND		17
02EC013	0.00	G	13	QM		AA	MIDDLE SEVERN RIVER AT WASHAGO		18
04LJ001	8940.00	G	41	QR	D	AA	MISSINAIBI RIVER AT MATTICE		19
02HH002	326.00	G	22	QR		AA	MISSISSAGUA RIVER BELOW MISSISSAGUA LAKE		20
02KE006	2900.00	G	51	QR	D	AA	MISSISSIPPI RIVER AT APPLETON		21
02BF005	11.50	G	44	QR		AA	NORBERG CREEK(SITE A) ABOVE BATCHAWANA RIVER		22
02BF012	1.15	G	44	QR		AA	NORBERG CREEK(SITE B) AT OUTLET OF BATCHAWANA L		23
02BF009	2.02	G	44	QR		AA	NORBERG CREEK (SITE E) BELOW BATCHAWANA LAKE		24
02BF007	5.40	G	44	QR		AA	NORBERG CRK.(SITE C) AT OUTLET OF LIT. TURKEY L		25
02BF006	8.64	G	44	QR		AA	NORBERG CREEK(SITE B) AT OUTLET OF TURKEY LAKE		26
02BF008	4.08	G	44	QR		AA	NORBERG CREEK (SITE D) BELOW WISHART LAKE		27
02EA010	149.00	G	43	QR	T	AA	NORTH MAGNETAWAN RIVER ABOVE PICKEREL LAKE		28
02HJ002	7360.00	G	22	QR		AA	OTONABEE RIVER AT LAKEFIELD		29
02KF005	90900.00	G	50	QR	M	AA	OTTAWA RIVER AT BRITANNIA		30
02LA015	0.00	G	50	HR		AA	OTTAWA RIVER AT HULL		
02LB010	0.00	G	53	HR		AA	OTTAWA RIVER AT CUMBERLAND		31
02JE011	0.00	G	43	HR	D	AA	OTTAWA RIVER AT LAKE TIMISKAMING		32
02JE013	0.00	G	43	HR	M	AA	OTTAWA RIVER AT MATTAWA		33
02JE004	0.00	G		HR		AA	OTTAWA RIVER BELOW TIMISKAMING		34
02JE003	0.00	G		HR		AA	OTTAWA RIVER NEAR TIMISKAMING		35
02KA003	7.30	G	52	QR	T	AA	PERCH LAKE OUTLET NEAR CHALK RIVER		36
02KB001	4120.00	G	52	QR	M	AA	PETAWAWA RIVER NEAR PETAWAWA		37
	0.00	G		HR		AA	QUINZE LAKE ABOVE QUINZE DAM		38
	0.00	G		HR		AA	QUINZE LAKE AT RED PINE POINT		39
02LA012	3120.00	G	51	QR	D	AA	RIDEAU RIVER BELOW MANOTICK		40
02LA011	1920.00	G	51	QR	D	AA	RIDEAU RIVER BELOW MERRICKVILLE		41
02LA004	3830.00	G	53	QR	D	AA	RIDEAU RIVER AT OTTAWA		42
02LA005	1290.00	G	51	QR	D	AA	RIDEAU R. ABOVE SMITH FALLS OCT 1-APR 30		43
02EC006	0.00	G	13	QM		AA	SEVERN RIVER AT BIG FALLS		44
02EC007	0.00	G	13	QM		AA	SEVERN RIVER AT LITTLE FALLS		45
02EC014	5310.00	G	13	HR	D	AA	SEVERN RIVER ABOVE WASDELL FALLS		46
02EC005	0.00	G	13	QM		AA	SEVERN RIVER AT WASHAGO		47
	0.00	G		HR		AA	SIMARD LAKE AT LA FORCE		48
02LB005	3810.00	G	53	QR	S M	AA	S. NATION R. NR PLANTAGENET SPRINGS (MAR-JUN)		49
02LA016	786.00	G	51	QR	D	AA	TAY RIVER AT PORT ELMSLEY (MAY1-MAY31)		50



CANADA/ONTARIO COST-SHARING AGREEMENT ACTIVE STATION LIST FOR SCHEDULE A FOR THE FISCAL YEAR: 87/88(FINAL)  
APR 22 1987

FEDERAL 1: FEDERAL DEPT. PROGRAMS; OPERATED BY FEDERAL(WSC)

DATA IS FROM GUELPH STATIONS ONLY

STA.NO.	DR.AREA	DIST.	RESP.	GAUGE	DATA	FUND.CO.	STATION NAME	UNITS	NO.
02HA016	4.38	G	11	QR		AA	THREE MILE CREEK AT MOUNT HOPE		51
02HF004	12000.00	G	22	QR	S M	AA	TRENT RIVER AT GLEN ROSS MISC.SED.		52
02HF002	9090.00	G	22	QR	M	AA	TRENT RIVER AT HEALEY FALLS (SPILLWAY)		53
02HA015	2.08	G	11	QR		AA	WELLAND RIVER NEAR MOUNT HOPE		54

SUMMARY

WINNIPEG:	REMOTE	- WATER LEVEL =	0
		- DISCHARGE =	0
	CONVENTIONAL	- WATER LEVEL =	0
		- DISCHARGE =	0
	SUB-TOTAL	- WATER LEVEL =	0
		- DISCHARGE =	0
	TOTAL	=	0
GUELPH:	REMOTE	- WATER LEVEL =	0
		- DISCHARGE =	0
	CONVENTIONAL	- WATER LEVEL =	<del>13</del> 13
		- DISCHARGE =	42
	SUB-TOTAL	- WATER LEVEL =	<del>13</del> 13
		- DISCHARGE =	42
	TOTAL	=	<del>54</del> 55

CANADA/ONTARIO COST-SHARING AGREEMENT ACTIVE STATION LIST FOR SCHEDULE A FOR THE FISCAL YEAR: 87/88(FINAL)  
APR 22 1987

FEDERAL 2: INTERPROVINCIAL WATERS: OPERATED BY FEDERAL(WSC)

SUMMARY

WINNIPEG:	REMOTE	- WATER LEVEL =	0
		- DISCHARGE =	0
	CONVENTIONAL	- WATER LEVEL =	0
		- DISCHARGE =	0
	SUB-TOTAL	- WATER LEVEL =	0
		- DISCHARGE =	0
	TOTAL	=	0
GUELPH:	REMOTE	- WATER LEVEL =	0
		- DISCHARGE =	0
	CONVENTIONAL	- WATER LEVEL =	0
		- DISCHARGE =	0
	SUB-TOTAL	- WATER LEVEL =	0
		- DISCHARGE =	0
	TOTAL	=	0

CANADA/ONTARIO COST-SHARING AGREEMENT ACTIVE STATION LIST FOR SCHEDULE A FOR THE FISCAL YEAR: 87/88(FINAL)

APR 22 1987

FEDERAL 3: INTERNATIONAL WATERS: OPERATED BY FEDERAL(WSC)

DATA IS FROM GUELPH STATIONS ONLY

STA.NO.	DR.AREA	DIST.	RESP.	GAUGE	DATA	FUND.CD.	STATION NAME	UNITS	NO.
02FF002	865.00	G	32	QR	SD	CA	AUSABLE RIVER NEAR SPRINGBANK		1
02CE002	1350.00	G	44	QR	M	CA	AUX SABLES RIVER AT MASSEY		2
02BF001	1190.00	G	44	QR		CA	BATCHAWANA RIVER NEAR BATCHAWANA		3
02GG009	593.00	G	32	QR	SD	CA	BEAR CREEK BELOW BRIDGEN MISC.SED.		4
02GC007	591.00	G	12	QR		CA	BIG CREEK NEAR WALSINGHAM		5
02GC026	676.00	G	12	QR	SD	CA	BIG OTTER CREEK NEAR CALTON SED.OPEN WAT.		6
02BE002	1980.00	G	61	QR	S	CA	BLACK RIVER NEAR MARATHON MISC.SED.		7
02AC002	2980.00	G	60	QR		CA	BLACK STURGEON RIVER AT HIGHWAY NO 17		8
02HB002	795.00	G	14	QR	SD	CA	CREDIT RIVER AT ERINDALE		9
02HC024	316.00	G	23	QR	SD	CA	DON RIVER AT TODMORDEN		10
02HC006	249.00	G	24	QR	M	CA	DUFFINS CREEK AT PICKERING		11
02HC030	204.00	G	23	QR	SD	CA	ETOBICOKE CREEK BELOW G.E.W. MISC.SED.		12
02HD012	232.00	G	24	QR	SD	CA	GAMARASKA RIVER ABOVE DALE MISC.SED.		13
02GB001	5210.00	G	11	QR		CA	GRAND RIVER AT BRANTFORD		14
02HC013	88.10	G	23	QR	SD	CA	HIGHLAND CREEK NEAR WEST HILL MISC.SED.		15
02HC003	800.00	G	23	QR	M	CA	HUMBER RIVER AT WESTON		16
02GC002	329.00	G	12	QR	SD	CA	KETTLE CREEK AT ST THOMAS MISC.SED.		17
02BA003	1320.00	G	61	QR	S	CA	LITTLE PIC RIVER NEAR COLOWELL MISC.SED.		18
02HC023	77.70	G	23	QR		CA	LITTLE ROUGE CREEK NEAR LOCUST HILL		19
02EA011	2850.00	G	45	QR		CA	MAGNETAWAN RIVER NEAR BRITT		20
02BD003	1930.00	G	61	QR	M	CA	MAGPIE RIVER NEAR MICHIPICOTEN		21
02GB010	171.00	G	11	QR		CA	MCKENZIE CREEK NEAR CALEDONIA		22
02CC008	9300.00	G	44	QR		CA	MISSISSAUGI RIVER AT MISSISSAUGI CHUTE		23
02HL001	2620.00	G	24	QR	D	CA	MOIRA RIVER NEAR FOXBORO		24
02EB011	0.00	G	13	QR		CA	MOON RIVER AT HIGHWAY NO 69		25
02EB012	0.00	G	13	QR		CA	MUSKOMA RIVER AT HIGHWAY NO 69		26
02GC022	181.00	G	12	QR	S	CA	NANTICOKE CREEK AT NANTICOKE MISC.SED.		27
02HM007	694.00	G	51	QR	M	CA	NAPANEE RIVER AT CAMDEN EAST		28
02AB008	187.00	G	62	QR	D	CA	NEEBING RIVER NEAR THUNDER BAY		29
02ED003	1180.00	G	14	QR	S M	CA	NOTTAWASAGA RIVER NEAR BAXTER SED.OPEN WAT.		30
02HB005	95.60	G	14	QR	D	CA	OAKVILLE CREEK AT MILTON		31
02BB003	4270.00	G	61	QR	S	CA	PIC RIVER NEAR MARATHON MISC.SED.		32
02AA001	1550.00	G	60	QR		CA	PIGEON RIVER AT MIDDLE FALLS	ENGLISH	33
02HC022	186.00	G	23	QR	M	CA	ROUGE RIVER NEAR MARKHAM		34
02HM003	391.00	G	24	QR		CA	SALMON RIVER NEAR SHANNONVILLE		35
02FA001	927.00	G	33	QR		CA	SAUBLE RIVER AT SAUBLE FALLS		36
02FC001	3960.00	G	33	QR	D	CA	SAUGEEN RIVER NEAR PORT ELGIN		37
02CD001	1350.00	G	42	QR		CA	SERPENT RIVER AT HIGHWAY NO 17		38
02MC009	0.00	G	53	QR		CA	S. RAISIN R. DIVERSION AT LONG SAULT(JUN-SEP)		39
02HB007	169.00	G	22	QR	M	CA	SPENCER CREEK AT DUNDAS		40
02CA003	0.00	G	44	HR		CA	ST MARYS RIVER NEAR GARDEN RIVER		41
02FB007	181.00	G	14	QR	SD	CA	SYDENHAM RIVER NEAR OWEN SOUND MISC.SED.		42
02GE003	4300.00	G	32	QR	M	CA	THAMES RIVER AT THAMESVILLE		43
02HA006	293.00	G	12	QR	S	CA	TWENTY MILE CREEK AT BALLS FALLS MISC.SED.		44
02DB005	3130.00	G	45	QR		CA	WANAPITEI RIVER NEAR WANUP		45
02HA007	230.00	G	12	QR	D	CA	WELLAND RIVER BELOW CAISTOR CORNERS		46
02BC004	4170.00	G	61	QR	N L	CA	WHITE RIVER BELOW WHITE LAKE		47
02HM004	112.00	G	51	QR		CA	WILTON CREEK NEAR NAPANEE		48
02AC001	736.00	G	60	QR		CA	WOLF RIVER AT HIGHWAY NO 17		49

CANADA/ONTARIO COST-SHARING AGREEMENT ACTIVE STATION LIST FOR SCHEDULE A FOR THE FISCAL YEAR: 87/88(FINAL)  
APR 22 1987

FEDERAL 3: INTERNATIONAL WATERS: OPERATED BY FEDERAL(WSC)

SUMMARY

WINNIPEG:	REMOTE	- WATER LEVEL =	0
		- DISCHARGE =	0
	CONVENTIONAL	- WATER LEVEL =	0
		- DISCHARGE =	0
	SUB-TOTAL	- WATER LEVEL =	0
		- DISCHARGE =	0
	TOTAL		
QUELPH:	REMOTE	- WATER LEVEL =	0
		- DISCHARGE =	1
	CONVENTIONAL	- WATER LEVEL =	1
		- DISCHARGE =	47
	SUB-TOTAL	- WATER LEVEL =	1
		- DISCHARGE =	48
	TOTAL		49

CANADA/ONTARIO COST-SHARING AGREEMENT ACTIVE STATION LIST FOR SCHEDULE A FOR THE FISCAL YEAR: 87/88(FINAL)  
 APR 22 1987

FEDERAL 4: NATIONAL WATER QUANTITY INVENTORY: OPERATED BY FEDERAL(WSC)

DATA IS FROM GUELPH STATIONS ONLY

STA.NO.	DR.AREA	DIST.	RESP.	GAUGE DATA	FUND.CO.	STATION NAME	UNITS	NO.
04ME003	27500.00	G	43	QR NS L	DA	ABITIBI RIVER AT ONAKAWANA MISC.SED.		1
04HA001	118000.00	G	41	QR NS L	DA	ALBANY RIVER NEAR HAT ISLAND MISC. SED.		2
04FE001	24200.00	G	61	QR N L	DA	ATTAWAPISKAT RIVER BELOW ATTAWAPISKAT LAKE		3
04FC001	36000.00	G	41	QR NS L	DA	ATTAWAPISKAT R. BELOW MUKETEI R. MISC. SED.		4
04CE001	0.00	G	61	HM N	DA	BIG TROUT LAKE AT TROUT LAKE		5
04GB005	1170.00	G	62	QR N L	DA	BRIGHTSAND RIVER AT ROBERLY LAKE		6
02DD015	106.00	G	41	QP	DA	COMMANDA CREEK AT COMMANDA		7
04EA001	10400.00	G	41	QR N L	DA	EKWAN RIVER BELOW NORTH WASHAGAMI RIVER		8
04CE002	4350.00	G	61	QR N L	DA	FAWN RIVER BELOW BIG TROUT LAKE		9
04KA002	133.00	G	43	QR	DA	HALEWAY CREEK AT MOOSONEE		10
04JG001	26200.00	G	41	QR N L	DA	KENOGAMI RIVER NEAR MAMMAMATTAWA		11
04KA001	4250.00	G	43	QR N L	DA	KWATAROAHEGAN RIVER NEAR THE MOUTH		12
04JF001	5360.00	G	41	QR N L	DA	LITTLE CURRENT RIVER AT PERCY LAKE		13
04LG004	60100.00	G	43	QR NS L	DA	MOOSE RIVER ABOVE MOOSE RIVER MISC. SED.		14
04GF001	1890.00	G	41	QR N L	DA	MUSWABIK RIVER AT OUTLET OF MUSWABIK LAKE		15
04ME001	6680.00	G	43	QR N L	DA	NORTH FRENCH RIVER NEAR THE MOUTH		16
04JD005	2020.00	G	41	QR	DA	PAGWACHUAN RIVER AT HIGHWAY NO 11		17
04CC001	94300.00	G	61	QR N L	DA	SEVERN RIVER AT LIMESTONE RAPIDS		18
04DC002	4710.00	G	41	QR N L	DA	SHAMATTAWA RIVER AT OUTLET OF SHAMATTAWA LAKE		19
04DC001	50000.00	G	61	QR NS L	DA	WINISK R. BELOW ASHEWEIG R. TRIB. MISC. S		20

SUMMARY

WINNIPEG:	REMOTE	- WATER LEVEL =	0
		- DISCHARGE =	0
	CONVENTIONAL	- WATER LEVEL =	0
		- DISCHARGE =	0
	SUB-TOTAL	- WATER LEVEL =	0
		- DISCHARGE =	0
	TOTAL	=	0
GUELPH:	REMOTE	- WATER LEVEL =	1
		- DISCHARGE =	16
	CONVENTIONAL	- WATER LEVEL =	0
		- DISCHARGE =	3
	SUB-TOTAL	- WATER LEVEL =	1
		- DISCHARGE =	19
	TOTAL	=	20

CANADA/ONTARIO COST-SHARING AGREEMENT ACTIVE STATION LIST FOR SCHEDULE A FOR THE FISCAL YEAR: 87/88(FINAL)  
APR 22 1987

FEDERAL-PROVINCIAL 1: OPERATED BY FEDERAL(WSC): D.M.O.E.

DATA IS FROM GUELPH STATIONS ONLY

STA.NO.	DR.AREA	DIST.	RESP.	GAUGE DATA	FUND.CD.	STATION NAME	UNITS	NO.
026C018	287.00	G	12	QR SD	FAD	CATFISH CREEK NEAR SPARTA MISC.SED.		1
02AB006	6470.00	G	62	QR D	FAD	KAMINISTIOQUIA RIVER AT KAMINISTIOQUIA		2
02ED005	295.00	G	14	QR	FAD	MAD RIVER NEAR GLENCAIRN		3
02CA002	108.00	G	44	QR	FAD	ROOT RIVER AT SAULT STE MARIE		4
02GH002	125.00	G	32	QR S	FAD	RUSCOM RIVER NEAR RUSCOM STATION MISC.SED.		5

SUMMARY

WINNIPEG:	REMOTE	- WATER LEVEL =	0
		- DISCHARGE =	0
	CONVENTIONAL	- WATER LEVEL =	0
		- DISCHARGE =	0
	SUB-TOTAL	- WATER LEVEL =	0
		- DISCHARGE =	0
	TOTAL	=	0
GUELPH:	REMOTE	- WATER LEVEL =	0
		- DISCHARGE =	0
	CONVENTIONAL	- WATER LEVEL =	0
		- DISCHARGE =	5
	SUB-TOTAL	- WATER LEVEL =	0
		- DISCHARGE =	5
	TOTAL	=	5

CANADA/ONTARIO COST-SHARING AGREEMENT ACTIVE STATION LIST FOR SCHEDULE A FOR THE FISCAL YEAR: 87/88(FINAL)  
 APR 22 1987

FEDERAL-PROVINCIAL 1: OPERATED BY FEDERAL(WSC): O.M.N.R.

DATA IS FROM GUELPH STATIONS ONLY

STA.NO.	DR.AREA	DIST.	RESP.	GAUGE DATA	FUND.CD.	STATION NAME	UNITS	NO.
02HC027	58.00	G	23	QR D	FAE	BLACK CREEK NEAR WESTON		1
02GE007	360.00	G	11	QR S	FAE	FAIRCHILD CREEK NEAR BRANTFORD MISC.SED.		2
02DD010	13900.00	G	45	QR M	FAE	FRENCH RIVER AT DRY PINE BAY		3
02GC008	134.00	G	12	QR	FAE	LYNN RIVER AT SIMCOE		4
02FE002	1630.00	G	33	QR D	FAE	MAITLAND RIVER BELOW WINGHAM		5
02HD008	95.80	G	24	QR D	FAE	OSHAWA CREEK AT OSHAWA		6
02FE009	376.00	G	33	QR SD	FAE	SOUTH MAITLAND P. AT SUMMERHILL SED.OPEN WAT.		7
02GG003	1160.00	G	32	QR SD	FAE	SYDENHAM RIVER AT FLORENCE (SED.FEB-MAY)		8

SUMMARY

WINNIPEG:	REMOTE	- WATER LEVEL =	0
		- DISCHARGE =	0
	CONVENTIONAL	- WATER LEVEL =	0
		- DISCHARGE =	0
	SUB-TOTAL	- WATER LEVEL =	0
		- DISCHARGE =	0
	TOTAL	=	0
GUELPH:	REMOTE	- WATER LEVEL =	0
		- DISCHARGE =	0
	CONVENTIONAL	- WATER LEVEL =	0
		- DISCHARGE =	8
	SUB-TOTAL	- WATER LEVEL =	0
		- DISCHARGE =	8
	TOTAL	=	8

CANADA/ONTARIO COST-SHARING AGREEMENT ACTIVE STATION LIST FOR SCHEDULE A FOR THE FISCAL YEAR: 87/88(FINAL)  
APR 22 1987

FEDERAL-PROVINCIAL 1: OPERATED BY FEDERAL(WSC); O.M.O.E./O.M.N.R.

DATA IS FROM GUELPH STATIONS ONLY

STA.NO.	DR.AREA	DIST.	RESP.	GAUGE	DATA	FUND.CO.	STATION NAME	UNITS	NO.
02HC033	70.60	G	23	QE	D	FAF	MIMICO CREEK AT ISLINGTON		1

SUMMARY

WINNIPEG:	REMOTE	- WATER LEVEL =	0
		- DISCHARGE =	0
	CONVENTIONAL	- WATER LEVEL =	0
		- DISCHARGE =	0
	SUB-TOTAL	- WATER LEVEL =	0
		- DISCHARGE =	0
	TOTAL	=	0
GUELPH:	REMOTE	- WATER LEVEL =	0
		- DISCHARGE =	0
	CONVENTIONAL	- WATER LEVEL =	0
		- DISCHARGE =	1
	SUB-TOTAL	- WATER LEVEL =	0
		- DISCHARGE =	1
	TOTAL	=	1



CANADA/ONTARIO COST-SHARING AGREEMENT ACTIVE STATION LIST FOR SCHEDULE A FOR THE FISCAL YEAR: 87/88(FINAL)  
APR 22 1987

FEDERAL-PROVINCIAL 2: OPERATED BY FEDERAL(WSC): ONTARIO HYDRO

DATA IS FROM GUELPH STATIONS ONLY

STA.NO.	DR.AREA	DIST.	RESP.	GAUGE DATA	FUND.CO.	STATION NAME	UNITS	NO.
02KC009	2380.00	G	52	QR	GAC	BONNECHERE RIVER NEAR CASTLEFORD		1
02KD004	5800.00	G	52	QR M	GAC	MADAWASKA RIVER AT PALMER RAPIDS		2
04LM001	22900.00	G	43	QR M L	GAC	MISSINAIBI R BELOW WAROSE R		3
02KD002	837.00	G	52	QR	GAC	YORK RIVER NEAR BANCROFT		4

SUMMARY

WINNIPEG:	REMOTE	- WATER LEVEL =	0
		- DISCHARGE =	0
	CONVENTIONAL	- WATER LEVEL =	0
		- DISCHARGE =	0
	SUB-TOTAL	- WATER LEVEL =	0
		- DISCHARGE =	0
	TOTAL	=	0
GUELPH:	REMOTE	- WATER LEVEL =	0
		- DISCHARGE =	1
	CONVENTIONAL	- WATER LEVEL =	0
		- DISCHARGE =	3
	SUB-TOTAL	- WATER LEVEL =	0
		- DISCHARGE =	4
	TOTAL	=	4

CANADA/ONTARIO COST-SHARING AGREEMENT ACTIVE STATION LIST FOR SCHEDULE A FOR THE FISCAL YEAR: 87/88(FINAL)  
APR 22 1987

FEDERAL-PROVINCIAL 2: OPERATED BY FEDERAL(WSC); O.M.O.E.

DATA IS FROM GUELPH STATIONS ONLY

STA.NO.	DR.AREA	DIST.	RESP.	GAUGE DATA	FUND.CO.	STATION NAME	UNITS	NO.
02ED007	177.00	G	13	QR	GAD	COLDWATER RIVER AT COLDWATER		1
02HE004	199.00	G	14	QR	GAD	EAST OAKVILLE CREEK NEAR OMAGH		2

SUMMARY

WINNIPEG:	REMOTE	- WATER LEVEL =	0
		- DISCHARGE =	0
	CONVENTIONAL	- WATER LEVEL =	0
		- DISCHARGE =	0
	SUB-TOTAL	- WATER LEVEL =	0
		- DISCHARGE =	0
	TOTAL	=	0
GUELPH:	REMOTE	- WATER LEVEL =	0
		- DISCHARGE =	0
	CONVENTIONAL	- WATER LEVEL =	0
		- DISCHARGE =	2
	SUB-TOTAL	- WATER LEVEL =	0
		- DISCHARGE =	2
	TOTAL	=	2

CANADA/ONTARIO COST-SHARING AGREEMENT ACTIVE STATION LIST FOR SCHEDULE A FOR THE FISCAL YEAR: 87/88(FINAL)  
 APR 22 1987

FEDERAL-PROVINCIAL 2: OPERATED BY FEDERAL(WSC): O.M.N.R.

DATA IS FROM GUELPH STATIONS ONLY

STA.NO.	DR.AREA	DIST.	RESP.	GAUGE	DATA	FUND.CD.	STATION NAME	UNITS	NO.
02FE007	466.00	G	31	QR	S	GAE	BAYFIELD RIVER NEAR VARNA MISC.SED.		1
02FB009	572.00	G	14	QR	SD	GAE	BEAVER RIVER NEAR CLARKSBURG MISC.SED.		2
02FB010	293.00	G	14	QR	SD	GAE	BIGHEAD RIVER NEAR MEAFORD MISC.SED.		3
02AB015	492.00	G	60	QR		GAE	CURRENT RIVER NEAR STEPSTONE		4
02LA007	559.00	G	51	QR	D	GAE	JOCK RIVER NEAR RICHMOND		5
02DD006	0.00	G	45	HR	M	GAE	LAKE NIPISSING AT NORTH BAY		6
02EA005	321.00	G	43	QR	M	GAE	NORTH MAGNETAWAN RIVER NEAR BURKS FALLS		7

SUMMARY

WINNIPEG:	REMOTE	- WATER LEVEL =	0
		- DISCHARGE =	0
	CONVENTIONAL	- WATER LEVEL =	0
		- DISCHARGE =	0
	SUB-TOTAL	- WATER LEVEL =	0
		- DISCHARGE =	0
	TOTAL	=	0
GUELPH:	REMOTE	- WATER LEVEL =	0
		- DISCHARGE =	0
	CONVENTIONAL	- WATER LEVEL =	1
		- DISCHARGE =	6
	SUB-TOTAL	- WATER LEVEL =	1
		- DISCHARGE =	6
	TOTAL	=	7

CANADA/ONTARIO COST-SHARING AGREEMENT ACTIVE STATION LIST FOR SCHEDULE A FOR THE FISCAL YEAR: 87/88(FINAL)  
APR 22 1987

FEDERAL-PROVINCIAL 2: OPERATED BY PROVINCE(ONTARIO HYDRO)

DATA IS FROM GUELPH STATIONS ONLY

STA.NO.	DR.AREA	DIST.	RESP.	GAUGE DATA	FUND.CO.	STATION NAME	UNITS	NO.
04MD002	2870.00	G	82	QM	GBC	FREDERICK HOUSE RIVER AT F.H. LAKE DAM		1
02JD011	1370.00	G	82	QM	GBC	LADY EVELYN RIVER AT LADY EVELYN LAKE DAM		2
02KD007	2720.00	G	82	QM	GBC	MADAWASKA RIVER AT BARK LAKE DAM		3
02DC008	2360.00	G	82	QM	GBC	TEMAGAMI RIVER AT RED CEDAR LAKE DAM		4
04MB003	238.00	G	82	QM	GBC	WATABEAG RIVER AT WATABEAG LAKE DAM		5
02JD012	1780.00	G	82	QM	GBC	WEST MONTREAL RIVER AT MISTINIKON LAKE DAM		6

SUMMARY

WINNIPEG:	REMOTE	- WATER LEVEL =	0
		- DISCHARGE =	0
	CONVENTIONAL	- WATER LEVEL =	0
		- DISCHARGE =	0
	SUB-TOTAL	- WATER LEVEL =	0
		- DISCHARGE =	0
	TOTAL	=	0
GUELPH:	REMOTE	- WATER LEVEL =	0
		- DISCHARGE =	0
	CONVENTIONAL	- WATER LEVEL =	0
		- DISCHARGE =	6
	SUB-TOTAL	- WATER LEVEL =	0
		- DISCHARGE =	6
	TOTAL	=	6

CANADA/ONTARIO COST-SHARING AGREEMENT ACTIVE STATION LIST FOR SCHEDULE A FOR THE FISCAL YEAR: 87/88(FINAL)  
APR 22 1987

FEDERAL-PROVINCIAL 3: OPERATED BY FEDERAL(WSC): O.M.O.E.

DATA IS FROM GUELPH STATIONS ONLY

STA.NO.	DR.AREA	DIST.	RESP.	GAUGE DATA	FUND.CD.	STATION NAME	UNITS	NO.
04DP001	7950.00	G	61	QR N L	HAD	ASHEWIG RIVER AT STRAIGHT LAKE		1
04GA002	5390.00	G	62	QR N L	HAD	CAT RIVER BELOW WESLEYAN LAKE		2
04GE004	11200.00	G	61	QR N	HAD	OGOKI RIVER ABOVE WHITECLAY LAKE		3
04FA001	9010.00	G	62	QR	HAD	OTOSKWIN RIVER BELOW BADESDAWA LAKE		4
04FA003	4900.00	G	61	QR N L	HAD	PINEMUTA RIVER AT EYES LAKE		5
04DA001	5960.00	G	62	QR N L	HAD	PIPESTONE RIVER AT KARL LAKE		6
04CA003	619.00	G	62	QR N L	HAD	ROSEBERRY R. ABOVE ROSEBERRY LAKES		7
04CD002	4270.00	G	62	QR N L	HAD	SACHIGO RIVER BELOW OUTLET OF SACHIGO LAKE		8
04CA002	36500.00	G	62	QR N L	HAD	SEVERN RIVER AT OUTLET OF MUSKRAT DAM LAKE		9
04CP001	10800.00	G	62	QR N L	HAD	WINDIGO RIVER ABOVE MUSKRAT DAM LAKE		10

SUMMARY

WINNIPEG:	REMOTE	- WATER LEVEL =	0
		- DISCHARGE =	0
	CONVENTIONAL	- WATER LEVEL =	0
		- DISCHARGE =	0
	SUB-TOTAL	- WATER LEVEL =	0
		- DISCHARGE =	0
	TOTAL	=	0
GUELPH:	REMOTE	- WATER LEVEL =	0
		- DISCHARGE =	9
	CONVENTIONAL	- WATER LEVEL =	0
		- DISCHARGE =	1
	SUB-TOTAL	- WATER LEVEL =	0
		- DISCHARGE =	10
	TOTAL	=	10

CANADA/ONTARIO COST-SHARING AGREEMENT ACTIVE STATION LIST FOR SCHEDULE A FOR THE FISCAL YEAR: 87/88(FINAL)  
APR 22 1987

PROVINCIAL 1: OPEATED BY FEDERAL(WSC): ONTARIO HYDRO

DATA IS FROM GUELPH STATIONS ONLY

STA.NO.	DR.AREA	DIST.	RESP.	GAUGE DATA	FUND.CD.	STATION NAME	UNITS	NO.
046D001	32400.00	G	41	QR N	IAC	ALBANY RIVER ABOVE NOTTIK ISLAND		1
04LD001	11900.00	G	41	QR D	IAC	GROUNDHOG RIVER AT FAUQUIER		2
02JD009	4300.00	G	43	QR	IAC	MONTREAL RIVER AT MOUNTAIN CHUTES		3
04JC002	2410.00	G	41	QR	IAC	NAGAGAMI RIVER AT HIGHWAY NO 11		4
02KC005	0.00	G	52	HR	IAC	OTTAWA RIVER NEAR WESTMEATH		5
02AB009	2800.00	G	62	QR	IAC	SHEBANDOWAN RIVER AT SUNSHINE		6

SUMMARY

WINNIPEG:	REMOTE	- WATER LEVEL =	0
		- DISCHARGE =	0
	CONVENTIONAL	- WATER LEVEL =	0
		- DISCHARGE =	0
	SUB-TOTAL	- WATER LEVEL =	0
		- DISCHARGE =	0
	TOTAL	=	0
GUELPH:	REMOTE	- WATER LEVEL =	0
		- DISCHARGE =	1
	CONVENTIONAL	- WATER LEVEL =	1
		- DISCHARGE =	4
	SUB-TOTAL	- WATER LEVEL =	1
		- DISCHARGE =	5
	TOTAL	=	6

CANADA/ONTARIO COST-SHARING AGREEMENT ACTIVE STATION LIST FOR SCHEDULE A FOR THE FISCAL YEAR: 87/88(FINAL)  
 APR 22 1987

PROVINCIAL 1: OPERATED BY FEDERAL(WSC); O.M.O.E.

DATA IS FROM GUELPH STATIONS ONLY

STA.NO.	DR.AREA	DIST.	RESP.	GAUGE	DATA	FUND.CD.	STATION NAME	UNITS	NO.
02GA030	49.70	G	11	QR		IAD	ALDER CREEK NEAR NEW DUNDEE		1
02GB018	144.00	G	31	QR	D	IAD	AVON RIVER BELOW STRATFORD		2
02EC017	50.10	G	33	QR		IAD	BEATTY SAUGEEN RIVER NEAR HOLSTEIN		3
02EC011	282.00	G	13	QR		IAD	BEAVERTON RIVER NEAR BEAVERTON		4
02EC008	274.00	G	13	QR		IAD	BLACK RIVER AT BALDWIN		5
02AD010	650.00	G	60	QR		IAD	BLACKWATER RIVER AT BEARDMORE		6
02HE004	21.80	G	22	QR		IAD	BOB CREEK NEAR MINDEN		7
02BE004	201.00	G	61	QR		IAD	CEDAR CREEK NEAR HEMLO		8
02HM005	155.00	G	51	QR		IAD	COLLINS CREEK NEAR KINGSTON		9
02IB007	59.00	G	45	QR		IAD	CONISTON CREEK ABOVE WANAPITEI RIVER		10
02LB012	76.70	G	53	QR		IAD	E BR SC. R NR ST ISIDORE DE PRESCOTT MARI-DECI		11
02HD014	58.50	G	24	QM		IAD	FAREWELL CREEK AT OSHAWA		12
02AE001	616.00	G	60	QR	S	IAD	GRAVEL RIVER NEAR CAVERS MISC.SED.		13
02HD013	41.60	G	24	QR		IAD	HARMONY CREEK AT OSHAWA		14
02EC009	181.00	G	13	QR	M	IAD	HOLLAND RIVER AT HOLLAND LANDING		15
02CF012	207.00	G	42	QR		IAD	JUNCTION CREEK BELOW KELLEY LAKE		16
04FA002	1540.00	G	62	QR		IAD	KAWINOGANS RIVER NEAR PICKLE CROW		17
02LA006	409.00	G	53	QR	S M	IAD	KEMPTVILLE CREEK NEAR KEMPTVILLE MISC.SED.		18
02CD007	4.58	G	42	QR		IAD	LITTLE NORDIC CREEK AT ELLIOT LAKE		19
02HM006	150.00	G	51	QR		IAD	MILLHAVEN CREEK NEAR MILLHAVEN		20
02CF013	40.60	G	45	QR		IAD	MOOSE CREEK AT LEVACK		21
02GB022	0.00	G		QR		IAD	MISSOURI CREEK NEAR EMBRO		22
02HJ003	282.00	G	22	QR		IAD	OUSE RIVER NEAR WESTWOOD		23
02FD001	154.00	G	33	QR	S	IAD	PINE RIVER AT LURGAN MISC.SED.		24
04MD004	401.00	G	43	QR		IAD	PORCUPINE RIVER AT HOYLE		25
02HC039	38.30	G	24	QR		IAD	REESOR CREEK ABOVE GREEN RIVER		26
02CD002	109.00	G	42	QR		IAD	SERPENT RIVER AT OUTLET OF DUNLOP LAKE		27
02CD004	567.00	G	42	QR		IAD	SERPENT RIVER BELOW PECORS LAKE		28
02CD006	157.00	G	42	QR		IAD	SERPENT RIVER ABOVE QUIRKE LAKE		29
02CD003	319.00	G	42	QR		IAD	SERPENT RIVER BELOW QUIRKE LAKE		30
02FA002	50.50	G	33	QR		IAD	STOKES RIVER NEAR FERNDALE		31
02CF011	704.00	G	45	QR	D	IAD	VERMILION RIVER NEAR VAL CARON		32
02DD012	741.00	G	45	QR		IAD	VEUVE RIVER NEAR VERNER		33
02LB018	99.50	G	53	QR		IAD	W BR SC. R NR ST ISIDORE DE PRESCOTT MARI-JUNI		34
02ED013	118.00	G	13	QR		IAD	WYE RIVER NEAR WYEVALE		35

SUMMARY

WINNIPEG:	REMOTE	- WATER LEVEL =	0
		- DISCHARGE =	0
	CONVENTIONAL	- WATER LEVEL =	0
		- DISCHARGE =	0
	SUB-TOTAL	- WATER LEVEL =	0
		- DISCHARGE =	0
	TOTAL	=	0
GUELPH:	REMOTE	- WATER LEVEL =	0
		- DISCHARGE =	0
	CONVENTIONAL	- WATER LEVEL =	0
		- DISCHARGE =	35
	SUB-TOTAL	- WATER LEVEL =	0
		- DISCHARGE =	35
	TOTAL	=	35

CANADA/ONTARIO COST-SHARING AGREEMENT ACTIVE STATION LIST FOR SCHEDULE A FOR THE FISCAL YEAR: 87/88(FINAL)

APR 22 1987

PROVINCIAL 1: OPERATED BY FEDERAL(WSC): O.M.N.R.

DATA IS FROM GUELPH STATIONS ONLY

STA.NO.	DR.AREA	DIST.	RESP.	GAUGE	DATA	FUND.CD.	STATION NAME	UNITS	NO.
02JEC19	1130.00	G	43	QR		IAE	AMABLE DU FOND R AT SAMUEL DE CHAMPLAIN P.P.		1
02HB021	9.14	G	11	QR	D	IAE	ANCASTER CREEK AT ANCASTER		2
02LB008	440.00	G	53	QR		IAE	BEAR BROOK NEAR BOURGET		3
02MC026	124.00	G	53	QR	D	IAE	BEAUDETTE RIVIERE NEAR GLEN NEVIS		4
02HK006	541.00	G	22	QR	D	IAE	BEAVER CREEK NEAR MARMORA		5
02GC006	363.00	G	12	QR		IAE	BIG CREEK NEAR DELHI		6
02FF004	51.50	G	44	QR		IAE	BIG CARR RIVER NEAR SAULT STE. MARIE		7
02GC017	93.20	G	12	QR		IAE	BIG OTTER CREEK ABOVE OTTERTVILLE		8
02GC010	342.00	G	12	QR	M	IAE	BIG OTTER CREEK AT TILLSONBURG		9
02HL003	401.00	G	52	QR	D	IAE	BLACK RIVER NEAR ACTINOLITE		10
02HE001	13.90	G	24	QR		IAE	BLOOMFIELD CREEK AT BLOOMFIELD		11
02GA031	44.50	G	13	QR		IAE	BLUE SPRINGS CREEK NEAR EDEN MILLS		12
02FE014	77.70	G	33	QR	D	IAE	BLYTH BROOK BELOW BLYTH		13
02HE022	117.00	G	22	QR		IAE	BRONTE CREEK AT CARLISLE		14
02HK009	82.30	G	22	QR	D	IAE	BURNLEY CREEK ABOVE WARKWORTH		15
02GA023	118.00	G	11	QR		IAE	CANAGAGIGUE CREEK NEAR ELMIRA		16
02GH003	159.00	G	32	QR		IAE	CANARD RIVER NEAR LUKERVILLE		17
02KE011	269.00	G	52	QR	D	IAE	CARP RIVER NEAR KINBURN		18
02FC011	163.00	G	33	QR		IAE	CARRICK CREEK NEAR CARLSRUHE		19
02LE006	433.00	G	53	QR		IAE	CASTOR RIVER AT RUSSELL		20
02GC030	120.00	G	12	QR	M	IAE	CATFISH CREEK AT ALYMER		21
02GD011	93.20	G	31	QR	D	IAE	CEDAR CREEK AT WOODSTOCK		22
02DD014	37.30	G	42	QR		IAE	CHIPPEWA CREEK AT NORTH BAY		23
02KE013	280.00	G	52	QR	D	IAE	CLYDE RIVER AT GORDON RAPIDS		24
02KE010	614.00	G	52	QR	D	IAE	CLYDE RIVER NEAR LANARK		25
02HC023	62.20	G	23	QR		IAE	COLD CREEK NEAR BOLTON		26
02HK007	159.00	G	24	QR	D	IAE	COLD CREEK AT ORLAND		27
02GA039	272.00	G	11	QR	S	IAE	CONESTOGO RIVER ABOVE DRAYTON MISC.SED		28
02GA028	578.00	G	11	QR		IAE	CONESTOGO RIVER AT GLEN ALLAN		29
02HE002	114.00	G	24	QR		IAE	CONSECON CREEK AT ALLISONVILLE		30
02HB019	59.50	G	14	QR	D	IAE	CREDIT RIVER ALTON BRANCH ABOVE ALTON		31
02HB018	402.00	G	14	QR	D	IAE	CREDIT RIVER AT BOSTON MILLS		32
02HB001	205.00	G	14	QR	D	IAE	CREDIT RIVER NEAR CATARACT		33
02HB020	32.30	G	14	QR	D	IAE	CREDIT RIVER ERIN BRANCH ABOVE ERIN		34
02HB013	62.20	G	14	QR	D	IAE	CREDIT RIVER NEAR ORANGEVILLE		35
02HB008	127.00	G	14	QR	D	IAE	CREDIT RIVER WEST BRANCH AT NORVAL		36
02HK005	456.00	G	52	QR	D	IAE	CROME RIVER NEAR GLEN ALDA		37
02MC028	85.40	G	53	QR	D	IAE	DELISLE RIVIERE NEAR ALEXANDRIA		38
02HM002	189.00	G	51	QR		IAE	DEPOT CREEK AT BELLROCK		39
02GE005	146.00	G	31	QR		IAE	DINGMAN CREEK BELOW LAMBETH		40
02HC005	88.10	G	23	QR	M	IAE	DON RIVER AT YORK MILLS		41
02HC019	93.50	G	24	QR	D	IAE	DUFFINS CREEK ABOVE PICKERING		42
02EB013	593.00	G	43	QR	D	IAE	EAST RIVER NEAR HUNTSVILLE		43
02HC032	94.80	G	23	QR		IAE	EAST HUMBER RIVER AT KING CREEK		44
02HC009	197.00	G	23	QR	M	IAE	EAST HUMBER RIVER NEAR PINE GROVE		45
02GA029	236.00	G	13	QR		IAE	ERAMOSA RIVER ABOVE GUELPH		46
02HC017	63.20	G	23	QR		IAE	ETOBICOKE CREEK AT BRAMPTON		47
02KE014	277.00	G	52	QR		IAE	FALL RIVER NEAR FALLBROOK		48
02GD010	150.00	G	31	QR		IAE	FISH CREEK NEAR PROSPECT HILL		49
02HD003	67.30	G	24	QR	D	IAE	GANARASKA RIVER NEAR OSACA		50



CANADA/ONTARIO COST-SHARING AGREEMENT ACTIVE STATION LIST FOR SCHEDULE A FOR THE FISCAL YEAR: 87/88(FINAL)  
 APR 22 1987

PROVINCIAL 1: OPERATED BY FEDERAL(WSC): O.M.N.R.

DATA IS FROM GUELPH STATIONS ONLY

STA.NO.	DR.	AREA	DIST.	RESP.	GAUGE	DATA	FUND.CD.	STATION NAME	UNITS	NO.
02GA003	3520.00	G	11	QR			IAE	GRAND RIVER AT GALT		51
02GA014	694.00	G	11	QR	L		IAE	GRAND RIVER NEAR MARSVILLE		52
02GA016	800.00	G	11	QR			IAE	GRAND RIVER BELOW SHAND DAM		53
02GA034	1170.00	G	11	QR			IAE	GRAND RIVER AT WEST MONTROSE		54
02HB012	82.60	G	23	QR			IAE	GRINDSTONE CREEK NEAR ALDERSHOT		55
02GB006	150.00	G	12	QR			IAE	HOPNER CREEK NEAR PRINCETON		56
02HC025	303.00	G	23	QR	S M		IAE	HUMBER RIVER AT ELDER MILLS		57
02HC047	117.00	G	23	QR			IAE	HUMBER RIVER NEAR PALGRAVE		58
02KE012	203.00	G	52	QR	D		IAE	INDIAN RIVER NEAR BLAKENEY		59
02HJ001	110.00	G	22	QR	D		IAE	JACKSONS CREEK AT PETERBOROUGH		60
02CF005	89.10	G	42	QR			IAE	JUNCTION CREEK AT SUDBURY		61
02GB009	91.90	G	12	QR			IAE	KENNY CREEK NEAR BURFORD		62
02GC029	135.00	G	12	QR	M		IAE	KETTLE CREEK ABOVE ST THOMAS		63
02JC010	256.00	G	43	QR	N L		IAE	LARDER RIVER ABOVE PAVEN LAKE		64
02GA024	59.60	G	11	QR			IAE	LAUREL CREEK AT WATERLOO		65
02DD013	70.40	G	42	QR			IAE	LA VASE RIVER AT NORTH BAY		66
02GH011	50.50	G	32	HR			IAE	LITTLE RIVER AT WINDSOR		67
02HC029	130.00	G	23	QR	D		IAE	LITTLE DON RIVER AT DON MILLS		68
02FE007	326.00	G	33	QR	D		IAE	LITTLE MAITLAND RIVER AT BLUEVALE		69
02GC015	104.00	G	12	QR	S M		IAE	LITTLE OTTER CRK NR STRAFFORDVILLE MISC.SED.		70
02FD002	54.90	G	33	QR	DM		IAE	LUCKNOW RIVER AT LUCKNOW		71
02GA033	64.70	G	13	QR			IAE	LUTTERAL CREEK NEAR OUSTIC		72
02MB006	0.00	G	51	QR	S		IAE	LYN CREEK NEAR LYN MISC.SED.		73
02HC018	106.00	G	24	QR	SD		IAE	LYNDE CREEK NEAR WHITBY MISC.SED.		74
02FE011	112.00	G	33	QR	DT		IAE	MAITLAND RIVER NEAR HARRISTON		75
02FE005	528.00	G	33	QR	DM		IAE	MAITLAND RIVER ABOVE WINGHAM		76
02HG001	189.00	G	22	QR	M		IAE	MARIPOSA BROOK NEAR LITTLE BRITAIN		77
04LA002	5540.00	G	43	QR			IAE	MATTAGAMI RIVER NEAR TIMMINS		78
02JE020	909.00	G	43	QR			IAE	MATTAWA RIVER BELOW BOUILLON LAKE		79
02GE007	202.00	G	32	QR	SDM		IAE	MCGREGOR CREEK NEAR CHATHAM (SED.MAR-HAY)		80
02AB020	90.00	G	62	QR	D		IAE	MCINTYRE RIVER ABOVE THUNDER BAY		81
02AB019	46.40	G	62	QR	D		IAE	MCVICAR CREEK AT THUNDER BAY		82
02GD008	200.00	G	31	QR	D		IAE	MEDWAY RIVER AT LONDON		83
02FE008	647.00	G	33	QR	D		IAE	MIDDLE MAITLAND RIVER NR BELGRAVE		84
02FE013	416.00	G	31	QR	D		IAE	MIDDLE MAITLAND RIVER ABOVE ETHEL		85
02FE003	77.70	G	31	QR	DM		IAE	MIDDLE MAITLAND RIVER NEAR LISTOWEL		86
02GD004	306.00	G	31	QR	D		IAE	MIDDLE THAMES RIVER AT THAMESFORD		87
02KF001	2620.00	G	51	QR	D		IAE	MISSISSIPPI RIVER AT FERGUSONS FALLS		88
02HL005	308.00	G	22	QR	D		IAE	MOIRA RIVER NEAR DELORO		89
02GA010	1030.00	G	11	QR	S		IAE	NITH RIVER NEAR CANNING MISC.SED.		90
02GA018	552.00	G	11	QR			IAE	NITH RIVER AT NEW HAMBURG		91
02GA038	326.00	G	11	QR			IAE	NITH RIVER ABOVE NITHBURG		92
02CF009	21.50	G	42	QR			IAE	NOLIN CREEK AT SUDBURY		93
02EB004	1390.00	G	13	QR			IAE	NORTH BRANCH MUSKOKA RIVER AT PORT SYDNEY		94
02FC018	216.00	G	33	QR			IAE	NORTH SAUGEEN RIVER ABOVE CHESLEY		95
02GD003	1450.00	G	31	QR			IAE	NORTH THAMES RIVER BELOW FANSHAWE DAM		96
02GD014	319.00	G	31	QR	D		IAE	NORTH THAMES RIVER NEAR MITCHELL		97
02GD005	1080.00	G	31	QR	D		IAE	NORTH THAMES RIVER AT ST MARYS		98
02GD015	1340.00	G	31	QR	SD		IAE	NORTH THAMES RIVER NEAR THORNDALE MISC.SED.		99
02HD004	42.70	G	24	QR			IAE	NORTH WEST GANARASKA RIVER NEAR OSACA		100

CANADA/ONTARIO COST-SHARING AGREEMENT ACTIVE STATION LIST FOR SCHEDULE A FOR THE FISCAL YEAR: 87/88(FINAL)  
 APR 22 1987

PROVINCIAL 1: OPERATED BY FEDERAL(WSC); O.M.N.R.

DATA IS FROM GUELPH STATIONS ONLY

STA.NO.	DR.AREA	DIST.	RESP.	GAUGE DATA	FUND.CD.	STATION NAME	UNITS	NO.
02EF010	1570.00	G	45	QR	IAE	ONAPING RIVER NEAR LEVACK		101
02EB014	601.00	G	13	QR D	IAE	OXTONGUE RIVER NEAR DWIGHT		102
02FF008	110.00	G	32	QR S M	IAE	PARKHILL CRK AB. PARKHILL RESERVOIR MISC.SED.		103
02HL006	205.00	G	52	QR D	IAE	PARKS CREEK NEAR LAITA		104
02GC012	51.30	G	12	QR M	IAE	PATTERSON CREEK NEAR SIMCOE		105
02MC027	129.00	G	53	QR D	IAE	RAISIN RIVER AT BLACK RIVER FEB 15-MAY 15		106
02MC001	404.00	G	53	QR D	IAE	RAISIN RIVER NEAR WILLIAMSTOWN		107
02HK008	86.70	G	24	QR D	IAE	RAWDON CREEK NEAR WEST HUNTINGDON		108
02HA014	60.90	G	23	QR S M	IAE	REDHILL CREEK AT HAMILTON MISC.SED.		109
02FC016	329.00	G	33	QR DM	IAE	SAUGEEN RIVER ABOVE DURHAM		110
02FC002	2150.00	G	33	QR DM	IAE	SAUGEEN RIVER NEAR WALKERTON		111
02GA037	25.10	G	11	QR	IAE	SCHNEIDER CREEK AT KITCHENER		112
02EC010	42.90	G	23	QR	IAE	SCHOMBERG RIVER NEAR SCHOMBERG		113
02HD010	64.79	G	24	QR	IAE	SHELTER VALLEY BROOK NEAR GRAFTON		114
02HL004	712.00	G	52	QR D	IAE	SKOOTAMATTA RIVER NEAR ACTINOLITE		115
02DD009	316.00	G	41	QR	IAE	SOUTH RIVER AT SOUTH RIVER		116
02EP008	1390.00	G	13	QM	IAE	SOUTH BRANCH MUSKOKA RIVER AT BAYSVILLE		117
02LB020	189.00	G	53	QR	IAE	SOUTH CASTOR RIVER AT KENMORE		118
02LB013	2410.00	G	53	QR M	IAE	SOUTH NATION R. AT CASSELMAN		119
02LB009	1050.00	G	51	QR	IAE	SOUTH NATION RIVER AT CHESTERTVILLE (MAR-MAY)		120
02LB007	246.00	G	51	QR	IAE	SOUTH NATION RIVER AT SPENCERVILLE		121
02EF004	41.40	G	32	QR M	IAE	SOUTH PARKHILL CREEK NEAR PARKHILL		122
02MC030	34.70	G	53	QR D	IAE	SOUTH RAISIN R. NR CORNWALL (MAR-MAY)		123
02FC012	635.00	G	33	QR D	IAE	SOUTH SAUGEEN RIVER NEAR HANOVER		124
02GA040	167.00	G	11	QR S	IAE	SPEED RIVER NEAR ARMSTRONG MILLS MISC.SED.		125
02GA015	593.00	G	11	QR	IAE	SPEED RIVER BELOW GUELPH		126
02HB015	63.50	G	22	QR M	IAE	SPENCER CREEK NEAR WESTOVER		127
02DC004	2980.00	G	44	QR L	IAE	STURGEON RIVER NEAR GLEN AETON		128
02GH001	14.20	G	32	QR	IAE	STURGEON CREEK NEAR LEAMINGTON		129
02DC012	1200.00	G	44	QR N L	IAE	STURGEON RIVER AT UPPER GOOSE FALLS		130
02GG002	730.00	G	32	QR D	IAE	SYDENHAM RIVER NEAR ALVINSTON		131
02GG005	172.00	G	32	QR M	IAE	SYDENHAM RIVER AT STRATHROY		132
02GG008	2680.00	G	32	HR D	IAE	SYDENHAM RIVER AT WALLACEBURG		133
02FC015	663.00	G	33	QR D	IAE	TEESWATER RIVER NEAR FAISLEY		134
02GE002	3110.00	G	31	QR DM	IAE	THAMES RIVER AT BYRON		135
02GE004	4610.00	G	32	HR M	IAE	THAMES RIVER AT CHATHAM		136
02GE006	3760.00	G	32	QR M	IAE	THAMES RIVER NEAR DUTTON		137
02GD001	1340.00	G	31	QR D	IAE	THAMES RIVER NEAR EALING		138
02GD016	518.00	G	31	QR DT	IAE	THAMES RIVER AT INGERSOLL		139
02GD021	149.00	G	31	QR SD	IAE	THAMES RIVER AT INNERKIP MISC.SED.		140
02GD012	254.00	G	31	QR	IAE	THAMES RIVER AT WOODSTOCK		141
02GD019	36.00	G	31	QR	IAE	TROUT CREEK NEAR FAIRVIEW		142
02GD009	140.00	G	31	QR	IAE	TROUT CREEK NEAR ST MARYS		143
02GH004	29.60	G	32	QR D	IAE	TURKEY CREEK AT WINDSOR		144
02HA020	168.00	G	12	QR D	IAE	TWENTY MILE CREEK ABOVE SMITHVILLE		145
02GC021	68.40	G	12	QR	IAE	VENISON CREEK NEAR WALSINGHAM		146
02GD020	108.00	G	31	QR D	IAE	WAUBUNO CREEK NEAR DORCHESTER		147
02HC026	98.10	G	24	QR D	IAE	WEST DUFFINS CREEK AT GREEN RIVER		148
02HC031	148.00	G	23	QR D	IAE	WEST HUMBER RIVER AT HIGHWAY NO 7		149
02AB017	210.00	G	62	QR D	IAE	WHITEFISH RIVER AT NOLALU		150

CANADA/ONTARIO COST-SHARING AGREEMENT ACTIVE STATION LIST FOR SCHEDULE A FOR THE FISCAL YEAR: 87/88(FINAL)  
 APR 22 1987

PROVINCIAL 1: OPERATED BY FEDERAL(WSC): O.M.N.R.

DATA IS FROM GUELPH STATIONS ONLY

STA.NO.	DR.AREA	DIST.	RESP.	GAUGE DATA	FUND.CD.	STATION NAME	UNITS	NO.
02GF008	383.00	G	12	QR	IAE	WHITEMANS CREEK NEAR MOUNT VERNON		151
02CF007	243.00	G	45	QR D	IAE	WHITSON RIVER AT CHELMSFORD		152
02CF008	155.00	G	45	QR D	IAE	WHITSON RIVER AT VAL CARON		153
02ED009	94.80	G	13	QR	IAE	WILLOW CREEK ABOVE LITTLE LAKE		154
02ED010	127.00	G	13	QR	IAE	WILLOW CREEK AT MIDHURST		155
02HD009	82.60	G	24	QR D	IAE	WILMOT CREEK NEAR NEWCASTLE		156
02GD013	38.80	G	31	QR	IAE	WYE CREEK NEAR THORNDALE		157

SUMMARY

WINNIPEG:	REMOTE	- WATER LEVEL =	0
		- DISCHARGE =	0
	CONVENTIONAL	- WATER LEVEL =	0
		- DISCHARGE =	0
	SUB-TOTAL	- WATER LEVEL =	0
		- DISCHARGE =	0
	TOTAL	=	0
GUELPH:	REMOTE	- WATER LEVEL =	0
		- DISCHARGE =	2
	CONVENTIONAL	- WATER LEVEL =	3
		- DISCHARGE =	152
	SUB-TOTAL	- WATER LEVEL =	3
		- DISCHARGE =	154
	TOTAL	=	157

CANADA/ONTARIO COST-SHARING AGREEMENT ACTIVE STATION LIST FOR SCHEDULE A FOR THE FISCAL YEAR: 87/88(FINAL)  
 APR 22 1987

PROVINCIAL 1: OPERATED BY FEDERAL(WSC): O.M.O.E./ O.M.N.R.

DATA IS FROM GUELPH STATIONS ONLY

STA.NO.	DR.AREA	DIST.	RESP.	GAUGE	DATA	FUND.CD.	STATION NAME	UNITS	NO.
02CG003	17.90	G	42	QR		IAF	BLUE JAY CREEK NEAR TENKUMMAH		1
02EA006	650.00	G	43	QR		IAF	MAGNETAWAN RIVER NEAR BURKS FALLS		2
02AB014	112.00	G	60	QR		IAF	NORTH CURRENT RIVER NEAR THUNDER BAY		3
02EC018	332.00	G	84	QR		IAF	PEEFERLAW BROOK NEAR UDORA		4
02BA002	1190.00	G	61	QR		IAF	STEEL RIVER NEAR TERRACE BAY		5

SUMMARY

WINNIPEG:	REMOTE	- WATER LEVEL =	0
		- DISCHARGE =	0
	CONVENTIONAL	- WATER LEVEL =	0
		- DISCHARGE =	0
	SUB-TOTAL	- WATER LEVEL =	0
		- DISCHARGE =	0
	TOTAL	=	0
GUELPH:	REMOTE	- WATER LEVEL =	0
		- DISCHARGE =	0
	CONVENTIONAL	- WATER LEVEL =	0
		- DISCHARGE =	5
	SUB-TOTAL	- WATER LEVEL =	0
		- DISCHARGE =	5
	TOTAL	=	5

CANADA/ONTARIO COST-SHARING AGREEMENT ACTIVE STATION LIST FOR SCHEDULE A FOR THE FISCAL YEAR: 87/88(FINAL)  
APR 22 1987

PROVINCIAL 1: OPERATED BY FEDERAL(WSC): ONTARIO HYDRO/ O.M.N.R.

DATA IS FROM GUELPH STATIONS ONLY

STA.NO.	DR.AREA	DIST.	RESP.	GAUGE DATA	FUND.CO.	STATION NAME	UNITS	NO.
02CB003	1440.00	G	42	QR TL	IAG	AUBINADONG RIVER ABOVE SESABIC CREEK		1
02CC005	1960.00	G	42	QR M	IAG	LITTLE WHITE RIVER NEAR BELLINGHAM		2
02CC010	1190.00	G	42	QR TL	IAG	LITTLE WHITE RIVER BELOW BOLAND RIVER		3

SUMMARY

WINNIPEG:	REMOTE	- WATER LEVEL =	0
		- DISCHARGE =	0
	CONVENTIONAL	- WATER LEVEL =	0
		- DISCHARGE =	0
	SUB-TOTAL	- WATER LEVEL =	0
		- DISCHARGE =	0
	TOTAL	=	0
GUELPH:	REMOTE	- WATER LEVEL =	0
		- DISCHARGE =	0
	CONVENTIONAL	- WATER LEVEL =	0
		- DISCHARGE =	3
	SUB-TOTAL	- WATER LEVEL =	0
		- DISCHARGE =	3
	TOTAL	=	3

CANADA/ONTARIO COST-SHARING AGREEMENT ACTIVE STATION LIST FOR SCHEDULE A FOR THE FISCAL YEAR: 87/88(FINAL)  
APR 22 1987

PROVINCIAL 2: OPERATED BY FEDERAL(WSC); O.M.O.E.

DATA IS FROM GUELPH STATIONS ONLY

STA.NO.	DR.AREA	DIST.	RESP.	GAUGE	DATA	FUND.CD.	STATION NAME	UNITS	NO.
02FF009	113.00	G	31	QR	D	JAD	AUSABLE RIVER NEAR EXETER		1
02GA041	62.90	G	11	QR		JAD	GRAND RIVER NEAR DUNDALK		2
04LR001	1140.00	G	41	QR		JAD	MATTAWISHKWINA RIVER AT HEARST		3

SUMMARY

WINNIPEG:	REMOTE	- WATER LEVEL =	0
		- DISCHARGE =	0
	CONVENTIONAL	- WATER LEVEL =	0
		- DISCHARGE =	0
	SUB-TOTAL	- WATER LEVEL =	0
		- DISCHARGE =	0
	TOTAL	=	0
GUELPH:	REMOTE	- WATER LEVEL =	0
		- DISCHARGE =	0
	CONVENTIONAL	- WATER LEVEL =	0
		- DISCHARGE =	3
	SUB-TOTAL	- WATER LEVEL =	0
		- DISCHARGE =	3
	TOTAL	=	3

CANADA/ONTARIO COST-SHARING AGREEMENT ACTIVE STATION LIST FOR SCHEDULE A FOR THE FISCAL YEAR: 87/88(FINAL)  
APR 22 1987

PROVINCIAL 2: OPERATED BY FEDERAL(WSC): O.M.N.R.

DATA IS FROM GUELPH STATIONS ONLY

STA.NO.	DR.AREA	DIST.	RESP.	GAUGE DATA	FUND.CD.	STATION NAME	UNITS	NO.
02LB017	69.20	G	53	QR	JAE	NORTH BRANCH SOUTH NATION RIVER NEAR HECKSTON		1
02LB022	153.00	G	53	QR	JAE	PAYNE RIVER NEAR BERWICK		2
02FA004	301.00	G	33	QR	JAE	SAUBLE RIVER AT ALLENFORD		3
02HB023	132.00	G	22	QR D	JAE	SPENCER CREEK AT HWY NO. 5		4

SUMMARY

WINNIPEG:	REMOTE	- WATER LEVEL =	0
		- DISCHARGE =	0
	CONVENTIONAL	- WATER LEVEL =	0
		- DISCHARGE =	0
	SUB-TOTAL	- WATER LEVEL =	0
		- DISCHARGE =	0
	TOTAL	=	0
GUELPH:	REMOTE	- WATER LEVEL =	0
		- DISCHARGE =	0
	CONVENTIONAL	- WATER LEVEL =	0
		- DISCHARGE =	4
	SUB-TOTAL	- WATER LEVEL =	0
		- DISCHARGE =	4
	TOTAL	=	4

CANADA/ONTARIO COST-SHARING AGREEMENT ACTIVE STATION LIST FOR SCHEDULE A FOR THE FISCAL YEAR: 87/88(FINAL)  
APR 22 1987

PROVINCIAL 2: OPERATED BY FEDERAL(WSC); O.M.O.E./ O.M.N.R.

DATA IS FROM GUELPH STATIONS ONLY

STA.NO.	DR.AREA	DIST.	RESP.	GAUGE DATA	FUND.CD.	STATION NAME	UNITS	NO.
0266006	267.00	G	32	QR D	JAF	BEAR CREEK NEAR PETROLIA		1

SUMMARY

WINNIPEG:	REMOTE	- WATER LEVEL =	0
		- DISCHARGE =	0
	CONVENTIONAL	- WATER LEVEL =	0
		- DISCHARGE =	0
	SUB-TOTAL	- WATER LEVEL =	0
		- DISCHARGE =	0
	TOTAL	=	0
GUELPH:	REMOTE	- WATER LEVEL =	0
		- DISCHARGE =	0
	CONVENTIONAL	- WATER LEVEL =	0
		- DISCHARGE =	1
	SUB-TOTAL	- WATER LEVEL =	0
		- DISCHARGE =	1
	TOTAL	=	1



CANADA/ONTARIO COST-SHARING AGREEMENT ACTIVE STATION LIST FOR SCHEDULE A FOR THE FISCAL YEAR: 87/88(FINAL)

APR 22 1987

FEDERAL 1 SEDIMENT PROGRAMS: OPERATED BY FEDERAL(WSC):

DATA IS FROM GUELPH STATIONS ONLY

STA.NO.	DR.AREA	DIST.	RESP.	GAUGE DATA		FUND.CO.	STATION NAME	UNITS	NO.
04ME003	27500.00	G	43	QR	NS L	SAA	ABITIBI RIVER AT ONAKAWANA MISC.SED.		1
04HA001	118000.00	G	41	QR	NS L	SAA	ALBANY RIVER NEAR HAT ISLAND MISC. SED.		2
04FC001	36000.00	G	41	QR	NS L	SAA	ATTAWAPISKAT R. BELOW MUKETEI R. MISC. SED.		3
02FE002	865.00	G	32	QR	SD	SAA	AUSABLE RIVER NEAR SPRINGBANK		4
02FF007	466.00	G	31	QR	S	SAA	BAYFIELD RIVER NEAR VARNA MISC.SED.		5
02GB009	533.00	G	32	QR	SD	SAA	BEAR CREEK BELOW BRIGDEN MISC.SED.		6
02FE009	572.00	G	14	QR	SD	SAA	BEAVER RIVER NEAR CLARKSBURG MISC.SED.		7
02FE010	293.00	G	14	QR	SD	SAA	BIGHEAD RIVER NEAR MEAFORD MISC.SED.		8
02GC026	676.00	G	12	QR	SD	SAA	BIG OTTER CREEK NEAR DALTON SED.OPEN WAT.		9
02BB002	1980.00	G	61	QR	S	SAA	BLACK RIVER NEAR MARATHON MISC.SED.		10
02GC018	287.00	G	12	QR	SD	SAA	CATFISH CREEK NEAR SPARTA MISC.SED.		11
02GA039	272.00	G	11	QR	S	SAA	CONESTOGO RIVER ABOVE DRAYTON MISC.SED.		12
02HB002	795.00	G	14	QR	SD	SAA	CREDIT RIVER AT ERINDALE		13
02HC024	316.00	G	23	QR	SD	SAA	DON RIVER AT TODMORDEN		14
02HC030	204.00	G	23	QR	SD	SAA	ETOBICOKE CREEK BELOW O.E.W. MISC.SED.		15
02GB007	360.00	G	11	QR	S	SAA	FAIRCHILD CREEK NEAR BRANTFORD MISC.SED.		16
02HD012	232.00	G	24	QR	SD	SAA	GANARASKA RIVER ABOVE DALE MISC.SED.		17
02BE002	1160.00	G	44	QR	S L	SAA	GOULAIS RIVER NEAR SEARCHMONT MISC.SED.		18
02AE001	616.00	G	60	QR	S	SAA	GRAVEL RIVER NEAR CAVERS MISC.SED.		19
02HC013	88.10	G	23	QR	SD	SAA	HIGHLAND CREEK NEAR WEST HILL MISC.SED.		20
02LA006	409.00	G	53	QR	S M	SAA	KEMPTVILLE CREEK NEAR KEMPTVILLE MISC.SED.		21
02GC002	329.00	G	12	QR	SD	SAA	KETTLE CREEK AT ST THOMAS MISC.SED.		22
02GC015	104.00	G	12	QR	S M	SAA	LITTLE OTTER CRK NR STRAEFFORDVILLE MISC.SED.		23
02BA003	1320.00	G	61	QR	S	SAA	LITTLE PIC RIVER NEAR COLDWELL MISC.SED.		24
02NB006	0.00	G	51	QR	S	SAA	LYN CREEK NEAR LYN MISC.SED.		25
02HC018	106.00	G	24	QR	SD	SAA	LYNDE CREEK NEAR WHITBY MISC.SED.		26
02GE007	202.00	G	32	QR	SDM	SAA	MCGREGOR CREEK NEAR CHATHAM (SED.MAR-MAY)		27
04LG004	60100.00	G	43	QR	NS L	SAA	MOUSE RIVER ABOVE MOOSE RIVER MISC. SED.		28
02GC022	181.00	G	12	QR	S	SAA	NANTICOKE CREEK AT NANTICOKE MISC.SED.		29
02GA010	1030.00	G	11	QR	S	SAA	NITH RIVER NEAR CANNING MISC.SED.		30
02GD015	1340.00	G	31	QR	SD	SAA	NORTH THAMES RIVER NEAR THORNDALE MISC.SED.		31
02ED003	1180.00	G	14	QR	S M	SAA	NOTTAWASAGA RIVER NEAR BAXTER SED.OPEN WAT.		32
02FF008	110.00	G	32	QR	S M	SAA	PARKHILL CRK AB. PARKHILL RESERVOIR MISC.SED.		33
02BE003	4270.00	G	61	QR	S	SAA	PIC RIVER NEAR MARATHON MISC.SED.		34
02FD001	154.00	G	33	QR	S	SAA	PINE RIVER AT LURGAN MISC.SED.		35
02HA014	60.90	G	23	QR	S M	SAA	REDHILL CREEK AT HAMILTON MISC.SED.		36
02GH002	125.00	G	32	QR	S	SAA	RUSCOM RIVER NEAR RUSCOM STATION MISC.SED.		37
02EE009	376.00	G	33	QR	SD	SAA	SOUTH MAITLAND R. AT SUMMERHILL SED.OPEN WAT.		38
02LB005	3810.00	G	53	QR	S M	SAA	S. NATION R. NR PLANTAGENET SPRINGS (MAR-JUN)		39
02GA040	167.00	G	11	QR	S	SAA	SPEED RIVER NEAR ARMSTRONG HILLS MISC.SED.		40
02GB003	1160.00	G	32	QR	SD	SAA	SYDENHAM RIVER AT FLORENCE (SED.FEB-MAY)		41
02FB007	181.00	G	14	QR	SD	SAA	SYDENHAM RIVER NEAR OWEN SOUND MISC.SED.		42
02GD021	149.00	G	31	QR	SD	SAA	THAMES RIVER AT INNERKIP MISC.SED.		43
02HK004	12000.00	G	22	QR	S M	SAA	TRENT RIVER AT GLEN ROSS MISC.SED.		44
02HA006	293.00	G	12	QR	S	SAA	TWENTY MILE CREEK AT BALLS FALLS MISC.SED.		45
04DC001	50000.00	G	62	QR	NS L	SAA	WINISK R. BELOW ASHEWEIG R. TRIBUTARY MISC. S		46

CANADA/ONTARIO COST-SHARING AGREEMENT ACTIVE STATION LIST FOR SCHEDULE A FOR THE FISCAL YEAR: 87/88(FINAL)  
APR 22 1987

FEDERAL 1 SEDIMENT PROGRAMS: OPERATED BY FEDERAL(WSC):

SUMMARY

WINNIPEG:	REMOTE	- WATER LEVEL =	0
		- DISCHARGE =	0
	CONVENTIONAL	- WATER LEVEL =	0
		- DISCHARGE =	0
	SUB-TOTAL	- WATER LEVEL =	0
		- DISCHARGE =	0
	TOTAL		= 0
GUELPH:	REMOTE	- WATER LEVEL =	0
		- DISCHARGE =	5
	CONVENTIONAL	- WATER LEVEL =	0
		- DISCHARGE =	41
	SUB-TOTAL	- WATER LEVEL =	0
		- DISCHARGE =	46
	TOTAL		= 46

CANADA/ONTARIO COST-SHARING AGREEMENT ACTIVE STATION LIST FOR SCHEDULE A FOR THE FISCAL YEAR: 87/88(FINAL)  
APR 22 1987

PROVINCIAL 2 SEDIMENT PROGRAMS: OPERATED BY FEDERAL(WSC): O.M.N.R.

DATA IS FROM GUELPH STATIONS ONLY

STA.NO.	DR.AREA	DIST.	RESP.	GAUGE DATA	FUND.CD.	STATION NAME	UNITS	NO.
02HC025	303.00	G	23	QR S M	SJAE	HUMBER RIVER AT ELDER MILLS		1

SUMMARY

WINNIPEG:	REMOTE	- WATER LEVEL =	0
		- DISCHARGE =	0
	CONVENTIONAL	- WATER LEVEL =	0
		- DISCHARGE =	0
	SUB-TOTAL	- WATER LEVEL =	0
		- DISCHARGE =	0
	TOTAL	=	0
GUELPH:	REMOTE	- WATER LEVEL =	0
		- DISCHARGE =	0
	CONVENTIONAL	- WATER LEVEL =	0
		- DISCHARGE =	1
	SUB-TOTAL	- WATER LEVEL =	0
		- DISCHARGE =	1
	TOTAL	=	1

CANADA/ONTARIO COST-SHARING AGREEMENT ACTIVE STATION LIST FOR SCHEDULE A FOR THE FISCAL YEAR: 87/88(FINAL)  
 APR 22 1987

CONTRIBUTED DATA: OPERATED BY FEDERAL(WSC); M.E.D.S./C.H.S.

DATA IS FROM GUELPH STATIONS ONLY

STA.NO.	DR.AREA	DIST.	RESP.	GAUGE	DATA	FUND.CD.	STATION NAME	UNITS	NO.
02GH008	0.00	G	32	HR		RAT	DETROIT RIVER AT AMHERSTBURG		1
02GH007	0.00	G	32	HR		RAT	DETROIT RIVER AT LASALLE		2
02GH009	0.00	G	32	HR	D	RAT	LAKE ERIE AT BAR POINT		3
02GE002	0.00	G	32	HR		RAT	LAKE ERIE AT ERIEAU		4
02GH010	0.00	G	32	HR		RAT	LAKE ERIE AT KINGSVILLE		5
02HA017	0.00	G	12	HR	DM	RAT	LAKE ERIE AT PORT COLBORNE		6
02GC028	0.00	G	12	HR		RAT	LAKE ERIE AT PORT DOVER		7
02GC027	0.00	G	12	HR	D	RAT	LAKE ERIE AT PORT STANLEY		8
02ED012	0.00	G	14	HR	D	RAT	LAKE HURON AT COLLINGWOOD		9
02FE012	0.00	G	33	HR	D	RAT	LAKE HURON AT GODERICH		10
02CG002	0.00	G	42	HR		RAT	LAKE HURON AT LITTLE CURRENT		11
02EA014	0.00	G	45	HR	D	RAT	LAKE HURON AT PARRY SOUND		12
02CA006	0.00	G	44	HR	D	RAT	LAKE HURON AT THESSALON		13
02FA003	0.00	G	33	HR		RAT	LAKE HURON AT TOBERMORY		14
02HB017	0.00	G	23	HR	D	RAT	LAKE ONTARIO AT EURLINGTON		15
02HD015	0.00	G	24	HR	D	RAT	LAKE ONTARIO AT COBOURG		16
02HM008	0.00	G	51	HR	D	RAT	LAKE ONTARIO AT KINGSTON		17
02HA018	0.00	G	12	HR	DM	RAT	LAKE ONTARIO AT PORT WELLER		18
02HC048	0.00	G	23	HR	D	RAT	LAKE ONTARIO AT TORONTO		19
02GH005	0.00	G	32	HR	DM	RAT	LAKE ST.CLAIR AT BELLE RIVER		20
02GH006	0.00	G	32	HR		RAT	LAKE ST.CLAIR AT TECUMSEH		21
02BE010	0.00	G	44	HR		RAT	LAKE SUPERIOR AT GROS CAP		22
02BD004	0.00	G	61	HR	D	RAT	LAKE SUPERIOR AT MICHIPOTEN HARBOUR		23
02BA004	0.00	G	60	HR		RAT	LAKE SUPERIOR AT ROSSPORT		24
02AB018	0.00	G	62	HR	DM	RAT	LAKE SUPERIOR AT THUNDER BAY		25
02GG010	0.00	G	32	HR		RAT	ST. CLAIR RIVER AT POINT EDWARD		26
02GG011	0.00	G	32	HR		RAT	ST. CLAIR RIVER AT PORT LAMBTON		27
02MB007	0.00	G	51	HR		RAT	ST. LAWRENCE RIVER AT BROCKVILLE		28
02MC022	0.00	G	53	HR		RAT	ST. LAWRENCE R. BELOW CORNWALL CANAL		29
02MB008	0.00	G	51	HR		RAT	ST. LAWRENCE R. AT IROQUOIS ISLAND (AB)		30
02MB009	0.00	G	51	HR		RAT	ST. LAWRENCE R. AT IROQUOIS ISLAND (BE)		31
02MC023	0.00	G	53	HR	M	RAT	ST. LAWRENCE R. AT SUMMERSTOWN		32
02EF011	0.00	G	44	HR	M	RAT	ST. MARYS R. AT S.S.MARIE (ABOVE)		33
02CA005	0.00	G	44	HR	M	RAT	ST. MARYS R. AT S.S.MARIE (BELOW)		34

SUMMARY

WINNIPEG:	REMOTE	- WATER LEVEL =	0
		- DISCHARGE =	0
	CONVENTIONAL	- WATER LEVEL =	0
		- DISCHARGE =	0
	SUB-TOTAL	- WATER LEVEL =	0
		- DISCHARGE =	0
	TOTAL	=	0
GUELPH:	REMOTE	- WATER LEVEL =	0
		- DISCHARGE =	0
	CONVENTIONAL	- WATER LEVEL =	34
		- DISCHARGE =	0
	SUB-TOTAL	- WATER LEVEL =	34
		- DISCHARGE =	0
	TOTAL	=	34

CANADA/ONTARIO COST-SHARING AGREEMENT ACTIVE STATION LIST FOR SCHEDULE A FOR THE FISCAL YEAR: 87/88(FINAL)

APR 22 1987

CONTRIBUTED DATA: OPERATED BY PROVINCE(ONTARIO HYDRO)

DATA IS FROM GUELPH STATIONS ONLY

STA.NO.	DR.AREA	DIST.	RESP.	GAUGE	DATA	FUND.CD.	STATION NAME	UNITS	NO.
04ME002	22900.00	G	80	QP		RBC	ABITIBI RIVER AT ABITIBI CANYON		1
04ME004	23400.00	G	80	QP		RBC	ABITIBI RIVER AT OTTER RAPIDS		2
04ME003	2540.00	G	82	HM		RBC	FREDERICK HOUSE RIVER AT NIGHTHAWK LAKE		3
02AB012	174.00	G	83	QM		RBC	GREENWATER CREEK AT OUTLET OF GREENWATER LAKE		4
02AB004	3760.00	G	83	QP		RBC	KAMINISTIGUIA RIVER AT OUTLET OF DOG LAKE		5
02AB010	6710.00	G	83	QP		RBC	KAMINISTIGUIA RIVER AT KAKABEKA FALLS P.H.		6
02AB013	526.00	G	83	QM		RBC	KASHABOWIE RIVER AT OUTLET OF KASHABOWIE LAKE		7
04JD002	4270.00	G	82	QM		RBC	KENOGAMI RIVER AT KENOGAMI DAM		8
02AD007	0.00	G	82	HR	M	RBC	LAKE NIPIGON AT MACDIARMID		9
04GA001	0.00	G	83	QR	N	RBC	LAKE ST JOSEPH OUTFLOW TO ALBANY RIVER		10
04GA004	0.00	G	83	HR	N	RBC	LAKE ST JOSEPH ABOVE RAT RAPIDS DAM		11
04JD003	0.00	G	81	QR		RBC	LONG LAKE DIVERSION TO LAKE SUPERIOR		12
04JD001	0.00	G	82	HM		RBC	LONG LAKE AT LONGLAC		13
02KE005	8160.00	G	81	QP		RBC	MADAWASKA RIVER AT STEWARTVILLE		14
02JE021	749.00	G	82	QM		RBC	MATABITCHUAN RIVER AT RABBIT LAKE DAM		15
04LG003	34700.00	G	80	QP		RBC	MATTAGAMI RIVER AT LITTLE LONG RAPIDS		16
02CE001	4040.00	G	83	QP		RBC	MISSISSAGI RIVER BELOW AUBREY FALLS		17
02CC007	6840.00	G	83	QP		RBC	MISSISSAGI RIVER AT RAYNER GENERATING STATION		18
02CC009	9010.00	G	83	QP		RBC	MISSISSAGI RIVER AT RED ROCK FALLS		19
02CB002	2150.00	G	82	HM	L	RBC	MISSISSAGI RIVER AT ROCKY ISLAND LAKE		20
04GB003	0.00	G	81	HR		RBC	MOJIKIT LAKE RESERVOIR AT MOJIKIT LAKE		21
02JD010	6600.00	G	80	QP		RBC	MONTREAL RIVER AT LOWER NOTCH GENERATING STA.		22
02AD008	24600.00	G	81	QP		RBC	NIPIGON RIVER AT PINE PORTAGE		23
02AD009	0.00	G	81	QR		RBC	OGOKI RIVER DIVERSION TO LAKE NIPIGON		24
04GB001	13600.00	G	82	QR		RBC	OGOKI RIVER AT WABOOSE FALLS DAM		25
02KC012	0.00	G	81	HR		RBC	OTTAWA RIVER AT ARNPRIOR		26
02KE009	89600.00	G	81	QP		RBC	OTTAWA RIVER AT CHATS FALLS		27
02KA002	57500.00	G	81	QP		RBC	OTTAWA RIVER AT DES JOACHIMS		28
02JE012	47900.00	G	81	QP		RBC	OTTAWA RIVER AT LA CAVE RAPIDS		29
02KC013	0.00	G	82	HR	M	RBC	OTTAWA RIVER AT PEMBROKE		30
02AB011	0.00	G	83	QM		RBC	SHEBANDOWAN RIVER AT OUTLET OF SHEBANDOWAN L.		31
02DC003	6660.00	G	80	QP		RBC	STURGEON RIVER AT CRYSTAL FALLS		32
02DC007	1360.00	G	82	QM		RBC	TEMAGAMI RIVER AT CROSS LAKE DAM		33
02DC010	0.00	G	82	HM		RBC	TEMAGAMI LAKE AT TEMAGAMI		34
02HK802	9090.00	G	22	QP		RBC	TRENT RIVER AT HEALEY FALLS (P.P..CONTR.82)		35
04GB002	0.00	G	83	HR		RBC	WABOOSE LAKE RESERVOIR AT WABOOSE DAM		36
02DA002	0.00	G	82	HM		RBC	WANAPITEI LAKE AT BOWLANDS BAY		37

CANADA/ONTARIO COST-SHARING AGREEMENT ACTIVE STATION LIST FOR SCHEDULE A FOR THE FISCAL YEAR: 87/88(FINAL)  
APR 22 1987

CONTRIBUTED DATA: OPERATED BY PROVINCE(ONTARIO HYDRO)

SUMMARY

WINNIPEG:	REMOTE	- WATER LEVEL =	0
		- DISCHARGE =	0
	CONVENTIONAL	- WATER LEVEL =	0
		- DISCHARGE =	0
	SUB-TOTAL	- WATER LEVEL =	0
		- DISCHARGE =	0
	TOTAL	=	0
GUELPH:	REMOTE	- WATER LEVEL =	1
		- DISCHARGE =	1
	CONVENTIONAL	- WATER LEVEL =	10
		- DISCHARGE =	25
	SUB-TOTAL	- WATER LEVEL =	11
		- DISCHARGE =	26
	TOTAL	=	37

CANADA/ONTARIO COST-SHARING AGREEMENT ACTIVE STATION LIST FOR SCHEDULE A FOR THE FISCAL YEAR: 87/88(FINAL)

APR 22 1987

CONTRIBUTED DATA: OPERATED BY PROVINCE(O.M.O.E.)

DATA IS FROM GUELPH STATIONS ONLY

STA.NO.	DR.AREA	DIST.	RESP.	GAUGE DATA	FUND.CD.	STATION NAME	UNITS	NO.
02ED100	86.00	G	84	QR	RBD	BEETON CREEK NEAR TOTTENHAM		1
02ED102	211.00	G	84	QR	RBD	BOYNE RIVER AT EARL ROWE PARK		2
02ED103	195.00	G	84	QR	RBD	PINE RIVER NEAR EVERETT		3
02EC101	24.30	G	84	QR	RBD	UXBRIDGE BROOK AT UXBRIDGE		4

SUMMARY

WINNIPEG:	REMOTE	- WATER LEVEL =	0
		- DISCHARGE =	0
	CONVENTIONAL	- WATER LEVEL =	0
		- DISCHARGE =	0
	SUB-TOTAL	- WATER LEVEL =	0
		- DISCHARGE =	0
	TOTAL	=	0
GUELPH:	REMOTE	- WATER LEVEL =	0
		- DISCHARGE =	0
	CONVENTIONAL	- WATER LEVEL =	0
		- DISCHARGE =	4
	SUB-TOTAL	- WATER LEVEL =	0
		- DISCHARGE =	4
	TOTAL	=	4

CANADA/ONTARIO COST-SHARING AGREEMENT ACTIVE STATION LIST FOR SCHEDULE A FOR THE FISCAL YEAR: 87/88(FINAL)

APR 22 1987

CONTRIBUTED DATA: OPERATED BY PRIVATE AGENCY

DATA IS FROM GUELPH STATIONS ONLY

STA.NO.	DR.AREA	DIST.	RESP.	GAUGE DATA	FUND.CD.	STATION NAME	UNITS	NO.
04MC001	13300.00	G	90	QP	RDP	ABITIBI RIVER AT IROQUOIS FALLS		1
04MC002	9950.00	G	90	QP	RDP	ABITIBI RIVER AT TWIN FALLS		2
04LF001	6760.00	G	96	QP	RDP	KAPUSKASING RIVER AT KAPUSKASING	ENGLISH	3
04LB001	10000.00	G	90	QP	RDP	MATTAGAMI RIVER AT SMOOTH ROCK FALLS	ENGLISH	4
02FD002	5130.00	G	97	QP	RDP	MICHIPICOTEN RIVER AT HIGH FALLS	ENGLISH	5
02BE002	2880.00	G	97	QR	RDP	MONTREAL RIVER NEAR MONTREAL RIVER HARBOUR	ENGLISH	6
02EC003	5850.00	G	13	QP	RDP	SEVERN RIVER AT SWIFT RAPIDS(CONTR.95)	ENGLISH	7
02CE001	11400.00	G	93	QP	RDP	SPANISH RIVER AT ESPANOLA	ENGLISH	8
02CE004	6800.00	G	98	QP	RDP	SPANISH RIVER AT HIGH FALLS	ENGLISH	9
02CE004	4190.00	G	98	QP	RDP	VERMILION RIVER AT LORNE FALLS	ENGLISH	10

SUMMARY

WINNIPEG:	REMOTE	- WATER LEVEL =	0
		- DISCHARGE =	0
	CONVENTIONAL	- WATER LEVEL =	0
		- DISCHARGE =	0
	SUB-TOTAL	- WATER LEVEL =	0
		- DISCHARGE =	0
	TOTAL	=	0
GUELPH:	REMOTE	- WATER LEVEL =	0
		- DISCHARGE =	0
	CONVENTIONAL	- WATER LEVEL =	0
		- DISCHARGE =	10
	SUB-TOTAL	- WATER LEVEL =	0
		- DISCHARGE =	10
	TOTAL	=	10



CANADA/ONTARIO COST-SHARING AGREEMENT ACTIVE STATION LIST FOR SCHEDULE A FOR THE FISCAL YEAR: 87/88(FINAL)  
APR 22 1987

CONTRIBUTED DATA: OPERATED BY FEDERAL(OTHER)

DATA IS FROM GUELPH STATIONS ONLY

STA.NO.	DR.AREA	DIST.	RESP.	GAUGE DATA	FUND.CD.	STATION NAME	UNITS	NO.
02GG012	579000.00	G	78	Q	REO	LAKE HURON OUTFLOW TO ST.CLAIR RIVER		1
02DB021	0.00	G	45	HM	REO	LAKE NIPISSING AT FRENCH R.OUTLET(CONTR.72)		2
02GH012	596000.00	G	78	Q	REO	LAKE ST.CLAIR OUTFLOW TO DETROIT RIVER		3
02HA003	686000.00	G	78	QP	REO	NIAGARA RIVER AT QUEENSTON	ENGLISH	4
02MC002	780000.00	G	77	QP	REO	ST. LAWRENCE RIVER AT CORNWALL	ENGLISH	5
02CA001	210000.00	G	76	QP	REO	ST MARYS RIVER AT SAULT STE MARIE		6
02EC016	0.00	G	13	QM	REO	TRENT CANAL LOCK 42 NEAR WASHAGO(CONTR.75)		7
02HA019	0.00	G	73	QR	REO	WELLAND CANAL DIVERSION FROM LAKE ERIE		8

SUMMARY

WINNIPEG:	REMOTE	- WATER LEVEL =	0
		- DISCHARGE =	0
	CONVENTIONAL	- WATER LEVEL =	0
		- DISCHARGE =	0
	SUB-TOTAL	- WATER LEVEL =	0
		- DISCHARGE =	0
	TOTAL	=	0
GUELPH:	REMOTE	- WATER LEVEL =	0
		- DISCHARGE =	0
	CONVENTIONAL	- WATER LEVEL =	1
		- DISCHARGE =	7
	SUB-TOTAL	- WATER LEVEL =	1
		- DISCHARGE =	7
	TOTAL	=	8

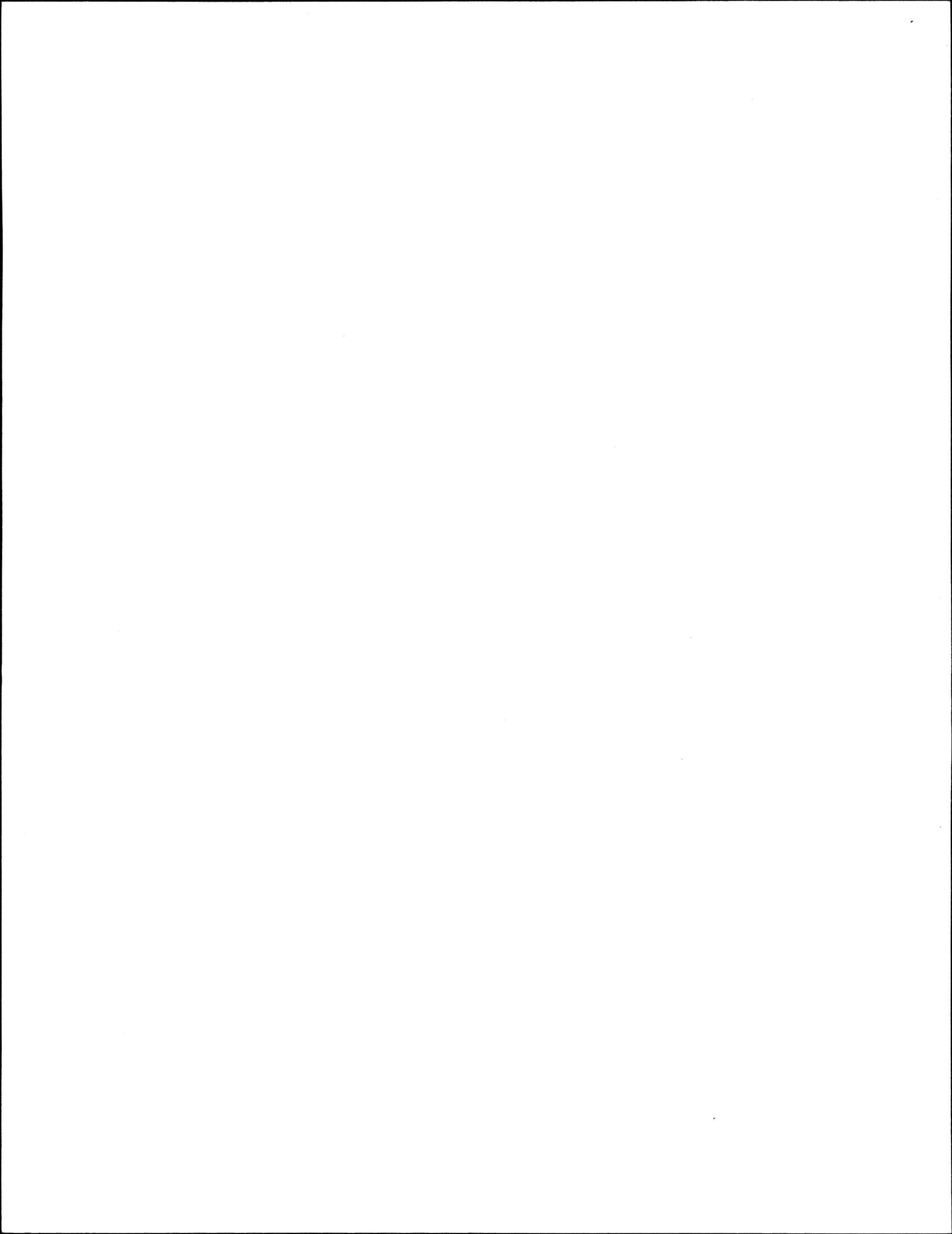

**APPENDIX B**

**SCHEDULE 'D'**

**ANNUAL PAYMENT FOR**

**1987/88**

100

100

100

100

This schedule provides a summary of the annual payment. The details of the calculations for operation and construction are available and have been jointly reviewed by officers of each party.

ANNUAL PAYMENT tables are provided separately for each of the three provincial agencies involved in financing the water quantity survey program.

A. ANNUAL PAYMENT for 1987/88 to be paid to Receiver General of Canada by Ontario Hydro.

	<u>OPERATION</u>	<u>CONSTRUCTION</u>	<u>TOTAL</u>
a) Streamflow and water level installations (6 stations operated by and 4 stations cost shared with Water Survey of Canada and 3 stations cost shared with MNR).	\$ 38,280	\$ NIL	\$ 38,280
b) Specialized Equipment (cost shared operation of 2 existing DCP's with MNR, and installation of 2 new DCP's with costs to be billed equally over 1986/87 and 1987/88 with 1 station funded FED/OH and 1 100% OH funded).	\$ 1,000	\$ 5,925	\$ 6,925
		<b>ANNUAL PAYMENT</b>	<b>\$ 45,205</b>

B. ANNUAL PAYMENT for 1987/88 to be paid to Ontario Hydro by Water Survey of Canada.

	<u>OPERATION</u>	<u>CONSTRUCTION</u>	<u>TOTAL</u>
Streamflow and water level (6 stations cost shared with OH).	\$ 6,770	\$ NIL	\$ 6,770
		<b>ANNUAL PAYMENT</b>	<b>\$ 6,770</b>

C. ANNUAL PAYMENT for 1987/88 to be paid to Receiver General of Canada by Ontario Ministry of the Environment.

	<u>OPERATION</u>	<u>CONSTRUCTION</u>	<u>TOTAL</u>
a) Streamflow and water level installations (38 stations operated by and 17 stations cost shared with Water Survey of Canada, and 6 stations cost shared with MNR, and 1 FED/PROV station cost shared with MNR).	\$193,575	\$ 24,700	\$218,275
b) Specialized Equipment (installation and operation of 11 new DCP's with costs to be billed in three equal payments over 1986/87, 1987/88 and 1988/89 with 10 stations funded FED/MOE and 1 funded 100% MOE).	\$ 3,800	\$ 15,800	\$ 19,600
		<b>ANNUAL PAYMENT</b>	<b>\$237,875</b>

D. ANNUAL PAYMENT for 1987/88 to be paid to Receiver General of Canada by Ontario Ministry of Natural Resources.

	<u>OPERATION</u>	<u>CONSTRUCTION</u>	<u>TOTAL</u>
a) Streamflow and water level installations (161 stations operated by and 15 stations cost shared with Water Survey of Canada and 6 stations cost shared with MOE, and 3 stations cost shared with OH, and 1 FED/PROV station cost shared with MOE).	\$620,285	\$111,050	\$731,335
b) Sediment installations (one station operated by Water Survey of Canada).	\$ 5,400	\$ NIL	\$ 5,400
c) Specialized Equipment (operation of 7 DCP's, 2 cost shared with OH).	\$ 8,000	\$ NIL	\$ 8,000
		<b>ANNUAL PAYMENT</b>	<b>\$744,735</b>

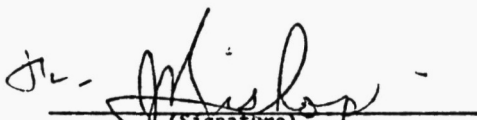
  
 (Signature)  
 Director of Water Resources Branch  
 Ministry of Environment

  
 (Signature)  
 A/Regional Director  
 Inland Waters Directorate

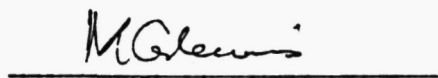
  
 (Signature)  
 Director of Conservation Authorities  
 and Water Management Branch  
 Ministry of Natural Resources

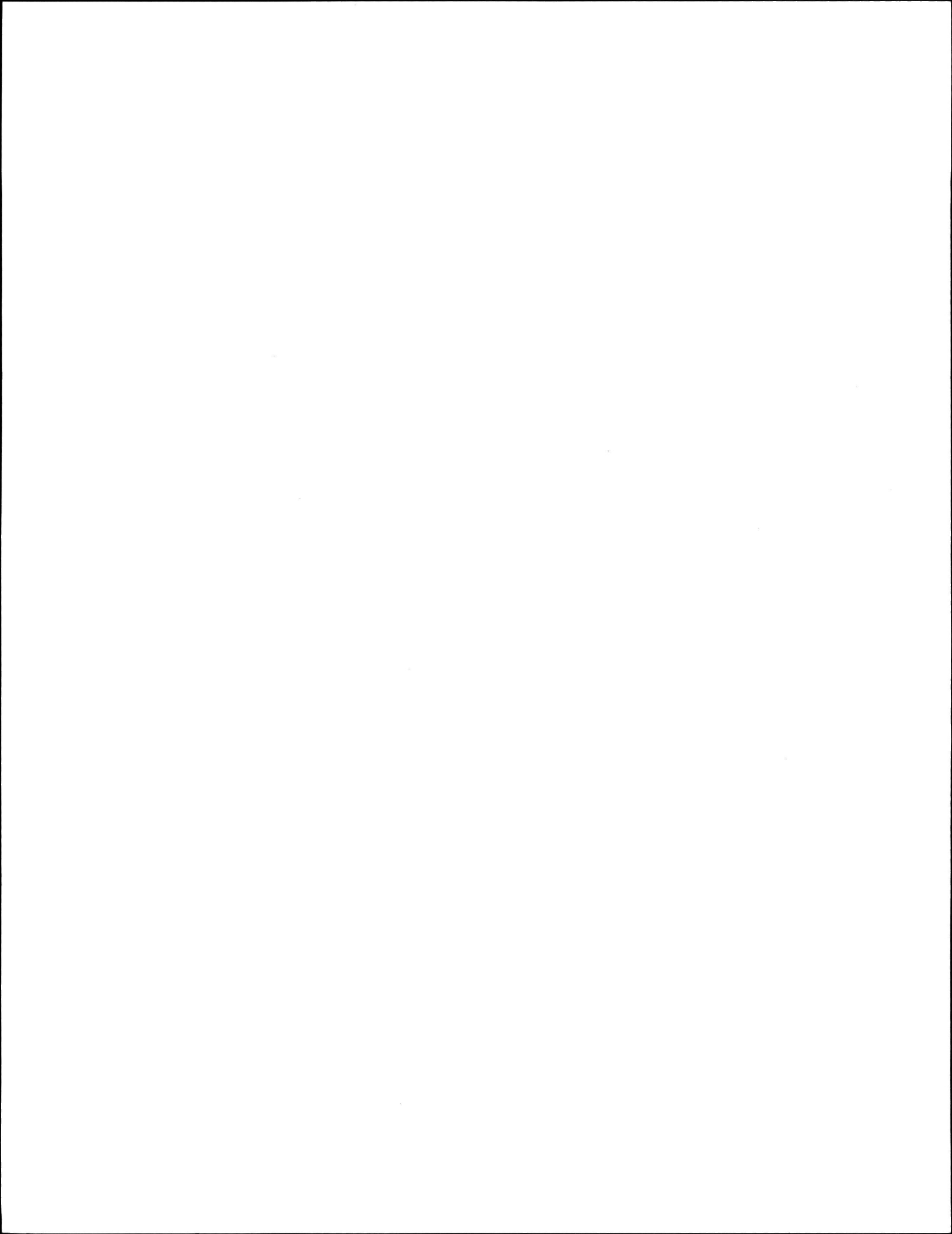

**APPENDIX C**

**CHANGES TO NETWORK AND SCHEDULE 'A'**

**TABLE C.1 - Changes in Gauging Network, April 2, 1987 to April 1, 1988**

**TABLE C.2 - Changes between Schedule 'A' 87/88 and Schedule 'A' 88/89**

1950

1950

1950

1950



TABLE C.1  
 CHANGES IN GAUGING NETWORK - APRIL 1, 1987 TO APRIL 1, 1988  
 (Ontario Region Only)

A. HYDROMETRIC STATIONS ADDED (WRB Operated)  
 \*\*\*\*\*

1.	02JD012	BAY LAKE NEAR LATCHFORD	HF	FED.-1	APR. 1988
2.	02HE024	BLACK CREEK BELOW ACTON	QR	P1-MOE	MAY 1987
3.	02HD006	BOWMANVILLE CREEK AT BOWMANVILLE	QR	P1-MNR	JUN. 1987
		-reactivated under provincial funding			
4.	02KA010	E.TRIE.PERCH LK.INLET #2 NR. CHALK R.	QR	FED.-1	JUN. 1987
		-reactivated with AECL funding			
5.	02GC031	DODD CREEK BELOW PAYNES MILLS	QR	P2-MNR	APR. 1988
6.	02KF015	GRAHAM CREEK AT NEPEAN (Apr.1-Dec15)	QR	P2-MNR	OCT. 1987
7.	02KE016	MISSISSIPPI R. BELOW MARBLE LK.	QR	P1-MNR	MAR. 1988
8.	02AD011	NAMEWAMINIKAN RIVER AT LONG RAPIDS	QM	P2-MNR	OCT. 1987
9.	02KA004	PERCH LK. INLET #1 NR. CHALK RIVER	QR	FED.-1	JUN. 1987
		-reactivated with AECL funding			
10.	02KA005	PERCH LK. INLET #2 NR. CHALK RIVER	QR	FED.-1	JUN. 1987
		-reactivated with AECL funding			
11.	02ED014	PINE RIVER NEAR EVERETT	QR	P2-MOE/MNR	APR. 1988
		- formerly 02ED103 Contributed-QMOE			
12.	02LA018	RIDEAU R. AT MERRICKVILLE (Apr.1-Dec.1)	HF	FED.-1	DEC. 1987
13.	02FA005	SAULEE RIVER ABOVE TARA	HR	P2-MNR	NOV. 1987
14.	02GD023	THAMES RIVER NEAR TAVISTOCK	QR	P2-MOE	JUN. 1987
15.	02KA009	TRIB. PERCH LK. INLET #3 NR. CHALK R.	QR	FED.-1	JUN. 1987
		-reactivated with AECL funding			

B. HYDROMETRIC STATIONS DISCONTINUED (WRB Operated)  
 \*\*\*\*\*

1.	02MA003	CATARAQUI RIVER AT KINGSTON MILLS	QR	FED.-1	DEC. 1987
2.	02KA010	E.TRIE.PERCH LK.INLET #2 NR. CHALK R.	QR	FED.-1	APR. 1988
		-AECL to operate			
3.	02HJ002	OTONABEE RIVER AT LAKEFIELD	QR	FED.-1	APR. 1988
4.	02KA004	PERCH LK. INLET #1 NR. CHALK R.	QR	FED.-1	APR. 1988
		-AECL to operate			
5.	02KA005	PERCH LK. INLET #2 NR. CHALK R.	QR	FED.-1	APR. 1988
		-AECL to operate			
6.	02KA009	TRIB. PERCH LK. INLET #3 NR. CHALK R.	QR	FED.-1	APR. 1988
		-AECL to operate			
7.	02HA016	THREE MILE CREEK AT MOUNT HOPE	QR	FED.-1	JUN. 1987
8.	02HA015	WELLAND RIVER NEAR MOUNT HOPE	QR	FED.-1	JUN. 1987

C. CHANGES IN FUNDING AND/OR CLASSIFICATION OF HYDROMETRIC STATIONS (WRB Oper'd)  
 \*\*\*\*\*

1.	02FE002	MAITLAND RIVER BELOW WINGHAM	QR	EP1-MNR TO FED.-3	APR. 1988
----	---------	------------------------------	----	----------------------	-----------

D. OTHER CHANGES IN THE HYDROMETRIC NETWORK  
 \*\*\*\*\*

1.	02HC013	HIGHLAND CREEK NEAR WEST HILL	QR	FED.-3	DEC. 1987
		-gauge relocated upstream			
2.	02HJ001	JACKSON CREEK AT PETERBOROUGH	QR	P1-MNR	SEP. 1987
		-renamed from 'Jacksons Creek at Peterborough'			
3.	02GH011	LITTLE RIVER AT WINDSOR	QR	P1-MNR	JAN. 1988
		-converted back to discharge data station.			
4.	02JE011	LAKE TIMISKAMING AT HAILEYBURY	HF	FED.-1	AUG. 1987
		-renamed from 'Ottawa R. at Lake Timiskaming'			

TABLE C.1 (continued)  
CHANGES IN GAUGING NETWORK - APRIL 2, 1987 TO APRIL 1, 1988  
-----  
(Ontario Region Only)

E. CONTRIBUTED STATIONS (HYDROMETRIC) ADDED  
\*\*\*\*\*

-- NIL --

F. CONTRIBUTED STATIONS (HYDROMETRIC) DISCONTINUED  
\*\*\*\*\*

- 1. 02EC101 UXBRIDGE BROOK AT UXBRIDGE QR CONTR-MOE APR. 1988
- 2. 02ED103 PINE RIVER NEAR EVERETT QR CONTR-MOE APR. 1988  
-to WRB operation as P2-MOE/MNR (02ED014)

G. CHANGES IN CONTRIBUTOR CLASSIFICATION  
\*\*\*\*\*

- 1. 02ED100 BEETON CREEK NEAR TOTTENHAM QR CONTR-MOE APR. 1988  
TO CONTR-MNF
- 2. 02ED102 BOYNE RIVER AT EARL ROWE PARK QR CONTR-MOE APR. 1988  
TO CONTR-MNR

H. SEDIMENT STATIONS ADDED  
\*\*\*\*\*

- 1. 02ED005 MAD RIVER NEAR GLENCAIRN (MISC.) FED.-1-SED APR. 1987
- 2. 02CC008 MISSISSAGI R. AT MISSISSAGI CHUTE (MISC.) FED.-1-SED. APR. 1987
- 3. 02KF006 MISSISSIPPI RIVER AT APPLETON (MISC.) FED.-1-SED. JAN. 1988
- 4. 02HL001 MOIRA RIVER NEAR FOXBORO (MISC.) FED.-1-SED. JAN. 1988
- 5. 02HM007 NAPANEE RIVER AT CAMDEN EAST (MISC.) FED.-1-SED. JAN. 1988
- 6. 02MC001 RAISIN RIVER NEAR WILLIAMSTOWN (MISC.) FED.-1-SED. JAN. 1988
- 7. 02HM003 SALMON RIVER NEAR SHANNONVILLE (MISC.) FED.-1-SED. JAN. 1988

I. SEDIMENT STATIONS DISCONTINUED  
\*\*\*\*\*

- 1. 04HA001 ALBANY RIVER NEAR HAT ISLAND (MISC.) FED.-1-SED. JAN. 1988

J. CHANGES TO FUNDING AND/OR CLASSIFICATION OF SEDIMENT STATIONS  
\*\*\*\*\*

-- NIL --

K. OTHER CHANGES IN THE SEDIMENT NETWORK  
\*\*\*\*\*

- 1. 02FF002 AUSABLE RIVER NEAR SPRINGBANK FED.-1-SED. JAN. 1988  
-converted from continuous to seasonal-open water
- 2. 02HB002 CREDIT RIVER AT ERINDALE FED.-1-SED. JAN. 1988  
-converted from continuous to seasonal-open water
- 3. 02HC025 HUMBER RIVER AT ELDER MILLS PROV-2-SED. JAN. 1988  
-converted from continuous to seasonal-open water
- 4. 02FE009 SOUTH MAITLAND RIVER AT SUMMERHILL FED.-1-SED. JAN. 1988  
-converted from seasonal-open water to seasonal-freshet
- 5. 02LB005 SOUTH NATION R. NEAR PLANTAGENET SPRINGS FED.-1-SED. JAN. 1988  
-converted from seasonal-freshet to miscellaneous

TABLE C.2  
 CHANGES BETWEEN SCHEDULE A - 1987/1988 AND SCHEDULE A - 1988/1989  
 -----  
 (Ontario Region Only)

FEDERAL CATEGORIES - HYDROMETRIC  
 \*\*\*\*\*

A. FEDERAL 1: Net Change = -2

1.	02ID012	BAY LAKE AT LATCHFORD	HR	NEW	APR. 1988
2.	02MA003	CATARAQUI RIVER AT KINGSTON MILLS	QR	DISC.	DEC. 1987
3.	02JE011	LAKE TIMISKAMING AT HAILEYBURY	HR	---	AUG. 1987
		-name change from 'Ottawa R. at Lk. Timiskaming'			
4.	02HJ002	OTONABEE RIVER AT LAKEFIELD	QR	DISC.	APR. 1988
5.	02LA018	RIDEAU R. AT MERRICKVILLE (Apr.1-Dec.1)	HR	NEW	DEC. 1987
6.	02HA016	THREE MILE CREEK AT MOUNT HOPE	QR	DISC.	JUN. 1987
7.	02HA015	WELLAND RIVER NEAR MOUNT HOPE	QR	DISC.	JUN. 1987

B. FEDERAL 3: Net Change = +1

1.	02FE002	MAITLAND RIVER BELOW WINGHAM	QR	FROM FPI-MNR	APR. 1988
----	---------	------------------------------	----	--------------	-----------

C. OTHER FEDERAL CATEGORIES: Net Change = 0

-- NIL --

FEDERAL-PROVINCIAL CATEGORIES - HYDROMETRIC  
 \*\*\*\*\*

A. FEDERAL-PROVINCIAL 1 - OMNR: Net Change = -1

1.	02FE002	MAITLAND RIVER BELOW WINGHAM	QR	TO FED.-3	APR. 1988
----	---------	------------------------------	----	-----------	-----------

B. OTHER FEDERAL-PROVINCIAL CATEGORIES: Net Change = 0

TABLE C.2 (continued)  
 CHANGES BETWEEN SCHEDULE A - 1987/1988 AND SCHEDULE A - 1988/1989  
 -----  
 (Ontario Region Only)

PROVINCIAL CATEGORIES - HYDROMETRIC  
 \*\*\*\*\*

A. PROVINCIAL 1 - OMDE: Net Change = +1  
 -----

1.	02HB024	BLACK CREEK BELOW ACTON	QR	NEW	MAY	1987
----	---------	-------------------------	----	-----	-----	------

B. PROVINCIAL 1 - OMNR: Net Change = +3  
 -----

1.	02HD006	BOWMANVILLE CREEK AT BOWMANVILLE	QR	REACTIV.	JUN.	1987
2.	02HJ001	JACKSON CREEK AT PETERBOROUGH	QP	---	SEP.	1987
		-name changed from 'Jacksons Creek...'				
3.	02GH011	LITTLE RIVER AT WINDSOR	QP	---	JAN.	1988
		-conversion back to discharge data station.				
4.	02KF016	MISSISSIPPI RIVER BELOW MARBLE LAKE	QR	NEW	MAR.	1988

C. OTHER PROVINCIAL 1 CATEGORIES: Net Change = 0  
 -----

-- NIL --

D. PROVINCIAL 2 - OMNR: Net Change = +4  
 -----

1.	02GC031	DODD CREEK BELOW PAYNES MILLS	QR	NEW	APR.	1988
2.	02KF015	GRAHAM CREEK AT NEPEAN (Apr.1-Dec.15)	QR	NEW	OCT.	1987
3.	02AD011	NAMEWAMINIKAN RIVER AT LONG RAPIDS	QM	NEW	OCT.	1987
4.	02FA005	SAUBLE RIVER ABOVE TARA	HF	NEW	NOV.	1987

E. PROVINCIAL 2 - OMDE: Net Change = +1  
 -----

1.	02GD023	THAMES RIVER NEAR TAVISTOCK	QR	NEW	JUN.	1987
----	---------	-----------------------------	----	-----	------	------

F. PROVINCIAL 2 - OMDE/OMNR: Net Change = +1  
 -----

1.	02ED014	PINE RIVER NEAR EVERETT	QR	FROM CONTR-MOE	APR.	1988
		-formerly station number 02ED102				

G. OTHER PROVINCIAL 2 CATEGORIES: Net Change = 0  
 -----

-- NIL --

TABLE C.2 (continued)  
CHANGES BETWEEN SCHEDULE A - 1987/1988 AND SCHEDULE A - 1988/1989  
-----  
(Ontario Region Only)

CONTRIBUTED DATA CATEGORIES  
\*\*\*\*\*

A. OPERATED BY PROVINCE (OMOE): Net Change = -4  
-----

1. 02ED100	BEETON CREEK NEAR TOTTENHAM	OR TO CONTR-MNR	APR. 1988
2. 02ED102	BOYNE RIVER AT EARL ROWE PARK	OR TO CONTR-MNR	APR. 1988
3. 02ED103	PINE RIVER NEAR EVERETT	OR TO P2-MOE/MNR	APR. 1988
4. 02EC101	UXBRIDGE BROOK AT UXBRIDGE	OR DISC.	APR. 1988

B. OPERATED BY PROVINCE (OMNR): Net Change = +2  
-----

1. 02ED100	BEETON CREEK NEAR TOTTENHAM	OR FROM CONTR-MOE	APR. 1988
2. 02ED102	BOYNE RIVER AT EARL ROWE PARK	OR FROM CONTR-MOE	APR. 1988

C. OTHER CONTRIBUTED DATA CATEGORIES: Net Change = 0  
-----

-- Nil --

SEDIMENT DATA CATEGORIES  
\*\*\*\*\*

A. FEDERAL 1 - SEDIMENT: Net Change = +6  
-----

1. 04HA001	ALBANY RIVER NEAR HAT ISLAND	MISC. DISC.	JAN. 1988
2. 02FF002	AUSABLE RIVER NEAR SPRINGBANK	TO SEASONAL	JAN. 1988
3. 02HB002	CREDIT RIVER AT ERINDALE	TO SEASONAL	JAN. 1988
4. 02ED005	MAD RIVER NEAR GLENCAIRN	MISC. NEW	APR. 1987
5. 02CC008	MISSISSAGI R. AT MISSISSAGI CHUTES	MISC. NEW	APR. 1987
6. 02KF006	MISSISSIPPI RIVER AT APPLETON	MISC. NEW	JAN. 1988
7. 02HL001	MOIRA RIVER NEAR FOXBORO	MISC. NEW	JAN. 1988
8. 02HM007	NAPANEE RIVER AT CAMDEN EAST	MISC. NEW	JAN. 1988
9. 02MC001	RAISIN RIVER NEAR WILLIAMSTOWN	MISC. NEW	JAN. 1988
10. 02HM003	SALMON RIVER NEAR SHANNONVILLE	MISC. NEW	JAN. 1988
11. 02FE009	SOUTH MAITLAND RIVER AT SUMMERHILL	TO SEAS-FRESHET	JAN. 1988
12. 02LE005	S. NATION R. NR. PLANTAGENET SPRINGS	TO MISC.	JAN. 1988

B. PROVINCIAL 2 - SEDIMENT - OMNR: Net Change = 0  
-----

1. 02HC025	HUMBER RIVER AT ELDER MILLS	TO SEASONAL	JAN. 1988
------------	-----------------------------	-------------	-----------

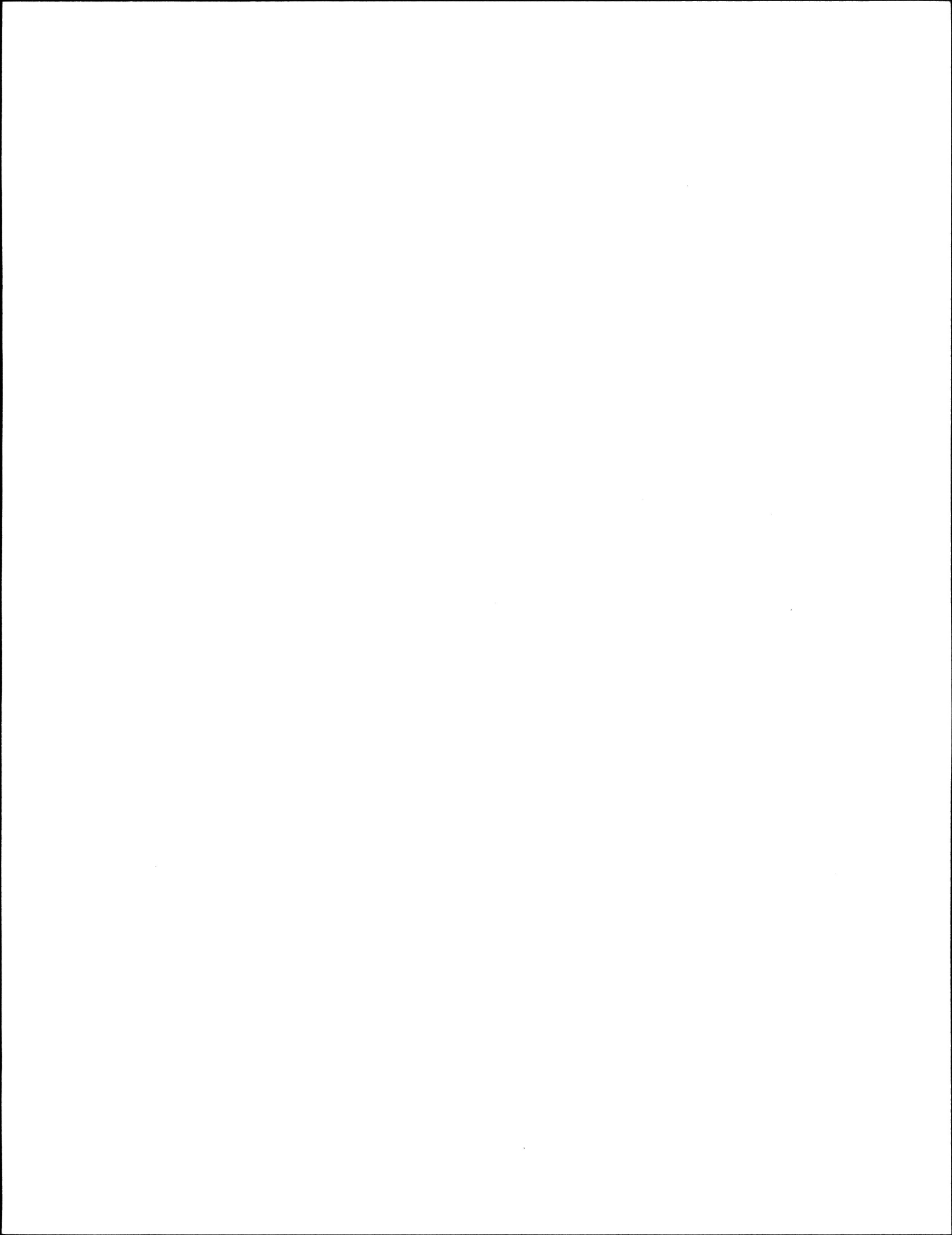

## APPENDIX D

### DERIVATION OF ACTUAL COSTS 1976/88

- TABLE D.1 - Salaries and Operating & Maintenance (O&M) Costs for Hydro-metric Network Operated by WRB, Ontario Region, 1987/88
- TABLE D.2 - Derivation of Actual Operating Costs for Stations Operated by WRB, Ontario Region, By Funding Classification, April 1, 1987 - March 31, 1988
- TABLE D.3 - Summary of Shareable Operating Costs by for Hydrometric Stations Operated by WRB, Ontario Region, 1987/88
- TABLE D.4 - Actual Expenditures - Sediment Program, 1987/88
- TABLE D.5 - Summary of Construction Program Costs, 1987/88

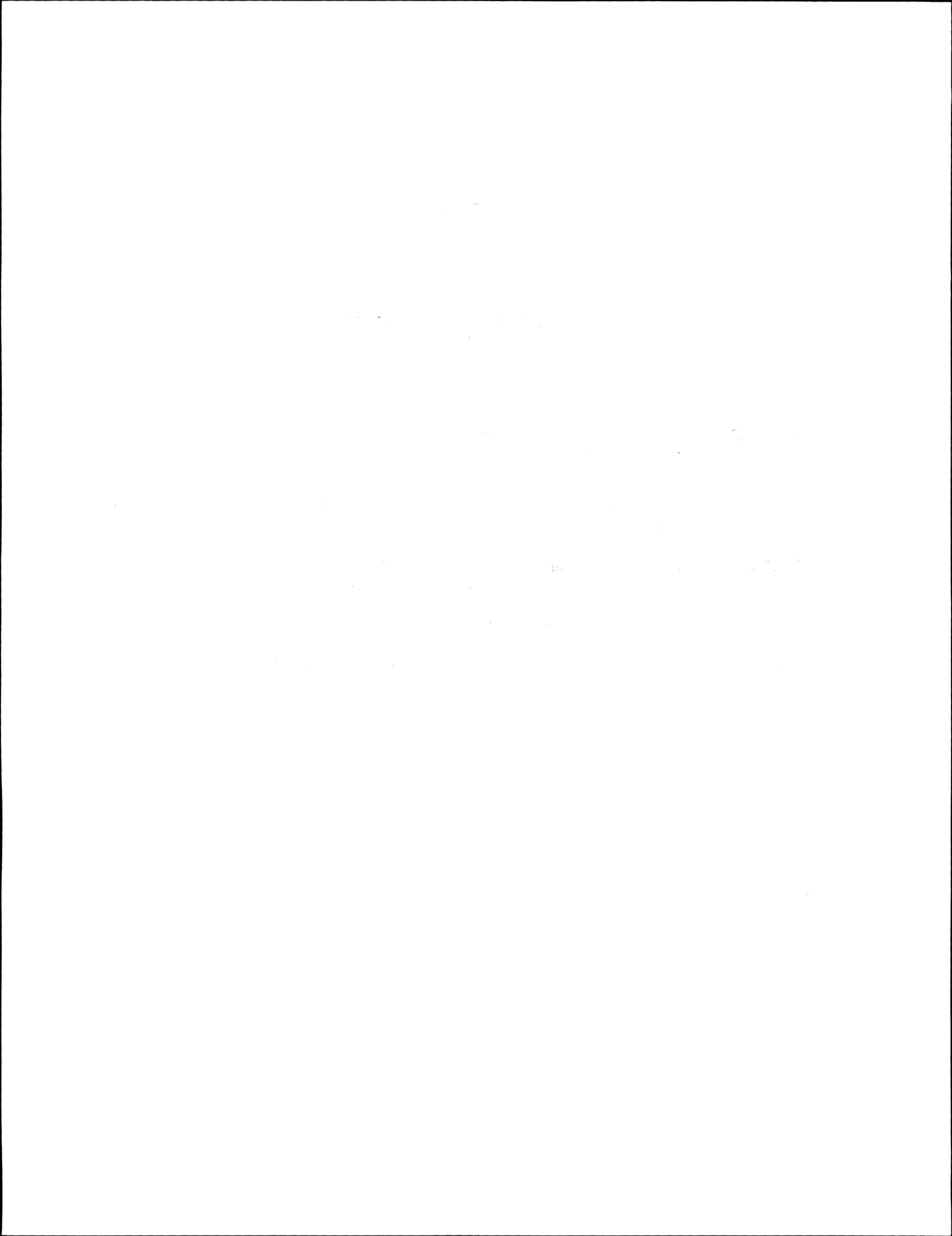



TABLE D.1  
SALARIES AND OPERATING & MAINTENANCE (O&M) COSTS FOR  
HYDROMETRIC NETWORK OPERATED BY WRB, ONTARIO REGION  
1987/88

<u>Salaries</u>			
Hydrometric Supervisors			\$209,088
Hydrometric Technicians			578,762
Other - Students, part-time, field help, construction (minor maintenance) etc.			85,028
			<u>\$872,878</u>
Less Salary for Sediment Network			- 35,682
Net Salaries for Hydrometric Network			<u>\$837,196</u>
<u>Operating &amp; Maintenance (O&amp;M)</u>			
	<u>Common</u>	<u>Conventional</u>	<u>Remote</u>
Transportation & Communications	\$127,256		
Professional & Special Services	17,233	\$ 14,167	
Rentals	14,988		\$114,107
Purchased Repairs & Upkeep	50,135		
Utilities, Materials & Supplies	58,855	89,247	22,023
EDP Shareable Costs <sup>1</sup>	21,583		
Repair & Replacement Costs for Current Meters <sup>2</sup>	0		
Vehicle Depreciation	44,897		
Equipment Depreciation	<u>17,998</u>		
TOTAL	\$352,945	\$103,414	\$136,130

NOTE: <sup>1</sup> Based on 1986/87 costs plus 3.969% (Government Price Index) (Ceiling costs as per National Coordinating Committee Meeting - February 6, 1985) Pages 71 and 72 of Compendium Report

<sup>2</sup> See page 77 of Compendium Report

TABLE D.2  
DERIVATION OF ACTUAL OPERATING COSTS FOR STATIONS  
OPERATED BY WRB, ONTARIO REGION, BY FUNDING CLASSIFICATION  
APRIL 1, 1987 TO MARCH 31, 1988

Classification	# Flow Stations Operated		# W/L Stations Operated		Equivalent Station Years of Record (Fiscal) <sup>11</sup>		Total Cost	
	Remote	Conventional	Remote	Conventional	Remote	Conventional	Remote	Conventional
Federal 1-4	17	96 <sup>1</sup>	1 <sup>2</sup>	14	17.25	96.56	\$134,757	\$ 350,127
Fed-Prov 1 (MOE)	0	5 <sup>3</sup>	0	0	0	4.16	0	15,084
Fed-Prov 1 (MNR)	0	8	0	0	0	8.00	0	29,008
Fed-Prov 1 (MOE/MNR)	0	1	0	0	0	1.00	0	3,626
Fed-Prov 2 (OH)	1	3 <sup>4</sup>	0	0	1.00	3.00	7,812	10,878
Fed-Prov 2 (MOE)	0	2	0	0	0	2.00	0	7,252
Fed-Prov 2 (MNR)	0	6	0	1	0	6.50	0	23,569
Fed-Prov 3 (MOE)	9	1	0	0	9.00	1.00	70,308	3,626
Prov 1 (OH)	1	4 <sup>5</sup>	0	1	1.00	4.50	7,812	16,317
Prov 1 (MOE)	0	36 <sup>5</sup>	0	0 <sup>7</sup>	0	34.91	0	126,584
Prov 1 (MNR)	2	153 <sup>6</sup>	0	3 <sup>7</sup>	2.00	149.79	15,624	543,139
Prov 1 (MOE/MNR)	0	5	0	0	0	5.00	0	18,130
Prov 1 (OH/MNR)	0	3 <sup>8</sup>	0	0	0	3.00	0	10,878
Prov 2 (MOE)	0	4 <sup>9</sup>	0	0 <sup>10</sup>	0	3.83	0	13,888
Prov 2 (MNR)	0	6 <sup>9</sup>	0	1 <sup>10</sup>	0	4.83	0	17,514
Prov 2 (MOE/MNR)	0	1	0	0	0	1.00	0	3,626
<b>TOTALS</b>	<b>30</b>	<b>334</b>	<b>1</b>	<b>20</b>	<b>30.25</b>	<b>329.08</b>	<b>\$236,313</b>	<b>\$1,193,244</b>

NOTES:

- 1 Includes 1 station with no data, 2 stations with 2 months, 3 stations with 3 months, 2 stations with 7 months and 4 stations with 10 months
- 2 Includes 1 stations with 6 months
- 3 Includes 1 station with 2 months
- 4 Does not include 6 stations operated by Ontario Hydro on a cost share basis with Federal
- 5 Includes 1 station with 3 months, 1 station with 9 months and 1 station with 11 months
- 6 Includes 1 station with 1 month, 1 station with 2 months, 2 stations with 3 months, 1 station with 5 months, 1 station with 6 months and 1 station with 9 months
- 7 Includes 1 station with 9 months
- 8 Includes 1 station with 10 months
- 9 Includes 1 station with 2 months and 1 station with 6 months
- 10 Includes 1 station with 4 months
- 11 Weighting factors used in calculating equivalent station years of record  
 1.00 12 month flow record  
 0.50 12 month water level record  
 For less than 12 months, divide months of data by 12 and multiply by appropriate weighting factor

Unit Costs

$$\text{Conv.} = \text{Sal} + \text{O\&M} \frac{\$837,196}{359.33} + \frac{\$352,945}{359.33} + \frac{\$103,414}{329.08}$$

$$\$2,330 + \$982 + \$314 = \$3,626$$

$$\text{Remote} = \text{Sal} + \text{O\&M} \frac{\$837,196}{359.33} + \frac{\$352,945}{359.33} + \frac{\$136,130}{30.25}$$

$$\$2,330 + \$982 + \$4,500 = \$7,812$$

TABLE D.3  
SUMMARY OF SHAREABLE OPERATING COSTS FOR HYDROMETRIC  
STATIONS OPERATED BY WRB, ONTARIO REGION, 1987/88

<u>Ministry of Natural Resources</u>		<u>MNR Share</u>	<u>Equiv. Total</u>	<u>Stat-Yrs MNR Share</u>	<u>Unit Cost</u>	<u>MNR Cost</u>
Conventional	Prov 1 (MNR)	100%	149.79	149.79	3,626	\$543,139
	Prov 1 (MOE/MNR)	50%	5.00	2.50	3,626	9,065
	Prov 1 (OH/MNR)	50%	3.00	1.50	3,626	5,439
	Prov 2 (MNR)	100%	4.83	4.83	3,626	17,514
	Prov 2 (MOE/MNR)	50%	1.00	0.50	3,626	1,813
	Fed/Prov 1 (MNR)	50%	8.00	4.00	3,626	14,504
	Fed/Prov 1 (MOE/MNR)	25%	1.00	0.25	3,626	907
	Fed/Prov 2 (MNR)	50%	6.50	3.25	3,626	11,785
Remote	Prov 1 (MNR)	100%	2.00	2.00	7,812	15,624
<b>MNR TOTAL</b>				<b>168.62</b>		<b>\$619,788</b>
<u>Ministry of the Environment</u>		<u>MOE Share</u>	<u>Equiv. Total</u>	<u>Stat-Yrs MOE Share</u>	<u>Unit Cost</u>	<u>MOE Cost</u>
Conventional	Prov 1 (MOE)	100%	34.91	34.91	3,626	\$126,584
	Prov 1 (MOE/MNR)	50%	5.00	2.50	3,626	9,065
	Prov 2 (MOE)	100%	3.83	3.83	3,626	13,888
	Prov 2 (MOE/MNR)	50%	1.00	0.50	3,626	1,813
	Fed/Prov 1 (MOE)	50%	4.16	2.08	3,626	7,542
	Fed/Prov 1 (MOE/MNR)	25%	1.00	0.25	3,626	907
	Fed/Prov 2 (MOE)	50%	2.00	1.00	3,626	3,626
	Fed/Prov 3 (MOE)	50%	1.00	0.50	3,626	1,813
Remote	Fed/Prov 3 (MOE)	50%	9.00	4.50	3,626	35,154
<b>MOE TOTAL</b>				<b>50.07</b>		<b>\$200,391</b>
<u>Ontario Hydro</u>		<u>OH Share</u>	<u>Equiv. Total</u>	<u>Stat-Yrs OH Share</u>	<u>Unit Cost</u>	<u>OH Cost</u>
Conventional	Prov 1 (OH)	100%	4.50	4.50	3,626	\$ 16,317
	Prov 1 (OH/MNR)	50%	3.00	1.50	3,626	5,439
	Fed/Prov 2 (OH)	50%	3.00	1.50	3,626	5,439
Remote	Prov 1 (OH)	100%	1.00	1.00	7,812	7,812
	Fed/Prov 2 (OH)	50%	1.00	0.50	7,812	3,906
<b>OH TOTAL</b>				<b>9.00</b>		<b>\$ 38,913</b>
<b>PROVINCIAL TOTAL</b>				<b>227.69</b>		<b>\$859,092</b>
<u>Federal</u>		<u>FED Share</u>	<u>Equiv. Total</u>	<u>Stat-Yrs FED Share</u>	<u>Unit Cost</u>	<u>FED Cost</u>
Conventional	Fed 1-4	100%	96.56	96.56	3,626	\$350,127
	Fed/Prov 1 (MOE)	50%	4.16	2.08	3,626	7,542
	Fed/Prov 1 (MNR)	50%	8.00	4.00	3,626	14,504
	Fed/Prov 1 (MOE/MNR)	50%	1.00	0.50	3,626	1,813
	Fed/Prov 2 (MOE)	50%	2.00	1.00	3,626	3,626
	Fed/Prov 2 (OH)	50%	3.00	1.50	3,626	5,439
	Fed/Prov 2 (MNR)	50%	6.50	3.25	3,626	11,785
	Fed/Prov 3 (MOE)	50%	1.00	0.50	3,626	1,813
Remote	Fed 1-4	100%	17.25	17.25	7,812	134,757
	Fed/Prov 2 (OH)	50%	1.00	0.50	7,812	3,906
	Fed/Prov 3 (MOE)	50%	9.00	4.50	7,812	35,154
<b>FEDERAL TOTAL</b>				<b>131.64</b>		<b>\$570,465</b>
<b>TOTAL PROVINCIAL AND FEDERAL</b>				<b>359.33</b>		<b>\$1,429,557</b>

TABLE D.4  
ACTUAL EXPENDITURES - SEDIMENT PROGRAM  
1987/88

<u>Total Ontario Region Program</u>	<u>Federal</u>	<u>Provincial</u>	<u>Total</u>
Continuous	6	1	7
Seasonal (Freshet-May)	3	0	3
Miscellaneous	39	0	39
TOTAL	48	1	49
(Full time equivalents)	9	1	10
a) Salary	\$32,113.80 + \$ 3,568.20 = \$35,682.00		
b) Operation & Maintenance (O&M)			
Transportation & Communications	\$ 138.60	\$ 15.40	\$ 154.00
Professional & Special Services	3,423.50	692.50	4,116.00
Purchase, Repair & Upkeep	22.50	226.20*	248.70
Utilities, Materials & Supplies	22.50	2.50	25.00
Publications	2,365.00	10.00	2,375.00
Temporary Help Services	1,478.00	-	1,478.00
Subtotal	\$ 7,450.10	\$ 946.60	\$ 8,396.70
*Includes \$164.00 depreciation cost of Sediment Sampler			
c) Laboratory Costs (Provincial Station)			
<u>Humber River at Elder Mills</u>	<u>Cost/Sample</u>	<u># Samples</u>	<u>Total Cost</u>
Bottom Withdrawal	\$47.86	1	\$ 47.86
Filtration	11.88	72	855.36
Dissolved Solids	2.26	14	31.64
Total Provincial Laboratory Costs			\$ 934.86
d) Laboratory Costs (Federal Stations)			
<u>Ausable River near Springbank</u>	<u>Cost/Sample</u>	<u># Samples</u>	<u>Total Cost</u>
Filtration	\$11.88	69	\$ 819.72
Dissolved Solids	2.26	10	22.60
Total Cost			\$ 842.32
<u>Big Creek near Walsingham</u>			
Filtration	11.88	3	\$ 35.64
Total Cost			\$ 35.64

TABLE D.4 (continued)

<u>Big Otter Creek near Calton</u>			
Filtration	11.88	42	\$ 498.96
Dissolved Solids	2.26	9	20.34
Total Cost			<u>\$ 519.30</u>
<u>Credit River at Erindale</u>			
	<u>Cost/Sample</u>	<u># Samples</u>	<u>Total Cost</u>
Filtration	\$11.88	111	\$ 1,318.68
Dissolved Solids	2.26	20	45.20
Total Cost			<u>\$ 1,363.88</u>
<u>Nottawasaga River at Baxter</u>			
Filtration	11.88	38	\$ 451.44
Dissolved Solids	2.26	9	20.34
Total Cost			<u>\$ 471.78</u>
<u>South Maitland River at Summerhill</u>			
Filtration	11.88	14	\$ 166.31
Dissolved Solids	2.26	7	15.82
Total Cost			<u>\$ 182.14</u>
<u>South Nation River near Plantagenet Springs</u>			
Filtration	11.88	24	\$ 285.12
Dissolved Solids	2.26	6	13.56
Total Cost			<u>\$ 298.68</u>
<u>Don River at Todmorden</u>			
Filtration	11.88	257	\$ 3,053.16
Dissolved Solids	2.26	20	45.20
Total Cost			<u>\$ 3,098.36</u>
<u>MacGregor Creek at Chatham</u>			
Filtration	11.88	10	\$ 118.80
Dissolved Solids	2.26	8	18.08
Total Cost			<u>\$ 136.88</u>
<u>Sydenham River at Florence</u>			
Filtration	11.88	10	\$ 118.80
Dissolved Solids	2.26	10	22.60
Total Cost			<u>\$ 141.40</u>

TABLE D.4 (continued)

<u>Northern Miscellaneous Program</u>			
Filtration	11.88	29	\$ 344.52
Dissolved Solids	2.26	29	<u>65.54</u>
Total Cost			<u>\$ 410.06</u>
<u>Southern Miscellaneous Program</u>			
	<u>Cost/Sample</u>	<u># Samples</u>	<u>Total Cost</u>
Bottom Withdrawal	\$47.86	2	\$ 95.72
Filtration	11.88	239	2,839.32
Dissolved Solids	2.26	236	<u>533.36</u>
Total Cost			<u>\$ 3,468.40</u>
Total Federal Laboratory Costs			<u>\$10,986.30</u>
e) Laboratory Costs (Projects)			
<u>NHRI Ottawa</u>			
Sieve	17.46	1	\$ 17.46
Total Cost			<u>\$ 17.46</u>
Total Project Laboratory Costs			<u>\$ 17.46</u>
f) Summary of Provincial Sediment Costs			
Salary	\$ 3,568.20		
O&M	946.60		
Laboratory	<u>934.86</u>		
	<u>\$ 5,449.66</u>		
g) Summary of Federal Sediment Costs			
Salary	\$32,113.80		
O&M	7,450.10		
Laboratory	<u>10,986.30</u>		
	<u>\$50,550.20</u>		
h) Total Sediment Program Costs (Provincial and Federal)			
Salary	\$35,682.00		
O&M	8,396.70		
Laboratory	<u>11,921.16</u>		
	<u>\$55,999.86</u>		

TABLE D.5  
SUMMARY OF CONSTRUCTION PROGRAM COSTS  
1987/88

Direct Cost to Agencies

	No. of Projects			Federal			Provincial			Totals			
	F	F/P	P	Salaries	O&M	Capital	Salaries	O&M	Capital	Salaries	O&M	Capital	Total
New Stations	2	1	8	5,279.22	-	14,226.45	9,396.95	-	30,693.16	14,676.17	-	44,919.61	59,595.78
Relocations	2	-	-	2,047.45	-	8,174.66	-	-	-	2,047.45	-	8,174.66	10,222.11
Upgrading	-	1	5	504.80	-	1,664.61	5,907.29	-	16,522.63	6,412.09	-	18,187.24	24,599.33
Major Maintenance	-	-	-	-	-	-	-	-	-	-	-	-	-
<b>TOTAL</b>	<b>4</b>	<b>2</b>	<b>13</b>	<b>7,831.47</b>	<b>-</b>	<b>24,065.72</b>	<b>15,304.24</b>	<b>-</b>	<b>47,215.79</b>	<b>23,135.71</b>	<b>-</b>	<b>71,281.51</b>	<b>94,417.22</b>

NOTE: Above costs include: 1) Field investigations  
2) Only expenditures incurred by WRB  
3) Includes LaVase River upgrade

Other Costs

	Totals			
	Salaries	O&M	Capital	Total
Minor Maintenance (Salaries and O&M included in station unit cost)	17,396.76	32,473.68	6,303.54	56,173.98
Field Investigations (Salaries and O&M included in station unit cost)	2,469.77	1,047.85	-	3,517.62
Instrumentation (Basic Recorder)	-	-	27,695.44	27,695.44
Tides and Water Level Stations	2,980.29	-	5,496.82	8,477.11
<b>TOTALS (other costs)</b>	<b>22,846.82</b>	<b>33,521.53</b>	<b>39,495.80</b>	<b>95,864.15</b>
<b>TOTALS CONSTRUCTION PROGRAM COST</b>	<b>45,982.53</b>	<b>33,521.53</b>	<b>110,777.31</b>	<b>190,281.37</b>

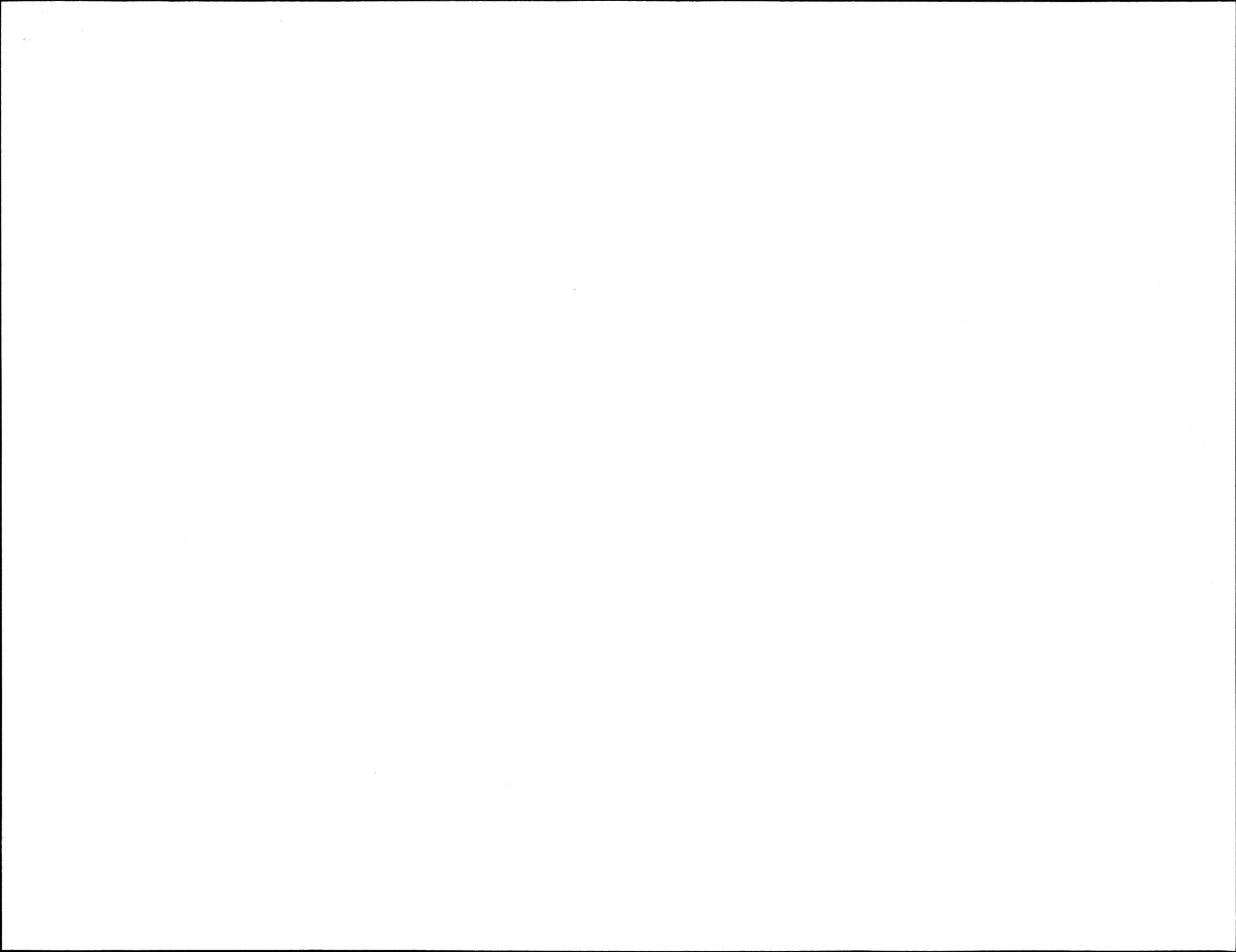



## APPENDIX E

### ONTARIO REGION TABLES (not including portion of the network operated in N.W. Ontario by WRB, Manitoba)

- TABLE E.1 - Water Quantity Surveys Gauging Station Data for 1987/88
- TABLE E.2 - Water Quantity Surveys Comparative Gauging Station Data,  
April 1, 1975 to April 1, 1987
- TABLE E.3 - Water Quantity Surveys Detailed Gauging Station Data, 1987/88
- TABLE E.4 - Water Quantity Surveys Total Program Costs and Shareable  
Costs for 1987/88
- TABLE E.5 - Water Quantity Surveys Summary of Schedule 'D'/'F', 1987/88
- TABLE E.6 - Water Quantity Surveys Comparison - Scheduled and Actual  
Costs for 1987/88

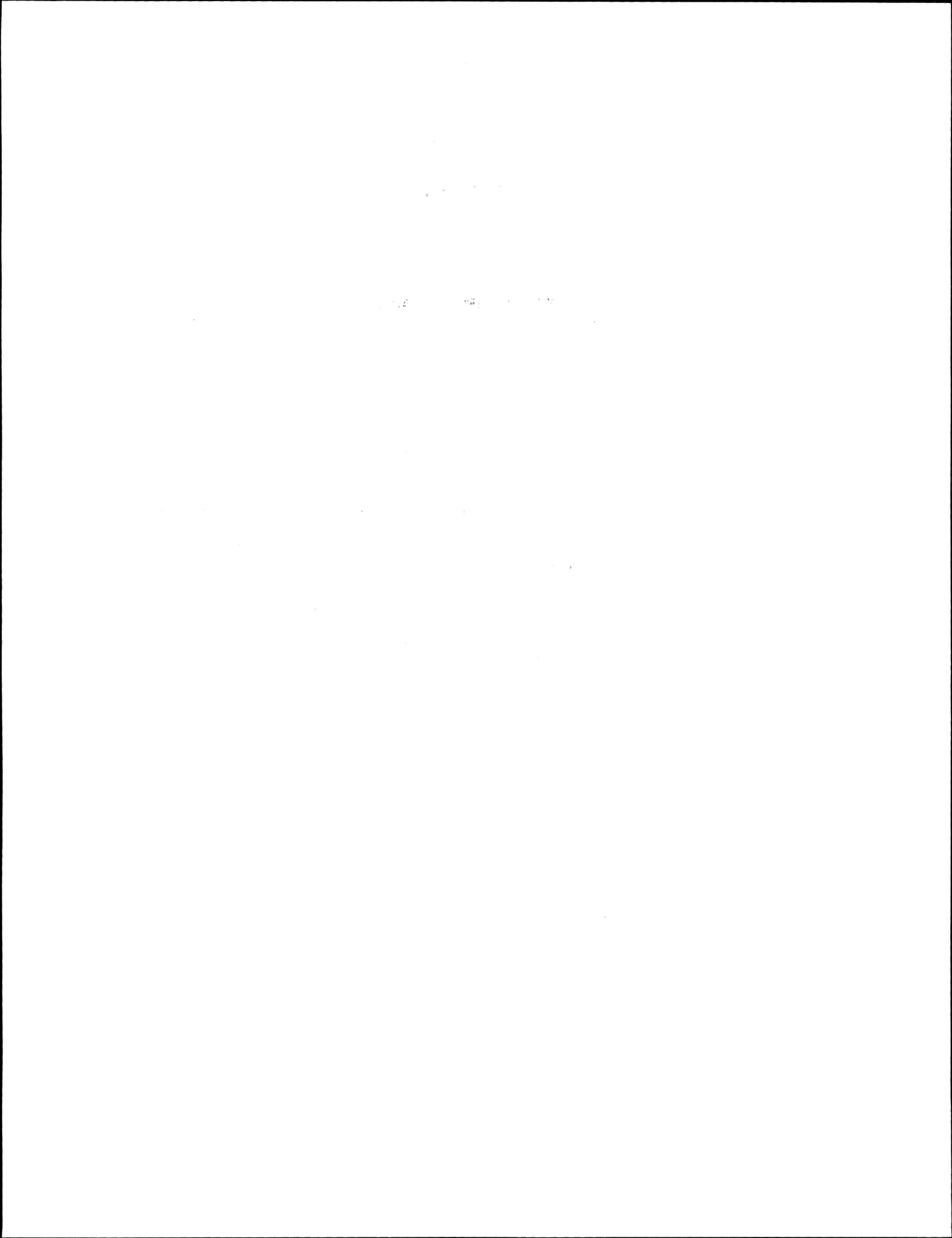

REGION: Ontario

NOTE: All tables do not include data for the Northwest Ontario Network operated by Manitoba District

TABLE E.1  
WATER QUANTITY SURVEYS  
GAUGING STATION DATA FOR 1987/88<sup>6</sup>

Number of Stations <sup>1 3 4</sup>			Changes During <sup>2</sup>		Station Designation April 1, 1987			
April 1, 1986	April 1, 1987	Change	April 2, 1987 to April 1, 1988 Added	Discontinued	Federal	Federal/Provincial	Provincial	Contributed
478	474 <sup>5</sup>	-4	15	8	124 <sup>4 5</sup> (46)	43 <sup>3</sup> (0)	214 (1)	93 (0)

TABLE E.2  
WATER QUANTITY SURVEYS  
COMPARATIVE GAUGING STATION DATA, APRIL 1, 1975 TO APRIL 1, 1987

Federal Stations			Federal/Provincial Stations <sup>3</sup>			Provincial Stations			Total Stations		
Apr 1/75	Apr 1/87	Chge	Apr 1/75	Apr 1/87	Chge	Apr 1/75	Apr 1/87	Chge	Apr 1/75	Apr 1/87	Chge
142	124 <sup>4 5</sup>	-18	48	43	-5	152	214	+62	342	381	+39

TABLE E.3  
WATER QUANTITY SURVEYS  
DETAILED GAUGING STATION DATA 1987/88<sup>6</sup>

F-1	F-2	F-3	F-4	Total F	F/P-1	F/P-2	F/P-3	Total F/P	P-1	P-2	Total P	Contributed	Total-All
55 <sup>4 5</sup> (46)	0	49	20	124 (46)	14	19	10	43 (0)	206 (0)	8 (1)	214 (1)	93 (0)	474 (47)

NOTES:

- <sup>1</sup> Includes contributed data stations
- <sup>2</sup> Stations operated by Water Resources Branch
- <sup>3</sup> Includes 6 stations operated by OH for Federal use
- <sup>4</sup> Includes 8 stations operated in Quebec for DPW
- <sup>5</sup> One station operated in Quebec but erroneously omitted from Schedule 'A'
- <sup>6</sup> Numbers in parentheses indicate sediment stations

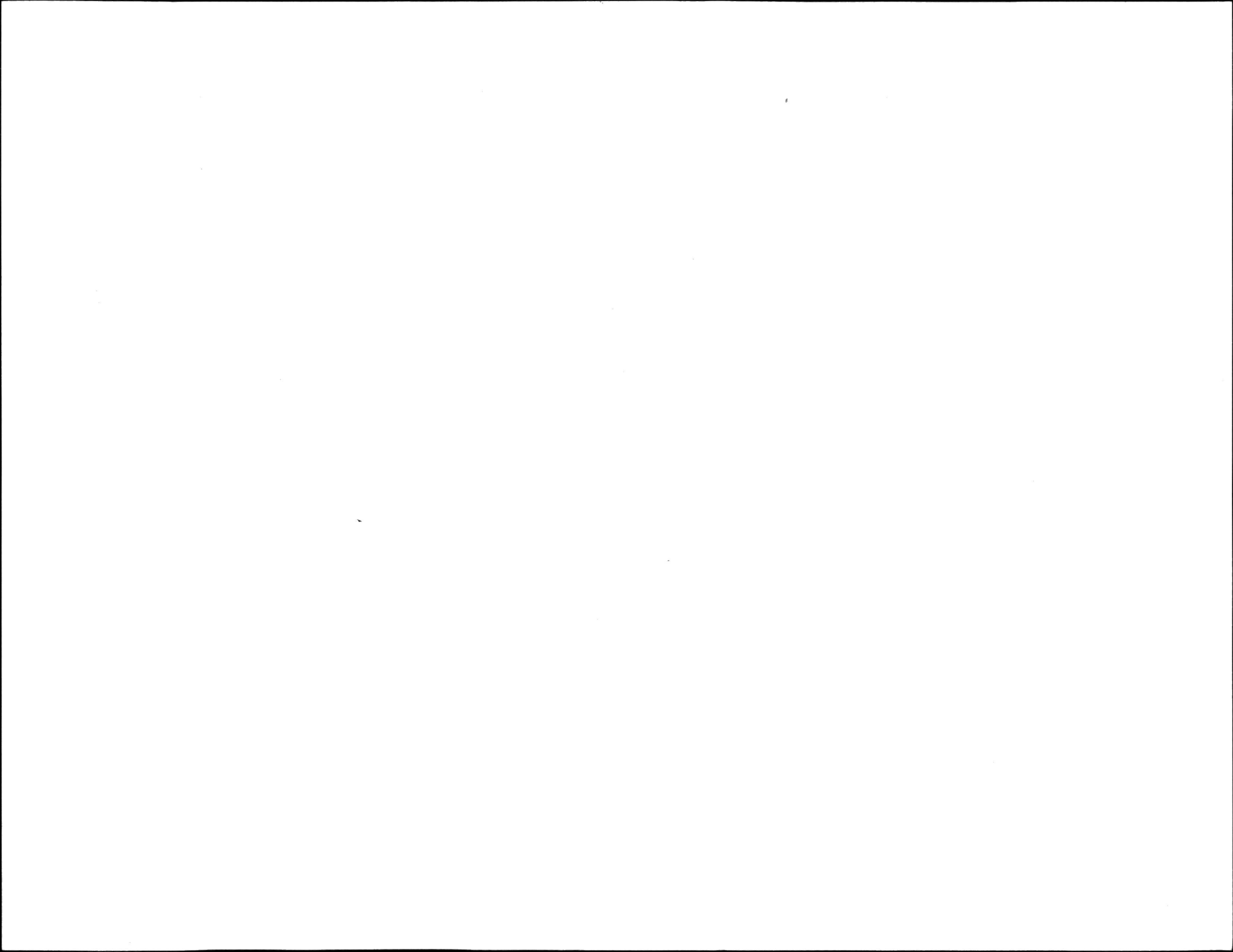

TABLE E.4  
 WATER QUANTITY SURVEYS  
 TOTAL PROGRAM COSTS & SHAREABLE COSTS FOR 1987/88  
 (x \$1,000)

P/Years	Total Program Costs				P/Years	Shareable Costs					
	Salaries	Operating	Capital	Total		Salaries	Operating	Construction	Total	F Share	P Share
47.1	1,704.6	776.9	344.5	2,826.0	28.0	948.6	619.8	127.0	1,695.4	739.5	955.9

TABLE E.5  
 WATER QUANTITY SURVEYS  
 SUMMARY OF SCHEDULES 'D'/'F' - 1987/88  
 (Dollars)

Streamflow and Water level		Sediment		Total
Operation	Construction	Operation	Construction	
\$871,710	\$157,475	\$5,400	0	\$1,034,585

TABLE E.6  
 WATER QUANTITY SURVEYS  
 COMPARISON - SCHEDULED & ACTUAL COSTS FOR 1987/88  
 (Dollars)

Salary & Operations		Construction		Total		Sch. D/F Minus Actual	Annual Payment Received	Received Minus Actual
Sch. D/F	Actual Cost	Sch. D/F	Actual Cost	Sch. D/F	Actual Cost <sup>±</sup>			
\$877,110	\$878,305	\$157,475	\$84,318	\$1,034,585	\$962,623	\$71,962	\$957,729 <sup>1</sup>	-\$4,894

NOTES: <sup>1</sup> Includes \$6,770 paid by WRB to OH for operation of 6 stations (included in Schedule 'D')

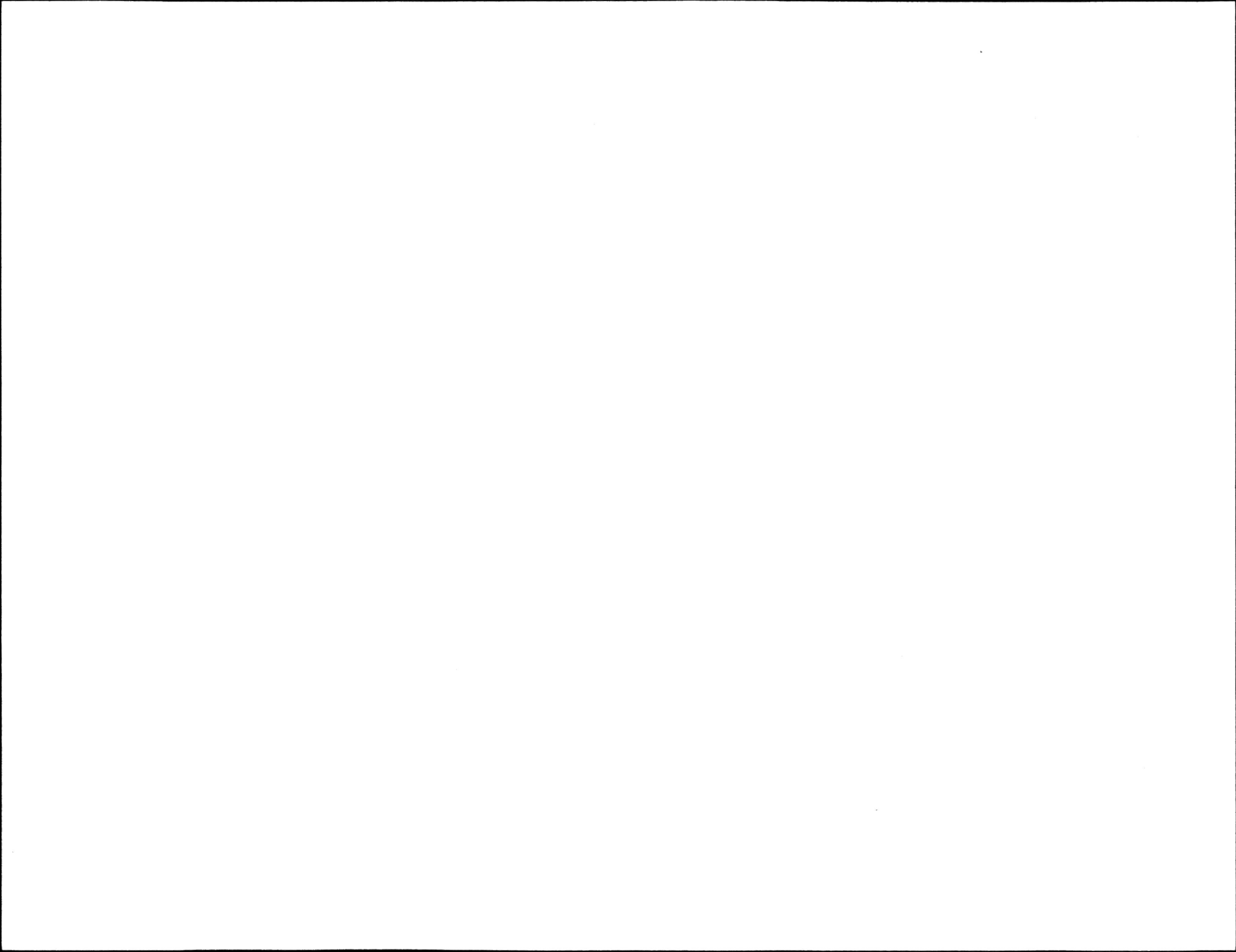

## APPENDIX F

### NATIONAL REPORT TABLES FOR THE PROVINCE OF ONTARIO

- TABLE F.1 - Water Quantity Surveys Gauging Station Data for 1987/88
- TABLE F.2 - Water Quantity Surveys Comparative Gauging Station Data,  
April 1, 1975 to April 1, 1987
- TABLE F.3 - Water Quantity Surveys Detailed Gauging Station Data, 1987/88
- TABLE F.4 - Water Quantity Surveys Total Program Costs and Shareable  
Costs for 1987/88
- TABLE F.5 - Water Quantity Surveys Summary of Schedule 'D'/'F', 1987/88
- TABLE F.6 - Water Quantity Surveys Comparison - Scheduled and Actual  
Costs for 1987/88

1. The first part of the document is a list of names and addresses of the members of the committee.

2. The second part of the document is a list of names and addresses of the members of the committee.

3.

4.



REGION: Ontario

NOTE: All tables include data for the Northwest Ontario Network operated by Manitoba District

TABLE F.1  
WATER QUANTITY SURVEYS  
GAUGING STATION DATA FOR 1987/88<sup>6</sup>

Number of Stations <sup>1 3 4</sup>			Changes During <sup>2</sup> April 2, 1987 to April 1, 1988		Station Designation April 1, 1987			
April 1, 1986	April 1, 1987	Change	Added	Discontinued	Federal	Federal/Provincial	Provincial	Contributed
527	521	-6	15	8	171 <sup>4 5</sup> (46)	43 <sup>3</sup> (0)	214 (1)	128 (0)

TABLE F.2  
WATER QUANTITY SURVEYS  
COMPARATIVE GAUGING STATION DATA, APRIL 1, 1975 TO APRIL 1, 1987

Federal Stations			Federal/Provincial Stations <sup>3</sup>			Provincial Stations			Total Stations		
Apr 1/75	Apr 1/87	Chge	Apr 1/75	Apr 1/87	Chge	Apr 1/75	Apr 1/87	Chge	Apr 1/75	Apr 1/87	Chge
202	171 <sup>4 5</sup>	-31	57	43	-14	155	214	+59	414	428	+14

TABLE F.3  
WATER QUANTITY SURVEYS  
DETAILED GAUGING STATION DATA 1987/88<sup>6</sup>

F-1	F-2	F-3	F-4	Total F	F/P-1	F/P-2	F/P-3	Total F/P	P-1	P-2	Total P	Contributed	Total-All
73 <sup>4 5</sup> (46)	1	74	23	171 (46)	14	19	10	43 (0)	206	8 (1)	214 (1)	128 (0)	556 (47)

NOTES:

<sup>1</sup> Includes contributed data stations

<sup>2</sup> Stations operated by Water Resources Branch

<sup>3</sup> Includes 6 stations operated by OH for Federal use

<sup>4</sup> Includes 8 stations operated in Quebec for DPW

<sup>5</sup> One station operated in Quebec but erroneously omitted from Schedule 'A'

<sup>6</sup> Numbers in parentheses indicate sediment stations

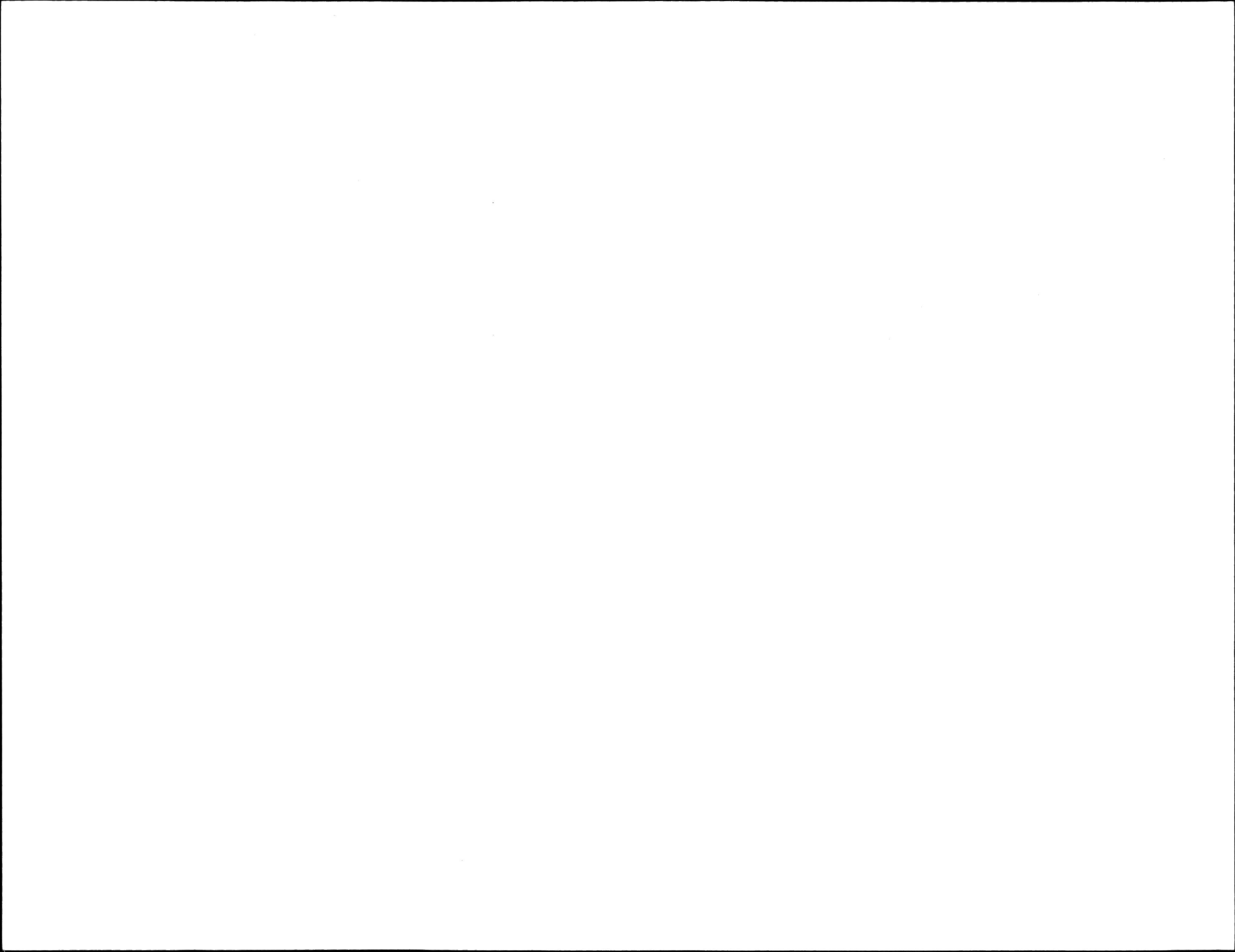

TABLE F.4  
 WATER QUANTITY SURVEYS  
 TOTAL PROGRAM COSTS & SHAREABLE COSTS FOR 1987/88  
 (x \$1,000)

P/Years	Total Program Costs				P/Years	Shareable Costs					
	Salaries	Operating	Capital	Total		Salaries	Operating	Construction	Total	F Share	P Share
50.1	1,809.2	838.7	345.5	2,993.4	31.2	1,046.7	686.4	139.6	1,872.7	916.8	955.9

TABLE F.5  
 WATER QUANTITY SURVEYS  
 SUMMARY OF SCHEDULES 'D'/'F' - 1987/88  
 (Dollars)

Streamflow and Water level		Sediment		Total
Operation	Construction	Operation	Construction	
\$871,710	\$157,475	\$5,400	0	\$1,034,585

TABLE F.6  
 WATER QUANTITY SURVEYS  
 COMPARISON - SCHEDULED & ACTUAL COSTS FOR 1987/88  
 (Dollars)

Salary & Operations		Construction		Total		Sch. D/F Minus Actual	Annual Payment Received	Received Minus Actual
Sch. D/F	Actual Cost	Sch. D/F	Actual Cost	Sch. D/F	Actual Cost <sup>1</sup>			
\$877,110	\$878,305	\$157,475	\$84,318	\$1,034,585	\$962,623	\$71,962	\$957,729 <sup>1</sup>	-\$4,894

NOTES: <sup>1</sup> Includes \$6,770 paid by WRB to OH for operation of 6 stations (included in Schedule 'D')

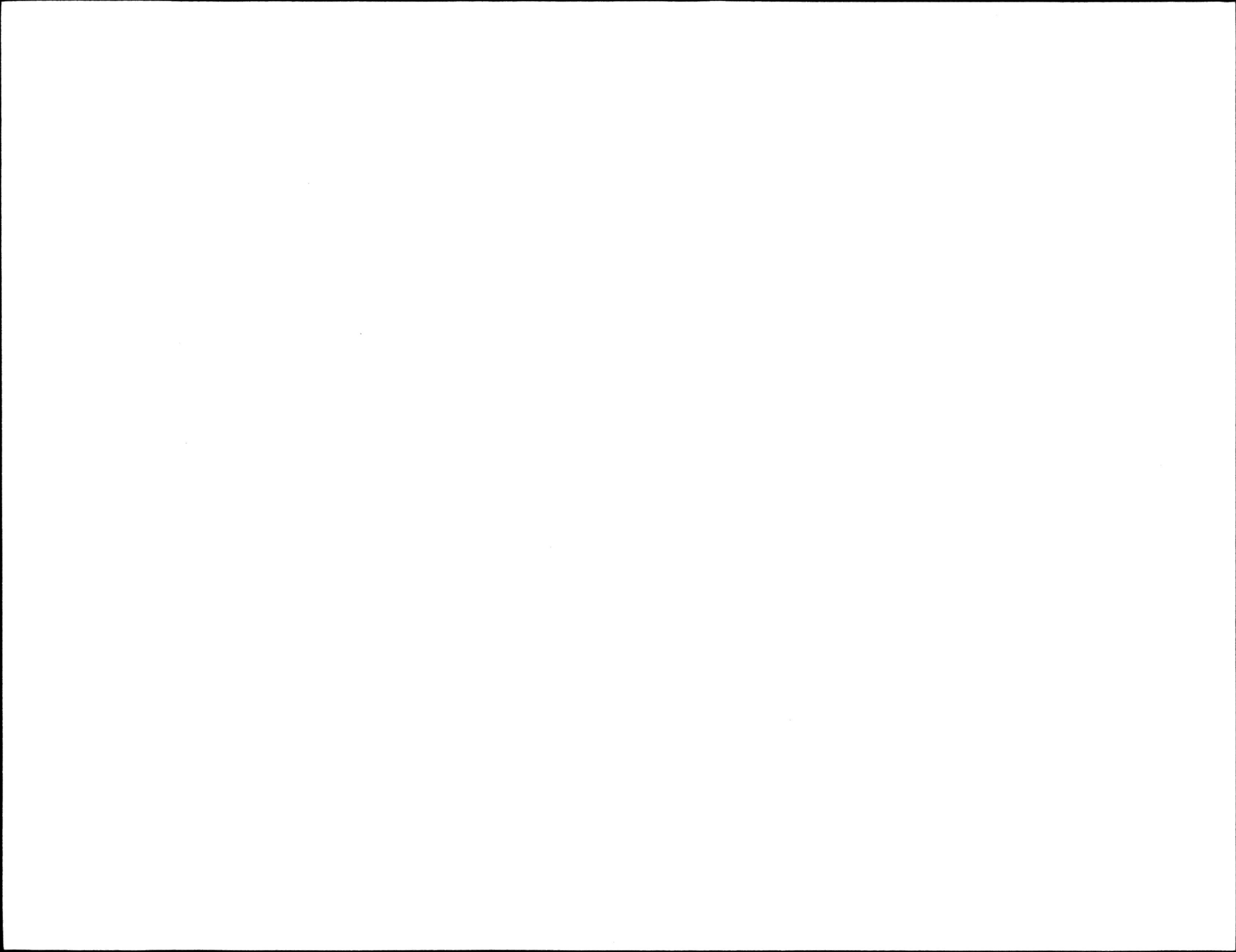

Agr-ONT-10

Author: WSC/WRB - Guelph

Title: CANADA/ONTARIO COST SHARING  
AGRMT. FOR WATER QUANTITY  
SURVEYS - ANN. REPT. 87/88

DATE Borrowed	BORROWER'S NAME	Ret'd



